**Project: IEEE P802.15 Working Group for Wireless Personal Area
Networks (WPANs)**

Submission Title: CSMA and CCA

Date Submitted: August 2014

Source: James Gilb

Contact: James Gilb

E-Mail: last name at ieee dot org

Re: IEEE Std 802.15.4REVb-DF1

Abstract: CCA and CSMA's stormy relationship

Purpose: Education

Notice: This document has been prepared to assist the IEEE P802.15. It is offered as a basis for discussion and is not binding on the contributing individual(s) or organization(s). The material in this document is subject to change in form and content after further study. The contributor(s) reserve(s) the right to add, amend or withdraw material contained herein.

Release: The contributor acknowledges and accepts that this contribution becomes the property of IEEE and may be made publicly available by P802.15.

CSMA/CA algorithm

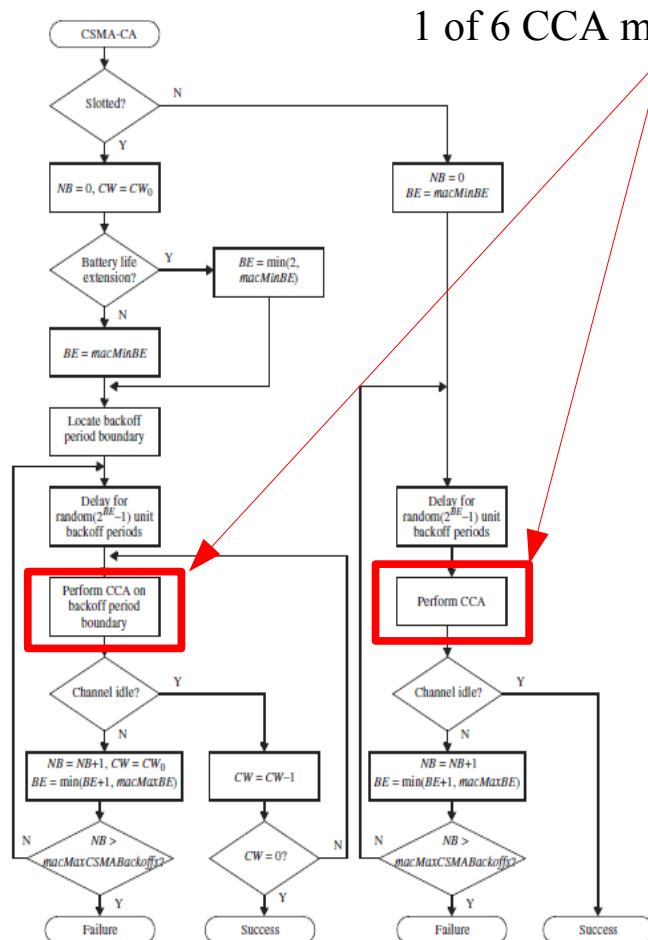

The following PHYs specify any method in 9.2.7:

O-QPSK, BPSK, ASK, CSS, HRP UWB, GFSK, MR-FSK, SUN OFDM, SUN O-QPSK (with modified aCCATime), TVWS FSK, RCC LMR, RCC BPSK (references Clause 12.)

The following PHYs have not defined the acceptable methods:

MSK, LRP UWB, LECIM DSSS, LECIM FSK, TVWS OFDM, TVWS NB-OFDM

Requirements for CSMA/CA

- Common backoff slot time
 - Backoff slot $\geq aCCATime + aTurnaroundTime$
 - Essentially all PHYs have selected “=”
- The algorithm is designed to allow a device to sense presence on the channel, turn around and begin transmitting
- The slot time makes it possible for the other devices to hear the transmitting device before they begin to transmit