

THE NEW ENGLAND JOURNAL OF HIGHER EDUCATION

NEBHE'S CONNECTION



DIRECTORY 2008, VOLUME XXII, NO. 3

Annual Directory of New England Colleges and Universities 2008

Inside:

- Profiles of 270 New England Colleges and Universities
- The New England Regional Student Program Tuition Break
- Financial Aid Resources for New England Residents
- New England's Schools of Law and Medicine

All the intelligence you need for financing an education.



MEFA—the Massachusetts Educational Financing Authority—was created by the state legislature in 1982 at the request of Massachusetts colleges and universities. MEFA is a self-financing, non-profit state authority dedicated to assisting students, parents, colleges, and universities in meeting the challenges of financing higher education.

MEFA helps families at every step of the way with innovative college savings plans for parents of young children preparing for future education expenses, low cost loan programs for those with more immediate funding needs, a Federal Loan Consolidation Program offered to parents and students with federal loans, and college planning information to assist families of students at all stages of educational pursuit. Make higher education affordable with MEFA—that's an intelligent choice.

mefa | **COUNSELOR** | **UFUND** | **UPLAN** | **LOANS** | **UCONSOLIDATE**

Visit MEFA online at www.mefa.org or call 800-449-MEFA (6332)

Educators on Money Management

What he thinks:
All retirement
plans do pretty
much the
same thing.

What she thinks:
Maybe wisdom
doesn't come
with age.

Fidelity Total Retirement AdvantageSM is so much more than the same old retirement choice. Money management expertise, superior service experience and long-term commitment. Everything you'd expect from the industry leader. That's why, with Fidelity, you can make the decision to do more with your money.

FIDELITY TOTAL
RETIREMENT ADVANTAGESM

1 866 467 0632 | Fidelity.com/wisdom



Smart move.[®]

Fidelity Investments is one of the world's largest providers of financial services, with custodied assets of \$3.0 trillion, including managed assets of more than \$1.4 trillion as of February 28, 2007. The firm is the largest mutual fund company in the United States, the No. 1 provider of workplace retirement savings plans, one of the largest mutual fund supermarkets, and a leading online brokerage firm.

Institutional products and services provided by Fidelity Investments Institutional Services Company, Inc.
82 Devonshire Street, Boston, MA 02109

458405

**CERTAIN IS THE ONLY ONLINE
REGISTRATION PROVIDER TO ACHIEVE
THE HIGHEST LEVEL OF E-COMMERCE
SECURITY AVAILABLE, PAYMENT CARD
INDUSTRY LEVEL 1 COMPLIANCE FOR
SERVICE PROVIDERS.**

SERIOUS E-COMMERCE CALLS FOR MORE
THAN JUST A SECURITY BLANKET

**WWW.CERTAIN.COM/SECURITY
INFO@CERTAIN.COM 1.888.CERTAIN x2**

@ertain
ONLINE REGISTRATION



Cover photo from Saint Joseph College, Connecticut

Annual Directory of New England Colleges and Universities **2008**

Departments

- 7** Message from the President
■ EVAN S. DOBELLE
- 8** About the New England
Board of Higher Education
- 13** The New England Board of
Higher Education's Tuition Break
for New England Residents
- 18** Financial Aid Opportunities
for New England Students
■ WENDY A. LINDSAY

State-By-State Institutional Listings

- 26** How to Use NEJHE's 2008
Directory of New England
Colleges & Universities
- 35** Connecticut Institutions
- 51** Maine Institutions
- 63** Massachusetts Institutions
- 107** New Hampshire Institutions
- 117** Rhode Island Institutions
- 125** Vermont Institutions
- 135** New England's Schools
of Law and Medicine
- 145** Index of Institutions
- 148** Index of Advertisers



Some projects are smaller than others but no less important. Gilbane's Special Projects Group approach is flexible, scalable and responsive to execute small projects with excellence.



800.GILBANE
www.gilbaneco.com

Building
More Than
Buildings®

Building Responsiveness

into everything we do

Boston, MA | Glastonbury, CT | Manchester, NH | Providence, RI

THE
NEW ENGLAND
JOURNAL OF
HIGHER EDUCATION

THE NEW ENGLAND JOURNAL OF HIGHER EDUCATION (formerly CONNECTION) is published five times a year by the New England Board of Higher Education, 45 Temple Place, Boston, MA 02111-1325
Phone: 617.357.9620 Fax: 617.338.1577
Email: nejhe@nebhe.org

Vol. XXII, No. 3 Directory 2008

ISSN: 1938-5978

Copyright © 2007 by the New England Board of Higher Education.

Publisher: Evan S. Dobbelle
Executive Editor: John O. Harney
Directory Editor and Senior Director of Communications: Charlotte Stratton
Staff Contributor: Wendy A. Lindsay

Design and Production: tpgcreative, Boston, MA

Back Issues: Back issues are accessible on the World Wide Web at www.nebhe.org/nejhe/archives. Hard copies of regular issues may be purchased from NEBHE for \$3.95 each; annual directory issue, \$20.

For advertising information, contact Charlotte Stratton at cstratton@nebhe.org.

THE NEW ENGLAND JOURNAL OF HIGHER EDUCATION is printed in New England.

THE NEW ENGLAND JOURNAL OF HIGHER EDUCATION is indexed and abstracted in EBSCOhost's Academic Search Elite, Academic Search Premier and Professional Development Collection, and indexed in the MLA International Bibliography and ERIC's Current Index to Journals in Education.

The New England Board of Higher Education

is a nonprofit, congressionally authorized, interstate agency whose mission is to promote greater educational opportunities and services for the residents of New England. NEBHE was established



by the New England Higher Education Compact, a 1955 agreement among the states of Connecticut, Maine, Massachusetts, New Hampshire, Rhode Island and Vermont.

Chair: Mary R. Cathcart, Senior Policy Fellow, Margaret Chase Smith Policy Center

President: Evan S. Dobbelle

THE NEW ENGLAND JOURNAL OF HIGHER EDUCATION
Editorial Advisory Board

Cathryn Addy
President, Tunxis Community College

Katherine Sloan
President, Massachusetts College of Art and Design

Robert Whitcomb
Vice President and Editorial Pages Editor,
Providence Journal

Ralph Whitehead Jr.
Public Service Professor, University of Massachusetts

Robert L. Woodbury
Former Chancellor, University of Maine System

I want to be in the loop.

Sign me up to receive
**THE NEW ENGLAND JOURNAL
OF HIGHER EDUCATION**
and the journal's biweekly email
bulletin of news and events,
NEJHE's Newslink!

Please enroll me as a Friend of NEBHE
at the following level:

___ \$50 ___ \$125 ___ \$250 ___ Other \$ _____

Gifts to NEBHE are partially tax-deductible.

Name _____

Title _____

Organization _____

Address _____

City _____

State/Zip _____

Email _____

Telephone _____

Check the category that best describes your work:

___ K-12 ___ Higher Education

___ Government ___ Corporate ___ Other

Three easy ways to become a Friend of NEBHE:

1. **Online:** Log on to www.nebhe.org/friends

2. **By mail:** Return this form along with your check made payable to: New England Board of Higher Education, 45 Temple Place, Boston, MA 02111-1305.

3. **By fax:** Fax this form along with your credit card information to 617.338.1577.

___ MasterCard ___ Visa ___ Amex

Card # : _____ Exp. _____

Signature _____

For more information, call 617.357.9620, ext. 105

11/07

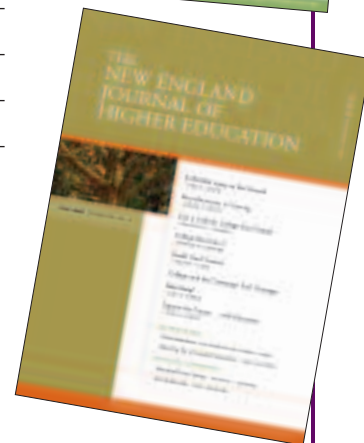
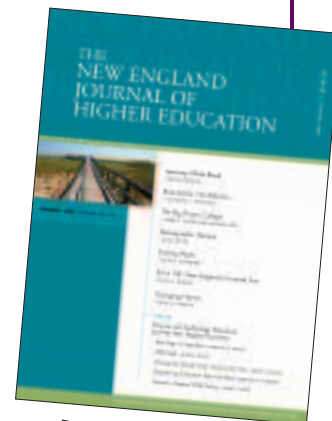

DIRECTOR
OF ENDLESS FORMS AND COMPLICATED PROCESSES

246

Feel like you've been working at your desk so long that your chair has submitted a vacation request? Nelnet offers a range of products and services designed to make your office more efficient so that you can better serve your students. We customize solutions to meet your needs, empowering you to reach your goals. **TO SEE HOW WE CAN HELP, CALL 1.800.268.7256 OR VISIT CAMPUSOLUTIONS.NET.**

nelnet
EDUCATION PLANNING
& FINANCING

College Savings Plans | College Planning & Counseling | Student/College Matching | Scholarship Search
Tuition Payment Plans | College Loans & Servicing | Loan Consolidation | Career Services

A Directory of World-Class Resources

EVAN S. DOBELLE

Hardly a day goes by without a delegation touching down in New England from some faraway place seeking the secret behind America's innovation-based economy. It is in this small corner of the United States, they know, that the dynamic relationship between education and prosperity has been most developed, if not perfected. It's here where world-class and up-and-coming colleges alike prepare students for occupations that may not have existed when those students first stepped on campus, where university research labs spin off new companies and whole new industries, and where vibrant campuses energize host cities and villages.

Many of these visitors arrive knowing just a handful of famous New England colleges and universities and leave awed by the breadth of the region's higher education offerings. Indeed, it is the diversity of New England's 270-plus campuses—public and private, two-year and four-year, religious and secular, professional and liberal arts—that makes the region truly world-class.

The colleges and universities listed here directly employ more than 250,000 people and spend \$20 billion annually in operating costs alone. They draw in 850,000 students each year from across the nation and around the globe and send them forth as teachers, skilled medical technicians, entrepreneurs, engineers, poets, even future Nobel laureates.

Ironically, however, the region faces significant challenges in its backyard. All six New England states are among the bottom 10 nationally in the growth of their 18- to 24-year-old populations since 1990. By some estimates, only 76 percent of New England ninth-graders graduate from high school in the normal four years time, and just 59 percent of those high school graduates enroll in college the following fall. Then, only one in five students graduate from New England community colleges within three years of enrolling. Fewer than half graduate from New England four-year state colleges within six years. Even at the region's public land grant universities, just 65 percent of students earn four-year degrees in six years; only 74 percent at private institutions do.

Three in 10 doctorates awarded by New England universities go to foreign students, while just one in 10 go to U.S. minority students. Many of our *own* residents simply cannot afford the colleges we boast about to the rest of the world. Total yearly charges for resident students, including room and board, average nearly \$40,000 at New England's private four-year institutions and \$18,000 at the region's underfunded public campuses. While Americans pay an average of \$242 each in annual state taxes to support public higher education and student aid in their states, New Englanders pay \$177.

If New England is to serve the world and provide a ladder to success for its own people, the colleges and universities in this directory must innovate and collaborate. They can find an excellent model in NEBHE's tuition-saving Regional Student Program, which this year celebrates its 50th anniversary. This "Tuition Break" program provides a discount on the out-of-state tuition students normally pay at public colleges and universities in the other New England states if they pursue approved majors that are not offered by the state colleges in their home state. Since it was established in 1957, this NEBHE program has provided New England students and families with significant savings on more than 200,000 annual college tuition bills. And the six states have saved untold millions of dollars by avoiding duplication of programs already available in other New England states. It's a common market with a proven track record—and it's a model of cooperation we must build upon.

Evan S. Dobelle is president and CEO of the New England Board of Higher Education and publisher of THE NEW ENGLAND JOURNAL OF HIGHER EDUCATION. Email: edobelle@nebhe.org.



It is the diversity of New England's 270-plus campuses—public and private, two-year and four-year, religious and secular, professional and liberal arts—that makes the region truly world-class.

NEW ENGLAND BOARD OF HIGHER EDUCATION— *Six States, Countless Opportunities for*

The New England Board of Higher Education (NEBHE) was founded in 1955, when six visionary New England governors realized that the future prosperity of the region rested upon higher education—and that their six small states could do more working together than working alone. The six committed their states to the shared pursuit of academic excellence. Soon thereafter, NEBHE was approved by all of New England's state legislatures and authorized by the U.S. Congress. Today, New England's future is inextricably linked to the innovation emanating from the region's approximately 270 colleges and universities and the intellectual potential of its people. NEBHE's capacity to expand educational opportunity and strengthen the relationship between higher education and the region's economic and civic development is more critical than ever.

NEBHE Programs

Hundreds of Majors ... with a Tuition Break!

NEBHE's Regional Student Program (RSP) **Tuition Break** helps New England residents when they enroll in approved degree programs at out-of-state public colleges and universities in Connecticut, Maine, Massachusetts, New Hampshire, Rhode Island and Vermont. The 50-year-old program has provided New England residents with discounts on more than 200,000 annual tuition bills.

In academic year 2006-07, nearly 8,200 New England students went to college through the RSP **Tuition Break** and saved \$46 million on their annual tuition bills. Full-time students enrolled in the RSP **Tuition Break** program saved an average of \$7,000 each on their annual tuition bills. All of New England's public colleges and universities participate in the RSP **Tuition Break** Program.

In addition to helping New England students and families pay for college, the RSP **Tuition Break** enables the New England states to avoid spending billions of dollars in capital and operating expenditures for academic programs already offered in other New England states.

For more information, see www.nebhe.org/tuitionbreak



Get Ready ... College Ready New England

The New England states boast one of the world's largest concentrations of postsecondary institutions and rank high in terms of levels of educational attainment. Yet increasing numbers of New Englanders, many of them immigrants or minorities, fail to complete high school and pursue postsecondary education.



NEBHE's **College Ready New England** initiative is focused on helping the six states develop strategies to increase the economic competitiveness and well-being of the region and its residents through expanded college participation and success.

Its mission is two-fold: to ensure that all New England's students leave high school well-prepared for postsecondary success and to improve college attendance and completion rates—particularly for underserved and underrepresented populations, including low-income and minority students and first-generation college-goers.

College Ready New England functions as a regional network through which the six-states share resources, best practices, cutting-edge policies, program innovations and research.

For more information, see www.collegereadyne.org



The mission of the New England Board of Higher Education is to promote greater educational opportunities and services for the residents of New England.



College Readiness and Success



Critical Analysis, Expert Commentaries, Tomorrow's News ... THE NEW ENGLAND JOURNAL OF HIGHER EDUCATION

For more than two decades, *CONNECTION: THE JOURNAL OF THE NEW ENGLAND BOARD OF HIGHER EDUCATION* provided a forum for educators, elected officials, CEOs and others to share new thinking and best practices on topics ranging from college access and affordability to “town-gown” relations to New England’s changing demography. Now *CONNECTION* is *THE NEW ENGLAND JOURNAL OF HIGHER EDUCATION*—America’s only regional journal on higher education.

Each quarter, *THE NEW ENGLAND JOURNAL OF HIGHER EDUCATION* features expert commentaries and hard-hitting analysis on key issues in higher education and economic development. Articles explore topics ranging from the education of America’s future engineers to immigration in the global economy to new measures of learning. Our authors include national leaders such as Ted Kennedy and Margaret Spellings ... noted educational commentators like Century Foundation senior fellow Richard Kahlenberg and College Board economist Sandy Baum ... and gadflies including higher education analyst Cliff Adelman and author Peter Sacks.



THE NEW ENGLAND JOURNAL OF HIGHER EDUCATION’s annual “Trends and Indicators” issue features a rich collection of figures and expert perspectives on trends in enrollment, financing of higher education, student aid, research and development and more.

The journal’s “Annual Directory of New England Colleges and Universities” provides vital information on each of New England’s nearly 270 colleges and universities, including data on enrollment, tuition, fees, room and board charges and campus employment, as well as the names and titles of thousands of campus administrators.

Journal subscribers also receive *NEJHE*’s *Newstink*—a biweekly email bulletin of news, events, comings and goings and important deadlines from New England campuses and beyond.

To subscribe to *THE NEW ENGLAND JOURNAL OF HIGHER EDUCATION*, enroll as a Friend of NEBHE at www.nebhe.org/friends.

For more, visit: www.nebhe.org/nejhe

NEBHE’s STEM Initiatives

The fastest growing segments of New England’s job market demand skills in science, technology, engineering and math (STEM). NEBHE develops curriculum and teaches teachers about emerging technology fields with support from the Advanced Technological Education program of the National Science Foundation and industry associations.

NEBHE’s PHOTON projects prepare high school and college science and technology educators to introduce students to the field of photonics. Photonics, described as the practical application of light and optics, is one of the most pervasive new technologies of the 21st century. As this technology weaves itself through the fabric of our economy, the demand for highly skilled scientists and photonics technicians and engineers will continue to grow.

NEBHE’s newest project, PHOTON Problem Based Learning (PBL), is developing a series of eight photonics industry-based multimedia “Challenges” for use in high school, college and university classrooms. For more information visit: www.nebhe.org/photonpbl

NEBHE’s **Science Network** program, co-sponsored by the Massachusetts Institute of Technology, brings together hundreds of New England high school, undergraduate and graduate students interested in STEM disciplines to meet with academic and industry professionals for a day of networking and information sharing.

More from NEBHE

Regional Conferences bring together several hundred opinion leaders and practitioners from New England and beyond for insightful discussion on key education topics, addresses by major national and international speakers and networking.

The New England Higher Education Excellence Awards recognize individuals and institutions for substantive efforts that increase higher education opportunities for New England students.

International Exchange Programs offer affordable study-abroad opportunities at colleges and universities in Quebec and Nova Scotia.

PHOTOS, LEFT TO RIGHT, STERLING COLLEGE, UNIVERSITY OF NEW HAMPSHIRE—MANCHESTER, CENTRAL CONNECTICUT STATE UNIVERSITY



For more information or to become a Friend of NEBHE and receive *THE NEW ENGLAND JOURNAL OF HIGHER EDUCATION* and other special benefits, please contact:

New England Board of Higher Education
45 Temple Place • Boston, MA 02111
Phone: 617-357-9620 • Fax: 617-338-1577
www.nebhe.org

NEBHE Delegates

NEBHE Chair

The Hon. Mary R. Cathcart
Senior Policy Associate,
Margaret Chase Smith Policy Center
University of Maine

Connecticut

Judith B. Greiman
President
Connecticut Conference of
Independent Colleges

Senator Joan V. Hartley
Connecticut General Assembly

Marc S. Herzog
Chancellor
Connecticut Community Colleges
Board of Trustees

Jeremiah J. Lowney Jr., DDS
Norwich, Connecticut

Robert E. Miller
Pomfret Center, Connecticut

Christine Niekrash
University of Connecticut Health Center

Thomas D. Ritter
Brown Rudnick
Hartford, Connecticut

Representative Roberta Willis
Connecticut General Assembly

Maine

The Hon. Christina Baker
Bass Harbor, Maine

Representative Emily Ann Cain
Maine Legislature

The Hon. Mary R. Cathcart
Senior Policy Associate
Margaret Chase Smith Policy Center
NEBHE Chair

Susan A. Gendron
Commissioner
Maine Department of Education

The Hon. Donna M. Loring
Bradley, Maine

Senator Elizabeth H. Mitchell
Maine Legislature

Richard L. Pattenaude
Chancellor
University of Maine System

James C.Q. Weggler
Madison, Maine

Massachusetts

Carole A. Cowan
President
Middlesex Community College

Rev. Mark T. Cregan
President
Stonehill College

M. Howard Jacobson
Westboro, Massachusetts

Representative Thomas P. Kennedy
Massachusetts General Court

David C. Krapp
Newton, Massachusetts

Mary E. McNally
Springfield, Massachusetts

Senator Joan M. Menard
Massachusetts General Court

Patricia Plummer
Chancellor
Massachusetts Board
of Higher Education

David J. Wahr
Andover, Massachusetts

New Hampshire

Senator Lou D'Allesandro
New Hampshire General Court

Kathryn G. Dodge
Executive Director
New Hampshire Postsecondary
Education Commission

Richard A. Gustafson
Chancellor
Community College System
of New Hampshire

Thomas R. Horgan
President & CEO
New Hampshire College
and University Council

The Hon. Andrew R. Peterson
Peterborough, New Hampshire

The Hon. Walter Peterson
Peterborough, New Hampshire

Stephen J. Reno
Chancellor
University System of New Hampshire

Representative Marjorie Smith
New Hampshire General Court

Rhode Island

Senator Daniel P. Connors
Rhode Island General Assembly

Senator Hanna M. Gallo
Rhode Island General Assembly

William H. Hurry Jr.
Executive Director
Rhode Island Higher Education
Assistance Authority

The Hon. Robert J. McKenna
Newport, Rhode Island

Representative Joseph McNamara
Warwick, RI

Deborah A. Smith
Director of External Affairs
Office of the Governor

The Hon. Robert A. Weygand
Vice President for Administration
University of Rhode Island

Vermont

Leon Burrell
Burlington, Vermont

The Hon. Nancy I. Chard
Brattleboro, Vermont

Robert G. Clarke
Chancellor
Vermont State Colleges

Daniel M. Fogel
President
University of Vermont

Senator Hull Maynard
Vermont General Assembly

Representative Alice Miller
Vermont General Assembly

Carol A. Moore
President
Lyndon State College

Michael Wool
Charlotte, Vermont

When New Hampshire families consider the **best funding options** for their students, they choose New Hampshire's #1 Student Loan Lender, **NH Higher Education Loan Corporation.**

Discover the single-purpose, nonprofit difference. Our focus is on providing all students with **zero-fee student loans, the best service** and **excellent borrower benefits.**

It is that simple.

Achievable & Meaningful™ Borrower Benefits from NHHELCO

Zero-fee **Stafford Loans** with an interest rate as low as 5.3%* and a \$250 principal reduction after 12 consecutive on-time payments.

PLUS Loan rate as low as 7% with a 3% principal reduction at repayment.*

1.5% interest rate reduction* on **Federal Consolidation Loans** and \$250 principal reduction after 12 consecutive on-time payments.

LEAFSM Private Loans qualify for a 5% principal reduction after 25 consecutive on-time payments. Sign-up for auto debit payments and get a 0.50% reduction in your interest rate.

We know **Life Happens** and NHHELCO provides every federal loan borrower a second chance to make on-time payments and qualify for interest rate reduction benefits.



The choice for your student loans.

1.888.7.GRADUATE | www.nhstudentloans.org

NHHELCO Lender Code 832994

Achievable & Meaningful™ borrower benefits from NHHELCO are available for federal loans guaranteed on or after 5/1/07 and LEAFSM loans originated on or after 6/1/07. *Federal loan interest rates and principal reductions are based on borrower achieving on-time payments and/or utilizing auto debit.

Lowest cohort default rate in the nation.

*Paul Combe
President and
Chief Executive
Officer*

Only 1.5% of the borrowers in our portfolio who began repaying their loans between October 1, 2004 and September 30, 2005, defaulted before September 30, 2006. That's less than any other guarantor in the country, and well below the national average rate of 4.6%.

For seven years running, American Student Assistance® has earned the lowest cohort default rate among the nation's 10 largest guarantors, proving time and time again that our default prevention methods work. At ASA, we connect with borrowers during every stage of repayment to ensure their loans remain in good standing, because we're committed to helping our borrowers successfully manage their education debt.

We call this Wellness, and it works.

Visit www.amsa.com/wellnessresults
to find out how **Wellness** can work for you.



Tuition BREAK

NEW ENGLAND BOARD OF HIGHER EDUCATION'S

For New England Residents

400+ UNDERGRADUATE PROGRAMS

GET YOUR DEGREE WITH TUITION BREAK AND PREPARE FOR CHALLENGING, FULFILLING AND HIGH-DEMAND CAREERS...

Architect, biomedical engineer, computer engineer, fashion designer, game programmer, hotel manager, pilot, interior designer, interpreter for the deaf, special education teacher, aquaculture farmer, safety expert, materials scientist, meteorologist, ocean engineer, dentist, pharmacist, photographer, lawyer, sound technician, real estate developer, expert in Chinese language or Middle Eastern culture...

The New England Board of Higher Education (NEBHE) helps you study for careers like these when you enroll in one of the hundreds of approved degree programs offered through NEBHE's Tuition Break program.

NEBHE's Tuition Break Program, (aka Regional Student Program, RSP, or Apple program), provides a discount on tuition to New England residents when they enroll in approved degree programs at out-of-state public colleges and universities in Connecticut, Maine, Massachusetts, New Hampshire, Rhode Island and Vermont. The Tuition Break is available for certain degree programs that are not offered by any state college or university in a student's home state. New England residents are eligible for the Tuition Break on hundreds of associate degree, bachelor's degree, and graduate degree programs.

VISIT WWW.NEBHE.ORG/TUITIONBREAK TO:

- Select a New England state and get a list of Tuition Break programs approved for its residents.
- Select a participating campus and get a list of its Tuition Break programs.
- Get contact information for participating campuses, and more.

ELIGIBILITY

Residents of the following states are eligible for Tuition Break programs at state colleges and universities indicated:

Connecticut

Maine, Massachusetts, New Hampshire, Rhode Island, Vermont

Maine

Connecticut, Massachusetts, New Hampshire, Rhode Island, Vermont

Massachusetts

Connecticut, Maine, New Hampshire, Rhode Island, Vermont

New Hampshire

Connecticut, Maine, Massachusetts, Rhode Island, Vermont

Rhode Island

Connecticut, Maine, Massachusetts, New Hampshire, Vermont

Vermont

Connecticut, Maine, Massachusetts, New Hampshire, Rhode Island

Is your question not answered on our website?

- Email your question to tuitionbreak@nebhe.org
- Call 617-357-9620 ext. 111 or 139.
- Or write to Tuition Break at NEBHE, 45 Temple Place, Boston, MA 02111.

FAQ

What is tuition?

Tuition is what colleges charge for courses and instruction. Other costs billed to students include fees and room and board. Tuition at state colleges and universities is typically based on a student's residency. A student who is a resident of the state where the college is located is charged the in-state tuition rate; a student from another state typically pays a much higher out-of-state tuition rate. A student eligible under the RSP Tuition Break program pays a regional rate that is between the in-state and out-of-state rates. Note: Only the tuition portion of college costs is discounted by the RSP Tuition Break program, not fees, room and board and other expenses.

How much of a discount is the RSP Tuition Break?

The Tuition Break allows an eligible student to pay a regional rate, which is significantly less than out-of-state tuition. The rate is based on a percentage (up to 175 percent) of the out-of-state college's in-state rate. Example: In-state tuition = \$3,000; Out-of-state tuition = \$12,000; Regional tuition = \$5,250 (discount of \$6,750).

Is the RSP Tuition Break a scholarship?

No. It is a discount on the regular out-of-state tuition rate that a student pays when attending a state college or university in another New England state.

Is a student in the RSP Tuition Break program eligible to apply for financial aid?

Yes. A student should complete the FAFSA federal application and any financial aid applications required by the college(s). For more information, check Financial Aid Resources listed in this flyer.

Is the RSP Tuition Break for New England only?

Yes. The program is only for permanent New England residents attending out-of-state public colleges and universities in the six New England states—Connecticut, Maine, Massachusetts, New Hampshire, Rhode Island, Vermont.

How does a student qualify for the RSP Tuition Break?

As a permanent resident of a New England state, a student is eligible for the RSP Tuition Break when enrolled in an approved degree program offered by a specific public college or university in another New England state. Approved majors (associate, bachelor's and graduate) for residents of each New England state are listed at www.nebhe.org/tuitionbreak. For a list of programs, search our online database of programs or download the annual catalog.

How does a student apply for the RSP Tuition Break?

A student must declare an approved Tuition Break major that is offered by that college and indicate, "applying for NEBHE RSP Tuition Break" on the college's application for admission.

How is a student accepted as an RSP Tuition Break student?

The college or university notifies a student of acceptance through the RSP at the time of acceptance to the college.

Can a student already enrolled at a college declare an RSP Tuition Break major at that college?

Usually. An enrolled student needs to contact the registrar and/or the college's RSP campus representative, listed at www.nebhe.org/tuitionbreak.

What happens if a student changes from an approved RSP Tuition Break major to a major not approved?

The college bills the student for the full out-of-state tuition once he/she is enrolled in a non-RSP degree program.

Can the RSP Tuition Break be used to attend a private college?

No. Only New England's state colleges and universities and community colleges participate.

Why is a state of residence not listed as eligible for an approved degree program?

A state is not listed when one of the state colleges or universities in that state offers a comparable program (which in some cases has a different name).

If an out-of-state college is closer to a student's permanent home, is the student eligible for the RSP Tuition Break?

Sometimes. A student who lives closer to an out-of-state college than an in-state college offering the same program, is eligible for the RSP Tuition Break in some cases. Most community colleges (and some four-year campuses) allow this eligibility. Refer to RSP Policies: Proximity Policy for details at www.nebhe.org/tuitionbreak and contact an RSP campus representative to find out if a particular college allows this eligibility.

Are graduate programs available with the RSP Tuition Break?

Yes. Hundreds of approved master's, doctoral and graduate certificate programs are available. In certain cases, graduate students may petition for eligibility for other unique programs. Refer to RSP Policies: Highly Specialized Graduate programs. Details are available at www.nebhe.org/tuitionbreak.

Is the RSP Tuition Break a new program?

No. The program is 50 years old. The RSP was established by NEBHE in 1957 to expand educational opportunities for New England residents and help the states avoid duplication of costly academic programs. Since 1957 the RSP has provided New England residents with savings on more than 200,000 annual tuition bills. The RSP has also saved individual New England states billions of dollars in expenditures, because they do not have to start up and operate academic programs that are offered in other New England states.

Visit www.nebhe.org/tuitionbreak for a complete list of approved programs available to residents of each New England state, and programs offered by each college or university.

SAMPLING OF BACHELOR'S DEGREE TUITION BREAK PROGRAMS

States indicate residents eligible for Tuition Break at the college(s) listed.

Architecture	CT, RI, VT	University of Maine at Augusta, Keene State College University of Massachusetts Amherst
Aviation Science	CT, ME, NH, RI, VT	Bridgewater State College
Biological Engineering	CT, MA, NH, RI, VT	University of Maine
Biomedical Engineering	ME, MA, NH, VT	University of Connecticut, University of Rhode Island
Chinese	CT, ME, NH, RI, VT	University of Massachusetts Amherst
Communication Design	CT, ME, NH, RI, VT	Massachusetts College of Art and Design
Emergency Management	CT, ME, NH, RI, VT	Massachusetts Maritime Academy
Environmental Engineering	ME, MA, RI	University of New Hampshire
Hospitality and Tourism Management	CT, ME, RI	University of Massachusetts Amherst, University of New Hampshire, Johnson State College
Information Systems Engineering	CT, MA, NH, RI, VT	University of Maine
Meteorology	ME, MA, RI	Lyndon State College, Plymouth State University
Occupational Therapy	CT, ME, RI, VT	Worcester State College
Physiology and Neurobiology	ME, MA, NH, RI	University of Connecticut

SAMPLING OF ASSOCIATE DEGREE TUITION BREAK PROGRAMS

States indicate residents eligible for Tuition Break at the college(s) listed.

Applied Animal Science	ME, MA, RI, VT	University of New Hampshire
Arboriculture and Park Management	CT, ME, NH, RI, VT	University of Massachusetts Amherst
Computer and IT Security	ME, NH, RI, VT	Norwalk Community College, Springfield Technical Community College
Fire Investigation	CT, ME, MA, RI, VT	New Hampshire Community Technical College-Laconia
Interpreter for the Deaf	ME, MA, NH, RI, VT	Northwestern Connecticut Community College
Laser and Fiber Optic Technology	ME, NH, RI, VT	Three Rivers Community College
Marine Biology and Oceanography	CT, MA, NH, RI, VT	Southern Maine Community College
Software Engineering	ME, MA, NH, RI	Vermont Technical College

HUNDREDS OF GRADUATE DEGREE TUITION BREAK PROGRAMS

Examples: Applied Genomics, Architecture, Biomedical Engineering, Dental Medicine, Law, Medicine, Occupational Therapy, Polymer Science, Public Health, Wildlife Conservation, Work Environment.



NEBHE'S TUITION BREAK: COLLEGES AND UNIVERSITIES OFFERING BACHELOR'S DEGREE PROGRAMS

Connecticut

Central Connecticut State University ●	www.ccsu.edu
Eastern Connecticut State University ●	www.easternct.edu
Southern Connecticut State University ●	www.southernct.edu
Western Connecticut State University ●	www.wcsu.edu
University of Connecticut ●●	www.uconn.edu

Maine

Maine Maritime Academy ●●	www.mainemaritime.edu
University of Maine ●	www.umaine.edu
University of Maine at Augusta ●	www.uma.maine.edu
University of Maine at Farmington	www.umf.maine.edu
University of Maine at Fort Kent ●	www.umfk.maine.edu
University of Maine at Machias	www.umm.maine.edu
University of Maine at Presque Isle ●	www.umpi.maine.edu
University of Southern Maine ●●	www.usm.maine.edu

Massachusetts

Bridgewater State College	www.bridgew.edu
Fitchburg State College	www.fsc.edu
Framingham State College	www.framingham.edu
Massachusetts College of Art and Design	www.massart.edu
Massachusetts College of Liberal Arts	www.mcla.mass.edu
Massachusetts Maritime Academy	www.maritime.edu
Salem State College	www.salemstate.edu
Westfield State College	www.wsc.ma.edu
Worcester State College	www.worcester.edu
University of Massachusetts Amherst ●●	www.umass.edu
University of Massachusetts Boston ●	www.umb.edu
University of Massachusetts Dartmouth ●	www.umassd.edu
University of Massachusetts Lowell ●	www.uml.edu

New Hampshire

Keene State College ●	www.keene.edu
Plymouth State University ●	www.plymouth.edu
University of New Hampshire ●●	www.unh.edu
University of New Hampshire-Manchester	www.unhm.edu

Rhode Island

Rhode Island College ●	www.ric.edu
University of Rhode Island ●	www.uri.edu

Vermont

Castleton State College	www.castleton.edu
Johnson State College ●●	www.jsc.vsc.edu
Lyndon State College ●	www.lyndonstate.edu
Vermont Technical College ●	www.vtc.vsc.edu
University of Vermont ●	www.uvm.edu

● Graduate programs are also offered by these institutions, and the following: Univ. of Connecticut School of Dental Medicine, Univ. of Connecticut School of Medicine, Univ. of Connecticut School of Law, Univ. of Maine School of Law and Univ. of Massachusetts Worcester.

● Associate degree programs are also offered by these institutions and by the community colleges in every New England state.

Visit www.nebhe.org/tuitionbreak for a list of specific Tuition Break programs offered by any of these colleges.

Help Shape New England's Future...



College Readiness & Success: A New England Leadership Summit Nov. 30, 2007

Federal Reserve Bank of Boston

New England leaders of education, business and government and national policy leaders convene for a day-long conference on expanding college and career readiness.

For more, visit: www.nebhe.org/summit



Stay connected ... become a Friend of NEBHE

Friends of NEBHE receive a full year of *THE NEW ENGLAND JOURNAL OF HIGHER EDUCATION* including *NEJHE's* special *Annual Directory of New England Colleges & Universities*;

NEJHE's *Newslink* featuring the latest news, events and comings and goings from New England's 270 campuses delivered online; and advance notice of NEBHE conferences.

For more, visit: www.nebhe.org/friends

The New England Board Of Higher Education's

2008 Excellence AWARDS

2008 New England Higher Education Excellence Awards

March 14, 2008

Fairmont Copley Plaza Hotel, Boston, Mass.

Celebrate the best in New England higher education with 2008 Excellence Award winners and mark the 50th anniversary of NEBHE's Tuition-saving Regional Student Program at this signature NEBHE event.

For more, visit: www.nebhe.org/excellence2008

Become a NEBHE Sponsor

NEBHE sponsors help support NEBHE conferences and events, advertise in *THE NEW ENGLAND JOURNAL OF HIGHER EDUCATION* and *NEJHE's* *Newslink* and underwrite NEBHE initiatives and publications.

For information on becoming a NEBHE Sponsor, contact Amanda Krupkoski at 617/357-9620 x105 or email akrupkoski@nebhe.org.

**NEW ENGLAND
BOARD OF
HIGHER EDUCATION**



MORE THAN A SCHOLARSHIP, MORE THAN AN INTERNSHIP:

AN OUTSTANDING RESEARCH PROGRAM FOR OUTSTANDING STUDENTS

UGSP Scholar Yvette Pittman

B.S., Delaware State University

*Ph.D. Candidate, Rutgers/Univ. of Medicine and
Dentistry of New Jersey Joint Program*



NIH UNDERGRADUATE SCHOLARSHIP PROGRAM

Launch your biomedical, behavioral, or social science health-related research career with the National Institutes of Health Undergraduate Scholarship Program.

- **UP TO \$20,000** per year in scholarship support
- **RESEARCH TRAINING** at the NIH during the summer
- **CONTINUED TRAINING AND EMPLOYMENT** after graduation
- **MENTORING** by leading NIH researchers
- **SKILL ENHANCEMENT** activities for scientific writing, speaking, and professional development
- **SCIENTIFIC SEMINARS**
- **INVALUABLE EXPOSURE AND NETWORKING** at the NIH and beyond

The National Institutes of Health (NIH) is our nation's premier biomedical research and research training institution, located minutes from Washington, D.C.

Visit our Web site, www.ugsp.nih.gov, for qualification requirements, details, and to apply online.

Annual application deadline: February 28th

The NIH is dedicated to building a diverse community in its training and employment programs.

For more information, call 888-352-3001 or email ugsp@nih.gov.



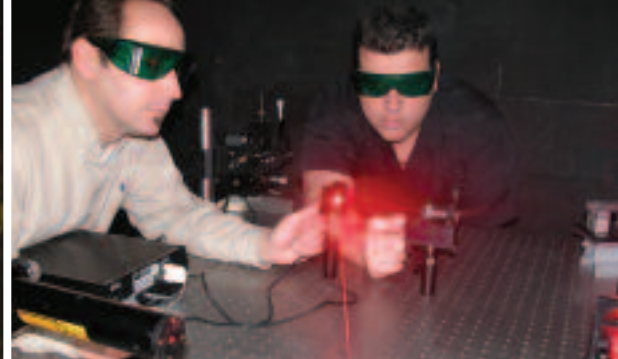

PHOTOS, CLOCKWISE: THREE RIVERS COMMUNITY COLLEGE, UNIVERSITY OF CONNECTICUT/PETER MORENUS, UNIVERSITY OF MAINE, VERMONT TECHNICAL COLLEGE

Financial Aid Resources for New England College Students

Meeting College Costs Using Financial Aid

Wendy A. Lindsay

At least half of all students receive financial aid to help pay for college, which costs on average about \$16,000 a year for a student attending a public college in state or double that for a private college (according to College Board 2006-07 data).

What are students expected to pay each year towards their college expenses? Colleges make that determination based on personal finance information provided by students and their parents on their financial aid applications.

For starters, students (and parents of dependent students*) need to complete the federal government's FAFSA (Free Application for Federal Student Aid) to be considered for most kinds of financial aid, including loans. Students also need to complete additional financial aid application forms required by the colleges they wish to attend.

The FAFSA asks students (and parents of dependent students*) to report family income, assets and benefits, and other information such as size of family and number of family

members in college. Based on this information, the federal government calculates a student's Expected Family Contribution (EFC) and reports the EFC to colleges listed by the student on the FAFSA and on a Student Aid Report provided to the student.

Colleges often use additional criteria to determine a student's EFC based on the other applications they require. The colleges identify the student's eligibility for financial aid by subtracting the EFC from the Cost of Attendance.

What is the Cost of Attendance? The colleges determine the estimated full cost of attendance for their students, which includes not only tuition, fees, room and board, or the costs of off-campus living, but also books and supplies, transportation and personal expenses.

Financial aid is available from four basic sources: the federal government, state government (see agencies listed on page 27), colleges and universities, and private sources (including foundations, community organizations and corporations).

Federal Aid

The federal government awards three major types of financial aid: Grants (gift aid, based on financial need); Work-Study (an award based on financial need, providing part-time employment arranged by the college); and Loans (borrowed money which must be repaid).

Grants

Federal Pell Grants and Supplemental Educational Opportunity Grants (FSEOG) are awarded by the colleges to undergraduate students who are identified as eligible by the federal government, based on information provided in the FAFSA.

Work-Study

Work-study money is awarded by the colleges to students identified as eligible by the federal government, based on information provided in the FAFSA. The students earn the award amount through part-time employment provided or arranged by the college.

Federal Perkins Loans

Federal Perkins Loans are very low-interest loans administered by participating colleges for undergraduate, graduate and professional students with exceptional financial need who are enrolled part-time or full-time. Priority is given to Pell Grant recipients. Students repay their loan to the college where they received it.

Federal Stafford Loans

Federal Stafford Loans are for undergraduate, graduate and professional students enrolled at least half time. Students can borrow up to a maximum loan amount each year they are enrolled and pay back the loan after leaving college. Financial need is not a requirement, but loans are subsidized for students demonstrating financial need (the interest on their loan is forgiven while they are enrolled in college).

Federal PLUS Loans

Federal PLUS Loans are for parents of dependent* undergraduate students enrolled at least half time. The maximum amount to be borrowed equals the cost of attendance minus any other financial aid received by the student. Repayment generally begins within 60 days after the loan has been disbursed.

Where to Obtain Stafford and PLUS Loans

If the college participates as a lender in the William D. Ford Federal Direct Loan Program, students/parents borrow directly from the federal government by applying through the college's financial aid office. Otherwise, students/parents borrow from a bank, credit union or private lender that participates in the Federal Family Education Loan program (FFELP).

Consolidation Loans

Multiple Stafford or Plus loans can be combined into one loan for easier repayment. Information on Direct Loan consolidation is available from www.loanconsolidation.ed.gov or 800-557-7392. For FFELP consolidation, contact the lender or loan service agent.

Non-Federal Aid

Scholarship, grant and loan programs are administered by agencies, foundations and loan authorities in each New England state. (See detailed list starting on page 25.)

Scholarships and grants (gift aid) are awarded based on financial need and other criteria, such as academic and personal achievement, religious affiliation, ethnicity, memberships, hobbies or special interests. Scholarships and grants are offered by state financial aid agencies, colleges and universities, private businesses, foundations, community organizations, veterans' groups, etc. To research scholarship opportunities, conduct free searches online using sites such as www.fastweb.com (see other web site resources on pages 24 and 25). Also check with the colleges, high school guidance offices, public libraries, chambers of commerce and community organizations for scholarship directories and lists.

continued

*Independent students report only their own income and assets (and their spouse's, if married). A student is considered independent if one of the following applies: Born before Jan. 1, 1984 (for 2007-08 academic year), married, enrolled in a graduate program (beyond bachelor's degree), has legal dependent(s), is an orphan or ward of the court, or a veteran of the U.S. Armed Forces.

Cost of Attendance

Tuition, fees, room and board, books and supplies, transportation, personal expenses.

Expected Family Contribution

Determined from the FAFSA and/or the College Board's Profile and any other financial aid application required by the college.

Eligibility for Financial Aid

The maximum amount of money students can expect to receive in financial aid.

FREE INFORMATION

Free financial aid information and free scholarship searches are readily available from several sources including the federal government, state financial aid agencies, college financial aid offices, high school guidance counselors, libraries and the Internet.

Watch out for scholarship scams! Explore all free sources before considering any private, fee-based scholarship service. Make sure a private service is reputable. Information is available from the Federal Trade Commission at www.ftc.gov or telephone 1-877-FTC-HELP.

MEET DEADLINES

Students need to check with the college financial aid office to find out which application forms are required and what the deadlines are. Financial aid applications must be completed on time, and early is better. Note: Students can apply for financial aid before they have been accepted by the colleges where they have applied for admission.

The FAFSA should be completed as soon as possible after January 1. Students and families can choose to estimate their income for the previous year and verify it later, instead of delaying their application until after filing taxes.

File the FAFSA electronically at www.fafsa.ed.gov. Obtain an electronic PIN to "sign" the FAFSA at www.pin.ed.gov

A paper FAFSA is available from local libraries, high schools, colleges and from:

Federal Student Aid Information Center
P.O. Box 84
Washington, DC 20044
1-800-4-FED-AID
1-800-730-8913 (TTY for hearing-impaired)

Some helpful websites

U.S. Dept. of Education
www.studentaid.ed.gov

FAFSA www.fafsa.ed.gov

Smart Student Guide to Financial Aid
www.finaid.org

Scholarship searches
www.fastweb.com

National Association of Student
 Financial Aid Administrators
*Information on financial aid process
 and list of web sites.*
www.studentaid.org
www.nasfaa.org

College Board Information, Profile
www.collegeboard.com

Information about scholarship scams
 Federal Trade Commission www.ftc.gov

**Expected Family
 Contribution (EFC) Calculator**

A free service to help students and families
 estimate their EFC and eligibility for financial aid.

www.finaid.org/calculators/finaidestimate.phtml

apps.collegeboard.com/fincalc/efc_welcome.jsp

Expected Family Contribution (EFC) is
 determined by "federal methodology"
 and/or "institutional methodology."

Federal methodology is a calculation,
 according to a formula specified in federal
 law, of information provided in the FAFSA,
 based on the student's income and assets,
 and in the case of dependent students, also
 the parents' income, assets and number of
 dependents. Detailed information available
 at: www.ifap.ed.gov.

Institutional methodology is a calculation
 conducted by colleges and universities who
 require other financial aid applications.

Tax relief

The federal government administers several
 programs that provide tax relief for higher
 education savings and expenses. For current
 information on HOPE Scholarships and
 Lifetime Learning Tax Credits, visit the
 Internal Revenue Service web site.

IRS Tax Information for Students –
www.irs.gov/individuals/students/index.html

Tax Benefits for Education –
www.irs.gov/pub/irs-pdf/p970.pdf

**Tax-advantaged college
 savings plans**

All 50 states offer college investing
 and savings plans, in accordance
 with Section 529 of the Internal Revenue
 Code. Information is available at
www.collegesavings.org.

**Other Ways to
 Meet College Costs**

- Use a tuition payment plan arranged through the college's financial aid office.
- Get an out-of-state tuition break: The New England Board of Higher Education's Regional Student Program provides New England residents with a tuition break when they study approved majors at public colleges and universities in other New England states. Eligibility is explained at www.nebhe.org/tuitionbreak. Or call 617-357-9620.
- Participate in community service: Americorps is a national program that allows college-age students to earn education awards in return for national service. Visit www.americorps.gov or telephone 800-942-2677.

- Attend college half-time or part-time and take longer to complete a degree, but still remain eligible for some financial aid (attending at least half-time is required for federal Stafford and Plus loan programs).
- Attend a lower-cost, two-year community college then transfer to a four-year college to earn a bachelor's degree.
- Commute to college instead of living on campus.
- Work for a company or organization that provides tuition assistance.
- The U.S. Armed Forces offer various college financing options to students who meet eligibility requirements. Information is available at the U.S. Department of Defense's career guide site: www.myfuture.com.

*Wendy A. Lindsay is director of
 NEBHE's Regional Student Program.*

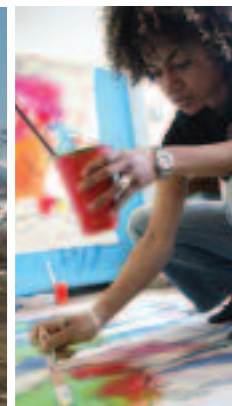

PHOTOS, CLOCKWISE:
 MASSACHUSETTS COLLEGE OF
 ART AND DESIGN, RHODE ISLAND
 COLLEGE, STERLING COLLEGE

Financial Aid Resources: State Programs

Connecticut

Connecticut Department of Higher Education

61 Woodland Street
Hartford, CT 06105
www.ctdhe.org/sfa
860/947-1855
Fax: 860/947-1311
Email: sfa@ctdhe.org

Capitol Scholarship Program

Eligibility: Citizens or permanent residents who attend an undergraduate college in Connecticut or a state which has a reciprocity agreement with Connecticut. Applicants must also have graduated in the top 20 percent of their high school class or scored at least 1800 on the SAT. Application: Apply at high school guidance office by February 15.

Connecticut Independent College Student Grant

Eligibility: Connecticut residents who are undergraduates at Connecticut independent colleges and demonstrate financial need. Award amount: Up to \$8,500 annually. Application: Apply at college financial aid office.

Connecticut Aid for Public College Students

Eligibility: Connecticut residents attending Connecticut public colleges who demonstrate financial need. Apply at college financial aid office.

Minority Teacher Incentive Grant

Eligibility: Minority junior or senior-year students enrolled full-time in a teacher preparation program at a Connecticut college or university. Award amount: Up to \$5,000 for junior and senior year. Application: Contact college's education dean. Information at 800/842-0229.

Connecticut Talent Assistance Cooperative, Inc.

Educational Opportunity Center (EOC)
35 Pleasant Street Unit 1-C
Meriden, CT 06450
www.conntacinc.org
203/634-7669
Financial aid workshops, application fee waivers, scholarship for qualified students; satellite offices at Connecticut community colleges.

Connecticut Higher Education Supplemental Loan Authority (CHESLA)

342 North Main Street, Suite 202
West Hartford, CT 06117
www.chesla.org
860/236-1400
800/252-3357 (within Conn.)
Email: chesla1@chesla.org or chesla2@chesla.org

Connecticut Family Education Loan Program

Eligibility: Students enrolled at least half-time at nonprofit colleges in Connecticut, or Connecticut residents enrolled at least half-time at nonprofit colleges anywhere in the United States. Students or co-borrower must demonstrate creditworthiness. Award amount: from \$2,000 to the total cost of education per academic year, less other financial aid awarded. Application: Visit www.chesla.org/about.php.

Connecticut Student Loan Foundation (CSLF)

525 Brook Street, P.O. Box 1009
Rocky Hill, CT 06067
www.cslf.com
800/237-9721 or 860/257-4001
Fax: 860/257-4001
Lender for FFELP (Stafford and Plus) loans.

Maine

Finance Authority of Maine (FAME) Education Assistance Division

5 Community Drive
P.O. Box 949
Augusta, ME 04332-0949
www.famemaine.com
800/228-3734 or 207/623-3263
TTY: 207/626-2717
Fax: 207/623-0095
Email: info@famemaine.com or education@famemaine.com

State of Maine Grant Program

Eligibility: Maine residents who demonstrate financial need and are enrolled as undergraduate students at public or private colleges in Maine, or the other five New England states, District of Columbia or Pennsylvania. Application: File the FAFSA. Eligible students are notified by college financial aid office.

New England websites

Connecticut Department of Higher Education Office of Financial Aid
www.ctdhe.org

Connecticut Higher Education Supplemental Loan Authority www.chesla.org

Connecticut Student Loan Foundation
www.cslf.com

Finance Authority of Maine (FAME)
www.famemaine.com

Maine Education Services
www.mesfoundation.com

Massachusetts Educational Financing Authority (MEFA) www.mefa.org

Massachusetts Office of Student Financial Assistance www.osfa.mass.edu

TERI College Access
www.tericollegeaccess.org

New Hampshire Association of Student Financial Aid Administrators
www.nhasfaa.org

New Hampshire Charitable Foundation
www.nhcf.org

New Hampshire Center for College Planning
www.nhheaf.org

Rhode Island Higher Education Assistance Authority www.riheaa.org

Rhode Island Office of Higher Education
www.ribghe.org/ohe.htm

Rhode Island Student Loan Authority
www.risla.com
www.rischolarships.com

College Planning Center of Rhode Island
www.cpri.org

Vermont Student Assistance Corp. (VSAC)
www.vsac.org

NEBHE's Regional Student Program (RSP)
www.nebhe.org/tuitionbreak



Tuition Waiver Program

Eligibility: Maine residents attending school within the University of Maine System, the Maine Community College System or Maine Maritime Academy who are children or spouses of firefighters, law enforcement officers, and emergency medical services personnel who have been killed in the line of duty, or died as a result of injuries received during the performance of their duties. Or, students who were foster children under the custody of the Maine Department of Human Services when they graduated from high school.

Maine Health Professions Loan Program

Eligibility: A need-based forgivable loan program for Maine residents attending any post-graduate program in medicine, veterinary medicine, dentistry or optometry. Application: Contact college financial aid office and FAME.

Educators for Maine Program

Eligibility: A merit-based forgivable loan program for Maine residents pursuing careers in education, who are undergraduate or graduate students and have a minimum 3.0 GPA. Loan amount: up to \$3,000 annually for undergraduates. Application: Available by Feb. 1 at www.famemaine.com and at Maine colleges and high schools.

Quality Child Care Education Scholarship

Eligibility: Maine residents who demonstrate financial need and work as a childcare provider or intend to work in childcare. Award amount: Up to \$2,000 per award year. Application: Available by Feb. 1 at www.famemaine.com and at Maine colleges and high schools.

Visit www.famemaine.com

For information on nearly 150 scholarships, tuition waiver programs, Access to Medical Education and Access to Veterinary Education programs.

Senator George J. Mitchell Scholarship Research Institute

22 Monument Square, Suite 200
Portland, ME 04101
www.mitchellinstitute.org
207/773-7700
888/220-7209 (within Maine)
E-mail: info@mitchellinstitute.org

Mitchell Scholarship

Eligibility: Annually awarded to a graduating senior from every public high school in Maine who will enter a two-year or four-year college. Students are selected on the basis of academic performance/potential, community service and financial need. Application: Available from high school guidance counselors or from www.mitchellinstitute.org.

Maine Education Services Maine Educational Loan Authority (MELA)

131 Presumpscot Street
Portland, ME 04103
800/922-6352
207/791-3600
Email: info@mesfoundation.com

Scholarships: www.mesfoundation.com/scholarships

Scholarships include: Maine Legislative Memorial Scholarship Fund, Maine Masonic Aid for Continuing Education, Maine Metal Products Association Scholarship, Maine State Chamber of Commerce Scholarship, TD Banknorth Promise Scholarship and the Senior Scholarship.

Alternative and supplemental loans: www.mela.net

Massachusetts

Office of Student Financial Assistance (OSFA)

454 Broadway, Suite 200
Revere, MA 02151
www.osfa.mass.edu
617/727-9420

Early Childhood Educators Scholarship Program

Mathematics and Science Teachers Scholarship Program

For Massachusetts residents enrolled in eligible programs; employment in Massachusetts required, or repayment of scholarship. Applications: File FAFSA and applications available at www.osfa.mass.edu.

John and Abigail Adams Scholarship

Awards merit-based tuition waivers to Massachusetts residents attending Massachusetts public colleges only. Application: None except FAFSA required. Recipients notified fall of senior year.

Agnes M. Lindsay Scholarship

Eligibility: Students with financial need who reside in a rural area of Massachusetts and attend Massachusetts public colleges. Application: Contact OSFA.

Christian A. Herter Memorial Scholarship

Eligibility: Massachusetts residents attending 10th or 11th grade who demonstrate academic promise and have overcome major adversity in their lives. Award amount: Up to \$15,000. Application available at www.osfa.mass.edu.

Gilbert Grant

Eligibility: Massachusetts residents enrolled full-time at an independent, regionally accredited college in Massachusetts. Award amount: \$200 to \$2,500. Application: File the FAFSA. Contact financial aid office or OSFA.

MASSGrant

Eligibility: Massachusetts residents enrolled full-time at an approved public or private college or university in any New England state, Pennsylvania, District of Columbia or Maryland, who have not received a bachelor's degree and meet financial need criteria. Award amount: varies. Application: File the FAFSA.

Paraprofessional Teacher Preparation Grant

Eligibility: Massachusetts residents currently employed as paraprofessionals in Massachusetts public schools, who wish to become certified as full time teachers. Application: File FAFSA, and complete application, available at www.osfa.mass.edu

Part-Time Grant

Eligibility: Massachusetts residents demonstrating financial need who enroll part-time (minimum of six credits) at an approved Massachusetts college or university. Applicant must not have received bachelor's degree. Application: File the FAFSA between Jan. 1 and May 1 and complete college financial aid application.

Public Service Grant

Eligibility: Family members whose parent or spouse is killed or missing in the line of public service duty (police, fire, correction, military). Must enroll full-time at an eligible Massachusetts institution. Award amount: varies. Application: Available at www.osfa.mass.edu.

Visit www.osfa for information on variety of tuition waiver programs as well as scholarships and grants.

The TERI College Access Centers

Boston Public Library
700 Boylston Street
Boston, MA 02116
www.tericollegeaccess.org
617/536-0200
877/ED-AID-4U (within Mass.)
Fax: 617/536-0200

Visit www.tericollegeaccess.org or access centers for financial aid and scholarship information.

Lenders for FFELP (federal Stafford and Plus) loans, consolidation loans and private/alternative loans:

Massachusetts Educational Financing Authority (MEFA)

125 Summer Street, Suite 300
Boston, MA 02110
www.mefa.org
800/449-6332
Email: info@mefa.org

MEFA Loan

Eligibility: Borrower must be a Massachusetts resident or student attending a Massachusetts college. Application available from participating Massachusetts colleges and universities and at www.mefa.org.

American Student Assistance (ASA)

100 Cambridge Street, Suite 1600
Boston, MA 02114
www.amsa.com
800/999-9080

Nellie Mae

50 Braintree Hill Park, Suite 300
Braintree, MA 02184
www.nelliemae.com
800/634-9308

New Hampshire

The NHHEAF Network

New Hampshire Higher Education Assistance Foundation

4 Barrell Court
P.O. Box 877
Concord, NH 03302-0877
www.nhheaf.org
603/225-6612 or 800/525-2577
Fax: 603/224-2581

Federal loans, consolidation loans, private loans, forgivable loans and scholarships.

New Hampshire Higher Education Center for College Planning

www.nhheaf.org/resource_center.htm

New Hampshire Postsecondary Education Commission

3 Barrell Court, Suite 300
Concord, NH 03301-8543
www.nh.gov/postsecondary/index.html
603/271-2555

The Commission administers seven financial aid programs and funds scholarships for Future Educators Academy and loan repayments under Teacher Quality Enhancement Grant.

Leveraged Incentive Grant Program

Eligibility: New Hampshire residents who attend New Hampshire institutions and have completed freshman year. Colleges determine recipients based on need and merit. Award amount: Determined by the college. Application: FASFA; Contact college financial aid office.

Workforce Incentive Program

Forgivable Loan Component

Eligibility: New Hampshire residents enrolled at New Hampshire institutions who are preparing for career fields designated as shortage areas. Award amount: Determined by the college. Application: Contact college financial aid office.

Loan Repayment Component

Eligibility: New Hampshire employees working in career fields designated as shortage areas. Award amount: up to \$1,500 first year to \$3,000 in the fifth year. Application: Available at www.nh.gov/postsecondary/financial.

New Hampshire Incentive Program

Eligibility: New Hampshire undergraduates attending eligible institutions in New England. Award amount: Up to \$1,000 annually. Application: FASFA; Contact Commission.

Scholarship for Orphans of Veterans

Eligibility: Scholarships available to eligible New Hampshire residents whose parent(s) died as a result of overseas military service. Award amount: Up to \$2,500 per year. Application: Contact Commission.

New Hampshire Charitable Foundation (NHCF)

37 Pleasant Street
Concord, NH 03301-4005
www.nhcf.org
603/225-6641

NHCF administers more than 250 separate funds to support education. Visit www.nhcf.org for complete list and application information.

NHCF's three primary statewide student aid programs are as follows:

Statewide Student Aid Program

Eligibility: Multiple awards for New Hampshire residents (ages 17-24) planning to enroll in undergraduate or graduate programs at accredited four-year colleges. Application and information at www.nhcf.org.

Adult Student Aid Program

Eligibility: New Hampshire residents who are independent students; preference given to single parents with little or no postsecondary education or training. Application and information at www.nhcf.org.

Career Aid to Technology Students (CATS) Program

Eligibility: New Hampshire residents (ages 17-24) planning to enroll in accredited training programs not leading to a four-year degree. Application and information at www.nhcf.org.

Rhode Island

Rhode Island Higher Education Assistance Authority (RIHEAA)

560 Jefferson Boulevard
Warwick, RI 02886
www.riheaa.org
401/736-1100 or 800/922-9855
Scholarships and grants: 401-736-1170
Email: info@riheaa.org

Rhode Island State Grant

Eligibility: Rhode Island residents enrolled at least half-time in postsecondary programs leading to degrees or certificates. Students must demonstrate financial need. Awards are portable throughout the United States, Canada and Mexico. Award amount: \$300 to \$1,400 annually, renewable for three years. Application: File FAFSA before March 1. Email: grants@riheaa.org .

CollegeBoundfund Academic Promise Scholarship

Eligibility: Rhode Island residents enrolled full time in postsecondary programs leading to degrees or certificates. Applicants must be high school graduating seniors who demonstrate financial need and demonstrate academic promise as evidenced by SAT or ACT scores, and achieve a minimum GPA to remain eligible. Awards are portable to any Title IV eligible institution. Award amount: up to \$2,500 per year, for four years. Application: File FAFSA before March 1. Visit www.riheaa.org/academicpromise.

Local Scholarship search:
www.rischolarships.com

Rhode Island Foundation:
scholarship.rifoundation.org

FINANCIAL AID RESOURCES: STATE PROGRAMS, CONTINUED

Rhode Island Student Loan Authority (RISLA)

560 Jefferson Boulevard
Warwick, RI 02886
www.risla.com
401/736-1190
800/758-7562
Fax: 401/736-1145
TDD: 401/734-9481
Email: info@risla.com

Lender for FFELP (federal Stafford and Plus) loans, consolidation loans and alternative student loans, including College Bound Loan.

RISLA's College Planning Center of Rhode Island

(located in the Warwick Mall)
www.cpcri.org
401/736-3170
TDD: 401/222-6195
Fax: 401/736-0104
Email: staff@cpcri.org

The Paul V. Sherlock Memorial Scholarship

Eligibility: Awarded to 25 Rhode Island students each year to honor Dr. Sherlock's legacy as a champion of education. Application and information available at the College Planning Center or at www.cpcri.org.

Rhode Island Family Education Loan

Eligibility: Low-cost fixed-rate loan available to students who attend Rhode Island colleges and universities or who are Rhode Island residents. Maximum loan amount: \$35,000 per year. Application: Contact RISLA.

Nurse-Reward Program Pharmacy-Reward Program Teacher-Reward Program

Eligibility: For qualified students who received Stafford loans that were issued after July 1, 2000, and are held by RISLA or one of its affiliate lenders. Program recipients are granted interest-free loans for the first four years of repayment if they meet certain conditions (specified for each program below). Application: Contact RISLA.

Nurse-Reward Program: Applicants must be a Rhode Island licensed registered nurse, performing nursing services in Rhode Island; be employed by a licensed Rhode Island health care facility and work a minimum of 20 hours per week with responsibility for patient care.

Pharmacy-Reward Program: Applicants must be a Rhode Island licensed pharmacist and employed full-time by a certified Rhode Island pharmacy.

Teacher-Reward Program: Applicants must possess a minimum of a bachelor's degree, be certified by the State of Rhode Island, be employed full-time by a public non-profit elementary or secondary school in the state and teaching math, Spanish, ESL, science, special education or health.

Vermont

Vermont Student Assistance Corporation (VSAC)

P.O. Box 2000
10 East Allen Street
Winooski, VT 05404
www.vsac.org
General information: 802/655-9602
or 800/642-3177

VSAC Resource Center

10 East Allen Street
800-642-3177 or 802-655-9602

Loans: 800-798-8722 or 802-655-4050

Lender for FFELP (federal Stafford and Plus loans), alternative loans, private loans and consolidation loans.

VSAC Scholarship Programs for Vermonters

For information on scholarships for next academic year, visit web site in November: www.vsac.org.

Vermont Incentive Grant

Eligibility: Vermont residents demonstrating financial need who enroll full-time in an undergraduate degree program at in-state or out-of-state institutions, and have not earned a bachelor's degree. Also for eligible Vermont residents enrolled at UVM College of Medicine or in a veterinary medicine program. Application: File FAFSA and grant application, available from colleges or from VSAC. Tel. 800-882-4166 or 802-654-3750.

Vermont Part-Time Student Grant

Eligibility and Application: Same as Vermont Incentive Grant, except students must take fewer than 12 credits per semester. Tel. 800-882-4166 or 802-654-3750.

Vermont Non-Degree Grant

Eligibility: Vermont residents enrolled in non-degree course to improve employability or encourage further study. Application: Available from VSAC, or Vermont Department of Employment and Training offices, vocational centers, and colleges. Tel. 800-882-4166 or 802-654-3750.

PHOTO SAINT JOSEPH COLLEGE, CONNECTICUT



KEY

FAFSA Free Application for Federal Student Aid (application required for all types of financial aid)

FFELP Federal Family Education Loan (Stafford loans for students and Plus loans for parents)

We'll provide smarter financing.

SO YOU CAN PROVIDE BETTER EDUCATION.



MassDevelopment's Frank Canning at the Lower Pioneer Valley Educational Collaborative in West Springfield, MA

At MassDevelopment, our experienced and dedicated staff specializes in creating financial solutions that fit your needs and your budget. Whether you're an academic institution, manufacturer, real estate developer or tech company, our lower rates and flexible terms will help you stay competitive. Contact us today to learn how your growing business can benefit from one of our loans, guarantees or bond financing programs. Go to www.massdevelopment.com or call 800-445-8030 for more information.



MASSDEVELOPMENT

Build. Create. Innovate.

www.massdevelopment.com

How to Use NEJHE's 2008 Directory

University of New Hampshire 1

105 Main St. 603/862-1234
 Durham 03824 www.unh.edu 2

Founded 1866; offers liberal arts, teacher education, technical, business, professional and occupational programs leading to postsecondary certificates, associate, bachelor's, master's and doctoral degrees; post-baccalaureate and post-master's certificates; postdoctoral study; continuing education; summer session for degree credit; student exchange and study abroad. 3

Mark Huddleston, President
 Richard Cannon, VP for Finance & Administration
 Bruce Mallory, Provost & Executive VP for Academic Affairs 4

Mark Rubinstein, VP for Student & Academic Services
 Alan Ray, Senior Vice Provost for Academic Affairs
 Tom Franke, Assistant VP Computing & Information Services
 Taylor Eighmy, Interim VP for Research & Public Service

Harry Richards, Dean of the Graduate School
 Donald Wilson, President, UNH Foundation
 Donna Marie Sorrentino, Dir. of Affirmative Action & Equity

Jennifer Murray, VP for University Communications & Marketing

Robert McGann, Dir. of Admissions
 Susan Allen, Dir. of Financial Aid
 William Conk, Dir. of Housing
 Kathryn Forbes, Registrar
 Diane Tebbetts, Interim Library Dean

Accreditation.....NE, Specialized 5

Academic CalendarSemester 6

Student Body.....Coed 7

Tuition/Fees\$4,360/\$2,260
 \$8,720/\$2,260 8

Housing, Room & Board.....\$8,168 9

Full-Time Emp/Part-Time Emp.....1,650/1,595 10

Full-Time Fac/Part-Time Fac.....738/362 11

Fall 2006 Enrollment	FT	PT	Total
Total Enrollment	12,667	2,182	14,849
Undergrad Degree	11,299	224	11,523
Graduate Degree	1,254	1,180	2,434
Non-Degree	114	778	892

Online Enrollment750 13

Foreign Enrollment313 14

International Student Information: Contact the Office of International Students & Scholars at 603/862-0844; also see www.unh.edu/oiss 15

Admissions Information: SAT I or ACT exam required (SAT I preferred). 2/1 application deadline; \$50 fee for in-state applicants; \$65 for out-of-state. 12/1 Early Decision deadline. Application is available online at www.unh.edu/admissions
 Phone: 603/862-1360 16

1. The higher education institutions listed in NEJHE's 2008 DIRECTORY OF NEW ENGLAND COLLEGES & UNIVERSITIES are authorized to grant academic degrees at certificate, associate, bachelor's, master's or doctoral levels. Colleges and universities are listed alphabetically by state with public institutions appearing first, followed by independent institutions. A separate section listing law and medical schools follows the state-by-state sections.

Independent institutions listed are nonprofit except for the following for-profit institutions: Briarwood College, Gibbs College, Goodwin College and Paier College of Art Inc. in Connecticut; Andover College and Beal College in Maine; FINE Mortuary College, Gibbs College and New England Institute of Art in Massachusetts; Hesser College and McIntosh College in New Hampshire; and New England Culinary Institute in Vermont.

Information in the institutional listings is derived from a New England Board of Higher Education (NEBHE) survey conducted in the summer of 2007. Participation in NEBHE's survey is voluntary. Institutional respondents may elect not to supply all requested information.

2. Institutions generally provide their main telephone and fax numbers and the institution's homepage on the World Wide Web. (For telephone numbers of admissions offices, see the section of each listing titled "Admissions Information.")
3. Brief factual descriptions note the year the institution was founded, types of programs offered and degrees awarded.
4. The NEBHE survey asks campuses to provide the names and titles of senior campus officers. In general, the campus officers listed include presidents, academic deans, chief financial officers and undergraduate admissions and financial aid officers.
5. Most New England colleges and universities are accredited by the New England Association of Schools and Colleges (NEASC), a regional accrediting body based in Bedford, Massachusetts. NEASC accreditation indicates that a college has purposes appropriate to higher education, has the necessary resources to achieve its stated purposes through educational programs, is substantially doing so, and gives reasonable evidence that it will continue to do so in the foreseeable future. Accreditation by NEASC applies to the institution as a whole; therefore it is not a guarantee of the quality of every course offered. **NE** indicates that an institution is accredited by NEASC. **NE cand** indicates that the institution is a candidate for accreditation by NEASC.

Some New England institutions and/or their individual programs are accredited by other accrediting bodies. **Specialized** indicates that an institution or one or more of its academic programs carries such accreditation. Further information about such accreditation may be described in footnotes. Interested students should contact the institution directly for further information.

In the case of law and medical schools, additional accreditation is indicated as follows:

AALS Association of American Law Schools

ABA American Bar Association

AMA-AAMA American Medical Association-American Association of Medical Assistants

ADA-CDA American Dental Association-Commission on Dental Accreditation

AMA-CAHEA American Medical Association-Committee on Allied Health Education and Accreditation

AOA American Osteopathic Association

LCME Liaison Committee on Medical Education

6. In a **semester** system, the academic year is divided into two equal units. In a trimester system, the year is divided into three units. In a **quarter** system, the year is divided into four units. Other calendar systems include **4-1-4**, which features two terms of four months each and a one-month intersession intended for experimental or intensive study and variations such as **4-4-1** or **4-1-4-1**.
7. An institution's student body is classified as **men** for men only, **women** for women only or **coed** for men and women.
8. **Tuition/Fees** generally refers to annual tuition and mandatory fees, if reported, for a typical undergraduate (except in the case of institutions that enroll only graduate students). Institutions listing tuition per credit hour are footnoted as such. For public institutions, in-state tuition and mandatory fees are listed first; followed by out-of-state tuition and mandatory fees. Tuition and fees are current for the 2007-2008 academic year. Fees may include the cost of health insurance required by some institutions if students are not covered by comparable health insurance and may vary according to program of study. The figures listed for **Tuition/Fees** do not include room and board charges unless otherwise indicated.
9. **Housing, Room & Board** refers to average annual charges for students living on campus and participating in a standard meal plan (unless otherwise noted) during the 2007-2008 academic year.
10. Listing shows the total number of full-time employees (excluding faculty) and part-time employees (excluding faculty), in most cases as of Jan. 1, 2007.

11. Listings shows the total number of full-time faculty and part-time faculty, in most cases as of Jan. 1 2007. Faculty counts may include adjuncts.
12. **Enrollment figures** are for the Fall 2006 term unless noted. The figures are reported by institutions based on a headcount of full- and part-time degree enrollment in undergraduate and graduate degree programs and full- and part-time non-degree enrollment.
13. **Online Enrollment** refers to the total number of students enrolled in online courses and/or degree programs in Fall 2006. Enrollment may include students enrolled in hybrid programs, taking some courses on campus and others online. Online enrollment is included in figures reported in item #12.
14. **Foreign Enrollment** refers to the total number of foreign students enrolled in Fall 2006. Foreign enrollment is included in figures reported in item #12.
15. **International Student Information** if reported includes contact information and websites for international applicants.
16. **Admissions Information** is presented in a brief narrative and may include: examinations required by institutions as part of the admissions process or for placement after admission; application deadlines and fees for first-year students; and information regarding special admissions programs and related deadlines. The admissions office telephone number, email address and website address are also provided.

The Test of English as a Foreign Language (**TOEFL**) exam is not generally listed; however most institutions require the exam of students for whom English is a second language.

Generally listed admissions examinations are indicated as follows:

ACT American College Testing Program

ACT/ASSETT American College Testing Program ASSETT Test

DAT Dental Aptitude Test

GRE Graduate Records Examination

LSAT Law School Admissions Test

MAT Miller Analogies Test

MCAT Medical College Admissions Test

OAT Optometry Admissions Test

SATI Scholastic Aptitude Reasoning Test

SATII Scholastic Aptitude Subject Tests

Some of the more popular special admissions programs include:

Early Decision, in which the institution provides early notice of admission and requires a non-refundable deposit if the student accepts the offer; and **Early Notification**, in which the institution give early notice of admission and requires that students make a deposit that is refundable if the student decides not to attend.

Together,
let's build a
healthier campus!

The Chickering Group,
An Aetna Company



Call toll free 1-877-480-3843
for more information. Or e-mail us at
communications@chickering.com

*Find the right benefits solutions...
Choose from a full range of products...
Customize products for your unique
school needs...*

Student health and wellness programs
and insurance plans built to fit.

As an industry leader, The Chickering Group can help you design a plan that covers what you and your students need:

- Tailored Medical Insurance Plan
- Prescription Drug Program
- Dental Insurance Plan options
- Informed Health® Line (24-hour nurse line)
- Discount programs (Vision, Natural Products and Services, Fitness and Weight Management)
- Aetna Navigator™ is a member self-service website with access to claims, coverage, general health information, and health care decision support tools
- **New! Wellness Suite for students** provides support at every stage of life, including these student specific services:
 - Quit Tobacco Program
 - Web Student Assistance Program
 - Beginning Right Maternity Program

The Aetna network builds value – and savings
Help reduce expenditures for you, your students, and the health care system. Aetna's ability to negotiate competitive pricing agreements with doctors, hospitals, specialists and pharmacies gives students access to quality care at discounted rates when they choose from our extensive network.



Student Health Insurance Plans are administered by Chickering Claims Administrators, Inc. and offered by Aetna Life Insurance Company. The Chickering Group is an internal business unit of Aetna Life Insurance Company. Health Insurance Plans contain exclusions and limitations. Discount programs provide access to discounted prices and are NOT insurance benefits. Health information programs provide general health information and are not a substitute for diagnosis or treatment by a physician or other health care professional. Providers are independent contractors and are not agents of Aetna. Provider participation may change without notice. Aetna does not provide care or guarantee access to health services. Policy forms issued in OK include GR-96134. Material subject to change.

Don't just choose a lender. *Choose a leader.*SM

Access Group has specialized in graduate and professional education financing for nearly 25 years. We offer:

- A wide variety of loan choices
 - No-fee Stafford Loans
 - No-fee Private Loans
 - Graduate PLUS Loans
- Easy online or phone application
- Money-saving borrower benefits
- Exceptional service

Visit us at

AccessGroup.Org

or call **800-227-2151**

Terms and fees are subject to change.
©2007 Access Group, Inc.

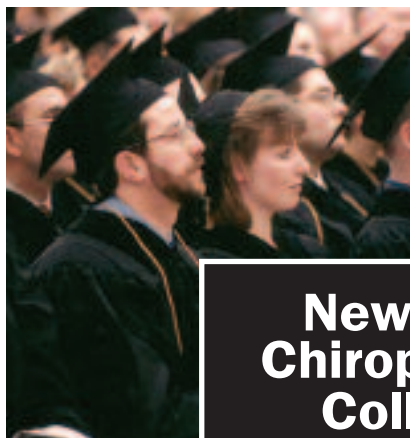

Winner of an
Empire State Advantage
"Excellence at Work"
Gold Award

New York Chiropractic College

**SCHOOL OF ACUPUNCTURE
& ORIENTAL MEDICINE**

**SCHOOL OF APPLIED
CLINICAL NUTRITION**



Dedicated to:

- Academic Excellence
- Quality Patient Care
- Professional Leadership

Degree Programs include:

- Doctor of Chiropractic
- Master of Science in Acupuncture
- Master of Science in Acupuncture and Oriental Medicine
- Master of Science in Applied Clinical Nutrition
- Master of Science in Clinical Anatomy
- Master of Science in Diagnostic Imaging

**For more information call NYCC at
1-800-234-6922 or visit www.nycc.edu.**



**NEW YORK
CHIROPRACTIC
COLLEGE**

2360 Route 89
Seneca Falls NY 13148



Expect more than **insurance**.
Expect **assurance**.



Are you confident that you're receiving the highest level of service from your institution's health insurance provider? Are your students? How do you know? More than a decade ago, Koster Insurance was founded with a singular vision: to provide the highest quality of service and innovation with a sole focus on the unique needs of students and the educational community. Our dedicated team approach ensures timely and accurate claims processing, as well as consistency in plan implementation. The result? Ongoing surveys indicate a 99.9% customer satisfaction rate—just one of the reasons more institutions are choosing us. Expect more than just insurance from Koster; expect *assurance*.

WWW.KOSTERWEB.COM

800-457-5599

Linking Institutional Objectives with Campus Planning

- **Master Plans and Space Reallocation Studies**
- **Space Programs and Needs Analysis**
- **Instructional Space Utilization Studies**
- **Space Inventories and Benchmarking**
- **Strategic Planning and Organizational Studies**
- **Policy and Process Analysis**

Partial Client List

Berkeley College, NY/NJ	Kentucky State University, KY	Texas Tech University, TX
Boston College, MA	Massachusetts State & Community Colleges, MA	University of Akron, OH
Bowdoin College, ME	Muskingum College, OH	University of Maine, Orono, ME
Brown University, RI	Plymouth State University, NH	University of Massachusetts, Boston, MA
Castleton State College, VT	Pratt Institute, NY	University of Memphis, TN
College of Santa Fe, NM	Quinnipiac University, CT	University of San Diego, CA
Columbia College, IL	Reykjavik University, Iceland	University of South Florida-Lakeland, FL
Florida International University, FL	Roger Williams University, RI	Ursuline College, OH
Fordham University School of Law, NY	Saginaw Valley State University, MI	Virginia Commonwealth University, VA
Gateway Community College, CT	Simmons College, MA	West Chester University, PA
Harrisburg Area Community College, PA	SUNY Institute of Technology, NY	
	Teachers College, Columbia University, NY	



Rickes Associates Inc.
Excellence in Higher Education Planning
www.RickesAssociates.com

One Westinghouse Plaza | Boston, Massachusetts
P: 617.364.4444 | F: 617.364.4845
Info@RickesAssociates.com

An email news service only
for Friends of NEBHE

NEJHE's Newslink

The latest news, event announcements, comings and goings and grant deadlines from *The New England Journal of Higher Education* straight to your inbox.

For more information on how to become a friend of NEBHE and receive *NEJHE's Newslink* and other benefits, visit www.nebhe.org/friends, email friends@nebhe.org, or call 617.357.9620, ext.105

NEW ENGLAND BOARD OF HIGHER EDUCATION'S Tuition BREAK For New England Residents

PROVIDING NEW ENGLAND RESIDENTS WITH TUITION DISCOUNTS FOR MORE THAN 50 YEARS

700+ approved majors available to New England residents

at out-of-state public colleges and universities in Connecticut, Maine, Massachusetts, New Hampshire, Rhode Island and Vermont.

Visit www.nebhe.org/tuitionbreak

Search our database of undergraduate and graduate programs. Download our annual catalog.

NEW ENGLAND
BOARD OF
HIGHER EDUCATION

45 Temple Place, Boston, MA 02111
617.357.9620
tuitionbreak@nebhe.org
www.nebhe.org

RETENTION AND SUCCESS OF UNDERSERVED STUDENTS CONTINUES TO BE ONE OF OUR NATION'S MOST CHALLENGING HIGHER EDUCATION ISSUES.

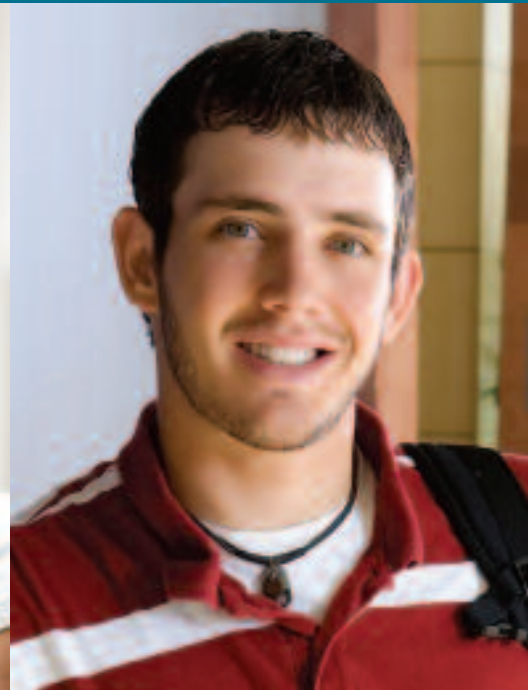

The Nellie Mae Education Foundation is proud to support institutional innovation at six New England state colleges and universities that will help meet this challenge: Bridgewater State College, Eastern Connecticut State University, Lyndon State College, University of Maine at Presque Isle, University of Massachusetts Boston and Western Connecticut State University. Through the Foundation-funded Project Compass grant initiative, these institutions will develop programs and strategies that strive to eliminate achievement gaps and increase academic success and graduation rates of students of color, low-income students, and students who are the first in their family to attend college.

With the New England Resource Center for Higher Education, administrator of the project, and the six colleges and universities, the Foundation will nurture the type of bold thinking that will help the majority of our region's learners acquire skills necessary to succeed in the 21st century.

For more information on Project Compass, please visit www.nmefdn.org.



Nellie Mae
Education
Foundation

Opening Doors to Tomorrow

1250 Hancock Street, Suite 205N • Quincy, MA 02169-4331

Tel. 781-348-4200 • Fax 781-348-4299

See and Be Seen ...



Shape New England's Future by becoming a NEBHE Sponsor

NEBHE sponsors receive many special benefits, among them:

Recognition and display opportunities at NEBHE events and conferences, including NEBHE's annual New England Higher Education Excellence Awards Dinner.

Acknowledgment in NEBHE publications, including *THE NEW ENGLAND JOURNAL OF HIGHER EDUCATION*.

Valuable advertising space in *THE NEW ENGLAND JOURNAL OF HIGHER EDUCATION*.

Acknowledgment in *NEJHE's Newslink* – NEBHE's biweekly email digest of campus news and events.

For more information on becoming a NEBHE sponsor, call Amanda Krupkoski at 617-357-9620, ext. 105.



Golden Wings & Hairy Toes... Tails and Beaks and Fins *Galore*



Cloth, 264 pp. 14 ht 6 x 9"
1-58465-626-3 • \$26.00

Golden Wings & Hairy Toes

Encounters with New England's Most Imperiled Wildlife

Todd McLeish

"[McLeish's] combination of firsthand reporting and background science is irresistible and will leave the reader caring about the ultimate fate of each species." —*Booklist*

"McLeish is a scientifically-connected, scholarly writer who give us his own story as well as those of the endangered critters of New England. His outdoor explorations always make great reading." — *Gregory Walsh, founding editor of Natural New England Magazine*

U·P·N·E

UNIVERSITY PRESS OF NEW ENGLAND

✉ UPNE Orders Department, One Court Street,
Suite 250, Lebanon NH 03766 ☎ www.upne.com
☎ (800)421-1561/fax (603) 448-9429

The Path To Empowering Higher Education Starts With Technology Solutions Essential to Efficient, Effective Learning.

Helping you to meet the needs of constituents requires an appreciation for consensus building, knowledge of public-decision making, and a keen awareness that service to the community is the ultimate, overarching goal and the standard by which our services are measured.

- Administrative Systems Implementations
- VoIP Telecommunications
- Infrastructure Design & Network implementations
- Web Solutions

Take a look at our website or give us a call to Learn about more of our services.

NBH SOLUTIONS
INNOVATION • VISION • EXPERTISE

1-888-864-2630/ www.nbhsolutions.com

The Class of 2007 Did the Math.



Congratulations to all the CCC graduates!
Become One. Contact us today.

Asnuntuck (Enfield) 860.253.3000

Capital (Hartford) 860.906.5000

Gateway (New Haven & North Haven) 203.285.2000

Housatonic (Bridgeport) 203.332.5000

Manchester (Manchester) 860.512.3000

Middlesex (Middletown & Meriden) 860.343.5800

Naugatuck Valley (Waterbury) 203.575.8040

Northwestern Connecticut (Winsted) 860.738.6300

Norwalk (Norwalk) 203.857.7000

Quinebaug Valley (Danielson & Willimantic) 860.774.1130

Three Rivers (Norwich) 860.886.0177

Tunxis (Farmington & Bristol) 860.255.3500

It all added up for them.
It could for you, too.

Over 4,000 students graduate each year from the Connecticut Community Colleges. Nearly all remain here to live and work. They are the nurses and technicians who care for us in emergency rooms, the childcare professionals who nurture our children, the networking experts who keep our computers humming and Connecticut's businesses competitive.

The thousands who enroll each year at the CCCs save on tuition, gain marketable skills and better job opportunities, and often transfer to UConn, the Connecticut State Universities, and other fine colleges and universities.

In 2007, members of Phi Theta Kappa, the two-year college international honor society, earned a place on PTK's prestigious All-CT Academic Team. Now they're headed to Brown University, Temple University, Trinity College, Sacred Heart University, Smith College, UMass, Saint Joseph College, the University of Hartford, UConn, and others.



Education That Works For a Lifetime

Visit Us Online at www.commnet.edu

Connecticut

Population 20063,504,809

Number of Colleges and Universities 2007

Public Two-Year:12 Four-Year:10

Independent Two-Year:3 Four-Year:19

Degrees Conferred 2005

Associate5,022

Bachelor's16,617

Master's8,851

First-Professional.....1,014

Doctorate675

Higher Education Enrollment 2005

Public Two-Year:46,227 Four-Year:65,478

Independent Two-Year:2,583 Four-Year:60,387

Foreign Enrollment 20057,185

African-American, Native American, Asian-American and Hispanic Students as % of Total Higher Education Enrollment 200522%

Per-Capita Income 2006\$49,852

State Appropriation for Higher Education Per \$1,000 of Personal Income 2007\$4.98

Board of Governors for Higher Education

Valerie F. Lewis, Commissioner
Connecticut Department of Higher Education
61 Woodland Street
Hartford, CT 06105-2326
860/947-1800
www.ctdhe.org

Connecticut Community Colleges

Board of Trustees

Marc Herzog, Chancellor
61 Woodland Street
Hartford, CT 06105
860/244-7600
www.commnet.edu
System includes Asnuntuck, Capital, Gateway, Housatonic, Manchester, Middlesex, Naugatuck Valley, Northwestern Connecticut, Norwalk, Quinebaug Valley, Three Rivers and Tunxis Community Colleges

Connecticut State University System

David G. Carter, Chancellor
39 Woodland Street
Hartford, CT 06105-2337
860/493-0000
System includes Central Connecticut, Eastern Connecticut, Southern Connecticut and Western Connecticut State Universities.
www.ctstateu.edu

Sources: U.S. Bureau of the Census; Center for Higher Education and Finance, Illinois State University; The Chronicle of Higher Education, Almanac 2007

PUBLIC INSTITUTIONS

Asnuntuck Community College

170 Elm Street 860/253-3000
Enfield 06082 FAX: 860/253-3007
www.acc.commnet.edu

Founded 1972; offers liberal arts, technical and occupational programs leading to postsecondary certificates and associate degrees.

Martha McLeod, President
Barbara McCarthy, Dean of Academic Affairs
Kathleen Watkins, Dean of Student Services
Timothy J. Hurlock, Dean of Administration
Qing L. Mack, Dir. of Institutional Research
Donna Shaw, Dir. of Admissions
Donna Jones-Searle, Dir. of Financial Aid
Gail Labbadia, Dir. of Records
Lynne Gregor, Dir. of Information Technology
Michael Moran, Dir. of Learning Resource Center

AccreditationNE, Specialized
Academic CalendarSemester
Student BodyCoed
Tuition/Fees\$2,496/\$332
\$7,488/\$956

Housing, Room & Board.....No Housing
Full-Time Emp/Part-Time Emp.....54/28
Full-Time Fac/Part-Time Fac.....26/94
Fall 2006 Enrollment FT PT Total
Total Enrollment 568 1,070 1,638
Undergrad Degree 499 487 986
Non-Degree 69 583 652
Online Enrollment.....303

Admissions Information: No exam required.
Rolling application deadline; \$20 fee. Application is available online at www.acc.commnet.edu
Phone: 860/253-3010
Email: DShaw@acc.commnet.edu

Capital Community College

950 Main Street 860/906-5000
Hartford 06103 www.ccc.commnet.edu

Formed in 1992 with merger of Greater Hartford Community College (founded in 1967) and Hartford State Technical College (founded as the Connecticut Engineering Institute in 1946). Offers

liberal arts, nursing, health careers, occupational, engineering and applied technology programs leading to certificates and associate degrees.

Calvin E. Woodland, President
Lester Primus, Dean of Administration
Mary Ann Affleck, Academic Dean
Doris Arrington, Dean of Student Services
Linda Guzzo, Dean of Continuing Education
Rubin Fisher, Dir. of Personnel
Jai E. Smith, Dir. of Student Activities
John McNamara, Dir. of Development
Marsha L. Ball-Davis, Dir. of Admissions
Margaret A. M. Wolf, Dir. of Financial Aid
Roger Ferraro, Dir. of Computer Services
Carl Antonucci, Dir. of Library

AccreditationNE, Specialized
Academic CalendarSemester
Student BodyCoed
Tuition/Fees\$2,496/\$332
\$7,488/\$488
Housing, Room & Board.....No Housing
Full-Time Emp/Part-Time Emp.....101/87

Full-Time Fac/Part-Time Fac.....	62/147		
Fall 2006 Enrollment	FT	PT	Total
Total Enrollment	896	2,654	3,550
Undergrad Degree	857	2,087	2,944
Non-Degree	39	567	606
Foreign Enrollment.....	200		

International Student Information:

Contact the Office of Admission at 860/906-5128

Admissions Information: Exams required for selective programs. Rolling application deadline; \$20 fee. Application is available online at www.ccc.commnet.edu
Phone: 860/906-5126
Email: MBall-Davis@ccc.commnet.edu

Central Connecticut State University

1615 Stanley Street 860/832-3200
New Britain 06050 FAX: 860/832-1781
www.ccsu.edu

Founded 1849; awards bachelor's and master's degrees in liberal arts, teacher education, business, technology and other professional fields; awards doctoral degrees in education. Offers continuing education; cooperative education; study abroad; summer and winter sessions.

John W. Miller, President
Larry L. Wilder, Chief Financial Officer
Carl R. Lovitt, Provost and VP for Academic Affairs
Nicholas Pettinico, VP, Institutional Advancement
Margaret Toston, VP, Student Affairs
Richard Bachoo, Chief Administrative Officer
Robert Cernock, Chief Information Officer
Peter J. Kilduff, Dir. of University Relations
Richard Bishop, Interim Dir. of

Recruitment and Admissions	
Richard Bishop, Dir. of Financial Aid	
Tarome Alford, Dir. of Residence Life	
Susan Petrosino, Registrar	
Jeanne Sohn, Dir. of Library Services	
Accreditation	NE, Specialized
Academic Calendar.....	Semester
Student Body.....	Coed
Tuition/Fees.....	\$3,346/\$3,388
	\$10,831/\$4,623
Housing, Room & Board	\$8,146
Full-Time Emp/Part-Time Emp.....	497/101
Full-Time Fac/Part-Time Fac.....	456/525

Fall 2006 Enrollment	FT	PT	Total
Total Enrollment	7,999	4,145	12,144
Undergrad Degree	7,442	1,672	9,114
Graduate Degree	536	1,595	2,131
Non-Degree	21	878	899
Online Enrollment.....	58		
Foreign Enrollment.....	221		

Admissions Information: SAT I exam required. 5/2 application deadline; \$50 fee.
Phone: 860/832-3278
Email: admissions@ccsu.edu

Charter Oak State College

55 Paul J. Manafort Drive 860/832-3800
New Britain 06053-2142 FAX: 860/832-3999
www.charteroak.edu

Founded 1973; offers year-round external degree program for adult students in interdisciplinary liberal arts leading to associate and bachelor's degrees in general studies. Students earn credits based on faculty evaluation of courses transferred from regionally accredited colleges and universities, some noncollegiate instruction, college-level tests, online or video based courses, special assessment, contract learning and portfolio assessment. Offers web-based and video-based courses. Students must have earned 9 credits prior to applying for admission.

Merle W. Harris, President
Shirley M. Adams, VP of Academic Affairs
Clifford S. Williams, Chief Financial & Administrative Officer
Harry E. White, Dean, Development, Marketing & Enrollment
George F. Claffey, Jr., Chief Information Officer
Miranda Jennings, Dir. of Institutional Research
Lori Gagne Pendleton, Dir. of Admissions
Velma A. Walters, Dir. of Financial Aid/
Veterans Benefits
Patricia Derech, Registrar
Linda Larkin, Dir. of Academic Services
Sue Israel, Distance Learning Administrator
Maryanne LeGrow, Dir. of Assessment

Accreditation.....	NE		
Academic Calendar	Other		
Student Body.....	Coed		
Tuition/Fees.....	\$4,248/\$995 ¹		
	\$5,928/\$1,310		
Housing, Room & Board.....	No Housing		
Full-Time Emp/Part-Time Emp.....	66/12		
Full-Time Fac/Part-Time Fac.....	0/90		
Fall 2006 Enrollment	FT	PT	Total
Total Enrollment	0	1,711	1,711
Undergrad Degree	0	1,711	1,711
Foreign Enrollment	3		

Admissions Information: No exams required. Rolling application deadline; \$75 fee. Application is available online at www.charteroak.edu
Phone: 860/832-3800
Email: info@charteroak.edu

¹tuition based on 24 credits per year; fees for first-year students

Eastern Connecticut State University

83 Windham Street 860/465-5000
Willimantic 06226 FAX: 860/465-5544
www.easternct.edu

Founded in 1889; provides arts and sciences, teacher education and professional programs leading to associate, bachelor's and master's degrees; continuing education; cooperative education; and summer session for degree credit.

Elsa Nuñez, President
Michael E. Pernal, Executive Vice President
Dimitrios S. Pachis, VP for Academic Affairs
Dennis A. Hannon, VP for Finance & Administration
Laura A. Tordenti, VP for Student Affairs
Kenneth J. DeLisa, VP for Institutional Advancement
Carmen Cid, Dean, School of Arts and Sciences
Patricia A. Kleine, Dean, School of Education/ Professional Studies & Graduate Division
Shelly Giménez, Dean, School of Continuing Education
Brian Lashley, Acting Dir. of Institutional Research
Constance B. Green, Chief Diversity Officer & Executive Assistant to the President
John M. Sweeney, Associate VP for Finance & Administration
Edward H. Osborn, Dir. of University Relations
Joyce Wong, Dir. of Athletics
Paul Bryant, Dean of Students
Kenneth Bedini, Dir. of Housing & Residential Life
Patricia Banach, Dir. of Library Services
Kimberly Crone, Dir. of Admissions & Enrollment Management
Kathleen Fabian, Registrar
Linda Seretny, Interim Dir. of Financial Aid & Veteran's Affairs
William M. Leahy, Dir. of Operations for Institute for Sustainable Energy

Accreditation	NE, Specialized		
Academic Calendar.....	Semester		
Student Body.....	Coed		
Tuition/Fees.....	\$3,346/\$3,615		
	\$10,831/\$4,850		
Housing, Room & Board	\$9,780		
Full-Time Emp/Part-Time Emp.....	378/78		
Full-Time Fac/Part-Time Fac.....	216/234		
Fall 2006 Enrollment	FT	PT	Total
Total Enrollment	3,959	1,280	5,239
Undergrad Degree	3,890	852	4,742
Graduate Degree	60	239	299
Non-Degree	9	189	198
Online Enrollment.....	78		
Foreign Enrollment	10		

International Student Information:

Contact Office of Admissions and Enrollment Management at 860/465-5286 or see www.easternct.edu/admis/intern.html

Admissions Information: SAT I or ACT exam required. 5/1 preferred application deadline; \$50 fee. Application is available online at www.easternct.edu
Phone: 860/465-5286
Email: admissions@easternct.edu

Gateway Community College

60 Sargent Drive 203/285-2000
New Haven 06511 FAX: 203/285-2260
www.gwcc.commnet.edu

Founded 1992; offers associate degree and certificate programs in liberal arts, technical and occupational fields, summer and winter sessions for degree credit.

Dorsey L. Hendricks, President
Louis S. D'Antonio, Dean of Administration
Mark K. Kosinski, Dean of Academic Affairs
Margaret Bauer, Dean of Research & Development
Wilson Luna, Dean of Students
David Cooper, Dean of Corporate & Continuing Education
Vincent P. Tong, Dir. of Institutional Research & Affirmative Action Officer
Lawrence Salay, Dir. of Information Technology
Robert Miles, Dir. of Career Services
Tina McHugh, Dir. of Counseling
Kim Shea, Dir. of Admissions
Evelyn Gard, Dir. of Public Information & Marketing
Catherine Surface, Dir. of Academic Advising
Cheryl A. Pegues, Dir. of Student Services
Jill Raiola, Dir. of Finance
David Swirsky, Registrar
Lucille Brown, Dir. of Human Resources
Arthur Corda, Dir. of Facilities & Events Management
Wendy Samberg, Dir. of Educational Technology
Luis Melendez, Dir. of Center of Educational Services
Raymond Zeek, Dir. of Financial Aid

AccreditationNE, Specialized
Academic Calendar.....Semester
Student BodyCoed
Tuition/Fees\$2,496/\$332
\$7,488/\$956
Housing, Room & Board.....No Housing
Full-Time Emp/Part-Time Emp.....114/214
Full-Time Fac/Part-Time Fac.....94/191

Fall 2006 Enrollment	FT	PT	Total
Total Enrollment	1,961	3,863	5,824
Undergrad Degree	1,566	2,094	3,660
Non-Degree	395	1,769	2,164
Online Enrollment.....	394 ¹		
Foreign Enrollment.....	65		

Admissions Information: No exam required. 9/11 application deadline; \$20 fee. Application is available online at www.gwcc.commnet.edu
Phone: 203/285-2010
Email: admissions@gwcc.commnet.edu

¹course enrollment only

Housatonic Community College

900 Lafayette Blvd. 203/332-5000
Bridgeport 06604 www.hcc.commnet.edu

Founded 1966; offers more than 60 associate degree and certificate programs in liberal arts, technical and occupational fields; continuing and cooperative education; business and industry services, and summer sessions for degree credit.

Janis M. Hadley, President
Paul McNamara, Dean of Administration
Brenda Alexander, Affirmative Action Officer
Robert Thornton, Dean of Outreach Services
Hernan Yepes, Interim Dean of Students
Anita Gliniecki, Dean of Academics
Soohong Kim, Dir. of Institutional Research
Maria Rianna, Research Analyst
Deloris Curtis, Dir. of Admissions
James Connolly, Dir. of Records/Registrar
Anthony Vitola, Dir. of Computer Services
Nancy Blomstrom, Dir. of Library

AccreditationNE, Specialized
Academic Calendar.....Semester
Student BodyCoed
Tuition/Fees\$2,352/\$320
\$7,056/\$920
Housing, Room & Board.....No Housing
Full-Time Emp/Part-Time Emp.....115/30
Full-Time Fac/Part-Time Fac.....67/176

Fall 2006 Enrollment	FT	PT	Total
Total Enrollment	1,477	2,994	4,471
Undergrad Degree	1,431	2,477	3,908
Non-Degree	46	517	563

Admissions Information: No exams required. Rolling application deadline; \$20 fee. Application is available online at www.hcc.commnet.edu/admissions/admission.html
Phone: 203/332-5100
Email: HO-WAdmissions@hcc.commnet.edu

Manchester Community College

Great Path 860/512-3000
Manchester 06040 www.mcc.commnet.edu

Founded 1963; offers liberal arts, occupational and technical programs leading to postsecondary certificates and associate degrees; continuing education; summer, winter and weekend sessions for degree credit.

Jonathan Daube, President
Alice Savage, Dean of Academic Affairs
Tom Bavier, Dean of Administration
Alfred Carter, Dean of Student Affairs
Lillian Ortiz, Dean of Institutional Development
Melanie Haber, Dean of Continuing Education
James McDowell, Dir. of Finance & Administrative Services
Deborah Wilson, Dir. of Human Resources
Charlene Tappan, Dir. of Marketing and Public Relations
Peter Harris, Dir. of Admissions
Ivette Rivera-Dreyer, Dir. of Financial Aid
Lourdes Cruz, Registrar
Randolph Fournier, Dir. of Library & Information Resources
Jason Blosser, Dir. of Information Technology
David Nielsen, Dir. of Planning, Research & Assessment
Darlene Mancini-Brown, Dir. of Facilities Management & Planning
Susan Gibbens, Dir. of Public Safety & Environmental Health

AccreditationNE, Specialized
Academic Calendar.....Semester
Student BodyCoed
Tuition/Fees\$2,496/\$332
\$7,488/\$956
Housing, Room & Board.....No Housing
Full-Time Emp/Part-Time Emp.....171/11
Full-Time Fac/Part-Time Fac.....106/273

Fall 2006 Enrollment	FT	PT	Total
Total Enrollment	2,678	3,416	6,094
Undergrad Degree	2,452	2,616	5,068
Non-Degree	226	800	1,026

Online Enrollment.....196
Foreign Enrollment39

International Student Information: Contact the Office of Multicultural and International Student Programs at 860/512-3205

Admissions Information: Placement tests in English and Math required. Rolling application deadline; \$20 fee. Application is available online at www.mcc.commnet.edu/admissions
Phone: 860/512-3210
Email: www.mcc.commnet.edu/admissions

Middlesex Community College

100 Training Hill Road 860/343-5800
Middletown 06457 www.mxcc.commnet.edu

Founded 1969; offers liberal arts, health, business and technical programs leading to postsecondary certificates and associate degrees; continuing education; summer session for degree credit.

Wilfredo Nieves, President
David W. Sykes, Dean of Finance, Administration & Planning

Frank G. Samuels, Dean of Learning & Student Development
 Adrienne Maslin, Associate Dean of Learning
 Mensimah Shabazz, Dir. of Admissions
 Susan Salowitz, Registrar
 Lan Liu, Dir. of Learning Resources
 Paul Carmichael, Dir. of Institutional Research
 Richard Muniz, Dean of Continuing Education
 Gennaro De Angelis, Dir. of Financial Aid
 Annie Scott, Dir. of Information Technology
 Josephine Agnello-Veley, Dir. of Human Resources

AccreditationNE, Specialized
 Academic CalendarSemester
 Student BodyCoed
 Tuition/Fees\$2,496/\$332
 \$7,488/\$956

Housing, Room & Board.....No Housing
 Full-Time Emp/Part-Time Emp.....70/6
 Full-Time Fac/Part-Time Fac.....39/139

Fall 2006 Enrollment	FT	PT	Total
Total Enrollment	943	1,531	2,474
Undergrad Degree	828	870	1,698
Non-Degree	115	661	776

Online Enrollment.....477
 Foreign Enrollment.....17

International Student Information:
 Contact Admissions Office at 860/343-5742;
 also see www.mxctc.commnet.edu/admissions/international.shtml

Admissions Information: College Basic Skills Assessment exam required. Rolling application deadline; \$20 fee. Application is available online at www.mxcc.commnet.edu
 Phone: 860/343-5719
 Email: mshabazz@mxcc.commnet.edu

Naugatuck Valley Community College

750 Chase Parkway 203/575-8040
 Waterbury 06708 FAX: 203/596-8766
www.nvcc.commnet.edu

Founded in 1992; offers more than 100 associate degree and credit certificates in liberal arts and occupational programs; continuing education; cooperative education programs; summer session for degree credit.

Richard Sanders, President
 Jim Troup, Dean of Administration
 Patricia Bouffard, Dean of Learning & Student Development
 James Daniels, Dean of Student Services
 Lucretia Sveda, Dir. of Enrollment
 Cathy Hardy, Dir. of Financial Aid
 Joan Arbusto, Registrar

AccreditationNE, Specialized
 Academic CalendarSemester
 Student BodyCoed
 Tuition/Fees\$2,496/\$332
 \$7,488/\$956

Housing, Room & Board.....No Housing
 Full-Time Emp/Part-Time Emp.....153/134
 Full-Time Fac/Part-Time Fac.....95/331

Fall 2006 Enrollment	FT	PT	Total
Total Enrollment	2,266	3,393	5,659
Undergrad Degree	2,266	2,397	4,663
Non-Degree	0	996	996

International Student Information:
 Contact Office of Admissions at 203/575-8016;
 also see www.nvcc.commnet.edu/admissions/international.shtml

Admissions Information: Accuplacer exam required. 8/1 application deadline; \$20 fee. Contact institution for special deadlines for certain health care programs. Application is available online at www.nvcc.commnet.edu
 Phone: 203/575-8040
 Email: www.nvcc.commnet.edu

Northwestern Connecticut Community College

Park Place East 860/738-6300
 Winsted 06098 FAX: 860/738-6439
www.nwctc.commnet.edu

Founded 1965; offers liberal arts, sign language interpreting, veterinary technology, early childhood education, professional, occupational and technology programs leading to postsecondary certificates and associate degrees; continuing education.

Barbara Douglass, President
 Steven Frazier, Dean of Administration
 Jean A. Wihbey, Dean of Academic and Student Affairs
 John C. Norman, Dean of Continuing Education
 Grantley Adams, Dir. of Marketing/Public Relations
 Caitlin Boger Hawkins, Dir. of Institutional Research
 Beverly Schott, Dir. of Admissions
 Debra Reynolds, Registrar
 Joseph Danajovits, Dir. of Computer Center
 Anne Dodge, Dir. of Learning Resource Center

AccreditationNE, Specialized
 Academic CalendarSemester
 Student BodyCoed
 Tuition/Fees\$2,496/\$332
 \$7,488/\$956

Housing, Room & Board.....No Housing
 Full-Time Emp/Part-Time Emp.....104/103
 Full-Time Fac/Part-Time Fac.....30/97

Fall 2006 Enrollment	FT	PT	Total
Total Enrollment	521	1,023	1,544
Undergrad Degree	508	625	1,133
Non-Degree	13	398	411

Online Enrollment.....198

Admissions Information: No exam required. Rolling application deadline; \$20 fee. Application is available online at www.nwctc.commnet.edu
 Phone: 860/738-6330
 Email: bschott@nwcc.commnet.edu

Norwalk Community College

188 Richards Avenue 203/857-7000
 Norwalk 06854 FAX: 203/857-3335
www.ncc.commnet.edu

Founded 1992; offers liberal arts, professional and occupational programs leading to postsecondary certificates and associate degrees; continuing education; summer session for degree credit.

David Levinson, President
 Rose Ellis, Dean of Administration
 Pamela Edington, Academic Dean
 Vanessa Smith Morest, Dean of Institutional Effectiveness
 Barbara Drotman, Dean of Institutional Advancement
 Virginia Dellamura, Dir. of Human Resources
 James Goodwin, Dean of Development
 Madeline Barillo, Dir. of Public Relations
 Robert Jalbert, Dir. of Research
 Kim Csapo-Ebert, Dir. of Admissions
 Norma McNerney, Dir. of Student Services
 Danita Brown, Registrar

AccreditationNE, Specialized
 Academic CalendarSemester
 Student BodyCoed
 Tuition/Fees\$2,496/\$332
 \$7,488/\$956

Housing, Room & Board.....No Housing
 Full-Time Emp/Part-Time Emp.....158/113
 Full-Time Fac/Part-Time Fac.....104/384

Fall 2006 Enrollment	FT	PT	Total
Total Enrollment	2,102	3,938	6,040
Undergrad Degree	1,777	2,772	4,549
Non-Degree	325	1,166	1,491

International Student Information:
 Contact the Office of Admissions at 203/857-7289

Admissions Information: Basic skills placement test required. Rolling application deadline; \$20 fee. Application is available online at www.ncc.commnet.edu/admissions
 Phone: 203/857-7060
 Email: www.admissions@ncc.commnet.edu

Quinebaug Valley Community College

742 Upper Maple Street 860/774-1130
 Danielson 06239 FAX: 860/774-1130
www.qvcc.commnet.edu

Founded 1971; offers liberal arts and occupational programs leading to postsecondary certificates and associate degrees; continuing education.

Dianne E. Williams, President
 David Bull, Dean of Administrative Services
 Susan Huard, Dean of Learning & Student Development
 David Baty, Dir. of Community & Professional Learning
 Pam Brown, Dir. of Outreach & Employment

Toni Mournouris, Dir. of Admissions
 Donna Sohan, Dir. of Institutional Research
 Antonio Veloso, Dir. of Enrollment & Research
 Alfred Williams, Dir. of Financial Aid
 Lisa Loveday, Dir. of Career Services
 Kevin Anderson, Dir. of Computer Services
 Sharon Moore, Interim Dir. of Library
 Jerry Blazek, Dir. of Human Resources

Accreditation	NE, Specialized		
Academic Calendar.....	Semester		
Student Body	Coed		
Tuition/Fees	\$2,498/\$332		
	\$7,488/\$956		
Housing, Room & Board.....	No Housing		
Full-Time Emp/Part-Time Emp.....	61/15		
Full-Time Fac/Part-Time Fac.....	29/99		
Fall 2006 Enrollment	FT	PT	Total
Total Enrollment	669	1,110	1,779
Undergrad Degree	640	894	1,534
Non-Degree	29	216	245
Online Enrollment.....	312		

Admissions Information: No exam required. Rolling application deadline; \$20 fee. Application is available online at www.qvcc.commnet.edu
 Phone: 860/774-1130
 Email: lsd@qvcc.commnet.edu

Southern Connecticut State University

501 Crescent Street 203/392-5200
 New Haven 06515 FAX: 203/392-5727
www.southernct.edu

Founded 1893; seven academic schools offer programs in liberal arts, teacher certification, business, library science, nursing and social work leading to bachelor's, master's and Ed.D. degrees. Also offers continuing education, cooperative education, and summer sessions for degree credit.

Cheryl J. Norton, President
 Selase W. Williams, Provost & VP for Academic Affairs
 James E. Blake, Executive VP
 Ronald D. Herron, VP for Student & University Affairs
 Megan A. Rock, VP for Institutional Advancement
 Marcia Smith Glasper, Executive Assistant to the President, Dir. of Diversity and Equity
 DonnaJean Fredeen, Dean, School of Arts & Sciences
 Edward Harris, Dean, School of Communication, Information & Library Science
 James Granfield, Interim Dean, School of Education
 George Appleby, Interim Dean, School of Health & Human Services
 Sandra Holley, Dean, School of Graduate Studies
 James Williams, Interim Dir. of Admissions & Enrollment Management
 Richard Farriselli, Dean of Student Affairs

Patrick Dilger, Dir. of Public Affairs
 Avon Dennis, Dir. of Financial Aid
 Edward Harris, Interim Dir. of Library Services
 David Denino, Dir. of Counseling Services
 Alvin Chai, Chief Information Technology Officer
 Christopher Piscitelli, Interim Dir. of Housing
 Lynn Kohn, Registrar

Accreditation	NE, Specialized		
Academic Calendar.....	Semester		
Student Body	Coed		
Tuition/Fees	\$3,346/\$3,277		
	\$10,831/\$4,512		
Housing, Room & Board	\$8,031		
Full-Time Emp/Part-Time Emp.....	592/1,022		
Full-Time Fac/Part-Time Fac.....	412/617		

Fall 2006 Enrollment	FT	PT	Total
Total Enrollment	7,996	4,330	12,326
Undergrad Degree	7,052	1,525	8,577
Graduate Degree	944	2,805	3,749
Foreign Enrollment.....	2,338		

International Student Information:
 Contact the International Students Office at 203/392-6821

Admissions Information: SAT exam required. Applications accepted until the first day of classes; \$50 fee. Application is available online at www.southernct.edu/admissions
 Phone: 203/392-5644

Three Rivers Community College

7 Mahan Drive 860/886-0177
 Norwich 06360 FAX: 860/886-6692
www.trcc.commnet.edu

Founded in 1992 as a result of the merger of Mohegan Community College and Thames Valley Technical College; offers liberal arts, general education, career and technical programs leading to postsecondary certificates and associate degrees. Non-credit courses are offered through continuing education programs.

Grace Sawyer Jones, President
 Joseph Anderson, Dean of Administration
 Ann Branchinni, Academic Dean
 Karin Edwards, Dean of Students
 Steve Goetchius, Dean of Information Technology
 George Rezendes, Affirmative Action Officer and Dir. of Institutional Research
 Dan Zaneski, Dir. of Financial Aid & Recruitment
 Christine Languth, Registrar
 Mildred Hodge, Dir. of Learning Resources

Accreditation	NE, Specialized		
Academic Calendar.....	Semester		
Student Body	Coed		
Tuition/Fees	\$2,496/\$332		
	\$7,488/\$956		
Housing, Room & Board.....	No Housing		
Full-Time Emp/Part-Time Emp.....	101/57		
Full-Time Fac/Part-Time Fac.....	76/136		

Fall 2006 Enrollment	FT	PT	Total
Total Enrollment	1,279	2,514	3,793
Undergrad Degree	1,240	2,132	3,372
Non-Degree	39	382	421
Online Enrollment.....	82		
Foreign Enrollment.....	42		

International Student Information:
 Contact the Admissions Office at 860/383-5268

Admissions Information: No exam required. No application deadline; \$20 fee. Application is available online at www.trcc.commnet.edu
 Phone: 860/383-5260
 Email: admission@trcc.commnet.edu

Tunxis Community College

271 Scott Swamp Road 860/255-3500
 Farmington 06032 FAX: 860/676-8906
www.tunxis.commnet.edu

Founded 1969; offers liberal arts, technological studies and occupational programs leading to postsecondary certificates; associate degrees; continuing education; summer session for degree credit; education and training for business and industry.

Cathryn Addy, President
 Colleen Keyes, Dean of Academic Affairs
 Kirk Peters, Dean of Student Affairs
 Charles Cleary, Dean of Administration
 Susan Dantino, Associate Dean of Institutional Effectiveness
 Peter McCluskey, Dir. of Admissions
 David Welsh, Dir. of Financial Aid Services
 Susan Juba, Registrar
 Judith Markiewicz, Dir. of Library Services
 Donna LaGanga, Dean of Workforce Development & Continuing Education
 David England, Dir. of Institutional Effectiveness

Accreditation	NE, Specialized		
Academic Calendar.....	Semester		
Student Body	Coed		
Tuition/Fees	\$2,496/\$322		
	\$7,488/\$956		
Housing, Room & Board.....	No Housing		
Full-Time Emp/Part-Time Emp.....	111/13		
Full-Time Fac/Part-Time Fac.....	67/177		

Fall 2006 Enrollment	FT	PT	Total
Total Enrollment	1,455	2,208	3,663
Undergrad Degree	1,328	1,408	2,736
Non-Degree	127	800	927
Online Enrollment.....	725		
Foreign Enrollment.....	10		

Admissions Information: Placement tests required. No application deadline; \$20 fee. Application is available online at tunxis.commnet.edu
 Phone: 860/255-3555
 Email: tx-admissions@txcc.commnet.edu

United States Coast Guard Academy

15 Mohegan Avenue 860/444-8286
New London 06320-8100 FAX: 860/444-8288
www.cga.edu

Founded in 1976, one of five service academies. Graduates obtain bachelor of science degrees in civil engineering, electrical engineering, mechanical engineering, naval architecture and marine engineering, marine and environmental science, operations research and computer analysis, government, and management. Graduates become Coast Guard officers and receive a commission as an ensign.

J. Scott Burhoe, Superintendent
Michael J. Lopez, Comptroller
Kurt J. Colella, Dean of Academics
Kenneth Hunter, Civil Rights/EEO Officer
James Sylvester, President, Alumni Association
David M. French, Public Affairs Officer
Donald E. Dykes, Registrar
Judith Keene, Commandant of Cadets
Richard F. Roncone, Dir. of Information Services
Patricia A. Daragan, Dir. of the Library
Susan Bibeau, Dir. of Admissions
Leonard M. Giambra, Dir of Institutional Research
AccreditationNE, Specialized
Academic CalendarSemester
Student BodyCoed
Tuition/Fees1

Housing, Room & Board1
Full-Time Fac/Part-Time Fac97/16
Fall 2006 Enrollment FT PT Total
Total Enrollment 996 0 996
Undergrad Degree 996 0 996
Foreign Enrollment13

Admissions Information: SAT reasoning or ACT with writing exam required. 3/1 application deadline; 11/1 Early Action deadline. Unlike other military academies, a congressional appointment is not necessary for admission. Application and inquiry form is available online at www.cga.edu.

'Cadets are sworn into the Coast Guard and receive monthly pay and allowances. Other than an original fee there is no tuition or fee for room and board

University of Connecticut

Storrs 06269 860/486-2000
www.uconn.edu

Founded 1881; offers liberal arts, teacher education and professional programs leading to postsecondary certificates, bachelor's, master's and doctoral degrees; continuing education; cooperative education; summer and winter sessions for degree credit.

Philip E. Austin, President
Peter J. Nicholls, Provost and Executive VP for Academic Affairs
Loraine Aronson, VP and Chief Financial Officer
Barry Feldman, VP & Chief Operating Officer
Peter J. Deckers, Executive Vice President for Health Affairs, UConn Health Center
Veronica Makowsky, Vice Provost for Undergraduate Education & Regional Campus Administration
Ronald Taylor, Vice Provost for Multicultural & International Affairs
Gregory Anderson, Interim Vice Provost for Research & Dean of the Graduate School
M. Dolan Evanovich, Vice Provost for Enrollment Management
Suman Singha, Vice Provost for Academic Administration
Thomas Callahan, Associate VP for Administration & Operations Services
Michael Kerntke, Associate VP & Chief Information Officer
John Saddleire, VP of Student Affairs
H. Samuel Miller, Associate VP of Student Affairs
Lee Burdette Williams, Dean of Students
Scott Brohinsky, Dir. of University Relations
Brimley Franklin, Vice Provost for Library Administrative Services
Jeffrey Von Munkwitz-Smith, Registrar
Glen O'Keefe, Bursar

AccreditationNE, Specialized
Academic CalendarSemester
Student BodyCoed
Tuition/Fees\$6,816/\$2,036
\$20,760/\$2,036
Housing, Room & Board\$8,850
Full-Time Emp/Part-Time Emp6,095/1,179
Full-Time Fac/Part-Time Fac1,755/170
Fall 2006 Enrollment FT PT Total¹
Total Enrollment 23,187 5,294 28,481
Undergrad Degree 18,420 1,541 19,961
Graduate Degree 4,556 2,371 6,927
Non-Degree 211 1,382 1,593
Online Enrollment267
Foreign Enrollment1,490

International Student Information:
Contact the Office of Undergraduate Admissions at 860/486-3137; also see www.admissions.uconn.edu/apply/international.php

Admissions Information: SAT I or ACT exam required. 2/1 application deadline; \$70 fee. 12/1 Early Action deadline. Application is available online at www.admissions.uconn.edu
Phone: 860/486-3137
Email: beahusky@uconn.edu

'enrollment is for entire university including the UConn Health Center. Graduate data includes professional students (Law, LL.M., Pharm.D., M.D., and D.M.D.)

Western Connecticut State University

181 White Street 203/837-8200
Danbury 06810 FAX: 203/837-8338
www.wcsu.edu

Founded 1903; offers liberal arts, teacher education; business and professional programs leading to associate, bachelor's, master's and Ed.D.degrees; continuing education; cooperative education; summer sessions for degree credit.

James W. Schmotter, President
Maribeth Amyot, VP, Finance and Administration
Linda K. Rinker, Provost and VP, Academic Affairs
Bryan Samuel, Dir. of Multicultural Affairs & Affirmative Action Services
Koryoe Anim-Wright, VP, Institutional Advancement
Walter B. Bernstein, VP, Student Affairs
Jerry Wilcox, Dir. of Institutional Research & Assessment
William P. Hawkins, Enrollment Management Officer
Maribeth Griffin, Dir. of Housing & Residence Life
Irene Duffy, Registrar
Lorraine Capobianco, Exec. Officer for Information Technology, University Computing

AccreditationNE, Specialized
Academic CalendarSemester
Student BodyCoed
Tuition/Fees\$3,346/\$3,278
\$10,831/\$4,513
Housing, Room & Board\$8,400
Full-Time Emp/Part-Time Emp383/37
Full-Time Fac/Part-Time Fac200/281
Fall 2006 Enrollment FT PT Total
Total Enrollment 4,208 1,878 6,086
Undergrad Degree 4,107 758 4,865
Graduate Degree 44 541 585
Non-Degree 57 579 636

Admissions Information: SAT I or ACT exam required (SAT I preferred). 5/1 application deadline; \$50 fee. Application is available online at www.wcsu.edu
Phone: (877) 837-WCSU
Email: admissions@wcsu.edu

For Information on Independent Institutions in Connecticut

Connecticut Conference of Independent Colleges
342 North Main Street, Suite 202 860/236-0900
West Hartford, CT 06117 www.theccic.org

Albertus Magnus College

700 Prospect Street 203/773-8550
New Haven 06511 FAX: 203/773-9539
www.albertus.edu

Founded in 1925, co-educational Roman Catholic liberal arts college awards associate, bachelor's and master's degrees. Continuing education and adult programs leading to degree completion. Full-time evening program for working adults specializing in business degrees at the associate, bachelor's, and master's degree levels.

Julia McNamara, President
Jean Mann, VP for Finance
John Donohue, VP for Academic Affairs
Sean O'Connell, Academic Dean

for Undergraduate Traditional Day Program
Robert Buccino, VP for Advancement & Planning
Richard Lollatte, Dean of Admissions & Financial Aid

Maureen Morrison, Dean of Students
Carolyn Behan, Dir. of Alumni Affairs
Sister Charles Marie Brantl, O.P, Dir. of Assessment & Institutional Research
Andrew Foster, Dir. of Financial Aid
Eileen Perillo, Registrar
Diane Campanella, Dir. of Information Technology

AccreditationNE, Specialized
Academic CalendarSemester
Student BodyCoed
Tuition/Fees\$20,166/\$908
Housing, Room & Board\$8,907
Full-Time Emp/Part-Time Emp112/27
Full-Time Fac/Part-Time Fac39/178

Fall 2006 Enrollment	FT	PT	Total
Total Enrollment	1,963	223	2,186
Undergrad Degree	1,641	128	1,769
Graduate Degree	322	78	400
Non-Degree	0	17	17

Online Enrollment1,522
Foreign Enrollment3

Admissions Information: SAT I required.
4/1 application deadline; \$35 fee. Application is available online at www.albertus.edu.
Phone: 203/773-8501
Email: admissions@albertus.edu

Briarwood College

2279 Mount Vernon Road 860/628-4751
Southington 06489 FAX: 860/628-6444
www.briarwood.edu

Founded 1966; awards post-secondary certificates and associate degrees in business administration, allied health, office technologies and arts and sciences; bachelor's degrees in criminal justice and funeral service management; continuing education; summer session for degree credit.

Lynn Alan Brooks, President
Andrea Hansen, VP and Treasurer
Angela Kiernan, Dean, School of Allied Health
Steven Schwab, SVP and Dean of Academic Affairs
Jack LeConche, VP and Dean of Administration
Donna Yamanis, Dir. of Career Placement
Deborah Flinn, Dir. of Financial Aid
Barbara Mackay, Dean of Student Life
Cynthia Clark, Dean of Student Services
Stephanie Crombie, Registrar
Lenne Klopfer, Chair, Computer Information Systems
Carissa DeLizio, Librarian
Dolores Podhajski, Assistant to the President

AccreditationNE, Specialized
Academic CalendarSemester
Student BodyCoed
Tuition/Fees\$16,400/\$220
Housing, Room & Board\$3,600

Fall 2006 Enrollment	FT	PT	Total
Total Enrollment	368	281	649
Undergrad Degree	368	281	649

International Student Information:
Contact Office of Admissions at 860/628-4751
Admissions Information: Accuplacer exam required. No application deadline; \$25 fee. Application is available online at www.briarwood.edu
Phone: 860/628-4751 X108
Email: admis@briarwood.edu

Connecticut College

270 Mohegan Avenue 860/447-1911
New London 06320 FAX: 860/439-2700
www.conncoll.edu

Founded in 1911, awards bachelor's degrees in 54 traditional majors plus a student-designed course of study. Awards master's degrees in botany, chemistry, music, psychology, and biological sciences, including certification at the secondary level.

Leo I. Higdon, Jr., President
Roger L. Brooks, Dean of the Faculty
Armando Bengochea, Dean of the College Community
Martha C. Merrill, Dean of Admissions & Financial Aid
Paul L. Maroni, VP for Finance
Susan P. Wells, Controller
Gregory Waldron, VP for Advancement
W. Lee Hisle, VP for Information Services/
Librarian of the College
Ulysses B. Hammond, VP for Administration
Bridget McShane, Dir. of Alumni Relations
Patricia Carey, VP for College Relations/
Secretary of the College
Elaine Solinga, Dir. of Financial Aid
Linda W. Bendfeldt, Dir. of Student Records
Ann W. Whitlatch, Dir. of Registration
Francis J. Shields, Dir. of Athletics
Joan Hunter, Dir. of Human Resources
Jim Norton, Dir. of Physical Plant
Bruce Carpenter, Dir. of Technical Support/
Information Services
Judith Kirmmse, Affirmative Action Officer
Cate Moffett, Dir. of Student Health Services

AccreditationNE
Academic CalendarSemester
Student BodyCoed
Tuition/Fees\$46,675¹
Housing, Room & Board\$0
Full-Time Emp/Part-Time Emp481/64
Full-Time Fac/Part-Time Fac163/85

Fall 2006 Enrollment	FT	PT	Total
Total Enrollment	1,808	78	1,886
Undergrad Degree	1,760	13	1,773
Graduate Degree	6	8	14
Non-Degree	42	57	99

Foreign Enrollment86

International Student Information:
See www.conncoll.edu/admission/
adm_international_applicants.htm
Admissions Information: ACT or two SAT II subject tests required. 12/15 application deadline; \$60 fee. 11/15 and 12/15 Early Decision deadlines.
Phone: 860/439-2200
Email: admission@conncoll.edu

¹comprehensive fee covers tuition, fees, room and board (20 meals/week).

Fairfield University

1073 North Benson Road 203/254-4000
 Fairfield 06824-5195 FAX: 203/254-4101
 www.fairfield.edu

Founded 1942, a comprehensive Roman Catholic Jesuit university offering programs in liberal arts and sciences, business, engineering and nursing leading to bachelor's and master's degrees; graduate school of education and allied professions and university college for continuing and summer studies.

Jeffrey P. von Arx, SJ, President
 William J. Lucas, VP, Finance
 Orin L. Grossman, VP, Academics
 Stephanie Frost VP, University Advancement
 James A. Estrada, VP, Information Services
 Mark C. Reed, VP, Administration and Student Affairs
 Rama Sudakar, VP for Marketing and Communications
 Martha Milcarek, Assistant VP, Public Relations
 Ann K. Stehney, Dir. of Institutional Research
 Judith M. Dobai, Associate Academic VP for Enrollment Management
 Karen A. Pellegrino, Dir. of Admission
 Erin Chiaro, Dir. of Financial Aid
 Gary Stephenson, Dir. of Housing
 Mark L. Guglielmoni, Dir. of Human Resources
 Raymond M. Bourdeau, Bursar
 Robert C. Russo, University Registrar
 Gene P. Doris, Dir. of Athletics
 Marianne Gumper, Dir. of Graduate Admission & Continuing Students
 Edna F. Wilson, Dean, University College
 Raymond P. Poincelot, Interim Dean, College of Arts & Sciences
 Evangelos Hadjimichael, Dean, School of Engineering
 Jeanne M. Novotny, Dean, School of Nursing
 Margaret C. Deignan, Dean, Graduate School of Education & Allied Professions
 Norman A. Solomon, Dean, Dolan School of Business
 Thomas C. Pellegrino, Assoc VP for Student Affairs and Dean of Students
 Deborah M. Cady, Deputy Dean of Students and Dir. of Residence Life

AccreditationNE, Specialized Academic CalendarSemester Student BodyCoed Tuition/Fees\$33,340/\$565 Housing, Room & Board\$10,430 Full-Time Emp/Part-Time Emp545/24 Full-Time Fac/Part-Time Fac243/251

Fall 2006 Enrollment	FT	PT	Total
Total Enrollment	3,730	1,361	5,091
Undergrad Degree	3,417	258	3,675
Graduate Degree	270	813	1,083
Non-Degree	43	290	333

Online Enrollment137
 Foreign Enrollment100

International Student Information:

Contact the Office of International Students or see www.fairfield.edu/uc_internationalstudents.html

Admissions Information: SAT I or ACT exam required. 1/15 application deadline; \$55 fee. 11/15 Early Action deadline; 11/15 deadline for merit scholarship. Application is available online at www.fairfield.edu
 Phone: 203/254-4100
 Email: admis@mail.fairfield.edu

Gibbs College

10 Norden Place 203/838-4173
 Norwalk 06855 FAX: 203/899-0788
 www.gibbscollege.com

Founded in 1991, one of nine Katharine Gibbs Schools in operation throughout the Northeast. Offers certificate and associate degree programs in visual communications, computer network operations, digital media, e-commerce, fashion design and merchandising, digital filmmaking & multimedia and office administration.

Jim Mellett, President
 Theodore Havelka, VP of Admissions

AccreditationNE, Specialized Academic CalendarQuarter Student BodyCoed Tuition/Fees\$4,784/ Housing, Room & BoardNo Housing

Fall 2006 Enrollment	FT	PT	Total
Total Enrollment	900	240	1,140
Undergrad Degree	900	240	1,140

Admissions Information: No exam required. No application deadline; \$50 fee. Application is available online at www.gibbscollege.com
 Phone: 800/845-5333

Listing is from 2006 Directory, institution did not respond to 2007 or 2008 surveys

Goodwin College, Inc.

745 Burnside Avenue 860/528-4111
 East Hartford 06108 FAX: 860/291-8285
 www.goodwin.edu

Founded in 1999; offers programs leading to associate degrees in nursing, health sciences, respiratory care, human services, early childhood education, computer systems technology, medical assisting, homeland security, and business studies; and certificate programs in medical assisting, youth development practice, early childhood, nonprofit management, paraprofessional, entrepreneurship, English as a second language, office technology, EMT-paramedic, medical office, medical insurance billing and coding, histotechnician, and computerized accounting.

Mark Scheinberg, President
 Ann Clark, Vice President
 Judy Zimmerman, Dean of Academic Affairs
 Todd Andrews, Dir. of Institutional Advancement
 Jerry Emlet, Chief Financial Officer
 Daniel Noonan, Dir. of Enrollment Services
 Janet Jefford, Dir. of Institutional Effectiveness
 Bryant Harrell, Dir. of Information Systems
 Anthony Harrington, Dir. of Continuing Education and Community Outreach
 Marilyn Nowlan, Dir. of Library Services
 Sharon Daddona, Director of Business and Finance
 Tim Gilmore, Dir. of Admissions
 Guy LaBella, Dir. of Alumni Services
 William Mangini, Dir. of Financial Aid
 Denise Schwabe, Assistant Dean/Registrar
 Joy Butler, Assistant Dean/Student Services
 David Zoppoli, Career Services Coordinator

AccreditationNE, Specialized Academic CalendarSemester Student BodyCoed Tuition/Fees\$14,520/\$350 Housing, Room & BoardNo Housing Full-Time Emp/Part-Time Emp60/12 Full-Time Fac/Part-Time Fac33/82

Fall 2006 Enrollment	FT	PT	Total
Total Enrollment	157	1,224	1,381
Undergrad Degree	157	1,208	1,365
Non-Degree	0	16	16

Admissions Information: Accuplacer exam required for placement. No application deadline; \$50 fee. Application is available online at www.goodwin.edu
 Phone: 860/528-4111 X 6902
 Email: dnoonan@goodwin.edu

Hartford Seminary

77 Sherman Street 860/509-9500
 Hartford 06105 FAX: 860/509-9509
 www.hartsem.edu

Founded 1834; offers programs leading to master's, Ph.D. and doctor of ministry degrees with seven areas of focused study (biblical studies, Islamic studies and Christian-Muslim relations, Islamic chaplaincy, ministry in daily life, religious studies, spirituality and theology and ethics); graduate certificates with 10 concentrations (biblical studies, congregational studies, Islamic Chaplaincy, Islamic studies and Christian-Muslim relations, interfaith dialogue, ministry in daily life, religious studies, spirituality, theology and ethics, and world religions); non-credit certificate programs in Black, Hispanic and Women's leadership studies; educational outreach programs. Also sponsors congregational relations group and visiting international scholars program. Has three centers: Center for Faith in Practice, Hartford Institute for Religion Research, and Macdonald Center for the Study of Islam and Christian-Muslim Relations.

Heidi Hadsell, President
 Efrain Agosto, Interim Dean
 David Roozen, Dir. of Hartford Institute
 for Religion Research
 Ibrahim Abu-Rabi, Co-Director of Macdonald
 Center for the Study of Islam
 & Christian-Muslim Relations
 Jane Smith, Co-Director of Macdonald Center
 for the Study of Islam & Christian-Muslim
 Relations and Interim Dir. of International
 Ph.D. Program
 Efrain Agosto, Dir. of Programa de Ministerios
 Hispanos & Chair, Center for Faith in Practice
 Benjamin Watts, Dir. of Black Ministries Program
 Miriam Therese Winter, Dir. of Women's
 Leadership Institute
 Yehezkel Landau, Dir. of Building Abrahamitic
 Partnerships Program
 James Nieman, Dir. of Doctor of Ministry Program
 Ingrid Mattson, Dir. of Islamic Chaplaincy Program
 Kelton Cobb, Seminary Academic Advisor
 Steven Blackburn, Librarian
 Scott Thumma, Professor of Sociology of Religion
 & Web and Distance Education
 Lilyne Hollingworth, Comptroller
 Roseann Lezak Janow, Dir. of Administration
 David Barrett, Dir. of Public & Institutional Affairs
 Bud Heckman, Chief Development Officer

Accreditation	NE, Specialized
Academic Calendar.....	Semester
Student Body	Coed
Tuition/Fees	\$1,550 ¹
Housing, Room & Board	\$4,800 ²
Full-Time Emp/Part-Time Emp.....	35/15
Full-Time Fac/Part-Time Fac.....	14/0
Fall 2006 Enrollment	FT PT Total
Total Enrollment	30 230 260
Graduate Degree	30 130 160
Non-Degree	0 100 100
Online Enrollment.....	25
Foreign Enrollment.....	35

International Student Information:

See www.hartsem.edu/academic/internationalstudents.htm

Admissions Information: No exam required.
 6/1 application deadline; \$50 fee.
 Phone: 860/509-9512
 Email: admissions@hartsem.edu

¹per three credit course. Contact institution for additional tuition and fee information

²rental housing only; no meal plan offered

Holy Apostles College and Seminary

33 Prospect Hill Road 860/632-3010
 Cromwell 06416 FAX: 860/632-3030
www.holyapostles.edu

Founded 1956; prepares seminarians for Roman Catholic priesthood, and lay and off-campus students for associate, bachelor's, and master's degrees, and post-master's certificates in theology, religious studies and philosophy; distance learning available for master's degrees; summer classes depending upon attendance.

Very Reverend Douglas L. Mosey, CSB,
 President & Rector
 Reverend Maurice Sheehan, O.F.M. Cap.,
 Academic Dean
 Cynthia Toolin, Ph.D., Registrar
 Mark Azzara, Student Enrollment Director
 Clare Adamo, Head Librarian

Accreditation	NE, Specialized
Academic Calendar.....	Semester
Student Body	Coed
Tuition/Fees	\$7,800 ¹
Housing, Room & Board.....	No Housing
Full-Time Emp/Part-Time Emp.....	13/9
Full-Time Fac/Part-Time Fac.....	10/13
Fall 2006 Enrollment	FT PT Total
Total Enrollment	78 182 260
Undergrad Degree	18 34 52
Graduate Degree	60 132 192
Non-Degree	0 16 16

Accreditation	NE, Specialized
Academic Calendar.....	Semester
Student Body	Coed
Tuition/Fees	\$7,800 ¹
Housing, Room & Board.....	No Housing
Full-Time Emp/Part-Time Emp.....	13/9
Full-Time Fac/Part-Time Fac.....	10/13
Fall 2006 Enrollment	FT PT Total
Total Enrollment	78 182 260
Undergrad Degree	18 34 52
Graduate Degree	60 132 192
Non-Degree	0 16 16

Admissions Information: Rolling application
 deadline; \$25 application fee.
 Phone: 860-632-3033
 Email: registrar@holyapostles.edu

¹tuition listed is for non-seminarian undergraduates @ 12 credits per semester.

Lyme Academy College of Fine Arts

84 Lyme Street 860/434-5232
 Old Lyme 06371 FAX: 860/434-8725
www.lymeacademy.edu

Founded in 1976 by internationally-renowned sculptor and educator Elisabeth Gordon Chandler, the only college in the nation dedicated exclusively to teaching representational art in the classical tradition. Offers bachelor's degree in painting and sculpture (BFA), a three-year certificate in painting or sculpture, a one-year post-baccalaureate certificate, an extensive continuing studies program for non-matriculated students, and a series of pre-college workshops for students in grades 7 to 12. The college houses two exhibition art galleries which are free and open to the public.

Frederick S. Osborne, President
 Alan Barkley, Dean of the College
 Mary Orcutt, VP for Finance and Administration
 Joanne Donaghue, Development Officer
 Debbie Sigmon, Dir. of Admissions
 Joyce G. Bray, Dir. of Marketing/
 Communications/PR
 Susan Mossey, Dir. of Continuing
 and Part-Time Studies
 James Falconer, Dir. of Financial Aid and Registrar
 Sharon Koch, Dir. of Student Services
 Loree Bourgoin, Librarian and
 Dir. of the Kriebel Library

Accreditation	NE, Specialized
Academic Calendar.....	Semester
Student Body	Coed
Tuition/Fees	\$18,864/\$1,200
Housing, Room & Board.....	No Housing
Full-Time Emp/Part-Time Emp.....	26/10
Full-Time Fac/Part-Time Fac.....	7/15
Fall 2006 Enrollment	FT PT Total
Total Enrollment	97 54 151
Undergrad Degree	96 14 110
Graduate Degree	1 1 2
Non-Degree	0 39 39

Admissions Information: SAT or ACT exam,
 transcripts, portfolio review, two letters of
 recommendation and interview required.
 Rolling application deadline; priority of 2/15
 for FAFSA, Profile and Lyme Academy College
 scholarship; \$55 fee. Application is available
 online at www.lymeacademy.edu
 Phone: 860/434-5232 X 119 & 118
 Email: admissions@lymeacademy.edu

Mitchell College

437 Pequot Avenue 800/443-2811
 New London 06320 FAX: 860/701-5090
www.mitchell.edu

Founded 1938; provides liberal arts, professional and occupational programs leading to associate and bachelor's degrees.

Mary Ellen Jukoski, President
 Kevin Mayne, VP, Enrollment Management
 & Marketing
 Gilbert Maffeo, VP, Academic Affairs/
 Dean of the College
 Joanne Millovitsch, VP, Administration & Finance
 Robert Curtis, VP, Advancement
 Peter Troiano, VP, Student Affairs/Dean of Students
 Suzanne Risley, VP, Library & Information
 Technology Services/Chief Information Officer
 Renee Fournier, Dir. of Communications
 Jacklyn Stoltz, Dir. of Financial Aid

Accreditation	NE, Specialized
Academic Calendar.....	Semester
Student Body	Coed
Tuition/Fees	\$21,655/\$1,438
Housing, Room & Board	\$10,406

Full-Time Emp/Part-Time Emp.....	99/34
Full-Time Fac/Part-Time Fac.....	29/41
Fall 2006 Enrollment	FT PT Total
Total Enrollment	682 108 790
Undergrad Degree	682 108 790

Foreign Enrollment6

International Student Information:

Contact the office of admissions; also see www.mitchell.edu/admission/international

Admissions Information: SAT or ACT optional.

Rolling application deadline; \$30. 11/15 Early Decision deadline. Application is available online at www.mitchell.edu

Phone: 800/443-2811

Email: admissions@mitchell.edu

Paier College of Art, Incorporated

20 Gorham Avenue 203/287-3031
Hamden 06514 FAX: 203/287-3021
www.paiercollegeofart.edu

Founded 1946; offers postsecondary certificates, diplomas, associate and bachelor's degrees in fine arts, illustration, graphic design, photography and interior design.

Jonathan Paier, President

Daniel Paier, Vice President/Dean of Admissions

Francis Cooley, Dean of the College

Angela DeRose, Dir. of Administrative Services

Maureen Paier, Finance Officer

John DeRose, Dir. of Financial Aid

Lynn Pascale, Admissions Secretary

Maureen DeRose, Registrar

Beth Harris, Librarian

Susan Falato, Placement Counselor

Frank Lang, Dir. of Counseling Services

Accreditation.....	Specialized
Academic Calendar.....	Semester
Student Body.....	Coed
Tuition/Fees.....	\$12,000/\$385
Housing, Room & Board.....	No Housing
Full-Time Emp/Part-Time Emp.....	12/3
Full-Time Fac/Part-Time Fac.....	9/35

Fall 2006 Enrollment	FT PT Total
Total Enrollment	175 73 248
Undergrad Degree	175 57 232
Non-Degree	0 16 16

Foreign Enrollment9

Admissions Information: No exam required.

Portfolio interview required. Rolling application deadline \$25 fee. Application is available online at www.paiercollegeofart.edu

Phone: 203/287-3031

Email: paier.admission@snet.net

Post University

800 Country Club Road 203/596-4520
Waterbury 06708 FAX: 203/756-5810
www.post.edu

Founded in 1890, offers associate, bachelor's and master's degrees. Curriculum combines career-focused majors with the liberal arts with courses in humanities, social sciences and basic sciences. Interdisciplinary leadership core, offered to all students, contributes to the student's personal and career success. Courses are offered on campus and online.¹

Patricia Sanders, President

Scott Allen, VP for Finance and Administration

Jeff Hand, VP of Academic Affairs

Edward Lazarus, Director for

Human Resource Management

Dave Warren, VP for Operations

Mira Lalovic-Hand, Associate VP for Operations

Francis Mulgrew, VP for Enrollment Management

Mira Lalovic-Hand, Interim Registrar

John Wallace, Dean of Student Services

Michael Statemore, Dir. of Information Technology

Tracy Ralston, Dir. of Library Services

Jonathan Mador, Dir. of Office of

Student Assistance

Robert Tansley, Dir. of Campus Safety

Carrie Gibbs, Dir. of Placement

& Career Counseling

Accreditation.....	NE
--------------------	----

Academic Calendar.....	Semester
------------------------	----------

Student Body.....	Coed
-------------------	------

Tuition/Fees.....	\$21,750/\$800
-------------------	----------------

Housing, Room & Board.....	\$8,750
----------------------------	---------

Full-Time Emp/Part-Time Emp.....	126/15
----------------------------------	--------

Full-Time Fac/Part-Time Fac.....	29/250
----------------------------------	--------

Fall 2006 Enrollment	FT PT Total
----------------------	-------------

Total Enrollment	757 1,572 2,329
------------------	-----------------

Undergrad Degree	750 1,400 2,150
------------------	-----------------

Graduate Degree	0 49 49
-----------------	---------

Non-Degree	7 123 130
------------	-----------

Online Enrollment.....	652
------------------------	-----

Foreign Enrollment.....	5
-------------------------	---

International Student Information:

Contact Myrsini Papoutsis at 203/596-4505 or mpapoutsis@post.edu

Admissions Information: SAT I or ACT exam required. Official high school transcript, with date of graduation, is required. Rolling application deadline; \$40 fee. Students may also apply 5/15 of high school junior year or 11/1 of senior year. Application is available online at www.post.edu/admissions

Phone: 203/596-4520

Email: admissions@post.edu

¹New master's degree program in human services started in Fall 2006. In January 2008 master's degree in business administration is expected to welcome its first students.

Quinnipiac University

275 Mt. Carmel Avenue 203/582-8200
Hamden 06518 FAX: 203/582-8906
www.quinnipiac.edu

Founded in 1929; offers undergraduate and graduate programs through the college of liberal arts, the schools of business, communications, health sciences, law and the division of education. Offers a six and one-half year combined BS/DPT in physical therapy, a five and one-half year BS/MOT in occupational therapy and a five year BA/Master of Arts in teaching. Summer coursework is offered on campus or online. The college of professional studies offers a degree completion bachelor's, as well as a master's degree in organizational leadership with online learning.

John L. Lahey, President

Patrick J. Healy, Sr. VP, Finance & Administration

Kathleen McCourt, Sr. VP, Academic Affairs

Lynn Bushnell, VP, Public Affairs

Manuel Carreiro, VP and Dean of Students

Richard C. Ferguson, VP and Chief Information & Technology Officer

Joan Isaac Mohr, VP and Dean of Admissions

Donald J. Weinbach, VP, Development & Alumni Affairs

Val Belmonte, VP for Athletics Marketing & External Relations

Dominic R. Yoia, Sr. Dir. of Financial Aid

Scott Farber, Dir. of Graduate Admissions

Ed Wilkes, Exec. Dean for Law School

Enrollment Services

Valerie Carbone, Bursar

Cynthia M. Gallatin, Assoc. VP for Online Programs

Charles M. Getchell, Dir. of the

Arnold Bernhard Library

Dorothy Lauria, Registrar

Cindy Long Porter, Dir. of Residential Life

Hans Bergmann, Dean, College of Liberal Arts

Maxine Lentz, Dean, College of

Professional Studies

David Donnelly, Dean, School of Communications

Cynthia K. Dubea, Dean, Division of Education

Edward O'Connor, Interim Dean,

School of Health Sciences

Mark A. Thompson, Dean, School of Business

Brad Saxton, Dean, School of Law

Accreditation.....	NE, Specialized
--------------------	-----------------

Academic Calendar.....	Semester
------------------------	----------

Student Body.....	Coed
-------------------	------

Tuition/Fees.....	\$27,680/\$1,040
-------------------	------------------

Housing, Room & Board.....	\$11,200
----------------------------	----------

Full-Time Emp/Part-Time Emp.....	520/70
----------------------------------	--------

Full-Time Fac/Part-Time Fac.....	285/510
----------------------------------	---------

Fall 2006 Enrollment	FT PT Total
----------------------	-------------

Total Enrollment	6,283 1,058 7,341
------------------	-------------------

Undergrad Degree	5,422 255 5,677
------------------	-----------------

Graduate Degree	861 659 1,520
-----------------	---------------

Non-Degree	0 144 144
------------	-----------

Online Enrollment.....125
 Foreign Enrollment.....113

Admissions Information: SAT I Reasoning Test (critical reading plus math) and/or the ACT exam required for admission and scholarship consideration. Rolling application deadline. 11/1 application deadline for four-year nursing, six-year (BS/MHS) physician assistant and six-and one-half-year (BS/DPT) doctor of physical therapy programs. 4/1 transfer deadline. \$45 application fee (\$30 for those submitted online). Undergraduate application is available online at www.quinnipiac.edu/apply.xml. Common Application also accepted. Phone: 203/582-8600; 800/462-1944 Email: admissions@quinnipiac.edu

Rensselaer at Hartford

275 Windsor Street 860/548-2400
 Hartford 06120 www.ewp.rpi.edu/hartford

Founded 1955; formerly Hartford Graduate Center; affiliated with Rensselaer Polytechnic Institute; awards master's degrees in computer science, computer and systems engineering, engineering science, electrical engineering, information technology, business administration, management, and mechanical engineering.

John Minasian, Vice President and Dean
 Rebecca Danchak, Acting Associate Dean, Student Services

Thomas Bittel, Communications Manager
 John Gonyea, Financial Aid Officer
 Doris Matsikas, Registrar
 Brian Clement, Chief Information Officer

Accreditation.....Specialized¹
 Academic Calendar.....Semester
 Student Body.....Coed
 Tuition/Fees.....\$1,167/
 Housing, Room & Board.....No Housing
 Full-Time Emp/Part-Time Emp.....53/6
 Full-Time Fac/Part-Time Fac.....19/33

Fall 2006 Enrollment	FT	PT	Total
Total Enrollment	50	683	733
Graduate Degree	50	646	696
Non-Degree	0	37	37

Foreign Enrollment.....15

International Student Information:

Contact Office of Enrollment, Allison Misky
 860/548-7844 or miskya@rpi.edu

Admissions Information: No exam required. Rolling application deadline; \$75 fee. Application is available online at www.rh.edu/admissions Phone: 860/548-2480 Email: adm-info@rh.edu

¹regionally accredited by MSA

²tuition is per credit

Sacred Heart University

5151 Park Avenue 203/371-7999
 Fairfield 06825 FAX: 203/396-8258
www.sacredheart.edu

Founded 1963; offers liberal arts, health sciences, management, education and pre-professional programs leading to associate, bachelor's and master's degrees; doctoral degree in physical therapy; continuing education; cooperative education; summer sessions for degree credit.

Anthony J. Cernera, President
 Michael Kinney, Senior VP for Finance & Administration
 Thomas Forget, Provost and VP for Academic Affairs

James Barquintero, VP for Enrollment Management & Student Affairs
 Robert Hardy, VP for Human Resources
 Mary Young, VP for Institutional Advancement
 Claire Paolini, Dean, College of Arts & Sciences
 Patricia Walker, Dean, College of Education & Health Professions
 Stephen Brown, Dean, John F. Welch College of Business
 Nancy Sidoti, Dean, University College
 Dona Perrone, Registrar
 Dennis Benamati, University Librarian
 Michael Trimble, Assistant VP for Technology
 Michael Bozzone, Assistant Dean, College of Arts & Sciences

Julie Savino, Dean of Student Financial Assistance
 Larry Wielk, Dean of Students
 Karen Guastelle, Dean of Undergraduate Admissions
 Alexis Haakonsen, Dean of Graduate Admissions

Accreditation.....NE, Specialized
 Academic Calendar.....Semester
 Student Body.....Coed
 Tuition/Fees.....\$26,950/
 Housing, Room & Board.....\$11,078
 Full-Time Emp/Part-Time Emp.....467/66
 Full-Time Fac/Part-Time Fac.....191/308

Fall 2006 Enrollment	FT	PT	Total
Total Enrollment	3,954	1,802	5,756
Undergrad Degree	3,406	730	4,136
Graduate Degree	548	1,005	1,553
Non-Degree	0	67	67

Online Enrollment.....96
 Foreign Enrollment.....105

International Student Information:

Contact Karen Guastelle, undergraduate admissions at 203/365-7602 or Guastellek@sacredheart.edu

Admissions Information: SAT or ACT scores required; rolling application starts January; priority deadline February 1; \$50 application fee; 11/15 Early Decision deadline (binding). Common Application is available online at www.sacredheart.edu Phone: 203/371-7880 Email: enroll@sacredheart.edu

Saint Joseph College

1678 Asylum Avenue 860/232-4571
 West Hartford 06117 FAX: 860/233-5695
www.sjc.edu

Founded in 1932 by the Sisters of Mercy; Roman Catholic college provides liberal arts, teacher education, professional, and occupational programs; bachelor's and master's degrees; continuing education; summer and winter sessions for credit; Prime Time Program provides bachelor's degrees for working men and women.

Carol Guardo, President
 Billye Auclair, VP for Academic Affairs
 Charles Mann, VP for Finance
 Janet Faude, VP for Institutional Advancement
 Mary Demo, Dean of Enrollment Services
 Cheryl Barnard, Dean of Students

Accreditation.....NE, Specialized
 Academic Calendar.....Semester
 Student Body.....Women¹
 Tuition/Fees.....\$24,040/\$650
 Housing, Room & Board.....\$11,880
 Full-Time Emp/Part-Time Emp.....259/53
 Full-Time Fac/Part-Time Fac.....78/134

Fall 2006 Enrollment	FT	PT	Total
Total Enrollment	917	886	1,803
Undergrad Degree	744	298	1,042
Graduate Degree	173	588	761

Admissions Information: SAT I exam required. Rolling application deadline (\$50 fee). Application is available online at <http://admissions.sjc.edu>. Phone: 860-231-5216; toll free: 866-442-8752 Email: admissions@sjc.edu

¹continuing studies and Prime Time programs are coed.

St. Vincent's College

2800 Main Street
Bridgeport 06606
800/873-1013
FAX: 203/576-5318
www.stvincentscollege.edu

Founded 1991, awards associate degrees with majors in nursing; cardiovascular technology, radiography, medical assisting and general studies; certificates in many areas of health care sciences; various continuing education classes.

John K. Fisher, President
Joanne R. Wolfertz, Vice President/Dean
Anita K. McCain, Dean of Academic Services
Robert S. Trojanowski, Chief Financial Officer
Margo McCarthy, Chair, Nursing
Janice N. Faye, Dir. of Administrative Services
Mary Rich, Dir. of Financial Aid
Joseph Marrone, Dir. of Admissions
Terry K. Hine, Chair, Radiography Program
Susan Capasso, Chair, General Studies
Virginia Stoeffel, Dir. of Continuing Education
Nancy Musante, Administrative Assistant/
Human Resources Coordinator
John Szantyr, Academic Counselor
Joseph Macionus, Registrar
Gayle E. Barrett, Coordinator of
Student Development
Martha Kruy, College Librarian

Accreditation	NE, Specialized		
Academic Calendar.....	Semester		
Student Body	Coed		
Tuition/Fees	\$10,695/\$450		
Housing, Room & Board.....	No Housing		
Full-Time Emp/Part-Time Emp	17/7		
Full-Time Fac/Part-Time Fac.....	12/34		
Fall 2006 Enrollment	FT	PT	Total
Total Enrollment	56	419	475
Undergrad Degree	48	365	413
Non-Degree	8	54	62
Online Enrollment.....	190		
Foreign Enrollment.....	6		

Admissions Information: No exams required for admission; placement testing may be required. 10/15 and 2/15 application deadlines for nursing program; rolling applications deadline for other majors; \$50 fee. Application is available online at www.stvincentscollege.edu/main-admissions.asp
Phone: 800/873-1013
Email: admissions@stvincentscollege.edu

Trinity College

300 Summit Street
Hartford 06106
860/297-2000
FAX: 860/297-2287
www.trincoll.edu

Founded 1823, offers liberal arts and sciences, and engineering programs leading to bachelor's and master's degrees; continuing education; summer session for degree credit.

James F. Jones, Jr., President
Ronald A. Joyce, VP, College Advancement
Early Reese, VP, Finance and Treasurer
Paula A. Russo, VP, Institutional Planning,
Administration & Affirmative Action
Rena Fraden, Dean of Faculty
and VP for Academic Affairs
Frederick H.P. Alford, Dean of Students
Larry R. Dow, Dean of Admissions
Karla J. Spurlock-Evans, Dean of
Multicultural Affairs
Scott W. Reynolds, Secretary of the College
Kathleen O'Connor Boelhouwer, VP for
Alumni Affairs and Communications
Jean F. Haberman, Associate Treasurer
Kent W. Smith, Dir. of Institutional Planning
& Research
Kelly L. O'Brien, Dir. of Financial Aid
Patricia McGregor, Registrar
John A. Langeland, Dir. of Information Technology
Richard S. Ross, Librarian

Accreditation	NE, Specialized		
Academic Calendar.....	Semester		
Student Body	Coed		
Tuition/Fees	35,110/\$1,420		
Housing, Room & Board	\$9,420		
Full-Time Emp/Part-Time Emp	397/74		
Full-Time Fac/Part-Time Fac.....	174/69		
Fall 2006 Enrollment	FT	PT	Total
Total Enrollment	2,192	336	2,528
Undergrad Degree	2,161	42	2,203
Graduate Degree	7	117	124
Non-Degree	24	177	201
Online Enrollment.....	190		
Foreign Enrollment.....	57		

International Student Information:

Contact Mandi Haines, Admissions Outreach Coordinator at mandi.haines@trincoll.edu; or 860/297-2551

Admissions Information: SAT I or ACT; or three SAT II subject tests required; 1/1 application deadline; \$60 fee. 11/15 Early Decision Option #1 and 1/1 Early Decision Option #2 deadlines. Application is available online at www.trincoll.edu
Phone: 860/297-2180
Email: admissions.office@trincoll.edu

University of Bridgeport

126 Park Avenue
Bridgeport 06604
203/576-4000
FAX: 203/576-4653
www.bridgeport.edu

Founded 1927; awards postsecondary certificates, associate, bachelor's, master's and doctoral degrees in liberal arts, teacher education, professional, occupational and technical fields; continuing education; cooperative education; summer session for degree credit.

Neil Albert Salonen, President
Thomas R. Oates, VP, Administration
and Finance & Treasurer
Laurence M. Conner, Provost & Senior VP
Barbara A. Gabianelli, Exec. Assistant to the
President for Planning & Institutional Research
Audrey Ashton-Savage, VP,
Enrollment Management
David B. Oestreicher, Dir. of Residential Life
Valerie E. Powell Baldwin, University Registrar
David P. Skica, Dir. of Information Technology
Diane C. Mirvis, University Librarian
Thomas J. Ward, VP, International Programs
Joan E. Florczak, Executive Assistant
to the President
Kathleen E. Gailor, Dir. of Financial Aid
Barbara J. Durham, Exec. Dir. of
University Relations
John J. Daley, Dir. of Public Relations

Accreditation	NE, Specialized		
Academic Calendar.....	Semester		
Student Body	Coed		
Tuition/Fees	\$21,150/\$1,710		
Housing, Room & Board	\$10,000		
Full-Time Emp/Part-Time Emp	203/53		
Full-Time Fac/Part-Time Fac.....	102/342		
Fall 2006 Enrollment	FT	PT	Total
Total Enrollment	2,473	1,545	4,018
Undergrad Degree	1,210	484	1,694
Graduate Degree	1,263	1,061	2,324
Online Enrollment.....	423		
Foreign Enrollment.....	1,197		

International Student Information:

Contact the Office of International Admissions at 203/576-4543; also see www.bridgeport.edu/pages/3219.asp

Admissions Information: SAT I or ACT exam required. Rolling application deadline; \$25 fee. Application is available online at www.bridgeport.edu
Phone: 203/576-4552
Email: admit@bridgeport.edu

University of Hartford

200 Bloomfield Avenue 860/768-4100
W. Hartford 06117 www.hartford.edu

Founded 1877; offers programs in art, arts and sciences, basic studies, business, education, engineering, health professions, music, nursing and technology leading to associate, bachelor's, master's and doctoral degrees; continuing education; cooperative education; summer session for degree credit.

Walter Harrison, President
James Fairfield-Sonn, Interim Provost
Charles Condon, University Secretary
Beverly P. Maksin, VP, Finance & Administration
Lawrence Gavrich, VP, External Relations
J. Lee Peters, VP for Student Affairs & Dean of Students
Thomas J. Perra, Associate VP & Treasurer
Katherine A. Black, Assistant Provost
Guy C. Colarulli, Associate Provost & Dean of Undergraduate Students
Arosha Jayawickrema, Assistant VP for Finance
George Brophy, Exec. Dir. of Information Technology Services & Chief Information Officer
Richard A. Zeiser, Dean of Admission
Suzanne Peters, Dir. of Student Financial Assistance
Anthony Keevan, Dir. of Institutional Research
Randi Ashton-Pritting, Dir. of Libraries & Learning Resources
Doreen Lay, Registrar
Susan Spies, Bursar
Akbar Mitchell, Dir. of Residential Life

AccreditationNE, Specialized
Academic Calendar.....Semester
Student Body.....Coed
Tuition/Fees.....\$25,806/\$1,190
Housing, Room & Board.....\$10,418
Full-Time Emp/Part-Time Emp.....636/41
Full-Time Fac/Part-Time Fac.....327/460

Fall 2006 Enrollment	FT	PT	Total
Total Enrollment	5,291	2,017	7,308
Undergrad Degree	4,694	612	5,306
Graduate Degree	423	900	1,323
Non-Degree	174	505	679

International Student Information:

Contact the International Center at 860/768-4873

Admissions Information: SAT I or ACT exam required. Rolling application deadline; \$35 fee. Application is available online at www.hartford.edu/admission/
Phone: 800/947-4303
Email: admission@hartford.edu

University of New Haven

300 Boston Post Road 203/932-7000
West Haven 06516 www.newhaven.edu

Founded 1920; offers programs in arts and sciences, business, engineering, and public safety leading to post-secondary certificates, associate and bachelor's degrees, graduate certificates, and master's degrees; continuing education; cooperative education; summer session for degree credit.

Steven Kaplan, President
Gayle Tagliatela, Executive Assistant to the President and University Secretary
David Dauwalder, Provost and VP, Academic Affairs
George Synodi, VP, Finance
Catherine Spinelli, VP, University Advancement
Dennis Nostrand, VP, Enrollment Management
Ira Kleinfeld, Associate Provost, Graduate Studies, Research and Faculty Development
Gordon Simerson, Associate Provost, Undergraduate Studies, Accreditation, and Assessment
Ronald Nowaczyk, Dean, College of Arts and Sciences
Rebecca Johnson, Associate Provost and Dean of Students
Jess Boronico, Dean, School of Business
Barry Farbrother, Dean, Tagliatela School of Engineering
Thomas Johnson, Dean, School of Public Safety & Professional Studies
Cynthia Hiltibrand, Dir. of Marketing
Christopher Hourigan, Dir. of Institutional Research
Kevin Phillips, Dir. of Undergraduate Admissions
Eloise Gormley, Dir. of Graduate Admissions
Nancy Baker, Undergraduate Registrar
Virginia Klump, Graduate Registrar
Vincent Mangiacapra, Associate VP, Institutional Technology
Caroline Koziatek, Associate VP, Human Resources
Hanko H. Dobi, University Librarian
Karen Flynn, Dir. of Financial Aid
Deborah Chin, Dir. of Athletics
Arthur Goon, Dean, University College

AccreditationNE, Specialized
Academic Calendar.....4-1-4
Student Body.....Coed
Tuition/Fees.....\$25,380/\$1,016
Housing, Room & Board.....\$10,810
Full-Time Emp/Part-Time Emp.....282/50
Full-Time Fac/Part-Time Fac.....169/310

Fall 2006 Enrollment	FT	PT	Total
Total Enrollment	3,368	1,281	4,649
Undergrad Degree	2,424	420	2,844
Graduate Degree	944	739	1,683
Non-Degree	0	122	122
Foreign Enrollment			377

International Student Information:

Contact the Office of International Admissions at 203/932-7134

Admissions Information: SAT I or ACT exam required. Rolling application deadline; \$50 fee. Application is available online at www.newhaven.edu
Phone: 203/932-7319
Email: adminfo@newhaven.edu

Wesleyan University

45 Wyllys Ave 860/685-2000
Usdan University Center FAX: 860/685-2001
Middletown 06459 www.wesleyan.edu

Founded 1831; offers liberal arts and sciences programs leading to bachelor's, master's and doctoral degrees; continuing education.

Michael S. Roth, President
Joseph W. Bruno, VP for Academic Affairs & Provost
Barbara-Jan Wilson, VP for University Relations
Justin Harmon, VP for Public Affairs
Michael Whaley, Interim Dean of the College
Nancy Hargrave Meislahn, Dean of Admission & Financial Aid
Jennifer Lawton, Dir. of Financial Aid
Anna van der Burg, Registrar
Ganesan Ravishanker, Assoc. VP of Information Technology Services
Barbara Jones, University Librarian
Peter Patton, VP & Secretary
John Biddiscombe, Dir. of Athletics
Karen Anderson, Associate Dean of Continuing Studies & Director, Graduate Liberal Studies Program
Pamela Tatge, Dir. of the Center for the Arts

Accreditation.....NE
Academic Calendar.....Semester
Student Body.....Coed
Tuition/Fees.....\$36,536/\$270
Housing, Room & Board.....\$10,130
Full-Time Emp/Part-Time Emp.....550/139
Full-Time Fac/Part-Time Fac.....322/27

Fall 2006 Enrollment	FT	PT	Total
Total Enrollment	3,263	170	3,433
Undergrad Degree	2,958	0	2,958
Graduate Degree	305	0	305
Non-Degree	0	170	170
Foreign Enrollment ¹			196

Admissions Information: For applicants to class of 2011: SAT and two SAT II exams or ACT (ACT writing exam recommended). 1/1 application deadline; \$55 fee. 11/15 Early Decision 1 deadline; 1/1 Early Decision 2 deadline. Application is available online at www.wesleyan.edu/admission
Phone: 860/685-3000
Email: admission@wesleyan.edu

¹foreign student enrollment is undergraduate only

Yale University

New Haven 06520 203/432-4771
www.yale.edu

Founded 1701; offers liberal arts and professional programs leading to bachelor's, master's, professional and doctoral degrees.

Richard C. Levin, President
Andrew D. Hamilton, Provost
Shauna King, VP, Finance & Administration
Inge T. Reichenbach, VP for Development
Dorothy K. Robinson, VP and General Counsel
Linda Koch Lorimer, VP and Secretary of the University
Bruce D. Alexander, VP and Dir. of New Haven & State Affairs
Peter Salovey, Dean of Yale College
Jeffrey Brenzel, Dean, Undergraduate Admissions & Financial Aid
Jon Butler, Dean, Graduate School of Arts & Sciences
Robert A.M. Stern, Dean, School of Architecture
Robert Storr, Dean, School of Art
Harold W. Attridge, Dean, Divinity School
James A. Bundy, School of Drama

James Gustave Speth, Dean, School of Forestry & Environmental Studies
Harold H. Koh, Dean, Law School
Joel M. Podolny, Dean, School of Management
Robert J. Alpern, Dean, School of Medicine
Robert Blocker, Dean, School of Music
Margaret Grey, Dean, School of Nursing
Caesar T. Storlazzi, Dir. of University Financial Aid
Jill M. Carlton, Registrar, Faculty of Arts & Sciences

Accreditation	NE, Specialized		
Academic Calendar.....	Semester		
Student Body.....	Coed		
Tuition/Fees	\$34,530/		
Housing, Room & Board \$10,470		
Full-Time Emp/Part-Time Emp.....	7,359/1,007		
Full-Time Fac/Part-Time Fac	2,744/578		
Fall 2006 Enrollment	FT	PT	Total
Total Enrollment	11,230	186	11,416
Undergrad Degree	5,292	11	5,303
Graduate Degree	5,899	107	6,006
Non-Degree	39	68	107
Foreign Enrollment.....	1,753		

International Student Information:

Contact the Office of International Students & Scholars at 203/432-2305; see www.oiss.yale.edu

Admissions Information: SAT I and two SAT II subject tests or ACT exam with writing section required. 12/31 application deadline; \$75 fee. Application is available online at <http://www.yale.edu/admit/freshmen/application/index.html>
Phone: 203/432-9300

Tuition BREAK

NEW ENGLAND BOARD OF HIGHER EDUCATION'S

For New England Residents

PROVIDING NEW ENGLAND RESIDENTS WITH TUITION DISCOUNTS FOR MORE THAN 50 YEARS

700+ approved majors available to New England residents
at out-of-state public colleges and universities in Connecticut, Maine, Massachusetts, New Hampshire, Rhode Island and Vermont

Visit www.nebhe.org/tuitionbreak

Search our database of undergraduate and graduate programs approved for residents of each New England state. Download our annual catalog.

Note: NEBHE distributes 2008-09 Tuition Break catalogs throughout all six New England states, including to all high schools, public libraries, legislators, colleges and college planning centers.

NEW ENGLAND
BOARD OF
HIGHER EDUCATION

NEW ENGLAND BOARD OF HIGHER EDUCATION (NEBHE)
45 Temple Place, Boston, MA 02111
617.357.9620 • tuitionbreak@nebhe.org
www.nebhe.org

Genuine Articles

Past issues of *CONNECTION*
(now, *THE NEW ENGLAND
JOURNAL OF HIGHER EDUCATION*)
may be downloaded at
www.nebhe.org/nejhe/archives



Become a Friend of NEBHE
and receive one year of *THE NEW
ENGLAND JOURNAL OF HIGHER EDUCATION*
plus *NEJHE's* Newslink!
For more information, visit us online
at www.nebhe.org/nejhe

POST UNIVERSITY

Focused on Each Student, Every Day! Since 1890

Master's • Bachelor's • Associate's • Certificates



Traditional Day Classes

Accounting
Business Administration
Computer Information
Systems
Criminal Justice
Early Childhood Education
Equine Business Management
Finance
Human Services
Legal Studies
Management
Marketing
Psychology
Sociology

Accelerated Evening, Weekend and Online

Accounting
Business Administration
Criminal Justice*
Finance*
Human Services
Legal Studies*
Management
Management for RN's
Marketing

Certificates available in:
CPA Certification*,
Early Childhood Education, Finance*,
Human Resource Management,
Paralegal, Legal Nurse Consulting*

*Available online only



800 Country Club Road • P.O. Box 2540 • Waterbury, CT 06723-2540

Call or Apply online today: 888.801.7375 / post.edu

Bringing Learning to Life.

Eastern Connecticut State University students excel under the tutelage of outstanding faculty who provide a campus environment rich in intellectual discourse and cultural exchange. Faculty members provide personal mentorship as they prepare students to be leaders in today's global society.



- Connecticut's public liberal arts university
- Choose from 33 majors and 55 minors
- Programs in Professional Studies, Education, and Arts and Sciences
- "One of New England's most active honors programs" *Peterson's Guide*
- One of only 24 members of the Council of Public Liberal Arts Colleges



EASTERN CONNECTICUT STATE UNIVERSITY

(860) 465-5000 • www.easternct.edu



Maine



Seven unique universities. One amazing state.

Maine's public universities.

Where can you find nationally recognized academic programs... small class sizes and student-focused teaching... world-class recreational opportunities... and an incredible quality of life? It's all here at Maine's public universities.



Outstanding value & opportunities.

With over 600 majors, minors and areas of concentration and a broad spectrum of athletics, clubs and activities to meet virtually any interest, Maine's public universities offer you a world of exciting options. We invite you to learn more.

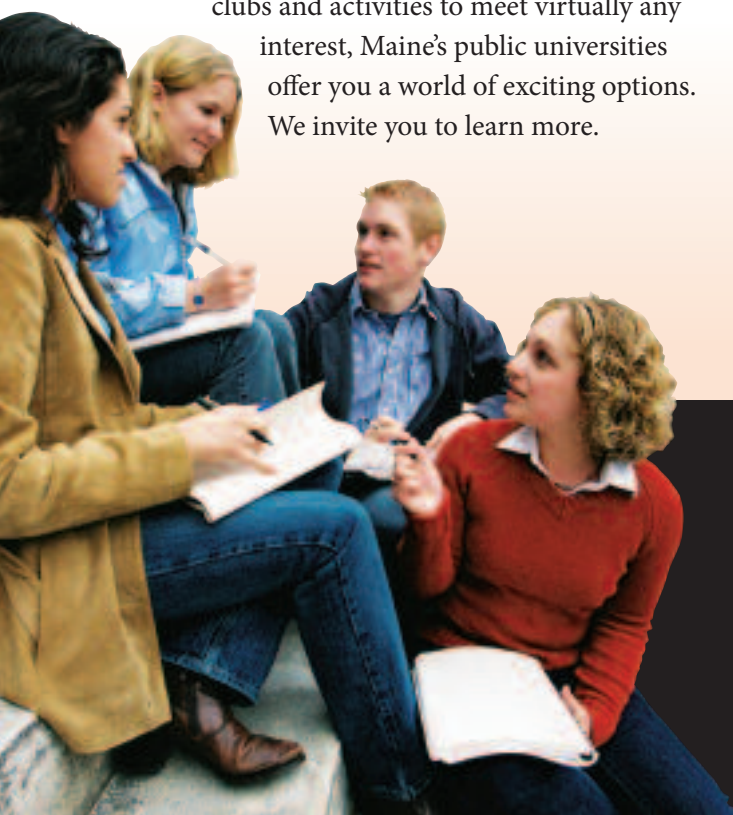

Maine's
Public
Universities

UNIVERSITY OF MAINE SYSTEM

www.maine.edu

Daniel Crocker, Dir. of Institutional Research & Student Data
 Candace Ward, Dir. of Student Aid
 Timothy Conroy, Dean of Information Technology
 Karen Reilley, Assistant Dean for Library & Media Services

AccreditationNE, Specialized
 Academic Calendar.....Semester
 Student Body.....Coed
 Tuition/Fees.....\$2,400/\$675
 \$4,830/\$675
 Housing, Room & Board.....\$7,260
 Full-Time Emp/Part-Time Emp.....54/91
 Full-Time Fac/Part-Time Fac.....60/2

Fall 2006 Enrollment	FT	PT	Total
Total Enrollment	1,028	849	1,877
Undergrad Degree	1,020	481	1,501
Non-Degree	8	368	376
Online Enrollment.....	200		
Foreign Enrollment.....	2		

International Student Information:

Contact Office of Student Services at 207/974-4604

Admissions Information: SAT I exam required for some programs. Rolling application deadline; \$20 fee.

Phone: 207/974-4680

Email: admissions@emcc.edu

Kennebec Valley Community College

92 Western Avenue 207/453-5000
 Fairfield 04937 FAX: 207/453-5010
 www.kvcc.me.edu

Founded 1969; offers technical, liberal studies, and occupational programs leading to postsecondary certificates and associate degrees; continuing education; cooperative education; summer sessions for degree credit.

Barbara Woodlee, President
 Karen White, Vice President/Academic Dean
 John Delile, Dean of Finance and Administration
 Kathleen Moore, Dean of Student Affairs
 Anne Connors, Dir. of Financial Aid
 Lisa York-Lemelin, Registrar
 Julie Hood, Dean of Information Technology
 Stephen LaRochelle, Librarian

AccreditationNE, Specialized
 Academic Calendar.....Semester
 Student Body.....Coed
 Tuition/Fees.....\$2,400/\$1,049
 \$4,830/\$1,049
 Housing, Room & Board.....No Housing
 Full-Time Emp/Part-Time Emp.....42/10
 Full-Time Fac/Part-Time Fac.....41/104

Fall 2006 Enrollment	FT	PT	Total
Total Enrollment	604	1,311	1,915
Undergrad Degree	604	1,311	1,915
Online Enrollment.....	820		
Foreign Enrollment.....	1		

Admissions Information: Accuplacer for general programs; HOBET test for allied health programs; HESI test for Nursing program. \$20 fee. Rolling application deadline for most programs. Phone: 207/453-5035
 Email: jbourgoin@kvcc.me.edu

Maine Maritime Academy

Admissions Office 207/326-4316
 Castine 04420 www.mainemaritime.edu

Founded 1941; offers technical and professional programs leading to associate, bachelor's, and master's degrees. Majors include international business and logistics, marine engineering, marine transportation, marine science, small vessel operations, small craft design, and power engineering.

Leonard H. Tyler, President
 Richard R. Ericson, VP for Finance, Administration & Government Affairs
 John Barlow, VP, Academic Dean & Provost
 Deidra Davis, Dean of Student Services
 Capt. Jeff Loustaunau, VP for Enrollment Management, CMDR of Midshipmen & Port Captain
 Jeffrey Wright, Dir. of Admissions
 Kathy Heath, Dir. of Financial Aid
 Lauren Barrett, Dir. of Residence Life
 Tom Sawyer, Registrar
 Wendy Knickerbocker, Dir. of Library Services
 Richard Youcis, Dir. of Career Services

AccreditationNE, Specialized
 Academic Calendar.....Semester
 Student Body.....Coed
 Tuition/Fees.....\$7,000/\$1,805
 \$13,600/\$1,805
 Housing, Room & Board.....\$7,400
 Full-Time Emp/Part-Time Emp.....125/
 Full-Time Fac/Part-Time Fac.....69/21

Fall 2006 Enrollment	FT	PT	Total
Total Enrollment	842	6	858
Undergrad Degree	822	14	836
Graduate Degree	20	2	22
Foreign Enrollment.....	20		

Admissions Information: SAT I or ACT exam required. 5/30 application deadline; \$15 fee. 12/20 Early Decision deadline. Free Application is available online at www.mainemaritime.edu
 Phone: 207/326-2206
 Email: admissions@mma.edu

Northern Maine Community College

33 Edgemont Drive 207/768-2700
 Presque Isle 04769 FAX: 207/768-2831
 www.nmcc.edu

Founded 1961; offers career and transfer programs leading to one-year certificates and two-year associate degrees; continuing education; summer session for degree credit.

Timothy Crowley, President
 Alan Panches, Vice President/Academic Dean
 William Egeler, Dean of Students
 Larry LaPlante, Dir. of Finance
 Jason Parent, Dir. of Development & College Relations
 Sonja Fongemie, Dean of Continuing Education
 William Casavant, Dir. of Admissions
 Norma Smith, Assistant Dir. of Financial Aid
 Thomas Richard, Dir. of Housing & Residential Life
 Betsy Harris, Registrar
 Barry Ingraham, Dir. of Physical Plant & Technology
 Peggy O'Kane, Assistant Dean of Learning Resources

AccreditationNE, Specialized
 Academic Calendar.....Semester
 Student Body.....Coed
 Tuition/Fees.....\$2,400/\$560
 \$4,830/\$560
 Housing, Room & Board.....\$5,240
 Full-Time Emp/Part-Time Emp.....51/44
 Full-Time Fac/Part-Time Fac.....45/44

Fall 2006 Enrollment	FT	PT	Total
Total Enrollment	611	290	901
Undergrad Degree	611	172	783
Non-Degree	0	118	118
Foreign Enrollment.....	40		

Admissions Information: ACT Asset Testing for placement. Rolling application deadline; \$20 fee. Application is available online at www.nmcc.edu
 Phone: 800/535-6682
 Email: admissions@nmcc.edu

Southern Maine Community College

2 Fort Road 207/741-5500
 South Portland 04106 FAX: 207/741-5751
 www.smccme.edu

Founded 1946; offers technical, occupational and liberal studies programs leading to postsecondary certificates and associate degrees; summer session for degree credit.

James O. Ortiz, President
 Janet M. Sortor, VP & Dean of Academic Affairs
 Diane M. Vickrey, Dean of Students and Planning
 Scott Beatty, Acting Dean of Administration

Karen Taylor, Acting Dean of Finance
 Jim Whitten, Dean of Business and
 Community Partnerships
 Staci Grasky, Associate Dean for Information
 & Enrollment Services
 Mark Krogman, Associate Dean of Students
 Scott MacDonald, Dir. of Financial Aid,
 Transfer & Student Employment

AccreditationNE, Specialized
 Academic Calendar.....Semester
 Student BodyCoed
 Tuition/Fees\$2,400/\$895
 \$4,830/\$895

Housing, Room & Board\$7,282
 Full-Time Emp/Part-Time Emp.....123/35
 Full-Time Fac/Part-Time Fac.....103/352

Fall 2006 Enrollment	FT	PT	Total
Total Enrollment	2,320	2,465	4,785
Undergrad Degree	2,319	2,370	4,689
Non-Degree	1	95	96

International Student Information:

Contact Debra Andrews, Dir. of Global
 Opportunities at 207/741-5791

Admissions Information: Contact institution
 regarding required admissions or placement exams.
 Rolling application deadline; \$20 fee. Application
 is available online at www.smccME.edu
 Phone: 207/741-5800
 Email: admissions@smccME.edu

University of Maine

168 College Avenue 207/581-1110
 Orono 04473-9967 FAX: 207/581-1517
www.umaine.edu

Founded 1865; offers more than 85 bachelor's
 degree programs, more than 60 master's degree
 programs, and 25 doctoral programs. Library is
 ranked among the top in the country. Honors
 College program is one of the nation's oldest
 and most prestigious. Students enjoy hands-on
 research, even at the undergraduate level.

Robert A. Kennedy, President
 Janet E. Waldron, VP for Administration
 Edna Mora Szymanski, Provost
 Michael Eckardt, VP for Research
 Joe Carr, Dir. of University Relations
 Ted Coladarci, Interim Dir. of
 Institutional Research
 Sharon M. Oliver, Dir. of Admissions
 Peggy Crawford, Dir. of Student Financial Aid
 Andrew Matthews, Dir. of Housing Services
 Tammy Light, Manager of Student Records
 Dennis Casey, Bursar
 John H. Gregory, Executive Dir. of Technology
 Joyce Rumery, Dir. of Library Services

AccreditationNE, Specialized
 Academic Calendar.....Semester
 Student BodyCoed
 Tuition/Fees\$6,540/\$1,790
 \$18,750/\$1,790

Housing, Room & Board\$7,484
 Full-Time Emp/Part-Time Emp.....2,222/232
 Full-Time Fac/Part-Time Fac.....540/324

Fall 2006 Enrollment	FT	PT	Total
Total Enrollment	8,856	2,941	11,797
Undergrad Degree	7,685	960	8,645
Graduate Degree	1,110	1,160	2,270
Non-Degree	61	821	882

International Student Information:

Contact the Office of International Programs
 at 207/581-3433; also see [www.umaine.edu/](http://www.umaine.edu/international/)
international/

Admissions Information: SAT I or ACT exam
 required (SAT I preferred); 12/15 Early Action
 deadline. Rolling admission begins 1/15; \$40 fee.
 Application is available online at apply.maine.edu
 Phone: 877/486-2364
 Email: um-admit@maine.edu

**University of Maine
 at Augusta**

46 University Drive 207/621-3000
 Augusta 04330 FAX: 207/621-3116
www.uma.edu

Founded in 1965, provides bachelor's and
 select associate degrees to meet the educational,
 economic and cultural needs of central Maine.
 Based on a common liberal arts core for all
 degree programs, institution delivers professional
 programs to non-traditional, traditional and
 place-bound students.

Richard Randall, President
 Laura Pruet, VP for Finance
 Joshua Nadel, Executive VP & Provost
 Sheri Stevens, VP for Administration
 Grace Leonard, Dean of the College of Natural
 & Social Sciences
 Frank Bean, Dean of the College of Mathematics
 & Professional Studies
 Thomas Abbott, Dean of Extended
 Campus Learning
 Kathy Dexter, Dean of Student Services
 Gillian Jordan, Dean of University College, Bangor
 Sheri Fraser, Dir. of Admissions & Advising
 Leslie McCormick, Dir. of Student Financial Aid
 Holly Maffei, Bursar
 Lauren DuBois, Dir. of Computer Services

AccreditationNE
 Academic Calendar.....Semester
 Student BodyCoed
 Tuition/Fees\$5,220/\$765
 \$12,630/\$765

Housing, Room & Board.....No Housing
 Full-Time Emp/Part-Time Emp.....187/23
 Full-Time Fac/Part-Time Fac.....100/126

Fall 2006 Enrollment	FT	PT	Total
Total Enrollment	1,572	3,685	5,257
Undergrad Degree	1,525	2,742	4,267
Non-Degree	47	943	990

Online Enrollment.....560
 Foreign Enrollment3

Admissions Information: No entrance exam
 required. 8/30 application deadline; \$40 fee.

Application is available online at
www.uma/maine.edu/applicationprocess.html
 Phone: 207/621-3185
 Email: umaadm@maine.edu

**University of Maine
 at Farmington**

111 South Street 207/778-7000
 Farmington 04938 FAX: 207/778-8193
www.umf.maine.edu

Founded 1864; liberal arts college offers programs
 in teacher education, human services and arts and
 sciences leading to bachelor's degrees; summer
 session for degree credit.

Theodora J. Kalikow, President
 Allen H. Berger, VP, Academic Affairs & Provost
 Valerie O. Huebner, Executive Assistant to
 the President
 William W. Geller, VP for Administration
 F. Celeste Branham, VP Student &
 Community Services
 Ronald P. Milliken, Dir. of Financial Aid
 Hollie L. Ingraham, Dir. of Student Life
 Carla DeGraw, Acting Registrar
 Sharon L. Nadeau, Dir. of Administrative Systems
 Franklin D. Roberts, Dir. of Library
 Mary B. Sylvester, Alumni Relations &
 University Advancement
 Laurie A. Gardner, Dir. of Human Resources
 & Administrative Services

AccreditationNE
 Academic Calendar.....Semester
 Student BodyCoed
 Tuition/Fees\$6,528/\$629
 \$14,208/\$629

Fall 2006 Enrollment	FT	PT	Total
Total Enrollment	2,149	275	2,424
Undergrad Degree	2,134	139	2,273
Non-Degree	15	136	151

Foreign Enrollment11

International Student Information:

Contact Admissions Office at 207/778-7050;
 also see [www.farmington.edu/admissions/](http://www.farmington.edu/admissions/international.php)
international.php

Admissions Information: No exam required. SAT I scores will be considered if submitted. Rolling application deadline; 12/1 Early Action deadline; \$40 fee. Application is available online at www.farmington.edu/admissions/
Phone: 207/778-7050
Email: umfadmit@maine.edu

University of Maine at Fort Kent

23 University Drive 207/834-7500
Fort Kent 04743 FAX: 207/834-7503
www.UMFK.maine.edu

Founded 1878; offers liberal arts, teacher education, nursing, business, e-commerce, environmental studies, rural public safety, and professional programs leading to associate and bachelor's degrees; continuing and cooperative education; summer session for degree credit; distance education program in nursing (RN-Upgrade) and criminal justice (AA).

Richard Cost, President
John D. Murphy, VP, Administration
Rachel Albert, VP, Academic Affairs
Sharon Johnson, Dean of Information Services
Tamara Mitchell, Dir. of Human Relations
Terrance Kelly, Dir. of University Relations & Alumni Affairs
Donald Raymond, Registrar
Jill Cairns, Assistant Dir. of Admissions
Ellen Cost, Dir. of Financial Aid
Ayala Christoval, Assistant Dir. of Residential Life

AccreditationNE, Specialized
Academic Calendar.....Semester
Student BodyCoed
Tuition/Fees\$5,100/\$653
\$12,570/\$653

Housing, Room & Board\$6,617
Full-Time Emp/Part-Time Emp82/3
Full-Time Fac/Part-Time Fac.....38/37

Fall 2006 Enrollment	FT	PT	Total
Total Enrollment	757	582	1,339
Undergrad Degree	743	136	879
Non-Degree	14	446	460

Online Enrollment.....45
Foreign Enrollment.....321

Admissions Information: SAT I or ACT exam required. Rolling application deadline; \$40 fee. Application is available online at www.umfk.maine.edu/admissions/tools
Phone: 207/834-7600
Email: umfkadm@maine.edu

University of Maine at Machias

9 O'Brien Avenue 207/255-1200
Machias 04654 FAX: 207/255-4864
www.umm.maine.edu

Founded 1909; offers bachelor's degree programs in environmental and biological sciences; interdisciplinary fine arts; recreation & tourism management, history; English; elementary, middle and secondary education; behavioral science and community studies; and business & entrepreneurial studies; cooperative education, summer session for degree credit.

Cynthia E. Huggins, President
Thomas Potter, VP for Administration & Finance
Stuart G. Swain, Provost & VP for Academic Affairs
Mary Stover, Registrar
Stewart Bennett, Dir. of Admissions
Stephanie Larrabee, Dir. of Student Financial Aid
Kimberly S. Page, Dir. of Student Life
Bert Phipps, Librarian

AccreditationNE, Specialized¹
Academic Calendar.....Semester
Student BodyCoed
Tuition/Fees\$5,100/\$670
\$14,130/\$670

Housing, Room & Board\$6,260
Full-Time Emp/Part-Time Emp71/18
Full-Time Fac/Part-Time Fac.....29/46

Fall 2006 Enrollment	FT	PT	Total
Total Enrollment	434	825	1,259
Undergrad Degree	429	120	549
Non-Degree	5	705	710

International Student Information:

Contact Office of Admissions at 207/255-1318; also see www.umm.maine.edu

Admissions Information: SAT I or ACT exam required. August 15 application deadline; \$40 fee. 12/15 Early Action deadline. Application is available online at apply.maine.edu

Phone: 207/255-1318
Email: ummadmissions@maine.edu

¹*Recreation & Tourism Management program is accredited by the National Recreation & Park Association.*

University of Maine at Presque Isle

181 Main Street 207/768-9400
Presque Isle 04769 FAX: 207/768-9608
www.umpi.maine.edu

Founded 1903; offers a variety of majors leading to bachelor's degrees in teacher education, career and professional fields, health and human services, arts and sciences, and the natural environment.

Donald N. Zillman, President
Charles G. Bonin, VP, Administration & Finance
Michael Sontaag, VP, Academic Affairs
Barbara J. DeVaney, Dir. of AA/EEO
Erin V. Benson, Dir. of Admissions
Christopher A.R. Bell, Dir. of Financial Aid
James D. Stepp, Dir. of Residence Life
Gregory T. Curtis, Executive Dir.

of Information Services
Kathy K. Davis, Dir. of Student Records
Carolyn L. Cheney, Dir. Human Resources
David St. Peter, Dir. of Physical Plant
Mary Kate Barbosa, Dir. of Student Support Services

Linda Mastro, Dir. of Health Center
John Harrington, Dir. of Counseling
Eldon J. Levesque, Dir. of Business Systems

AccreditationNE, Specialized
Academic Calendar.....Semester
Student BodyCoed
Tuition/Fees\$5,100/\$775
\$12,780/\$775

Housing, Room & Board\$5,980
Full-Time Emp/Part-Time Emp112/4
Full-Time Fac/Part-Time Fac.....54/62

Fall 2006 Enrollment	FT	PT	Total
Total Enrollment	1,098	557	1,655
Undergrad Degree	1,085	236	1,321
Non-Degree	13	321	334

Foreign Enrollment.....381

International Student Information:

Contact Office of Admissions at 207/768-9452 or adventure@umpi.maine.edu; also see www.umpi.maine.edu

Admissions Information: Placement tests required. Rolling application deadline; \$40 fee. Application is available online at www.umpi.maine.edu
Phone: 207/768-9532
Email: adventure@umpi.maine.edu

University of Southern Maine

96 Falmouth Street 207/780-4141
P.O. Box 9300 FAX: 207/780-4933
Portland 04104-9300 www.usm.maine.edu

Founded in 1878; Maine and northern New England's comprehensive regional university; award-winning Honors Program, outstanding Russell Scholars residential learning community, and multiple opportunities to extend the classroom to the community through civic engagement. Offers liberal arts, technical and professional programs leading to associate, bachelor's and graduate degrees. Continuing and cooperative education; summer and winter sessions for degree credit.

Joseph S. Wood, Interim President
 Dick Campbell, Chief Financial Officer
 William Wells, Chief Information Officer
 Mark Lapping, Interim Provost
 Rosa Redonnett, VP, Enrollment Management
 Craig Hutchinson, VP, Student & University Life
 Elizabeth Shorr, VP, University Advancement
 Judy Ryan, VP, Human Resources
 & University Planning
 Kathleen Roberts, Executive Dir.

of Campus Diversity & Equity
 Margo Wood, Assoc. Provost &
 Dean of Graduate Studies
 Judy Tizon, Assoc. Provost for
 Undergraduate Education
 Susan Campbell, Assoc. VP for Academic Affairs
 Betty Lou Whitford, Dean, College of Education
 & Human Development

John Wright, Dean, School of Applied Science,
 Engineering & Technology
 Brian Toy, Interim Dean, College of Nursing
 & Health Professions
 Devinder Malhotra, Dean, College of Arts
 & Sciences

Marvin Druker, Interim Dean,
 Lewiston-Auburn College
 James Shaffer, Dean, School of Business
 Peter Pitegoff, Dean, School of Law
 William Foster, Dean, Edmund S. Muskie
 School of Public Service

Joseph Austin, Dean, Office of Student Life
 Robert S. Caswell, Executive Dir. of Office
 of Public Affairs
 Steven Rand, Registrar
 Scott Steinberg, Director, Admission
 Keith D. Dubois, Director, Financial Aid
 Elizabeth Higgins, Executive Director of Academic
 Advising & Enrollment Services

Mary M. Sloan, Director & Assistant Dean of
 Graduate Studies
 Patricia K. Davis, Director, Information Reporting
 AccreditationNE, Specialized
 Academic Calendar.....Semester
 Student Body.....Coed
 Tuition/Fees.....\$5,940/\$1,030
 \$16,410/\$1,030
 Housing, Room & Board.....\$7,724
 Full-Time Emp/Part-Time Emp.....1,014/291
 Full-Time Fac/Part-Time Fac.....398/299

Fall 2006 Enrollment	FT	PT	Total
Total Enrollment	5,972	4,506	10,478
Undergrad Degree	4,707	2,038	6,745
Graduate Degree	1,116	516	1,632
Non-Degree	149	1,952	2,101

Online Enrollment.....293
 Foreign Enrollment.....58

International Student Information:
 Contact the Office of Admissions
 at 207/780-5670; also see
www.usm.maine.edu/admit/international.html

Admissions Information: SAT or ACT exam
 required. 2/15 priority application deadline;
 \$40 fee. Application is available online at
www.usm.maine.edu/admit
 Phone: 800/800-4usm
 Email: usmadm@usm.maine.edu

Washington County Community College

One College Drive 207/454-1000
 Calais 04619 FAX: 207/454-1026
www.wccc.me.edu

Founded 1969; offers comprehensive, transfer,
 technical and career education programs leading
 to postsecondary certificates, diplomas and
 associate degrees.

William H. Cassidy, President
 David Markow, Dean of Student
 and Academic Affairs
 Darin McGaw, Assistant Dean for
 Student & Community Affairs
 Desiree Thompson, Dir. of Finance
 Cynthia Moholland, Assistant Dean of
 Enrollment Management/Registrar
 Joyce Maker, Financial Aid Coordinator
 Francis Tracy, Dir. of Residential Life
 Joline Cook, Librarian

Accreditation.....NE
 Academic Calendar.....Semester
 Student Body.....Coed
 Tuition/Fees.....\$2,340/\$750¹
 \$4,770/\$750
 Housing, Room & Board.....\$2,100
 Full-Time Emp/Part-Time Emp.....53/5
 Full-Time Fac/Part-Time Fac.....24/16

Fall 2006 Enrollment	FT	PT	Total
Total Enrollment	297	176	473
Undergrad Degree	296	98	394
Non-Degree	1	78	79

Admissions Information: Accuplacer placement
 exam required for math and English placement.
 Application deadline is August 10th. Application
 is available online at www.wccc.me.edu. Phone:
 207/454-1049. Email: admissions@wccc.me.edu

¹*tuition, enrollment, faculty and employment
 information from 2007 Directory; 2008 survey
 response incomplete*

York County Community College

112 College Drive 207/646-9282
 Wells 04090 FAX: 207/646-9675
www.yccc.edu

Founded 1994; offers certificate and associate
 degree programs.

Charlie Lyons, President
 Paula Gagnon, Vice President/Dean of Academic
 & Student Affairs
 John Rainone, Dean of Institutional Advancement
 John Sullivan, Dir. of Finance & Administration
 Fred Quistgard, Dir. of Admissions
 David Daigle, Dir. of Financial Aid
 Doreen Rogan, Assistant Academic Dean
 Debra Fielding, Assistant Dean of Students
 Tim Dunne, Dir. of TSS
 Amber Tatnall, Dir. of Library & Learning
 Resource Center
 Paulette Millette, Dir. of Continuing Education
 Monica L. Dumont, Administrative Assistant
 to the President

Accreditation.....NE
 Academic Calendar.....Semester
 Student Body.....Coed
 Tuition/Fees.....\$2,400/\$650
 \$4,830/\$650
 Housing, Room & Board.....No Housing
 Full-Time Emp/Part-Time Emp.....40/5
 Full-Time Fac/Part-Time Fac.....11/65

Fall 2006 Enrollment	FT	PT	Total
Total Enrollment	307	616	923
Undergrad Degree	303	396	699
Non-Degree	4	220	224

Online Enrollment.....341
 Foreign Enrollment.....1

International Student Information:
 Contact the Office of Admissions at 207/646-9282;
 also see www.yccc.edu

Admissions Information: No exam required.
 No application deadline; \$20 fee. Application is
 available online at www.yccc.edu for no fee.
 Phone: 207/646-9282 X304
 Email: admissions@yccc.edu

For Information on Independent Institutions in Maine

Maine Independent Colleges Association
 One City Center
 P.O. Box 9546 207/791-3000
 Portland, ME 04112

Andover College

901 Washington Avenue 207/774-6126
 Portland 04103 FAX: 207/774-1715
 www.andovercollege.edu

Founded 1967; offers programs leading to associate degrees; certificate programs, internship programs. Year-round sessions for all programs. Campuses in Portland and Lewiston¹

Christopher Quinn, President
 Christopher Johnson, Academic Dean
 Geraldine Ney, Dean of Student Affairs
 Wendy Burbank, Dir. of Admissions
 Jaclyn Hughes, Dir. of Financial Aid
 Linda Card, Registrar
 Stephen J. Horr, Dir. of MIS
 Martha T. Ott, Dir. of Library
 Carol Gagnon, Dir. of Business Services

Accreditation.....NE
 Academic Calendar.....Quarter
 Student Body.....Coed
 Tuition/Fees.....\$9,000/\$750
 Housing, Room & Board.....No Housing
 Full-Time Emp/Part-Time Emp.....39/27
 Full-Time Fac/Part-Time Fac.....18/75

	FT	PT	Total
Fall 2006 Enrollment			
Total Enrollment	778	250	1,028
Undergrad Degree	778	245	1,023
Non-Degree	0	5	5

Admissions Information: No exams required. Rolling application deadline; \$20 fee. Phone: 207/774-6126 Email: enroll@andovercollege.edu

¹Lewiston campus:
 475 Lisbon Street
 Lewiston ME, 04240
 207/333-3300

Bangor Theological Seminary

Two College Circle 207/942-6781
 PO Box 411 FAX: 207/990-1267
 Bangor 04402-0411 www.bts.edu

Founded 1814; affiliated with United Church of Christ; an ecumenical seminary awards master's of divinity, master's of arts and doctor of ministry degrees.

William C. Imes, President
 Glenn Miller, Academic Dean
 Susan E. Davies, Dean of Students and External Relations
 Rebecca Wright, VP for Advancement
 Michael Huddy, Dir. of Admissions & Financial Aid
 Laurie MacQuarrie, Dir. of Library Services

Accreditation.....NE, Specialized
 Academic Calendar.....Semester
 Student Body.....Coed
 Tuition/Fees.....\$11,100/\$50
 Housing, Room & Board.....No Housing
 Full-Time Emp/Part-Time Emp.....12/0
 Full-Time Fac/Part-Time Fac.....8/11

	FT	PT	Total
Fall 2006 Enrollment			
Total Enrollment	29	103	132
Graduate Degree	20	76	96
Non-Degree	0	16	16
Foreign Enrollment			5

International Student Information: Contact Office of Admissions at 207/942-6781 or email enrollment@bts.edu

Admissions Information: No exams required. 8/15 application deadline; \$40 fee. Application is available online at www.bts.edu/admissions Phone: 207/942-6781 X126 Email: fgilbride@bts.edu

Bates College

Lane Hall 207/786-6255
 Lewiston 04240 FAX: 207/786-6123
 www.bates.edu

Founded 1855; offers bachelor's degrees in liberal arts and sciences; and teacher education programs; unique 4-4-1 academic calendar year offers fall, winter and five-week concentrated study term.

Elaine T. Hansen, President
 Terry J. Beckmann, VP Finance & Administration, and Treasurer
 Jill N. Reich, VP, Academic Affairs & Dean of the Faculty
 William C. Hiss, VP for External Affairs
 Victoria M. Devlin, VP for College Advancement
 Bryan McNulty, Dir. of Communications & Media Relations
 James C. Fergerson, Dir. of Institutional Planning & Analysis

Wylie L. Mitchell, Dean of Admissions
 Tedd R. Goundie, Dean of Students
 Mary K. Merve, Interim Registrar
 Joanna Lee, Interim Dir. of Affirmative Action & Institutional Diversity
 Eugene Wiemers, Associate VP for Academic Affairs, Dir. of Information Services & Librarian
 A. Charles Kovacs, Dir. of Career Services
 Thomas P. Carey, Dir. of Security & Campus Safety
 Robert D. Bremm, Dir. of Physical Plant
 Christy P. Tisdale, Dir. of Health Services
 Laurie Henderson, Dir. of Office Services

Mark H. Bessire, Dir. of Bates College Museum of Art
 Christine Schwartz, Dir. of Dining Services
 William E. Blaine-Wallace, Chaplain
 Mary E. Main, Dir. of Human Resources

Accreditation.....NE, Specialized
 Academic Calendar.....4-1-4
 Student Body.....Coed
 Tuition/Fees.....\$46,800/¹
 Housing, Room & Board.....¹
 Full-Time Emp/Part-Time Emp.....645/93
 Full-Time Fac/Part-Time Fac.....179/28

	FT	PT	Total
Fall 2006 Enrollment			
Total Enrollment	1,745	27	1,772
Undergrad Degree	1,744	0	1,744
Non-Degree	1	27	28
Foreign Enrollment			95

International Student Information: Contact the office of admissions at 207/786-6023

Admissions Information: SAT is optional. 1/15 application deadline; \$60 fee. 11/15 Early Decision Round 1 deadlines; 1/1 Early Decision Round 2 deadline. Application is available online at www.bates.edu/admissions Phone: 207/786-6000 Email: admissions@bates.edu

¹tuition, room, and board charges for all students residing at Bates College are included in one comprehensive fee.

Beal College

99 Farm Road 207/947-4591
 Bangor 04401 FAX: 207/947-0208
 www.bealcollege.edu

Founded in 1891; offers associate degrees in allied health, criminal justice, business studies, social and human services assisting, early childhood education, professional office technology and support, and hospitality.

Allen T. Stehle, President
 Judith Getchell, Dir. of Education
 Erin Morgan, Dir. of Admissions
 Maggie Magee, Dir. of Financial Aid
 Deborah LeBlanc, Dir. of Student Affairs
 Ellen Edwards, Registrar
 Ann Rea, Librarian

Accreditation.....Specialized
 Academic Calendar.....Semester
 Student Body.....Coed
 Tuition/Fees.....\$6,145/\$125
 Housing, Room & Board.....No Housing
 Full-Time Emp/Part-Time Emp.....15/2
 Full-Time Fac/Part-Time Fac.....5/16

	FT	PT	Total
Fall 2006 Enrollment			
Total Enrollment	261	130	391
Undergrad Degree	261	122	383
Non-Degree	0	8	8

Admissions Information: No exam required.
Rolling application deadline; \$25 fee.
Phone: 207/947-4591
Email: admissions@bealcollege.edu

Bowdoin College

5000 College Station 207/725-3000
Brunswick 04011-8441 FAX: 207/725-3123
www.bowdoin.edu

Founded 1794; offers a liberal arts program leading to bachelor's degrees.

Barry Mills, President
S. Catherine Longley, Sr. VP, Finance & Administration and Treasurer
Cristle C. Judd, Dean for Academic Affairs
Tim Foster, Dean of Student Affairs
William A. Torrey, Sr. VP, Planning & Administration and Chief Development Officer
Matthew P. Orlando, Controller
Scott W. Hood, VP, Communications & Public Affairs
Christine Brooks Cote, Registrar
William M. Shain, Dean of Admissions & Financial Aid
Stephen Joyce, Dir. of Student Aid
Kimberly A. Pacelli, Dir. of Residential Life
Mitchel W. Davis, Chief Information Officer
Sherrie S. Bergman, Librarian
Tamara Spoerri, Dir. of Human Resources
Jeff H. Ward, Dir. of Athletics
Delwin C. Wilson, Dir. of Finance & Campus Services
Marianne Jordan, Dir. of Corporate & Foundation Relations
Katy Kline, Dir. of the Museum of Art
Randolph H. Shaw, VP, Development & Alumni Relations

Accreditation	NE, Specialized		
Academic Calendar	Semester		
Student Body	Coed		
Tuition/Fees	\$35,990/\$380		
Housing, Room & Board	\$9,890		
Full-Time Emp/Part-Time Emp	549/117		
Full-Time Fac/Part-Time Fac	172/37		
Fall 2006 Enrollment	FT	PT	Total
Total Enrollment	1,726	8	1,734
Undergrad Degree	1,726	1	1,727
Non-Degree	0	7	7
Foreign Enrollment	64		

International Student Information:

Contact Office of Admissions at 207/725-3190 or see www.bowdoin.edu/admissions/apply/international_students.shtml

Admissions Information: No exams required, except TOEFL for international applicants. SAT I and/or ACT scores considered if submitted. 1/1 application deadline; \$60 fee. 11/1 and 1/1 Early Decision deadlines. Application is available online at www.bowdoin.edu/admissions/
Phone: 207/725-3101
Email: admissions@bowdoin.edu

Central Maine Medical Center College of Nursing and Health Professions

70 Middle Street 207/795-2840
Lewiston 04240 FAX: 207/795-2849
www.cmmcson.edu

Founded 1891; offers professional nursing program leading to associate degrees.

Peter E. Chalke, Chairman
Charles Orne, Treasurer
Sharon L. Kuhrt, President
Susan C. Baltrus, Director
Peter R. Miller, Chairperson, Admissions Committee
Keith R. Bourgault, Dir. of Financial Aid
Kathleen C. Jacques, Registrar & Housing Officer
Peter R. Miller, Chief Technology & Library Officer

Accreditation	NE, Specialized		
Academic Calendar	Semester		
Student Body	Coed		
Tuition/Fees	\$3,276/\$1,210		
Housing, Room & Board	1,500 ¹		
Full-Time Emp/Part-Time Emp	6/0		
Full-Time Fac/Part-Time Fac	13/0		
Fall 2006 Enrollment	FT	PT	Total
Total Enrollment	114	6	120
Undergrad Degree	114	6	120

Admissions Information: SAT I exam required; NET exam required; interview; high school biology or college biological science; 2/15 application submission deadline; 3/1 application completion deadline; \$40 fee.
Phone: 207/795-2843
Email: djenison@emhc.org

¹room only no meals

Colby College

4000 Mayflower Hill Drive 207/872-3000
Waterville 04901 FAX: 207/872-3555
www.colby.edu

Founded 1813; offers liberal arts program leading to bachelor's degrees; operates on a 4-1-4 calendar system.

William D. Adams, President
Douglas C. Terp, Administrative VP & Treasurer
Edward H. Yeterian, VP for Academic Affairs & Dean of Faculty

Jim Terhune, VP for Student Affairs & Dean of Students
Stephen B. Heacock, Associate VP for Communications
Parker Beverage, Dean of Admissions & Financial Aid
Paul Johnston, Associate Dean of Students
Elizabeth Schiller, Registrar
Raymond Phillips, Dir. of Information & Technology Services
Clement Guthro, Dir. of Colby Libraries
Richard A. Ammons, VP for College Relations
Sally Baker, Executive Assistant to the President and Secretary of the College
Douglas E. Reinhardt, Associate VP for Investments
Mark Freeman, Dir. of Institutional Research & Assessment

Accreditation	NE		
Academic Calendar	4-1-4		
Student Body	Coed		
Tuition/Fees	\$46,100 ¹		
Housing, Room & Board	included		
Full-Time Emp/Part-Time Emp	551/168		
Full-Time Fac/Part-Time Fac	163/69		
Fall 2006 Enrollment	FT	PT	Total
Total Enrollment	1,865	0	1,865
Undergrad Degree	1,865	0	1,865
Foreign Enrollment	123		

International Student Information:

Contact the Office of Admissions at 207/859-4818 or see www.colby.edu/admissions_cs/apply_to_colby/international-students.cfm

Admissions Information: SAT I or ACT exam required; 1/1 application deadline; application fee is waived for electronic applications, \$65 fee for applications submitted by mail; 11/15 Early Decision deadline; 1/1 Early Decision deadline; Application is available online at www.colby.edu/admissions;
Phone: 800/723-3032
Email: admissions@colby.edu

¹comprehensive fee includes tuition, fees, room, and board

College of the Atlantic

105 Eden Street 207/288-5015
Bar Harbor 04609 FAX: 207/288-3780
www.coa.edu

Founded 1969; offers liberal arts and teacher education programs leading to bachelor's and master's degrees in human ecology.

David F. Hales, President
Andrew Griffiths, Administrative Dean
Kenneth Hill, Academic Dean
Sarah Luke, Associate Dean of Student Life
David Feldman, Associate Dean of Academic Affairs
Kenneth Hill, Associate Dean of Academic Services
John Anderson, Associate Dean of Advanced Studies
Karen Waldron, Associate Dean for Faculty

Accreditation.....	NE		
Academic Calendar.....	Trimester		
Student Body.....	Coed		
Tuition/Fees.....	\$29,520/\$450		
Housing, Room & Board.....	\$8,190		
Full-Time Emp/Part-Time Emp.....	60/7		
Full-Time Fac/Part-Time Fac.....	26/13		

Fall 2006 Enrollment	FT	PT	Total
Total Enrollment	324	15	339
Undergrad Degree	313	7	320
Graduate Degree	3	1	4
Non-Degree	8	7	15

Foreign Enrollment.....51

International Student Information:

Contact International Admissions Counselor at 207/288-5015

Admissions Information: No exams required. 2/15 application deadline; \$45 fee. 12/1 and 1/10 Early Decision deadlines. Application is available online at www.coa.edu
Phone: 207/288-5015 x230
Email: inquiry@coa.edu

Heartwood College of Art

123 York Street 207/985-0985
Kennebunk 04043 FAX: 207/985-6333
www.heartwoodcollegeofart.org

Founded in 1993, offers associates degree and bachelor's degrees in design and crafts and fine arts. Program includes an integrated curriculum of liberal education, art foundations, and art studio courses. Offer a certificate program in Visual Arts designed for students 50 and over.

Berri Kramer, President
Audrey Gup-Mathews, Dean of Admissions
Susan Wilder, Executive Assistant to the President
Stephanie Bacon, Administrative Coordinator

Accreditation.....	NE Cand		
Academic Calendar.....	Semester		
Student Body.....	Coed		
Tuition/Fees.....	\$10,400/\$300		
Housing, Room & Board.....	No Housing		
Full-Time Emp/Part-Time Emp.....	3/1		
Full-Time Fac/Part-Time Fac.....	/12		

Fall 2006 Enrollment	FT	PT	Total
Total Enrollment	18	10	28
Undergrad Degree	18	5	23
Non-Degree	0	5	5

Admissions Information: No exam required; Rolling application deadline; \$25 fee.
Email: hca@heartwoodcollegeofart.org

Husson College

One College Circle 207/941-7000
Bangor 04401 FAX: 207/941-7988
www.husson.edu

Founded 1898; provides accounting, business, computer information systems, psychology, criminal justice, paralegal studies, nursing, physical therapy, occupational therapy, education, school counseling, English, chemistry/pre-pharmacy, life science education, physical science education, English education, physical education, elementary education and other professional programs leading to associate, bachelor's, master's degrees and doctoral degrees; continuing education; summer session and cooperative education.

William Beardsley, President
John Porter, VP of Administration & Controller
Rick Stevens, Chief Academic Officer
John Rubino, Dean of the College
Paul Husson, Dir. of Alumni & International Affairs
Julie Green, Dir. of Public Relations
Jane Goodwin, Dir. of Admissions
Linda Conant, Dir. of Financial Aid
Frances Tracy, Dir. of Residential Life
Nancy Fenders, Registrar
Kevin Casey, Dir. of Information Technology
Amy Averre, Head Librarian

Accreditation.....	NE, Specialized		
Academic Calendar.....	Semester		
Student Body.....	Coed		
Tuition/Fees.....	\$11,970/\$280		
Housing, Room & Board.....	\$6,500		
Full-Time Emp/Part-Time Emp.....	158/34		
Full-Time Fac/Part-Time Fac.....	56/0		

Fall 2006 Enrollment	FT	PT	Total
Total Enrollment	1,717	805	2,522
Undergrad Degree	1,460	524	1,984
Graduate Degree	71	197	268
Non-Degree	186	84	270

Foreign Enrollment.....40

Admissions Information: SAT I and/or ACT exam required. Rolling application deadline; \$25 fee. 12/15 Early Action deadline. Application is available online at www.husson.edu
Phone: 207/941-7100
Email: admit@husson.edu

Maine College of Art

97 Spring Street 207/775-3052
Portland 04101 FAX: 207/772-5069
www.meca.edu

Founded 1882; offers professional visual art and design programs leading to bachelor's and master's of fine arts degrees and post-baccalaureate in art education degree; continuing and professional education; summer sessions.

James Baker, President
Elizabeth Elicker, Executive Vice President
Sharon Portelance, VP, Academic Affairs & Dean of the College
Tim Kane, VP, Advancement & College Relations
Rick Longo, VP, Enrollment Management
Karen Townsend, Dir. of Admissions
Michelle Leclerc, Dir. of Financial Aid
Anne Dennison, Registrar
Bucky Bohrmann, Dir. of Technology Support
Doug Doering, Dir. of Facilities
Moira Steven, Librarian
Katarina Weslien, Dir. of the MFA in Studio Arts
Jessica Tomlinson, Dir. of Public Relations
Daisy Wilson, Dir. of Student Affairs
Cheslye Ventimiglia, Dir. of Continuing Studies

Accreditation.....	NE, Specialized		
Academic Calendar.....	Semester		
Student Body.....	Coed		
Tuition/Fees.....	\$25,410/\$1,175		
Housing, Room & Board.....	\$7,530		
Full-Time Emp/Part-Time Emp.....	52/19		
Full-Time Fac/Part-Time Fac.....	30/40		

Fall 2006 Enrollment	FT	PT	Total
Total Enrollment	387	29	416
Undergrad Degree	352	29	381
Graduate Degree	28	0	28
Non-Degree	7	0	7

Foreign Enrollment.....1

International Student Information:

Contact the Office of Enrollment Management at 207/775-5157

Admissions Information: No exams required. Rolling application deadline; \$40 fee. Application is available online at www.meca.edu
Phone: 207/775-3052
Email: admissions@meca.edu

New England Bible College

PO Box 2886 207/799-5979
So. Portland 04116 FAX: 207/799-6586
www.nebc.edu

Founded 1980; offers bachelor's degrees with majors in Christian ministry, bible and theology and bible and missions. Associate program and a one-year Bible certificate program are also available.

Richard Francis, President
RaeJean Webber, Registrar/Financial Officer
Peter Hasbrouck, Academic Dean
Jack Christensen, Chancellor

Accreditation.....	Specialized		
Academic Calendar.....	Semester		
Student Body.....	Coed		
Tuition/Fees.....	\$4,680/\$170		
Housing, Room & Board.....	No Housing		
Full-Time Emp/Part-Time Emp.....	3/2		
Full-Time Fac/Part-Time Fac.....	2/9		

Fall 2006 Enrollment	FT	PT	Total
Total Enrollment	13	31	44
Undergrad Degree	12	23	35
Non-Degree	1	8	9
Foreign Enrollment2		

Admissions Information: No exams required.

Open application deadline. \$25 fee.
 Phone: 207/799-5979 or 800/286-1859
 Email: info@nebc.edu

New England School of Communications

One College Circle 207/941-7176
 Bangor 04401 FAX: 207/947-3987
 www.nescom.edu

Founded in 1981, located on the Husson College campus; offers associate and bachelor of science degrees in communications. School is a wholly-owned subsidiary of Husson College. Major areas of concentration include: video production, audio engineering, web design, radio and television performance and production, broadcast journalism (news & sports) and print journalism. Also marketing, advertising and public relations.

William H. Beardsley, CEO
 Thomas Johnston, President
 Benjamin E. Haskell, Executive VP and Academic Dean
 Rodney Verrill, Executive Director/Video
 David C. MacLaughlin, Executive Director/Audio
 Holli Costedio, Treasurer
 Nikki Rediker, Dir. of Financial Aid
 Anne Reed, Registrar/Dir. of Student Services
 Linda Sparks, Office Manager
 Mark Nason, Dir. of Alumni/
 Station Manager, WHSN-FM
 Louise Grant, Dir. of Admissions
 James Goff, Chair, NESCom Board
 Amy Averre, Librarian

AccreditationSpecialized ¹		
Academic CalendarSemester		
Student BodyCoed		
Tuition/Fees\$9,990/\$280		
Housing, Room & Board\$6,550		
Full-Time Emp/Part-Time Emp23/0		
Full-Time Fac/Part-Time Fac11/40		

Fall 2006 Enrollment	FT	PT	Total
Total Enrollment	308	10	318
Undergrad Degree	308	10	318
Foreign Enrollment4		

International Student Information:
 Contact Admissions Office at 207/941-7176

Admissions Information: Personal interview required. Aptitude test required at time of admissions interview. Open enrollment; \$15 fee. Application is available online at www.nescom.edu
 Phone: 888/877-1876

¹accredited by ACCSCT (Accrediting Commission of Career Schools and College of Technology)

Saint Joseph's College of Maine

278 Whites Bridge Road 207/892-6766
 Standish 04084 www.sjcme.edu

Founded 1912; Roman Catholic college sponsored by the Sisters of Mercy offers liberal arts and professional programs leading to associate, bachelor's and master's degrees; on campus programs and distance education program.

Joseph Lee, President
 Philip Yauch, Executive VP & CFO
 Randall Krieg, VP, Academic Affairs & Dean of the College
 Reis Hagerman, VP, Enrollment Management
 Sr. Mary George O'Toole, VP, Sponsorship and Mission Integration
 William McCarthy, Dir. of Marketing & Public Relations
 Vincent Kloskowski, Dean of Admissions
 Andrea Cross, Associate Dean of Financial Aid
 Mary McVeigh, Bursar
 Gayle Langis, Dir. of Information Systems
 Natalie Hutchinson, Dir. of Library Services
 David Roussel, Dir. of Institutional Research
 Steven Seligman, Registrar

AccreditationNE, Specialized		
Academic CalendarSemester		
Student BodyCoed		
Tuition/Fees\$22,500/\$800		
Housing, Room & Board\$9,600		
Full-Time Emp/Part-Time Emp200/48		
Full-Time Fac/Part-Time Fac68/51		

Fall 2006 Enrollment	FT	PT	Total
Total Enrollment	1,015	35	1,050
Undergrad Degree	1,014	20	1,034
Non-Degree	1	15	16

Admissions Information: SAT or ACT exam required. Priority application deadline 3/1, nursing admission application deadline 1/15; \$50 fee. 11/15 Early Action closing deadlines. Application is available online at www.sjcme.edu/application.
 Fees waived for applications submitted online.
 Phone: 800/338-7057
 Email: admission@sjcme.edu

Thomas College

180 West River Road 207/859-1111
 Waterville 04901 FAX: 207/859-1114
 www.thomas.edu

Founded 1894; offers associate degree programs in accounting, arts and sciences, business and CIS; bachelor's degree programs in accounting, communications, computers, criminal justice, elementary education, finance/economics, management, marketing, psychology, sports

management. Master's degree programs offered in business administration; business administration and human resource management; computer technology education; and education.

George R. Spann, President
 Beth B. Gibbs, VP, Financial Affairs & Treasurer
 Thomas Edwards, VP, Academic Affairs
 Frances Day, Dean, Institutional Advancement
 Christopher Rhoda, VP, Information Services
 Lisa Desautels-Poliquin, VP, Student Affairs
 James Love, Dean, Enrollment Management
 Jeannine Bosse, Dir. of Student Financial Services
 Valerie Sirois, Registrar
 William Schissler, Dir. of Career Services

AccreditationNE		
Academic CalendarSemester		
Student BodyCoed		
Tuition/Fees\$18,230/\$480		
Housing, Room & Board\$7,390		
Full-Time Emp/Part-Time Emp59/14		
Full-Time Fac/Part-Time Fac22/58		

Fall 2006 Enrollment	FT	PT	Total
Total Enrollment	611	356	967
Undergrad Degree	609	121	730
Graduate Degree	1	190	191
Non-Degree	1	45	46

Admissions Information: SAT I or ACT exam required for bachelor's degree programs. No application deadline; \$50 application fee. 12/15 Early Decision deadline. Application is available online at www.thomas.edu
 Phone: 207/859-1111
 Email: admisss@thomas.edu

Unity College

90 Quaker Hill Road 207/948-3131
 Unity 04988 FAX: 207/948-6277
 www.unity.edu

Founded 1965; specializes in undergraduate degree programs focusing on environmental science, natural resource management and outdoor recreation. Graduates are prepared to be environmental stewards, effective leaders and responsible citizens through active learning experience within a supportive community.

Mitchell Thomashow, President
 Chris Melanson, Executive Assistant to the President/Secretary to the Board
 Roger Jolin, VP for Finance & Administration
 Robert Constantine, Vice President for College Advancement
 Gary Zane, Dean for Student Affairs
 Holly Hein, Registrar/Dean of Enrollment & Retention Services/ Dir. of Institutional Research
 Kay Fiedler, Director of Admissions
 Mark Tardif, Associate Director of College Communications
 Sandy Donahue, Director of Dining Services

Libbey Seigars, Director Experiential Programs
 Roger Duval, Director of Facilities & Public Safety
 Rand Newell, Director of Financial Aid
 Anna McGalliard, Director of Health & Wellness Center

Kathleen Hale, Director of Human Resources
 Bill Morgan, Director of Information Technology
 James Horan, Director of Learning Resource Center
 Jeri Roberts, Director of Student Accounts
 Nicole Caruso, Director of Adventure Experiences
 Stephen Nason, Director of Residence Life
 Michael David, Director of Student Activities
 Melora Norman, Director of Quimby Library
 Judy Eyerer, Director of Writing Center
 Dean Bessey, Chief Public Safety Officer
 Leigh Juskevics, Manager Bookstore

Accreditation.....	NE		
Academic Calendar.....	Semester		
Student Body.....	Coed		
Tuition/Fees.....	\$18,630/\$900		
Housing, Room & Board.....	\$7,310		
Full-Time Emp/Part-Time Emp.....	12/75		
Full-Time Fac/Part-Time Fac.....	21/29		
Fall 2006 Enrollment	FT	PT	Total
Total Enrollment	542	14	556
Undergrad Degree	542	13	555
Non-Degree	0	1	1
Foreign Enrollment.....	2		

International Student Information:

Contact the Office of Admissions at 207/948-3131; also see www.unity.edu/Admissions/International/InternationalStudents.aspx

Admissions Information:

No exams required. Rolling application deadline August 1; \$25 fee. Application is available online at www.unity.edu Phone: 800/624-1024 Email: admissions@unity.edu

University of New England

11 Hills Beach Road 207/283-0170
 Biddeford 04005 www.une.edu

Founded 1831; offers undergraduate degrees in health sciences, natural sciences, social sciences, liberal arts, education and business administration; graduate degrees in health sciences, marine science and education; doctor of osteopathic medicine and doctor of physical therapy; graduate certificate programs; continuing education and teacher certification.

Danielle Ripich, President
 Jacque Carter, Provost and Vice President for Academic Affairs
 Ellen G. Beaulieu, Associate Provost for Planning and Assessment

Bernard Chretien, Vice President for Business and Finance
 Andrew Golub, Vice President for Information Resources
 William Chance, Interim Vice President for University Relations
 Alfred Fuchs, Interim Dean, College of Arts and Sciences
 David M. Ward, Dean, College of Health Professions
 Jacquelyn Cawley, Interim Dean, College of Osteopathic Medicine & Vice President for Health Services

John F. Cormier, Dean, College of Pharmacy
 Alan Liebrecht, Vice President for Enrollment Management
 Barbara Hazard, Vice President for Student Affairs
 Accreditation.....NE, Specialized
 Academic Calendar.....Semester
 Student Body.....Coed
 Tuition/Fees.....\$24,440/\$890
 Housing, Room & Board.....\$9,860
 Full-Time Emp/Part-Time Emp.....422/94
 Full-Time Fac/Part-Time Fac.....157/126

Fall 2006 Enrollment	FT	PT	Total
Total Enrollment	2,540	839	3,379
Undergrad Degree	1,612	111	1,723
Graduate Degree	870	558	1,428
Non-Degree	58	170	228

Online Enrollment.....81
 Foreign Enrollment.....19

International Student Information:

Contact the Office of Enrollment Management at 207/602-2297; also see www.une.edu/admissions/intl/

Admissions Information:

No exams required. Rolling application deadline; \$40 fee. Application is available online at www.une.edu Phone: 207/602-2297 Email: admissions@une.edu



Need Help With The Financial Aid Process?

Call FAME!
 We will walk you through step-by-step.
 1-800-228-3734

Saint Joseph's College of Maine



Our beautiful 350-acre campus on Sebago Lake is 18 miles north of Portland and two hours from Boston.

Come for a Visit!

- Maine's only Catholic College offers academic excellence in a values-centered environment.
- More than 40 majors, a strong liberal arts core, and small classes with a student-faculty ratio of 13 to 1.
- Generous merit scholarships and exceptional need-based financial aid program.
- Challenging four-year honors program.
- More than 1,000 students, with 85% living on campus.
- Many exciting service learning opportunities.
- Competitive NCAA Division III athletics; member of the Great Northeast Athletic Conference (GNAC).
- Member of International Student Exchange Program with study abroad programs in 36 countries.

800-338-7057

admission@sjcme.edu

ACADEMIC MAJORS & PROGRAMS

Accounting
Biology
Pre-Dental
Pre-Medical
Pre-Optometry
Pre-Veterinary
Chemistry
Classics
Communications
Journalism
Multimedia
PR / Advertising
Criminal Justice
Elementary Education
English
Environmental Science
Environmental Studies
Exercise Science
Finance
History
Human Resource Management
International Business
Literature & American Culture
Management
Marine Science
Marketing
Mathematics
Nursing
Philosophy
Physical Education/
Teacher Prep

Political Science
Psychology
Sociology
Sports Management
Theology

Partnership Programs for
Biology Majors:
Pre-Optometry (3+4 agreement,
Pennsylvania College of
Optometry)
Pre-Pharmacy (2+4 agreement,
Massachusetts College of
Pharmacy & Health Sciences)
Pre-Physician Assistant (4+2
agreement, Massachusetts
College of Pharmacy & Health
Sciences)

Partnership Program for
Chemistry or Environmental
Science Majors:
Pre-Engineering (3+2 agreement,
Manhattan College)

Also Offer:
Liberal Studies
Secondary Ed Certification in:
Biology
Chemistry
English
History
Mathematics

Also visit us online at www.sjcme.edu

MCLA

MASSACHUSETTS COLLEGE OF LIBERAL ARTS

Art, B.A. (pending)

Arts Management, B.A.

Athletic Training, B.S. (pending)

Biology, B.A.

cytotechnology
general biology
medical technology
pre-med

Business Administration, B.S.

accounting
business
business information systems
event management
management
marketing
sport management

Computer Science & Information Systems, B.S.

Education, B.S.

early childhood (pre k-2)
elementary (1-6)
middle-school (5-8)
secondary (8-12)

English/Communications, B.A.

broadcast media
corporate communications
film studies
journalism
literature
public relations
writing

Environmental Studies, B.A.

Fine and Performing Arts, B.A.

art
arts management
music
theatre

History, B.A.

political science

Interdisciplinary Studies, B.A.

(student-created programs)

Mathematics, B.A.

Philosophy, B.A.

law, ethics & society
pre-law

Political Science & Public Policy, B.A. (pending)

Physics, B.A., B.S.

Physics, B.A. / Engineering, B.S.

(3+2 program with UMass Amherst)

Psychology, B.A.

behavior analysis

Sociology, B.A.

anthropology
child & family studies
criminal justice
general sociology
health, aging & society
social work



Located in
Berkshire County's
vibrant arts
community

◆
Offering
Bachelor's and
Master's degree
programs

www.mcla.edu

NORTH ADAMS, MASSACHUSETTS

Alan Comedy, Assistant to the President for
Affirmative Action & Minority Affairs
Candace Maguire, Dir. of Alumni
& Development Programs
Eva Gaffney, Dir. of Public Affairs
Michael Young, Dir. of Institutional Research
& Assessment
Gregg Meyer, Dir. of Admissions
Janet Gumbris, Dir. of Financial Aid
Anthony Esposito, Assistant VP, Student Affairs
Irene Checkovich, Registrar
William Smith, Dean of Graduate Studies

AccreditationNE, Specialized
Academic CalendarSemester
Student BodyCoed
Tuition/Fees\$910/\$5,071
\$7,050/\$5,071
Housing, Room & Board\$6,852
Full-Time Emp/Part-Time Emp625/
Full-Time Fac/Part-Time Fac292/287

Fall 2006 Enrollment	FT	PT	Total
Total Enrollment	6,792	2,863	9,655
Undergrad Degree	6,401	1,172	7,573
Graduate Degree	303	872	1,175
Non-Degree	88	819	907

Foreign Enrollment120

Admissions Information: SAT I or ACT exam required. 2/15 application deadline; \$25 fee. 11/15 Early Action deadline. Application is available online at www.bridgew.edu/admission/applybhc.htm
Phone: 508/531-1237
Email: admission@bridgew.edu

Bristol Community College

777 Elsbree Street 508/678-2811
Fall River 02720 FAX: 508/730-3270
www.bristolcommunitycollege.edu

Founded 1965; provides liberal arts, technical and occupational programs leading to postsecondary certificates and associate degrees; continuing education; cooperative education; summer session for degree credit.

John J. Sbrega, President
David Feeney, Executive Dean
Sarah Garrett, Dean of Academic Affairs
Rhonda Gabovitch, Dean of Institutional Research,
Planning & Assessment
Steven Kenyon, Dean of Administration & Finance
Steven Ozug, Dean of Students and
Enrollment Management
Jo-Ann Pelletier, Dean of Information
Technology Services
Sally Cameron, Dir. of College Communications
Tafa Awolaju, Dir. of Human Resources
& Affirmative Action
Elizabeth McCarthy, Acting Dean of
Resource Development

AccreditationNE, Specialized
Academic CalendarSemester
Student BodyCoed
Tuition/Fees\$720/\$2,970
\$6,900/\$2,970
Housing, Room & BoardNo Housing
Full-Time Emp/Part-Time Emp246/392
Full-Time Fac/Part-Time Fac103/468
Fall 2006 Enrollment FT PT Total
Total Enrollment 3,145 3,782 6,927
Undergrad Degree 2,869 2,626 5,495
Non-Degree 276 1,156 1,432
Online Enrollment856
Foreign Enrollment33

International Student Information:

Contact the office of admissions at 508/678-2811 or see www.bristol.mass.edu/Enrollment_Center/admissions/international_student.cfm

Admissions Information:

No exams required. Rolling application deadline on a space available basis, except for health science majors (must apply by Jan. 15). \$10 application fee for Mass. residents and eligible Rhode Island residents. Application is available online at www.bristol.mass.edu.
Phone: 508/678-2811 X2516
Email: admissions@bristol.mass.edu

Bunker Hill Community College

250 New Rutherford Avenue 617/228-2000
Boston 02129 FAX: 617/228-2082
www.bhcc.mass.edu

Founded in 1973; offers liberal arts, professional and occupational programs leading to associate degrees and postsecondary certificates; weekend college; online college and other distance and individualized learning options; credit and non-credit summer courses; joint admissions program with state colleges; two campuses and five satellite locations; community education; and customized training for business and industry.

Mary L. Fifield, President
Jesse M. Thompson, Executive VP &
Chief Financial Officer
Charles Abasa-Nyarko, VP of Academic
& Student Affairs
Emily Dibble, Executive Dean,
Institutional Effectiveness
Daniel M. Lam, Executive Dir. of the
Boston Welcome Back Center
Gretchen E. Manning, Dean of the BHCC
Foundation & Alumni Relations
Pelonomi Khumoetsile-Taylor, Dir. of Diversity
& Inclusion
Laura L. Montgomery, Dir. of the Art Gallery
Steven A. Roller, Dir. of Grants Development
Subrina Smith Taylor, Vice President of
Student Services & Enrollment Management

Sondlo L. Mhlaba, Dean of Arts & Sciences
Roxanne E. Mihal, Dean of Nurse Education
& Health Professions
Bogusia Wojciechowska, Interim Dean
of Professional Studies
Judith Burnett, Dean of Chelsea Campus
William Sakamoto, Dean of bhccOnline
Robert Flynn, Acting Dean, Academic Support
& College Pathway Programs
Janice Bonanno, Dean of Students Affairs
Debra Boyer, Director/Registrar for
Enrollment Services
Susan M. Sullivan, Dir. of Financial Aid
Carolyn Assa, Interim Executive Dir. of
Communications

AccreditationNE, Specialized
Academic CalendarSemester
Student BodyCoed
Tuition/Fees\$720/\$2,460
\$6,900/\$2,460
Housing, Room & BoardNo Housing
Full-Time Emp/Part-Time Emp237/10
Full-Time Fac/Part-Time Fac128/309

Fall 2006 Enrollment	FT	PT	Total
Total Enrollment	2,487	5,725	8,212
Undergrad Degree	2,283	3,877	6,160
Non-Degree	204	1,848	2,052

Online Enrollment748
Foreign Enrollment614

International Student Information: Contact the Office of International Students at 617/228-2460; email international@bhcc.mass.edu or see www.bhcc.mass.edu/inside/6

Admissions Information: No exams required. August 31, 2007 fall application deadline; \$10 fee. Phone: 617/228-2422
Email: enrollment@bhcc.mass.edu

Cape Cod Community College

2240 Iyannough Road 508/362-2131
West Barnstable 02668 FAX: 508/362-3988
www.capecod.edu

Founded 1961; provides liberal arts, technical, professional and occupational certificate and associate degree programs with diverse distance learning options in fall, spring, and summer sessions, plus access to on-site bachelor's and master's degree programs. Provides extensive non-credit workforce development, adult literacy, and seniors-based programs.

Kathleen Schatzberg, President
Dixie K. Norris, VP, Administration & Finance
Phillip J. Sisson, VP, Academic & Student Affairs
Chet Yacek, Dean, Human Resources
& Administration
David Ziemba, Interim Dean, Learning
Support Services
Susan F. Miller, Dean, Business, Health Sciences,
Social Sciences & Human Services

Roseanna Pena-Warfield, Associate
Dean, Enrollment Management
& Student Development

Lore L. DeBower, Interim Dean, Arts & Sciences

Sherry Andersen, Dir. of Financial Aid

Lois Andre, Dir. of Workforce Education
Resource Center

Sandra Brito, Registrar

David A. Hemenway, Dir. of Institutional
Research & Planning

Michael Gross, Dir. of College Communications

Susan Kline-Symington, Dir. of Admissions

Greg Masterson, Dir. of Library/Learning
Resource Center

Richard Nastri, Dir. of Advising and Counseling

AccreditationNE, Specialized
Academic Calendar.....Semester
Student BodyCoed
Tuition/Fees\$720/\$2,940
\$6,900/\$2,940

Housing, Room & Board.....No Housing
Full-Time Emp/Part-Time Emp.....213/145
Full-Time Fac/Part-Time Fac.....65/223

Fall 2006 Enrollment	FT	PT	Total
Total Enrollment	1,466	2,786	4,252
Undergrad Degree	1,374	1,749	3,123
Non-Degree	92	1,037	1,129

Admissions Information: No exams required.
8/15 priority deadline for fall; 1/10 for spring.
1/5 deadline for Nursing; 2/1 for Dental Hygiene.
\$10 fee for Mass. residents.
Phone: 508/362-2131 X4311
Toll-free: 877/846-3672 X4311
Email: admiss@capecod.edu

Fitchburg State College

160 Pearl Street 978/345-2151
Fitchburg 01420 FAX: 978/665-3693
www.fsc.edu

Founded 1894; provides liberal arts, teacher education, technical and professional programs leading to bachelor's and master's degrees and post-master's certificates (CAGS); continuing education; summer and winter sessions for degree credit.

Robert V. Antonucci, President

Michael Fiorentino, VP, Academic Affairs & Provost

Sheila Sykes, VP, Finance

Shirley Wagner, Assoc. VP, Academic Affairs

Jane Coviello, Assoc. VP, Human Resources
& Affirmative Action

Stanley Bucholc, Dean of Student & Academic Life

Catherine Canney, Dean of Graduate
& Continuing Education

Elaine Francis, Dean of Education

Pamela McCafferty, Dean of
Enrollment Management

George Bohrer, Assoc. Dean of Graduate
& Continuing Education

Joseph Early, Assoc. Dean/Principal Campus School

Theresa Lavin, Dir. of Center for Professional Studies

Thomas Rousseau, Asst. Dean for Academic
Student Services

Jay Bry, Asst. VP, Administration

Mary Beth McKenzie, Executive Dir. of Student
Auxiliary Services

Eric Hanson, Dir. of Capital Planning
& Maintenance

Mary Lynn Leary, Asst. VP, Finance

Doreen Ares, Dir. of Procurement

Cathleen Daggett, Dir. of Accounting

Marianne Castelli Hier, Dir. of Finance &
Treasury Operations

Lynn Beauregard, Dir. of Student Accounts

Jayne Sambito, Dir. of Payroll

Dawn Stevenson, Dir. of Disability Services

Julie Primeau, Dir. of Upward Bound

Michael Shanley, Executive Asst. to the
President for External Affairs

Charles Maner, Chief Information Officer

Joseph Turner, Dir. of Information Technology

James Roger, Dir. of Auxiliary Services

Brian Scholten, Registrar

Robert Foley, Dir. of Library

Stefan Battle, Dir. of Multicultural Affairs

Angela Palmer, Dir. of Extended Campus

Martha Favre, Dir. of Health Services

Robert Hynes, Dir. of Counseling Services

Erin Kelleher, Dir. of Career Services

Clare O'Brien, Dir. of International Education

Sue Lauder, Dir. of Intercollegiate Athletics
& Recreational Services

Shawn McGuirk, Dir. of Judicial Affairs

Mark Drozdowski, Executive Dir. of
FSC Foundation

Christopher Hendry, Dir. of Development

James Hamel, Dir. of Public Safety

AccreditationNE, Specialized
Academic Calendar.....Semester
Student BodyCoed
Tuition/Fees\$970/\$5,022
\$7,050/\$5,022

Housing, Room & Board\$6,826
Full-Time Emp/Part-Time Emp.....478/176
Full-Time Fac/Part-Time Fac.....174/95

Fall 2006 Enrollment	FT	PT	Total
Total Enrollment	3,359	2,149	5,508
Undergrad Degree	3,104	461	3,565
Graduate Degree	167	686	853
Non-Degree	88	1,002	1,090

Online Enrollment.....280
Foreign Enrollment.....75

Admissions Information: SAT I or ACT exam required. 4/1 application deadline (1/1 for communications media and nursing); \$10 fee for in-state students; \$40 fee for out-of-state students. Application is available online at www.fsc.edu/admissions
Phone: 978/665-3144
Email: admissions@fsc.edu

Framingham State College

100 State Street 508/626-1220
P.O. Box 9101 www.framingham.edu
Framingham 01701

Founded 1839; offers liberal arts, teacher education and professional programs leading to bachelor's and master's degrees; online learning; continuing education; summer session for degree credit.

Timothy J. Flanagan, President

Robert Martin, VP, Academic Affairs

Philip M. Dooher, VP, Enrollment Management
& Dean of Admissions

Dale M. Hamel, VP, Administration, Finance
& Institutional Advancement

Scott Greenberg, Associate VP, Academic Affairs

Susanne H. Conley, Associate VP of Academic
Affairs & Dean of Students

Janet L. Castleman, Dean of Graduate
& Continuing Education

Elizabeth J. Canella, Dean of
Enrollment Management

Susan E. Lanzillo, Director of Financial Aid

Glenn Cochran, Assist. Dean, Student Affairs
& Director of Residence Life & Housing

Mark R. Powers, Registrar & Dir. of Student
Records & Registration Services

Alan W. Quebec, Dir. of Development &
Alumni Relations

Bonnie Mitchell, Dir. of Library Services

Patrick D. Laughran, Chief Information
Technology Officer

Andrea Pickles, Dir. of Academic Technology,
Training & Support

Robin Robinson, Dir. of Distance Education

Joseph P. Calapa, Dir. of Financial Services

David N. Baldwin, Dir. of Multicultural Affairs

Melinda Stoops, Assistant Dean of Student Affairs
& Director of Counseling Center

Christopher Gregory, Assistant Dean of
Academic Affairs & Dir. of Center for
Academic Support & Advising

Martha Flinter, Dir. of International &
Study Abroad Programs

Margaret Storch, Dir. of College Publications

Mari Megias, Dir. of College Communications

AccreditationNE, Specialized
Academic Calendar.....Semester
Student BodyCoed
Tuition/Fees\$970/\$4,829
\$7,050/\$4,829

Housing, Room & Board\$7,127
Full-Time Emp/Part-Time Emp.....264/3
Full-Time Fac/Part-Time Fac.....166/162

Fall 2006 Enrollment	FT	PT	Total
Total Enrollment	3,196	2,665	5,861
Undergrad Degree	3,060	406	3,466
Graduate Degree	75	728	803
Non-Degree	61	1,531	1,592

Foreign Enrollment.....24

International Student Information:

Contact admissions at 508/626-4500 or see www.framingham.edu/admissions/international/packet.htm

Admissions Information: SAT exam required. 2/15 application deadline; \$25 fee for in-state students; \$40 fee for out-of-state students. 11/15 Early Action deadline. Application is available online at www.framingham.edu/Admissions/application.htm
Phone: 508/626-4500
Email: admiss@frc.mass.edu

Greenfield Community College

One College Drive 413/775-1000
Greenfield 01301 FAX: 413/773-5129
www.gcc.mass.edu

Founded 1962; awards certificates in occupational fields and associate degrees in transfer and career fields; technical and community education; non-credit courses.

Robert L. Pura, President
Richard Hillier, Dean of Administrative Services
David Ram, Dean of Academic Affairs
Allan J. Davis, Executive Dir. of GCC Foundation
Martha Field, Dean of Institutional Support & Advancement
Herbert E. Hentz, Dir. of Admissions
Linda Desjardins & Dennis Finnell, Co-Directors of Financial Aid
Heather A. Hoyt, Registrar

Accreditation	NE, Specialized
Academic Calendar	Semester
Student Body	Coed
Tuition/Fees	\$624/\$2,990
	\$6,744/\$2,990
Housing, Room & Board.....	No Housing
Full-Time Emp/Part-Time Emp.....	121/15
Full-Time Fac/Part-Time Fac.....	57/122
Fall 2006 Enrollment	FT PT Total
Total Enrollment	941 1,267 2,208
Undergrad Degree	899 987 1,886
Non-Degree	42 280 322
Online Enrollment.....	228
Foreign Enrollment.....	25

Admissions Information: Placement test required. Application deadline is the end of the first week of classes; \$35 fee. Application is available online at www.gcc.mass.edu
Phone: 413/775-1806
Email: admissions@gcc.mass.edu

Holyoke Community College

303 Homestead Avenue 413/538-7000
Holyoke 01040 FAX: 413/552-2045
www.hcc.mass.edu

Founded 1946; provides liberal arts, technical and occupational programs leading to associate degrees and transfer to four-year institutions; continuing education; cooperative education; summer session for degree credit. Courses offered in traditional and non-traditional formats including distance learning and learning communities. Campus features an athletic center.

William F. Messner, President
Erica Broman, VP, Institutional Development
Bill Fogarty, VP, Administration & Finance
Doreen Larson, VP, Student Affairs
Jeff Hayden, VP, Business & Community Services, and Executive Dir. of the Kittredge Business Center
Idelia Smith, Assistant VP, Diversity & Director, Academic Administration
Lisa Wyatt Ganson, VP, Academic Affairs
Mark Broadbent, Acting Director, Admissions
Joanna Brown, Director, Alumni Relations & Special Events
Judith Campbell, Dean, Library Services
Karen Derouin, Director, Financial Aid
Anne Garber, Director, Marketing & Public Relations
Jill Ross, Director, Institutional Research
Anthony Sbalbi, Registrar
Joseph Tolisano, Chief Information Technology Officer

Accreditation	NE, Specialized
Academic Calendar	Semester
Student Body	Coed
Tuition/Fees	\$720/\$3,090
	\$6,900/\$3,090
Housing, Room & Board.....	No Housing
Full-Time Emp/Part-Time Emp.....	257/304
Full-Time Fac/Part-Time Fac.....	117/326
Fall 2006 Enrollment	FT PT Total
Total Enrollment	3,266 3,031 6,297
Undergrad Degree	3,181 2,577 5,758
Non-Degree	85 454 539
Online Enrollment.....	1,150 ¹
Foreign Enrollment	34

Fall 2006 Enrollment	FT PT Total
Total Enrollment	3,266 3,031 6,297
Undergrad Degree	3,181 2,577 5,758
Non-Degree	85 454 539
Online Enrollment.....	1,150 ¹
Foreign Enrollment	34

Admissions Information: No exam required. Rolling application deadline; \$10 fee. 2/15 deadline for RN nursing program; 2/15 for LPN nursing; 2/15 for radiologic technology.
Phone: 413/552-2000
Email: Admissions@hcc.mass.edu

¹unduplicated count of students enrolled in one or more distance education course (online, video and brick & click)

Massachusetts Bay Community College

50 Oakland St. 781/239-3000
Wellesley Hills 02481-5307 FAX: 781/239-1047
www.massbay.edu

Chartered 1961; offers associate degree and certificate programs in advanced technologies, health sciences, liberal arts, business and career programs; day, evening, summer sessions; Wellesley Hills, Framingham and Ashland locations.

Carole M. Berotte Joseph, President
Steve Berrier, Provost
Kim D. Gazzola, VP for Administration and Finance /CFO
Marc Eichen, VP for Informational Technology/CIO
Carla Mazzarelli, VP for Institutional Effectiveness

Accreditation	NE, Specialized
Academic Calendar	Semester
Student Body	Coed
Tuition/Fees	\$720/\$3,090
	\$6,900/\$3,090
Housing, Room & Board.....	No Housing
Full-Time Emp/Part-Time Emp.....	155/111
Full-Time Fac/Part-Time Fac.....	79/264

Fall 2006 Enrollment	FT	PT	Total
Total Enrollment	2,107	3,475	5,582
Undergrad Degree	2,035	3,005	5,040
Non-Degree	72	470	542

International Student Information: Contact the Office of International Education and Study Abroad Programs at 781/239-3140 or see www.massbay.edu/mirrorpage.aspx?page=internationalstudents

Admissions Information: No exam required. Rolling application deadline; \$20 fee. Application is available online at www.massbay.edu
Phone: 781/239-2500
Email: info@massbay.edu

Massachusetts College of Art and Design

621 Huntington Avenue 617/879-7000
Boston 02115 www.massart.edu

Founded in 1873, recognized as one of the premier colleges of art and design in the US. College offers a comprehensive range of baccalaureate and graduate degree, continuing education, and K-12 programs, taught by outstanding faculty and designed to encourage individual creativity. A major cultural force in Boston, MassArt presents public programs of innovative exhibitions, lectures, and events.

Katherine Sloan, President
Johanna Branson, Sr. VP, Academic Affairs
Maureen Keefe, VP, Student Development
Richard MacMillan, VP, Institutional Advancement
Kurt Steinberg, VP, Administration & Finance
Don Arpino, Dir. of Fiscal Affairs

Eric Bird, Chief Information Technology Officer
 Frank Callahan, Registrar
 Edward Coffey, Bursar
 George Creamer, Associate Dean of the Graduate Program
 Paul Dobbs, Dir. of Morton R. Godine Library
 Mercedes Evans, Dir. of Civil Rights Compliance & Diversity
 Darlene Gillan, Dir. of Communications
 Kathleen Keenan, Assoc. VP, Institutional Planning & Research
 Danielle Licitera, Dir. of Housing & Resident Life
 Garcia Ligonde-Saintil, B.A., Associate Director
 Elaine M. O'Sullivan, Dir. of Human Resources
 Anne Marie Stein, Associate Dean, Professional and Continuing Education
 Jeremy Allen Thompson, Dir. of Marketing

Accreditation	NE, Specialized		
Academic Calendar	Semester		
Student Body	Coed		
Tuition/Fees	\$1,030/\$6,420		
	\$15,480/\$6,490		
Housing, Room & Board	\$10,900		
Full-Time Emp/Part-Time Emp	217/20		
Full-Time Fac/Part-Time Fac	85/145		
Fall 2006 Enrollment	FT	PT	Total
Total Enrollment	1,594	692	2,286
Undergrad Degree	1,489	71	1,560
Graduate Degree	90	48	138
Non-Degree	15	573	588
Online Enrollment	24		
Foreign Enrollment	51		

International Student Information:

Contact the Office of Admissions at 617/879-7229

Admissions Information: SAT I or ACT exam required. 2/15 application deadline; \$30 fee for in-state students; \$65 for out-of-state. 12/1 Early Decision deadline for freshmen applicants only. Application is available online at www.massart.edu/admissions/
 Phone: 617/879-7222
 Email: admissions@massart.edu

Massachusetts College of Liberal Arts

375 Church Street 413/662-5000
 North Adams 01247 FAX: 413/662-5010
www.mcla.edu

Founded 1894; designated as the public liberal arts college for Massachusetts; offers liberal arts, teacher education and professional programs leading to bachelor's and master's degrees; continuing education; summer session for degree credit. Also provides internship, research and interdisciplinary study opportunities.

Mary K. Grant, President
 James A. Stakenas, VP, Administration & Finance
 Stephen A. Green, VP, Academic Affairs

Denise Richardello, VP, Enrollment Management & External Relations
 Marianne Drake, Chief Advancement Officer
 Charlotte F. Degen, Dean of Students
 Monica Joslin, Dean of Academic Affairs
 Christine M. Hoyt, Executive Assistant to the President
 Peter H. Allmaker, Associate Dean of Computer Support Services
 Nicolas A. Spina, Associate Dean of Continuing Education
 Steven P. King, Assistant Dean for Enrollment Services, Dir. of Admissions
 Janice G. Messer, Executive Dir. of Alumni Relations & Development
 Elizabeth Petri, Dir. of Financial Aid
 Dianne Manning, Dir. of Residential Programs & Services
 Andrea DeMayo, Dir. of Student Records and Registrar
 Gerald F. Demarais, Treasurer
 James Cozzaglio, Bursar
 Karen Gardner, Communications Specialist

Accreditation	NE		
Academic Calendar	Semester		
Student Body	Coed		
Tuition/Fees	\$1,030/\$5,278		
	\$9,975/\$5,278		
Housing, Room & Board	\$7,203		
Full-Time Emp/Part-Time Emp	185/31		
Full-Time Fac/Part-Time Fac	88/73		
Fall 2006 Enrollment	FT	PT	Total
Total Enrollment	1,354	451	1,805
Undergrad Degree	1,262	135	1,397
Graduate Degree	27	95	122
Non-Degree	65	221	286

International Student Information:

Contact the Office of Admissions at 413/662-5410

Admissions Information: SAT I or ACT required. Rolling application deadline; \$25 application fee. Application is available online at www.mcla.edu/admissions
 Phone: 800/969-MCLA
 Email: admissions@mcla.edu

Massachusetts Maritime Academy

101 Academy Drive 508/830-5000
 Buzzards Bay 02532 FAX: 508/830-5090
www.maritime.edu

Founded 1891; offers bachelor's degrees in emergency management, facilities and environmental engineering, international maritime business, marine engineering, marine safety and environmental protection, and marine transportation. Also offers a master's degree in facility management.

Rick Gurnon, President
 Mike Joyce, VP, Administration & Finance
 Alan Hansen, VP, Student Services

Fran McDonald, Dean of Enrollment Management
 Roy Fulgueras, Dean of Admissions
 Brad Lima, Dean of Academics
 Elizabeth Benway, Dir. of Financial Aid
 Michael Cuff, Registrar

Accreditation	NE, Specialized		
Academic Calendar	4-1-4		
Student Body	Coed		
Tuition/Fees	\$1,138/\$4,547		
	\$12,712/\$4,547		
Housing, Room & Board	\$7,812		
Full-Time Emp/Part-Time Emp	140/		
Full-Time Fac/Part-Time Fac	60/		
Fall 2006 Enrollment	FT		
PT	Total		
Total Enrollment	1,006	31	1,037
Undergrad Degree	965	31	996
Graduate Degree	41	0	41
Foreign Enrollment	4		

Admissions Information: SAT I or ACT exam required. 6/1 application deadline; \$50 fee for paper applications. 11/1 Early application deadline. Application is available online at www.maritime.edu
 Phone: 800/544-3411
 Email: admissions@maritime.edu

Massasoit Community College

One Massasoit Boulevard 508/588-9100
 Brockton 02302 FAX: 508/427-1255
www.massasoit.mass.edu

Founded 1966; offers liberal arts, technical, professional and occupational programs leading to certificates and associate degrees; continuing education for degree credit and non-credit; cooperative education; summer session for degree and non-degree credit.

Charles Wall, President
 Carl Kowalski, Senior VP, Student Services & Enrollment Management
 Barbara Finkelstein, VP of Faculty & Instruction
 Betty Ann Learned, VP for Administrative Affairs/CFO
 Brian O'Leary, VP for Canton Campus and Dean of Applied Technology
 Roberta Noodell, Dean, Student Services & Enrollment Management
 Michelle Hughes, Dir. of Admissions
 Daniel Kimborowicz, Registrar
 Mary Beth Courtright, Dir. of Financial Aid
 Maureen Thayer, Dean of Students
 Nick Palantzas, Dir. of Athletics
 Julie Mulvey, Dir. of Student Life
 Joanne Jones, Librarian
 Richard Cronin, Executive Dir. of Marketing
 Mary Goodhue Lynch, Dir. of Institutional Research
 Hollyce States, Dir. of Grants
 Sheryl Savage, Dir. of Development & Alumni Relations
 Albert Ayers, Chief Information Officer

Joyce Zymaris, Executive Officer for Diversity & Minority Affairs
 Peter Akeke, Dir. of Human Resources
 Donna Briggs, Dir. of Strategic Planning

AccreditationNE, Specialized
 Academic CalendarSemester
 Student BodyCoed
 Tuition/Fees\$720/\$3,090
 \$6,900/\$3,090

Housing, Room & Board.....No Housing
 Full-Time Emp/Part-Time Emp.....231/317
 Full-Time Fac/Part-Time Fac.....120/382

Fall 2006 Enrollment	FT	PT	Total
Total Enrollment	3,311	3,664	6,975
Undergrad Degree	3,008	2,262	5,270
Non-Degree	303	1,402	1,705

Online Enrollment.....426

Admissions Information: No exams required. Rolling application deadline; no fee. Certain programs have specific application deadlines. Application is available online at www.massasoit.mass.edu
 Phone: 508/588-9100 X1411
 Email: AdmOffice@massasoit.mass.edu

Middlesex Community College

33 Kearney Square 978/656-3200
 Lowell 01852 FAX: 978/656-3322
www.middlesex.mass.edu

Founded 1969; offers liberal arts, health, business and technology programs leading to associate degrees and certificates; continuing education; summer session for degree credit; non-credit programs.

Carole A. Cowan, President
 Jay Linnehan, VP for Administration and Finance
 Mary-Jane McCarthy, Provost and VP for Academic Affairs & Student Development
 Darcy Orellana, Assistant Dean, Multicultural & Equity Affairs/AAO
 Lois A. Alves, VP of Enrollment Services, Research & Planning
 Nicola S. Tsongas, Dean of External Affairs & College Advancement
 Brenda Loucks, Dean of Marketing & Publications
 Marilyn Gallagan, Dean of Admissions and Recruitment
 Laurie Dimitrov, Dir. of Recruitment
 Beverly Guerin, Dir. of Financial Aid
 Eileen M. Fagan, Dean, Enrollment Services
 Christopher Fiori, Bursar
 Carol Thomas, Chief Technology Officer
 Mary Ann Niles, Dir. of Library Services
 Michael Badalato, Dean of Academic Resources & Instructional Technologies

AccreditationNE, Specialized
 Academic CalendarSemester
 Student BodyCoed
 Tuition/Fees\$720/\$3,090
 \$6,900/\$3,090

Housing, Room & Board.....No Housing
 Full-Time Emp/Part-Time Emp.....315/216
 Full-Time Fac/Part-Time Fac.....138/427

Fall 2006 Enrollment	FT	PT	Total
Total Enrollment	3,576	4,533	8,109
Undergrad Degree	3,493	3,627	7,120
Non-Degree	83	906	989

Online Enrollment.....1,163
 Foreign Enrollment57

International Student Information:

Contact Office of International/Multicultural Student Programs at 978/556-3256

Admissions Information: No exam required. Rolling application deadline; no fee. Application is available online at middlesex.mass.edu
 Phone: 978/656-3200
 Email: dimitrovl@middlesex.mass.edu

Mount Wachusett Community College

444 Green Street 978/632-6600
 Gardner 01440 FAX: 978/630-9559
www.mwcc.edu

Founded 1963; offers liberal arts, technical, professional and occupational programs leading to one-year certificates and associate degrees; continuing education; cooperative education; summer session for degree credit.

Daniel M. Asquino, President
 Edward R. Terceiro, Executive VP
 Peter Trainor, VP, Academic Affairs
 Ann McDonald, VP, Student Services
 Sharyn Rice, VP, Community & Foundation Development
 Jane Gustowski, VP, Administrative Services
 Elaine Smith, VP, Data Management & Institutional Assessment
 Jacqueline Feldman, VP, Lifelong Learning & Workforce Development
 Patricia Ainsworth, CIO
 Patricia Gregson, Associate VP, College Access and Transition Programs
 Joseph Stiso, Associate VP, Institutional Advancement
 Diane Ruksnaitis, Associate VP, Human Resources
 Syra Pinto, Associate VP, Inclusion and Community Learning
 Melissa Delaney, Associate VP, Academic Affairs
 Leann Erickson, Associate VP, Public Affairs
 Linda R. Oldach, Assistant Dean, Library and Information Services
 Nicole Carter, Dir. of Marketing

JoEllen Soucier, Dir. of Financial Aid and Interim Registrar
 Teresa Howlett, Bursar

AccreditationNE, Specialized
 Academic CalendarSemester
 Student BodyCoed
 Tuition/Fees\$750/\$3,660
 \$6,900/\$3,660

Housing, Room & Board.....No Housing
 Full-Time Emp/Part-Time Emp.....214/219
 Full-Time Fac/Part-Time Fac.....74/127

Fall 2006 Enrollment	FT	PT	Total
Total Enrollment	1,745	2,192	3,937
Undergrad Degree	1,656	1,768	3,424
Non-Degree	89	424	513

Online Enrollment.....840
 Foreign Enrollment37

International Student Information:

Contact Office of Admissions at 978/630-9194; also see www.mwcc.edu/catalog/admissions.html#international

Admissions Information: No exams required. Rolling application deadline; \$10 fee. Application is available online at www.mwcc.edu
 Phone: 978/632-6600
 Email: admissions@mwcc.mass.edu

North Shore Community College

One Ferncroft Road 978/762-4000
 PO Box 3340 FAX: 978/762-4020
 Danvers 01923-0840 www.northshore.edu

Founded 1965; offers liberal arts, technical and occupational programs leading to certificates and associate degrees; continuing education; cooperative education; summer session for degree credit.

Wayne Burton, President
 Paul Frydrych, VP, Academic Affairs
 Janice Forsstrom, VP, Administration & Finance
 Sandra Edwards, VP, Institutional Advancement
 Madeline Wallis, VP, Human Resource Development
 Donna Richemond, VP, Student & Enrollment Services
 Patricia Brown, Dean, Business Sciences
 Mark Knutsen, Dean, Health Professions
 Ellen O'Donnell, Dean, Human Services
 Maureen O'Neill, Dean, Liberal Studies
 Nancy Alberto, Dean, Sciences & Mathematics
 Dianne Paltergill, Dean, Workforce Development & Community Education
 Laura Ventimiglia, Dean, Academic Assessment, Curriculum & Special Programs
 Joanne Light, Dean, Enrollment Services
 Gary Ham, Chief Information Officer
 Pamela Young, Dir. of Human Resources/Payroll/Affirmative Action

Laurie LaChapelle, Dir. of Planning
& Institutional Research
Karen Pangallo, Dir. of the Library

AccreditationNE, Specialized
Academic CalendarSemester
Student BodyCoed
Tuition/Fees\$750/\$2,880
\$7,710/\$2,880

Housing, Room & Board.....No Housing
Full-Time Emp/Part-Time Emp.....286/88
Full-Time Fac/Part-Time Fac.....136/276

Fall 2006 Enrollment	FT	PT	Total
Total Enrollment	2,873	4,037	6,910
Undergrad Degree	2,785	3,306	6,091
Non-Degree	88	731	819

Admissions Information: No exams required for admission. All students are tested in math and composition prior to registration. No application deadline; no fee. Application is available online at www.northshore.edu
Phone: 978/762-4000 X4356
Email: jligh@northshore.edu

Northern Essex Community College

Elliott Way 978/556-3600
Haverhill 01830 www.necc.mass.edu

Founded 1961; provides liberal arts, technical and occupational programs leading to certificates and associate degrees; continuing education; cooperative education; and summer session for degree credit.

David F. Hartleb, President and VP for Administration and Finance
Lane Glenn, VP & Dean of Academic Affairs
Stephen Fabbrucci, Dean for Human Resources & Affirmative Action
Jean Poth, VP for Institutional Advancement
Thomas Fallon, Dean of Research & Planning
Mary Ellen Ashley, Senior VP for Enrollment Management
Nancy Sabin, Assistant Dean of Enrollment Services/Dir. of Financial Aid
David Kelley, Dean for Instructional Development
Patricia McDermott, Assistant Dean for Instructional Support Services
Jackie L. Long-Goding, Dean for Health Professions
Cathy Sanderson, Assistant Dean for Humanities, Human Services & Social Services
Elizabeth Wilcoxson, Assistant Dean for Humanities, Human Services & Social Services
Sue Grolnic, Dean for Business, Math, Science & Technology
Kelly Osmer, Dean for Workforce Development & Continuing Education

AccreditationNE, Specialized
Academic CalendarSemester
Student BodyCoed
Tuition/Fees\$750/\$2,580
\$7,980/\$2,580
Housing, Room & Board.....No Housing
Full-Time Emp/Part-Time Emp.....213/136
Full-Time Fac/Part-Time Fac.....103/398

Fall 2006 Enrollment	FT	PT	Total
Total Enrollment	2,351	4,010	6,361
Undergrad Degree	2,260	3,243	5,503
Non-Degree	91	767	858

Online Enrollment.....1,588
Foreign Enrollment60
Admissions Information: CPT exam required. Rolling application deadline; \$25 fee
Phone: 978/556-3600
Email: info@necc.mass.edu

Quinsigamond Community College

670 West Boylston Street 508/853-2300
Worcester 01606 www.qcc.mass.edu

Founded 1963; offers liberal arts, technical and occupational programs leading to postsecondary certificates and associate degrees; continuing education; cooperative education; special workplace literacy programs and contract courses; summer session for degree credit.

Gail Carberry, President
Todd Emmons, VP, Administrative Services
Pat Toney, VP, Academic Affairs
Michael Seppala, VP of Institutional Development
Victor Somma, Dir. of Marketing & Public Affairs
Iris Godes, Dean of Enrollment Management
Steve Sullivan, VP for Enrollment and Student Services
Tara Fitzgerald-Jenkins, Associate Dean of Enrollment & Student Service/Registrar
Kenneth Dwyer, Chief Technology Officer
Anne Pound, Executive Dir. of the Library
William Daring, Dir. of Human Resources

AccreditationNE, Specialized
Academic CalendarSemester
Student BodyCoed
Tuition/Fees\$720/\$3,150
\$6,900/\$3,150
Housing, Room & Board.....No Housing
Full-Time Emp/Part-Time Emp.....207/274
Full-Time Fac/Part-Time Fac.....107/304

Fall 2006 Enrollment	FT	PT	Total
Total Enrollment	2,857	3,167	6,024
Undergrad Degree	2,555	2,229	4,784
Non-Degree	302	938	1,240

Online Enrollment.....778
Foreign Enrollment35

Admissions Information: No exam required. 8/15 application deadline; \$20 fee for Massachusetts residents; \$50 fee for non-residents.
Phone: 508/854-4262
Email: qccadm@qcc.mass.edu

Roxbury Community College

1234 Columbus Avenue 617/427-0060
Boston 02120 FAX: 617/541-5344
www.rcc.mass.edu

Founded 1973; offers liberal arts, technical and occupational programs leading to postsecondary certificates and associate degrees; continuing education; cooperative education; summer session for degree credit.

Terrence L. Gomes, President
Alane Shanks, VP for Administration & Finance
Walter Geer, VP for Information Technology
Stephanie Janey, VP for Enrollment Management & Student Affairs
Brenda Mercomes, VP for Academic Affairs
Walter Clark, Dean of Enrollment Management, Dir. of Admissions
Raymond O'Rourke, Dir. of Financial Aid

AccreditationNE, Specialized
Academic CalendarSemester
Student BodyCoed
Tuition/Fees\$624/\$2,334
\$2,964/\$2,334

Housing, Room & Board.....No Housing
Full-Time Emp/Part-Time Emp.....126/126
Full-Time Fac/Part-Time Fac.....50/106

Fall 2006 Enrollment	FT	PT	Total
Total Enrollment	830	1,499	2,329
Undergrad Degree	809	1,308	2,117
Non-Degree	21	191	212

Admissions Information: In-house placement test required for math, reading and writing and science; open enrollment; rolling admissions; \$10 fee.
Phone: 617/541-5310

Salem State College

352 Lafayette Street 978/542-6000
Salem 01970 www.salemstate.edu

Founded 1854; offers liberal arts, teacher education and professional programs leading to bachelor's and master's degrees; post-master's certificates; continuing education for degree and non-degree credit; summer and winter sessions for degree credit.

Patricia Maguire Meservey, President
Stanley P. Cahill, Executive VP
Joseph F.X. Donovan, Interim VP, Administration & Finance
Diane R. Lapkin, VP, Academic Affairs
Cynthia McGurren, VP, Institutional Advancement
Robert L. Paterson, CIO
Anita V.M. Shea, Dean, School of Arts and Science

Massachusetts Public

Neal DeChillo, Dean, School of Human Services
 K. Brewer Doran, Dean, School of Business
 Marc Glasser, Dean, Graduate School
 Arlene Greenstein, Dean, Continuing Education and Non-Traditional Programs
 Mary Marsh Miller, Director, Human Resources and Equal Opportunity
 Arthur Gerald, Associate Dean, Academic Support Learning Program
 Susan E. Cirillo, Dean, Library and Instructional and Learning Support
 Karen M. Cady, Director, College Relations
 Karen E. Sayles, Director, Institutional Research & Assessment
 Nate Bryant, Director, Admissions
 Mary S. Benda, Director, Financial Aid
 Ali Guvendiren, Director, Student Records & Registrar
 Julie Collins, Director, Student Services
 Kathleen Neville, Director, Residence Life
 Mary E. Dunn, Director, Transfer Admissions & Articulation
 Timothy P. Shea, Director, Athletics
 Christine M. Sullivan, Director, Career Services
 Linda S. Jones, Director, Counseling and Health Services
 James G. Stoll, Dean of Students, Student Life
 Charles Wall, Director, MIS
 James Phillip Dennis, Executive Director, Institutional Advancement
 Donald B. Cote, Assistant to the Academic VP
 William G. Anglin, Director, Campus Police
 Victor J. Catoggio, Director, Instructional Media Center
 Evelyn D. Wilson, Director, Purchasing and Material Management
 Amie Marks Goodwin, Associate Dean, Academic Affairs

Accreditation	NE, Specialized		
Academic Calendar	Semester		
Student Body	Coed		
Tuition/Fees	\$910/\$5,300		
	\$7,050/\$5,300		
Housing, Room & Board	\$8,035		
Full-Time Emp/Part-Time Emp.....	516/150		
Full-Time Fac/Part-Time Fac.....	320/397		
Fall 2006 Enrollment	FT	PT	Total
Total Enrollment	6,013	4,217	10,230
Undergrad Degree	5,512	1,320	6,832
Graduate Degree	274	1,161	1,435
Non-Degree	227	1,736	1,963
Online Enrollment.....	615		
Foreign Enrollment	389		

International Student Information:

Contact the Center for International Studies at 978/542-6351 or cie@salemstate.edu

Admissions Information: SAT I or ACT exam required. Rolling application beginning December 1, \$25 fee. Application is available online at www.salemstate.edu/admissions
 Phone: 978/542-6000
 Email: admissions@salemstate.edu

Springfield Technical Community College

One Armory Square 413/781-7822
 P.O. Box 9000, Suite 1 FAX: 413/755-6306
 Springfield 01102-9000 www.stcc.edu

Founded in 1967; offers day, evening, summer and online classes leading to associate degrees and certificates. Transfer programs in liberal arts, business, engineering and science. Career programs in health, engineering technologies, business and computers.

Ira Rubenzahl, President
 Janet Wanczyk, VP, Administrative Services & CFO
 Stephen H. Keller, VP, Academic Affairs
 Myra Smith, VP, Human Resources
 Steven Budd, AVP, Grants & Development
 Patrick Tigue, VP, Enrollment Management
 Lucie K. Lewis, Dir. of Institutional Research
 Louisa Davis-Freeman, VP, Admissions, Recruitment and Career Services
 Ray Blair, VP, Enrollment Management
 Richard Parkin, AVP, Academic Affairs
 Christina Tigue, AVP, Academic Affairs
 Mary Forni, Coordinator of Financial Aid Operations
 Marilyn Sutin, Coordinator of Financial Aid Services
 Mathew Gavel, Registrar
 Eileen Cusick, Dir. of Information Technology
 Tamson Ely, Dean, Library Services
 Thomas Goodrow, VP, Economic & Business Development
 Michael Foss, Dean, School of Health
 Leona Ittleman, Dean, School of Business & Information Technologies
 Adrienne Smith, Dean, School of Engineering Technologies
 Robert Dickerman, Dean, School of Math, Science & Engineering
 Teresa Burr, Dean, School of Liberal Arts & General Studies
 Arlene Rodriguez, Dean, School of Arts, Humanities & Social Sciences
 Debbie Bellucci, Dean, School of Continuing Education

Accreditation	NE, Specialized		
Academic Calendar	Semester		
Student Body	Coed		
Tuition/Fees	\$750/\$2,706		
	\$7,260/\$2,706		
Housing, Room & Board.....	No Housing		

Fall 2006 Enrollment	FT	PT	Total
Total Enrollment	2,545	3,447	5,992
Undergrad Degree	2,485	2,630	5,115
Non-Degree	60	817	877
Online Enrollment.....	1,028 ¹		
Foreign Enrollment	26		

Admissions Information: SAT I exam required for selective programs. No application deadline; \$10 in-state and \$35 out-of-state fee. Application is available online at www.stcc.edu/admissions
 Phone: 413/755-4202; Email: admissions@stcc.edu

¹online courses only, no degree programs

University of Massachusetts Amherst

University of Massachusetts 413/545-0111
 Amherst 01003 www.umass.edu

Founded 1863; offers liberal arts, teacher education, professional, occupational and technical programs leading to associate, bachelor's, master's and doctoral degrees; continuing education; summer and winter sessions for degree credit.

Thomas W. Cole, Jr., Interim Chancellor
 Joyce M. Hatch, Vice Chancellor, Administration & Finance
 Charlena M. Seymour, Senior Vice Chancellor, Academic Affairs & Provost
 Esther M. A. Terry, Associate Chancellor, Equal Opportunity & Diversity
 Michael Gargano Jr., Vice Chancellor, Student Affairs & Campus Life
 Paul T. Kosteci, Vice Provost, Research
 Jo-Anne T. Vanin, Dean of Students
 Toivo Tammerk, Vice Chancellor, University Advancement
 John R. Mullin, Dean of the Graduate School
 Sharon L. Fross, Vice Provost, Outreach & Continuing Education
 Mary Dean Sorcinelli, Associate Provost for Faculty Development
 Tom M. Mathers, Bursar
 Kevin Kelly, Dir. of Undergraduate Admissions
 Marilyn H. Blaustein, Dir. of Institutional Research
 Kenneth W. Burnham, Dir. of Financial Aid Services
 Cecilia Trachy, Registrar
 John F. Dubach, Special Assistant to Chancellor/Chief Information Officer
 Jay Schafer, Dir. of Libraries

Accreditation	NE, Specialized		
Academic Calendar	Semester		
Student Body	Coed		
Tuition/Fees	\$1,714/\$8,207		
	\$9,337/\$10,562		
Housing, Room & Board	\$7,274		
Full-Time Emp/Part-Time Emp.....	3,458/374		
Full-Time Fac/Part-Time Fac	1,199/291		

Fall 2006 Enrollment	FT	PT	Total
Total Enrollment	20,509	4,381	24,890
Undergrad Degree	18,286	1,013	19,299
Graduate Degree	2,074	2,993	5,067
Non-Degree	149	375	524

International Student Information:

Contact the International Programs Office at 413/545-2710; also see www.umass.edu/ipo/fso_applic.html

Admissions Information: SAT I or ACT exam required. 1/15 application deadline; \$40 fee for in-state residents; \$50 for out-of-state and \$60 for international students. Application is available online at www.umass.edu/admissions Phone: 413/545-0222

University of Massachusetts Boston

100 Morrissey Blvd. Boston 02125
 617/287-6000
 FAX: 617/265-7173
www.umb.edu

Founded 1964; offers liberal arts, sciences and professional programs leading to bachelor's, master's and doctoral degrees; education and social services; continuing education; cooperative education; online; and summer session for degree credit.

- J. Keith Motley, Chancellor
- Paul J. Fonteyn, Senior Vice Chancellor for Academic Affairs & Provost
- Ellen O'Connor, Vice Chancellor for Administration & Finance
- Kathleen Teehan, Vice Chancellor for Enrollment Management
- Patrick K. Day, Vice Chancellor for Student Affairs
- Darrell C. Byers, Vice Chancellor for Institutional Advancement
- Charlie Titus, Vice Chancellor for Athletics, Recreation & Special Programs
- Jennifer A. Brown, Dir. of Institutional Research & Policy Studies
- Liliana Mickle, Dir. of Undergraduate Admissions
- Judy Keyes, Dir. of Financial Aid Services
- David R. Cesario, Dir. of Registration & Records
- Daniel Ortiz, Dir. of Libraries

Accreditation	NE, Specialized
Academic Calendar	Semester
Student Body	Coed
Tuition/Fees	\$1,714/\$7,143 \$9,758/\$10,918
Housing, Room & Board	No Housing ¹
Full-Time Emp/Part-Time Emp	1,007/524
Full-Time Fac/Part-Time Fac	435/380

Fall 2006 Enrollment	FT	PT	Total
Total Enrollment	6,692	5,670	12,362
Undergrad Degree	5,514	2,594	8,108
Graduate Degree	885	1,664	2,549
Non-Degree	293	1,412	1,705

Online Enrollment	1,273
Foreign Enrollment	500

Admissions Information: SAT I or ACT exam required. 2/1 application deadline for generic nursing; 6/1 application deadline for freshmen and international students; 8/1 application deadline for transfer students: \$40 in-state application fee. Application is available online at www.umb.edu/admissions Phone: 617/287-6000

¹partnerships with two apartment communities adjacent to the UMass Boston campus; also Student Housing Office provides roommate matching services and make apartment listings available.

University of Massachusetts Dartmouth

285 Old Westport Rd. North Dartmouth 02747-2300
 508/999-8000
 FAX: 508/999-8901
www.umassd.edu

Founded 1895; includes colleges of business, engineering, visual and performing arts, nursing, arts and sciences and school of marine science and technology. Offers 69 majors leading to bachelor's, master's and doctoral degrees, 43 minors, and 41 undergraduate, post-baccalaureate, and post-master's certificates, pre-law, pre-medical, and honors programs.

- Jean F. MacCormack, Chancellor
- Laverne Cawthorne, Associate Chancellor
- Donald L. Zekan, Vice Chancellor, Administration & Fiscal Affairs
- Antonio Garro, Provost & Vice Chancellor, Academic Affairs
- George S. Smith, Assistant Chancellor, Equal Opportunities, Diversity & Outreach
- Paul Vigeant, Assistant Chancellor for Economic Development
- Richard J. Panofsky, Associate Vice Chancellor, Academic Affairs/Graduate Studies
- Donald H. Ramsbottom, Executive Director, Foundations
- Jeffrey Wolfman, Vice Chancellor, University Relations
- Shawn Van Etten, Assistant Vice Chancellor for Institutional Research, Planning, and Assessment
- Tammy A. Silva, Dir. of Institutional Research
- Steven T. Briggs, Dir. of Undergraduate Admissions
- Catherine Sullivan, Dir. of New Student Transfers
- Bruce Palmer, Dir. of Financial Aid
- Victor Cullata, Dir. of Housing & Residential Life
- Carnell Jones, Jr., University Registrar

- Kathy Eubanks, Bursar
- Robert Green, Vice Chancellor, Library Services, Information Resources & Technology
- Louis Petrovic, Assistant Vice Chancellor for Research Development/Director, Advanced Technology and Manufacturing Center
- Sharon Weiner, Dean of Library Services
- Jean Kim, Vice Chancellor, Student Affairs
- Eileen Peacock, Dean, Charlton College of Business
- Michael Taylor, Dean, College of Visual and Performing Arts
- James Fain, Dean, College of Nursing
- Robert Peck, Dean, College of Engineering
- Avijit Gangopadhyay, Dean, School of Marine Science & Technology
- William Hogan, Dean, College of Arts & Sciences
- Susan Lane, Associate Vice Chancellor, Continuing Education
- John Huey, Assistant to the Chancellor
- Joyce LeBlanc, Assistant to the Chancellor

Accreditation	NE, Specialized
Academic Calendar	Semester
Student Body	Coed
Tuition/Fees	\$1,417/\$7,175 \$8,099/\$10,075
Housing, Room & Board	\$8,432 ¹
Full-Time Emp/Part-Time Emp	699/355
Full-Time Fac/Part-Time Fac	359/224

Fall 2006 Enrollment	FT	PT	Total
Total Enrollment	6,964	1,792	8,756
Undergrad Degree	6,575	753	7,328
Graduate Degree	342	572	914
Non-Degree	47	467	514

Online Enrollment	252
Foreign Enrollment	337

Admissions Information: SAT I exam required. Rolling application deadline; \$40 fee for in-state students; \$60 for out-of-state students. 11/15 Early Decision deadline. Application is available online at www.umassd.edu/admissions/applyonlineall.cfm Phone: 508/999-8605
 Email: admissions@umassd.edu
 Graduate admission:
 Phone: 508/999-8604
 Email: graduate@umassd.edu

¹12 meal plan

University of Massachusetts Lowell

One University Ave. 978/934-4000
 Lowell 01845 FAX: 978/934-3000
 www.uml.edu

Founded 1894; offers liberal arts, teacher education, technical, occupational and professional programs leading to associate, bachelor's and doctoral degrees; continuing education; cooperative education; summer session for degree credit.

Martin T. Meehan, Chancellor
 Joyce Gibson, Interim Vice Chancellor, Enrollment and Student Affairs
 John Davis, Interim Vice Chancellor and Chief Development Officer
 Louise Griffin, Vice Chancellor for Finance and Administration
 Jacqueline Moloney, Associate Chancellor and Dean of Continuing Education
 Paul Marion, Vice Chancellor for Outreach
 Diana Prideaux-Brune, Vice Chancellor for Facilities
 Donald Pierson, Interim Provost
 Partha Chowdhury, Interim Vice Provost
 Robert Gamache, Dean, Environmental, Earth and Atmosphere Science
 Charles Carroll, Dean, Fine Arts, Humanities and Social Sciences
 Robert Tamarin, Dean, Sciences
 Anita Greenwood, Interim Dean, College of Education
 John Ting, Dean, College of Engineering
 David Wegman, Dean, College of Health & Environment
 Kathryn Carter, Dean of the College of Management
 Thomas Costello, Interim Chief Information Officer
 Patricia Noreau, Interim Dir. of Libraries and Information Resources
 Patricia Duff, Registrar
 Carole King, Interim Dir. of Financial Aid
 Larry Siegal, Dean of Student Life
 John Pakstis, Dir. of Counseling
 Patricia Yates, Dir. of Career Services
 Dana Skinner, Dir. of Athletics
 Brian Andriolo, Associate Dir. of Development
 Diane Earl, Dir. of Alumni Affairs
 John Giarusso, Dir. of Human Resources
 Brian Pray, Chief of Campus Police
 Nancy Quattrocchi, Dir. of Health Services
 Laura Prudden, Dir. of Reporting
 Kerrie Mead, Acting Dir. of Admissions
 Thomas Hoole, Dir. of Procurement
 Michael Belcher, Acting Dir. of Outreach and Recruitment

Richard Desrochers, Dir. of Security Information
 Charles Gisondi, Comptroller of Campus
 Oneida Blagg, Dir. of Equal Opportunity & Outreach
 Thomas Taylor, Dir. of Enrollment Management
 Christine Dunlap, Executive Dir. of Broadcast Media
 Daniel Brosnan, Budget Director

Accreditation	NE, Specialized
Academic Calendar.....	Semester
Student Body.....	Coed
Tuition/Fees.....	\$1,454/\$7,277
	\$8,567/\$11,817
Housing, Room & Board	\$5,724
Full-Time Emp/Part-Time Emp.....	721/35
Full-Time Fac/Part-Time Fac.....	405/411

Fall 2006 Enrollment	FT	PT	Total
Total Enrollment	6,670	4,538	11,208
Undergrad Degree	5,037	1,511	6,548
Graduate Degree	716	936	1,652
Non-Degree	917	2,091	3,008

Online Enrollment.....3,365
 Foreign Enrollment.....426

International Student Information:

Contact Office of International Students and Scholars at 978/934-2386 or isso@uml.edu

Admissions Information: SAT I or ACT exam required. Rolling application deadline; \$35 fee. Application is available online at admissions@uml.edu
 Phone: 978/934-3931
 Email: admissions@uml.edu

Westfield State College

577 Western Avenue 413/572-5300
 Westfield 01086 FAX: 413/572-8147
 www.wsc.ma.edu

Founded 1838; provides liberal arts, teacher education and occupational programs leading to bachelor's and master's degrees and post-master's certificates (CAGS); continuing education; professional certification programs; cooperative education; summer sessions for degree credit.

Barry Maloney, Interim President
 Timothy Murphy, Dir., Human Resources and Interim VP of Administration & Finance
 Joan Rasool, Senior VP of Academic Affairs
 Susan La Montagne, Interim VP of Student Affairs
 Robert Ziomek, Assistant VP of Advancement & College Relations
 Jeanne Julian, Assistant to President, Communications
 Robert Bristow, Associate VP, Academic Affairs

Robert Hayes, Associate VP of Graduate & Continuing Education
 Diane Prusank, Dean, Academic Affairs
 James Martin-Rehrmann, Dean of Education
 Carlton Pickron, Dean of Academic Retention
 Lisa Plantefaber, Interim Dean of Institutional Research and Assessment
 Michelle Mattie, Associate Dean, Enrollment Management
 Jon Conlogue, Dir. of Residential Life
 Mark Solomon, Dir. of Student Accounts
 Deborah Brodie, Bursar
 Catherine Doyle, Dir. of Library
 John Ohotnicky, Registrar
 Catherine Ryan, Dir. of Financial Aid
 Pamela Mitchell-Crump, Associate Dean, Academic Affairs
 Nanci Salvadio, Executive Assistant to President

Accreditation	NE, Specialized
Academic Calendar.....	Semester
Student Body.....	Coed
Tuition/Fees.....	\$970/\$5,240
	\$7,050/\$5,240
Housing, Room & Board	\$6,534
Full-Time Emp/Part-Time Emp.....	341/4
Full-Time Fac/Part-Time Fac.....	178/187

Fall 2006 Enrollment	FT	PT	Total
Total Enrollment	3,980	1,322	5,302
Undergrad Degree	3,896	359	4,255
Graduate Degree	69	425	494
Non-Degree	15	538	553'

Online Enrollment.....268
 Foreign Enrollment.....18

Admissions Information:

SAT I exam required. 3/1 application deadline; \$25 in-state fee; \$40 for out-of-state. Application is available online at <http://www.wsc.ma.edu/Admissions/>
 Phone: 413/572-5218
 Email: admission@wsc.ma.edu

'non-degree seeking enrollment includes both graduate and undergraduate level students.

Worcester State College

486 Chandler Street 508/929-8000
 Worcester 01602-2597 FAX: 508/929-8191
 www.worcester.edu

Founded 1874; offers liberal arts, teacher education, business, professional and occupational programs leading to bachelor's and master's degrees; special institutional focus in allied health and biotechnology; continuing education; two summer sessions for degree credit.

Janelle C. Ashley, President
 Julie Wollman, VP, Academic Affairs
 Sibyl Brownlee, VP, Student Affairs
 Kathleen Eichelroth, VP, Fiscal Affairs
 Thomas M. McNamara, VP, Institutional Advancement
 Don Vescio, Chief Information Officer,
 Information Technologies
 Maureen Shamgochian, Assoc. VP,
 Academic Affairs, Interim
 William White, Assoc. VP, Continuing Education
 and Outreach and Dean of Graduate Studies
 Marcus Babayo, Assistant VP, Assessment
 & Planning
 Camilla Caffrey, Assistant VP of
 Alumni Development
 Annmarie Samar, Assistant VP for Enrollment
 Management, Interim
 Beth Axelson, Dir. of Admissions
 Elisa Lopez-Dobski, Exec. Dir. of Latino
 Education Institute, Interim
 Rebecca Senecal, Dir. of Public Relations
 & Marketing
 Jayne McGinn, Dir. of Financial Aid

Donald D. Hochstetler, Dir. of the Library
 Robin Quill, Assoc. VP, Fiscal Affairs
 Edna P. Spencer, Dir. of Diversity &
 Affirmative Action
 Russell Vickstrom, Dir. of Human Resources
 Robert Shafner, Exec. Dir. of Center for
 Health Professions
 Julie Dicarolo-Carmel, Manager of Student Accounts
 Rosemary Naughton, Chief, Campus Police
 Susan Chapman, Dir. of Athletics
 Kenneth Smith, Dir. of Institutional Research
 Timothy Sullivan, Dir. of Student Center
 Julie Chaffee, Dir. of Student Records/Registrar
 Sandra Olson, Dir. of Facilities
 Julie Kazarian, Dir. of Residence Life and Housing
 AccreditationNE, Specialized
 Academic Calendar.....Semester
 Student Body.....Coed
 Tuition/Fees.....\$970/\$4,894
 \$7,050/\$4,894
 Housing, Room & Board.....\$7,958
 Full-Time Emp/Part-Time Emp.....283/9
 Full-Time Fac/Part-Time Fac.....173/212

Fall 2006 Enrollment	FT	PT	Total
Total Enrollment	3,386	2,054	5,440
Undergrad Degree	3,257	701	3,958
Graduate Degree	88	371	459
Non-Degree	41	982	1,023
Online Enrollment.....			765
Foreign Enrollment.....			111

Admissions Information: SAT or ACT exam required. 8/1 application deadline; \$20 fee. Application is available online at www.worcester.edu/admissions/index.htm
 Phone: 508/929-8040
 Email: admissions@worchester.edu

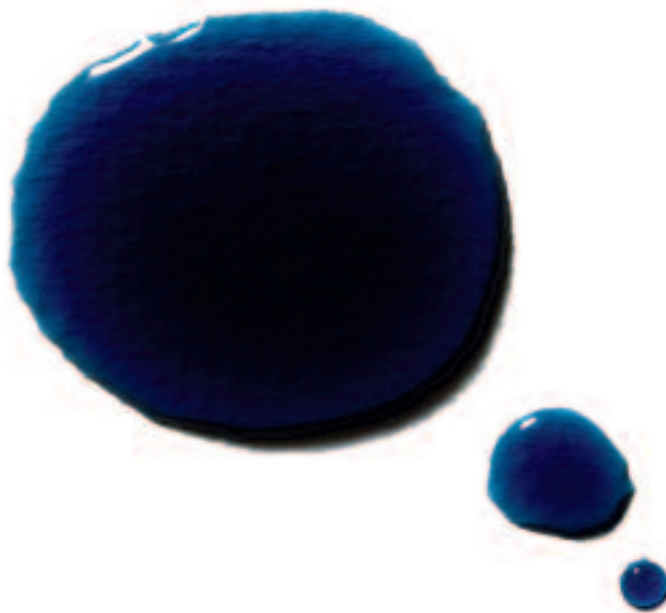

Who would have thought? William Purvis did in 1897. The Fountain Pen, developed by William Purvis, is just one of the many life-changing innovations that came from the mind of an African American. We must do all we can to support minority education today, so we don't miss out on the next big idea tomorrow. To find out more about African American innovators and to support the United Negro College Fund, visit us at uncf.org or call 1-800-332-UNCF. **A mind is a terrible thing to waste.**



©2007 UNCF



For Information on Independent Institutions in Massachusetts

Association of Independent Colleges and Universities in Massachusetts
 11 Beacon Street, Suite 1224 617/742-5147
 Boston, MA 02108-3093 www.masscolleges.org

American International College

1000 State Street 413/737-7000
 Springfield 01109 FAX: 413/205-3051
 www.aic.edu

Founded 1885; offers liberal arts, business, criminal justice, nursing, occupational therapy, physical therapy, psychology and teacher education programs leading to bachelor's, master's and doctoral degrees; continuing education; summer session for degree credit.

- Vincent Maniaci, President
- Gregory Schmutte, VP, Academic Affairs
- Richard Bedard, Executive VP for Administration and Athletic Director
- Edward Meyer, Executive VP, Institutional Effectiveness
- Blaine Stevens, VP, Student Affairs
- Naomi White-Innis, Dir. of Multicultural Affairs
- John Debonville, Foreign Student Advisor and Dir. of Campus Ministries
- Craig Greenberg, Dir. of Public Relations
- Peter Miller, VP, Admission Services
- Roland Holstead, VP, Educational Enterprise and Dean of Continuing Education and Graduate Studies
- John Short, VP, Institutional Advancement
- Doug Fish, Dir. of Financial Aid
- Brian O'Shaughnessy, Dir. of Residence Life
- Judith Syner, Asst. VP, Financial Services and Registrar
- Susan McEvoy, Dir. of Information Services
- Knowlton Utley, Librarian
- Gregory Schmutte, Dean, School of Psychology & Education
- Vickie Hess, Dean, School of Arts & Sciences
- John Rogers, Dean, School of Business Administration
- Carol Jobe, Dean, School of Health Sciences
- Anne Glanovsky, Dir. of Division of Nursing
- Cathy Dow-Royer, Dir. of Division of Occupational Therapy
- Edward Swanson, Dir. of Division of Physical Therapy
- Craig Cote, Chief Marketing Officer

Accreditation	NE, Specialized		
Academic Calendar	Semester		
Student Body	Coed		
Tuition/Fees	\$22,500/\$0		
Housing, Room & Board	\$9,750		
Full-Time Emp/Part-Time Emp	284/178		
Full-Time Fac/Part-Time Fac	79/100		
Fall 2006 Enrollment	FT	PT	Total
Total Enrollment	1,374	583	1,957
Undergrad Degree	1,249	194	1,443
Graduate Degree	125	389	514

International Student Information:

Contact the Office of Admissions at 413-205-3201; also see www.aic.edu/pages/352.html

Admissions Information: SAT I or ACT required. Rolling application deadline; \$20 fee. 11/15 Early Decision deadline. Application is available online at www.aic.edu
 Phone: 413/205-3201
 Email: inquiry@www.aic.edu

Amherst College

P.O. Box 5000 413/542-2000
 Amherst 01002-5000 www.amherst.edu

Founded 1821; offers liberal arts program leading to bachelor of arts degrees.

- Anthony W. Marx, President
- Peter J. Shea, Treasurer
- Gregory S. Call, Dean of the Faculty
- Frederick T. Griffiths, Associate Dean of the Faculty
- Stacey Schmeidel, Dir. of Public Affairs
- Gerald M. Mager, Registrar
- Thomas H. Parker, Dean of Admission & Financial Aid
- Joe Paul Case, Dir. of Financial Aid
- Marian Matheson, Dir. of Institutional Research
- Benson Lieber, Dean of Students
- Charri J. Boykin-East, Associate Dean of Students
- Rosalind Hoffa, Dir. of the Career Center
- Peter Schilling, Dir. of Information Technology
- Sherre L. Harrington, Librarian of the College
- Kathryn V. Bryne, Dir. of Human Resources
- James D. Brassord, Dir. of Facilities Planning & Management
- Charles G. Thompson, Dir. of Dining Services
- John B. Carter, Chief of Campus Police

Accreditation	NE, Specialized		
Academic Calendar	Semester		
Student Body	Coed		
Tuition/Fees	\$35,580/\$652		
Housing, Room & Board	\$9,420		
Full-Time Emp/Part-Time Emp	553/38		
Full-Time Fac/Part-Time Fac	195/17		
Fall 2006 Enrollment	FT	PT	Total
Total Enrollment	1,648	19	1,667
Undergrad Degree	1,648	0	1,648
Non-Degree	0	19	19
Foreign Enrollment	117		

International Student Information: Contact the Office of Admission at 413-542-2328

Admissions Information: SAT I and 2 subject tests or ACT required. 1/1 application deadline; \$60 fee. 11/15 Early Decision deadline. Application is available online at www.amherst.edu/admission
 Phone: 413/542-2328
 Email: admission@amherst.edu

Andover Newton Theological School

210 Herrick Road 800/964-2687
 Newton Centre 02459-2243 FAX: 617/965-9756
 www.ants.edu

Founded 1807; ecumenical graduate theological school affiliated with the United Church of Christ and the American Baptist Churches USA; offers professional programs leading to master's and doctoral degrees.

- Nick Carter, President
- Robert MacDonald, VP, Finance & Operations
- William R. Herzog II, Dean of the Faculty & VP for Academic Affairs
- Priscilla Deck, VP, Development
- Nancy Nienhuis, Dean of Students and Community Life
- Sean Porter, Dir. of Recruitment and Alumni Relations
- Margaret Carroll, Dir. of Enrollment
- Rosemary Turano, Coordinator of Financial Aid
- Amelia O'Dowd, Student Housing Coordinator
- Nayda Aguila, Registrar
- Brian Eastman, Systems Administrator
- Diana Yount and Jeff Brigham, Interim Dirs. of the Library

Accreditation	NE, Specialized		
Academic Calendar	Semester		
Student Body	Coed		
Tuition/Fees	1/\$900		
Housing, Room & Board	\$11,805		
Full-Time Emp/Part-Time Emp	30/9		
Full-Time Fac/Part-Time Fac	14/38		
Fall 2006 Enrollment	FT	PT	Total
Total Enrollment	148	248	396
Graduate Degree	148	195	343
Non-Degree	0	53	53

Admissions Information: No exams required. 4/1 priority admissions deadline; 7/1 final deadline; \$50 fee. Application is available online at www.ants.edu
 Phone: 800/964-2687 X272
 Email: admissions@ants.edu

tuition ranges from \$450 to \$550 per credit

Anna Maria College

50 Sunset Lane 508/849-3300
 Paxton 01612-1198 FAX: 508/849-3362
 www.annamaria.edu

Founded 1946; Roman Catholic college offers programs leading to associate and bachelor's degrees. Master's degrees offered through continuing education program. CAGS and certificates offered in certain program areas.

Jack P. Calareso, President
 Paul Erickson, Dean of Academic Affairs
 Gerald Garrity, Dean of Students
 Elaine Lapomardo, Dean of Enrollment
 Allen Krause, Chief Financial Officer

AccreditationNE, Specialized
 Academic Calendar.....Semester
 Student Body.....Coed
 Tuition/Fees.....\$22,360/\$2,257
 Housing, Room & Board.....\$8,915
 Full-Time Emp/Part-Time Emp.....90/58
 Full-Time Fac/Part-Time Fac.....44/120

Fall 2006 Enrollment	FT	PT	Total
Total Enrollment	650	550	1,200
Undergrad Degree	598	186	784
Graduate Degree	50	238	288
Non-Degree	2	126	128

Admissions Information: SAT or ACT exam required. Rolling application deadline; \$40 application fee.
 Phone: 508/849-3360
 Email: admission@annamaria.edu

Art Institute of Boston at Lesley University

700 Beacon Street 617/585-6600
 Boston 02215 FAX: 617/585-6655
 www.aiboston.edu

Founded 1912; college of visual arts awards bachelor's of fine arts degrees in design, fine arts, illustration and photography; low-residency MFA in visual arts; dual degrees combining BFA with master's degree in education or expressive therapies; three-year diploma option; two-year certificate; continuing education; summer session for degree credit.

Joseph Moore, President, Lesley University
 Martha McKenna, Provost
 Stan Trecker, Dean
 Angelo Fertitta, Associate Dean
 Diana Arcadipone, Associate Dean
 of Extended Programs
 Julie Stanwood, Dir. of Academic Advising
 Bob Gielow, Dir. of Admissions
 Amanda Gluibizzi, Head Librarian

AccreditationNE, Specialized
 Academic Calendar.....Semester
 Student Body.....Coed
 Tuition/Fees.....\$23,200/\$725

Housing, Room & Board.....\$11,100
 Full-Time Emp/Part-Time Emp.....411/57
 Full-Time Fac/Part-Time Fac.....146/255
 Fall 2006 Enrollment FT PT Total
 Total Enrollment 1,815 5,393 7,208
 Undergrad Degree 1,154 639 1,793
 Graduate Degree 653 4,535 5,188
 Non-Degree 8 219 227
 Online Enrollment.....189
 Foreign Enrollment.....109

International Student Information:

Contact Office of Admissions at 800/999-1959 or see web.lesley.edu/admissions/admissions.asp

Admissions Information: SAT I with essay or ACT required of BFA applicants. Portfolio required. Rolling application deadline; \$40 fee. 2/15 priority application deadline. Application is available online at www.lesley.edu/aib/admissions/apply.html
 Phone: 800/773-0494 X6710
 Email: admissions@aiboston.edu

Assumption College

500 Salisbury Street 508/767-7000
 Worcester 01609 FAX: 508/756-1780
 www.assumption.edu

Founded 1904; Roman Catholic college offers liberal arts, business and teacher education programs leading to bachelor's and master's degrees; continuing education; summer session and intersession for degree credit; credit and non-credit online courses available.

Francesco C. Cesareo, President
 Christian McCarthy, Executive VP, Finance & Administration

Mary E. Beadle, VP, Academic Affairs
 Thomas E. Ryan, VP, Institutional Advancement
 Rev. Dennis M. Gallagher, VP, Mission
 Catherine WoodBrooks, VP, Student Life
 Even E. Lipp, VP, Enrollment Management
 Stuart J. Munro, Dir. of Institutional Research & Planning
 Kathleen M. Murphy, Dean of Enrollment
 Karen Puntillo, Dir. of Financial Aid
 David W. Aalto, Registrar
 Robert Fry, Dir. of Information Technology
 Dawn Thistle, Dir. of Library Services
 Mary Lou Anderson, Dean of the College/
 Dean of the Graduate School
 Eloise Knowlton, Dean of Undergraduate Studies
 Adrian O. Dumas, Dir. of Graduate Enrollment Management & Services
 Brian P. Bercier, Acting Administrator of Continuing Education
 Robert G. Ravenelle, Dean of Students
 Neil R. Castronovo, Dean of Student Development
 Nancy P. Crimmin, Dean of Campus Life
 Theodore Palauskas, Dir. of Athletics
 Grace Blunt, Dir. of Human Resources
 John F. Kompel, Dir. of Finance

Jerome Jay Barilla, Dir. of Business Services
 Landy Johnson, Dir. of Grants
 Michael Reynolds, Dir. of Major Gifts/Planned Giving
 Diane Laska-Nixon, Dir. of Alumni Relations
 AccreditationNE, Specialized
 Academic Calendar.....Semester
 Student Body.....Coed
 Tuition/Fees.....\$27,320/\$165
 Housing, Room & Board.....\$9,492
 Full-Time Emp/Part-Time Emp.....326/60
 Full-Time Fac/Part-Time Fac.....145/141

Fall 2006 Enrollment	FT	PT	Total
Total Enrollment	2,272	564	2,836
Undergrad Degree	2,129	185	2,314
Graduate Degree	139	209	348
Non-Degree	4	170	174

International Student Information:

Contact office of the Dean of Students at 508-767-7325; see www.assumption.edu/admiss/Applying/international.html or www.assumption.edu/gradce/grad/mba/MBAInternationalStudents.htm

Admissions Information: SAT I or ACT exam required. \$50 fee. 2/15 application deadline; 11/15 Early Action deadline. Application is available online at www.assumption.edu/
 Phone: 866/477-7776
 Email: admis@assumption.edu

Atlantic Union College

338 Main Street 978/368-2000
 P. O. Box 1000 FAX: 978/368-2015
 South Lancaster 01561-1000 www.auc.edu

Founded 1882 by the Seventh-day Adventist Church. Offers liberal arts and teacher education programs leading to associate, bachelor's and master's of education degrees; continuing education; cooperative education; summer session for degree credit.

Norman L. Wendth, President
 Bordes Henry Saturne, Assistant to the President for Administration
 Weymouth Spence, Senior VP for Academic Administration
 James Segar, Interim Senior VP of Finance
 John Mentges, VP for Student Services
 Hebe Soares, VP for Advancement and Interim VP for Recruitment and Marketing Services
 Lynn Zabaleta, Registrar
 Rosita Lashley, Dir. of Admissions

AccreditationNE, Specialized
 Academic Calendar.....Semester
 Student Body.....Coed
 Tuition/Fees.....\$14,520/\$1,560
 Housing, Room & Board.....\$4,800
 Full-Time Emp/Part-Time Emp.....74/7
 Full-Time Fac/Part-Time Fac.....47/28

Fall 2006 Enrollment	FT	PT	Total
Total Enrollment	482	90	572
Undergrad Degree	477	71	548
Graduate Degree	5	5	10
Non-Degree	0	14	14

Admissions Information: SAT I or ACT exam required. 8/1 application deadline; \$25 fee. Application is available online at www.auc.edu
Phone: 978-368-2235
Email: enroll@auc.edu

Babson College

231 Forest Street 781/235-1200
Babson Park 02457 FAX: 781/239-4006
www.babson.edu

Founded in 1919; offers bachelor's degree programs in business. Also offers MBA, master of science degrees and non-credit executive education programs.

Brian M. Barefoot, President
Richard Bowman, Assoc. VP for Financial Services & Controller
Patricia Greene, Provost
Henry Deneault, VP, Finance & Vice Provost
Elaine Eisenman, Dean of Babson Executive Education
Fritz Fleischmann, Dean of Faculty
Mark Rice, Murata Dean, F.W. Olin Graduate School of Business
Dennis Hanno, Dean, Undergraduate School
Barbara Gross, Associate VP for Development
Carol Hacker, Associate VP, Student & Community Services
Thomas Krimmel, VP, Philanthropy
Adele Langevin, Associate VP, Human Resources
Betsy Newman, Dean, Student Affairs
Mary Rose, VP, Administration/Chief Information Officer
Shelley Kaplan, Associate VP, Facilities Management & Planning
Scott Timmins, VP, College Marketing
Stephen Spinelli, Vice Provost for Entrepreneurship
Richard Voos, Chief of Staff & Associate VP for Strategic Planning
Grant Gosselin, Dir. of Undergraduate Admission
Dennis Nations, Dir. of Graduate Admission
Michael Chmura, Dir. of Public Relations
Anna Marie Delaney, Dir. of Institutional Research
Hope Tillman, Dir. of Libraries

AccreditationNE, Specialized Academic CalendarSemester Student BodyCoed Tuition/Fees\$32,256/ Housing, Room & Board\$11,222 Full-Time Emp/Part-Time Emp318/0 Full-Time Fac/Part-Time Fac152/90

Fall 2006 Enrollment	FT	PT	Total
Total Enrollment	2,197	1,177	3,374
Undergrad Degree	1,776	0	1,776
Graduate Degree	414	1,169	1,583
Non-Degree	7	8	15
Foreign Enrollment			300

International Student Information: Contact Office of Undergraduate Admission at 781/239-3949

Admissions Information: SAT I or ACT with writing required. SAT II recommended (Math IC or IIC). TOEFL required for non-native English speakers. 11/15 Early Decision and Early Action deadline. 1/15 Regular Decision application deadline. \$65 application fee. Application is available online at www.babson.edu/ug
Phone: 781/239-5522
Email: ugradadmission@babson.edu

Bard College at Simon's Rock

84 Alford Road 413/528-0771
Great Barrington 01230 FAX: 413/528-7365
www.simons-rock.edu

Founded in 1964; offers liberal arts and science programs leading to associate and bachelor's degrees; designed to accommodate bright, highly motivated young students who seek greater academic challenge upon completion of 10th or 11th grade; institution is affiliated with Bard College in Annandale-on-Hudson, NY.

Leon Botstein, President
Dimitri Papadimitriou, Executive VP
Mary B. Marcy, Provost and Vice President
U Ba Win, VP for Early College Policies and Programs
Jon MacClaren, Dir. of Finance & Assistant Controller
Samuel Ruhmkorff, Dean of Academic Affairs
Leslie Davidson, Dean of Student Affairs & Admission
Susan Emerson Clapp, Dir. of Institutional Advancement
Christine Somervill, Executive Assistant to Provost

AccreditationNE
Academic CalendarSemester
Student BodyCoed
Tuition/Fees\$36,550/
Housing, Room & Board\$9,730
Full-Time Emp/Part-Time Emp88/97
Full-Time Fac/Part-Time Fac39/22

Fall 2006 Enrollment	FT	PT	Total
Total Enrollment	370	0	370
Undergrad Degree	370	0	370
Foreign Enrollment			16

International Student Information: Contact the Office of Admission at 413/528-7235

Admissions Information: 5/31 application deadline; \$50 fee. Application is available for download online at www.simons-rock.edu
Phone: 413/528-0771 or 800/235-7186
Email: admit@simons-rock.edu

Bay Path College

588 Longmeadow Street 413/565-1000
Longmeadow 01106 FAX: 413/565-1105
www.baypath.edu

Founded in 1897, offers career-focused and liberal arts programs in over 20 majors and minors including forensic science and biotechnology. One-Day-A-Week Saturday College offers degrees in business, liberal studies with a concentration in education, legal studies, liberal studies, and psychology. Graduate School offers MBA in entrepreneurial thinking and innovative practices, MS in nonprofit management and philanthropy, MS in communications and information management, master's degree in occupational therapy, and advanced practice occupational therapy. Certificate programs are also available in a variety of areas at the graduate and undergraduate level for career enhancement and personal growth.

Carol A. Leary, President
William L. Sipple, Provost & VP for Academic Affairs
Michael Giampietro, VP for Finance & Administration
Kathleen Bourque, VP for Institutional Advancement
Caron Hobin, VP for Planning & Student Development
Brenda Wishart, VP for New Initiatives
Ann Dobbmeyer, Associate VP for Academic Affairs, Traditional Programs
Melissa Morriss-Olson, Dean of Graduate Programs and Distributed Learning
Julie Richardson, Dean of Enrollment Management for Traditional Programs
Diane Ranaldi, Dean of Continuing Education & Graduate Admissions
Kathy Wroblewski, Dir. of Communications
Stephanie King, Dir. of Student Financial Services
Charles Bertolino, Registrar
Christiane Torchia, Dir. of Information Technology
Maureen Horak, Dir. of Library & Information Services
Kathleen Cotnoir, Dir. of Development & Alumni Relations

AccreditationNE, Specialized Academic CalendarSemester Student BodyWomen Only Tuition/Fees\$22,073/ Housing, Room & Board\$9,200 Full-Time Emp/Part-Time Emp108/71 Full-Time Fac/Part-Time Fac41/96

Fall 2006 Enrollment	FT	PT	Total
Total Enrollment	1,158	321	1,479
Undergrad Degree	1,049	272	1,321
Graduate Degree	109	49	158
Foreign Enrollment			14

International Student Information:

Contact Office of Admissions at 413/565-1331 or see www.baypath.edu/admissions_req_international.htm

Admissions Information: SAT or ACT required. Rolling application deadline; \$25 fee. 12/1 Early Action deadline. Application is available online at www.baypath.edu/admissions.htm
Phone: 413/565-1000 X1331
Email: admiss@baypath.edu

Bay State College

122 Commonwealth Avenue Boston 02116
617/217-9000
FAX: 617/217-9195
www.baystate.edu

Founded 1946; offers associate and bachelor's degree programs with a focus on careers and preparation for continued education; offers accelerated education for adult learners.

Craig F. Pfannenstiehl, President
Nina Weinstock, Chief Financial Officer
William Carroll, VP of Academic Affairs
Sylvia Reifler, VP for Student Affairs
Dominick Miciotta, VP for Enrollment
Tom Corrigan, Dir. of Career & Student Services
Sanjeeta Singh, Dir. of Financial Aid
Kate Ackerman, Dir. of Student Affairs
Raymond Barnes, Registrar
Todd Ficarra, Dir. of Information Technology
Jessica Neave, Librarian

Accreditation	NE, Specialized		
Academic Calendar.....	Semester		
Student Body	Coed		
Tuition/Fees.....	\$16,500/\$450		
Housing, Room & Board.....	\$10,500		
Full-Time Emp/Part-Time Emp.....	39/5		
Full-Time Fac/Part-Time Fac.....	16/55		
Fall 2006 Enrollment	FT	PT	Total
Total Enrollment	515	170	685
Undergrad Degree	515	170	685

Admissions Information: Official high school transcripts, interview, recommendation of an assistant director of admissions required. Standardized test results and letters of recommendation may be required. Placement testing conducted. Rolling application deadline; \$40 fee. Application is available online at www.baystate.edu
Phone: 617/236-8000

Becker College

61 Sever Street Worcester 01609
508/791-9241
FAX: 508/831-7505
www.becker.edu

Founded 1784; offers a career-focused education with 23 concentrations in nine bachelor's and seven associate degree level programs including animal care, business, education, equine management, forensics, interactive entertainment (computer game design, computer game development and programming), interior design, nursing, pre-veterinary, sports management, and veterinary science and technology.

Ken Zirkle, President
Tyler Kelsch, VP, CFO & Treasurer
Raj Pathi, VP, Academic Affairs
Gerald N. Tuori, VP, Institutional Advancement
Dean Hickey, VP, Development and Alumni Affairs
Karen Schedin, Dean of Admissions
Denise Brindle, Dir. of Financial Aid
Tonya LaBrosse, Registrar
Paul A. Chase, Jr., Associate VP, Information Services
Kathy Garvey, Associate VP, Human Resources
Jean Collins, Dean of the Libraries
Kenneth S. Cameron, Jr., Dean of Students
Mary Maloney, Dir. of Alumni Affairs and the Becker Fund
Sandy Lashin-Curewitz, Dir. of Communications
Robert Fernandez, Dir. of Marketing

Accreditation	NE, Specialized		
Academic Calendar.....	Semester		
Student Body	Coed		
Tuition/Fees.....	\$23,600/\$1,773		
Housing, Room & Board.....	\$9,300		
Full-Time Emp/Part-Time Emp.....	208/		
Full-Time Fac/Part-Time Fac.....	40/75		
Fall 2006 Enrollment	FT	PT	Total
Total Enrollment	1,142	607	1,749
Undergrad Degree	1,142	607	1,749
Online Enrollment.....	16		
Foreign Enrollment.....	8		

Admissions Information: SAT exam required. Rolling admission. \$30 application fee. Application available online at www.becker.edu
Phone: 508/791-9241
Email: admissions@becker.edu

Benjamin Franklin Institute of Technology

41 Berkeley Street Boston 02116
617/423-4630 ext. 121
FAX: 617/482-3706
www.bfit.edu

Founded 1908; offers associate degree programs in the fields of architecture, automotive, computers, electrical, electronics, medical electronics, mechanical engineering technology, and opticianry. Transfer opportunities to Northeastern University, Wentworth Institute of Technology, and the Boston Architectural College. Bachelor's degree in Automotive Technology offered in cooperation with Wentworth Institute of Technology and Northeastern University. Certificates offered in practical electricity, HVAC-R (heating, ventilation, air conditioning and refrigeration), marine technology and pharmacy technology.

Michael Taylor, President
Stephen Lozen, Chief Operating Officer
Paul Zarbo, Interim Dean of Faculty
David Drucker, Dean of Students
Kathleen Lynch, Dir. of Admissions
Kevin Sullivan, Registrar & Dir. of Financial Aid
Sharon Bonk, Librarian

Accreditation	NE, Specialized		
Academic Calendar.....	Semester		
Student Body	Coed		
Tuition/Fees.....	\$12,750/		
Housing, Room & Board.....	No Housing		
Full-Time Emp/Part-Time Emp.....	27/2		
Full-Time Fac/Part-Time Fac.....	33/27		
Fall 2006 Enrollment	FT	PT	Total
Total Enrollment	351	87	438
Undergrad Degree	351	87	438
Foreign Enrollment.....	5		

Admissions Information: Accuplacer exam required for placement. 9/1 final application deadline for fall semester; \$25 fee. Application is available online at www.bfit.edu
Phone: 617/423-4630 X121
Email: admissions@bfit.edu

Bentley College

175 Forest Street Waltham 02452
781/891-2000
www.bentley.edu

Founded in 1917, blends the breadth and technological strength of a university with the values and student focus of a small college. Undergraduate curriculum combines business study with a strong foundation in the arts and sciences. Graduate programs include MBA and Master of Science programs, PhD programs in accountancy and business, and selected executive programs.

Gloria Larson, President
 J. Terence Carleton, Chairman of the Board
 Robert D. Galliers, Provost & VP for Academic Affairs
 Catherine A. Davy, Dean of Arts & Sciences
 Paul Clemente, VP for Business and Finance, & Treasurer
 Sandra F. King, VP for Marketing, Communication & Public Affairs
 Traci A. Logan, VP for IT & Vice Provost for Academic Affairs
 Robert H. Minetti, VP for Development, Corporate & Alumni Relations
 Kathleen L. Yorkis, VP for Student Affairs
 Earl L. Avery, President's Assistant for Equal Opportunity
 Joann C. McKenna, VP for Enrollment Management
 Barbara J. Addison Reid, Executive Dir. of Human Resources
 Sharon F. Hill, Assistant Dean and Dir. of Graduate Admissions
 Kim Bridgeo, Dir. of Institutional Research & Planning
 Peter L. Kent, Dir. of Alumni & Donor Relations
 Michele M. Walsh, Dir. of Public & Media Relations
 Daniel F. Sheehan, Registrar
 Donna M. Kendall, Executive Dir., Enrollment Management & Financial Aid
 David J. Hennessey, Assistant Dean for Residential Center
 Franklyn P. Salimbene, Dir. of Service Learning Center
 Leonard P. Morrison, Exec. Dir. of Corporate Relations
 Jeannette Buntin, Dir. of Multicultural Student Services
 J. Andrew Shephardson, Dean of Student Affairs
 Heikki Topi, Assoc. Dean, Graduate and Executive Programs
 William Wiggins, Assoc. Dean, Faculty Accreditation and Administration
 Judith Kamm, Assoc. Dean, Undergraduate Programs

AccreditationNE, Specialized
 Academic Calendar.....Semester
 Student Body.....Coed
 Tuition/Fees.....\$31,450/\$246
 Housing, Room & Board.....\$10,940
 Full-Time Emp/Part-Time Emp.....564/90¹
 Full-Time Fac/Part-Time Fac.....271/205

Fall 2006 Enrollment	FT	PT	Total
Total Enrollment	4,304	1,193	5,497
Undergrad Degree	3,975	220	4,195
Graduate Degree	310	946	1,256
Non-Degree	19	27	46

Online Enrollment.....613
 Foreign Enrollment.....489

International Student Information:

Contact Office of Undergraduate Admission at 617/891-2244 or see www.bentley.edu/international/

Admissions Information: SAT or ACT with writing required. 1/15 application deadline; \$50 fee. 11/15 Early Decision and Early Action deadlines.

Application is available online at www.bentley.edu/undergraduate/applying.cfm
 Phone: 781-891-2244
 E-mail: ugadmission@bentley.edu

¹employee and faculty headcounts are as of 11/1/2006.

Berklee College of Music

1140 Boylston Street 800/237-5533
 Boston 02215 FAX: 617/247-6878
www.berklee.edu

Founded 1945; the world's largest independent music college. Students and faculty members function in an environment designed to provide the most complete learning experience possible, including all of the opportunities and challenges presented by a career in the contemporary music industry.

Roger Brown, President
 David Hornfischer, VP, Administration & Finance
 Harry Chalmiers, Provost/VP, Academic Affairs
 David McKay, VP, Institutional Advancement
 Lawrence Bethune, VP, Student Affairs/
 Dean of Students
 Stephen Croes, Dean of Music Technology Division
 Matt Marvuglio, Dean of Professional Performance Division
 Lawrence McClellan Jr., Dean of Professional Education Division
 Larry Monroe, Assoc. VP, International Programs
 Ronald Bentley, Assoc. VP, Institutional Research
 Robert Myers, Assoc. VP, Institutional Assessment
 Rob Hayes, Asst. VP, Public Information
 David Mash, VP, Information Technology
 Damien Bracken, Dir. of Office of Admissions
 Bill MacKay, Dir. of Office of Housing
 Michael Hagerty, Registrar
 Vanessa Stathis, Bursar
 Gary Haggerty, Dir. of Learning Resources

Accreditation.....NE
 Academic Calendar.....Semester
 Student Body.....Coed
 Tuition/Fees.....\$25,400/
 Housing, Room & Board.....\$13,550
 Full-Time Fac/Part-Time Fac.....189/282

Fall 2006 Enrollment	FT	PT	Total
Total Enrollment	3,894	0	3,894
Undergrad Degree	3,449	0	3,449
Non-Degree	445	0	445
Foreign Enrollment864		

International Student Information:

Contact Office of Admissions at 617-747-2362 or see www.berklee.edu/international/

Admissions Information: 12/1 Summer semester application deadline; 11/1 Fall semester Early Action deadline; 2/1 regular deadline; 7/1 Spring semester application deadline. Application is available online at www.berklee.edu/admissions/
 Phone: 800 Berklee (537-5522)
 Email: admissions@berklee.edu

Blessed John XXIII National Seminary

558 South Avenue 781/899-5500
 Weston 02493 FAX: 781/899-9507
www.blessedjohnxxiii.edu

Founded in 1964; this unique seminary offers a high-quality formation experience to accomplished, second-career men seeking ordination to the Roman Catholic priesthood. Offers a four-year Master of Divinity Program as well as a new optional Pre-Theology Program. Candidates' ages range from 30 to 60 years.

Rev. Peter Uglietto, Rector/President
 Kyle Ryan, Comptroller
 Rev. William Palardy, Academic Dean/Registrar
 Rev. Thomas F. Schmitt, Dean of Students
 Vincent F. Shea, Development
 Kate Folan, Development
 Deborah Parritt, Public Relations
 Sr. Jacqueline Miller, S.S.A., Library Services

Accreditation.....Specialized
 Academic Calendar.....Semester
 Student Body.....Men Only
 Tuition/Fees.....\$18,000/¹
 Housing, Room & Board.....Included
 Full-Time Emp/Part-Time Emp.....8/11
 Full-Time Fac/Part-Time Fac.....11/19

Fall 2006 Enrollment	FT	PT	Total
Total Enrollment	67	0	67
Graduate Degree	60	0	60

Foreign Enrollment.....2

Admissions Information: Interviews and evaluations required. Rolling application deadline; no application fee.

Phone: 781/899-5500
 Email: seminary@blessedjohnxxiii.edu

¹tuition is for academic year 2006-07

Boston Architectural College

320 Newbury Street 617/262-5000
 Boston 02115 FAX: 617/585-0111
 www.the-bac.edu

Founded 1889; provides professional architecture and interior design programs leading to bachelor's and master's degrees, and landscape architecture and design studies leading to bachelor's degrees, through concurrent academic and practice curricula. Continuing education and certificate programs in advanced rendering, design computing, decorative arts, historic preservation, kitchen and bath design, planting design and sustainable design.

Theodore C. Landsmark, President
 Edmund C. Toomey, Provost
 James T. Dunn, Executive Vice President
 Kathleen Cown Rood, VP for Finance & Administration
 Janet Oberto, Dir. of Marketing, Communications & Public Affairs
 Tiffany Andersen, Associate Provost
 Barbara Morgan, Associate Provost for Student Affairs
 William Curtis Lamb, Executive Dir. for Educational Initiatives
 Jeffrey Stein, Head of the School of Architecture
 David Harrison, Head of the School of Interior Design
 Donald Hunsicker, Head of the School of Design Studies
 Patricia Loheed, Head of the School of Landscape Architecture
 Leonard J. Charney, Head of Practice
 Richard Moyer, Dir. of Admissions
 Anne Downey, Dir. of Financial Aid
 Jenifer Marshall, Dir. of Advising
 Susan Lewis, Library Director
 Tina Blythe, Dir. of Faculty Development
 Maia Brindley Nilsson, Dir. of Continuing Education
 Jane Toland, Dir. of Certificate Programs
 Herbert Childress, Dir. of Undergraduate Curriculum
 Tim Ogawa, Dir. of Technical Operations
 Joshua White, Dir. of Learning Resource Center
 Patti Vaughn, Dir. of Administrative Operations
 Michael James, Dir. of Human Resources & Diversity
 Susan Jacobs, Controller
 Art Byers, Dir. of Facilities
 Susan S. Brody, Dir. of Student Placement
 Diego Matho, Dir. of Design Computing
 Luis Montalvo, Dir. of Media Arts
 Richard M. Griswold, Dir. of Foundation Studies
 Cagla J. Hadimioglu, Dir. of Foundation Program
 Karen Nelson, Dir. of Advanced Architecture Studios
 Anna Stefanidou, Dir. of Online Education
 Joshua Safdie, Dir. of Portfolio Review
 Ian Taberner, Dir. of Master's Thesis

Accreditation.....NE, Specialized
 Academic Calendar.....Semester
 Student Body.....Coed
 Tuition/Fees.....\$9,904/\$10¹
 Housing, Room & Board.....No Housing
 Full-Time Emp/Part-Time Emp.....88/20
 Full-Time Fac/Part-Time Fac.....81/184

	FT	PT	Total
Fall 2006 Enrollment			
Total Enrollment	953	346	1,299
Undergrad Degree	517	117	634
Graduate Degree	436	19	455
Non-Degree	0	210	210

International Student Information:

Contact the Office of Admissions at 617/585-0239

Admissions Information:

No exam required. Rolling application deadline; \$50 fee. Application is available online at www.the-bac.edu
 Phone: 617/585-0123
 Email: admissions@the-bac.edu

Tuition and fees are for undergraduate concurrent programs

Boston Baptist College

950 Metropolitan Avenue 617/364-3510
 Boston 02136 FAX: 775/245-1498
 www.boston.edu

Founded 1976; offers associate and bachelor's degree programs in biblical studies with various minors.

Harry Boyle, Chancellor
 David Melton, President
 Randy Ward, VP, Operations
 James Thomasson, VP, Student Services
 Grace Snavelly, Dir. of Enrollment Services
 Karen Fox, Dir. of Admissions
 Joe Sawyer, Financial Aid Officer
 Corey Boyle, Dir. of Information Technology
 Fred Tatro, Head Librarian

Accreditation.....Specialized
 Academic Calendar.....Semester
 Student Body.....Coed
 Tuition/Fees.....\$7,140/\$1,260
 Housing, Room & Board.....\$6,740
 Full-Time Emp/Part-Time Emp.....9/6
 Full-Time Fac/Part-Time Fac.....3/11

	FT	PT	Total
Fall 2006 Enrollment			
Total Enrollment	99	25	124
Undergrad Degree	99	18	117
Non-Degree	0	7	7

Foreign Enrollment.....5

Admissions Information:

SAT I or ACT exam required. Application deadline is one week before start of classes; \$40 fee.
 Phone: 617/964-3510 X217
 Email: admissions@boston.edu

Boston College

140 Commonwealth Avenue 617/552-8000
 Chestnut Hill 02467 www.bc.edu

Founded 1863; Jesuit university offers liberal arts and professional programs leading to bachelor's, master's and doctoral degrees; evening college for continuing education; summer session for degree credit.

William P. Leahy, S. J., President
 J. Donald Monan, S.J., Chancellor
 Mary Lou DeLong, Vice President
 Cutberto Garza, Academic Vice President
 Patrick J. Keating, Executive Vice President
 Joseph A. Appleyard, S.J., VP for University Mission and Ministry
 Thomas Devine, VP for Facilities Management
 Joseph P. Duffy, Secretary of the University
 James J. Husson, VP for University Advancement
 Thomas J. Keady, VP for Governmental and Community Affairs
 James P. McIntyre, Senior Vice President
 Peter C. McKeenzy, Financial VP and Treasurer
 Marian G. Moore, VP for Information Technology Services

William B. Neenan, S.J., VP and Assistant to the President
 Sheila Shaw Horton, Interim VP for Student Affairs
 Leo. V. Sullivan, VP for Human Resources

Accreditation.....NE, Specialized
 Academic Calendar.....Semester
 Student Body.....Coed
 Tuition/Fees.....\$35,150/\$524
 Housing, Room & Board.....\$11,060
 Full-Time Emp/Part-Time Emp.....2,058/220
 Full-Time Fac/Part-Time Fac.....675/571

	FT	PT	Total
Fall 2006 Enrollment			
Total Enrollment	11,795	2,866	14,661
Undergrad Degree	9,239	157	9,396
Graduate Degree	2,390	2,391	4,781
Non-Degree	166	318	484

International Student Information:

Contact Office of Undergraduate Admissions at 617/552-3100

Admissions Information:

Applicants may take either the SAT I and three SAT II subject tests; two of which must be writing and Math I or II. In place of both SAT I and SAT II tests, students may take the ACT. 1/1 application deadline; \$70 fee. 11/1 Early Decision deadline. Application is available online at www.bc.edu/admissions/undergrad/
 Phone: 617/552-3100
 Email: ugadmis@bc.edu

The Boston Conservatory

8 The Fenway 617/536-6340
 Boston 02215 FAX: 617/912-9101
 www.bostonconservatory.edu

Founded 1867; provides professional music, musical theater, dance, and music education programs leading to bachelor's and master's degrees and postgraduate diplomas.

- Richard Ortner, President
- Carmen Griggs, VP for Administration & Student Affairs/Dean of Students
- Charles P. Petit, Chief Financial Officer
- Michael Nash, Dean of the Conservatory
- James O'Dell, Assistant Dean of the Conservatory
- Eileen M. Meny, Dir. of Development
- Karen Fogerty, Dir. of Marketing & Communications
- Halley Shefler, Dean of Enrollment Services
- Nicole Brennan, Interim Dir. of Financial Aid
- Kim Haack, Dir. of Student Programs
- Sally Bauer, Assistant Director of Student Programs
- Leah Gadd, Registrar
- Bob Xavier, Dir. of Information Systems
- Jennifer Hunt, Dir. of the Library
- Rosalyn Nazzaro, Bursar

Accreditation	NE, Specialized		
Academic Calendar	Semester		
Student Body	Coed		
Tuition/Fees	\$28,300/\$515		
Housing, Room & Board	\$10,260		
Full-Time Emp/Part-Time Emp	59/0		
Full-Time Fac/Part-Time Fac	12/63		
Fall 2006 Enrollment	FT	PT	Total
Total Enrollment	423	0	423
Undergrad Degree	306	0	306
Graduate Degree	117	0	117
Foreign Enrollment	42		

International Student Information:

Contact Director of International Student Affairs at 617/912-9154

Admissions Information: No exams required. 12/1 application deadline; \$100. Application is available online at admissions@bostonconservatory.edu
 Phone: 617/912-9153

Email: admissions@bostonconservatory.edu

Boston Graduate School of Psychoanalysis

1581 Beacon Street 617/277-3915
 Brookline 02446 FAX: 617/277-0312
 www.bgsp.edu

Founded in 1973, offers a full range of psychoanalytic education and training, including two master's programs: the master of arts in psychoanalysis, and the master of arts in psychoanalytic counseling; the post-master's certificate in psychoanalysis, the doctor of psychoanalysis (PsyD) degree, and the interdisciplinary PsyD degree in the study of violence. The master's of arts program is also offered at a branch campus in Manhattan and the doctor of psychoanalysis is offered at a branch campus near Brattleboro, Vermont.

- Dena Reed, President
- Jane Snyder, Provost
- Lynn Perlman, Dean of Graduate Studies
- Carol M. Panetta, Dir. of Finance & Institutional Relations
- Elizabeth Dorsey, Administrative Dir. of Vermont Graduate School of Psychoanalysis
- Mimi Crowell, Director, Boston Graduate School of Psychoanalysis, New York

Accreditation	NE, Specialized		
Academic Calendar	Semester		
Student Body	Coed		
Tuition/Fees	\$10,384/\$920 ¹		
Housing, Room & Board	No Housing		
Full-Time Emp/Part-Time Emp	3/8		
Full-Time Fac/Part-Time Fac	28/47		
Fall 2006 Enrollment	FT	PT	Total
Total Enrollment	61	121	182
Graduate Degree	55	115	170
Non-Degree	6	6	12
Foreign Enrollment	19		

Admissions Information: Applicants with baccalaureate and graduate degrees from all educational backgrounds may apply. \$100 fee. Notification is timely, with admission granted on a rolling calendar basis. Contact institution for additional information regarding application requirements.
 Phone: 617/277-3915
 email: bgsp@bgsp.edu

¹tuition is for full-time degree programs.
 full-time certificate program tuition is \$6,750

Boston University

One Sherborn Street 617/353-2000
 Boston 02215 FAX: 617/353-2053
 www.bu.edu

Founded 1839; 17 schools and colleges offer more than 250 programs of study including liberal arts, education, technical, professional and occupational programs leading to bachelor's, masters, and doctoral degrees and certificates of advanced graduate study; continuing education; summer session for degree credit.

- Robert Brown, President
- David Campbell, Provost
- Karen Antman, Medical Center Provost
- Joseph Mercurio, Executive VP
- Pamela Peedin, Chief Investment Officer
- Stephen Burgay, VP, Marketing & Communications
- Kenneth Condon, VP, Financial Affairs
- Joseph Grossi, Assistant VP, Budget and Institutional Research
- Peter Cusato, VP, Auxiliary Business Affairs
- Peter Fielder, VP, Administrative Services
- Edward King, VP, Government and Community Affairs
- Todd Klipp, VP and General Counsel
- Gary Nicksa, VP, Operations
- Laurie Pohl, VP, Enrollment & Student Affairs
- Scott Nichols, VP, Development & Alumni Relations
- John Porter, VP, Information Systems & Technology
- Kenneth Elmore, Dean of Students
- Kelly Walter, Executive Dir. of Admissions
- Christine McGuire, Dir. of Financial Assistance
- Florence Bergeron, University Registrar
- Hannelore Glaser, Associate Provost
- Andrei Ruckenstein, Associate Provost & VP for Research
- Urbain DeWinter, Associate Provost, International Programs
- Joan Kirkendall, Associate Provost & Dir. of Sponsored Programs
- Robert Hudson, Dir. of Mugar Memorial Library
- Jack Parker, Executive Dir. of Athletics

Accreditation	NE, Specialized		
Academic Calendar	Semester		
Student Body	Coed		
Tuition/Fees	\$34,930/\$488		
Housing, Room & Board	\$10,950		
Full-Time Emp/Part-Time Emp	5,004/362 ¹		
Full-Time Fac/Part-Time Fac	2,682/1,177		
Fall 2006 Enrollment	FT	PT	Total
Total Enrollment	25,785	6,427	32,212
Undergrad Degree	16,119	392	16,511
Graduate Degree	8,508	4,330	12,838
Non-Degree	1,158	1,705	2,863

International Student Information:

Contact Office of Undergraduate Admissions at 617/353-4492; email intadmis@bu.edu

Admissions Information: New SAT Reasoning Test with writing or ACT with writing component required. 1/1 application deadline for fall admission; \$75 fee. 11/1 deadline for Early Decision and spring admission; 12/1 deadline for Accelerated Medical and Dental programs, Trustee Scholar, Dr. Martin Luther King, Jr. Scholar, Boston High School and Cardinal Medeiros Scholar programs; 4/1 deadline for fall transfers; 11/1 deadline for spring transfers. Application is available online at www.bu.edu/admissions. Phone 617/353-2300 Email: admissions@bu.edu

employment figures as of November, 2006

Brandeis University

415 South Street 781/736-2000
Waltham 02454 www.brandeis.edu

Founded 1948; offers liberal arts, teacher education and professional programs leading to bachelor's, master's and doctoral degrees; continuing education; summer session for degree credit.

- Jehuda Reinharz, President
- Peter French, Executive VP & Chief Operating Officer
- Jean Eddy, Senior VP, Student Services & Enrollment
- Martha W. Krauss, Provost & Senior VP, Academic Affairs
- Lorna Miles, Senior VP, Communications
- Michelle Scichilone, Associate VP, Human Resources and Employee Relations
- Nancy Winship, Senior VP, Development & Alumni Relations
- Andrew Marx, Associate Dir. of Office of Institutional Research
- Peter Giumette, Dean of Student Financial Services
- Richard P. Sawyer, Associate VP, Student Affairs
- Mark Hewitt, Registrar
- Perry Hanson, Chief Information Officer
- Susan Wawrzaszek, University Librarian

Accreditation.....NE
Academic Calendar.....Semester
Student Body.....Coed
Tuition/Fees.....\$34,566/\$1,136
Housing, Room & Board.....\$9,908
Full-Time Emp/Part-Time Emp.....1,027/664
Full-Time Fac/Part-Time Fac.....352/106

Fall 2006 Enrollment	FT	PT	Total
Total Enrollment	4,727	586	5,313
Undergrad Degree	3,253	4	3,257
Graduate Degree	1,412	293	1,705
Non-Degree	62	289	351
Foreign Enrollment			813

International Student Information: Contact Office of Undergraduate Admissions at 781/736-3521
Admissions Information: The SAT I, or the ACT with optional writing section required. Students taking the SAT I will also have to take two SAT II's from two different subject areas (ex: one math and one language). If English is not the applicant's native language, the TOEFL exam should be taken. 1/15 application deadline; \$55 fee. 11/15 Early Decision deadline. Application is available online at www.brandeis.edu Phone: 781/736-3500 Email: admissions@brandeis.edu

Cambridge College

1000 Massachusetts Avenue 800/877-4723
Cambridge 02138 FAX: 617/349-3558
www.cambridgecollege.edu

Founded in 1971 as the Institute of Open Education at Newton College of the Sacred Heart, offers undergraduate programs in multidisciplinary studies, management studies, psychology, and human services; master's degree programs in education, management, management/e-commerce, M.Ed. in counseling psychology, post-graduate certificates in educational leadership, psychology and counseling, and an Ed.D. in educational leadership.

- Eileen Moran Brown, Chancellor/Founder
- Mahesh Sharma, President
- Joseph Daisy, VP for College Affairs
- Joseph Reed, VP for Academic Affairs
- Anthony DeMatteo, Dean of the School of Education and VP for Site Administration
- Jennifer Tonneson, VP for Finance, Administration & Student Services
- William Hancock, Assistant Dean of the School of Management
- Nishikant Sonwalkar, VP for Information Technology and Assistant Dean of the School of Management
- Niti Seth, Dean of the School of Psychology & Counseling
- James Lee, Assistant Dean of Undergraduate Programs
- Arlene Lieberman, General Counsel
- Jerry Saunders, Associate VP for Administration, Human and Physical Resources
- Pamela Walker, Dir. of Financial Aid
- Kathy Curtin, Registrar
- Gloria Davila, Dir. of Information Technology
- Maida Tilchen, Project Manager for Library/Online Library

Accreditation.....NE
Academic Calendar.....Trimester
Student Body.....Coed
Tuition/Fees.....\$9,720/\$130
Housing, Room & Board.....No Housing
Full-Time Emp/Part-Time Emp.....166/11
Full-Time Fac/Part-Time Fac.....34/911

Fall 2006 Enrollment	FT	PT	Total
Total Enrollment	1,864	3,399	5,263
Undergrad Degree	221	843	1,064
Graduate Degree	1,643	1,963	3,606
Non-Degree	0	593	593
Foreign Enrollment			126

International Student Information: Contact the International Student Office at 617/873-0142 or see www.cambridgecollege.edu/admissions/international.cfm

Admissions Information: No exams required. Rolling application deadline; \$30 fee. Application is available online at www.cambridgecollege.edu Phone: 800/877-4723 Email: admit@cambridgecollege.edu

Caritas Laboure College

2120 Dorchester Avenue 617/296-8300
Boston 02124 FAX: 617/296-7947
www.laboure.edu

Founded 1892; Roman Catholic college provides nursing and allied health programs leading to associate degrees; continuing education; summer session for degree credit.

- Joseph W. McNabb, President
- Mark Virello, Chief Financial Officer
- Maureen A. Smith, Chief Academic Officer
- Karen Masters, Chief Student Officer
- Judith Coogan, Dir. of Public Relations
- Janice Fox, Dir. of Institutional Advancement
- Gina Morrissette, Dir. of Admissions
- Rosa Duran, Dir. of Financial Aid
- Ann Belanger, Registrar
- Andrew M. Calo, Dir. of Library

Accreditation.....NE, Specialized
Academic Calendar.....Semester
Student Body.....Coed
Tuition/Fees.....\$18,405/\$775
Housing, Room & Board.....No Housing
Full-Time Emp/Part-Time Emp.....32/8
Full-Time Fac/Part-Time Fac.....20/26

Fall 2006 Enrollment	FT	PT	Total
Total Enrollment	30	543	573
Undergrad Degree	29	519	548
Non-Degree	1	24	25

International Student Information: Contact the Office of Admissions at 617/296-8300

Admissions Information: Rolling application deadline; \$25 fee. 3/1 Spring deadline for nursing and radiation therapy technology programs, 10/1 Winter deadline. Application available online at www.laboure.edu Phone: 617/296-8300 X4016 Email: admissions@laboure.edu

Clark University

950 Main Street Worcester 01610
 508/793-7711
 FAX: 508/793-8821
 www.clarku.edu

Founded 1887; offers liberal arts, teacher education and professional programs leading to bachelor's, master's and doctoral degrees; continuing education; branch campus in Framingham, Mass; summer session for degree credit.

John E. Bassett, President
 David Angel, Provost & VP for Academic Affairs
 James Collins, Executive VP
 Andrea Michaels, VP, Planning & Budget
 C. Andrew McGadney, VP, University Advancement
 Walter Wright, Dean of the College
 Nancy Budwig, Associate Provost & Dean of Graduate Studies
 Edward Ottensmeyer, Dean of the Graduate School of Management
 Thomas Massey, Dean of the College of Continuing Education
 Jeffery J. Himmelberger, Coordinator of Institutional Research
 Harold Wingood, Associate Provost and Dean of Admissions
 Mary Ellen Severance, Dir. of Financial Aid & Student Employment
 Denise Darrigrand, Dean of Students
 Jane Reno, Registrar
 Gwendolynne Arthur, University Librarian
 David McDonough, Dir. of Career Planning & Placement
 Jack Foley, Executive Assistant to the President
 Katherine A. Cannon, Controller/Assistant Treasurer
 Lynn Olson, Dir. of Human Resources & Payroll
 Bill Bennett, Dir. of The Clark Fund
 Linda Moulton, Dir. of Athletics
 Judith Miller, Associate Dean for Special Academic Initiatives
 Pennie Turgeon, Chief Information Officer

AccreditationNE, Specialized
 Academic Calendar.....Semester
 Student Body.....Coed
 Tuition/Fees.....\$32,600/\$265
 Housing, Room & Board.....\$6,300
 Full-Time Emp/Part-Time Emp.....408/41
 Full-Time Fac/Part-Time Fac.....178/146

Fall 2006 Enrollment	FT	PT	Total
Total Enrollment	2,675	443	3,118
Undergrad Degree	2,082	60	2,142
Graduate Degree	572	237	809
Non-Degree	21	146	167
Foreign Enrollment	480		

International Student Information:

Contact the Office of Intercultural Affairs at 508/793-7362 or see www.clarku.edu/offices/oia/

Admissions Information: SAT I or ACT exam required. 1/15 application deadline; \$50 fee. 11/1 Early Decision deadline. Application is available online at www.clarku.edu/admissions/apply/
 Phone: 508/793-7374
 Email: admissions@clarku.edu

College of the Holy Cross

One College Street Worcester 01610-2395
 508/793-2011
 FAX: 508/793-3030
 www.holycross.edu

Founded in 1843, the oldest Roman Catholic college in New England; offers liberal arts program leading to bachelor's degrees in 26 majors. Also offers an optional First-Year Program, sponsors 23 year-long study abroad programs throughout the world, and offers a 3/2 program in engineering in conjunction with Dartmouth College and Columbia University.

Michael C. McFarland, SJ, President
 Frank Vellaccio, Senior Vice President
 Timothy R. Austin, VP, Academic Affairs & Dean of the College
 Michael Lochhead, VP, Finance & Administration
 Jacqueline Peterson, VP, Student Affairs
 Paul E. Sheff, VP, Development & Alumni Relations
 William R. Durgin, Chief Investment Officer
 Ellen Ryder, Dir. of Public Affairs
 Richard Regan, Jr., Dir. of Athletics
 Ann Bowe McDermott, Dir. of Admissions
 Lynne M. Myers, Dir. of Financial Aid
 Ellen Keohane, Dir. of Information Technology Services
 Mary J. Sanchez, Registrar
 Christine Bernard-McNamara, Dir. of Public Safety
 Edwin Coolbaugh, Dir. of Residential Life and Housing

AccreditationNE, Specialized
 Academic Calendar.....Semester
 Student Body.....Coed
 Tuition/Fees.....\$34,630/\$512
 Housing, Room & Board.....\$9,960
 Full-Time Emp/Part-Time Emp.....672/107
 Full-Time Fac/Part-Time Fac.....239/60

Fall 2006 Enrollment	FT	PT	Total
Total Enrollment	2,790	31	2,821
Undergrad Degree	2,790	0	2,790
Non-Degree	0	31	31
Foreign Enrollment	26		

International Student Information: Contact the Office of Admissions at 508/793-2443 or see www.holycross.edu/admissions/international.html

Admissions Information: Standardized tests are not required but will be considered if offered. 1/15 application deadline; \$50 fee. 12/15 Early Decision deadline. Common application accepted with no supplement required.
 Phone: 800/442-2421
 Email: admissions@holycross.edu

Conway School of Landscape Design

PO Box 179 413/369-4044
 332 S. Deerfield Road www.csls.edu
 Conway 01341

Founded 1972; provides 10-month master's degree program in ecologically-based landscape design structured around three professional projects for actual clients.

Paul Cawood Hellmund, Director
 Nancy E. Braxton, Associate Director
 David Nordstrom, Associate Director

Accreditation.....NE
 Academic Calendar.....Semester
 Student Body.....Coed
 Tuition/Fees.....\$23,750/\$3,500
 Housing, Room & Board.....No Housing
 Full-Time Emp/Part-Time Emp.....2/1
 Full-Time Fac/Part-Time Fac.....2/5

Fall 2006 Enrollment	FT	PT	Total
Total Enrollment	16	0	16
Graduate Degree	16	0	16

Admissions Information: No exam required. 3/15 application deadline; \$50 fee. Application is available online at www.csls.edu
 Phone: 413/369-4044
 Email: info@csls.edu

Curry College

1071 Blue Hill Avenue 617/333-0500
 Milton 02186 FAX: 617/333-2023
 www.curry.edu

Founded 1879; offers 20 majors and more than 50 minors and concentrations including liberal arts, business management, communication, criminal justice, education, and nursing programs leading to certificates, bachelor's and master's degrees; continuing education; branch campuses in Plymouth and Worcester; summer session for degree credit.

Kenneth K. Quigley, Jr., President
 Susan Pennini, Interim Academic Dean
 Lisa Ijiri, Interim Associate Dean
 Sally A. Buckley, Assistant Dean of Enrollment Management & Registrar
 Jane P. Fidler, Dean of Admission
 Maryellen Colliton, Dean of Students
 Richard F. Sullivan, Chief Financial Officer
 Dennis Thibeault, Chief Information Officer
 Stephanny J. Elias, Dir. of Student Financial Services
 Mary Dunn, Dir. of Human Resources
 Frances Gately, Dir. of Communication

AccreditationNE, Specialized
 Academic Calendar.....Semester
 Student Body.....Coed
 Tuition/Fees.....\$24,975/\$780

Housing, Room & Board.....	\$10,290		
Full-Time Emp/Part-Time Emp.....	203/79		
Full-Time Fac/Part-Time Fac.....	107/335		
Fall 2006 Enrollment	FT	PT	Total
Total Enrollment	1,975	1,098	3,073
Undergrad Degree	1,964	555	2,519
Graduate Degree	5	239	244
Non-Degree	6	304	310
Foreign Enrollment.....	11		

International Student Information:

Contact the Office of Admission or see www.curry.edu/Admissions/For+International+Students.htm

Admissions Information: SAT, SAT I or ACT exam required. 4/1 application deadline; \$40 fee. 12/1 Early Decision deadline. 3/1 application deadline to LD program, the Program for Advancement of Learning (PAL); WAIS III or Woodcock-Johnson exams and achievement testing required of PAL applicants. Application is available online at www.curry.edu.

Phone: 800/669-0686

Email: curryadm@curry.edu

Dean College

99 Main Street 508/541-1900
Franklin 02038 FAX: 508/541-8726
www.dean.edu

Founded 1865; offers liberal arts and pre-professional programs leading to associate degrees; some bachelor's degree program options including dance and arts management; continuing education; summer session for degree credit.

Paula M. Rooney, President
Tom Maher, VP, Financial Services & Treasurer
Linda Ragosta, VP, Academic Affairs and Planning
Jay Leiendecker, VP, Enrollment Services
Cindy Kozil, VP, Student Development & Retention
David Brawley, VP Institutional Advancement
Gabriel Repassey, Registrar
Anthony Triano, VP, Human Resources
Paul Vaccaro, Dean of Admission
Jenny Aguiar, Dir. of Financial Aid
Rick Barr, Dir. of Library

Accreditation.....	NE		
Academic Calendar.....	Semester		
Student Body.....	Coed		
Tuition/Fees.....	\$25,420/		
Housing, Room & Board.....	\$10,960		
Full-Time Emp/Part-Time Emp.....	113/61		
Full-Time Fac/Part-Time Fac.....	30/79		

Fall 2006 Enrollment	FT	PT	Total
Total Enrollment	975	247	1,222
Undergrad Degree	975	247	1,222

Online Enrollment.....45
Foreign Enrollment.....104

International Student Information:

Contact Office of Admission at 508/541-1512

Admissions Information: SAT I or ACT exam required. No application deadline; \$35 fee. Application is available online at www.dean.edu
Phone: 508/941-1508
Email: admission@dean.edu

Eastern Nazarene College

23 East Elm Avenue 617/745-3000
Quincy 02170 FAX: 617/745-3907
www.enc.edu

Founded in 1918; sponsored by the Church of the Nazarene, college serves students from many Christian denominations. Offers liberal arts, teacher education and professional programs leading to associate, bachelor's and master's degrees; adult education programs; and a summer session for degree credit

Corlis A. McGee, President

Nancy E. Ross, VP, Academic Affairs & Academic Dean

Jeffrey A. Wells, VP for Enrollment Management

Vernon L. Wesley, VP for Student Development & Retention

Peter Carey, VP for Financial Affairs

Kendall Whittington, VP for Advancement

Timothy T. Wooster, Director of Institutional Research and Retention

Robert Benjamin, Chief Diversity Officer

Richard Wilson, Dir. of Church Relations

Dana Parker, Dir. of Financial Aid

Mark Dutra, Facilities Director

Fran Wright, Director of Human Resources

Meredith Baker, Registrar

Charles Burt, Dir. of Information

Technology Services

Susan Watkins, Dir. of Library Services

Accreditation.....	NE, Specialized		
Academic Calendar.....	4-1-4		
Student Body.....	Coed		
Tuition/Fees.....	\$19,888/\$686		
Housing, Room & Board.....	\$7,395		
Full-Time Emp/Part-Time Emp.....	99/18		
Full-Time Fac/Part-Time Fac.....	46/61		

Fall 2006 Enrollment	FT	PT	Total
Total Enrollment	1,137	95	1,232
Undergrad Degree	1,013	50	1,063
Graduate Degree	124	45	169
Foreign Enrollment.....	15		

International Student Information: Contact Director of Admissions at 617/745-3608 or see http://www.enc.edu/undergrad/app_process.htm#international

Admissions Information: SAT I or ACT exam required. Rolling application deadline. Application is available online at www.enc.edu
Phone: 617/745-3711
Email: admissions@enc.edu

Elms College

291 Springfield Street 413/594-2761
Chicopee 01013 FAX: 413/592-4871
www.elms.edu

Founded 1928; Roman Catholic college offers liberal arts, nursing, teacher education, business and professional programs leading to associate, bachelor's and master's degrees; continuing education; weekend college; summer session for degree credit.

James Mullen, President

Walter Breaux, VP of Academic Affairs

Brian Doherty, VP of Finance and Operations

Dawn Ellinwood, VP of Student Affairs

Maryanne Rooney, VP of Institutional Advancement

Marie Phillips, Dir. Human Resources

John Guimond, Dir. of Institutional Marketing

Joseph Wagner, Dir. of Admission

Laura Lander, Registrar

Cynthia Greene, Dir. of Information Services

Patricia Bombardier, Dir. of Alumnae Library

Accreditation.....	NE, Specialized		
Academic Calendar.....	Semester		
Student Body.....	Coed		
Tuition/Fees.....	\$22,590/\$990		
Housing, Room & Board.....	\$8,820		
Full-Time Emp/Part-Time Emp.....	93/63		
Full-Time Fac/Part-Time Fac.....	63/80		

Fall 2006 Enrollment	FT	PT	Total
Total Enrollment	732	435	1,167
Undergrad Degree	719	256	975
Graduate Degree	13	179	192
Foreign Enrollment.....	25		

International Student Information: Contact International Programs Office at 413/265-2423 or see www.elms.edu/current/international.htm

Admissions Information: SAT I or ACT exam required. Rolling application deadline; \$30 fee. Application is available online at www.elms.edu/admission
Phone: 413/592-3189
Email: admission@elms.edu

Emerson College

120 Boylston Street 617/824-8500
Boston 02116-4624 www.emerson.edu

Founded in 1880; offers programs in communication; the visual, media and performing arts; theatre education; writing and publishing, and communication disorders leading to bachelor's and master's degrees within a liberal arts context. Certificate and summer programs offered through the department of professional studies & special programs.

Jacqueline W. Liebergott, President

David Ellis, VP, Administration and Finance

Linda Moore, VP, Academic Affairs

Donald Main, Interim VP,
Institutional Advancement
David Rosen, VP, Office of Public Affairs
William Gilligan, VP, Information Technology
Ronald Ludman, Dean of Students
William Dewolf, Registrar
Robert Fleming, Executive Dir. of Library
William H. Smith, Executive Dir. of Center
for Diversity

AccreditationNE, Specialized
Academic Calendar.....Semester
Student BodyCoed
Tuition/Fees\$26,880/\$617
Housing, Room & Board\$11,376
Full-Time Emp/Part-Time Emp.....350/32
Full-Time Fac/Part-Time Fac.....150/229

Fall 2006 Enrollment	FT	PT	Total
Total Enrollment	3,883	441	4,324
Undergrad Degree	3,133	83	3,216
Graduate Degree	739	183	922
Non-Degree	11	175	186

Foreign Enrollment.....185

International Student Information:

Contact Office of Admissions at 617/782-8600

Admissions Information: SAT I or ACT exam required. Jan. 5 application deadline; \$60 fee. Application is available online at www.emerson.edu Phone: 617/824-8600 Email: Admission@emerson.edu

Emmanuel College

400 The Fenway 617/735-9715
Boston 02115 FAX: 617/735-9801
www.emmanuel.edu

Founded 1919; Roman Catholic college offers liberal arts, teacher education and professional programs leading to bachelor's and master's degrees; continuing education; summer session for degree credit.

Sr. Janet Eisner, SND, President
Neil G. Buckley, VP, Finance & Administration
Patricia A. Rissmeyer, VP, Student Affairs
Sarah McCarthy Welsh, VP, Government and
Community Relations
John J. Aversa, VP, Operations
& Information Technology
Sandra M. Robbins, Dean of Enrollment
Jennifer Porter, Asst. VP for Student
Financial Services
Joseph Onofretti, Dean of Students
E. Beth Ross, Associate Dean & Registrar
Marie E. Gurry, Dir. of Academic Computing
Susan Von Daum Tholl, Dir. of the Library

AccreditationNE, Specialized
Academic Calendar.....Semester
Student BodyCoed
Tuition/Fees\$26,100/\$150
Housing, Room & Board\$11,200

Full-Time Emp/Part-Time Emp.....176/50¹
Full-Time Fac/Part-Time Fac.....67/155

Fall 2006 Enrollment	FT	PT	Total
Total Enrollment	1,707	649	2,356
Undergrad Degree	1,696	348	2,044
Graduate Degree	11	173	184
Non-Degree	0	128	128

Foreign Enrollment.....40

International Student Information:

Contact Office of Admissions at 617/735-9715

Admissions Information: SAT I or ACT exam required. 3/1 application deadline; \$40 fee.

11/1 Early Decision deadline. Application is available online at www.emmanuel.edu

Phone: 617/735-9715

Email: enroll@emmanuel.edu

¹employment figures are from 2007 Directory

Endicott College

376 Hale Street 978/927-0585
Beverly 01915 FAX: 978/927-0084
www.endicott.edu

Founded 1939; provides programs leading to bachelor's and master's degrees. Programs integrate professional and liberal studies through required internships.

Richard E. Wylie, President
Lynne O'Toole, VP of Finance
Laura Rossi-Le, VP & Dean of the

Undergraduate School
Mary Huegel, Dean of the School of
Graduate Professional Studies

Thomas Redman, VP of Admission & Financial Aid
David Vigneron, VP of Institutional Advancement
Tullio Nieman, Dean of Student Development
Denise Bilodeau, VP of Administration
Joanne Waldner, Assistant to the President
Marcia Toomey, Dir. of Financial Aid
Anita McFarlane, Registrar
Danise Dragonas, Bursar
Peter Hart, Executive Dir. of Research Center
Donna Couture, Treasurer
Susan Koso, Dir. of Personnel
Larry Hiser, Dir. of Athletics

AccreditationNE, Specialized
Academic Calendar.....4-1-4
Student BodyCoed
Tuition/Fees\$22,550/\$400
Housing, Room & Board\$10,800
Full-Time Emp/Part-Time Emp.....250/19
Full-Time Fac/Part-Time Fac.....93/96

Fall 2006 Enrollment	FT	PT	Total
Total Enrollment	2,173	2,313	4,486
Undergrad Degree	2,038	319	2,357
Graduate Degree	135	226	361
Non-Degree	0	1,768	1,768

Online Enrollment.....20
Foreign Enrollment.....100

International Student Information:

Contact the Admission Office at 978/232-2005

Admissions Information: SAT I or ACT exam required (SAT I preferred). 2/15 application deadline; \$40 fee. Application is available online at www.endicott.edu

Phone: 978/921-1000

Email: admission@endicott.edu

Episcopal Divinity School

99 Brattle Street 617/868-3450
Cambridge 02138 FAX: 617/864-5385
www.eds.edu

Founded 1857 as Episcopal Theological School, merged with Philadelphia Divinity School 1974; institution affiliated with the Episcopal Church offers professional programs leading to master's and doctoral degrees; cross-registration with Boston Theological Institute schools and some schools at Harvard University; accredited by the Association of Theological Schools.

Rt. Rev. Steven Charleston, President & Dean
Sheryl Kujawa-Holbrook, Academic Dean
Esther Griswold, Dir. of the EDS/WJST Library
Rev. Karen Montagno, Dean of Spiritual and
Vocational Formation
Christopher Medeiros, Dir. of Admissions,
Recruitment & Financial Aid
Diane Grondin, Asst. Dir. of Admissions &
Financial Aid
Lisa Howell, Registrar
Joanne Manning, Dir. of Business Operations
Nancy Davidge, Dir. of Communications

Accreditation.....Specialized
Academic Calendar.....4-1-4
Student BodyCoed
Tuition/Fees\$16,160/
Housing, Room & Board\$4,045
Full-Time Emp/Part-Time Emp.....34/0
Full-Time Fac/Part-Time Fac.....14/22

Fall 2006 Enrollment	FT	PT	Total
Total Enrollment	60	22	82
Graduate Degree	59	21	80
Non-Degree	1	1	2

Foreign Enrollment.....2

International Student Information:

Contact Admissions Office at 617/868-3450

Admissions Information: MAT or GRE exam optional. 3/31 application deadline, 6/1 late deadline; \$50 fee. Application is available online at www.eds.edu

Phone: 617/682-1507 or 866/433-7669 ext 507

Email: admissions@eds.edu

FINE Mortuary College, LLC

150 Kerry Place 781/762-1211
 Norwood 02062 FAX: 781/762-7177
 www.fine-ne.com

Founded in 1996, awards associate degree in applied science in funeral service.

Louis Misantone, President
 Lyn Prendergast, Executive Vice President
 Marsha Wise, Clinical Cooperative Coordinator,
 Outreach Coordinator
 Elizabeth Misantone, Senior Academic
 Administrative Assistant
 Donna Taylor, Administrative Assistant

Accreditation.....	Specialized
Academic Calendar.....	Quarter
Student Body.....	Coed
Tuition/Fees.....	\$18,700/\$55
Housing, Room & Board.....	No Housing
Full-Time Emp/Part-Time Emp.....	0/1
Full-Time Fac/Part-Time Fac.....	1/15
Fall 2006 Enrollment	FT PT Total
Total Enrollment	27 50 77
Undergrad Degree	27 50 77
Online Enrollment.....	5
Foreign Enrollment.....	0

Admissions Information: Rolling admissions; classes begin September, November, February and May; High School Diploma or passing GED required. Assessment at orientation determines need for remediation.
 Phone: 781/642-1211
 Financial Aid Email: finefinancialaid@fine-ne.com
 Admissions Email: fine@fine-ne.com

Fisher College

118 Beacon Street 866/266-6007
 Boston 02116 FAX: 617/236-8858
 www.fisher.edu

Founded in 1903; offers bachelor of science in management and associate degrees and certificate programs in liberal arts and professional/occupational programs. Courses are offered at the main campus, two off-site locations and online.

Charles C. Perkins, President
 Steven Rich, VP, Finance
 James DuPont, VP, Enrollment Management
 Bonnie Williamson, VP, Co-Curricular Life/
 Dean of Students
 Janet Harrington, Dean of Continuing & Distance
 Education Operations
 Theresa Madonna, VP, Academic Affairs
 and Dean of the College
 Keith R. Gauvin, College Registrar
 Jonathan Bartsch, Dir. of Information Services
 Joshua McKain, College Librarian
 Frank Lauder, Dir. of Financial Aid
 Joy Nelson, College Bursar

Sheila Tarr, Dir. of Residence Life
 Natalie Sforza, Dir. of Academic Center
 for Enrichment

Accreditation.....	NE
Academic Calendar.....	Semester
Student Body.....	Coed
Tuition/Fees.....	\$20,065/\$950
Housing, Room & Board.....	\$11,550
Full-Time Emp/Part-Time Emp.....	66/20
Full-Time Fac/Part-Time Fac.....	21/91
Fall 2006 Enrollment	FT PT Total
Total Enrollment	781 341 1,122
Undergrad Degree	763 242 1,005
Non-Degree	18 99 117
Online Enrollment.....	164
Foreign Enrollment.....	40

International Student Information:
 Contact Office of Admissions at 617/236-8818

Admissions Information: SAT I or ACT for admission to bachelor's degree program; rolling application deadline; \$25 fee. Application is available online at www.fisher.edu/Web/admissions/admissions.html
 Phone: 617/236-8818
 Email: admissions@fisher.edu

Franklin W. Olin College of Engineering

1 Olin Way 781/292-2300
 Needham 02492 FAX: 781/292-2310
 www.olin.edu

Established in 2002, undergraduate engineering college funded by the F.W. Olin Foundation. Offers degrees in electrical and computer engineering, mechanical engineering and engineering, curriculum emphasizes rigorous preparation in science and engineering fundamentals, business and entrepreneurship, and arts and humanities; every admitted student receives a four-year, full tuition scholarship valued at more than \$130,000.

Richard K. Miller, President
 Stephen P. Hannabury, VP, Administration
 & Finance
 Roger C. Crafts, Dean of Student Life
 Charles Nolan, VP for External Relations and
 Dean of Admission
 Michael E. Moody, VP Academic Affairs & Dean of
 Faculty & F. W. Olin Professor of Mathematics

Accreditation.....	NE, Specialized ¹
Academic Calendar.....	Semester
Student Body.....	Coed
Tuition/Fees.....	\$28,287/ ²
Housing, Room & Board.....	\$11,800
Full-Time Emp/Part-Time Emp.....	71/2
Full-Time Fac/Part-Time Fac.....	31/2

Fall 2006 Enrollment	FT	PT	Total
Total Enrollment	303	0	303
Undergrad Degree	303	0	303
Foreign Enrollment.....	2		

International Student Information:
 Contact the Office of Admission at 781/292-2222

Admissions Information: SAT I or ACT; 3 SAT II exams (writing, math 2 and a science; usually physics, chemistry, or biology) required. December 1 application deadline; \$70 fee (\$80 for international). Application is available online at <https://apply.olin.edu/>
 Phone: 781/292-2222
 Email: info@olin.edu

¹ABET accreditation for Engineering, Mechanical Engineering,

²all students admitted to Olin College receive an Olin Scholarship covering tuition during the four years of the baccalaureat program. This scholarship is currently valued at more than \$130,000.

Gibbs College of Boston

126 Newbury Street 617/578-7100
 Boston 02116 FAX: 617/578-7163
 www.gibbsboston.edu

Founded in 1911 as Katharine Gibbs School, provides career education leading to associate degrees in business, healthcare, visual communication, fashion and technology.

Stephen Bonkowski, President
 Christine Murphy, VP, Finance and Operations
 Charles Cardeiro, Dean of Education
 Christina Gaza, VP, Career Services
 Jaimee Tyler, Dir. of Admissions
 John Beirne, Dir. of Student Finance
 Lisa Sander, Dir. of Compliance
 James Klasen, Registrar

Accreditation.....	Specialized
Academic Calendar.....	Quarter
Student Body.....	Coed
Tuition/Fees.....	\$28,287/ ²
Housing, Room & Board.....	No Housing
Fall 2006 Enrollment	FT PT Total
Total Enrollment	500 0 500
Undergrad Degree	500 0 500

International Student Information:
 Contact Registrar at 617/578-7100

Admissions Information: No exams required. Rolling application deadline; \$25 fee. Application is available online at www.gibbsboston.edu
 Phone: 617/578-7100
 Email: jtyler@gibbsboston.edu

Gordon College

255 Grapevine Road 978/927-2300
 Wenham 01984 FAX: 978/867-4682
 www.gordon.edu

Founded in 1889; non-denominational Christian college of the liberal arts and sciences. Offers programs leading to bachelor's and master's degrees. Enrolling students from 45 states and 25 countries, Gordon offers 36 major areas of study. Students take full advantage of the many global study and service programs.

R. Judson Carlberg, President
 James MacDonald, Senior VP,
 Finance & Administration
 Mark Sargent, Provost
 Kina Mallard, Academic Dean
 Robert Grinnell, VP, Development
 Steve MacLeod, Dean, College Counsel/
 College Planning
 Silvio Vazquez, VP, Enrollment
 Barbara Layne, Assoc. VP, Enrollment
 Daniel Tymann, Executive VP, Advancement,
 Communication & Technology
 Barry Loy, Dean of Students

Accreditation	NE, Specialized		
Academic Calendar	Semester		
Student Body	Coed		
Tuition/Fees	\$24,654/\$1,096		
Housing, Room & Board	\$6,906		
Full-Time Emp/Part-Time Emp	247/67		
Full-Time Fac/Part-Time Fac	101/62		
Fall 2006 Enrollment	FT	PT	Total
Total Enrollment	1,490	168	1,658
Undergrad Degree	1,488	40	1,528
Graduate Degree	2	128	130
Foreign Enrollment	38		

Admissions Information: SAT I or ACT exam required. 11/15 Early Decision deadline (binding); 12/1 Early Action deadline; 12/1 application deadline for the A. J. Gordon Scholarship Program; 3/1 priority application deadline; \$50 fee. Application is available online at www.gordon.edu/admissions. Phone: 866/464.6736 Email: admissions@gordon.edu

Gordon-Conwell Theological Seminary

130 Essex Street 978/468-7111
 South Hamilton 01982 FAX: 978/468-6691
 www.gordonconwell.edu

Founded 1884; evangelical, multi-denominational seminary offers professional and academic degree programs. Awards master's and doctoral degrees with campuses in South Hamilton, Mass.; Boston, Mass.; Charlotte, NC; Jacksonville, FL; continuing education; summer and January sessions for degree credit.

Haddon W. Robinson, Interim President
 Robert Landrebe, Executive VP
 & Chief Financial Officer
 Alice P. Mathews, Acting Academic Dean,
 South Hamilton
 Alvin Padilla, Academic Dean, Boston
 Sidney Bradley, Academic Dean, Charlotte
 Lita Schlueter, Dean of Students
 William Levin, Dean of Enrollment
 Management/Registrar
 Howard Freeman, Chief Development Officer
 Kimberly Catlin, Dir. of Admissions & Marketing
 Anne Doll, Dir. of Public Relations
 Stacey Glidden, Dir. of Student Financial Services
 Meredith Moyer Kline, Acting Dir. of Goddard Library

Accreditation	NE, Specialized		
Academic Calendar	Semester		
Student Body	Coed		
Tuition/Fees	\$13,200/\$150		
Housing, Room & Board	\$5,000		
Full-Time Emp/Part-Time Emp	112/19		
Full-Time Fac/Part-Time Fac	38/34		
Fall 2006 Enrollment	FT	PT	Total
Total Enrollment	850	825	1,675
Graduate Degree	839	672	1,511
Non-Degree	11	153	164
Foreign Enrollment	97		

International Student Information:
 Contact the Office of Admissions at 800/428-7329 or see http://www.gordonconwell.edu/admissions/international_students.php

Admissions Information: No exam required. No application deadline; \$50 fee. Apply online at www.gordonconwell.edu/admissions Phone: 800/428-7329 Email: adminfo@gets.edu

Hampshire College

893 West Street 413/549-4600
 Amherst 01002 FAX: 413/559-5584
 www.hampshire.edu

Founded 1965; offers liberal arts programs leading to bachelor's degrees; substantial independent research and creative work in addition to course-work. Students complete an individualized, multidisciplinary program of study, culminating in a significant scholarly or creative project.

Ralph Hexter, President
 Aaron Berman, Dean of Faculty
 Holland L. Hendrix, Chief Advancement Officer
 Gerald Bohdanowicz, Dir. for Finance
 and Accounting
 Elaine Thomas, Dir. of Communications
 Karen S. Parker, Dir. of Admissions
 Kathleen Methot, Dir. of Financial Aid
 Linda Mollison, Housing Coordinator
 Roberta Stuart, Dir. of Central Records
 Gai Carpenter, Dir. of Library & Information Services
 Carol Trosset, Dir. of Institutional Research

Accreditation	NE		
Academic Calendar	4-1-4		
Student Body	Coed		
Tuition/Fees	\$35,785/\$860		
Housing, Room & Board	\$9,545		
Full-Time Emp/Part-Time Emp	335/94		
Full-Time Fac/Part-Time Fac	95/54		
Fall 2006 Enrollment	FT	PT	Total
Total Enrollment	1,448	0	1,448
Undergrad Degree	1,434	0	1,434
Non-Degree	14	0	14
Foreign Enrollment	9		

International Student Information:
 Contact Office of Admissions at 877/937-4267

Admissions Information: No exams required. 1/15 application deadline; \$55 fee. 11/15 Early Decision deadline; 12/1 for Early Action. Application is available online at www.hampshire.edu Phone: 413/559-5471 Email: admissions@hampshire.edu

Harvard University

1350 Massachusetts Avenue 617/495-1000
 Cambridge 02138 www.harvard.edu

Founded 1636; offers liberal arts, teacher education and professional programs leading to postsecondary certificates, associate, bachelor's, master's and doctoral degrees; continuing education; summer session for degree credit.

Drew Gilpin Faust, President
 Steven Hyman, Provost
 Beth Mora, VP for Finance
 James Hoyte, Assistant to the President & Associate VP
 Bob Cashion, Acting VP for Alumni Affairs
 & Development
 Sally Zeckhauser, VP for Administration
 Alan Stone, VP for Government, Community
 & Public Affairs
 Marilyn Hausammann, VP for Human Resources
 Robert Iuliano, VP & General Counsel
 A. Clayton Spencer, VP for Policy
 Nina Zipser, Dir. of Institutional Research
 William Fitzsimmons, Dean of Admissions &
 Financial Aid to Students in Harvard College
 Michael D. Smith, Dean of the Faculty of Arts
 & Sciences
 Daniel Moriarty, Sr. Assoc. Provost
 & Chief Information Officer
 Robert Darnton, Dir. of the Harvard University Library

Accreditation	NE, Specialized		
Academic Calendar	Semester		
Student Body	Coed		
Tuition/Fees	\$31,456/\$3,542		
Housing, Room & Board	\$10,622		
Full-Time Emp/Part-Time Emp	12,345/		
Full-Time Fac/Part-Time Fac	2,165/		

Fall 2006 Enrollment	FT	PT	Total
Total Enrollment	19,584	6,194	25,778
Undergrad Degree	6,880	220	7,100
Graduate Degree	12,034	980	13,014
Non-Degree	670	4,994	5,664

Online Enrollment.....1,765
Foreign Enrollment.....3,821

International Student Information:

Contact Harvard College Admissions at 617/495-1551 or email college@fas.harvard.edu

Admissions Information: For the Class of 2011, students may submit either the "old" SAT I or ACT taken before March 2005, or the new SAT or ACT (which must include the writing section). Students must also submit three SAT II subject tests of their choosing. 1/1 application deadline; \$65 fee. Application is available online at www.college.harvard.edu
Phone: 617/495-1551
Email: college@fas.harvard.edu

Faculty and staff counts are FTE's as of 10/31/06; full vs. part-time breakdowns unavailable.

Hebrew College

160 Herrick Road 617/559-8600
Newton Centre 02459 FAX: 617/559-8601
www.hebrewcollege.edu

Located in Greater Boston since 1921, a pluralistic, non-sectarian institution offering graduate and undergraduate degrees in Jewish studies and Jewish education, Rabbinical Ordination, Cantorial Investiture and a wide range of certificates.

David Gordis, President
Richard Feczko, Chief Operating Officer
Barry Mesch, Provost
Art Green, Rector of Rabbinical School
Sharon Cohen Anisfeld, Dean of Rabbinical School
Michael Gilbert, Dir. of Capital Campaign & Development
Evelyn Herwitz, Dir. of Marketing & Communications
Scott Sokol, Dean of Jewish Music Institute
Ina Regosin, Dean of Students
Nathan Ehrlich, Dean of Hebrew College Online
Kate Nachman, Dir. of Admissions
Marjorie Berkowitz, Dir. of Prozdor & Secondary Education

Accreditation.....	NE
Academic Calendar.....	Semester
Student Body.....	Coed
Tuition/Fees.....	1
Housing, Room & Board.....	No Housing
Full-Time Emp/Part-Time Emp.....	80/20
Full-Time Fac/Part-Time Fac.....	5/20

Fall 2006 Enrollment	FT	PT	Total
Total Enrollment	20	112	132
Undergrad Degree	0	2	2
Graduate Degree	20	30	50
Non-Degree	0	80	80

Online Enrollment.....50
Foreign Enrollment.....15

Admissions Information: Early Decision deadline 1/15, Regular Decision deadline 3/1, Late Decision deadline 5/15; \$50 application fee. \$60 application fee for Rabbinical School. Application is available online at www.hebrewcollege.edu
Phone: 617/559-8610
Email: admissions@hebrewcollege.edu

Tuition ranges from \$15,000 to \$20,000 depending upon program

Hellenic College/Holy Cross

50 Goddard Avenue 617/731-3500 ext. 1260
Brookline 02445 FAX: 617/850-1460
www.hhc.edu

Founded 1937; college affiliated with the Greek Orthodox Christian Church offers liberal arts program leading to bachelor's degrees with concentration in elementary education, human development, religious studies, management & leadership and classics; school of theology offers master's in theology; summer session for degree credit.

Rev. Nicholas Triantafilou, President
Charles Kroll, Chief Financial Officer
James Karloutsos, Chief Operating Officer
Sonia Daly, Dir. of Admissions
George Georgenis, Dir. of Financial Aid
Alba Pagan, Registrar
Rev. Joachim Cotsonis, Dir. of Library

Accreditation.....	NE
Academic Calendar.....	Semester
Student Body.....	Coed
Tuition/Fees.....	\$17,020/\$320
Housing, Room & Board.....	\$10,890
Full-Time Fac/Part-Time Fac.....	13/16

Fall 2006 Enrollment	FT	PT	Total
Total Enrollment	182	9	191
Undergrad Degree	82	0	82
Graduate Degree	100	9	109
Foreign Enrollment.....			12

International Student Information:

Contact the Admissions Office at 617/850-1260

Admissions Information: SAT I or ACT exam required. 8/15 application deadline; \$50 fee. Application is available online at www.hhc.edu
Phone: 617/850-1260
Email: admissions@hhc.edu

Lasell College

1844 Commonwealth Avenue 617/243-2000
Newton 02466-2716 FAX: 617/243-2389
www.lasell.edu

Founded 1851; offers programs in allied health, business, liberal arts and teacher education leading to bachelor's and master's degrees with an emphasis on connecting classroom theory with practical experience.

Michael B. Alexander, President
Elizabeth H. Winter, VP, Business and Finance
James Ostrow, VP, Academic Affairs
Ruth S. Shuman, Dean for Institutional Advancement
Diane Austin, Dean of Students
Paula Panchuck, Executive Director & Dean of Lasell Village

Fran Weil, Dir. of Communication
Dianne Polizzi, Registrar & Dir. of Institutional Research

Kathleen O'Connor, VP, Enrollment Management
Michele Kosboth, Dir. of Student Financial Planning
Deborah L. Gelch, Chief Information Officer
Allyson Gray, Dir. of the Library
James M. Tweed, Dir. of Admissions
Adrienne Franciosi, Dir. of Graduate Admissions
Mark Sciegaj, Dir. of Fuss Center for Research on Aging & Intergenerational Studies

Accreditation.....	NE, Specialized
Academic Calendar.....	Semester
Student Body.....	Coed
Tuition/Fees.....	\$20,850/\$1,000
Housing, Room & Board.....	\$9,550
Full-Time Emp/Part-Time Emp.....	118/46
Full-Time Fac/Part-Time Fac.....	52/94

Fall 2006 Enrollment	FT	PT	Total
Total Enrollment	1,193	88	1,281
Undergrad Degree	1,188	17	1,205
Graduate Degree	5	47	52
Non-Degree	0	24	24

Admissions Information: SAT I exam required.

Rolling application deadline; \$40 fee. 3/15 priority deadline. Application is available online at www.lasell.edu
Phone: 617/243-2225
Email: info@lasell.edu

Lesley University

29 Everett Street 617/868-9600
Cambridge 02138 FAX: 617/349-8717
www.lesley.edu

Founded 1909; offers liberal arts and professional programs in education, human services, counseling, the environment and the arts leading to associate, bachelor's, master's and doctoral degrees; continuing education on campus; degree programs approved in 23 states, with over 200 cohorts currently active at more than 100 sites.

Joseph Moore, President
 Charles Gilroy, Chief Operating Officer
 Bernice Bradin, VP, Chief Financial Officer
 Mary Lou Dymski, VP, Budgeting & Financial Planning
 Martha B. McKenna, Provost
 Mary Lou Batt, VP, Administration & Centers and Institutes
 Jackie Armitage, VP for National Planning & Administration
 Linda Pursley, Dir. of Assessment & Institutional Research
 Deb Kocar, Dir. of Admissions, Lesley College
 Bob Gielow, Dir. of Admissions, Art Institute of Boston
 Martha Sheehan, Dir. of Admission, Graduate & Adult Baccalaureate
 Nathaniel Mays, Dean, Student Life & Academic Development
 Scott James, Associate VP of Enrollment Management
 Melissa Janot, Registrar
 Karen Boudreau-Shea, Chief Information Officer
 Patricia Payne, Director of Library
 Mario Borunda, Dean, School of Education
 Julia Halevy, Dean, Graduate School of Arts & Social Sciences
 Shaun McNiff, Dean, Lesley College
 Stan Trecker, Dean, Art Institute of Boston
 Sandra Doran, Chief of Staff & General Counsel

Accreditation	NE, Specialized		
Academic Calendar.....	Semester		
Student Body	Coed		
Tuition/Fees.....	\$25,600/\$250		
Housing, Room & Board	\$11,100		
Full-Time Emp/Part-Time Emp.....	41/57		
Full-Time Fac/Part-Time Fac.....	146/255		
Fall 2006 Enrollment	FT	PT	Total
Total Enrollment	1,815	5,393	7,208
Undergrad Degree	1,154	639	1,793
Graduate Degree	653	4,535	5,188
Non-Degree	8	219	227
Online Enrollment.....	189		
Foreign Enrollment.....	108		

International Student Information:

Contact Office of Admissions at 800/999-1959

Admissions Information: SAT I with essay or ACT exam required. Early Action deadline 12/31; Early Decision 3/1 priority deadline; \$40 fee. Application is available online at www.lesley.edu/ungrad/applying.html
 Phone: 617/349-8800
 Email: ugadm@mail.lesley.edu

Longy School of Music

1 Follen Street 617/876-0956
 Cambridge 02138 FAX: 617/876-9326
www.longy.edu

Founded in 1915; offers undergraduate diploma, master of music degree, graduate performance diploma, and artist diploma in ten departments, including all music performance areas, opera, collaborative piano, early music, composition, Dalcroze eurhythmics and modern American music.

Karen Zorn, President
 Charles Kimball, Executive Assistant to the President
 Anna Kuwabara, Executive Vice President
 Robert Shay, VP for Academic Affairs and Dean of the Conservatory
 Elizabeth Sloane, VP for Institutional Advancement
 Vladimir Jandesjek, Dir. of Finance
 Heather McCowen, Assoc. Dean for Admissions and Student Services
 Elvira Reyes, Dir. of Student Financial Assistance
 James Moylan, Registrar
 Roy Rudolph, Librarian

Accreditation	NE, Specialized		
Academic Calendar.....	Semester		
Student Body	Coed		
Tuition/Fees.....	\$24,350/\$450 ¹		
Housing, Room & Board.....	No Housing		
Full-Time Emp/Part-Time Emp.....	30/1		
Full-Time Fac/Part-Time Fac.....	145		

Fall 2006 Enrollment	FT	PT	Total
Total Enrollment	165	45	210
Undergrad Degree	47	5	52
Graduate Degree	118	40	158
Foreign Enrollment	56		

International Student Information:

Contact Office of Admissions at 617/876-0956

Admissions Information: No exam required. 1/15 application deadline; \$90 fee. Application is available online at www.longy.edu
 Phone: 617/876-0956 X521
 Email: music@longy.edu

¹*tuition applies to undergraduate and master's programs only. Other programs are available at other tuition rates.*

Marian Court College¹

35 Little Point Rd. 781/595-6768
 Swampscott 01907 FAX: 781/595-3560
www.mariancourt.edu

Founded 1964; offers day and evening courses in professional and transfer degree programs leading to associate degrees; one-year certificate programs are also available. Programs include: business administration, criminal justice, liberal studies, office administration, computer technology.

Several concentrations are available within each program of study.

Joanne Bibeau, RSM, President
 Kim Richardson, Controller
 Laurie White, Academic Dean
 Barbara Willett, RSM, Dir. of Alumni Affairs
 Maureen Sanphy, Dir. of Admissions
 Lisa Parker, Asst. Dir. of Admissions
 Melissa Foye, Dir. of Financial Aid
 Linda Lundstrom, Registrar
 Debbie Martineau, Dir. of Computer Technology
 Katherine Leppanen, Asst. Dir. of Library Service

Accreditation.....	NE		
Academic Calendar.....	Semester		
Student Body	Coed		
Tuition/Fees.....	\$11,400/\$600		
Housing, Room & Board.....	No Housing		
Full-Time Emp/Part-Time Emp.....	12/9		
Full-Time Fac/Part-Time Fac.....	6/29		

Fall 2006 Enrollment	FT	PT	Total
Total Enrollment	216	49	265
Undergrad Degree	204	41	245
Non-Degree	12	8	20

Admissions Information: No exam required. Rolling application deadline; no fee.
 Phone: 781/595-6768
 Email: info@mariancourt.edu

¹*listing is from 2007 directory, no response to 2008 survey*

Massachusetts College of Pharmacy and Health Sciences

179 Longwood Avenue 617/732-2800
 Boston 02115 FAX: 617/732-2801
www.mcphs.edu

Founded 1823; offers professional programs in pharmacy (traditional, accelerated, and nontraditional), pharmaceutical sciences, pharmaceutical marketing and management, physician assistant studies and numerous other areas in health sciences; leading to certificates, bachelor's, master's, and doctoral degrees; continuing education; summer session for degree credit; campuses in Boston and Worcester, Mass., and Manchester, N.H.

Charles F. Monahan, Jr., President
 Richard J. Lessard, VP for Finance & Administration
 Michelle Kalis, Interim VP for Academic Affairs & Provost Chief Academic Officer
 Douglas J. Pisano, Associate Provost for Pharmacy Education
 Robert W. Holmes, Jr., In-House Legal Counsel
 Dennis B. Lyons, VP for Institutional Advancement
 George E. Humphrey, Associate VP for External Affairs
 Marguerite Johnson, Associate VP for Major Gifts
 William R. Dunfey, Executive Dir. of Admissions

Carrie Glass, Executive Dir. of Enrollment Services
 William Cribby-Innocenti, Dir. of Residence Life
 Tom Scanlon, Dir. of Information Services
 Richard B. Kaplan, Dean of Libraries and
 Learning Resources
 Jean Joyce-Brady, Dean of Students
 Stacey Taylor, Registrar

AccreditationNE, Specialized
 Academic Calendar.....Semester
 Student BodyCoed
 Tuition/Fees\$22,000/\$700
 Housing, Room & Board\$11,720

	FT	PT	Total
Fall 2006 Enrollment			
Total Enrollment	3,066	232	3,298
Undergrad Degree	2,045	77	2,122
Graduate Degree	982	129	1,111
Non-Degree	39	26	65

Online Enrollment.....107
 Foreign Enrollment.....102

International Student Information:

Contact Office of Admissions or see
<http://www.mcphs.edu/admission/>

Admissions Information: SAT I Reasoning Test or ACT Assessment test required. Candidates for whom English is not their primary spoken language are required to take the TOEFL. Regular application deadline: February 1; Early Action: November 1. Transfer Admission Priority Date: February 1. \$70 application fee. Application is available online at www.mcphs.edu; Accepts Common Application at app.commonapp.org/
 Phone: 617/732-2850; 800/225-5506
 Email: admissions@mcphs.edu

Massachusetts Institute of Technology

77 Massachusetts Avenue 617/253-1000
 Cambridge 02139-4307 FAX: 617/253-8000
web.mit.edu

Chartered in 1861. Five schools include: Architecture and Planning; Engineering; Humanities, Arts, and Social Sciences; Management; and Science. One college encompasses academic departments, divisions, and degree-granting programs, as well as numerous interdisciplinary centers, laboratories, and programs whose work extends beyond traditional departmental boundaries. Degrees are offered at bachelor's, master's, and doctoral levels.

Susan Hockfield, President
 Dana G. Mead, Chairman of the Corporation
 Phillip L. Clay, Chancellor
 L. Rafael Reif, Provost
 Seth Alexander, President, MIT Investment Management Company
 Theresa Stone, Executive Vice President & Treasurer
 Kirk Kolenbrander, VP, Institute Affairs & Corporation Secretary

Deborah Bohren, VP, External Affairs
 Jeffrey Newton, VP, Resource Development
 R. Gregory Morgan, VP & General Counsel
 Elizabeth Garvin, Executive VP & CEO,
 Alumni Association
 Alison Alden, VP, Human Resources
 Jerrold Grochow, VP, Information Services & Technology
 Israel Ruiz, VP, Finance
 Claude R. Canizares, VP, Research & Associate Provost
 Eric Evans, Director, Lincoln Laboratory
 Lorna Gibson, Associate Provost
 Philip S. Khoury, Associate Provost
 Ann J. Wolpert, Dir. of Libraries
 Steven Lerman, Dean for Graduate Students
 Daniel Hastings, Dean for Undergraduate Education
 Larry Benedict, Dean for Student Life
 Adèle Naudé Santos, Dean of the School of Architecture & Planning
 Subra Suresh, Dean of the School of Engineering
 Deborah Fitzgerald, Dean of the School of Humanities, Arts and Social Sciences
 Marc Kastner, Dean of the School of Science
 Steven Eppinger, Interim Dean of the Sloan School of Management
 Elizabeth M. Hicks, Executive Dir. of Student Financial Services
 Karen Nilsson, Sr Associate Dean for Residential Life
 Mary R. Callahan, Registrar
 Stuart Schmill, Interim Dir. of Admissions
 James Wallace, Interim Chief Facilities Officer

AccreditationNE, Specialized
 Academic Calendar.....4-1-4
 Student BodyCoed
 Tuition/Fees\$34,750/\$236
 Housing, Room & Board\$10,400
 Full-Time Emp/Part-Time Emp.....7,326/2,404¹
 Full-Time Fac/Part-Time Fac.....986/12

	FT	PT	Total
Fall 2006 Enrollment			
Total Enrollment	9,992	261	10,253
Undergrad Degree	4,058	56	4,114
Graduate Degree	5,911	62	5,973
Non-Degree	23	143	166

Foreign Enrollment.....2,503

International Student Information:

Contact the Admissions Office at 617/236-4791 or see www.mitadmissions.org/topics/life/international_students/

Admissions Information: SAT Reasoning Test or the ACT plus writing required. Two SAT Subject Tests (one math and one science) are required. Non-native speakers may take the above tests or the Test of English as a Foreign Language (TOEFL) and two SAT Subject Tests, a math and a science. Those who do not normally speak English in their home may wish to take the TOEFL as a supplement to the required tests. 1/1 application deadline; \$65 fee. 11/1 Early Action deadline. Application is available online at web.mit.edu/admissions/

Phone: 617/253-4791
 Email: admissions@mit.edu

'employment counts are as of October 31, 2006; adjuncts are not included in faculty counts.

Massachusetts School of Professional Psychology

221 Rivermoor Street 617/327-6777
 Boston 02132 FAX: 617/327-4447
www.mspp.edu

Founded in 1974; offers a professional program leading to the Doctor of Psychology Psy.D. degree in clinical psychology. Optional focuses on child assessment, geropsychology, and organizational consulting available. Concentration tracks in child/adolescent/family, forensic, and health psychology are also available. Integrated field placement experience every year of the program. Other programs include a School Psychology Program MA/CAGS; a post-doctoral Master of Science program in clinical psychopharmacology; a professionalization in clinical psychology certificate; a professional executive coaching certificate; non-matriculating courses and continuing education sessions.

Nicholas A. Covino, President
 Patrick Capobianco, Chief Fiscal & Financial Officer
 Alan Beck, Dean of the Doctoral Program
 Mario Murga, Dir. of Admissions
 Eileen Healy, Dir. of Student Services/Registrar
 Elaine Toomey, Financial Aid Officer
 Randi Dorn, Dir. of Training
 Shellee Robbins, Co-Dir. of Training
 Matthew Kramer, Librarian
 Dean Abbey, Dir. of Continuing Education
 Stan Berman, Dir. of Programs of Advanced Graduate Study
 Fran Mervyn, Dean of Students
 Kenneth Hopkins, Associate Dean of Students
 Bob Lichtenstein, Dir. of the School Psychology Specialist Program

AccreditationNE, Specialized
 Academic Calendar.....Semester
 Student BodyCoed
 Tuition/Fees\$25,952/\$400
 Housing, Room & Board.....No Housing
 Full-Time Emp/Part-Time Emp22/13
 Full-Time Fac/Part-Time Fac.....1/63

	FT	PT	Total
Fall 2006 Enrollment			
Total Enrollment	182	52	234
Graduate Degree	182	52	234
Foreign Enrollment4		

International Student Information:

Contact the Admissions Office at 617/327-6777

Admissions Information: Essays and the GRE exam are required for PsyD and school psychology programs. January and February application deadlines. Psychopharmacology and respecialization

programs have rolling admissions. \$50 application fee. December application deadline for executive coaching program. Application is available online at www.mspp.edu
 Phone: 617/327-6777
 Email: admissions@mspp.edu

Merrimack College

315 Turnpike Street 978/837-5000
 North Andover 01845 FAX: 978/837-5222
www.merrimack.edu

Founded 1947; Augustinian Catholic college offers liberal arts, teacher education, science and engineering, and business and international commerce programs leading to associate and bachelor's degrees; master's of education. Division of Continuing Education offers night and summer courses on an accelerated 10-week semester schedule. Cooperative education programs available in all majors. Joint program with Northern Essex Community College allows nursing students to receive a bachelor's degree in health science along with their nursing degree.

Richard J. Santagati, President
 Joseph T. Kelley, Provost & VP, Mission Effectiveness
 Mary Lou Retelle, VP, Enrollment Management
 Jeffrey Yanagi, Executive VP, Administration & Finance
 Rev. Gary N. McCloskey, O.S.A., Dean of the College
 Anthony Ferullo, Dir. of Fiscal Affairs and Controller
 Scott Gage, Dir. of Diversity Education
 Kathleen Franzese, Dir. of Marketing & Public Relations
 Shawn DeVeau, Dean of Students
 Donna Swartwout, Asst. Dean of Students/Dir. of Resident Life
 Jennifer DiStefano, Registrar
 Sarah Kidd, Bursar
 Charles Maxson, Executive Dir. of Information Technology Services
 Barbara Lachance, Dir. of McQuade Library

AccreditationNE, Specialized Academic Calendar.....Semester Student BodyCoed Tuition/Fees.....\$29,310/\$500¹ Housing, Room & Board.....\$11,790 Full-Time Emp/Part-Time Emp.....248/76 Full-Time Fac/Part-Time Fac.....133/75

Fall 2006 Enrollment	FT	PT	Total
Total Enrollment	1,982	269	2,251
Undergrad Degree	1,982	203	2,185
Graduate Degree	0	38	38
Non-Degree	0	28	28
Foreign Enrollment	26		

International Student Information:

Contact the Office of International Programs at 978/837-5250

Admissions Information: SAT Reasoning or ACT with writing component exam required. 2/1 application deadline; \$50 fee. 11/30 Early Action deadline. Application is available online at www.merrimack.edu
 Phone: 978/837-5100
 Email: admission@merrimack.edu

¹tuition and room & board are for incoming freshman.

MGH Institute of Health Professions

36 1st Avenue 617/726-2947
 Boston 02129-4557 FAX: 617/726-3716
www.mghihp.edu

Founded in 1977, created to address the need for master clinicians and leaders in the health care professions molded by the integration of theory and clinical practice in an interdisciplinary environment. Offers bachelor's, master's, graduate level certificates and doctoral degrees in health care fields.

Ann W. Caldwell, President
 Atlas D. Evans, Chief Financial Officer
 Kevin Kearns, Interim Academic Dean
 Carolyn Locke, Dir. of Office of Student Affairs
 Katherine Krupanski, Manager of Alumnae/i Affairs
 Christopher Hartley, Dir. of External Relations
 James V. Vitagliano, Associate Director & Registrar, Office of Student Affairs
 Elayne Peloquin, Dir. of Financial Aid
 Joyce DeSanctis, Manger of Student Accounts
 Dennis G. Stratford, Chief Information Officer
 Leslie Portney, Dir. of Graduate Programs in Physical Therapy
 Kevin Kearns, Dir. of Graduate Program in Communication Sciences & Disorders
 Margery Chisholm, Dir. of Graduate Program in Nursing
 Paul Boepple, Dir. of Graduate Program in Clinical Investigation
 Richard Terrass, Dir. of Graduate Program in Medical Imaging

AccreditationNE, Specialized Academic Calendar.....Semester Student BodyCoed Tuition/Fees.....\$856/\$600¹ Housing, Room & Board.....No Housing Full-Time Emp/Part-Time Emp.....46/39 Full-Time Fac/Part-Time Fac.....45/26

Fall 2006 Enrollment	FT	PT	Total
Total Enrollment	389	366	755
Graduate Degree	389	305	694
Non-Degree	0	61	61
Online Enrollment	276		
Foreign Enrollment	15		

¹tuition is per credit; fees vary

Admissions Information: GRE exam required. Please contact institution for program-specific application deadlines. \$50 application fee. Application is available online at www.mghihp.edu/admissions
 Phone: 617/726-3140
 Email: admissions@mghihp.edu

Montserrat College of Art¹

23 Essex Street 978/921-4242
 PO Box 26 FAX: 978/922-4268
 Beverly 01915 www.montserrat.edu

Founded 1970; offers bachelor's of fine arts degree and four-year diplomas in fine arts, graphic design, illustration, painting and drawing, photography, printmaking, and sculpture; complementary program in art education; new media, interdisciplinary, and self-directed studies are encouraged. Internship programs. Residential, apartment-style campus. Several campus galleries showcasing college, local, national, and international artists.

Stan Trecker, President
 Bettina Sawhill Espe, VP, Finance & Administration
 Laura Olmstead-Tonelli, Interim Dean of Faculty
 Jo Lennox, Associate VP, Community Relations
 Jessica Sarin-Perry, Dean of Admissions
 Brian Bicknell, Dean of Student Services
 Creda Camacho, Dir. of Financial Aid
 Mark Bester, Dir. of Housing & Residential Life
 Theresa Skelly, Registrar
 Mick Maldonado, Dir. of Information Technology
 Cheri Coe, Dir. of Library
 Leonie Bradbury, Dir. of the Gallery and Visiting Artist Program

AccreditationNE, Specialized Academic Calendar.....Semester Student BodyCoed Tuition/Fees.....\$20,500/\$800 Housing, Room & Board.....\$5,500² Full-Time Emp/Part-Time Emp.....33/16 Full-Time Fac/Part-Time Fac.....26/37

Fall 2006 Enrollment	FT	PT	Total
Total Enrollment	279	29	308
Undergrad Degree	279	20	299
Non-Degree	0	9	9

Admissions Information: SAT or ACT required; portfolio of visual art, artist's statement, official academic transcripts, 2 letters of recommendation. Rolling application deadline. 3/1 priority deadline for financial aid and scholarship consideration. \$40 application fee.
 Phone: 800/836-0487
 Email: admiss@montserrat.edu

¹information is from 2007 Directory; no response to 2008 survey

²room only; no meals

Mount Holyoke College

50 College Street 413/538-2000
South Hadley 01075 www.mtholyoke.edu

Founded 1837; oldest continuing institution of higher education for women in the world; liberal arts curriculum leading to bachelor of arts degrees in 49 majors, as well as self-designed majors, and a master of arts in psychology; extensive study abroad and international exchange programs; Frances Perkins non-traditional students program; pre-professional post-baccalaureate program. Part of the Five Colleges Inc. Consortium including Amherst, Smith, and Hampshire colleges and the University of Massachusetts at Amherst.

Joanne V. Creighton, President
Mary Jo Maydew, VP for Finance & Administration
Donal O'Shea, Dean of the Faculty

& VP for Academic Affairs
Lee Bowie, Dean of the College
& VP for Student Affairs

Jane B. Brown, VP for Enrollment & College Relations
Liz Braun, Dean of Students & Associate Dean of the College

Charles Haight, VP for Development
Patricia VandenBerg, Executive Dir. of Communications & Strategic Initiatives
Alison Donta, Dir. of Institutional Research
Diane Anci, Dean of Admission
Kathy Blaisdell, Dir. of Student Financial Services
Elizabeth Pyle, Registrar

Accreditation.....NE
Academic Calendar.....Semester
Student Body.....Women Only
Tuition/Fees.....\$35,760/\$180
Housing, Room & Board.....\$10,520
Full-Time Emp/Part-Time Emp.....574/258
Full-Time Fac/Part-Time Fac.....209/33

Fall 2006 Enrollment	FT	PT	Total
Total Enrollment	2,130	78	2,208
Undergrad Degree	2,097	52	2,149
Graduate Degree	4	0	4
Non-Degree	29	26	55

Foreign Enrollment.....354

International Student Information:

Contact the Office of Admission at 413/538-2769; also see www.mtholyoke.edu/adm/1095.shtml

Admissions Information: Jan. 15 application deadline; \$60 fee (waived if application submitted online). Nov. 15 Early Decision I deadline, and Jan. 1 Early Decision II deadline. Application is available online at www.mtholyoke.edu/adm
Phone: 413/538-2023
Email: admission@mtholyoke.edu

Mount Ida College

777 Dedham Street 617/928-4500
Newton 02459 FAX: 617/928-4746
www.mountida.edu

Founded in 1899; offers bachelor's degree programs in fields such as American studies, business administration/management (sports management, equine management, hotel and tourism management), child development with educator preparation option (Pre K-2), design (fashion, graphic, interior and computer animation), human services, criminal justice, applied forensic science, liberal studies, psychology, English, biology and veterinary technology; offers selected associate degree programs with specialized accreditation in such fields as dental hygiene and funeral service; continuing education.

Carol Matteson, President
David Healy, VP, Finance & Administration
Lance Carluccio, VP, Academic Affairs
Elizabeth True, VP, Student Affairs
Philip Conroy, Jr., VP, Enrollment Management & Marketing

Christopher Mosher, VP, Development
Linda Mularczyk, Dir. of Financial Aid
Elizabeth Storinge, Dean of Admissions
Marge Lippincott, Dean of Information Technologies & Learning Resources

Accreditation.....NE, Specialized
Academic Calendar.....Semester
Student Body.....Coed
Tuition/Fees.....\$21,115/\$215
Housing, Room & Board.....\$10,635
Full-Time Emp/Part-Time Emp.....114/37
Full-Time Fac/Part-Time Fac.....58/98

Fall 2006 Enrollment	FT	PT	Total
Total Enrollment	1,311	57	1,368
Undergrad Degree	1,311	57	1,368

International Student Information:

Contact the Office of Admissions at 617/928-4735; or email international.admissions@mountida.edu

Admissions Information: SAT I or ACT exam required. No application deadline; \$35 fee. Application is available online at www.mountida.edu
Phone: 617-928-4535
Email: admissions@mountida.edu

New England College of Finance

10 High Street 617/951-2350
Suite 204 FAX: 617/951-2533
Boston 02110 www.finance.edu

Founded 1909; offers professional training and education for all levels of banking and financial services personnel leading to postsecondary certificates and associate degrees; continuing education; summer sessions.

Howard Horton, President/CEO
Mina Goldman, VP for Administration
Carol Anderson, VP for Academic Affairs
Julie Peterson, VP of Admissions
Paula Bramante, VP and Dean of eLearning & Instructional Services
Pamela Dellaporta, Dir. of Membership Enrollment
Linda C. Fera, Dir. of Financial Services Academy
Jonathan Small, Assistant Dean of eLearning Instructional Services
Carrie Newell, Enrollment Advisor
Karen McConnell, Assistant Dean of Student Affairs
Kimberly A Simon, Associate Dir. of Enrollment
Robert Wagstaff, Registrar
Louise Sommer, Dir. of Student Services

Accreditation.....NE
Academic Calendar.....Other
Student Body.....Coed
Tuition/Fees.....¹
Housing, Room & Board.....No Housing
Full-Time Emp/Part-Time Emp.....15/0

Fall 2006 Enrollment	FT	PT	Total
Total Enrollment	0	304	304
Undergrad Degree	0	245	245
Non-Degree	0	59	59

Online Enrollment.....304

Admissions Information: No exam required. Rolling application deadline. Application is available online at www.finance.edu
Phone: 617/951-2350
Email: advisor@finance.edu

¹tuition varies

The New England College of Optometry

424 Beacon Street 617/266-2030
Boston 02115 FAX: 617/424-9202
www.neco.edu

Founded 1894; offers professional program in optometry leading to professional doctoral degrees; graduate degrees; continuing education; accelerated programs for students with doctorates in sciences.

Elizabeth Chen, President
Robert Gordon, Chief Financial Officer
Steven Koevary, Interim Vice President and Dean of Academic Affairs
Terrance B. Neylon, VP, Administration
Barry Barresi, VP, Clinical Care & Services
Larry Raff, Interim Vice President of Development
Patricia Dahill, Dir. of Human Resources
Richard Dahill, Dir. of Auxiliary Services
William Hanway, Dir. of Information Technology
Lucinda Hutchison, Dir. of Library Services
Barbara McGinley, Dir. of Student Services
Carol Rubel, Dir. of Financial Aid
Taline Farra, Dir. of Admissions
Glenda Underwood, Registrar

Accreditation	NE, Specialized		
Academic Calendar	Semester		
Student Body	Coed		
Tuition/Fees	\$30,540/\$615		
Housing, Room & Board	No Housing		
Full-Time Emp/Part-Time Emp	91/27		
Full-Time Fac/Part-Time Fac	32/187		

Fall 2005 Enrollment	FT	PT	Total
Total Enrollment	414	22	436 ¹
Graduate Degree	414	22	436

Admissions Information: SAT and OAT exam required. 3/31 application deadline; \$75 fee. Application is available online at www.neco.edu
 Phone: 617/236-6204
 Email: admissions@neco.edu

¹enrollment is from 2005-06

The New England Conservatory of Music

290 Huntington Avenue 617/585-1100
 Boston 02115 FAX: 617/262-0500
www.newenglandconservatory.edu

Founded 1867; offers professional programs in music leading to postsecondary diplomas, bachelor's, master's and doctoral degrees in musical arts; double degree programs with Tufts University.

Tony Woodcock, President
 Thomas Novak, Dean of the College
 Edward R. Lesser, Chief Financial Officer
 Hilary Field, Head of Operations and Institutional Planning
 Don Jones, VP, Institutional Advancement
 Thomas Novak, Dean of Admissions & Financial Aid
 Thomas Handel, Dean of Students
 Robert Winkley, Registrar
 Jean Morrow, Dir. of Libraries

Accreditation	NE, Specialized		
Academic Calendar	Semester		
Student Body	Coed		
Tuition/Fees	\$30,650/\$325		
Housing, Room & Board	\$11,300		
Full-Time Emp/Part-Time Emp	127/14		
Full-Time Fac/Part-Time Fac	88/126		

Fall 2006 Enrollment	FT	PT	Total
Total Enrollment	763	29	792
Undergrad Degree	358	20	378
Graduate Degree	404	9	413
Non-Degree	1	0	1
Foreign Enrollment	229		

International Student Information:
 Contact the Office of Student Services at 617/585-1313

Admissions Information: 12/2 application deadline; \$100 fee. Application is available online at www.newenglandconservatory.edu/admission/colldownload.html
 Phone: 617/585-1101
 Email: admissions@newenglandconservatory.edu

The New England Institute of Art

10 Brookline Place West 617/739-1700
 Brookline 02445 FAX: 617/582-4680
www.neia.aii.edu

Founded 1954; offers programs in audio production, broadcasting, and photography leading to associate degrees; and programs in audio & media technology, digital media production, graphic design, interior design, interactive media design, media arts & animation and photography leading to bachelor degrees.

Stacy Sweeney, President
 Biorn Maybury-Lewis, Dean of Academic Affairs
 James Ryan, Dean of Student Affairs
 Ken Post, VP/Dir. of Admissions
 Fouad Sayess, Dir. of Administrative and Financial Services
 Anna Kelly, Dir. of Financial Aid
 Jerome McDonald, Dir. of Student Accounting
 Jeffrey DeSantis, Registrar
 Sayed Khodier, Dir. of Technology
 Charles Caffarella, Dir. of Human Resources
 John Lay, Dir. of Career Services
 Sandra Orłowski, Alumni Coordinator
 Kim Keegan, Dir. of Center for Professional Development

Accreditation	NE		
Academic Calendar	Semester		
Student Body	Coed		
Tuition/Fees	\$28,800/\$275		
Housing, Room & Board	\$12,500		
Full-Time Emp/Part-Time Emp	108/5		
Full-Time Fac/Part-Time Fac	43/90		

Fall 2006 Enrollment	FT	PT	Total
Total Enrollment	1,078	401	1,479
Undergrad Degree	1,078	342	1,420
Non-Degree	0	59	59
Foreign Enrollment	20		

International Student Information:
 Contact the Office of Admissions at 617/582-4541

Admissions Information: No application deadline; \$50 application fee, \$100 administrative fee. Application is available online at www.neia.aii.edu
 Phone: 800-903-4425
 Email: neiaadm@aii.edu

New England School of Acupuncture

150 California Street, 3rd floor 617/558-1788
 Newton 02458 FAX: 617/558-1789
www.nesa.edu

Founded in 1975; offers master's degree programs in acupuncture (MAC), and acupuncture and oriental medicine (MAOM); prepares students for licensure. New joint program in pain management with Tufts Medical School. Programs emphasize clinical instruction and provide internships in acupuncture and Chinese herbal medicine.

Evelyn Fowler, President
 Amy Hull, Academic Dean
 Kathy Seltzer, Dean of Clinical Education
 Jeffrey Karon, Controller
 Beth Storrs, Dir. Academic Services
 Lisa Conboy and Julie Dunn, Co-Directors of Research
 Susan Shaver, Kelly Library Manager
 Lisa Farwell, Admissions Coordinator/
 Financial Aid Officer
 Sheila Carroll, Clinic Manager
 Vivien Zhang, Chinese Herbal Pharmacy Manager
 Lane Seiger, Bookstore Manager

Accreditation	NE Cand, Specialized		
Academic Calendar	Trimester		
Student Body	Coed		
Tuition/Fees	\$336 ¹ /		
Housing, Room & Board	No Housing		
Full-Time Emp/Part-Time Emp	20/42		
Full-Time Fac/Part-Time Fac	0/67		

Fall 2006 Enrollment	FT	PT	Total
Total Enrollment	165	52	217
Graduate Degree	165	39	204
Non-Degree	0	13	13
Foreign Enrollment	4		

International Student Information:
 Contact the Office of Admissions at 617/558-1788

Admissions Information: No exams required. Bachelor's degree required. 12/1 Early Decision application deadline; 5/1 application deadline.
 Phone: 617/558-1788 X105
 Email: admissions@nesa.edu

¹per credit full-time; part-time is \$370 per credit.

Newbury College

129 Fisher Avenue 617/730-7000
 Brookline 02445 FAX: 617/731-9618
www.newbury.edu

Founded in 1962; offers bachelor's and associate degree programs in Brookline (main campus) and Weymouth (continuing education) to full-time, part-time, day, evening, and summer students. Bachelor's degree programs include communication; corporate communications; graphic design; psychology; computer science; interior design; legal studies; business administration; health care

management; hotel, restaurant & service management; interdisciplinary studies; and 14 concentrations. Also offers associate degree programs and certificate programs.

Hannah M. McCarthy, Interim President
 Paul Goodof, Chief Financial Officer
 Salvatore Liberto, VP for Enrollment
 & Dean of Admission
 Paul Martin, VP of Student Affairs
 Hannah Levertov, Dean of the College and
 VP of Academic Affairs
 Rachelle Mazza Borelli, Registrar
 Peter Obuchan, Dir. of Library Services
 Amy Downing, Dir. of Human Resources

AccreditationNE, Specialized
 Academic CalendarSemester
 Student BodyCoed
 Tuition/Fees\$18,900/\$1,100
 Housing, Room & Board\$10,100
 Full-Time Emp/Part-Time Emp41/16
 Full-Time Fac/Part-Time Fac29/110

Fall 2006 Enrollment	FT	PT	Total
Total Enrollment	920	362	1,282
Undergrad Degree	920	338	1,258
Non-Degree	0	24	24

Foreign Enrollment15

International Student Information:

Contact Office of Admission at 617/730-7105
 or see www.newbury.edu/admissions_aid/how_to_apply.shtml

Admissions Information: Rolling application deadline; \$50 fee. \$25 fee for applications submitted online. Early Decision deadline is 12/1. SATs are not required for admission, but are required to be considered for merit scholarships.
 Phone: 617/730-7007
 Email: info@newbury.edu

Nichols College

PO Box 5000 800/470-3379
 Dudley 01571 FAX: 508/943-9885
www.nichols.edu

Founded 1815; offers business administration, liberal arts and educator preparation programs leading to associate, bachelor's and master's degrees; continuing education.

Debra M. Townsley, President
 Ezat Parnia, Provost/Executive Vice President
 Susan K. Tellier, VP for Administration
 Alan J. Reinhardt, VP for Academic Affairs & Dean
 Thomas R. Cafaro, VP for Enrollment & Marketing
 Joseph Cofield, VP for Advancement
 Brian McCoy, VP for Student Services &
 Dean of Students
 Kevin Brassard, VP for Information Services
 Laurie Albert, Dean of Graduate and
 Professional Studies

AccreditationNE, Specialized
 Academic CalendarSemester
 Student BodyCoed
 Tuition/Fees\$25,400/\$300
 Housing, Room & Board\$8,960
 Full-Time Emp/Part-Time Emp111/12
 Full-Time Fac/Part-Time Fac31/36

Fall 2006 Enrollment	FT	PT	Total
Total Enrollment	951	415	1,366
Undergrad Degree	918	297	1,215
Graduate Degree	33	118	151

Foreign Enrollment2

International Student Information:

Contact the Office of Admissions at 508/213-2371

Admissions Information: SAT I or ACT exam required. Rolling application deadline; \$25 fee. Application is available online at www.nichols.edu
 Phone: 800/470-3379
 Email: admissions@nichols.edu

Northeastern University

360 Huntington Avenue 617/373-2000
 Boston 02115 www.northeastern.edu

Founded 1898; offers liberal arts, professional, technical and teacher education programs leading to postsecondary certificates, associate, bachelor's, master's, doctoral and first professional degrees; continuing education cooperative education; summer session for degree credit.

Joseph E. Aoun, President
 Ahmed T. Abdelal, Sr. VP, Academic Affairs
 & Provost
 Linda D. Allen, University Registrar
 Robert P. Gittens, VP, Public Affairs
 Christopher Hopey, VP and Dean, Professional
 & Continuing Studies
 Brian Kenny, VP, Marketing & Communications
 E. Edward Klotzbier, VP, Student Affairs
 William E. Kneeland, Jr., Controller and Treasurer
 Vincent J. Lembo, VP and University Counsel
 Diane MacGillivray, Sr. VP,
 Institutional Advancement
 Philomena V. Mantella, Sr. VP, Enrollment
 Management & Student Affairs
 John McCarthy, Sr. VP, Administration & Finance
 Jack Moynihan, VP, Alumni Relations
 Ronné Patrick Turner, Dean, Admissions
 Katherine N. Pendergast, VP,
 Human Resources Management
 Mark L. Putnam, Sr. VP, Executive Affairs
 Marian Stanley, VP, University Corporate Partnerships
 Robert P. Weir, VP, Information Services

AccreditationNE, Specialized
 Academic CalendarSemester
 Student BodyCoed
 Tuition/Fees\$31,500/\$399
 Housing, Room & Board\$11,420
 Full-Time Emp/Part-Time Emp1,882/30
 Full-Time Fac/Part-Time Fac884/1,171

Fall 2006 Enrollment	FT	PT	Total
Total Enrollment	18,548	5,669	24,217
Undergrad Degree	15,195	2,806	18,001
Graduate Degree	3,298	2,112	5,410
Non-Degree	55	751	806

Online Enrollment7,781¹
 Foreign Enrollment1,874

International Student Information:

Contact the International Student & Scholar Institute at 617/373-2310;
 email: issi@neu.edu; also see www.issi.neu.edu

Admissions Information: SAT or ACT exam required; TOEFL or IELTS for students whose native language is not English. For September admission: 11/15 Early Action deadline; 1/15 application deadline. For January admission: 10/15 Int'l students deadline; 11/1 application deadline. \$65 application fee. Application is available online at www.northeastern.edu/admissions
 Phone: 617/373-2200
 Email: admissions@neu.edu

¹online enrollment figure represents 2006-07 academic year

Pine Manor College

400 Heath Street 617/731-7000
 Chestnut Hill 02467 FAX: 617/731-7199
www.pmc.edu

Founded 1911; women's college; offers liberal arts and teacher education programs leading to associate and bachelor's degrees; summer session for degree credit. Also offers MFA in Creative Writing.

Gloria Nemerowicz, President
 Bettina Espe, VP, Business and Finance
 Susan Webber, VP, Institutional Advancement
 Nia Lane Chester, Dean of the College
 Denise Alleyne, Dean of Student Life
 Eugene Rosi, Executive Assistant to the President
 Robin Engel, Dean of Admissions & Financial Aid
 Liam Roche, Dir. of Information Technology
 Marilyn Smith Bregoli, Dir. of the Library
 Rhonda Seidman, Dir. of English Language Institute
 Michael Mangum, Dir. of Security
 Bill Boffi, Dir. of Athletics

AccreditationNE
 Academic CalendarSemester
 Student BodyWomen Only
 Tuition/Fees\$17,750/
 Housing, Room & Board\$10,570
 Full-Time Emp/Part-Time Emp125/80
 Full-Time Fac/Part-Time Fac31/33

Fall 2006 Enrollment	FT	PT	Total
Total Enrollment	494	7	501
Undergrad Degree	484	7	491
Graduate Degree	10	0	10

Foreign Enrollment31

International Student Information:

Contact Office of Admissions at 617/731-7068; also see www.pmc.edu/international

Admissions Information: SAT I or ACT exam required. Rolling application deadline; \$25 fee. Application is available online at www.pmc.edu/admissions

Quincy College

24 Saville Ave 617/984-1700
 Quincy 02169 FAX: 617/984-1794
www.quincycollege.edu

Founded 1956; offers liberal arts, business, technical, occupational and allied health programs leading to postsecondary certificates and associate degrees; continuing education; cooperative education; summer sessions and winter intersession for degree credit.

Martha Sue Harris, President
 Keith Cotroneo, Sr. VP Academic Affairs
 Pushap Kapoor, VP of Administrative Services
 Robert Baker, Dean Business and Public Services
 Ken Bindseil, Dean of Liberal Arts & Sciences
 Paula M Smith, Registrar and
 Executive Dean of Enrollment Services
 Susan Hunter, Dean of Allied Health
 Susan Bossa, Dir. of Student Support Services
 Tom Pham, Executive Dir. of Administrative
 Systems Network
 Rose DeVito, Dir. of Financial Aid

Accreditation	NE, Specialized
Academic Calendar	Semester
Student Body	Coed
Tuition/Fees	\$3,675/
Housing, Room & Board.....	No Housing
Full-Time Emp/Part-Time Emp.....	54/18
Full-Time Fac/Part-Time Fac.....	34/234
Fall 2006 Enrollment	FT PT Total
Total Enrollment	1,633 2,168 3,801
Undergrad Degree	834 1,099 1,933
Non-Degree	799 1,069 1,868

International Student Information:

Contact Office of International Services at 617/984-1663

Admissions Information: No application deadline; \$30 fee. Application is available online at www.quincycollege.edu
 Phone: 617/984-1710
 Email: info@quincycollege.edu

Regis College

235 Wellesley Street 781/768-7000
 Weston 02493-1571 FAX: 781/768-8339
www.regiscollege.edu

Founded 1927, offers associate degrees in nursing and medical radiography (in partnership with Lawrence Memorial Hospital); bachelor's degrees in the liberal arts, nursing, and social work; licensure and/or certificate in early childhood, elementary, and secondary education; master's degrees in communications, education, nursing, health policy, leadership and organizational change, and public administration; and doctoral degree in nursing practice. Cross-registration allows students to take one course per semester at Babson, Bentley or Boston College.

Mary Jane England, President
 Paula Harbecke, VP, Academic Affairs
 Thomas Pistorino, VP, Finance & Business
 Lynn Tripp Coleman, VP, Student Affairs
 R. Joseph Bellavance, Jr., VP, Enrollment & Marketing
 Robert L. Cunningham, VP,
 Institutional Advancement
 Mary Jane Doherty, Special Assistant to the President
 Kara Kolomitz, Dean of Students
 Emily Keily, Dir. of Admission
 Rosemary Noon, Dir. of Communications & Cultural Affairs
 Dolores Ludwick, Dir. of Financial Aid
 Patricia McDonough, CSJ, Registrar
 Lynn Triplett, Dir. of Library

Accreditation	NE, Specialized
Academic Calendar.....	Semester
Student Body	Coed
Tuition/Fees	\$25,990/
Housing, Room & Board	\$11,600
Full-Time Emp/Part-Time Emp	153/74
Full-Time Fac/Part-Time Fac.....	55/96
Fall 2006 Enrollment	FT PT Total
Total Enrollment	826 488 1,314
Undergrad Degree	660 199 859
Graduate Degree	166 289 455

Foreign Enrollment10

International Student Information:

Contact Wanda Surriel, Office of Admissions at 781/768-7100 or wanda.suriel@regiscollege.edu

Admissions Information: SAT I or ACT exam required. Rolling admission (priority deadline 2/15); \$50 fee. Application is available online at www.regiscollege.edu
 Phone: 781/768-7100 or 866/438-7344
 Email: admission@regiscollege.edu

School of The Museum of Fine Arts, Boston

230 The Fenway 617/267-6100
 Boston 02115 FAX: 617/424-6271
www.smfa.edu

Founded in 1876, offers bachelor of fine arts in art education, five-year combined-degree (BA or BS with BFA), master of arts in teaching in art education, and master of fine arts degrees, all in partnership with Tufts University. Also offers an all-studio four-year diploma, a one-year fifth year certificate and a one-year post baccalaureate certificate. Continuing education evening and weekend courses, high school workshops, and art-making programs for teenagers are also available.

Deborah H. Dluhy, Deputy Director & Dean of the School
 Daniel P. Poteet, Provost
 Lorne Falk, Dean of Faculty
 Mark Kerwin, Chief Financial Officer
 Susan Clain, Dean of Admissions
 Ernest Plowman, Dean of Students
 Mary Roetzel, Associate Provost
 Aubrey Baer, Associate Librarian
 Stephanie Boye, Dir. of Special Projects
 David Brown, Associate Dean Academic Affairs, Graduate Programs
 Emily Day, Development Officer for Special Events and Annual Giving
 Scott Derby, Dir. of Protective Services
 Barbara Donnellan, Dir. of Business Operations
 Christopher Fox, Budget Officer
 Leah Gadd, Registrar
 David Geldart, Dir. of Facilities
 Elizabeth Goreham, Dir. of Financial Aid
 Jane Holtz, Senior Development Officer and Associate Provost
 Kelly Lane, Bursar
 Betsy Miller, Human Resources Representative
 Suzanne Liola Matus, Dir. of Communications
 Susan Lush, Associate Dean, Academic Affairs, Undergraduate Programs
 Tracy Phillips, Dir. of Alumni Programs
 Debra Samdperil, Dir. of the Artist's Resource Center & Continuing Education
 Joanna Soltan, Curator

Accreditation.....	Specialized
Academic Calendar.....	Semester
Student Body	Coed
Tuition/Fees	\$26,950/\$1,020
Housing, Room & Board	\$12,200
Full-Time Emp/Part-Time Emp	78/15
Full-Time Fac/Part-Time Fac.....	52/94
Fall 2006 Enrollment	FT PT Total
Total Enrollment	682 451 1,133
Undergrad Degree	579 55 634
Graduate Degree	99 0 99
Non-Degree	4 396 400

Foreign Enrollment72

International Student Information:

Contact the Office of Admissions at 617/369-3626; also see www.smfa.edu/Admissions

Admissions Information: SAT or ACT exam required for all applicants seeking a BFA or BFA in Art Education degree. SAT II is also accepted. Exams are not required for diploma, MFA, or post-baccalaureate applicants. Portfolio review is required for all applicants. \$60 fee. Please visit www.smfa.edu/admissions/apply for priority deadlines, which differ according to program. Phone: 617/369-3665; 800/643-6078 Email: admissions@smfa.edu

Simmons College

300 The Fenway 617/521-2000
Boston 02115 FAX: 617/521-3199
www.simmons.edu

Founded 1899; offers liberal arts, teacher education and professional programs leading to bachelor's, master's and doctoral degrees; continuing education; summer session for degree credit.

Susan C. Scrimshaw, President
Lisa G. Chapnick, Senior VP, Administration & Planning
Humberto Goncalves, Senior VP, Finance
Kristina Schaefer, VP, Advancement
Diane Raymond, Dean of the College of Arts & Sciences
Sheila Murphy, Dean for Student Life
Donna M. Dolan, Registrar of the College
Diane M. Hallisey, Dir. of Student Financial Services
Daphne Harrington, Dir. of College Libraries
Deborah Merrill-Sands, Dean of the School of Management
Gerald Koocher, Dean of the School for Health Studies
Stefan Krug, Acting Dean of the School of Social Work
Michelle Cloonan, Dean of the School of Library & Information Science

AccreditationNE, Specialized Academic Calendar.....Semester Student Body¹ Tuition/Fees.....\$27,468/\$834 Housing, Room & Board\$11,138 Full-Time Emp/Part-Time Emp.....412/43 Full-Time Fac/Part-Time Fac.....246/340

Fall 2006 Enrollment	FT	PT	Total
Total Enrollment	2,440	2,210	4,650
Undergrad Degree	1,847	162	2,009
Graduate Degree	593	2,048	2,641

Online Enrollment.....104
Foreign Enrollment.....79

International Student Information:

Contact the Office of Student Life at 617/521-2126; also see www.simmons.edu/admission/international/

Admissions Information: SAT I or ACT exam required. 2/1 application deadline; \$35 fee. 12/1 Early Action deadline. Application is available online at www.applyweb.com/apply/simmons/indexa.html Phone: 617/521-2051

'undergraduate programs are women-only; graduate programs, with the exception of the MBA program, are coed.

Smith College

Smith College 413/584-2700
Northampton 01063 FAX: 413/585-2174
www.smith.edu

Founded 1871; offers liberal arts program leading to bachelor's and master's degrees.

Carol Christ, President
Ruth Constantine, VP, Finance & Administration
Susan Bourque, Provost/Dean of the Faculty
Patricia Jackson, VP, Advancement
Laurie Fenlason, Chief Public Affairs Officer
Audrey Smith, Dean of Enrollment
Patricia O'Neil, Registrar
Herbert Nickles, Executive Dir. of ITS
Christopher Loring, Dir. of Libraries
Maureen Mahoney, Dean of the College
Julianne Ohotnicky, Dean of Students
Jennifer Walters, Dean of Religious Life
William Brandt, Dir. of Campus Operations & Facilities
Kathy Zieja, Dir. of Residence & Dining Services

AccreditationNE, Specialized Academic Calendar.....Semester Student Body.....Women Only Tuition/Fees.....\$33,940/\$246 Housing, Room & Board\$11,420 Full-Time Emp/Part-Time Emp799/80 Full-Time Fac/Part-Time Fac.....285/28

Fall 2006 Enrollment	FT	PT	Total
Total Enrollment	3,028	64	3,092
Undergrad Degree	2,598	36	2,634
Graduate Degree	430	28	458

Foreign Enrollment.....174

International Student Information:

Contact Office of Admission at 413/585-2500; also see www.smith.edu

Admissions Information: SAT I or ACT exam required. 1/15 application deadline; \$60 fee (waived if applying online) 11/15 and 1/2 Early Decision deadlines. Common Application exclusive. Phone: 413/585-2500 Email: admission@smith.edu

Springfield College

263 Alden Street 413/748-3000
Springfield 01109 FAX: 413/748-3694
www.springfieldcollege.edu

Founded 1885; offers bachelor's, master's and doctoral degrees leading to professional careers in a wide range of areas; continuing education; cooperative education; summer session for degree credit.

Richard B. Flynn, President
John Mailhot, VP, Administration & Finance
Jean Wyld, VP, Academic Affairs
David Braverman, VP, Student Affairs
David Fraboni, VP, Institutional Advancement
Jill Russell, VP, Strategic Planning/
Executive Assistant to the President
Amy Dean, Dir. of Marketing & Communications
Mary Ann Coughlin, Institutional Researcher
Mary Deangleo, Dir. of Undergraduate Admission
Ed Ciosek, Dir. of Financial Aid
Catherine Banks, Associate Dean of Students
Irene Rios, Registrar
Lloyd Fasset, Chief Technology Officer
Andrea Taupier, Dir. of the Library
Mary Dunn, Dir. of Human Resources

AccreditationNE, Specialized Academic Calendar.....Semester Student BodyCoed Tuition/Fees.....\$23,700/\$375 Housing, Room & Board\$8,650 Full-Time Emp/Part-Time Emp426/13 Full-Time Fac/Part-Time Fac.....211/415

Fall 2006 Enrollment	FT	PT	Total
Total Enrollment	4,195	751	4,946
Undergrad Degree	3,025	428	3,453
Graduate Degree	1,170	323	1,493

Foreign Enrollment.....45

International Student Information:

Contact the International Center at 413/748-3216

Admissions Information: SAT I or ACT exam required. 4/1 application deadline; \$50 fee. 12/1 Early Decision deadline. Application is available online at www.spfldcol.edu Phone: 413/748-3136 Email: admissions@spfldcol.edu

Stonehill College

320 Washington Street 508/565-1000
Easton 02357 FAX: 508/565-1444
www.stonehill.edu

Founded 1948; Roman Catholic college offers bachelor's degrees in three major concentrations: liberal arts and related professional disciplines, sciences, and business administration; master's degree in accountancy; continuing education; summer session for degree credit.

Rev. Mark T. Cregan, C.S.C., President
Jeanne Finlayson, VP for Finance & Treasurer

Katie Conboy, VP for Academic Affairs
 Karen Talentino, Dean of Faculty
 Joseph Favazza, Dean of General Education
 Francis X. Dillon, VP for Advancement
 Rev. Thomas Looney, C.S.C., VP for Mission
 Rev. John Denning, C.S.C., VP for Student Affairs
 Pauline Dobrowski, Associate VP for Student Affairs
 Eileen K. O'Leary, Assistant VP for Finance
 & Dir. of Student Aid/Finance
 Martin McGovern, Dir. of Communications
 & Media Relations
 Laura Uerling, Dir. of Planning
 & Institutional Research
 Brian P. Murphy, Dean of Admissions & Enrollment
 Ali Hicks, Dir. of Residence Life
 John Pestana, Registrar
 Gary Hammon, Dir. of Information Technology
 Edward J. Hynes, Dir. of the College Library

AccreditationNE, Specialized
 Academic CalendarSemester
 Student BodyCoed
 Tuition/Fees\$28,440/
 Housing, Room & Board\$11,430
 Full-Time Emp/Part-Time Emp339/81
 Full-Time Fac/Part-Time Fac139/112

Fall 2006 Enrollment	FT	PT	Total
Total Enrollment	2,265	121	2,386
Undergrad Degree	2,248	93	2,341
Graduate Degree	10	5	15
Non-Degree	7	23	30

Foreign Enrollment7

International Student Information:

Contact Office of Admissions at 508/565-1217;
 also see www.stonehill.edu/admissions

Admissions Information: SAT I or ACT exam
 required. 1/15 application deadline; \$55 fee. 11/1
 Early Decision deadline. Application is available
 online at www.embark.com
 Phone: 508/565-1373
 Email: admissions@stonehill.edu

Suffolk University

8 Ashburton Place 617/573-8000
 Boston 02108 FAX: 617/742-4291
www.suffolk.edu

Founded 1906; offers liberal arts, communication,
 education, engineering, sciences, accounting,
 management, finance, computer information
 systems, law, international economics, paralegal
 and clinical psychology programs leading to associ-
 ate, bachelor's, master's and doctorate degrees;
 continuing education; cooperative education;
 summer sessions for degree credit. Additional
 international campuses in Dakar, Senegal and
 Madrid, Spain.

David J. Sargent, President
 Francis X. Flannery, VP and Treasurer
 Kenneth Greenberg, Dean, College of Arts
 & Sciences

Nancy Stoll, Dean of Students
 William J. O'Neill, Jr., Dean, Sawyer School
 of Management
 Marguerite Dennis, VP, Enrollment &
 International Programs
 Kathryn Battillo, VP of Development
 Michael Duggan, Dir. of Enrollment Research
 & Planning
 Walter Caffey, Dean, Enrollment
 Christine Perry, Dir. of Financial Aid
 Mary Lally, Registrar
 Michael Pierce, CIO of Information
 Technology Services
 Robert Dugan, Dir. of Sawyer Library
 Alfred Almen, Dean, School of Law
 John Hamel, Dir. of Undergraduate Admission
 Judith Reynolds, Dir. of Graduate Admission
 Gail Ellis, Dean of Law School Admission

AccreditationNE, Specialized
 Academic CalendarSemester
 Student BodyCoed
 Tuition/Fees\$24,170/\$100¹
 Housing, Room & Board\$13,360
 Full-Time Emp/Part-Time Emp602/50
 Full-Time Fac/Part-Time Fac393/587

Fall 2006 Enrollment	FT	PT	Total
Total Enrollment	5,072	2,265	7,337
Undergrad Degree	4,526	521	5,047
Graduate Degree	473	1,430	1,903
Non-Degree	73	314	387

Online Enrollment90

Foreign Enrollment669

International Student Information:

Contact Offices of Admission according to level
 of academic standing (i.e. undergraduate,
 graduate or law student)

Admissions Information: SAT I or ACT exam
 required. 3/1 application deadline for fall semester;
 12/1 for spring. 6/30 fall semester deadline for
 transfer students; spring transfer deadline 11/30.
 11/1 Early Action deadline. \$50 fee. Application is
 available online at www.suffolk.edu/admission.html
 Phone: 617/573-8460

Email: admission@suffolk.edu

¹graduate tuition varies by program

Tufts University

Tufts University 617/628-5000
 Medford 02155 www.tufts.edu

Founded 1852; offers liberal arts, sciences,
 engineering, engineering management, teacher
 education and professional programs leading to
 bachelor's, master's and doctoral degrees; seven
 graduate and professional schools, continuing
 education and certificate programs; summer
 sessions for degree credit.

Lawrence S. Bacow, President
 Jamshed Bharucha, Provost & Senior Vice President

Mary R. Jeka, VP, University Relations
 Patricia Campbell, Executive Vice President
 Brian K. Lee, VP, Advancement
 Kathe Cronin, VP, Human Resources
 Thomas S. McGurty, VP, Finance & Treasurer
 Amelia Tynan, VP, Information Technology
 John M. Roberto, VP, Operations
 Robert Sternberg, Dean of the School of Arts
 & Sciences
 Linda M. Abriola, Dean of the School of Engineering
 Stephen W. Bosworth, Dean of the Fletcher School
 of Law & Diplomacy
 Naomi Rosenberg, Dean, Sackler School of
 Graduate Biomedical Sciences
 Lonnie Norris, Dean, School of Dental Medicine
 Michael Rosenblatt, M.D., Dean, School of Medicine
 Robert Russell, Dir. of Jean Mayer USDA Human
 Nutrition Research Center

Deborah Turner Kochevar, Dean, Cummings School
 of Veterinary Medicine
 Eileen Kennedy, Dean, Gerald J. & Dorothy R.
 Friedman School of Nutrition Science and Policy
 Lee Coffin, Dean, Admissions
 & Enrollment Management

AccreditationNE, Specialized
 Academic CalendarSemester
 Student BodyCoed
 Tuition/Fees\$35,842/\$858
 Housing, Room & Board\$10,160
 Full-Time Emp/Part-Time Emp2,658/391
 Full-Time Fac/Part-Time Fac789/402

Fall 2006 Enrollment	FT	PT	Total
Total Enrollment	8,809	829	9,638
Undergrad Degree	4,938	44	4,982
Graduate Degree	3,796	466	4,262
Non-Degree	75	319	394

Foreign Enrollment1,134

International Student Information:

Contact the Office of Admissions at 617/627-2295;
 also see admissions.tufts.edu

Admissions Information: SAT I with writing and
 2 SAT II subject tests or the ACT with writing
 required. 1/1 application deadline; \$70 fee. Early
 Decision deadlines; 11/15, and 1/1; 3/1 application
 deadline for fall transfers. Application is available
 online at admissions.tufts.edu

Phone: 617/627-3170

Email: admission.inquiry@ase.tufts.edu

**Urban College of Boston:
 A Two-Year College**

178 Tremont Street 617/348-6359
 Boston 02111 FAX: 617/423-4758
www.urbancollege.edu

Chartered in 1993; offers associate degree programs
 in early childhood education, human services
 administration and general studies; postsecondary
 certificates; continuing education; summer session
 for degree credit. Serves non-traditional students
 from Boston's diverse neighborhoods.

Linda Edmonds Turner, President
 Tom Neel, Dean of Finance & Administration
 Josie Hatu y, Dir. of Academic Support & Services
 Erin Knepler, Dir. of Academic Grants
 Henry J. Johnson, Dean of Enrollment Services & Registrar
 Patricia Harden, Dir. of Financial Aid
 Dina Roberts, Dir. of Institutional Advancement
 Tina Cabral, Assistant Dir. of Institutional Advancement
 Nancy Daniel, Division Chair, Human Services Administration & General Studies; Dir. of Learning Resources Center
 Jessica Grecco, Instructor of English and Director of Writing Lab

Accreditation.....	NE		
Academic Calendar.....	Semester		
Student Body.....	Coed		
Tuition/Fees.....	\$3,360/\$20		
Housing, Room & Board.....	No Housing		
Full-Time Emp/Part-Time Emp.....	12/3		
Full-Time Fac/Part-Time Fac.....	2/35		
Fall 2006 Enrollment	FT	PT	Total
Total Enrollment	23	643	666
Undergrad Degree	23	370	393
Non-Degree	0	273	273

Admissions Information: Writing assessment exam required. Rolling application deadline; \$10 fee.
 Phone: 617/348-6330
 Email: dolloff@urbancollege.edu

Wellesley College

106 Central Street 781/283-4000
 Wellesley 02481 www.wellesley.edu

Since its founding in 1870, college has been a leader in providing an excellent liberal arts education leading to bachelor's degrees for women who will make a difference in the world. Its 500-acre campus near Boston is home to 2,300 undergraduate students from all 50 states and 68 countries.

H. Kim Bottomly, President
 Andrew B. Evans, VP, Finance & Treasurer
 Patricia Byrne, VP, Administration & Planning
 Michelle Lepore, Interim Dean of Students
 Andrew Shennan, Dean of the College
 Joanne Berger-Sweeney, Associate Dean of the College
 Adele Wolfson, Associate Dean of the College
 Lynn Miles, Interim VP for Resources
 Mary Ann Hill, Asst. VP for Public Affairs
 Lawrence Baldwin, Dir. of Institutional Research
 Jennifer Desjarlais, Dean of Admission
 Kathryn Osmond, Dir. of Student Financial Services
 Peter Eastment, Dir. of Housing & Transportation
 Ann Hamilton, Registrar
 Micheline Jedrey, VP for Information Services & College Librarian

Accreditation.....	NE, Specialized		
Academic Calendar.....	Semester		
Student Body.....	Women Only		
Tuition/Fees.....	\$34,770/\$224		
Housing, Room & Board.....	\$10,826		
Full-Time Emp/Part-Time Emp.....	704/118		
Full-Time Fac/Part-Time Fac.....	250/97		

Fall 2006 Enrollment	FT	PT	Total
Total Enrollment	2,200	118	2,318
Undergrad Degree	2,191	24	2,215
Non-Degree	9	94	103
Foreign Enrollment.....	309		

International Student Information: Contact the Office for Admission at 781/283-2270; also see www.wellesley.edu/admission/admission/intstudents.html

Admissions Information: New SAT Reasoning and two SAT Subject tests (preferably one should be math or science) or ACT with Writing exam required. 1/15 application deadline; \$50 fee (waived for financial need or if applying online). 11/1 Early Decision deadline. Application available online at www.wellesley.edu/Admission/
 Phone: 781/283-2270
 Email: admission@wellesley.edu

Wentworth Institute of Technology

550 Huntington Avenue 617/989-4590
 Boston 02115 FAX: 617/989-4591
 www.wit.edu

Founded 1904; provides technical, engineering and professional programs leading to bachelor's degrees; continuing education leading to associate degrees; cooperative education; summer session for degree credit.

Zorica Pantic, President
 John P. Heinstadt, VP for Business and Finance
 Kuei-wu Tsai, VP for Academic Affairs and Provost
 Anne M. Gill, Associate VP for Human Resources
 Holly Knight, VP for Institutional Advancement
 David Wahlstrom, Associate VP for Business
 Robert Totino, Associate VP for Finance
 Keiko Broomhead, VP of Student Affairs
 Phillip Bernard, Dir. of Residential Life & Housing
 Walter Punch, Dir. of Libraries
 Maureen Dischino, Dir. of Admissions
 Michael Kupferman, Associate VP of Academic Affairs and Provost
 Rachel Pike, Assistant Provost

Accreditation.....	NE, Specialized		
Academic Calendar.....	Semester		
Student Body.....	Coed		
Tuition/Fees.....	\$20,150/\$780		
Housing, Room & Board.....	\$9,650		
Full-Time Emp/Part-Time Emp.....	227/23		
Full-Time Fac/Part-Time Fac.....	126/125		

Fall 2006 Enrollment	FT	PT	Total
Total Enrollment	3,180	433	3,613
Undergrad Degree	3,179	406	3,585
Non-Degree	1	27	28
Foreign Enrollment.....	105		

International Student Information:
 Contact Admissions Office at 617/989-4030; also see www.wit.edu/prospective/admissions/international.html

Admissions Information: SAT I or ACT exam required. Application is available online at www.wit.edu
 Phone: 800/556-0610 or 617-989-4000
 Email: admissions@wit.edu

Western New England College

1215 Wilbraham Road 413/782-3111
 Springfield 01119-2684 FAX: 413/782-1746
 www.wnec.edu

Founded 1919; offers business, engineering, arts and sciences, teacher education, law, and professional programs leading to associate, bachelor's, master's and juris doctor degrees; continuing education; MBA, MSA programs; summer session; online learning.

Anthony S. Caprio, President
 David P. Kruger, VP, Finance and Administration
 Jerry A. Hirsch, Provost and VP, Academic Affairs
 Beverly Dwight, VP, Development & Alumni Relations
 Barbara A. Campanella, VP, Marketing & External Communications
 Charles R. Pollock, VP, Enrollment Management
 Richard M. DiRuzza, VP, Student Affairs & Dean of Students
 Gregory C. Michael, Exec. Dir. of Human Resources & the Career Center
 Cheryl I. Smith, General Counsel

Accreditation.....	NE, Specialized'		
Academic Calendar.....	Semester		
Student Body.....	Coed		
Tuition/Fees.....	\$24,224/\$1,718 ²		
Housing, Room & Board.....	\$9,998		
Full-Time Emp/Part-Time Emp.....	411/58		
Full-Time Fac/Part-Time Fac.....	169/127		

Fall 2006 Enrollment	FT	PT	Total
Total Enrollment	2,789	864	3,653
Undergrad Degree	2,405	399	2,804
Graduate Degree	384	452	836 ³
Non-Degree	0	13	13

International Student Information:
 Contact the Office of Admissions at 413/782-1321 or ugradmis@wnec.edu; also see www1.wnec.edu/admissions/

Admissions Information: SAT I exam or ACT required. Rolling application deadline; \$50 fee (\$40 fee for online applications). 3/1 Priority application deadline. Application is available online at www1.wnec.edu/admissions/ Phone: 413/782-1321 or 800/325-1122 x1321 Email: ugradmis@wnec.edu

¹other accreditations' are ABET, AACSB, CSWE, and ABA

²tuition and fees are for full-time undergraduate non-engineering students

³graduate student enrollment data includes law students

Weston Jesuit School of Theology

3 Phillips Place 617/492-1960
Cambridge 02138 FAX: 617/492-5833
www.wjst.edu

Founded 1922; Roman Catholic institution affiliated with the Society of Jesus offers professional program leading to master's, licentiate and doctoral degrees; continuing education.

Robert E. Manning, SJ, President
John P. Stachniewicz, VP and Special Assistant to the President
John R. Sachs, SJ, Academic Dean
Jacqueline M. Regan, Dean of Students
Gustav A. Garzón, Dir. of Enrollment Management and Dir. of Admissions & Financial Aid
Peter Hood, Dir. of Finance
Esther A. Griswold, Dir. of the Library

AccreditationSpecialized
Academic Calendar.....Semester
Student BodyCoed
Tuition/Fees.....\$17,700/\$600
Housing, Room & Board.....No Housing
Full-Time Emp/Part-Time Emp.....15/0
Full-Time Fac/Part-Time Fac.....15/10

Fall 2006 Enrollment	FT	PT	Total
Total Enrollment	152	64	216
Graduate Degree	152	29	181
Non-Degree	0	35	35
Foreign Enrollment	68		

Admissions Information: GRE exam required. 2/15 application deadline; \$50 fee. Application is online at www.wjst.edu
Phone: 617/492-1960
Email: admissionsinfo@wjst.edu

Wheaton College

26 East Main Street 508/286-8200
Norton 02766 FAX: 508/286-8270
www.wheatoncollege.edu

Founded 1834; offers liberal arts program leading to bachelor's degrees.

Ronald A. Crutcher, President
Rick Wallick, VP, Finance & Operations
Molly Smith, Provost
Sharon Howard, Dir. of Alumae/i Affairs
Michael Graca, Dir. of Communications
Audrey Adam, Dir. of Institutional Research & Planning
Gail Berson, VP for Enrollment and Dean of Admission & Student Aid
Robin Randall, Assistant VP of Enrollment & Student Financial Services
Claudia Bell, Associate Dean of Student Life
Patricia Brown Santilli, Registrar
Terry Metz, VP for Library and Information Services

Accreditation.....	NE		
Academic Calendar.....	Semester		
Student Body.....	Coed		
Tuition/Fees.....	\$36,430/\$260		
Housing, Room & Board.....	\$8,640		
Full-Time Emp/Part-Time Emp.....	347/48		
Full-Time Fac/Part-Time Fac.....	119/39		
Fall 2006 Enrollment	FT	PT	Total
Total Enrollment	1,548	13	1,561
Undergrad Degree	1,547	3	1,550
Non-Degree	1	10	11
Foreign Enrollment.....	60		

International Student Information:

Contact the Office of Admission at 508/286-8251; also see www.wheatoncollege.edu

Admissions Information: SAT/ACT submission optional. 1/15 application deadline; \$55 fee. 11/15 and 1/15 Early Decision deadlines. Application is available online at www.wheatoncollege.edu
Phone: 508/286-8251
Email: admission@wheatoncollege.edu

Wheelock College

200 The Riverway 617/879-2000
Boston 02215 www.wheelock.edu

Founded 1888; offers liberal arts and sciences, elementary, early childhood and special education; child and family studies, juvenile justice and social work programs leading to bachelor's and master's degrees.

Jackie Jenkins Scott, President
Roy Schifilliti, VP of Administration & Student Life
Anne Marie Martorana, VP, Chief Financial Officer
Diana Brigham Beaudoin, Interim VP of Academic Affairs and Provost
Linda Welter, VP, Development & Institutional Advancement
Michael Akillian, VP, Enrollment, Marketing & Communications
Susan Antonelli, Dean of Students
Carol Mazzarella, Registrar
Lisa Walmsley Slavin, Dean of Enrollment & Financial Aid
Mary McCormack, Associate VP for Student Services
Brian Price, Associate VP for Academic Affairs
Eleonora Villegas Reimers, Dean of Education and Child Life
Kathleen Kirk Bishop, Dean of Social Work and Family Studies
Shirley Malone Fenner, Dean of Arts and Sciences
Albie Johnson, Associate VP, Academic Resources & Dir. of the Library

Accreditation.....	NE, Specialized		
Academic Calendar.....	Semester		
Student Body.....	Coed		
Tuition/Fees.....	\$25,400/\$680		
Housing, Room & Board.....	\$10,400		
Full-Time Emp/Part-Time Emp.....	111/11		
Full-Time Fac/Part-Time Fac.....	60/123		
Fall 2006 Enrollment	FT	PT	Total
Total Enrollment	804	344	1,148
Undergrad Degree	683	30	713
Graduate Degree	120	301	421
Non-Degree	1	13	14
Foreign Enrollment.....	10		

International Student Information:

Contact the Office of Undergraduate Admissions at 617/879-2206 or undergrad@wheelock.edu

Admissions Information: SAT I or ACT exam required. Rolling admissions from Jan. 1 until the March 1 priority application deadline; \$35 fee. 12/1 Early Action deadline. Application is available online at www.wheelock.edu
Phone: 617/879-2206
Email: undergrad@wheelock.edu

Williams College

880 Main Street
Williamstown 01267

413/597-3131
www.williams.edu

Established in 1793, coeducational, residential, bachelor's degree granting liberal arts college. Also offers graduate programs leading to master's degrees in the history of art and in development economics. The student-faculty ratio is 7:1.

Morton Owen Schapiro, President
William J. Lenhart, Provost
William G. Wagner, Dean of the Faculty
Karen R. Merrill, Dean of the College
Stephen R. Birrell, VP for Alumni Relations & Development
Stephen Klass, VP for Operations
Mike Reed, VP for Institutional Diversity and Strategic Planning
James G. Kolesar, Dir. of Public Affairs
Richard L. Nesbitt, Dir. of Admission
Paul J. Boyer, Dir. of Financial Aid
Charles R. Toomajian, Registrar & Associate Dean for Student Services
David W. Holland, Bursar
Dinny S. Taylor, Chief Technology Officer
David M. Pilachowski, College Librarian
Keith C. Finan, Associate Provost & Dir. of Grant Administration
Chris Winters, Dir. of Institutional Research
Thomas J. Dwyer, Budget Director

Accreditation.....	NE		
Academic Calendar.....	4-1-4		
Student Body.....	Coed		
Tuition/Fees.....	\$35,438/\$232		
Housing, Room & Board.....	\$9,470		
Full-Time Emp/Part-Time Emp.....	628/175		
Full-Time Fac/Part-Time Fac.....	285/51		
Fall 2006 Enrollment	FT	PT	Total
Total Enrollment	2,016	33	2,049
Undergrad Degree	1,965	0	1,965
Graduate Degree	46	0	46
Non-Degree	5	33	38
Foreign Enrollment.....	126		

Admissions Information: SAT I or ACT and SAT II exams required. 1/1 application deadline; \$60 fee. 11/10 Early Decision deadline. Phone: 413/597-2211 Email: admission@williams.edu

Woods Hole Oceanographic Institution

86 Water Street
Woods Hole 02543

508/548-1400
FAX: 508/457-2195
www.whoi.edu

Founded in 1930; offers graduate and professional programs leading to doctoral degrees; joint program with Massachusetts Institute of Technology in oceanography and in applied ocean science and engineering. Also offers summer student fellowships for undergraduates and postdoctoral scholarships.

James R. Luyten, Acting President and Director
Carolyn A. Bunker, VP for Finance & Administration and CFO
James A. Yoder, VP for Academic Programs & Dean
Laurence P. Madin, Acting Dir. of Research
Robert S. Detrick, VP for Marine Facilities and Operations
Daniel Stuermer, VP for External Relations
Julia Westwater, Registrar
Valerie J. Caron, Housing Coordinator
Arthur Gaylord, Dir. of Computer Information Systems
Catherine N. Norton, Director MBL/WHOI Library

Accreditation.....	NE		
Academic Calendar.....	Semester		
Student Body.....	Coed		
Tuition/Fees.....	\$46,330/\$236		
Housing, Room & Board.....	1		
Full-Time Emp/Part-Time Emp.....	652/80		
Full-Time Fac/Part-Time Fac.....	130/10		
Fall 2006 Enrollment	FT	PT	Total
Total Enrollment	144	0	144
Graduate Degree	144	0	144
Foreign Enrollment.....	33		

Admissions Information: GRE required. 1/15 application deadline; \$70 fee Application is available online at www.applyweb.com/apply/mitg/menu.html Phone: 508/289-2219 Email: education@whoi.edu

Most students either live in the Woods Hole community or 80 miles away in the Cambridge, Massachusetts area. Those transient students (from the Cambridge area) who occasionally use rooms in WHOI housing during spring and fall terms are not charged for their use. Students using WHOI housing in the summer as their primary residence are charged \$480/month.

Worcester Polytechnic Institute

100 Institute Road
Worcester 01609-2280

508/831-5000
www.wpi.edu

Founded 1865; 18 academic departments offer more than 50 undergraduate and graduate degree programs in science, engineering, computer science, management, the social sciences, and the humanities and arts, leading to the bachelor of arts, bachelor of science, master of science, master of engineering, MBA, and PhD degrees, and graduate certificates; continuing and professional education; cooperative education; corporate education; distance learning; summer session for degree credit.

Dennis D. Berkey, President
John A. Orr, Provost ad interim & Dean of Undergraduate Studies
Dexter A. Bailey, VP, Advancement
Christopher Hardwick, VP, Marketing & Communications
Elizabeth I. Howland, Assistant VP, Alumni Relations & Annual Giving
D'Anne Hurd, VP, Business Development, & General Counsel
Thomas J. Lynch III, VP, Information Technology
Janet Begin Richardson, VP, Student Affairs & Campus Life
Jeffrey S. Solomon, Executive VP, Finance & CFO
Philip N. Clay, Dean of Students
Stephen P. Flavin, Associate Provost & Dean of Corporate Education
A. Tracy Hassett, VP, Human Resources
Linda C. Looft, Assistant VP, Government & Community Relations
Lisa C. Maizite, Assistant VP, Development
Lance E. Schachterle, Associate Provost for Academic Affairs
Kristin R. Tichenor, VP, Enrollment Management
Richard F. Vaz, Dean of Interdisciplinary & Global Studies
Theresa Schmidt Adams, Dir. of Corporate Relations
Monica M. Blondin, Dir. of Financial Aid
Naomi B. Carton, Dir. of Residential Services
Edward J. Connor, Dir. of Admissions
Richard J. Rogan, Controller
Michael J. Curley, University Compliance Officer
Martha Nevin Cyr, Dir. of K-12 Outreach
Sharon Deffely, Dir. of Corporate Training
Michael W. Dorsey, Dir. of Research Communications
Dana Leigh Harmon, Dir. of Physical Education, Recreation & Athletics
Mary Beth Harrity, Dir. of the Academic Technology Center
Calvin R. Hill, Assistant Dean of Students & Dir. of Diversity Programs
Allan E. Johannesen, Asst VP of Internetworking & Telecommunications
Francois D. Lemire, Dir. of Research Administration
Anthony J. Mangano, Dir. of Corporate Education

Michael B. Manning, Dir. of Technology Transfer
 James H. McLaughlin, Dir. of WPI Campus Center
 Natalie A. Mello, Dir. of Global Operations
 Charles C. Morse, Dir. of Student Development
 & Counseling
 Tara Myers, Dir. of Marketing
 Siamak Mohammed Z. Najafi, Dir. of
 Research Computing
 Michelle Nicholson, Dir. of Women's Programs
 Denise R. Rodino, Executive Dir. of Corporate
 & Foundation Relations
 Ann S. Schlickmann, Dir. of Administrative Services
 Helen Shuster, Assistant VP of Library Services
 Dale E. Snyder, Dir. of Academic Advising
 Judith L. Trainor, Dir. of Budget, Planning
 & Institutional Research
 JoAnn Van Dyke, Dir. of Student Disability Services
 Barbara R. Ziff, Executive Dir. of Advancement
 Operations & Research
 Luanne Zingarelli, Dir. of University Advancement

AccreditationNE, Specialized
 Academic CalendarQuarter
 Student BodyCoed
 Tuition/Fees\$34,300/\$530

Housing, Room & Board	\$10,410		
Full-Time Emp/Part-Time Emp.....	696/123		
Full-Time Fac/Part-Time Fac.....	232/104		
Fall 2006 Enrollment	FT	PT	Total
Total Enrollment	3,317	601	3,918
Undergrad Degree	2,820	37	2,857
Graduate Degree	497	408	905
Non-Degree	0	156	156
Online Enrollment.....	245		
Foreign Enrollment.....	550		

International Student Information:

Contact Office of Undergraduate Admissions
 at 508/831-6030; also see
admissions.wpi.edu/International/index.html

Admissions Information: SAT I or ACT

required; 2/1 regular decision application deadline;
 \$60 fee. 11/15 and 1/1 Early Action deadlines; 4/15
 transfer (fall admission) deadline. Application is
 available online at admissions.wpi.edu.

Phone: 508-831-5286

Email: admissions@wpi.edu

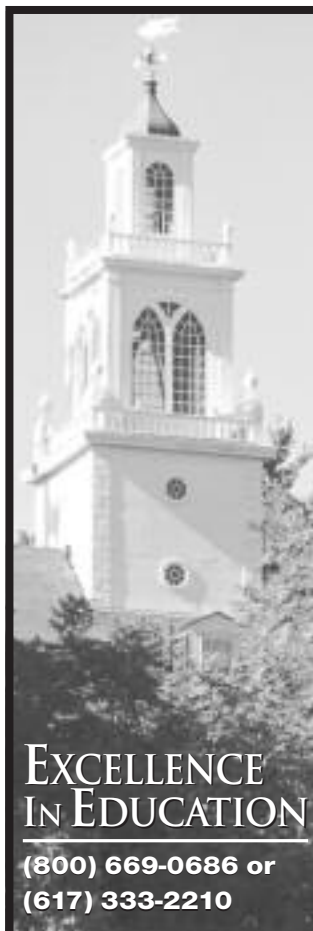

CURRY COLLEGE

1071 Blue Hill Avenue • Milton, MA 02186 www.curry.edu curryadm@curry.edu

Since its founding in 1879, Curry College has been a forward-looking institution that emphasizes individualized education and personal development.

Curry is a private, four-year, co-educational college offering programs in the liberal arts and professional fields leading to bachelor's and master's degrees.

QUICK FACTS ABOUT CURRY COLLEGE:

- Curry serves over 2,000 traditional undergraduate students from 40 states and 32 countries
- Curry's wooded, 137-acre New England campus is located just minutes from downtown Boston
- Approximately 1,400 Curry students reside on campus
- Curry offers 20 majors and 50-plus minors and concentrations
- Curry's student/faculty ratio is 12:1. The average class size is just under 20 students
- Approximately 70% of undergraduate students receive some form of financial aid
- Students can choose from a wide array of extra-curricular activities including 13 NCAA Division III athletic teams

NEW ENGLAND BOARD OF HIGHER EDUCATION'S

Tuition BREAK

For New England Residents

700+ approved majors at out-of-state public colleges and universities in Connecticut, Maine, Massachusetts, New Hampshire, Rhode Island and Vermont.

Visit www.nebhe.org/tuitionbreak

45 Temple Place, Boston, MA 02111 • 617.557.9620 • tuitionbreak@nebhe.org

www.nebhe.org



www.mountida.edu

From Potential to Achievement

The 150 distinguished faculty members at Mount Ida College are achievers and experts in their fields of study, sharing a commitment to help students make the most of their potential.

Mount Ida faculty members are passionate about their respective disciplines and quick to share their knowledge with students. The result is nothing short of amazing: college-wide, 88% of Mount Ida graduates work in a field related to their major within one year of earning a degree, and 92% have positions that require a bachelor degree.



Mount Ida College
Office of Admissions
777 Dedham Street
Newton, MA 02459
617.928.4553



Becker College – Empowering Students, Launching Careers!

Help your students prepare for an exciting career in the field of their dreams. A private, four-year educational institution for men and women, Becker College specializes in a hands-on approach to higher education and a cutting-edge curriculum that can empower students to launch a successful career.

Just look at the diverse majors available from Becker College:

- Bachelor's Degree Programs**
- Computer Game Design
- Computer Game Development & Programming
- Computer Information Systems
- Criminal Justice
- Early Childhood Education
- Elementary Education
- Equine Management
- Equine Studies, Riding Instruction
- Equine Studies, Facilities Management
- Equine Studies, Basic Science
- Financial Accounting
- Forensics
- Graphic Design
- Health and Fitness
- Hospitality and Tourism
- Human Resources
- Interior Design
- Laboratory Animal Management
- Legal Studies
- Liberal Arts
- Management
- Marketing
- Nursing (RN to BSN)
- Policing
- Pre-Vet
- Psychology
- Psychology, Applied Behavior Analysis
- Sports Management
- Veterinary Science, Clinical Medicine
- Veterinary Science, Laboratory Animal Medicine

- Associate's Degree Programs**
- Animal Care
- Nursing
- Veterinary Technician
- Special Programs**
- Non-Matriculating/non-degree seeking



To apply, schedule a personal visit, or learn more: www.becker.edu or call 1-877-5BECKER

All the best that is Catholic
 liberal arts learning —
passion
 for excellence,
openness
 to ideas,
respect
 for the nuance and the
complexity
 of the human condition,
commitment
 to service, respect for
dignity
 of every person.



ELMS
COLLEGE

www.elms.edu

Take the First Step



The first step you take may very well be the most important one. That's why it is critical that you select the school that's **RIGHT FOR YOU**. One step on the Bay State College campus and you'll learn how an **EDUCATION** here will **CATAPULT** you into a future filled with promise, pride and **ACCOMPLISHMENT**.

Our programs are designed to propel you into today's workforce. And, our faculty is **EXPERIENCED, DEDICATED** and **COMMITTED** to the academic and professional advancement of every student. Take the first step, **CALL TODAY!**



Bay State College

REDEFINE YOURSELF. EXPECT RESULTS.

Day and Evening Classes Available

BACHELOR DEGREES

Entertainment Management
 Fashion Merchandising Management

ASSOCIATE DEGREES

Business Administration
 Criminal Justice
 Early Childhood Education
 Entertainment Management
 - Recording Arts Concentration
 Fashion Design
 Fashion Merchandising
 Health Studies
 Medical Assisting
 Physical Therapist Assistant
 Retail Business Management
 Travel & Hospitality Management

Call 1-800-81-LEARN or www.baystate.edu.



EMERSON COLLEGE

BOSTON MASSACHUSETTS

BRINGING INNOVATION TO COMMUNICATION AND THE ARTS

Founded in 1880, Emerson is one of the premier colleges in the United States for communication and the arts. The campus is home to WERS-FM, the oldest noncommercial radio station in Boston; the historic 1,200-seat Cutler Majestic Theatre; and *Ploughshares*, the award-winning literary journal for new writing.

Located on Boston Common in the heart of the city's Theatre District, Emerson is walking distance from the Massachusetts State House and historic Freedom Trail. The College also sponsors programs in Los Angeles, The Netherlands, and cross-registration with the Boston ProArts Consortium.

CREATE

Undergraduate Admission

Emerson College
 120 Boylston Street
 Boston, MA 02116-4624
 Telephone: 617-824-8600
www.emerson.edu



Quench
Your Thirst
for
Knowledge.



worcester.edu/admissions

Apply Now!

508-929-8000

Day, Evening and On Line
Courses Available



Middlesex Community College

Bedford • MASSACHUSETTS • Lowell

It's Our Business to Help Your Business
We're in the Education Business

Business and Industry Programs



Cost-Effective



Tailor-Made



Diverse Delivery Methods

ONLY AT MCC!

**RADIO FREQUENCY IDENTIFICATION
TECHNOLOGY TECHNICIAN PROGRAM**

**Creatively Designed Programs to
Meet Individual and Corporate Training Needs**

- 76 Degree and Certificate Programs
- Professional Development Programs
- Hundreds of Credit & Noncredit Courses
- Career Enhancement Programs
- Customized Programs for Business & Industry
- On-Site, On Campus and Online

One of the
Top Ten Largest
Computer Software
Trainers in
the State!

Boston Business
Journal Book of Lists



To learn more, call 1-800-818-3434, or visit the B&I website
@ www.middlesex.mass.edu/bus_ind.

Ask for our Business and Industry Programs booklet.

NEW ENGLAND BOARD OF HIGHER EDUCATION'S

Tuition BREAK

For New England Residents

700+ approved majors at out-of-state public colleges and universities
in Connecticut, Maine, Massachusetts, New Hampshire, Rhode Island and Vermont.

Visit www.nebhe.org/tuitionbreak

45 Temple Place, Boston, MA 02111 • 617.557.9620

tuitionbreak@nebhe.org

www.nebhe.org



DEAN COLLEGE
THE WAY THERE.

98% of our graduates are accepted to major 4-year schools. We must be doing something right!
1-877-TRY DEAN • www.dean.edu

UNIVERSITY OF MASSACHUSETTS BOSTON



- Over 100 fields of study
- Bachelor's, Master's and Doctoral degree programs
- Post-Baccalaureate, Graduate and Post-Graduate certificates
- Honors programs for exceptional students
- Brilliant Faculty
- Convenient Boston Harbor location
- Day, Evening, Weekend and Online classes
- Quality Education at an Affordable Cost



617.287.6000
www.umb.edu



KNOWLEDGE CHANGES LIVES.
Including yours.

A graduate education from the **MGH Institute of Health Professions** will empower you to deliver care on an entirely new level — and redefine your future on your own terms.

Graduate & Certificate Programs:

- Clinical Investigation
- Communication Sciences and Disorders
- Medical Imaging
- Nursing
- Physical Therapy

www.mghihp.edu
Advancing people. Advancing care.



Clifford Adelman • Philip G. Altbach • Robert A. Antonucci • Philip E. Austin • Lawrence S. Bacow • Christina L. Baker
 Sandy Baum • Carol Bellamy • Barry Bluestone • David W. Breneman • James T. Brett • William M. Bulger
 Leon F. Burrell • Anthony Carnevale • Robert L. Carothers • Daniel S. Cheever Jr. • Clayton Christensen
 Peter Clavelle • Elizabeth Coleman • Ann Coles • Paul Combe • James P. Comer • Carole A. Cowan • Trudy Cox
 Joseph M. Cronin • John C. Daniels • Brenda Dann-Messier • Howard Dean • Chris Dede • Alan M. Dershowitz
 William R. Dill • Christopher J. Dodd • Nicholas C. Donohue • Cynthia Mildred Duncan • Judith S. Eaton
 Sandra Featherman • Patricia M. Flynn • Neeta P. Fogg • Barney Frank • Richard M. Freeland • Robert Freeman
 Ross Gittel • Bernard M. Gordon • Mary Grant • Judd Gregg • Paul E. Harrington • William P. Haas • Terry W. Hartle
 Donald W. Harward • Kati Haycock • Donald Heller • Deborah Hirsch • Michael Hoberman • Harold L. Hodgkinson
 William T. Hogan • Kenneth Honker • Lee W. Hubner • James M. Jeffords • Richard D. Kahlenberg • Theodora Kalikow
 Erika Kates • Steven K. Katona • Victor H. Kazanjian Jr. • Richard Kazis • Edward M. Kennedy • John F. Kerry
 Jorge Klor de Alva • David C. Knapp • Yolanda K. Kodrzycki • Charles E. M. Kolb • C. Everett Koop • Barbara Kurshan
 Robert Kuttner • Patrick J. Leahy • Paul LeBlanc • Joseph I. Lieberman • David Lisak • Dennis Littky • Estela López
 Ira Magaziner • Roger Mandle • Edward J. Markey • Ellen McCulloch-Lovell • William McDonough • Patricia McGovern
 Margaret A. McKenna • Michael S. McPherson • Thomas M. Menino • Ian Menzies • Jamie B. Merisotis • Cathy E. Minehan
 George J. Mitchell • Dana Mohler-Faria • Mario J. Molina • Thomas G. Mortenson • Elizabeth Padjen • Zorica Pantic
 Seymour Papert • Thomas D. Parker • Denise Patmon • Richard Pattenaude • Lorna Peterson • Neal R. Peirce
 Stephen Reno • S. Paul Reville • Colleen J. Quint • Piedad F. Robertson • Peter Sacks • Thomas P. Salmon
 John J. Sbraga • Douglas Sears • John Silber • Sylvia Simmons • Katherine Sloan • Olympia J. Snowe • Margaret Spellings
 Mary Huff Stevenson • James Sturm • Judith A. Sturnick • Kevin B. Sullivan • Andrew M. Sum • John H. Sununu • Bridget Terry Long
 Abigail Thernstrom • John F. Tierney • Glen L. Urban • David Wagner • Cynthia V.L. Ward • David Warsh • William F. Weld
 Ralph Whitehead Jr. • Blenda J. Wilson • Jack M. Wilson • Reginald Wilson • Gordon C. Winston • Robert L. Woodbury

Become a Friend of NEBHE and receive one year of
THE NEW ENGLAND JOURNAL OF HIGHER EDUCATION plus other benefits ...
 For more information, visit www.nebhe.org/friends

NEW ENGLAND BOARD OF HIGHER EDUCATION'S
Tuition  **BREAK**

For New England Residents

700+ approved majors at out-of-state public colleges and universities
in Connecticut, Maine, Massachusetts, New Hampshire, Rhode Island and Vermont.

Visit www.nebhe.org/tuitionbreak

45 Temple Place, Boston, MA 02111 • 617.357.9620

• tuitionbreak@nebhe.org • www.nebhe.org



FranklinPierce
UNIVERSITY



You knew us as
Franklin Pierce College.

Now get to know us as
Franklin Pierce University.

Think "university" means auditorium-size classes and faculty who are simply names in a catalogue? Think again. At Franklin Pierce University, you will participate and engage with classmates and teachers on a one-to-one basis. You will also receive personal guidance in everything from admissions and enrollment to preparing for life after graduation.

- 23 Academic Majors and 29 minors
- 1,700 undergraduates
- Student-centered teaching
- Extensive study abroad
- NCAA Division II Athletics
- 1.5 hours from Boston
- 4.5 hours from New York City
- Our College of Graduate and Professional Studies offers degrees through the masters and doctoral levels at six locations throughout New Hampshire and online.

franklinpierce.edu

40 University Drive | Rindge, NH 03461 | Tel: 800.437.0048 | Fax: 603.899.4394

Granite State College

UNIVERSITY SYSTEM OF NEW HAMPSHIRE

**A degree is
*within your reach.***

- Nine academic centers throughout NH
- Federal financial aid available
- Conveniently scheduled classes
- Innovative Self-Design degree
- Specializing in online degrees and courses



1-888-228-3000
www.granite.edu



Accredited by N.E.A.S.C.

The online college of the University System of NH

Keene State College

229 Main Street
Keene 03435
603/352-1909
FAX: 603/358-2124
www.keene.edu

Founded in 1909 offers associate's, bachelor's and selected master's degrees, and opportunities for continuing education in credit and noncredit programs and courses. Offers a liberal arts education through programs in the arts, humanities, and sciences, as well as professional programs based on the liberal arts, designed to prepare students for specific careers.

Helen F. Giles-Gee, President
Emile C. Netzhammer III, Provost
Ann M. Rancourt, Assoc. VP for Academic Affairs
Anne Miller, Assist. VP for Academic Services
Jay V. Kahn, VP for Finance and Planning
Karen P. House, Assoc. VP for Finance and Planning
Corinne P. Kowpak, VP for Student Affairs
Andrew P. Robinson, Assoc. VP for Student Affairs
Nona Fienberg, Dean, Arts and Humanities
Gordon J. Leversee Jr., Dean, Sciences and Social Sciences
Margaret A. Richmond, Dir. of Admissions
Melinda Mosier, Interim Dir. of Advancement
Jeffrey L. LaValley, Dir. of Alumni and Parent Relations
John C. Ratliff, Dir. of Athletics and Recreational Sports
Francis Brush, Dir. of Bookstore, Print & Mail Services
Joy Birdsey, Bursar
Paul A. Strifolino, Dir. of Campus Life
James B. Draper III, Dir. of Campus Purchasing and Contract Services
Amanda G. Warman, Dir. of Campus Safety
Christine M. Burke, Dir. of Center for Health and Wellness
Phyllis Benay, Dir. of Center for Writing
Laura J. Seraichick, Chief Information Officer
Ellen Ellsberg Edge, Dir. of Child Development Center
Henry F. Knight, Dir. of Cohen Center for Holocaust Studies
Susan Peery, Interim Dir. of College Relations
Robert Baker Jr., Dir. of Continuing Education and Extended Studies
Candice D. Wiggum, Dir. of Counseling
Anne Miller, Assist. VP for Academic Services
Ellen Nuffer, Dir. of Faculty Resource Center
Kim Harkness, Dir. of Human Resources
Vacant, Dir. of Information Services and Support
Cristi L. Carson, Dir. of Institutional Research
Vacant, Dir. of Major and Planned Gifts
Irene M. H. Herold, Dir. of Mason Library
Eileen M. Phillips, Dir. of Math Center
Marché R. Brown, Dir. of National and International Exchange
Gregory R. Scholz, Dir. of Network and Telecommunications
Frank G. Mazzola, Dir. of Physical Plant
William R. Menezes, Dir. of Redfern Arts Center
Tom Richard, Registrar

Kent Drake-Deese, Dir. of Residential Life
Gary Oden, Dir. of Small Business Development Center
Mary-Ellen Fortini, Dir. of Sponsored Projects and Research
Patricia A. Blodgett, Dir. of Student Financial Services
Merle S. Larracey, Dir. of Teacher Education and Graduate Studies Office
Maureen J. Ahern, Dir. of Thorne-Sagendorph Art Gallery
Alan M. Glotzer, Dir. of TRIO Programs
Accreditation.....NE, Specialized
Academic Calendar.....Semester
Student Body.....Coed
Tuition/Fees.....\$6,180/\$2,118
\$13,730/\$2,118

Housing, Room & Board.....\$7,460
Full-Time Emp/Part-Time Emp.....245/248
Full-Time Fac/Part-Time Fac.....181/224
Fall 2006 Enrollment FT PT Total
Total Enrollment 4,272 1,010 5,282
Undergrad Degree 4,179 219 4,398
Graduate Degree 47 84 131
Non-Degree 46 707 753
Foreign Enrollment.....24

International Student Information:

Contact Admissions Office at 603/358-2276

Admissions Information: SAT I or ACT exam required; SAT I preferred. 4/1 application deadline; \$35 application fee. Application is available online at www.keene.edu/admissions
Phone: 603/358-2276
Email: admissions@keene.edu

New Hampshire Community College - Berlin

2020 Riverside Drive
Berlin 03570
603/752-1113
FAX: 603/752-6335
www.berlin.ccsnh.edu

Offers technical, occupational and transfer programs leading to associate degrees in science, applied science, arts and general studies, certificates and professional certificates; continuing education; cooperative education; summer session for degree credit.

Katharine Eneguess, President
Frank Chulow, VP of Academic and Corporate Affairs
Martha Laflamme, VP of Student and Community Affairs
Gloria Bacon, Chief Financial Officer
Jacqueline Catello, Dir. of Financial Aid
Marie Bly, Registrar
Katherine Doherty, Librarian

Accreditation.....NE
Academic Calendar.....Semester
Student Body.....Coed
Tuition/Fees.....\$175/\$750¹
\$400/\$750

Housing, Room & Board.....No Housing
Full-Time Emp/Part-Time Emp.....32/20
Full-Time Fac/Part-Time Fac.....29/46
Fall 2006 Enrollment FT PT Total
Total Enrollment 263 497 760
Undergrad Degree 262 321 583
Non-Degree 1 176 177

Admissions Information: Accuplacer exam required; NLN exam for nursing. Open application deadline; \$10 fee. Application is available online at www.berlin.ccsnh.edu
Phone: 603/752-1113 X3000

¹tuition is per-credit; fees vary according to program of study

New Hampshire Community Technical College - Claremont

One College Drive
Claremont 03743-9707
603/542-7744
FAX: 603/543-1844
www.claremont.nhctc.edu

Founded 1968; now offers associate degrees in science and liberal arts, diploma and many certificates in allied health, business, teacher education, early childhood education, adventure recreation and leisure studies and computer science. Articulation agreements with high schools and four-year colleges facilitate a seamless educational career pathway.

Steven G. Budd, President
Susan J. Henderson, VP of Academic Affairs
Valerie Mahar, VP of Student Affairs and Community Relations

Accreditation.....NE, Specialized
Academic Calendar.....Semester
Student Body.....Coed
Tuition/Fees.....\$164/\$36¹
\$376/\$36

Housing, Room & Board.....No Housing
Full-Time Emp/Part-Time Emp.....58/337
Full-Time Fac/Part-Time Fac.....33/70

Fall 2006 Enrollment FT PT Total
Total Enrollment 199 556 755
Undergrad Degree 199 469 668
Non-Degree 0 87 87

International Student Information:

Contact Director of Admissions at 603/542-7744 X 322; also see www.claremont.nhctc.edu

Admissions Information: Accuplacer assessment exam required; \$10 fee. Some programs of study require candidates for admission to meet additional requirements.
Phone: 800-837-0658 X 322
Email: claremont@nhctc.edu

¹tuition is per credit; fees vary according to program

New Hampshire Community Technical College - Laconia

379 Belmont Road
Laconia 03246 603/524-3207
www.laconia.nhctc.edu

Offers technical, occupational and transfer programs leading to associate degrees in science, applied science, arts and general studies, certificates and professional certificates; continuing education; cooperative education; summer session for degree credit.

Mark G. Edelstein, President
Vacant, VP of Student and Corporate Affairs
Thomas Goulette, VP of Academic and Community Affairs
Alice Mowery, Chief Financial Officer
Wayne D. Fraser, Dir. of Admissions
Sue Jacobs, Dir. of Financial Aid
Amy Morrill, Registrar

Accreditation.....NE
Academic Calendar.....Semester
Student Body.....Coed
Tuition/Fees.....\$175/\$119¹
\$400/\$119

Housing, Room & Board.....No Housing
Full-Time Emp/Part-Time Emp.....32/10
Full-Time Fac/Part-Time Fac.....37/42

Fall 2006 Enrollment	FT	PT	Total
Total Enrollment	362	851	1,213
Undergrad Degree	357	400	757
Non-Degree	5	451	456

Online Enrollment.....71

Admissions Information: Accuplacer exam required; some programs of study require candidates for admission to meet additional requirements. Rolling application deadline; \$10 fee. Phone: 603/524-3207

¹*tuition is per credit; fees vary according to program*

New Hampshire Community Technical College - Manchester

1066 Front St.
Manchester 03102 603/668-6706
FAX: 603/668-5354
www.manchester.ccsnh.edu

Founded 1945; a comprehensive community college offering a liberal arts transfer program, technical and occupational programs leading to postsecondary certificates and associate degrees, continuing education, cooperative education, online degrees and summer session degree credit.

Darlene G. Miller, President
Paula Amato, Chief Financial Officer
Mary Scerra, VP, Academic Affairs/
Chief Campus Officer
Marion Knedler, Dir. of Center for Academic Planning & Support

Evelyn Perron, Registrar
Jacqueline Poirier, Admissions Coordinator
Janet Phelps, Dir. of Marketing
Mary Marks, Dir. of Learning Resource Center

Accreditation.....NE, Specialized
Academic Calendar.....Semester
Student Body.....Coed
Tuition/Fees.....\$175/\$75¹
\$400/\$75

Housing, Room & Board.....No Housing
Full-Time Emp/Part-Time Emp.....55/72
Full-Time Fac/Part-Time Fac.....47/65

Fall 2006 Enrollment	FT	PT	Total
Total Enrollment	505	2,682	3,187
Undergrad Degree	505	2,300	2,805
Non-Degree	0	382	382

Online Enrollment.....524
Foreign Enrollment.....4

Admissions Information: Accuplacer exam required. Rolling application deadline; \$10 fee. Application is available online at www.manchester.nhctc.edu/
Phone: 603/668-6706 x208

¹*tuition is per credit; fees vary according to program*

New Hampshire Community Technical College - Nashua

505 Amherst Street
Nashua 03063 603/882-6923
FAX: 603/882-8690
www.nashua.ccsnh.edu

A community technical college offering postsecondary-level certificates, and associate degrees in liberal arts, teacher education, nursing, and career and technical fields; prepares students for transfer to four-year institutions.

Lucille Jordan, President
Constance Manus, Chief Financial Officer
Patricia Goodman, VP, of Student Services
Lizbeth Gonzalez, Financial Aid Officer
William McIntyre, Dir. of Learning Resource Center
Maryanne Murray, Registrar

Accreditation.....NE, Specialized
Academic Calendar.....Semester
Student Body.....Coed
Tuition/Fees.....\$175/\$384¹
\$400/\$384

Housing, Room & Board.....No Housing
Full-Time Emp/Part-Time Emp.....52/23
Full-Time Fac/Part-Time Fac.....36/75

Fall 2006 Enrollment	FT	PT	Total
Total Enrollment	649	1,083	1,732
Undergrad Degree	649	1,083	1,732

International Student Information:
Contact Office of Admissions at 603/882-6923; also see www.nashua.ccsnh.edu

Admissions Information: Accuplacer exam required. No application deadline (certain application deadlines exist for health programs); \$10 fee. Application is available online at www.nashua.ccsnh.edu;
Phone: 603/882-6923

¹*tuition is per credit; fees vary according to program*

New Hampshire Community Technical College Stratham & Portsmouth

277 Portsmouth Avenue
Stratham 03885 603/772-1194
FAX: 603/772-1198
www.stratham.nhctc.edu

Founded 1945; a regional comprehensive community college offering a liberal arts transfer program, technical and occupational programs leading to postsecondary certificates and associate degrees, continuing education, cooperative education, summer session for degree credit. Campuses are located in Stratham and Portsmouth. Participates in Running Start, a program that enables high school students to take college courses at their high schools for reduced tuition and earn high school and college credit.

Wildolfo Arvelo, President
Diane Chin, VP, Academic Affairs
Bruce Baker, VP, Student & Community Services
Charlotte Buffington, Associate VP, Academic Affairs
Lin Tamulonis, Interim Director of Workforce Development
Karen Lavertu, Chief Financial Officer
David Smith, Director of Information Technology
Sara Bedingfield, Dir. of Center for Academic Planning & Support
Bonnie Meatey, Registrar
Laurilee Shennett, Admissions Coordinator
Lisa Proulx, Dir. of Marketing
Lauren Hughes, Dir. of Financial Aid
Rebecca Clerkin, Dir. of Learning Resource Center

Accreditation.....NE, Specialized
Academic Calendar.....Semester
Student Body.....Coed
Tuition/Fees.....\$175/\$120¹
\$400/\$120

Housing, Room & Board.....No Housing
Full-Time Emp/Part-Time Emp.....52/23
Full-Time Fac/Part-Time Fac.....36/75

Fall 2006 Enrollment	FT	PT	Total
Total Enrollment	405	1,318	1,723
Undergrad Degree	339	603	942
Non-Degree	66	715	781

Admissions Information: Rolling application deadline for most majors. See website for specific program requirements, admission checklists and application. \$10 Application fee; Accuplacer (\$15) required for some programs and prior to registration; NLN pre-admissions exam required for nursing; \$100 tuition deposit is due upon offer of admission. Phone: 800/522-1194

**tuition is per credit; fees vary according to program*

New Hampshire Technical Institute

31 College Drive 603/271-6484
 Concord 03301 FAX: 603/271-7734
 www.nhti.edu

Offers associate degrees, diploma, professional certificates and certificates in more than 50 fields including business, computers, education, early childhood education, engineering technology, health, human services, liberal arts, criminal justice, paralegal studies; dual admission programs. Articulation agreements with a variety of 4-year institutions available and vary by program. New programs include a certificate program in Autism Early Intervention Specialist.

Lynn Kilchenstein, President
 Melanie Kirby, Chief Financial Officer
 Pamela Langley, VP of Academic Affairs
 Joyce Myles, Associate VP of Academic Affairs
 Elizabeth Blankenstein, Associate VP of Academic Affairs
 Lynne Birdsall, Associate VP for Enrollment Management
 Steve Caccia, VP of Student Affairs
 Michele Karwocki, Registrar
 Steve Ambra, Dir. of Learning Resources
 Tom Foulkes, VP of Community & Corporate Education
 Richard Osborne, Dir. of Communications

Accreditation	NE, Specialized		
Academic Calendar	Semester		
Student Body	Coed		
Tuition/Fees	\$175/\$19 ¹		
	\$400/\$19		
Housing, Room & Board	\$7,540		
Full-Time Emp/Part-Time Emp	117/50		
Full-Time Fac/Part-Time Fac	107/170		
Fall 2006 Enrollment	FT	PT	Total
Total Enrollment	1,735	2,049	3,784
Undergrad Degree	1,735	1,831	3,566
Non-Degree	0	218	218
Online Enrollment	331		
Foreign Enrollment	20		

International Student Information: Contact Associate Vice President for Enrollment Management at 603/271-7130; also see www.nhti.edu/crosscultural/index.html and www.nhti.edu/academics/admisreq.htm#international

Admissions Information: \$10 application fee; rolling admission for most programs; contact institution or see www.nhti.edu for deadlines for health programs and for general and program-specific admission requirements; admission exam required for nursing and dental hygiene; some programs require interviews and/or reference letters and/or essays; application can be submitted online at www.nhti.edu.

Phone: 603/271-7134
 Email: nhtiadm@nhctc.edu

**tuition is per credit; comprehensive fee per credit for day students. other fees and clinical surcharges vary by course and program*

Plymouth State University

17 High Street 603/535-5000
 Plymouth 03264 FAX: 603/535-2654
 www.plymouth.edu

Founded in 1871; offers liberal arts, science, business and education programs leading to bachelor's and master's degrees and certificates of advanced graduate study, winter and summer sessions, continuing education.

Sara Jayne Steen, President
 Stephen Barba, Executive Dir. of University Relations
 Julie N. Bernier, Interim Provost and VP for Academic Affairs
 William R. Crangle, VP for Financial Affairs
 Richard T. Hage, VP for Student Affairs
 Robert E. Fitzpatrick, Dean of Academic Experience
 Timothy C. Keefe, Dean of Students
 Dennise M. Maslakowski, Associate VP for College of Graduate Studies
 H. David Zehr, Dean of Undergraduate Studies
 Laura L. Alexander, Dir. of Human Resources
 Joyce Larson, Registrar
 John E. Clark, Chief of Campus Police
 John P. Clark, Dir. of Athletics
 Frank L. Cocchiarella, Dir. of Residential Life & Dining Services
 Barbara Fahey, University Controller
 Eugene D. Fahey, Senior Associate Dir. of Admission
 Dwight C. Fischer, Chief Information Officer
 Thaddeus C. Guldbrandsen, Dir. of The Center for Rural Partnerships
 Diane Jeffrey, Dir. of Silver Center for the Arts
 Jeffrey S. Kahl, Dir. of Center for the Environment
 Henry A. Long, Dir. of Alumni Relations
 Angela P. Matthews, Dir. of Development
 Teresa L. Potter, Dir. of Student Union
 Christopher Williams, Dir. of Public Relations
 June L. Schlabach, Dir. of Financial Aid
 Ellen M. Shippee, Dir. of Physical Plant
 Laurie R. Wilcox, University Bursar

Accreditation

NE, Specialized
Academic Calendar
Semester
Student Body
Coed
Tuition/Fees
\$6,180/\$1,764
\$13,730/\$1,764

Housing, Room & Board	\$8,030
Full-Time Emp/Part-Time Emp	359/237
Full-Time Fac/Part-Time Fac	191/233

Fall 2006 Enrollment	FT	PT	Total
Total Enrollment	4,135	1,843	5,978
Undergrad Degree	4,058	239	4,297
Graduate Degree	77	1,498	1,575
Non-Degree	0	106	106

Online Enrollment	143
Foreign Enrollment	25

International Student Information: Contact the Office of Admissions at 603/535-2237

Admissions Information: SAT I or ACT exam required; SAT I preferred. 4/1 application deadline; \$35 fee. Application is available online at www.plymouth.edu/psc/admit
 Phone: 603/535-2237 or 800/842-6900
 Email: plymouthadmit@plymouth.edu

University of New Hampshire

105 Main St. 603/862-1234
 Durham 03824 www.unh.edu

Founded 1866; offers liberal arts, teacher education, technical, business, professional and occupational programs leading to postsecondary certificates, associate, bachelor's, master's and doctoral degrees; post-baccalaureate and post-master's certificates; postdoctoral study; continuing education; summer session for degree credit; student exchange and study abroad.

Mark Huddleston, President
 Richard Cannon, VP for Finance & Administration
 Bruce Mallory, Provost & Executive VP for Academic Affairs
 Mark Rubinstein, VP for Student & Academic Services
 Alan Ray, Senior Vice Provost for Academic Affairs
 Tom Franke, Assistant VP Computing & Information Services
 Taylor Eighmy, Interim VP for Research & Public Service
 Harry Richards, Dean of the Graduate School
 Donald Wilson, President, UNH Foundation
 Donna Marie Sorrentino, Dir. of Affirmative Action & Equity
 Jennifer Murray, VP for University Communications & Marketing
 Robert McGann, Dir. of Admissions
 Susan Allen, Dir. of Financial Aid
 William Conk, Dir. of Housing
 Kathryn Forbes, Registrar
 Diane Tebbets, Interim Library Dean

Accreditation	NE, Specialized
Academic Calendar	Semester
Student Body	Coed
Tuition/Fees	\$4,360/\$2,260
	\$8,720/\$2,260
Housing, Room & Board	\$8,168
Full-Time Emp/Part-Time Emp.....	1,650/1,595
Full-Time Fac/Part-Time Fac.....	738/362

Fall 2006 Enrollment	FT	PT	Total
Total Enrollment	12,667	2,182	14,849
Undergrad Degree	11,299	224	11,523
Graduate Degree	1,254	1,180	2,434
Non-Degree	114	778	892
Online Enrollment.....	750		
Foreign Enrollment.....	313		

International Student Information: Contact the Office of International Students & Scholars at 603/862-0844; also see www.unh.edu/oiss

Admissions Information: SAT I or ACT exam required (SAT I preferred). 2/1 application deadline; \$50 fee for in-state applicants; \$65 for out-of-state. 12/1 Early Decision deadline. Application is available online at www.unh.edu/admissions Phone: 603/862-1360

Housing, Room & Board.....	No Housing		
Full-Time Emp/Part-Time Emp.....	54/4		
Full-Time Fac/Part-Time Fac.....	36/77		
Fall 2006 Enrollment	FT	PT	Total
Total Enrollment	645	807	1,452
Undergrad Degree	536	260	796
Graduate Degree	94	221	315
Non-Degree	15	326	341

Admissions Information: SAT I or ACT exam required. 4/1 priority deadline (freshmen are encouraged to apply by this date). 6/15 fall admission deadline; 11/1 spring admission deadline. In-state application fee \$45; \$60 for out-of-state applicants. Application is available online at www.unhm.unh.edu/admissions.html Phone: 603/641-4150 Email: unhm.admisison@unh.edu

tuition rate does not apply to nursing program; engineering technology students are assessed a program surcharge

University of New Hampshire at Manchester

400 Commercial Street
Manchester 03101
603/641-4321
FAX: 603/641-4305
www.unhm.unh.edu

Founded 1967; formerly called Merrimack Valley College; re-established in 1985 as the urban college of the University of New Hampshire; offers liberal arts and professional programs leading to associate and bachelor's degrees; selected university graduate programs; continuing education; summer session for degree credit.

- Kristin Woolever, Dean
- Daniel Reagan, Associate Dean of Academic Affairs
- Regina McCarthy, Dir. of Academic Student Services
- Virginia Hobbs Lever, Dir. of Marketing & Community Relations
- Kathryn Braun, Dir. of Administration & Finance
- Carol Swiech, Dir. of Academic Counseling
- Miho Bean, Assoc. Dir. of Admissions
- Nikki Blodgett, Assistant Registrar
- Sean Embree, Dir. of Administrative Computing
- Jodi Abad, Assoc. Dir. of Financial Aid
- Margaret Pobywajlo, Dir. of Center for Academic Enrichment

Accreditation	NE, Specialized
Academic Calendar	Semester
Student Body	Coed
Tuition/Fees	\$8,250/\$345 ¹
	\$20,880/\$345

For Information on Independent Institutions in New Hampshire

New Hampshire College & University Council
3 Barrell Court, Suite 100 603/225-4199
Concord, NH 03301 www.nhcuc.org

Antioch University New England

40 Avon Street 603/357-3122
Keene 03431 FAX: 603/357-0718
www.antiochne.edu

Founded 1964; awards master's degrees in applied psychology (MA, MEd), education (MEd), environmental studies (MS), and management (MS, MEd, MBA); doctoral degrees in clinical psychology (PsyD) and environmental studies (PhD); certificates in Waldorf teacher training, autism spectrum disorders, and organizational development. A campus of Antioch University.

David Caruso, President
Timothy G. Jordan, VP for Administration and Finance
Steven Guerriero, VP for Academic Affairs
Serafina Williams, VP for Institutional Advancement
Kathy Curtiss, Dir. of Human Resources and Controller
Leatrice A. Oram, Co-Dir. of Admissions
Laura B. Andrews, Co-Dir. of Admissions
Susan L. Howard, Dir. of Financial Aid
Elizabeth T. Fitzgerald, Registrar
Marcy Leversee, Dir. of Academic Support Services
Deb Arvidson, Alumni Relations Associate & Manager of the Annual Fund
Elizabeth Belle Isle, Dir. of Communications
Dottie Shuteran, Dir. of Student Accounts
Bonnie Powers, Web Services Manager

Accreditation.....Specialized
Academic Calendar.....Trimester
Student Body.....Coed
Tuition/Fees.....\$20,000/\$900
Housing, Room & Board.....No Housing
Full-Time Emp/Part-Time Emp.....50/10
Full-Time Fac/Part-Time Fac.....54/34

	FT	PT	Total
Fall 2006 Enrollment	726	212	938
Total Enrollment	676	192	868
Graduate Degree	50	20	70
Non-Degree			
Foreign Enrollment			7

International Student Information:

Contact Office of Admissions at 603-283-2127

Admissions Information: GRE required for some programs. Deadlines and application fees vary by program. Application is available online at www.antiochne.edu
Phone: 800/553-8920
Email: admissions@antiochne.edu

Chester College of New England

40 Chester Street 603/887-7400
Chester 03036 FAX: 603/887-1777
www.chestercollege.edu

Founded in 1965; focused on visual and language arts; offers bachelor's degrees in fine art, creative writing, professional writing, graphic design, photography and media arts and interdisciplinary arts.

Robert Baines, Interim President & CEO
Richard Cobb, Chief Financial Officer
Laura Ives, Dean of the College
Byron Petrakis, Dean of Students
Pamela Adie, Dir. of Admissions
Jason Graves, Dir. of Financial Aid
Katie Orlando, Dir. of Student Affairs
Sandra Bouldry, Registrar
Robert Crawford, Dir. of Information Technology

Accreditation.....NE, Specialized
Academic Calendar.....Semester
Student Body.....Coed
Tuition/Fees.....\$15,400/\$635
Housing, Room & Board.....\$7,850
Full-Time Emp/Part-Time Emp.....25/3
Full-Time Fac/Part-Time Fac.....15/30

	FT	PT	Total
Fall 2006 Enrollment	216	39	255
Total Enrollment	216	21	237
Undergrad Degree	0	18	18
Non-Degree			
Foreign Enrollment			1

Admissions Information: SAT/ACT not required; rolling application deadline; \$35 application fee. Portfolio submission highly recommended. Application is available online at www.chestercollege.edu/apply
Phone: 800/974-6372
Email: admissions@chestercollege.edu

Colby-Sawyer College

541 Main Street 603/526-3000
New London 03257-7835 FAX: 603/526-2135
www.colby-sawyer.edu

Founded 1837; offers liberal arts and sciences and professional programs leading to associate and bachelor's degrees; teacher certification option available.

Thomas C. Galligan, Jr. President
Douglas W. Lyon, Treasurer
Elizabeth A. Cahill, VP for Advancement
Deborah Taylor, Academic VP & Dean of Faculty
Douglas Atkins, VP for Administration
David Sauerwein, VP for Student Development & Dean of Students
Gregory W. Matthews, VP for Enrollment Management
Kimberly Slover, Dir. of Communications
Judith P. Condict, Dir. of Institutional Research

Tracey Perkins, Dir. of Admissions
Carole H. Parsons, Registrar
Ted Craigie, Dir. of Financial Aid
Carrie Thomas, College Librarian
Karen Bonewald, Controller
Deborah F. McGrath, Dir. of Athletics
Kathy Taylor, Dir. of Career Services
Ann Page Stecker, Honors Program Coordinator
Elizabeth C. Crockford, Academic Dean
Kathleen A. Carroll, Dir. of Development
Ann Chalker, Dir. of Learning Services
Jacqueline Webb, Dir. of Health & Counseling Center
Christine Staub, Human Resources Manager

Accreditation.....NE, Specialized
Academic Calendar.....Semester
Student Body.....Coed
Tuition/Fees.....\$28,010/
Housing, Room & Board.....\$9,900
Full-Time Emp/Part-Time Emp.....165/28
Full-Time Fac/Part-Time Fac.....61/49

	FT	PT	Total
Fall 2006 Enrollment	883	32	915
Total Enrollment	883	15	898
Undergrad Degree	0	17	17
Non-Degree			
Foreign Enrollment			10

International Student Information:

Contact the Admissions Office at 603/526-3700

Admissions Information: SAT Reasoning Test (or SAT I if administered prior to March 2005) or ACT with writing component required. 4/1 application deadline; \$45 fee. 12/1 Early Decision deadline. Application is available online at www.colby-sawyer.edu
Phone: 800/272-1015
Email: admissions@colby-sawyer.edu

Daniel Webster College

20 University Drive 603/577-6000
Nashua 03063 FAX: 603/577-6001
www.dwc.edu

Founded 1965, offers associate and bachelor's degrees in many areas including aeronautics and aviation. Operates New England's largest professional pilot education program and the region's only air traffic control program. Also offers master's degree in business administration and an online master's for aviation professionals, as well as several certificate programs.

Robert E. Myers, President
Thomas N. DiConza, VP for Business, Finance & Operations
Michael Fishbein, Provost and VP of Academic Affairs
Gail M. Garceau, VP for Advancement and Alumni Affairs
Eleni Eliades, Assistant VP for Advancement and Alumni Affairs
Daniel P. Monahan, Dean of Admissions and Financial Assistance

Susan C. Elsass, VP of Student Affairs
and Dean of Students
Kimberly Blanchette, Dir. of Graduate
and Continuing Studies
Heidi Y. Crowell, Assistant VP for Academic Affairs
and Chief Information Technology Officer
Annette Kurman, Dir. of Public Relations

AccreditationNE, Specialized
Academic Calendar.....Semester
Student BodyCoed
Tuition/Fees\$24,865/\$925
Housing, Room & Board\$9,052
Full-Time Emp/Part-Time Emp.....135/14
Full-Time Fac/Part-Time Fac.....36/65

Fall 2006 Enrollment	FT	PT	Total
Total Enrollment	812	109	921
Undergrad Degree	708	83	791
Graduate Degree	104	0	104
Non-Degree	0	26	26
Online Enrollment.....	146		
Foreign Enrollment.....	47		

Admissions Information: SAT and/or ACT exam required. Rolling application deadline; \$35 fee waived for online applications. Application is available online at www.dwc.edu
Phone: 800/325-6876
Email: admissions@dwc.edu

Dartmouth College

6016 McNutt Hall 603/646-1110
Hanover 03755 FAX: 603/646-1216
www.dartmouth.edu

Founded 1769; offers liberal arts, teacher education and professional programs leading to bachelor's, master's and doctoral degrees; summer session for degree credit for matriculated students.

James Wright, President of the College
Adam Keller, VP and Treasurer
Barry Scherr, Provost
Martin Wybourne, Vice Provost
Dan Nelson, Acting Dean of the College
Carolyn Pelzel, VP, Development
David Spalding, VP, Alumni Affairs
Sheila Culbert, Acting VP, Public Affairs
Heather Kim, Dir. of Institutional Research
Maria Laskaris, Dean of Admissions & Financial Aid
Mary Liscinsky, Acting Dir. of Institutional Diversity
& Equity, Equal Opportunity & Affirmative Action
Virginia Hazen, Dir. of Financial Aid
Martin Redman, Dean of Residential Life
Meredith Braz, Registrar
Jeffrey Horrell, Dean of Libraries
& Librarian of the College

AccreditationNE, Specialized
Academic CalendarQuarter
Student BodyCoed
Tuition/Fees\$34,965/\$303
Housing, Room & Board\$10,305
Full-Time Emp/Part-Time Emp.....3,008/365
Full-Time Fac/Part-Time Fac.....768/183

Fall 2006 Enrollment	FT	PT	Total
Total Enrollment	5,609	144	5,753
Undergrad Degree	4,002	3	4,005
Graduate Degree	1,543	77	1,620
Non-Degree	64	64	128
Foreign Enrollment.....	635		

International Student Information: Contact International Admissions Office at 603/646-2875; email Admissions.International@dartmouth.edu or see <http://www.dartmouth.edu/apply/admissions/international>

Admissions Information: All applicants, including those who apply from foreign countries, are required to take the SAT I or ACT. Students may submit scores from either the old SAT I or the new SAT I (with writing). Students may also submit scores from either the regular ACT (if taken prior to February 2005) or from the ACT with writing (if taken in February 2005 or after). Any two SAT II Subject Tests. The TOEFL is strongly encouraged for foreign students for whom English is not the principal language of instruction and for non-native speakers of English. 1/1 application deadline; \$70 fee. 11/1 Early Decision deadline. Application is available online at www.commonapp.org and apply.embark.com/ugrad/dartmouth.edu
Phone: 603/646-2875
Email: admissions.office@dartmouth.edu

Franklin Pierce University

40 University Drive 603/899-4100
Rindge 03461 FAX: 603/899-6448
www.franklinpierce.edu

Founded 1962; residential campus for traditional undergraduate students and six campuses throughout the state for commuting and continuing education students; offers liberal arts, teacher education and professional programs leading to bachelor's degrees at the main campus, and associate, bachelor's, numerous master's degrees and two doctoral degrees at the satellite campuses.

George J. Hagerty, President
Michael J. Bell, Provost/VP of Academic Affairs
Evelyn K. Buchanan, VP for College Relations
Carole D. Monroe, VP of Student Administrative Services and Chief Information Officer
James P. Earle, VP for Student Affairs
Bruce M. Kirsh, VP & Dir. of Athletics
Raymond V. Van Der Riet, Dean of Graduate/Professional Studies
Paul M. Kotila, Dean of the College
Lucy C. Shonk, Dean of Admissions
Peter L. Brodie, Dir. of Alumni Relations
Kenneth Ferreira, Dir. of Financial Aid
Brian D. Stewart, Dir. of Marketing & Communications
Susan R. Chamberlin, Registrar

AccreditationNE, Specialized
Academic Calendar.....Semester
Student BodyCoed

Tuition/Fees.....	\$25,516/\$1,000		
Housing, Room & Board.....	\$8,640		
Full-Time Emp/Part-Time Emp.....	185/29'		
Full-Time Fac/Part-Time Fac.....	67/89		
Fall 2006 Enrollment	FT	PT	Total
Total Enrollment	1,994	694	2,688
Undergrad Degree	1,919	391	2,310
Graduate Degree	75	303	378

Admissions Information: SAT I or ACT exam required. Rolling application deadline; no fee. Application is available online at www.fpc.edu/pages/Admission/admissn.html
Phone: 800/437-0048
Email: admissions@fpc.edu

'employee and faculty data from 2007 directory

Hesser College¹

3 Sundial Avenue 603/668-6660
Manchester 03103 FAX: 603/666-4722
www.hesser.edu

Founded 1900; offers associate degree programs in arts and sciences, business, early childhood education, criminal justice, graphic design, health sciences, interior design, computer information technology, medical, communications, radio/video production, broadcasting, and more. Bachelor's degree programs offered in business administration, criminal justice, and psychology.

Mary Jo Greco, President
Eric Blumenthal, Controller
Charles Lasher, Dean of Academics
Julie English, Dir. of Admissions
Debra Gravel, Dir. of Financial Aid
Linda Connors, Dir. of Student Services
Tanya Labrosse, Registrar
Bill Poulin, Chief Technology Officer
Ada Kemp, Dir. of Library Services/
Classroom Technology

AccreditationNE, Specialized
Academic Calendar.....Semester
Student BodyCoed
Tuition/Fees\$11,990/\$75
Housing, Room & Board\$6,800
Full-Time Emp/Part-Time Emp.....140/10
Full-Time Fac/Part-Time Fac.....51/120

Fall 2006 Enrollment	FT	PT	Total
Total Enrollment	2,112	1,356	3,468
Undergrad Degree	2,108	1,325	3,433
Non-Degree	4	31	35

Admissions Information: No exams required. Rolling application deadline; \$10 fee. Housing available on a first come first served basis. Application is available online at www.hesser.edu
Phone: 603/668-6660 X2110
Email: admissions@hesser.edu

¹listing is from 2007 directory; no response to 2008 survey

Magdalen College

511 Kearsarge Mtn. Road 603/456-2656
Warner 03278 FAX: 603/456-2660
www.magdalen.edu

Founded 1973; Roman Catholic college offers liberal arts program leading to associate and bachelor's degrees.

Jeffrey J. Karls, President
Donald R. Regan, Executive VP
George N. Stanciu, Academic Dean
Karl A. Jackson, Dean of Students
Gail Crowdes, Registrar

Accreditation.....	Specialized
Academic Calendar.....	Semester
Student Body.....	Coed
Tuition/Fees.....	\$11,470/
Housing, Room & Board.....	\$6,500
Fall 2005 Enrollment ¹	FT PT Total
Total Enrollment	69 0 69
Undergrad Degree	69 0 69
Foreign Enrollment.....	5

Admissions Information: SAT I or ACT exam required. 5/1 application deadline; \$35 fee. 1/1 Early Decision deadline. Application is available online at www.magdalen.edu
Phone: 603/456-2656
Email: admissions@magdalen.edu

¹enrollment figures are from Fall 2005

McIntosh College

23 Cataract Avenue 888/268-6777
Dover 03820 FAX: 603/743-0060
www.mcintoshcollege.edu

Founded in 1896 as a career-oriented institution, offers associate degree programs in business management, criminal justice, culinary arts, fashion merchandising, graphic design, medical assisting, paralegal studies, and professional photography. Also offers a certificate program in massage therapy and culinary arts.

Michael J. Hoyle, President
Kimberly Corey, Dean of Students
Sandra Ho, Registrar
Jamie James and Christine Hardy,
Directors of Admissions

Accreditation.....	NE, Specialized ¹
Academic Calendar.....	Quarter
Student Body.....	Coed
Tuition/Fees.....	\$15,600/
Housing, Room & Board.....	\$7,040
Full-Time Emp/Part-Time Emp.....	79/2
Full-Time Fac/Part-Time Fac.....	29/57

Fall 2006 Enrollment	FT	PT	Total
Total Enrollment	774	176	950
Undergrad Degree	774	172	946
Non-Degree	0	4	4

International Student Information:

Contact the Admissions Office at 603/750-1423

Admissions Information: No exam required. Rolling application deadline; \$50 fee. Application is available online at www.mcintoshcollege.edu. Phone: 888/268.6777

¹Programmatic Accreditation: American Culinary Federation (Culinary Arts); Accrediting Bureau of Health Education Schools (Medical Assisting)

New England College

98 Bridge Street 603/428-2211
Henniker 03242 FAX: 603/428-7230
www.nec.edu

Founded 1946; offers liberal arts, teacher education and professional programs leading to associate, bachelor's and master's degrees; continuing education; summer session for degree credit.

Michele D. Perkins, Interim President
Edward M. Cooper, Provost & Vice President for Academic Affairs
Kevin Cormier, VP for Finance & Operations
Douglas R. Kruse, VP for Advancement
E. Joseph Petrick Jr., Dean of Students & VP for Student Affairs
Katherine Van Weelden, VP for Learning Services
Leslie Bateman, Dir. of Human Resources
Frank Hall, Registrar
Richard Keating, Dean of Graduate & Professional Studies
Darin Ninness, Dir. of Information Technology
Diane Raymond, Dir. of Admission & Financial Aid
Lori Runksmeier, Dir. of Athletics
Debra Nitschke-Shaw, Dean of Undergraduate Programs
Russell Stein, Dir. of Student Financial Services
Kathleen Williams, Dir. of Public Information

Accreditation.....	NE
Academic Calendar.....	Semester
Student Body.....	Coed
Tuition/Fees.....	\$24,900/\$200
Housing, Room & Board.....	\$8,794
Full-Time Emp/Part-Time Emp.....	152/9
Full-Time Fac/Part-Time Fac.....	56/55

Fall 2006 Enrollment	FT	PT	Total
Total Enrollment	1,022	286	1,308
Undergrad Degree	970	60	1,030
Graduate Degree	52	199	251
Non-Degree	0	27	27

Online Enrollment.....	51
Foreign Enrollment.....	96

International Student Information:

Contact Office of Admission at 603/428-2223

Admissions Information: No exam required. No deadline. Students are encouraged to apply prior to 4/1 for fall admission and 12/1 for spring; \$30 fee. Application is available online at www.nec.edu/admissions
Phone: 603/428-2223
Email: admissions@nec.edu

New Hampshire Institute of Art

148 Concord Street 866/241-4918
Manchester 03104-4858 FAX: 603/641-1832
www.nhia.edu

Established in 1898, first and only independent college of art in New Hampshire offers bachelor's of fine arts degree; certificate programs and continuing education courses.

Roger Williams, President
Patrick McCay, Academic Dean
Erik Gross, VP, Finance & Administration
Jessica Kinsey, Dir. of Development
Liam Sullivan, Dir. of Enrollment and Student Services
Amanda Abbott, Admissions Administrator
Loula Kalampalikis, Dir. of Student Services
Heather Hilton, Admissions Officer
Melissa Kimball, Admissions Officer
Jane Langlois, Registrar
Kathy Ritter, Dir. of the Library
Cami Czohara, Dir. of Financial Aid
Karen Francis, Dir. of Continuing Education

Accreditation.....	NE Cand, Specialized
Academic Calendar.....	Semester
Student Body.....	Coed
Tuition/Fees.....	\$12,960/\$1,440
Housing, Room & Board.....	\$6,300 ¹
Full-Time Emp/Part-Time Emp.....	32/11
Full-Time Fac/Part-Time Fac.....	13/92

Fall 2006 Enrollment	FT	PT	Total
Total Enrollment	223	530	753
Undergrad Degree	223	55	278
Non-Degree	0	475	475

Foreign Enrollment.....3

Admissions Information: Applicants must submit official transcripts, two letters of recommendation, essay, and portfolio; rolling admissions process; \$25 application fee (waived for applications submitted online). Contact admissions office for additional application guidelines. Application is available online at www.nhia.edu/admissions.htm
Phone: 866/241-4918
Email: admissions@nhia.edu

¹room only

Rivier College

420 S. Main Street 603/888-1311
 Nashua 03060 FAX: 603/897-8811
 www.rivier.edu

Founded 1933; Roman Catholic college offers liberal arts, teacher education and professional programs leading to postsecondary certificates, associate, bachelor's and master's degrees; continuing education; summer session for degree credit.

William Farrell, President
 Joseph Fagan, VP, Finance & Administration
 Sr. Therese Laroche, VP, Academic Affairs
 Lynn Jansky, VP, Student Development
 Joseph Allard, VP, Academic Outreach
 Albert C. DeCiccio, Academic Dean
 Karen Cooper, Dir. of College Relations
 David Boisvert, Executive Assistant to President for Enrollment/Dir. of Undergraduate Admissions
 Valerie Patnaude, Dir. of Financial Aid
 Martin Grace, Registrar/Institutional Researcher
 Paula Randazza, Dir. of Residence Life
 H. William Schleifer, Dir. of Information Technology
 Dan Speidel, Dir. of Regina Library

AccreditationNE, Specialized
 Academic Calendar.....Semester
 Student Body.....Coed
 Tuition/Fees.....\$21,810/\$725
 Housing, Room & Board.....\$8,260
 Full-Time Emp/Part-Time Emp.....162/40
 Full-Time Fac/Part-Time Fac.....70/350

Fall 2006 Enrollment	FT	PT	Total
Total Enrollment	1,027	1,305	2,332
Undergrad Degree	928	428	1,356
Graduate Degree	90	666	756
Non-Degree	9	211	220

Foreign Enrollment.....22

International Student Information:
 Contact Dey Barriga, Office of Student Development at 603/897-8249 or dbarriga@rivier.edu

Admissions Information: SAT I or ACT exam required. Rolling application deadline; \$25 fee. 11/15 Early Decision deadline. Application is available online at www.rivier.edu/admissions/undergraduate
 Phone: 603/897-8507
 Email: rivadmit@rivier.edu

Saint Anselm College

100 Saint Anselm Drive 603/641-7000
 Manchester 03102-1310 FAX: 603/641-7116
 www.anselm.edu

Founded in 1889, Benedictine Catholic liberal arts college; offers 31 different academic majors and 18 certificate programs.

Jonathan DeFelice, O.S.B., President
 Marie George, Executive VP
 Mark Cooper, O.S.B., Treasurer

James Flanagan, VP, College Advancement
 Joseph Horton, VP, Student Affairs
 Alicia Finn, Dean of Students
 Augustine Kelly, O.S.B., Dean of the College
 Patricia Shuster, VP, Administration
 Nanci Tessier, VP, Enrollment Management
 Nancy Davis Griffin, Dir. of Admission
 Elizabeth Keuffel, Dir. of Financial Aid
 Adam Albina, Dir. of Information Technology
 Joseph Constance, Librarian
 Mary Anne Ericson, Registrar

AccreditationNE, Specialized
 Academic Calendar.....Semester
 Student Body.....Coed
 Tuition/Fees.....\$26,960/\$750
 Housing, Room & Board.....\$10,200
 Full-Time Emp/Part-Time Emp.....346/138
 Full-Time Fac/Part-Time Fac.....136/45

Fall 2006 Enrollment	FT	PT	Total
Total Enrollment	1,914	54	1,968
Undergrad Degree	1,912	33	1,945
Non-Degree	2	21	23

Foreign Enrollment.....13

International Student Information:
 Contact the Office of Admission at 603/641-7500

Admissions Information: SAT I or ACT exam required. 3/1 priority application deadline; \$55 fee. 11/15 Early Decision deadline. Application is available online at www.anselm.edu/admission
 Phone: 603/641-7500
 Email: admission@anselm.edu

Southern New Hampshire University

2500 North River Road 603/668-2211
 Manchester 03106 FAX: 603/645-9667
 www.snhu.edu

Founded in 1932; offers majors in business, education, liberal arts, culinary and hospitality fields and community economic development. Awards associate, bachelor's, master's and doctoral degrees. Classes available at locations in New Hampshire and Maine and online.

Paul J. LeBlanc, President
 Pam Hogan, VP, Human Resources
 Scott Kalicki, VP, Student Affairs
 William McGarry, Treasurer, VP, Operations & Finance
 Pat Lynotte, Interim VP, Academic Affairs
 Brad Poznanski, VP, Enrollment Management
 Martha Rush-Mueller, VP, Marketing & Communications
 Ellen Griffin, Dean of Continuing Education
 Steven Soba, Dir. of Admission
 Louisa Martin, Dir. of Financial Aid
 Robert Schiavoni, Dir. of Residence Life
 Richard Ouellette, Registrar
 Daryl Dreffs, Dir. of Computing Resources

AccreditationNE, Specialized
 Academic Calendar.....Semester
 Student Body.....Coed
 Tuition/Fees.....\$23,016/\$330
 Housing, Room & Board.....\$8,970
 Full-Time Emp/Part-Time Emp.....323/255
 Full-Time Fac/Part-Time Fac.....127/250

Fall 2006 Enrollment	FT	PT	Total
Total Enrollment	2,132	1,358	3,490
Undergrad Degree	1,646	35	1,681
Graduate Degree	483	1,321	1,804
Non-Degree	3	2	5

Online Enrollment.....1,770
 Foreign Enrollment.....679

International Student Information:
 Contact Office of International Admissions at 603/645-9629; also see www.snhu.edu

Admissions Information: The New SAT I or ACT with writing exam is required for all applicants (except Culinary Arts/Baking & Pastry Arts applicants). Rolling application deadline; 11/15 Early Action deadline. \$40 application fee. Also accepts the common application. Online Application is available at www.snhu.edu/257.asp
 Phone 603/645-9611
 Email: admission@snhu.edu

The Thomas More College of Liberal Arts

Six Manchester Street 603/880-8308
 Merrimack 03054 FAX: 603/880-9280
 www.thomasmorecollege.edu

Founded 1978; Catholic institution offers liberal arts programs leading to bachelor's degrees.

Jeffrey O. Nelson, President
 William Fahey, Provost
 Mary Mumbach, Dean of the College
 Pamela Bernstein, Business Manager
 Joanne Geiger, Dir. of Admissions
 Clint Hanson, Dir. of Financial Aid
 Brian Shea, Registrar

AccreditationNE, Specialized
 Academic Calendar.....Semester
 Student Body.....Coed
 Tuition/Fees.....\$12,200/\$50
 Housing, Room & Board.....\$8,300
 Full-Time Emp/Part-Time Emp.....11/0
 Full-Time Fac/Part-Time Fac.....4/5

Fall 2006 Enrollment	FT	PT	Total
Total Enrollment	94	94	188
Undergrad Degree	94	94	188

Foreign Enrollment.....4

Admissions Information: SAT I or ACT exam required. Rolling application deadline. Application is available online at www.thomasmorecollege.edu
 Phone: 800/880-8308
 Email: jgeiger@thomasmorecollege.edu



Academic Opportunities

FEINSTEIN COLLEGE OF ARTS AND SCIENCES (FCAS)

American Studies
 Anthropology/Sociology
 Biology
 Chemistry
 Communications
 Creative Writing
 Dance Performance
 English Literature
 Environmental Science
 Foreign Language
 Graphic Design Communications
 History
 International Relations
 Marine Biology
 Mathematics
 Philosophy
 Political Science
 Psychology
 Theatre
 Undeclared FCAS

Master of Public Administration
 Master of Arts in Forensic Psychology

SCHOOL OF ARCHITECTURE, ART AND HISTORIC PRESERVATION (SAAHP)

Architecture
 Art and Architectural History
 Historic Preservation
 Visual Arts Studies
 Master of Architecture

GABELLI SCHOOL OF BUSINESS (GSB)

Accounting
 Computer Information Systems
 Economics
 Finance
 International Business
 Management
 Marketing
 Undeclared GSB

SCHOOL OF EDUCATION (SED)

Elementary Education
 Secondary Education
 Undeclared SED
 Master of Arts in Teaching (Elementary Education)
 Master of Arts in Literacy Education

SCHOOL OF ENGINEERING, COMPUTING AND CONSTRUCTION MANAGEMENT (SECCM)

Computer Science
 Construction Management
 Engineering
 Undeclared SECCM

SCHOOL OF JUSTICE STUDIES (SJS)

Criminal Justice
 Legal Studies
 Undeclared SJS
 Master of Science in Criminal Justice
 Joint Master of Science in Criminal Justice/Juris Doctor degree

OTHER PROGRAMS

Pre-Law
 Pre-Medical
 Pre-Veterinary
 3+3 Programs*

SCHOOL OF LAW

Juris Doctor degree

**Combination of Bachelor and Juris Doctor degrees. Roger Williams University is accredited by the New England Association of Schools and Colleges. The School of Law is fully accredited by the American Bar Association.*

Learning to Bridge the World



At Roger Williams University, we encourage your learning so you can accomplish your personal goals and enhance your world.

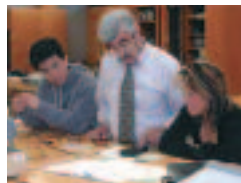

Programs are offered in the liberal arts and sciences, architecture, business, education,

engineering, historic preservation, justice studies, legal studies, visual arts studies and law. A Core Curriculum



bridges academic disciplines and many academic and extracurricular opportunities such as NCAA Division III varsity athletics, numerous clubs and organizations, a challenging Honors Program,



study abroad opportunities and a community involvement program. All combine to make Roger Williams University a rewarding experience in learning.



Gary Penfield, VP, Student Affairs
 Mark Motte, Assistant VP, Academic Affairs
 Richard Prull, Assistant VP, Information Services
 Paul Forte, Assistant VP for Finance & Controller
 Richard R Weiner, Dean, Faculty of Arts & Sciences
 Roger Eldridge, Interim Dean, Feinstein School
 of Education & Human Development
 James A Schweikart, Dean, School of Management
 Carol Bennett-Speight, Dean, School of Social Work
 Jane Fusco, Dir. of News & Public Relations
 Holly Shadoian, Dir. of Admissions
 James Hanbury, Dir. of Financial Aid
 James Dorian, Dir. of Records Office
 Teresa Brown, Dir. of Residential Life & Housing
 Patricia Giammarco, Dir. of Affirmative Action

Accreditation	NE, Specialized		
Academic Calendar.....	Semester		
Student Body	Coed		
Tuition/Fees	\$4,418/\$838		
	\$12,826/\$838		
Housing, Room & Board	\$8,037		
Full-Time Emp/Part-Time Emp.....	500/11		
Full-Time Fac/Part-Time Fac.....	333/325		
Fall 2006 Enrollment	FT	PT	Total
Total Enrollment	5,555	3,384	8,939
Undergrad Degree	5,184	1,942	7,126
Graduate Degree	230	410	640
Non-Degree	141	1,032	1,173
Online Enrollment.....	25		
Foreign Enrollment.....	36		

International Student Information:

Contact Office of Undergraduate Admissions at 401/456-8234 or admissions@ric.edu

Admissions Information: SAT exam, or ACT with ACT writing exam, required. 5/1 application deadline; \$50 fee. Application is available online at www.ric.edu/admissions
 Phone: 401/456-8234
 Email: admissions@ric.edu

University of Rhode Island

Kingston 02881 401/874-1000
 www.uri.edu

Founded 1892; degree-granting colleges include arts and sciences, business administration, environment and life sciences, engineering, human sciences and services, nursing, and pharmacy and graduate school of oceanography. Offers professional programs leading to bachelor's, master's and doctoral degrees; continuing education; summer session for degree credit.

Robert L. Carothers, President
 M. Beverly Swan, Provost & VP, Academic Affairs
 Thomas R. Dougan, VP, Student Affairs
 Robert A. Weygand, VP, Administration
 Robert M. Beagle, VP, University Advancement
 John H. McCray, Vice Provost,
 College of Continuing Education
 Robert E. Gillis, Dir. of Affirmative Action, Equal Opportunity & Diversity
 Michele Nota, Exec. Dir. of Alumni Relations
 Linda A. Acciaro, Dir. of Communications
 Cynthia Bonn, Dean of Admissions
 Horace J. Amaral, Jr., Dir. of Enrollment Services
 Garrett Bozylinsky, Vice Provost,
 Information Technology Services
 Lynn Pasquerella, Vice Provost, Academic Affairs
 Jayne Richmond, Dean, University College
 Winnie W. Brownell, Dean, College Arts and Sciences
 Mark M. Higgins, Dean, College of
 Business Administration
 W. Lynn McKinney, Dean, College Human Sciences and Services
 Bahram Nassersharif, Dean, College of Engineering
 Jeff, Seemann, Dean, College of Environmental and Life Sciences
 Donald Letendre, Dean, College of Pharmacy,
 David Farmer, Dean, Graduate School
 of Oceanography
 Dayle Joseph, Dean, College of Nursing
 David Masyln, Dean, University Libraries

Accreditation.....	NE		
Academic Calendar.....	Semester		
Student Body	Coed		
Tuition/Fees	\$6,440/\$1,744		
	\$21,294/\$1,794		
Housing, Room & Board	\$8,858		
Full-Time Emp/Part-Time Emp.....	1,591/123		
Full-Time Fac/Part-Time Fac.....	683/33		
Fall 2006 Enrollment	FT	PT	Total
Total Enrollment	11,774	3,288	15,062
Undergrad Degree	10,124	1,418	11,542
Graduate Degree	1,508	977	2,485
Non-Degree	142	893	1,035
Online Enrollment.....	859		
Foreign Enrollment	32		

International Student Information:

Contact the Office of Admission at 401/874-7100; also see www.uri.edu/admission/international requirements2005.html

Admissions Information: SAT or ACT exam required. 2/1 application deadline; \$50 fee. 12/15 Early Action deadline. Application is available online at www.uri.edu/admission
 Phone: 401/874-7100
 Email: admission@uri.edu

For Information on Independent Institutions in Rhode Island

Rhode Island Independent Higher Education Association
30 Exchange Terrace Providence, RI 02903
401/272-8270

Brown University

1 Prospect Street Providence 02912
401/863-1000 www.brown.edu

Founded 1764; offers liberal arts and professional programs leading to bachelor's, master's and doctoral degrees; summer session for degree credit.

Ruth J. Simmons, President
Elizabeth Huidekoper, Executive VP, Finance & Administration
David Kertzer, Provost
Vincent Tompkins, Deputy Provost
Ronald Vanden Dorpel, Senior VP, University Advancement
Todd Andrews, VP, Alumni Relations
Neil Steinberg, VP, Development & Campaign Director
Ronald Margolin, VP, International Advancement, Principal Gifts & Volunteer Engagement
Michael Chapman, VP, Public Affairs & University Relations
Michael Goldberger, Dir. of Athletics
James Miller, Dean of Admission
Henry Johnson, Dir. of EEO/AA
Michael Pesta, Registrar
Salvatore Aiello, Bursar
Michael P. Pickett, VP, Computing & Information Services
Harriette Hemmasi, University Librarian
Katherine Bergeron, Dean of the College
Sheila Bonde, Dean of the Graduate School
Clyde Briant, VP, Research
Rajiv Vohra, Dean of the Faculty
Eli Adashi, Dean of Medicine & Biological Sciences
Richard Spies, Executive VP, Planning
Russell Carey, Interim VP, Campus Life & Student Services
Al Dahlberg, Secretary of the University
Brenda Allen, Associate Provost & Dir. of Institutional Diversity
Marisa Quinn, Assistant to the President
AccreditationNE, Specialized Academic Calendar.....Semester Student Body.....Coed Tuition/Fees.....\$35,584/\$758 Housing, Room & Board.....\$9,606 Full-Time Emp/Part-Time Emp.....2,455/946 Full-Time Fac/Part-Time Fac.....728/128

	FT	PT	Total
Fall 2006 Enrollment			
Total Enrollment	7,754	371	8,125
Undergrad Degree	5,742	56	5,798
Graduate Degree	2,000	91	2,091
Non-Degree	12	224	236
Foreign Enrollment.....	1,005		

International Student Information:

Contact the Admissions Office at 401/863-7923 or see www.brown.edu/Administration/Admission/applyingtobrown/internationalstudents.html

Admissions Information: SAT Reasoning Test and two SAT Subject Tests, or ACT exam (with writing test) required. 1/1 application deadline; \$70 fee. 11/1 Early Decision deadline. Application is available online at www.brown.edu/admission
Phone: 401/863-2378
Email: admission_undergraduate@brown.edu

Bryant University

1150 Douglas Pike Smithfield 02917-1291
401/232-6000 FAX: 401/232-6319
www.bryant.edu

Founded 1863. College of Arts & Sciences offers the following undergraduate degrees: actuarial mathematics; applied economics; applied psychology; communication; global studies; history; liberal arts; literary & cultural studies; politics & law; sociology. the College of Business offers undergraduate degrees in business administration (with concentrations in accounting, accounting information systems, computer information systems, finance, financial services, management, marketing); information technology; international business. Graduate School of Business awards the following masters degrees: master of business administration (MBA); master of science in taxation (MST); master of professional accountancy (MPAc).

Ronald K. Machtley, President
V.K. Unni, VP, Academic Affairs
Barry F. Morrison, VP, Business Affairs & Treasurer
Lorna J. Hunter, VP, Enrollment Management
Arthur Gloster II, VP, Information Systems
J. Thomas Eakin, VP, Student Affairs & Dean of Students
James Damron, VP, University Advancement
David Lux, Dean, College of Arts & Sciences
Jack Trifts, Dean, College of Business

Accreditation.....	NE, Specialized
Academic Calendar.....	Semester
Student Body.....	Coed
Tuition/Fees.....	\$27,639/
Housing, Room & Board.....	\$10,715'
Full-Time Emp/Part-Time Emp.....	147/99
Full-Time Fac/Part-Time Fac.....	414/10

	FT	PT	Total
Fall 2006 Enrollment			
Total Enrollment	3,125	526	3,651
Undergrad Degree	3,088	143	3,231
Graduate Degree	35	346	381
Non-Degree	2	37	39

International Student Information: Contact the Associate Director of International Admission at 401/232-6107 or see admission.bryant.edu/admissions/international/

Admissions Information: SAT Reasoning or ACT exam required; 2/1 application deadline; \$50 fee. 11/15 Early Decision deadline. Application available online at www.bryant.edu/bryant/admission/apply/
Phone: 401/232-6100
Email: admission@bryant.edu

'based on 14 meal plan

Johnson & Wales University

8 Abbott Park Place Providence 02903
401/598-1000 FAX: 401/598-2880
www.jwu.edu

Founded 1914; offers associate and bachelor's degree programs in business, culinary arts, hospitality and technology; business MBA programs with concentrations in accounting, financial management, international trade, marketing and organizational leadership; hospitality MBA programs with concentrations in event leadership, finance and marketing; master's degree programs in teacher education; doctoral degree programs in educational leadership; continuing education; practicum and cooperative education; summer session available for degree credit.

John A. Yena, Chairman of the Board
John J. Bowen, President
Thomas L.G. Dwyer, Executive Vice President
William F. McArdle, Treasurer
Richard J. Kosh, Provost
Barbara L. Bennett, Corporate Secretary
Joseph Greene, Assistant Treasurer
Emily A. Gilereast, Assistant Secretary
Charles Cook, Senior Vice President, University Affairs
Kenneth Levy, Senior Vice President, Special Projects
Merlin DeConti, Senior Vice President, Facilities Management
Robin Krakowsky, Senior Vice President, Administration
Patricia McLaughlin, Senior Vice President, Institutional Advancement
Minnie Runey, Senior Vice President, Institutional Planning
Clifton Boyle, Vice President, Academic Affairs
Kenneth DiSaia, Vice President, Enrollment Management
Joseph Greene, Vice President, Accounting Services
Donna Yena, Vice President, Career Development

Veera Sarawgi, Assistant Provost
 John Smithers, Chief Information Officer
 Irving Schneider, President, Providence Campus
 Akhil Gupta, Vice President, Providence Campus
 Vincent Saele, Senior Vice President, Providence
 Campus Advancement
 Christopher Placco, Vice President,
 Facilities Management
 Ronald Martel, Vice President, Student Affairs
 Donald McGregor, President, North Miami Campus
 Loreen Chant, Vice President,
 North Miami Campus
 Bette Matkowski, President, Denver Campus
 James Griffin, Vice President, Denver Campus
 and Academic Dean
 Arthur Gallagher, President, Charlotte Campus
 Tarun Malik, Vice President, Charlotte Campus

AccreditationNE, Specialized
 Academic CalendarQuarter
 Student BodyCoed
 Tuition/Fees.....\$20,478/\$1,239
 Housing, Room & Board\$7,650
 Full-Time Emp/Part-Time Emp.....1,226/854
 Full-Time Fac/Part-Time Fac.....472/199

Fall 2006 Enrollment	FT	PT	Total
Total Enrollment	15,281	1,280	16,561
Undergrad Degree	14,476	1,124	15,600
Graduate Degree	805	156	961

Online Enrollment.....65
 Foreign Enrollment.....604

Admissions Information: SAT or ACT exams are recommended. Rolling application deadline; no fee. Application is available online at www.jwu.edu
 Phone: 401/598-2310
 Email: admissions@jwu.edu

enrollment and employment figures include campuses in Providence, RI; North Miami, FL; Denver, CO; and Charlotte, NC

New England Institute of Technology

2500 Post Road 401/467-7744
 Warwick 02886 FAX: 401/738-5122
www.neit.edu

Founded 1940; the largest technical college in southern New England offers associate degrees in over 23 different areas of study and bachelor's degrees in 9 areas, all focusing on technology.

Richard I. Gouse, President
 Seth Kurn, Executive VP
 Cheryl C. Connors, Senior VP, Finance & Treasurer
 Thomas F. Wylie, Senior VP & Provost
 Robert R. Theroux, VP, Finance, Controller
 Philip G. Parsons, VP & General Counsel
 Steven Kitchin, VP, Corporate Education & Training
 Catherine Kennedy, VP, Student Support Services
 William Ferrante, Associate Provost

Thomas R.Thibodeau, Assistant Provost
 Karen B. Arnold, Assistant Provost
 Patricia Blakemore, Dir. of Career Services
 Michael Kwiatkowski, Dir. of Admissions
 Larry Blair, Dir. of Student Financial Services
 Doreen Lasiewski, Registrar
 Sharon Charette, Dir. of Library
 Lee Peebles, Dir. of Student Life

AccreditationNE, Specialized
 Academic CalendarQuarter
 Student BodyCoed
 Tuition/Fees.....\$15,300/\$1,415
 Housing, Room & Board.....No Housing
 Full-Time Emp/Part-Time Emp.....155/57
 Full-Time Fac/Part-Time Fac.....101/225

Fall 2006 Enrollment	FT	PT	Total
Total Enrollment	2,937	72	3,009
Undergrad Degree	2,746	53	2,799
Non-Degree	191	19	210

Online Enrollment.....138

International Student Information:
 Contact International Admissions at 401/467-7744

Admissions Information: Accuplacer exam and writing sample required. Rolling application deadline; \$50 fee. Application is available online at www.neit.edu
 Phone: 401/467-7744 X3357
 Email: admissions@neit.edu

Providence College

Eaton Street & River Avenue 401/865-1000
 Providence 02918 FAX: 401/865-2057
<http://www.providence.edu>

Founded 1917, Roman Catholic college offers liberal arts, teacher education and professional programs leading to associate, bachelor's and master's degrees; continuing education; summer session for degree credit.

Brian J. Shanley, O.P., President
 Kenneth Sicard, O.P., Executive Vice President
 Hugh Lena, VP, Academic Affairs
 Michael V. Frazier, VP, Finance & Business, CFO
 Brendan Murphy, O.P., VP, Student Affairs Administration
 Edward J. Caron, VP, College Relations/Planning
 David Wegrzyn, VP, Institutional Advancement
 Joseph J. Guido, O.P., VP for Mission & Ministry
 Marifrances McGinn, VP & General Counsel
 Joseph P. Brum, Special Assistant to President for Development Projects
 Jacqueline White, Associate VP for Finance/Assistant Treasurer
 Brian J. Bartolini, Associate VP for Academic Affairs
 Kevin D. Robb, O.P., Associate VP for Mission & Ministry
 Robert G. Driscoll, Jr., Associate VP, Athletics
 Christopher P. Lydon, Associate VP for Admissions & Enrollment Planning

Patricia S. Vieira, Associate VP,
 College Relations/Planning
 Kathleen M. Alvino, Associate VP of
 Human Resources
 Charles Haberle, Assistant VP, Academic Affairs
 Warren S. Gray, Assistant VP for Business Services
 Ann Manchester-Molak, Assistant VP for
 College Events
 Robert Ferreira, Jr., Assistant VP, Alumni Relations
 Rebecca Ramos, Assistant VP for
 Information Technology
 Mark D. Nowel, O.P., Dean of Undergraduate Studies
 Thomas Flaherty, Dean of Graduate Studies
 Steven Sears, Dean of Residence Life
 Yvonne D. Arruda, Dean of Enrollment Services
 Edward Twyman, Dean of Balfour Center for
 Multicultural Affairs
 Lucille A. Tomaselli, Associate Dean of
 Enrollment Services
 Ann E. Barone, Associate Dean of
 Enrollment Services
 Sandra Oliveira, Executive Director of
 Financial Aid
 John Leyden, Executive Director of Safety
 & Security
 Thomas Frank, Director of Institutional Research
 D. Russell Bailey, Director of Library
 Lisette Clem, Director of Advancement Services
 Mark S. McGovern, Director of Central
 Purchasing/Receiving
 Bryan D. Marinelli, Director of OAS

AccreditationNE, Specialized
 Academic CalendarSemester
 Student BodyCoed
 Tuition/Fees.....\$28,920/\$579
 Housing, Room & Board\$10,335
 Full-Time Emp/Part-Time Emp.....425/54
 Full-Time Fac/Part-Time Fac.....260/188

Fall 2006 Enrollment	FT	PT	Total
Total Enrollment	4,173	1,258	5,431
Undergrad Degree	4,020	310	4,330
Graduate Degree	111	387	498
Non-Degree	42	561	603

Online Enrollment.....164
 Foreign Enrollment.....53

International Student Information:
 Contact the Office of Admission at 800/721-6444

Admissions Information: SAT I or ACT exam required. 1/15 application deadline; \$55 fee. 11/1 Early Action deadline. Application is available online at www.providence.edu/admiss
 Phone: 401/865-2535
 Email: pcadmiss@providence.edu

Rhode Island School of Design

2 College Street Providence 02903
 401/454-6100
 FAX: 401/454-6420
 www.risd.edu

Founded 1877; offers programs in fine arts, design and architecture leading to bachelor's and master's of fine arts degrees; art education and continuing education programs.

Roger Mandle, President
 Arnold Yasinski, Executive VP, Finance & Administration
 Jay Coogan, Provost
 Felice D. Billups, Dir. of Planning & Research
 Ed Newhall, Dir. of Admissions
 Peter Riefler, Dir. of Financial Aid
 Brian Janes, Dir. of Residence Life
 Stephen Berenback, Registrar
 Ralph Fasano, Dir. of Computer & Network Services
 Carol Terry, Dir. of Library Services
 Hope Alswang, Dir. of the RISD Museum

AccreditationNE, Specialized
 Academic Calendar.....4-1-4
 Student BodyCoed
 Tuition/Fees.....\$32,858/\$260
 Housing, Room & Board\$9,130
 Full-Time Emp/Part-Time Emp.....457/56
 Full-Time Fac/Part-Time Fac.....146/357

Fall 2006 Enrollment	FT	PT	Total
Total Enrollment	2,259	4,501	6,760
Undergrad Degree	1,863	0	1,863
Graduate Degree	396	0	396
Non-Degree	0	4,501	4,501

Foreign Enrollment.....355

Admissions Information: SAT I and portfolio required. 2/15 application deadline; \$50 fee. 12/15 Early Notification deadline.
 Phone: 401/454-6300
 Email: admissions@risd.edu

Roger Williams University

One Old Ferry Road Bristol 02809
 401/253-1040
 www.rwu.edu

Founded 1919; offers architecture, business, engineering, fine and performing arts, humanities, science and mathematics, education, criminal justice, and social sciences programs leading to bachelor's degrees; school of law; graduate programs in criminal justice, architecture, public administration, forensic psychology and education; continuing education; cooperative education; summer session for degree credit.

Roy J. Nirschel, President & CEO
 James Noonan, VP, Finance & CFO
 Laura Niesen de Abruna, Provost and Senior Vice President
 Jeffrey Martin, Associate Provost
 Lynn Fawthrop, VP, Enrollment Management & Retention

Peter Wilbur, VP, for Strategic Planning and Community Relations
 Robert H. Avery, VP, Human Resources & General Counsel
 Peter Deekle, Dean of University Library Services
 John J. King, VP, Student Affairs
 Kathleen N. McMahon, Dean of Students
 Tracy DaCosta, Assistant VP for Enrollment Management and Retention

AccreditationNE, Specialized
 Academic Calendar.....Semester
 Student BodyCoed
 Tuition/Fees.....\$24,312/\$1,630
 Housing, Room & Board\$11,240
 Full-Time Emp/Part-Time Emp.....504/244
 Full-Time Fac/Part-Time Fac.....192/283

Fall 2006 Enrollment	FT	PT	Total
Total Enrollment	3,810	765	4,575
Undergrad Degree	3,741	604	4,345
Graduate Degree	69	161	230

Foreign Enrollment90

International Student Information:

Contact Didier Bouvet, Office of International Admissions at 401/254-3642 or dbouvet@rwu.edu

Admissions Information: SAT I or ACT exam required. \$50 fee. 11/1 Early decision deadline; 11/15 Early Action deadline; 2/1 regular decision deadline. Common application required with supplement.
 Phone: 401/254-3500
 Email: admit@rwu.edu

Salve Regina University

100 Ochre Point Avenue Newport 02840-4192
 401/847-6650
 FAX: 401/848-2823
 www.salve.edu

Opened 1947; Roman Catholic college offers liberal arts and science, teacher education and professional programs leading to associate, bachelor's, master's and doctorate of humanities degrees; continuing education; distance learning; cooperative education; summer session for degree credit.

M. Therese Antone, RSM, President
 William B. Hall, VP, Administration and Chief Financial Officer
 Dean de la Motte, VP, Academic Affairs
 John J. Rok, VP, Student Life
 Leona Misto, RSM, VP, Mission Integration & Planning
 Laura McPhee Oliveira, VP, Enrollment Services & Dean of Admissions
 Michael Semenza, VP, Institutional Advancement
 Michael Grandchamp, Assoc. VP for Finance/Controller
 Diane Blanchette, Assoc. VP for Human Resources/Affirmative Action Officer
 Ty Brennan, Assoc. VP for Technology/Chief Information Officer
 Kristine Hendrickson, Assoc. VP/Dir. of Communications
 Stephen L. Trainor, Dean of Undergraduate Studies

Thomas Sabbagh, Dean of Continuing Education and Graduate Enrollment
 John F. Quinn, Jr., Dean of Students
 James H. Terry, Registrar
 George Antone, Dir. of Office of Academic Grants and International Programs
 Jason Black, Dir. of Administrative & Web Services
 Kathleen Boyd, Dir. of Library Services
 Bart Carithers, Dir. of Student Activities & Wakehurst Student Center
 Mary Kay Connell, Dir. of Health Services
 Dennis DelGizzo, Dir. of Residential Life
 Colleen Emerson, Dir. of Undergraduate Admissions
 Ed Habershaw, Dir. of Sports Information
 Katherine Horoschak, Dir. of Major Gifts & Planned Giving
 Brian Kish, Dir. Development and Constituency Relations
 Victoria Landry, Dir. of Advancement Services
 Roland LaFlamme, Technical Director/Resident Designer
 P.H. Liotta, Exec. Dir. of The Pell Center for International Relations and Public Policy
 Del Malloy, Dir. of Athletics
 Brian McDonnell, Dir. of Computer Labs
 Jan Goodland Metz, Art Director
 Aida Mirante, Dir. of Financial Aid
 John R. Mixer, Dir. of Safety and Security
 Francine J. Monfette, Dir. of Purchasing
 Susan Pratt, Dir. of Academic Development Center
 Frederick C. Promades, Dir. of Institutional Research
 L. Robert Snell, Dir. of Facilities Management
 Mary Sokolowski, Dir. of Community & Government Relations
 Esther A. Whalen, RSCJ, Dir. of Publication

AccreditationNE, Specialized
 Academic Calendar.....Semester
 Student BodyCoed
 Tuition/Fees.....\$26,750/\$200
 Housing, Room & Board\$10,200
 Full-Time Emp/Part-Time Emp.....250/32
 Full-Time Fac/Part-Time Fac.....121/131

Fall 2006 Enrollment	FT	PT	Total
Total Enrollment	2,094	495	2,589
Undergrad Degree	2,005	74	2,079
Graduate Degree	74	290	364
Non-Degree	15	131	146

Online Enrollment.....108
 Foreign Enrollment39

International Student Information:

Contact the Office of Admissions at 401/341-2908 or srudmis@salve.edu

Admissions Information: SAT I or ACT exam required. 2/1 application deadline; \$40 fee. 11/01 Early Action deadline. Application is available online at www.salve.edu
 Phone: 888/467-2583
 Email: srudmis@salve.edu

First-year students have a one-time laptop fee of \$2,250

Learn. Live. Make a Difference.



Located in historic mansions on Newport's famed Cliff Walk, Salve Regina is home to over 75 acres of breathtaking landscape and 21 architecturally significant buildings.

Salve Regina's campus provides the perfect setting for an excellent education, rich in the liberal arts and steeped in a tradition to seek wisdom and promote universal justice.

The university offers small classes, dedicated faculty and enrolls over 2,500 undergraduate and graduate men and women from across the U.S. and 19 nations.

To find out more, visit us at www.salve.edu or call 401-847-6650.
100 Ochre Point Avenue, Newport, R.I. 02840



Salve Regina University is accredited by the New England Association of Schools and Colleges, Inc.

Search Party

View an updated
index of articles from
1986 to 2007 at:
www.nebhe.org/nejhe/index



Become a Friend of NEBHE
and receive one year of *THE NEW
ENGLAND JOURNAL OF HIGHER EDUCATION*
plus *NEJHE's Newlink!*
For more information, visit us online
at www.nebhe.org/nejhe

Lost.

(How most kids feel about preparing for college.)

Without the help of an adult, it may be confusing for students to find their way to college. If you know a student with dreams of a higher education, do your part and help lead the way. Learn how at...

KnowHow2GO.org 800-433-3243



WAY TO GO RI

RIHEAA Is Pleased to Introduce
WaytoGoRI.org!

Free of Charge for All Rhode Island

The website enables users to search for careers that best match their interests. There are descriptions of multiple careers and the tasks involved, average salary, and the education and/or training required.

This is also a great resource to discover the right college for you. All Rhode Island elementary, middle, and high school students, parents, teachers, counselors and administrators can access WaytoGoRI.org **free of charge**.

Other Features include:

- Free Test Preparation for SAT's, ACT's and GRE's
- Study vocabulary and math, learn testing strategies, and take practice exams
- Locate Scholarships and other financial aid sources
- Apply for College and Apply for Federal Financial Aid
- Search and compare Schools
- Build your resume and create cover letters
- Practice for Job Interviews

To learn more about RIHEAA
and our many services, contact:

Gregory Silva, Manager of Client Relations at
(800) 922-9855 or gjsilva@riheaa.org

www.riheaa.org



See and Be Seen ...



Shape New England's Future by becoming a NEBHE Sponsor

NEBHE sponsors receive many
special benefits, among them:

Recognition and display opportunities
at NEBHE events and conferences,
including NEBHE's annual New England
Higher Education Excellence Awards Dinner.

Acknowledgment in NEBHE publications,
including *THE NEW ENGLAND JOURNAL
OF HIGHER EDUCATION*.

Valuable advertising space in *THE NEW
ENGLAND JOURNAL OF HIGHER EDUCATION*.

Acknowledgment in *NEJHE's
Newslink* – NEBHE's biweekly email
digest of campus news and events.

For more information on becoming a NEBHE sponsor,
call Amanda Krupkoski at 617-357-9620, ext. 105.

Tuition BREAK

NEW ENGLAND BOARD OF HIGHER EDUCATION'S

For New England Residents

PROVIDING NEW ENGLAND RESIDENTS WITH TUITION DISCOUNTS FOR MORE THAN 50 YEARS

700+ approved majors available to New England residents

at out-of-state public colleges and universities in
Connecticut, Maine, Massachusetts,
New Hampshire, Rhode Island and Vermont.

Visit www.nebhe.org/tuitionbreak

Search our database of undergraduate and graduate programs.
Download our annual catalog.

NEW ENGLAND
BOARD OF
HIGHER EDUCATION

45 Temple Place, Boston, MA 02111
617.357.9620
tuitionbreak@nebhe.org
www.nebhe.org



Landmark changes lives.

For more than 20 years, Landmark College in Putney, VT has been the leader in creating successful learning strategies **exclusively for students with learning disabilities and AD/HD.** Our studies lead to an associate's degree in Business or General Studies. More than eight of every 10 of our graduates go on to pursue bachelor's degree studies at top colleges nationwide.



Come to our Saturday Open Houses

Registration: 8:30 a.m. • Program: 9 a.m – 2 p.m.

In 2007: November 17 & December 1

In 2008: February 16, March 29 & April 19

For information and to register, contact us at

PHONE **802-387-6718** E-MAIL **admissions@landmark.edu**

You'd do anything for your students.

Count on the commitment, expertise, and resources of Vermont Student Assistance Corporation (VSAC) to help your students reach their higher education goals. For more than 40 years, VSAC has been the one-stop source for career exploration, college planning and savings strategies, and financial aid, including competitively priced education loans. We offer a host of free workshops and online tools to assist you, your students, and their parents with everything from picking a school to finding scholarships to accessing the best financing solutions. VSAC is a nonprofit organization committed to the best interests of Vermonters. Our professionals are standing by to help you help them.

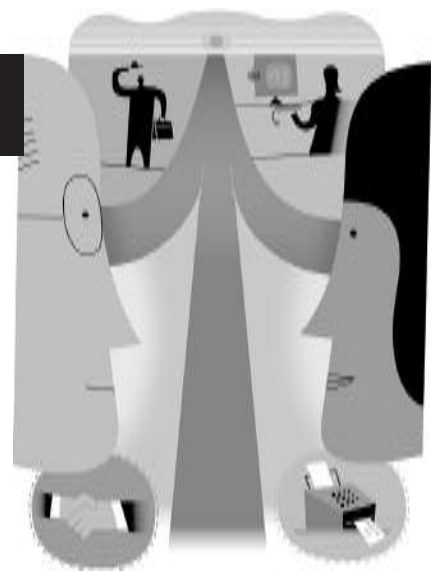

VSAC will do everything to help.

To learn more about how VSAC can help you help students, call 800-798-8722 or visit www.vsac.org.



Your partner on the pathway to college.

Accreditation.....	NE		
Academic Calendar.....	Trimester		
Student Body.....	Coed		
Tuition/Fees.....	\$180/\$50 ¹		
	\$360/\$50		

Housing, Room & Board.....	No Housing		
Full-Time Emp/Part-Time Emp.....	160/0		
Full-Time Fac/Part-Time Fac.....	0/650		

Fall 2006 Enrollment	FT	PT	Total
Total Enrollment	1,041	5,007	6,048
Undergrad Degree	689	3,314	4,003
Non-Degree	352	1,693	2,045

Online Enrollment.....1,519

International Student Information:

Contact the Registrar's Office at 802/527-5513 or see www.ccv.edu/international

Admissions Information: An open admissions college. Accuplacer assessments are required for most students. No essay, admissions fee or SAT required. No application deadline. Application may be submitted online at www.ccv.edu/apply Phone: 802/241-3535 Email: inquire@ccv.edu

¹per credit

Johnson State College

337 College Hill Road 800/635-2356
 Johnson 05656 FAX: 802/635-1230
www.jsc.edu

Founded 1828; offers liberal arts and sciences, business and teacher education programs leading to postsecondary certificates, associate, bachelor's and master's degrees; continuing education; internship opportunities; external degree program; summer session for degree credit.

- Barbara E. Murphy, President
- Sharron R. Scott, Dean of Administration
- Dan Regan, Academic Dean
- David Bergh, Dean of Students
- Ken Schexnayder, Dean of Institutional Advancement
- Joe Farara, Faculty Librarian
- Douglas Eastman, Registrar
- Penny Paradee-Howrigan, Associate Dean of Enrollment Services
- Michele Whitmore, Dir. of Residential Life
- Barbara Lougee, Dir. of Athletics & Recreation
- Woody Dionne, Dir. of Physical Plant
- Karen Madden, Dir. of Academic Support Services
- Andrea Kelly, Dir. of Counseling Service
- Michael Palagonia, Dir. of Safety & Security
- Sally Laughlin, Dir. of Development & Alumni Relations
- Leila Bandar, Dir. Julian Scott Gallery
- Jan Herder, Dir. of Dibden Center for the Arts
- Bev Corrow, Dir. Child Development Center

Accreditation.....	NE, Specialized		
Academic Calendar.....	Semester		
Student Body.....	Coed		
Tuition/Fees.....	\$7,056/\$188		
	\$15,240/\$188		

Housing, Room & Board.....	\$7,002		
Full-Time Emp/Part-Time Emp.....	126/6		
Full-Time Fac/Part-Time Fac.....	54/88		

Fall 2006 Enrollment	FT	PT	Total
Total Enrollment	1,136	792	1,928
Undergrad Degree	1,069	546	1,615
Graduate Degree	67	246	313

Online Enrollment.....427

Foreign Enrollment.....1

International Student Information:

Contact the Admissions Office at 802/635-1223

Admissions Information: SAT or ACT exam required. Rolling application deadline; \$35 fee. Application is also available online at www.jsc.edu, and the online application fee is waived. Phone: 800/635-2356 Email: jscadmissions@jsc.vsc.edu

Lyndon State College

PO Box 919 802/626-6200
 1001 College Road FAX: 802/626-6335
 Lyndonville 05851 www.lyndonstate.edu

Founded 1911; offers liberal arts, teacher and workforce education and professional programs leading to postsecondary certificates, associate, bachelor's and master's degrees; continuing education; cooperative education; summer session for degree credit.

- Carol A. Moore, President
- Wayne T. Hamilton, Dean of Administrative Affairs
- Donna Dalton, Dean of Academic & Student Affairs
- Hannah Nelson, Assistant Dean for Development & Alumni Affairs
- John R. Kascenska, Assistant Academic Dean
- Bernard Hartshorn, Associate Dir. of Admissions
- Tanya W. Bradley, Dir. of Financial Aid
- Jonathan M. Davis, Interim Associate Dean of Student Affairs
- Garet Nelson, Dir. of Library
- Susan C. Gallagher, Coordinator of Public Information
- Debra Hale, Registrar
- Linda Hilton, Chief Technology Officer

Accreditation.....	NE, Specialized		
Academic Calendar.....	Semester		
Student Body.....	Coed		
Tuition/Fees.....	\$7,056/\$188		
	\$15,240/\$188		

Housing, Room & Board.....	\$7,000		
Full-Time Emp/Part-Time Emp.....	125/5		
Full-Time Fac/Part-Time Fac.....	63/0		

Fall 2006 Enrollment	FT	PT	Total
Total Enrollment	1,405	85	1,490
Undergrad Degree	1,350	50	1,400
Graduate Degree	5	15	20
Non-Degree	50	20	70

International Student Information:

Contact the Office of Admissions at 802/626-6413

Admissions Information: SAT I or ACT exam required. Rolling application deadline; \$35 fee. \$25 if submitted online. Application is available online at www.lyndonstate.edu. Phone: 802/626-6413 Email: admissions@lyndonstate.edu

University of Vermont

85 South Prospect Street 802/656-3131
 Burlington 05405 www.uvm.edu

Founded 1791; offers liberal arts, teacher education, technical, business, professional and occupational programs leading to bachelor's, master's, doctoral and medical degrees; postdoctoral study; continuing education; cooperative education; summer session for degree credit.

- Daniel M. Fogel, President
- John M. Hughes, Senior VP and Provost
- Thomas J. Gustafson, VP, Student & Campus Life
- Kathleen Kelleher, Interim VP for Development & Alumni Relations
- Frances E. Carr, VP, Research & Dean Graduate College
- Karen N. Meyer, VP for Federal, State, & Community Relations
- Christopher H. Lucier, VP Enrollment Management
- J. Michael Gower, VP, Finance & Administration, Treasurer
- Francine T. Bazluke, VP, Legal Affairs & General Counsel
- Jill M. Tarule, Assoc. Provost for Faculty Affairs
- Barbara L. Johnson, Assoc. VP, Human Resources
- Bonnie B. Cauthon, Assoc. VP, Finance & University Controller
- William P. Ballard, Assoc. VP, Administrative & Facilities Services
- G. F. Ted Winfield, Assoc. VP for Budget & Resource Management
- David A. Nestor, Assoc. VP, Campus Life & Dean of Students
- Donald A. Honeman, Dean Enrollment Planning & Admissions
- Michael N. Schultz, Assoc. VP, Development & Alumni Relations
- Enrique Corredra, Dir. of University Communications
- Keith P. Williams, Registrar
- Stacey A. Miller, Dir. of Residential Life
- Fred A. Curran, Dir. of Institutional Studies
- Robert Corran, Dir. of Athletics

David Todd, Chief Information Officer
 Mara R. Saule, Dean of Libraries & Learning Resources
 Kathryn Friedman, Exec. Dir. of Diversity & Equity
 Affairs/Affirm. Action & Equal Opportunity

AccreditationNE, Specialized
 Academic CalendarSemester
 Student BodyCoed
 Tuition/Fees\$10,422/\$1,632
 \$26,306/\$1,632
 Housing, Room & Board\$8,024
 Full-Time Emp/Part-Time Emp.....2,153/208
 Full-Time Fac/Part-Time Fac1,092/257

Fall 2006 Enrollment	FT	PT	Total
Total Enrollment	9,936	1,934	11,870
Undergrad Degree	8,715	325	9,040
Graduate Degree	1,028	760	1,788 ¹
Non-Degree	193	849	1,042
Online Enrollment.....			226
Foreign Enrollment.....			262

International Student Information:

Contact the Office of Admissions at 802/656-3370;
 also the Office of International Education at
 802/656-4296

Admissions Information: New SAT I or ACT with
 writing section required. 1/15 application deadline;
 \$45 fee. 11/1 deadline for Early Action. Application
 is available online at www.uvm.edu/admissions.

Common application accepted.

Phone: 802/656-3370

Email: admissions@uvm.edu

¹includes 406 full-time professional
 Medical (MD) students.

Vermont Technical College

PO Box 500 802/728-1000
 Randolph Center 05061 FAX: 802/728-1390
www.vtc.edu

Founded 1866; offers technical and related pro-
 grams including engineering technology, business,
 nursing, allied health, fire science, sustainability,
 equine management and agriculture leading to
 associate and bachelor's degrees; maintains
 articulation agreements with four-year
 institutions; summer session for degree credit.

Ty J. Handy, President
 Jack Daniels, Dean of Administration
 Patricia Menchini, Dean of Academic Affairs
 Anna Gerac, Dir. of Nursing Education
 Michael Van Dyke, Dean of the College
 Rosemary Distel, Assistant Dean of Retention
 Brent Sargent, Dean of Northwest Region and
 Williston Campus
 Dwight Cross, Assistant Dean of Enrollment
 Catherine McCullough, Dir. of Financial Aid
 Mary Katherine Juskiewicz, Dir. of Student Life
 Michael Dempsey, Registrar
 Thomas Raffensperger, Associate Dean of
 Information Technology & Library Services

AccreditationNE, Specialized
 Academic CalendarSemester
 Student BodyCoed
 Tuition/Fees\$8,760/\$438
 \$16,704/\$438
 Housing, Room & Board\$7,220
 Full-Time Emp/Part-Time Emp.....161/174
 Full-Time Fac/Part-Time Fac.....74/64

Fall 2006 Enrollment	FT	PT	Total
Total Enrollment	1,049	405	1,454
Undergrad Degree	1,042	234	1,276
Non-Degree	7	171	178

Online Enrollment.....49
 Foreign Enrollment3

International Student Information:

Contact the Office of Admissions at 802/728-1297

Admissions Information: SAT and Accuplacer
 exams required. Placement testing is required after
 acceptance. Rolling admissions in all degrees
 except Nursing (Feb 1 deadline) and Dental
 Hygiene (March 1 deadline); \$35 application fee.
 Application is available online at www.vtc.edu

Phone: 800/442-8821

Email: admissions@vtc.edu

For Information on Independent Institutions in Vermont

Association of Vermont Independent Colleges
 29 Ethan Allen Avenue 802/654-2830
 Colchester, VT 05446 www.vermont-icolleges.org

Bennington College

One College Drive 800/833-6845
 Bennington 05201-6003 FAX: 802/440-4320
 www.bennington.edu

A four-year liberal arts college established in 1932; offers individually planned programs of study leading to bachelor's degrees in disciplines within the humanities, sciences, social sciences, and visual and performing arts; also offers master of fine arts in dance, drama, music, and writing; master of arts in teaching and teaching a second language; and postbaccalaureate certificate program in premedical and allied health sciences.

- Elizabeth Coleman, President
- Elissa Tenny, Dean & Provost of the College
- William Morgan, Exec. VP for Finance and Administration/CFO
- Paige Bartels, VP for External Relations
- Joan Goodrich, VP for Planning & Special Programs
- Ken Himmelman, Dean of Admissions & Financial Aid
- David Rees, Sr. Advisor & Special Assistant to the President
- Janet Lape Marsden, Assistant to the President
- Meg Woolmington, Dir. of Financial Aid
- Todd Pykosz, Dir. of Information Technology
- Oceana Wilson, Dir. of Library & Information Services
- Wendy Hirsch, Dean of Studies
- Eva Chatterjee-Sutton, Dean of Students
- Kathy Posey, Registrar

Accreditation.....NE
 Academic Calendar.....Other'
 Student Body.....Coed
 Tuition/Fees.....\$35,850/\$950
 Housing, Room & Board.....\$9,380
 Full-Time Emp/Part-Time Emp.....175/40
 Full-Time Fac/Part-Time Fac.....63/40

Fall 2006 Enrollment	FT	PT	Total
Total Enrollment	638	19	657
Undergrad Degree	518	5	523
Graduate Degree	120	14	134
Foreign Enrollment	14		

Admissions Information: Undergraduate applicants must complete the Common Application and Bennington Supplement; submission of standardized test scores is optional; \$60 non-refundable fee; 1/3 application deadline. Early Decision 1 deadline is 11/15, with notification by mid-December; Early Decision 2 deadline is 1/3, with notification by mid-February. Application is available online at www.bennington.edu
 Phone: 800-833-6845
 Email: admissions@bennington.edu

15 week Fall & Spring Terms, 7 week Winter field work term

Burlington College

95 North Avenue 802/862-9616
 Burlington 05401 FAX: 802/660-4331
 www.burlington.edu

Founded in 1972, awards associate and bachelor's degrees, and professional certificates. Offers students a choice between or combination of on-campus and brief-residency programs.

- Jane O'Meara Sanders, President
- Larry Veladota, Chief Financial Officer
- Michael Sherman, Dean of Academic Affairs
- Melissa Howanitz, Registrar & Dir. of Institutional Planning
- Gillian McMahon, Assistant to the President
- Joshua Doyle, Dir. of Admissions
- Sarah Mell, Dir. of Student Services
- Sarah Judd, Development Director
- Donald Huffman, Dir. of Information Technology
- Karen Lapan, Academic Coordinator
- Sandra Baird, Dir. of International Studies & Civic Engagement
- Heidi Berkowitz, Writing Specialist & Interdisciplinary Faculty Member
- Anna Blackmer, Humanities, Chair
- Joseph Bookchin, Dir. of Film & Video Production
- Peter Curtis, Photography, Lead Faculty Member
- Abby Gelfer, Psychology, Chair
- Genese Grill, Writing Specialist & Humanities Faculty Member
- David Joy, Dir. of Independent Degree Program & Transpersonal Psychology, Chair
- Roxane Leopold, Human Services, Lead Faculty Member
- Nora Mitchell, General Education, Chair
- Barry Snyder, Cinema Studies & Film Production, Chair
- Jessica Allard, Librarian

Accreditation.....NE
 Academic Calendar.....Semester
 Student Body.....Coed
 Tuition/Fees.....\$18,350/
 Housing, Room & Board.....\$5,750
 Full-Time Emp/Part-Time Emp.....20/9
 Full-Time Fac/Part-Time Fac.....5/57

Fall 2006 Enrollment	FT	PT	Total
Total Enrollment	98	70	168
Undergrad Degree	98	62	160
Non-Degree	0	8	8

International Student Information:
 Contact the Office of Admission at 802/862-9616

Admissions Information: Application and two essays are required for admission. Student's writing skills are evaluated, and course placement assessments administered. Rolling application deadline; \$50 fee. Application is available online at www.burlington.edu
 Phone: 800/862-9616
 Email: admissions@burlington.edu

Champlain College

163 South Willard Street 802/860-2700
 Burlington 05401 FAX: 802/860-2750
 www.champlain.edu

Founded 1878; provides professionally-focused programs in a liberal arts setting; offers bachelor's and master's degrees as well as associate degrees and professional certificates; online classes and accelerated degrees for adult learners; summer sessions for degree credit; degree programs in business, communication, creative arts, education, human services, and information technology.

- David Finney, President
- Robin Abramson, Provost
- David Provost, VP for Finance & Administration
- Michele M. Richardson, VP, VO for Development
- Mary Kay Kennedy, VP for Enrollment and Student Life
- Laryn Runco, Dir. of Admissions
- David B. Myette, Dir. of Financial Aid

Accreditation.....NE, Specialized
 Academic Calendar.....Semester
 Student Body.....Coed
 Tuition/Fees.....\$22,550/
 Housing, Room & Board.....\$6,928
 Full-Time Emp/Part-Time Emp.....160/16
 Full-Time Fac/Part-Time Fac.....74/191

Fall 2006 Enrollment	FT	PT	Total
Total Enrollment	1,878	715	2,593
Undergrad Degree	1,785	714	2,499
Graduate Degree	93	1	94

Online Enrollment.....423
 Foreign Enrollment.....25

International Student Information:
 Contact Office of Admission at 802/860-2700

Admissions Information: SAT or ACT required; 1/31 regular decision deadline; 11/15 Early Decision I deadline; 1/15 Early Decision II deadline; application fee waived for online application.
 Phone: 800/570-5858
 Email: admission@champlain.edu

College of St. Joseph

71 Clement Road 802/773-5900
Rutland 05701 FAX: 802/776-5258
www.csj.edu

Founded 1956; small liberal arts college offers degree programs in education, business, psychology/human services and liberal arts. Career-based curriculum leading to associate, bachelor's and master's degrees; continuing education; summer session for degree credit; accelerated degree program for adult learners.

Frank Miglorie, President
T. Gerald Tofferi, Business Manager
Kristie Johnson, Controller
Yvonne Payrits, Student Financial Services Coordinator
Deborah Doenges, Dir. of Development
Tracy Gallipo, Dir. of Admissions
Patricia Miglorie, Registrar
Doreen J. McCullough, Librarian

AccreditationNE, Specialized
Academic Calendar.....Semester
Student BodyCoed
Tuition/Fees.....\$15,500/\$250
Housing, Room & Board\$7,600
Full-Time Emp/Part-Time Emp.....27/14
Full-Time Fac/Part-Time Fac.....14/42

	FT	PT	Total
Fall 2006 Enrollment			
Total Enrollment	239	323	562
Undergrad Degree	176	95	271
Graduate Degree	60	144	204
Non-Degree	3	84	87
Foreign Enrollment3		

Admissions Information: SAT I or ACT exam required. Rolling application deadline; \$25 fee. Application is available online at www.csj.edu
Phone: 802/773-5900; ext. 3286
Email: admissions@csj.edu

Goddard College

123 Pitkin Road 802/454-8311
Plainfield 05667 FAX: 802/454-8317
www.goddard.edu

Founded 1863; offers bachelor's and master's degree programs. Students pursue independent course work off-campus in collaboration with a faculty advisor during 16 week semesters and attend two eight-day residencies per year, plus a final three-day commencement weekend. Awards individualized bachelor's and master's degrees, bachelor's and master's degrees in education and health arts and sciences, master's in psychology and counseling, BFA in creative writing, and Master's of Fine Arts degrees in creative writing and in interdisciplinary arts. Programs in Port Townsend, Washington and Plainfield, VT.

Mark Schulman, President
Daryl Campbell, VP for Finance & Administration
Judy Fitch, Dean of the College for Community Life
Kabba Colley, Academic VP and Dean of the College
Peter Burns, Dean of Enrollment, Management & External Relations

AccreditationNE, Specialized
Academic Calendar.....Semester
Student BodyCoed
Tuition/Fees.....\$13,756/\$150
Housing, Room & Board\$1,024
Full-Time Fac/Part-Time Fac.....3/100

	FT	PT	Total
Fall 2006 Enrollment			
Total Enrollment	608	0	608
Undergrad Degree	193	0	193
Graduate Degree	415	0	415

Admissions Information: Rolling admissions. Completed applications must be received 30 days before the semester begins. Application available online at www.goddard.edu
Phone: 802/454-8311

Green Mountain College

One College Circle 802/287-8000
Poultney 05764 FAX: 802/287-8099
www.greenmtn.edu

Founded 1834; offers liberal arts, business, teacher education, and recreation programs leading to a bachelor's degree on Poultney and Killington campuses, as well as an online master's of science in environmental studies and an online MBA with concentrations in sustainable business and nonprofit management.

John F. Brennan, President
William M. Throop, Provost & VP of Academic Affairs
Joseph A. Manning, III, VP of Finance & Administration
Sandra Bartholomew, Dean of Enrollment Management
Drew Klein, Dean of Student Life & Retention
Stephen Diehl, Dir. of Communications
Wendy Ellis, Dir. of Financial Aid & Financial Services
Sharon Hoffman, Registrar
Paul Millette, Dir. of Library

AccreditationNE, Specialized
Academic Calendar.....Semester
Student BodyCoed
Tuition/Fees.....\$23,772/\$793
Housing, Room & Board\$8,982
Full-Time Emp/Part-Time Emp.....95/24
Full-Time Fac/Part-Time Fac.....48/10

	FT	PT	Total
Fall 2006 Enrollment			
Total Enrollment	746	13	759
Undergrad Degree	705	13	718
Graduate Degree	30	0	30
Non-Degree	11	0	11

Online Enrollment.....30
Foreign Enrollment.....10

International Student Information:

Contact Office of Admissions at 802/287-8219

Admissions Information: SAT I or ACT exam optional. Rolling application deadline; \$30 fee for applications that are not submitted online
Application is available online at www.greenmtn.edu
Phone: 800/776-6675
Email: admis@greenmtn.edu

Landmark College

River Road South 802/387-6700
Putney 05346 FAX: 802/387-6880
www.landmark.edu

Founded 1984; liberal arts college for high-potential students with diagnosed learning disabilities and AD/HD, provides associate degrees in business administration, business studies, liberal arts, or general studies. Students learn how to learn by developing strategies and skills to compete in competitive learning environments. Also offers summer sessions for high school students and recent graduates to enhance academic performance and aid in a smooth transition into the first year of college.

Lynda J. Katz, President
Brent Betit, Executive VP & Executive Dir. of the National Institute at Landmark College
Shawn Harrington, VP, Administration & Finance
MacLean Gander, VP, Academic Affairs
Dale Herold, VP, Enrollment Management & Dean of Admissions
Stephen Muller, VP, Development, Alumni and Public Relations
Steven Camp, VP, Student Services
Caroline Eisner, Academic Dean
Michael Luciani, Dean of Students
Marie Breheny, Dir. of Evaluation
Thomas Brown, Dir. of Human Resources
Thomas Manley, Dir. of Information Technology
Jennifer Lann, Dir. of the Landmark College Library
Catherine Mullins, Dir. of Financial Aid

Accreditation.....NE
Academic Calendar.....Semester
Student BodyCoed
Tuition/Fees.....\$40,500/\$475
Housing, Room & Board\$4,500
Full-Time Emp/Part-Time Emp.....120/1
Full-Time Fac/Part-Time Fac.....101/2

	FT	PT	Total
Fall 2006 Enrollment			
Total Enrollment	459	0	459
Undergrad Degree	459	0	459
Foreign Enrollment12		

International Student Information:

Contact Office of Enrollment Management at 802/387-6718

Admissions Information: Current diagnostic testing, WAIS III or Woodcock Johnson (III or R) required. 3/1 application deadline; \$75 fee. SAT/ACT optional. Application is available online at www.landmark.edu
 Phone: 802/387-6718
 Email: admissions@landmark.edu

Marlboro College

2582 South Road 802/257-4333
 Marlboro 05344-0300 FAX: 802/257-4154
www.marlboro.edu

Founded 1946; liberal arts college awards bachelor's and master's degrees; highly individualized course of study. In 1997 an additional campus was added with the opening of the Marlboro College Graduate Center in Brattleboro, Vermont. The center provides master's degrees in technology and sustainable business, and a bachelor's completion program in information systems.

Ellen McCulloch-Lovell, President
 Bryant Morgan, Chief Planning and Budget Officer
 Felicity Ratte, Dean of Faculty
 Kevin Bell, Academic Director, Marlboro College Graduate Center

Lisa Christensen, Chief Advancement Officer
 Anne Pratt, Senior Financial Planning Officer
 Dan Cotter, Dir. of Plant Operations
 Ian Kozak, Dir. of Information Technology
 Ken Schneck, Dean of Students

Accreditation.....NE
 Academic Calendar.....Semester
 Student Body.....Coed
 Tuition/Fees.....\$29,700/\$980
 Housing, Room & Board.....\$8,860
 Full-Time Emp/Part-Time Emp.....70/2
 Full-Time Fac/Part-Time Fac.....39/16

Fall 2006 Enrollment	FT	PT	Total
Total Enrollment	346	39	385
Undergrad Degree	331	4	335
Graduate Degree	15	34	49
Non-Degree	0	1	1

Online Enrollment.....83
 Foreign Enrollment.....1

Admissions Information: SAT I or ACT exam required. 12/15 early decision deadline; 2/1 early action deadline; 3/1 regular action deadline. \$50 fee. Application is available online at www.commonapp.org.
 Phone: 800/343-0049
 Email: admissions@marlboro.edu

For Marlboro College Graduate Center: Online application; 2 letters of reference; statement of intent; transcripts; GMAT and additional essay required for MBA program. No application deadline; No application fee. Application is available online at www.gradcenter.marlboro.edu.
 Phone: 888.258.5665
 Email: admissions@gradcenter.marlboro.edu

Middlebury College

Old Chapel Road 802/443-5000
 Middlebury 05753 www.middlebury.edu

Founded 1800; offers liberal arts program leading to bachelor's degrees; three year international bachelor's degree program; intensive summer foreign language program; five schools abroad and summer programs in literature and writing.

Ronald D. Liebowitz, President
 Alison Byerly, VP, Academic Affairs
 Susan Personette, AVP, Facilities
 F. Robert Huth, Jr., VP, Administration & Treasurer
 Michael Schoenfeld, VP, College Advancement
 Susan Campbell, Dean of the Faculty
 Timothy Spears, Dean of the College
 John Emerson, Secretary of the College
 Ann C. Hanson, Dean of Student Affairs
 Michael Geisler, Dean of Language Schools & Schools Abroad

Barbara Doyle-Wilch, Dean of Library & Information Services

Michael McKenna, VP, Communications
 Robert S. Claggett, Dir. of Admissions
 Drew Macan, Dir. of Human Resources
 Kim M. Downs, Dir. of Financial Aid
 Jaye Roseborough, Executive Dir. of Career Services

David J. Macey, Dir. of Off-Campus Study
 Annie Janeway, Dir. of Alumni & Parent Programs
 Erin C. Quinn, Dir. of Athletics
 Rebecca Brodigan, Dir. of Institutional Research & Planning
 Betsy M. Etchells, Executive Assistant to the President

Accreditation.....NE
 Academic Calendar.....4-1-4
 Student Body.....Coed
 Tuition/Fees.....\$46,910/¹
 Housing, Room & Board.....Included
 Full-Time Emp/Part-Time Emp.....829/121
 Full-Time Fac/Part-Time Fac.....260/24

Fall 2006 Enrollment	FT	PT	Total
Total Enrollment	2,373	33	2,406
Undergrad Degree	2,350	22	2,372
Non-Degree	23	11	34
Foreign Enrollment233		

International Student Information:

Contact Office of Admissions at 802/443-5167 or see www.middlebury.edu/admissions/

Admissions Information: Exams must include a writing test, a quantitative test, and an area of the student's choice. May submit ACT, or select tests from SAT II, AP, or IB. 1/1 application deadline; \$55 fee. 11/15 and 12/15 Early Decision deadlines. Application is available online at www.middlebury.edu/prospectives/
 Phone: 802/443-3000
 Email: admissions@middlebury.edu

'comprehensive charge includes tuition, fees, room and board.

New England Culinary Institute

56 College Street 802/223-6324
 Montpelier 05602 FAX: 802/225-3280
www.neci.edu

Founded 1980; campus locations in Montpelier and Essex Junction, and a third campus in conjunction with H. Lavity Stoutt Community College in Tortola, the British Virgin Islands; offers certificates in basic cooking, baking, and pastry; associate degrees in culinary arts, baking and pastry arts, and in hospitality and restaurant management; bachelor's degree in culinary arts and hospitality and restaurant management.

Francis G.W. Voigt, President & CEO
 Richard Flies, Senior VP for Education
 Roger Schoenbeck, Chief Financial Officer
 Jan Knutsen, VP of Enrollment & Marketing

Accreditation.....Specialized
 Academic Calendar.....Semester
 Student Body.....Coed
 Tuition/Fees.....\$24,788/
 Housing, Room & Board.....\$6,828
 Full-Time Emp/Part-Time Emp.....240/95
 Full-Time Fac/Part-Time Fac.....52/17

Fall 2006 Enrollment	FT	PT	Total
Total Enrollment	462	0	462
Undergrad Degree	462	0	462

International Student Information:

Contact Office of Admission at 802/225-3210; also see www.neci.edu/apply_intlstudents.html

Admissions Information: No exams required. Rolling admission; no fee. Advanced placement available for qualified applicants. Application is available online at www.neci.edu
 Phone: 877/223-6324
 Email: admissions@neci.edu

Norwich University

158 Harmon Drive 802/485-2001
Northfield 05663 FAX: 802/485-2032
www.norwich.edu

Founded 1819; forty percent of students are traditional civilian students, sixty percent of students are in the Corp. of Cadets. Offers bachelor's of arts and science degrees, and master's degrees. Master's program in architecture requires residency; all other master's degree programs are offered via distance education.

Richard W. Schneider, President
Richard Rebmann, Chief Financial Officer
B. Wolf Yea, VP of Academic Affairs
Michael Kelly, Commandant & VP, Student Life
David Whaley, VP, Institutional Advancement
Robert E. Schmidt, Dir. of Institutional Research, & Effectiveness
Karen McGrath, VP of Communications and Enrollment Management
David Magida, Chief Administrative Officer
Helen Bryan, Dir. of Housing
Philip Susmann, VP Strategic Partnerships
William H. Clements, Dean of the School of Graduate Studies
Linda Yoemans, Registrar
Arthur Schaller, Dean of the School of Architecture and Art
Frank Vanecek, Dean of the School of Business
Bruce Bowman, Dean of the David Crawford School of Engineering
Jonathan Walters, Dean of the School of Humanities
Cathy Frey, Dean of the School of Mathematics and Science
Thomas Taylor, Dean of the School of Social Science

Accreditation	NE, Specialized		
Academic Calendar.....	Semester		
Student Body	Coed		
Tuition/Fees.....	.\$23,241/\$1,216		
Housing, Room & Board\$8,522		
Full-Time Emp/Part-Time Emp.....	432/248		
Full-Time Fac/Part-Time Fac.....	131/164		
Fall 2006 Enrollment	FT	PT	Total
Total Enrollment	3,135	72	3,207
Undergrad Degree	1,896	39	1,935
Graduate Degree	1,237	1	1,238
Non-Degree	2	32	34
Online Enrollment.....	1,220		
Foreign Enrollment.....	12		

Admissions Information: SAT I or ACT exam required. No application deadline; \$35 fee. 11/1 Early Decision deadline. Application is available online at www.norwich.edu
Phone: 802/485-2001
Email: nuadm@norwich.edu

Saint Michael's College

One Winooski Park 802/654-2000
Colchester 05439 www.smcvt.edu

Founded 1904; four-year liberal arts, Catholic, residential college offering bachelor's of arts and science degrees. Focus on preparing students for their entire careers. Other offerings include five master's degree programs for working adults, and intensive English language programs for international students.

John J. Neuhauser, President
William E. Wilson, Provost
William Anderson, Chief Information Officer
Jerry E. Flanagan, VP, Enrollment & Marketing
Richard DiVenere, VP, Institutional Advancement
Michael New, VP, Human Resources
Neal E. Robinson, VP, Finance
Michael D. Samara, VP, Student Affairs
Jeffrey Trumbower, Dean of the College
Joan Wry, Assistant Dean of the College
John D. Sheehy, Registrar
John K. Payne, Dir. of Library and Information Services
Buff Lindau, Dir. of Public Relations
Rev. Brian Cummings, S.S.E., Dir. of Campus Ministry
Billie Miles, Dir. of Information Technology
Daniel Couture, Dir. of Student Financial Services
John Kulhowick, Dir. of Institutional Research

Accreditation.....	NE		
Academic Calendar.....	Semester		
Student Body	Coed		
Tuition/Fees.....	.\$29,695/\$250		
Housing, Room & Board\$7,460		
Full-Time Emp/Part-Time Emp.....	261/76		
Full-Time Fac/Part-Time Fac.....	154/103		
Fall 2006 Enrollment	FT	PT	Total
Total Enrollment	2,032	405	2,437
Undergrad Degree	1,920	20	1,940
Graduate Degree	85	214	299
Non-Degree	27	171	198
Foreign Enrollment	72		

International Student Information:

Contact Office of International Admissions at 802/654-2357; also see www.smcvt.edu/international/

Admissions Information: SAT Reasoning or ACT exam required. 2/1 application deadline; \$50 fee. 11/01 and 12/01 Early Action deadlines. Application is available online at www.smcvt.edu/admissions
Phone: 800/762-8000
Email: admission@smcvt.edu

School for International Training

P.O. Box 676 802/257-7751
Kipling Road FAX: 802/258-3248
Brattleboro 05301-0676 www.sit.edu

Founded 1964; offers graduate, professional degree and certification programs in two tracks: master's in teaching (academic year and summer formats), and master's programs in intercultural service, leadership and management; offers undergraduate study abroad programs in over 40 countries worldwide.

Carol Bellamy, President & CEO, World Learning, President, School for International Training
Adam Weinberg, Executive VP and Provost, School for International Training
Kristen McLaughlin, Senior VP and Chief Operating Officer, World Learning
Stephen Fitch, VP, Finance
Natalie Fleishman, VP, Development
Peter F. May, VP, General Counsel
Michael Kearney, VP, Information Technology
Julia Gagnier, VP, Human Resources
Marla Solomon, Dean, Graduate Programs
Sean Conley, Associate Dean & Academic Manager, Department of Language Teacher Education
Rebecca Hovey, Dean, SIT Study Abroad
Meredith McDill, Dir. of Enrollment Services
Marshall Brewer, Lead Admissions Counselor, Graduate & Professional Studies
Rebecca Bell, Lead Admissions Counselor, SIT Graduate & Professional Studies
Laurie Black, Assistant Dean, External Relations, SIT Study Abroad
Jennifer Cannizzaro, Registrar
Michael Ireland, Dir. of Financial Aid
Amy Beth, Dir. of Library Services
Tony Drapelick, Dir. of Student Services
Beatriz Fantini, Dir. of Center of Intercultural Programs

Accreditation	NE, Specialized		
Academic Calendar.....	Semester		
Student Body	Coed		
Tuition/Fees.....	.\$26,080/\$2,806		
Housing, Room & Board\$8,429		
Full-Time Emp/Part-Time Emp.....	177/18		
Full-Time Fac/Part-Time Fac.....	27/19		
Fall 2006 Enrollment	FT	PT	Total
Total Enrollment	237	383	620
Graduate Degree	237	383	620

Admissions Information: No exam required. Rolling admission deadline; \$45 fee. Application is available online at www.sit.edu
Phone: 800/333-1616
Email: info@sit.edu

Southern Vermont College

982 Mansion Drive 802/442-5427
Bennington 05201 FAX: 802/447-4695
www.svc.edu

Founded in 1926; career-oriented, liberal arts college with strong student focus; offers bachelor's degree programs in business administration, communications, creative writing, criminal justice, English, history and politics, liberal arts, liberal arts/management, nonprofit management, nursing, professional studies, psychology, sports management, and radiological technology; associate degrees in business, criminal justice, human services, liberal arts, and nursing. Diverse minors include, history/politics, humanities, information technology, music, public relations, visual arts and all major areas of study except nursing and radiologic technology.

Karen Gross, President
Rebecca M. DiLiddo, Academic Dean
Anne Hopkins Gross, Dean of Students
James Beckwith, Chief Financial Officer and COO
Joel Winkowski, Dean of Enrollment Management
Karen Trubitt, Dean of Institutional Advancement
Robert A. Consalvo, Chair, McCormick
Division of Business
Lynda Sinkiewich, Chair, Hunter
Division of Humanities
Patricia Wrightsman, Chair, Division of Nursing
Linda Lippacher, Chair, Merck Division
of Science & Technology
Scott Stein, Chair, Division of Social Sciences
James Frederick, Registrar
Steven Hathaway, Dir. of Computer Services
Sarah Koehl Sanfilippo, Dir. of Learning Resources
Mark J. Klauder, Dir. of Facilities
Ethan Kipnes, Dir. of Security
Sue Metzner, Dir. of Human Resources

AccreditationNE, Specialized
Academic CalendarSemester
Student BodyCoed
Tuition/Fees\$16,800/
Housing, Room & Board\$8,100
Full-Time Emp/Part-Time Emp71/10
Full-Time Fac/Part-Time Fac18/17

Fall 2006 Enrollment	FT	PT	Total
Total Enrollment	328	95	423
Undergrad Degree	328	82	410
Non-Degree	0	13	13

Admissions Information: SAT I or ACT required. Rolling application deadline; \$30 fee. 6/30 deadline for high school juniors applying for special tuition scholarship program. Application is available through the college website or directly at apply.embarc.com/ugrad/southernvermont/18/
Phone: 802/447-6304
Email: admis@svc.edu

Sterling College

16 Sterling Drive 800/648-3591
PO Box 72 FAX: 802/586-2596
Craftsbury Common 05827 www.sterlingcollege.edu

Founded 1958; offers an environmentally-focused liberal arts program enhanced by experiential, hands-on learning leading to bachelor of arts degrees in conservation ecology, outdoor education and leadership, sustainable agriculture, circumpolar studies, and self-designed studies. Integrated curriculum includes global field study opportunities and a comprehensive internship program.

William Wootton, President
Deborah Clark, Comptroller
Pavel Cenkl, Dean of Academics
John Zaber, Dean of Students
Erik Hansen, Dean of Work
Jennifer Payne, Dir. of Career Resource Center
Barbara Morrow, Dir. of Development
Gwyn Harris, Dir. of Admissions
Edward Houston, Dir. of Financial Aid
Laurie Laggner, Registrar
Petra Vogel, Librarian

AccreditationNE
Academic CalendarSemester
Student BodyCoed
Tuition/Fees\$19,000/\$375
Housing, Room & Board\$6,785
Full-Time Emp/Part-Time Emp22/3
Full-Time Fac/Part-Time Fac12/28

Fall 2006 Enrollment	FT	PT	Total
Total Enrollment	97	8	105
Undergrad Degree	97	5	102
Non-Degree	0	3	3

Admissions Information: No exam required. \$35 fee. 12/15 deadline for Early Action; 2/15 deadline for Regular Admission; April 1 recommended date for transfer students. 4/10 deadline for Environmental Steward Scholarship applicants. Applications available online at www.sterlingcollege.edu
Phone: 800/648-3591
Email: admissions@sterlingcollege.edu

Woodbury College

660 Elm Street 802/229-0516
Montpelier 05602 FAX: 802/229-2141
www.woodbury-college.edu

Founded in 1975; offers programs in legal and paralegal studies, advocacy, prevention and community development, mediation and applied conflict studies, and interdisciplinary studies leading to associate degrees, bachelor's degrees, master's degrees, and one-year professional certificates.

Lawrence H. Mandell, President
Ted Winokur, Vice President
Gary Moore, Dean of Graduate Programs
Susan Palmer, Dean of Undergraduate Programs
Breck Knauff, Dir. of Development & Alumni Affairs
Denise MacMartin, Dir. of Admissions
Anne Connor, Dir. of Student Services
Freya Chaffee, Dir. of Operations & Physical Plant
Jody Maunsell, Registrar
Jim Nolte, Librarian

AccreditationNE
Academic CalendarTrimester
Student BodyCoed
Tuition/Fees\$15,900/\$150
Housing, Room & BoardNo Housing
Full-Time Emp/Part-Time Emp21/9
Full-Time Fac/Part-Time Fac3/11

Fall 2006 Enrollment	FT	PT	Total
Total Enrollment	99	34	133
Undergrad Degree	73	30	103
Graduate Degree	26	1	27
Non-Degree	0	3	3

Online Enrollment38

Admissions Information: No exam required. Rolling application deadline; \$30 fee. Phone: 802/229-0516 x329
Email: admiss@woodbury-college.edu

nada,
zip,
zilch

(What most kids know about preparing for college.)

Without the help of an adult, it may be confusing for students to find their way to college. If you know a student with dreams of a higher education, do your part and help lead the way. Learn how at...

KnowHow2GO.org 800-433-3243



THERE'S NOT ENOUGH ART IN OUR SCHOOLS.

NO WONDER PEOPLE THINK
CARAVAGGIO
IS A GUY ON THE SOPRANOS.

It's hard to believe. Here's a 16th-century Baroque master whose bold naturalistic painting style first created a sensation, then a movement. A guy



If you're looking for Caravaggio, you're very, very cold.

whose life was filled with the turbulence and excess of more than a dozen Mario Puzo novels.

This guy who, while troubled, ultimately found redemption and immortality in his art. But does the average kid on the street even know who Caravaggio is?

Fuhgedaboutit.

Too bad. Especially when you consider how much our children can learn from the conflicted life of a great artist like Michelangelo Caravaggio.

He grew up in less than ideal circumstances. Most of his family died in the plague. Much of his youth was misspent on the mean streets of Rome. And as a

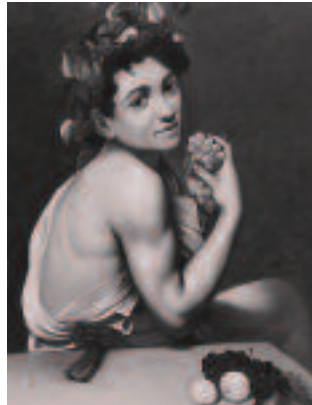

A self-portrait of Caravaggio as Bacchus. Honestly, he wouldn't last 10 minutes on *The Sopranos*.

young artist he struggled for years to make a living. He was angry. Yet the angry contrast between light and darkness in his work is the very reason why it now hangs in countless museums around the world.

If nothing else, it's a case study of the importance of having art as an outlet. Unfortunately, one we're fast removing from our kids' lives.

If the arts are indeed a vital part of your child's education (and studies show you believe they are), then you should demand his or her fair share. To find out how to help, or for more information about the benefits of arts education,

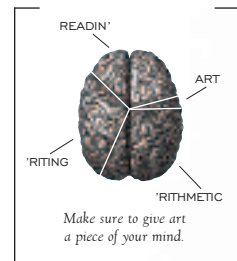

please visit us at AmericansForTheArts.org. Because, as Caravaggio would tell you, life without art is torture.

ART. ASK FOR MORE.



For more information about the importance of arts education, contact www.AmericansForTheArts.org.



Boston College Law School

885 Centre Street 617/552-8550
 Newton 02459 FAX: 617/552-2615
 www.bc.edu/lawschool

Founded 1929; awards juris doctor degrees, joint juris doctor/master's of business administration; juris doctor/master's of education and juris doctor/master's of social work degrees; areas of focus include constitutional law, business law, dispute resolution, environmental law, family law, immigration law, intellectual property, international law and clinical programs.

John H. Garvey, Dean
 R. Michael Cassidy, Associate Dean for Academic Affairs
 Henry Clay, Associate Dean for Finance & Administration
 Norah Wylie, Associate Dean & Dean for Students
 Filippa M. Anzalone, Associate Dean, Library & Computing Services
 Rita C. Jones, Assistant Dean for Admissions & Financial Aid
 Maris L. Abbene, Dir. of Career Services
 Elizabeth A. Rosselot, Assistant Dean & Registrar

Accreditation.....	AALS, ABA
Academic Calendar.....	Semester
Tuition/Fees.....	\$36,590/\$80
Housing, Room & Board.....	No Housing
Full-Time Emp/Part-Time Emp.....	77/5
Full-Time Fac/Part-Time Fac.....	55/64
Fall 2006 Enrollment	FT PT Total
Total Enrollment	781 0 781
Foreign Enrollment.....	15

International Student Information: contact the Office of LL.M. and International Programs at 617/552-4340

Admissions Information: LSAT exam required. 11/1 Early Notification deadline; 3/1 rolling admission deadline; \$75 fee. 3/15 priority deadline for financial aid application. Application is available online at www.bc.edu/lawschool
 Phone: 617/552-4351

Boston University School of Law

765 Commonwealth Avenue 617/353-3112
 Boston 02215 www.bu.edu/law

Founded 1872; awards juris doctor degrees, master of law degrees, dual degrees in law and several other disciplines; advanced JD study concentrations available in several areas; special foreign study opportunities; JD opportunities for clinical study.

Maureen O'Rourke, Dean, Professor of Law
 Gerald Leonard, Associate Dean for Academic Affairs

Kenneth Simons, Associate Dean for Faculty Research
 Ernest Haddad, Associate Dean for Graduate Programs & Dir. of the Graduate Tax Program
 Christine A. Marx, Assistant Dean for Student Affairs
 Mary Jo Sullivan, Registrar
 Joan Horgan, Dir. of Admissions & Financial Aid
 Cornelius Hurley, Dir. of Morin Center for Banking & Financial Law Studies
 John Riccardi, Dir. of Office of Foreign Programs
 Helen Long, Dir. of Career Development Office
 Lois Knight, Dir. of Clinical & Trial Advocacy Programs
 Irene Moustakas, Dir. of Payroll & Personnel
 Robert Volk, Dir. of First Year Writing Program
 Marlene Alderman, Acting Dir. of Pappas Law Library

Accreditation.....	ABA
Academic Calendar.....	Semester
Tuition/Fees.....	\$36,060/\$746
Housing, Room & Board.....	No Housing
Full-Time Emp/Part-Time Emp.....	84/1
Full-Time Fac/Part-Time Fac.....	55/56
Fall 2006 Enrollment	FT PT Total
Total Enrollment	836 0 836
Foreign Enrollment.....	26

Admissions Information: LSAT exam required. 3/1 application and financial aid deadline; \$75 fee. Application is available online at www.bu.edu/law/admissions/index.html
 Phone: 617/353-3100
 Email: bulawadm@bu.edu

Franklin Pierce Law Center

Two White Street 603/228-1541
 Concord 03301 www.piercelaw.edu

Founded 1973; offers professional programs leading to juris doctor degrees; master's in intellectual property, commerce & technology degree; diploma in intellectual property; joint master's of intellectual property, commerce & technology and juris doctor degree; master's of laws in intellectual property, commerce & technology.

John D. Hutson, President & Dean
 Marcus Hurn, Associate Dean & Professor of Law
 Susan Richey, Associate Dean & Professor of Law
 Eric Norman, VP for Finance & Administration
 Fran Canning, Assistant Dean for Students
 Katie McDonald, Assistant Dean for Admissions
 John Coombs, Dir. of Graduate Programs
 Lory Attalla, Assistant Dean for Registration & Records
 Sharon Callahan, Dir. of Public Relations & Publications
 Gayle Mazalewski, Dir. of Development
 Peter Wright, Dir. of Clinical Programs
 Judith Gire, Dir. of Library

Dawn Chamberlaine, Dir. of Financial Aid
 Mary Sheffer, Assistant Dean for Career Services
 Katie Schendel, Assistant Dean for Career Services
 Laura Chaney, Dir. of Annual Giving & Alumni Affairs

Accreditation.....	ABA
Academic Calendar.....	Semester
Tuition/Fees.....	\$30,700/\$80
Housing, Room & Board.....	No Housing
Full-Time Emp/Part-Time Emp.....	52/11
Full-Time Fac/Part-Time Fac.....	28/1
Fall 2006 Enrollment	FT PT Total
Total Enrollment	467 0 467
Foreign Enrollment.....	467

International Student Information: Contact the Graduate Programs Office at 603/228-1541 or see www.piercelaw.edu/admissions.htm

Admissions Information: LSAT exam required. 4/1 application deadline; \$55 fee. Application is available online at www.piercelaw.edu/admissions.htm
 Phone: 603/228-9217
 Email: admissions@piercelaw.edu

Harvard Law School

1563 Massachusetts Avenue 617/495-3100
 Cambridge 02138 www.law.harvard.edu

Founded 1817; awards juris doctor, master of laws and doctor of juridical science degrees. Concurrent degree programs available; joint JD/MBA program available.

Elena Kagan, Dean
 Carol Steiker, Associate Dean
 Paul Upson, Associate Dean for Finance & Operations
 Scott Nichols, Associate Dean for Development & Alumni Affairs
 Ellen Cosgrove, Assistant Dean & Dean of Students
 Michael Armini, News Officer
 Joyce Cull, Assistant Dean for Admissions & Financial Aid
 Lesle Sutton-Smith, Registrar
 David Herwitz, Dir. of Program of Instruction for Lawyers
 Anne-Marie Slaughter, Faculty Dir. of Graduate Program
 Harry S. Martin III, Librarian
 Julie Johnson, Executive Assistant to the Dean
 Julie Englund, Administrative Dean
 Catherine Claypool, Dir. of Academic Affairs
 Andrew Kaufman, Dean of JD Students
 Charles Ogletree, Faculty Dir. of Clinic Program
 Donna Chiozzi, Dir. of Alumni Relations
 Mark Weber, Asst. Dean for Career Services
 Elizabeth Rankin, Dir. of Financial Aid
 Alexa Shabecoff, Dir. of Office of Public Internet Advocacy

Accreditation.....	ABA		
Academic Calendar.....	Semester		
Tuition/Fees.....	\$39,325/		
Housing, Room & Board.....	\$17,497		
Full-Time Emp/Part-Time Emp.....	500/		
Full-Time Fac/Part-Time Fac.....	92/		
Fall 2006 Enrollment	FT	PT	Total
Total Enrollment	750	0	750
Foreign Enrollment.....	165		

Admissions Information: Please contact institution for detailed admissions information. Phone: 617/495-3109 Email: jdadmiss@law.harvard.edu

Massachusetts School of Law at Andover

500 Federal Street	978/681-0800
Andover 01810	FAX: 978/681-6330
	www.msllaw.edu

The most affordable of all New England law schools. The law school's mission is to make practical, affordable, high quality legal education, and resulting social and economic mobility, available to persons who have been traditionally excluded from the legal profession. Employs the "medical school" model in its approach to legal education. Interested recent college graduates and working professionals learn to write and speak effectively, and to successfully advocate for clients. LSATs are not required for admission.

Lawrence Velvel, Dean
 Paula Kaldis, Controller
 Mike Coyne, Associate Dean
 Joe Devlin, Dean of Students
 Paula Colby-Clements, Dir. of Admissions
 Lynn Bowab, Chief Financial Officer
 Louise Rose, Registrar
 Daniel Haryada, Chief Technology Officer
 Judith Wolfe, Chief Library Officer

Academic Calendar.....	Semester		
Tuition/Fees.....	\$13,320/\$750		
Housing, Room & Board.....	No Housing		
Full-Time Emp/Part-Time Emp.....	6/10		
Full-Time Fac/Part-Time Fac.....	20/60		
Fall 2006 Enrollment	FT	PT	Total
Total Enrollment	350	300	650
Foreign Enrollment.....	5		

International Student Information: Contact the Dir. of Admissions at 978/681-0800

Admissions Information: LSAT exam is not required. Applicants must submit a completed application; \$40 application fee; personal statement; official transcripts (from all schools attended); 3 letters of recommendation. Applicants are also interviewed personally and must take an essay exam. Phone: 978/681-0800 Email: pcolby@msllaw.edu

New England School of Law

154 Stuart Street	617/541-0010
Boston 02116	www.nesl.edu

Founded 1908; offers professional program leading to juris doctor degrees; day and evening divisions; summer session for degree credit; unique program for limited number of qualified persons whose child care responsibilities permit only part-time study.

John F. O'Brien, Dean
 Frank Scioli, Chief Financial Officer
 Judith G. Greenberg, Associate Dean
 Susan S. Calamare, Associate Dean
 Sandra Goldsmith, Dir. of External Relations
 Michelle L'Etoile, Dir. of Admissions
 Douglas Leman, Controller
 Eric Krupski, Dir. of Financial Aid
 David Berti, Registrar
 Charles Killam, Computer Services
 Anne Acton, Dir. of Law Library
 Mandie Araujo, Dir. of Career Services
 Caryn Mitchell, Clinical Professor, Diversity Officer
 Cornelia Godfrey, Dir. of Student Affairs

Accreditation.....	AALS, ABA		
Academic Calendar.....	Semester		
Tuition/Fees.....	\$27,940/\$80		
Housing, Room & Board.....	No Housing		
Full-Time Emp/Part-Time Emp.....	66/14		
Full-Time Fac/Part-Time Fac.....	37/70		
Fall 2006 Enrollment	FT	PT	Total
Total Enrollment	719	381	1,100

Admissions Information: LSAT exam required. 3/15 application deadline; \$65 fee. Application is available online at www.nesl.edu Phone: 617/422-7210 Email: admit@admin.nesl.edu

Northeastern University School of Law

400 Huntington Avenue	617/373-5149
Boston 02115	FAX: 617/373-8793
	www.slaw.neu.edu

Founded 1898; awards juris doctor and concurrent juris doctor/master's of business administration; juris doctor/master's of public health with Tufts University School of Medicine; juris doctor/master's of science/master's of business administration accountancy degrees and juris doctor/master's of science/PhD in law, policy and society.

Emily Spieler, Dean
 Sara Sayess, Associate Dean for Administration and Planning
 James R. Hackney Jr., Associate Dean for Academic Affairs
 James V. Rowan, Associate Dean for Experiential & Community-Based Education and Research
 Deborah E. Feldman, Dir. of Communications
 Sarah Hooke Lee, Assistant Dean and Dir. of Information & Research Services

Betty Freeman, Assistant Dean & Dir. Academic and Student Affairs
 M.J. Knoll, Assistant Dean & Dir. of Admissions
 Randi Friedman, Assistant Dean & Dir. of Career Services
 Janis M. Galligan, Dir. of Administrative Operations and Personnel
 Christopher Nicholson, Dir. of Development and Alumni/ae Relations
 Linda Schoendorf, Dir. of Financial Aid
 David McNeil, Dir. of Computer Services
 Gerald Slater, Dir. of Administration, Co-op
 Jeffrey Smith, Dir. of External Relations, Co-op

Accreditation.....	ABA		
Academic Calendar.....	Quarter		
Tuition/Fees.....	\$36,450/\$1,942		
Housing, Room & Board.....	\$15,300		
Full-Time Emp/Part-Time Emp.....	54/19		
Full-Time Fac/Part-Time Fac.....	34/27		
Fall 2006 Enrollment	FT	PT	Total
Total Enrollment	626	0	626
Foreign Enrollment.....	1		

Admissions Information: LSAT exam required. 3/1 deadline for regular admission \$75 fee. Application is available online at www.slaw.neu.edu/admiss Phone: 617/373-2395; Email: lawadmissions@neu.edu

Quinnipiac University School of Law

275 Mount Carmel Avenue	203/582-8200
Hamden 06518-1908	law.quinnipiac.edu

Founded 1978; awards juris doctor/master's of business administration; juris doctor; LLM in Health Law.

John L. Lahey, President, Quinnipiac University
 Patrick Healy, Sr. Vice President for Finance & Administration
 Brad Saxton, Dean of the Law School
 Edwin Wilkes, Executive Dean for Law School Admissions
 Odette Franceskino, Dir. of Law School Financial Aid
 Mary Ellen Durso, Registrar
 Ann DeVeaux, Dir. of the Law Library

Accreditation.....	ABA		
Academic Calendar.....	Semester		
Tuition/Fees.....	\$35,600/\$640		
Housing, Room & Board.....	No Housing		
Full-Time Emp/Part-Time Emp.....	38/15		
Full-Time Fac/Part-Time Fac.....	34/33		
Fall 2006 Enrollment	FT	PT	Total
Total Enrollment	300	164	464
Foreign Enrollment.....	2		

Admissions Information: LSAT exam required. 3/1 deadline for regular admission \$75 fee. Application is available online at www.slaw.neu.edu/admiss Phone: 617/373-2395; Email: lawadmissions@neu.edu

Admissions Information: LSAT exam required. Rolling application deadline; 3/1 priority deadline; \$40 fee. Application is available online at law.quinnipiac.edu
Phone: 203/582-3400
Email: ladm@quinnipiac.edu

Roger Williams University School of Law

Ten Metacom Avenue 401/254-4555
Bristol 02809 FAX: 401/254-3525
law.rwu.edu

Founded 1992; awards juris doctor, juris doctor/master of marine affairs; juris doctor/master's of science in criminal justice; and juris doctor/master's of science in labor relations and human resources degrees; summer abroad programs in London, England and Lisbon, Portugal.

Roy J. Nirschel, President
David A. Logan, Dean
Michael Yelnosky, Associate Dean
Laurie Barron, Dir. of the Feinstein Institute for Legal Service

Anthony Bastone, Assistant Dean of Career Services
Michael Boylen, Assistant Dean of Admissions
Kristen Fletcher, Dir. of Marine Affairs Institute
Lydia Hanhardt, Dir. of Diversity and Outreach
Chelsie Horne, Dir. of Alumni, Programs & Events
Lorraine Newton Lalli, Assistant Dean of Students
Kathy Massa, Dir. of Business Services
Linda Vieira, Dir. of Student Finance & Records
Gail Winson, Associate Dean for Library and Information Services

Accreditation.....	AALS, ABA
Academic Calendar.....	Semester
Tuition/Fees.....	\$31,500/\$530
Housing, Room & Board.....	\$8,479
Full-Time Emp/Part-Time Emp.....	53/5
Full-Time Fac/Part-Time Fac.....	31/28
Fall 2006 Enrollment	FT PT Total
Total Enrollment	533 60 593
Foreign Enrollment.....	5

Admissions Information: LSAT exam required. 3/15 application deadline; \$60 fee. Application is available online at law.rwu.edu
Phone: 401/254-4555
Email: admissions@rwu.edu

'room only

Southern New England School of Law

333 Faunce Corner Road 508/998-9600
North Dartmouth 02747 FAX: 508/998-9561
www.snesl.edu

Founded 1981; offers professional program leading to juris doctor degree; day and evening divisions; summer session for degree credit.

Robert V. Ward, Jr., Dean
Ralph D. Clifford, Associate Dean
Patrick D. Roth, Director of Administration & Finance
Spencer E. Clough, Director of the Law Library
Joe Gray, Director of Information Technology
Irene M. Scharf, Dean for Clinical Programs
Alex Ruskell, Assistant Dean of Academic Support
Leslie A. Becker, Assistant Dean for Career Services
Nancy Fitzsimmons Hebert, Assistant Dean for Admissions
Sandra Leger Silva, Director of Financial Aid
Carol Vidal, Registrar

Academic Calendar.....	Semester
Tuition/Fees.....	\$20,500/\$375
Housing, Room & Board.....	No Housing
Full-Time Emp/Part-Time Emp.....	21/2
Full-Time Fac/Part-Time Fac.....	14/25
Fall 2006 Enrollment	FT PT Total
Total Enrollment	150 112 262
Foreign Enrollment.....	5

Admissions Information: LSAT exam required. 6/30 application deadline; \$50 fee. Application is available online at www.snesl.edu.
Phone: 508/998-9400

Suffolk University Law School

120 Tremont Street 617/573-8144
Boston 02108 FAX: 617/523-1367
www.law.suffolk.edu

Founded 1906; awards juris doctor (JD) and master of laws (LLM) degrees. Joint programs available with Suffolk University include JD/MPA, JD/MS in international economics, JD/MBA, JD/MS in criminal justice and JD/MS in finance. JD program offers five areas of concentration: intellectual property, health and biomedical law, business law and financial services, international law and civil litigation. LLM program offers specializations in global law and technology and US law for international business lawyers.

Alfred C. Aman, Jr., Dean
Bernard V. Keenan, Associate Dean
Marc G. Perlin, Associate Dean
John C. Deliso, Associate Dean
Linda S. Simard, Associate Dean
Laura A. Ferrari, Dean of Students
Gail N. Ellis, Dean of Admission
Lorraine D. Cove, Assistant Dean & Registrar

Elizabeth M. McKenzie, Dir. of Law Library
Kristi Dunn Jovell, Dir. of Financial Aid
Jeffrey J. Pokorak, Dir. of Clinical Programs
Bernadette Feeley, Dir. of Internship Program
Kathleen Elliott Vinson, Dir. of Legal Practice Skills
Herbert Ramy, Dir. of Academic Support Program

Accreditation.....	AALS, ABA
Academic Calendar.....	Semester
Tuition/Fees.....	\$35,948/\$120
Housing, Room & Board.....	No Housing
Full-Time Emp/Part-Time Emp.....	103/10
Full-Time Fac/Part-Time Fac.....	94/125
Fall 2006 Enrollment	FT PT Total
Total Enrollment	1,032 612 1,644
Foreign Enrollment.....	23

International Student Information:

Contact the Law School Office of Admissions at 617/573-8144

Admissions Information: LSAT exam required. 3/1 application deadline; \$60 fee. Application is available online at www.law.suffolk.edu/admissions
Phone: 617-573-8144
Email: lawadm@suffolk.edu

University of Connecticut School of Law

55 Elizabeth Street 860/570-5000
Hartford 06105 FAX: 860/570-5128
www.law.uconn.edu

Founded 1921; awards juris doctor; master of laws in insurance and US legal studies; seven dual degree programs including, juris doctor/master's of business administration, juris doctor/master's of public administration, juris doctor/master's of social work, juris doctor/master's of library science, juris doctor/master's of public health; master of laws/United States legal studies and master of laws in insurance law; juris doctor/LLM, insurance law. Numerous student exchange programs. Certificate programs in human rights, intellectual property, public policy and taxation.

Jeremy Paul, Dean
Laurie S. Werling, Associate Dean of Administration
Paul Chill, Associate Dean of Academic Affairs
Ellen Keane Rutt, Associate Dean for Admissions and Career Services
Julie B. Dunlop, Dir. of External Relations
Karen DeMeola, Assistant Dean for Admissions & Student Finance
Roberta Frick-Gorra, Dir. of Student Financial Aid
Lisa Rodino, Registrar
Darcy Kirk, Associate Dean Library & Technology
Maria Rivera, Dir. of Career Services

Accreditation.....	AALS, ABA
Academic Calendar.....	Semester
Tuition/Fees.....	\$18,230/\$710'
	\$37,670/\$710
Housing, Room & Board.....	No Housing

Yale Law School

PO Box 208215 203/432-4992
 New Haven 06520-8215 www.law.yale.edu

Founded 1824; offers juris doctor, master of laws, doctor of the science of law and master of studies in law degrees.

Richard Charles Levin, President of the University
 Andrew David Hamilton, Provost of the University
 Harold Hongju Koh, Dean
 Jonathan R. Macey, Deputy Dean
 S. Blair Kauffman, Law Librarian
 Megan A. Barnett, Associate Dean
 Sharon C. Brooks, Assistant Dean
 Toni Hahn Davis, Associate Dean
 Mark LaFontaine, Associate Dean
 Asha Rangappa, Associate Dean
 Mark N. Templeton, Associate Dean
 Mike K. Thompson, Associate Dean

Accreditation.....	AALS, ABA
Academic Calendar.....	Semester
Tuition/Fees.....	\$43,750/
Housing, Room & Board..... ¹	
Full-Time Emp/Part-Time Emp.....	114/0
Full-Time Fac/Part-Time Fac.....	134/0
Fall 2006 Enrollment	FT PT Total
Total Enrollment	189 0 189

Admissions Information: LSAT exam required.
 2/15 application deadline; \$75 fee. Application is available online at www.law.yale.edu/admissions
 Phone: 203-432-4995
 Email: admissions.law@yale.edu

¹contact institution for housing information

Boston University School of Medicine

715 Albany Street
Boston 02118
617/638-5300
FAX: 617/638-5258
www.bumc.bu.edu

Founded 1848 as New England Female Medical College, merged with Boston University in 1873; offers professional programs leading to doctor of medicine degrees. Also offers programs leading to PhD, MPH; D.Sc; BA-MD, MD-PhD, MD-MPH, MD-MBA, MA. A sixteen acre research park, BioSquare, enhances the research environment.

Karen H. Antman, Dean and Provost
Thomas Moore, Associate Provost
Mark Klempner, Associate Provost for Research
Barbara Cole, Associate VP, Research Administration
William Gasper, Associate VP, Financial & Business Affairs
Sharon Levine, Associate Dean, Academic Affairs
Carl Franzblau, Associate Dean, Graduate Medical Sciences
Phyllis L. Carr, Associate Dean, Student Affairs
Robert A. Witzburg, Associate Dean, Admissions
Jonathan Woodson, Associate Dean, Students & Minority Affairs
Barry Manuel, Associate Dean, Alumni Affairs & Continuing Medical Education
Ellen DiFiore, Registrar

Accreditation	LCME, ACCGME, ACCME,
Academic Calendar	Semester
Tuition/Fees	\$42,734/\$500
Housing, Room & Board.....	No Housing
Full-Time Emp/Part-Time Emp.....	1,003/198
Full-Time Fac/Part-Time Fac	1,217/1,339
Fall 2006 Enrollment	FT PT Total
Total Enrollment	652 0 652
Foreign Enrollment	19

Admissions Information: MCAT exam required. Application deadlines 6/1 and 11/1; \$125 fee. Early admission program for underrepresented minorities is available through articulation agreements with certain colleges and universities. Phone: 617/638-4630
Email: medadms@bu.edu

Brown University—The Warren Alpert Medical School

97 Waterman Street
Providence 02912-9706
401/863-3330
FAX: 401/863-3431
http://bms.brown.edu

First awarded the MD degree in 1975; offers professional programs leading to a medical (MD) degree, a combined medical/doctor of philosophy (MD/PhD) degree, a combined medical/master medical science (MD/MMS) degree, and a Master in Public Health (MPH) degree.

Eli Y. Adashi, Dean of Medicine & Biological Sciences
John Deeley, Executive Dean for Administration
Jane Eisen, Associate Dean for Medical Faculty Affairs
Arthur Frazzano, Associate Dean of Medicine, Clinical Faculty
Michele Cyr, Associate Dean of Medicine Women's Affairs and Graduate Medical Education
Terrie Fox Wetle, Associate Dean of Medicine for Public Health and Public Policy
Philip A. Gruppuso, Associate Dean for Medical Education
Alicia Monroe, Associate Dean of Medicine, Minority Affairs
Arnold-Peter Weiss, Assistant Dean of Medicine (Admissions)
Kathleen A. Baer, Dir. of Admissions & Financial Aid

Accreditation	LCME
Academic Calendar	Other ¹
Tuition/Fees	\$38,000/\$3,269
Housing, Room & Board.....	No Housing
Full-Time Emp/Part-Time Emp.....	391/87
Full-Time Fac/Part-Time Fac	845/1,378
Fall 2006 Enrollment	FT PT Total
Total Enrollment	360 0 360
Foreign Enrollment	15

International Student Information:

Contact the Office of International Student and Scholar Services at 401/863-2427 or see brown.edu/Administration/OISSS/

Admissions Information: MCAT required of most applicants. Application options include: Standard (AMCAS) admission; Program in Liberal Medical Education (BA/MD program); MD/PhD program; Early Identification Program (for college sophomores at Rhode Island colleges); and postbaccalaureate programs at three linkage institutions. Application deadline varies with route of admission; \$95 fee for secondary application in 2007-08. See http://bms.brown.edu/admissions/ for details.

¹first two years of the curriculum are based on academic semesters, while the clinical training in years 3 and 4 are linked to a quarter (12-week) system.

Dartmouth Medical School

3 Rope Ferry Road
Hanover 03755
603/650-1505
FAX: 603/650-1560

Founded 1797; awards doctor of medicine degrees, joint MD/Ph.D. with Dartmouth College graduate programs and joint MD/MBA in conjunction with Dartmouth's Amos Tuck School of Business. Graduate degrees, including an MPH degree, are also offered by the Center for the Evaluative Clinical Sciences at Dartmouth Medical School.

Stephen P. Spielberg, VP for Health Affairs, Dartmouth College and Dean, Dartmouth Medical School
William H. Hickey, Sr. Associate Dean for Academic Affairs
Charles R. Mannix, Associate Dean and Chief Operations Officer
David W. Nierenberg, Sr. Associate Dean for Medical Education
Lori Arviso Alvord, Associate Dean of Student and Multicultural Affairs
Andrew G. Welch, Dir. of Admissions

Accreditation	LCME
Academic Calendar..... ¹	
Tuition/Fees	\$37,850/\$775 ²
Housing, Room & Board	\$9,750 ³
Full-Time Emp/Part-Time Emp.....	669/139
Full-Time Fac/Part-Time Fac.....	338/77
Fall 2006 Enrollment	FT PT Total
Total Enrollment	316 0 316

Admissions Information: Please visit the admissions website (http://dms.dartmouth.edu/) or phone 603/650-1505 for additional information.

¹each year of medical school follows a slightly different schedule.

²the \$775 for mandatory fees does not include health insurance, the fee for which can be waived if a student is able to prove they have comparable coverage. The mandatory fees, plus health insurance, totals \$2,375.

³on-campus housing consists of apartments equipped with kitchens, so students cook for themselves and do not participate in a meal plan.

Harvard Medical School

25 Shattuck Street
Boston 02115

617/432-1000
hms.harvard.edu

Founded 1782; awards doctor of medicine degrees, joint MD/PhD; PhD in basic biomedical science is available from the division of Medical Sciences through the Graduate School of Arts and Sciences at Harvard University. Other joint programs offered in collaboration with the Harvard School of Public Health, John F. Kennedy School of Government, and Harvard Business School.

Jeffrey S. Flier, Dean of the Harvard University Faculty of Medicine

Bruce R. Donoff, Dean of the Harvard School of Dental Medicine

Jules L. Dienstag, Dean for Medical Education
Ellice S. Lieberman, Dean for Faculty Affairs

Raphael Dolin, Dean for Academic & Clinical Programs

Joan Y. Reede, Dean for Diversity & Community Partnership

Richard Cosnotti, Acting Dean for Resource Development

Robert K. Crone, Dean for International Programs

Nancy E. Oriol, Dean for Students

Nancy C. Andrews, Dean for Basic Sciences & Graduate Studies

Margaret L. Dale, Dean for Faculty & Research Integrity

tbd, Faculty Dean for Academic Programs at Beth Israel Deaconess Medical Center

Orah S. Platt, Faculty Dean for Academic Programs at the Children's Hospital

Edward J. Benz, Faculty Dean for Academic Programs at the Dana-Farber Cancer Institute

Daniel K. Podolsky, Faculty Dean for Academic Programs at the Partners Healthcare System

Alvin F. Poussaint, Faculty Associate Dean for Student Affairs

Robert J. Mayer, Faculty Associate Dean for Admissions

Darrell N. Smith, Faculty Assistant Dean for Admissions

David L. Cardozo, Assistant Dean for Graduate Education

Daniel E. Singer, Associate Dean for Clinical Programs

Don Gibbons, Associate Dean for Public Affairs
Jane M. Neill, Associate Dean for Academic Programs in Medical Education

C. Okey Agba, Associate Dean for Finance

Mary Cassesso, Associate Dean for Administration and Finance, Harvard School of Dental Medicine

Maureen T. Connelly, Assistant Dean for Faculty Affairs in the Faculty of Medicine

Mary F. Dupont, Associate Dean for Human Resources

Rick G. Mills, Associate Dean for Planning and Facilities

Mortimer Litt, Associate Dean for Educational Programs in the Faculty of Medicine

John D. Halamka, Chief Information Officer

AccreditationLCME

Academic Calendar4-1-4

Tuition/Fees\$37,200/\$3,079¹

Housing, Room & Board²

Fall 2006 Enrollment	FT	PT	Total
Total Enrollment	784	0	784

Admissions Information: MCAT exam required.

10/15 application deadline; \$85 fee. Application

is available online at <http://hms.harvard.edu/admissions/>

Phone: 617-432-1550

Email: admissions_office@hms.harvard.edu

¹*tuition and fees are for 2006-07*

²*housing charges vary*

Tufts University Cummings School of Veterinary Medicine

200 Westboro Road
North Grafton 01536

508/839-5302
FAX: 508/839-2953
www.tufts.edu/vet

Established in 1978. New England's only school of veterinary medicine. Class size is 80 and about 51% of the students are from Massachusetts. Also awards a master's degree through its Center for Animals and Public Policy and a PhD through the department of biomedical sciences. Intern and residency training is also available at the post-graduate level.

Karen H. Antman, Dean and Provost
Deborah T. Kochevar, Dean

Martha L. Pokras, Executive Associate Dean

Joseph McManus, Associate Dean for

Administration and Finance

Angeline E. Warner, Associate Dean

for Academic Affairs

M. Sawkat Anwer, Associate Dean for Research

Steven Rowell, Associate Dean for

Clinical Programs

Barbara Berman, Assistant Dean for

Student Affairs

R. John Berg, Chair, Department of

Clinical Sciences

Arthur Donohue-Rolfe, Interim Chair,

Department of Biomedical Sciences

George Saperstein, Chair, Department of

Environmental & Population Health

Margret Branschofsky, Director of Library Services

and Information Technology

Thomas Keppeler, Associate Director of

Public Relations

Shelley Rodman, Senior Director of
Development and Alumni Relations

Rebecca Russo, Director of Admissions

Accreditation¹

Academic CalendarSemester

Tuition/Fees\$30,762/\$240²

Housing, Room & BoardNo Housing

Full-Time Emp/Part-Time Emp261/108

Full-Time Fac/Part-Time Fac83/32

Fall 2006 Enrollment	FT	PT	Total
Total Enrollment	34	1	342

Foreign Enrollment10

Admissions Information: Contact institution at

508-839-5302 for specific admissions information;

also see www.tufts.edu/vet.

¹*American Veterinary Medical Association*

²*tuition for non residents is \$36,190*

Tufts University School of Dental Medicine

One Kneeland Street
Boston 02111

617/636-7000
www.tufts.edu/dental

Founded 1868 as Boston Dental College. Offers a four-year predoctoral program leading to the DMD degree, a Dental International Student program for foreign-trained dentists as well as postgraduate and specialty programs in twelve areas of study.

Lonnie H. Norris, Dean

A. Joseph Castellana, Executive Associate Dean

Nancy S. Arbree, Associate Dean for Academic

Affairs and Director of Basic Sciences

Mark Gonthier, Associate Dean for Admissions

and Student Affairs

Gerard Kugel, Associate Dean for R

Accreditation¹

Academic CalendarTrimester

Tuition/Fees\$48,300/\$4,741

Housing, Room & Board\$8,130²

Full-Time Emp/Part-Time Emp200/

Full-Time Fac/Part-Time Fac95/305

Fall 2006 Enrollment	FT	PT	Total
Total Enrollment	777	0	777

Admissions Information: DAT exam required;

Feb. 1 application deadline; \$60 fee

¹*Commission on Dental Accreditation of the American Dental Association*

²*room only*

Tufts University School of Medicine

Tufts University 617/627-5000
Medford 02155 www.tufts.edu

Established in 1893 as one of the component schools of Tufts College, its name was changed from Tufts College Medical School in 1955 when the original Tufts College, founded in 1852, reached university status. Awards the following degrees: doctor of medicine; MD/MPH; MD/PhD, MD/MBA in health management, MD/MA (Master of Arts in law and diplomacy), and MS in the biomedical sciences.

Michael Rosenblatt, M.D., Dean
Marsha Semuels, Executive Administrative Dean
Amy Kuhlik, Dean for Students
David A. Damassa, Dean for Information Technology
Scott Epstein, Dean for Educational Affairs
David Neumeyer, Dean for Admissions
Hal Jensen, Dean for Baystate Medical Center
Abel Abu-Moustafa, Dean for International Affairs
David Schoetz, Academic Dean at Lahey Clinic
Janet Kerle, Associate Dean for Students
Carolyn McVoy, Associate Dean for Educational Affairs
John A. Matias, Associate Dean for Admission and Enrollment Services
Joseph Carroll, Associate Dean for Administration & Finance
Carol Duffey, Registrar
Rosalie Phillips, Dir. of Continuing Medical Education
Tara Olson, Dir. of Financial Aid
Keith White, Dir. of Evaluation
Colleen L. Romain, Dir. of Student Programs & Minority Affairs
Thomas M. Slavin, Dir. of Admissions
Norman S. Stearns, Dir. for Clinical Interschool Affairs
Robin Glover, Dir. for Student Services/Registrar for the Office of Graduate Degree Programs
Patrice Ambrosia, Budget and Fiscal Officer

AccreditationLCME
Academic CalendarSemester
Tuition/Fees\$46,524/\$587
Housing, Room & Board\$8,130
Full-Time Emp/Part-Time Emp945/108
Full-Time Fac/Part-Time Fac1,479/2,439
Fall 2006 Enrollment FT PT Total
Total Enrollment 698 0 698

Admissions Information: MCAT exam required. 11/1 application deadline; \$105 fee. Application is available online at www.tufts.edu/admissions
Phone: 617/636-6571
Email: med-admissions@tufts.edu

University of Connecticut School of Dental Medicine

University of Connecticut Health Center 860/679-2808
263 Farmington Avenue FAX: 860/679-1330
Farmington 06030-3915 sdm.uhc.edu

First awarded DMD degrees in 1972. Offers a four-year predoctoral program, an advanced standing program for foreign-trained dentists, a combined dental and graduate degree program (DMD/PhD), as well as seven accredited postdoctoral specialty programs.

R. Lamont MacNeil, Dean, School of Dental Medicine
Steven Lepowsky, Associate Dean,
Education and Patient Care
Susan Reisine, Associate Dean, Research
Edward Thibodeau, Associate Dean, Admissions
Michael Goupil, Associate Dean, Students
Marja Hurley, Associate Dean, Health Career Opportunity Program
John Brigada, Director, Finance and Administration

Academic Calendarannual
Tuition/Fees\$16,674/\$7,245
\$40,519/\$7,245
Housing, Room & BoardNo Housing
Full-Time Emp/Part-Time Emp175/40
Full-Time Fac/Part-Time Fac70/26
Fall 2006 Enrollment FT PT Total
Total Enrollment 159 0 159
Foreign Enrollment32

Admissions Information: DAT exam required; Jan. 1 application deadline; \$75 fee.
Phone: 860-679-2175

University of Connecticut School of Medicine

263 Farmington Avenue 860/679-2000
Farmington 06030 FAX: 860/679-1371
www.uhc.edu

Founded 1961; awards doctor of medicine degrees.

Peter Deckers, Executive Vice President for Clinical Affairs, Dean, School of Medicine
Bruce Koeppen, Dean, Academic Affairs
Peter Albertsen, Associate Dean Clinical Affairs
Marc Lalonde, Associate Dean for Research, Planning and Coordination
Dan Upton, Chief Financial Officer
Susan Whetstone, Chief Administrative Officer
Marja Hurley, Associate Dean for Health Careers Opportunity Programs
Anthony Ardolino, Associate Dean for Medical Student Affairs
Keat Sanford, Assistant Dean, Medical Student Affairs, and Dir. of Student Services Center
David Gillon, Associate Dean for Finance and Administration
Andrea Devereux, Dir. of Financial Aid

AccreditationLCME
Academic CalendarSemester
Tuition/Fees\$18,889/\$7,938
\$41,525/\$7,938
Housing, Room & BoardNo Housing
Full-Time Emp/Part-Time Emp600/138
Full-Time Fac/Part-Time Fac409/61
Fall 2006 Enrollment FT PT Total
Total Enrollment 321 5 326
Foreign Enrollment8

Admissions Information: MCAT exam required. 12/15 application deadline; \$85 fee. Consult www.medicine.uhc.edu for admissions information and details on the application procedure.
Phone: 860/679-3874
Email: sanford@nsol.uhc.edu

University of Massachusetts Medical School

55 Lake Avenue North 508/856-8989
Worcester 01655 www.umassmed.edu

Founded in 1962. Main components are the School of Medicine, Graduate School of Biomedical Sciences and the Graduate School of Nursing. UMass Medical School's clinical partner is UMass Memorial Health Care. In 2006, UMass Medical School's Craig C. Mello, PhD, Howard Hughes Medical Institute Investigator and Blais University Chair in Molecular Medicine, was co-recipient of the Nobel Prize in Physiology or Medicine.

Michael F. Collins, Interim Chancellor
Terence R. Flotte, Executive Deputy Chancellor of UMass Medical School and Dean, School of Medicine
Anthony Carruthers, Dean, Graduate School of Biomedical Sciences
Paulette Seymour, Dean, Graduate School of Nursing
Judith K. Ockene, Interim Vice Chancellor for Faculty Administration
Richard J. Stanton, Deputy Chancellor for Finance & Administration
Thomas D. Manning, Deputy Chancellor for Commonwealth Medicine & Strategic Facilities Planning
Robert Jenal, Vice Chancellor for Operations
Joyce A. Murphy, Vice Chancellor and Chief Operating Officer, Commonwealth Medicine
Arthur M. Pappas, Vice Chancellor for Clinical Affairs
Michele Pugnaire, Vice Dean for Undergraduate Medical Education
Charles J. Pagnam, Vice Chancellor for Development
Albert Sherman, Vice Chancellor for University Relations
John A. Paraskos, Associate Dean for Admissions
Deborah DeMarco, Associate Dean for Graduate Medical Education

Richard Aghababian, Associate Dean for Continuing Education
 Danna B. Peterson, Assistant Dean for Student Affairs/Minority Support
 John L. Sullivan, Vice Chancellor for Research
 Timothy Fitzpatrick, Associate Vice Chancellor for Master Space Planning
 Deborah Harmon Hines, Associate Vice Chancellor for School Services
 Joanne Derr, Associate Vice Chancellor for Human Resources
 Thoru Pederson, Associate Vice Chancellor for Research
 Mark L. Shelton, Associate Vice Chancellor for University Relations
 Marian V. Wilson, Associate Vice Chancellor for Equal Opportunity
 Mai Lan Rogoff, Associate Dean for Student Affairs
 Betsy Groves, Director of Financial Aid
 Michael Baker, Registrar
 Robert Peterson, Chief Information Officer
 Nancy E. Vasil, Chief Financial Officer
 Ralph Zottola, Associate Chief Information Officer, Academic Computing
 John T. Baker, Director, Facilities Management
 Elaine Martin, Director of Library Services

Accreditation	NEASC, LCME, CCNE		
Academic Calendar	Semester		
Tuition/Fees	\$8,352/\$5,735		
Housing, Room & Board.....	No Housing		
Full-Time Emp/Part-Time Emp.....	3,805/1,415		
Full-Time Fac/Part-Time Fac.....	527/66		
Fall 2006 Enrollment	FT	PT	Total
Total Enrollment	971	49	1,020
Foreign Enrollment.....	147		

Admissions Information: No out-of-state admissions for School of Medicine, out-of-state applicants accepted for Graduate School of Nursing and Graduate School of Biomedical Sciences. MCAT exam required for School of Medicine; GRE for Schools of Nursing and Biomedical Science. Contact institution for specific deadlines, fees and requirements.
 School of Medicine:
 Phone: 508/856-8989
 E-mail: som@umassmed.edu
 Graduate School of Biomedical Sciences:
 E-mail: gsbs@umassmed.edu
 Graduate School of Nursing:
 E-mail: GSNAdmissions@umassmed.edu

¹ *tuition and fees for the School of Medicine. Contact institution for Biomedical Science and Nursing Program tuitions*

University of New England College of Osteopathic Medicine

11 Hills Beach Road 207/283-0170
 Biddeford 04005 www.une.edu

Founded 1978; Maine's only medical school and New England's only college of osteopathic medicine. Emphasizes the education of primary care physicians. Conducts significant biomedical research.

Danielle Ripich, President
 Jacqueline Carter, Provost and Vice President for Academic Affairs
 Ellen G. Beaulieu, Associate Provost for Planning and Assessment
 Bernard Chretien, Vice President for Business and Finance
 Andrew Golub, Vice President for Information Resources
 William Chance, Interim Vice President for University Relations
 Alfred Fuchs, Interim Dean, College of Arts and Sciences
 David M. Ward, Dean, College of Health Professions
 Jacquelyn Cawley, Interim Dean, College of Osteopathic Medicine & Vice President for Health Services
 John F. Cormier, Dean, College of Pharmacy
 Alan Liebrecht, Vice President for Enrollment Management
 Barbara Hazard, Vice President for Student Affairs

Accreditation.....	NEASC, AOACOCA		
Academic Calendar.....	Semester		
Tuition/Fees	\$38,930/\$505		
Housing, Room & Board.....	No Housing		
Full-Time Emp/Part-Time Emp.....	154/12		
Full-Time Fac/Part-Time Fac.....	18/34		
Fall 2006 Enrollment	FT	PT	Total
Total Enrollment	500	0	500
Foreign Enrollment	2		

Admissions Information: MCAT exam required. Rolling application deadline; \$55 fee. Application is available online at www.une.edu
 Phone: 207/602-2297
 Email: admissions@une.edu

University of Vermont College of Medicine

E 215 Given Bldg 802/656-2156
 89 Beaumont Avenue FAX: 802/656-8577
 Burlington 05405-0068 www.med.uvm.edu

Founded 1822; awards doctor of medicine degrees.
 Frederick C. Morin, III, Dean College of Medicine
 Lewis First, Senior Associate Dean for Medical Education
 Russell Tracy, Senior Associate Dean for Research & Academic Affairs
 G. Scott Waterman, Associate Dean for Student Affairs, Registrar
 Janice Gallant, Associate Dean for Admissions
 Tiffany J. Delaney, Director of Admissions
 Rick Blount, Assistant Dean for Medical Development & Alumni Relations
 Carole Whitaker, Assistant Dean for Medical Communications and Planning

Accreditation	LCME		
Academic Calendar.....	Semester		
Tuition/Fees.....	\$25,460/\$1,683 \$44,560/\$1,683		
Housing, Room & Board	\$10,564		
Full-Time Emp/Part-Time Emp	471/20		
Full-Time Fac/Part-Time Fac	546/1,499		
Fall 2006 Enrollment	FT	PT	Total
Total Enrollment	436	0	436
Foreign Enrollment	5		

Admissions Information: MCAT exam required. 11/1 AMCAS application deadline; \$85 fee.
 Phone: 802/656-2154
 Email: medadmissions@uvm.edu

Yale University School of Medicine

Sterling Hall of Medicine 203/785-2696
333 Cedar Street FAX: 203/785-3234
New Haven 06510 info.med.yale.edu/ysm/

Founded 1810. Medical students can earn the MD, MD/PhD, and combined MD/MHS (Doctor of Medicine and Master of Health Science). Joint degree programs are offered in collaboration with several other Yale University schools and departments, including MD/JD, MD/MBA, MD/MPH, and MD/MDiv. Also, in addition to the MD and combinations of the MD with other degree programs, the School of Medicine offers DrPh & MPH degrees through the Department of Epidemiology & Public Health the PA degree through the Physicians Associate program.

Robert J. Alpern, Dean
Richard Belitsky, Deputy Dean for Education
Carolyn W. Slayman, Deputy Dean for Academic and Scientific Affairs
Jaclyne W. Boyden, Deputy Dean for Finance and Administration
David J. Leffell, Deputy Dean for Clinical Affairs
Linda C. Mayes, Special Advisor to the Dean
Nancy R. Angoff, Associate Dean for Student Affairs

James P. Comer, Associate Dean for Student Progress
Laura R. Ment, Associate Dean for Admissions
Merle Waxman, Associate Dean for Academic Development
Forrester A. Lee, Assistant Dean for Multicultural Affairs
John N. Forrest, Director, Office of Student Research
James D. Jamieson, Director, MD/PhD Program
Mary J. Hu, Director of Planning and Communications
Regina K. Marone, Director, Yale Medical Library
Richard A. Silverman, Director of Admissions
Gisella Weissback-Licht, Director, Office of Education
Pamela J. Nyiri, Director of Financial Aid
Terri L. Tolson, Registrar

Accreditation	LCME		
Academic Calendar.....	Semester		
Tuition/Fees.....	\$40,720/\$400		
Housing, Room & Board.....	\$10,660		
Full-Time Emp/Part-Time Emp.....	2,798/320		
Full-Time Fac/Part-Time Fac	1,856/184		
Fall 2006 Enrollment	FT	PT	Total
Total Enrollment	497	0	497
Foreign Enrollment.....	11		

Admissions Information: MCAT exam required and must be taken within 3 years of application. Early Decision Program available. AMCAS application deadline August 1 for EDP applicants, October 15 for regular MD and all MD/PhD applicants. Yale secondary application deadline August 31 for EDP applicants, November 15 for regular MD and all MD/PhD applicants. \$85 application fee. Extensive information also available online at info.med.yale.edu.
Phone: 203-785-2643
Email: medical.admissions@yale.edu

Tuition BREAK

NEW ENGLAND BOARD OF HIGHER EDUCATION'S

For New England Residents

PROVIDING NEW ENGLAND RESIDENTS WITH TUITION DISCOUNTS FOR MORE THAN 50 YEARS

700+ approved majors available to New England residents

at out-of-state public colleges and universities in Connecticut, Maine, Massachusetts, New Hampshire, Rhode Island and Vermont

Visit www.nebhe.org/tuitionbreak

Search our database of undergraduate and graduate programs approved for residents of each New England state. Download our annual catalog.

Note: NEBHE distributes 2008-09 Tuition Break catalogs throughout all six New England states, including to all high schools, public libraries, legislators, colleges and college planning centers.

NEW ENGLAND
BOARD OF
HIGHER EDUCATION

NEW ENGLAND BOARD OF HIGHER EDUCATION (NEBHE)
45 Temple Place, Boston, MA 02111
617.357.9620 • tuitionbreak@nebhe.org
www.nebhe.org

Index of Institutions

Institution	State	Page	Institution	State	Page
Albertus Magnus College	Conn.	41	Castleton State College	Vt.	125
American International College	Mass.	74	Central Connecticut State University	Conn.	36
Amherst College	Mass.	74	Central Maine Community College	Maine	51
Andover College	Maine	56	Central Maine Medical Center School of Nursing	Maine	57
Andover Newton Theological School	Mass.	74	Champlain College	Vt.	128
Anna Maria College	Mass.	75	Charter Oak State College	Conn.	36
Antioch University New England	N.H.	112	Chester College of New England	N.H.	112
Art Institute of Boston at Lesley University	Mass.	75	Clark University	Mass.	82
Asnuntuck Community College	Conn.	35	Colby College	Maine	57
Assumption College	Mass.	75	Colby-Sawyer College	N.H.	112
Atlantic Union College	Mass.	75	College of St. Joseph	Vt.	129
Babson College	Mass.	76	College of the Atlantic	Maine	57
Bard College at Simon's Rock	Mass.	76	College of the Holy Cross	Mass.	82
Bangor Theological Seminary	Maine	56	Community College of Rhode Island	R.I.	117
Bates College	Maine	56	Community College of Vermont	Vt.	125
Bay Path College	Mass.	76	Connecticut College	Conn.	41
Bay State College	Mass.	77	Conway School of Landscape Design	Mass.	82
Beal College	Maine	56	Curry College	Mass.	82
Becker College	Mass.	77	Daniel Webster College	N.H.	112
Benjamin Franklin Institute of Technology	Mass.	77	Dartmouth College	N.H.	113
Bennington College	Vt.	128	Dartmouth Medical School	N.H.	140
Bentley College	Mass.	77	Dean College	Mass.	83
Berklee College of Music	Mass.	78	Eastern Connecticut State University	Conn.	36
Berkshire Community College	Mass.	63	Eastern Maine Community College	Maine	51
Blessed John XXIII National Seminary	Mass.	78	Eastern Nazarene College	Mass.	83
Boston Architectural College	Mass.	79	Elms College	Mass.	83
Boston Baptist College	Mass.	79	Emerson College	Mass.	83
Boston College	Mass.	79	Emmanuel College	Mass.	84
Boston College Law School	Mass.	135	Endicott College	Mass.	84
The Boston Conservatory	Mass.	80	Episcopal Divinity School	Mass.	84
Boston Graduate School of Psychoanalysis	Mass.	80	Fairfield University	Conn.	42
Boston University	Mass.	80	FINE Mortuary College, LLC	Mass.	85
Boston University School of Law	Mass.	135	Fisher College	Mass.	85
Boston University School of Medicine	Mass.	140	Fitchburg State College	Mass.	65
Bowdoin College	Maine	57	Framingham State College	Mass.	65
Brandeis University	Mass.	81	Franklin Pierce University	N.H.	113
Briarwood College	Conn.	41	Franklin Pierce Law Center	N.H.	135
Bridgewater State College	Mass.	63	Franklin W. Olin College of Engineering	Mass.	85
Bristol Community College	Mass.	64	Gateway Community College	Conn.	37
Brown University	R.I.	119	Gibbs College	Conn.	42
Brown University— The Warren Alpert Medical School	R.I.	140	Gibbs College of Boston	Mass.	85
Bryant University	R.I.	119	Goddard College	Vt.	129
Bunker Hill Community College	Mass.	64	Goodwin College	Conn.	42
Burlington College	Vt.	128	Gordon College	Mass.	86
Cambridge College	Mass.	81	Gordon-Conwell Theological Seminary	Mass.	86
Cape Cod Community College	Mass.	64	Granite State College	N.H.	107
Capital Community College	Conn.	35	Green Mountain College	Vt.	129
Caritas Laboure College	Mass.	81	Greenfield Community College	Mass.	66

Index of Institutions

Institution	State	Page	Institution	State	Page
Hampshire College	Mass.	86	Mount Ida College	Mass.	91
Hartford Seminary	Conn.	42	Mount Wachusett Community College	Mass.	68
Harvard Law School	Mass.	135	Naugatuck Valley Community College	Conn.	38
Harvard Medical School	Mass.	141	New England Bible College	Maine	58
Harvard University	Mass.	86	New England College	N.H.	114
Heartwood College of Art	Maine	58	New England College of Finance	Mass.	91
Hebrew College	Mass.	87	The New England College of Optometry	Mass.	91
Hellenic College/Holy Cross	Mass.	87	The New England Conservatory of Music	Mass.	92
Hesser College	N.H.	113	New England Culinary Institute	Vt.	130
Holy Apostles College and Seminary	Conn.	43	The New England Institute of Art	Mass.	92
Holyoke Community College	Mass.	66	New England Institute of Technology	R.I.	120
Housatonic Community College	Conn.	37	New England School of Acupuncture	Mass.	92
Husson College	Maine	58	New England School of Communications	Maine	59
Johnson & Wales University	R.I.	119	New England School of Law	Mass.	136
Johnson State College	Vt.	126	New Hampshire Community Technical College—Berlin	N.H.	108
Keene State College	N.H.	108	New Hampshire Community Technical College—Claremont	N.H.	108
Kennebec Valley Community College	Maine	52	New Hampshire Community Technical College—Laconia	N.H.	109
Landmark College	Vt.	129	New Hampshire Community Technical College—Manchester	N.H.	109
Lasell College	Mass.	87	New Hampshire Community Technical College—Nashua	N.H.	109
Lesley University	Mass.	87	New Hampshire Community Technical College—Stratham & Portsmouth	N.H.	109
Longy School of Music	Mass.	88	New Hampshire Institute of Art	N.H.	114
Lyme Academy College of Fine Arts	Conn.	43	New Hampshire Technical Institute	N.H.	110
Lyndon State College	Vt.	126	Newbury College	Mass.	92
Magdalen College	N.H.	114	Nichols College	Mass.	93
Maine College of Art	Maine	58	North Shore Community College	Mass.	68
Maine Maritime Academy	Maine	52	Northeastern University	Mass.	93
Manchester Community College	Conn.	37	Northeastern University School of Law	Mass.	136
Marian Court College	Mass.	88	Northern Essex Community College	Mass.	69
Marlboro College	Vt.	130	Northern Maine Community College	Maine	52
Massachusetts Bay Community College	Mass.	66	Northwestern Connecticut Community College	Conn.	38
Massachusetts College of Art and Design	Mass.	66	Norwalk Community College	Conn.	38
Massachusetts College of Liberal Arts	Mass.	67	Norwich University	Vt.	131
Massachusetts College of Pharmacy and Health Sciences	Mass.	88	Paier College of Art, Incorporated	Conn.	44
Massachusetts Institute of Technology	Mass.	89	Pine Manor College	Mass.	93
Massachusetts Maritime Academy	Mass.	67	Plymouth State University	N.H.	110
Massachusetts School of Law at Andover	Mass.	136	Post University	Conn.	44
Massachusetts School of Professional Psychology	Mass.	89	Providence College	R.I.	120
Massasoit Community College	Mass.	67	Quincy College	Mass.	94
McIntosh College	N.H.	114	Quinebaug Valley Community College	Conn.	38
Merrimack College	Mass.	90	Quinnipiac University	Conn.	44
MGH Institute of Health Professions	Mass.	90	Quinnipiac University School of Law	Conn.	136
Middlebury College	Vt.	130	Quinsigamond Community College	Mass.	69
Middlesex Community College	Conn.	37	Regis College	Mass.	94
Middlesex Community College	Mass.	68			
Mitchell College	Conn.	43			
Montserrat College of Art	Mass.	90			
Mount Holyoke College	Mass.	91			

Index of Institutions

Institution	State	Page	Institution	State	Page
Rensselaer at Hartford	Conn.	45	University of Hartford	Conn.	47
Rhode Island College	R.I.	117	University of Maine	Maine	53
Rhode Island School of Design	R.I.	121	University of Maine at Augusta	Maine	53
Rivier College	N.H.	115	University of Maine at Farmington	Maine	53
Roger Williams University	R.I.	121	University of Maine at Fort Kent	Maine	54
Roger Williams University School of Law	R.I.	137	University of Maine at Machias	Maine	54
Roxbury Community College	Mass.	69	University of Maine at Presque Isle	Maine	54
Sacred Heart University	Conn.	45	University of Maine School of Law	Maine	138
Saint Anselm College	N.H.	115	University of Massachusetts Amherst	Mass.	70
Saint Joseph College	Conn.	45	University of Massachusetts Boston	Mass.	71
Saint Joseph's College of Maine	Maine	59	University of Massachusetts Dartmouth	Mass.	71
Saint Michael's College	Vt.	131	University of Massachusetts Lowell	Mass.	72
Salem State College	Mass.	69	University of Massachusetts Medical School	Mass.	142
Salve Regina University	R.I.	121	University of New England	Maine	60
School for International Training	Vt.	131	University of New England College of Osteopathic Medicine	Maine	143
School of The Museum of Fine Arts, Boston	Mass.	94	University of New Hampshire	N.H.	110
Simmons College	Mass.	95	University of New Hampshire at Manchester	N.H.	111
Smith College	Mass.	95	University of New Haven	Conn.	47
Southern Connecticut State University	Conn.	39	University of Rhode Island	R.I.	118
Southern Maine Community College	Maine	52	University of Southern Maine	Maine	54
Southern New England School of Law	Mass.	137	University of Vermont	Vt.	126
Southern New Hampshire University	N.H.	115	University of Vermont College of Medicine	Vt.	143
Southern Vermont College	Vt.	132	Urban College of Boston	Mass.	96
Springfield College	Mass.	95	Vermont Law School	Vt.	138
Springfield Technical Community College	Mass.	70	Vermont Technical College	Vt.	127
St. Vincent's College	Conn.	46	Washington County Community College	Maine	55
Sterling College	Vt.	132	Wellesley College	Mass.	97
Stonehill College	Mass.	95	Wentworth Institute of Technology	Mass.	97
Suffolk University	Mass.	96	Wesleyan University	Conn.	47
Suffolk University Law School	Mass.	137	Western Connecticut State University	Conn.	40
The Thomas More College of Liberal Arts	N.H.	115	Western New England College	Mass.	97
Thomas College	Maine	59	Western New England College School of Law	Mass.	138
Three Rivers Community College	Conn.	39	Westfield State College	Mass.	72
Trinity College	Conn.	46	Weston Jesuit School of Theology	Mass.	98
Tufts University	Mass.	96	Wheaton College	Mass.	98
Tufts University Cummings School of Veterinary Medicine	Mass.	141	Wheelock College	Mass.	98
Tufts University School of Dental Medicine	Mass.	141	Williams College	Mass.	99
Tufts University School of Medicine	Mass.	142	Woodbury College	Vt.	132
Tunxis Community College	Conn.	39	Woods Hole Oceanographic Institution	Mass.	99
United States Coast Guard Academy	Conn.	40	Worcester Polytechnic Institute	Mass.	99
Unity College	Maine	59	Worcester State College	Mass.	72
University of Bridgeport	Conn.	46	Yale University	Conn.	48
University of Connecticut	Conn.	40	Yale Law School	Conn.	139
University of Connecticut School of Law	Conn.	137	Yale University School of Medicine	Conn.	144
University of Connecticut School of Dental Medicine	Conn.	142	York County Community College	Maine	55
University of Connecticut School of Medicine	Conn.	142			

Index of Advertisers

Advertiser	Page	Advertiser	Page
Access Group	29	MGH Institute of Health Professions	105
American Student Assistance	12	Middlesex Community College	103
Bay State College	102	Mount Ida College	101
Becker College	101	National Institutes of Health	17
Certain Software	2	NBH Solutions	33
Chickering Group	28	Nellie Mae Education Foundation	32
Connecticut Community Colleges	34	Nelnet	6
Curry College	100	New Hampshire Higher Education Assistance Foundation	11
Dean College	104	New York Chiropractic College	29
Eastern Connecticut State University	49	Post University	49
Elms College	102	Rhode Island Higher Education Assistance Authority	123
Emerson College	102	Rickes Associates, Inc.	31
Fidelity Investments	1	Roger Williams University	116
Finance Authority of Maine	60	Saint Joseph's College of Maine	61
Franklin Pierce University	106	Salve Regina University	122
Gilbane Building Co.	4	TD Banknorth	IBC
Granite State College	106	University of Maine System	51
Koster Insurance	30	University of Massachusetts Boston	104
Landmark College	124	University Press of New England	33
Massachusetts College of Liberal Arts	62	Vermont Student Assistance Corporation	124
Massachusetts Educational Financing Authority (MEFA)	IFC	Worcester State College	103
MassDevelopment	25		

GRADUATE TO STREAMLINED FINANCIAL SOLUTIONS.

TD Banknorth's Higher Education Group
is your course to success.

Our Relationship Managers will help you successfully manage your college or university's finances for maximum return. We will customize a suite of financial products to fit your needs and help you reach your goals. Our services include:

- Cash Management
- Investment Management†
- Insurance†
- Deposit and Lending Services

TD Banknorth's Higher Education Group knows that no two organizations are the same. It's time you have someone working with you who will review your needs and recommend key strategies for improvement. It's just another way we go above and beyond.

Begin by meeting with a local advisor. Call 800 833-2098.



TDBanknorth.com

†Investment and insurance products: not a deposit; not FDIC insured; not insured by any federal government agency; not guaranteed by the bank or any affiliate; and, may be subject to investment risk, including possible loss of value. Insurance products are offered through TD Banknorth Insurance Agency, Inc. or TD Banknorth, N.A. | Bank deposits FDIC insured. | TD Banknorth, N.A. 112-3980

Your Connection to
New England
higher education
is now ...

THE
NEW ENGLAND
JOURNAL OF
HIGHER EDUCATION

NEBHE'S CONNECTION

For more than two decades, *Connection: The Journal of the New England Board of Higher Education* provided a forum for educators, elected officials, CEOs and others to share new thinking and best practices on topics ranging from college access and affordability to “town-gown” relations to New England’s changing demography.

Now *Connection* is **THE NEW ENGLAND JOURNAL OF HIGHER EDUCATION**—your source of compelling commentary and cutting-edge analysis from America’s higher education heartland.

For more information, visit www.nebhe.org/nejhe

The New England Board of Higher Education gratefully acknowledges the following sponsors whose financial support makes our programs, conferences, events and *The New England Journal of Higher Education* possible.

Fidelity Investments

Gilbane Building Company ■ Lumina Foundation
Massachusetts Educational Financing Authority (MEFA)
National Science Foundation ■ NBH Solutions
Nellie Mae Education Foundation ■ TD Banknorth

**The College Board ■ New Hampshire Higher Education Assistance
Foundation Network Organizations ■ Plymouth Rock Assurance Corporation**
Rhode Island Higher Education Assistance Authority
TERI (The Education Resources Institute) ■ Xap Corporation

**For more information on NEBHE sponsorship opportunities, please call
Amanda Krupkoski at 617.357.9620, ext.105, or email: akrupkoski@nebhe.org.**

THE
NEW ENGLAND
JOURNAL OF
HIGHER EDUCATION

New England Board of Higher Education
45 Temple Place, Boston, MA 02111-1305



Nonprofit
U.S. Postage
PAID
Hanover, NH 03755
Permit No. 91

THE NEW ENGLAND JOURNAL OF HIGHER EDUCATION

Annual Directory of New England Colleges & Universities

2008