

CONNECTION

THE JOURNAL OF THE NEW ENGLAND BOARD OF HIGHER EDUCATION



Annual Directory of New England Colleges & Universities 2006

VOLUME XX
NUMBER 3
DIRECTORY 2006
\$20.00

Inside:

- Listings of 270 New England Colleges and Universities
- The Tuition-Saving New England Regional Student Program
- Financial Aid Resources for New England College Students
- New England's Schools of Law and Medicine

Families have many questions about financing college.

Give them one solution... MEFA



Created by colleges for colleges, MEFA is dedicated to making higher education a reality. We are a not-for-profit organization whose sole focus is helping families and students afford a higher education through low cost financing strategies.

mefa | Massachusetts Educational Financing Authority | **COUNSELOR** | **UFUND** | **UPLAN** | **LOANS** | **UCONSOLIDATE**

For more information, call 1-800-842-1531 or visit us on-line at www.mefa.org

Remember when “lunch money” covered all their expenses?



Boy, have times changed. The allowance you once gave them won't go very far when paying for college. That's where we come in. At Bank of America, we've been helping students and parents achieve their dreams of higher education for years. We've been a major player in the student loan industry for generations and we offer a wide range of flexible undergraduate and graduate loans. Even better, our loan specialists will help you every step of the way. So get your free Student Loan Guide today. It'll give you all the answers you're looking for. Except one. We won't be able to tell you what was in the “meat loaf surprise.”

For your free Student Loan Guide call 1.800.344.8382 or go to www.bankofamerica.com/studentbanking



At TERI, we believe that education is the key to prosperity and well-being – for individuals and society.

- Helping student and families pay for their education
- Promoting college access in our community
- Fostering partnerships and reforms so that a college education is an achievable dream for all young people

www.teri.org
31 St. James Street, 4th floor
Boston, MA 02116
(617) 426-0681

TERISM Bringing A Better Future
Within ReachSM

Annual Directory of New England Colleges & Universities 2006



Cover photo: Endicott College

STATE-BY-STATE INSTITUTIONAL LISTINGS

32 How to Use CONNECTION's 2006
Directory of New England
Colleges & Universities

37 Connecticut Institutions

55 Maine Institutions

67 Massachusetts Institutions

109 New Hampshire Institutions

121 Rhode Island Institutions

129 Vermont Institutions

138 New England's Schools of
Law and Medicine

145 Index of Institutions

148 Index of Advertisers

DEPARTMENTS

5 Editor's Memo
Charlotte Stratton

7 Message from the President
Evan S. Dobelle

10 About the New England Board
of Higher Education

TUITION SAVINGS AND FINANCIAL AID INFORMATION

18 The New England Board of Higher
Education's Tuition-Saving
Regional Student Program

24 Financial Aid Opportunities
for New England Students
Wendy A. Lindsay

How can we better prepare GED students for college?



Five years ago, the Nellie Mae Education Foundation established the New England ABE-to-College Transition Project – the first grantmaking program within our Adult Literacy initiative. Our goal was to bridge the gap between academic work required for a GED certificate and skills required for college-level work. We developed a partnership with the renowned New England Literacy Resource Center (NELRC), whose expertise in educational transitions for adults inspired and shaped our undertaking. So far, the 25 ABE-to-College Transition programs that received our grants and participated in technical assistance activities with NELRC have prepared more than 1,600 GED recipients for college.

Recently, Dr. Julia Gittleman of Mendelsohn, Gittleman & Associates completed an evaluation of the Project. What resulted is one of the few studies that documents GED recipients' access to higher education — *The New England ABE-to-College Transition Project Evaluation Report*.

To read the report online, please visit www.nmefdn.org or www.collegetransition.org.



Nellie Mae
Education
Foundation

Opening Doors to Tomorrow

1250 Hancock Street, Suite 205N • Quincy, MA 02169-4331
Tel. 781-348-4200 • Fax 781-348-4299

CONNECTION

THE JOURNAL OF THE NEW ENGLAND BOARD OF HIGHER EDUCATION

CONNECTION: THE JOURNAL OF THE NEW ENGLAND BOARD OF HIGHER EDUCATION is published five times a year by the New England Board of Higher Education, 45 Temple Place, Boston, MA 02111-1305
Phone: 617.357.9620 Fax: 617.338.1577
Email: connection@nebhe.org

Vol. XX, No. 3 Directory 2006
ISSN 0895-6405
Copyright © 2005 by the New England Board of Higher Education.

Publisher: Evan S. Dobbelle
Executive Editor: John O. Harney
Senior Director of Communications and Directory Editor: Charlotte Stratton
Staff Contributor: Wendy A. Lindsay
Design and Production: tpgcreative, Boston, MA

Back Issues: Back issues of CONNECTION are accessible on the World Wide Web at www.nebhe.org/connection.html. Hard copies of regular issues may be purchased from NEBHE for \$3.95 each; annual directory issue, \$20.

For advertising information, contact Jodie LaBombard at jlalombard@nebhe.org.

CONNECTION is printed in New England.

CONNECTION is indexed and abstracted in EBSCOhost's Academic Search Elite, Academic Search Premier and Professional Development Collection, and indexed in PAIS International and ERIC's Current Index to Journals in Education.

The New England Board of Higher Education is a nonprofit, congressionally authorized, interstate agency whose mission is to promote greater educational opportunities and services for the residents of New England. NEBHE was established by the New England Higher Education Compact, a 1955 agreement among the states of Connecticut, Maine, Massachusetts, New Hampshire, Rhode Island and Vermont.



Chair: Senator Lou D'Allesandro
New Hampshire State Senate

President: Evan S. Dobbelle

CONNECTION Editorial Advisory Board

Cathryn Addy
President, Tunxis Community College

Katherine Sloan
President, Massachusetts College of Art

Robert Whitcomb
Vice President and Editorial Pages Editor,
Providence Journal

Ralph Whitehead Jr.
Public Service Professor, University of Massachusetts

Robert L. Woodbury
Former Chancellor, University of Maine System

EDITOR'S MEMO

The New England Board of Higher Education is pleased to bring you CONNECTION's 2006 DIRECTORY OF NEW ENGLAND COLLEGES & UNIVERSITIES. This edition represents the 37th higher education directory published by NEBHE. Over NEBHE's 50-year history, this directory has provided readers throughout New England and beyond with a detailed look at the region's richly diverse higher education enterprise.

The colleges and universities profiled in these pages are as varied as the New England landscape. New England's two-year community and technical colleges, its evolving land-grant institutions, its world-famous liberal arts colleges, its major research universities and high-quality specialty schools all fuel our economy, empower our students and contribute immeasurably to our communities and civic life.

Information reported in the state-by-state institutional listings in CONNECTION's 2006 DIRECTORY is derived from a NEBHE survey of New England colleges and universities which was conducted in the late summer and fall of 2005.

For CONNECTION's traditional readership of policymakers, journalists, legislators, higher education leaders and CEOs, the directory serves as a reference tool, providing names and titles of key campus administrators, institutional enrollment and employment data and more.

College-bound students and their families will find useful information here on each of the nearly 270 institutions listed, including tuition and room and board charges, and a summary of admissions information, deadlines and fees.

Readers will also find important information on how to take a bite out of college tuition bills. Last academic year, 8,400 students saved \$44 million in college tuition costs by participating in NEBHE's Regional Student Program (RSP). See pages 18–22 for more information about the RSP. For information on traditional grant and loan programs, see pages 24–30 where NEBHE's Wendy Lindsay presents a guide to financial aid and an overview of scholarship and loan programs available in each New England state.

Of course, there is much more to New England higher education than alphabetical listings and facts and figures. For a deeper analysis of higher education issues and trends, see NEBHE's quarterly journal, CONNECTION: THE JOURNAL OF THE NEW ENGLAND BOARD OF HIGHER EDUCATION. Each issue of CONNECTION offers vital data, compelling features and expert commentary on subjects ranging from New England's changing demography to higher education access and workforce development.

Finally, we urge you to consider becoming a Friend of NEBHE. For a small contribution, Friends of NEBHE receive four quarterly issues of CONNECTION, plus this ANNUAL DIRECTORY and other valuable benefits, including CONNECTION's *Campus Newslink*, a biweekly email digest featuring links to the latest news from New England's 270 colleges and universities. For more information, see the special advertisement on pages 16–17 or visit us at www.nebhe.org.

As always, we welcome your comments and suggestions on CONNECTION's ANNUAL DIRECTORY and all issues of CONNECTION: THE JOURNAL OF THE NEW ENGLAND BOARD OF HIGHER EDUCATION. Just drop us an email at connection@nebhe.org.

Charlotte Stratton is NEBHE's senior director of communications and editor of CONNECTION's ANNUAL DIRECTORY OF NEW ENGLAND COLLEGES AND UNIVERSITIES.

[Community Outreach]



“They give flu shots to high-risk individuals.”

Community outreach and health education are important roles for Blue Cross and Blue Shield of Vermont. Each year, we provide flu vaccine to Vermont seniors and other high-risk individuals. While people of all ages and health status can get the flu, some people become much sicker, however, and many need to be hospitalized. BCBSVT funds the serum that Vermont’s home health agencies use to service these populations.

For more information please visit bcbsvt.com.

the signs of a healthier vermont



**BlueCross BlueShield
of Vermont**

An Independent Licensee of the Blue Cross and Blue Shield Association

bcbsvt.com

A Directory of New England's Potential

EVAN S. DOBELLE

The New England Board of Higher Education is pleased to provide this 37th *Annual Directory of New England Colleges and Universities* as both a practical guide to the region's 270 colleges and universities and a glimpse into New England's future.

These institutions are New England's greatest assets. They power our economy directly by employing more than 250,000 people and spending \$20 billion annually in operating costs alone. But more importantly, their tradition of superior scholarship draws young people not only from our own six states but from across the nation and around the globe who dream of going to college in New England.

The 850,000 or so students who attend New England colleges each year infuse the region with new ideas and fresh perspectives. Many of them will stay in New England after earning their degrees and enrich the region's vital institutions, ranging from our world-class teaching hospitals to cutting-edge arts groups to technology startup companies.

Fifty years ago, against the backdrop of shuttered factories and a resounding "baby boom," New England launched a range of groundbreaking education initiatives, including the New England Board of Higher Education.

Now, New England looks to a new group of talented people to lead the region through another one of those periods of redefinition that characterizes its rich history.

This time, a rapidly changing global economy demands flexible, creative, independent thinkers in every industry. We need savvy global communicators who understand other cultures and languages and who can forge new ties in the international economy. We need creative thinkers whose artistic sense can be applied to distinguish offerings in a cluttered marketplace. We need scientists and engineers with the drive and the values to improve life for all people. And we need engaged citizens who, even as they reach out to the wider world, strive to create a better, more just society here at home.

Read between the lines in this directory, and you will see the remarkable story of 270 New England colleges and universities, each working in its own unique way, to build the future: the public land grant university stimulating an economically distressed downtown with a new art museum ... the small private college working with a neighboring community college to provide pathways up for single mothers ... the dozens of New England colleges lending a helping hand to college students displaced by natural disaster. You will see a story of unlimited potential.

Indeed, in this special annual directory issue of CONNECTION, you will see the future of New England.

Evan S. Dobelle is president and CEO of the New England Board of Higher Education and publisher of CONNECTION.



New England
looks to a new
group of talented
people to lead
the region.

No-fee loans for graduate students

- *Competitive interest rates*
- *Great service*

A student loan provider you can count on!



© 2005 Access Group, Inc.
Terms and fees subject to change.

accessgroup.org
800-227-2151

access group 
The nonprofit graduate loan specialist

Construction Management

| General Contracting

| Design/Build



University of Massachusetts Lowell
Campus Center

Warren Patterson Photography

Proud to Serve Academic Institutions Throughout New England

197 Main Street
Milford, MA 01757
tel. 508.473.2580
fax. 508.473.3588



CONSIGLI

Est. 1905

84 Middle Street
Portland, ME 04101
tel. 207.773.3000
fax. 207.773.2800

www.consigli.com

Plan wisely.

Build smart.



*Massachusetts College of Pharmacy and
Health Sciences, Boston Campus*

The Massachusetts College of Pharmacy and Health Sciences has been preparing the region's top health care professionals since 1823. But with national shortages in the health care workforce, the College needed to expand its student body, its academic offerings, and its physical space. School officials turned to us. We issued a \$51 million tax-exempt bond allowing them to expand and renovate their Boston and Worcester campuses, meeting the College's needs and the needs of the health care community. That's what we do. Our experienced team provides creative business solutions, tax-exempt bond financing, and loans at competitive rates to help nonprofits in Massachusetts grow. So give us a call. Because when it comes to smart financing and business solutions, we're your prescription for a successful project.



MASSDEVELOPMENT

Build. Create. Innovate.

160 Federal Street, Boston, MA 02110
800.445.8030 www.massdevelopment.com

NEW ENGLAND BOARD OF HIGHER EDUCATION ... *Working Together for College*

Half a century ago, six visionary New England governors realized that New England's future hopes rested with higher education. Against a backdrop of deep economic uncertainty and exploding college enrollments fueled by the G.I. Bill, these governors formed the New England Board of Higher Education (NEBHE) and committed their states to the shared pursuit of excellence. Soon after that, NEBHE was approved by New England's six state legislatures and authorized by the U.S. Congress.

Much has changed since those days. New technologies have transformed New England's workplaces, schools and homes. The clang of the machine shop has given way to the click of the mouse. New populations have enriched the region's economy and culture. And a college education has become a prerequisite of upward mobility—a pathway to economic success and civic engagement.

A few things have *not* changed. One, New England's future is inextricably linked to the innovation emanating from its 270 colleges and universities and the intellectual potential of its nearly 850,000 college students. Two, six states can do more together than one can do alone. And three, *higher education is still the future of New England.*

Today, each New England state is represented on the New England Board of Higher Education by eight delegates—leaders of education, business and government who are appointed by their states' governors and legislative leadership. They are supported by a staff of dedicated professionals who work closely with public and private partners throughout the six-state region.

NEBHE Programs

More than 700 majors with a tuition break

NEBHE's **Regional Student Program (RSP)** provides New England residents with major tuition savings at out-of-state public colleges and universities in New England. Established in 1957, the RSP is available to students who pursue specialized degree programs not offered by their home-state public institutions. In academic year 2004-2005, the RSP saved more than 8,400 New Englanders \$44 million in tuition!

The RSP also saves New England's taxpayers millions of dollars because the states don't have to start up and maintain expensive academic programs that are already offered by their neighbors. The RSP is a common market for higher education.

Critical Analysis... Controversial Issues ... Tomorrow's News ... Get the CONNECTION?

CONNECTION: THE JOURNAL OF THE NEW ENGLAND BOARD OF HIGHER EDUCATION is America's *only* regional magazine on higher education and economic development. Each quarter, CONNECTION offers expert analysis and hard-hitting commentaries on issues ranging from New England's changing demography to outdoor education programs, from federal student aid policy to campus architecture. A Boston newspaper called CONNECTION "the best vehicle in the region to follow new trends in business and the economy as they affect New England colleges and universities." A New Hampshire paper noted that "the magazine is packed with information."



The NEBHE Mission

The mission of the New England Board of Higher Education is to promote greater educational opportunities and services for the residents of New England.



Readiness and Success

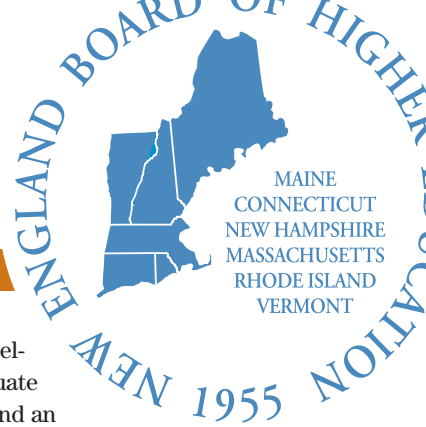

CONNECTION'S ANNUAL DIRECTORY OF NEW ENGLAND COLLEGES & UNIVERSITIES provides vital information on each of New England's nearly 270 colleges and universities, including data on enrollment, endowment, tuition, fees and room and board charges as well as names and titles of thousands of campus administrators.

CONNECTION subscribers also receive CONNECTION's *Campus Newslink*—an email news digest featuring the latest news, events and comings and goings from New England's 270 college campuses.

Diversity in Science, Technology, Engineering and Mathematics

The fastest-growing segments of New England's job market require skills in science, technology, engineering and math (STEM). Yet many of the region's fastest-growing populations have been severely underrepresented in these fields. NEBHE's **Excellence Through Diversity (ETD)** program aims to create a regional environment that supports the full participation of groups that have been traditionally underrepresented in STEM disciplines in academia and industry—particularly African-Americans, Hispanics, Native Americans and Southeast Asians. ETD's Annual Science Network program, co-sponsored by the Massachusetts Institute of Technology, brings together hundreds of high school, undergraduate and graduate students interested in STEM disciplines to meet with academic and industry professionals for a day of networking and information sharing.

ETD provides professional development opportunities for graduate students in STEM disciplines and an online information clearinghouse featuring STEM resources. ETD also is engaged in a Congressionally funded research study examining key issues related to underrepresented populations in STEM disciplines and careers.

More Programs

NEBHE's **Policy and Research** programs provide vital data and analysis of higher education trends, convene opinion leaders and practitioners to share best practices and forge strategies to address New England's higher education challenges.

NEBHE's **Professional Development** programs provide cutting-edge curriculum and professional development for community college faculty in collaboration with secondary school teachers and college and university faculty. Programs focus on science, technology, engineering and math fields.

NEBHE's **International Exchange Programs** offer affordable study-abroad opportunities at colleges and universities in Quebec and Nova Scotia.

For More Information

For more information or to learn how to become a Friend of NEBHE and receive CONNECTION and other special benefits, please contact:

New England Board of Higher Education

45 Temple Place • Boston, MA 02111

Phone: 617-357-9620 • Fax: 617-338-1577

Email: nebhe@nebhe.org

World Wide Web: www.nebhe.org

PHOTO CREDITS, LEFT TO RIGHT: BUNKER HILL COMMUNITY COLLEGE, SMITH COLLEGE, HAMPSHIRE COLLEGE, FRANKLIN PIERCE



NEBHE Delegates

NEBHE Chair

Senator Lou D'Allesandro
New Hampshire Legislature

Connecticut

Benjamin Foster Jr.
District Coordinator of Adult Education
New Britain Adult Education Center

Judith B. Greiman
President
Connecticut Conference of
Independent Colleges

Senator Joan V. Hartley
Connecticut Legislature

Marc S. Herzog
Chancellor
Connecticut Community College
Board of Trustees

Valerie F. Lewis
Commissioner
Department of Higher Education

Robert E. Miller
Pomfret Center, Connecticut

Christine Niekrash
University of Connecticut Health Center

Representative Roberta Willis
Connecticut Legislature

Maine

The Hon. Christina Baker
Bass Harbor, Maine

Representative Emily Ann Cain
Maine Legislature

The Hon. Mary R. Cathcart
Orono, Maine

Susan A. Gendron
Commissioner of Education
Maine Department of Education

The Hon. Donna M. Loring
Richmond, Maine

Senator Elizabeth H. Mitchell
Maine Legislature

James C.Q. Weggler
Madison, Maine

Joseph W. Westphal
Chancellor
University of Maine System

Massachusetts

Carole A. Cowan
President
Middlesex Community College

Judith I. Gill
Chancellor
Massachusetts Board of Higher
Education

Representative Thomas P. Kennedy
Massachusetts Legislature

David C. Knapp
President-Emeritus
University of Massachusetts

Jacqueline W. Liebergott
President
Emerson College

Senator Joan M. Menard
Massachusetts Legislature

Jack F. St. Clair
Springfield, Massachusetts

David J. Wahr
Andover, Massachusetts

New Hampshire

Senator Lou D'Allesandro
New Hampshire Legislature
NEBHE Chair

Kathryn G. Dodge
Executive Director
New Hampshire Postsecondary
Education Commission

The Hon. Andrew R. Peterson
Peterborough, New Hampshire

The Hon. Walter Peterson
Peterborough, New Hampshire

Stephen J. Reno
Chancellor
University System of New Hampshire

Evelyn Robbins
Durham, New Hampshire

Representative Stella Scamman
New Hampshire Legislature

William G. Simonton
Commissioner
New Hampshire Community
Technical College System

Rhode Island

Senator Daniel P. Connors
Rhode Island Legislature

Senator Hanna M. Gallo
Rhode Island Legislature

William H. Hurry Jr.
Executive Director
Rhode Island Higher Education
Assistance Authority

The Hon. Robert J. McKenna
Newport, Rhode Island

Deborah A. Smith
Director of External Affairs
Office of the Governor

The Hon. Robert A. Weygand
Vice President for Administration
University of Rhode Island

Vermont

Leon Burrell
Burlington, Vermont

Robert G. Clarke
Chancellor
Vermont State Colleges

Senator Matt Dunne
Vermont Legislature

Daniel M. Fogel
President
University of Vermont

Representative Alice Miller
Vermont Legislature

Carol A. Moore
President
Lyndon State College

Marc A. vanderHeyden
President
Saint Michael's College

Michael Wool
Charlotte, Vermont



“Today at school
I learned yellow and red
make orange,
and how to get
tax-free withdrawals,
a wide range of
investment options,
and flexibility.”

“I learned about the 529 *CollegeBoundfund*.

“I also learned how I can use it for any accredited higher education institution in the United States. Undergraduate or graduate, vocational or technical, all are included in this powerful way to prepare for college.

“You can also choose from a wide range of investment options to suit the individual investment styles of different investors. And, special gift and estate tax rules apply to section 529 plans, like *CollegeBoundfund*.

“Choose the 529 *CollegeBoundfund* for your child or grandchild. It’s a gift that will last a lifetime.”

CollegeBoundfund[®]

888 324-5057

www.collegeboundfund.com

You should consider the investment objectives, risks and charges and expenses of the CollegeBoundfund carefully before investing. For a free copy of the Program Description, which contains this and other information, visit our website at www.alliancebernstein.com, or call your financial representative or AllianceBernstein at (888) 324-5057. Please read the Program Description carefully before you invest.

If you are not a Rhode Island resident or if you have taxable income in another state, consider whether that other state offers a similar plan with favorable state tax income or other benefits not available if you invest in the *CollegeBoundfund*. Under a “sunset provision,” the federal tax exemption for earnings on qualified withdrawals is scheduled to expire on December 31, 2010, unless extended by Congress. As with all tax-related decisions, consult your tax advisor. Statements in this material concerning taxation are not offered as individual tax advice. Investors should consult with their tax advisor or contact their state tax division for more information before investing.

The investments in the *CollegeBoundfund* (“CBF”) are not guaranteed by the State of Rhode Island, or the Rhode Island Higher Education Assistance Authority. The CBF is managed by Alliance Capital Management L.P. and distributed by AllianceBernstein Investment Research and Management, Inc., member NASD.

Investment Products Offered

Are Not FDIC Insured May Lose Value Are Not Bank Guaranteed

Your Partner in Student Health Insurance

Coverage and Services With You and Your Students in Mind



The Chickering Group, an Aetna Company, a full-service insurance administrator, provides health insurance for over 350,000 students and their dependents at colleges and universities across the country. As an independent subsidiary of Aetna, one of the nation's leading providers of health care insurance benefits, we offer a nationwide network of physicians, hospitals and pharmacies to higher education institutions across the nation.

Coverage and services include:

- Customized benefit plans coordinated with campus student health centers
- Access to Aetna's National Network of health care professionals
- Web-based client and member products
- Emergency Travel Assistance Services with Unlimited Medical Evacuation and Repatriation Benefits
- Aetna Navigator™: An online member self-service website available 24 hours a day, 7 days a week. Students can access claims, coverage, and general health information as well as decision-support tools.
- Vital Savings by Aetna™: An elective dental and vision discount program offered on a voluntary basis at a low cost to all students.**

***It is not necessary to purchase the student health plan to purchase this additional discount program.*



Contact us today to learn more about our products and services.

phone: 1-877-480-3843

fax: 1-617-218-5700

e-mail: communications@chickering.com

website: www.chickering.com

Student Health Insurance Plans are administered by Chickering Claims Administrators, Inc. and offered by Aetna Life Insurance Company. The Chickering Group is an internal business unit of Aetna Life Insurance Company. Health Insurance Plans contain exclusions and limitations. While this material is believed to be accurate as of the print date, it is subject to change.

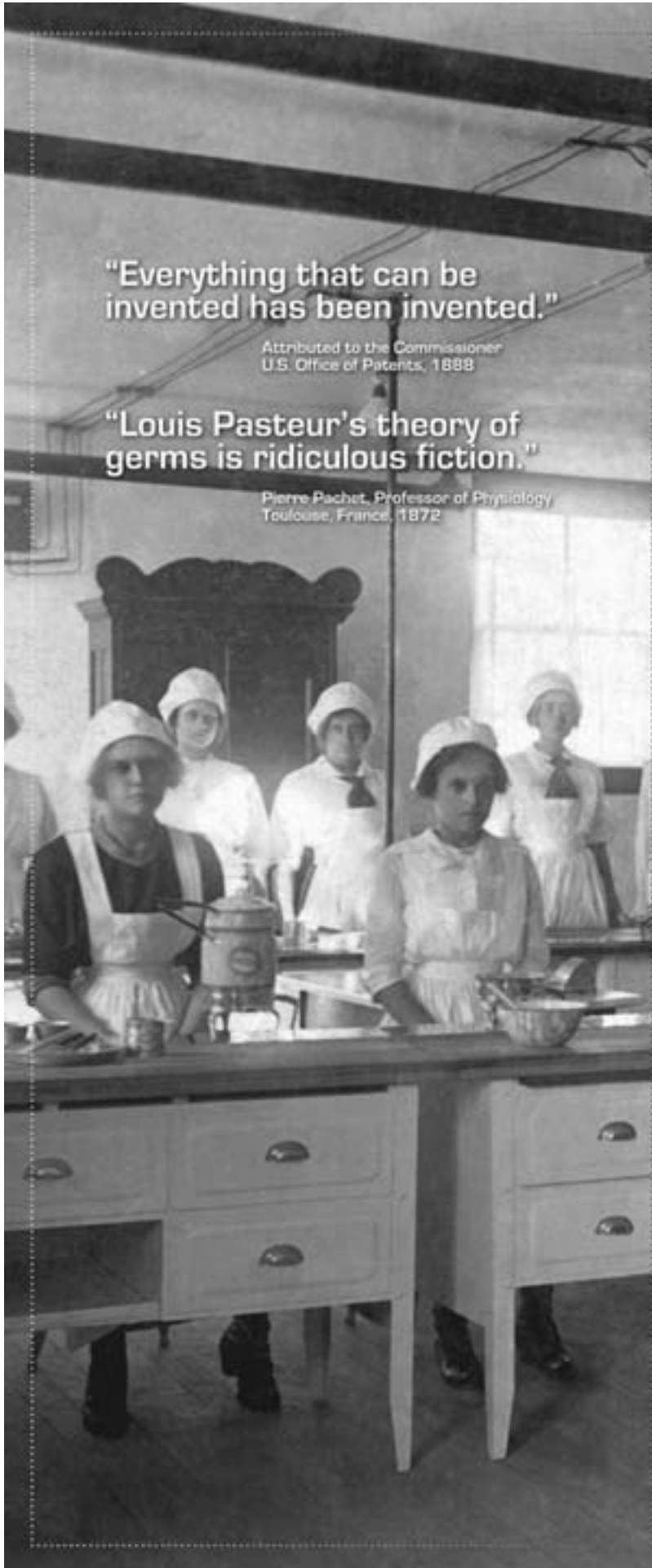

**"Everything that can be
invented has been invented."**

Attributed to the Commissioner
U.S. Office of Patents, 1888

**"Louis Pasteur's theory of
germs is ridiculous fiction."**

Pierre Pacht, Professor of Physiology
Toulouse, France, 1872

**The future is
often hard
to see...**

**But we get a glimpse
of it every day.**

It takes a rare combination of luck and insight to predict what the future will bring. That may be why even experts often get it wrong — dismissing innovations that may signal big changes in their industries.

At HEFA we are privileged to glimpse the future from a unique vantage point. Every day we work with forward-thinking, higher education clients who have the vision to see what is possible. This past year with tax-exempt HEFA financing, a leading university built a high-tech facility to enable cutting-edge learning, a world-renowned research institution invested in advanced microscopes to drive tomorrow's medical breakthroughs, and a local college built a new residence hall to house the students of the 21st century.

With our help, our nonprofit clients secure the financial resources to implement their dreams. For information on how HEFA can help your organization, visit www.mhefa.org.

Together we build the future.

MASSACHUSETTS
hefa
Health & Educational
Facilities Authority



Connect to New England's Future... Become a Friend of NEBHE

"Perhaps the best vehicle in the region to follow new trends in business and the economy as they affect New England colleges and universities has been for several years CONNECTION ... issued quarterly by the New England Board of Higher Education."

—Boston Business Journal

"CONNECTION is a wonderfully informative and extremely well-edited publication. Each edition covers the vital issues of interest to New England educators in rich detail and in a highly readable format."

*—Peter Francese, Founder,
American Demographics magazine*

"CONNECTION is the best source to catch up on the workforce and economic development concerns of the region. I rely on it to inform my own policy and advocacy work."

—John Schneider, Vice President, MassINC

"CONNECTION makes us think about the shape of the future."

—Joseph Cronin, Former Bentley College President

**Trends & Indicators
in Higher Education
2005**

**How Colleges Animate
New England's Economy**

Inside:
• Can College Towns Keep the Sims Happy?
• Comic Relief for White River Junction
• Graduation Rates in an Age of Quitting Students

Create
REGIO



Annual Directory
New England Colleges

Friends of NEBHE receive:

- Four hard-hitting issues of CONNECTION: THE JOURNAL OF THE NEW ENGLAND BOARD OF HIGHER EDUCATION
- CONNECTION's Annual Directory of New England Colleges & Universities
- CONNECTION's Campus Newslink, the latest news, events and comings and goings from New England's 270 campuses
- Advance notice of NEBHE conferences
- Special discounts on multiple copies of CONNECTION and CONNECTION's Annual Directory of New England Colleges & Universities

CONNECTION offers vital data, compelling features and expert commentary on:

- Education Trends
- Changing Demography
- Research and Development
- Workforce Development
- Minority Access to Higher Education
- School-College Relations
- Town-Gown Relations
- Interstate Cooperation

"I have found CONNECTION to be an indispensable resource in analyzing the needs of our client institutions and the markets we serve."

—Ted Scontras,
Executive Vice President,
Higher Education Group,
TD Banknorth

"When it comes to facts, the Directory of New England Colleges and Universities doesn't miss a detail. ... The annual directory is published by CONNECTION, the New England Board of Higher Education's quarterly journal on higher education and the economy."

—Boston Sunday Herald

Yes! Enroll me as a *Friend of NEBHE!*

Please enroll me at the following level:

\$50 \$125 \$250 Other \$ _____

Gifts to NEBHE are tax-deductible.

Name _____

Title _____

Organization _____

Address _____

City _____

State/Zip _____

Email _____

Telephone _____

Three easy ways to become a Friend of NEBHE:

1. By mail: Return this form along with your check made payable to the New England Board of Higher Education, 45 Temple Place, Boston, MA 02111-1305

2. By fax: Fax this form including your credit card information to 617.338.1577

MasterCard Visa Amex

Card # : _____ Exp. _____

Signature _____

3. Online: Log on to www.nebhe.org/friends.html

For more information, please call us at 617.357.9620, or email: friends@nebhe.org

Out-of-State Tuition Break for Residents of
New England

REGIONAL STUDENT PROGRAM 2006-07

Take your pick.



700+ MAJORS
WITH A TUITION BREAK

NEW ENGLAND BOARD OF HIGHER EDUCATION

CONNECTICUT • MAINE • MASSACHUSETTS • NEW HAMPSHIRE • RHODE ISLAND • VERMONT

Regional Student Program Tuition Break for New England Residents

The New England Board of Higher Education's Regional Student Program (RSP) provides residents of the New England states — Connecticut, Maine, Massachusetts, New Hampshire, Rhode Island and Vermont — with an out-of-state tuition break when they enroll in approved majors at public colleges and universities in other New England states.

All of New England's 78 public colleges and universities participate in the RSP, offering more than 700 majors with the RSP tuition break. Programs are available through the RSP at all academic levels: associate, bachelor's, master's, certificate of advanced graduate study, doctoral and first-professional.

RSP eligibility

The approved RSP majors are listed in the annual state-specific RSP *Apple Book* catalogs. The *Apple Books* are available in print and online from the New England Board of Higher Education. Visit www.nebhe.org or telephone 617-357-9620.

Residents of a particular New England state are eligible for an approved major, because that major is not offered by any home-state public institution. Students apply for RSP status on the institution's application form; no separate application is required. The institution notifies applicants who are accepted for admission whether they have been granted RSP status.

The approved majors listed in the *Apple Books* do not necessarily include every program for which residents might expect to be RSP-eligible. Participating colleges and universities may decide against offering certain programs through the RSP, such as those programs that are highly competitive.

In addition to being eligible for programs listed in the *Apple Book*, in certain cases graduate students may petition for RSP eligibility by documenting that the program in question is not offered by any home-state public institution. (RSP Policy 3B2a.)

Also, in certain cases students who reside near a state border may apply for RSP eligibility at an out-of-state public

college that is closer to their home than an in-state public college offering the same program. (RSP Policy 3B3.)

The RSP tuition break

The RSP tuition rate reflects a significant break on an institution's out-of-state tuition rate. Public colleges and universities charge *out-of-state* tuition to students who permanently reside in other states and *in-state* tuition to students who permanently reside in the state where the college or university is located.

Information on tuition rates is available from participating colleges and universities and from the New England Board of Higher Education.

In academic year 2004-05, more than 8,400 New England students were enrolled through the RSP and saved nearly \$44 million on their annual tuition bills. Participating students enrolled on a full-time basis saved on average nearly \$6,500 in tuition each in academic year 2004-05.

The RSP is a tuition-discount program. Students are eligible based on their program of study, not on financial need. RSP students are eligible to apply for financial aid from other sources.

Shared resources

The RSP enables the six New England states to expand educational opportunities for their residents, while avoiding duplication of costly academic programs. Established by NEBHE in 1957, the RSP has provided New England residents with savings on more than 190,000 annual tuition bills. Meanwhile the RSP has helped the individual New England states avoid spending billions of dollars in capital and operating expenditures for academic programs already offered in other New England states.

For more information, contact:

New England Board of Higher Education
45 Temple Place, Boston, MA 02111.

Telephone: 617-357-9620

Email: tuitionbreak@nebhe.org

Online: www.nebhe.org

The annual *Apple Book* catalogs list the RSP programs — associate, bachelor's and graduate — approved for the residents of each New England state. The *Apple Book* is available online at www.nebhe.org and from NEBHE.

For undergraduate & graduate students

New England Regional Student Program Participating Institutions

Connecticut

Asnuntuck Community College
 Capital Community College
 Gateway Community College
 Housatonic Community College
 Manchester Community College
 Middlesex Community College
 Naugatuck Valley Community College
 Northwestern Connecticut Community College
 Norwalk Community College
 Quinebaug Valley Community College
 Three Rivers Community College
 Tunxis Community College
 Central Connecticut State University
 Eastern Connecticut State University
 Southern Connecticut State University
 Western Connecticut State University
 University of Connecticut
 University of Connecticut School of Dental Medicine
 University of Connecticut School of Law
 University of Connecticut School of Medicine

Massachusetts

Berkshire Community College
 Bristol Community College
 Bunker Hill Community College
 Cape Cod Community College
 Greenfield Community College
 Holyoke Community College
 Massachusetts Bay Community College
 Massasoit Community College
 Middlesex Community College
 Mount Wachusett Community College
 North Shore Community College
 Northern Essex Community College
 Quinsigamond Community College
 Roxbury Community College
 Springfield Technical Community College
 Bridgewater State College
 Fitchburg State College
 Framingham State College
 Massachusetts College of Art
 Massachusetts College of Liberal Arts
 Massachusetts Maritime Academy
 Salem State College
 Westfield State College
 Worcester State College
 University of Massachusetts Amherst
 University of Massachusetts Boston
 University of Massachusetts Dartmouth
 University of Massachusetts Lowell
 University of Massachusetts Worcester

Sampling of majors available with the RSP out-of-state tuition break.

Examples of Associate Programs

Eligible Residents

Applied Animal ScienceME, MA, RI, VT
 at University of New Hampshire

Automotive Computer TechnologyCT, ME, MA, RI
 at New Hampshire Community Technical College at
 Manchester/Stratham
 at Vermont Technical College

Aviation ScienceME, NH, RI, VT
 at Naugatuck Valley Community College, Conn.
 at North Shore Community College, Mass.

Computer and IT SecurityME, NH, RI, VT
 at Norwalk Community College, Conn.
 at Springfield Technical Community College, Mass.

Dental Laboratory TechnologyCT, ME, NH, RI, VT
 at Middlesex Community College, Mass.

Digital MediaCT, ME, MA, NH, RI
 at Lyndon State College, Vt.

Equine IndustriesME, RI, VT
 at University of Massachusetts Amherst

Fire InvestigationCT, ME, MA, RI, VT
 at New Hampshire Community Technical College at Berlin/Laconia

Forest TechnologyCT, MA, RI, VT
 at University of Maine at Fort Kent
 at University of New Hampshire

Interpreter for the DeafME, MA, NH, RI, VT
 at Northwestern Connecticut Community College

Laser Electro-Optics TechnologyCT, ME, NH, RI, VT
 at Springfield Technical Community College, Mass.

Marine Biology and OceanographyCT, MA, NH, RI, VT
 at Southern Maine Community College

Moldmaking TechnologyCT, MA, NH, VT
 at Community College of Rhode Island

Photonics Engineering TechnologyME, NH, RI, VT
 at Three Rivers Community College, Conn.

Plastics TechnologyME, MA, NH, VT
 at Naugatuck Valley Community College, Conn.
 at Quinebaug Valley Community College, Conn.
 at Community College of Rhode Island

Small Vessel OperationsCT, MA, NH, RI, VT
 at Maine Maritime Academy

Software EngineeringME, MA, NH, RI
 at Vermont Technical College

Turf ManagementCT, ME, NH, RI, VT
 at University of Massachusetts Amherst

Examples of Bachelor Programs

Eligible Residents

Aquaculture and Fisheries Technology at University of Rhode Island	.CT, ME, MA, NH, VT
Architecture at University of Maine at Augusta at University of Massachusetts Amherst	.CT, NH, RI, VT
Aviation Science at Bridgewater State College, Mass.	.CT, ME, NH, RI, VT
Computer Systems Engineering at University of Massachusetts Amherst at University of Massachusetts Lowell	.CT, VT
Early Childhood Special Education at University of Maine at Farmington	.CT, MA, NH, RI, VT
Fine Arts Three-Dimensional (BFA) at Massachusetts College of Art	.CT, ME, NH, RI, VT
Health Management and Policy at University of New Hampshire	.ME, MA, RI, VT
Hotel, Restaurant and Travel Administration at University of Massachusetts Amherst	.CT, ME, RI
Information Systems Engineering at University of Maine	.CT, MA, NH, RI, VT
Library Science and Instructional Technology at Southern Connecticut State University at University of Maine at Augusta	.MA, NH, RI, VT
Networking Technology at Central Connecticut State University	.MA, NH, RI, VT
Ocean Engineering at University of Rhode Island	.CT, ME, MA, VT
Outdoor Education at Johnson State College, Vt.	.CT, ME, MA, RI
Pharmacy (six-year PharmD)** at University of Connecticut at University of Rhode Island	.ME, MA, NH, VT
Physiology and Neurobiology at University of Connecticut	.ME, MA, NH, RI
Sound Recording Technology at University of Massachusetts Lowell	.CT, ME, NH, RI, VT
Sport Management at University of Massachusetts Amherst	.CT, ME, NH, RI, VT
Television Studies at Lyndon State College, Vt.	.CT, ME, MA, NH, RI
Wellness and Alternative Medicine at Johnson State College, Vt.	.CT, ME, MA, NH, RI

New England Regional Student Program Participating Institutions *continued*

Maine

Central Maine Community College
Eastern Maine Community College
Kennebec Valley Community College
Northern Maine Community College
Southern Maine Community College
Washington County Community College
York County Community College
Maine Maritime Academy
University of Maine
University of Maine at Augusta
University of Maine at Farmington
University of Maine at Fort Kent
University of Maine at Machias
University of Maine at Presque Isle
University of Maine School of Law
University of Southern Maine

New Hampshire

New Hampshire Community Technical Colleges*
N.H. Community Technical College at Berlin
N.H. Community Technical College at Claremont
N.H. Community Technical College at Laconia
N.H. Community Technical College at Manchester
N.H. Community Technical College at Nashua
N.H. Community Technical College at Stratham
New Hampshire Technical Institute at Concord
Keene State College
Plymouth State University
University of New Hampshire
University of New Hampshire at Manchester

Rhode Island

Community College of Rhode Island
Rhode Island College
University of Rhode Island

Vermont

Castleton State College
Community College of Vermont
Johnson State College
Lyndon State College
Vermont Technical College
University of Vermont

**In late July 2005, the New Hampshire Community Technical College System restructured the three merged colleges (Berlin/Laconia, Manchester/Stratham and Nashua/Claremont) into six individual colleges. The Apple Books, which went to press before this change, list the colleges as merged institutions. For details about the new campuses, visit: www.nhctc.edu*

** See Apple Book catalog for details regarding eligibility restrictions.

For undergraduate & graduate students

**HUNDREDS
OF MAJORS
WITH A
TUITION BREAK**



**Take
your pick.**

A tuition break for New England residents enrolled in approved majors at out-of-state New England public colleges and universities.

Information on approved majors and institutions where they are offered is provided in the annual RSP catalogs:

The Apple Book for...

- CONNECTICUT Residents
- MAINE Residents
- MASSACHUSETTS Residents
- NEW HAMPSHIRE Residents
- RHODE ISLAND Residents
- VERMONT Residents

View or download the Apple Book online at www.nebhe.org.

Or request a printed catalog from NEBHE.

Telephone: 617.357.9620

Email: tuitionbreak@nebhe.org

Examples of Graduate Programs

Eligible Residents

Audiology (Au.D) at University of Connecticut at University of Rhode Island	.ME, MA, NH, VT
Biodiversity and Conservation Biology (master's) at University of Connecticut	.MA, NH, RI, VT
Biomedical Engineering and Biotechnology (master's/doctoral) .CT, ME, NH, RI, VT <i>Intercampus M.S./Ph.D. degree program; no terminal M.S. degree</i> at University of Massachusetts Boston at University of Massachusetts Dartmouth at University of Massachusetts Lowell at University of Massachusetts Worcester	
Defense Logistics (master's) at Maine Maritime Academy	.CT, MA, NH, RI, VT
Dental Medicine (DMD) at University of Connecticut Dental School	.ME, MA, NH, RI, VT
Environmental Education (master's) at University of New Hampshire	.CT, MA, RI, VT
Green Chemistry (doctoral) at University of Massachusetts Boston	.CT, ME, NH, RI, VT
Historic Preservation (master's) at University of Vermont	.CT, ME, MA, NH, RI
Law (juris doctor) at University of Connecticut Law School at University of Maine Law School	.MA, NH, RI, VT
Marine Affairs (master's) at University of Rhode Island	.CT, MA, NH, VT
Marine Policy (master's) at University of Maine	.CT, MA, NH, VT
Medicine (MD) at University of Connecticut Medical School	.ME, NH, RI
Music: Jazz Studies (MM) at University of Southern Maine	.CT, NH, RI, VT
Organizational Management (master's) at Eastern Connecticut State University	.ME, MA, NH, RI, VT
Polymer Science (master's & doctoral) at University of Connecticut at University of Massachusetts Amherst at University of Massachusetts Lowell (doctoral only)	.ME, NH, RI, VT
Professional Higher Education Administration (doctoral) at University of Maine at University of Vermont	.CT, MA, NH, RI
Survey Research (master's) at University of Connecticut	.ME, MA, NH, RI, VT
Wildlife Ecology (doctoral) at University of Maine	.CT, NH, RI, VT
Work Environment (master's & doctoral) at University of Massachusetts Lowell	.CT, ME, NH, RI, VT

See Apple Book catalog for complete list of majors.

AN OUTSTANDING RESEARCH PROGRAM FOR OUTSTANDING *students*



UGSP Scholar Lanier Lopez
B.S., Eastern New Mexico Univ.
M.D. Candidate,
Univ. of New Mexico

NIH UNDERGRADUATE SCHOLARSHIP PROGRAM

SCHOLARSHIP

Up to \$20,000 per year for:

- Tuition and fees
- Room and board
- Books
- Transportation

SUMMER RESEARCH TRAINING

At NIH in Bethesda, MD, you will receive:

- 10-week paid internship
- Mentoring
- Skill-enhancement activities
- Scientific seminars

EMPLOYMENT AFTER GRADUATION

You will receive a one year commitment for each scholarship year which is deferrable to obtain a terminal degree.

PLEASE APPLY IF YOU ARE:

- Committed to a biomedical research career
- From a disadvantaged background
- Have a GPA of 3.5 or better or are in the top 5% of your class
- A U.S. citizen or permanent resident
- Enrolled or accepted at a 4-year accredited institution



The National Institutes of Health is our nation's premier biomedical research and research training institution, located minutes from Washington, D.C.

NIH is dedicated to building a diverse community in its training and employment programs.

**CALL 1-888-352-3001 OR
E-MAIL UGSP@NIH.GOV
FOR MORE INFORMATION**

Visit our Web site at <http://ugsp.info.nih.gov> for an online application.

Annual application deadline: February 28th





PHOTOS, CLOCKWISE: UNIVERSITY OF MAINE, UNIVERSITY OF MAINE AT FORT KENT, MASSACHUSETTS COLLEGE OF ART

Financial Aid Resources for New England College Students

Meeting College Costs Using Financial Aid

Wendy A. Lindsay

In academic year 2004-05, the average cost of attending a four-year private college in the United States was more than \$29,000 a year, according to the College Board. The average cost of attending a four-year public college was \$14,000 for an in-state student and \$21,000 for an out-of-state student. Multiply that by four, and the average pricetag for a bachelor's degree is \$118,000 at a private college and \$57,000 to \$84,000 at a four-year public college.

Understandably, prospective college students and their families often find these costs daunting, and most turn to financial aid to help foot the bill.

In fact, at least half of all students receive financial aid to help pay for college.

Financial aid is available from a variety of sources, including the federal government, state government agencies (listed on page 27), colleges, private foundations, community organizations, corporations and the military.

What are students and families expected to pay? That depends on their current financial situation and ability to help pay the cost of a college education. Students and families provide relevant information on the financial aid applications required by the colleges, who in turn decide what a family is expected to contribute.*

For starters, students and their parents need to complete the federal government's FAFSA (Free Application for Federal Student Aid) to be considered

for any financial aid, including loans.

In addition to the FAFSA, colleges usually require students to complete a college financial aid application form. Some colleges also require their applicants to complete the College Board's application, called Profile, for awarding non-federal student aid funds.

The FAFSA asks students and their parents to report income from the previous calendar year and provide other information such as number of children in college and amount of money in bank accounts. The federal government calculates the Expected Family Contribution (EFC) and reports this information to the colleges selected by the student. A Student Aid Report is also sent to the student.

Colleges often use their own criteria to determine a student's EFC based

on information from the applications they require. The colleges identify the student's eligibility for financial aid by subtracting the EFC from the Cost of Attendance.

What is the Cost of Attendance? The colleges determine the estimated full cost of attendance for their students, which includes not only tuition, fees, room and board, or the costs of off-campus living, but also books and supplies, transportation and personal expenses.

**Students who are independent report only their own income and assets (and their spouse's, if married). A student is considered independent if one of the following applies: Born before Jan. 1, 1981 (for 2004-05 academic year), married, enrolled in a graduate program (beyond bachelor's degree), has legal dependent(s), is an orphan or ward of the court or a veteran of the U.S. Armed Forces.*

CALCULATING ELIGIBILITY

Cost of Attendance

Tuition, fees, room and board, books and supplies, transportation, personal expenses.

Expected Family Contribution

Determined from the FAFSA and/or the College Board's Profile and any other financial aid application required by the college.

Eligibility for Financial Aid

The maximum amount of money students can expect to receive in financial aid.

Types of Financial Aid

There are three basic types of financial aid: (1) scholarships and grants, (2) federal work-study and (3) loans.

Scholarships and Grants

Scholarships and grants are gift aid, because, unlike loans, they are not paid back. They are awarded based on financial need and other criteria, such as achievement, religious affiliation, ethnicity, memberships, hobbies or special interests.

Scholarships and grants are offered by the federal government, state financial aid agencies, colleges, private businesses, foundations and community organizations, towns, high schools, veterans' groups, etc. Information is available from colleges, high school guidance offices, public libraries, community organizations, scholarship directories and online resources (see page 26).

Federal Pell Grants and Supplemental Educational Opportunity Grants are awarded by the colleges to students who are identified as eligible by the federal government, based on information provided in the FAFSA.

Individual states have grant and scholarship programs for their residents. (See detailed list for New England states on page 27.)

Federal Work-Study Program

Work-study money is awarded by the colleges to students identified as eligible by the federal government, based on information provided in the FAFSA. The students earn the award amount through part-time employment provided or arranged by the college.

Loans for Students and Parents

Loans, which account for about 60 percent of all financial aid, can be taken out by students, parents or both. Students do not have to pay back their loans until after leaving college; however, parents must begin making payments soon after the loan is disbursed.

Federal Perkins Loans are very low-interest loans administered by the college for students with exceptional financial need.

FREE INFORMATION

Free financial aid information and free scholarship searches are readily available from several sources including the federal government, state financial aid agencies (see list starting on page 27), college financial aid offices, high school guidance counselors, libraries and the Internet (see page 26).

Watch out for scholarship scams! Explore all free sources before considering any private, fee-based scholarship service. Make sure a private service is reputable. Information is available from the Federal Trade Commission at www.ftc.gov or telephone 1-877-FTC-HELP.

MEET DEADLINES

Students need to check with the college financial aid office to find out which application forms are required and what the deadlines are. Financial aid applications must be completed on time, and early is better. Note: Students can apply for financial aid before they have been accepted by the colleges where they have applied for admission.

The FAFSA should be completed as soon as possible after January 1. Students and families can choose to estimate their income for the previous year and verify it later, instead of delaying their application until after filing taxes.

File the FAFSA electronically at www.fafsa.ed.gov. Obtain an electronic PIN to "sign" the FAFSA at www.pin.ed.gov

A paper FAFSA is available from local libraries, high schools, colleges and from:

Federal Student Aid Information Center
P.O. Box 84
Washington, DC 20044
1-800-4-FED-AID
1-800-730-8913 (TTY for hearing-impaired)

continued

Some helpful websites

U.S. Dept. of Education
www.studentaid.ed.gov

FAFSA www.fafsa.ed.gov

Smart Student Guide to Financial Aid
www.finaid.org

National Association of Student
Financial Aid Administrators
*Information on financial aid process
and list of web sites.*
www.studentaid.org
www.nasfaa.org

College Board Information, Profile
www.collegeboard.com

Information about scholarship scams
Federal Trade Commission www.ftc.gov

New England websites

Connecticut Department of Higher
Education Office of Financial Aid
www.ctdhe.org

Connecticut Higher Education Supplemental
Loan Authority www.chesla.org

Connecticut Student Loan Foundation
www.csfl.com

Finance Authority of Maine (FAME)
www.famemaine.com

Maine Education Services
www.mesfoundation.com

Massachusetts Educational Financing
Authority (MEFA) www.mefa.org

Massachusetts Office of Student
Financial Assistance www.osfa.mass.edu

TERI College Access
www.tericollegeaccess.org

New Hampshire Association of Student
Financial Aid Administrators
www.nhasfaa.org

New Hampshire Charitable Foundation
www.nhcf.org

New Hampshire Center for College Planning
www.nhceaf.org

Rhode Island Higher Education
Assistance Authority www.riheaa.org

Rhode Island Office of Higher Education
www.ribghe.org/ohe.htm

Rhode Island Student Loan Authority
www.risla.com
www.risloans.com

College Planning Center of Rhode Island
www.collegeplanningcenter.org

Vermont Student Assistance Corp. (VSAC)
www.vsac.org

New England Board of Higher
Education (NEBHE) & New England
Regional Student Program (RSP)
www.nebhe.org

Federal Stafford Loans for Students

Through the federal Stafford Loan Program, students can borrow up to a maximum loan amount each year they are enrolled and pay back the loan after leaving college. Loans are *subsidized* for eligible students (the interest is forgiven while the student is enrolled) or *unsubsidized* (the interest accrues while the student is enrolled). If the college participates as a lender in the William D. Ford Federal Direct Loan Program, students apply through the college's financial aid office. Otherwise, students apply to a bank, credit union or other lender that participates in the Federal Family Education Loans program (FFELP).

Federal PLUS Loans for Parents

Parents who take out federal PLUS loans begin payments within 60 days after the loan has been disbursed. If the college participates as a lender in the William D. Ford Federal Direct Loan Program, parents apply through the college's financial aid office. Otherwise, parents apply to a bank, credit union or other lender that participates in the Federal Family Education Loans program (FFELP).

Other loan programs are available from state financing authorities, as well as from private lenders and some colleges.

Armed Forces

The U.S. Armed Forces offer various college financing options to students who meet eligibility requirements. Information is available at the U.S. military's career guide site: www.myfuture.com. Options include the Reserve Officer Training Corps (ROTC) Program, which helps enrollees pay for some college expenses and the Montgomery G.I. Bill, which provides financial support to those who attend college after serving in the military.

Other Ways to Meet College Costs

- Use a tuition payment plan.
- Get an out-of-state tuition break: The New England Board of Higher Education's Regional Student Program provides New England residents with a tuition break when they study approved majors at public colleges and universities in other New England states. Eligibility is explained in the annual RSP catalog, available at www.nebhe.org or from NEBHE at 617-357-9620.
- Participate in community service: Americorps is a national program that allows college-age students to earn education awards in return for national service. Visit www.americorps.gov or telephone 800-942-2677.
- Attend college half-time or part-time and take longer to complete a degree, but still remain eligible for some financial aid (attending at least half-time is required for federal Stafford and Plus loan programs).
- Attend a lower-cost, two-year community college then transfer to a four-year college to earn a bachelor's degree.
- Commute to college instead of living on campus.
- Work for a company or organization that provides tuition assistance.

Wendy A. Lindsay is director of NEBHE's Regional Student Program.

Financial Aid Resources: State Programs

Connecticut

Connecticut Department of Higher Education

61 Woodland Street
Hartford, CT 06105
www.ctdhe.org
860/947-1855

Fax: 860/947-1311

Valerie F. Lewis, Commissioner

John J. Siegrist, Director of Financial Aid

Capitol Scholarship Program

Eligibility: Citizens or permanent residents who attend an undergraduate college in Connecticut or a state which has a reciprocity agreement with Connecticut. Applicants must also have graduated in the top 20 percent of their high school class or scored above 1200 on the SAT. Application: Apply at high school guidance office by February 15.

Connecticut Independent College Student Grant

Eligibility: Connecticut residents who are undergraduates at Connecticut independent colleges and demonstrate financial need. Award amount: Up to \$8,500 annually. Application: Apply at college financial aid office.

Connecticut Aid for Public College Students

Eligibility: Connecticut residents attending Connecticut public colleges who demonstrate financial need. Apply at college financial aid office.

Minority Teacher Incentive Grant

Eligibility: Minority junior or senior-year students enrolled full-time in a teacher preparation program at a Connecticut college or university. Award amount: Up to \$5,000 for junior and senior year. Application: Contact college's education dean. Information at 800/842-0229.

Connecticut Talent Assistance Cooperative, Inc. (CONNTAC)

Educational Opportunity Center (EOC)
35 Pleasant Street Unit 1-C
Meriden, CT 06450
www.conntacinc.org
203/634-7669
Cecilia Nugent, Director

Financial aid workshops, application fee waivers, scholarship for CONNTAC-qualified students; satellite offices at Connecticut community colleges.

Connecticut Higher Education Supplemental Loan Authority (CHESLA)

342 North Main Street, Suite 202
West Hartford, CT 06117
www.chesla.org

860/236-1400

800/252-3357 (within Conn.)

Fax: 860/236-0910

Email: chesla1@chesla.org or
chesla2@chesla.org

Gloria F. Ragosta, Executive Director

Connecticut Family Education Loan Program

Eligibility: Students enrolled at least half-time at nonprofit colleges in Connecticut, or Connecticut residents enrolled at least half-time at nonprofit colleges anywhere in the United States. Students or co-borrower must demonstrate creditworthiness. Award amount: from \$2,000 to the total cost of education per academic year, less other financial aid awarded. Application: Visit www.chesla.org/about.php.

Connecticut Student Loan Foundation (CSLF)

525 Brook Street, P.O. Box 1009
Rocky Hill, CT 06067

www.cslf.com

800/237-9721

Fax: 860/563-3247

Carolyn Butler, Director of Academic Services

Lender for FFELP (Stafford and Plus) loans.

Maine

Finance Authority of Maine (FAME) Education Assistance Division

5 Community Drive

P.O. Box 949

Augusta, ME 04332-0949

www.famemaine.com

800/228-3734

TTY: 207/626-2717

Fax: 207/623-0095

Email: info@famemaine.com

Cathy Kimball, Manager, Client Services & Oversight

Maine State Grant Program

Eligibility: Maine residents who demonstrate financial need and are enrolled as undergraduate students at public or private colleges in Maine, or the other five New England states, District of Columbia or Pennsylvania.

Application: File the FAFSA. Eligible students are notified by college financial aid office.

Tax relief

The federal government administers several programs that provide tax relief for higher education savings and expenses, including the Coverdell Education Savings Accounts (formerly known as the Education IRA), and the Hope and Lifetime Learning tax credit programs. Information is available at www.ed.gov/offices/OPE/PPI/HOPE/index.html. Programs are described in *Tax Benefits for Higher Education*, Internal Revenue Service Publication 970. Information is available at www.irs.ustreas.gov or by telephoning 1-800-829-1040.

Tax-advantaged college savings plans

All 50 states offer college investing and savings plans, in accordance with Section 529 of the Internal Revenue Code. Information is available at www.collegesavings.org.



PHOTO: UNIVERSITY OF MAINE

EXPECTED FAMILY CONTRIBUTION

Expected Family Contribution (EFC) Calculator

A free service to help students and families estimate their EFC and eligibility for financial aid.

<http://www.finaid.org/calculators/finaidestimate.html>

http://apps.collegeboard.com/fincalc/efc_welcome.jsp

Expected Family Contribution (EFC) is determined by "federal methodology" and "institutional methodology."

Federal methodology is a calculation, according to a formula specified in federal law, of information provided in the FAFSA, based on the student's income and assets, and in the case of dependent students, also the parents' income, assets and number of dependents. Detailed information available at: www.ifap.ed.gov.

Institutional methodology is a calculation conducted by colleges and universities who require other financial aid applications, such as the College Board's Profile, in addition to the results of the FAFSA.

Tuition Waiver Program

Eligibility: Maine residents attending school within the University of Maine System, the Maine Community College System or Maine Maritime Academy who are children or spouses of firefighters, law enforcement officers, and emergency medical services personnel who have been killed in the line of duty, or died as a result of injuries received during the performance of their duties. Or, students who were foster children under the custody of the Maine Department of Human Services when they graduated from high school.

Maine Health Professions Loan Program

Eligibility: A need-based forgivable loan program for Maine residents attending any post-graduate program in medicine, osteopathic medicine, veterinary medicine, dentistry or optometry. Application: Contact college financial aid office and FAME.

Educators for Maine Program

Eligibility: A merit-based forgivable loan program for Maine residents pursuing careers in education, who are undergraduate or graduate students and have a minimum 3.0 GPA. Loan amount: up to \$3,000 annually. Application: Available by February 1 at www.famemaine.com/html/education/applications.htm and at Maine colleges and high schools.

Quality Child Care Education Scholarship

Eligibility: Maine residents who demonstrate financial need and work as a childcare provider or intend to work in childcare. Award amount: Up to \$2,000 per award year. Application: Available at www.famemaine.com or by contacting FAME.

University of Maine System Scholarship

A need-based grant. Application: File FAFSA between January 1 and May 1.

Visit www.famemaine.com

For information on nearly 150 scholarships, tuition waiver programs, Access to Medical Education and Access to Veterinary Education programs.

Senator George J. Mitchell Scholarship Research Institute

22 Monument Square, Suite 200
Portland, ME 04101
www.mitchellinstitute.org
207/773-7700
888/220-7209
Fax: 207/773-1133
E-mail: info@mitchellinstitute.org
Patty Higgins, Director of Scholarship Programs

Mitchell Scholarship

Eligibility: Annually awards 130 scholarships, one each to a graduating senior from every high school in Maine who will enter a two-year or four-year college. Students are selected on the basis of academic performance/potential, community service and financial need. Application: Available from high school guidance counselors or from www.mitchellinstitute.org.

Massachusetts

The TERI College Access Center

Boston Public Library
700 Boylston Street
Boston, MA 02116
www.tericollegeaccess.org
617/536-0200 or 877-ED-AID-4U
(within Mass.)
Fax: 617/536-0200

Office of Student Financial Assistance (OSFA)

454 Broadway, Suite 200
Revere, MA 02152
www.osfa.mass.edu
617/727-9420
Fax: 617/727-0667
Clantha Carrigan McCurdy, Associate Vice Chancellor for Student Financial Assistance

Christian A. Herter Memorial Scholarship

Eligibility: Massachusetts residents attending 10th or 11th grade who demonstrate academic promise and have overcome major adversity in their lives. Award amount: Up to 50 percent of student's financial need for undergraduate study in an eligible program. Application: Contact OSFA.

Gilbert Grant

Eligibility: Massachusetts residents enrolled full-time at an independent, regionally accredited college in Massachusetts. Award amount: \$200 to \$2,500. Application: File the FAFSA between January 1 and May 1. Contact financial aid office for additional application requirements and deadlines.

MASSGrant

Eligibility: Massachusetts residents enrolled full-time at an approved public or private college or university in any New England state, Pennsylvania, District of Columbia or Maryland, who have not received a bachelor's degree. Award amount: \$300 to \$2,300. Application: File the FAFSA between Jan. 1 and May 1.

Paraprofessional Teacher Preparation Grant

Eligibility: Massachusetts residents currently employed as paraprofessionals in Massachusetts public schools, who wish to become certified as full time teachers. Application: File FAFSA between January 1 and May 1, and complete the Paraprofessional application, available at www.osfa.org.

Part-Time Grant

Eligibility: Massachusetts residents demonstrating financial need who enroll part-time (minimum of six credits) in an approved Massachusetts college or university. Applicant must not have received bachelor's degree. Application: File the FAFSA between Jan. 1 and May 1 and contact college financial aid office regarding application requirements and deadlines.

Performance Bonus Grant

Eligibility: MassGrant recipients who meet certain eligibility criteria including a 3.0 grade point average and an expected family contribution of zero. Award amount: \$350 to \$500. Application: File the FAFSA between Jan. 1 and May 1.

Public Service Grant

Eligibility: Child and/or widowed spouse of any Massachusetts fire, police or corrections officer killed in the line of duty, or child of POW/MIA or Massachusetts veteran killed in the line of duty. Must enroll full-time at an eligible Massachusetts institution. Award amount: varies. Application: Available from the OSFA.

Tomorrow's Teachers Scholarship

Eligibility: Massachusetts high school seniors who rank in the top 25 percent of their graduating class. Students must agree to complete a four-year degree program leading to teacher certification and agree to teach for four years in a Massachusetts public school. Award Amount: Maximum of tuition and fees at an eligible college or university. Priority given to students committing to teach in a subject area or geographic area where a teacher shortage is documented. Application: Contact OSFA or visit www.osfa.mass.edu/teach.

Need Based Tuition Waiver

Eligibility: Massachusetts residents demonstrating financial need who are enrolled as an undergraduate student in a Massachusetts public college or university, and have not received a bachelor's degree. Award amount: Up to the cost of tuition. Application: File the FAFSA between January 1 and May 1. Contact college financial aid office for application requirements and deadlines.

Massachusetts Educational Financing Authority (MEFA)

125 Summer Street, Suite 300
Boston, MA 02110

www.mefa.org

800/449-6332

Fax: 617/261-9760

Thomas M. Graf, Executive Director

Lender for FFELP (federal Stafford and Plus) loans if attending participating colleges, consolidation loans and alternative loans.

MEFA Loan

Eligibility: Borrower must be a parent, legal guardian, spouse or other creditworthy party except the student. Loan amount: Up to the cost of attendance, less financial aid received.

Terms: 15 year repayment; fixed rate, variable rate and home-equity option for additional tax deductibility. Application: Request a MEFA loan brochure and application from participating Massachusetts colleges and universities or directly from MEFA at 800/449-6332 or www.mefa.org. Email: info@mefa.org

MEFA Student Alternative Loan

Eligibility: Student is primary borrower, with co-applicant required on most applications, unless student has minimum verifiable income.

American Student Assistance (ASA)

100 Cambridge Street, Suite 1600

Boston, MA 02114

www.amsa.com

800/999-9080

Fax: 617/728-4265

Paul C. Combe, President

Lender for FFELP (federal Stafford and Plus) loans, consolidation loans and private loans.

Nellie Mae

50 Braintree Hill Park, Suite 300

Braintree, MA 02184

www.nelliemae.com

800/634-9308

John F. Marcus, President

Lender for FFELP (federal Stafford and Plus) loans, consolidation loans and private loans.

New Hampshire

New Hampshire Higher Education Assistance Foundation

4 Barrell Court

P.O. Box 877

Concord, NH 03302-0877

www.nhheaf.org

603/225-6612 or 800/525-2577

Fax: 603/224-2581

René A. Drouin, President

New Hampshire Higher Education Center for College Planning

www.nhheaf.org/resource_center.htm

New Hampshire Education Loan Corporation

www.nhheafnetwork.org

Lender for FFELP loans, consolidation loans and private loans.

New Hampshire Postsecondary Education Commission

3 Barrell Court, Suite 300

Concord, NH 03301-8543

www.nh.gov/postsecondary/index.html

Kathryn G. Dodge, Executive Director

603/271-2555

Fax: 603/271-2696

Judith A. Knapp, Coordinator, Financial

Aid/Research and Studies

State Financial Aid Programs

Leveraged Incentive Grant Program

Eligibility: New Hampshire residents who attend New Hampshire institutions and have completed freshman year. Colleges determine recipients based on need and merit. Award amount: Up to cost of education. Application: Contact college financial aid office.

Workforce Incentive Program

Forgivable Loan Component:

Eligibility: New Hampshire residents enrolled in programs at New Hampshire institutions that lead to careers in fields that have been designated as shortage areas. Award amount: Up to cost of education. Application: Contact college financial aid office.

Loan Repayment Component:

Eligibility: Employees at New Hampshire businesses in careers in fields that have been designated as shortage areas. Award amount: up to \$1,500 first year to \$3,000 in the fifth year. Application: Available at www.nh.gov/postsecondary/finwork.pdf. Submit between July 1 and October 31. Telephone: 603/271-2555 ext. 356

New Hampshire Incentive Program

Eligibility: New Hampshire undergraduates attending eligible institutions in New England. Award amount: \$150 to \$1,000 annually. Application: Deadline is May 1. Contact Sherrie Tucker at 603/271-2555 ext. 355.

Scholarship for Orphans of Veterans

Eligibility: Scholarships available to New Hampshire residents whose parent(s) died as a result of overseas military service. Certain other conditions apply.

Award amount: up to \$1,000 per year.

Application: Contact Judith Knapp at 603/271-2555 ext. 352.

Private Financial Aid Programs

New Hampshire Charitable Foundation (NHCF)

37 Pleasant Street

Concord, NH 03301-4005

www.nhcf.org

603/225-6641

Email: jb@nhcf.org

Judith T. Burrows, Dir. of Student Aid Programs

Hilary Miskoe DeAngelis, Assistant Director, Student Aid

NHCF administers more than 250 separate funds to support education. Visit www.nhcf.org for complete list and application information.

Adult Aid Program (Grants and Loans)

Eligibility: New Hampshire residents who are independent students; preference given to single parents with little or no postsecondary education or training. Awards are need-based and portable to other New England states. Award amount: Up to \$500 per academic term. Application: Deadline is Aug. 15 for fall term; Dec. 15 for spring term; and May 15 for summer term. Contact NHCF.

Statewide Student Aid Program

(Scholarships, Grants and Loans)

Eligibility: New Hampshire residents planning to enroll in undergraduate or graduate programs at accredited four-year colleges; students must demonstrate financial need. Additional requirements for certain funds. Awards are portable to other New England states. Award amount: \$500 to \$2,500 annually. Application: Deadline is third Friday in April. Contact NHCF or visit www.nhcf.org.

Career Aid to Technical Students (CATS)

Eligibility: New Hampshire residents (age 17-24) planning to enroll in a program that does not lead to a four-year degree. Traditional two-year academic programs, vocational-technical degrees and licensing programs are all considered. Awards are need-based and portable to other New England states. Award amount: \$100-\$2,500 annually. Application: Deadline is last Friday in June. Contact NHCF or visit www.nhcf.org.

Rhode Island

Rhode Island Higher Education Assistance Authority (RIHEAA)

560 Jefferson Boulevard

Warwick, RI 02886

www.riheaa.org

401/736-1100

800/922-9855

Fax: 401/732-3541

Email: info@riheaa.org

William A. Hurry, Executive Director

Mary Ann Welch, Director of Program

Administration, Grant Division

Rhode Island State Grant

Eligibility: Rhode Island residents enrolled at least half-time in postsecondary programs leading to degrees or certificates. Students must demonstrate financial need. Awards are portable throughout the United States, Canada and Mexico. Award amount: \$300 to \$1,400 annually, renewable for three years.

Application: File FAFSA before March 1.

Email: grants@riheaa.org .

Application: File FAFSA before March 1.

Application: File FAFSA before March 1.

Email: grants@riheaa.org .

CollegeBoundfund Academic Promise Scholarship

Eligibility: Rhode Island residents enrolled full time in postsecondary programs leading to degrees or certificates. Applicants must be high school graduating seniors who demonstrate financial need and demonstrate academic promise as evidenced by SAT or ACT scores, and achieve a minimum GPA to remain eligible. Awards are portable to any Title IV eligible institution. Award amount: \$2,500 per year, renewable for three years.

Application: File FAFSA before March 1.

Email: scholarships@riheaa.org .

Application: File FAFSA before March 1.

Application: File FAFSA before March 1.

Application: File FAFSA before March 1.

Application: File FAFSA before March 1.

Application: File FAFSA before March 1.

Application: File FAFSA before March 1.

Application: File FAFSA before March 1.

Application: File FAFSA before March 1.

Application: File FAFSA before March 1.

Application: File FAFSA before March 1.

Application: File FAFSA before March 1.

Application: File FAFSA before March 1.

Application: File FAFSA before March 1.

Application: File FAFSA before March 1.

Application: File FAFSA before March 1.

Application: File FAFSA before March 1.

Application: File FAFSA before March 1.

Application: File FAFSA before March 1.

Application: File FAFSA before March 1.

Application: File FAFSA before March 1.

Application: File FAFSA before March 1.

Application: File FAFSA before March 1.

Application: File FAFSA before March 1.

Application: File FAFSA before March 1.

Application: File FAFSA before March 1.

Application: File FAFSA before March 1.

Application: File FAFSA before March 1.

Application: File FAFSA before March 1.

Application: File FAFSA before March 1.

Application: File FAFSA before March 1.

Application: File FAFSA before March 1.

Application: File FAFSA before March 1.

RISLA's College Planning Center of Rhode Island

(located in the Warwick Mall)

www.collegeplanningcenter.org

401/736-3170

TDD: 401/222-6195

Fax: 401/736-1184

Rhode Island Family Education Loan

Eligibility: Low-cost fixed-rate loan available to all families of students attending eligible Rhode Island colleges and universities as well as to Rhode Island residents attending out-of-state institutions. Maximum loan amount: \$35,000 per year. Application: Contact RISLA.

College Bound Loan

Eligibility: Available to creditworthy undergraduate as well as graduate students. In some instances a co-signer may be required.

Maximum loan amount: Cost of education less any other aid received. Application: Apply at www.risla.com or contact RISLA.

Nurse-Reward Program

Pharmacy-Reward Program

Teacher-Reward Program

Eligibility: For qualified students who received Stafford loans that were issued after July 1, 2000, and are held by RISLA or one of its affiliate lenders. Program recipients are granted interest-free loans for the first four years of repayment if they meet certain conditions (specified for each program below). Approximately 250 qualified graduates are eligible annually for each program. Application: Contact RISLA.

Nurse-Reward Program: Applicants must be a Rhode Island licensed registered nurse, performing nursing services in Rhode Island; be employed by a licensed Rhode Island health care facility and work a minimum of 20 hours per week with responsibility for patient care.

Pharmacy-Reward Program: Applicants must be a Rhode Island licensed pharmacist and employed full-time by a certified Rhode Island pharmacy.

Teacher-Reward Program: Applicants must possess a minimum of a bachelor's degree, be certified by the State of Rhode Island, and be employed full-time by a public non-profit elementary or secondary school in the state. Priority is given to teaching in the predicted shortage areas of math, Spanish, ESL, science, special education and health.

Vermont

Vermont Student Assistance Corporation (VSAC)

P.O. Box 2000

Winooski, VT 05404

www.vsac.org

802/655-9602

800/642-3177

Fax: 802/654-3765

Donald R. Vickers, President &

Chief Executive Officer

Patrick J. Kaiser, Vice President,

Student Services

Vermont Incentive Grant

Eligibility: Vermont residents demonstrating financial need who enroll full-time in an undergraduate degree program at in-state or out-of-state institutions, and have not earned a bachelor's degree. Award amount: \$500 to \$9,100 per year (2003-04). Application: File a FAFSA and grant application, available online or from schools or from VSAC.

Vermont Part-Time Student Grant

Eligibility and Application: Requirements are the same as those for the Vermont Incentive Grant, except students must take fewer than 12 credits per semester.

Vermont Non-Degree Grant

Eligibility: Vermont residents enrolled in non-degree course to improve employability or encourage further study. Application: Available from VSAC, or Vermont Department of Employment and Training offices, vocational centers, and colleges.

Scholarship Programs

Vermont Student Assistance Corporation-Assisted Scholarships

Eligibility: Vermont residents who meet individual scholarship criteria. Award amount: \$100 to \$7,500, depending on particular scholarship. Application: Contact VSAC for Unified Scholarship Application and booklet describing scholarships available to Vermonters.

Lender for FFELP (federal Stafford and Plus loans), Vermont Value option with borrower benefits and alternative loans.

VSAC Extra, Extra Law and Extra Medical Loans

Eligibility: Independent students, students of Vermont Law School or other VSAC-approved law school, students of the University of Vermont College of Medicine or other VSAC-approved medical school. Loan amount: Up to cost of attendance less estimated financial aid. ElectPay interest rate discount available. Application: Contact VSAC.

KEY

FAFSA Free Application for Federal Student Aid (application required for all types of financial aid)

FFELP Federal Family Education Loan (Stafford loans for students and Plus loans for parents)

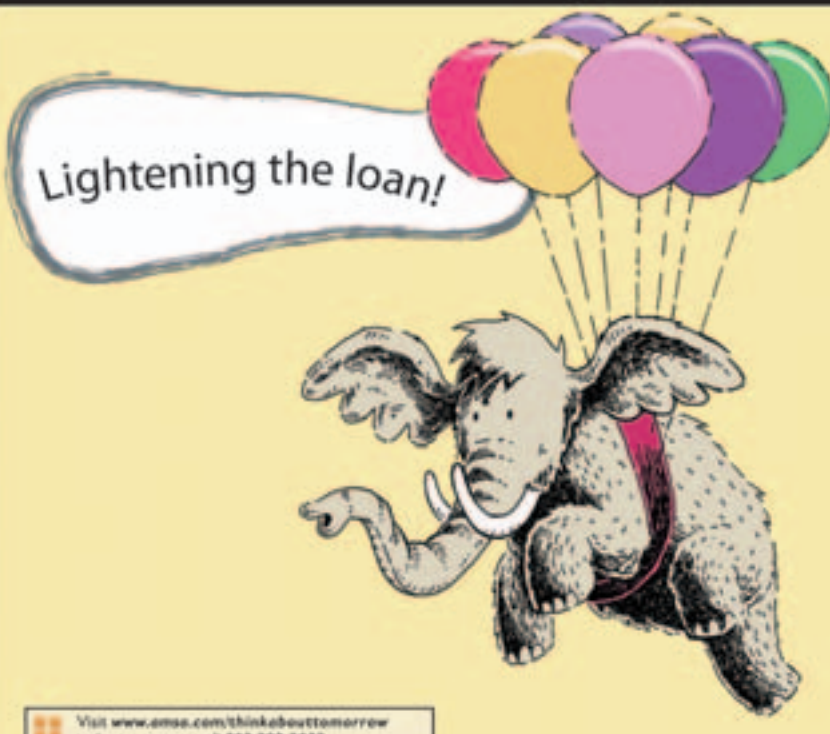

Lightening the loan!

Student loan repayment can be a mammoth undertaking. American Student Assistance wants to help lighten the loan. As a federally funded nonprofit organization, we're all about providing student loan borrowers with the education and encouragement they need to successfully manage their debt. Together with higher education institutions, we teach borrowers the money management skills that turn college debt into a conduit to good credit – helping to secure the "American Dream."

Visit www.amsa.com/thinkabouttomorrow to learn more or call 800.999.9080.



Dr. Martin Luther King, Jr. Library
at San Jose State University



Photography by Dan Mcgarrah

**Building More Than Buildings...
Building Confidence**

MAXIMIZE your construction dollars
Don't **MINIMIZE** your vision

Campus construction is highly visible and capital expenditures are critically analyzed. Choosing the right construction partner will ensure that your construction dollars are maximized effectively, without compromising vision.

"The Gilbane team gave 110% the entire length of the project...the team consistently encouraged and challenged the entire project team to look ahead, anticipate critical issues and take proactive measures to avoid and/or mitigate potential problems."

Gilbane
www.gilbaneco.com

*Dolores Montenegro
Senior Project Manager
San Jose Redevelopment Agency*

How to Use Connection's 2006 Directory

Lyndon State College

PO Box 919 802/626-6200
 1001 College Road FAX: 802/626-9770
 Lyndonville 05851 www.lyndonstate.edu

Founded 1911; offers liberal arts, teacher and workforce education and professional programs leading to postsecondary certificates, associate, bachelor's and master's degrees; continuing education; cooperative education; summer session for degree credit.

Carol A. Moore, President
 Wayne T. Hamilton, Dean of Administrative Affairs
 Donna Dalton, Dean of Academic & Student Affairs
 Leo Sevigny, Associate Dean for Student Affairs
 Hannah Nelson, Assistant Dean for Development & Alumni Affairs

John R. Kascenska, Assistant Academic Dean
 Michelle K. McCaffrey, Assistant Dean of Admissions
 Tanya W. Bradley, Dir. of Financial Aid
 Jonathan M. Davis, Dir. of Student Life
 Garet Nelson, Dir. of Library
 Susan C. Gallagher, Coordinator of Public Information
 Debra Hale, Registrar
 Linda Hilton, Chief Technology Officer

Accreditation	NE, Specialized	5
Academic Calendar	Semester	6
Student Body	Coed	7
Tuition/Fees	\$6,312/\$172 ¹	8
	\$13,632/\$172	
RSP Tuition	\$9,456	9
Housing, Room & Board	\$6,674	
Endowment	\$1,470,000	10
Full-Time Emp/Part-Time Emp	118/4	11
Full-Time Fac/Part-Time Fac	59/93	12
Library Collection	158,424	13

Fall 2004 Enrollment	FT	PT	Total	14
Total Enrollment	1,132	163	1,295	
Undergrad Degree	1,130	118	1,248	
Graduate Degree	2	45	47	

Admissions Information: SAT I or ACT exam required. Rolling application deadline; \$34 fee. Application is available online at www.lyndonstate.edu

Phone: 802/626-6413
 Email: admissions@lyndonstate.edu

¹fees do not include \$1,065 for health insurance for students not covered under another plan

1

2

3

4

5

6

7

8

9

10

11

12

13

14

15

1. The higher education institutions listed in CONNECTION'S 2006 DIRECTORY OF NEW ENGLAND COLLEGES & UNIVERSITIES are authorized to grant academic degrees at certificate, associate, bachelor's, master's or doctoral levels. Colleges and universities are listed alphabetically by state with public institutions appearing first, followed by independent institutions. A separate section listing law and medical schools follows the state-by-state sections.

Independent institutions listed are nonprofit except for the following for-profit institutions: Briarwood College, Gibbs College, Goodwin College and Paier College of Art Inc. in Connecticut; Andover College and Beal College in Maine; Gibbs College and New England Institute of Art in Massachusetts; Hesser College and McIntosh College in New Hampshire; and New England Culinary Institute in Vermont.

Information in the institutional listings is derived from a New England Board of Higher Education (NEBHE) survey conducted in the summer of 2005. Participation in NEBHE's survey is voluntary. Institutional respondents may elect not to supply all requested information.

2. Institutions generally provide their main telephone and fax numbers and the institution's homepage on the World Wide Web. (For telephone numbers of admissions offices, see the section of each listing titled "Admissions Information.")
3. Brief factual descriptions note the year the institution was founded, types of programs offered and degrees awarded.
4. The NEBHE survey asks campuses to provide the names and titles of senior campus officers. In general, the campus officers listed include presidents, academic deans, chief financial officers and undergraduate admissions and financial aid officers.
5. Most New England colleges and universities are accredited by the New England Association of Schools and Colleges (NEASC), a regional accrediting body based in Bedford, Massachusetts. NEASC accreditation indicates that a college has purposes appropriate to higher education, has the necessary resources to achieve its stated purposes through educational programs, is substantially doing so, and gives reasonable evidence that it will continue to do so in the foreseeable future. Accreditation by NEASC applies to the institution as a whole; therefore it is not a guarantee of the quality of every course offered. NE indicates that an institution is accredited by NEASC. NE cand indicates that the institution is a candidate for accreditation by NEASC.

Some New England institutions and/or their individual programs are accredited by other accrediting bodies. **Specialized** indicates that an institution or one or more of its academic programs carries such accreditation. Interested students should contact the institution directly for information about such accreditation.

In the case of the law and medical schools additional accreditation is indicated as follows:

AALS Association of American Law Schools

ABA American Bar Association

AMA-AAMA American Medical Association-American Association of Medical Assistants

AMA-CAHEA American Medical Association-Committee on Allied Health Education and Accreditation

AOA American Osteopathic Association

LCME Liaison Committee on Medical Education

6. In a **semester** system, the academic year is divided into two equal units. In a trimester system, the year is divided into three units. In a **quarter** system, the year is divided into four units. Other calendar systems include **4-1-4**, which features two terms of four months each and a one-month intersession intended for experimental or intensive study and variations such as **4-4-1** or **4-1-4-1**.
7. An institution's student body is classified as **men** for men only, **women** for women only or **coed** for men and women.
8. **Tuition/Fees** generally refers to annual tuition and mandatory fees, if reported, for a typical undergraduate (except in the case of institutions that enroll only graduate students). Institutions listing tuition per credit hour are footnoted as such. For public institutions, in-state tuition and mandatory fees are listed first; followed by out-of-state tuition and mandatory fees. **RSP Tuition** refers to reduced tuition paid at public institutions by students participating in NEBHE's Regional Student Program (see pages 18–22 for more information). Regular out-of-state fees apply. Tuition and fees are current for the 2005-2006 academic year. Fees may include the cost of health insurance required by some institutions if students are not covered by comparable health insurance and may vary according to program of study. The figures listed for Tuition/Fees do not include room and board charges unless otherwise indicated.
9. **Housing, Room & Board** refers to average annual charges for students living on campus and participating in a standard meal plan (unless otherwise noted) during the 2005-2006 academic year.
10. Listing generally shows the estimated market value of institutional endowment, if reported, as of June 30, 2005, unless otherwise indicated. Endowments under \$1 million are not included. In most cases, the value of endowments listed in the law and medical school section are also included in the affiliated institution's total endowment in the state-by-state listings.

11. Listing shows the total number of full-time employees (excluding faculty) and part-time employees (excluding faculty), in most cases as of Jan. 1, 2005.
12. Listings shows the total number of full-time faculty and part-time faculty, in most cases as of Jan. 1 2005.
13. Figure refers to the total library collection. In most cases, reported collections include printed volumes, micro-units, electronic titles, paper and electronic serials and periodicals.
14. Enrollment figures are for the fall 2004 term. The figures are reported by institutions based on a headcount of full- and part-time degree enrollment in undergraduate and graduate degree programs and full- and part-time non-degree enrollment.
15. **Admissions Information** is presented in a brief narrative and may include: examinations required by institutions as part of the admissions process or for placement after admission; application deadlines and fees for first-year students; and information regarding special admissions programs and related deadlines. The admissions office telephone number, email address and website address are also provided.

The Test of English as a Foreign Language (**TOEFL**) exam is not generally listed; however most institutions require the exam of students for whom English is a second language.

Generally listed admissions examinations are indicated as follows:

ACT American College Testing Program

ACT/ASSETT American College Testing Program ASSETT Test

DAT Dental Aptitude Test

GRE Graduate Records Examination

LSAT Law School Admissions Test

MAT Miller Analogies Test

MCAT Medical College Admissions Test

OAT Optometry Admissions Test

SATI Scholastic Aptitude Reasoning Test

SATII Scholastic Aptitude Subject Tests

Some of the more popular special admissions programs include:

Early Decision, in which the institution provides early notice of admission and requires a non-refundable deposit if the student accepts the offer; and **Early Notification**, in which the institution give early notice of admission and requires that students make a deposit that is refundable if the student decides not to attend.

looking for great alumni?

As a college administrator you understand the value of strong alumni. But how do you attract and retain tomorrow's alumni today?

Reader surveys show that 99% of our audience is looking for a college they can identify with. Collectively via The Next Step Magazine, our annual Transfer Guide, Career Edition and award-winning Web site, students make the connection to academic institutions that appeal to their collegiate goals. National in scope, regional by design, we can deliver your future alumni.

To find out how, contact Margaret Humphreys, Publisher, at 585.586.7176 or newengland@nextstepmag.com.

They're reading The Next Step Magazine.

nextSTEP

college careers life nextSTEPmag.com



**BEFORE YOU KNOW IT,
YOU'RE A 40
YEAR OLD
WHO'S HELPED
THOUSANDS OF
VERMONTERS
REACH THEIR COLLEGE
GOALS.**

There's so much to do to prepare for college. We should know — at the Vermont Student Assistance Corporation, we've been helping Vermont students and their families plan and pay for college for 40 years! With career and college exploration, our tax-advantaged Vermont Higher Education Investment Plan, plus resources like grants, scholarships and low-cost education loans you can use at in-state or out-of-state colleges. So be prepared.* Visit vsac.org.



Your partner on the pathway to college.

vsac.org



* A description of the Vermont Higher Education Investment Plan (VHEIP), and details regarding investment options, risks, tax treatment and other important information, is in the Plan Disclosure Booklets available online at vsac.org or by calling 800-637-5860. Read the Disclosure Booklets before opening an account and investing your funds. Teachers Personal Investors Services, Inc., and TIAA-CREF Individual and Institutional Services, LLC, deliver securities products for VHEIP. Principal and investment returns are not guaranteed or insured and will fluctuate. For Vermont taxpayers, VHEIP offers tax benefits that are subject to certain conditions and eligibility requirements. Before investing in VHEIP, a non-Vermont taxpayer should consider whether the state in which you or your designated beneficiary reside or have taxable income has a 529 plan offering favorable state income tax or other benefits. The federal law allowing tax-free qualified withdrawals from VHEIP accounts is set to expire on December 31, 2010, and may or may not be extended by Congress.



Expect more than **insurance**.
Expect **assurance**.



Are you confident that you're receiving the highest level of service from your institution's health insurance provider? Are your students? How do you know? More than a decade ago, Koster Insurance was founded with a singular vision: to provide the highest quality of service and innovation with a sole focus on the unique needs of students and the educational community. Our dedicated team approach ensures timely and accurate claims processing, as well as consistency in plan implementation. The result? Ongoing surveys indicate a 99.9% customer satisfaction rate—just one of the reasons more institutions are choosing us. Expect more than just insurance from Koster; expect *assurance*.

WWW.KOSTERWEB.COM
800-457-5599

QUINNIPIAC UNIVERSITY

www.quinnipiac.edu

Quinnipiac University is developing and implementing a bold, far-reaching Strategic Plan for Academic Excellence and National Prominence. An important component of this plan is retaining our current outstanding faculty while attracting new faculty with superior teaching and research abilities. Additionally we seek students whose exceptional academic records and commitment to public service demonstrate their potential for outstanding performance in the following areas of learning:

COLLEGE OF LIBERAL ARTS

SCHOOL OF BUSINESS

SCHOOL OF COMMUNICATIONS

SCHOOL OF HEALTH SCIENCES

SCHOOL OF LAW

Quinnipiac University is in Hamden, Connecticut, 10 minutes from Yale and downtown New Haven, 90 minutes from NYC, and two hours from Boston. Sleeping Giant State Park provides a dramatic background to the pristine, 450-acre New England campus where 280 full-time faculty teach more than 5,000 full-time undergraduate and 2,000 graduate students in more than 50 undergraduate and 17 graduate programs of study in business, health science, communications, liberal arts, law and education.

To learn more, visit our website at www.quinnipiac.edu.



Connecticut

Population 20043,503,604

Number of Colleges and Universities 2004

Public Two-Year:12 Four-Year:11

Independent Two-Year:4 Four-Year:19

Degrees Conferred 2003

Associate4,641

Bachelor's15,850

Master's8,252

First-Professional.....1,008

Doctorate648

Higher Education Enrollment 2002

Public Two-Year:44,869 Four-Year:63,653

Independent Two-Year:2,324 Four-Year:59,760

Foreign Enrollment 20027,254

Black, Native American,
Asian/Pacific Islander and Hispanic
Students as % of Total Higher
Education Enrollment 200222%

Per-Capita Income 2004\$45,398

State Appropriation for Higher Education
Per \$1,000 of Personal Income 2005\$4.86

Board of Governors for Higher Education

Valerie F. Lewis, Commissioner

Connecticut Department of Higher Education

61 Woodland Street

Hartford, CT 06105-2326

860/947-1800 FAX: 860/947-1310

www.ctdhe.org

Board of Trustees of Community Colleges

Marc Herzog, Chancellor

61 Woodland Street

Hartford, CT 06105

860/244-7600 FAX: 860/566-6624

System includes Asnuntuck, Capital, Gateway, Housatonic, Manchester, Middlesex, Naugatuck Valley, Northwestern Connecticut, Norwalk, Quinebaug Valley, Three Rivers and Tunxis Community Colleges

Connecticut State University System

William J. Cibes, Jr., Chancellor

39 Woodland Street

Hartford, CT 06105-2337

860/493-0000 FAX: 860/493-0120

System includes Central Connecticut, Eastern Connecticut, Southern Connecticut and Western Connecticut State Universities.

Sources: U.S. Bureau of the Census; Center for Higher Education and Finance, Illinois State University; The Chronicle of Higher Education, Almanac 2005

PUBLIC INSTITUTIONS

Asnuntuck Community College

170 Elm Street 860/253-3000
Enfield 06082 FAX: 860/253-3007
www.acc.commnet.edu

Founded 1972; offers liberal arts, technical and occupational programs leading to postsecondary certificates and associate degrees.

- Martha McLeod, President
- Sarah L. Garrett, Dean of Academic Affairs
- Vincent S. Fulginiti, Dean of Student Services
- Timothy J. Hurlock, Dean of Administration
- Joseph Simanski, Affirmative Action Officer
- Laura Marchese, Coordinator
Institutional Advancement
- Qing L. Mack, Dir. of Institutional Research
- Donna Shaw, Dir. of Admissions
and Marketing
- Donna Jones-Searle, Dir. of Financial Aid
- Gail Labbadia, Dir. of Records
- Lynne Gregor, Dir. of Computer Services
- Michael Moran, Dir. of Learning
Resource Center

Accreditation.....	NE, Specialized
Academic Calendar.....	Semester
Student Body.....	Coed
Tuition/Fees.....	\$2,232/\$304
	\$6,696/\$872

RSP Tuition.....	\$3,348
Housing, Room & Board.....	No Housing
Full-Time Emp/Part-Time Emp.....	54/25
Full-Time Fac/Part-Time Fac.....	24/91
Library Collection.....	33,000
Fall 2004 Enrollment	FT PT Total
Total Enrollment	492 1,012 1,504
Undergrad Degree	411 443 854
Non-Degree	81 569 650

Admissions Information: No exam required.
Rolling application deadline; \$20 fee. Application is available online at www.acc.commnet.edu

Phone: 860/253-3010
Email: DShaw@acc.commnet.edu

Capital Community College

950 Main Street 860/906-5000
Hartford 06103 www.ccc.commnet.edu

Formed in 1992 with merger of Greater Hartford Community College (founded in 1967) and Hartford State Technical College (founded as the Connecticut Engineering Institute in 1946). Offers liberal arts, nursing, health careers, occupational, engineering and applied technology programs leading to certificates and associate degrees.

- Calvin E. Woodland, President
- Lester Primus, Acting Dean of Administration
- Mary Ann Affleck, Academic Dean
- Doris Arrington, Dean of Student Services
- Linda Guzzo, Dean of Continuing Education
- Rubin Fisher, Dir. of Personnel
- Jai E. Smith, Dir. of Student Activities
- John McNamara, Dir. of Development
- Marsha L. Ball-Davis, Dir. of Admissions
- Margaret A. M. Wolf, Dir. of Financial Aid
- Lynn Davis, Registrar
- Roger Ferraro, Dir. of Computer Services
- Carl Antonucci, Dir. of Library

Accreditation.....	NE
Academic Calendar.....	Semester
Student Body.....	Coed
Tuition/Fees.....	\$2,232/\$304
	\$6,696/\$872
RSP Tuition.....	\$3,348
Housing, Room & Board.....	No Housing
Full-Time Emp/Part-Time Emp.....	99/105
Full-Time Fac/Part-Time Fac.....	60/179
Library Collection.....	51,359
Fall 2004 Enrollment	FT PT Total
Total Enrollment	896 2,540 3,436
Undergrad Degree	850 2,002 2,852
Non-Degree	46 538 584

Admissions Information: Exams required for selective programs. Rolling application deadline; \$20 fee. Application is available online at www.ccc.commnet.edu

Phone: 860/906-5126
Email: MBall-Davis@ccc.commnet.edu

Central Connecticut State University

1615 Stanley Street 860/832-3200
New Britain 06050 FAX: 860/832-1781
www.ccsu.edu

Founded 1849; awards bachelor's and master's degrees in liberal arts, teacher education, business, technology and other professional fields; awards doctoral degrees in education. Offers continuing education; cooperative education; study abroad; summer and winter sessions.

John W. Miller, President
Larry L. Wilder, Chief Financial Officer
Ellen V. Whitford, Interim Provost and VP, Academic Affairs
Hakim Salahu-Din, Associate VP/Chief of Planning & Institutional Effectiveness
Nicholas Pettinico, VP, Institutional Advancement
Margaret Toston, VP, Student Affairs
Richard Bachoo, Chief Administrative Officer
Roy Temple, Interim Chief Information Officer
Peter J. Kilduff, Dir. of University Relations
Richard Bishop, Interim Dir. of Recruitment and Admissions
Richard Bishop, Dir. of Financial Aid
Tarome Alford, Dir. of Residence Life
Thomasina D. Carr, Dir. of Affirmative Action
Susan Petrosino, Registrar
Jeanne Sohn, Dir. of Library Services

Accreditation.....	NE, Specialized
Academic Calendar.....	Semester
Student Body.....	Coed
Tuition/Fees.....	\$3,034/\$3,130
	\$9,820/\$4,282
RSP Tuition.....	\$4,551
Housing, Room & Board.....	\$7,456

Endowment.....	\$18,500,000
Full-Time Emp/Part-Time Emp.....	515/156
Full-Time Fac/Part-Time Fac.....	409/475
Library Collection.....	665,605
Fall 2004 Enrollment	FT PT Total
Total Enrollment	7,778 4,542 12,320
Undergrad Degree	7,230 1,786 9,031
Graduate Degree	533 1,742 2,275
Non-Degree	15 1,014 1,029

Admissions Information: SAT I exam required. 5/2 application deadline; \$50 fee.

Phone: 860/832-3278
Email: admissions@ccsu.edu

Charter Oak State College

55 Paul J. Manafort Drive 860/832-3800
New Britain 06053-2142 FAX: 860/832-3999
www.charteroak.edu

Founded 1973; offers year-round external degree program for adult students in interdisciplinary liberal arts leading to associate and bachelor's degrees in general studies. Students earn credits based on faculty evaluation of courses transferred from regionally accredited colleges and universities, some non-collegiate instruction, college-level tests, online or video based courses, special assessment, contract learning and portfolio assessment. Offers web-based and video-based courses. Students must have earned 9 credits prior to applying for admission.

Merle W. Harris, President
Helen K. Giliberto, Dean, Finance and Administration
Shirley M. Adams, VP of Academic Affairs
Harry E. White, Dean, Development, Marketing & Enrollment
George F. Claffey, Jr. Dean & Chief Information Officer
Diane Goldsmith, Dir. of Institutional Research
Lori Gagne Pendleton, Dir. of Admissions
Velma A. Walters, Dir. of Financial Aid/Veterans Benefits
Patricia Derech, Registrar
Linda Larkin, Dir. of Academic Services
Sue Israel, Distance Learning Administrator
Maryanne LeGrow, Dir. of Assessment

Accreditation.....	NE
Academic Calendar.....	Semester
Student Body.....	Coed
Tuition/Fees.....	\$160/\$955
	\$227/\$1,245
Housing, Room & Board.....	No Housing
Full-Time Emp/Part-Time Emp.....	40/21
Full-Time Fac/Part-Time Fac.....	0/152
Fall 2004 Enrollment	FT PT Total
Total Enrollment	0 1,795 1,795
Undergrad Degree	0 1,495 1,495
Non-Degree	0 300 300

Admissions Information: No exams required. Rolling application deadline; \$60 fee. Application is available online at www.charteroak.edu

Phone: 860/832-3800
Email: info@charteroak.edu

'tuition is per credit

Eastern Connecticut State University

83 Windham Street 860/465-5000
Willimantic 06226 FAX: 860/465-5544
www.easternct.edu

Founded 1889; provides liberal arts, teacher education and professional programs leading to associate, bachelor's and master's degrees; continuing education; cooperative education; summer session for degree credit.

David G. Carter, President
Michael E. Pernal, Executive Vice President
Dimitrios S. Pachis, VP for Academic Affairs
Dennis A. Hannon, VP for Finance & Administration
Laura A. Tordenti, VP for Student Affairs
Kenneth J. DeLisa, VP for Institutional Advancement
Nancy Salter, Interim Dean, School of Arts and Sciences
Patricia A. Kleine, Dean, School of Education/Professional Studies & Graduate Division
Shelly Gimenez, Dean, School of Continuing Education
William J. Gammell, Planning Officer & Dir. of Institutional Research
George Kahkedjian, Chief Information Officer
Constance B. Green, Executive Assistant to the President and Dir. of Equity & Diversity
John M. Sweeney, Associate VP for Finance & Administration
David P. Trainor, Associate VP for Human Resources
Edward H. Osborn, Dir. of University Relations
Joyce Wong, Dir. of Athletics
Paul Bryant, Dean of Students
James LoMonaco, Dir. of Housing & Residential Life
Patricia Banach, Dir. of Library Services
Kimberly Crone, Dir. of Admissions & Enrollment Management
Kathleen Fabian, Registrar
Richard Savage, Dir. of Financial Aid & Veteran's Affairs
William M. Leahy, Dir. of Operations for Institute for Sustainable Energy

Accreditation.....	NE, Specialized
Academic Calendar.....	Semester
Student Body.....	Coed
Tuition/Fees.....	\$3,034/\$2,930
	\$9,820/\$4,083

RSP Tuition.....			\$4,551
Housing, Room & Board.....			\$4,130
Endowment.....			\$4,004,532
Full-Time Emp/Part-Time Emp.....			333/77
Full-Time Fac/Part-Time Fac.....			206/180
Library Collection.....			1,193,364 ¹
Fall 2004 Enrollment	FT	PT	Total
Total Enrollment	3,784	1,372	5,156
Undergrad Degree	3,695	818	4,513
Graduate Degree	83	297	380
Non-Degree	6	257	263

Admissions Information: SAT I or ACT exam required. 5/1 application deadline; \$50 fee. Application is available online at www.easternct.edu/admis/index.html

Phone: 860/465-5286
Email: admissions@easternct.edu

¹library holdings include microforms

Gateway Community College

60 Sargent Drive
New Haven 06511
203/285-2000
FAX: 203/285-2260
www.gwcc.commnet.edu

Founded 1992; after merger of Greater New Haven State Technical College and South Central Community College; offers programs in engineering technologies, health care fields, computer science, business and administration and office technology, hospitality management, liberal arts, human services, early childhood education, transportation technology and technological studies leading to post-secondary certificates and associate degrees; summer and winter sessions for degree credit.

Dorsey L. Hendricks, President
Louis S. D'Antonio, Dean of Administration
Margaret Bauer, Dean of Research & Development
Wilson Luna, Dean of Students
David Cooper, Dean of Learning
Vincent P. Tong, Dir. of Institutional Research & Affirmative Action Officer
Lawrence Salay, Dir. of Information Technology
Robert Miles, Dir. of Career Services
Tina McHugh, Dir. of Counseling
Vilandria Turner, Dir. of Development
Evelyn Gard, Dir. of Public Information & Marketing
Catherine Surface, Dir. of Admissions
Cheryl A. Pegues, Dir. of Student Services
Jill Raiola, Dir. of Finance
David Swirsky, Registrar
Michele Cone, Dir. of Library
Lucille Brown, Dir. of Human Resources
Arthur Corda, Dir. of Facilities & Events Management
Wendy Samberg, Dir. of Educational Technology
Luis Melendez, Dir. of Center of Educational Services
Raymond Zeek, Dir. of Financial Aid

Accreditation.....	NE, Specialized		
Academic Calendar.....	Semester		
Student Body.....	Coed		
Tuition/Fees.....	\$2,232/\$304		
	\$6,696/\$872		
RSP Tuition.....	\$3,348		
Housing, Room & Board.....	No Housing		
Full-Time Emp/Part-Time Emp.....	195/274		
Full-Time Fac/Part-Time Fac.....	88/199		
Library Collection.....	54,082		
Fall 2004 Enrollment	FT	PT	Total
Total Enrollment	1,751	4,898	6,649
Undergrad Degree	1,619	2,647	5,595
Non-Degree	87	1,242	1,054

Admissions Information: No exam required. 9/2 application deadline; \$20 fee. Application is available online at www.gwcc.commnet.edu

Phone: 203/285-2010
Email: admissions@gwcc.commnet.edu

Housatonic Community College¹

900 Lafayette Blvd.
Bridgeport 06604
203/332-5000
www.hcc.commnet.edu

Founded 1966; offers more than 60 associate degree and certificate programs in liberal arts, technical and occupational fields; continuing and cooperative education; business and industry services, and summer sessions for degree credit.

Janis M. Hadley, President
Paul McNamara, Dean of Administration
Brenda Alexander, Affirmative Action Officer
Robert Thornton, Dean of Outreach Services
Lisa Montgomery, Dean of Students
Anita Gliniecki, Dean of Academics
Laurie A. Hadad, Research Analyst
Deloris Curtis, Dir. of Admissions
Edward Sylvia, Dir. of Records/Registrar
Anthony Vitola, Dir. of Computer Services
Nancy Blomstrom, Dir. of Library

Accreditation.....	NE, Specialized		
Academic Calendar.....	Semester		
Student Body.....	Coed		
Tuition/Fees.....	\$2,232/\$284		
	\$6,696/\$852		
RSP Tuition.....	\$3,348		
Housing, Room & Board.....	No Housing		
Full-Time Emp/Part-Time Emp.....	116/25		
Full-Time Fac/Part-Time Fac.....	65/190		
Library Collection.....	50,000		
Fall 2004 Enrollment	FT	PT	Total
Total Enrollment	1,510	3,191	4,701
Undergrad Degree	1,470	2,681	4,151
Non-Degree	40	510	550

Admissions Information: No exams required. Rolling application deadline; \$20 fee. Application is available online at www.hcc.commnet.edu/admissions/admission.html

Phone: 203/332-5100
Email: HO-WAdmissions@hcc.commnet.edu

¹employee, faculty and library figures are from 2005 directory.

Manchester Community College

Great Path
Manchester 06040
860/512-3000
www.mcc.commnet.edu

Founded 1963; offers liberal arts, occupational and technical programs leading to postsecondary certificates and associate degrees; continuing education; summer, winter and weekend sessions for degree credit.

Jonathan Daube, President
Alice Savage, Dean of Academic Affairs
Tom Bavier, Dean of Administration
Alfred Carter, Dean of Student Affairs
Thomas White-Hassler, Dean of Information Resources & Technology
Lillian Ortiz, Dean of Institutional Development
Melanie Haber, Associate Dean of Continuing Education
James McDowell, Dir. of Finance & Administrative Services
Deborah Wilson, Dir. of Personnel
Charlene Tappan, Dir. of Communications
Peter Harris, Dir. of Admissions
Ivette Rivera-Dreyer, Dir. of Financial Aid
Lourdes Cruz, Registrar
Randolph Fournier, Dir. of Library & Information Resources
Jason Blosser, Dir. of Information Technology
David Nielsen, Dir. of Planning, Research & Assessment
Voncille Wright, Dir. of Center for Student Development
Darlene Mancini-Brown, Dir. of Facilities Management & Planning
Richard Calderone, Dir. of Safety & Environmental Health
Cathy Manly, Dir. of Distance Learning & Educational Technology

Accreditation.....	NE, Specialized
Academic Calendar.....	Semester
Student Body.....	Coed
Tuition/Fees.....	\$2,232/\$304
	\$6,696/\$872
RSP Tuition.....	\$3,348
Housing, Room & Board.....	No Housing
Full-Time Emp/Part-Time Emp.....	171/94
Full-Time Fac/Part-Time Fac.....	96/198
Library Collection.....	243,618

Fall 2004 Enrollment	FT	PT	Total
Total Enrollment	2,512	3,394	5,906
Undergrad Degree	2,133	2,455	4,588
Non-Degree	379	939	1,318

Admissions Information: Placement tests in English and Math required. Rolling application deadline; \$20 fee. Application is available online at www.mcc.commnet.edu/admissions

Phone: 860/512-3210
Email: www.mcc.commnet.edu/admissions

Middlesex Community College

100 Training Hill Road 860/343-5888
Middletown 06457 www.mxcc.commnet.edu

Founded 1969; offers liberal arts, health, business and technical programs leading to postsecondary certificates and associate degrees; continuing education; summer session for degree credit.

Wilfredo Nieves, President
David W. Sykes, Dean of Finance,
Administration & Planning
Frank G. Samuels, Dean of Learning
& Student Development
Adrienne Maslin, Associate Dean of Learning
Mensimah Shabazz, Dir. of Admissions
Susan Salowitz, Registrar
Lan Liu, Dir. of Learning Resources
Paul Carmichael, Dir. of Institutional Research

Accreditation	NE, Specialized		
Academic Calendar	Semester		
Student Body	Coed		
Tuition/Fees	\$2,232/\$304 \$6,696/\$872		
RSP Tuition	\$3,348		
Housing, Room & Board	No Housing		
Full-Time Emp/Part-Time Emp	71/28		
Full-Time Fac/Part-Time Fac	39/78		
Library Collection	89,234		

Fall 2004 Enrollment	FT	PT	Total
Total Enrollment	867	1,487	2,354
Undergrad Degree	687	821	1,508
Non-Degree	180	666	846

Admissions Information: College Basic Skills Assessment exam required. Rolling application deadline; \$20 fee. Application is available online at www.mxcc.commnet.edu

Phone: 860/343-5719
Email: mshabazz@mxcc.commnet.edu

Naugatuck Valley Community College

750 Chase Parkway 203/575-8040
Waterbury 06708 FAX: 203/596-8766
www.nvcc.commnet.edu

Founded in 1992; offers more than 100 associate degree and credit certificates in liberal arts and

occupational programs leading to degrees; continuing education; cooperative education programs; summer session for degree credit.

Richard Sanders, President
Jim Troup, Dean of Administration
Patricia Bouffard, Dean of Learning
& Student Development
Lucretia Sveda, Dir. of Enrollment
Rodney Butler, Dir. of Financial Aid
Joan Arbusto, Registrar

Accreditation	NE, Specialized		
Academic Calendar	Semester		
Student Body	Coed		
Tuition/Fees	\$2,232/\$304 \$6,696/\$872		
RSP Tuition	\$3,348		
Housing, Room & Board	No Housing		
Full-Time Emp/Part-Time Emp	249/129		
Full-Time Fac/Part-Time Fac	96/239		
Library Collection	45,059		

Fall 2004 Enrollment	FT	PT	Total
Total Enrollment	2,139	3,375	5,514
Undergrad Degree	2,009	2,487	4,496
Non-Degree	130	888	1,018

Admissions Information: Accuplacer exam required. 8/1 application deadline; \$20 fee. Contact institution for special deadlines for certain health care programs. Application is available online at www.nvcc.commnet.edu

Phone: 203/575-8151
Email: www.nvcc.commnet.edu

Northwestern Connecticut Community College

Park Place East 860/738-6300
Winsted 06098 FAX: 860/738-6439
www.nwctc.commnet.edu/

Founded 1965; offers liberal arts, sign language interpreting, veterinary technology, early childhood education, professional, occupational and technology programs leading to postsecondary certificates and associate degrees; continuing education.

Barbara Douglass, President
Steven Frazier, Dean of Administration
Jean A. Wihbey, Dean of Academic and
Student Affairs
John C. Norman, Dean of Continuing Education
Grantley Adams, Dir. of Marketing/Public Relations
Caitlin Boger Hawkins, Dir. of
Institutional Research

Accreditation	NE, Specialized		
Academic Calendar	Semester		
Student Body	Coed		

Tuition/Fees	\$2,232/\$304 \$6,696/\$872		
RSP Tuition	\$3,348		
Housing, Room & Board	No Housing		
Full-Time Emp/Part-Time Emp	72/34		
Full-Time Fac/Part-Time Fac	29/122		
Library Collection	43,655		

Fall 2004 Enrollment	FT	PT	Total
Total Enrollment	513	1,003	1,516
Undergrad Degree	480	578	1,058
Non-Degree	33	425	458

Admissions Information: No exam required. Rolling application deadline; \$20 fee. Application is available online at www.nwctc.commnet.edu

Phone: 860/738-6330
Email: bschott@nwcc.commnet.edu

Norwalk Community College

188 Richards Avenue 203/857-7000
Norwalk 06854 FAX: 203/857-3335
www.ncc.commnet.edu

Founded 1992; offers liberal arts, professional and occupational programs leading to postsecondary certificate and associate degrees; continuing education; summer session for degree credit.

David Levinson, President
Rose Ellis, Acting Dean of Administration
Pamela Edington, Academic Dean
Virginia Dellamura, Dir. of Human Resources
James Goodwin, Dean of Development
Madeline Barillo, Dir. of Public Relations
Robert Jalbert, Dir. of Research
Kim Csapo-Ebert, Dir. of Admissions
Norma Mc Nerney, Dir. of Financial Aid
Erika Vogel, Registrar

Accreditation	NE, Specialized		
Academic Calendar	Semester		
Student Body	Coed		
Tuition/Fees	\$2,232/\$304 \$6,696/\$872		
RSP Tuition	\$3,348		
Housing, Room & Board	No Housing		
Endowment	\$10,000,000		
Full-Time Emp/Part-Time Emp	225/55		
Full-Time Fac/Part-Time Fac	95/334		
Library Collection	51,000		

Fall 2004 Enrollment	FT	PT	Total
Total Enrollment	1,986	3,804	5,790
Undergrad Degree	1,621	2,677	4,298
Non-Degree	365	1,127	1,492

Admissions Information: Basic Skills Placement Test required. Rolling application deadline; \$20 fee. Application is available online at www.ncc.commnet.edu/admissions

Phone: 203/857-7060
Email: www.admissions@ncc.commnet.edu

Quinebaug Valley Community College

742 Upper Maple Street 860/774-1130
 Danielson 06239 FAX: 860/774-1130
 www.qvcc.commnet.edu

Founded 1971; offers liberal arts and occupational programs leading to postsecondary certificates and associate degrees; continuing education.

Dianne E. Williams, President
 David Bull, Dean of Administrative Services
 Susan Huard, Dean of Learning & Student Development
 David Baty, Dir of Community & Professional Learning
 Margie Huoppi, Public Information Assistant
 Donna Sohan, Dir. of Institutional Research
 Antonio Veloso, Dir. of Enrollment & Research
 Alfred Williams, Dir. of Financial Aid
 Linda Lepine, Bursar
 Kevin Anderson, Dir. of Computer Services/Telecommunications
 Matt Hall, Dir. of Library
 Jerry Blazek, Dir. of Human Resources

Accreditation.....	NE, Specialized
Academic Calendar.....	Semester
Student Body.....	Coed
Tuition/Fees.....	\$2,232/\$284
	\$6,696/\$852
RSP Tuition.....	\$3,348
Housing, Room & Board.....	No Housing
Full-Time Emp/Part-Time Emp.....	56/8
Full-Time Fac/Part-Time Fac.....	22/89
Library Collection.....	100,000
Fall 2004 Enrollment	FT PT Total
Total Enrollment	571 1,150 1,721
Undergrad Degree	550 920 1,470
Non-Degree	21 230 251

Admissions Information: No exam required. Rolling application deadline; \$20 fee. Application is available online at www.qvcc.commnet.edu

Phone: 860/774-1130
 Email: lsd@qvcc.commnet.edu

Southern Connecticut State University

501 Crescent Street 203/392-5200
 New Haven 06515 FAX: 203/392-5727
 www.southernct.edu

Founded 1893; composed of seven academic schools: arts & sciences, business, communication, information and library sciences, education, health and human services, extended learning, and graduate studies. Offers programs in liberal arts, teacher certification, business, library science, nursing and social work leading to bachelor's, master's and Ed.D. degrees. Continuing education, cooperative education, and summer sessions for degree credit.

Cheryl J. Norton, President
 James E. Blake, Executive VP, Finance & Administration
 Ellen R. Beatty, Interim VP, Academic Affairs
 Richard Farricelli, Interim VP of Student & University Affairs
 TBA, Executive Assistant to the President
 DonnaJean Fredeen, Dean, School of Arts & Sciences
 Edward Harris, Dean, School of Communication, Information & Library Science
 James Granfield, Interim Dean, School of Education
 George Appleby, Interim Dean, School of Health & Human Services
 Sandra Holley, Dean, School of Graduate Studies
 Sharon Brennan, Dir. of Admissions
 Lynn Kohrn, Registrar
 Patrick Dilger, Dir. of Public Affairs
 Avon Dennis, Dir. of Financial Aid
 Edward Harris, Interim Dir. of Library Services
 David Denino, Dir. of Counseling Services
 Alvin Chai, Chief Information Technology Officer
 Richard Riccardi, Dir. of Office of Management & Institutional Research
 Mark Ceneviva, Dir. of Residence Life

Accreditation.....	NE, Specialized
Academic Calendar.....	Semester
Student Body.....	Coed
Tuition/Fees.....	\$3,034/\$2,779
	\$9,820/\$3,932
RSP Tuition.....	\$4,551
Housing, Room & Board.....	\$7,698
Endowment.....	\$6,866,229
Full-Time Emp/Part-Time Emp.....	527/27
Full-Time Fac/Part-Time Fac.....	404/412
Library Collection.....	1,368,033
Fall 2004 Enrollment	FT PT Total
Total Enrollment	7,609 4,568 12,177
Undergrad Degree	6,617 1,697 8,314
Graduate Degree	992 2,871 3,863

Admissions Information: SAT exam required. Applications accepted until the first day of classes; \$50 fee. Application is available online at www.southernct.edu/admissions

Phone: 203/392-5644

Three Rivers Community College

7 Mahan Drive 860/886-0177
 Norwich 06360 FAX: 860/886-6692
 www.trcc.commnet.edu

Founded 1992; offers liberal arts, general education, career and technical programs leading to postsecondary certificates and associate degrees. Non-credit courses are offered through the continuing education programs.

Grace Sawyer Jones, President
 Joseph Anderson, Dean of Administration

Ann Branchinni, Academic Dean
 Anthony Benoit, Affirmative Action Officer
 Karin Edwards, Dean of Students
 Steve Goetchius, Dean of Information Technology
 George Rezendes, Dir. of Institutional Research
 Dan Zaneski, Dir. of Financial Aid & Recruitment
 Christine Languth, Registrar
 Mildred Hodge, Dir. of Learning Resources

Accreditation.....	NE, Specialized
Academic Calendar.....	Semester
Student Body.....	Coed
Tuition/Fees.....	\$2,232/\$304
	\$6,696/\$872
RSP Tuition.....	\$3,348
Housing, Room & Board.....	No Housing
Full-Time Emp/Part-Time Emp.....	92/48
Full-Time Fac/Part-Time Fac.....	77/122
Library Collection.....	50,424
Fall 2004 Enrollment	FT PT Total
Total Enrollment	1,169 2,595 3,764
Undergrad Degree	1,134 2,151 3,285
Non-Degree	35 444 479

Admissions Information: No exam required. No application deadline; \$20 fee. Application is available online at www.trcc.commnet.edu

Phone: 860/383-5260
 Email: admission@trcc.commnet.edu

Tunxis Community College

271 Scott Swamp Road 860/255-3500
 Farmington 06032 FAX: 860/676-8906
 www.tunxis.commnet.edu

Founded 1969; offers liberal arts, technological studies and occupational programs leading to postsecondary certificates; associate degrees; continuing education; summer session for degree credit; education and training for business and industry.

Cathryn Addy, President
 Colleen Keyes, Dean of Academic Affairs
 Kirk Peters, Dean of Student Affairs
 Keith Duclos, Dean of Administration
 Susan Dantino, Associate Dean of Institutional Effectiveness
 Leigh E. Knopf, Dir. of Marketing & Public Relations
 Michael Aldi, Dir. of Institutional Advancement
 Peter McCluskey, Dir. of Admissions
 David Welsh, Dir. of Financial Aid Services
 Susan Juba, Registrar
 Judith Markiewicz, Dir. of Library Services
 Donna LaGanga, Dean of Workforce Development & Continuing Education
 David England, Dir. of Institutional Research

Accreditation.....	NE, Specialized
Academic Calendar.....	Semester
Student Body.....	Coed
Tuition/Fees.....	\$2,232/\$304
	\$6,696/\$872
RSP Tuition.....	\$3,348
Housing, Room & Board.....	No Housing

Full-Time Emp/Part-Time Emp.....	102/13
Full-Time Fac/Part-Time Fac.....	63/144
Library Collection.....	57,735
Fall 2004 Enrollment	FT PT Total
Total Enrollment	1,437 2,505 3,942
Undergrad Degree	1,150 1,503 2,653
Non-Degree	287 1,002 1,289

Admissions Information: Placement tests required. No application deadline; \$20 fee. Application is available online at txxis.commnet.edu

Phone: 860/255-3555
Email: tx-admissions@txcc.commnet.edu

U. S. Coast Guard Academy

15 Mohegan Avenue 860/444-8444
New London 06320-8100 FAX: 860/444-8288
www.cga.edu

Founded 1876; offers bachelor of science degrees in civil engineering, electrical engineering, mechanical engineering, naval architecture and marine engineering, marine and environmental science, operations research and computer analysis, government, and management. Graduates also receive a commission as ensigns in the U. S. Coast Guard.

James C. Van Sice, Superintendent
Michael J. Lopez, Comptroller
Robert J. Fuller, Acting Dean of Academics
JoAnn P. Miller, Civil Rights/EEO Officer
James Sylvester, President, Alumni Association
David M. French, Public Affairs Officer
Donald E. Dykes, Registrar
Douglas J. Wisniewski, Commandant of Cadets
Richard F. Roncone, Dir. of Information Services
Patricia A. Daragan, Dir. of the Library
Susan Bibeau, Dir. of Admissions

Leonard M. Giambra, Dir of Institutional Research

Accreditation.....	NE, Specialized
Academic Calendar.....	Semester
Student Body.....	Coed
Tuition/Fees.....	\$3,000 ¹
Housing, Room & Board.....	included
Endowment.....	\$2,500,000
Full-Time Emp/Part-Time Emp.....	565/2
Full-Time Fac/Part-Time Fac.....	102/5
Library Collection.....	200,000

Fall 2004 Enrollment	FT	PT	Total
Total Enrollment	994	0	994
Undergrad Degree	994	0	994

Admissions Information: SAT Reasoning or ACT with Writing Exam required. 3/1 application deadline; 11/1 Early Action. Application and inquiry form is available online at www.cga.edu.

¹one-time entrance deposit; includes housing

University of Connecticut

Storrs 06269 860/486-2000

Founded 1881; offers liberal arts, teacher education and professional programs leading to postsecondary certificates, bachelor's, master's and doctoral degrees; continuing education; cooperative education; summer and winter sessions for degree credit.

Philip E. Austin, President
Peter J. Nicholls, Provost and Executive VP for Academic Affairs
Loraine Aronson, VP of Financial Planning & Chief Financial Officer
Linda Flaherty-Goldsmith, VP & Chief Operating Officer
Veronica Makowsky, Vice Provost for Undergraduate Education & Regional Campus Administration
Ronald Taylor, Vice Provost for Multicultural Affairs
Greg Anderson, Interim Vice Provost of Research & Graduate Education
M. Dolan Evanovich, Vice Provost, Enrollment Management
Suman Singha, Vice Provost for Academic Programs
Dale Dreyfuss, VP for Administration & Operations Services
Michael Kerntke, Associate VP & Chief Information officer
John Saddleire, VP of Student Affairs
H. Samuel Miller, Associate VP of Student Affairs
Lee Burdette Williams, Dean of Students
Scott Brohinsky, Dir. of University Communications
Brinley Franklin, Vice Provost for University Libraries
Jeffrey Von Munkwitz-Smith, Registrar
Glen O'Keefe, Bursar
Peter J. Deckers, Executive Vice President for Health Affairs, UConn Health Center

Accreditation.....	NE, Specialized
Academic Calendar.....	Semester
Student Body.....	Coed
Tuition/Fees.....	\$6,096/\$1,816
	\$18,600/\$1,816
RSP Tuition.....	\$9,144
Housing, Room & Board.....	\$7,848
Endowment.....	\$218,676,554 ¹
Full-Time Emp/Part-Time Emp.....	5,799/1,123
Full-Time Fac/Part-Time Fac.....	1,703/177
Library Collection.....	5,041,045

Fall 2004 Enrollment	FT	PT	Total
Total Enrollment	21,964	5,615	27,579 ²
Undergrad Degree	17,378	1,685	19,063
Graduate Degree	4,381	2,472	6,853
Non-Degree	205	1,458	1,663

Admissions Information: SAT I or ACT exam required. 2/1 application deadline; \$70 fee. 12/1 Early Action deadline. Application is available online at www.admissions.uconn.edu

Phone: 860/486-3137
Email: beahusky@uconn.edu

¹endowment includes the University of Connecticut plus the UConn Foundation, the UConn Law School Foundation, and the UConn Health Center for fiscal year ended 6/30/04.

²enrollment is for entire university including the UConn Health Center. Graduate data includes Professional students (Law, LL.M., Pharm.D., M.D., and D.M.D.)

Western Connecticut State University

181 White Street 203/837-8300
Danbury 06810 FAX: 203/837-8283
www.wcsu.edu

Founded 1903; offers liberal arts, teacher education; business and professional programs leading to associate, bachelor's, master's and Ed.D. degrees; continuing education; cooperative education; summer sessions for degree credit.

James W. Schmotter, President
Maribeth Amyot, VP, Finance and Administration
Roy T. Stewart, Interim VP, Academic Affairs
Barbara Barnwell, Exec. Asst. to President for Multicultural Affairs & Disability Services
Koryoe Anim-Wright, Interim VP, Institutional Advancement
Walter B. Bernstein, VP, Student Affairs
Jerry Wilcox, Dir. of Institutional Research & Assessment
William P. Hawkins, Enrollment Management Officer
Maribeth Griffin, Dir. of Housing & Residence Life
Irene Duffy, Registrar
Lorraine Capobianco, Exec. Officer for Information Technology
Ralph Hoibaugh, Dir. of Library Services

Accreditation.....	NE, Specialized
Academic Calendar.....	Semester
Student Body.....	Coed
Tuition/Fees.....	\$3,034/\$2,766
	\$9,820/\$3,919
RSP Tuition.....	\$4,551
Housing, Room & Board.....	\$7,193
Full-Time Emp/Part-Time Emp.....	344/12
Full-Time Fac/Part-Time Fac.....	196/300
Library Collection.....	663,941

Fall 2004 Enrollment	FT	PT	Total
Total Enrollment	3,970	1,914	5,884
Undergrad Degree	3,857	730	4,587
Graduate Degree	96	580	676
Non-Degree	17	604	621

Admissions Information: SAT I or ACT exam required (SAT I preferred). 5/1 application deadline; \$60 fee. Application is available online at www.wcsu.edu

Phone: 203/837-WCSU
Email: www.wcsu.edu/admissions

For Information on Independent Institutions in Connecticut

Connecticut Conference of Independent Colleges
 342 North Main Street, Suite 202 860/236-0900
 West Hartford, CT 06117 FAX: 860/236-0910
 www.theccic.org

Albertus Magnus College

700 Prospect Street 203/773-8550
 New Haven 06511 FAX: 203/773-9539
 www.albertus.edu

Founded in 1925, co-educational, Roman Catholic liberal arts college awards associate, bachelor's and master's degrees. Continuing education and adult programs leading to business degrees. Full-time evening program for working adults.

- Julia McNamara, President
- Jean Mann, VP for Finance
- Sean O'Connell, Academic Dean
- Robert Buccino, VP for Advancement & Planning
- Richard Lollatte, Dean of Admissions & Financial Aid
- Maureen Morrison, Dean of Students
- Carolyn Behan, Dir. of Alumni Affairs
- Sister Charles Marie Brantl, O.P., Dir. of Assessment & Institutional Research
- Andrew Foster, Dir. of Financial Aid
- Eileen Perillo, Registrar
- Diane Campanella, Dir. of Information Technology

Accreditation	NE, Specialized
Academic Calendar	Semester
Student Body	Coed
Tuition/Fees	\$17,268/\$568
Housing, Room & Board	\$7,928
Endowment	\$7,884,726
Full-Time Emp/Part-Time Emp	99/33
Full-Time Fac/Part-Time Fac	34/167
Library Collection	120,000

Fall 2004 Enrollment	FT	PT	Total
Total Enrollment	2,203	186	2,389
Undergrad Degree	1,797	112	1,909
Graduate Degree	406	74	480

Admissions Information: SAT I required. 4/1 application deadline; \$35 fee. Application is available online at www.albertus.edu.

Phone: 203/773-8501
 Email: admissions@albertus.edu

Briarwood College

2279 Mount Vernon Road 860/628-4751
 Southington 06489 FAX: 860/628-6444
 www.briarwood.edu

Founded 1966; awards postsecondary certificates and associate degrees in business administration, allied health, office technologies and arts and sciences; bachelor's degrees in criminal justice and funeral service management; continuing education; summer session for degree credit.

- Lynn Alan Brooks, President
- Andrea Hansen, Treasurer
- Angela Kiernan, Associate Dean of Academic Affairs
- Kristine Gradowski, Associate Dean of Academic Affairs
- Margaret Beliveau, Assistant to the President
- Jack LeConche, Dean of Administration
- Donna Yamanis, Dir. of Enrollment Management
- Deborah Flinn, Dir. of Financial Aid
- Barbara Mackay, Dean of Student Life
- Cynthia Clark, Dean of Student Services
- Stephanie Crombie, Registrar
- Lenne Klopfer, Chair, Computer Information Systems
- Carissa DeLizio, Librarian
- Dolores Podhajski, Assistant to the President
- Alyce Gould, Associate Dean of Lifelong Learning

Accreditation	NE, Specialized
Academic Calendar	Semester
Student Body	Coed
Tuition/Fees	\$15,200/\$220
Housing, Room & Board	\$3,320
Full-Time Emp/Part-Time Emp	41/42
Full-Time Fac/Part-Time Fac	25/82
Library Collection	17,473 ¹

Fall 2004 Enrollment	FT	PT	Total
Total Enrollment	393	244	637
Undergrad Degree	393	235	628
Non-Degree	0	9	9

Admissions Information: Accuplacer exam required. No application deadline; \$25 fee. Application is available online at www.briarwood.edu

Phone: 860/628-4751 X108
 Email: admis@briarwood.edu

¹library figures are from 2005 Directory

Connecticut College

270 Mohegan Avenue 860/447-1911
 New London 06320 FAX: 860/439-2700
 www.conncoll.edu

Founded in 1911, awards bachelor's degrees in 55 traditional majors as well as student-designed courses of study. Awards master's degrees in botany, chemistry, music, psychology, zoology and teaching, including certification at the secondary level.

- Norman Fainstein, President
- Frances L. Hoffmann, Dean of the Faculty
- Theresa Ammirati, Interim Dean of the College
- Martha C. Merrill, Dean of Admissions & Financial Aid
- Paul L. Maroni, VP for Finance
- Susan P. Wells, Controller
- Gregory Waldron, VP for Advancement
- W. Lee Hisle, VP for Information Services/ Librarian of the College
- Ulysses B. Hammond, VP for Administration
- Aileen Burdick, Registrar/Dir. of Institutional Research
- Bridget McShane, Dir. of Alumni Relations
- Patricia Carey, VP for College Relations/ Secretary of the College
- Elaine Solinga, Dir. of Financial Aid
- Francis J. Shields, Dir. of Athletics
- Joan Evans Hunter, Dir. of Human Resources
- Jim Norton, Dir. of Physical Plant
- Bruce Carpenter, Dir. of Technical Support/Information Services
- Judith Kirmmse, Affirmative Action Officer
- Cate Moffett, Dir. of Student Health Services

Accreditation	NE
Academic Calendar	Semester
Student Body	Coed
Tuition/Fees	\$41,975 ¹
Housing, Room & Board	included
Endowment	\$160,877,000
Full-Time Emp/Part-Time Emp	474/72
Full-Time Fac/Part-Time Fac	152/62
Library Collection	911,456

Fall 2004 Enrollment	FT	PT	Total
Total Enrollment	1,834	71	1,905
Undergrad Degree	1,777	19	1,796
Graduate Degree	7	4	11
Non-Degree	50	48	98



UNIVERSITY OF HARTFORD

Admissions Information: ACT or two SAT II subject tests required. 12/15 application deadline; \$60 fee. 11/15 and 12/15 Early Decision deadlines.

Phone: 860/439-2200
Email: admission@conncoll.edu

¹comprehensive amount includes tuition, fees, room and board

Fairfield University

1073 North Benson Road 203/254-4000
Fairfield 06824-5195 FAX: 203/254-4101
www.fairfield.edu

Founded 1942, a comprehensive Roman Catholic Jesuit university offering programs in liberal arts and sciences, business, engineering and nursing leading to bachelor's and master's degrees; Graduate School of Education and Allied Professions and University College for continuing and summer studies.

Jeffrey P. von Arx, SJ, President
William J. Lucas, VP, Finance
Orin L. Grossman, VP, Academics
George E. Diffley, VP, University Advancement
James A. Estrada, VP, Information Services
William P. Schimpf, VP, Student Services
Martha Milcarek, Assistant VP,
Public Relations
Phyllis A. Fitzpatrick, Dir. of
Management Information
Judith M. Dobai, Associate Academic VP
for Enrollment Management
Karen A. Pellegrino, Dir. of Admission
Erin Chiaro, Dir. of Financial Aid
Gary Stephenson, Dir. of Housing
Mark L. Guglielmoni, Dir. of Human Resources
Raymond M. Bourdeau, Bursar
Robert C. Russo, University Registrar
Gene P. Doris, Dir. of Athletics
Marianne Gumpfer, Dir. of Graduate Admission
& Continuing Students
Edna F. Wilson, Dean, University College
Timothy L. Snyder, Dean, College of
Arts & Sciences
Evangelos Hadjimichael, Dean, School
of Engineering
Jeanne M. Novotny, Dean, School of Nursing
Margaret C. Deignan, Dean, Graduate School
of Education & Allied Professions
Norman A. Solomon, Dean, Dolan School
of Business
Mark C. Reed, Associate VP for Student
Services & Dean of Students

AccreditationNE, Specialized
Academic CalendarSemester
Student BodyCoed
Tuition/Fees\$29,730/\$505
Housing, Room & Board\$9,600
Endowment\$165,000,000

Full-Time Emp/Part-Time Emp.....	507/388
Full-Time Fac/Part-Time Fac.....	227/253
Library Collection.....	1,316,846
Fall 2004 Enrollment	FT PT Total
Total Enrollment	3,533 1,426 4,959
Undergrad Degree	3,250 302 3,552
Graduate Degree	228 789 1,017
Non-Degree	55 335 390

Admissions Information: SAT I or ACT exam required. 1/15 application deadline; \$55 fee. 11/15 Early Action deadline; 12/1 deadline for merit scholarship. Application is available online at www.fairfield.edu

Phone: 203/254-4100
Email: admis@mail.fairfield.edu

Gibbs College

10 Norden Place 203/838-4173
Norwalk 06855 FAX: 203/899-0788
www.gibbscollege.com

Founded in 1991, one of nine Katharine Gibbs Schools in operation throughout the Northeast. Offers certificate and associate degree programs in visual communications, computer network operations, digital media, e-commerce, fashion design and merchandising, digital filmmaking & multimedia and office administration.

Jim Mellett, President
Theodore Havelka, VP of Admissions

AccreditationNE, Specialized
Academic CalendarQuarter
Student BodyCoed
Tuition/Fees.....\$4,784
Housing, Room & Board.....No Housing
Library Collection5,500

Fall 2004 Enrollment	FT PT Total
Total Enrollment	900 240 1,140
Undergrad Degree	900 240 1,140

Admissions Information: No exam required. No application deadline; \$50 fee. Application is available online at www.gibbscollege.com

Phone: 800/845-5333

Goodwin College

745 Burnside Avenue 860/528-4111 ext. 221
East Hartford 06108 FAX: 860/291-8285
www.goodwin.edu

Founded in 1999; offers programs leading to associate degrees in nursing, human services, early childhood education, computer systems technology, medical assisting and business studies; and certificate programs in medical assisting, youth development practice, early childhood, non-profit management, paraprofessional, entrepreneurship, English as a second language, office technology, healthcare support, medical office, medical insurance billing and coding, and computerized accounting.

Mark Scheinberg, President
Ann Clark, Vice President
Judy Zimmerman, Dean of Academic Affairs
Sharon Daddona, Dir. of Finance
& Business Services
Daniel Noonan, Dir. of Enrollment,
Marketing & Communications
Janet Jefford, Dir. of Curriculum Development
& Accreditation
Bryant Harrell, Manager of Information Systems
Marilyn Nowlan, Dir. of Library Services
Barbara Brooks, Dir. of Career & Graduate Services
Tim Gilmore Dir. of Admissions
Guy LaBella, Dir. of Alumni Services
Patricia Hickey, Dir. of Financial Aid
Denise Schwabe, Assistant Dean/Registrar
Joy Butler, Assistant Dean/Student Services

AccreditationNE, Specialized
Academic CalendarSemester
Student BodyCoed
Tuition/Fees\$12,800/\$250
Housing, Room & Board.....No Housing
Full-Time Emp/Part-Time Emp54/18
Full-Time Fac/Part-Time Fac22/40
Library Collection103,846

Fall 2004 Enrollment	FT PT Total
Total Enrollment	223 822 1,045
Undergrad Degree	145 786 931
Non-Degree	78 36 114

Admissions Information: Accuplacer exam required for placement. No application deadline; \$50 fee. Application is available online at www.goodwin.edu

Phone: 860/528-4111 X 230
Email: dnoonan@goodwin.edu

Hartford Seminary

77 Sherman Street 860/509-9500
Hartford 06105 FAX: 860/509-9509
www.hartsem.edu

Founded 1834; offers programs leading to master's, Ph.D. and Doctor of Ministry degrees with seven areas of focused study (biblical studies, congregational studies, Islamic studies and Christian-Muslim relations, ministry in daily life, religious studies, spirituality and theology and ethics); graduate certificates with 10 concentrations (biblical studies, congregational studies, Islamic Chaplaincy, Islamic studies and Christian-Muslim relations, interfaith dialogue, ministry in daily life, religious studies, spirituality, theology and ethics, and world religions); non-credit certificate programs in Black, Hispanic and Women's Leadership studies; educational outreach programs. Also sponsors Congregational Relations Group and Visiting International Scholars Program.

Heidi Hadsell, President
Ian Markham, Dean
David Roozen, Dir. of Hartford Institute for
Religion Research

Ibrahim Abu-Rabi, Co-Director of
 Macdonald Center for the Study of
 Islam & Christian-Muslim Relations
 Jane Smith, Co-Director of Macdonald Center
 for the Study of Islam &
 Christian-Muslim Relations
 Efrain Agosto, Dir. of Programa de Ministerios
 Hispanos & Chair, Center for Faith in Practice
 Benjamin Watts, Dir. of Black Ministries Program
 Miriam Therese Winter, Dir. of Women's
 Leadership Institute
 Yehezkel Landau, Dir. of Building Abrahamic
 Partnerships Program
 Kelton Cobb, Seminary Academic Advisor
 Steven Blackburn, Librarian
 Scott Thumma, Professor of Sociology of Religion
 & Web and Distance Education
 Lilyne Hollingworth, Comptroller
 Roseann Lezak Janow, Dir. of Administration
 David Barrett, Dir. of Public & Institutional Affairs
 R. Scott Sheldon, Chief Development Officer

Accreditation.....	NE, Specialized		
Academic Calendar.....	Semester		
Student Body.....	Coed		
Tuition/Fees.....	\$1,360 ¹		
Housing, Room & Board.....	No Housing		
Endowment.....	\$41,000,000		
Full-Time Emp/Part-Time Emp.....	30/15		
Full-Time Fac/Part-Time Fac.....	13/10		
Library Collection.....	70,000		
Fall 2004 Enrollment	FT	PT	Total
Total Enrollment	15	240	255
Graduate Degree	15	150	165
Non-Degree	0	90	90

Admissions Information: No exam required.
 6/1 application deadline; \$40 fee.

Phone: 860/509-9512
 Email: admissions@hartsem.edu

¹tuition is per three-credit course

Holy Apostles College and Seminary

33 Prospect Hill Road
 Cromwell 06416
 860/632-3010
 FAX: 860/632-3030
 www.holyapostles.edu

Founded 1956; prepares seminarians for Roman Catholic priesthood and lay and off campus students for associate, bachelor's, and master's degrees, and post-master's certificates; distance learning program for master's degrees; summer session for degree credit.

Very Reverend Douglas L. Mosey, CSB,
 President & Rector
 Reverend Maurice Sheehen, O.F.M. Cap.,
 Academic Dean
 Michael Fuller, Dir. of Development
 Cynthia Toolin, Ph.D., Registrar
 Clare Adamo, Head Librarian

Accreditation.....	NE, Specialized		
Academic Calendar.....	Semester		
Student Body.....	Coed		
Tuition/Fees.....	\$9,350		
Housing, Room & Board.....	\$7,550		
Full-Time Emp/Part-Time Emp.....	13/14		
Full-Time Fac/Part-Time Fac.....	14/15		
Library Collection.....	64,000		
Fall 2004 Enrollment	FT	PT	Total
Total Enrollment	88	178	266
Undergrad Degree	9	10	19
Graduate Degree	78	103	181
Non-Degree	1	65	66

Admissions Information: Interview required.
 Rolling application deadline; \$25 fee.

Phone: 860/632-3012
 Email: rector@holypostles.edu

Lyme Academy College of Fine Arts

84 Lyme Street
 Old Lyme 06371
 860/434-5232
 FAX: 860/434-8725
 www.lymeacademy.edu

Founded 1976; offers bachelor of fine arts degrees to full and part-time students in drawing, painting and sculpture. Located on a 47 acre campus in Old Lyme, an artistic community first known as a center for American Impressionists.

Frederick S. Osborne, President & CEO
 Alan Barkley, VP for Academic Affairs & Dean
 Michael Helfgott, VP for External Affairs
 Mary Orcutt, VP for Finance and Administration
 Debbie Sigmon, Dir. of Admissions
 Jessie McCoy, Dir. of Continuing Education
 James Falconer, Dir. of Financial Aid and Registrar
 Sharon Koch, Dir. of Student Services
 Loree Bourgoin, Dir. of Library

Accreditation.....	NE, Specialized		
Academic Calendar.....	Semester		
Student Body.....	Coed		
Tuition/Fees.....	\$16,416/\$100		
Housing, Room & Board.....	No Housing		
Endowment.....	\$3,300,000		
Full-Time Emp/Part-Time Emp.....	22/2		
Full-Time Fac/Part-Time Fac.....	9/11		
Library Collection.....	37,500		
Fall 2004 Enrollment	FT	PT	Total
Total Enrollment	65	99	164
Undergrad Degree	64	26	90
Graduate Degree	1	3	4
Non-Degree	0	70	70

Accreditation.....	NE, Specialized		
Academic Calendar.....	Semester		
Student Body.....	Coed		
Tuition/Fees.....	\$16,416/\$100		
Housing, Room & Board.....	No Housing		
Endowment.....	\$3,300,000		
Full-Time Emp/Part-Time Emp.....	22/2		
Full-Time Fac/Part-Time Fac.....	9/11		
Library Collection.....	37,500		
Fall 2004 Enrollment	FT	PT	Total
Total Enrollment	65	99	164
Undergrad Degree	64	26	90
Graduate Degree	1	3	4
Non-Degree	0	70	70

Admissions Information: SAT I or ACT exam required plus portfolio review. Rolling application deadline; 2/1 for financial aid; \$50 fee. Application is available online at www.lymeacademy.edu

Phone: 860/434-5232 X 119 & 118
 Email: admissions@lymeacademy.edu



QUINNIPAC UNIVERSITY

Mitchell College

437 Pequot Avenue 800/443-2811
New London 06320 FAX: 860/701-5090
www.mitchell.edu

Founded 1938; provides liberal arts, professional and occupational programs leading to associate and bachelor's degrees.

Mary Ellen Jukoski, President
Joanne Millovietsch, VP, Administration & Finance
Kristen Lambert, VP, Advancement
Kevin Mayne, VP, Enrollment Management & Marketing

Peter Troiano, VP, Student Affairs/Dean of Students
Suzanne Risley, VP, Library & Information Technology Services/Chief Information Officer
Renee Fournier, Dir. of Communications
Jacklyn Stoltz, Dir. of Financial Aid

Accreditation.....NE, Specialized
Academic Calendar.....Semester
Student Body.....Coed
Tuition/Fees.....\$19,406/\$1,299
Housing, Room & Board.....\$9,330
Endowment.....\$5,000,000
Full-Time Emp/Part-Time Emp.....112/84
Full-Time Fac/Part-Time Fac.....29/45
Library Collection.....51,000

Fall 2004 Enrollment	FT	PT	Total
Total Enrollment	690	144	834
Undergrad Degree	690	120	810
Non-Degree	0	24	24

Admissions Information: SAT I or ACT exam required. Rolling application deadline; \$30. 11/15 Early Decision deadline. Application is available online at www.mitchell.edu

Phone: 800/443-2811
Email: admissions@mitchell.edu

Paier College of Art, Incorporated

20 Gorham Avenue 203/287-3031
Hamden 06514 FAX: 203/287-3021
www.paiercollegeofart.edu

Founded 1946; offers postsecondary certificates, diplomas, associate and bachelor's degrees in fine arts, illustration, graphic design, photography and interior design.

Jonathan Paier, President
Daniel Paier, Vice President/Dean of Admissions
Francis Cooley, Dean of the College
Angela D'Urso, Dir. of Administrative Services
Maureen Paier, Finance Officer
John DeRose, Dir. of Financial Aid
Lynn Pascale, Admissions Secretary
Maureen DeRose, Registrar
Beth Harris, Librarian
Susan Falato, Placement Counselor
Frank Lang, Dir. of Counseling Services

Accreditation.....Specialized
Academic Calendar.....Semester
Student Body.....Coed
Tuition/Fees.....\$11,200/\$60
Housing, Room & Board.....No Housing
Full-Time Emp/Part-Time Emp.....12/5
Full-Time Fac/Part-Time Fac.....11/36
Library Collection.....45,000

Fall 2004 Enrollment	FT	PT	Total
Total Enrollment	195	110	305
Undergrad Degree	195	62	257
Non-Degree	0	48	48

Admissions Information: No exam required. Portfolio interview required. Rolling application deadline \$25 application fee. Application is available online at www.paiercollegeofart.edu

Phone: 203/287-3031
Email: paier.admin@snet.net

Post University

800 Country Club Road 203/596-4520
Waterbury 06723 FAX: 203/756-5810
www.post.edu

Founded 1890; provides professional, occupational, and liberal arts programs leading to postsecondary certificates, associate and bachelor's degrees; accelerated degree program; online degree programs.

Jon Jay DeTemple, President
Scott Allen, VP for Finance and Administration
Patricia Sanders, VP for Academic Affairs
Edward Lazarus, Senior VP
Dan Mara, Associate VP for Athletics & Fitness
Donna B. Campbell, Dean of Records
William Johnson, Associate Dir. of Admissions
Sandra Fernandez, Associate Dir. of Admissions
John Wallace, Associate Dean of Student Services
Annie M. Scott, Dir. of Information Technology
Tracy Ralston, Dir. of Library Services

Patty Delbuono, Associate Dir. for Financial Aid
Ruth Sprague, Dir. of Advising
Robert Tansley, Dir. of Campus Safety
Carrie Gibbs, Dir. of Placement & Career Counseling
Joseph Pardee, Dir. of Facilities
Fran Almeida, Associate VP for Human Resources & Administration

Accreditation.....NE
Academic Calendar.....Semester
Student Body.....Coed
Tuition/Fees.....\$19,500/\$700
Housing, Room & Board.....\$8,300
Full-Time Emp/Part-Time Emp.....81/48
Full-Time Fac/Part-Time Fac.....33/130
Library Collection.....107,640

Fall 2004 Enrollment	FT	PT	Total
Total Enrollment	689	509	1,198
Undergrad Degree	689	509	1,198

Admissions Information: SAT I or ACT exam required. Rolling application deadline; \$40 fee. Students may also apply 5/15 of high school junior year or 11/1 of senior year. Application is available online at www.post.edu/admissions

Phone: 203/596-4520
Email: admissions@post.edu

Quinnipiac University

275 Mt. Carmel Avenue 203/582-8200
Hamden 06518 FAX: 203/582-8906
www.quinnipiac.edu

Founded 1929; offers undergraduate and graduate programs through the college of liberal arts, the schools of business, communications, health sciences, law and the division of education; college of professional studies offers bachelor's and master's degrees in organizational leadership with online learning.



UNIVERSITY OF HARTFORD

John L. Lahey, President
 Patrick J. Healy, Sr. VP, Finance & Administration
 Kathleen McCourt, Sr. VP, Academic Affairs
 Lynn Bushnell, VP, Public Affairs
 Manuel Carreiro, VP and Dean of Students
 Richard C. Ferguson, VP and Chief Information & Technology Officer
 Joan Isaac Mohr, VP and Dean of Admissions
 Donald J. Weinbach, VP, Development & Alumni Affairs
 Dominic R. Yoia, Sr. Dir. of Financial Aid
 Scott Farber, Dir. of Graduate Admissions
 Ed Wilkes, Exec. Dean for Law School Enrollment Services
 Valerie Carbone, Bursar
 Charles M. Getchell, Dir. of the Arnold Bernhard Library
 Dorothy Lauria, Registrar
 Cindy Long Porter, Dir. of Residential Life
 Hans Bergmann, Dean, College of Liberal Arts
 Bill Clyde, Dean, College of Professional Studies
 David Donnelly, Dean, School of Communications
 Cynthia K. Dubea, Dean, Division of Education
 Edward O'Connor, Interim Dean, School of Health Sciences
 Mark A. Thompson, Dean, School of Business
 Brad Saxton, Dean, School of Law

Accreditation.....	NE, Specialized		
Academic Calendar.....	Semester		
Student Body.....	Coed		
Tuition/Fees.....	\$23,360/\$980		
Housing, Room & Board.....	\$10,300		
Endowment.....	\$150,188,000 ¹		
Full-Time Emp/Part-Time Emp.....	459/68		
Full-Time Fac/Part-Time Fac.....	261/474		
Library Collection.....	716,950		
Fall 2004 Enrollment	FT	PT	Total
Total Enrollment	6,241	979	7,220
Undergrad Degree	5,091	239	5,330
Graduate Degree	1,150	569	1,719
Non-Degree	0	171	171

Admissions Information: New SAT I or the ACT with writing exam required. Institution recommends that high school seniors apply early in the fall. The 6-year Physician Assistant and 6 1/2 year Doctor of Physical Therapy programs have a 12/1 application deadline. 4/1 application deadline for Transfer students. \$45 application fee for paper applications, \$30 for those submitted online. Application is available online at www.quinnipiac.edu

Phone: 203/582-8600; 1-800-462-1944
 Email: admissions@quinnipiac.edu

¹as of June 2004

Rensselaer at Hartford

275 Windsor Street 860/548-2400
 Hartford 06120 www.rh.edu

Founded 1955; formerly Hartford Graduate Center; affiliated with Rensselaer Polytechnic Institute; awards master's degrees in computer science, computer and systems engineering, engineering science, electrical engineering, information technology, business administration, management, and mechanical engineering.

John Minasian, VP and Dean
 Rebecca Danchak, Acting Associate Dean, Enrollment and Student Services
 Thomas Bittel, Communications Manager
 John Gonyea, Financial Aid Officer
 Doris Matsikas, Registrar
 Brian Clement, Chief Information Officer

Accreditation.....	Specialized ¹		
Academic Calendar.....	Semester		
Student Body.....	Coed		
Tuition/Fees.....	\$24,000		
Housing, Room & Board.....	No Housing		
Endowment.....	\$5,000,000		
Full-Time Emp/Part-Time Emp.....	50/6		
Full-Time Fac/Part-Time Fac.....	23/28		
Library Collection.....	30,400		

Fall 2004 Enrollment	FT	PT	Total
Total Enrollment	39	782	821
Graduate Degree	39	782	821

Admissions Information: No exam required. Rolling application deadline; \$45 fee. Application is available online at www.rh.edu/admissions

Phone: 860/548-2480
 Email: adm-info@rh.edu

¹regionally accredited by MSA

Sacred Heart University

5151 Park Avenue 203/371-7999
 Fairfield 06825 www.sacredheart.edu

Founded 1963; offers liberal arts, health sciences, management, education and pre-professional programs leading to associate, bachelor's and master's degrees; doctoral degree in physical therapy; continuing education; cooperative education; summer session for degree credit.

Anthony J. Cernera, President
 Michael Kinney, Senior VP for Finance & Administration
 Paul Madonna, VP for Finance & Administration
 Thomas Forget, VP for Academic Affairs
 Donna Dodge, VP for Mission & Planning
 James Barquinero, VP for Enrollment Management & Student Affairs
 Karen Fraser, VP for Human Resources
 Mary Young, VP for Institutional Advancement
 Claire Paolini, Dean, College of Arts & Sciences

Patricia Walker, Dean, College of Education & Health Sciences
 Stephen Brown, Dean, College of Business
 Nancy Sidoti, Dean, University College
 Douglas Bohn, Assistant VP for Academic Affairs & Registrar
 Eilene Bertsch, Assistant VP for Academic Affairs
 Dennis Benamati, University Librarian
 Michael Trimble, Assistant VP for Technology
 Michael Bozzone, Assistant Dean, College of Arts & Sciences
 Julie Savino, Dean of Student Financial Assistance
 Larry Wielk, Dean of Students
 Karen Guastelle, Dean of Undergraduate Admissions
 Alexis Haakonsen, Dean of Graduate Admissions

Accreditation.....	NE, Specialized		
Academic Calendar.....	Semester		
Student Body.....	Coed		
Tuition/Fees.....	\$23,750		
Housing, Room & Board.....	\$10,000		
Endowment.....	\$44,249,922		
Full-Time Emp/Part-Time Emp.....	183/293		
Full-Time Fac/Part-Time Fac.....	445/64		
Library Collection.....	146,149		

Fall 2004 Enrollment	FT	PT	Total
Total Enrollment	3,574	2,083	5,657
Undergrad Degree	3,088	912	4,000
Graduate Degree	486	1,090	1,576
Non-Degree	0	81	81

Admissions Information: SAT I or ACT exam required. Rolling application deadline; 2/1 priority deadline; \$50 fee. 10/1 and 12/1 Early Decision deadlines. Application is available online at www.sacredheart.edu

Phone: 203/371-7880
 Email: enroll@sacredheart.edu

Saint Joseph College

1678 Asylum Avenue 860/232-4571
 West Hartford 06117 FAX: 860/233-5695
www.sjc.edu

Founded 1932; Roman Catholic college provides liberal arts, teacher education, professional and occupational programs leading to postsecondary certificates; bachelor's and master's degrees; continuing education; summer session for degree credit. The Prime Time Program provides bachelor's-level study for working adults.

Evelyn Lynch, President
 Maureen Reardon, Special Assistant to the President
 Charles Mann, VP, Finance
 Billye Auclair, Interim VP, Academic Affairs
 Rebecca Caldwell, Associate VP, Human Resources
 Alan Chesterton, Dir. of Admissions
 Amanda Ciccarella, Dir. of Student Financial Services
 Linda Geffner, Dir. of Library

SAINT JOSEPH COLLEGE



Janet Faude, Dir. of Institutional Advancement
Mary Demo, Dean of Students

Accreditation	NE, Specialized		
Academic Calendar.....	Semester		
Student Body.....	Women		
Tuition/Fees.....	\$22,225/\$600		
Housing, Room & Board	\$9,225		
Endowment	\$14,800,000		
Full-Time Emp/Part-Time Emp.....	226/73		
Full-Time Fac/Part-Time Fac.....	75/10		
Library Collection.....	120,094		

Fall 2004 Enrollment	FT	PT	Total
Total Enrollment	979	836	1,815
Undergrad Degree	858	255	1,113
Graduate Degree	96	129	225
Non-Degree	25	452	477

Admissions Information: SAT I exam required.
Rolling application deadline; \$35 fee. Application is available online at www.sjc.edu

Phone: 860/231-5216
Email: info@SJC.edu

St. Vincent's College

2800 Main Street
Bridgeport 06606
800/873-1013
FAX: 203/576-5318
www.stvincentscollege.edu

Founded 1991, awards associate degrees with majors in nursing; cardiovascular technology, radiography, medical assisting and general studies; certificates in diagnostic medical sonography, health care reimbursement specialist, medical office assistant, central sterile processing technician, hospital coding specialist, multi-skilled assistant, health care management, RN refresher, medical assisting and health promotion; various continuing education classes.

John K. Fisher, President
Joanne R. Wolfertz, Vice President/Dean
Anita K. McCain, Dean of Academic Services
Robert S. Trojanowski, Chief Financial Officer
Margo McCarthy, Chair, Nursing
Janice N. Faye, Dir. of Administrative Services
Joseph Marrone, Dir. of Admissions
Terry K. Hine, Chair, Radiography Program
Holly Mulrenan, Chair, Medical Assisting Program
Susan Capasso, Chair, General Education
Virginia Stoeffel, Dir. of Continuing Education
Donna L. Brooks, Administrative Assistant/Human Resources Coordinator
John Szantyr, Academic Counselor
Joseph Macionus, Registrar

Accreditation	NE, Specialized		
Academic Calendar.....	Semester		
Student Body.....	Coed		
Tuition/Fees.....	\$9,982/\$450		
Housing, Room & Board.....	No Housing		
Endowment	\$3,910,811		
Full-Time Emp/Part-Time Emp.....	14/7		
Full-Time Fac/Part-Time Fac.....	0/31		
Library Collection.....	14,000		

Fall 2004 Enrollment	FT	PT	Total
Total Enrollment	66	341	407
Undergrad Degree	66	341	407

Admissions Information: No exams required. Rolling application deadline; \$35 fee. Application is available online at www.stvincentscollege.edu/main-admissions.asp

Phone: 800-873-1013
Email: admissions@stvincentscollege.edu

Trinity College

300 Summit Street
Hartford 06106
860/297-2000
FAX: 860/297-2287
www.trincoll.edu

Founded 1823, offers liberal arts and sciences, and engineering programs leading to bachelor's and master's degrees; continuing education; summer session for degree credit.

James F. Jones, Jr., President
Ronald A. Joyce, VP, College Advancement
Early Reese, VP, Finance and Treasurer
Paula A. Russo, VP, Institutional Planning, Administration & Affirmative Action
Frank G. Kirkpatrick, Interim Dean of the Faculty
Frederick H.P. Alford, Dean of Students
Larry R. Dow, Dean of Admissions
Karla J. Spurlock-Evans, Dean of Multicultural Affairs
Scott W. Reynolds, Secretary of the College
Rama Sudhakar, Interim Dir. of Communications
Jean F. Haberman, Associate Treasurer
Kent W. Smith, Dir. of Institutional Planning & Research

Kelly L. O'Brien, Dir. of Financial Aid
Patricia McGregor, Registrar
John A. Langeland, Dir. of Information Technology
Richard S. Ross, Librarian

Accreditation	NE, Specialized		
Academic Calendar.....	Semester		
Student Body.....	Coed		
Tuition/Fees.....	\$32,000/\$1,630		
Housing, Room & Board	\$8,590		
Endowment	\$375,000,000		
Full-Time Emp/Part-Time Emp.....	397/65		
Full-Time Fac/Part-Time Fac.....	190/58		
Library Collection.....	1,002,145		

Fall 2004 Enrollment	FT	PT	Total
Total Enrollment	2,097	406	2,503
Undergrad Degree	2,060	46	2,106
Graduate Degree	4	109	113
Non-Degree	33	251	284

Admissions Information: SAT I or ACT; or three SAT II subject tests required; 1/1 application deadline; \$60 fee. 11/15 Early Decision Option #1 and 1/1 Early Decision Option #2 deadlines. Application is available online at www.trincoll.edu

Phone: 860/297-2180
Email: admissions.office@trincoll.edu

University of Bridgeport

126 Park Avenue 203/576-4000
 Bridgeport 06604 FAX: 203/576-4653
 www.bridgeport.edu

Founded 1927; awards postsecondary certificates, associate, bachelor's, master's and doctoral degrees in liberal arts, teacher education, professional, occupational and technical fields; continuing education; cooperative education; summer session for degree credit.

Neil Albert Salonen, President
 Thomas R. Oates, VP, Administration and Finance & Treasurer
 Laurence M. Conner, Provost & Senior VP
 Joseph A. Oravec, Dean of Students
 Barbara A. Gabianelli, Exec. Assistant to the President for Planning & Institutional Research
 Barbara L. Maryak, Dean of Admissions
 David B. Oestreicher, Dir. of Residential Life
 Valerie E. Powell Baldwin, University Registrar
 David Skica, Dir. of Information Technology
 Karen R. Smiga, University Librarian
 Thomas J. Ward, VP, International Programs
 Joan E. Florczak, Executive Assistant to the President
 Kathleen E. Gailor, Dir. of Financial Aid
 Sonya Kelepecz, Dir. of Development
 John J. Daley, Dir. of Public Relations

Accreditation.....	NE, Specialized
Academic Calendar.....	Semester
Student Body.....	Coed
Tuition/Fees.....	\$19,200/\$1,395
Housing, Room & Board.....	\$9,000
Full-Time Emp/Part-Time Emp.....	283/294
Full-Time Fac/Part-Time Fac.....	88/259
Library Collection.....	1,427,307

Fall 2004 Enrollment	FT	PT	Total
Total Enrollment	2,077	1,197	3,274
Undergrad Degree	1,088	286	1,374
Graduate Degree	989	911	1,900

Admissions Information: SAT I or ACT exam required. Rolling application deadline; \$25 fee. Application is available online at www.bridgeport.edu

Phone: 203/576-4552
 Email: admit@bridgeport.edu

University of Hartford

200 Bloomfield Avenue 860/768-4100
 W. Hartford 06117 www.hartford.edu

Founded 1877; offers programs in art, arts and sciences, basic studies, business, education, engineering, health professions, music, nursing and technology leading to associate, bachelor's, master's and doctoral degrees; continuing education; cooperative education; summer session for degree credit.

Walter Harrison, President
 Donna M. Randall, Provost
 Charles Condon, University Secretary
 Beverly P. Maksin, VP, Finance & Administration
 Lawrence Gavrich, VP, External Relations
 Thomas J. Perra, Associate VP & Treasurer
 Katherine A. Black, Assistant Provost & Dean of Graduate Studies
 Guy C. Colarulli, Associate Provost & Dean of Undergraduate Students
 Arosha Jayawickrema, Assistant VP for Finance
 George Brophy, Exec. Dir. of Information Technology Services & Chief Information Officer
 Richard A. Zeiser, Dean of Admission
 J. Lee Peters, VP for Student Affairs & Dean of Students
 Suzanne Peters, Dir. of Student Financial Assistance
 Jane Benard, Dir. of Institutional Research
 Randi Ashton-Pritting, Dir. of Libraries & Learning Resources
 Doreen Lay, Registrar
 Susan Spies, Bursar
 Akbar Mitchell, Dir. of Residential Life

Accreditation.....	NE, Specialized
Academic Calendar.....	Semester
Student Body.....	Coed
Tuition/Fees.....	\$23,406/\$1,190
Housing, Room & Board.....	\$9,448
Endowment.....	\$84,042,000
Full-Time Emp/Part-Time Emp.....	604/44
Full-Time Fac/Part-Time Fac.....	319/397
Library Collection.....	606,154

Fall 2004 Enrollment	FT	PT	Total
Total Enrollment	5,124	2,122	7,246
Undergrad Degree	4,530	770	5,300
Graduate Degree	570	922	1,492
Non-Degree	24	430	454

Admissions Information: SAT I or ACT exam required. Rolling application deadline; \$35 fee. Application is available online at www.hartford.edu/admission/

Phone: 800/947-4303
 Email: admission@hartford.edu

University of New Haven

300 Boston Post Road 203/932-7000
 West Haven 06516 www.newhaven.edu

Founded 1920; provides arts and sciences, business, engineering, hotel, restaurant and tourism administration and public safety programs leading to post-secondary certificates, associate, bachelor's and master's degrees; continuing education; cooperative education; summer session for degree credit.

Steven Kaplan, President
 Carl Pletsch, Provost (Interim)
 George Synodi, VP, Finance
 Jim Shapiro, Chief of Staff for Planning & Institutional Effectiveness

Bill Leete VP, Student Affairs & Athletics
 Thad Henry, VP, University Advancement
 Jacqueline Koral, Dir. of Development
 Cynthia Hiltibrand, Dir. of Marketing
 Christopher Hourigan, Dir. of Institutional Research
 Jane C. Sangeloty, Dir. of Undergraduate Admissions
 Rebecca Johnson, Dean of Students
 Nancy Baker, Undergraduate Registrar
 Virginia Klump, Graduate Registrar
 Vincent Mangiacapra, Chief Information Officer
 Hanko H. Dobi, University Librarian
 Karen Flynn, Dir. of Financial Aid
 Pamela Sommers, Dir. of Graduate Admissions
 Ira Kleinfeld, Associate Provost & Dean of Graduate Studies
 Daniel Nelson, Dean, College of Arts and Sciences
 Jess Boronico, Dean, School of Business
 Barry Farbrother, Dean, Tagliatela School of Engineering
 Thomas Johnson, Dean, School of Public Safety & Professional Studies
 Deborah Chin, Dir. of Athletics

Accreditation.....	NE, Specialized
Academic Calendar.....	4-1-4
Student Body.....	Coed
Tuition/Fees.....	\$22,380/\$602
Housing, Room & Board.....	\$9,550
Endowment.....	\$10,262,313
Full-Time Emp/Part-Time Emp.....	279/45
Full-Time Fac/Part-Time Fac.....	171/199
Library Collection.....	957,725

Fall 2004 Enrollment	FT	PT	Total
Total Enrollment	2,822	1,351	4,173
Undergrad Degree	2,062	469	2,531
Graduate Degree	760	815	1,575
Non-Degree	0	67	67

Admissions Information: SAT I or ACT exam required. Rolling application deadline; \$50 fee. Application is available online at www.newhaven.edu

Phone: 203/932-7319
 Email: adminfo@newhaven.edu

Wesleyan University

222 Church Street 860/685-2000
 Campus Center FAX: 860/685-2001
 Middletown 06459 www.wesleyan.edu

Founded 1831; offers liberal arts and sciences programs leading to bachelor's, master's and doctoral degrees; continuing education.

Douglas J. Bennet, President
 Judith C. Brown, VP for Academic Affairs & Provost
 Barbara-Jan Wilson, VP for University Relations
 Michael Benn, Interim Dir. of Affirmative Action
 Justin Harmon, Dir. of University Communication

Nancy Hargrave Meislahn, Dean of Admission & Financial Aid

Jennifer Lawton, Dir. of Financial Aid

Anna van der Burg, Registrar

John Meerts, Dir. of Information Technology Services

Barbara Jones, University Librarian

Peter Patton, VP, Secretary & Interim Dean of the College

John Biddiscombe, Dir. of Athletics

William Weitzer, Dean of Continuing Studies

Pamela Tatge, Dir. of the Center for the Arts

Accreditation.....	NE
Academic Calendar.....	Semester
Student Body.....	Coed
Tuition/Fees.....	\$32,976/\$214
Housing, Room & Board.....	\$8,932
Endowment.....	\$500,000,000
Full-Time Emp/Part-Time Emp.....	506/141
Full-Time Fac/Part-Time Fac.....	322/42
Library Collection.....	1,301,176

Fall 2004 Enrollment	FT	PT	Total
Total Enrollment	3,029	11	3,040
Undergrad Degree	2,754	0	2,754
Graduate Degree	11	11	22 ¹
Non-Degree	264	0	264

Admissions Information: For applicants to class of 2009: SAT I and three SAT II exams (one of which is the writing exam) or the ACT required. Applicants for 2010 and beyond: New SAT and two SAT II exams; or old SAT and three SAT II exams (one of which is the writing exam) or ACT and ACT writing exam recommended. 1/1 application deadline; \$55 fee. 11/15 Early Decision 1 deadline; 1/1 Early Decision 2 deadline. Application is available online at www.admiss.wesleyan.edu

Phone: 860/685-3000

Email: admissions@wesleyan.edu

¹graduate enrollment includes full- and part-time degree seeking; does not include 189 non-degree seeking graduate students

Yale University

New Haven 06520

203/432-4771

Founded 1701; offers liberal arts and professional programs leading to bachelor's, master's, professional and doctoral degrees.

Richard C. Levin, President

Andrew D. Hamilton, Provost

John Pepper, VP, Finance & Administration

Inge T. Reichenbach, VP for Development

Dorothy K. Robinson, VP and General Counsel

Linda Koch Lorimer, VP and Secretary of the University

Bruce D. Alexander, VP and Dir. of New Haven & State Affairs

Peter Salovey, Dean of Yale College

Richard H. Shaw, Jr., Dean, Undergraduate

Admissions & Financial Aid

Jon Butler, Dean, Graduate School of Arts

& Sciences

Robert A.M. Stern, Dean, School of Architecture

Richard Benson, Dean, School of Art

Harold W. Attridge, Dean, Divinity School

James A. Bundy, School of Drama

James Gustave Speth, Dean, School of Forestry & Environmental Studies

Harold H. Koh, Dean, Law School

Joel Podolny, Dean, School of Management

Robert J. Alpern, Dean, School of Medicine

Thomas Duffy, Acting Dean, School of Music

Katherine Jones, Acting Dean, School of Nursing

Caesar T. Storlazzi, Dir. of University Financial Aid

Jill M. Carlton, Registrar, Faculty of Arts & Sciences

Accreditation.....	NE
Academic Calendar.....	Semester
Student Body.....	Coed
Tuition/Fees.....	\$31,460
Housing, Room & Board.....	\$9,540
Endowment.....	\$12,700,000,000 ¹
Full-Time Emp/Part-Time Emp.....	6,954/1,051
Full-Time Fac/Part-Time Fac.....	2,694/542
Library Collection.....	21,800,000,000

Fall 2004 Enrollment	FT	PT	Total
Total Enrollment	11,144	215	11,359
Undergrad Degree	5,242	26	5,268
Graduate Degree	5,816	93	5,909
Non-Degree	86	96	182

Admissions Information: SAT I and three SAT II subject tests or ACT exam required. 12/31 application deadline; \$75 fee. Application is available online at www.yale.edu/admit

Phone: 203/432-9316

Email: undergraduate/admissions@yale.edu

¹as of Fall 2004

POST UNIVERSITY

Focused on Each Student, Every Day Since 1890

BACHELOR'S & ASSOCIATE'S DEGREES

Fully Accredited.

Scholarships and Financial Aid Available.

**Traditional Day Classes
Accelerated Evening & Weekend
Accelerated Online**

Call or apply online today!

**1 (888) 801-7375
CONNECTION.POST.EDU**

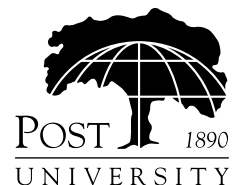

800 Country Club Road, P.O. Box 2540, Waterbury, CT 06723-2540

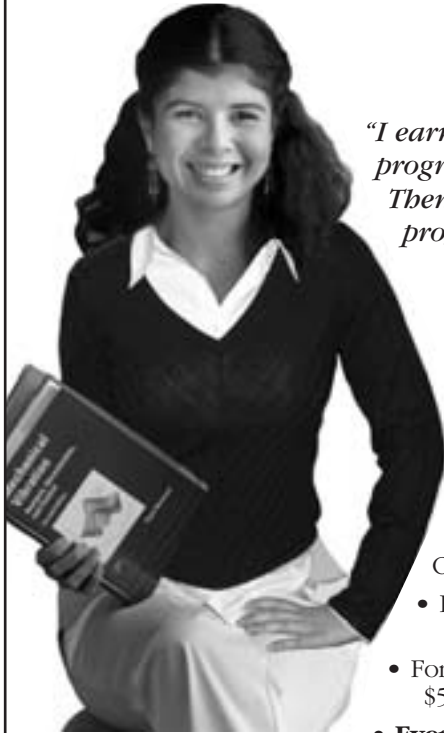

I Did The Math

"I earned my first degree through the College of Technology pathway program at Norwalk Community College in Engineering Technology. Then I transferred to the University of Hartford's engineering program and now I'm finishing my Ph.D. in Engineering at Rutgers.

The affordable, accessible education of the Connecticut Community Colleges made it possible for me to start my education and offered me scholarship and transfer opportunities that I couldn't find anywhere else. It was the best investment I ever made."

– Paola Jaramillo

Economic Impact studies show positive returns on the investments made by students and the State of Connecticut in the Connecticut Community Colleges:

- For **every credit** completed, students will average \$169 more per year while working.
- For **every year** of full-time study, students will earn approximately \$5,027 more each year they are in the workforce.
- **Every \$1 invested** by students, returns \$6.17 in discounted future earnings over 35 years.
- The State of Connecticut **saves \$24.2 million each year** because higher education improves employment opportunities, and reduces demand for health and human services.
- Taxpayers win because **every dollar of State money invested** in Connecticut's Community Colleges today returns a cumulative of \$18.33 over the next 35 years.

Each year thousands of students, like **Paola Jaramillo**, begin their academic careers at a community college and learn that the decision to invest in themselves and their education pays dividends in improved earnings, employment opportunities, marketable skills, and a better life for themselves and their families.

Give us a call at (800) 33.CLASS or visit us online at www.comnet.edu to learn why you should invest in a community college education.

Asnuntuck Community College in Enfield • (860) 253.3000
Capital Community College in Hartford • (860) 906.5000
Gateway Community College in New Haven & North Haven • (203) 285.2000
Housatonic Community College in Bridgeport • (203) 332.5000
Manchester Community College in Manchester • (860) 512.3000
Middlesex Community College in Middletown & Meriden • (860) 343.5800
Naugatuck Valley Community College in Waterbury • (203) 575.8040
Northwestern Connecticut Community College in Winsted • (860) 738.6300
Norwalk Community College in Norwalk • (203) 857.7000
Quinebaug Valley Community College in Danielson & Willimantic • (860) 774.1130
Three Rivers Community College in Norwich • (860) 886.0177
Tunxis Community College in Farmington & Bristol • (860) 255.3500

Connecticut
Community
Colleges



Education That Works For a Lifetime

CONNECTICUT COMMUNITY COLLEGES

Bringing Learning to Life.

Eastern Connecticut State University students excel under the tutelage of outstanding faculty who provide a campus environment rich in intellectual discourse and cultural exchange. Faculty members provide personal mentorship as they prepare students to be leaders in today's global society.



- Choose from 31 majors and 42 minors
- Programs in Professional Studies, Education, and Arts and Sciences
- Economics Professor Rhona Free was named 2004 U.S. Professor of the Year for Master's Level Universities
- "One of New England's most active honors programs" *Peterson's Guide*
- One of only 21 members of the prestigious Council of Public Liberal Arts Colleges



EASTERN CONNECTICUT STATE UNIVERSITY

(860) 465-5000 • www.easternct.edu

CHESLA

Connecticut Higher Education Supplemental Loan Authority Connecticut Family Education Loan Program

- *New* on-line application and pre-approval process
- 5.5% Fixed Annual Rate (simple interest)
- Annual Percentage Rate (which accounts for 3% reserve fee) ranges from 5.87% to 6.01% over the life of the loan
- Low monthly interest payments of \$4.58 per \$1,000 borrowed during the in-school and 6 month grace period
- Low monthly principal and interest payments of \$9.69 per \$1,000 borrowed during the 140 repayment term

Visit us today at www.chesla.org for information and access to the on-line application.

Futures begin here!

St. Vincent's College



Offering degree and certificate programs in allied health and general studies



Celebrating 100 Years 1905-2005

St. Vincent's College A World of Opportunity Close to Home

2800 Main Street, Bridgeport, CT 06606 • www.stvincentscollege.edu

Why are more and more of New England's top students choosing CCSU?



- Chosen by Princeton Review as one of *The Best Northeastern Colleges*
- Selected as a "Great College for the Real World"
- Honored as a "Leadership Institution" by the Association of American Colleges & Universities
- Over 100 excellent academic programs
- Exciting Division I athletics
- Full- or part-time study



Apply online @
www.CCSU.edu
860.832.2278

*Start with a dream.
Finish with a future!*

CCSU
Central Connecticut State University

OUT-OF-STATE TUITION BREAK AT CONNECTICUT PUBLIC COLLEGES



Take your pick,
average tuition break is
\$6,000

For residents of
Maine, Massachusetts,
New Hampshire,
Rhode Island, or Vermont
enrolled in approved majors
at **Connecticut state universities,
UConn or community colleges.**
Check the RSP *Apple Book*
catalog for more information.



**NEW ENGLAND BOARD
OF HIGHER EDUCATION
REGIONAL STUDENT PROGRAM (RSP)**
45 TEMPLE PLACE • BOSTON, MA 02111
617.357.9620 • TUITIONBREAK@NEBHE.ORG
WWW.NEBHE.ORG

Maine

has inspired some of the greatest minds to think clearly.

Imagine what its universities can do for you!



The University of Maine

University of Maine at Augusta

University of Maine at Farmington

University of Maine at Fort Kent

University of Maine at Machias

University of Maine at Presque Isle

University of Southern Maine

One of the best small university systems in the country, the University of Maine System has seven distinctive campuses offering uncommon educational and environmental opportunities from the metropolitan south to the St. John River on the Canadian border.



UNIVERSITY OF MAINE SYSTEM

For more information, contact the University of Maine System at

1-800-804-3200

www.maine.edu

Maine

Population 20041,317,253

Number of Colleges and Universities 2004

Public Two-Year:7 Four-Year:8
 Independent Two-Year:3 Four-Year:12

Degrees Conferred 2003

Associate2,144
 Bachelor's6,158
 Master's1,349
 First-Professional172
 Doctorate56

Higher Education Enrollment 2002

Public Two-Year:10,033 Four-Year:34,817
 Independent Two-Year:1,447 Four-Year:17,011

Foreign Enrollment 2002

1,390

Black, Native American, Asian/Pacific Islander and Hispanic Students as % of Total Higher Education Enrollment 20025%

Per-Capita Income 2004\$30,566

State Appropriation for Higher Education Per \$1,000 of Personal Income 2005\$6.07

Maine Department of Education

Susan Gendron, Commissioner
 23 State House Station
 Augusta, ME 04333-0023
 207/624-6600 FAX: 207/624-6601
www.state.me.us/education/homepage.htm

Maine Community College System

John Fitzsimmons, President
 323 State Street
 Augusta, ME 04330
 207/629-4000 FAX: 207/629-4048
www.mtcs.net
 System includes Central Maine, Eastern Maine, Kennebec Valley, Northern Maine, Southern Maine, Washington County and York County Community Colleges

University of Maine System

Joseph W. Westphal, Chancellor
 107 Maine Avenue
 Bangor, ME 04401
 207/973-3240 FAX: 207/973-3296
www.maine.edu
 System includes University of Maine, University of Maine at Augusta, Farmington, Fort Kent, Machias and Presque Isle and the University of Southern Maine

Sources: U.S. Bureau of the Census; Center for Higher Education and Finance, Illinois State University; The Chronicle of Higher Education, Almanac 2005

PUBLIC INSTITUTIONS

Central Maine Community College

1250 Turner Street
 Auburn 04210
 207/755-5100
 FAX: 207/755-5493
www.cmcc.edu

Founded 1964; provides technical, occupational and transfer programs leading to certificates and associate degrees in 27 areas including general studies and liberal studies. Articulation agreements facilitate transfer to baccalaureate programs. Offers unique programs in occupational health and safety, architectural and civil engineering technology and graphic arts/printing technology.

Scott Knapp, President
 Gary Webber, Dir. of Finance
 Patricia Vampatella, Dean of Academic Affairs
 Annee Tara, Dir. of Development
 Charles Collins, Dean of Students
 Diane Dostie, Dean of Corporate & Community Services
 Elizabeth Oken, Dir. of Admissions
 Michael Roy, Dir. of Financial Aid

David Gonyea, Dir. of Housing/Residential Life
 Ronald Bolstridge, Dir. of Registration & Records
 Robert Boucher, Manager, Information Technology Services
 Judith Frost, Dir. of Library Services

AccreditationNE, Specialized		
Academic CalendarSemester		
Student BodyCoed		
Tuition/Fees\$2,220/\$765		
\$4,650/\$765		
RSP Tuition\$3,330		
Housing, Room & Board\$5,050		
Full-Time Emp/Part-Time Emp55/8		
Full-Time Fac/Part-Time Fac49/22		
Library Collection12,300 ¹		
Fall 2004 Enrollment	FT	PT	Total ²
Total Enrollment	838	1,118	1,956
Undergrad Degree	823	720	1,543
Non-Degree	15	398	413

Admissions Information: No exam required.
 Rolling application deadline for all programs except nursing (1/31 deadline). \$20 application fee.
 Application is available online at www.cmcc.edu

Phone: 800/891-2002 X 273
 Email: enroll@cmcc.edu

¹as of June 2003

²enrollment does not include 263 FTE in non-credit courses

Eastern Maine Community College

354 Hogan Road
 Bangor 04401
 207/974-4800
 FAX: 207/974-4608
www.emcc.edu

Founded 1966; offers technical programs and transfer education leading to associate degrees; continuing education; summer session for degree credit.

Joyce Hedlund, President
 Ron Turner, Academic Dean/Vice President
 Robert Brown, Dir. of Finance
 Daniel Crocker, Dir. of Institutional Research & Student Data
 Candace Ward, Dir. of Student Aid
 Timothy Conroy, Dean of Information Technology

Karen Reilley, Assistant Dean for Library & Media Services

Accreditation.....	NE, Specialized
Academic Calendar.....	Semester
Student Body.....	Coed
Tuition/Fees.....	\$2,220/\$535
	\$4,650/\$535
RSP Tuition.....	\$3,330
Housing, Room & Board.....	\$6,446
Endowment.....	\$1,400,000
Full-Time Emp/Part-Time Emp.....	59/3
Full-Time Fac/Part-Time Fac.....	56/181
Library Collection.....	16,000
Fall 2004 Enrollment	FT PT Total
Total Enrollment	973 1,078 2,051
Undergrad Degree	954 521 1,475
Non-Degree	19 557 576

Admissions Information: SAT I exam required for some programs. Rolling application deadline; \$20 fee.

Phone: 207/974-4680
Email: admissions@emcc.edu

Kennebec Valley Community College

92 Western Avenue 207/453-5000
Fairfield 04937 FAX: 207/453-5010
www.kvcc.me.edu

Founded 1969; offers technical, liberal studies, and occupational programs leading to postsecondary certificates and associate degrees; continuing education; cooperative education; summer sessions for degree credit.

Barbara Woodlee, President
Karen White, Vice President/Academic Dean
John Delile, Dean of Finance and Administration
Kathleen Moore, Dean of Student Affairs
Anne Connors, Dir. of Financial Aid

Lisa York-Lemelin, Registrar
Julie Hood, Dean of Information Technology
Stephen LaRochelle, Librarian

Accreditation.....	NE, Specialized
Academic Calendar.....	Semester
Student Body.....	Coed
Tuition/Fees.....	\$2,220/\$375
	\$4,650/\$375
RSP Tuition.....	\$3,330
Housing, Room & Board.....	No Housing
Full-Time Emp/Part-Time Emp.....	42/10
Full-Time Fac/Part-Time Fac.....	41/104
Library Collection.....	28,673
Fall 2004 Enrollment	FT PT Total
Total Enrollment	568 1,204 1,772
Undergrad Degree	555 799 1,354
Non-Degree	13 405 418

Admissions Information: Accuplacer for general programs; HOBET test for allied health programs. \$20 fee. Rolling application deadline for most programs.

Phone: 207/453-5035
Email: jbourgoin@kvcc.me.edu

Maine Maritime Academy

Admissions Office 207/326-4316
Castine 04420 www.mainemaritime.edu

Founded 1941; offers technical and professional programs leading to associate, bachelor's, and master's degrees. Majors include international business and logistics, marine engineering, marine transportation, marine science, small vessel operations, marina management, and power engineering.

Leonard H. Tyler, President
Richard R. Ericson, VP for Finance, Administration & Government Affairs
John Barlow, Academic Dean & Provost
Deidra Davis, Dean of Student Services

Capt. Jeff Loustaunau, VP for Student Services, CMDR of Midshipmen & Port Captain
Jeffrey Wright, Dir. of Admissions
Deidra Davis, Dir. of Financial Aid
James Sheridan, Dir. of Residence Life
Tom Sawyer, Registrar
Wendy Knickerbocker, Dir. of Library Services
Richard Youcis, Dir. of Career Services

Accreditation.....	NE, Specialized
Academic Calendar.....	Semester
Student Body.....	Coed
Tuition/Fees.....	\$6,380/\$1,240 ¹
	\$12,310/\$1,240
RSP Tuition.....	\$9,570
Housing, Room & Board.....	\$6,720
Endowment.....	\$12,000,000
Full-Time Emp/Part-Time Emp.....	110/15
Full-Time Fac/Part-Time Fac.....	50/16
Library Collection.....	213,946
Fall 2004 Enrollment	FT PT Total
Total Enrollment	808 9 817
Undergrad Degree	796 9 805
Graduate Degree	12 0 12

Admissions Information: SAT I or ACT exam required. 6/30 application deadline; \$15 fee. 12/20 Early Decision deadline. Free Application is available online at www.mainemaritime.edu

Phone: 207/326-2206
Email: admissions@mma.edu

¹mandatory fees range from \$1,240 to \$1,300

Northern Maine Community College

33 Edgemont Drive 207/768-2700
Presque Isle 04769 FAX: 207/768-2831
www.nmcc.edu

Founded 1961; offers career and transfer programs leading to certificates, diplomas and associate degrees; continuing education; summer session for degree credit.

Timothy Crowley, President
Alan Panches, Vice President/Academic Dean
William Egeler, Dean of Students
Larry LaPlante, Dir. of Finance
Patricia Sutherland, Dir. of Development & College Relations
Sonja Fongemie, Dean of Continuing Education
William Casavant, Dir. of Admissions
Norma Smith, Assistant Dir. of Financial Aid
Thomas Richard, Dir. of Housing & Residential Life
Betsy Harris, Registrar
Barry Ingraham, Information Systems Manager
Peggy O'Kane, Assistant Dean of Learning Resources

Accreditation.....	NE, Specialized
Academic Calendar.....	Semester
Student Body.....	Coed
Tuition/Fees.....	\$2,220/\$522 ¹
	\$4,650/\$522



UNIVERSITY OF MAINE

RSP Tuition.....	\$3,330
Housing, Room & Board.....	\$4,340
Full-Time Emp/Part-Time Emp.....	54/6
Full-Time Fac/Part-Time Fac.....	44/62
Library Collection.....	14,000

Fall 2004 Enrollment	FT	PT	Total
Total Enrollment	619	362	981
Undergrad Degree	619	216	835
Non-Degree	0	146	146

Admissions Information: ACT Asset Testing for placement. Rolling application deadline; \$20 fee. Application is available online at www.nmcc.edu

Phone: 800/535-6682
Email: admissions@nmcc.edu

fees vary according to program of study

Southern Maine Community College

2 Fort Road 207/741-5500
South Portland 04106 FAX: 207/741-5751
www.smccme.edu

Founded 1946; offers technical, occupational and liberal studies programs leading to postsecondary certificates and associate degrees; summer session for degree credit.

James O. Ortiz, President
Janet M. Sortor, VP & Dean of Academic Affairs
Don Ladd, Dean of Administration & Finance
Diane M. Vickrey, Executive Dir. of Planning & Affirmative Action Officer & Acting Dean of Students
Staci Grasky, Associate Dean for Information & Enrollment Services
David Tracy, Assistant Dean for Enrollment Services
Scott MacDonald, Dir. of Financial Aid
Karen Field, Bursar

Accreditation.....	NE, Specialized
Academic Calendar.....	Semester
Student Body.....	Coed
Tuition/Fees.....	\$2,200/\$720
	\$4,650/\$720

RSP Tuition.....	\$3,300
Housing, Room & Board.....	\$5,824
Full-Time Emp/Part-Time Emp.....	113/37
Full-Time Fac/Part-Time Fac.....	95/197
Library Collection.....	34,060

Fall 2004 Enrollment	FT	PT	Total
Total Enrollment	2,135	1,968	4,103
Undergrad Degree	2,063	1,286	3,349
Non-Degree	72	682	754

Admissions Information: Contact institution regarding admissions or placement exams. Rolling application deadline; \$20 fee. Application is available online at www.smccME.edu

Phone: 207/741-5800
Email: admissions@smccME.edu

University of Maine

168 College Avenue 207/581-1110
Orono 04473-9967 FAX: 207/581-1517
www.umaine.edu

Founded 1895; University of Maine System's flagship campus. Over 11,000 undergraduate and graduate students pursue 184 programs of study earning bachelor's, master's and doctoral degrees.

Robert A. Kennedy, President
Janet E. Waldron, VP for Administration
Jeff Mills, VP for University Advancement
Joe Carr, Dir. of University Relations
C. Thomas Skaggs, Dir. of Institutional Research
Sharon M. Oliver, Dir. of Admissions
Peggy Crawford, Dir. of Student Financial Aid
Andrew Matthews, Dir. of Housing Services
Tammy Light, Manager of Student Records
Dennis Casey, Bursar
John H. Gregory, Executive Dir. of Technology
Joyce Rumery, Dir. of Library Services

Accreditation.....	NE, Specialized
Academic Calendar.....	Semester
Student Body.....	Coed
Tuition/Fees.....	\$5,520/\$1,390
	\$15,660/\$1,390

RSP Tuition.....	\$8,280
Housing, Room & Board.....	\$6,732
Endowment.....	\$54,500,000
Full-Time Emp/Part-Time Emp.....	1,610/150
Full-Time Fac/Part-Time Fac.....	503/237
Library Collection.....	4,889,000

Fall 2004 Enrollment	FT	PT	Total
Total Enrollment	8,610	2,748	11,358
Undergrad Degree	7,411	986	8,397
Graduate Degree	1,098	703	1,801
Non-Degree	101	1,059	1,160

Admissions Information: SAT I or ACT exam required (SAT I preferred); Early Action deadline: December 15th. Rolling admission begins January 15th; \$40 fee. Application is available online at apply.umaine.edu

Phone: 877-486-2364
Email: um-admit@maine.edu

University of Maine at Augusta

46 University Drive 207/621-3000
Augusta 04330 FAX: 207/621-3116
www.uma.maine.edu

Founded 1965; offers liberal arts and occupational programs leading to postsecondary certificates, associate and bachelor's degrees; summer session for degree credit.

Richard Randall, Interim President
Richard Campbell, VP for Finance
Joshua Nadel, Executive VP & Provost
Sheri Stevens, VP for Administration

Grace Leonard, Dean of the College of Natural & Social Sciences
Frank Bean, Dean of the College of Mathematics & Professional Studies
Sheri Fraser, Dir. of Admissions & Advising
Leslie McCormick, Dir. of Student Financial Aid
Deborah Begin, Bursar
Lauren DuBois, Dir. of Computer Services
Thomas Abbott, Dean of Extended Campus Learning
Kathy Dexter, Dean of Student Services
Gillian Jordan, Dean of University College, Bangor

Accreditation.....	NE, Specialized
Academic Calendar.....	Semester
Student Body.....	Coed
Tuition/Fees.....	\$4,290/\$735
	\$10,380/\$735

RSP Tuition.....	\$6,435
Housing, Room & Board.....	No Housing
Endowment.....	\$1,400,000
Full-Time Emp/Part-Time Emp.....	189/32
Full-Time Fac/Part-Time Fac.....	99/189
Library Collection.....	109,492

Fall 2004 Enrollment	FT	PT	Total
Total Enrollment	1,640	3,898	5,538
Undergrad Degree	1,598	2,884	4,482
Non-Degree	42	1,014	1,056

Admissions Information: No exam required. 9/30 application deadline; \$25 fee. Application is available online at www.uma/maine.edu/applicationprocess.html

Phone: 207/621-3185
Email: umaar@maine.edu

University of Maine at Farmington

111 South Street 207/778-7000
Farmington 04938 FAX: 207/778-8193
www.umf.maine.edu

Founded 1864; liberal arts college offers programs in teacher education, human services and arts and sciences leading to bachelor's degrees; summer session for degree credit.

Theodora J. Kalikow, President
Allen H. Berger, VP, Academic Affairs & Provost
Valerie O. Huebner, Executive Assistant to the President
William W. Geller, Interim VP for Administration
F. Celeste Branham, Interim VP Student & Community Services
Ronald P. Milliken, Dir. of Financial Aid
Hollie L. Ingraham, Dir. of Student Life
Carla DeGraw, Acting Registrar
Sharon L. Nadeau, Dir. of Business Systems
Franklin D. Roberts, Dir. of Library/Media Center
Mary B. Sylvester, Alumni Relations & University Advancement
Laurie A. Gardner, Dir. of Human Resources & Administrative Services

Accreditation.....	NE, Specialized
Academic Calendar.....	Semester
Student Body.....	Coed
Tuition/Fees.....	\$5,010/\$531
	\$12,240/\$531
RSP Tuition.....	\$7,515
Housing, Room & Board.....	\$5,984
Endowment.....	\$9,420,345
Full-Time Emp/Part-Time Emp.....	215/119
Full-Time Fac/Part-Time Fac.....	119/40
Library Collection.....	199,050

Fall 2004 Enrollment	FT	PT	Total
Total Enrollment	2,061	288	2,349
Undergrad Degree	2,040	197	2,237
Non-Degree	21	91	112

Admissions Information: No exam required. SAT I scores will be considered if submitted. Rolling application deadline; \$40 fee. 12/1 Early Action deadline. Application is available online at www.umf.maine.edu/~admit/index.html

Phone: 207/778-7050
Email: umfadmit@maine.edu

University of Maine at Fort Kent

23 University Drive
Fort Kent 04743
207/834-7500
FAX: 207/834-7503
www.umfk.maine.edu

Founded 1878; offers liberal arts, teacher education, nursing, business, e-commerce, environmental studies, rural public safety, and professional programs leading to associate and bachelor's degrees; continuing and cooperative education; summer session for degree credit; distance education program in Nursing (RN-Upgrade).

Richard Cost, President
John D. Murphy, VP, Administration
Rachel Albert, VP, Academic Affairs
Tamara Mitchell, Dir. of Human Relations & Alumni Affairs
Jason Parent, Dir. of University Relations
Donald Raymond, Registrar
Douglas Barley, Dir. of Admissions
Ellen Cost, Dir. of Financial Aid
Stephanie Cote, Assistant Dir. of Residential Life
Sharon Johnson, Dean of Information Services

Accreditation.....	NE, Specialized
Academic Calendar.....	Semester
Student Body.....	Coed
Tuition/Fees.....	\$4,290/\$554
	\$10,380/\$554
RSP Tuition.....	\$6,435
Housing, Room & Board.....	\$5,672
Endowment.....	\$1,563,612
Full-Time Emp/Part-Time Emp.....	78/6
Full-Time Fac/Part-Time Fac.....	34/2
Library Collection.....	67,137

Fall 2004 Enrollment	FT	PT	Total
Total Enrollment	786	290	1,076
Undergrad Degree	778	114	892
Non-Degree	8	176	184

Admissions Information: SAT I or ACT exam required. Rolling application deadline; \$40 fee. Application is available online at www.umfk.maine.edu/admissions/tools

Phone: 207/834-7600
Email: umfkadm@maine.edu

University of Maine at Machias

9 O'Brien Avenue
Machias 04654
207/255-1200
FAX: 207/255-4864
www.umm.maine.edu

Founded 1909; offers bachelor's degree programs in environmental and biological sciences, interdisciplinary fine arts, recreation management¹, history, English, teacher education, behavioral science and community studies, and business administration; cooperative education, summer session for degree credit.

Cynthia E. Huggins, President
Thomas Potter, Chief Financial Officer
Stuart G. Swain, Acting Associate VP for Academic Affairs
Jean L. Schild, Coordinator of Student Resources
Mary Stover, Registrar
Stewart Bennett, Dir. of Admissions
Stephanie Larrabee, Dir. of Student Financial Aid
Kimberly S. Page, Dir. of Student Life
Bert Phipps, Librarian

Accreditation.....	NE, Specialized
Academic Calendar.....	Semester
Student Body.....	Coed
Tuition/Fees.....	\$4,290/\$555
	\$11,640/\$555
RSP Tuition.....	\$6,435
Housing, Room & Board.....	\$5,678
Endowment.....	\$1,000,000
Full-Time Emp/Part-Time Emp.....	59/5
Full-Time Fac/Part-Time Fac.....	33/34
Library Collection.....	91,000

Fall 2004 Enrollment	FT	PT	Total
Total Enrollment	508	683	1,191
Undergrad Degree	498	127	625
Non-Degree	10	556	566

Admissions Information: SAT I or ACT exam required. August 15 application deadline; \$40 fee. 12/15 Early Action deadline. Application is available online at apply.maine.edu

Phone: 207/255-1318
Email: ummadmissions@maine.edu

¹recreation management program accredited by the National Recreation & Park Association

University of Maine at Presque Isle

181 Main Street
Presque Isle 04769
207/768-9400
FAX: 207/768-9608
www.umpi.maine.edu

Founded 1903; offers a variety of majors leading to bachelor's degrees in teacher education, career and professional fields, health and human services, arts and sciences, and the natural environment.

Karl Burgher, President
Charles G. Bonin, VP, Administration & Finance
Richard L. Kimball, VP, Academic Affairs
Barbara J. DeVaney, Dir. of AA/EEO
Erin V. Benson, Dir. of University Relations
Gail R. Scott, Dir. of Grants
Barbara J. Bridges, Dir. of Financial Aid
James D. Stepp, Dir. of Residence Life
Sharon E. Roix, Registrar
Brian Manter, Dir. of Admissions
Gregory T. Curtis, Dir. of Library
Carolyn L. Cheney, Dir. of Personnel
David St. Peter, Dir. of Physical Plant
Myrna McGaffin, Dir. of Student Support Services
Linda Mastro, Dir. of Health Center
John Harrington, Dir. of Counseling

Accreditation.....	NE, Specialized
Academic Calendar.....	Semester
Student Body.....	Coed
Tuition/Fees.....	\$4,290/\$530
	\$10,680/\$530
RSP Tuition.....	\$6,435
Housing, Room & Board.....	\$5,246
Full-Time Emp/Part-Time Emp.....	106/13
Full-Time Fac/Part-Time Fac.....	54/65
Library Collection.....	835,000

Fall 2004 Enrollment	FT	PT	Total
Total Enrollment	1,156	496	1,652
Undergrad Degree	1,149	222	1,371
Non-Degree	7	274	281

Admissions Information: Placement tests required. Rolling application deadline; \$25 fee. Application is available online at www.umpi.maine.edu

Phone: 207/768-9532
Email: adventure@umpi.maine.edu

University of Southern Maine

96 Falmouth Street
P.O. Box 9300
Portland 04104-9300
207/780-4141
FAX: 207/780-4933
www.usm.maine.edu

Founded 1878; offers liberal arts, technical and professional programs leading to associate, bachelor's, master's and doctoral degrees; continuing education; cooperative education; summer and winter sessions for degree credit.

UNIVERSITY OF MAINE AT FORT KENT

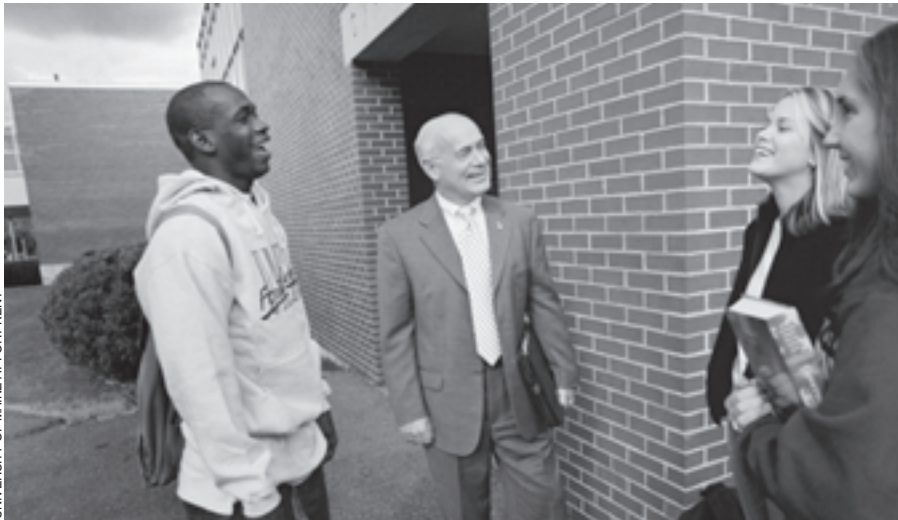

Richard L. Pattenau, President
 Samuel G. Andrews, Chief Information Officer
 William Wells, Chief Information Officer
 Grace Noonan Kaye, Interim Executive Assistant to the President
 Joseph S. Wood, Provost & VP, Academic Affairs
 Rosa Redonnett, VP, Enrollment Management
 Craig Hutchinson, VP, Student & University Life
 Elizabeth Shorr, VP, University Advancement
 Kathleen Roberts, Executive Dir. of Campus Diversity & Equity
 Margo Wood, Assoc. Provost & Dean of Graduate Studies
 Judy Tizon, Assoc. Provost for Undergraduate Education
 Luisa Deprez, Interim Dean, College of Education & Human Development
 John Wright, Dean, School of Applied Science, Engineering & Technology
 Jane Kirschling, Dean, College of Nursing & Health Professions
 Zark VanZandt, Dean, Lewiston-Auburn College
 Jack W. Trifts, Dean, School of Business
 Colleen Khoury, Dean, School of Law
 Karl Braithwaite, Dean, Edmund S. Muskie School of Public Service
 Joseph Austin, Dean, Office of Student Life
 Robert S. Caswell, Executive Dir. of Office of Public Affairs
 Steven Rand, Registrar
 Dee Gardner, Dir. of Admission
 Keith D. Dubois, Dir. of Financial Aid
 Judith L. Johnson, Dir. of Institutional Research

Accreditation.....NE, Specialized Academic Calendar.....Semester Student Body.....Coed Tuition/Fees.....\$3,984/\$655 \$11,040/\$655
 RSP Tuition.....\$5,976
 Housing, Room & Board.....\$6,690
 Endowment.....\$20,490,798
 Full-Time Emp/Part-Time Emp.....1,027/395
 Full-Time Fac/Part-Time Fac.....390/274
 Library Collection.....1,940,583

Fall 2004 Enrollment	FT	PT	Total
Total Enrollment	5,953	5,136	11,089
Undergrad Degree	4,654	2,188	6,842
Graduate Degree	1,191	1,162	2,353
Non-Degree	108	1,786	1,894

Admissions Information: SAT or ACT exam required. 2/15 priority application deadline; \$40 fee. Application is available online at www.usm.maine.edu/admit

Phone: 1-800-800-4usm
 Email: usmadm@usm.maine.edu

Washington County Community College

One College Drive
 Calais 04619
 207/454-1000
 FAX: 207/454-1026
www.wccc.me.edu

Founded 1969; offers comprehensive, post-secondary transfer and technical education programs leading to postsecondary certificates, diplomas and associate degrees.

William H. Cassidy, President
 Veronica Delcourt, VP & Academic Dean
 Darin McGaw, Dean for Student & Community Affairs
 Arlene Wren, Dir. of Finance
 Cynthia Moholland, Assistant Dean of Enrollment Management/Registrar
 Joyce Maker, Financial Aid Coordinator
 Eric Mitchell, Dir. of Residential Life
 Joline Cook, Librarian

Accreditation.....NE, Specialized Academic Calendar.....Semester Student Body.....Coed Tuition/Fees.....\$2,220/\$725 \$4,650/\$1,375
 RSP Tuition.....\$3,330
 Housing, Room & Board.....\$2,066
 Full-Time Emp/Part-Time Emp.....32/1
 Full-Time Fac/Part-Time Fac.....49/0
 Library Collection.....12,000

Fall 2004 Enrollment	FT	PT	Total
Total Enrollment	298	138	436
Non-Degree	62	2	64

Admissions Information: Accuplacer placement exam required for math and English placement. No application deadline; \$20 fee. Application is available online at www.wccc.me.edu

Phone: 207/454-1049
 Email: admissions@wccc.me.edu

York County Community College

112 College Drive
 Wells 04090
 207/646-9282
 FAX: 207/646-9675
www.yccc.edu

Founded 1994; offers certificate and associate degree programs. In July 2003, the college changed its name to York County Community College.

Patricia Ryan, President
 Paula Gagnon, Vice President/Dean of Academic & Student Affairs
 John Rainone, Dean of Institutional Advancement
 John Sullivan, Dir. of Finance & Administration
 Fred Quistgard, Dir. of Admissions
 David Daigle, Dir. of Financial Aid
 Doreen Rogan, Assistant Academic Dean
 Debra Fielding, Assistant Dean of Students
 David Markow, Assistant Academic Dean
 Eric Bourque, MIS Administrator
 Amber Tatnall, Dir. of Library & Learning Resource Center
 Paulette Millette, Coordinator of Business & Industry Services
 Monica L. Dumont, Administrative Assistant to the President

Accreditation.....	NE
Academic Calendar.....	Semester
Student Body.....	Coed
Tuition/Fees.....	\$2,220/\$840 \$4,650/\$840
RSP Tuition.....	\$3,330
Housing, Room & Board.....	No Housing
Full-Time Emp/Part-Time Emp.....	46/10
Full-Time Fac/Part-Time Fac.....	13/70
Library Collection.....	8,321

Fall 2004 Enrollment	FT	PT	Total
Total Enrollment	322	482	804
Undergrad Degree	296	270	566
Non-Degree	26	212	238

Admissions Information: No exam required. No application deadline; \$20 fee. Application is available online at www.yccc.edu

Phone: 207/646-9282 X304
 Email: admissions@yccc.edu

Maine Public

For Information on Independent Institutions in Maine

Maine Independent Colleges Association
 College of the Atlantic
 105 Eden Street 207/288-5015
 Bar Harbor, ME 04609 FAX: 207/788-4216

Andover College

901 Washington Avenue 207/774-6126
 Portland 04103 FAX: 207/774-1715
 www.andovercollege.edu

Founded 1967; offers programs leading to associate degrees; certificate programs, internship programs. Year-round sessions for all programs.

Steven Ingram, President & CEO
 David L. Blessing, Dir. of Admissions
 Adrienne J. Amari, Dir. of Student Finances
 Geraldine Ney, Dir. of Student Services
 Renee Roach, Dir. of Education
 Celia Dobson, Registrar
 Stephen J. Horr, Dir. of MIS
 Martha T. Ott, Dir. of Library
 Margaret Lamoreaux, Dir. of Business Services

Accreditation.....NE
 Academic Calendar.....Semester
 Student Body.....Coed
 Tuition/Fees.....\$7,200/\$1,200
 Housing, Room & Board.....No Housing
 Full-Time Emp/Part-Time Emp.....34/0
 Full-Time Fac/Part-Time Fac.....13/20
 Library Collection.....12,000

Fall 2004 Enrollment	FT	PT	Total
Total Enrollment	490	20	510
Undergrad Degree	490	0	490
Non-Degree	0	20	20

Admissions Information: No exams required. Rolling application deadline; \$25 fee.

Phone: 207/774-6126
 Email: enroll@andovercollege.edu

Bangor Theological Seminary

300 Union Street 207/942-6781
 Bangor 04401-4699 FAX: 207/990-1267
 www.bts.edu

Founded 1814; affiliated with United Church of Christ; an ecumenical seminary awards master's of divinity, master's of arts and doctor of ministry degrees.

William C. Imes, President
 Glenn Miller, Academic Dean
 Rebecca Wright, VP for Advancement
 Brian P. Moody, Dir. of Office of Academic & Student Services
 Michael Huddy, Dir. of Public Relations
 Michael Huddy, Dir. of Admissions
 Laurie MacQuarrie, Dir. of Library Services, Moulton & General Theological Library

Accreditation.....NE, Specialized
 Academic Calendar.....Semester
 Student Body.....Coed
 Tuition/Fees.....\$10,500/\$160
 Housing, Room & Board.....\$11,038
 Endowment.....\$9,236,761
 Full-Time Emp/Part-Time Emp.....11/0
 Full-Time Fac/Part-Time Fac.....8/11
 Library Collection.....325

Fall 2004 Enrollment	FT	PT	Total
Total Enrollment	34	98	132
Graduate Degree	17	73	90
Non-Degree	0	13	13

Admissions Information: No exams required. 8/15 application deadline; \$40 fee. Application is available online at www.bts.edu/admissions

Phone: 207/942-6781 X126
 Email: fgilbride@bts.edu

Bates College

Lewiston 04240 207/786-6255
 FAX: 207/786-6123
 www.bates.edu

Founded 1855; offers bachelor's degrees in liberal arts and sciences; and teacher education programs; unique 4-4-1 academic calendar year offers fall, winter and five-week concentrated study term.

Elaine T. Hansen, President
 Terry J. Beckmann, VP Finance & Administration, and Treasurer
 Jill N. Reich, VP, Academic Affairs & Dean of the Faculty
 William C. Hiss, VP for External Affairs
 Victoria M. Devlin, VP for College Advancement
 Bryan McNulty, Dir. of Communications & Media Relations
 James C. Ferguson, Dir. of Institutional Planning & Analysis
 Wylie L. Mitchell, Dean of Admissions
 Tedd R. Goundie, Dean of Students
 Meredith H. Braz, Registrar & Dir. of Student Financial Services
 Czerny Brasuelli, Dir. of Multicultural Affairs
 B Cecilia Zapata, Dir. of Affirmative Action & Institutional Diversity
 Eugene Wiemers, Associate VP for Academic Affairs, Dir. of Information Services & Librarian
 Christopher D. Lee, Dir. of Human Resources
 A. Charles Kovacs, Dir. of Career Services
 Thomas P. Carey, Dir. of Security & Campus Safety
 Robert D. Bremm, Dir. of Physical Plant
 Susan R. Coffey, Dir. of Athletics
 Christy P. Tisdale, Dir. of Health Services
 Laurie Henderson, Dir. of Office Services
 Marc H. C. Bessire, Dir. of Bates College Museum of Art
 Christine Schwartz, Dir. of Dining Services

Accreditation.....NE, Specialized
 Academic Calendar.....4-1-4
 Student Body.....Coed
 Tuition/Fees.....\$42,100¹
 Housing, Room & Board.....included
 Endowment.....\$185,267,000
 Full-Time Emp/Part-Time Emp.....473/68
 Full-Time Fac/Part-Time Fac.....177/29
 Library Collection.....950,000

Fall 2004 Enrollment	FT	PT	Total
Total Enrollment	1,744	32	1,776
Undergrad Degree	1,743	0	1,743
Non-Degree	1	32	33

Admissions Information: SAT is optional. 1/15 application deadline; \$60 fee. 11/15 Early Decision Round 1 deadlines; 1/1 Early Decision Round 2 deadline. Application is available online at www.bates.edu/admissions Phone: 207/786-6000 Email: admissions@bates.edu

¹comprehensive fee includes tuition, room and board



COLLEGE OF THE ATLANTIC

Beal College

99 Farm Road 207/947-4591
Bangor 04401 FAX: 207/947-0208
www.bealcollege.edu

Founded in 1891; offers associate degrees in allied health, criminal justice, business studies, information technology, early childhood education, professional office technology and support, and hospitality.

Deborah Crockett, President
Catherine Haskell, Dir. of Admissions
Maggie Magee, Dir. of Financial Aid
Ellen Edwards, Registrar
Ann Rea, Librarian

Accreditation.....Specialized
Academic Calendar.....Other¹
Student Body.....Coed
Tuition/Fees.....\$5,580/\$125
Housing, Room & Board.....No Housing
Full-Time Emp/Part-Time Emp.....11/4
Full-Time Fac/Part-Time Fac.....6/9
Library Collection.....7,534

Fall 2004 Enrollment	FT	PT	Total
Total Enrollment	221	123	344
Undergrad Degree	217	118	335
Non-Degree	4	5	9

Admissions Information: No exam required.
Rolling application deadline; \$25 fee.

Phone: 207/947-4591
Email: admissions@bealcollege.edu

¹ 8-week mod schedule

Bowdoin College

5000 College Station¹ 207/725-3000
Brunswick 04011-8441 FAX: 207/725-3123
www.bowdoin.edu

Founded 1794; offers a liberal arts program leading to bachelor's degrees.

Barry Mills, President
S. Catherine Longley, Sr. VP, Finance & Administration and Treasurer
Craig A. McEwen, Dean for Academic Affairs
Craig W. Bradley, Dean of Student Affairs
Kassie Freeman, Dean for Academic Advancement
William A. Torrey, Sr. VP, Planning & Administration and Chief Development Officer
Nigel S. Bearman, VP, Finance & Controller
Scott W. Hood, VP, Communications & Public Affairs
Christine Brooks Cote, Dir. of Institutional Research & Registrar
James Miller, Dean of Admissions & Financial Aid
Stephen Joyce, Dir. of Student Aid
Kimberly A. Pacelli, Dir. of Residential Life
Mitchel W. Davis, Chief Information Officer
Sherrie S. Bergman, Librarian
Tamara Spoerri, Dir. of Human Resources
Jeff H. Ward, Dir. of Athletics

Kevin P. Wesley, Dir. of Alumni Relations
Anne Shields, Dir. of the Career Planning Center/Dir. of Fellowships & Scholarships
Delwin C. Wilson, Dir. of Facilities Administration
Accreditation.....NE, Specialized
Academic Calendar.....Semester
Student Body.....Coed
Tuition/Fees.....\$32,650/\$340
Housing, Room & Board.....\$8,670
Endowment.....\$515,000,000
Full-Time Emp/Part-Time Emp.....556/109
Full-Time Fac/Part-Time Fac.....152/31
Library Collection.....1,008,791²

Fall 2004 Enrollment	FT	PT	Total
Total Enrollment	1,668	9	1,677
Undergrad Degree	1,665	0	1,665
Non-Degree	3	9	12

Admissions Information: No exams required, except TOEFL for international applicants. SAT I and/or ACT scores considered if submitted. 1/1 application deadline; \$60 fee. 11/1 and 1/1 Early Decision deadlines. Application is available online at www.bowdoin.edu/admissions/

Phone: 207/725-3101
Email: admissions@bowdoin.edu

¹admissions office

²library holdings include the following:
Volumes - 981,074; Audiovisual Material - 21,922;
Periodical Titles (print, microform and electronic format) - 5,665; Electronic Databases - 130

Central Maine Medical Center School of Nursing

70 Middle Street 207/795-2840
Lewiston 04240 FAX: 207/795-2849
www.cmmcsn.edu

Founded 1891; offers professional nursing program leading to associate degrees.

Peter E. Chalke, President
Charles Orne, Treasurer
Sharon L. Kuhrt, Director
Susan C. Baltrus, Associate Director
Lucille Webber, Chairperson, Admissions Committee
Keith Bourgault, Dir. of Financial Aid
Kathleen C. Jacques, Registrar & Housing Officer
Peter Miller, Chief Technology & Library Officer

Accreditation.....NE, Specialized
Academic Calendar.....Semester
Student Body.....Coed
Tuition/Fees.....\$2,898/\$1,205
Housing, Room & Board.....\$1,500¹
Full-Time Emp/Part-Time Emp.....6/0
Full-Time Fac/Part-Time Fac.....9/4
Library Collection.....3,049

Fall 2004 Enrollment	FT	PT	Total
Total Enrollment	114	2	116
Undergrad Degree	114	2	116

Admissions Information: SATI exam required. 3/1 application deadline; \$40 fee.

Phone: 207/795-2843
Email: djenison@cmhc.org

¹room only; no meal plan provided.

Colby College

4000 Mayflower Hill Drive 207/872-3000
Waterville 04901 FAX: 207/872-3555
www.colby.edu

Founded 1813; offers liberal arts program leading to bachelor's degree; operates on a 4-1-4 calendar system.

William D. Adams, President
Douglas C. Terp, Administrative VP & Treasurer
Edward H. Yeterian, VP for Academic Affairs & Dean of Faculty
Janice Kassman, VP for Student Affairs & Dean of Students

Stephen B. Collins, Dir. of Communications
Parker Beverage, Dean of Admissions & Financial Aid
Paul Johnston, Associate Dean of Students

George Coleman, Registrar
Raymond Phillips, Dir. of Information & Technology Services

Suanne Muehner, Dir. of Colby Libraries
Richard A. Ammons, VP for College Relations
Sally Baker, Executive Assistant to the President and Secretary of the College

Douglas E. Reinhardt, Associate VP for Investments
Mark Freeman, Dir. of Institutional Research & Assessment

Accreditation.....NE, Specialized
Academic Calendar.....4-1-4
Student Body.....Coed
Tuition/Fees.....\$41,770¹
Housing, Room & Board.....included
Endowment.....\$357,171,000²
Full-Time Emp/Part-Time Emp.....551/153
Full-Time Fac/Part-Time Fac.....166/62
Library Collection.....1,009,896

Fall 2004 Enrollment	FT	PT	Total
Total Enrollment	1,821	0	1,821
Undergrad Degree	1,820	0	1,820
Non-Degree	1	0	1

Admissions Information: SAT I or ACT exam required. 1/1 application deadline; \$55 fee. 11/15 Early Decision 1 deadline; 1/1 Early Decision 2 deadline. Application is available online at www.colby.edu/admissions

Phone: 800/723-3032
Email: admissions@colby.edu

¹comprehensive fee includes tuition, room and board

²endowment as of 6/30/2004

College of the Atlantic

105 Eden Street 207/288-5015
 Bar Harbor 04609 FAX: 207/288-3780
www.coa.edu

Founded 1969; offers liberal arts and teacher education programs leading to bachelor's and master's degrees in human ecology.

Steven Katona, President
 Griffiths, Andrew, Administrative Dean
 Karen Waldron, Academic Dean
 Andrew Campbell, Associate Dean of Student Life
 David Feldman, Associate Dean of Academic Affairs
 Ken Hill, Associate Dean of Academic Services
 John Anderson, Associate Dean of Advanced Studies

AccreditationNE Cand
 Academic CalendarTrimester
 Student BodyCoed
 Tuition/Fees\$26,238/\$375
 Housing, Room & Board\$7,239
 Endowment\$15,000,000
 Full-Time Emp/Part-Time Emp60/2
 Full-Time Fac/Part-Time Fac19/10
 Library Collection12,345

Fall 2004 Enrollment	FT	PT	Total
Total Enrollment	269	14	283
Undergrad Degree	256	6	262
Graduate Degree	9	2	11
Non-Degree	4	6	10

Admissions Information: No exams required. 2/15 application deadline; \$45 fee. 12/1 and 1/10 Early Decision deadlines. Application is available online at www.coa.edu

Phone: 207/288-5015 x230
 Email: inquiry@coa.edu

Heartwood College of Art

123 York Street 207/985-0985
 Kennebunk 04043 FAX: 207/985-6333
www.heartwoodcollegeofart.org

Offers integrated curriculum of liberal education, art foundations, and art studio courses leading to Bachelor's of Fine Arts degrees.

Berri Kramer, President
 Audrey Gup-Mathews, Acting Dean, Director of Marketing & Development
 Susan Wilder, Executive Assistant to the President
 Cris Beutler, Administrative Coordinator

Academic CalendarSemester
 Student BodyCoed
 Tuition/Fees\$10,080/\$350
 Housing, Room & Board¹
 Full-Time Emp/Part-Time Emp2/3
 Full-Time Fac/Part-Time Fac0/12
 Library Collection3,100

Fall Enrollment	FT	PT	Total
Total Enrollment	15	17	32
Undergrad Degree	12	0	12
Non-Degree	3	17	20

Admissions Information: No exam required; TOEFL required for students whose native language is not English or who have not attended an English medium school/college for at least four years. Rolling application deadline; \$25 fee.

Email: hca@heartwoodcollegeofart.org

¹contact institution for housing information

Husson College

One College Circle 207/941-7000
 Bangor 04401 FAX: 207/941-7988
www.husson.edu

Founded 1898; provides accounting, business, computer information systems, psychology, criminal justice, paralegal studies, nursing, physical therapy, occupational therapy, education, English and other professional programs leading to associate, bachelor's and master's degrees; continuing education; online courses for nursing; summer session and cooperative education.

William Beardsley, President
 John Porter, VP of Administration & Controller
 Robert Smith, Chief Academic Officer
 John Rubino, Dean of the College
 Paul Husson, Dir. of Alumni & International Affairs
 Julie Green, Dir. of Public Relations
 Jane Goodwin, Dir. of Admissions
 Linda Conant, Dir. of Financial Aid
 Frances Tracy, Dir. of Residential Life
 Donna Townsend, Registrar
 Kevin Casey, Dir. of Information Technology
 Amy Averre, Head Librarian

AccreditationNE, Specialized
 Academic CalendarSemester
 Student BodyCoed
 Tuition/Fees\$11,130/\$250
 Housing, Room & Board\$6,030
 Endowment\$3,500,000
 Full-Time Emp/Part-Time Emp133/42
 Full-Time Fac/Part-Time Fac45/90
 Library Collection53,708

Fall 2004 Enrollment	FT	PT	Total
Total Enrollment	1,291	748	2,039
Undergrad Degree	1,234	544	1,778
Graduate Degree	57	204	261

Admissions Information: SAT I and/or ACT exam required. Rolling application deadline; \$25 fee. 12/15 Early Action deadline. Application is available online at www.husson.edu

Phone: 207/941-7100
 Email: admit@husson.edu

Maine College of Art

97 Spring Street 207/775-5032
 Portland 04101 FAX: 207/775-5069
www.meca.edu

Founded 1882; offers professional visual art and design programs leading to bachelor's and master's of fine arts degrees; continuing and professional education; summer sessions.

William R. Dill, President
 Elizabeth Elicker, Executive Vice President
 Greg Murphy, VP, Academic Affairs
 & Dean of the College
 Tim Kane, VP, Advancement & College Relations
 Rick Longo, VP, Enrollment Management
 Joshua Bergey, Dean of Admissions
 Michelle Leclerc, Dir. of Financial Aid
 Carmita McCoy, Dean of Students/Dir. of Student Affairs
 Anne Dennison, Registrar
 Bucky Bohrmann, Dir. of Technology Support
 Margaret Boylan, Librarian
 Toby Kamps, Dir. of the Institute for Contemporary Art

AccreditationNE, Specialized
 Academic CalendarSemester
 Student BodyCoed
 Tuition/Fees\$23,380/\$650
 Housing, Room & Board\$8,692
 Endowment\$3,342,227
 Full-Time Emp/Part-Time Emp43/14
 Full-Time Fac/Part-Time Fac35/39
 Library Collection26,500¹

Fall 2004 Enrollment	FT	PT	Total
Total Enrollment	437	29	466
Undergrad Degree	402	22	424
Graduate Degree	35	0	35
Non-Degree	0	7	7

Admissions Information: No exams required. Rolling application deadline; \$40 fee. Application is available online at www.meca.edu

Phone: 207/775-3052
 Email: admissions@meca.edu

¹library holdings include books and bound periodicals only. Extensive collection of online periodicals, video, film, DVD, electronic databases, slides and digital images not included.

New England Bible College

PO Box 2886 207/799-5979
 So. Portland 04116 FAX: 207/799-6586
www.nebc.edu

Founded 1980; offers bachelor's degrees with majors in christian ministry, bible and theology and bible and missions. A two-year associate program as well as a one-year Bible certificate program are also available.

Jack Christensen, Interim President /Chancellor
RaeJean Webber, Registrar/Financial Officer

Academic Calendar.....	Semester
Student Body.....	Coed
Tuition/Fees.....	\$4,500/\$110
Housing, Room & Board.....	No Housing
Full-Time Emp/Part-Time Emp.....	3/2
Full-Time Fac/Part-Time Fac.....	3/3
Library Collection.....	9,500

Fall 2004 Enrollment	FT	PT	Total
Total Enrollment	27	16	43
Undergrad Degree	22	6	28
Non-Degree	5	10	15

Admissions Information: No exams required. Open application deadline. \$25 fee.

Phone: 207/799-5979 or 1-800-286-1859

Email: info@nebc.edu

New England School of Communications

One College Circle 207/941-7176
Bangor 04401 FAX: 207/947-3987
www.nescom.edu

Founded in 1981, located on the Husson College campus; offers bachelor's and associate degrees in communications and certificates in broadcasting. School is a wholly-owned subsidiary of Husson College. Major areas of concentration include: television production, audio engineering, web design, radio and television announcing and production, marketing, advertising and public relations.

William H. Beardsley, President & CEO
Benjamin E. Haskell, Executive Vice-President
Rodney Verrill, Executive Director/Video
David C. Maclaughlin, Executive Director/Audio
David Casavant, Treasurer
Nikki Rediker, Dir. of Financial Aid
Holli Costedio, Ass't Treasurer
Kim Nason, Registrar/Dir. of Student Services
Mark Nason, Dir. of Alumni/
Station Manager, WHSN-FM
Louise Grant, Dir. of Admissions
George E. Wildey, Vice Chair, NESCom Board
Amy Averre, Librarian

Accreditation.....	Specialized
Academic Calendar.....	Semester
Student Body.....	Coed
Tuition/Fees.....	\$8,890/\$450
Housing, Room & Board.....	\$6,030
Full-Time Emp/Part-Time Emp.....	7/1
Full-Time Fac/Part-Time Fac.....	9/32
Library Collection.....	62,000 ¹

Fall 2004 Enrollment	FT	PT	Total
Total Enrollment	276	8	284
Undergrad Degree	275	8	283
Non-Degree	1	0	1



UNIVERSITY OF MAINE AT FORT KENT
Maine Independent

Admissions Information: Aptitude test required at time of admissions interview. Open enrollment; \$15 fee. Application is available online at www.nescom.edu

Phone: 207/941-7176 X1093
Email: grantl@nescom.edu

¹students have complete access to the Husson College Library. The NESCom library holds an additional 1,500 volumes in its own library.

Rockport College

P. O. Box 200 207/236-7034
Rockport 04856 FAX: 207/236-2558
www.rockportcollege.edu

Founded in 1996, offers associate of arts degree, one-year artistic and professional certificates, as well as a low-residency MFA degree. A BFA degree program is pending. The college is located on the campus of the Maine Photographic Workshops in the harbor village of Rockport, Maine.

David H. Lyman, President and Founder
Lucy Bauer, Acting Academic Director
Patricia Barsoumian, Dir. of Admissions
Sarah Szwajkos, Admissions Assistant
Jan Rosenbaum, Chairman of MFA Committee
Elizabeth Greenberg, Dir. of Photography Programs
Brenton Hamilton, Dir. of Professional Certificate Program in Photography
Doug Stradley, Manager of Professional Certificate Program in Photography
Monica Chu, Dir. of Professional Certificate Program in Digital Media
Kerry Curren, Registrar
Melissa Gallace, Assistant Registrar
Jane Richardson, Chief Business Officer

Accreditation¹
Academic Calendar.....Semester

Student Body.....	Coed
Tuition/Fees.....	\$18,000/\$200
Housing, Room & Board.....	\$1,950 ²
Full-Time Emp/Part-Time Emp.....	25/5
Full-Time Fac/Part-Time Fac.....	6/6
Library Collection.....	30,000

Fall 2004 Enrollment	FT	PT	Total
Total Enrollment	65	17	82
Undergrad Degree	35	1	36
Graduate Degree	0	16	16
Non-Degree	30	0	30

Admissions Information: No formal exams are required for admission. Portfolios are required; rolling application deadline; \$75 fee.

Email: info@RockportCollege.edu

¹candidate for accreditation by National Association of Schools of Art and Design

²double occupancy, per 15 week term

Saint Joseph's College of Maine

278 Whites Bridge Road 207/892-6766
Standish 04084 FAX: 207/893-7864
www.sjcme.edu

Founded 1912; Roman Catholic college sponsored by the Sisters of Mercy offers liberal arts and professional programs leading to associate, bachelor's and master's degrees; on campus programs and distance education program.

David House, President
Philip Yauch, VP, Finance and Administration
Daniel Sheridan, VP, Academic Affairs & Dean of the College
Edward Brozman, VP, Institutional Advancement
William McCarthy, Dir. of Marketing & Public Relations

Vincent Kloskowski, Dean of Admissions
 Andrea Cross, Associate Dean of Financial Aid
 Mary McVeigh, Bursar
 Gayle Langis, Dir. of Information Systems
 Natalie Hutchinson, Dir. of Library Services

AccreditationNE, Specialized
 Academic Calendar.....Semester
 Student BodyCoed
 Tuition/Fees.....\$19,980/\$715
 Housing, Room & Board\$8,580
 Endowment\$4,095,490
 Full-Time Emp/Part-Time Emp.....168/44
 Full-Time Fac/Part-Time Fac.....67/156
 Library Collection.....100,462

Fall 2004 Enrollment	FT	PT	Total
Total Enrollment	954	29	983
Undergrad Degree	952	17	969
Non-Degree	2	12	14

Admissions Information: SAT I or ACT exam required. Priority application deadline 3/1, nursing admission application deadline 1/15; \$40 fee. 11/15 Early Action closing deadlines. Application is available online at www.sjcme.edu/application

Phone: 800/338-7057
 Email: admission@sjcme.edu

Thomas College

180 West River Road 207/859-1111
 Waterville 04901 FAX: 207/859-1114
www.thomas.edu

Founded 1894; offers associate programs in accounting, arts and sciences, business and CIS and offers bachelor's degree programs in accounting, communications, computers, criminal justice, elementary education, finance/economics, management, marketing, psychology, sports management. Master's degree programs offered in business administration, business administration-human resource management and science-computer technology education.

George R. Spann, President
 Beth B. Gibbs, VP, Financial Affairs & Treasurer
 Thomas Edwards, VP, Academic Affairs
 Eric Rolfsen, VP, Institutional Advancement
 Robert B. Callahan, VP, Enrollment Management
 Christopher Rhoda, VP, Information Services
 Jennifer Quinlan, Dir. of Student Financial Services
 Lisa Desautels-Poliquin, Dean, Student Affairs
 Valerie Sirois, Registrar
 Susan Beane, Assisant Librarian
 William Schissler, Dir. of Career Services

AccreditationNE
 Academic Calendar.....Semester
 Student BodyCoed
 Tuition/Fees.....\$16,300/\$390
 Housing, Room & Board\$7,080
 Endowment\$5,764,695
 Full-Time Emp/Part-Time Emp.....49/6

Full-Time Fac/Part-Time Fac.....23/47
 Library Collection.....22,024

Fall 2004 Enrollment	FT	PT	Total
Total Enrollment	603	267	870
Undergrad Degree	599	94	693
Graduate Degree	3	69	72
Non-Degree	1	104	105

Admissions Information: SAT I or ACT exam required for bachelor's degree programs. No application deadline; \$35 application fee. 12/15 Early Decision deadline. Application is available online at www.thomas.edu

Phone: 207/859-1111
 Email: admiss@thomas.edu

Unity College

90 Quaker Hill Road 207/948-3131
 Unity 04988 FAX: 207/948-6277
<http://www.unity.edu>

Founded 1965; specializes in undergraduate degree programs focusing on environmental science, natural resource management and outdoor recreation. Graduates are prepared to be environmental stewards, effective leaders, and responsible citizens through active learning experience within a supportive community.

Mark Lapping, Interim President
 Chris Melanson, Assistant to the President
 Roger Jolin, VP for Finance/Business Manager
 Martha Nordstrom, Dir. of College Development
 Gary Zane, Dean for Student Affairs
 Holly Hein, Dean Enrollment & Retention Services/Registrar
 Kay Fiedler, Dir. of Admissions
 Martha Nordstrom, Dir. of College Advancement
 Mark Tardif, Assoc. Dir. of College Communications
 Sandy Donahue, Dir. of Dining Services
 Libbey Seigars, Dir. of Experiential Programs
 Roger Duval, Dir. of Facilities
 Rand Newell, Dir. of Financial Aid
 Anna McGalliard, Dir. of Health & Wellness Center
 Kathleen Hale, Dir. of Human Resources
 Bill Morgan, Dir. of Information Technology
 James Horan, Dir. of Learning Resource Center
 Jeri Roberts, Dir. of Student Accounts
 Susan Lowley, Dir. of New Student Orientation/Service Learning
 Stephen Nason, Dir. of Residence Life
 Michael David, Dir. of Student Activities
 Robert Doan, Dir. of Quimby Library
 Judy Eyerer, Dir. of Writing Center
 Dean Bessey, Chief Public Safety Officer
 Leigh Juskevics, Manager Bookstore

AccreditationNE
 Academic Calendar.....Semester
 Student BodyCoed
 Tuition/Fees.....\$16,740/\$950
 Housing, Room & Board\$6,630

Endowment\$2,400,000
 Full-Time Emp/Part-Time Emp.....71/13
 Full-Time Fac/Part-Time Fac.....33/0
 Library Collection.....52,451

Fall 2004 Enrollment	FT	PT	Total
Total Enrollment	527	8	535
Undergrad Degree	527	3	530
Non-Degree	0	5	5

Admissions Information: No exams required. Rolling application deadline August 1; \$25 fee. Application is available online at www.unity.edu

Phone: 800/624-1024
 Email: admissions@unity.edu

University of New England

11 Hills Beach Road 207/283-0170
 Biddeford 04005 www.une.edu

Founded 1831; offers undergraduate degrees in health sciences, natural sciences, social sciences, liberal arts, education and business administration; graduate degrees in health sciences, marine science and education; doctor of osteopathic medicine; graduate certificate programs; continuing education; and teacher certification.

Sandra Featherman, President
 Jacque Carter, Interim VP for Academic Affairs
 Bernard Chretien, VP for Business and Finance
 Andrew Golub, VP for Information Resources
 Edward Legg, VP for University Relations
 Alan Liebrecht, Dean of Admissions & Enrollment Management
 Paul Burlin, Interim Dean, College of Arts and Sciences
 Ellen Beaulieu, Interim Dean, College of Health Professions
 Stephen Shannon, Dean, College of Osteopathic Medicine
 Barbara Hazard, Dean of Students

AccreditationNE, Specialized
 Academic Calendar.....Semester
 Student BodyCoed
 Tuition/Fees.....\$21,540/\$735
 Housing, Room & Board\$8,730
 Endowment\$22,474,414
 Full-Time Emp/Part-Time Emp.....432/83
 Full-Time Fac/Part-Time Fac.....157/45
 Library Collection.....187,019

Fall 2004 Enrollment	FT	PT	Total
Total Enrollment	2,359	978	3,337
Undergrad Degree	1,382	119	1,501
Graduate Degree	917	653	1,570
Non-Degree	60	206	266

Admissions Information: No exams required. Rolling application deadline; \$40 fee. Application is available online at www.une.edu

Phone: 207/283-0170
 Email: admissions@une.edu



What Do Maine Businesses Need Most?

Today's companies require a higher level of skill and education than ever before. That's why FAME offers financial aid guidance to help Maine students pursue higher education. We also provide business finance tools such as loans, tax credits, bond financing and working capital programs to help Maine companies thrive. To learn how FAME puts business and education to work for Maine, call us today.

1-800-228-3734
www.famemaine.com

BUSINESS & EDUCATION
At Work For Maine

Building Lives at USM



USM offers students the individualized attention of a small college and the resources of a metropolitan university. Our alumni go on to successful careers and lives, prepared with a solid foundation for a challenging world. Our faculty members are dedicated to teaching and research and also serve as experts at local, national, and international levels.



Visit our Web site at
www.usm.maine.edu

UNIVERSITY OF
SOUTHERN MAINE

OUT-OF-STATE TUITION BREAK AT MAINE PUBLIC COLLEGES



Take your pick,
average tuition break is
\$4,400

For residents of Connecticut, Massachusetts, New Hampshire, Rhode Island, or Vermont enrolled in approved majors at **University of Maine** campuses or **Maine community colleges**. Check the RSP *Apple Book* catalog for more information.



NEW ENGLAND BOARD OF HIGHER EDUCATION REGIONAL STUDENT PROGRAM (RSP)
45 TEMPLE PLACE • BOSTON, MA 02111
617.357.9620 • TUITIONBREAK@NEBHE.ORG
WWW.NEBHE.ORG

Biology, B.A.

cytotechnology
medical technology
pre-med
sports medicine

Business Administration, B.S.

accounting
business
business information systems
event management
management
marketing
sport management

**Computer Science and
Information Systems, B.S.**

Education, B.S.

early childhood (pre k-2)
elementary (1-6)
middle-school (5-8)
secondary (8-12)

English/Communications, B.A.

broadcast media
corporate communications
film studies
journalism
literature
public relations
writing

Environmental Studies, B.A.

Fine and Performing Arts, B.A.

art
arts management
music
theatre

History, B.A.

political science

Interdisciplinary Studies, B.A.

Mathematics, B.A.

Philosophy, B.A.

law, ethics & society
pre-law

Physics, B.A., B.S.

Psychology, B.A.

behavioral analysis

Sociology, B.A.

anthropology
child & family studies
criminal justice (minor)
social work

MCLA

MASSACHUSETTS COLLEGE OF LIBERAL ARTS

*A public college with a private atmosphere...
in the Berkshires*

Nestled in the beautiful rolling hills of the Berkshires, MCLA offers the experience of a private college at a public cost. Students will experience an ideal learning environment, combining rigorous academic training with broad opportunities for learning outside of the classroom.



For more information contact us at:
413-662-5410 • 800-969-MCLA
www.mcla.edu
admissions@mcla.edu

375 Church Street, North Adams, MA 01247

Massachusetts

Population 20046,416,505

Number of Colleges and Universities 2004

Public Two-Year:16 Four-Year:15
 Independent Two-Year:9 Four-Year:82

Degrees Conferred 2003

Associate10,842
 Bachelor's44,726
 Master's26,946
 First-Professional.....4,076
 Doctorate.....2,320

Higher Education Enrollment 2002

Public Two-Year:85,029 Four-Year:102,845
 Independent Two-Year:2,677 Four-Year:240,673

Foreign Enrollment 200229,178

**Black, Native American,
 Asian/Pacific Islander and Hispanic
 Students as % of Total Higher
 Education Enrollment 2002**21%

Per-Capita Income 2004\$41,801

**State Appropriation for Higher Education
 Per \$1,000 of Personal Income 2005**\$3.34

Massachusetts Board of Higher Education

Judith I. Gill, Chancellor
 One Ashburn Place, Room 1401
 Boston, MA 02108-1696
 617/994-6950 FAX: 617/727-6397
 www.mass.edu

University of Massachusetts System Office

Jack M. Wilson, President
 225 Franklin St., 12th & 33rd floor
 Boston, MA 02110
 617/287-7000 FAX: 617/287-7044
 www.massachusetts.edu
 System includes campuses at Amherst, Boston,
 Dartmouth, Lowell, UMASS Online and the University
 of Massachusetts Medical Center in Worcester.

Sources: U.S. Bureau of the Census; Center for Higher Education and Finance, Illinois State University; The Chronicle of Higher Education, Almanac 2005

PUBLIC INSTITUTIONS

Berkshire Community College

1350 West Street
 Pittsfield 01201
 413/499-4660
 FAX: 413/496-9511
 www.berkshirecc.edu

Founded 1960; offers liberal arts, technical, professional and occupational programs leading to post-secondary certificates and associate degrees; continuing education; cooperative education; summer session for degree credit.

Andrew M. Scibelli, Interim President
 Paul Swearingin, Dean of Administration & Finance
 Frances M. Feinerman, Dean of Academic Affairs
 John Jeffrey Doscher, Dean of Student Affairs & Enrollment Services
 Donald R. Anders, Dir. of Human Resources & Affirmative Action Officer
 Peter P. Roming, Acting Dir. of Public Relations & Publications
 John M. Paskus, Dir. of Institutional Research & Planning/Grant Writer
 Michael F. Bullock, Assistant Dean of Enrollment Services

Anne M. Moore, Dir. of Financial Aid
 Donald V. Pfeifer, Registrar
 Richard S. Wixsom, Dir. of Information Technology
 Nancy A. Walker, Dir. of the Library
 Angela M. Rawson, Dir. of Development & Community Outreach/Exec. Dir. of BCC Foundation

Accreditation.....	NE, Specialized		
Academic Calendar.....	Semester		
Student Body.....	Coed		
Tuition/Fees.....	\$780/\$2,820		
	\$7,800/\$2,820		
RSP Tuition.....	\$1,170		
Housing, Room & Board.....	No Housing		
Full-Time Emp/Part-Time Emp.....	101/162		
Full-Time Fac/Part-Time Fac.....	55/113		
Library Collection.....	72,207		
Fall 2004 Enrollment	FT	PT	Total
Total Enrollment	963	1,401	2,364
Undergrad Degree	926	890	1,816
Non-Degree	37	511	548

Admissions Information: Rolling application deadline; \$10 in-state application fee; \$35 for out-of-state.

Phone: 413/499-4660 X242
 Email: admission@berkshirecc.edu

Bridgewater State College

131 Summer Street
 Bridgewater 02325
 508/531-1000
 www.bridgew.edu

Founded 1840; provides liberal arts, teacher education and professional programs leading to bachelor's and master's degrees; doctoral degrees in cooperation with University of Massachusetts Lowell; continuing education; summer session for degree credit.

Dana Mohler-Faria, President
 Bill Davis, VP, Administration & Chief Information Officer
 Nancy Kleniewski, Provost and VP, Academic Affairs
 David Ostroth, VP, Student Affairs
 Molly Fannon Williams, VP, Institutional Advancement

Alan Comedy, Assistant to the President for
Affirmative Action & Minority Affairs
Candace Maguire, Dir. of Alumni
& Development Programs
Eva Gaffney, Dir. of Public Affairs
Michael Young, Dir. of Institutional Research
& Assessment
Gregg Meyer, Dir. of Admissions
Janet Gumbis, Dir. of Financial Aid
Anthony Esposito, Assistant VP, Student Affairs
Irene Checkovich, Registrar
William Smith, (Interim) Dean of Graduate Studies

AccreditationNE, Specialized
Academic Calendar.....Semester
Student BodyCoed
Tuition/Fees\$910/\$4,596
\$7,050/\$4,596

RSP Tuition.....\$1,365
Housing, Room & Board\$6,614
Endowment\$12,730,227
Full-Time Emp/Part-Time Emp.....553/77
Full-Time Fac/Part-Time Fac.....262/357
Library Collection.....306,362

Fall 2004 Enrollment	FT	PT	Total
Total Enrollment	6,739	2,992	9,731
Undergrad Degree	6,275	1,145	7,420
Graduate Degree	357	825	1,182
Non-Degree	107	1,022	1,129

Admissions Information: SAT I or ACT exam required. 2/15 application deadline; \$25 fee. 11/15 Early Action deadline. Application is available online at www.bridgew.edu/admission/applybsc.htm

Phone: 508/531-1237
Email: admission@bridgew.edu

Bristol Community College

777 Elsbree Street 508/678-2811
Fall River 02720 FAX: 508/730-3270
www.bristolcommunitycollege.edu

Founded 1965; provides liberal arts, technical and occupational programs leading to postsecondary certificates and associate degrees; continuing education; cooperative education; summer session for degree credit.

John J. Sbrega, President
David Feeney, Executive Dean
Steven Berrien, Dean of Academic Affairs
Rhonda Gabovitch, Dean of Institutional Research,
Planning & Assessment
Steven Kenyon, Dean of Administration & Finance
Steven Ozug, Dean of Enrollment Services
Jo-Ann Pelletier, Dean of Information
Technology Services

Maureen Sylvia, Dean of Resource Development
Linda Danzell, Asst. Dean of Administration
Karen Dixon, Asst. Dean of Academic Affairs
Hank Ingles, Asst. Dean of Learning Resources
Joanne Carroll-Connor, Registrar
Sally Cameron, Dir. of College Communications
Tafa Awolaju, Dir. of Human Resources
& Affirmative Action
David Allen, Dir. of Financial Aid
Rodney Clark, Dir. of Admissions
Marianne Taylor, Dir. of Grant Development
Fredrick Rocco, Dir. of Advisement & Counseling
Theresa Romanovitch, Dir. of New Bedford Campus
Robin Smith, Dir. of Center for Business & Industry
Wayne Wood, Dir. of Public Safety

AccreditationNE, Specialized
Academic Calendar.....Semester
Student BodyCoed
Tuition/Fees\$720/\$3,030
\$6,900/\$3,030

RSP Tuition.....\$1,080
Housing, Room & Board.....No Housing
Endowment\$2,858,778
Full-Time Emp/Part-Time Emp.....217/137
Full-Time Fac/Part-Time Fac.....102/395
Library Collection.....101,838

Fall 2004 Enrollment	FT	PT	Total
Total Enrollment	3,037	3,827	6,864
Undergrad Degree	2,821	2,776	5,597
Non-Degree	216	1,051	1,267

Admissions Information: No exams required. Rolling application deadline on a space available basis, except for Health Science majors (must apply by Jan. 15). \$10 Application fee for Mass. residents and eligible Rhode Island residents. Application is available online at www.bristol.mass.edu

Phone: 508/678-2811 X2516
Email: admissions@bristol.mass.edu

Bunker Hill Community College

250 New Rutherford Avenue 617/228-2000
Boston 02129 FAX: 617/228-2082
www.bhcc.mass.edu

Founded in 1973; offers liberal arts, professional and occupational programs leading to associate degrees and postsecondary certificates; weekend college; online college and other distance and individualized learning options; credit and non-credit summer courses; joint admissions program with state colleges; two campuses and five satellite locations; community education; and customized training for business and industry.

Mary L. Fifield, President
Jesse M. Thompson, Executive Vice President
& Chief Financial Officer
Jane E. Milley, Interim VP, Academic
& Student Affairs
Emily Dibble, Executive Dean,
Institutional Effectiveness
Gretchen E. Manning, Dean of the BHCC Foundation
& Chief Policy Advisor to the President
Pelonomi Khumoetsile-Taylor, Dir. of Diversity
& Inclusion
Sondlo L. Mhlaba, Dean of Arts & Sciences
Richard Boulware, Interim Dean of
Professional Studies
Beryl Davis, Dean of Nurse Education
& Health Professions
Judith Burnett, Dean of Chelsea Campus
William Sakamoto, Dean, eCollege/Weekend College
Robert Flynn, Acting Dean, Developmental
Learning & Academic Support Services



FITCHBURG STATE COLLEGE

Janice Bonanno, Dean of Students Affairs
 Debra Boyer, Director/Registrar for Enrollment Services
 Susan M. Sullivan, Dir. of Financial Aid
 Carolyn Assa, Interim Executive Dir. of Communications

AccreditationNE, Specialized
 Academic Calendar.....Semester
 Student BodyCoed
 Tuition/Fees\$720/\$2,280
 \$6,900/\$2,280
 RSP Tuition.....\$1,080
 Housing, Room & Board.....No Housing
 Endowment\$2,000,000
 Full-Time Emp/Part-Time Emp.....223/8
 Full-Time Fac/Part-Time Fac.....118/310
 Library Collection.....76,814

Fall 2004 Enrollment	FT	PT	Total
Total Enrollment	2,581	5,240	7,821
Undergrad Degree	2,275	3,090	5,365
Non-Degree	306	2,150	2,456

Admissions Information: No exams required.
 9/2/05 application deadline; \$10 fee.

Phone: 617/228-2422
 Email: enrollment@bhcc.mass.edu

Cape Cod Community College

2240 Iyanough Road 508/362-2131
 West Barnstable 02668 FAX: 508/362-3988
 www.capecod.edu

Founded 1961; provides liberal arts, technical, professional and occupational certificate and associate degree programs with diverse distance learning options in fall, spring, and summer sessions, plus access to on-site bachelor's and master's degree programs. Provides extensive non-credit workforce development, adult literacy, and seniors-based programs.

Kathleen Schatzberg, President
 Jerry Brisson, Executive VP, Administration & Finance
 Robert G. Ross, VP, Academic & Student Affairs
 Earl G. Bloor, Associate Dean, Arts & Sciences
 Agustin Dorado, Associate Dean, Learning Support Services, & Affirmative Action Officer
 Susan F. Miller, Associate Dean, Business, Health Sciences, Social Sciences & Human Services
 Roseanna Pena-Warfield, Associate Dean, Enrollment Management & Student Development
 David Ziemba, Associate Dean, Academic Research & Extended Studies
 Sherry Andersen, Dir. of Financial Aid
 Lois Andre, Dir. of Workforce Education Resource Center
 Sandra Brito, Registrar
 John L. Grant, Dir. of Institutional Research & Development
 Michael Gross, Dir. of College Communications

Susan Kline-Symington, Dir. of Admissions
 Greg Masterson, Dir. of Library/Learning Resource Center
 Richard Nastri, Dir. of Advising and Counseling
 Chet Yacek, Dir. of Human Resources

AccreditationNE, Specialized
 Academic Calendar.....Semester
 Student BodyCoed
 Tuition/Fees\$720/\$2,940
 \$6,900/\$2,940
 RSP Tuition.....\$1,080
 Housing, Room & Board.....No Housing
 Endowment\$4,109,792
 Full-Time Emp/Part-Time Emp.....128/155
 Full-Time Fac/Part-Time Fac.....66/223
 Library Collection.....84,657

Fall 2004 Enrollment	FT	PT	Total
Total Enrollment	1,352	3,095	4,447
Undergrad Degree	1,246	2,050	3,296
Non-Degree	106	1,045	1,151

Admissions Information: No exams required.
 Deadlines: 8/15 Fall application priority date;
 1/10 Spring application priority date; 1/5 Nursing;
 2/1 Dental Hygiene. \$10 fee for Mass. residents.

Phone: 508/362-2131 X4311
 Email: admis@capecod.edu

Fitchburg State College

160 Pearl Street 978/345-2151
 Fitchburg 01420 FAX: 978/665-3693
 www.fsc.edu

Founded 1894; provides liberal arts, teacher education, technical and professional programs leading to bachelor's and master's degrees and post-master's certificates (CAGS); continuing education; summer and winter sessions for degree credit.

Robert V. Antonucci, President
 Cheryl Groeneveld, VP, Finance, Administration & Advancement
 Michael Fiorentino, VP, Academic Affairs & Provost
 Shirley Wagner, Assoc. VP, Academic Affairs
 Jane Coviello, Assoc. VP, Human Resources & Affirmative Action
 Stanley Bucholc, Dean of Student & Academic Life
 Elaine Francis, Dean of Education
 Pamela McCafferty, Dean of Enrollment Management
 Jay Bry, Asst. VP, Administration
 Mary Lynn Leary, Asst. VP, Finance
 Tullio Nieman, Assoc. Dean of Student & Academic Life
 Michael Shanley, Executive Asst. to the President for External Affairs
 Charles Maner, Chief Information Officer
 Karen Schedin, Dir. of Admissions
 Brian Scholten, Registrar
 Robert Foley, Dir. of Library
 Alvin Riley, Dir. of ACCESS

Martha Favre, Dir. of Health Services
 Robert Hynes, Dir. of Counseling Services
 Erin Kelleher, Dir. of Career Services
 Clare O'Brien, Dir. of International Education
 Sue Lauder, Dir. of Athletics
 Christopher Hendry, Interim Dir. of Development
 James Hamel, Interim Dir. of Public Safety

AccreditationNE, Specialized
 Academic Calendar.....Semester
 Student BodyCoed
 Tuition/Fees\$970/\$4,032
 \$7,050/\$4,032
 RSP Tuition.....\$1,455
 Housing, Room & Board\$6,274
 Endowment\$9,000,000
 Full-Time Emp/Part-Time Emp.....317/61
 Full-Time Fac/Part-Time Fac.....166/84
 Library Collection.....241,743

Fall 2004 Enrollment	FT	PT	Total
Total Enrollment	3,073	2,128	5,201
Undergrad Degree	2,833	454	3,287
Graduate Degree	223	1,456	1,679
Non-Degree	17	218	235

Admissions Information: SAT I exam required. 4/1 application deadline; \$10 fee for in-state students; \$40 fee for out-of-state students. Application is available online at www.fsc.edu/admissions

Phone: 978/665-3144
 Email: admissions@fsc.edu

Framingham State College

100 State Street 508/626-1220
 P.O. Box 9101 www.framingham.edu
 Framingham 01701

Founded 1839; offers liberal arts, teacher education and professional programs leading to bachelor's and master's degrees; continuing education; summer session for degree credit.

Helen L. Heineman, President
 Dale M. Hamel, VP, Administration, Finance & Institutional Advancement
 Robert Martin, VP, Academic Affairs
 Scott Greenberg, Associate VP, Academic Affairs
 Philip M. Dooher, VP, Enrollment Management & Dean of Admissions
 Susanne H. Conley, Associate VP of Academic & Student Affairs
 Janet L. Castleman, Dean of Graduate & Continuing Education
 Susan E. Lanzillo, Dir. of Financial Aid Services
 Glenn Cochran, Assist. Dean, Student Services & Residence Life
 Mark R. Powers, Registrar & Dir. of Student Records and Registration Services
 Alan W. Quebec, Dir. of Development & Alumni Relations
 Bonnie Mitchell, Dir. of Library Services
 Patrick D. Laughran, Chief Information & Technology Officer

Andrea Pickles, Dir. of Academic Technology
 Robin Robinson, Dir. of Distance Education
 Joseph P. Calapa, Dir. of Financial Services
 David N. Baldwin, Dir. of Multicultural Affairs
 Melinda Stoops, Assistant Dean of Student Affairs
 & Dir. of Counseling Center
 Christopher Gregory, Assistant Dean of
 Academic Affairs
 Elaine O'Sullivan, Dir. of Human Resources
 Martha Flinter, Dir. of International
 & Study Abroad Programs
 Margaret Storch, Dir. of Publications
 John M. Macuga, Institutional Research

Accreditation	NE, Specialized		
Academic Calendar	Semester		
Student Body	Coed		
Tuition/Fees	\$970/\$4,029		
	\$7,050/\$4,029		
RSP Tuition	\$1,455		
Housing, Room & Board	\$6,157		
Endowment	\$5,000,000		
Full-Time Emp/Part-Time Emp	229/6		
Full-Time Fac/Part-Time Fac	161/205		
Library Collection	827,819		
Fall 2004 Enrollment	FT	PT	Total
Total Enrollment	3,132	2,883	6,015
Undergrad Degree	3,055	483	3,538
Graduate Degree	1	936	937
Non-Degree	76	1,464	1,540

Admissions Information: SAT I exam required.
 2/15 application deadline; \$25 fee for in-state students; \$40 fee for out-of-state students. 11/15 Early Action deadline. Application is available online at www.framingham.edu/Admissions

Phone: 508/626-4500
 Email: admiss@frc.mass.edu

Greenfield Community College

One College Drive 413/775-1000
 Greenfield 01301 FAX: 413/773-5129
www.gcc.mass.edu

Founded 1962; awards certificates in occupational fields and associate degrees in transfer and career fields; technical and community education non-credit courses.

Robert L. Pura, President
 Richard Hillier, Dean of Administrative Services
 David Ram, Dean of Academic Affairs
 Herbert E. Hentz, Dir. of Diversity
 Allan J. Davis, Executive Dir. of GCC Foundation
 Martha Field, Dean of Institutional Support
 & Advancement
 Herbert E. Hentz, Dir. of Admissions
 Jane Abbott, Dir. of Financial Aid
 Heather A. Hoyt, Registrar

Accreditation	NE, Specialized		
Academic Calendar	Semester		
Student Body	Coed		
Tuition/Fees	\$780/\$3,202		
	\$8,430/\$3,202		
RSP Tuition	\$1,170		
Housing, Room & Board	No Housing		
Full-Time Emp/Part-Time Emp	109/21		
Full-Time Fac/Part-Time Fac	57/128		
Library Collection	53,547		
Fall 2004 Enrollment	FT	PT	Total
Total Enrollment	1,040	1,313	2,353
Undergrad Degree	989	1,090	2,079
Non-Degree	51	223	274

Admissions Information: Placement test required.
 Application deadline is the end of the first week of classes; \$35 fee. Application is available online at www.gcc.mass.edu

Phone: 413/775-1806
 Email: admissions@gcc.mass.edu

Holyoke Community College

303 Homestead Avenue 413/538-7000
 Holyoke 01040 FAX: 413/552-2045
www.hcc.mass.edu

Founded 1946; provides liberal arts, technical and occupational programs leading to associate degrees and transfer to four-year institutions; continuing education; cooperative education; summer session for degree credit. Courses offered in traditional and non-traditional formats including distance learning and learning communities. Campus features an athletic center.

William F. Messner, President
 Erica Broman, VP, Institutional Development
 Mike Giampietro, VP, Administration & Finance
 Doreen Larson, VP, Enrollment Management and Student Affairs
 Paul Raverta, VP, Business & Community Affairs, and Executive Dir. of the Kittredge Center
 Idelia Smith, Assistant VP, Diversity & Academic Affairs
 Lisa Wyatt Ganson, VP, Academic Affairs
 Mark Broadbent, Interim Dir. of Admissions & Transfer Affairs
 Joanna Brown, Dir. of Alumni & Special Events
 Judith Campbell, Dir. of the Library
 Karen Derouin, Chief Financial Aid Officer
 Anne Garber, Dir. of Publications
 Jill Ross, Dir. of Institutional Research
 Anthony Sbalbi, Registrar
 Joseph Tolisano, Chief Information Officer

Accreditation	NE, Specialized		
Academic Calendar	Semester		
Student Body	Coed		
Tuition/Fees	\$720/\$2,468		
	\$6,900/\$2,468		
RSP Tuition	\$1,080		
Housing, Room & Board	No Housing		

Endowment	\$5,153,478		
Full-Time Emp/Part-Time Emp	215/618		
Full-Time Fac/Part-Time Fac	112/311		
Library Collection	74,383		
Fall 2004 Enrollment	FT	PT	Total
Total Enrollment	3,215	3,083	6,298
Undergrad Degree	3,137	2,478	5,615
Non-Degree	78	605	683

Admissions Information: No exam required.
 Rolling application deadline; \$10 fee. 2/15 deadline for RN nursing program; 2/15 for LPN nursing; 2/15 for radiologic technology.

Phone: 413/552-2850 X2850
 Email: Admissions@hcc.mass.edu

Massachusetts Bay Community College

50 Oakland Street 781/239-3000
 Wellesley 02481 FAX: 781/239-1047
www.massbay.edu

Chartered 1961; offers associate degree and certificate programs in advanced technologies, health sciences, liberal arts, business and career programs; day, evening, summer sessions; Wellesley, Framingham and Ashland locations.

Carole M. Berotte Joseph, President
 Pammy Yue Eddinger, VP, Academic Affairs
 Kim D. Gazzola, VP, Finance
 Donna Green, VP, Enrollment & Student Services
 Joseph Sergi, Assistant VP, Administration
 Laurie Taylor, Associate VP, Human Resources
 & Labor Relations
 James Regan, Dean of Students
 Michael Rice, Registrar
 John Driscoll, Dir. of Institutional Research
 Donna Raposa, Dir. of Admissions
 Mary Becotte, Exec. Dir. of College Relations
 Catherine Lee, Dir. of Learning Resources
 Paula Ogden, Dir. of Financial Aid

Accreditation	NE, Specialized		
Academic Calendar	Semester		
Student Body	Coed		
Tuition/Fees	\$720/\$2,930		
	\$6,900/\$2,930		
RSP Tuition	\$1,080		
Housing, Room & Board	No Housing		
Full-Time Emp/Part-Time Emp	153/54		
Full-Time Fac/Part-Time Fac	73/194		
Library Collection	50,000		
Fall 2004 Enrollment	FT	PT	Total
Total Enrollment	2,283	2,849	5,132
Undergrad Degree	2,190	2,332	4,522
Non-Degree	93	517	610

Admissions Information: No exam required.
 Rolling application deadline; \$20 fee. Application is available online at www.massbay.edu

Phone: 781/239-2500
 Email: info@massbay.edu

MASSACHUSETTS MARITIME ACADEMY



Massachusetts College of Art

621 Huntington Avenue
Boston 02115

617/879-7000
www.massart.edu

Founded 1873; art school awards bachelor of fine arts, master of fine arts and master of science in art education degrees; teacher certification; graphic design certificate; continuing education; summer session for degree credit.

Katherine Sloan, President
Don Arpino, Dir. of Fiscal Affairs
Johanna Branson, Sr. VP, Academic Affairs
Richard MacMillan, VP, Institutional Advancement
Richard Aronowitz, VP, Administration & Finance
Kathleen Keenan, Assoc. VP, Institutional Planning & Research

Kay Ransdell, Dean of Admissions & Enrollment Management
Darlene Gillan-Duggan, Dir. of Communications
Kenneth Berryhill, Dir. of Financial Aid
Robert Chambers, Dir. of Housing & Resident Life
Mercedes Evans, Dir. of Civil Rights Compliance & Diversity
Edward Coffey, Bursar
Frank Callahan, Registrar
Paul Dobbs, Acting Dir. of Morton R. Godine Library
George Creamer, Associate Dean of the Graduate Program
Erin MacNeil, Dir. of Human Resources
Eric Bird, Chief Information Technology Officer

Accreditation	NE, Specialized
Academic Calendar	Semester
Student Body	Coed
Tuition/Fees	\$1,030/\$5,750 ¹
	\$10,240/\$8,890
RSP Tuition	\$1,545
Housing, Room & Board	\$9,800
Endowment	\$3,200,000
Full-Time Emp/Part-Time Emp	183/75
Full-Time Fac/Part-Time Fac	74/124
Library Collection	476,043

Fall 2004 Enrollment	FT	PT	Total
Total Enrollment	1,415	636	2,051
Undergrad Degree	1,341	176	1,517
Graduate Degree	68	54	122
Non-Degree	6	406	412

Admissions Information: SAT I or ACT exam required. 2/15 application deadline; \$25 fee for in-state students; \$65 for out-of-state. 12/1 Early Decision deadline for freshmen applicants only. Application is available online at www.massart.edu/admissions/

Phone: 617/879-7222
Email: admissions@massart.edu

¹fees do not include \$70 student government fee

Massachusetts College of Liberal Arts

375 Church Street
North Adams 01247

413/662-5000
www.mcla.edu

Founded 1894; designated as the public liberal arts college for Massachusetts; offers liberal arts, teacher education and professional programs leading to bachelor's and master's degrees; continuing education; summer session for degree credit. Also provides internship, research and interdisciplinary study opportunities.

Mary K. Grant, President
James A. Stakenas, VP, Administration & Finance
Stephen A. Green, VP, Academic Affairs
Denise Richardello, VP, Enrollment Management & External Relations
Marianne Drake, Chief Advancement Officer
Lori Gazzillo, Dir. of Public Relations
Joe DeOrdio, Dir. of Institutional Research & Grants
Steve King, Dir. of Admissions
Beth Petri, Dir. of Financial Aid
Dianne Manning, Dir. of Residential Life
James Cozzaglio, Bursar
Andrea Demayo, Registrar

Peter Allmaker, Associate Dean of Computer Support Services
Allen Morrill, Associate Dean for Library & Learning Services

Accreditation	NE, Specialized
Academic Calendar	Semester
Student Body	Coed
Tuition/Fees	\$1,030/\$5,091
	\$9,975/\$5,091
RSP Tuition	\$1,545
Housing, Room & Board	\$6,300
Endowment	\$5,200,000
Full-Time Emp/Part-Time Emp	176/36
Full-Time Fac/Part-Time Fac	79/31
Library Collection	175,000

Fall 2004 Enrollment	FT	PT	Total
Total Enrollment	1,196	644	1,840
Undergrad Degree	1,151	162	1,313
Graduate Degree	16	86	102
Non-Degree	29	396	425

Admissions Information: SAT I or ACT required. Rolling application deadline; \$25 fee for out-of-state students. Application is available online at www.mcla.mass.edu

Phone: 800/969-MCLA
Email: admissions@mcla.mass.edu

Massachusetts Maritime Academy

101 Academy Drive
Buzzards Bay 02571

508/830-5000
www.maritime.edu

Founded 1891; offers bachelor of science degrees in emergency management, facilities and environmental engineering, international maritime business, marine engineering, marine safety and environmental protection, and marine transportation.

Rick Gurnon, President
Mike Joyce, VP, Administration & Finance
Alan Hansen, VP, Student Services
Fran McDonald, Dean of Enrollment Management
Roy Fulgueras, Dean of Admissions
Brad Lima, Dean of Academics
Elizabeth Benway, Dir. of Financial Aid
Mike Cuff, Registrar

Accreditation	NE
Academic Calendar	Trimester
Student Body	Coed
Tuition/Fees	\$1,062/\$4,045
	\$11,867/\$4,045
RSP Tuition	\$1,593
Housing, Room & Board	\$6,464 ¹
Library Collection	55,000 ²

Fall 2004 Enrollment	FT	PT	Total
Total Enrollment	966	24	990
Undergrad Degree	945	24	969
Graduate Degree	21	0	21

Massachusetts Public

Admissions Information: SAT I or ACT exam required. 6/1 application deadline; \$50 fee, free on-line application. 11/1 Early application deadline. Application is available online at www.maritime.edu

Phone: 800/544-3411
Email: admissions@maritime.edu

1 all students are required to live on campus all four years; housing is guaranteed for all students.

2 library collection is estimated

Massasoit Community College

One Massasoit Boulevard 508/588-9100
Brockton 02302 FAX: 508/427-1255
www.massasoit.mass.edu

Founded 1966; offers liberal arts, technical, professional and occupational programs leading to certificates and associate degrees; continuing education for degree credit and non-credit; cooperative education; summer session for degree credit and non-credit.

Charles Wall, President
Carl Kowalski, Senior VP, Student Services & Enrollment Management
Barbara Finkelstein, VP of Faculty & Instruction
Philip Pergola, VP for Administrative Affairs/CFO
Brian O'Leary, VP for Canton Campus and Dean of Applied Technology
Roberta Noodell, Dean, Student Services & Enrollment Management
Michelle Hughes, Dir. of Admissions
Daniel Kimborowicz, Registrar
Mary Beth Courtright, Dir. of Financial Aid
Joanne Jones, Librarian
Sheryl Savage, Dir. of Development & Alumni Relations
Richard Cronin, Dir. of Marketing
Patricia Gates-Macchioni, Dir. of Grants



BRISTOL COMMUNITY COLLEGE

Mary Goodhue Lynch, Dir. of Institutional Research
Albert Ayers, Chief Information Officer
Peter Akeke, Dir. of Human Resources
Joyce Zymaris, Executive Officer for Diversity & Minority Affairs

AccreditationNE, Specialized
Academic CalendarSemester
Student BodyCoed
Tuition/Fees\$720/\$2,610
\$6,900/\$2,610
RSP Tuition\$1,080
Housing, Room & BoardNo Housing
Full-Time Emp/Part-Time Emp211/186
Full-Time Fac/Part-Time Fac131/359
Library Collection75,000

Fall 2004 Enrollment	FT	PT	Total
Total Enrollment	3,221	3,687	6,908
Undergrad Degree	2,913	2,096	5,009
Non-Degree	308	1,591	1,899

Admissions Information: No exams required. Rolling application deadline; no fee. Certain programs have specific application deadlines. Application is available online at www.massasoit.mass.edu

Phone: 508/588-9100 X1411
Email: AdmOffice@massasoit.mass.edu

Middlesex Community College

33 Kearney Square 978/656-3200
Lowell 01852 FAX: 978/656-3322
www.middlesex.mass.edu

Founded 1969; offers liberal arts, health, business and technology programs leading to associate degrees and certificates; continuing education; summer session for degree credit; non-credit program.

Carole A. Cowan, President
Jay Linnehan, VP for Administration and Finance
Mary-Jane McCarthy, Provost and VP for Academic Affairs & Student Development
McDonald Furlonge, Dean of Multicultural Affairs
Lois A. Alves, VP of Enrollment Services, Research & Planning
Nicola S. Tsongas, Dean of External Affairs & College Advancement
Brenda Loucks, Dean of Marketing & Publications
Laurie Dimitrov, Dir. of Recruitment
Beverly Guerin, Dir. of Financial Aid
Eileen M. Fagan, Dean, Enrollment Services
Christopher Fiori, Bursar
Darrow Neves, Chief Technology Officer
Mary Ann Niles, Dir. of Library Services
Michael Badalato, Dean of Academic Resources & Instructional Technologies

AccreditationNE, Specialized
Academic CalendarSemester
Student BodyCoed
Tuition/Fees\$720/\$2,930
\$6,900/\$2,930
RSP Tuition\$1,080

Housing, Room & BoardNo Housing
Full-Time Emp/Part-Time Emp307/301
Full-Time Fac/Part-Time Fac122/429
Library Collection104,194

Fall 2004 Enrollment	FT	PT	Total
Total Enrollment	3,398	4,724	8,122
Undergrad Degree	3,398	3,841	7,239
Non-Degree	0	883	883

Admissions Information: No exam required. Rolling application deadline; no fee. Application is available online at middlesex.mass.edu

Phone: 978/656-3200
Email: dimitrov1@middlesex.mass.edu

Mount Wachusett Community College

444 Green Street 978/632-6600
Gardner 01440 FAX: 978/630-9559
www.mwcc.edu

Founded 1963; offers liberal arts, technical, professional and occupational programs leading to one-year certificates and associate degrees; continuing education; cooperative education; summer session for degree credit.

Daniel M. Asquino, President
Edward R. Terceiro, Executive VP
Peter Trainor, VP, Academic Affairs
Ann McDonald, VP, Student Services
Sharyn Rice, VP, Community & Foundation Development
Jan LeClair, VP, Institutional Advancement
Jane Gustowski, VP, Administrative Services
Elaine Smith, VP, Data Management & Institutional Assessment
Jacqueline Feldman, VP, Lifelong Learning & Workforce Development
Richard L. Pastor, Associate VP, Student Services
Melissa Delaney, Assistant VP, Academic Affairs
Leann Erickson, Dir. of Public Relations
Nicole Carter, Dir. of Marketing
JoEllen Soucier, Dir. of Financial Aid
Linda R. Oldach, Dir. of the Library
Teresa Howlett, Bursar

AccreditationNE, Specialized
Academic CalendarSemester
Student BodyCoed
Tuition/Fees\$720/\$3,220
\$6,900/\$3,220
RSP Tuition\$1,080
Housing, Room & BoardNo Housing
Endowment\$1,006,067
Full-Time Emp/Part-Time Emp204/214
Full-Time Fac/Part-Time Fac70/135
Library Collection67,267

Fall 2004 Enrollment	FT	PT	Total
Total Enrollment	1,821	2,344	4,165
Undergrad Degree	1,757	1,817	3,574
Non-Degree	64	527	591

Admissions Information: No exams required. Rolling application deadline; \$10 fee. Application is available online at www.mwcc.edu

Phone: 978/632-6600
Email: admissions@mwcc.mass.edu

'as of 11/04

North Shore Community College

One Ferncroft Road 978/762-4000
PO Box 3340 FAX: 978/762-4020
Danvers 01923-0840 www.northshore.edu

Founded 1965; offers liberal arts, technical and occupational programs leading to certificates and associate degrees; continuing education; cooperative education; summer session for degree credit.

Wayne Burton, President
Paul Frydrych, VP, Academic Affairs
Janice Forsstrom, VP, Administration & Finance
Jack Berry, VP, Government & Community Relations
Sandra Edwards, VP, Institutional Advancement
Maria O'Brien, VP, Organizational Development
Donna Richemond, VP, Student & Enrollment Services

Patricia Brown, Dean, Business Sciences
Mark Knutsen, Dean, Health Professions
Ellen O'Donnell, Dean, Human Services
Maureen O'Neill, Dean, Liberal Arts
Nancy Alberto, Dean, Sciences & Mathematics
Dianne Gill, Dean, Workforce Development & Community Education
Laura Ventimiglia, Dean, Academic Assessment, Curriculum & Special Programs
James Woodell, Dean Academic Technology
Joanne Light, Dean, Enrollment Services
Thomas Bourke, Dean, Student Services
Gary Ham, Chief Information Officer
Madeline Wallis, Dir. of Human Resources/Payroll/Affirmative Action
Laurie LaChapelle, Dir. of Planning & Institutional Research
Karen Pangallo, Dir. of the Library
Delbert Brown, Dir. of Student Financial Services

Accreditation.....	NE, Specialized		
Academic Calendar.....	Semester		
Student Body.....	Coed		
Tuition/Fees.....	\$750/\$2,730		
	\$7,710/\$2,730		
RSP Tuition.....	\$1,125		
Housing, Room & Board.....	No Housing		
Endowment.....	\$3,597,344		
Full-Time Emp/Part-Time Emp.....	265/88		
Full-Time Fac/Part-Time Fac.....	134/350		
Library Collection.....	184,376		
Fall 2004 Enrollment	FT	PT	Total
Total Enrollment	5,468	3,916	9,384
Undergrad Degree	2,694	3,152	5,846
Non-Degree	2,774	764	3,538

Admissions Information: No exams required for admission. All students are tested in math and composition prior to registration. No application deadline; no fee. Application is available online at www.northshore.edu

Phone: 978/762-4000 X4356
Email: jligh@northshore.edu

'market value as of June 1, 2005

Northern Essex Community College

Elliott Way 978/556-3600
Haverhill 01830 www.necc.mass.edu

Founded 1961; provides liberal arts, technical and occupational programs leading to certificates and associate degrees; continuing education; cooperative education; and summer session for degree credit.

David F. Hartleb, President
Mark Andrews, VP of Administration & Finance
Paul Bevilacqua, VP & Dean of Academic Affairs
Stephen Fabbrucci, Dean for Human Resources & Affirmative Action
Jean Poth, VP for Institutional Advancement
Thomas Fallon, Dean of Information Technology & Institutional Research and Planning
Mary Ellen Ashley, Senior VP for Enrollment Management
Nancy Sabin, Assistant Dean of Enrollment Services/Dir. of Financial Aid
David Kelley, Dean for Instructional Development
Patricia McDermott, Assistant Dean for Instructional Support Services
Jackie L. Long-Goding, Dean for Health Professions
Cathy Sanderson, Assistant Dean for Humanities, Human Services & Social Services
Elizabeth Wilcoxson, Assistant Dean for Humanities, Human Services & Social Services
Sue Grolnic, Dean for Business, Math, Science & Technology
Kelly Osmer, Dean for Workforce Development & Continuing Education

Accreditation.....	NE, Specialized		
Academic Calendar.....	Semester		
Student Body.....	Coed		
Tuition/Fees.....	\$750/\$2,400		
	\$7,980/\$2,400		
RSP Tuition.....	\$1,125		
Housing, Room & Board.....	No Housing		
Full-Time Emp/Part-Time Emp.....	198/132		
Full-Time Fac/Part-Time Fac.....	100/427		
Library Collection.....	82,037		
Fall 2004 Enrollment	FT	PT	Total
Total Enrollment	2,280	3,914	6,194
Undergrad Degree	2,214	3,139	5,353
Non-Degree	66	775	841

Admissions Information: CPT exam required. Rolling application deadline; \$25 fee.

Phone: 978/556-3600
Email: info@necc.mass.edu

Quinsigamond Community College

670 West Boylston Street 508/853-2300
Worcester 01606 www.qcc.mass.edu

Founded 1963; offers liberal arts, technical and occupational programs leading to postsecondary certificates and associate degrees; continuing education; cooperative education; special work-place literacy programs and contract courses; summer session for degree credit.

Sandra L. Kurtinitis, President
Sheila Sykes, VP, Administrative Services
Cathy Livingston, VP, Academic Affairs
Michael Seppala, VP of Institutional Development
Victor Somma, Dir. of Marketing & Public Affairs
Iris Godes, Dean of Enrollment Management
Tara Fitzgerald-Jenkins, Associate Dean of Enrollment & Student Service/Registrar
Kenneth Dwyer, Chief Technology Officer
Anne Pound, Executive Dir. of the Library
William Daring, Dir. of Human Resources
Steve Sullivan, VP for Enrollment and Student Services

Accreditation.....	NE, Specialized		
Academic Calendar.....	Semester		
Student Body.....	Coed		
Tuition/Fees.....	\$720/\$2,880		
	\$6,900/\$2,880		
RSP Tuition.....	\$1,080		
Housing, Room & Board.....	No Housing		
Endowment.....	\$1,431,806		
Full-Time Emp/Part-Time Emp.....	190/245		
Full-Time Fac/Part-Time Fac.....	107/318		
Library Collection.....	47,498		
Fall 2004 Enrollment	FT	PT	Total
Total Enrollment	2,779	3,322	6,101
Undergrad Degree	2,505	2,361	4,866
Non-Degree	274	961	1,235

Admissions Information: No exam required. 8/15 application deadline; \$20 fee.

Phone: 508/854-4262
Email: qccadm@qcc.mass.edu

'endowment held by foundation

Roxbury Community College

1234 Columbus Avenue 617/427-0060
Boston 02120 FAX: 617/541-5344
www.rcc.mass.edu

Founded 1973; offers liberal arts, technical and occupational programs leading to postsecondary certificates and associate degrees; continuing education; cooperative education; summer session for degree credit.

Terrence L. Gomes, President
Clifford Williams, VP for Administration & Finance
Walter Geer, VP for Information Technology

Stephanie Janey, VP for Enrollment Management & Student Affairs
 Brenda Mercomes, VP for Academic Affairs
 Walter Clark, Dir. of Admissions
 Raymond O'Rourke, Dir. of Financial Aid
 Quinton Wilder, Registrar

AccreditationNE, Specialized
 Academic Calendar.....Semester
 Student BodyCoed
 Tuition/Fees\$780/\$2,680
 \$7,800/\$2,680
 RSP Tuition.....\$1,170
 Housing, Room & Board.....No Housing
 Full-Time Emp/Part-Time Emp.....118/0
 Full-Time Fac/Part-Time Fac.....45/0
 Library Collection.....30,000

Fall 2004 Enrollment	FT	PT	Total
Total Enrollment	919	1,261	2,180
Undergrad Degree	851	1,031	1,882
Non-Degree	68	230	298

Admissions Information: In house placement test required for math, reading and writing and science; open enrollment; rolling admissions; \$10 fee.

Phone: 617/541-5310

Salem State College

352 Lafayette Street 978/542-6000
 Salem 01970 www.salemstate.edu

Founded 1854; offers liberal arts, teacher education and professional programs leading to bachelor's and master's degrees; post-master's certificates; continuing education for degree and non-degree credit; summer and winter sessions for degree credit.

Nancy D. Harrington, President
 Janyce J. Napora, VP, Administration & Finance
 Diane R. Lapkin, VP, Academic Affairs
 Lee Brossoit, Assistant Dean of Students
 Cynthia McGurren, VP, Institutional Advancement
 Arthur Gerald, Associate Dean, Academic Support Learning Program
 Karen Cady, Dir. of College Relations
 Karen Sayles, Dir. of Institutional Research & Assessment
 Nate Bryant, Dir. of Admissions
 Mary Benda, Dir. of Financial Aid
 Mary M. Miller, Dir. of Human Resources & EEO
 Ali Guvendiren, Registrar
 Julie Collins, Bursar
 Robert Patterson, Chief Information Officer
 Susan Cirillo, Dean, Library

AccreditationNE, Specialized
 Academic Calendar.....Semester
 Student BodyCoed
 Tuition/Fees\$910/\$4,434
 \$7,050/\$4,434
 RSP Tuition.....\$1,365
 Housing, Room & Board\$7,237

Endowment\$6,200,000
 Full-Time Emp/Part-Time Emp.....463/151
 Full-Time Fac/Part-Time Fac.....286/325
 Library Collection.....990,333¹

Fall 2004 Enrollment	FT	PT	Total
Total Enrollment	5,293	4,054	9,347
Undergrad Degree	4,886	1,205	6,091
Graduate Degree	246	962	1,208
Non-Degree	161	1,887	2,048

Admissions Information: SAT I or ACT exam required. Rolling application deadline (3/1 preferred); \$25 fee. Application is available online at www.salemstate.edu/admissions

Phone: 978/542-6000
 Email: admissions@salemstate.edu

Library holdings as of January 1, 2005; and includes books, serial backfiles and other paper materials: 326,918 current serials in paper; 740 electronic serials; 18,025 microforms 583,432; audiovisual 79,243

Springfield Technical Community College

One Armory Square 413/781-7822
 P. O. Box 9000, Suite 1 FAX: 413/755-6306
 Springfield 01102-9000 www.stcc.edu

Founded in 1967; offers day, evening, summer and online classes leading to associate degrees and certificates. Transfer programs in liberal arts, business, engineering and science. Career programs in health, engineering technologies, business and computers.

Ira Rubenzahl, President
 Janet Wanczyk, VP, Administrative Services & CFO
 Stephen H. Keller, VP, Academic Affairs
 Myra Smith, Assistant VP, Human Resources
 Gail Carberry, VP, Grants & Development
 Patrick Tigue, VP, Enrollment Management
 Lucie K. Lewis, Dir. of Institutional Research
 Andrea Allen, Dir. of Admissions
 Mary Forni, Coordinator of Financial Aid Operations
 Marilyn Sutin, Coordinator of Financial Aid Services
 Mathew Gavel, Registrar
 Eileen Cusick, Dir. of Information Technology
 Tamson Ely, Dean, Library Services
 Thomas Goodrow, VP, Economic & Business Development
 Michael Foss, Dean, School of Health
 Leona Ittleman, Dean, School of Business & Information Technologies
 Adrienne Smith, Dean, School of Engineering Technologies
 Robert Dickerman, Dean, School of Math, Science & Engineering
 Teresa Burr, Dean, School of Liberal Arts & General Studies
 Richard Parkin, Acting Dean, School of Arts, Humanities & Social Sciences

Debbie Bellucci, Dean, School of Continuing Education

AccreditationNE, Specialized
 Academic Calendar.....Semester
 Student BodyCoed
 Tuition/Fees\$750/\$2,604
 \$7,260/\$2,604
 RSP Tuition.....\$1,125
 Housing, Room & Board.....No Housing
 Endowment\$2,650,000
 Full-Time Emp/Part-Time Emp.....262/221
 Full-Time Fac/Part-Time Fac.....154/370
 Library Collection.....178,478

Fall 2004 Enrollment	FT	PT	Total
Total Enrollment	2,760	3,354	6,114
Undergrad Degree	2,642	2,137	4,779
Non-Degree	118	1,217	1,335

Admissions Information: SAT I exam required for selective programs. No application deadline; \$10 in-state and \$35 out-of-state fee. Application is available online at www.stcc.edu/admissions

Phone: 413/755-4202
 Email: admissions@stcc.edu

University of Massachusetts Amherst

Amherst 01003 413/545-0111

Founded 1863; offers liberal arts, teacher education, professional, occupational and technical programs leading to associate, bachelor's, master's and doctoral degrees; continuing education; summer and winter sessions for degree credit.

John V. Lombardi, Chancellor
 Joyce M. Hatch, Vice Chancellor, Administration & Finance
 Charlena M. Seymour, Senior Vice Chancellor, Academic Affairs & Provost
 Esther M. A. Terry, Associate Chancellor, Equal Opportunity & Diversity
 Michael Gargano Jr., Vice Chancellor, Student Affairs & Campus Life
 Paul T. Kosteki, Vice Provost, Research
 Tom M. Mathers, Bursar
 Marilyn H. Blaustein, Dir. of Institutional Research
 Bryan C. Harvey, Associate Provost, Academic Planning & Assessment
 Kenneth W. Burnham, Dir. of Financial Aid Services
 Cecilia Trachy, Registrar
 John F. Dubach, Special Assistant to Chancellor/Chief Information Officer
 Gerald Schafer, Dir. of Libraries
 Jo-Anne T. Vanin, Dean of Students
 Elizabeth Dale, Vice Chancellor, University Advancement
 John R. Mullin, Dean of the Graduate School
 Sharon L. Fross, Vice Provost, Outreach & Continuing Education

Mary Dean Sorcinelli, Associate Provost,
Center for Teaching
Kevin Kelly, Dir. of Undergraduate Admissions

AccreditationNE, Specialized
Academic Calendar.....Semester
Student Body.....Coed
Tuition/Fees.....\$1,714/\$7,564
\$9,937/\$8,460
RSP Tuition.....\$2,571
Housing, Room & Board.....\$6,517
Endowment.....\$90,955,929
Full-Time Emp/Part-Time Emp.....3,263/365
Full-Time Fac/Part-Time Fac.....1,129/288¹
Library Collection.....3,158,359²

Fall 2004 Enrollment	FT	PT	Total
Total Enrollment	19,704	4,942	24,646
Undergrad Degree	17,404	974	18,378
Graduate Degree	2,141	3,539	5,680
Non-Degree	159	429	588

Admissions Information: SAT I or ACT exam required. 1/15 application deadline; \$40 fee for in-state residents; \$50 for out-of-state and \$60 for international students. Application is available online at www.umass.edu/admissions

Phone: 413/545-0222

¹faculty numbers include non-instructional faculty and are as of Fall 2004

²as of June 30, 2004

University of Massachusetts Boston

100 Morrissey Blvd. 617/287-6000
Boston 02125 FAX: 617/265-7173
www.umb.edu

Founded 1964; offers liberal arts, sciences and professional programs leading to bachelor's, master's and doctoral degrees; education and social services; continuing education; cooperative education; and summer session for degree credit.

Michael F. Collins, Chancellor
Ellen O'Connor, Vice Chancellor for Administration & Finance
Paul J. Fonteyn, Senior Vice Chancellor for Academic Affairs & Provost
Kathleen Teehan, Vice Chancellor for Enrollment Management
Annemarie Lewis Kerwin, Vice Chancellor for University Communications & Community Relations
Charlie Tius, Interim Vice Chancellor for Student Life
Madison F. Thompson, Dir. of Affirmative Action
Jennifer A. Brown, Dir. of Institutional Research & Policy Studies
Liliana Mickle, Dir. of Undergraduate Admissions
Judy Keyes, Dir. of Financial Aid Services
David R. Cesario, Dir. of Registration & Records

Martyne Hallgren, Chief Information Officer
Daniel Ortiz, Interim Dir. of Libraries
Darrell Byers, Vice Chancellor for Institutional Advancement

AccreditationNE, Specialized
Academic Calendar.....Semester
Student Body.....Coed
Tuition/Fees.....\$1,714/\$6,551
\$9,758/\$9,562
RSP Tuition.....\$2,571
Housing, Room & Board.....No Housing¹
Endowment.....\$20,000,000
Full-Time Emp/Part-Time Emp.....437/384
Full-Time Fac/Part-Time Fac.....922/544
Library Collection.....1,428,245

Fall 2004 Enrollment	FT	PT	Total
Total Enrollment	6,305	5,377	11,682
Undergrad Degree	5,277	2,352	7,629
Graduate Degree	785	1,581	2,366
Non-Degree	243	1,444	1,687

Admissions Information: SAT I or ACT exam required. 3/1 application deadline for generic nursing; 6/1 application deadline for freshmen and international students; \$40 fee. Application is available online at www.umb.edu/admissions

Phone: 617/287-6000

¹Although the university does not have on-campus residence halls, the university has established partnerships with local housing apartments. The campus will assist students with locating area housing as well as roommate matching.

University of Massachusetts Dartmouth

285 Old Westport Road 508/999-8000
North Dartmouth 02747 FAX: 508/999-8901
www.umassd.edu

Founded 1895; includes colleges of business, engineering, visual and performing arts, nursing, arts and sciences and school of marine science and technology. Offers 65 majors leading to bachelor's, master's and doctoral degrees, 33 minors, and 32 undergraduate, post-baccalaureate, and post-master certificates, pre-law, pre-medical, and honors programs.

Jean F. MacCormack, Chancellor
Laverne Cawthorne, Associate Chancellor
Donald L. Zekan, Vice Chancellor, Administration & Fiscal Affairs
Louis Esposito, Interim Provost & Vice Chancellor, Academic Affairs
George S. Smith, Assistant Chancellor, Equal Opportunities, Diversity & Outreach
Donald H. Ramsbottom, Executive Director, Foundations
Jeffrey Wolfman, Vice Chancellor, University Relations

Tammy A. Silva, Assoc. Dir. of Institutional Research & Analysis
Steven T. Briggs, Dir. of Undergraduate Admissions
Bruce Palmer, Dir. of Financial Aid
Victor Cullata, Dir. of Housing & Residential Life
Ann Welch, Associate University Registrar
Kathy Eubanks, Bursar
Robert Green, Vice Chancellor, Library Services, Information Resources & Technology
Ann Montgomery Smith, Interim Dean of Library Services
Susan T. Costa, Vice Chancellor, Student Affairs
Eileen Peacock, Dean, Charlton College of Business
John Loughton, Dean, College of Visual and Performing Arts
James Fain, Dean, College of Nursing
Brian Rothschild, Exec. Dir. of School of Marine Science & Technology
William Hogan, Dean, College of Arts & Sciences
Susan Lane, Associate Vice Chancellor, Continuing Education
Thomas J. Curry, Dir. Advanced Technology & Manufacturing Center
John Huey, Assistant to the Chancellor
Joyce LeBlanc, Assistant to the Chancellor
Paul Vigeant, Assistant Chancellor for Economic Development
Richard J. Panofsky, Associate Vice Chancellor, Academic Affairs/Graduate Studies

AccreditationNE, Specialized
Academic Calendar.....Semester
Student Body.....Coed
Tuition/Fees.....\$1,417/\$6,169
\$8,099/\$9,437
RSP Tuition.....\$2,126
Housing, Room & Board.....\$7,949¹
Endowment.....\$16,500,000
Full-Time Emp/Part-Time Emp.....615/62²
Full-Time Fac/Part-Time Fac.....340/203
Library Collection.....1,313,034

Fall 2004 Enrollment	FT	PT	Total
Total Enrollment	6,463	1,836	8,299
Undergrad Degree	6,109	751	6,860
Graduate Degree	293	466	759
Non-Degree	61	619	680

Admissions Information: SAT I exam required. Rolling application deadline; \$35 fee for in-state students; \$55 for out-of-state students. 11/15 Early Decision deadline. Application is available online at www.umassd.edu/admissions/applyonline.all

Phone: 508/999-8605
Email: admissions@umassd.edu

¹housing and board costs based on double room occupancy and 19-meal plan.

²campus employment figures based on IPEDS 2004.

University of Massachusetts Lowell

One University Avenue 978/934-4000
 Lowell 01845 FAX: 978/934-3000
 www.uml.edu

Founded 1894; offers liberal arts, teacher education, technical, occupational and professional programs leading to associate, bachelor's and doctoral degrees; continuing education; cooperative education; summer session for degree credit.

William T. Hogan, Chancellor
 Frederick Sperounis, Executive Vice Chancellor,
 University Relations
 John Wooding, Provost
 Kristen Esteberg, Associate Provost
 Joyce Gibson, Associate Vice Chancellor,
 Academic Services
 Louise Griffin, Vice Chancellor, Administration
 & Finance
 Diana Prideaux-Brune, Vice Chancellor, Facilities
 Jeff Thompson, Vice Chancellor,
 Information Technology
 Patricia Noreau, Dir. of Libraries
 Jacqueline Moloney, Dean, Continuing Studies
 & Corporate Education
 Larry Siegal, Dean, Student Life
 Thomas Taylor, Dean, Student Services
 Christine Dunlap, Exec. Dir. of Communications
 & Marketing
 Janet Sawyer, Dir. of Institutional Research
 Michael Belcher, Co-Dir. of Admissions
 Kerri Mead, Co-Dir. of Admissions
 Richard Barrett, Dir. of Financial Aid
 Oneida D. Blagg, Dir. of Equal Opportunity
 & Outreach
 Dana Skinner, Dir. of Athletics

Accreditation.....NE, Specialized	
Academic Calendar.....Semester	
Student Body.....Coed	
Tuition/Fees.....\$1,454/\$6,712	
	\$8,567/\$10,499
RSP Tuition.....	\$2,181
Housing, Room & Board.....	\$6,311
Endowment.....	\$15,252,000
Full-Time Emp/Part-Time Emp.....	641/42
Full-Time Fac/Part-Time Fac.....	361/389
Library Collection.....	417,809
Fall 2004 Enrollment	FT PT Total
Total Enrollment	6,525 4,564 11,089
Undergrad Degree	5,649 694 6,343
Graduate Degree	700 1,247 1,947
Non-Degree	176 2,623 2,799

Admissions Information: SAT I or ACT exam required. Rolling application deadline; \$20 fee. Application is available online at admissions@uml.edu

Phone: 978/934-3931
 Email: admissions@uml.edu

Westfield State College

Western Avenue 413/572-5300
 Westfield 01086 FAX: 413/572-8147
 www.wsc.ma.edu

Founded 1838; provides liberal arts, teacher education, occupational and technical programs leading to bachelor's and master's degrees and post-master's certificates (CAGS); continuing education; cooperative education; summer session for degree credit.

Vicky Carwein, President
 Nick Wojtowicz, VP of Administration & Finance
 Joan Rasool, Senior VP of Academic Affairs
 Barry Maloney, VP of Advancement &
 College Relations
 Arthur Jackson, VP of Student Affairs
 Robert Ziomek, Executive Dir. of Development
 Jeanne Julian, Assistant to President,
 Communications
 Robert Bristow, Associate VP, Academic Affairs
 Robert Hayes, Interim Dean of Graduate &
 Continuing Education
 James Martin-Rehrmann, Interim Dean
 of Education
 Carlton Pickron, Dean of Academic Retention
 Michelle Mattie, Associate Dean,
 Enrollment Management
 Jon Conlogue, Dir. of Residential Life
 Mark Solomon, Dir. of Student Accounts
 Deborah Brodie, Bursar
 Catherine Doyle, Dir. of Library
 Cynthia Siegler, Interim Registrar
 Catherine Ryan, Dir. of Financial Aid
 Pamela Mitchell-Crump, Associate Dean,
 Academic Affairs
 Nanci Salvidio, Executive Assistant to President

Accreditation.....NE, Specialized	
Academic Calendar.....Semester	
Student Body.....Coed	
Tuition/Fees.....\$970/\$4,487	
	\$7,050/\$4,487
RSP Tuition.....	\$1,455
Housing, Room & Board.....	\$6,226
Endowment.....	\$4,159,411
Full-Time Emp/Part-Time Emp.....	307/8
Full-Time Fac/Part-Time Fac.....	178/127
Library Collection.....	644,288

Fall 2004 Enrollment	FT	PT	Total
Total Enrollment	3,812	1,128	4,940
Undergrad Degree	3,688	422	4,110
Graduate Degree	47	233	280
Non-Degree	77	473	550

Admissions Information: SAT I exam required. 3/1 application deadline; \$25 in-state fee; \$40 for out-of-state. Application is available online at infoweb.wsc.ma.edu

Phone: 413/572-5218
 Email: admission@wsc.ma.edu

Worcester State College

486 Chandler Street 508/929-8000
 Worcester 01602-2597 FAX: 508/929-8191
 www.worcester.edu

Founded 1874; offers liberal arts, teacher education, business, professional and occupational programs leading to bachelor's and master's degrees; special institutional focus in allied health and biotechnology; continuing education; two summer sessions for degree credit.

Janelle C. Ashley, President
 David Caruso, VP, Academic Affairs
 Sibyl Brownlee, VP, Student Affairs
 Kathleen Eichelroth, VP, Fiscal Affairs
 Thomas M. McNamara, VP, Institutional Advancement
 Dorothy Escibano, Assoc. VP, Academic Affairs
 Don Vescio, Assoc. VP, Information Technologies
 Marcus Babaoye, Assistant VP, Assessment
 & Planning
 William White, Dean of Graduate
 & Continuing Education
 Jay Tierney, Dir. of Admissions, Interim
 Maria Del Rio, Exec. Dir. of Latino Education Institute
 Kaine Thompson, Dir. of Public Relations
 & Marketing
 Jayne McGinn, Dir. of Financial Aid
 Donald D. Hochstetler, Dir. of the Library
 Edna P. Spencer, Dir. of Diversity & Affirmative
 Action
 Russell Vickstrom, Dir. of Human Resources
 Robert Shafner, Exec. Dir. of Center for
 Health Professions
 Julie Dicarolo, Manager of Student Accounts
 Rosemary Naughton, Chief, Campus Police
 Camilla Caffrey, Dir. of Alumni Affairs
 Susan Chapman, Dir. of Athletics
 Timothy Sullivan, Dir. of Student Center
 Julie Chaffee, Dir. of Student Records/Registrar
 Sandra Olson, Dir. of Facilities

Accreditation.....NE, Specialized	
Academic Calendar.....Semester	
Student Body.....Coed	
Tuition/Fees.....\$970/\$4,109	
	\$7,050/\$4,109
RSP Tuition.....	\$1,455
Housing, Room & Board.....	\$7,048
Endowment.....	\$6,235,447
Full-Time Emp/Part-Time Emp.....	249/110
Full-Time Fac/Part-Time Fac.....	171/175
Library Collection.....	192,683

Fall 2004 Enrollment	FT	PT	Total
Total Enrollment	3,179	2,225	5,404
Undergrad Degree	3,088	770	3,858
Graduate Degree	59	330	389
Non-Degree	32	1,125	1,157

Admissions Information: SAT I or ACT exam required. 8/1 application deadline; \$20 fee. Application is available online at www.worcester.edu/admissions

Phone: 508/929-8040
 Email: admissions@worchester.edu

For Information on Independent Institutions in Massachusetts

Association of Independent Colleges and Universities in Massachusetts
 11 Beacon Street, Suite 1224 Boston, MA 02108-3093
 617/742-5147
 FAX: 617/742-3089
 www.masscolleges.org
 info@masscolleges.org

American International College

1000 State Street Springfield 01109
 413/737-7000
 FAX: 413/205-3051
 www.aic.edu

Founded 1885; offers liberal arts, business, criminal justice, nursing, occupational therapy, physical therapy, psychology and teacher education programs leading to bachelor's, master's and doctoral degrees; continuing education; summer session for degree credit.

Vincent Maniaci, President
 Richard Bedard, VP, Administration & Comptroller
 Edward Meyer, VP, Academic Affairs
 Blaine Stevens, VP, Student Affairs
 Naomi White-Innis, Dir. of Multicultural Affairs
 John Debonville, Dir. of Alumni Relations
 Craig Greenberg, Dir. of Public Relations
 Peter Miller, Dean of Admissions
 Irene Martin, Dir. of Financial Aid
 Brian O'Shaughnessy, Dir. of Residence Life
 Judith Syner, Registrar
 Peter Baumgartel, Dir. of Information Services
 Knowlton Utley, Librarian
 Gregory Schmutte, Dean, School of Psychology & Education
 Alan Cottrell, Dean, School of Arts & Sciences
 John Rogers, Dean, School of Business Administration
 Anne Glanovsky, Dir. of Division of Nursing
 Cathy Dow-Royer, Dir. of Division of Occupational Therapy
 Edward Swanson, Dir. of Division of Physical Therapy
 Roland Holstead, Dean of Continuing Education and Graduate Studies & Dir. of Institutional Advancement
 John Short, Exec. Dir. of Development

Accreditation.....NE, Specialized
 Academic Calendar.....Semester
 Student Body.....Coed
 Tuition/Fees.....\$18,900
 Housing, Room & Board.....\$8,910
 Endowment.....\$8,936,034
 Full-Time Emp/Part-Time Emp.....195/95
 Full-Time Fac/Part-Time Fac.....72/87
 Library Collection.....136,000

Fall 2004 Enrollment	FT	PT	Total
Total Enrollment	1,211	439	1,650
Undergrad Degree	1,044	183	1,227
Graduate Degree	167	231	398
Non-Degree	0	25	25

Admissions Information: SAT I or ACT required. Rolling application deadline; \$20 fee. 11/15 Early Decision deadline. Application is available online at www.aic.edu

Phone: 413/205-3201
 Email: inquiry@www.aic.edu

Amherst College

P.O. Box 5000 Amherst 01002-5000
 413/542-2000
 www.amherst.edu

Founded 1821; offers liberal arts program leading to bachelor's degrees.

Anthony W. Marx, President
 Peter J. Shea, Treasurer
 Gregory S. Call, Dean of the Faculty
 Frederick T. Griffiths, Associate Dean of the Faculty
 Michael C. Kiefer, Chief Advancement Officer
 Stacey Schmeidel, Dir. of Public Affairs
 Gerald M. Mager, Registrar
 Thomas H. Parker, Dean of Admission & Financial Aid
 Joe Paul Case, Dir. of Financial Aid
 Marian Matheson, Dir. of Institutional Research
 Benson Lieber, Dean of Students
 Charri J. Boykin-East, Associate Dean of Students & Dir. of Residential Life
 Rosalind Hoffa, Dir. of the Career Center
 Peter Schilling, Dir. of Information Technology
 Sherre L. Harrington, Librarian of the College
 Kathryn V. Byrne, Dir. of Human Resources
 James D. Brassord, Dir. of Facilities Planning & Management
 Charles G. Thompson, Dir. of Dining Services
 John B. Carter, Chief of Campus Police

Accreditation.....NE
 Academic Calendar.....Semester
 Student Body.....Coed
 Tuition/Fees.....\$32,395/\$614
 Housing, Room & Board.....\$8,585
 Full-Time Emp/Part-Time Emp.....504/35
 Full-Time Fac/Part-Time Fac.....190/28
 Library Collection.....1,003,887

Fall 2004 Enrollment	FT	PT	Total
Total Enrollment	1,638	15	1,653
Undergrad Degree	1,638	0	1,638
Non-Degree	0	15	15

Admissions Information: SAT I and 3 SAT II exams or ACT required. 12/21 application deadline; \$55 fee. 11/15 Early Decision deadline. Application is available online at www.amherst.edu/admission

Phone: 413/542-2328
 Email: admission@amherst.edu

Andover Newton Theological School

210 Herrick Road Newton Centre 02459-2243
 800/964-2687
 FAX: 617/965-9756
 www.ants.edu

Founded 1807; ecumenical graduate theological school affiliated with the United Church of Christ and the American Baptist Churches USA; offers professional programs leading to master's and doctoral degrees.

Nick Carter, President
 Robert MacDonald, VP, Finance & Operations
 Robert Pazmiño, Interim Dean of the Faculty & VP for Academic Affairs
 Desne Crossley, VP, Development
 Nancy Nienhaus, Dean of Students and Community Life
 Karen Brockney, Dir. of Communications
 Alexander Kern, Dir. of Recruitment
 Margaret Carroll, Dir. of Enrollment
 Rosemary Turano, Coordinator of Financial Aid
 Pilar Rodriguez, Student Housing Coordinator
 Nayda Aguila, Registrar
 James Madden, Systems Administrator
 Sharon Taylor, Dir. of the Library

Accreditation.....NE, Specialized
 Academic Calendar.....Semester
 Student Body.....Coed
 Tuition/Fees.....\$420/\$700
 Housing, Room & Board.....\$7,580
 Full-Time Emp/Part-Time Emp.....36/0
 Full-Time Fac/Part-Time Fac.....0/43
 Library Collection.....230,000

Fall 2004 Enrollment	FT	PT	Total
Total Enrollment	135	315	450
Graduate Degree	135	206	341
Non-Degree	0	109	109

Admissions Information: No exams required. 4/1 priority admissions deadline; 7/1 final deadline; \$20 fee. Application is available online at www.ants.edu

Phone: 800/964-2687 X272
 Email: admissions@ants.edu

'per credit

Anna Maria College

50 Sunset Lane Paxton 01612-1198
 508/849-3300
 www.annamaria.edu

Founded 1946; Roman Catholic college offers programs leading to associate and bachelor's degrees. Master's degree offered through continuing education program.

William D. McGarry, President
 Lori Richardson, Chief Business Officer
 Paul Erickson, Dean of the College & VP, Academic Affairs
 John E. Price, Chief Technology Officer & Dir. of Institutional Research

Nicole Brennan, Dir. of Financial Aid
 Gerry Garrity, Assoc. Dean of Co-Curricular
 & Spiritual Life
 Sr. Rolande Quintal, Dean of Informational
 Resources/Registrar
 Ruth Pyne, Dir. of Library Service

AccreditationNE, Specialized
 Academic Calendar.....Semester
 Student BodyCoed
 Tuition/Fees.....\$19,900/\$1,780
 Housing, Room & Board\$8,035
 Endowment\$2,169,669
 Full-Time Emp/Part-Time Emp80/9
 Full-Time Fac/Part-Time Fac.....33/97
 Library Collection.....92,636

Fall 2004 Enrollment	FT	PT	Total
Total Enrollment	638	470	1,108
Undergrad Degree	552	128	680
Graduate Degree	86	261	347
Non-Degree	0	81	81

Admissions Information: SAT or ACT exam required. Rolling application deadline; \$40 application fee.

Phone: 508/849-3360
 Email: admission@annamaria.edu

Art Institute of Boston at Lesley University

700 Beacon Street 617/585-6600
 Boston 02215 FAX: 617/585-6655
 www.aiboston.edu

Founded 1912; college of visual arts awards bachelor of fine arts degrees in design, fine arts, illustration and photography; low-residency MFA in visual arts; dual degrees combining BFA with master's degree in education or expressive therapies; three-year diploma option; two-year certificate; continuing education; summer session for degree credit.

Margaret McKenna, President, Lesley University
 Martha McKenna, Provost
 Terrence Keeney, Dean
 Angelo Fertitta, Associate Dean
 Diana Arcadipone, Associate Dean
 of Extended Programs
 Julie Stanwood, Dir. of Academic Advising
 Louise Goldenberg, Dir. of Student Services
 Bonnie Roth, Dir. of Admissions
 Mary Ann O'Toole, Dir. of Academic Computing
 Amanda Gluibizzi, Head Librarian

AccreditationNE, Specialized
 Academic Calendar.....Semester
 Student BodyCoed
 Tuition/Fees.....\$19,600/\$725
 Housing, Room & Board\$9,950
 Endowment\$46,000,000
 Full-Time Emp/Part-Time Emp408/65
 Full-Time Fac/Part-Time Fac.....148/715
 Library Collection.....989,874

Fall 2004 Enrollment	FT	PT	Total
Total Enrollment	2,080	5,625	7,705
Undergrad Degree	1,057	613	1,670
Graduate Degree	969	4,878	5,847
Non-Degree	54	134	188

Admissions Information: SAT I with essay or ACT required of BFA applicants. Rolling application deadline; \$40 fee. 2/15 priority application deadline. Application is available online at www.lesley.edu/aib/admissions/apply.html

Phone: 800/773-0494 X6700
 Email: admissions@aiboston.edu

Assumption College

500 Salisbury Street 508/767-7000
 Worcester 01609 FAX: 508/756-1780
 www.assumption.edu

Founded 1904; Roman Catholic college offers liberal arts, business and teacher education programs leading to bachelor's and master's degrees; continuing education; summer session and intersession for degree credit; credit and non-credit online courses available.

Thomas R. Plough, President
 Christian McCarthy, Executive VP, Finance & Administration
 David G. Marker, Interim VP, Academic Affairs
 Thomas E. Ryan, VP, Institutional Advancement
 Rev. Dennis M. Gallagher, VP, Mission
 Catherine Wood Brooks, VP, Student Life
 Mark P. Bilotta, Executive Assistant to the President
 Stuart J. Munro, Dir. of Institutional Research & Planning
 Kathleen M. Murphy, Dean of Enrollment
 Karen Puntillo, Dir. of Financial Aid
 David W. Aalto, Registrar
 Robert Fry, Dir. of Information Technology
 Dawn Thistle, Dir. of Library Services
 Mary Lou Anderson, Dean of the College/
 Dean of the Graduate School
 Sr. Ellen Guerin, Dean of Studies
 Adrian O. Dumas, Dir. of Graduate Enrollment Management & Services
 Charlene L. Martin, Dean of Continuing Education
 Robert G. Ravenelle, Dean of Students
 Neil R. Castronovo, Dean of Student Development
 Nancy P. Crimmin, Dean of Campus Life
 Theodore Palauskas, Dir. of Athletics
 Grace Blunt, Dir. of Human Resources
 John F. Kompel, Dir. of Finance
 Jerome Jay Barilla, Dir. of Business Services
 Landy Johnson, Dir. of Grants
 Michael Reynolds, Dir. of Major Gifts/Planned Giving
 Diane Laska-Nixon, Dir. of Alumni Relations

AccreditationNE, Specialized
 Academic Calendar.....Semester
 Student BodyCoed
 Tuition/Fees.....\$23,930/\$165
 Housing, Room & Board\$8,780

Endowment\$48,500,000'
 Full-Time Emp/Part-Time Emp230/23
 Full-Time Fac/Part-Time Fac.....131/132
 Library Collection.....203,044

Fall 2004 Enrollment	FT	PT	Total
Total Enrollment	2,274	562	2,836
Undergrad Degree	2,168	183	2,351
Graduate Degree	98	133	231
Non-Degree	8	246	254

Admissions Information: SAT I or ACT exam required. 2/15 application deadline; \$50 fee. 11/15 Early Decision deadline. Application is available online at www.assumption.edu/admiss/Applying/freshman.html

Phone: 888/882-7786
 Email: admis@assumption.edu

'estimated

Atlantic Union College

338 Main Street 978/368-2000
 P. O. Box 1000 FAX: 978/368-2015
 South Lancaster 01561 www.atlanticuc.edu

Founded 1882 by the Seventh-day Adventist Church. Offers liberal arts and teacher education programs leading to associate, bachelor's and master's of education degrees; continuing education; cooperative education; summer session for degree credit.

George P. Babcock, President
 Bordes Henry Saturne, Assistant to the President for Administration
 Issumael Nzamutuma, VP of Academic Administration
 Earl Kirchberg, VP of Finance
 John Mentges, VP of Student Services
 Lynn Zabaleta, Registrar
 Rosita Lashley, Dir. of Admissions

AccreditationNE, Specialized
 Academic Calendar.....Semester
 Student BodyCoed
 Tuition/Fees.....\$12,600/\$900
 Housing, Room & Board\$4,500
 Full-Time Emp/Part-Time Emp59/11
 Full-Time Fac/Part-Time Fac.....37/35
 Library Collection.....161,559

Fall 2004 Enrollment	FT	PT	Total
Total Enrollment	378	112	490
Undergrad Degree	378	91	469
Graduate Degree	0	18	18
Non-Degree	0	3	3

Admissions Information: SAT I or ACT exam required. 8/1 application deadline; \$25 fee. Application is available online at www.atlanticuc.edu

Phone: 978/368-2235
 Email: enroll@atlanticuc.edu

Babson College

231 Forest Street 781/235-1200
 Babson Park 02457 www.babson.edu

Founded in 1919; offers bachelor's degree programs in business and liberal arts. Also offers MBA, master of science degrees and non-credit executive education programs.

Brian M. Barefoot, President
 Richard Bowman, Assoc. VP for Financial Services & Controller
 Michael Fetters, Provost
 Henry Deneault, VP, Finance & Vice Provost
 Stephen Flavin, Acting Dean of Babson Executive Education
 Fritz Fleischmann, Dean of Faculty
 Mark Rice, Murata Dean, F.W. Olin Graduate School of Business
 Patricia Greene, Dean, Undergraduate School
 Barbara Gross, Associate VP for Development
 Carol Hacker, Associate VP, Student & Community Services
 Thomas Kimmel, VP, Philanthropy
 Adele Langevin, Associate VP, Human Resources
 Timothy Mann, Dean, Student Affairs
 Peter Ramsey, VP, Development & Alumni Affairs
 Mary Rose, VP, Administration/Chief Information Officer
 Shelley Kaplan, Associate VP, Facilities Management & Planning
 Scott Timmins, VP, College Marketing
 Stephen Spinelli, Vice Provost for Entrepreneurship
 Richard Voos, Chief of Staff & Associate VP for Strategic Planning
 R. Alan Kines, Dean, Undergraduate Admission
 Kate Klepper, Dir. of Graduate Admission
 Michael Chmura, Dir. of Public Relations
 Anna Marie Delaney, Dir. of Institutional Research
 Hope Tillman, Dir. of Libraries

Accreditation.....	NE, Specialized		
Academic Calendar.....	Semester		
Student Body.....	Coed		
Tuition/Fees.....	\$30,496		
Housing, Room & Board.....	\$10,792		
Endowment.....	\$179,000,000		
Full-Time Emp/Part-Time Emp.....	491/44		
Full-Time Fac/Part-Time Fac.....	165/85		
Library Collection.....	512,353		
Fall 2004 Enrollment	FT	PT	Total
Total Enrollment	2,126	1,162	3,288
Undergrad Degree	1,697	0	1,697
Graduate Degree	429	1,162	1,591

Admissions Information: SAT I or ACT with writing required. SAT II recommended (Math IC or IIC). TOEFL required for non-native English speakers. 11/15 Early Decision and Early Action deadline. 1/15 Regular Decision application deadline. \$60 application fee. \$100 international application fee. Application is available online at www.babson.edu/ug

Phone: 781/239-5522
 Email: ugradadmission@babson.edu

Bay Path College

588 Longmeadow Street 413/565-1000
 Longmeadow 01106 FAX: 413/565-1105
 www.baypath.edu

Founded in 1897; offers more than 30 undergraduate majors and minors for women and professional graduate degrees for men and women. Saturday College is a program designed specifically for working women and provides both associate and bachelor's degrees. Graduate school grants MS degree in communications and information management, MBA in entrepreneurial & innovative practices, MS in advanced practice occupational therapy and Master's degree in occupational therapy.

Carol A. Leary, President
 Rachel St. Onge-Boisseau, VP for Finance & Administration
 William L. Sipple, Provost & VP for Academic Affairs
 Kathleen Bourque, VP for Institutional Advancement
 Kathy Wroblewski, Dir. of Communications
 Brenda Wishart, Dean of Enrollment Management
 Stephanie King, Dir. of Financial Aid
 Charles Bertolino, Registrar
 Jonathan Tudryn, Bursar
 Christiane Torchia, Dir. of Information Technology
 Maureen Horak, Dir. of Library & Information Services
 Kathleen Cotnoir, Dir. of Development & Alumni Relations
 Caron Hobin, VP for Planning & Student Development
 Diane Ranaldi, Dir. of Continuing Education & Graduate Admissions

Accreditation.....	NE, Specialized		
Academic Calendar.....	Semester		
Student Body.....	Women'		
Tuition/Fees.....	\$20,606		
Housing, Room & Board.....	\$9,614		
Full-Time Emp/Part-Time Emp.....	96/17		
Full-Time Fac/Part-Time Fac.....	34/153		
Library Collection.....	55,060		
Fall 2004 Enrollment	FT	PT	Total
Total Enrollment	1,158	259	1,417
Undergrad Degree	1,100	247	1,347
Graduate Degree	58	12	70

Admissions Information: SAT or ACT required. Rolling application deadline; \$25 fee. 12/1 Early Action deadline. Application is available online at www.baypath.edu/admissions.htm

Phone: 413/565-1000 X331
 Email: admiss@baypath.edu

'graduate programs are coed

Bay State College

122 Commonwealth Avenue 617/217-9000
 Boston 02116 FAX: 617/217-9195
 www.baystate.edu

Founded 1946; offers professional and occupational programs leading to associate degrees; continuing education.

Howard E. Horton, Esq., President
 Jennifer Tonneson-Benoit, Chief Financial Officer
 Marilyn Gardner, VP of Academic Affairs
 Timothy Mosehauer, Dir. of Career & Student Services
 Pamela Notemyer-Rogers, Dir. of Admissions
 Melissa Holster, Dir. of Financial Aid
 Stacy Mica, Assistant Dir. of Housing
 Raymond Barnes, Registrar
 Alan Johnson, Bursar
 Todd Ficarra, Dir. of Information Technology
 Jessica Neive, Librarian
 Carol Pepoli, Dir. of Learning Center, Academic Support Coordinator



AMHERST COLLEGE

Accreditation	NE, Specialized		
Academic Calendar	Semester		
Student Body	Coed		
Tuition/Fees	\$15,300/\$350		
Housing, Room & Board	\$9,825		
Full-Time Emp/Part-Time Emp	50/5		
Full-Time Fac/Part-Time Fac	19/47		
Library Collection	5,600		
Fall 2004 Enrollment	FT	PT	Total
Total Enrollment	522	235	757
Undergrad Degree	522	235	757

Admissions Information: No exam required. Rolling application deadline; \$25 fee. Application is available online at www.baystate.edu

Phone: 617/236-8000

Becker College

61 Sever Street Worcester 01609 508/791-9241 www.beckercollege.edu

Founded in 1784 (Leicester campus) and 1887 (Worcester campus) offers 30 career-focused programs leading to associate and bachelor's degrees including animal care, business, education, equine management, forensics, interactive entertainment (computer game design, computer game development and programming), interior design, pre-veterinary, sports management, and veterinary science and technology.

Kenneth Zirkle, President
 Tyler Kelsch, VP, CFO & Treasurer
 Raj Pathi, VP, Academic Affairs
 Gerald N. Tuori, VP, Institutional Advancement
 Elaine Lapomardo, VP, Enrollment Management
 Denise Lawrie, Dir. of Financial Aid
 Andrew Baglio, Registrar
 Paul A. Chase, Jr., Associate VP, Information Services
 Jean Collins, Dean of the Libraries
 Kenneth S. Cameron, Jr., Dean of Students

Accreditation	NE, Specialized		
Academic Calendar	Semester		
Student Body	Coed		
Tuition/Fees	\$18,000/\$425		
Housing, Room & Board	\$8,000		
Full-Time Emp/Part-Time Emp	112/76		
Full-Time Fac/Part-Time Fac	41/97		
Library Collection	75,000		

Fall 2004 Enrollment	FT	PT	Total
Total Enrollment	844	171	1,015
Undergrad Degree	844	171	1,015

Admissions Information: SAT I exam required. Rolling admissions. \$30 application fee. Application is available online at www.beckercollege.edu

Phone: 508/791-9241 X245
 Email: admissions@beckercollege.edu

Benjamin Franklin Institute of Technology

41 Berkeley Street Boston 02116 617/423-4630 FAX: 617/482-3706 www.bfit.edu

Founded 1908; offers associate degree programs in the fields of architecture, automotive, computers, electrical, electronics, medical electronics and mechanical engineering. Transfer opportunities to Northeastern University and the Boston Architectural Center. Bachelor's degree in Automotive Technology offered in cooperation with Northeastern University. Certificates offered in practical electricity, HVAC-R (heating, ventilation, air conditioning and refrigeration), marine technology and pharmacy technology.

Michael Taylor, President
 Stephen Lozen, Chief Operating Officer
 Paul Zarbo, Interim Dean of Faculty
 Paula Coyle, Dean of Students
 Norman Kraft, Dean of Enrollment Management & Marketing
 Wildolfo Arvelo, Dir. of External and Corporate Relations
 Elena Gomes, Controller
 Kevin Sullivan, Registrar & Dir. of Financial Aid
 Sharon Bonk, Librarian

Accreditation	NE, Specialized		
Academic Calendar	Semester		
Student Body	Coed		
Tuition/Fees	\$12,500		
Housing, Room & Board	No Housing		
Endowment	\$4,000,000		
Full-Time Emp/Part-Time Emp	25/3		
Full-Time Fac/Part-Time Fac	30/20		
Library Collection	15,120		

Fall 2004 Enrollment	FT	PT	Total
Total Enrollment	333	26	359
Undergrad Degree	333	26	359

Admissions Information: Accuplacer exam required for placement. 9/1 final application deadline for fall semester; \$25 fee. Application is available online at www.bfit.edu

Phone: 617/423-4630 X121
 Email: admissions@bfit.edu

Bentley College

175 Forest Street Waltham 02452 781/891-2000 www.bentley.edu/

Founded 1917; a business university focusing on educating students interested in business and related professions. Programs combine a strong foundation in the arts and sciences with advanced business education.

Joseph G. Morone, President
 Robert D. Galliers, Provost & VP for Academic Affairs
 Catherine A. Davy, Dean of Arts & Sciences
 Margrethe H. Olson, Dean of Business & the McCallum Graduate School
 Paul Clemente, VP for Business and Finance, & Treasurer
 Sandra F. King, VP for Marketing, Communication & Public Affairs
 Traci A. Logan, VP for IT & Vice Provost for Academic Affairs
 Robert H. Minetti, VP for Development, Corporate & Alumni Relations
 Kathleen L. Yorkis, VP for Student Affairs
 Earl L. Avery, President's Assistant for Equal Opportunity
 Joann C. McKenna, VP for Enrollment Management
 Barbara J. Addison Reid, Executive Dir. of Human Resources
 Sharon F. Hill, Dir. of Graduate Admissions
 Audrey I. Adam, Dir. of Institutional Research & Planning

Barbara A. McCarthy, Dir. of Alumni Relations
 Michele M. Walsh, Dir. of Public & Media Relations
 Daniel F. Sheehan, Registrar
 Donna M. Kendall, Dir. of Financial Aid
 David J. Hennessey, Assistant Dean for Residential Center
 Kenton W. Rinehart, Dir. of Undergraduate Admissions
 Franklyn P. Salimbene, Dir. of Service Learning Center
 Donald J. Brezinski, Exec. Dir. of Corporate Relations & Career Services
 Jeannette Hixon, Dir. of Multicultural Student Services
 Gary E. Kelly, Assoc. Dean for Student Life/Judicial Affairs

Accreditation	NE, Specialized		
Academic Calendar	Semester		
Student Body	Coed		
Tuition/Fees	\$28,390/\$224		
Housing, Room & Board	\$10,170		
Endowment	\$199,000,000		
Full-Time Emp/Part-Time Emp	533/88		
Full-Time Fac/Part-Time Fac	265/167		
Library Collection	168,812		

Fall 2004 Enrollment	FT	PT	Total
Total Enrollment	4,288	1,266	5,554
Undergrad Degree	3,900	303	4,203
Graduate Degree	369	928	1,297
Non-Degree	19	35	54

Admissions Information: SAT Reasoning or ACT with writing required. 2/1 application deadline; \$50 fee. 11/15 Early Decision and 12/1 Early Action deadline. Application is available online at www.bentley.edu/admission

Phone: 781/891-2244

Berklee College of Music

1140 Boylston Street
Boston 02215
800/237-5533
FAX: 617/247-6878
www.berklee.edu

Founded 1945; the world's largest independent music college. Students and faculty members function in an environment designed to provide the most complete learning experience possible, including all of the opportunities and challenges presented by a career in the contemporary music industry.

Roger Brown, President
David Hornfischer, VP, Administration & Finance
Harry Chalmiers, Provost/VP, Academic Affairs
David McKay, VP, Institutional Advancement
Lawrence Bethune, VP, Student Affairs/
Dean of Students

Stephen Croes, Dean of Music Technology Division
Matt Marvuglio, Dean of Professional
Performance Division

Lawrence McClellan Jr., Dean of Professional
Education Division

Larry Monroe, Assoc. VP, International Programs
Ronald Bentley, Assoc. VP, Institutional Research
Robert Myers, Assoc. VP, Institutional Assessment

Rob Hayes, Asst. VP, Public Information
Damien Bracken, Dir. of Office of Admissions

Bill MacKay, Dir. of Office of Housing

Michael Hagerty, Registrar

Vanessa Stathis, Bursar

David Mash, VP, Information Technology

Gary Haggerty, Dir. of Learning Resources

Accreditation.....	NE		
Academic Calendar.....	Semester		
Student Body.....	Coed		
Tuition/Fees.....	\$10,895/\$4,799		
Housing, Room & Board.....	\$6,045		
Endowment.....	\$127,870,972		
Full-Time Fac/Part-Time Fac.....	207/277		
Library Collection.....	49,688		

Fall 2004 Enrollment	FT	PT	Total
Total Enrollment	2,898	984	3,882
Undergrad Degree	2,898	984	3,882

Admissions Information: Early application deadline: 11/1; Admissions decisions issued: 1/30; Regular action deadline: 2/1; Admissions decision issued: 3/30; Application is available online at <http://www.berklee.edu>

Phone: 800 BERKLEE

Blessed John XXIII National Seminary

558 South Avenue
Weston 02493
781/899-5500
FAX: 781/899-9507
www.blessedjohnxxiii.edu

Founded 1964; institution dedicated to the education of older seminarians for the Roman Catholic priesthood and awards master of divinity degrees.

Rev. Peter Uglietto, Rector/President
Kyle Ryan, Business Manager
Rev. William Palardy, Academic Dean
Rev. Thomas F. Schmitt, Dean of Students
Vincent F. Shea, Dir. of Development
Helen P. Thompson, Dir. of Public Relations
Timothy J. McFadden, Dir. of Library Services

Accreditation.....	Specialized		
Academic Calendar.....	Semester		
Student Body.....	Men		
Tuition/Fees.....	\$18,000		
Housing, Room & Board.....	Included		
Full-Time Fac/Part-Time Fac.....	18/1		
Library Collection.....	10/9		

Fall 2004 Enrollment	FT	PT	Total
Total Enrollment	66	0	66
Graduate Degree	66	0	66

Admissions Information: interviews and evaluations required. Rolling application deadline; no fees.

Phone: 781/899-5500

Email: seminary@blessedjohnxxiii.edu

Boston Architectural Center

320 Newbury Street
Boston 02115
617/262-5000
FAX: 617/585-0111
www.the-bac.edu

Founded 1889; provides professional architecture, design studies and interior design programs leading to bachelor's and master's degrees through concurrent academic and practice curricula.

Continuing education and certificate programs in kitchen and bath design, computer-aided design, desktop publishing, decorative arts, sustainable design, historic preservation, digital photography, visual studies, advance architectural rendering, and design firm management.

Theodore C. Landmark, President
Erin Rae Hoffer, Executive Vice President
Kathleen Cown Rood, VP, Finance & Administration
William Curtis Lamb, VP, Educational Initiatives
Barbara Morgan, VP, Student Affairs
Karen Nelson, Program Dir., Advanced

Architectural Studios
David Harrison, Program Dir., Interior Design
Leonard J. Charney, Program Dir.,

Practice Component

Richard Moyer, Registrar

Jeffrey Cutting, Dir. of Admission

Anne Downey, Dir. of Financial Aid

Jenifer Marshall, Dir. of Advising

Jenifer Marshall, Chair of Diversity Committee

Maia Brindley Nilsson, Dir. of Continuing

Education

Tiffany Andersen, Dir. of Faculty & Program Services

Susan Lewis, Library Director

Joshua White, Dir. of Learning Resource Center

ChiChi Grove, Controller/Bursar

Diane Sparrow, Dir. of Operations &
Human Resources

Art Byers, Dir. of Facilities

Janet Oberto, Dir. of Communications & Public Affairs

Matthew S. Burfiend, Dir. of

Administration Technology

Susan S. Brody, Dir. of Student Services

Jeffrey Stein, Program Dir. of Architecture

Ian Taberner, Dir. of Master's Thesis

Diego L. Matho, Dir. of Design Computing

Julie Filicetti, Assoc. Dir. of Practice Component

Donald Hunsicker, Dir., Bachelor of

Design Studies

Sibel Bozdogan, Dir. of Liberal Studies

Dainis Kaulenas, Dir., Instruct. Media & Tech.

Luis Montalvo, Dir. of Visual Studies

Ron Goldman, Dir. of Faculty Development

Richard M. Griswold, Dir. of Faculty Development

Cagla J. Hadimioglu, Dir. of Academic Only Program

Anna Stefanidou, Dir. of On-Line Education

Joshua Safdie, Dir. of Education Projects, Architecture

Sharon Toomey, Manager of Alumni Affairs

Richard Moyer, Registrar

Karen Stahl, Dir. of Certificate Programs

Amy Jo Hofner, Assistant to the Executive Offices

Accreditation.....	NE, Specialized		
Academic Calendar.....	Semester		
Student Body.....	Coed		
Tuition/Fees.....	\$8,610/\$20		
Housing, Room & Board.....	No Housing		
Endowment.....	\$7,238,970		
Full-Time Emp/Part-Time Emp.....	67/17		
Full-Time Fac/Part-Time Fac.....	17/211		
Library Collection.....	67,355		

Fall 2004 Enrollment	FT	PT	Total
Total Enrollment	845	343	1,188
Undergrad Degree	466	41	507
Graduate Degree	379	24	403
Non-Degree	0	278	278

Admissions Information: No exam required. Rolling application deadline; \$50 fee. Application is available online at www.the-bac.edu

Phone: 617/585-0123

Email: admissions@the-bac.edu

¹bachelor's program tuition; annual tuition varies by program and level.

Boston Baptist College

950 Metropolitan Avenue
Boston 02136
617/364-3510
FAX: 775/245-1498
www.boston.edu

Founded 1976; offers associate and bachelor's degree programs in biblical studies with various minors.

Harry Boyle, Chancellor

David Melton, President

Randy Ward, VP, Operations

James Thomasson, VP, Student Services

Grace Snively, Dir. of Enrollment Services

Karen Sawyer, Dir. of Admissions
 Joe Sawyer, Financial Aid Officer
 Corey Boyle, Dir. of Information Technology
 Fred Tatro, Head Librarian

Accreditation.....	Specialized
Academic Calendar.....	Semester
Student Body.....	Coed
Tuition/Fees.....	\$5,900/\$1,350
Housing, Room & Board.....	\$6,170
Full-Time Emp/Part-Time Emp.....	8/22
Full-Time Fac/Part-Time Fac.....	5/9
Library Collection.....	75,000
Fall 2004 Enrollment	FT PT Total
Total Enrollment	113 24 137
Undergrad Degree	113 18 131
Non-Degree	0 6 6

Admissions Information: SAT I or ACT exam required. Application deadline is one week before start of classes; \$40 fee.

Phone: 617/964-3510 X217
 Email: admissions@boston.edu

Boston College

140 Commonwealth Avenue 617/552-8000
 Chestnut Hill 02467 www.bc.edu

Founded 1863; Jesuit university offers liberal arts and professional programs leading to bachelor's, master's and doctoral degrees; evening college for continuing education; summer session for degree credit.

William P. Leahy, S. J., President
 Peter C. McKenzie, VP, Finance
 John J. Neuhauser, Academic Vice President
 Patrick J. Keating, Executive Vice President
 Richard P. Jefferson, Executive Dir. of Institutional Diversity
 John B. Dunn, Dir. of Office of Public Affairs
 John Carfora, Dir. of Office of Sponsored Programs
 Henry J. Humphreys, Dir. of Residential Life
 Louise Lonabocker, Dir. of Student Services
 Marian G. Moore, Chief Information Technology Officer
 Jerome Yavarkovsky, University Librarian

Accreditation.....	NE, Specialized
Academic Calendar.....	Semester
Student Body.....	Coed
Tuition/Fees.....	\$30,950/\$488
Housing, Room & Board.....	\$10,170
Endowment.....	\$1,200,000,000
Full-Time Emp/Part-Time Emp.....	2,125/261
Full-Time Fac/Part-Time Fac.....	662/623
Library Collection.....	6,584,031
Fall 2004 Enrollment	FT PT Total
Total Enrollment	11,758 2,770 14,528
Undergrad Degree	9,059 0 9,059
Graduate Degree	2,414 2,341 4,755
Non-Degree	285 429 714 ¹

Admissions Information: Applicants may take either the SAT I and three SAT II subject tests; two of which must be writing and Math I or II. In place of both SAT I and SAT II tests, students may take the ACT. 1/2 application deadline; \$60 fee. 11/1 Early Decision deadline. Application is available online at www.bc.edu/admissions/undergrad/

Phone: 617/552-3100
 Email: ugadmis@bc.edu

¹non-degree seeking enrollment figures include continuing education enrollment, some of whom will receive degrees

Boston Conservatory¹

8 The Fenway 617/536-6340
 Boston 02215 FAX: 617/912-9101
www.bostonconservatory.edu

Founded 1867; provides professional music, musical theater, dance, and music education programs leading to bachelor's and master's degrees and postgraduate diplomas.

Richard Ortner, President
 Carmen Griggs, VP for Administration & Student Affairs/Dean of Students
 Charles P. Petit, Chief Financial Officer
 Michael Nash, Dean of the Conservatory
 James O'Dell, Assistant Dean of the Conservatory
 Eileen M. Meny, Dir. of Development
 Tamsen Snyder-McMahon, Dir. of Marketing & Communications
 Halley Shefler, Dean of Enrollment Services
 James Bynum, Dir. of Financial Aid
 Brian Bicknell, Assistant Dean for Student Affairs
 Aixa Kidd, Assistant Dean for Student Affairs
 Theresa Cristofaro, Registrar
 Bob Xavier, Dir. of Information Systems
 Jennifer Hunt, Dir. of the Library
 Kathleen Shine, Bursar

Accreditation.....	NE, Specialized
Academic Calendar.....	Semester
Student Body.....	Coed
Tuition/Fees.....	\$23,300/\$1,175
Housing, Room & Board.....	\$10,430
Full-Time Emp/Part-Time Emp.....	42/8
Full-Time Fac/Part-Time Fac.....	44/127
Library Collection.....	43,400
Fall 2004 Enrollment	FT PT Total
Total Enrollment	524 15 539
Undergrad Degree	404 3 407
Graduate Degree	120 10 130
Non-Degree	0 2 2

Admissions Information: No exams required. 12/1 application deadline; \$100. Application is available online at admissions@bostonconservatory.edu

Phone: 617/912-9153
 Email: admissions@bostonconservatory.edu

¹listing is from 2005 directory; institution did not respond to 2006 survey

Boston Graduate School of Psychoanalysis

1581 Beacon Street 617/277-3915
 Brookline 02446 FAX: 617/277-0312
www.bgsp.edu

Offers a full range of psychoanalytic education and training, including the master of arts in psychoanalysis, the post-master's certificate in psychoanalysis, the doctor of psychoanalysis (PsyD) degree, and the PsyD degree in the study of violence. The master of arts program is also offered at a branch campus in Manhattan and the doctor of psychoanalysis degree is also offered at a branch campus near Brattleboro, Vermont.

Dena Reed, President
 Jane Snyder, Provost
 Lynn Perlman, Dean of Graduate Studies
 Carol M. Panetta, Dir. of Finance & Institutional Relations
 Elizabeth Dorsey, Administrative Dir. of Cyril Z. Meadow Branch Campus

Accreditation.....	NE
Academic Calendar.....	Semester
Student Body.....	Coed
Tuition/Fees.....	\$9,984/\$720
Housing, Room & Board.....	No Housing
Endowment.....	\$1,540,905
Full-Time Emp/Part-Time Emp.....	3/12
Full-Time Fac/Part-Time Fac.....	9/12
Library Collection.....	6,000
Fall 2004 Enrollment	FT PT Total
Total Enrollment	48 93 141
Graduate Degree	48 87 135
Non-Degree	0 6 6

Admissions Information: Applicants with baccalaureate and graduate degrees from all educational backgrounds may apply. \$100 fee. Notification is timely, with admission granted on a rolling calendar basis. Contact institution for additional information regarding application requirements.

Phone: 617/277-3915

¹Master of arts program at Manhattan campus approved for degree granting status Spring, 2005, has not yet been reviewed for accreditation.

Boston University

One Sherborn Street 617/353-2000
 Boston 02215 FAX: 617/353-2053
 www.bu.edu

Founded 1839; 17 schools and colleges offer more than 250 programs of study including liberal arts, education, technical, professional and occupational programs leading to bachelor's, masters, and doctoral degrees and certificates of advanced graduate study; continuing education; summer session for degree credit.

Robert Brown, President
 David Campbell, Interim Provost
 Karen Antman, Medical Center Provost
 Joseph Mercurio, Executive VP
 Stephen Burgay, VP, Marketing & Communications
 Kenneth Condon, VP, Financial Affairs
 Marvin Cook, VP, Planning, Budgeting, and Information

Peter Cusato, VP, Auxiliary Business Affairs
 Peter Fielder, VP, Administrative Services
 Edward King, VP, Government and Community Affairs

Todd Klipp, VP and General Counsel
 Gary Nicksa, VP, Operations
 Anne Shea, VP, Enrollment & Student Affairs
 Christopher Reaske, VP, Development & Alumni Relations

John Porter, VP, Information Systems & Technology
 Kenneth Elmore, Dean of Students
 Katherine Kennedy, Dir. of Howard Thurman Center (Multicultural Affairs)

Kelly Walter, Executive Dir. of Admissions
 Christine McGuire, Dir. of Financial Assistance
 Florence Bergeron, University Registrar
 Urbain DeWinter, Associate Provost, International Programs

John Ebersole, Associate Provost & Dean, Extended Education

Joan Kirkendall, Associate Provost & Dir. of Sponsored Programs

Richard Leger, Dir. of Career Services
 Robert Hudson, Dir. of Mugar Memorial Library
 Jack Parker, Executive Dir. of Athletics

Accreditation.....	NE, Specialized
Academic Calendar.....	Semester
Student Body.....	Coed
Tuition/Fees.....	\$31,530/\$436
Housing, Room & Board.....	\$10,080
Endowment.....	\$695,000,000
Full-Time Emp/Part-Time Emp.....	5,115/382
Full-Time Fac/Part-Time Fac.....	2,575/1,086
Library Collection.....	7,054,233

Fall 2004 Enrollment	FT	PT	Total
Total Enrollment	24,457	5,644	30,101
Undergrad Degree	15,609	372	15,981
Graduate Degree	7,885	3,561	11,446
Non-Degree	963	1,711	2,674

Admissions Information: New SAT Reasoning Test with Writing or ACT with Writing component required (no preference). Two SAT Subject Tests required for fall 2006 applicants submitting only SAT scores (recommended for College of Fine Arts.) 1/1 application deadline for fall admission; \$70 fee. 11/1 deadline for Early Decision and spring admission; 12/1 deadline for Accelerated Medical and Dental programs, Trustee Scholar, Dr. Martin Luther King, Jr. Scholar, Boston High School and Cardinal Medeiros Scholar programs; 4/1 deadline for fall transfers; 11/1 deadline for spring transfers. Application is available online at www.bu.edu/admissions.

Phone 617/353-2300
 Email: admissions@bu.edu; International admissions: intadmis@bu.edu

Brandeis University

415 South Street 781/736-2000
 Waltham 02454 www.brandeis.edu

Founded 1948; offers liberal arts, teacher education and professional programs leading to bachelor's, master's and doctoral degrees; continuing education; summer session for degree credit.

Jehuda Reinharz, President
 Peter French, Executive VP & Chief Operating Officer
 Jean Eddy, Senior VP, Student Services & Enrollment

Martha W. Krauss, Provost & Senior VP, Academic Affairs
 Lorna Miles Whalen, Senior VP, Communications
 Debra Gratto, Associate VP, Human Resources and Employee Relations

Nancy Windship, Senior VP, Development & Alumni Relations
 Andrew Marx, Associate Dir. of Office of Institutional Research

Peter Giumette, Dir. of Financial Aid
 Richard P. Sawyer, Associate VP, Student Affairs
 Mark Hewitt, Registrar
 Perry Hanson, Chief Information Officer
 Susan Wawrzaszek, University Librarian

Accreditation.....	NE
Academic Calendar.....	Semester
Student Body.....	Coed
Tuition/Fees.....	\$31,532/\$968
Housing, Room & Board.....	\$9,050
Endowment.....	\$455,000,000
Full-Time Emp/Part-Time Emp.....	1,285/787
Full-Time Fac/Part-Time Fac.....	339/144
Library Collection.....	2,783,498

Fall 2004 Enrollment	FT	PT	Total
Total Enrollment	4,539	533	5,072
Undergrad Degree	3,145	13	3,158
Graduate Degree	1,348	259	1,607
Non-Degree	46	261	307

Admissions Information: SAT I exam required. 1/15 application deadline; \$55 fee. 1/1 Early Decision deadline. Application is available online at www.brandeis.edu

Phone: 781/736-3500
 Email: sendinfo@brandeis.edu

Cambridge College

1000 Massachusetts Avenue 800/877-4723
 Cambridge 02138 FAX: 617/349-3558
 www.cambridgecollege.edu

Founded in 1971 as the Institute of Open Education at Newton College of the Sacred Heart, offers undergraduate programs in multidisciplinary studies, management studies, psychology, and human services; master's degree programs in education, management, management/e-commerce, and M.Ed. in counseling psychology, and post-graduate certificates in educational leadership, psychology and counseling. College has received approval from the Massachusetts Board of Higher Education to offer a Doctor of Education degree program.

Eileen Moran Brown, Chancellor/Founder
 Mahesh Sharma, President
 Ezat Parnia, Executive VP
 Joseph Reed, VP for Academic Affairs
 Anthony DeMatteo, VP for Site Administration
 John Grassi, VP, Alumni Affairs
 Jerry Saunders, Assistant VP Human Resources
 Joseph Daisy, Dir. of Research for Planning and Evaluation

Gerri Major, Dir. of Financial Aid
 Cecelia Cull, Registrar
 Gloria Davila, Dir. of Information Technology
 Maida Tilchen, Project Manager for Library/On-Line Library

Accreditation.....	NE
Academic Calendar.....	Trimester
Student Body.....	Coed
Tuition/Fees.....	\$12,060/\$130
Housing, Room & Board.....	No Housing
Full-Time Emp/Part-Time Emp.....	130/9
Full-Time Fac/Part-Time Fac.....	31/687
Library Collection.....	117,848

Fall 2004 Enrollment	FT	PT	Total
Total Enrollment	1,317	2,754	4,071
Undergrad Degree	192	603	795
Graduate Degree	1,125	1,973	3,098
Non-Degree	0	178	178

Admissions Information: No exams required. Rolling application deadline; \$30 fee. Application is available online at www.cambridgecollege.edu

Phone: 800/877-4723
 Email: admit@cambridgecollege.edu

Caritas Laboure College

2120 Dorchester Avenue 617/296-8300
 Boston 02124 FAX: 617/296-7947
 www.laboure.edu

Founded 1892; Roman Catholic college provides nursing and occupational programs in health care leading to associate degrees; continuing education; summer session for degree credit.

Joseph W. McNabb, President
 Mark Virello, Chief Financial Officer
 Maureen A. Smith, Chief Academic Officer
 Rudolph Jones, Chief Student Officer
 Judith Coogan, Dir. of Public Relations
 Janice Fox, Dir. of Institutional Research
 Gina Morrisette, Dir. of Admissions
 Rosa Duran, Dir. of Financial Aid
 Ann Belanger, Registrar
 Andrew M. Calo, Dir. of Library

AccreditationNE, Specialized
 Academic CalendarSemester
 Student BodyCoed
 Tuition/Fees\$14,545/\$1,085
 Housing, Room & BoardNo Housing
 Full-Time Emp/Part-Time Emp29/9
 Full-Time Fac/Part-Time Fac20/20
 Library Collection11,750

Fall 2004 Enrollment	FT	PT	Total
Total Enrollment	84	566	650
Undergrad Degree	84	547	631
Non-Degree	0	19	19

Admissions Information: Rolling application deadline; \$25 fee. Application is available online at www.laboure.edu

Phone: 617/296-8300 X4015
 Email: admit@laboure.edu

Clark University

950 Main Street 508/793-7711
 Worcester 01610 FAX: 508/793-8821
 www.clarku.edu

Founded 1887; offers liberal arts, teacher education and professional programs leading to bachelor's, master's and doctoral degrees; continuing education; branch campus in Framingham, Mass; summer session for degree credit.

John E. Bassett, President
 David Angel, Provost & VP for Academic Affairs
 James Collins, Executive VP
 Andrea Michaels, VP, Planning & Budget
 Deborah Bieri, VP, University Advancement
 Elaine Cinelli, VP, Public Affairs
 Douglas Little, Dean of the College
 Nancy Budwig, Associate Provost & Dean of Graduate Studies
 Edward Ottensmeyer, Dean of the Graduate School of Management



HAMPSHIRE COLLEGE

Thomas Massey, Dean of the College of Continuing Education
 Jeffery J. Himmelberger, Coordinator of Institutional Research
 Harold Wingood, Dean of Admissions
 Mary Ellen Severance, Dir. of Financial Aid & Student Employment
 Denise Darrigrand, Dean of Students
 Jane Reno, Registrar
 Gwendolynne Arthur, University Librarian
 Hilles Hughes, Dir. of Career Planning & Placement
 Jack Foley, Executive Assistant to the President
 Katherine A. Cannon, Controller/Assistant Treasurer
 Lynn Olson, Dir. of Human Resources & Payroll
 Bill Bennett, Dir. of Alumni Affairs
 Linda Moulton, Dir. of Athletics
 Judith Miller, Associate Dean for Special Academic Initiatives
 Wesaline Gadson, Dir. of Academic Advancement

AccreditationNE, Specialized
 Academic CalendarSemester
 Student BodyCoed
 Tuition/Fees\$29,300/\$265
 Housing, Room & Board\$5,600
 Endowment\$183,300,000
 Full-Time Emp/Part-Time Emp375/30
 Full-Time Fac/Part-Time Fac182/196
 Library Collection605,892

Fall 2004 Enrollment	FT	PT	Total
Total Enrollment	2,636	479	3,115
Undergrad Degree	2,022	60	2,082
Graduate Degree	591	241	832
Non-Degree	23	178	201

Admissions Information: SAT I or ACT exam required. 1/15 application deadline; \$50 fee. 11/1 Early Decision deadline. Application is available online at www.clarku.edu/prospective/undergrads/

Phone: 508/793-7374
 Email: admissions@clarku.edu

College of the Holy Cross

One College Street 508/793-2011
 Worcester 01610-2395 FAX: 508/793-3030
 www.holycross.edu

Founded in 1843, the oldest Roman Catholic college in New England; offers liberal arts program leading to bachelor's degrees in 26 majors. Also offers an optional First-Year Program, sponsors 23 year-long study abroad programs throughout the world, and offers a 3/2 program in engineering in conjunction with Dartmouth College and Columbia University.

Michael C. McFarland, SJ, President
 Frank Vellaccio, Senior Vice President
 Stephen C. Ainlay, VP, Academic Affairs & Dean of the College
 Michael Lochhead, VP, Finance & Administration
 Jacqueline Peterson, VP, Student Affairs
 Paul E. Sheff, VP, Development & Alumni Relations
 William R. Durgin, Treasurer & Chief Investment Officer
 Ellen Ryder, Dir. of Public Affairs
 Richard Regan, Jr., Dir. of Athletics
 Ann Bowe McDermott, Dir. of Admissions
 Lynne M. Myers, Dir. of Financial Aid
 Open, Dir. of Residence Life
 Ellen Keohane, Dir. of Information Technology Services
 Christine Bernard-McNamara, Dir. of Public Safety

AccreditationNE, Specialized
 Academic CalendarSemester
 Student BodyCoed
 Tuition/Fees\$30,960/\$484
 Housing, Room & Board\$9,220
 Endowment\$450,000,000
 Full-Time Emp/Part-Time Emp660/104
 Full-Time Fac/Part-Time Fac241/54
 Library Collection650,861

Fall 2004 Enrollment	FT	PT	Total
Total Enrollment	2,718	27	2,745
Undergrad Degree	2,718	0	2,718
Non-Degree	0	27	27

Admissions Information: Standardized tests are no longer required but will be considered if offered. 1/15 application deadline; \$50 fee. 12/15 Early Decision deadline. Application is available online at www.applyweb.com/apply/hc/menu.html

Phone: 800/442-2421
Email: admissions@holycross.edu

Conway School of Landscape Design

PO Box 179 413/369-4044
332 S. Deerfield Road www.csls.edu
Conway 01341

Founded 1972; provides 10-month master's degree program in ecologically-based landscape design structured around three professional projects for actual clients.

Paul Cawood Hellmund, Director
Nancy E. Braxton, Dir. of Administration
Ilze Meijers, Financial Aid Advisor

Accreditation.....	NE		
Academic Calendar.....	Semester		
Student Body.....	Coed		
Tuition/Fees.....	\$24,500		
Housing, Room & Board.....	No Housing		
Full-Time Emp/Part-Time Emp.....	2/1		
Full-Time Fac/Part-Time Fac.....	3/1		
Library Collection.....	3,144		

Fall 2004 Enrollment	FT	PT	Total
Total Enrollment	18	0	18
Graduate Degree	18	0	18

Admissions Information: No exam required. 3/15 application deadline; \$50 fee. Application is available online at www.csls.edu

Phone: 413/369-4044
Email: info@csls.edu

Curry College

1071 Blue Hill Avenue 617/333-0500
Milton 02186 FAX: 617/333-2023
www.curry.edu

Founded 1879; offers 19 majors and more than 50 minors including liberal arts, business management, communication, criminal justice, education, and nursing programs leading to certificates, bachelor's and master's degrees; continuing education; satellite campuses in Plymouth and Worcester; summer session for degree credit.

Kenneth K. Quigley, Jr., President
David A. Fedo, Academic VP & Dean of Faculty
Thomas H. Brodnicki, VP, Institutional Advancement

Susan Pennini, Assoc. Dean of Academic & Administrative Affairs
Theodore Chamberlain, Dean of Students
Richard F. Sullivan, Chief Financial Officer
Dennis Thibeault, Chief Information Officer
Jane P. Fidler, Dir. of Admission
Stephanny J. Elias, Dir. of Student Financial Services
Sally A. Buckley, Dir. of Enrollment Management & Registrar
Lisa Ijiri, Dir. of the Program for Advancement of Learning
Mary Dunn, Dir. of Human Resources
Frances Gately, Dir. of Communication

Accreditation.....	NE, Specialized		
Academic Calendar.....	Semester		
Student Body.....	Coed		
Tuition/Fees.....	\$21,900/\$850		
Housing, Room & Board.....	\$8,590		
Endowment.....	\$25,094,680		
Full-Time Emp/Part-Time Emp.....	191/62		
Full-Time Fac/Part-Time Fac.....	100/276		
Library Collection.....	95,000		

Fall 2004 Enrollment	FT	PT	Total
Total Enrollment	1,879	998	2,877
Undergrad Degree	1,864	600	2,464
Graduate Degree	4	73	77
Non-Degree	11	325	336

Admissions Information: SAT, SAT I or ACT exam required. 4/1 application deadline; \$40 fee. 12/1 Early Decision deadline. 3/1 application deadline to LD program, the Program for Advancement of Learning (PAL); WAIS III or Woodcock-Johnson exams and achievement testing required of PAL applicants. Applications are available online at www.curry.edu/admission

Phone: 800/669-0686
Email: curryadm@curry.edu

Dean College

99 Main Street 508/541-1900
Franklin 02038 FAX: 508/541-8726
www.dean.edu

Founded 1865; offers liberal arts and pre-professional programs leading to associate degrees; some bachelor's degree program options including dance; continuing education; internship program; summer session for degree credit.

Paula M. Rooney, President
Tom Maher, VP, Financial Services & Treasurer
Karen Sykes, VP, Academic Affairs & Dean of the Faculty
Jay Leiendecker, VP, Enrollment Services
Cindy Kozil, VP, Student Development & Retention
Gabriel Repassey, Registrar
Geri Larsen, VP, Human Resources
Tom Donnelly, Assistant VP, College Operations
Paul Vaccaro, Dean of Admission
Jenny Aguiar, Dir. of Financial Aid
Rick Barr, Dir. of Library

Accreditation.....	NE		
Academic Calendar.....	Semester		
Student Body.....	Coed		
Tuition/Fees.....	\$22,650		
Housing, Room & Board.....	\$9,764		
Endowment.....	\$20,000,000		
Full-Time Emp/Part-Time Emp.....	104/48		
Full-Time Fac/Part-Time Fac.....	30/113		
Library Collection.....	44,284		

Fall 2004 Enrollment	FT	PT	Total
Total Enrollment	934	366	1,300
Undergrad Degree	934	366	1,300

Admissions Information: SAT I or ACT exam required. No application deadline; \$35 fee. Application is available online at www.dean.edu

Phone: 508/941-1508
Email: admission@dean.edu

Eastern Nazarene College

23 East Elm Avenue 617/745-3000
Quincy 02170 FAX: 617/745-3907
www.enc.edu

Founded 1918; college affiliated with the Church of the Nazarene offers liberal arts, teacher education and professional programs leading to associate, bachelor's and master's degrees; summer session for degree credit; adult education programs.

Corlis A. McGee, President
W. Richard Stephens, Jr., VP, Academic Affairs & Academic Dean
Doris Webb, VP, Admissions & Financial Aid
Anita Henck, VP, Student Development & Retention
James Chatterton, Controller
William Webb, Senior Dir. of Business Services
Robert Benjamin, Chief Diversity Officer
Gerry Whetstone, Dir. of Constituency Relations
Richard Wilson, Dir. of Development
Douglas Fish, Dir. of Financial Aid
Mark Dutra, Housing Officer
Meredith Baker, Registrar
Kathy Harrison, Dir. of Information Technology Services
Susan Watkins, Dir. of Library Services

Accreditation.....	NE, Specialized		
Academic Calendar.....	4-1-4		
Student Body.....	Coed		
Tuition/Fees.....	\$17,700/\$610		
Housing, Room & Board.....	\$6,590		
Endowment.....	\$23,000,000		
Full-Time Emp/Part-Time Emp.....	129/27		
Full-Time Fac/Part-Time Fac.....	62/3		
Library Collection.....	147,375		

Fall 2004 Enrollment	FT	PT	Total
Total Enrollment	2,174	111	2,285
Undergrad Degree	1,051	11	1,062
Graduate Degree	35	44	79
Non-Degree	1,088	56	1,144

Admissions Information: SAT I or ACT exam required. Rolling application deadline. Application is available online at www.enc.edu

Phone: 617/745-3711
Email: admissions@enc.edu

Elms College

291 Springfield Street 413/594-2761
Chicopee 01013 FAX: 413/592-4871
www.elms.edu

Founded 1928; Roman Catholic college offers liberal arts, nursing, teacher education, business and professional programs leading to associate, bachelor's and master's degrees; continuing education; weekend college; summer session for degree credit.

James Mullen, President
Todd Emmons, VP for Finance and Operations
Anne Harrison, VP for Academic Affairs
Dawn Ellinwood, VP for Student Affairs
Kathleen Robbins, Dir. Human Resources
Patricia Burden, Dir. of Development
John Guimond, Dir. of Institutional Marketing
Joseph Wagner, Dir. of Admission
Laura Lander, Registrar
Cynthia Greene, Dir. of Information Services
Patricia Bombardier, Dir. of Alumnae Library

Accreditation.....NE, Specialized
Academic Calendar.....Semester

Student Body.....	Coed
Tuition/Fees.....	\$20,500/\$1,015
Housing, Room & Board.....	\$8,000
Endowment.....	\$6,000,000
Full-Time Emp/Part-Time Emp.....	82/59
Full-Time Fac/Part-Time Fac.....	64/70
Library Collection.....	250,000

	FT	PT	Total
Fall 2004 Enrollment	617	455	1,072
Total Enrollment	617	455	1,072
Undergrad Degree	606	233	839
Graduate Degree	10	149	159
Non-Degree	1	73	74

Admissions Information: SAT I or ACT exam required. Rolling application deadline; \$30 fee. Application is available online at www.elms.edu/admission

Phone: 413/592-3189
Email: admission@elms.edu

Emerson College

120 Boylston Street 617/824-8500
Boston 02116-4624 www.emerson.edu

Founded 1880; offers liberal arts, teacher education and professional programs in communications and performing arts leading to bachelor's, master's and doctoral degrees; continuing education; summer session for degree credit.

Jacqueline W. Liebergott, President
Robert A. Silverman, VP, Administration and Finance
Linda Moore, VP, Academic Affairs
Barbara Rutberg, Acting VP,
Institutional Advancement
David Rosen, VP, Office of Public Affairs
William Gilligan, VP, Information Technology/CIO
Suzanne Swope, VP, Enrollment
Daniel Pinch, Associate VP, Student
Administrative Services
Ronald Ludman, Dean of Students
William Dewolf, Registrar
Mickey Zemon, Executive Dir. of Library
William H. Smith, Executive Dir. of Center
for Diversity

Accreditation.....	NE, Specialized
Academic Calendar.....	Semester
Student Body.....	Coed
Tuition/Fees.....	\$24,064/\$658
Housing, Room & Board.....	\$10,170
Endowment.....	\$85,000,000
Full-Time Emp/Part-Time Emp.....	333/22
Full-Time Fac/Part-Time Fac.....	139/201
Library Collection.....	193,251

	FT	PT	Total
Fall 2004 Enrollment	3,816	582	4,398
Total Enrollment	3,816	582	4,398
Undergrad Degree	2,976	100	3,076
Graduate Degree	796	184	980
Non-Degree	44	298	342

Admissions Information: SAT I or ACT exam required. 1/5 application deadline; \$60 fee. Application is available online at www.emerson.edu

Phone: 617/824-8600
Email: Admission@emerson.edu

Emmanuel College

400 The Fenway 617/735-9715
Boston 02115 FAX: 617/735-9801
www.emmanuel.edu

Founded 1919; Roman Catholic college offers liberal arts, teacher education and professional programs leading to bachelor's and master's degrees; continuing education; summer session for degree credit.

Sr. Janet Eisner, SND, President
Neil G. Buckley, VP, Finance & Administration
Patricia A. Rissmeyer, VP, Student Affairs
& Dean of Students
Sarah McCarthy Welsh, VP, Government,
Community & Public Relations
John J. Aversa, VP, Operations &
Information Technology
Sandra M. Robbins, Dean of Enrollment Management
Jennifer Porter, Dir. of Student Financial Services
Joseph Onofretti, Associate Dean of Students/
Dir. of Student Life
E. Elizabeth Ross, Associate Dean & Registrar
Marie E. Gurry, Dir. of Academic Computing
Mary Ann Tricarico, Dir. of the Library



ASSUMPTION COLLEGE

Accreditation.....	NE, Specialized
Academic Calendar.....	Semester
Student Body.....	Coed
Tuition/Fees.....	\$21,900/\$400
Housing, Room & Board.....	\$9,700
Endowment.....	\$59,993,623
Full-Time Emp/Part-Time Emp.....	125/54
Full-Time Fac/Part-Time Fac.....	57/113
Library Collection.....	100,804

Fall 2004 Enrollment	FT	PT	Total
Total Enrollment	1,362	803	2,165
Undergrad Degree	1,324	557	1,881
Graduate Degree	24	194	218
Non-Degree	14	52	66

Admissions Information: SAT I or ACT exam required. 3/1 application deadline; \$40 fee. 11/1 Early Decision deadline. Application is available online at www.emmanuel.edu

Phone: 617/735-9715
Email: enroll@emmanuel.edu

Endicott College

376 Hale Street 978/927-0585
Beverly 01915 FAX: 978/927-0084
www.endicott.edu

Founded 1939; provides programs leading to bachelor's and master's degrees. Programs integrate professional and liberal studies through required internships.

Richard E. Wylie, President
Lynne O'Toole, VP of Finance
Laura Rossi-Le, VP & Dean of the Undergraduate School
Paul Squarcia, VP & Dean of the School of Graduate Professional Studies
Thomas Redman, VP of Admission & Financial Aid
David Vigneron, VP of Institutional Advancement
Daniel Volchok, VP for Student Development
Denise Bilodeau, VP of Administration
Joanne Waldner, Assistant to the President
Marcia Toomey, Dir. of Financial Aid
Anita McFarlane, Registrar
Danise Dragonas, Bursar
Peter Hart, Dir. of Planning & Accreditation
Donna Couture, Treasurer
Susan Koso, Dir. of Personnel
Larry Hiser, Dir. of Athletics

Accreditation.....	NE, Specialized
Academic Calendar.....	4-1-4
Student Body.....	Coed
Tuition/Fees.....	\$19,690/\$700
Housing, Room & Board.....	\$9,766
Endowment.....	\$14,800,000
Full-Time Emp/Part-Time Emp.....	205/16
Full-Time Fac/Part-Time Fac.....	82/73
Library Collection.....	120,000

Fall 2004 Enrollment	FT	PT	Total
Total Enrollment	1,940	1,330	3,270
Undergrad Degree	1,782	196	1,978
Graduate Degree	158	224	382
Non-Degree	0	910	910

Admissions Information: SAT I or ACT exam required (SAT I preferred). 2/15 application deadline; \$40 fee. Application is available online at www.endicott.edu

Phone: 978/921-1000
Email: admission@endicott.edu

Episcopal Divinity School

99 Brattle Street 617/868-3450
Cambridge 02138 FAX: 617/864-5385
www.eds.edu

Founded 1857 as Episcopal Theological School, merged with Philadelphia Divinity School 1974; institution affiliated with the Episcopal Church offers professional program leading to master's and doctoral degrees; cross-registration with Boston Theological Institute schools and some schools at Harvard University; accredited by the Association of Theological Schools.

Rt. Rev. Steven Charleston, President & Dean
Sheryl Kujawa-Holbrook, Academic Dean
Esther Griswold, Dir. of the EDS/WJST Library
Nancy Haverstock, VP, Development
Rev. Karen Montagno, Dean of Spiritual and Vocational Formation
Christopher Medeiros, Dir. of Admissions, Recruitment & Financial Aid
Diane Grondin, Asst. Dir. of Admissions & Financial Aid
Gena Gourley, Registrar
Michael Phillips, Dir. of Hospitality & Events
Margaret Thorpe, Dir. of Housing & Facilities
Joanne Manning, Dir. of Business Operations
Nancy Davidge, Dir. of Communications

Accreditation.....	Specialized
Academic Calendar.....	Semester
Student Body.....	Coed
Tuition/Fees.....	\$15,850 ¹
Housing, Room & Board.....	\$14,600 ²
Endowment.....	\$35,973,918
Full-Time Emp/Part-Time Emp.....	28/2
Full-Time Fac/Part-Time Fac.....	14/4
Library Collection.....	214,413

Fall 2004 Enrollment	FT	PT	Total
Total Enrollment	54	26	80
Graduate Degree	50	23	73
Non-Degree	4	3	7

Admissions Information: MAT or GRE exam required. 3/31 application deadline, 6/1 late deadline; \$50 fee. M.Div, MATS, D.Min, and Certificate programs available. Application is available online at www.eds.edu

Phone: 617/868-3450 ext 507
or toll free 866-433-7669 ext 507
Email: admissions@eds.edu

¹students without health insurance must purchase coverage through the school.

²single student in dormitory housing. Charges vary according to accommodations and meal plan.

Fisher College

118 Beacon Street 866/266-6007
Boston 02116 FAX: 617/236-8858
www.fisher.edu

Founded in 1903; offers the bachelor of science in management and associate degrees and certificate programs in liberal arts and professional/occupational programs. Courses are offered at the main campus, two off-site locations and online.

Charles C. Perkins, President
Steven Rich, VP, Finance
James DuPont, VP, Enrollment Management
Bonie Williamson, VP, Co-Curricular Life/
Dean of Students
Janet Harrington, Dean of Continuing & Distance Education Operations
Marjorie Roy, Associate Dean of Academic Affairs
John R. Ohotnick, Registrar
Jonathan Bartsch, Dir. of Information Services
Joshua McKain, College Librarian
Frank Lauder, Dir. of Financial Aid
Joy Nelson, College Bursar
Sheila Tarr, Dir. of Residence Life
Natalie Spadorcia, Dir. of Academic Center for Enrichment

Accreditation.....	NE, Specialized
Academic Calendar.....	Semester
Student Body.....	Coed
Tuition/Fees.....	\$16,775/\$1,710
Housing, Room & Board.....	\$10,475
Endowment.....	\$9,185,000
Full-Time Emp/Part-Time Emp.....	61/13
Full-Time Fac/Part-Time Fac.....	21/102
Library Collection.....	31,293

Fall 2004 Enrollment	FT	PT	Total
Total Enrollment	721	402	1,123
Undergrad Degree	714	380	1,094
Non-Degree	7	22	29

Admissions Information: SAT I or ACT required for admission to bachelor's program; rolling application deadline; \$25 fee. Application is available online at www.fisher.edu/Web/admissions/admissions.html

Phone: 617/236-8818
Email: admissions@fisher.edu

Franklin W. Olin College of Engineering

Olin Way 781/292-2300
Needham 02492 FAX: 781/292-2310
www.olin.edu

Undergraduate engineering college funded by the F.W. Olin Foundation enrolled its first freshman class in fall 2002. Offers degrees in electrical and computer engineering, mechanical engineering and (general) engineering; curriculum emphasizes rigorous preparation in science and engineering fundamentals, business and entrepreneurship, and arts and humanities; every admitted student receives a four-year, full tuition scholarship valued at approximately \$130,000.

Richard K. Miller, President
Stephen P. Hannabury, VP, Administration & Finance

David V. Kerns, Provost
Roger C. Crafts, Dean of Student Life
Duncan C. Murdoch, Dean of Admission & VP of External Relations

Sherra E. Kerns, VP, Innovation & Research
Michael E. Moody, Dean of Faculty & F. W. Olin Professor of Mathematics

Accreditation.....NE Cand
Academic Calendar.....Semester
Student Body.....Coed
Tuition/Fees.....\$30,600/\$11,000
Housing, Room & Board.....\$7,000
Endowment.....\$312,003,274
Full-Time Emp/Part-Time Emp.....69/0
Full-Time Fac/Part-Time Fac.....30/1
Library Collection.....14,500¹

Fall 2004 Enrollment	FT	PT	Total
Total Enrollment	216	0	216
Undergrad Degree	216	0	216

Admissions Information: SAT I or ACT; 3 SAT II exams (writing, math IC or IIC and a science; usually physics, chemistry, or biology) required. 1/9 application deadline; \$60 fee. Application is available online at <https://apply.olin.edu/>

Phone: 781/292-2222
Email: info@olin.edu

¹2004

Gibbs College of Boston

126 Newbury Street 617/578-7100
Boston 02116 FAX: 617/578-7163
www.gibbsboston.edu

Founded in 1911 as Katharine Gibbs School, provides career education leading to associates degrees in business, healthcare, visual communication and technology.

Stephen Bonkowski, President
Christine Murphy, VP, Finance and Operations

Charles Cardeiro, Dean of Education
Christina Gaza, VP, Career Services
Ida Zecco, VP, Admissions
Jaimee Tyler, Dir. of High School Admissions
Rosana Perella, Dir. of Student Services
John Beirne, Dir. of Student Finance
Lisa Sander, Dir. of Financial Aid
Kevin Warner, Dir. of Student Accounts
Totsaporn Intarabumbung, Librarian
Gregory Karas, Registrar
Charles Ring, Dir. of Compliance

Accreditation.....NE Cand, Specialized
Academic Calendar.....Quarter
Student Body.....Coed
Tuition/Fees.....\$28,000/\$25
Housing, Room & Board.....No Housing
Full-Time Emp/Part-Time Emp.....60/3
Full-Time Fac/Part-Time Fac.....0/41
Library Collection.....7,700

Fall 2004 Enrollment	FT	PT	Total
Total Enrollment	657	0	657
Undergrad Degree	652	0	652
Non-Degree	5	0	5

Admissions Information: No exams required. Rolling application deadline; \$25 fee. Application is available online at www.gibbsboston.edu

Phone: 617/578-7100
Email: IZECCO@gibbsboston.edu

Gordon College

255 Grapevine Road 978/927-2300
Wenham 01984 FAX: 978/867-4653
www.gordon.edu

Founded in 1889; non-denominational Christian college of the liberal arts and sciences. Provides programs leading to bachelor's and master's degrees.

R. Judson Carlberg, President
James MacDonald, VP, Finance
Mark Sargent, Provost
Herma Williams, Associate Provost
Robert Grinnell, VP, Development
Steve MacLeod, Dean of College Counsel/
College Planning
Silvio Vazquez, VP, Enrollment & Marketing
Patricia Jones, Dir. of College Communications & Marketing
Daniel Tymann, VP, Advancement of Science & Technology
Barry Loy, Dean of Students

Accreditation.....NE, Specialized
Academic Calendar.....Semester
Student Body.....Coed
Tuition/Fees.....\$21,930/\$994
Housing, Room & Board.....\$6,270
Endowment.....\$30,534,705
Full-Time Emp/Part-Time Emp.....239/41
Full-Time Fac/Part-Time Fac.....94/47
Library Collection.....190,667

Fall 2004 Enrollment	FT	PT	Total
Total Enrollment	1,595	39	1,634
Undergrad Degree	1,587	26	1,613
Graduate Degree	0	9	9
Non-Degree	8	4	12

Admissions Information: SAT I or ACT exam required. 11/15 early decision deadline (binding); 12/1 early action deadline; 12/1 application deadline for the A. J. Gordon Scholarship Program; 3/1 priority application deadline; \$50 fee. Application is available online at www.gordon.edu/admissions.

Phone: 866/464.6736
Email: admissions@hope.gordon.edu

Gordon-Conwell Theological Seminary

130 Essex Street 978/468-7111
South Hamilton 01982 FAX: 978/468-6691
www.gordonconwell.edu

Founded 1884; evangelical, multi-denominational seminary offers professional program leading to careers in ministry and awards master's and doctoral degrees; continuing education; summer and January sessions for degree credit.

Walter C. Kaiser, Jr., President
Robert Landrebe, Executive VP & Chief Financial Officer
Barry Corey, VP for Education, Chief Academic Officer & Academic Dean, South Hamilton
Alvin Padilla, Academic Dean, Boston
Sidney Bradley, Academic Dean, Charlotte
Lita Schlueter, Dean of Students
William Levin, Dean of Enrollment Management/Registrar
Howard Freeman, Chief Development Officer
John Standridge, Dir. of Admissions & Marketing
Anne Doll, Dir. of Public Relations
Doris Joos, Dir. of Financial Aid
Freeman Barton, Dir. of Library

Accreditation.....NE, Specialized
Academic Calendar.....Semester
Student Body.....Coed
Tuition/Fees.....\$12,000/\$100
Housing, Room & Board.....\$4,388
Endowment.....\$37,000,000
Full-Time Emp/Part-Time Emp.....135/26
Full-Time Fac/Part-Time Fac.....48/4
Library Collection.....250,000

Fall 2004 Enrollment	FT	PT	Total
Total Enrollment	779	1,232	2,011
Graduate Degree	779	1,162	1,941
Non-Degree	0	70	70

Admissions Information: No exam required. No application deadline; \$35 fee. Application is available online at www.gordonconwell.edu

Phone: 800/428-7329
Email: adminfo@gcts.edu

Hampshire College

893 West Street
Amherst 01002
413/559-5471
FAX: 413/559-5631
www.hampshire.edu

Founded 1965; offers liberal arts programs leading to bachelor's degrees; substantial independent research and creative work in addition to course-work. Students complete an individualized, multidisciplinary program of study, culminating in a significant scholarly or creative project.

Ralph Hexter, President
Johannes Brongers, Treasurer
Aaron Berman, Dean of Faculty
Holland L. Hendrix, Chief Advancement Officer
Elaine Thomas, Dir. of Communications
Karen S. Parker, Dir. of Admissions
Kathleen Methot, Dir. of Financial Aid
Linda Mollison, Housing Coordinator
Roberta Stuart, Dir. of Central Records
Thomas Manley, Information Systems Manager
Gai Carpenter, Dir. of Library & Information Services
Carol Trosset, Dir. of Institutional Research

Accreditation.....NE
Academic Calendar.....4-1-4
Student Body.....Coed
Tuition/Fees.....\$31,939/\$580
Housing, Room & Board.....\$8,519
Endowment.....\$30,000,000
Full-Time Emp/Part-Time Emp.....266/71
Full-Time Fac/Part-Time Fac.....99/18
Library Collection.....183,178

	FT	PT	Total
Fall 2004 Enrollment			
Total Enrollment	1,352	0	1,352
Undergrad Degree	1,344	0	1,344
Non-Degree	8	0	8

Admissions Information: No exams required. 1/15 application deadline; \$55 fee. 11/15 Early Decision deadline; 12/1 for Early Action. Application is available online at www.hampshire.edu

Phone: 413/559-5471
Email: admissions@hampshire.edu

Harvard University

1350 Massachusetts Avenue
Cambridge 02138
617/495-1000
www.harvard.edu

Founded 1636; offers liberal arts, teacher education and professional programs leading to postsecondary certificates, associate, bachelor's, master's and doctoral degrees; continuing education; summer session for degree credit.

Lawrence H. Summers, President
Steven Hyman, Provost
Ann Berman, VP for Finance & CFO
James Hoyte, Assistant to the President & Associate VP
Donella Rapier, VP for Alumni Affairs & Development
Sally Zeckhauser, VP for Administration
Alan Stone, VP for Government, Community & Public Affairs
Marilyn Hausammann, VP for Human Resources
Robert Iuliano, VP & General Counsel

A. Clayton Spencer, Associate VP for Higher Education Policy
Nina Zipser, Dir. of Institutional Research
William Fitzsimmons, Dean of Admissions & Financial Aid to Students in Harvard and Radcliffe Colleges
William C. Kirby, Dean of the Faculty of Arts & Sciences
Daniel Moriarty, Assistant Provost & Chief Information Officer
Sidney Verba, Dir. of the Harvard University Library

Accreditation.....NE, Specialized Academic Calendar.....Semester Student Body.....Coed
Tuition/Fees.....\$28,752/\$3,345
Housing, Room & Board.....\$9,578
Endowment.....\$22,587,305,000¹
Full-Time Emp/Part-Time Emp.....11,993²
Full-Time Fac/Part-Time Fac.....2,137²
Library Collection.....15,391,906³

	FT	PT	Total
Fall 2004 Enrollment			
Total Enrollment	19,007	5,641	24,648
Undergrad Degree	6,722	225	6,947
Graduate Degree	11,762	1,080	12,842
Non-Degree	523	4,336	4,859

Admissions Information: SAT I or ACT plus three SAT II subject tests required. 1/1 application deadline; \$65 fee. 11/1 Early Decision deadline. Application is available online at www.college.harvard.edu

Phone: 617/495-1551
Email: college@fas.harvard.edu

¹as of June 30, 2004.

²faculty and employee counts provided are FTE's, full and part-time breakdowns unavailable

³as of June 30, 2004.

Hebrew College

160 Herrick Road
Newton Centre 02459
617/559-8600
FAX: 617/559-8601
www.hebrewcollege.edu

Located in Greater Boston since 1921, pluralistic, non-sectarian institution offering graduate and undergraduate degrees in Jewish studies and Jewish education, and a wide range of certificates.

David Gordis, President
Dan Federico, Dir. of Finance
Barry Mesch Provost
Harvey Shapiro, Dean of Shoolman Graduate School of Jewish Education
Art Green, Dean of Rabbinical School
David Chivo, Dir. of Capital Campaign & Development
Evelyn Herwitz, Dir. of Marketing & Communications
Shai Nathanson, Head of Hebrew Language Department
Scott Sokol, Dean of Jewish Music Institute



EMMANUEL COLLEGE

Ina Regosin, Dean of Students
 Nathan Ehrlich, Dean of Hebrew College Online
 Vanessa Brown, Human Resources Manager
 Kate Nachman, Admissions/Recruitment Manager
 Judith Segal, Dir. of Library Services
 Allen Katzoff, Dir. of the Center for Adult Jewish Learning
 Marjorie Berkowitz, Dir. of Prozdor & Secondary Education

Accreditation.....NE, Specialized Academic Calendar.....Semester Student Body.....Coed Tuition/Fees.....\$775/\$200 Housing, Room & Board.....No Housing Endowment.....\$18,900,000 Full-Time Emp/Part-Time Emp.....87/5 Full-Time Fac/Part-Time Fac.....10/30 Library Collection.....125,000

Fall 2004 Enrollment	FT	PT	Total
Total Enrollment	57	181	238
Undergrad Degree	3	2	5
Graduate Degree	53	52	105
Non-Degree	1	127	128

Admissions Information: Early Decision deadline 1/15, March Decision deadline 3/1, June Decision deadline, May 15; \$40 application fee. Application is available online at www.hebrewcollege.edu

Phone: 617/559-8610
 Email: admissions@hebrewcollege.edu

¹reported tuition is per credit; annual tuition for Rabbinical School and Cantor Education Program is \$16,000

Hellenic College/Holy Cross

50 Goddard Avenue 617/731-3500 ext. 1260
 Brookline 02445 FAX: 617/850-1460
www.hchc.edu

Founded 1937; college affiliated with the Greek Orthodox Christian Church offers liberal arts program leading to bachelor's degrees with concentration in elementary education, human development, religious studies, management & leadership and classics; school of theology offers master's in theology; summer session for degree credit.

Rev. Nicholas Triantafylou, President
 Charles Kroll, Chief Financial Officer
 James Karloutsos, Chief Operating Officer
 Rev. James Katinas, Dir. of Institutional Advancement
 Sonia Daly, Dir. of Admissions
 George Georgenis, Dir. of Financial Aid
 Rev. Gerasimos Makris, Dir. of Student Life
 Alba Pagan, Registrar
 Rev. Joachim Cotsonis, Dir. of Library

Accreditation.....NE Academic Calendar.....Semester Student Body.....Coed Tuition/Fees.....\$15,435/\$340 Housing, Room & Board.....\$9,260

Endowment.....\$23,000,000 Full-Time Emp/Part-Time Emp.....42/2 Full-Time Fac/Part-Time Fac.....20/22 Library Collection.....119,437
 Fall 2004 Enrollment FT PT Total
 Total Enrollment 221 3 224
 Undergrad Degree 89 0 89
 Graduate Degree 132 3 135

Admissions Information: SAT I or ACT exam required. 8/15 application deadline; \$50 fee. Application is available online at www.hchc.edu

Phone: 617/850-1260
 Email: admissions@hchc.edu

Lasell College

1844 Commonwealth Avenue 617/243-2000
 Newton 02466-2716 FAX: 617/243-2389
www.lasell.edu

Founded 1851; offers programs in allied health, business, liberal arts and teacher education leading to bachelor's and master's degrees with an emphasis on connecting classroom theory with practical experience.

Thomas E. J. de Witt, President
 Elizabeth H. Winter, VP, Business and Finance
 James Ostrow, VP, Academic Affairs
 Ruth S. Shuman, Dean for Institutional Advancement
 Diane Austin, Dean of Students
 Paula Panchuck, Dean of Lasell Village
 Fran Weil, Dir. of Communication
 Dianne Polizzi, Registrar & Dir. of Institutional Research
 Kathleen O'Connor, VP, Enrollment Management
 Michele Kosboth, Dir. of Student Financial Planning
 Deborah L. Gelch, Chief Information Officer
 Allyson Gray, Dir. of the Library
 James M. Tweed, Dir. of Admissions
 Adrienne Franciosi, Dir. of Graduate Admissions
 Jim Wingardner, Executive Dir. of Lasell Village
 Mark Sciegaj, Dir. of Fuss Center for Research on Aging & Intergenerational Studies

Accreditation.....NE, Specialized Academic Calendar.....Semester Student Body.....Coed Tuition/Fees.....\$18,700/\$1,000 Housing, Room & Board.....\$8,800 Endowment.....\$12,600,000 Full-Time Emp/Part-Time Emp.....116/54 Full-Time Fac/Part-Time Fac.....49/88 Library Collection.....135,000

Fall 2004 Enrollment	FT	PT	Total
Total Enrollment	1,141	61	1,202
Undergrad Degree	1,139	16	1,155
Graduate Degree	2	24	26
Non-Degree	0	21	21

Admissions Information: SAT I exam required. Rolling application deadline; \$40 fee. 3/15 priority deadline. Application is available online at www.lasell.edu

Phone: 617/243-2225
 Email: info@lasell.edu

Lesley University

29 Everett Street 617/868-9600
 Cambridge 02138 FAX: 617/349-8717
www.lesley.edu

Founded 1909; offers liberal arts and professional programs in education, human services, the environment and the arts leading to associate, bachelor's, master's and doctoral degrees; continuing education on campus and degree programs at more than 250 sites in 22 states in traditional and alternative formats.

Margaret McKenna, President
 Ed Toomey, Chief Operating Officer
 Charles Gilroy, VP, Finance & Chief Financial Officer
 Mary Lou Dymski, VP, Budgeting & Financial Planning
 Martha B. McKenna, Provost
 Mary Lou Batt, VP, Administration & Centers and Institutes
 Alix Carey, VP, Institutional Advancement
 Jackie Armitage, VP for National Planning & Administration
 Linda Pursley, Dir. of Assessment & Institutional Research
 Deb Kocar, Dir. of Admissions, Lesley College
 Bonnie Roth, Dir. of Admissions, Art Institute of Boston
 Judy Conley, Dir. of Admission, Graduate & Adult Baccalaureate
 Nathaniel Mays, Dean, Student Life & Academic Development
 Scott James, Dir. of Student Administrative Services
 Melissa Janot, Registrar
 Karen Boudreau Shea, Chief Information Officer
 Patricia Payne, Dir. of Library
 Mario Borunda, Dean, School of Education
 Julia Halevy, Dean, Graduate School of Arts & Social Sciences
 Janet Schulte, Dean, Lesley College
 Terrence Keeney, Dean, Art Institute of Boston
 Sandra Doran, General Counsel

Accreditation.....NE, Specialized Academic Calendar.....Semester Student Body.....Coed Tuition/Fees.....\$22,600/\$250 Housing, Room & Board.....\$9,950 Endowment.....\$46,000,000 Full-Time Emp/Part-Time Emp.....408/65 Full-Time Fac/Part-Time Fac.....148/715 Library Collection.....989,874

Fall 2004 Enrollment	FT	PT	Total
Total Enrollment	2,080	5,625	7,705
Undergrad Degree	1,057	613	1,670
Graduate Degree	969	4,878	5,847
Non-Degree	54	134	188

Admissions Information: SAT I with essay or ACT exam required. 12/1 early action deadline for

12/31 early decision; 3/1 priority deadline; \$40 fee.
Application is available online at
www.lesley.edu/ungrad/applying.html

Phone: 617/349-8800
Email: ugadm@mail.lesley.edu

Longy School of Music

1 Follen Street
Cambridge 02138
617/876-0956
FAX: 617/876-9326
www.longy.edu

Founded in 1915; offers undergraduate diploma, master of music degree, graduate performance diploma, and artist diploma in ten departments including all music performance areas, opera, collaborative piano, early music, composition, Dalcroze eurhythmics and modern American music.

Kwang-Wu Kim, President
Anna Kuwabara, Executive Vice President
Robert Shay, Dean
Deborah Mayerson, Dir. of Institutional Advancement
Vladimir Jandesjek, Dir. of Finance
Heather Viles, Dir. of Admissions
Elvira Reyes, Financial Aid Services Manager
James Moylan, Registrar
Roy Rudolph, Librarian

Accreditation.....NE, Specialized
Academic Calendar.....Semester
Student Body.....Coed
Tuition/Fees.....\$21,220/\$400
Housing, Room & Board.....No Housing
Endowment.....\$6,324,400
Full-Time Emp/Part-Time Emp.....25/2
Full-Time Fac/Part-Time Fac.....0/155
Library Collection.....27,000

Fall 2004 Enrollment	FT	PT	Total
Total Enrollment	151	300	451
Undergrad Degree	39	9	48
Graduate Degree	112	35	147
Non-Degree	0	256	256

Admissions Information: No exam required. 1/15 application deadline; \$90 fee. Application is available online at www.longy.edu

Phone: 617/876-0956 X521
Email: music@longy.edu

Marian Court College

35 Little Point Road
Swampscott 01907
781/595-6768
FAX: 781/595-3560
www.mariancourt.edu

Founded 1964; offers day and evening courses in professional and transfer degree programs leading to associate degrees; one-year certificate programs are also available. Programs include: business administration, criminal justice, liberal studies, office administration, computer technology. Several concentrations are available within each program of study.

Joanne Bibeau, RSM, President
Kim Richardson, Controller
Laurie White, Academic Dean
Barbara Willett, RSM, Dir. of Alumni Affairs
Maureen Sanphy, Dir. of Admissions
Lisa Parker, Asst. Dir. of Admissions
Melissa Foye, Dir. of Financial Aid
Linda Lundstrom, Registrar
Debbie Martineau, Dir. of Computer Technology
Katherine Leppanen, Asst. Dir. of Library Service

Accreditation.....NE
Academic Calendar.....Semester
Student Body.....Coed
Tuition/Fees.....\$11,400/\$600
Housing, Room & Board.....No Housing
Full-Time Emp/Part-Time Emp.....12/9
Full-Time Fac/Part-Time Fac.....6/29
Library Collection.....17,650

Fall 2004 Enrollment	FT	PT	Total
Total Enrollment	216	49	265
Undergrad Degree	204	41	245
Non-Degree	12	8	20

Admissions Information: No exam required.
Rolling application deadline; no fee.

Phone: 781/595-6768
Email: info@mariancourt.edu

Massachusetts College of Pharmacy and Health Sciences

179 Longwood Avenue
Boston 02115
617/732-2800
FAX: 617/732-2801
www.mcphs.edu

Founded 1823; offers professional programs in pharmacy (traditional, accelerated, and non-traditional), pharmaceutical sciences, pharmaceutical marketing and management, physician assistant studies, chemistry, radiologic sciences, pre-medicine and health studies, health psychology, nursing, environmental sciences (joint degree program), dental hygiene, health sciences, drug discovery and development, drug regulatory affairs and health policy, and pharmacy systems administration; leading to certificates, bachelor's, master's, and doctoral degrees; continuing education; summer session for degree credit; campuses in Boston and Worcester, Mass., and Manchester, N.H.

Charles F. Monahan, Jr., President
Richard J. Lessard, VP for Finance & Administration
Janis P. Bellack, VP for Academic Affairs & Provost
Douglas J. Pisano, Associate Provost for Pharmacy Education
Robert W. Holmes, Jr., In-House Legal Counsel
Dennis B. Lyons, VP for Institutional Advancement
George E. Humphrey, Executive Dir. of College Relations & Communications
William R. Dunfey, Exec. Dir. of Admissions



Carrie Glass, Dir. of Student Financial Services
 William Cribby, Dir. of Residence Life
 Tom Scanton, Dir. of Information Services
 Richard B. Kaplan, Associate Dean for
 Instructional Resources & Dir. of Libraries

Accreditation	NE, Specialized		
Academic Calendar	Semester		
Student Body	Coed		
Tuition/Fees\$20,440/\$650		
Housing, Room & Board\$10,970		
Endowment\$44,300,000		
Full-Time Emp/Part-Time Emp	294/21		
Full-Time Fac/Part-Time Fac	141/9		
Library Collection	32,000		
Fall 2004 Enrollment	FT	PT	Total
Total Enrollment	2,298	289	2,587
Undergrad Degree	1,514	89	1,603
Graduate Degree	781	174	955
Non-Degree	3	26	29

Admissions Information: SAT I Reasoning Test or ACT Assessment. 2/1 application deadline; \$70 fee. 11/1 Early Decision deadline. Application is available online at www.mcphs.edu

Phone: 617/732-2850
 Email: admissions@mcphs.edu

Massachusetts Institute of Technology

77 Massachusetts Avenue
 Cambridge 02139
 617/253-1000
 FAX: 617/253-8000
web.mit.edu

Founded 1861; offers architecture and planning, engineering, humanities, arts and social sciences, management, and science programs leading to bachelor's, master's and doctoral degrees.

Susan Hockfield, President
 Dana G. Mead, Chairman of the Corporation
 Phillip L. Clay, Chancellor
 L. Rafael Reif, Provost
 Allan S. Bufferd, Treasurer
 Kathryn A. Wilmore, VP & Secretary
 of the Corporation
 Alice P. Gast, VP, Research & Associate Provost
 Jerrold Grochow, VP, Information Services
 & Technology
 Barbara G. Stowe, VP, Resource Development
 John C. Crowley, VP, Federal Relations
 Laura Avakian, VP, Human Resources
 Elizabeth Garvin, Executive VP & CEO,
 Alumni Association
 Marilee Jones, Dean of Admissions
 Elizabeth M. Hicks, Executive Dir. of
 Student Financial Services
 Karen Nilsson, Dir. of Housing
 Mary R. Callahan, Registrar
 Ann J. Wolpert, Dir. of Libraries
 Claude R. Canizares, Associate Provost
 Robert Redwine, Dean for
 Undergraduate Education

Isaac M. Colbert, Dean for Graduate Students
 Larry Benedict, Dean for Student Life
 William J. Anderson, Chief Facilities Officer
 James Morgan, Controller

Accreditation	NE, Specialized		
Academic Calendar	4-1-4		
Student Body	Coed		
Tuition/Fees\$32,100/\$200		
Housing, Room & Board\$9,500		
Endowment\$6,700,000,000		
Full-Time Emp/Part-Time Emp	6,882/1,903		
Full-Time Fac/Part-Time Fac	971/22		
Library Collection	2,769,667		
Fall 2004 Enrollment	FT	PT	Total
Total Enrollment	9,985	335	10,320
Undergrad Degree	4,077	55	4,132
Graduate Degree	5,889	149	6,038
Non-Degree	19	131	150

Admissions Information: SAT Reasoning Test or the ACT required. Three SAT Subject Tests, a math, a science and one of applicant's choice are required. Non-native speakers may take the above tests or the Test of English as a Foreign Language (TOEFL) and two SAT Subject Tests, a math and a science. Those who do not normally speak English in their home may wish to take the TOEFL as a supplement to the required tests. 1/1 application deadline; \$65 fee. 11/1 Early Action deadline. Application is available online at web.mit.edu/admissions/

Phone: 617/253-4791
 Email: admissions@mit.edu

Massachusetts School of Professional Psychology

221 Rivermoor Street
 Boston 02132
 617/327-6777
 FAX: 617/327-4447
www.mspp.edu

Founded in 1974; offers a professional program leading to the doctor of psychology degree in clinical psychology. Optional focuses on child assessment, geropsychology, and organizational consulting available. Specialty tracks in forensic, and health psychology are also available. Integrated field placement experience every year of the program. Other programs include a post-doctoral master of science program in psychopharmacology; respecialization in clinical psychology; school psychology specialist and continuing education courses.

Nicholas A. Covino, President
 Patrick Capobianco, Chief Fiscal
 & Financial Officer
 Alan Beck, Dean of Faculty
 Mario Murga, Dir. of Admissions
 Eileen Healy, Financial Aid Officer
 Christine Studley, Registrar
 Randi Dorn, Dir. of Training
 Shellee Robbins, Co-Director of Training

Kari Mitchell-Flynn, Librarian
 Dean Abbey, Dir. of Continuing Education
 Stan Berman, Dir. of Programs of
 Advanced Graduate Study
 Fran Mervyn, Dean of Students
 Kenneth Hopkins, Associate Dean of Students
 Bob Lichtenstein, Dir. of the School Psychology
 Specialist Program

Accreditation	NE, Specialized		
Academic Calendar	Semester		
Student Body	Coed		
Tuition/Fees\$23,200/\$250		
Housing, Room & Board	No Housing		
Endowment\$1,650,000		
Full-Time Emp/Part-Time Emp	15/9		
Full-Time Fac/Part-Time Fac	7/48		
Library Collection	7,000		
Fall 2004 Enrollment	FT	PT	Total
Total Enrollment	165	107	272
Graduate Degree	165	63	228
Non-Degree	0	44	44

Admissions Information: GRE exam required. 1/4 application deadline; \$50 fee. Application is available online at www.mspp.edu

Phone: 617/327-6777
 Email: admissions@mspp.edu

Merrimack College

315 Turnpike Street
 North Andover 01845
 978/837-5000
 FAX: 978/837-5222
www.merrimack.edu

Founded 1947; Augustinian Catholic college offers liberal arts, teacher education, science and engineering, and business programs leading to associate and bachelor's degrees; master of education. Division of Continuing Education offers night and summer courses. Cooperative education programs available in all majors. Programs in allied health, digital media, and communication studies. New joint program with Northern Essex Community College allows nursing students to receive a bachelor degree in health science along with their R.N.

Richard J. Santagati, President
 Patricia Gannon, VP, Fiscal Affairs
 Joseph T. Kelley, Interim Provost & VP,
 Mission Effectiveness
 Rev. Gary N. McCloskey, O.S.A., Dean of the College
 Graeme Griffith, Coordinator of
 Cultural Awareness & Diversity
 Mary Lou Retelle, VP, Enrollment Management
 Maryellen Colliton, VP, Student Life
 Kathleen Franzese, Dir. of Marketing
 & Public Relations
 Shawn DeVeau, Dir. of Campus Community Relations
 Donna Swartwout, Dir. of Resident Life
 Martin Grace, Registrar
 Sarah Kidd, Bursar
 Charles Maxson, Executive Dir. of Information
 Technology Services
 Barbara Lachance, Dir. of McQuade Library

Accreditation.....	NE, Specialized
Academic Calendar.....	Semester
Student Body.....	Coed
Tuition/Fees.....	\$23,000/\$450
Housing, Room & Board.....	\$9,730
Endowment.....	\$30,200,000
Full-Time Emp/Part-Time Emp.....	243/91
Full-Time Fac/Part-Time Fac.....	139/105
Library Collection.....	130,279

Fall 2004 Enrollment	FT	PT	Total
Total Enrollment	2,027	299	2,326
Undergrad Degree	2,027	205	2,232
Graduate Degree	0	22	22
Non-Degree	0	72	72

Admissions Information: SAT Reasoning or ACT with writing component exam required. 2/1 application deadline; \$50 fee. 11/30 Early Action deadline. Application is available online at www.merrimack.edu

Phone: 978/837-5100
Email: admission@merrimack.edu

MGH Institute of Health Professions

36 1st Avenue
Boston 02129-4557
617/726-2947
FAX: 617/726-3716
www.mghihp.edu

Founded in 1977, created to address the need for master clinicians and leaders in the health care professions molded by the integration of theory and clinical practice in an interdisciplinary environment. Offers master's, graduate level certificates and doctoral degrees in health care fields.

- Ann W. Caldwell, President
- Atlas D. Evans, Chief Financial Officer
- Mary Carey, Academic Dean
- Carolyn Locke, Dir. of Office of Student Affairs
- Emily Devaprasad, Manager of Alumnae/i Affairs
- Christopher Hartley, Dir. of External Relations
- James V. Vitagliano, Associate Director & Registrar,
Office of Student Affairs
- Elayne Peloquin, Dir. of Financial Aid
- Elizabeth Curado, Bursar
- Dennis G. Stratford, Chief Information Officer
- Leslie Portney, Dir. of Graduate Programs
in Physical Therapy
- Kevin Kearns, Dir. of Graduate Program in
Communication Sciences & Disorders
- Margery Chisholm, Dir. of Graduate Program
in Nursing
- Paul Boepple, Dir. of Graduate Program
in Clinical Investigation
- Richard Terrass, Dir. of Graduate Program
in Medical Imaging

Accreditation.....	NE, Specialized
Academic Calendar.....	Semester
Student Body.....	Coed
Tuition/Fees.....	\$747 ^{1,2}
Housing, Room & Board.....	No Housing

Endowment.....	\$22,623,000		
Full-Time Emp/Part-Time Emp.....	76/36		
Full-Time Fac/Part-Time Fac.....	66/34		
Library Collection.....	50,700		
Fall 2004 Enrollment	FT	PT	Total
Total Enrollment	263	403	666
Graduate Degree	263	346	609
Non-Degree	0	57	57

Admissions Information: GRE exam required. Please contact institution for program-specific application deadlines. \$50 application fee. Application is available online at www.mghihp.edu/admissions

Phone: 617/726-3140
Email: admissions@mghihp.edu

¹*tuition is per credit*
²*fees range from \$100 to \$600 depending on status*

Montserrat College of Art

23 Essex Street
PO Box 26
Beverly 01915
978/921-4242
FAX: 978/922-4268
www.montserrat.edu

Founded 1970; offers bachelor's of fine arts degree and four-year diplomas in fine arts, graphic design, illustration, painting and drawing, photography, printmaking, and sculpture; complementary program in art education; new media, interdisciplinary, and self-directed studies are encouraged. Residential, apartment-style campus. Several campus galleries showcasing college, local, national, and international artists. Internship programs.

- Stan Trecker, President
- Bettina Sawhill Espe, VP, Finance & Administration
- Laura Olmstead-Tonelli, Interim Dean of Faculty
- Jo Lennox, Associate VP, Community Relations
- Jessica Sarin-Perry, Dean of Admissions
- Brian Bicknell, Dean of Student Services
- Creda Camacho, Dir. of Financial Aid
- Mark Bester, Dir. of Housing/Residential Life
- Theresa Skelly, Registrar
- Mick Maldonado, Dir. of Information Technology
- Cheri Coe, Dir. of Library
- Dana Welch, Human Resource Director
- Leonie Bradbury, Dir. of the Gallery
and Visiting Artist Program

Accreditation.....	NE, Specialized
Academic Calendar.....	Semester
Student Body.....	Coed
Tuition/Fees.....	\$19,934/\$770
Housing, Room & Board.....	\$5,300
Full-Time Emp/Part-Time Emp.....	30/12
Full-Time Fac/Part-Time Fac.....	22/38
Library Collection.....	12,025

Fall 2004 Enrollment	FT	PT	Total
Total Enrollment	313	40	353
Undergrad Degree	313	19	332
Non-Degree	0	21	21

Admissions Information: SAT or ACT required; portfolio of visual art, artist's statement, official academic transcripts, 2 letters of recommendation. Rolling application deadline. 3/1 priority deadline for financial aid and scholarship consideration. \$40 application fee.

Phone: 800/836-0487
Email: admiss@montserrat.edu

Mount Holyoke College

50 College Street
South Hadley 01075
413/538-2000
www.mtholyoke.edu

Founded 1837; oldest continuing institution of higher education for women in the nation; liberal arts curriculum leading to bachelor's degrees; dual-degree program in engineering (BA/BS) and in public health (BA/MPH) in partnership with UMass/Amherst; study abroad and international exchange programs; pre-professional postbaccalaureate program.

- Joanne V. Creighton, President
- Mary Jo Maydew, VP for Finance & Administration
- Donal O'Shea, Dean of the Faculty
& VP for Academic Affairs
- Lee Bowie, Dean of the College
& VP for Student Affairs
- Jane B. Brown, VP for Enrollment & College Relations
- Liz Braun, Dean of Students & Associate Dean
of the College
- Charles Haight, VP for Development
- Patricia Vandenberg, Executive Dir. of
Communications & Strategic Initiatives
- Alison Donta, Dir. of Institutional Research
- Diane Anci, Dean of Admission
- Kathy Blaisdell, Dir. of Student Financial Services
- Monica Augustin, Registrar
- Patricia Albanese, Chief Information Officer
and Dir. of Library, Information &
Technology Services

Accreditation.....	NE
Academic Calendar.....	Semester
Student Body.....	Women
Tuition/Fees.....	\$32,430/\$168
Housing, Room & Board.....	\$9,550
Endowment.....	\$457,000,000
Full-Time Emp/Part-Time Emp.....	579/212
Full-Time Fac/Part-Time Fac.....	209/40
Library Collection.....	221,302

Fall 2004 Enrollment	FT	PT	Total
Total Enrollment	2,075	70	2,145
Undergrad Degree	2,047	48	2,095
Graduate Degree	2	0	2
Non-Degree	26	22	48

Admissions Information: Jan. 15 application deadline; \$55 fee (waived if application submitted online). Nov. 15 and Jan. 1 Early Decision deadlines. Application is available online at the admission website: www.mtholyoke.edu/adm

Phone: 413/538-2023
Email: admission@mtholyoke.edu



New England College of Finance

10 High Street
Suite 204
Boston 02110

617/951-2350
FAX: 617/951-2533
www.finance.edu

Founded 1909; offers professional training and education for all levels of banking and financial services personnel leading to postsecondary certificates and associate degrees; continuing education; summer sessions. Offers bachelor's degrees through partnerships with Bentley College, University of Connecticut, University of Hartford, Providence College, Northeastern University, Drexel University, and University of Maryland; offers an accelerated post-baccalaureate certificate program in financial services in partnership with UC Berkeley; offers graduate certificate programs in partnership with Northeastern University and Providence College; offers MBA and MS graduate programs in partnership with Suffolk University, Northeastern University, Providence College, Drexel University, and University of Maryland; satellite campuses in Connecticut and Rhode Island.

Robert A. Regan, President/CEO
Richard F. Haskell, VP & Treasurer
Diane S. Monaghan, VP for Academic Affairs
Richard J. Elliott, VP, Corporate Training & Program Development
Paula Bramante, VP, eLearning
Keith Gatto, Academic Manager
Linda C. Fera, Director, Financial Services Academy
Jonathan Small, eLearning Program Manager
Robert Eastwick-Haskell, IT Manager & Communications Specialist
Kimberly A. Simon, Senior Academic Advisor & Graduate Coordinator
Robert Wagstaff, Registrar
Louise Sommer, Program Manager

Accreditation.....	NE		
Academic Calendar.....	Semester		
Student Body.....	Coed		
Tuition/Fees.....	1/\$35		
Housing, Room & Board.....	No Housing		
Full-Time Emp/Part-Time Emp.....	17/2		
Full-Time Fac/Part-Time Fac.....	5/216		
Fall 2004 Enrollment	FT	PT	Total
Total Enrollment	0	812	812
Undergrad Degree	0	186	186
Non-Degree	0	626	626

Admissions Information: No exam required. Rolling application deadline. Application is available online at www.finance.edu

Phone: 617/951-2350
Email: advisor@finance.edu

¹tuition ranges from \$181 to \$347 per credit

Mount Ida College

777 Dedham Street
Newton 02459

617/928-4500
FAX: 617/928-4746
www.mountida.edu

Founded in 1899; offers bachelor's degree programs in fields such as American studies, business administration/management (sports management, equine management, hotel and tourism management), child development with educator preparation option (Pre K-2), design (fashion, graphic, interior and computer animation), human services, criminal justice, applied forensic science, liberal studies, psychology, English, biology and veterinary technology; offers selected associate degree programs with specialized accreditation in such fields as dental hygiene and funeral service; continuing education.

Carol Matteson, President
Maureen Evans, VP, Academic Affairs
David Healy, VP, Finance & Administration
Elizabeth True, VP, Student Affairs
Philip Conroy, Jr., VP, Enrollment Management & Marketing
Kenneth Spritz, Executive Dir. of Development
Elizabeth Storinge, Dean of Admissions
Linda Mularczyk, Dir. of Financial Aid
LaTanya Purnell, Dean of Student Affairs
Marge Lippincott, Dean of Information Technologies & Learning Resources
Kimberly Reinhardt, Registrar

Accreditation.....	NE, Specialized		
Academic Calendar.....	Semester		
Student Body.....	Coed		
Tuition/Fees.....	\$18,500/\$596 ¹		
Housing, Room & Board.....	\$9,830		
Endowment.....	\$7,484,022		
Full-Time Emp/Part-Time Emp.....	110/49		
Full-Time Fac/Part-Time Fac.....	61/78		
Library Collection.....	122,632		

Fall 2004 Enrollment	FT	PT	Total
Total Enrollment	1,192	106	1,298
Undergrad Degree	1,192	106	1,298

Admissions Information: SAT I or ACT exam required. No application deadline; \$35 fee.

Application is available online at www.mountida.edu

Phone: 617/928-4535
Email: admissions@mountida.edu

¹for full-time resident students; fees for part-time and commuter students are less.

New England College of Optometry

424 Beacon Street 617/266-2030
 Boston 02115 FAX: 617/424-9202
 www.neco.edu

Founded 1894; offers professional program in optometry leading to professional doctoral degrees; graduate degrees; continuing education; accelerated programs for students with doctorates in sciences.

Alan Laird Lewis, President
 Robert Gordon, Chief Financial Officer
 David A. Heath, VP/Dean for Academic Affairs
 Terrance B. Neylon, VP, Administration
 Barry Barresi, VP, Clinical Care & Services
 David Wilber, VP, Institutional Advancement
 Elizabeth Hoppe, Associate Dean for Academic Affairs
 Patricia Dahill, Dir. of Human Resources
 Richard Dahill, Dir. of Auxiliary Services
 William Hanway, Dir. of Information Technology
 Lucinda Hutchison, Dir. of Library Services
 Barbara McGinley, Dir. of Student Services
 Carol Rubel, Dir. of Financial Aid
 Larry Shattuck, Dir. of Admissions
 Glenda Underwood, Registrar
 Whitney Ashe, Assoc. Dir. for Development & Alumni Affairs

Accreditation.....NE, Specialized
 Academic Calendar.....Semester
 Student Body.....Coed
 Tuition/Fees.....\$27,732/^A
 Housing, Room & Board.....No Housing
 Endowment.....\$12,000,000
 Full-Time Emp/Part-Time Emp.....71/10
 Full-Time Fac/Part-Time Fac.....41/25
 Library Collection.....25,000

Fall 2004 Enrollment	FT	PT	Total
Total Enrollment	414	4	418
Graduate Degree	414	4	418

Admissions Information: SAT and OAT exam required. 3/31 application deadline; \$75 fee. Application is available online at www.neco.edu

Phone: 617/236-6204
 Email: admissions@neco.edu

^Amandatory fees are \$480 for first year students and \$180 for years 2-4

The New England Conservatory of Music

290 Huntington Avenue 617/585-1100
 Boston 02115 FAX: 617/262-0500
 www.newenglandconservatory.edu

Founded 1867; offers professional programs in music leading to postsecondary diplomas, bachelor's, master's and doctoral degrees in musical arts; double degree programs with Tufts University.

Daniel Steiner, President
 Susan Davy, VP, Finance & Administration
 Robert Dodson, Provost
 Don Jones, VP, Institutional Advancement
 Tom Novak, Dean of Admissions & Financial Aid
 Thomas Handel, Dean of Students
 Robert Winkley, Registrar
 Jean Morrow, Dir. of Libraries
 Allan Chase, Dean of Faculty

Accreditation.....NE
 Academic Calendar.....Semester
 Student Body.....Coed
 Tuition/Fees.....\$27,500/\$300
 Housing, Room & Board.....\$10,950
 Endowment.....\$19,407,650
 Full-Time Emp/Part-Time Emp.....132/10
 Full-Time Fac/Part-Time Fac.....84/117
 Library Collection.....131,286

Fall 2004 Enrollment	FT	PT	Total
Total Enrollment	751	45	796
Undergrad Degree	391	15	406
Graduate Degree	359	27	386
Non-Degree	1	3	4

Admissions Information: SAT I or ACT exam required. 12/2 application deadline; \$100 fee. Application is available online at www.newenglandconservatory.edu/admission/download.html

Phone: 617/585-1101
 Email: admissions@newenglandconservatory.edu

The New England Institute of Art

10 Brookline Place West 617/739-1700
 Brookline 02445 FAX: 617/582-4680
 www.neia.aii.edu

Founded 1954; offers programs in television, radio, internet communications and audio production leading to associate degrees, and programs in graphic design, audio media technology, interior design, media arts and animation, digital media production, and interactive media design leading to bachelor's degrees.

Stacy Sweeney, President
 Tom Dyer, Dean of Academic Affairs
 Sayed Khodier, Dir. of Technology
 Traci Beevers, Dir. of Human Resources
 John Lay, Dir. of Career Services
 Fran Berger, Dir. of Public Relations
 Deborah Horvitz, Registrar
 Jill Schiffer, Dir. of Accounting
 Kristen Motte, Dir. of Library
 Nicole Davis, Alumni Coordinator

Accreditation.....NE
 Academic Calendar.....Semester
 Student Body.....Coed
 Tuition/Fees.....\$17,850/\$225
 Housing, Room & Board.....\$10,000
 Full-Time Emp/Part-Time Emp.....100/4

Fall 2004 Enrollment	FT	PT	Total
Total Enrollment	2,389	0	2,389 ^A
Undergrad Degree	1,154	0	1,154
Non-Degree	1,235	0	1,235

Admissions Information: No exam required. No application deadline; \$50 fee. Application is available online at www.aine.artinstitutes.edu

Phone: 800/903-4425
 Email: Aine_Admis@Vbox.aii.edu

^Afull and part-time enrollment breakdown not available

New England School of Acupuncture

40 Belmont Street 617/926-1788
 Watertown 02742 FAX: 617/924-4167
 www.nesa.edu

Founded 1975; offers programs leading to master's degrees in acupuncture and acupuncture and oriental medicine; and prepares students for licensure. Programs emphasize clinical instruction and provide internships in acupuncture and Chinese Herbal Medicine.

Evelyn Fowler, President
 Amy Hull, Academic Dean
 Kathy Seltzer, Dean of Clinical Education
 Larry Pensack, Chief Financial Officer
 Beth Storrs, Dir. Academic Services
 Peter Wayne, Dir. of Research
 Della Lawhon, Dir. of Kelly Library
 Anna Di Vasta, Admissions Coordinator
 Sheila Carroll, Clinic Manager
 Vivien Zhang, Chinese Herbal Pharmacy Manager
 Lane Seiger, Bookstore Manager

Accreditation.....Specialized
 Academic Calendar.....Trimester
 Student Body.....Coed
 Tuition/Fees.....\$14,896/\$243
 Housing, Room & Board.....No Housing
 Full-Time Emp/Part-Time Emp.....22/40
 Full-Time Fac/Part-Time Fac.....2/45
 Library Collection.....6,922

Fall 2004 Enrollment	FT	PT	Total
Total Enrollment	201	42	243
Graduate Degree	201	27	228
Non-Degree	0	15	15

Admissions Information: No exams required. Bachelor's degree required. 12/1 Early Decision application deadline; 5/1 application deadline.

Phone: 617/926-1788 X125
 Email: admissions@nesa.edu

Newbury College

129 Fisher Avenue
Brookline 02445
617/730-7000
FAX: 617/731-9618
www.newbury.edu

Founded in 1962; offers bachelor's and associate degree programs in Brookline (main campus) and Weymouth (continuing education) to full-time, part-time, day, evening, and summer students. Bachelor's degree programs include communication, corporate communications, graphic design, psychology, computer science, interior design, legal studies, business administration, health care management, and hotel, restaurant & service management. Also offers associate degree programs and 12 certificate programs.

David A. Ellis, President
Ralph Kidder, VP of Finance
Jacqueline Giordano, VP for Planning & External Relations
Salvadore Liberto, VP for Enrollment & Dean of Admission
Paul Martin, Dean of Student Affairs
Peter Nowak, Dean, School of Business & Management
Hugh Guilderson, Dean, School of Arts, Science & Design
Cynthia D. Kelly, Development Officer
Rachelle Mazza Borelli, Registrar
Peter Obuchan, Dir. of Library Services
Jack Kilkelly, Dir. of Human Resources

AccreditationNE, Specialized
Academic Calendar.....Semester
Student BodyCoed
Tuition/Fees\$16,200/\$900
Housing, Room & Board\$8,800
Endowment\$3,000,000
Full-Time Emp/Part-Time Emp51/11

Full-Time Fac/Part-Time Fac.....33/87
Library Collection.....441,447
Fall 2004 Enrollment FT PT Total
Total Enrollment 832 418 1,250
Undergrad Degree 832 400 1,232
Non-Degree 0 18 18

Admissions Information: No exam required. Rolling application deadline; \$50 fee (fee for applications submitted online is \$25). 12/1 Early Decision deadline. Application is available online at www.newbury.edu

Phone: 617/730-7007
Email: info@newbury.edu

Nichols College

PO Box 5000
Dudley 01571
800/470-3379
FAX: 508/943-9885
www.nichols.edu

Founded 1815; offers business administration, liberal arts and educator preparation programs leading to associate, bachelor's and master's degrees; continuing education; summer session for degree credit.

Debra M. Murphy, President
Susan K. Tellier, VP of Administration
Alan J. Reinhardt, VP of Academic Affairs
Thomas R. Cafaro, VP of Enrollment & Marketing
Joseph Cofield, VP of Advancement
Brian McCoy, Dean of Student Affairs

AccreditationNE, Specialized
Academic Calendar.....Semester
Student BodyCoed
Tuition/Fees\$22,000/\$250
Housing, Room & Board\$8,290
Full-Time Emp/Part-Time Emp90/8
Full-Time Fac/Part-Time Fac.....34/97
Library Collection.....55,000

Fall 2004 Enrollment FT PT Total
Total Enrollment 927 691 1,618
Undergrad Degree 900 450 1,350
Graduate Degree 23 237 260
Non-Degree 4 4 8

Admissions Information: SAT I or ACT exam required. Rolling application deadline; \$25 fee. Application is available online at www.nichols.edu

Phone: 800/470-3379
Email: admissions@nichols.edu

Northeastern University

360 Huntington Avenue
Boston 02115
617/373-2000
www.northeastern.edu

Founded 1898; offers liberal arts, professional and technical programs, and teacher education leading to postsecondary certificates, associate, bachelor's, master's, doctoral, and first professional degrees; continuing education; cooperative education; summer session for degree credit.

Richard M. Freeland, President
Ahmed T. Abdelal, Senior VP, Academic Affairs and Provost
Robert L. Cunningham, Senior VP, Institutional Advancement
Philomena V. Mantella, Senior VP, Enrollment Management & Student Life
Laurence F. Mucciolo, Senior VP, Administration & Finance
Daniel F. Bourque, VP, Facilities
Robert P. Gittens, VP, Public Affairs
Christopher Hopey, VP, Adult & Continuing Education
Edward Klotzbier, VP, Student Affairs
Vincent J. Lembo, VP & University Counsel
Lynn Lyford, VP, Cooperative Education
Katherine N. Pendergast, VP, Human Resources Management
Elizabeth Roberts, VP, Development
Marian Stanley, VP, Corporate Relations
Robert P. Weir, VP, Information Systems
Coleen C. Pantalone, Executive Vice Provost
Ronne A. Patrick, Dean of Undergraduate Admissions
M. Seamus Harreys, Dean of Student Financial Services
David P. O'Brien, Dir. of Athletics
Mark L. Putnam, Dir. of University Planning & Research
Linda D. Allen, University Registrar
Edward A. Warro, Dean of University Libraries
William Kneeland, Controller & Interim Treasurer

AccreditationNE, Specialized
Academic Calendar.....Semester
Student BodyCoed
Tuition/Fees\$26,750/\$300
Housing, Room & Board\$10,180
Endowment\$512,100,000
Full-Time Emp/Part-Time Emp1,762/75
Full-Time Fac/Part-Time Fac.....838/764
Library Collection.....3,447,881

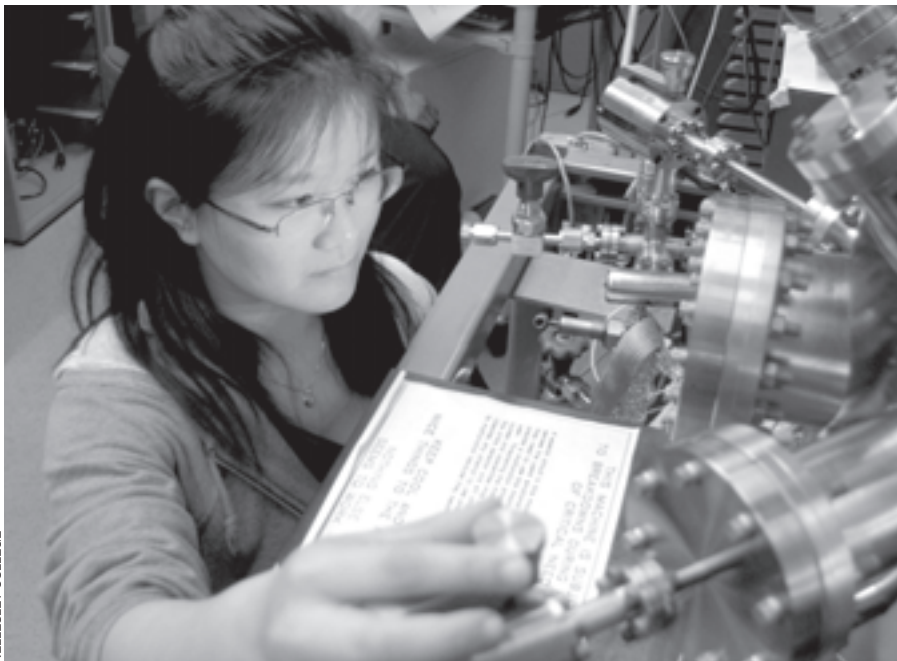

WELLESLEY COLLEGE

Fall 2004 Enrollment	FT	PT	Total
Total Enrollment	17,423	6,133	23,556
Undergrad Degree	14,618	3,953	18,571
Graduate Degree	2,805	1,556	4,361
Non-Degree	0	624	624

Admissions Information: SAT I or ACT exam required. 2/15 priority deadline; \$50 fee. 1/1 Merit Scholarship deadline; 2/1 deadline for physical therapy and art. Application is available online at www.northeastern.edu/admissions

Phone: 617/373-2200
Email: admissions@neu.edu

'endowment and employment figures are for Fall 04

Pine Manor College

400 Heath Street 617/731-7000
Chestnut Hill 02467 FAX: 617/731-7199
www.pmc.edu

Founded 1911; women's college; offers liberal arts and teacher education programs leading to associate and bachelor's degrees; summer session for degree credit.

Gloria Nemerowicz, President
Tingey Sewall, VP, Business and Finance
Susan Webber, VP, Institutional Advancement
Nia Lane Chester, Dean of the College
Denise Alleyne, Dean of Student Life
Eugene Rosi, Executive Assistant to the President
Robin Engel, Dean of Admissions & Financial Aid
Kerry Boyd, Registrar
Liam Roche, Dir. of Information Technology
Marilyn Smith Bregoli, Dir. of the Library
Rhonda Seidman, Dir. of English Language Institute
Michael Mangum, Dir. of Security
Bill Boffi, Dir. of Athletics

Accreditation.....NE	Specialized
Academic Calendar.....Semester	
Student Body.....Women	
Tuition/Fees.....\$15,538/\$250	
Housing, Room & Board.....\$9,500	
Endowment.....\$11,888,301	
Full-Time Emp/Part-Time Emp.....94/146	
Full-Time Fac/Part-Time Fac.....32/36	
Library Collection.....138,973	

Fall 2004 Enrollment	FT	PT	Total
Total Enrollment	470	8	478
Undergrad Degree	470	7	477
Non-Degree	0	1	1

Admissions Information: SAT I or ACT exam required. Rolling application deadline; \$25 fee. Application is available online at <http://www.pmc.edu/admissions/firstyear/apply.html>

Phone: 800/PMC-1357
Email: admission@pmc.edu

Quincy College

34 Coddington Street 617/984-1700
Quincy 02169 FAX: 617/984-1794
www.quincycollege.edu

Founded 1956; offers liberal arts, business, technical, occupational and allied health programs leading to postsecondary certificates and associate degrees; continuing education; cooperative education; summer sessions and winter intersession for degree credit.

Martha Sue Harris, Acting President
Steve Higgins, Chief Financial Officer
Thomas De Santes II, VP, Enrollment Management
Robert Baker, Interim VP Academic Affairs
Rose DeVito, Dir. of Financial Aid
Susan Bossa, Dir. of Student Support Services
Tom Pham, Executive Dir. of Administrative Systems Network

Accreditation.....NE	Specialized
Academic Calendar.....Semester	
Student Body.....Coed	
Tuition/Fees.....\$149 ¹	
Housing, Room & Board.....No Housing	
Full-Time Emp/Part-Time Emp.....51/10	
Full-Time Fac/Part-Time Fac.....38/250	
Library Collection.....44,965	

Fall 2004 Enrollment	FT	PT	Total
Total Enrollment	2,198	2,060	4,258
Undergrad Degree	2,198	2,060	4,258

Admissions Information: No exam required. No application deadline; \$20 fee. Application is available online at www.quincycollege.edu

Phone: 617/984-1710
Email: info@quincycollege.edu

'tuition is per credit hour

Regis College

235 Wellesley Street 781/768-7000
Weston 02493-1571 FAX: 781/768-8339
www.regiscollege.edu

Founded 1927; offers liberal arts, communications, health policy, nursing, social work, management/leadership and teacher education programs leading to bachelor's and master's degrees; continuing education and professional development; accelerated learning; summer session for degree credit; cross-registration allows students to take one course per semester at Babson, Bentley and Boston colleges.

Mary Jane England, President
Pamela Glenn Menke, VP, Academic Affairs
Thomas Pistorino, VP, Finance & Business
Lynn Tripp Coleman, VP, Student Affairs
R. Joseph Bellavance, Jr., VP, Enrollment & Marketing
Brian P. Driscoll, VP, Development
Mary Jane Doherty, Special Assistant to the President

Kara Kolomitz, Dean of Students
Emily Keily, Dir. of Admission
Rosemary Noon, Dir. of Communications & Cultural Affairs
Dolores Ludwick, Dir. of Financial Aid
Patricia McDonough, CSJ, Registrar
Lynn Triplett, Dir. of Library

Accreditation.....NE	Specialized
Academic Calendar.....Semester	
Student Body.....Women	
Tuition/Fees.....\$21,525	
Housing, Room & Board.....\$9,825	
Endowment.....\$20,000,000	
Full-Time Emp/Part-Time Emp.....145/82	
Full-Time Fac/Part-Time Fac.....54/91	
Library Collection.....157,002	

Fall 2004 Enrollment	FT	PT	Total
Total Enrollment	791	480	1,271
Undergrad Degree	645	252	897
Graduate Degree	146	228	374

Admissions Information: SAT I or ACT exam required. Rolling admission (priority deadline 2/15); \$40 fee. Application is available online at www.regiscollege.edu

Phone: 781/768-7100 or 866/438-7344
Email: admission@regiscollege.edu

School of The Museum of Fine Arts, Boston

230 The Fenway 617/267-6100
Boston 02115 FAX: 617/424-6271
www.smfa.edu

Founded in 1876, offers bachelor of fine arts in art education, five-year combined-degree (BA or BS with BFA), master of arts in teaching in art education, and master of fine arts degrees, all in partnership with Tufts University. Also offers an all-studio four-year diploma, a one-year fifth year certificate and a one-year post baccalaureate certificate. Continuing education, evening and weekend courses, high school workshops, and art-making programs for teenagers are also available.

Deborah H. Dluhy, Deputy Director & Dean of the School
Daniel P. Poteet, Provost
Lorne Falk, Dean of Faculty
Mark Kerwin, Chief Financial Officer
Susan Clain, Dean of Admissions
Ernest Plowman, Dean of Students
Mary Roetzel, Associate Provost
Aubrey Baer, Associate Librarian
Stephanie Boye, Dir. of Special Projects
David Brown, Associate Dean Academic Affairs, Graduate Programs
Scott Derby, Dir. of Protective Services
Barbara Donnellan, Dir. of Business Operations
Lyn Dwyer, Development Officer
Christopher Fox, Budget Officer
David Geldart, Dir. of Facilities

Elizabeth Goreham, Dir. of Financial Aid
 Kelly Lane, Bursar
 Suzanne Liola Matus, Dir. of Communications
 Susan Lush, Associate Dean Academic Affairs,
 Undergraduate Programs
 Cheryl Martin, Registrar
 Tracy Phillips, Dir. of Alumni Programs
 Debra Samdperil, Dir. of the Artist's Resource
 Center & Continuing Education
 Joanna Soltan, Curator

Accreditation.....	Specialized
Academic Calendar.....	Semester
Student Body.....	Coed
Tuition/Fees.....	\$23,850/\$910
Housing, Room & Board.....	\$10,795
Full-Time Emp/Part-Time Emp.....	73/21
Full-Time Fac/Part-Time Fac.....	51/107 ¹
Library Collection.....	20,000 ²
Fall 2004 Enrollment	FT PT Total
Total Enrollment	716 804 1,520
Undergrad Degree	594 70 664
Graduate Degree	116 0 116
Non-Degree	6 734 740 ³

Admissions Information: SAT I or ACT exam required for all applicants seeking a BFA or BFA in Art Education degree. SAT II is also accepted. Exams are not required for diploma or post-baccalaureate programs. Portfolio review is required for all applicants. \$60 fee. Please visit www.smfa.edu/admissions/apply for priority deadlines, which differ according to program.

Phone: 617-369-3665; 800-643-6078
 Email: admissions@smfa.edu

¹Faculty numbers are from Fall 2004

²on-site library collection only, students also have access to the library at the Museum of Fine Arts, Boston

³non-degree seeking enrollment includes students matriculated at Tufts, exchange students from other institutions, and continuing education students

Simmons College

300 The Fenway 617/521-2000
 Boston 02115 FAX: 617/521-3199
www.simmons.edu

Founded 1899; offers liberal arts, teacher education and professional programs leading to bachelor's, master's and doctoral degrees; continuing education; summer session for degree credit.

Daniel S. Cheever, Jr., President
 Lisa G. Chapnick, Senior VP, Administration & Planning
 Humberto Goncalves, Senior VP, Finance
 Kristina Schaefer, VP, Advancement
 Diane Raymond, Dean of the College of Arts & Sciences
 Sheila Murphy, Dean for Student Life

Donna M. Dolan, Registrar of the College
 Diane M. Hallisey, Dir. of Student Financial Services
 Daphne Harrington, Dir. of College Libraries
 Deborah Merrill-Sands, Dean of the
 School of Management
 Gerald Koocher, Dean of the School for Health Studies
 Christine Flynn Saulnier, Dean of the
 School of Social Work
 Michelle Cloonan, Dean of the School of
 Library & Information Science

Accreditation.....	NE, Specialized
Academic Calendar.....	Semester
Student Body.....	Women ¹
Tuition/Fees.....	\$20,400/\$730
Housing, Room & Board.....	\$10,200
Endowment.....	\$147,749,000
Full-Time Emp/Part-Time Emp.....	421/44
Full-Time Fac/Part-Time Fac.....	226/77
Library Collection.....	243,161
Fall 2004 Enrollment	FT PT Total
Total Enrollment	2,534 2,015 4,549
Undergrad Degree	1,627 185 1,812
Graduate Degree	907 1,830 2,737

Admissions Information: SAT I or ACT exam required. 3/1 application deadline; \$35 fee. 12/1 Early Action deadline. Application is available online at www.simmons.edu/admission/undergraduate

Phone: 617/521-2051

¹undergraduate school and MBA program are women-only. Other graduate schools are coed.

Simon's Rock College of Bard

84 Alford Road 413/528-0771
 Great Barrington 01230 FAX: 413/528-7365
www.simmons-rock.edu

Founded in 1964; offers liberal arts and science programs leading to associate and bachelor's degrees; designed to accommodate bright, highly motivated young students who seek greater academic challenge upon completion of 10th grade; institution is affiliated with Bard College in Annandale-on-Hudson, NY.

Leon Botstein, President
 Dimitri Papadimitriou, Executive VP
 Mary B. Marcy, Provost and Vice President
 U Ba Win, Dean of the College
 Jon MacClaren, Dir. of Finance & Assistant Controller
 Samuel Ruhmkorff, Dean of Academic Affairs
 Leslie Davidson, Dean of Student Affairs & Admission
 Susan Emerson Clapp, Dir. of Institutional Advancement
 Christine Somerville, Executive Assistant to Provost

Accreditation.....	NE
Academic Calendar.....	Semester
Student Body.....	Coed
Tuition/Fees.....	\$32,834/\$530
Housing, Room & Board.....	\$8,654

Endowment.....	\$16,000,000
Full-Time Emp/Part-Time Emp.....	83/6
Full-Time Fac/Part-Time Fac.....	40/29
Library Collection.....	73,514
Fall 2004 Enrollment	FT PT Total
Total Enrollment	369 17 386
Undergrad Degree	369 17 386

Admissions Information: SAT I or ACT highly recommended. 5/31 application deadline; \$50 fee. Application is available for download online at www.simons-rock.edu

Phone: 413/528-0771
 Email: admit@simons-rock.edu

Smith College

Northampton 01063 413/584-2700
www.smith.edu

Founded 1871; offers liberal arts program leading to bachelor's and master's degrees.

Carol Christ, President
 Ruth Constantine, VP, Finance & Administration
 Susan Bourque, Provost/Dean of the Faculty
 Patricia Jackson, VP, Advancement
 Laurie Fenlason, Chief Public Affairs Officer
 Audrey Smith, Dean of Enrollment
 Patricia O'Neil, Registrar
 Herbert Nickles, Executive Dir. of ITS
 Christopher Loring, Dir. of Libraries
 Maureen Mahoney, Dean of the College
 Mela Dutka, Dean of Students
 Jennifer Walters, Dean of Religious Life
 William Brandt, Dir. of Campus Operations & Facilities

Kathy Zieja, Dir. of Residence & Dining Services

Accreditation.....	NE
Academic Calendar.....	Semester
Student Body.....	Women
Tuition/Fees.....	\$30,520/\$234
Housing, Room & Board.....	\$10,720
Endowment.....	\$925,000,000
Full-Time Emp/Part-Time Emp.....	778/92
Full-Time Fac/Part-Time Fac.....	276/26
Library Collection.....	1,578,014
Fall 2004 Enrollment	FT PT Total
Total Enrollment	3,084 81 3,165
Undergrad Degree	2,655 37 2,692
Graduate Degree	429 44 473

Admissions Information: SAT I or ACT exam required. 1/15 application deadline; \$60 fee (waived if applying online) 11/15 and 1/2 Early Decision deadlines. Common Application exclusive.

Phone: 413/585-2500
 Email: admission@smith.edu

Springfield College

263 Alden Street 413/748-3000
 Springfield 01109 FAX: 413/748-3694
www.springfieldcollege.edu

Founded 1885; offers bachelor's, master's and doctoral degrees leading to professional careers in a wide range of areas; continuing education; cooperative education; summer session for degree credit.

Richard B. Flynn, President
 John Mailhot, VP, Administration & Finance
 Jean Wyld, VP, Academic Affairs
 David Braverman, VP, Student Affairs
 David Fraboni, VP, Institutional Advancement
 Jill Russell, Executive Assistant to the President
 Ronald Ziemba, Dir. of Marketing & Communications
 Mary Ann Coughlin, Institutional Researcher
 Mary Deangleo, Dir. of Undergraduate Admission
 Ed Ciosek, Dir. of Financial Aid
 Catherine Banks, Associate Dean of Students
 Irene Rios, Registrar
 Lloyd Fassett, Chief Technology Officer
 Andrea Taupier, Dir. of the Library
 Mary Dunn, Dir. of Human Resources

Accreditation.....NE, Specialized
 Academic Calendar.....Semester
 Student Body.....Coed
 Tuition/Fees.....\$21,320/\$275
 Housing, Room & Board.....\$7,770
 Endowment.....\$42,000,000
 Full-Time Emp/Part-Time Emp.....412/10
 Full-Time Fac/Part-Time Fac.....208/403
 Library Collection.....197,316

	FT	PT	Total
Fall 2004 Enrollment			
Total Enrollment	4,212	850	5,062
Undergrad Degree	3,187	434	3,621
Graduate Degree	1,025	416	1,441

Admissions Information: SAT I or ACT exam required. 4/1 application deadline; \$40 fee. 12/1 Early Decision deadline. Application is available online at www.spfldcol.edu

Phone: 413/748-3136
 Email: admissions@spfldcol.edu

Stonehill College

320 Washington Street 508/565-1000
 Easton 02357 FAX: 508/565-1444
www.stonehill.edu

Founded 1948; Roman Catholic college offers bachelor's degrees in three major concentrations: liberal arts and related professional disciplines, sciences, and business administration; master's degree in accountancy; continuing education; summer session for degree credit.

Rev. Mark T. Cregan, C.S.C., President
 Edward P. Casieri, VP for Finance & Treasurer
 Katie Conboy, VP for Academic Affairs
 Karen Talentino, Dean of Faculty



Joseph Favazza, Dean of General Education
 Francis X. Dillon, VP for Advancement
 Rev. John Denning, C.S.C., VP for Mission
 Rev. George Mulligan, C.S.C., VP for Student Affairs
 Jean R. Hamler, Associate VP and Dir. of Intercultural Affairs
 Eileen K. O'Leary, Assistant VP for Finance & Dir. of Student Aid/Finance
 Martin McGovern, Dir. of Communications & Media Relations
 Kathryn Drezek, Dir. of Planning & Institutional Research
 Brian P. Murphy, Dean of Admissions & Enrollment
 Ali Hicks, Dir. of Residence Life
 Linda I. Sullivan, Registrar
 Gary Hammon, Dir. of Information Technology
 Edward J. Hynes, Dir. of the College Library

Accreditation.....NE, Specialized
 Academic Calendar.....Semester
 Student Body.....Coed
 Tuition/Fees.....\$25,540
 Housing, Room & Board.....\$10,564
 Endowment.....\$109,217,000
 Full-Time Emp/Part-Time Emp.....321/104
 Full-Time Fac/Part-Time Fac.....133/117
 Library Collection.....584,098

	FT	PT	Total
Fall 2004 Enrollment			
Total Enrollment	2,247	243	2,490
Undergrad Degree	2,221	180	2,401
Graduate Degree	19	5	24
Non-Degree	7	58	65

Admissions Information: SAT I or ACT exam required. 1/15 application deadline; \$50 fee. 11/1 Early Decision deadline. Application is available online at www.embark.com

Phone: 508/565-1373
 Email: admissions@stonehill.edu

Suffolk University

8 Ashburton Place 617/573-8000
 Boston 02108 FAX: 617/742-4291
www.suffolk.edu

Founded 1906; offers liberal arts, communication, education, engineering, sciences, accounting, management, finance, computer information systems, law, international economics, paralegal and clinical psychology programs leading to associate, bachelor's, master's and doctorate degrees; continuing education; cooperative education; summer sessions for degree credit.

David J. Sargent, President
 Francis X. Flannery, VP and Treasurer
 Kenneth Greenberg, Dean, College of Arts & Sciences
 Nancy Stoll, Dean of Students
 William J. O'Neill, Jr., Dean, Sawyer School of Management
 Marguerite Dennis, VP, Enrollment & International Programs
 Kathryn Battillo, VP of Development
 Rosemarie Sansone, Dir. of Public Affairs
 Michael Duggan, Dir. of Enrollment Research & Planning
 Walter Caffey, Dean, Enrollment
 Christine Perry, Dir. of Financial Aid
 Mary Lally, Registrar
 Paul Ladd, Dir. of Management Information Systems
 Robert Dugan, Dir. of Sawyer Library
 Robert H. Smith, Dean, School of Law
 John Hamel, Dir. of Undergraduate Admission
 Judith Reynolds, Dir. of Graduate Admission
 Gail Ellis, Dean of Law School Admission
 Patricia Meservey, Provost and Academic VP

LASELL COLLEGE

Accreditation.....	NE, Specialized
Academic Calendar.....	Semester
Student Body.....	Coed
Tuition/Fees.....	\$21,140/\$80
Housing, Room & Board.....	\$11,940
Endowment.....	\$74,888,122
Full-Time Emp/Part-Time Emp.....	545/54
Full-Time Fac/Part-Time Fac.....	321/432
Library Collection.....	274,335

Fall 2004 Enrollment	FT	PT	Total ¹
Total Enrollment	5,341	2,991	8,332
Undergrad Degree	3,795	546	4,341
Graduate Degree	1,488	2,058	3,546
Non-Degree	58	387	445

Admissions Information: SAT I or ACT exam required. 3/1 preferred application deadline; \$50 fee. 11/15 Early Action deadline. Application is available online at www.suffolk.edu/admission.html

Phone: 617/573-8460
Email: admission@suffolk.edu

¹enrollment include continuing education students; Suffolk Law School; and all Suffolk campuses.

Tufts University

Medford 02155 617/628-5000

Founded 1852; offers liberal arts, sciences, engineering, engineering management, teacher education and professional programs leading to bachelor's, master's and doctoral degrees; nine graduate and professional schools (including school of engineering, school of arts & sciences, school of medicine, veterinary school, dental school, Fletcher School of Law & Diplomacy, Friedman School of Nutrition Science & Policy, Sackler School of Graduate Biomedical Sciences); continuing education and certificate programs; summer sessions for degree credit.

Lawrence S. Bacow, President
Jamshed Bharucha, Provost & Senior Vice President
Mary R. Jeka, VP, University Relations
Steven S. Manos, Executive Vice President
Brian K. Lee, VP, Advancement
Kathe Cronin, VP, Human Resources
Thomas S. McGurty, VP, Finance & Treasurer
Amelia Tynan, VP, Information Technology
John M. Roberto, VP, Operations
Robert Sternberg, Dean of the School of Arts & Sciences
Linda M. Abriola, Dean of the School of Engineering
Stephen W. Bosworth, Dean of the Fletcher School of Law & Diplomacy
Naomi Rosenberg, Dean, Sackler School of Graduate Biomedical Sciences

Lonnie Norris, Dean, School of Dental Medicine
Michael Rosenblatt, M.D., Dean, School of Medicine
Robert Russell, Dir. of Jean Mayer USDA Human Nutrition Research Center
Sawkat Anwer, Interim Dean, Cummings School of Veterinary Medicine
Eileen Kennedy, Dean, Gerald J. & Dorothy R. Friedman School of Nutrition Science and Policy
Lee Coffin, Dean, Admissions & Enrollment Management

Accreditation.....	NE, Specialized
Academic Calendar.....	Semester
Student Body.....	Coed
Tuition/Fees.....	\$31,828/\$237
Housing, Room & Board.....	\$9,397
Endowment.....	\$880,538,100
Full-Time Emp/Part-Time Emp.....	2,495/357
Full-Time Fac/Part-Time Fac.....	753/409
Library Collection.....	2,410,693 ¹

Fall 2004 Enrollment	FT	PT	Total
Total Enrollment	8,624	978	9,602
Undergrad Degree	4,843	45	4,888
Graduate Degree	3,653	552	4,205
Non-Degree	128	381	509

Admissions Information: SAT I with Writing and 2 subject tests of SAT II or the ACT with Writing required. 1/1 application deadline; \$70 fee. Early Decision deadlines; 11/15, and 1/1; 3/1 application deadline for fall transfers; 11/15 for spring. Application is available online at admissions.tufts.edu

Phone: 617/627-3170
Email: admission.inquiry@ase.tufts.edu

¹as of June 30, 2004 and includes books, serials, other paper materials (incl. government documents), e-books, serial subscriptions (incl. electronics), microforms and audiovisual materials

Urban College of Boston

178 Tremont Street 617/348-6359
Boston 02111 FAX: 617/423-4758
www.urbancollege.edu

Chartered in 1993; offers associate degree programs in early childhood education, human services administration and general studies; postsecondary certificates; continuing education; summer session for degree credit. Serves non-traditional students from Boston's diverse neighborhoods.

Linda Edmonds Turner, President
Sheila Taylor-King, Academic Dean
Tom Neel, Dean of Finance & Administration
Josie Hatuëy, Dir. of Academic Support & Services
Erin Knepler, Dir. of Academic Grants
Henry J. Johnson, Dir. of Enrollment Services & Registrar
Patricia Harden, Dir. of Financial Aid
Tina Cabral, Assistant Dir. of Institutional Advancement
Grace Caines, Division Chair, Early Childhood Education Degree Program

Nancy Daniel, Division Chair, Human Services Administration & General Studies; Dir. of Learning Resources Center

Accreditation.....	NE
Academic Calendar.....	Semester
Student Body.....	Coed
Tuition/Fees.....	\$3,000/\$20
Housing, Room & Board.....	No Housing
Full-Time Emp/Part-Time Emp.....	10/2
Full-Time Fac/Part-Time Fac.....	2/44
Library Collection.....	1,100

Fall 2004 Enrollment	FT	PT	Total
Total Enrollment	19	623	642
Undergrad Degree	13	205	218
Non-Degree	6	418	424

Admissions Information: Writing assessment exam required. Rolling application deadline; \$10 fee.

Phone: 617/292-4723 X6330
Email: dolloff@urbancollege.edu

Wellesley College

106 Central Street 781/283-4000
Wellesley 02481 www.wellesley.edu

Founded in 1870; women's college offers a comprehensive liberal arts program leading to bachelor's degrees.

Diana Chapman Walsh, President
Andrew B. Evans, VP, Finance & Treasurer
Patricia Byrne, VP, Administration & Planning
Kimberly Goff-Crews, Dean of Students
Andrew Shennan, Dean of the College
Joanne Berger-Sweeney, Associate Dean of the College
Adele Wolfson, Associate Dean of the College
David Blinder, VP, Resources & Public Affairs
Mary Ann Hill, Dir. of Public Information & Government Relations

Lawrence Baldwin, Dir. of Institutional Research
Jennifer Desjarlais, Dean of Admission
Kathryn Osmond, Dir. of Student Financial Services
Linda Brothers, Dir. of AA/EEO & Ombudsperson
Peter Eastment, Dir. of Housing & Transportation
Ann Hamilton, Registrar
Micheline Jedrey, VP, Information Services & College Librarian

Accreditation.....	NE, Specialized
Academic Calendar.....	Semester
Student Body.....	Women
Tuition/Fees.....	\$30,696/\$652
Housing, Room & Board.....	\$9,682
Endowment.....	\$1,200,000,000
Full-Time Emp/Part-Time Emp.....	709/147
Full-Time Fac/Part-Time Fac.....	230/101
Library Collection.....	1,428,195

Fall 2004 Enrollment	FT	PT	Total
Total Enrollment	2,181	108	2,289
Undergrad Degree	2,169	26	2,195
Non-Degree	12	82	94

Admissions Information: New SAT Reasoning and two SAT Subject tests (preferably one should be math or science) or ACT with Writing exam required. 1/15 application deadline; \$50 fee (waived for financial need or if applying online). 11/1 Early Decision deadline. Application available online at www.wellesley.edu/Admission/

Phone: 781/283-2270
Email: admission@wellesley.edu

Wentworth Institute of Technology

550 Huntington Avenue 617/989-4590
Boston 02115 FAX: 617/989-4591
www.wit.edu

Founded 1904; provides technical and professional programs leading to associate and bachelor's degrees; continuing education; cooperative education; summer session for degree credit.

Zorica Pannic-Tanner, President
John P. Heinstadt, VP for Business & Finance
George T. Balich, Provost
Maureen C. Keefe, VP of Students Affairs
Anne M. Gill, Associate VP for Human Resources
Donald C. Main, VP for Development
David Wahlstrom, Associate VP for Business
Robert Totino, Associate VP for Finance
Keiko Broomhead, Dean of Student Services
Phillip Bernard, Dir. of Residential Life & Housing
Deborah Ciccolo, Executive Dir. of Information Technology
Walter Punch, Dir. of Libraries
Allan Bachman, Internal Auditor

Accreditation.....NE, Specialized
Academic Calendar.....Semester
Student Body.....Coed
Tuition/Fees.....\$18,500
Housing, Room & Board.....\$9,000
Endowment.....\$72,000,000
Full-Time Emp/Part-Time Emp.....232/18
Full-Time Fac/Part-Time Fac.....128/112
Library Collection.....84,500

	FT	PT	Total
Fall 2004 Enrollment			
Total Enrollment	3,190	407	3,597
Undergrad Degree	3,190	349	3,539
Non-Degree	0	58	58

Admissions Information: SAT I or ACT exam required. 5/1 application deadline. Application is available online at www.wit.edu

Phone: 800/556-0610
Email: broomheadk@wit.edu

Western New England College

1215 Wilbraham Road 413/782-3111
Springfield 01119-2684 FAX: 413/782-1746
www.wnec.edu

Founded 1919; offers business, engineering, arts and sciences, teacher education, law, and professional programs leading to associate, bachelor's, master's and juris doctor degrees; continuing education; MBA programs; summer session; online learning.

Anthony S. Caprio, President
David P. Kruger, VP, Finance and Administration
Jerry A. Hirsch, Provost and VP, Academic Affairs
Beverly Dwight, VP, Development & Alumni Relations
Barbara Campanella, VP, Marketing & External Affairs
Charles Pollock, VP, Enrollment Management
Richard DiRuzza, VP, Student Affairs & Dean of Students
Gregory Michael, Dir. of Career & Human Resources
Cheryl Smith, Special Assistant to the President

Accreditation.....NE, Specialized
Academic Calendar.....Semester
Student Body.....Coed
Tuition/Fees.....\$21,600/\$1,564
Housing, Room & Board.....\$8,890
Full-Time Emp/Part-Time Emp.....401/44
Full-Time Fac/Part-Time Fac.....159/173
Library Collection.....472,000

	FT	PT	Total
Fall 2004 Enrollment			
Total Enrollment	2,412	1,030	3,442 ¹
Undergrad Degree	2,412	608	3,020
Graduate Degree	0	398	398
Non-Degree	0	24	24

Admissions Information: SAT I exam required. Rolling application deadline; \$50 fee. 3/1 Priority application deadline. Application is available online at www.wnec.edu/admissions/

Phone: 413/782-1321
Email: ugradmis@wnec.edu

¹Enrollment numbers exclude law students.

Weston Jesuit School of Theology

3 Phillips Place 617/492-1960
Cambridge 02138 FAX: 617/492-5833
www.wjst.edu

Founded 1922; Roman Catholic institution affiliated with the Society of Jesus offers professional program leading to master's, licentiate and doctoral degrees; continuing education.

Robert E. Manning, SJ, President
John R. Sachs, SJ, Academic Dean
John P. Stachniewicz, Assistant Academic Dean
Jacqueline M. Regan, Dean of Students
Gus Garzon, Dir. of Admissions & Financial Aid
Peter Hood, Dir. of Finance
Esther A. Griswold, Dir. of the Library

Accreditation.....Specialized
Academic Calendar.....Semester
Student Body.....Coed
Tuition/Fees.....\$15,460/\$300
Housing, Room & Board.....No Housing
Endowment.....\$14,400,000
Full-Time Emp/Part-Time Emp.....24/5
Full-Time Fac/Part-Time Fac.....19/9
Library Collection.....226,200

	FT	PT	Total
Fall 2004 Enrollment			
Total Enrollment	151	58	209
Graduate Degree	143	38	181
Non-Degree	8	20	28

Admissions Information: GRE exam required. 3/15 application deadline; \$65 fee. Application is online at www.wjst.edu

Phone: 617/492-1960
Email: admissionsinfo@wjst.edu

Wheaton College

26 East Main Street 508/286-8200
Norton 02766 FAX: 508/286-8270
www.wheatoncollege.edu

Founded 1834; offers liberal arts program leading to bachelor's degrees.

Ronald A. Crutcher, President
Rick Wallick, VP, Finance & Operations
Susanne Woods, Provost
Gordy Weil, Associate Provost & Faculty Liaison to the President
Sharon Howard, Dir. of Alumae/i Affairs
Michael Graca, Dir. of Communications
David Caldwell, Dir. of Institutional Research & Planning
Gail Berson, VP for Enrollment and Dean of Admission & Student Aid
Robin Randall, Assoc. VP of Enrollment & Student Financial Services
Claudia Bell, Dir. of Student Life
Patricia Brown Santilli, Registrar
Terry Metz, College Librarian & Assoc. VP of Technology and Information Services

Accreditation.....NE
Academic Calendar.....Semester
Student Body.....Coed
Tuition/Fees.....\$32,115/\$235
Housing, Room & Board.....\$7,830
Endowment.....\$150,000,000
Full-Time Emp/Part-Time Emp.....335/51
Full-Time Fac/Part-Time Fac.....122/41
Library Collection.....477,238

	FT	PT	Total
Fall 2004 Enrollment			
Total Enrollment	1,521	17	1,538
Undergrad Degree	1,521	17	1,538

Admissions Information: SAT/ACT submission optional. 1/15 application deadline; \$55 fee. 11/15 and 1/15 Early Decision deadlines. Application is available online at www.wheatoncollege.edu

Phone: 508/286-8251
Email: admission@wheatoncollege.edu

Wheelock College

200 The Riverway 617/879-2000
Boston 02215 www.wheelock.edu

Founded 1888; offers liberal arts and sciences, elementary and early childhood education; child and family studies, juvenile justice and social work programs leading to bachelor's and master's degrees.

Jackie Jenkins Scott, President
Stanley Rumbaugh, VP, Administration & Finance
Suzanne Pasch, VP, Academic Affairs
Linda Welter, VP, Development
& Institutional Advancement
Susan Antonelli, Interim Dean of Student Development
Richard Leonard, Registrar
Lynne Harding, Dir. of Admissions
Mary McCormack, Associate VP for Student Services
Brian Price, Associate VP for Academic Affairs
Anne Marie Martorana, Associate VP for Finance
David Fernie, Dean of Education
Kathleen Kirk Bishop, Dean of Social Work
Shirley Malone Fenner, Dean of Arts and Sciences
Chip Towle, Dir. of Information Technology
Elvernoy Johnson, Associate VP, Academic Resources & Dir. of the Library

Accreditation.....NE, Specialized
Academic Calendar.....Semester
Student Body.....Coed
Tuition/Fees.....\$23,100/\$525
Housing, Room & Board.....\$9,450
Endowment.....\$41,400,000
Full-Time Emp/Part-Time Emp.....167/36
Full-Time Fac/Part-Time Fac.....56/110
Library Collection.....93,534

Fall 2004 Enrollment	FT	PT	Total
Total Enrollment	763	258	1,021
Undergrad Degree	593	24	617
Graduate Degree	170	234	404

Admissions Information: SAT I or ACT exam required. Rolling admissions from 1/1 until the 3/1 priority application deadline; \$35 fee. 12/1 Early Decision deadline. Application is available online at www.wheelock/admissions.edu

Phone: 617/879-2206
Email: undergrad@wheelock.edu

Williams College

880 Main Street 413/597-3131
Williamstown 01267 www.williams.edu

Established in 1793, coeducational, residential, bachelor's degree granting liberal arts college. Also offers graduate programs leading to master's degrees in the history of art and in development economics. The student:faculty ratio is 8:1.

Morton Owen Schapiro, President
Catharine B. Hill, Provost
Helen Ouellette, VP for Administration & Treasurer

Thomas A. Kohut, Dean of the Faculty
Nancy J. McIntire, Assistant to President for Affirmative Action & Government Relations
Stephen R. Birrell, VP for Alumni Relations & Development
Nancy A. Roseman, Dean of the College
James G. Kolesar, Dir. of Public Affairs
Richard L. Nesbitt, Dir. of Admission
Paul J. Boyer, Dir. of Financial Aid
Charles R. Toomajian, Registrar & Associate Dean for Student Services
David W. Holland, Bursar
Dinny S. Taylor, Chief Technology Officer
David M. Pilachowski, College Librarian
Keith C. Finan, Associate Provost & Dir. of Grant Administration
David L. Brodigan, Dir. of Institutional Research
Thomas J. Dwyer, Budget Director

Accreditation.....NE
Academic Calendar.....Semester
Student Body.....Coed
Tuition/Fees.....\$29,786/\$204
Housing, Room & Board.....\$8,110
Endowment.....\$1,389,266,399
Full-Time Emp/Part-Time Emp.....731/^a
Full-Time Fac/Part-Time Fac.....286/^a
Library Collection.....1,898,317

Fall 2004 Enrollment	FT	PT	Total
Total Enrollment	2,012	38	2,050
Undergrad Degree	1,931	0	1,931
Graduate Degree	59	0	59
Non-Degree	22	38	60

Admissions Information: SAT I or ACT and SAT II exams required. 1/1 application deadline; \$60 fee. 11/10 Early Decision deadline.

Phone: 413/597-2211
Email: admission@williams.edu

^aFTE

Woods Hole Oceanographic Institution

86 Water Street 508/548-1400
Woods Hole 02543 FAX: 508/457-2195
www.whoi.edu

Founded 1930; offers graduate and professional programs leading to doctoral degrees; joint program with Massachusetts Institute of Technology in oceanography and in applied ocean science and engineering.

Robert Gagosian, Director and President
Carolyn Bunker, VP for Finance & Administration and CFO
John Farrington, VP for Academic Programs & Dean
James Luyten, Executive VP & Dir. of Research
Julia Westwater, Registrar
Stacey Brudno Drange, Housing Coordinator
Karen Rauss, Ombudsperson
Arthur Gaylord, Dir. of Computer Information Systems

Catherine Norton, Dir. MBL/WHOI Library
Accreditation.....NE
Academic Calendar.....Semester
Student Body.....Coed
Tuition/Fees.....\$42,800/\$200
Housing, Room & Board.....¹
Endowment.....\$281,960,157
Full-Time Emp/Part-Time Emp.....540/73
Full-Time Fac/Part-Time Fac.....125/4
Library Collection.....206,043

Fall 2004 Enrollment	FT	PT	Total
Total Enrollment	139	0	139
Graduate Degree	139	0	139

Admissions Information: GRE exam required. 1/15 application deadline; \$70 fee. Application is available online at www.applyweb.com/apply/mitg/menu.html

Phone: 508/289-2219
Email: education@whoi.edu

¹Most students either live in the Woods Hole community or 80 miles away in the Cambridge, Massachusetts area. Students from the Cambridge area who occasionally use rooms in WHOI housing during spring and fall terms are not charged for their use. Students using WHOI housing in the summer as their primary residence are charged \$438/month.

Worcester Polytechnic Institute

100 Institute Road 508/831-5000
Worcester 01609-2280 FAX: 508/831-5781
www.wpi.edu

Founded 1865; offers engineering, science, computer science, management of technology, social science, arts and humanities, and liberal arts; leading to bachelor's, master's and doctoral degrees and graduate certificates; continuing and professional education; cooperative education; corporate education; distance learning; summer session for degree credit.

Dennis D. Berkey, President
Carol Simpson, Provost & Senior VP
William W. Durgin, Associate Provost & VP, Research
Stephen J. Hebert, University VP & Interim VP, Advancement
Thomas J. Lynch III, VP, Information Technology
Janet Begin Richardson, VP, Student Affairs & Campus Life
Philip N. Clay, Dean of Student Life
Michael Carney, Assistant VP, Human Resources
Michael J. Curley, Assistant VP & University Compliance Officer
Paul W. Davis, Dean of Interdisciplinary & Global Studies
Amy Dean, Assistant VP, Communications

Arlene Lowenstein, Dean of
Special Academic Programs
John E. Miller, Associate VP, Business Affairs
& Dir. of Physical Plant
Lance E. Schachterle, Assistant Provost
for Academic Affairs
Kristin R. Tichenor, Associate VP,
Enrollment Management
Theresa Schmidt Adams, Dir.
of Corporate Relations
Nikki Andrews, Registrar
Monica M. Blondin, Dir. of Financial Aid
Patti-Lynn M. Campomizzi, Dir. of
Advancement Services
Naomi B. Carton, Dir. of Residential Services
Edward J. Connor, Dir. of Admissions
Frank Conti, Controller
Danielle L. Cove, Associate Treasurer
Martha Nevin Cyr, Dir. of K-12 Outreach
Sharon Deffely, Dir. of Corporate Training
Michael W. Dorsey, Dir. of Communications
Calvin R. Hill, Dir. of Minority Affairs
Francois D. Lemire, Dir. of
Research Administration
Linda C. Looft, Dir. of Government &
Community Relations
Lisa C. Maizite, Executive Dir. of Major Gifts
Anthony J. Mangano, Dir. of Extended Education
Michael B. Manning, Dir. of Technology Transfer
Denise R. Rodino, Executive Dir. of Corporate
& Foundation Relations
Ann S. Schlickmann, Dir. of
Administrative Services
Helen Shuster, Dir. of Library Services
Elizabeth Siladi, Executive Dir. of Capital &
Planned Giving
Dale E. Snyder, Dir. of Academic Advising
JoAnn Van Dyke, Dir. of Student Disability Services
Kevin Wynn, Assoc Dir. for Media Relations &
University Spokesman
Barbara R. Ziff, Executive Dir. of Advancement
Operations & Research

AccreditationNE, Specialized
Academic CalendarQuarter
Student BodyCoed
Tuition/Fees\$30,990/\$400
Housing, Room & Board\$9,460
Endowment\$315,000,000
Full-Time Emp/Part-Time Emp487/24
Full-Time Fac/Part-Time Fac245/119
Library Collection281,553

Fall 2004 Enrollment	FT	PT	Total
Total Enrollment	3,190	614	3,804
Undergrad Degree	2,759	46	2,805
Graduate Degree	431	355	786
Non-Degree	0	213	213

Admissions Information: SAT I or ACT
required; 2/1 application deadline; \$60 fee. 11/15
and 1/1 Early Action deadlines; 4/15 transfer (fall
admission) deadline. Application is available
online at admissions.wpi.edu.

Phone: 508-831-5286
Email: admissions@wpi.edu

Set your **future** in **motion.**

**Day and Evening
Classes Available**

BACHELOR DEGREES
Entertainment Management
- Recording Arts Concentration
Fashion Merchandising
Management

ASSOCIATE DEGREES
Business Administration
Criminal Justice
Early Childhood Education
Entertainment Management
- Recording Arts Concentration
Fashion Design
Fashion Merchandising
General Studies
Medical Assisting
Physical Therapist Assistant
Retail Business Management
Travel and Hospitality
Management

When choosing a career path you should think about what excites you. Then choose a career that will inspire you, challenge you, and hold your interest for years to come.

Whatever your passion, Bay State College can help you turn it into a rewarding career, through one of our exciting Bachelor or Associate Degree programs.



 **BAY STATE COLLEGE**
Education That Moves You™
Boston • Gloucester • Middleborough

Call 1-800-81-LEARN or www.baystate.edu.

University of Massachusetts Boston*

*See UMASS BOSTON



Over 100 Fields of Study at the Bachelor's, Master's and Doctoral levels

Exceptional Faculty

Impressive Facilities

Convenient Boston Harbor Location

Day, Evening, Weekend, and On-line Classes

Quality Education at an Affordable Cost

...for "excellence in instruction and research."

Information sessions and Campus Tours are offered regularly, throughout the year.
Come visit us!

For more information and application materials:

617.287.6000
www.umb.edu



ELMS COLLEGE

All the best that is Catholic
liberal arts learning –
passion
for excellence,
openness
to ideas,
respect
for the nuance and the
complexity
of the human condition,
commitment
to service, respect for
the inherent
dignity
of every person.



WWW.ELMS.EDU



DEAN COLLEGE

THE WAY THERE.

98% of our graduates are accepted to major 4-year schools. We must be doing something right!

1-877-TRY DEAN • www.dean.edu

Food, Health, and Nutrition in Perfect Balance

Indulge your passion for food and health with a career in nutrition.

Choose from three nutrition degree programs. Explore paths to become a Registered Dietitian. There's never been a better time to balance your interests with your passion.



FRAMINGHAM STATE COLLEGE

www.framingham.edu/nutrition or (508) 626.4700



TECHNOLOGY

- A full 100% of first-year students come to campus each fall with laptop computers ready to connect to the college's wireless infrastructure, which has been ranked sixth in the nation by Intel

BSC

BRIDGEWATER

STATE COLLEGE

Undergraduate Admissions
508.531.1237

Graduate and Continuing
Education
508.531.1300

General
508.531.1100

Web site
www.bridgew.edu

FOR MORE INFORMATION

STUDENTS + ALUMNI

- 10th largest college or university in Massachusetts for undergraduate enrollment and the 15th largest for graduate enrollment
- Approximately 10,000 undergraduate and graduate students
- The largest state college in the Massachusetts Public Higher Education system
- More than 43,000 living undergraduate and graduate alumni

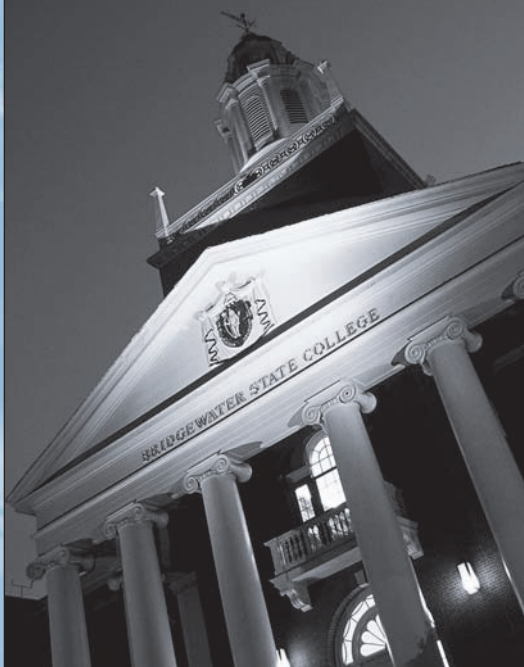

CAMPUS

- Situated on 235 acres in the center of Bridgewater, located in the geographic heart of Southeastern Massachusetts

Provides a broad range of degree programs through its four schools

- School of Education and Allied Studies
- School of Arts and Sciences
- School of Management and Aviation Science
- School of Graduate Studies



OUT-OF-STATE
TUITION BREAK
AT MASSACHUSETTS
PUBLIC COLLEGES



Take your pick,
average tuition break is
\$6,500

For residents of
Connecticut, Maine,
New Hampshire,
Rhode Island, or Vermont
enrolled in approved majors
at **Massachusetts state colleges,**
UMass campuses or **community**
colleges. Check the RSP *Apple Book*
catalog for more information.



**NEW ENGLAND BOARD
OF HIGHER EDUCATION**
REGIONAL STUDENT PROGRAM (RSP)
45 TEMPLE PLACE • BOSTON, MA 02111
617.357.9620 • TUITIONBREAK@NEBHE.ORG
WWW.NEBHE.ORG



EMERSON COLLEGE
BOSTON MASSACHUSETTS

BRINGING INNOVATION TO COMMUNICATION AND THE ARTS

Founded in 1880, Emerson is one of the premier colleges in the United States for the study of communication and the arts. The campus is home to WERS-FM, the oldest noncommercial radio station in Boston; the historic 1,200-seat Cutler Majestic Theatre; and *Ploughshares*, the award-winning literary journal for new writing.

Located on Boston Common in the heart of the city's Theatre District, Emerson is walking distance from the Massachusetts State House, historic Freedom Trail, and Boston Public Garden. The College also sponsors programs in Los Angeles, Kasteel Well (The Netherlands), summer film study in Prague, and cross-registration with the six-member Boston ProArts Consortium.

CREATE

Undergraduate Admission

120 Boylston Street
Boston, MA 02116-4624
Telephone: 617-824-8600
www.emerson.edu

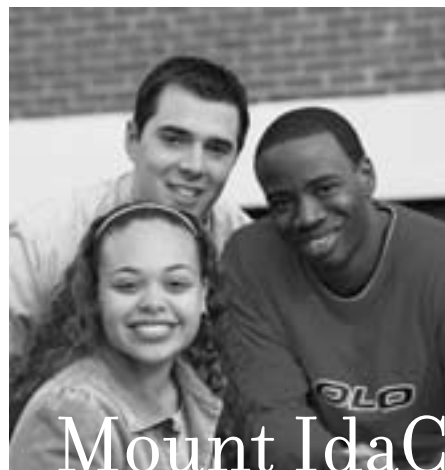

BACHELOR DEGREES
ANIMAL SCIENCE
ARTS AND SCIENCE
BUSINESS
DESIGN
NEW ENGLAND INSTITUTE
admissions office 617.928.4553

Mount Ida College
the place to

CERTIFICATE PROGRAMS
CANINE BEHAVIOR AND TRAINING
CANINE GROOMING
NONPROFIT MANAGEMENT
PROPERTY MANAGEMENT
RESIDENTIAL INTERIOR DESIGN
THANATOLOGY

DEFINE
YOURSELF

continuing ed 617.928.4715 x1000

www.mountida.edu

777 Dedham Street
Newton, MA 02459

Wentworth Institute of Technology
550 Huntington Avenue
Boston, MA 02115-5998
P: 800.556.0610
F: 617.989.4010
E: admissions@wit.edu

Apply online: www.wit.edu/apply

Architecture

- Architecture
- Architectural Engineering Technology

Civil, Construction and Environment

- Civil Engineering Technology
- Construction Management

Computer Science and Systems

- Computer Science
- Computer Network and Information Systems

Design & Facilities

- Industrial Design
- Interior Design
- Facilities Planning and Management

Electronics and Mechanical

- Mechanical Engineering Technology
- Computer Engineering Technology
- Electronic Engineering Technology
- Electromechanical Engineering (optional concentration in Biomedical Systems Engineering)

Humanities, Social Sciences, and Management

- Management (optional concentrations in Communication, Project Leadership, and Technology Management)

**A MIND IS A
TERRIBLE THING
TO WASTE.**



Please give to
the United Negro College Fund.
Call 1-800-332-UNCF today
or visit www.uncf.org



M I D D L E S E X C O M M U N I T Y C O L L E G E

Make Your Own Fortune

Statistics show that personal fortunes are likely to increase with a college education.

Fortunately for you, at Middlesex Community College, with campuses in Bedford and Lowell, you can choose from 79 degree and certificate programs, and hundreds of noncredit courses and professional development opportunities that won't cost you a fortune.

Make it to Middlesex - and save a fortune on a priceless education.



Call 1-800-818-3434

or visit our website @ www.middlesex.mass.edu

© 2005 Middlesex Community College. All rights reserved.

New Hampshire's
Community Technical Colleges



Where Successful People
Get Their Start!

www.nhctc.edu

Franklin Pierce

- 28 programs of study in the liberal arts, the sciences, business and related professional disciplines
- Nationally-recognized programs: The Fitzwater Center for Communication, The New England Center for Civic Life, and the Monadnock Institute for Nature, Place and Culture
- International Programs: The Walk in Europe, Global Citizenship Certificate, study abroad opportunities in Vienna, Australia, New Zealand, Spain and more
- Graduate and professional studies on six regional campuses
- Spectacular 1,200-acre setting in the heart of New England

Franklin Pierce College
20 College Road
Rindge, NH 03461



Make a place for yourself - www.fpc.edu

**Choose your
career...
Choose your
future.**



Train for one of these exciting careers:

MEDICAL ASSISTANT
CRIMINAL JUSTICE* — PARALEGAL**

-Not all programs available at all locations

Day & Evening Classes • Financial Aid Available For Those Who Qualify • Career Placement Assistance
Programs Available For GED Recipients

*Additional Police Academy Training May Be Required For Law Enforcement Jobs

**Paralegals May Not Provide Legal Services To The Public

Call now for a brochure!

800-879-3900

www.careertraining-hesser.com



Hesser College

Manchester • Salem

Portsmouth • Nashua • Concord

New Hampshire

Population 20041,299,500

Number of Colleges and Universities 2004

Public Two-Year:4 Four-Year:5
 Independent Two-Year:1 Four-Year:15

Degrees Conferred 2003

Associate3,149
 Bachelor's7,563
 Master's2,387
 First-Professional191
 Doctorate142

Higher Education Enrollment 2002

Public Two-Year:14,146 Four-Year:26,812
 Independent Two-Year:1,212 Four-Year:26,353

Foreign Enrollment 20021,730

Black, Native American, Asian/Pacific Islander and Hispanic Students as % of Total Higher Education Enrollment 20027.2%

Per-Capita Income 2004\$37,040

State Appropriation for Higher Education Per \$1,000 of Personal Income 2005\$2.47

New Hampshire Postsecondary Education Commission

Kathryn G. Dodge, Executive Director
 3 Barrell Court, Suite 300
 Concord, NH 03301-8543
 603/271-2555 FAX: 603/271-2796
www.state.nh.us/postsecondary/index.html

New Hampshire Community Technical College System

William G. Simonton, Commissioner
 26 College Drive
 Concord, NH 03301
 603/271-2722 Fax: 603/271-2725
www.nhctcs.edu
 System includes regional community/technical colleges at Berlin/Laconia, Manchester/Stratham, Nashua/Clairemont and New Hampshire Technical Institute in Concord.

University System of New Hampshire

Stephen Reno, Chancellor
 Dunlap Center, 25 Concord Road
 Durham, NH 02824-3545
 603/862-1800 Fax: 603/862-0908
www.usnh.unh.edu
 System includes Granite State College, Keene State College, Plymouth State University, University of New Hampshire and University of New Hampshire, Manchester.

Sources: U.S. Bureau of the Census; Center for Higher Education and Finance, Illinois State University; The Chronicle of Higher Education, Almanac 2005

PUBLIC INSTITUTIONS

Granite State College

8 Old Suncook Road 603/228-3000
 Concord 03820 FAX: 603/513-1389
www.granite.edu

Founded 1972; offers liberal arts courses, degrees and professional programs geared to adult learners of all ages at locations throughout the state; awards associate and bachelor's degrees; provides online degree programs and courses; options for assessment of prior learning; continuing education; alternative teacher certification options; summer session for degree credit.

Karol La Croix, President
 Nancy Betchart, Dean of Academic Affairs
 Tessa McDonnell, Dean of Learner Services
 Ron Blankenstein, Dean of Enrollment Management
 Barney Keenan, Dean of External Affairs
 Jim Miller, Dir. of Institutional Research
 Kim Dowd, Dir. of Financial Aid
 Karen R. King, Registrar
 Mike Moroukian, Dean of Educational Technology & Computing

Kate Parker, Coordinator of Alumni			
Accreditation.....	NE		
Academic Calendar.....	4-1-4 ¹		
Student Body.....	Coed		
Tuition/Fees.....	\$4,680/\$195		
	\$5,160/\$195		
RSP Tuition.....	\$7,020		
Housing, Room & Board.....	No Housing		
Full-Time Emp/Part-Time Emp.....	91/74		
Full-Time Fac/Part-Time Fac.....	0/605		
Fall 2004 Enrollment	FT	PT	Total
Total Enrollment	77	1,550	1,627
Undergrad Degree	69	1,201	1,270
Graduate Degree	0	32	32
Non-Degree	8	317	325

Admissions Information: Accuplacer exam required for placement (unless associate degree earned within past 5 years). No application deadline; \$45 fee; \$100 additional for self-designed programs. Application is available online at www.granite.edu/admission

Phone: 603/228-3000 X 300
 Email: ruth.nawn@granite.edu

¹three twelve week terms Sept. - June, one nine week summer term

Keene State College

229 Main Street 603/352-1909
 Keene 03435 FAX: 603/358-2124
www.keene.edu

Founded 1909; offers liberal arts, teacher education and technical programs leading to associate, bachelor's and master's degrees as well as post-bachelor's and post-master's certification; continuing education; cooperative education; summer session for degree credit.

Helen F. Giles-Gree, President
 Jay V. Kahn, VP for Finance & Planning
 Gordon Leverage, Interim VP for Academic Affairs
 Corinne Kowpak, VP for Student Affairs
 Judith Kalich, Dir. of Advancement
 Michael Matros, Dir. of College Relations
 Cristi Carson, Dir. of Institutional Research
 Margaret Richmond, Dir. of Admissions
 Patricia Blodgett, Dir. of Student Financial Services

P. Anne Miller, Dir. of the Elliot Center
 Thomas Richard, Registrar
 Kenneth McCardle, Chief Information Officer
 Irene Herold, Library Director

Accreditation.....	NE, Specialized
Academic Calendar.....	Semester
Student Body.....	Coed
Tuition/Fees.....	\$5,410/\$1,922
	\$12,250/\$1,922
RSP Tuition.....	\$8,115
Housing, Room & Board.....	\$6,484
Endowment.....	\$9,945,442
Full-Time Emp/Part-Time Emp.....	246/239
Full-Time Fac/Part-Time Fac.....	185/222
Library Collection.....	1,067,079

Fall 2004 Enrollment	FT	PT	Total
Total Enrollment	4,203	997	5,200
Undergrad Degree	4,121	241	4,362
Graduate Degree	28	73	101
Non-Degree	54	683	737

Admissions Information: SAT I or ACT exam required; SAT I preferred. 4/1 application deadline; \$35 application fee. Application is available online at www.keene.edu/admissions

Phone: 603/358-2276
 Email: admissions@keene.edu

New Hampshire Community Technical College Berlin/Laconia

2020 Riverside Drive
 Berlin 03570
 603/752-1113
 FAX: 603/752-6335
www.berlin.nhctc.edu

379 Belmont Road
 Laconia 03246
 603/524-3207
www.laconia.nhctc.edu

Offers technical, occupational and transfer programs leading to associate degrees in science, applied science, arts and general studies, certificates and diplomas; continuing education; cooperative education; summer session for degree credit.

Katharine Eneguess, President, Berlin Campus
 Frank Clulow, Chief Campus Officer,
 VP of Academic Affairs, Berlin Campus
 Martha Laflamme, VP of Student Affairs,
 Berlin Campus
 Gloria Bacon, Chief Financial Officer
 Jacqueline Catello, Dir. of Financial Aid,
 Berlin Campus
 Marie Bly, Registrar, Berlin Campus
 Katherine Doherty, Librarian, Berlin Campus
 Donald Morrissey, Interim President,
 VP of Student Affairs, Laconia Campus
 Thomas Goulette, VP of Academic Affairs,
 Laconia Campus
 Sue Jacobs, Dir. of Financial Aid, Laconia Campus
 Amy Morrill, Registrar, Laconia Campus
 Cynthia Davis, Librarian, Laconia Campus

Accreditation.....	NE
Academic Calendar.....	Semester
Student Body.....	Coed
Tuition/Fees.....	\$164 ¹
	\$376
RSP Tuition.....	\$246
Housing, Room & Board.....	No Housing
Full-Time Emp/Part-Time Emp.....	70/18
Full-Time Fac/Part-Time Fac.....	61/101
Library Collection.....	20,000

Fall 2004 Enrollment	FT	PT	Total
Total Enrollment	787	1,517	2,304
Undergrad Degree	779	667	1,446
Non-Degree	8	850	858

Admissions Information: Accuplacer exam required; NLN exam for nursing. Open application deadline; \$10 fee. Application is available online at www.berlin.nhctc.edu and www.laconia.nhctc.edu

Phone: Berlin: 603-752-1113 X1007
 Laconia: 603-524-3207

¹tuition is per credit; fees vary according to program of study

New Hampshire Community Technical College Claremont/Nashua

505 Amherst Street
 Nashua 03063
 603/882-6923 ext. 1523
 FAX: 603/882-8690
www.nashua.nhctc.edu

1 College Drive
 Claremont 03743
 603-542-7744
 FAX: 603-543-1844
www.claremont.nhctc.edu

A comprehensive regional community technical college offering postsecondary-level certificate, diploma programs and associate degrees in liberal arts, teacher education, nursing and allied health, and technical and occupational fields; prepares students for transfer to four-year institutions.

Lucille Jordan, President
 Constance Manus, Chief Financial Officer
 Sidney Barnes, VP, Academic Affairs, Chief Campus Officer, Nashua
 Susan Henderson, VP, Academic Affairs, Chief Campus Officer, Claremont
 Francis Walsh, VP, Student Affairs and Community Corporate Affairs, Claremont
 Patricia Goodman, VP, of Student Services & Community Affairs
 Shirley Silva-Paige, Financial Aid Officer, Nashua
 Julia Dower, Financial Aid Officer, Claremont
 William McIntyre, Dir. of Learning Resource Center, Nashua
 David Sturges, Dir. of Learning Resource Center, Claremont
 Maryanne Murray, Registrar, Nashua
 Sharon Gilbert, Registrar, Claremont

Accreditation.....	NE, Specialized
Academic Calendar.....	Semester
Student Body.....	Coed
Tuition/Fees.....	\$164/\$16 ¹
	\$376/\$16
RSP Tuition.....	\$246
Housing, Room & Board.....	No Housing
Full-Time Emp/Part-Time Emp.....	54/31 ²
Full-Time Fac/Part-Time Fac.....	75/208
Library Collection.....	28,520

Fall 2004 Enrollment	FT	PT	Total
Total Enrollment	938	1,943	2,881
Undergrad Degree	823	1,203	2,026
Non-Degree	115	740	855

Admissions Information: Accuplacer exam required. No application deadline (certain application deadlines exist for health programs); \$10 fee. Application is available online at www.nashua.nhctc.edu or www.claremont.nhctc.edu

Phone: Nashua: 603/882-7022
 Claremont: 603/542-7744

¹tuition and fees are per credit hour

²information regarding the number of employees, faculty, library collections and enrollment figures are totals for both Claremont and Nashua campuses

New Hampshire Community Technical College Manchester/Stratham

1066 Front Street
 Manchester 03102
 603/668-6706
 FAX: 603/668-5354

277 Portsmouth Avenue
 Stratham 03885
 603/772-1194
 FAX: 603/772-1198
www.ms.nhctc.edu

Founded 1945; a regional comprehensive community college offering a liberal arts transfer program, technical and occupational programs leading to postsecondary certificates and associate degrees, continuing education, cooperative education, summer session for degree credit.

Richard Gustafson, Interim President (Manchester)
 Thomas Wisbey, President (Stratham)
 Mary Kibbee-Lee, Chief Financial Officer
 Mary Scerra, VP, Academic Affairs/Chief Campus Officer (Manchester)
 Diane Chin, VP, Academic Affairs (Stratham)
 Nan Travers, VP, Student & Community Services (Manchester)
 Bruce Baker, VP, Student & Community Services (Stratham)
 Jennifer Landon, Dir. of Center for Training & Business Development (Manchester)
 George Futch, Dir. of Center for Training & Business Development (Stratham)



PLYMOUTH STATE UNIVERSITY

Marion Knedler, Dir. of Center for Academic Planning & Support (Manchester)
 Sara Bedingfield, Dir. of Center for Academic Planning & Support (Stratham)
 Evelyn Perron, Registrar (Manchester)
 Bonnie Meatley, Registrar (Stratham)
 Jacqueline Poirier, Admissions Coordinator (Manchester)
 Laurilee Shennett, Admissions Counselor (Stratham)
 Janet Phelps, Associate VP, Marketing
 Pam Boyer, Financial Aid Officer (Manchester)
 Elaine Scovill, Financial Aid Officer (Stratham)
 Mary Marks, Dir. of Learning Resource Center (Manchester)
 Rebecca Clerkin, Dir. of Learning Resource Center (Stratham)

Accreditation	NE, Specialized
Academic Calendar	Semester
Student Body	Coed
Tuition/Fees	\$164 ¹ \$376
RSP Tuition	\$246
Housing, Room & Board	No Housing
Full-Time Emp/Part-Time Emp	51/20
Full-Time Fac/Part-Time Fac	48/150
Library Collection	24,215

Fall 2004 Enrollment	FT	PT	Total
Total Enrollment	590	2,222	2,812
Undergrad Degree	590	1,875	2,465
Non-Degree	0	347	347

Admissions Information: Accuplacer exam required. Rolling application deadline; \$10 fee. Application is available online at www.ms.nhctc.edu/nhctc_admissions_apply.php

Phone: Manchester: 603/668-6706 X208
 Stratham: 603/772-1194

¹*tuition and fees are per credit*

New Hampshire Technical Institute

31 College Drive
 Concord 03301
 603/271-6484
 FAX: 603/271-7734
www.nhti.edu

Offers associate degrees, diploma and certificate programs in more than 30 programs in fields including business, education, early childhood education, engineering technology, health, human services, liberal arts, criminal justice/legal studies; liberal arts, technical and occupational programs; dual admission programs. Articulation agreements with a variety of 4-year institutions available.

Lynn Kilchenstein, President
 Melanie Kirby, Chief Financial Officer
 Pamela Langley, VP of Academic Affairs
 Joyce Myles, Associate VP of Academic Affairs
 Elizabeth Blankenstein, Associate VP of Academic Affairs
 Lynne Bennett, Associate VP for Enrollment Management
 Steve Caccia, VP of Student Affairs
 Michele Karwocki, Registrar
 Dexter Howe, Dir. of Academic & Administrative Computing
 Steve Ambra, Dir. of Learning Resources
 Tom Foulkes, VP of Community & Corporate Education
 Richard Osborne, Dir. of Communications

Accreditation	NE, Specialized
Academic Calendar	Semester
Student Body	Coed
Tuition/Fees ¹	\$5,248/\$512 \$12,032/\$512
RSP Tuition	\$7,872
Housing, Room & Board	\$6,110
Full-Time Emp/Part-Time Emp	99/54
Full-Time Fac/Part-Time Fac	106/170

Library Collection	97,796		
Fall 2004 Enrollment	FT	PT	Total
Total Enrollment	1,639	2,287	3,926
Undergrad Degree	1,639	1,968	3,607
Non-Degree	0	319	319

Admissions Information: \$10 application fee; rolling admission for most programs; deadlines for health programs; admission exam required for nursing and dental hygiene; application is available online at www.nhti.edu.

Phone: 603/271-7134
 Email: nhtiadm@nhctc.edu

¹*tuition and fees are based on 16 credits per semester; certain programs may have additional fees*

Plymouth State University

17 High Street
 Plymouth 03264
 603/535-5000
 FAX: 603/535-2654
www.plymouth.edu

Founded in 1871; offers liberal arts, science, business and education programs leading to bachelor's and master's degrees and certificates of advanced graduate study, winter and summer sessions, continuing education.

Donald P. Wharton, President
 William R. Crangle, VP for Financial Affairs
 Virginia M. Barry, Provost & VP for Academic Affairs
 Richard T. Hage, VP for Student Affairs
 Retha L. Fielding, VP for Institutional Advancement
 Julie Bernier, Assoc. VP for Undergraduate Studies
 Dennise Maslakowski, Associate VP for Graduate Studies & Community Outreach
 Timothy Keefe, Dean of Students
 Angela P. Matthews, Dir. of Development
 Nick Mathis, Dir. of Institutional Research
 Eugene D. Fahey, Senior Associate Dir. of Admission
 June Schlabach, Dir. of Financial Aid
 Frank Cocchiarella, Dir. of Residential Life
 Matthew Burkhart, Registrar
 Dwight Fischer, Dir. of Information Technology Services
 Michele Hutchins, Dir. of Public Relations
 John E. Clark, Chief of Campus Police
 Laurie Wilcox, Bursar
 Ellen Shippee, Dir. of Physical Plant
 Terri Potter, Dir. of Student Union
 John P. Clark, Dir. of Athletics
 Laura Alexander, Dir. of Human Resources
 Joe Long, Dir. of Alumni Relations

Accreditation	NE, Specialized
Academic Calendar	Semester
Student Body	Coed
Tuition/Fees	\$5,410/\$1,618 \$12,250/\$1,618
RSP Tuition	\$8,115
Housing, Room & Board	\$6,780
Endowment	\$4,000,000
Full-Time Emp/Part-Time Emp	289/270



PLYMOUTH STATE UNIVERSITY

University of New Hampshire at Manchester

400 Commercial Street
Manchester 03101
603/641-4321
FAX: 603/641-4305
www.unhm.unh.edu

Founded 1967; formerly called Merrimack Valley College; re-established in 1985; offers liberal arts and professional programs leading to associate and bachelor's degrees; selected university graduate programs; continuing education; summer session for degree credit.

Kristin Woolever, Dean
Regina McCarthy, Acting Associate Dean of Academic Affairs & Dir. of Academic Counseling
Kathryn Braun, Dir. of Administration & Finance
Virginia Hobbs Lever, Dir. of College Relations & Enrollment Management
Nikki Blodgett, Assistant Registrar
Sean Embree, Dir. of Administrative Computing
Jodi Abad, Financial Aid Officer
Margaret Pobywajlo, Dir. of Learning Center

AccreditationNE, Specialized Academic CalendarSemester Student BodyCoed Tuition/Fees¹\$6,960/\$102
\$17,610/\$102

RSP Tuition\$10,440
Housing, Room & BoardNo Housing Endowment\$1,565,400
Full-Time Emp/Part-Time Emp54/6
Full-Time Fac/Part-Time Fac35/156
Library Collection35,425²

Fall 2004 Enrollment	FT	PT	Total
Total Enrollment	551	664	1,215
Undergrad Degree	533	259	792
Non-Degree	18	405	423

Admissions Information: SAT I or ACT exam required. 4/1 priority deadline (freshmen are encouraged to apply by this date). 6/15 fall admission deadline; 11/1 spring admission deadline. In-state application fee \$35; \$50 for out-of-state applicants. Application is available online at www.unhm.unh.edu/admissions.html

Phone: 603/641-4150
Email: unhm.admissions@unh.edu

¹*tuition and fees vary according to program and level of study*

²*reflects print, electronic and audio-visual holdings at UNH Manchester. Electronic serials are leased in collaboration with UNH in Durham campus library.*

Full-Time Fac/Part-Time Fac183/171
Library Collection982,836

Fall 2004 Enrollment	FT	PT	Total
Total Enrollment	3,963	1,188	5,151
Undergrad Degree	3,894	125	4,019
Graduate Degree	50	382	432
Non-Degree	19	681	700

Admissions Information: SAT I or ACT exam required; SAT I preferred. 4/1 application deadline; \$35 fee. Application is available online at www.plymouth.edu/psc/admit

Phone: 603/535-2237 or 800/842-6900
Email: plymouthadmit@plymouth.edu

University of New Hampshire

105 Main Street
Durham 03824
603/862-1234
www.unh.edu

Founded 1866; offers liberal arts, teacher education, technical, business, professional and occupational programs leading to postsecondary certificates, associate, bachelor's, master's and doctoral degrees; post-baccalaureate and post-master's certificates; post-doctoral study; continuing education; summer session for degree credit; student exchange and study abroad.

Ann Weaver Hart, President
Candace R. Corvey, VP for Finance & Administration
Bruce L. Mallory, Provost & Executive VP for Academic Affairs
Mark Rubinstein, VP for Student & Academic Services

Donna Marie Sorrentino, Interim Dir. of Affirmative Action & Equity
Wendy Scott Keeney, President, UNH Foundation
Jennifer Murray, VP for University Communications & Marketing
Robert P.H. McGann, Dir. of Admissions
Susan K. Allen, Dir. of Financial Aid
William Conk, Dir. of Housing
Kathryn P. Forbes, Registrar
Claudia J. Morner, University Librarian

AccreditationNE, Specialized Academic CalendarSemester Student BodyCoed Tuition/Fees\$7,710/\$2,068
\$19,430/\$2,068

RSP Tuition\$11,565
Housing, Room & Board\$7,032
Endowment\$166,000,000
Full-Time Emp/Part-Time Emp1,687/1,727
Full-Time Fac/Part-Time Fac755/377
Library Collection1,794,738

Fall 2004 Enrollment	FT	PT	Total
Total Enrollment	11,979	2,426	14,405
Undergrad Degree	10,631	311	10,942
Graduate Degree	1,192	1,215	2,407
Non-Degree	156	900	1,056

Admissions Information: SAT I or ACT exam required (SAT I preferred). 2/1 application deadline; \$45 fee for in-state applicants; \$60 for out-of-state. 12/1 Early Decision deadline. Application is available online at www.unh.edu/admissions

Phone: 603/862-1360

For Information on Independent Institutions in New Hampshire

New Hampshire College & University Council
 3 Barrell Court, Suite 100 603/225-4199
 Concord, NH 03301 FAX: 603/225-8108
 Email: horgan@nhcuc.org
 www.nhcuc.org

Antioch New England Graduate School

40 Avon Street 603/357-3122
 Keene 03431 FAX: 603/357-0718
 www.antiochne.edu

Founded 1964; offers scholarly, values-based, degree and certificate programs for professional and personal advancement; awards master's degrees in applied psychology, education, environmental studies, and management; doctoral degrees in clinical psychology and environmental studies; and certificates in Waldorf teacher training, health-care management and autism spectrum disorders. A campus of Antioch University.

Neal King, Interim President
 Timothy G. Jordan, Dir. of Administrative Operations & Finance
 Kathy Curtiss, Dir. of Fiscal Services & Human Resources
 Sam Samuels, Dir. of Development
 Leatrice A. Johnson, Dir. of Admissions
 Susan L. Howard, Dir. of Financial Aid
 Elizabeth T. Fitzgerald, Registrar
 Marcy Leversee, Dir. of Academic Support Services
 James S. Gruber, Managing Dir. of Antioch New England Institute
 Deb Arvidson, Alumni Relations Associate & Manager of the Annual Fund

Accreditation.....Specialized
 Academic Calendar.....Trimester
 Student Body.....Coed
 Tuition/Fees.....\$18,500/\$135
 Housing, Room & Board.....No Housing
 Full-Time Emp/Part-Time Emp.....48/12
 Full-Time Fac/Part-Time Fac.....43/81
 Library Collection.....350,000

Fall 2004 Enrollment	FT	PT	Total
Total Enrollment	713	149	862
Graduate Degree	713	149	862

Admissions Information: GRE required for Psy.D. program only. Deadlines and application fees vary by program. Application is available online at www.antiochne.edu

Phone: 800/553-8920
 Email: admissions@antiochne.edu

Chester College of New England

40 Chester Street 603/887-7400
 Chester 03036 FAX: 603/887-1777
 www.chestercollege.edu

Founded in 1965; offers bachelor's degrees in fine art, creative writing, professional writing, graphic design, communication arts, photography and media arts, and a self-directed major. Certification in art education is also offered.

William A. Nevius, President & CEO
 Richard Cobb, Chief Financial Officer
 Byron Petrakis, Dean of the College
 Sandra L. Bouldry, Executive Assistant to the President

James R. Thatcher, Executive Dir. of Institutional Advancement
 Sarah Stone, Dir. of Admissions
 Jay Walker, Dir. of Financial Aid
 Katie Orlando, Dir. of Student Affairs
 Margaret Pagliuca, Registrar
 Robert Crawford, Dir. of Information Technology

Accreditation.....NE, Specialized
 Academic Calendar.....Semester
 Student Body.....Coed
 Tuition/Fees.....\$13,900/\$565
 Housing, Room & Board.....\$6,953
 Endowment.....\$3,000,000¹
 Full-Time Emp/Part-Time Emp.....20/5
 Full-Time Fac/Part-Time Fac.....11/27
 Library Collection.....30,000

Fall 2004 Enrollment	FT	PT	Total
Total Enrollment	161	40	201
Undergrad Degree	161	8	169
Non-Degree	0	32	32

Admissions Information: No exam required; rolling application deadline; \$35 application fee. Portfolio submission highly recommended. Application is available online at www.chestercollege.edu/apply

Phone: 800/974-6372
 Email: admissions@chestercollege.edu

'endowment held by The Chester College of New England Foundation, a separate entity.

Colby-Sawyer College

541 Main Street 603/526-3000
 New London 03257-7835 FAX: 603/526-2135
 www.colby-sawyer.edu

Founded 1837; offers liberal arts and sciences and professional programs leading to associate and bachelor's degrees; teacher certification option available.

Philip Jordan, Interim President
 Douglas W. Lyon, Treasurer
 Judith A. Muyskens, VP for Advancement
 Deborah Taylor, Academic Vice President & Dean of Faculty
 Douglas Atkins, VP for Administration
 David Sauerwein, VP for Student Development & Dean of Students
 Joseph L. Chillo, VP for Enrollment Management & Dean of Admissions
 Kimberly Slover, Dir. of Communications
 Judith P. Condict, Dir. of Institutional Research
 Ted Craigie, Interim Dir. of Financial Aid
 Carole H. Parsons, Registrar
 William Bitzer, Dir. of Information Resources
 Carrie Thomas, College Librarian



Karen Bonewald, Controller
 Deborah F. McGrath, Dir. of Athletics
 Kathy Taylor, Dir. of Career Services
 Richard Ellis, Dir. of Admissions
 Ann Page Stecker, Coordinator of the Honors Program
 Joseph Carroll, Academic Dean
 Gaye LaCasce, Dir. of Alumni Relations
 Elizabeth A. Cahill, Associate VP for Advancement
 Ann Chalker, Dir. of Learning Services
 Jacqueline Webb, Dir. of Health & Counseling Center

Accreditation	NE, Specialized
Academic Calendar	Semester
Student Body	Coed
Tuition/Fees	\$24,700
Housing, Room & Board	\$9,490
Endowment	\$18,979,050
Full-Time Emp/Part-Time Emp	138/70
Full-Time Fac/Part-Time Fac	60/42
Library Collection	308,603

Fall 2004 Enrollment	FT	PT	Total
Total Enrollment	939	30	969
Undergrad Degree	939	15	954
Non-Degree	0	15	15

Admissions Information: SAT Reasoning Test (or SAT I if administered prior to March 2005) or ACT with Writing Component required. Rolling application deadline; \$45 fee. 12/15 Early Notification deadline. Application is available online at www.colby-sawyer.edu

Phone: 800/272-1015
 Email: csadmiss@colby-sawyer.edu

Daniel Webster College

20 University Drive
 Nashua 03063
 603/577-6000
 FAX: 603/577-6001
www.dwc.edu

Founded 1965, offers associate and bachelor's degrees in aviation management, aviation flight operations, and air traffic control; computer science, business management, sport management, marketing management, aeronautical engineering, mechanical engineering and social science. Operates New England's largest professional pilot education program and region's only air traffic control program; division of continuing studies offers master's degree in business administration, aviation management, bachelor's degrees in organizational management, marketing management, and management and information technology, air traffic control along with many certificate programs.

Robert E Myers, President
 Tom DiConza, VP, Finance & Operations
 Michael Fishbein, VP, Academic Affairs
 Robert E. Sweo, Dean of Graduate & Continuing Studies
 Stuart D. Chase, Dir. of Development
 Annette Kurman, Dir. of Public Relations
 Sean J. Ryan, Dean of Enrollment & Financial Assistance
 Anne-Marie Caruso, Dir. of Financial Assistance
 Susan C. Elsass, Dean of Students
 Jean P. Anderson, Registrar
 Heidi Y. Crowell, Dir. of Information Technology Services

Francesca Denton, Dir. of the Anne Bridge Baddour Library

Accreditation	NE, Specialized
Academic Calendar	Semester
Student Body	Coed
Tuition/Fees	\$22,130/\$575
Housing, Room & Board	\$8,450
Endowment	\$1,376,000
Full-Time Emp/Part-Time Emp	149/25
Full-Time Fac/Part-Time Fac	33/60
Library Collection	130,782

Fall 2004 Enrollment	FT	PT	Total
Total Enrollment	876	126	1,002
Undergrad Degree	534	30	564
Graduate Degree	82	0	82
Non-Degree	260	96	356

Admissions Information: SAT I or ACT exam required. Rolling application deadline; \$35 fee. Application is available online at www.dwc.edu

Phone: 800/325-6876
 Email: admissions@dwc.edu

Dartmouth College

6016 McNutt Hall
 Hanover 03755
 603/646-1110
 FAX: 603/646-1216
www.dartmouth.edu

Founded 1769; offers liberal arts, teacher education and professional programs leading to bachelor's, master's and doctoral degrees; summer session for degree credit for matriculated students.

James Wright, President of the College
 Barry Scherr, Provost
 Martin Wybourne, Vice Provost
 James Larimore, Dean of the College
 Carolyn Pelzel, VP, Development
 Stanley Colla, VP, Alumni Affairs
 William N. Walker, VP, Public Affairs
 Larry Litten, Dir. of Institutional Research
 Karl Furstenberg, Dean of Admissions & Financial Aid
 Ozzie Harris, Special Assistant to the President for Institutional Diversity & Equity
 Virginia Hazen, Dir. of Financial Aid
 Martin Redman, Dean of Residential Life
 Polly Griffin, Registrar
 Brad Noblet, Dir. of Computing
 Jeffrey Horrell, Dean of Libraries & Librarian of the College

Accreditation	NE, Specialized
Academic Calendar	Quarter
Student Body	Coed
Tuition/Fees	\$31,770/\$195
Housing, Room & Board	\$9,390
Endowment	\$2,700,000,000
Full-Time Emp/Part-Time Emp	2,992/361
Full-Time Fac/Part-Time Fac	732/162
Library Collection	5,812,522

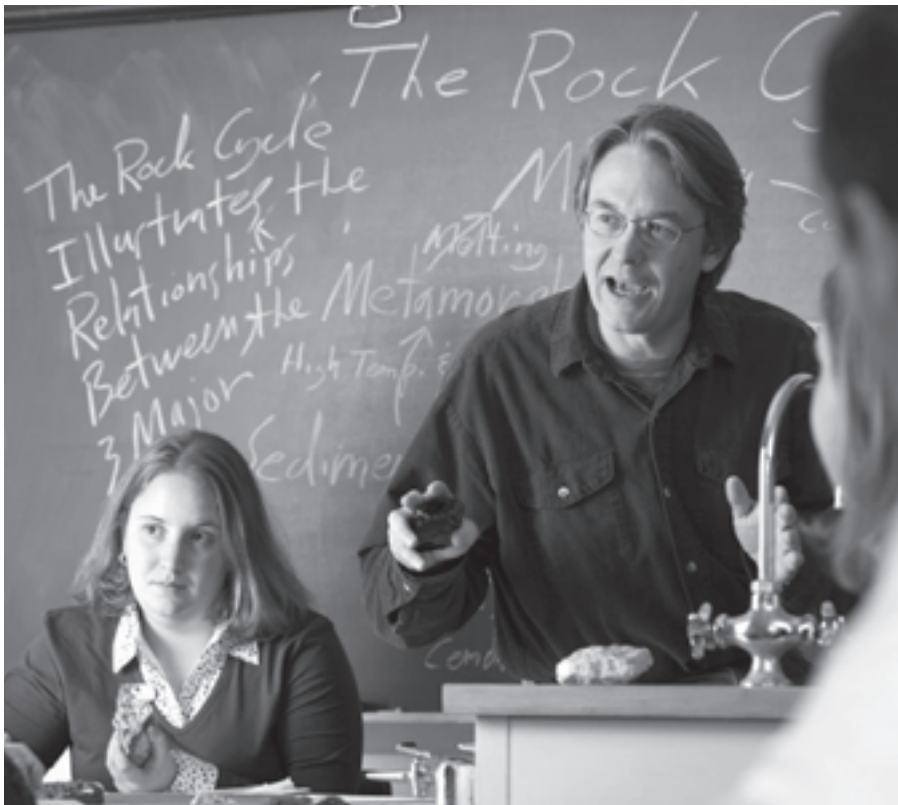

FRANKLIN PIERCE COLLEGE

Fall 2004 Enrollment	FT	PT	Total
Total Enrollment	5,562	142	5,704
Undergrad Degree	3,996	2	3,998
Graduate Degree	1,464	69	1,533
Non-Degree	102	71	173

Admissions Information: All applicants, including those who apply from foreign countries, are required to take the SAT I or ACT. Students may submit scores from either the old SAT I or the new SAT I (with writing). Similarly, students may submit scores from either the regular ACT (if taken prior to February 2005) or from the ACT with writing (if taken in February 2005 or after). Any two SAT II Subject Tests. The TOEFL is strongly encouraged for foreign students for whom English is not the principal language of instruction and for non-native speakers of English. 1/1 application deadline; \$70 fee. 11/1 Early Decision deadline. Application is available online at www.commonapp.org and apply/embarc.com/ugrad/dartmouth.edu

Phone: 603/646-2875
 Email: admissions.office@dartmouth.edu

Franklin Pierce College¹

20 College Road 603/899-4100
 Rindge 03461 FAX: 603/899-6448
www.fpc.edu

Founded 1962; residential campus for traditional undergraduate students and six campuses throughout the state for commuting and continuing education students; offers liberal arts, teacher education and professional programs leading to bachelor's degrees at the main campus, and associate, bachelor's, master's and doctorate in physical therapy degrees at the satellite campuses.

George J. Hagerty, President
 Michael J. Bell, Provost/VP of Academic Affairs
 Bruce M. Kirsh, VP & Dir. of Athletics
 Evelyn K. Buchanan, VP for College Relations
 John J. Mims, VP for Finance & Administration
 Carole D. Monroe, VP of Student Administrative Services and Chief Information Officer
 James P. Earle, VP for Student Affairs
 Raymond V. Van Der Riet, Dean of Graduate/Professional Studies
 Paul M. Kotila, Dean of Undergraduate Studies (Rindge)
 Lucy C. Shonk, Dean of Admissions
 Peter L. Brodie, Dir. of Alumni Relations
 Kenneth Ferreira, Dir. of Financial Aid
 Mary E. Ledoux, Dir. of Library Services
 Brian D. Stewart, Dir. of Marketing & Communications
 Susan R. Chamberlin, Registrar

AccreditationNE, Specialized		
Academic CalendarSemester		
Student BodyCoed		
Tuition/Fees\$23,100/\$610		
Housing, Room & Board\$4,480		



FRANKLIN PIERCE COLLEGE

Endowment\$7,252,000		
Full-Time Emp/Part-Time Emp184/37		
Full-Time Fac/Part-Time Fac70/84		
Library Collection145,421		
Fall 2004 Enrollment	FT	PT	Total
Total Enrollment	1,573	35	1,608
Undergrad Degree	1,572	14	1,586
Non-Degree	1	21	22

Admissions Information: SAT I or ACT exam required. Rolling application deadline; no fee. Application is available online at www.fpc.edu/pages/Admission/admissn.html

Phone: 800/437-0048
 Email: admissions@fpc.edu

¹listing is for Rindge campus only.

Hesser College

3 Sundial Avenue 603/668-6660
 Manchester 03103 FAX: 603/666-4722
www.hesser.edu

Founded 1900; offers associate degrees programs in arts and sciences, business, early childhood education, criminal justice, graphic design, health sciences, interior design, computer information technology, medical, communications, radio/video production, broadcasting, and more. Bachelor's degree programs offered in business administration and criminal justice.

Mary Jo Greco, President
 Joseph Cicchetto, Controller

Paul Tero, Dean of Academics
 Julie English, Dir. of Admissions
 Tina Underwood, Marketing Manager
 Debra Gravel, Dir. of Financial Aid
 Linda Connors, Dir. of Student Services
 Tanyell Mitchell, Dir. of Academic Support Services
 Tanya Labrosse, Registrar
 Bill Poulin, Chief Technology Officer
 Ada Kemp, Dir. of Library Services/
 Classroom Technology

AccreditationNE, Specialized		
Academic CalendarSemester		
Student BodyCoed		
Tuition/Fees\$11,340/\$1,000		
Housing, Room & Board\$6,600		
Full-Time Emp/Part-Time Emp2,104/1,294		
Full-Time Fac/Part-Time Fac40/290		
Library Collection53,180		

Fall 2004 Enrollment	FT	PT	Total
Total Enrollment	2,104	1,294	3,398
Undergrad Degree	2,100	1,263	3,363
Non-Degree	4	31	35

Admissions Information: No exams required. Rolling application deadline; \$10 fee. Housing available on a first come first served basis. Application is available online at www.hesser.edu

Phone: 603/668-6660 X2110
 Email: admissions@hesser.edu

Magdalen College

511 Kearsarge Mtn. Road 603/456-2656
 Warner 03278 FAX: 603/456-2660
 www.magdalen.edu

Founded 1973; Roman Catholic college offers liberal arts program leading to associate and bachelor's degrees.

Jeffrey J. Karls, President
 Donald R. Regan, Executive VP
 Patrick J.C. Powers, Academic Dean
 Paul T. Jackson, Dean of Students
 Gail Crowdes, Registrar

Accreditation.....Specialized
 Academic Calendar.....Semester
 Student Body.....Coed
 Tuition/Fees.....\$9,750/\$35
 Housing, Room & Board.....\$6,250
 Full-Time Emp/Part-Time Emp.....16/0
 Full-Time Fac/Part-Time Fac.....7/2
 Library Collection.....35,000

Fall 2004 Enrollment	FT	PT	Total
Total Enrollment	68	0	68
Undergrad Degree	68	0	68

Admissions Information: SAT I or ACT exam required. 5/1 application deadline; \$35 fee. 1/1 Early Decision deadline. Application is available online at www.magdalen.edu

Phone: 603/456-2656
 Email: admissions@magdalen.edu

McIntosh College

23 Cataract Avenue 888/262-1111
 Dover 03820 FAX: 603/743-0060
 www.mcintoshcollege.edu

Founded in 1896 as a career-oriented institution, offers associate degree programs in accounting, business management, crime scene technology, criminal justice, fashion merchandising, graphic design, medical assisting, medical lab technician, paralegal studies, and professional photography. Also offers a certificate program in massage therapy.

Peter Koch, President
 Robert Goddard, Provost
 Chris Hansen, Associate Dean of Administration
 Jody LaBrie, VP of Admissions
 Barbara Bolko, Dir. of Institutional Effectiveness
 Dorothy Johnsen, VP of Career Services

Accreditation.....NE, Specialized
 Academic Calendar.....Quarter
 Student Body.....Coed
 Tuition/Fees.....\$15,600/\$150
 Housing, Room & Board.....\$9,360
 Full-Time Emp/Part-Time Emp.....100/25
 Full-Time Fac/Part-Time Fac.....35/20
 Library Collection.....2,500,000

Fall 2004 Enrollment	FT	PT	Total
Total Enrollment	998	0	998
Undergrad Degree	998	0	998

Admissions Information: No exam required. Rolling application deadline; \$25 fee. Application is available online at www.mcintoshcollege.edu.

Phone: 888/262-1111

New England College

7 Main Street 603/428-2211
 Henniker 03242 FAX: 603/428-7230
 www.nec.edu

Founded 1946; offers liberal arts, teacher education and professional programs leading to associate, bachelor's and master's degrees; continuing education; summer session for degree credit.

Stephen E. Fritz, President
 Michele Perkins, Senior Vice President
 Edward M. Cooper, VP of Academic Affairs & Dean of Faculty
 Kevin Cormier, VP of Finance & Operations

William S. Harrold, VP of Institutional Advancement
 E. Joseph Petrick Jr., VP of Student Development & Dean of Students
 Carol Thomas, VP of Information & Educational Technology
 Leslie Bateman, Dir. of Human Resources
 Frank Hall, Registrar
 Richard Keating, Dean of Graduate & Professional Studies
 Douglas R. Kruse, Dir. of Development
 Paul Miller, Dir. of Admissions & Financial Aid
 Raymond Nault, Dir. of Student Financial Services
 Anne Norris, Dir. of Graduate Enrollment
 Lori Runksmeier, Dir. of Athletics
 Katherine Van Weelden, Dir. of Danforth Library
 Kathleen Williams, Dir. of Public Information

Accreditation.....NE, Specialized
 Academic Calendar.....Semester
 Student Body.....Coed
 Tuition/Fees.....\$22,366/\$644
 Housing, Room & Board.....\$8,456
 Endowment.....\$3,700,000
 Full-Time Emp/Part-Time Emp.....141/44



DARTMOUTH COLLEGE

Full-Time Fac/Part-Time Fac.....	59/29
Library Collection.....	105,000
Fall 2004 Enrollment	FT PT Total
Total Enrollment	995 327 1,322
Undergrad Degree	877 42 919
Graduate Degree	118 275 393
Non-Degree	0 10 10

Admissions Information: No exam required. No deadline. Students are encouraged to apply prior to 4/1 for fall admission and 12/1 for spring; \$30 fee. Application is available online at www.nec.edu/admissions

Phone: 603/428-2223
Email: admissions@nec.edu

New Hampshire Institute of Art

148 Concord Street 866/241-4918
Manchester 03104-4858 FAX: 603/641-1832
www.nhia.edu

Established in 1868, first and only independent college of art in New Hampshire offers bachelor's of fine arts degree; certificate programs and continuing education courses.

Roger Williams, President
Patrick McCay, Academic Dean
Erik Gross, VP, Finance & Administration
Jessica Kinsey, Dir. of Development
Liam Sullivan, Dir. of Admission
Amanda Abbott, Admissions Administrator
Heather Hilton, Admissions Officer
Jane Langlois, Registrar
Kathy Ritter, Head Librarian
Linda LaVallee, Dir. of Financial Aid

Accreditation.....	NE Cand, Specialized
Academic Calendar.....	Semester
Student Body.....	Coed
Tuition/Fees.....	\$10,950/\$1,130
Housing, Room & Board.....	\$5,700
Endowment.....	\$29,000,000
Full-Time Emp/Part-Time Emp.....	29/5
Full-Time Fac/Part-Time Fac.....	7/25
Library Collection.....	8,648

Fall 2004 Enrollment	FT PT Total
Total Enrollment	120 550 670
Undergrad Degree	120 50 170
Non-Degree	0 500 500

Admissions Information: High school seniors must submit standardized test scores; portfolio must be presented in person by applicants living within 100 miles of the campus. Rolling application deadline; \$25 fee (waived for applications submitted online). Contact institution for additional application guidelines. Application is available online at www.nhia.edu/admissions.htm

Phone: 866/241-4918
Email: aabbott@nhia.edu

Rivier College

420 Main Street 603/888-1311
Nashua 03060 www.rivier.edu

Founded 1933; Roman Catholic college offers liberal arts, teacher education and professional programs leading to postsecondary certificates, associate, bachelor's and master's degrees; continuing education; summer session for degree credit.

William Farrell, President
Joseph Fagan, VP, Finance & Administration
Sr. Therese Larochelle, VP, Academic Affairs
Lynn Jansky, VP, Student Development
Joseph Allard, VP, Academic Outreach
Albert C. DeCiccio, Academic Dean
Karen Cooper, Dir. of College Relations
David Boisvert, Executive Assistant to President for Enrollment/Dir. of Undergraduate Admissions
Valerie Patnaude, Dir. of Financial Aid
Paula Randazza, Dir. of Residence Life
Kevin Gately, Registrar
H. William Schleifer, Dir. of Information Technology
Brian Courtemanche, Dir. of Regina Library

Accreditation.....	NE, Specialized
Academic Calendar.....	Semester
Student Body.....	Coed
Tuition/Fees.....	\$19,980/\$450
Housing, Room & Board.....	\$7,564
Endowment.....	\$20,000,000
Full-Time Emp/Part-Time Emp.....	147/48
Full-Time Fac/Part-Time Fac.....	75/109
Library Collection.....	208,459

Fall 2004 Enrollment	FT PT Total
Total Enrollment	969 1,297 2,266
Undergrad Degree	827 620 1,447
Graduate Degree	142 677 819

Admissions Information: SAT I or ACT exam required. Rolling application deadline; \$25 fee. 11/15 Early Decision deadline. Application is available online at www.rivier.edu/admissions/undergraduate

Phone: 603/897-8507
Email: rivadmit@rivier.edu

Saint Anselm College

100 Saint Anselm Drive 603/641-7000
Manchester 03102-1310 FAX: 603/641-7116
www.anselm.edu

Founded 1889; Roman Catholic college in the Benedictine tradition offers courses in liberal arts, business, criminal justice, and nursing leading to bachelor's degree; continuing education; summer session for degree credit.

Jonathan DeFelice, O.S.B., President
Marie George, Executive VP
Mark Cooper, O.S.B., Treasurer
James Flanagan, VP, College Advancement
Joseph Horton, Dean of Students

Augustine Kelly, O.S.B., Dean of the College
Patricia Shuster, VP, Administration
Nanci Tessier, VP, Enrollment Management
Adam Albina, Dir. of Information Technology
Joseph Constance, Librarian
Mary Anne Ericson, Registrar
Nancy Davis Griffin, Dir. of Office of Admission
Elizabeth Keuffel, Dir. of Office of Financial Aid

Accreditation.....	NE, Specialized
Academic Calendar.....	Semester
Student Body.....	Coed
Tuition/Fees.....	\$23,990/\$750
Housing, Room & Board.....	\$9,070
Endowment.....	\$60,000,000
Full-Time Emp/Part-Time Emp.....	318/107
Full-Time Fac/Part-Time Fac.....	128/48
Library Collection.....	225,000

Fall 2004 Enrollment	FT PT Total
Total Enrollment	1,946 41 1,987
Undergrad Degree	1,942 18 1,960
Non-Degree	4 23 27

Admissions Information: SAT I or ACT exam required. 3/1 priority application deadline; \$55 fee. 11/15 Early Decision deadline. Application is available online at www.anselm.edu/admission

Phone: 603/641-7500
Email: admission@anselm.edu

Southern New Hampshire University

2500 North River Road 603/668-2211
Manchester 03106 www.snhu.edu

Founded in 1932; offers majors in business, education, liberal arts, culinary and hospitality fields and community economic development. Awards associate, bachelor's, master's and doctoral degrees. Classes available at New Hampshire and Maine locations and online.

Paul J. LeBlanc, President
Gina Cappello, VP, Institutional Advancement
Pam Hogan, VP, Human Resources
Scott Kalicki, VP, Student Affairs
John C. Miles, Treasurer, VP, Operations and Finance
Curtis C. Smith, VP, Academic Affairs
Brad Poznanski, VP, Enrollment Management
Martha Rush-Mueller, VP, Marketing & Communications
Charles Outcalt, VP, Research, Policy & Planning
Karen L. Muncaster, Dean of Continuing Education/Distance Education
Steven Soba, Dir. of Admission
Timothy Dreyer, Dir. of Financial Aid
Robert Schiavoni, Dir. of Residence Life
Richard Ouellette, Registrar
Daryl Dreffs, Dir. of Computing Resources
Ronald H. Epp, Dir. of Shapiro Library

Accreditation.....	NE, Specialized
Academic Calendar.....	Semester
Student Body.....	Coed

Tuition/Fees.....	\$20,184/\$330
Housing, Room & Board.....	\$8,250
Endowment.....	\$10,229,022
Full-Time Emp/Part-Time Emp.....	306/147
Full-Time Fac/Part-Time Fac.....	118/275
Library Collection.....	90,000 ¹
Fall 2004 Enrollment	FT PT Total
Total Enrollment	1,784 60 1,844
Undergrad Degree	1,783 44 1,827
Non-Degree	1 16 17

Admissions Information: The New SAT I or ACT with writing exam is required. Rolling application deadline; 11/15 Early Action deadline. \$35 fee, application fee is waived for online applications. Online application is available at <https://apply.embarc.com/ugrad/snh/>

Phone: 603/645-9611
Email: admission@snhu.edu

¹Paper collection as of Jan 1, 2005

The Thomas More College of Liberal Arts

Six Manchester Street Merrimack 03054
603/880-8308 FAX: 603/880-9280
www.thomasmorecollege.edu

Founded 1978; Catholic institution offers liberal arts programs leading to bachelor's degrees.

Peter V. Sampo, President
Mary Mumbach, Dean of the College
Pamela Bernstein, Business Manager
Mary Bonifield, Dir. of College Relations
Joanne Geiger, Dir. of Admissions & Financial Aid
Brian Shea, Registrar

Accreditation.....	NE, Specialized
Academic Calendar.....	Semester
Student Body.....	Coed
Tuition/Fees.....	\$21,200/\$30
Housing, Room & Board.....	\$8,000
Full-Time Emp/Part-Time Emp.....	5/4
Full-Time Fac/Part-Time Fac.....	8/2
Library Collection.....	45,000
Fall 2004 Enrollment	FT PT Total
Total Enrollment	89 1 90
Undergrad Degree	89 0 89
Non-Degree	0 1 1

Admissions Information: SAT I or ACT exam required. Rolling application deadline. Application is available online at www.thomasmorecollege.edu

Phone: 800/880-8308
Email: admissions@thomasmorecollege.edu

I want to receive CONNECTION, CONNECTION's Campus Newslink and more. Sign me up as a Friend of NEBHE.

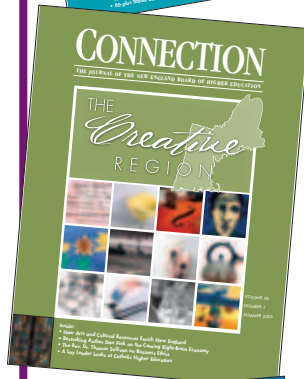

Please enroll me at the following level:

\$50 \$125 \$250 Other \$ _____

Gifts to NEBHE are tax-deductible.

Name _____

Title _____

Organization _____

Address _____

City _____

State/Zip _____

Email _____

Telephone _____

Check the category that best describes your work:

K-12 Higher Education

Government Corporate Other

Three easy ways to become a Friend of NEBHE:

1. **By mail:** Return this form along with your check made payable to: New England Board of Higher Education, 45 Temple Place, Boston, MA 02111-1305.

2. **By fax:** Fax this form along with your credit card information to 617.338.1577.

MasterCard Visa Amex

Card #: _____ Exp. _____

Signature _____

3. **Online:** Log on to www.nebhe.org/friends.html.

For more information, please phone us at 617.357.9620.

OUT-OF-STATE TUITION BREAK AT NEW HAMPSHIRE PUBLIC COLLEGES

Take your pick,
average tuition break is **\$5,900**

For residents of Connecticut, Maine,
Massachusetts, Rhode Island or Vermont
enrolled in approved majors at
**UNH, Keene State, Plymouth State, or
community-technical colleges.** Check the RSP
Apple Book catalog for more information.

NEW ENGLAND BOARD OF HIGHER EDUCATION REGIONAL STUDENT PROGRAM (RSP)

45 TEMPLE PLACE • BOSTON, MA 02111
617.357.9620 • TUITIONBREAK@NEBHE.ORG

WWW.NEBHE.ORG



**Everything
to plan
and pay
for college
under one hat.**



At the NHHEAF Network Organizations, our mission is to help students and families plan and fund higher education. It's all we do. We have the affordable lending options your students need, and the high quality products and services you demand.

College Planning & Funding

1.800.525.2577
www.nhheaf.org
4 Barrell Court
Concord, NH 03302

Plymouth State University

Give us your best and we'll give you ours



Meteorology, graphic design, athletic training, business and teacher education are among our 47 majors. Our degrees get results. You will develop the skills you need to excel in a competitive job market.

1-800-842-6900
(603) 535-2237
www.plymouth.edu

Plymouth State
UNIVERSITY



Learning^{to} Bridge the World



At Roger Williams University, we encourage your learning so you can accomplish your personal goals and enhance your world.

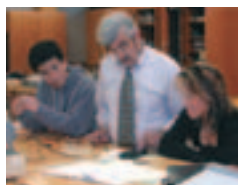

Programs are offered in the liberal arts and sciences, architecture, business, education, engineering, historic preservation, justice studies, legal studies, visual arts studies, and law. A Core Curriculum



bridges academic disciplines and many academic and extracurricular opportunities – such as NCAA Division III varsity athletics, numerous clubs and organizations, a challenging Honors Program,



study abroad opportunities, and a community involvement program. All combine to make Roger Williams University a rewarding experience in learning.



Office of Undergraduate Admission
One Old Ferry Road • Bristol, Rhode Island 02809
1-866-864-9769 • www.rwu.edu • e-mail: admit@rwu.edu

Academic Opportunities

FEINSTEIN COLLEGE OF ARTS AND SCIENCES (FCAS)

American Studies
Anthropology/Sociology
Biology
Chemistry
Communications
Creative Writing
Dance Performance
English Literature
Environmental Science
Foreign Language
Graphic Design Communications
History
Marine Biology
Mathematics
Philosophy
Political Science
Psychology
Theatre
Undeclared FCAS
Master of Public Administration
Master of Arts in Forensic Psychology

SCHOOL OF ARCHITECTURE, ART AND HISTORIC PRESERVATION (SAAHP)

Architecture
Art and Architectural History
Historic Preservation
Visual Arts Studies
Master of Architecture

GABELLI SCHOOL OF BUSINESS (GSB)

Accounting
Business Management
Computer Information Systems
Financial Services
International Business
Marketing
Undeclared GSB

SCHOOL OF EDUCATION (SED)

Elementary Education
Secondary Education
Undeclared SED
Master of Arts in Teaching (Elementary Education)
Master of Arts in Literacy Education

SCHOOL OF ENGINEERING, COMPUTING AND CONSTRUCTION MANAGEMENT (SECCM)

Computer Science
Construction Management
Engineering
Undeclared SECCM

SCHOOL OF JUSTICE STUDIES (SJS)

Criminal Justice
Legal Studies
Undeclared SJS
Master of Science in Criminal Justice
Joint Master of Science in Criminal Justice/
Juris Doctor degree

OTHER PROGRAMS

Pre-Law
Pre-Medical
Pre-Veterinary
3+3 Program*

RALPH R. PAPITTO SCHOOL OF LAW

Juris Doctor degree
**Combination of Bachelor and Juris Doctor degrees. Roger Williams University is accredited by the New England Association of Schools and Colleges. The Ralph R. Papitto School of Law is fully accredited by the American Bar Association.*

Rhode Island

Population 20041,080,632

Number of Colleges and Universities 2004

Public Two-Year:1 Four-Year:2
 Independent Two-Year:0 Four-Year:10

Degrees Conferred 2003

Associate3,516
 Bachelor's9,108
 Master's2,056
 First-Professional250
 Doctorate246

Higher Education Enrollment 2002

Public Two-Year:15,929 Four-Year:22,938
 Independent Two-Year:0 Four-Year:38,550

Foreign Enrollment 20022,783

Black, Native American, Asian/Pacific Islander and Hispanic Students as % of Total Higher Education Enrollment 200216%

Per-Capita Income 2004\$33,733

State Appropriation for Higher Education Per \$1,000 of Personal Income 2005\$4.89

Board of Governors for Higher Education

Frank Caprio, Chair
 301 Promenade Street
 Providence, RI 02908
 401/222-6560 FAX: 401/222-6111
 www.ribghe.org

Office of the Commissioner of Higher Education

Jack R. Warner, Commissioner
 301 Promenade Street
 Providence, RI 02908
 401/222-6560 ext. 102 FAX: 401/222-2545
 www.ribghe.org

Sources: U.S. Bureau of the Census; Center for Higher Education and Finance, Illinois State University; The Chronicle of Higher Education, Almanac 2005

PUBLIC INSTITUTIONS

Community College of Rhode Island

400 East Avenue 401/825-1000
 Warwick 02886 www.ccri.edu

Founded 1964; the largest public two-year college in New England offers liberal arts, occupational and technical programs leading to postsecondary certificates and associate degrees; cooperative education; summer session for degree credit; weekend college; distance education. Campuses in Lincoln, Newport, Providence and Warwick.

Thomas D. Sepe, President
 Michael Poindexter, VP for Student Affairs
 Ruth Sherman, VP for Academic Affairs
 Vincent DeSanctis, Associate Vice President - Newport
 Ronald L. Schertz, Dean of Student Development & Assessment
 Rebecca Yount, Associate Dean of Student Life & Service Learning

Dennis Moore, Assistant to the President/Dir. of Public Relations & Publications
 Kathleen Mallon, Assistant to the President, Special Projects
 William LeBlanc, Dir. of Institutional Research & Planning
 John White Jr., Executive Dir. of Providence Campus/Dir. of Affirmative Action Programs & Minority Student Affairs
 Phillip J. Sisson, Dean of Arts, Humanities & Social Sciences
 Richard Fontaine, Executive Director & Chief Information Officer
 Julie M. White, Dean of Institutional Advancement & College Relations
 Albert J. Sevigny, Controller
 Marisa Albini, Dir. of Alumni Affairs & Alumni Development

AccreditationNE, Specialized
 Academic CalendarSemester
 Student BodyCoed
 Tuition/Fees\$2,180/\$290
 \$6,410/\$290

RSP Tuition.....\$3,270
 Housing, Room & Board.....No Housing
 Endowment\$1,230,195
 Full-Time Emp/Part-Time Emp.....409/14
 Full-Time Fac/Part-Time Fac.....298/408
 Library Collection.....300,516

Fall 2004 Enrollment	FT	PT	Total
Total Enrollment	5,731	10,562	16,293
Undergrad Degree	5,422	8,403	13,825
Non-Degree	309	2,159	2,468

Admissions Information: No exams required. Rolling application deadline; \$20 fee. Application is available online at http://www.ccri.edu/admissions/Online_app.shtml

Phone: 401/825-2003
 Email: webadmission@ccri.edu

Rhode Island College

600 Mt Pleasant Avenue
Providence 02908
401/456-8000
FAX: 401/456-8379
www.ric.edu

Founded 1854; offers liberal arts, teacher education and professional programs leading to bachelor's and master's degrees; continuing education; summer session for degree credit.

John Nazarian, President
Dan King, VP, Academic Affairs
Marguerite Brown, VP, Development
& College Relations

Gary Penfield, VP, Student Affairs & Dean of Students
Richard Prull, Assistant VP, Information Services
Paul Forte, Assistant VP for Finance & Controller
James McCroskery, Assistant VP, Academic Affairs
Richard R Weiner, Dean, Faculty of Arts & Sciences
Julie Wollman-Bonilla, Dean, Feinstein School of

Education & Human Development
James A Schweikart, Dean, School of Management
Carol Bennett-Speight, Dean, School of Social Work
Tjalda Nauta, Dir. of Library Services
Jane Fusco, Dir. of News & Public Relations
Holly Shadoian, Dir. of Admissions
James Hanbury, Dir. of Financial Aid
James Dorian, Dir. of Records Office
Anne Colacarro, Interim Dir. of
Residential Life & Housing
Patricia Giammarco, Dir. of Affirmative Action

AccreditationNE, Specialized
Academic Calendar.....Semester
Student BodyCoed
Tuition/Fees\$3,888/\$788
\$11,200/\$788
RSP Tuition.....\$5,832
Housing, Room & Board\$6,960
Endowment\$10,200,000
Full-Time Emp/Part-Time Emp.....482/13
Full-Time Fac/Part-Time Fac.....330/355
Library Collection.....646,182

Fall 2004 Enrollment	FT	PT	Total
Total Enrollment	5,353	3,525	8,878
Undergrad Degree	4,906	1,864	6,770
Graduate Degree	274	498	772
Non-Degree	173	1,163	1,336

Admissions Information: SAT exam, or ACT with ACT writing exam, required. 5/1 application deadline; \$50 fee. Application is available online at www.ric.edu/admissions

Phone: 401/456-8234
Email: admissions@ric.edu

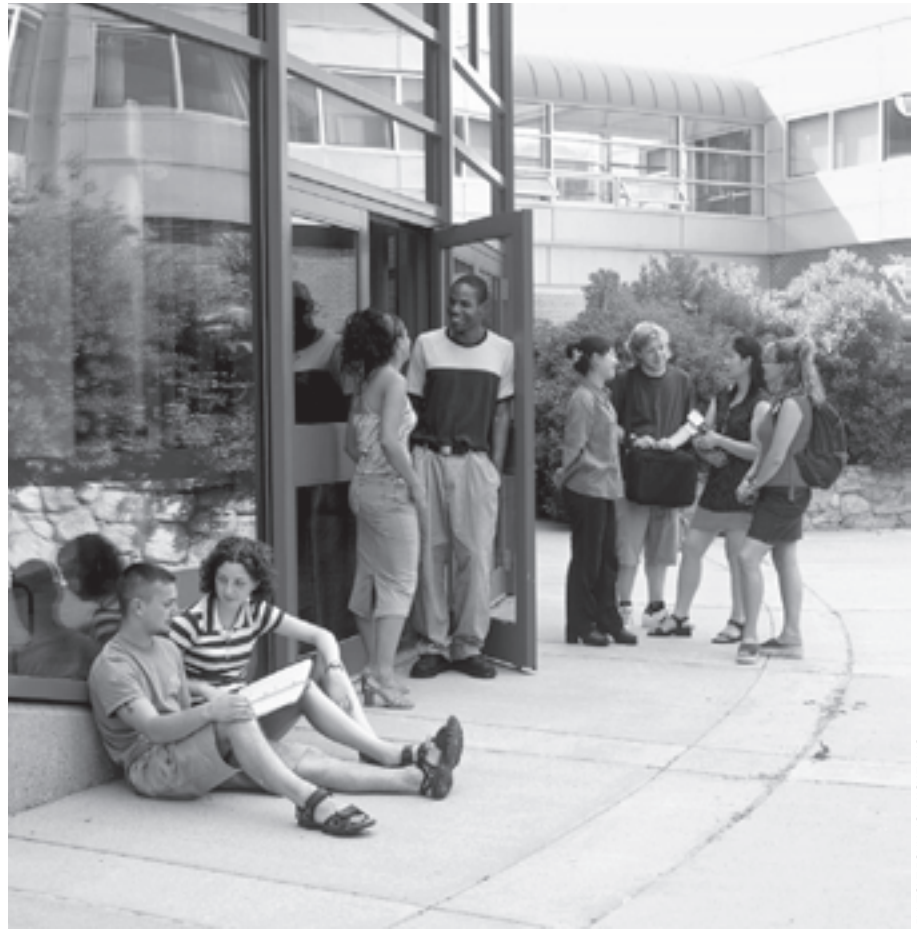

UNIVERSITY OF RHODE ISLAND

University of Rhode Island

Kingston 02881
401/874-1000

Founded 1892; offers liberal arts, teacher education, human sciences and services, allied health science, science and engineering and professional programs leading to bachelor's, master's and doctoral degrees; continuing education; cooperative education; summer session for degree credit.

Robert L. Carothers, President
Robert A. Weygand, VP, Administration
M. Beverly Swan, Provost & VP, Academic Affairs
Robert M. Beagle, VP, University Advancement
Thomas R. Dougan, VP, Student Affairs
Robert E. Gillis, Dir. of Affirmative Action,
Equal Opportunity & Diversity
Michele Nota, Exec. Dir. of Alumni Relations
Linda A. Acciaro, Dir. of Communications
James Lynch, Dean of Admissions
Lester Yensan, Asst. VP, Student Affairs
Horace J. Amaral, Jr., Dir. of Enrollment Services
Christopher W. Wessells, Interim Vice Provost, Info.
Services & Dean of University Libraries

AccreditationNE, Specialized
Academic Calendar.....Semester
Student BodyCoed
Tuition/Fees\$5,258/\$2,026
\$17,900/\$2,026
RSP Tuition.....\$7,887
Housing, Room & Board\$8,114
Endowment\$68,000,000
Full-Time Emp/Part-Time Emp.....1,583/129
Full-Time Fac/Part-Time Fac.....683/40
Library Collection.....3,748,236

Fall 2004 Enrollment	FT	PT	Total
Total Enrollment	11,297	3,452	14,749
Undergrad Degree	10,084	1,422	11,506
Graduate Degree	993	907	1,900
Non-Degree	220	1,123	1,343

Admissions Information: SAT I or ACT exam required. 2/1 application deadline; \$50 fee. 12/15 Early Action deadline. Application is available online at www.uri.edu/admissions

Phone: 401/874-7100
Email: uriadmit@etal.uri.edu

For Information on Independent Institutions in Rhode Island

Rhode Island Independent Higher Education Association
 Charles-Orms Building 401/272-8270
 10 Orms Street, Suite 120 FAX: 401/272-9194
 Providence, RI 02904 Email: RIIHE@msn.com

Brown University

1 Prospect Street 401/863-1000
 Providence 02912 www.brown.edu

Founded 1764; offers liberal arts and professional programs leading to bachelor's, master's and doctoral degrees; summer session for degree credit.

- Ruth J. Simmons, President
- Elizabeth Huidekoper, Executive VP, Finance & Administration
- Robert J. Zimmer, Provost
- Ronald Vanden Dorpel, Senior VP, University Advancement
- Dorcas Baker, Interim Executive Director Alumni Relations
- Ronald Margolin, VP, International Advancement, Principal Gifts & Special Projects
- Michael Chapman, VP, Public Affairs & University Relations
- Michael Goldberger, Dir. of Athletics
- Michael Bartini, Dir. of Financial Aid
- Henry Johnson, Dir. of EEO/AA
- Michael Pesta, Registrar
- Salvatore Aiello, Bursar
- Ellen Waite-Franzen, VP, Computing & Information Services
- Harriette Hemmasi, University Librarian
- Paul Armstrong, Dean of the College
- Sheila Bonde, Dean of the Graduate School
- Andries van Dam, VP, Research
- Rajiv Vohra, Dean of the Faculty
- Eli Adashi, Dean of Medicine & Biological Sciences
- Richard Spies, Executive VP, Planning
- David Greene, VP, Campus Life & Student Services
- Russell Carey, VP & Secretary of the University
- Brenda Allen, Associate Provost & Dir. of Institutional Diversity
- Marisa Quinn, Assistant to the President

AccreditationNE, Specialized
 Academic CalendarSemester
 Student BodyCoed
 Tuition/Fees\$32,264/\$710
 Housing, Room & Board\$8,796
 Full-Time Emp/Part-Time Emp2,469/307
 Full-Time Fac/Part-Time Fac762/155
 Library Collection3,428,157

	FT	PT	Total
Fall 2004 Enrollment			
Total Enrollment	7,604	400	8,004
Undergrad Degree	5,701	71	5,772
Graduate Degree	1,894	76	1,970
Non-Degree	9	253	262

Admissions Information: SAT Reasoning Test and two SAT Subject Tests, or ACT exam (with writing test) required. 1/1 application deadline; \$70 fee. 11/1 Early Decision deadline. Application is available online at www.brown.edu/admission

Phone: 401/863-2378
 Email: admission_undergraduate@brown.edu

Bryant University

1150 Douglas Pike 401/232-6000
 Smithfield 02917 FAX: 401/232-6319
 www.bryant.edu

Founded 1863; offers bachelor's degrees in diverse areas including applied psychology, business administration, communication, information technology, international business, and liberal arts. Offers master's degrees in business administration, information systems, and taxation.

- Ronald K. Machtley, President
- Barry F. Morrison, VP, Business Affairs & Treasurer
- V.K. Unni, VP, Academic Affairs
- J. Thomas Eakin, VP, Student Affairs & Dean of Students
- Laurie L. Musgrove, VP, University Advancement
- Lorna J. Hunter, VP, Enrollment Management
- Arthur Gloster II, VP, Information Systems
- Linda Lulli, Associate VP, Human Resources
- Renee Buisson, Interim Executive Dir. of University Relations
- Thomas J. Dimieri, Dir. of Planning & Institutional Research
- John B. Canning, Dir. of Financial Aid
- Cynthia L. Bonn, Dir. of Admission
- Brenda Doran, Dir. of Transfer Admission
- John Ruppert, Interim Dir. of Athletics
- John Denio, Asst. Dean/Dir. of Residence Life
- Michelle Murray, Bursar
- Judith Clare, Dir. of Career Services
- Mary Moroney, Dir. of Library Services
- Judy Mastronardi, Dir. of Alumni Relations
- Kristopher Sullivan, Dir. of Graduate School
- Richard Dankel, Dir. of Bryant Center & Student Activities
- T. Abraham D. Hunter, Dir. of Intercultural Center
- David Lux, Dean, College of Arts and Sciences and Graduate Studies
- Jack Trifts, Dean, College of Business and Graduate Studies

AccreditationNE, Specialized
 Academic CalendarSemester
 Student BodyCoed
 Tuition/Fees\$24,762¹
 Housing, Room & Board\$9,568
 Endowment\$159,177,159
 Full-Time Emp/Part-Time Emp389/21
 Full-Time Fac/Part-Time Fac136/120
 Library Collection177,520

	FT	PT	Total
Fall 2004 Enrollment			
Total Enrollment	2,886	632	3,518
Undergrad Degree	2,826	204	3,030
Graduate Degree	58	398	456
Non-Degree	2	30	32

Admissions Information: SAT Reasoning or ACT exam required. 2/15 application deadline, \$50 application fee. 11/15 Early Decision deadline. Application is available online at admission.bryant.edu/application

Phone: 401/232-6100
 Email: admission@bryant.edu

¹tuition includes mandatory fees and cost of personal laptop.

Johnson & Wales University

8 Abbott Park Place 401/598-1000
 Providence 02903 www.jwu.edu

Founded 1914; offers business, culinary arts, hospitality and technology programs leading to associate and bachelor's degrees; accounting, hospitality administration, international business, management and teacher education programs leading to master's degrees; educational leadership doctoral program; continuing education; practicum and cooperative education; summer session available for degree credit.¹

- John A. Yena, Chairman
- John Bowen, University President
- Irving Schneider, President, Providence Campus
- Christopher T. Del Sesto, Senior VP & Treasurer
- Richard J. Kosh, University Provost
- Thomas L.G. Dwyer, Executive VP & Chief Financial Officer
- Edward Levine, Chief Strategy Officer
- William F. McArdle, Senior VP, Planning & Human Resources
- Joseph Greene, VP, Accounting Services
- Donna J. Yena, VP, Career Development
- Edware O'Rourke, VP, University Marketing
- Ronald Martel, Dean, Student Affairs
- Kenneth F. DiSaia, VP, Enrollment Management
- Alan Restivo, University Controller
- Marie Bernardo, University Registrar & Executive Dir. of Student Services

AccreditationNE, Specialized
 Academic CalendarTrimester
 Student BodyCoed
 Tuition/Fees\$19,200/\$900
 Housing, Room & Board\$7,545
 Endowment\$165,000,000
 Full-Time Emp/Part-Time Emp742/89
 Full-Time Fac/Part-Time Fac278/118
 Library Collection544,547

	FT	PT	Total
Fall 2004 Enrollment			
Total Enrollment	8,864	1,118	9,982
Undergrad Degree	8,302	944	9,246
Graduate Degree	562	174	736

Admissions Information: SAT I or ACT exam required for those applying for honors program or international business. Rolling application deadline; no fee. Application is available online at www.jwu.edu

Phone: 401/598-2310
Email: admissions@jwu.edu

Other campuses in Denver, CO, N.Miami, FL and Charlotte, NC

New England Institute of Technology

2500 Post Road 401/467-7744
Warwick 02886 FAX: 401/738-5122
www.neit.edu

Founded 1940; the largest technical college in southern New England offers associate degrees in over 21 different areas of study and bachelor's degrees in eight areas all focusing on technology.

Richard I. Gouse, President
Seth Kurn, Executive VP
Cheryl C. Connors, Senior VP, Finance & Treasurer
Thomas F. Wylie, Senior VP & Provost
Robert R. Theroux, VP, Finance, Controller
Philip G. Parsons, VP & General Counsel
Steven Kitchin, VP, Corporate Education & Training
Catherine Kennedy, VP, Student Support Services
William Ferrante, Associate Provost
Thomas R. Thibodeau, Assistant Provost
Karen B. Arnold, Assistant Provost
Wendy S. Buckler, Assistant Provost
Patricia Blakemore, Dir. of Career Services
Michael Kwiatkowski, Dir. of Admissions
Larry Blair, Dir. of Student Financial Services
Doreen Lasiewski, Registrar
Sharon Charette, Dir. of Library
Lee Peebles, Dir. of Student Life

AccreditationNE, Specialized
Academic CalendarQuarter
Student BodyCoed
Tuition/Fees\$13,500/\$1,375
Housing, Room & BoardNo Housing
Full-Time Emp/Part-Time Emp148/56
Full-Time Fac/Part-Time Fac93/220
Library Collection46,575

Fall 2004 Enrollment	FT	PT	Total
Total Enrollment	3,011	0	3,011
Undergrad Degree	2,747	0	2,747
Non-Degree	264	0	264

Admissions Information: Accuplacer exam and writing sample required. Rolling application deadline; \$50 fee. Application is available online at www.neit.edu

Phone: 401/467-7744 X3357
Email: admissions@neit.edu

Providence College

Eaton Street & River Avenue 401/865-1000
Providence 02918 FAX: 401/865-2057
www.providence.edu

Founded 1917, Roman Catholic college offers liberal arts, teacher education and professional programs leading to associate, bachelor's and master's degrees; continuing education; summer session for degree credit.

Brian J. Shanley, O.P., President
Kenneth Sicard, O.P., Executive Vice President
Michael V. Frazier, VP, Finance & Business, CFO
Hugh Lena, VP, Academic Administration
Willesse A. Comissiong, Dean of Balfour Center for Multicultural Affairs
Joseph P. Brum, Special Assistant to President for Development Projects
Edward J. Caron, VP, College Relations/Planning
J. Stuart McPhail, O.P., VP, Student Services
Marifrances McGinn, VP & General Counsel
Thomas Frank, Dir. of Institutional Research
Brian Williams, Dean of Enrollment Services
Herbert J. D'Arcy, Jr., Executive Dir. of Financial Aid
Ann E. Barone, Dir. of Academic Scheduling/Registration
Joseph J. Guido, O.P., VP for Mission & Ministry
Christopher P. Lydon, Associate VP for Admissions & Enrollment Planning
Steven Sears, Dean of Residence Life
Rebecca Ramos, Assistant VP for Information Technology
D. Russell Bailey, Dir. of Library
Jacqueline White, Associate VP/Assistant Treasurer
Thomas Flaherty, Dean of Graduate Studies
Brian J. Bartolini, Associate VP for Academic Administration
Charles Haberle, Assistant VP, Academic Administration
William Eustis, VP, Institutional Advancement

AccreditationNE, Specialized
Academic CalendarSemester
Student BodyCoed
Tuition/Fees\$24,800/\$510
Housing, Room & Board\$9,270
Endowment\$115,000,000
Full-Time Emp/Part-Time Emp410/78
Full-Time Fac/Part-Time Fac255/167
Library Collection588,453

Fall 2004 Enrollment	FT	PT	Total
Total Enrollment	3,968	1,398	5,366
Undergrad Degree	3,797	328	4,125
Graduate Degree	124	391	515
Non-Degree	47	679	726

Admissions Information: SAT I or ACT exam required. 1/15 application deadline; \$55 fee. 11/1 Early Action deadline. Application is available online at www.providence.edu/admiss

Phone: 401/865-2535
Email: pcadmiss@providence.edu

Rhode Island School of Design

2 College Street 401/454-6100
Providence 02903 FAX: 401/454-6420
www.risd.edu

Founded 1877; offers programs in fine arts, design and architecture leading to bachelor's and master's of fine arts degrees; art education and continuing education programs.

Roger Mandle, President
Arnold Yasinski, Executive VP, Finance & Administration
Jay Coogan, Interim Provost
Will Melton, VP, Institutional Advancement
Ann Hudner, Dir. of External Relations
Felice D. Billups, Dir. of Planning & Research
Ed Newhall, Dir. of Admissions
Peter Riefler, Dir. of Financial Aid
Brian Janes, Dir. of Residence Life
Stephen Berenback, Registrar
Ralph Fasano, Dir. of Computer & Network Services
Carol Terry, Dir. of Library Services
Hope Alswang, Dir. of the RISD Museum

AccreditationNE, Specialized
Academic Calendar4-1-4
Student BodyCoed
Tuition/Fees\$29,410/\$365
Housing, Room & Board\$9,560
Endowment\$250,000,000
Full-Time Emp/Part-Time Emp424/48
Full-Time Fac/Part-Time Fac145/346
Library Collection1,014,784

Fall 2004 Enrollment	FT	PT	Total
Total Enrollment	2,282	5,000	7,282
Undergrad Degree	1,883	0	1,883
Graduate Degree	399	0	399
Non-Degree	0	5,000	5,000

Admissions Information: SAT I and portfolio required. 2/15 application deadline; \$50 fee. 12/15 Early Notification deadline.

Phone: 401/454-6300
Email: admissions@risd.edu

Roger Williams University

One Old Ferry Road 401/253-1040
Bristol 02809 www.rwu.edu

Founded 1919; offers architecture, business, engineering, fine and performing arts, humanities, science and mathematics, education, criminal justice, and social sciences programs leading to bachelor's degrees; school of law; graduate programs in criminal justice, architecture and education; continuing education; cooperative education; summer session for degree credit.

Roy J. Nirschel, President & CEO
Richard Mitchell, Executive Vice President
James Noonan, VP, Finance & CFO
Jeffrey Martin, Interim Provost

Lynn Fawthrop, VP, Enrollment Management & Retention
 Peter Wilbur, Associate VP, Finance & Administration
 Robert H. Avery, VP, Human Resources & General Counsel
 Peter Deekle, Dean of University Library Services
 John J. King, VP, Student Affairs
 Kathleen N. McMahon, Dean of Students
 Tracy DaCosta, Associate Dean of Enrollment Management
 Susan Rivers, Executive Dir. of Public Affairs

AccreditationNE, Specialized
 Academic Calendar.....Semester
 Student Body.....Coed
 Tuition/Fees.....\$23,290/\$1,265
 Housing, Room & Board.....\$10,404
 Endowment.....\$78,000,000
 Full-Time Emp/Part-Time Emp.....714/45
 Full-Time Fac/Part-Time Fac.....177/221
 Library Collection.....381,341

Fall 2004 Enrollment	FT	PT	Total ¹
Total Enrollment	3,636	804	4,440
Undergrad Degree	3,567	621	4,188
Graduate Degree	67	175	242
Non-Degree	2	8	10

Admissions Information: SAT I or ACT exam required. Rolling application deadline (2/1 for architecture); \$50 fee. 12/1 Early decision deadline. 2/1 deadline for scholarship review. Application is available online at www.rwu.edu/Admission

Phone: 401/254-3500
 Email: admit@rwu.edu

¹law school enrollment not included

Salve Regina University

100 Ochre Point Avenue 401/847-6650
 Newport 02840-4192 FAX: 401/848-2823
www.salve.edu

Founded 1934; Roman Catholic college offers liberal arts and science, teacher education and professional programs leading to associate, bachelor's, master's and doctorate of humanities degrees; continuing education; distance learning; cooperative education; summer session for degree credit.

M. Therese Antone, RSM, President
 William B. Hall, VP, Business & Financial Affairs
 Theresa I. Madonna, VP, Academic Affairs & Dean of Faculty
 John J. Rok, VP, Student Life
 Leona Misto, RSM, VP, Mission Integration & Planning
 Laura McPhie Oliveira, VP, Enrollment Services & Dean of Admissions
 Michael Semenza, VP, Institutional Advancement
 Stephen L. Trainor, Dean of Undergraduate Studies
 Lance W. Carluccio, Dean of Graduate Studies
 John F. Quinn, Jr., Dean of Students



RHODE ISLAND SCHOOL OF DESIGN

James H. Terry, Registrar
 Peter Liotta, Dir. of Pell Center for International Relations & Public Policy
 Kristine Hendrickson, Dir. of Communications
 Frederick C. Promades, Dir. of Institutional Research
 Colleen Emerson, Dir. of Undergraduate Admissions
 Aida Mirante, Dir. of Financial Aid
 Dennis J. DelGizzo, Dir. of Residence
 George Antone, Dir. Sponsored Conferences & International Programs
 Thomas Brennan, Dir. of Information Technologies
 Mark Robson, Dir. of Network Services
 Jason Black, Dir. of Web Integration
 Kathleen Boyd, Dir. of Library Services
 Diane Blanchette, Dir. of Human Resources
 Michael Grandchamp, Controller
 Bart Carithers, Dir. of Student Center
 Del Malloy, Dir. of Athletics
 Ed Habershaw, Dir. of Sports Information
 Maureen Moriarty, Dir. of Extension Studies & Continuing Education
 Katherine Horoschak, Dir. of Major Gifts & Planned Giving
 Victoria Landry, Dir. of Advancement Services
 Carol A. Benjamin, Dir. of Development
 Mary Kay Connell, Dir. of Health Services
 Brian McDonnell, Dir. of Computer Labs
 John R. Mixer, Dir. of Safety & Security

Francine Monfette, Dir. of Purchasing
 Robert Snell, Dir. of Facilities
 Mary Sokolowski, Dir. of Community & Government Relations
 Kristin Kelly Stahl, Dir. of Alumni/Parent Programs
 Mariana Sylvester, RSM, Dir. of Campus Ministry
 Edward A. Turilli, Dir. of Career Development
 Esther A. Whalen, RSCJ, Dir. of Publications

AccreditationNE, Specialized
 Academic Calendar.....Semester
 Student Body.....Coed
 Tuition/Fees.....\$23,500/\$450
 Housing, Room & Board.....\$9,500
 Endowment.....\$32,500,000
 Full-Time Emp/Part-Time Emp.....242/23
 Full-Time Fac/Part-Time Fac.....123/115
 Library Collection.....190,202

Fall 2004 Enrollment	FT	PT	Total
Total Enrollment	2,035	444	2,479
Undergrad Degree	1,965	77	2,042
Graduate Degree	70	340	410
Non-Degree	0	27	27

Admissions Information: SAT I or ACT exam required. 3/1 priority application deadline; \$50 fee. 11/01 Early Action deadline. Application is available online at www.salve.edu

Phone: 888/467-2583
 Email: sruadmis@salve.edu

OUT-OF-STATE TUITION BREAK AT RHODE ISLAND PUBLIC COLLEGES



Take your pick,
average tuition break is
\$6,500

For residents of
Connecticut, Maine, Massachusetts,
New Hampshire, or Vermont
enrolled in approved majors at
URI, Rhode Island College or
Community College of Rhode Island.
Check the RSP *Apple Book* catalog
for more information.



**NEW ENGLAND BOARD
OF HIGHER EDUCATION
REGIONAL STUDENT PROGRAM (RSP)**
45 TEMPLE PLACE • BOSTON, MA 02111
617.357.9620 • TUITIONBREAK@NEBHE.ORG
WWW.NEBHE.ORG



Learn. Live. Make a Difference.



Located in historic mansions on Newport's famed Cliff Walk, Salve Regina is home to over 75 acres of breathtaking landscape and 21 architecturally significant buildings.

Salve Regina's campus provides the perfect setting for an excellent education, rich in the liberal arts and steeped in a tradition to seek wisdom and promote universal justice.

The university offers small classes, dedicated faculty and enrolls over 2,400 undergraduate and graduate men and women from across the US and 24 countries.



To find out more, visit us at
explore.salve.edu or call **(888) Go-Salve.**
100 Ochre Point Avenue, Newport, RI 02840

Salve Regina University is accredited by the New England Association
of Schools and Colleges, Inc.

The financial resource for not-for-profits.

Like your organization, Webster has a mission. Our is to *Find a Way* to help not-for-profits reach their financial goals. We understand your unique challenges and our dedicated not-for-profit specialists can offer you a full array of financial services tailored to managing your finances, people and risks.

Learn more about how Webster finds a way for not-for-profits.
Contact **Nancy Riddle Scirocco, VP,**
Not-for-Profit Banking
at (860) 692-1619 or
nscirocco@websterbank.com.



WebsterOnline.com

The Webster Symbol and We Find a Way are service marks of Webster Financial Corporation. Webster and Webster Bank are registered in the U.S. Patent Trademark Office. Member FDIC. Equal Opportunity Lender.

Six States. Countless Opportunities. One Address.

www.nebhe.org

nebhe

New England Board of Higher Education



For over fifty years, the New England Board of Higher Education has been enhancing education through collaboration. Harnessing the resources, dedication, and drive of the six New England states, we help increase access to higher education for students, promote excellence and diversity within institutions, and inform educators and policymakers about issues affecting higher education. Visit www.nebhe.org to access programs, publications, and resources that help improve the quality of our region's higher education programs – and by extension, enhance the quality of our lives. Together, we all go further.

WEB HIGHLIGHTS

- ▶ **New, user-friendly navigation**
- ▶ **Save on tuition**
The Apple Book online: a catalog and searchable database of qualifying degree programs, colleges, and universities participating in NEBHE's Tuition Break program (the RSP)
- ▶ **Get the Connection**
Past and present issues of *Connection: The Journal of the New England Board of Higher Education*, America's only regional magazine on higher education and economic development
- ▶ **Discover the opportunities**
The Excellence Through Diversity Information Clearinghouse for students, teachers, and others interested in science, technology, engineering, and mathematics
- ▶ **Comprehensive resource**
Connection's Annual Directory of Colleges & Universities



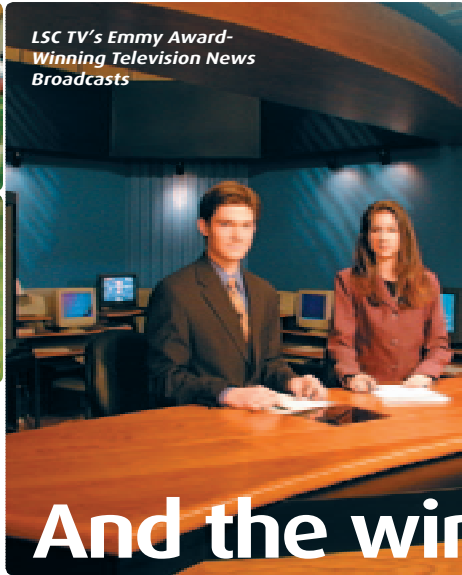
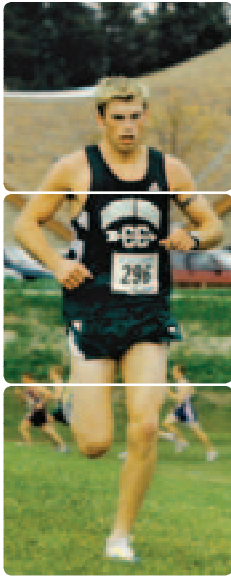

The experiences make the education

And the winner is ...you



It's nice to be part of a winning line-up.

From our Emmy award-winning broadcast team that brings home a slew of honors and accolades every year, to the top, nationally ranked student forecasters in meteorology, each and every LSC program is designed to help you succeed. We give you the tools to achieve your personal goals earlier, building your skill set and resume along the way.

rewarding experiences around every turn. From our state-of-the-art facilities on campus, to internships in professional settings and opportunities to learn abroad, LSC packs your college career with a wide range of hands-on experiences right from the start.

To have a rewarding LSC experience, call us at **1-800-225-1998** or visit us online at **www.lyndonstate.edu** for more information.

At LSC, it's about putting your education on the inside track with



Lyndon STATE COLLEGE VERMONT

DEGREE PROGRAMS AT LSC

- Accounting
- Environmental Science
- Nursing
- Adventure-Based Programming/
Outdoor Recreation
- Exercise Science
- Physical Education
- Athletic Training (4+2)
- Fast Track Business
- Physical Therapy (3+3)
- Business Administration
- GIS Mapping & Planning/
Natural Resources
- Psychology
- Computer Information Systems
- Global Studies
- Secondary Education
- Digital Media
- Graphic Design
- Ski Resort Management
- Early Childhood Education
- Human Services
- Small Business Management &
Entrepreneurship
- Elementary Education
- Liberal Studies
- Social Science
- English Journalism & Writing
- Mathematics
- Special Education
- English Literature &
Cultural Studies
- Meteorology
- Sports Management
- Natural Science
- Television Studies

NEBHE eligible



Vermont

Population 2004621,394

Number of Colleges and Universities 2004

Public Two-Year:1 Four-Year:5
 Independent Two-Year:2 Four-Year:19

Degrees Conferred 2003

Associate1,419
 Bachelor's4,545
 Master's1,449
 First-Professional248
 Doctorate44

Higher Education Enrollment 2002

Public Two-Year:4,982 Four-Year:16,256
 Independent Two-Year:609 Four-Year:14,690

Foreign Enrollment 2002908

Black, Native American,
 Asian/Pacific Islander and Hispanic
 Students as % of Total Higher
 Education Enrollment 20025%

Per-Capita Income 2004\$32,770

State Appropriation for Higher Education
 Per \$1,000 of Personal Income 2005\$4.01

Vermont State Colleges

Robert G. Clarke, Chancellor
 P.O. Box 359
 Waterbury, VT 05676
 802/241-2520 FAX: 802/241.3369
 web.vsc.edu

System includes Castleton, Johnson and Lyndon State
 Colleges, Vermont Technical College and Community
 College of Vermont.

Sources: U.S. Bureau of the Census; Center for Higher Education and Finance, Illinois State University; The Chronicle of Higher Education, Almanac 2005

PUBLIC INSTITUTIONS

Castleton State College

Castleton 05735 802/468-1213
 FAX: 802/468-1476
 www.castleton.edu

Founded 1787; liberal arts college offers programs leading to associate, bachelor's and master's degrees; focus on internships and community involvement; continuing education; cooperative education; summer session for degree credit.

David S. Wolk, President
 William Allen Jr., Dean of Administration
 Joseph T. Mark, Academic Dean
 Ennis Duling, Dir. of Communications
 Maurice D. Ouimet, Jr., Dir. of Admissions
 Greg G. Stone, Dean of Students
 Lyn Sawyer, Dir. of Human Resources
 Dennis Proulx, Dir. of Residence Life
 Lori Patten, Registrar
 Gayle Malinowski, Dir. of Computing Services

AccreditationNE, Specialized
 Academic CalendarSemester
 Student BodyCoed

Tuition/Fees	\$6,312/\$338		
	\$13,632/\$338		
RSP Tuition.....	\$9,468		
Housing, Room & Board	\$6,674		
Endowment	\$4,500,000		
Full-Time Emp/Part-Time Emp	140/25		
Full-Time Fac/Part-Time Fac.....	87/101		
Library Collection.....	715,531		
Fall 2004 Enrollment	FT	PT	Total
Total Enrollment	1,636	335	1,971
Undergrad Degree	1,599	141	1,740
Graduate Degree	35	36	71
Non-Degree	2	158	160

Admissions Information: SAT I or ACT (with optional writing exam) required. Rolling application deadline; \$35 fee. Application is available online at www.castleton.edu/admissions

Phone: 800-639-8521
 Email: info@castleton.edu

Community College of Vermont

PO Box 120 802/241-3535
 Waterbury 05676-0120 FAX: 802/241-3526
 www.ccv.edu

Founded 1970; offers liberal arts and career-building programs leading to associate degrees at 12 locations throughout Vermont and online; continuing education; fall, spring, summer sessions.

Timothy J. Donovan, President
 Tapp Barnhill, Southern Regional Director
 David Buchdahl, Dean of Academic Affairs
 Penne Ciaraldi, Northeastern Regional Director
 Pam Chisholm, Dir. of Financial Aid
 Susan Henry, Dean of Enrollment and Advancement
 Joyce Judy, Provost Elmer Kimball, Northwestern Regional Director
 Barbara Martin, Dean of Administration
 KD Maynard, Dean of Students
 Ann Newsmith, Dir. of Marketing & Publications
 Eric Sakai, Dir. of Learning Technology

Accreditation.....	NE, Specialized		
Academic Calendar.....	Semester		
Student Body.....	Coed		
Tuition/Fees.....	\$3,912/\$100		
	\$7,824/\$100		
RSP Tuition.....	\$5,868		
Housing, Room & Board.....	No Housing		
Full-Time Emp/Part-Time Emp.....	153/8		
Full-Time Fac/Part-Time Fac.....	0/420		
Library Collection.....	72,000 ¹		
Fall 2004 Enrollment	FT	PT	Total
Total Enrollment	961	4,900	5,861
Undergrad Degree	899	3,333	4,232
Non-Degree	62	1,567	1,629

Admissions Information: Accuplacer assessments required for most students. No application deadline. Application may be submitted online at www.ccv.edu/admissions

Phone: 802/241-3535
Email: inquire@ccv.edu

from 2005 Directory

Johnson State College

337 College Hill Road
Johnson 05656
800/635-2356
FAX: 802/635-1230
www.johnsonstatecollege.edu

Founded 1828; offers liberal arts and sciences, business and teacher education programs leading to postsecondary certificates, associate, bachelor's and master's degrees; continuing education; internship opportunities; external degree program; summer session for degree credit.

Barbara Murphy, President
Sharron R. Scott, Dean of Administration
Dan Regan, Academic Dean
David Bergh, Interim Dean of Students
Ken Schexnayder, Dean of Institutional Advancement
Joe Farara, Faculty Librarian
Elizabeth Smith, Registrar
Penny Paradee-Howrigan, Associate Dean of Enrollment Services
Michele Whitmore, Dir. of Residential Life
Barbara Lougee, Dir. of Athletics & Recreation
Woody Dionne, Dir. of Physical Plant
Ellen Hill, Dir. of Center for Service Learning
Karen Madden, Dir. of Academic Support Services
Andrea Kelly, Dir. of Counseling Service
Michael Palagonia, Dir. of Safety & Security
Sally Laughlin, Dir. of Development & Alumni Relations
Julie Ruth, Coordinator of College Communication & Marketing
Leila Bandar, Dir. Julian Scott Gallery
Jan Herder, Dir. of Dibden Center for the Arts
Bev Corrow, Dir. Child Development Center
Laurie Burnham, Dir. Conference Event Services

Accreditation.....	NE, Specialized		
Academic Calendar.....	Semester		
Student Body.....	Coed		
Tuition/Fees.....	\$6,312/\$172		
	\$13,632/\$172		
RSP Tuition.....	\$9,468		
Housing, Room & Board.....	\$6,648		
Full-Time Emp/Part-Time Emp.....	138/10		
Full-Time Fac/Part-Time Fac.....	54/83		
Library Collection.....	427,620		
Fall 2004 Enrollment	FT	PT	Total
Total Enrollment	1,103	666	1,769
Undergrad Degree	1,096	426	1,522
Graduate Degree	7	240	247

Admissions Information: SAT I exam required. Rolling application deadline; \$35 fee. Application is available online at www.johnsonstatecollege.edu/admissions

Phone: 800/635-2356
Email: jscadmissions@jsc.vsc.edu

Lyndon State College

PO Box 919
1001 College Road
Lyndonville 05851
802/626-6200
FAX: 802/626-9770
www.lyndonstate.edu

Founded 1911; offers liberal arts, teacher and workforce education and professional programs leading to postsecondary certificates, associate, bachelor's and master's degrees; continuing education; cooperative education; summer session for degree credit.

Carol A. Moore, President
Wayne T. Hamilton, Dean of Administrative Affairs
Donna Dalton, Dean of Academic & Student Affairs
Leo Sevigny, Associate Dean for Student Affairs
Hannah Nelson, Assistant Dean for Development & Alumni Affairs
John R. Kascenska, Assistant Academic Dean
Michelle K. McCaffrey, Assistant Dean of Admissions
Tanya W. Bradley, Dir. of Financial Aid
Jonathan M. Davis, Dir. of Student Life
Garet Nelson, Dir. of Library
Susan C. Gallagher, Coordinator of Public Information
Debra Hale, Registrar
Linda Hilton, Chief Technology Officer
Accreditation.....NE, Specialized
Academic Calendar.....Semester
Student Body.....Coed
Tuition/Fees.....\$6,312/\$172¹
.....\$13,632/\$172
RSP Tuition.....\$9,456
Housing, Room & Board.....\$6,674
Endowment.....\$1,470,000
Full-Time Emp/Part-Time Emp.....118/4
Full-Time Fac/Part-Time Fac.....59/93
Library Collection.....158,424

Fall 2004 Enrollment	FT	PT	Total
Total Enrollment	1,132	163	1,295
Undergrad Degree	1,130	118	1,248
Graduate Degree	2	45	47

Admissions Information: SAT I or ACT exam required. Rolling application deadline; \$34 fee. Application is available online at www.lyndonstate.edu

Phone: 802/626-6413
Email: admissions@lyndonstate.edu

fees do not include \$1,065 for health insurance for students not covered under another plan

University of Vermont

85 South Prospect Street
Burlington 05405
802/656-3131
www.uvm.edu

Founded 1791; offers liberal arts, teacher education, technical, business, professional and occupational programs leading to bachelor's, master's, doctoral and medical degrees; postdoctoral study; continuing education; cooperative education; summer session for degree credit.

Daniel M. Fogel, President
A. John Bramley, Provost
Thomas J. Gustafson, VP, Student & Campus Life and Interim VP, Development & Alumni Relations
Frances E. Carr, VP, Research & Dean Graduate College
Karen N. Meyer, VP, State & Federal Relations
Willi Coleman, VP, Multicultural Affairs
E. Lauck Parke, VP, Undergraduate Education
Jill M. Tarule, Assoc Provost for Faculty Affairs
Lee R. Stewart, Interm Assoc. VP, Human Resources
William P. Ballard, Assoc. VP, Administrative & Facilities Services
Enrique Corredera, Dir. of University Communications
Donald A. Honeman, Dean Enrollment Planning & Admissions
Keith P. Williams, Registrar
Stacey A. Miller, Dir. of Residential Life
Fred A. Curran, Dir. of Institutional Studies
G. F. Ted Winfield, Associate VP for Budget & Resource Mgmt
Robert Corran, Dir. of Athletics
J. Michael Gower, VP, Finance & Administration, Treasurer
Francine T. Bazluka, VP, Legal Affairs & General Counsel
Bonnie B. Cauthon, Assoc. VP, Finance & University Controller
Mara R. Saule, Chief Information Officer & Dean of Libraries
David A. Nestor, Assoc. VP, Campus Life & Dean of Students
Michael N. Schultz, Assistant VP, Development & Alumni Relations
Kathryn Friedman, Exec. Dir. of Diversity & Equity Affairs & Equal Opportunity

AccreditationNE, Specialized
 Academic Calendar.....Semester
 Student BodyCoed
 Tuition/Fees.....\$9,452/\$1,296
 \$23,638/\$1,296

RSP Tuition.....\$14,178
 Housing, Room & Board\$7,332
 Endowment\$240,500,000
 Full-Time Emp/Part-Time Emp.....2,082/199
 Full-Time Fac/Part-Time Fac1,055/195
 Library Collection.....2,775,000

Fall 2004 Enrollment	FT	PT	Total
Total Enrollment	8,984	1,956	10,940
Undergrad Degree	7,787	356	8,143
Graduate Degree	1,028	677	1,705
Non-Degree	169	923	1,092

Admissions Information: New SAT I or ACT with writing section required. 1/15 application deadline; \$45 fee. 11/1 deadline for Early Action. Application is available online at www.uvm.edu/admissions. Common application accepted.

Phone: 802/656-3370
 Email: admissions@uvm.edu

Vermont Technical College

PO Box 500 802/728-1000
 Randolph Center 05061 FAX: 802/728-1390
www.vtc.edu

Founded 1866; offers technical and related programs including engineering technology, business, allied health and agriculture leading to associate and bachelor's degrees; maintains articulation agreements with four-year institutions; summer session for degree credit.

- Allan S. Rodgers, President
- Jack Daniels, Dean of Administration
- Linda Lucas, Dean of Academic Affairs
- John Anderson, Associate Dean of Academic Affairs
- Patricia Menchini, Dean of Allied Health/Dir. of Nursing
- Michael Van Dyke, Dean of the College
- Rosemary Distel, Assistant Dean of Retention
- Brent Sargent, Dean of Northwest Region
- Dwight Cross, Assistant Dean of Enrollment
- Catherine McCullough, Dir. of Financial Aid
- Mary Katherine Juskiewicz, Dir. of Student Life
- Michael Dempsey, Registrar
- Thomas Raffensperger, Dir. of Vermont Community & Technical Colleges

AccreditationNE, Specialized
 Academic Calendar.....Semester
 Student BodyCoed
 Tuition/Fees.....\$7,680/\$332
 \$14,640/\$332

RSP Tuition.....\$11,520
 Housing, Room & Board\$2,700
 Endowment\$3,921,048
 Full-Time Emp/Part-Time Emp.....167/75
 Full-Time Fac/Part-Time Fac.....72/50
 Library Collection.....57,522

Fall 2004 Enrollment	FT	PT	Total
Total Enrollment	956	376	1,332
Undergrad Degree	956	235	1,191
Non-Degree	0	141	141

Admissions Information: SAT and Accuplacer exams required. Rolling admissions; \$35 fee. Application is available online at www.vtc.edu

Phone: 800/442-8821
 Email: admissions@vtc.edu

OUT-OF-STATE TUITION BREAK AT VERMONT PUBLIC COLLEGES



Take your pick,
 average tuition break is
\$4,700

For residents of
 Connecticut, Maine, Massachusetts,
 New Hampshire or
 Rhode Island
 enrolled in approved majors
 at **Vermont State Colleges, UVM,**
 or **Community College of Vermont.**
 Check the RSP *Apple Book*
 catalog for more information.



**NEW ENGLAND BOARD
 OF HIGHER EDUCATION
 REGIONAL STUDENT PROGRAM (RSP)**
 45 TEMPLE PLACE • BOSTON, MA 02111
 617.357.9620 • TUITIONBREAK@NEBHE.ORG
WWW.NEBHE.ORG

For Information on Independent Institutions in Vermont

Association of Vermont Independent Colleges
 29 Ethan Allen Avenue 802/654-2830
 Colchester, VT 05446 FAX: 802/654-2835
 www.vermont-icolleges.org
 Email: info@vermont-icolleges.org

Bennington College

One College Drive 800/833-6845
 Bennington 05201 FAX: 802/440-4320
 www.bennington.edu

Founded 1932; offers individually planned programs of study leading to bachelor's degrees; also offers MFA in dance, drama, music, and writing; master of arts in teaching and teaching a second language; and postbaccalaureate certificate program in premedical and allied health sciences.

Elizabeth Coleman, President
 Janet Lape Marsden, Assistant to the President
 William Morgan, VP & Chief Financial Officer
 Elissa Tenny, Dean & Provost of the College
 Wendy Hirsch, Dean of Studies
 David Rees, Sr. Advisor & Special Assistant to the President
 Joan Goodrich, VP for Planning & Special Programs
 Ken Himmelman, Dean of Admissions
 Meg Woolmington, Dir. of Financial Aid
 Bob Graves, Dean of Students
 Rosemary O'Dell, Registrar
 Todd Pykosz, Dir. of Information Technology
 Oceana Wilson, Dir. of Library & Information

Accreditation.....	NE
Academic Calendar.....	4-1-4
Student Body.....	Coed
Tuition/Fees.....	\$32,700/\$870
Housing, Room & Board.....	\$8,320
Endowment.....	\$9,736,898
Full-Time Emp/Part-Time Emp.....	174/92
Full-Time Fac/Part-Time Fac.....	51/58
Library Collection.....	174,213

Fall 2004 Enrollment	FT	PT	Total
Total Enrollment	744	19	763
Undergrad Degree	616	5	621
Graduate Degree	128	14	142

Admissions Information: SAT (both the new SAT Reasoning Test and the old SAT I are acceptable) or ACT exam required. 1/1 application deadline; \$60 non-refundable fee. 11/15 Early Decision deadline. Application is available online at www.bennington.edu

Phone: 800/833-6845
 Email: admissions@bennington.edu

Burlington College

95 North Avenue 802/862-9616
 Burlington 05401 FAX: 802/660-4331
 www.burlingtoncollege.edu

Founded 1972; progressive liberal arts programs leading to certificates, associate and bachelor's degrees; distance learning degree completion program; available majors are cinema studies/film production, writing and literature, psychology, legal and justice studies, transpersonal psychology, human services, inter-american culture and development studies, fine arts, and interdisciplinary humanities. Individualized majors available. Certificate degrees in paralegal studies and film studies.

Jane Sanders, President
 Barbara Dengler, Dir. of Finance & Administration
 Gillian McMahon, Assistant to the President
 Melissa Howanitz, Registrar
 Tricia Gustafson, Human Resources Coordinator
 Jack Austin, Dir. of Development
 Cathleen Sullivan, Dir. of Admissions
 Karen Lapan, Academic Coordinator
 Donald Huffman, Dir. of Information Technology
 Teresa Faust, Librarian
 Michael Watson, Dean of Student Affairs
 David Joy, Dir. of Independent Degree Program/
 Chair Transpersonal Psychology
 Sandra Baird, Dir. of Legal Studies Program
 Abby Gelfer, Chair of Psychology & Human Services
 Pete Shear, Dir. of Inter-American Culture
 & Development Studies
 Anna Blackmer, Chair of Humanities
 Nora Mitchell, Chair of General Education
 Barry Snyder, Chair of Cinema Studies
 & Film Production

Joseph Bookchin, Dir. of Film & Video Production
 Judy Cifrian, Bookkeeper, Financial Aid Coordinator

Accreditation.....	NE
Academic Calendar.....	Semester
Student Body.....	Coed
Tuition/Fees.....	\$14,670/\$500
Housing, Room & Board.....	No Housing
Full-Time Emp/Part-Time Emp.....	12/4
Full-Time Fac/Part-Time Fac.....	7/44
Library Collection.....	12,000

Fall 2004 Enrollment	FT	PT	Total
Total Enrollment	115	68	183
Undergrad Degree	115	40	155
Non-Degree	0	28	28

Admissions Information: No exams required for admission, writing skills are evaluated. Course placement assessments administered. Rolling application deadline; \$50 fee. Application is available online at www.burlingtoncollege.edu

Phone: 800/862-9616
 Email: admissions@burlcol.edu

Champlain College

163 S. Willard Street 802/860-2700
 Burlington 05401 www.champlain.edu

Founded 1878; provides professionally-focused programs in a liberal arts setting; offers bachelor's and master's degrees and continuing education for adult learners; online classes; summer sessions for degree credit.

David Finney, President
 Russ Willis, Provost
 Laurence J. Veladota, Vice President
 Michelle G. Miller, Assistant Provost
 Dolly Shaw, Dir. of Career Planning
 & Human Resources
 Michele M. Richardson, VP, Development
 Kris Surette, Dir. of News & Public Information
 Josephine H. Churchill, Dir. of Admissions
 David B. Myette, Dir. of Financial Aid
 Ashley S. Mikell, Dir. of Residential Life
 Katherine E. Hawley, Dir. of Advising & Retention
 Paul M. Dusini, Dir. of Information Systems

Accreditation.....	NE, Specialized
Academic Calendar.....	Semester
Student Body.....	Coed
Tuition/Fees.....	\$14,660/\$250
Housing, Room & Board.....	\$9,695
Endowment.....	\$5,414,469
Full-Time Emp/Part-Time Emp.....	124/23
Full-Time Fac/Part-Time Fac.....	66/184
Library Collection.....	80,000

Fall 2004 Enrollment	FT	PT	Total
Total Enrollment	1,704	802	2,506
Undergrad Degree	1,704	603	2,307
Graduate Degree	0	15	15
Non-Degree	0	184	184

Admissions Information: SAT I or ACT exam required. Rolling application deadline; \$40 fee. Application is available online at www.champlain.edu/admissions

Phone: 800/570-6868; 802/860-2727
 Email: admission@champlain.edu

College of St. Joseph

71 Clement Road 802/773-5900
 Rutland 05701 FAX: 802/776-5258
 www.csj.edu

Founded 1956; small liberal arts college offers degree programs in education, business, psychology/human services and liberal arts. Career-based curriculum leading to associate, bachelor's and master's degrees; continuing education; summer session for degree credit; accelerated degree program for adult learners.

Frank Miglorie, President
 Gary Lawler, VP of Academic & Student Affairs
 Laura Strohming, Dir. of Student Services
 T. Gerald Tofferi, Business Manager

Kristie Johnson, Controller
 Yvonne Payrits, Student Financial Services Coordinator
 Deborah Doenges, Dir. of Development
 Patricia Ryan, Dir. of Admissions & Marketing
 Patricia Miglorie, Registrar
 Doreen J. McCullough, Librarian
 Tina Knapp, Dir. of Career Services

Accreditation.....	NE		
Academic Calendar.....	Semester		
Student Body.....	Coed		
Tuition/Fees.....	\$13,800/\$250		
Housing, Room & Board.....	\$6,850		
Endowment.....	\$1,600,000		
Full-Time Emp/Part-Time Emp.....	31/9		
Full-Time Fac/Part-Time Fac.....	13/39		
Library Collection.....	89,000		
Fall 2004 Enrollment	FT	PT	Total
Total Enrollment	221	265	486
Undergrad Degree	163	66	229
Graduate Degree	54	166	220
Non-Degree	4	33	37

Admissions Information: SAT I or ACT exam required. Rolling application deadline; \$25 fee. Application is available online at www.csj.edu

Phone: 802/773-5900; ext. 205
 Email: admissions@csj.edu

Goddard College

123 Pitkin Road 802/454-8311
 Plainfield 05667 FAX: 802/454-8317
www.goddard.edu

Founded 1863; offers bachelor's and master's degree programs. Students pursue independent course work off-campus in collaboration with a faculty advisor during 16 week semesters and attend two eight-day residencies per year, plus a final three-day commencement weekend. Awards individualized bachelor's and master's degrees, bachelor's and master's degrees in education and health arts and sciences, master's in psychology and counseling, and master's of fine arts degrees in creative writing and interdisciplinary arts.¹

Mark Schulman, President of the College
 Daryl Campbell, Dean of the College for Finance & Institutional Advancement
 Judy Fitch, Dean of the College for Community Life & Student Services
 Susan Fleming, Dean of the College for Academic Programs
 Peter Burns, Dean of Enrollment Management & External Relations

Accreditation.....	NE, Specialized		
Academic Calendar.....	Semester		
Student Body.....	Coed		
Tuition/Fees.....	\$12,198/\$900		
Housing, Room & Board.....	.900 ²		

Full-Time Emp/Part-Time Emp.....	49/9		
Full-Time Fac/Part-Time Fac.....	2/74		
Library Collection.....	70,000		
Fall 2004 Enrollment	FT	PT	Total
Total Enrollment	388	0	388
Undergrad Degree	121	0	121
Graduate Degree	267	0	267

Admissions Information: Rolling admissions. Completed applications must be received 30 days before the semester begins. Applications may be filed online at www.goddard.edu

Phone: 802/454-8311

¹*Goddard College is a full time program. Each student is required to attend an 8-day residency at the beginning of each semester in Vermont. At the end of the 8 days, students return home to complete their studies working with their advisors, sending in packets of information every three weeks for a total of 15 weeks. At the end of the packets, students and advisors complete evaluations for the work of the semester.*

²*housing cost is for 8-day residencies*

Green Mountain College

One College Circle 802/287-8000
 Poultney 05764 FAX: 802/287-8099
www.greenmtn.edu

Founded 1834; offers liberal arts, teacher education and professional programs leading to bachelor's degrees with a strong commitment to environmental and international education.

John F. Brennan, President
 William M. Throop, Provost & Vice President of Academic Affairs
 Joseph A. Manning, III, VP of Finance & Administration
 Joel Wincowski, Dean of Enrollment & Retention Management
 Anne Lundquist, Dean of Student Life
 Steven M. Horsch, Dir. of Development
 Stephen Diehl, Dir. of Communications
 Wendy Ellis, Dir. of Financial Aid & Financial Services
 Sharon Hoffman, Registrar
 Paul Millette, Dir. of Library

Accreditation.....	NE, Specialized		
Academic Calendar.....	Semester		
Student Body.....	Coed		
Tuition/Fees.....	.21,614/\$580		
Housing, Room & Board.....	.7,690		
Endowment.....	.2,381,781		
Full-Time Emp/Part-Time Emp.....	87/9		
Full-Time Fac/Part-Time Fac.....	40/23		
Library Collection.....	162,005		

Fall 2004 Enrollment	FT	PT	Total
Total Enrollment	595	44	639
Undergrad Degree	592	25	617
Non-Degree	3	19	22

Admissions Information: SAT I or ACT exam required. Rolling application deadline; \$30 fee for applications that are not submitted online. Application is available online at www.greenmtn.edu

Phone: 800/776-6675
 Email: admiss@greenmtn.edu

Landmark College

River Road South 802/387-6700
 Putney 05346 FAX: 802/387-6880
www.landmark.edu

Founded 1984; liberal arts college for high-potential students with diagnosed learning disabilities and AD/HD, provides associates degrees in business studies or general studies. Students learn how to learn by developing strategies and skills to compete in competitive learning environments. Also offers summer sessions for high school students and recent graduates to enhance academic performance and aid in a smooth transition into the first year of college.

Lynda J. Katz, President
 Brent Betit, Executive VP & Executive Dir. of the National Institute at Landmark College
 Geoffrey Lindemer, VP, Administration & Finance
 MacLean Gander, VP, Academic Affairs
 Dale Herold, VP, Enrollment Management & Dean of Admissions
 Stephen Muller, Asst. VP, External Relations & Marketing
 Roger Penland, VP, Development & Alumni Relations
 John Kipp, Academic Dean
 Marie Breheny, Dir. of Evaluation
 Thomas Brown, Dir. of Human Resources
 Thomas Manley, Dir. of Information Technology
 Jennifer Lann, Dir. of the Landmark College Library
 Michael Luciani, Associate Dean of Students
 Catherine Mullins, Dir. of Financial Aid

Accreditation.....	NE		
Academic Calendar.....	Semester		
Student Body.....	Coed		
Tuition/Fees.....	.37,000/\$450		
Housing, Room & Board.....	.6,800		
Full-Time Emp/Part-Time Emp.....	123/2		
Full-Time Fac/Part-Time Fac.....	103/2		
Library Collection.....	43,460		

Fall 2004 Enrollment	FT	PT	Total
Total Enrollment	386	0	386
Undergrad Degree	386	0	386

Admissions Information: Current diagnostic testing, WAIS III or Woodcock Johnson (III or R) required. 3/1 application deadline; \$75 fee. SAT/ACT Optional. Application is available online at www.landmark.edu

Phone: 802/387-6718
 Email: admissions@landmark.edu

Marlboro College

2582 South Road 802/257-4333
 Marlboro 05344-0300 FAX: 802/257-4154
 www.marlboro.edu

Founded 1946; liberal arts college awards bachelor's and master's degrees; highly individualized course of study.

Ellen McCulloch-Lovell, President
 Arthur Scott, Chief Resource & Planning Officer
 Felicity Ratte, Dean of Faculty
 Kevin Bell, Dir. of Academic Programs, Graduate Center of Marlboro College
 Lisa Christensen, Dir. of Development & Communications
 Anne Pratt, Senior Financial Planning Officer
 Dan Cotter, Dir. of Plant Operations
 Ian Kozak, Dir. of Information Technology
 Mary White, Library Director

Accreditation.....	NE
Academic Calendar.....	Semester
Student Body.....	Coed
Tuition/Fees.....	\$26,940/\$850
Housing, Room & Board.....	\$8,190
Endowment.....	\$17,200,000
Full-Time Emp/Part-Time Emp.....	70/2
Full-Time Fac/Part-Time Fac.....	39/16
Library Collection.....	109,102

Fall 2004 Enrollment	FT	PT	Total
Total Enrollment	347	9	356
Undergrad Degree	347	6	353
Non-Degree	0	3	3

Admissions Information: SAT I or ACT exam required. 2/15 application deadline; \$50 fee. 11/15 early decision deadline. 1/15 early action deadline. Application is available online at www.marlboro.edu.

Phone: 800/343-0049
 Email: admissions@marlboro.edu

Middlebury College

Old Chapel Road 802/443-5000
 Middlebury 05753 www.middlebury.edu

Founded 1800; offers liberal arts program leading to bachelor's degrees; three year international bachelor's degree program; intensive summer foreign language program; five schools abroad and summer programs in literature and writing.

Ronald D. Liebowitz, President
 Alison Byerly, VP, Academic Affairs
 Susan Personette, AVP, Facilities
 F. Robert Huth, Jr., VP, Administration & Treasurer
 Michael Schoenfeld, VP, College Advancement
 Susan Campbell, Dean of the Faculty
 Timothy Spears, Dean of the College
 John Emerson, Secretary of the College
 Ann C. Hanson, Dean of Student Affairs

Michael Geisler, Dean of Language Schools & Schools Abroad
 Barbara Doyle-Wilch, Dean of Library & Information Services
 Pamela Anastassiou, Registrar
 Philip Benoit, Dir. of Public Affairs
 John E. Hanson, Dir. of Admissions
 Drew Macan, Dir. of Human Resources
 Robert Donaghey, Dir. of Financial Aid
 Jaye Roseborough, Executive Dir. of Career Services
 David J. Macey, Dir. of Off-Campus Study
 Annie Janeway, Dir. of Alumni & Parent Programs
 Russell Reilly, Dir. of Athletics
 Rebecca Brodigan, Dir. of Institutional Research & Planning
 Betsy M. Etschells, Executive Assistant to the President

Accreditation.....	NE
Academic Calendar.....	4-1-4
Student Body.....	Coed
Tuition/Fees.....	\$42,120/\$220
Housing, Room & Board.....	included
Full-Time Emp/Part-Time Emp.....	755/472
Full-Time Fac/Part-Time Fac.....	283/32
Library Collection.....	1,294,672

Fall 2004 Enrollment	FT	PT	Total
Total Enrollment	2,331	26	2,357
Undergrad Degree	2,331	26	2,357

Admissions Information: Exams must include a writing test, a quantitative test, and an area of the student's choice. May submit ACT, or select tests from SAT II, AP, or IB. 1/1 application deadline; \$55 fee. 11/15 and 12/15 Early Decision deadlines. Application is available online at www.middlebury.edu/prospectives/

Phone: 802/443-3000
 Email: admissions@middlebury.edu

New England Culinary Institute

250 Main Street 802/223-6324
 Montpelier 05602 FAX: 802/223-0634
 www.neci.edu

Founded 1980; campus locations in Montpelier and Essex Junction, and a third campus in conjunction with H. Lavity Stoutt Community College in Tortola, the British Virgin Islands; offers certificates in basic cooking, baking, and in pastry; associate degrees in culinary arts, baking and pastry arts, and in hospitality and restaurant management; bachelor's degree in hospitality and restaurant management.

Francis G.W. Voigt, President & CEO
 David R. Coates, Executive Vice President
 Richard Flies, Senior VP of Education
 Rich Goodwin, Chief Financial Officer & Treasurer
 Howard S. Fisher, Dean of Academic Affairs

Lyndon M. Virkler, Dean of Culinary Affairs
 Julie Hendrickson, Vice President, Marketing & Admissions
 Dawn Hayward, Dir. of Admissions

Accreditation.....	Specialized
Academic Calendar.....	Semester
Student Body.....	Coed
Tuition/Fees.....	\$21,500/\$2,300
Housing, Room & Board.....	\$6,415
Full-Time Emp/Part-Time Emp.....	240/269
Full-Time Fac/Part-Time Fac.....	57/7
Library Collection.....	2,761

Fall 2004 Enrollment	FT	PT	Total
Total Enrollment	527	0	527
Undergrad Degree	527	0	527

Admissions Information: No exams required. Rolling admission; no fee. Advanced placement available for qualified applicants. Application is available online at www.neci.edu

Phone: 877/223-6324
 Email: admissions@neci.edu

Norwich University

158 Harmon Drive 802/485-2001
 Northfield 05663 FAX: 802/485-2032
 www.norwich.edu

Founded 1819; oldest private military institution; forty percent of students are traditional civilian students, sixty percent of students are in the Corp of Cadets. Offers bachelor's of arts and science degrees, and master's degrees. master's of architecture program requires residency. All other master's degrees are offered via distance education.

Richard W. Schneider, President
 Richard Rebmann, Chief Financial Officer
 Richard W. Schneider Interim Provost
 Michael Kelly, Commandant & VP, Student Life
 David Whaley, VP, Institutional Advancement
 Tony Venti, Dir. of Public Affairs
 Robert E. Schmidt, Dir. of Institutional Research & Effectiveness

Karen McGrath, Dean of Enrollment Management
 David Magida, Chief Administrative Officer
 Helen Bryan, Dir. of Housing
 Frances Burstein, Registrar
 Philip Susmann, VP Strategic Partnerships
 Fred Snow, Vice President
 William H. Clements, Dean of On-Line Graduate Programs
 Steven Brautigam, Chief Information Officer

Accreditation.....	NE, Specialized
Academic Calendar.....	Semester
Student Body.....	Coed
Tuition/Fees.....	\$20,088/\$1,250
Housing, Room & Board.....	\$7,374
Endowment.....	\$133,000,000
Full-Time Emp/Part-Time Emp.....	393/207
Full-Time Fac/Part-Time Fac.....	118/126
Library Collection.....	481,986

School for International Training

P.O. Box 676 802/257-7751
 Kipling Road FAX: 802/258-3248
 Brattleboro 05301-0676 www.sit.edu

Founded 1964; offers graduate, professional degree and certification programs in two tracks: master's in teaching (academic year and summer formats), and master's programs in intercultural service, leadership and management; offers undergraduate study abroad programs in over 40 countries worldwide.

Carol Bellamy, President & CEO, World Learning,
 President, School for International Training
 Paula Harbecke, Provost & Chief Operating Officer,
 School for International Training
 Pamela Lane Baldwin, Sr. VP, World Learning for
 International Development

Stephen Fitch, VP, Finance
 Ellen Holmes, VP, Development
 Peter F. May, VP, General Counsel
 G. Roland Ransom, VP, Human Resources and
 Facilities Management
 Laurie Richards, VP, Information Technology,
 Chief Technology Officer
 Donald Freeman, Dean, Department of Language
 Teacher Education

John Nirenberg, Dean, Department of Intercultural
 Service, Leadership & Management
 Sean Conley, Associate Dean & Academic Manager,
 Department of Language Teacher Education
 Charles Curry-Smithson, Associate Dean,
 Department of Intercultural Service,
 Leadership & Management

Rebecca Hovey, Dean, SIT Study Abroad
 Meredith McDill, Dir. of Enrollment Services
 Marshall Brewer, Lead Admissions Counselor,
 Graduate & Professional Studies
 Rebecca Bell, Lead Admissions Counselor,
 SIT Graduate & Professional Studies
 Laurie Black, Assistant Dean, External Relations,
 SIT Study Abroad
 James Beigle, Assistant Dean, Admissions,
 SIT Study Abroad

Jennifer Cannizzaro, Registrar
 Michael Ireland, Dir. of Financial Aid
 Amy Beth, Dir. of Library Services
 Tony Drapelick, Dir. of Student Services
 Beatriz Fantini, Dir., Center of Intercultural Programs

AccreditationNE, Specialized
 Academic CalendarOther
 Student BodyCoed
 Tuition/Fees\$24,000/\$2,426
 Housing, Room & Board\$6,800
 Endowment\$39,500,312,005
 Full-Time Emp/Part-Time Emp198/24
 Full-Time Fac/Part-Time Fac27/17¹
 Library Collection2,285

Fall 2004 Enrollment	FT	PT	Total ²
Total Enrollment	197	417	614
Graduate Degree	197	417	614



SAINT MICHAEL'S COLLEGE

Fall 2004 Enrollment	FT	PT	Total
Total Enrollment	2,505	74	2,579
Undergrad Degree	1,893	43	1,936
Graduate Degree	608	5	613
Non-Degree	4	26	30

Admissions Information: SAT I or ACT exam required. No application deadline; \$35 fee. 11/1 Early Decision deadline. Application is available online at www.norwich.edu

Phone: 802/485-2001
 Email: nuadm@norwich.edu

Saint Michael's College

One Winooski Park 802/654-2000
 Colchester 05439 www.smcvt.edu

Founded 1904; Roman Catholic residential college offers liberal arts and sciences, teacher education and professional programs leading to bachelor's degree. Master's degree programs, intensive English language programs, and summer session for degree credit also offered.

Marc A. vanderHeyden, President
 William E. Wilson, Provost
 William Anderson, Chief Information Officer
 Jerry E. Flanagan, VP, Enrollment & Marketing
 Anne Whitmore Hansen, VP,
 Institutional Advancement
 Michael New, VP, Human Resources

Neal E. Robinson, VP, Finance
 Michael D. Samara, VP, Student Affairs
 Jeffrey Trumbower, Dean of the College
 Joan Wry, Assistant Dean of the College
 John D. Sheehy, Registrar
 Buff Lindau, Dir. of Public Relations
 Rev. Brian Cummings, S.S.E., Dir. of Campus Ministry
 Billie Miles, Dir. of Information Technology
 Nelberta A. Lunde, Dir. of Financial Aid
 John Kulhowick, Dir. of Institutional Research

AccreditationNE
 Academic CalendarSemester
 Student BodyCoed
 Tuition/Fees\$26,550/\$220
 Housing, Room & Board\$6,560
 Endowment\$62,962,794
 Full-Time Emp/Part-Time Emp268/81
 Full-Time Fac/Part-Time Fac145/93
 Library Collection377,000

Fall 2004 Enrollment	FT	PT	Total
Total Enrollment	1,995	437	2,432
Undergrad Degree	1,898	33	1,931
Graduate Degree	65	212	277
Non-Degree	32	192	224

Admissions Information: SAT Reasoning or ACT exam required. 2/1 application deadline; \$45 fee. 11/15 and 12/15 Early Action deadlines. Application is available online at www.smcvt.edu/admissions

Phone: 800/762-8000
 Email: admission@smcvt.edu

Admissions Information: No exam required. Rolling admission deadline; \$45 fee. Application is available online at www.sit.edu

Phone: 800/333-1616
Email: info@sit.edu

Faculty figures do not include academic directors of study-abroad programs

Enrollment figures do not include 1,500 study abroad undergraduates

Southern Vermont College

982 Mansion Drive 802/442-5427
Bennington 05201 FAX: 802/447-4695
www.svc.edu

Founded in 1926; career-oriented, liberal arts college with strong student focus; offers associate and bachelor's degree programs in business, child development, communications, creative writing, criminal justice, English, environmental studies, human services, liberal arts; liberal arts/management, nursing, pre-law, psychology and radiological technology. Individualized degree program allows for creation of degree programs that combine areas of interest. Diverse minors include corporate security, history/politics, information technology, music, public relations, visual arts and all major areas of study except nursing and pre-law.

Barbara P. Sirvis, President
Rebecca M. DiLiddo, Academic Dean
Sigrid B. Solomon, Dean of Students
William E. Beckman, Chief Financial Officer
Melissa M. Smith, Dir. of Public Relations
Yvonne Whitaker, Vermont Student Assistance Corporation
Robert A. Consalvo, Chair, McCormick Division of Business
Lynda Sinkiewich, Chair, Hunter Division of Humanities
Holly Evans Madison, Chair, Division of Nursing
Carol Tunney, Chair, Division of Science & Technology
David H. Rosenthal, Chair, Division of Social Sciences
Adam B. Emerson, Registrar
Steven Hathaway, Dir. of Computer Services
Sarah Koehl Sanfilippo, Dir. of Learning Resources

Mark J. Klauder, Dir. of Facilities
John Garrison, Dir. of Security
Susan B. Lamontagne, Personnel Director

Accreditation.....	NE, Specialized
Academic Calendar.....	Semester
Student Body.....	Coed
Tuition/Fees.....	\$14,374
Housing, Room & Board.....	\$6,948
Full-Time Emp/Part-Time Emp.....	80/23
Full-Time Fac/Part-Time Fac.....	20/21
Library Collection.....	32,750

Fall 2004 Enrollment	FT	PT	Total
Total Enrollment	368	101	469
Undergrad Degree	368	101	469

Admissions Information: SAT I, ACT or College Placement exam required. Rolling application deadline; \$30 fee. 6/30 deadline for high school juniors applying for special tuition scholarship program. Application is available online through the college website or directly at apply.embarc.com/ugrad/southernvermont/18/

Phone: 802/447-6304
Email: admis@svc.edu

Sterling College

16 Sterling Drive 800/648-3591
PO Box 72 FAX: 802/586-2596
Craftsbury Common 05827 www.sterlingcollege.edu

Founded 1958; offers an environmentally focused liberal arts program enhanced by experiential, hands-on learning leading to bachelor of arts degrees in conservation ecology, outdoor education and leadership, sustainable agriculture, and northern studies. Integrated curriculum includes global field study opportunities and a comprehensive internship program.

John E. Williamson, President
Donna Burns, Comptroller
Elizabeth Perry Thomas, Dean of the College
John Zaber, Dean of Students
Erik Hansen, Dean of Work
Jennifer Payne, Dir. of Career Resource Center
Shona Sladyk, Assistant Dir. of Development
Gwyn Harris, Dir. of Admissions
Edward Houston, Dir. of Financial Aid

Laurie Laggner, Registrar
Petra Vogel, Librarian

Accreditation.....	NE
Academic Calendar.....	Semester
Student Body.....	Coed
Tuition/Fees.....	\$16,600/\$350
Housing, Room & Board.....	\$6,336
Full-Time Emp/Part-Time Emp.....	22/3
Full-Time Fac/Part-Time Fac.....	12/8
Library Collection.....	13,700

Fall 2004 Enrollment	FT	PT	Total
Total Enrollment	86	10	96
Undergrad Degree	86	5	91
Non-Degree	0	5	5

Admissions Information: No exam required. Rolling application deadline; \$35 fee. 12/15 deadline for Early Action. 4/10 deadline for Environmental Steward Scholarship applicants. Application is available online at www.sterlingcollege.edu

Phone: 800/648-3591
Email: admissions@sterlingcollege.edu

Woodbury College

660 Elm Street 802/229-0516
Montpelier 05602 FAX: 802/229-2141
www.woodbury-college.edu

Founded in 1975; offers programs in paralegal and legal studies, advocacy, prevention and community development, mediation/conflict management, and interdisciplinary studies leading to associate and bachelor's degrees, and one-year professional certificates. Will begin offering master's degrees in Mediation & Applied Conflict Studies in Fall 2005.

Lawrence H. Mandell, President
Freya Chaffee, VP, Administration
Gary Moore, Academic Dean
Deborah Dever, Dir. of Development
Kathleen Moore, Dir. of Admissions
Marcy Spaulding, Dir. of Financial Aid
Jody Maunsell, Registrar
Jim Nolte, Librarian

Accreditation.....	NE
Academic Calendar.....	Trimester
Student Body.....	Coed
Tuition/Fees.....	\$15,000/\$150
Housing, Room & Board.....	No Housing
Full-Time Emp/Part-Time Emp.....	13/9
Full-Time Fac/Part-Time Fac.....	3/22
Library Collection.....	15,223

Fall 2004 Enrollment	FT	PT	Total
Total Enrollment	99	52	151
Undergrad Degree	99	39	138
Non-Degree	0	13	13

Admissions Information: No exam required. Rolling application deadline; \$30 fee.

Phone: 802/229-0516 x329
Email: admiss@woodbury-college.edu



MARLBORO COLLEGE



“Champlain is taking the global leap”

– The New York Times

**A curriculum so powerful it makes news.
Just imagine the impact our degrees have.**

The New York Times, The Boston Globe, The Boston Herald and more. Some of the most authoritative voices have a lot to say about Champlain College. Whether touted for the value of a Champlain education or praised for a commitment to internationalism and e-business, Champlain has been getting it right. Champlain's state-of-the-art facilities and resources, dedicated mentoring, and career-driven curriculum prepare students for success.

 **Champlain
College**

BURLINGTON, VERMONT

Contact us for more information or a copy of our DVD.
800-570-5858 www.champlain.edu admission@champlain.edu

Champlain's newest majors include: Information Security, Mass Communication, Computer & Digital Forensics and Electronic Game & Interactive Development

Our students take a different path to the top.

The Nation's Leading College for Students with Learning Disabilities and AD/HD

Serving talented and bright students with learning differences and AD/HD, Landmark College's accredited associate degree and summer programs offer a proven course for academic success.

Landmark has one of America's lowest student-faculty ratios, enabling us to create innovative learning strategies and employ the latest technology for academic success.

Our approach works. Nine of every ten Landmark College graduates go on to pursue their baccalaureate degrees at such institutions as American University, Boston College, Brown University, Occidental College, Quinnipiac University and the University of Denver.

DEGREE OPTIONS:

- A.A. in General Studies
- A.A. in Business Studies



LANDMARK COLLEGE

Putney, Vermont

www.landmark.edu

Phone: 802-387-6718



Boston College Law School

885 Centre Street
Newton 02459
617/552-8550
FAX: 617/552-2615
www.bc.edu/school/law

Founded 1929; awards juris doctor degrees, joint juris doctor/master's of business administration; juris doctor/master's of education and juris doctor/master's of social work degrees; areas of focus include constitutional law, business law, dispute resolution, environmental law, family law, intellectual property, international law and clinical programs.

John H. Garvey, Dean
Lawrence A. Cunningham, Associate Dean for Academic Affairs

Henry Clay, Associate Dean for Finance & Administration

Norah Wylie, Associate Dean & Dean for Students
Filippa M. Anzalone, Associate Dean, Library & Computing Services

Rita C. Jones, Assistant Dean for Admissions & Financial Aid

Maris L. Abbene, Dir. of Career Services
Elizabeth A. Rosselot, Registrar

Accreditation.....AALS, ABA
Academic Calendar.....Semester
Tuition/Fees.....\$33,110/\$96
Housing, Room & Board.....No Housing
Endowment.....\$18,420,820
Full-Time Emp/Part-Time Emp.....74/7
Full-Time Fac/Part-Time Fac.....53/64
Library Collection.....439,000

Fall 2004 Enrollment	FT	PT	Total
Total Enrollment	796	0	796

Admissions Information: LSAT exam required. 11/1 Early Notification deadline; 3/1 rolling admission deadline; \$65 fee. 3/15 priority deadline for financial aid application. Application is available online at www.bc.edu/lawschool

Phone: 617/552-4351

Boston University School of Law

765 Commonwealth Avenue
Boston 02215
617/353-3112
www.bu.edu

Founded 1872; awards juris doctor degrees, master of law degrees, dual degrees in law and several other disciplines; advanced JD study concentrations available in several areas; special foreign study opportunities; JD opportunities for clinical study.

Maureen O'Rourke, Dean Ad Interim,
Professor of Law

Katharine Silbaugh, Associate Dean for Academic Affairs, Professor of Law

Dan Freehling, Associate Dean for Information Services & Dir. of Pappas Law Library

Ernest Haddad, Associate Dean for Graduate Programs & Dir. of the Graduate Tax Program
Christine A. Marx, Assistant Dean for Student Affairs
Mary Jo Sullivan, Registrar

Joan Horgan, Dir. of Admissions & Financial Aid
John Baerst, Dir. of Morin Center for Banking & Financial Law Studies

John Riccardi, Dir. of Office of Foreign Programs
Helen Long, Dir. of Career Development Office
Lois Knight, Dir. of Clinical & Trial

Advocacy Programs
Irene Moustakas, Dir. of Payroll & Personnel
Robert Volk, Dir. of First Year Writing Program

Accreditation.....AALS, ABA
Academic Calendar.....Semester
Tuition/Fees.....\$32,866/\$702
Housing, Room & Board.....No Housing
Endowment.....\$25,168,590
Full-Time Fac/Part-Time Fac.....64/26
Library Collection.....653,826

Fall 2004 Enrollment	FT	PT	Total
Total Enrollment	858	0	858

Admissions Information: LSAT exam required. 3/1 application and financial aid deadline; \$65 fee. Application is available online at www.bu.edu/law/admissions/index.html

Phone: 617/353-3100
Email: bulawadm@bu.edu

Franklin Pierce Law Center

Two White Street
Concord 03301
603/228-1541
www.piercelaw.edu

Founded 1973; offers professional programs leading to juris doctor degrees; master's in intellectual property, commerce & technology degree; diploma in intellectual property; joint master's of intellectual property, commerce & technology and juris doctor degree; master's of laws in intellectual property, commerce & technology; joint master's of education law and juris doctor degree; intellectual property and advanced licensing. Joint interdisciplinary certificate programs in health policy and law and education policy and law.

John D. Hutson, President & Dean
Marcus Hurn, Associate Dean & Professor of Law
Liz Bruen, VP for Finance

Fran Canning, Assistant Dean for Students
Katie McDonald, Assistant Dean for Admissions
John Coombs, Dir. of Graduate Programs
Lory Attalla, Assistant Dean for Registration

& Records
Sharon Callahan, Dir. of Public Relations

& Publications
Gayle Mazalewski, Dir. of Development

Peter Wright, Dir. of Clinical Programs
Judith Gire, Dir. of Library

Clinton Hanson, Dir. of Financial Aid
Mary Sheffer, Assistant Dean for Career Services

Accreditation.....ABA
Academic Calendar.....Semester
Tuition/Fees.....\$27,250/\$100
Housing, Room & Board.....No Housing
Endowment.....\$7,667,000
Full-Time Emp/Part-Time Emp.....54/6
Full-Time Fac/Part-Time Fac.....24/33
Library Collection.....247,306

Fall 2004 Enrollment	FT	PT	Total
Total Enrollment	488	19	507

Admissions Information: LSAT exam required. 4/1 application deadline; \$55 fee.

Application is available online at www.piercelaw.edu/admissions.htm

Phone: 603/228-9217
Email: admissions@piercelaw.edu

Harvard Law School

1525 Massachusetts Avenue
Cambridge 02138
617/495-3100
www.law.harvard.edu

Founded 1817; awards juris doctor, master of laws and doctor of juridical science degrees. Concurrent degree programs available; joint JD/MBA program available.

Elena Kagan, Dean
Carol Steiker, Associate Dean
Paul Upson, Associate Dean for Finance & Operations

Scott Nichols, Associate Dean for Development & Alumni Affairs

Ellen Cosgrove, Assistant Dean & Dean of Students
Michael Armini, News Officer

Joyce Curll, Assistant Dean for Admissions & Financial Aid

Stephen Kane, Registrar
David Herwitz, Dir. of Program of Instruction for Lawyers

Anne-Marie Slaughter, Faculty Dir. of Graduate Program

Harry S. Martin III, Librarian
Julie Johnson, Executive Assistant to the Dean

Julie Englund, Administrative Dean
Catherine Claypool, Dir. of Academic Affairs

Todd Rakoff, Dean of JD Students
Charles Ogletree, Faculty Dir. of Clinic Program

Donna Chiozzi, Dir. of Alumni Relations
Mark Weber, Asst. Dean for Career Services

Elizabeth Rankin, Dir. of Financial Aid
Alexa Shabecoff, Dir. of Office of

Public Internet Advocacy

Accreditation.....ABA
Academic Calendar.....Semester
Tuition/Fees.....\$35,100
Housing, Room & Board.....\$5,650
Full-Time Emp/Part-Time Emp.....430/211
Full-Time Fac/Part-Time Fac.....81/38
Library Collection.....1,726,359

Fall 2004 Enrollment	FT	PT	Total
Total Enrollment	1,213	0	1,213

Admissions Information: Please contact institution for detailed admissions information.

Phone: 617/495-3109
Email: jdadmiss@law.harvard.edu

¹housing costs range from \$5,650 to \$11,900

Massachusetts School of Law at Andover¹

500 Federal Street
Andover 01810

978/681-0800
www.mslaw.edu

Founded 1988 to make practical, affordable, high quality legal education, and resulting social and economic mobility, available to capable but less privileged persons who have been traditionally excluded from the legal profession. Provides a practical, yet technologically sophisticated approach to legal education to interested college students and working professionals. LSATs are not required for admission.

Lawrence Velvel, Dean
Paula Dickinson, Controller
Mike Coyne, Associate Dean
Joe Devlin, Dean of Students
Paula Colby-Clements, Dir. of Admissions
Lynn Bowab, Chief Financial Officer
Louise Rose, Registrar
Steve Hyde, Chief Technology Officer
Judith Wolfe, Chief Library Officer

Academic Calendar.....	Semester
Tuition/Fees.....	\$12,300/\$750
Housing, Room & Board.....	No Housing
Full-Time Emp/Part-Time Emp.....	10/5
Full-Time Fac/Part-Time Fac.....	15/75
Library Collection.....	73,000

Fall 2004 Enrollment	FT	PT	Total
Total Enrollment	344	256	600

Admissions Information: Interview, essay, entrance exam, official transcripts and 3 current letters of recommendation are required. Rolling application deadline; \$40 fee. Classes begin in January and August. Application is available online at www.mslaw.edu

Phone: 978/681-0800 x38
Email: pcolby@mslaw.edu

¹listing is from 2005 directory; institution did not respond to 2006 survey

New England School of Law

154 Stuart Street
Boston 02116

617/541-0010
www.nesl.edu

Founded 1908; offers professional program leading to juris doctor degrees; day and evening divisions; summer session for degree credit; unique program

for limited number of qualified persons whose child care responsibilities permit only part-time study.

John F. O'Brien, Dean
Frank Scioli, Chief Financial Officer
Charles W. Sorenson, Associate Dean
Paul Teich, Associate Dean
Susan S. Calamare, Assistant Dean
Paul Orrichio, Dir. of Development
Sandra Goldsmith, Dir. of Public Relations
Michelle LEtoile, Dir. of Admissions
Douglas Leman, Controller
Eric Krupski, Dir. of Financial Aid
David Berti, Registrar
Les Vaughan, Computer Services
Anne Acton, Dir. of Law Library
Alyssa S. Hammond, Dir. of Career Services
Caryn Mitchell, Clinical Professor, Diversity Officer
Cornelia Godfrey, Dir. of Student Affairs

Accreditation.....	AALS, ABA
Academic Calendar.....	Semester
Tuition/Fees.....	\$24,020/\$65
Housing, Room & Board.....	No Housing
Endowment.....	\$22,600,000
Full-Time Emp/Part-Time Emp.....	62/17
Full-Time Fac/Part-Time Fac.....	36/72
Library Collection.....	2,207,945

Fall 2004 Enrollment	FT	PT	Total
Total Enrollment	740	363	1,103

Admissions Information: LSAT exam required. 3/15 application deadline; \$50 fee. Application is available online at www.nesl.edu

Phone: 617/422-7210
Email: admit@admin.nesl.edu

Northeastern University School of Law

400 Huntington Ave.
Boston 02115

617/373-5149
FAX: 617/373-8793
www.slw.neu.edu

Founded 1898; awards juris doctor and concurrent juris doctor/master's of business administration; juris doctor/master's of public health with Tufts University School of Medicine; juris doctor/master's of science/ master's of business administration accountancy degrees and juris doctor/master's of science/PhD in Law, Policy and Society.

Emily Spieler, Dean
Richard A. Daynard, Associate Dean for Academic Affairs
James V. Rowan, Associate Dean for Experiential & Community-Based Education and Research
Deborah E. Feldman, Dir. of Communications
Sarah Hooke Lee, Assistant Dean and Dir. of Information & Research Services
Bettye Freeman, Assistant Dean & Dir. Academic and Student Affairs
M.J. Knoll, Assistant Dean & Dir. of Admissions
Randi Friedman, Assistant Dean & Dir. of Career Services
Janis M. Galligan, Dir. Fiscal Affairs & Administration
Linda Schoendorf, Dir. Financial Aid
David McNeil, Dir. Computer Services

Accreditation.....	AALS, ABA
Academic Calendar.....	Quarter
Tuition/Fees.....	\$32,700/\$111
Housing, Room & Board.....	\$16,200
Endowment.....	\$512,100,000



Full-Time Emp/Part-Time Emp.....	55/4
Full-Time Fac/Part-Time Fac.....	27/28
Library Collection.....	269,732

Fall 2004 Enrollment	FT	PT	Total
Total Enrollment	619	0	619

Admissions Information: LSAT exam required. 3/1 deadline for regular admission. \$65 fee. Application is available online at www.slw.neu.edu/admiss

Phone: 617/373-2395
Email: lawadmissions@neu.edu

Quinnipiac University School of Law

275 Mount Carmel Avenue 203/582-8200
Hamden 06518-1908 <http://law.quinnipiac.edu>

Founded 1978; awards juris doctor/master's of business administration and juris doctor

John L. Lahey, President, Quinnipiac University
Patrick Healy, Sr. Vice President for Finance & Administration

Brad Saxton, Dean of the Law School
Edwin Wilkes, Executive Dean for Law School Admissions

Odetta Franceskino, Dir. of Law School Financial Aid
Mary Ellen Durso, Registrar
Ann DeVeaux, Dir. of the Law Library

Accreditation.....	ABA
Academic Calendar.....	Semester
Tuition/Fees.....	\$31,400/\$640
Housing, Room & Board.....	No Housing
Endowment.....	\$125,000,000
Full-Time Emp/Part-Time Emp.....	52/0
Full-Time Fac/Part-Time Fac.....	36/32
Library Collection.....	380,000 ¹

Fall 2004 Enrollment	FT	PT	Total
Total Enrollment	486	173	659

Admissions Information: LSAT exam required. Rolling application deadline; 3/1 priority deadline; \$40 fee. Application is available online at <http://law.quinnipiac.edu>

Phone: 203/582-3400
Email: ladm@quinnipiac.edu

¹volumes

Roger Williams University Ralph R. Papitto School of Law

Ten Metacom Avenue 401/254-4555
Bristol 02809 FAX: 401/254-3525
law.rwu.edu

Founded 1992; awards juris doctor, juris doctor/master of marine affairs; juris doctor/master's of science in criminal justice; and juris doctor/master's of science in labor relations and human resources

degrees; programs offered through regular and extended division, summer abroad programs in London, England and Lisbon, Portugal.

Roy J. Nirschel, President
David A. Logan, Dean
Michael Yelnosky, Associate Dean
Laurie Barron, Dir. of the Feinstein Institute for Legal Service
Anthony Bastone, Assistant Dean of Career Services
Michael Boylen, Assistant Dean of Admissions
Kristen Fletcher, Dir. of Marine Affairs Institute
Chelsie Horne, Dir. of Alumni, Programs & Events
Kathy Massa, Dir. of Business Services
Dennis Tonsing, Dean of Students
Linda Vieira, Dir. of Student Finance & Records
Gail Winson, Dir. of Law Library
Lorraine Newton Lalli, Dir. of Diversity Programs

Accreditation.....	ABA
Academic Calendar.....	Semester
Tuition/Fees.....	\$26,390/\$440
Housing, Room & Board.....	\$8,074
Endowment.....	\$7,900,000
Full-Time Emp/Part-Time Emp.....	50/12
Full-Time Fac/Part-Time Fac.....	33/11
Library Collection.....	289,368

Fall 2004 Enrollment	FT	PT	Total
Total Enrollment	477	153	630

Admissions Information: LSAT exam required. 4/15 application deadline; \$60 fee. Application is available online at law.rwu.edu

Phone: 401/254.4555
Email: admissions@rwu.edu

Southern New England School of Law

333 Faunce Corner Road 508/998-9600
North Dartmouth 02747 FAX: 508/998-9561
www.snesl.edu

Founded 1981; offers professional program leading to juris doctor degrees; day and evening divisions; summer session for degree credit.

Robert V. Ward, Jr., Dean
Ralph D. Clifford, Associate Dean
Patrick D. Roth, Dir. of Administration & Finance
Spencer E. Clough, Dir. of the Law Library
Joe Gray, Dir. of Information Technology
Irene M. Scharf, Dean for Clinical Programs
Anne Walsh Folino, Assistant Dean for Academic Services

Leslie A. Becker, Assistant Dean for Career Services
Nancy Fitzsimmons Hebert, Assistant Dean for Admissions

Sandra Leger Silva, Dir. of Financial Aid
Carol Vidal, Registrar

Academic Calendar.....	Semester
Tuition/Fees.....	\$18,286/\$300
Housing, Room & Board.....	No Housing

Full-Time Emp/Part-Time Emp.....	24/1
Full-Time Fac/Part-Time Fac.....	18/17
Library Collection.....	114,713

Fall 2004 Enrollment	FT	PT	Total
Total Enrollment	163	112	275

Admissions Information: LSAT exam required. 6/30 application deadline; \$50 fee. Application is available online at www.snesl.edu

Phone: 508/998-9400

Suffolk University Law School

8 Ashburton St. 617/573-8000
Boston 02108 www.suffolk.edu

Founded 1906; awards juris doctor, juris doctor/master's of public administration, juris doctor/master's of science in international economics, juris doctor/master's of business administration, juris doctor/master's of criminal justice and juris doctor/master's of science in finance joint degrees. Offers five areas of concentration: intellectual property, biotechnology, financial services, civic litigation and international law.

Robert H. Smith, Dean
Bernard V. Keenan, Associate Dean
Marc G. Perlin, Associate Dean
John C. Deliso, Associate Dean
Beverly Coles-Roby, Dean of Students
Laura A. Ferraris, Assistant Dean of Students
Gail N. Ellis, Dean of Admission
Lorraine D. Cove, Registrar & Assistant to the Dean
Elizabeth M. McKenzie, Dir. of Law Library
Marc Miller, Dir. of Budget
Lori Friedman, Dir. of Major Gifts
Kristi Dunn, Dir. of Financial Aid
Jeff Pokorak, Dir. of Clinical Programs
Bernadette Feeley, Dir. of Internship Program
Kathy Elliott Vinson, Dir. of Legal Practice Skills
Herbert Rany, Dir. of Academic Resource Program
David James, Dir. of Career Development

Accreditation.....	AALS, ABA
Academic Calendar.....	Semester
Tuition/Fees.....	\$31,694/\$120
Housing, Room & Board.....	No Housing
Full-Time Emp/Part-Time Emp.....	200/50
Full-Time Fac/Part-Time Fac.....	60/125
Library Collection.....	300,000

Fall 2004 Enrollment	FT	PT	Total
Total Enrollment	1,000	650	1,650

Admissions Information: LSAT exam required. 3/1 application deadline; \$60 fee. Application is available online at www.suffolk.edu

Phone: 617/573-8144
Email: admission@suffolk.edu

**University of Connecticut
School of Law**

55 Elizabeth Street
Hartford 06105
860/570-5000
FAX: 860/570-5128
www.law.uconn.edu

Founded 1921; awards juris doctor; master of laws in insurance and US legal studies; seven dual degree programs including, juris doctor/master's of business administration, juris doctor/master's of public administration, juris doctor/master's of social work, juris doctor/master's of library science, juris doctor/master's of public health; juris doctor/master's of arts in public policy; master of laws/United States legal studies and master of laws in insurance law; juris doctor/LLM, insurance law. Numerous student exchange programs.

Nell Jessup Newton, Dean
Laurie S. Werling, Associate Dean of Administration
Paul Chill, Associate Dean of Academic Affairs
Ellen Keane Rutt, Associate Dean for Admissions and Career Services
Julie B. Dunlop, Dir. of External Relations
Karen DeMeola, Assistant Dean for Admissions & Student Finance
Roberta Frick-Gorra, Dir. of Student Financial Aid
Lisa Rodino, Registrar
Darcy Kirk, Associate Dean Library & Technology
Kristin Magendantz, Dir. of Career Services

Accreditation.....	AALS, ABA
Academic Calendar.....	Semester
Tuition/Fees.....	\$15,648/\$600 \$33,024/\$600
RSP Tuition.....	\$23,472
Housing, Room & Board.....	No Housing
Full-Time Emp/Part-Time Emp.....	100/20
Full-Time Fac/Part-Time Fac.....	50/50
Library Collection.....	525,000
Fall 2004 Enrollment	FT PT Total
Total Enrollment	531 156 687

Admissions Information: LSAT exam required. 3/1 application deadline. \$30 fee; \$45 for those applying to both day and evening programs. Application is available online at www.law.uconn.edu/admissions

Phone: 860/570-5100

**University of Maine
School of Law**

246 Deering Avenue
Portland 04102
207/780-4355
FAX: 207/780-4239
www.maine.law.maine.edu

Founded 1962; offers professional program leading to juris doctor degree.

Peter Pietegoff, Dean
Elaine M. Bourne, Dir. of Admissions
John Gundersdorf, Dir. of Alumni Development

Christine Hepler, Interim Dir., Garbrecht Law Library
Lois Lupica, Associate Dean
Jeffrey Maine, Associate Dean
Derek Van Volkenberg, Dir. of Career Services
Carol Vizzier, Assistant Dean
Vacant, Director of Administration

Accreditation.....	AALS, ABA
Academic Calendar.....	Semester
Tuition/Fees.....	\$15,750/\$764 \$25,050/\$764
RSP Tuition.....	\$23,625
Housing, Room & Board.....	No Housing
Endowment.....	\$5,903,707
Full-Time Emp/Part-Time Emp.....	14/2
Full-Time Fac/Part-Time Fac.....	18/12
Library Collection.....	347,986
Fall 2004 Enrollment	FT PT Total
Total Enrollment	274 7 281

Admissions Information: LSAT exam required. 3/1 application deadline; \$50 fee. Application is available online at www.maine.law.maine.edu

Phone: 207/780-4341
Email: maine.law@usm.maine.edu

**Western New England
College School of Law**

1215 Wilbraham Road
Springfield 01119
413/782-3111
FAX: 413/796-2067
www.law.wnec.edu

Founded 1957; awards juris doctor degree and masters degree in Estate Planning and Elder Law (LL.M.) and offers these joint degree programs: JD/MSW, JD/MBA and JD/MRP in cooperation with Springfield College, UMass. Amherst and Western New England College. First-year JD classes are taught in small 50-student sections.

Anthony S. Caprio, President, Western New England College
Barbara Campanella, VP of Marketing & External Affairs
Jerry Hirsch, Provost and VP for Academic Affairs
David P. Kruger, VP of Finance & Administration
Beverly Dwight, VP of Advancement
Arthur R. Gaudio, Dean, School of Law
Barbara A. West, Associate Dean for Library & Information Resources, School of Law
Eric J. Gouvin, Associate Dean for Academic Affairs
Samuel Stonefield, Associate Dean of Admissions, Alumni & Career Services, School of Law
Sandra Olearcek, Assistant Dean & Dir. of Career Services, School of Law
Michael Johnson, Assistant Dean & Dir. of Admissions, School of Law
Keith McKittrick, Dir. of Alumni Relations, School of Law
Mary M. Van Houten, Dir. of Student Records, School of Law

Accreditation.....	AALS, ABA
Academic Calendar.....	Semester
Tuition/Fees.....	\$27,814/\$1,004
Housing, Room & Board.....	\$7,885
Full-Time Emp/Part-Time Emp.....	39/28
Full-Time Fac/Part-Time Fac.....	34/32
Library Collection.....	384,000

Fall 2004 Enrollment	FT	PT	Total
Total Enrollment	401	184	585

Admissions Information: LSAT exam required. 3/15 suggested application deadline; \$50 fee (\$35 for applications submitted online). Application is available online at www.law.wnec.edu

Phone: 413/782-1406

Yale Law School

Box 208215
New Haven 06520-8215
203/432-4992
www.law.yale.edu

Founded 1824; offers juris doctor, master of laws, doctor of the science of law and master of studies in law degrees.

Harold Hongju Koh, Dean
Dan M. Kahan, Deputy Dean
Kenji Yoshino, Deputy Dean
Megan A. Barnett, Associate Dean
Toni Hahn Davis, Associate Dean
S. Blair Kauffman, Law Librarian
Barbara J. Safriet, Associate Dean
Mark N. Templeton, Associate Dean
Mike K. Thompson, Associate Dean
Patricia Barnes, Dir. of Financial Aid
Judith Calvert, Registrar

Accreditation.....	ABA
Academic Calendar.....	Semester
Tuition/Fees.....	\$37,550/\$1,250
Housing, Room & Board.....	1
Full-Time Fac/Part-Time Fac.....	72/41
Library Collection.....	1,104,485

Fall 2004 Enrollment	FT	PT	Total
Total Enrollment	580	0	580

Admissions Information: LSAT exam required. 2/1 application deadline; \$70 fee. Application is available online at www.law.yale.edu/admissions

Phone: 203/432-4995
Email: admissions.law@yale.edu

'contact institution for housing information



BROWN MEDICAL SCHOOL

Boston University School of Medicine

715 Albany Street
Boston 02118
617/638-5300
FAX: 617/638-5258
www.bumc.bu.edu

Founded 1848 as New England Female Medical College, merged with Boston University in 1873; offers professional programs leading to doctor of medicine degrees. Also offers programs leading to PhD, MPH; D.Sc; BA-MD, MD-PhD, MD-MPH, MD-MBA, MA. A sixteen acre research park, BioSquare, enhances the research environment.

Karen H. Antman, Dean and Provost
Thomas Moore, Associate Provost for Clinical Research
Mark Klempner, Associate Provost for Research
John F. McCahan, Associate Dean for Academic Affairs
Barbara Cole, Assistant VP, Financial Affairs
William Gasper, Associate VP, Business Affairs
Phyllis L. Carr, Associate Dean, Student Affairs
Kenneth Edelin, Associate Dean, Student & Minority Affairs
Barry Manuel, Dir. of Alumni Office & Continuing Medical Education
Ellen Berlin, Dir. of Corporate Communications
Robert A. Witzburg, Associate Dean, Admissions
Ellen DiFiore, Registrar
James LaRosa, Dir. of Information Technology
David Ginn, Dir. of Alumni Medical Library

Accreditation.....LCME, ACGME, ACCME
Academic Calendar.....Semester
Tuition/Fees.....\$37,990/\$450
Full-Time Emp/Part-Time Emp.....600/218
Full-Time Fac/Part-Time Fac.....1,200/1,300
Library Collection.....390,000

Fall 2004 Enrollment	FT	PT	Total
Total Enrollment	628	0	628

Admissions Information: MCAT exam required. Application deadlines 6/1 and 11/15; \$100 fee. Early admission program for underrepresented minorities is available through articulation agreements with certain colleges and universities.

Phone: 617/638-4630
Email: medadms@bu.edu

Brown Medical School

97 Waterman Street
Providence 02912-9706
401/863-3330
FAX: 401/863-3431
bms.brown.edu

Founded 1811; offers professional programs leading to doctor of medicine degrees.

Eli Y. Adashi, Dean of Medicine & Biological Sciences
Sharon Rounds, Associate Dean for Medical Faculty Affairs
Arthur Frazzano, Associate Dean of Medicine, Clinical Faculty
Michele Cyr, Associate Dean of Medicine Women's Affairs and Graduate Medical Education
Terrie Wetle, Associate Dean of Medicine for Public Health and Public Policy
Stephen R. Smith, Associate Dean for Medical Education
Alicia Monroe, Associate Dean of Medicine, Minority Affairs
Susan Mouradian, Interim Associate Dean for Development
Sarah Baldwin-Beneich, Interim Associate Dean for Communications
Ruth K. Rosenberg, Assistant Dean for Academic Affairs
Kathleen A. Baer, Dir. of Admissions & Financial Aid
Clifford Hirschman, Dir. of Administrative IT Support

Accreditation.....NE, LCME
Academic Calendar.....Semester
Tuition/Fees.....\$34,472/\$2,981
Housing, Room & Board.....No Housing¹
Endowment.....\$193,944,121²
Full-Time Emp/Part-Time Emp.....385/54
Full-Time Fac/Part-Time Fac.....683/1,450
Library Collection.....659,982³

Fall 2004 Enrollment	FT	PT	Total
Total Enrollment	331	0	331

Admissions Information: MCAT required. Application deadline varies; \$85 fee. Application options include: Standard MD admission; Program in Liberal Medical Education (BA/MD program); MD/PhD program; Early Identification Program (for college sophomores); and postbaccalaureate programs. See <http://bms.brown.edu/admissions/> for details.

¹*Brown Medical School students generally do not live in on-campus housing, but Brown-owned off-campus housing is available.*

²*endowment is FY04.*

³*Printed volumes only; library also subscribes to over 13,000 online journals and 250 databases.*

Dartmouth Medical School

3 Rope Ferry Rd.
Hanover 03755
603/650-1505
FAX: 603/650-1560
<http://dms.dartmouth.edu/>

Founded 1797; awards doctor of medicine degrees, joint MD/Ph.D. with Dartmouth College graduate

programs and joint MD/MBA in conjunction with Dartmouth's Amos Tuck School of Business Administration. (Graduate degrees are also offered by the Center for the Evaluative Clinical Sciences at Dartmouth Medical School and includes an MPH degree.)

Stephen P. Spielberg, VP for Health Affairs, Dartmouth College; Dean, Dartmouth Medical School
William H. Hickey, Sr. Associate Dean for Academic Affairs
Charles R. Mannix, Associate Dean and Chief Operations Officer
David W. Nierenberg, Sr. Associate Dean for Medical Education
Lori Arviso Alvord, Associate Dean of Student and Multicultural Affairs

Accreditation:.....LCME
Academic Calendar.....Trimester
Tuition/Fees.....\$34,498/\$2,350
Housing, Room & Board.....\$8,750
Endowment.....\$340,000,000
Full-Time Emp/Part-Time Emp.....751/105
Full-Time Fac/Part-Time Fac.....461/1,735
Library Collection.....261,000

Fall 2004 Enrollment	FT	PT	Total
Total Enrollment	304	0	304

Admissions Information: Please visit website at <http://dms.dartmouth.edu/> for additional information, or call 603-650-1505.

Harvard Medical School

25 Shattuck Street
Boston 02115
617/432-1000
hms.harvard.edu

Founded 1782; awards doctor of medicine degrees, joint MD/PhD; PhD in basic biomedical science is available from the division of Medical Sciences through the graduate school of arts and sciences at Harvard University. Other joint programs offered in collaboration with the Harvard School of Public Health, John F. Kennedy School of Government, and Harvard Business School.

Joseph B. Martin, Dean of the Harvard University Faculty of Medicine
Cynthia L. Walker, Executive Dean for Administration
Jules L. Dienstag, Dean for Medical Education
Bruce R. Donoff, Dean of the Harvard School of Dental Medicine
Ellice S. Lieberman, Dean for Faculty Affairs
Raphael Dolin, Dean for Academic & Clinical Programs
Joan Y. Reede, Dean for Diversity & Community Partnership
Jeffrey Newton, Dean for Resource Development
Robert K. Crone, Dean for International Programs
Nancy E. Oriol, Dean for Students
Nancy C. Andrews, Dean for Basic Sciences & Graduate Studies
Margaret L. Dale, Dean for Faculty & Research Integrity

Jeffrey S. Flier, Faculty Dean for Academic Programs at Beth Israel Deaconess Medical Center
 Orah S. Platt, Faculty Dean for Academic Programs at the Children's Hospital
 Edward J. Benz, Faculty Dean for Academic Programs at the Dana-Farber Cancer Institute
 Daniel K. Podolsky, Faculty Dean for Academic Programs at the Partners Healthcare System
 Alvin F. Poussaint, Faculty Associate Dean for Student Affairs
 Robert J. Mayer, Faculty Associate Dean for Admissions
 Darrell N. Smith, Faculty Assistant Dean for Admissions
 Thomas O. Fox, Associate Dean for Graduate Education
 Don Gibbons, Associate Dean for Public Affairs
 Jane M. Neill, Associate Dean for Academic Programs in Medical Education

Accreditation.....	AAMA, AMA-CAHEA, LCME		
Academic Calendar.....	Semester		
Tuition/Fees.....	\$34,250/\$3,150		
Housing, Room & Board.....	\$6,290		
Full-Time Emp/Part-Time Emp.....	1,192/165		
Full-Time Fac/Part-Time Fac.....	6,764/2,300 ¹		
Library Collection.....	707,000 ²		
Fall 2004 Enrollment	FT	PT	Total
Total Enrollment	165	0	165

Admissions Information: MCAT exam required. 10/15 application deadline; \$75 fee. Application is available online at <http://hms.harvard.edu/admissions/>

Phone: 617-432-1550
 Email: admissions_office@hms.harvard.edu

¹part-time faculty exceeds 2300
²library holdings exceed 707,000

Tufts University School of Medicine

Boston 02111 617/627-5000
www.tufts.edu

Established in 1893 as one of the components of Tufts College, its name changed from Tufts College Medical School to its present title in 1955 when the original Tufts College founded in 1852 changed to its university status. The medical school awards doctor of medicine; MD/MPH; MD/PhD and MD/MBA in health management degrees and MD/MALD (Master of Arts in Law and Diplomacy) degrees.

Michael Rosenblatt, M.D., Dean
 Jeffrey Glassroth, Vice Dean
 Marsha Semuels, Executive Administrative Dean
 Amy Kuhlik, Dean for Students
 David A. Damassa, Dean for Information Technology
 Mary Y. Lee, Dean for Educational Affairs
 Robert Sarno, Dean for Admissions
 Hal Jensen, Dean for Baystate Medical Center
 Abel Abu-Moustafa, Dean for International Affairs

Janet Kerle, Associate Dean for Students
 Carolyn McVoy, Associate Dean for Educational Affairs
 William H. Garvin, Jr., Assistant Dean for Curriculum Affairs
 John A. Matias, Assistant Dean for Enrollment Services
 Joseph Carroll, Dir. of Admissions & Finance
 Carol Duffey, Registrar
 Rosalie Phillips, Dir. of Continuing Medical Education
 Tara Olson, Director of Financial Aid
 Colleen L. Romain, Dir. of Student Programs & Minority Affairs
 Thomas M. Slavin, Dir. of Admissions
 Norman S. Stearns, Dir. for Clinical Interscholar Affairs
 Robin Glover, Dir. for Student Services/Registrar for the Office of Graduate Degree Programs
 Patrice Ambrosia, Budget and Fiscal Officer

Accreditation.....	LCME		
Academic Calendar.....	Semester		
Tuition/Fees.....	\$43,014/\$555		
Housing, Room & Board.....	\$7,036		
Endowment.....	\$127,000,000		
Full-Time Emp/Part-Time Emp.....	2,350/375		
Full-Time Fac/Part-Time Fac.....	1,341/2,565		
Library Collection.....	1,498		
Fall 2004 Enrollment	FT	PT	Total
Total Enrollment	695	0	695

Admissions Information: MCAT exam required. 11/1 application deadline; \$100 fee. Application is available online at www.tufts.edu/admissions

Phone: 617/636-6571
 Email: med-admissions@tufts.edu

University of Connecticut School of Medicine

263 Farmington Avenue 860/679-2000
 Farmington 06030 FAX: 860/679-1282
www.uchc.edu

Founded 1961; awards doctor of medicine degrees.

Peter Deckers, Executive Vice President for Clinical Affairs, Dean, School of Medicine
 Bruce Koepfen, Dean, Academic Affairs and Education
 Steven L. Strongwater, Associate Dean Clinical Operations and Hospital Director
 Richard D. Berlin, Associate Dean for Research, Planning and Coordination
 Dan Upton, Chief Financial Officer
 Susan Whetstone, Chief Administrative Officer
 Marja Hurley, Associate Dean for Health Careers Opportunity Programs
 Anthony Ardolino, Associate Dean for Medical Student Affairs
 Keat Sanford, Assistant Dean, Medical Student Affairs, and Dir. of Student and Dir. of Student Services Center

David Gillon, Associate Dean for Finance and Administration
 Noemi Crespo, Dir. of Financial Aid
 Accreditation.....LCME
 Academic Calendar.....Semester
 Tuition/Fees.....\$15,870/\$6,670
 \$36,110/\$6,670
 Housing, Room & Board.....No Housing
 Endowment.....\$56,000,000
 Full-Time Emp/Part-Time Emp.....649/218
 Full-Time Fac/Part-Time Fac.....423/560
 Library Collection.....306,462
 Fall 2004 Enrollment FT PT Total
 Total Enrollment 336 6 342

Admissions Information: MCAT exam required. 12/15 application deadline; \$75 fee. Consult <http://www.medicine.uchc.edu> for admissions information and details on the application procedure.

Phone: 860/679-3874
 Email: sanford@nso1.uchc.edu

University of Massachusetts Medical School

55 Lake Avenue North 508/856-8989
 Worcester, MA 01655 www.umassmed.edu

Founded in 1962, part of the five campus University of Massachusetts system and includes the School of Medicine (MS); Graduate School of Biomedical Sciences (GSBS) and Graduate School of Nursing (GSN). Medical school awards doctor of medicine degree to Massachusetts residents.

Aaron Lazare, Chancellor and Medical School Dean
 Anthony Carruthers, Dean, Graduate School of Biomedical Sciences
 Doreen Harper, Dean, Graduate School of Nursing
 Cheryl R. Scheid, Vice Chancellor for Faculty Administration and Interim Provost
 Richard J. Stanton, Deputy Chancellor for Finance & Administration
 Thomas D. Manning, Deputy Chancellor, Commonwealth Medicine & Strategic Facilities Planning
 Robert B. Jenal, Vice Chancellor for Operations
 Michele Pugnare, Vice Dean for Undergraduate Medical Education
 Rod Miller, Vice Chancellor for Development
 Albert Sherman, Vice Chancellor for University Relations
 John A. Paraskos, Associate Dean for Admissions
 Deborah DeMarco, Associate Dean for Graduate Medical Education
 Richard Aghababian, Associate Dean for Continuing Education
 Danna B. Peterson, Assistant Dean for Minority Support
 Thoru Pederson, Associate Vice Chancellor for Research

Deborah Harmon Hines, Associate Vice Chancellor for School Services
 Mark L. Shelton, Associate Vice Chancellor for University Relations
 Betsy Groves, Dir. of Financial Aid
 Michael Baker, Registrar
 Mai Lan Rogoff, Associate Dean for Student Affairs
 Robert Peterson, Chief Information Officer
 Ralph Zottola, Dir. of Academic Computing
 Elaine Martin, Dir. of Library Services
 John L. Sullivan, Dir. of Office of Research

Accreditation.....	LCME, CCNE, NEASC		
Academic Calendar.....	Semester		
Tuition/Fees.....	\$8,352/\$5,162		
	\$9,856/\$825		
Housing, Room & Board.....	No Housing		
Endowment.....	\$38,700,000		
Full-Time Emp/Part-Time Emp.....	3,084/434		
Full-Time Fac/Part-Time Fac.....	910/77		
Library Collection.....	288,000		
Fall 2004 Enrollment	FT	PT	Total
Total Enrollment	877	16	893

Admissions Information: No out-of-state admissions for School of Medicine, out-of-state applicants accepted for Graduate School of Nursing and Graduate School of Biomedical Sciences. MCAT exam required for School of Medicine; GRE for Schools of Nursing and Biomedical Science. 12/15 application deadline; \$75 fee.

Phone: 508/856-8989
 Email: som@umassmed.edu

University of New England College of Osteopathic Medicine

11 Hills Beach Road 207/283-0170
 Biddeford 04005 www.une.edu

Founded 1978; Maine's only medical school and New England's only college of osteopathic medicine. Emphasizes the education of primary care physicians. Conducts significant biomedical research.

Sandra Featherman, President
 Jacque Carter, Interim VP for Academic Affairs
 Bernard Chretien, VP for Business and Finance
 Andrew Golub, VP for Information Resources
 Edward Legg, VP for University Relations
 Alan Liebrecht, Dean of Admissions & Enrollment Management
 Paul Burlin, Interim Dean, College of Arts and Sciences
 Ellen Beaulieu, Interim Dean, College of Health Professions
 Stephen Shannon, Dean, College of Osteopathic Medicine
 Barbara Hazard, Dean of Students

Accreditation.....	NE ¹		
Academic Calendar.....	Semester		
Tuition/Fees.....	\$34,820/\$450		
Housing, Room & Board.....	No Housing		

Endowment.....	\$22,474,414		
Full-Time Emp/Part-Time Emp.....	153/10		
Full-Time Fac/Part-Time Fac.....	23/10		
Library Collection.....	187,019		

Fall 2004 Enrollment	FT	PT	Total
Total Enrollment	491	0	491

Admissions Information: MCAT exam required. Rolling application deadline; \$55 fee. Application is available online at www.une.edu

Phone: 207/283-0170
 Email: admissions@une.edu

¹Accredited by Bureau of Professional Education of the American Osteopathic Association

University of Vermont College of Medicine

E215 Given Bldg 802/656-2156
 89 Beaumont Avenue FAX: 802/656-8577
 Burlington 05405-0068 www.med.uvm.edu

Founded 1822; awards doctor of medicine degrees.

John N. Evans, Dean
 Wendy L. King, Senior Associate Dean for Finance & Administration
 Lewis First, Senior Associate Dean for Medical Education
 Russell Tracy, Senior Associate Dean for Research & Academic Affairs
 G. Scott Waterman, Associate Dean for Student Affairs, Registrar
 James P. Rathmell, Interim Associate Dean for Admissions
 Tiffany J. Delaney, Dir. of Admissions, Minority Affairs Officer
 Rick Blount, Assistant Dean for Medical Development & Alumni Relations
 Carole Whitaker, Dir. of Medical Communications
 Shelley Corrigan, Assistant Dir. of Financial Aid
 Michael Caputo, Dir. of Information Technology
 Marianne Burke, Dir. of Dana Medical Library

Accreditation.....	LCME		
Academic Calendar.....	Semester		
Tuition/Fees.....	\$24,000/\$1,422		
	\$42,010/\$1,422		
Housing, Room & Board.....	\$9,767		
Full-Time Emp/Part-Time Emp.....	422/42		
Full-Time Fac/Part-Time Fac.....	525/29		
Library Collection.....	121,936		
Fall 2004 Enrollment	FT	PT	Total
Total Enrollment	403	6	409

Admissions Information: MCAT exam required. 11/1 AMCAS application deadline; \$85 fee.

Phone: 802/656-2154
 Email: medadmissions@uvm.edu

Yale University School of Medicine

Sterling Hall of Medicine 203/785-2696
 333 Cedar Street FAX: 203/785-3234
 New Haven 06510 info.med.yale.edu/ysm/

Founded 1810. Awards MD and MD/PhD. Joint degree programs offered in collaboration with several other Yale University schools and departments, including including MD/JD, MD/MBA, MD/MDiv, and MD/MPH.

Robert J. Alpern, Dean
 Herbert S. Chase, Deputy Dean for Education
 Carolyn W. Slayman, Deputy Dean for Academic and Scientific Affairs
 Jaclyne W. Boyden, Deputy Dean for Finance and Administration
 David J. Leffell, Senior Associate Dean for Clinical Affairs
 Lawrence S. Cohen, Special Advisor to the Dean
 Nancy R. Angoff, Associate Dean for Student Affairs
 James P. Comer, Associate Dean for Student Progress
 Thomas L. Lentz, Associate Dean for Admissions and Financial Aid
 Merle Waxman, Associate Dean for Academic Development
 Forrester A. Lee, Assistant Dean for Multicultural Affairs
 John N. Forrest, Dir. of Office for Student Research
 James D. Jamieson, Dir. of MD/PhD Program
 Mary J. Hu, Dir. of Planning and Communications
 Regina K. Marone, Dir. of Yale Medical Library
 Richard A. Silverman, Dir. of Admissions
 Gisella Weissback-Licht, Dir. of Office of Education
 Pamela J. Nyiri, Dir. of Financial Aid
 Terri L. Tolson, Registrar

Accreditation.....	LCME		
Academic Calendar.....	Semester		
Tuition/Fees.....	\$37,280/\$375		
Housing, Room & Board.....	\$7,986		
Endowment.....	\$1,053,000,000 ¹		
Full-Time Emp/Part-Time Emp.....	2,850/323		
Full-Time Fac/Part-Time Fac.....	1,650/478		
Library Collection.....	450,033 ²		
Fall 2004 Enrollment	FT	PT	Total
Total Enrollment	501	0	501

Admissions Information: MCAT exam required and must be taken within 3 years of application. Early Decision Program available. AMCAS application deadline August 1 for EDP applicants, October 15 for regular MD and all MD/PhD applicants. Yale secondary application deadline August 31 for EDP applicants, November 15 for regular MD and all MD/PhD applicants. \$75 application fee. Supplemental application available online at <http://info.med.yale.edu/education/admissions/>. Viewbook and application instructions also available online at same admissions web site.

Phone: 203/785-2643
 Email: medical.admissions@yale.edu

¹as of October 1, 2004.
²as of August 31, 2004.

Index of Institutions

Institution	State	Page	Institution	State	Page
Albertus Magnus College	Conn.	43	Castleton State College	Vt.	129
American International College	Mass.	77	Central Connecticut State University	Conn.	38
Amherst College	Mass.	77	Central Maine Community College	Maine	55
Andover College	Maine	60	Central Maine Medical Center School of Nursing	Maine	61
Andover Newton Theological School	Mass.	77	Champlain College	Vt.	132
Anna Maria College	Mass.	77	Charter Oak State College	Conn.	38
Antioch New England Graduate School	N.H.	113	Chester College of New England	N.H.	113
Art Institute of Boston at Lesley University	Mass.	78	Clark University	Mass.	84
Asnuntuck Community College	Conn.	37	Colby College	Maine	61
Assumption College	Mass.	78	Colby-Sawyer College	N.H.	113
Atlantic Union College	Mass.	78	College of St. Joseph	Vt.	132
Babson College	Mass.	79	College of the Atlantic	Maine	62
Bangor Theological Seminary	Maine	60	College of the Holy Cross	Mass.	84
Bates College	Maine	60	Community College of Rhode Island	R.I.	121
Bay Path College	Mass.	79	Community College of Vermont	Vt.	129
Bay State College	Mass.	79	Connecticut College	Conn.	43
Beal College	Maine	61	Conway School of Landscape Design	Mass.	85
Becker College	Mass.	80	Curry College	Mass.	85
Benjamin Franklin Institute of Technology	Mass.	80	Daniel Webster College	N.H.	114
Bennington College	Vt.	132	Dartmouth College	N.H.	114
Bentley College	Mass.	80	Dartmouth Medical School	N.H.	142
Berklee College of Music	Mass.	81	Dean College	Mass.	85
Berkshire Community College	Mass.	67	Eastern Connecticut State University	Conn.	38
Blessed John XXIII National Seminary	Mass.	81	Eastern Maine Community College	Maine	55
Boston Architectural Center	Mass.	81	Eastern Nazarene College	Mass.	85
Boston Baptist College	Mass.	81	Elms College	Mass.	86
Boston College	Mass.	82	Emerson College	Mass.	86
Boston College Law School	Mass.	138	Emmanuel College	Mass.	86
Boston Conservatory	Mass.	82	Endicott College	Mass.	87
Boston Graduate School of Psychoanalysis	Mass.	82	Episcopal Divinity School	Mass.	87
Boston University	Mass.	83	Fairfield University	Conn.	44
Boston University School of Law	Mass.	138	Fisher College	Mass.	87
Boston University School of Medicine	Mass.	142	Fitchburg State College	Mass.	69
Bowdoin College	Maine	61	Framingham State College	Mass.	69
Brandeis University	Mass.	83	Franklin Pierce College	N.H.	115
Briarwood College	Conn.	43	Franklin Pierce Law Center	N.H.	138
Bridgewater State College	Mass.	67	Franklin W. Olin College of Engineering	Mass.	88
Bristol Community College	Mass.	68	Gateway Community College	Conn.	39
Brown University	R.I.	123	Gibbs College	Conn.	44
Brown Medical School	R.I.	142	Gibbs College of Boston	Mass.	88
Bryant University	R.I.	123	Goddard College	Vt.	133
Bunker Hill Community College	Mass.	68	Goodwin College	Conn.	44
Burlington College	Vt.	132	Gordon College	Mass.	88
Cambridge College	Mass.	83	Gordon-Conwell Theological Seminary	Mass.	88
Cape Cod Community College	Mass.	69	Granite State College	N.H.	109
Capital Community College	Conn.	37	Green Mountain College	Vt.	133
Caritas Laboure College	Mass.	84			

Index of Institutions

Institution	State	Page	Institution	State	Page
Greenfield Community College	Mass.	70	Mitchell College	Conn.	46
Hampshire College	Mass.	89	Montserrat College of Art	Mass.	93
Hartford Seminary	Conn.	44	Mount Holyoke College	Mass.	93
Harvard Law School	Mass.	138	Mount Ida College	Mass.	94
Harvard Medical School	Mass.	142	Mount Wachusett Community College	Mass.	72
Harvard University	Mass.	89	Naugatuck Valley Community College	Conn.	40
Heartwood College of Art	Maine	62	New England Bible College	Maine	62
Hebrew College	Mass.	89	New England College	N.H.	116
Hellenic College/Holy Cross	Mass.	90	New England College of Finance	Mass.	94
Hesser College	N.H.	115	New England College of Optometry	Mass.	95
Holy Apostles College and Seminary	Conn.	45	The New England Conservatory of Music	Mass.	95
Holyoke Community College	Mass.	70	New England Culinary Institute	Vt.	134
Housatonic Community College	Conn.	39	The New England Institute of Art	Mass.	95
Husson College	Maine	62	New England Institute of Technology	R.I.	124
Johnson & Wales University	R.I.	123	New England School of Acupuncture	Mass.	95
Johnson State College	Vt.	130	New England School of Communications	Maine	63
Keene State College	N.H.	109	New England School of Law	Mass.	139
Kennebec Valley Community College	Maine	56	New Hampshire Community Technical College Berlin/Laconia	N.H.	110
Landmark College	Vt.	133	New Hampshire Community Technical College Claremont/Nashua	N.H.	110
Lasell College	Mass.	90	New Hampshire Community Technical College Manchester/Stratham	N.H.	110
Lesley University	Mass.	90	New Hampshire Institute of Art	N.H.	117
Longy School of Music	Mass.	91	New Hampshire Technical Institute	N.H.	111
Lyme Academy College of Fine Arts	Conn.	45	Newbury College	Mass.	96
Lyndon State College	Vt.	130	Nichols College	Mass.	96
Magdalen College	N.H.	116	North Shore Community College	Mass.	73
Maine College of Art	Maine	62	Northeastern University	Mass.	96
Maine Maritime Academy	Maine	56	Northeastern University School of Law	Mass.	139
Manchester Community College	Conn.	39	Northern Essex Community College	Mass.	73
Marian Court College	Mass.	91	Northern Maine Community College	Maine	56
Marlboro College	Vt.	134	Northwestern Connecticut Community College	Conn.	40
Massachusetts Bay Community College	Mass.	70	Norwalk Community College	Conn.	40
Massachusetts College of Art	Mass.	71	Norwich University	Vt.	134
Massachusetts College of Liberal Arts	Mass.	71	Paier College of Art, Incorporated	Conn.	46
Massachusetts College of Pharmacy and Health Sciences	Mass.	91	Pine Manor College	Mass.	97
Massachusetts Institute of Technology	Mass.	92	Plymouth State University	N.H.	111
Massachusetts Maritime Academy	Mass.	71	Post University	Conn.	46
Massachusetts School of Law at Andover	Mass.	139	Providence College	R.I.	124
Massachusetts School of Professional Psychology	Mass.	92	Quincy College	Mass.	97
Massasoit Community College	Mass.	72	Quinebaug Valley Community College	Conn.	41
McIntosh College	N.H.	116	Quinnipiac University	Conn.	46
Merrimack College	Mass.	92	Quinnipiac University School of Law	Conn.	140
MGH Institute of Health Professions	Mass.	93	Quinsigamond Community College	Mass.	73
Middlebury College	Vt.	134	Regis College	Mass.	97
Middlesex Community College	Conn.	40	Rensselaer at Hartford	Conn.	47
Middlesex Community College	Mass.	72			

Index of Institutions

Institution	State	Page	Institution	State	Page
Rhode Island College	R.I.	122	University of Maine	Maine	57
Rhode Island School of Design	R.I.	124	University of Maine at Augusta	Maine	57
Rivier College	N.H.	117	University of Maine at Farmington	Maine	57
Rockport College	Maine	63	University of Maine at Fort Kent	Maine	58
Roger Williams University	R.I.	124	University of Maine at Machias	Maine	58
Roger Williams University Ralph R. Papitto School of Law	R.I.	140	University of Maine at Presque Isle	Maine	58
Roxbury Community College	Mass.	73	University of Maine School of Law	Maine	141
Sacred Heart University	Conn.	47	University of Massachusetts Amherst	Mass.	74
Saint Anselm College	N.H.	117	University of Massachusetts Boston	Mass.	75
Saint Joseph College	Conn.	47	University of Massachusetts Dartmouth	Mass.	75
Saint Joseph's College of Maine	Maine	63	University of Massachusetts Lowell	Mass.	76
Saint Michael's College	Vt.	135	University of Massachusetts Medical School	Mass.	143
Salem State College	Mass.	74	University of New England	Maine	64
Salve Regina University	R.I.	125	University of New England College of Osteopathic Medicine	Maine	144
School for International Training	Vt.	135	University of New Hampshire	N.H.	112
School of The Museum of Fine Arts, Boston	Mass.	97	University of New Hampshire at Manchester	N.H.	112
Simmons College	Mass.	98	University of New Haven	Conn.	49
Simon's Rock College of Bard	Mass.	98	University of Rhode Island	R.I.	122
Smith College	Mass.	98	University of Southern Maine	Maine	58
Southern Connecticut State University	Conn.	41	University of Vermont	Vt.	130
Southern Maine Community College	Maine	57	University of Vermont College of Medicine	Vt.	144
Southern New England School of Law	Mass.	140	Urban College of Boston	Mass.	100
Southern New Hampshire University	N.H.	117	Vermont Technical College	Vt.	131
Southern Vermont College	Vt.	136	Washington County Community College	Maine	59
Springfield College	Mass.	98	Wellesley College	Mass.	100
Springfield Technical Community College	Mass.	74	Wentworth Institute of Technology	Mass.	101
St. Vincent's College	Conn.	48	Wesleyan University	Conn.	49
Sterling College	Vt.	136	Western Connecticut State University	Conn.	42
Stonehill College	Mass.	99	Western New England College	Mass.	101
Suffolk University	Mass.	99	Western New England College School of Law	Mass.	141
Suffolk University Law School	Mass.	140	Westfield State College	Mass.	76
The Thomas More College of Liberal Arts	N.H.	118	Weston Jesuit School of Theology	Mass.	101
Thomas College	Maine	64	Wheaton College	Mass.	101
Three Rivers Community College	Conn.	41	Wheelock College	Mass.	102
Trinity College	Conn.	48	Williams College	Mass.	102
Tufts University	Mass.	100	Woodbury College	Vt.	136
Tufts University School of Medicine	Mass.	143	Woods Hole Oceanographic Institution	Mass.	102
Tunxis Community College	Conn.	41	Worcester Polytechnic Institute	Mass.	102
U. S. Coast Guard Academy	Conn.	42	Worcester State College	Mass.	76
Unity College	Maine	64	Yale University	Conn.	50
University of Bridgeport	Conn.	49	Yale Law School	Conn.	141
University of Connecticut	Conn.	42	Yale University School of Medicine	Conn.	144
University of Connecticut School of Law	Conn.	140	York County Community College	Maine	59
University of Connecticut School of Medicine	Conn.	143			
University of Hartford	Conn.	49			

Index of Advertisers

Advertiser	Page	Advertiser	Page
Access Group	8	MassDevelopment	9
American Student Assistance	31	Massachusetts College of Liberal Arts	66
Bank of America	1	Massachusetts Educational Financing Authority (MEFA)	IFC
TD Banknorth	IBC	Massachusetts Health and Educational Facilities Authority	15
Bay State College	103	Middlesex Community College	107
Blue Cross Blue Shield of Vermont	6	Mount Ida College	106
Bridgewater State College	105	National Institutes of Health	23
Central Connecticut State University	53	Nellie Mae Education Foundation	4
Champlain College	137	Next Step Magazine	34
Chickering Group	14	New Hampshire Community Technical College System	108
CollegeBound Fund	13	New Hampshire Higher Education Assistance Foundation	119
Connecticut Community Colleges	51	Plymouth State University	119
Connecticut Higher Education Supplemental Loan Authority (CHESLA)	52	Post University	50
Consigli Construction	8	Quinnipiac University	36
Dean College	104	Roger Williams University	120
Eastern Connecticut State University	52	Salve Regina University	126
Elms College	104	St. Vincent's College	53
Emerson College	106	TERI	2
Finance Authority of Maine	65	University of Massachusetts Boston	103
Framingham State College	104	University of Maine System	54
Franklin Pierce College	108	University of Southern Maine	65
Gilbane Construction	31	Vermont Student Assistance Corporation	34
Hesser College	108	Webster Bank	126
Koster Insurance	35	Wentworth Institute of Technology	107
Landmark College	137		
Lyndon State College	128		

Streamlined financial solutions.



TD Banknorth Higher Education Group is your course to success.

A TD Banknorth relationship manager will partner with you to successfully help you manage your college or university's finances for maximum return. We will customize a suite of financial products to fit your needs and help you reach your goals. Our services include:

- Cash Management
- Investment Management*
- Insurance*
- Deposit and Lending Services

TD Banknorth Higher Education Group knows that no two organizations are the same. It's time you have someone working with you who will review your needs and recommend key strategies for improvement. It's just another way we go above and beyond.

Begin by meeting with a local advisor.
Call 800 833-2098.



The New England Board of Higher Education gratefully acknowledges the following sponsors whose financial support makes our programs, conferences, events and CONNECTION magazine possible.

TD Banknorth Higher Education Group

The John H. and H. Naomi Tomfohrde Foundation

Nellie Mae Education Foundation

American Student Assistance

Blue Cross/Blue Shield of Vermont

College Bound Fund

Dalkia International

Gilbane Building Company

JPMorgan Chase Bank

Massachusetts Educational Financing Authority

Massachusetts HEFA

MassDevelopment

The Mohegan Tribe

National Institutes of Health

New Hampshire Higher Education Assistance Foundation

Richard and Rhoda Goldman Fund

TERI

Topham Foundation

Webster Bank

Citizens Bank

The College Board

Connecticut Community Colleges

Connecticut Board of Governors for Higher Education

Fairfield University

Hartford Steam Boiler

MPTN Human Potential Development

Rhode Island Higher Education Assistance Authority

University System of New Hampshire

For information on NEBHE's sponsorship program, call 617.357.9620 x121 or 125

CONNECTION

THE JOURNAL OF THE NEW ENGLAND BOARD OF HIGHER EDUCATION

New England Board of Higher Education
45 Temple Place, Boston, MA 02111-1305



Nonprofit
U.S. Postage
PAID
Hanover, NH 03755
Permit No. 91