

2015 TELL AISD Teaching and Learning Conditions Survey

8,760

2015 survey participants



To do their jobs well, educators need supportive school environments where they are valued, are trusted, and can collaborate to improve instruction. The Teaching, Empowering, Leading and Learning (TELL) AISD Survey is a unique opportunity to gather information about school conditions from those whose views matter most—practicing educators.

In 2015, AISD educators responded favorably to many questions about the teaching and learning conditions at their school.

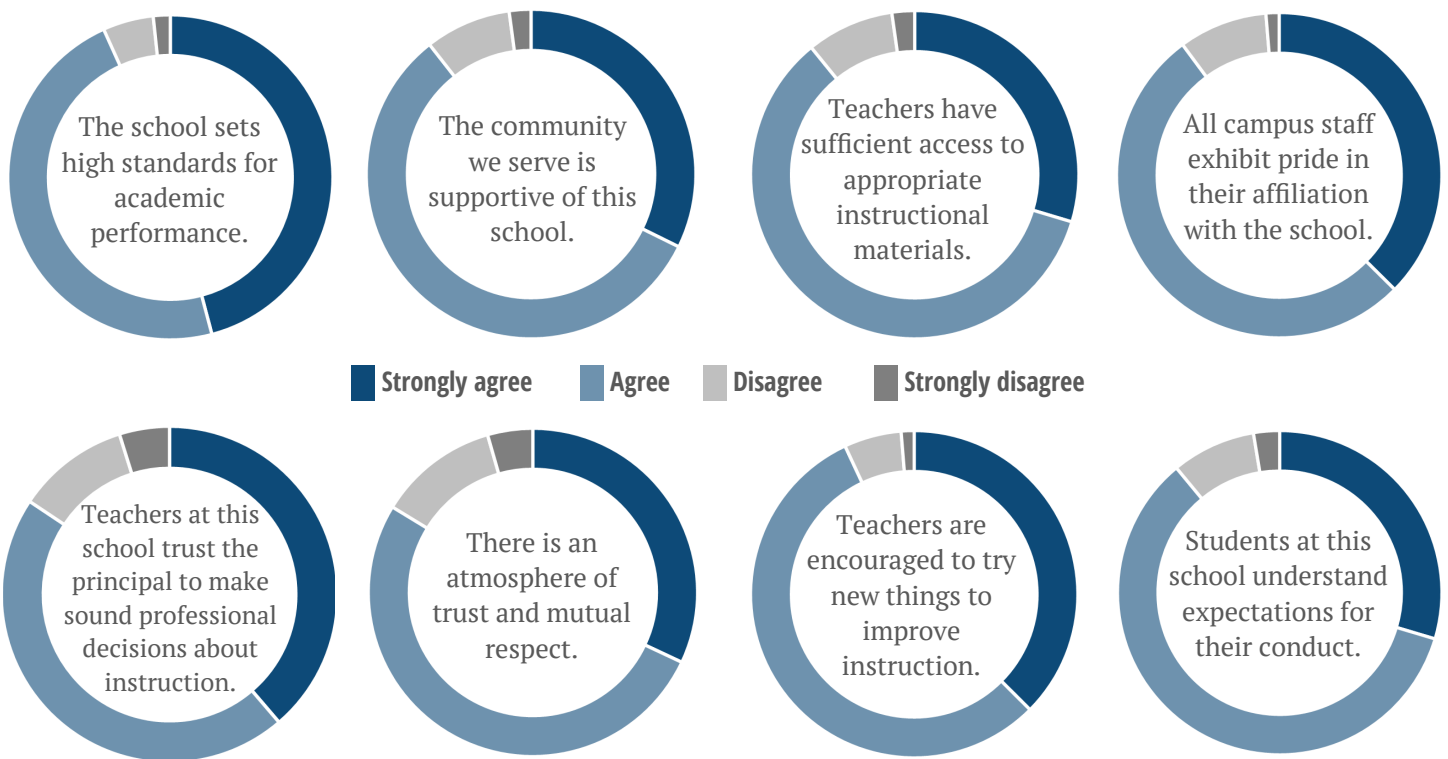

The TELL AISD survey was first administered in 2011. For the past 5 years, AISD educators have agreed “Overall, my school is a good place to work and learn.”

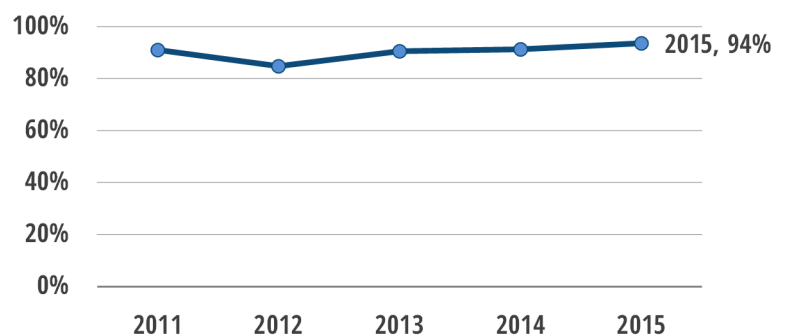

To read the full report and view results for individual campuses, please visit: <http://www.austinisd.org/dre>