

*Wyoming Community College Commission*

**Commissioners**

**Mr. Gregg Blikre, Gillette**  
**Mr. Dennis Boal, Evanston**  
**Ms. Katherine Dooley, Powell**  
**Dr. Jackie Freeze, Rock Springs**  
**Ms. Megan Goetz, Laramie**  
**Ms. Julia Newman, Torrington**  
**Mr. Micah Wyatt, Atlantic City**

**Ex-officios**

**Governor Mark Gordon**  
**State Superintendent Brian Schroeder**  
**Executive Director**  
**Dr. Sandra Caldwell**  
**Phone: 307-777-7763**  
**[www.communitycolleges.wy.edu](http://www.communitycolleges.wy.edu)**

*2300 Capitol Avenue, 5th Floor - Suite B, Cheyenne, Wyoming 82002*



**WYOMING**  
**COMMUNITY COLLEGES**

**Wyoming Community College System**  
**Academic Year 2021-2022**  
**Term Enrollment Report**

---

***Casper College ~ Central Wyoming College ~ Eastern Wyoming College***  
***Gillette College ~ Laramie County Community College***  
***Northwest College ~ Sheridan College***  
***Western Wyoming Community College***

WYOMING COMMUNITY COLLEGE SYSTEM  
2021-2022 ANNUAL ENROLLMENT REPORT

This report provides an annual look at the summer 2021, fall 2021 and spring 2022 term's enrollment in categories such as student enrollment status, location and demographics of the community college student population. The content and format of this report have been developed through a collaborative effort between the Wyoming Community College Commission (WCCC), the Executive Council and the Data Governance/Institutional Research Council members representing the seven community colleges.

Effective with the summer 2018 term, data were extracted from the Centralized Station Instance (CSI) reporting system using one report without the need to consolidate individual reports from each of the seven colleges. The three term and the annual enrollment reports have the foundation of:

- Student enrollment being counted the day after 12% of each course has been completed.
- "Full-time equivalency means the number of approved academic or vocational-technical credit hours for each class for which students are enrolled divided by twelve (12)". W.S. 21-18-102 (a)(xii).
- Student headcount includes students who are enrolled for a letter grade, pass/fail designation as well as those who are auditing a course.
- "Duplicated headcount" means that within a survey or polling exercise of numerous programs and/or courses, a student may be counted more than once". WCCC Rules-2015
- "Unduplicated headcount" means that within a survey or polling exercise of numerous programs and/or courses, a student shall be counted only once". WCCC Rules- 2015
- Full-time equivalency (FTE) reported in tables 1, 5, 7b, 8 and 10 in the term reports may vary slightly due to rounding in the enrollment calculations.

Prior to the 2016-2017 academic year both annual headcount and FTE counts were calculated by adding each term's category totals together and dividing by 2. CSI provides data that is truly unduplicated for each term and therefore, enables the annual report to do the same and eliminate the aforementioned calculation. This more accurate approach can't apply to previously approved and published historical headcount and FTE totals to provide comparative data for a ten-year history relayed in tables 9 and 10. These 2 tables were added back to the annual report in the 2017-2018 academic year and started with a 2 year historical comparative.

The data presented in this report may differ from enrollment reports posted on Wyoming college websites due to extraction date and sub-set parameter differences.

For additional information and discussion regarding this report, please refer to the Wyoming Community College Commission's meeting minutes for October, 2022 located on the Commission's website at <http://communitycolleges.wy.edu>.



# 2021-2022 ENROLLMENT REPORT

Table 1: Credit Headcount & FTE

College	CREDIT HEADCOUNT			
	Full Time	Part Time	Total	%
Casper	1,245	3,489	4,734	18.7%
Central	418	1,901	2,319	9.2%
Eastern	348	1,586	1,934	7.6%
LCCC	1,006	4,383	5,389	21.3%
Northwest	504	1,376	1,880	7.4%
NWCCD	904	4,720	5,624	22.2%
Western	673	2,765	3,438	13.6%
<b>Total</b>	<b>5,098</b>	<b>20,220</b>	<b>25,318</b>	<b>100.0%</b>

Percent                      20.1%                      79.9%                      100.0%

College	CREDIT FTE			
	Full Time	Part Time	Total	%
Casper	1,578.2	1,291.8	2,870.0	21.9%
Central	521.1	653.8	1,174.9	9.0%
Eastern	458.5	504.3	962.7	7.4%
LCCC	1,236.5	1,554.8	2,791.4	21.3%
Northwest	630.4	536.7	1,167.0	8.9%
NWCCD	1,140.5	1,214.2	2,354.7	18.0%
Western	851.8	918.8	1,770.5	13.5%
<b>Total</b>	<b>6,416.9</b>	<b>6,674.3</b>	<b>13,091.3</b>	<b>100.0%</b>

Percent                      49.0%                      51.0%                      100.0%

Source: Wyoming Community College Commission

Full Time: Students enrolled in 24 credits or more in academic year 2021-2022. Part Time: Enrolled in fewer than 24 credits.

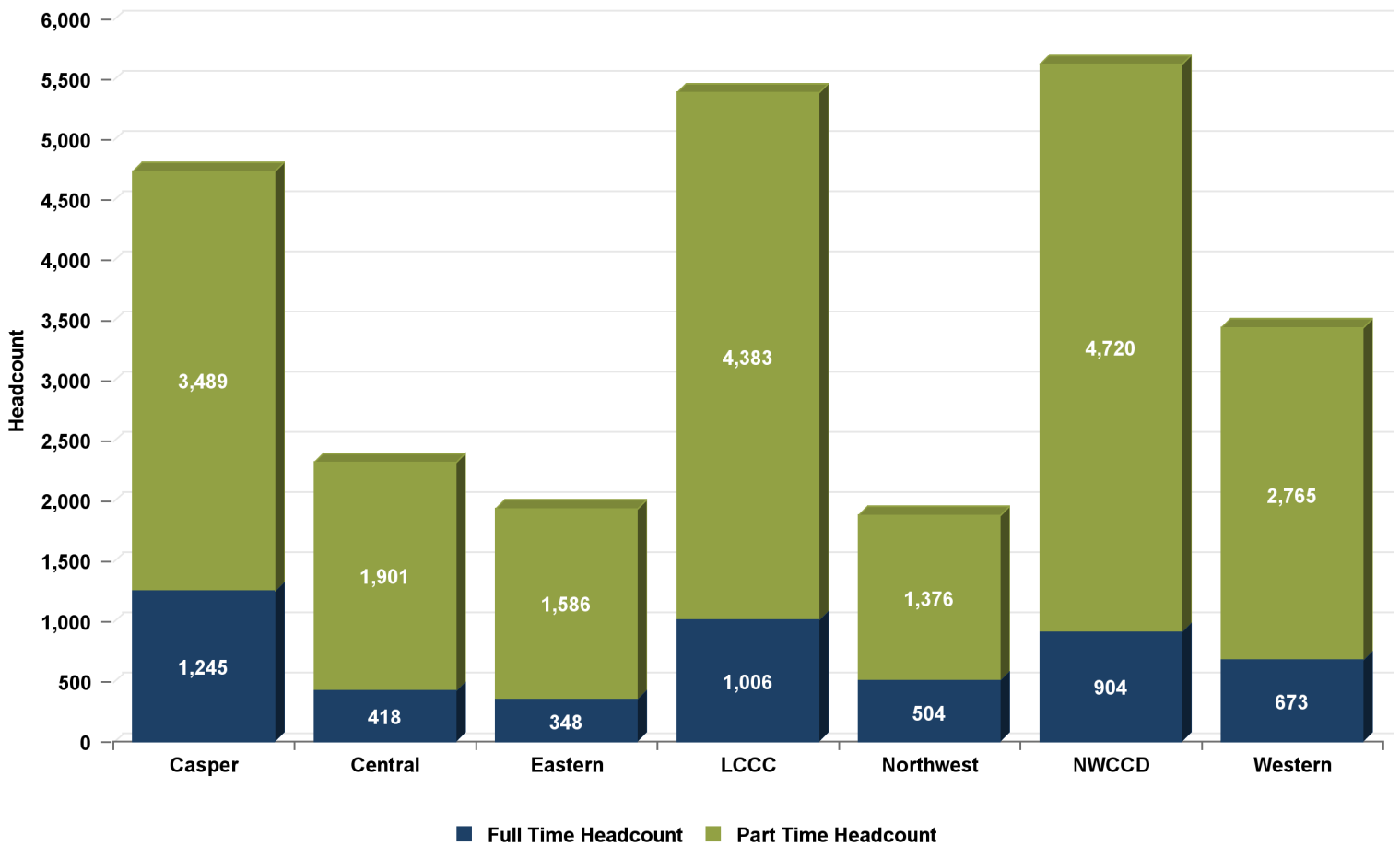



# 2021-2022 ENROLLMENT REPORT

Table 2: Credit Headcount by Age

College	< 18	18-19	20-21	22-24	25-29	30-34	35-39	40-49	50-64	65+	Unknown	TOTAL
Casper	1,060	1,049	640	420	473	342	255	251	151	92	1	4,734
Central	739	411	193	148	217	175	132	141	112	51	0	2,319
Eastern	903	374	124	79	86	92	77	91	59	51	5	1,934
LCCC	1,709	1,131	684	499	509	297	192	220	94	55	0	5,389
Northwest	584	484	193	128	143	90	78	86	70	24	0	1,880
NWCCD	1,912	787	422	312	362	399	365	486	457	122	1	5,624
Western	1,296	648	323	201	231	175	173	236	103	43	10	3,438
<b>Total</b>	<b>8,203</b>	<b>4,884</b>	<b>2,579</b>	<b>1,787</b>	<b>2,021</b>	<b>1,570</b>	<b>1,272</b>	<b>1,511</b>	<b>1,046</b>	<b>438</b>	<b>17</b>	<b>25,318</b>
Percent	32.4%	19.3%	10.2%	7.1%	8.0%	6.2%	5.0%	6.0%	4.1%	1.7%	0.1%	100.0%

Average Age	Casper	Central	Eastern	LCCC	Northwest	NWCCD	Western	Systemwide
Female	25.2	25.4	22.3	23.2	24.3	23.9	23.6	24.0
Male	24.4	25.5	24.4	22.0	22.4	29.5	23.9	25.3
Full Time	21.9	22.3	20.4	23.2	21.3	21.9	21.7	22.0
Part Time	26.0	26.1	23.8	22.6	24.3	28.0	24.2	25.2
<b>Total</b>	<b>24.9</b>	<b>25.4</b>	<b>23.2</b>	<b>22.7</b>	<b>23.5</b>	<b>27.1</b>	<b>23.7</b>	<b>24.6</b>
Median Age	Casper	Central	Eastern	LCCC	Northwest	NWCCD	Western	Systemwide
Female	20	19	18	20	19	19	19	19
Male	20	20	18	19	19	22	19	19
Full Time	19	19	19	20	19	19	19	19
Part Time	21	20	17	19	19	21	18	19
<b>Total</b>	<b>20</b>	<b>20</b>	<b>18</b>	<b>19</b>	<b>19</b>	<b>20</b>	<b>19</b>	<b>19</b>

Students with unreported birth dates are excluded. The male and female statistics exclude students with unreported gender.  
 Source: Wyoming Community College Commission

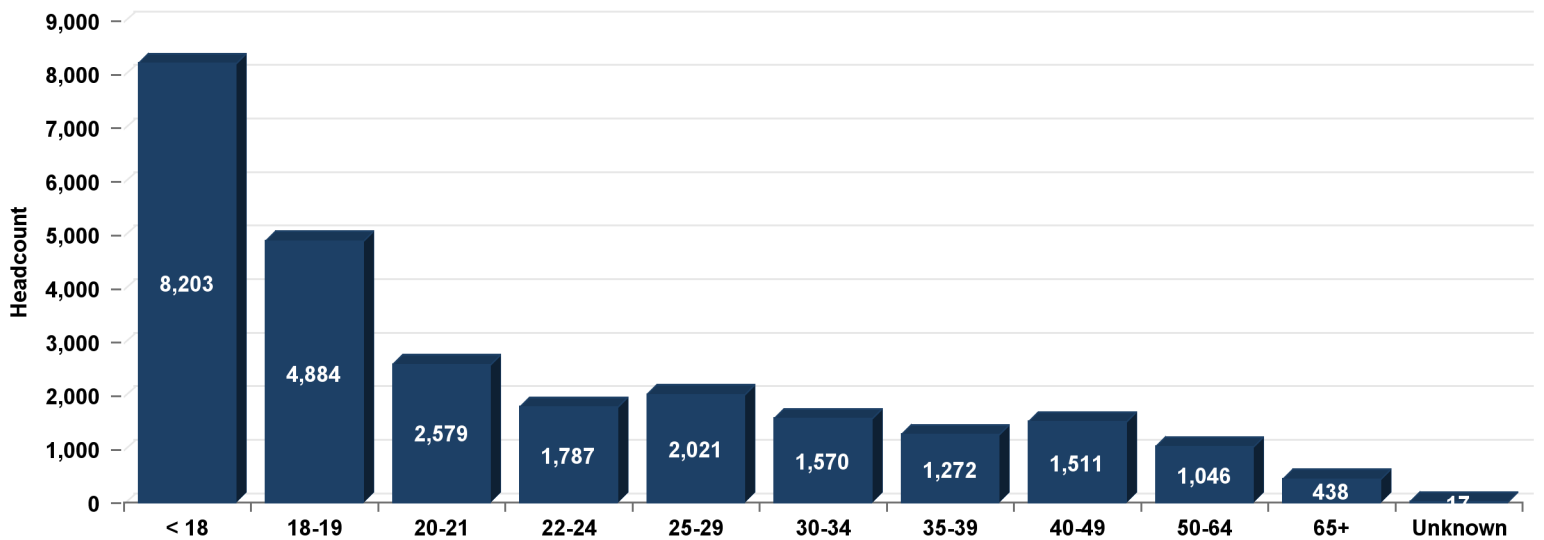



# 2021-2022 ENROLLMENT REPORT

Table 3: Credit Headcount by Gender

College	2021-2022				TOTAL
	Male	% Male	Female	% Female	
Casper	1,943	41.0%	2,797	59.1%	4,734
Central	997	43.0%	1,322	57.0%	2,319
Eastern	854	44.2%	1,080	55.8%	1,934
LCCC	2,137	39.7%	3,252	60.3%	5,389
Northwest	769	40.9%	1,097	58.4%	1,880
NWCCD	3,173	56.4%	2,451	43.6%	5,624
Western	1,521	44.2%	1,914	55.7%	3,438
<b>Total</b>	<b>11,394</b>	<b>45.0%</b>	<b>13,913</b>	<b>55.0%</b>	<b>25,318</b>

These data do not reflect those not reported as male or female.  
Source: Wyoming Community College Commission

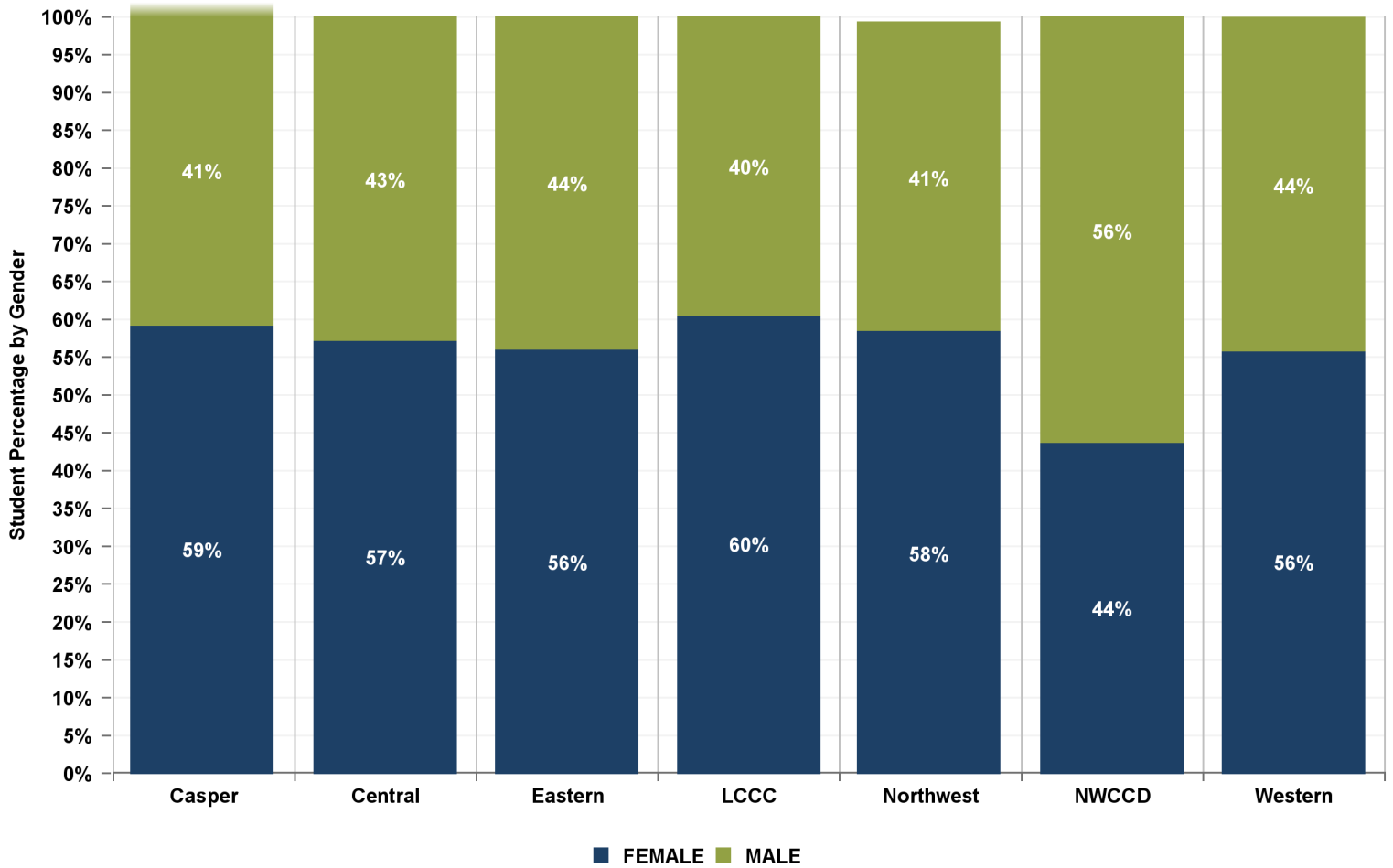



# 2021-2022 ENROLLMENT REPORT

Table 4: Credit Headcount by Residency

County	Casper	Central	Eastern	LCCC	Northwest	NWCCD	Western	Total	% of In-State	County Pop.**	Credit Students as % of Pop ****
Albany	74	13	21	<b>826</b>	14	23	8	979	4.3%	38,680	2.5%
Big Horn	29	7	8	10	<b>392</b>	32	1	479	2.1%	12,040	4.0%
Campbell	73	14	23	35	17	<b>2,653</b>	8	2,823	12.5%	48,890	5.8%
Carbon	65	59	11	48	4	19	<b>244</b>	450	2.0%	15,730	2.9%
Converse	197	13	<b>394</b>	20	3	36	1	664	2.9%	14,280	4.6%
Crook	18	3	<b>123</b>	10	6	140	2	302	1.3%	7,560	4.0%
Fremont	100	<b>1,170</b>	9	41	8	33	14	1,375	6.1%	40,000	3.4%
Goshen	23	2	<b>437</b>	27	4	3	1	497	2.2%	13,330	3.7%
Hot Springs	31	<b>78</b>	4	4	9	10	2	138	0.6%	4,640	3.0%
Johnson	17	4	4	9	2	<b>337</b>	0	373	1.7%	8,450	4.4%
Laramie	146	22	61	<b>3,333</b>	9	26	33	3,630	16.1%	99,650	3.6%
Lincoln	24	44	12	30	15	21	<b>370</b>	516	2.3%	19,540	2.6%
Natrona	<b>3,091</b>	41	39	49	9	62	9	3,300	14.6%	81,800	4.0%
Niobrara	12	1	<b>57</b>	4	3	3	1	81	0.4%	2,460	3.3%
Park	43	19	5	21	<b>910</b>	50	11	1,059	4.7%	29,590	3.6%
Platte	41	6	<b>213</b>	43	2	5	2	312	1.4%	8,730	3.6%
Sheridan	63	10	22	26	8	<b>1,396</b>	2	1,527	6.8%	30,590	5.0%
Sublette	32	23	3	17	6	14	<b>147</b>	242	1.1%	9,630	2.5%
Sweetwater	49	17	19	43	6	119	<b>1,839</b>	2,092	9.3%	43,830	4.8%
Teton	21	<b>463</b>	6	21	4	10	3	528	2.3%	23,740	2.2%
Uinta	27	24	8	31	28	5	<b>518</b>	641	2.8%	20,640	3.1%
Unknown	1	3	0	9	4	1	1	19	0.1%	n/a	n/a
Washakie	41	19	6	17	<b>79</b>	37	9	208	0.9%	8,160	2.5%
Weston	26	1	<b>216</b>	10	1	75	2	331	1.5%	7,290	4.5%
In Tax District	3,091	1,170	437	3,333	910	1,396	1,839	12,176			
In Service Area ***	0	541	1,002	826	471	2,990	1,278	7,108			
Out of Service Area	1,153	345	261	525	162	724	109	3,279			
<b>Total In-State</b>	<b>4,244</b>	<b>2,054</b>	<b>1,697</b>	<b>4,679</b>	<b>1,542</b>	<b>5,105</b>	<b>3,218</b>	<b>22,539</b>			
Border States *	212	136	176	495	186	359	112	1,676			
All Other States	212	112	29	192	104	152	117	918			
International	66	21	37	30	53	11	47	265			
<b>Total</b>	<b>4,734</b>	<b>2,319</b>	<b>1,934</b>	<b>5,389</b>	<b>1,880</b>	<b>5,624</b>	<b>3,438</b>	<b>25,318</b>			
% In Tax District	65.3%	50.5%	22.6%	61.8%	48.4%	24.8%	53.5%	48.1%			
% In Service Area	0.0%	23.3%	51.8%	15.3%	25.1%	53.2%	37.2%	28.1%			
% Out of Service Area	24.4%	14.9%	13.5%	9.7%	8.6%	12.9%	3.2%	13.0%			
<b>% In-State</b>	<b>89.6%</b>	<b>88.6%</b>	<b>87.7%</b>	<b>86.8%</b>	<b>82.0%</b>	<b>90.8%</b>	<b>93.6%</b>	<b>89.0%</b>			
% Border States *	4.5%	5.9%	9.1%	9.2%	9.9%	6.4%	3.3%	6.6%			
% All Other States	4.5%	4.8%	1.5%	3.6%	5.5%	2.7%	3.4%	3.6%			
% International	1.4%	0.9%	1.9%	0.6%	2.8%	0.2%	1.4%	1.0%			

\* Border states include Colorado, Utah, Idaho, Montana, South Dakota, and Nebraska.

\*\* Wyoming Department of Administration and Information, Economic Analysis Division Estimate <http://eadiv.state.wy.us/pop/wyc&sc40.htm>

\*\*\* Casper is the only college with one service area.

\*\*\*\* Total In-State Credit Students as % of Population: 3.8%

**BOLD:**  
College Location

**BLUE:**  
College Service Area

Source: Wyoming Community College Commission



# 2021-2022 ENROLLMENT REPORT

Table 5: Credit FTE by Residency

WY County	Casper	Central	Eastern	LCCC	Northwest	NWCCD	Western	Total
Albany	26.3	4.6	13.7	<u>391.6</u>	4.4	12.9	1.6	455.1
Big Horn	18.8	4.2	6.0	3.2	<u>223.2</u>	21.3	0.3	276.9
Campbell	51.0	6.0	11.3	22.9	13.7	<u>993.4</u>	3.7	1,102.1
Carbon	49.2	20.3	9.8	36.2	2.4	15.1	<u>96.6</u>	229.7
Converse	132.7	3.5	<u>167.5</u>	9.8	2.4	18.2	0.1	334.1
Crook	13.6	0.7	<u>40.7</u>	3.8	5.3	44.8	0.8	109.7
Fremont	73.4	<b>615.3</b>	5.8	19.5	4.4	22.3	5.5	746.2
Goshen	14.7	0.2	<b>186.5</b>	19.0	3.6	2.0	0.6	226.5
Hot Springs	28.3	<u>34.8</u>	2.2	1.7	5.5	7.0	0.9	80.4
Johnson	14.5	3.2	2.5	3.0	1.3	<u>144.5</u>	0.0	169.0
Laramie	68.4	9.5	31.9	<b>1,639.9</b>	8.4	9.6	7.3	1,774.9
Lincoln	13.5	18.3	8.5	10.0	15.6	6.5	<u>144.0</u>	216.5
Natrona	<b>1,705.7</b>	16.0	24.5	15.8	7.0	22.5	4.4	1,796.0
Niobrara	8.3	0.3	<u>13.4</u>	3.5	2.3	4.0	0.1	31.9
Park	16.9	9.7	1.7	11.9	<b>486.7</b>	26.0	3.4	556.3
Platte	30.8	2.7	<u>94.3</u>	21.2	1.5	0.4	0.7	151.5
Sheridan	47.9	3.2	13.0	8.7	7.0	<b>589.3</b>	0.6	669.8
Sublette	31.0	15.6	1.3	6.8	3.9	11.8	<u>63.7</u>	134.1
Sweetwater	24.6	8.1	9.0	25.5	4.7	15.0	<b>986.5</b>	1,073.5
Teton	8.8	<u>184.9</u>	3.5	9.0	2.5	5.9	1.3	215.9
Uinta	18.8	11.0	5.9	11.3	13.9	3.6	<u>251.6</u>	316.2
Unknown	0.1	0.5	0.0	2.5	3.6	0.0	0.2	6.9
Washakie	37.7	11.6	3.1	11.4	<u>51.2</u>	29.2	4.0	148.3
Weston	23.5	1.2	<u>79.6</u>	5.3	0.6	31.2	1.0	142.3
In Tax District	1,705.7	615.3	186.5	1,639.9	486.7	589.3	986.5	6,210.0
In Service Area **	0.0	219.7	395.4	391.6	274.5	1,137.9	556.0	2,975.1
Out of Service Area	752.8	150.4	153.7	262.0	114.0	309.2	36.4	1,778.5
<b>Total In-State</b>	<b>2,458.5</b>	<b>985.4</b>	<b>735.7</b>	<b>2,293.5</b>	<b>875.1</b>	<b>2,036.4</b>	<b>1,579.0</b>	<b>10,963.6</b>
Border States *	188	102.29	165.79	366.44	173.29	225.25	102.92	1,323.98
All Other States	152.7	68.0	18.0	101.3	73.9	84.2	39.0	537.0
International	70.8	19.2	43.3	30.1	44.7	8.8	49.7	266.7
<b>Total</b>	<b>2,870.0</b>	<b>1,174.9</b>	<b>962.7</b>	<b>2,791.4</b>	<b>1,167.0</b>	<b>2,354.7</b>	<b>1,770.5</b>	<b>13,091.3</b>
% In Tax District	59.4%	52.4%	19.4%	58.7%	41.7%	25.0%	55.7%	47.4%
% In Service Area	0.0%	18.7%	41.1%	14.0%	23.5%	48.3%	31.4%	22.7%
% Out of Service Area	26.2%	12.8%	16.0%	9.4%	9.8%	13.1%	2.1%	13.6%
% In-State	85.7%	83.9%	76.4%	82.2%	75.0%	86.5%	89.2%	83.7%
% Border States *	6.6%	8.7%	17.2%	13.1%	14.8%	9.6%	5.8%	10.1%
% All Other States	5.3%	5.8%	1.9%	3.6%	6.3%	3.6%	2.2%	4.1%
% International	2.5%	1.6%	4.5%	1.1%	3.8%	0.4%	2.8%	2.0%

\* Border states include Colorado, Utah, Idaho, Montana, South Dakota, and Nebraska.

\*\* Casper is the only college with one service area.

Source: Wyoming Community College Commission



# 2021-2022 ENROLLMENT REPORT

Table 6: Headcount by Credit Hours

Credit Hours	Casper	Central	Eastern	LCCC	Northwest	NWCCD	Western	Total	Percent
Under 1	2	38	1	0	5	962	84	1,092	4.3%
1 to 3	634	349	526	1,278	306	1,380	755	5,228	20.6%
3.1 to 6	915	512	358	959	259	723	677	4,403	17.4%
6.1 to 9	521	363	178	541	173	419	319	2,514	9.9%
9.1 to 12	468	195	160	524	216	321	291	2,175	8.6%
12.1 to 15	394	171	124	435	195	370	268	1,957	7.7%
15.1 to 18	260	134	127	277	100	299	171	1,368	5.4%
18.1 to 21	183	84	85	238	77	164	148	979	3.9%
21.1 to 23.99	112	55	27	131	45	82	52	504	2.0%
<b>Sub Total</b>	<b>3,489</b>	<b>1,901</b>	<b>1,586</b>	<b>4,383</b>	<b>1,376</b>	<b>4,720</b>	<b>2,765</b>	<b>20,220</b>	<b>79.9%</b>
24 to 27	384	137	64	406	156	253	192	1,592	6.3%
27.1 to 30	327	128	86	246	156	265	206	1,414	5.6%
30.1 to 33	241	79	93	175	108	218	143	1,057	4.2%
33.1 to 36	157	37	60	95	45	96	68	558	2.2%
36.1 to 39	63	16	30	55	22	38	34	258	1.0%
39.1 to 42	42	13	7	19	12	20	13	126	0.5%
Over 42	31	8	8	10	5	14	17	93	0.4%
<b>Sub Total</b>	<b>1,245</b>	<b>418</b>	<b>348</b>	<b>1,006</b>	<b>504</b>	<b>904</b>	<b>673</b>	<b>5,098</b>	<b>20.1%</b>
<b>Total</b>	<b>4,734</b>	<b>2,319</b>	<b>1,934</b>	<b>5,389</b>	<b>1,880</b>	<b>5,624</b>	<b>3,438</b>	<b>25,318</b>	<b>100.0%</b>

Source: Wyoming Community College Commission





# 2021-2022 ENROLLMENT REPORT

Table 7a: Credit Headcount by Program of Study

College	Full Time					Part Time					Total				
	Bachelors Degree Seeking	Both Transfer and CTE	Transfer Preparation Only	CTE Only	Non-Degree Seeking	Bachelors Degree Seeking	Both Transfer and CTE	Transfer Preparation Only	CTE Only	Non-Degree Seeking	Bachelor's Degree Seeking	Both Transfer and CTE	Transfer Preparation Only	CTE Only	Non-Degree Seeking
Casper		44	895	318	144		29	1,169	333	2,042	0	73	2,064	651	2,186
Central	58	73	219	108	23	64	159	290	347	1,092	122	232	509	455	1,115
Eastern		17	159	153	53		18	174	159	1,264	0	35	333	312	1,317
LCCC	41	209	813	178	19	16	274	1,679	287	2,329	57	483	2,492	465	2,348
Northwest	14	54	349	108	49	13	67	375	136	824	27	121	724	244	873
NWCCD		88	579	229	77		96	834	1,656	2,160	0	184	1,413	1,885	2,237
Western	25	45	388	241	61	48	49	488	434	1,802	73	94	876	675	1,863
<b>Total</b>	<b>138</b>	<b>530</b>	<b>3,402</b>	<b>1,335</b>	<b>426</b>	<b>141</b>	<b>692</b>	<b>5,009</b>	<b>3,352</b>	<b>11,513</b>	<b>279</b>	<b>1,222</b>	<b>8,411</b>	<b>4,687</b>	<b>11,939</b>
<b>Percent</b>	<b>2.7%</b>	<b>10.4%</b>	<b>66.7%</b>	<b>26.2%</b>	<b>8.4%</b>	<b>0.7%</b>	<b>3.4%</b>	<b>24.8%</b>	<b>16.6%</b>	<b>56.9%</b>	<b>1.1%</b>	<b>4.8%</b>	<b>33.2%</b>	<b>18.5%</b>	<b>47.2%</b>

Transfer Preparation programs provide students with the first two years of an education sequence designed to transition to a Bachelor's Degree program. Programs generally lead to an AA, AB, AFA or AS degree.

Career Technical (CTE) programs are designed to prepare students for entry into a specific occupational area or advancement in the workplace immediately upon completion/graduation. Programs generally lead to Certificates or an ADN or AAS degree.

Source: Wyoming Community College Commission



# 2021-2022 ENROLLMENT REPORT

Table 7b: FTE by Program of Study

College	Full Time					Part Time					Total				
	Bachelors Degree Seeking	Both Transfer and CTE	Transfer Preparation Only	CTE Only	Non-Degree Seeking	Bachelors Degree Seeking	Both Transfer and CTE	Transfer Preparation Only	CTE Only	Non-Degree Seeking	Bachelor's Degree Seeking	Both Transfer and CTE	Transfer Preparation Only	CTE Only	Non-Degree Seeking
Casper		38.9	1,060.6	375.4	103.2		12.7	553.7	171.7	553.8		51.7	1,614.3	547.1	656.95
Central	58.7	74.6	247.4	123.7	16.6	28.9	81.9	132.6	125.4	285.0	87.6	156.6	380.0	249.08	301.58
Eastern		14.4	190.2	204.5	49.3		7.4	71.0	65.0	360.8		21.8	261.2	269.58	410.08
LCCC	49.7	157.5	845.1	170.2	14.0	7.0	143.2	767.6	107.1	529.9	56.7	300.7	1,612.7	277.37	543.96
Northwest	17.1	46.8	420.3	118.2	28.0	7.8	32.3	174.4	70.9	251.4	24.8	79.1	594.7	189.04	279.42
NWCCD		87.7	688.1	279.8	84.9		58.0	404.7	179.4	572.1		145.8	1,092.7	459.21	656.98
Western	30.2	31.7	465.1	278.1	46.7	21.8	16.9	219.0	212.1	449.0	52.0	48.6	684.1	490.19	495.65
<b>Total</b>	<b>155.7</b>	<b>451.7</b>	<b>3,916.8</b>	<b>1,550.0</b>	<b>342.7</b>	<b>65.4</b>	<b>352.5</b>	<b>2,323.0</b>	<b>931.5</b>	<b>3,001.9</b>	<b>221.1</b>	<b>804.2</b>	<b>6,239.8</b>	<b>2,481.58</b>	<b>3,344.62</b>
<b>Percent</b>	<b>2.4%</b>	<b>7.0%</b>	<b>61.0%</b>	<b>24.2%</b>	<b>5.3%</b>	<b>1.0%</b>	<b>5.3%</b>	<b>34.8%</b>	<b>14.0%</b>	<b>45.0%</b>	<b>1.7%</b>	<b>6.1%</b>	<b>47.7%</b>	<b>19.0%</b>	<b>25.5%</b>

Transfer Preparation programs provide students with the first two years of an education sequence designed to transition to a Bachelor's Degree program. Programs generally lead to an AA, AB, AFA or AS degree.

Career Technical (CTE) programs are designed to prepare students for entry into a specific occupational area or advancement in the workplace immediately upon completion/graduation. Programs generally lead to Certificates or an ADN or AAS degree.

NOTE: A student may declare in more than one program during the 2021-2022 academic year.

Source: Wyoming Community College Commission



# 2021-2022 ENROLLMENT REPORT

Table 8: FTE Level of Instruction

College	Level 1 FTE	Level 2 FTE	Level 3 FTE	Level 4 FTE	Unknown Level FTE	TOTAL
Casper	1,153.0	728.0	497.5	491.5	0.0	2,870.0
Central	388.9	171.0	179.6	435.4	0.0	1,174.9
Eastern	341.9	210.7	215.4	193.3	1.4	962.7
LCCC	920.0	370.2	374.4	1,126.7	0.0	2,791.4
Northwest	554.0	266.4	144.1	200.8	1.8	1,167.0
NWCCD	749.6	265.4	462.1	877.6	0.0	2,354.7
Western	430.6	320.9	255.5	763.6	0.0	1,770.5
<b>Total</b>	<b>4,538.1</b>	<b>2,332.6</b>	<b>2,128.6</b>	<b>4,088.9</b>	<b>3.1</b>	<b>13,091.3</b>

Level 1 = Lecture, Level 2 = Laboratory, Level 3 = High Technology, Level 4 = Distance  
 Source: Wyoming Community College Commission

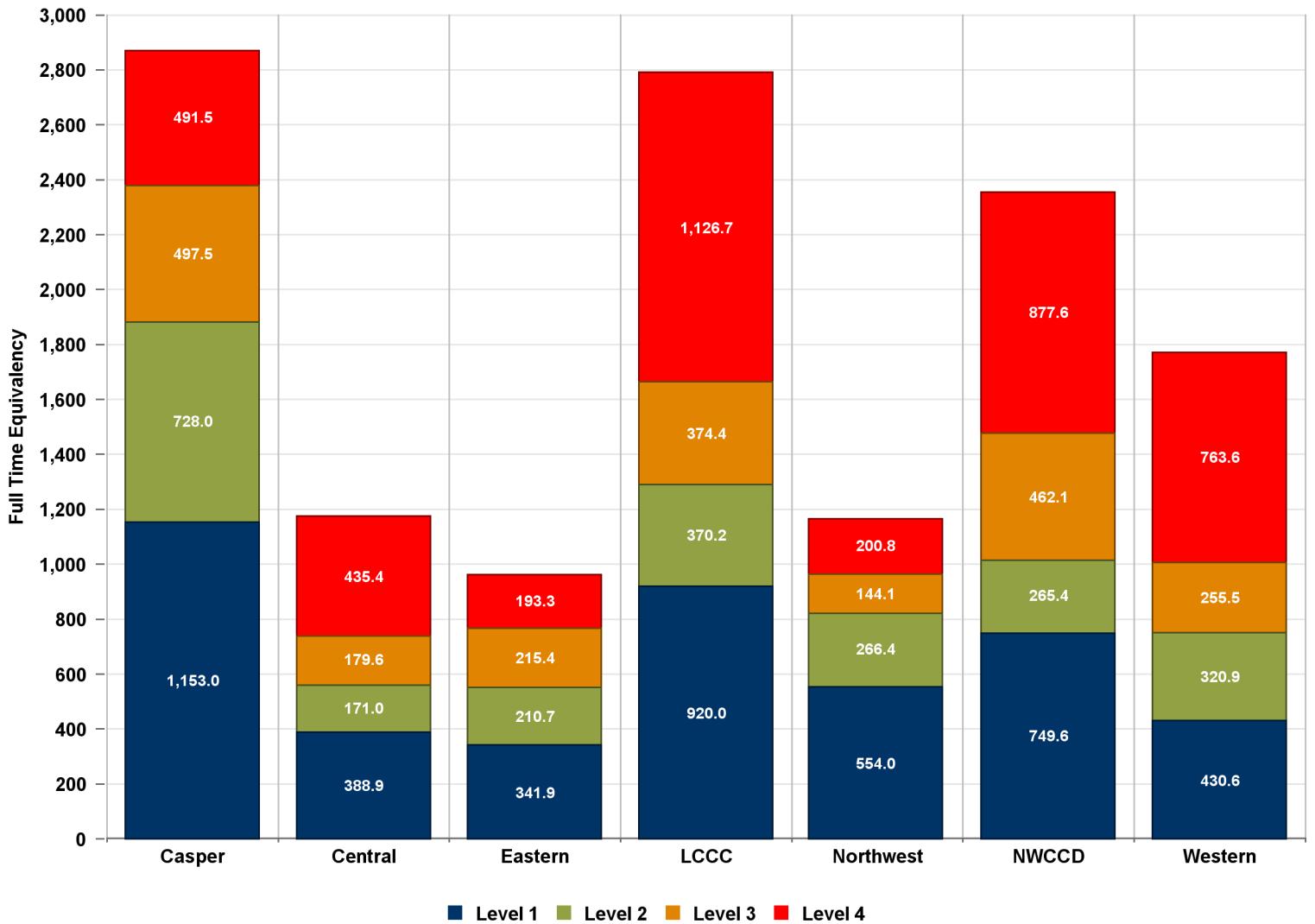



# 2021-2022 ENROLLMENT REPORT

Table 9: History of Headcount

Year	Casper	Central	Eastern	LCCC	Northwest	NWCCD	Western	TOTAL	Percent Change
2012-2013	5,856	3,501	2,731	7,990	3,006	6,532	6,097	35,713	N/A
2013-2014	5,771	3,351	2,811	7,309	2,701	7,096	5,906	34,945	-2.2%
2014-2015	5,351	3,068	2,585	6,739	2,492	7,308	5,809	33,352	-4.6%
2015-2016	5,151	2,901	2,592	6,455	2,464	6,870	5,415	31,848	-4.5%
2016-2017	5,095	2,688	2,347	6,099	2,319	5,758	5,701	30,007	-5.8%
2017-2018	5,036	2,643	2,278	6,148	2,213	6,002	5,552	29,872	-0.4%
2018-2019	5,113	2,618	2,323	6,070	1,999	6,373	4,990	29,486	-1.3%
2019-2020	4,970	2,595	2,244	5,970	1,977	6,350	4,377	28,483	-3.4%
2020-2021	4,850	2,323	1,952	5,307	1,933	5,495	4,317	26,177	-8.1%
2021-2022	4,734	2,319	1,934	5,389	1,880	5,624	3,438	25,318	-3.3%
10-Yr Change									
5-Yr Change	-7.1%	-13.7%	-17.6%	-11.6%	-18.9%	-2.3%	-39.7%	-15.6%	
1-Yr Change	-2.4%	-0.2%	-0.9%	1.5%	-2.7%	2.3%	-20.4%	-3.3%	

Source: Wyoming Community College Commission

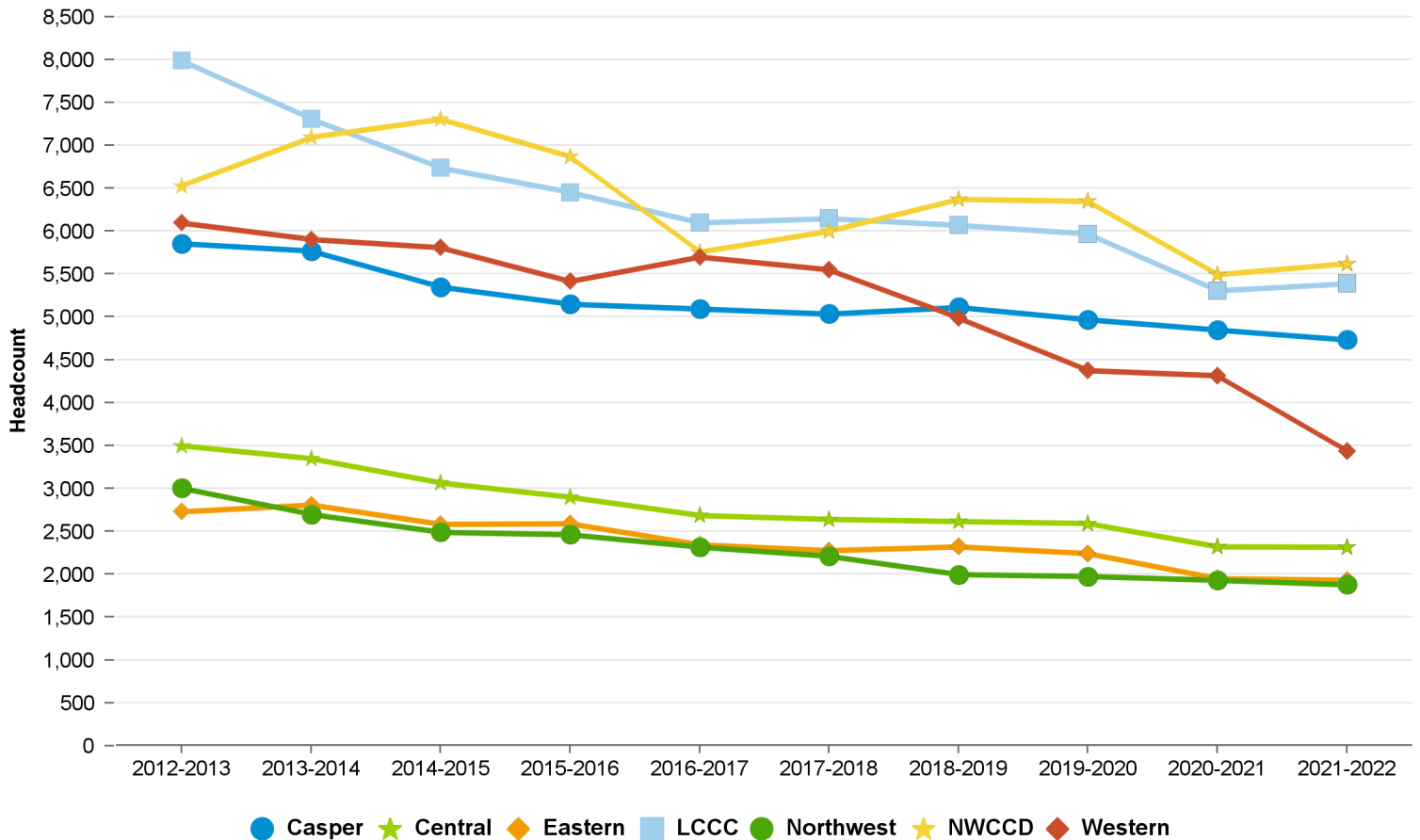



# 2021-2022 ENROLLMENT REPORT

Table 10: History of FTE

Year	Casper	Central	Eastern	LCCC	Northwest	NWCCD	Western	TOTAL	Percent Change
2012-2013	3,526	1,702	1,294	4,150	1,952	2,594	2,614	17,833	N/A
2013-2014	3,502	1,610	1,349	3,830	1,765	2,664	2,465	17,186	-3.6%
2014-2015	3,176	1,456	1,265	3,561	1,637	2,511	2,364	15,971	-7.1%
2015-2016	3,160	1,461	1,190	3,459	1,611	2,558	2,348	15,788	-1.2%
2016-2017	3,170	1,314	1,180	3,307	1,615	2,542	2,442	15,569	-1.4%
2017-2018	3,003	1,297	1,098	3,234	1,556	2,640	2,348	15,176	-2.5%
2018-2019	3,003	1,269	1,128	3,201	1,350	2,582	2,178	14,711	-3.1%
2019-2020	2,927	1,276	1,104	3,174	1,271	2,701	2,034	14,487	-1.5%
2020-2021	2,943	1,204	1,007	2,827	1,231	2,354	1,937	13,503	-6.8%
2021-2022	2,870	1,175	963	2,791	1,167	2,355	1,771	13,091	-3.0%
10-Yr Change									
5-Yr Change	-9.5%	-10.6%	-18.4%	-15.6%	-27.7%	-7.4%	-27.5%	-15.9%	
1-Yr Change	-2.5%	-2.4%	-4.4%	-1.2%	-5.2%	0.0%	-8.6%	-3.0%	

Source: Wyoming Community College Commission

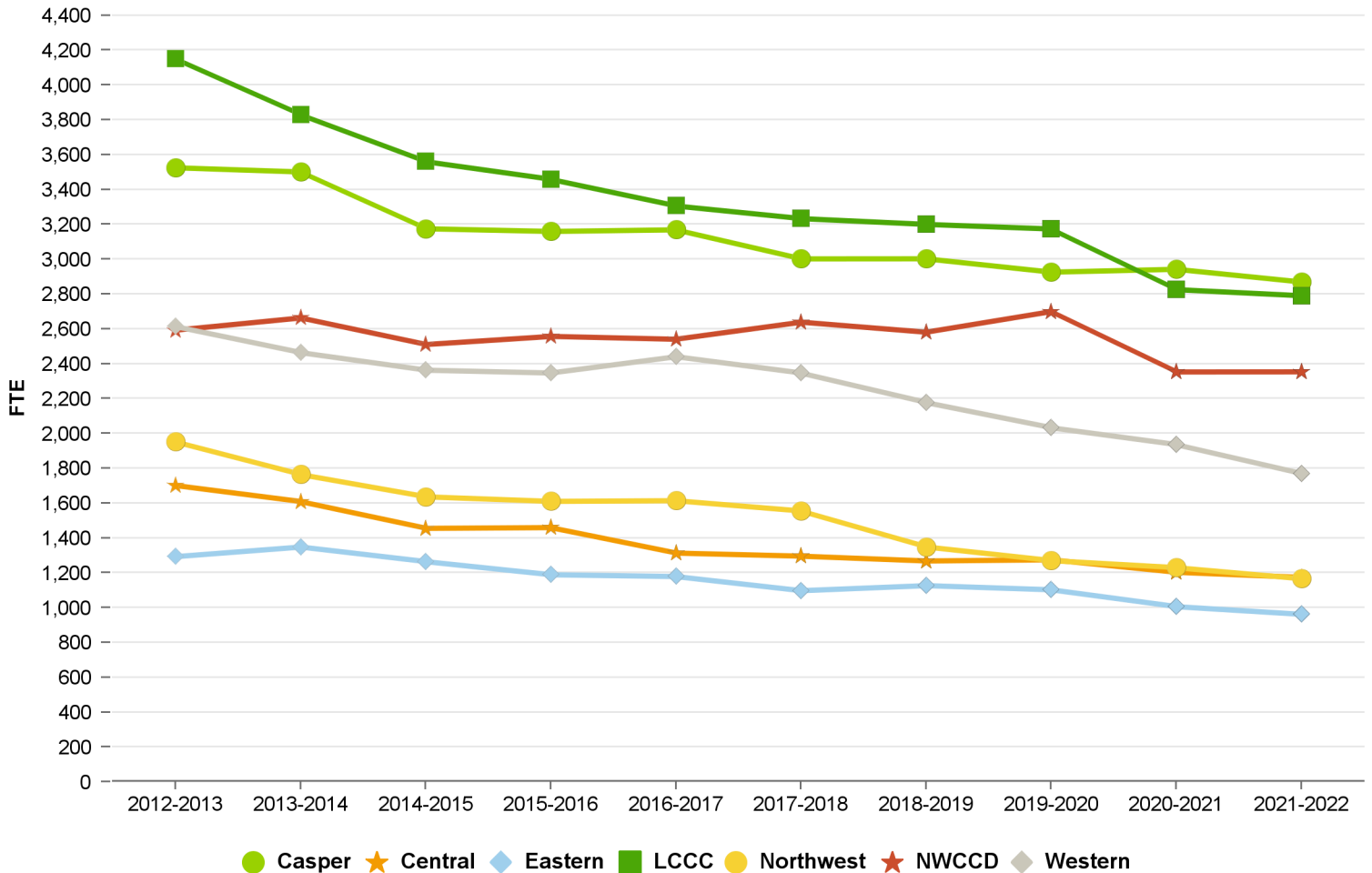



# 2021-2022 ENROLLMENT REPORT

Table 11: Headcount by Race/Ethnicity

Race/Ethnicity	Casper	Central	Eastern	LCCC	Northwest	NWCCD	Western	Total	%
Amer. Indian/Alaska Native	57	212	20	41	23	96	20	469	1.9%
Asian	54	21	4	57	10	28	23	197	0.8%
Black or African Amer.	59	16	17	100	17	33	32	274	1.1%
Hispanic of Any Race	412	325	179	743	145	445	461	2,710	10.7%
Native Hawaii or Pac. Island	14	3	2	8	5	4	13	49	0.2%
Non-Resident Alien	66	21	37	30	53	11	47	265	1.0%
White	3,809	1,388	1,635	2,975	1,548	4,826	2,689	18,870	74.5%
Two or More Races	104	78	38	186	33	132	114	685	2.7%
Unknown	168	265	4	1,271	47	53	49	1,857	7.3%
<b>Total</b>	<b>4,734</b>	<b>2,319</b>	<b>1,934</b>	<b>5,389</b>	<b>1,880</b>	<b>5,624</b>	<b>3,438</b>	<b>25,318</b>	<b>100.0%</b>

Source: Wyoming Community College Commission

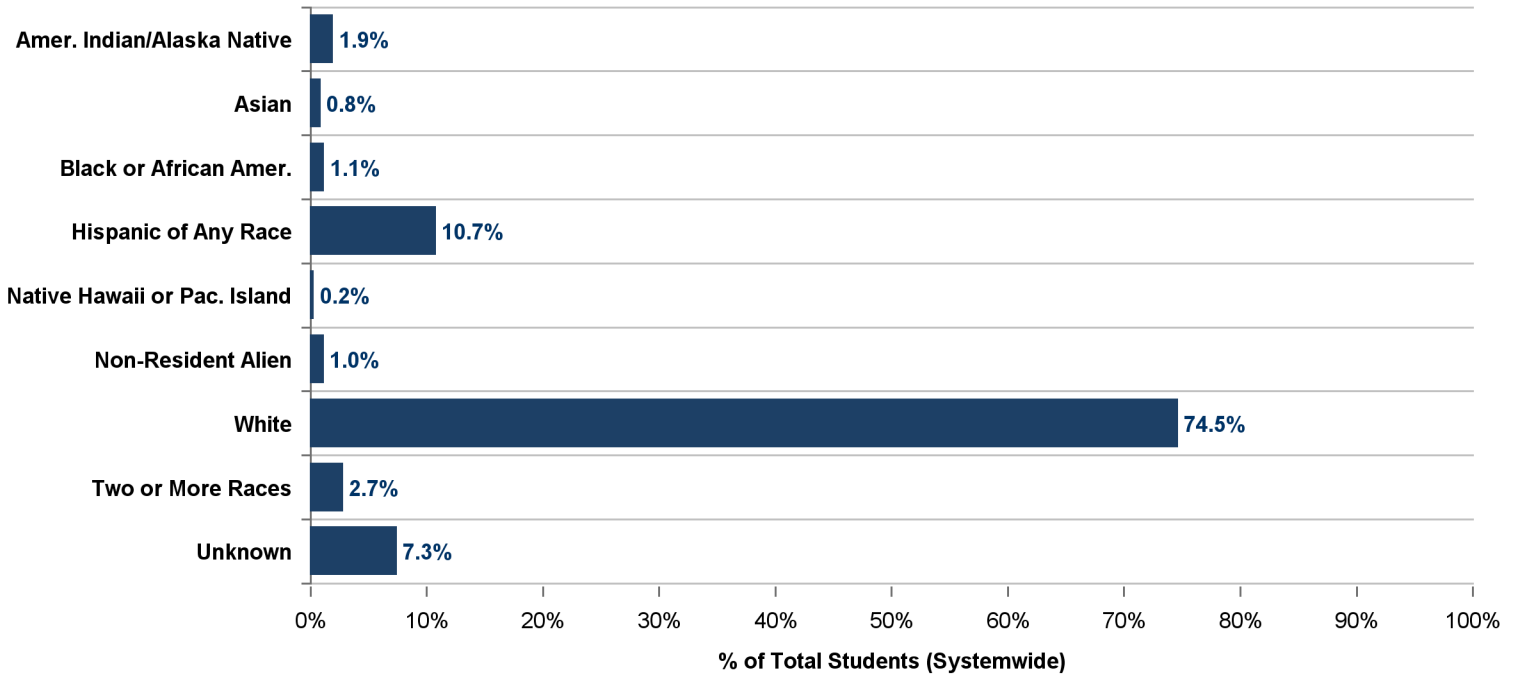



# 2021-2022 ENROLLMENT REPORT

Table 12: Students Auditing Courses

## Credit Headcount

College	Exclusively Auditing	*Credit Students Auditing
Casper	138	55
Central	80	23
Eastern	75	15
LCCC	63	3
Northwest	23	3
NWCCD	90	5
Western	49	2
<b>Total</b>	<b>518</b>	<b>106</b>

## FTE

College	Exclusively Auditing	*Credit Students Auditing
Casper	17.8	27.8
Central	9.2	9.4
Eastern	4.8	10.0
LCCC	8.8	1.1
Northwest	3.0	1.2
NWCCD	7.7	1.0
Western	5.6	0.9
<b>Total</b>	<b>56.9</b>	<b>51.3</b>

\* Represents students taking audit hours within regular course schedule  
 Source: Wyoming Community College Commission



# 2021-2022 ENROLLMENT REPORT

Table 13: Alternative Delivery Courses

Enrollment and Credit Hours	Casper	Central	Eastern	LCCC	Northwest	NWCCD	Western	System Total
<b>Concurrent Enrollment Headcount</b>	598	609	916	1,311	300	1,699	769	<b>6,202</b>
% of total students enrolled in Concurrent Enrollment credits	12.6%	26.3%	47.4%	24.3%	16.0%	30.2%	22.4%	<b>24.5%</b>
Concurrent Enrollment student credit hours	2,832.0	4,289.0	6,831.0	7,391.0	1,623.0	10,578.0	4,548.0	<b>38,092.0</b>
% of total student credit hours	4.1%	15.2%	29.6%	11.0%	5.8%	18.7%	10.7%	<b>12.1%</b>
<b>Dual Enrollment Headcount</b>	508	180	238	447	457	507	651	<b>2,988</b>
% of total students enrolled in 1+ credits as Dual Enrollment	10.7%	7.8%	12.3%	8.3%	24.3%	9.0%	18.9%	<b>11.8%</b>
Dual Enrollment student credit hours	3,950.3	1,274.0	1,330.0	2,187.0	3,465.0	3,998.0	4,366.0	<b>20,570.3</b>
% of total student credit hours	5.7%	4.5%	5.8%	3.3%	12.4%	7.1%	10.3%	<b>6.5%</b>

Remedial	Casper	Central	Eastern	LCCC	Northwest	NWCCD	Western	System Total
<b>Remedial Headcount</b>	606	115	99	427	129	411	314	<b>2,101</b>
% of total students enrolled in 1+ Remedial credits	12.8%	5.0%	5.1%	7.9%	6.9%	7.3%	9.1%	<b>8.3%</b>
Remedial English Headcount	108	0	8	50	0	8	0	<b>174</b>
Remedial Math Headcount	570	115	94	408	129	409	305	<b>2,030</b>
Remedial student credit hours	3,413.0	488.0	336.0	1,755.0	64.0	2,092.0	1,662.0	<b>9,810.0</b>
% of total student credit hours	5.0%	1.7%	1.5%	2.6%	0.2%	3.7%	3.9%	<b>3.1%</b>

Co-Requisite	Casper	Central	Eastern	LCCC	Northwest	NWCCD	Western	System Total
<b>Co-Requisite Headcount</b>	33	269	60	364	99	100	119	<b>1,044</b>
% of total students enrolled in 1+ Co-Requisite credits	0.7%	11.6%	3.1%	6.8%	5.3%	1.8%	3.5%	<b>4.1%</b>
Co-Requisite English Headcount	33	183	35	137	38	100	111	<b>637</b>
Co-Requisite Math Headcount	0	106	18	289	43	0	0	<b>406</b>
Co-Requisite student credit hours	102.0	328.0	99.0	1,347.0	208.0	202.0	258.0	<b>2,544.0</b>
% of total student credit hours	0.1%	1.2%	0.4%	2.0%	0.7%	0.4%	0.6%	<b>0.8%</b>

\* Categories are not mutually exclusive. The same student could be enrolled in more than one of the above categories.

NOTE: Some colleges' developmental courses are 'co-requisite' courses, which are taken the same semester as the college level course, to supplement instruction to the students' college level material. Other colleges' development courses are 'remedial' courses which are taken at least one semester prior to college level courses to prepare for college-level course material.





# 2021-2022 ENROLLMENT REPORT

Table 14: Distance Education

Enrollment and Credit Hours	Casper	Central	Eastern	LCCC	Northwest	NWCCD	Western	System Total
<b>Distance Education Headcount *</b>	3,000	1,259	723	2,740	1,310	2,072	2,033	<b>13,137</b>
% of total students enrolled in 1+ distance education credits	63.4%	54.3%	37.4%	50.8%	69.7%	36.8%	59.1%	<b>51.9%</b>
Distance Education student credit hours	25,843.0	10,437.0	5,010.0	25,149.0	9,883.0	20,761.5	17,884.0	<b>114,967.5</b>
% of total student credit hours	37.5%	37.0%	21.7%	37.5%	35.3%	36.7%	42.1%	<b>36.6%</b>

\* Sections with Schedule Types of Internet (NET), Interactive Video (IV), HYBD (Hybrid Distance), HN (High School Concurrent Online), and Telecourse (TV).



# 2021-2022 ENROLLMENT REPORT

Table 15: Faculty/Student Ratio

College	* Faculty FTE	** Credit FTE	Ratio
Casper	162.0	2,651.1	16:1
Central	85.0	942.3	11:1
Eastern	44.0	662.1	15:1
LCCC	159.0	2,498.2	16:1
Northwest	67.0	1,097.7	16:1
NWCCD	127.0	1,889.2	15:1
Western	124.0	1,579.3	13:1

\* FTE Faculty: Full-Time + 1/3 Part-Time, Institutional Only

\*\*This year's fall term data, excluding concurrent students

Source: Wyoming Community College Commission