



2021

Annual Disability Statistics Supplement



Disability Statistics & Demographics
Rehabilitation Research & Training Center

disabilitycompendium.org

Acknowledgements

Special thanks to the following individuals who have contributed to the success of this effort: Deb Brucker, Erin Dame, Romy Eberle, Kate Filanoski, Megan Henly, Kim Phillips, Sawyer Rogers, Toni Sumner-Beebe, and Karen Volle.

Funding for this publication is made possible by:

The Rehabilitation Research and Training Center on Disability Statistics and Demographics (StatsRRTC), funded by the U.S. Department of Health and Human Services, Administration for Community Living, National Institute on Disability, Independent Living, and Rehabilitation Research (NIDILRR), grant number 90RTGE0001. The information developed by the StatsRRTC does not necessarily represent the policies of the Department of Health and Human Services, and you should not assume endorsement by the Federal Government (Edgar, 75.620 (b)).

The StatsRRTC is a part of the Institute on Disability at the University of New Hampshire. The Institute on Disability/UCED (IOD) was established in 1987 to provide a university-based focus for the improvement of knowledge, policies, and practices related to the lives of people with disabilities and their families and is New Hampshire's University Center for Excellence in Disability (UCED). Located within the University of New Hampshire, the IOD is a federally designated center authorized by the Developmental Disabilities Act. Through innovative and interdisciplinary research, academic, service, and dissemination initiatives, the IOD builds local, state, and national capacities to respond to the needs of individuals with disabilities and their families.

Institute on Disability / UCED



10 West Edge Drive, Suite 101 | Durham, NH 03284
603-862-4320 | relay: 711 | contact.iod@unh.edu | <https://www.iod.unh.edu>

Stay Connected:



Copyright 2021. Institute on Disability. University of New Hampshire.

2021 Annual Disability Statistics Supplement

Rehabilitation Research and Training Center on
Disability Statistics and Demographics
A NIDILRR-Funded Center



Table of Contents

Introduction	1
Iconography	2
Sample Table	3
List of Tables	4
Section 1: Population and Prevalence	18
Section 2: Functioning	98
Section 3: Employment	99
Section 4: Industry and Occupation	151
Section 5: Earnings	152
Section 6: Poverty	153
Section 7: Home Environment	181
Section 8: Veterans	182
Section 9: Health Insurance Coverage	196
Section 10: Rural	208
Section 11: Health	209
Section 12: Social Security Administration Program	210
Section 13: Education	211
Section 14: Vocational Rehabilitation	212
Section 15: Employment Policy	213
Glossary	214
About the Center	224

Introduction

Overview. The *Annual Disability Statistics Supplement* is a companion report to the *Annual Disability Statistics Compendium*. The *Supplement* presents statistics on the same topics as the *Compendium* with additional categorizations by demographic characteristics including age, gender and race/ethnicity.

Additional Resources. In addition to the *Supplement*, a companion *Annual Report* is available, providing graphic representations of key findings. The *Annual Report* highlights trend data related to specific tables in the *Compendium* and *Supplement*. The statistics presented here, as well as those in the *Compendium* and *Annual Report*, can be viewed and downloaded at <https://www.disabilitycompendium.org>. Help navigating any of these resources can be found in the Frequently Asked Questions section at <https://www.disabilitycompendium.org/faq>. Assistance in interpreting and locating additional statistics is available via our toll-free number, 866-538-9521, or by email, disability.statistics@unh.edu.

Disclaimer. Please note that one year change-in-gap tables such as Table 3.20, Table 3.36, Table 3.37, Table 3.38, Table 3.39, Table 3.40, Table 3.56, Table 3.57, Table 3.58, Table 3.59, Table 3.60, Table 3.67, Table 3.68, Table 3.75, Table 3.76, Table 6.33, Table 6.34, Table 6.35, Table 6.36, Table 6.37, Table 6.38, and Table 6.39 have been removed this year because comparison to prior years are not recommended.

Caution should be used when examining estimates based on fewer than 25 survey respondents (e.g., state level estimates that examine race by disability in states with low populations of some race/disability groups). If you have questions about any specific data points, please contact us at disability.statistics@unh.edu.

Suggested Citation. Paul, S., Rafal, M.C., & Houtenville, A.J. (2021). *Annual Disability Statistics Supplement: 2021*. Durham, NH: University of New Hampshire, Institute on Disability.

Iconography

Icons have been added to facilitate navigation. These were created or derived based on the icons available at <https://www.thenounproject.com>. Derived icons are free from copyright restrictions under the Creative Commons Organization Public Domain Mark 1.0 (<https://creativecommons.org/publicdomain/mark/1.0/>) unless otherwise noted.

Icon	Icon Representation
	Population and Prevalence
	Functioning
	Employment
	Industry and Occupation
	Earnings
	Poverty
	Home Environment
	Veterans
	Health Insurance Coverage
	Rural
	Health
SSA	Social Security Administration
	Education
VR	Vocational Rehabilitation
	Employment Policy

Attributions: Health Insurance Coverage icon ("Medical Clipboard") by the Noun Project, altered by Nichole Guntz. Education icon ("Graduate Cap" symbol) by Ben Langholz from the Noun Project, altered by Nichole Guntz.

Table 1.5 Civilians Living in the Community for the United States and States - Vision Disability: 2017

State	Total	Disability	Count	Vision		Total Disability	Count	Vision	
				%	Total			%	Total
U.S.	27,211,480	675,305	7,536,691	2.3	18.5	153,137	2.5	17.0	
AL	4,532	794,656	151,174	3.2	19.0	23,929	2.3	16.8	
AK	592	92,086	17,616	2.5	19.1	39,335	2.1	17.0	
AZ	516	889,172	170,261	2.5	19.1	85,089	2.9	23.4	
AR	813	530,756	102,355	3.5	19.3	26,255	2.0	15.5	
CA	3,156	4,147,243	781,052	2.0	18.8	167,335	1.9	18.3	
CO	2,225	595,222	104,585	1.9	17.6	323,332	3.4	21.8	
CT	3,144	389,835	62,211	1.8	16.0	405,955	2.1	17.9	
DE	351	103,375	18,730	2.0	18.1	257,459	2.6	19.1	
DC	684,065	91,020	27,562	4.0	30.3	14,126	1.9	18.6	
FL	20,683,330	2,817,179	542,994	2.6	19.3	1,614,808	2.3	16.7	
GA	10,246,239	1,251,435	629	2.4	19.9	642,087	3.6	21.6	
HI	1,370,850	148,895	97	2.0	18.8	571,644	2.2	15.9	
ID	1,696,598	241,552	14	2.8	19.5	1,795,777	2.4	16.8	
IL	12,625,584	1,400,753	849	2.0	18.1	144,941	2.1	15.2	
IN	6,568,754	912,728	128	2.4	17.4	728,764	3.0	20.0	
IA	3,103,193	336,214	34	1.5	14.1	95,051	2.1	19.2	
KS	2,856,162	376,013	96	2.5	18.6	1,027,425	3.1	19.9	
KY	4,372,996	766,301	617	3.7	21.1	3,164,535	2.4	21.5	
LA	4,580,488	681,241	210	3.3	21.9	302,991	1.6	16.4	
ME	1,322,156	217,906	14	2.0	11.8	89,911	2.0	13.8	
MD	5,959,960	652,677	061	1.8	16.9	974,742	2.3	19.3	
MA	6,786,014	804,052	477	1.8	15.6	931,008	2.1	16.7	
MI	9,853,848	1,389,051	098	2.2	15.8	366,538	4.3	20.9	
MN	5,520,151	609,504	87	1.7	15.2	676,102	1.7	14.4	
MS	2,922,300	491,665	661	3.9	22.9	81,361	2.2	15.4	

Source: Calculations based on Census Bureau, 2017 American Community Survey, Public Use Microdata Sample. Data represents the civilian, institutional population. Based on a sample and subject to sampling variability.



Section Icon

Data Source & Link

Table Title

List of Tables

Section 1: Population and Prevalence

- Table 1.10 Civilians Ages Under 5 Years Living in the Community for the United States and States, by Disability Status: 2020
- Table 1.11 Civilians Ages 5 to 17 Years Living in the Community for the United States and States, by Disability Status: 2020
- Table 1.12 Civilians Ages 18 to 64 Years Living in the Community for the United States and States, by Disability Status: 2020
- Table 1.13 Civilians Ages 65 Years and Over Living in the Community for the United States and States, by Disability Status: 2020
- Table 1.14 Civilians Ages Under 5 Years Living in the Community for the United States and States – Hearing Disability: 2020
- Table 1.15 Civilians Ages 5 to 17 Years Living in the Community for the United States and States – Hearing Disability: 2020
- Table 1.16 Civilians Ages 18 to 64 Years Living in the Community for the United States and States – Hearing Disability: 2020
- Table 1.17 Civilians Ages 65 Years and Over Living in the Community for the United States and States – Hearing Disability: 2020
- Table 1.18 Civilians Ages Under 5 Years Living in the Community for the United States and States – Vision Disability: 2020
- Table 1.19 Civilians Ages 5 to 17 Years Living in the Community for the United States and States – Vision Disability: 2020
- Table 1.20 Civilians Ages 18 to 64 Years Living in the Community for the United States and States – Vision Disability: 2020
- Table 1.21 Civilians Ages 65 Years and Over Living in the Community for the United States and States – Vision Disability: 2020
- Table 1.22 Civilians Ages 5 to 17 Years Living in the Community for the United States and States – Cognitive Disability: 2020
- Table 1.23 Civilians Ages 18 to 64 Years Living in the Community for the United States and States – Cognitive Disability: 2020

- Table 1.24 Civilians Ages 65 Years and Over Living in the Community for the United States and States – Cognitive Disability: 2020
- Table 1.25 Civilians Ages 5 to 17 Years Living in the Community for the United States and States – Ambulatory Disability: 2020
- Table 1.26 Civilians Ages 18 to 64 Years Living in the Community for the United States and States – Ambulatory Disability: 2020
- Table 1.27 Civilians Ages 65 Years and Over Living in the Community for the United States and States – Ambulatory Disability: 2020
- Table 1.28 Civilians Ages 5 to 17 Years Living in the Community for the United States and States – Self-Care Disability: 2020
- Table 1.29 Civilians Ages 18 to 64 Years Living in the Community for the United States and States – Self-Care Disability: 2020
- Table 1.30 Civilians Ages 65 Years and Over Living in the Community for the United States and States – Self-Care Disability: 2020
- Table 1.31 Civilians Ages 18 to 64 Years Living in the Community for the United States and States – Independent Living Disability: 2020
- Table 1.32 Civilians Ages 65 Years and Over Living in the Community for the United States and States – Independent Living Disability: 2020
- Table 1.33 Non-Hispanic White Civilians with Disabilities Living in the Community for the United States and States, by Disability Status: 2020
- Table 1.34 Non-Hispanic Black Civilians with Disabilities Living in the Community for the United States and States, by Disability Status: 2020
- Table 1.35 Non-Hispanic Asian Civilians with Disabilities Living in the Community for the United States and States, by Disability Status: 2020
- Table 1.36 Non-Hispanic Other Civilians with Disabilities Living in the Community for the United States and States, by Disability Status: 2020
- Table 1.37 Hispanic Civilians with Disabilities Living in the Community for the United States and States, by Disability Status: 2020

- Table 1.38 Non-Hispanic White Civilians without Disabilities Living in the Community for the United States and States, by Disability Status: 2020
- Table 1.39 Non-Hispanic Black Civilians without Disabilities Living in the Community for the United States and States, by Disability Status: 2020
- Table 1.40 Non-Hispanic Asian Civilians without Disabilities Living in the Community for the United States and States, by Disability Status: 2020
- Table 1.41 Non-Hispanic Other Civilians without Disabilities Living in the Community for the United States and States, by Disability Status: 2020
- Table 1.42 Hispanic Civilians without Disabilities Living in the Community for the United States and States, by Disability Status: 2020
- Table 1.43 Male Civilians with Disabilities Living in the Community for the United States and States, by Disability Status: 2020
- Table 1.44 Female Civilians with Disabilities Living in the Community for the United States and States, by Disability Status: 2020
- Table 1.45 Male Civilians without Disabilities Living in the Community for the United States and States, by Disability Status: 2020
- Table 1.46 Female Civilians without Disabilities Living in the Community for the United States and States, by Disability Status: 2020
- Table 1.47 Non-Hispanic White Civilians Living in the Community for the United States and States – Hearing Disability: 2020
- Table 1.48 Non-Hispanic Black Civilians Living in the Community for the United States and States – Hearing Disability: 2020
- Table 1.49 Non-Hispanic Asian Civilians Living in the Community for the United States and States – Hearing Disability: 2020
- Table 1.50 Non-Hispanic Other Civilians Living in the Community for the United States and States – Hearing Disability: 2020
- Table 1.51 Hispanic Civilians Living in the Community for the United States and States – Hearing Disability: 2020

- Table 1.52 Non-Hispanic White Civilians Living in the Community for the United States and States – Vision Disability: 2020
- Table 1.53 Non-Hispanic Black Civilians Living in the Community for the United States and States – Vision Disability: 2020
- Table 1.54 Non-Hispanic Asian Civilians Living in the Community for the United States and States – Vision Disability: 2020
- Table 1.55 Non-Hispanic Other Civilians Living in the Community for the United States and States – Vision Disability: 2020
- Table 1.56 Hispanic Civilians Living in the Community for the United States and States – Vision Disability: 2020
- Table 1.57 Non-Hispanic White Civilians Living in the Community for the United States and States – Cognitive Disability: 2020
- Table 1.58 Non-Hispanic Black Civilians Living in the Community for the United States and States – Cognitive Disability: 2020
- Table 1.59 Non-Hispanic Asian Civilians Living in the Community for the United States and States – Cognitive Disability: 2020
- Table 1.60 Non-Hispanic Other Civilians Living in the Community for the United States and States – Cognitive Disabilities: 2020
- Table 1.61 Hispanic Civilians Living in the Community for the United States and States – Cognitive Disability: 2020
- Table 1.62 Non-Hispanic White Civilians Living in the Community for the United States and States – Ambulatory Disability: 2020
- Table 1.63 Non-Hispanic Black Civilians Living in the Community for the United States and States – Ambulatory Disability: 2020
- Table 1.64 Non-Hispanic Asian Civilians Living in the Community for the United States and States – Ambulatory Disability: 2020
- Table 1.65 Non-Hispanic Other Civilians Living in the Community for the United States and States – Ambulatory Disability: 2020
- Table 1.66 Hispanic Civilians Living in the Community for the United States and States – Ambulatory Disability: 2020

- Table 1.67 Non-Hispanic White Civilians Living in the Community for the United States and States – Self-Care Disability: 2020
- Table 1.68 Non-Hispanic Black Civilians Living in the Community for the United States and States – Self-Care Disability: 2020
- Table 1.69 Non-Hispanic Asian Civilians Living in the Community for the United States and States – Self-Care Disability: 2020
- Table 1.70 Non-Hispanic Other Civilians Living in the Community for the United States and States – Self-Care Disability: 2020
- Table 1.71 Hispanic Civilians Living in the Community for the United States and States – Self-Care Disability: 2020
- Table 1.72 Non-Hispanic White Civilians Living in the Community for the United States and States – Independent Living Disability: 2020
- Table 1.73 Non-Hispanic Black Civilians Living in the Community for the United States and States – Independent Living Disability: 2020
- Table 1.74 Non-Hispanic Asian Civilians Living in the Community for the United States and States – Independent Living Disability: 2020
- Table 1.75 Non-Hispanic Other Civilians Living in the Community for the United States and States – Independent Living Disability: 2020
- Table 1.76 Hispanic Civilians Living in the Community for the United States and States – Independent Living Disability: 2020
- Table 1.77 Male Civilians Living in the Community for the United States and States – Hearing Disability: 2020
- Table 1.78 Female Civilians Living in the Community for the United States and States – Hearing Disability: 2020
- Table 1.79 Male Civilians Living in the Community for the United States and States – Vision Disability: 2020
- Table 1.80 Female Civilians Living in the Community for the United States and States – Vision Disability: 2020
- Table 1.81 Male Civilians Living in the Community for the United States and States – Cognitive Disability: 2020

- Table 1.82 Female Civilians Living in the Community for the United States and States – Cognitive Disability: 2020
- Table 1.83 Male Civilians Living in the Community for the United States and States – Ambulatory Disability: 2020
- Table 1.84 Female Civilians Living in the Community for the United States and States – Ambulatory Disability: 2020
- Table 1.85 Male Civilians Living in the Community for the United States and States – Self-Care Disability: 2020
- Table 1.86 Female Civilians Living in the Community for the United States and States – Self-Care Disability: 2020
- Table 1.87 Male Civilians Living in the Community for the United States and States – Independent Living Disability: 2020
- Table 1.88 Female Civilians Living in the Community for the United States and States – Independent Living Disability: 2020

Section 3: Employment

- Table 3.11 Employment – Civilians with Disabilities Ages 65 Years and Over Living in the Community for the United States and States: 2020
- Table 3.12 Employment – Civilians without Disabilities Ages 65 Years and Over Living in the Community for the United States and States: 2020
- Table 3.13 Employment – Civilians Ages 65 Years and Over Living in the Community for the United States and States – Hearing Disability: 2020
- Table 3.14 Employment – Civilians Ages 65 Years and Over Living in the Community for the United States and State – Vision Disability: 2020
- Table 3.15 Employment – Civilians Ages 65 Years and Over Living in the Community for the United States and States – Cognitive Disability: 2020
- Table 3.16 Employment – Civilians Ages 65 Years and Over Living in the Community for the United States and States – Ambulatory Disability: 2020

- Table 3.17 Employment – Civilians Ages 65 Years and Over Living in the Community for the United States and States – Self-Care Disability: 2020
- Table 3.18 Employment – Civilians Ages 65 Years and Over Living in the Community for the United States and States – Independent Living Disability: 2020
- Table 3.19 Employment Gap – Civilians Ages 65 Years and Over Living in the Community for the United States and States: 2020
- Table 3.21 Employment – Non-Hispanic White Civilians with Disabilities Ages 18 to 64 Years Living in the Community for the United States and States: 2020
- Table 3.22 Employment – Non-Hispanic Black Civilians with Disabilities Ages 18 to 64 Years Living in the Community for the United States and States: 2020
- Table 3.23 Employment – Non-Hispanic Asian Civilians with Disabilities Ages 18 to 64 Years Living in the Community for the United States and States: 2020
- Table 3.24 Employment – Non-Hispanic Other Civilians with Disabilities Ages 18 to 64 Years Living in the Community for the United States and States: 2020
- Table 3.25 Employment – Hispanic Civilians with Disabilities Ages 18 to 64 Years Living in the Community for the United States and States: 2020
- Table 3.26 Employment – Non-Hispanic White Civilians without Disabilities Ages 18 to 64 Years Living in the Community for the United States and States: 2020
- Table 3.27 Employment – Non-Hispanic Black Civilians without Disabilities Ages 18 to 64 Years Living in the Community for the United States and States: 2020
- Table 3.28 Employment – Non-Hispanic Asian Civilians without Disabilities Ages 18 to 64 Years Living in the Community for the United States and States: 2020

- Table 3.29 Employment – Non-Hispanic Other Civilians without Disabilities Ages 18 to 64 Years Living in the Community for the United States and States: 2020
- Table 3.30 Employment – Hispanic Civilians without Disabilities Ages 18 to 64 Years Living in the Community for the United States and States: 2020
- Table 3.31 Employment Gap – Non-Hispanic White Civilians Ages 18 to 64 Years Living in the Community for the United States and States: 2020
- Table 3.32 Employment Gap – Non-Hispanic Black Civilians Ages 18 to 64 Years Living in the Community for the United States and States: 2020
- Table 3.33 Employment Gap – Non-Hispanic Asian Civilians Ages 18 to 64 Years Living in the Community for the United States and States: 2020
- Table 3.34 Employment Gap – Non-Hispanic Other Civilians Ages 18 to 64 Years Living in the Community for the United States and States: 2020
- Table 3.35 Employment Gap – Hispanic Civilians Ages 18 to 64 Years Living in the Community for the United States and States: 2020
- Table 3.41 Employment – Non-Hispanic White Civilians with Disabilities Ages 65 Years and Over Living in the Community for the United States and States: 2020
- Table 3.42 Employment – Non-Hispanic Black Civilians with Disabilities Ages 65 Years and Over Living in the Community for the United States and States: 2020
- Table 3.43 Employment – Non-Hispanic Asian Civilians with Disabilities Ages 65 Years and Over Living in the Community for the United States and States: 2020
- Table 3.44 Employment – Non-Hispanic Other Civilians with Disabilities Ages 65 Years and Over Living in the Community for the United States and States: 2020
- Table 3.45 Employment – Hispanic Civilians with Disabilities Ages 65 Years and Over Living in the Community for the United States and States: 2020

- Table 3.46 Employment – Non-Hispanic White Civilians without Disabilities Ages 65 Years and Over Living in the Community for the United States and States: 2020
- Table 3.47 Employment – Non-Hispanic Black Civilians without Disabilities Ages 65 Years and Over Living in the Community for the United States and States: 2020
- Table 3.48 Employment – Non-Hispanic Asian Civilians without Disabilities Ages 65 Years and Over Living in the Community for the United States and States: 2020
- Table 3.49 Employment – Non-Hispanic Other Civilians without Disabilities Ages 65 Years and Over Living in the Community for the United States and States: 2020
- Table 3.50 Employment – Hispanic Civilians without Disabilities Ages 65 Years and Over Living in the Community for the United States and States: 2020
- Table 3.51 Employment Gap – Non-Hispanic White Civilians Ages 65 Years and Over Living in the Community for the United States and States: 2020
- Table 3.52 Employment Gap – Non-Hispanic Black Civilians Ages 65 Years and Over Living in the Community for the United States and States: 2020
- Table 3.53 Employment Gap – Non-Hispanic Asian Civilians Ages 65 Years and Over Living in the Community for the United States and States: 2020
- Table 3.54 Employment Gap – Non-Hispanic Other Civilians Ages 65 Years and Over Living in the Community for the United States and States: 2020
- Table 3.55 Employment Gap – Hispanic Civilians Ages 65 Years and Over Living in the Community for the United States and States: 2020
- Table 3.61 Employment – Male Civilians with Disabilities Ages 18 to 64 Years Living in the Community for the United States and States: 2020

- Table 3.62 Employment – Female Civilians with Disabilities Ages 18 to 64 Years Living in the Community for the United States and States: 2020
- Table 3.63 Employment – Male Civilians without Disabilities Ages 18 to 64 Years Living in the Community for the United States and States: 2020
- Table 3.64 Employment – Female Civilians without Disabilities Ages 18 to 64 Years Living in the Community for the United States and States: 2020
- Table 3.65 Employment Gap – Male Civilians Ages 18 to 64 Years Living in the Community for the United States and States: 2020
- Table 3.66 Employment Gap – Female Civilians Ages 18 to 64 Years Living in the Community for the United States and States: 2020
- Table 3.69 Employment – Male Civilians with Disabilities Ages 65 Years and Over Living in the Community for the United States and States: 2020
- Table 3.70 Employment – Female Civilians with Disabilities Ages 65 Years and Over Living in the Community for the United States and States: 2020
- Table 3.71 Employment – Male Civilians without Disabilities Ages 65 Years and Over Living in the Community for the United States and States: 2020
- Table 3.72 Employment – Female Civilians without Disabilities Ages 65 Years and Over Living in the Community for the United States and States: 2020
- Table 3.73 Employment Gap – Male Civilians Ages 65 Years and Over Living in the Community for the United States and States: 2020
- Table 3.74 Employment Gap – Female Civilians Ages 65 Years and Over Living in the Community for the United States and States: 2020

Section 6: Poverty

- Table 6.6 Poverty – Non-Hispanic White Civilians with Disabilities Living in the Community for the United States and States: 2020

- Table 6.7 Poverty – Non-Hispanic Black Civilians with Disabilities Living in the Community for the United States and States: 2020
- Table 6.8 Poverty – Non-Hispanic Asian Civilians with Disabilities Living in the Community for the United States and States: 2020
- Table 6.9 Poverty – Non-Hispanic Other Civilians with Disabilities Living in the Community for the United States and States: 2020
- Table 6.10 Poverty – Hispanic Civilians with Disabilities Living in the Community for the United States and States: 2020
- Table 6.11 Poverty – Non-Hispanic White Civilians without Disabilities Living in the Community for the United States and States: 2020
- Table 6.12 Poverty – Non-Hispanic Black Civilians without Disabilities Living in the Community for the United States and States: 2020
- Table 6.13 Poverty – Non-Hispanic Asian Civilians without Disabilities Living in the Community for the United States and States: 2020
- Table 6.14 Poverty – Non-Hispanic Other Civilians without Disabilities Living in the Community for the United States and States: 2020
- Table 6.15 Poverty – Hispanic Civilians without Disabilities Living in the Community for the United States and States: 2020
- Table 6.16 Poverty – Male Civilians with Disabilities Living in the Community for the United States and States: 2020
- Table 6.17 Poverty – Female Civilians with Disabilities Living in the Community for the United States and States: 2020
- Table 6.18 Poverty – Male Civilians without Disabilities Living in the Community for the United States and States: 2020
- Table 6.19 Poverty – Female Civilians without Disabilities Living in the Community for the United States and States: 2020
- Table 6.20 Poverty – Civilians with Hearing Disabilities Living in the Community for the United States and States: 2020
- Table 6.21 Poverty – Civilians with Vision Disabilities Living in the Community for the United States and States: 2020

- Table 6.22 Poverty – Civilians with Cognitive Disabilities Living in the Community for the United States and States: 2020
- Table 6.23 Poverty – Civilians with Ambulatory Disabilities Living in the Community for the United States and States: 2020
- Table 6.24 Poverty – Civilians with Self-Care Disabilities Living in the Community for the United States and States: 2020
- Table 6.25 Poverty – Civilians with Independent Living Disabilities Living in the Community for the United States and States: 2020
- Table 6.26 Poverty Gap – Non-Hispanic White Civilians with and without Disabilities Living in the Community for the United States and States: 2020
- Table 6.27 Poverty Gap – Non-Hispanic Black Civilians with and without Disabilities Living in the Community for the United States and States: 2020
- Table 6.28 Poverty Gap – Non-Hispanic Asian Civilians with and without Disabilities Living in the Community for the United States and States: 2020
- Table 6.29 Poverty Gap – Non-Hispanic Other Civilians with and without Disabilities Living in the Community for the United States and States: 2020
- Table 6.30 Poverty Gap – Hispanic Civilians with and without Disabilities Living in the Community for the United States and States: 2020
- Table 6.31 Poverty Gap – Male Civilians with and without Disabilities Living in the Community for the United States and States: 2020
- Table 6.32 Poverty Gap – Female Civilians with and without Disabilities Living in the Community for the United States and States: 2020

Section 8: Veterans

- Table 8.7 Non-Hispanic White Civilian Veterans Living in the Community for the United States and States, by Disability Status: 2020

- Table 8.8 Non-Hispanic Black Civilian Veterans Living in the Community for the United States and States, by Disability Status: 2020
- Table 8.9 Non-Hispanic Asian Civilian Veterans Living in the Community for the United States and States, by Disability Status: 2020
- Table 8.10 Non-Hispanic Other Civilian Veterans Living in the Community for the United States and States, by Disability Status: 2020
- Table 8.11 Hispanic Civilian Veterans Living in the Community for the United States and States, by Disability Status: 2020
- Table 8.12 Male Civilian Veterans Living in the Community for the United States and States, by Disability Status: 2020
- Table 8.13 Female Civilian Veterans Living in the Community for the United States and States, by Disability Status: 2020
- Table 8.14 Civilian Veterans with Hearing Disabilities Living in the Community for the United States and States, by Disability Status: 2020
- Table 8.15 Civilian Veterans with Vision Disabilities Living in the Community for the United States and States, by Disability Status: 2020
- Table 8.16 Civilian Veterans with Cognitive Disabilities Living in the Community for the United States and States, by Disability Status: 2020
- Table 8.17 Civilian Veterans with Ambulatory Disabilities Living in the Community for the United States and States, by Disability Status: 2020
- Table 8.18 Civilian Veterans with Self-Care Disabilities Living in the Community for the United States and States, by Disability Status: 2020
- Table 8.19 Civilian Veterans with Independent Living Disabilities Living in the Community for the United States and States, by Disability Status: 2020

Section 9: Health Insurance Coverage

- Table 9.3 Health Insurance Coverage – Civilians Ages Under 18 Years Living in the Community for the United States and States, by Disability Status: 2020

- Table 9.4 Health Insurance Coverage – Civilians Ages 65 Years and Over Living in the Community for the United States and States, by Disability Status: 2020
- Table 9.5 Health Insurance Coverage – Civilians with Disabilities Under 18 Years Living in the Community for the United States and States, by Type of Coverage: 2020
- Table 9.6 Health Insurance Coverage – Civilians with Disabilities Ages 65 Years and Over Living in the Community for the United States and States, by Type of Coverage: 2020
- Table 9.7 Health Insurance Coverage – White Civilians with Disabilities Living in the Community for the United States and States, by Disability Status: 2020
- Table 9.8 Health Insurance Coverage – Black Civilians with Disabilities Living in the Community for the United States and States, by Disability Status: 2020
- Table 9.9 Health Insurance Coverage – Asian Civilians with Disabilities Living in the Community for the United States and States, by Disability Status: 2020
- Table 9.10 Health Insurance Coverage – Other Civilians with Disabilities Living in the Community for the United States and States, by Disability Status: 2020
- Table 9.11 Health Insurance Coverage – Hispanic Civilians with Disabilities Living in the Community for the United States and States, by Disability Status: 2020
- Table 9.12 Health Insurance Coverage – Male Civilians with Disabilities Living in the Community for the United States and States, by Disability Status: 2020
- Table 9.13 Health Insurance Coverage – Female Civilians with Disabilities Living in the Community for the United States and States, by Disability Status: 2020



Section 1: Population and Prevalence

This section presents statistics on the United States **civilian population** and **people with disabilities**. The **prevalence** statistics describe disability frequency by age, **race**, gender, and **disability type**. The principal source of these data is the **U.S. Census Bureau**, specifically the **American Community Survey**. For these tables, statistics for people with disabilities (**disability status** or **disability type**) are based on having responded 'yes' to a series of questions within the **American Community Survey** (see the glossary for more details).

Table 1.10 Civilians Ages Under 5 Years Living in the Community for the United States and States, by Disability Status: 2020

State	Total		Disability		No Disability	
	Count	%	Count	%	Count	%
U.S.	23,002,046	304,580	1.3	22,697,466	98.7	
AL	344,502	3,507	1.0	340,995	99.0	
AK	59,739	1,360	2.3	58,379	97.7	
AZ	508,364	10,258	2.0	498,106	98.0	
AR	222,741	4,702	2.1	218,039	97.9	
CA	2,759,856	34,959	1.3	2,724,897	98.7	
CO	385,760	5,104	1.3	380,656	98.7	
CT	213,727	3,471	1.6	210,256	98.4	
DE	63,766	945	1.5	62,821	98.5	
DC	46,665	659	1.4	46,006	98.6	
FL	1,339,154	19,998	1.5	1,319,156	98.5	
GA	791,055	8,767	1.1	782,288	98.9	
HI	95,600	581	0.6	95,019	99.4	
ID	147,448	2,300	1.6	145,148	98.4	
IL	863,828	11,107	1.3	852,721	98.7	
IN	500,191	5,970	1.2	494,221	98.8	
IA	236,407	3,250	1.4	233,157	98.6	
KS	212,112	2,809	1.3	209,303	98.7	
KY	322,861	5,944	1.8	316,917	98.2	
LA	351,593	7,722	2.2	343,871	97.8	
ME	75,286	442	0.6	74,844	99.4	
MD	428,908	4,739	1.1	424,169	98.9	
MA	422,332	6,224	1.5	416,108	98.5	
MI	664,209	8,696	1.3	655,513	98.7	
MN	408,390	4,459	1.1	403,931	98.9	
MS	217,560	3,229	1.5	214,331	98.5	
MO	433,824	4,824	1.1	429,000	98.9	
MT	66,520	978	1.5	65,542	98.5	
NE	150,771	594	0.4	150,177	99.6	
NV	225,229	3,849	1.7	221,380	98.3	
NH	76,646	852	1.1	75,794	98.9	
NJ	605,669	3,981	0.7	601,688	99.3	
NM	139,383	2,817	2.0	136,566	98.0	
NY	1,317,418	16,357	1.2	1,301,061	98.8	
NC	721,138	9,072	1.3	712,066	98.7	
ND	64,335	429	0.7	63,906	99.3	
OH	808,354	12,559	1.6	795,795	98.4	
OK	309,450	4,720	1.5	304,730	98.5	
OR	254,437	2,436	1.0	252,001	99.0	
PA	832,935	14,198	1.7	818,737	98.3	
RI	64,491	330	0.5	64,161	99.5	
SC	355,203	5,492	1.5	349,711	98.5	
SD	76,538	1,516	2.0	75,022	98.0	
TN	496,491	9,641	1.9	486,850	98.1	
TX	2,347,833	26,949	1.1	2,320,884	98.9	
UT	292,472	2,420	0.8	290,052	99.2	
VT	33,860	291	0.9	33,569	99.1	
VA	588,425	7,591	1.3	580,834	98.7	
WA	531,827	5,160	1.0	526,667	99.0	
WV	109,272	1,056	1.0	108,216	99.0	
WI	377,862	4,542	1.2	373,320	98.8	
WY	39,609	724	1.8	38,885	98.2	

Citation: Paul, S., Rafal, M., & Houtenville, A. (2021). Annual Disability Statistics Supplement: 2021 (Table 1.10). Durham, NH: University of New Hampshire, Institute on Disability. Note: Authors' calculations using the U.S. Census Bureau American Community Survey, Public Use Microdata Sample with Experimental Weights, 2020, which is subject to sampling variation.



Table 1.11 Civilians Ages 5 to 17 Years Living in the Community for the United States and States, by Disability Status: 2020

State	Total	Disability		No Disability		Total	Disability		No Disability	
		Count	%	Count	%		Count	%	Count	%
U.S.	53,533,345	3,335,621	6.2	50,197,724	93.8	1,018,135	63,678	6.3	954,457	93.7
AL	811,336	52,998	6.5	758,338	93.5	171,621	9,421	5.5	162,200	94.5
AK	128,939	7,699	6.0	121,240	94.0	341,975	15,277	4.5	326,698	95.5
AZ	1,222,145	76,377	6.2	1,145,768	93.8	521,790	28,938	5.5	492,852	94.5
AR	512,318	47,186	9.2	465,132	90.8	191,365	13,659	7.1	177,706	92.9
CA	6,446,183	316,527	4.9	6,129,656	95.1	1,411,247	68,895	4.9	1,342,352	95.1
CO	922,393	41,458	4.5	880,935	95.5	345,504	23,277	6.7	322,227	93.3
CT	537,723	33,966	6.3	503,757	93.7	2,869,004	166,060	5.8	2,702,944	94.2
DE	153,552	14,021	9.1	139,531	90.9	1,699,757	110,894	6.5	1,588,863	93.5
DC	83,675	3,980	4.8	79,695	95.2	131,700	7,433	5.6	124,267	94.4
FL	3,119,723	229,009	7.3	2,890,714	92.7	1,880,590	130,252	6.9	1,750,338	93.1
GA	1,856,180	125,160	6.7	1,731,020	93.3	703,107	48,452	6.9	654,655	93.1
HI	211,467	8,858	4.2	202,609	95.8	641,919	48,243	7.5	593,676	92.5
ID	338,533	21,264	6.3	317,269	93.7	1,949,118	142,852	7.3	1,806,266	92.7
IL	2,045,576	109,136	5.3	1,936,440	94.7	156,243	12,298	7.9	143,945	92.1
IN	1,145,654	83,672	7.3	1,061,982	92.7	836,637	56,983	6.8	779,654	93.2
IA	527,892	27,981	5.3	499,911	94.7	161,119	7,495	4.7	153,624	95.3
KS	510,696	31,476	6.2	479,220	93.8	1,105,259	79,442	7.2	1,025,817	92.8
KY	740,143	63,679	8.6	676,464	91.4	5,467,577	349,625	6.4	5,117,952	93.6
LA	790,521	60,261	7.6	730,260	92.4	689,562	37,605	5.5	651,957	94.5
ME	177,459	15,708	8.9	161,751	91.1	90,603	3,829	4.2	86,774	95.8
MD	978,601	53,558	5.5	925,043	94.5	1,352,462	82,448	6.1	1,270,014	93.9
MA	984,530	67,600	6.9	916,930	93.1	1,213,150	76,268	6.3	1,136,882	93.7
MI	1,571,522	97,472	6.2	1,474,050	93.8	267,968	19,804	7.4	248,164	92.6
MN	961,780	52,145	5.4	909,635	94.6	935,239	47,609	5.1	887,630	94.9
MS	501,506	39,714	7.9	461,792	92.1	100,647	3,979	4.0	96,668	96.0

Citation: Paul, S., Rafal, M., & Houtenville, A. (2021). Annual Disability Statistics Supplement: 2021 (Table 1.11). Durham, NH: University of New Hampshire, Institute on Disability. Note: Authors' calculations using the U.S. Census Bureau American Community Survey, Public Use Microdata Sample with Experimental Weights, 2020, which is subject to sampling variation.

Table 1.12 Civilians Ages 18 to 64 Years Living in the Community for the United States and States, by Disability Status: 2020

State	Total		Disability		No Disability		State	Total		Disability		No Disability	
	Count	%	Count	%	Count	%		Count	%	Count	%	Count	%
U.S.	199,998,279	21,523,050	10.8	178,475,229	89.2		MO	3,679,097	452,325	12.3	3,226,772	87.7	
AL	2,950,237	434,220	14.7	2,516,017	85.3		MT	626,974	73,328	11.7	553,646	88.3	
AK	436,254	40,730	9.3	395,524	90.7		NE	1,124,262	98,096	8.7	1,026,166	91.3	
AZ	4,389,501	488,802	11.1	3,900,699	88.9		NV	1,918,689	208,600	10.9	1,710,089	89.1	
AR	1,775,810	297,304	16.7	1,478,506	83.3		NH	849,575	87,215	10.3	762,360	89.7	
CA	24,428,940	2,064,229	8.4	22,364,711	91.6		NJ	5,421,758	451,856	8.3	4,969,902	91.7	
CO	3,645,982	338,603	9.3	3,307,379	90.7		NM	1,238,697	180,015	14.5	1,058,682	85.5	
CT	2,187,054	198,105	9.1	1,988,949	90.9		NY	11,955,607	1,092,557	9.1	10,863,050	90.9	
DE	579,919	69,127	11.9	510,792	88.1		NC	6,407,828	745,123	11.6	5,662,705	88.4	
DC	490,197	46,410	9.5	443,787	90.5		ND	444,600	37,939	8.5	406,661	91.5	
FL	12,804,338	1,345,230	10.5	11,459,108	89.5		OH	7,023,020	874,248	12.4	6,148,772	87.6	
GA	6,581,218	757,956	11.5	5,823,262	88.5		OK	2,378,488	373,359	15.7	2,005,129	84.3	
HI	795,171	67,460	8.5	727,711	91.5		OR	2,586,519	315,368	12.2	2,271,151	87.8	
ID	1,072,774	130,917	12.2	941,857	87.8		PA	7,723,857	883,490	11.4	6,840,367	88.6	
IL	7,701,409	716,876	9.3	6,984,533	90.7		RI	663,113	78,954	11.9	584,159	88.1	
IN	4,088,323	514,248	12.6	3,574,075	87.4		SC	3,082,427	380,650	12.3	2,701,777	87.7	
IA	1,871,483	197,212	10.5	1,674,271	89.5		SD	520,651	49,716	9.5	470,935	90.5	
KS	1,714,164	206,067	12.0	1,508,097	88.0		TN	4,209,467	557,495	13.2	3,651,972	86.8	
KY	2,691,077	447,045	16.6	2,244,032	83.4		TX	17,960,918	1,809,900	10.1	16,151,018	89.9	
LA	2,773,535	395,171	14.2	2,378,364	85.8		UT	1,944,888	187,415	9.6	1,757,473	90.4	
ME	798,944	109,097	13.7	689,847	86.3		VT	380,309	43,494	11.4	336,815	88.6	
MD	3,682,347	335,712	9.1	3,346,635	90.9		VA	5,178,385	511,784	9.9	4,666,601	90.1	
MA	4,356,966	413,228	9.5	3,943,738	90.5		WA	4,738,446	529,586	11.2	4,208,860	88.8	
MI	6,066,371	759,317	12.5	5,307,054	87.5		WV	1,055,186	176,780	16.8	878,406	83.2	
MN	3,392,611	307,760	9.1	3,084,851	90.9		WI	3,527,211	335,325	9.5	3,191,886	90.5	
MS	1,746,882	269,622	15.4	1,477,260	84.6		WY	336,800	37,984	11.3	298,816	88.7	

Citation: Paul, S., Rafal, M., & Houtenville, A. (2021). Annual Disability Statistics Supplement: 2021 (Table 1.12). Durham, NH: University of New Hampshire, Institute on Disability. Note: Authors' calculations using the U.S. Census Bureau American Community Survey, Public Use Microdata Sample with Experimental Weights, 2020, which is subject to sampling variation.



Table 1.13 Civilians Ages 65 Years and Over Living in the Community for the United States and States, by Disability Status: 2020

State	Total	Disability		No Disability		Total	Disability		No Disability	
		Count	%	Count	%		Count	%	Count	%
U.S.	55,648,790	19,076,988	34.3	36,571,802	65.7	1,083,942	382,348	35.3	701,594	64.7
AL	866,821	340,360	39.3	526,461	60.7	211,428	75,677	35.8	135,751	64.2
AK	90,506	36,974	40.9	53,532	59.1	316,888	105,110	33.2	211,778	66.8
AZ	1,382,695	459,100	33.2	923,595	66.8	520,572	182,995	35.2	337,577	64.8
AR	541,009	231,455	42.8	309,554	57.2	265,117	81,832	30.9	183,285	69.1
CA	5,957,586	2,012,356	33.8	3,945,230	66.2	1,511,754	477,633	31.6	1,034,121	68.4
CO	878,688	262,234	29.8	616,454	70.2	391,845	152,233	38.9	239,612	61.1
CT	649,708	201,996	31.1	447,712	68.9	3,385,821	1,106,822	32.7	2,278,999	67.3
DE	196,717	61,938	31.5	134,779	68.5	1,822,092	628,948	34.5	1,193,144	65.5
DC	92,688	23,840	25.7	68,848	74.3	124,955	38,443	30.8	86,512	69.2
FL	4,648,715	1,505,690	32.4	3,143,025	67.6	2,106,090	742,848	35.3	1,363,242	64.7
GA	1,583,490	553,948	35.0	1,029,542	65.0	652,352	287,303	44.0	365,049	56.0
HI	275,828	88,228	32.0	187,600	68.0	790,336	273,410	34.6	516,926	65.4
ID	310,257	113,677	36.6	196,580	63.4	2,440,207	825,305	33.8	1,614,902	66.2
IL	2,079,698	699,320	33.6	1,380,378	66.4	190,200	66,985	35.2	123,215	64.8
IN	1,107,533	385,167	34.8	722,366	65.2	972,573	349,712	36.0	622,861	64.0
IA	568,040	185,879	32.7	382,161	67.3	154,367	51,079	33.1	103,288	66.9
KS	496,310	169,005	34.1	327,305	65.9	1,170,443	468,300	40.0	702,143	60.0
KY	765,772	307,851	40.2	457,921	59.8	3,867,537	1,403,854	36.3	2,463,683	63.7
LA	764,609	301,849	39.5	462,760	60.5	377,814	116,625	30.9	261,189	69.1
ME	291,661	93,929	32.2	197,732	67.8	124,464	37,006	29.7	87,458	70.3
MD	991,595	304,008	30.7	687,587	69.3	1,406,888	464,635	33.0	942,253	67.0
MA	1,194,392	374,553	31.4	819,839	68.6	1,235,060	426,239	34.5	808,821	65.5
MI	1,812,892	608,469	33.6	1,204,423	66.4	375,033	152,733	40.7	222,300	59.3
MN	942,846	288,885	30.6	653,961	69.4	1,053,827	319,186	30.3	734,641	69.7
MS	504,041	212,691	42.2	291,350	57.8	103,088	36,325	35.2	66,763	64.8

Citation: Paul, S., Rafal, M., & Houtenville, A. (2021). Annual Disability Statistics Supplement: 2021 (Table 1.13). Durham, NH: University of New Hampshire, Institute on Disability. Note: Authors' calculations using the U.S. Census Bureau American Community Survey, Public Use Microdata Sample with Experimental Weights, 2020, which is subject to sampling variation.

Table 1.14 Civilians Ages Under 5 Years Living in the Community for the United States and States – Hearing Disability: 2020

State	Total		Disability		Hearing		Total	Disability		Hearing	
	Count	Disability (%)	Count	Disability (%)	Count	Disability (%)		Count	Disability (%)	Count	Disability (%)
U.S.	23,002,046	304,580	74,540	0.0	0.2	433,824	4,824	741	0.0	0.1	
AL	344,502	3,507	570	0.0	0.1	66,520	978	570	0.1	0.4	
AK	59,739	1,360	473	0.1	0.6	150,771	594	182	0.0	0.1	
AZ	508,364	10,258	1,842	0.0	0.2	225,229	3,849	816	0.0	0.2	
AR	222,741	4,702	1,187	0.0	0.2	76,646	852	406	0.0	0.2	
CA	2,759,856	34,959	11,523	0.0	0.3	605,669	3,981	527	0.0	0.1	
CO	385,760	5,104	802	0.0	0.1	139,383	2,817	893	0.0	0.3	
CT	213,727	3,471	1,010	0.0	0.2	1,317,418	16,357	2,849	0.0	0.1	
DE	63,766	945	310	0.0	0.2	721,138	9,072	2,434	0.0	0.2	
DC	46,665	659	262	0.0	0.4	64,335	429	93	0.0	0.1	
FL	1,339,154	19,998	3,767	0.0	0.1	808,354	12,559	2,330	0.0	0.1	
GA	791,055	8,767	1,101	0.0	0.1	309,450	4,720	1,215	0.0	0.2	
HI	95,600	581	387	0.0	0.2	254,437	2,436	602	0.0	0.1	
ID	147,448	2,300	400	0.0	0.1	832,935	14,198	4,197	0.0	0.2	
IL	863,828	11,107	4,267	0.0	0.3	64,491	330	†	†	†	
IN	500,191	5,970	1,469	0.0	0.1	355,203	5,492	1,629	0.0	0.2	
IA	236,407	3,250	770	0.0	0.2	76,538	1,516	377	0.0	0.3	
KS	212,112	2,809	1,626	0.1	0.4	496,491	9,641	2,865	0.0	0.3	
KY	322,861	5,944	1,316	0.0	0.2	2,347,833	26,949	5,949	0.0	0.2	
LA	351,593	7,722	1,106	0.0	0.1	292,472	2,420	600	0.0	0.2	
ME	75,286	442	116	0.0	0.1	33,860	291	53	0.0	0.1	
MD	428,908	4,739	853	0.0	0.1	588,425	7,591	1,487	0.0	0.1	
MA	422,332	6,224	1,408	0.0	0.2	531,827	5,160	1,641	0.0	0.2	
MI	664,209	8,696	1,946	0.0	0.1	109,272	1,056	291	0.0	0.1	
MN	408,390	4,459	1,261	0.0	0.2	377,862	4,542	1,174	0.0	0.2	
MS	217,560	3,229	554	0.0	0.1	39,609	724	293	0.1	0.4	

Citation: Paul, S., Rafal, M., & Houtenville, A. (2021). Annual Disability Statistics Supplement: 2021 (Table 1.14). Durham, NH: University of New Hampshire, Institute on Disability. Note: Authors' calculations using the U.S. Census Bureau American Community Survey, Public Use Microdata Sample with Experimental Weights, 2020, which is subject to sampling variation.

† Estimate either unavailable or too few sample observations.



Table 1.15 Civilians Ages 5 to 17 Years Living in the Community for the United States and States – Hearing Disability: 2020

State	Total			Disability			Hearing		
	Total	Disability	Count	Total	Disability	Count	Total	Disability	Count
U.S.	53,533,345	3,335,621	296,592	0.6	8.9	0.6	8.9	0.7	12.0
AL	811,336	52,998	3,293	0.4	6.2	0.4	6.2	0.6	10.7
AK	128,939	7,699	720	0.6	9.4	0.6	9.4	0.7	16.6
AZ	1,222,145	76,377	7,656	0.6	10.0	0.6	10.0	0.4	7.6
AR	512,318	47,186	3,493	0.7	7.4	0.7	7.4	0.2	3.2
CA	6,446,183	316,527	34,800	0.5	11.0	0.5	11.0	0.4	8.6
CO	922,393	41,458	6,295	0.7	15.2	0.7	15.2	0.8	12.0
CT	537,723	33,966	4,686	0.9	13.8	0.9	13.8	0.5	8.9
DE	153,552	14,021	911	0.6	6.5	0.6	6.5	0.6	8.5
DC	83,675	3,980	298	0.4	7.5	0.4	7.5	0.3	6.0
FL	3,119,723	229,009	19,166	0.6	8.4	0.6	8.4	0.5	7.7
GA	1,856,180	125,160	10,063	0.5	8.0	0.5	8.0	0.6	8.2
HI	211,467	8,858	974	0.5	11.0	0.5	11.0	0.7	9.2
ID	338,533	21,264	2,336	0.7	11.0	0.7	11.0	0.7	9.9
IL	2,045,576	109,136	12,694	0.6	11.6	0.6	11.6	1.2	15.7
IN	1,145,654	83,672	5,821	0.5	7.0	0.5	7.0	0.6	8.8
IA	527,892	27,981	2,693	0.5	9.6	0.5	9.6	0.2	4.4
KS	510,696	31,476	3,070	0.6	9.8	0.6	9.8	0.5	6.9
KY	740,143	63,679	5,589	0.8	8.8	0.8	8.8	0.5	8.2
LA	790,521	60,261	5,842	0.7	9.7	0.7	9.7	0.5	8.7
ME	177,459	15,708	1,091	0.6	6.9	0.6	6.9	0.5	10.9
MD	978,601	53,558	4,752	0.5	8.9	0.5	8.9	0.5	8.7
MA	984,530	67,600	4,610	0.5	6.8	0.5	6.8	0.5	8.0
MI	1,571,522	97,472	6,772	0.4	6.9	0.4	6.9	0.5	7.3
MN	961,780	52,145	3,490	0.4	6.7	0.4	6.7	0.3	6.1
MS	501,506	39,714	2,462	0.5	6.2	0.5	6.2	0.4	11.2
MO	1,018,135	63,678	7,626	0.7	12.0	0.7	12.0	0.6	10.7
MT	171,621	9,421	1,006	0.6	10.7	0.6	10.7	0.7	16.6
NE	341,975	15,277	2,532	0.7	16.6	0.7	16.6	0.4	7.6
NV	521,790	28,938	2,193	0.4	7.6	0.4	7.6	0.2	3.2
NH	191,365	13,659	443	0.2	3.2	0.2	3.2	0.4	8.6
NJ	1,411,247	68,895	5,922	0.4	8.6	0.4	8.6	0.8	12.0
NM	345,504	23,277	2,787	0.8	12.0	0.8	12.0	0.5	8.9
NY	2,869,004	166,060	14,857	0.5	8.9	0.5	8.9	0.6	8.5
NC	1,699,757	110,894	9,426	0.6	8.5	0.6	8.5	0.3	6.0
ND	131,700	7,433	443	0.3	6.0	0.3	6.0	0.5	7.7
OH	1,880,590	130,252	10,032	0.5	7.7	0.5	7.7	0.6	8.2
OK	703,107	48,452	3,954	0.6	8.2	0.6	8.2	0.7	9.2
OR	641,919	48,243	4,416	0.7	9.2	0.7	9.2	1.2	15.7
PA	1,949,118	142,852	14,196	0.7	9.9	0.7	9.9	0.6	8.8
RI	156,243	12,298	1,933	1.2	15.7	1.2	15.7	0.2	4.4
SC	836,637	56,983	5,013	0.6	8.8	0.6	8.8	0.5	8.2
SD	161,119	7,495	329	0.2	4.4	0.2	4.4	0.5	6.9
TN	1,105,259	79,442	5,485	0.5	6.9	0.5	6.9	0.5	8.2
TX	5,467,577	349,625	28,639	0.5	8.2	0.5	8.2	0.5	8.7
UT	689,562	37,605	3,274	0.5	8.7	0.5	8.7	0.5	10.9
VT	90,603	3,829	416	0.5	10.9	0.5	10.9	0.5	8.7
VA	1,352,462	82,448	7,199	0.5	8.7	0.5	8.7	0.5	8.0
WA	1,213,150	76,268	6,094	0.5	8.0	0.5	8.0	0.5	7.3
WV	267,968	19,804	1,444	0.5	7.3	0.5	7.3	0.3	6.1
WI	935,239	47,609	2,912	0.3	6.1	0.3	6.1	0.4	11.2
WY	100,647	3,979	444	0.4	11.2	0.4	11.2		

Citation: Paul, S., Rafal, M., & Houtenville, A. (2021). Annual Disability Statistics Supplement: 2021 (Table 1.15). Durham, NH: University of New Hampshire, Institute on Disability. Note: Authors' calculations using the U.S. Census Bureau American Community Survey, Public Use Microdata Sample with Experimental Weights, 2020, which is subject to sampling variation.



Table 1.16 Civilians Ages 18 to 64 Years Living in the Community for the United States and States – Hearing Disability: 2020

State	Total			Disability			Hearing		
	Total	Disability	Count	Total	Disability	Count	Total	Disability	Count
U.S.	199,998,279	21,523,050	3,892,160	1.9	18.1				
AL	2,950,237	434,220	78,335	2.7	18.0				
AK	436,254	40,730	10,938	2.5	26.9				
AZ	4,389,501	488,802	94,116	2.1	19.3				
AR	1,775,810	297,304	54,745	3.1	18.4				
CA	24,428,940	2,064,229	354,809	1.5	17.2				
CO	3,645,982	338,603	73,967	2.0	21.8				
CT	2,187,054	198,105	32,611	1.5	16.5				
DE	579,919	69,127	9,494	1.6	13.7				
DC	490,197	46,410	5,564	1.1	12.0				
FL	12,804,338	1,345,230	219,303	1.7	16.3				
GA	6,581,218	757,956	120,130	1.8	15.8				
HI	795,171	67,460	13,013	1.6	19.3				
ID	1,072,774	130,917	27,364	2.6	20.9				
IL	7,701,409	716,876	130,344	1.7	18.2				
IN	4,088,323	514,248	98,230	2.4	19.1				
IA	1,871,483	197,212	41,213	2.2	20.9				
KS	1,714,164	206,067	42,717	2.5	20.7				
KY	2,691,077	447,045	80,821	3.0	18.1				
LA	2,773,535	395,171	63,721	2.3	16.1				
ME	798,944	109,097	23,824	3.0	21.8				
MD	3,682,347	335,712	49,298	1.3	14.7				
MA	4,356,966	413,228	72,827	1.7	17.6				
MI	6,066,371	759,317	124,812	2.1	16.4				
MN	3,392,611	307,760	63,589	1.9	20.7				
MS	1,746,882	269,622	45,163	2.6	16.8				
MO	3,679,097	452,325	83,736	2.3	18.5				
MT	626,974	73,328	15,522	2.5	21.2				
NE	1,124,262	98,096	23,572	2.1	24.0				
NV	1,918,689	208,600	47,397	2.5	22.7				
NH	849,575	87,215	17,803	2.1	20.4				
NJ	5,421,758	451,856	74,168	1.4	16.4				
NM	1,238,697	180,015	36,469	2.9	20.3				
NY	11,955,607	1,092,557	157,252	1.3	14.4				
NC	6,407,828	745,123	132,998	2.1	17.8				
ND	444,600	37,939	10,289	2.3	27.1				
OH	7,023,020	874,248	153,063	2.2	17.5				
OK	2,378,488	373,359	88,825	3.7	23.8				
OR	2,586,519	315,368	62,064	2.4	19.7				
PA	7,723,857	883,490	140,841	1.8	15.9				
RI	663,113	78,954	16,031	2.4	20.3				
SC	3,082,427	380,650	68,861	2.2	18.1				
SD	520,651	49,716	10,248	2.0	20.6				
TN	4,209,467	557,495	109,927	2.6	19.7				
TX	17,960,918	1,809,900	359,165	2.0	19.8				
UT	1,944,888	187,415	35,381	1.8	18.9				
VT	380,309	43,494	10,337	2.7	23.8				
VA	5,178,385	511,784	97,911	1.9	19.1				
WA	4,738,446	529,586	102,759	2.2	19.4				
WV	1,055,186	176,780	36,541	3.5	20.7				
WI	3,527,211	335,325	61,018	1.7	18.2				
WY	336,800	37,984	9,034	2.7	23.8				

Citation: Paul, S., Rafal, M., & Houtenville, A. (2021). Annual Disability Statistics Supplement: 2021 (Table 1.16). Durham, NH: University of New Hampshire, Institute on Disability. Note: Authors' calculations using the U.S. Census Bureau American Community Survey, Public Use Microdata Sample with Experimental Weights, 2020, which is subject to sampling variation.

Table 1.17 Civilians Ages 65 Years and Over Living in the Community for the United States and States – Hearing Disability: 2020

State	Total			Disability			Hearing		
	Total	Disability	Count	Total	Disability	(%)	Total	Disability	(%)
U.S.	55,648,790	19,076,988	7,663,068	13.8	40.2		13.8	40.2	
AL	866,821	340,360	138,555	16.0	40.7		16.0	40.7	
AK	90,506	36,974	20,515	22.7	55.5		22.7	55.5	
AZ	1,382,695	459,100	207,956	15.0	45.3		15.0	45.3	
AR	541,009	231,455	87,741	16.2	37.9		16.2	37.9	
CA	5,957,586	2,012,356	745,578	12.5	37.1		12.5	37.1	
CO	878,688	262,234	128,897	14.7	49.2		14.7	49.2	
CT	649,708	201,996	73,792	11.4	36.5		11.4	36.5	
DE	196,717	61,938	21,271	10.8	34.3		10.8	34.3	
DC	92,688	23,840	4,811	5.2	20.2		5.2	20.2	
FL	4,648,715	1,505,690	582,295	12.5	38.7		12.5	38.7	
GA	1,583,490	553,948	221,779	14.0	40.0		14.0	40.0	
HI	275,828	88,228	35,476	12.9	40.2		12.9	40.2	
ID	310,257	113,677	53,434	17.2	47.0		17.2	47.0	
IL	2,079,698	699,320	253,868	12.2	36.3		12.2	36.3	
IN	1,107,533	385,167	169,435	15.3	44.0		15.3	44.0	
IA	568,040	185,879	82,724	14.6	44.5		14.6	44.5	
KS	496,310	169,005	76,770	15.5	45.4		15.5	45.4	
KY	765,772	307,851	126,060	16.5	40.9		16.5	40.9	
LA	764,609	301,849	114,830	15.0	38.0		15.0	38.0	
ME	291,661	93,929	41,122	14.1	43.8		14.1	43.8	
MD	991,595	304,008	112,002	11.3	36.8		11.3	36.8	
MA	1,194,392	374,553	142,209	11.9	38.0		11.9	38.0	
MI	1,812,892	608,469	251,698	13.9	41.4		13.9	41.4	
MN	942,846	288,885	132,645	14.1	45.9		14.1	45.9	
MS	504,041	212,691	81,064	16.1	38.1		16.1	38.1	
MO	1,083,942	382,348	164,462	15.2	43.0		15.2	43.0	
MT	211,428	75,677	40,266	19.0	53.2		19.0	53.2	
NE	316,888	105,110	48,309	15.2	46.0		15.2	46.0	
NV	520,572	182,995	76,698	14.7	41.9		14.7	41.9	
NH	265,117	81,832	39,475	14.9	48.2		14.9	48.2	
NJ	1,511,754	477,633	164,915	10.9	34.5		10.9	34.5	
NM	391,845	152,233	69,740	17.8	45.8		17.8	45.8	
NY	3,385,821	1,106,822	365,249	10.8	33.0		10.8	33.0	
NC	1,822,092	628,948	257,352	14.1	40.9		14.1	40.9	
ND	124,955	38,443	18,093	14.5	47.1		14.5	47.1	
OH	2,106,090	742,848	294,587	14.0	39.7		14.0	39.7	
OK	652,352	287,303	134,025	20.5	46.6		20.5	46.6	
OR	790,336	273,410	123,302	15.6	45.1		15.6	45.1	
PA	2,440,207	825,305	329,888	13.5	40.0		13.5	40.0	
RI	190,200	66,985	25,069	13.2	37.4		13.2	37.4	
SC	972,573	349,712	144,269	14.8	41.3		14.8	41.3	
SD	154,367	51,079	21,688	14.0	42.5		14.0	42.5	
TN	1,170,443	468,300	190,457	16.3	40.7		16.3	40.7	
TX	3,867,537	1,403,854	562,727	14.6	40.1		14.6	40.1	
UT	377,814	116,625	58,035	15.4	49.8		15.4	49.8	
VT	124,464	37,006	17,311	13.9	46.8		13.9	46.8	
VA	1,406,888	464,635	192,345	13.7	41.4		13.7	41.4	
WA	1,235,060	426,239	190,922	15.5	44.8		15.5	44.8	
WV	375,033	152,733	68,459	18.3	44.8		18.3	44.8	
WI	1,053,827	319,186	140,638	13.3	44.1		13.3	44.1	
WY	103,088	36,325	18,260	17.7	50.3		17.7	50.3	

Citation: Paul, S., Rafal, M., & Houtenville, A. (2021). Annual Disability Statistics Supplement: 2021 (Table 1.17). Durham, NH: University of New Hampshire, Institute on Disability. Note: Authors' calculations using the U.S. Census Bureau American Community Survey, Public Use Microdata Sample with Experimental Weights, 2020, which is subject to sampling variation.

Table 1.18 Civilians Ages Under 5 Years Living in the Community for the United States and States – Vision Disability: 2020

State	Total		Disability		Vision		State	Total		Disability		Vision	
	Count	Disability (%)	Count	Disability (%)	Count	Disability (%)		Count	Disability (%)	Count	Disability (%)	Count	Disability (%)
U.S.	23,002,046	304,580	72,048	0.3	23.7	MO	433,824	4,824	2,020	0.5	41.9		
AL	344,502	3,507	943	0.3	26.9	MT	66,520	978	‡	‡	‡		
AK	59,739	1,360	204	0.3	15.0	NE	150,771	594	‡	‡	‡		
AZ	508,364	10,258	3,515	0.7	34.3	NV	225,229	3,849	2,239	1.0	58.2		
AR	222,741	4,702	1,404	0.6	29.9	NH	76,646	852	‡	‡	‡		
CA	2,759,856	34,959	8,378	0.3	24.0	NJ	605,669	3,981	444	0.1	11.2		
CO	385,760	5,104	2,037	0.5	39.9	NM	139,383	2,817	1,032	0.7	36.6		
CT	213,727	3,471	915	0.4	26.4	NY	1,317,418	16,357	2,931	0.2	17.9		
DE	63,766	945	300	0.5	31.7	NC	721,138	9,072	907	0.1	10.0		
DC	46,665	659	262	0.6	39.8	ND	64,335	429	93	0.1	21.7		
FL	1,339,154	19,998	4,225	0.3	21.1	OH	808,354	12,559	2,971	0.4	23.7		
GA	791,055	8,767	2,815	0.4	32.1	OK	309,450	4,720	1,140	0.4	24.2		
HI	95,600	581	‡	‡	‡	OR	254,437	2,436	74	0.0	3.0		
ID	147,448	2,300	426	0.3	18.5	PA	832,935	14,198	2,755	0.3	19.4		
IL	863,828	11,107	2,580	0.3	23.2	RI	64,491	330	‡	‡	‡		
IN	500,191	5,970	810	0.2	13.6	SC	355,203	5,492	919	0.3	16.7		
IA	236,407	3,250	823	0.3	25.3	SD	76,538	1,516	361	0.5	23.8		
KS	212,112	2,809	631	0.3	22.5	TN	496,491	9,641	2,810	0.6	29.1		
KY	322,861	5,944	908	0.3	15.3	TX	2,347,833	26,949	5,278	0.2	19.6		
LA	351,593	7,722	3,340	0.9	43.3	UT	292,472	2,420	135	0.0	5.6		
ME	75,286	442	‡	‡	‡	VT	33,860	291	156	0.5	53.6		
MD	428,908	4,739	186	0.0	3.9	VA	588,425	7,591	1,759	0.3	23.2		
MA	422,332	6,224	1,750	0.4	28.1	WA	531,827	5,160	1,669	0.3	32.3		
MI	664,209	8,696	2,437	0.4	28.0	WV	109,272	1,056	224	0.2	21.2		
MN	408,390	4,459	968	0.2	21.7	WI	377,862	4,542	1,343	0.4	29.6		
MS	217,560	3,229	638	0.3	19.8	WY	39,609	724	293	0.7	40.5		

Citation: Paul, S., Rafal, M., & Houtenville, A. (2021). Annual Disability Statistics Supplement: 2021 (Table 1.18). Durham, NH: University of New Hampshire, Institute on Disability. Note: Authors' calculations using the U.S. Census Bureau American Community Survey, Public Use Microdata Sample with Experimental Weights, 2020, which is subject to sampling variation.

‡ Estimate either unavailable or too few sample observations.



Table 1.19 Civilians Ages 5 to 17 Years Living in the Community for the United States and States – Vision Disability: 2020

State	Total		Disability		Vision		Disability		Vision	
	Count	Total (%)	Count	Total (%)	Count	Total (%)	Count	Total (%)	Count	Total (%)
U.S.	53,533,345	3,335,621	495,722	0.9	14.9					
AL	811,336	52,998	5,929	0.7	11.2					
AK	128,939	7,699	247	0.2	3.2					
AZ	1,222,145	76,377	14,095	1.2	18.5					
AR	512,318	47,186	5,797	1.1	12.3					
CA	6,446,183	316,527	51,788	0.8	16.4					
CO	922,393	41,458	7,194	0.8	17.4					
CT	537,723	33,966	4,589	0.9	13.5					
DE	153,552	14,021	1,564	1.0	11.2					
DC	83,675	3,980	1,009	1.2	25.4					
FL	3,119,723	229,009	37,852	1.2	16.5					
GA	1,856,180	125,160	17,208	0.9	13.7					
HI	211,467	8,858	1,871	0.9	21.1					
ID	338,533	21,264	3,731	1.1	17.5					
IL	2,045,576	109,136	14,806	0.7	13.6					
IN	1,145,654	83,672	7,013	0.6	8.4					
IA	527,892	27,981	2,590	0.5	9.3					
KS	510,696	31,476	4,617	0.9	14.7					
KY	740,143	63,679	9,551	1.3	15.0					
LA	790,521	60,261	11,560	1.5	19.2					
ME	177,459	15,708	728	0.4	4.6					
MD	978,601	53,558	5,956	0.6	11.1					
MA	984,530	67,600	6,807	0.7	10.1					
MI	1,571,522	97,472	11,699	0.7	12.0					
MN	961,780	52,145	4,035	0.4	7.7					
MS	501,506	39,714	6,751	1.3	17.0					
MO	1,018,135	63,678	7,888	0.8	12.4					
MT	171,621	9,421	1,619	0.9	17.2					
NE	341,975	15,277	2,270	0.7	14.9					
NV	521,790	28,938	3,792	0.7	13.1					
NH	191,365	13,659	913	0.5	6.7					
NJ	1,411,247	68,895	9,491	0.7	13.8					
NM	345,504	23,277	5,544	1.6	23.8					
NY	2,869,004	166,060	24,961	0.9	15.0					
NC	1,699,757	110,894	16,123	0.9	14.5					
ND	131,700	7,433	1,727	1.3	23.2					
OH	1,880,590	130,252	15,611	0.8	12.0					
OK	703,107	48,452	8,545	1.2	17.6					
OR	641,919	48,243	6,487	1.0	13.4					
PA	1,949,118	142,852	21,040	1.1	14.7					
RI	156,243	12,298	2,224	1.4	18.1					
SC	836,637	56,983	10,974	1.3	19.3					
SD	161,119	7,495	1,087	0.7	14.5					
TN	1,105,259	79,442	16,874	1.5	21.2					
TX	5,467,577	349,625	63,836	1.2	18.3					
UT	689,562	37,605	6,524	0.9	17.3					
VT	90,603	3,829	469	0.5	12.2					
VA	1,352,462	82,448	7,719	0.6	9.4					
WA	1,213,150	76,268	10,881	0.9	14.3					
WV	267,968	19,804	2,931	1.1	14.8					
WI	935,239	47,609	7,135	0.8	15.0					
WY	100,647	3,979	70	0.1	1.8					

Citation: Paul, S., Rafal, M., & Houtenville, A. (2021). Annual Disability Statistics Supplement: 2021 (Table 1.19). Durham, NH: University of New Hampshire, Institute on Disability. Note: Authors' calculations using the U.S. Census Bureau American Community Survey, Public Use Microdata Sample with Experimental Weights, 2020, which is subject to sampling variation.

Table 1.20 Civilians Ages 18 to 64 Years Living in the Community for the United States and States – Vision Disability: 2020

State	Total	Disability	Count	Vision Total (%)	Disability (%)	State	Total	Disability	Count	Vision Total (%)	Disability (%)
U.S.	199,998,279	21,523,050	4,001,765	2.0	18.6	MO	3,679,097	452,325	80,522	2.2	17.8
AL	2,950,237	434,220	77,960	2.6	18.0	MT	626,974	73,328	12,229	2.0	16.7
AK	436,254	40,730	8,519	2.0	20.9	NE	1,124,262	98,096	16,481	1.5	16.8
AZ	4,389,501	488,802	93,680	2.1	19.2	NV	1,918,689	208,600	43,016	2.2	20.6
AR	1,775,810	297,304	54,374	3.1	18.3	NH	849,575	87,215	13,324	1.6	15.3
CA	24,428,940	2,064,229	399,073	1.6	19.3	NJ	5,421,758	451,856	92,214	1.7	20.4
CO	3,645,982	338,603	64,421	1.8	19.0	NM	1,238,697	180,015	38,719	3.1	21.5
CT	2,187,054	198,105	34,562	1.6	17.4	NY	11,955,607	1,092,557	186,845	1.6	17.1
DE	579,919	69,127	9,941	1.7	14.4	NC	6,407,828	745,123	139,827	2.2	18.8
DC	490,197	46,410	7,272	1.5	15.7	ND	444,600	37,939	5,197	1.2	13.7
FL	12,804,338	1,345,230	256,657	2.0	19.1	OH	7,023,020	874,248	142,230	2.0	16.3
GA	6,581,218	757,956	148,627	2.3	19.6	OK	2,378,488	373,359	79,447	3.3	21.3
HI	795,171	67,460	12,668	1.6	18.8	OR	2,586,519	315,368	50,231	1.9	15.9
ID	1,072,774	130,917	22,722	2.1	17.4	PA	7,723,857	883,490	145,494	1.9	16.5
IL	7,701,409	716,876	130,572	1.7	18.2	RI	663,113	78,954	11,258	1.7	14.3
IN	4,088,323	514,248	87,596	2.1	17.0	SC	3,082,427	380,650	81,307	2.6	21.4
IA	1,871,483	197,212	28,725	1.5	14.6	SD	520,651	49,716	6,161	1.2	12.4
KS	1,714,164	206,067	37,620	2.2	18.3	TN	4,209,467	557,495	123,565	2.9	22.2
KY	2,691,077	447,045	91,077	3.4	20.4	TX	17,960,918	1,809,900	401,256	2.2	22.2
LA	2,773,535	395,171	94,157	3.4	23.8	UT	1,944,888	187,415	35,265	1.8	18.8
ME	798,944	109,097	13,744	1.7	12.6	VT	380,309	43,494	7,200	1.9	16.6
MD	3,682,347	335,712	53,577	1.5	16.0	VA	5,178,385	511,784	96,694	1.9	18.9
MA	4,356,966	413,228	62,098	1.4	15.0	WA	4,738,446	529,586	95,070	2.0	18.0
MI	6,066,371	759,317	113,933	1.9	15.0	WV	1,055,186	176,780	31,827	3.0	18.0
MN	3,392,611	307,760	41,257	1.2	13.4	WI	3,527,211	335,325	53,424	1.5	15.9
MS	1,746,882	269,622	60,798	3.5	22.5	WY	336,800	37,984	7,332	2.2	19.3

Citation: Paul, S., Rafal, M., & Houtenville, A. (2021). Annual Disability Statistics Supplement: 2021 (Table 1.20). Durham, NH: University of New Hampshire, Institute on Disability. Note: Authors' calculations using the U.S. Census Bureau American Community Survey, Public Use Microdata Sample with Experimental Weights, 2020, which is subject to sampling variation.



Table 1.21 Civilians Ages 65 Years and Over Living in the Community in the Community for the United States and States – Vision Disability: 2020

State	Total	Disability	Count	Vision		Disability	Count	Vision	
				Total (%)	Disability (%)			Total (%)	Disability (%)
U.S.	55,648,790	19,076,988	3,463,020	6.2	18.2				
AL	866,821	340,360	66,651	7.7	19.6				
AK	90,506	36,974	8,155	9.0	22.1				
AZ	1,382,695	459,100	87,760	6.3	19.1				
AR	541,009	231,455	52,364	9.7	22.6				
CA	5,957,586	2,012,356	355,925	6.0	17.7				
CO	878,688	262,234	43,852	5.0	16.7				
CT	649,708	201,996	32,561	5.0	16.1				
DE	196,717	61,938	9,669	4.9	15.6				
DC	92,688	23,840	4,814	5.2	20.2				
FL	4,648,715	1,505,690	280,972	6.0	18.7				
GA	1,583,490	553,948	98,399	6.2	17.8				
HI	275,828	88,228	13,491	4.9	15.3				
ID	310,257	113,677	16,126	5.2	14.2				
IL	2,079,698	699,320	125,663	6.0	18.0				
IN	1,107,533	385,167	71,002	6.4	18.4				
IA	568,040	185,879	28,435	5.0	15.3				
KS	496,310	169,005	29,403	5.9	17.4				
KY	765,772	307,851	59,023	7.7	19.2				
LA	764,609	301,849	67,444	8.8	22.3				
ME	291,661	93,929	15,200	5.2	16.2				
MD	991,595	304,008	51,160	5.2	16.8				
MA	1,194,392	374,553	56,869	4.8	15.2				
MI	1,812,892	608,469	98,265	5.4	16.1				
MN	942,846	288,885	40,212	4.3	13.9				
MS	504,041	212,691	44,587	8.8	21.0				
MO	1,083,942	382,348	69,146	6.4	18.1				
MT	211,428	75,677	14,054	6.6	18.6				
NE	316,888	105,110	16,855	5.3	16.0				
NV	520,572	182,995	31,519	6.1	17.2				
NH	265,117	81,832	14,722	5.6	18.0				
NJ	1,511,754	477,633	86,017	5.7	18.0				
NM	391,845	152,233	35,713	9.1	23.5				
NY	3,385,821	1,106,822	185,311	5.5	16.7				
NC	1,822,092	628,948	120,734	6.6	19.2				
ND	124,955	38,443	6,984	5.6	18.2				
OH	2,106,090	742,848	128,183	6.1	17.3				
OK	652,352	287,303	60,070	9.2	20.9				
OR	790,336	273,410	43,978	5.6	16.1				
PA	2,440,207	825,305	138,906	5.7	16.8				
RI	190,200	66,985	11,431	6.0	17.1				
SC	972,573	349,712	72,058	7.4	20.6				
SD	154,367	51,079	9,527	6.2	18.7				
TN	1,170,443	468,300	90,411	7.7	19.3				
TX	3,867,537	1,403,854	291,858	7.5	20.8				
UT	377,814	116,625	19,458	5.2	16.7				
VT	124,464	37,006	4,660	3.7	12.6				
VA	1,406,888	464,635	88,862	6.3	19.1				
WA	1,235,060	426,239	77,298	6.3	18.1				
WV	375,033	152,733	30,046	8.0	19.7				
WI	1,053,827	319,186	51,678	4.9	16.2				
WY	103,088	36,325	5,539	5.4	15.2				

Citation: Paul, S., Rafal, M., & Houtenville, A. (2021). Annual Disability Statistics Supplement: 2021 (Table 1.21). Durham, NH: University of New Hampshire, Institute on Disability. Note: Authors' calculations using the U.S. Census Bureau American Community Survey, Public Use Microdata Sample with Experimental Weights, 2020, which is subject to sampling variation.

Table 1.22 Civilians Ages 5 to 17 Years Living in the Community for the United States and States – Cognitive Disability: 2020

State	Total			Disability			Cognitive		
	Total	Disability	Count	Total	Disability	Count	Total	Disability	Count
U.S.	53,533,345	3,335,621	2,618,066	4.9	78.5	4.9	49,702	4.9	78.1
AL	811,336	52,998	46,229	5.7	87.2	5.7	6,799	4.0	72.2
AK	128,939	7,699	6,564	5.1	85.3	5.1	10,630	3.1	69.6
AZ	1,222,145	76,377	59,987	4.9	78.5	4.9	21,982	4.2	76.0
AR	512,318	47,186	40,544	7.9	85.9	7.9	11,805	6.2	86.4
CA	6,446,183	316,527	241,004	3.7	76.1	3.7	52,679	3.7	76.5
CO	922,393	41,458	30,227	3.3	72.9	3.3	17,183	5.0	73.8
CT	537,723	33,966	25,584	4.8	75.3	4.8	126,786	4.4	76.3
DE	153,552	14,021	11,496	7.5	82.0	7.5	89,177	5.2	80.4
DC	83,675	3,980	3,308	4.0	83.1	4.0	5,597	4.2	75.3
FL	3,119,723	229,009	186,634	6.0	81.5	6.0	105,170	5.6	80.7
GA	1,856,180	125,160	102,186	5.5	81.6	5.5	36,773	5.2	75.9
HI	211,467	8,858	6,123	2.9	69.1	2.9	38,186	5.9	79.2
ID	338,533	21,264	16,817	5.0	79.1	5.0	115,858	5.9	81.1
IL	2,045,576	109,136	83,972	4.1	76.9	4.1	10,006	6.4	81.4
IN	1,145,654	83,672	68,776	6.0	82.2	6.0	41,634	5.0	73.1
IA	527,892	27,981	23,141	4.4	82.7	4.4	5,488	3.4	73.2
KS	510,696	31,476	24,605	4.8	78.2	4.8	60,620	5.5	76.3
KY	740,143	63,679	52,074	7.0	81.8	7.0	260,989	4.8	74.6
LA	790,521	60,261	43,109	5.5	71.5	5.5	26,965	3.9	71.7
ME	177,459	15,708	12,952	7.3	82.5	7.3	3,446	3.8	90.0
MD	978,601	53,558	41,496	4.2	77.5	4.2	69,233	5.1	84.0
MA	984,530	67,600	55,449	5.6	82.0	5.6	59,063	4.9	77.4
MI	1,571,522	97,472	80,465	5.1	82.6	5.1	15,532	5.8	78.4
MN	961,780	52,145	42,863	4.5	82.2	4.5	36,303	3.9	76.3
MS	501,506	39,714	31,968	6.4	80.5	6.4	2,887	2.9	72.6
MO	1,018,135	63,678	49,702	4.9	78.1	4.9	49,702	4.9	78.1
MT	171,621	9,421	6,799	4.0	72.2	4.0	6,799	4.0	72.2
NE	341,975	15,277	10,630	3.1	69.6	3.1	10,630	3.1	69.6
NV	521,790	28,938	21,982	4.2	76.0	4.2	21,982	4.2	76.0
NH	191,365	13,659	11,805	6.2	86.4	6.2	11,805	6.2	86.4
NJ	1,411,247	68,895	52,679	3.7	76.5	3.7	52,679	3.7	76.5
NM	345,504	23,277	17,183	5.0	73.8	5.0	17,183	5.0	73.8
NY	2,869,004	166,060	126,786	4.4	76.3	4.4	126,786	4.4	76.3
NC	1,699,757	110,894	89,177	5.2	80.4	5.2	89,177	5.2	80.4
ND	131,700	7,433	5,597	4.2	75.3	4.2	5,597	4.2	75.3
OH	1,880,590	130,252	105,170	5.6	80.7	5.6	105,170	5.6	80.7
OK	703,107	48,452	36,773	5.2	75.9	5.2	36,773	5.2	75.9
OR	641,919	48,243	38,186	5.9	79.2	5.9	38,186	5.9	79.2
PA	1,949,118	142,852	115,858	5.9	81.1	5.9	115,858	5.9	81.1
RI	156,243	12,298	10,006	6.4	81.4	6.4	10,006	6.4	81.4
SC	836,637	56,983	41,634	5.0	73.1	5.0	41,634	5.0	73.1
SD	161,119	7,495	5,488	3.4	73.2	3.4	5,488	3.4	73.2
TN	1,105,259	79,442	60,620	5.5	76.3	5.5	60,620	5.5	76.3
TX	5,467,577	349,625	260,989	4.8	74.6	4.8	260,989	4.8	74.6
UT	689,562	37,605	26,965	3.9	71.7	3.9	26,965	3.9	71.7
VT	90,603	3,829	3,446	3.8	90.0	3.8	3,446	3.8	90.0
VA	1,352,462	82,448	69,233	5.1	84.0	5.1	69,233	5.1	84.0
WA	1,213,150	76,268	59,063	4.9	77.4	4.9	59,063	4.9	77.4
WV	267,968	19,804	15,532	5.8	78.4	5.8	15,532	5.8	78.4
WI	935,239	47,609	36,303	3.9	76.3	3.9	36,303	3.9	76.3
WY	100,647	3,979	2,887	2.9	72.6	2.9	2,887	2.9	72.6

Citation: Paul, S., Rafal, M., & Houtenville, A. (2021). Annual Disability Statistics Supplement: 2021 (Table 1.22). Durham, NH: University of New Hampshire, Institute on Disability. Note: Authors' calculations using the U.S. Census Bureau American Community Survey, Public Use Microdata Sample with Experimental Weights, 2020, which is subject to sampling variation.



Table 1.23 Civilians Ages 18 to 64 Years Living in the Community for the United States and States – Cognitive Disability: 2020

State	Total		Disability		Cognitive		State	Total		Disability		Cognitive	
	Total	Count	Total	Disability (%)	Total	Count		Total	Count	Total	Disability (%)	Total	Count
U.S.	199,998,279	9,849,570	21,523,050	4.9	45.8	MO	3,679,097	452,325	205,196	5.6	45.4		
AL	2,950,237	192,265	434,220	6.5	44.3	MT	626,974	73,328	34,068	5.4	46.5		
AK	436,254	15,956	40,730	3.7	39.2	NE	1,124,262	98,096	44,371	3.9	45.2		
AZ	4,389,501	219,667	488,802	5.0	44.9	NV	1,918,689	208,600	84,260	4.4	40.4		
AR	1,775,810	130,636	297,304	7.4	43.9	NH	849,575	87,215	41,169	4.8	47.2		
CA	24,428,940	919,852	2,064,229	3.8	44.6	NJ	5,421,758	451,856	196,560	3.6	43.5		
CO	3,645,982	161,903	338,603	4.4	47.8	NM	1,238,697	180,015	83,607	6.7	46.4		
CT	2,187,054	96,654	198,105	4.4	48.8	NY	11,955,607	1,092,557	495,885	4.1	45.4		
DE	579,919	32,117	69,127	5.5	46.5	NC	6,407,828	745,123	328,710	5.1	44.1		
DC	490,197	27,694	46,410	5.6	59.7	ND	444,600	37,939	17,453	3.9	46.0		
FL	12,804,338	605,236	1,345,230	4.7	45.0	OH	7,023,020	874,248	408,289	5.8	46.7		
GA	6,581,218	357,918	757,956	5.4	47.2	OK	2,378,488	373,359	162,084	6.8	43.4		
HI	795,171	29,038	67,460	3.7	43.0	OR	2,586,519	315,368	161,926	6.3	51.3		
ID	1,072,774	63,533	130,917	5.9	48.5	PA	7,723,857	883,490	428,476	5.5	48.5		
IL	7,701,409	326,990	716,876	4.2	45.6	RI	663,113	78,954	41,006	6.2	51.9		
IN	4,088,323	237,153	514,248	5.8	46.1	SC	3,082,427	380,650	159,580	5.2	41.9		
IA	1,871,483	91,886	197,212	4.9	46.6	SD	520,651	49,716	20,531	3.9	41.3		
KS	1,714,164	93,165	206,067	5.4	45.2	TN	4,209,467	557,495	245,767	5.8	44.1		
KY	2,691,077	203,496	447,045	7.6	45.5	TX	17,960,918	1,809,900	781,028	4.3	43.2		
LA	2,773,535	179,537	395,171	6.5	45.4	UT	1,944,888	187,415	92,752	4.8	49.5		
ME	798,944	60,211	109,097	7.5	55.2	VT	380,309	43,494	25,317	6.7	58.2		
MD	3,682,347	154,837	335,712	4.2	46.1	VA	5,178,385	511,784	225,121	4.3	44.0		
MA	4,356,966	220,624	413,228	5.1	53.4	WA	4,738,446	529,586	262,226	5.5	49.5		
MI	6,066,371	360,622	759,317	5.9	47.5	WV	1,055,186	176,780	76,493	7.2	43.3		
MN	3,392,611	164,045	307,760	4.8	53.3	WI	3,527,211	335,325	152,783	4.3	45.6		
MS	1,746,882	114,184	269,622	6.5	42.3	WY	336,800	37,984	15,693	4.7	41.3		

Citation: Paul, S., Rafal, M., & Houtenville, A. (2021). Annual Disability Statistics Supplement: 2021 (Table 1.23). Durham, NH: University of New Hampshire, Institute on Disability. Note: Authors' calculations using the U.S. Census Bureau American Community Survey, Public Use Microdata Sample with Experimental Weights, 2020, which is subject to sampling variation.

Table 1.24 Civilians Ages 65 Years and Over Living in the Community for the United States and States – Cognitive Disability: 2020

State	Total	Disability	Cognitive		Total	Disability	Cognitive	
			Count	Total (%)			Count	Total (%)
U.S.	55,648,790	19,076,988	5,004,692	9.0	26.2	97,880	9.0	25.6
AL	866,821	340,360	94,165	10.9	27.7	18,217	8.6	24.1
AK	90,506	36,974	7,956	8.8	21.5	23,417	7.4	22.3
AZ	1,382,695	459,100	102,312	7.4	22.3	39,046	7.5	21.3
AR	541,009	231,455	64,108	11.8	27.7	21,514	8.1	26.3
CA	5,957,586	2,012,356	551,730	9.3	27.4	121,346	8.0	25.4
CO	878,688	262,234	70,863	8.1	27.0	37,114	9.5	24.4
CT	649,708	201,996	59,708	9.2	29.6	323,010	9.5	29.2
DE	196,717	61,938	15,827	8.0	25.6	173,289	9.5	27.6
DC	92,688	23,840	6,543	7.1	27.4	9,559	7.6	24.9
FL	4,648,715	1,505,690	398,029	8.6	26.4	191,207	9.1	25.7
GA	1,583,490	553,948	142,320	9.0	25.7	69,935	10.7	24.3
HI	275,828	88,228	31,271	11.3	35.4	72,909	9.2	26.7
ID	310,257	113,677	22,847	7.4	20.1	208,570	8.5	25.3
IL	2,079,698	699,320	183,761	8.8	26.3	17,816	9.4	26.6
IN	1,107,533	385,167	104,896	9.5	27.2	86,435	8.9	24.7
IA	568,040	185,879	43,422	7.6	23.4	10,244	6.6	20.1
KS	496,310	169,005	49,603	10.0	29.4	127,597	10.9	27.2
KY	765,772	307,851	73,779	9.6	24.0	356,212	9.2	25.4
LA	764,609	301,849	85,212	11.1	28.2	26,068	6.9	22.4
ME	291,661	93,929	25,702	8.8	27.4	8,700	7.0	23.5
MD	991,595	304,008	77,855	7.9	25.6	120,608	8.6	26.0
MA	1,194,392	374,553	105,361	8.8	28.1	107,125	8.7	25.1
MI	1,812,892	608,469	164,306	9.1	27.0	41,362	11.0	27.1
MN	942,846	288,885	73,440	7.8	25.4	73,507	7.0	23.0
MS	504,041	212,691	60,849	12.1	28.6	6,140	6.0	16.9
MO	1,083,942	382,348						
MT	211,428	75,677						
NE	316,888	105,110						
NV	520,572	182,995						
NH	265,117	81,832						
NJ	1,511,754	477,633						
NM	391,845	152,233						
NY	3,385,821	1,106,822						
NC	1,822,092	628,948						
ND	124,955	38,443						
OH	2,106,090	742,848						
OK	652,352	287,303						
OR	790,336	273,410						
PA	2,440,207	825,305						
RI	190,200	66,985						
SC	972,573	349,712						
SD	154,367	51,079						
TN	1,170,443	468,300						
TX	3,867,537	1,403,854						
UT	377,814	116,625						
VT	124,464	37,006						
VA	1,406,888	464,635						
WA	1,235,060	426,239						
WV	375,033	152,733						
WI	1,053,827	319,186						
WY	103,088	36,325						

Citation: Paul, S., Rafal, M., & Houtenville, A. (2021). Annual Disability Statistics Supplement: 2021 (Table 1.24). Durham, NH: University of New Hampshire, Institute on Disability. Note: Authors' calculations using the U.S. Census Bureau American Community Survey, Public Use Microdata Sample with Experimental Weights, 2020, which is subject to sampling variation.



Table 1.25 Civilians Ages 5 to 17 Years Living in the Community for the United States and States – Ambulatory Disability: 2020

State	Total			Disability			Ambulatory			
	Total	Count	Disability (%)	Total	Count	Disability (%)	Total	Count	Disability (%)	
U.S.	53,533,345	3,335,621	6.2	313,534	313,534	9.4	1,018,135	4,227	0.4	6.6
AL	811,336	52,998	6.5	5,350	5,350	10.1	171,621	1,014	0.6	10.8
AK	128,939	7,699	5.9	292	292	3.8	341,975	1,263	0.4	8.3
AZ	1,222,145	76,377	6.2	7,366	7,366	9.6	521,790	4,368	0.8	15.1
AR	512,318	47,186	9.2	4,045	4,045	8.6	191,365	2,768	1.4	20.3
CA	6,446,183	316,527	4.9	32,921	32,921	10.4	1,411,247	5,831	0.4	8.5
CO	922,393	41,458	4.5	3,905	3,905	9.4	345,504	2,223	0.6	9.6
CT	537,723	33,966	6.3	3,255	3,255	9.6	2,869,004	12,974	0.5	7.8
DE	153,552	14,021	9.1	1,197	1,197	8.5	1,699,757	9,129	0.5	8.2
DC	83,675	3,980	4.7	397	397	10.0	131,700	677	0.5	9.1
FL	3,119,723	229,009	7.3	21,083	21,083	9.2	1,880,590	11,663	0.6	9.0
GA	1,856,180	125,160	6.7	10,946	10,946	8.7	703,107	5,155	0.7	10.6
HI	211,467	8,858	4.2	349	349	3.9	641,919	3,575	0.6	7.4
ID	338,533	21,264	6.3	2,554	2,554	12.0	1,949,118	14,473	0.7	10.1
IL	2,045,576	109,136	5.3	11,585	11,585	10.6	156,243	892	0.6	7.3
IN	1,145,654	83,672	7.3	6,771	6,771	8.1	836,637	4,269	0.5	7.5
IA	527,892	27,981	5.3	2,354	2,354	8.4	161,119	936	0.6	12.5
KS	510,696	31,476	6.1	2,338	2,338	7.4	1,105,259	9,380	0.8	11.8
KY	740,143	63,679	8.6	6,455	6,455	10.1	5,467,577	30,072	0.6	8.6
LA	790,521	60,261	7.6	6,755	6,755	11.2	689,562	3,683	0.5	9.8
ME	177,459	15,708	8.8	1,321	1,321	8.4	90,603	540	0.6	14.1
MD	978,601	53,558	5.5	3,010	3,010	5.6	1,352,462	11,697	0.9	14.2
MA	984,530	67,600	6.9	6,313	6,313	9.3	1,213,150	7,127	0.6	9.3
MI	1,571,522	97,472	6.2	8,458	8,458	8.7	267,968	1,788	0.7	9.0
MN	961,780	52,145	5.4	4,088	4,088	7.8	935,239	5,851	0.6	12.3
MS	501,506	39,714	7.9	4,273	4,273	10.8	100,647	578	0.6	14.5

Citation: Paul, S., Rafal, M., & Houtenville, A. (2021). Annual Disability Statistics Supplement: 2021 (Table 1.25). Durham, NH: University of New Hampshire, Institute on Disability. Note: Authors' calculations using the U.S. Census Bureau American Community Survey, Public Use Microdata Sample with Experimental Weights, 2020, which is subject to sampling variation.

Table 1.26 Civilians Ages 18 to 64 Years Living in the Community for the United States and States – Ambulatory Disability: 2020

State	Total		Disability		Ambulatory		State	Total		Disability		Ambulatory	
	Total	Count	Disability	(%)	Count	Total Disability (%)		Total	Count	Disability	(%)	Total Disability (%)	Count
U.S.	199,998,279	9,304,426	21,523,050	43.2	9,304,426	4.7	MO	3,679,097	452,325	212,648	5.8	47.0	
AL	2,950,237	213,213	434,220	49.1	213,213	7.2	MT	626,974	73,328	28,431	4.5	38.8	
AK	436,254	12,711	40,730	31.2	12,711	2.9	NE	1,124,262	98,096	37,649	3.3	38.4	
AZ	4,389,501	204,359	488,802	41.8	204,359	4.7	NV	1,918,689	208,600	92,749	4.8	44.5	
AR	1,775,810	148,090	297,304	49.8	148,090	8.3	NH	849,575	87,215	33,390	3.9	38.3	
CA	24,428,940	847,093	2,064,229	41.0	847,093	3.5	NJ	5,421,758	451,856	184,855	3.4	40.9	
CO	3,645,982	121,355	338,603	35.8	121,355	3.3	NM	1,238,697	180,015	81,991	6.6	45.5	
CT	2,187,054	79,555	198,105	40.2	79,555	3.6	NY	11,955,607	1,092,557	489,832	4.1	44.8	
DE	579,919	32,060	69,127	46.4	32,060	5.5	NC	6,407,828	745,123	346,149	5.4	46.5	
DC	490,197	16,644	46,410	35.9	16,644	3.4	ND	444,600	37,939	11,098	2.5	29.3	
FL	12,804,338	595,899	1,345,230	44.3	595,899	4.7	OH	7,023,020	874,248	378,809	5.4	43.3	
GA	6,581,218	351,607	757,956	46.4	351,607	5.3	OK	2,378,488	373,359	162,722	6.8	43.6	
HI	795,171	24,776	67,460	36.7	24,776	3.1	OR	2,586,519	315,368	121,827	4.7	38.6	
ID	1,072,774	53,708	130,917	41.0	53,708	5.0	PA	7,723,857	883,490	388,037	5.0	43.9	
IL	7,701,409	295,296	716,876	41.2	295,296	3.8	RI	663,113	78,954	30,960	4.7	39.2	
IN	4,088,323	234,283	514,248	45.6	234,283	5.7	SC	3,082,427	380,650	172,933	5.6	45.4	
IA	1,871,483	73,801	197,212	37.4	73,801	3.9	SD	520,651	49,716	19,149	3.7	38.5	
KS	1,714,164	87,144	206,067	42.3	87,144	5.1	TN	4,209,467	557,495	262,920	6.2	47.2	
KY	2,691,077	213,037	447,045	47.7	213,037	7.9	TX	17,960,918	1,809,900	776,387	4.3	42.9	
LA	2,773,535	181,128	395,171	45.8	181,128	6.5	UT	1,944,888	187,415	62,541	3.2	33.4	
ME	798,944	43,985	109,097	40.3	43,985	5.5	VT	380,309	43,494	14,936	3.9	34.3	
MD	3,682,347	145,071	335,712	43.2	145,071	3.9	VA	5,178,385	511,784	219,233	4.2	42.8	
MA	4,356,966	151,922	413,228	36.8	151,922	3.5	WA	4,738,446	529,586	205,776	4.3	38.9	
MI	6,066,371	335,762	759,317	44.2	335,762	5.5	WV	1,055,186	176,780	88,775	8.4	50.2	
MN	3,392,611	117,141	307,760	38.1	117,141	3.5	WI	3,527,211	335,325	148,136	4.2	44.2	
MS	1,746,882	137,470	269,622	51.0	137,470	7.9	WY	336,800	37,984	15,383	4.6	40.5	

Citation: Paul, S., Rafal, M., & Houtenville, A. (2021). Annual Disability Statistics Compendium: 2021 (Table 1.26). Durham, NH: University of New Hampshire, Institute on Disability. Note: Authors' calculations using the U.S. Census Bureau American Community Survey, Public Use Microdata Sample with Experimental Weights, 2020, which is subject to sampling variation.



Table 1.27 Civilians Ages 65 Years and Over Living in the Community for the United States and States – Ambulatory Disability: 2020

State	Total	Disability	Ambulatory		Total	Disability	Ambulatory	
			Count	Total (%)			Count	Total (%)
U.S.	55,648,790	19,076,988	12,161,223	21.9	63.7			
AL	866,821	340,360	213,317	24.6	62.7			
AK	90,506	36,974	20,951	23.1	56.7			
AZ	1,382,695	459,100	284,579	20.6	62.0			
AR	541,009	231,455	163,773	30.3	70.8			
CA	5,957,586	2,012,356	1,309,473	22.0	65.1			
CO	878,688	262,234	150,288	17.1	57.3			
CT	649,708	201,996	128,824	19.8	63.8			
DE	196,717	61,938	40,448	20.6	65.3			
DC	92,688	23,840	18,600	20.1	78.0			
FL	4,648,715	1,505,690	956,349	20.6	63.5			
GA	1,583,490	553,948	354,968	22.4	64.1			
HI	275,828	88,228	58,339	21.2	66.1			
ID	310,257	113,677	69,263	22.3	60.9			
IL	2,079,698	699,320	458,804	22.1	65.6			
IN	1,107,533	385,167	242,484	21.9	63.0			
IA	568,040	185,879	110,850	19.5	59.6			
KS	496,310	169,005	105,212	21.2	62.3			
KY	765,772	307,851	199,745	26.1	64.9			
LA	764,609	301,849	198,600	26.0	65.8			
ME	291,661	93,929	51,858	17.8	55.2			
MD	991,595	304,008	198,977	20.1	65.5			
MA	1,194,392	374,553	240,952	20.2	64.3			
MI	1,812,892	608,469	380,843	21.0	62.6			
MN	942,846	288,885	167,445	17.8	58.0			
MS	504,041	212,691	143,478	28.5	67.5			
MO	1,083,942	382,348	235,510	21.7	61.6			
MT	211,428	75,677	41,262	19.5	54.5			
NE	316,888	105,110	64,131	20.2	61.0			
NV	520,572	182,995	119,916	23.0	65.5			
NH	265,117	81,832	48,282	18.2	59.0			
NJ	1,511,754	477,633	318,914	21.1	66.8			
NM	391,845	152,233	91,985	23.5	60.4			
NY	3,385,821	1,106,822	754,161	22.3	68.1			
NC	1,822,092	628,948	401,926	22.1	63.9			
ND	124,955	38,443	23,265	18.6	60.5			
OH	2,106,090	742,848	473,961	22.5	63.8			
OK	652,352	287,303	187,548	28.7	65.3			
OR	790,336	273,410	161,405	20.4	59.0			
PA	2,440,207	825,305	520,156	21.3	63.0			
RI	190,200	66,985	40,366	21.2	60.3			
SC	972,573	349,712	215,924	22.2	61.7			
SD	154,367	51,079	30,304	19.6	59.3			
TN	1,170,443	468,300	306,014	26.1	65.3			
TX	3,867,537	1,403,854	927,110	24.0	66.0			
UT	377,814	116,625	64,628	17.1	55.4			
VT	124,464	37,006	21,231	17.1	57.4			
VA	1,406,888	464,635	284,033	20.2	61.1			
WA	1,235,060	426,239	255,352	20.7	59.9			
WV	375,033	152,733	95,960	25.6	62.8			
WI	1,053,827	319,186	190,264	18.1	59.6			
WY	103,088	36,325	19,195	18.6	52.8			

Citation: Paul, S., Rafal, M., & Houtenville, A. (2021). Annual Disability Statistics Supplement: 2021 (Table 1.27). Durham, NH: University of New Hampshire, Institute on Disability. Note: Authors' calculations using the U.S. Census Bureau American Community Survey, Public Use Microdata Sample with Experimental Weights, 2020, which is subject to sampling variation.



Table 1.28 Civilians Ages 5 to 17 Years Living in the Community for the United States and States – Self-Care Disability: 2020

State	Total		Disability		Self Care		Total	Disability		Self Care	
	Count	Disability (%)	Count	Disability (%)	Count	Disability (%)		Count	Disability (%)	Count	Disability (%)
U.S.	53,533,345	3,335,621	582,102	17.5	582,102	1.1	1,018,135	63,678	10,728	1.1	16.8
AL	811,336	52,998	7,820	14.8	7,820	1.0	171,621	9,421	1,493	0.9	15.8
AK	128,939	7,699	1,110	14.4	1,110	0.9	341,975	15,277	1,437	0.4	9.4
AZ	1,222,145	76,377	17,218	22.5	17,218	1.4	521,790	28,938	6,351	1.2	21.9
AR	512,318	47,186	7,566	16.0	7,566	1.5	191,365	13,659	2,419	1.3	17.7
CA	6,446,183	316,527	74,489	23.5	74,489	1.2	1,411,247	68,895	12,744	0.9	18.5
CO	922,393	41,458	7,691	18.6	7,691	0.8	345,504	23,277	4,203	1.2	18.1
CT	537,723	33,966	4,894	14.4	4,894	0.9	2,869,004	166,060	33,900	1.2	20.4
DE	153,552	14,021	1,422	10.1	1,422	0.9	1,699,757	110,894	16,817	1.0	15.2
DC	83,675	3,980	540	13.6	540	0.6	131,700	7,433	1,483	1.1	20.0
FL	3,119,723	229,009	31,723	13.9	31,723	1.0	1,880,590	130,252	24,261	1.3	18.6
GA	1,856,180	125,160	22,163	17.7	22,163	1.2	703,107	48,452	8,041	1.1	16.6
HI	211,467	8,858	749	8.5	749	0.4	641,919	48,243	8,845	1.4	18.3
ID	338,533	21,264	5,205	24.5	5,205	1.5	1,949,118	142,852	24,032	1.2	16.8
IL	2,045,576	109,136	16,528	15.1	16,528	0.8	156,243	12,298	2,178	1.4	17.7
IN	1,145,654	83,672	16,505	19.7	16,505	1.4	836,637	56,983	9,227	1.1	16.2
IA	527,892	27,981	4,892	17.5	4,892	0.9	161,119	7,495	427	0.3	5.7
KS	510,696	31,476	3,516	11.2	3,516	0.7	1,105,259	79,442	10,097	0.9	12.7
KY	740,143	63,679	9,663	15.2	9,663	1.3	5,467,577	349,625	50,294	0.9	14.4
LA	790,521	60,261	9,562	15.9	9,562	1.2	689,562	37,605	5,669	0.8	15.1
ME	177,459	15,708	3,230	20.6	3,230	1.8	90,603	3,829	606	0.7	15.8
MD	978,601	53,558	11,834	22.1	11,834	1.2	1,352,462	82,448	19,388	1.4	23.5
MA	984,530	67,600	11,011	16.3	11,011	1.1	1,213,150	76,268	11,202	0.9	14.7
MI	1,571,522	97,472	16,960	17.4	16,960	1.1	267,968	19,804	3,308	1.2	16.7
MN	961,780	52,145	11,463	22.0	11,463	1.2	935,239	47,609	9,031	1.0	19.0
MS	501,506	39,714	5,413	13.6	5,413	1.1	100,647	3,979	754	0.7	18.9

Citation: Paul, S., Rafal, M., & Houtenville, A. (2021). Annual Disability Statistics Supplement: 2021 (Table 1.28). Durham, NH: University of New Hampshire, Institute on Disability. Note: Authors' calculations using the U.S. Census Bureau American Community Survey, Public Use Microdata Sample with Experimental Weights, 2020, which is subject to sampling variation.

Table 1.29 Civilians Ages 18 to 64 Years Living in the Community for the United States and States – Self-Care Disability: 2020

State	Total	Disability	Self Care		Total	Disability	Self Care			
			Count	Total Disability (%)			Count	Total Disability (%)		
U.S.	199,998,279	21,523,050	3,533,797	1.8	16.4	3,679,097	452,325	85,185	2.3	18.8
AL	2,950,237	434,220	71,247	2.4	16.4	626,974	73,328	11,211	1.8	15.3
AK	436,254	40,730	5,669	1.3	13.9	1,124,262	98,096	15,501	1.4	15.8
AZ	4,389,501	488,802	71,184	1.6	14.6	1,918,689	208,600	33,200	1.7	15.9
AR	1,775,810	297,304	48,855	2.8	16.4	849,575	87,215	11,115	1.3	12.7
CA	24,428,940	2,064,229	352,197	1.4	17.1	5,421,758	451,856	80,649	1.5	17.8
CO	3,645,982	338,603	44,897	1.2	13.3	1,238,697	180,015	31,483	2.5	17.5
CT	2,187,054	198,105	31,576	1.4	15.9	11,955,607	1,092,557	190,755	1.6	17.5
DE	579,919	69,127	9,891	1.7	14.3	6,407,828	745,123	125,254	2.0	16.8
DC	490,197	46,410	5,859	1.2	12.6	444,600	37,939	3,969	0.9	10.5
FL	12,804,338	1,345,230	215,745	1.7	16.0	7,023,020	874,248	133,012	1.9	15.2
GA	6,581,218	757,956	128,478	2.0	17.0	2,378,488	373,359	53,858	2.3	14.4
HI	795,171	67,460	10,892	1.4	16.1	2,586,519	315,368	56,499	2.2	17.9
ID	1,072,774	130,917	19,329	1.8	14.8	7,723,857	883,490	144,718	1.9	16.4
IL	7,701,409	716,876	118,986	1.5	16.6	663,113	78,954	14,966	2.3	19.0
IN	4,088,323	514,248	78,669	1.9	15.3	3,082,427	380,650	67,946	2.2	17.8
IA	1,871,483	197,212	30,786	1.6	15.6	520,651	49,716	6,928	1.3	13.9
KS	1,714,164	206,067	30,334	1.8	14.7	4,209,467	557,495	90,385	2.1	16.2
KY	2,691,077	447,045	77,294	2.9	17.3	17,960,918	1,809,900	291,484	1.6	16.1
LA	2,773,535	395,171	71,344	2.6	18.1	1,944,888	187,415	25,987	1.3	13.9
ME	798,944	109,097	16,227	2.0	14.9	380,309	43,494	6,741	1.8	15.5
MD	3,682,347	335,712	50,532	1.4	15.1	5,178,385	511,784	81,771	1.6	16.0
MA	4,356,966	413,228	61,919	1.4	15.0	4,738,446	529,586	85,577	1.8	16.2
MI	6,066,371	759,317	130,807	2.2	17.2	1,055,186	176,780	29,763	2.8	16.8
MN	3,392,611	307,760	57,626	1.7	18.7	3,527,211	335,325	64,507	1.8	19.2
MS	1,746,882	269,622	45,214	2.6	16.8	336,800	37,984	5,776	1.7	15.2

Citation: Paul, S., Rafal, M., & Houtenville, A. (2021). Annual Disability Statistics Supplement: 2021 (Table 1.29). Durham, NH: University of New Hampshire, Institute on Disability. Note: Authors' calculations using the U.S. Census Bureau American Community Survey, Public Use Microdata Sample with Experimental Weights, 2020, which is subject to sampling variation.

Table 1.30 Civilians Ages 65 Years and Over Living in the Community for the United States and States – Self-Care Disability: 2020

State	Total		Disability		Self-Care		Disability		Self-Care	
	Count	(%)	Count	(%)	Count	(%)	Count	(%)	Count	(%)
U.S.	55,648,790	19,076,988	4,800,237	8.6	25.2					
AL	866,821	340,360	78,834	9.1	23.2					
AK	90,506	36,974	7,921	8.8	21.4					
AZ	1,382,695	459,100	85,291	6.2	18.6					
AR	541,009	231,455	57,139	10.6	24.7					
CA	5,957,586	2,012,356	596,981	10.0	29.7					
CO	878,688	262,234	52,358	6.0	20.0					
CT	649,708	201,996	64,748	10.0	32.1					
DE	196,717	61,938	16,272	8.3	26.3					
DC	92,688	23,840	10,976	11.8	46.0					
FL	4,648,715	1,505,690	346,804	7.5	23.0					
GA	1,583,490	553,948	123,892	7.8	22.4					
HI	275,828	88,228	23,479	8.5	26.6					
ID	310,257	113,677	21,933	7.1	19.3					
IL	2,079,698	699,320	187,729	9.0	26.8					
IN	1,107,533	385,167	99,573	9.0	25.9					
IA	568,040	185,879	46,557	8.2	25.0					
KS	496,310	169,005	39,208	7.9	23.2					
KY	765,772	307,851	72,082	9.4	23.4					
LA	764,609	301,849	80,814	10.6	26.8					
ME	291,661	93,929	19,094	6.5	20.3					
MD	991,595	304,008	77,217	7.8	25.4					
MA	1,194,392	374,553	113,036	9.5	30.2					
MI	1,812,892	608,469	150,552	8.3	24.7					
MN	942,846	288,885	72,152	7.7	25.0					
MS	504,041	212,691	56,232	11.2	26.4					
MO	1,083,942	382,348	93,920	8.7	24.6					
MT	211,428	75,677	13,107	6.2	17.3					
NE	316,888	105,110	22,828	7.2	21.7					
NV	520,572	182,995	41,146	7.9	22.5					
NH	265,117	81,832	24,384	9.2	29.8					
NJ	1,511,754	477,633	133,178	8.8	27.9					
NM	391,845	152,233	30,942	7.9	20.3					
NY	3,385,821	1,106,822	332,370	9.8	30.0					
NC	1,822,092	628,948	152,919	8.4	24.3					
ND	124,955	38,443	9,592	7.7	25.0					
OH	2,106,090	742,848	185,961	8.8	25.0					
OK	652,352	287,303	64,196	9.8	22.3					
OR	790,336	273,410	63,972	8.1	23.4					
PA	2,440,207	825,305	213,735	8.8	25.9					
RI	190,200	66,985	16,132	8.5	24.1					
SC	972,573	349,712	76,259	7.8	21.8					
SD	154,367	51,079	14,490	9.4	28.4					
TN	1,170,443	468,300	109,781	9.4	23.4					
TX	3,867,537	1,403,854	346,043	8.9	24.6					
UT	377,814	116,625	19,780	5.2	17.0					
VT	124,464	37,006	8,440	6.8	22.8					
VA	1,406,888	464,635	110,844	7.9	23.9					
WA	1,235,060	426,239	97,421	7.9	22.9					
WV	375,033	152,733	36,215	9.7	23.7					
WI	1,053,827	319,186	76,082	7.2	23.8					
WY	103,088	36,325	5,626	5.5	15.5					

Citation: Paul, S., Rafal, M., & Houtenville, A. (2021). Annual Disability Statistics Supplement: 2021 (Table 1.30). Durham, NH: University of New Hampshire, Institute on Disability. Note: Authors' calculations using the U.S. Census Bureau American Community Survey, Public Use Microdata Sample with Experimental Weights, 2020, which is subject to sampling variation.



Table 1.31 Civilians Ages 18 to 64 Years Living in the Community for the United States and States – Independent Living Disability: 2020

State	Total		Disability		Independent Living		State	Total		Disability		Independent Living	
	Count	(%)	Count	(%)	Count	(%)		Count	(%)	Count	(%)	Count	(%)
U.S.	199,998,279	21,523,050	7,794,788	3.9	36.2		MO	3,679,097	452,325	166,104	4.5	36.7	
AL	2,950,237	434,220	152,411	5.2	35.1		MT	626,974	73,328	28,151	4.5	38.4	
AK	436,254	40,730	11,540	2.6	28.3		NE	1,124,262	98,096	33,094	2.9	33.7	
AZ	4,389,501	488,802	178,940	4.1	36.6		NV	1,918,689	208,600	70,376	3.7	33.7	
AR	1,775,810	297,304	102,900	5.8	34.6		NH	849,575	87,215	31,660	3.7	36.3	
CA	24,428,940	2,064,229	767,722	3.1	37.2		NJ	5,421,758	451,856	166,623	3.1	36.9	
CO	3,645,982	338,603	121,349	3.3	35.8		NM	1,238,697	180,015	63,135	5.1	35.1	
CT	2,187,054	198,105	73,481	3.4	37.1		NY	11,955,607	1,092,557	417,950	3.5	38.3	
DE	579,919	69,127	24,374	4.2	35.3		NC	6,407,828	745,123	255,714	4.0	34.3	
DC	490,197	46,410	17,642	3.6	38.0		ND	444,600	37,939	11,788	2.7	31.1	
FL	12,804,338	1,345,230	481,715	3.8	35.8		OH	7,023,020	874,248	309,899	4.4	35.4	
GA	6,581,218	757,956	273,196	4.2	36.0		OK	2,378,488	373,359	125,016	5.3	33.5	
HI	795,171	67,460	27,610	3.5	40.9		OR	2,586,519	315,368	120,654	4.7	38.3	
ID	1,072,774	130,917	44,129	4.1	33.7		PA	7,723,857	883,490	333,211	4.3	37.7	
IL	7,701,409	716,876	273,766	3.6	38.2		RI	663,113	78,954	29,370	4.4	37.2	
IN	4,088,323	514,248	193,052	4.7	37.5		SC	3,082,427	380,650	133,245	4.3	35.0	
IA	1,871,483	197,212	67,441	3.6	34.2		SD	520,651	49,716	15,021	2.9	30.2	
KS	1,714,164	206,067	71,787	4.2	34.8		TN	4,209,467	557,495	192,586	4.6	34.5	
KY	2,691,077	447,045	164,651	6.1	36.8		TX	17,960,918	1,809,900	612,312	3.4	33.8	
LA	2,773,535	395,171	138,097	5.0	34.9		UT	1,944,888	187,415	65,604	3.4	35.0	
ME	798,944	109,097	41,049	5.1	37.6		VT	380,309	43,494	14,964	3.9	34.4	
MD	3,682,347	335,712	119,116	3.2	35.5		VA	5,178,385	511,784	182,451	3.5	35.7	
MA	4,356,966	413,228	153,812	3.5	37.2		WA	4,738,446	529,586	194,469	4.1	36.7	
MI	6,066,371	759,317	293,708	4.8	38.7		WV	1,055,186	176,780	63,758	6.0	36.1	
MN	3,392,611	307,760	122,655	3.6	39.9		WI	3,527,211	335,325	129,745	3.7	38.7	
MS	1,746,882	269,622	100,802	5.8	37.4		WY	336,800	37,984	10,943	3.2	28.8	

Citation: Paul, S., Rafal, M., & Houtenville, A. (2021). Annual Disability Statistics Supplement: 2021 (Table 1.31). Durham, NH: University of New Hampshire, Institute on Disability. Note: Authors' calculations using the U.S. Census Bureau American Community Survey, Public Use Microdata Sample with Experimental Weights, 2020, which is subject to sampling variation.

Table 1.32 Civilians Ages 65 Years and Over Living in the Community for the United States and States – Independent Living Disability: 2020

State	Total	Disability	Independent Living		Total	Disability	Independent Living	
			Count	Total (%)			Count	Total (%)
U.S.	55,648,790	19,076,988	8,192,775	14.7	42.9			
AL	866,821	340,360	142,726	16.5	41.9			
AK	90,506	36,974	12,833	14.2	34.7			
AZ	1,382,695	459,100	168,474	12.2	36.7			
AR	541,009	231,455	98,368	18.2	42.5			
CA	5,957,586	2,012,356	1,009,910	17.0	50.2			
CO	878,688	262,234	95,668	10.9	36.5			
CT	649,708	201,996	101,687	15.7	50.3			
DE	196,717	61,938	24,174	12.3	39.0			
DC	92,688	23,840	11,702	12.6	49.1			
FL	4,648,715	1,505,690	612,562	13.2	40.7			
GA	1,583,490	553,948	221,268	14.0	39.9			
HI	275,828	88,228	45,999	16.7	52.1			
ID	310,257	113,677	35,857	11.6	31.5			
IL	2,079,698	699,320	316,973	15.2	45.3			
IN	1,107,533	385,167	155,651	14.1	40.4			
IA	568,040	185,879	72,149	12.7	38.8			
KS	496,310	169,005	68,122	13.7	40.3			
KY	765,772	307,851	125,972	16.5	40.9			
LA	764,609	301,849	123,022	16.1	40.8			
ME	291,661	93,929	29,407	10.1	31.3			
MD	991,595	304,008	134,792	13.6	44.3			
MA	1,194,392	374,553	174,123	14.6	46.5			
MI	1,812,892	608,469	259,300	14.3	42.6			
MN	942,846	288,885	117,767	12.5	40.8			
MS	504,041	212,691	89,736	17.8	42.2			
MO	1,083,942	382,348	156,869	14.5	41.0			
MT	211,428	75,677	24,357	11.5	32.2			
NE	316,888	105,110	40,794	12.9	38.8			
NV	520,572	182,995	69,329	13.3	37.9			
NH	265,117	81,832	36,583	13.8	44.7			
NJ	1,511,754	477,633	223,278	14.8	46.7			
NM	391,845	152,233	55,476	14.2	36.4			
NY	3,385,821	1,106,822	572,119	16.9	51.7			
NC	1,822,092	628,948	260,198	14.3	41.4			
ND	124,955	38,443	14,701	11.8	38.2			
OH	2,106,090	742,848	313,415	14.9	42.2			
OK	652,352	287,303	110,389	16.9	38.4			
OR	790,336	273,410	107,308	13.6	39.2			
PA	2,440,207	825,305	368,495	15.1	44.6			
RI	190,200	66,985	30,597	16.1	45.7			
SC	972,573	349,712	136,645	14.0	39.1			
SD	154,367	51,079	20,879	13.5	40.9			
TN	1,170,443	468,300	197,646	16.9	42.2			
TX	3,867,537	1,403,854	586,325	15.2	41.8			
UT	377,814	116,625	42,387	11.2	36.3			
VT	124,464	37,006	13,278	10.7	35.9			
VA	1,406,888	464,635	198,630	14.1	42.7			
WA	1,235,060	426,239	166,189	13.5	39.0			
WV	375,033	152,733	61,918	16.5	40.5			
WI	1,053,827	319,186	126,187	12.0	39.5			
WY	103,088	36,325	10,541	10.2	29.0			

Citation: Paul, S., Rafal, M., & Houtenville, A. (2021). Annual Disability Statistics Supplement: 2021 (Table 1.32). Durham, NH: University of New Hampshire, Institute on Disability. Note: Authors' calculations using the U.S. Census Bureau American Community Survey, Public Use Microdata Sample with Experimental Weights, 2020, which is subject to sampling variation.



Table 1.33 Non-Hispanic White Civilians with Disabilities Living in the Community for the United States and States, by Disability Status: 2020

State	Total		Disability	
	Count	%	Count	%
U.S.	192,615,063	14.6	28,083,264	14.6
AL	3,146,122	17.2	541,657	17.2
AK	398,585	13.1	52,385	13.1
AZ	3,910,116	16.2	634,756	16.2
AR	2,085,903	20.1	418,934	20.1
CA	13,649,829	13.9	1,896,075	13.9
CO	3,788,379	11.8	446,437	11.8
CT	2,285,024	12.4	284,387	12.4
DE	591,156	15.3	90,374	15.3
DC	259,376	4.7	12,117	4.7
FL	11,296,552	16.2	1,828,128	16.2
GA	5,378,933	14.3	767,930	14.3
HI	265,643	14.1	37,452	14.1
ID	1,460,216	14.9	218,013	14.9
IL	7,476,503	13.1	979,253	13.1
IN	5,201,898	15.1	785,320	15.1
IA	2,644,420	13.6	358,960	13.6
KS	2,155,198	14.4	310,289	14.4
KY	3,717,545	19.1	710,225	19.1
LA	2,648,810	16.9	448,257	16.9
ME	1,214,099	16.7	203,360	16.7
MD	2,925,030	12.5	364,629	12.5
MA	4,765,547	12.6	598,502	12.6
MI	7,322,553	14.7	1,076,824	14.7
MN	4,351,854	12.0	521,187	12.0
MS	1,649,564	18.9	312,249	18.9
MO	4,728,417	15.0	710,812	15.0
MT	892,128	15.0	133,857	15.0
NE	1,463,418	12.2	178,050	12.2
NV	1,449,412	16.2	235,107	16.2
NH	1,205,573	13.9	167,110	13.9
NJ	4,705,123	12.2	574,992	12.2
NM	760,318	20.7	157,361	20.7
NY	10,391,318	12.7	1,322,295	12.7
NC	6,501,119	14.9	971,116	14.9
ND	620,619	11.3	69,820	11.3
OH	9,010,218	15.2	1,369,751	15.2
OK	2,520,606	19.6	493,669	19.6
OR	3,094,123	16.4	507,224	16.4
PA	9,493,051	14.5	1,376,416	14.5
RI	733,136	15.7	115,048	15.7
SC	3,276,435	15.3	502,422	15.3
SD	709,581	11.8	83,395	11.8
TN	4,993,994	16.9	843,892	16.9
TX	11,713,401	14.0	1,638,811	14.0
UT	2,488,963	10.8	269,844	10.8
VT	562,149	13.5	75,851	13.5
VA	5,030,363	13.3	670,218	13.3
WA	4,967,750	15.3	758,742	15.3
WV	1,611,098	19.7	317,651	19.7
WI	4,636,187	12.4	574,870	12.4
WY	467,708	14.4	67,240	14.4

Citation: Paul, S., Rafal, M., & Houtenville, A. (2021). Annual Disability Statistics Supplement: 2021 (Table 1.33). Durham, NH: University of New Hampshire, Institute on Disability. Note: Authors' calculations using the U.S. Census Bureau American Community Survey, Public Use Microdata Sample with Experimental Weights, 2020, which is subject to sampling variation.

Table 1.34 Non-Hispanic Black Civilians with Disabilities Living in the Community for the United States and States, by Disability Status: 2020

State	Total	Disability Count	Disability %	State	Total	Disability Count	Disability %
U.S.	38,814,801	5,981,120	15.4	MO	667,023	102,268	15.3
AL	1,245,496	221,370	17.8	MT	2,785	414	14.9
AK	18,045	1,759	9.7	NE	86,906	10,297	11.8
AZ	322,454	44,136	13.7	NV	282,139	41,303	14.6
AR	432,545	90,946	21.0	NH	22,211	1,196	5.4
CA	2,088,011	325,083	15.6	NJ	1,090,276	151,054	13.9
CO	214,967	33,345	15.5	NM	33,831	7,591	22.4
CT	348,100	46,520	13.4	NY	2,602,136	364,682	14.0
DE	205,784	31,848	15.5	NC	2,139,556	340,646	15.9
DC	300,328	49,936	16.6	ND	24,296	2,284	9.4
FL	3,178,707	434,517	13.7	OH	1,341,476	211,221	15.7
GA	3,251,191	492,848	15.2	OK	275,338	51,972	18.9
HI	16,483	2,334	14.2	OR	71,316	12,103	17.0
ID	9,838	1,780	18.1	PA	1,304,570	226,804	17.4
IL	1,676,164	273,407	16.3	RI	59,973	9,216	15.4
IN	606,431	95,231	15.7	SC	1,292,378	220,308	17.0
IA	124,651	18,081	14.5	SD	18,374	762	4.1
KS	150,393	28,621	19.0	TN	1,041,505	157,215	15.1
KY	308,699	45,899	14.9	TX	3,276,432	486,090	14.8
LA	1,451,860	244,275	16.8	UT	41,005	4,572	11.1
ME	19,345	2,204	11.4	VT	10,119	397	3.9
MD	1,726,703	224,229	13.0	VA	1,550,189	236,089	15.2
MA	442,292	63,288	14.3	WA	286,225	35,904	12.5
MI	1,329,932	253,185	19.0	WV	46,592	10,768	23.1
MN	371,453	37,888	10.2	WI	356,727	50,122	14.1
MS	1,048,069	182,981	17.5	WY	3,482	131	3.8

Citation: Paul, S., Rafal, M., & Houtenville, A. (2021). Annual Disability Statistics Supplement: 2021 (Table 1.34). Durham, NH: University of New Hampshire, Institute on Disability. Note: Authors' calculations using the U.S. Census Bureau American Community Survey, Public Use Microdata Sample with Experimental Weights, 2020, which is subject to sampling variation.



Table 1.35 Non-Hispanic Asian Civilians with Disabilities Living in the Community for the United States and States, by Disability Status: 2020

State	Total	Disability Count	Disability %	State	Total	Disability Count	Disability %
U.S.	18,488,885	1,431,597	7.7	MO	120,074	8,876	7.4
AL	61,902	3,186	5.1	MT	6,078	151	2.5
AK	44,519	2,178	4.9	NE	51,227	2,342	4.6
AZ	242,996	14,339	5.9	NV	247,549	24,198	9.8
AR	40,499	3,343	8.3	NH	32,875	1,392	4.2
CA	5,883,858	523,364	8.9	NJ	859,582	54,542	6.3
CO	194,872	11,465	5.9	NM	27,708	2,212	8.0
CT	160,409	9,491	5.9	NY	1,680,103	130,327	7.8
DE	38,393	2,290	6.0	NC	302,205	15,720	5.2
DC	31,411	1,062	3.4	ND	12,650	126	1.0
FL	575,434	48,140	8.4	OH	261,985	17,288	6.6
GA	460,750	28,814	6.3	OK	88,613	5,764	6.5
HI	503,369	67,769	13.5	OR	189,783	15,463	8.1
ID	23,730	1,745	7.4	PA	438,056	30,573	7.0
IL	692,279	48,955	7.1	RI	38,660	2,029	5.2
IN	155,419	7,361	4.7	SC	75,883	6,927	9.1
IA	74,928	3,816	5.1	SD	10,449	1,692	16.2
KS	85,361	8,835	10.4	TN	131,017	9,645	7.4
KY	63,671	3,421	5.4	TX	1,451,756	80,995	5.6
LA	66,104	5,613	8.5	UT	75,864	4,964	6.5
ME	14,426	920	6.4	VT	12,520	1,196	9.6
MD	395,365	25,753	6.5	VA	573,739	39,558	6.9
MA	484,653	33,883	7.0	WA	708,910	57,286	8.1
MI	320,227	21,390	6.7	WV	15,182	1,204	7.9
MN	264,091	26,280	10.0	WI	165,761	11,934	7.2
MS	28,100	1,675	6.0	WY	3,890	105	2.7

Citation: Paul, S., Rafal, M., & Houtenville, A. (2021). Annual Disability Statistics Supplement: 2021 (Table 1.35). Durham, NH: University of New Hampshire, Institute on Disability. Note: Authors' calculations using the U.S. Census Bureau American Community Survey, Public Use Microdata Sample with Experimental Weights, 2020, which is subject to sampling variation.

Table 1.36 Non-Hispanic Other Civilians with Disabilities Living in the Community for the United States and States, by Disability Status: 2020

State	Total	Disability Count	Disability %	State	Total	Disability Count	Disability %
U.S.	17,456,703	2,411,417	13.8	MO	372,123	55,277	14.9
AL	235,350	42,812	18.2	MT	119,721	20,199	16.9
AK	191,900	22,864	11.9	NE	85,549	11,247	13.1
AZ	561,545	83,786	14.9	NV	237,966	33,913	14.3
AR	221,340	45,927	20.7	NH	51,321	7,872	15.3
CA	2,001,298	229,161	11.5	NJ	332,102	36,959	11.1
CO	298,344	34,325	11.5	NM	239,498	35,109	14.7
CT	145,451	17,965	12.4	NY	898,395	113,865	12.7
DE	51,348	8,024	15.6	NC	560,548	88,775	15.8
DC	38,475	5,873	15.3	ND	68,527	8,491	12.4
FL	906,797	124,062	13.7	OH	593,998	95,826	16.1
GA	541,296	72,489	13.4	OK	639,942	113,808	17.8
HI	432,463	44,826	10.4	OR	308,898	44,181	14.3
ID	105,565	20,290	19.2	PA	517,143	67,087	13.0
IL	489,678	57,496	11.7	RI	51,562	7,265	14.1
IN	298,226	49,301	16.5	SC	246,795	34,966	14.2
IA	125,715	17,724	14.1	SD	127,378	17,597	13.8
KS	152,171	26,292	17.3	TN	344,400	62,918	18.3
KY	206,378	44,848	21.7	TX	1,119,145	140,209	12.5
LA	199,673	35,823	17.9	UT	182,905	18,116	9.9
ME	63,306	10,775	17.0	VT	27,805	5,961	21.4
MD	299,216	33,219	11.1	VA	453,207	50,074	11.0
MA	325,678	38,792	11.9	WA	656,925	92,570	14.1
MI	499,451	66,012	13.2	WV	86,742	17,282	19.9
MN	332,596	40,789	12.3	WI	250,421	31,687	12.7
MS	124,519	20,959	16.8	WY	35,908	5,729	16.0

Citation: Paul, S., Rafal, M., & Houtenville, A. (2021). Annual Disability Statistics Supplement: 2021 (Table 1.36). Durham, NH: University of New Hampshire, Institute on Disability. Note: Authors' calculations using the U.S. Census Bureau American Community Survey, Public Use Microdata Sample with Experimental Weights, 2020, which is subject to sampling variation.



Table 1.37 Hispanic Civilians with Disabilities Living in the Community for the United States and States, by Disability Status: 2020

State	Total	Disability Count	Disability %	State	Total	Disability Count	Disability %
U.S.	60,918,465	6,154,420	10.1	MO	255,368	23,879	9.4
AL	220,042	19,974	9.1	MT	45,771	4,375	9.6
AK	50,097	6,690	13.4	NE	218,512	16,729	7.7
AZ	2,382,909	251,780	10.6	NV	928,126	88,422	9.5
AR	233,829	19,386	8.3	NH	55,545	5,542	10.0
CA	15,500,206	1,435,593	9.3	NJ	1,865,578	181,733	9.7
CO	1,268,377	119,203	9.4	NM	1,028,749	154,731	15.0
CT	616,199	77,494	12.6	NY	3,752,349	439,528	11.7
DE	95,650	13,160	13.8	NC	1,029,655	71,635	7.0
DC	77,039	5,504	7.1	ND	30,065	3,187	10.6
FL	5,737,578	650,918	11.3	OH	480,088	58,287	12.1
GA	1,038,860	78,211	7.5	OK	460,676	45,976	10.0
HI	147,252	12,552	8.5	OR	568,006	58,726	10.3
ID	241,671	24,856	10.3	PA	1,046,533	156,049	14.9
IL	2,207,262	171,830	7.8	RI	176,082	24,679	14.0
IN	491,042	47,945	9.8	SC	288,360	24,857	8.6
IA	194,908	13,988	7.2	SD	35,853	5,521	15.4
KS	355,672	34,276	9.6	TN	381,017	36,637	9.6
KY	166,526	16,406	9.9	TX	11,686,860	1,227,257	10.5
LA	249,168	27,544	11.1	UT	469,741	44,864	9.6
ME	20,944	1,591	7.6	VT	10,792	1,080	10.0
MD	658,804	46,487	7.1	VA	822,817	65,662	8.0
MA	869,160	123,940	14.3	WA	1,015,843	90,549	8.9
MI	529,784	51,318	9.7	WV	27,770	2,927	10.5
MN	314,775	24,448	7.8	WI	425,753	35,868	8.4
MS	84,489	5,250	6.2	WY	60,313	5,376	8.9

Citation: Paul, S., Rafal, M., & Houtenville, A. (2021). Annual Disability Statistics Supplement: 2021 (Table 1.37). Durham, NH: University of New Hampshire, Institute on Disability. Note: Authors' calculations using the U.S. Census Bureau American Community Survey, Public Use Microdata Sample with Experimental Weights, 2020, which is subject to sampling variation.



Table 1.38 Non-Hispanic White Civilians without Disabilities Living in the Community for the United States and States, by Disability Status: 2020

State	Total	No Disability Count	%	State	Total	No Disability Count	%
U.S.	192,615,063	164,531,799	85.4	MO	4,728,417	4,017,605	85.0
AL	3,146,122	2,604,465	82.8	MT	892,128	758,271	85.0
AK	398,585	346,200	86.9	NE	1,463,418	1,285,368	87.8
AZ	3,910,116	3,275,360	83.8	NV	1,449,412	1,214,305	83.8
AR	2,085,903	1,666,969	79.9	NH	1,205,573	1,038,463	86.1
CA	13,649,829	11,753,754	86.1	NJ	4,705,123	4,130,131	87.8
CO	3,788,379	3,341,942	88.2	NM	760,318	602,957	79.3
CT	2,285,024	2,000,637	87.6	NY	10,391,318	9,069,023	87.3
DE	591,156	500,782	84.7	NC	6,501,119	5,530,003	85.1
DC	259,376	247,259	95.3	ND	620,619	550,799	88.7
FL	11,296,552	9,468,424	83.8	OH	9,010,218	7,640,467	84.8
GA	5,378,933	4,611,003	85.7	OK	2,520,606	2,026,937	80.4
HI	265,643	228,191	85.9	OR	3,094,123	2,586,899	83.6
ID	1,460,216	1,242,203	85.1	PA	9,493,051	8,116,635	85.5
IL	7,476,503	6,497,250	86.9	RI	733,136	618,088	84.3
IN	5,201,898	4,416,578	84.9	SC	3,276,435	2,774,013	84.7
IA	2,644,420	2,285,460	86.4	SD	709,581	626,186	88.2
KS	2,155,198	1,844,909	85.6	TN	4,993,994	4,150,102	83.1
KY	3,717,545	3,007,320	80.9	TX	11,713,401	10,074,590	86.0
LA	2,648,810	2,200,553	83.1	UT	2,488,963	2,219,119	89.2
ME	1,214,099	1,010,739	83.3	VT	562,149	486,298	86.5
MD	2,925,030	2,560,401	87.5	VA	5,030,363	4,360,145	86.7
MA	4,765,547	4,167,045	87.4	WA	4,967,750	4,209,008	84.7
MI	7,322,553	6,245,729	85.3	WV	1,611,098	1,293,447	80.3
MN	4,351,854	3,830,667	88.0	WI	4,636,187	4,061,317	87.6
MS	1,649,564	1,337,315	81.1	WY	467,708	400,468	85.6

Citation: Paul, S., Rafal, M., & Houtenville, A. (2021). Annual Disability Statistics Supplement: 2021 (Table 1.38). Durham, NH: University of New Hampshire, Institute on Disability. Note: Authors' calculations using the U.S. Census Bureau American Community Survey, Public Use Microdata Sample with Experimental Weights, 2020, which is subject to sampling variation.

Table 1.39 Non-Hispanic Black Civilians without Disabilities Living in the Community for the United States and States, by Disability Status: 2020

State	Total		No Disability	
	Count	%	Count	%
U.S.	38,814,801	84.6	32,833,681	84.6
AL	1,245,496	82.2	1,024,126	82.2
AK	18,045	90.3	16,286	90.3
AZ	322,454	86.3	278,318	86.3
AR	432,545	79.0	341,599	79.0
CA	2,088,011	84.4	1,762,928	84.4
CO	214,967	84.5	181,622	84.5
CT	348,100	86.6	301,580	86.6
DE	205,784	84.5	173,936	84.5
DC	300,328	83.4	250,392	83.4
FL	3,178,707	86.3	2,744,190	86.3
GA	3,251,191	84.8	2,758,343	84.8
HI	16,483	85.8	14,149	85.8
ID	9,838	81.9	8,058	81.9
IL	1,676,164	83.7	1,402,757	83.7
IN	606,431	84.3	511,200	84.3
IA	124,651	85.5	106,570	85.5
KS	150,393	81.0	121,772	81.0
KY	308,699	85.1	262,800	85.1
LA	1,451,860	83.2	1,207,585	83.2
ME	19,345	88.6	17,141	88.6
MD	1,726,703	87.0	1,502,474	87.0
MA	442,292	85.7	379,004	85.7
MI	1,329,932	81.0	1,076,747	81.0
MN	371,453	89.8	333,565	89.8
MS	1,048,069	82.5	865,088	82.5

State	Total		No Disability	
	Count	%	Count	%
MO	667,023	84.7	564,755	84.7
MT	2,785	85.1	2,371	85.1
NE	86,906	88.2	76,609	88.2
NV	282,139	85.4	240,836	85.4
NH	22,211	94.6	21,015	94.6
NJ	1,090,276	86.1	939,222	86.1
NM	33,831	77.6	26,240	77.6
NY	2,602,136	86.0	2,237,454	86.0
NC	2,139,556	84.1	1,798,910	84.1
ND	24,296	90.6	22,012	90.6
OH	1,341,476	84.3	1,130,255	84.3
OK	275,338	81.1	223,366	81.1
OR	71,316	83.0	59,213	83.0
PA	1,304,570	82.6	1,077,766	82.6
RI	59,973	84.6	50,757	84.6
SC	1,292,378	83.0	1,072,070	83.0
SD	18,374	95.9	17,612	95.9
TN	1,041,505	84.9	884,290	84.9
TX	3,276,432	85.2	2,790,342	85.2
UT	41,005	88.9	36,433	88.9
VT	10,119	96.1	9,722	96.1
VA	1,550,189	84.8	1,314,100	84.8
WA	286,225	87.5	250,321	87.5
WV	46,592	76.9	35,824	76.9
WI	356,727	85.9	306,605	85.9
WY	3,482	96.2	3,351	96.2

Citation: Paul, S., Rafal, M., & Houtenville, A. (2021). Annual Disability Statistics Supplement: 2021 (Table 1.39). Durham, NH: University of New Hampshire, Institute on Disability. Note: Authors' calculations using the U.S. Census Bureau American Community Survey, Public Use Microdata Sample with Experimental Weights, 2020, which is subject to sampling variation.

Table 1.40 Non-Hispanic Asian Civilians without Disabilities Living in the Community for the United States and States, by Disability Status: 2020

State	Total		No Disability	
	Count	%	Count	%
U.S.	18,488,885	92.3	17,057,288	92.3
AL	61,902	94.9	58,716	94.9
AK	44,519	95.1	42,341	95.1
AZ	242,996	94.1	228,657	94.1
AR	40,499	91.7	37,156	91.7
CA	5,883,858	91.1	5,360,494	91.1
CO	194,872	94.1	183,407	94.1
CT	160,409	94.1	150,918	94.1
DE	38,393	94.0	36,103	94.0
DC	31,411	96.6	30,349	96.6
FL	575,434	91.6	527,294	91.6
GA	460,750	93.7	431,936	93.7
HI	503,369	86.5	435,600	86.5
ID	23,730	92.6	21,985	92.6
IL	692,279	92.9	643,324	92.9
IN	155,419	95.3	148,058	95.3
IA	74,928	94.9	71,112	94.9
KS	85,361	89.6	76,526	89.6
KY	63,671	94.6	60,250	94.6
LA	66,104	91.5	60,491	91.5
ME	14,426	93.6	13,506	93.6
MD	395,365	93.5	369,612	93.5
MA	484,653	93.0	450,770	93.0
MI	320,227	93.3	298,837	93.3
MN	264,091	90.0	237,811	90.0
MS	28,100	94.0	26,425	94.0
MO	120,074	92.6	111,198	92.6
MT	6,078	97.5	5,927	97.5
NE	51,227	95.4	48,885	95.4
NV	247,549	90.2	223,351	90.2
NH	32,875	95.8	31,483	95.8
NJ	859,582	93.7	805,040	93.7
NM	27,708	92.0	25,496	92.0
NY	1,680,103	92.2	1,549,776	92.2
NC	302,205	94.8	286,485	94.8
ND	12,650	99.0	12,524	99.0
OH	261,985	93.4	244,697	93.4
OK	88,613	93.5	82,849	93.5
OR	189,783	91.9	174,320	91.9
PA	438,056	93.0	407,483	93.0
RI	38,660	94.8	36,631	94.8
SC	75,883	90.9	68,956	90.9
SD	10,449	83.8	8,757	83.8
TN	131,017	92.6	121,372	92.6
TX	1,451,756	94.4	1,370,761	94.4
UT	75,864	93.5	70,900	93.5
VT	12,520	90.4	11,324	90.4
VA	573,739	93.1	534,181	93.1
WA	708,910	91.9	651,624	91.9
WV	15,182	92.1	13,978	92.1
WI	165,761	92.8	153,827	92.8
WY	3,890	97.3	3,785	97.3

Citation: Paul, S., Rafal, M., & Houtenville, A. (2021). Annual Disability Statistics Supplement: 2021 (Table 1.40). Durham, NH: University of New Hampshire, Institute on Disability. Note: Authors' calculations using the U.S. Census Bureau American Community Survey, Public Use Microdata Sample with Experimental Weights, 2020, which is subject to sampling variation.



Table 1.41 Non-Hispanic Other Civilians without Disabilities Living in the Community for the United States and States, by Disability Status: 2020

State	Total	No Disability		Total	No Disability	
		Count	%		Count	%
U.S.	17,456,703	15,045,286	86.2	372,123	316,846	85.1
AL	235,350	192,538	81.8	119,721	99,522	83.1
AK	191,900	169,036	88.1	85,549	74,302	86.9
AZ	561,545	477,759	85.1	237,966	204,053	85.7
AR	221,340	175,413	79.3	51,321	43,449	84.7
CA	2,001,298	1,772,137	88.5	332,102	295,143	88.9
CO	298,344	264,019	88.5	239,498	204,389	85.3
CT	145,451	127,486	87.6	898,395	784,530	87.3
DE	51,348	43,324	84.4	560,548	471,773	84.2
DC	38,475	32,602	84.7	68,527	60,036	87.6
FL	906,797	782,735	86.3	593,998	498,172	83.9
GA	541,296	468,807	86.6	639,942	526,134	82.2
HI	432,463	387,637	89.6	308,898	264,717	85.7
ID	105,565	85,275	80.8	517,143	450,056	87.0
IL	489,678	432,182	88.3	51,562	44,297	85.9
IN	298,226	248,925	83.5	246,795	211,829	85.8
IA	125,715	107,991	85.9	127,378	109,781	86.2
KS	152,171	125,879	82.7	344,400	281,482	81.7
KY	206,378	161,530	78.3	1,119,145	978,936	87.5
LA	199,673	163,850	82.1	182,905	164,789	90.1
ME	63,306	52,531	83.0	27,805	21,844	78.6
MD	299,216	265,997	88.9	453,207	403,133	89.0
MA	325,678	286,886	88.1	656,925	564,355	85.9
MI	499,451	433,439	86.8	86,742	69,460	80.1
MN	332,596	291,807	87.7	250,421	218,734	87.3
MS	124,519	103,560	83.2	35,908	30,179	84.0
MO						
MT						
NE						
NV						
NH						
NJ						
NM						
NY						
NC						
ND						
OH						
OK						
OR						
PA						
RI						
SC						
SD						
TN						
TX						
UT						
VT						
VA						
WA						
WV						
WI						
WY						

Citation: Paul, S., Rafal, M., & Houtenville, A. (2021). Annual Disability Statistics Supplement: 2021 (Table 1.41). Durham, NH: University of New Hampshire, Institute on Disability. Note: Authors' calculations using the U.S. Census Bureau American Community Survey, Public Use Microdata Sample with Experimental Weights, 2020, which is subject to sampling variation.

Table 1.42 Hispanic Civilians without Disabilities Living in the Community for the United States and States, by Disability Status: 2020

State	Total		No Disability	
	Count	%	Count	%
U.S.	60,918,465	89.9	54,764,045	89.9
AL	220,042	90.9	200,068	90.9
AK	50,097	86.6	43,407	86.6
AZ	2,382,909	89.4	2,131,129	89.4
AR	233,829	91.7	214,443	91.7
CA	15,500,206	90.7	14,064,613	90.7
CO	1,268,377	90.6	1,149,174	90.6
CT	616,199	87.4	538,705	87.4
DE	95,650	86.2	82,490	86.2
DC	77,039	92.9	71,535	92.9
FL	5,737,578	88.7	5,086,660	88.7
GA	1,038,860	92.5	960,649	92.5
HI	147,252	91.5	134,700	91.5
ID	241,671	89.7	216,815	89.7
IL	2,207,262	92.2	2,035,432	92.2
IN	491,042	90.2	443,097	90.2
IA	194,908	92.8	180,920	92.8
KS	355,672	90.4	321,396	90.4
KY	166,526	90.1	150,120	90.1
LA	249,168	88.9	221,624	88.9
ME	20,944	92.4	19,353	92.4
MD	658,804	92.9	612,317	92.9
MA	869,160	85.7	745,220	85.7
MI	529,784	90.3	478,466	90.3
MN	314,775	92.2	290,327	92.2
MS	84,489	93.8	79,239	93.8
MO	255,368	90.6	231,489	90.6
MT	45,771	90.4	41,396	90.4
NE	218,512	92.3	201,783	92.3
NV	928,126	90.5	839,704	90.5
NH	55,545	90.0	50,003	90.0
NJ	1,865,578	90.3	1,683,845	90.3
NM	1,028,749	85.0	874,018	85.0
NY	3,752,349	88.3	3,312,821	88.3
NC	1,029,655	93.0	958,020	93.0
ND	30,065	89.4	26,878	89.4
OH	480,088	87.9	421,801	87.9
OK	460,676	90.0	414,700	90.0
OR	568,006	89.7	509,280	89.7
PA	1,046,533	85.1	890,484	85.1
RI	176,082	86.0	151,403	86.0
SC	288,360	91.4	263,503	91.4
SD	35,853	84.6	30,332	84.6
TN	381,017	90.4	344,380	90.4
TX	11,686,860	89.5	10,459,603	89.5
UT	469,741	90.4	424,877	90.4
VT	10,792	90.0	9,712	90.0
VA	822,817	92.0	757,155	92.0
WA	1,015,843	91.1	925,294	91.1
WV	27,770	89.5	24,843	89.5
WI	425,753	91.6	389,885	91.6
WY	60,313	91.1	54,937	91.1

Citation: Paul, S., Rafal, M., & Houtenville, A. (2021). Annual Disability Statistics Supplement: 2021 (Table 1.42). Durham, NH: University of New Hampshire, Institute on Disability. Note: Authors' calculations using the U.S. Census Bureau American Community Survey, Public Use Microdata Sample with Experimental Weights, 2020, which is subject to sampling variation.



Table 1.43 Male Civilians with Disabilities Living in the Community for the United States and States, by Disability Status: 2020

State	Total		Disability	
	Count	%	Count	%
U.S.	161,219,021	21,308,449	13.2	
AL	2,354,967	387,974	16.5	
AK	361,124	47,892	13.3	
AZ	3,695,682	514,339	13.9	
AR	1,477,767	283,571	19.2	
CA	19,418,617	2,131,692	11.0	
CO	2,895,720	330,682	11.4	
CT	1,730,051	212,118	12.3	
DE	472,565	70,815	15.0	
DC	331,681	36,133	10.9	
FL	10,583,872	1,499,591	14.2	
GA	5,141,403	683,866	13.3	
HI	666,524	83,894	12.6	
ID	914,210	132,277	14.5	
IL	6,159,178	724,142	11.8	
IN	3,315,730	471,365	14.2	
IA	1,564,271	200,419	12.8	
KS	1,431,554	201,691	14.1	
KY	2,195,941	400,490	18.2	
LA	2,235,994	362,359	16.2	
ME	654,194	107,454	16.4	
MD	2,892,309	310,633	10.7	
MA	3,350,603	411,046	12.3	
MI	4,929,051	716,793	14.5	
MN	2,810,541	316,306	11.3	
MS	1,412,773	259,134	18.3	
MO	3,006,239	440,113	14.6	
MT	536,321	83,457	15.6	
NE	943,478	112,284	11.9	
NV	1,569,748	210,180	13.4	
NH	678,532	89,032	13.1	
NJ	4,322,588	458,489	10.6	
NM	1,024,681	181,904	17.8	
NY	9,379,670	1,081,840	11.5	
NC	5,065,628	697,873	13.8	
ND	385,038	46,018	12.0	
OH	5,714,719	839,417	14.7	
OK	1,965,833	360,041	18.3	
OR	2,095,224	319,669	15.3	
PA	6,272,241	886,369	14.1	
RI	514,715	73,452	14.3	
SC	2,495,746	381,445	15.3	
SD	452,571	54,296	12.0	
TN	3,354,363	540,040	16.1	
TX	14,507,692	1,767,030	12.2	
UT	1,641,085	174,578	10.6	
VT	315,096	42,860	13.6	
VA	4,086,158	499,032	12.2	
WA	3,803,398	515,488	13.6	
WV	887,973	168,374	19.0	
WI	2,917,958	347,326	11.9	
WY	286,004	41,166	14.4	

Citation: Paul, S., Rafal, M., & Houtenville, A. (2021). Annual Disability Statistics Supplement: 2021 (Table 1.43). Durham, NH: University of New Hampshire, Institute on Disability. Note: Authors' calculations using the U.S. Census Bureau American Community Survey, Public Use Microdata Sample with Experimental Weights, 2020, which is subject to sampling variation.

Table 1.44 Female Civilians with Disabilities Living in the Community for the United States and States, by Disability Status: 2020

State	Total		Disability	
	Count	%	Count	%
U.S.	167,074,896	22,753,369	13.6	
AL	2,553,945	441,025	17.3	
AK	342,022	37,984	11.1	
AZ	3,724,338	514,458	13.8	
AR	1,536,349	294,965	19.2	
CA	19,704,585	2,277,584	11.6	
CO	2,869,219	314,093	10.9	
CT	1,825,132	223,739	12.3	
DE	509,766	74,881	14.7	
DC	374,948	38,359	10.2	
FL	11,111,196	1,586,174	14.3	
GA	5,529,627	756,426	13.7	
HI	698,686	81,039	11.6	
ID	926,810	134,407	14.5	
IL	6,382,708	806,799	12.6	
IN	3,437,286	513,793	14.9	
IA	1,600,351	212,150	13.3	
KS	1,467,241	206,622	14.1	
KY	2,266,878	420,309	18.5	
LA	2,379,621	399,153	16.8	
ME	677,926	111,396	16.4	
MD	3,112,809	383,684	12.3	
MA	3,536,727	447,359	12.6	
MI	5,072,896	751,936	14.8	
MN	2,824,228	334,286	11.8	
MS	1,521,968	263,980	17.3	
MO	3,136,766	460,999	14.7	
MT	530,162	75,539	14.2	
NE	962,134	106,381	11.1	
NV	1,575,444	212,763	13.5	
NH	688,993	94,080	13.7	
NJ	4,530,073	540,791	11.9	
NM	1,065,423	175,100	16.4	
NY	9,944,631	1,288,857	13.0	
NC	5,467,455	790,019	14.4	
ND	371,119	37,890	10.2	
OH	5,973,046	912,956	15.3	
OK	2,019,342	351,148	17.4	
OR	2,136,902	318,028	14.9	
PA	6,527,112	970,560	14.9	
RI	544,698	84,785	15.6	
SC	2,684,105	408,035	15.2	
SD	449,064	54,671	12.2	
TN	3,537,570	570,267	16.1	
TX	14,739,902	1,806,332	12.3	
UT	1,617,393	167,782	10.4	
VT	308,289	41,625	13.5	
VA	4,344,157	562,569	13.0	
WA	3,832,255	519,563	13.6	
WV	899,411	181,458	20.2	
WI	2,916,891	357,155	12.2	
WY	285,297	37,415	13.1	

Citation: Paul, S., Rafal, M., & Houtenville, A. (2021). Annual Disability Statistics Supplement: 2021 (Table 1.44). Durham, NH: University of New Hampshire, Institute on Disability. Note: Authors' calculations using the U.S. Census Bureau American Community Survey, Public Use Microdata Sample with Experimental Weights, 2020, which is subject to sampling variation.



Table 1.45 Male Civilians without Disabilities Living in the Community for the United States and States, by Disability Status: 2020

State	Total	No Disability Count	%	State	Total	No Disability Count	%
U.S.	161,219,021	139,910,572	86.8	MO	3,006,239	2,566,126	85.4
AL	2,354,967	1,966,993	83.5	MT	536,321	452,864	84.4
AK	361,124	313,232	86.7	NE	943,478	831,194	88.1
AZ	3,695,682	3,181,343	86.1	NV	1,569,748	1,359,568	86.6
AR	1,477,767	1,194,196	80.8	NH	678,532	589,500	86.9
CA	19,418,617	17,286,925	89.0	NJ	4,322,588	3,864,099	89.4
CO	2,895,720	2,565,038	88.6	NM	1,024,681	842,777	82.2
CT	1,730,051	1,517,933	87.7	NY	9,379,670	8,297,830	88.5
DE	472,565	401,750	85.0	NC	5,065,628	4,367,755	86.2
DC	331,681	295,548	89.1	ND	385,038	339,020	88.0
FL	10,583,872	9,084,281	85.8	OH	5,714,719	4,875,302	85.3
GA	5,141,403	4,457,537	86.7	OK	1,965,833	1,605,792	81.7
HI	666,524	582,630	87.4	OR	2,095,224	1,775,555	84.7
ID	914,210	781,933	85.5	PA	6,272,241	5,385,872	85.9
IL	6,159,178	5,435,036	88.2	RI	514,715	441,263	85.7
IN	3,315,730	2,844,365	85.8	SC	2,495,746	2,114,301	84.7
IA	1,564,271	1,363,852	87.2	SD	452,571	398,275	88.0
KS	1,431,554	1,229,863	85.9	TN	3,354,363	2,814,323	83.9
KY	2,195,941	1,795,451	81.8	TX	14,507,692	12,740,662	87.8
LA	2,235,994	1,873,635	83.8	UT	1,641,085	1,466,507	89.4
ME	654,194	546,740	83.6	VT	315,096	272,236	86.4
MD	2,892,309	2,581,676	89.3	VA	4,086,158	3,587,126	87.8
MA	3,350,603	2,939,557	87.7	WA	3,803,398	3,287,910	86.4
MI	4,929,051	4,212,258	85.5	WV	887,973	719,599	81.0
MN	2,810,541	2,494,235	88.7	WI	2,917,958	2,570,632	88.1
MS	1,412,773	1,153,639	81.7	WY	286,004	244,838	85.6

Citation: Paul, S., Rafal, M., & Houtenville, A. (2021). Annual Disability Statistics Supplement: 2021 (Table 1.45). Durham, NH: University of New Hampshire, Institute on Disability. Note: Authors' calculations using the U.S. Census Bureau American Community Survey, Public Use Microdata Sample with Experimental Weights, 2020, which is subject to sampling variation.

Table 1.46 Female Civilians without Disabilities Living in the Community for the United States and States, by Disability Status: 2020

State	Total	No Disability Count	%	State	Total	No Disability Count	%
U.S.	167,074,896	144,321,527	86.4	MO	3,136,766	2,675,767	85.3
AL	2,553,945	2,112,920	82.7	MT	530,162	454,623	85.8
AK	342,022	304,038	88.9	NE	962,134	855,753	88.9
AZ	3,724,338	3,209,880	86.2	NV	1,575,444	1,362,681	86.5
AR	1,536,349	1,241,384	80.8	NH	688,993	594,913	86.3
CA	19,704,585	17,427,001	88.4	NJ	4,530,073	3,989,282	88.1
CO	2,869,219	2,555,126	89.1	NM	1,065,423	890,323	83.6
CT	1,825,132	1,601,393	87.7	NY	9,944,631	8,655,774	87.0
DE	509,766	434,885	85.3	NC	5,467,455	4,677,436	85.6
DC	374,948	336,589	89.8	ND	371,119	333,229	89.8
FL	11,111,196	9,525,022	85.7	OH	5,973,046	5,060,090	84.7
GA	5,529,627	4,773,201	86.3	OK	2,019,342	1,668,194	82.6
HI	698,686	617,647	88.4	OR	2,136,902	1,818,874	85.1
ID	926,810	792,403	85.5	PA	6,527,112	5,556,552	85.1
IL	6,382,708	5,575,909	87.4	RI	544,698	459,913	84.4
IN	3,437,286	2,923,493	85.1	SC	2,684,105	2,276,070	84.8
IA	1,600,351	1,388,201	86.7	SD	449,064	394,393	87.8
KS	1,467,241	1,260,619	85.9	TN	3,537,570	2,967,303	83.9
KY	2,266,878	1,846,569	81.5	TX	14,739,902	12,933,570	87.7
LA	2,379,621	1,980,468	83.2	UT	1,617,393	1,449,611	89.6
ME	677,926	566,530	83.6	VT	308,289	266,664	86.5
MD	3,112,809	2,729,125	87.7	VA	4,344,157	3,781,588	87.0
MA	3,536,727	3,089,368	87.4	WA	3,832,255	3,312,692	86.4
MI	5,072,896	4,320,960	85.2	WV	899,411	717,953	79.8
MN	2,824,228	2,489,942	88.2	WI	2,916,891	2,559,736	87.8
MS	1,521,968	1,257,988	82.7	WY	285,297	247,882	86.9

Citation: Paul, S., Rafal, M., & Houtenville, A. (2021). Annual Disability Statistics Supplement: 2021 (Table 1.46). Durham, NH: University of New Hampshire, Institute on Disability. Note: Authors' calculations using the U.S. Census Bureau American Community Survey, Public Use Microdata Sample with Experimental Weights, 2020, which is subject to sampling variation.



Table 1.47 Non-Hispanic White Civilians Living in the Community for the United States and States – Hearing Disability: 2020

State	Total		Disability		Hearing		Total Disability (%)
	Total	Count	Disability	Total (%)	Disability	Total (%)	
U.S.	192,615,063	8,815,215	28,083,264	4.6	8,815,215	4.6	31.4
AL	3,146,122	168,807	541,657	5.4	168,807	5.4	31.2
AK	398,585	20,567	52,385	5.2	20,567	5.2	39.3
AZ	3,910,116	219,013	634,756	5.6	219,013	5.6	34.5
AR	2,085,903	118,503	418,934	5.7	118,503	5.7	28.3
CA	13,649,829	591,564	1,896,075	4.3	591,564	4.3	31.2
CO	3,788,379	159,365	446,437	4.2	159,365	4.2	35.7
CT	2,285,024	81,716	284,387	3.6	81,716	3.6	28.7
DE	591,156	24,140	90,374	4.1	24,140	4.1	26.7
DC	259,376	4,253	12,117	1.6	4,253	1.6	35.1
FL	11,296,552	598,682	1,828,128	5.3	598,682	5.3	32.7
GA	5,378,933	246,272	767,930	4.6	246,272	4.6	32.1
HI	265,643	11,480	37,452	4.3	11,480	4.3	30.7
ID	1,460,216	73,427	218,013	5.0	73,427	5.0	33.7
IL	7,476,503	294,531	979,253	3.9	294,531	3.9	30.1
IN	5,201,898	241,899	785,320	4.7	241,899	4.7	30.8
IA	2,644,420	115,468	358,960	4.4	115,468	4.4	32.2
KS	2,155,198	104,995	310,289	4.9	104,995	4.9	33.8
KY	3,717,545	192,292	710,225	5.2	192,292	5.2	27.1
LA	2,648,810	129,416	448,257	4.9	129,416	4.9	28.9
ME	1,214,099	61,129	203,360	5.0	61,129	5.0	30.1
MD	2,925,030	113,377	364,629	3.9	113,377	3.9	31.1
MA	4,765,547	176,025	598,502	3.7	176,025	3.7	29.4
MI	7,322,553	323,428	1,076,824	4.4	323,428	4.4	30.0
MN	4,351,854	179,100	521,187	4.1	179,100	4.1	34.4
MS	1,649,564	93,841	312,249	5.7	93,841	5.7	30.1
MO	4,728,417	221,357	710,812	4.7	221,357	4.7	31.1
MT	892,128	49,777	133,857	5.6	49,777	5.6	37.2
NE	1,463,418	65,979	178,050	4.5	65,979	4.5	37.1
NV	1,449,412	81,584	235,107	5.6	81,584	5.6	34.7
NH	1,205,573	55,478	167,110	4.6	55,478	4.6	33.2
NJ	4,705,123	174,996	574,992	3.7	174,996	3.7	30.4
NM	760,318	55,790	157,361	7.3	55,790	7.3	35.5
NY	10,391,318	373,621	1,322,295	3.6	373,621	3.6	28.3
NC	6,501,119	306,727	971,116	4.7	306,727	4.7	31.6
ND	620,619	26,406	69,820	4.3	26,406	4.3	37.8
OH	9,010,218	399,764	1,369,751	4.4	399,764	4.4	29.2
OK	2,520,606	174,614	493,669	6.9	174,614	6.9	35.4
OR	3,094,123	164,433	507,224	5.3	164,433	5.3	32.4
PA	9,493,051	417,253	1,376,416	4.4	417,253	4.4	30.3
RI	733,136	35,239	115,048	4.8	35,239	4.8	30.6
SC	3,276,435	162,720	502,422	5.0	162,720	5.0	32.4
SD	709,581	28,220	83,395	4.0	28,220	4.0	33.8
TN	4,993,994	260,578	843,892	5.2	260,578	5.2	30.9
TX	11,713,401	531,996	1,638,811	4.5	531,996	4.5	32.5
UT	2,488,963	82,498	269,844	3.3	82,498	3.3	30.6
VT	562,149	26,320	75,851	4.7	26,320	4.7	34.7
VA	5,030,363	221,592	670,218	4.4	221,592	4.4	33.1
WA	4,967,750	239,697	758,742	4.8	239,697	4.8	31.6
WV	1,611,098	99,664	317,651	6.2	99,664	6.2	31.4
WI	4,636,187	190,462	574,870	4.1	190,462	4.1	33.1
WY	467,708	25,160	67,240	5.4	25,160	5.4	37.4

Citation: Paul, S., Rafal, M., & Houtenville, A. (2021). Annual Disability Statistics Supplement: 2021 (Table 1.47). Durham, NH: University of New Hampshire, Institute on Disability. Note: Authors' calculations using the U.S. Census Bureau American Community Survey, Public Use Microdata Sample with Experimental Weights, 2020, which is subject to sampling variation.

Table 1.48 Non-Hispanic Black Civilians Living in the Community for the United States and States – Hearing Disability: 2020

State	Total			Disability			Hearing		
	Total	Count	Disability (%)	Total	Count	Disability (%)	Total	Count	Disability (%)
U.S.	38,814,801	882,730	2.3	5,981,120	882,730	14.8	667,023	15,433	2.3
AL	1,245,496	37,028	3.0	221,370	37,028	16.7	2,785	‡	‡
AK	18,045	832	4.6	1,759	832	47.3	86,906	1,132	1.3
AZ	322,454	8,655	2.7	44,136	8,655	19.6	282,139	6,289	2.2
AR	432,545	15,799	3.7	90,946	15,799	17.4	22,211	111	0.5
CA	2,088,011	50,170	2.4	325,083	50,170	15.4	1,090,276	20,586	1.9
CO	214,967	5,477	2.5	33,345	5,477	16.4	33,831	1,779	5.3
CT	348,100	6,397	1.8	46,520	6,397	13.8	2,602,136	44,366	1.7
DE	205,784	3,559	1.7	31,848	3,559	11.2	2,139,556	55,358	2.6
DC	300,328	4,608	1.5	49,936	4,608	9.2	24,296	93	0.4
FL	3,178,707	67,872	2.1	434,517	67,872	15.6	1,341,476	24,971	1.9
GA	3,251,191	70,393	2.2	492,848	70,393	14.3	275,338	51,972	3.8
HI	16,483	603	3.7	2,334	603	25.8	71,316	1,313	1.8
ID	9,838	96	1.0	1,780	96	5.4	1,304,570	28,806	2.2
IL	1,676,164	41,236	2.5	273,407	41,236	15.1	59,973	913	1.5
IN	606,431	11,886	2.0	95,231	11,886	12.5	1,292,378	37,677	2.9
IA	124,651	2,457	2.0	18,081	2,457	13.6	18,374	762	0.7
KS	150,393	3,186	2.1	28,621	3,186	11.1	1,041,505	20,965	2.0
KY	308,699	8,267	2.7	45,899	8,267	18.0	3,276,432	73,877	2.3
LA	1,451,860	41,662	2.9	244,275	41,662	17.1	41,005	522	1.3
ME	19,345	639	3.3	2,204	639	29.0	10,119	‡	‡
MD	1,726,703	30,655	1.8	224,229	30,655	13.7	1,550,189	43,113	2.8
MA	442,292	9,651	2.2	63,288	9,651	15.2	286,225	35,904	1.5
MI	1,329,932	33,585	2.5	253,185	33,585	13.3	46,592	1,504	3.2
MN	371,453	1,986	0.5	37,888	1,986	5.2	356,727	3,614	1.0
MS	1,048,069	28,652	2.7	182,981	28,652	15.7	3,482	‡	‡
MO	667,023	15,433	2.3	102,268	15,433	15.1	2,785	‡	‡
MT	2,785	‡	‡	414	‡	‡	86,906	1,132	1.3
NE	86,906	1,132	1.3	10,297	1,132	11.0	282,139	6,289	2.2
NV	282,139	6,289	2.2	41,303	6,289	15.2	22,211	111	0.5
NH	22,211	111	0.5	1,196	111	9.3	1,090,276	20,586	1.9
NJ	1,090,276	20,586	1.9	151,054	20,586	13.6	33,831	1,779	5.3
NM	33,831	1,779	5.3	7,591	1,779	23.4	2,602,136	44,366	1.7
NY	2,602,136	44,366	1.7	364,682	44,366	12.2	2,139,556	55,358	2.6
NC	2,139,556	55,358	2.6	340,646	55,358	16.3	24,296	93	0.4
ND	24,296	93	0.4	2,284	93	4.1	1,341,476	24,971	1.9
OH	1,341,476	24,971	1.9	211,221	24,971	11.8	275,338	51,972	3.8
OK	275,338	51,972	3.8	51,972	51,972	20.1	71,316	1,313	1.8
OR	71,316	1,313	1.8	12,103	1,313	10.8	1,304,570	28,806	2.2
PA	1,304,570	28,806	2.2	226,804	28,806	12.7	59,973	913	1.5
RI	59,973	913	1.5	9,216	913	9.9	1,292,378	37,677	2.9
SC	1,292,378	37,677	2.9	220,308	37,677	17.1	18,374	762	0.7
SD	18,374	762	0.7	762	762	17.1	1,041,505	20,965	2.0
TN	1,041,505	20,965	2.0	157,215	20,965	13.3	3,276,432	73,877	2.3
TX	3,276,432	73,877	2.3	486,090	73,877	15.2	41,005	522	1.3
UT	41,005	522	1.3	4,572	522	11.4	10,119	‡	‡
VT	10,119	‡	‡	397	‡	‡	1,550,189	43,113	2.8
VA	1,550,189	43,113	2.8	236,089	43,113	18.3	286,225	35,904	1.5
WA	286,225	35,904	1.5	35,904	35,904	12.2	46,592	1,504	3.2
WV	46,592	1,504	3.2	10,768	1,504	14.0	356,727	3,614	1.0
WI	356,727	3,614	1.0	50,122	3,614	7.2	3,482	‡	‡
WY	3,482	‡	‡	131	‡	‡	10,119	‡	‡

Citation: Paul, S., Rafal, M., & Houtenville, A. (2021). Annual Disability Statistics Supplement: 2021 (Table 1.48). Durham, NH: University of New Hampshire, Institute on Disability. Note: Authors' calculations using the U.S. Census Bureau American Community Survey, Public Use Microdata Sample with Experimental Weights, 2020, which is subject to sampling variation.

‡ Estimate either unavailable or too few sample observations.



Table 1.49 Non-Hispanic Asian Civilians Living in the Community for the United States and States – Hearing Disability: 2020

State	Total		Disability		Hearing		Total	Disability		Hearing	
	Count	Disability (%)	Count	Disability (%)	Count	Disability (%)		Count	Disability (%)	Count	Disability (%)
U.S.	18,488,885	1,431,597	374,907	26.2	1,319	14.9	120,074	8,876	1,319	1.1	14.9
AL	61,902	3,186	663	20.8	119	78.8	6,078	151	119	2.0	78.8
AK	44,519	2,178	986	45.3	411	17.5	51,227	2,342	411	0.8	17.5
AZ	242,996	14,339	3,907	27.2	7,185	29.7	247,549	24,198	7,185	2.9	29.7
AR	40,499	3,343	1,215	36.3	†	†	32,875	1,392	†	†	†
CA	5,883,858	523,364	144,213	27.6	13,940	25.6	859,582	54,542	13,940	1.6	25.6
CO	194,872	11,465	3,800	33.1	320	14.5	27,708	2,212	320	1.2	14.5
CT	160,409	9,491	4,247	44.7	29,929	23.0	1,680,103	130,327	29,929	1.8	23.0
DE	38,393	2,290	376	16.4	4,278	27.2	302,205	15,720	4,278	1.4	27.2
DC	31,411	1,062	449	42.3	†	†	12,650	126	†	†	†
FL	575,434	48,140	11,238	23.3	4,625	26.8	261,985	17,288	4,625	1.8	26.8
GA	460,750	28,814	6,643	23.1	1,017	17.6	88,613	5,764	1,017	1.1	17.6
HI	503,369	67,769	22,677	33.5	3,146	20.3	189,783	15,463	3,146	1.7	20.3
ID	23,730	1,745	672	38.5	6,534	21.4	438,056	30,573	6,534	1.5	21.4
IL	692,279	48,955	10,605	21.7	264	13.0	38,660	2,029	264	0.7	13.0
IN	155,419	7,361	1,378	18.7	1,893	27.3	75,883	6,927	1,893	2.5	27.3
IA	74,928	3,816	1,105	29.0	109	6.4	10,449	1,692	109	1.0	6.4
KS	85,361	8,835	3,798	43.0	1,896	19.7	131,017	9,645	1,896	1.4	19.7
KY	63,671	3,421	623	18.2	22,994	28.4	1,451,756	80,995	22,994	1.6	28.4
LA	66,104	5,613	306	5.5	1,887	38.0	75,864	4,964	1,887	2.5	38.0
ME	14,426	920	335	36.4	102	8.5	12,520	1,196	102	0.8	8.5
MD	395,365	25,753	7,479	29.0	10,291	26.0	573,739	39,558	10,291	1.8	26.0
MA	484,653	33,883	7,362	21.7	15,842	27.7	708,910	57,286	15,842	2.2	27.7
MI	320,227	21,390	4,547	21.3	452	37.5	15,182	1,204	452	3.0	37.5
MN	264,091	26,280	5,846	22.2	1,371	11.5	165,761	11,934	1,371	0.8	11.5
MS	28,100	1,675	408	24.4	105	100.0	3,890	105	105	2.7	100.0

Citation: Paul, S., Rafal, M., & Houtenville, A. (2021). Annual Disability Statistics Supplement: 2021 (Table 1.49). Durham, NH: University of New Hampshire, Institute on Disability. Note: Authors' calculations using the U.S. Census Bureau American Community Survey, Public Use Microdata Sample with Experimental Weights, 2020, which is subject to sampling variation.

† Estimate either unavailable or too few sample observations.



Table 1.50 Non-Hispanic Other Civilians Living in the Community for the United States and States – Hearing Disability: 2020

State	Total	Disability	Hearing		Total	Disability	Hearing	
			Count	Total (%)			Count	Total (%)
U.S.	17,456,703	2,411,417	568,023	3.3	372,123	55,277	13,814	3.7
AL	235,350	42,812	10,885	4.6	119,721	20,199	6,289	5.3
AK	191,900	22,864	9,126	4.8	85,549	11,247	2,886	3.4
AZ	561,545	83,786	21,522	3.8	237,966	33,913	9,404	4.0
AR	221,340	45,927	9,066	4.1	51,321	7,872	1,894	3.7
CA	2,001,298	229,161	55,806	2.8	332,102	36,959	5,427	1.6
CO	298,344	34,325	9,655	3.2	239,498	35,109	12,741	5.3
CT	145,451	17,965	3,739	2.6	898,395	113,865	24,291	2.7
DE	51,348	8,024	1,762	3.4	560,548	88,775	16,822	3.0
DC	38,475	5,873	528	1.4	68,527	8,491	2,017	2.9
FL	906,797	124,062	26,548	2.9	593,998	95,826	18,393	3.1
GA	541,296	72,489	16,722	3.1	639,942	113,808	31,522	4.9
HI	432,463	44,826	12,030	2.8	308,898	44,181	9,857	3.2
ID	105,565	20,290	4,561	4.3	517,143	67,087	13,948	2.7
IL	489,678	57,496	12,895	2.6	51,562	7,265	1,890	3.7
IN	298,226	49,301	10,002	3.4	246,795	34,966	11,082	4.5
IA	125,715	17,724	3,678	2.9	127,378	17,597	3,164	2.5
KS	152,171	26,292	5,586	3.7	344,400	62,918	18,542	5.4
KY	206,378	44,848	9,822	4.8	1,119,145	140,209	36,795	3.3
LA	199,673	35,823	8,320	4.2	182,905	18,116	4,000	2.2
ME	63,306	10,775	3,696	5.8	27,805	5,961	1,530	5.5
MD	299,216	33,219	6,043	2.0	453,207	50,074	9,830	2.2
MA	325,678	38,792	9,965	3.1	656,925	92,570	22,588	3.4
MI	499,451	66,012	13,748	2.8	86,742	17,282	3,820	4.4
MN	332,596	40,789	8,801	2.6	250,421	31,687	5,176	2.1
MS	124,519	20,959	4,313	3.5	35,908	5,729	1,482	4.1
MO	372,123	55,277	13,814	3.7	372,123	55,277	13,814	3.7
MT	119,721	20,199	6,289	5.3	119,721	20,199	6,289	5.3
NE	85,549	11,247	2,886	3.4	85,549	11,247	2,886	3.4
NV	237,966	33,913	9,404	4.0	237,966	33,913	9,404	4.0
NH	51,321	7,872	1,894	3.7	51,321	7,872	1,894	3.7
NJ	332,102	36,959	5,427	1.6	332,102	36,959	5,427	1.6
NM	239,498	35,109	12,741	5.3	239,498	35,109	12,741	5.3
NY	898,395	113,865	24,291	2.7	898,395	113,865	24,291	2.7
NC	560,548	88,775	16,822	3.0	560,548	88,775	16,822	3.0
ND	68,527	8,491	2,017	2.9	68,527	8,491	2,017	2.9
OH	593,998	95,826	18,393	3.1	593,998	95,826	18,393	3.1
OK	639,942	113,808	31,522	4.9	639,942	113,808	31,522	4.9
OR	308,898	44,181	9,857	3.2	308,898	44,181	9,857	3.2
PA	517,143	67,087	13,948	2.7	517,143	67,087	13,948	2.7
RI	51,562	7,265	1,890	3.7	51,562	7,265	1,890	3.7
SC	246,795	34,966	11,082	4.5	246,795	34,966	11,082	4.5
SD	127,378	17,597	3,164	2.5	127,378	17,597	3,164	2.5
TN	344,400	62,918	18,542	5.4	344,400	62,918	18,542	5.4
TX	1,119,145	140,209	36,795	3.3	1,119,145	140,209	36,795	3.3
UT	182,905	18,116	4,000	2.2	182,905	18,116	4,000	2.2
VT	27,805	5,961	1,530	5.5	27,805	5,961	1,530	5.5
VA	453,207	50,074	9,830	2.2	453,207	50,074	9,830	2.2
WA	656,925	92,570	22,588	3.4	656,925	92,570	22,588	3.4
WV	86,742	17,282	3,820	4.4	86,742	17,282	3,820	4.4
WI	250,421	31,687	5,176	2.1	250,421	31,687	5,176	2.1
WY	35,908	5,729	1,482	4.1	35,908	5,729	1,482	4.1

Citation: Paul, S., Rafal, M., & Houtenville, A. (2021). Annual Disability Statistics Supplement: 2021 (Table 1.50). Durham, NH: University of New Hampshire, Institute on Disability. Note: Authors' calculations using the U.S. Census Bureau American Community Survey, Public Use Microdata Sample with Experimental Weights, 2020, which is subject to sampling variation.

Table 1.51 Hispanic Civilians Living in the Community for the United States and States – Hearing Disability: 2020

State	Total	Disability	Hearing		
			Count	Total Disability (%)	
U.S.	60,918,465	6,154,420	1,285,485	2.1	20.9
AL	220,042	19,974	3,370	1.5	16.9
AK	50,097	6,690	1,135	2.3	17.0
AZ	2,382,909	251,780	58,473	2.5	23.2
AR	233,829	19,386	2,583	1.1	13.3
CA	15,500,206	1,435,593	304,957	2.0	21.2
CO	1,268,377	119,203	31,664	2.5	26.6
CT	616,199	77,494	16,000	2.6	20.6
DE	95,650	13,160	2,149	2.2	16.3
DC	77,039	5,504	1,097	1.4	19.9
FL	5,737,578	650,918	120,191	2.1	18.5
GA	1,038,860	78,211	13,043	1.3	16.7
HI	147,252	12,552	3,060	2.1	24.4
ID	241,671	24,856	4,778	2.0	19.2
IL	2,207,262	171,830	41,906	1.9	24.4
IN	491,042	47,945	9,790	2.0	20.4
IA	194,908	13,988	4,692	2.4	33.5
KS	355,672	34,276	6,618	1.9	19.3
KY	166,526	16,406	2,782	1.7	17.0
LA	249,168	27,544	5,795	2.3	21.0
ME	20,944	1,591	354	1.7	22.3
MD	658,804	46,487	9,351	1.4	20.1
MA	869,160	123,940	18,051	2.1	14.6
MI	529,784	51,318	9,920	1.9	19.3
MN	314,775	24,448	5,252	1.7	21.5
MS	84,489	5,250	2,029	2.4	38.6

Citation: Paul, S., Rafal, M., & Houtenville, A. (2021). Annual Disability Statistics Supplement: 2021 (Table 1.51). Durham, NH: University of New Hampshire, Institute on Disability. Note: Authors' calculations using the U.S. Census Bureau American Community Survey, Public Use Microdata Sample with Experimental Weights, 2020, which is subject to sampling variation.



Table 1.51 Hispanic Civilians Living in the Community for the United States and States – Hearing Disability: 2020

State	Total	Disability	Hearing		
			Count	Total Disability (%)	
MO	255,368	23,879	4,642	1.8	19.4
MT	45,771	4,375	1,179	2.6	26.9
NE	218,512	16,729	4,187	1.9	25.0
NV	928,126	88,422	22,642	2.4	25.6
NH	55,545	5,542	644	1.2	11.6
NJ	1,865,578	181,733	30,583	1.6	16.8
NM	1,028,749	154,731	39,259	3.8	25.4
NY	3,752,349	439,528	68,000	1.8	15.5
NC	1,029,655	71,635	19,025	1.8	26.6
ND	30,065	3,187	402	1.3	12.6
OH	480,088	58,287	12,259	2.6	21.0
OK	460,676	45,976	10,423	2.3	22.7
OR	568,006	58,726	11,635	2.0	19.8
PA	1,046,533	156,049	22,581	2.2	14.5
RI	176,082	24,679	4,727	2.7	19.2
SC	288,360	24,857	6,400	2.2	25.7
SD	35,853	5,521	1,019	2.8	18.5
TN	381,017	36,637	6,753	1.8	18.4
TX	11,686,860	1,227,257	290,818	2.5	23.7
UT	469,741	44,864	8,383	1.8	18.7
VT	10,792	1,080	165	1.5	15.3
VA	822,817	65,662	14,116	1.7	21.5
WA	1,015,843	90,549	18,905	1.9	20.9
WV	27,770	2,927	1,295	4.7	44.2
WI	425,753	35,868	5,119	1.2	14.3
WY	60,313	5,376	1,284	2.1	23.9

Citation: Paul, S., Rafal, M., & Houtenville, A. (2021). Annual Disability Statistics Supplement: 2021 (Table 1.51). Durham, NH: University of New Hampshire, Institute on Disability. Note: Authors' calculations using the U.S. Census Bureau American Community Survey, Public Use Microdata Sample with Experimental Weights, 2020, which is subject to sampling variation.

Table 1.52 Non-Hispanic White Civilians Living in the Community for the United States and States – Vision Disability: 2020

State	Total		Disability		Vision		State	Total		Disability		Vision	
	Total	Count	Disability	(%)	Total	Count		Disability	(%)	Total	Count	Disability	(%)
U.S.	192,615,063	4,607,121	28,083,264	16.4	4,607,121	2.4	MO	4,728,417	710,812	121,753	2.6		
AL	3,146,122	92,513	541,657	17.1	92,513	2.9	MT	892,128	133,857	22,499	2.5		
AK	398,585	9,720	52,385	18.6	9,720	2.4	NE	1,463,418	178,050	27,602	1.9		
AZ	3,910,116	105,789	634,756	16.7	105,789	2.7	NV	1,449,412	235,107	40,468	2.8		
AR	2,085,903	79,128	418,934	18.9	79,128	3.8	NH	1,205,573	167,110	27,222	2.3		
CA	13,649,829	292,524	1,896,075	15.4	292,524	2.1	NJ	4,705,123	574,992	95,521	2.0		
CO	3,788,379	69,593	446,437	15.6	69,593	1.8	NM	760,318	157,361	31,743	4.2		
CT	2,285,024	39,876	284,387	14.0	39,876	1.7	NY	10,391,318	1,322,295	195,098	1.9		
DE	591,156	12,434	90,374	13.8	12,434	2.1	NC	6,501,119	971,116	168,985	2.6		
DC	259,376	1,316	12,117	10.9	1,316	0.5	ND	620,619	69,820	10,665	1.7		
FL	11,296,552	304,683	1,828,128	16.7	304,683	2.7	OH	9,010,218	1,369,751	217,770	2.4		
GA	5,378,933	131,072	767,930	17.1	131,072	2.4	OK	2,520,606	493,669	97,714	3.9		
HI	265,643	5,985	37,452	16.0	5,985	2.3	OR	3,094,123	507,224	77,382	2.5		
ID	1,460,216	32,947	218,013	15.1	32,947	2.3	PA	9,493,051	1,376,416	204,146	2.2		
IL	7,476,503	154,222	979,253	15.7	154,222	2.1	RI	733,136	115,048	17,838	2.4		
IN	5,201,898	131,067	785,320	16.7	131,067	2.5	SC	3,276,435	502,422	93,826	2.9		
IA	2,644,420	50,020	358,960	13.9	50,020	1.9	SD	709,581	83,395	13,127	1.8		
KS	2,155,198	50,109	310,289	16.1	50,109	2.3	TN	4,993,994	843,892	171,675	3.4		
KY	3,717,545	137,009	710,225	19.3	137,009	3.7	TX	11,713,401	1,638,811	282,882	2.4		
LA	2,648,810	96,275	448,257	21.5	96,275	3.6	UT	2,488,963	269,844	45,751	1.8		
ME	1,214,099	27,802	203,360	13.7	27,802	2.3	VT	562,149	75,851	11,007	2.0		
MD	2,925,030	51,957	364,629	14.2	51,957	1.8	VA	5,030,363	670,218	118,427	2.4		
MA	4,765,547	81,965	598,502	13.7	81,965	1.7	WA	4,967,750	758,742	122,858	2.5		
MI	7,322,553	152,598	1,076,824	14.2	152,598	2.1	WV	1,611,098	317,651	57,939	3.6		
MN	4,351,854	67,114	521,187	12.9	67,114	1.5	WI	4,636,187	574,870	85,438	1.8		
MS	1,649,564	59,054	312,249	18.9	59,054	3.6	WY	467,708	67,240	11,013	2.4		

Citation: Paul, S., Rafal, M., & Houtenville, A. (2021). Annual Disability Statistics Supplement: 2021 (Table 1.52). Durham, NH: University of New Hampshire, Institute on Disability. Note: Authors' calculations using the U.S. Census Bureau American Community Survey, Public Use Microdata Sample with Experimental Weights, 2020, which is subject to sampling variation.



Table 1.53 Non-Hispanic Black Civilians Living in the Community for the United States and States – Vision Disability: 2020

State	Total			Disability			Vision			
	Total	Count	Total Disability (%)	Total	Count	Total Disability (%)	Total	Count	Total Disability (%)	
U.S.	38,814,801	1,219,092	3.1	5,981,120	1,219,092	3.1	20.4	19,613	2.9	19.2
AL	1,245,496	47,715	3.8	221,370	47,715	3.8	21.6	‡	‡	‡
AK	18,045	706	3.9	1,759	706	3.9	40.1	2,380	2.7	23.1
AZ	322,454	7,451	2.3	44,136	7,451	2.3	16.9	7,915	2.8	19.2
AR	432,545	21,503	5.0	90,946	21,503	5.0	23.6	176	0.8	14.7
CA	2,088,011	59,453	2.8	325,083	59,453	2.8	18.3	31,132	2.9	20.6
CO	214,967	5,277	2.5	33,345	5,277	2.5	15.8	2,010	5.9	26.5
CT	348,100	7,529	2.2	46,520	7,529	2.2	16.2	61,679	2.4	16.9
DE	205,784	5,076	2.5	31,848	5,076	2.5	15.9	69,792	3.3	20.5
DC	300,328	8,572	2.9	49,936	8,572	2.9	17.2	93	0.4	4.1
FL	3,178,707	83,905	2.6	434,517	83,905	2.6	19.3	38,033	2.8	18.0
GA	3,251,191	97,192	3.0	492,848	97,192	3.0	19.7	13,229	4.8	25.5
HI	16,483	767	4.7	2,334	767	4.7	32.9	2,324	3.3	19.2
ID	9,838	96	1.0	1,780	96	1.0	5.4	51,557	4.0	22.7
IL	1,676,164	59,114	3.5	273,407	59,114	3.5	21.6	1,245	2.1	13.5
IN	606,431	18,167	3.0	95,231	18,167	3.0	19.1	53,174	4.1	24.1
IA	124,651	5,282	4.2	18,081	5,282	4.2	29.2	466	2.5	61.2
KS	150,393	7,204	4.8	28,621	7,204	4.8	25.2	36,745	3.5	23.4
KY	308,699	9,101	2.9	45,899	9,101	2.9	19.8	104,449	3.2	21.5
LA	1,451,860	60,074	4.1	244,275	60,074	4.1	24.6	754	1.8	16.5
ME	19,345	162	0.8	2,204	162	0.8	7.4	137	1.4	34.5
MD	1,726,703	38,223	2.2	224,229	38,223	2.2	17.0	45,899	3.0	19.4
MA	442,292	8,614	1.9	63,288	8,614	1.9	13.6	8,068	2.8	22.5
MI	1,329,932	50,054	3.8	253,185	50,054	3.8	19.8	3,374	7.2	31.3
MN	371,453	5,462	1.5	37,888	5,462	1.5	14.4	10,731	3.0	21.4
MS	1,048,069	47,418	4.5	182,981	47,418	4.5	25.9	‡	‡	‡
MO	667,023	102,268	15.3	102,268	102,268	15.3	15.3	19,613	2.9	19.2
MT	2,785	414	14.9	414	414	14.9	14.9	‡	‡	‡
NE	86,906	10,297	11.8	10,297	10,297	11.8	11.8	2,380	2.7	23.1
NV	282,139	41,303	14.6	41,303	41,303	14.6	14.6	7,915	2.8	19.2
NH	22,211	1,196	5.4	1,196	1,196	5.4	5.4	176	0.8	14.7
NJ	1,090,276	151,054	13.8	151,054	151,054	13.8	13.8	31,132	2.9	20.6
NM	33,831	7,591	22.4	7,591	7,591	22.4	22.4	2,010	5.9	26.5
NY	2,602,136	364,682	13.9	364,682	364,682	13.9	13.9	61,679	2.4	16.9
NC	2,139,556	340,646	15.9	340,646	340,646	15.9	15.9	69,792	3.3	20.5
ND	24,296	2,284	9.4	2,284	2,284	9.4	9.4	93	0.4	4.1
OH	1,341,476	211,221	15.7	211,221	211,221	15.7	15.7	38,033	2.8	18.0
OK	275,338	51,972	18.9	51,972	51,972	18.9	18.9	13,229	4.8	25.5
OR	71,316	12,103	17.0	12,103	12,103	17.0	17.0	2,324	3.3	19.2
PA	1,304,570	226,804	17.3	226,804	226,804	17.3	17.3	51,557	4.0	22.7
RI	59,973	9,216	15.4	9,216	9,216	15.4	15.4	1,245	2.1	13.5
SC	1,292,378	220,308	17.0	220,308	220,308	17.0	17.0	53,174	4.1	24.1
SD	18,374	762	4.1	762	762	4.1	4.1	466	2.5	61.2
TN	1,041,505	157,215	15.1	157,215	157,215	15.1	15.1	36,745	3.5	23.4
TX	3,276,432	486,090	14.8	486,090	486,090	14.8	14.8	104,449	3.2	21.5
UT	41,005	4,572	11.1	4,572	4,572	11.1	11.1	754	1.8	16.5
VT	10,119	397	3.9	397	397	3.9	3.9	137	1.4	34.5
VA	1,550,189	236,089	15.2	236,089	236,089	15.2	15.2	45,899	3.0	19.4
WA	286,225	35,904	12.5	35,904	35,904	12.5	12.5	8,068	2.8	22.5
WV	46,592	10,768	23.1	10,768	10,768	23.1	23.1	3,374	7.2	31.3
WI	356,727	50,122	14.1	50,122	50,122	14.1	14.1	10,731	3.0	21.4
WY	3,482	131	3.7	131	131	3.7	3.7	‡	‡	‡

Citation: Paul, S., Rafal, M., & Houtenville, A. (2021). Annual Disability Statistics Supplement: 2021 (Table 1.53). Durham, NH: University of New Hampshire, Institute on Disability. Note: Authors' calculations using the U.S. Census Bureau American Community Survey, Public Use Microdata Sample with Experimental Weights, 2020, which is subject to sampling variation.

‡ Estimate either unavailable or too few sample observations.

Table 1.54 Non-Hispanic Asian Civilians Living in the Community for the United States and States – Vision Disability: 2020

State	Total			Disability			Vision		
	Total	Count	Disability (%)	Total	Count	Disability (%)	Total	Count	Disability (%)
U.S.	18,488,885	279,322	1,431,597	120,074	2,483	8,876	120,074	2,483	28.0
AL	61,902	694	3,186	6,078	‡	151	6,078	‡	‡
AK	44,519	310	2,178	51,227	‡	2,342	51,227	‡	‡
AZ	242,996	3,468	14,339	247,549	4,247	24,198	247,549	4,247	17.6
AR	40,499	470	3,343	32,875	71	1,392	32,875	71	5.1
CA	5,883,858	106,703	523,364	859,582	9,652	54,542	859,582	9,652	17.7
CO	194,872	3,078	11,465	27,708	731	2,212	27,708	731	33.0
CT	160,409	2,375	9,491	1,680,103	24,051	130,327	1,680,103	24,051	18.5
DE	38,393	604	2,290	302,205	4,136	15,720	302,205	4,136	26.3
DC	31,411	472	1,062	12,650	42	126	12,650	42	33.3
FL	575,434	11,232	48,140	261,985	3,431	17,288	261,985	3,431	19.8
GA	460,750	5,039	28,814	88,613	1,111	5,764	88,613	1,111	19.3
HI	503,369	9,317	67,769	189,783	2,738	15,463	189,783	2,738	17.7
ID	23,730	624	1,745	438,056	5,153	30,573	438,056	5,153	16.9
IL	692,279	9,748	48,955	38,660	352	2,029	38,660	352	17.3
IN	155,419	1,259	7,361	75,883	1,488	6,927	75,883	1,488	21.5
IA	74,928	691	3,816	10,449	156	1,692	10,449	156	9.2
KS	85,361	3,254	8,835	131,017	2,623	9,645	131,017	2,623	27.2
KY	63,671	877	3,421	1,451,756	15,852	80,995	1,451,756	15,852	19.6
LA	66,104	2,214	5,613	75,864	1,324	4,964	75,864	1,324	26.7
ME	14,426	396	920	12,520	350	1,196	12,520	350	29.3
MD	395,365	4,215	25,753	573,739	4,596	39,558	573,739	4,596	11.6
MA	484,653	5,821	33,883	708,910	11,215	57,286	708,910	11,215	19.6
MI	320,227	4,432	21,390	15,182	575	1,204	15,182	575	47.8
MN	264,091	2,715	26,280	165,761	2,808	11,934	165,761	2,808	23.5
MS	28,100	129	1,675	3,890	‡	105	3,890	‡	‡

Citation: Paul, S., Rafal, M., & Houtenville, A. (2021). Annual Disability Statistics Supplement: 2021 (Table 1.54). Durham, NH: University of New Hampshire, Institute on Disability. Note: Authors' calculations using the U.S. Census Bureau American Community Survey, Public Use Microdata Sample with Experimental Weights, 2020, which is subject to sampling variation.

‡ Estimate either unavailable or too few sample observations.



Table 1.55 Non-Hispanic Other Civilians Living in the Community for the United States and States – Vision Disability: 2020

State	Total		Disability		Vision		Total		Disability		Vision	
	Total	Count	Total	Disability (%)	Total	Disability (%)	Total	Count	Total	Disability (%)	Total	Disability (%)
U.S.	17,456,703	2,411,417	454,451	18.8	2.6	18.8	372,123	9,650	2.6	17.5		
AL	235,350	42,812	7,192	16.8	3.1	16.8	119,721	4,826	4.0	23.9		
AK	191,900	22,864	5,127	22.4	2.7	22.4	85,549	1,568	1.8	13.9		
AZ	561,545	83,786	19,869	23.7	3.5	23.7	237,966	5,722	2.4	16.9		
AR	221,340	45,927	7,144	15.6	3.2	15.6	51,321	590	1.1	7.5		
CA	2,001,298	229,161	41,140	18.0	2.1	18.0	332,102	5,735	1.7	15.5		
CO	298,344	34,325	8,437	24.6	2.8	24.6	239,498	9,971	4.2	28.4		
CT	145,451	17,965	2,217	12.3	1.5	12.3	898,395	20,772	2.3	18.2		
DE	51,348	8,024	859	10.7	1.7	10.7	560,548	17,307	3.1	19.5		
DC	38,475	5,873	571	9.7	1.5	9.7	68,527	1,824	2.7	21.5		
FL	906,797	124,062	23,228	18.7	2.6	18.7	593,998	20,010	3.4	20.9		
GA	541,296	72,489	14,286	19.7	2.6	19.7	639,942	26,004	4.1	22.8		
HI	432,463	44,826	9,293	20.7	2.1	20.7	308,898	7,192	2.3	16.3		
ID	105,565	20,290	1,759	8.7	1.7	8.7	517,143	10,079	1.9	15.0		
IL	489,678	57,496	9,115	15.9	1.9	15.9	51,562	468	0.9	6.4		
IN	298,226	49,301	6,643	13.5	2.2	13.5	246,795	9,432	3.8	27.0		
IA	125,715	17,724	2,569	14.5	2.0	14.5	127,378	2,854	2.2	16.2		
KS	152,171	26,292	4,171	15.9	2.7	15.9	344,400	12,920	3.8	20.5		
KY	206,378	44,848	9,466	21.1	4.6	21.1	1,119,145	26,117	2.3	18.6		
LA	199,673	35,823	9,810	27.4	4.9	27.4	182,905	2,816	1.5	15.5		
ME	63,306	10,775	1,159	10.8	1.8	10.8	27,805	822	3.0	13.8		
MD	299,216	33,219	7,872	23.7	2.6	23.7	453,207	9,842	2.2	19.7		
MA	325,678	38,792	6,223	16.0	1.9	16.0	656,925	20,130	3.1	21.7		
MI	499,451	66,012	9,904	15.0	2.0	15.0	86,742	2,396	2.8	13.9		
MN	332,596	40,789	6,512	16.0	2.0	16.0	250,421	5,666	2.3	17.9		
MS	124,519	20,959	4,727	22.6	3.8	22.6	35,908	445	1.2	7.8		

Citation: Paul, S., Rafal, M., & Houtenville, A. (2021). Annual Disability Statistics Supplement: 2021 (Table 1.55). Durham, NH: University of New Hampshire, Institute on Disability. Note: Authors' calculations using the U.S. Census Bureau American Community Survey, Public Use Microdata Sample with Experimental Weights, 2020, which is subject to sampling variation.

Table 1.56 Hispanic Civilians Living in the Community for the United States and States – Vision Disability: 2020

State	Total			Disability			Vision			
	Total	Count	Disability (%)	Total	Count	Disability (%)	Total	Count	Disability (%)	
U.S.	60,918,465	6,154,420	10.1	1,472,569	2.4	23.9	255,368	6,077	2.4	25.4
AL	220,042	19,974	9.0	3,369	1.5	16.9	45,771	577	1.3	13.2
AK	50,097	6,690	13.3	1,262	2.5	18.9	218,512	4,056	1.9	24.2
AZ	2,382,909	251,780	10.5	62,473	2.6	24.8	928,126	22,214	2.4	25.1
AR	233,829	19,386	8.3	5,694	2.4	29.4	55,545	900	1.6	16.2
CA	15,500,206	1,435,593	9.2	315,344	2.0	22.0	1,865,578	46,126	2.5	25.4
CO	1,268,377	119,203	9.4	31,119	2.5	26.1	1,028,749	36,553	3.6	23.6
CT	616,199	77,494	12.6	20,630	3.3	26.6	3,752,349	98,448	2.6	22.4
DE	95,650	13,160	13.7	2,501	2.6	19.0	1,029,655	17,371	1.7	24.2
DC	77,039	5,504	7.1	2,426	3.1	44.1	30,065	1,377	4.6	43.2
FL	5,737,578	650,918	11.3	156,658	2.7	24.1	480,088	9,751	2.0	16.7
GA	1,038,860	78,211	7.5	19,460	1.9	24.9	460,676	11,144	2.4	24.2
HI	147,252	12,552	8.5	2,668	1.8	21.3	568,006	11,134	2.0	19.0
ID	241,671	24,856	10.3	7,579	3.1	30.5	1,046,533	37,260	3.6	23.9
IL	2,207,262	171,830	7.8	41,422	1.9	24.1	176,082	5,010	2.8	20.3
IN	491,042	47,945	9.8	9,285	1.9	19.4	288,360	7,338	2.5	29.5
IA	194,908	13,988	7.2	2,011	1.0	14.4	35,853	533	1.5	9.7
KS	355,672	34,276	9.6	7,533	2.1	22.0	381,017	9,697	2.5	26.5
KY	166,526	16,406	9.8	4,106	2.5	25.0	11,686,860	332,928	2.8	27.1
LA	249,168	27,544	11.1	8,128	3.3	29.5	469,741	10,737	2.3	23.9
ME	20,944	1,591	7.6	153	0.7	9.6	10,792	169	1.6	15.6
MD	658,804	46,487	7.1	8,612	1.3	18.5	822,817	16,270	2.0	24.8
MA	869,160	123,940	14.1	24,901	2.9	20.1	1,015,843	22,647	2.2	25.0
MI	529,784	51,318	9.7	9,346	1.8	18.2	27,770	744	2.7	25.4
MN	314,775	24,448	7.8	4,669	1.5	19.1	425,753	8,937	2.1	24.9
MS	84,489	5,250	6.2	1,446	1.7	27.5	60,313	1,776	2.9	33.0

Citation: Paul, S., Rafal, M., & Houtenville, A. (2021). Annual Disability Statistics Supplement: 2021 (Table 1.56). Durham, NH: University of New Hampshire, Institute on Disability. Note: Authors' calculations using the U.S. Census Bureau American Community Survey, Public Use Microdata Sample with Experimental Weights, 2020, which is subject to sampling variation.



Table 1.57 Non-Hispanic White Civilians Living in the Community for the United States and States – Cognitive Disability: 2020

State	Total	Disability	Cognitive		Total	Disability	Cognitive			
			Count	Total Disability (%)			Count	Total Disability (%)		
U.S.	192,615,063	28,083,264	10,437,583	5.4	37.2	4,728,417	710,812	268,749	5.7	37.8
AL	3,146,122	541,657	205,432	6.5	37.9	892,128	133,857	49,041	5.5	36.6
AK	398,585	52,385	14,851	3.7	28.3	1,463,418	178,050	59,488	4.1	33.4
AZ	3,910,116	634,756	213,223	5.5	33.6	1,449,412	235,107	73,729	5.1	31.4
AR	2,085,903	418,934	158,542	7.6	37.8	1,205,573	167,110	66,076	5.5	39.5
CA	13,649,829	1,896,075	674,873	4.9	35.6	4,705,123	574,992	197,531	4.2	34.4
CO	3,788,379	446,437	171,631	4.5	38.4	760,318	157,361	54,041	7.1	34.3
CT	2,285,024	284,387	113,852	5.0	40.0	10,391,318	1,322,295	490,582	4.7	37.1
DE	591,156	90,374	31,505	5.3	34.9	6,501,119	971,116	354,362	5.5	36.5
DC	259,376	12,117	5,624	2.2	46.4	620,619	69,820	25,473	4.1	36.5
FL	11,296,552	1,828,128	628,028	5.6	34.4	9,010,218	1,369,751	523,840	5.8	38.2
GA	5,378,933	767,930	294,557	5.5	38.4	2,520,606	493,669	177,221	7.0	35.9
HI	265,643	37,452	14,739	5.5	39.4	3,094,123	507,224	206,636	6.7	40.7
ID	1,460,216	218,013	80,176	5.5	36.8	9,493,051	1,376,416	513,310	5.4	37.3
IL	7,476,503	979,253	355,679	4.8	36.3	733,136	115,048	46,925	6.4	40.8
IN	5,201,898	785,320	318,821	6.1	40.6	3,276,435	502,422	174,893	5.3	34.8
IA	2,644,420	358,960	131,992	5.0	36.8	709,581	83,395	25,940	3.7	31.1
KS	2,155,198	310,289	118,053	5.5	38.0	4,993,994	843,892	318,274	6.4	37.7
KY	3,717,545	710,225	274,339	7.4	38.6	11,713,401	1,638,811	574,510	4.9	35.1
LA	2,648,810	448,257	179,854	6.8	40.1	2,488,963	269,844	110,372	4.4	40.9
ME	1,214,099	203,360	90,794	7.5	44.6	562,149	75,851	33,584	6.0	44.3
MD	2,925,030	364,629	133,582	4.6	36.6	5,030,363	670,218	250,203	5.0	37.3
MA	4,765,547	598,502	250,341	5.3	41.8	4,967,750	758,742	295,816	6.0	39.0
MI	7,322,553	1,076,824	422,009	5.8	39.2	1,611,098	317,651	119,439	7.4	37.6
MN	4,351,854	521,187	207,000	4.8	39.7	4,636,187	574,870	197,058	4.3	34.3
MS	1,649,564	312,249	120,213	7.3	38.5	467,708	67,240	20,780	4.4	30.9

Citation: Paul, S., Rafal, M., & Houtenville, A. (2021). Annual Disability Statistics Supplement: 2021 (Table 1.57). Durham, NH: University of New Hampshire, Institute on Disability. Note: Authors' calculations using the U.S. Census Bureau American Community Survey, Public Use Microdata Sample with Experimental Weights, 2020, which is subject to sampling variation.

Table 1.58 Non-Hispanic Black Civilians Living in the Community for the United States and States – Cognitive Disability: 2020

State	Total	Disability	Cognitive		Total	Disability	Count	Cognitive	
			Total (%)	Disability (%)				Total (%)	Disability (%)
U.S.	38,814,801	5,981,120	2,632,571	6.8	44.0		2,632,571	6.8	44.0
AL	1,245,496	221,370	95,954	7.7	43.3		95,954	7.7	43.3
AK	18,045	1,759	1,187	6.6	67.5		1,187	6.6	67.5
AZ	322,454	44,136	21,289	6.6	48.2		21,289	6.6	48.2
AR	432,545	90,946	42,742	9.9	47.0		42,742	9.9	47.0
CA	2,088,011	325,083	143,757	6.9	44.2		143,757	6.9	44.2
CO	214,967	33,345	16,651	7.7	49.9		16,651	7.7	49.9
CT	348,100	46,520	18,676	5.4	40.1		18,676	5.4	40.1
DE	205,784	31,848	14,740	7.2	46.3		14,740	7.2	46.3
DC	300,328	49,936	26,467	8.8	53.0		26,467	8.8	53.0
FL	3,178,707	434,517	203,235	6.4	46.8		203,235	6.4	46.8
GA	3,251,191	492,848	219,040	6.7	44.4		219,040	6.7	44.4
HI	16,483	2,334	915	5.6	39.2		915	5.6	39.2
ID	9,838	1,780	767	7.8	43.1		767	7.8	43.1
IL	1,676,164	273,407	117,081	7.0	42.8		117,081	7.0	42.8
IN	606,431	95,231	41,650	6.9	43.7		41,650	6.9	43.7
IA	124,651	18,081	9,849	7.9	54.5		9,849	7.9	54.5
KS	150,393	28,621	16,393	10.9	57.3		16,393	10.9	57.3
KY	308,699	45,899	21,179	6.9	46.1		21,179	6.9	46.1
LA	1,451,860	244,275	97,700	6.7	40.0		97,700	6.7	40.0
ME	19,345	2,204	1,379	7.1	62.6		1,379	7.1	62.6
MD	1,726,703	224,229	94,579	5.5	42.2		94,579	5.5	42.2
MA	442,292	63,288	32,845	7.4	51.9		32,845	7.4	51.9
MI	1,329,932	253,185	117,513	8.8	46.4		117,513	8.8	46.4
MN	371,453	37,888	19,519	5.3	51.5		19,519	5.3	51.5
MS	1,048,069	182,981	74,460	7.1	40.7		74,460	7.1	40.7
MO	667,023	102,268	44,805	6.7	43.8		44,805	6.7	43.8
MT	2,785	414	342	12.3	82.6		342	12.3	82.6
NE	86,906	10,297	4,531	5.2	44.0		4,531	5.2	44.0
NV	282,139	41,303	16,211	5.7	39.2		16,211	5.7	39.2
NH	22,211	1,196	801	3.6	67.0		801	3.6	67.0
NJ	1,090,276	151,054	68,157	6.3	45.1		68,157	6.3	45.1
NM	33,831	7,591	3,592	10.6	47.3		3,592	10.6	47.3
NY	2,602,136	364,682	155,311	6.0	42.6		155,311	6.0	42.6
NC	2,139,556	340,646	150,919	7.1	44.3		150,919	7.1	44.3
ND	24,296	2,284	1,273	5.2	55.7		1,273	5.2	55.7
OH	1,341,476	211,221	89,890	6.7	42.6		89,890	6.7	42.6
OK	275,338	51,972	21,553	7.8	41.5		21,553	7.8	41.5
OR	71,316	12,103	6,136	8.6	50.7		6,136	8.6	50.7
PA	1,304,570	226,804	104,470	8.0	46.1		104,470	8.0	46.1
RI	59,973	9,216	3,445	5.7	37.4		3,445	5.7	37.4
SC	1,292,378	220,308	83,598	6.5	37.9		83,598	6.5	37.9
SD	18,374	762	252	1.4	33.1		252	1.4	33.1
TN	1,041,505	157,215	66,192	6.4	42.1		66,192	6.4	42.1
TX	3,276,432	486,090	219,372	6.7	45.1		219,372	6.7	45.1
UT	41,005	4,572	2,491	6.1	54.5		2,491	6.1	54.5
VT	10,119	397	253	2.5	63.7		253	2.5	63.7
VA	1,550,189	236,089	90,854	5.9	38.5		90,854	5.9	38.5
WA	286,225	35,904	19,033	6.6	53.0		19,033	6.6	53.0
WV	46,592	10,768	4,397	9.4	40.8		4,397	9.4	40.8
WI	356,727	50,122	25,088	7.0	50.1		25,088	7.0	50.1
WY	3,482	131	38	1.1	29.0		38	1.1	29.0

Citation: Paul, S., Rafal, M., & Houtenville, A. (2021). Annual Disability Statistics Supplement: 2021 (Table 1.58). Durham, NH: University of New Hampshire, Institute on Disability. Note: Authors' calculations using the U.S. Census Bureau American Community Survey, Public Use Microdata Sample with Experimental Weights, 2020, which is subject to sampling variation.



Table 1.59 Non-Hispanic Asian Civilians Living in the Community for the United States and States – Cognitive Disability: 2020

State	Total			Disability			Cognitive		
	Total	Count	Total Disability (%)	Total	Count	Total Disability (%)	Total	Count	Total Disability (%)
U.S.	18,488,885	1,431,597	38.7	553,342	553,342	3.0	38.7	3.0	38.7
AL	61,902	3,186	50.4	1,606	1,606	2.6	50.4	2.6	50.4
AK	44,519	2,178	53.1	1,156	1,156	2.6	53.1	2.6	53.1
AZ	242,996	14,339	23.7	3,397	3,397	1.4	23.7	1.4	23.7
AR	40,499	3,343	40.3	1,347	1,347	3.3	40.3	3.3	40.3
CA	5,883,858	523,364	37.4	195,816	195,816	3.3	37.4	3.3	37.4
CO	194,872	11,465	49.5	5,673	5,673	2.9	49.5	2.9	49.5
CT	160,409	9,491	42.9	4,072	4,072	2.5	42.9	2.5	42.9
DE	38,393	2,290	44.5	1,018	1,018	2.7	44.5	2.7	44.5
DC	31,411	1,062	50.5	536	536	1.7	50.5	1.7	50.5
FL	575,434	48,140	37.8	18,174	18,174	3.2	37.8	3.2	37.8
GA	460,750	28,814	36.9	10,629	10,629	2.3	36.9	2.3	36.9
HI	503,369	67,769	42.3	28,646	28,646	5.7	42.3	5.7	42.3
ID	23,730	1,745	20.0	349	349	1.5	20.0	1.5	20.0
IL	692,279	48,955	35.4	17,315	17,315	2.5	35.4	2.5	35.4
IN	155,419	7,361	40.7	2,997	2,997	1.9	40.7	1.9	40.7
IA	74,928	3,816	34.0	1,297	1,297	1.7	34.0	1.7	34.0
KS	85,361	8,835	24.0	2,119	2,119	2.5	24.0	2.5	24.0
KY	63,671	3,421	49.3	1,686	1,686	2.6	49.3	2.6	49.3
LA	66,104	5,613	25.7	1,443	1,443	2.2	25.7	2.2	25.7
ME	14,426	920	36.3	334	334	2.3	36.3	2.3	36.3
MD	395,365	25,753	36.0	9,271	9,271	2.3	36.0	2.3	36.0
MA	484,653	33,883	42.7	14,482	14,482	3.0	42.7	3.0	42.7
MI	320,227	21,390	42.0	8,982	8,982	2.8	42.0	2.8	42.0
MN	264,091	26,280	61.1	16,052	16,052	6.1	61.1	6.1	61.1
MS	28,100	1,675	36.4	610	610	2.2	36.4	2.2	36.4
MO	120,074	8,876	43.4	3,849	3,849	3.2	43.4	3.2	43.4
MT	6,078	151	64.9	98	98	1.6	64.9	1.6	64.9
NE	51,227	2,342	49.5	1,160	1,160	2.3	49.5	2.3	49.5
NV	247,549	24,198	36.5	8,838	8,838	3.6	36.5	3.6	36.5
NH	32,875	1,392	37.1	517	517	1.6	37.1	1.6	37.1
NJ	859,582	54,542	34.1	18,607	18,607	2.2	34.1	2.2	34.1
NM	27,708	2,212	54.4	1,203	1,203	4.3	54.4	4.3	54.4
NY	1,680,103	130,327	38.3	49,945	49,945	3.0	38.3	3.0	38.3
NC	302,205	15,720	33.5	5,265	5,265	1.7	33.5	1.7	33.5
ND	12,650	126	15.1	19	19	0.2	15.1	0.2	15.1
OH	261,985	17,288	42.3	7,311	7,311	2.8	42.3	2.8	42.3
OK	88,613	5,764	51.7	2,979	2,979	3.4	51.7	3.4	51.7
OR	189,783	15,463	47.4	7,329	7,329	3.9	47.4	3.9	47.4
PA	438,056	30,573	39.9	12,187	12,187	2.8	39.9	2.8	39.9
RI	38,660	2,029	60.4	1,225	1,225	3.2	60.4	3.2	60.4
SC	75,883	6,927	29.8	2,066	2,066	2.7	29.8	2.7	29.8
SD	10,449	1,692	5.4	92	92	0.9	5.4	0.9	5.4
TN	131,017	9,645	45.1	4,354	4,354	3.3	45.1	3.3	45.1
TX	1,451,756	80,995	33.2	26,926	26,926	1.9	33.2	1.9	33.2
UT	75,864	4,964	36.2	1,796	1,796	2.4	36.2	2.4	36.2
VT	12,520	1,196	79.1	946	946	7.6	79.1	7.6	79.1
VA	573,739	39,558	41.9	16,581	16,581	2.9	41.9	2.9	41.9
WA	708,910	57,286	41.4	23,697	23,697	3.3	41.4	3.3	41.4
WV	15,182	1,204	54.4	655	655	4.3	54.4	4.3	54.4
WI	165,761	11,934	56.1	6,690	6,690	4.0	56.1	4.0	56.1
WY	3,890	105	†	†	†	†	†	†	†

Citation: Paul, S., Rafal, M., & Houtenville, A. (2021). Annual Disability Statistics Supplement: 2021 (Table 1.59). Durham, NH: University of New Hampshire, Institute on Disability. Note: Authors' calculations using the U.S. Census Bureau American Community Survey, Public Use Microdata Sample with Experimental Weights, 2020, which is subject to sampling variation.

† Estimate either unavailable or too few sample observations.

Table 1.60 Non-Hispanic Other Civilians Living in the Community for the United States and States – Cognitive Disabilities: 2020

State	Total			Disability			Cognitive		
	Total	Disability	Count	Total (%)	Disability (%)	Count	Total (%)	Disability (%)	
U.S.	17,456,703	2,411,417	1,169,397	6.7	48.5				
AL	235,350	42,812	20,253	8.6	47.3				
AK	191,900	22,864	8,406	4.4	36.8				
AZ	561,545	83,786	37,335	6.6	44.6				
AR	221,340	45,927	23,167	10.5	50.4				
CA	2,001,298	229,161	107,444	5.4	46.9				
CO	298,344	34,325	17,848	6.0	52.0				
CT	145,451	17,965	7,891	5.4	43.9				
DE	51,348	8,024	4,630	9.0	57.7				
DC	38,475	5,873	3,372	8.8	57.4				
FL	906,797	124,062	56,753	6.3	45.7				
GA	541,296	72,489	40,008	7.4	55.2				
HI	432,463	44,826	16,380	3.8	36.5				
ID	105,565	20,290	11,033	10.5	54.4				
IL	489,678	57,496	28,486	5.8	49.5				
IN	298,226	49,301	24,872	8.3	50.4				
IA	125,715	17,724	8,839	7.0	49.9				
KS	152,171	26,292	14,484	9.5	55.1				
KY	206,378	44,848	24,717	12.0	55.1				
LA	199,673	35,823	18,341	9.2	51.2				
ME	63,306	10,775	5,365	8.5	49.8				
MD	299,216	33,219	15,876	5.3	47.8				
MA	325,678	38,792	18,761	5.8	48.4				
MI	499,451	66,012	32,440	6.5	49.1				
MN	332,596	40,789	24,151	7.3	59.2				
MS	124,519	20,959	8,014	6.4	38.2				
MO	372,123	55,277				25,071	6.7	45.4	
MT	119,721	20,199				8,115	6.8	40.2	
NE	85,549	11,247				4,855	5.7	43.2	
NV	237,966	33,913				13,162	5.5	38.8	
NH	51,321	7,872				3,890	7.6	49.4	
NJ	332,102	36,959				18,466	5.6	50.0	
NM	239,498	35,109				13,438	5.6	38.3	
NY	898,395	113,865				53,900	6.0	47.3	
NC	560,548	88,775				50,832	9.1	57.3	
ND	68,527	8,491				4,556	6.6	53.7	
OH	593,998	95,826				52,548	8.8	54.8	
OK	639,942	113,808				50,053	7.8	44.0	
OR	308,898	44,181				23,710	7.7	53.7	
PA	517,143	67,087				36,257	7.0	54.0	
RI	51,562	7,265				3,801	7.4	52.3	
SC	246,795	34,966				16,614	6.7	47.5	
SD	127,378	17,597				7,456	5.9	42.4	
TN	344,400	62,918				29,228	8.5	46.5	
TX	1,119,145	140,209				65,767	5.9	46.9	
UT	182,905	18,116				9,055	5.0	50.0	
VT	27,805	5,961				2,014	7.2	33.8	
VA	453,207	50,074				25,075	5.5	50.1	
WA	656,925	92,570				47,114	7.2	50.9	
WV	86,742	17,282				7,420	8.6	42.9	
WI	250,421	31,687				15,382	6.1	48.5	
WY	35,908	5,729				2,752	7.7	48.0	

Citation: Paul, S., Rafal, M., & Houtenville, A. (2021). Annual Disability Statistics Supplement: 2021 (Table 1.60). Durham, NH: University of New Hampshire, Institute on Disability. Note: Authors' calculations using the U.S. Census Bureau American Community Survey, Public Use Microdata Sample with Experimental Weights, 2020, which is subject to sampling variation.



Table 1.61 Hispanic Civilians Living in the Community for the United States and States – Cognitive Disability: 2020

State	Total	Disability	Cognitive		Total	Disability	Cognitive		
			Count	Total (%)			Count	Total (%)	
U.S.	60,918,465	6,154,420	2,679,435	4.4	43.5	23,879	10,304	4.0	43.2
AL	220,042	19,974	9,414	4.3	47.1	4,375	1,488	3.3	34.0
AK	50,097	6,690	4,876	9.7	72.9	16,729	8,384	3.8	50.1
AZ	2,382,909	251,780	106,722	4.5	42.4	88,422	33,348	3.6	37.7
AR	233,829	19,386	9,490	4.1	49.0	5,542	3,204	5.8	57.8
CA	15,500,206	1,435,593	590,696	3.8	41.1	181,733	67,824	3.6	37.3
CO	1,268,377	119,203	51,190	4.0	42.9	154,731	65,630	6.4	42.4
CT	616,199	77,494	37,455	6.1	48.3	439,528	195,943	5.2	44.6
DE	95,650	13,160	7,547	7.9	57.3	71,635	29,798	2.9	41.6
DC	77,039	5,504	1,546	2.0	28.1	3,187	1,288	4.3	40.4
FL	5,737,578	650,918	283,709	4.9	43.6	58,287	31,077	6.5	53.3
GA	1,038,860	78,211	38,190	3.7	48.8	45,976	16,986	3.7	36.9
HI	147,252	12,552	5,752	3.9	45.8	58,726	29,210	5.1	49.7
ID	241,671	24,856	10,872	4.5	43.7	156,049	86,680	8.3	55.5
IL	2,207,262	171,830	76,162	3.5	44.3	24,679	13,432	7.6	54.4
IN	491,042	47,945	22,485	4.6	46.9	24,857	10,478	3.6	42.2
IA	194,908	13,988	6,472	3.3	46.3	5,521	2,523	7.0	45.7
KS	355,672	34,276	16,324	4.6	47.6	36,637	15,936	4.2	43.5
KY	166,526	16,406	7,428	4.5	45.3	1,227,257	511,654	4.4	41.7
LA	249,168	27,544	10,520	4.2	38.2	44,864	22,071	4.7	49.2
ME	20,944	1,591	993	4.7	62.4	1,080	666	6.2	61.7
MD	658,804	46,487	20,880	3.2	44.9	65,662	32,249	3.9	49.1
MA	869,160	123,940	65,005	7.5	52.4	90,549	42,754	4.2	47.2
MI	529,784	51,318	24,449	4.6	47.6	2,927	1,476	5.3	50.4
MN	314,775	24,448	13,626	4.3	55.7	35,868	18,375	4.3	51.2
MS	84,489	5,250	3,704	4.4	70.6	5,376	1,150	1.9	21.4

Citation: Paul, S., Rafal, M., & Houtenville, A. (2021). Annual Disability Statistics Supplement: 2021 (Table 1.61). Durham, NH: University of New Hampshire, Institute on Disability. Note: Authors' calculations using the U.S. Census Bureau American Community Survey, Public Use Microdata Sample with Experimental Weights, 2020, which is subject to sampling variation.

Table 1.62 Non-Hispanic White Civilians Living in the Community for the United States and States – Ambulatory Disability: 2020

State	Total			Disability			Ambulatory		
	Total	Disability	Count	Total	Disability	Count	Total	Disability	Count
U.S.	192,615,063	28,083,264	14,092,080	7.3	50.2	7.3	50.2	7.3	50.3
AL	3,146,122	541,657	282,172	9.0	52.1	9.0	52.1	9.0	50.3
AK	398,585	52,385	22,090	5.5	42.2	5.5	42.2	5.5	48.3
AZ	3,910,116	634,756	317,111	8.1	50.0	8.1	50.0	8.1	51.1
AR	2,085,903	418,934	234,035	11.2	55.9	11.2	55.9	11.2	46.3
CA	13,649,829	1,896,075	977,922	7.2	51.6	7.2	51.6	7.2	52.5
CO	3,788,379	446,437	195,846	5.2	43.9	5.2	43.9	5.2	47.6
CT	2,285,024	284,387	142,453	6.2	50.1	6.2	50.1	6.2	51.8
DE	591,156	90,374	48,701	8.2	53.9	8.2	53.9	8.2	51.6
DC	259,376	12,117	4,961	1.9	40.9	1.9	40.9	1.9	42.2
FL	11,296,552	1,828,128	973,577	8.6	53.3	8.6	53.3	8.6	50.4
GA	5,378,933	767,930	379,925	7.1	49.5	7.1	49.5	7.1	52.0
HI	265,643	37,452	18,096	6.8	48.3	6.8	48.3	6.8	47.5
ID	1,460,216	218,013	107,451	7.4	49.3	7.4	49.3	7.4	50.4
IL	7,476,503	979,253	495,287	6.6	50.6	6.6	50.6	6.6	46.7
IN	5,201,898	785,320	399,405	7.7	50.9	7.7	50.9	7.7	50.1
IA	2,644,420	358,960	168,677	6.4	47.0	6.4	47.0	6.4	46.1
KS	2,155,198	310,289	152,996	7.1	49.3	7.1	49.3	7.1	52.4
KY	3,717,545	710,225	368,634	9.9	51.9	9.9	51.9	9.9	51.0
LA	2,648,810	448,257	224,079	8.5	50.0	8.5	50.0	8.5	40.0
ME	1,214,099	203,360	92,234	7.6	45.4	7.6	45.4	7.6	43.4
MD	2,925,030	364,629	181,097	6.2	49.7	6.2	49.7	6.2	47.6
MA	4,765,547	598,502	286,049	6.0	47.8	6.0	47.8	6.0	47.1
MI	7,322,553	1,076,824	523,605	7.2	48.6	7.2	48.6	7.2	53.0
MN	4,351,854	521,187	235,704	5.4	45.2	5.4	45.2	5.4	49.0
MS	1,649,564	312,249	166,782	10.1	53.4	10.1	53.4	10.1	45.7
MO	4,728,417	710,812	357,321	7.6	50.3	7.6	50.3	7.6	50.3
MT	892,128	133,857	58,455	6.6	43.7	6.6	43.7	6.6	43.7
NE	1,463,418	178,050	86,084	5.9	48.3	5.9	48.3	5.9	48.3
NV	1,449,412	235,107	120,210	8.3	51.1	8.3	51.1	8.3	51.1
NH	1,205,573	167,110	77,371	6.4	46.3	6.4	46.3	6.4	46.3
NJ	4,705,123	574,992	302,001	6.4	52.5	6.4	52.5	6.4	52.5
NM	760,318	157,361	74,830	9.8	47.6	9.8	47.6	9.8	47.6
NY	10,391,318	1,322,295	685,455	6.6	51.8	6.6	51.8	6.6	51.8
NC	6,501,119	971,116	501,177	7.7	51.6	7.7	51.6	7.7	51.6
ND	620,619	69,820	29,450	4.7	42.2	4.7	42.2	4.7	42.2
OH	9,010,218	1,369,751	690,178	7.7	50.4	7.7	50.4	7.7	50.4
OK	2,520,606	493,669	256,580	10.2	52.0	10.2	52.0	10.2	52.0
OR	3,094,123	507,224	240,878	7.8	47.5	7.8	47.5	7.8	47.5
PA	9,493,051	1,376,416	693,766	7.3	50.4	7.3	50.4	7.3	50.4
RI	733,136	115,048	53,695	7.3	46.7	7.3	46.7	7.3	46.7
SC	3,276,435	502,422	251,535	7.7	50.1	7.7	50.1	7.7	50.1
SD	709,581	83,395	38,474	5.4	46.1	5.4	46.1	5.4	46.1
TN	4,993,994	843,892	441,991	8.9	52.4	8.9	52.4	8.9	52.4
TX	11,713,401	1,638,811	835,309	7.1	51.0	7.1	51.0	7.1	51.0
UT	2,488,963	269,844	108,022	4.3	40.0	4.3	40.0	4.3	40.0
VT	562,149	75,851	32,904	5.9	43.4	5.9	43.4	5.9	43.4
VA	5,030,363	670,218	318,914	6.3	47.6	6.3	47.6	6.3	47.6
WA	4,967,750	758,742	357,582	7.2	47.1	7.2	47.1	7.2	47.1
WV	1,611,098	317,651	168,476	10.5	53.0	10.5	53.0	10.5	53.0
WI	4,636,187	574,870	281,826	6.1	49.0	6.1	49.0	6.1	49.0
WY	467,708	67,240	30,707	6.6	45.7	6.6	45.7	6.6	45.7

Citation: Paul, S., Rafal, M., & Houtenville, A. (2021). Annual Disability Statistics Supplement: 2021 (Table 1.62). Durham, NH: University of New Hampshire, Institute on Disability. Note: Authors' calculations using the U.S. Census Bureau American Community Survey, Public Use Microdata Sample with Experimental Weights, 2020, which is subject to sampling variation.



Table 1.63 Non-Hispanic Black Civilians Living in the Community for the United States and States – Ambulatory Disability: 2020

State	Total		Disability		Ambulatory		Total Disability (%)
	Count	Disability (%)	Count	Disability (%)	Count	Disability (%)	
U.S.	38,814,801	5,981,120	3,229,733	8.3	54.0		
AL	1,245,496	221,370	117,934	9.5	53.3		
AK	18,045	1,759	707	3.9	40.2		
AZ	322,454	44,136	20,737	6.4	47.0		
AR	432,545	90,946	49,750	11.5	54.7		
CA	2,088,011	325,083	176,864	8.5	54.4		
CO	214,967	33,345	16,198	7.5	48.6		
CT	348,100	46,520	27,244	7.8	58.6		
DE	205,784	31,848	16,818	8.2	52.8		
DC	300,328	49,936	27,381	9.1	54.8		
FL	3,178,707	434,517	224,345	7.1	51.6		
GA	3,251,191	492,848	256,885	7.9	52.1		
HI	16,483	2,334	750	4.6	32.1		
ID	9,838	1,780	1,200	12.2	67.4		
IL	1,676,164	273,407	157,031	9.4	57.4		
IN	606,431	95,231	45,685	7.5	48.0		
IA	124,651	18,081	7,021	5.6	38.8		
KS	150,393	28,621	15,861	10.5	55.4		
KY	308,699	45,899	22,982	7.4	50.1		
LA	1,451,860	244,275	129,970	9.0	53.2		
ME	19,345	2,204	186	1.0	8.4		
MD	1,726,703	224,229	117,808	6.8	52.5		
MA	442,292	63,288	33,650	7.6	53.2		
MI	1,329,932	253,185	143,949	10.8	56.9		
MN	371,453	37,888	19,966	5.4	52.7		
MS	1,048,069	182,981	100,858	9.6	55.1		
MO	667,023	102,268	56,539	8.5	55.3		
MT	2,785	414	72	2.6	17.4		
NE	86,906	10,297	6,002	6.9	58.3		
NV	282,139	41,303	26,504	9.4	64.2		
NH	22,211	1,196	139	0.6	11.6		
NJ	1,090,276	151,054	81,342	7.5	53.8		
NM	33,831	7,591	4,778	14.1	62.9		
NY	2,602,136	364,682	216,790	8.3	59.4		
NC	2,139,556	340,646	186,587	8.7	54.8		
ND	24,296	2,284	921	3.8	40.3		
OH	1,341,476	211,221	112,966	8.4	53.5		
OK	275,338	51,972	24,117	8.8	46.4		
OR	71,316	12,103	3,627	5.1	30.0		
PA	1,304,570	226,804	126,715	9.7	55.9		
RI	59,973	9,216	5,206	8.7	56.5		
SC	1,292,378	220,308	115,294	8.9	52.3		
SD	18,374	762	304	1.7	39.9		
TN	1,041,505	157,215	88,859	8.5	56.5		
TX	3,276,432	486,090	256,729	7.8	52.8		
UT	41,005	4,572	1,839	4.5	40.2		
VT	10,119	397	281	2.8	70.8		
VA	1,550,189	236,089	131,177	8.5	55.6		
WA	286,225	35,904	17,913	6.3	49.9		
WV	46,592	10,768	5,651	12.1	52.5		
WI	356,727	50,122	27,508	7.7	54.9		
WY	3,482	131	93	2.7	71.0		

Citation: Paul, S., Rafal, M., & Houtenville, A. (2021). Annual Disability Statistics Supplement: 2021 (Table 1.63). Durham, NH: University of New Hampshire, Institute on Disability. Note: Authors' calculations using the U.S. Census Bureau American Community Survey, Public Use Microdata Sample with Experimental Weights, 2020, which is subject to sampling variation.

Table 1.64 Non-Hispanic Asian Civilians Living in the Community for the United States and States – Ambulatory Disability: 2020

State	Total		Disability		Ambulatory		State	Total		Disability		Ambulatory	
	Count	(%)	Count	(%)	Count	(%)		Count	(%)	Count	(%)	Count	(%)
U.S.	18,488,885	1,431,597	689,881	3.7	48.2	MO	120,074	8,876	3,827	3.2	43.1		
AL	61,902	3,186	1,131	1.8	35.5	MT	6,078	151	130	2.1	86.1		
AK	44,519	2,178	942	2.1	43.3	NE	51,227	2,342	721	1.4	30.8		
AZ	242,996	14,339	6,203	2.6	43.3	NV	247,549	24,198	11,656	4.7	48.2		
AR	40,499	3,343	1,390	3.4	41.6	NH	32,875	1,392	647	2.0	46.5		
CA	5,883,858	523,364	263,108	4.5	50.3	NJ	859,582	54,542	27,430	3.2	50.3		
CO	194,872	11,465	4,508	2.3	39.3	NM	27,708	2,212	714	2.6	32.3		
CT	160,409	9,491	4,125	2.6	43.5	NY	1,680,103	130,327	74,600	4.4	57.2		
DE	38,393	2,290	1,179	3.1	51.5	NC	302,205	15,720	6,400	2.1	40.7		
DC	31,411	1,062	395	1.3	37.2	ND	12,650	126	65	0.5	51.6		
FL	575,434	48,140	20,353	3.5	42.3	OH	261,985	17,288	7,695	2.9	44.5		
GA	460,750	28,814	13,293	2.9	46.1	OK	88,613	5,764	2,346	2.6	40.7		
HI	503,369	67,769	38,242	7.6	56.4	OR	189,783	15,463	4,811	2.5	31.1		
ID	23,730	1,745	408	1.7	23.4	PA	438,056	30,573	14,785	3.4	48.4		
IL	692,279	48,955	22,326	3.2	45.6	RI	38,660	2,029	325	0.8	16.0		
IN	155,419	7,361	2,504	1.6	34.0	SC	75,883	6,927	3,240	4.3	46.8		
IA	74,928	3,816	1,290	1.7	33.8	SD	10,449	1,692	1,286	12.3	76.0		
KS	85,361	8,835	2,242	2.6	25.4	TN	131,017	9,645	3,984	3.0	41.3		
KY	63,671	3,421	1,250	2.0	36.5	TX	1,451,756	80,995	37,932	2.6	46.8		
LA	66,104	5,613	3,159	4.8	56.3	UT	75,864	4,964	1,203	1.6	24.2		
ME	14,426	920	281	1.9	30.5	VT	12,520	1,196	148	1.2	12.4		
MD	395,365	25,753	12,580	3.2	48.8	VA	573,739	39,558	19,551	3.4	49.4		
MA	484,653	33,883	12,670	2.6	37.4	WA	708,910	57,286	25,538	3.6	44.6		
MI	320,227	21,390	9,634	3.0	45.0	WV	15,182	1,204	655	4.3	54.4		
MN	264,091	26,280	11,906	4.5	45.3	WI	165,761	11,934	4,692	2.8	39.3		
MS	28,100	1,675	381	1.4	22.7	WY	3,890	105	‡	‡	‡		

Citation: Paul, S., Rafal, M., & Houtenville, A. (2021). Annual Disability Statistics Supplement: 2021 (Table 1.64). Durham, NH: University of New Hampshire, Institute on Disability. Note: Authors' calculations using the U.S. Census Bureau American Community Survey, Public Use Microdata Sample with Experimental Weights, 2020, which is subject to sampling variation.
‡ Estimate either unavailable or too few sample observations.



Table 1.65 Non-Hispanic Other Civilians Living in the Community for the United States and States – Ambulatory Disability: 2020

State	Total		Disability		Ambulatory		Total	Disability		Ambulatory	
	Count	(%)	Count	(%)	Count	(%)		Count	(%)	Count	(%)
U.S.	17,456,703	2,411,417	1,070,897	6.1	44.4						
AL	235,350	42,812	22,217	9.4	51.9						
AK	191,900	22,864	8,623	4.5	37.7						
AZ	561,545	83,786	38,822	6.9	46.3						
AR	221,340	45,927	22,643	10.2	49.3						
CA	2,001,298	229,161	102,708	5.1	44.8						
CO	298,344	34,325	14,321	4.8	41.7						
CT	145,451	17,965	7,664	5.3	42.7						
DE	51,348	8,024	3,301	6.4	41.1						
DC	38,475	5,873	1,626	4.2	27.7						
FL	906,797	124,062	52,977	5.8	42.7						
GA	541,296	72,489	37,342	6.9	51.5						
HI	432,463	44,826	22,601	5.2	50.4						
ID	105,565	20,290	9,011	8.5	44.4						
IL	489,678	57,496	23,345	4.8	40.6						
IN	298,226	49,301	22,437	7.5	45.5						
IA	125,715	17,724	5,920	4.7	33.4						
KS	152,171	26,292	11,347	7.5	43.2						
KY	206,378	44,848	20,242	9.8	45.1						
LA	199,673	35,823	15,688	7.9	43.8						
ME	63,306	10,775	3,771	6.0	35.0						
MD	299,216	33,219	16,524	5.5	49.7						
MA	325,678	38,792	15,874	4.9	40.9						
MI	499,451	66,012	29,617	5.9	44.9						
MN	332,596	40,789	13,107	3.9	32.1						
MS	124,519	20,959	14,651	11.8	69.9						
MO	372,123	55,277	24,372	6.5	44.1						
MT	119,721	20,199	9,304	7.8	46.1						
NE	85,549	11,247	4,242	5.0	37.7						
NV	237,966	33,913	17,134	7.2	50.5						
NH	51,321	7,872	4,089	8.0	51.9						
NJ	332,102	36,959	17,319	5.2	46.9						
NM	239,498	35,109	20,144	8.4	57.4						
NY	898,395	113,865	53,374	5.9	46.9						
NC	560,548	88,775	37,153	6.6	41.9						
ND	68,527	8,491	3,555	5.2	41.9						
OH	593,998	95,826	36,552	6.2	38.1						
OK	639,942	113,808	52,271	8.2	45.9						
OR	308,898	44,181	18,230	5.9	41.3						
PA	517,143	67,087	26,122	5.1	38.9						
RI	51,562	7,265	2,505	4.9	34.5						
SC	246,795	34,966	14,749	6.0	42.2						
SD	127,378	17,597	7,232	5.7	41.1						
TN	344,400	62,918	30,228	8.8	48.0						
TX	1,119,145	140,209	58,992	5.3	42.1						
UT	182,905	18,116	7,704	4.2	42.5						
VT	27,805	5,961	2,982	10.7	50.0						
VA	453,207	50,074	22,536	5.0	45.0						
WA	656,925	92,570	36,184	5.5	39.1						
WV	86,742	17,282	10,786	12.4	62.4						
WI	250,421	31,687	14,970	6.0	47.2						
WY	35,908	5,729	1,789	5.0	31.2						

Citation: Paul, S., Rafal, M., & Houtenville, A. (2021). Annual Disability Statistics Supplement: 2021 (Table 1.65). Durham, NH: University of New Hampshire, Institute on Disability. Note: Authors' calculations using the U.S. Census Bureau American Community Survey, Public Use Microdata Sample with Experimental Weights, 2020, which is subject to sampling variation.

Table 1.66 Hispanic Civilians Living in the Community for the United States and States – Ambulatory Disability: 2020

State	Total			Disability			Ambulatory		
	Count	Disability (%)	Total (%)	Count	Disability (%)	Total (%)	Count	Disability (%)	Total (%)
U.S.	60,918,465	6,154,420	2,696,592	4.4	43.8	4.4	2,696,592	4.4	43.8
AL	220,042	19,974	8,426	3.8	42.2	3.8	8,426	3.8	42.2
AK	50,097	6,690	1,592	3.2	23.8	3.2	1,592	3.2	23.8
AZ	2,382,909	251,780	113,431	4.8	45.1	4.8	113,431	4.8	45.1
AR	233,829	19,386	8,090	3.5	41.7	3.5	8,090	3.5	41.7
CA	15,500,206	1,435,593	668,885	4.3	46.6	4.3	668,885	4.3	46.6
CO	1,268,377	119,203	44,675	3.5	37.5	3.5	44,675	3.5	37.5
CT	616,199	77,494	30,148	4.9	38.9	4.9	30,148	4.9	38.9
DE	95,650	13,160	3,706	3.9	28.2	3.9	3,706	3.9	28.2
DC	77,039	5,504	1,278	1.7	23.2	1.7	1,278	1.7	23.2
FL	5,737,578	650,918	302,079	5.3	46.4	5.3	302,079	5.3	46.4
GA	1,038,860	78,211	30,076	2.9	38.5	2.9	30,076	2.9	38.5
HI	147,252	12,552	3,775	2.6	30.1	2.6	3,775	2.6	30.1
ID	241,671	24,856	7,455	3.1	30.0	3.1	7,455	3.1	30.0
IL	2,207,262	171,830	67,696	3.1	39.4	3.1	67,696	3.1	39.4
IN	491,042	47,945	13,507	2.8	28.2	2.8	13,507	2.8	28.2
IA	194,908	13,988	4,097	2.1	29.3	2.1	4,097	2.1	29.3
KS	355,672	34,276	12,248	3.4	35.7	3.4	12,248	3.4	35.7
KY	166,526	16,406	6,129	3.7	37.4	3.7	6,129	3.7	37.4
LA	249,168	27,544	13,587	5.5	49.3	5.5	13,587	5.5	49.3
ME	20,944	1,591	692	3.3	43.5	3.3	692	3.3	43.5
MD	658,804	46,487	19,049	2.9	41.0	2.9	19,049	2.9	41.0
MA	869,160	123,940	50,944	5.9	41.1	5.9	50,944	5.9	41.1
MI	529,784	51,318	18,258	3.4	35.6	3.4	18,258	3.4	35.6
MN	314,775	24,448	7,991	2.5	32.7	2.5	7,991	2.5	32.7
MS	84,489	5,250	2,549	3.0	48.6	3.0	2,549	3.0	48.6
MO	255,368	23,879	10,326	4.0	43.2	4.0	10,326	4.0	43.2
MT	45,771	4,375	2,746	6.0	62.8	6.0	2,746	6.0	62.8
NE	218,512	16,729	5,994	2.7	35.8	2.7	5,994	2.7	35.8
NV	928,126	88,422	41,529	4.5	47.0	4.5	41,529	4.5	47.0
NH	55,545	5,542	2,194	3.9	39.6	3.9	2,194	3.9	39.6
NJ	1,865,578	181,733	81,508	4.4	44.9	4.4	81,508	4.4	44.9
NM	1,028,749	154,731	75,733	7.4	48.9	7.4	75,733	7.4	48.9
NY	3,752,349	439,528	226,748	6.0	51.6	6.0	226,748	6.0	51.6
NC	1,029,655	71,635	25,887	2.5	36.1	2.5	25,887	2.5	36.1
ND	30,065	3,187	1,049	3.5	32.9	3.5	1,049	3.5	32.9
OH	480,088	58,287	17,042	3.5	29.2	3.5	17,042	3.5	29.2
OK	460,676	45,976	20,111	4.4	43.7	4.4	20,111	4.4	43.7
OR	568,006	58,726	19,261	3.4	32.8	3.4	19,261	3.4	32.8
PA	1,046,533	156,049	61,278	5.9	39.3	5.9	61,278	5.9	39.3
RI	176,082	24,679	10,487	6.0	42.5	6.0	10,487	6.0	42.5
SC	288,360	24,857	8,308	2.9	33.4	2.9	8,308	2.9	33.4
SD	35,853	5,521	3,093	8.6	56.0	8.6	3,093	8.6	56.0
TN	381,017	36,637	13,252	3.5	36.2	3.5	13,252	3.5	36.2
TX	11,686,860	1,227,257	544,607	4.7	44.4	4.7	544,607	4.7	44.4
UT	469,741	44,864	12,084	2.6	26.9	2.6	12,084	2.6	26.9
VT	10,792	1,080	392	3.6	36.3	3.6	392	3.6	36.3
VA	822,817	65,662	22,785	2.8	34.7	2.8	22,785	2.8	34.7
WA	1,015,843	90,549	31,038	3.1	34.3	3.1	31,038	3.1	34.3
WV	27,770	2,927	955	3.4	32.6	3.4	955	3.4	32.6
WI	425,753	35,868	15,255	3.6	42.5	3.6	15,255	3.6	42.5
WY	60,313	5,376	2,567	4.3	47.7	4.3	2,567	4.3	47.7

Citation: Paul, S., Rafal, M., & Houtenville, A. (2021). Annual Disability Statistics Supplement: 2021 (Table 1.66). Durham, NH: University of New Hampshire, Institute on Disability. Note: Authors' calculations using the U.S. Census Bureau American Community Survey, Public Use Microdata Sample with Experimental Weights, 2020, which is subject to sampling variation.



Table 1.67 Non-Hispanic White Civilians Living in the Community for the United States and States – Self-Care Disability: 2020

State	Total		Disability		Self-Care		Total	Disability		Self-Care	
	Count	Disability (%)	Count	Disability (%)	Count	Disability (%)		Count	Disability (%)	Count	Disability (%)
U.S.	192,615,063	28,083,264	5,561,855	2.9	19.8		4,728,417	710,812	146,923	3.1	20.7
AL	3,146,122	541,657	102,796	3.3	19.0		892,128	133,857	20,930	2.3	15.6
AK	398,585	52,385	9,140	2.3	17.4		1,463,418	178,050	33,899	2.3	19.0
AZ	3,910,116	634,756	103,040	2.6	16.2		1,449,412	235,107	45,022	3.1	19.1
AR	2,085,903	418,934	80,129	3.8	19.1		1,205,573	167,110	35,052	2.9	21.0
CA	13,649,829	1,896,075	439,463	3.2	23.2		4,705,123	574,992	128,264	2.7	22.3
CO	3,788,379	446,437	74,525	2.0	16.7		760,318	157,361	26,812	3.5	17.0
CT	2,285,024	284,387	72,135	3.2	25.4		10,391,318	1,322,295	294,028	2.8	22.2
DE	591,156	90,374	18,473	3.1	20.4		6,501,119	971,116	188,036	2.9	19.4
DC	259,376	12,117	3,062	1.2	25.3		620,619	69,820	12,362	2.0	17.7
FL	11,296,552	1,828,128	338,936	3.0	18.5		9,010,218	1,369,751	271,048	3.0	19.8
GA	5,378,933	767,930	147,461	2.7	19.2		2,520,606	493,669	90,937	3.6	18.4
HI	265,643	37,452	6,798	2.6	18.2		3,094,123	507,224	104,245	3.4	20.6
ID	1,460,216	218,013	39,153	2.7	18.0		9,493,051	1,376,416	278,909	2.9	20.3
IL	7,476,503	979,253	205,254	2.7	21.0		733,136	115,048	23,617	3.2	20.5
IN	5,201,898	785,320	157,957	3.0	20.1		3,276,435	502,422	98,550	3.0	19.6
IA	2,644,420	358,960	73,034	2.8	20.3		709,581	83,395	17,974	2.5	21.6
KS	2,155,198	310,289	58,857	2.7	19.0		4,993,994	843,892	154,504	3.1	18.3
KY	3,717,545	710,225	138,119	3.7	19.4		11,713,401	1,638,811	302,641	2.6	18.5
LA	2,648,810	448,257	96,355	3.6	21.5		2,488,963	269,844	40,535	1.6	15.0
ME	1,214,099	203,360	36,094	3.0	17.7		562,149	75,851	13,842	2.5	18.2
MD	2,925,030	364,629	68,532	2.3	18.8		5,030,363	670,218	123,204	2.4	18.4
MA	4,765,547	598,502	134,892	2.8	22.5		4,967,750	758,742	147,005	3.0	19.4
MI	7,322,553	1,076,824	203,236	2.8	18.9		1,611,098	317,651	62,490	3.9	19.7
MN	4,351,854	521,187	105,072	2.4	20.2		4,636,187	574,870	114,754	2.5	20.0
MS	1,649,564	312,249	63,561	3.9	20.4		467,708	67,240	10,198	2.2	15.2

Citation: Paul, S., Rafal, M., & Houtenville, A. (2021). Annual Disability Statistics Supplement: 2021 (Table 1.67). Durham, NH: University of New Hampshire, Institute on Disability. Note: Authors' calculations using the U.S. Census Bureau American Community Survey, Public Use Microdata Sample with Experimental Weights, 2020, which is subject to sampling variation.

Table 1.68 Non-Hispanic Black Civilians Living in the Community for the United States and States – Self-Care Disability: 2020

State	Total		Disability		Self-Care		Total	Disability		Self-Care	
	Count	(%)	Count	(%)	Count	(%)		Count	(%)	Count	(%)
U.S.	38,814,801	5,981,120	1,367,679	3.5	22.9		667,023	102,268	26,424	4.0	25.8
AL	1,245,496	221,370	41,229	3.3	18.6		2,785	414	14	0.5	3.4
AK	18,045	1,759	620	3.4	35.2		86,906	10,297	2,398	2.8	23.3
AZ	322,454	44,136	8,288	2.6	18.8		282,139	41,303	9,780	3.5	23.7
AR	432,545	90,946	20,900	4.8	23.0		22,211	1,196	15	0.1	1.3
CA	2,088,011	325,083	90,777	4.3	27.9		1,090,276	151,054	38,894	3.6	25.7
CO	214,967	33,345	6,899	3.2	20.7		33,831	7,591	2,042	6.0	26.9
CT	348,100	46,520	11,390	3.3	24.5		2,602,136	364,682	96,811	3.7	26.5
DE	205,784	31,848	4,659	2.3	14.6		2,139,556	340,646	74,068	3.5	21.7
DC	300,328	49,936	13,758	4.6	27.6		24,296	2,284	1,092	4.5	47.8
FL	3,178,707	434,517	94,124	3.0	21.7		1,341,476	211,221	47,669	3.6	22.6
GA	3,251,191	492,848	96,771	3.0	19.6		275,338	51,972	8,805	3.2	16.9
HI	16,483	2,334	387	2.3	16.6		71,316	12,103	1,657	2.3	13.7
ID	9,838	1,780	228	2.3	12.8		1,304,570	226,804	57,718	4.4	25.4
IL	1,676,164	273,407	66,850	4.0	24.5		59,973	9,216	2,120	3.5	23.0
IN	606,431	95,231	18,959	3.1	19.9		1,292,378	220,308	45,628	3.5	20.7
IA	124,651	18,081	2,973	2.4	16.4		18,374	762	130	0.7	17.1
KS	150,393	28,621	7,152	4.8	25.0		1,041,505	157,215	35,934	3.5	22.9
KY	308,699	45,899	9,333	3.0	20.3		3,276,432	486,090	104,088	3.2	21.4
LA	1,451,860	244,275	51,883	3.6	21.2		41,005	4,572	460	1.1	10.1
ME	19,345	2,204	86	0.4	3.9		10,119	397	137	1.4	34.5
MD	1,726,703	224,229	47,256	2.7	21.1		1,550,189	236,089	56,513	3.6	23.9
MA	442,292	63,288	14,649	3.3	23.1		286,225	35,904	6,544	2.3	18.2
MI	1,329,932	253,185	70,545	5.3	27.9		46,592	10,768	2,033	4.4	18.9
MN	371,453	37,888	13,286	3.6	35.1		356,727	50,122	16,526	4.6	33.0
MS	1,048,069	182,981	37,094	3.5	20.3		3,482	131	83	2.4	63.4

Citation: Paul, S., Rafal, M., & Houtenville, A. (2021). Annual Disability Statistics Supplement: 2021 (Table 1.68). Durham, NH: University of New Hampshire, Institute on Disability. Note: Authors' calculations using the U.S. Census Bureau American Community Survey, Public Use Microdata Sample with Experimental Weights, 2020, which is subject to sampling variation.



Table 1.69 Non-Hispanic Asian Civilians Living in the Community for the United States and States – Self-Care Disability: 2020

State	Total			Disability			Self-Care		
	Total	Count	Disability (%)	Total	Count	Disability (%)	Total	Count	Disability (%)
U.S.	18,488,885	1,431,597	340,901	1.8	23.8				
AL	61,902	3,186	1,338	2.2	42.0				
AK	44,519	2,178	552	1.2	25.3				
AZ	242,996	14,339	1,802	0.7	12.6				
AR	40,499	3,343	358	0.9	10.7				
CA	5,883,858	523,364	138,776	2.4	26.5				
CO	194,872	11,465	2,520	1.3	22.0				
CT	160,409	9,491	2,393	1.5	25.2				
DE	38,393	2,290	664	1.7	29.0				
DC	31,411	1,062	83	0.3	7.8				
FL	575,434	48,140	6,789	1.2	14.1				
GA	460,750	28,814	5,514	1.2	19.1				
HI	503,369	67,769	15,284	3.0	22.6				
ID	23,730	1,745	239	1.0	13.7				
IL	692,279	48,955	11,872	1.7	24.3				
IN	155,419	7,361	1,122	0.7	15.2				
IA	74,928	3,816	627	0.8	16.4				
KS	85,361	8,835	829	1.0	9.4				
KY	63,671	3,421	278	0.4	8.1				
LA	66,104	5,613	1,114	1.7	19.8				
ME	14,426	920	248	1.7	27.0				
MD	395,365	25,753	6,899	1.7	26.8				
MA	484,653	33,883	7,003	1.4	20.7				
MI	320,227	21,390	3,590	1.1	16.8				
MN	264,091	26,280	12,535	4.7	47.7				
MS	28,100	1,675	340	1.2	20.3				
MO	120,074	8,876	2,676	2.2	30.1				
MT	6,078	151	32	0.5	21.2				
NE	51,227	2,342	224	0.4	9.6				
NV	247,549	24,198	4,097	1.7	16.9				
NH	32,875	1,392	509	1.5	36.6				
NJ	859,582	54,542	12,460	1.4	22.8				
NM	27,708	2,212	378	1.4	17.1				
NY	1,680,103	130,327	36,631	2.2	28.1				
NC	302,205	15,720	2,917	1.0	18.6				
ND	12,650	126	‡	‡	‡				
OH	261,985	17,288	3,472	1.3	20.1				
OK	88,613	5,764	931	1.1	16.2				
OR	189,783	15,463	3,349	1.8	21.7				
PA	438,056	30,573	6,936	1.6	22.7				
RI	38,660	2,029	291	0.8	14.3				
SC	75,883	6,927	1,809	2.4	26.1				
SD	10,449	1,692	109	1.0	6.4				
TN	131,017	9,645	1,437	1.1	14.9				
TX	1,451,756	80,995	13,313	0.9	16.4				
UT	75,864	4,964	900	1.2	18.1				
VT	12,520	1,196	‡	‡	‡				
VA	573,739	39,558	10,075	1.8	25.5				
WA	708,910	57,286	12,785	1.8	22.3				
WV	15,182	1,204	398	2.6	33.1				
WI	165,761	11,934	2,403	1.4	20.1				
WY	3,890	105	‡	‡	‡				

Citation: Paul, S., Rafal, M., & Houtenville, A. (2021). Annual Disability Statistics Supplement: 2021 (Table 1.69). Durham, NH: University of New Hampshire, Institute on Disability. Note: Authors' calculations using the U.S. Census Bureau American Community Survey, Public Use Microdata Sample with Experimental Weights, 2020, which is subject to sampling variation.

‡ Estimate either unavailable or too few sample observations.



Table 1.70 Non-Hispanic Other Civilians Living in the Community for the United States and States – Self-Care Disability: 2020

State	Total	Disability	Self-Care		Total	Disability	Self-Care	
			Count	Total (%)			Count	Total (%)
U.S.	17,456,703	2,411,417	427,847	2.5	372,123	55,277	9,214	2.5
AL	235,350	42,812	9,142	3.9	119,721	20,199	3,801	3.2
AK	191,900	22,864	3,274	1.7	85,549	11,247	1,340	1.6
AZ	561,545	83,786	13,753	2.4	237,966	33,913	5,492	2.3
AR	221,340	45,927	9,797	4.4	51,321	7,872	839	1.6
CA	2,001,298	229,161	43,901	2.2	332,102	36,959	6,239	1.9
CO	298,344	34,325	6,191	2.1	239,498	35,109	7,529	3.1
CT	145,451	17,965	2,442	1.7	898,395	113,865	24,302	2.7
DE	51,348	8,024	2,141	4.2	560,548	88,775	15,467	2.8
DC	38,475	5,873	150	0.4	68,527	8,491	1,407	2.1
FL	906,797	124,062	13,931	1.5	593,998	95,826	13,145	2.2
GA	541,296	72,489	11,735	2.2	639,942	113,808	18,425	2.9
HI	432,463	44,826	10,484	2.4	308,898	44,181	10,722	3.5
ID	105,565	20,290	3,166	3.0	517,143	67,087	8,991	1.7
IL	489,678	57,496	10,794	2.2	51,562	7,265	1,022	2.0
IN	298,226	49,301	11,065	3.7	246,795	34,966	4,688	1.9
IA	125,715	17,724	3,089	2.5	127,378	17,597	2,394	1.9
KS	152,171	26,292	3,855	2.5	344,400	62,918	11,693	3.4
KY	206,378	44,848	8,534	4.1	1,119,145	140,209	23,181	2.1
LA	199,673	35,823	7,571	3.8	182,905	18,116	3,841	2.1
ME	63,306	10,775	1,826	2.9	27,805	5,961	1,471	5.3
MD	299,216	33,219	7,873	2.6	453,207	50,074	10,222	2.3
MA	325,678	38,792	8,046	2.5	656,925	92,570	15,636	2.4
MI	499,451	66,012	12,717	2.5	86,742	17,282	3,847	4.4
MN	332,596	40,789	4,694	1.4	250,421	31,687	7,471	3.0
MS	124,519	20,959	4,388	3.5	35,908	5,729	909	2.5
MO	372,123	55,277	9,214	2.5	372,123	55,277	9,214	16.7
MT	119,721	20,199	3,801	3.2	119,721	20,199	3,801	18.8
NE	85,549	11,247	1,340	1.6	85,549	11,247	1,340	11.9
NV	237,966	33,913	5,492	2.3	237,966	33,913	5,492	16.2
NH	51,321	7,872	839	1.6	51,321	7,872	839	10.7
NJ	332,102	36,959	6,239	1.9	332,102	36,959	6,239	16.9
NM	239,498	35,109	7,529	3.1	239,498	35,109	7,529	21.4
NY	898,395	113,865	24,302	2.7	898,395	113,865	24,302	21.3
NC	560,548	88,775	15,467	2.8	560,548	88,775	15,467	17.4
ND	68,527	8,491	1,407	2.1	68,527	8,491	1,407	16.6
OH	593,998	95,826	13,145	2.2	593,998	95,826	13,145	13.7
OK	639,942	113,808	18,425	2.9	639,942	113,808	18,425	16.2
OR	308,898	44,181	10,722	3.5	308,898	44,181	10,722	24.3
PA	517,143	67,087	8,991	1.7	517,143	67,087	8,991	13.4
RI	51,562	7,265	1,022	2.0	51,562	7,265	1,022	14.1
SC	246,795	34,966	4,688	1.9	246,795	34,966	4,688	13.4
SD	127,378	17,597	2,394	1.9	127,378	17,597	2,394	13.6
TN	344,400	62,918	11,693	3.4	344,400	62,918	11,693	18.6
TX	1,119,145	140,209	23,181	2.1	1,119,145	140,209	23,181	16.5
UT	182,905	18,116	3,841	2.1	182,905	18,116	3,841	21.2
VT	27,805	5,961	1,471	5.3	27,805	5,961	1,471	24.7
VA	453,207	50,074	10,222	2.3	453,207	50,074	10,222	20.4
WA	656,925	92,570	15,636	2.4	656,925	92,570	15,636	16.9
WV	86,742	17,282	3,847	4.4	86,742	17,282	3,847	22.3
WI	250,421	31,687	7,471	3.0	250,421	31,687	7,471	23.6
WY	35,908	5,729	909	2.5	35,908	5,729	909	15.9

Citation: Paul, S., Rafal, M., & Houtenville, A. (2021). Annual Disability Statistics Supplement: 2021 (Table 1.70). Durham, NH: University of New Hampshire, Institute on Disability. Note: Authors' calculations using the U.S. Census Bureau American Community Survey, Public Use Microdata Sample with Experimental Weights, 2020, which is subject to sampling variation.

Table 1.71 Hispanic Civilians Living in the Community for the United States and States – Self-Care Disability: 2020

State	Total		Disability		Self-Care		Total	Disability		Self-Care	
	Count	(%)	Count	(%)	Count	(%)		Count	(%)	Count	(%)
U.S.	60,918,465	6,154,420	1,217,854	2.0	19.8						
AL	220,042	19,974	3,396	1.5	17.0						
AK	50,097	6,690	1,114	2.2	16.7						
AZ	2,382,909	251,780	46,810	2.0	18.6						
AR	233,829	19,386	2,376	1.0	12.3						
CA	15,500,206	1,435,593	310,750	2.0	21.6						
CO	1,268,377	119,203	14,811	1.2	12.4						
CT	616,199	77,494	12,858	2.1	16.6						
DE	95,650	13,160	1,648	1.7	12.5						
DC	77,039	5,504	322	0.4	5.9						
FL	5,737,578	650,918	140,492	2.4	21.6						
GA	1,038,860	78,211	13,052	1.3	16.7						
HI	147,252	12,552	2,167	1.5	17.3						
ID	241,671	24,856	3,681	1.5	14.8						
IL	2,207,262	171,830	28,473	1.3	16.6						
IN	491,042	47,945	5,644	1.1	11.8						
IA	194,908	13,988	2,512	1.3	18.0						
KS	355,672	34,276	2,365	0.7	6.9						
KY	166,526	16,406	2,775	1.7	16.9						
LA	249,168	27,544	4,797	1.9	17.4						
ME	20,944	1,591	297	1.4	18.7						
MD	658,804	46,487	9,023	1.4	19.4						
MA	869,160	123,940	21,376	2.5	17.2						
MI	529,784	51,318	8,231	1.6	16.0						
MN	314,775	24,448	5,654	1.8	23.1						
MS	84,489	5,250	1,476	1.7	28.1						
MO	255,368	23,879	4,596	1.8	19.2						
MT	45,771	4,375	1,034	2.3	23.6						
NE	218,512	16,729	1,905	0.9	11.4						
NV	928,126	88,422	16,306	1.8	18.4						
NH	55,545	5,542	1,503	2.7	27.1						
NJ	1,865,578	181,733	40,714	2.2	22.4						
NM	1,028,749	154,731	29,867	2.9	19.3						
NY	3,752,349	439,528	105,253	2.8	23.9						
NC	1,029,655	71,635	14,502	1.4	20.2						
ND	30,065	3,187	183	0.6	5.7						
OH	480,088	58,287	7,900	1.6	13.6						
OK	460,676	45,976	6,997	1.5	15.2						
OR	568,006	58,726	9,343	1.6	15.9						
PA	1,046,533	156,049	29,931	2.9	19.2						
RI	176,082	24,679	6,226	3.5	25.2						
SC	288,360	24,857	2,757	1.0	11.1						
SD	35,853	5,521	1,238	3.5	22.4						
TN	381,017	36,637	6,695	1.8	18.3						
TX	11,686,860	1,227,257	244,598	2.1	19.9						
UT	469,741	44,864	5,700	1.2	12.7						
VT	10,792	1,080	337	3.1	31.2						
VA	822,817	65,662	11,989	1.5	18.3						
WA	1,015,843	90,549	12,230	1.2	13.5						
WV	27,770	2,927	518	1.9	17.7						
WI	425,753	35,868	8,466	2.0	23.6						
WY	60,313	5,376	966	1.6	18.0						

Citation: Paul, S., Rafal, M., & Houtenville, A. (2021). Annual Disability Statistics Supplement: 2021 (Table 1.71). Durham, NH: University of New Hampshire, Institute on Disability. Note: Authors' calculations using the U.S. Census Bureau American Community Survey, Public Use Microdata Sample with Experimental Weights, 2020, which is subject to sampling variation.

Table 1.72 Non-Hispanic White Civilians Living in the Community for the United States and States – Independent Living Disability: 2020

State	Total		Disability		Independent Living		Total Disability		Living Disability	
	Count	(%)	Count	(%)	Count	(%)	Count	(%)	Count	(%)
U.S.	192,615,063	28,083,264	10,432,298	5.4	37.1					
AL	3,146,122	541,657	197,512	6.3	36.5					
AK	398,585	52,385	13,807	3.5	26.4					
AZ	3,910,116	634,756	220,919	5.6	34.8					
AR	2,085,903	418,934	146,218	7.0	34.9					
CA	13,649,829	1,896,075	794,619	5.8	41.9					
CO	3,788,379	446,437	157,434	4.2	35.3					
CT	2,285,024	284,387	123,556	5.4	43.4					
DE	591,156	90,374	30,588	5.2	33.8					
DC	259,376	12,117	4,746	1.8	39.2					
FL	11,296,552	1,828,128	662,251	5.9	36.2					
GA	5,378,933	767,930	272,246	5.1	35.5					
HI	265,643	37,452	14,329	5.4	38.3					
ID	1,460,216	218,013	69,438	4.8	31.9					
IL	7,476,503	979,253	383,483	5.1	39.2					
IN	5,201,898	785,320	289,624	5.6	36.9					
IA	2,644,420	358,960	126,487	4.8	35.2					
KS	2,155,198	310,289	111,953	5.2	36.1					
KY	3,717,545	710,225	261,344	7.0	36.8					
LA	2,648,810	448,257	158,363	6.0	35.3					
ME	1,214,099	203,360	67,921	5.6	33.4					
MD	2,925,030	364,629	135,469	4.6	37.2					
MA	4,765,547	598,502	247,503	5.2	41.4					
MI	7,322,553	1,076,824	403,918	5.5	37.5					
MN	4,351,854	521,187	191,631	4.4	36.8					
MS	1,649,564	312,249	115,664	7.0	37.0					
MO	4,728,417	710,812	262,080	5.5	36.9					
MT	892,128	133,857	46,044	5.2	34.4					
NE	1,463,418	178,050	62,048	4.2	34.8					
NV	1,449,412	235,107	78,408	5.4	33.3					
NH	1,205,573	167,110	65,072	5.4	38.9					
NJ	4,705,123	574,992	234,064	5.0	40.7					
NM	760,318	157,361	49,359	6.5	31.4					
NY	10,391,318	1,322,295	560,208	5.4	42.4					
NC	6,501,119	971,116	350,912	5.4	36.1					
ND	620,619	69,820	22,191	3.6	31.8					
OH	9,010,218	1,369,751	503,713	5.6	36.8					
OK	2,520,606	493,669	170,940	6.8	34.6					
OR	3,094,123	507,224	190,551	6.2	37.6					
PA	9,493,051	1,376,416	536,877	5.7	39.0					
RI	733,136	115,048	44,154	6.0	38.4					
SC	3,276,435	502,422	181,548	5.5	36.1					
SD	709,581	83,395	28,381	4.0	34.0					
TN	4,993,994	843,892	306,555	6.1	36.3					
TX	11,713,401	1,638,811	567,643	4.8	34.6					
UT	2,488,963	269,844	91,396	3.7	33.9					
VT	562,149	75,851	26,296	4.7	34.7					
VA	5,030,363	670,218	242,772	4.8	36.2					
WA	4,967,750	758,742	268,059	5.4	35.3					
WV	1,611,098	317,651	113,923	7.1	35.9					
WI	4,636,187	574,870	209,510	4.5	36.4					
WY	467,708	67,240	18,571	4.0	27.6					

Citation: Paul, S., Rafal, M., & Houtenville, A. (2021). Annual Disability Statistics Supplement: 2021 (Table 1.72). Durham, NH: University of New Hampshire, Institute on Disability. Note: Authors' calculations using the U.S. Census Bureau American Community Survey, Public Use Microdata Sample with Experimental Weights, 2020, which is subject to sampling variation.



Table 1.73 Non-Hispanic Black Civilians Living in the Community for the United States and States – Independent Living Disability: 2020

State	Total		Disability		Independent Living		Disability		Independent Living	
	Count	(%)	Count	(%)	Count	(%)	Count	(%)	Count	(%)
U.S.	38,814,801	5,981,120	2,318,604	6.0	38.8					
AL	1,245,496	221,370	78,862	6.3	35.6					
AK	18,045	1,759	626	3.5	35.6					
AZ	322,454	44,136	13,949	4.3	31.6					
AR	432,545	90,946	36,667	8.5	40.3					
CA	2,088,011	325,083	149,749	7.2	46.1					
CO	214,967	33,345	12,393	5.8	37.2					
CT	348,100	46,520	18,933	5.4	40.7					
DE	205,784	31,848	11,542	5.6	36.2					
DC	300,328	49,936	22,384	7.5	44.8					
FL	3,178,707	434,517	157,958	5.0	36.4					
GA	3,251,191	492,848	179,053	5.5	36.3					
HI	16,483	2,334	1,088	6.6	46.6					
ID	9,838	1,780	547	5.6	30.7					
IL	1,676,164	273,407	118,496	7.1	43.3					
IN	606,431	95,231	33,243	5.5	34.9					
IA	124,651	18,081	4,441	3.6	24.6					
KS	150,393	28,621	13,239	8.8	46.3					
KY	308,699	45,899	17,635	5.7	38.4					
LA	1,451,860	244,275	85,689	5.9	35.1					
ME	19,345	2,204	353	1.8	16.0					
MD	1,726,703	224,229	84,976	4.9	37.9					
MA	442,292	63,288	22,520	5.1	35.6					
MI	1,329,932	253,185	112,899	8.5	44.6					
MN	371,453	37,888	17,547	4.7	46.3					
MS	1,048,069	182,981	67,917	6.5	37.1					
MO	667,023	102,268	37,941	5.7	37.1					
MT	2,785	414	79	2.8	19.1					
NE	86,906	10,297	4,162	4.8	40.4					
NV	282,139	41,303	17,466	6.2	42.3					
NH	22,211	1,196	221	1.0	18.5					
NJ	1,090,276	151,054	59,530	5.5	39.4					
NM	33,831	7,591	3,433	10.1	45.2					
NY	2,602,136	364,682	154,143	5.9	42.3					
NC	2,139,556	340,646	123,891	5.8	36.4					
ND	24,296	2,284	1,400	5.8	61.3					
OH	1,341,476	211,221	81,400	6.1	38.5					
OK	275,338	51,972	20,076	7.3	38.6					
OR	71,316	12,103	4,328	6.1	35.8					
PA	1,304,570	226,804	95,188	7.3	42.0					
RI	59,973	9,216	3,701	6.2	40.2					
SC	1,292,378	220,308	77,028	6.0	35.0					
SD	18,374	762	409	2.2	53.7					
TN	1,041,505	157,215	57,374	5.5	36.5					
TX	3,276,432	486,090	176,475	5.4	36.3					
UT	41,005	4,572	1,614	3.9	35.3					
VT	10,119	397	158	1.6	39.8					
VA	1,550,189	236,089	93,250	6.0	39.5					
WA	286,225	35,904	14,988	5.2	41.7					
WV	46,592	10,768	4,414	9.5	41.0					
WI	356,727	50,122	23,219	6.5	46.3					
WY	3,482	131	10	0.3	7.6					

Citation: Paul, S., Rafal, M., & Houtenville, A. (2021). Annual Disability Statistics Supplement: 2021 (Table 1.73). Durham, NH: University of New Hampshire, Institute on Disability. Note: Authors' calculations using the U.S. Census Bureau American Community Survey, Public Use Microdata Sample with Experimental Weights, 2020, which is subject to sampling variation.

Table 1.74 Non-Hispanic Asian Civilians Living in the Community for the United States and States – Independent Living Disability: 2020

State	Total			Disability			Independent Living		
	Total	Count	Total Disability (%)	Total	Count	Total Disability (%)	Total	Count	Total Disability (%)
U.S.	18,488,885	1,431,597	671,299	3.6	46.9				
AL	61,902	3,186	1,230	2.0	38.6				
AK	44,519	2,178	1,233	2.8	56.6				
AZ	242,996	14,339	5,438	2.2	37.9				
AR	40,499	3,343	206	0.5	6.2				
CA	5,883,858	523,364	261,247	4.4	49.9				
CO	194,872	11,465	5,394	2.8	47.0				
CT	160,409	9,491	3,517	2.2	37.1				
DE	38,393	2,290	1,062	2.8	46.4				
DC	31,411	1,062	392	1.2	36.9				
FL	575,434	48,140	18,733	3.3	38.9				
GA	460,750	28,814	12,147	2.6	42.2				
HI	503,369	67,769	36,979	7.3	54.6				
ID	23,730	1,745	664	2.8	38.1				
IL	692,279	48,955	23,667	3.4	48.3				
IN	155,419	7,361	2,085	1.3	28.3				
IA	74,928	3,816	1,033	1.4	27.1				
KS	85,361	8,835	2,239	2.6	25.3				
KY	63,671	3,421	1,633	2.6	47.7				
LA	66,104	5,613	2,683	4.1	47.8				
ME	14,426	920	378	2.6	41.1				
MD	395,365	25,753	11,389	2.9	44.2				
MA	484,653	33,883	12,641	2.6	37.3				
MI	320,227	21,390	8,283	2.6	38.7				
MN	264,091	26,280	16,705	6.3	63.6				
MS	28,100	1,675	765	2.7	45.7				
MO	120,074	8,876	4,179	3.5	47.1				
MT	6,078	151	32	0.5	21.2				
NE	51,227	2,342	1,558	3.0	66.5				
NV	247,549	24,198	8,560	3.5	35.4				
NH	32,875	1,392	403	1.2	29.0				
NJ	859,582	54,542	25,641	3.0	47.0				
NM	27,708	2,212	868	3.1	39.2				
NY	1,680,103	130,327	69,204	4.1	53.1				
NC	302,205	15,720	7,459	2.5	47.4				
ND	12,650	126	‡	‡	‡				
OH	261,985	17,288	5,601	2.1	32.4				
OK	88,613	5,764	2,508	2.8	43.5				
OR	189,783	15,463	6,016	3.2	38.9				
PA	438,056	30,573	15,420	3.5	50.4				
RI	38,660	2,029	1,323	3.4	65.2				
SC	75,883	6,927	2,996	3.9	43.3				
SD	10,449	1,692	1,444	13.8	85.3				
TN	131,017	9,645	3,355	2.6	34.8				
TX	1,451,756	80,995	30,406	2.1	37.5				
UT	75,864	4,964	1,750	2.3	35.3				
VT	12,520	1,196	3	0.0	0.3				
VA	573,739	39,558	18,343	3.2	46.4				
WA	708,910	57,286	25,963	3.7	45.3				
WV	15,182	1,204	629	4.1	52.2				
WI	165,761	11,934	5,895	3.6	49.4				
WY	3,890	105	‡	‡	‡				

Citation: Paul, S., Rafal, M., & Houtenville, A. (2021). Annual Disability Statistics Supplement: 2021 (Table 1.74). Durham, NH: University of New Hampshire, Institute on Disability. Note: Authors' calculations using the U.S. Census Bureau American Community Survey, Public Use Microdata Sample with Experimental Weights, 2020, which is subject to sampling variation.

‡ Estimate either unavailable or too few sample observations.



Table 1.75 Non-Hispanic Other Civilians Living in the Community for the United States and States – Independent Living Disability: 2020

State	Total	Disability	Independent Living		Total	Disability	Independent Living			
			Count	Total (%)			Count	Total (%)		
U.S.	17,456,703	2,411,417	816,028	4.7	33.8	372,123	55,277	17,352	4.7	31.4
AL	235,350	42,812	14,224	6.0	33.2	119,721	20,199	5,778	4.8	28.6
AK	191,900	22,864	7,533	3.9	32.9	85,549	11,247	3,092	3.6	27.5
AZ	561,545	83,786	31,850	5.7	38.0	237,966	33,913	11,000	4.6	32.4
AR	221,340	45,927	16,461	7.4	35.8	51,321	7,872	2,768	5.4	35.2
CA	2,001,298	229,161	83,600	4.2	36.5	332,102	36,959	11,486	3.5	31.1
CO	298,344	34,325	12,191	4.1	35.5	239,498	35,109	11,863	5.0	33.8
CT	145,451	17,965	5,702	3.9	31.7	898,395	113,865	47,568	5.3	41.8
DE	51,348	8,024	2,606	5.1	32.5	560,548	88,775	26,781	4.8	30.2
DC	38,475	5,873	1,800	4.7	30.6	68,527	8,491	2,444	3.6	28.8
FL	906,797	124,062	30,180	3.3	24.3	593,998	95,826	28,602	4.8	29.8
GA	541,296	72,489	23,622	4.4	32.6	639,942	113,808	35,892	5.6	31.5
HI	432,463	44,826	18,445	4.3	41.1	308,898	44,181	16,510	5.3	37.4
ID	105,565	20,290	6,723	6.4	33.1	517,143	67,087	21,231	4.1	31.6
IL	489,678	57,496	20,965	4.3	36.5	51,562	7,265	3,305	6.4	45.5
IN	298,226	49,301	16,846	5.6	34.2	246,795	34,966	8,988	3.6	25.7
IA	125,715	17,724	5,517	4.4	31.1	127,378	17,597	5,679	4.5	32.3
KS	152,171	26,292	9,164	6.0	34.9	344,400	62,918	19,727	5.7	31.4
KY	206,378	44,848	14,755	7.1	32.9	1,119,145	140,209	45,036	4.0	32.1
LA	199,673	35,823	12,021	6.0	33.6	182,905	18,116	5,878	3.2	32.4
ME	63,306	10,775	3,282	5.2	30.5	27,805	5,961	1,657	6.0	27.8
MD	299,216	33,219	11,970	4.0	36.0	453,207	50,074	18,681	4.1	37.3
MA	325,678	38,792	15,333	4.7	39.5	656,925	92,570	32,733	5.0	35.4
MI	499,451	66,012	22,705	4.5	34.4	86,742	17,282	7,711	8.9	44.6
MN	332,596	40,789	13,539	4.1	33.2	250,421	31,687	13,039	5.2	41.1
MS	124,519	20,959	8,908	7.2	42.5	35,908	5,729	1,285	3.6	22.4

Citation: Paul, S., Rafal, M., & Houtenville, A. (2021). Annual Disability Statistics Supplement: 2021 (Table 1.75). Durham, NH: University of New Hampshire, Institute on Disability. Note: Authors' calculations using the U.S. Census Bureau American Community Survey, Public Use Microdata Sample with Experimental Weights, 2020, which is subject to sampling variation.

Table 1.76 Hispanic Civilians Living in the Community for the United States and States – Independent Living Disability: 2020

State	Total		Disability		Independent Living		Total		Disability		Independent Living	
	Count	(%)	Count	(%)	Count	(%)	Count	(%)	Count	(%)	Count	(%)
U.S.	60,918,465	6,154,420	2,117,983	3.5	34.4							
AL	220,042	19,974	7,573	3.4	37.9							
AK	50,097	6,690	1,912	3.8	28.6							
AZ	2,382,909	251,780	84,131	3.5	33.4							
AR	233,829	19,386	5,345	2.3	27.6							
CA	15,500,206	1,435,593	527,678	3.4	36.8							
CO	1,268,377	119,203	33,871	2.7	28.4							
CT	616,199	77,494	25,488	4.1	32.9							
DE	95,650	13,160	3,182	3.3	24.2							
DC	77,039	5,504	592	0.8	10.8							
FL	5,737,578	650,918	247,894	4.3	38.1							
GA	1,038,860	78,211	21,150	2.0	27.0							
HI	147,252	12,552	3,266	2.2	26.0							
ID	241,671	24,856	8,061	3.3	32.4							
IL	2,207,262	171,830	57,407	2.6	33.4							
IN	491,042	47,945	15,790	3.2	32.9							
IA	194,908	13,988	5,330	2.7	38.1							
KS	355,672	34,276	6,050	1.7	17.7							
KY	166,526	16,406	3,929	2.4	23.9							
LA	249,168	27,544	6,579	2.6	23.9							
ME	20,944	1,591	774	3.7	48.6							
MD	658,804	46,487	16,539	2.5	35.6							
MA	869,160	123,940	38,751	4.5	31.3							
MI	529,784	51,318	16,862	3.2	32.9							
MN	314,775	24,448	8,655	2.7	35.4							
MS	84,489	5,250	1,461	1.7	27.8							
MO	255,368	23,879	8,386	3.3	35.1							
MT	45,771	4,375	1,023	2.2	23.4							
NE	218,512	16,729	5,222	2.4	31.2							
NV	928,126	88,422	27,804	3.0	31.4							
NH	55,545	5,542	1,520	2.7	27.4							
NJ	1,865,578	181,733	68,957	3.7	37.9							
NM	1,028,749	154,731	55,998	5.4	36.2							
NY	3,752,349	439,528	174,439	4.6	39.7							
NC	1,029,655	71,635	18,911	1.8	26.4							
ND	30,065	3,187	1,245	4.1	39.1							
OH	480,088	58,287	19,033	4.0	32.7							
OK	460,676	45,976	11,379	2.5	24.7							
OR	568,006	58,726	16,340	2.9	27.8							
PA	1,046,533	156,049	49,414	4.7	31.7							
RI	176,082	24,679	9,892	5.6	40.1							
SC	288,360	24,857	5,282	1.8	21.2							
SD	35,853	5,521	1,023	2.9	18.5							
TN	381,017	36,637	9,585	2.5	26.2							
TX	11,686,860	1,227,257	411,374	3.5	33.5							
UT	469,741	44,864	13,464	2.9	30.0							
VT	10,792	1,080	267	2.5	24.7							
VA	822,817	65,662	18,081	2.2	27.5							
WA	1,015,843	90,549	26,798	2.6	29.6							
WV	27,770	2,927	1,089	3.9	37.2							
WI	425,753	35,868	11,068	2.6	30.9							
WY	60,313	5,376	2,119	3.5	39.4							

Citation: Paul, S., Rafal, M., & Houtenville, A. (2021). Annual Disability Statistics Supplement: 2021 (Table 1.76). Durham, NH: University of New Hampshire, Institute on Disability. Note: Authors' calculations using the U.S. Census Bureau American Community Survey, Public Use Microdata Sample with Experimental Weights, 2020, which is subject to sampling variation.



Table 1.77 Male Civilians Living in the Community for the United States and States – Hearing Disability: 2020

State	Total		Disability		Hearing		Total	Disability		Hearing	
	Count	Disability (%)	Count	Disability (%)	Count	Disability (%)		Count	Disability (%)	Count	Disability (%)
U.S.	161,219,021	21,308,449	6,904,236	4.3	32.4						
AL	2,354,967	387,974	130,068	5.5	33.5						
AK	361,124	47,892	22,847	6.3	47.7						
AZ	3,695,682	514,339	190,506	5.2	37.0						
AR	1,477,767	283,571	93,211	6.3	32.9						
CA	19,418,617	2,131,692	648,522	3.3	30.4						
CO	2,895,720	330,682	130,493	4.5	39.5						
CT	1,730,051	212,118	60,527	3.5	28.5						
DE	472,565	70,815	17,868	3.8	25.2						
DC	331,681	36,133	5,290	1.6	14.6						
FL	10,583,872	1,499,591	466,744	4.4	31.1						
GA	5,141,403	683,866	198,330	3.9	29.0						
HI	666,524	83,894	31,559	4.7	37.6						
ID	914,210	132,277	51,744	5.7	39.1						
IL	6,159,178	724,142	217,818	3.5	30.1						
IN	3,315,730	471,365	159,610	4.8	33.9						
IA	1,564,271	200,419	72,702	4.6	36.3						
KS	1,431,554	201,691	76,386	5.3	37.9						
KY	2,195,941	400,490	122,617	5.6	30.6						
LA	2,235,994	362,359	108,105	4.8	29.8						
ME	654,194	107,454	38,262	5.8	35.6						
MD	2,892,309	310,633	88,268	3.1	28.4						
MA	3,350,603	411,046	123,027	3.7	29.9						
MI	4,929,051	716,793	228,248	4.6	31.8						
MN	2,810,541	316,306	125,757	4.5	39.8						
MS	1,412,773	259,134	77,143	5.5	29.8						
MO	3,006,239	440,113	153,190	5.1	34.8						
MT	536,321	83,457	38,952	7.3	46.7						
NE	943,478	112,284	44,734	4.7	39.8						
NV	1,569,748	210,180	75,639	4.8	36.0						
NH	678,532	89,032	31,956	4.7	35.9						
NJ	4,322,588	458,489	135,766	3.1	29.6						
NM	1,024,681	181,904	64,143	6.3	35.3						
NY	9,379,670	1,081,840	281,633	3.0	26.0						
NC	5,065,628	697,873	228,352	4.5	32.7						
ND	385,038	46,018	20,042	5.2	43.6						
OH	5,714,719	839,417	260,530	4.6	31.0						
OK	1,965,833	360,041	142,733	7.3	39.6						
OR	2,095,224	319,669	116,028	5.5	36.3						
PA	6,272,241	886,369	275,043	4.4	31.0						
RI	514,715	73,452	20,299	3.9	27.6						
SC	2,495,746	381,445	131,183	5.3	34.4						
SD	452,571	54,296	18,792	4.2	34.6						
TN	3,354,363	540,040	180,771	5.4	33.5						
TX	14,507,692	1,767,030	581,023	4.0	32.9						
UT	1,641,085	174,578	60,924	3.7	34.9						
VT	315,096	42,860	16,276	5.2	38.0						
VA	4,086,158	499,032	162,449	4.0	32.6						
WA	3,803,398	515,488	179,964	4.7	34.9						
WV	887,973	168,374	62,625	7.1	37.2						
WI	2,917,958	347,326	118,675	4.1	34.2						
WY	286,004	41,166	16,862	5.9	41.0						

Citation: Paul, S., Rafal, M., & Houtenville, A. (2021). Annual Disability Statistics Supplement: 2021 (Table 1.77). Durham, NH: University of New Hampshire, Institute on Disability. Note: Authors' calculations using the U.S. Census Bureau American Community Survey, Public Use Microdata Sample with Experimental Weights, 2020, which is subject to sampling variation.

Table 1.78 Female Civilians Living in and States – Hearing Disability: 2020

State	Total	Disability	Count	Hearing	
				Total (%)	Disability (%)
U.S.	167,074,896	22,753,369	5,022,124	3.0	22.1
AL	2,553,945	441,025	90,685	3.6	20.6
AK	342,022	37,984	9,799	2.9	25.8
AZ	3,724,338	514,458	121,064	3.3	23.5
AR	1,536,349	294,965	53,955	3.5	18.3
CA	19,704,585	2,277,584	498,188	2.5	21.9
CO	2,869,219	314,093	79,468	2.8	25.3
CT	1,825,132	223,739	51,572	2.8	23.1
DE	509,766	74,881	14,118	2.8	18.9
DC	374,948	38,359	5,645	1.5	14.7
FL	11,111,196	1,586,174	357,787	3.2	22.6
GA	5,529,627	756,426	154,743	2.8	20.5
HI	698,686	81,039	18,291	2.6	22.6
ID	926,810	134,407	31,790	3.4	23.7
IL	6,382,708	806,799	183,355	2.9	22.7
IN	3,437,286	513,793	115,345	3.4	22.4
IA	1,600,351	212,150	54,698	3.4	25.8
KS	1,467,241	206,622	47,797	3.3	23.1
KY	2,266,878	420,309	91,169	4.0	21.7
LA	2,379,621	399,153	77,394	3.3	19.4
ME	677,926	111,396	27,891	4.1	25.0
MD	3,112,809	383,684	78,637	2.5	20.5
MA	3,536,727	447,359	98,027	2.8	21.9
MI	5,072,896	751,936	156,980	3.1	20.9
MN	2,824,228	334,286	75,228	2.7	22.5
MS	1,521,968	263,980	52,100	3.4	19.7

Citation: Paul, S., Rafal, M., & Houtenville, A. (2021). Annual Disability Statistics Supplement: 2021 (Table 1.78). Durham, NH: University of New Hampshire, Institute on Disability. Note: Authors' calculations using the U.S. Census Bureau American Community Survey, Public Use Microdata Sample with Experimental Weights, 2020, which is subject to sampling variation.

the Community for the United States

State	Total	Disability	Count	Hearing	
				Total (%)	Disability (%)
MO	3,136,766	460,999	103,375	3.3	22.4
MT	530,162	75,539	18,412	3.5	24.4
NE	962,134	106,381	29,861	3.1	28.1
NV	1,575,444	212,763	51,465	3.3	24.2
NH	688,993	94,080	26,171	3.8	27.8
NJ	4,530,073	540,791	109,766	2.4	20.3
NM	1,065,423	175,100	45,746	4.3	26.1
NY	9,944,631	1,288,857	258,574	2.6	20.1
NC	5,467,455	790,019	173,858	3.2	22.0
ND	371,119	37,890	8,876	2.4	23.4
OH	5,973,046	912,956	199,482	3.3	21.9
OK	2,019,342	351,148	85,286	4.2	24.3
OR	2,136,902	318,028	74,356	3.5	23.4
PA	6,527,112	970,560	214,079	3.3	22.1
RI	544,698	84,785	22,734	4.2	26.8
SC	2,684,105	408,035	88,589	3.3	21.7
SD	449,064	54,671	13,850	3.1	25.3
TN	3,537,570	570,267	127,963	3.6	22.4
TX	14,739,902	1,806,332	375,457	2.5	20.8
UT	1,617,393	167,782	36,366	2.2	21.7
VT	308,289	41,625	11,841	3.8	28.4
VA	4,344,157	562,569	136,493	3.1	24.3
WA	3,832,255	519,563	121,452	3.2	23.4
WV	899,411	181,458	44,110	4.9	24.3
WI	2,916,891	357,155	87,067	3.0	24.4
WY	285,297	37,415	11,169	3.9	29.9

Annual Disability Statistics Supplement: 2021 (Table 1.78). Durham, NH: University of New Hampshire, Institute on Disability. Note: Authors' calculations using the U.S. Census Bureau American Community Survey, Public Use Microdata Sample with Experimental Weights, 2020, which is subject to sampling variation.



Table 1.79 Male Civilians Living in the Community for the United States and States – Vision Disability: 2020

State	Total		Disability		Vision		Total	Disability		Vision	
	Count	(%)	Count	(%)	Count	(%)		Count	(%)	Count	(%)
U.S.	161,219,021	21,308,449	3,637,102	17.1	3,637,102	2.3	17.1	440,113	69,516	2.3	15.8
AL	2,354,967	387,974	69,820	18.0	69,820	3.0	18.0	83,457	12,232	2.3	14.7
AK	361,124	47,892	10,009	20.9	10,009	2.8	20.9	112,284	18,506	2.0	16.5
AZ	3,695,682	514,339	88,759	17.3	88,759	2.4	17.3	210,180	39,023	2.5	18.6
AR	1,477,767	283,571	52,990	18.7	52,990	3.6	18.7	89,032	10,759	1.6	12.1
CA	19,418,617	2,131,692	371,328	17.4	371,328	1.9	17.4	458,489	82,478	1.9	18.0
CO	2,895,720	330,682	56,654	17.1	56,654	2.0	17.1	181,904	43,958	4.3	24.2
CT	1,730,051	212,118	35,445	16.7	35,445	2.0	16.7	1,081,840	169,311	1.8	15.7
DE	472,565	70,815	8,837	12.5	8,837	1.9	12.5	697,873	113,466	2.2	16.3
DC	331,681	36,133	5,812	16.1	5,812	1.8	16.1	46,018	6,872	1.8	14.9
FL	10,583,872	1,499,591	261,985	17.5	261,985	2.5	17.5	839,417	126,537	2.2	15.1
GA	5,141,403	683,866	122,936	18.0	122,936	2.4	18.0	360,041	69,459	3.5	19.3
HI	666,524	83,894	14,198	16.9	14,198	2.1	16.9	319,669	46,324	2.2	14.5
ID	914,210	132,277	18,389	13.9	18,389	2.0	13.9	886,369	136,609	2.2	15.4
IL	6,159,178	724,142	117,830	16.3	117,830	1.9	16.3	73,452	11,207	2.2	15.3
IN	3,315,730	471,365	79,357	16.8	79,357	2.4	16.8	381,445	73,548	2.9	19.3
IA	1,564,271	200,419	26,869	13.4	26,869	1.7	13.4	54,296	8,665	1.9	16.0
KS	1,431,554	201,691	33,273	16.5	33,273	2.3	16.5	540,040	107,467	3.2	19.9
KY	2,195,941	400,490	74,845	18.7	74,845	3.4	18.7	1,767,030	357,305	2.5	20.2
LA	2,235,994	362,359	79,840	22.0	79,840	3.6	22.0	174,578	26,593	1.6	15.2
ME	654,194	107,454	12,021	11.2	12,021	1.8	11.2	42,860	6,670	2.1	15.6
MD	2,892,309	310,633	41,472	13.4	41,472	1.4	13.4	499,032	79,394	1.9	15.9
MA	3,350,603	411,046	58,218	14.2	58,218	1.7	14.2	515,488	89,195	2.3	17.3
MI	4,929,051	716,793	106,716	14.9	106,716	2.2	14.9	168,374	29,395	3.3	17.5
MN	2,810,541	316,306	40,945	12.9	40,945	1.5	12.9	347,326	51,901	1.8	14.9
MS	1,412,773	259,134	55,764	21.5	55,764	3.9	21.5	41,166	6,400	2.2	15.5

Citation: Paul, S., Rafal, M., & Houtenville, A. (2021). Annual Disability Statistics Supplement: 2021 (Table 1.79). Durham, NH: University of New Hampshire, Institute on Disability. Note: Authors' calculations using the U.S. Census Bureau American Community Survey, Public Use Microdata Sample with Experimental Weights, 2020, which is subject to sampling variation.

Table 1.80 Female Civilians Living in and States – Vision Disability: 2020

State	Total	Disability	Count	Vision	
				Total (%)	Disability (%)
U.S.	167,074,896	22,753,369	4,395,453	2.6	19.3
AL	2,553,945	441,025	81,663	3.2	18.5
AK	342,022	37,984	7,116	2.1	18.7
AZ	3,724,338	514,458	110,291	3.0	21.4
AR	1,536,349	294,965	60,949	4.0	20.7
CA	19,704,585	2,277,584	443,836	2.3	19.5
CO	2,869,219	314,093	60,850	2.1	19.4
CT	1,825,132	223,739	37,182	2.0	16.6
DE	509,766	74,881	12,637	2.5	16.9
DC	374,948	38,359	7,545	2.0	19.7
FL	11,111,196	1,586,174	317,721	2.9	20.0
GA	5,529,627	756,426	144,113	2.6	19.1
HI	698,686	81,039	13,832	2.0	17.1
ID	926,810	134,407	24,616	2.7	18.3
IL	6,382,708	806,799	155,791	2.4	19.3
IN	3,437,286	513,793	87,064	2.5	16.9
IA	1,600,351	212,150	33,704	2.1	15.9
KS	1,467,241	206,622	38,998	2.7	18.9
KY	2,266,878	420,309	85,714	3.8	20.4
LA	2,379,621	399,153	96,661	4.1	24.2
ME	677,926	111,396	17,651	2.6	15.8
MD	3,112,809	383,684	69,407	2.2	18.1
MA	3,536,727	447,359	69,306	2.0	15.5
MI	5,072,896	751,936	119,618	2.4	15.9
MN	2,824,228	334,286	45,527	1.6	13.6
MS	1,521,968	263,980	57,010	3.7	21.6

Citation: Paul, S., Rafal, M., & Houtenville, A. (2021). Annual Disability Statistics Supplement: 2021 (Table 1.80). Durham, NH: University of New Hampshire, Institute on Disability. Note: Authors' calculations using the U.S. Census Bureau American Community Survey, Public Use Microdata Sample with Experimental Weights, 2020, which is subject to sampling variation.

the Community for the United States

State	Total	Disability	Count	Vision	
				Total (%)	Disability (%)
MO	3,136,766	460,999	90,060	2.9	19.5
MT	530,162	75,539	15,670	3.0	20.7
NE	962,134	106,381	17,100	1.8	16.1
NV	1,575,444	212,763	41,543	2.6	19.5
NH	688,993	94,080	18,200	2.6	19.3
NJ	4,530,073	540,791	105,688	2.3	19.5
NM	1,065,423	175,100	37,050	3.5	21.2
NY	9,944,631	1,288,857	230,737	2.3	17.9
NC	5,467,455	790,019	164,125	3.0	20.8
ND	371,119	37,890	7,129	1.9	18.8
OH	5,973,046	912,956	162,458	2.7	17.8
OK	2,019,342	351,148	79,743	3.9	22.7
OR	2,136,902	318,028	54,446	2.5	17.1
PA	6,527,112	970,560	171,586	2.6	17.7
RI	544,698	84,785	13,706	2.5	16.2
SC	2,684,105	408,035	91,710	3.4	22.5
SD	449,064	54,671	8,471	1.9	15.5
TN	3,537,570	570,267	126,193	3.6	22.1
TX	14,739,902	1,806,332	404,923	2.7	22.4
UT	1,617,393	167,782	34,789	2.2	20.7
VT	308,289	41,625	5,815	1.9	14.0
VA	4,344,157	562,569	115,640	2.7	20.6
WA	3,832,255	519,563	95,723	2.5	18.4
WV	899,411	181,458	35,633	4.0	19.6
WI	2,916,891	357,155	61,679	2.1	17.3
WY	285,297	37,415	6,834	2.4	18.3

Annual Disability Statistics Supplement: 2021 (Table 1.80). Durham, NH: University of New Hampshire, Institute on Disability. Note: Authors' calculations using the U.S. Census Bureau American Community Survey, Public Use Microdata Sample with Experimental Weights, 2020, which is subject to sampling variation.



Table 1.81 Male Civilians Living in the Community for the United States and States – Cognitive Disability: 2020

State	Total	Disability	Cognitive		Total	Disability	Cognitive			
			Count	Total Disability (%)			Count	Total Disability (%)		
U.S.	161,219,021	21,308,449	8,851,012	5.5	41.5	3,006,239	440,113	176,708	5.9	40.2
AL	2,354,967	387,974	153,145	6.5	39.5	536,321	83,457	30,796	5.7	36.9
AK	361,124	47,892	16,587	4.6	34.6	943,478	112,284	40,443	4.3	36.0
AZ	3,695,682	514,339	199,702	5.4	38.8	1,569,748	210,180	75,218	4.8	35.8
AR	1,477,767	283,571	116,039	7.9	40.9	678,532	89,032	35,558	5.2	39.9
CA	19,418,617	2,131,692	892,198	4.6	41.9	4,322,588	458,489	183,848	4.3	40.1
CO	2,895,720	330,682	137,775	4.8	41.7	1,024,681	181,904	70,268	6.9	38.6
CT	1,730,051	212,118	98,232	5.7	46.3	9,379,670	1,081,840	461,890	4.9	42.7
DE	472,565	70,815	31,164	6.6	44.0	5,065,628	697,873	290,322	5.7	41.6
DC	331,681	36,133	23,769	7.2	65.8	385,038	46,018	18,226	4.7	39.6
FL	10,583,872	1,499,591	596,988	5.6	39.8	5,714,719	839,417	352,875	6.2	42.0
GA	5,141,403	683,866	314,800	6.1	46.0	1,965,833	360,041	134,985	6.9	37.5
HI	666,524	83,894	34,653	5.2	41.3	2,095,224	319,669	142,389	6.8	44.5
ID	914,210	132,277	52,176	5.7	39.4	6,272,241	886,369	372,047	5.9	42.0
IL	6,159,178	724,142	304,005	4.9	42.0	514,715	73,452	34,500	6.7	47.0
IN	3,315,730	471,365	201,031	6.1	42.6	2,495,746	381,445	146,420	5.9	38.4
IA	1,564,271	200,419	80,085	5.1	40.0	452,571	54,296	18,458	4.1	34.0
KS	1,431,554	201,691	82,881	5.8	41.1	3,354,363	540,040	227,389	6.8	42.1
KY	2,195,941	400,490	171,295	7.8	42.8	14,507,692	1,767,030	734,701	5.1	41.6
LA	2,235,994	362,359	148,970	6.7	41.1	1,641,085	174,578	75,386	4.6	43.2
ME	654,194	107,454	52,115	8.0	48.5	315,096	42,860	18,856	6.0	44.0
MD	2,892,309	310,633	130,311	4.5	42.0	4,086,158	499,032	202,818	5.0	40.6
MA	3,350,603	411,046	191,794	5.7	46.7	3,803,398	515,488	212,937	5.6	41.3
MI	4,929,051	716,793	314,768	6.4	43.9	887,973	168,374	66,202	7.5	39.3
MN	2,810,541	316,306	134,916	4.8	42.7	2,917,958	347,326	130,792	4.5	37.7
MS	1,412,773	259,134	105,028	7.4	40.5	286,004	41,166	12,553	4.4	30.5

Citation: Paul, S., Rafal, M., & Houtenville, A. (2021). Annual Disability Statistics Supplement: 2021 (Table 1.81). Durham, NH: University of New Hampshire, Institute on Disability. Note: Authors' calculations using the U.S. Census Bureau American Community Survey, Public Use Microdata Sample with Experimental Weights, 2020, which is subject to sampling variation.



Table 1.82 Female Civilians Living in the Community for the United States and States – Cognitive Disability: 2020

State	Total	Disability	Cognitive		Total	Disability	Cognitive			
			Count	Total Disability (%)			Count	Total Disability (%)		
U.S.	167,074,896	22,753,369	8,621,316	5.2	37.9	3,136,766	460,999	176,070	5.6	38.2
AL	2,553,945	441,025	179,514	7.0	40.7	530,162	75,539	28,288	5.3	37.4
AK	342,022	37,984	13,889	4.1	36.6	962,134	106,381	37,975	3.9	35.7
AZ	3,724,338	514,458	182,264	4.9	35.4	1,575,444	212,763	70,070	4.4	32.9
AR	1,536,349	294,965	119,249	7.8	40.4	688,993	94,080	38,930	5.7	41.4
CA	19,704,585	2,277,584	820,388	4.2	36.0	4,530,073	540,791	186,737	4.1	34.5
CO	2,869,219	314,093	125,218	4.4	39.9	1,065,423	175,100	67,636	6.3	38.6
CT	1,825,132	223,739	83,714	4.6	37.4	9,944,631	1,288,857	483,791	4.9	37.5
DE	509,766	74,881	28,276	5.5	37.8	5,467,455	790,019	300,854	5.5	38.1
DC	374,948	38,359	13,776	3.7	35.9	371,119	37,890	14,383	3.9	38.0
FL	11,111,196	1,586,174	592,911	5.3	37.4	5,973,046	912,956	351,791	5.9	38.5
GA	5,529,627	756,426	287,624	5.2	38.0	2,019,342	351,148	133,807	6.6	38.1
HI	698,686	81,039	31,779	4.5	39.2	2,136,902	318,028	130,632	6.1	41.1
ID	926,810	134,407	51,021	5.5	38.0	6,527,112	970,560	380,857	5.8	39.2
IL	6,382,708	806,799	290,718	4.6	36.0	544,698	84,785	34,328	6.3	40.5
IN	3,437,286	513,793	209,794	6.1	40.8	2,684,105	408,035	141,229	5.3	34.6
IA	1,600,351	212,150	78,364	4.9	36.9	449,064	54,671	17,805	4.0	32.6
KS	1,467,241	206,622	84,492	5.8	40.9	3,537,570	570,267	206,595	5.8	36.2
KY	2,266,878	420,309	158,054	7.0	37.6	14,739,902	1,806,332	663,528	4.5	36.7
LA	2,379,621	399,153	158,888	6.7	39.8	1,617,393	167,782	70,399	4.4	42.0
ME	677,926	111,396	46,750	6.9	42.0	308,289	41,625	18,607	6.0	44.7
MD	3,112,809	383,684	143,877	4.6	37.5	4,344,157	562,569	212,144	4.9	37.7
MA	3,536,727	447,359	189,640	5.4	42.4	3,832,255	519,563	215,477	5.6	41.5
MI	5,072,896	751,936	290,625	5.7	38.7	899,411	181,458	67,185	7.5	37.0
MN	2,824,228	334,286	145,432	5.1	43.5	2,916,891	357,155	131,801	4.5	36.9
MS	1,521,968	263,980	101,973	6.7	38.6	285,297	37,415	12,167	4.3	32.5

Citation: Paul, S., Rafal, M., & Houtenville, A. (2021). Annual Disability Statistics Supplement: 2021 (Table 1.82). Durham, NH: University of New Hampshire, Institute on Disability. Note: Authors' calculations using the U.S. Census Bureau American Community Survey, Public Use Microdata Sample with Experimental Weights, 2020, which is subject to sampling variation.

Table 1.83 Male Civilians Living in the Community for the United States and States – Ambulatory Disability: 2020

State	Total		Disability		Ambulatory		Total	Disability		Ambulatory	
	Count	Disability (%)	Count	Disability (%)	Count	Disability (%)		Count	Disability (%)	Count	Disability (%)
U.S.	161,219,021	21,308,449	9,037,806	5.6	42.4						
AL	2,354,967	387,974	181,872	7.7	46.9						
AK	361,124	47,892	15,003	4.2	31.3						
AZ	3,695,682	514,339	214,709	5.8	41.7						
AR	1,477,767	283,571	136,204	9.2	48.0						
CA	19,418,617	2,131,692	919,842	4.7	43.2						
CO	2,895,720	330,682	118,415	4.1	35.8						
CT	1,730,051	212,118	84,228	4.9	39.7						
DE	472,565	70,815	32,067	6.8	45.3						
DC	331,681	36,133	12,877	3.9	35.6						
FL	10,583,872	1,499,591	669,824	6.3	44.7						
GA	5,141,403	683,866	287,883	5.6	42.1						
HI	666,524	83,894	36,765	5.5	43.8						
ID	914,210	132,277	57,038	6.2	43.1						
IL	6,159,178	724,142	306,942	5.0	42.4						
IN	3,315,730	471,365	189,752	5.7	40.3						
IA	1,564,271	200,419	80,386	5.1	40.1						
KS	1,431,554	201,691	80,290	5.6	39.8						
KY	2,195,941	400,490	179,379	8.2	44.8						
LA	2,235,994	362,359	163,219	7.3	45.0						
ME	654,194	107,454	40,704	6.2	37.9						
MD	2,892,309	310,633	133,602	4.6	43.0						
MA	3,350,603	411,046	165,365	4.9	40.2						
MI	4,929,051	716,793	297,157	6.0	41.5						
MN	2,810,541	316,306	115,159	4.1	36.4						
MS	1,412,773	259,134	129,031	9.1	49.8						
MO	3,006,239	440,113	193,945	6.5	44.1						
MT	536,321	83,457	32,130	6.0	38.5						
NE	943,478	112,284	46,035	4.9	41.0						
NV	1,569,748	210,180	95,066	6.1	45.2						
NH	678,532	89,032	33,857	5.0	38.0						
NJ	4,322,588	458,489	193,082	4.5	42.1						
NM	1,024,681	181,904	78,492	7.7	43.2						
NY	9,379,670	1,081,840	483,354	5.2	44.7						
NC	5,065,628	697,873	306,115	6.0	43.9						
ND	385,038	46,018	14,813	3.8	32.2						
OH	5,714,719	839,417	349,080	6.1	41.6						
OK	1,965,833	360,041	158,238	8.0	43.9						
OR	2,095,224	319,669	119,922	5.7	37.5						
PA	6,272,241	886,369	367,128	5.9	41.4						
RI	514,715	73,452	32,265	6.3	43.9						
SC	2,495,746	381,445	166,576	6.7	43.7						
SD	452,571	54,296	21,967	4.9	40.5						
TN	3,354,363	540,040	239,505	7.1	44.3						
TX	14,507,692	1,767,030	743,762	5.1	42.1						
UT	1,641,085	174,578	53,125	3.2	30.4						
VT	315,096	42,860	16,650	5.3	38.8						
VA	4,086,158	499,032	200,964	4.9	40.3						
WA	3,803,398	515,488	204,421	5.4	39.7						
WV	887,973	168,374	80,470	9.1	47.8						
WI	2,917,958	347,326	144,670	5.0	41.7						
WY	286,004	41,166	14,461	5.1	35.1						

Citation: Paul, S., Rafal, M., & Houtenville, A. (2021). Annual Disability Statistics Supplement: 2021 (Table 1.83). Durham, NH: University of New Hampshire, Institute on Disability. Note: Authors' calculations using the U.S. Census Bureau American Community Survey, Public Use Microdata Sample with Experimental Weights, 2020, which is subject to sampling variation.



Table 1.84 Female Civilians Living in the Community for the United States and States – Ambulatory Disability: 2020

State	Total		Disability		Ambulatory		State	Total		Disability		Ambulatory	
	Count	(%)	Count	(%)	Count	(%)		Count	(%)	Count	(%)	Count	(%)
U.S.	167,074,896	22,753,369	12,741,377	7.6	56.0		MO	3,136,766	460,999	258,440	8.2	56.1	
AL	2,553,945	441,025	250,008	9.8	56.7		MT	530,162	75,539	38,577	7.3	51.1	
AK	342,022	37,984	18,951	5.5	49.9		NE	962,134	106,381	57,008	5.9	53.6	
AZ	3,724,338	514,458	281,595	7.6	54.7		NV	1,575,444	212,763	121,967	7.7	57.3	
AR	1,536,349	294,965	179,704	11.7	60.9		NH	688,993	94,080	50,583	7.3	53.8	
CA	19,704,585	2,277,584	1,269,645	6.4	55.7		NJ	4,530,073	540,791	316,518	7.0	58.5	
CO	2,869,219	314,093	157,133	5.5	50.0		NM	1,065,423	175,100	97,707	9.2	55.8	
CT	1,825,132	223,739	127,406	7.0	56.9		NY	9,944,631	1,288,857	773,613	7.8	60.0	
DE	509,766	74,881	41,638	8.2	55.6		NC	5,467,455	790,019	451,089	8.3	57.1	
DC	374,948	38,359	22,764	6.1	59.3		ND	371,119	37,890	20,227	5.5	53.4	
FL	11,111,196	1,586,174	903,507	8.1	57.0		OH	5,973,046	912,956	515,353	8.6	56.4	
GA	5,529,627	756,426	429,638	7.8	56.8		OK	2,019,342	351,148	197,187	9.8	56.2	
HI	698,686	81,039	46,699	6.7	57.6		OR	2,136,902	318,028	166,885	7.8	52.5	
ID	926,810	134,407	68,487	7.4	51.0		PA	6,527,112	970,560	555,538	8.5	57.2	
IL	6,382,708	806,799	458,743	7.2	56.9		RI	544,698	84,785	39,953	7.3	47.1	
IN	3,437,286	513,793	293,786	8.5	57.2		SC	2,684,105	408,035	226,550	8.4	55.5	
IA	1,600,351	212,150	106,619	6.7	50.3		SD	449,064	54,671	28,422	6.3	52.0	
KS	1,467,241	206,622	114,404	7.8	55.4		TN	3,537,570	570,267	338,809	9.6	59.4	
KY	2,266,878	420,309	239,858	10.6	57.1		TX	14,739,902	1,806,332	989,807	6.7	54.8	
LA	2,379,621	399,153	223,264	9.4	55.9		UT	1,617,393	167,782	77,727	4.8	46.3	
ME	677,926	111,396	56,460	8.3	50.7		VT	308,289	41,625	20,057	6.5	48.2	
MD	3,112,809	383,684	213,456	6.9	55.6		VA	4,344,157	562,569	313,999	7.2	55.8	
MA	3,536,727	447,359	233,822	6.6	52.3		WA	3,832,255	519,563	263,834	6.9	50.8	
MI	5,072,896	751,936	427,906	8.4	56.9		WV	899,411	181,458	106,053	11.8	58.4	
MN	2,824,228	334,286	173,515	6.1	51.9		WI	2,916,891	357,155	199,581	6.8	55.9	
MS	1,521,968	263,980	156,190	10.3	59.2		WY	285,297	37,415	20,695	7.3	55.3	

Citation: Paul, S., Rafal, M., & Houtenville, A. (2021). Annual Disability Statistics Supplement: 2021 (Table 1.84). Durham, NH: University of New Hampshire, Institute on Disability. Note: Authors' calculations using the U.S. Census Bureau American Community Survey, Public Use Microdata Sample with Experimental Weights, 2020, which is subject to sampling variation.

Table 1.85 Male Civilians Living in the Community for the United States and States – Self-Care Disability: 2020

State	Total		Disability		Self-Care		Total	Disability		Self-Care	
	Count	(%)	Count	(%)	Count	(%)		Count	(%)	Count	(%)
U.S.	161,219,021	21,308,449	3,884,272	2.4	18.2						
AL	2,354,967	387,974	69,928	3.0	18.0						
AK	361,124	47,892	7,436	2.1	15.5						
AZ	3,695,682	514,339	81,052	2.2	15.8						
AR	1,477,767	283,571	48,353	3.3	17.1						
CA	19,418,617	2,131,692	461,423	2.4	21.6						
CO	2,895,720	330,682	47,396	1.6	14.3						
CT	1,730,051	212,118	42,337	2.4	20.0						
DE	472,565	70,815	11,704	2.5	16.5						
DC	331,681	36,133	7,948	2.4	22.0						
FL	10,583,872	1,499,591	261,015	2.5	17.4						
GA	5,141,403	683,866	124,365	2.4	18.2						
HI	666,524	83,894	15,466	2.3	18.4						
ID	914,210	132,277	23,998	2.6	18.1						
IL	6,159,178	724,142	131,250	2.1	18.1						
IN	3,315,730	471,365	80,514	2.4	17.1						
IA	1,564,271	200,419	34,727	2.2	17.3						
KS	1,431,554	201,691	31,718	2.2	15.7						
KY	2,195,941	400,490	73,222	3.3	18.3						
LA	2,235,994	362,359	71,786	3.2	19.8						
ME	654,194	107,454	16,934	2.6	15.8						
MD	2,892,309	310,633	60,639	2.1	19.5						
MA	3,350,603	411,046	77,666	2.3	18.9						
MI	4,929,051	716,793	124,946	2.5	17.4						
MN	2,810,541	316,306	65,322	2.3	20.7						
MS	1,412,773	259,134	50,838	3.6	19.6						
MO	3,006,239	440,113	85,297	2.8	19.4						
MT	536,321	83,457	12,069	2.3	14.5						
NE	943,478	112,284	18,975	2.0	16.9						
NV	1,569,748	210,180	34,865	2.2	16.6						
NH	678,532	89,032	13,265	2.0	14.9						
NJ	4,322,588	458,489	96,163	2.2	21.0						
NM	1,024,681	181,904	28,520	2.8	15.7						
NY	9,379,670	1,081,840	226,065	2.4	20.9						
NC	5,065,628	697,873	126,490	2.5	18.1						
ND	385,038	46,018	6,439	1.7	14.0						
OH	5,714,719	839,417	149,054	2.6	17.8						
OK	1,965,833	360,041	57,663	2.9	16.0						
OR	2,095,224	319,669	57,504	2.7	18.0						
PA	6,272,241	886,369	159,864	2.5	18.0						
RI	514,715	73,452	15,536	3.0	21.2						
SC	2,495,746	381,445	71,312	2.9	18.7						
SD	452,571	54,296	7,678	1.7	14.1						
TN	3,354,363	540,040	87,365	2.6	16.2						
TX	14,507,692	1,767,030	302,929	2.1	17.1						
UT	1,641,085	174,578	22,037	1.3	12.6						
VT	315,096	42,860	7,999	2.5	18.7						
VA	4,086,158	499,032	91,209	2.2	18.3						
WA	3,803,398	515,488	86,442	2.3	16.8						
WV	887,973	168,374	29,993	3.4	17.8						
WI	2,917,958	347,326	62,950	2.2	18.1						
WY	286,004	41,166	4,606	1.6	11.2						

Citation: Paul, S., Rafal, M., & Houtenville, A. (2021). Annual Disability Statistics Supplement: 2021 (Table 1.85). Durham, NH: University of New Hampshire, Institute on Disability. Note: Authors' calculations using the U.S. Census Bureau American Community Survey, Public Use Microdata Sample with Experimental Weights, 2020, which is subject to sampling variation.

Table 1.86 Female Civilians Living in the Community for the United States and States – Self-Care Disability: 2020

State	Total	Disability	Self-Care		Total	Disability	Self-Care			
			Count	Total Disability (%)			Count	Total Disability (%)		
U.S.	167,074,896	22,753,369	5,031,864	3.0	22.1	3,136,766	460,999	104,536	3.3	22.7
AL	2,553,945	441,025	87,973	3.4	19.9	530,162	75,539	13,742	2.6	18.2
AK	342,022	37,984	7,264	2.1	19.1	962,134	106,381	20,791	2.2	19.5
AZ	3,724,338	514,458	92,641	2.5	18.0	1,575,444	212,763	45,832	2.9	21.5
AR	1,536,349	294,965	65,207	4.2	22.1	688,993	94,080	24,653	3.6	26.2
CA	19,704,585	2,277,584	562,244	2.9	24.7	4,530,073	540,791	130,408	2.9	24.1
CO	2,869,219	314,093	57,550	2.0	18.3	1,065,423	175,100	38,108	3.6	21.8
CT	1,825,132	223,739	58,881	3.2	26.3	9,944,631	1,288,857	330,960	3.3	25.7
DE	509,766	74,881	15,881	3.1	21.2	5,467,455	790,019	168,500	3.1	21.3
DC	374,948	38,359	9,427	2.5	24.6	371,119	37,890	8,605	2.3	22.7
FL	11,111,196	1,586,174	333,257	3.0	21.0	5,973,046	912,956	194,180	3.3	21.3
GA	5,529,627	756,426	150,168	2.7	19.9	2,019,342	351,148	68,432	3.4	19.5
HI	698,686	81,039	19,654	2.8	24.3	2,136,902	318,028	71,812	3.4	22.6
ID	926,810	134,407	22,469	2.4	16.7	6,527,112	970,560	222,621	3.4	22.9
IL	6,382,708	806,799	191,993	3.0	23.8	544,698	84,785	17,740	3.3	20.9
IN	3,437,286	513,793	114,233	3.3	22.2	2,684,105	408,035	82,120	3.1	20.1
IA	1,600,351	212,150	47,508	3.0	22.4	449,064	54,671	14,167	3.2	25.9
KS	1,467,241	206,622	41,340	2.8	20.0	3,537,570	570,267	122,898	3.5	21.6
KY	2,266,878	420,309	85,817	3.8	20.4	14,739,902	1,806,332	384,892	2.6	21.3
LA	2,379,621	399,153	89,934	3.8	22.5	1,617,393	167,782	29,399	1.8	17.5
ME	677,926	111,396	21,617	3.2	19.4	308,289	41,625	7,788	2.5	18.7
MD	3,112,809	383,684	78,944	2.5	20.6	4,344,157	562,569	120,794	2.8	21.5
MA	3,536,727	447,359	108,300	3.1	24.2	3,832,255	519,563	107,758	2.8	20.7
MI	5,072,896	751,936	173,373	3.4	23.1	899,411	181,458	39,293	4.4	21.7
MN	2,824,228	334,286	75,919	2.7	22.7	2,916,891	357,155	86,670	3.0	24.3
MS	1,521,968	263,980	56,021	3.7	21.2	285,297	37,415	7,550	2.6	20.2

Citation: Paul, S., Rafal, M., & Houtenville, A. (2021). Annual Disability Statistics Supplement: 2021 (Table 1.86). Durham, NH: University of New Hampshire, Institute on Disability. Note: Authors' calculations using the U.S. Census Bureau American Community Survey, Public Use Microdata Sample with Experimental Weights, 2020, which is subject to sampling variation.



Table 1.87 Male Civilians Living in the Community for the United States and States – Independent Living Disability: 2020

State	Total		Disability	Independent Living		Total	Disability	Independent Living		
	Count	(%)		Count	(%)			Count	(%)	
U.S.	161,219,021	21,308,449	6,777,271	4.2	31.8	3,006,239	440,113	139,158	4.6	31.6
AL	2,354,967	387,974	120,030	5.1	30.9	536,321	83,457	24,973	4.7	29.9
AK	361,124	47,892	12,773	3.5	26.7	943,478	112,284	35,217	3.7	31.4
AZ	3,695,682	514,339	149,961	4.1	29.2	1,569,748	210,180	62,522	4.0	29.7
AR	1,477,767	283,571	87,347	5.9	30.8	678,532	89,032	25,962	3.8	29.2
CA	19,418,617	2,131,692	766,265	3.9	35.9	4,322,588	458,489	154,957	3.6	33.8
CO	2,895,720	330,682	97,945	3.4	29.6	1,024,681	181,904	55,445	5.4	30.5
CT	1,730,051	212,118	76,940	4.4	36.3	9,379,670	1,081,840	394,609	4.2	36.5
DE	472,565	70,815	19,815	4.2	28.0	5,065,628	697,873	212,246	4.2	30.4
DC	331,681	36,133	15,072	4.5	41.7	385,038	46,018	11,984	3.1	26.0
FL	10,583,872	1,499,591	457,570	4.3	30.5	5,714,719	839,417	256,371	4.5	30.5
GA	5,141,403	683,866	216,121	4.2	31.6	1,965,833	360,041	100,862	5.1	28.0
HI	666,524	83,894	33,352	5.0	39.8	2,095,224	319,669	96,941	4.6	30.3
ID	914,210	132,277	35,767	3.9	27.0	6,272,241	886,369	291,153	4.6	32.8
IL	6,159,178	724,142	246,092	4.0	34.0	514,715	73,452	27,310	5.3	37.2
IN	3,315,730	471,365	142,693	4.3	30.3	2,495,746	381,445	115,456	4.6	30.3
IA	1,564,271	200,419	59,514	3.8	29.7	452,571	54,296	14,213	3.1	26.2
KS	1,431,554	201,691	59,819	4.2	29.7	3,354,363	540,040	162,284	4.8	30.1
KY	2,195,941	400,490	129,234	5.9	32.3	14,507,692	1,767,030	530,214	3.7	30.0
LA	2,235,994	362,359	108,132	4.8	29.8	1,641,085	174,578	43,569	2.7	25.0
ME	654,194	107,454	32,739	5.0	30.5	315,096	42,860	12,093	3.8	28.2
MD	2,892,309	310,633	103,010	3.6	33.2	4,086,158	499,032	157,291	3.8	31.5
MA	3,350,603	411,046	140,085	4.2	34.1	3,803,398	515,488	151,806	4.0	29.4
MI	4,929,051	716,793	237,881	4.8	33.2	887,973	168,374	53,778	6.1	31.9
MN	2,810,541	316,306	100,253	3.6	31.7	2,917,958	347,326	105,899	3.6	30.5
MS	1,412,773	259,134	83,417	5.9	32.2	286,004	41,166	9,131	3.2	22.2

Citation: Paul, S., Rafal, M., & Houtenville, A. (2021). Annual Disability Statistics Supplement: 2021 (Table 1.87). Durham, NH: University of New Hampshire, Institute on Disability. Note: Authors' calculations using the U.S. Census Bureau American Community Survey, Public Use Microdata Sample with Experimental Weights, 2020, which is subject to sampling variation.



Table 1.88 Female Civilians Living in the Community for the United States and States – Independent Living Disability: 2020

State	Total		Disability		Independent Living		State	Total		Disability		Independent Living	
	Count	(%)	Count	(%)	Count	(%)		Count	(%)	Count	(%)	Count	(%)
U.S.	167,074,896	22,753,369	9,578,941	5.7	42.1		MO	3,136,766	460,999	190,780	6.1	41.4	
AL	2,553,945	441,025	179,371	7.0	40.7		MT	530,162	75,539	27,983	5.3	37.0	
AK	342,022	37,984	12,338	3.6	32.5		NE	962,134	106,381	40,865	4.2	38.4	
AZ	3,724,338	514,458	206,326	5.5	40.1		NV	1,575,444	212,763	80,716	5.1	37.9	
AR	1,536,349	294,965	117,550	7.7	39.9		NH	688,993	94,080	44,022	6.4	46.8	
CA	19,704,585	2,277,584	1,050,628	5.3	46.1		NJ	4,530,073	540,791	244,721	5.4	45.3	
CO	2,869,219	314,093	123,338	4.3	39.3		NM	1,065,423	175,100	66,076	6.2	37.7	
CT	1,825,132	223,739	100,256	5.5	44.8		NY	9,944,631	1,288,857	610,953	6.1	47.4	
DE	509,766	74,881	29,165	5.7	38.9		NC	5,467,455	790,019	315,708	5.8	40.0	
DC	374,948	38,359	14,842	4.0	38.7		ND	371,119	37,890	15,296	4.1	40.4	
FL	11,111,196	1,586,174	659,446	5.9	41.6		OH	5,973,046	912,956	381,978	6.4	41.8	
GA	5,529,627	756,426	292,097	5.3	38.6		OK	2,019,342	351,148	139,933	6.9	39.9	
HI	698,686	81,039	40,755	5.8	50.3		OR	2,136,902	318,028	136,804	6.4	43.0	
ID	926,810	134,407	49,666	5.4	37.0		PA	6,527,112	970,560	426,977	6.5	44.0	
IL	6,382,708	806,799	357,926	5.6	44.4		RI	544,698	84,785	35,065	6.4	41.4	
IN	3,437,286	513,793	214,895	6.3	41.8		SC	2,684,105	408,035	160,386	6.0	39.3	
IA	1,600,351	212,150	83,294	5.2	39.3		SD	449,064	54,671	22,723	5.1	41.6	
KS	1,467,241	206,622	82,826	5.6	40.1		TN	3,537,570	570,267	234,312	6.6	41.1	
KY	2,266,878	420,309	170,062	7.5	40.5		TX	14,739,902	1,806,332	700,720	4.8	38.8	
LA	2,379,621	399,153	157,203	6.6	39.4		UT	1,617,393	167,782	70,533	4.4	42.0	
ME	677,926	111,396	39,969	5.9	35.9		VT	308,289	41,625	16,288	5.3	39.1	
MD	3,112,809	383,684	157,333	5.1	41.0		VA	4,344,157	562,569	233,836	5.4	41.6	
MA	3,536,727	447,359	196,663	5.6	44.0		WA	3,832,255	519,563	216,735	5.7	41.7	
MI	5,072,896	751,936	326,786	6.4	43.5		WV	899,411	181,458	73,988	8.2	40.8	
MN	2,824,228	334,286	147,824	5.2	44.2		WI	2,916,891	357,155	156,832	5.4	43.9	
MS	1,521,968	263,980	111,298	7.3	42.2		WY	285,297	37,415	12,854	4.5	34.4	

Citation: Paul, S., Rafal, M., & Houtenville, A. (2021). Annual Disability Statistics Supplement: 2021 (Table 1.88). Durham, NH: University of New Hampshire, Institute on Disability. Note: Authors' calculations using the U.S. Census Bureau American Community Survey, Public Use Microdata Sample with Experimental Weights, 2020, which is subject to sampling variation.



Section 2: Functioning

The *2021 Annual Disability Statistics Supplement* does not have any statistics to present in this section. Refer to the *2021 Annual Disability Statistics Compendium* for national-level and state-level disability data on this topic. If you are interested in seeing additional statistics in the coming years, please contact us at disability.statistics@unh.edu.



Section 3: Employment

This section presents statistics on **employment** in the United States. Data are presented for people with disabilities, people without disabilities, and the difference in percentage **employed (employment gap)** between these two **populations**. The source of these data is the **American Community Survey (U.S. Census Bureau)**. For these tables, statistics for people with disabilities (**disability status** or **disability type**) are based on having responded 'yes' to a series of questions within the **American Community Survey**. The definition for **employment status** in the **American Community Survey** can be found in the glossary.



Table 3.11 Employment – Civilians with Disabilities Ages 65 Years and Over Living in the Community for the United States and States: 2020

State	Total	Employed	
		Count	% [1]
U.S.	19,076,988	1,546,212	8.1
AL	340,360	19,621	5.8
AK	36,974	3,507	9.5
AZ	459,100	33,670	7.3
AR	231,455	19,228	8.3
CA	2,012,356	150,950	7.5
CO	262,234	26,567	10.1
CT	201,996	14,925	7.4
DE	61,938	6,432	10.4
DC	23,840	3,504	14.7
FL	1,505,690	110,876	7.4
GA	553,948	44,077	8.0
HI	88,228	7,366	8.3
ID	113,677	13,224	11.6
IL	699,320	54,501	7.8
IN	385,167	31,513	8.2
IA	185,879	15,539	8.4
KS	169,005	13,888	8.2
KY	307,851	21,507	7.0
LA	301,849	27,102	9.0
ME	93,929	6,464	6.9
MD	304,008	24,680	8.1
MA	374,553	29,260	7.8
MI	608,469	38,304	6.3
MN	288,885	21,244	7.4
MS	212,691	19,230	9.0

State	Total	Employed	
		Count	% [1]
MO	382,348	30,190	7.9
MT	75,677	9,147	12.1
NE	105,110	12,337	11.7
NV	182,995	16,866	9.2
NH	81,832	8,524	10.4
NJ	477,633	44,718	9.4
NM	152,233	11,161	7.3
NY	1,106,822	80,333	7.3
NC	628,948	50,480	8.0
ND	38,443	3,444	9.0
OH	742,848	61,114	8.2
OK	287,303	27,834	9.7
OR	273,410	21,611	7.9
PA	825,305	63,729	7.7
RI	66,985	4,936	7.4
SC	349,712	30,172	8.6
SD	51,079	5,418	10.6
TN	468,300	38,524	8.2
TX	1,403,854	145,293	10.3
UT	116,625	12,266	10.5
VT	37,006	3,906	10.6
VA	464,635	38,375	8.3
WA	426,239	32,392	7.6
WV	152,733	7,711	5.0
WI	319,186	24,360	7.6
WY	36,325	4,192	11.5

Citation: Paul, S., Rafal, M., & Houtenville, A. (2021). Annual Disability Statistics Supplement: 2021 (Table 3.11). Durham, NH: University of New Hampshire, Institute on Disability. Note: Authors' calculations using the U.S. Census Bureau American Community Survey, Public Use Microdata Sample with Experimental Weights, 2020, which is subject to sampling variation.

[1] The percentage of people with disabilities aged 65 and older who are employed.

Table 3.12 Employment – Civilians without Disabilities Ages 65 Years and Over Living in the Community for the United States and States: 2020

State	Total	Employed	
		Count	% [1]
U.S.	36,571,802	8,026,782	42.1
AL	526,461	100,920	29.7
AK	53,532	17,681	47.8
AZ	923,595	162,582	35.4
AR	309,554	67,802	29.3
CA	3,945,230	896,090	44.5
CO	616,454	145,151	55.4
CT	447,712	119,154	59.0
DE	134,779	29,599	47.8
DC	68,848	22,227	93.2
FL	3,143,025	571,515	38.0
GA	1,029,542	216,042	39.0
HI	187,600	45,793	51.9
ID	196,580	39,436	34.7
IL	1,380,378	301,774	43.2
IN	722,366	152,235	39.5
IA	382,161	81,411	43.8
KS	327,305	86,629	51.3
KY	457,921	97,474	31.7
LA	462,760	99,640	33.0
ME	197,732	49,496	52.7
MD	687,587	181,957	59.9
MA	819,839	224,596	60.0
MI	1,204,423	221,869	36.5
MN	653,961	146,292	50.6
MS	291,350	57,738	27.1
MO	701,594	146,460	38.3
MT	135,751	31,463	41.6
NE	211,778	53,305	50.7
NV	337,577	65,808	36.0
NH	183,285	43,993	53.8
NJ	1,034,121	269,702	56.5
NM	239,612	45,123	29.6
NY	2,278,999	515,248	46.6
NC	1,193,144	254,875	40.5
ND	86,512	24,345	63.3
OH	1,363,242	275,346	37.1
OK	365,049	84,067	29.3
OR	516,926	105,934	38.7
PA	1,614,902	358,175	43.4
RI	123,215	28,599	42.7
SC	622,861	122,093	34.9
SD	103,288	28,585	56.0
TN	702,143	155,782	33.3
TX	2,463,683	605,257	43.1
UT	261,189	61,652	52.9
VT	87,458	24,732	66.8
VA	942,253	236,549	50.9
WA	808,821	159,718	37.5
WV	222,300	39,948	26.2
WI	734,641	140,284	44.0
WY	66,763	14,636	40.3

Citation: Paul, S., Rafal, M., & Houtenville, A. (2021). Annual Disability Statistics Supplement: 2021 (Table 3.12). Durham, NH: University of New Hampshire, Institute on Disability. Note: Authors' calculations using the U.S. Census Bureau American Community Survey, Public Use Microdata Sample with Experimental Weights, 2020, which is subject to sampling variation.

[1] The percentage of people without disabilities aged 65 and older who are employed.



Table 3.13 Employment – Civilians Ages 65 Years and Over Living in the Community for the United States and States – Hearing Disability: 2020

State	Total	Employed	
		Count	% [1]
U.S.	7,663,068	741,090	9.7
AL	138,555	10,338	7.5
AK	20,515	1,525	7.4
AZ	207,956	16,317	7.8
AR	87,741	10,079	11.5
CA	745,578	66,466	8.9
CO	128,897	16,024	12.4
CT	73,792	6,687	9.1
DE	21,271	2,466	11.6
DC	4,811	458	9.5
FL	582,295	53,993	9.3
GA	221,779	21,429	9.7
HI	35,476	2,799	7.9
ID	53,434	5,731	10.7
IL	253,868	24,416	9.6
IN	169,435	19,102	11.3
IA	82,724	8,893	10.8
KS	76,770	7,081	9.2
KY	126,060	10,993	8.7
LA	114,830	11,957	10.4
ME	41,122	3,554	8.6
MD	112,002	12,763	11.4
MA	142,209	13,914	9.8
MI	251,698	19,573	7.8
MN	132,645	12,133	9.1
MS	81,064	8,366	10.3

State	Total	Employed	
		Count	% [1]
MO	164,462	16,411	10.0
MT	40,266	5,392	13.4
NE	48,309	6,916	14.3
NV	76,698	6,829	8.9
NH	39,475	5,389	13.7
NJ	164,915	18,273	11.1
NM	69,740	5,833	8.4
NY	365,249	31,241	8.6
NC	257,352	22,711	8.8
ND	18,093	2,067	11.4
OH	294,587	29,347	10.0
OK	134,025	16,109	12.0
OR	123,302	10,987	8.9
PA	329,888	29,748	9.0
RI	25,069	2,240	8.9
SC	144,269	13,949	9.7
SD	21,688	2,916	13.4
TN	190,457	19,574	10.3
TX	562,727	68,294	12.1
UT	58,035	6,548	11.3
VT	17,311	2,132	12.3
VA	192,345	16,376	8.5
WA	190,922	17,052	8.9
WV	68,459	4,024	5.9
WI	140,638	11,184	8.0
WY	18,260	2,491	13.6

Citation: Paul, S., Rafal, M., & Houtenville, A. (2021). Annual Disability Statistics Supplement: 2021 (Table 3.13). Durham, NH: University of New Hampshire, Institute on Disability. Note: Authors' calculations using the U.S. Census Bureau American Community Survey, Public Use Microdata Sample with Experimental Weights, 2020, which is subject to sampling variation.

[1] The percentage of people with hearing disabilities aged 65 and older who are employed.

Table 3.14 Employment – Civilians Ages 65 Years and Over Living in the Community for the United States and State – Vision Disability: 2020

State	Total	Employed		State	Total	Employed	
		Count	% [1]			Count	% [1]
U.S.	3,463,020	259,533	7.5	MO	69,146	4,513	6.5
AL	66,651	2,915	4.4	MT	14,054	1,613	11.5
AK	8,155	510	6.3	NE	16,855	2,364	14.0
AZ	87,760	6,754	7.7	NV	31,519	2,966	9.4
AR	52,364	3,236	6.2	NH	14,722	1,104	7.5
CA	355,925	23,669	6.6	NJ	86,017	7,606	8.8
CO	43,852	3,442	7.8	NM	35,713	2,464	6.9
CT	32,561	2,559	7.9	NY	185,311	11,893	6.4
DE	9,669	500	5.2	NC	120,734	9,033	7.5
DC	4,814	549	11.4	ND	6,984	520	7.4
FL	280,972	16,494	5.9	OH	128,183	9,041	7.1
GA	98,399	7,799	7.9	OK	60,070	4,965	8.3
HI	13,491	1,226	9.1	OR	43,978	2,378	5.4
ID	16,126	1,619	10.0	PA	138,906	8,779	6.3
IL	125,663	9,677	7.7	RI	11,431	750	6.6
IN	71,002	5,302	7.5	SC	72,058	6,412	8.9
IA	28,435	1,907	6.7	SD	9,527	1,401	14.7
KS	29,403	1,845	6.3	TN	90,411	7,016	7.8
KY	59,023	3,350	5.7	TX	291,858	29,303	10.0
LA	67,444	6,544	9.7	UT	19,458	2,380	12.2
ME	15,200	793	5.2	VT	4,660	407	8.7
MD	51,160	3,874	7.6	VA	88,862	6,212	7.0
MA	56,869	3,747	6.6	WA	77,298	6,325	8.2
MI	98,265	5,751	5.9	WV	30,046	2,218	7.4
MN	40,212	3,098	7.7	WI	51,678	4,112	8.0
MS	44,587	6,190	13.9	WY	5,539	408	7.4

Citation: Paul, S., Rafal, M., & Houtenville, A. (2021). Annual Disability Statistics Supplement: 2021 (Table 3.14). Durham, NH: University of New Hampshire, Institute on Disability. Note: Authors' calculations using the U.S. Census Bureau American Community Survey, Public Use Microdata Sample with Experimental Weights, 2020, which is subject to sampling variation.

[1] The percentage of people with vision disabilities aged 65 and older who are employed.





Table 3.15 Employment – Civilians Ages 65 Years and Over Living in the Community for the United States and States – Cognitive Disability: 2020

State	Total	Employed	
		Count	% [1]
U.S.	5,004,692	184,642	3.7
AL	94,165	3,098	3.3
AK	7,956	501	6.3
AZ	102,312	3,195	3.1
AR	64,108	1,291	2.0
CA	551,730	19,906	3.6
CO	70,863	2,195	3.1
CT	59,708	1,286	2.2
DE	15,827	1,061	6.7
DC	6,543	174	2.7
FL	398,029	16,761	4.2
GA	142,320	6,499	4.6
HI	31,271	907	2.9
ID	22,847	2,310	10.1
IL	183,761	5,872	3.2
IN	104,896	5,050	4.8
IA	43,422	1,393	3.2
KS	49,603	1,464	3.0
KY	73,779	2,105	2.9
LA	85,212	3,175	3.7
ME	25,702	788	3.1
MD	77,855	3,924	5.0
MA	105,361	3,865	3.7
MI	164,306	3,947	2.4
MN	73,440	2,152	2.9
MS	60,849	2,703	4.4
MO	97,880	3,525	3.6
MT	18,217	1,082	5.9
NE	23,417	877	3.7
NV	39,046	1,468	3.8
NH	21,514	1,192	5.5
NJ	121,346	4,228	3.5
NM	37,114	1,525	4.1
NY	323,010	9,254	2.9
NC	173,289	5,491	3.2
ND	9,559	424	4.4
OH	191,207	7,483	3.9
OK	69,935	3,902	5.6
OR	72,909	2,761	3.8
PA	208,570	6,682	3.2
RI	17,816	382	2.1
SC	86,435	3,601	4.2
SD	10,244	231	2.3
TN	127,597	5,011	3.9
TX	356,212	16,361	4.6
UT	26,068	1,638	6.3
VT	8,700	420	4.8
VA	120,608	3,998	3.3
WA	107,125	3,576	3.3
WV	41,362	751	1.8
WI	73,507	2,590	3.5
WY	6,140	567	9.2

Citation: Paul, S., Rafal, M., & Houtenville, A. (2021). Annual Disability Statistics Supplement: 2021 (Table 3.15). Durham, NH: University of New Hampshire, Institute on Disability. Note: Authors' calculations using the U.S. Census Bureau American Community Survey, Public Use Microdata Sample with Experimental Weights, 2020, which is subject to sampling variation.

[1] The percentage of people with cognitive disabilities aged 65 and older who are employed.



Table 3.16 Employment – Civilians Ages 65 Years and Over Living in the Community for the United States and States – Ambulatory Disability: 2020

State	Total		Employed		State	Total		Employed	
	Count	% [1]	Count	% [1]		Count	% [1]		
U.S.	12,161,223	719,030	5.9		MO	235,510	13,933	5.9	
AL	213,317	9,685	4.5		MT	41,262	4,126	10.0	
AK	20,951	2,250	10.7		NE	64,131	5,265	8.2	
AZ	284,579	16,584	5.8		NV	119,916	9,727	8.1	
AR	163,773	9,509	5.8		NH	48,282	2,826	5.9	
CA	1,309,473	75,002	5.7		NJ	318,914	22,051	6.9	
CO	150,288	9,466	6.3		NM	91,985	4,876	5.3	
CT	128,824	6,532	5.1		NY	754,161	43,311	5.7	
DE	40,448	3,112	7.7		NC	401,926	22,893	5.7	
DC	18,600	2,915	15.7		ND	23,265	1,352	5.8	
FL	956,349	50,486	5.3		OH	473,961	27,913	5.9	
GA	354,968	20,806	5.9		OK	187,548	13,639	7.3	
HI	58,339	4,486	7.7		OR	161,405	8,238	5.1	
ID	69,263	6,974	10.1		PA	520,156	28,603	5.5	
IL	458,804	26,439	5.8		RI	40,366	1,889	4.7	
IN	242,484	12,244	5.0		SC	215,924	12,876	6.0	
IA	110,850	6,124	5.5		SD	30,304	2,210	7.3	
KS	105,212	7,102	6.8		TN	306,014	16,620	5.4	
KY	199,745	10,579	5.3		TX	927,110	71,906	7.8	
LA	198,600	12,995	6.5		UT	64,628	3,490	5.4	
ME	51,858	1,798	3.5		VT	21,231	2,312	10.9	
MD	198,977	10,103	5.1		VA	284,033	18,431	6.5	
MA	240,952	12,958	5.4		WA	255,352	12,814	5.0	
MI	380,843	15,795	4.1		WV	95,960	2,725	2.8	
MN	167,445	8,030	4.8		WI	190,264	10,247	5.4	
MS	143,478	11,748	8.2		WY	19,195	1,035	5.4	

Citation: Paul, S., Rafal, M., & Houtenville, A. (2021). Annual Disability Statistics Supplement: 2021 (Table 3.16). Durham, NH: University of New Hampshire, Institute on Disability. Note: Authors' calculations using the U.S. Census Bureau American Community Survey, Public Use Microdata Sample with Experimental Weights, 2020, which is subject to sampling variation.

[1] The percentage of people with ambulatory disabilities aged 65 and older who are employed.



Table 3.17 Employment – Civilians Ages 65 Years and Over Living in the Community for the United States and States – Self-Care Disability: 2020

State	Total	Employed		Total	Employed	
		Count	% [1]		Count	% [1]
U.S.	4,800,237	122,629	2.6	93,920	2,246	2.4
AL	78,834	727	0.9	13,107	283	2.2
AK	7,921	499	6.3	22,828	1,082	4.7
AZ	85,291	3,470	4.1	41,146	1,704	4.1
AR	57,139	454	0.8	24,384	738	3.0
CA	596,981	14,488	2.4	133,178	2,906	2.2
CO	52,358	1,003	1.9	30,942	451	1.5
CT	64,748	1,019	1.6	332,370	9,695	2.9
DE	16,272	1,126	6.9	152,919	2,606	1.7
DC	10,976	1,940	17.7	9,592	201	2.1
FL	346,804	9,114	2.6	185,961	4,256	2.3
GA	123,892	2,787	2.2	64,196	2,794	4.4
HI	23,479	803	3.4	63,972	1,356	2.1
ID	21,933	21	0.1	213,735	4,445	2.1
IL	187,729	3,785	2.0	16,132	386	2.4
IN	99,573	1,412	1.4	76,259	2,434	3.2
IA	46,557	527	1.1	14,490	391	2.7
KS	39,208	1,416	3.6	109,781	2,507	2.3
KY	72,082	1,573	2.2	346,043	12,235	3.5
LA	80,814	2,719	3.4	19,780	836	4.2
ME	19,094	292	1.5	8,440	351	4.2
MD	77,217	2,178	2.8	110,844	3,410	3.1
MA	113,036	3,700	3.3	97,421	974	1.0
MI	150,552	3,054	2.0	36,215	176	0.5
MN	72,152	1,194	1.7	76,082	1,337	1.8
MS	56,232	3,475	6.2	5,626	53	0.9

Citation: Paul, S., Rafal, M., & Houtenville, A. (2021). Annual Disability Statistics Supplement: 2021 (Table 3.17). Durham, NH: University of New Hampshire, Institute on Disability. Note: Authors' calculations using the U.S. Census Bureau American Community Survey, Public Use Microdata Sample with Experimental Weights, 2020, which is subject to sampling variation.

[1] The percentage of people with self-care disabilities aged 65 and older who are employed.

Table 3.18 Employment – Civilians Ages 65 Years and Over Living in the Community for the United States and States – Independent Living Disability: 2020

State	Total	Employed Count	% [1]	State	Total	Employed Count	% [1]
U.S.	8,192,775	225,998	2.8	MO	156,869	5,133	3.3
AL	142,726	2,873	2.0	MT	24,357	510	2.1
AK	12,833	521	4.1	NE	40,794	2,001	4.9
AZ	168,474	5,553	3.3	NV	69,329	3,120	4.5
AR	98,368	1,422	1.4	NH	36,583	730	2.0
CA	1,009,910	29,590	2.9	NJ	223,278	4,981	2.2
CO	95,668	2,003	2.1	NM	55,476	1,285	2.3
CT	101,687	2,335	2.3	NY	572,119	18,207	3.2
DE	24,174	1,232	5.1	NC	260,198	6,001	2.3
DC	11,702	385	3.3	ND	14,701	650	4.4
FL	612,562	18,360	3.0	OH	313,415	9,156	2.9
GA	221,268	5,564	2.5	OK	110,389	3,836	3.5
HI	45,999	1,048	2.3	OR	107,308	2,766	2.6
ID	35,857	691	1.9	PA	368,495	8,844	2.4
IL	316,973	8,685	2.7	RI	30,597	888	2.9
IN	155,651	2,792	1.8	SC	136,645	3,349	2.5
IA	72,149	1,069	1.5	SD	20,879	846	4.1
KS	68,122	1,647	2.4	TN	197,646	5,572	2.8
KY	125,972	2,278	1.8	TX	586,325	22,737	3.9
LA	123,022	4,073	3.3	UT	42,387	1,473	3.5
ME	29,407	666	2.3	VT	13,278	421	3.2
MD	134,792	2,453	1.8	VA	198,630	6,304	3.2
MA	174,123	4,422	2.5	WA	166,189	3,341	2.0
MI	259,300	4,470	1.7	WV	61,918	802	1.3
MN	117,767	2,103	1.8	WI	126,187	2,778	2.2
MS	89,736	4,003	4.5	WY	10,541	29	0.3

Citation: Paul, S., Rafal, M., & Houtenville, A. (2021). Annual Disability Statistics Supplement: 2021 (Table 3.18). Durham, NH: University of New Hampshire, Institute on Disability. Note: Authors' calculations using the U.S. Census Bureau American Community Survey, Public Use Microdata Sample with Experimental Weights, 2020, which is subject to sampling variation.

[1] The percentage of people with independent living disabilities aged 65 and older who are employed.





Table 3.19 Employment Gap – Civilians Ages 65 Years and Over Living in the Community for the United States and States: 2020

State	Employment Rate (%)		Gap (% pts) [1]	State	Employment Rate (%)		Gap (% pts) [1]
	Disability	No Disability			Disability	No Disability	
U.S.	8.1	42.1	33.9	MO	7.9	38.3	30.1
AL	5.8	29.7	24.2	MT	12.1	41.6	29.9
AK	9.5	47.8	38.5	NE	11.7	50.7	39.3
AZ	7.3	35.4	27.7	NV	9.2	36.0	26.8
AR	8.3	29.3	20.7	NH	10.4	53.8	43.6
CA	7.5	44.5	37.5	NJ	9.4	56.5	46.6
CO	10.1	55.4	44.9	NM	7.3	29.6	22.7
CT	7.4	59.0	51.6	NY	7.3	46.6	39.7
DE	10.4	47.8	37.6	NC	8.0	40.5	33.0
DC	14.7	93.2	78.3	ND	9.0	63.3	54.0
FL	7.4	38.0	30.6	OH	8.2	37.1	28.8
GA	8.0	39.0	31.0	OK	9.7	29.3	19.3
HI	8.3	51.9	43.7	OR	7.9	38.7	31.1
ID	11.6	34.7	23.4	PA	7.7	43.4	35.3
IL	7.8	43.2	35.2	RI	7.4	42.7	35.6
IN	8.2	39.5	31.8	SC	8.6	34.9	26.4
IA	8.4	43.8	35.6	SD	10.6	56.0	45.4
KS	8.2	51.3	42.8	TN	8.2	33.3	24.8
KY	7.0	31.7	25.0	TX	10.3	43.1	32.7
LA	9.0	33.0	24.0	UT	10.5	52.9	42.5
ME	6.9	52.7	46.1	VT	10.6	66.8	56.4
MD	8.1	59.9	51.9	VA	8.3	50.9	42.7
MA	7.8	60.0	52.2	WA	7.6	37.5	29.4
MI	6.3	36.5	29.7	WV	5.0	26.2	21.0
MN	7.4	50.6	43.6	WI	7.6	44.0	36.4
MS	9.0	27.1	18.0	WY	11.5	40.3	28.5

Citation: Paul, S., Rafal, M., & Houtenville, A. (2021). Annual Disability Statistics Supplement: 2021 (Table 3.19). Durham, NH: University of New Hampshire, Institute on Disability. Note: Authors' calculations using the U.S. Census Bureau American Community Survey, Public Use Microdata Sample with Experimental Weights, 2020, which is subject to sampling variation.

[1] The difference in percentage points of people aged 65 years and older with and without disabilities who are employed.

Table 3.21 Employment – Non-Hispanic White Civilians with Disabilities Ages 18 to 64 Years Living in the Community for the United States and States: 2020

State	Total		Employed		State	Total		Employed	
	Count	% [1]	Count	% [1]		Count	% [1]		
U.S.	12,633,215	38.1	4,808,585	38.1	MO	341,734	126,428	37.0	
AL	260,469	33.2	86,488	33.2	MT	58,622	25,361	43.3	
AK	22,426	49.2	11,030	49.2	NE	73,775	35,871	48.6	
AZ	265,406	38.6	102,528	38.6	NV	102,642	38,540	37.5	
AR	204,787	31.9	65,299	31.9	NH	77,004	35,118	45.6	
CA	773,509	35.3	272,814	35.3	NJ	223,527	96,323	43.1	
CO	220,800	40.4	89,116	40.4	NM	66,348	20,754	31.3	
CT	112,582	43.3	48,747	43.3	NY	552,541	198,837	36.0	
DE	39,930	37.8	15,107	37.8	NC	445,450	150,684	33.8	
DC	5,986	51.0	3,050	51.0	ND	29,134	14,832	50.9	
FL	713,585	36.2	257,987	36.2	OH	645,229	240,667	37.3	
GA	359,193	37.6	135,016	37.6	OK	237,469	92,333	38.9	
HI	15,548	42.5	6,603	42.5	OR	237,406	86,484	36.4	
ID	102,220	42.5	43,465	42.5	PA	598,533	230,792	38.6	
IL	416,176	42.3	176,032	42.3	RI	53,974	21,924	40.6	
IN	391,295	39.0	152,481	39.0	SC	222,208	81,184	36.5	
IA	163,368	45.1	73,728	45.1	SD	33,270	17,965	54.0	
KS	143,528	44.1	63,282	44.1	TN	400,476	134,036	33.5	
KY	379,320	32.1	121,613	32.1	TX	738,073	310,386	42.1	
LA	212,569	36.1	76,744	36.1	UT	141,332	67,535	47.8	
ME	99,382	33.1	32,919	33.1	VT	38,895	12,562	32.3	
MD	157,118	41.4	65,027	41.4	VA	294,297	120,939	41.1	
MA	264,007	37.5	98,948	37.5	WA	368,179	142,665	38.7	
MI	517,509	35.9	185,814	35.9	WV	156,755	44,621	28.5	
MN	226,449	45.0	101,943	45.0	WI	254,810	116,168	45.6	
MS	143,029	32.1	45,979	32.1	WY	31,341	13,816	44.1	

Citation: Paul, S., Rafal, M., & Houtenville, A. (2021). Annual Disability Statistics Supplement: 2021 (Table 3.21). Durham, NH: University of New Hampshire, Institute on Disability. Note: Authors' calculations using the U.S. Census Bureau American Community Survey, Public Use Microdata Sample with Experimental Weights, 2020, which is subject to sampling variation.

[1] The percentage of Non-Hispanic White people ages 18 to 64 with disabilities who are employed.



Table 3.22 Employment – Non-Hispanic Black Civilians with Disabilities Ages 18 to 64 Years Living in the Community for the United States and States: 2020

State	Total		Employed		State	Total		Employed	
	Count	% [1]	Count	% [1]		Count	% [1]		
U.S.	3,452,805	29.8	1,027,436	29.8	MO	58,556	20,291	34.7	
AL	132,271	25.4	33,557	25.4	MT	202	109	54.0	
AK	853	‡	‡	‡	NE	5,295	2,322	43.9	
AZ	27,435	36.3	9,953	36.3	NV	23,703	5,669	23.9	
AR	52,075	21.0	10,947	21.0	NH	807	166	20.6	
CA	184,661	26.3	48,543	26.3	NJ	85,203	30,295	35.6	
CO	23,019	31.6	7,277	31.6	NM	4,673	2,003	42.9	
CT	24,197	28.6	6,912	28.6	NY	187,904	53,495	28.5	
DE	17,610	45.3	7,978	45.3	NC	196,849	55,515	28.2	
DC	30,562	21.2	6,486	21.2	ND	2,121	778	36.7	
FL	239,344	26.7	63,905	26.7	OH	124,209	37,496	30.2	
GA	294,496	32.4	95,430	32.4	OK	33,091	10,130	30.6	
HI	1,392	29.8	415	29.8	OR	6,923	651	9.4	
ID	735	25.0	184	25.0	PA	134,842	38,158	28.3	
IL	149,200	25.7	38,301	25.7	RI	4,027	2,326	57.8	
IN	60,401	31.5	19,005	31.5	SC	118,527	33,535	28.3	
IA	11,062	43.8	4,843	43.8	SD	531	72	13.6	
KS	18,086	34.8	6,289	34.8	TN	91,728	28,214	30.8	
KY	27,331	32.2	8,798	32.2	TX	286,395	96,544	33.7	
LA	147,313	29.6	43,626	29.6	UT	3,613	1,342	37.1	
ME	1,855	44.0	817	44.0	VT	225	14	6.2	
MD	120,156	35.6	42,771	35.6	VA	130,990	44,758	34.2	
MA	34,433	44.0	15,153	44.0	WA	24,685	9,921	40.2	
MI	156,208	22.8	35,576	22.8	WV	6,443	1,133	17.6	
MN	25,650	39.9	10,222	39.9	WI	31,604	7,865	24.9	
MS	109,183	25.2	27,525	25.2	WY	131	121	92.4	

Citation: Paul, S., Rafal, M., & Houtenville, A. (2021). Annual Disability Statistics Supplement: 2021 (Table 3.22). Durham, NH: University of New Hampshire, Institute on Disability. Note: Authors' calculations using the U.S. Census Bureau American Community Survey, Public Use Microdata Sample with Experimental Weights, 2020, which is subject to sampling variation.

[1] The percentage of Non-Hispanic Black people ages 18 to 64 with disabilities who are employed.

‡ Estimate either unavailable or too few sample observations.

Table 3.23 Employment – Non-Hispanic Asian Civilians with Disabilities Ages 18 to 64 Years Living in the Community for the United States and States: 2020

State	Total		Employed		State	Total		Employed	
	Count	% [1]	Count	% [1]		Count	% [1]		
U.S.	588,661	43.6	256,504	43.6	MO	4,498	2,281	50.7	
AL	1,626	44.4	722	44.4	MT	‡	‡	‡	
AK	805	28.6	230	28.6	NE	1,346	817	60.7	
AZ	6,276	48.1	3,018	48.1	NV	9,240	3,897	42.2	
AR	1,836	54.0	992	54.0	NH	742	71	9.6	
CA	191,260	38.9	74,413	38.9	NJ	22,376	9,990	44.6	
CO	5,533	67.5	3,737	67.5	NM	1,476	316	21.4	
CT	5,042	48.9	2,464	48.9	NY	53,003	21,358	40.3	
DE	1,077	70.6	760	70.6	NC	7,411	2,951	39.8	
DC	614	33.9	208	33.9	ND	19	‡	‡	
FL	20,550	56.6	11,622	56.6	OH	8,702	4,708	54.1	
GA	13,451	48.0	6,463	48.0	OK	3,435	1,764	51.4	
HI	18,701	45.4	8,486	45.4	OR	9,512	4,191	44.1	
ID	950	63.5	603	63.5	PA	13,754	5,824	42.3	
IL	21,623	51.3	11,094	51.3	RI	682	573	84.0	
IN	4,513	30.4	1,372	30.4	SC	3,134	1,623	51.8	
IA	1,304	30.2	394	30.2	SD	1,636	359	21.9	
KS	5,115	48.1	2,458	48.1	TN	5,682	2,379	41.9	
KY	1,980	42.2	835	42.2	TX	33,934	19,131	56.4	
LA	1,637	39.2	641	39.2	UT	2,014	906	45.0	
ME	697	61.1	426	61.1	VT	678	‡	‡	
MD	9,086	46.1	4,191	46.1	VA	16,977	7,249	42.7	
MA	14,681	54.6	8,023	54.6	WA	25,137	10,985	43.7	
MI	12,086	39.0	4,711	39.0	WV	57	‡	‡	
MN	15,070	28.9	4,357	28.9	WI	6,468	2,664	41.2	
MS	1,084	22.8	247	22.8	WY	‡	‡	‡	

Citation: Paul, S., Rafal, M., & Houtenville, A. (2021). Annual Disability Statistics Supplement: 2021 (Table 3.23). Durham, NH: University of New Hampshire, Institute on Disability. Note: Authors' calculations using the U.S. Census Bureau American Community Survey, Public Use Microdata Sample with Experimental Weights, 2020, which is subject to sampling variation.

[1] The percentage of Non-Hispanic Asian people ages 18 to 64 with disabilities who are employed.

‡ Estimate either unavailable or too few sample observations.





Table 3.24 Employment – Non-Hispanic Other Civilians with Disabilities Ages 18 to 64 Years Living in the Community for the United States and States: 2020

State	Total		Employed		State	Total		Employed	
	Count	% [1]	Count	% [1]		Count	% [1]	Count	% [1]
U.S.	1,428,013	35.6	507,781	35.6	MO	32,099	33.6	10,785	33.6
AL	26,868	33.0	8,868	33.0	MT	11,296	37.5	4,231	37.5
AK	12,906	30.7	3,959	30.7	NE	6,805	37.2	2,530	37.2
AZ	47,507	29.5	14,011	29.5	NV	21,143	30.3	6,398	30.3
AR	25,606	31.2	7,991	31.2	NH	4,801	15.8	757	15.8
CA	130,763	36.3	47,473	36.3	NJ	20,633	36.9	7,619	36.9
CO	21,020	36.4	7,654	36.4	NM	19,533	22.7	4,436	22.7
CT	10,880	40.9	4,453	40.9	NY	64,533	37.2	24,036	37.2
DE	3,264	45.9	1,497	45.9	NC	50,773	32.6	16,541	32.6
DC	4,988	40.0	1,994	40.0	ND	5,510	58.2	3,209	58.2
FL	64,854	40.9	26,535	40.9	OH	62,829	42.3	26,593	42.3
GA	42,230	34.6	14,615	34.6	OK	69,291	34.4	23,844	34.4
HI	24,211	41.6	10,069	41.6	OR	27,285	33.7	9,188	33.7
ID	11,665	40.2	4,691	40.2	PA	39,711	30.5	12,094	30.5
IL	28,826	34.1	9,843	34.1	RI	3,825	63.5	2,428	63.5
IN	28,550	40.8	11,636	40.8	SC	21,304	35.0	7,447	35.0
IA	12,041	45.1	5,430	45.1	SD	9,895	25.4	2,514	25.4
KS	16,620	40.1	6,661	40.1	TN	38,564	33.4	12,892	33.4
KY	27,812	35.5	9,882	35.5	TX	86,053	37.6	32,349	37.6
LA	20,774	23.8	4,937	23.8	UT	12,542	35.8	4,494	35.8
ME	6,297	49.2	3,100	49.2	VT	3,037	22.5	683	22.5
MD	20,244	41.7	8,443	41.7	VA	31,635	36.9	11,689	36.9
MA	24,527	37.4	9,178	37.4	WA	54,804	36.5	20,003	36.5
MI	41,030	33.9	13,912	33.9	WV	11,592	18.8	2,185	18.8
MN	26,068	33.3	8,691	33.3	WI	21,409	43.9	9,405	43.9
MS	13,718	19.6	2,688	19.6	WY	3,842	31.8	1,220	31.8

Citation: Paul, S., Rafal, M., & Houtenville, A. (2021). Annual Disability Statistics Supplement: 2021 (Table 3.24). Durham, NH: University of New Hampshire, Institute on Disability. Note: Authors' calculations using the U.S. Census Bureau American Community Survey, Public Use Microdata Sample with Experimental Weights, 2020, which is subject to sampling variation.

[1] The percentage of Non-Hispanic Other people ages 18 to 64 with disabilities who are employed.



Table 3.25 Employment – Hispanic Civilians with Disabilities Ages 18 to 64 Years Living in the Community for the United States and States: 2020

State	Total		Employed		%
	Count	% [1]	Count	% [1]	
U.S.	3,420,356	40.2	1,375,284	39.9	37.6
AL	12,986	39.9	5,178	19.4	28.4
AK	3,740	19.4	724	39.7	52.0
AZ	142,178	39.7	56,451	44.1	41.4
AR	13,000	44.1	5,734	39.6	64.1
CA	784,036	39.6	310,781	48.6	40.2
CO	68,231	48.6	33,191	28.7	31.5
CT	45,404	28.7	13,053	62.7	30.6
DE	7,246	62.7	4,540	52.9	49.7
DC	4,260	52.9	2,252	37.1	83.5
FL	306,897	37.1	113,891	45.4	37.7
GA	48,586	45.4	22,056	59.1	44.5
HI	7,608	59.1	4,497	41.2	44.1
ID	15,347	41.2	6,322	44.8	34.0
IL	101,051	44.8	45,264	54.6	28.2
IN	29,489	54.6	16,109	45.8	52.9
IA	9,437	45.8	4,319	54.2	51.7
KS	22,718	54.2	12,306	33.9	46.9
KY	10,602	33.9	3,597	46.4	41.6
LA	12,878	46.4	5,980	34.8	53.2
ME	866	34.8	301	50.3	51.7
MD	29,108	50.3	14,634	34.4	56.8
MA	75,580	34.4	25,969	47.6	39.5
MI	32,484	47.6	15,452	49.7	50.0
MN	14,523	49.7	7,222	24.5	45.9
MS	2,608	24.5	638	24.5	22.8
MO	15,438	37.6	5,809	28.4	37.6
MT	3,057	28.4	869	52.0	28.4
NE	10,875	52.0	5,650	41.4	52.0
NV	51,872	41.4	21,480	64.1	41.4
NH	3,861	64.1	2,474	40.2	64.1
NJ	100,117	40.2	40,202	31.5	40.2
NM	87,985	31.5	27,701	30.6	31.5
NY	234,576	30.6	71,689	49.7	30.6
NC	44,640	49.7	22,190	83.5	49.7
ND	1,155	83.5	964	37.7	83.5
OH	33,279	37.7	12,541	44.5	37.7
OK	30,073	44.5	13,374	44.1	44.5
OR	34,242	44.1	15,098	34.0	44.1
PA	96,650	34.0	32,864	28.2	34.0
RI	16,446	28.2	4,630	52.9	28.2
SC	15,477	52.9	8,181	51.7	52.9
SD	4,384	51.7	2,268	46.9	51.7
TN	21,045	46.9	9,865	41.6	46.9
TX	665,445	41.6	276,606	53.2	41.6
UT	27,914	53.2	14,854	51.7	53.2
VT	659	51.7	341	56.8	51.7
VA	37,885	56.8	21,517	39.5	56.8
WA	56,781	39.5	22,419	50.0	39.5
WV	1,933	50.0	966	45.9	50.0
WI	21,034	45.9	9,663	22.8	45.9
WY	2,670	22.8	608	22.8	22.8

Citation: Paul, S., Rafal, M., & Houtenville, A. (2021). Annual Disability Statistics Supplement: 2021 (Table 3.25). Durham, NH: University of New Hampshire, Institute on Disability. Note: Authors' calculations using the U.S. Census Bureau American Community Survey, Public Use Microdata Sample with Experimental Weights, 2020, which is subject to sampling variation.

[1] The percentage of Hispanic people ages 18 to 64 with disabilities who are employed.

Table 3.26 Employment – Non-Hispanic White Civilians without Disabilities Ages 18 to 64 Years Living in the Community for the United States and States: 2020

State	Total		Employed		%
	Total	Count	Count	% [1]	
U.S.	103,146,250	79,640,781	1,211,307	77.2	
AL	1,613,690	1,211,307	169,146	71.9	
AK	235,234	1,474,514	772,970	75.9	
AZ	1,961,200	5,585,668	1,767,341	80.4	
AR	1,018,422	994,045	229,002	76.5	
CA	7,548,740	165,780	4,146,507	74.9	
CO	2,199,063	2,204,831	99,371	71.4	
CT	1,268,578	4,146,507	576,790	77.1	
DE	299,460	2,270,587	3,270,587	79.2	
DC	195,247	165,780	2,161,939	78.4	
FL	5,539,125	4,146,507	1,146,849	82.3	
GA	2,907,420	2,204,831	913,228	81.2	
HI	139,150	99,371	1,395,179	74.7	
ID	748,000	576,790	1,013,931	73.3	
IL	4,131,106	3,270,587	501,549	79.7	
IN	2,756,191	2,161,939	1,288,068	79.9	
IA	1,393,570	1,146,849	2,153,019	79.3	
KS	1,124,943	913,228	2,964,368	75.9	
KY	1,867,129	1,395,179	2,008,191	83.3	
LA	1,383,626	1,013,931	613,462	75.0	
ME	629,027	501,549			
MD	1,612,333	1,288,068			
MA	2,715,996	2,153,019			
MI	3,903,479	2,964,368			
MN	2,410,365	2,008,191			
MS	818,246	613,462			
MO	2,503,243	1,963,336			
MT	469,071	372,546			
NE	793,390	656,651			
NV	762,894	556,268			
NH	667,797	537,114			
NJ	2,572,260	1,979,826			
NM	362,899	265,872			
NY	5,737,988	4,375,157			
NC	3,488,846	2,655,967			
ND	334,335	281,908			
OH	4,784,699	3,736,559			
OK	1,279,315	969,490			
OR	1,633,402	1,245,321			
PA	5,088,836	3,965,737			
RI	403,517	312,598			
SC	1,715,557	1,281,274			
SD	384,072	327,538			
TN	2,641,157	2,012,341			
TX	6,403,691	4,906,602			
UT	1,346,631	1,068,850			
VT	303,668	241,861			
VA	2,758,781	2,152,400			
WA	2,707,279	2,090,740			
WV	795,653	567,661			
WI	2,545,596	2,094,222			
WY	242,333	195,300			

Citation: Paul, S., Rafal, M., & Houtenville, A. (2021). Annual Disability Statistics Supplement: 2021 (Table 3.26). Durham, NH: University of New Hampshire, Institute on Disability. Note: Authors' calculations using the U.S. Census Bureau American Community Survey, Public Use Microdata Sample with Experimental Weights, 2020, which is subject to sampling variation.

[1] The percentage of Non-Hispanic White people ages 18 to 64 without disabilities who are employed.

Table 3.27 Employment – Non-Hispanic Black Civilians without Disabilities Ages 18 to 64 Years Living in the Community for the United States and States: 2020

State	Total	Employed Count	% [1]	State	Total	Employed Count	% [1]
U.S.	21,140,144	14,804,143	70.0	MO	347,109	261,622	75.4
AL	641,758	438,955	68.4	MT	1,706	1,443	84.6
AK	10,239	6,331	61.8	NE	46,416	36,845	79.4
AZ	185,552	132,277	71.3	NV	156,015	106,384	68.2
AR	215,971	134,308	62.2	NH	12,643	6,676	52.8
CA	1,200,650	812,856	67.7	NJ	618,031	449,229	72.7
CO	121,614	88,273	72.6	NM	18,256	12,655	69.3
CT	202,391	151,392	74.8	NY	1,478,099	989,460	66.9
DE	110,681	80,934	73.1	NC	1,169,836	853,581	73.0
DC	157,000	98,886	63.0	ND	14,818	10,601	71.5
FL	1,769,506	1,261,273	71.3	OH	686,863	473,626	69.0
GA	1,781,890	1,252,648	70.3	OK	137,311	95,599	69.6
HI	10,017	7,469	74.6	OR	37,683	27,354	72.6
ID	5,993	4,947	82.5	PA	687,782	466,328	67.8
IL	909,191	591,488	65.1	RI	35,428	25,680	72.5
IN	323,014	225,777	69.9	SC	671,446	478,672	71.3
IA	65,528	45,438	69.3	SD	10,136	7,894	77.9
KS	81,331	59,359	73.0	TN	568,519	406,957	71.6
KY	166,238	123,453	74.3	TX	1,845,781	1,342,760	72.7
LA	735,422	460,624	62.6	UT	22,192	17,955	80.9
ME	10,696	8,948	83.7	VT	6,601	4,943	74.9
MD	974,644	735,368	75.4	VA	850,655	628,142	73.8
MA	254,819	188,984	74.2	WA	167,980	123,571	73.6
MI	670,125	448,171	66.9	WV	24,199	13,741	56.8
MN	198,329	138,737	70.0	WI	189,730	122,225	64.4
MS	529,947	341,857	64.5	WY	2,363	1,447	61.2

Citation: Paul, S., Rafal, M., & Houtenville, A. (2021). Annual Disability Statistics Supplement: 2021 (Table 3.27). Durham, NH: University of New Hampshire, Institute on Disability. Note: Authors' calculations using the U.S. Census Bureau American Community Survey, Public Use Microdata Sample with Experimental Weights, 2020, which is subject to sampling variation.

[1] The percentage of Non-Hispanic Black people ages 18 to 64 without disabilities who are employed.



Table 3.28 Employment – Non-Hispanic Asian Civilians without Disabilities Ages 18 to 64 Years Living in the Community for the United States and States: 2020

State	Total		Employed		%
	Count	% [1]	Count	% [1]	
U.S.	11,791,778	73.6	8,675,695	73.6	
AL	42,880	66.0	28,300	66.0	
AK	30,095	84.7	25,485	84.7	
AZ	158,840	74.4	118,152	74.4	
AR	25,278	68.7	17,357	68.7	
CA	3,664,781	73.7	2,702,379	73.7	
CO	126,090	74.6	94,051	74.6	
CT	105,504	72.9	76,914	72.9	
DE	25,943	73.9	19,168	73.9	
DC	23,510	78.5	18,456	78.5	
FL	357,990	71.9	257,481	71.9	
GA	298,156	71.4	212,735	71.4	
HI	278,326	79.7	221,938	79.7	
ID	16,639	71.1	11,835	71.1	
IL	442,417	73.5	325,386	73.5	
IN	109,319	71.5	78,193	71.5	
IA	51,726	75.9	39,241	75.9	
KS	50,565	77.4	39,122	77.4	
KY	41,109	70.9	29,154	70.9	
LA	43,991	69.6	30,618	69.6	
ME	11,438	67.9	7,770	67.9	
MD	251,044	74.2	186,186	74.2	
MA	330,908	73.7	243,836	73.7	
MI	212,878	72.3	153,913	72.3	
MN	165,257	82.7	136,747	82.7	
MS	19,031	66.1	12,583	66.1	
MO	80,692	74.6	60,221	74.6	
MT	3,454	95.1	3,284	95.1	
NE	36,178	76.0	27,484	76.0	
NV	154,755	72.3	111,911	72.3	
NH	25,164	76.6	19,264	76.6	
NJ	546,296	74.9	409,336	74.9	
NM	17,738	76.2	13,509	76.2	
NY	1,064,000	70.2	746,455	70.2	
NC	196,289	72.4	142,129	72.4	
ND	9,932	92.8	9,214	92.8	
OH	174,968	73.3	128,242	73.3	
OK	57,761	72.4	41,796	72.4	
OR	124,795	74.9	93,450	74.9	
PA	285,267	73.4	209,262	73.4	
RI	27,438	77.8	21,344	77.8	
SC	49,515	75.0	37,118	75.0	
SD	4,178	82.7	3,454	82.7	
TN	84,506	73.5	62,078	73.5	
TX	944,584	72.3	682,864	72.3	
UT	54,606	76.3	41,665	76.3	
VT	7,746	73.4	5,687	73.4	
VA	374,209	76.2	285,250	76.2	
WA	466,955	75.7	353,563	75.7	
WV	10,464	68.9	7,206	68.9	
WI	103,465	68.4	70,763	68.4	
WY	3,108	69.0	2,146	69.0	

Citation: Paul, S., Rafal, M., & Houtenville, A. (2021). Annual Disability Statistics Supplement: 2021 (Table 3.28). Durham, NH: University of New Hampshire, Institute on Disability. Note: Authors' calculations using the U.S. Census Bureau American Community Survey, Public Use Microdata Sample with Experimental Weights, 2020, which is subject to sampling variation.

[1] The percentage of Non-Hispanic Asian people ages 18 to 64 without disabilities who are employed.

Table 3.29 Employment – Non-Hispanic Other Civilians without Disabilities Ages 18 to 64 Years Living in the Community for the United States and States: 2020

State	Total		Employed		%
	Count	% [1]	Count	% [1]	
U.S.	8,279,590	72.4	5,992,638	72.4	
AL	106,949	67.4	72,108	67.4	
AK	94,695	67.0	63,438	67.0	
AZ	279,898	64.6	180,725	64.6	
AR	96,373	71.8	69,185	71.8	
CA	991,768	71.5	709,122	71.5	
CO	150,652	78.7	118,591	78.7	
CT	71,557	76.7	54,886	76.7	
DE	24,668	77.9	19,216	77.9	
DC	19,547	78.8	15,401	78.8	
FL	425,167	73.3	311,644	73.3	
GA	259,072	74.6	193,150	74.6	
HI	226,187	73.8	166,850	73.8	
ID	48,328	70.6	34,134	70.6	
IL	220,692	75.0	165,527	75.0	
IN	126,438	76.9	97,227	76.9	
IA	54,244	75.8	41,122	75.8	
KS	66,552	78.7	52,406	78.7	
KY	85,677	77.0	65,996	77.0	
LA	84,233	67.1	56,544	67.1	
ME	29,110	80.4	23,391	80.4	
MD	140,898	76.6	107,956	76.6	
MA	168,185	75.8	127,476	75.8	
MI	235,090	70.9	166,602	70.9	
MN	143,571	74.5	107,030	74.5	
MS	61,029	73.3	44,711	73.3	
MO	163,350	75.5	123,385	75.5	
MT	54,237	62.4	33,857	62.4	
NE	36,625	82.9	30,363	82.9	
NV	110,764	71.3	78,960	71.3	
NH	25,272	79.5	20,087	79.5	
NJ	163,143	73.7	120,172	73.7	
NM	128,461	60.1	77,252	60.1	
NY	454,378	70.8	321,817	70.8	
NC	256,919	72.0	184,903	72.0	
ND	32,941	75.2	24,777	75.2	
OH	258,397	71.9	185,776	71.9	
OK	297,611	71.1	211,698	71.1	
OR	160,814	73.4	118,088	73.4	
PA	243,603	73.2	178,236	73.2	
RI	26,130	77.7	20,313	77.7	
SC	111,325	69.9	77,860	69.9	
SD	57,476	61.9	35,562	61.9	
TN	159,605	74.0	118,140	74.0	
TX	529,103	71.7	379,328	71.7	
UT	86,063	77.1	66,375	77.1	
VT	12,178	75.0	9,137	75.0	
VA	206,085	77.3	159,275	77.3	
WA	320,740	70.9	227,498	70.9	
WV	34,468	67.6	23,294	67.6	
WI	122,878	73.8	90,689	73.8	
WY	16,444	69.1	11,358	69.1	

Citation: Paul, S., Rafal, M., & Houtenville, A. (2021). Annual Disability Statistics Supplement: 2021 (Table 3.29). Durham, NH: University of New Hampshire, Institute on Disability. Note: Authors' calculations using the U.S. Census Bureau American Community Survey, Public Use Microdata Sample with Experimental Weights, 2020, which is subject to sampling variation.

[1] The percentage of Non-Hispanic Other people ages 18 to 64 without disabilities who are employed.





Table 3.30 Employment – Hispanic Civilians without Disabilities Ages 18 to 64 Years Living in the Community for the United States and States: 2020

State	Total		Employed		Total	Employed	
	Count	% [1]	Count	% [1]		Count	% [1]
U.S.	34,117,467	72.8	24,835,815	72.8	132,378	101,435	76.6
AL	110,740	70.8	78,388	70.8	25,178	20,210	80.3
AK	25,261	78.7	19,871	78.7	113,557	85,939	75.7
AZ	1,315,209	72.5	953,022	72.5	525,661	380,732	72.4
AR	122,462	77.7	95,192	77.7	31,484	24,475	77.7
CA	8,958,772	71.2	6,376,149	71.2	1,070,172	788,420	73.7
CO	709,960	74.1	526,416	74.1	531,328	369,731	69.6
CT	340,919	74.6	254,432	74.6	2,128,585	1,445,470	67.9
DE	50,040	71.6	35,828	71.6	550,815	393,733	71.5
DC	48,483	76.1	36,905	76.1	14,635	10,939	74.7
FL	3,367,320	76.5	2,575,078	76.5	243,845	181,214	74.3
GA	576,724	71.7	413,760	71.7	233,131	173,478	74.4
HI	74,031	74.9	55,452	74.9	314,457	237,910	75.7
ID	122,897	83.4	102,458	83.4	534,879	386,509	72.3
IL	1,281,127	74.8	957,757	74.8	91,646	65,204	71.1
IN	259,113	75.1	194,546	75.1	153,934	116,726	75.8
IA	109,203	78.3	85,467	78.3	15,073	12,860	85.3
KS	184,706	78.5	144,911	78.5	198,185	148,647	75.0
KY	83,879	76.0	63,763	76.0	6,427,859	4,619,797	71.9
LA	131,092	71.3	93,467	71.3	247,981	198,979	80.2
ME	9,576	79.9	7,649	79.9	6,622	5,103	77.1
MD	367,716	77.3	284,103	77.3	476,871	368,971	77.4
MA	473,830	71.0	336,509	71.0	545,906	416,905	76.4
MI	285,482	71.1	202,999	71.1	13,622	8,336	61.2
MN	167,329	81.0	135,513	81.0	230,217	184,667	80.2
MS	49,007	65.5	32,121	65.5	34,568	27,669	80.0

Citation: Paul, S., Rafal, M., & Houtenville, A. (2021). Annual Disability Statistics Supplement: 2021 (Table 3.30). Durham, NH: University of New Hampshire, Institute on Disability. Note: Authors' calculations using the U.S. Census Bureau American Community Survey, Public Use Microdata Sample with Experimental Weights, 2020, which is subject to sampling variation.

[1] The percentage of Hispanic people ages 18 to 64 without disabilities who are employed.

Table 3.31 Employment Gap – Non-Hispanic White Civilians Ages 18 to 64 Years Living in the Community for the United States and States: 2020

State	Employment Rate (%)		Gap (% pts) [1]	State	Employment Rate (%)		Gap (% pts) [1]
	Disability	No Disability			Disability	No Disability	
U.S.	38.1	77.2	39.1	MO	37.0	78.4	41.4
AL	33.2	75.1	41.9	MT	43.3	79.4	36.2
AK	49.2	71.9	22.7	NE	48.6	82.8	34.1
AZ	38.6	75.2	36.6	NV	37.5	72.9	35.4
AR	31.9	75.9	44.0	NH	45.6	80.4	34.8
CA	35.3	74.0	38.7	NJ	43.1	77.0	33.9
CO	40.4	80.4	40.0	NM	31.3	73.3	42.0
CT	43.3	78.4	35.1	NY	36.0	76.2	40.3
DE	37.8	76.5	38.6	NC	33.8	76.1	42.3
DC	51.0	84.9	34.0	ND	50.9	84.3	33.4
FL	36.2	74.9	38.7	OH	37.3	78.1	40.8
GA	37.6	75.8	38.2	OK	38.9	75.8	36.9
HI	42.5	71.4	28.9	OR	36.4	76.2	39.8
ID	42.5	77.1	34.6	PA	38.6	77.9	39.4
IL	42.3	79.2	36.9	RI	40.6	77.5	36.8
IN	39.0	78.4	39.5	SC	36.5	74.7	38.2
IA	45.1	82.3	37.2	SD	54.0	85.3	31.3
KS	44.1	81.2	37.1	TN	33.5	76.2	42.7
KY	32.1	74.7	42.7	TX	42.1	76.6	34.6
LA	36.1	73.3	37.2	UT	47.8	79.4	31.6
ME	33.1	79.7	46.6	VT	32.3	79.6	47.3
MD	41.4	79.9	38.5	VA	41.1	78.0	36.9
MA	37.5	79.3	41.8	WA	38.7	77.2	38.5
MI	35.9	75.9	40.0	WV	28.5	71.3	42.9
MN	45.0	83.3	38.3	WI	45.6	82.3	36.7
MS	32.1	75.0	42.8	WY	44.1	80.6	36.5

Citation: Paul, S., Rafal, M., & Houtenville, A. (2021). Annual Disability Statistics Supplement: 2021 (Table 3.31). Durham, NH: University of New Hampshire, Institute on Disability. Note: Authors' calculations using the U.S. Census Bureau American Community Survey, Public Use Microdata Sample with Experimental Weights, 2020, which is subject to sampling variation.

[1] The difference in percentage points of Non-Hispanic White people ages 18 to 64 with and without disabilities who are employed.





Table 3.32 Employment Gap – Non-Hispanic Black Civilians Ages 18 to 64 Years Living in the Community for the United States and States: 2020

State	Employment Rate (%)		Gap (% pts) [1]	State	Employment Rate (%)		Gap (% pts) [1]
	Disability	No Disability			Disability	No Disability	
U.S.	29.8	70.0	40.3	MO	34.7	75.4	40.7
AL	25.4	68.4	43.0	MT	54.0	84.6	30.6
AK	‡	61.8	‡	NE	43.9	79.4	35.5
AZ	36.3	71.3	35.0	NV	23.9	68.2	44.3
AR	21.0	62.2	41.2	NH	20.6	52.8	32.2
CA	26.3	67.7	41.4	NJ	35.6	72.7	37.1
CO	31.6	72.6	41.0	NM	42.9	69.3	26.5
CT	28.6	74.8	46.2	NY	28.5	66.9	38.5
DE	45.3	73.1	27.8	NC	28.2	73.0	44.8
DC	21.2	63.0	41.8	ND	36.7	71.5	34.9
FL	26.7	71.3	44.6	OH	30.2	69.0	38.8
GA	32.4	70.3	37.9	OK	30.6	69.6	39.0
HI	29.8	74.6	44.8	OR	9.4	72.6	63.2
ID	25.0	82.5	57.5	PA	28.3	67.8	39.5
IL	25.7	65.1	39.4	RI	57.8	72.5	14.7
IN	31.5	69.9	38.4	SC	28.3	71.3	43.0
IA	43.8	69.3	25.6	SD	13.6	77.9	64.3
KS	34.8	73.0	38.2	TN	30.8	71.6	40.8
KY	32.2	74.3	42.1	TX	33.7	72.7	39.0
LA	29.6	62.6	33.0	UT	37.1	80.9	43.8
ME	44.0	83.7	39.6	VT	6.2	74.9	68.7
MD	35.6	75.4	39.9	VA	34.2	73.8	39.7
MA	44.0	74.2	30.2	WA	40.2	73.6	33.4
MI	22.8	66.9	44.1	WV	17.6	56.8	39.2
MN	39.9	70.0	30.1	WI	24.9	64.4	39.5
MS	25.2	64.5	39.3	WY	92.4	61.2	-31.1

Citation: Paul, S., Rafal, M., & Houtenville, A. (2021). Annual Disability Statistics Supplement: 2021 (Table 3.32). Durham, NH: University of New Hampshire, Institute on Disability. Note: Authors' calculations using the U.S. Census Bureau American Community Survey, Public Use Microdata Sample with Experimental Weights, 2020, which is subject to sampling variation.

[1] The difference in percentage points of Non-Hispanic Black people ages 18 to 64 with and without disabilities who are employed.

‡ Estimate either unavailable or too few sample observations.

Table 3.33 Employment Gap – Non-Hispanic Asian Civilians Ages 18 to 64 Years Living in the Community for the United States and States: 2020

State	Employment Rate (%)		Gap (% pts) [1]	State	Employment Rate (%)		Gap (% pts) [1]
	Disability	No Disability			Disability	No Disability	
U.S.	43.6	73.6	30.0	MO	50.7	74.6	23.9
AL	44.4	66.0	21.6	MT	‡	95.1	‡
AK	28.6	84.7	56.1	NE	60.7	76.0	15.3
AZ	48.1	74.4	26.3	NV	42.2	72.3	30.1
AR	54.0	68.7	14.6	NH	9.6	76.6	67.0
CA	38.9	73.7	34.8	NJ	44.6	74.9	30.3
CO	67.5	74.6	7.1	NM	21.4	76.2	54.7
CT	48.9	72.9	24.0	NY	40.3	70.2	29.9
DE	70.6	73.9	3.3	NC	39.8	72.4	32.6
DC	33.9	78.5	44.6	ND	‡	92.8	‡
FL	56.6	71.9	15.4	OH	54.1	73.3	19.2
GA	48.0	71.4	23.3	OK	51.4	72.4	21.0
HI	45.4	79.7	34.4	OR	44.1	74.9	30.8
ID	63.5	71.1	7.7	PA	42.3	73.4	31.0
IL	51.3	73.5	22.2	RI	84.0	77.8	-6.2
IN	30.4	71.5	41.1	SC	51.8	75.0	23.2
IA	30.2	75.9	45.6	SD	21.9	82.7	60.7
KS	48.1	77.4	29.3	TN	41.9	73.5	31.6
KY	42.2	70.9	28.7	TX	56.4	72.3	15.9
LA	39.2	69.6	30.4	UT	45.0	76.3	31.3
ME	61.1	67.9	6.8	VT	‡	73.4	‡
MD	46.1	74.2	28.0	VA	42.7	76.2	33.5
MA	54.6	73.7	19.0	WA	43.7	75.7	32.0
MI	39.0	72.3	33.3	WV	‡	68.9	‡
MN	28.9	82.7	53.8	WI	41.2	68.4	27.2
MS	22.8	66.1	43.3	WY	‡	69.0	‡

Citation: Paul, S., Rafal, M., & Houtenville, A. (2021). Annual Disability Statistics Supplement: 2021 (Table 3.33). Durham, NH: University of New Hampshire, Institute on Disability. Note: Authors' calculations using the U.S. Census Bureau American Community Survey, Public Use Microdata Sample with Experimental Weights, 2020, which is subject to sampling variation.

[1] The difference in percentage points of Non-Hispanic Asian people ages 18 to 64 with and without disabilities who are employed.

‡ Estimate either unavailable or too few sample observations.





Table 3.34 Employment Gap – Non-Hispanic Other Civilians Ages 18 to 64 Years Living in the Community for the United States and States: 2020

State	Employment Rate (%)		Gap (% pts) [1]	State	Employment Rate (%)		Gap (% pts) [1]
	Disability	No Disability			Disability	No Disability	
U.S.	35.6	72.4	36.8	MO	33.6	75.5	41.9
AL	33.0	67.4	34.4	MT	37.5	62.4	25.0
AK	30.7	67.0	36.3	NE	37.2	82.9	45.7
AZ	29.5	64.6	35.1	NV	30.3	71.3	41.0
AR	31.2	71.8	40.6	NH	15.8	79.5	63.7
CA	36.3	71.5	35.2	NJ	36.9	73.7	36.7
CO	36.4	78.7	42.3	NM	22.7	60.1	37.4
CT	40.9	76.7	35.8	NY	37.2	70.8	33.6
DE	45.9	77.9	32.0	NC	32.6	72.0	39.4
DC	40.0	78.8	38.8	ND	58.2	75.2	17.0
FL	40.9	73.3	32.4	OH	42.3	71.9	29.6
GA	34.6	74.6	39.9	OK	34.4	71.1	36.7
HI	41.6	73.8	32.2	OR	33.7	73.4	39.8
ID	40.2	70.6	30.4	PA	30.5	73.2	42.7
IL	34.1	75.0	40.9	RI	63.5	77.7	14.3
IN	40.8	76.9	36.1	SC	35.0	69.9	35.0
IA	45.1	75.8	30.7	SD	25.4	61.9	36.5
KS	40.1	78.7	38.7	TN	33.4	74.0	40.6
KY	35.5	77.0	41.5	TX	37.6	71.7	34.1
LA	23.8	67.1	43.4	UT	35.8	77.1	41.3
ME	49.2	80.4	31.1	VT	22.5	75.0	52.5
MD	41.7	76.6	34.9	VA	36.9	77.3	40.3
MA	37.4	75.8	38.4	WA	36.5	70.9	34.4
MI	33.9	70.9	37.0	WV	18.8	67.6	48.7
MN	33.3	74.5	41.2	WI	43.9	73.8	29.9
MS	19.6	73.3	53.7	WY	31.8	69.1	37.3

Citation: Paul, S., Rafal, M., & Houtenville, A. (2021). Annual Disability Statistics Supplement: 2021 (Table 3.34). Durham, NH: University of New Hampshire, Institute on Disability. Note: Authors' calculations using the U.S. Census Bureau American Community Survey, Public Use Microdata Sample with Experimental Weights, 2020, which is subject to sampling variation.

[1] The difference in percentage points of Non-Hispanic Other people ages 18 to 64 with and without disabilities who are employed.

Table 3.35 Employment Gap – Hispanic Civilians Ages 18 to 64 Years Living in the Community for the United States and States: 2020

State	Employment Rate (%)		Gap (% pts) [1]	State	Employment Rate (%)		Gap (% pts) [1]
	Disability	No Disability			Disability	No Disability	
U.S.	40.2	72.8	32.8	MO	37.6	76.6	39.4
AL	39.9	70.8	31.1	MT	28.4	80.3	51.6
AK	19.4	78.7	59.6	NE	52.0	75.7	24.0
AZ	39.7	72.5	32.3	NV	41.4	72.4	30.6
AR	44.1	77.7	33.9	NH	64.1	77.7	13.9
CA	39.6	71.2	31.4	NJ	40.2	73.7	33.8
CO	48.6	74.1	25.4	NM	31.5	69.6	38.5
CT	28.7	74.6	46.3	NY	30.6	67.9	37.4
DE	62.7	71.6	9.3	NC	49.7	71.5	21.3
DC	52.9	76.1	23.1	ND	83.5	74.7	-8.5
FL	37.1	76.5	38.9	OH	37.7	74.3	36.3
GA	45.4	71.7	26.6	OK	44.5	74.4	29.5
HI	59.1	74.9	15.9	OR	44.1	75.7	31.9
ID	41.2	83.4	41.8	PA	34.0	72.3	38.0
IL	44.8	74.8	30.2	RI	28.2	71.1	42.8
IN	54.6	75.1	20.4	SC	52.9	75.8	23.1
IA	45.8	78.3	32.2	SD	51.7	85.3	33.3
KS	54.2	78.5	23.8	TN	46.9	75.0	28.1
KY	33.9	76.0	42.1	TX	41.6	71.9	30.4
LA	46.4	71.3	24.6	UT	53.2	80.2	26.8
ME	34.8	79.9	45.2	VT	51.7	77.1	25.3
MD	50.3	77.3	26.7	VA	56.8	77.4	20.2
MA	34.4	71.0	36.6	WA	39.5	76.4	36.5
MI	47.6	71.1	23.4	WV	50.0	61.2	11.0
MN	49.7	81.0	31.3	WI	45.9	80.2	34.1
MS	24.5	65.5	41.5	WY	22.8	80.0	57.2

Citation: Paul, S., Rafal, M., & Houtenville, A. (2021). Annual Disability Statistics Supplement: 2021 (Table 3.35). Durham, NH: University of New Hampshire, Institute on Disability. Note: Authors' calculations using the U.S. Census Bureau American Community Survey, Public Use Microdata Sample with Experimental Weights, 2020, which is subject to sampling variation.

[1] The difference in percentage points of Hispanic people ages 18 to 64 with and without disabilities who are employed.



Table 3.41 Employment – Non-Hispanic White Civilians with Disabilities Ages 65 Years and Over Living in the Community for the United States and States: 2020

State	Total	Employed		%
		Count	% [1]	
U.S.	13,861,032	1,152,106	8.3	
AL	253,100	15,406	6.1	
AK	25,770	2,052	8.0	
AZ	344,618	26,557	7.7	
AR	185,784	14,653	7.9	
CA	1,050,280	86,065	8.2	
CO	204,549	21,126	10.3	
CT	160,613	12,551	7.8	
DE	45,920	4,209	9.2	
DC	5,887	660	11.2	
FL	1,031,383	79,593	7.7	
GA	354,114	30,632	8.7	
HI	19,411	1,594	8.2	
ID	102,077	11,053	10.8	
IL	507,159	39,961	7.9	
IN	340,330	29,134	8.6	
IA	174,194	14,970	8.6	
KS	146,832	12,157	8.3	
KY	281,638	19,899	7.1	
LA	204,759	17,247	8.4	
ME	89,796	6,065	6.8	
MD	188,948	16,282	8.6	
MA	300,235	24,498	8.2	
MI	493,797	31,999	6.5	
MN	260,540	19,821	7.6	
MS	147,805	14,819	10.0	
MO	323,759	24,872	7.7	
MT	68,531	7,986	11.7	
NE	93,818	10,943	11.7	
NV	121,120	11,553	9.5	
NH	79,037	8,124	10.3	
NJ	323,840	30,462	9.4	
NM	83,761	7,496	8.9	
NY	699,121	54,663	7.8	
NC	471,843	39,553	8.4	
ND	35,486	3,431	9.7	
OH	639,555	53,527	8.4	
OK	230,816	23,227	10.1	
OR	240,894	18,712	7.8	
PA	695,643	54,883	7.9	
RI	56,023	4,382	7.8	
SC	250,036	19,955	8.0	
SD	45,091	4,558	10.1	
TN	396,084	32,814	8.3	
TX	801,651	87,913	11.0	
UT	101,524	10,488	10.3	
VT	33,754	3,759	11.1	
VA	334,333	28,669	8.6	
WA	350,980	25,900	7.4	
WV	142,449	7,255	5.1	
WI	288,737	20,605	7.1	
WY	33,607	3,373	10.0	

Citation: Paul, S., Rafal, M., & Houtenville, A. (2021). Annual Disability Statistics Supplement: 2021 (Table 3.41). Durham, NH: University of New Hampshire, Institute on Disability. Note: Authors' calculations using the U.S. Census Bureau American Community Survey, Public Use Microdata Sample with Experimental Weights, 2020, which is subject to sampling variation.

[1] The percentage of Non-Hispanic White people aged 65 years and older with disabilities who are employed.

Table 3.42 Employment – Non-Hispanic Black Civilians with Disabilities Ages 65 Years and Over Living in the Community for the United States and States: 2020

State	Total	Employed		State	Total	Employed	
		Count	% [1]			Count	% [1]
U.S.	1,979,659	134,037	6.8	MO	35,129	2,916	8.3
AL	71,289	3,120	4.4	MT	‡	‡	‡
AK	882	‡	‡	NE	3,946	416	10.5
AZ	11,861	1,117	9.4	NV	13,052	563	4.3
AR	28,439	1,349	4.7	NH	111	‡	‡
CA	116,918	8,957	7.7	NJ	53,782	3,866	7.2
CO	8,518	1,320	15.5	NM	2,717	28	1.0
CT	17,545	873	5.0	NY	150,403	8,655	5.8
DE	10,627	1,962	18.5	NC	114,091	7,509	6.6
DC	16,395	2,731	16.7	ND	‡	‡	‡
FL	148,426	10,491	7.1	OH	67,588	4,644	6.9
GA	149,513	9,114	6.1	OK	14,879	1,050	7.1
HI	740	‡	‡	OR	4,324	‡	‡
ID	831	798	96.0	PA	69,372	5,470	7.9
IL	103,447	5,594	5.4	RI	3,721	398	10.7
IN	22,999	1,111	4.8	SC	83,431	7,113	8.5
IA	3,529	‡	‡	SD	181	181	100.0
KS	8,226	530	6.4	TN	47,673	3,020	6.3
KY	13,027	623	4.8	TX	145,820	9,824	6.7
LA	74,153	5,236	7.1	UT	773	143	18.5
ME	340	‡	‡	VT	144	‡	‡
MD	82,872	6,762	8.2	VA	85,036	6,554	7.7
MA	21,034	1,928	9.2	WA	8,392	225	2.7
MI	80,175	3,466	4.3	WV	3,859	211	5.5
MN	8,167	422	5.2	WI	14,084	742	5.3
MS	57,198	3,005	5.3	WY	‡	‡	‡

Citation: Paul, S., Rafal, M., & Houtenville, A. (2021). Annual Disability Statistics Supplement: 2021 (Table 3.42). Durham, NH: University of New Hampshire, Institute on Disability. Note: Authors' calculations using the U.S. Census Bureau American Community Survey, Public Use Microdata Sample with Experimental Weights, 2020, which is subject to sampling variation.

[1] The percentage of Non-Hispanic Black people aged 65 years and older with disabilities who are employed.

‡ Estimate either *unavailable* or *too few sample observations*.



Table 3.43 Employment – Non-Hispanic Asian Civilians with Disabilities Ages 65 Years and Over Living in the Community for the United States and States: 2020

State	Total	Employed		State	Total	Employed	
		Count	% [1]			Count	% [1]
U.S.	752,605	56,259	7.5	MO	3,717	64	1.7
AL	693	198	28.6	MT	‡	‡	‡
AK	1,310	208	15.9	NE	830	‡	‡
AZ	6,645	488	7.3	NV	14,293	1,923	13.5
AR	1,332	807	60.6	NH	141	‡	‡
CA	305,801	17,988	5.9	NJ	27,760	1,745	6.3
CO	5,265	183	3.5	NM	736	‡	‡
CT	3,872	244	6.3	NY	71,575	4,795	6.7
DE	864	217	25.1	NC	7,920	232	2.9
DC	208	‡	‡	ND	42	‡	‡
FL	24,248	1,938	8.0	OH	6,439	151	2.3
GA	12,516	1,673	13.4	OK	1,958	196	10.0
HI	47,776	4,130	8.6	OR	5,433	723	13.3
ID	738	96	13.0	PA	14,760	1,249	8.5
IL	23,952	1,727	7.2	RI	1,033	‡	‡
IN	2,205	228	10.3	SC	3,218	455	14.1
IA	1,716	105	6.1	SD	56	56	100.0
KS	2,921	247	8.5	TN	3,107	859	27.6
KY	1,289	453	35.1	TX	41,970	4,300	10.2
LA	3,802	1,079	28.4	UT	2,121	129	6.1
ME	223	‡	‡	VT	242	‡	‡
MD	14,340	1,209	8.4	VA	19,323	1,462	7.6
MA	15,460	907	5.9	WA	28,883	2,512	8.7
MI	7,976	163	2.0	WV	985	174	17.7
MN	7,437	378	5.1	WI	3,052	475	15.6
MS	422	93	22.0	WY	‡	‡	‡

Citation: Paul, S., Rafal, M., & Houtenville, A. (2021). Annual Disability Statistics Supplement: 2021 (Table 3.43). Durham, NH: University of New Hampshire, Institute on Disability. Note: Authors' calculations using the U.S. Census Bureau American Community Survey, Public Use Microdata Sample with Experimental Weights, 2020, which is subject to sampling variation.

[1] The percentage of Non-Hispanic Asian people aged 65 years and older with disabilities who are employed.

‡ Estimate either unavailable or too few sample observations.

Table 3.44 Employment – Non-Hispanic Other Civilians with Disabilities Ages 65 Years and Over Living in the Community for the United States and States: 2020

State	Total	Employed		State	Total	Employed	
		Count	% [1]			Count	% [1]
U.S.	643,811	58,411	9.1	MO	14,396	1,610	11.2
AL	11,939	793	6.6	MT	5,885	1,161	19.7
AK	7,889	1,121	14.2	NE	2,444	377	15.4
AZ	26,071	1,043	4.0	NV	9,729	1,029	10.6
AR	12,793	1,327	10.4	NH	1,691	219	13.0
CA	72,603	7,770	10.7	NJ	10,012	1,285	12.8
CO	8,664	663	7.7	NM	14,022	1,188	8.5
CT	4,125	449	10.9	NY	34,303	3,285	9.6
DE	2,088	44	2.1	NC	21,366	1,705	8.0
DC	632	‡	‡	ND	2,097	13	0.6
FL	36,733	2,743	7.5	OH	18,307	2,322	12.7
GA	21,241	1,210	5.7	OK	30,404	1,927	6.3
HI	17,804	1,246	7.0	OR	10,951	463	4.2
ID	5,137	403	7.8	PA	14,716	1,100	7.5
IL	17,525	2,170	12.4	RI	2,128	147	6.9
IN	9,473	450	4.8	SC	8,544	2,017	23.6
IA	3,300	403	12.2	SD	4,967	623	12.5
KS	5,412	284	5.2	TN	16,784	1,056	6.3
KY	9,594	325	3.4	TX	34,856	3,658	10.5
LA	9,522	1,657	17.4	UT	3,475	114	3.3
ME	3,291	354	10.8	VT	2,627	147	5.6
MD	8,063	309	3.8	VA	10,558	871	8.2
MA	9,989	735	7.4	WA	23,248	1,645	7.1
MI	16,075	1,846	11.5	WV	4,697	71	1.5
MN	8,072	623	7.7	WI	6,797	781	11.5
MS	5,892	1,313	22.3	WY	880	316	35.9

Citation: Paul, S., Rafal, M., & Houtenville, A. (2021). Annual Disability Statistics Supplement: 2021 (Table 3.44). Durham, NH: University of New Hampshire, Institute on Disability. Note: Authors' calculations using the U.S. Census Bureau American Community Survey, Public Use Microdata Sample with Experimental Weights, 2020, which is subject to sampling variation.

[1] The percentage of Non-Hispanic Other people aged 65 years and older with disabilities who are employed.

‡ Estimate either *unavailable* or *too few sample observations*.





Table 3.45 Employment – Hispanic Civilians with Disabilities Ages 65 Years and Over Living in the Community for the United States and States: 2020

State	Total		Employed		State	Total		Employed	
	Count	% [1]	Count	% [1]		Count	% [1]		
U.S.	1,839,881	7.9	145,399	7.9	MO	5,347	728	13.6	
AL	3,339	3.1	104	3.1	MT	1,261	‡	‡	
AK	1,123	11.2	126	11.2	NE	4,072	601	14.8	
AZ	69,905	6.4	4,465	6.4	NV	24,801	1,798	7.2	
AR	3,107	35.1	1,092	35.1	NH	852	181	21.2	
CA	466,754	6.5	30,170	6.5	NJ	62,239	7,360	11.8	
CO	35,238	9.3	3,275	9.3	NM	50,997	2,449	4.8	
CT	15,841	5.1	808	5.1	NY	151,420	8,935	5.9	
DE	2,439	‡	‡	‡	NC	13,728	1,481	10.8	
DC	718	15.7	113	15.7	ND	818	‡	‡	
FL	264,900	6.1	16,111	6.1	OH	10,959	470	4.3	
GA	16,564	8.7	1,448	8.7	OK	9,246	1,434	15.5	
HI	2,497	15.9	396	15.9	OR	11,808	1,713	14.5	
ID	4,894	17.9	874	17.9	PA	30,814	1,027	3.3	
IL	47,237	10.7	5,049	10.7	RI	4,080	9	0.2	
IN	10,160	5.8	590	5.8	SC	4,483	632	14.1	
IA	3,140	1.9	61	1.9	SD	784	‡	‡	
KS	5,614	11.9	670	11.9	TN	4,652	775	16.7	
KY	2,303	9.0	207	9.0	TX	379,557	39,598	10.4	
LA	9,613	19.6	1,883	19.6	UT	8,732	1,392	15.9	
ME	279	16.1	45	16.1	VT	239	‡	‡	
MD	9,785	1.2	118	1.2	VA	15,385	819	5.3	
MA	27,835	4.3	1,192	4.3	WA	14,736	2,110	14.3	
MI	10,446	7.9	830	7.9	WV	743	‡	‡	
MN	4,669	‡	‡	‡	WI	6,516	1,757	27.0	
MS	1,374	‡	‡	‡	WY	1,838	503	27.4	

Citation: Paul, S., Rafal, M., & Houtenville, A. (2021). Annual Disability Statistics Supplement: 2021 (Table 3.45). Durham, NH: University of New Hampshire, Institute on Disability. Note: Authors' calculations using the U.S. Census Bureau American Community Survey, Public Use Microdata Sample with Experimental Weights, 2020, which is subject to sampling variation.

[1] The percentage of Hispanic people aged 65 years and older with disabilities who are employed.

‡ Estimate either unavailable or too few sample observations.

Table 3.46 Employment – Non-Hispanic White Civilians without Disabilities Ages 65 Years and Over Living in the Community for the United States and States: 2020

State	Total		Employed		Total	Employed	
	Count	% [1]	Count	% [1]		Count	% [1]
U.S.	27,805,436	21.7	6,020,771	21.7	610,710	122,992	20.1
AL	398,213	19.5	77,831	19.5	127,405	30,152	23.7
AK	42,028	33.8	14,215	33.8	196,093	49,724	25.4
AZ	732,121	16.8	123,178	16.8	231,182	45,624	19.7
AR	260,012	20.2	52,549	20.2	175,375	41,507	23.7
CA	2,207,326	23.2	512,606	23.2	738,171	191,159	25.9
CO	507,034	22.9	116,209	22.9	140,845	28,117	20.0
CT	376,026	26.9	101,031	26.9	1,559,422	362,241	23.2
DE	107,342	20.3	21,809	20.3	929,712	196,974	21.2
DC	24,175	42.9	10,365	42.9	83,040	22,614	27.2
FL	2,304,194	17.4	401,207	17.4	1,182,327	235,555	19.9
GA	711,718	21.6	153,901	21.6	297,200	67,963	22.9
HI	54,094	25.2	13,647	25.2	456,712	88,975	19.5
ID	178,914	19.7	35,288	19.7	1,429,772	314,968	22.0
IL	1,051,416	21.9	230,739	21.9	110,218	25,713	23.3
IN	644,110	20.6	132,573	20.6	491,326	94,586	19.3
IA	364,064	21.1	76,705	21.1	95,007	26,769	28.2
KS	290,282	25.4	73,847	25.4	593,512	129,882	21.9
KY	416,847	21.2	88,211	21.2	1,542,811	373,654	24.2
LA	319,481	21.4	68,253	21.4	232,857	55,813	24.0
ME	189,253	25.2	47,667	25.2	83,689	23,747	28.4
MD	441,820	25.7	113,546	25.7	706,855	171,702	24.3
MA	712,058	27.6	196,284	27.6	669,946	125,381	18.7
MI	1,022,658	17.9	182,890	17.9	207,258	36,862	17.8
MN	615,485	21.7	133,579	21.7	678,504	130,591	19.2
MS	203,045	18.1	36,724	18.1	61,771	12,652	20.5

Citation: Paul, S., Rafal, M., & Houtenville, A. (2021). Annual Disability Statistics Supplement: 2021 (Table 3.46). Durham, NH: University of New Hampshire, Institute on Disability. Note: Authors' calculations using the U.S. Census Bureau American Community Survey, Public Use Microdata Sample with Experimental Weights, 2020, which is subject to sampling variation.

[1] The percentage of Non-Hispanic White people aged 65 years and older without disabilities who are employed.





Table 3.47 Employment – Non-Hispanic Black Civilians without Disabilities Ages 65 Years and Over Living in the Community for the United States and States: 2020

State	Total		Employed		State	Total		Employed	
	Count	% [1]	Count	% [1]		Count	% [1]		
U.S.	3,028,947	22.9	694,167	22.9	MO	50,838	13,799	27.1	
AL	105,293	16.6	17,450	16.6	MT	236	37	15.7	
AK	1,124	2.6	29	2.6	NE	5,511	1,272	23.1	
AZ	21,256	25.8	5,486	25.8	NV	19,899	3,857	19.4	
AR	27,161	31.3	8,502	31.3	NH	646	79	12.2	
CA	182,375	26.1	47,523	26.1	NJ	93,299	20,927	22.4	
CO	16,397	29.5	4,843	29.5	NM	3,788	305	8.1	
CT	27,187	28.0	7,611	28.0	NY	239,293	50,182	21.0	
DE	18,941	29.4	5,563	29.4	NC	189,002	43,351	22.9	
DC	36,450	24.9	9,077	24.9	ND	236	236	100.0	
FL	245,197	21.9	53,783	21.9	OH	117,933	27,024	22.9	
GA	223,058	18.7	41,635	18.7	OK	18,542	3,742	20.2	
HI	1,521	46.1	701	46.1	OR	5,576	2,263	40.6	
ID	199	‡	‡	‡	PA	96,059	21,864	22.8	
IL	133,145	19.3	25,639	19.3	RI	2,928	580	19.8	
IN	43,181	22.5	9,710	22.5	SC	108,217	22,298	20.6	
IA	4,127	21.7	894	21.7	SD	811	‡	‡	
KS	8,880	35.6	3,162	35.6	TN	74,204	17,490	23.6	
KY	25,094	22.2	5,572	22.2	TX	201,700	52,982	26.3	
LA	109,817	20.3	22,323	20.3	UT	1,456	389	26.7	
ME	691	41.2	285	41.2	VT	459	310	67.5	
MD	161,748	26.1	42,154	26.1	VA	140,018	37,146	26.5	
MA	29,498	30.8	9,074	30.8	WA	17,745	8,802	49.6	
MI	108,992	18.6	20,253	18.6	WV	4,955	929	18.7	
MN	8,745	38.9	3,399	38.9	WI	22,245	2,335	10.5	
MS	73,111	23.7	17,300	23.7	WY	163	‡	‡	

Citation: Paul, S., Rafal, M., & Houtenville, A. (2021). Annual Disability Statistics Supplement: 2021 (Table 3.47). Durham, NH: University of New Hampshire, Institute on Disability. Note: Authors' calculations using the U.S. Census Bureau American Community Survey, Public Use Microdata Sample with Experimental Weights, 2020, which is subject to sampling variation.

[1] The percentage of Non-Hispanic Black people aged 65 and older without disabilities who are employed.

‡ Estimate either unavailable or too few sample observations.



Table 3.48 Employment – Non-Hispanic Asian Civilians without Disabilities Ages 65 Years and Over Living in the Community for the United States and States: 2020

State	Total	Employed		State	Total	Employed	
		Count	% [1]			Count	% [1]
U.S.	1,772,443	412,466	23.3	MO	8,312	2,290	27.6
AL	4,474	1,747	39.0	MT	718	‡	‡
AK	2,420	868	35.9	NE	933	‡	‡
AZ	23,830	4,871	20.4	NV	33,877	5,634	16.6
AR	2,952	1,105	37.4	NH	1,453	505	34.8
CA	651,455	141,012	21.6	NJ	80,529	23,969	29.8
CO	15,713	3,900	24.8	NM	2,999	781	26.0
CT	11,178	2,556	22.9	NY	169,211	39,097	23.1
DE	2,730	1,087	39.8	NC	19,802	3,981	20.1
DC	2,363	41	1.7	ND	127	‡	‡
FL	65,304	13,355	20.5	OH	19,846	3,409	17.2
GA	37,476	7,695	20.5	OK	5,883	1,634	27.8
HI	92,401	20,776	22.5	OR	16,961	4,474	26.4
ID	1,988	493	24.8	PA	33,228	8,464	25.5
IL	74,331	18,750	25.2	RI	1,866	712	38.2
IN	5,643	2,294	40.7	SC	4,752	1,826	38.4
IA	3,787	699	18.5	SD	32	32	100.0
KS	6,254	2,798	44.7	TN	8,424	1,991	23.6
KY	2,759	920	33.3	TX	115,962	28,303	24.4
LA	6,614	2,728	41.2	UT	4,290	774	18.0
ME	501	138	27.5	VT	534	‡	‡
MD	40,466	9,915	24.5	VA	47,844	14,283	29.9
MA	33,641	6,415	19.1	WA	60,611	12,747	21.0
MI	24,396	7,058	28.9	WV	1,886	294	15.6
MN	9,493	3,096	32.6	WI	8,356	2,541	30.4
MS	1,558	128	8.2	WY	280	280	100.0

Citation: Paul, S., Rafal, M., & Houtenville, A. (2021). Annual Disability Statistics Supplement: 2021 (Table 3.48). Durham, NH: University of New Hampshire, Institute on Disability. Note: Authors' calculations using the U.S. Census Bureau American Community Survey, Public Use Microdata Sample with Experimental Weights, 2020, which is subject to sampling variation.

[1] The percentage of Non-Hispanic Asian people aged 65 years and older without disabilities who are employed.

‡ Estimate either *unavailable* or *too few sample observations*.

Table 3.49 Employment – Non-Hispanic Other Civilians without Disabilities Ages 65 Years and Over Living in the Community for the United States and States: 2020

State	Total	Employed	% [1]	State	Total	Employed	% [1]
	Count	Count			Count	Count	
U.S.	923,929	223,641	24.2	MO	21,583	3,788	17.6
AL	12,377	2,506	20.2	MT	6,382	1,157	18.1
AK	6,709	2,548	38.0	NE	3,459	346	10.0
AZ	35,479	7,944	22.4	NV	14,654	2,776	18.9
AR	10,615	1,373	12.9	NH	3,824	1,463	38.3
CA	120,296	32,887	27.3	NJ	18,417	5,428	29.5
CO	15,691	3,805	24.2	NM	13,496	3,119	23.1
CT	5,563	1,577	28.3	NY	61,289	15,543	25.4
DE	2,413	506	21.0	NC	26,655	4,851	18.2
DC	1,545	485	31.4	ND	2,014	968	48.1
FL	61,264	11,899	19.4	OH	23,585	4,558	19.3
GA	22,554	4,273	18.9	OK	28,977	7,357	25.4
HI	33,469	9,297	27.8	OR	19,297	5,060	26.2
ID	7,037	1,085	15.4	PA	23,392	4,241	18.1
IL	21,029	5,986	28.5	RI	2,237	565	25.3
IN	14,540	4,649	32.0	SC	11,472	2,557	22.3
IA	6,019	2,194	36.5	SD	6,126	721	11.8
KS	7,745	2,095	27.0	TN	14,111	2,448	17.3
KY	9,354	2,261	24.2	TX	54,871	16,540	30.1
LA	10,508	1,611	15.3	UT	6,547	1,067	16.3
ME	6,447	1,017	15.8	VT	2,160	524	24.3
MD	16,418	6,711	40.9	VA	19,513	4,678	24.0
MA	14,241	4,623	32.5	WA	29,885	5,883	19.7
MI	26,063	5,407	20.7	WV	6,793	1,449	21.3
MN	12,371	3,565	28.8	WI	10,804	2,734	25.3
MS	10,287	2,657	25.8	WY	2,352	859	36.5

Citation: Paul, S., Rafal, M., & Houtenville, A. (2021). Annual Disability Statistics Supplement: 2021 (Table 3.49). Durham, NH: University of New Hampshire, Institute on Disability. Note: Authors' calculations using the U.S. Census Bureau American Community Survey, Public Use Microdata Sample with Experimental Weights, 2020, which is subject to sampling variation.

[1] The percentage of Non-Hispanic Other people aged 65 years and older without disabilities who are employed.

Table 3.50 Employment – Hispanic Civilians without Disabilities Ages 65 Years and Over Living in the Community for the United States and States: 2020

State	Total		Employed		State	Total		Employed	
	Count	% [1]	Count	% [1]		Count	% [1]		
U.S.	3,041,047	22.2	675,737	22.2	MO	10,151	35.4	3,591	35.4
AL	6,104	22.7	1,386	22.7	MT	1,010	11.6	117	11.6
AK	1,251	1.7	21	1.7	NE	5,782	34.0	1,963	34.0
AZ	110,909	19.0	21,103	19.0	NV	37,965	20.9	7,917	20.9
AR	8,814	48.5	4,273	48.5	NH	1,987	22.1	439	22.1
CA	783,778	20.7	162,062	20.7	NJ	103,705	27.2	28,219	27.2
CO	61,619	26.6	16,394	26.6	NM	78,484	16.3	12,801	16.3
CT	27,758	23.0	6,379	23.0	NY	249,784	19.3	48,185	19.3
DE	3,353	18.9	634	18.9	NC	27,973	20.4	5,718	20.4
DC	4,315	52.4	2,259	52.4	ND	1,095	48.1	527	48.1
FL	467,066	19.5	91,271	19.5	OH	19,551	24.6	4,800	24.6
GA	34,736	24.6	8,538	24.6	OK	14,447	23.3	3,371	23.3
HI	6,115	22.4	1,372	22.4	OR	18,380	28.1	5,162	28.1
ID	8,442	30.4	2,570	30.4	PA	32,451	26.6	8,638	26.6
IL	100,457	20.6	20,660	20.6	RI	5,966	17.2	1,029	17.2
IN	14,892	20.2	3,009	20.2	SC	7,094	11.6	826	11.6
IA	4,164	22.1	919	22.1	SD	1,312	81.0	1,063	81.0
KS	14,144	33.4	4,727	33.4	TN	11,892	33.4	3,971	33.4
KY	3,867	13.2	510	13.2	TX	548,339	24.4	133,778	24.4
LA	16,340	28.9	4,725	28.9	UT	16,039	22.5	3,609	22.5
ME	840	46.3	389	46.3	VT	616	24.5	151	24.5
MD	27,135	35.5	9,631	35.5	VA	28,023	31.2	8,740	31.2
MA	30,401	27.0	8,200	27.0	WA	30,634	22.5	6,905	22.5
MI	22,314	28.1	6,261	28.1	WV	1,408	29.4	414	29.4
MN	7,867	33.7	2,653	33.7	WI	14,732	14.1	2,083	14.1
MS	3,349	27.7	929	27.7	WY	2,197	38.5	845	38.5

Citation: Paul, S., Rafal, M., & Houtenville, A. (2021). Annual Disability Statistics Supplement: 2021 (Table 3.50). Durham, NH: University of New Hampshire, Institute on Disability. Note: Authors' calculations using the U.S. Census Bureau American Community Survey, Public Use Microdata Sample with Experimental Weights, 2020, which is subject to sampling variation.

[1] The percentage of Hispanic people aged 65 years and older without disabilities who are employed.





Table 3.51 Employment Gap – Non-Hispanic White Civilians Ages 65 Years and Over Living in the Community for the United States and States: 2020

State	Employment Rate (%)		Gap (% pts) [1]	State	Employment Rate (%)		Gap (% pts) [1]
	Disability	No Disability			Disability	No Disability	
U.S.	8.3	21.7	13.3	MO	7.7	20.1	12.5
AL	6.1	19.5	13.5	MT	11.7	23.7	12.0
AK	8.0	33.8	25.9	NE	11.7	25.4	13.7
AZ	7.7	16.8	9.1	NV	9.5	19.7	10.2
AR	7.9	20.2	12.3	NH	10.3	23.7	13.4
CA	8.2	23.2	15.0	NJ	9.4	25.9	16.5
CO	10.3	22.9	12.6	NM	8.9	20.0	11.0
CT	7.8	26.9	19.1	NY	7.8	23.2	15.4
DE	9.2	20.3	11.2	NC	8.4	21.2	12.8
DC	11.2	42.9	31.7	ND	9.7	27.2	17.6
FL	7.7	17.4	9.7	OH	8.4	19.9	11.6
GA	8.7	21.6	13.0	OK	10.1	22.9	12.8
HI	8.2	25.2	17.0	OR	7.8	19.5	11.7
ID	10.8	19.7	8.9	PA	7.9	22.0	14.1
IL	7.9	21.9	14.1	RI	7.8	23.3	15.5
IN	8.6	20.6	12.0	SC	8.0	19.3	11.3
IA	8.6	21.1	12.5	SD	10.1	28.2	18.1
KS	8.3	25.4	17.2	TN	8.3	21.9	13.6
KY	7.1	21.2	14.1	TX	11.0	24.2	13.3
LA	8.4	21.4	12.9	UT	10.3	24.0	13.6
ME	6.8	25.2	18.4	VT	11.1	28.4	17.2
MD	8.6	25.7	17.1	VA	8.6	24.3	15.7
MA	8.2	27.6	19.4	WA	7.4	18.7	11.3
MI	6.5	17.9	11.4	WV	5.1	17.8	12.7
MN	7.6	21.7	14.1	WI	7.1	19.2	12.1
MS	10.0	18.1	8.1	WY	10.0	20.5	10.4

Citation: Paul, S., Rafal, M., & Houtenville, A. (2021). Annual Disability Statistics Supplement: 2021 (Table 3.51). Durham, NH: University of New Hampshire, Institute on Disability. Note: Authors' calculations using the U.S. Census Bureau American Community Survey, Public Use Microdata Sample with Experimental Weights, 2020, which is subject to sampling variation.

[1] The difference in percentage points of Non-Hispanic White people aged 65 years and older with and without disabilities who are employed.

Table 3.52 Employment Gap – Non-Hispanic Black Civilians Ages 65 Years and Over Living in the Community for the United States and States: 2020

State	Employment Rate (%)		Gap (% pts) [1]	State	Employment Rate (%)		Gap (% pts) [1]
	Disability	No Disability			Disability	No Disability	
U.S.	6.8	22.9	16.1	MO	8.3	27.1	18.8
AL	4.4	16.6	12.2	MT	‡	15.7	‡
AK	‡	2.6	‡	NE	10.5	23.1	12.5
AZ	9.4	25.8	16.4	NV	4.3	19.4	15.1
AR	4.7	31.3	26.6	NH	‡	12.2	‡
CA	7.7	26.1	18.4	NJ	7.2	22.4	15.2
CO	15.5	29.5	14.0	NM	1.0	8.1	7.0
CT	5.0	28.0	23.0	NY	5.8	21.0	15.2
DE	18.5	29.4	10.9	NC	6.6	22.9	16.4
DC	16.7	24.9	8.2	ND	‡	100.0	‡
FL	7.1	21.9	14.9	OH	6.9	22.9	16.0
GA	6.1	18.7	12.6	OK	7.1	20.2	13.1
HI	‡	46.1	‡	OR	‡	40.6	‡
ID	96.0	‡	‡	PA	7.9	22.8	14.9
IL	5.4	19.3	13.8	RI	10.7	19.8	9.1
IN	4.8	22.5	17.7	SC	8.5	20.6	12.1
IA	‡	21.7	‡	SD	100.0	‡	‡
KS	6.4	35.6	29.2	TN	6.3	23.6	17.2
KY	4.8	22.2	17.4	TX	6.7	26.3	19.5
LA	7.1	20.3	13.3	UT	18.5	26.7	8.2
ME	‡	41.2	‡	VT	‡	67.5	‡
MD	8.2	26.1	17.9	VA	7.7	26.5	18.8
MA	9.2	30.8	21.6	WA	2.7	49.6	46.9
MI	4.3	18.6	14.3	WV	5.5	18.7	13.3
MN	5.2	38.9	33.7	WI	5.3	10.5	5.2
MS	5.3	23.7	18.4	WY	‡	‡	‡

Citation: Paul, S., Rafal, M., & Houtenville, A. (2021). Annual Disability Statistics Supplement: 2021 (Table 3.52). Durham, NH: University of New Hampshire, Institute on Disability. Note: Authors' calculations using the U.S. Census Bureau American Community Survey, Public Use Microdata Sample with Experimental Weights, 2020, which is subject to sampling variation.

[1] The difference in percentage points of Non-Hispanic Black people aged 65 years and older with and without disabilities who are employed.

‡ Estimate either unavailable or too few sample observations.



Table 3.53 Employment Gap – Non-Hispanic Asian Civilians Ages 65 Years and Over Living in the Community for the United States and States: 2020

State	Employment Rate (%)		Gap (% pts) [1]	State	Employment Rate (%)		Gap (% pts) [1]
	Disability	No Disability			Disability	No Disability	
U.S.	7.5	23.3	15.8	MO	1.7	27.6	25.8
AL	28.6	39.0	10.5	MT	‡	‡	‡
AK	15.9	35.9	20.0	NE	‡	‡	‡
AZ	7.3	20.4	13.1	NV	13.5	16.6	3.2
AR	60.6	37.4	-23.2	NH	‡	34.8	‡
CA	5.9	21.6	15.8	NJ	6.3	29.8	23.5
CO	3.5	24.8	21.3	NM	‡	26.0	‡
CT	6.3	22.9	16.6	NY	6.7	23.1	16.4
DE	25.1	39.8	14.7	NC	2.9	20.1	17.2
DC	‡	1.7	‡	ND	‡	‡	‡
FL	8.0	20.5	12.5	OH	2.3	17.2	14.8
GA	13.4	20.5	7.2	OK	10.0	27.8	17.8
HI	8.6	22.5	13.8	OR	13.3	26.4	13.1
ID	13.0	24.8	11.8	PA	8.5	25.5	17.0
IL	7.2	25.2	18.0	RI	‡	38.2	‡
IN	10.3	40.7	30.3	SC	14.1	38.4	24.3
IA	6.1	18.5	12.3	SD	100.0	100.0	0.0
KS	8.5	44.7	36.3	TN	27.6	23.6	-4.0
KY	35.1	33.3	-1.8	TX	10.2	24.4	14.2
LA	28.4	41.2	12.9	UT	6.1	18.0	12.0
ME	‡	27.5	‡	VT	‡	‡	‡
MD	8.4	24.5	16.1	VA	7.6	29.9	22.3
MA	5.9	19.1	13.2	WA	8.7	21.0	12.3
MI	2.0	28.9	26.9	WV	17.7	15.6	-2.1
MN	5.1	32.6	27.5	WI	15.6	30.4	14.8
MS	22.0	8.2	-13.8	WY	‡	100.0	‡

Citation: Paul, S., Rafal, M., & Houtenville, A. (2021). Annual Disability Statistics Supplement: 2021 (Table 3.53). Durham, NH: University of New Hampshire, Institute on Disability. Note: Authors' calculations using the U.S. Census Bureau American Community Survey, Public Use Microdata Sample with Experimental Weights, 2020, which is subject to sampling variation.

[1] The difference in percentage points of Non-Hispanic Asian people aged 65 years and older with and without disabilities who are employed.

‡ Estimate either unavailable or too few sample observations.

Table 3.54 Employment Gap – Non-Hispanic Other Civilians Ages 65 Years and Over Living in the Community for the United States and States: 2020

State	Employment Rate (%)		Gap (% pts) [1]	State	Employment Rate (%)		Gap (% pts) [1]
	Disability	No Disability			Disability	No Disability	
U.S.	9.1	24.2	15.1	MO	11.2	17.6	6.4
AL	6.6	20.2	13.6	MT	19.7	18.1	-1.6
AK	14.2	38.0	23.8	NE	15.4	10.0	-5.4
AZ	4.0	22.4	18.4	NV	10.6	18.9	8.4
AR	10.4	12.9	2.6	NH	13.0	38.3	25.3
CA	10.7	27.3	16.6	NJ	12.8	29.5	16.6
CO	7.7	24.2	16.6	NM	8.5	23.1	14.6
CT	10.9	28.3	17.5	NY	9.6	25.4	15.8
DE	2.1	21.0	18.9	NC	8.0	18.2	10.2
DC	‡	31.4	‡	ND	0.6	48.1	47.4
FL	7.5	19.4	12.0	OH	12.7	19.3	6.6
GA	5.7	18.9	13.2	OK	6.3	25.4	19.1
HI	7.0	27.8	20.8	OR	4.2	26.2	22.0
ID	7.8	15.4	7.6	PA	7.5	18.1	10.7
IL	12.4	28.5	16.1	RI	6.9	25.3	18.3
IN	4.8	32.0	27.2	SC	23.6	22.3	-1.3
IA	12.2	36.5	24.2	SD	12.5	11.8	-0.8
KS	5.2	27.0	21.8	TN	6.3	17.3	11.1
KY	3.4	24.2	20.8	TX	10.5	30.1	19.6
LA	17.4	15.3	-2.1	UT	3.3	16.3	13.0
ME	10.8	15.8	5.0	VT	5.6	24.3	18.7
MD	3.8	40.9	37.0	VA	8.2	24.0	15.7
MA	7.4	32.5	25.1	WA	7.1	19.7	12.6
MI	11.5	20.7	9.3	WV	1.5	21.3	19.8
MN	7.7	28.8	21.1	WI	11.5	25.3	13.8
MS	22.3	25.8	3.5	WY	35.9	36.5	0.6

Citation: Paul, S., Rafal, M., & Houtenville, A. (2021). Annual Disability Statistics Supplement: 2021 (Table 3.54). Durham, NH: University of New Hampshire, Institute on Disability. Note: Authors' calculations using the U.S. Census Bureau American Community Survey, Public Use Microdata Sample with Experimental Weights, 2020, which is subject to sampling variation.

[1] The difference in percentage points of Non-Hispanic Other people aged 65 years and older with and without disabilities who are employed.

‡ Estimate either unavailable or too few sample observations.



Table 3.55 Employment Gap – Hispanic Civilians Ages 65 Years and Over Living in the Community for the United States and States: 2020

State	Employment Rate (%)		Gap (% pts) [1]	State	Employment Rate (%)		Gap (% pts) [1]
	Disability	No Disability			Disability	No Disability	
U.S.	7.9	22.2	14.3	MO	13.6	35.4	21.8
AL	3.1	22.7	19.6	MT	‡	11.6	‡
AK	11.2	1.7	-9.5	NE	14.8	34.0	19.2
AZ	6.4	19.0	12.6	NV	7.2	20.9	13.6
AR	35.1	48.5	13.3	NH	21.2	22.1	0.8
CA	6.5	20.7	14.2	NJ	11.8	27.2	15.4
CO	9.3	26.6	17.3	NM	4.8	16.3	11.5
CT	5.1	23.0	17.9	NY	5.9	19.3	13.4
DE	‡	18.9	‡	NC	10.8	20.4	9.7
DC	15.7	52.4	36.6	ND	‡	48.1	‡
FL	6.1	19.5	13.5	OH	4.3	24.6	20.3
GA	8.7	24.6	15.8	OK	15.5	23.3	7.8
HI	15.9	22.4	6.6	OR	14.5	28.1	13.6
ID	17.9	30.4	12.6	PA	3.3	26.6	23.3
IL	10.7	20.6	9.9	RI	0.2	17.2	17.0
IN	5.8	20.2	14.4	SC	14.1	11.6	-2.5
IA	1.9	22.1	20.1	SD	‡	81.0	‡
KS	11.9	33.4	21.5	TN	16.7	33.4	16.7
KY	9.0	13.2	4.2	TX	10.4	24.4	14.0
LA	19.6	28.9	9.3	UT	15.9	22.5	6.6
ME	16.1	46.3	30.2	VT	‡	24.5	‡
MD	1.2	35.5	34.3	VA	5.3	31.2	25.9
MA	4.3	27.0	22.7	WA	14.3	22.5	8.2
MI	7.9	28.1	20.1	WV	‡	29.4	‡
MN	‡	33.7	‡	WI	27.0	14.1	-12.8
MS	‡	27.7	‡	WY	27.4	38.5	11.1

Citation: Paul, S., Rafal, M., & Houtenville, A. (2021). Annual Disability Statistics Supplement: 2021 (Table 3.55). Durham, NH: University of New Hampshire, Institute on Disability. Note: Authors' calculations using the U.S. Census Bureau American Community Survey, Public Use Microdata Sample with Experimental Weights, 2020, which is subject to sampling variation.

[1] The difference in percentage points of Hispanic people 65 years and older with and without disabilities who are employed.

‡ Estimate either unavailable or too few sample observations.



Table 3.61 Employment – Male Civilians with Disabilities Ages 18 to 64 Years Living in the Community for the United States and States: 2020

State	Total		Employed		%
	Count	% [1]	Count	% [1]	
U.S.	10,735,645	38.0	4,078,846	38.0	37.4
AL	205,486	32.7	67,167	32.7	43.2
AK	22,517	40.0	9,015	40.0	48.6
AZ	243,192	40.1	97,514	40.1	40.4
AR	148,754	30.7	45,600	30.7	46.4
CA	1,048,223	36.3	380,854	36.3	41.7
CO	178,695	43.7	78,074	43.7	29.0
CT	102,909	39.0	40,165	39.0	33.8
DE	32,802	40.0	13,124	40.0	34.0
DC	24,854	26.7	6,629	26.7	51.0
FL	659,726	34.8	229,307	34.8	37.5
GA	358,394	38.0	136,074	38.0	38.6
HI	38,698	45.0	17,431	45.0	38.3
ID	67,645	48.3	32,674	48.3	36.6
IL	354,941	39.7	140,888	39.7	42.6
IN	247,969	42.5	105,474	42.5	35.9
IA	98,770	47.2	46,617	47.2	49.0
KS	102,864	46.1	47,406	46.1	36.1
KY	223,568	33.3	74,463	33.3	41.9
LA	198,594	33.3	66,152	33.3	50.0
ME	57,456	35.4	20,344	35.4	22.0
MD	158,987	41.0	65,159	41.0	42.5
MA	205,773	35.4	72,913	35.4	40.7
MI	380,746	34.9	132,750	34.9	26.6
MN	148,928	45.2	67,294	45.2	44.8
MS	133,864	31.0	41,519	31.0	49.9
MO	224,974		84,097		
MT	39,651		17,133		
NE	54,475		26,453		
NV	103,449		41,751		
NH	44,531		20,657		
NJ	223,010		93,016		
NM	92,344		26,753		
NY	533,456		180,407		
NC	363,644		123,615		
ND	21,462		10,951		
OH	431,710		161,862		
OK	192,817		74,403		
OR	158,765		60,728		
PA	440,729		161,091		
RI	38,298		16,307		
SC	182,595		65,532		
SD	26,564		13,015		
TN	279,739		101,025		
TX	928,655		389,107		
UT	94,217		47,130		
VT	22,395		4,934		
VA	250,387		106,400		
WA	266,341		108,423		
WV	86,497		23,037		
WI	170,712		76,494		
WY	19,873		9,918		

Citation: Paul, S., Rafal, M., & Houtenville, A. (2021). Annual Disability Statistics Supplement: 2021 (Table 3.61). Durham, NH: University of New Hampshire, Institute on Disability. Note: Authors' calculations using the U.S. Census Bureau American Community Survey, Public Use Microdata Sample with Experimental Weights, 2020, which is subject to sampling variation.

[1] The percentage of males with disabilities who are employed.



Table 3.62 Employment – Female Civilians with Disabilities Ages 18 to 64 Years Living in the Community for the United States and States: 2020

State	Total	Employed		Total	Employed	
		Count	% [1]		Count	% [1]
U.S.	10,787,405	3,896,744	36.1	227,351	81,497	35.8
AL	228,734	67,646	29.6	33,677	13,437	39.9
AK	18,213	6,928	38.0	43,621	20,737	47.5
AZ	245,610	88,447	36.0	105,151	34,233	32.6
AR	148,550	45,363	30.5	42,684	17,929	42.0
CA	1,016,006	373,170	36.7	228,846	91,413	39.9
CO	159,908	62,901	39.3	87,671	28,457	32.5
CT	95,196	35,464	37.3	559,101	189,008	33.8
DE	36,325	16,758	46.1	381,479	124,266	32.6
DC	21,556	7,361	34.1	16,477	8,832	53.6
FL	685,504	244,633	35.7	442,538	160,143	36.2
GA	399,562	137,506	34.4	180,542	67,042	37.1
HI	28,762	12,639	43.9	156,603	54,884	35.0
ID	63,272	22,591	35.7	442,761	158,641	35.8
IL	361,935	139,646	38.6	40,656	15,574	38.3
IN	266,279	95,129	35.7	198,055	66,438	33.5
IA	98,442	42,097	42.8	23,152	10,163	43.9
KS	103,203	43,590	42.2	277,756	86,361	31.1
KY	223,477	70,262	31.4	881,245	345,909	39.3
LA	196,577	65,776	33.5	93,198	42,001	45.1
ME	51,641	17,219	33.3	21,099	8,666	41.1
MD	176,725	69,907	39.6	261,397	99,752	38.2
MA	207,455	84,358	40.7	263,245	97,570	37.1
MI	378,571	122,715	32.4	90,283	25,868	28.7
MN	158,832	65,141	41.0	164,613	69,271	42.1
MS	135,758	35,558	26.2	18,111	5,847	32.3

Citation: Paul, S., Rafal, M., & Houtenville, A. (2021). Annual Disability Statistics Supplement: 2021 (Table 3.62). Durham, NH: University of New Hampshire, Institute on Disability. Note: Authors' calculations using the U.S. Census Bureau American Community Survey, Public Use Microdata Sample with Experimental Weights, 2020, which is subject to sampling variation.

[1] The percentage of females with disabilities who are employed.

Table 3.63 Employment – Male Civilians without Disabilities Ages 18 to 64 Years Living in the Community for the United States and States: 2020

State	Total		Employed		%
	Count	% [1]	Count	% [1]	
U.S.	88,550,721	79.1	70,070,403	79.1	81.2
AL	1,223,233	78.7	962,228	78.7	82.6
AK	200,741	72.8	146,103	72.8	84.8
AZ	1,959,491	78.2	1,533,204	78.2	77.3
AR	727,792	77.4	563,427	77.4	82.9
CA	11,251,259	77.6	8,728,338	77.6	79.1
CO	1,679,771	82.2	1,380,651	82.2	73.8
CT	982,398	79.7	782,722	79.7	75.2
DE	246,637	79.9	196,951	79.9	78.9
DC	207,525	75.8	157,347	75.8	84.3
FL	5,641,751	78.7	4,442,097	78.7	80.1
GA	2,824,736	78.0	2,203,524	78.0	79.4
HI	354,183	78.4	277,843	78.4	79.4
ID	469,225	84.3	395,488	84.3	79.2
IL	3,480,552	79.5	2,768,631	79.5	79.0
IN	1,781,177	81.0	1,442,940	81.0	78.8
IA	841,650	84.0	706,799	84.0	83.8
KS	751,705	83.7	628,895	83.7	79.2
KY	1,114,883	78.6	875,986	78.6	79.8
LA	1,158,072	72.7	842,491	72.7	86.7
ME	340,197	81.3	276,524	81.3	79.5
MD	1,630,949	80.5	1,313,451	80.5	81.0
MA	1,937,652	79.7	1,544,515	79.7	80.9
MI	2,647,194	78.1	2,066,716	78.1	74.9
MN	1,563,235	84.0	1,312,608	84.0	82.3
MS	713,333	72.2	515,224	72.2	84.2
MO	1,598,409		1,297,726		
MT	273,725		226,011		
NE	513,894		435,900		
NV	856,570		661,772		
NH	383,569		317,841		
NJ	2,465,084		1,949,003		
NM	523,027		385,815		
NY	5,343,539		4,018,564		
NC	2,730,781		2,153,697		
ND	210,025		177,024		
OH	3,061,501		2,452,853		
OK	987,584		784,537		
OR	1,137,298		903,228		
PA	3,409,698		2,701,775		
RI	287,020		226,853		
SC	1,298,464		1,023,782		
SD	237,067		198,648		
TN	1,779,813		1,408,722		
TX	8,056,118		6,426,160		
UT	889,144		770,648		
VT	172,488		137,111		
VA	2,279,730		1,846,274		
WA	2,124,243		1,718,286		
WV	444,489		333,053		
WI	1,607,541		1,323,612		
WY	150,559		126,805		

Citation: Paul, S., Rafal, M., & Houtenville, A. (2021). Annual Disability Statistics Supplement: 2021 (Table 3.63). Durham, NH: University of New Hampshire, Institute on Disability. Note: Authors' calculations using the U.S. Census Bureau American Community Survey, Public Use Microdata Sample with Experimental Weights, 2020, which is subject to sampling variation.

[1] The percentage of males ages 18 to 64 without disabilities who are employed.



Table 3.64 Employment – Female Civilians without Disabilities Ages 18 to 64 Years Living in the Community for the United States and States: 2020

State	Total		Employed		Total	Employed	
	Count	% [1]	Count	% [1]		Count	% [1]
U.S.	89,924,508	71.0	63,878,669	71.0	1,628,363	1,212,273	74.4
AL	1,292,784	67.1	866,830	67.1	279,921	205,329	73.4
AK	194,783	70.9	138,168	70.9	512,272	401,382	78.4
AZ	1,941,208	68.3	1,325,486	68.3	853,519	572,483	67.1
AR	750,714	70.0	525,585	70.0	378,791	289,775	76.5
CA	11,113,452	67.1	7,457,836	67.1	2,504,818	1,797,980	71.8
CO	1,627,608	74.6	1,214,021	74.6	535,655	353,204	65.9
CT	1,006,551	74.4	748,947	74.4	5,519,511	3,859,795	69.9
DE	264,155	70.9	187,197	70.9	2,931,924	2,076,616	70.8
DC	236,262	75.4	178,081	75.4	196,636	160,415	81.6
FL	5,817,357	70.6	4,109,886	70.6	3,087,271	2,252,564	73.0
GA	2,998,526	69.2	2,073,600	69.2	1,017,545	707,524	69.5
HI	373,528	73.2	273,237	73.2	1,133,853	818,895	72.2
ID	472,632	70.8	334,676	70.8	3,430,669	2,504,297	73.0
IL	3,503,981	72.5	2,542,114	72.5	297,139	218,286	73.5
IN	1,792,898	73.3	1,314,742	73.3	1,403,313	967,868	69.0
IA	832,621	78.2	651,318	78.2	233,868	188,660	80.7
KS	756,392	76.7	580,131	76.7	1,872,159	1,339,441	71.5
KY	1,129,149	71.0	801,559	71.0	8,094,900	5,505,191	68.0
LA	1,220,292	66.6	812,693	66.6	868,329	623,176	71.8
ME	349,650	78.0	272,783	78.0	164,327	129,620	78.9
MD	1,715,686	75.1	1,288,230	75.1	2,386,871	1,747,764	73.2
MA	2,006,086	75.0	1,505,309	75.0	2,084,617	1,493,991	71.7
MI	2,659,860	70.3	1,869,337	70.3	433,917	287,185	66.2
MN	1,521,616	79.8	1,213,610	79.8	1,584,345	1,238,954	78.2
MS	763,927	69.3	529,510	69.3	148,257	111,115	74.9

Citation: Paul, S., Rafal, M., & Houtenville, A. (2021). Annual Disability Statistics Supplement: 2021 (Table 3.64). Durham, NH: University of New Hampshire, Institute on Disability. Note: Authors' calculations using the U.S. Census Bureau American Community Survey, Public Use Microdata Sample with Experimental Weights, 2020, which is subject to sampling variation.

[1] The percentage of females ages 18 to 64 without disabilities who are employed.

Table 3.65 Employment Gap – Male Civilians Ages 18 to 64 Years Living in the Community for the United States and States: 2020

State	Employment Rate (%)		Gap (% pts) [1]	State	Employment Rate (%)		Gap (% pts) [1]
	Disability	No Disability			Disability	No Disability	
U.S.	38.0	79.1	41.1	MO	37.4	81.2	43.8
AL	32.7	78.7	46.0	MT	43.2	82.6	39.4
AK	40.0	72.8	32.7	NE	48.6	84.8	36.3
AZ	40.1	78.2	38.1	NV	40.4	77.3	36.9
AR	30.7	77.4	46.8	NH	46.4	82.9	36.5
CA	36.3	77.6	41.2	NJ	41.7	79.1	37.4
CO	43.7	82.2	38.5	NM	29.0	73.8	44.8
CT	39.0	79.7	40.6	NY	33.8	75.2	41.4
DE	40.0	79.9	39.8	NC	34.0	78.9	44.9
DC	26.7	75.8	49.1	ND	51.0	84.3	33.3
FL	34.8	78.7	44.0	OH	37.5	80.1	42.6
GA	38.0	78.0	40.0	OK	38.6	79.4	40.9
HI	45.0	78.4	33.4	OR	38.3	79.4	41.2
ID	48.3	84.3	36.0	PA	36.6	79.2	42.7
IL	39.7	79.5	39.9	RI	42.6	79.0	36.5
IN	42.5	81.0	38.5	SC	35.9	78.8	43.0
IA	47.2	84.0	36.8	SD	49.0	83.8	34.8
KS	46.1	83.7	37.6	TN	36.1	79.2	43.0
KY	33.3	78.6	45.3	TX	41.9	79.8	37.9
LA	33.3	72.7	39.4	UT	50.0	86.7	36.7
ME	35.4	81.3	45.9	VT	22.0	79.5	57.5
MD	41.0	80.5	39.5	VA	42.5	81.0	38.5
MA	35.4	79.7	44.3	WA	40.7	80.9	40.2
MI	34.9	78.1	43.2	WV	26.6	74.9	48.3
MN	45.2	84.0	38.8	WI	44.8	82.3	37.5
MS	31.0	72.2	41.2	WY	49.9	84.2	34.3

Citation: Paul, S., Rafal, M., & Houtenville, A. (2021). Annual Disability Statistics Supplement: 2021 (Table 3.65). Durham, NH: University of New Hampshire, Institute on Disability. Note: Authors' calculations using the U.S. Census Bureau American Community Survey, Public Use Microdata Sample with Experimental Weights, 2020, which is subject to sampling variation.

[1] The difference in percentage points of males ages 18 to 64 with and without disabilities who are employed.





Table 3.66 Employment Gap – Female Civilians Ages 18 to 64 Years Living in the Community for the United States and States: 2020

State	Employment Rate (%)		Gap (% pts) [1]
	Disability	No Disability	
U.S.	36.1	71.0	34.9
AL	29.6	67.1	37.5
AK	38.0	70.9	32.9
AZ	36.0	68.3	32.3
AR	30.5	70.0	39.5
CA	36.7	67.1	30.4
CO	39.3	74.6	35.3
CT	37.3	74.4	37.2
DE	46.1	70.9	24.7
DC	34.1	75.4	41.2
FL	35.7	70.6	35.0
GA	34.4	69.2	34.7
HI	43.9	73.2	29.2
ID	35.7	70.8	35.1
IL	38.6	72.5	34.0
IN	35.7	73.3	37.6
IA	42.8	78.2	35.5
KS	42.2	76.7	34.5
KY	31.4	71.0	39.5
LA	33.5	66.6	33.1
ME	33.3	78.0	44.7
MD	39.6	75.1	35.5
MA	40.7	75.0	34.4
MI	32.4	70.3	37.9
MN	41.0	79.8	38.7
MS	26.2	69.3	43.1

State	Employment Rate (%)		Gap (% pts) [1]
	Disability	No Disability	
MO	35.8	74.4	38.6
MT	39.9	73.4	33.5
NE	47.5	78.4	30.8
NV	32.6	67.1	34.5
NH	42.0	76.5	34.5
NJ	39.9	71.8	31.8
NM	32.5	65.9	33.5
NY	33.8	69.9	36.1
NC	32.6	70.8	38.3
ND	53.6	81.6	28.0
OH	36.2	73.0	36.8
OK	37.1	69.5	32.4
OR	35.0	72.2	37.2
PA	35.8	73.0	37.2
RI	38.3	73.5	35.2
SC	33.5	69.0	35.4
SD	43.9	80.7	36.8
TN	31.1	71.5	40.5
TX	39.3	68.0	28.8
UT	45.1	71.8	26.7
VT	41.1	78.9	37.8
VA	38.2	73.2	35.1
WA	37.1	71.7	34.6
WV	28.7	66.2	37.5
WI	42.1	78.2	36.1
WY	32.3	74.9	42.7

Citation: Paul, S., Rafal, M., & Houtenville, A. (2021). Annual Disability Statistics Supplement: 2021 (Table 3.66). Durham, NH: University of New Hampshire, Institute on Disability. Note: Authors' calculations using the U.S. Census Bureau American Community Survey, Public Use Microdata Sample with Experimental Weights, 2020, which is subject to sampling variation.

[1] The difference in percentage points of females ages 18 to 64 with and without disabilities who are employed.

Table 3.69 Employment – Male Civilians with Disabilities Ages 65 Years and Over Living in the Community for the United States and States: 2020

State	Total	Employed		State	Total	Employed	
		Count	% [1]			Count	% [1]
U.S.	8,437,200	900,205	10.7	MO	174,584	18,433	10.6
AL	147,561	13,299	9.0	MT	37,340	5,298	14.2
AK	20,309	1,857	9.1	NE	48,293	7,416	15.4
AZ	218,941	19,164	8.8	NV	87,254	8,859	10.2
AR	106,407	11,561	10.9	NH	35,116	4,200	12.0
CA	873,657	79,193	9.1	NJ	193,389	23,406	12.1
CO	125,283	16,514	13.2	NM	75,429	6,799	9.0
CT	84,779	9,396	11.1	NY	437,309	45,855	10.5
DE	27,600	4,645	16.8	NC	269,932	27,488	10.2
DC	9,032	2,630	29.1	ND	18,911	2,081	11.0
FL	686,137	70,806	10.3	OH	322,036	35,542	11.0
GA	244,751	25,398	10.4	OK	134,830	16,538	12.3
HI	40,122	4,154	10.4	OR	133,328	12,733	9.6
ID	52,422	7,780	14.8	PA	353,951	34,797	9.8
IL	297,126	30,574	10.3	RI	27,728	2,119	7.6
IN	169,034	20,104	11.9	SC	162,146	16,440	10.1
IA	84,499	9,431	11.2	SD	23,796	3,474	14.6
KS	77,710	8,208	10.6	TN	209,399	24,478	11.7
KY	134,864	12,057	8.9	TX	628,053	86,924	13.8
LA	129,862	15,150	11.7	UT	56,540	6,483	11.5
ME	40,574	4,134	10.2	VT	17,901	2,254	12.6
MD	121,085	13,377	11.0	VA	195,048	21,796	11.2
MA	162,072	15,564	9.6	WA	200,032	19,123	9.6
MI	272,468	23,912	8.8	WV	71,905	3,530	4.9
MN	134,912	13,813	10.2	WI	145,425	15,769	10.8
MS	97,903	13,083	13.4	WY	18,415	2,566	13.9

Citation: Paul, S., Rafal, M., & Houtenville, A. (2021). Annual Disability Statistics Supplement: 2021 (Table 3.69). Durham, NH: University of New Hampshire, Institute on Disability. Note: Authors' calculations using the U.S. Census Bureau American Community Survey, Public Use Microdata Sample with Experimental Weights, 2020, which is subject to sampling variation.

[1] The percentage of males aged 65 years and older with disabilities who are employed.





Table 3.70 Employment – Female Civilians with Disabilities Ages 65 Years and Over Living in the Community for the United States and States: 2020

State	Total	Employed	
		Count	% [1]
U.S.	10,639,788	646,007	6.1
AL	192,799	6,322	3.3
AK	16,665	1,650	9.9
AZ	240,159	14,506	6.0
AR	125,048	7,667	6.1
CA	1,138,699	71,757	6.3
CO	136,951	10,053	7.3
CT	117,217	5,529	4.7
DE	34,338	1,787	5.2
DC	14,808	874	5.9
FL	819,553	40,070	4.9
GA	309,197	18,679	6.0
HI	48,106	3,212	6.7
ID	61,255	5,444	8.9
IL	402,194	23,927	5.9
IN	216,133	11,409	5.3
IA	101,380	6,108	6.0
KS	91,295	5,680	6.2
KY	172,987	9,450	5.5
LA	171,987	11,952	6.9
ME	53,355	2,330	4.4
MD	182,923	11,303	6.2
MA	212,481	13,696	6.4
MI	336,001	14,392	4.3
MN	153,973	7,431	4.8
MS	114,788	6,147	5.4
MO	207,764	11,757	5.7
MT	38,337	3,849	10.0
NE	56,817	4,921	8.7
NV	95,741	8,007	8.4
NH	46,716	4,324	9.3
NJ	284,244	21,312	7.5
NM	76,804	4,362	5.7
NY	669,513	34,478	5.1
NC	359,016	22,992	6.4
ND	19,532	1,363	7.0
OH	420,812	25,572	6.1
OK	152,473	11,296	7.4
OR	140,082	8,878	6.3
PA	471,354	28,932	6.1
RI	39,257	2,817	7.2
SC	187,566	13,732	7.3
SD	27,283	1,944	7.1
TN	258,901	14,046	5.4
TX	775,801	58,369	7.5
UT	60,085	5,783	9.6
VT	19,105	1,652	8.6
VA	269,587	16,579	6.1
WA	226,207	13,269	5.9
WV	80,828	4,181	5.2
WI	173,761	8,591	4.9
WY	17,910	1,626	9.1

Citation: Paul, S., Rafal, M., & Houtenville, A. (2021). Annual Disability Statistics Supplement: 2021 (Table 3.70). Durham, NH: University of New Hampshire, Institute on Disability. Note: Authors' calculations using the U.S. Census Bureau American Community Survey, Public Use Microdata Sample with Experimental Weights, 2020, which is subject to sampling variation.

[1] The percentage of females aged 65 years and older with disabilities who are employed.

Table 3.71 Employment – Male Civilians without Disabilities Ages 65 Years and Over Living in the Community for the United States and States: 2020

State	Total		Employed		State	Total		Employed	
	Count	% [1]	Count	% [1]		Count	% [1]		
U.S.	16,355,657	26.5	4,331,077	26.5	MO	301,352	24.1	72,596	24.1
AL	228,850	23.9	54,686	23.9	MT	63,511	26.0	16,537	26.0
AK	26,928	36.4	9,806	36.4	NE	96,060	30.8	29,546	30.8
AZ	419,872	19.5	81,812	19.5	NV	158,689	21.9	34,714	21.9
AR	134,299	27.2	36,524	27.2	NH	84,459	27.4	23,104	27.4
CA	1,778,679	27.6	490,699	27.6	NJ	461,764	32.0	147,939	32.0
CO	276,207	29.0	80,160	29.0	NM	103,189	22.8	23,565	22.8
CT	198,949	32.1	63,765	32.1	NY	1,028,793	27.0	278,198	27.0
DE	59,633	26.5	15,815	26.5	NC	522,603	26.9	140,694	26.9
DC	28,379	29.9	8,494	29.9	ND	39,218	33.1	12,989	33.1
FL	1,413,122	21.6	304,588	21.6	OH	607,022	24.2	147,079	24.2
GA	442,848	26.1	115,519	26.1	OK	158,089	29.8	47,039	29.8
HI	83,885	30.0	25,157	30.0	OR	229,617	24.7	56,701	24.7
ID	93,039	25.7	23,920	25.7	PA	721,291	26.8	193,647	26.8
IL	621,857	26.5	164,989	26.5	RI	55,230	29.8	16,441	29.8
IN	322,041	24.8	79,901	24.8	SC	272,697	23.2	63,317	23.2
IA	172,190	26.7	46,044	26.7	SD	48,044	34.6	16,627	34.6
KS	146,006	32.5	47,470	32.5	TN	308,561	27.3	84,202	27.3
KY	202,321	25.6	51,877	25.6	TX	1,095,206	31.0	339,008	31.0
LA	206,088	25.4	52,306	25.4	UT	122,587	31.0	37,965	31.0
ME	92,044	29.7	27,355	29.7	VT	41,202	27.2	11,217	27.2
MD	310,010	31.4	97,405	31.4	VA	422,298	30.2	127,615	30.2
MA	360,691	33.8	121,850	33.8	WA	363,274	22.8	82,894	22.8
MI	541,581	20.7	112,271	20.7	WV	100,742	20.5	20,615	20.5
MN	295,614	27.1	80,184	27.1	WI	341,431	22.3	76,304	22.3
MS	121,026	24.4	29,488	24.4	WY	32,569	25.9	8,439	25.9

Citation: Paul, S., Rafal, M., & Houtenville, A. (2021). Annual Disability Statistics Supplement: 2021 (Table 3.71). Durham, NH: University of New Hampshire, Institute on Disability. Note: Authors' calculations using the U.S. Census Bureau American Community Survey, Public Use Microdata Sample with Experimental Weights, 2020, which is subject to sampling variation.

[1] The percentage of males aged 65 years and older without disabilities who are employed.



Table 3.72 Employment – Female Civilians without Disabilities Ages 65 Years and Over Living in the Community for the United States and States: 2020

State	Total	Employed	
		Count	% [1]
U.S.	20,216,145	3,695,705	18.3
AL	297,611	46,234	15.5
AK	26,604	7,875	29.6
AZ	503,723	80,770	16.0
AR	175,255	31,278	17.8
CA	2,166,551	405,391	18.7
CO	340,247	64,991	19.1
CT	248,763	55,389	22.3
DE	75,146	13,784	18.3
DC	40,469	13,733	33.9
FL	1,729,903	266,927	15.4
GA	586,694	100,523	17.1
HI	103,715	20,636	19.9
ID	103,541	15,516	15.0
IL	758,521	136,785	18.0
IN	400,325	72,334	18.1
IA	209,971	35,367	16.8
KS	181,299	39,159	21.6
KY	255,600	45,597	17.8
LA	256,672	47,334	18.4
ME	105,688	22,141	20.9
MD	377,577	84,552	22.4
MA	459,148	102,746	22.4
MI	662,842	109,598	16.5
MN	358,347	66,108	18.4
MS	170,324	28,250	16.6
MO	400,242	73,864	18.5
MT	72,240	14,926	20.7
NE	115,718	23,759	20.5
NV	178,888	31,094	17.4
NH	98,826	20,889	21.1
NJ	572,357	121,763	21.3
NM	136,423	21,558	15.8
NY	1,250,206	237,050	19.0
NC	670,541	114,181	17.0
ND	47,294	11,356	24.0
OH	756,220	128,267	17.0
OK	206,960	37,028	17.9
OR	287,309	49,233	17.1
PA	893,611	164,528	18.4
RI	67,985	12,158	17.9
SC	350,164	58,776	16.8
SD	55,244	11,958	21.6
TN	393,582	71,580	18.2
TX	1,368,477	266,249	19.5
UT	138,602	23,687	17.1
VT	46,256	13,515	29.2
VA	519,955	108,934	21.0
WA	445,547	76,824	17.2
WV	121,558	19,333	15.9
WI	393,210	63,980	16.3
WY	34,194	6,197	18.1

Citation: Paul, S., Rafal, M., & Houtenville, A. (2021). Annual Disability Statistics Supplement: 2021 (Table 3.72). Durham, NH: University of New Hampshire, Institute on Disability. Note: Authors' calculations using the U.S. Census Bureau American Community Survey, Public Use Microdata Sample with Experimental Weights, 2020, which is subject to sampling variation.

[1] The percentage of females aged 65 years and older without disabilities who are employed.

Table 3.73 Employment Gap – Male Civilians Ages 65 Years and Over Living in the Community for the United States and States: 2020

State	Employment Rate (%)		Gap (% pts) [1]	State	Employment Rate (%)		Gap (% pts) [1]
	Disability	No Disability			Disability	No Disability	
U.S.	10.7	26.5	15.8	MO	10.6	24.1	13.5
AL	9.0	23.9	14.9	MT	14.2	26.0	11.8
AK	9.1	36.4	27.3	NE	15.4	30.8	15.4
AZ	8.8	19.5	10.7	NV	10.2	21.9	11.7
AR	10.9	27.2	16.3	NH	12.0	27.4	15.4
CA	9.1	27.6	18.5	NJ	12.1	32.0	19.9
CO	13.2	29.0	15.8	NM	9.0	22.8	13.8
CT	11.1	32.1	21.0	NY	10.5	27.0	16.6
DE	16.8	26.5	9.7	NC	10.2	26.9	16.7
DC	29.1	29.9	0.8	ND	11.0	33.1	22.1
FL	10.3	21.6	11.2	OH	11.0	24.2	13.2
GA	10.4	26.1	15.7	OK	12.3	29.8	17.5
HI	10.4	30.0	19.6	OR	9.6	24.7	15.1
ID	14.8	25.7	10.9	PA	9.8	26.8	17.0
IL	10.3	26.5	16.2	RI	7.6	29.8	22.1
IN	11.9	24.8	12.9	SC	10.1	23.2	13.1
IA	11.2	26.7	15.6	SD	14.6	34.6	20.0
KS	10.6	32.5	22.0	TN	11.7	27.3	15.6
KY	8.9	25.6	16.7	TX	13.8	31.0	17.1
LA	11.7	25.4	13.7	UT	11.5	31.0	19.5
ME	10.2	29.7	19.5	VT	12.6	27.2	14.6
MD	11.0	31.4	20.4	VA	11.2	30.2	19.0
MA	9.6	33.8	24.2	WA	9.6	22.8	13.3
MI	8.8	20.7	12.0	WV	4.9	20.5	15.6
MN	10.2	27.1	16.9	WI	10.8	22.3	11.5
MS	13.4	24.4	11.0	WY	13.9	25.9	12.0

Citation: Paul, S., Rafal, M., & Houtenville, A. (2021). Annual Disability Statistics Supplement: 2021 (Table 3.73). Durham, NH: University of New Hampshire, Institute on Disability. Note: Authors' calculations using the U.S. Census Bureau American Community Survey, Public Use Microdata Sample with Experimental Weights, 2020, which is subject to sampling variation.

[1] The difference in percentage points of males aged 65 years and older with and without disabilities who are employed.



Table 3.74 Employment Gap – Female Civilians Ages 65 Years and Over Living in the Community for the United States and States: 2020

State	Employment Rate (%)		Gap (% pts) [1]	State	Employment Rate (%)		Gap (% pts) [1]
	Disability	No Disability			Disability	No Disability	
U.S.	6.1	18.3	12.2	MO	5.7	18.5	12.8
AL	3.3	15.5	12.3	MT	10.0	20.7	10.6
AK	9.9	29.6	19.7	NE	8.7	20.5	11.9
AZ	6.0	16.0	10.0	NV	8.4	17.4	9.0
AR	6.1	17.8	11.7	NH	9.3	21.1	11.9
CA	6.3	18.7	12.4	NJ	7.5	21.3	13.8
CO	7.3	19.1	11.8	NM	5.7	15.8	10.1
CT	4.7	22.3	17.5	NY	5.1	19.0	13.8
DE	5.2	18.3	13.1	NC	6.4	17.0	10.6
DC	5.9	33.9	28.0	ND	7.0	24.0	17.0
FL	4.9	15.4	10.5	OH	6.1	17.0	10.9
GA	6.0	17.1	11.1	OK	7.4	17.9	10.5
HI	6.7	19.9	13.2	OR	6.3	17.1	10.8
ID	8.9	15.0	6.1	PA	6.1	18.4	12.3
IL	5.9	18.0	12.1	RI	7.2	17.9	10.7
IN	5.3	18.1	12.8	SC	7.3	16.8	9.5
IA	6.0	16.8	10.8	SD	7.1	21.6	14.5
KS	6.2	21.6	15.4	TN	5.4	18.2	12.8
KY	5.5	17.8	12.4	TX	7.5	19.5	11.9
LA	6.9	18.4	11.5	UT	9.6	17.1	7.5
ME	4.4	20.9	16.6	VT	8.6	29.2	20.6
MD	6.2	22.4	16.2	VA	6.1	21.0	14.8
MA	6.4	22.4	15.9	WA	5.9	17.2	11.4
MI	4.3	16.5	12.3	WV	5.2	15.9	10.7
MN	4.8	18.4	13.6	WI	4.9	16.3	11.3
MS	5.4	16.6	11.2	WY	9.1	18.1	9.0

Citation: Paul, S., Rafal, M., & Houtenville, A. (2021). Annual Disability Statistics Supplement: 2021 (Table 3.74). Durham, NH: University of New Hampshire, Institute on Disability. Note: Authors' calculations using the U.S. Census Bureau American Community Survey, Public Use Microdata Sample with Experimental Weights, 2020, which is subject to sampling variation.

[1] The difference in percentage points of females aged 65 years and older with and without disabilities who are employed.



Section 4: Industry and Occupation

The *2021 Annual Disability Statistics Supplement* does not have any statistics to present in this section. Refer to the *2021 Annual Disability Statistics Compendium* for national-level disability data on this topic. If you are interested in seeing additional statistics in the coming years, please contact us at disability.statistics@unh.edu.

\$

Section 5: Earnings

The *2021 Annual Disability Statistics Supplement* does not have any statistics to present in this section. Refer to the *2021 Annual Disability Statistics Compendium* for national-level and state-level disability data on this topic. If you are interested in seeing additional statistics in the coming years, please contact us at disability.statistics@unh.edu.

Section 6: Poverty

This section presents statistics on **poverty** in the United States. The statistics describe the number and percentage of people with and without disabilities who experience **poverty** as well as the difference between the **poverty rates (poverty gap)** of people with and without disabilities. The principal source of these data is the **U.S. Census Bureau**, specifically the **American Community Survey**. For these tables, statistics for people with disabilities (**disability status**) are based on having responded 'yes' to a series of questions within the **American Community Survey** (see the glossary for more details). Annual time trends were produced by the authors using data from the **Current Population Survey-Annual Social and Economic Supplement**, which is fielded annually in March. Similar to the **American Community Survey**, statistics for people with disabilities (**disability status**) are based on having responded 'yes' to a series of questions within the **Current Population Survey**. **Poverty** is defined by the U.S. Office of Management and Budget and set as a dollar threshold by the **U.S. Census Bureau** in all sources (see the glossary for details).

Table 6.6 Poverty – Non-Hispanic White Civilians with Disabilities Living in the Community for the United States and States: 2020

State	Total		Poverty	
	Count	%	Count	%
U.S.	28,083,264	20.7	5,807,007	20.7
AL	541,657	20.7	111,877	20.7
AK	52,385	11.7	6,104	11.7
AZ	634,756	16.2	103,147	16.2
AR	418,934	22.6	94,597	22.6
CA	1,896,075	19.2	363,938	19.2
CO	446,437	18.9	84,192	18.9
CT	284,387	18.8	53,461	18.8
DE	90,374	19.7	17,835	19.7
DC	12,117	25.9	3,142	25.9
FL	1,828,128	17.9	327,328	17.9
GA	767,930	19.6	150,560	19.6
HI	37,452	20.1	7,526	20.1
ID	218,013	17.4	38,004	17.4
IL	979,253	20.6	201,327	20.6
IN	785,320	23.3	182,746	23.3
IA	358,960	23.5	84,317	23.5
KS	310,289	22.8	70,667	22.8
KY	710,225	26.9	190,985	26.9
LA	448,257	23.5	105,169	23.5
ME	203,360	24.8	50,374	24.8
MD	364,629	17.8	64,736	17.8
MA	598,502	22.6	135,160	22.6
MI	1,076,824	21.1	226,862	21.1
MN	521,187	19.2	100,276	19.2
MS	312,249	22.7	70,862	22.7

State	Total		Poverty	
	Count	%	Count	%
MO	710,812	24.3	172,965	24.3
MT	133,857	21.4	28,709	21.4
NE	178,050	20.4	36,291	20.4
NV	235,107	17.4	40,874	17.4
NH	167,110	19.3	32,289	19.3
NJ	574,992	17.0	98,026	17.0
NM	157,361	23.6	37,144	23.6
NY	1,322,295	22.4	296,652	22.4
NC	971,116	21.4	207,754	21.4
ND	69,820	24.2	16,903	24.2
OH	1,369,751	23.8	325,401	23.8
OK	493,669	22.8	112,374	22.8
OR	507,224	20.9	106,167	20.9
PA	1,376,416	20.6	283,418	20.6
RI	115,048	22.9	26,392	22.9
SC	502,422	18.8	94,476	18.8
SD	83,395	24.0	20,049	24.0
TN	843,892	22.7	191,500	22.7
TX	1,638,811	18.1	297,401	18.1
UT	269,844	15.1	40,688	15.1
VT	75,851	27.2	20,652	27.2
VA	670,218	17.5	117,468	17.5
WA	758,742	19.1	144,837	19.1
WV	317,651	27.0	85,915	27.0
WI	574,870	19.9	114,438	19.9
WY	67,240	19.4	13,032	19.4

Citation: Paul, S., Rafal, M., & Houtenville, A. (2021). Annual Disability Statistics Supplement: 2021 (Table 6.6). Durham, NH: University of New Hampshire, Institute on Disability. Note: Authors' calculations using the U.S. Census Bureau American Community Survey, Public Use Microdata Sample with Experimental Weights, 2020, which is subject to sampling variation.

Table 6.7 Poverty – Non-Hispanic Black Civilians with Disabilities Living in the Community for the United States and States: 2020

State	Total		Poverty	
	Count	%	Count	%
U.S.	5,981,120	36.4	2,177,111	36.4
AL	221,370	36.0	79,775	36.0
AK	1,759	14.3	252	14.3
AZ	44,136	34.5	15,232	34.5
AR	90,946	42.4	38,606	42.4
CA	325,083	34.3	111,446	34.3
CO	33,345	28.4	9,479	28.4
CT	46,520	42.3	19,656	42.3
DE	31,848	26.8	8,530	26.8
DC	49,936	48.9	24,421	48.9
FL	434,517	35.3	153,385	35.3
GA	492,848	32.9	162,316	32.9
HI	2,334	23.9	558	23.9
ID	1,780	27.1	482	27.1
IL	273,407	39.1	106,860	39.1
IN	95,231	37.6	35,770	37.6
IA	18,081	48.7	8,810	48.7
KS	28,621	46.1	13,185	46.1
KY	45,899	31.3	14,345	31.3
LA	244,275	38.9	94,947	38.9
ME	2,204	19.8	437	19.8
MD	224,229	30.6	68,681	30.6
MA	63,288	31.4	19,886	31.4
MI	253,185	43.1	109,115	43.1
MN	37,888	48.7	18,465	48.7
MS	182,981	40.4	73,996	40.4
MO	102,268	36.3	37,109	36.3
MT	414	5.1	21	5.1
NE	10,297	26.6	2,742	26.6
NV	41,303	33.8	13,981	33.8
NH	1,196	58.7	702	58.7
NJ	151,054	28.2	42,650	28.2
NM	7,591	43.0	3,266	43.0
NY	364,682	39.0	142,049	39.0
NC	340,646	34.3	116,951	34.3
ND	2,284	33.7	770	33.7
OH	211,221	45.0	95,132	45.0
OK	51,972	35.8	18,593	35.8
OR	12,103	56.5	6,838	56.5
PA	226,804	39.8	90,339	39.8
RI	9,216	26.6	2,447	26.6
SC	220,308	34.5	75,935	34.5
SD	762	30.2	230	30.2
TN	157,215	41.9	65,814	41.9
TX	486,090	34.4	167,158	34.4
UT	4,572	53.1	2,429	53.1
VT	397	63.7	253	63.7
VA	236,089	29.6	69,868	29.6
WA	35,904	27.3	9,796	27.3
WV	10,768	48.7	5,240	48.7
WI	50,122	36.2	18,153	36.2
WY	131	7.6	10	7.6

Citation: Paul, S., Rafal, M., & Houtenville, A. (2021). Annual Disability Statistics Supplement: 2021 (Table 6.7). Durham, NH: University of New Hampshire, Institute on Disability. Note: Authors' calculations using the U.S. Census Bureau American Community Survey, Public Use Microdata Sample with Experimental Weights, 2020, which is subject to sampling variation.



Table 6.8 Poverty – Non-Hispanic Asian Civilians with Disabilities Living in the Community for the United States and States: 2020

State	Total	Poverty Count	Poverty %	State	Total	Poverty Count	Poverty %
U.S.	1,431,597	283,666	19.8	MO	8,876	2,170	24.4
AL	3,186	464	14.6	MT	151	‡	‡
AK	2,178	611	28.1	NE	2,342	359	15.3
AZ	14,339	2,112	14.7	NV	24,198	2,757	11.4
AR	3,343	239	7.1	NH	1,392	216	15.5
CA	523,364	101,463	19.4	NJ	54,542	8,959	16.4
CO	11,465	1,773	15.5	NM	2,212	57	2.6
CT	9,491	615	6.5	NY	130,327	35,845	27.5
DE	2,290	176	7.7	NC	15,720	3,156	20.1
DC	1,062	158	14.9	ND	126	19	15.1
FL	48,140	8,590	17.8	OH	17,288	3,460	20.0
GA	28,814	6,343	22.0	OK	5,764	566	9.8
HI	67,769	11,897	17.6	OR	15,463	4,637	30.0
ID	1,745	642	36.8	PA	30,573	6,899	22.6
IL	48,955	9,034	18.5	RI	2,029	568	28.0
IN	7,361	1,201	16.3	SC	6,927	1,070	15.4
IA	3,816	1,211	31.7	SD	1,692	‡	‡
KS	8,835	2,333	26.4	TN	9,645	1,758	18.2
KY	3,421	1,235	36.1	TX	80,995	11,387	14.1
LA	5,613	568	10.1	UT	4,964	745	15.0
ME	920	305	33.2	VT	1,196	320	26.8
MD	25,753	3,397	13.2	VA	39,558	5,139	13.0
MA	33,883	8,554	25.2	WA	57,286	12,667	22.1
MI	21,390	5,257	24.6	WV	1,204	455	37.8
MN	26,280	8,294	31.6	WI	11,934	3,401	28.5
MS	1,675	584	34.9	WY	105	‡	‡

Citation: Paul, S., Rafal, M., & Houtenville, A. (2021). Annual Disability Statistics Supplement: 2021 (Table 6.8). Durham, NH: University of New Hampshire, Institute on Disability. Note: Authors' calculations using the U.S. Census Bureau American Community Survey, Public Use Microdata Sample with Experimental Weights, 2020, which is subject to sampling variation.

‡ Estimate either unavailable or too few sample observations.

Table 6.9 Poverty – Non-Hispanic Other Civilians with Disabilities Living in the Community for the United States and States: 2020

State	Total	Poverty Count	Poverty %	State	Total	Poverty Count	Poverty %
U.S.	2,411,417	679,561	28.2	MO	55,277	16,300	29.5
AL	42,812	12,778	29.8	MT	20,199	6,917	34.2
AK	22,864	7,450	32.6	NE	11,247	2,628	23.4
AZ	83,786	29,650	35.4	NV	33,913	9,678	28.5
AR	45,927	11,704	25.5	NH	7,872	2,234	28.4
CA	229,161	57,196	25.0	NJ	36,959	9,792	26.5
CO	34,325	6,165	18.0	NM	35,109	10,529	30.0
CT	17,965	2,836	15.8	NY	113,865	32,847	28.8
DE	8,024	1,921	23.9	NC	88,775	28,937	32.6
DC	5,873	2,147	36.6	ND	8,491	2,289	27.0
FL	124,062	31,833	25.7	OH	95,826	32,694	34.1
GA	72,489	18,185	25.1	OK	113,808	31,690	27.8
HI	44,826	9,464	21.1	OR	44,181	11,773	26.6
ID	20,290	3,152	15.5	PA	67,087	18,322	27.3
IL	57,496	16,758	29.1	RI	7,265	2,009	27.7
IN	49,301	16,262	33.0	SC	34,966	8,125	23.2
IA	17,724	4,702	26.5	SD	17,597	8,375	47.6
KS	26,292	6,858	26.1	TN	62,918	21,669	34.4
KY	44,848	15,733	35.1	TX	140,209	38,787	27.7
LA	35,823	14,685	41.0	UT	18,116	4,625	25.5
ME	10,775	2,149	19.9	VT	5,961	3,452	57.9
MD	33,219	7,787	23.4	VA	50,074	12,153	24.3
MA	38,792	9,817	25.3	WA	92,570	23,500	25.4
MI	66,012	17,499	26.5	WV	17,282	5,578	32.3
MN	40,789	13,576	33.3	WI	31,687	7,252	22.9
MS	20,959	5,828	27.8	WY	5,729	1,271	22.2

Citation: Paul, S., Rafal, M., & Houtenville, A. (2021). Annual Disability Statistics Supplement: 2021 (Table 6.9). Durham, NH: University of New Hampshire, Institute on Disability. Note: Authors' calculations using the U.S. Census Bureau American Community Survey, Public Use Microdata Sample with Experimental Weights, 2020, which is subject to sampling variation.



Table 6.10 Poverty – Hispanic Civilians with Disabilities Living in the Community for the United States and States: 2020

State	Total	Poverty Count	Poverty %	State	Total	Poverty Count	Poverty %
U.S.	6,154,420	1,659,875	27.0	MO	23,879	8,004	33.5
AL	19,974	4,847	24.3	MT	4,375	1,176	26.9
AK	6,690	1,364	20.4	NE	16,729	4,852	29.0
AZ	251,780	65,294	25.9	NV	88,422	17,014	19.2
AR	19,386	5,677	29.3	NH	5,542	2,290	41.3
CA	1,435,593	335,301	23.4	NJ	181,733	54,152	29.8
CO	119,203	26,577	22.3	NM	154,731	49,401	31.9
CT	77,494	34,309	44.3	NY	439,528	159,542	36.3
DE	13,160	2,656	20.2	NC	71,635	17,783	24.8
DC	5,504	1,749	31.8	ND	3,187	218	6.8
FL	650,918	167,921	25.8	OH	58,287	17,444	29.9
GA	78,211	19,284	24.7	OK	45,976	12,896	28.0
HI	12,552	2,747	21.9	OR	58,726	12,455	21.2
ID	24,856	6,333	25.5	PA	156,049	65,537	42.0
IL	171,830	39,535	23.0	RI	24,679	7,797	31.6
IN	47,945	12,069	25.2	SC	24,857	5,493	22.1
IA	13,988	3,742	26.8	SD	5,521	2,497	45.2
KS	34,276	11,312	33.0	TN	36,637	10,988	30.0
KY	16,406	3,832	23.4	TX	1,227,257	325,789	26.5
LA	27,544	8,156	29.6	UT	44,864	7,388	16.5
ME	1,591	507	31.9	VT	1,080	240	22.2
MD	46,487	9,745	21.0	VA	65,662	12,375	18.8
MA	123,940	48,830	39.4	WA	90,549	21,959	24.3
MI	51,318	13,644	26.6	WV	2,927	784	26.8
MN	24,448	3,653	14.9	WI	35,868	10,619	29.6
MS	5,250	960	18.3	WY	5,376	1,138	21.2

Citation: Paul, S., Rafal, M., & Houtenville, A. (2021). Annual Disability Statistics Supplement: 2021 (Table 6.10). Durham, NH: University of New Hampshire, Institute on Disability. Note: Authors' calculations using the U.S. Census Bureau American Community Survey, Public Use Microdata Sample with Experimental Weights, 2020, which is subject to sampling variation.

Table 6.11 Poverty – Non-Hispanic White Civilians without Disabilities Living in the Community for the United States and States: 2020

State	Total		Poverty	
	Count	%	Count	%
U.S.	164,531,799	15,018,059	9.1	
AL	2,604,465	268,189	10.3	
AK	346,200	24,338	7.0	
AZ	3,275,360	312,633	9.5	
AR	1,666,969	207,137	12.4	
CA	11,753,754	973,601	8.3	
CO	3,341,942	254,279	7.6	
CT	2,000,637	129,887	6.5	
DE	500,782	42,788	8.5	
DC	247,259	24,440	9.9	
FL	9,468,424	893,909	9.4	
GA	4,611,003	448,473	9.7	
HI	228,191	27,038	11.8	
ID	1,242,203	118,431	9.5	
IL	6,497,250	522,417	8.0	
IN	4,416,578	444,241	10.1	
IA	2,285,460	213,911	9.4	
KS	1,844,909	169,241	9.2	
KY	3,007,320	406,160	13.5	
LA	2,200,553	240,062	10.9	
ME	1,010,739	98,600	9.8	
MD	2,560,401	166,144	6.5	
MA	4,167,045	332,937	8.0	
MI	6,245,729	596,511	9.6	
MN	3,830,667	237,793	6.2	
MS	1,337,315	163,006	12.2	
MO	4,017,605	430,555	10.7	
MT	758,271	84,534	11.1	
NE	1,285,368	107,099	8.3	
NV	1,214,305	114,483	9.4	
NH	1,038,463	78,526	7.6	
NJ	4,130,131	272,315	6.6	
NM	602,957	64,528	10.7	
NY	9,069,023	863,287	9.5	
NC	5,530,003	523,441	9.5	
ND	550,799	48,919	8.9	
OH	7,640,467	781,823	10.2	
OK	2,026,937	260,871	12.9	
OR	2,586,899	246,655	9.5	
PA	8,116,635	704,801	8.7	
RI	618,088	54,213	8.8	
SC	2,774,013	286,253	10.3	
SD	626,186	55,133	8.8	
TN	4,150,102	446,897	10.8	
TX	10,074,590	826,209	8.2	
UT	2,219,119	146,425	6.6	
VT	486,298	52,300	10.8	
VA	4,360,145	364,963	8.4	
WA	4,209,008	317,045	7.5	
WV	1,293,447	195,553	15.1	
WI	4,061,317	337,018	8.3	
WY	400,468	38,047	9.5	

Citation: Paul, S., Rafal, M., & Houtenville, A. (2021). Annual Disability Statistics Supplement: 2021 (Table 6.11). Durham, NH: University of New Hampshire, Institute on Disability. Note: Authors' calculations using the U.S. Census Bureau American Community Survey, Public Use Microdata Sample with Experimental Weights, 2020, which is subject to sampling variation.



Table 6.12 Poverty – Non-Hispanic Black Civilians without Disabilities Living in the Community for the United States and States: 2020

State	Total		Poverty	
	Count	%	Count	%
U.S.	32,833,681	22.5	7,389,654	22.5
AL	1,024,126	24.5	250,572	24.5
AK	16,286	19.3	3,147	19.3
AZ	278,318	22.6	63,034	22.6
AR	341,599	30.1	102,870	30.1
CA	1,762,928	19.5	343,944	19.5
CO	181,622	19.7	35,712	19.7
CT	301,580	19.9	59,977	19.9
DE	173,936	18.0	31,232	18.0
DC	250,392	20.3	50,785	20.3
FL	2,744,190	20.8	571,198	20.8
GA	2,758,343	21.5	593,946	21.5
HI	14,149	13.3	1,885	13.3
ID	8,058	11.8	949	11.8
IL	1,402,757	26.8	375,746	26.8
IN	511,200	27.7	141,815	27.7
IA	106,570	30.0	31,990	30.0
KS	121,772	25.6	31,124	25.6
KY	262,800	29.2	76,627	29.2
LA	1,207,585	31.2	376,809	31.2
ME	17,141	31.4	5,384	31.4
MD	1,502,474	14.0	210,255	14.0
MA	379,004	17.9	67,781	17.9
MI	1,076,747	25.0	268,920	25.0
MN	333,565	19.8	66,179	19.8
MS	865,088	31.9	275,932	31.9
MO	564,755	25.5	143,808	25.5
MT	2,371	42.0	995	42.0
NE	76,609	19.3	14,757	19.3
NV	240,836	20.0	48,048	20.0
NH	21,015	20.9	4,394	20.9
NJ	939,222	17.9	168,426	17.9
NM	26,240	24.8	6,511	24.8
NY	2,237,454	19.5	436,199	19.5
NC	1,798,910	21.1	379,780	21.1
ND	22,012	49.6	10,915	49.6
OH	1,130,255	27.5	310,951	27.5
OK	223,366	27.5	61,444	27.5
OR	59,213	25.0	14,820	25.0
PA	1,077,766	25.1	270,674	25.1
RI	50,757	18.7	9,472	18.7
SC	1,072,070	25.6	274,931	25.6
SD	17,612	20.0	3,525	20.0
TN	884,290	24.4	215,438	24.4
TX	2,790,342	20.3	566,791	20.3
UT	36,433	12.7	4,622	12.7
VT	9,722	13.2	1,284	13.2
VA	1,314,100	18.7	245,868	18.7
WA	250,321	16.1	40,390	16.1
WV	35,824	41.7	14,921	41.7
WI	306,605	33.2	101,691	33.2
WY	3,351	35.4	1,186	35.4

Citation: Paul, S., Rafal, M., & Houtenville, A. (2021). Annual Disability Statistics Supplement: 2021 (Table 6.12). Durham, NH: University of New Hampshire, Institute on Disability. Note: Authors' calculations using the U.S. Census Bureau American Community Survey, Public Use Microdata Sample with Experimental Weights, 2020, which is subject to sampling variation.

Table 6.13 Poverty – Non-Hispanic Asian Civilians without Disabilities Living in the Community for the United States and States: 2020

State	Total		Poverty	
	Count	%	Count	%
U.S.	17,057,288	10.5	1,788,426	10.5
AL	58,716	13.7	8,047	13.7
AK	42,341	3.1	1,312	3.1
AZ	228,657	10.6	24,181	10.6
AR	37,156	13.8	5,138	13.8
CA	5,360,494	10.0	537,388	10.0
CO	183,407	9.7	17,863	9.7
CT	150,918	10.6	16,008	10.6
DE	36,103	7.3	2,634	7.3
DC	30,349	16.9	5,115	16.9
FL	527,294	11.8	62,346	11.8
GA	431,936	11.7	50,651	11.7
HI	435,600	6.6	28,578	6.6
ID	21,985	6.0	1,312	6.0
IL	643,324	9.0	57,699	9.0
IN	148,058	13.5	20,047	13.5
IA	71,112	14.4	10,238	14.4
KS	76,526	9.8	7,479	9.8
KY	60,250	10.0	6,010	10.0
LA	60,491	13.4	8,087	13.4
ME	13,506	29.2	3,943	29.2
MD	369,612	6.7	24,828	6.7
MA	450,770	15.0	67,555	15.0
MI	298,837	13.8	41,174	13.8
MN	237,811	9.6	22,824	9.6
MS	26,425	17.6	4,652	17.6
MO	111,198	12.4	13,780	12.4
MT	5,927	34.3	2,035	34.3
NE	48,885	10.5	5,112	10.5
NV	223,351	8.6	19,272	8.6
NH	31,483	10.0	3,142	10.0
NJ	805,040	5.9	47,294	5.9
NM	25,496	15.7	4,008	15.7
NY	1,549,776	14.1	218,617	14.1
NC	286,485	8.8	25,133	8.8
ND	12,524	21.6	2,710	21.6
OH	244,697	13.0	31,813	13.0
OK	82,849	13.7	11,375	13.7
OR	174,320	9.2	16,014	9.2
PA	407,483	13.9	56,578	13.9
RI	36,631	9.9	3,621	9.9
SC	68,956	13.6	9,351	13.6
SD	8,757	6.6	580	6.6
TN	121,372	8.4	10,235	8.4
TX	1,370,761	10.0	137,483	10.0
UT	70,900	13.8	9,771	13.8
VT	11,324	19.0	2,149	19.0
VA	534,181	6.7	35,844	6.7
WA	651,624	9.3	60,643	9.3
WV	13,978	11.8	1,652	11.8
WI	153,827	15.6	24,051	15.6
WY	3,785	27.8	1,054	27.8

Citation: Paul, S., Rafal, M., & Houtenville, A. (2021). Annual Disability Statistics Supplement: 2021 (Table 6.13). Durham, NH: University of New Hampshire, Institute on Disability. Note: Authors' calculations using the U.S. Census Bureau American Community Survey, Public Use Microdata Sample with Experimental Weights, 2020, which is subject to sampling variation.



Table 6.14 Poverty – Non-Hispanic Other Civilians without Disabilities Living in the Community for the United States and States: 2020

State	Total		Poverty	
	Count	%	Count	%
U.S.	15,045,286	14.9	2,241,510	14.9
AL	192,538	18.8	36,120	18.8
AK	169,036	17.1	28,984	17.1
AZ	477,759	22.4	106,875	22.4
AR	175,413	17.9	31,402	17.9
CA	1,772,137	11.3	199,906	11.3
CO	264,019	9.2	24,177	9.2
CT	127,486	8.9	11,325	8.9
DE	43,324	14.3	6,183	14.3
DC	32,602	13.8	4,496	13.8
FL	782,735	13.9	108,444	13.9
GA	468,807	11.9	55,846	11.9
HI	387,637	13.3	51,605	13.3
ID	85,275	16.9	14,383	16.9
IL	432,182	13.1	56,756	13.1
IN	248,925	15.1	37,524	15.1
IA	107,991	19.7	21,289	19.7
KS	125,879	13.7	17,195	13.7
KY	161,530	19.3	31,189	19.3
LA	163,850	25.2	41,257	25.2
ME	52,531	14.1	7,412	14.1
MD	265,997	9.5	25,274	9.5
MA	286,886	12.3	35,429	12.3
MI	433,439	15.8	68,311	15.8
MN	291,807	15.2	44,237	15.2
MS	103,560	13.1	13,585	13.1
MO	316,846	16.8	53,168	16.8
MT	99,522	29.4	29,281	29.4
NE	74,302	14.4	10,682	14.4
NV	204,053	16.1	32,869	16.1
NH	43,449	12.4	5,397	12.4
NJ	295,143	10.7	31,703	10.7
NM	204,389	29.0	59,374	29.0
NY	784,530	14.2	111,577	14.2
NC	471,773	16.3	77,015	16.3
ND	60,036	23.5	14,085	23.5
OH	498,172	18.5	91,954	18.5
OK	526,134	18.5	97,597	18.5
OR	264,717	13.3	35,086	13.3
PA	450,056	14.7	65,976	14.7
RI	44,297	18.4	8,156	18.4
SC	211,829	13.9	29,401	13.9
SD	109,781	35.8	39,310	35.8
TN	281,482	17.5	49,335	17.5
TX	978,936	13.2	129,176	13.2
UT	164,789	7.8	12,857	7.8
VT	21,844	23.9	5,211	23.9
VA	403,133	10.0	40,226	10.0
WA	564,355	13.7	77,142	13.7
WV	69,460	24.4	16,977	24.4
WI	218,734	15.1	33,109	15.1
WY	30,179	18.7	5,642	18.7

Citation: Paul, S., Rafal, M., & Houtenville, A. (2021). Annual Disability Statistics Supplement: 2021 (Table 6.14). Durham, NH: University of New Hampshire, Institute on Disability. Note: Authors' calculations using the U.S. Census Bureau American Community Survey, Public Use Microdata Sample with Experimental Weights, 2020, which is subject to sampling variation.

Table 6.15 Poverty – Hispanic Civilians without Disabilities Living in the Community for the United States and States: 2020

State	Total		Poverty	
	Count	%	Count	%
U.S.	54,764,045	17.1	9,353,020	17.1
AL	200,068	28.2	56,399	28.2
AK	43,407	10.1	4,398	10.1
AZ	2,131,129	17.8	378,360	17.8
AR	214,443	19.9	42,586	19.9
CA	14,064,613	15.3	2,158,226	15.3
CO	1,149,174	13.7	156,876	13.7
CT	538,705	20.5	110,257	20.5
DE	82,490	17.9	14,761	17.9
DC	71,535	15.5	11,106	15.5
FL	5,086,660	14.2	722,993	14.2
GA	960,649	22.1	211,896	22.1
HI	134,700	9.8	13,163	9.8
ID	216,815	13.2	28,700	13.2
IL	2,035,432	13.2	269,067	13.2
IN	443,097	17.8	79,055	17.8
IA	180,920	20.6	37,245	20.6
KS	321,396	19.7	63,353	19.7
KY	150,120	24.7	37,048	24.7
LA	221,624	26.2	57,959	26.2
ME	19,353	17.4	3,359	17.4
MD	612,317	12.4	75,833	12.4
MA	745,220	19.3	144,032	19.3
MI	478,466	19.2	91,893	19.2
MN	290,327	11.8	34,199	11.8
MS	79,239	26.5	21,029	26.5
MO	231,489	16.1	37,371	16.1
MT	41,396	14.1	5,838	14.1
NE	201,783	14.7	29,635	14.7
NV	839,704	15.9	133,373	15.9
NH	50,003	16.6	8,305	16.6
NJ	1,683,845	17.0	286,222	17.0
NM	874,018	20.5	179,010	20.5
NY	3,312,821	19.4	641,171	19.4
NC	958,020	24.3	232,335	24.3
ND	26,878	27.8	7,464	27.8
OH	421,801	21.4	90,090	21.4
OK	414,700	20.6	85,249	20.6
OR	509,280	15.1	76,931	15.1
PA	890,484	22.8	202,593	22.8
RI	151,403	16.6	25,116	16.6
SC	263,503	22.8	60,135	22.8
SD	30,332	16.7	5,056	16.7
TN	344,380	22.8	78,588	22.8
TX	10,459,603	18.9	1,974,410	18.9
UT	424,877	11.6	49,411	11.6
VT	9,712	22.5	2,184	22.5
VA	757,155	12.6	95,189	12.6
WA	925,294	15.5	143,171	15.5
WV	24,843	26.5	6,572	26.5
WI	389,885	17.4	67,966	17.4
WY	54,937	10.6	5,842	10.6

Citation: Paul, S., Rafal, M., & Houtenville, A. (2021). Annual Disability Statistics Supplement: 2021 (Table 6.15). Durham, NH: University of New Hampshire, Institute on Disability. Note: Authors' calculations using the U.S. Census Bureau American Community Survey, Public Use Microdata Sample with Experimental Weights, 2020, which is subject to sampling variation.



Table 6.16 Poverty – Male Civilians with Disabilities Living in the Community for the United States and States: 2020

State	Total	Poverty Count	%	State	Total	Poverty Count	%
U.S.	21,308,449	4,727,761	22.2	MO	440,113	103,225	23.5
AL	387,974	86,310	22.2	MT	83,457	19,245	23.1
AK	47,892	6,797	14.2	NE	112,284	20,108	17.9
AZ	514,339	104,940	20.4	NV	210,180	37,524	17.9
AR	283,571	64,753	22.8	NH	89,032	14,283	16.0
CA	2,131,692	448,818	21.1	NJ	458,489	81,998	17.9
CO	330,682	66,491	20.1	NM	181,904	53,640	29.5
CT	212,118	47,891	22.6	NY	1,081,840	269,158	24.9
DE	70,815	12,346	17.4	NC	697,873	157,676	22.6
DC	36,133	17,569	48.6	ND	46,018	8,758	19.0
FL	1,499,591	318,475	21.2	OH	839,417	200,424	23.9
GA	683,866	159,406	23.3	OK	360,041	86,807	24.1
HI	83,894	14,329	17.1	OR	319,669	65,047	20.3
ID	132,277	21,535	16.3	PA	886,369	201,414	22.7
IL	724,142	160,392	22.1	RI	73,452	15,714	21.4
IN	471,365	108,209	23.0	SC	381,445	85,378	22.4
IA	200,419	44,306	22.1	SD	54,296	13,739	25.3
KS	201,691	43,623	21.6	TN	540,040	136,920	25.4
KY	400,490	103,057	25.7	TX	1,767,030	390,591	22.1
LA	362,359	102,547	28.3	UT	174,578	27,459	15.7
ME	107,454	22,161	20.6	VT	42,860	11,714	27.3
MD	310,633	66,276	21.3	VA	499,032	92,702	18.6
MA	411,046	99,899	24.3	WA	515,488	98,599	19.1
MI	716,793	170,306	23.8	WV	168,374	43,633	25.9
MN	316,306	61,659	19.5	WI	347,326	66,720	19.2
MS	259,134	65,193	25.2	WY	41,166	7,997	19.4

Citation: Paul, S., Rafal, M., & Houtenville, A. (2021). Annual Disability Statistics Supplement: 2021 (Table 6.16). Durham, NH: University of New Hampshire, Institute on Disability. Note: Authors' calculations using the U.S. Census Bureau American Community Survey, Public Use Microdata Sample with Experimental Weights, 2020, which is subject to sampling variation.

Table 6.17 Poverty – Female Civilians with Disabilities Living in the Community for the United States and States: 2020

State	Total		Poverty	
	Count	%	Count	%
U.S.	22,753,369	25.8	5,879,459	25.8
AL	441,025	28.0	123,431	28.0
AK	37,984	23.7	8,984	23.7
AZ	514,458	21.5	110,495	21.5
AR	294,965	29.2	86,070	29.2
CA	2,277,584	22.9	520,526	22.9
CO	314,093	19.6	61,695	19.6
CT	223,739	28.2	62,986	28.2
DE	74,881	25.1	18,772	25.1
DC	38,359	36.6	14,048	36.6
FL	1,586,174	23.4	370,582	23.4
GA	756,426	26.1	197,282	26.1
HI	81,039	22.0	17,863	22.0
ID	134,407	20.1	27,078	20.1
IL	806,799	26.4	213,122	26.4
IN	513,793	27.2	139,839	27.2
IA	212,150	27.6	58,476	27.6
KS	206,622	29.4	60,732	29.4
KY	420,309	29.3	123,073	29.3
LA	399,153	30.3	120,978	30.3
ME	111,396	28.4	31,611	28.4
MD	383,684	23.0	88,070	23.0
MA	447,359	27.3	122,348	27.3
MI	751,936	26.9	202,071	26.9
MN	334,286	24.7	82,605	24.7
MS	263,980	33.0	87,037	33.0
MO	460,999	28.9	133,323	28.9
MT	75,539	23.3	17,578	23.3
NE	106,381	25.2	26,764	25.2
NV	212,763	22.0	46,780	22.0
NH	94,080	24.9	23,448	24.9
NJ	540,791	24.3	131,581	24.3
NM	175,100	26.7	46,757	26.7
NY	1,288,857	30.9	397,777	30.9
NC	790,019	27.5	216,905	27.5
ND	37,890	30.2	11,441	30.2
OH	912,956	30.0	273,707	30.0
OK	351,148	25.4	89,312	25.4
OR	318,028	24.2	76,823	24.2
PA	970,560	27.1	263,101	27.1
RI	84,785	27.7	23,499	27.7
SC	408,035	24.4	99,721	24.4
SD	54,671	31.8	17,412	31.8
TN	570,267	27.1	154,809	27.1
TX	1,806,332	24.9	449,931	24.9
UT	167,782	16.9	28,416	16.9
VT	41,625	31.7	13,203	31.7
VA	562,569	22.1	124,301	22.1
WA	519,563	22.0	114,160	22.0
WV	181,458	29.9	54,339	29.9
WI	357,155	24.4	87,143	24.4
WY	37,415	19.9	7,454	19.9

Citation: Paul, S., Rafal, M., & Houtenville, A. (2021). Annual Disability Statistics Supplement: 2021 (Table 6.17). Durham, NH: University of New Hampshire, Institute on Disability. Note: Authors' calculations using the U.S. Census Bureau American Community Survey, Public Use Microdata Sample with Experimental Weights, 2020, which is subject to sampling variation.



Table 6.18 Poverty – Male Civilians without Disabilities Living in the Community for the United States and States: 2020

State	Total		Poverty	
	Count	%	Count	%
U.S.	139,910,572	12.1	16,931,433	13.0
AL	1,966,993	13.5	266,316	13.3
AK	313,232	9.7	30,475	9.7
AZ	3,181,343	13.5	430,050	12.4
AR	1,194,196	15.4	183,349	8.1
CA	17,286,925	11.5	1,994,478	9.9
CO	2,565,038	9.4	241,805	17.6
CT	1,517,933	9.8	148,791	12.9
DE	401,750	11.3	45,369	13.0
DC	295,548	16.7	49,261	12.3
FL	9,084,281	12.3	1,120,077	15.5
GA	4,457,537	14.2	631,007	10.8
HI	582,630	9.5	55,498	11.6
ID	781,933	9.5	74,446	9.6
IL	5,435,036	11.2	607,737	14.8
IN	2,844,365	12.1	343,899	12.9
IA	1,363,852	10.9	148,392	13.5
KS	1,229,863	10.6	130,396	13.7
KY	1,795,451	14.5	259,763	7.2
LA	1,873,635	18.0	337,825	10.8
ME	546,740	10.7	58,761	10.2
MD	2,581,676	9.3	238,966	9.1
MA	2,939,557	10.3	302,091	16.3
MI	4,212,258	11.6	490,073	10.7
MN	2,494,235	7.9	197,820	9.7
MS	1,153,639	19.5	224,614	19.5
MO	2,566,126		333,989	
MT	452,864		60,356	
NE	831,194		81,023	
NV	1,359,568		168,733	
NH	589,500		47,471	
NJ	3,864,099		383,621	
NM	842,777		148,691	
NY	8,297,830		1,066,837	
NC	4,367,755		567,494	
ND	339,020		41,673	
OH	4,875,302		607,766	
OK	1,605,792		249,337	
OR	1,775,555		191,303	
PA	5,385,872		623,420	
RI	441,263		42,557	
SC	2,114,301		312,543	
SD	398,275		51,327	
TN	2,814,323		378,969	
TX	12,740,662		1,745,967	
UT	1,466,507		106,034	
VT	272,236		29,469	
VA	3,587,126		365,164	
WA	3,287,910		299,789	
WV	719,599		117,580	
WI	2,570,632		275,403	
WY	244,838		23,658	

Citation: Paul, S., Rafal, M., & Houtenville, A. (2021). Annual Disability Statistics Supplement: 2021 (Table 6.18). Durham, NH: University of New Hampshire, Institute on Disability. Note: Authors' calculations using the U.S. Census Bureau American Community Survey, Public Use Microdata Sample with Experimental Weights, 2020, which is subject to sampling variation.

Table 6.19 Poverty – Female Civilians without Disabilities Living in the Community for the United States and States: 2020

State	Total		Poverty		State	Total		Poverty	
	Count	%	Count	%		Count	%		
U.S.	144,321,527	13.1	18,859,236	13.1	MO	2,675,767	344,693	12.9	
AL	2,112,920	16.7	353,011	16.7	MT	454,623	62,327	13.7	
AK	304,038	10.4	31,704	10.4	NE	855,753	86,262	10.1	
AZ	3,209,880	14.2	455,033	14.2	NV	1,362,681	179,312	13.2	
AR	1,241,384	16.6	205,784	16.6	NH	594,913	52,293	8.8	
CA	17,427,001	12.7	2,218,587	12.7	NJ	3,989,282	422,339	10.6	
CO	2,555,126	9.7	247,102	9.7	NM	890,323	164,740	18.5	
CT	1,601,393	11.2	178,663	11.2	NY	8,655,774	1,204,014	13.9	
DE	434,885	12.0	52,229	12.0	NC	4,677,436	670,210	14.3	
DC	336,589	13.9	46,681	13.9	ND	333,229	42,420	12.7	
FL	9,525,022	13.0	1,238,813	13.0	OH	5,060,090	698,865	13.8	
GA	4,773,201	15.3	729,805	15.3	OK	1,668,194	267,199	16.0	
HI	617,647	10.8	66,771	10.8	OR	1,818,874	198,203	10.9	
ID	792,403	11.3	89,329	11.3	PA	5,556,552	677,202	12.2	
IL	5,575,909	12.1	673,948	12.1	RI	459,913	58,021	12.6	
IN	2,923,493	13.0	378,783	13.0	SC	2,276,070	347,528	15.3	
IA	1,388,201	12.0	166,281	12.0	SD	394,393	52,277	13.3	
KS	1,260,619	12.5	157,996	12.5	TN	2,967,303	421,524	14.2	
KY	1,846,569	16.1	297,271	16.1	TX	12,933,570	1,888,102	14.6	
LA	1,980,468	19.5	386,349	19.5	UT	1,449,611	117,052	8.1	
ME	566,530	10.6	59,937	10.6	VT	266,664	33,659	12.6	
MD	2,729,125	9.7	263,368	9.7	VA	3,781,588	416,926	11.0	
MA	3,089,368	11.2	345,643	11.2	WA	3,312,692	338,602	10.2	
MI	4,320,960	13.3	576,736	13.3	WV	717,953	118,095	16.4	
MN	2,489,942	8.3	207,412	8.3	WI	2,559,736	288,432	11.3	
MS	1,257,988	20.2	253,590	20.2	WY	247,882	28,113	11.3	

Citation: Paul, S., Rafal, M., & Houtenville, A. (2021). Annual Disability Statistics Supplement: 2021 (Table 6.19). Durham, NH: University of New Hampshire, Institute on Disability. Note: Authors' calculations using the U.S. Census Bureau American Community Survey, Public Use Microdata Sample with Experimental Weights, 2020, which is subject to sampling variation.



Table 6.20 Poverty – Civilians with Hearing Disabilities Living in the Community for the United States and States: 2020

State	Total	Count	%	State	Total	Count	%
U.S.	11,926,360	1,979,885	16.6	MO	256,565	47,540	18.5
AL	220,753	40,957	18.6	MT	57,364	8,644	15.1
AK	32,646	4,479	13.7	NE	74,595	11,028	14.8
AZ	311,570	46,424	14.9	NV	127,104	21,468	16.9
AR	147,166	24,714	16.8	NH	58,127	7,682	13.2
CA	1,146,710	188,188	16.4	NJ	245,532	37,090	15.1
CO	209,961	29,282	13.9	NM	109,889	24,154	22.0
CT	112,099	19,535	17.4	NY	540,207	102,176	18.9
DE	31,986	4,254	13.3	NC	402,210	70,364	17.5
DC	10,935	4,465	40.8	ND	28,918	3,188	11.0
FL	824,531	119,576	14.5	OH	460,012	82,832	18.0
GA	353,073	58,306	16.5	OK	228,019	39,837	17.5
HI	49,850	6,509	13.1	OR	190,384	25,232	13.3
ID	83,534	9,642	11.5	PA	489,122	78,959	16.1
IL	401,173	70,359	17.5	RI	43,033	8,324	19.3
IN	274,955	45,676	16.6	SC	219,772	37,995	17.3
IA	127,400	19,412	15.2	SD	32,642	8,214	25.2
KS	124,183	23,325	18.8	TN	308,734	59,801	19.4
KY	213,786	41,784	19.5	TX	956,480	165,768	17.3
LA	185,499	42,820	23.1	UT	97,290	10,354	10.6
ME	66,153	10,944	16.5	VT	28,117	5,107	18.2
MD	166,905	26,021	15.6	VA	298,942	43,960	14.7
MA	221,054	34,938	15.8	WA	301,416	37,824	12.5
MI	385,228	63,751	16.5	WV	106,735	20,363	19.1
MN	200,985	30,149	15.0	WI	205,742	27,133	13.2
MS	129,243	25,446	19.7	WY	28,031	3,892	13.9

Citation: Paul, S., Rafal, M., & Houtenville, A. (2021). Annual Disability Statistics Supplement: 2021 (Table 6.20). Durham, NH: University of New Hampshire, Institute on Disability. Note: Authors' calculations using the U.S. Census Bureau American Community Survey, Public Use Microdata Sample with Experimental Weights, 2020, which is subject to sampling variation.

Table 6.21 Poverty – Civilians with Vision Disabilities Living in the Community for the United States and States: 2020

State	Total	Poverty		State	Total	Poverty	
		Count	%			Count	%
U.S.	8,032,555	2,045,227	25.4	MO	159,576	42,614	26.7
AL	151,483	44,970	29.6	MT	27,902	7,532	26.9
AK	17,125	2,794	16.3	NE	35,606	6,700	18.8
AZ	199,050	46,823	23.5	NV	80,566	18,193	22.5
AR	113,939	35,317	30.9	NH	28,959	5,450	18.8
CA	815,164	184,796	22.6	NJ	188,166	39,789	21.1
CO	117,504	22,636	19.2	NM	81,008	25,259	31.1
CT	72,627	18,317	25.2	NY	400,048	107,882	26.9
DE	21,474	2,870	13.3	NC	277,591	79,669	28.7
DC	13,357	5,984	44.8	ND	14,001	3,305	23.6
FL	579,706	142,224	24.5	OH	288,995	85,679	29.6
GA	267,049	73,621	27.5	OK	149,202	37,684	25.2
HI	28,030	5,207	18.5	OR	100,770	23,021	22.8
ID	43,005	11,981	27.8	PA	308,195	83,485	27.0
IL	273,621	65,763	24.0	RI	24,913	7,002	28.1
IN	166,421	41,847	25.1	SC	165,258	44,810	27.1
IA	60,573	15,992	26.4	SD	17,136	3,530	20.5
KS	72,271	19,777	27.3	TN	233,660	66,430	28.4
KY	160,559	45,295	28.2	TX	762,228	202,714	26.5
LA	176,501	49,575	28.0	UT	61,382	7,271	11.8
ME	29,672	5,944	20.0	VT	12,485	2,914	23.3
MD	110,879	24,550	22.1	VA	195,034	44,694	22.9
MA	127,524	33,480	26.2	WA	184,918	40,165	21.7
MI	226,334	61,079	26.9	WV	65,028	17,836	27.4
MN	86,472	23,162	26.7	WI	113,580	21,814	19.2
MS	112,774	33,457	29.6	WY	13,234	2,324	17.5

Citation: Paul, S., Rafal, M., & Houtenville, A. (2021). Annual Disability Statistics Supplement: 2021 (Table 6.21). Durham, NH: University of New Hampshire, Institute on Disability. Note: Authors' calculations using the U.S. Census Bureau American Community Survey, Public Use Microdata Sample with Experimental Weights, 2020, which is subject to sampling variation.



Table 6.22 Poverty – Civilians with Cognitive Disabilities Living in the Community for the United States and States: 2020

State	Total	Poverty		Total	Poverty	
		Count	%		Count	%
U.S.	17,472,328	5,502,165	31.5	352,778	119,969	34.0
AL	332,659	102,560	30.8	59,084	19,571	33.1
AK	30,476	7,519	24.7	78,418	25,079	32.0
AZ	381,966	106,063	27.8	145,288	35,983	24.8
AR	235,288	81,300	34.6	74,488	22,318	30.0
CA	1,712,586	483,430	28.2	370,585	108,383	29.2
CO	262,993	75,471	28.7	137,904	49,181	35.7
CT	181,946	58,436	32.1	945,681	341,695	36.1
DE	59,440	17,304	29.1	591,176	187,013	31.6
DC	37,545	19,027	50.7	32,609	11,836	36.3
FL	1,189,899	334,528	28.1	704,666	256,868	36.5
GA	602,424	193,429	32.1	268,792	89,520	33.3
HI	66,432	19,059	28.7	273,021	78,162	28.6
ID	103,197	23,381	22.7	752,904	251,348	33.4
IL	594,723	191,507	32.2	68,828	20,654	30.0
IN	410,825	145,846	35.5	287,649	87,239	30.3
IA	158,449	54,494	34.4	36,263	15,827	43.6
KS	167,373	56,227	33.6	433,984	139,935	32.2
KY	329,349	117,373	35.6	1,398,229	433,367	31.0
LA	307,858	113,373	36.8	145,785	32,479	22.3
ME	98,865	33,812	34.2	37,463	16,879	45.1
MD	274,188	76,383	27.9	414,962	108,577	26.2
MA	381,434	131,209	34.4	428,414	122,780	28.7
MI	605,393	195,073	32.2	133,387	49,100	36.8
MN	280,348	82,794	29.5	262,593	80,289	30.6
MS	207,001	72,479	35.0	24,720	6,036	24.4

Citation: Paul, S., Rafal, M., & Houtenville, A. (2021). Annual Disability Statistics Supplement: 2021 (Table 6.22). Durham, NH: University of New Hampshire, Institute on Disability. Note: Authors' calculations using the U.S. Census Bureau American Community Survey, Public Use Microdata Sample with Experimental Weights, 2020, which is subject to sampling variation.

Table 6.23 Poverty – Civilians with Ambulatory Disabilities Living in the Community for the United States and States: 2020

State	Total	Poverty		Total	Poverty	
		Count	%		Count	%
U.S.	21,779,183	5,728,349	26.3	452,385	133,872	29.6
AL	431,880	113,003	26.2	70,707	19,465	27.5
AK	33,954	7,622	22.4	103,043	27,970	27.1
AZ	496,304	108,235	21.8	217,033	43,351	20.0
AR	315,908	82,813	26.2	84,440	17,931	21.2
CA	2,189,487	531,877	24.3	509,600	123,299	24.2
CO	275,548	61,717	22.4	176,199	54,116	30.7
CT	211,634	61,020	28.8	1,256,967	395,453	31.5
DE	73,705	14,599	19.8	757,204	205,646	27.2
DC	35,641	13,778	38.7	35,040	11,311	32.3
FL	1,573,331	371,825	23.6	864,433	254,774	29.5
GA	717,521	183,887	25.6	355,425	90,852	25.6
HI	83,464	18,026	21.6	286,807	69,452	24.2
ID	125,525	21,671	17.3	922,666	255,292	27.7
IL	765,685	209,819	27.4	72,218	19,765	27.4
IN	483,538	134,002	27.7	393,126	99,185	25.2
IA	187,005	55,879	29.9	50,389	16,269	32.3
KS	194,694	54,213	27.8	578,314	157,812	27.3
KY	419,237	125,679	30.0	1,733,569	439,560	25.4
LA	386,483	120,582	31.2	130,852	25,664	19.6
ME	97,164	29,355	30.2	36,707	9,646	26.3
MD	347,058	89,234	25.7	514,963	116,436	22.6
MA	399,187	116,239	29.1	468,255	109,746	23.4
MI	725,063	197,419	27.2	186,523	52,940	28.4
MN	288,674	83,941	29.1	344,251	86,583	25.2
MS	285,221	77,520	27.2	35,156	8,004	22.8

Citation: Paul, S., Rafal, M., & Houtenville, A. (2021). Annual Disability Statistics Supplement: 2021 (Table 6.23). Durham, NH: University of New Hampshire, Institute on Disability. Note: Authors' calculations using the U.S. Census Bureau American Community Survey, Public Use Microdata Sample with Experimental Weights, 2020, which is subject to sampling variation.



Table 6.24 Poverty – Civilians with Self-Care Disabilities Living in the Community for the United States and States: 2020

State	Total	Poverty Count	%	State	Total	Poverty Count	%
U.S.	8,916,136	3,106,747	34.8	MO	189,833	75,669	39.9
AL	157,901	53,398	33.8	MT	25,811	9,865	38.2
AK	14,700	3,806	25.9	NE	39,766	14,825	37.3
AZ	173,693	45,676	26.3	NV	80,697	21,198	26.3
AR	113,560	42,052	37.0	NH	37,918	13,313	35.1
CA	1,023,667	321,437	31.4	NJ	226,571	74,499	32.9
CO	104,946	31,335	29.9	NM	66,628	21,074	31.6
CT	101,218	36,712	36.3	NY	557,025	232,706	41.8
DE	27,585	7,475	27.1	NC	294,990	107,875	36.6
DC	17,375	7,431	42.8	ND	15,044	8,110	53.9
FL	594,272	173,097	29.1	OH	343,234	141,523	41.2
GA	274,533	90,833	33.1	OK	126,095	41,075	32.6
HI	35,120	10,325	29.4	OR	129,316	43,516	33.7
ID	46,467	12,219	26.3	PA	382,485	151,104	39.5
IL	323,243	118,582	36.7	RI	33,276	11,617	34.9
IN	194,747	70,460	36.2	SC	153,432	51,241	33.4
IA	82,235	37,191	45.2	SD	21,845	11,520	52.7
KS	73,058	29,565	40.5	TN	210,263	74,907	35.6
KY	159,039	57,237	36.0	TX	687,821	230,845	33.6
LA	161,720	62,129	38.4	UT	51,436	11,519	22.4
ME	38,551	16,862	43.7	VT	15,787	6,214	39.4
MD	139,583	46,966	33.6	VA	212,003	61,852	29.2
MA	185,966	68,240	36.7	WA	194,200	58,193	30.0
MI	298,319	108,980	36.5	WV	69,286	24,025	34.7
MN	141,241	60,442	42.8	WI	149,620	53,247	35.6
MS	106,859	39,405	36.9	WY	12,156	3,360	27.6

Citation: Paul, S., Rafal, M., & Houtenville, A. (2021). Annual Disability Statistics Supplement: 2021 (Table 6.24). Durham, NH: University of New Hampshire, Institute on Disability. Note: Authors' calculations using the U.S. Census Bureau American Community Survey, Public Use Microdata Sample with Experimental Weights, 2020, which is subject to sampling variation.

Table 6.25 Poverty – Civilians with Independent Living Disabilities Living in the Community for the United States and States: 2020

State	Total		Poverty	
	Count	%	Count	%
U.S.	16,356,212	30.5	4,990,166	30.5
AL	299,401	29.3	87,813	29.3
AK	25,111	26.4	6,640	26.4
AZ	356,287	25.7	91,468	25.7
AR	204,897	32.7	67,096	32.7
CA	1,816,893	27.0	490,590	27.0
CO	221,283	28.1	62,263	28.1
CT	177,196	32.3	57,182	32.3
DE	48,980	25.3	12,400	25.3
DC	29,914	50.0	14,958	50.0
FL	1,117,016	26.6	297,193	26.6
GA	508,218	30.1	153,031	30.1
HI	74,107	24.9	18,465	24.9
ID	85,433	24.2	20,668	24.2
IL	604,018	32.5	196,154	32.5
IN	357,588	33.2	118,577	33.2
IA	142,808	37.1	52,991	37.1
KS	142,645	34.1	48,707	34.1
KY	299,296	33.7	100,941	33.7
LA	265,335	37.6	99,644	37.6
ME	72,708	35.9	26,115	35.9
MD	260,343	28.3	73,581	28.3
MA	336,748	32.5	109,564	32.5
MI	564,667	31.7	179,212	31.7
MN	248,077	35.4	87,714	35.4
MS	194,715	35.2	68,500	35.2
MO	329,938	34.1	112,358	34.1
MT	52,956	38.2	20,243	38.2
NE	76,082	28.2	21,462	28.2
NV	143,238	24.5	35,070	24.5
NH	69,984	31.1	21,749	31.1
NJ	399,678	28.5	113,863	28.5
NM	121,521	32.9	39,941	32.9
NY	1,005,562	35.2	354,256	35.2
NC	527,954	31.4	165,571	31.4
ND	27,280	43.4	11,826	43.4
OH	638,349	35.6	226,990	35.6
OK	240,795	30.1	72,516	30.1
OR	233,745	29.5	68,869	29.5
PA	718,130	32.4	232,849	32.4
RI	62,375	34.0	21,228	34.0
SC	275,842	26.7	73,553	26.7
SD	36,936	42.2	15,590	42.2
TN	396,596	31.7	125,850	31.7
TX	1,230,934	29.0	356,377	29.0
UT	114,102	21.3	24,284	21.3
VT	28,381	38.1	10,813	38.1
VA	391,127	24.3	94,868	24.3
WA	368,541	27.2	100,403	27.2
WV	127,766	32.9	42,026	32.9
WI	262,731	30.8	80,807	30.8
WY	21,985	24.3	5,337	24.3

Citation: Paul, S., Rafal, M., & Houtenville, A. (2021). Annual Disability Statistics Supplement: 2021 (Table 6.25). Durham, NH: University of New Hampshire, Institute on Disability. Note: Authors' calculations using the U.S. Census Bureau American Community Survey, Public Use Microdata Sample with Experimental Weights, 2020, which is subject to sampling variation.



Table 6.26 Poverty Gap – Non-Hispanic White Civilians with and without Disabilities Living in the Community for the United States and States: 2020

State	Poverty Rate (%)		Gap (% pts) [1]	State	Poverty Rate (%)		Gap (% pts) [1]
	Disability	No Disability			Disability	No Disability	
U.S.	20.7	9.1	11.6	MO	24.3	10.7	13.6
AL	20.7	10.3	10.4	MT	21.4	11.1	10.3
AK	11.7	7.0	4.6	NE	20.4	8.3	12.1
AZ	16.2	9.5	6.7	NV	17.4	9.4	8.0
AR	22.6	12.4	10.2	NH	19.3	7.6	11.8
CA	19.2	8.3	10.9	NJ	17.0	6.6	10.5
CO	18.9	7.6	11.2	NM	23.6	10.7	12.9
CT	18.8	6.5	12.3	NY	22.4	9.5	12.9
DE	19.7	8.5	11.2	NC	21.4	9.5	11.9
DC	25.9	9.9	16.0	ND	24.2	8.9	15.3
FL	17.9	9.4	8.5	OH	23.8	10.2	13.5
GA	19.6	9.7	9.9	OK	22.8	12.9	9.9
HI	20.1	11.8	8.2	OR	20.9	9.5	11.4
ID	17.4	9.5	7.9	PA	20.6	8.7	11.9
IL	20.6	8.0	12.5	RI	22.9	8.8	14.2
IN	23.3	10.1	13.2	SC	18.8	10.3	8.5
IA	23.5	9.4	14.1	SD	24.0	8.8	15.2
KS	22.8	9.2	13.6	TN	22.7	10.8	11.9
KY	26.9	13.5	13.4	TX	18.1	8.2	9.9
LA	23.5	10.9	12.6	UT	15.1	6.6	8.5
ME	24.8	9.8	15.0	VT	27.2	10.8	16.5
MD	17.8	6.5	11.3	VA	17.5	8.4	9.2
MA	22.6	8.0	14.6	WA	19.1	7.5	11.6
MI	21.1	9.6	11.5	WV	27.0	15.1	11.9
MN	19.2	6.2	13.0	WI	19.9	8.3	11.6
MS	22.7	12.2	10.5	WY	19.4	9.5	9.9

Citation: Paul, S., Rafal, M., & Houtenville, A. (2021). Annual Disability Statistics Supplement: 2021 (Table 6.26). Durham, NH: University of New Hampshire, Institute on Disability. Note: Authors' calculations using the U.S. Census Bureau American Community Survey, Public Use Microdata Sample with Experimental Weights, 2020, which is subject to sampling variation.

[1] The difference in percentage points of poverty rates between disability and no disability.

Table 6.27 Poverty Gap – Non-Hispanic Black Civilians with and without Disabilities Living in the Community for the United States and States: 2020

State	Poverty Rate (%)		Gap (% pts) [1]	State	Poverty Rate (%)		Gap (% pts) [1]
	Disability	No Disability			Disability	No Disability	
U.S.	36.4	22.5	13.9	MO	36.3	25.5	10.8
AL	36.0	24.5	11.6	MT	5.1	42.0	-36.9
AK	14.3	19.3	-5.0	NE	26.6	19.3	7.4
AZ	34.5	22.6	11.9	NV	33.8	20.0	13.9
AR	42.4	30.1	12.3	NH	58.7	20.9	37.8
CA	34.3	19.5	14.8	NJ	28.2	17.9	10.3
CO	28.4	19.7	8.8	NM	43.0	24.8	18.2
CT	42.3	19.9	22.4	NY	39.0	19.5	19.5
DE	26.8	18.0	8.8	NC	34.3	21.1	13.2
DC	48.9	20.3	28.6	ND	33.7	49.6	-15.9
FL	35.3	20.8	14.5	OH	45.0	27.5	17.5
GA	32.9	21.5	11.4	OK	35.8	27.5	8.3
HI	23.9	13.3	10.6	OR	56.5	25.0	31.5
ID	27.1	11.8	15.3	PA	39.8	25.1	14.7
IL	39.1	26.8	12.3	RI	26.6	18.7	7.9
IN	37.6	27.7	9.8	SC	34.5	25.6	8.8
IA	48.7	30.0	18.7	SD	30.2	20.0	10.2
KS	46.1	25.6	20.5	TN	41.9	24.4	17.5
KY	31.3	29.2	2.1	TX	34.4	20.3	14.1
LA	38.9	31.2	7.7	UT	53.1	12.7	40.4
ME	19.8	31.4	-11.6	VT	63.7	13.2	50.5
MD	30.6	14.0	16.6	VA	29.6	18.7	10.9
MA	31.4	17.9	13.5	WA	27.3	16.1	11.1
MI	43.1	25.0	18.1	WV	48.7	41.7	7.0
MN	48.7	19.8	28.9	WI	36.2	33.2	3.1
MS	40.4	31.9	8.5	WY	7.6	35.4	-27.8

Citation: Paul, S., Rafal, M., & Houtenville, A. (2021). Annual Disability Statistics Supplement: 2021 (Table 6.27). Durham, NH: University of New Hampshire, Institute on Disability. Note: Authors' calculations using the U.S. Census Bureau American Community Survey, Public Use Microdata Sample with Experimental Weights, 2020, which is subject to sampling variation.

[1] The difference in percentage points of poverty rates between disability and no disability.



Table 6.28 Poverty Gap – Non-Hispanic Asian Civilians with and without Disabilities Living in the Community for the United States and States: 2020

State	Poverty Rate (%)		Gap (% pts) [1]	State	Poverty Rate (%)		Gap (% pts) [1]
	Disability	No Disability			Disability	No Disability	
U.S.	19.8	10.5	9.3	MO	24.4	12.4	12.0
AL	14.6	13.7	0.9	MT	‡	34.3	‡
AK	28.1	3.1	25.0	NE	15.3	10.5	4.8
AZ	14.7	10.6	4.1	NV	11.4	8.6	2.8
AR	7.1	13.8	-6.7	NH	15.5	10.0	5.5
CA	19.4	10.0	9.4	NJ	16.4	5.9	10.5
CO	15.5	9.7	5.8	NM	2.6	15.7	-13.1
CT	6.5	10.6	-4.1	NY	27.5	14.1	13.4
DE	7.7	7.3	0.4	NC	20.1	8.8	11.3
DC	14.9	16.9	-2.0	ND	15.1	21.6	-6.5
FL	17.8	11.8	6.0	OH	20.0	13.0	7.0
GA	22.0	11.7	10.3	OK	9.8	13.7	-3.9
HI	17.6	6.6	11.0	OR	30.0	9.2	20.8
ID	36.8	6.0	30.8	PA	22.6	13.9	8.7
IL	18.5	9.0	9.5	RI	28.0	9.9	18.1
IN	16.3	13.5	2.8	SC	15.4	13.6	1.8
IA	31.7	14.4	17.3	SD	‡	6.6	‡
KS	26.4	9.8	16.6	TN	18.2	8.4	9.8
KY	36.1	10.0	26.1	TX	14.1	10.0	4.1
LA	10.1	13.4	-3.3	UT	15.0	13.8	1.2
ME	33.2	29.2	4.0	VT	26.8	19.0	7.8
MD	13.2	6.7	6.5	VA	13.0	6.7	6.3
MA	25.2	15.0	10.2	WA	22.1	9.3	12.8
MI	24.6	13.8	10.8	WV	37.8	11.8	26.0
MN	31.6	9.6	22.0	WI	28.5	15.6	12.9
MS	34.9	17.6	17.3	WY	‡	27.8	‡

Citation: Paul, S., Rafal, M., & Houtenville, A. (2021). Annual Disability Statistics Supplement: 2021 (Table 6.28). Durham, NH: University of New Hampshire, Institute on Disability. Note: Authors' calculations using the U.S. Census Bureau American Community Survey, Public Use Microdata Sample with Experimental Weights, 2020, which is subject to sampling variation.

[1] The difference in percentage points of poverty rates between disability and no disability.

‡ Estimate either unavailable or too few sample observations.

Table 6.29 Poverty Gap – Non-Hispanic Other Civilian with and without Disabilities Living in the Community for the United States and States: 2020

State	Poverty Rate (%)		Gap (% pts) [1]	State	Poverty Rate (%)		Gap (% pts) [1]
	Disability	No Disability			Disability	No Disability	
U.S.	28.2	14.9	13.3	MO	29.5	16.8	12.7
AL	29.8	18.8	11.1	MT	34.2	29.4	4.8
AK	32.6	17.1	15.4	NE	23.4	14.4	9.0
AZ	35.4	22.4	13.0	NV	28.5	16.1	12.4
AR	25.5	17.9	7.6	NH	28.4	12.4	16.0
CA	25.0	11.3	13.7	NJ	26.5	10.7	15.8
CO	18.0	9.2	8.8	NM	30.0	29.0	0.9
CT	15.8	8.9	6.9	NY	28.8	14.2	14.6
DE	23.9	14.3	9.7	NC	32.6	16.3	16.3
DC	36.6	13.8	22.8	ND	27.0	23.5	3.5
FL	25.7	13.9	11.8	OH	34.1	18.5	15.7
GA	25.1	11.9	13.2	OK	27.8	18.5	9.3
HI	21.1	13.3	7.8	OR	26.6	13.3	13.4
ID	15.5	16.9	-1.3	PA	27.3	14.7	12.7
IL	29.1	13.1	16.0	RI	27.7	18.4	9.2
IN	33.0	15.1	17.9	SC	23.2	13.9	9.4
IA	26.5	19.7	6.8	SD	47.6	35.8	11.8
KS	26.1	13.7	12.4	TN	34.4	17.5	16.9
KY	35.1	19.3	15.8	TX	27.7	13.2	14.5
LA	41.0	25.2	15.8	UT	25.5	7.8	17.7
ME	19.9	14.1	5.8	VT	57.9	23.9	34.1
MD	23.4	9.5	13.9	VA	24.3	10.0	14.3
MA	25.3	12.3	13.0	WA	25.4	13.7	11.7
MI	26.5	15.8	10.7	WV	32.3	24.4	7.8
MN	33.3	15.2	18.1	WI	22.9	15.1	7.7
MS	27.8	13.1	14.7	WY	22.2	18.7	3.5

Citation: Paul, S., Rafal, M., & Houtenville, A. (2021). Annual Disability Statistics Supplement: 2021 (Table 6.29). Durham, NH: University of New Hampshire, Institute on Disability. Note: Authors' calculations using the U.S. Census Bureau American Community Survey, Public Use Microdata Sample with Experimental Weights, 2020, which is subject to sampling variation.

[1] The difference in percentage points of poverty rates between disability and no disability.



Table 6.30 Poverty Gap – Hispanic Civilians with and without Disabilities Living in the Community for the United States and States: 2020

State	Poverty Rate (%)		Gap (% pts) [1]	State	Poverty Rate (%)		Gap (% pts) [1]
	Disability	No Disability			Disability	No Disability	
U.S.	27.0	17.1	9.9	MO	33.5	16.1	17.4
AL	24.3	28.2	-3.9	MT	26.9	14.1	12.8
AK	20.4	10.1	10.3	NE	29.0	14.7	14.3
AZ	25.9	17.8	8.2	NV	19.2	15.9	3.4
AR	29.3	19.9	9.4	NH	41.3	16.6	24.7
CA	23.4	15.3	8.0	NJ	29.8	17.0	12.8
CO	22.3	13.7	8.6	NM	31.9	20.5	11.4
CT	44.3	20.5	23.8	NY	36.3	19.4	16.9
DE	20.2	17.9	2.3	NC	24.8	24.3	0.6
DC	31.8	15.5	16.3	ND	6.8	27.8	-20.9
FL	25.8	14.2	11.6	OH	29.9	21.4	8.6
GA	24.7	22.1	2.6	OK	28.0	20.6	7.5
HI	21.9	9.8	12.1	OR	21.2	15.1	6.1
ID	25.5	13.2	12.2	PA	42.0	22.8	19.2
IL	23.0	13.2	9.8	RI	31.6	16.6	15.0
IN	25.2	17.8	7.3	SC	22.1	22.8	-0.7
IA	26.8	20.6	6.2	SD	45.2	16.7	28.6
KS	33.0	19.7	13.3	TN	30.0	22.8	7.2
KY	23.4	24.7	-1.3	TX	26.5	18.9	7.7
LA	29.6	26.2	3.5	UT	16.5	11.6	4.8
ME	31.9	17.4	14.5	VT	22.2	22.5	-0.3
MD	21.0	12.4	8.6	VA	18.8	12.6	6.3
MA	39.4	19.3	20.1	WA	24.3	15.5	8.8
MI	26.6	19.2	7.4	WV	26.8	26.5	0.3
MN	14.9	11.8	3.2	WI	29.6	17.4	12.2
MS	18.3	26.5	-8.3	WY	21.2	10.6	10.5

Citation: Paul, S., Rafal, M., & Houtenville, A. (2021). Annual Disability Statistics Supplement: 2021 (Table 6.30). Durham, NH: University of New Hampshire, Institute on Disability. Note: Authors' calculations using the U.S. Census Bureau American Community Survey, Public Use Microdata Sample with Experimental Weights, 2020, which is subject to sampling variation.

[1] The difference in percentage points of poverty rates between disability and no disability.

Table 6.31 Poverty Gap – Male Civilians with and without Disabilities Living in the Community for the United States and States: 2020

State	Poverty Rate (%)		Gap (% pts) [1]	State	Poverty Rate (%)		Gap (% pts) [1]
	Disability	No Disability			Disability	No Disability	
U.S.	22.2	12.1	10.1	MO	23.5	13.0	10.5
AL	22.2	13.5	8.7	MT	23.1	13.3	9.8
AK	14.2	9.7	4.5	NE	17.9	9.7	8.2
AZ	20.4	13.5	6.9	NV	17.9	12.4	5.5
AR	22.8	15.4	7.4	NH	16.0	8.1	7.9
CA	21.1	11.5	9.6	NJ	17.9	9.9	8.0
CO	20.1	9.4	10.7	NM	29.5	17.6	11.9
CT	22.6	9.8	12.8	NY	24.9	12.9	12.0
DE	17.4	11.3	6.1	NC	22.6	13.0	9.6
DC	48.6	16.7	31.9	ND	19.0	12.3	6.7
FL	21.2	12.3	8.9	OH	23.9	12.5	11.4
GA	23.3	14.2	9.1	OK	24.1	15.5	8.6
HI	17.1	9.5	7.6	OR	20.3	10.8	9.5
ID	16.3	9.5	6.8	PA	22.7	11.6	11.1
IL	22.1	11.2	10.9	RI	21.4	9.6	11.8
IN	23.0	12.1	10.9	SC	22.4	14.8	7.6
IA	22.1	10.9	11.2	SD	25.3	12.9	12.4
KS	21.6	10.6	11.0	TN	25.4	13.5	11.9
KY	25.7	14.5	11.2	TX	22.1	13.7	8.4
LA	28.3	18.0	10.3	UT	15.7	7.2	8.5
ME	20.6	10.7	9.9	VT	27.3	10.8	16.5
MD	21.3	9.3	12.0	VA	18.6	10.2	8.4
MA	24.3	10.3	14.0	WA	19.1	9.1	10.0
MI	23.8	11.6	12.2	WV	25.9	16.3	9.6
MN	19.5	7.9	11.6	WI	19.2	10.7	8.5
MS	25.2	19.5	5.7	WY	19.4	9.7	9.7

Citation: Paul, S., Rafal, M., & Houtenville, A. (2021). Annual Disability Statistics Supplement: 2021 (Table 6.31). Durham, NH: University of New Hampshire, Institute on Disability. Note: Authors' calculations using the U.S. Census Bureau American Community Survey, Public Use Microdata Sample with Experimental Weights, 2020, which is subject to sampling variation.

[1] The difference in percentage points of poverty rates between disability and no disability.



Table 6.32 Poverty Gap – Female Civilians with and without Disabilities Living in the Community for the United States and States: 2020

State	Poverty Rate (%)		Gap (% pts) [1]	State	Poverty Rate (%)		Gap (% pts) [1]
	Disability	No Disability			Disability	No Disability	
U.S.	25.8	13.1	12.8	MO	28.9	12.9	16.0
AL	28.0	16.7	11.3	MT	23.3	13.7	9.6
AK	23.7	10.4	13.2	NE	25.2	10.1	15.1
AZ	21.5	14.2	7.3	NV	22.0	13.2	8.8
AR	29.2	16.6	12.6	NH	24.9	8.8	16.1
CA	22.9	12.7	10.1	NJ	24.3	10.6	13.7
CO	19.6	9.7	10.0	NM	26.7	18.5	8.2
CT	28.2	11.2	17.0	NY	30.9	13.9	17.0
DE	25.1	12.0	13.1	NC	27.5	14.3	13.1
DC	36.6	13.9	22.8	ND	30.2	12.7	17.5
FL	23.4	13.0	10.4	OH	30.0	13.8	16.2
GA	26.1	15.3	10.8	OK	25.4	16.0	9.4
HI	22.0	10.8	11.2	OR	24.2	10.9	13.3
ID	20.1	11.3	8.9	PA	27.1	12.2	14.9
IL	26.4	12.1	14.3	RI	27.7	12.6	15.1
IN	27.2	13.0	14.3	SC	24.4	15.3	9.2
IA	27.6	12.0	15.6	SD	31.8	13.3	18.6
KS	29.4	12.5	16.9	TN	27.1	14.2	12.9
KY	29.3	16.1	13.2	TX	24.9	14.6	10.3
LA	30.3	19.5	10.8	UT	16.9	8.1	8.9
ME	28.4	10.6	17.8	VT	31.7	12.6	19.1
MD	23.0	9.7	13.3	VA	22.1	11.0	11.1
MA	27.3	11.2	16.2	WA	22.0	10.2	11.8
MI	26.9	13.3	13.5	WV	29.9	16.4	13.5
MN	24.7	8.3	16.4	WI	24.4	11.3	13.1
MS	33.0	20.2	12.8	WY	19.9	11.3	8.6

Citation: Paul, S., Rafal, M., & Houtenville, A. (2021). Annual Disability Statistics Supplement: 2021 (Table 6.32). Durham, NH: University of New Hampshire, Institute on Disability. Note: Authors' calculations using the U.S. Census Bureau American Community Survey, Public Use Microdata Sample with Experimental Weights, 2020, which is subject to sampling variation.

[1] The difference in percentage points of poverty rates between disability and no disability.



Section 7: Home Environment

The *2021 Annual Disability Statistics Supplement* does not have any statistics to present in this section. Refer to the *2021 Annual Disability Statistics Compendium* for national-level and state-level disability data on this topic. If you are interested in seeing additional statistics in the coming years, please contact us at disability.statistics@unh.edu.



Section 8: Veterans

This section presents statistics on **Veterans** in the United States. Specifically, the data address **service connected to disability rating**; the prevalence of disabilities in the **Veteran population**; the portion of the **Veteran population** that experiences **poverty** (as well as the difference between the **poverty rates (poverty gap)** of **Veterans** with and without disabilities), by **disability status**; and **Veterans' benefits**, by **disability status**. The source of these data is the **U.S. Census Bureau**, specifically the **American Community Survey**. For these tables, statistics for people with disabilities (**disability status**) are based on having responded 'yes' to a series of questions within the **American Community Survey** (see the glossary for more details). **Poverty** is defined by the U.S. Office of Management and Budget and set as a dollar threshold by the **U.S. Census Bureau** in all sources (see the glossary for details).

Table 8.7 Non-Hispanic White Civilian Veterans Living in the Community for the United States and States, by Disability Status: 2020

State	Total	Disability		No Disability		Total	Disability		No Disability	
		Count	% [1]	Count	% [1]		Count	% [1]	Count	% [1]
U.S.	12,485,635	3,909,763	31.3	8,575,872	68.7	309,168	102,802	33.3	206,366	66.7
AL	206,977	68,296	33.0	138,681	67.0	73,825	23,346	31.6	50,479	68.4
AK	42,970	10,892	25.3	32,078	74.7	93,906	27,421	29.2	66,485	70.8
AZ	360,547	118,720	32.9	241,827	67.1	138,672	44,212	31.9	94,460	68.1
AR	152,665	63,306	41.5	89,359	58.5	80,643	24,882	30.9	55,761	69.1
CA	850,103	271,068	31.9	579,035	68.1	215,506	67,599	31.4	147,907	68.6
CO	267,467	67,548	25.3	199,919	74.7	74,995	26,637	35.5	48,358	64.5
CT	123,131	35,750	29.0	87,381	71.0	457,112	137,414	30.1	319,698	69.9
DE	45,181	13,941	30.9	31,240	69.1	433,042	135,192	31.2	297,850	68.8
DC	7,621	1,256	16.5	6,365	83.5	40,801	9,507	23.3	31,294	76.7
FL	1,019,279	316,316	31.0	702,963	69.0	539,141	171,843	31.9	367,298	68.1
GA	363,807	110,814	30.5	252,993	69.5	193,092	80,142	41.5	112,950	58.5
HI	27,928	6,590	23.6	21,338	76.4	232,431	79,730	34.3	152,701	65.7
ID	102,117	37,468	36.7	64,649	63.3	561,566	177,830	31.7	383,736	68.3
IL	381,680	115,593	30.3	266,087	69.7	41,761	11,884	28.5	29,877	71.5
IN	298,220	94,814	31.8	203,406	68.2	253,955	79,529	31.3	174,426	68.7
IA	150,999	44,344	29.4	106,655	70.6	44,267	13,311	30.1	30,956	69.9
KS	138,498	45,625	32.9	92,873	67.1	336,575	115,984	34.5	220,591	65.5
KY	203,821	73,384	36.0	130,437	64.0	834,430	257,220	30.8	577,210	69.2
LA	151,424	51,369	33.9	100,055	66.1	102,680	32,484	31.6	70,196	68.4
ME	88,126	27,428	31.1	60,698	68.9	30,947	9,757	31.5	21,190	68.5
MD	192,334	47,343	24.6	144,991	75.4	443,150	101,728	23.0	341,422	77.0
MA	225,994	70,982	31.4	155,012	68.6	387,359	122,125	31.5	265,234	68.5
MI	411,382	126,752	30.8	284,630	69.2	104,133	37,215	35.7	66,918	64.3
MN	242,690	73,786	30.4	168,904	69.6	262,813	73,822	28.1	188,991	71.9
MS	109,812	41,517	37.8	68,295	62.2	34,892	11,245	32.2	23,647	67.8

Citation: Paul, S., Rafal, M., & Houtenville, A. (2021). Annual Disability Statistics Supplement: 2021 (Table 8.7). Durham, NH: University of New Hampshire, Institute on Disability. Note: Authors' calculations using the U.S. Census Bureau American Community Survey, Public Use Microdata Sample with Experimental Weights, 2020, which is subject to sampling variation.

[1] Count of disability or no disability as a percent of total.

Table 8.8 Non-Hispanic Black Civilian Veterans Living in the Community for the United States and States, by Disability Status: 2020

State	Total		Disability		No Disability		State	Total		Disability		No Disability	
	Count	% [1]	Count	% [1]	Count	% [1]		Count	% [1]	Count	% [1]	Count	% [1]
U.S.	1,988,449	28.5	566,238	28.5	1,422,211	71.5	MO	33,408	11,583	34.7	21,825	65.3	
AL	75,342	31.7	23,896	31.7	51,446	68.3	MT	119	‡	‡	119	100.0	
AK	1,277	40.8	521	40.8	756	59.2	NE	4,732	2,306	48.7	2,426	51.3	
AZ	30,938	20.8	6,424	20.8	24,514	79.2	NV	18,055	5,106	28.3	12,949	71.7	
AR	18,027	51.0	9,190	51.0	8,837	49.0	NH	124	‡	‡	124	100.0	
CA	134,035	28.3	37,869	28.3	96,166	71.7	NJ	34,797	9,059	26.0	25,738	74.0	
CO	22,961	25.0	5,737	25.0	17,224	75.0	NM	5,515	481	8.7	5,034	91.3	
CT	9,283	20.4	1,896	20.4	7,387	79.6	NY	65,145	17,638	27.1	47,507	72.9	
DE	14,479	26.3	3,801	26.3	10,678	73.7	NC	141,920	40,020	28.2	101,900	71.8	
DC	9,769	17.6	1,717	17.6	8,052	82.4	ND	954	10	1.0	944	99.0	
FL	161,858	24.9	40,276	24.9	121,582	75.1	OH	66,281	20,029	30.2	46,252	69.8	
GA	180,735	27.8	50,202	27.8	130,533	72.2	OK	19,074	4,837	25.4	14,237	74.6	
HI	4,234	30.1	1,276	30.1	2,958	69.9	OR	3,423	727	21.2	2,696	78.8	
ID	473	7.0	33	7.0	440	93.0	PA	56,907	15,363	27.0	41,544	73.0	
IL	67,442	33.2	22,358	33.2	45,084	66.8	RI	1,852	1,039	56.1	813	43.9	
IN	22,896	28.0	6,411	28.0	16,485	72.0	SC	74,504	27,035	36.3	47,469	63.7	
IA	4,375	11.7	512	11.7	3,863	88.3	SD	941	‡	‡	941	100.0	
KS	11,718	50.0	5,854	50.0	5,864	50.0	TN	54,554	21,378	39.2	33,176	60.8	
KY	18,384	26.0	4,785	26.0	13,599	74.0	TX	187,829	59,015	31.4	128,814	68.6	
LA	54,611	29.8	16,286	29.8	38,325	70.2	UT	3,069	692	22.5	2,377	77.5	
ME	374	41.4	155	41.4	219	58.6	VT	91	‡	‡	91	100.0	
MD	101,815	21.8	22,241	21.8	79,574	78.2	VA	130,600	25,663	19.7	104,937	80.3	
MA	9,196	38.2	3,516	38.2	5,680	61.8	WA	21,251	3,453	16.2	17,798	83.8	
MI	48,467	34.2	16,563	34.2	31,904	65.8	WV	2,950	355	12.0	2,595	88.0	
MN	6,381	30.6	1,951	30.6	4,430	69.4	WI	11,686	2,708	23.2	8,978	76.8	
MS	39,240	36.4	14,271	36.4	24,969	63.6	WY	358	‡	‡	358	100.0	

Citation: Paul, S., Rafal, M., & Houtenville, A. (2021). Annual Disability Statistics Supplement: 2021 (Table 8.8). Durham, NH: University of New Hampshire, Institute on Disability. Note: Authors' calculations using the U.S. Census Bureau American Community Survey, Public Use Microdata Sample with Experimental Weights, 2020, which is subject to sampling variation.

[1] Count of disability or no disability as a percent of total.

‡ Estimate either *unavailable* or *too few sample observations*.

Table 8.9 Non-Hispanic Asian Civilian Veterans Living in the Community for the United States and States, by Disability Status: 2020

State	Total	Disability		No Disability	Total	Disability		No Disability	
		Count	% [1]			Count	% [1]		Count
U.S.	275,493	58,373	21.2	217,120	1,068	124	11.6	944	88.4
AL	1,180	322	27.3	858	128	†	†	128	100.0
AK	787	15	1.9	772	893	184	20.6	709	79.4
AZ	3,275	706	21.6	2,569	8,703	2,044	23.5	6,659	76.5
AR	466	†	†	466	†	†	†	†	†
CA	102,028	22,902	22.4	79,126	6,758	1,005	14.9	5,753	85.1
CO	2,996	509	17.0	2,487	569	229	40.2	340	59.8
CT	1,327	81	6.1	1,246	8,773	1,395	15.9	7,378	84.1
DE	141	†	†	141	4,437	999	22.5	3,438	77.5
DC	372	†	†	372	164	†	†	164	100.0
FL	9,457	2,147	22.7	7,310	1,899	675	35.5	1,224	64.5
GA	6,835	673	9.8	6,162	823	†	†	823	100.0
HI	25,287	8,874	35.1	16,413	2,552	455	17.8	2,097	82.2
ID	290	175	60.3	115	4,243	825	19.4	3,418	80.6
IL	8,239	1,245	15.1	6,994	328	267	81.4	61	18.6
IN	945	498	52.7	447	1,627	236	14.5	1,391	85.5
IA	634	†	†	634	†	†	†	†	†
KS	664	183	27.6	481	1,299	382	29.4	917	70.6
KY	1,953	76	3.9	1,877	16,658	1,699	10.2	14,959	89.8
LA	749	93	12.4	656	1,562	671	43.0	891	57.0
ME	30	30	100.0	†	183	94	51.4	89	48.6
MD	6,220	1,498	24.1	4,722	15,287	1,890	12.4	13,397	87.6
MA	2,557	458	17.9	2,099	12,521	2,649	21.2	9,872	78.8
MI	1,411	604	42.8	807	270	151	55.9	119	44.1
MN	3,897	885	22.7	3,012	2,196	425	19.4	1,771	80.6
MS	783	†	†	783	29	†	†	29	100.0

Citation: Paul, S., Rafal, M., & Houtenville, A. (2021). Annual Disability Statistics Supplement: 2021 (Table 8.9). Durham, NH: University of New Hampshire, Institute on Disability. Note: Authors' calculations using the U.S. Census Bureau American Community Survey, Public Use Microdata Sample with Experimental Weights, 2020, which is subject to sampling variation.

[1] Count of disability or no disability as a percent of total.

† Estimate either unavailable or too few sample observations.

Table 8.10 Non-Hispanic Other Civilian Veterans Living in the Community for the United States and States, by Disability Status: 2020

State	Total	Disability		No Disability		Total	Disability		No Disability	
		Count	% [1]	Count	% [1]		Count	% [1]	Count	% [1]
U.S.	755,164	238,380	31.6	516,784	68.4	16,753	5,089	30.4	11,664	69.6
AL	13,090	3,485	26.6	9,605	73.4	7,029	1,936	27.5	5,093	72.5
AK	8,722	2,125	24.4	6,597	75.6	3,570	834	23.4	2,736	76.6
AZ	24,186	7,435	30.7	16,751	69.3	12,027	4,023	33.4	8,004	66.6
AR	9,739	3,813	39.2	5,926	60.8	3,745	1,894	50.6	1,851	49.4
CA	67,374	22,237	33.0	45,137	67.0	8,828	2,251	25.5	6,577	74.5
CO	16,698	5,310	31.8	11,388	68.2	11,385	2,906	25.5	8,479	74.5
CT	4,421	1,148	26.0	3,273	74.0	25,723	9,238	35.9	16,485	64.1
DE	1,442	249	17.3	1,193	82.7	27,868	10,282	36.9	17,586	63.1
DC	375	75	20.0	300	80.0	3,661	1,383	37.8	2,278	62.2
FL	46,835	12,889	27.5	33,946	72.5	25,156	8,313	33.0	16,843	67.0
GA	23,921	7,789	32.6	16,132	67.4	24,571	9,228	37.6	15,343	62.4
HI	20,322	5,172	25.5	15,150	74.5	14,673	4,604	31.4	10,069	68.6
ID	6,488	1,404	21.6	5,084	78.4	19,407	5,505	28.4	13,902	71.6
IL	12,755	3,974	31.2	8,781	68.8	1,593	423	26.6	1,170	73.4
IN	15,235	4,515	29.6	10,720	70.4	13,797	5,866	42.5	7,931	57.5
IA	5,851	1,442	24.6	4,409	75.4	3,759	1,741	46.3	2,018	53.7
KS	6,913	2,445	35.4	4,468	64.6	16,514	7,524	45.6	8,990	54.4
KY	8,009	2,861	35.7	5,148	64.3	63,525	17,295	27.2	46,230	72.8
LA	10,694	3,032	28.4	7,662	71.6	4,762	1,857	39.0	2,905	61.0
ME	4,602	1,643	35.7	2,959	64.3	1,377	958	69.6	419	30.4
MD	12,695	3,881	30.6	8,814	69.4	23,329	4,460	19.1	18,869	80.9
MA	10,261	4,442	43.3	5,819	56.7	34,743	9,890	28.5	24,853	71.5
MI	17,300	6,112	35.3	11,188	64.7	5,603	2,510	44.8	3,093	55.2
MN	11,067	3,380	30.5	7,687	69.5	12,616	3,899	30.9	8,717	69.1
MS	8,574	2,887	33.7	5,687	66.3	1,581	726	45.9	855	54.1

Citation: Paul, S., Rafal, M., & Houtenville, A. (2021). Annual Disability Statistics Supplement: 2021 (Table 8.10). Durham, NH: University of New Hampshire, Institute on Disability. Note: Authors' calculations using the U.S. Census Bureau American Community Survey, Public Use Microdata Sample with Experimental Weights, 2020, which is subject to sampling variation.

[1] Count of disability or no disability as a percent of total.

Table 8.11 Hispanic Civilian Veterans Living in the Community for the United States and States, by Disability Status: 2020

State	Total		Disability		No Disability		State	Total		Disability		No Disability	
	Count	% [1]	Count	% [1]	Count	% [1]		Count	% [1]	Count	% [1]	Count	% [1]
U.S.	1,357,651	26.3	357,321	26.3	1,000,330	73.7	MO	6,702	2,464	36.8	4,238	63.2	
AL	5,903	44.7	2,640	44.7	3,263	55.3	MT	2,180	535	24.5	1,645	75.5	
AK	3,221	298	298	9.3	2,923	90.7	NE	5,341	727	13.6	4,614	86.4	
AZ	76,739	22,363	22,363	29.1	54,376	70.9	NV	21,532	5,650	26.2	15,882	73.8	
AR	4,330	1,967	1,967	45.4	2,363	54.6	NH	3,415	508	14.9	2,907	85.1	
CA	265,751	70,732	70,732	26.6	195,019	73.4	NJ	28,117	6,470	23.0	21,647	77.0	
CO	44,501	11,556	11,556	26.0	32,945	74.0	NM	40,920	15,170	37.1	25,750	62.9	
CT	10,380	2,521	2,521	24.3	7,859	75.7	NY	55,088	13,638	24.8	41,450	75.2	
DE	3,422	1,603	1,603	46.8	1,819	53.2	NC	22,954	5,120	22.3	17,834	77.7	
DC	1,508	456	456	30.2	1,052	69.8	ND	1,470	201	13.7	1,269	86.3	
FL	139,416	32,601	32,601	23.4	106,815	76.6	OH	13,967	2,456	17.6	11,511	82.4	
GA	19,840	4,154	4,154	20.9	15,686	79.1	OK	10,470	3,449	32.9	7,021	67.1	
HI	6,311	926	926	14.7	5,385	85.3	OR	11,335	2,990	26.4	8,345	73.6	
ID	6,453	1,695	1,695	26.3	4,758	73.7	PA	22,910	6,099	26.6	16,811	73.4	
IL	32,237	5,990	5,990	18.6	26,247	81.4	RI	2,204	1,048	47.5	1,156	52.5	
IN	9,095	1,842	1,842	20.3	7,253	79.7	SC	8,687	2,240	25.8	6,447	74.2	
IA	3,518	580	580	16.5	2,938	83.5	SD	1,310	509	38.9	801	61.1	
KS	9,375	1,129	1,129	12.0	8,246	88.0	TN	10,801	2,446	22.6	8,355	77.4	
KY	4,157	921	921	22.2	3,236	77.8	TX	301,821	92,136	30.5	209,685	69.5	
LA	7,409	1,991	1,991	26.9	5,418	73.1	UT	9,825	2,587	26.3	7,238	73.7	
ME	1,067	32	32	3.0	1,035	97.0	VT	461	‡	‡	461	100.0	
MD	16,726	2,348	2,348	14.0	14,378	86.0	VA	35,366	6,062	17.1	29,304	82.9	
MA	11,477	2,930	2,930	25.5	8,547	74.5	WA	27,138	5,545	20.4	21,593	79.6	
MI	11,470	3,417	3,417	29.8	8,053	70.2	WV	1,816	547	30.1	1,269	69.9	
MN	4,790	1,981	1,981	41.4	2,809	58.6	WI	7,808	1,341	17.2	6,467	82.8	
MS	2,603	333	333	12.8	2,270	87.2	WY	2,314	377	16.3	1,937	83.7	

Citation: Paul, S., Rafal, M., & Houtenville, A. (2021). Annual Disability Statistics Supplement: 2021 (Table 8.11). Durham, NH: University of New Hampshire, Institute on Disability. Note: Authors' calculations using the U.S. Census Bureau American Community Survey, Public Use Microdata Sample with Experimental Weights, 2020, which is subject to sampling variation.

[1] Count of disability or no disability as a percent of total.

‡ Estimate either unavailable or too few sample observations.

Table 8.12 Male Civilian Veterans Living in the Community for the United States and States, by Disability Status: 2020

State	Total		Disability		No Disability		Total	Disability		No Disability	
	Count	% [1]	Count	% [1]	Count	% [1]		Count	% [1]	Count	% [1]
U.S.	15,235,541	4,768,614	31.3	10,466,927	68.7		338,177	116,160	34.3	222,017	65.7
AL	275,428	92,542	33.6	182,886	66.4		75,737	24,376	32.2	51,361	67.8
AK	48,039	12,816	26.7	35,223	73.3		96,357	29,334	30.4	67,023	69.6
AZ	442,366	141,001	31.9	301,365	68.1		177,478	56,129	31.6	121,349	68.4
AR	171,576	73,078	42.6	98,498	57.4		77,474	24,648	31.8	52,826	68.2
CA	1,294,431	400,498	30.9	893,933	69.1		273,263	81,724	29.9	191,539	70.1
CO	311,715	82,375	26.4	229,340	73.6		118,470	41,261	34.8	77,209	65.2
CT	136,045	39,556	29.1	96,489	70.9		563,310	167,972	29.8	395,338	70.2
DE	55,926	16,730	29.9	39,196	70.1		561,608	175,236	31.2	386,372	68.8
DC	17,084	3,008	17.6	14,076	82.4		41,619	9,699	23.3	31,920	76.7
FL	1,236,692	376,672	30.5	860,020	69.5		594,092	190,858	32.1	403,234	67.9
GA	521,645	160,127	30.7	361,518	69.3		222,024	90,436	40.7	131,588	59.3
HI	74,632	21,827	29.2	52,805	70.8		240,768	82,982	34.5	157,786	65.5
ID	108,890	38,750	35.6	70,140	64.4		618,874	195,427	31.6	423,447	68.4
IL	460,504	140,731	30.6	319,773	69.4		45,080	13,551	30.1	31,529	69.9
IN	318,321	97,920	30.8	220,401	69.2		318,708	105,984	33.3	212,724	66.7
IA	154,471	43,752	28.3	110,719	71.7		45,032	14,954	33.2	30,078	66.8
KS	151,902	49,023	32.3	102,879	67.7		382,590	141,235	36.9	241,355	63.1
KY	217,158	77,736	35.8	139,422	64.2		1,239,662	392,357	31.7	847,305	68.3
LA	202,375	67,250	33.2	135,125	66.8		111,325	35,780	32.1	75,545	67.9
ME	85,393	26,224	30.7	59,169	69.3		28,448	9,881	34.7	18,567	65.3
MD	286,536	67,322	23.5	219,214	76.5		559,653	127,148	22.7	432,505	77.3
MA	240,622	78,269	32.5	162,353	67.5		431,024	130,409	30.3	300,615	69.7
MI	456,753	146,419	32.1	310,334	67.9		107,121	38,323	35.8	68,798	64.2
MN	249,194	77,334	31.0	171,860	69.0		271,370	76,140	28.1	195,230	71.9
MS	144,333	54,662	37.9	89,671	62.1		34,246	10,988	32.1	23,258	67.9

Citation: Paul, S., Rafal, M., & Houtenville, A. (2021). Annual Disability Statistics Supplement: 2021 (Table 8.12). Durham, NH: University of New Hampshire, Institute on Disability. Note: Authors' calculations using the U.S. Census Bureau American Community Survey, Public Use Microdata Sample with Experimental Weights, 2020, which is subject to sampling variation.

[1] Count of disability or no disability as a percent of total.

Table 8.13 Female Civilian Veterans Living in the Community for the United States and States, by Disability Status: 2020

State	Total	Disability		No Disability	Total	Disability		No Disability		
		Count	% [1]			Count	% [1]		Count	% [1]
U.S.	1,626,851	361,461	22.2	1,265,390	77.8	28,922	5,902	20.4	23,020	79.6
AL	27,064	6,097	22.5	20,967	77.5	7,544	1,441	19.1	6,103	80.9
AK	8,938	1,035	11.6	7,903	88.4	12,085	2,138	17.7	9,947	82.3
AZ	53,319	14,647	27.5	38,672	72.5	21,511	4,906	22.8	16,605	77.2
AR	13,651	5,198	38.1	8,453	61.9	10,453	2,636	25.2	7,817	74.8
CA	124,860	24,310	19.5	100,550	80.5	20,743	4,660	22.5	16,083	77.5
CO	42,908	8,285	19.3	34,623	80.7	14,914	4,162	27.9	10,752	72.1
CT	12,497	1,840	14.7	10,657	85.3	48,531	11,351	23.4	37,180	76.6
DE	8,739	2,864	32.8	5,875	67.2	68,613	16,377	23.9	52,236	76.1
DC	2,561	496	19.4	2,065	80.6	5,431	1,402	25.8	4,029	74.2
FL	140,153	27,557	19.7	112,596	80.3	52,352	12,458	23.8	39,894	76.2
GA	73,493	13,505	18.4	59,988	81.6	26,006	7,220	27.8	18,786	72.2
HI	9,450	1,011	10.7	8,439	89.3	23,646	5,524	23.4	18,122	76.6
ID	6,931	2,025	29.2	4,906	70.8	46,159	10,195	22.1	35,964	77.9
IL	41,849	8,429	20.1	33,420	79.9	2,658	1,110	41.8	1,548	58.2
IN	28,070	10,160	36.2	17,910	63.8	33,862	8,922	26.3	24,940	73.7
IA	10,906	3,126	28.7	7,780	71.3	5,245	607	11.6	4,638	88.4
KS	15,266	6,213	40.7	9,053	59.3	37,153	6,479	17.4	30,674	82.6
KY	19,166	4,291	22.4	14,875	77.6	164,601	35,008	21.3	129,593	78.7
LA	22,512	5,521	24.5	16,991	75.5	10,573	2,511	23.7	8,062	76.3
ME	8,806	3,064	34.8	5,742	65.2	4,611	928	20.1	3,683	79.9
MD	43,254	9,989	23.1	33,265	76.9	88,079	12,655	14.4	75,424	85.6
MA	18,863	4,059	21.5	14,804	78.5	51,988	13,253	25.5	38,735	74.5
MI	33,277	7,029	21.1	26,248	78.9	7,651	2,455	32.1	5,196	67.9
MN	19,631	4,649	23.7	14,982	76.3	25,749	6,055	23.5	19,694	76.5
MS	16,679	4,346	26.1	12,333	73.9	4,928	1,360	27.6	3,568	72.4

Citation: Paul, S., Rafal, M., & Houtenville, A. (2021). Annual Disability Statistics Supplement: 2021 (Table 8.13). Durham, NH: University of New Hampshire, Institute on Disability. Note: Authors' calculations using the U.S. Census Bureau American Community Survey, Public Use Microdata Sample with Experimental Weights, 2020, which is subject to sampling variation.

[1] Count of disability or no disability as a percent of total.

Table 8.14 Civilian Veterans with Hearing Disabilities Living in the Community for the United States and States, by Disability Status: 2020

State	Total	Count	% [1]	State	Total	Count	% [1]
U.S.	16,862,392	2,604,107	15.4	MO	367,099	66,471	18.1
AL	302,492	50,788	16.8	MT	83,281	15,848	19.0
AK	56,977	9,800	17.2	NE	108,442	18,290	16.9
AZ	495,685	82,345	16.6	NV	198,989	30,141	15.1
AR	185,227	37,023	20.0	NH	87,927	12,934	14.7
CA	1,419,291	210,994	14.9	NJ	294,006	40,696	13.8
CO	354,623	49,174	13.9	NM	133,384	22,913	17.2
CT	148,542	18,447	12.4	NY	611,841	83,701	13.7
DE	64,665	7,325	11.3	NC	630,221	95,710	15.2
DC	19,645	1,154	5.9	ND	47,050	7,163	15.2
FL	1,376,845	205,618	14.9	OH	646,444	100,010	15.5
GA	595,138	81,855	13.8	OK	248,030	56,704	22.9
HI	84,082	12,647	15.0	OR	264,414	46,048	17.4
ID	115,821	24,178	20.9	PA	665,033	101,684	15.3
IL	502,353	73,304	14.6	RI	47,738	6,529	13.7
IN	346,391	56,979	16.4	SC	352,570	57,304	16.3
IA	165,377	26,468	16.0	SD	50,277	8,076	16.1
KS	167,168	29,295	17.5	TN	419,743	72,685	17.3
KY	236,324	40,788	17.3	TX	1,404,263	211,699	15.1
LA	224,887	36,794	16.4	UT	121,898	20,597	16.9
ME	94,199	13,231	14.0	VT	33,059	5,059	15.3
MD	329,790	33,724	10.2	VA	647,732	73,451	11.3
MA	259,485	44,553	17.2	WA	483,012	75,985	15.7
MI	490,030	80,825	16.5	WV	114,772	20,771	18.1
MN	268,825	50,528	18.8	WI	297,119	41,423	13.9
MS	161,012	27,042	16.8	WY	39,174	7,336	18.7

Citation: Paul, S., Rafal, M., & Houtenville, A. (2021). Annual Disability Statistics Supplement: 2021 (Table 8.14). Durham, NH: University of New Hampshire, Institute on Disability. Note: Authors' calculations using the U.S. Census Bureau American Community Survey, Public Use Microdata Sample with Experimental Weights, 2020, which is subject to sampling variation.

[1] Count of hearing disability as a percent of total population.

Table 8.15 Civilian Veterans with Vision Disabilities Living in the Community for the United States and States, by Disability Status: 2020

State	Total	Count	% [1]	State	Total	Count	% [1]
U.S.	16,862,392	2,604,107	4.8	MO	367,099	66,471	4.5
AL	302,492	50,788	5.1	MT	83,281	15,848	3.1
AK	56,977	9,800	4.5	NE	108,442	18,290	3.9
AZ	495,685	82,345	5.2	NV	198,989	30,141	4.6
AR	185,227	37,023	6.5	NH	87,927	12,934	4.4
CA	1,419,291	210,994	4.6	NJ	294,006	40,696	5.0
CO	354,623	49,174	3.5	NM	133,384	22,913	8.3
CT	148,542	18,447	4.6	NY	611,841	83,701	4.4
DE	64,665	7,325	2.9	NC	630,221	95,710	4.5
DC	19,645	1,154	3.0	ND	47,050	7,163	2.5
FL	1,376,845	205,618	4.2	OH	646,444	100,010	5.0
GA	595,138	81,855	4.3	OK	248,030	56,704	7.5
HI	84,082	12,647	3.9	OR	264,414	46,048	5.7
ID	115,821	24,178	4.5	PA	665,033	101,684	4.4
IL	502,353	73,304	4.7	RI	47,738	6,529	3.0
IN	346,391	56,979	5.4	SC	352,570	57,304	6.7
IA	165,377	26,468	3.7	SD	50,277	8,076	6.5
KS	167,168	29,295	5.7	TN	419,743	72,685	6.2
KY	236,324	40,788	7.8	TX	1,404,263	211,699	4.6
LA	224,887	36,794	5.9	UT	121,898	20,597	4.2
ME	94,199	13,231	4.9	VT	33,059	5,059	3.9
MD	329,790	33,724	3.9	VA	647,732	73,451	3.2
MA	259,485	44,553	4.6	WA	483,012	75,985	5.0
MI	490,030	80,825	4.6	WV	114,772	20,771	7.0
MN	268,825	50,528	3.9	WI	297,119	41,423	3.5
MS	161,012	27,042	8.2	WY	39,174	7,336	2.1

Citation: Paul, S., Rafal, M., & Houtenville, A. (2021). Annual Disability Statistics Supplement: 2021 (Table 8.15). Durham, NH: University of New Hampshire, Institute on Disability. Note: Authors' calculations using the U.S. Census Bureau American Community Survey, Public Use Microdata Sample with Experimental Weights, 2020, which is subject to sampling variation.

[1] Count of vision disability as a percent of total population.

Table 8.16 Civilian Veterans with Cognitive Disabilities Living in the Community for the United States and States, by Disability Status: 2020

State	Total	Count	% [1]	State	Total	Count	% [1]
U.S.	16,862,392	1,452,267	8.6	MO	367,099	32,752	8.9
AL	302,492	28,503	9.4	MT	83,281	7,082	8.5
AK	56,977	2,120	3.7	NE	108,442	6,137	5.7
AZ	495,685	43,157	8.7	NV	198,989	15,383	7.7
AR	185,227	23,415	12.6	NH	87,927	6,572	7.5
CA	1,419,291	119,880	8.4	NJ	294,006	23,940	8.1
CO	354,623	28,671	8.1	NM	133,384	12,520	9.4
CT	148,542	12,913	8.7	NY	611,841	51,905	8.5
DE	64,665	7,743	12.0	NC	630,221	58,956	9.4
DC	19,645	2,049	10.4	ND	47,050	2,330	5.0
FL	1,376,845	104,244	7.6	OH	646,444	58,512	9.1
GA	595,138	56,330	9.5	OK	248,030	25,431	10.3
HI	84,082	8,497	10.1	OR	264,414	25,758	9.7
ID	115,821	8,370	7.2	PA	665,033	54,961	8.3
IL	502,353	38,952	7.8	RI	47,738	5,228	11.0
IN	346,391	30,231	8.7	SC	352,570	31,982	9.1
IA	165,377	12,202	7.4	SD	50,277	3,630	7.2
KS	167,168	18,461	11.0	TN	419,743	41,625	9.9
KY	236,324	21,629	9.2	TX	1,404,263	128,171	9.1
LA	224,887	22,738	10.1	UT	121,898	10,478	8.6
ME	94,199	10,768	11.4	VT	33,059	3,785	11.4
MD	329,790	25,457	7.7	VA	647,732	35,904	5.5
MA	259,485	25,352	9.8	WA	483,012	41,799	8.7
MI	490,030	42,722	8.7	WV	114,772	12,564	10.9
MN	268,825	23,102	8.6	WI	297,119	16,750	5.6
MS	161,012	18,373	11.4	WY	39,174	2,233	5.7

Citation: Paul, S., Rafal, M., & Houtenville, A. (2021). Annual Disability Statistics Supplement: 2021 (Table 8.16). Durham, NH: University of New Hampshire, Institute on Disability. Note: Authors' calculations using the U.S. Census Bureau American Community Survey, Public Use Microdata Sample with Experimental Weights, 2020, which is subject to sampling variation.

[1] Count of cognitive disability as a percent of total population.

Table 8.17 Civilian Veterans with Ambulatory Disabilities Living in the Community for the United States and States, by Disability Status: 2020

State	Total	Count	% [1]	State	Total	Count	% [1]
U.S.	16,862,392	2,683,951	15.9	MO	367,099	62,657	17.1
AL	302,492	51,534	17.0	MT	83,281	12,551	15.1
AK	56,977	4,485	7.9	NE	108,442	14,991	13.8
AZ	495,685	81,727	16.5	NV	198,989	30,430	15.3
AR	185,227	46,981	25.4	NH	87,927	13,729	15.6
CA	1,419,291	226,684	16.0	NJ	294,006	48,647	16.5
CO	354,623	41,273	11.6	NM	133,384	21,831	16.4
CT	148,542	20,734	14.0	NY	611,841	97,259	15.9
DE	64,665	10,764	16.6	NC	630,221	105,210	16.7
DC	19,645	933	4.7	ND	47,050	4,171	8.9
FL	1,376,845	210,628	15.3	OH	646,444	108,872	16.8
GA	595,138	92,947	15.6	OK	248,030	54,719	22.1
HI	84,082	10,661	12.7	OR	264,414	43,510	16.5
ID	115,821	18,953	16.4	PA	665,033	106,129	16.0
IL	502,353	79,983	15.9	RI	47,738	6,783	14.2
IN	346,391	58,104	16.8	SC	352,570	61,635	17.5
IA	165,377	24,167	14.6	SD	50,277	7,127	14.2
KS	167,168	29,163	17.4	TN	419,743	79,315	18.9
KY	236,324	43,236	18.3	TX	1,404,263	220,905	15.7
LA	224,887	40,486	18.0	UT	121,898	16,709	13.7
ME	94,199	11,633	12.3	VT	33,059	5,257	15.9
MD	329,790	42,939	13.0	VA	647,732	70,562	10.9
MA	259,485	44,025	17.0	WA	483,012	73,495	15.2
MI	490,030	77,901	15.9	WV	114,772	23,163	20.2
MN	268,825	36,987	13.8	WI	297,119	41,431	13.9
MS	161,012	39,900	24.8	WY	39,174	6,035	15.4

Citation: Paul, S., Rafal, M., & Houtenville, A. (2021). Annual Disability Statistics Supplement: 2021 (Table 8.17). Durham, NH: University of New Hampshire, Institute on Disability. Note: Authors' calculations using the U.S. Census Bureau American Community Survey, Public Use Microdata Sample with Experimental Weights, 2020, which is subject to sampling variation.

[1] Count of ambulatory disability as a percent of total population.

Table 8.18 Civilian Veterans with Self-Care Disabilities Living in the Community for the United States and States, by Disability Status: 2020

State	Total	Count	% [1]	State	Total	Count	% [1]
U.S.	16,862,392	922,885	5.5	MO	367,099	20,822	5.7
AL	302,492	17,902	5.9	MT	83,281	3,425	4.1
AK	56,977	1,127	2.0	NE	108,442	4,877	4.5
AZ	495,685	25,521	5.1	NV	198,989	9,134	4.6
AR	185,227	13,507	7.3	NH	87,927	4,899	5.6
CA	1,419,291	79,476	5.6	NJ	294,006	16,197	5.5
CO	354,623	13,473	3.8	NM	133,384	6,604	5.0
CT	148,542	8,867	6.0	NY	611,841	36,075	5.9
DE	64,665	3,607	5.6	NC	630,221	34,635	5.5
DC	19,645	825	4.2	ND	47,050	1,448	3.1
FL	1,376,845	66,717	4.8	OH	646,444	39,364	6.1
GA	595,138	32,056	5.4	OK	248,030	15,368	6.2
HI	84,082	4,567	5.4	OR	264,414	18,632	7.0
ID	115,821	5,930	5.1	PA	665,033	42,108	6.3
IL	502,353	26,032	5.2	RI	47,738	2,536	5.3
IN	346,391	20,958	6.1	SC	352,570	20,723	5.9
IA	165,377	10,431	6.3	SD	50,277	2,259	4.5
KS	167,168	11,478	6.9	TN	419,743	27,248	6.5
KY	236,324	16,652	7.0	TX	1,404,263	69,476	4.9
LA	224,887	14,840	6.6	UT	121,898	5,121	4.2
ME	94,199	3,510	3.7	VT	33,059	1,283	3.9
MD	329,790	15,345	4.7	VA	647,732	24,678	3.8
MA	259,485	18,598	7.2	WA	483,012	23,978	5.0
MI	490,030	25,398	5.2	WV	114,772	8,600	7.5
MN	268,825	17,070	6.3	WI	297,119	15,220	5.1
MS	161,012	13,064	8.1	WY	39,174	1,224	3.1

Citation: Paul, S., Rafal, M., & Houtenville, A. (2021). Annual Disability Statistics Supplement: 2021 (Table 8.18). Durham, NH: University of New Hampshire, Institute on Disability. Note: Authors' calculations using the U.S. Census Bureau American Community Survey, Public Use Microdata Sample with Experimental Weights, 2020, which is subject to sampling variation.

[1] Count of self-care disability as a percent of total population.

Table 8.19 Civilian Veterans with Independent Living Disabilities Living in the Community for the United States and States, by Disability Status: 2020

State	Total	Count	% [1]	State	Total	Count	% [1]
U.S.	16,862,392	1,595,462	9.5	MO	367,099	33,803	9.2
AL	302,492	30,416	10.1	MT	83,281	7,286	8.7
AK	56,977	2,578	4.5	NE	108,442	8,762	8.1
AZ	495,685	48,109	9.7	NV	198,989	18,043	9.1
AR	185,227	22,492	12.1	NH	87,927	7,787	8.9
CA	1,419,291	149,494	10.5	NJ	294,006	25,599	8.7
CO	354,623	26,439	7.5	NM	133,384	12,216	9.2
CT	148,542	17,583	11.8	NY	611,841	62,007	10.1
DE	64,665	5,161	8.0	NC	630,221	58,480	9.3
DC	19,645	1,311	6.7	ND	47,050	2,004	4.3
FL	1,376,845	118,319	8.6	OH	646,444	63,668	9.8
GA	595,138	55,428	9.3	OK	248,030	26,696	10.8
HI	84,082	9,612	11.4	OR	264,414	26,077	9.9
ID	115,821	10,720	9.3	PA	665,033	70,471	10.6
IL	502,353	48,243	9.6	RI	47,738	5,546	11.6
IN	346,391	32,391	9.4	SC	352,570	38,608	11.0
IA	165,377	15,025	9.1	SD	50,277	3,479	6.9
KS	167,168	17,423	10.4	TN	419,743	42,862	10.2
KY	236,324	25,595	10.8	TX	1,404,263	123,522	8.8
LA	224,887	19,338	8.6	UT	121,898	10,537	8.6
ME	94,199	8,245	8.8	VT	33,059	3,593	10.9
MD	329,790	24,592	7.5	VA	647,732	45,546	7.0
MA	259,485	29,722	11.5	WA	483,012	42,294	8.8
MI	490,030	49,408	10.1	WV	114,772	14,139	12.3
MN	268,825	26,425	9.8	WI	297,119	24,182	8.1
MS	161,012	21,076	13.1	WY	39,174	3,110	7.9

Citation: Paul, S., Rafal, M., & Houtenville, A. (2021). Annual Disability Statistics Supplement: 2021 (Table 8.19). Durham, NH: University of New Hampshire, Institute on Disability. Note: Authors' calculations using the U.S. Census Bureau American Community Survey, Public Use Microdata Sample with Experimental Weights, 2020, which is subject to sampling variation.

[1] Count of independent living disability as a percent of total population.



Section 9: Health Insurance Coverage

This section presents statistics on **health insurance coverage** in the United States, especially the **health insurance coverage** of people with disabilities. Specifically, the data address the percentage of people with and without disabilities who have some sort of **health insurance coverage** as well as the difference in percent **health insurance coverage** between people with and without disabilities (**health insurance coverage gap**). This section also presents the type of **health insurance coverage** possessed by people with disabilities. The principal source of these data is the **U.S. Census Bureau**, specifically the **American Community Survey**. Statistics for people with disabilities (**disability status**) are based on having responded 'yes' to a series of questions within the **American Community Survey** (see the glossary for more details).

Table 9.3 Health Insurance Coverage – Civilians Ages Under 18 Years Living in the Community for the United States and States, by Disability Status: 2020

State	Coverage (%)		Gap (% pts) [1]	State	Coverage (%)		Gap (% pts) [1]
	Disability	No Disability			Disability	No Disability	
U.S.	95.8	94.5	1.5	MO	95.3	92.7	2.3
AL	97.4	96.9	0.1	MT	91.2	92.5	-1.5
AK	94.3	91.9	2.1	NE	97.1	94.7	2.3
AZ	91.6	90.7	1.3	NV	91.2	91.8	-0.8
AR	97.5	95.5	1.5	NH	98.1	97.1	0.9
CA	96.7	96.5	0.5	NJ	96.9	96.0	1.0
CO	97.6	95.0	3.0	NM	97.5	94.3	3.7
CT	97.6	97.0	1.0	NY	98.4	97.5	0.5
DE	96.7	95.4	1.6	NC	97.1	94.7	2.3
DC	95.4	98.6	-3.6	ND	98.2	93.4	4.6
FL	92.7	93.0	0.0	OH	97.4	95.2	1.8
GA	93.9	92.3	1.7	OK	91.9	90.5	1.5
HI	96.7	96.6	0.4	OR	99.1	96.0	3.0
ID	96.4	93.7	2.3	PA	95.6	93.9	2.1
IL	97.3	96.8	0.2	RI	92.1	97.4	-5.4
IN	96.6	94.1	2.9	SC	96.9	93.8	3.2
IA	97.8	97.3	0.7	SD	97.0	93.2	3.8
KS	95.9	94.6	1.4	TN	95.8	93.9	2.1
KY	96.7	95.5	1.5	TX	92.1	88.2	3.8
LA	96.5	95.3	1.7	UT	94.8	92.4	2.6
ME	96.4	95.6	0.4	VT	98.8	99.1	-0.1
MD	97.2	96.5	0.5	VA	96.4	95.5	0.5
MA	99.6	98.3	1.7	WA	97.5	96.8	1.2
MI	97.7	97.3	0.7	WV	99.8	97.3	2.7
MN	97.1	96.4	0.6	WI	98.4	95.4	2.6
MS	94.9	94.2	0.8	WY	92.7	91.4	1.6

Citation: Paul, S., Rafal, M., & Houtenville, A. (2021). Annual Disability Statistics Supplement: 2021 (Table 9.3). Durham, NH: University of New Hampshire, Institute on Disability. Note: Authors' calculations using the U.S. Census Bureau American Community Survey, Public Use Microdata Sample with Experimental Weights, 2020, which is subject to sampling variation.

[1] The difference in percentage points of health insurance coverage between disability and no disability.





Table 9.4 Health Insurance Coverage – Civilians Ages 65 Years and Over Living in the Community for the United States and States, by Disability Status: 2020

State	Coverage (%)		Gap (% pts) [1]	State	Coverage (%)		Gap (% pts) [1]
	Disability	No Disability			Disability	No Disability	
U.S.	99.3	99.1	-0.1	MO	99.2	99.5	-0.5
AL	99.8	99.5	0.5	MT	99.8	99.5	0.5
AK	99.7	98.8	1.2	NE	99.2	99.5	-0.5
AZ	99.2	98.9	0.1	NV	98.4	98.8	-0.8
AR	99.8	99.3	0.7	NH	100.0	99.4	0.6
CA	99.2	98.9	0.1	NJ	99.3	98.9	0.1
CO	99.3	99.3	-0.3	NM	99.4	99.0	0.0
CT	99.3	99.0	0.0	NY	99.5	99.1	-0.1
DE	99.7	99.3	0.7	NC	99.6	99.4	0.6
DC	100.0	99.1	0.9	ND	99.6	99.6	0.4
FL	99.1	98.8	0.2	OH	99.7	99.4	0.6
GA	99.1	98.7	0.3	OK	99.4	99.0	0.0
HI	99.7	99.6	0.4	OR	99.4	99.6	-0.6
ID	99.9	99.2	0.8	PA	99.6	99.2	0.8
IL	99.0	99.0	0.0	RI	99.8	99.6	0.4
IN	99.7	99.7	0.3	SC	99.7	99.6	0.4
IA	99.2	99.6	-0.6	SD	99.5	98.7	1.3
KS	99.0	99.5	-0.5	TN	99.5	99.6	0.4
KY	99.9	99.8	0.2	TX	98.4	98.0	0.0
LA	99.7	99.1	0.9	UT	99.5	99.6	0.4
ME	100.0	99.6	0.4	VT	100.0	99.9	0.1
MD	99.0	99.0	0.0	VA	99.3	99.1	-0.1
MA	99.8	99.5	0.5	WA	99.2	99.3	-0.3
MI	99.7	99.6	0.4	WV	99.9	99.8	0.2
MN	99.6	99.8	0.2	WI	99.8	99.6	0.4
MS	99.8	99.1	0.9	WY	99.9	99.6	0.4

Citation: Paul, S., Rafal, M., & Houtenville, A. (2021). Annual Disability Statistics Supplement: 2021 (Table 9.4). Durham, NH: University of New Hampshire, Institute on Disability. Note: Authors' calculations using the U.S. Census Bureau American Community Survey, Public Use Microdata Sample with Experimental Weights, 2020, which is subject to sampling variation.

[1] The difference in percentage points of health insurance coverage between disability and no disability.

Table 9.5 Health Insurance Coverage – Civilians with Disabilities Under 18 Years Living in the Community for the United States and States, by Type of Coverage: 2020

State	Coverage (%)		No Coverage (%) [1]
	Private	Public	
U.S.	45.4	59.4	4.2
AL	42.4	64.5	2.6
AK	57.8	52.6	5.7
AZ	42.4	59.2	8.4
AR	25.6	80.8	2.5
CA	44.8	60.8	3.3
CO	57.1	53.6	2.4
CT	43.6	57.0	2.4
DE	47.5	65.4	3.3
DC	42.9	59.5	4.6
FL	41.2	58.4	7.3
GA	41.6	60.6	6.1
HI	48.2	54.0	3.3
ID	37.3	72.1	3.6
IL	51.5	53.6	2.7
IN	44.3	62.3	3.4
IA	44.3	66.1	2.2
KS	49.2	58.8	4.1
KY	33.7	69.4	3.3
LA	35.9	67.7	3.5
ME	50.2	57.4	3.6
MD	58.3	47.1	2.8
MA	47.5	65.0	0.4
MI	47.2	63.1	2.3
MN	56.2	46.7	2.9
MS	30.6	70.4	5.1

State	Coverage (%)		No Coverage (%) [1]
	Private	Public	
MO	49.9	53.2	4.7
MT	40.0	60.9	8.8
NE	64.8	43.3	2.9
NV	51.5	49.2	8.8
NH	52.0	52.1	1.9
NJ	57.4	47.1	3.1
NM	29.0	74.1	2.5
NY	50.2	60.3	1.6
NC	38.5	66.0	2.9
ND	69.7	35.8	1.8
OH	46.8	60.1	2.6
OK	39.5	60.1	8.1
OR	49.0	58.1	0.9
PA	45.9	67.0	4.4
RI	51.5	56.7	7.9
SC	35.6	70.9	3.1
SD	57.9	53.7	3.0
TN	39.8	64.2	4.2
TX	42.1	54.9	7.9
UT	74.5	30.7	5.2
VT	38.2	65.4	1.2
VA	52.1	52.5	3.6
WA	50.5	54.3	2.5
WV	37.3	75.0	0.2
WI	55.6	55.5	1.6
WY	50.3	61.4	7.3

Citation: Paul, S., Rafal, M., & Houtenville, A. (2021). Annual Disability Statistics Supplement: 2021 (Table 9.5). Durham, NH: University of New Hampshire, Institute on Disability. Note: Authors' calculations using the U.S. Census Bureau American Community Survey, Public Use Microdata Sample with Experimental Weights, 2020, which is subject to sampling variation.

[1] The percentage of people with disabilities without health insurance coverage.



Table 9.6 Health Insurance Coverage – Civilians with Disabilities Ages 65 Years and Over Living in the Community for the United States and States, by Type of Coverage: 2020

State	Coverage (%)		No Coverage [1]	State	Coverage (%)		No Coverage [1]
	Private	Public			Private	Public	
U.S.	51.7	98.0	0.7	MO	49.9	98.3	0.8
AL	55.2	98.8	0.2	MT	60.0	98.3	0.2
AK	56.2	97.8	0.3	NE	56.1	98.1	0.8
AZ	49.1	97.7	0.8	NV	43.5	96.3	1.6
AR	47.5	98.9	0.2	NH	61.1	98.5	‡
CA	43.3	97.2	0.8	NJ	51.1	97.0	0.7
CO	52.6	97.9	0.7	NM	48.1	98.4	0.6
CT	48.6	98.0	0.7	NY	47.4	97.8	0.5
DE	67.1	98.3	0.3	NC	53.7	98.5	0.4
DC	52.5	97.0	‡	ND	65.6	98.3	0.4
FL	45.7	98.0	0.9	OH	53.3	98.3	0.3
GA	50.3	98.1	0.9	OK	54.5	98.3	0.6
HI	65.0	98.3	0.3	OR	54.6	98.2	0.6
ID	54.6	99.0	0.1	PA	58.1	98.4	0.4
IL	52.6	96.7	1.0	RI	46.1	98.9	0.2
IN	54.5	98.9	0.3	SC	56.8	99.3	0.3
IA	56.7	98.5	0.8	SD	54.6	99.1	0.5
KS	61.4	98.1	1.0	TN	52.3	99.0	0.5
KY	54.4	99.1	0.1	TX	45.9	96.9	1.6
LA	49.0	97.7	0.3	UT	56.6	98.3	0.5
ME	54.7	97.8	0.0	VT	55.4	99.4	‡
MD	61.4	97.4	1.0	VA	58.6	97.5	0.7
MA	52.0	98.2	0.2	WA	57.2	97.5	0.8
MI	65.1	98.5	0.3	WV	60.6	99.3	0.1
MN	62.8	98.4	0.4	WI	56.1	99.1	0.2
MS	51.5	99.4	0.2	WY	58.2	98.4	0.1

Citation: Paul, S., Rafal, M., & Houtenville, A. (2021). Annual Disability Statistics Supplement: 2021 (Table 9.6). Durham, NH: University of New Hampshire, Institute on Disability. Note: Authors' calculations using the U.S. Census Bureau American Community Survey, Public Use Microdata Sample with Experimental Weights, 2020, which is subject to sampling variation.

[1] The percentage of people with disabilities without health insurance coverage.

‡ Estimate either unavailable or too few sample observations.

Table 9.7 Health Insurance Coverage – White Civilians with Disabilities Living in the Community for the United States and States, by Disability Status: 2020

State	Coverage (%)		Gap (% pts) [1]	State	Coverage (%)		Gap (% pts) [1]
	Disability	No Disability			Disability	No Disability	
U.S.	95.4	93.5	1.9	MO	92.7	90.4	2.3
AL	92.5	91.6	0.9	MT	97.1	91.5	5.6
AK	94.3	90.2	4.1	NE	95.4	94.1	1.3
AZ	95.6	92.6	2.9	NV	94.7	91.6	3.1
AR	96.8	92.0	4.8	NH	96.6	94.3	2.3
CA	97.5	96.1	1.4	NJ	98.1	96.3	1.9
CO	94.8	93.9	0.9	NM	96.3	94.1	2.2
CT	98.5	97.3	1.3	NY	98.2	96.5	1.7
DE	98.2	93.9	4.3	NC	93.8	91.6	2.1
DC	99.0	98.8	0.2	ND	95.4	94.5	0.9
FL	93.4	90.1	3.4	OH	96.4	93.5	3.0
GA	90.9	89.7	1.2	OK	90.6	87.3	3.3
HI	97.4	96.5	0.9	OR	96.5	93.7	2.8
ID	95.7	91.2	4.6	PA	96.9	94.1	2.9
IL	96.9	95.3	1.6	RI	98.4	97.2	1.1
IN	95.5	92.8	2.6	SC	92.8	91.0	1.8
IA	96.9	95.7	1.1	SD	95.0	92.4	2.6
KS	92.6	92.8	-0.2	TN	92.2	91.4	0.8
KY	96.4	94.0	2.4	TX	91.2	89.3	2.0
LA	95.9	93.0	3.0	UT	94.8	93.7	1.1
ME	96.2	92.0	4.2	VT	95.8	95.9	-0.1
MD	98.1	96.9	1.3	VA	96.3	95.0	1.3
MA	98.7	98.0	0.7	WA	97.0	95.0	2.0
MI	96.9	94.8	2.0	WV	96.7	92.5	4.2
MN	97.2	95.7	1.5	WI	97.6	95.0	2.6
MS	91.9	89.1	2.9	WY	91.7	89.9	1.8

Citation: Paul, S., Rafal, M., & Houtenville, A. (2021). Annual Disability Statistics Supplement: 2021 (Table 9.7). Durham, NH: University of New Hampshire, Institute on Disability. Note: Authors' calculations using the U.S. Census Bureau American Community Survey, Public Use Microdata Sample with Experimental Weights, 2020, which is subject to sampling variation.

[1] The difference in percentage points of health insurance coverage between disability and no disability.



Table 9.8 Health Insurance Coverage – Black Civilians with Disabilities Living in the Community for the United States and States, by Disability Status: 2020

State	Coverage (%)		Gap (% pts) [1]	State	Coverage (%)		Gap (% pts) [1]
	Disability	No Disability			Disability	No Disability	
U.S.	92.2	88.0	4.2	MO	91.2	85.6	5.7
AL	90.6	87.8	2.9	MT	73.7	60.0	13.7
AK	95.9	80.9	15.0	NE	90.1	86.1	4.0
AZ	89.2	84.8	4.4	NV	92.7	89.1	3.6
AR	95.5	87.4	8.1	NH	89.0	90.9	-1.8
CA	95.3	92.3	3.0	NJ	96.5	90.3	6.2
CO	91.0	84.8	6.2	NM	91.3	93.7	-2.4
CT	97.9	92.7	5.2	NY	96.3	93.0	3.4
DE	96.9	92.1	4.8	NC	91.5	87.6	3.9
DC	97.6	96.3	1.3	ND	97.5	91.4	6.1
FL	88.1	82.7	5.5	OH	93.4	90.3	3.1
GA	89.2	83.2	6.0	OK	85.3	80.4	4.9
HI	99.3	95.4	3.9	OR	96.7	93.3	3.5
ID	100.0	86.1	13.9	PA	91.9	90.1	1.7
IL	92.4	90.2	2.2	RI	87.5	95.0	-7.5
IN	94.3	90.1	4.2	SC	90.5	87.0	3.5
IA	88.7	89.3	-0.6	SD	82.9	95.8	-12.9
KS	86.6	84.7	1.9	TN	89.9	84.8	5.1
KY	94.5	92.5	1.9	TX	88.3	81.2	7.1
LA	93.0	88.5	4.5	UT	76.0	84.0	-8.1
ME	88.5	89.0	-0.5	VT	65.5	90.9	-25.4
MD	95.2	93.7	1.6	VA	94.4	90.4	3.9
MA	97.7	94.6	3.0	WA	96.1	91.4	4.7
MI	95.9	92.0	3.9	WV	93.2	82.1	11.2
MN	92.7	92.1	0.6	WI	94.3	90.1	4.1
MS	90.1	84.9	5.2	WY	71.0	76.7	-5.7

Citation: Paul, S., Rafal, M., & Houtenville, A. (2021). Annual Disability Statistics Supplement: 2021 (Table 9.8). Durham, NH: University of New Hampshire, Institute on Disability. Note: Authors' calculations using the U.S. Census Bureau American Community Survey, Public Use Microdata Sample with Experimental Weights, 2020, which is subject to sampling variation.

[1] The difference in percentage points of health insurance coverage between disability and no disability.

Table 9.9 Health Insurance Coverage – Asian Civilians with Disabilities Living in the Community for the United States and States, by Disability Status: 2020

State	Coverage (%)		Gap (% pts) [1]	State	Coverage (%)		Gap (% pts) [1]
	Disability	No Disability			Disability	No Disability	
U.S.	95.3	93.8	1.5	MO	90.3	92.8	-2.4
AL	93.3	85.6	7.7	MT	86.1	95.2	-9.1
AK	100.0	88.9	11.1	NE	87.8	91.6	-3.8
AZ	93.5	93.7	-0.2	NV	91.9	91.5	0.3
AR	85.5	92.6	-7.1	NH	95.3	86.5	8.7
CA	96.5	95.7	0.8	NJ	96.0	95.0	1.0
CO	92.4	91.9	0.6	NM	94.3	90.4	3.9
CT	95.3	96.8	-1.5	NY	96.5	94.4	2.1
DE	95.7	95.9	-0.2	NC	91.4	92.5	-1.1
DC	98.1	93.3	4.8	ND	100.0	94.1	5.9
FL	93.5	90.4	3.1	OH	97.4	92.1	5.2
GA	88.6	91.5	-2.8	OK	95.9	88.0	7.8
HI	98.5	95.8	2.6	OR	95.2	94.9	0.3
ID	87.6	88.1	-0.5	PA	94.4	92.0	2.4
IL	94.9	93.0	1.8	RI	82.7	96.3	-13.6
IN	87.1	93.5	-6.4	SC	86.1	88.2	-2.2
IA	100.0	91.6	8.4	SD	100.0	100.0	0.0
KS	80.9	93.3	-12.4	TN	90.4	92.2	-1.8
KY	96.9	90.5	6.4	TX	91.1	88.4	2.7
LA	94.8	89.4	5.4	UT	93.6	90.5	3.1
ME	100.0	88.8	11.2	VT	100.0	97.6	2.4
MD	95.2	95.4	-0.2	VA	92.2	93.0	-0.7
MA	99.0	98.1	0.9	WA	96.4	94.9	1.5
MI	97.1	95.6	1.5	WV	100.0	91.1	8.9
MN	96.1	94.1	2.0	WI	97.7	92.7	4.9
MS	79.2	83.9	-4.6	WY	100.0	80.4	19.6

Citation: Paul, S., Rafal, M., & Houtenville, A. (2021). Annual Disability Statistics Supplement: 2021 (Table 9.9). Durham, NH: University of New Hampshire, Institute on Disability. Note: Authors' calculations using the U.S. Census Bureau American Community Survey, Public Use Microdata Sample with Experimental Weights, 2020, which is subject to sampling variation.

[1] The difference in percentage points of health insurance coverage between disability and no disability.



Table 9.10 Health Insurance Coverage – Other Civilians with Disabilities Living in the Community for the United States and States, by Disability Status: 2020

State	Coverage (%)		Gap (% pts) [1]	State	Coverage (%)		Gap (% pts) [1]
	Disability	No Disability			Disability	No Disability	
U.S.	91.0	90.4	0.6	MO	86.2	87.9	-1.7
AL	88.2	88.2	0.0	MT	92.0	84.0	8.0
AK	90.7	82.1	8.6	NE	90.7	89.3	1.4
AZ	89.5	84.3	5.3	NV	89.2	89.0	0.2
AR	89.6	88.8	0.9	NH	99.3	92.3	7.0
CA	94.1	93.8	0.3	NJ	93.5	93.3	0.2
CO	92.8	92.5	0.3	NM	93.5	81.8	11.7
CT	99.2	95.3	4.0	NY	98.0	93.3	4.7
DE	92.2	94.0	-1.8	NC	87.9	89.5	-1.6
DC	92.2	98.0	-5.9	ND	78.6	85.8	-7.2
FL	86.2	87.2	-1.0	OH	92.0	91.2	0.7
GA	86.1	87.4	-1.2	OK	83.0	76.4	6.7
HI	95.3	95.7	-0.4	OR	95.9	92.5	3.4
ID	89.5	89.7	-0.2	PA	93.7	93.1	0.6
IL	94.7	94.4	0.3	RI	100.0	96.1	3.9
IN	91.0	92.8	-1.8	SC	87.7	89.1	-1.4
IA	91.7	90.6	1.1	SD	75.0	73.9	1.1
KS	90.7	90.3	0.3	TN	90.2	88.7	1.4
KY	97.0	93.8	3.2	TX	85.3	86.6	-1.3
LA	96.2	88.9	7.3	UT	83.4	89.5	-6.2
ME	96.3	91.7	4.5	VT	87.9	95.8	-7.8
MD	97.2	96.7	0.4	VA	90.2	94.2	-4.0
MA	95.9	96.7	-0.8	WA	93.6	93.1	0.5
MI	94.7	93.8	0.9	WV	98.6	91.8	6.8
MN	92.9	94.1	-1.3	WI	91.1	91.3	-0.1
MS	88.0	88.0	-0.1	WY	77.4	79.7	-2.4

Citation: Paul, S., Rafal, M., & Houtenville, A. (2021). Annual Disability Statistics Supplement: 2021 (Table 9.10). Durham, NH: University of New Hampshire, Institute on Disability. Note: Authors' calculations using the U.S. Census Bureau American Community Survey, Public Use Microdata Sample with Experimental Weights, 2020, which is subject to sampling variation.

[1] The difference in percentage points of health insurance coverage between disability and no disability.

Table 9.11 Health Insurance Coverage – Hispanic Civilians with Disabilities Living in the Community for the United States and States, by Disability Status: 2020

State	Coverage (%)		Gap (% pts) [1]	State	Coverage (%)		Gap (% pts) [1]
	Disability	No Disability			Disability	No Disability	
U.S.	88.5	81.9	6.6	MO	82.6	78.7	3.9
AL	73.6	74.6	-0.9	MT	91.1	89.0	2.0
AK	85.4	87.5	-2.2	NE	77.1	78.3	-1.2
AZ	85.0	80.2	4.8	NV	85.5	79.1	6.4
AR	84.8	77.1	7.7	NH	83.2	83.0	0.2
CA	92.2	87.8	4.4	NJ	89.6	81.1	8.5
CO	87.9	83.9	4.1	NM	95.1	88.4	6.7
CT	94.7	87.5	7.2	NY	96.1	89.9	6.2
DE	86.1	81.8	4.3	NC	77.9	71.7	6.2
DC	100.0	91.5	8.5	ND	94.9	77.5	17.5
FL	90.0	81.5	8.5	OH	87.6	86.2	1.4
GA	72.9	69.5	3.4	OK	76.6	74.0	2.5
HI	94.8	95.0	-0.2	OR	92.1	86.3	5.8
ID	85.4	81.6	3.8	PA	89.4	86.5	2.9
IL	88.0	84.4	3.6	RI	96.0	92.0	4.0
IN	92.6	85.7	6.9	SC	73.9	72.6	1.3
IA	90.0	88.7	1.3	SD	89.0	81.4	7.5
KS	71.4	80.3	-8.9	TN	75.4	70.8	4.6
KY	89.9	82.0	8.0	TX	82.7	71.8	10.8
LA	87.2	74.9	12.3	UT	84.4	77.8	6.5
ME	85.8	94.7	-8.9	VT	93.6	94.7	-1.1
MD	86.2	78.8	7.3	VA	83.3	77.8	5.5
MA	98.3	93.1	5.3	WA	85.5	83.8	1.7
MI	92.9	89.7	3.3	WV	94.2	87.1	7.1
MN	92.9	84.1	8.8	WI	95.9	84.8	11.1
MS	83.1	68.9	14.2	WY	86.6	76.6	10.0

Citation: Paul, S., Rafal, M., & Houtenville, A. (2021). Annual Disability Statistics Supplement: 2021 (Table 9.11). Durham, NH: University of New Hampshire, Institute on Disability. Note: Authors' calculations using the U.S. Census Bureau American Community Survey, Public Use Microdata Sample with Experimental Weights, 2020, which is subject to sampling variation.

[1] The difference in percentage points of health insurance coverage between disability and no disability.



Table 9.12 Health Insurance Coverage for the United States and States, by Disability Status: 2020

State	Coverage (%)		Gap (% pts) [1]	State	Coverage (%)		Gap (% pts) [1]
	Disability	No Disability			Disability	No Disability	
U.S.	92.7	89.1	3.7	MO	90.5	87.9	2.6
AL	90.1	87.4	2.7	MT	96.1	89.1	7.0
AK	91.9	85.2	6.7	NE	93.0	91.2	1.8
AZ	91.0	85.9	5.2	NV	91.8	86.6	5.3
AR	94.1	87.6	6.5	NH	95.6	92.0	3.6
CA	94.6	91.2	3.4	NJ	95.3	91.0	4.3
CO	92.2	89.7	2.6	NM	95.4	88.4	7.1
CT	97.8	94.4	3.4	NY	96.9	93.1	3.9
DE	97.0	90.8	6.2	NC	91.2	86.8	4.4
DC	96.2	95.5	0.7	ND	91.5	91.3	0.2
FL	89.8	84.8	5.0	OH	94.5	91.2	3.3
GA	87.6	84.1	3.5	OK	86.8	81.7	5.1
HI	97.4	95.5	1.9	OR	95.9	91.4	4.5
ID	94.2	88.2	6.0	PA	94.4	91.8	2.5
IL	94.4	91.4	3.0	RI	96.4	95.1	1.3
IN	93.5	90.8	2.6	SC	90.2	86.6	3.7
IA	95.5	93.7	1.8	SD	89.0	88.2	0.8
KS	89.4	89.7	-0.3	TN	89.5	87.0	2.5
KY	95.1	91.6	3.5	TX	86.5	79.6	6.9
LA	93.1	87.6	5.6	UT	90.5	90.2	0.2
ME	94.9	90.1	4.8	VT	94.3	94.5	-0.3
MD	95.6	92.7	3.0	VA	93.5	90.8	2.7
MA	98.1	96.4	1.7	WA	95.2	92.2	3.0
MI	95.2	93.0	2.2	WV	95.9	91.0	4.9
MN	96.2	93.7	2.5	WI	96.2	92.5	3.7
MS	89.6	83.7	5.9	WY	87.5	86.2	1.3

Citation: Paul, S., Rafal, M., & Houtenville, A. (2021). Annual Disability Statistics Supplement: 2021 (Table 9.12). Durham, NH: University of New Hampshire, Institute on Disability. Note: Authors' calculations using the U.S. Census Bureau American Community Survey, Public Use Microdata Sample with Experimental Weights, 2020, which is subject to sampling variation.

[1] The difference in percentage points of health insurance coverage between disability and no disability.

Table 9.13 Health Insurance Coverage – Female Civilians with Disabilities Living in the Community for the United States and States, by Disability Status: 2020

State	Coverage (%)		Gap (% pts) [1]	State	Coverage (%)		Gap (% pts) [1]
	Disability	No Disability			Disability	No Disability	
U.S.	94.7	91.8	2.9	MO	93.2	90.6	2.6
AL	92.5	91.5	0.9	MT	96.3	91.9	4.4
AK	93.9	89.8	4.2	NE	93.9	92.0	1.9
AZ	93.4	89.2	4.1	NV	92.1	88.1	4.0
AR	96.9	92.0	5.0	NH	96.8	95.0	1.8
CA	95.9	93.5	2.4	NJ	96.7	93.1	3.6
CO	94.2	92.6	1.5	NM	95.3	90.9	4.4
CT	97.7	95.6	2.1	NY	97.8	95.7	2.2
DE	95.9	93.9	2.0	NC	92.9	90.3	2.6
DC	98.8	97.7	1.1	ND	96.5	94.7	1.8
FL	93.4	88.2	5.2	OH	96.5	94.0	2.4
GA	90.3	87.0	3.3	OK	89.5	85.1	4.4
HI	96.8	96.1	0.6	OR	96.2	93.8	2.4
ID	94.4	91.2	3.2	PA	96.6	94.0	2.6
IL	95.5	93.5	2.0	RI	98.0	97.1	0.9
IN	96.3	93.3	3.0	SC	92.3	90.8	1.4
IA	96.6	95.7	0.9	SD	93.8	91.0	2.9
KS	90.6	91.6	-1.0	TN	92.8	91.0	1.9
KY	97.2	95.0	2.2	TX	88.8	82.7	6.1
LA	96.1	92.9	3.2	UT	94.8	91.6	3.1
ME	97.2	93.7	3.5	VT	96.1	97.2	-1.1
MD	96.7	94.8	1.9	VA	95.6	93.6	2.1
MA	98.9	97.8	1.0	WA	96.0	94.1	2.0
MI	97.7	95.3	2.4	WV	97.4	93.3	4.1
MN	96.7	95.6	1.1	WI	97.8	94.9	2.9
MS	92.3	89.7	2.7	WY	93.4	89.0	4.3

Citation: Paul, S., Rafal, M., & Houtenville, A. (2021). Annual Disability Statistics Supplement: 2021 (Table 9.13). Durham, NH: University of New Hampshire, Institute on Disability. Note: Authors' calculations using the U.S. Census Bureau American Community Survey, Public Use Microdata Sample with Experimental Weights, 2020, which is subject to sampling variation.

[1] The difference in percentage points of health insurance coverage between disability and no disability.





Section 10: Rural

The *2021 Annual Disability Statistics Supplement* does not have any statistics to present in this section. Refer to the *2021 Annual Disability Statistics Compendium* for national-level and state-level disability data on this topic. If you are interested in seeing additional statistics in the coming years, please contact us at disability.statistics@unh.edu.



Section 11: Health

The *2021 Annual Disability Statistics Supplement* does not have any statistics to present in this section. Refer to the *2021 Annual Disability Statistics Compendium* for national-level and state-level disability data on this topic. If you are interested in seeing additional statistics in the coming years, please contact us at disability.statistics@unh.edu.

Section 12: Social Security Administration Program

The *2021 Annual Disability Statistics Supplement* does not have any statistics to present in this section. Refer to the *2021 Annual Disability Statistics Compendium* for national-level and state-level disability data on this topic. If you are interested in seeing additional statistics in the coming years, please contact us at disability.statistics@unh.edu.



Section 13: Education

The *2021 Annual Disability Statistics Supplement* does not have any statistics to present in this section. Refer to the *2021 Annual Disability Statistics Compendium* for national-level and state-level disability data on this topic. If you are interested in seeing additional statistics in the coming years, please contact us at disability.statistics@unh.edu.

Section 14: Vocational Rehabilitation

The *2021 Annual Disability Statistics Supplement* does not have any statistics to present in this section. Refer to the *2021 Annual Disability Statistics Compendium* for national-level and state-level disability data on this topic. If you are interested in seeing additional statistics in the coming years, please contact us at disability.statistics@unh.edu.



Section 15: Employment Policy

The *2021 Annual Disability Statistics Supplement* does not have any statistics to present in this section. Refer to the *2021 Annual Disability Statistics Compendium* for national-level and state-level disability data on this topic. If you are interested in seeing additional statistics in the coming years, please contact us at disability.statistics@unh.edu.

Glossary

Ambulatory Disability (ACS) – In the American Community Survey, individuals who responded “yes” when asked if they had “serious difficulty walking or climbing stairs.” Please note that this question is only asked of people 5 years old or over.

American Community Survey (ACS) – The American Community Survey is a large, continuous demographic survey conducted by the U.S. Census Bureau that will provide accurate and up-to-date profiles of America’s communities every year. Annual and multiyear estimates of population and housing data are generated for small areas, including tracts and population subgroups. This information is collected by mailing questionnaires to a sample of addresses. See the U.S. Census Bureau website for additional details.

Base Population – The sum of a population or an estimate used as the root for evaluation purposes. Typically, the last Census count or the estimate from a previous date is used.

Civilian – A person not in active-duty military.

Complete kitchen (ACS) – Kitchen facilities are considered complete if they have a stove or range, a refrigerator, and a sink with a faucet. If kitchen facilities are missing one or more of these features, the household is found to be lacking complete a kitchen.

Complete plumbing (ACS) – Plumbing facilities are considered complete if they include hot and cold running water and a bathtub or shower. If the household is missing one or more of these features, the household is found to be lacking complete plumbing.

Cognitive Disability (ACS) – In the American Community Survey, individuals who indicated “yes” when asked if due to a physical, mental, or emotional problem, they had difficulty remembering, concentrating, or making decisions. Please note that this question is only asked of people 5 years old or over.

Disability Rating – The disability rating scale is used to track the impairment, disability, or handicap of an individual. The severity of the disability corresponds to the value of the rating and is used to determine eligibility for supports and services and ability to work or return to work.

Disability Status (ACS, BRFSS) – The ACS and BRFSS use a set of six questions to identify persons with disabilities. Each question (listed

below) has a possible response of either "yes" or "no". A response of "yes" to any one of the questions indicates that the person in question has a disability – vision, hearing, cognitive, ambulatory, self-care, and independent living. However, the cognitive, ambulatory, self-care, and independent living related questions are not used to identify disability in individuals less than five years old, and the independent living related question is not used to identify disability in individuals less than 15 years old.

The six disability questions included in the U.S. Census Bureau's American Community Survey (ACS) are the following:

1. Hearing Disability: *Is this person deaf or does he/she have serious difficulty hearing?*
2. Vision Disability: *Is this person blind or does he/she have serious difficulty seeing even when wearing glasses?*
3. Cognitive Disability: *[If person 5 years old or over] Because of a physical, mental, or emotional condition, does this person have serious difficulty concentrating, remembering, or making decisions?*
4. Ambulatory Disability: *[If person 5 years old or over] Does this person have serious difficulty walking or climbing stairs?*
5. Self-Care Disability: *[If person 5 years old or over] Does this person have difficulty dressing or bathing?*
6. Independent Living Disability: *[If person 15 years old or over] Because of a physical, mental, or emotional condition, does this person have difficulty doing errands alone such as visiting a doctor's office or shopping ?*

Disability Type – See **disability status** and specific definitions in the glossary (Vision Disability, Hearing Disability, Ambulatory Disability, Cognitive Disability, Independent Living Disability, and Self-Care Disability).

Disabled-Worker (SSA) – A worker not yet at full retirement age receiving insurance payments due to a disability.

Earned/Earnings (ACS) – Regularly received income from salaries/wages, self-employment or both, for people 16 or more years old before deductions for personal income taxes, Social Security, bond purchases, union dues, Medicare deductions, etc.

Earnings Gap – The difference in percentage earned between two populations, usually people with and without disabilities.

Employed/Employed Persons – Individuals 16 years or older who are civilians and are not currently institutionalized and, during the reference week; (a) performed at least one hour of work as a paid employee, worked in their own business, profession, or on their own farm, or worked 15 hours or more as an unpaid worker in a business owned by a relative; and (b) all those who had jobs or businesses but are on leave because of vacation, illness, bad weather, childcare problems, maternity or paternity leave, labor-management dispute, job training, or other family or personal reasons, regardless of whether they were compensated for the time off or were seeking other jobs. Each employed person is counted only once, even if he or she holds more than one job. Individuals who work around their own house (painting, repairing, or own home housework) or volunteer for religious, charitable, and other organizations are excluded.

Employed/Employed Persons (ACS) – In the American Community Survey, people who responded as having worked during the past week. See employed status for the American Community Survey for greater detail.

Employment/Employment Status (ACS) – In the American Community Survey, individuals were asked a series of questions designed to identify their status. Based on the answers, individuals were classified into one of five groups:

1. People who worked at any time during the reference week;
2. People on temporary layoff who were available for work;
3. People who did not work during the reference week but who had jobs or businesses from which they were temporarily absent (excluding layoff);
4. People who did not work during the reference week, but who were looking for work during the last four weeks and were available for work during the reference week; and
5. People not in the labor force.

The employment status data shown in American Community Survey tabulations relate to people 16 years or older.

Employment Gap – The difference between the percentage of people employed for two different sub-populations, usually people with and without disabilities.

Employment Participation – Individuals who participated in the labor force. Includes all persons classified as employed or unemployed.

Employment Rate (ACS) – The number of individuals that are employed as a

percent of the civilian non-institutional population.

Hearing Disability (ACS) – In the American Community Survey, individuals who indicated “yes” when asked if they were “deaf or ... [had] serious difficulty hearing.” Please note that this question is asked of individuals of all ages.

Health Insurance Coverage (ACS) – In the American Community Survey, health insurance coverage is broadly defined as both private health insurance and public coverage. Respondents are asked to report their current coverage and to mark “yes” or “no” for each of the eight types listed:

1. Insurance through a current or former employer or union (of this person or another family member).
2. Insurance purchased directly from an insurance company (by this person or another family member).
3. Medicare, for people 65 and older, or people with certain disabilities.
4. Medicaid, Medical Assistance, or any kind of government-assistance plan for those with low incomes or a disability.
5. TRICARE or other military health care.
6. VA (including those who have ever used or enrolled for VA health care).
7. Indian Health Service.
8. Any other type of health insurance or health coverage plan.

Health Insurance Coverage (BRFSS) – In the Behavioral Risk Factor Surveillance System, respondents are considered to have health insurance coverage if they respond ‘yes’ to having, “...any kind of health care coverage, including health insurance, prepaid plans such as HMOs, or government plans such as Medicare, or Indian Health Service?”

Health Insurance Coverage Gap – The difference in percentage points of health insurance coverage between people with and without disabilities.

Housing Cost Burden (ACS) – Residents face a cost burden if they spend more than 30 percent of their household income on housing costs.

Income (ACS) – The sum of all wages, salary, commissions, bonuses, and tips; self-employment income from own nonfarm and farm businesses, including proprietorships and partnerships; interest, dividends, net rental income, royalty income, and income from estates and trusts; Social Security and Railroad Retirement income; Supplemental Security Income;

any public assistance and welfare payments from the state and local welfare office; retirement, survivor, and disability pensions; and any other sources received regularly such as Veterans Affairs payments, unemployment compensation, child support, and alimony.

Independent Living Disability (ACS) – In the American Community Survey, individuals who indicated “yes” when asked if due to a physical, mental, or emotional condition, they had difficulty “doing errands alone such as visiting a doctor’s office or shopping.” Please note that this question is asked of individuals ages 15 years old or over.

Industry – The type of business conducted by a person’s employing organization. Examples of industries include automotive, health, mining, and transportation. Industries are categorized based on the North American Industry Classification System (NAICS), published by the Office of Management and Budget. The NAICS is the standard used by North America and United States’ Federal statistical agencies to classify businesses for analyses of the economy.

Instrumental Activities of Daily Living (ACS) – Elected activities from the Lawton Instrumental Activities of Daily Living (IADL) scales, namely difficulty performing errands such as visiting the doctor's office or going shopping. In the American Community Survey, IADLs are identified through an independent living disability question. (See independent living disability for more information).

Labor Force – All persons classified as employed or unemployed.

Labor Force Participation Rate – The labor force as a percent of the civilian non-institutional population.

Living in the Community – Describes persons who are residing in the community and who are not living in institutions such as jails, prisons, nursing homes, hospitals, etc.

Median Earnings – The median is the middlemost value of a sample that separates the upper half of the values from the lower half of the values. The median earnings is the amount that divides the income distribution in two equal groups. Half of the people earn more than this value and half of the people earn less than this value.

Medicaid – Medicaid is a state-administered, but federally required, program to provide health insurance to certain groups of people. States determine specific eligibility requirements, but in general low income individuals, families, children, and pregnant women are eligible for health care coverage under Medicaid. In some states, other groups (such

as people with disabilities) are also eligible.

Medicare – Medicare is a Federal program that provides health care services to individuals 65 or older, individuals under age 65 with disabilities, and individuals of all ages with end-stage renal failure. There are three programs within Medicare: Part A (hospital insurance), Part B (medical insurance), and Prescription Drug Coverage (implemented January 1, 2006). Individuals pay into Part A throughout their careers, and then Part A covers that individual for hospital care. People who are eligible for Medicare have the opportunity to purchase Part B, or medical insurance that covers them for more than just hospital care.

Minimum Wage – A minimum wage is the lowest a person can be paid for hourly work in the US, set by the federal government.

Minimum Wage Rate – The minimum wage rate is set by individual US states. This rate must be equal to or above the federal minimum wage.

Non-Institutionalized Population – Describes individuals who are residing in the community and who are not living in institutions such as jails, prisons, nursing homes, hospitals, etc.

Occupation – The kind of work a person does on the job. Examples of occupations include animal scientists, computer programmers, medical assistants, and telemarketers. Occupations are categorized based on the Standard Occupational (SOC) Manual, published by the Office of Management and Budget. The SOC is the standard used by United State's Federal statistical agencies to classify work for analyses of the economy.

Overcrowded (ACS) – A housing unit is considered overcrowded if it has more than two people per bedroom.

Participation in the labor force – See labor force.

Percentage Point(s) – A number, count or ratio expressed as a fraction of 100.

Prevalence – The proportion of the population with a particular status or condition. Prevalence is usually expressed as a percentage or a number of people per unit of the population.

Prevalence Rate – The prevalence of a particular status or condition estimated over a specific period of time.

Population – The total number of inhabitants in a defined geographic area including all races, classes, and groups.

Poor Housing Quality (ACS) – A household has poor housing quality if at least two of four possible conditions are met: lacking a complete kitchen, lacking complete plumbing, overcrowding, or cost burden.

Poverty (ACS) – The U.S. Office of Management and Budget in Statistical Policy, Directive 14 sets the standards for which poverty is calculated. The U.S. Census Bureau uses a set of dollar value thresholds that vary by family size and composition to determine who is in poverty. If a family's total income is less than the dollar value of the appropriate threshold, then that family and every individual in it is considered to be in poverty.

Poverty Gap – The difference between the poverty rates of two populations, usually people with and without disabilities.

Poverty Rate (ACS) – Percent of the population who are determined to be in poverty.

Race (ACS) – Individuals identified themselves as one of six categories in the survey: White, Black or African American, American Indian or Alaska Native, Asian, Native Hawaiian or Other Pacific Islander, and Some Other Race. The racial categories included in the census questionnaire reflect a social definition of race recognized in this country and not an attempt to define race biologically, anthropologically, or genetically. In addition, it is recognized that the categories of the race item include racial and national origin or sociocultural groups. People may choose to report more than one race to indicate their racial mixture, such as "American Indian" and "White." People who identify their origin as Hispanic, Latino, or Spanish may be of any race.

Rehabilitation Services Administration – The Rehabilitation Services Administration is a United States Department of Education agency that helps individuals with disabilities obtain employment and live more independently. Data provided by the Rehabilitation Services Administration can be found in the 'Ad Hoc Query' section of their website: <http://rsa.ed.gov>.

Resident Population – All residents (both civilian and Armed Forces) living in the United States (all 50 states and the District of Columbia).

Sample Size – The number of units (individuals) from which data were collected in a survey or experiment.

Sampling Variability – The variation of a statistic when estimated from repeated samples.

Self-Care Disability (ACS) – In the American Community Survey,

individuals who indicated “yes” when asked if they “have difficulty dressing or bathing.” Please note that this question is asked of individuals ages 5 years old or over.

Service-Connected Disability Rating (ACS) – In the American Community Survey, the VA service connected disability rating for an individual who is a veteran. The rating reflects the degree of the veteran’s disability on a scale from 0 to 100 percent, in increments of 10 percent.

Service-Connected Disability Rating Status (ACS) – In the American Community Survey, the designation associated with individuals who were in the Reserves or National Guard, trained with the Reserves or National Guard, or active duty military that have a disability as a result of disease or injury incurred or aggravated during active military service. These disabilities are defined according to the VA Schedule for Rating Disabilities in Title 38, U.S. Code of Federal Regulations, Part 4.

Sex (male or female) (ACS) – The variable for sex is derived from a question that asks individuals to mark either male or female to indicate their biological sex. In cases where this question was invalid, the appropriate entry was determined from other information provided for that individual.

Social Security Administration (SSA) – The Social Security Administration is an independent agency within the United States federal government managing services supporting people eligible for social security programs. This includes employment-, retirement-, survivor- and disability-related benefits. These benefits are earned by paying Social Security taxes on earnings.

Social Security Disability Insurance (SSDI) – A monthly benefit paid to disabled workers and certain family members if the worker meets eligibility criteria including evidence of disability and a sufficient work history.

Social Security Income Supplement – The Social Security Income supplement is managed by individual states to provide extra support for people with disabilities.

Social Security Income Supplementary Payments – Social Security Income Supplementary Payments are extra supplementary payments to people with disabilities on top of the SSI they receive from the federal government. Each state manages the supplementary payments independently.

Successful Employment (VR) – The U.S. Department of Education Rehabilitation Services Administration defines successful employment as

employment for at least 90 days in an integrated employment setting.

Successfully Rehabilitated – Successful rehabilitation describes achieved vocational rehabilitation outcomes including occupational/ vocational skills training, employment (re-entering the workforce), technical assistance, and transportation services.

Supplemental Security Income (SSI) – The Social Security Administration pays benefits to disabled adults and children who have limited income and resources. Social Security Income benefits also are payable to people 65 and older without disabilities who meet the financial limits.

Unemployment Rate (ACS) – The percent of the labor force who do not have a job and are available and looking for work.

United States Census Bureau – An agency within the United States Federal Statistical System tasked with producing data about the American people and economy. Their primary task is to conduct the United States Census every ten years.

United States Department of Health and Human Services – A department in the United States government tasked with protecting and maintaining the health of all Americans.

Validity – The extent to which findings represent the phenomenon or variable they intend to measure.

Veteran(s) – A person who previously served in the armed forces.

Veteran Benefits – Federal assistance provided to Veterans and their dependents. This includes disability compensation, Veteran's pension programs, medical care, and educational programs.

Vision Disability (ACS) – In the American Community Survey, individuals who indicated "yes" when asked if they were "blind or ... have serious difficulty seeing even when wearing glasses." Please note that this question is asked of individuals of all ages.

Vocational Rehabilitation (VR) – Employment services offered to individuals with mental or physical disabilities. These services are designed to enable participants to attain skills, resources, attitudes, and expectations needed to compete in the interview process, get a job, and keep a job. These services may also help an individual retrain for employment after an injury or mental disorder has disrupted previous employment.

Work Experience (ACS) – In the American Community Survey, work experience is based on the number of hours an individual reported working per week

over the previous 12 months. People 16 years old and over who reported that they usually worked 35 or more hours each week, during the weeks they worked, are classified as "Usually worked full time." People who reported that they usually worked 1 to 34 hours are classified as "Usually worked part time." Those who did not report working any regular hours in the previous 12 months are classified "did not work".

About the Center

Rehabilitation Research and Training Center on Disability Statistics and Demographics (StatsRRTC)

Policymakers, program administrators, service providers, researchers, advocates for people with disabilities, and people with disabilities and their families need accessible, valid data/statistics to support their decisions related to policy improvements, program administration, service delivery, protection of civil rights, and major life activities. The StatsRRTC supports decision making through a variety of integrated research and outreach activities by (a) improving knowledge about and access to existing data, (b) generating the knowledge needed to improve future disability data collection, and (c) strengthening connections between the data from and regarding respondents, researchers, and decision makers. In this way, the StatsRRTC supports the improvement of service systems that advance the quality of life for people with disabilities.

Led by the University of New Hampshire, the StatsRRTC is a collaborative effort involving the following partners: American Association of People with Disabilities, Center for Essential Management Services, Council of State Administrators of Vocational Rehabilitation, Kessler Foundation, Mathematica Policy Research, and Public Health Institute.

The StatsRRTC is funded by the U.S. Department of Health and Human Services, Administration for Community Living, National Institute on Disability, Independent Living and Rehabilitation Research under grant number 90RTGE00010100, from 2018–2023.

Contact Information

University of New Hampshire, Institute on Disability

10 West Edge Drive, Suite 101

Durham, NH 03824

Toll-Free Telephone/TTY: 866-538-9521

E-mail: Disability.Statistics@unh.edu

<https://researchondisability.org>

Download

The 2021 Disability Statistics Compendium, Supplement,
and Annual Report are available for download at
disabilitycompendium.org

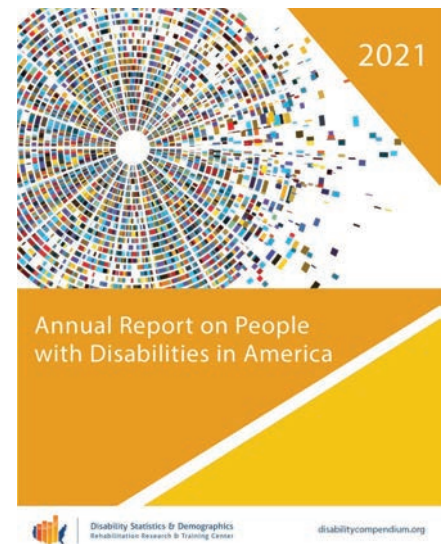
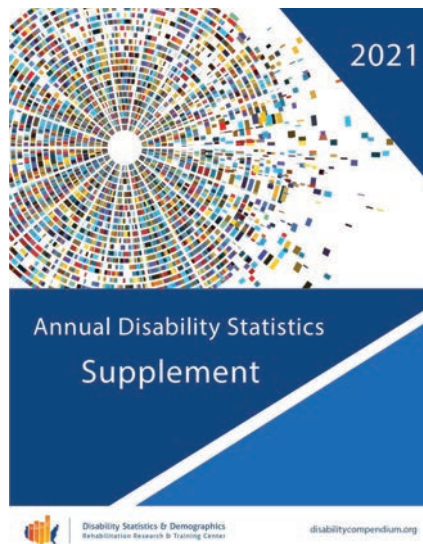
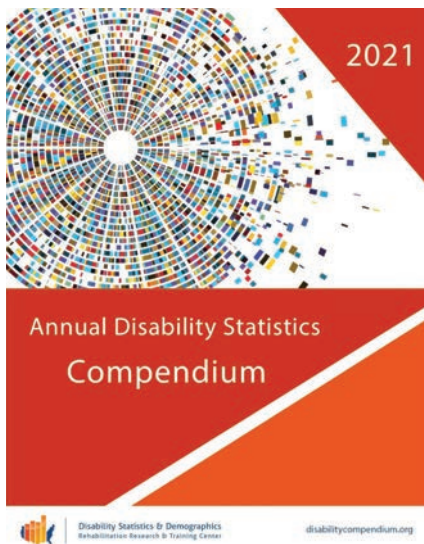

Stay Connected...

Disability Statistics & Demographics Rehabilitation Research & Training Center
Institute on Disability/UCED
University of New Hampshire
10 West Edge Drive, Suite 101, Durham, NH 03824
iod.unh.edu

Institute on Disability/UCED

