



monitoring the future occasional paper series

Paper 96

***DEMOGRAPHIC SUBGROUP TRENDS AMONG YOUNG ADULTS
IN THE USE OF VARIOUS LICIT AND ILLICIT DRUGS***

1988–2020

Lloyd D. Johnston
John E. Schulenberg
Megan E. Patrick
Patrick M. O'Malley
Jerald G. Bachman
Richard A. Miech

Institute for Social Research
The University of Michigan
Ann Arbor, Michigan

2021

Monitoring the Future: A Continuing Study of the Lifestyles and Values of Youth

As its title suggests, this study is intended to assess the changing lifestyles, values, and preferences of American youth on a continuing basis. Each year since 1975, at least 13,000 high school seniors have participated in the annual survey, which is conducted in some 130 high schools nationwide. Since 1991, the study's annual surveys also have included surveys of similar nationally representative samples of eighth- and tenth-grade students. In addition, subsamples of high school seniors from previously participating classes receive follow-up questionnaires by mail each year.

This Occasional Paper Series is intended to disseminate a variety of products from the study, including pre-publication (and somewhat more detailed) versions of journal articles, other substantive articles, and methodological papers.

A full listing of occasional papers and other study reports is available on the study's website, www.monitoringthefuture.org. The website contains a complete listing of all publications from the study, the abstracts or full text of many of these publications, and recent press releases.

The mailing address of Monitoring the Future is Institute for Social Research, The University of Michigan, P.O. Box 1248, Ann Arbor, MI 48106.

Occasional Paper 96

***DEMOGRAPHIC SUBGROUP TRENDS AMONG YOUNG ADULTS
IN THE USE OF VARIOUS LICIT AND ILLICIT DRUGS
1988-2020***

Lloyd D. Johnston
John E. Schulenberg
Megan E. Patrick
Patrick M. O'Malley
Jerald G. Bachman
Richard A. Miech

Institute for Social Research
The University of Michigan
Ann Arbor, Michigan

2021

Acknowledgments

The Monitoring the Future project is supported by Grant Numbers R01DA001411 and R01DA016575 from the National Institute on Drug Abuse. The content of this occasional paper is solely the responsibility of the authors and does not necessarily represent the official views of the National Institute on Drug Abuse or the National Institutes of Health.

©Published 2021

Public Domain Notice

All materials appearing in this publication are in the public domain and may be reproduced or copied, whether in print or non-print media including derivatives, in any reasonable manner, without permission from the authors. If you plan to modify the material, please indicate that changes were made and contact MTF at mtfinformation@umich.edu for verification of accuracy. Citation of the source is appreciated, including at least the following: Monitoring the Future, Institute for Social Research, The University of Michigan.



<http://creativecommons.org/licenses/by/4.0/>

Recommended Citation

Johnston, L. D., Schulenberg, J. E., Patrick, M.E., O'Malley, P. M., Bachman, J. G., & Miech, R. A., (2021). *Demographic subgroup trends among young adults in the use of various licit and illicit drugs, 1988–2020* (Monitoring the Future Occasional Paper 96). Ann Arbor, MI: Institute for Social Research. Available at monitoringthefuture.org/pubs/occpapers/mtf-occ96.pdf.

**DEMOGRAPHIC SUBGROUP TRENDS AMONG YOUNG ADULTS
IN THE USE OF VARIOUS LICIT AND ILLICIT DRUGS
1988-2020**

CONTENTS

LIST OF FIGURES WITH ACCOMPANYING TABLES iv

INTRODUCTION ix

FIGURES 1

LIST OF FIGURES WITH ACCOMPANYING TABLES

Any Illicit Drug	
By Gender (Figure 1)	1
By Region (Figure 2)	2
By Population Density (Figure 3)	3
Any Illicit Drug other than Marijuana	
By Gender (Figure 4)	4
By Region (Figure 5)	5
By Population Density (Figure 6)	6
Marijuana	
By Gender: Annual Use (Figure 7)	7
By Gender: 30-Day Use (Figure 8)	8
By Gender: Daily Use (Figure 9)	9
By Region: Annual, 30-Day, & Daily Use (Figure 10)	10
By Population Density: Annual Use (Figure 11)	11
By Population Density: 30-Day Use (Figure 12)	12
By Population Density: Daily Use (Figure 13)	13
Synthetic Marijuana	
By Gender (Figure 14)	14
By Region (Figure 15)	15
By Population Density (Figure 16)	16
Inhalants	
By Gender (Figure 17)	17
By Region (Figure 18)	18
By Population Density (Figure 19)	19
Hallucinogens	
By Region (Figure 20)	20
By Population Density (Figure 21)	21
LSD	
By Gender (Figure 22)	22
By Region (Figure 23)	23
By Population Density (Figure 24)	24

Hallucinogens Other Than LSD	
By Gender (Figure 25)	25
By Region (Figure 26)	26
By Population Density (Figure 27)	27
MDMA (Ecstasy, Molly)	
By Gender (Figure 28)	28
By Region (Figure 29)	29
By Population Density (Figure 30)	30
Salvia	
By Gender (Figure 31)	31
By Region (Figure 32)	32
By Population Density (Figure 33)	33
Cocaine	
By Gender (Figure 34)	34
By Region (Figure 35)	35
By Population Density (Figure 36)	36
Crack Cocaine	
By Gender (Figure 37)	37
By Region (Figure 38)	38
By Population Density (Figure 39)	39
Heroin	
By Gender (Figure 40)	40
By Region (Figure 41)	41
By Population Density (Figure 42)	42
Narcotics Other Than Heroin	
By Gender (Figure 43)	43
By Region (Figure 44)	44
By Population Density (Figure 45)	45
OxyContin	
By Gender (Figure 46)	46
By Region (Figure 47)	47
By Population Density (Figure 48)	48

Vicodin	
By Gender (Figure 49)	49
By Region (Figure 50)	50
By Population Density (Figure 51)	51
Amphetamines	
By Gender (Figure 52)	52
By Region (Figure 53)	53
By Population Density (Figure 54)	54
Ritalin	
By Gender (Figure 55)	55
By Region (Figure 56)	56
By Population Density (Figure 57)	57
Adderall	
By Gender (Figure 58)	58
Methamphetamine	
By Gender (Figure 59)	59
By Region (Figure 60)	60
By Population Density (Figure 61)	61
Crystal Methamphetamine (Ice)	
By Gender (Figure 62)	62
By Region (Figure 63)	63
By Population Density (Figure 64)	64
Bath Salts (Synthetic Stimulants)	
By Gender (Figure 65)	65
By Region (Figure 66)	66
By Population Density (Figure 67)	67
Sedatives (Barbiturates)	
By Gender (Figure 68)	68
By Region (Figure 69)	69
By Population Density (Figure 70)	70

Tranquilizers	
By Gender (Figure 71)	71
By Region (Figure 72)	72
By Population Density (Figure 73)	73
Rohypnol	
By Gender (Figure 74)	74
By Region (Figure 75)	75
GHB	
By Gender (Figure 76)	76
By Region (Figure 77)	77
By Population Density (Figure 78)	78
Ketamine	
By Gender (Figure 79)	79
By Region (Figure 80)	80
By Population Density (Figure 81)	81
Alcohol	
By Gender: 30-Day Use (Figure 82)	82
By Gender: Daily Use (Figure 83)	83
By Gender: Binge Drinking (Figure 84)	84
By Gender: Binge Drinking by College Status (Figure 85)	85
By Region: 30-Day Use, Daily Use & Binge Drinking (Figure 86)	86
By Population Density: Annual Use (Figure 87)	87
By Population Density: 30-Day Use (Figure 88)	88
By Population Density: Daily Use (Figure 89).....	89
By Population Density: Binge Drinking (Figure 90)	90
Cigarettes	
By Gender: 30-Day Use (Figure 91)	91
By Gender: Daily Use (Figure 92)	92
By Gender: Daily Half Pack or More (Figure 93)	93
By Region: 30-Day, Daily, & Daily Half Pack or More Use (Figure 94)	94

By Population Density: 30-Day Use (Figure 95).....	95
By Population Density: Daily Use (Figure 96)	96
By Population Density: Daily Half Pack or More (Figure 97)	97
Tobacco using a Hookah	
By Gender (Figure 98)	98
By Region (Figure 99)	99
By Population Density (Figure 100)	100
Small Cigars	
By Gender (Figure 101)	101
By Region (Figure 102)	102
By Population Density (Figure 103)	103
Dissolvable Tobacco	
By Gender (Figure 104)	104
By Region (Figure 105)	105
By Population Density (Figure 106)	106
Snus	
By Gender (Figure 107)	107
By Region (Figure 108)	108
By Population Density (Figure 109)	109
Vaping Marijuana	
By Gender (Figure 110)	110
By Region (Figure 111)	111
By Population Density (Figure 112)	112
Vaping Nicotine	
By Gender (Figure 113)	113
By Region (Figure 114)	114
By Population Density (Figure 115)	115

INTRODUCTION

This occasional paper presents subgroup findings from the Monitoring the Future (MTF) study on levels of, and trends in, the use of a number of substances for nationally representative samples of high school graduates ages 19–30. The data have been gathered in a series of follow-up surveys of representative subsamples of high school seniors who were first surveyed in 12th grade as part of the MTF study. Therefore, the universe being described omits people who did not complete high school—between 8 and 15% of each age group, with the most recent class cohorts closer to the bottom of that range.¹ Surveys of the graduating cohorts of high school seniors started in 1976 and have continued with each graduating class since. Data were first available for the 19–22 age group in 1980 and for the older age groups in subsequent years as the early cohorts progressed in age, as the tables and figures in this occasional paper indicate.

The general epidemiological findings from these samples are discussed in *Volume II* of the annual monograph series.² The subgroup trends shown in the current occasional paper complement the last section of Chapter 5 (Trends in Drug Use in Early and Middle Adulthood) of that monograph by presenting the trend data for young adult subgroups in both graphic and tabular form. The results are described and discussed in Chapter 5, but the extensive set of tables and figures is provided here for the reader who wishes to view the figures and the underlying numerical values in tabular form.

Three demographic dimensions are differentiated: gender, region of the country, and population density. Gender includes trends for males and females; region describes trends for each of the four major regions defined by the U.S. Census³; and population density differentiates trends for five levels of community size.⁴

The Table of Contents and List of Figures in this occasional paper contain links to the content and figures herein. Following each figure is a table giving the numerical values associated with each trend line in that figure.

¹U.S. Census Bureau. (various years). Current population reports, Series P-20, [various numbers]. Washington, DC: U.S. Government Printing Office. Available at <http://www.census.gov/cps/data/cpstablecreator.html>

²Schulenberg, J. E., Johnston, L. D., O'Malley, P. M., Bachman, J. G., Miech, R. A., & Patrick, M.E. (2021). *Monitoring the Future national survey results on drug use, 1975-2020. Volume II: College students and adults ages 19-60.* Ann Arbor: Institute for Social Research, The University of Michigan.

³Beginning in 1987, a question about state of residence was added to all follow-up questionnaires, permitting trend data to be calculated for four regions of the country since then. The four regions are: Northeast, Midwest, South, and West.

⁴Based on the respondent's answer to the question, "During March of this year did you live mostly . . .," five levels of population density are distinguished: in a very large city (over 500,000 people); in a large city (100,000 to 500,000); in a medium-sized city (50,000 to 100,000); in a small city or town (under 50,000); and on a farm/in the country." Data on the suburbs of cities of each size were combined with the corresponding city.

FIGURE 1
Trends in Annual Any Illicit Drug Use by Gender (4 yr. Age Groupings)

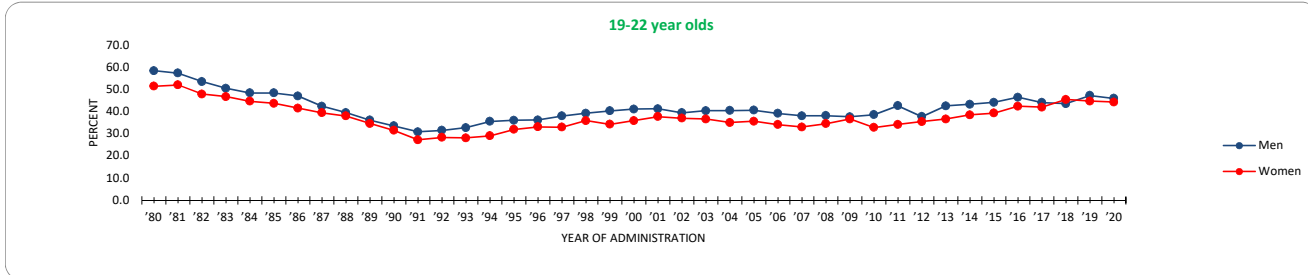

	'80	'81	'82	'83	'84	'85	'86	'87	'88	'89	'90	'91	'92	'93	'94	'95	'96	'97	'98	'99	'00	'01	'02	'03	'04	'05	'06	'07	'08	'09	'10	'11	'12	'13	'14	'15	'16	'17	'18	'19	'20	'19-'20 change
Men	58.5	57.4	53.6	50.6	48.5	48.5	47.1	42.5	39.6	36.2	33.6	30.9	31.6	32.8	35.6	36.1	36.3	38.1	39.3	40.4	41.2	41.3	39.6	40.5	40.6	40.7	39.2	38.2	38.3	37.7	38.6	42.7	37.8	42.7	43.4	44.2	46.5	44.1	43.6	47.3	46.0	-1.3
Women	51.5	52.1	48.0	46.8	44.7	43.8	41.6	39.5	38.1	34.7	31.6	27.3	28.4	28.2	29.1	32.0	33.2	33.0	36.0	34.3	36.0	37.8	37.1	36.7	35.1	35.7	34.2	33.1	34.6	36.7	32.9	34.3	35.6	36.7	38.6	39.4	42.5	42.0	45.5	44.8	44.4	-0.4

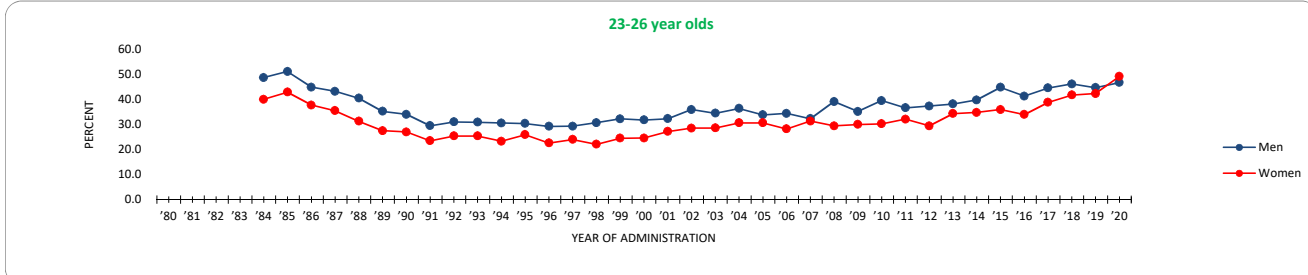

	'80	'81	'82	'83	'84	'85	'86	'87	'88	'89	'90	'91	'92	'93	'94	'95	'96	'97	'98	'99	'00	'01	'02	'03	'04	'05	'06	'07	'08	'09	'10	'11	'12	'13	'14	'15	'16	'17	'18	'19	'20	'19-'20 change
Men	48.7	51.1	44.9	43.2	40.5	35.2	34.0	29.5	31.0	30.9	30.6	30.4	29.2	29.3	30.7	32.2	31.8	32.3	35.9	34.5	36.4	33.9	34.4	32.3	39.1	35.1	39.5	36.7	37.4	38.2	39.8	44.8	41.3	44.6	46.2	44.7	46.7	46.7	+2.0			
Women	40.0	42.9	37.7	35.5	31.3	27.5	27.0	23.5	25.4	25.4	23.3	25.9	22.6	24.0	22.1	24.5	24.6	27.2	28.5	28.6	30.7	30.7	28.2	31.3	29.4	30.0	30.3	32.1	29.4	34.3	34.8	35.9	34.0	38.8	41.7	42.3	49.1	48.3	+6.8	ss		

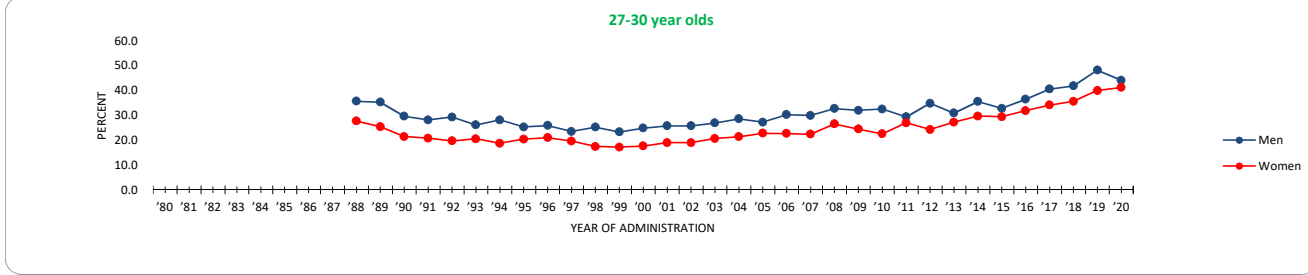

	'80	'81	'82	'83	'84	'85	'86	'87	'88	'89	'90	'91	'92	'93	'94	'95	'96	'97	'98	'99	'00	'01	'02	'03	'04	'05	'06	'07	'08	'09	'10	'11	'12	'13	'14	'15	'16	'17	'18	'19	'20	'19-'20 change
Men	35.9	35.4	29.7	28.2	29.4	26.2	28.2	25.4	26.0	23.6	25.3	23.4	24.9	25.8	27.0	28.7	27.3	27.3	30.3	30.0	32.8	32.1	32.6	34.9	31.0	35.7	31.0	32.8	32.6	29.5	34.9	31.0	35.7	32.8	36.5	40.6	42.0	48.3	44.2	-4.1		
Women	27.8	25.5	21.5	20.9	19.8	20.6	18.8	20.5	21.1	19.7	17.5	17.2	17.7	19.1	19.1	20.8	21.5	22.9	22.8	22.5	26.6	24.6	22.6	27.1	24.4	27.3	29.8	29.5	31.9	34.2	35.7	40.1	41.3	41.2								

FIGURE 2
Trends in Any Illicit Drug Use by Region (1-12 yrs. Past High School)

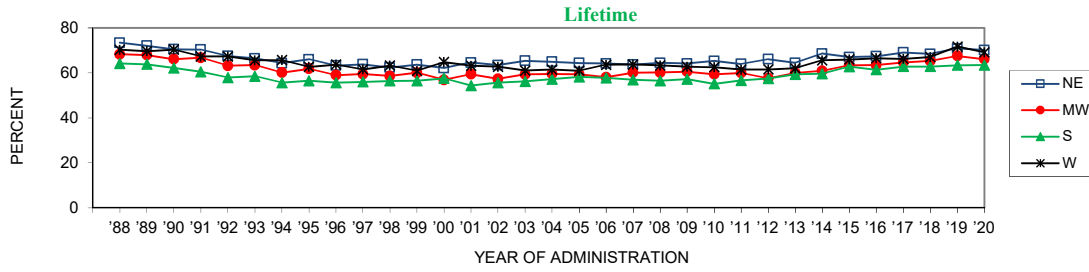

	'88	'89	'90	'91	'92	'93	'94	'95	'96	'97	'98	'99	'00	'01	'02	'03	'04	'05	'06	'07	'08	'09	'10	'11	'12	'13	'14	'15	'16	'17	'18	'19	'20	'19-'20 change
NE	73.4	72.1	70.5	70.4	67.6	66.5	64.4	66.1	63.3	63.9	62.4	63.7	62.3	64.7	63.5	65.4	65.0	64.5	64.2	63.8	64.5	64.2	65.4	64.0	66.2	64.5	68.6	67.1	67.4	69.1	68.5	70.9	70.2	-0.7
MW	68.3	68.0	66.2	66.8	63.3	63.5	60.2	61.9	59.1	59.5	58.7	60.1	56.9	59.4	57.4	59.4	59.6	59.4	58.1	60.2	60.3	60.6	59.5	60.0	57.6	60.0	61.0	63.4	63.5	64.7	65.4	67.6	66.1	-1.4
S	64.1	63.9	62.2	60.5	58.0	58.6	55.7	56.5	55.7	56.1	56.5	56.6	57.6	54.4	55.7	56.3	57.3	58.3	57.9	57.0	56.5	57.3	55.2	56.7	57.5	59.4	59.7	62.8	61.5	62.9	62.9	63.5	63.5	0.0
W	70.3	69.7	70.4	67.4	67.3	65.6	65.7	62.7	63.7	61.6	63.3	61.0	64.9	63.2	62.8	61.1	61.6	61.0	63.6	63.8	63.4	62.8	62.6	61.6	61.6	62.1	65.6	66.0	66.6	66.3	67.1	71.8	69.2	-2.6

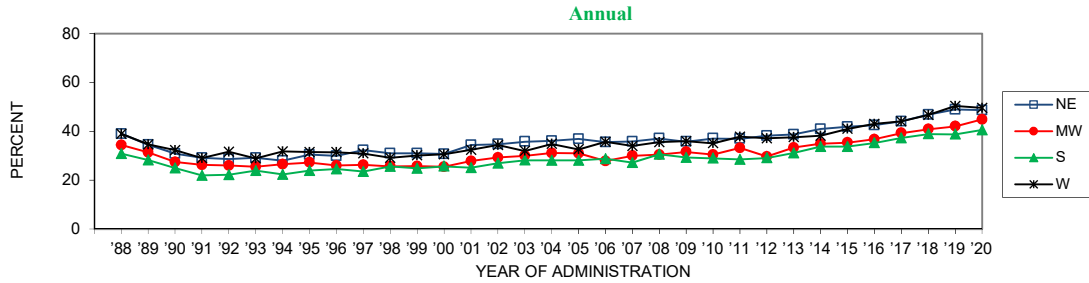

	'88	'89	'90	'91	'92	'93	'94	'95	'96	'97	'98	'99	'00	'01	'02	'03	'04	'05	'06	'07	'08	'09	'10	'11	'12	'13	'14	'15	'16	'17	'18	'19	'20	'19-'20 change
NE	39.0	34.6	30.9	29.2	28.6	29.2	27.9	30.5	29.9	32.3	31.1	31.1	30.7	34.4	34.7	35.8	36.2	36.9	35.6	35.9	37.1	35.8	37.1	37.0	38.2	38.7	40.9	41.9	42.6	44.1	46.9	49.0	48.7	-0.3
MW	34.5	31.4	27.4	26.3	26.1	25.5	26.5	27.3	26.0	26.3	25.7	25.7	25.5	27.8	29.3	30.0	31.1	31.1	27.8	30.0	30.5	31.6	30.5	33.3	29.7	33.3	34.9	35.4	36.8	39.3	40.9	42.1	44.9	+2.8
S	30.9	28.3	25.0	22.0	22.3	23.9	22.4	23.9	24.6	23.5	25.6	24.9	25.7	25.2	26.9	28.2	28.1	28.1	28.8	27.2	30.6	29.3	29.0	28.5	29.1	31.2	33.8	33.8	35.3	37.3	38.9	38.8	40.6	+1.8
W	39.0	34.7	32.4	29.1	31.7	28.9	31.8	31.6	31.5	30.9	29.2	30.2	30.6	32.5	34.4	32.0	34.9	32.7	35.7	34.0	35.6	36.0	35.2	37.8	37.2	37.6	38.3	41.1	43.1	44.1	46.7	50.4	49.6	-0.8

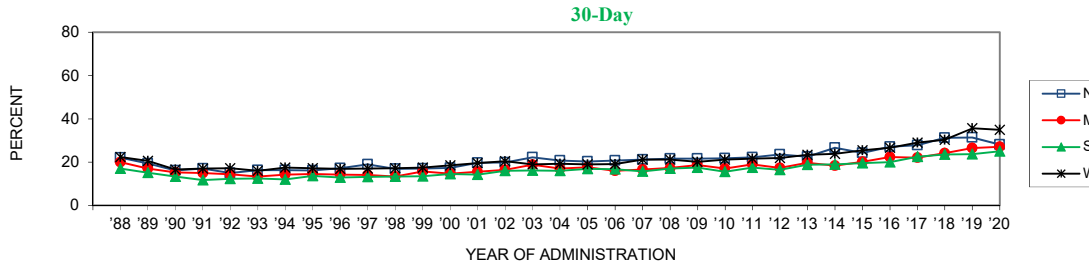

	'88	'89	'90	'91	'92	'93	'94	'95	'96	'97	'98	'99	'00	'01	'02	'03	'04	'05	'06	'07	'08	'09	'10	'11	'12	'13	'14	'15	'16	'17	'18	'19	'20	'19-'20 change
NE	22.0	19.3	16.2	17.0	14.9	16.2	16.3	16.0	17.1	18.9	16.8	17.0	17.2	19.6	19.9	22.1	20.6	20.3	20.7	21.1	21.6	21.6	21.7	22.2	23.5	22.5	26.7	24.2	27.0	27.7	31.1	31.3	28.1	-3.2
MW	19.9	16.9	15.2	14.9	14.3	13.2	14.2	14.4	14.2	14.1	13.2	15.6	14.6	15.5	16.4	18.8	16.9	17.6	16.0	16.5	17.2	18.6	17.0	18.9	17.3	19.7	18.3	20.2	22.3	22.0	24.1	26.4	27.1	+0.7
S	17.0	15.1	13.4	11.7	12.2	12.4	11.9	13.6	12.9	13.2	13.3	13.4	14.5	14.1	16.0	16.1	16.0	16.9	16.7	15.6	17.0	17.4	15.5	17.5	16.5	18.8	18.9	19.5	20.0	22.4	23.6	23.6	25.0	+1.4
W	22.3	20.6	16.5	17.0	17.2	16.0	17.5	17.1	16.9	17.0	17.2	17.5	18.5	19.5	20.4	19.0	19.2	18.9	19.1	21.1	21.2	20.1	21.1	21.6	21.9	23.4	23.8	25.4	26.6	29.0	30.4	35.6	34.9	-0.7

FIGURE 3
Trends in Annual Any Illicit Drug Use by Population Density

19-30 year olds

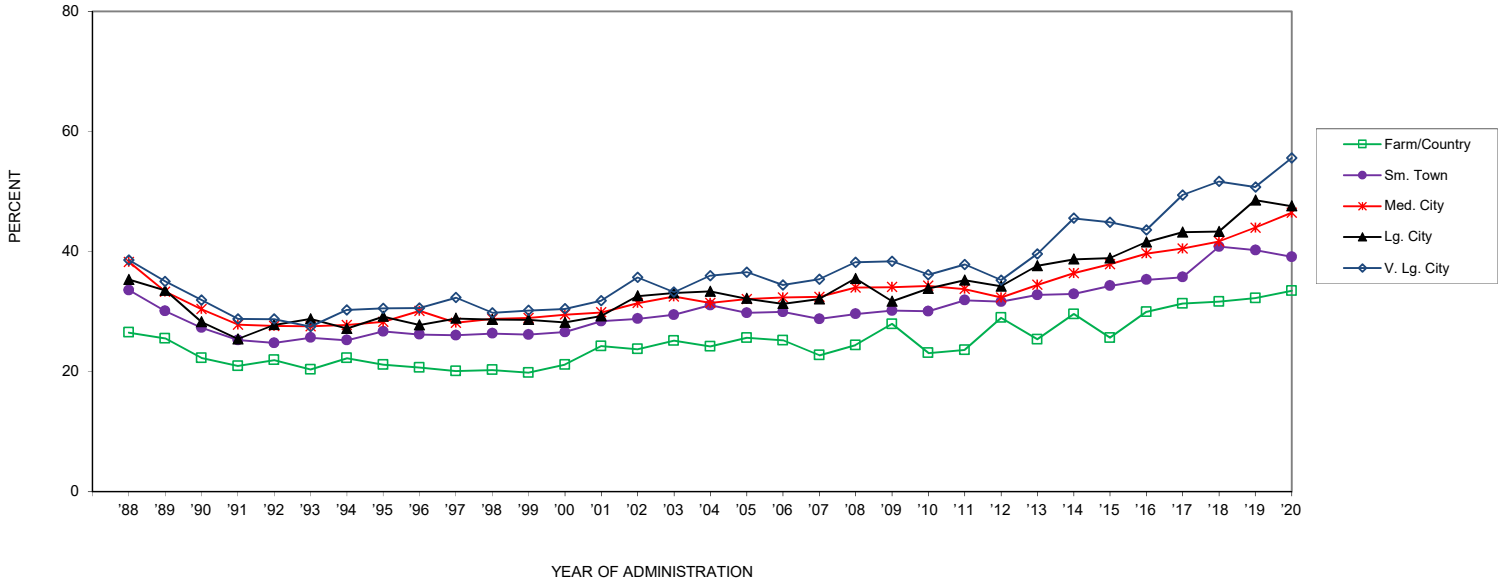

	'88	'89	'90	'91	'92	'93	'94	'95	'96	'97	'98	'99	'00	'01	'02	'03	'04	'05	'06	'07	'08	'09	'10	'11	'12	'13	'14	'15	'16	'17	'18	'19	'20	'19-'20 change
Farm/Country	26.5	25.5	22.3	20.9	21.9	20.4	22.3	21.2	20.7	20.1	20.3	19.8	21.2	24.3	23.8	25.2	24.2	25.7	25.2	22.7	24.4	27.9	23.1	23.6	29.0	25.4	29.6	25.6	30.0	31.4	31.7	32.3	33.5	+1.2
Sm. Town	33.6	30.1	27.3	25.3	24.8	25.7	25.2	26.7	26.2	26.1	26.4	26.2	26.6	28.4	28.8	29.5	31.1	29.8	30.0	28.8	29.6	30.2	30.1	31.9	31.7	32.8	33.0	34.3	35.3	35.7	40.8	40.3	39.1	-1.1
Med. City	38.3	33.3	30.4	27.8	27.6	27.6	27.8	28.3	30.1	28.2	28.8	28.9	29.5	29.9	31.4	32.5	31.5	32.1	32.4	32.5	34.0	34.1	34.3	33.8	32.4	34.5	36.4	37.9	39.7	40.5	41.7	44.0	46.5	+2.5
Lg. City	35.3	33.5	28.3	25.4	27.8	28.8	27.2	29.2	27.8	28.9	28.7	28.7	28.2	29.3	32.6	33.1	33.4	32.2	31.3	32.1	35.5	31.7	33.9	35.2	34.2	37.7	38.7	38.9	41.6	43.3	43.3	48.6	47.6	-1.0
V. Lg. City	38.6	35.0	31.9	28.8	28.8	27.5	30.3	30.5	30.6	32.3	29.8	30.2	30.5	31.8	35.7	33.2	36.0	36.6	34.5	35.4	38.2	38.4	36.2	37.9	35.2	39.6	45.6	44.9	43.6	49.4	51.7	50.8	55.6	+4.8

FIGURE 4
Trends in Annual **Any Illicit Drug Other Than Marijuana** Use by Gender (4 yr. Age Groupings)

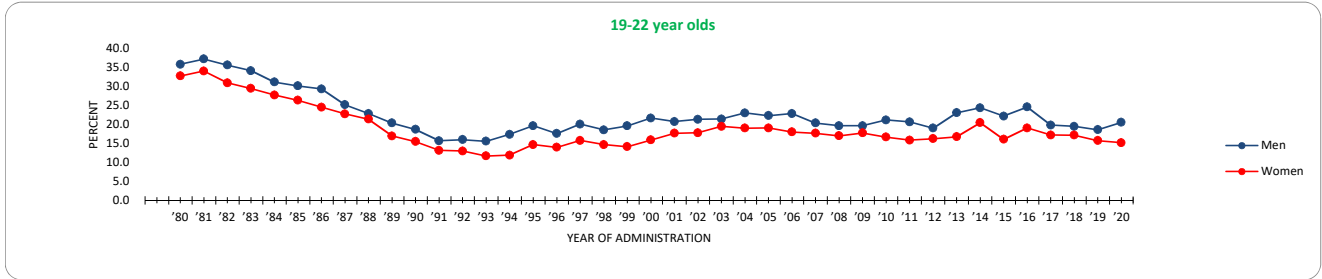

	'80	'81	'82	'83	'84	'85	'86	'87	'88	'89	'90	'91	'92	'93	'94	'95	'96	'97	'98	'99	'00	'01	'02	'03	'04	'05	'06	'07	'08	'09	'10	'11	'12	'13	'14	'15	'16	'17	'18	'19	'20	'19-20 change
Men	35.9	37.3	35.7	34.2	31.2	30.2	29.4	25.2	22.9	20.4	18.7	15.7	16.0	15.6	17.4	19.7	17.6	20.1	18.6	19.6	21.7	20.8	21.4	21.5	23.0	22.3	22.9	20.4	19.7	19.7	21.2	20.7	19.1	23.1	24.4	22.2	24.6	19.9	19.5	18.6	20.6	+2.0
Women	32.8	34.1	31.0	29.5	27.8	26.4	24.6	22.8	21.4	17.0	15.5	13.2	13.0	11.7	11.9	14.7	14.0	15.8	14.7	14.2	15.9	17.7	17.8	19.5	19.1	19.1	18.0	17.7	17.0	17.8	16.7	15.9	16.3	16.8	20.5	16.1	19.1	17.2	17.2	15.8	15.2	-0.5

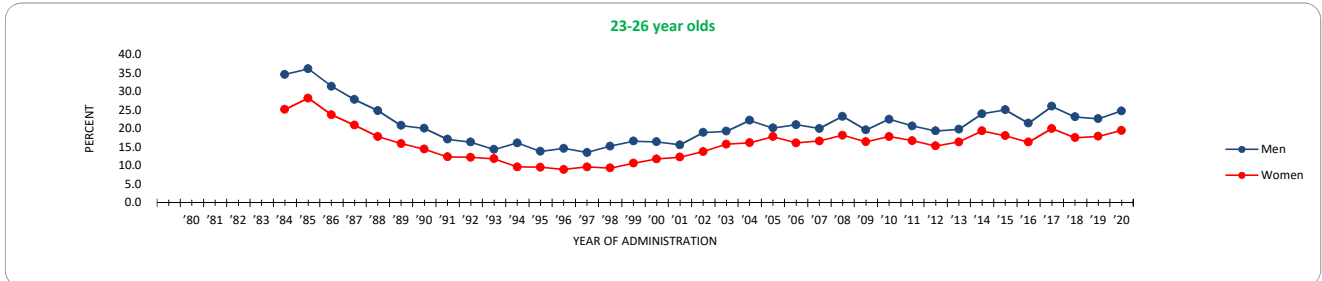

	'80	'81	'82	'83	'84	'85	'86	'87	'88	'89	'90	'91	'92	'93	'94	'95	'96	'97	'98	'99	'00	'01	'02	'03	'04	'05	'06	'07	'08	'09	'10	'11	'12	'13	'14	'15	'16	'17	'18	'19	'20	'19-20 change
Men	34.7	36.2	31.5	27.9	24.9	20.9	20.1	17.2	16.4	14.4	16.2	13.9	14.7	13.6	15.3	16.6	16.5	15.7	19.0	19.4	22.3	20.2	21.1	20.1	23.4	19.7	22.6	20.8	19.4	19.9	24.1	25.2	21.5	26.1	23.2	22.7	24.8	+2.1				
Women	25.2	28.3	23.8	21.0	17.9	16.0	14.5	12.4	12.3	11.9	9.7	9.6	9.0	9.7	9.4	10.7	11.9	12.3	13.9	15.8	16.2	17.9	16.2	16.7	18.2	16.5	17.9	16.8	15.4	16.5	19.4	18.1	16.4	20.1	17.6	18.0	19.6	+1.6				

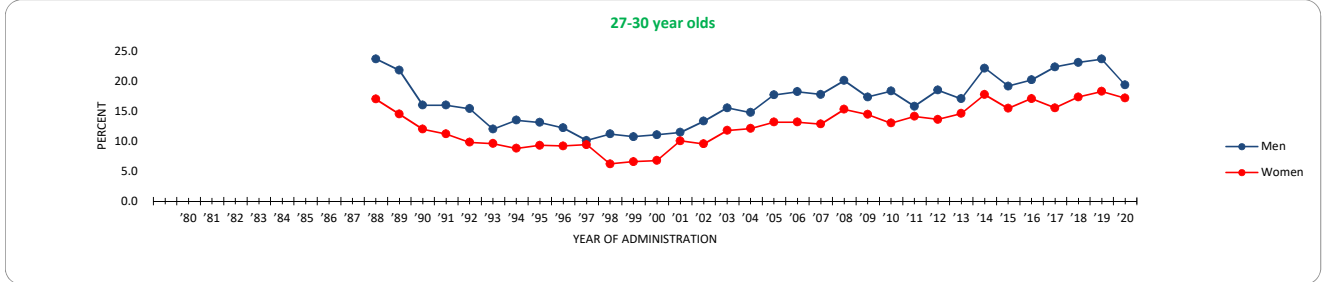

	'80	'81	'82	'83	'84	'85	'86	'87	'88	'89	'90	'91	'92	'93	'94	'95	'96	'97	'98	'99	'00	'01	'02	'03	'04	'05	'06	'07	'08	'09	'10	'11	'12	'13	'14	'15	'16	'17	'18	'19	'20	'19-20 change
Men	23.7	21.8	16.0	16.0	15.4	12.0	13.5	13.1	12.2	10.1	11.2	10.8	11.1	11.5	13.3	15.5	14.8	17.7	18.2	17.8	20.1	17.3	18.3	15.8	18.5	18.5	17.1	22.2	19.2	20.2	22.4	23.1	23.7	19.4	-4.3							
Women	17.0	14.5	12.0	11.2	9.8	9.6	8.8	9.3	9.2	9.4	6.2	6.6	6.8	10.1	9.5	11.8	12.1	13.2	13.2	12.9	15.3	14.4	13.0	14.1	13.6	14.6	17.8	15.5	17.1	15.5	17.4	18.3	17.2	-1.1								

FIGURE 5
Trends in Any Illicit Drug Other Than Marijuana Use by Region (1-12 yrs. Past High School)

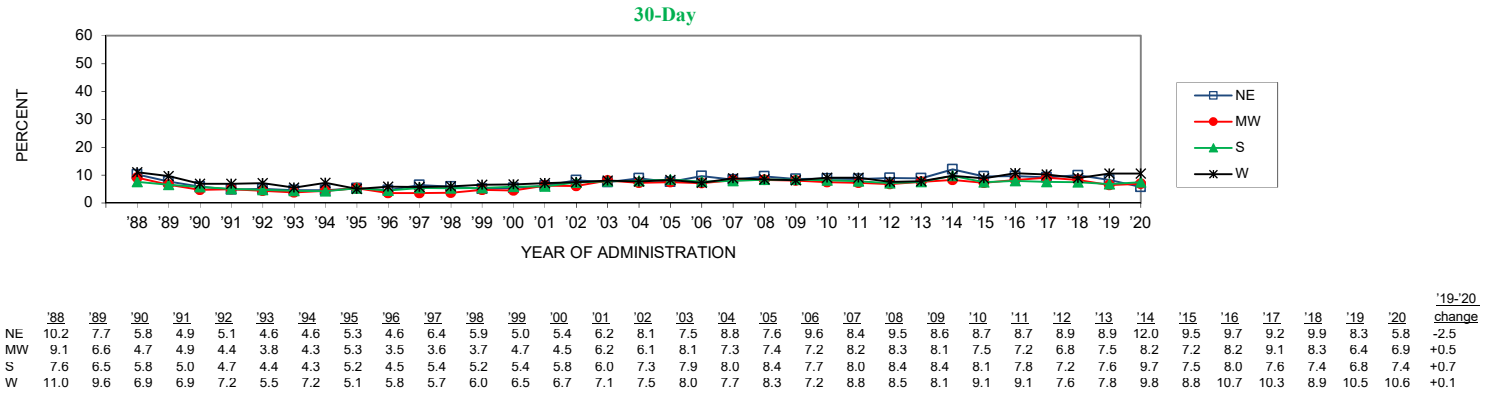
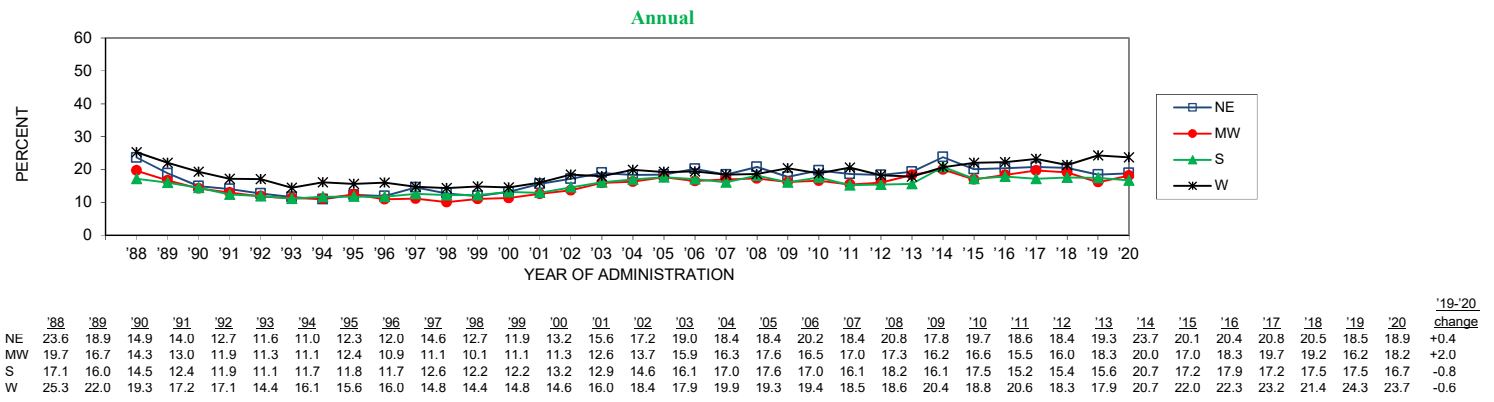
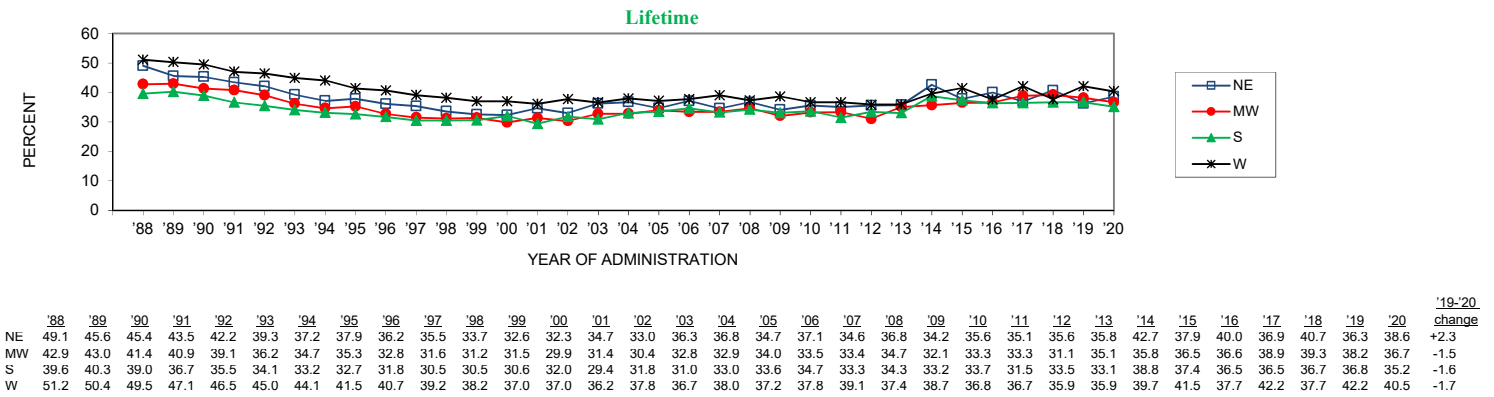
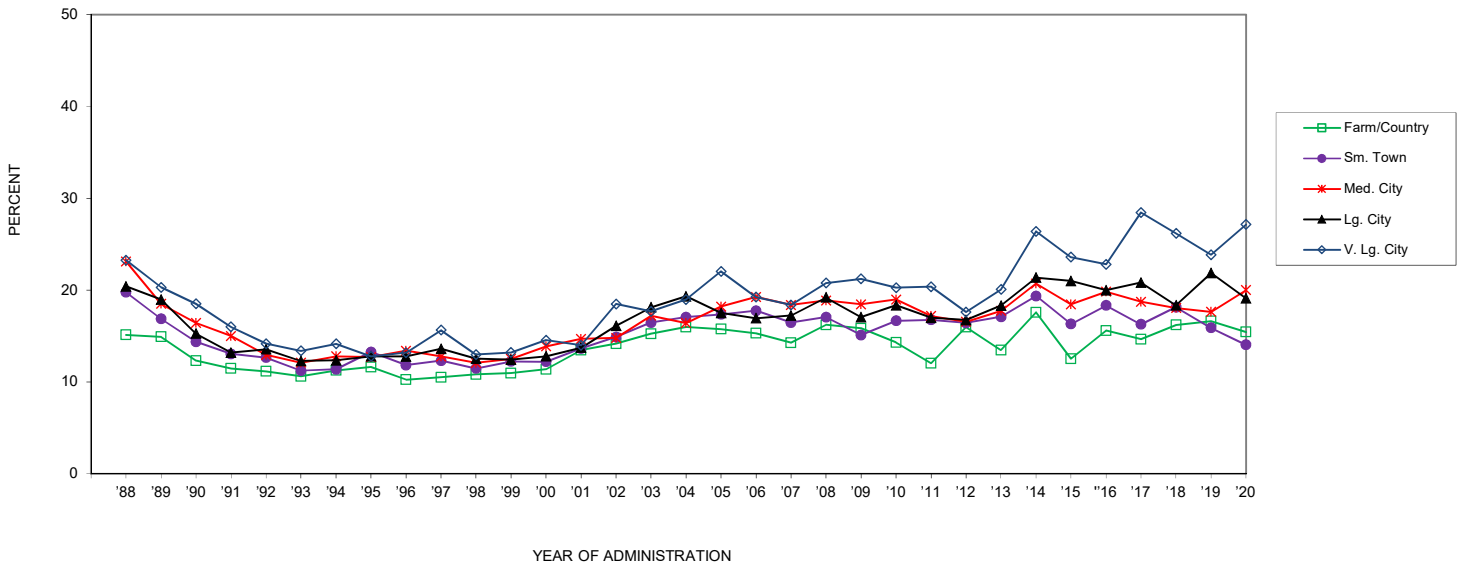

FIGURE 6
Trends in Annual Any Illicit Drug Other Than Marijuana Use by Population Density

19-30 year olds



	'88	'89	'90	'91	'92	'93	'94	'95	'96	'97	'98	'99	'00	'01	'02	'03	'04	'05	'06	'07	'08	'09	'10	'11	'12	'13	'14	'15	'16	'17	'18	'19	'20	'19-'20 change
Farm/Country	15.1	14.9	12.3	11.5	11.2	10.6	11.3	11.6	10.2	10.5	10.8	11.0	11.4	13.5	14.2	15.2	16.0	15.7	15.3	14.3	16.2	15.8	14.3	12.0	16.0	13.5	17.6	12.5	15.6	14.6	16.2	16.6	15.4	-1.2
Sm. Town	19.7	16.9	14.4	13.1	12.6	11.2	11.4	13.2	11.8	12.3	11.5	12.2	12.2	13.6	14.9	16.5	17.1	17.4	17.7	16.5	17.0	15.1	16.7	16.8	16.4	17.1	19.4	16.3	18.3	16.3	18.1	15.9	14.0	-1.8
Med. City	23.1	18.5	16.4	15.0	12.9	12.1	12.8	12.7	13.4	12.8	12.1	12.5	13.9	14.7	14.8	17.2	16.4	18.2	19.2	18.4	18.9	18.4	19.0	17.2	16.5	17.7	20.7	18.5	19.8	18.7	18.0	17.6	20.0	+2.4
Lg. City	20.4	19.0	15.3	13.2	13.6	12.3	12.4	12.8	12.8	13.6	12.5	12.4	12.8	13.7	16.1	18.1	19.3	17.5	16.9	17.2	19.2	17.1	18.4	17.0	16.7	18.3	21.4	21.0	20.0	20.8	18.3	21.9	19.1	-2.7
V. Lg. City	23.3	20.3	18.5	16.0	14.2	13.4	14.1	12.8	13.2	15.6	13.0	13.2	14.5	14.0	18.5	17.7	19.0	22.0	19.2	18.4	20.8	21.2	20.3	20.4	17.6	20.1	26.4	23.6	22.8	28.5	26.2	23.9	27.1	+3.3

FIGURE 7
Trends in Annual Marijuana Use by Gender (4 yr. Age Groupings)

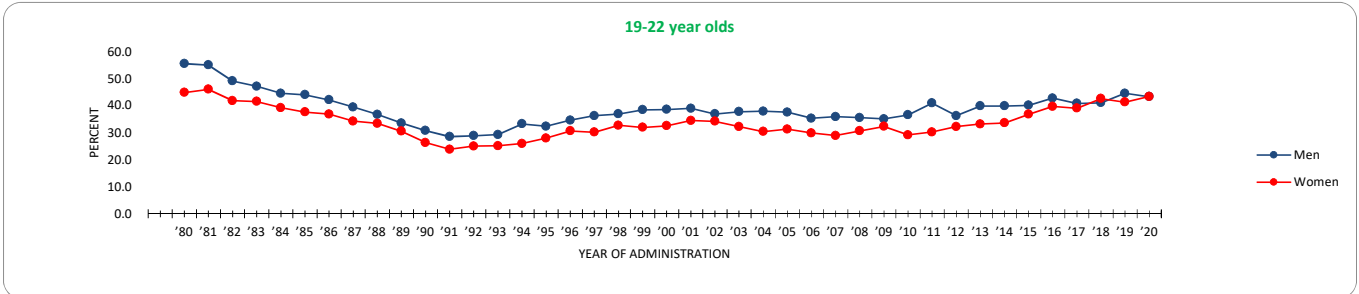

	'80	'81	'82	'83	'84	'85	'86	'87	'88	'89	'90	'91	'92	'93	'94	'95	'96	'97	'98	'99	'00	'01	'02	'03	'04	'05	'06	'07	'08	'09	'10	'11	'12	'13	'14	'15	'16	'17	'18	'19	'20	'19-'20 change	
Men	55.6	55.1	49.2	47.2	44.6	44.1	42.2	39.5	36.8	33.6	30.8	28.6	28.9	29.3	33.3	32.4	34.7	36.3	37.0	38.5	38.7	39.0	37.0	37.8	38.0	37.6	35.4	36.0	35.6	35.1	36.6	41.0	36.3	39.9	39.9	40.2	42.8	40.9	41.1	44.7	43.4	-1.3	
Women	44.9	46.1	41.9	41.6	39.3	37.7	36.9	34.3	33.5	30.6	28.4	23.9	25.1	25.2	26.0	28.0	30.7	30.2	32.8	32.0	32.6	34.6	34.2	32.3	30.5	31.3	30.0	29.0	30.7	32.3	29.2	30.3	32.3	33.2	33.2	33.6	36.8	39.8	39.1	42.7	41.4	43.5	+2.1

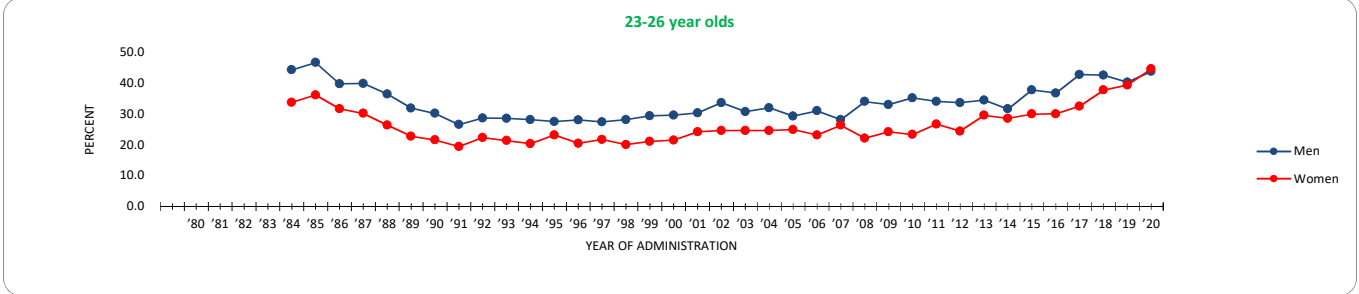

	'80	'81	'82	'83	'84	'85	'86	'87	'88	'89	'90	'91	'92	'93	'94	'95	'96	'97	'98	'99	'00	'01	'02	'03	'04	'05	'06	'07	'08	'09	'10	'11	'12	'13	'14	'15	'16	'17	'18	'19	'20	'19-'20 change
Men				44.2	46.6	39.7	39.8	36.4	31.8	30.1	26.5	28.6	28.5	28.1	27.5	28.0	27.4	28.1	29.3	29.5	30.3	33.6	30.7	31.9	29.2	30.9	28.1	33.9	32.9	35.1	34.0	33.5	34.4	31.6	37.7	36.7	42.7	42.5	40.2	43.7	+3.5	
Women				33.7	36.1	31.6	30.1	26.3	22.7	21.5	19.4	22.3	21.3	20.3	23.1	20.4	21.7	20.0	21.1	21.5	24.2	24.6	24.5	24.6	24.8	23.1	26.3	22.1	24.1	23.3	26.6	24.4	29.5	28.5	29.9	30.0	32.4	37.7	39.3	44.6	+5.2	

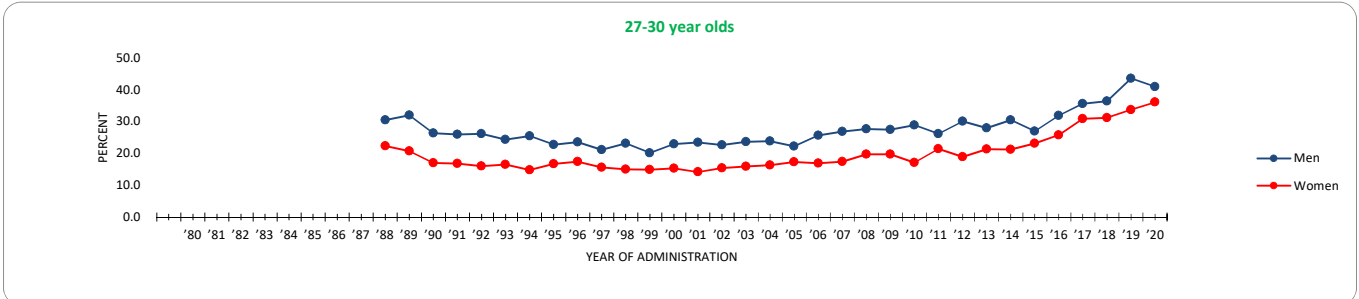

	'80	'81	'82	'83	'84	'85	'86	'87	'88	'89	'90	'91	'92	'93	'94	'95	'96	'97	'98	'99	'00	'01	'02	'03	'04	'05	'06	'07	'08	'09	'10	'11	'12	'13	'14	'15	'16	'17	'18	'19	'20	'19-'20 change
Men							30.5	32.0	26.4	26.0	26.2	24.3	25.5	22.7	23.5	21.1	23.1	20.2	22.9	23.5	22.6	23.6	23.9	22.2	25.7	26.9	27.7	27.5	28.9	26.2	30.1	28.0	30.5	27.0	31.9	35.6	36.4	43.6	40.9	-2.7		
Women							22.3	20.7	17.0	16.8	16.0	16.5	14.8	16.7	17.4	15.6	15.0	14.9	15.3	14.1	15.3	15.9	16.3	17.3	16.9	17.4	19.7	19.7	17.1	21.5	18.9	21.3	21.2	23.2	25.8	30.9	31.2	33.7	36.1	+2.4		

FIGURE 8
Trends in 30-Day Marijuana Use by Gender (4 yr. Age Groupings)

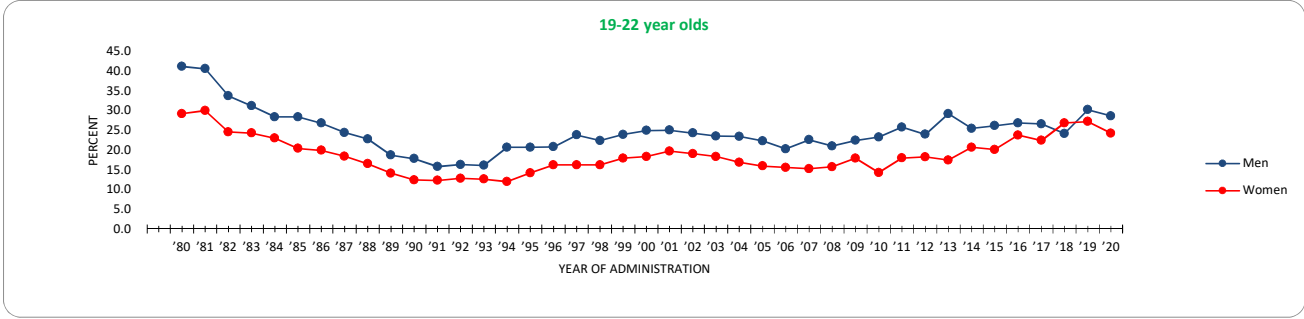

	'80	'81	'82	'83	'84	'85	'86	'87	'88	'89	'90	'91	'92	'93	'94	'95	'96	'97	'98	'99	'00	'01	'02	'03	'04	'05	'06	'07	'08	'09	'10	'11	'12	'13	'14	'15	'16	'17	'18	'19	'20	'19-'20 change
Men	41.2	40.6	33.7	31.2	28.4	28.4	26.8	24.4	22.8	18.7	17.8	15.8	16.3	16.1	20.7	20.7	20.8	23.8	22.4	23.9	24.9	25.0	24.3	23.5	23.4	22.3	20.3	22.6	21.0	22.4	23.3	25.8	24.0	29.2	25.5	26.2	26.9	26.6	24.2	30.2	28.7	-1.6
Women	29.2	30.0	24.6	24.3	23.0	20.4	19.9	18.4	16.5	14.1	12.4	12.3	12.8	12.6	12.0	14.2	16.2	16.2	17.9	18.3	19.7	19.0	18.3	16.9	15.9	15.6	15.3	17.9	17.9	14.3	18.0	18.3	17.4	20.7	20.1	23.8	22.4	26.9	27.2	24.3	-2.9	

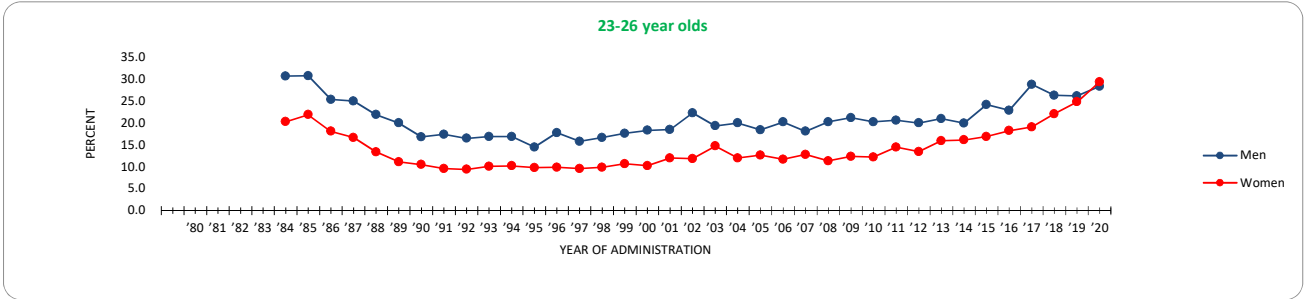

	'80	'81	'82	'83	'84	'85	'86	'87	'88	'89	'90	'91	'92	'93	'94	'95	'96	'97	'98	'99	'00	'01	'02	'03	'04	'05	'06	'07	'08	'09	'10	'11	'12	'13	'14	'15	'16	'17	'18	'19	'20	'19-'20 change
Men	30.7	30.8	25.4	25.0	21.9	20.0	16.8	17.4	16.5	16.9	16.9	14.5	17.8	15.8	16.7	17.6	18.3	18.5	22.3	19.4	20.0	18.4	20.2	18.1	20.3	21.2	20.3	20.6	20.0	21.0	20.0	24.2	22.9	28.8	26.3	26.2	28.4	+2.2				
Women			20.3	21.9	18.1	16.7	13.4	11.1	10.5	9.6	9.4	10.1	10.2	9.8	9.9	9.6	9.9	10.7	10.2	12.0	11.8	14.7	12.0	12.6	11.7	12.8	11.3	12.4	12.2	14.5	13.5	15.9	16.1	16.9	18.2	19.1	22.1	24.8	29.4	+4.6 s		

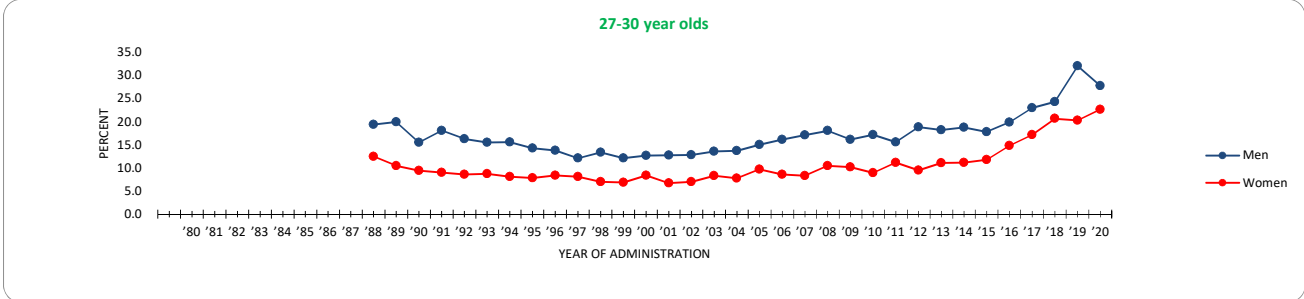

	'80	'81	'82	'83	'84	'85	'86	'87	'88	'89	'90	'91	'92	'93	'94	'95	'96	'97	'98	'99	'00	'01	'02	'03	'04	'05	'06	'07	'08	'09	'10	'11	'12	'13	'14	'15	'16	'17	'18	'19	'20	'19-'20 change
Men	19.4	20.0	15.5	18.1	16.3	15.5	15.6	14.3	13.8	12.1	13.4	12.1	12.7	12.8	13.6	13.8	15.1	16.1	17.1	18.1	16.2	17.2	15.6	18.8	18.2	18.8	17.8	19.9	23.0	24.4	32.1	27.8	-4.3									
Women			12.5	10.5	9.4	9.0	8.6	8.7	8.1	7.8	8.4	8.1	7.0	6.9	8.4	6.7	7.0	8.3	7.8	9.7	8.6	8.3	10.5	10.2	8.9	11.2	9.5	11.1	11.2	11.8	14.8	17.2	20.7	20.3	22.7	+2.3 ##						

FIGURE 9
Trends in Daily Marijuana Use by Gender (4 yr. Age Groupings)

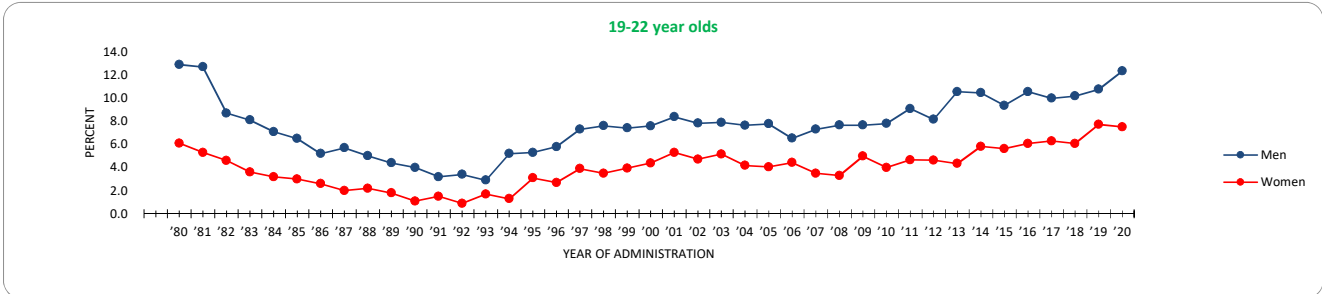

	'80	'81	'82	'83	'84	'85	'86	'87	'88	'89	'90	'91	'92	'93	'94	'95	'96	'97	'98	'99	'00	'01	'02	'03	'04	'05	'06	'07	'08	'09	'10	'11	'12	'13	'14	'15	'16	'17	'18	'19	'20	'19-'20 change
Men	12.9	12.7	8.7	8.1	7.1	6.5	5.2	5.7	5.0	4.4	4.0	3.2	3.4	2.9	5.2	5.3	5.8	7.3	7.6	7.4	7.6	8.4	7.8	7.9	7.6	7.8	6.5	7.3	7.7	7.7	7.8	9.1	8.2	10.6	10.5	9.4	10.6	10.0	10.2	10.8	12.3	+1.6
Women	6.1	5.3	4.6	3.6	3.2	3.0	2.6	2.0	2.2	1.8	1.1	1.5	0.9	1.7	1.3	3.1	2.7	3.9	3.5	3.9	4.4	5.3	4.7	5.2	4.2	4.1	4.4	3.5	3.3	5.0	4.0	4.7	4.6	4.3	5.8	5.6	6.1	6.3	6.1	7.7	7.5	-0.2

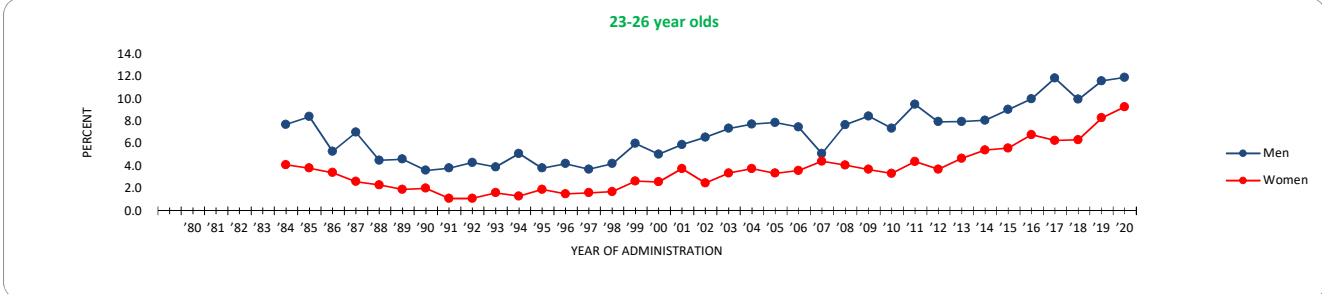

	'80	'81	'82	'83	'84	'85	'86	'87	'88	'89	'90	'91	'92	'93	'94	'95	'96	'97	'98	'99	'00	'01	'02	'03	'04	'05	'06	'07	'08	'09	'10	'11	'12	'13	'14	'15	'16	'17	'18	'19	'20	'19-'20 change
Men					7.7	8.4	5.3	7.0	4.5	4.6	3.6	3.8	4.3	3.9	5.1	3.8	4.2	3.7	4.2	6.0	5.0	5.9	6.6	7.3	7.7	7.9	7.5	5.1	7.7	8.4	7.4	9.5	7.9	8.0	8.1	9.0	10.0	11.8	9.9	11.6	11.9	+0.3
Women					4.1	3.8	3.4	2.6	2.3	1.9	2.0	1.1	1.1	1.6	1.3	1.9	1.5	1.6	1.7	2.6	2.6	3.8	2.5	3.4	3.8	3.3	3.6	4.4	4.1	3.7	3.3	4.4	3.7	4.7	5.4	5.6	6.8	6.3	6.3	8.3	9.3	+1.0

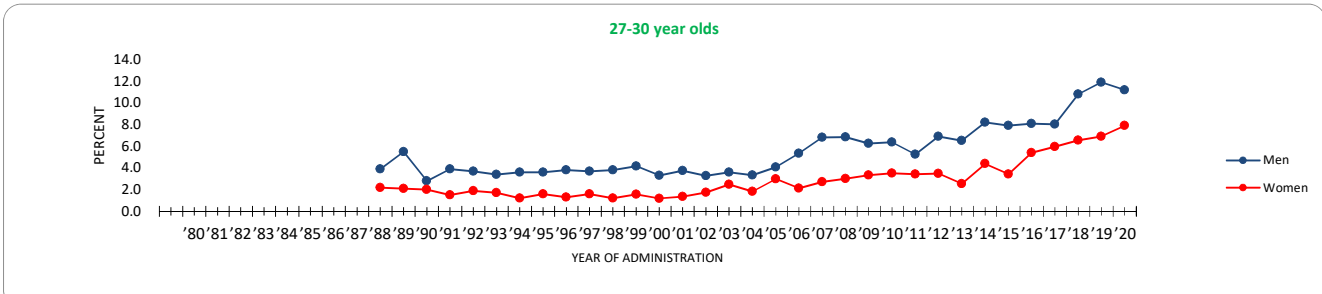

	'80	'81	'82	'83	'84	'85	'86	'87	'88	'89	'90	'91	'92	'93	'94	'95	'96	'97	'98	'99	'00	'01	'02	'03	'04	'05	'06	'07	'08	'09	'10	'11	'12	'13	'14	'15	'16	'17	'18	'19	'20	'19-'20 change
Men									3.9	5.5	2.8	3.9	3.7	3.4	3.6	3.6	3.8	3.7	3.8	4.2	3.3	3.8	3.3	3.6	3.3	4.1	5.4	6.8	6.8	6.3	6.4	5.3	6.9	6.5	8.2	7.9	8.1	8.0	10.8	11.9	11.2	-0.7
Women									2.2	2.1	2.0	1.5	1.9	1.7	1.2	1.6	1.3	1.6	1.2	1.6	1.2	1.4	1.7	2.5	1.8	3.0	2.1	2.7	3.0	3.4	3.5	3.4	3.5	2.5	4.4	3.4	5.4	6.0	6.6	6.9	7.9	+1.0

FIGURE 10
Trends in Marijuana Use by Region (1-12 yrs. Past High School)

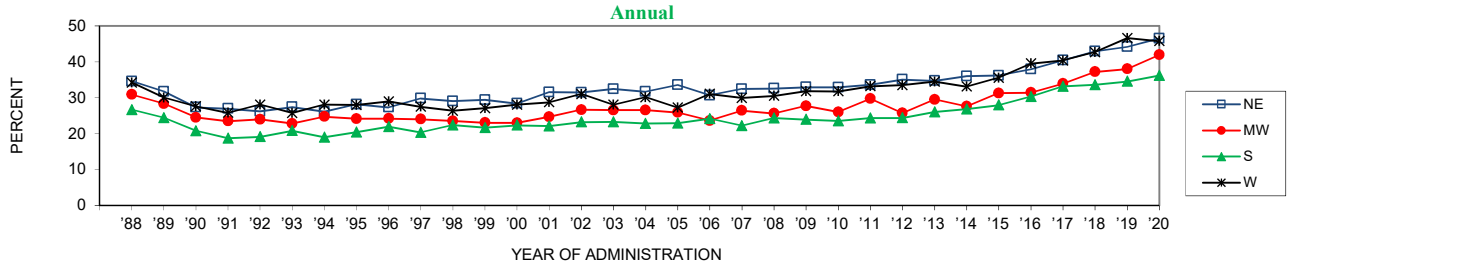

	'88	'89	'90	'91	'92	'93	'94	'95	'96	'97	'98	'99	'00	'01	'02	'03	'04	'05	'06	'07	'08	'09	'10	'11	'12	'13	'14	'15	'16	'17	'18	'19	'20	'19-'20 change
NE	34.6	31.7	27.3	27.0	26.2	27.4	26.1	28.2	27.3	29.8	29.1	29.4	28.4	31.6	31.5	32.5	31.7	33.6	30.7	32.5	32.6	32.9	32.9	33.6	35.1	34.7	36.0	36.2	37.9	40.4	42.9	44.2	46.5	+2.4
MW	30.9	28.4	24.5	23.5	24.0	22.8	24.7	24.2	24.0	23.5	23.1	23.0	24.7	26.6	26.6	26.6	25.9	23.7	26.4	25.7	27.8	26.1	29.8	25.7	29.5	27.6	31.3	31.4	33.9	37.2	38.0	41.9	+3.9	
S	26.7	24.4	20.8	18.7	19.1	20.8	19.0	20.4	21.9	20.3	22.4	21.7	22.3	22.1	23.2	23.3	22.9	22.9	24.2	22.2	24.4	24.0	23.5	24.3	24.4	26.1	26.8	28.0	30.3	33.2	33.6	34.6	36.2	+1.6
W	34.2	30.0	27.6	25.8	28.1	25.7	28.1	28.0	29.0	27.5	26.4	27.1	28.1	28.8	31.0	28.0	30.2	27.3	31.1	30.0	30.6	31.8	31.8	33.2	33.5	34.5	33.1	35.6	39.5	40.4	42.7	46.6	45.8	-0.8

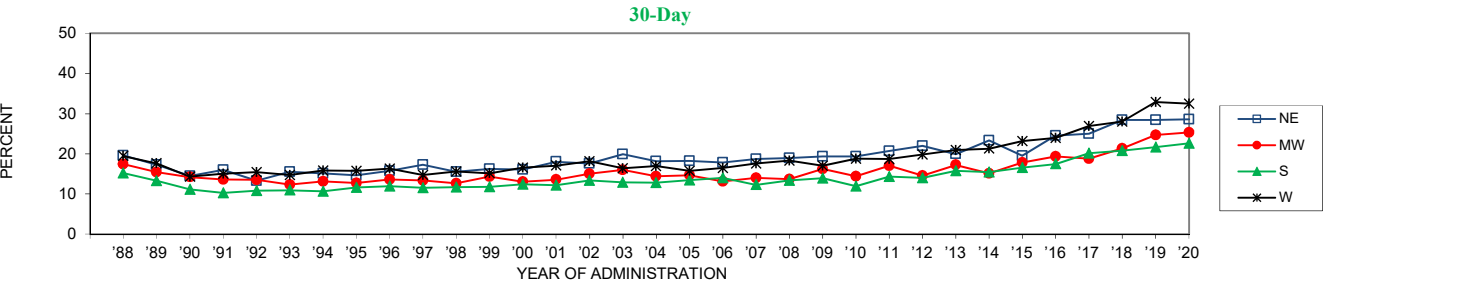

	'88	'89	'90	'91	'92	'93	'94	'95	'96	'97	'98	'99	'00	'01	'02	'03	'04	'05	'06	'07	'08	'09	'10	'11	'12	'13	'14	'15	'16	'17	'18	'19	'20	'19-'20 change
NE	19.6	17.3	14.5	16.0	13.3	15.6	15.1	14.6	15.8	17.3	15.6	16.2	16.1	18.0	17.6	19.9	18.1	18.2	17.8	18.7	18.9	19.4	19.3	20.7	22.0	20.0	23.3	19.5	24.5	25.0	28.4	28.4	28.6	+0.2
MW	17.4	15.4	14.2	13.6	13.5	12.3	13.2	12.7	13.6	13.4	12.7	14.3	13.0	13.6	15.0	16.0	14.4	14.7	13.1	14.0	13.7	16.2	14.4	17.0	14.6	17.2	15.1	17.8	19.3	18.8	21.3	24.7	25.3	+0.6
S	15.2	13.3	11.1	10.3	10.8	10.9	10.7	11.6	11.9	11.5	11.7	11.8	12.4	12.2	13.4	12.9	12.8	13.4	14.0	12.3	13.4	13.9	11.9	14.3	14.0	15.7	15.4	16.5	17.5	20.2	20.8	21.7	22.6	+0.9
W	19.5	17.6	14.3	15.1	15.5	14.7	15.9	15.7	16.3	14.7	15.6	15.2	16.5	17.1	18.2	16.4	16.9	15.7	16.5	17.6	18.3	17.1	18.8	18.7	19.8	20.9	21.3	23.1	24.0	26.9	28.1	32.9	32.5	-0.4

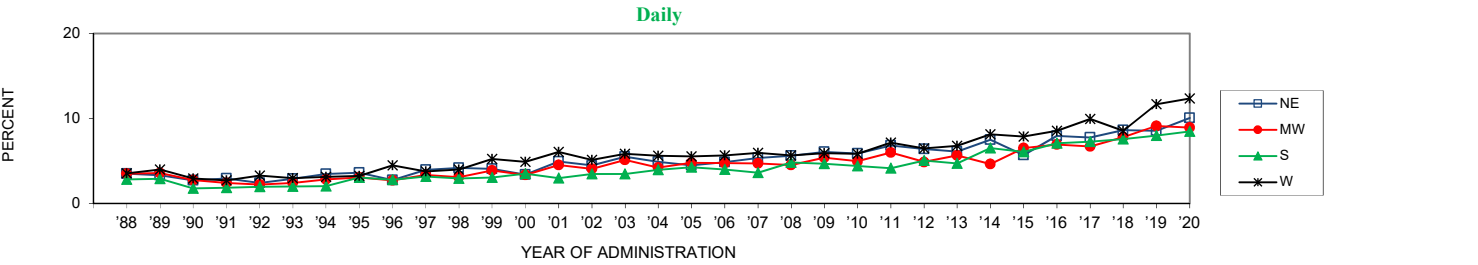

	'88	'89	'90	'91	'92	'93	'94	'95	'96	'97	'98	'99	'00	'01	'02	'03	'04	'05	'06	'07	'08	'09	'10	'11	'12	'13	'14	'15	'16	'17	'18	'19	'20	'19-'20 change
NE	3.5	3.3	2.7	3.0	2.4	2.9	3.5	3.6	2.7	3.9	4.2	4.1	3.4	5.0	4.5	5.5	4.9	4.5	4.8	5.3	5.6	6.1	5.9	6.8	6.4	6.1	7.5	5.7	7.9	7.8	8.6	8.6	10.1	+1.5
MW	3.5	3.6	2.8	2.4	2.2	2.4	2.8	3.1	2.7	3.3	3.1	3.9	3.4	4.5	4.1	5.1	4.2	4.8	4.7	4.7	4.5	5.4	5.0	6.0	4.9	5.6	4.6	6.5	6.9	6.7	7.8	9.1	8.9	-0.2
S	2.8	2.9	1.8	1.8	2.0	2.0	2.0	3.1	2.8	3.2	2.9	3.0	3.5	3.0	3.5	3.4	4.0	4.3	4.0	3.6	4.8	4.7	4.4	4.2	5.0	4.7	6.5	6.1	7.1	7.3	7.6	8.0	8.5	+0.5
W	3.5	4.0	2.9	2.7	3.3	3.0	3.1	3.2	4.5	3.8	4.0	5.2	4.9	6.1	5.1	5.8	5.6	5.5	5.6	5.9	5.6	5.9	5.8	7.1	6.5	6.8	8.1	7.9	8.6	10.0	8.5	11.7	12.4	+0.7

FIGURE 11
Trends in Annual **Marijuana** Use by Population Density

19-30 year olds

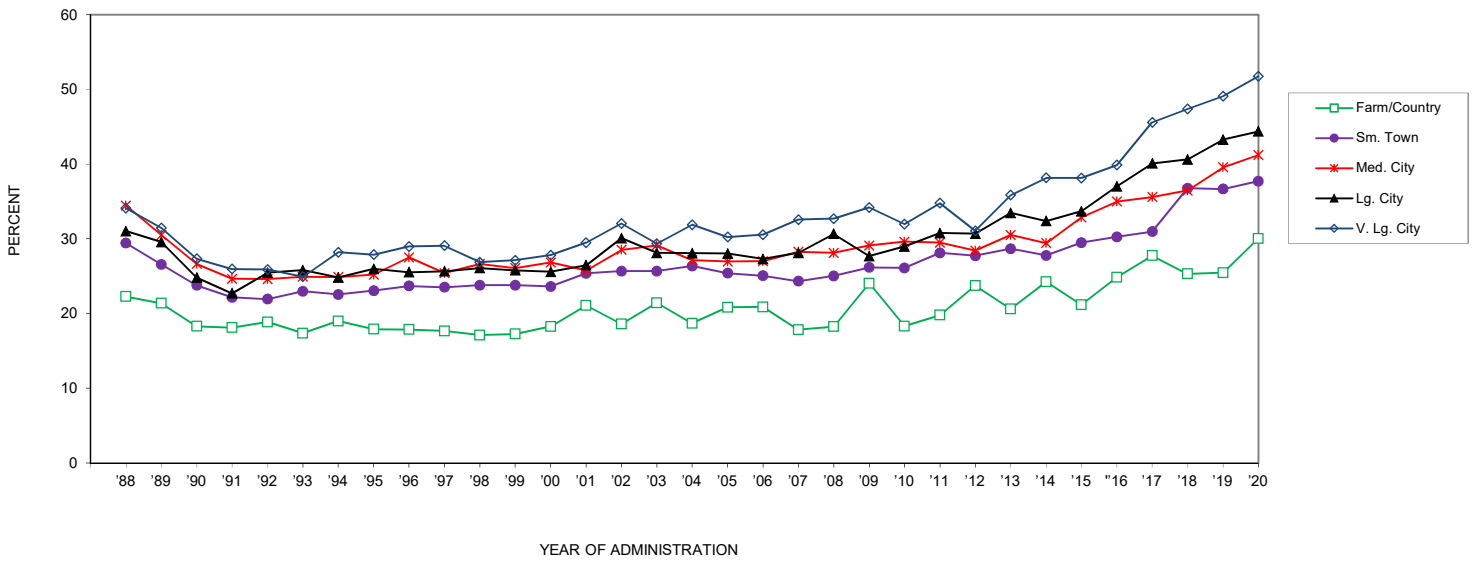

	'88	'89	'90	'91	'92	'93	'94	'95	'96	'97	'98	'99	'00	'01	'02	'03	'04	'05	'06	'07	'08	'09	'10	'11	'12	'13	'14	'15	'16	'17	'18	'19	'20	'19-20 change
Farm/Country	22.3	21.4	18.3	18.1	18.9	17.4	19.0	17.9	17.9	17.7	17.1	17.3	18.3	21.1	18.6	21.4	18.7	20.8	20.9	17.9	18.3	24.1	18.3	19.8	23.7	20.6	24.3	21.2	24.9	27.8	25.3	25.5	30.1	+4.6
Sm. Town	29.4	26.6	23.8	22.2	21.9	23.0	22.6	23.1	23.7	23.5	23.8	23.6	25.4	25.7	25.7	26.4	25.4	25.1	24.3	25.0	26.2	26.1	28.1	27.7	28.7	27.8	29.5	30.3	31.0	36.8	36.7	37.7	+1.0	
Med. City	34.4	30.5	26.6	24.7	24.6	24.9	24.9	25.2	27.5	25.4	26.6	26.1	26.8	25.8	28.5	29.1	27.2	27.0	27.0	28.3	28.1	29.1	29.6	29.5	28.4	30.5	29.4	32.9	35.0	35.6	36.5	39.6	41.2	+1.6
Lg. City	31.0	29.6	24.8	22.7	25.5	25.8	24.8	26.0	25.5	25.7	26.1	25.8	25.6	26.5	30.1	28.1	28.1	28.0	27.3	28.1	30.7	27.7	29.0	30.8	30.7	33.5	32.4	33.7	37.0	40.1	40.6	43.3	44.4	+1.1
V. Lg. City	34.1	31.5	27.3	26.0	25.9	24.9	28.2	27.9	29.0	29.1	26.9	27.1	27.8	29.5	32.1	29.4	31.9	30.2	30.6	32.6	32.7	34.2	32.0	34.8	31.1	35.9	38.2	38.2	39.9	45.6	47.4	49.1	51.8	+2.7

FIGURE 12
Trends in Thirty-Day Marijuana Use by Population Density

19-30 year olds

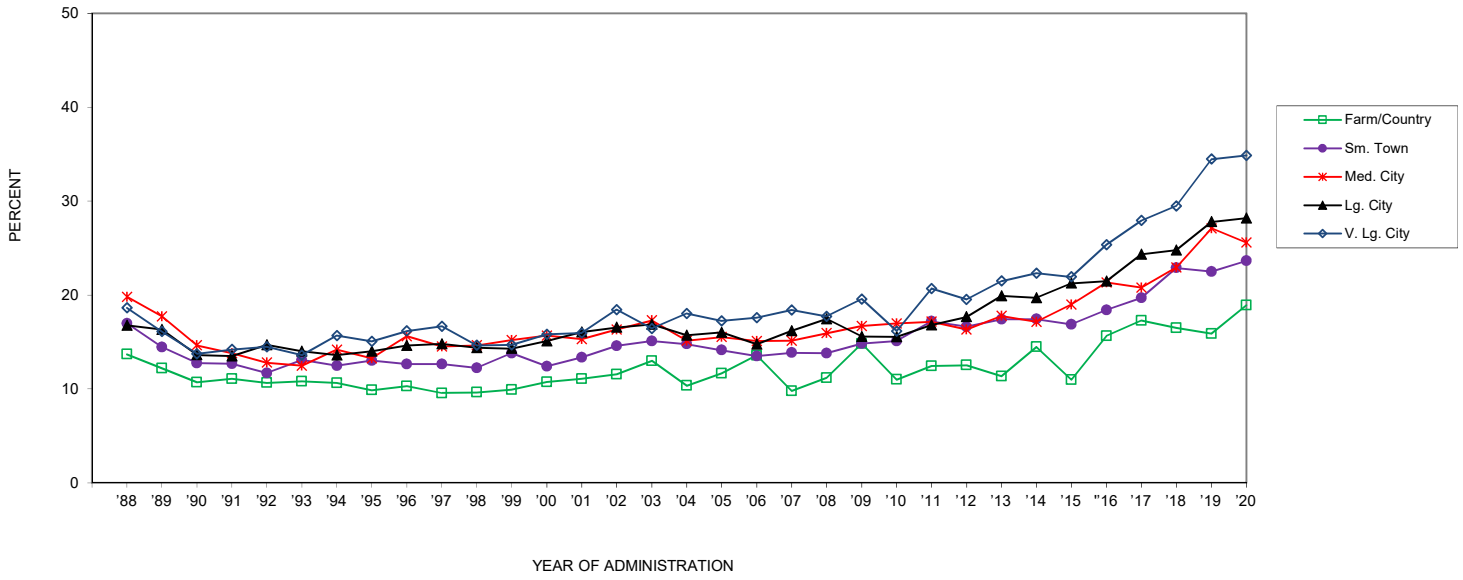

	'88	'89	'90	'91	'92	'93	'94	'95	'96	'97	'98	'99	'00	'01	'02	'03	'04	'05	'06	'07	'08	'09	'10	'11	'12	'13	'14	'15	'16	'17	'18	'19	'20	'19-'20 change
Farm/Country	13.7	12.2	10.7	11.1	10.7	10.8	10.6	9.9	10.3	9.6	9.6	9.9	10.7	11.1	11.6	13.0	10.4	11.7	13.6	9.8	11.2	14.8	11.0	12.4	12.5	11.4	14.5	11.0	15.6	17.3	16.5	15.9	18.9	+3.0
Sm. Town	17.0	14.5	12.8	12.7	11.7	13.1	12.5	13.0	12.7	12.7	12.2	13.8	12.4	13.4	14.6	15.1	14.8	14.1	13.5	13.9	13.8	14.8	15.1	17.2	16.6	17.4	17.4	16.9	18.4	19.7	22.9	22.5	23.6	+1.1
Med. City	19.8	17.7	14.6	13.8	12.8	12.5	14.2	13.3	15.6	14.5	14.7	15.2	15.7	15.3	16.3	17.3	15.1	15.5	15.1	15.1	15.9	16.7	17.0	17.2	16.3	17.8	17.1	19.0	21.3	20.8	23.0	27.1	25.6	-1.5
Lg. City	16.8	16.3	13.6	13.5	14.7	14.0	13.6	14.0	14.6	14.8	14.4	14.3	15.1	16.1	16.6	16.9	15.7	16.0	14.8	16.2	17.5	15.6	15.6	16.8	17.7	19.9	19.7	21.3	21.5	24.4	24.8	27.8	28.2	+0.4
V. Lg. City	18.6	16.1	13.8	14.2	14.5	13.6	15.7	15.1	16.2	16.7	14.7	14.7	15.8	16.0	18.4	16.4	18.0	17.2	17.6	18.4	17.7	19.6	16.2	20.7	19.6	21.5	22.3	21.9	25.4	27.9	29.5	34.5	34.9	+0.4

FIGURE 13
Trends in Daily Marijuana Use by Population Density

19-30 year olds

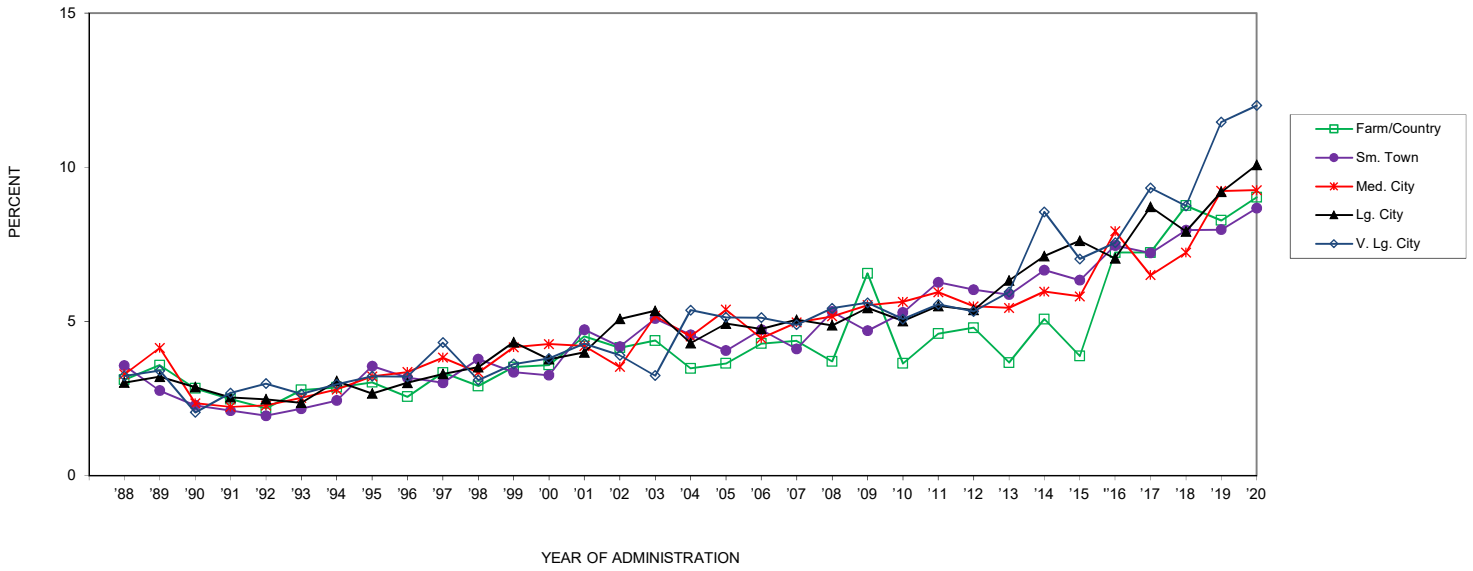

	'88	'89	'90	'91	'92	'93	'94	'95	'96	'97	'98	'99	'00	'01	'02	'03	'04	'05	'06	'07	'08	'09	'10	'11	'12	'13	'14	'15	'16	'17	'18	'19	'20	'19-'20 change
Farm/Country	3.1	3.6	2.8	2.5	2.2	2.8	2.9	3.0	2.6	3.3	2.9	3.5	3.6	4.5	4.1	4.4	3.5	3.6	4.3	4.4	3.7	6.6	3.6	4.6	4.8	3.7	5.1	3.9	7.2	7.2	8.8	8.3	9.0	+0.7
Sm. Town	3.6	2.8	2.3	2.1	1.9	2.2	2.4	3.6	3.2	3.0	3.8	3.4	3.3	4.7	4.2	5.1	4.6	4.1	4.7	4.1	5.3	4.7	5.3	6.3	6.0	5.9	6.7	6.3	7.5	7.2	8.0	8.0	8.7	+0.7
Med. City	3.3	4.1	2.4	2.2	2.3	2.5	2.8	3.2	3.4	3.8	3.4	4.2	4.3	4.2	3.5	5.2	4.5	5.4	4.5	5.0	5.2	5.5	5.6	5.9	5.5	5.4	6.0	5.8	7.9	6.5	7.2	9.2	9.3	0.0
Lg. City	3.0	3.2	2.9	2.5	2.5	2.4	3.1	2.7	3.0	3.3	3.5	4.3	3.8	4.0	5.1	5.4	4.3	4.9	4.8	5.1	4.9	5.4	5.0	5.5	5.4	6.3	7.1	7.6	7.1	8.7	7.9	9.2	10.1	+0.9
V. Lg. City	3.2	3.4	2.1	2.7	3.0	2.7	3.0	3.2	3.2	4.3	3.1	3.6	3.8	4.3	3.9	3.2	5.4	5.1	5.1	4.9	5.4	5.6	5.1	5.6	5.3	6.0	8.5	7.0	7.6	9.3	8.7	11.5	12.0	+0.5

FIGURE 15
Trends in Synthetic Marijuana Use by Region (1-12 yrs. Past High School)

Annual

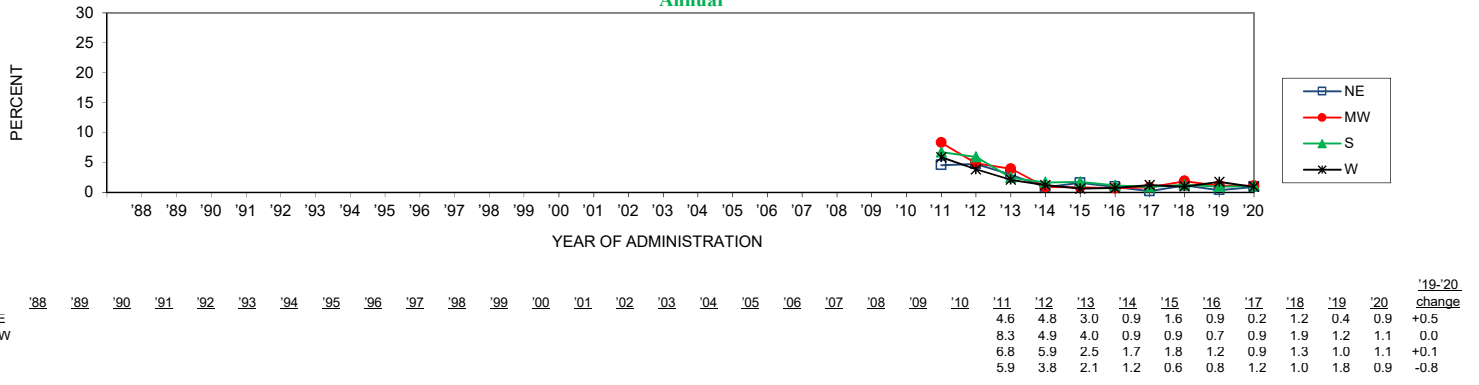
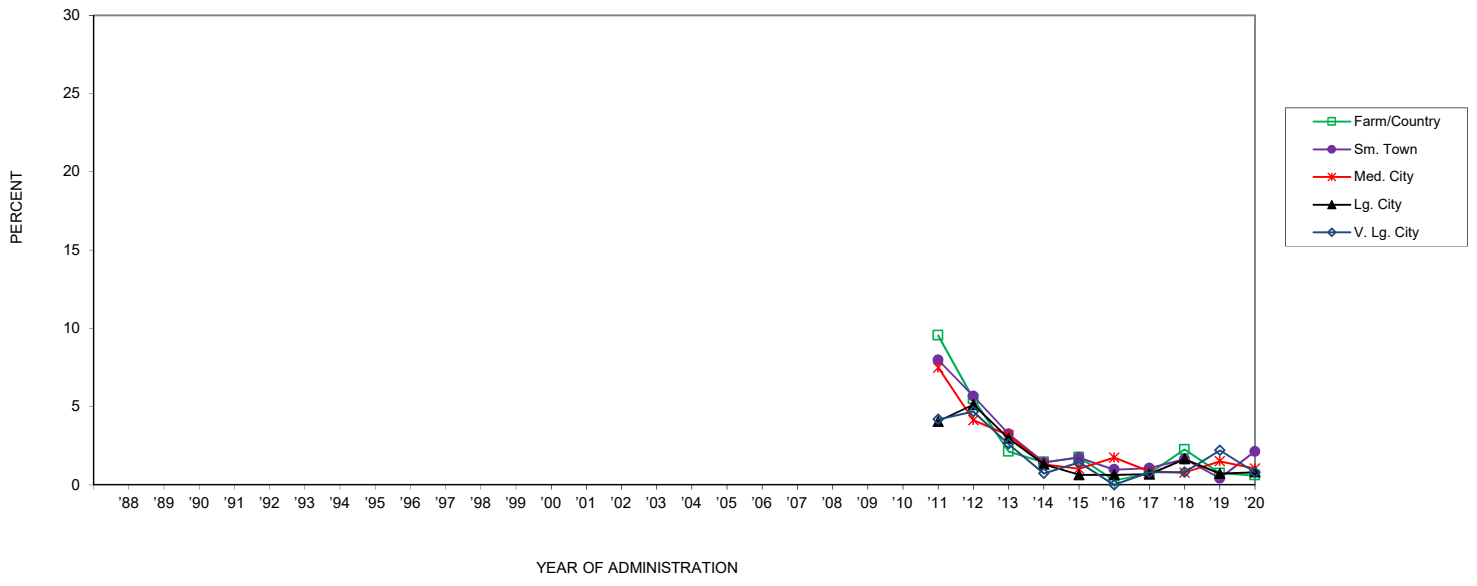

FIGURE 16
Trends in Annual Synthetic Marijuana Use by Population Density

19-30 year olds



	'88	'89	'90	'91	'92	'93	'94	'95	'96	'97	'98	'99	'00	'01	'02	'03	'04	'05	'06	'07	'08	'09	'10	'11	'12	'13	'14	'15	'16	'17	'18	'19	'20	'19-'20 change	
Farm/Country																								9.6	5.5	2.1	1.4	1.8	0.3	0.7	2.3	0.7	0.6	-0.1	
Sm. Town																									8.0	5.7	3.3	1.4	1.8	1.0	1.1	1.6	0.4	2.1	+1.7 s
Med. City																									7.5	4.1	3.2	1.3	1.0	1.7	0.9	0.8	1.5	1.1	-0.5
Lg. City																									4.1	5.1	3.0	1.3	0.6	0.7	0.7	1.7	0.7	0.8	+0.1
V. Lg. City																									4.2	4.7	2.6	0.7	1.4	0.0	0.8	0.8	2.2	0.8	-1.4

FIGURE 17
Trends in Annual Inhalant Use by Gender (4 yr. Age Groupings)

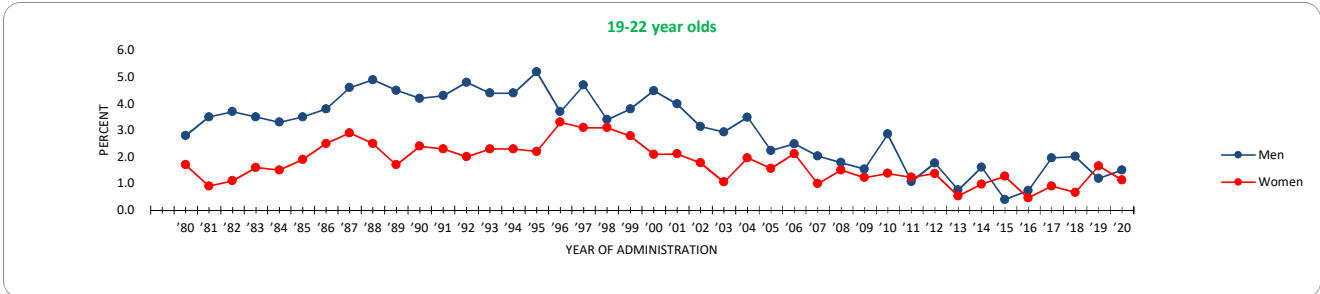

	'80	'81	'82	'83	'84	'85	'86	'87	'88	'89	'90	'91	'92	'93	'94	'95	'96	'97	'98	'99	'00	'01	'02	'03	'04	'05	'06	'07	'08	'09	'10	'11	'12	'13	'14	'15	'16	'17	'18	'19	'20	'19-'20 change		
Men	2.8	3.5	3.7	3.5	3.3	3.5	3.8	4.6	4.9	4.5	4.2	4.3	4.8	4.4	4.4	5.2	3.7	4.7	3.4	3.8	4.5	4.0	3.1	2.9	3.5	2.2	2.5	2.0	1.8	1.5	2.9	1.1	1.8	0.8	1.6	0.4	0.7	2.0	2.0	1.2	1.5	+0.3		
Women	1.7	0.9	1.1	1.6	1.5	1.9	2.5	2.9	2.5	1.7	2.4	2.3	2.0	2.3	2.3	2.2	3.3	3.1	3.1	2.8	2.1	2.1	1.8	1.1	2.0	1.6	2.1	1.0	1.5	1.2	1.4	1.2	1.4	1.2	1.4	0.5	1.0	1.3	0.5	0.9	0.7	1.7	1.1	-0.5

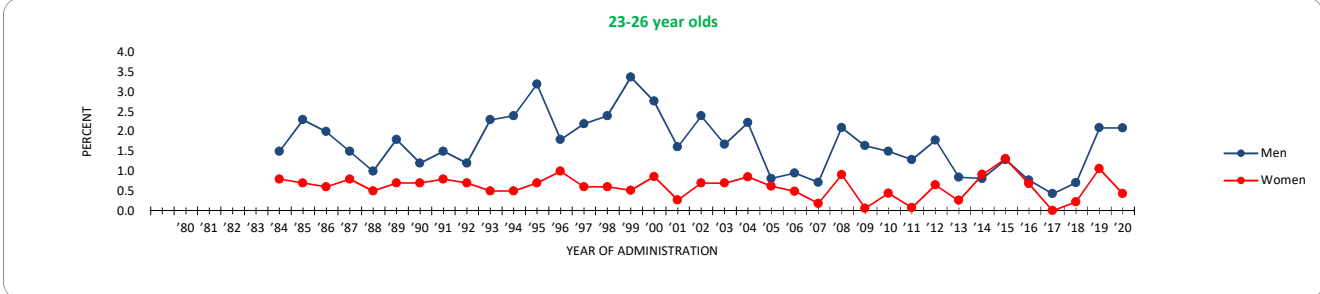

	'80	'81	'82	'83	'84	'85	'86	'87	'88	'89	'90	'91	'92	'93	'94	'95	'96	'97	'98	'99	'00	'01	'02	'03	'04	'05	'06	'07	'08	'09	'10	'11	'12	'13	'14	'15	'16	'17	'18	'19	'20	'19-'20 change
Men	1.5	2.3	2.0	1.5	1.0	1.8	1.2	1.5	1.2	2.3	2.4	3.2	1.8	2.2	2.4	3.4	2.8	1.6	2.4	2.8	1.6	2.4	1.7	2.2	2.2	0.8	1.0	0.7	2.1	1.6	1.5	1.3	1.8	0.8	0.8	1.3	0.8	0.4	0.7	2.1	2.1	0.0
Women	0.8	0.7	0.6	0.8	0.5	0.7	0.7	0.8	0.7	0.5	0.5	0.7	0.5	0.5	0.5	0.7	1.0	0.6	0.6	0.5	0.9	0.3	0.7	0.9	0.6	0.5	0.2	0.9	0.1	0.4	0.1	0.7	0.3	0.9	1.3	0.7	0.0	0.2	1.1	0.4	-0.6	

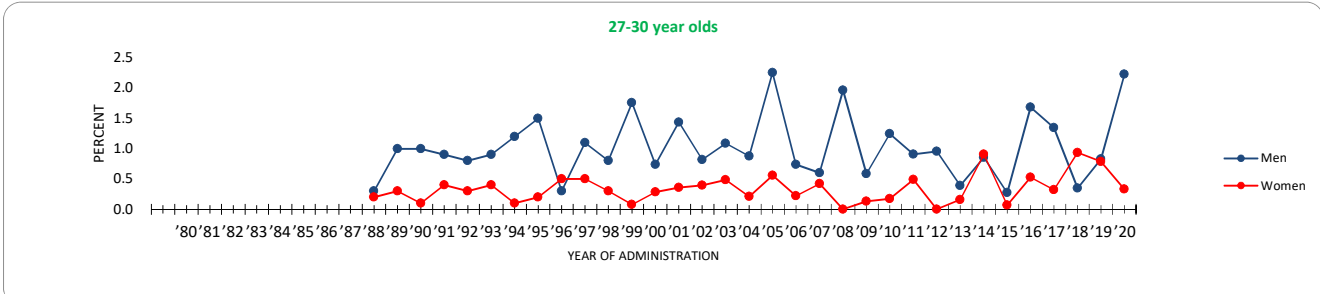

	'80	'81	'82	'83	'84	'85	'86	'87	'88	'89	'90	'91	'92	'93	'94	'95	'96	'97	'98	'99	'00	'01	'02	'03	'04	'05	'06	'07	'08	'09	'10	'11	'12	'13	'14	'15	'16	'17	'18	'19	'20	'19-'20 change		
Men	0.2	0.3	0.1	0.4	0.3	0.4	0.1	0.2	0.5	0.5	0.3	0.1	0.3	0.4	0.4	0.5	1.1	0.8	1.8	0.7	1.4	0.8	1.1	0.9	2.3	0.7	0.6	2.0	0.6	1.2	0.9	1.0	0.4	0.9	0.3	1.7	1.3	0.3	0.8	2.2	+1.4			
Women	0.1	0.1	0.1	0.1	0.1	0.1	0.1	0.1	0.1	0.1	0.1	0.1	0.1	0.1	0.1	0.1	0.1	0.1	0.1	0.1	0.1	0.1	0.1	0.1	0.1	0.1	0.1	0.1	0.1	0.1	0.1	0.1	0.1	0.1	0.1	0.1	0.1	0.1	0.1	0.1	0.1	0.1	0.1	-0.5

FIGURE 18
Trends in Inhalant Use by Region (1-12 yrs. Past High School)

Lifetime

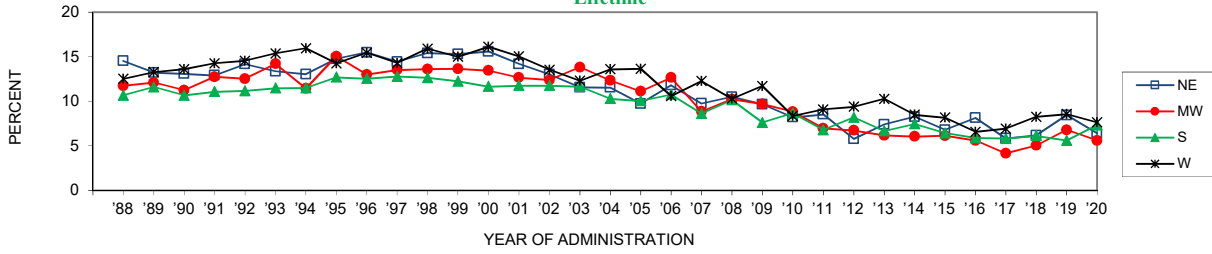

	'88	'89	'90	'91	'92	'93	'94	'95	'96	'97	'98	'99	'00	'01	'02	'03	'04	'05	'06	'07	'08	'09	'10	'11	'12	'13	'14	'15	'16	'17	'18	'19	'20	'19-'20 change	
NE	14.5	13.2	13.1	12.9	14.2	13.4	13.0	14.8	15.5	14.4	15.4	15.3	15.6	14.2	13.0	11.6	11.6	11.6	9.7	11.8	9.8	10.5	9.7	8.2	8.5	5.8	7.4	8.3	6.8	8.1	5.8	6.2	8.5	6.4	-2.0
MW	11.7	12.1	11.2	12.8	12.5	14.2	11.5	15.1	13.0	13.5	13.6	13.7	13.5	12.7	12.4	13.8	12.3	11.1	12.7	8.9	10.2	9.7	8.8	7.0	6.7	6.2	6.1	6.2	5.6	4.2	5.1	6.8	5.6	-1.2	
S	10.7	11.6	10.7	11.1	11.2	11.5	11.5	12.7	12.6	12.8	12.6	12.2	11.7	11.8	11.8	11.7	10.3	10.0	10.8	8.6	10.1	7.6	8.7	6.8	8.2	6.7	7.5	6.4	5.9	5.8	6.1	5.6	7.3	+1.7	
W	12.5	13.3	13.6	14.3	14.5	15.4	16.0	14.3	15.4	14.3	15.9	15.0	16.1	15.0	13.6	12.3	13.6	13.7	10.6	12.3	10.3	11.7	8.4	9.1	9.4	10.3	8.5	8.2	6.6	6.9	8.3	8.6	7.6	-0.9	

Annual

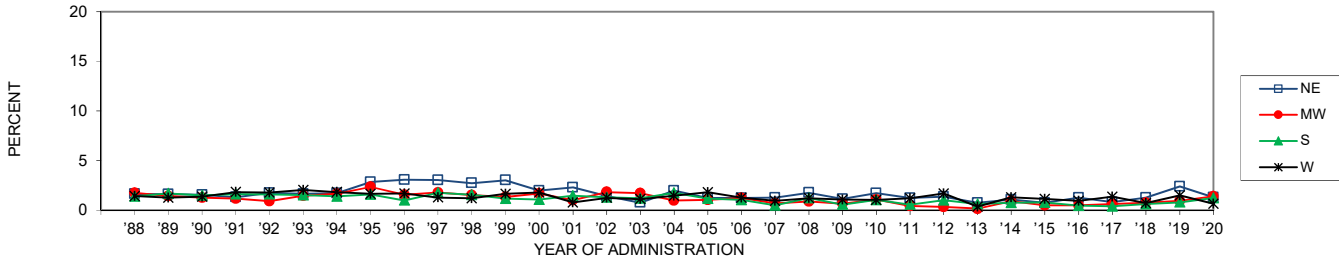

	'88	'89	'90	'91	'92	'93	'94	'95	'96	'97	'98	'99	'00	'01	'02	'03	'04	'05	'06	'07	'08	'09	'10	'11	'12	'13	'14	'15	'16	'17	'18	'19	'20	'19-'20 change
NE	1.6	1.6	1.6	1.3	1.7	1.7	1.7	2.8	3.1	3.1	2.7	3.0	2.0	2.3	1.4	0.8	2.0	1.3	1.2	1.3	1.8	1.2	1.7	1.2	1.4	0.8	1.1	0.8	1.3	0.8	1.3	2.4	1.3	-1.1
MW	1.8	1.4	1.3	1.2	0.9	1.5	1.7	2.3	1.6	1.8	1.5	1.3	1.7	1.0	1.8	1.7	1.0	1.1	1.2	0.7	0.9	0.7	1.1	0.4	0.3	0.2	0.9	0.5	0.5	0.6	0.8	0.9	1.4	+0.4
S	1.4	1.7	1.5	1.6	1.6	1.5	1.4	1.6	1.0	1.8	1.6	1.2	1.1	1.5	1.3	1.2	1.7	1.2	1.1	0.5	1.3	0.6	1.0	0.6	1.0	0.6	0.7	0.8	0.5	0.4	0.6	0.8	1.2	+0.4
W	1.4	1.3	1.4	1.8	1.8	2.0	1.8	1.7	1.7	1.3	1.2	1.7	1.8	0.8	1.3	1.1	1.5	1.8	1.3	0.9	1.2	1.1	1.1	1.2	1.7	0.4	1.3	1.2	0.9	1.4	0.7	1.5	0.7	-0.8

30-Day

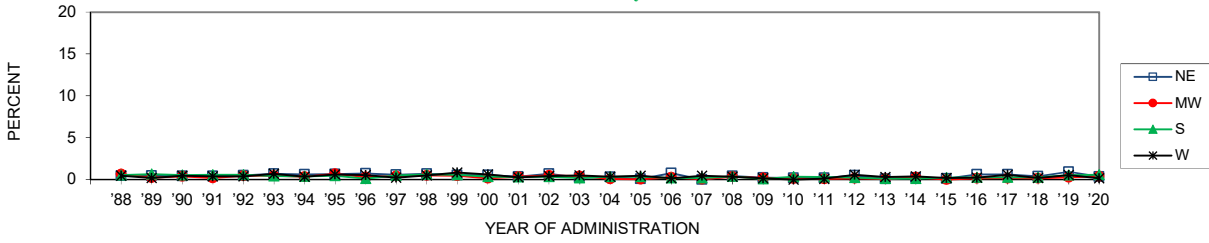

	'88	'89	'90	'91	'92	'93	'94	'95	'96	'97	'98	'99	'00	'01	'02	'03	'04	'05	'06	'07	'08	'09	'10	'11	'12	'13	'14	'15	'16	'17	'18	'19	'20	'19-'20 change
NE	0.5	0.4	0.4	0.4	0.5	0.7	0.6	0.7	0.7	0.5	0.7	0.5	0.5	0.3	0.7	0.2	0.3	0.1	0.8	0.0	0.4	0.2	0.2	0.2	0.5	0.1	0.2	0.1	0.6	0.6	0.4	0.9	0.3	-0.6
MW	0.6	0.2	0.4	0.2	0.4	0.5	0.4	0.7	0.3	0.4	0.5	0.5	0.2	0.3	0.5	0.4	0.1	0.0	0.3	0.0	0.3	0.2	0.1	0.0	0.1	0.1	0.3	0.0	0.2	0.2	0.3	0.4	+0.1	
S	0.5	0.6	0.5	0.6	0.6	0.4	0.4	0.4	0.1	0.5	0.6	0.5	0.3	0.3	0.3	0.2	0.4	0.3	0.2	0.2	0.4	0.1	0.3	0.3	0.2	0.1	0.1	0.2	0.3	0.2	0.3	0.5	0.5	0.0
W	0.5	0.2	0.4	0.4	0.4	0.7	0.3	0.6	0.5	0.2	0.5	0.8	0.6	0.3	0.4	0.5	0.3	0.5	0.1	0.4	0.3	0.1	0.0	0.1	0.6	0.3	0.4	0.2	0.2	0.6	0.2	0.5	0.1	-0.4

FIGURE 19
Trends in Annual Inhalant Use by Population Density

19-30 year olds

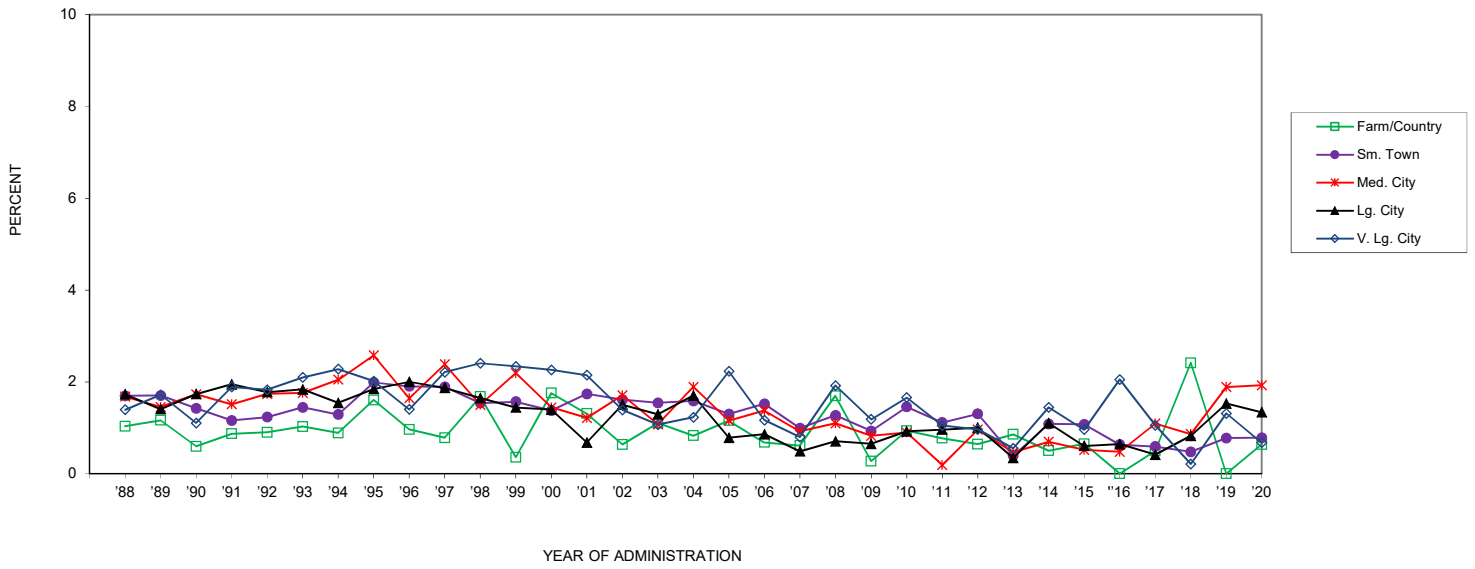

	'88	'89	'90	'91	'92	'93	'94	'95	'96	'97	'98	'99	'00	'01	'02	'03	'04	'05	'06	'07	'08	'09	'10	'11	'12	'13	'14	'15	'16	'17	'18	'19	'20	'19-20 change
Farm/Country	1.0	1.2	0.6	0.9	0.9	1.0	0.9	1.6	1.0	0.8	1.7	0.4	1.8	1.3	0.6	1.1	0.8	1.2	0.7	0.6	1.7	0.3	0.9	0.8	0.6	0.9	0.5	0.6	0.0	0.5	2.4	0.0	0.6	+0.6
Sm. Town	1.7	1.7	1.4	1.2	1.2	1.4	1.3	2.0	1.9	1.9	1.5	1.6	1.4	1.7	1.6	1.5	1.6	1.3	1.5	1.0	1.3	0.9	1.5	1.1	1.3	0.4	1.1	1.1	0.6	0.6	0.5	0.8	0.8	0.0
Med. City	1.7	1.5	1.7	1.5	1.7	1.8	2.0	2.6	1.6	2.4	1.5	2.2	1.4	1.2	1.7	1.1	1.9	1.2	1.4	0.9	1.1	0.8	0.9	0.2	1.0	0.5	0.7	0.5	0.5	1.1	0.9	1.9	1.9	0.0
Lg. City	1.7	1.4	1.7	1.9	1.8	1.8	1.5	1.8	2.0	1.9	1.6	1.4	1.4	0.7	1.5	1.3	1.7	0.8	0.9	0.5	0.7	0.7	0.9	1.0	1.0	0.3	1.1	0.6	0.6	0.4	0.8	1.5	1.3	-0.2
V. Lg. City	1.4	1.7	1.1	1.9	1.8	2.1	2.3	2.0	1.4	2.2	2.4	2.3	2.3	2.1	1.4	1.1	1.2	2.2	1.2	0.8	1.9	1.2	1.7	1.0	1.0	0.6	1.4	1.0	2.1	1.1	0.2	1.3	0.7	-0.6

FIGURE 20
Trends in Hallucinogen Use by Region (1-12 yrs. Past High School)

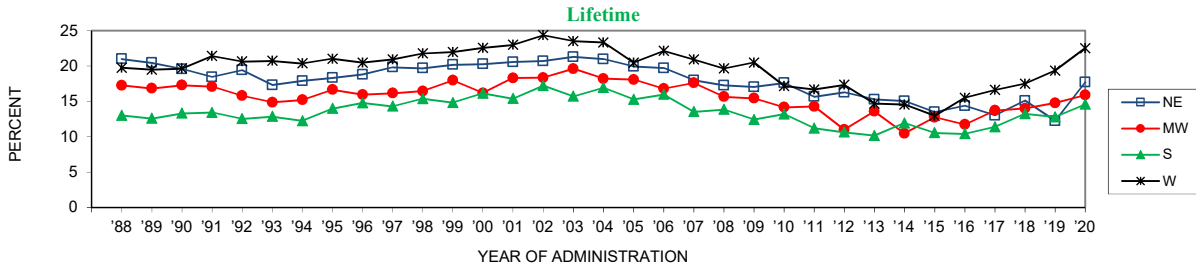

	'88	'89	'90	'91	'92	'93	'94	'95	'96	'97	'98	'99	'00	'01	'02	'03	'04	'05	'06	'07	'08	'09	'10	'11	'12	'13	'14	'15	'16	'17	'18	'19	'20	'19-'20 change
NE	21.0	20.5	19.6	18.5	19.4	17.3	17.9	18.4	18.8	19.8	19.7	20.2	20.3	20.6	20.7	21.3	21.0	20.0	19.7	18.0	17.3	17.1	17.6	15.7	16.3	15.3	15.1	13.5	14.4	13.0	15.1	12.3	17.7	+5.5 ss
MW	17.3	16.9	17.3	17.1	15.8	14.9	15.2	16.7	16.0	16.2	16.5	18.0	16.2	18.3	18.4	19.6	18.2	18.1	16.8	17.6	15.7	15.5	14.2	14.3	11.0	13.6	10.5	12.8	11.7	13.8	14.0	14.8	15.9	+1.1
S	13.1	12.6	13.3	13.4	12.6	12.9	12.3	14.0	14.8	14.3	15.4	14.8	16.2	15.4	17.2	15.7	17.0	15.3	16.0	13.6	13.9	12.5	13.2	11.2	10.7	10.2	12.0	10.6	10.4	11.4	13.3	12.8	14.6	+1.8
W	19.8	19.5	19.7	21.4	20.7	20.8	20.4	21.1	20.5	21.0	21.8	22.0	22.6	23.0	24.4	23.5	23.4	20.5	22.2	20.9	19.7	20.5	17.2	16.7	17.4	14.7	14.6	13.0	15.5	16.6	17.5	19.4	22.5	+3.2

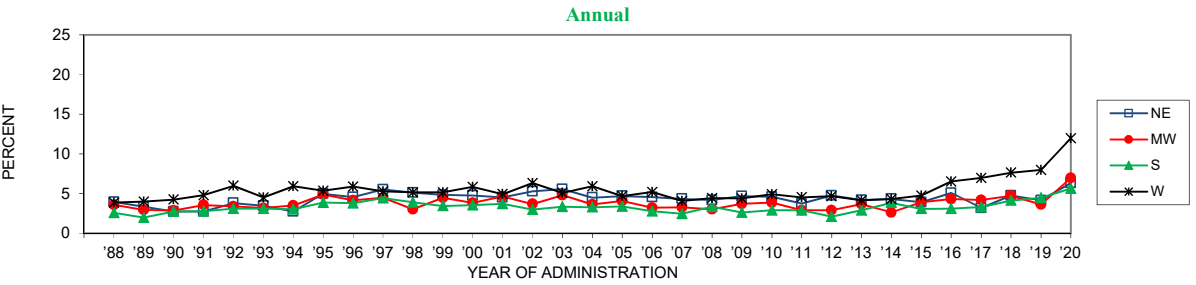

	'88	'89	'90	'91	'92	'93	'94	'95	'96	'97	'98	'99	'00	'01	'02	'03	'04	'05	'06	'07	'08	'09	'10	'11	'12	'13	'14	'15	'16	'17	'18	'19	'20	'19-'20 change
NE	4.0	3.4	2.7	2.7	3.8	3.5	2.8	5.0	4.6	5.5	5.1	4.9	4.8	4.5	5.3	5.6	4.5	4.7	4.6	4.4	4.2	4.7	4.6	3.8	4.8	4.2	4.4	3.9	5.1	3.2	4.8	4.2	6.3	+2.2
MW	3.6	2.9	2.9	3.6	3.4	3.2	3.5	4.9	4.2	4.5	3.0	4.5	3.8	4.7	3.7	4.8	3.6	4.1	3.2	3.3	3.0	3.7	3.9	2.9	2.9	3.7	2.7	3.9	4.3	4.2	4.8	3.6	7.0	+3.4 sss
S	2.6	2.0	2.8	2.8	3.1	3.1	3.0	3.9	3.8	4.4	3.9	3.5	3.6	3.7	3.0	3.4	3.3	3.4	2.8	2.5	3.4	2.6	2.9	2.9	2.1	2.9	3.9	3.1	3.1	3.3	4.1	4.5	5.6	+1.2
W	3.9	4.0	4.3	4.8	6.0	4.5	5.9	5.4	5.9	5.3	5.2	5.2	5.9	5.0	6.4	5.1	6.0	4.7	5.2	4.1	4.4	4.4	4.9	4.5	4.7	4.2	4.3	4.8	6.6	7.0	7.7	8.0	12.0	+4.0 ss

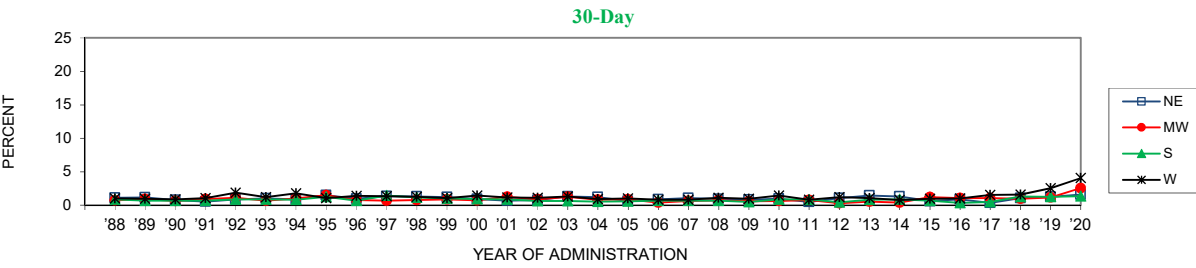

	'88	'89	'90	'91	'92	'93	'94	'95	'96	'97	'98	'99	'00	'01	'02	'03	'04	'05	'06	'07	'08	'09	'10	'11	'12	'13	'14	'15	'16	'17	'18	'19	'20	'19-'20 change	
NE	1.1	1.2	0.8	0.5	0.9	1.0	0.9	1.5	0.9	1.3	1.3	1.2	0.9	0.7	0.8	1.3	1.2	0.6	0.9	1.0	0.9	0.8	1.0	0.5	1.0	1.4	1.3	0.6	0.9	0.3	1.0	1.2	1.6	+0.3	
MW	0.7	0.9	0.6	0.9	1.1	0.7	1.0	1.5	0.8	0.7	0.8	0.9	0.7	1.2	0.9	1.2	0.8	0.9	0.4	0.6	0.7	0.6	0.6	0.8	0.3	0.5	0.4	1.2	1.0	1.0	1.1	2.6	+1.4 s		
S	0.9	0.7	0.7	0.7	0.9	0.8	0.8	1.3	0.7	1.4	1.2	1.0	0.9	0.9	0.6	0.6	0.5	0.6	0.7	0.7	0.7	0.7	0.5	0.9	0.8	0.4	0.8	0.9	0.7	0.4	0.5	1.3	1.2	1.3	+0.1
W	1.0	1.0	0.9	1.1	1.9	1.2	1.8	1.1	1.4	1.3	1.2	1.1	1.5	1.2	1.1	1.3	0.9	1.0	0.8	0.8	1.1	1.0	1.4	0.8	1.2	1.0	0.8	0.9	1.0	1.5	1.6	2.5	4.0	+1.5	

FIGURE 21
Trends in Annual **Hallucinogen** Use by Population Density

19-30 year olds

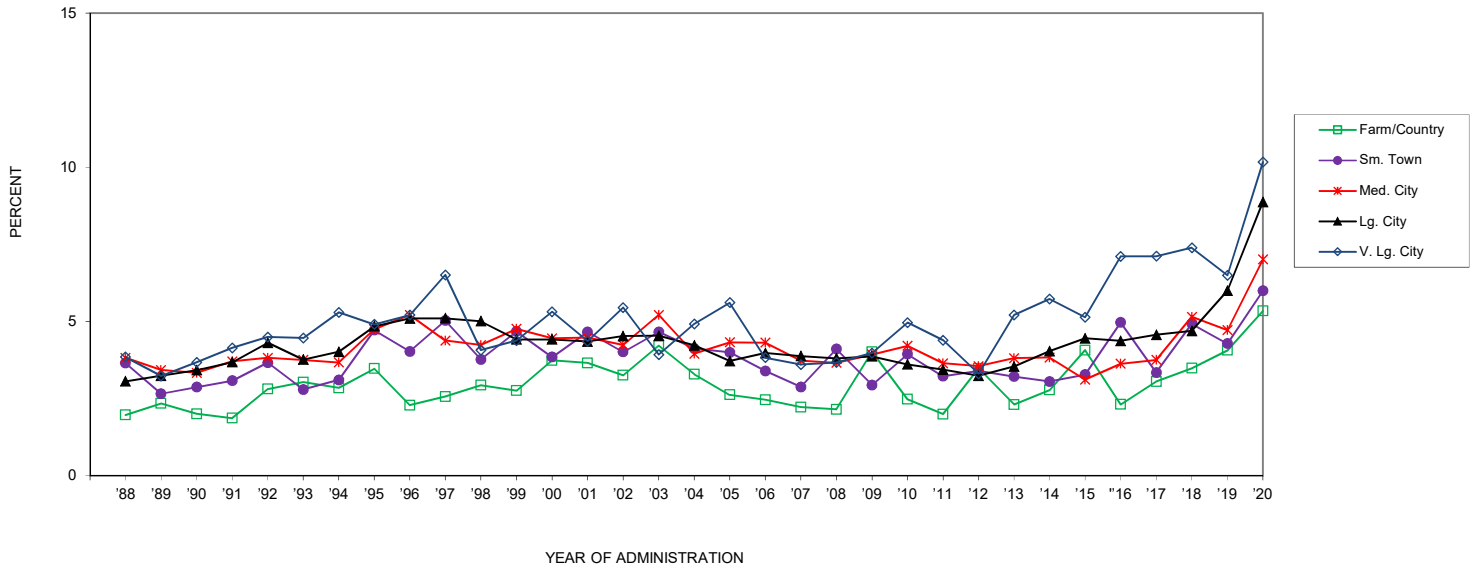

	'88	'89	'90	'91	'92	'93	'94	'95	'96	'97	'98	'99	'00	'01	'02	'03	'04	'05	'06	'07	'08	'09	'10	'11	'12	'13	'14	'15	'16	'17	'18	'19	'20	'19-20 change
Farm/Country	2.0	2.3	2.0	1.9	2.8	3.0	2.8	3.5	2.3	2.6	2.9	2.8	3.7	3.7	3.3	4.2	3.3	2.6	2.5	2.2	2.2	4.0	2.5	2.0	3.5	2.3	2.8	4.1	2.3	3.1	3.5	4.1	5.3	+1.3
Sm. Town	3.7	2.7	2.9	3.1	3.7	2.8	3.1	4.7	4.0	5.0	3.8	4.7	3.8	4.7	4.0	4.7	4.1	4.0	3.4	2.9	4.1	2.9	3.9	3.2	3.4	3.2	3.1	3.3	5.0	3.3	4.9	4.3	6.0	+1.7
Med. City	3.8	3.4	3.3	3.7	3.8	3.8	3.7	4.7	5.2	4.4	4.2	4.8	4.5	4.5	4.2	5.2	4.0	4.3	4.3	3.7	3.7	3.9	4.2	3.6	3.6	3.8	3.8	3.1	3.6	3.8	5.2	4.7	7.0	+2.3 s
Lg. City	3.1	3.2	3.4	3.7	4.3	3.8	4.0	4.8	5.1	5.1	5.0	4.4	4.4	4.3	4.5	4.5	4.2	3.7	4.0	3.9	3.8	3.9	3.6	3.4	3.2	3.5	4.0	4.5	4.4	4.6	4.7	6.0	8.9	+2.9 s
V. Lg. City	3.8	3.2	3.7	4.1	4.5	4.5	5.3	4.9	5.2	6.5	4.1	4.4	5.3	4.4	5.5	3.9	4.9	5.6	3.8	3.6	3.7	4.0	5.0	4.4	3.3	5.2	5.7	5.1	7.1	7.1	7.4	6.5	10.2	+3.7 s

FIGURE 22
Trends in Annual LSD Use by Gender (4 yr. Age Groupings)

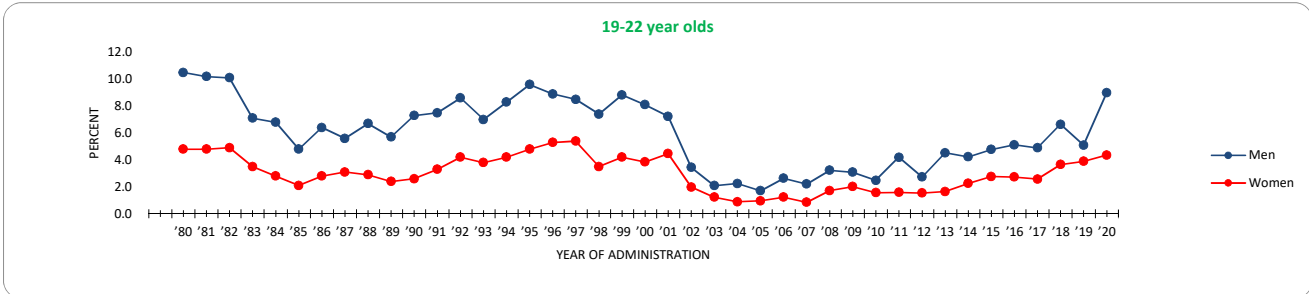

	'80	'81	'82	'83	'84	'85	'86	'87	'88	'89	'90	'91	'92	'93	'94	'95	'96	'97	'98	'99	'00	'01	'02	'03	'04	'05	'06	'07	'08	'09	'10	'11	'12	'13	'14	'15	'16	'17	'18	'19	'20	'19-'20 change
Men	10.5	10.2	10.1	7.1	6.8	4.8	6.4	5.6	6.7	5.7	7.3	7.5	8.6	7.0	8.3	9.6	8.9	8.5	7.4	8.8	8.1	7.2	3.4	2.1	2.2	1.7	2.6	2.2	3.2	3.1	2.5	4.2	2.7	4.5	4.2	4.8	5.1	4.9	6.6	5.1	9.0	+3.9 s
Women	4.8	4.8	4.9	3.5	2.8	2.1	2.8	3.1	2.9	2.4	2.6	3.3	4.2	3.8	4.2	4.8	5.3	5.4	3.5	4.2	3.9	4.5	2.0	1.2	0.9	1.0	1.2	0.8	1.7	2.0	1.6	1.6	1.5	2.7	2.2	2.8	2.7	2.6	3.7	3.9	4.4	+0.5

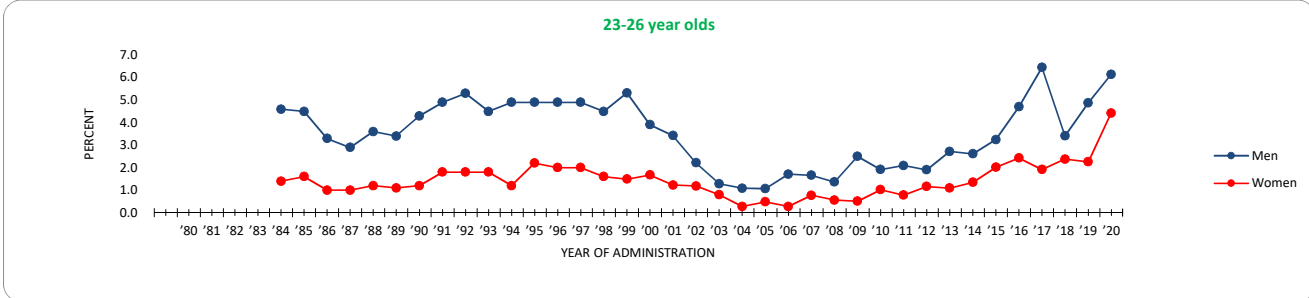

	'80	'81	'82	'83	'84	'85	'86	'87	'88	'89	'90	'91	'92	'93	'94	'95	'96	'97	'98	'99	'00	'01	'02	'03	'04	'05	'06	'07	'08	'09	'10	'11	'12	'13	'14	'15	'16	'17	'18	'19	'20	'19-'20 change
Men	4.6	4.5	3.3	2.9	3.6	3.4	4.3	4.9	5.3	4.5	4.9	4.9	4.9	4.9	4.5	5.3	3.9	3.4	2.2	1.3	1.1	1.1	1.7	1.7	1.4	1.4	2.5	1.9	2.1	1.9	1.9	2.7	2.6	3.2	4.7	6.4	3.4	4.9	6.1	+1.3		
Women	1.4	1.6	1.0	1.0	1.2	1.1	1.2	1.8	1.8	1.8	1.2	2.2	2.0	2.0	1.6	1.5	1.7	1.2	1.2	0.8	0.8	0.3	0.5	0.3	0.8	0.6	0.5	1.0	0.8	1.2	1.1	1.3	2.0	2.4	1.9	2.4	2.3	4.4	4.4	+2.2 s		

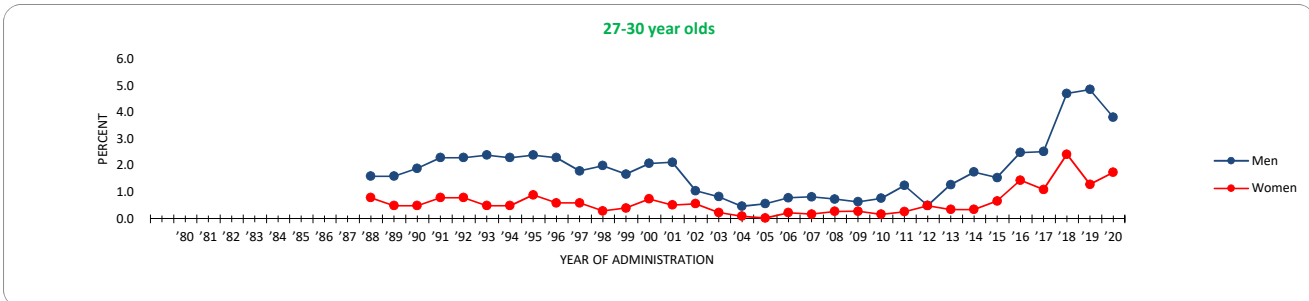

	'80	'81	'82	'83	'84	'85	'86	'87	'88	'89	'90	'91	'92	'93	'94	'95	'96	'97	'98	'99	'00	'01	'02	'03	'04	'05	'06	'07	'08	'09	'10	'11	'12	'13	'14	'15	'16	'17	'18	'19	'20	'19-'20 change
Men	1.6	1.6	1.9	2.3	2.3	2.4	2.3	2.4	2.3	2.4	2.3	1.8	2.0	1.7	2.1	2.1	1.1	0.8	0.5	0.6	0.8	0.8	0.7	0.6	0.8	0.8	0.7	0.6	0.8	1.3	0.5	1.3	1.8	1.5	2.5	2.5	4.7	4.9	3.8	-1.0		
Women	0.8	0.5	0.5	0.8	0.8	0.5	0.5	0.8	0.8	0.5	0.5	0.9	0.6	0.6	0.3	0.4	0.8	0.5	0.6	0.2	0.1	0.0	0.2	0.2	0.3	0.3	0.2	0.3	0.3	0.2	0.3	0.5	0.4	0.4	0.7	1.5	1.1	2.4	1.3	1.7	+0.4	

FIGURE 23
Trends in LSD Use by Region (1-12 yrs. Past High School)

Lifetime

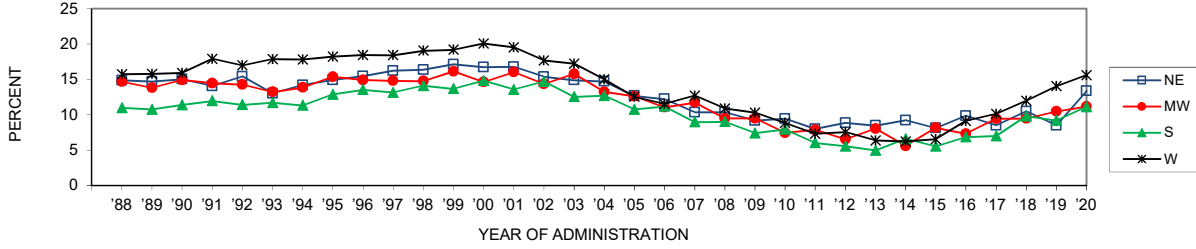

	'88	'89	'90	'91	'92	'93	'94	'95	'96	'97	'98	'99	'00	'01	'02	'03	'04	'05	'06	'07	'08	'09	'10	'11	'12	'13	'14	'15	'16	'17	'18	'19	'20	'19-'20 change
NE	14.9	14.7	15.0	14.1	15.4	13.0	14.2	14.9	15.5	16.3	16.4	17.2	16.8	16.8	15.4	14.9	14.7	12.7	12.3	10.4	10.4	9.2	9.5	8.0	8.9	8.5	9.2	8.1	9.9	8.5	10.5	8.5	13.4	+4.9 ss
MW	14.7	13.8	15.0	14.5	14.3	13.3	13.9	15.4	14.9	14.8	14.8	16.2	14.6	16.1	14.4	15.8	13.3	12.6	11.1	11.7	9.5	9.5	7.5	7.9	6.6	8.1	5.6	8.2	7.4	9.5	9.5	10.5	11.2	+0.7
S	11.0	10.8	11.4	12.0	11.4	11.7	11.3	12.9	13.6	13.2	14.1	13.7	14.8	13.6	14.7	12.6	12.7	10.8	11.2	9.0	9.0	7.4	7.9	6.0	5.6	5.0	6.6	5.6	6.9	7.0	9.8	9.2	11.1	+1.9
W	15.8	15.8	15.9	17.9	17.0	17.9	17.8	18.3	18.5	18.4	19.1	19.2	20.1	19.6	17.7	17.2	15.0	12.6	11.6	12.7	10.9	10.3	8.9	7.3	7.6	6.4	6.2	6.6	9.1	10.1	12.0	14.1	15.6	+1.5

Annual

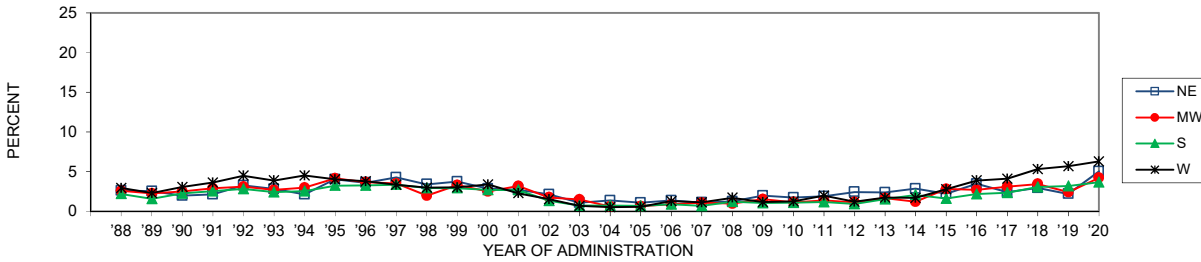

	'88	'89	'90	'91	'92	'93	'94	'95	'96	'97	'98	'99	'00	'01	'02	'03	'04	'05	'06	'07	'08	'09	'10	'11	'12	'13	'14	'15	'16	'17	'18	'19	'20	'19-'20 change
NE	2.6	2.6	2.0	2.1	3.3	2.9	2.2	4.0	3.6	4.3	3.4	3.8	2.9	2.7	2.1	1.1	1.4	1.1	1.4	1.1	1.3	2.0	1.8	1.9	2.5	2.4	2.9	2.2	3.5	2.4	3.0	2.2	5.0	+2.8 ss
MW	2.6	2.3	2.5	2.9	3.1	2.7	3.0	4.2	3.7	3.5	2.0	3.3	2.5	3.2	1.8	1.5	0.6	0.7	0.9	1.1	1.0	1.6	1.2	1.4	1.2	1.7	1.2	2.9	2.7	3.1	3.5	2.4	4.2	+1.8 s
S	2.2	1.6	2.3	2.6	2.8	2.4	2.6	3.3	3.3	3.4	2.9	2.9	2.7	2.7	1.3	0.7	0.7	0.7	0.9	1.1	1.2	1.1	1.1	1.2	1.0	1.5	2.1	1.6	2.2	2.4	3.1	3.2	3.7	+0.5
W	3.0	2.3	3.1	3.6	4.5	3.9	4.5	4.1	3.8	3.4	3.0	3.0	3.4	2.3	1.6	0.7	0.5	0.6	1.3	1.1	1.7	1.2	1.3	2.0	1.2	1.7	1.7	2.8	3.9	4.1	5.3	5.7	6.3	+0.6

30-Day

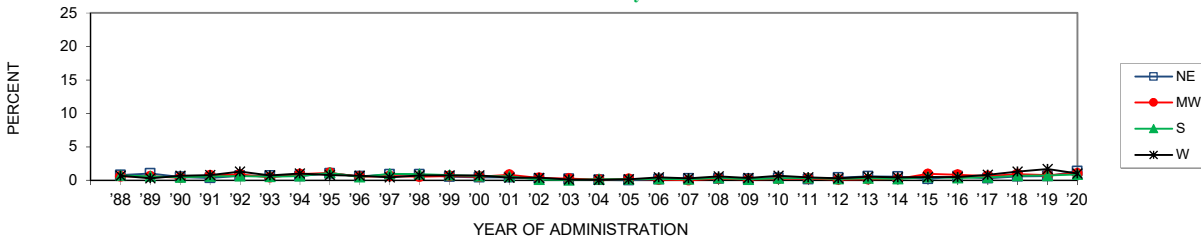

	'88	'89	'90	'91	'92	'93	'94	'95	'96	'97	'98	'99	'00	'01	'02	'03	'04	'05	'06	'07	'08	'09	'10	'11	'12	'13	'14	'15	'16	'17	'18	'19	'20	'19-'20 change
NE	0.8	1.0	0.5	0.3	0.7	0.7	0.6	1.0	0.6	0.9	0.9	0.5	0.4	0.4	0.2	0.2	0.0	0.0	0.1	0.3	0.2	0.2	0.4	0.1	0.4	0.6	0.5	0.2	0.6	0.3	0.6	0.6	1.3	+0.7
MW	0.6	0.6	0.4	0.7	0.9	0.4	0.9	1.1	0.5	0.6	0.5	0.6	0.5	0.8	0.4	0.3	0.1	0.2	0.1	0.0	0.2	0.1	0.2	0.3	0.1	0.2	0.2	0.9	0.8	0.6	0.9	0.8	1.0	+0.2
S	0.7	0.6	0.5	0.6	0.6	0.5	0.6	1.1	0.5	1.0	0.9	0.8	0.6	0.6	0.1	0.0	0.1	0.1	0.2	0.1	0.3	0.1	0.3	0.4	0.2	0.3	0.2	0.5	0.3	0.4	0.7	0.7	0.9	+0.2
W	0.7	0.3	0.7	0.8	1.3	0.7	1.0	0.8	0.7	0.4	0.7	0.7	0.7	0.4	0.4	0.1	0.0	0.1	0.4	0.3	0.6	0.3	0.7	0.5	0.3	0.5	0.4	0.5	0.5	0.8	1.3	1.7	1.0	-0.7

FIGURE 24
Trends in Annual LSD Use by Population Density

19-30 year olds

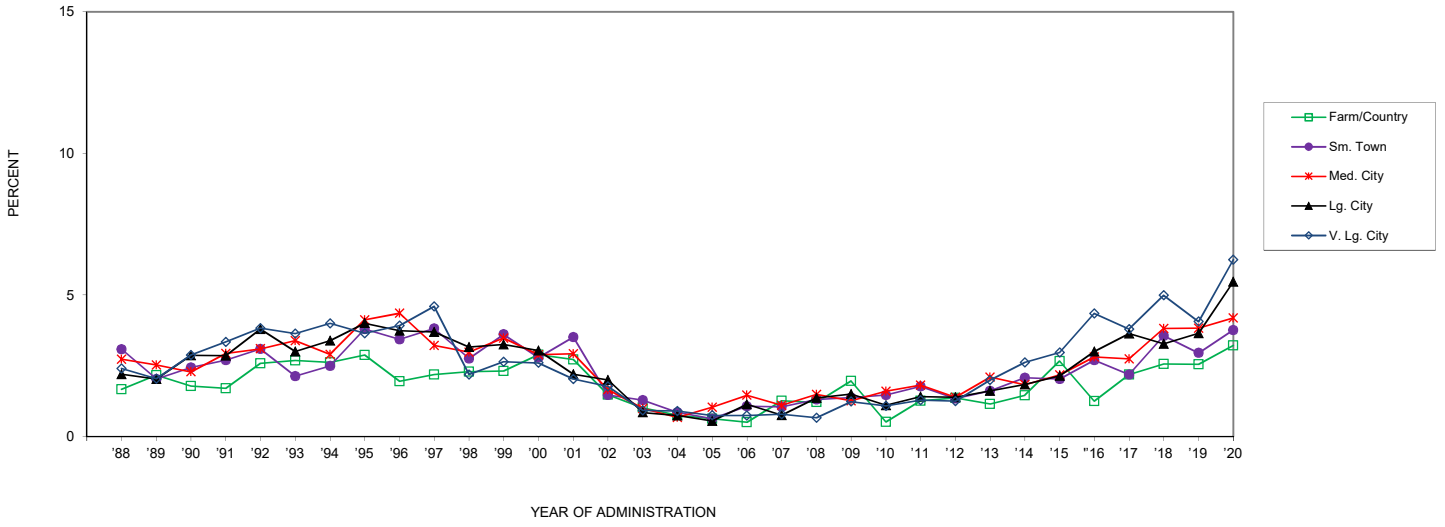

	'88	'89	'90	'91	'92	'93	'94	'95	'96	'97	'98	'99	'00	'01	'02	'03	'04	'05	'06	'07	'08	'09	'10	'11	'12	'13	'14	'15	'16	'17	'18	'19	'20	'19-'20 change
Farm/Country	1.7	2.2	1.8	1.7	2.6	2.7	2.6	2.9	2.0	2.2	2.3	2.3	2.9	2.7	1.5	1.0	0.8	0.6	0.5	1.3	1.2	2.0	0.5	1.3	1.4	1.2	1.5	2.7	1.3	2.2	2.6	2.6	3.2	+0.7
Sm. Town	3.1	2.0	2.4	2.7	3.1	2.1	2.5	3.8	3.4	3.8	2.8	3.6	2.8	3.5	1.5	1.3	0.9	0.6	1.1	1.0	1.3	1.4	1.5	1.8	1.3	1.6	2.1	2.0	2.7	2.2	3.6	3.0	3.8	+0.8
Med. City	2.7	2.5	2.3	2.9	3.1	3.4	2.9	4.1	4.4	3.2	3.0	3.5	2.9	2.9	1.7	1.0	0.7	1.0	1.5	1.1	1.5	1.3	1.6	1.8	1.4	2.1	1.8	2.2	2.8	2.7	3.8	3.8	4.2	+0.4
Lg. City	2.2	2.0	2.9	2.9	3.8	3.0	3.4	4.0	3.7	3.7	3.2	3.3	3.0	2.2	2.0	0.9	0.7	0.6	1.1	0.8	1.4	1.5	1.1	1.4	1.4	1.6	1.8	2.1	3.0	3.6	3.3	3.6	5.5	+1.8
V. Lg. City	2.4	2.0	2.9	3.3	3.8	3.6	4.0	3.7	3.9	4.6	2.2	2.6	2.6	2.0	1.8	0.9	0.9	0.8	0.7	0.8	0.7	1.2	1.1	1.3	1.3	2.0	2.6	3.0	4.3	3.8	5.0	4.1	6.2	+2.2

FIGURE 25
Trends in Annual Hallucinogens Other Than LSD Use by Gender (4 yr. Age Groupings)

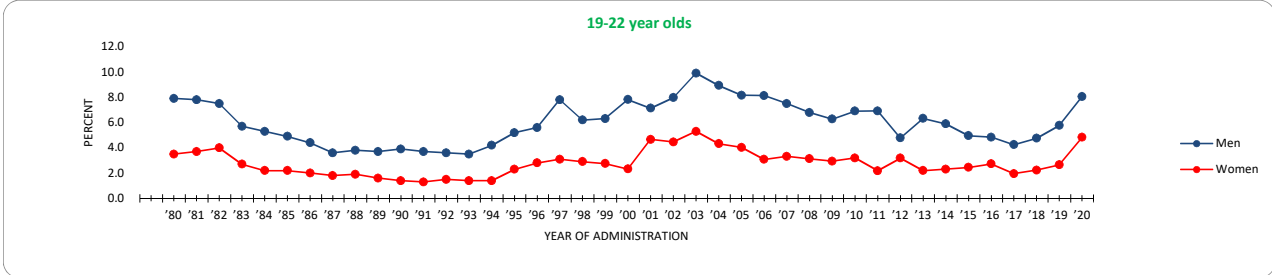

	'80	'81	'82	'83	'84	'85	'86	'87	'88	'89	'90	'91	'92	'93	'94	'95	'96	'97	'98	'99	'00	'01	'02	'03	'04	'05	'06	'07	'08	'09	'10	'11	'12	'13	'14	'15	'16	'17	'18	'19	'20	'19-'20 change	
Men	7.9	7.8	7.5	5.7	5.3	4.9	4.4	3.6	3.8	3.7	3.9	3.7	3.6	3.5	4.2	5.2	5.6	7.8	6.2	6.3	7.8	7.1	8.0	9.9	8.9	8.2	8.1	7.5	6.8	6.3	6.9	6.9	6.9	4.8	6.3	5.9	5.0	4.8	4.3	4.8	5.8	8.1	+2.3
Women	3.5	3.7	4.0	2.7	2.2	2.2	2.0	1.8	1.9	1.6	1.4	1.3	1.5	1.4	1.4	2.3	2.8	3.1	2.9	2.7	2.3	4.7	4.5	5.3	4.3	4.0	3.1	3.3	3.1	2.9	3.2	2.2	3.2	2.2	2.2	2.2	2.2	2.6	4.8	+2.2 s			

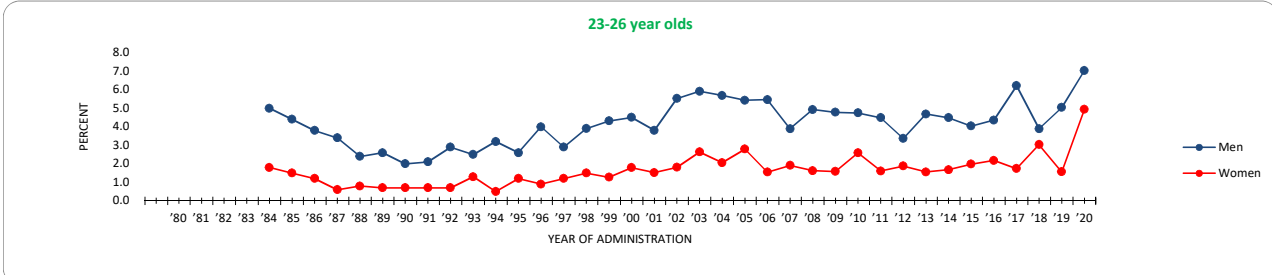

	'80	'81	'82	'83	'84	'85	'86	'87	'88	'89	'90	'91	'92	'93	'94	'95	'96	'97	'98	'99	'00	'01	'02	'03	'04	'05	'06	'07	'08	'09	'10	'11	'12	'13	'14	'15	'16	'17	'18	'19	'20	'19-'20 change
Men	5.0	4.4	3.8	3.4	2.4	2.6	2.0	2.1	2.9	2.5	3.2	3.2	2.6	4.0	2.9	3.9	4.3	4.5	3.8	5.5	5.9	5.7	5.4	5.5	3.9	4.9	4.8	4.8	4.8	4.5	3.4	4.7	4.5	4.0	4.4	6.2	3.9	5.0	7.0	+2.0		
Women	1.8	1.5	1.2	0.6	0.8	0.7	0.7	0.7	0.7	0.7	0.7	0.3	0.5	1.2	0.9	1.2	1.5	1.3	1.8	1.5	1.8	2.6	2.1	2.8	1.6	1.9	1.6	1.6	1.6	2.6	1.6	1.6	1.9	1.6	1.7	2.0	2.2	1.7	3.0	1.6	5.0	+3.4 sss

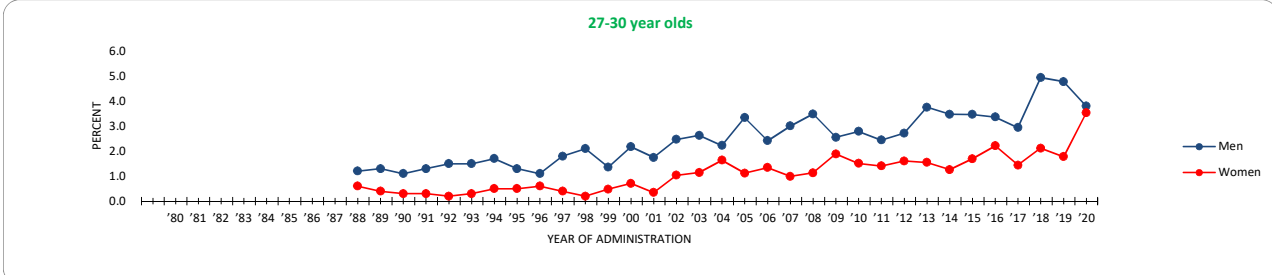

	'80	'81	'82	'83	'84	'85	'86	'87	'88	'89	'90	'91	'92	'93	'94	'95	'96	'97	'98	'99	'00	'01	'02	'03	'04	'05	'06	'07	'08	'09	'10	'11	'12	'13	'14	'15	'16	'17	'18	'19	'20	'19-'20 change
Men	1.2	1.3	1.1	1.3	1.5	1.5	1.7	1.3	1.1	1.8	2.1	1.4	2.2	1.7	2.5	2.6	2.2	2.2	3.3	2.4	3.0	3.5	2.6	2.8	2.4	3.0	3.5	2.6	2.8	2.4	2.7	3.8	3.5	3.5	3.4	2.9	4.9	4.8	3.8	-1.0		
Women	0.6	0.4	0.3	0.3	0.2	0.3	0.5	0.5	0.6	0.4	0.2	0.5	0.7	1.0	1.1	1.6	1.1	1.1	1.3	1.0	1.1	1.3	1.0	1.0	1.9	1.1	1.9	1.5	1.4	1.6	1.5	1.3	1.7	2.2	1.4	2.1	1.8	3.5	+1.8 s			

FIGURE 26

Trends in Hallucinogens Other Than LSD Use by Region (1-12 yrs. Past High School)

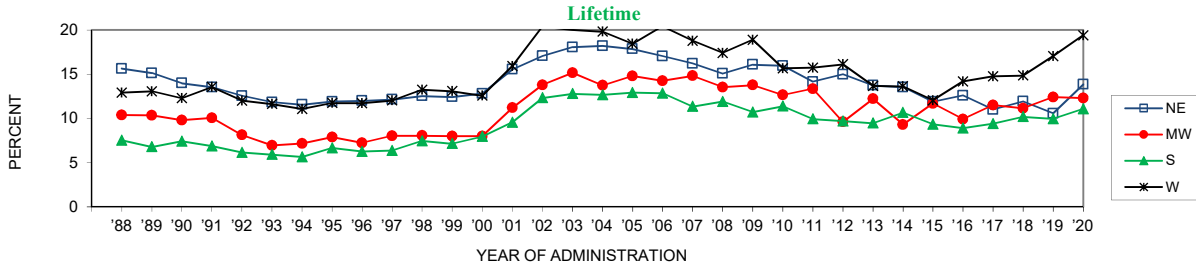

	'88	'89	'90	'91	'92	'93	'94	'95	'96	'97	'98	'99	'00	'01	'02	'03	'04	'05	'06	'07	'08	'09	'10	'11	'12	'13	'14	'15	'16	'17	'18	'19	'20	'19-'20 change			
NE	15.6	15.1	14.0	13.5	12.6	11.8	11.6	11.9	12.0	12.1	12.5	12.4	12.8	15.6	17.1	18.1	18.2	17.9	17.0	16.2	15.1	16.1	16.0	14.2	15.0	13.7	13.5	11.9	12.6	11.0	11.9	10.6	13.9	+3.3			
MW	10.4	10.4	9.8	10.1	8.1	6.9	7.2	7.9	7.2	8.0	8.1	8.0	8.0	11.2	13.8	15.2	13.7	14.8	14.3	14.8	12.9	12.9	11.3	11.9	10.7	11.4	10.0	9.7	9.5	10.7	9.3	8.9	9.4	10.2	10.0	11.1	+1.1
S	7.5	6.8	7.4	6.9	6.2	5.9	5.6	6.7	6.3	6.4	7.5	7.2	8.0	9.6	12.3	12.8	12.7	12.9	12.9	11.3	11.9	10.7	11.4	10.0	9.7	9.5	10.7	9.3	8.9	9.4	10.2	10.0	11.1	+1.1			
W	12.9	13.1	12.3	13.6	12.0	11.6	11.1	11.8	11.7	12.0	13.3	13.1	12.6	15.9	20.4	20.0	19.8	18.4	20.4	18.8	17.4	18.9	15.7	15.8	16.1	13.7	13.6	12.1	14.2	14.8	14.9	17.1	19.4	+2.4			

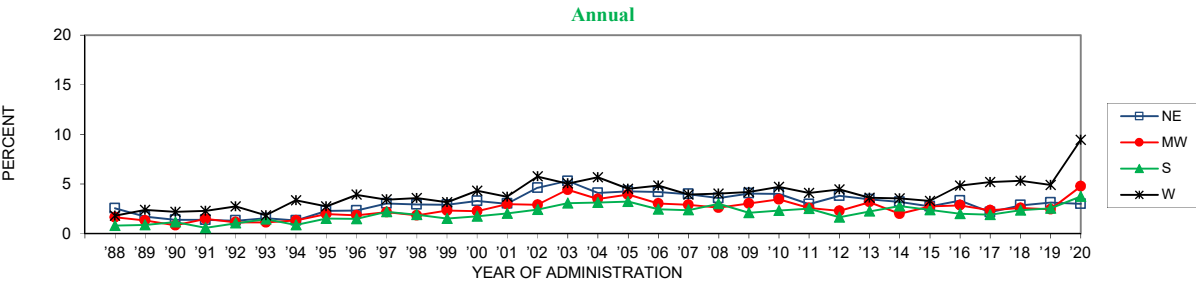

	'88	'89	'90	'91	'92	'93	'94	'95	'96	'97	'98	'99	'00	'01	'02	'03	'04	'05	'06	'07	'08	'09	'10	'11	'12	'13	'14	'15	'16	'17	'18	'19	'20	'19-'20 change
NE	2.6	1.7	1.4	1.4	1.3	1.5	1.3	2.3	2.3	3.0	3.0	2.9	3.3	3.0	4.6	5.3	4.1	4.3	4.2	4.0	3.6	4.1	4.0	3.0	3.8	3.5	3.2	2.7	3.3	2.2	2.9	3.1	3.0	-0.1
MW	1.7	1.3	0.8	1.5	1.2	1.1	1.3	2.0	1.9	2.2	1.9	2.3	2.3	3.0	2.9	4.4	3.5	3.9	3.1	2.9	2.6	3.0	3.5	2.6	2.3	3.2	2.0	2.8	2.9	2.4	2.6	2.5	4.8	+2.3 ss
S	0.8	0.9	1.2	0.6	1.1	1.5	0.9	1.5	1.5	2.2	1.9	1.5	1.8	2.0	2.4	3.1	3.2	3.2	2.5	2.4	3.0	2.1	2.3	2.5	1.7	2.3	2.8	2.4	2.0	1.9	2.4	2.6	3.7	+1.2
W	1.8	2.4	2.2	2.3	2.7	1.8	3.4	2.8	3.9	3.4	3.6	3.2	4.3	3.7	5.8	5.1	5.7	4.5	4.8	4.0	4.0	4.2	4.7	4.1	4.5	3.6	3.6	3.3	4.8	5.2	5.3	4.9	9.5	+4.6 sss

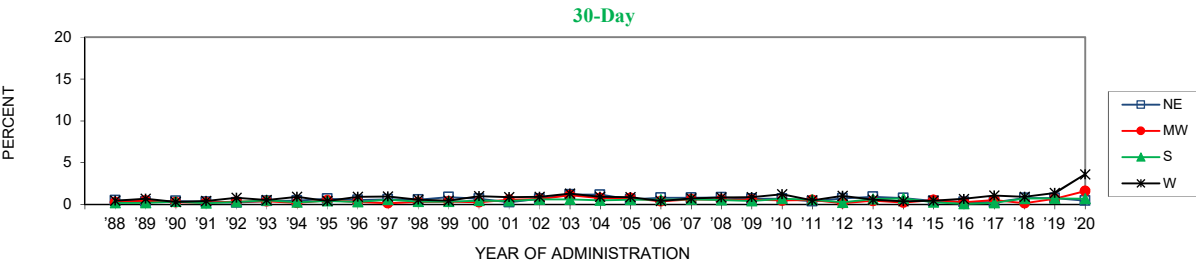

	'88	'89	'90	'91	'92	'93	'94	'95	'96	'97	'98	'99	'00	'01	'02	'03	'04	'05	'06	'07	'08	'09	'10	'11	'12	'13	'14	'15	'16	'17	'18	'19	'20	'19-'20 change	
NE	0.5	0.3	0.4	0.3	0.2	0.4	0.5	0.7	0.6	0.6	0.6	0.9	0.7	0.3	0.7	1.2	1.2	0.8	0.8	0.8	0.8	0.7	0.7	0.4	0.7	0.9	0.8	0.4	0.3	0.3	0.8	0.8	0.5	-0.3	
MW	0.3	0.4	0.3	0.2	0.3	0.4	0.2	0.5	0.3	0.1	0.3	0.3	0.3	0.6	0.7	1.1	0.8	0.8	0.4	0.6	0.6	0.6	0.5	0.2	0.4	0.2	0.5	0.3	0.5	0.1	0.7	1.6	+0.9		
S	0.2	0.2	0.3	0.2	0.3	0.5	0.3	0.4	0.3	0.6	0.3	0.3	0.4	0.4	0.6	0.6	0.5	0.6	0.6	0.6	0.5	0.4	0.7	0.6	0.3	0.7	0.7	0.3	0.1	0.2	0.7	0.7	0.7	-0.1	
W	0.5	0.7	0.3	0.4	0.8	0.5	0.9	0.4	0.9	1.0	0.6	0.5	1.0	0.9	0.9	1.3	0.9	0.9	0.9	0.4	0.7	0.8	0.9	1.2	0.5	1.0	0.6	0.4	0.5	0.7	1.1	0.9	1.4	3.6	+2.2 ss

FIGURE 27
Trends in Annual Hallucinogen Other Than LSD Use by Population Density

19-30 year olds

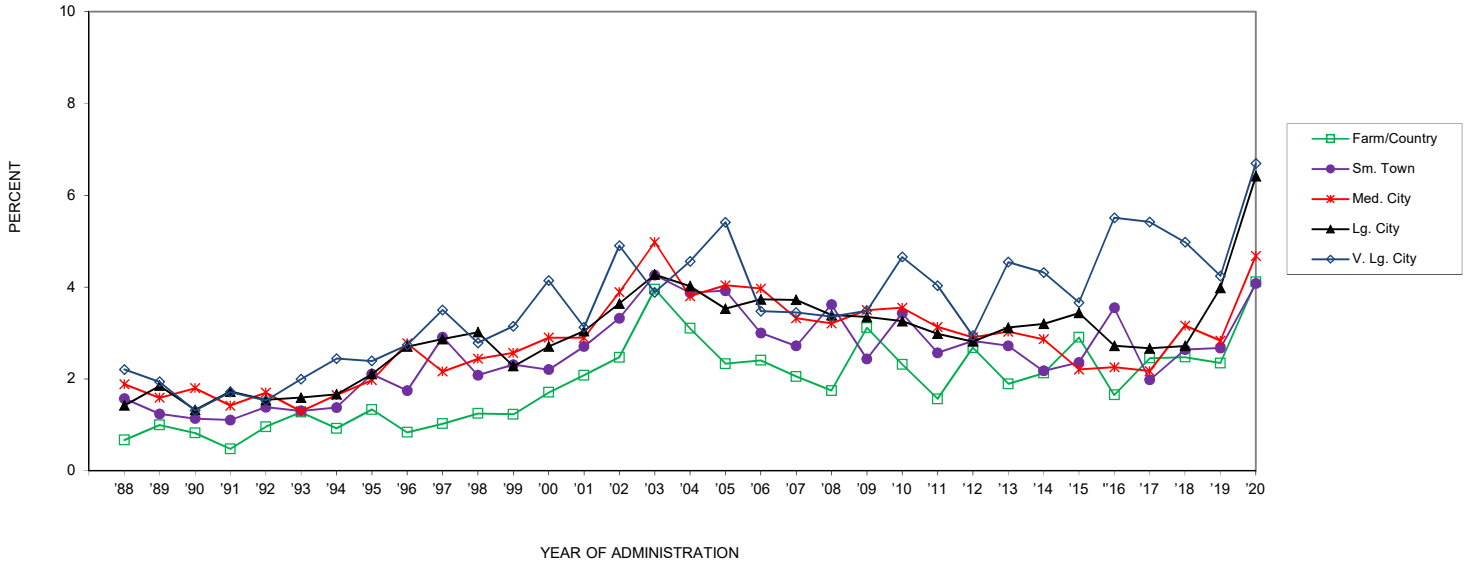

	'88	'89	'90	'91	'92	'93	'94	'95	'96	'97	'98	'99	'00	'01	'02	'03	'04	'05	'06	'07	'08	'09	'10	'11	'12	'13	'14	'15	'16	'17	'18	'19	'20	'19-20 change
Farm/Country	0.7	1.0	0.8	0.5	1.0	1.3	0.9	1.3	0.8	1.0	1.2	1.2	1.7	2.1	2.5	4.0	3.1	2.3	2.4	2.1	1.7	3.1	2.3	1.6	2.7	1.9	2.1	2.9	1.7	2.5	2.5	2.3	4.1	+1.8
Sm. Town	1.6	1.2	1.1	1.1	1.4	1.3	1.4	2.1	1.7	2.9	2.1	2.3	2.2	2.7	3.3	4.3	3.9	3.0	2.7	3.6	2.4	3.4	3.4	2.6	2.8	2.7	2.2	2.4	3.5	2.0	2.6	2.7	4.1	+1.4
Med. City	1.9	1.6	1.8	1.4	1.7	1.3	1.6	2.0	2.8	2.2	2.4	2.6	2.9	2.9	3.9	5.0	3.8	4.0	4.0	3.3	3.2	3.5	3.5	3.1	2.9	3.0	2.9	2.2	2.3	2.2	3.2	2.8	4.7	+1.8 s
Lg. City	1.4	1.9	1.3	1.7	1.5	1.6	1.7	2.1	2.7	2.9	3.0	2.3	2.7	3.0	3.6	4.3	4.0	3.5	3.7	3.7	3.4	3.3	3.3	3.0	2.8	3.1	3.2	3.4	2.7	2.7	2.7	4.0	6.4	+2.4 s
V. Lg. City	2.2	1.9	1.3	1.7	1.5	2.0	2.4	2.4	2.7	3.5	2.8	3.1	4.1	3.1	4.9	3.9	4.6	5.4	3.5	3.4	3.4	3.5	4.7	4.0	2.9	4.5	4.3	3.7	5.5	5.4	5.0	4.2	6.7	+2.4

FIGURE 28
Trends in Annual MDMA (Ecstasy, Molly) Use by Gender (4 yr. Age Groupings)

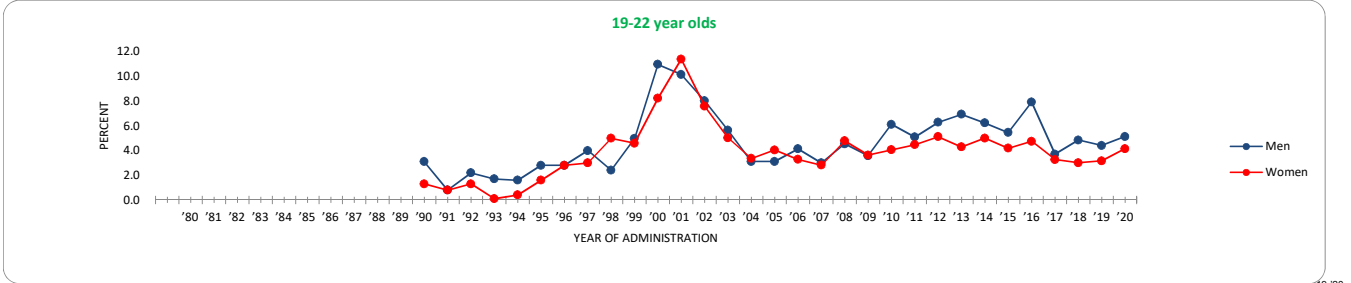

	'80	'81	'82	'83	'84	'85	'86	'87	'88	'89	'90	'91	'92	'93	'94	'95	'96	'97	'98	'99	'00	'01	'02	'03	'04	'05	'06	'07	'08	'09	'10	'11	'12	'13	'14	'15	'16	'17	'18	'19	'20	19-20 change				
Men											3.1	0.8	2.2	1.7	1.6	2.8	2.8	4.0	2.4	5.0	11.0	10.2	8.0	5.7	3.1	3.1	4.1	3.3	2.8	4.5	3.6	6.1	5.1	6.3	6.9	6.2	5.5	7.9	3.7	4.9	4.4	5.1	+0.7			
Women											1.3	0.8	1.3	0.1	0.4	1.6	2.8	3.0	5.0	4.6	8.2	11.4	7.6	5.0	3.4	4.1	3.3	2.8	4.8	3.6	4.1	4.5	5.1	5.1	4.5	5.1	4.3	4.3	5.0	4.2	4.8	3.3	3.0	3.2	4.2	+1.0

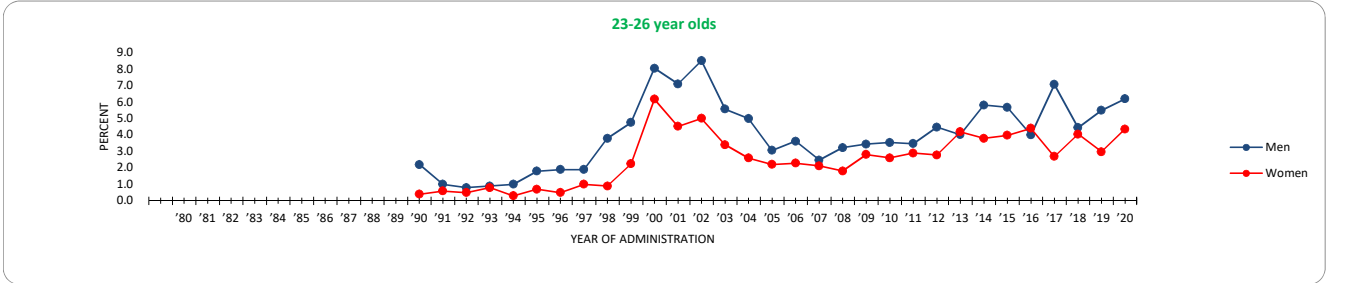

	'80	'81	'82	'83	'84	'85	'86	'87	'88	'89	'90	'91	'92	'93	'94	'95	'96	'97	'98	'99	'00	'01	'02	'03	'04	'05	'06	'07	'08	'09	'10	'11	'12	'13	'14	'15	'16	'17	'18	'19	'20	19-20 change			
Men											2.2	1.0	0.8	0.9	1.0	1.8	1.9	1.9	3.8	4.8	8.1	7.1	8.5	5.6	5.0	3.1	3.6	2.5	3.2	3.4	3.5	3.5	3.5	4.5	4.5	4.0	5.8	5.7	4.0	7.1	4.4	4.4	5.5	6.2	+0.7
Women											0.4	0.6	0.5	0.8	0.3	0.7	0.5	1.0	0.9	2.3	6.2	4.5	5.0	3.4	2.6	2.2	2.3	2.1	1.8	2.8	2.6	2.6	2.9	2.8	2.8	4.2	3.8	4.0	4.4	4.4	2.7	4.1	3.0	4.4	+1.4

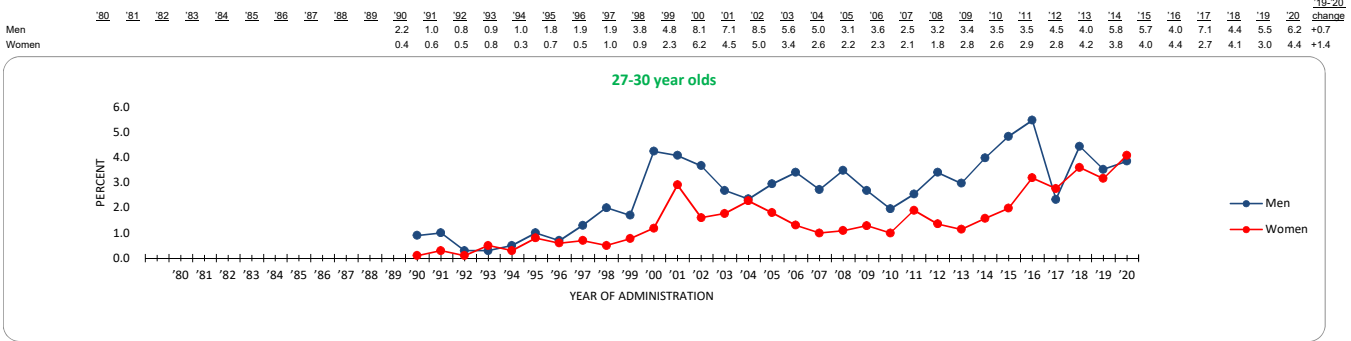

	'80	'81	'82	'83	'84	'85	'86	'87	'88	'89	'90	'91	'92	'93	'94	'95	'96	'97	'98	'99	'00	'01	'02	'03	'04	'05	'06	'07	'08	'09	'10	'11	'12	'13	'14	'15	'16	'17	'18	'19	'20	19-20 change
Men											0.9	1.0	0.3	0.3	0.5	1.0	0.7	1.3	2.0	1.7	4.2	4.1	3.7	2.7	2.4	2.9	3.4	2.7	3.5	2.7	2.0	2.5	3.4	3.0	4.0	4.8	5.5	2.3	4.4	3.5	3.8	+0.3
Women											0.1	0.3	0.1	0.5	0.3	0.8	0.6	0.7	0.5	0.8	1.2	2.9	1.6	1.8	2.3	1.8	1.3	1.0	1.1	1.3	1.0	1.9	1.4	1.1	1.6	2.0	3.2	2.8	3.6	3.2	4.1	+0.9

FIGURE 29
Trends in MDMA (Ecstasy, Molly) Use by Region (1-12 yrs. Past High School)

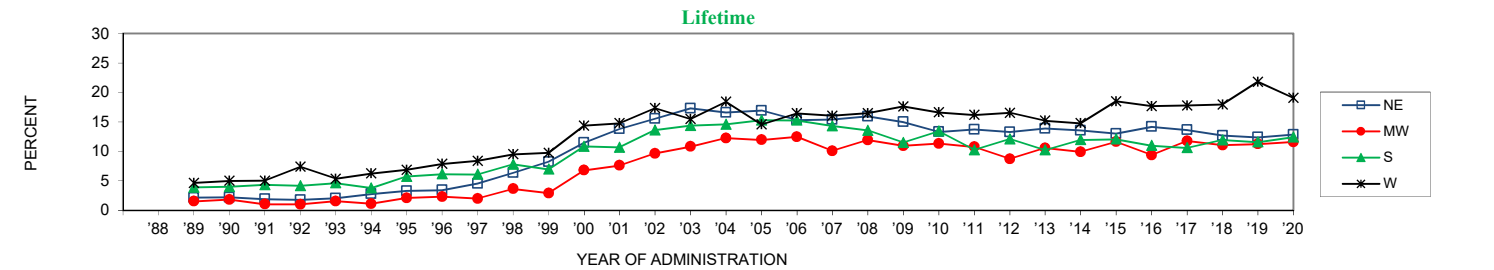

	'88	'89	'90	'91	'92	'93	'94	'95	'96	'97	'98	'99	'00	'01	'02	'03	'04	'05	'06	'07	'08	'09	'10	'11	'12	'13	'14	'15	'16	'17	'18	'19	'20	'19-'20 change
NE	2.2	2.3	1.9	1.8	2.1	2.8	3.3	3.5	4.6	6.4	8.3	11.5	13.8	15.6	17.3	16.6	16.9	15.3	15.4	16.0	15.0	13.3	13.7	13.3	13.9	13.6	13.0	14.2	13.7	12.7	12.4	12.9	+0.5	
MW	1.6	1.8	1.1	1.0	1.6	1.1	2.1	2.3	2.0	3.7	2.9	6.8	7.6	9.7	10.8	12.3	12.0	12.5	10.1	11.9	11.0	11.4	10.8	8.7	10.6	9.9	11.6	9.4	11.8	11.1	11.3	11.6	+0.4	
S	3.9	4.0	4.4	4.2	4.6	3.8	5.8	6.2	6.1	7.8	7.0	10.9	10.7	13.6	14.4	14.6	15.3	15.3	14.3	13.6	11.5	13.5	10.3	12.1	10.2	12.0	12.1	11.0	10.6	12.0	11.6	12.5	+0.9	
W	4.7	5.0	5.1	7.4	5.4	6.3	6.9	7.9	8.4	9.5	9.8	14.4	14.8	17.4	15.5	18.4	14.6	16.5	16.1	16.5	17.7	16.7	16.2	16.6	15.2	14.8	18.5	17.7	17.8	18.0	21.8	19.1	-2.7	

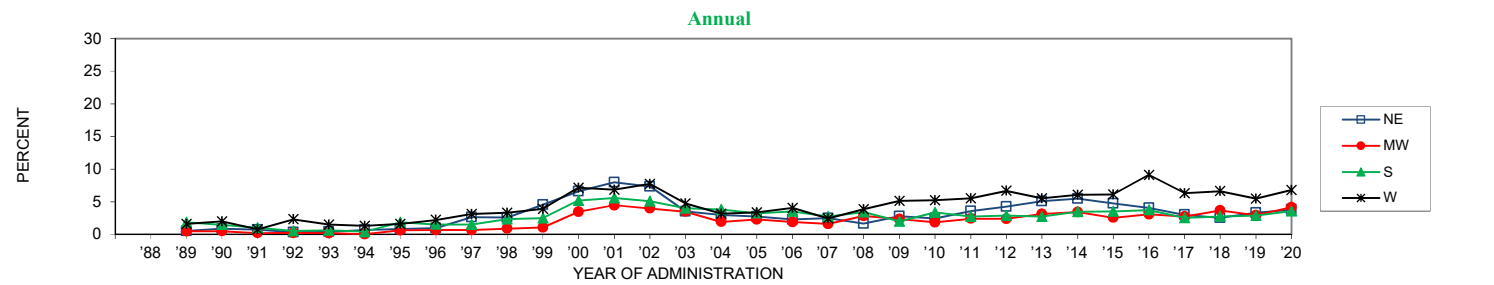

	'88	'89	'90	'91	'92	'93	'94	'95	'96	'97	'98	'99	'00	'01	'02	'03	'04	'05	'06	'07	'08	'09	'10	'11	'12	'13	'14	'15	'16	'17	'18	'19	'20	'19-'20 change
NE	0.5	0.9	0.7	0.3	0.4	0.7	0.8	1.0	2.6	2.6	4.5	6.6	8.0	7.3	3.5	3.0	2.7	2.3	2.5	1.7	2.8	2.5	3.6	4.3	5.1	5.5	4.7	4.0	3.0	2.5	3.3	3.8	+0.4	
MW	0.5	0.5	0.2	0.2	0.2	0.0	0.6	0.7	0.6	0.9	1.1	3.4	4.5	4.0	3.5	1.9	2.3	1.9	1.6	2.8	2.3	1.8	2.4	2.4	3.1	3.4	2.6	3.1	2.7	3.7	2.9	4.1	+1.2	
S	1.8	1.5	1.0	0.5	0.6	0.4	1.8	1.5	1.5	2.3	2.5	5.2	5.6	5.1	4.0	3.8	3.2	3.5	2.7	3.4	2.0	3.4	2.7	2.9	2.7	3.5	3.5	3.7	2.5	2.7	2.9	3.6	+0.7	
W	1.6	2.0	0.8	2.3	1.5	1.3	1.6	2.2	3.1	3.3	3.9	7.2	6.9	7.7	4.7	3.2	3.4	4.1	2.4	3.9	5.1	5.2	5.5	6.7	5.5	6.1	6.1	9.1	6.3	6.6	5.5	6.8	+1.3	

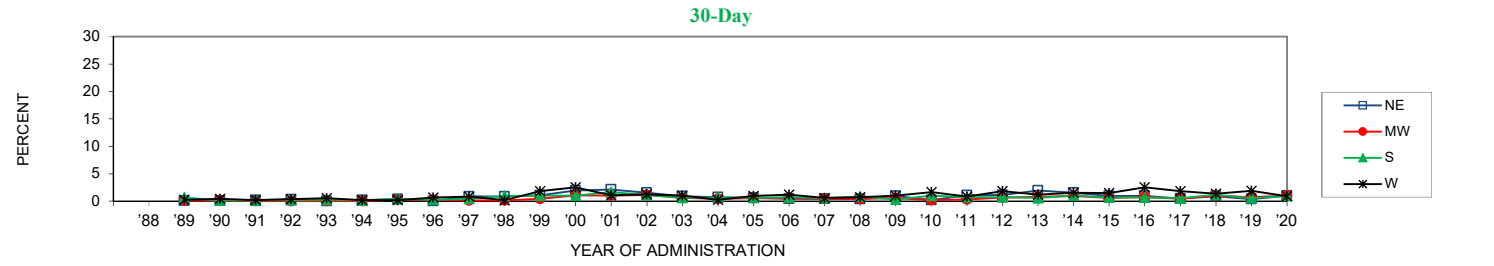

	'88	'89	'90	'91	'92	'93	'94	'95	'96	'97	'98	'99	'00	'01	'02	'03	'04	'05	'06	'07	'08	'09	'10	'11	'12	'13	'14	'15	'16	'17	'18	'19	'20	'19-'20 change
NE	0.0	0.0	0.2	0.3	0.0	0.2	0.3	0.0	0.9	0.8	1.0	2.0	2.1	1.5	0.9	0.7	0.6	0.4	0.4	0.4	0.4	0.9	0.2	1.1	1.1	1.9	1.6	0.9	1.0	0.5	0.9	0.4	1.0	+0.6
MW	0.1	0.1	0.0	0.0	0.0	0.0	0.3	0.2	0.1	0.1	0.4	1.1	1.0	1.1	0.6	0.4	0.6	0.5	0.4	0.4	0.4	0.5	0.2	0.3	0.6	0.8	1.0	0.6	0.8	0.4	1.0	0.7	1.0	+0.3
S	0.7	0.1	0.1	0.2	0.2	0.1	0.4	0.2	0.4	0.9	1.0	1.0	1.7	1.1	0.6	0.6	0.6	0.7	0.5	0.8	0.3	1.0	0.7	0.7	0.6	1.0	0.6	0.6	0.5	1.2	0.6	0.9	+0.4	
W	0.2	0.4	0.2	0.4	0.5	0.2	0.2	0.7	0.8	0.2	1.8	2.5	1.1	1.2	1.0	0.3	1.0	1.2	0.6	0.7	1.0	1.7	0.8	1.8	1.2	1.5	1.5	2.5	1.8	1.3	1.9	0.9	-1.0	

FIGURE 30
Trends in Annual MDMA (Ecstasy, Molly) Use by Population Density

19-30 year olds

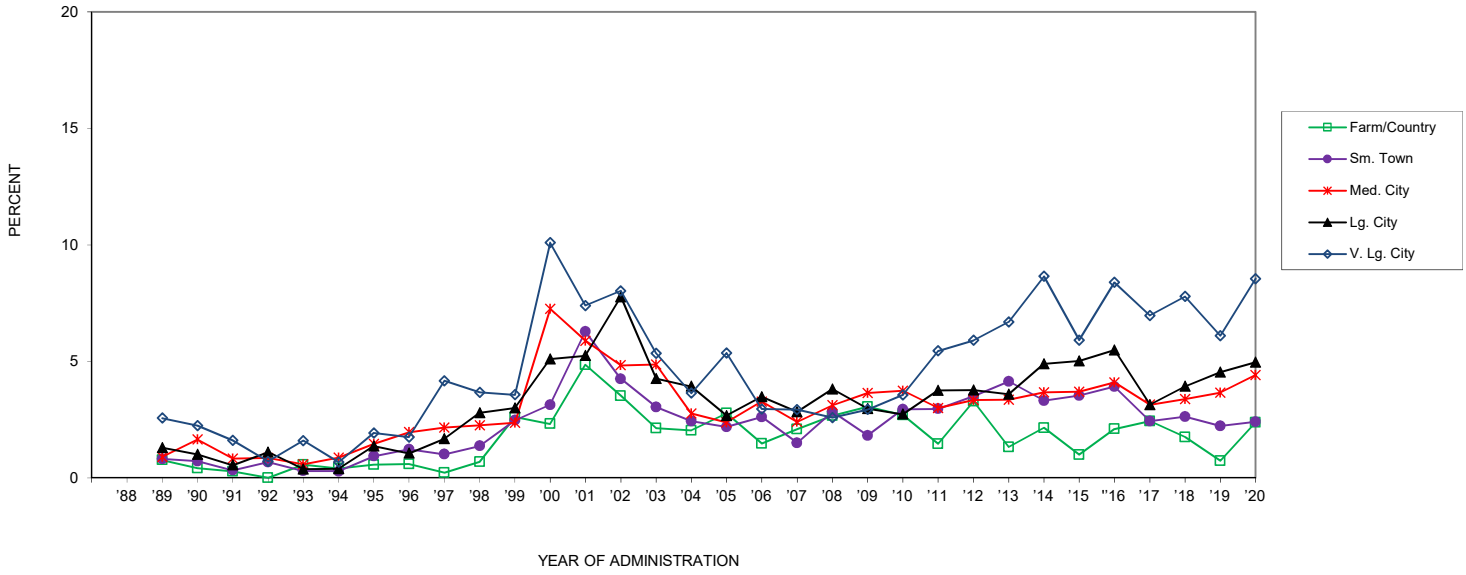

	'88	'89	'90	'91	'92	'93	'94	'95	'96	'97	'98	'99	'00	'01	'02	'03	'04	'05	'06	'07	'08	'09	'10	'11	'12	'13	'14	'15	'16	'17	'18	'19	'20	'19-20 change
Farm/Country	0.8	0.4	0.3	0.0	0.6	0.4	0.6	0.6	0.2	0.7	2.6	2.3	4.9	3.5	2.1	2.0	2.8	1.5	2.1	2.7	3.1	2.7	1.5	3.3	1.3	2.1	1.0	2.1	2.4	1.8	0.7	2.4	+1.6	
Sm. Town	0.8	0.7	0.3	0.7	0.3	0.3	0.9	1.2	1.0	1.4	2.5	3.1	6.3	4.3	3.0	2.4	2.2	2.6	1.5	2.8	1.8	2.9	3.0	3.5	4.1	3.3	3.5	3.9	2.4	2.6	2.2	2.4	+0.2	
Med. City	0.9	1.6	0.8	0.9	0.6	0.9	1.5	2.0	2.2	2.3	2.4	7.3	5.9	4.8	4.9	2.8	2.4	3.3	2.4	3.1	3.6	3.7	3.0	3.3	3.4	3.7	3.7	4.1	3.1	3.4	3.7	4.4	+0.8	
Lg. City	1.3	1.0	0.5	1.1	0.4	0.4	1.4	1.1	1.7	2.8	3.0	5.1	5.2	7.8	4.3	3.9	2.7	3.5	2.8	3.8	3.0	2.7	3.8	3.8	3.6	4.9	5.0	5.5	3.1	3.9	4.5	5.0	+0.4	
V. Lg. City	2.6	2.2	1.6	0.7	1.6	0.7	1.9	1.8	4.2	3.7	3.6	10.1	7.4	8.0	5.4	3.6	5.4	3.0	2.9	2.6	2.9	3.6	5.5	5.9	6.7	8.7	5.9	8.4	7.0	7.8	6.1	8.6	+2.4	

FIGURE 31
Trends in Annual Salvia Use by Gender (4 yr. Age Groupings)

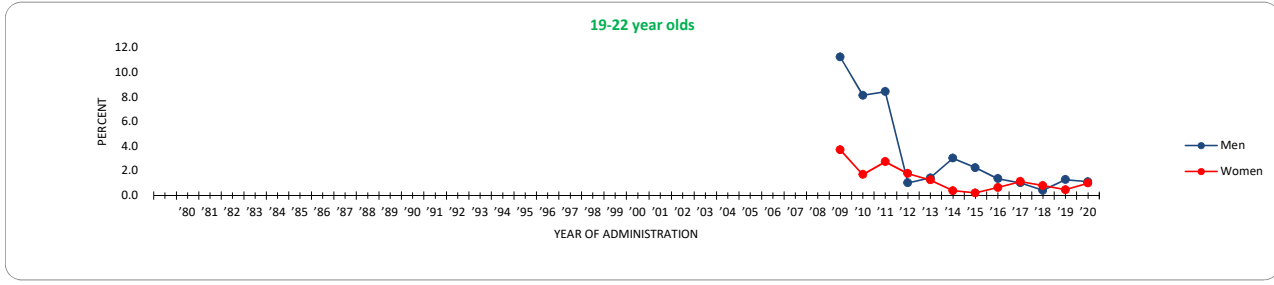

Year	'80	'81	'82	'83	'84	'85	'86	'87	'88	'89	'90	'91	'92	'93	'94	'95	'96	'97	'98	'99	'00	'01	'02	'03	'04	'05	'06	'07	'08	'09	'10	'11	'12	'13	'14	'15	'16	'17	'18	'19	'20
Men																												11.2	8.1	8.4	1.0	1.4	3.0	2.3	1.4	1.0	0.4	1.3	1.1		
Women																												3.7	1.7	2.8	1.8	1.3	0.4	0.2	0.7	1.1	0.8	0.5	1.0		
'19-'20 change																																									

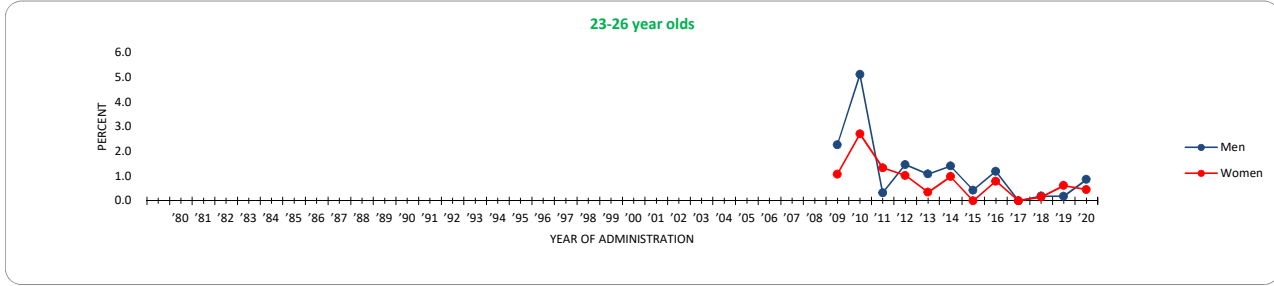

Men																																												
Women																																												
'19-'20 change																																												

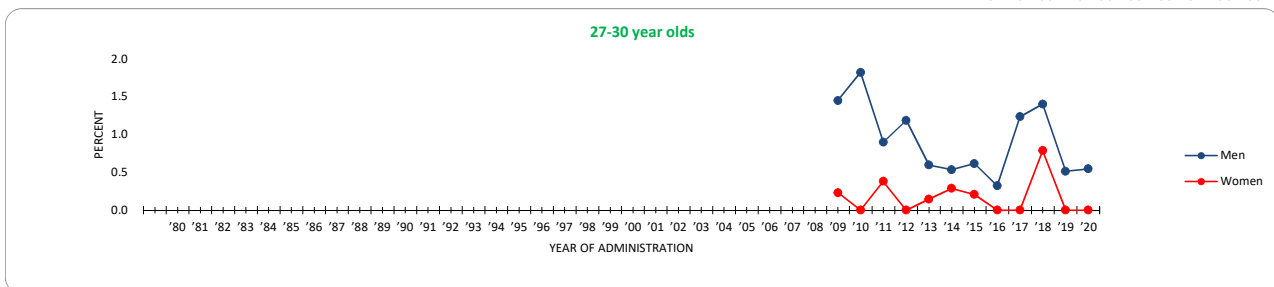

Men																																													
Women																																													
'19-'20 change																																													

FIGURE 33
Trends in Annual Salvia Use by Population Density

19-30 year olds

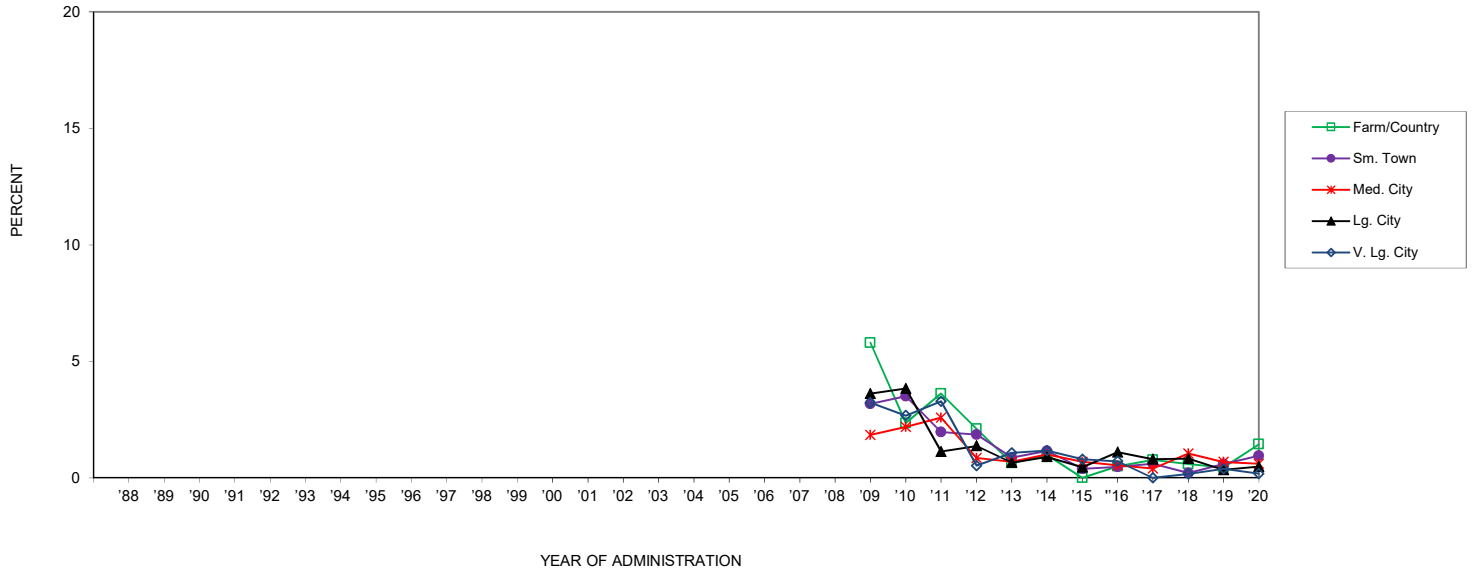

	'88	'89	'90	'91	'92	'93	'94	'95	'96	'97	'98	'99	'00	'01	'02	'03	'04	'05	'06	'07	'08	'09	'10	'11	'12	'13	'14	'15	'16	'17	'18	'19	'20	'19-20 change	
Farm/Country																						5.8	2.4	3.6	2.1	0.6	1.0	0.0	0.5	0.8	0.6	0.4	1.4	+1.0	
Sm. Town																							3.2	3.5	2.0	1.9	0.9	1.2	0.4	0.5	0.6	0.2	0.6	1.0	+0.4
Med. City																							1.8	2.2	2.6	0.9	0.7	1.0	0.7	0.5	0.4	1.1	0.7	0.6	-0.1
Lg. City																							3.6	3.8	1.1	1.4	0.7	0.9	0.5	1.1	0.8	0.8	0.3	0.5	+0.1
V. Lg. City																							3.2	2.7	3.3	0.5	1.1	1.2	0.8	0.7	0.0	0.2	0.4	0.2	-0.2

FIGURE 34
Trends in Annual Cocaine Use by Gender (4 yr. Age Groupings)

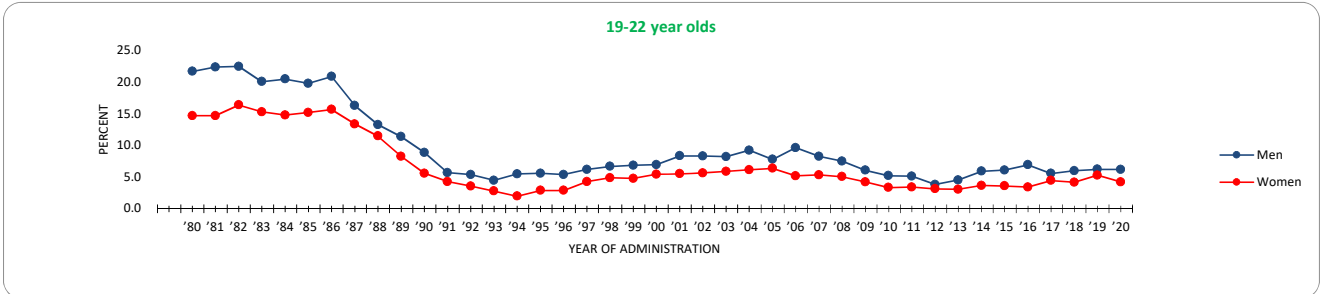

	'80	'81	'82	'83	'84	'85	'86	'87	'88	'89	'90	'91	'92	'93	'94	'95	'96	'97	'98	'99	'00	'01	'02	'03	'04	'05	'06	'07	'08	'09	'10	'11	'12	'13	'14	'15	'16	'17	'18	'19	'20	'19-'20 change
Men	21.7	22.4	22.5	20.1	20.5	19.8	20.9	16.3	13.3	11.4	8.9	5.7	5.4	4.5	5.5	5.6	5.4	6.2	6.7	6.9	7.0	8.4	8.3	8.2	9.3	7.8	9.6	8.3	7.5	6.1	5.2	5.1	3.9	4.5	5.9	6.1	7.0	5.6	6.0	6.2	6.2	0.0
Women	14.7	14.7	16.4	15.3	14.8	15.2	15.7	13.4	11.5	8.3	5.6	4.3	3.6	2.8	2.0	2.9	2.9	4.3	4.9	4.8	5.4	5.5	5.7	5.9	6.2	6.4	5.2	5.4	5.1	4.2	3.4	3.4	3.2	3.1	3.7	3.6	3.4	4.5	4.2	5.3	4.2	-1.1

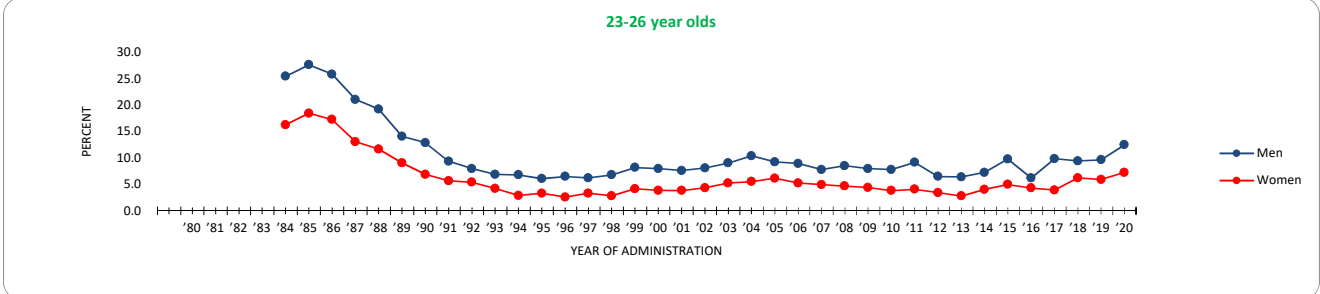

	'80	'81	'82	'83	'84	'85	'86	'87	'88	'89	'90	'91	'92	'93	'94	'95	'96	'97	'98	'99	'00	'01	'02	'03	'04	'05	'06	'07	'08	'09	'10	'11	'12	'13	'14	'15	'16	'17	'18	'19	'20	'19-'20 change
Men	25.5	27.7	25.9	21.1	19.3	14.1	12.9	9.4	8.0	6.9	6.8	6.1	6.5	6.2	6.8	8.2	8.0	7.6	8.1	9.0	10.4	9.0	10.4	5.3	5.5	6.2	8.9	7.8	8.5	8.0	7.8	9.2	6.5	6.4	7.2	9.8	6.2	9.9	9.5	9.7	12.5	+2.9
Women	16.3	18.5	17.3	13.1	11.7	9.1	6.9	5.7	5.4	4.2	2.9	3.3	2.6	3.3	2.8	4.1	3.9	3.8	4.3	5.3	5.5	6.2	5.2	5.2	5.0	4.7	4.4	3.8	4.1	3.4	2.8	4.0	5.0	4.3	3.9	6.2	5.9	7.3	+1.4			

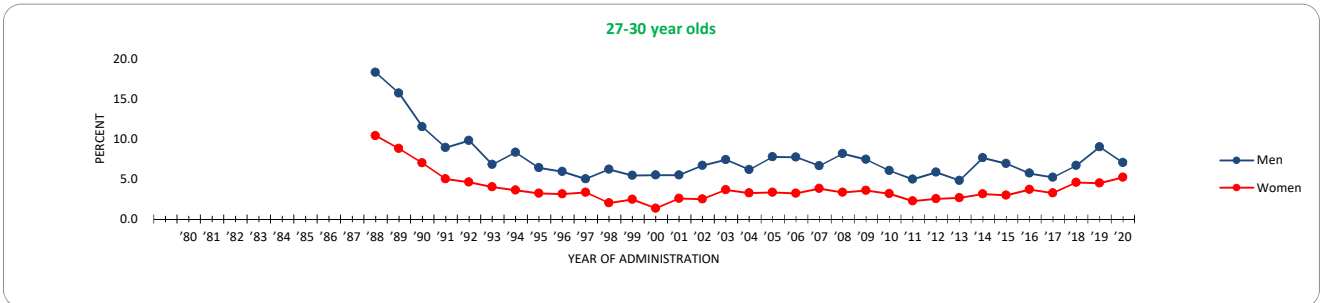

	'80	'81	'82	'83	'84	'85	'86	'87	'88	'89	'90	'91	'92	'93	'94	'95	'96	'97	'98	'99	'00	'01	'02	'03	'04	'05	'06	'07	'08	'09	'10	'11	'12	'13	'14	'15	'16	'17	'18	'19	'20	'19-'20 change
Men	18.3	15.7	11.5	8.9	9.8	6.8	8.3	6.4	5.9	5.0	6.2	5.4	5.5	5.5	6.6	7.4	6.1	7.7	7.7	6.6	6.6	8.1	7.4	6.0	5.0	5.8	4.8	7.6	6.9	5.7	5.2	6.7	9.0	7.0	-2.0							
Women	10.4	8.8	7.0	5.0	4.6	4.0	3.6	3.2	3.1	3.3	2.0	2.4	1.3	2.5	2.5	3.6	3.2	3.3	3.2	3.3	3.2	3.3	3.2	3.3	3.2	3.8	3.3	3.6	3.2	2.2	2.5	2.6	3.1	2.9	3.7	3.2	4.5	4.5	5.2	+0.7		

FIGURE 35
Trends in Cocaine Use by Region (1-12 yrs. Past High School)

Lifetime

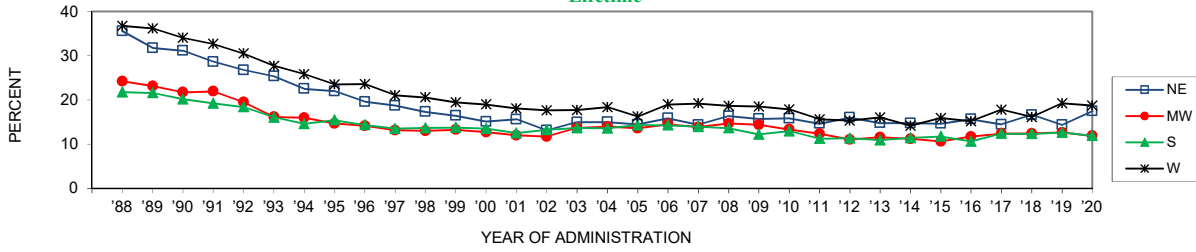

	'88	'89	'90	'91	'92	'93	'94	'95	'96	'97	'98	'99	'00	'01	'02	'03	'04	'05	'06	'07	'08	'09	'10	'11	'12	'13	'14	'15	'16	'17	'18	'19	'20	'19-'20 change
NE	35.6	31.8	31.2	28.7	26.8	25.4	22.6	22.0	19.6	18.8	17.3	16.5	15.2	15.7	13.1	15.0	15.0	14.5	15.9	14.4	16.4	15.8	15.9	14.7	16.0	14.8	14.8	14.7	15.7	14.5	16.6	14.4	17.5	+3.1
MW	24.2	23.2	21.8	22.0	19.5	16.2	16.0	14.7	14.2	13.2	13.0	13.3	12.7	12.0	11.8	13.7	14.0	13.6	14.5	13.9	14.7	14.4	13.4	12.4	11.1	11.6	11.2	10.7	11.7	12.4	12.5	12.7	11.9	-0.1
S	21.8	21.6	20.2	19.3	18.4	16.1	14.6	15.5	14.4	13.5	13.7	13.8	13.5	12.5	13.3	13.7	13.6	14.3	14.3	14.0	13.7	12.2	13.0	11.3	11.4	10.9	11.4	11.8	10.7	12.4	12.4	12.7	11.9	-0.8
W	36.8	36.2	34.1	32.7	30.5	27.8	25.8	23.6	23.6	21.1	20.6	19.5	19.0	18.1	17.7	17.8	18.4	16.3	19.0	19.2	18.7	18.6	17.9	15.6	15.3	16.1	14.2	16.0	15.2	17.8	16.2	19.3	18.8	-0.5

Annual

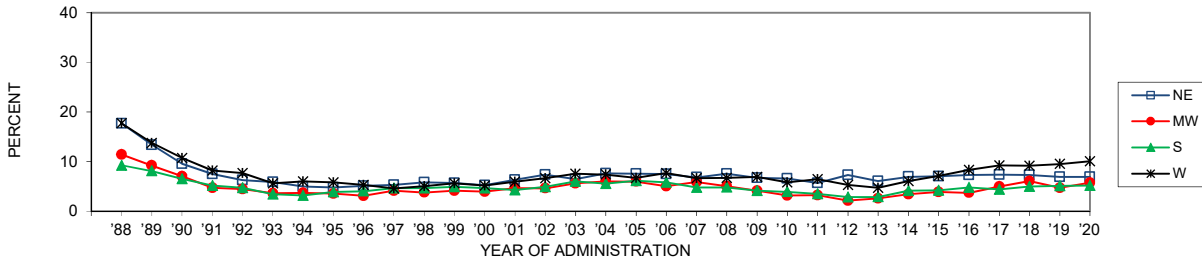

	'88	'89	'90	'91	'92	'93	'94	'95	'96	'97	'98	'99	'00	'01	'02	'03	'04	'05	'06	'07	'08	'09	'10	'11	'12	'13	'14	'15	'16	'17	'18	'19	'20	'19-'20 change
NE	17.7	13.4	9.6	7.5	6.3	5.9	5.0	4.8	5.1	5.3	5.8	5.7	5.3	6.3	7.4	6.5	7.7	7.6	7.5	6.8	7.6	6.7	6.6	5.7	7.3	6.1	7.0	7.0	7.3	7.4	7.3	6.9	6.9	0.0
MW	11.4	9.2	7.0	4.7	4.5	3.6	3.7	3.6	3.1	4.1	3.8	4.1	4.0	4.7	4.6	5.7	6.1	6.0	5.1	5.9	5.1	4.2	3.2	3.2	2.1	2.6	3.4	3.9	3.7	5.0	6.1	4.8	5.8	+1.0
S	9.3	8.1	6.5	5.2	4.7	3.5	3.2	3.9	4.1	4.7	4.7	4.9	4.7	4.3	4.9	6.0	5.6	6.1	5.9	4.8	4.8	4.1	3.9	3.5	2.8	2.9	4.1	4.2	4.8	4.4	5.0	5.1	5.2	+0.1
W	17.7	13.8	10.7	8.2	7.7	5.6	6.0	5.8	5.3	4.6	5.1	5.6	5.2	6.0	6.6	7.6	7.4	6.7	7.7	6.7	6.8	7.0	5.9	6.5	5.3	4.7	6.1	7.1	8.3	9.2	9.2	9.5	10.1	+0.6

30-Day

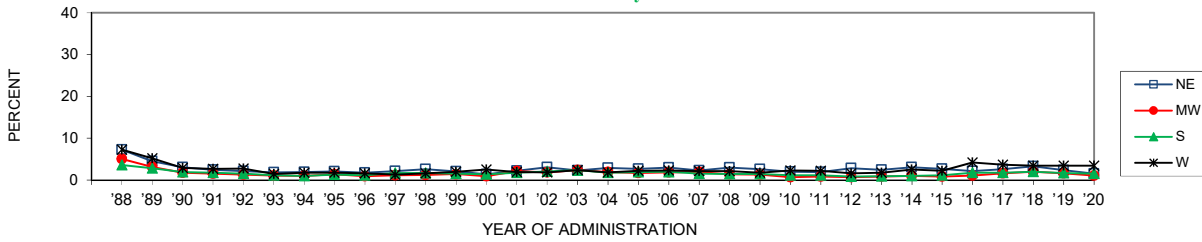

	'88	'89	'90	'91	'92	'93	'94	'95	'96	'97	'98	'99	'00	'01	'02	'03	'04	'05	'06	'07	'08	'09	'10	'11	'12	'13	'14	'15	'16	'17	'18	'19	'20	'19-'20 change	
NE	7.2	4.6	3.1	2.5	2.1	1.9	1.9	2.0	1.8	2.2	2.6	2.1	1.3	2.2	3.0	2.3	2.9	2.7	3.0	2.3	3.0	2.6	2.0	1.9	2.8	2.4	3.1	2.7	2.1	2.6	3.3	2.4	1.6	-0.8	
MW	5.0	3.1	1.8	1.5	1.3	1.0	1.0	1.4	0.9	1.2	1.2	1.4	0.9	2.2	1.8	2.4	1.9	1.7	1.8	1.9	1.4	1.3	0.7	0.9	0.7	0.8	1.0	0.8	1.1	1.6	2.0	1.6	1.1	-0.5	
S	3.6	2.9	1.9	1.8	1.5	1.2	1.0	1.3	1.1	1.7	1.7	1.5	1.4	1.8	2.1	2.3	1.7	1.9	2.0	1.5	1.5	1.5	1.2	1.2	0.9	0.9	1.0	1.1	1.8	1.7	2.0	1.7	1.5	-0.2	
W	7.3	5.2	2.9	2.7	2.8	1.5	1.8	1.7	1.6	1.3	1.6	2.0	2.5	1.9	1.8	2.3	1.8	2.2	2.3	2.2	2.2	2.2	1.8	2.3	2.2	1.6	1.8	2.5	2.2	4.2	3.7	3.4	3.5	3.4	0.0

FIGURE 36
Trends in Annual Cocaine Use by Population Density

19-30 year olds

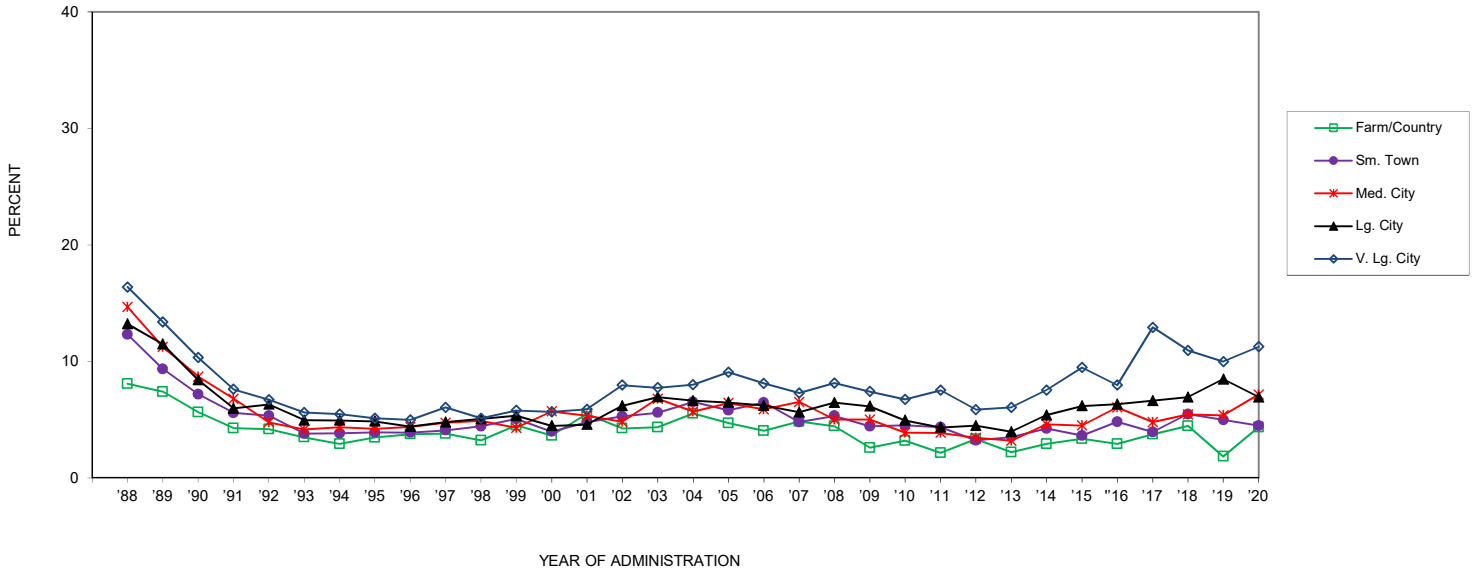

	'88	'89	'90	'91	'92	'93	'94	'95	'96	'97	'98	'99	'00	'01	'02	'03	'04	'05	'06	'07	'08	'09	'10	'11	'12	'13	'14	'15	'16	'17	'18	'19	'20	'19-20 change
Farm/Country	8.1	7.4	5.6	4.3	4.2	3.5	2.9	3.5	3.8	3.8	3.2	4.5	3.6	5.5	4.3	4.4	5.5	4.7	4.1	4.9	4.4	2.6	3.2	2.2	3.3	2.2	2.9	3.4	2.9	3.8	4.5	1.8	4.3	+2.5 s
Sm. Town	12.3	9.4	7.2	5.6	5.3	3.8	3.8	3.9	3.9	4.1	4.4	5.1	4.0	4.8	5.3	5.6	6.5	5.8	6.5	4.8	5.3	4.4	4.5	4.4	3.2	3.5	4.2	3.6	4.8	3.9	5.5	5.0	4.5	-0.5
Med. City	14.7	11.3	8.7	6.8	4.8	4.2	4.3	4.2	4.4	4.7	4.9	4.3	5.7	5.3	4.8	6.8	5.7	6.4	5.9	6.5	5.0	5.0	3.9	3.9	3.4	3.2	4.6	4.5	6.1	4.8	5.5	5.4	7.1	+1.8
Lg. City	13.2	11.5	8.4	6.0	6.3	5.0	4.9	4.9	4.4	4.8	5.1	5.3	4.5	4.6	6.2	7.0	6.6	6.5	6.2	5.6	6.5	6.2	4.9	4.3	4.5	4.0	5.4	6.2	6.3	6.6	6.9	8.5	6.9	-1.5
V. Lg. City	16.4	13.4	10.3	7.6	6.7	5.6	5.5	5.1	5.0	6.0	5.1	5.8	5.7	5.9	8.0	7.7	8.0	9.1	8.1	7.3	8.1	7.4	6.7	7.5	5.9	6.0	7.5	9.5	8.0	12.9	10.9	10.0	11.3	+1.3

FIGURE 37
Trends in Annual Crack Cocaine Use by Gender (4 yr. Age Groupings)

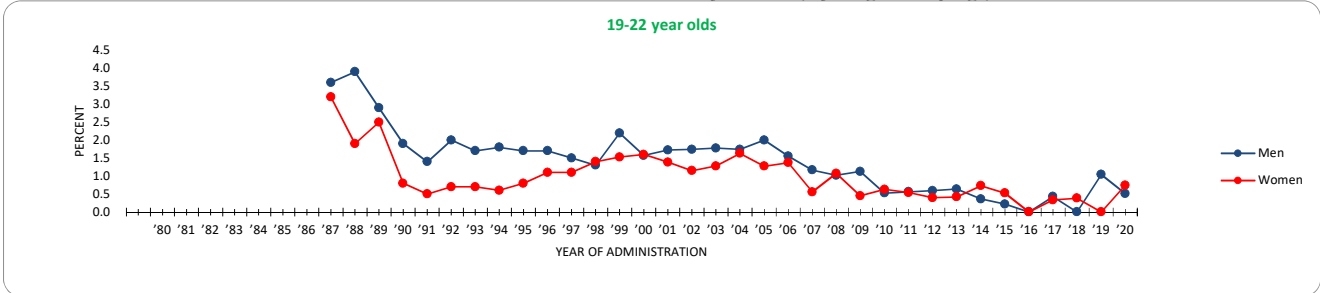

	'80	'81	'82	'83	'84	'85	'86	'87	'88	'89	'90	'91	'92	'93	'94	'95	'96	'97	'98	'99	'00	'01	'02	'03	'04	'05	'06	'07	'08	'09	'10	'11	'12	'13	'14	'15	'16	'17	'18	'19	'20	'19-'20 change			
Men								3.6	3.9	2.9	1.9	1.4	2.0	1.7	1.8	1.7	1.7	1.5	1.3	2.2	1.6	1.7	1.7	1.8	1.7	2.0	1.6	1.2	1.0	1.1	0.5	0.6	0.6	0.6	0.4	0.4	0.0	0.4	0.0	1.0	0.5	-0.5			
Women								3.2	1.9	2.5	0.8	0.5	0.7	0.7	0.6	0.8	1.1	1.1	1.4	1.5	1.6	1.4	1.2	1.3	1.6	1.3	1.4	0.6	1.1	0.5	0.6	0.5	0.4	0.4	0.4	0.1	0.2	0.7	0.5	0.0	0.3	0.4	0.0	0.7	+0.7

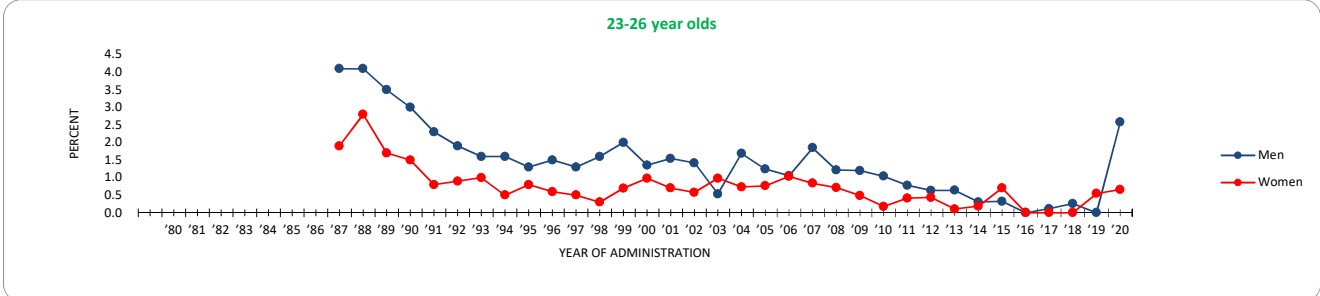

	'80	'81	'82	'83	'84	'85	'86	'87	'88	'89	'90	'91	'92	'93	'94	'95	'96	'97	'98	'99	'00	'01	'02	'03	'04	'05	'06	'07	'08	'09	'10	'11	'12	'13	'14	'15	'16	'17	'18	'19	'20	'19-'20 change		
Men								4.1	4.1	3.5	3.0	2.3	1.9	1.6	1.6	1.3	1.5	1.3	1.6	2.0	1.4	1.5	1.4	0.5	1.7	1.0	1.1	1.8	1.2	1.2	1.2	1.0	0.8	0.6	0.6	0.3	0.3	0.0	0.0	2.6	+2.6			
Women								1.9	2.8	1.7	1.5	0.8	0.9	1.0	0.5	0.8	0.6	0.5	0.3	0.7	1.0	0.7	0.6	1.0	0.7	0.8	1.0	0.8	0.7	0.5	0.5	0.4	0.4	0.4	0.4	0.1	0.2	0.7	0.0	0.0	0.0	0.5	0.7	+0.1

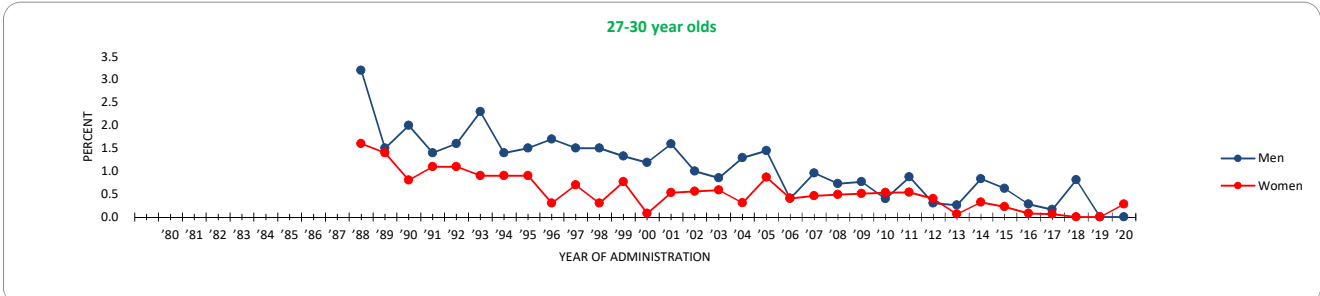

	'80	'81	'82	'83	'84	'85	'86	'87	'88	'89	'90	'91	'92	'93	'94	'95	'96	'97	'98	'99	'00	'01	'02	'03	'04	'05	'06	'07	'08	'09	'10	'11	'12	'13	'14	'15	'16	'17	'18	'19	'20	'19-'20 change		
Men								3.2	1.5	2.0	1.4	1.6	2.3	1.4	1.5	1.7	1.5	1.5	1.3	1.2	1.6	1.0	0.9	1.3	1.4	1.4	1.0	0.7	0.8	0.4	0.3	0.3	0.3	0.3	0.3	0.3	0.2	0.1	0.1	0.0	0.0	0.0	0.0	0.0
Women								1.6	1.4	0.8	1.1	1.1	0.9	0.9	0.9	0.3	0.7	0.3	0.8	0.8	0.1	0.5	0.6	0.6	0.3	0.3	0.4	0.5	0.5	0.5	0.5	0.5	0.5	0.4	0.1	0.3	0.2	0.1	0.1	0.0	0.0	0.3	+0.3	

FIGURE 38
Trends in Crack Cocaine Use by Region (1-12 yrs. Past High School)

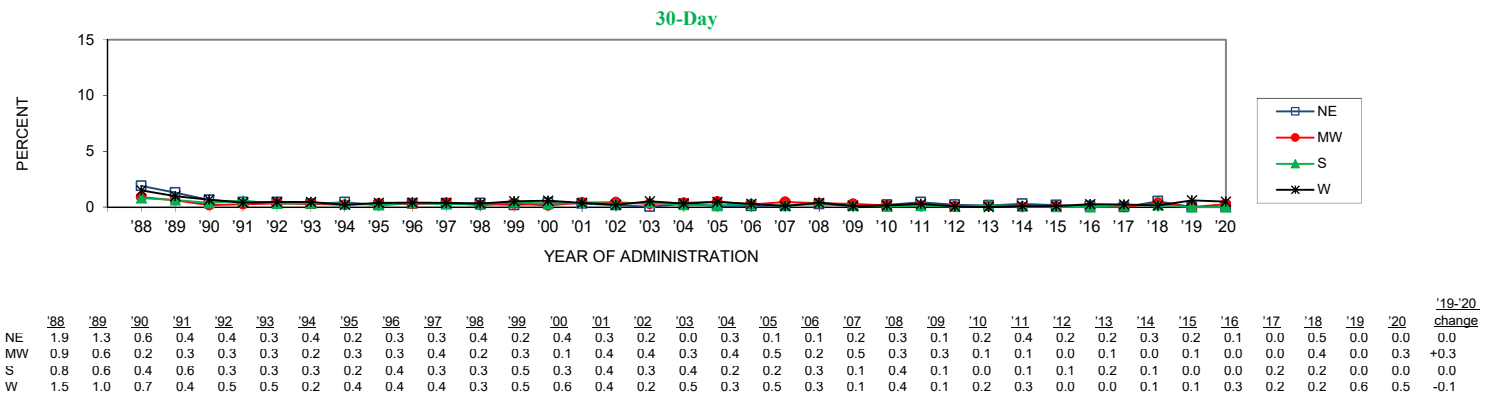
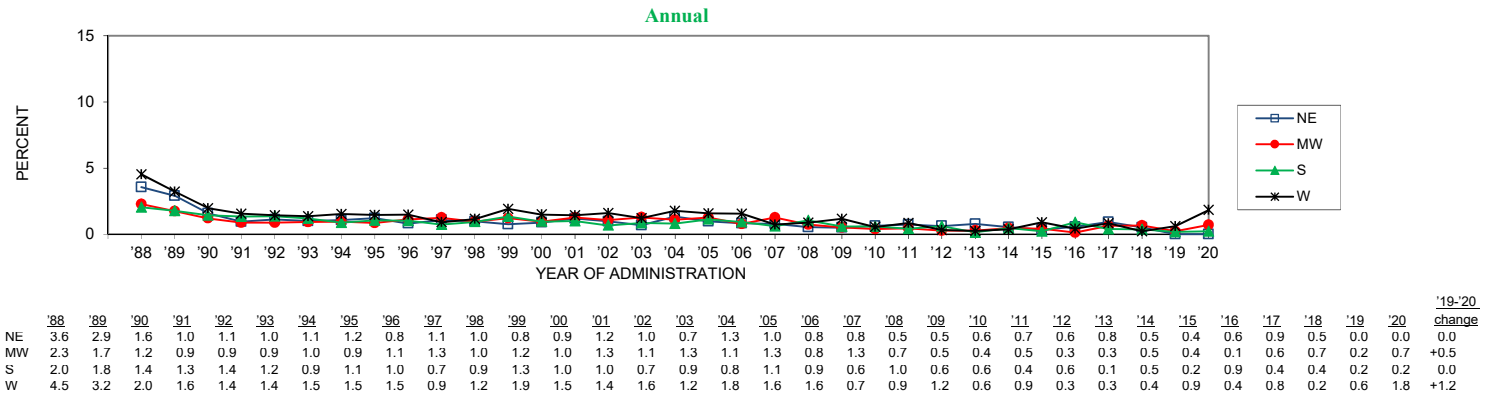
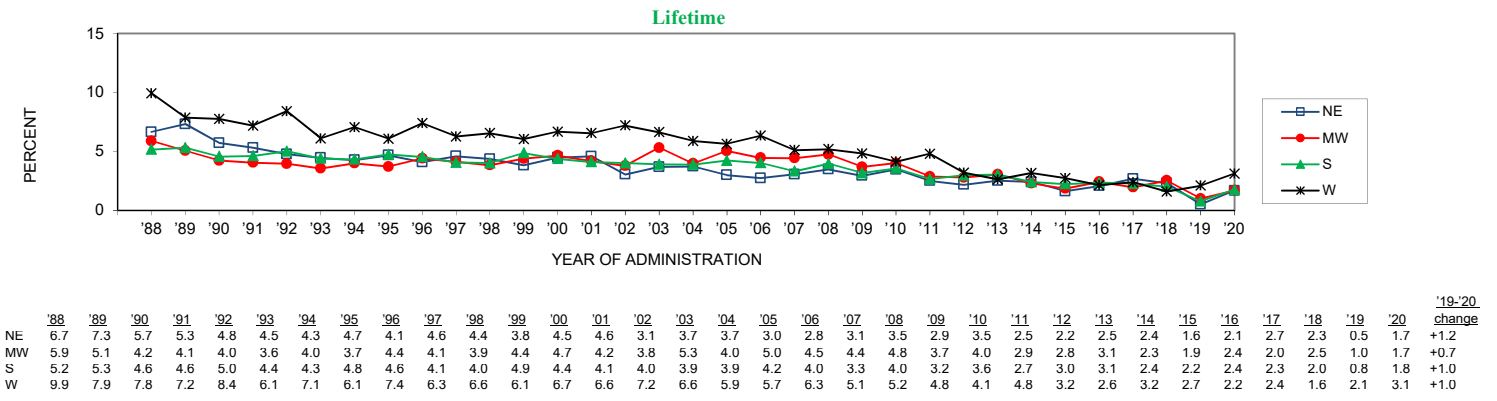
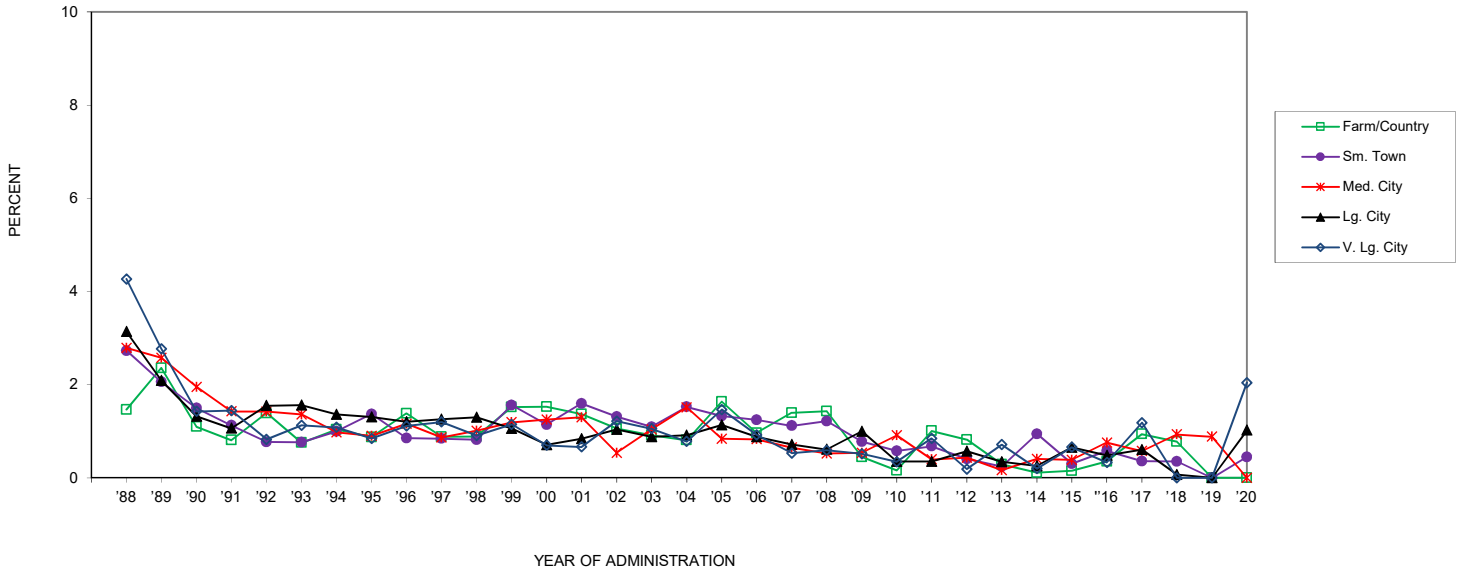

FIGURE 39
Trends in Annual Crack Cocaine Use by Population Density

19-30 year olds



	'88	'89	'90	'91	'92	'93	'94	'95	'96	'97	'98	'99	'00	'01	'02	'03	'04	'05	'06	'07	'08	'09	'10	'11	'12	'13	'14	'15	'16	'17	'18	'19	'20	'19-'20 change
Farm/Country	1.5	2.4	1.1	0.8	1.4	0.8	1.0	0.9	1.4	0.9	0.9	1.5	1.5	1.4	1.1	0.9	0.8	1.6	1.0	1.4	1.4	0.4	0.2	1.0	0.8	0.3	0.1	0.2	0.4	0.9	0.8	0.0	0.0	0.0
Sm. Town	2.7	2.1	1.5	1.1	0.8	0.8	1.0	1.4	0.9	0.8	0.8	1.6	1.1	1.6	1.3	1.1	1.5	1.3	1.2	1.1	1.2	0.8	0.6	0.7	0.4	0.2	0.9	0.3	0.6	0.4	0.4	0.0	0.4	+0.4
Med. City	2.8	2.6	2.0	1.4	1.4	1.4	1.0	0.9	1.2	0.9	1.0	1.2	1.3	1.3	0.5	1.0	1.5	0.8	0.8	0.7	0.5	0.5	0.9	0.4	0.4	0.2	0.4	0.4	0.8	0.6	0.9	0.9	0.0	-0.9
Lg. City	3.1	2.1	1.3	1.1	1.6	1.6	1.4	1.3	1.2	1.3	1.3	1.1	0.7	0.8	1.0	0.9	0.9	1.1	0.9	0.7	0.6	1.0	0.4	0.4	0.6	0.3	0.3	0.7	0.5	0.6	0.1	0.0	1.0	+1.0
V. Lg. City	4.3	2.8	1.4	1.4	0.8	1.1	1.1	0.8	1.1	1.2	0.9	1.1	0.7	0.7	1.2	1.1	0.8	1.5	0.9	0.5	0.6	0.5	0.3	0.8	0.2	0.7	0.2	0.7	0.3	1.2	0.0	0.0	2.0	+2.0

FIGURE 40
Trends in Annual Heroin Use by Gender (4 yr. Age Groupings)

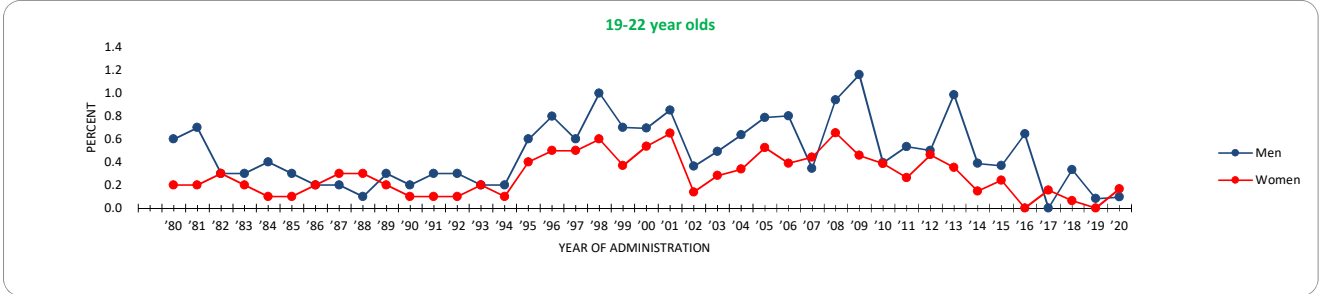

	'80	'81	'82	'83	'84	'85	'86	'87	'88	'89	'90	'91	'92	'93	'94	'95	'96	'97	'98	'99	'00	'01	'02	'03	'04	'05	'06	'07	'08	'09	'10	'11	'12	'13	'14	'15	'16	'17	'18	'19	'20	'19-'20 change
Men	0.6	0.7	0.3	0.3	0.4	0.3	0.2	0.2	0.1	0.3	0.2	0.3	0.3	0.2	0.2	0.6	0.8	0.6	1.0	0.7	0.7	0.9	0.4	0.5	0.6	0.8	0.8	0.3	0.9	1.2	0.4	0.5	0.5	1.0	0.4	0.4	0.6	0.0	0.3	0.1	0.1	0.0
Women	0.2	0.2	0.3	0.2	0.1	0.1	0.2	0.3	0.3	0.2	0.1	0.1	0.1	0.2	0.1	0.4	0.5	0.5	0.6	0.4	0.5	0.7	0.1	0.3	0.3	0.5	0.4	0.4	0.7	0.5	0.4	0.3	0.5	0.4	0.1	0.2	0.0	0.2	0.1	0.0	0.2	+0.2

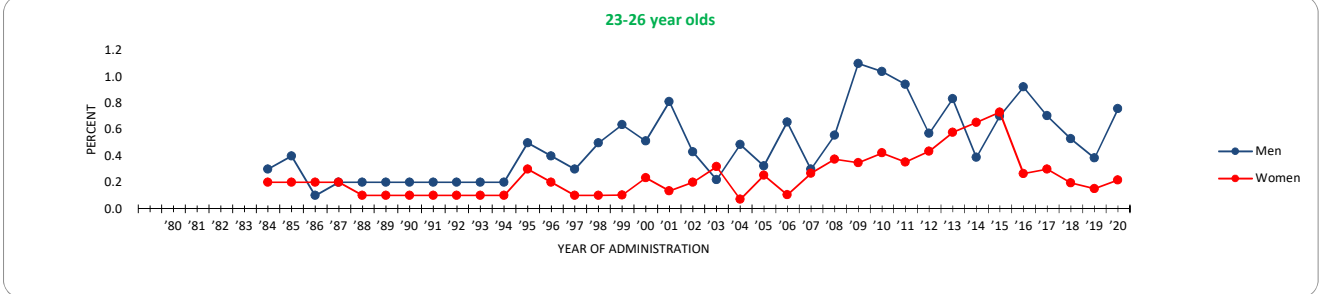

	'80	'81	'82	'83	'84	'85	'86	'87	'88	'89	'90	'91	'92	'93	'94	'95	'96	'97	'98	'99	'00	'01	'02	'03	'04	'05	'06	'07	'08	'09	'10	'11	'12	'13	'14	'15	'16	'17	'18	'19	'20	'19-'20 change
Men					0.3	0.4	0.1	0.2	0.2	0.2	0.2	0.2	0.2	0.2	0.2	0.5	0.4	0.3	0.5	0.6	0.5	0.8	0.8	0.4	0.2	0.5	0.7	0.3	0.6	1.1	1.0	0.9	0.6	0.8	0.4	0.7	0.9	0.7	0.5	0.4	0.8	+0.4
Women					0.2	0.2	0.2	0.2	0.1	0.1	0.1	0.1	0.1	0.1	0.1	0.3	0.2	0.1	0.1	0.1	0.2	0.1	0.2	0.3	0.1	0.3	0.1	0.3	0.4	0.3	0.4	0.4	0.9	0.4	0.4	0.6	0.7	0.3	0.3	0.2	0.2	+0.1

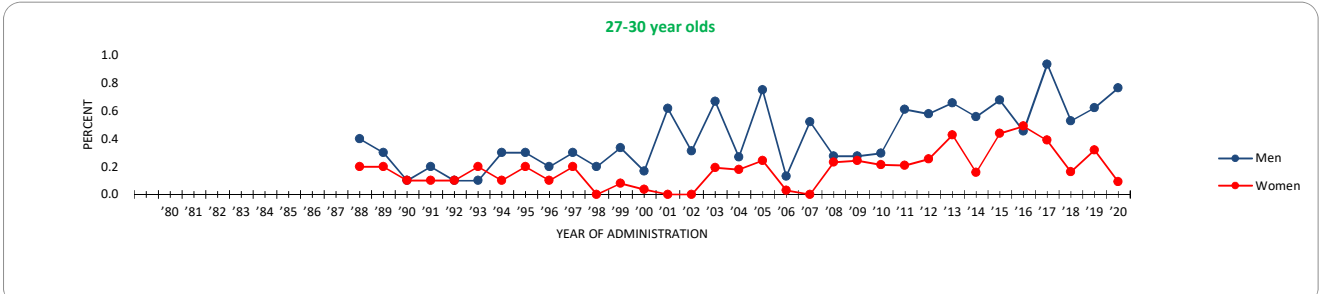

	'80	'81	'82	'83	'84	'85	'86	'87	'88	'89	'90	'91	'92	'93	'94	'95	'96	'97	'98	'99	'00	'01	'02	'03	'04	'05	'06	'07	'08	'09	'10	'11	'12	'13	'14	'15	'16	'17	'18	'19	'20	'19-'20 change		
Men									0.4	0.3	0.1	0.2	0.1	0.1	0.3	0.3	0.2	0.3	0.2	0.3	0.2	0.6	0.3	0.7	0.3	0.8	0.1	0.5	0.3	0.3	0.3	0.6	0.6	0.7	0.6	0.7	0.5	0.9	0.5	0.6	0.8	+0.1		
Women									0.2	0.2	0.1	0.1	0.1	0.2	0.1	0.2	0.1	0.2	0.0	0.1	0.0	0.0	0.0	0.2	0.2	0.2	0.2	0.0	0.2	0.2	0.2	0.2	0.2	0.2	0.3	0.4	0.2	0.4	0.5	0.4	0.2	0.3	0.1	-0.2

FIGURE 41
Trends in Heroin Use by Region (1-12 yrs. Past High School)

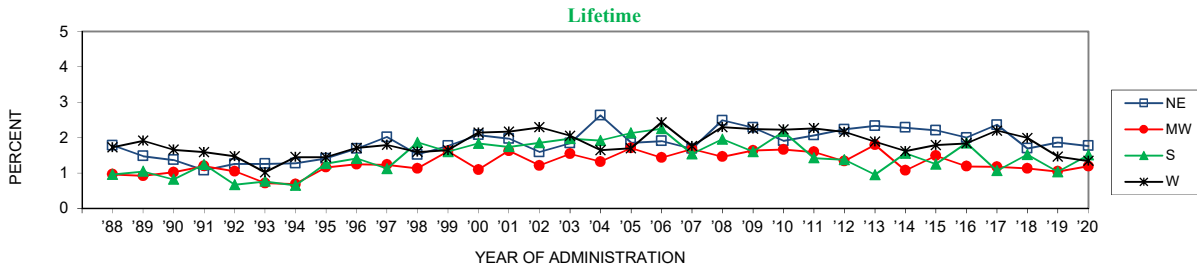

	'88	'89	'90	'91	'92	'93	'94	'95	'96	'97	'98	'99	'00	'01	'02	'03	'04	'05	'06	'07	'08	'09	'10	'11	'12	'13	'14	'15	'16	'17	'18	'19	'20	'19-'20 change
NE	1.8	1.5	1.4	1.1	1.3	1.3	1.3	1.4	1.7	2.0	1.5	1.8	2.1	2.0	1.6	1.8	2.6	1.9	1.9	1.7	2.5	2.3	1.9	2.1	2.2	2.3	2.3	2.2	2.0	2.4	1.7	1.9	1.8	-0.1
MW	1.0	0.9	1.0	1.2	1.1	0.7	0.7	1.2	1.2	1.2	1.1	1.6	1.1	1.6	1.2	1.5	1.3	1.7	1.4	1.7	1.5	1.6	1.7	1.6	1.3	1.8	1.1	1.5	1.2	1.2	1.1	1.0	1.2	+0.1
S	1.0	1.0	0.8	1.2	0.7	0.8	0.6	1.3	1.4	1.1	1.9	1.6	1.8	1.7	1.9	2.0	1.9	2.1	2.3	1.5	2.0	1.6	2.2	1.4	1.4	1.0	1.6	1.2	1.8	1.1	1.5	1.0	1.5	+0.5
W	1.7	1.9	1.7	1.6	1.5	1.0	1.5	1.4	1.7	1.8	1.6	1.6	2.1	2.2	2.3	2.1	1.6	1.7	2.4	1.8	2.3	2.3	2.2	2.3	2.2	1.9	1.6	1.8	1.8	2.2	2.0	1.5	1.3	-0.1

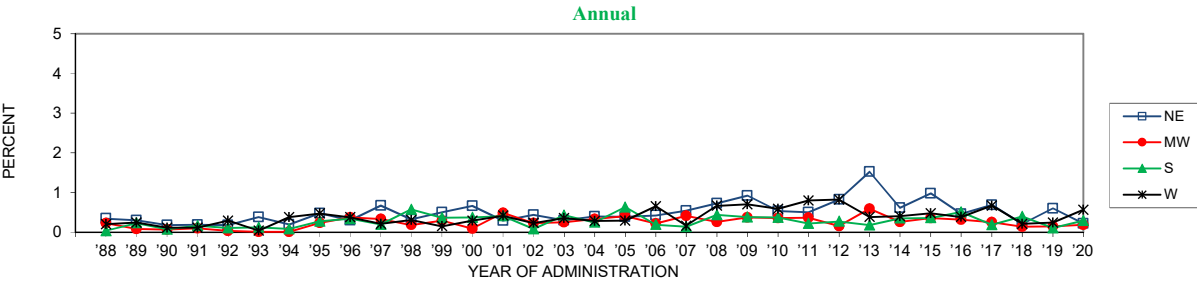

	'88	'89	'90	'91	'92	'93	'94	'95	'96	'97	'98	'99	'00	'01	'02	'03	'04	'05	'06	'07	'08	'09	'10	'11	'12	'13	'14	'15	'16	'17	'18	'19	'20	'19-'20 change
NE	0.3	0.3	0.2	0.2	0.2	0.4	0.2	0.5	0.3	0.7	0.3	0.5	0.7	0.3	0.4	0.3	0.4	0.4	0.4	0.5	0.7	0.9	0.5	0.5	0.8	1.5	0.6	1.0	0.5	0.7	0.2	0.6	0.2	-0.4
MW	0.2	0.1	0.1	0.1	0.0	0.0	0.0	0.2	0.4	0.3	0.2	0.3	0.1	0.5	0.2	0.3	0.3	0.4	0.2	0.4	0.3	0.4	0.4	0.4	0.2	0.6	0.3	0.4	0.3	0.3	0.1	0.2	0.2	0.0
S	0.0	0.2	0.1	0.2	0.1	0.1	0.1	0.3	0.3	0.2	0.6	0.4	0.4	0.4	0.1	0.4	0.2	0.6	0.2	0.1	0.4	0.4	0.4	0.2	0.3	0.2	0.4	0.4	0.5	0.2	0.4	0.1	0.3	+0.2
W	0.2	0.2	0.1	0.1	0.3	0.0	0.4	0.5	0.4	0.2	0.3	0.2	0.3	0.4	0.2	0.4	0.3	0.3	0.7	0.2	0.7	0.7	0.6	0.8	0.8	0.4	0.4	0.5	0.4	0.7	0.2	0.2	0.6	+0.3

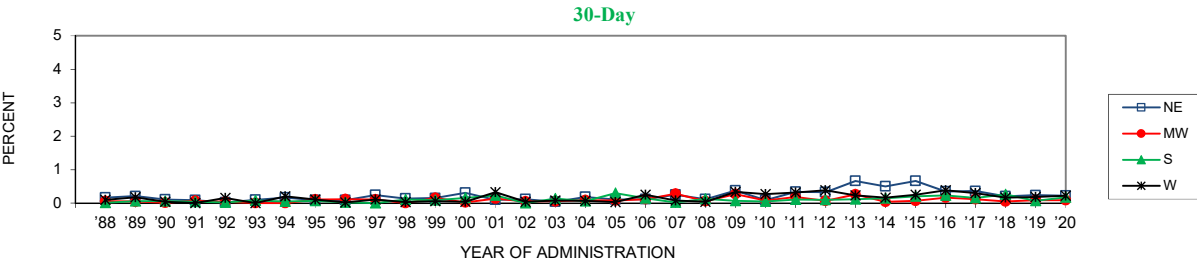

	'88	'89	'90	'91	'92	'93	'94	'95	'96	'97	'98	'99	'00	'01	'02	'03	'04	'05	'06	'07	'08	'09	'10	'11	'12	'13	'14	'15	'16	'17	'18	'19	'20	'19-'20 change
NE	0.2	0.2	0.1	0.1	0.0	0.1	0.2	0.1	0.1	0.2	0.1	0.1	0.3	0.1	0.1	0.0	0.2	0.1	0.1	0.2	0.1	0.4	0.1	0.3	0.3	0.7	0.5	0.7	0.3	0.4	0.2	0.2	0.2	0.0
MW	0.1	0.0	0.0	0.1	0.0	0.0	0.1	0.1	0.1	0.1	0.0	0.1	0.0	0.1	0.0	0.1	0.1	0.1	0.1	0.3	0.1	0.3	0.1	0.2	0.1	0.3	0.0	0.1	0.2	0.1	0.0	0.1	0.1	0.0
S	0.0	0.1	0.1	0.0	0.0	0.1	0.0	0.1	0.0	0.0	0.1	0.1	0.1	0.2	0.0	0.1	0.1	0.3	0.1	0.0	0.1	0.1	0.0	0.1	0.1	0.1	0.1	0.2	0.2	0.2	0.3	0.1	0.2	+0.1
W	0.1	0.2	0.0	0.0	0.2	0.0	0.2	0.1	0.0	0.1	0.0	0.1	0.0	0.3	0.0	0.1	0.1	0.0	0.2	0.1	0.0	0.3	0.3	0.3	0.4	0.2	0.2	0.3	0.4	0.3	0.2	0.2	0.2	0.0

FIGURE 42
Trends in Annual Heroin Use by Population Density

19-30 year olds

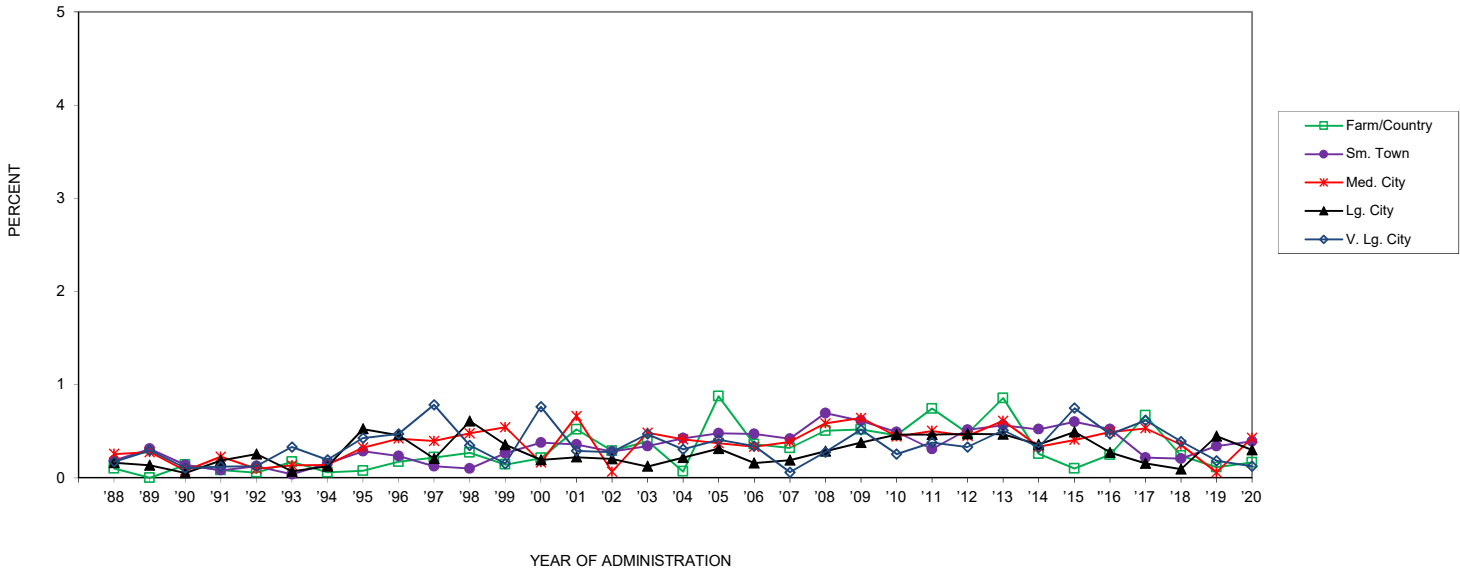

	'88	'89	'90	'91	'92	'93	'94	'95	'96	'97	'98	'99	'00	'01	'02	'03	'04	'05	'06	'07	'08	'09	'10	'11	'12	'13	'14	'15	'16	'17	'18	'19	'20	'19-'20 change
Farm/Country	0.1	0.0	0.1	0.1	0.1	0.2	0.1	0.1	0.2	0.2	0.3	0.1	0.2	0.5	0.3	0.4	0.1	0.9	0.4	0.3	0.5	0.5	0.5	0.7	0.5	0.9	0.3	0.1	0.2	0.7	0.2	0.1	0.2	+0.1
Sm. Town	0.2	0.3	0.1	0.1	0.1	0.0	0.2	0.3	0.2	0.1	0.1	0.3	0.4	0.4	0.3	0.3	0.4	0.5	0.5	0.4	0.7	0.6	0.5	0.3	0.5	0.6	0.5	0.6	0.5	0.2	0.2	0.3	0.4	+0.1
Med. City	0.3	0.3	0.1	0.2	0.1	0.1	0.1	0.3	0.4	0.4	0.5	0.5	0.2	0.7	0.1	0.5	0.4	0.4	0.3	0.4	0.6	0.6	0.4	0.5	0.5	0.6	0.3	0.4	0.5	0.5	0.4	0.1	0.4	+0.4
Lg. City	0.2	0.1	0.1	0.2	0.3	0.1	0.1	0.5	0.5	0.2	0.6	0.4	0.2	0.2	0.2	0.1	0.2	0.3	0.2	0.2	0.3	0.4	0.5	0.5	0.5	0.5	0.4	0.5	0.3	0.2	0.1	0.4	0.3	-0.1
V. Lg. City	0.2	0.3	0.1	0.1	0.1	0.3	0.2	0.4	0.5	0.8	0.3	0.2	0.8	0.3	0.3	0.5	0.3	0.4	0.3	0.1	0.3	0.5	0.3	0.4	0.3	0.5	0.3	0.7	0.5	0.6	0.4	0.2	0.1	-0.1

FIGURE 43
Trends in Annual Narcotics Other Than Heroin Use by Gender (4 yr. Age Groupings)

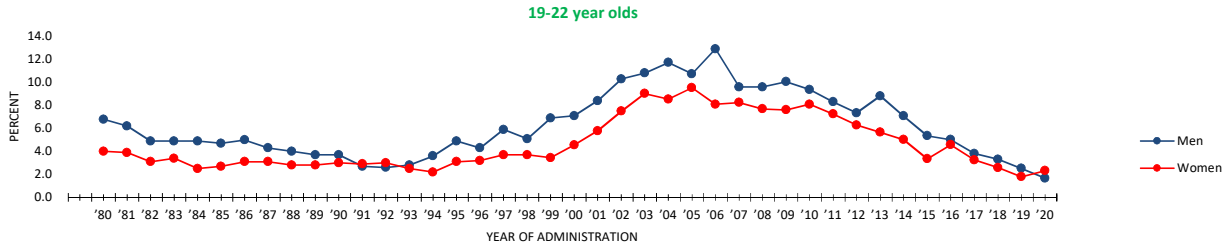

	'80	'81	'82	'83	'84	'85	'86	'87	'88	'89	'90	'91	'92	'93	'94	'95	'96	'97	'98	'99	'00	'01	'02	'03	'04	'05	'06	'07	'08	'09	'10	'11	'12	'13	'14	'15	'16	'17	'18	'19	'20	'19-'20 change	
Men	6.8	6.2	4.9	4.9	4.9	4.7	5.0	4.3	4.0	3.7	3.7	2.7	2.6	2.8	3.6	4.9	4.3	5.9	5.1	6.9	7.1	8.4	10.3	10.8	11.7	10.7	12.9	9.6	9.6	10.1	9.4	8.3	7.4	8.8	7.1	5.4	5.0	3.8	3.3	2.5	1.7	-0.9	
Women	4.0	3.9	3.1	3.4	2.5	2.7	3.1	2.8	2.8	3.0	2.9	3.0	2.5	2.2	3.1	3.2	3.7	3.7	3.5	4.6	5.8	6.5	8.4	8.5	9.0	8.5	9.5	8.1	8.3	7.7	7.6	8.1	7.2	6.3	5.7	5.0	3.4	4.6	3.3	2.6	1.8	2.3	+0.5

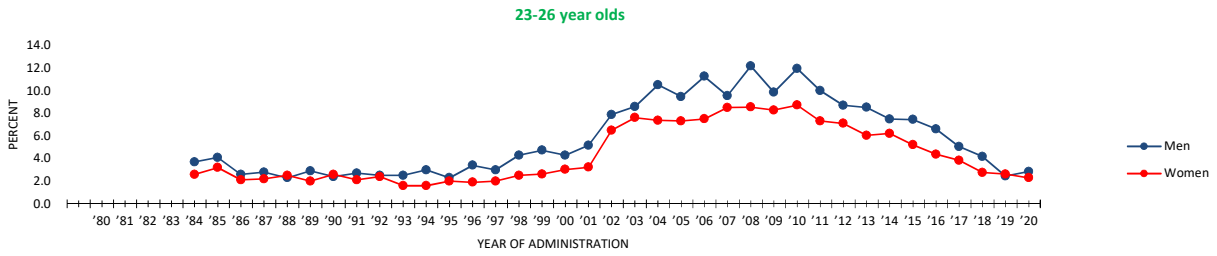

	'80	'81	'82	'83	'84	'85	'86	'87	'88	'89	'90	'91	'92	'93	'94	'95	'96	'97	'98	'99	'00	'01	'02	'03	'04	'05	'06	'07	'08	'09	'10	'11	'12	'13	'14	'15	'16	'17	'18	'19	'20	'19-'20 change
Men					3.7	4.1	2.6	2.8	2.3	2.9	2.4	2.7	2.5	2.5	3.0	2.3	3.4	3.0	4.3	4.7	4.3	5.2	7.9	8.6	10.5	9.5	11.3	9.6	12.2	9.9	12.0	10.0	8.7	8.5	7.5	7.5	6.6	5.1	4.2	2.4	2.9	+0.4
Women					2.6	3.2	2.1	2.2	2.5	2.0	2.6	2.1	2.4	1.6	1.6	2.0	1.9	2.0	2.5	2.6	3.0	3.2	6.5	7.6	7.4	7.3	7.5	8.5	8.6	8.3	8.7	7.3	7.1	6.0	6.2	5.2	4.4	3.8	2.8	2.6	2.3	-0.3

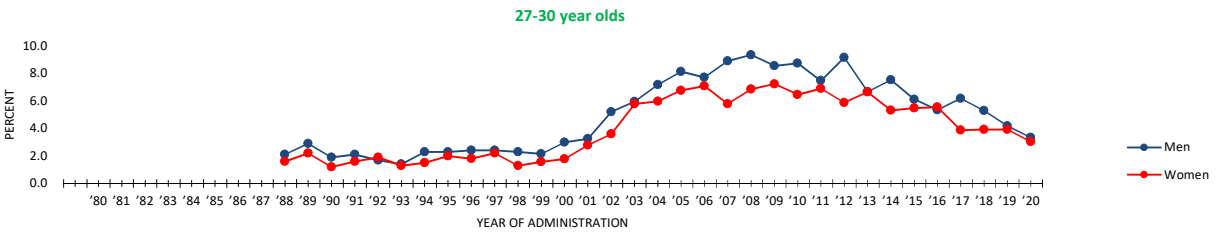

	'80	'81	'82	'83	'84	'85	'86	'87	'88	'89	'90	'91	'92	'93	'94	'95	'96	'97	'98	'99	'00	'01	'02	'03	'04	'05	'06	'07	'08	'09	'10	'11	'12	'13	'14	'15	'16	'17	'18	'19	'20	'19-'20 change
Men									2.1	2.9	1.9	2.1	1.7	1.4	2.3	2.3	2.4	2.4	2.3	2.1	3.0	3.2	5.2	5.9	7.2	8.1	7.7	8.9	9.3	8.5	8.7	7.5	9.1	6.7	7.5	6.1	5.3	6.2	5.3	4.2	3.3	-0.8
Women									1.6	2.2	1.2	1.6	1.9	1.3	1.5	2.0	1.8	2.2	1.3	1.6	1.8	2.8	3.6	5.8	6.0	6.8	7.1	5.8	6.8	7.2	6.5	6.9	5.9	6.6	5.3	5.5	5.5	3.9	3.9	3.9	3.0	-0.9

* adjusted

FIGURE 44
Trends in Narcotics Other Than Heroin Use by Region (1-12 yrs. Past High School)

Lifetime

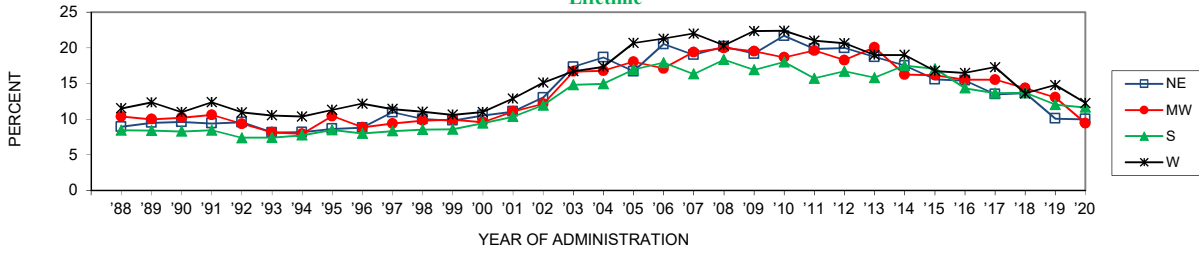

	'88	'89	'90	'91	'92	'93	'94	'95	'96	'97	'98	'99	'00	'01	'02	'03	'04	'05	'06	'07	'08	'09	'10	'11	'12	'13	'14	'15	'16	'17	'18	'19	'20	'19-'20 change
NE	9.0	9.5	9.6	9.4	9.6	8.1	8.2	8.6	8.8	11.0	10.0	9.8	10.5	11.1	13.0	17.3	18.7	16.7	20.5	19.0	20.2	19.2	21.7	19.9	20.0	18.7	17.5	15.6	15.4	13.5	13.7	10.1	10.0	-0.1
MW	10.4	10.0	10.2	10.6	9.3	8.2	7.9	10.4	8.9	9.4	9.8	9.9	9.6	11.1	12.2	16.7	16.8	18.1	17.1	19.4	20.0	19.5	18.7	19.6	18.3	20.1	16.3	16.2	15.5	15.6	14.3	13.1	9.4	-3.6 ss
S	8.5	8.4	8.3	8.5	7.4	7.4	7.7	8.5	8.0	8.3	8.5	8.6	9.4	10.4	12.0	14.8	15.0	17.0	17.9	16.3	18.3	16.9	18.0	15.7	16.7	15.8	17.5	17.1	14.4	13.6	13.7	12.1	11.7	-0.4
W	11.5	12.4	11.0	12.4	11.0	10.5	10.4	11.3	12.2	11.4	11.1	10.6	11.0	12.9	15.1	16.7	17.4	20.7	21.3	22.0	20.3	22.4	22.4	21.0	20.7	19.0	19.0	16.8	16.5	17.3	13.6	14.8	12.3	-2.5

Annual

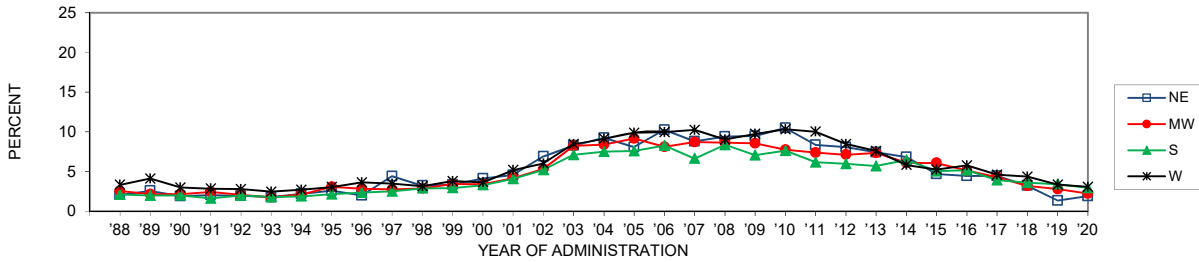

	'88	'89	'90	'91	'92	'93	'94	'95	'96	'97	'98	'99	'00	'01	'02	'03	'04	'05	'06	'07	'08	'09	'10	'11	'12	'13	'14	'15	'16	'17	'18	'19	'20	'19-'20 change
NE	2.1	2.6	1.9	2.1	1.9	1.8	2.2	2.6	2.0	4.4	3.2	3.4	4.1	4.6	6.9	8.3	9.2	8.1	10.3	8.8	9.4	9.5	10.5	8.4	8.1	7.5	6.8	4.7	4.4	4.5	3.2	1.4	1.9	+0.6
MW	2.5	2.1	2.2	2.5	2.1	1.7	2.1	3.1	2.8	2.7	2.9	3.4	3.4	4.2	5.4	8.2	8.4	9.2	8.1	8.7	8.6	8.6	7.8	7.4	7.1	7.4	6.1	6.1	5.1	4.3	3.2	2.8	2.2	-0.5
S	2.1	2.0	2.0	1.6	2.0	1.8	1.9	2.2	2.4	2.5	2.9	2.9	3.3	4.1	5.2	7.1	7.5	7.6	8.3	6.7	8.4	7.1	7.6	6.2	6.0	5.7	6.5	5.1	5.2	3.9	3.6	3.4	2.9	-0.5
W	3.3	4.1	3.0	2.9	2.8	2.5	2.7	3.1	3.6	3.5	3.1	3.8	3.7	5.2	6.0	8.5	9.1	9.9	10.0	10.3	9.1	9.7	10.3	10.0	8.5	7.6	5.8	5.3	5.8	4.6	4.4	3.4	3.1	-0.3

30-Day

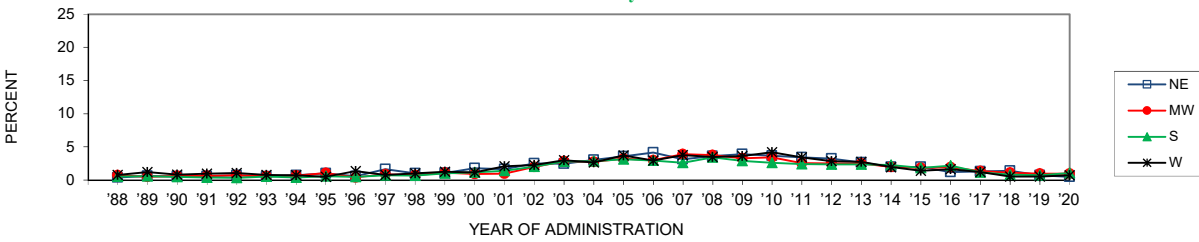

	'88	'89	'90	'91	'92	'93	'94	'95	'96	'97	'98	'99	'00	'01	'02	'03	'04	'05	'06	'07	'08	'09	'10	'11	'12	'13	'14	'15	'16	'17	'18	'19	'20	'19-'20 change
NE	0.4	0.6	0.5	0.6	0.7	0.5	0.7	1.0	0.6	1.6	1.0	1.1	1.8	1.6	2.5	2.5	3.0	3.6	4.1	3.1	3.6	3.9	3.7	3.4	3.2	2.7	2.0	2.0	1.2	1.3	1.4	0.7	0.5	-0.2
MW	0.7	0.5	0.6	0.6	0.7	0.6	0.7	1.0	0.4	0.9	0.7	1.1	0.9	1.0	2.0	2.8	2.8	3.2	3.0	3.9	3.7	3.3	3.4	2.6	2.5	2.5	2.0	1.8	1.9	1.3	1.1	1.0	1.0	0.0
S	0.5	0.6	0.5	0.4	0.4	0.6	0.4	0.6	0.5	0.7	0.7	1.0	1.2	1.4	2.0	2.8	2.8	3.1	2.9	2.6	3.4	2.9	2.6	2.4	2.4	2.4	2.3	1.8	2.2	1.2	0.8	0.7	1.1	+0.4
W	0.8	1.2	0.8	1.0	1.0	0.8	0.7	0.5	1.3	0.8	1.0	1.3	1.1	2.1	2.3	3.0	2.6	3.7	2.9	3.8	3.5	3.6	4.2	3.4	2.9	2.7	2.0	1.4	1.7	1.2	0.5	0.6	0.7	+0.1

FIGURE 45
Trends in Annual Narcotics Other Than Heroin Use by Population Density

19-30 year olds

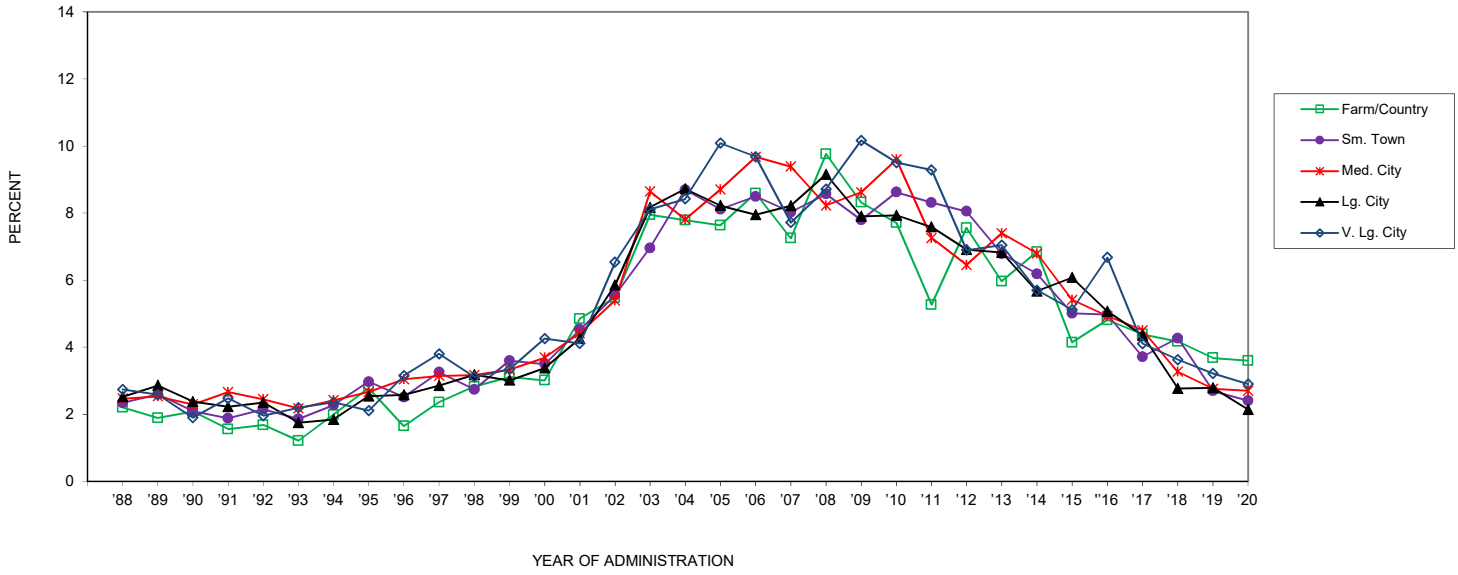

	'88	'89	'90	'91	'92	'93	'94	'95	'96	'97	'98	'99	'00	'01	'02	'03	'04	'05	'06	'07	'08	'09	'10	'11	'12	'13	'14	'15	'16	'17	'18	'19	'20	'19-'20 change
Farm/Country	2.2	1.9	2.1	1.6	1.7	1.2	2.0	2.8	1.7	2.4	2.8	3.1	3.0	4.9	5.5	8.0	7.8	7.6	8.6	7.3	9.8	8.3	7.7	5.3	7.6	6.0	6.8	4.1	4.8	4.4	4.2	3.7	3.6	-0.1
Sm. Town	2.3	2.6	2.1	1.9	2.2	1.9	2.3	3.0	2.5	3.3	2.7	3.6	3.5	4.5	5.6	7.0	8.7	8.1	8.5	8.0	8.6	7.8	8.6	8.3	8.1	6.8	6.2	5.0	5.0	3.7	4.3	2.7	2.4	-0.3
Med. City	2.5	2.5	2.3	2.7	2.5	2.2	2.4	2.7	3.0	3.1	3.2	3.3	3.7	4.4	5.4	8.6	7.8	8.7	9.7	9.4	8.2	8.6	9.6	7.3	6.5	7.4	6.8	5.4	4.9	4.5	3.3	2.8	2.7	-0.1
Lg. City	2.5	2.9	2.4	2.2	2.4	1.8	1.8	2.5	2.6	2.9	3.2	3.0	3.4	4.3	5.9	8.2	8.7	8.2	8.0	8.2	9.2	7.9	7.9	7.6	6.9	6.8	5.7	6.1	5.1	4.4	2.8	2.8	2.1	-0.7
V. Lg. City	2.7	2.6	1.9	2.5	2.0	2.2	2.4	2.1	3.2	3.8	3.1	3.3	4.3	4.1	6.5	8.1	8.4	10.1	9.7	7.7	8.7	10.2	9.5	9.3	6.9	7.0	5.7	5.1	6.7	4.1	3.6	3.2	2.9	-0.3

FIGURE 46
Trends in Annual OxyContin by Gender (4 yr. Age Groupings)

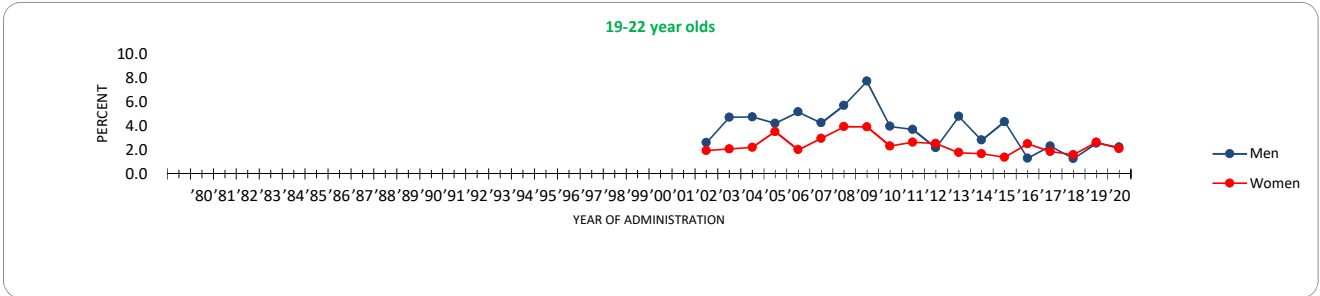

	'80	'81	'82	'83	'84	'85	'86	'87	'88	'89	'90	'91	'92	'93	'94	'95	'96	'97	'98	'99	'00	'01	'02	'03	'04	'05	'06	'07	'08	'09	'10	'11	'12	'13	'14	'15	'16	'17	'18	'19	'20	'19-20 change
Men																							2.6	4.7	4.7	4.2	5.1	4.2	5.7	7.7	4.0	3.7	2.2	4.8	2.8	4.3	1.3	2.3	1.3	2.5	2.2	-0.3
Women																							1.9	2.1	2.2	3.5	2.0	2.9	3.9	3.9	2.3	2.6	2.5	1.8	1.7	1.4	2.5	1.9	1.6	2.6	2.1	-0.5

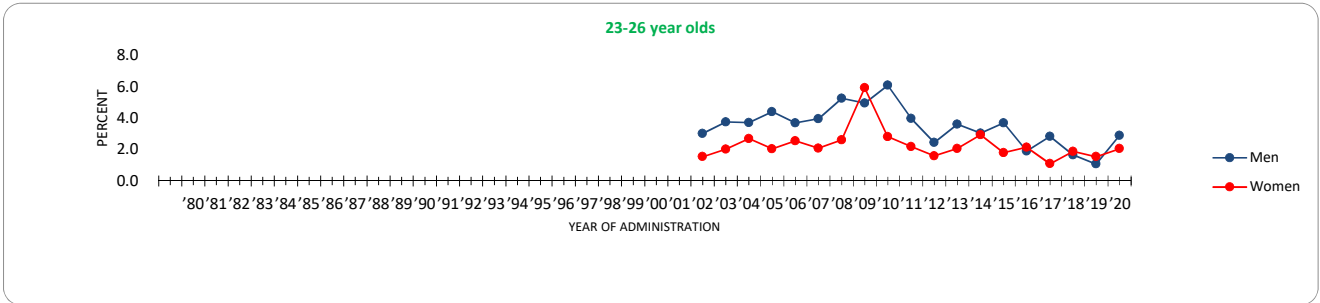

	'80	'81	'82	'83	'84	'85	'86	'87	'88	'89	'90	'91	'92	'93	'94	'95	'96	'97	'98	'99	'00	'01	'02	'03	'04	'05	'06	'07	'08	'09	'10	'11	'12	'13	'14	'15	'16	'17	'18	'19	'20	'19-20 change
Men																							3.0	3.7	3.7	4.4	3.7	4.0	5.3	5.0	6.1	4.0	2.4	3.6	3.0	3.7	1.9	2.8	1.7	1.1	2.9	+1.8
Women																							1.5	2.0	2.7	2.0	2.5	2.1	2.6	5.9	2.8	2.2	1.6	2.1	2.9	1.8	2.1	1.1	1.9	1.5	2.0	+0.5

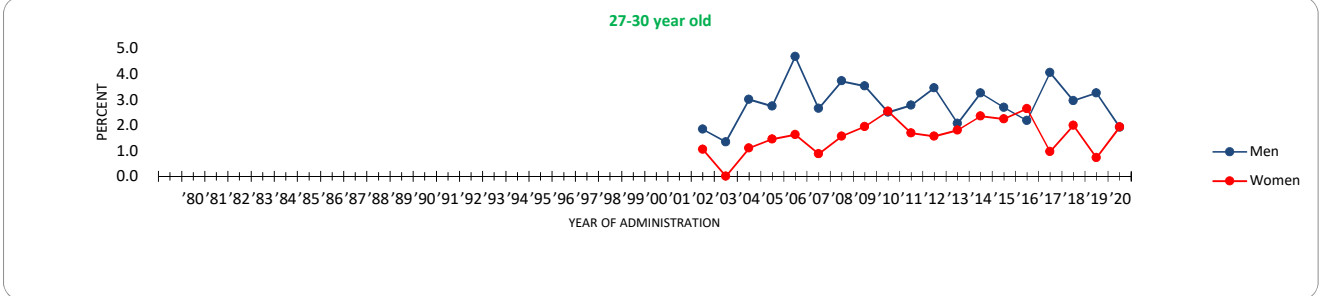

	'80	'81	'82	'83	'84	'85	'86	'87	'88	'89	'90	'91	'92	'93	'94	'95	'96	'97	'98	'99	'00	'01	'02	'03	'04	'05	'06	'07	'08	'09	'10	'11	'12	'13	'14	'15	'16	'17	'18	'19	'20	'19-20 change
Men																							1.8	1.3	3.0	2.7	4.7	2.6	3.7	3.5	2.5	2.8	3.5	2.1	3.2	2.7	2.2	4.1	3.0	3.3	1.9	-1.3
Women																							1.1	0.0	1.1	1.5	1.6	0.9	1.6	1.9	2.5	1.7	1.6	1.8	2.3	2.2	2.6	1.0	2.0	0.7	1.9	+1.2

FIGURE 47
Trends in OxyContin Use by Region (1-12 yrs. Past High School)

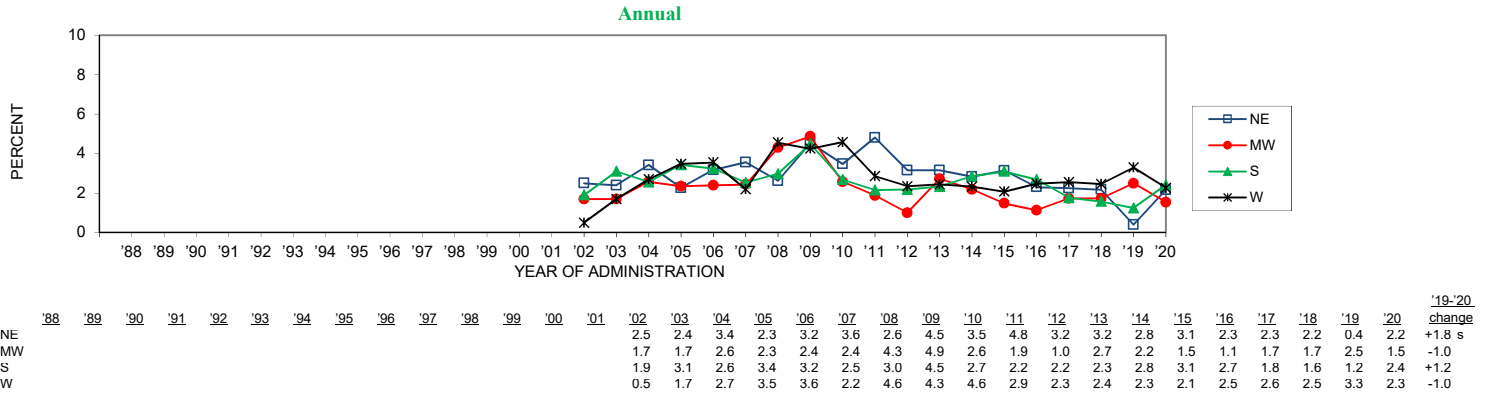
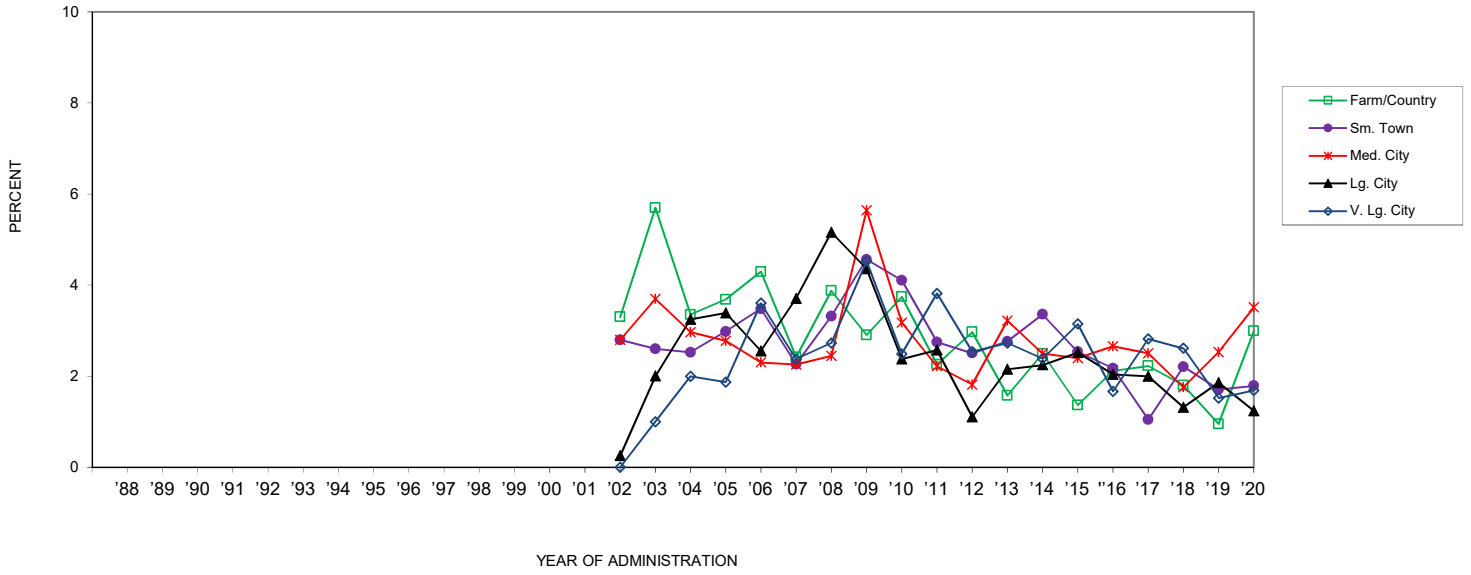

FIGURE 48
Trends in Annual OxyContin Use by Population Density

19-30 year olds



	'88	'89	'90	'91	'92	'93	'94	'95	'96	'97	'98	'99	'00	'01	'02	'03	'04	'05	'06	'07	'08	'09	'10	'11	'12	'13	'14	'15	'16	'17	'18	'19	'20	'19-'20 change
Farm/Country															3.3	5.7	3.4	3.7	4.3	2.4	3.9	2.9	3.7	2.3	3.0	1.6	2.5	1.4	2.1	2.2	1.8	1.0	3.0	+2.0
Sm. Town															2.8	2.6	2.5	3.0	3.5	2.3	3.3	4.6	4.1	2.7	2.5	2.8	3.4	2.5	2.2	1.0	2.2	1.7	1.8	+0.1
Med. City															2.8	3.7	3.0	2.8	2.3	2.3	2.4	5.6	3.2	2.2	1.8	3.2	2.5	2.4	2.7	2.5	1.8	2.5	3.5	+1.0
Lg. City															0.2	2.0	3.2	3.4	2.6	3.7	5.2	4.4	2.4	2.6	1.1	2.2	2.2	2.5	2.0	2.0	1.3	1.9	1.2	-0.6
V. Lg. City															0.0	1.0	2.0	1.9	3.6	2.4	2.7	4.5	2.5	3.8	2.5	2.7	2.4	3.1	1.7	2.8	2.6	1.5	1.7	+0.2

FIGURE 49
Trends in Annual Vicodin by Gender (4 yr. Age Groupings)

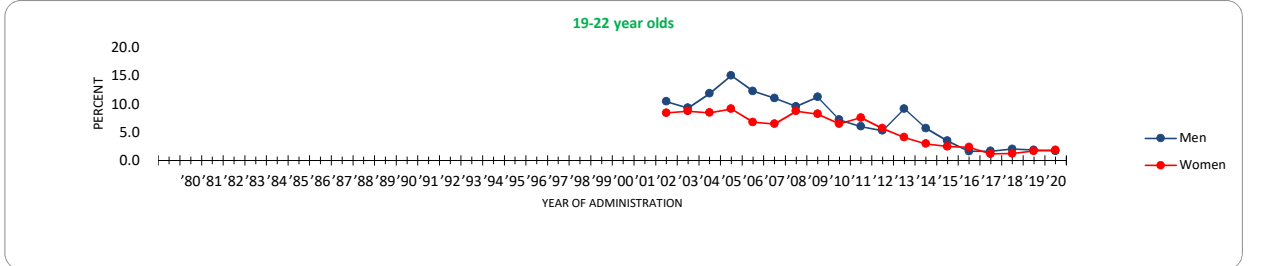

Year	Men (%)	Women (%)	Men Change	Women Change
'01	10.3	8.4		
'02	9.3	8.7	-1.0	+0.3
'03	11.9	8.4	+2.6	-0.3
'04	15.0	9.1	+3.1	+0.7
'05	12.3	6.8	-2.7	-2.3
'06	11.0	6.5	-1.3	-0.3
'07	9.6	8.7	-1.4	+2.2
'08	11.2	8.2	+1.6	-0.5
'09	7.2	6.5	-4.0	-1.7
'10	8.0	7.6	+0.8	+1.1
'11	5.3	5.7	-2.7	+0.1
'12	9.1	4.1	+3.8	-1.6
'13	5.7	2.9	-3.4	-1.2
'14	3.5	2.5	-2.2	-0.4
'15	1.6	2.3	-1.9	+0.8
'16	1.6	1.2	0.0	-1.1
'17	2.0	1.2	+0.4	0.0
'18	1.8	1.7	-0.2	+0.5
'19	1.7	1.8	-0.1	+0.1
'20	3.5	2.5	+1.8	-0.3

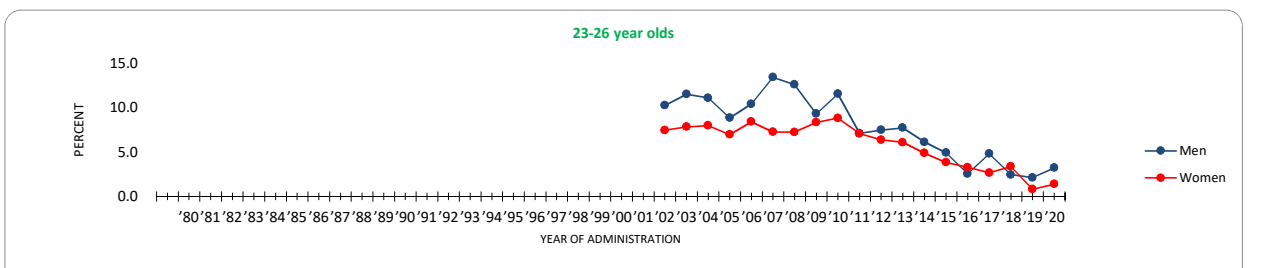

Year	Men (%)	Women (%)	Men Change	Women Change
'01	10.3	7.5		
'02	11.5	7.9	+1.2	+0.4
'03	11.1	8.0	-0.4	+0.1
'04	8.9	7.0	-2.2	-1.0
'05	10.4	8.4	+1.5	+1.4
'06	13.4	7.3	+3.0	-1.1
'07	12.6	7.3	-0.8	0.0
'08	9.3	8.3	-3.3	+1.0
'09	11.6	8.8	+2.3	+0.5
'10	7.1	7.1	-4.5	-1.7
'11	7.5	6.4	+0.4	-0.7
'12	7.7	6.1	+0.2	-0.3
'13	6.1	4.9	-1.6	-1.2
'14	4.9	3.9	-1.2	-1.0
'15	2.6	3.3	-2.3	+0.4
'16	4.8	2.7	+2.2	-0.6
'17	2.5	3.4	-2.3	+0.7
'18	2.1	0.8	-0.4	-2.6
'19	3.2	1.4	+1.1	+0.6
'20	4.9	3.3	+1.7	+1.9

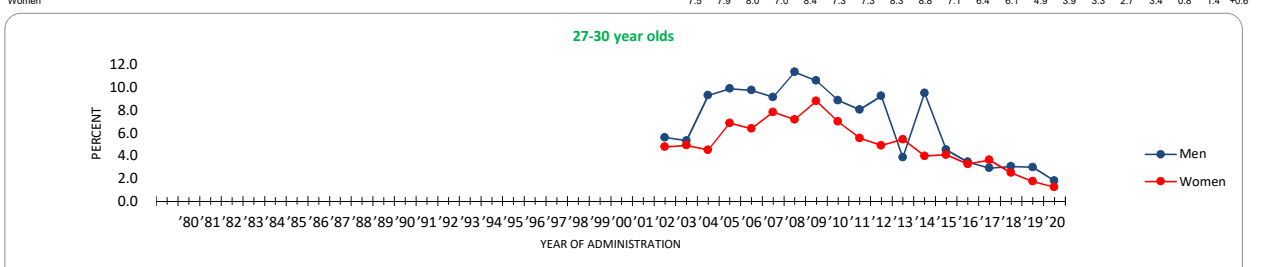

Year	Men (%)	Women (%)	Men Change	Women Change
'01	5.6	4.8		
'02	5.3	4.9	-0.3	+0.1
'03	9.3	4.5	+4.0	-0.4
'04	9.9	6.9	+0.6	+2.4
'05	9.8	6.4	-0.1	-0.5
'06	9.2	7.8	-0.6	+1.4
'07	11.4	7.2	+2.2	-0.6
'08	10.6	8.8	-0.8	+1.6
'09	8.9	7.0	-1.7	-1.8
'10	8.1	5.6	-0.8	-1.4
'11	9.3	4.9	+1.2	-0.7
'12	3.9	5.4	-5.4	+0.5
'13	9.5	4.0	+5.6	-1.4
'14	4.5	4.1	-5.0	+0.1
'15	3.5	3.3	-1.0	-0.8
'16	2.9	3.6	-0.6	+0.3
'17	3.1	2.5	+0.2	-1.1
'18	3.0	1.7	-0.1	-0.8
'19	1.8	1.2	-1.2	-0.5
'20	4.1	2.5	+2.3	+1.3

FIGURE 50
Trends in Vicodin Use by Region (1-12 yrs. Past High School)

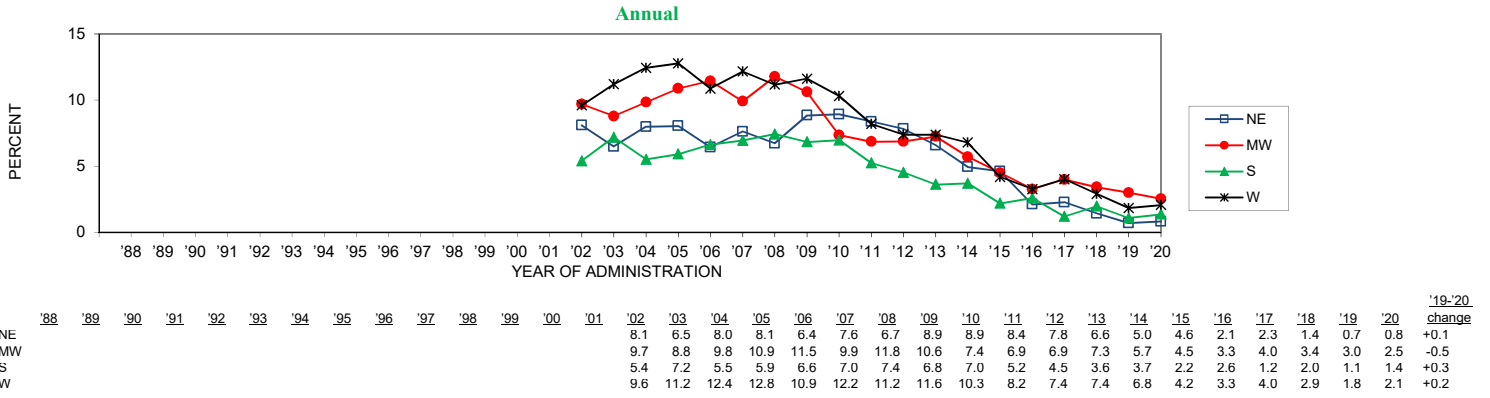
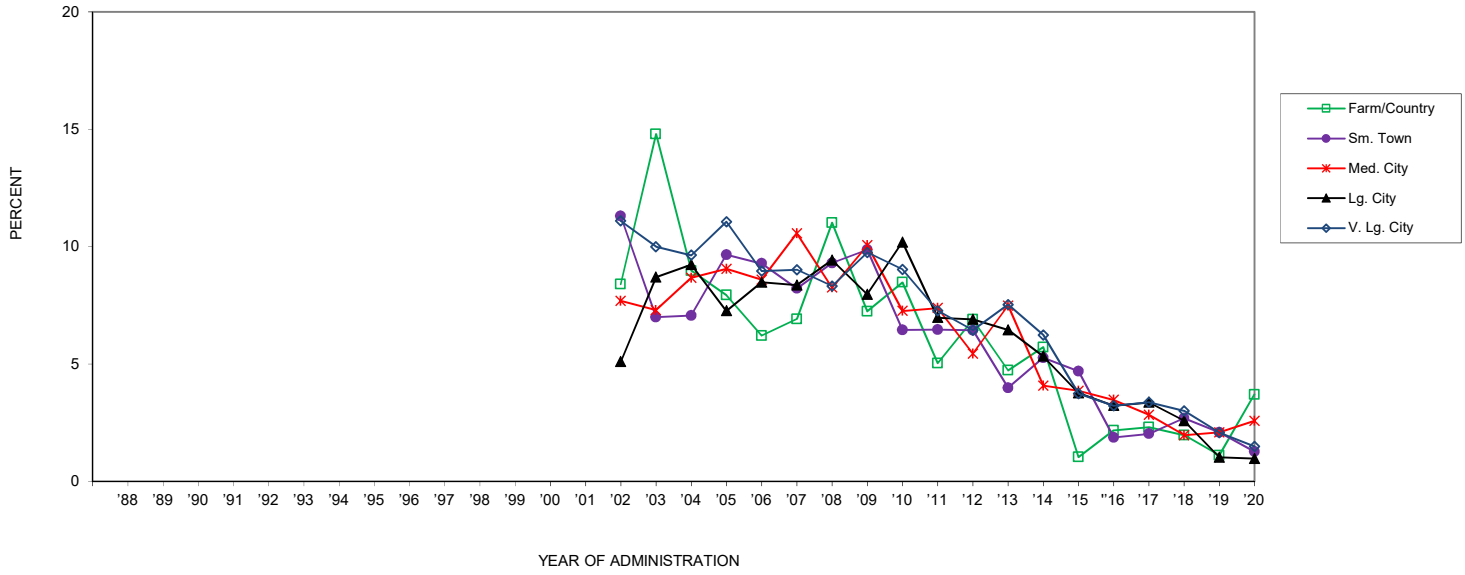

FIGURE 51
Trends in Annual Vicodin Use by Population Density

19-30 year olds



	'88	'89	'90	'91	'92	'93	'94	'95	'96	'97	'98	'99	'00	'01	'02	'03	'04	'05	'06	'07	'08	'09	'10	'11	'12	'13	'14	'15	'16	'17	'18	'19	'20	'19-'20 change
Farm/Country	8.4	14.8	9.0	7.9	6.2	6.9	11.0	7.3	8.5	5.0	6.9	4.7	5.7	1.0	2.2	2.3	2.0	1.1	3.7	+2.6														
Sm. Town	11.3	7.0	7.1	9.7	9.3	8.2	9.3	9.9	6.5	6.5	6.4	4.0	5.3	4.7	1.9	2.0	2.7	2.1	1.3	-0.8														
Med. City	7.7	7.3	8.7	9.1	8.6	10.6	8.3	10.1	7.3	7.4	5.4	7.5	4.1	3.9	3.5	2.8	2.0	2.1	2.6	+0.5														
Lg. City	5.1	8.7	9.2	7.3	8.5	8.4	9.4	8.0	10.2	7.0	6.9	6.5	5.3	3.8	3.2	3.4	2.6	1.0	1.0	-0.1														
V. Lg. City	11.1	10.0	9.6	11.1	9.0	9.0	8.3	9.7	9.0	7.3	6.4	7.5	6.2	3.7	3.2	3.4	3.0	2.1	1.5	-0.6														

FIGURE 52
Trends in Annual Amphetamine Use by Gender (4 yr. Age Groupings)

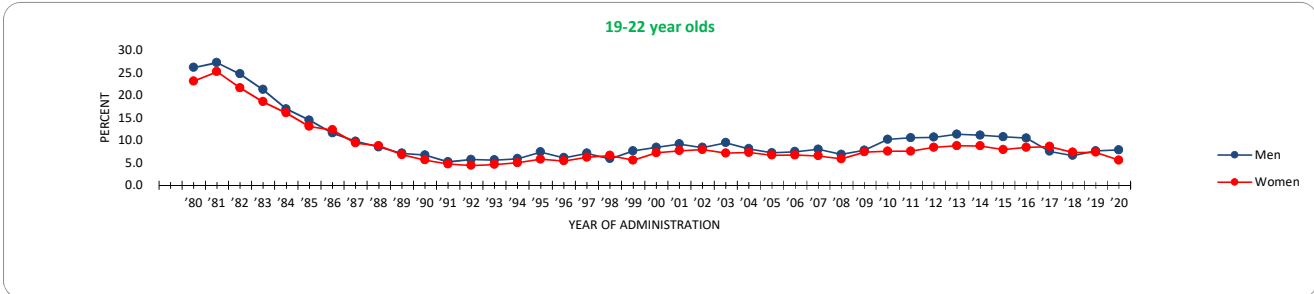

	'80	'81	'82	'83	'84	'85	'86	'87	'88	'89	'90	'91	'92	'93	'94	'95	'96	'97	'98	'99	'00	'01	'02	'03	'04	'05	'06	'07	'08	'09	'10	'11	'12	'13	'14	'15	'16	'17	'18	'19	'20	'19-'20 change
Men	25.2	27.3	24.8	21.3	17.0	14.5	11.6	9.8	8.5	7.1	6.7	5.2	5.7	5.6	5.9	7.4	6.1	7.1	5.9	7.6	8.4	9.2	8.4	9.5	8.1	7.2	7.5	8.0	6.9	7.8	10.2	10.6	10.7	11.4	11.2	10.8	10.5	7.5	6.6	7.6	7.8	+0.2
Women	23.2	25.3	21.7	18.6	16.1	13.1	12.3	9.4	8.8	6.8	5.6	4.7	4.4	4.6	5.0	5.8	5.4	6.2	6.6	5.6	7.2	7.7	7.9	7.1	7.3	6.7	6.7	6.5	5.8	7.4	7.6	7.6	8.4	8.8	8.7	7.9	8.4	8.6	7.3	7.3	5.6	-1.8

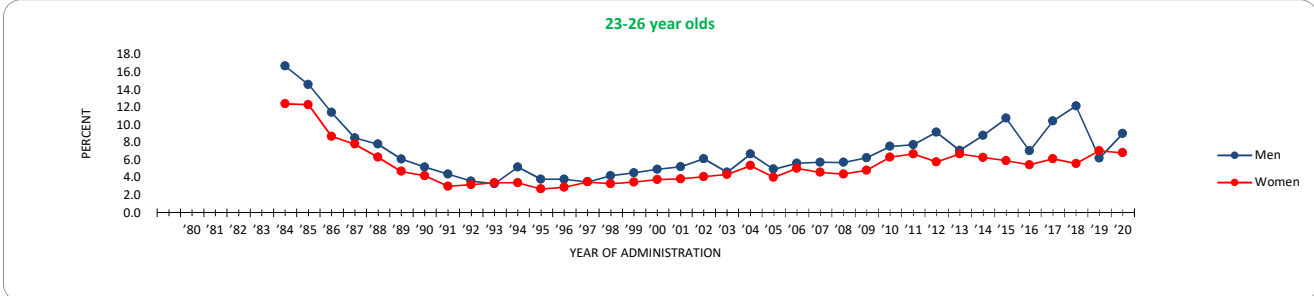

	'80	'81	'82	'83	'84	'85	'86	'87	'88	'89	'90	'91	'92	'93	'94	'95	'96	'97	'98	'99	'00	'01	'02	'03	'04	'05	'06	'07	'08	'09	'10	'11	'12	'13	'14	'15	'16	'17	'18	'19	'20	'19-'20 change
Men					16.7	14.6	11.4	8.5	7.8	6.1	5.2	4.4	3.6	3.3	5.2	3.8	3.8	3.5	4.2	4.5	4.9	5.2	6.2	4.6	6.7	5.0	5.6	5.7	5.7	6.3	7.5	7.7	9.2	7.1	8.8	10.7	7.0	10.4	12.1	6.2	9.0	+2.8
Women					12.4	12.3	8.7	7.8	6.3	4.7	4.2	3.0	3.2	3.4	3.4	2.7	2.9	3.5	3.3	3.5	3.8	3.8	4.1	4.4	5.4	4.0	5.0	4.6	4.4	4.8	6.3	6.7	5.8	6.7	6.3	5.9	5.4	6.1	5.6	7.0	6.8	-0.2

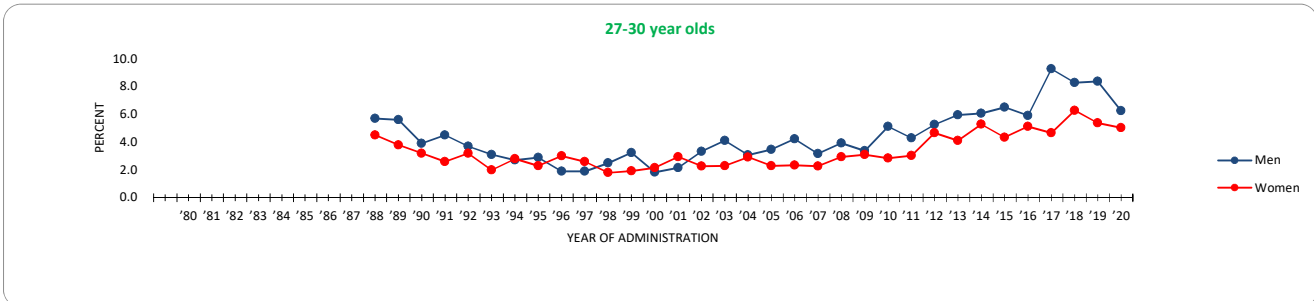

	'80	'81	'82	'83	'84	'85	'86	'87	'88	'89	'90	'91	'92	'93	'94	'95	'96	'97	'98	'99	'00	'01	'02	'03	'04	'05	'06	'07	'08	'09	'10	'11	'12	'13	'14	'15	'16	'17	'18	'19	'20	'19-'20 change
Men									5.7	5.6	3.9	4.5	3.7	3.1	2.7	2.9	1.9	1.9	2.5	3.2	1.8	2.2	3.3	4.1	3.1	3.5	4.2	3.2	3.9	3.4	5.1	4.3	5.3	5.9	6.1	6.5	5.9	9.3	8.3	8.4	6.3	-2.1
Women									4.5	3.8	3.2	2.6	3.2	2.0	2.8	2.3	3.0	2.6	1.8	1.9	2.2	2.9	2.3	2.3	2.9	2.3	2.3	2.3	2.9	3.1	2.8	3.0	4.7	4.1	5.3	4.4	5.1	4.7	6.3	5.4	5.0	-0.3

FIGURE 53
Trends in Amphetamine Use by Region (1-12 yrs. Past High School)

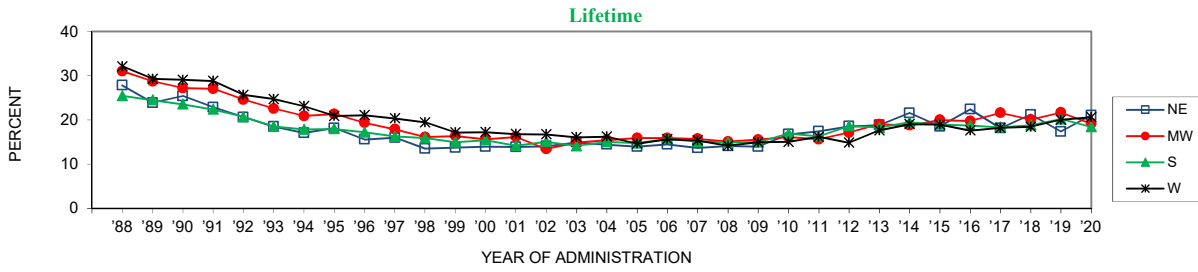

	'88	'89	'90	'91	'92	'93	'94	'95	'96	'97	'98	'99	'00	'01	'02	'03	'04	'05	'06	'07	'08	'09	'10	'11	'12	'13	'14	'15	'16	'17	'18	'19	'20	'19-'20 change
NE	27.8	23.9	25.4	22.9	20.6	18.5	17.1	18.2	15.6	16.0	13.5	13.8	14.0	13.9	14.1	15.0	14.4	14.0	14.5	13.7	14.1	14.0	16.8	17.5	18.6	18.9	21.6	18.6	22.4	18.1	21.2	17.4	21.1	+3.7
MW	31.0	28.8	27.3	27.1	24.6	22.6	20.9	21.4	19.4	17.9	16.2	16.4	15.7	16.2	13.4	15.0	15.5	16.0	16.0	15.8	15.1	15.6	16.1	15.6	17.2	19.1	18.8	20.0	19.8	21.6	20.1	21.7	19.2	-2.5
S	25.5	24.5	23.6	22.4	20.7	18.5	17.9	18.0	17.3	16.3	15.9	15.0	15.5	14.2	15.1	14.2	15.1	14.8	15.8	15.2	15.0	15.0	16.9	16.3	18.7	18.3	19.5	19.0	18.8	18.4	18.9	20.2	18.4	-1.8
W	32.2	29.3	29.1	28.9	25.7	24.8	23.1	20.9	21.1	20.4	19.5	17.2	17.3	16.9	16.8	16.1	16.3	14.7	15.7	15.4	14.2	15.0	15.1	16.2	14.9	17.7	19.1	19.0	17.6	18.3	18.5	20.1	20.7	+0.6

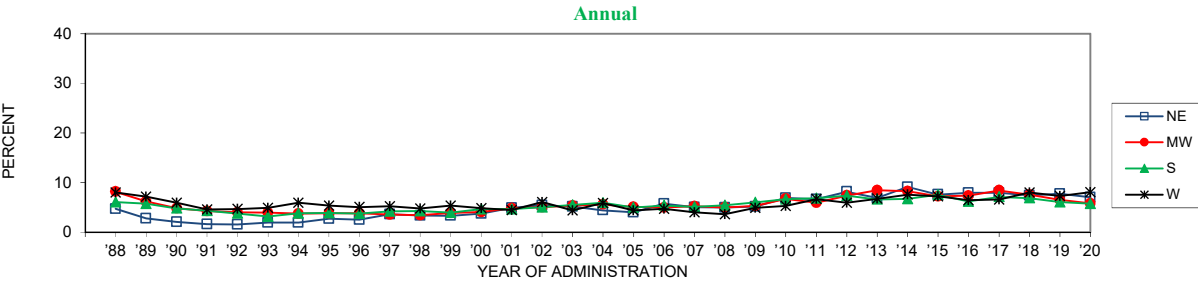

	'88	'89	'90	'91	'92	'93	'94	'95	'96	'97	'98	'99	'00	'01	'02	'03	'04	'05	'06	'07	'08	'09	'10	'11	'12	'13	'14	'15	'16	'17	'18	'19	'20	'19-'20 change
NE	4.7	2.8	2.1	1.6	1.6	2.0	1.9	2.7	2.6	3.6	3.4	3.3	3.8	4.9	5.5	5.2	4.4	4.0	5.8	5.0	5.0	5.2	6.9	6.7	8.2	6.9	9.1	7.6	8.0	8.0	7.4	7.8	7.0	-0.7
MW	8.2	6.2	4.9	4.3	4.0	4.0	3.8	3.8	3.8	3.6	3.4	3.9	4.1	4.8	5.1	5.4	5.6	5.1	5.0	5.3	5.0	5.3	6.8	6.0	7.4	8.5	8.3	7.2	7.4	8.4	7.6	6.5	5.9	-0.7
S	6.1	5.7	4.8	4.4	3.8	3.2	3.8	3.9	3.8	4.2	4.3	4.0	4.7	4.7	5.1	5.5	6.0	5.0	5.4	5.1	5.4	6.0	6.7	6.8	7.4	6.6	6.7	7.5	6.2	7.2	6.9	6.1	5.8	-0.3
W	8.0	7.2	6.0	4.6	4.7	4.9	5.9	5.4	5.1	5.2	4.8	5.4	4.9	4.5	6.1	4.4	5.9	4.4	4.7	4.0	3.6	4.9	5.3	6.7	6.0	6.8	7.6	7.2	6.5	6.6	8.0	7.3	8.1	+0.7

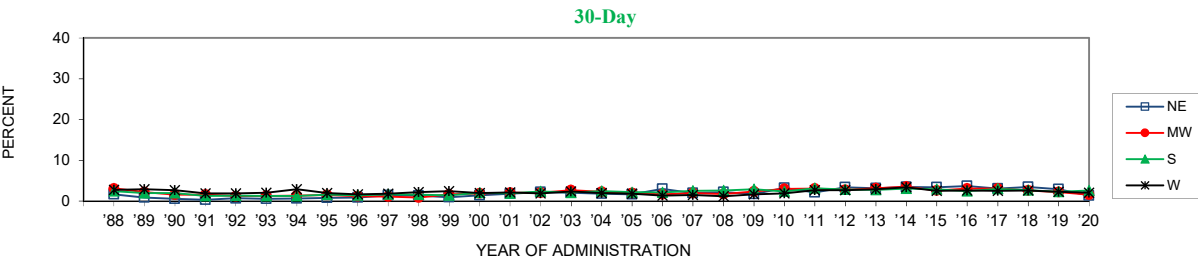

	'88	'89	'90	'91	'92	'93	'94	'95	'96	'97	'98	'99	'00	'01	'02	'03	'04	'05	'06	'07	'08	'09	'10	'11	'12	'13	'14	'15	'16	'17	'18	'19	'20	'19-'20 change
NE	1.7	0.8	0.6	0.4	0.7	0.6	0.6	0.8	0.8	1.4	1.3	0.9	1.4	1.8	2.2	2.1	1.9	1.7	3.0	2.0	2.2	1.7	3.2	2.1	3.4	3.2	3.4	3.4	3.7	3.1	3.5	3.0	1.3	-1.6 s
MW	3.1	2.2	1.6	1.5	1.2	1.3	1.4	1.5	1.2	1.1	0.8	1.7	1.9	2.1	2.0	2.7	2.3	2.0	1.7	1.9	1.8	2.3	3.0	3.1	2.8	3.1	3.6	2.6	3.1	3.1	2.6	2.2	1.6	-0.6
S	2.5	2.0	1.9	1.3	1.3	1.2	1.3	1.6	1.4	1.7	1.6	1.4	2.1	1.9	2.4	2.1	2.4	2.2	2.1	2.5	2.6	2.9	2.4	3.1	2.8	2.8	3.0	2.9	2.4	3.0	2.7	2.3	2.6	+0.3
W	2.8	2.9	2.7	1.9	1.9	2.0	2.9	2.0	1.7	1.8	2.2	2.5	2.0	2.1	1.9	2.4	1.9	1.8	1.3	1.5	1.2	1.7	1.9	2.6	2.7	2.9	3.4	2.5	2.6	2.6	2.6	2.3	2.0	-0.3

FIGURE 54
Trends in Annual Amphetamine Use by Population Density

19-30 year olds

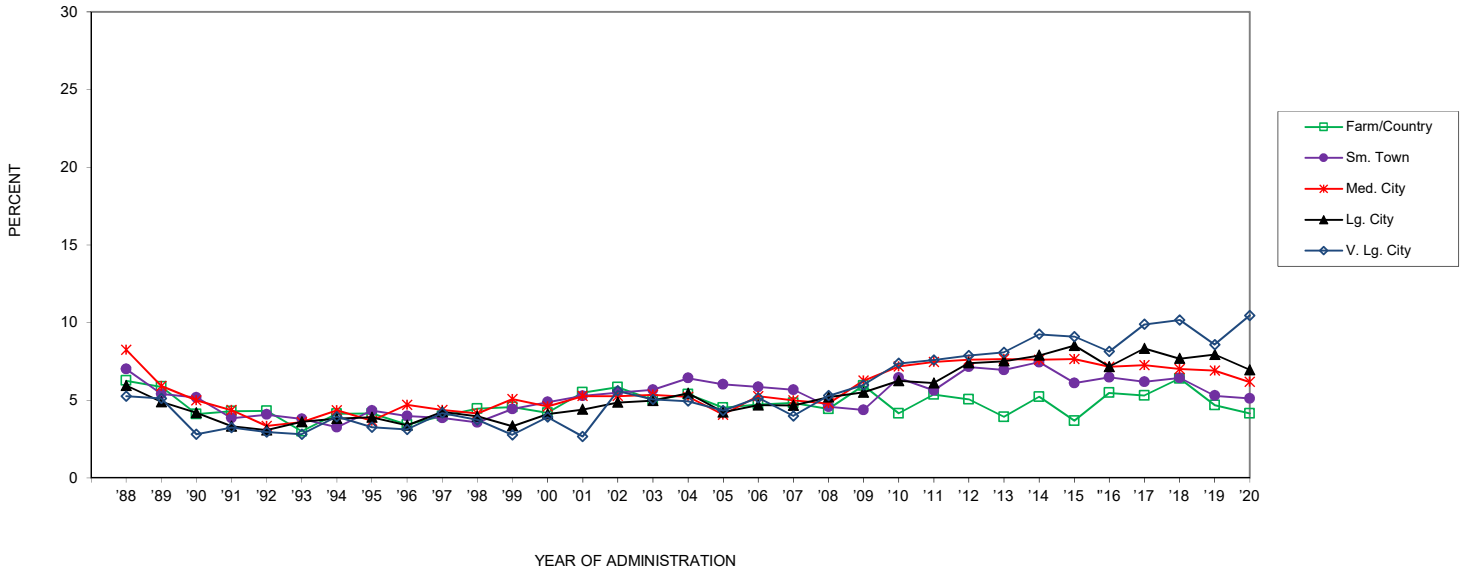

	'88	'89	'90	'91	'92	'93	'94	'95	'96	'97	'98	'99	'00	'01	'02	'03	'04	'05	'06	'07	'08	'09	'10	'11	'12	'13	'14	'15	'16	'17	'18	'19	'20	'19-'20 change
Farm/Country	6.3	5.9	4.1	4.3	4.3	3.0	4.1	4.1	3.4	4.0	4.5	4.6	4.2	5.5	5.8	5.0	5.4	4.5	4.7	4.8	4.4	5.9	4.2	5.4	5.1	3.9	5.2	3.7	5.5	5.3	6.4	4.7	4.1	-0.5
Sm. Town	7.0	5.4	5.2	3.8	4.1	3.8	3.3	4.3	4.0	3.9	3.6	4.4	4.9	5.3	5.5	5.7	6.4	6.0	5.9	5.7	4.6	4.4	6.4	5.6	7.1	7.0	7.5	6.1	6.5	6.2	6.4	5.3	5.1	-0.2
Med. City	8.2	5.9	5.0	4.4	3.3	3.6	4.4	3.7	4.7	4.4	4.1	5.1	4.6	5.3	5.3	5.4	5.2	4.1	5.3	5.0	4.8	6.3	7.2	7.5	7.6	7.7	7.6	7.6	7.2	7.3	7.0	6.9	6.2	-0.7
Lg. City	5.9	4.9	4.2	3.3	3.1	3.6	3.8	3.9	3.4	4.3	4.0	3.3	4.1	4.4	4.9	5.0	5.5	4.2	4.7	4.7	5.2	5.5	6.3	6.1	7.4	7.5	7.9	8.5	7.2	8.3	7.7	7.9	6.9	-1.0
V. Lg. City	5.3	5.1	2.8	3.3	3.0	2.8	3.9	3.3	3.1	4.2	3.7	2.8	3.9	2.7	5.6	5.1	4.9	4.3	5.2	4.0	5.3	6.0	7.4	7.6	7.9	8.1	9.2	9.1	8.1	9.9	10.2	8.6	10.5	+1.9

FIGURE 56
Trends in Ritalin Use by Region (1-12 yrs. Past High School)

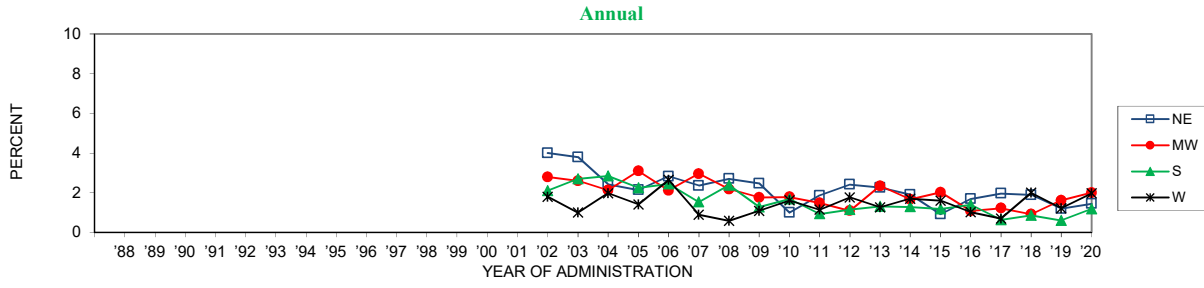

	'88	'89	'90	'91	'92	'93	'94	'95	'96	'97	'98	'99	'00	'01	'02	'03	'04	'05	'06	'07	'08	'09	'10	'11	'12	'13	'14	'15	'16	'17	'18	'19	'20	'19-'20 change
NE													4.0	3.8	2.4	2.1	2.8	2.4	2.7	2.5	1.0	1.9	2.4	2.3	1.9	0.9	1.7	2.0	1.9	1.2	1.5	+0.2		
MW								2.8	2.6	2.1	3.1	2.1	3.0	2.2	1.8	1.8	1.5	2.4	1.3	1.7	0.9	1.1	1.1	2.3	1.7	2.0	1.1	1.2	0.9	1.6	2.0	+0.4		
S								2.1	2.7	2.8	2.2	2.4	1.5	2.4	1.3	1.7	0.9	1.1	1.1	1.8	1.1	1.8	1.3	1.3	1.2	1.4	0.6	0.9	0.6	1.2	2.0	+0.6		
W								1.8	1.0	2.0	1.4	2.6	0.9	0.6	1.1	1.6	1.1	1.8	1.3	1.7	1.6	1.0	0.7	2.0	1.2	2.0	1.2	2.0	1.2	2.0	+0.7			

FIGURE 57
Trends in Annual Ritalin Use by Population Density

19-30 year olds

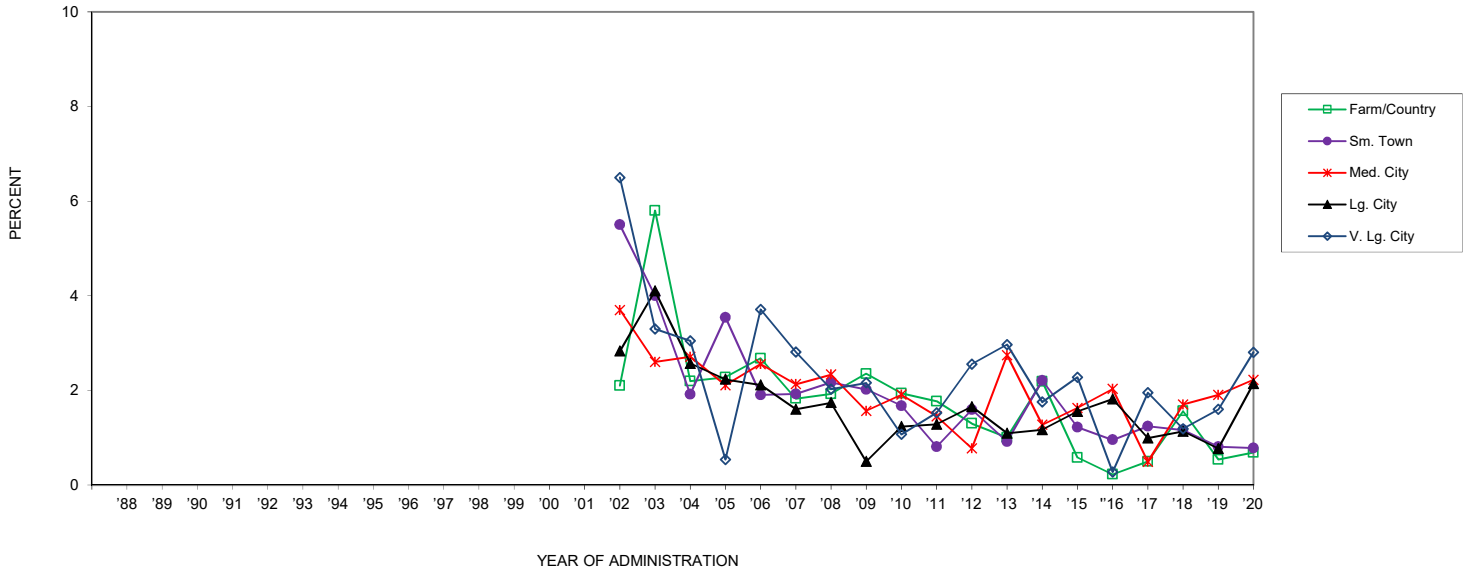

	'88	'89	'90	'91	'92	'93	'94	'95	'96	'97	'98	'99	'00	'01	'02	'03	'04	'05	'06	'07	'08	'09	'10	'11	'12	'13	'14	'15	'16	'17	'18	'19	'20	'19-'20 change
Farm/Country															2.1	5.8	2.2	2.3	2.7	1.8	1.9	2.4	1.9	1.8	1.3	1.0	2.2	0.6	0.2	0.5	1.6	0.5	0.7	+0.1
Sm. Town															5.5	4.0	1.9	3.5	1.9	1.9	2.2	2.0	1.7	0.8	1.6	0.9	2.2	1.2	1.0	1.2	1.2	0.8	0.8	0.0
Med. City															3.7	2.6	2.7	2.1	2.6	2.1	2.3	1.6	1.9	1.5	0.8	2.7	1.3	1.6	2.0	0.5	1.7	1.9	2.2	+0.3
Lg. City															2.8	4.1	2.6	2.2	2.1	1.6	1.7	0.5	1.2	1.3	1.7	1.1	1.2	1.6	1.8	1.0	1.1	0.8	2.1	+1.4
V. Lg. City															6.5	3.3	3.0	0.5	3.7	2.8	2.0	2.2	1.1	1.5	2.6	3.0	1.8	2.3	0.3	2.0	1.2	1.6	2.8	+1.2

FIGURE 58
Trends in Annual Adderall by Gender (4 yr. Age Groupings)



FIGURE 59
Trends in Annual Methamphetamine by Gender (4 yr. Age Groupings)

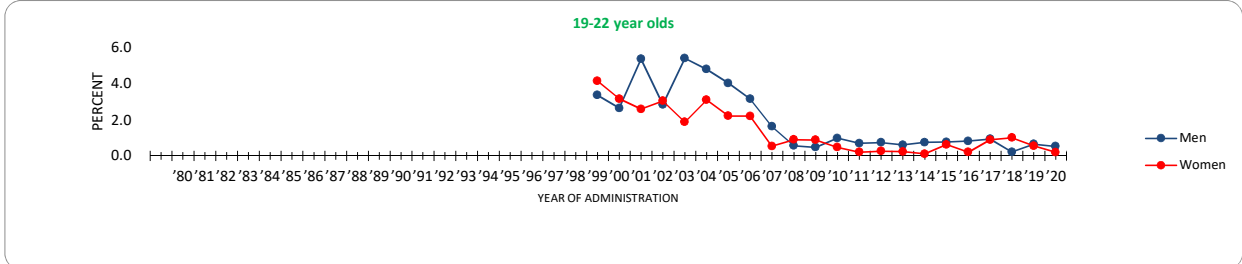

	'80	'81	'82	'83	'84	'85	'86	'87	'88	'89	'90	'91	'92	'93	'94	'95	'96	'97	'98	'99	'00	'01	'02	'03	'04	'05	'06	'07	'08	'09	'10	'11	'12	'13	'14	'15	'16	'17	'18	'19	'20	'19-'20 change		
Men																					3.4	2.7	5.4	2.9	5.4	4.8	4.0	3.2	1.6	0.6	0.5	1.0	0.7	0.7	0.6	0.7	0.8	0.8	0.9	0.2	0.7	0.5	-0.1	
Women																					4.2	3.2	2.6	3.0	1.9	3.1	2.2	2.2	0.5	0.9	0.9	0.5	0.2	0.3	0.2	0.2	0.1	0.6	0.2	0.9	1.0	0.6	0.2	-0.4

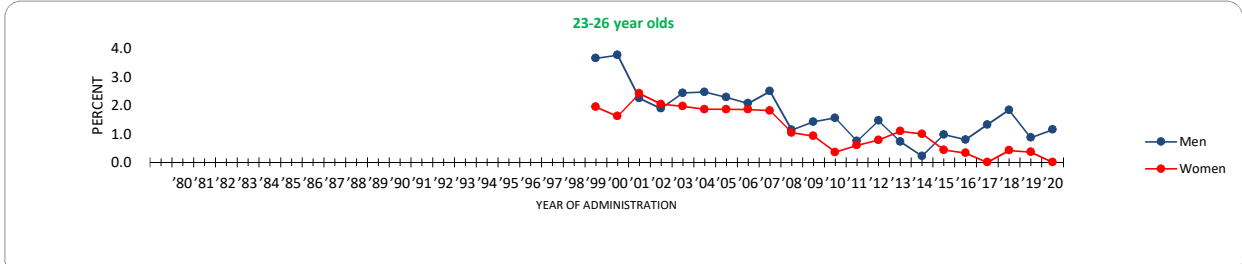

	'80	'81	'82	'83	'84	'85	'86	'87	'88	'89	'90	'91	'92	'93	'94	'95	'96	'97	'98	'99	'00	'01	'02	'03	'04	'05	'06	'07	'08	'09	'10	'11	'12	'13	'14	'15	'16	'17	'18	'19	'20	'19-'20 change	
Men																					3.7	3.8	2.3	1.9	2.4	2.5	2.3	2.1	2.5	1.1	1.4	1.6	0.7	1.5	0.7	0.2	1.0	0.8	1.3	1.8	0.9	1.1	+0.3
Women																					2.0	1.6	2.4	2.0	2.0	1.9	1.9	1.8	1.0	0.9	0.4	0.6	0.8	0.8	1.1	1.0	0.4	0.0	0.4	0.4	0.0	0.0	-0.4

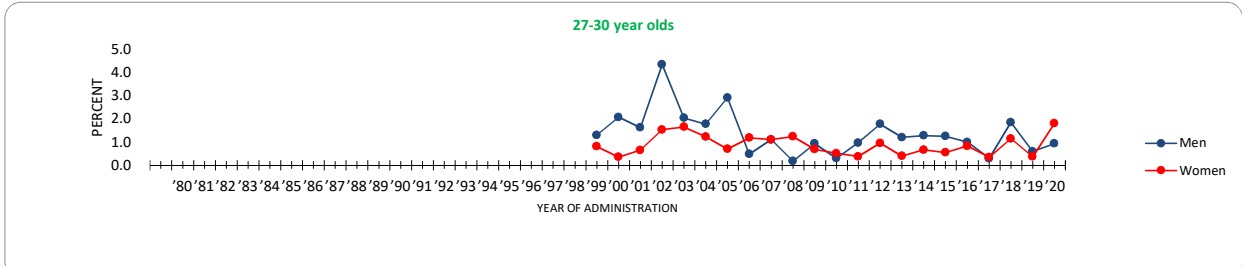

	'80	'81	'82	'83	'84	'85	'86	'87	'88	'89	'90	'91	'92	'93	'94	'95	'96	'97	'98	'99	'00	'01	'02	'03	'04	'05	'06	'07	'08	'09	'10	'11	'12	'13	'14	'15	'16	'17	'18	'19	'20	'19-'20 change		
Men																					1.3	2.1	1.6	4.4	2.0	1.8	2.9	0.5	1.1	0.2	0.9	0.3	1.0	1.8	1.2	1.3	1.3	1.0	0.3	1.8	0.6	0.9	+0.3	
Women																					0.8	0.4	0.7	1.5	1.6	1.2	0.7	1.2	1.1	1.2	0.7	0.5	0.4	1.0	0.4	0.4	0.7	0.5	0.8	0.3	1.1	0.4	1.8	+1.4

FIGURE 60
Trends in Methamphetamine Use by Region (1-12 yrs. Past High School)

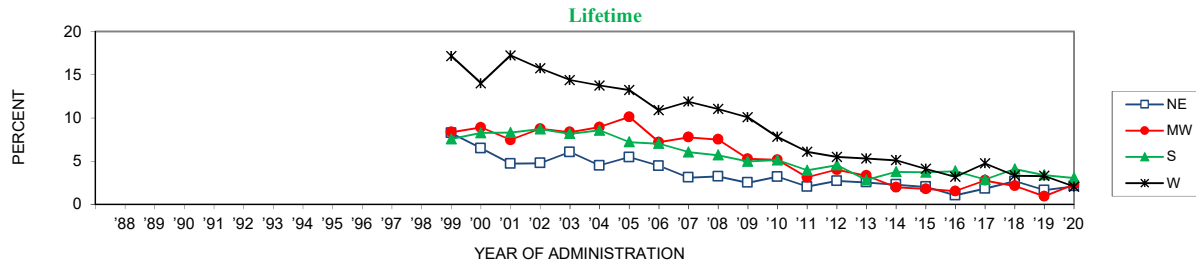

	'88	'89	'90	'91	'92	'93	'94	'95	'96	'97	'98	'99	'00	'01	'02	'03	'04	'05	'06	'07	'08	'09	'10	'11	'12	'13	'14	'15	'16	'17	'18	'19	'20	'19-'20 change
NE											8.3	6.5	4.7	4.8	6.1	4.5	5.5	4.5	3.1	3.2	2.5	3.2	2.1	2.7	2.6	2.3	2.0	1.0	1.8	2.7	1.6	2.1	+0.5	
MW											8.4	8.9	7.5	8.8	8.4	8.9	10.1	7.2	7.8	7.5	5.3	5.2	3.1	4.0	3.3	2.0	1.8	1.5	2.8	2.1	0.9	2.3	+1.4	
S											7.6	8.3	8.3	8.7	8.2	8.6	7.2	7.0	6.1	5.7	5.0	5.1	3.9	4.6	2.8	3.8	3.7	3.9	2.9	4.1	3.4	3.1	-0.3	
W											17.2	14.0	17.3	15.7	14.4	13.8	13.2	10.9	11.9	11.0	11.0	10.1	7.8	6.1	5.3	5.1	4.1	3.2	4.7	3.3	3.3	2.1	-1.2	

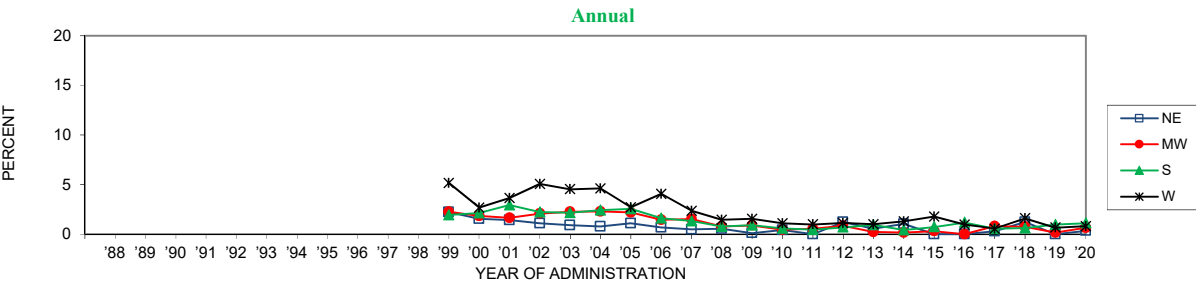

	'88	'89	'90	'91	'92	'93	'94	'95	'96	'97	'98	'99	'00	'01	'02	'03	'04	'05	'06	'07	'08	'09	'10	'11	'12	'13	'14	'15	'16	'17	'18	'19	'20	'19-'20 change
NE											2.2	1.6	1.4	1.1	0.9	0.8	1.1	0.7	0.5	0.6	0.1	0.4	0.0	1.2	0.6	1.0	0.0	0.0	0.3	1.2	0.0	0.4	+0.4	
MW											2.3	1.9	1.7	2.1	2.3	2.3	2.2	1.5	1.5	0.8	0.9	0.5	0.6	0.8	0.2	0.2	0.3	0.0	0.8	0.8	0.2	0.7	+0.5	
S											1.9	2.1	3.0	2.2	2.2	2.4	2.6	1.6	1.3	0.8	0.9	0.6	0.5	0.7	0.9	0.4	0.7	1.2	0.6	0.6	1.0	1.1	+0.1	
W											5.2	2.7	3.7	5.1	4.5	4.6	2.7	4.1	2.4	1.5	1.5	1.1	1.1	1.0	1.1	1.0	1.3	1.8	1.0	0.6	1.6	0.7	0.8	+0.1

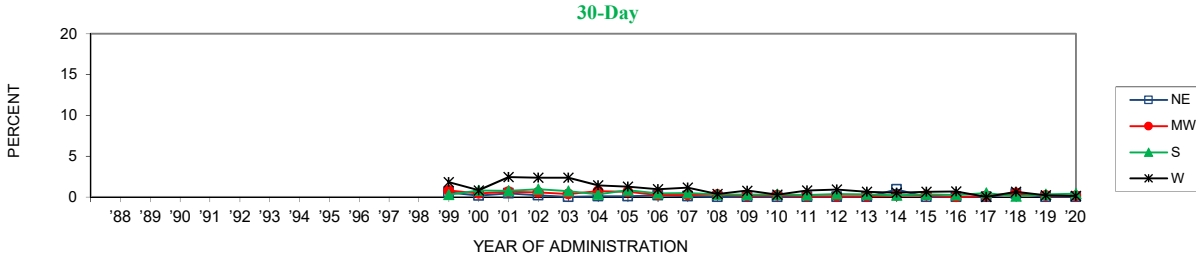

	'88	'89	'90	'91	'92	'93	'94	'95	'96	'97	'98	'99	'00	'01	'02	'03	'04	'05	'06	'07	'08	'09	'10	'11	'12	'13	'14	'15	'16	'17	'18	'19	'20	'19-'20 change
NE											0.6	0.2	0.4	0.2	0.0	0.1	0.1	0.2	0.1	0.0	0.0	0.0	0.0	0.0	0.0	0.0	0.0	0.9	0.0	0.0	0.0	0.0	0.0	0.0
MW											0.8	0.4	0.6	0.6	0.4	0.7	0.6	0.2	0.3	0.3	0.1	0.2	0.1	0.1	0.1	0.1	0.2	0.2	0.0	0.1	0.5	0.2	0.1	0.0
S											0.3	0.8	0.8	1.0	0.7	0.3	0.8	0.4	0.5	0.3	0.3	0.3	0.3	0.2	0.4	0.3	0.2	0.3	0.2	0.5	0.1	0.3	0.4	+0.1
W											1.8	0.8	2.5	2.4	2.4	2.4	1.4	1.3	1.0	1.2	0.4	0.8	0.3	0.8	0.9	0.6	0.5	0.6	0.7	0.0	0.6	0.2	0.1	-0.1

FIGURE 61
Trends in Annual **Methamphetamine** Use by Population Density

19-30 year olds

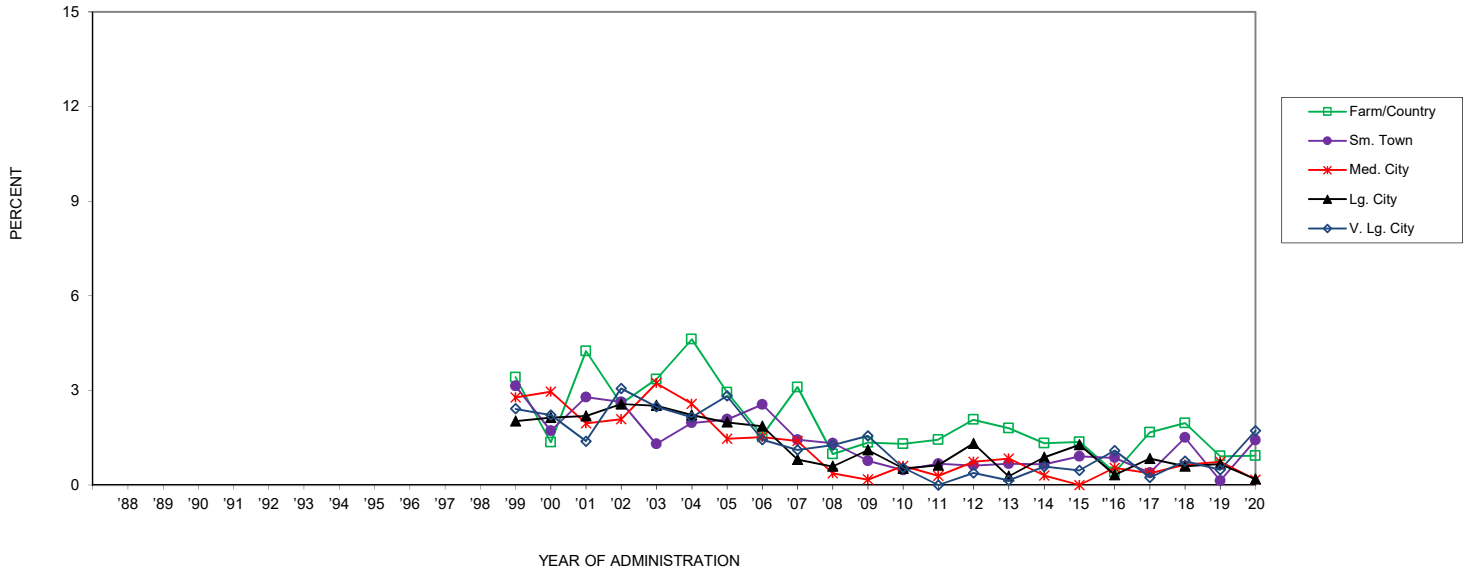

	'88	'89	'90	'91	'92	'93	'94	'95	'96	'97	'98	'99	'00	'01	'02	'03	'04	'05	'06	'07	'08	'09	'10	'11	'12	'13	'14	'15	'16	'17	'18	'19	'20	'19-'20 change		
Farm/Country	3.4	1.4	4.2	2.6	3.4	4.6	2.9	1.6	3.1	1.0	1.3	1.3	1.4	2.1	1.8	1.3	1.4	0.4	1.7	2.0	0.9	0.9	0.0													
Sm. Town	3.1	1.7	2.8	2.6	1.3	2.0	2.1	2.6	1.4	1.3	0.8	0.5	0.7	0.6	0.7	0.7	0.9	0.9	0.4	1.5	0.1	1.4	+1.3	s												
Med. City	2.8	3.0	2.0	2.1	3.2	2.6	1.5	1.5	1.4	0.4	0.2	0.6	0.3	0.7	0.8	0.3	0.0	0.5	0.4	0.6	0.7	0.2	-0.6													
Lg. City	2.0	2.1	2.2	2.6	2.5	2.2	2.0	1.9	0.8	0.6	1.1	0.5	0.6	1.3	0.3	0.9	1.3	0.3	0.8	0.6	0.7	0.2	-0.5													
V. Lg. City	2.4	2.2	1.4	3.1	2.5	2.1	2.8	1.4	1.1	1.3	1.6	0.5	0.0	0.4	0.2	0.6	0.5	1.1	0.2	0.8	0.5	1.7	+1.2													

FIGURE 62
Trends in Annual **Crystal Methamphetamine (Ice)** Use by Gender (4 yr. Age Groupings)

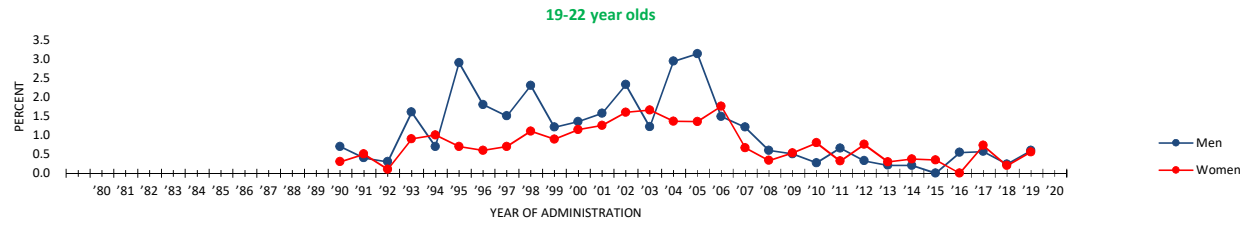

	'80	'81	'82	'83	'84	'85	'86	'87	'88	'89	'90	'91	'92	'93	'94	'95	'96	'97	'98	'99	'00	'01	'02	'03	'04	'05	'06	'07	'08	'09	'10	'11	'12	'13	'14	'15	'16	'17	'18	'19
Men											0.7	0.4	0.3	1.6	0.7	2.9	1.8	1.5	2.3	1.2	1.4	1.6	2.3	1.2	2.9	3.1	1.5	1.2	0.6	0.5	0.3	0.7	0.3	0.2	0.2	0.0	0.5	0.6	0.2	0.6
Women											0.3	0.5	0.1	0.9	1.0	0.7	0.6	0.7	1.1	0.9	1.1	1.3	1.6	1.7	1.4	1.4	1.8	0.7	0.3	0.5	0.8	0.3	0.8	0.3	0.4	0.3	0.0	0.7	0.2	0.6

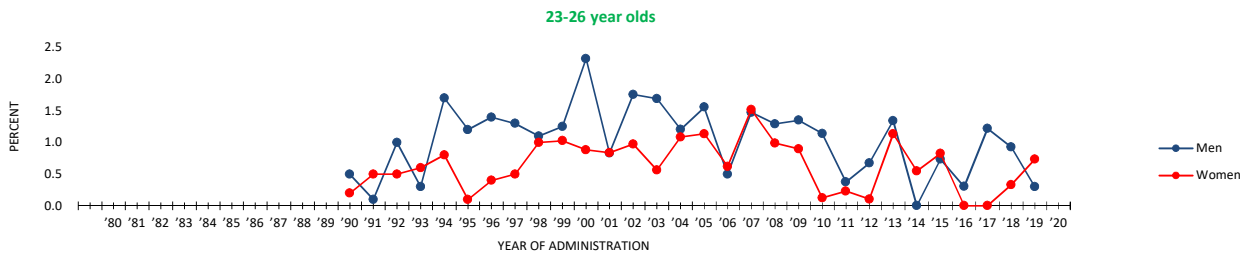

	'80	'81	'82	'83	'84	'85	'86	'87	'88	'89	'90	'91	'92	'93	'94	'95	'96	'97	'98	'99	'00	'01	'02	'03	'04	'05	'06	'07	'08	'09	'10	'11	'12	'13	'14	'15	'16	'17	'18	'19	
Men											0.5	0.1	1.0	0.3	1.7	1.2	1.4	1.3	1.1	1.3	2.3	0.8	1.8	1.7	1.2	1.6	1.5	0.5	1.5	1.3	1.4	1.1	0.4	0.7	1.3	0.0	0.7	0.3	1.2	0.9	0.3
Women											0.2	0.5	0.5	0.6	0.8	0.1	0.4	0.5	1.0	1.0	0.9	0.8	1.0	0.6	1.1	1.1	0.6	1.5	1.0	0.9	1.1	0.2	0.1	1.1	0.6	0.8	0.0	0.0	0.3	0.7	

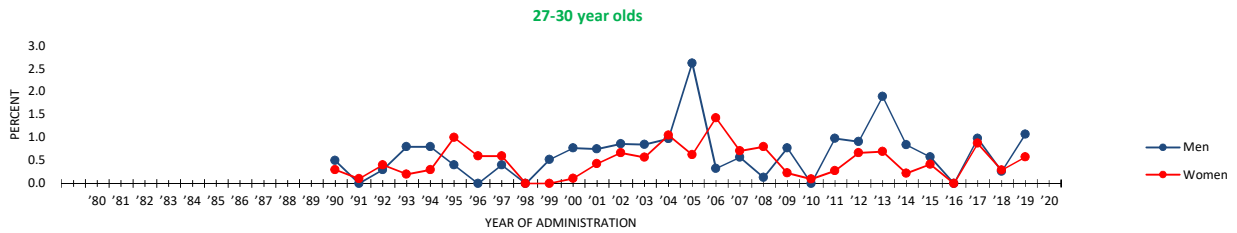

	'80	'81	'82	'83	'84	'85	'86	'87	'88	'89	'90	'91	'92	'93	'94	'95	'96	'97	'98	'99	'00	'01	'02	'03	'04	'05	'06	'07	'08	'09	'10	'11	'12	'13	'14	'15	'16	'17	'18	'19	
Men											0.5	0.0	0.3	0.8	0.8	0.4	0.0	0.4	0.0	0.5	0.8	0.8	0.9	0.8	1.0	2.6	0.3	0.6	0.1	0.8	0.0	1.0	0.9	1.9	1.9	0.8	0.6	0.0	1.0	0.3	1.1
Women											0.3	0.1	0.4	0.2	0.3	1.0	0.6	0.6	0.0	0.0	0.1	0.4	0.7	0.6	1.0	0.6	1.4	0.7	0.8	0.2	0.1	0.3	0.7	0.7	0.2	0.4	0.0	0.9	0.3	0.6	

FIGURE 63
Trends in Crystal Meth (Ice) Use by Region (1-12 yrs. Past High School)

Lifetime

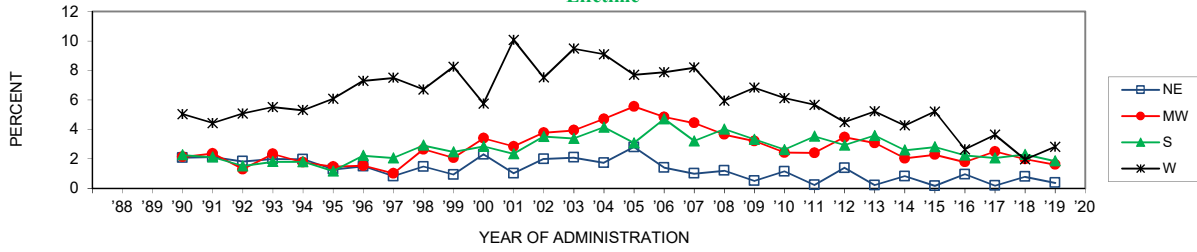

	'88	'89	'90	'91	'92	'93	'94	'95	'96	'97	'98	'99	'00	'01	'02	'03	'04	'05	'06	'07	'08	'09	'10	'11	'12	'13	'14	'15	'16	'17	'18	'19	'20	'19-'20 change
NE	2.1	2.1	1.8	2.0	2.0	1.3	1.5	0.8	1.5	0.9	2.3	1.0	2.0	2.1	1.7	2.8	1.4	1.0	1.2	0.5	1.2	0.2	1.4	0.2	0.8	0.2	1.0	0.2	0.8	0.4	—	—	—	
MW	2.1	2.4	1.3	2.3	1.8	1.5	1.5	1.0	2.7	2.1	3.4	2.9	3.8	3.9	4.7	5.6	4.9	4.4	3.7	3.2	2.4	2.4	3.5	3.1	2.0	2.3	1.8	2.5	2.0	1.6	—	—	—	
S	2.3	2.1	1.5	1.8	1.8	1.2	2.2	2.1	2.9	2.5	2.9	2.3	3.5	3.4	4.1	3.1	4.7	3.2	4.0	3.3	2.6	3.5	2.9	3.6	2.6	2.8	2.3	2.1	2.3	1.9	—	—	—	
W	5.0	4.4	5.1	5.5	5.3	6.1	7.3	7.5	6.7	8.3	5.8	10.1	7.5	9.5	9.1	7.7	7.9	8.2	6.0	6.8	6.1	5.7	4.5	5.2	4.3	5.2	2.7	3.6	2.0	2.8	—	—	—	

Annual

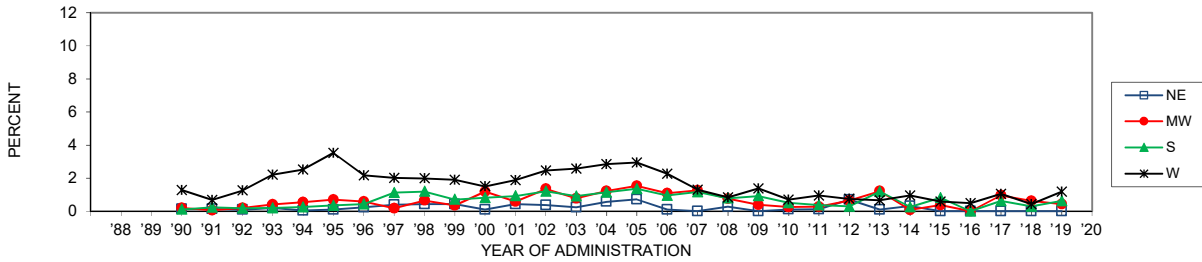

	'88	'89	'90	'91	'92	'93	'94	'95	'96	'97	'98	'99	'00	'01	'02	'03	'04	'05	'06	'07	'08	'09	'10	'11	'12	'13	'14	'15	'16	'17	'18	'19	'20	'19-'20 change
NE	0.1	0.1	0.1	0.2	0.1	0.1	0.2	0.4	0.4	0.4	0.4	0.1	0.4	0.4	0.2	0.6	0.7	0.1	0.0	0.3	0.0	0.1	0.1	0.1	0.7	0.1	0.3	0.0	0.0	0.0	0.0	—	—	—
MW	0.2	0.1	0.2	0.4	0.5	0.7	0.6	0.2	0.7	0.4	1.2	0.6	1.4	0.8	1.2	1.5	1.1	1.3	0.8	0.4	0.3	0.3	0.6	1.2	0.1	0.4	0.0	1.0	0.6	0.4	—	—	—	
S	0.1	0.2	0.2	0.2	0.3	0.4	0.4	1.1	1.2	0.7	0.8	0.9	1.2	0.9	1.1	1.4	1.0	1.2	0.8	0.9	0.5	0.4	0.3	1.2	0.3	0.8	0.0	0.6	0.3	0.6	—	—	—	
W	1.3	0.7	1.3	2.2	2.5	3.5	2.2	2.0	2.0	1.9	1.5	1.9	2.5	2.6	2.9	3.0	2.3	1.3	0.8	1.4	0.7	1.0	0.8	0.7	1.0	0.6	0.5	1.0	0.4	1.2	—	—	—	

30-Day

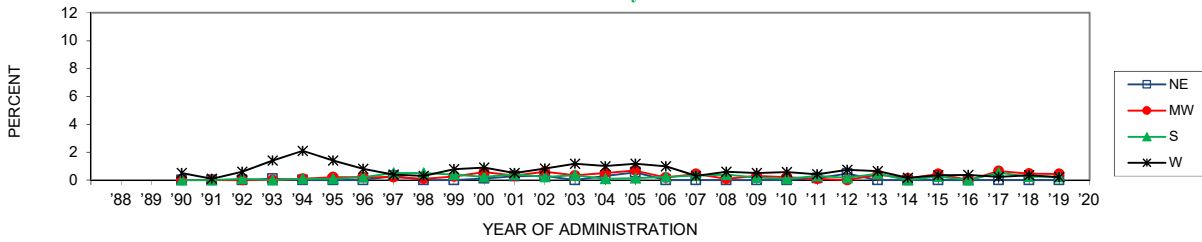

	'88	'89	'90	'91	'92	'93	'94	'95	'96	'97	'98	'99	'00	'01	'02	'03	'04	'05	'06	'07	'08	'09	'10	'11	'12	'13	'14	'15	'16	'17	'18	'19	'20	'19-'20 change
NE	0.0	0.0	0.0	0.1	0.0	0.0	0.0	0.3	0.0	0.0	0.1	0.3	0.3	0.0	0.3	0.6	0.0	0.0	0.0	0.0	0.0	0.0	0.1	0.5	0.0	0.0	0.0	0.0	0.0	0.0	—	—	—	
MW	0.0	0.0	0.0	0.0	0.1	0.1	0.2	0.2	0.2	0.1	0.3	0.6	0.3	0.6	0.3	0.5	0.7	0.2	0.4	0.1	0.3	0.2	0.1	0.0	0.4	0.1	0.4	0.0	0.6	0.5	0.4	—	—	—
S	0.0	0.0	0.1	0.0	0.1	0.1	0.2	0.5	0.5	0.4	0.2	0.4	0.2	0.3	0.1	0.1	0.2	0.3	0.4	0.2	0.1	0.3	0.4	0.2	0.5	0.0	0.3	0.0	0.5	0.2	0.2	—	—	—
W	0.5	0.1	0.6	1.4	2.1	1.4	0.8	0.4	0.3	0.8	0.9	0.5	0.8	1.2	1.0	1.2	1.0	1.0	0.3	0.6	0.5	0.6	0.4	0.7	0.6	0.2	0.3	0.4	0.2	0.4	0.2	—	—	—

FIGURE 64
Trends in Annual Crystal Meth (Ice) Use by Population Density

19-30 year olds

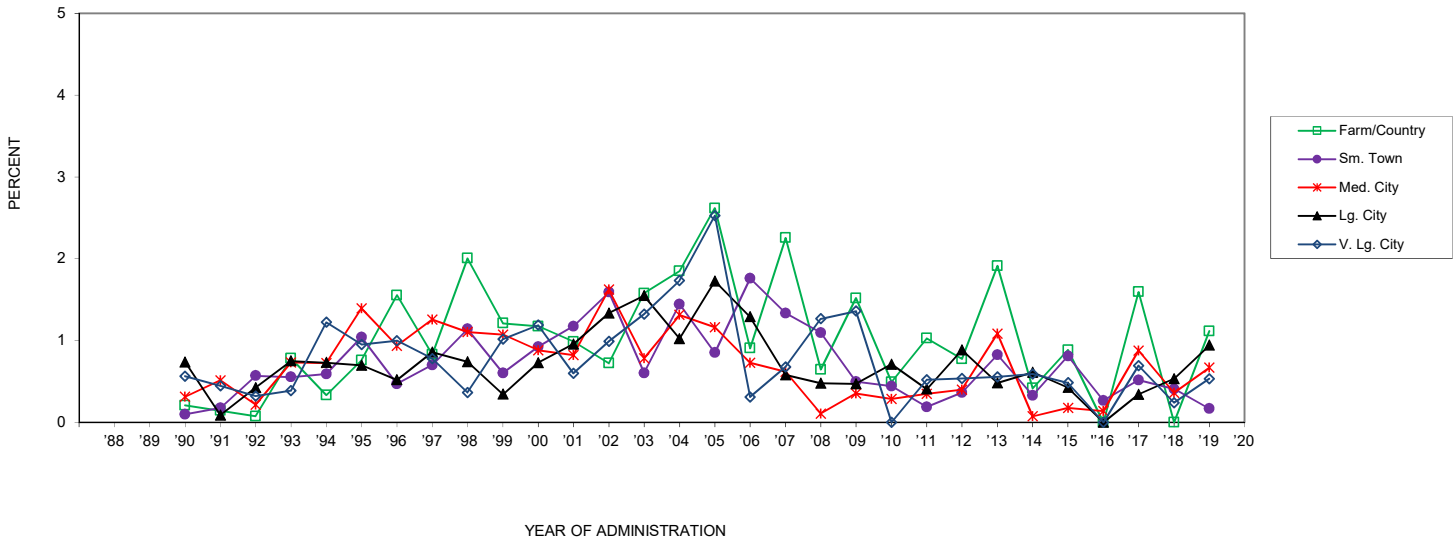

	'88	'89	'90	'91	'92	'93	'94	'95	'96	'97	'98	'99	'00	'01	'02	'03	'04	'05	'06	'07	'08	'09	'10	'11	'12	'13	'14	'15	'16	'17	'18	'19	'20	'19-'20 change
Farm/Country	0.2	0.1	0.1	0.8	0.3	0.8	1.6	0.8	2.0	1.2	1.2	1.0	0.7	1.6	1.9	2.6	0.9	2.3	0.6	1.5	0.5	1.0	0.8	1.9	0.4	0.9	0.0	1.6	0.0	1.1		1.1		
Sm. Town	0.1	0.2	0.6	0.6	0.6	1.0	0.5	0.7	1.1	0.6	0.9	1.2	1.6	0.6	1.4	0.9	1.8	1.3	1.1	0.5	0.4	0.2	0.4	0.8	0.3	0.8	0.3	0.5	0.4	0.2		0.2		
Med. City	0.3	0.5	0.2	0.7	0.7	1.4	0.9	1.3	1.1	1.1	0.9	0.8	1.6	0.8	1.3	1.2	0.7	0.6	0.1	0.4	0.3	0.4	0.4	1.1	0.1	0.2	0.1	0.9	0.4	0.7		0.7		
Lg. City	0.7	0.1	0.4	0.8	0.7	0.7	0.5	0.9	0.7	0.3	0.7	1.0	1.3	1.5	1.0	1.7	1.3	0.6	0.5	0.5	0.7	0.4	0.9	0.5	0.6	0.4	0.0	0.3	0.5	0.9		0.9		
V. Lg. City	0.6	0.4	0.3	0.4	1.2	1.0	1.0	0.8	0.4	1.0	1.2	0.6	1.0	1.3	1.7	2.5	0.3	0.7	1.3	1.4	0.0	0.5	0.5	0.6	0.6	0.5	0.0	0.7	0.2	0.5		0.5		

FIGURE 65
Trends in Annual Use of Bath Salts (Synthetic Stimulants) by Gender (4 yr. Age Groupings)

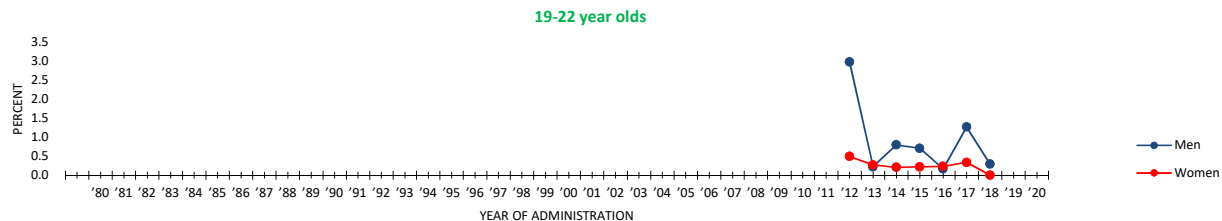

	'12	'13	'14	'15	'16	'17	'18
Men	3.0	0.2	0.8	0.7	0.2	1.3	0.3
Women	0.5	0.3	0.2	0.2	0.2	0.3	0.0

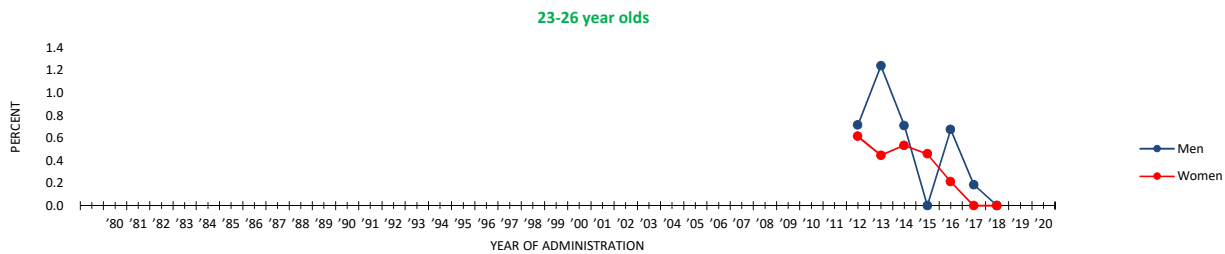

	'07	'08	'09	'10	'11	'12	'13	'14	'15	'16	'17	'18
Men	0.7	1.2	0.7	0.0	0.7	0.2	0.0					
Women	0.6	0.4	0.5	0.5	0.2	0.0	0.0					

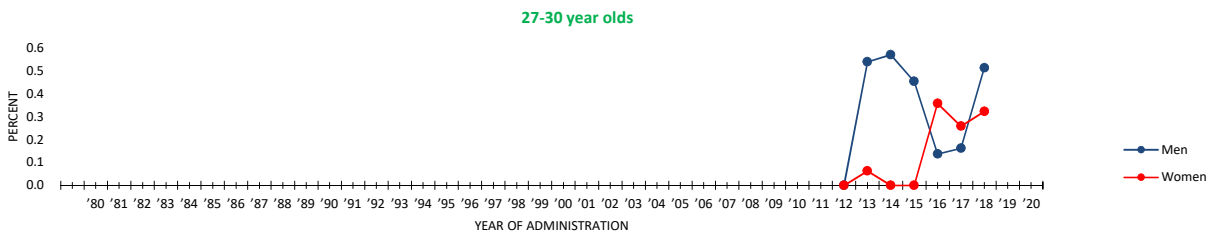

	'12	'13	'14	'15	'16	'17	'18
Men	0.0	0.5	0.6	0.5	0.1	0.2	0.5
Women	0.0	0.1	0.0	0.0	0.4	0.3	0.3

FIGURE 66

Trends in Use of Bath Salts (Synthetic Stimulants) by Region (1-12 yrs. Past High School)

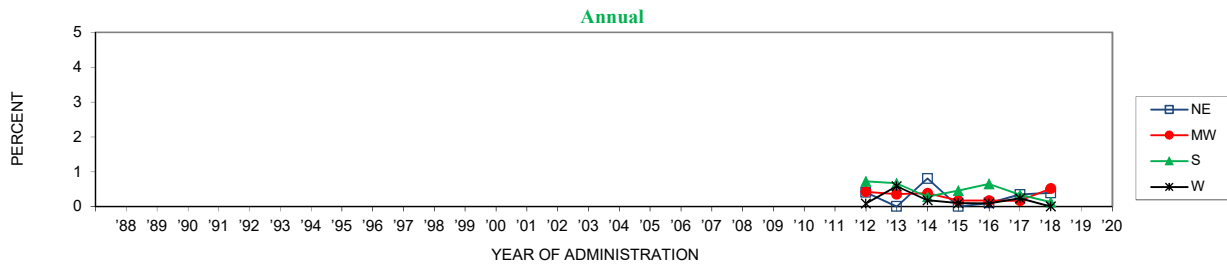

	'88	'89	'90	'91	'92	'93	'94	'95	'96	'97	'98	'99	'00	'01	'02	'03	'04	'05	'06	'07	'08	'09	'10	'11	'12	'13	'14	'15	'16	'17	'18	'19	'20	'19-'20 change	
NE																										0.4	0.0	0.8	0.0	0.1	0.3	0.4	—	—	—
MW																										0.4	0.4	0.4	0.2	0.2	0.2	0.5	—	—	—
S																										0.7	0.7	0.3	0.5	0.6	0.3	0.1	—	—	—
W																										0.1	0.6	0.2	0.1	0.1	0.2	0.0	—	—	—

FIGURE 67
Trends in Annual Bath Salts (Synthetic Stimulants) Use by Population Density

19-30 year olds

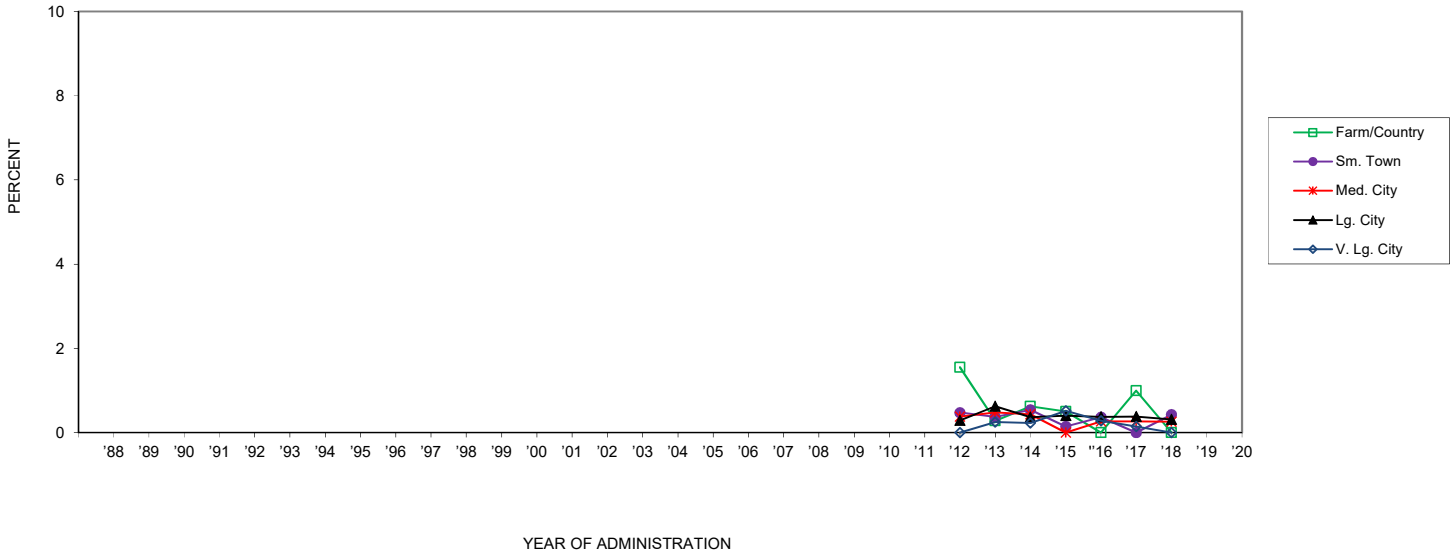

	'88	'89	'90	'91	'92	'93	'94	'95	'96	'97	'98	'99	'00	'01	'02	'03	'04	'05	'06	'07	'08	'09	'10	'11	'12	'13	'14	'15	'16	'17	'18	'19	'20	'19-'20 change
Farm/Country																									1.6	0.3	0.6	0.5	0.0	1.0	0.0			
Sm. Town																										0.5	0.4	0.5	0.1	0.4	0.0	0.4		
Med. City																										0.4	0.5	0.4	0.0	0.3	0.3	0.3		
Lg. City																										0.3	0.6	0.4	0.4	0.4	0.4	0.3		
V. Lg. City																										0.0	0.3	0.2	0.5	0.3	0.1	0.0		

FIGURE 68
Trends in Annual Sedative (Barbiturate) Use by Gender (4 yr. Age Groupings)

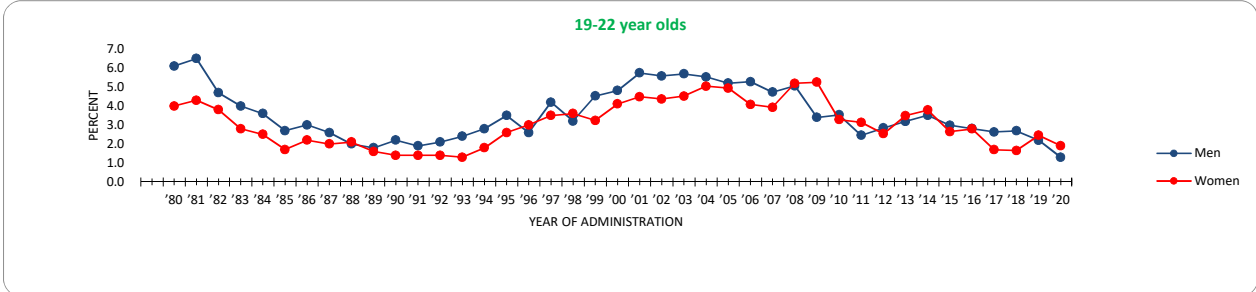

	'80	'81	'82	'83	'84	'85	'86	'87	'88	'89	'90	'91	'92	'93	'94	'95	'96	'97	'98	'99	'00	'01	'02	'03	'04	'05	'06	'07	'08	'09	'10	'11	'12	'13	'14	'15	'16	'17	'18	'19	'20	'18-'20 change
Men	6.1	6.5	4.7	4.0	3.6	2.7	3.0	2.6	2.0	1.8	2.2	1.9	2.1	2.4	2.8	3.5	2.6	4.2	3.2	4.5	4.8	5.7	5.6	5.7	5.5	5.2	5.3	4.7	5.1	3.4	3.5	2.4	2.8	3.2	3.5	3.0	2.8	2.6	2.7	2.2	1.3	-0.9
Women	4.0	4.3	3.8	2.8	2.5	1.7	2.2	2.0	2.1	1.6	1.4	1.4	1.3	1.8	2.6	3.0	3.5	3.6	3.2	4.1	4.5	4.4	4.5	5.0	4.9	4.1	3.9	5.2	5.3	3.3	3.1	2.5	3.5	3.8	2.6	2.8	1.7	1.7	2.5	1.9	-0.5	

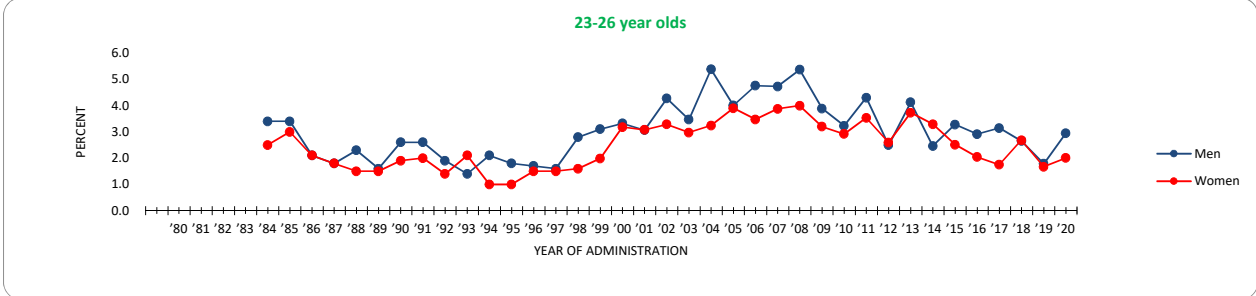

	'80	'81	'82	'83	'84	'85	'86	'87	'88	'89	'90	'91	'92	'93	'94	'95	'96	'97	'98	'99	'00	'01	'02	'03	'04	'05	'06	'07	'08	'09	'10	'11	'12	'13	'14	'15	'16	'17	'18	'19	'20	'18-'20 change
Men				3.4	3.4	2.1	1.8	2.3	1.6	2.6	2.6	1.9	1.4	2.1	1.8	1.7	1.6	2.8	3.1	3.3	3.1	4.3	3.5	5.4	4.0	4.8	4.7	5.4	3.9	3.2	4.3	2.5	4.1	2.5	3.3	2.9	3.1	2.7	1.8	2.9	+1.2	
Women				2.5	3.0	2.1	1.8	1.5	1.5	1.9	2.0	1.4	2.1	1.0	1.0	1.5	1.5	1.6	2.0	3.2	3.1	3.3	3.0	3.2	3.9	3.5	3.9	4.0	3.2	2.9	3.5	2.6	3.7	3.3	2.5	2.0	1.7	2.7	1.7	2.0	+0.3	

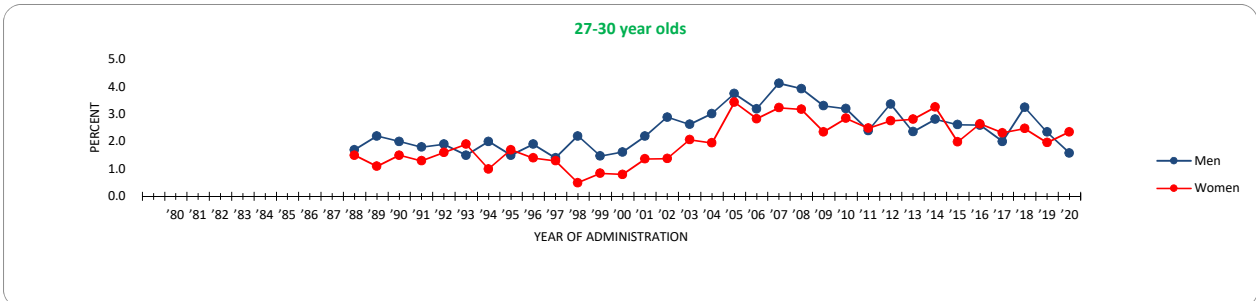

	'80	'81	'82	'83	'84	'85	'86	'87	'88	'89	'90	'91	'92	'93	'94	'95	'96	'97	'98	'99	'00	'01	'02	'03	'04	'05	'06	'07	'08	'09	'10	'11	'12	'13	'14	'15	'16	'17	'18	'19	'20	'18-'20 change
Men								1.7	2.2	2.0	1.8	1.9	1.5	2.0	1.5	1.9	1.4	2.2	1.5	1.6	2.2	2.9	2.6	3.0	3.7	3.2	4.1	3.9	3.3	3.2	2.4	3.4	2.4	2.8	2.6	2.6	2.0	3.2	2.3	1.6	-0.8	
Women								1.5	1.1	1.5	1.3	1.6	1.9	1.0	1.7	1.4	1.3	0.5	0.8	0.8	1.4	1.4	2.1	2.0	3.4	2.8	3.2	3.2	2.4	2.9	2.5	2.8	2.8	3.3	2.0	2.0	2.6	2.3	2.5	2.0	2.4	+0.4

FIGURE 69
Trends in Sedative (Barbiturate) Use by Region (1-12 yrs. Past High School)

Lifetime

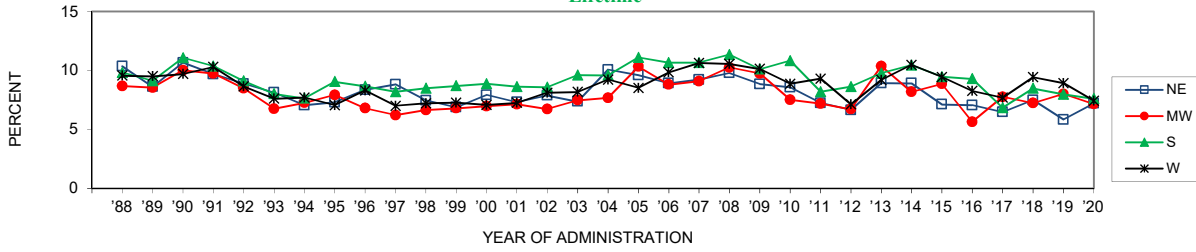

	'88	'89	'90	'91	'92	'93	'94	'95	'96	'97	'98	'99	'00	'01	'02	'03	'04	'05	'06	'07	'08	'09	'10	'11	'12	'13	'14	'15	'16	'17	'18	'19	'20	'19-'20 change	
NE	10.4	8.6	10.7	9.7	8.9	8.1	7.1	7.3	8.4	8.8	7.5	6.9	7.9	7.3	7.9	7.4	10.1	9.6	8.9	9.2	9.8	8.9	8.6	7.3	6.6	8.9	8.9	7.1	7.1	6.5	7.5	5.8	7.2	+1.4	
MW	8.7	8.6	10.0	9.7	8.5	6.8	7.3	7.9	6.8	6.2	6.7	6.8	7.0	7.2	6.7	7.5	7.7	10.3	8.8	9.1	10.3	9.8	8.8	7.5	7.2	6.7	10.4	8.2	8.9	5.7	7.8	7.2	8.0	7.2	-0.9
S	9.8	9.1	11.1	10.4	9.1	8.0	7.6	9.1	8.7	8.2	8.5	8.7	8.9	8.6	8.6	9.6	9.6	11.1	10.7	10.7	11.4	10.1	10.8	8.2	8.6	9.8	10.5	9.5	9.3	6.8	8.5	8.0	7.6	-0.4	
W	9.6	9.5	9.7	10.3	8.6	7.6	7.7	7.1	8.3	7.0	7.2	7.3	7.1	7.3	8.1	8.2	9.2	8.5	9.9	10.6	10.6	10.1	8.9	9.3	7.1	9.2	10.5	9.4	8.3	7.7	9.4	8.9	7.4	-1.5	

Annual

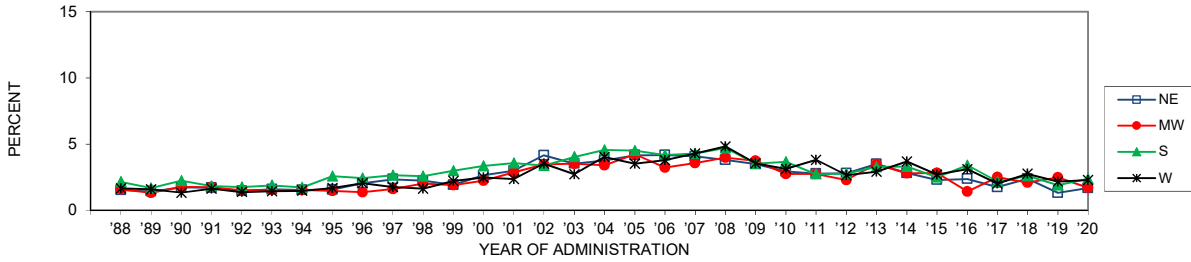

	'88	'89	'90	'91	'92	'93	'94	'95	'96	'97	'98	'99	'00	'01	'02	'03	'04	'05	'06	'07	'08	'09	'10	'11	'12	'13	'14	'15	'16	'17	'18	'19	'20	'19-'20 change
NE	1.5	1.4	1.7	1.7	1.5	1.6	1.5	1.6	2.0	2.3	2.2	1.9	2.6	3.0	4.2	3.5	3.8	4.2	4.2	4.1	3.8	3.5	2.9	2.8	2.8	3.5	2.8	2.3	2.4	1.8	2.4	1.3	1.7	+0.4
MW	1.6	1.3	1.8	1.7	1.5	1.5	1.5	1.5	1.4	1.6	2.0	1.9	2.2	2.9	3.5	3.5	3.4	4.2	3.2	3.6	4.0	3.7	2.7	2.7	2.3	3.5	2.8	2.8	1.4	2.5	2.1	2.5	1.7	-0.8
S	2.1	1.7	2.2	1.8	1.8	1.9	1.7	2.6	2.4	2.6	2.6	3.0	3.3	3.6	3.4	4.0	4.5	4.5	4.2	4.3	4.7	3.5	3.7	2.7	2.8	3.3	3.3	2.5	3.4	2.2	2.6	1.9	2.4	+0.5
W	1.7	1.6	1.3	1.6	1.4	1.4	1.5	1.7	2.0	1.8	1.6	2.2	2.5	2.4	3.5	2.7	4.0	3.5	3.8	4.3	4.8	3.5	3.1	3.8	2.7	2.9	3.7	2.7	3.1	2.0	2.8	2.2	2.3	+0.1

30-Day

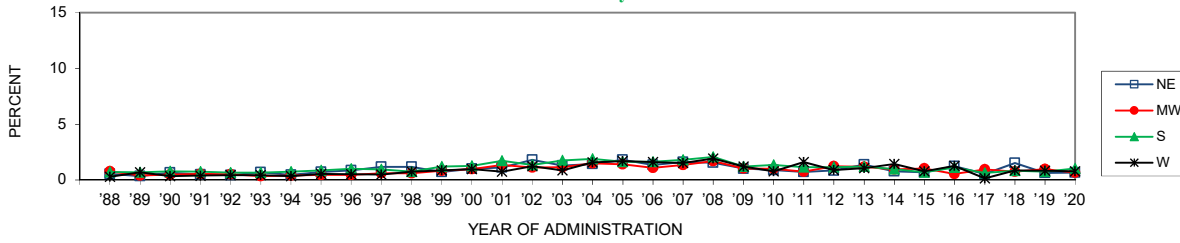

	'88	'89	'90	'91	'92	'93	'94	'95	'96	'97	'98	'99	'00	'01	'02	'03	'04	'05	'06	'07	'08	'09	'10	'11	'12	'13	'14	'15	'16	'17	'18	'19	'20	'19-'20 change	
NE	0.6	0.3	0.7	0.5	0.4	0.7	0.5	0.7	0.9	1.2	1.2	0.7	1.0	1.1	1.8	1.3	1.4	1.8	1.4	1.4	1.6	1.6	1.0	0.9	0.7	0.8	1.4	0.8	0.7	1.2	0.5	1.5	0.6	0.6	0.0
MW	0.8	0.4	0.5	0.5	0.5	0.3	0.4	0.5	0.5	0.6	0.6	0.8	1.0	1.3	1.1	1.2	1.5	1.4	1.1	1.4	1.7	1.0	1.0	0.8	1.2	1.2	0.9	1.0	0.5	1.0	0.7	1.0	0.7	-0.3	
S	0.7	0.7	0.8	0.7	0.7	0.7	0.8	0.9	1.0	0.9	0.7	1.2	1.3	1.7	1.4	1.7	1.9	1.6	1.6	1.8	2.1	1.2	1.3	1.2	1.2	1.2	1.0	0.7	1.1	0.6	0.8	0.7	1.0	+0.3	
W	0.3	0.7	0.3	0.4	0.4	0.4	0.4	0.5	0.5	0.5	0.7	0.9	1.0	0.8	1.2	0.9	1.6	1.7	1.6	1.5	1.9	1.2	0.8	1.6	0.9	1.1	1.4	0.8	1.3	0.1	0.9	0.8	0.8	0.0	

FIGURE 70
Trends in Annual Sedative (Barbiturate) Use by Population Density

19-30 year olds

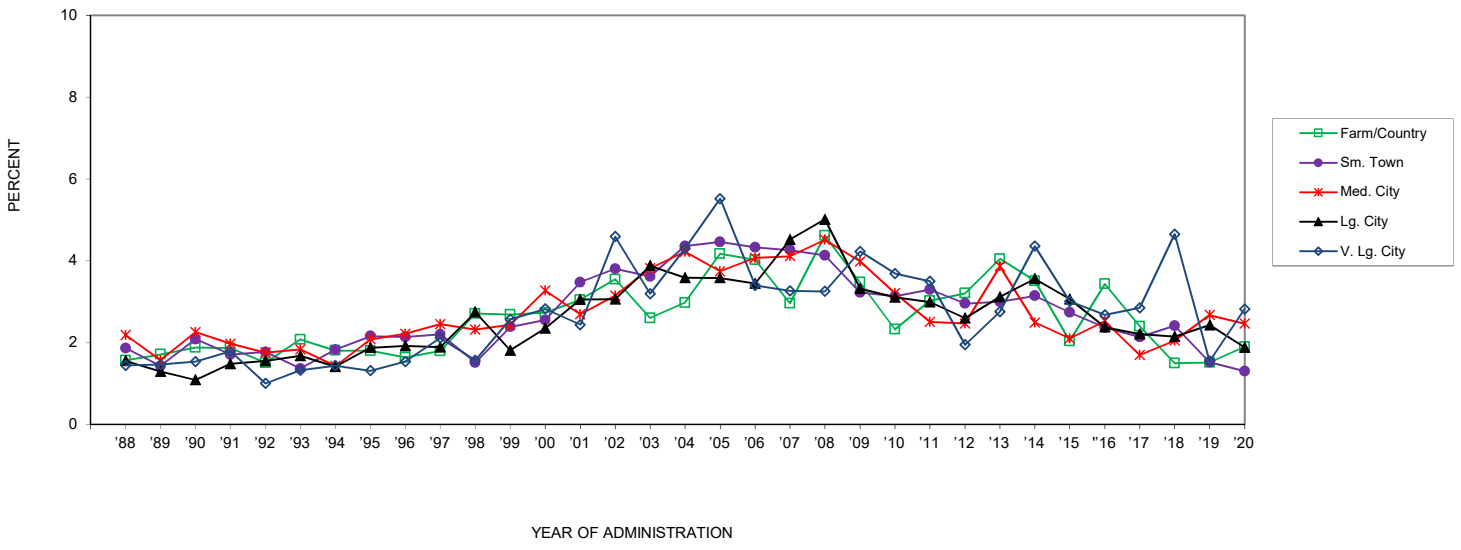

	'88	'89	'90	'91	'92	'93	'94	'95	'96	'97	'98	'99	'00	'01	'02	'03	'04	'05	'06	'07	'08	'09	'10	'11	'12	'13	'14	'15	'16	'17	'18	'19	'20	'19-'20 change
Farm/Country	1.6	1.7	1.9	1.9	1.5	2.1	1.8	1.8	1.6	1.8	2.7	2.7	2.7	3.0	3.5	2.6	3.0	4.2	4.0	3.0	4.6	3.5	2.3	3.0	3.2	4.0	3.5	2.0	3.4	2.4	1.5	1.5	1.9	+0.4
Sm. Town	1.9	1.4	2.1	1.7	1.8	1.4	1.8	2.2	2.1	2.2	1.5	2.4	2.6	3.5	3.8	3.6	4.4	4.5	4.3	4.3	4.1	3.2	3.1	3.3	3.0	3.0	3.1	2.7	2.4	2.1	2.4	1.5	1.3	-0.2
Med. City	2.2	1.6	2.3	2.0	1.8	1.8	1.4	2.1	2.2	2.5	2.3	2.4	3.3	2.7	3.1	3.8	4.2	3.7	4.1	4.1	4.5	4.0	3.2	2.5	2.5	3.9	2.5	2.1	2.5	1.7	2.0	2.7	2.5	-0.5
Lg. City	1.6	1.3	1.1	1.5	1.6	1.7	1.4	1.9	1.9	1.9	2.7	1.8	2.3	3.1	3.1	3.9	3.6	3.6	3.4	4.5	5.0	3.3	3.1	3.0	2.6	3.1	3.6	3.1	2.4	2.2	2.1	2.4	1.9	+1.3
V. Lg. City	1.4	1.5	1.5	1.8	1.0	1.3	1.4	1.3	1.5	2.1	1.6	2.6	2.8	2.4	4.6	3.2	4.3	5.5	3.4	3.3	3.3	4.2	3.7	3.5	1.9	2.8	4.4	3.0	2.7	2.8	4.7	1.5	2.8	+1.3

FIGURE 71
Trends in Annual Tranquilizer Use by Gender (4 yr. Age Groupings)

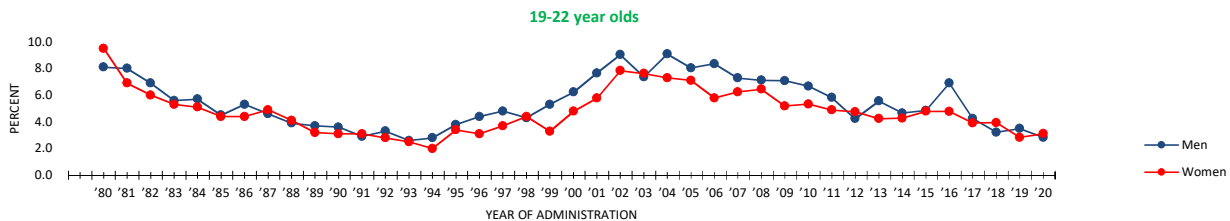

	'80	'81	'82	'83	'84	'85	'86	'87	'88	'89	'90	'91	'92	'93	'94	'95	'96	'97	'98	'99	'00	'01	'02	'03	'04	'05	'06	'07	'08	'09	'10	'11	'12	'13	'14	'15	'16	'17	'18	'19	'20	18-'20 change				
Men	8.1	8.0	6.9	5.6	5.7	4.5	5.3	4.6	3.9	3.7	3.6	2.9	3.3	2.6	2.8	3.8	4.4	4.8	4.3	5.3	6.2	7.7	9.0	7.4	9.1	8.0	8.4	7.3	7.1	7.1	6.7	5.8	4.2	5.6	4.7	4.8	4.8	4.8	6.9	4.2	3.2	3.5	2.8	-0.7		
Women	9.5	6.9	6.0	5.3	5.1	4.4	4.4	4.9	4.1	3.2	3.1	3.1	2.8	2.5	2.0	3.4	3.1	3.7	4.4	3.3	3.7	4.4	3.3	4.8	5.8	7.8	7.6	7.3	7.1	5.8	6.2	6.4	5.2	5.3	4.9	4.8	4.2	4.2	4.3	4.8	4.8	3.9	3.9	2.8	3.1	+0.3

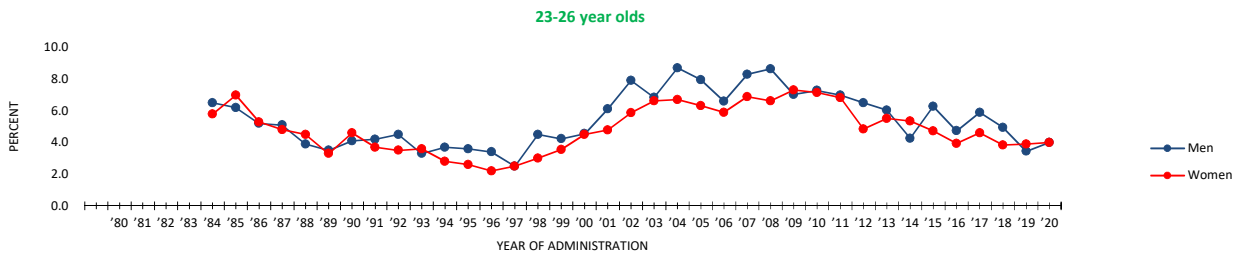

	'80	'81	'82	'83	'84	'85	'86	'87	'88	'89	'90	'91	'92	'93	'94	'95	'96	'97	'98	'99	'00	'01	'02	'03	'04	'05	'06	'07	'08	'09	'10	'11	'12	'13	'14	'15	'16	'17	'18	'19	'20	18-'20 change
Men					6.5	6.2	5.2	5.1	3.9	3.5	4.1	4.2	4.5	3.3	3.7	3.6	3.4	2.5	4.5	4.2	4.6	6.1	7.9	6.9	8.7	8.0	6.6	8.3	8.7	7.0	7.3	7.0	6.5	6.0	4.3	6.3	4.7	5.9	4.9	3.4	4.0	+0.6
Women					5.8	7.0	5.3	4.8	4.5	3.3	4.6	3.7	3.5	3.6	2.8	2.6	2.2	2.5	3.0	3.6	4.5	4.8	5.9	6.6	6.7	6.3	5.9	6.9	6.6	7.3	7.2	6.8	4.9	5.5	5.4	4.7	3.9	4.6	3.8	3.9	4.0	+0.1

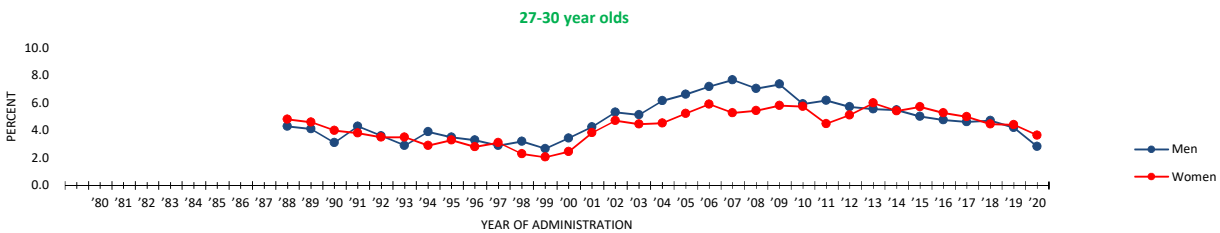

	'80	'81	'82	'83	'84	'85	'86	'87	'88	'89	'90	'91	'92	'93	'94	'95	'96	'97	'98	'99	'00	'01	'02	'03	'04	'05	'06	'07	'08	'09	'10	'11	'12	'13	'14	'15	'16	'17	'18	'19	'20	18-'20 change		
Men									4.3	4.1	3.1	4.3	3.6	2.9	3.9	3.5	3.3	2.9	3.2	2.7	3.4	4.2	5.3	5.1	6.2	6.6	7.2	7.7	7.0	7.3	5.9	6.2	5.7	5.5	5.5	5.0	4.8	4.6	4.7	4.2	2.8	-1.4		
Women									4.8	4.6	4.0	3.8	3.5	3.5	2.9	3.3	2.8	3.1	2.3	2.1	2.4	3.8	4.7	4.5	4.5	5.2	5.9	5.3	5.4	5.8	5.7	4.5	5.1	6.0	5.4	5.7	5.3	5.0	4.8	4.6	4.7	4.2	2.8	-0.8

FIGURE 72
Trends in Tranquilizer Use by Region (1-12 yrs. Past High School)

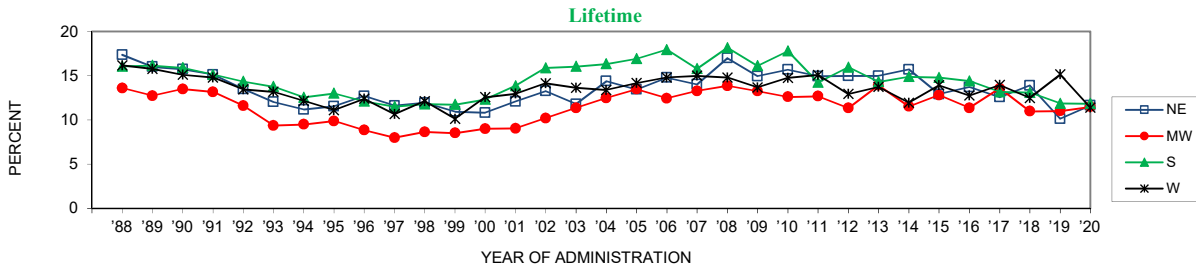

	'88	'89	'90	'91	'92	'93	'94	'95	'96	'97	'98	'99	'00	'01	'02	'03	'04	'05	'06	'07	'08	'09	'10	'11	'12	'13	'14	'15	'16	'17	'18	'19	'20	'19-'20 change
NE	17.4	16.0	15.8	15.1	13.5	12.0	11.2	11.6	12.7	11.6	11.9	11.0	10.8	12.1	13.3	11.8	14.4	13.5	14.8	14.0	17.0	15.0	15.7	15.0	15.0	15.0	15.7	12.9	13.7	12.6	13.9	10.1	11.6	+1.5
MW	13.6	12.8	13.5	13.2	11.6	9.4	9.5	9.9	8.9	8.0	8.7	8.5	9.0	9.1	10.2	11.4	12.5	13.5	12.5	13.3	13.9	13.3	12.6	12.7	11.4	13.9	11.5	12.8	11.4	13.6	11.0	11.0	11.5	+0.5
S	16.1	16.2	15.9	15.1	14.4	13.8	12.6	13.0	12.1	11.5	11.8	11.7	12.3	13.9	15.9	16.1	16.4	16.9	18.0	15.8	18.2	16.1	17.8	14.2	16.0	14.3	14.9	14.8	14.4	13.2	13.1	11.9	11.9	0.0
W	16.2	15.8	15.1	14.8	13.5	13.2	12.2	11.1	12.4	10.7	12.1	10.2	12.6	13.0	14.2	13.7	13.4	14.2	14.8	15.0	14.8	13.7	14.8	15.1	12.9	13.7	12.0	13.9	12.8	14.0	12.5	15.2	11.4	-3.8 ss

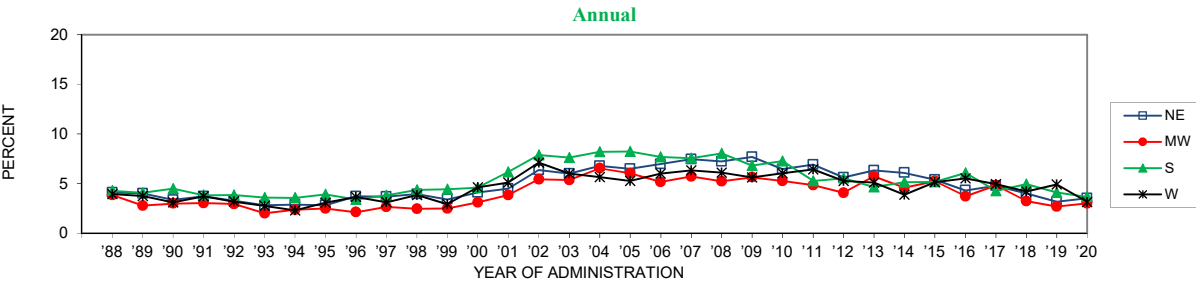

	'88	'89	'90	'91	'92	'93	'94	'95	'96	'97	'98	'99	'00	'01	'02	'03	'04	'05	'06	'07	'08	'09	'10	'11	'12	'13	'14	'15	'16	'17	'18	'19	'20	'19-'20 change
NE	4.1	4.0	3.4	3.7	3.3	2.8	2.9	2.8	3.7	3.7	3.9	3.4	4.1	4.5	6.4	6.0	6.8	6.5	7.0	7.5	7.2	7.7	6.5	6.9	5.6	6.3	6.1	5.4	4.3	4.8	4.0	3.2	3.5	+0.4
MW	3.9	2.8	3.0	3.1	3.0	2.0	2.4	2.5	2.1	2.7	2.5	2.5	3.1	3.9	5.4	5.4	6.5	6.1	5.2	5.7	5.2	5.6	5.3	4.9	4.1	5.7	4.6	5.3	3.7	4.8	3.2	2.7	3.0	+0.3
S	4.3	4.1	4.5	3.8	3.9	3.6	3.6	3.9	3.4	3.8	4.4	4.4	4.6	6.2	7.9	7.6	8.2	8.2	7.7	7.6	8.0	6.8	7.3	5.3	5.5	4.7	5.2	5.2	6.1	4.3	4.9	4.1	3.7	-0.4
W	4.0	3.8	3.1	3.7	3.2	2.8	2.3	3.1	3.6	3.1	3.9	2.9	4.6	5.1	7.1	6.0	5.7	5.3	6.0	6.3	6.1	5.6	6.0	6.4	5.3	5.1	3.9	5.1	5.5	4.9	4.2	4.9	3.1	-1.8 s

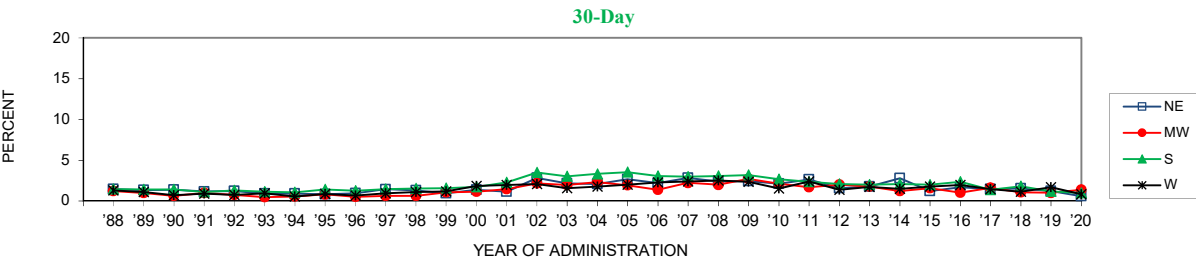

	'88	'89	'90	'91	'92	'93	'94	'95	'96	'97	'98	'99	'00	'01	'02	'03	'04	'05	'06	'07	'08	'09	'10	'11	'12	'13	'14	'15	'16	'17	'18	'19	'20	'19-'20 change
NE	1.5	1.4	1.4	1.2	1.2	0.9	0.9	0.8	1.0	1.4	1.3	1.0	1.4	1.1	2.8	2.2	2.1	2.7	2.2	2.8	2.4	2.4	2.1	2.6	1.6	1.8	2.8	1.2	1.7	1.5	1.5	1.2	0.6	-0.6
MW	1.2	1.0	0.6	1.0	0.7	0.5	0.6	0.8	0.5	0.6	0.6	1.1	1.1	1.5	2.2	2.0	2.3	1.9	1.4	2.2	2.0	2.7	2.1	1.7	2.0	1.8	1.2	1.6	1.0	1.6	1.1	1.0	1.4	+0.4
S	1.5	1.4	1.4	1.1	1.3	1.1	1.1	1.4	1.3	1.4	1.5	1.6	1.7	2.3	3.5	3.0	3.3	3.5	3.1	3.0	3.1	3.2	2.7	2.4	2.1	2.0	2.1	2.0	2.4	1.4	1.8	1.2	1.0	-0.2
W	1.3	1.1	0.7	0.9	0.7	0.9	0.6	0.9	0.7	1.0	1.1	1.2	1.9	1.9	2.1	1.6	1.8	2.0	2.3	2.4	2.5	2.4	1.5	2.4	1.4	1.7	1.5	1.8	2.0	1.4	1.2	1.7	0.8	-0.8

FIGURE 73
Trends in Annual Tranquilizer Use by Population Density

19-30 year olds

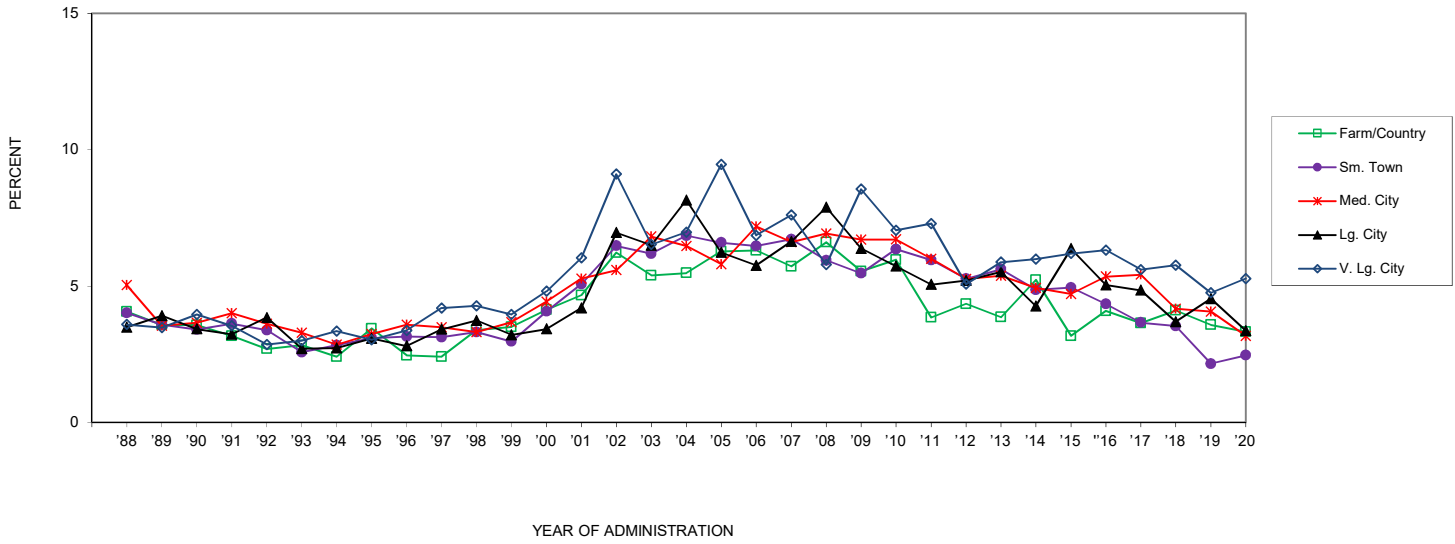

	'88	'89	'90	'91	'92	'93	'94	'95	'96	'97	'98	'99	'00	'01	'02	'03	'04	'05	'06	'07	'08	'09	'10	'11	'12	'13	'14	'15	'16	'17	'18	'19	'20	'19-'20 change
Farm/Country	4.1	3.6	3.6	3.2	2.7	2.8	2.4	3.4	2.5	2.4	3.4	3.5	4.1	4.7	6.2	5.4	5.5	6.3	6.3	5.7	6.6	5.5	6.0	3.8	4.4	3.9	5.2	3.2	4.1	3.6	4.1	3.6	3.3	-0.3
Sm. Town	4.0	3.6	3.4	3.6	3.4	2.6	2.8	3.1	3.1	3.1	3.3	3.0	4.1	5.1	6.5	6.2	6.9	6.6	6.5	6.7	5.9	5.5	6.4	6.0	5.3	5.6	4.9	4.9	4.3	3.7	3.5	2.2	2.5	+0.3
Med. City	5.0	3.5	3.7	4.0	3.6	3.3	2.9	3.2	3.6	3.5	3.3	3.7	4.4	5.3	5.6	6.8	6.5	5.8	7.2	6.6	6.9	6.7	6.7	6.0	5.3	5.4	4.9	4.7	5.4	5.4	4.2	4.1	3.2	-0.9
Lg. City	3.5	3.9	3.4	3.2	3.8	2.7	2.7	3.1	2.8	3.4	3.7	3.2	3.4	4.2	7.0	6.5	8.2	6.2	5.8	6.6	7.9	6.4	5.7	5.1	5.2	5.5	4.3	6.4	5.0	4.8	3.7	4.5	3.4	-1.2
V. Lg. City	3.6	3.5	4.0	3.5	2.9	3.0	3.4	3.0	3.4	4.2	4.3	4.0	4.8	6.0	9.1	6.5	7.0	9.5	6.9	7.6	5.8	8.6	7.0	7.3	5.1	5.9	6.0	6.2	6.3	5.6	5.8	4.8	5.3	+0.5

FIGURE 74
Trends in Annual Rohypnol by Gender (4 yr. Age Groupings)

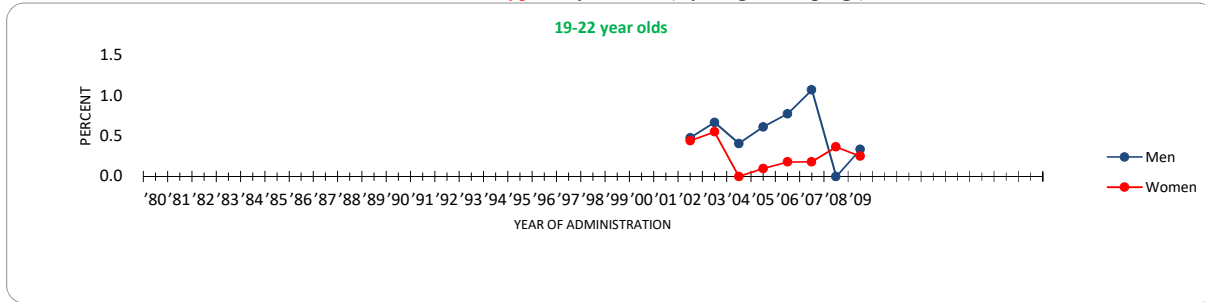

	'80	'81	'82	'83	'84	'85	'86	'87	'88	'89	'90	'91	'92	'93	'94	'95	'96	'97	'98	'99	'00	'01	'02	'03	'04	'05	'06	'07	'08	'09
Men																						0.5	0.7	0.4	0.6	0.8	1.1	0.0	0.3	
Women																							0.4	0.6	0.0	0.1	0.2	0.2	0.4	0.3

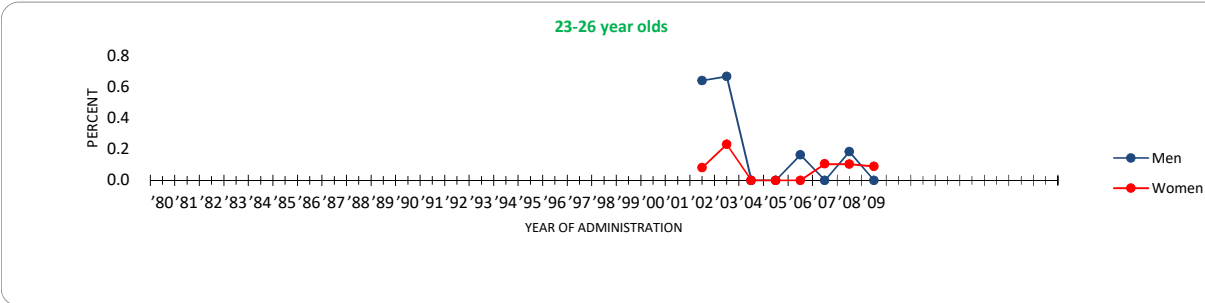

	'80	'81	'82	'83	'84	'85	'86	'87	'88	'89	'90	'91	'92	'93	'94	'95	'96	'97	'98	'99	'00	'01	'02	'03	'04	'05	'06	'07	'08	'09
Men																							0.6	0.7	0.0	0.0	0.2	0.0	0.2	0.0
Women																							0.1	0.2	0.0	0.0	0.0	0.1	0.1	0.1

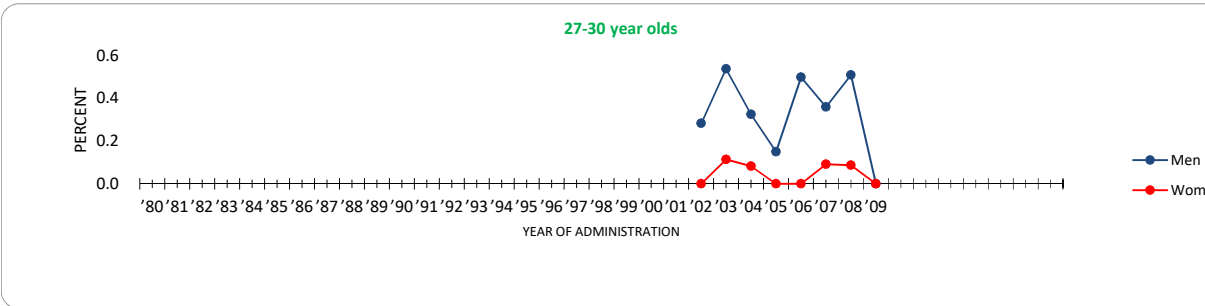

	'80	'81	'82	'83	'84	'85	'86	'87	'88	'89	'90	'91	'92	'93	'94	'95	'96	'97	'98	'99	'00	'01	'02	'03	'04	'05	'06	'07	'08	'09
Men																							0.3	0.5	0.3	0.2	0.5	0.4	0.5	0.0
Women																							0.0	0.1	0.1	0.0	0.0	0.1	0.1	0.0

FIGURE 75
Trends in Rohypnol Use by Region (1-12 yrs. Past High School)

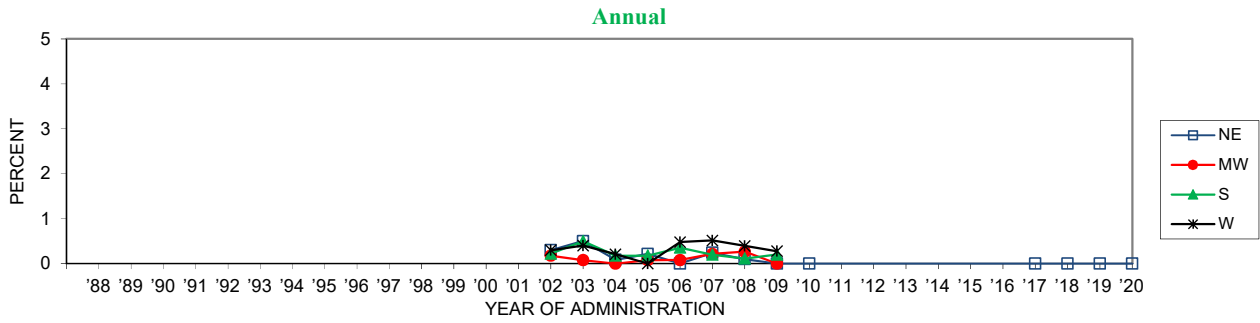

	'88	'89	'90	'91	'92	'93	'94	'95	'96	'97	'98	'99	'00	'01	'02	'03	'04	'05	'06	'07	'08	'09	'10	'11	'12	'13	'14	'15	'16	'17	'18	'19	'19-20	change
NE																																		
MW															0.3	0.5	0.1	0.2	0.0	0.2	0.1	0.0												
S															0.2	0.5	0.2	0.2	0.4	0.2	0.1	0.2												
W															0.3	0.4	0.2	0.0	0.5	0.5	0.4	0.3												

FIGURE 76
Trends in Annual GHB by Gender (4 yr. Age Groupings)

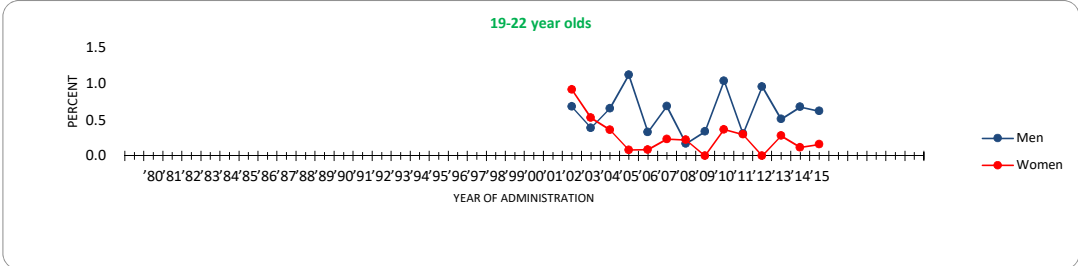

Men	'80	'81	'82	'83	'84	'85	'86	'87	'88	'89	'90	'91	'92	'93	'94	'95	'96	'97	'98	'99	'00	'01	'02	'03	'04	'05	'06	'07	'08	'09	'10	'11	'12	'13	'14	'15			
Women																								0.7	0.4	0.7	1.1	0.3	0.7	0.2	0.3	1.0	0.3	1.0	0.3	1.0	0.5	0.7	0.6

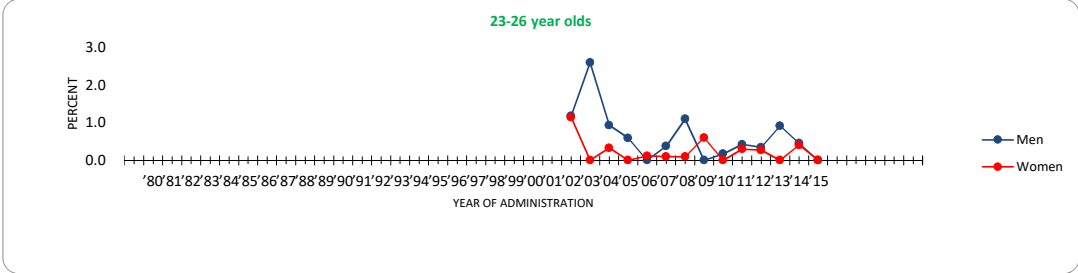

Men	'80	'81	'82	'83	'84	'85	'86	'87	'88	'89	'90	'91	'92	'93	'94	'95	'96	'97	'98	'99	'00	'01	'02	'03	'04	'05	'06	'07	'08	'09	'10	'11	'12	'13	'14	'15		
Women																								1.2	2.6	0.9	0.6	0.0	0.4	1.1	0.0	0.2	0.4	0.3	0.9	0.5	0.0	0.0

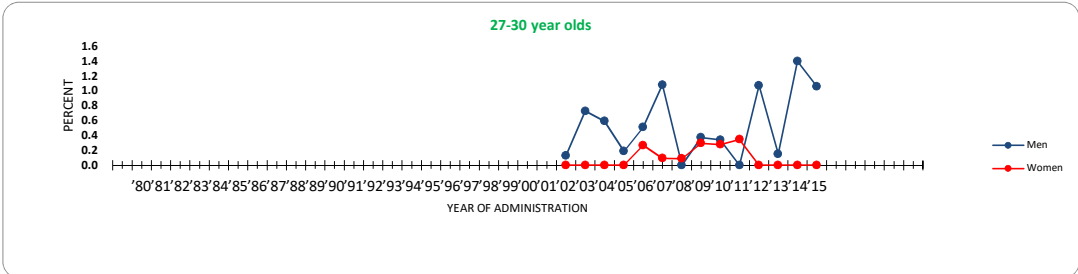

Men	'80	'81	'82	'83	'84	'85	'86	'87	'88	'89	'90	'91	'92	'93	'94	'95	'96	'97	'98	'99	'00	'01	'02	'03	'04	'05	'06	'07	'08	'09	'10	'11	'12	'13	'14	'15	
Women																								0.1	0.7	0.6	0.2	0.5	1.1	0.0	0.4	0.3	0.0	1.1	0.2	1.4	1.1

FIGURE 77
Trends in GHB Use by Region (1-12 yrs. Past High School)

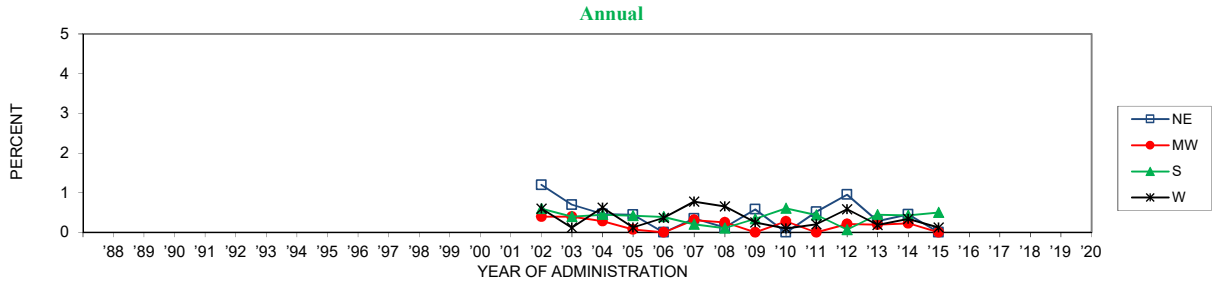

	'88	'89	'90	'91	'92	'93	'94	'95	'96	'97	'98	'99	'00	'01	'02	'03	'04	'05	'06	'07	'08	'09	'10	'11	'12	'13	'14	'15	'16	'17	'18	'19	'20	'19-'20 change		
NE																																				
MW															1.2	0.7	0.5	0.4	0.0	0.4	0.1	0.6	0.0	0.5	1.0	0.3	0.5	0.0	—	—	—	—	—	—		
S															0.4	0.4	0.3	0.1	0.0	0.3	0.3	0.0	0.3	0.0	0.2	0.2	0.2	0.0	—	—	—	—	—	—		
W															0.6	0.4	0.5	0.4	0.4	0.2	0.1	0.3	0.6	0.4	0.1	0.4	0.4	0.5	—	—	—	—	—	—		
															0.6	0.1	0.6	0.1	0.4	0.8	0.7	0.3	0.1	0.2	0.6	0.2	0.3	0.1	—	—	—	—	—	—		

FIGURE 78
Trends in Annual GHB Use by Population Density

19-30 year olds

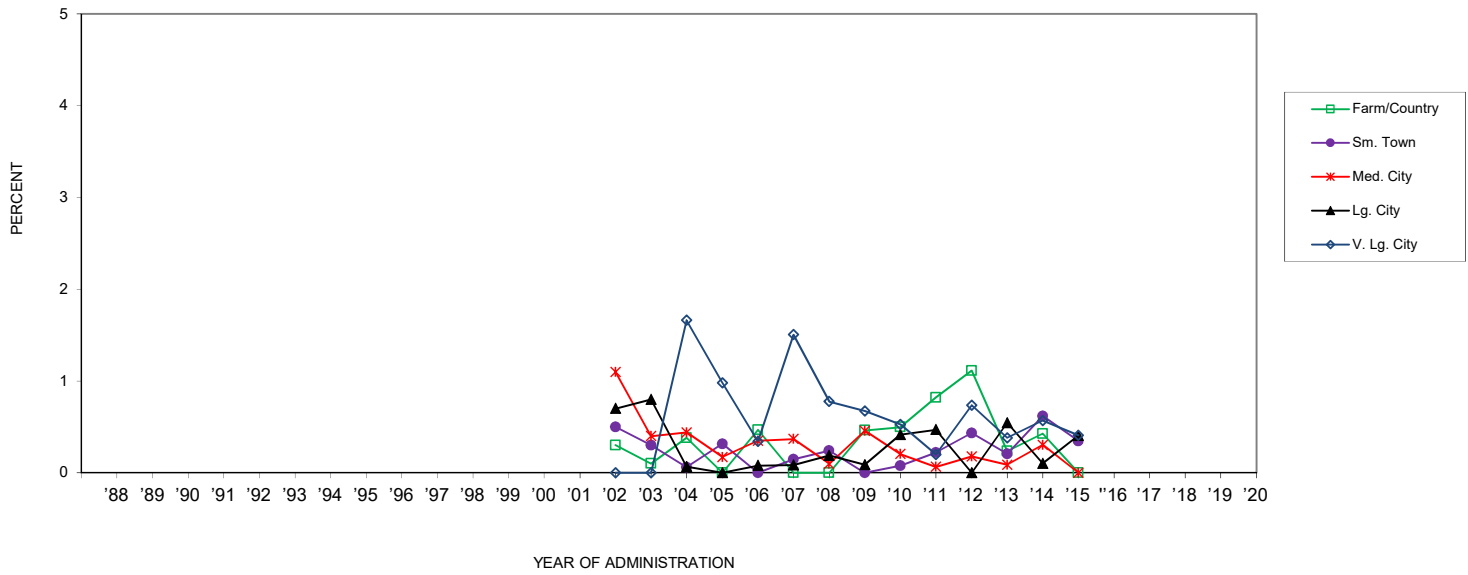

	'88	'89	'90	'91	'92	'93	'94	'95	'96	'97	'98	'99	'00	'01	'02	'03	'04	'05	'06	'07	'08	'09	'10	'11	'12	'13	'14	'15	'16	'17	'18	'19	'20	'19-'20 change
Farm/Country															0.3	0.1	0.4	0.0	0.5	0.0	0.0	0.5	0.5	0.8	1.1	0.2	0.4	0.0						
Sm. Town															0.5	0.3	0.1	0.3	0.0	0.1	0.2	0.0	0.1	0.2	0.4	0.2	0.6	0.3						
Med. City															1.1	0.4	0.4	0.2	0.4	0.4	0.1	0.5	0.2	0.1	0.2	0.1	0.3	0.0						
Lg. City															0.7	0.8	0.1	0.0	0.1	0.1	0.2	0.1	0.4	0.5	0.0	0.5	0.1	0.4						
V. Lg. City															0.0	0.0	1.7	1.0	0.3	1.5	0.8	0.7	0.5	0.2	0.7	0.4	0.6	0.4						

FIGURE 79
Trends in Annual Ketamine by Gender (4 yr. Age Groupings)

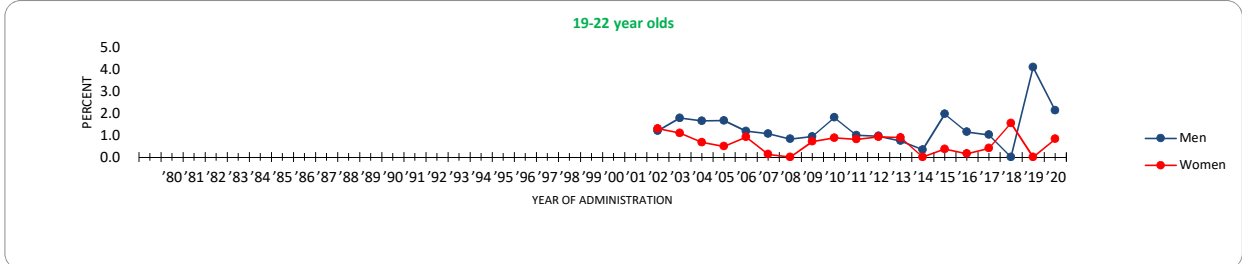

	'80	'81	'82	'83	'84	'85	'86	'87	'88	'89	'90	'91	'92	'93	'94	'95	'96	'97	'98	'99	'00	'01	'02	'03	'04	'05	'06	'07	'08	'09	'10	'11	'12	'13	'14	'15	'16	'17	'18	'19	'20	change
Men																							1.2	1.8	1.7	1.7	1.2	1.1	0.8	0.9	1.8	1.0	1.0	0.7	0.3	2.0	1.1	1.0	0.0	4.1	2.1	-2.0
Women																							1.3	1.1	0.7	0.5	0.9	0.1	0.0	0.7	0.9	0.8	0.9	0.9	0.0	0.4	0.2	0.4	1.5	0.0	0.8	+0.8

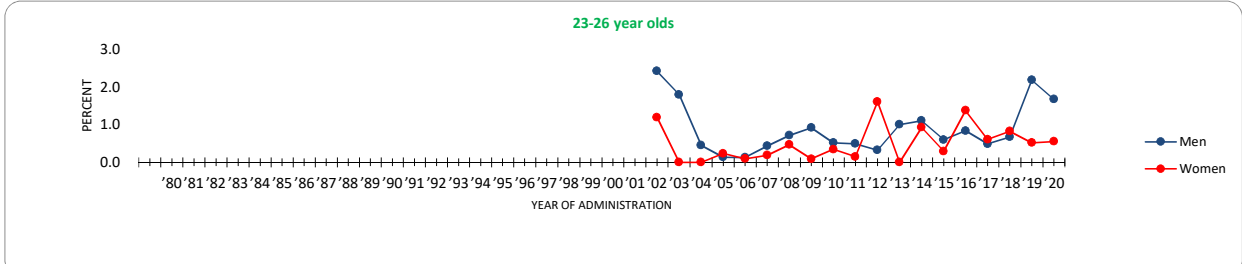

	'80	'81	'82	'83	'84	'85	'86	'87	'88	'89	'90	'91	'92	'93	'94	'95	'96	'97	'98	'99	'00	'01	'02	'03	'04	'05	'06	'07	'08	'09	'10	'11	'12	'13	'14	'15	'16	'17	'18	'19	'20	change
Men																							2.4	1.8	0.5	0.1	0.1	0.4	0.7	0.9	0.5	0.5	0.3	1.0	1.1	0.6	0.8	0.5	0.7	2.2	1.7	-0.5
Women																							1.2	0.0	0.0	0.2	0.1	0.2	0.5	0.1	0.3	0.2	1.6	0.0	0.9	0.3	1.4	0.6	0.8	0.5	0.6	0.0

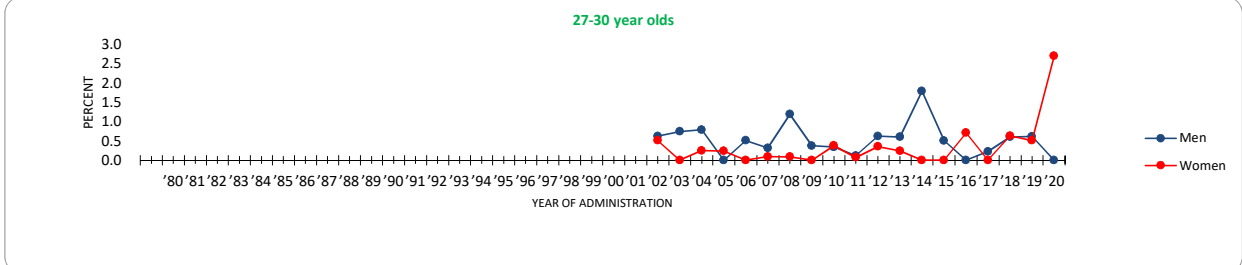

	'80	'81	'82	'83	'84	'85	'86	'87	'88	'89	'90	'91	'92	'93	'94	'95	'96	'97	'98	'99	'00	'01	'02	'03	'04	'05	'06	'07	'08	'09	'10	'11	'12	'13	'14	'15	'16	'17	'18	'19	'20	change
Men																							0.6	0.7	0.8	0.0	0.5	0.3	1.2	0.4	0.3	0.1	0.6	0.6	1.8	0.5	0.0	0.2	0.6	0.6	0.0	-0.6
Women																							0.5	0.0	0.2	0.2	0.0	0.1	0.1	0.0	0.4	0.1	0.4	0.2	0.0	0.0	0.7	0.0	0.6	0.5	2.7	+2.2

FIGURE 80
Trends in Ketamine Use by Region (1-12 yrs. Past High School)

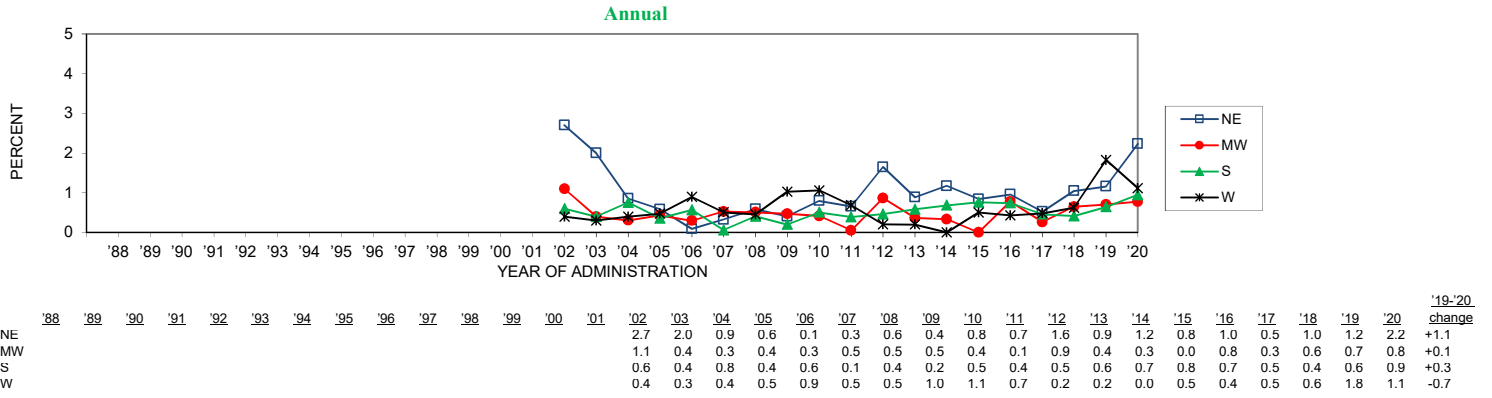
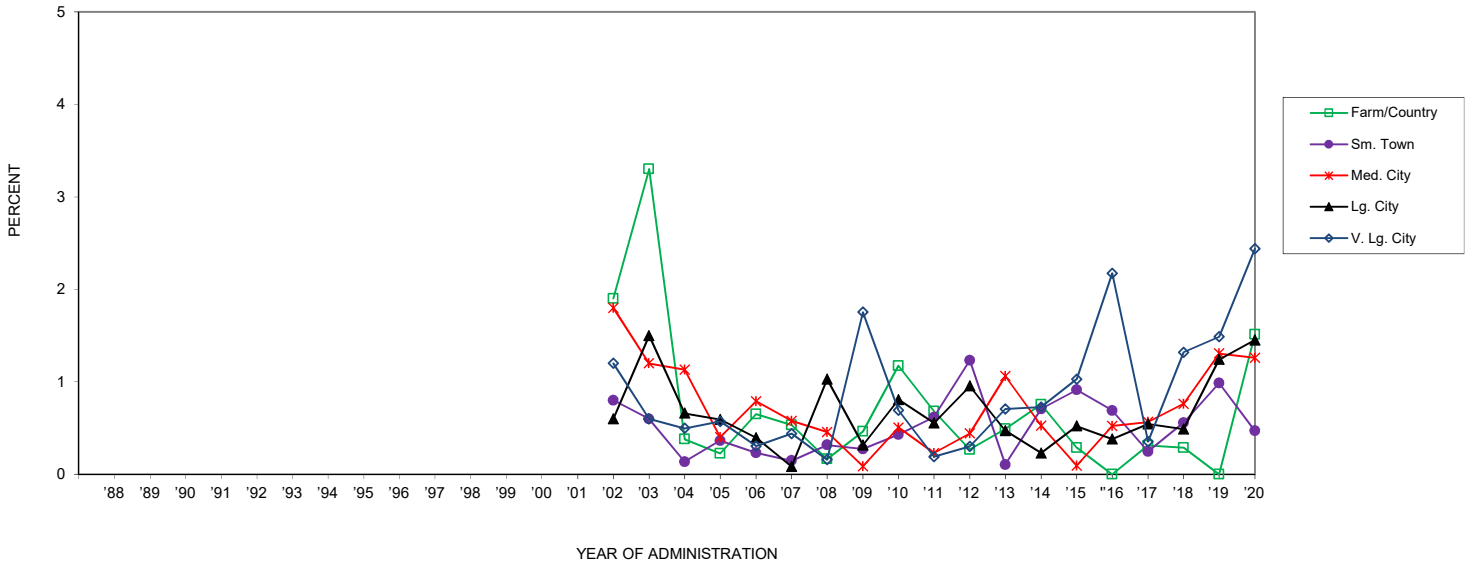

FIGURE 81
Trends in Annual Ketamine Use by Population Density

19-30 year olds



	'88	'89	'90	'91	'92	'93	'94	'95	'96	'97	'98	'99	'00	'01	'02	'03	'04	'05	'06	'07	'08	'09	'10	'11	'12	'13	'14	'15	'16	'17	'18	'19	'20	'19-'20 change
Farm/Country															1.9	3.3	0.4	0.2	0.7	0.5	0.2	0.5	1.2	0.7	0.3	0.5	0.8	0.3	0.0	0.3	0.3	0.0	1.5	+1.5
Sm. Town															0.8	0.6	0.1	0.4	0.2	0.1	0.3	0.3	0.4	0.6	1.2	0.1	0.7	0.9	0.7	0.2	0.6	1.0	0.5	-0.5
Med. City															1.8	1.2	1.1	0.4	0.8	0.6	0.5	0.1	0.5	0.2	0.4	1.1	0.5	0.1	0.5	0.6	0.8	1.3	1.3	0.0
Lg. City															0.6	1.5	0.7	0.6	0.4	0.1	1.0	0.3	0.8	0.6	1.0	0.5	0.2	0.5	0.4	0.5	0.5	1.2	1.5	+0.2
V. Lg. City															1.2	0.6	0.5	0.6	0.3	0.4	0.2	1.8	0.7	0.2	0.3	0.7	0.7	1.0	2.2	0.4	1.3	1.5	2.4	+1.0

FIGURE 84
Trends in Two-Week Binge Drinking by Gender (4 yr. Age Groupings)

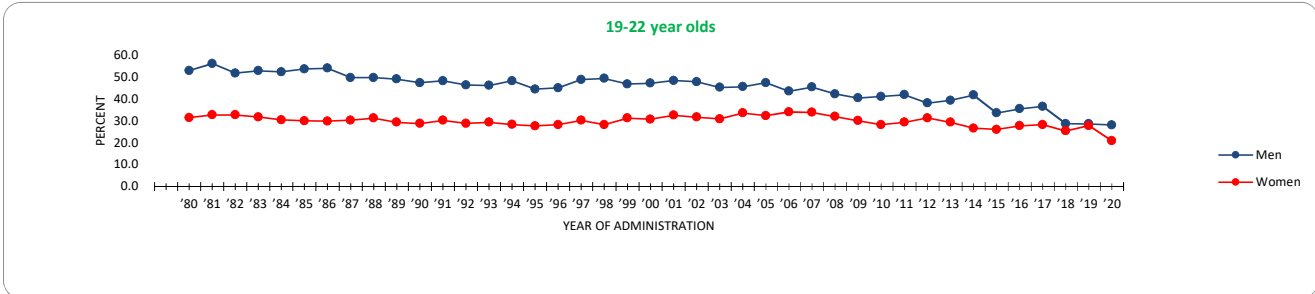

	'80	'81	'82	'83	'84	'85	'86	'87	'88	'89	'90	'91	'92	'93	'94	'95	'96	'97	'98	'99	'00	'01	'02	'03	'04	'05	'06	'07	'08	'09	'10	'11	'12	'13	'14	'15	'16	'17	'18	'19	'20	'19-20 change
Men	53.1	56.3	51.9	53.0	52.5	53.8	54.2	49.9	49.9	49.2	47.5	48.4	46.5	46.3	48.4	44.6	45.2	49.0	49.5	46.9	47.3	48.5	47.9	45.4	45.7	47.6	43.6	45.5	42.4	40.5	41.2	42.0	38.2	39.4	41.9	33.6	35.6	36.7	28.7	28.7	28.2	-0.5
Women	31.5	32.8	31.8	30.5	30.1	29.9	30.4	31.3	29.4	28.8	30.3	28.9	29.4	28.4	27.7	28.3	30.3	28.3	31.3	30.8	32.6	31.7	30.9	33.6	32.4	34.2	34.0	32.1	30.2	28.3	29.4	31.4	29.4	26.7	26.1	27.8	28.4	25.5	27.9	20.9	-7.0	

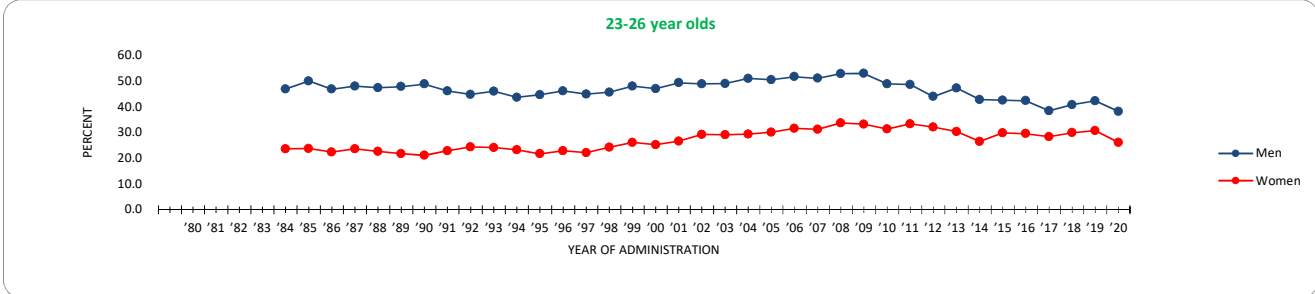

	'80	'81	'82	'83	'84	'85	'86	'87	'88	'89	'90	'91	'92	'93	'94	'95	'96	'97	'98	'99	'00	'01	'02	'03	'04	'05	'06	'07	'08	'09	'10	'11	'12	'13	'14	'15	'16	'17	'18	'19	'20	'19-20 change
Men					46.9	50.0	46.8	48.0	47.4	47.8	48.8	46.1	44.8	46.0	43.6	44.6	46.1	44.9	45.6	48.0	47.0	49.3	48.9	48.9	51.0	50.5	51.7	51.1	52.8	52.9	48.9	48.6	44.0	47.2	42.7	42.5	42.3	38.4	40.8	42.3	38.2	-4.1
Women					23.6	23.7	22.4	23.6	22.6	21.8	21.1	22.9	24.4	24.1	23.2	21.7	22.9	22.1	24.2	26.1	25.3	26.6	29.2	29.1	29.4	30.1	31.6	31.2	33.7	33.2	31.4	33.3	32.1	30.3	26.5	29.8	29.5	28.3	29.9	30.7	26.1	-4.6

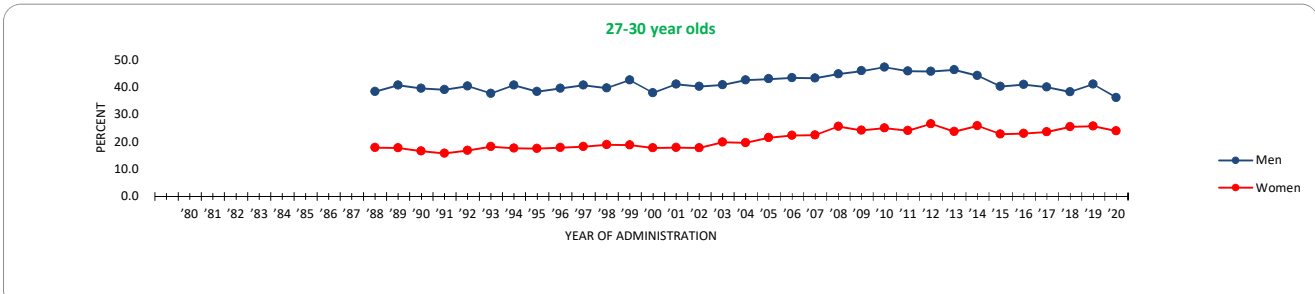

	'80	'81	'82	'83	'84	'85	'86	'87	'88	'89	'90	'91	'92	'93	'94	'95	'96	'97	'98	'99	'00	'01	'02	'03	'04	'05	'06	'07	'08	'09	'10	'11	'12	'13	'14	'15	'16	'17	'18	'19	'20	'19-20 change
Men									38.4	40.8	39.6	39.1	40.4	37.7	40.8	38.4	39.6	40.7	39.7	42.6	37.9	41.1	40.3	40.8	42.7	43.0	43.4	43.3	44.9	46.0	47.3	45.9	45.8	46.4	44.3	40.2	40.9	40.1	38.3	41.1	36.2	-4.9
Women									17.9	17.8	16.6	15.8	16.8	18.2	17.7	17.6	17.9	18.3	19.0	18.8	17.7	17.9	17.8	19.9	19.7	21.5	22.3	22.4	25.6	24.2	25.1	24.1	26.6	23.7	25.9	22.8	23.0	23.7	25.6	25.8	24.0	-1.8

FIGURE 85
Trends in Two-Week **Binge Drinking** by College Student Status (by Gender)

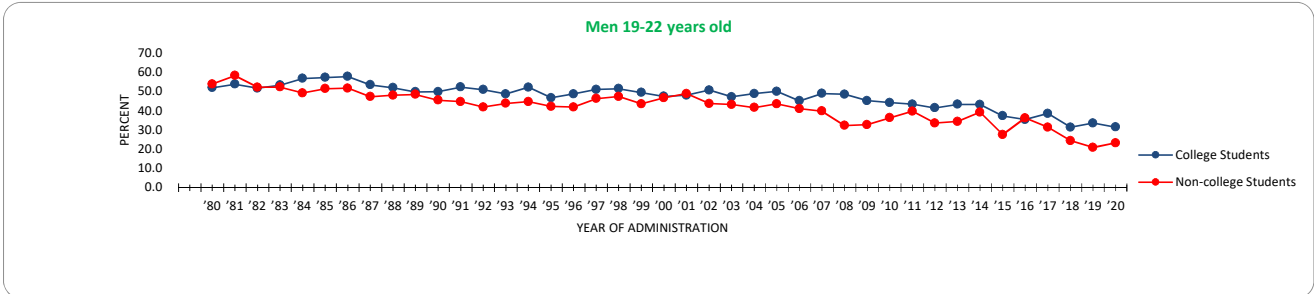

	'80	'81	'82	'83	'84	'85	'86	'87	'88	'89	'90	'91	'92	'93	'94	'95	'96	'97	'98	'99	'00	'01	'02	'03	'04	'05	'06	'07	'08	'09	'10	'11	'12	'13	'14	'15	'16	'17	'18	'19	'20	'19-'20 change
CS	52.0	53.8	51.7	53.3	56.8	57.3	67.8	63.5	52.0	49.8	49.9	52.3	51.0	48.7	52.2	46.7	48.7	51.1	51.5	49.5	47.5	48.1	50.7	47.2	48.9	50.1	45.2	49.0	48.6	45.3	44.3	43.4	41.5	43.3	43.3	37.3	35.4	38.6	31.5	33.6	31.5	-2.1
NCS	53.9	58.3	52.2	52.3	49.2	51.5	51.7	47.3	48.1	48.5	45.5	44.7	41.9	43.8	44.7	42.2	41.9	46.3	47.4	43.6	46.7	48.9	43.8	43.3	41.7	43.6	41.1	39.8	32.3	32.8	36.4	39.7	33.6	34.4	39.3	27.6	38.3	31.5	24.4	20.9	23.3	+2.3

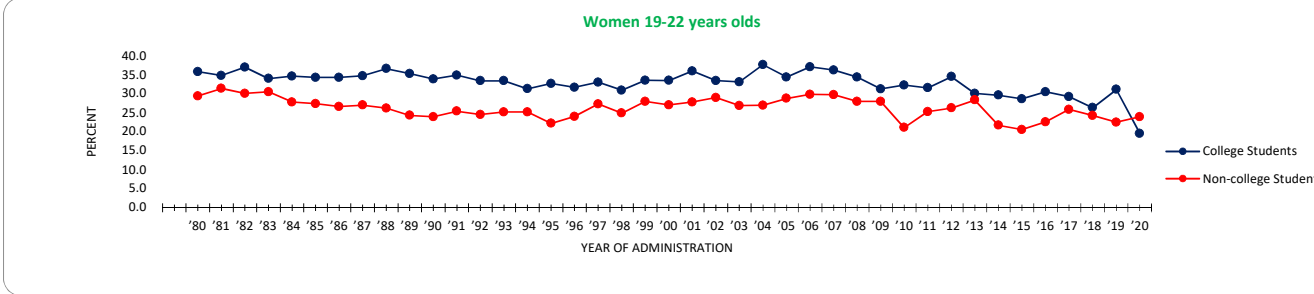

	'80	'81	'82	'83	'84	'85	'86	'87	'88	'89	'90	'91	'92	'93	'94	'95	'96	'97	'98	'99	'00	'01	'02	'03	'04	'05	'06	'07	'08	'09	'10	'11	'12	'13	'14	'15	'16	'17	'18	'19	'20	'19-'20 change	
CS	35.8	34.8	37.0	34.0	34.6	34.3	34.3	34.7	36.6	35.3	33.9	34.9	33.4	33.4	31.3	32.7	31.7	33.0	30.9	33.5	33.5	36.0	33.4	33.1	37.7	34.4	37.1	36.2	34.4	31.3	32.2	31.5	34.5	30.1	29.6	28.6	30.5	29.2	26.3	31.1	19.6	-11.6	sss
NCS	29.4	31.4	30.1	30.5	27.8	27.4	26.6	27.0	26.2	24.3	23.9	25.4	24.5	25.2	25.2	22.2	24.0	27.3	24.9	27.9	27.0	27.8	29.0	26.9	27.0	28.8	29.8	29.7	28.0	28.0	21.1	25.3	26.2	28.4	21.7	20.6	22.6	25.8	24.3	22.5	23.9	+1.4	

FIGURE 86
Trends in Alcohol Use by Region (1-12 yrs. Past High School)

30-Day

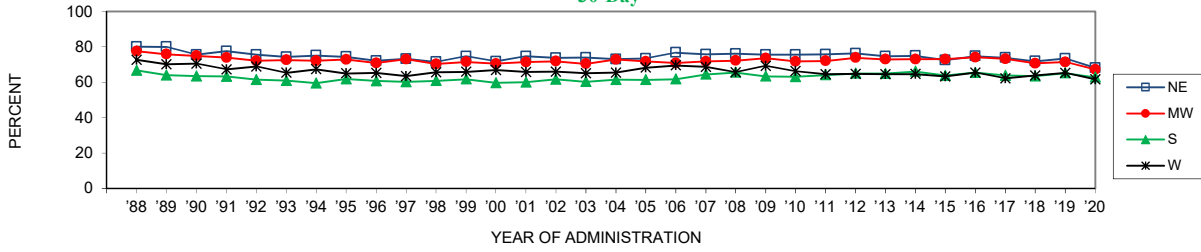

	'88	'89	'90	'91	'92	'93	'94	'95	'96	'97	'98	'99	'00	'01	'02	'03	'04	'05	'06	'07	'08	'09	'10	'11	'12	'13	'14	'15	'16	'17	'18	'19	'20	'19-'20 change
NE	80.3	80.1	75.7	77.6	75.7	74.4	75.3	74.5	72.3	73.3	71.6	74.8	71.9	74.8	73.8	74.1	73.1	73.6	76.8	75.9	76.2	75.7	75.7	75.9	76.4	74.8	75.1	72.6	74.9	73.9	72.0	73.5	68.3	-5.2 s
MW	77.7	76.0	75.1	74.1	72.2	72.7	72.2	73.0	71.0	73.1	70.5	71.6	70.7	71.6	72.0	70.5	73.0	71.9	71.0	71.9	72.4	73.7	71.9	72.2	74.0	73.1	73.1	74.2	73.4	70.9	71.6	67.4	-4.2 s	
S	66.7	64.1	63.6	63.3	61.6	61.0	59.5	61.9	60.9	60.3	60.9	61.9	59.7	60.2	61.7	60.4	61.6	61.5	61.9	64.5	65.6	63.4	63.2	64.2	65.1	65.0	66.2	63.9	65.6	64.0	63.6	65.3	62.9	-2.3
W	72.7	70.3	70.6	67.4	69.0	65.5	67.5	65.1	65.3	63.6	65.8	66.0	67.0	65.9	66.1	65.2	65.5	68.4	69.6	68.9	65.7	69.4	66.4	64.8	64.6	64.7	63.4	65.5	62.3	64.0	65.4	61.8	-3.6	

Daily

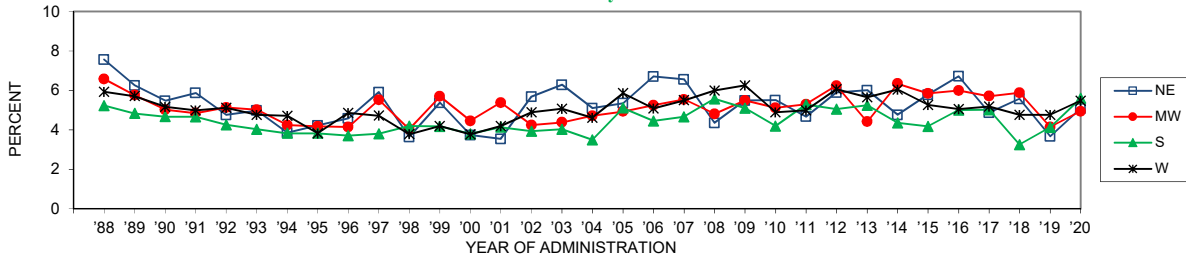

	'88	'89	'90	'91	'92	'93	'94	'95	'96	'97	'98	'99	'00	'01	'02	'03	'04	'05	'06	'07	'08	'09	'10	'11	'12	'13	'14	'15	'16	'17	'18	'19	'20	'19-'20 change
NE	7.6	6.3	5.5	5.9	4.8	5.0	3.9	4.2	4.6	5.9	3.6	5.4	3.7	3.5	5.7	6.3	5.1	5.4	6.7	6.6	4.4	5.5	5.5	4.7	5.9	6.0	4.8	5.8	6.7	4.9	5.6	3.7	5.1	+1.4
MW	6.6	5.8	5.0	4.9	5.1	5.0	4.2	4.2	4.1	5.5	4.0	5.7	4.5	5.4	4.2	4.4	4.7	4.9	5.3	5.5	4.8	5.5	5.1	5.3	6.2	4.4	6.3	5.9	6.0	5.7	5.9	4.1	4.9	+0.8
S	5.2	4.8	4.7	4.7	4.3	4.0	3.8	3.8	3.7	3.8	4.2	4.2	3.8	4.1	3.9	4.0	3.5	5.1	4.5	4.7	5.6	5.1	4.2	5.3	5.1	5.2	4.4	4.2	5.0	5.0	3.3	4.1	5.6	+1.5
W	5.9	5.7	5.2	5.0	5.1	4.8	4.7	3.8	4.9	4.7	3.8	4.2	3.8	4.2	4.9	5.1	4.6	5.9	5.1	5.5	6.0	6.3	4.9	5.0	6.1	5.7	6.0	5.3	5.1	5.2	4.8	4.8	5.5	+0.7

5+ Drinks in a Row in the Last Two Weeks

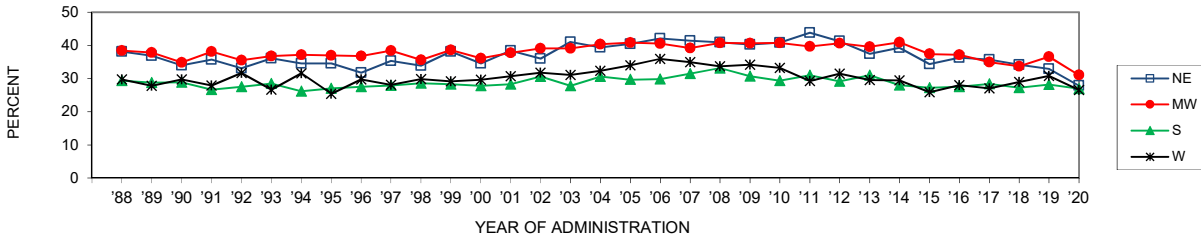

	'88	'89	'90	'91	'92	'93	'94	'95	'96	'97	'98	'99	'00	'01	'02	'03	'04	'05	'06	'07	'08	'09	'10	'11	'12	'13	'14	'15	'16	'17	'18	'19	'20	'19-'20 change
NE	38.1	36.9	34.0	35.7	33.1	36.2	34.6	34.5	31.8	35.3	33.9	38.2	34.6	38.5	36.0	41.0	39.4	40.5	42.1	41.4	40.9	40.2	40.8	43.8	41.3	37.5	39.3	34.4	36.3	35.7	34.2	32.9	27.9	-5.0
MW	38.5	37.8	34.9	38.2	35.5	36.8	37.2	37.0	36.8	38.4	35.6	38.6	36.1	37.7	39.1	39.1	40.3	40.8	40.5	39.2	40.8	40.6	40.8	39.7	40.6	39.6	40.9	37.4	37.2	34.9	33.8	36.6	31.1	-5.5 ss
S	29.4	28.8	28.9	26.7	27.5	28.5	26.2	27.1	27.5	27.9	28.6	28.3	27.8	28.3	30.6	27.8	30.6	29.7	29.9	31.5	33.2	30.7	29.4	31.0	29.1	31.0	28.0	27.2	27.5	28.4	27.2	28.2	26.9	-1.3
W	29.7	27.9	29.8	27.9	31.6	26.6	31.6	25.4	29.8	28.1	29.8	29.2	29.6	30.7	31.8	31.1	32.3	34.0	36.0	35.0	33.7	34.1	33.2	29.3	31.5	29.6	29.5	25.9	28.0	27.1	29.0	30.8	26.5	-4.2 s

FIGURE 87
Trends in Annual Alcohol Use by Population Density
19-30 year olds

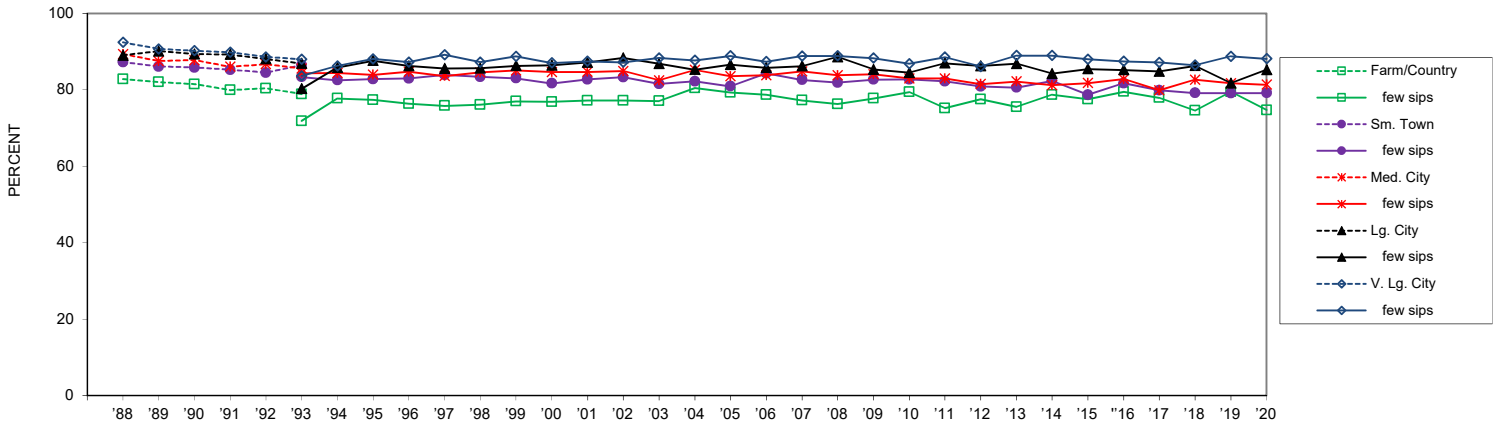

	'88	'89	'90	'91	'92	'93	'94	'95	'96	'97	'98	'99	'00	'01	'02	'03	'04	'05	'06	'07	'08	'09	'10	'11	'12	'13	'14	'15	'16	'17	'18	'19	'20	'19-'20 change	
Farm/Country	82.8	82.0	81.5	79.9	80.4	78.9	71.9	77.8	77.4	76.4	75.9	76.2	77.0	76.9	77.3	77.3	77.1	80.5	79.3	78.8	77.3	76.3	77.8	79.5	75.2	77.6	75.6	78.8	77.6	79.6	77.9	74.6	79.5	74.7	-4.8
Sm. Town	87.3	86.1	85.9	85.3	84.5	86.5	83.4	82.6	82.8	83.0	83.9	83.5	83.0	81.7	82.8	83.3	81.6	82.3	81.0	84.3	82.6	81.9	82.7	82.8	82.3	80.9	80.6	82.4	78.8	81.8	79.9	79.2	79.2	79.2	0.0
Med. City	89.4	87.5	87.8	86.1	86.8	85.6	84.4	84.4	84.0	84.8	83.7	84.6	85.1	84.7	84.7	84.9	82.5	85.2	83.6	83.9	84.9	83.9	84.1	83.0	83.0	81.6	82.2	81.2	81.8	82.9	79.9	82.7	81.8	81.4	-0.4
Lg. City	89.1	90.1	89.4	89.3	88.1	86.9	80.3	85.9	87.7	86.3	85.6	85.7	86.3	86.5	87.2	88.4	86.9	85.3	86.6	85.8	86.2	88.7	85.4	84.5	87.0	86.3	86.9	84.3	85.5	85.2	84.9	86.3	81.7	85.3	+3.5 s
V. Lg. City	92.4	90.7	90.3	89.8	88.6	88.0	83.7	86.3	88.1	87.3	89.2	87.3	88.8	87.1	87.5	87.2	88.4	87.8	88.9	87.4	88.9	88.9	88.3	86.9	88.6	86.1	89.0	89.0	88.0	87.5	87.2	86.5	88.8	88.2	-0.6

Note: The alcohol prevalence question was changed in 1993 in 3 of the forms and in 1994 in all 6 forms in order to exclude consumption of less than a "few sips." Ns in 1993 are one half the usual for both prevalences.

FIGURE 88
Trends in Thirty-Day Alcohol Use by Population Density
 19-30 year olds

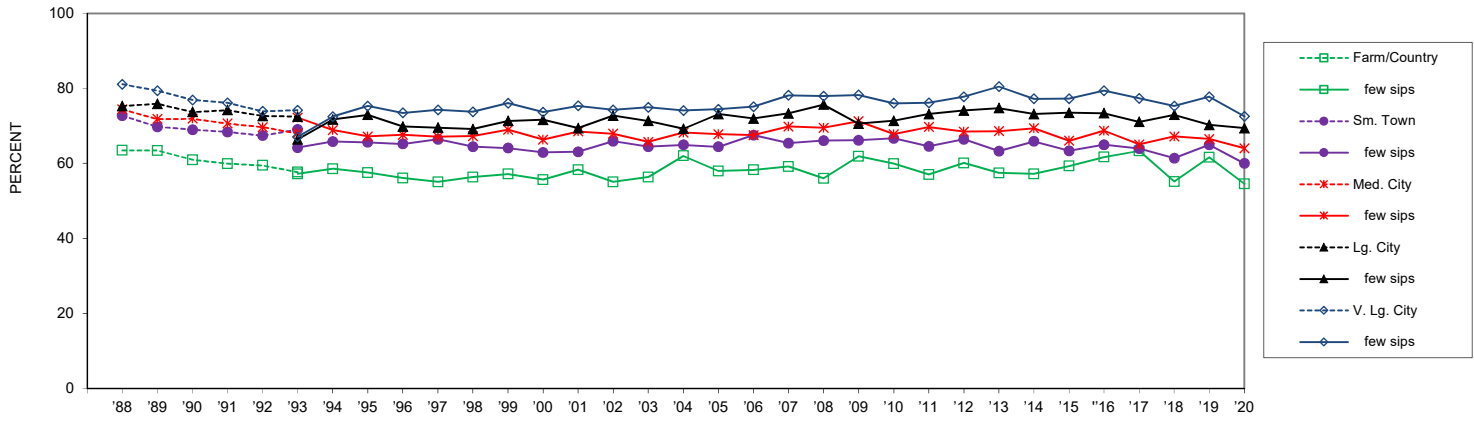

	'88	'89	'90	'91	'92	'93	'94	'95	'96	'97	'98	'99	'00	'01	'02	'03	'04	'05	'06	'07	'08	'09	'10	'11	'12	'13	'14	'15	'16	'17	'18	'19	'20	'19-'20 change			
Farm/Country	63.5	63.5	61.0	59.9	59.5	57.7																															
few sips						57.2	58.6	57.5	56.1	55.1	56.4	57.2	55.7	58.3	55.1	56.3	62.0	58.0	58.3	59.2	56.0	61.9	60.0	57.0	60.1	57.5	57.2	59.3	61.7	63.3	55.2	61.6	54.6	-7.0			
Sm. Town	72.7	69.7	69.0	68.4	67.4	69.1																															
few sips						64.2	65.9	65.6	65.2	66.4	64.5	64.1	63.0	63.1	65.9	64.5	64.9	64.4	67.5	65.4	66.1	66.2	66.7	64.6	66.4	63.3	65.9	63.4	64.9	63.9	61.4	65.0	60.0	-5.0			
Med. City	74.4	71.8	71.9	70.6	69.6	68.0																															
few sips						72.2	68.9	67.2	67.6	67.1	67.3	69.0	66.4	68.5	67.9	65.7	68.2	67.8	67.5	69.8	68.2	66.1	59.3	63.8	61.5	63.6	59.9	59.2	61.5	59.4	62.3	66.5	64.0	-2.5			
Lg. City	75.3	75.9	73.7	74.2	72.7	72.5																															
few sips						66.4	71.7	72.9	69.8	69.5	69.2	71.3	71.6	69.4	72.7	71.3	69.2	73.2	72.0	73.4	75.7	70.6	71.4	73.2	74.1	74.7	73.2	73.5	73.4	71.1	73.0	70.3	69.4	-0.9			
V. Lg. City	81.1	79.4	76.9	76.1	73.9	74.2																															
few sips						67.1	72.5	75.3	73.5	74.3	73.7	76.0	73.6	75.3	74.3	75.0	74.1	74.4	75.1	78.1	78.0	78.2	76.0	76.1	77.7	80.5	77.2	77.2	79.4	77.4	75.3	77.8	72.5	-5.3			

Note: The alcohol prevalence question was changed in 1993 in 3 of the forms and in 1994 in all 6 forms in order to exclude consumption of less than a "few sips." Ns in 1993 are one half the usual for both prevalences.

FIGURE 89
Trends in Daily Alcohol Use by Population Density

19-30 year olds

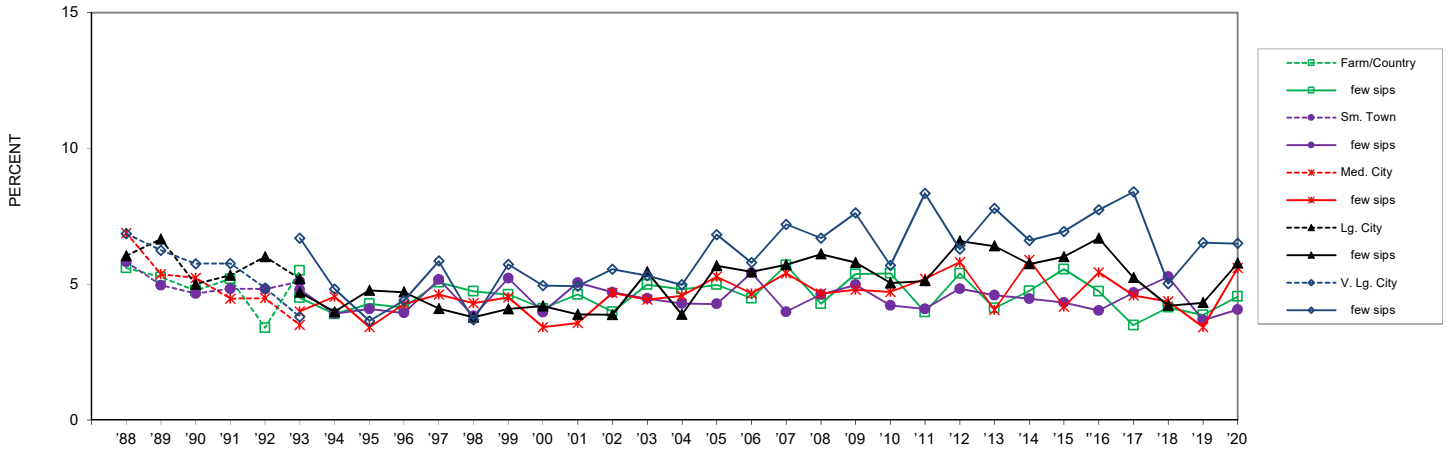

	'88	'89	'90	'91	'92	'93	'94	'95	'96	'97	'98	'99	'00	'01	'02	'03	'04	'05	'06	'07	'08	'09	'10	'11	'12	'13	'14	'15	'16	'17	'18	'19	'20	'19-'20 change			
Farm/Country	5.6	5.3	4.8	5.2	3.4	5.5	4.5	3.9	4.3	4.1	5.1	4.7	4.6	4.1	4.6	4.0	5.0	4.8	5.0	4.5	5.7	4.3	5.4	5.4	4.0	5.4	4.1	4.8	5.6	4.7	3.5	4.1	3.9	4.5	+0.7		
few sips																																					
Sm. Town	5.8	5.0	4.7	4.8	4.8	5.1	4.8	3.9	4.1	3.9	5.2	3.8	5.2	4.0	5.1	4.7	4.5	4.3	4.3	5.4	4.0	4.6	5.0	4.2	4.1	4.8	4.6	4.5	4.3	4.0	4.7	5.3	3.7	4.1	+0.4		
few sips																																					
Med. City	6.9	5.4	5.2	4.5	4.5	3.5	4.0	4.5	3.4	4.3	4.6	4.3	4.5	3.4	3.6	4.7	4.4	4.6	5.3	4.7	5.4	4.7	4.8	5.2	5.8	4.1	5.9	4.2	5.4	4.6	4.4	3.4	5.6	+2.2 s			
few sips																																					
Lg. City	6.0	6.7	5.0	5.3	6.0	5.2	4.7	4.0	4.8	4.7	4.1	3.8	4.1	4.2	3.9	3.9	5.5	3.9	5.7	5.5	5.7	6.1	5.8	5.0	5.1	6.6	6.4	5.7	6.0	6.7	5.2	4.2	4.3	5.8	+1.5		
few sips																																					
V. Lg. City	6.9	6.2	5.8	5.8	4.9	3.8	6.7	4.8	3.6	4.4	5.9	3.7	5.7	4.9	4.9	5.6	5.3	5.0	6.8	5.8	7.2	6.7	7.6	5.7	8.4	6.3	7.8	6.6	6.9	7.7	8.4	5.0	6.5	6.5	0.0		
few sips																																					

Note: The alcohol prevalence question was changed in 1993 in 3 of the forms and in 1994 in all 6 forms in order to exclude consumption of less than a "few sips." Ns in 1993 are one half the usual for both prevalences.

FIGURE 90
Trends in **Binge Drinking** by Population Density

19-30 year olds

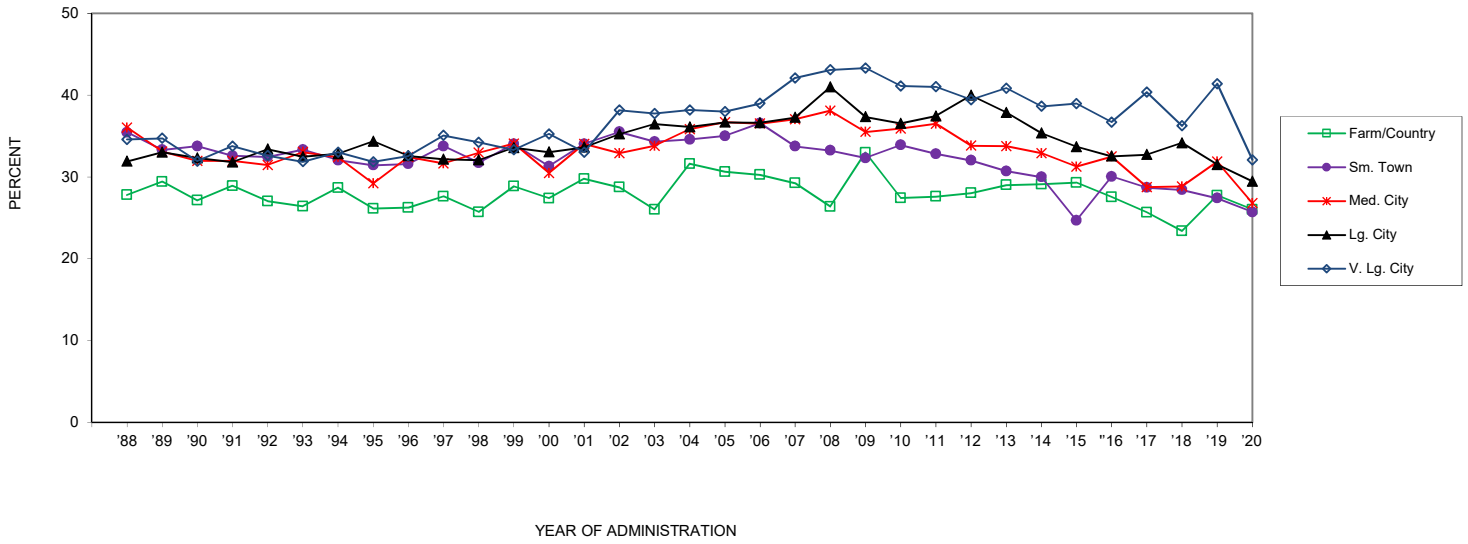

	'88	'89	'90	'91	'92	'93	'94	'95	'96	'97	'98	'99	'00	'01	'02	'03	'04	'05	'06	'07	'08	'09	'10	'11	'12	'13	'14	'15	'16	'17	'18	'19	'20	'19-20 change	
Farm/Country	27.8	29.4	27.1	28.9	27.1	26.4	28.7	26.2	26.3	27.6	25.7	28.9	27.4	29.8	28.8	26.0	31.6	30.6	30.3	29.3	26.4	33.0	27.4	27.6	28.0	29.0	29.1	29.3	27.5	25.7	23.4	27.8	26.0	-1.7	
Sm. Town	35.5	33.3	33.8	32.6	32.5	33.3	32.0	31.5	31.6	33.8	31.7	34.0	31.3	34.0	35.5	34.3	34.6	35.0	36.6	33.8	33.3	32.3	33.9	32.8	32.0	30.7	30.0	24.7	30.1	28.7	28.4	27.4	25.7	-1.7	
Med. City	36.1	33.1	32.0	32.0	31.5	33.1	32.4	29.2	32.5	31.7	33.0	34.1	30.5	34.1	32.9	33.8	35.9	36.7	36.5	37.1	38.1	35.5	35.9	36.5	33.8	33.8	32.9	31.3	32.5	28.8	28.9	31.9	26.8	-5.1	ss
Lg. City	31.9	33.0	32.3	31.8	33.4	32.5	32.8	34.4	32.6	32.2	32.1	33.6	33.1	33.6	35.2	36.5	36.1	36.7	36.6	37.3	41.0	37.4	36.5	37.5	40.0	37.9	35.4	33.7	32.5	32.7	34.2	31.5	29.5	-2.0	
V. Lg. City	34.6	34.7	31.9	33.8	32.6	31.9	33.0	31.9	32.6	35.1	34.3	33.3	35.3	33.0	38.2	37.8	38.2	38.0	39.0	42.1	43.1	43.3	41.1	41.0	39.5	40.9	38.6	39.0	36.7	40.4	36.3	41.4	32.1	-9.3	sss

FIGURE 91
Trends in 30-Day Cigarette Smoking by Gender (4 yr. Age Groupings)

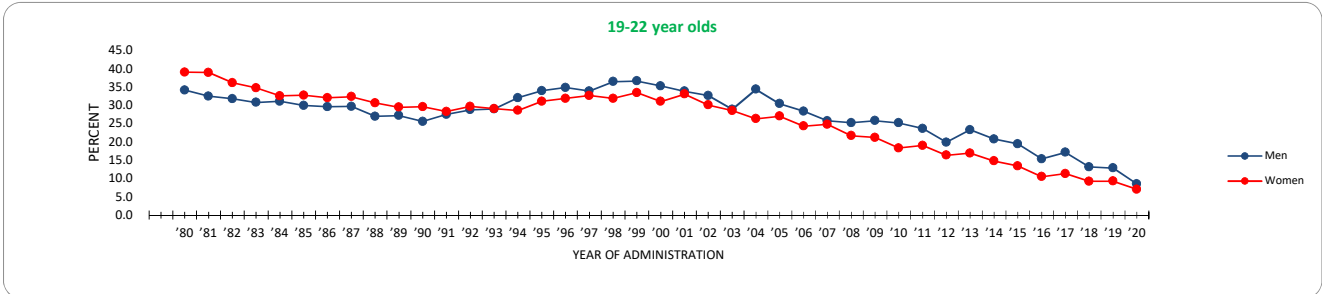

	'80	'81	'82	'83	'84	'85	'86	'87	'88	'89	'90	'91	'92	'93	'94	'95	'96	'97	'98	'99	'00	'01	'02	'03	'04	'05	'06	'07	'08	'09	'10	'11	'12	'13	'14	'15	'16	'17	'18	'19	'20	'19-'20 change
Men	34.2	32.5	31.8	30.8	31.1	30.0	29.6	29.7	27.0	27.2	25.6	27.5	28.8	29.0	32.1	34.0	34.9	33.9	36.5	36.7	35.3	33.9	32.7	28.9	34.4	30.5	28.4	25.8	25.3	25.8	25.2	23.7	19.9	23.3	20.8	19.5	15.3	17.2	13.1	12.9	8.5	-4.3
Women	39.1	39.0	36.2	34.8	32.6	32.8	32.1	32.4	30.7	29.5	29.6	28.3	29.7	29.1	28.6	31.1	31.9	32.7	31.9	33.5	31.1	33.1	30.1	28.6	28.3	27.0	24.3	24.8	21.7	21.2	18.3	19.0	16.4	16.9	14.8	13.4	10.5	11.3	9.2	9.3	7.0	-2.2

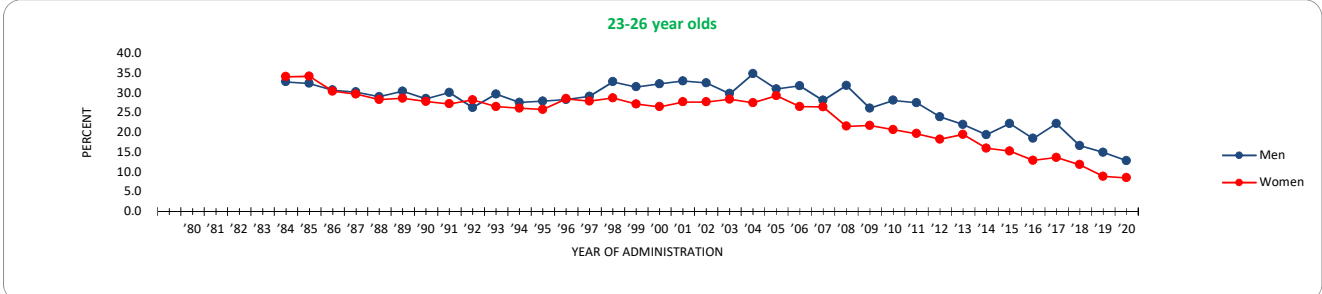

	'80	'81	'82	'83	'84	'85	'86	'87	'88	'89	'90	'91	'92	'93	'94	'95	'96	'97	'98	'99	'00	'01	'02	'03	'04	'05	'06	'07	'08	'09	'10	'11	'12	'13	'14	'15	'16	'17	'18	'19	'20	'19-'20 change
Men	32.8	32.4	30.7	30.2	29.0	30.4	28.5	30.1	26.3	29.7	27.6	27.9	28.3	29.1	32.8	31.5	32.3	33.0	32.5	29.8	34.9	31.0	31.8	28.1	31.9	26.1	28.1	21.5	21.8	20.7	19.7	18.2	19.5	16.0	15.3	12.9	13.6	11.8	8.9	8.5	-0.4	
Women	34.1	34.2	30.4	29.7	28.3	28.6	27.8	27.2	28.2	26.5	26.1	25.8	28.5	27.9	28.7	27.2	26.5	27.7	27.7	28.4	27.5	29.3	26.5	26.4	21.5	21.8	20.7	19.7	18.2	19.5	16.0	15.3	12.9	13.6	11.8	8.9	8.5	-0.4				

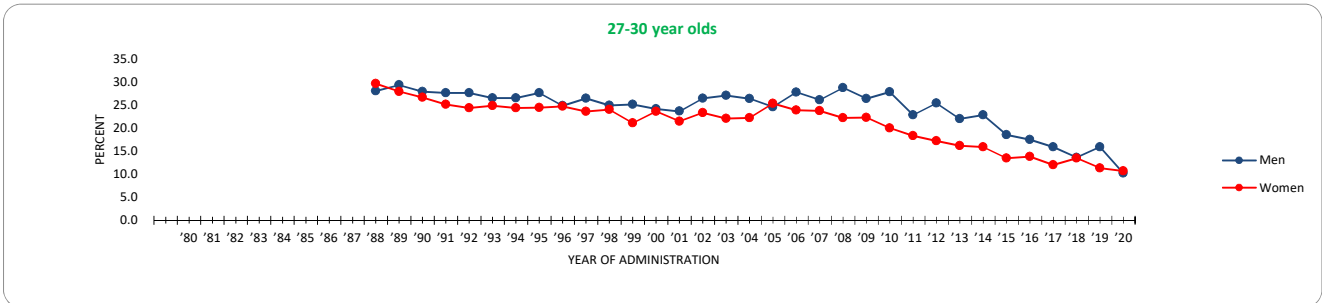

	'80	'81	'82	'83	'84	'85	'86	'87	'88	'89	'90	'91	'92	'93	'94	'95	'96	'97	'98	'99	'00	'01	'02	'03	'04	'05	'06	'07	'08	'09	'10	'11	'12	'13	'14	'15	'16	'17	'18	'19	'20	'19-'20 change
Men	28.0	29.3	27.9	27.6	27.6	26.5	26.5	27.6	24.8	26.4	24.9	25.1	24.1	23.6	26.4	27.0	26.3	24.5	27.7	26.0	28.7	26.3	27.8	22.8	25.3	22.0	22.8	18.5	17.5	15.9	13.6	15.8	10.2	13.5	13.8	12.0	13.5	11.3	10.7	10.2	-5.7	
Women	29.6	27.9	26.6	25.1	24.3	24.8	24.3	24.4	24.7	23.6	24.0	21.0	23.5	21.4	23.3	22.0	22.2	25.3	23.8	23.7	22.2	22.3	20.0	18.3	17.2	16.1	15.9	13.5	13.8	12.0	13.5	11.3	10.7	10.2	13.5	13.8	12.0	13.5	11.3	10.7	-0.6	

FIGURE 92
Trends in Daily Cigarette Smoking by Gender (4 yr. Age Groupings)

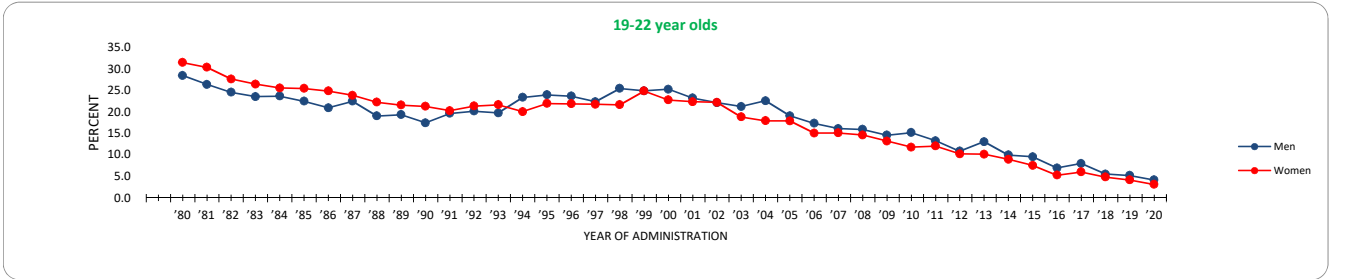

	'80	'81	'82	'83	'84	'85	'86	'87	'88	'89	'90	'91	'92	'93	'94	'95	'96	'97	'98	'99	'00	'01	'02	'03	'04	'05	'06	'07	'08	'09	'10	'11	'12	'13	'14	'15	'16	'17	'18	'19	'20	change
Men	28.5	26.4	24.6	23.6	23.7	22.5	21.0	22.5	19.1	19.4	17.5	19.7	20.2	19.8	23.4	24.0	23.7	22.4	25.5	24.9	25.3	23.3	22.2	21.3	22.6	19.1	17.4	16.2	15.9	14.6	15.2	13.3	10.9	13.1	10.0	9.6	7.0	8.0	5.6	5.3	4.2	-1.0
Women	31.5	30.4	27.7	26.5	25.6	25.5	24.9	23.9	22.3	21.6	21.3	20.3	21.4	21.7	20.1	22.0	21.9	21.8	21.7	24.9	22.8	22.4	22.3	18.9	18.0	17.9	15.1	15.2	14.6	13.2	11.8	12.1	10.3	10.2	9.0	7.6	5.3	6.1	4.9	4.2	3.2	-1.0

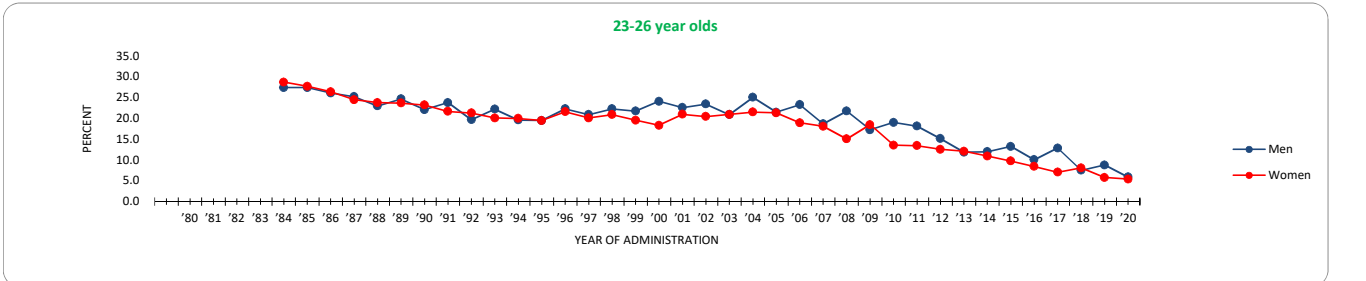

	'80	'81	'82	'83	'84	'85	'86	'87	'88	'89	'90	'91	'92	'93	'94	'95	'96	'97	'98	'99	'00	'01	'02	'03	'04	'05	'06	'07	'08	'09	'10	'11	'12	'13	'14	'15	'16	'17	'18	'19	'20	change
Men	27.4	27.4	26.1	25.2	23.0	24.7	22.1	23.8	19.7	22.2	19.6	19.5	22.3	20.9	22.3	21.7	24.1	22.6	23.5	20.9	25.1	21.5	21.5	23.3	18.7	21.7	17.3	19.0	18.1	15.2	11.9	12.0	13.3	10.1	12.9	7.5	8.8	5.9	-2.9			
Women	28.7	27.7	26.4	24.5	23.8	23.7	23.2	21.7	21.3	20.1	20.0	19.5	21.6	20.1	20.9	19.6	18.3	21.0	20.4	21.0	21.5	21.3	18.9	18.1	15.1	18.5	13.6	13.5	12.6	12.1	11.0	11.0	9.8	8.5	7.1	8.1	5.8	5.4	-0.4			

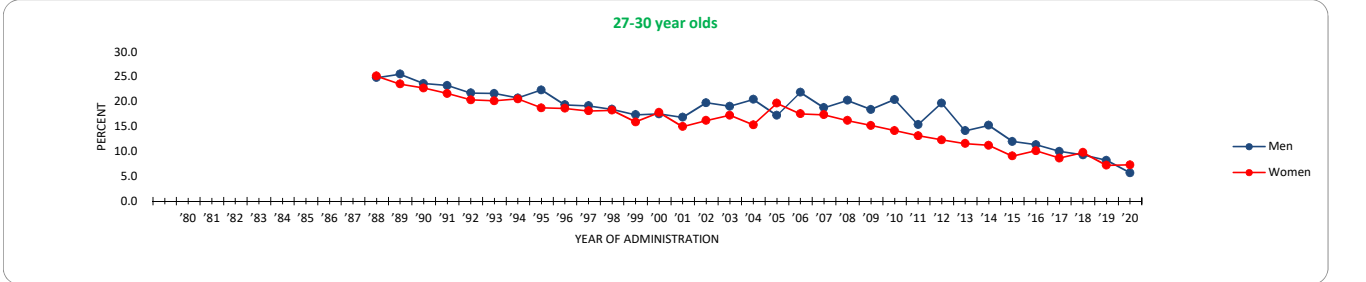

	'80	'81	'82	'83	'84	'85	'86	'87	'88	'89	'90	'91	'92	'93	'94	'95	'96	'97	'98	'99	'00	'01	'02	'03	'04	'05	'06	'07	'08	'09	'10	'11	'12	'13	'14	'15	'16	'17	'18	'19	'20	change
Men	24.9	25.6	23.7	23.3	21.8	21.7	20.8	22.4	19.4	19.2	18.5	17.4	17.6	16.9	19.8	19.1	20.5	17.3	21.9	18.8	20.3	18.5	20.5	15.4	15.4	19.8	14.2	14.2	13.2	12.3	11.6	11.3	12.0	11.4	10.0	9.3	8.2	5.7	-2.5			
Women	25.2	23.6	22.8	21.7	20.4	20.2	20.6	18.8	18.7	18.2	18.3	16.0	17.8	15.0	16.3	17.3	15.4	19.7	17.6	17.4	16.2	15.2	14.2	14.2	13.2	12.3	11.6	11.3	9.1	10.2	8.7	9.8	7.2	7.3	+0.1							

FIGURE 93
Trends in Daily Half Pack or More Cigarette Smoking by Gender (4 yr. Age Groupings)

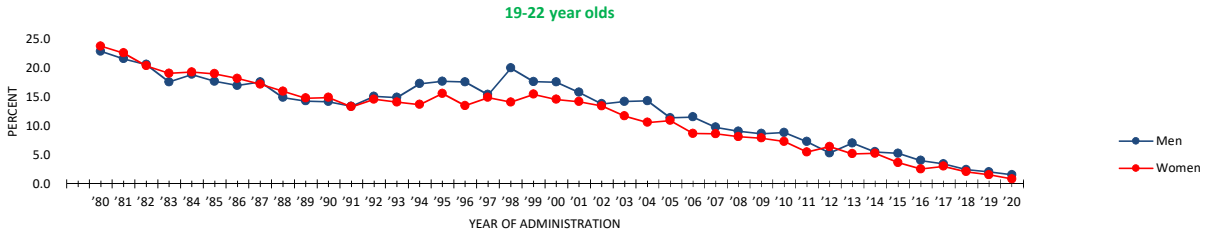

	'80	'81	'82	'83	'84	'85	'86	'87	'88	'89	'90	'91	'92	'93	'94	'95	'96	'97	'98	'99	'00	'01	'02	'03	'04	'05	'06	'07	'08	'09	'10	'11	'12	'13	'14	'15	'16	'17	'18	'19	'20	'19-20 change
Men	22.9	21.6	20.6	17.6	18.9	17.7	17.0	17.6	14.9	14.3	14.2	13.4	15.1	14.9	17.3	17.7	17.6	15.4	20.0	17.6	17.6	15.8	13.8	14.2	14.3	11.4	11.5	9.8	9.1	8.7	8.8	7.3	5.3	7.0	5.5	5.2	4.0	3.4	2.4	2.0	1.6	-0.5
Women	23.8	22.6	20.4	19.1	19.3	19.0	18.2	17.2	16.0	14.8	14.9	13.3	14.6	14.1	13.7	15.6	13.5	14.9	14.1	15.5	14.6	14.2	13.4	11.7	10.6	10.9	8.7	8.6	8.1	7.9	7.3	5.5	6.4	5.2	5.3	3.7	2.6	3.0	2.1	1.5	0.8	-0.7

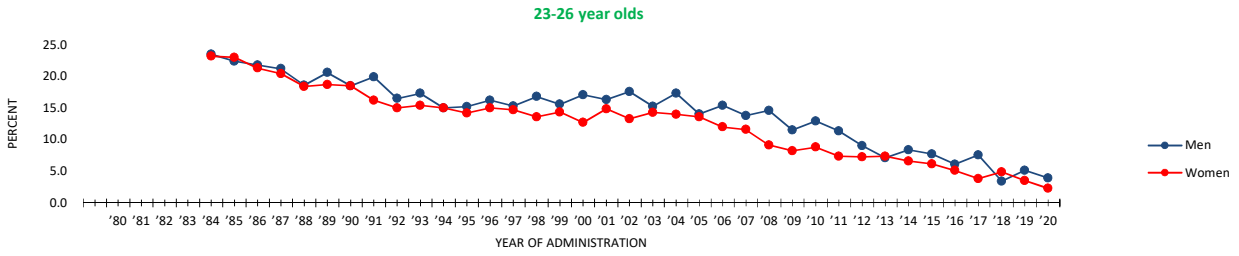

	'80	'81	'82	'83	'84	'85	'86	'87	'88	'89	'90	'91	'92	'93	'94	'95	'96	'97	'98	'99	'00	'01	'02	'03	'04	'05	'06	'07	'08	'09	'10	'11	'12	'13	'14	'15	'16	'17	'18	'19	'20	'19-20 change
Men	23.5	22.4	21.8	21.2	18.6	20.6	18.5	19.9	16.5	17.3	15.0	15.2	16.2	15.3	16.8	15.6	17.1	16.3	17.6	15.2	17.3	14.0	15.4	13.8	14.6	11.5	12.9	11.4	9.0	7.1	8.4	7.7	6.1	7.6	3.4	5.1	3.9	-1.2				
Women	23.2	23.0	21.3	20.4	18.4	18.7	18.5	16.2	15.0	15.4	15.0	14.2	15.0	14.7	13.6	14.3	12.7	14.9	13.3	14.3	14.0	13.6	12.0	11.6	9.1	8.2	8.8	7.4	7.2	7.4	6.6	6.1	5.1	3.8	4.9	3.5	2.3	-1.2				

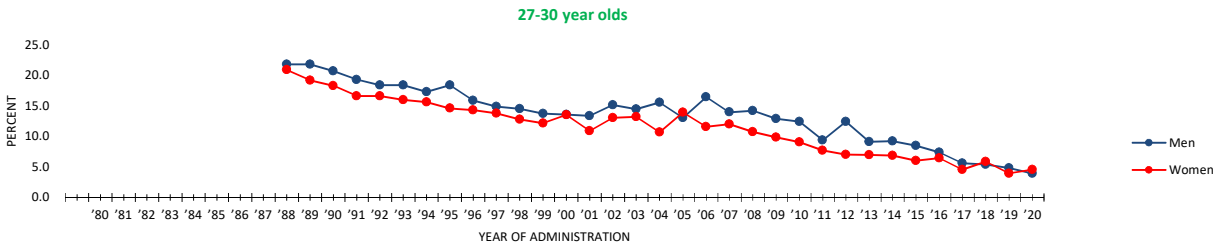

	'80	'81	'82	'83	'84	'85	'86	'87	'88	'89	'90	'91	'92	'93	'94	'95	'96	'97	'98	'99	'00	'01	'02	'03	'04	'05	'06	'07	'08	'09	'10	'11	'12	'13	'14	'15	'16	'17	'18	'19	'20	'19-20 change
Men	21.8	21.8	20.7	19.3	18.4	18.4	17.3	18.4	15.9	14.9	14.5	13.7	13.6	13.4	15.2	14.5	15.6	13.1	16.4	13.9	11.6	13.2	10.7	13.9	11.6	12.0	10.7	9.9	9.1	7.7	7.0	7.0	6.9	6.0	6.5	4.6	5.9	4.0	4.6	+0.6		
Women	20.9	19.2	18.3	16.6	16.6	16.0	15.6	14.6	14.3	13.8	12.8	12.2	13.5	10.9	13.1	13.2	10.7	13.9	11.6	12.0	10.7	9.9	9.1	7.7	7.0	7.0	6.9	6.0	6.5	4.6	5.9	4.0	4.6	+0.6								

FIGURE 94
Trends in Cigarette Smoking by Region (1-12 yrs. Past High School)

30-Day

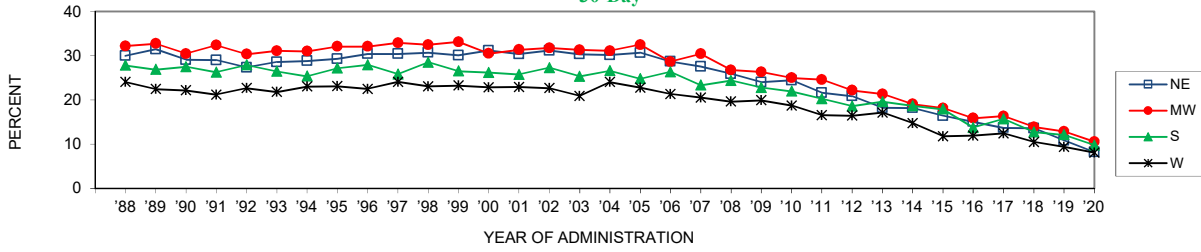

	'88	'89	'90	'91	'92	'93	'94	'95	'96	'97	'98	'99	'00	'01	'02	'03	'04	'05	'06	'07	'08	'09	'10	'11	'12	'13	'14	'15	'16	'17	'18	'19	'20	'19-'20 change
NE	30.0	31.5	29.1	29.1	27.4	28.6	28.9	29.3	30.5	30.5	30.7	30.1	31.2	30.4	31.2	30.4	30.2	30.7	28.7	27.6	26.0	24.0	24.5	21.6	20.9	18.3	18.2	16.4	15.1	13.7	13.6	10.9	8.2	-2.6
MW	32.2	32.8	30.5	32.4	30.4	31.2	31.0	32.1	32.1	33.0	32.5	33.2	30.5	31.4	31.8	31.4	31.1	32.5	28.7	30.5	26.8	26.4	25.0	24.6	22.2	21.4	19.1	18.2	15.9	16.4	13.9	12.9	10.6	-2.3
S	27.9	26.9	27.5	26.3	27.9	26.5	25.4	27.2	28.0	25.9	28.6	26.6	26.2	25.8	27.3	25.4	26.6	24.8	26.4	23.4	24.4	22.8	22.0	20.3	18.6	19.6	18.7	17.9	13.8	15.7	12.7	12.1	9.8	-2.3 s
W	24.1	22.5	22.2	21.2	22.7	21.8	23.1	23.1	22.5	24.1	23.1	23.3	22.9	23.0	22.7	20.9	24.1	22.8	21.4	20.6	19.7	19.9	18.8	16.6	16.5	17.2	14.8	11.8	12.0	12.5	10.5	9.4	8.1	-1.3

Daily

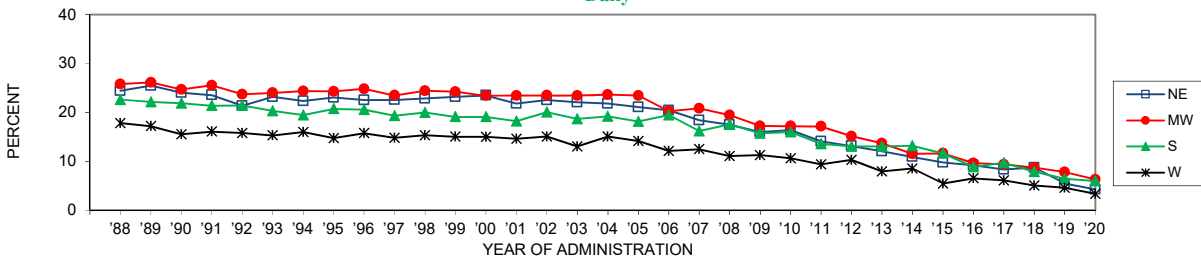

	'88	'89	'90	'91	'92	'93	'94	'95	'96	'97	'98	'99	'00	'01	'02	'03	'04	'05	'06	'07	'08	'09	'10	'11	'12	'13	'14	'15	'16	'17	'18	'19	'20	'19-'20 change
NE	24.4	25.5	24.0	23.6	21.4	23.2	22.4	23.1	22.6	22.9	23.2	23.5	21.8	22.6	22.1	21.8	21.1	20.4	18.4	17.5	16.0	16.4	14.1	13.1	12.1	10.9	9.8	9.2	8.3	8.7	5.5	4.3	-1.2	
MW	25.8	26.2	24.7	25.5	23.7	24.0	24.4	24.3	24.8	23.5	24.4	24.2	23.4	23.5	23.5	23.6	23.5	20.3	20.9	19.5	17.2	17.2	17.1	15.1	13.7	11.5	11.6	9.6	9.4	8.7	7.8	6.3	-1.5	
S	22.6	22.1	21.9	21.4	21.4	20.3	19.5	20.7	20.6	19.3	20.0	19.1	19.1	18.2	20.1	18.7	19.2	18.2	19.4	16.2	17.6	15.8	16.0	13.6	13.1	13.1	13.2	11.7	8.9	9.7	7.9	6.4	6.0	-0.4
W	17.8	17.2	15.5	16.1	15.8	15.3	16.0	14.8	15.8	14.8	15.3	15.1	15.0	14.6	15.1	13.0	15.1	14.2	12.1	12.5	11.1	11.3	10.7	9.4	10.3	7.9	8.6	5.5	6.5	6.1	5.1	4.6	3.3	-1.3

Half Pack or More per Day

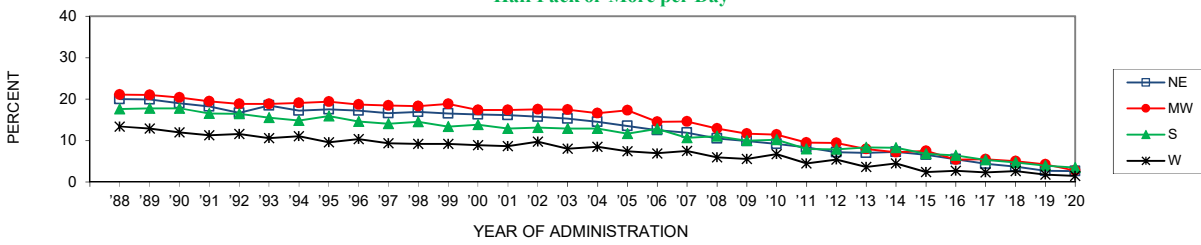

	'88	'89	'90	'91	'92	'93	'94	'95	'96	'97	'98	'99	'00	'01	'02	'03	'04	'05	'06	'07	'08	'09	'10	'11	'12	'13	'14	'15	'16	'17	'18	'19	'20	'19-'20 change
NE	20.0	20.0	19.0	18.2	16.7	18.5	17.2	17.6	17.2	16.6	16.9	16.5	16.3	16.1	15.7	15.3	14.5	13.6	12.5	11.9	10.5	9.9	9.2	8.3	7.2	7.0	7.2	6.6	5.5	4.4	3.7	2.7	2.7	0.0
MW	21.1	21.0	20.4	19.5	18.8	18.9	19.1	19.4	18.7	18.4	18.3	18.8	17.4	17.4	17.6	17.5	16.6	17.3	14.6	14.6	12.9	11.6	11.4	9.5	9.5	8.0	7.2	7.5	5.4	5.5	5.0	4.3	2.8	-1.5 s
S	17.7	17.7	17.8	16.5	16.5	15.5	14.9	15.9	14.6	14.1	14.5	13.4	13.9	12.9	13.1	12.9	12.9	11.7	12.8	10.7	11.1	10.0	10.2	8.0	7.9	8.4	8.2	6.8	6.4	5.3	4.7	4.0	3.5	-0.5
W	13.4	12.9	12.0	11.3	11.6	10.6	11.1	9.6	10.4	9.3	9.2	9.2	8.9	8.7	9.7	8.0	8.5	7.4	6.9	7.5	6.0	5.6	6.7	4.5	5.5	3.6	4.5	2.4	2.7	2.3	2.6	1.8	1.4	-0.4

FIGURE 95
Trends in Thirty-Day Cigarette Smoking by Population Density

19-30 year olds

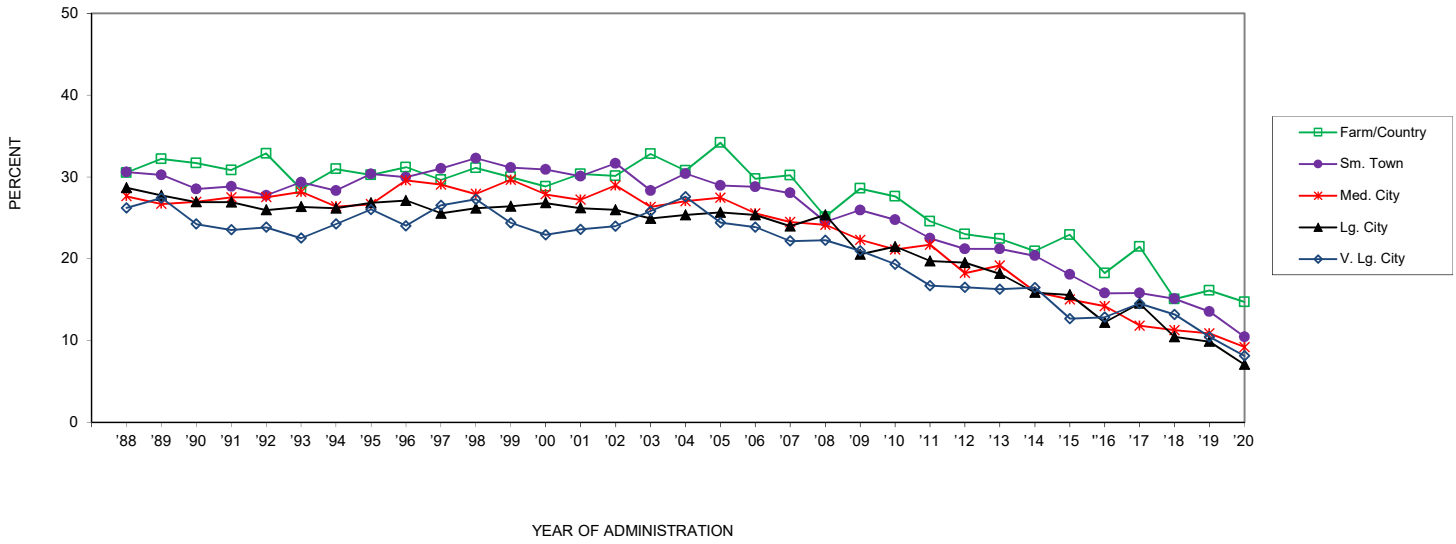

	'88	'89	'90	'91	'92	'93	'94	'95	'96	'97	'98	'99	'00	'01	'02	'03	'04	'05	'06	'07	'08	'09	'10	'11	'12	'13	'14	'15	'16	'17	'18	'19	'20	'19-'20 change
Farm/Country	30.5	32.2	31.7	30.8	32.9	28.5	31.0	30.3	31.2	29.7	31.1	30.0	28.8	30.4	30.1	32.8	30.8	34.2	29.8	30.2	25.1	28.6	27.6	24.6	23.0	22.5	20.9	22.9	18.2	21.5	15.1	16.1	14.7	-1.4
Sm. Town	30.6	30.2	28.5	28.8	27.8	29.4	28.3	30.4	30.0	31.0	32.3	31.2	30.9	30.1	31.7	28.3	30.4	29.0	28.8	28.1	24.5	26.0	24.8	22.5	21.2	21.2	20.4	18.1	15.8	15.8	15.1	13.5	10.5	-3.1 s
Med. City	27.7	26.7	27.0	27.5	27.5	28.2	26.4	26.7	29.6	29.1	27.9	29.7	27.9	27.2	29.0	26.3	27.0	27.5	25.6	24.5	24.1	22.3	21.2	21.7	18.3	19.2	16.0	15.0	14.2	11.8	11.3	10.9	9.2	-1.7
Lg. City	28.7	27.7	27.0	26.9	26.0	26.4	26.2	26.9	27.1	25.6	26.2	26.4	26.8	26.2	26.0	24.9	25.4	25.7	25.4	24.0	25.4	20.5	21.5	19.7	19.5	18.2	15.9	15.6	12.2	14.5	10.5	9.9	7.1	-2.8 s
V. Lg. City	26.2	27.4	24.2	23.6	23.9	22.5	24.3	26.0	24.0	26.5	27.3	24.4	22.9	23.6	24.0	25.8	27.6	24.4	23.9	22.2	22.3	21.0	19.3	16.7	16.5	16.3	16.5	12.7	12.9	14.5	13.2	10.5	8.1	-2.3

FIGURE 96
Trends in Daily Cigarette Smoking by Population Density

19-30 year olds

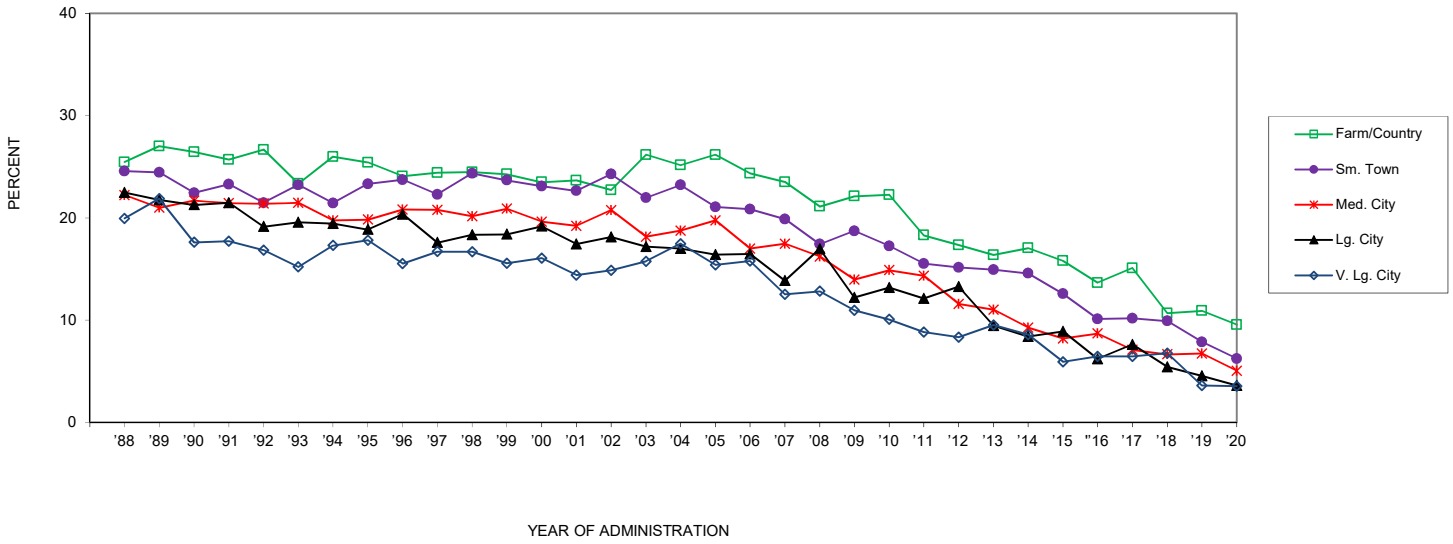

	'88	'89	'90	'91	'92	'93	'94	'95	'96	'97	'98	'99	'00	'01	'02	'03	'04	'05	'06	'07	'08	'09	'10	'11	'12	'13	'14	'15	'16	'17	'18	'19	'20	'19-'20 change
Farm/Country	25.5	27.0	26.5	25.7	26.7	23.3	26.0	25.4	24.1	24.4	24.5	24.3	23.5	23.7	22.7	26.2	25.2	26.2	24.4	23.5	21.1	22.1	22.3	18.3	17.4	16.4	17.1	15.8	13.7	15.1	10.7	10.9	9.6	-1.3
Sm. Town	24.6	24.5	22.5	23.3	21.5	23.2	21.5	23.3	23.7	22.3	24.4	23.7	23.1	22.7	24.3	22.0	23.2	21.1	20.9	19.9	17.4	18.7	17.2	15.5	15.2	14.9	14.6	12.6	10.1	10.2	9.9	7.9	6.2	-1.6
Med. City	22.2	21.0	21.7	21.5	21.4	21.5	19.8	19.8	20.8	20.8	20.2	20.9	19.6	19.2	20.8	18.2	18.8	19.8	17.0	17.5	16.2	14.0	14.9	14.3	11.6	11.0	9.3	8.2	8.7	7.1	6.7	6.7	5.1	-1.7
Lg. City	22.5	21.8	21.3	21.5	19.2	19.6	19.4	18.9	20.4	17.6	18.3	18.4	19.2	17.4	18.1	17.2	17.0	16.4	16.5	13.9	17.0	12.2	13.2	12.1	13.3	9.5	8.4	8.9	6.2	7.6	5.4	4.6	3.6	-1.0
V. Lg. City	20.0	21.9	17.6	17.7	16.9	15.2	17.3	17.8	15.5	16.7	16.7	15.6	16.1	14.4	14.9	15.8	17.5	15.4	15.8	12.5	12.8	11.0	10.1	8.8	8.3	9.5	8.6	5.9	6.5	6.5	6.8	3.6	3.6	0.0

FIGURE 97
Trends in Half Pack or More Daily Cigarette Smoking by Population Density

19-30 year olds

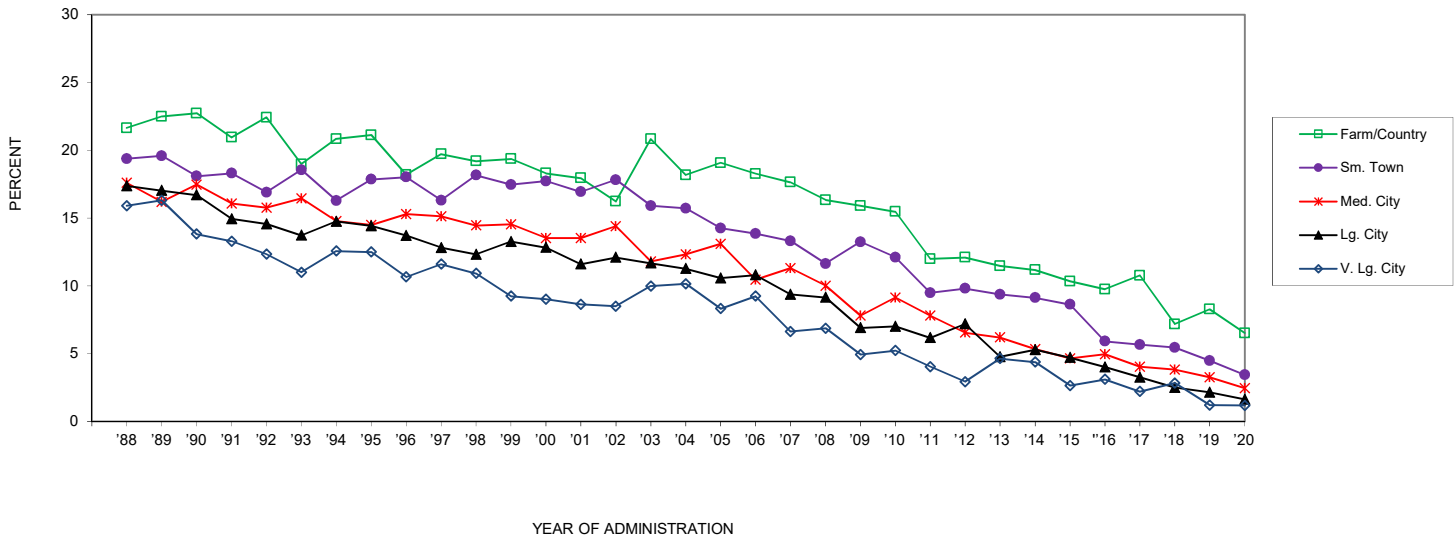

	'88	'89	'90	'91	'92	'93	'94	'95	'96	'97	'98	'99	'00	'01	'02	'03	'04	'05	'06	'07	'08	'09	'10	'11	'12	'13	'14	'15	'16	'17	'18	'19	'20	'19-'20 change
Farm/Country	21.6	22.5	22.7	21.0	22.4	19.0	20.9	21.1	18.2	19.7	19.2	19.4	18.3	18.0	16.2	20.8	18.2	19.1	18.3	17.7	16.3	15.9	15.5	12.0	12.1	11.5	11.2	10.3	9.8	10.8	7.2	8.3	6.5	-1.8
Sm. Town	19.4	19.6	18.1	18.3	16.9	18.6	16.3	17.9	18.0	16.3	18.2	17.5	17.7	16.9	17.8	15.9	15.7	14.3	13.9	13.3	11.6	13.2	12.1	9.5	9.8	9.4	9.1	8.6	5.9	5.7	5.5	4.5	3.4	-1.1
Med. City	17.6	16.2	17.5	16.1	15.8	16.5	14.8	14.5	15.3	15.1	14.5	14.5	13.5	13.5	14.4	11.8	12.3	13.1	10.5	11.3	10.0	7.8	9.1	7.8	6.6	6.2	5.3	4.6	5.0	4.0	3.8	3.3	2.5	-0.8
Lg. City	17.4	17.0	16.7	15.0	14.6	13.7	14.8	14.4	13.7	12.8	12.3	13.3	12.8	11.6	12.1	11.7	11.3	10.6	10.8	9.4	9.2	6.9	7.0	6.2	7.2	4.8	5.3	4.7	4.0	3.3	2.5	2.2	1.6	-0.5
V. Lg. City	15.9	16.3	13.8	13.3	12.3	11.0	12.6	12.5	10.7	11.6	10.9	9.2	9.0	8.6	8.5	10.0	10.1	8.3	9.2	6.6	6.9	4.9	5.2	4.0	2.9	4.6	4.4	2.6	3.1	2.2	2.8	1.2	1.2	0.0

FIGURE 100
Trends in Annual Use of Tobacco with a Hookah by Population Density

19-30 year olds

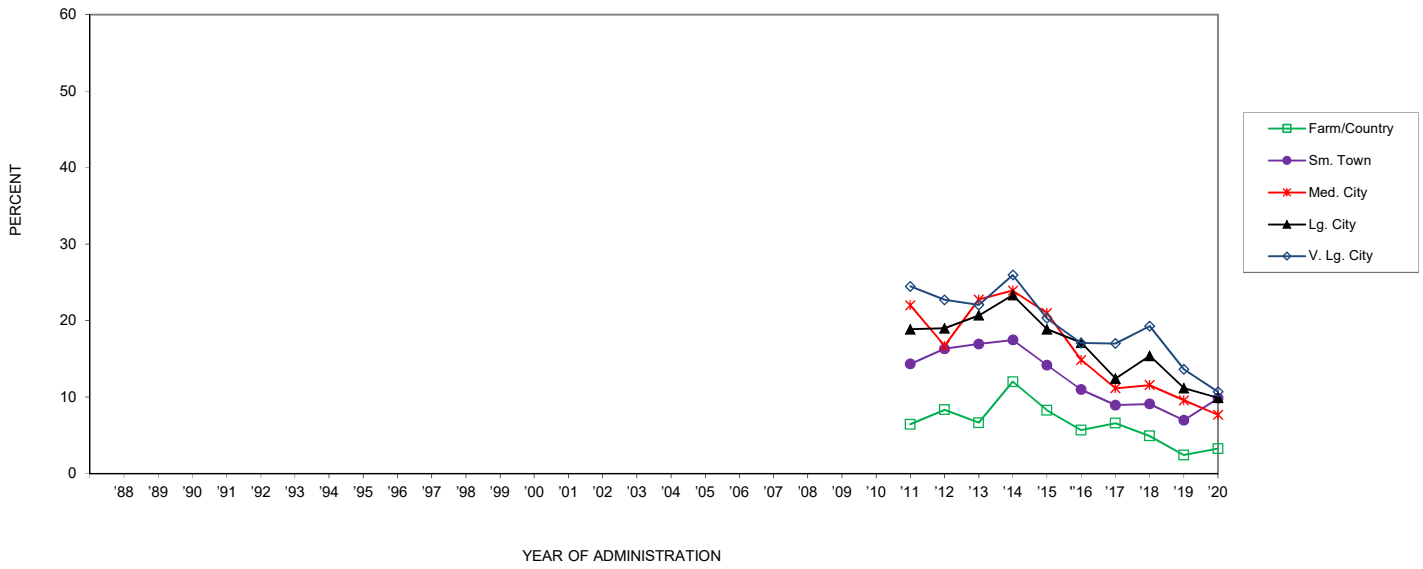

	'88	'89	'90	'91	'92	'93	'94	'95	'96	'97	'98	'99	'00	'01	'02	'03	'04	'05	'06	'07	'08	'09	'10	'11	'12	'13	'14	'15	'16	'17	'18	'19	'20	'19-'20 change
Farm/Country	6.5	8.4	6.7	12.0	8.3	5.7	6.6	4.9	2.4	3.3	0.8													6.5	8.4	6.7	12.0	8.3	5.7	6.6	4.9	2.4	3.3	+0.8
Sm. Town	14.3	16.3	17.0	17.5	14.2	11.0	9.0	9.1	7.0	9.9	+2.9													14.3	16.3	17.0	17.5	14.2	11.0	9.0	9.1	7.0	9.9	+2.9
Med. City	22.0	16.7	22.8	23.9	21.0	14.9	11.2	11.6	9.6	7.7	-1.9													22.0	16.7	22.8	23.9	21.0	14.9	11.2	11.6	9.6	7.7	-1.9
Lg. City	18.9	19.0	20.7	23.3	18.9	17.1	12.4	15.4	11.2	9.9	-1.3													18.9	19.0	20.7	23.3	18.9	17.1	12.4	15.4	11.2	9.9	-1.3
V. Lg. City	24.5	22.7	22.1	26.0	20.3	17.1	17.0	19.3	13.6	10.7	-2.9													24.5	22.7	22.1	26.0	20.3	17.1	17.0	19.3	13.6	10.7	-2.9

FIGURE 101
Trends in Annual Use of Small Cigars by Gender (4 yr. Age Groupings)

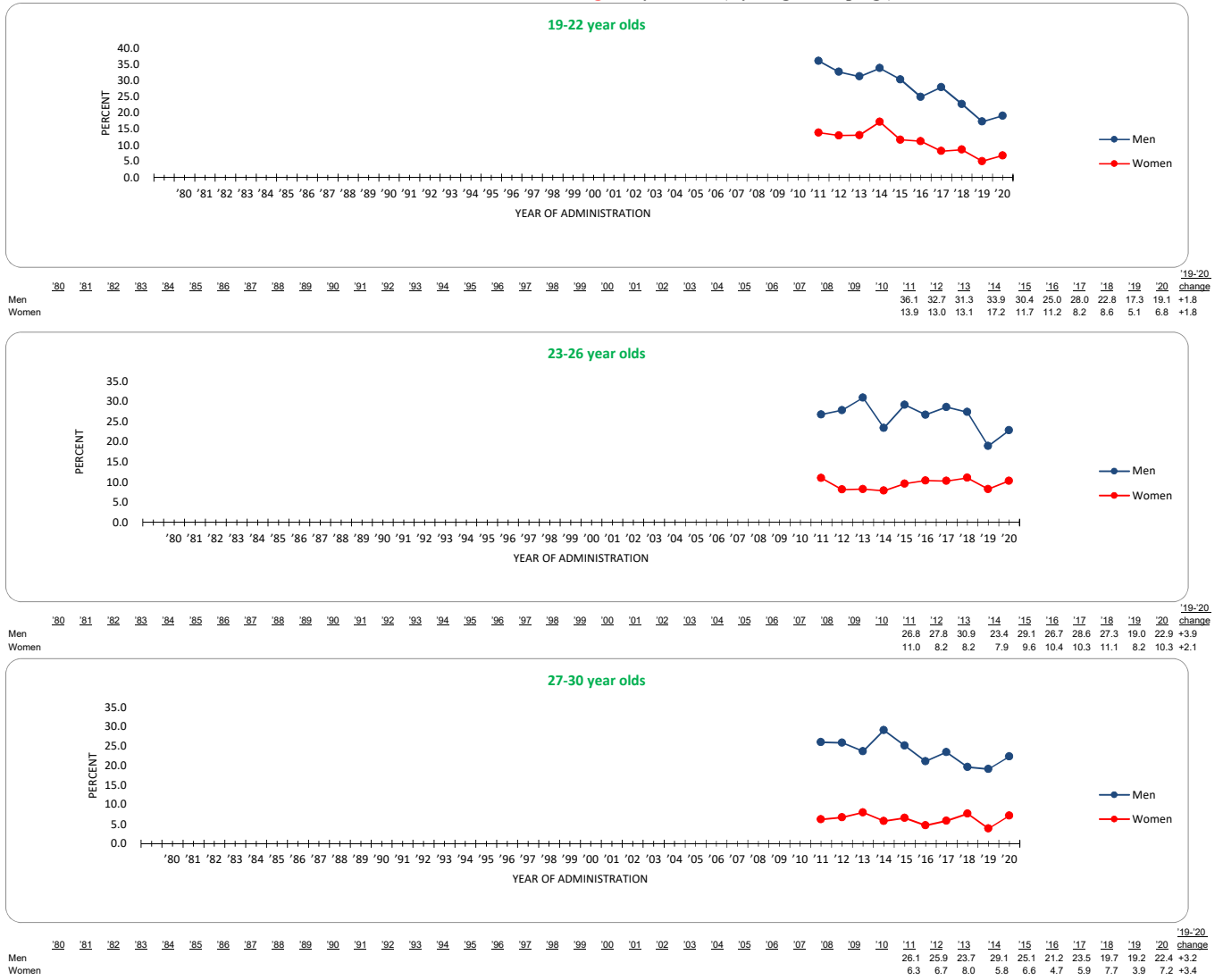
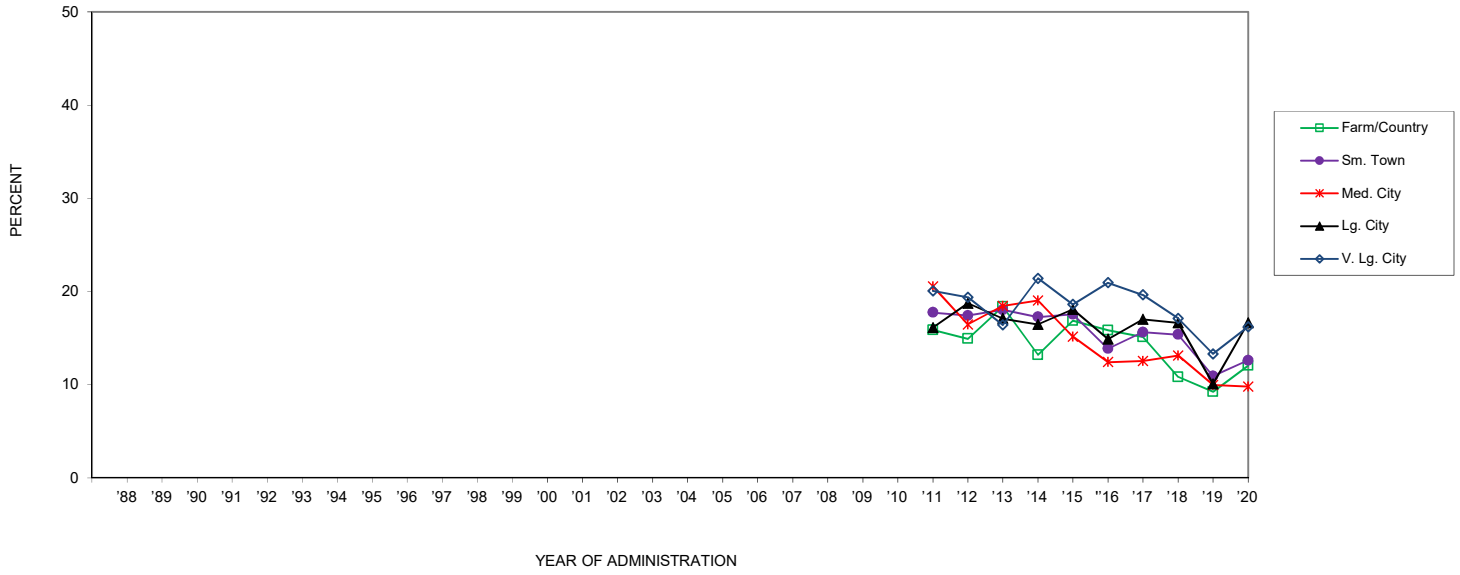

FIGURE 103
Trends in Annual Use of Small Cigars by Population Density

19-30 year olds



	'88	'89	'90	'91	'92	'93	'94	'95	'96	'97	'98	'99	'00	'01	'02	'03	'04	'05	'06	'07	'08	'09	'10	'11	'12	'13	'14	'15	'16	'17	'18	'19	'20	'19-20 change		
Farm/Country																									15.9	14.9	18.4	13.2	16.9	15.9	15.1	10.8	9.2	12.1	+2.8	
Sm. Town																										17.7	17.4	18.0	17.3	17.6	13.9	15.6	15.4	10.9	12.6	+1.7
Med. City																										20.6	16.5	18.5	19.0	15.1	12.4	12.6	13.1	10.0	9.8	-0.2
Lg. City																										16.1	18.7	17.1	16.5	18.1	14.9	17.0	16.6	10.1	16.6	+6.6
V. Lg. City																										20.1	19.4	16.4	21.4	18.6	20.9	19.6	17.1	13.3	16.2	+2.9

FIGURE 105
Trends in Use of Dissolvable Tobacco by Region (1-12 yrs. Past High School)

Annual

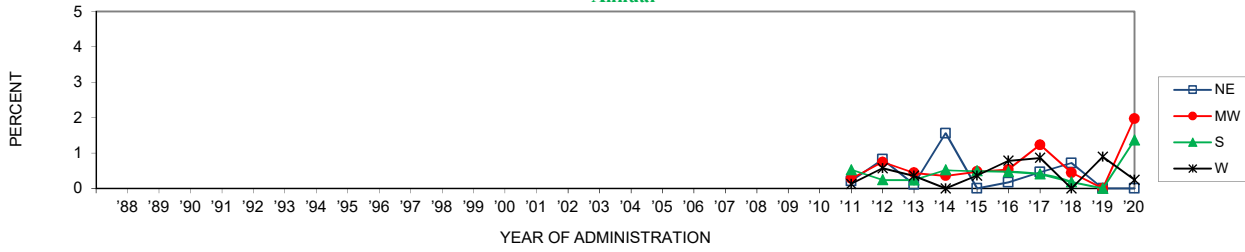

	'88	'89	'90	'91	'92	'93	'94	'95	'96	'97	'98	'99	'00	'01	'02	'03	'04	'05	'06	'07	'08	'09	'10	'11	'12	'13	'14	'15	'16	'17	'18	'19	'20	'19-'20 change		
NE																								0.2	0.8	0.1	1.6	0.0	0.2	0.5	0.7	0.0	0.0	0.0		
MW																									0.3	0.7	0.4	0.4	0.5	0.5	1.2	0.4	0.0	0.0	2.0	+2.0
S																									0.5	0.2	0.2	0.5	0.5	0.5	0.4	0.2	0.0	1.4	+1.4	
W																									0.1	0.6	0.4	0.0	0.4	0.8	0.9	0.0	0.9	0.2	-0.7	

FIGURE 106
Trends in Annual Use of Dissolvable Tobacco by Population Density

19-30 year olds

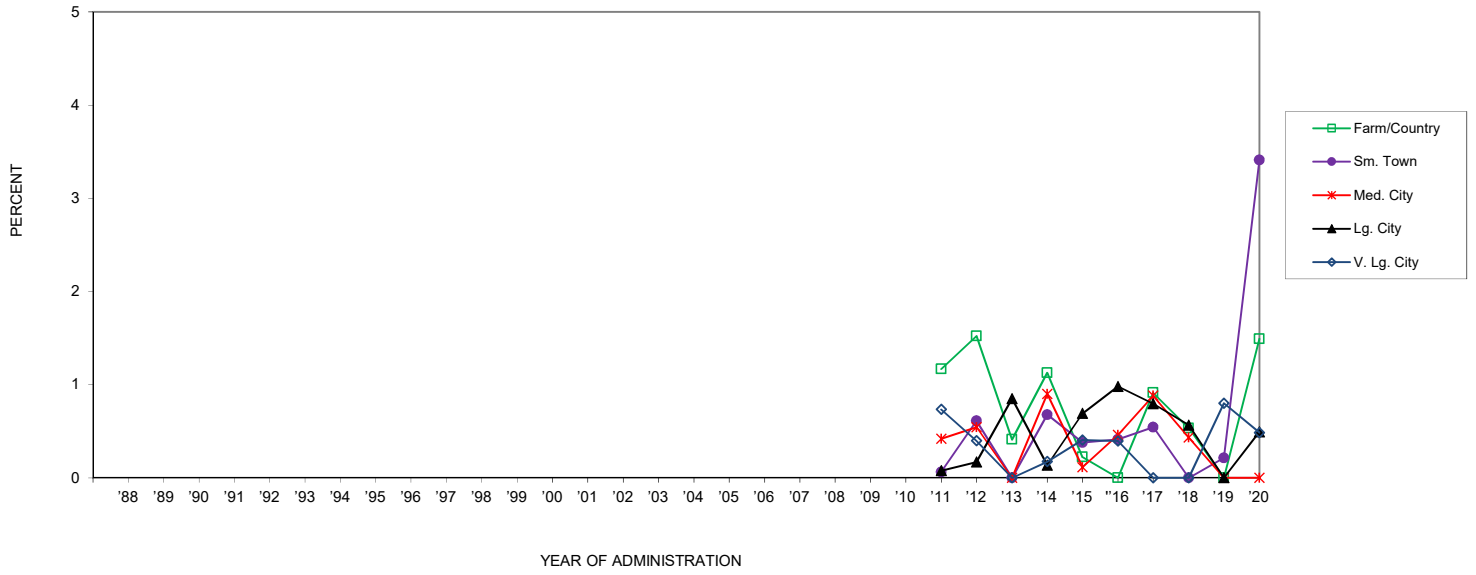

	'88	'89	'90	'91	'92	'93	'94	'95	'96	'97	'98	'99	'00	'01	'02	'03	'04	'05	'06	'07	'08	'09	'10	'11	'12	'13	'14	'15	'16	'17	'18	'19	'20	'19-20 change	
Farm/Country																								1.2	1.5	0.4	1.1	0.2	0.0	0.9	0.5	0.0	1.5	+1.5	
Sm. Town																									0.1	0.6	0.0	0.7	0.4	0.4	0.5	0.0	0.2	3.4	+3.2
Med. City																									0.4	0.5	0.0	0.9	0.1	0.5	0.9	0.4	0.0	0.0	0.0
Lg. City																									0.1	0.2	0.9	0.1	0.7	1.0	0.8	0.6	0.0	0.5	+0.5
V. Lg. City																									0.7	0.4	0.0	0.2	0.4	0.4	0.0	0.0	0.8	0.5	-0.3

FIGURE 107
Trends in Annual Use of Snus by Gender (4 yr. Age Groupings)

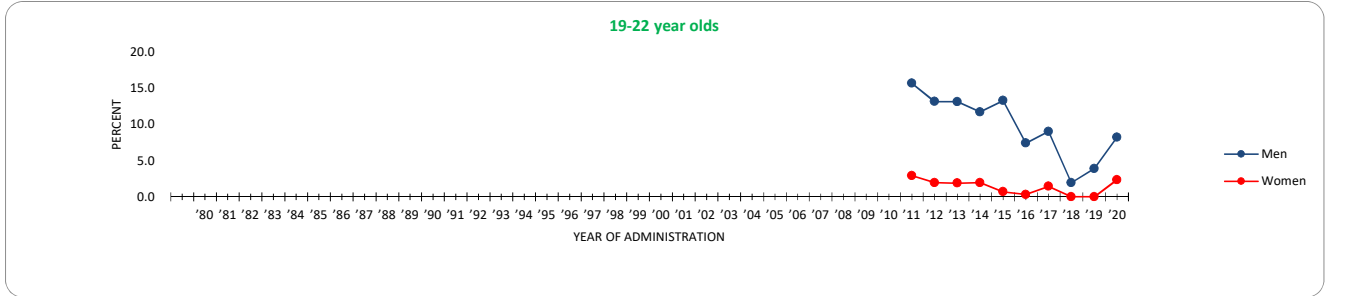

Men	'07	'08	'09	'10	'11	'12	'13	'14	'15	'16	'17	'18	'19	'20	'19-20 change
Women															

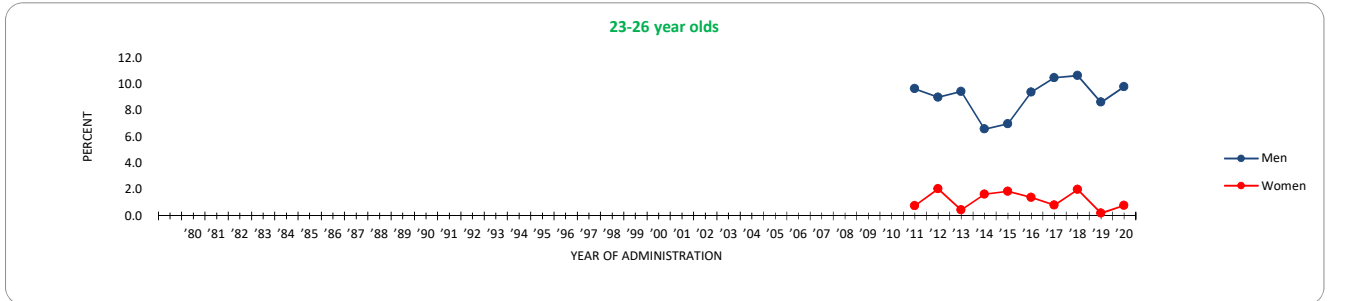

Men	'07	'08	'09	'10	'11	'12	'13	'14	'15	'16	'17	'18	'19	'20	'19-20 change
Women															

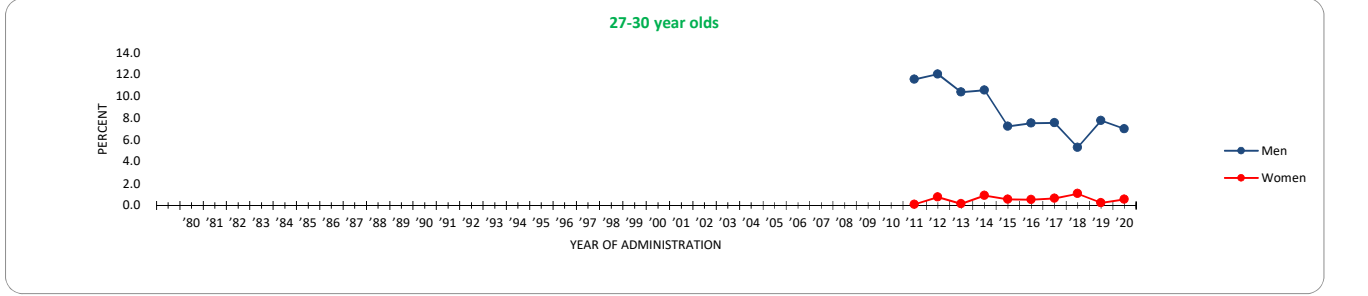

Men	'07	'08	'09	'10	'11	'12	'13	'14	'15	'16	'17	'18	'19	'20	'19-20 change
Women															

FIGURE 109
Trends in Annual Use of Snus by Population Density

19-30 year olds

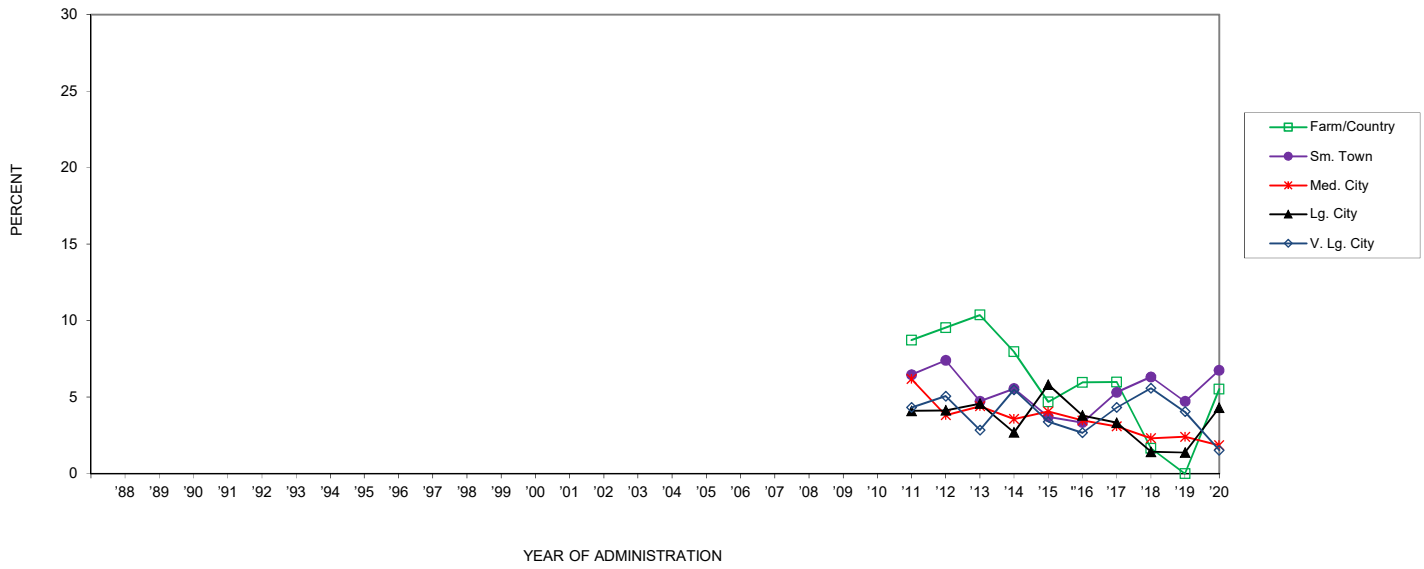

	'88	'89	'90	'91	'92	'93	'94	'95	'96	'97	'98	'99	'00	'01	'02	'03	'04	'05	'06	'07	'08	'09	'10	'11	'12	'13	'14	'15	'16	'17	'18	'19	'20	'19-20 change	
Farm/Country																								8.7	9.5	10.4	8.0	4.7	6.0	6.0	1.7	0.0	5.5	+5.5	
Sm. Town																									6.5	7.4	4.7	5.6	3.7	3.3	5.3	6.3	4.7	6.8	+2.0
Med. City																									6.2	3.8	4.4	3.6	4.1	3.5	3.1	2.3	2.4	1.9	-0.6
Lg. City																									4.1	4.1	4.6	2.7	5.8	3.8	3.3	1.4	1.4	4.3	+2.9
V. Lg. City																									4.3	5.1	2.8	5.5	3.4	2.7	4.3	5.6	4.1	1.5	-2.5

FIGURE 110
Trends in 30-Day Vaping Marijuana by Gender (4 yr. Age Groupings)

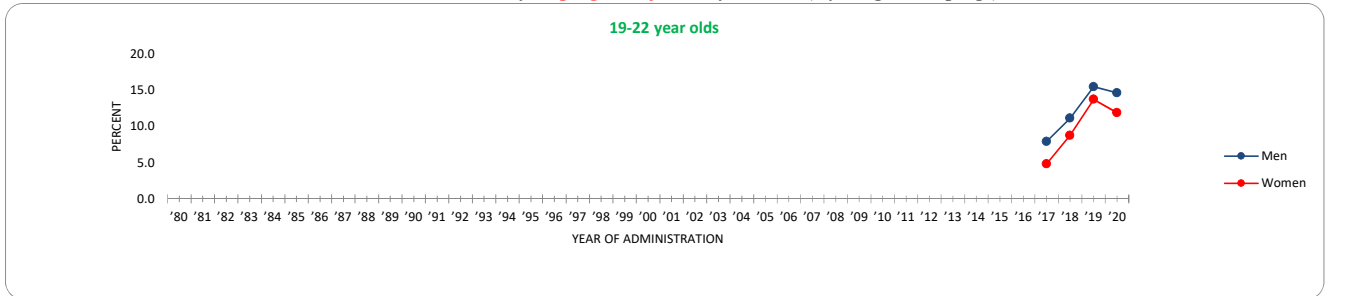

	'17	'18	'19	'20	'19-'20 change
Men	7.9	11.1	15.5	14.6	-0.8
Women	4.8	8.8	13.7	11.9	-1.8

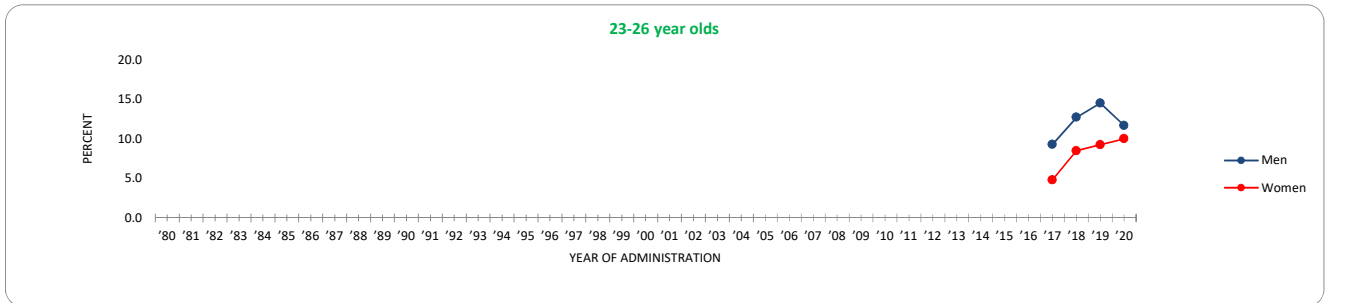

	'17	'18	'19	'20	'19-'20 change
Men	9.3	12.7	14.5	11.7	-2.8
Women	4.8	8.5	9.2	10.0	+0.8

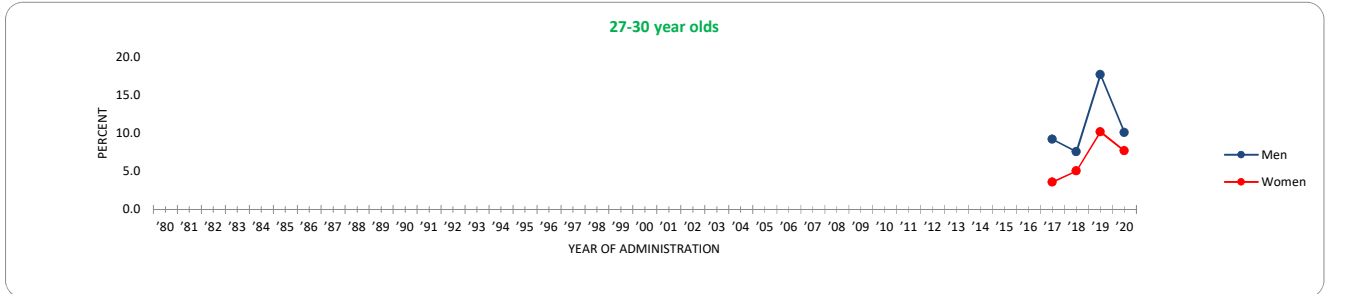

	'17	'18	'19	'20	'19-'20 change
Men	9.2	7.6	17.6	10.1	-7.6
Women	3.6	5.0	10.2	7.7	-2.5

FIGURE 113
Trends in 30-Day Vaping Nicotine by Gender (4 yr. Age Groupings)

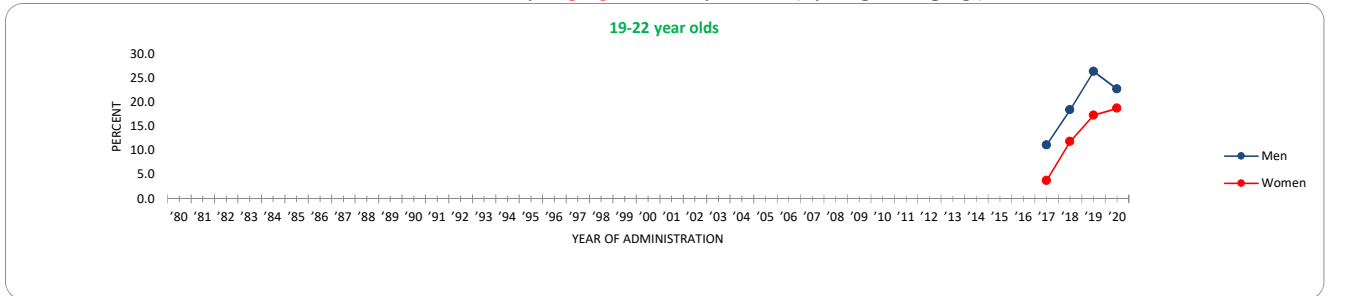

	'17	'18	'19	'20	'19-20 change
Men	11.1	18.4	26.4	22.8	-3.6
Women	3.8	11.8	17.3	18.8	+1.5

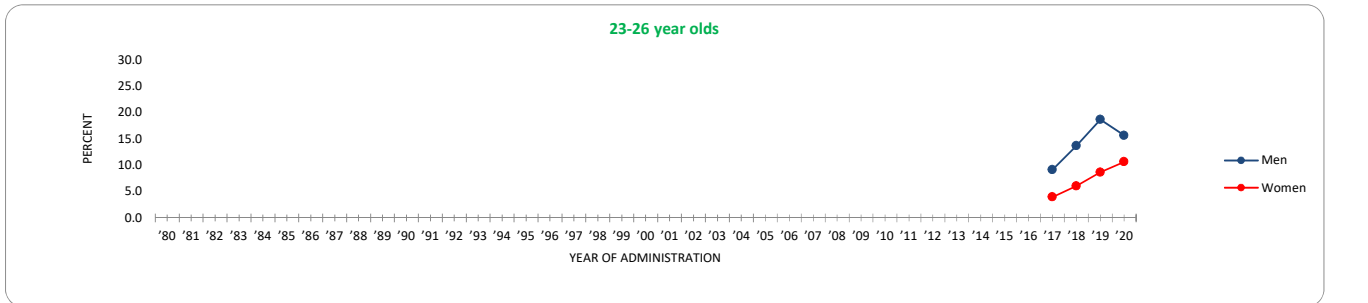

	'17	'18	'19	'20	'19-20 change
Men	9.1	13.7	18.6	15.6	-3.0
Women	4.0	6.1	8.7	10.6	+2.0

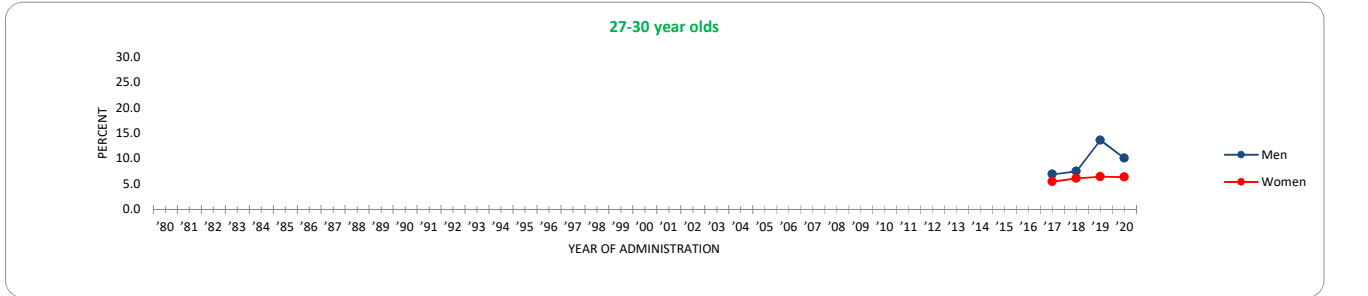

	'17	'18	'19	'20	'19-20 change
Men	6.9	7.5	13.6	10.1	-3.6
Women	5.5	6.1	6.4	6.4	-0.1

