

2020

ANNUAL DISABILITY STATISTICS SUPPLEMENT

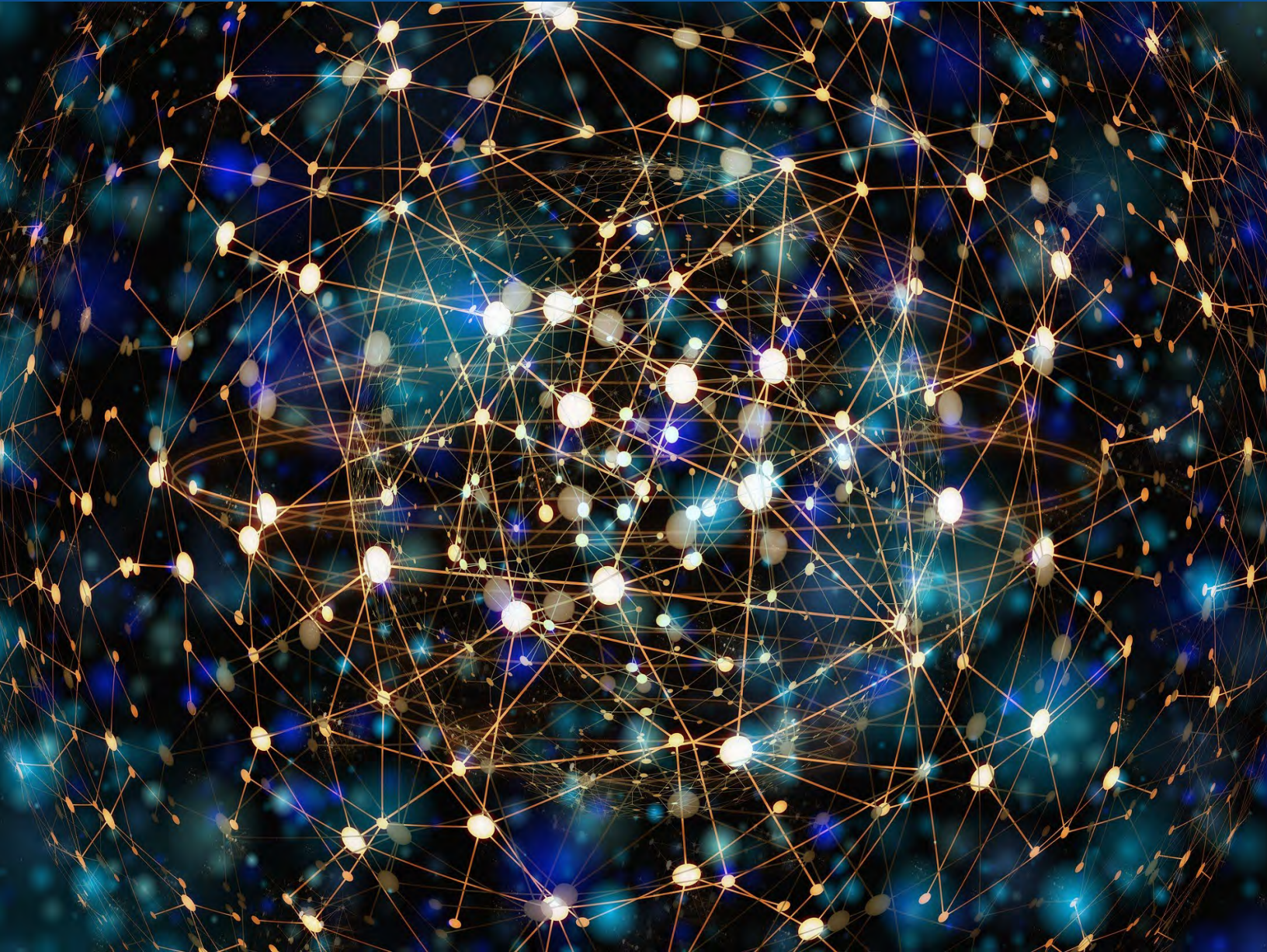

Disability Statistics & Demographics
Rehabilitation Research & Training Center

disabilitycompendium.org

Acknowledgements

Special thanks to the following individuals who have contributed to the success of this effort: Deb Brucker, Erin Dame, Romy Eberle, Kate Filanoski, Megan Henly, Kim Phillips, Toni Sumner-Beebe, and Karen Volle.

Funding for this publication is made possible by:

The Rehabilitation Research and Training Center on Disability Statistics and Demographics (StatsRRTC), funded by the U.S. Department of Health and Human Services, Administration for Community Living, National Institute on Disability, Independent Living, and Rehabilitation Research (NIDILRR), grant number 90RTGE0001; and the Rehabilitation Research and Training Center on Employment Policy and Measurement (EPM-RRTC), also funded by NIDILRR, grant number 90RT5037. The information developed by the StatsRRTC and EPM-RRTC does not necessarily represent the policies of the Department of Health and Human Services, and you should not assume endorsement by the Federal Government (Edgar, 75.620 (b)).

The StatsRRTC and EPM-RRTC are part of the Institute on Disability at the University of New Hampshire. The Institute on Disability/UCED (IOD) was established in 1987 to provide a university-based focus for the improvement of knowledge, policies, and practices related to the lives of people with disabilities and their families and is New Hampshire's University Center for Excellence in Disability (UCED). Located within the University of New Hampshire, the IOD is a federally designated center authorized by the Developmental Disabilities Act. Through innovative and interdisciplinary research, academic, service, and dissemination initiatives, the IOD builds local, state, and national capacities to respond to the needs of individuals with disabilities and their families.

Institute on Disability / UCED



10 West Edge Drive, Suite 101 | Durham, NH 03284
603-862-4320 | relay: 711 | contact.iod@unh.edu | <https://www.iod.unh.edu>

Stay Connected:



Copyright 2020. Institute on Disability. University of New Hampshire.

2020 Annual Disability Statistics Supplement

Rehabilitation Research and Training Center on
Disability Statistics and Demographics
A NIDILRR-Funded Center



Table of Contents

Introduction	1
Iconography	2
Sample Table	3
List of Tables	4
Section 1: Population and Prevalence	20
Section 2: Functioning	100
Section 3: Employment	101
Section 4: Industry and Occupation	168
Section 5: Earnings	169
Section 6: Poverty	170
Section 7: Home Environment	205
Section 8: Veterans	206
Section 9: Health Insurance Coverage	220
Section 10: Rural	232
Section 11: Health	233
Section 12: Social Security Administration Program	234
Section 13: Education	235
Section 14: Vocational Rehabilitation	236
Section 15: Employment Policy	237
Glossary	238
About the Center	251

Introduction

Overview. The *Annual Disability Statistics Supplement* is a companion report to the *Annual Disability Statistics Compendium*. The *Supplement* presents statistics on the same topics as the *Compendium* with additional categorizations by demographic characteristics including age, gender and race/ethnicity.

Additional Resources. In addition to the *Supplement*, a companion *Annual Report* is available, providing graphic representations of key findings. The *Annual Report* highlights trend data related to specific tables in the *Compendium* and *Supplement*. The statistics presented here, as well as those in the *Compendium* and *Annual Report*, can be viewed and downloaded at <https://www.disabilitycompendium.org>. Help navigating any of these resources can be found in the Frequently Asked Questions section at <https://www.disabilitycompendium.org/faq>. Assistance in interpreting and locating additional statistics is available via our toll-free number, 866-538-9521, or by email, disability.statistics@unh.edu.

Suggested Citation. Paul, S., Rafal, M., & Houtenville, A. (2020). *Annual Disability Statistics Supplement: 2020*. Durham, NH: University of New Hampshire, Institute on Disability.

Iconography

Icons have been added to facilitate navigation. These were created or derived based on the icons available at <https://www.thenounproject.com>. Derived icons are free from copyright restrictions under the Creative Commons Organization Public Domain Mark 1.0 (<https://creativecommons.org/publicdomain/mark/1.0/>) unless otherwise noted.

Icon	Icon Representation
	Population and Prevalence
	Functioning
	Employment
	Industry and Occupation
	Earnings
	Poverty
	Home Environment
	Veterans
	Health Insurance Coverage
	Rural
	Health
SSA	Social Security Administration
	Education
VR	Vocational Rehabilitation
	Employment Policy

Attributions: Health Insurance Coverage icon ("Medical Clipboard") by the Noun Project, altered by Nichole Guntz. Education icon ("Graduate Cap" symbol) by Ben Langholz from the Noun Project, altered by Nichole Guntz.

Table 1.5 Civilians Living in the Community for the United States and States - Vision Disability: 2017

State	Total	Disability	Count	Vision		Total	Disability	Count	Vision	
				%	Total				%	Total
U.S.	27,211,480	6,753,305	7,536,691	2.3	18.5	6,006,483	900,518	153,137	2.5	17.0
AL	4,532,592	794,656	151,174	3.2	19.0	1,836,512	142,087	23,929	2.3	16.8
AK	592,516	92,086	17,616	2.5	19.1	1,892,212	231,662	39,335	2.1	17.0
AZ	5,813,156	889,172	170,261	2.5	19.1	2,961,838	363,442	85,089	2.9	23.4
AR	2,825,225	530,756	102,355	3.5	19.3	1,325,207	169,772	26,255	2.0	15.5
CA	35,225,144	4,147,243	781,052	2.0	18.8	8,903,054	912,159	167,335	1.9	18.3
CO	5,225,144	595,222	104,585	1.9	17.6	2,054,508	323,332	70,400	3.4	21.8
CT	3,351,684	389,835	62,211	1.8	16.0	19,608,509	2,272,927	405,955	2.1	17.9
DE	884,065	103,375	18,730	2.0	18.1	10,071,642	1,344,880	257,459	2.6	19.1
DC	684,065	91,020	27,562	4.0	30.3	738,859	76,117	14,126	1.9	18.6
FL	20,683,330	2,817,179	542,994	2.6	19.3	11,485,462	1,614,808	269,796	2.3	16.7
GA	10,246,239	1,251,435	629,977	2.4	19.9	3,851,546	642,087	138,573	3.6	21.6
HI	1,370,850	148,895	97,200	2.0	18.8	4,103,141	571,644	90,830	2.2	15.9
ID	1,696,598	241,552	14,849	2.8	19.5	12,602,223	1,795,777	301,239	2.4	16.8
IL	12,625,584	1,400,753	849,128	2.0	18.1	1,044,426	144,941	22,053	2.1	15.2
IN	6,568,754	912,728	34,966	2.4	17.4	4,933,516	728,764	145,928	3.0	20.0
IA	3,103,193	336,214	34,966	1.5	14.1	852,604	95,051	18,247	2.1	19.2
KS	2,856,162	376,013	96,617	2.5	18.6	6,614,699	1,027,425	204,593	3.1	19.9
KY	4,372,996	766,301	617,210	3.7	21.1	27,844,511	3,164,535	679,880	2.4	21.5
LA	4,580,488	681,241	210,144	3.3	21.9	3,076,547	302,991	49,784	1.6	16.4
ME	1,322,156	217,906	14,061	2.0	11.8	617,936	89,911	12,367	2.0	13.8
MD	5,959,960	652,677	86,477	1.8	16.9	8,257,571	974,742	188,253	2.3	19.3
MA	6,786,014	804,052	477,098	1.8	15.6	7,301,382	931,008	155,882	2.1	16.7
MI	9,853,848	1,389,051	87,661	2.2	15.8	1,787,062	366,538	76,654	4.3	20.9
MN	5,520,151	609,154	87,661	1.7	15.2	5,725,670	676,102	97,664	1.7	14.4
MS	2,922,300	491,661	661,309	3.9	22.9	568,664	81,361	12,516	2.2	15.4

Source: Calculations based on Census Bureau, 2017 American Community Survey, Public Use Microdata Sample. Data represents the civilian, institutional population. Based on a sample and subject to sampling variability.

Table Title

Data Source & Link

Section Icon

List of Tables

Section 1: Population and Prevalence

- Table 1.10 Civilians Ages Under 5 Years Living in the Community for the United States and States, by Disability Status: 2019
- Table 1.11 Civilians Ages 5 to 17 Years Living in the Community for the United States and States, by Disability Status: 2019
- Table 1.12 Civilians Ages 18 to 64 Years Living in the Community for the United States and States, by Disability Status: 2019
- Table 1.13 Civilians Ages 65 Years and Over Living in the Community for the United States and States, by Disability Status: 2019
- Table 1.14 Civilians Ages Under 5 Years Living in the Community for the United States and States – Hearing Disability: 2019
- Table 1.15 Civilians Ages 5 to 17 Years Living in the Community for the United States and States – Hearing Disability: 2019
- Table 1.16 Civilians Ages 18 to 64 Years Living in the Community for the United States and States – Hearing Disability: 2019
- Table 1.17 Civilians Ages 65 Years and Over Living in the Community for the United States and States – Hearing Disability: 2019
- Table 1.18 Civilians Ages Under 5 Years Living in the Community for the United States and States – Vision Disability: 2019
- Table 1.19 Civilians Ages 5 to 17 Years Living in the Community for the United States and States – Vision Disability: 2019
- Table 1.20 Civilians Ages 18 to 64 Years Living in the Community for the United States and States – Vision Disability: 2019
- Table 1.21 Civilians Ages 65 Years and Over Living in the Community for the United States and States – Vision Disability: 2019
- Table 1.22 Civilians Ages 5 to 17 Years Living in the Community for the United States and States – Cognitive Disability: 2019
- Table 1.23 Civilians Ages 18 to 64 Years Living in the Community for the United States and States – Cognitive Disability: 2019

- Table 1.24 Civilians Ages 65 Years and Over Living in the Community for the United States and States – Cognitive Disability: 2019
- Table 1.25 Civilians Ages 5 to 17 Years Living in the Community for the United States and States – Ambulatory Disability: 2019
- Table 1.26 Civilians Ages 18 to 64 Years Living in the Community for the United States and States – Ambulatory Disability: 2019
- Table 1.27 Civilians Ages 65 Years and Over Living in the Community for the United States and States – Ambulatory Disability: 2019
- Table 1.28 Civilians Ages 5 to 17 Years Living in the Community for the United States and States – Self-Care Disability: 2019
- Table 1.29 Civilians Ages 18 to 64 Years Living in the Community for the United States and States – Self-Care Disability: 2019
- Table 1.30 Civilians Ages 65 Years and Over Living in the Community for the United States and States – Self-Care Disability: 2019
- Table 1.31 Civilians Ages 18 to 64 Years Living in the Community for the United States and States – Independent Living Disability: 2019
- Table 1.32 Civilians Ages 65 Years and Over Living in the Community for the United States and States – Independent Living Disability: 2019
- Table 1.33 Non-Hispanic White Civilians with Disabilities Living in the Community for the United States and States, by Disability Status: 2019
- Table 1.34 Non-Hispanic Black Civilians with Disabilities Living in the Community for the United States and States, by Disability Status: 2019
- Table 1.35 Non-Hispanic Asian Civilians with Disabilities Living in the Community for the United States and States, by Disability Status: 2019
- Table 1.36 Non-Hispanic Other Civilians with Disabilities Living in the Community for the United States and States, by Disability Status: 2019
- Table 1.37 Hispanic Civilians with Disabilities Living in the Community for the United States and States, by Disability Status: 2019

- Table 1.38 Non-Hispanic White Civilians without Disabilities Living in the Community for the United States and States, by Disability Status: 2019
- Table 1.39 Non-Hispanic Black Civilians without Disabilities Living in the Community for the United States and States, by Disability Status: 2019
- Table 1.40 Non-Hispanic Asian Civilians without Disabilities Living in the Community for the United States and States, by Disability Status: 2019
- Table 1.41 Non-Hispanic Other Civilians without Disabilities Living in the Community for the United States and States, by Disability Status: 2019
- Table 1.42 Hispanic Civilians without Disabilities Living in the Community for the United States and States, by Disability Status: 2019
- Table 1.43 Male Civilians with Disabilities Living in the Community for the United States and States, by Disability Status: 2019
- Table 1.44 Female Civilians with Disabilities Living in the Community for the United States and States, by Disability Status: 2019
- Table 1.45 Male Civilians without Disabilities Living in the Community for the United States and States, by Disability Status: 2019
- Table 1.46 Female Civilians without Disabilities Living in the Community for the United States and States, by Disability Status: 2019
- Table 1.47 Non-Hispanic White Civilians Living in the Community for the United States and States – Hearing Disability: 2019
- Table 1.48 Non-Hispanic Black Civilians Living in the Community for the United States and States – Hearing Disability: 2019
- Table 1.49 Non-Hispanic Asian Civilians Living in the Community for the United States and States – Hearing Disability: 2019
- Table 1.50 Non-Hispanic Other Civilians Living in the Community for the United States and States – Hearing Disability: 2019
- Table 1.51 Hispanic Civilians Living in the Community for the United States and States – Hearing Disability: 2019

- Table 1.52 Non-Hispanic White Civilians Living in the Community for the United States and States – Vision Disability: 2019
- Table 1.53 Non-Hispanic Black Civilians Living in the Community for the United States and States – Vision Disability: 2019
- Table 1.54 Non-Hispanic Asian Civilians Living in the Community for the United States and States – Vision Disability: 2019
- Table 1.55 Non-Hispanic Other Civilians Living in the Community for the United States and States – Vision Disability: 2019
- Table 1.56 Hispanic Civilians Living in the Community for the United States and States – Vision Disability: 2019
- Table 1.57 Non-Hispanic White Civilians Living in the Community for the United States and States – Cognitive Disability: 2019
- Table 1.58 Non-Hispanic Black Civilians Living in the Community for the United States and States – Cognitive Disability: 2019
- Table 1.59 Non-Hispanic Asian Civilians Living in the Community for the United States and States – Cognitive Disability: 2019
- Table 1.60 Non-Hispanic Other Civilians Living in the Community for the United States and States – Cognitive Disabilities: 2019
- Table 1.61 Hispanic Civilians Living in the Community for the United States and States – Cognitive Disability: 2019
- Table 1.62 Non-Hispanic White Civilians Living in the Community for the United States and States – Ambulatory Disability: 2019
- Table 1.63 Non-Hispanic Black Civilians Living in the Community for the United States and States – Ambulatory Disability: 2019
- Table 1.64 Non-Hispanic Asian Civilians Living in the Community for the United States and States – Ambulatory Disability: 2019
- Table 1.65 Non-Hispanic Other Civilians Living in the Community for the United States and States – Ambulatory Disability: 2019
- Table 1.66 Hispanic Civilians Living in the Community for the United States and States – Ambulatory Disability: 2019

- Table 1.67 Non-Hispanic White Civilians Living in the Community for the United States and States – Self-Care Disability: 2019
- Table 1.68 Non-Hispanic Black Civilians Living in the Community for the United States and States – Self-Care Disability: 2019
- Table 1.69 Non-Hispanic Asian Civilians Living in the Community for the United States and States – Self-Care Disability: 2019
- Table 1.70 Non-Hispanic Other Civilians Living in the Community for the United States and States – Self-Care Disability: 2019
- Table 1.71 Hispanic Civilians Living in the Community for the United States and States – Self-Care Disability: 2019
- Table 1.72 Non-Hispanic White Civilians Living in the Community for the United States and States – Independent Living Disability: 2019
- Table 1.73 Non-Hispanic Black Civilians Living in the Community for the United States and States – Independent Living Disability: 2019
- Table 1.74 Non-Hispanic Asian Civilians Living in the Community for the United States and States – Independent Living Disability: 2019
- Table 1.75 Non-Hispanic Other Civilians Living in the Community for the United States and States – Independent Living Disability: 2019
- Table 1.76 Hispanic Civilians Living in the Community for the United States and States – Independent Living Disability: 2019
- Table 1.77 Male Civilians Living in the Community for the United States and States – Hearing Disability: 2019
- Table 1.78 Female Civilians Living in the Community for the United States and States – Hearing Disability: 2019
- Table 1.79 Male Civilians Living in the Community for the United States and States – Vision Disability: 2019
- Table 1.80 Female Civilians Living in the Community for the United States and States – Vision Disability: 2019
- Table 1.81 Male Civilians Living in the Community for the United States and States – Cognitive Disability: 2018

- Table 1.82 Female Civilians Living in the Community for the United States and States – Cognitive Disability: 2019
- Table 1.83 Male Civilians Living in the Community for the United States and States – Ambulatory Disability: 2019
- Table 1.84 Female Civilians Living in the Community for the United States and States – Ambulatory Disability: 2019
- Table 1.85 Male Civilians Living in the Community for the United States and States – Self-Care Disability: 2019
- Table 1.86 Female Civilians Living in the Community for the United States and States – Self-Care Disability: 2019
- Table 1.87 Male Civilians Living in the Community for the United States and States – Independent Living Disability: 2019
- Table 1.88 Female Civilians Living in the Community for the United States and States – Independent Living Disability: 2019

Section 3: Employment

- Table 3.11 Employment – Civilians with Disabilities Ages 65 Years and Over Living in the Community for the United States and States: 2019
- Table 3.12 Employment – Civilians without Disabilities Ages 65 Years and Over Living in the Community for the United States and States: 2019
- Table 3.13 Employment – Civilians Ages 65 Years and Over Living in the Community for the United States and States – Hearing Disability: 2019
- Table 3.14 Employment – Civilians Ages 65 Years and Over Living in the Community for the United States and State – Vision Disability: 2019
- Table 3.15 Employment – Civilians Ages 65 Years and Over Living in the Community for the United States and States – Cognitive Disability: 2019
- Table 3.16 Employment – Civilians Ages 65 Years and Over Living in the Community for the United States and States – Ambulatory Disability: 2019

- Table 3.17 Employment – Civilians Ages 65 Years and Over Living in the Community for the United States and States – Self-Care Disability: 2019
- Table 3.18 Employment – Civilians Ages 65 Years and Over Living in the Community for the United States and States – Independent Living Disability: 2019
- Table 3.19 Employment Gap – Civilians Ages 65 Years and Over Living in the Community for the United States and States: 2019
- Table 3.20 One-Year Change in Employment Gap – Civilians Ages 65 Years and Over Living in the Community for the United States and States: 2019
- Table 3.21 Employment – Non-Hispanic White Civilians with Disabilities Ages 18 to 64 Years Living in the Community for the United States and States: 2019
- Table 3.22 Employment – Non-Hispanic Black Civilians with Disabilities Ages 18 to 64 Years Living in the Community for the United States and States: 2019
- Table 3.23 Employment – Non-Hispanic Asian Civilians with Disabilities Ages 18 to 64 Years Living in the Community for the United States and States: 2019
- Table 3.24 Employment – Non-Hispanic Other Civilians with Disabilities Ages 18 to 64 Years Living in the Community for the United States and States: 2019
- Table 3.25 Employment – Hispanic Civilians with Disabilities Ages 18 to 64 Years Living in the Community for the United States and States: 2019
- Table 3.26 Employment – Non-Hispanic White Civilians without Disabilities Ages 18 to 64 Years Living in the Community for the United States and States: 2019
- Table 3.27 Employment – Non-Hispanic Black Civilians without Disabilities Ages 18 to 64 Years Living in the Community for the United States and States: 2019

- Table 3.28 Employment – Non-Hispanic Asian Civilians without Disabilities Ages 18 to 64 Years Living in the Community for the United States and States: 2019
- Table 3.29 Employment – Non-Hispanic Other Civilians without Disabilities Ages 18 to 64 Years Living in the Community for the United States and States: 2019
- Table 3.30 Employment – Hispanic Civilians without Disabilities Ages 18 to 64 Years Living in the Community for the United States and States: 2019
- Table 3.31 Employment Gap – Non-Hispanic White Civilians Ages 18 to 64 Years Living in the Community for the United States and States: 2019
- Table 3.32 Employment Gap – Non-Hispanic Black Civilians Ages 18 to 64 Years Living in the Community for the United States and States: 2019
- Table 3.33 Employment Gap – Non-Hispanic Asian Civilians Ages 18 to 64 Years Living in the Community for the United States and States: 2019
- Table 3.34 Employment Gap – Non-Hispanic Other Civilians Ages 18 to 64 Years Living in the Community for the United States and States: 2019
- Table 3.35 Employment Gap – Hispanic Civilians Ages 18 to 64 Years Living in the Community for the United States and States: 2019
- Table 3.36 One-Year Change in Employment Gap – Non-Hispanic White Civilians Ages 18 to 64 Years Living in the Community for the United States and States: 2019
- Table 3.37 One-Year Change in Employment Gap – Non-Hispanic Black Civilians Ages 18 to 64 Years Living in the Community for the United States and States: 2019
- Table 3.38 One-Year Change in Employment Gap – Non-Hispanic Asian Civilians Ages 18 to 64 Years Living in the Community for the United States and States: 2019
- Table 3.39 One-Year Change in Employment Gap – Non-Hispanic Other Civilians Ages 18 to 64 Years Living in the Community for the United States and States: 2019

- Table 3.40 One-Year Change in Employment Gap – Hispanic Civilians Ages 18 to 64 Years Living in the Community for the United States and States: 2019
- Table 3.41 Employment – Non-Hispanic White Civilians with Disabilities Ages 65 Years and Over Living in the Community for the United States and States: 2019
- Table 3.42 Employment – Non-Hispanic Black Civilians with Disabilities Ages 65 Years and Over Living in the Community for the United States and States: 2019
- Table 3.43 Employment – Non-Hispanic Asian Civilians with Disabilities Ages 65 Years and Over Living in the Community for the United States and States: 2019
- Table 3.44 Employment – Non-Hispanic Other Civilians with Disabilities Ages 65 Years and Over Living in the Community for the United States and States: 2019
- Table 3.45 Employment – Hispanic Civilians with Disabilities Ages 65 Years and Over Living in the Community for the United States and States: 2019
- Table 3.46 Employment – Non-Hispanic White Civilians without Disabilities Ages 65 Years and Over Living in the Community for the United States and States: 2019
- Table 3.47 Employment – Non-Hispanic Black Civilians without Disabilities Ages 65 Years and Over Living in the Community for the United States and States: 2019
- Table 3.48 Employment – Non-Hispanic Asian Civilians without Disabilities Ages 65 Years and Over Living in the Community for the United States and States: 2019
- Table 3.49 Employment – Non-Hispanic Other Civilians without Disabilities Ages 65 Years and Over Living in the Community for the United States and States: 2019
- Table 3.50 Employment – Hispanic Civilians without Disabilities Ages 65 Years and Over Living in the Community for the United States and States: 2019

- Table 3.51 Employment Gap – Non-Hispanic White Civilians Ages 65 Years and Over Living in the Community for the United States and States: 2019
- Table 3.52 Employment Gap – Non-Hispanic Black Civilians Ages 65 Years and Over Living in the Community for the United States and States: 2019
- Table 3.53 Employment Gap – Non-Hispanic Asian Civilians Ages 65 Years and Over Living in the Community for the United States and States: 2019
- Table 3.54 Employment Gap – Non-Hispanic Other Civilians Ages 65 Years and Over Living in the Community for the United States and States: 2019
- Table 3.55 Employment Gap – Hispanic Civilians Ages 65 Years and Over Living in the Community for the United States and States: 2019
- Table 3.56 One-Year Change in Employment Gap – Non-Hispanic White Civilians Ages 65 Years and Over Living in the Community for the United States and States: 2019
- Table 3.57 One-Year Change in Employment Gap – Non-Hispanic Black Civilians Ages 65 Years and Over Living in the Community for the United States and States: 2019
- Table 3.58 One-Year Change in Employment Gap – Non-Hispanic Asian Civilians Ages 65 Years and Over Living in the Community for the United States and States: 2019
- Table 3.59 One-Year Change in Employment Gap – Non-Hispanic Other Civilians Ages 65 Years and Over Living in the Community for the United States and States: 2019
- Table 3.60 One-Year Change in Employment Gap – Hispanic Civilians Ages 65 Years and Over Living in the Community for the United States and States: 2019
- Table 3.61 Employment – Male Civilians with Disabilities Ages 18 to 64 Years Living in the Community for the United States and States: 2019

- Table 3.62 Employment – Female Civilians with Disabilities Ages 18 to 64 Years Living in the Community for the United States and States: 2019
- Table 3.63 Employment – Male Civilians without Disabilities Ages 18 to 64 Years Living in the Community for the United States and States: 2019
- Table 3.64 Employment – Female Civilians without Disabilities Ages 18 to 64 Years Living in the Community for the United States and States: 2019
- Table 3.65 Employment Gap – Male Civilians Ages 18 to 64 Years Living in the Community for the United States and States: 2019
- Table 3.66 Employment Gap – Female Civilians Ages 18 to 64 Years Living in the Community for the United States and States: 2019
- Table 3.67 One-Year Change in Employment Gap – Male Civilians with Disabilities Ages 18 to 64 Years Living in the Community for the United States and States: 2019
- Table 3.68 One-Year Change in Employment Gap – Female Civilians with Disabilities Ages 18 to 64 Years Living in the Community for the United States and States: 2019
- Table 3.69 Employment – Male Civilians with Disabilities Ages 65 Years and Over Living in the Community for the United States and States: 2019
- Table 3.70 Employment – Female Civilians with Disabilities Ages 65 Years and Over Living in the Community for the United States and States: 2019
- Table 3.71 Employment – Male Civilians without Disabilities Ages 65 Years and Over Living in the Community for the United States and States: 2019
- Table 3.72 Employment – Female Civilians without Disabilities Ages 65 Years and Over Living in the Community for the United States and States: 2019
- Table 3.73 Employment Gap – Male Civilians Ages 65 Years and Over Living in the Community for the United States and States: 2019

- Table 3.74 Employment Gap – Female Civilians Ages 65 Years and Over Living in the Community for the United States and States: 2019
- Table 3.75 One-Year Change in Employment Gap – Male Civilians Ages 65 Years and Over Living in the Community for the United States and States: 2019
- Table 3.76 One-Year Change in Employment Gap – Female Civilians Ages 65 Years and Over Living in the Community for the United States and States: 2019

Section 6: Poverty

- Table 6.6 Poverty – Non-Hispanic White Civilians with Disabilities Living in the Community for the United States and States: 2019
- Table 6.7 Poverty – Non-Hispanic Black Civilians with Disabilities Living in the Community for the United States and States: 2019
- Table 6.8 Poverty – Non-Hispanic Asian Civilians with Disabilities Living in the Community for the United States and States: 2019
- Table 6.9 Poverty – Non-Hispanic Other Civilians with Disabilities Living in the Community for the United States and States: 2019
- Table 6.10 Poverty – Hispanic Civilians with Disabilities Living in the Community for the United States and States: 2019
- Table 6.11 Poverty – Non-Hispanic White Civilians without Disabilities Living in the Community for the United States and States: 2019
- Table 6.12 Poverty – Non-Hispanic Black Civilians without Disabilities Living in the Community for the United States and States: 2019
- Table 6.13 Poverty – Non-Hispanic Asian Civilians without Disabilities Living in the Community for the United States and States: 2019
- Table 6.14 Poverty – Non-Hispanic Other Civilians without Disabilities Living in the Community for the United States and States: 2019
- Table 6.15 Poverty – Hispanic Civilians without Disabilities Living in the Community for the United States and States: 2019
- Table 6.16 Poverty – Male Civilians with Disabilities Living in the Community for the United States and States: 2019

- Table 6.17 Poverty – Female Civilians with Disabilities Living in the Community for the United States and States: 2019
- Table 6.18 Poverty – Male Civilians without Disabilities Living in the Community for the United States and States: 2019
- Table 6.19 Poverty – Female Civilians without Disabilities Living in the Community for the United States and States: 2019
- Table 6.20 Poverty – Civilians with Hearing Disabilities Living in the Community for the United States and States: 2019
- Table 6.21 Poverty – Civilians with Vision Disabilities Living in the Community for the United States and States: 2019
- Table 6.22 Poverty – Civilians with Cognitive Disabilities Living in the Community for the United States and States: 2019
- Table 6.23 Poverty – Civilians with Ambulatory Disabilities Living in the Community for the United States and States: 2019
- Table 6.24 Poverty – Civilians with Self-Care Disabilities Living in the Community for the United States and States: 2019
- Table 6.25 Poverty – Civilians with Independent Living Disabilities Living in the Community for the United States and States: 2019
- Table 6.26 Poverty Gap – Non-Hispanic White Civilians with and without Disabilities Living in the Community for the United States and States: 2019
- Table 6.27 Poverty Gap – Non-Hispanic Black Civilians with and without Disabilities Living in the Community for the United States and States: 2019
- Table 6.28 Poverty Gap – Non-Hispanic Asian Civilians with and without Disabilities Living in the Community for the United States and States: 2019
- Table 6.29 Poverty Gap – Non-Hispanic Other Civilians with and without Disabilities Living in the Community for the United States and States: 2019

- Table 6.30 Poverty Gap – Hispanic Civilians with and without Disabilities Living in the Community for the United States and States: 2019
- Table 6.31 Poverty Gap – Male Civilians with and without Disabilities Living in the Community for the United States and States: 2019
- Table 6.32 Poverty Gap – Female Civilians with and without Disabilities Living in the Community for the United States and States: 2019
- Table 6.33 One-Year Change in Poverty Gap – Non-Hispanic White Civilians with and without Disabilities Living in the Community for the United States and States: 2019
- Table 6.34 One-Year Change in Poverty Gap – Non-Hispanic Black Civilians with and without Disabilities Living in the Community for the United States and States: 2019
- Table 6.35 One-Year Change in Poverty Gap – Non-Hispanic Asian Civilians with and without Disabilities Living in the Community for the United States and States: 2019
- Table 6.36 One-Year Change in Poverty Gap – Non-Hispanic Other Civilians with and without Disabilities Living in the Community for the United States and States: 2019
- Table 6.37 One-Year Change in Poverty Gap – Hispanic Civilians with and without Disabilities Living in the Community for the United States and States: 2019
- Table 6.38 One-Year Change in Poverty Gap – Male Civilians with and without Disabilities Living in the Community for the United States and States: 2019
- Table 6.39 One-Year Change in Poverty Gap – Female Civilians with and without Disabilities Living in the Community for the United States and States: 2019

Section 8: Veterans

- Table 8.7 Non-Hispanic White Civilian Veterans Living in the Community for the United States and States, by Disability Status: 2019

- Table 8.8 Non-Hispanic Black Civilian Veterans Living in the Community for the United States and States, by Disability Status: 2019
- Table 8.9 Non-Hispanic Asian Civilian Veterans Living in the Community for the United States and States, by Disability Status: 2019
- Table 8.10 Non-Hispanic Other Civilian Veterans Living in the Community for the United States and States, by Disability Status: 2019
- Table 8.11 Hispanic Civilian Veterans Living in the Community for the United States and States, by Disability Status: 2019
- Table 8.12 Male Civilian Veterans Living in the Community for the United States and States, by Disability Status: 2019
- Table 8.13 Female Civilian Veterans Living in the Community for the United States and States, by Disability Status: 2019
- Table 8.14 Civilian Veterans with Hearing Disabilities Living in the Community for the United States and States, by Disability Status: 2019
- Table 8.15 Civilian Veterans with Vision Disabilities Living in the Community for the United States and States, by Disability Status: 2019
- Table 8.16 Civilian Veterans with Cognitive Disabilities Living in the Community for the United States and States, by Disability Status: 2019
- Table 8.17 Civilian Veterans with Ambulatory Disabilities Living in the Community for the United States and States, by Disability Status: 2019
- Table 8.18 Civilian Veterans with Self-Care Disabilities Living in the Community for the United States and States, by Disability Status: 2019
- Table 8.19 Civilian Veterans with Independent Living Disabilities Living in the Community for the United States and States, by Disability Status: 2019

Section 9: Health Insurance Coverage

- Table 9.3 Health Insurance Coverage – Civilians Ages Under 18 Years Living in the Community for the United States and States, by Disability Status: 2019

- Table 9.4 Health Insurance Coverage – Civilians Ages 65 Years and Over Living in the Community for the United States and States, by Disability Status: 2019
- Table 9.5 Health Insurance Coverage – Civilians with Disabilities Under 18 Years Living in the Community for the United States and States, by Type of Coverage: 2019
- Table 9.6 Health Insurance Coverage – Civilians with Disabilities Ages 65 Years and Over Living in the Community for the United States and States, by Type of Coverage: 2019
- Table 9.7 Health Insurance Coverage – White Civilians with Disabilities Living in the Community for the United States and States, by Disability Status: 2019
- Table 9.8 Health Insurance Coverage – Black Civilians with Disabilities Living in the Community for the United States and States, by Disability Status: 2019
- Table 9.9 Health Insurance Coverage – Asian Civilians with Disabilities Living in the Community for the United States and States, by Disability Status: 2019
- Table 9.10 Health Insurance Coverage – Other Civilians with Disabilities Living in the Community for the United States and States, by Disability Status: 2019
- Table 9.11 Health Insurance Coverage – Hispanic Civilians with Disabilities Living in the Community for the United States and States, by Disability Status: 2019
- Table 9.12 Health Insurance Coverage – Male Civilians with Disabilities Living in the Community for the United States and States, by Disability Status: 2019
- Table 9.13 Health Insurance Coverage – Female Civilians with Disabilities Living in the Community for the United States and States, by Disability Status: 2019



Section 1: Population and Prevalence

This section presents statistics on the United States **civilian population** and **people with disabilities**. The **prevalence** statistics describe disability frequency by age, **race**, gender, and **disability type**. The principal source of these data is the **U.S. Census Bureau**, specifically the **American Community Survey**. For these tables, statistics for people with disabilities (**disability status** or **disability type**) are based on having responded 'yes' to a series of questions within the **American Community Survey** (see the glossary for more details).

Table 1.10 Civilians Ages Under 5 Years Living in the Community for the United States and States, by Disability Status: 2019

State	Total	Disability		No Disability		Total	Disability		No Disability	
		Count	%	Count	%		Count	%	Count	%
U.S.	19,313,409	137,052	0.7	19,176,357	99.3	363,761	2,400	0.7	361,361	99.3
AL	286,028	1,142	0.4	284,886	99.6	59,559	361	0.6	59,198	99.4
AK	49,558	248	0.5	49,310	99.5	128,164	369	0.3	127,795	99.7
AZ	425,449	3,738	0.9	421,711	99.1	185,050	1,060	0.6	183,990	99.4
AR	184,419	1,535	0.8	182,884	99.2	64,124	464	0.7	63,660	99.3
CA	2,370,139	16,846	0.7	2,353,293	99.3	505,139	2,841	0.6	502,298	99.4
CO	327,706	3,469	1.1	324,237	98.9	115,707	659	0.6	115,048	99.4
CT	179,318	1,539	0.9	177,779	99.1	1,112,349	6,626	0.6	1,105,723	99.4
DE	53,781	645	1.2	53,136	98.8	590,353	6,172	1.1	584,181	99.0
DC	‡	‡	‡	45,712	‡	‡	‡	‡	53,752	‡
FL	1,126,407	8,081	0.7	1,118,326	99.3	683,613	3,569	0.5	680,044	99.5
GA	637,381	5,684	0.9	631,697	99.1	248,838	2,681	1.1	246,157	98.9
HI	85,628	443	0.5	85,185	99.5	222,622	1,418	0.6	221,204	99.4
ID	115,049	1,179	1.0	113,870	99.0	685,196	3,480	0.5	681,716	99.5
IL	739,386	2,945	0.4	736,441	99.6	54,102	511	1.0	53,591	99.1
IN	415,411	3,436	0.8	411,975	99.2	289,773	2,750	1.0	287,023	99.1
IA	188,089	1,114	0.6	186,975	99.4	57,545	109	0.2	57,436	99.8
KS	183,734	1,680	0.9	182,054	99.1	405,467	4,138	1.0	401,329	99.0
KY	269,765	1,486	0.6	268,279	99.4	1,975,922	15,480	0.8	1,960,442	99.2
LA	293,876	2,675	0.9	291,201	99.1	245,976	1,058	0.4	244,918	99.6
ME	62,376	482	0.8	61,894	99.2	28,507	154	0.5	28,353	99.5
MD	356,194	1,687	0.5	354,507	99.5	497,238	2,486	0.5	494,752	99.5
MA	353,851	2,010	0.6	351,841	99.4	451,620	2,330	0.5	449,290	99.5
MI	562,899	3,829	0.7	559,070	99.3	91,406	737	0.8	90,669	99.2
MN	349,230	4,608	1.3	344,622	98.7	324,369	1,788	0.6	322,581	99.4
MS	178,649	2,612	1.5	176,037	98.5	33,222	298	0.9	32,924	99.1

Citation: Paul, S., Rafal, M., & Houtenville, A. (2020). Annual Disability Statistics Supplement: 2020 (Table 1.10). Durham, NH: University of New Hampshire, Institute on Disability. Note: Authors' calculations using the U.S. Census Bureau American Community Survey, Public Use Microdata Sample, 2019, which is subject to sampling variation.

‡ Estimate either unavailable or too few sample observations.



Table 1.11 Civilians Ages 5 to 17 Years Living in the Community for the United States and States, by Disability Status: 2019

State	Total	Disability		No Disability		Total	Disability		No Disability	
		Count	%	Count	%		Count	%	Count	%
U.S.	53,468,249	3,005,828	5.6	50,462,421	94.4	1,000,704	61,647	6.2	939,057	93.8
AL	798,630	42,421	5.3	756,209	94.7	166,647	8,413	5.0	158,234	95.0
AK	128,699	5,349	4.2	123,350	95.8	344,584	17,818	5.2	326,766	94.8
AZ	1,210,958	65,533	5.4	1,145,425	94.6	504,774	25,936	5.1	478,838	94.9
AR	512,115	35,660	7.0	476,455	93.0	192,228	10,939	5.7	181,289	94.3
CA	6,496,688	283,017	4.4	6,213,671	95.6	1,422,115	72,074	5.1	1,350,041	94.9
CO	923,441	45,197	4.9	878,244	95.1	357,122	21,835	6.1	335,287	93.9
CT	547,702	29,993	5.5	517,709	94.5	2,896,240	149,734	5.2	2,746,506	94.8
DE	149,753	7,131	4.8	142,622	95.2	1,699,043	96,533	5.7	1,602,510	94.3
DC	81,756	4,793	5.9	76,963	94.1	122,996	4,885	4.0	118,111	96.0
FL	3,094,344	188,129	6.1	2,906,215	93.9	1,884,216	130,751	6.9	1,753,465	93.1
GA	1,862,907	99,247	5.3	1,763,660	94.7	700,150	41,476	5.9	658,674	94.1
HI	214,183	8,024	3.7	206,159	96.3	639,166	43,376	6.8	595,790	93.2
ID	333,403	20,623	6.2	312,780	93.8	1,934,093	138,270	7.1	1,795,823	92.9
IL	2,072,090	94,325	4.6	1,977,765	95.4	148,044	8,310	5.6	139,734	94.4
IN	1,151,398	71,103	6.2	1,080,295	93.8	817,797	46,844	5.7	770,953	94.3
IA	531,226	28,974	5.5	502,252	94.5	156,379	6,873	4.4	149,506	95.6
KS	515,037	36,035	7.0	479,002	93.0	1,102,630	72,740	6.6	1,029,890	93.4
KY	727,978	54,795	7.5	673,183	92.5	5,408,116	301,565	5.6	5,106,551	94.4
LA	790,177	59,820	7.6	730,357	92.4	680,980	28,862	4.2	652,118	95.8
ME	183,368	15,555	8.5	167,813	91.5	84,261	7,445	8.8	76,816	91.2
MD	973,158	56,256	5.8	916,902	94.2	1,355,863	77,539	5.7	1,278,324	94.3
MA	993,882	57,299	5.8	936,583	94.2	1,208,804	70,861	5.9	1,137,943	94.1
MI	1,573,276	93,704	6.0	1,479,572	94.0	266,069	21,567	8.1	244,502	91.9
MN	953,001	45,315	4.8	907,686	95.2	936,928	49,160	5.2	887,768	94.8
MS	517,908	35,550	6.9	482,358	93.1	101,222	6,527	6.4	94,695	93.6

Citation: Paul, S., Rafal, M., & Houtenville, A. (2020). Annual Disability Statistics Supplement: 2020 (Table 1.11). Durham, NH: University of New Hampshire, Institute on Disability. Note: Authors' calculations using the U.S. Census Bureau American Community Survey, Public Use Microdata Sample, 2019, which is subject to sampling variation.

Table 1.12 Civilians Ages 18 to 64 Years Living in the Community for the United States and States, by Disability Status: 2019

State	Total		Disability		No Disability		State	Total		Disability		No Disability	
	Count	%	Count	%	Count	%		Count	%	Count	%	Count	%
U.S.	197,639,697	20,323,589	10.3	177,316,108	89.7		MO	3,639,559	463,213	12.7	3,176,346	87.3	
AL	2,903,161	414,279	14.3	2,488,882	85.7		MT	622,647	63,386	10.2	559,261	89.8	
AK	437,490	44,762	10.2	392,728	89.8		NE	1,129,708	110,657	9.8	1,019,051	90.2	
AZ	4,236,883	449,360	10.6	3,787,523	89.4		NV	1,860,719	176,756	9.5	1,683,963	90.5	
AR	1,759,516	272,189	15.5	1,487,327	84.5		NH	842,879	86,678	10.3	756,201	89.7	
CA	24,402,044	1,910,288	7.8	22,491,756	92.2		NJ	5,411,090	411,051	7.6	5,000,039	92.4	
CO	3,581,736	298,695	8.3	3,283,041	91.7		NM	1,212,204	166,609	13.7	1,045,595	86.3	
CT	2,178,917	202,632	9.3	1,976,285	90.7		NY	12,007,492	1,077,425	9.0	10,930,067	91.0	
DE	567,816	66,055	11.6	501,761	88.4		NC	6,286,089	682,617	10.9	5,603,472	89.1	
DC	484,014	47,171	9.7	436,843	90.3		ND	454,604	41,314	9.1	413,290	90.9	
FL	12,512,192	1,264,308	10.1	11,247,884	89.9		OH	6,976,289	821,099	11.8	6,155,190	88.2	
GA	6,431,204	688,280	10.7	5,742,924	89.3		OK	2,314,119	324,268	14.0	1,989,851	86.0	
HI	794,130	62,548	7.9	731,582	92.1		OR	2,557,091	303,883	11.9	2,253,208	88.1	
ID	1,033,382	122,286	11.8	911,096	88.2		PA	7,662,702	900,776	11.8	6,761,926	88.2	
IL	7,697,565	696,823	9.1	7,000,742	90.9		RI	661,170	71,988	10.9	589,182	89.1	
IN	4,018,940	464,976	11.6	3,553,964	88.4		SC	3,029,714	362,442	12.0	2,667,272	88.0	
IA	1,861,685	181,062	9.7	1,680,623	90.3		SD	505,675	51,664	10.2	454,011	89.8	
KS	1,694,254	208,624	12.3	1,485,630	87.7		TN	4,103,902	533,630	13.0	3,570,272	87.0	
KY	2,654,435	433,163	16.3	2,221,272	83.7		TX	17,483,923	1,658,935	9.5	15,824,988	90.5	
LA	2,736,058	374,607	13.7	2,361,451	86.3		UT	1,892,453	146,969	7.8	1,745,484	92.2	
ME	804,322	112,518	14.0	691,804	86.0		VT	383,231	45,402	11.8	337,829	88.2	
MD	3,680,374	324,652	8.8	3,355,722	91.2		VA	5,122,830	491,946	9.6	4,630,884	90.4	
MA	4,337,504	374,563	8.6	3,962,941	91.4		WA	4,647,327	478,673	10.3	4,168,654	89.7	
MI	6,015,906	725,431	12.1	5,290,475	87.9		WV	1,048,754	178,012	17.0	870,742	83.0	
MN	3,388,434	296,969	8.8	3,091,465	91.2		WI	3,498,971	340,868	9.7	3,158,103	90.3	
MS	1,734,851	257,738	14.9	1,477,113	85.1		WY	337,742	39,349	11.7	298,393	88.3	

Citation: Paul, S., Rafal, M., & Houtenville, A. (2020). Annual Disability Statistics Supplement: 2020 (Table 1.12). Durham, NH: University of New Hampshire, Institute on Disability. Note: Authors' calculations using the U.S. Census Bureau American Community Survey, Public Use Microdata Sample, 2019, which is subject to sampling variation.



Table 1.13 Civilians Ages 65 Years and Over Living in the Community for the United States and States, by Disability Status: 2019

State	Total	Count	%	No Disability		Total	Count	%	No Disability	
				Count	%				Count	%
U.S.	52,784,499	17,689,769	33.5	35,094,730	66.5	1,024,451	361,503	35.3	662,948	64.7
AL	834,697	319,149	38.2	515,548	61.8	204,111	67,351	33.0	136,760	67.0
AK	91,507	30,865	33.7	60,642	66.3	302,603	99,379	32.8	203,224	67.2
AZ	1,293,609	420,605	32.5	873,004	67.5	493,000	168,875	34.3	324,125	65.7
AR	505,685	208,734	41.3	296,951	58.7	244,064	74,801	30.6	169,263	69.4
CA	5,738,995	1,921,549	33.5	3,817,446	66.5	1,438,450	422,534	29.4	1,015,916	70.6
CO	831,253	252,082	30.3	579,171	69.7	373,649	138,115	37.0	235,534	63.0
CT	610,397	182,121	29.8	428,276	70.2	3,200,266	999,205	31.2	2,201,061	68.8
DE	185,199	54,799	29.6	130,400	70.4	1,711,299	585,945	34.2	1,125,354	65.8
DC	85,258	28,542	33.5	56,716	66.5	113,968	38,201	33.5	75,767	66.5
FL	4,426,893	1,431,911	32.3	2,994,982	67.7	1,973,744	651,977	33.0	1,321,767	67.0
GA	1,493,318	521,868	34.9	971,450	65.1	610,733	244,606	40.1	366,127	59.9
HI	265,003	89,268	33.7	175,735	66.3	757,052	267,473	35.3	489,579	64.7
ID	283,470	100,786	35.6	182,684	64.4	2,311,319	753,211	32.6	1,558,108	67.4
IL	1,981,260	625,879	31.6	1,355,381	68.4	180,816	55,036	30.4	125,780	69.6
IN	1,046,280	360,354	34.4	685,926	65.6	918,718	312,262	34.0	606,456	66.0
IA	531,602	167,421	31.5	364,181	68.5	148,245	46,222	31.2	102,023	68.8
KS	460,260	156,670	34.0	303,590	66.0	1,108,797	420,328	37.9	688,469	62.1
KY	732,773	290,398	39.6	442,375	60.4	3,654,399	1,306,563	35.8	2,347,836	64.2
LA	721,816	283,332	39.3	438,484	60.7	361,232	112,842	31.2	248,390	68.8
ME	277,679	95,735	34.5	181,944	65.5	121,799	38,410	31.5	83,389	68.5
MD	938,731	286,613	30.5	652,118	69.5	1,332,820	434,347	32.6	898,473	67.4
MA	1,135,903	353,458	31.1	782,445	68.9	1,187,837	406,274	34.2	781,563	65.8
MI	1,728,569	577,687	33.4	1,150,882	66.6	357,212	149,416	41.8	207,796	58.2
MN	891,112	256,209	28.8	634,903	71.2	991,430	294,080	29.7	697,350	70.3
MS	474,418	193,136	40.7	281,282	59.3	96,798	31,642	32.7	65,156	67.3

Citation: Paul, S., Rafal, M., & Houtenville, A. (2020). Annual Disability Statistics Supplement: 2020 (Table 1.13). Durham, NH: University of New Hampshire, Institute on Disability. Note: Authors' calculations using the U.S. Census Bureau American Community Survey, Public Use Microdata Sample, 2019, which is subject to sampling variation.

Table 1.14 Civilians Ages Under 5 Years Living in the Community for the United States and States – Hearing Disability: 2019

State	Total			Disability			Hearing		
	Total	Count	Disability (%)	Total	Count	Disability (%)	Total	Count	Disability (%)
U.S.	19,313,409	95,147	137,052	0.5	69.4				
AL	286,028	319	1,142	0.1	27.9				
AK	49,558	210	248	0.4	84.7				
AZ	425,449	2,286	3,738	0.5	61.2				
AR	184,419	1,038	1,535	0.6	67.6				
CA	2,370,139	13,265	16,846	0.6	78.7				
CO	327,706	1,834	3,469	0.6	52.9				
CT	179,318	1,358	1,539	0.8	88.2				
DE	53,781	†	645	†	†				
DC	†	†	†	†	†				
FL	1,126,407	6,928	8,081	0.6	85.7				
GA	637,381	3,538	5,684	0.6	62.2				
HI	85,628	443	443	0.5	100.0				
ID	115,049	64	1,179	0.1	5.4				
IL	739,386	2,171	2,945	0.3	73.7				
IN	415,411	2,313	3,436	0.6	67.3				
IA	188,089	845	1,114	0.4	75.9				
KS	183,734	972	1,680	0.5	57.9				
KY	269,765	1,163	1,486	0.4	78.3				
LA	293,876	1,772	2,675	0.6	66.2				
ME	62,376	351	482	0.6	72.8				
MD	356,194	1,440	1,687	0.4	85.4				
MA	353,851	1,427	2,010	0.4	71.0				
MI	562,899	1,838	3,829	0.3	48.0				
MN	349,230	3,802	4,608	1.1	82.5				
MS	178,649	2,018	2,612	1.1	77.3				
MO	363,761	1,189	2,400	0.3	49.5				
MT	59,559	361	361	0.6	100.0				
NE	128,164	106	369	0.1	28.7				
NV	185,050	882	1,060	0.5	83.2				
NH	64,124	253	464	0.4	54.5				
NJ	505,139	2,450	2,841	0.5	86.2				
NM	115,707	421	659	0.4	63.9				
NY	1,112,349	4,923	6,626	0.4	74.3				
NC	590,353	4,104	6,172	0.7	66.5				
ND	†	†	†	†	†				
OH	683,613	2,123	3,569	0.3	59.5				
OK	248,838	2,286	2,681	0.9	85.3				
OR	222,622	1,418	1,418	0.6	100.0				
PA	685,196	1,697	3,480	0.2	48.8				
RI	54,102	427	511	0.8	83.6				
SC	289,773	970	2,750	0.3	35.3				
SD	57,545	†	109	†	†				
TN	405,467	2,364	4,138	0.6	57.1				
TX	1,975,922	10,497	15,480	0.5	67.8				
UT	245,976	817	1,058	0.3	77.2				
VT	28,507	154	154	0.5	100.0				
VA	497,238	2,084	2,486	0.4	83.8				
WA	451,620	1,951	2,330	0.4	83.7				
WV	91,406	426	737	0.5	57.8				
WI	324,369	1,592	1,788	0.5	89.0				
WY	33,222	257	298	0.8	86.2				

Citation: Paul, S., Rafal, M., & Houtenville, A. (2020). Annual Disability Statistics Supplement: 2020 (Table 1.14). Durham, NH: University of New Hampshire, Institute on Disability. Note: Authors' calculations using the U.S. Census Bureau American Community Survey, Public Use Microdata Sample, 2019, which is subject to sampling variation. † Estimate either unavailable or too few sample observations.



Table 1.15 Civilians Ages 5 to 17 Years Living in the Community for the United States and States – Hearing Disability: 2019

State	Total	Disability	Hearing		Total	Disability	Hearing		
			Count	Total (%)			Count	Total (%)	
U.S.	53,468,249	3,005,828	308,201	0.6	10.3	61,647	5,026	0.5	8.2
AL	798,630	42,421	3,278	0.4	7.7	8,413	1,829	1.1	21.7
AK	128,699	5,349	598	0.5	11.2	17,818	2,106	0.6	11.8
AZ	1,210,958	65,533	8,976	0.7	13.7	25,936	2,316	0.5	8.9
AR	512,115	35,660	3,855	0.8	10.8	10,939	1,115	0.6	10.2
CA	6,496,688	283,017	32,099	0.5	11.3	72,074	6,700	0.5	9.3
CO	923,441	45,197	7,165	0.8	15.9	21,835	3,235	0.9	14.8
CT	547,702	29,993	3,790	0.7	12.6	149,734	12,982	0.4	8.7
DE	149,753	7,131	374	0.2	5.2	96,533	10,628	0.6	11.0
DC	81,756	4,793	436	0.5	9.1	4,885	774	0.6	15.8
FL	3,094,344	188,129	18,409	0.6	9.8	130,751	11,769	0.6	9.0
GA	1,862,907	99,247	7,508	0.4	7.6	41,476	4,286	0.6	10.3
HI	214,183	8,024	1,086	0.5	13.5	43,376	4,954	0.8	11.4
ID	333,403	20,623	2,272	0.7	11.0	138,270	13,342	0.7	9.6
IL	2,072,090	94,325	7,293	0.4	7.7	8,310	759	0.5	9.1
IN	1,151,398	71,103	7,012	0.6	9.9	46,844	4,199	0.5	9.0
IA	531,226	28,974	2,294	0.4	7.9	6,873	639	0.4	9.3
KS	515,037	36,035	3,517	0.7	9.8	72,740	6,047	0.5	8.3
KY	727,978	54,795	5,484	0.8	10.0	301,565	32,968	0.6	10.9
LA	790,177	59,820	6,162	0.8	10.3	28,862	4,719	0.7	16.4
ME	183,368	15,555	2,080	1.1	13.4	7,445	211	0.3	2.8
MD	973,158	56,256	5,132	0.5	9.1	77,539	8,310	0.6	10.7
MA	993,882	57,299	6,600	0.7	11.5	70,861	8,408	0.7	11.9
MI	1,573,276	93,704	9,807	0.6	10.5	21,567	947	0.4	4.4
MN	953,001	45,315	5,604	0.6	12.4	49,160	3,461	0.4	7.0
MS	517,908	35,550	4,494	0.9	12.6	6,527	1,146	1.1	17.6

Citation: Paul, S., Rafal, M., & Houtenville, A. (2020). Annual Disability Statistics Supplement: 2020 (Table 1.15). Durham, NH: University of New Hampshire, Institute on Disability. Note: Authors' calculations using the U.S. Census Bureau American Community Survey, Public Use Microdata Sample, 2019, which is subject to sampling variation.

Table 1.16 Civilians Ages 18 to 64 Years Living in the Community for the United States and States – Hearing Disability: 2019

State	Total			Disability			Hearing		
	Total	Disability	Count	Total	Disability	Count	Total	Disability	Count
U.S.	197,639,697	20,323,589	3,883,988	2.0	19.1	2.0	19.1	2.4	19.1
AL	2,903,161	414,279	79,534	2.7	19.2	2.7	19.2	2.4	23.5
AK	437,490	44,762	14,163	3.2	31.6	3.2	31.6	2.5	25.2
AZ	4,236,883	449,360	86,038	2.0	19.1	2.0	19.1	2.0	21.4
AR	1,759,516	272,189	53,983	3.1	19.8	3.1	19.8	1.9	18.6
CA	24,402,044	1,910,288	359,747	1.5	18.8	1.5	18.8	1.2	15.5
CO	3,581,736	298,695	70,605	2.0	23.6	2.0	23.6	2.9	21.0
CT	2,178,917	202,632	33,200	1.5	16.4	1.5	16.4	1.4	15.9
DE	567,816	66,055	10,282	1.8	15.6	1.8	15.6	2.0	18.0
DC	484,014	47,171	6,369	1.3	13.5	1.3	13.5	2.4	26.7
FL	12,512,192	1,264,308	231,116	1.8	18.3	1.8	18.3	2.2	18.5
GA	6,431,204	688,280	125,561	2.0	18.2	2.0	18.2	3.1	22.3
HI	794,130	62,548	14,605	1.8	23.4	1.8	23.4	2.5	20.8
ID	1,033,382	122,286	26,744	2.6	21.9	2.6	21.9	2.1	18.3
IL	7,697,565	696,823	127,006	1.6	18.2	1.6	18.2	2.0	18.3
IN	4,018,940	464,976	95,774	2.4	20.6	2.4	20.6	2.2	18.2
IA	1,861,685	181,062	33,939	1.8	18.7	1.8	18.7	2.9	28.7
KS	1,694,254	208,624	52,201	3.1	25.0	3.1	25.0	2.8	21.7
KY	2,654,435	433,163	87,768	3.3	20.3	3.3	20.3	1.9	20.0
LA	2,736,058	374,607	65,203	2.4	17.4	2.4	17.4	1.7	21.3
ME	804,322	112,518	21,477	2.7	19.1	2.7	19.1	2.5	21.5
MD	3,680,374	324,652	54,324	1.5	16.7	1.5	16.7	2.0	20.8
MA	4,337,504	374,563	56,221	1.3	15.0	1.3	15.0	2.1	20.6
MI	6,015,906	725,431	127,991	2.1	17.6	2.1	17.6	4.2	24.5
MN	3,388,434	296,969	60,093	1.8	20.2	1.8	20.2	2.0	20.6
MS	1,734,851	257,738	43,893	2.5	17.0	2.5	17.0	2.5	21.6
MO	3,639,559	463,213	88,559	2.4	19.1	2.4	19.1	2.4	23.5
MT	622,647	63,386	14,883	2.4	23.5	2.4	23.5	2.5	25.2
NE	1,129,708	110,657	27,909	2.5	21.4	2.5	21.4	1.9	18.6
NV	1,860,719	176,756	37,861	2.0	18.6	2.0	18.6	1.2	15.5
NH	842,879	86,678	16,141	1.9	18.6	1.9	18.6	2.9	21.0
NJ	5,411,090	411,051	63,911	1.2	15.5	1.2	15.5	1.4	15.9
NM	1,212,204	166,609	34,995	2.9	21.0	2.9	21.0	2.0	18.0
NY	12,007,492	1,077,425	170,869	1.4	15.9	1.4	15.9	2.0	18.0
NC	6,286,089	682,617	122,600	2.0	18.0	2.0	18.0	2.4	26.7
ND	454,604	41,314	11,050	2.4	26.7	2.4	26.7	2.2	18.5
OH	6,976,289	821,099	151,790	2.2	18.5	2.2	18.5	3.1	22.3
OK	2,314,119	324,268	72,290	3.1	22.3	3.1	22.3	2.5	20.8
OR	2,557,091	303,883	63,271	2.5	20.8	2.5	20.8	2.1	18.3
PA	7,662,702	900,776	164,450	2.1	18.3	2.1	18.3	2.0	18.3
RI	661,170	71,988	13,145	2.0	18.3	2.0	18.3	2.2	18.2
SC	3,029,714	362,442	66,140	2.2	18.2	2.2	18.2	2.9	28.7
SD	505,675	51,664	14,828	2.9	28.7	2.9	28.7	2.8	21.7
TN	4,103,902	533,630	115,779	2.8	21.7	2.8	21.7	1.9	20.0
TX	17,483,923	1,658,935	330,974	1.9	20.0	1.9	20.0	1.7	21.3
UT	1,892,453	146,969	31,333	1.7	21.3	1.7	21.3	2.5	21.5
VT	383,231	45,402	9,768	2.5	21.5	2.5	21.5	2.0	20.8
VA	5,122,830	491,946	102,531	2.0	20.8	2.0	20.8	2.1	20.6
WA	4,647,327	478,673	98,662	2.1	20.6	2.1	20.6	4.2	24.5
WV	1,048,754	178,012	43,619	4.2	24.5	4.2	24.5	2.0	20.6
WI	3,498,971	340,868	70,290	2.0	20.6	2.0	20.6	2.5	21.6
WY	337,742	39,349	8,503	2.5	21.6	2.5	21.6		

Citation: Paul, S., Rafal, M., & Houtenville, A. (2020). Annual Disability Statistics Supplement: 2020 (Table 1.16). Durham, NH: University of New Hampshire, Institute on Disability. Note: Authors' calculations using the U.S. Census Bureau American Community Survey, Public Use Microdata Sample, 2019, which is subject to sampling variation.



Table 1.17 Civilians Ages 65 Years and Over Living in the Community for the United States and States – Hearing Disability: 2019

State	Total			Disability			Hearing			
	Total	Disability	Count	Total (%)	Disability (%)	Total (%)	Disability (%)	Count	Total (%)	
U.S.	52,784,499	17,689,769	7,237,783	13.7	40.9	13.7	40.9	158,166	15.4	43.8
AL	834,697	319,149	126,748	15.2	39.7	15.2	39.7	34,218	16.8	50.8
AK	91,507	30,865	16,467	18.0	53.4	18.0	53.4	47,289	15.6	47.6
AZ	1,293,609	420,605	188,914	14.6	44.9	14.6	44.9	68,671	13.9	40.7
AR	505,685	208,734	90,139	17.8	43.2	17.8	43.2	28,814	11.8	38.5
CA	5,738,995	1,921,549	747,895	13.0	38.9	13.0	38.9	147,904	10.3	35.0
CO	831,253	252,082	118,713	14.3	47.1	14.3	47.1	64,884	17.4	47.0
CT	610,397	182,121	66,208	10.8	36.4	10.8	36.4	338,617	10.6	33.9
DE	185,199	54,799	21,718	11.7	39.6	11.7	39.6	234,411	13.7	40.0
DC	85,258	28,542	6,119	7.2	21.4	7.2	21.4	19,399	17.0	50.8
FL	4,426,893	1,431,911	567,296	12.8	39.6	12.8	39.6	266,750	13.5	40.9
GA	1,493,318	521,868	201,341	13.5	38.6	13.5	38.6	113,931	18.7	46.6
HI	265,003	89,268	38,604	14.6	43.2	14.6	43.2	125,939	16.6	47.1
ID	283,470	100,786	53,967	19.0	53.5	19.0	53.5	304,884	13.2	40.5
IL	1,981,260	625,879	239,367	12.1	38.2	12.1	38.2	22,494	12.4	40.9
IN	1,046,280	360,354	149,684	14.3	41.5	14.3	41.5	123,112	13.4	39.4
IA	531,602	167,421	78,396	14.7	46.8	14.7	46.8	24,115	16.3	52.2
KS	460,260	156,670	69,376	15.1	44.3	15.1	44.3	175,596	15.8	41.8
KY	732,773	290,398	126,726	17.3	43.6	17.3	43.6	542,815	14.9	41.5
LA	721,816	283,332	114,994	15.9	40.6	15.9	40.6	50,382	13.9	44.6
ME	277,679	95,735	47,344	17.0	49.5	17.0	49.5	19,721	16.2	51.3
MD	938,731	286,613	96,184	10.2	33.6	10.2	33.6	174,105	13.1	40.1
MA	1,135,903	353,458	147,445	13.0	41.7	13.0	41.7	179,764	15.1	44.2
MI	1,728,569	577,687	240,916	13.9	41.7	13.9	41.7	70,639	19.8	47.3
MN	891,112	256,209	121,625	13.6	47.5	13.6	47.5	135,814	13.7	46.2
MS	474,418	193,136	73,396	15.5	38.0	15.5	38.0	15,767	16.3	49.8
MO	1,024,451	361,503	158,166	15.4	43.8	15.4	43.8	158,166	15.4	43.8
MT	204,111	67,351	34,218	16.8	50.8	16.8	50.8	34,218	16.8	50.8
NE	302,603	99,379	47,289	15.6	47.6	15.6	47.6	47,289	15.6	47.6
NV	493,000	168,875	68,671	13.9	40.7	13.9	40.7	68,671	13.9	40.7
NH	244,064	74,801	28,814	11.8	38.5	11.8	38.5	28,814	11.8	38.5
NJ	1,438,450	422,534	147,904	10.3	35.0	10.3	35.0	147,904	10.3	35.0
NM	373,649	138,115	64,884	17.4	47.0	17.4	47.0	64,884	17.4	47.0
NY	3,200,266	999,205	338,617	10.6	33.9	10.6	33.9	338,617	10.6	33.9
NC	1,711,299	585,945	234,411	13.7	40.0	13.7	40.0	234,411	13.7	40.0
ND	113,968	38,201	19,399	17.0	50.8	17.0	50.8	19,399	17.0	50.8
OH	1,973,744	651,977	266,750	13.5	40.9	13.5	40.9	266,750	13.5	40.9
OK	610,733	244,606	113,931	18.7	46.6	18.7	46.6	113,931	18.7	46.6
OR	757,052	267,473	125,939	16.6	47.1	16.6	47.1	125,939	16.6	47.1
PA	2,311,319	753,211	304,884	13.2	40.5	13.2	40.5	304,884	13.2	40.5
RI	180,816	55,036	22,494	12.4	40.9	12.4	40.9	22,494	12.4	40.9
SC	918,718	312,262	123,112	13.4	39.4	13.4	39.4	123,112	13.4	39.4
SD	148,245	46,222	24,115	16.3	52.2	16.3	52.2	24,115	16.3	52.2
TN	1,108,797	420,328	175,596	15.8	41.8	15.8	41.8	175,596	15.8	41.8
TX	3,654,399	1,306,563	542,815	14.9	41.5	14.9	41.5	542,815	14.9	41.5
UT	361,232	112,842	50,382	13.9	44.6	13.9	44.6	50,382	13.9	44.6
VT	121,799	38,410	19,721	16.2	51.3	16.2	51.3	19,721	16.2	51.3
VA	1,332,820	434,347	174,105	13.1	40.1	13.1	40.1	174,105	13.1	40.1
WA	1,187,837	406,274	179,764	15.1	44.2	15.1	44.2	179,764	15.1	44.2
WV	357,212	149,416	70,639	19.8	47.3	19.8	47.3	70,639	19.8	47.3
WI	991,430	294,080	135,814	13.7	46.2	13.7	46.2	135,814	13.7	46.2
WY	96,798	31,642	15,767	16.3	49.8	16.3	49.8	15,767	16.3	49.8

Citation: Paul, S., Rafal, M., & Houtenville, A. (2020). Annual Disability Statistics Supplement: 2020 (Table 1.17). Durham, NH: University of New Hampshire, Institute on Disability. Note: Authors' calculations using the U.S. Census Bureau American Community Survey, Public Use Microdata Sample, 2019, which is subject to sampling variation.



Table 1.18 Civilians Ages Under 5 Years Living in the Community for the United States and States – Vision Disability: 2019

State	Total	Disability	Vision Count	Total (%)	Disability	Vision Count	Total (%)	Disability (%)
U.S.	19,313,409	137,052	73,784	0.4	53.8			
AL	286,028	1,142	902	0.3	79.0			
AK	49,558	248	122	0.2	49.2			
AZ	425,449	3,738	2,229	0.5	59.6			
AR	184,419	1,535	860	0.5	56.0			
CA	2,370,139	16,846	8,637	0.4	51.3			
CO	327,706	3,469	2,111	0.6	60.9			
CT	179,318	1,539	1,054	0.6	68.5			
DE	53,781	645	645	1.2	100.0			
DC	†	†	†	†	†			
FL	1,126,407	8,081	3,705	0.3	45.8			
GA	637,381	5,684	3,430	0.5	60.3			
HI	85,628	443	†	†	†			
ID	115,049	1,179	1,115	1.0	94.6			
IL	739,386	2,945	899	0.1	30.5			
IN	415,411	3,436	1,303	0.3	37.9			
IA	188,089	1,114	665	0.4	59.7			
KS	183,734	1,680	1,267	0.7	75.4			
KY	269,765	1,486	365	0.1	24.6			
LA	293,876	2,675	2,019	0.7	75.5			
ME	62,376	482	131	0.2	27.2			
MD	356,194	1,687	613	0.2	36.3			
MA	353,851	2,010	748	0.2	37.2			
MI	562,899	3,829	2,753	0.5	71.9			
MN	349,230	4,608	877	0.3	19.0			
MS	178,649	2,612	952	0.5	36.4			
MO	363,761	2,400	1,530	0.4	63.8			
MT	59,559	361	361	0.6	100.0			
NE	128,164	369	284	0.2	77.0			
NV	185,050	1,060	991	0.5	93.5			
NH	64,124	464	211	0.3	45.5			
NJ	505,139	2,841	1,240	0.2	43.6			
NM	115,707	659	386	0.3	58.6			
NY	1,112,349	6,626	3,333	0.3	50.3			
NC	590,353	6,172	2,705	0.5	43.8			
ND	†	†	†	†	†			
OH	683,613	3,569	1,709	0.2	47.9			
OK	248,838	2,681	1,540	0.6	57.4			
OR	222,622	1,418	443	0.2	31.2			
PA	685,196	3,480	2,348	0.3	67.5			
RI	54,102	511	84	0.2	16.4			
SC	289,773	2,750	2,318	0.8	84.3			
SD	57,545	109	109	0.2	100.0			
TN	405,467	4,138	2,962	0.7	71.6			
TX	1,975,922	15,480	10,191	0.5	65.8			
UT	245,976	1,058	305	0.1	28.8			
VT	28,507	154	154	0.5	100.0			
VA	497,238	2,486	1,038	0.2	41.8			
WA	451,620	2,330	1,592	0.4	68.3			
WV	91,406	737	311	0.3	42.2			
WI	324,369	1,788	196	0.1	11.0			
WY	33,222	298	41	0.1	13.8			

Citation: Paul, S., Rafal, M., & Houtenville, A. (2020). Annual Disability Statistics Supplement: 2020 (Table 1.18). Durham, NH: University of New Hampshire, Institute on Disability. Note: Authors' calculations using the U.S. Census Bureau American Community Survey, Public Use Microdata Sample, 2019, which is subject to sampling variation.

† Estimate either unavailable or too few sample observations.

Table 1.19 Civilians Ages 5 to 17 Years Living in the Community for the United States and States – Vision Disability: 2019

State	Total		Disability		Vision		Disability		Vision	
	Total	Disability (%)	Count	Total (%)	Count	Total (%)	Count	Total (%)	Count	Total (%)
U.S.	53,468,249	3,005,828	472,091	0.9	15.7					
AL	798,630	42,421	7,646	1.0	18.0					
AK	128,699	5,349	663	0.5	12.4					
AZ	1,210,958	65,533	11,267	0.9	17.2					
AR	512,115	35,660	5,983	1.2	16.8					
CA	6,496,688	283,017	42,753	0.7	15.1					
CO	923,441	45,197	6,723	0.7	14.9					
CT	547,702	29,993	4,671	0.9	15.6					
DE	149,753	7,131	1,123	0.7	15.7					
DC	81,756	4,793	558	0.7	11.6					
FL	3,094,344	188,129	26,418	0.9	14.0					
GA	1,862,907	99,247	15,429	0.8	15.5					
HI	214,183	8,024	890	0.4	11.1					
ID	333,403	20,623	1,453	0.4	7.0					
IL	2,072,090	94,325	12,997	0.6	13.8					
IN	1,151,398	71,103	11,131	1.0	15.7					
IA	531,226	28,974	4,425	0.8	15.3					
KS	515,037	36,035	6,398	1.2	17.8					
KY	727,978	54,795	8,113	1.1	14.8					
LA	790,177	59,820	14,724	1.9	24.6					
ME	183,368	15,555	2,666	1.5	17.1					
MD	973,158	56,256	8,687	0.9	15.4					
MA	993,882	57,299	7,476	0.8	13.0					
MI	1,573,276	93,704	13,310	0.8	14.2					
MN	953,001	45,315	7,815	0.8	17.2					
MS	517,908	35,550	6,697	1.3	18.8					
MO	1,000,704	61,647	7,175	0.7	11.6					
MT	166,647	8,413	2,146	1.3	25.5					
NE	344,584	17,818	4,923	1.4	27.6					
NV	504,774	25,936	5,696	1.1	22.0					
NH	192,228	10,939	1,456	0.8	13.3					
NJ	1,422,115	72,074	12,767	0.9	17.7					
NM	357,122	21,835	5,547	1.6	25.4					
NY	2,896,240	149,734	25,021	0.9	16.7					
NC	1,699,043	96,533	11,714	0.7	12.1					
ND	122,996	4,885	116	0.1	2.4					
OH	1,884,216	130,751	19,033	1.0	14.6					
OK	700,150	41,476	6,990	1.0	16.9					
OR	639,166	43,376	6,456	1.0	14.9					
PA	1,934,093	138,270	17,896	0.9	12.9					
RI	148,044	8,310	1,490	1.0	17.9					
SC	817,797	46,844	7,033	0.9	15.0					
SD	156,379	6,873	426	0.3	6.2					
TN	1,102,630	72,740	13,084	1.2	18.0					
TX	5,408,116	301,565	54,241	1.0	18.0					
UT	680,980	28,862	3,822	0.6	13.2					
VT	84,261	7,445	1,271	1.5	17.1					
VA	1,355,863	77,539	10,508	0.8	13.6					
WA	1,208,804	70,861	12,148	1.0	17.1					
WV	266,069	21,567	1,936	0.7	9.0					
WI	936,928	49,160	7,502	0.8	15.3					
WY	101,222	6,527	1,678	1.7	25.7					

Citation: Paul, S., Rafal, M., & Houtenville, A. (2020). Annual Disability Statistics Supplement: 2020 (Table 1.19). Durham, NH: University of New Hampshire, Institute on Disability. Note: Authors' calculations using the U.S. Census Bureau American Community Survey, Public Use Microdata Sample, 2019, which is subject to sampling variation.

Table 1.20 Civilians Ages 18 to 64 Years Living in the Community for the United States and States – Vision Disability: 2019

State	Total			Disability			Vision		
	Total	Disability	Count	Total	Disability	Count	Total	Disability	Count
U.S.	197,639,697	20,323,589	3,785,293	1.9	18.6		1.9	18.6	
AL	2,903,161	414,279	86,906	3.0	21.0		3.0	21.0	
AK	437,490	44,762	7,320	1.7	16.4		1.7	16.4	
AZ	4,236,883	449,360	87,915	2.1	19.6		2.1	19.6	
AR	1,759,516	272,189	53,631	3.0	19.7		3.0	19.7	
CA	24,402,044	1,910,288	358,359	1.5	18.8		1.5	18.8	
CO	3,581,736	298,695	56,556	1.6	18.9		1.6	18.9	
CT	2,178,917	202,632	32,869	1.5	16.2		1.5	16.2	
DE	567,816	66,055	10,519	1.9	15.9		1.9	15.9	
DC	484,014	47,171	8,606	1.8	18.2		1.8	18.2	
FL	12,512,192	1,264,308	243,623	1.9	19.3		1.9	19.3	
GA	6,431,204	688,280	135,165	2.1	19.6		2.1	19.6	
HI	794,130	62,548	10,442	1.3	16.7		1.3	16.7	
ID	1,033,382	122,286	21,812	2.1	17.8		2.1	17.8	
IL	7,697,565	696,823	129,601	1.7	18.6		1.7	18.6	
IN	4,018,940	464,976	84,255	2.1	18.1		2.1	18.1	
IA	1,861,685	181,062	24,314	1.3	13.4		1.3	13.4	
KS	1,694,254	208,624	39,813	2.3	19.1		2.3	19.1	
KY	2,654,435	433,163	90,457	3.4	20.9		3.4	20.9	
LA	2,736,058	374,607	94,540	3.5	25.2		3.5	25.2	
ME	804,322	112,518	11,635	1.4	10.3		1.4	10.3	
MD	3,680,374	324,652	51,437	1.4	15.8		1.4	15.8	
MA	4,337,504	374,563	51,025	1.2	13.6		1.2	13.6	
MI	6,015,906	725,431	117,655	2.0	16.2		2.0	16.2	
MN	3,388,434	296,969	40,477	1.2	13.6		1.2	13.6	
MS	1,734,851	257,738	59,046	3.4	22.9		3.4	22.9	
MO	3,639,559	463,213	83,267	2.3	18.0		2.3	18.0	
MT	622,647	63,386	9,462	1.5	14.9		1.5	14.9	
NE	1,129,708	110,657	18,355	1.6	16.6		1.6	16.6	
NV	1,860,719	176,756	32,729	1.8	18.5		1.8	18.5	
NH	842,879	86,678	14,534	1.7	16.8		1.7	16.8	
NJ	5,411,090	411,051	79,697	1.5	19.4		1.5	19.4	
NM	1,212,204	166,609	38,732	3.2	23.2		3.2	23.2	
NY	12,007,492	1,077,425	185,726	1.5	17.2		1.5	17.2	
NC	6,286,089	682,617	122,592	2.0	18.0		2.0	18.0	
ND	454,604	41,314	8,216	1.8	19.9		1.8	19.9	
OH	6,976,289	821,099	137,279	2.0	16.7		2.0	16.7	
OK	2,314,119	324,268	70,526	3.0	21.7		3.0	21.7	
OR	2,557,091	303,883	47,807	1.9	15.7		1.9	15.7	
PA	7,662,702	900,776	159,644	2.1	17.7		2.1	17.7	
RI	661,170	71,988	9,526	1.4	13.2		1.4	13.2	
SC	3,029,714	362,442	81,561	2.7	22.5		2.7	22.5	
SD	505,675	51,664	10,768	2.1	20.8		2.1	20.8	
TN	4,103,902	533,630	105,674	2.6	19.8		2.6	19.8	
TX	17,483,923	1,658,935	365,735	2.1	22.0		2.1	22.0	
UT	1,892,453	146,969	22,025	1.2	15.0		1.2	15.0	
VT	383,231	45,402	7,708	2.0	17.0		2.0	17.0	
VA	5,122,830	491,946	97,497	1.9	19.8		1.9	19.8	
WA	4,647,327	478,673	73,579	1.6	15.4		1.6	15.4	
WV	1,048,754	178,012	37,290	3.6	20.9		3.6	20.9	
WI	3,498,971	340,868	50,168	1.4	14.7		1.4	14.7	
WY	337,742	39,349	7,218	2.1	18.3		2.1	18.3	

Citation: Paul, S., Rafal, M., & Houtenville, A. (2020). Annual Disability Statistics Supplement: 2020 (Table 1.20). Durham, NH: University of New Hampshire, Institute on Disability. Note: Authors' calculations using the U.S. Census Bureau American Community Survey, Public Use Microdata Sample, 2019, which is subject to sampling variation.



Table 1.21 Civilians Ages 65 Years and Over Living in the Community for the United States and States – Vision Disability: 2019

State	Total			Disability			Vision		
	Total	Count	Disability (%)	Total	Count	Disability (%)	Total	Count	Disability (%)
U.S.	52,784,499	17,689,769	3,159,956	6.0	17.9				
AL	834,697	319,149	62,049	7.4	19.4				
AK	91,507	30,865	6,762	7.4	21.9				
AZ	1,293,609	420,605	71,764	5.5	17.1				
AR	505,685	208,734	40,937	8.1	19.6				
CA	5,738,995	1,921,549	336,577	5.9	17.5				
CO	831,253	252,082	42,870	5.2	17.0				
CT	610,397	182,121	27,479	4.5	15.1				
DE	185,199	54,799	7,896	4.3	14.4				
DC	85,258	28,542	5,079	6.0	17.8				
FL	4,426,893	1,431,911	267,888	6.1	18.7				
GA	1,493,318	521,868	101,625	6.8	19.5				
HI	265,003	89,268	13,352	5.0	15.0				
ID	283,470	100,786	14,689	5.2	14.6				
IL	1,981,260	625,879	109,404	5.5	17.5				
IN	1,046,280	360,354	61,923	5.9	17.2				
IA	531,602	167,421	28,052	5.3	16.8				
KS	460,260	156,670	25,862	5.6	16.5				
KY	732,773	290,398	57,300	7.8	19.7				
LA	721,816	283,332	63,320	8.8	22.3				
ME	277,679	95,735	12,178	4.4	12.7				
MD	938,731	286,613	51,173	5.5	17.9				
MA	1,135,903	353,458	54,825	4.8	15.5				
MI	1,728,569	577,687	90,579	5.2	15.7				
MN	891,112	256,209	36,841	4.1	14.4				
MS	474,418	193,136	39,919	8.4	20.7				
MO	1,024,451	361,503	65,521	6.4	18.1				
MT	204,111	67,351	10,741	5.3	15.9				
NE	302,603	99,379	17,137	5.7	17.2				
NV	493,000	168,875	31,495	6.4	18.6				
NH	244,064	74,801	10,476	4.3	14.0				
NJ	1,438,450	422,534	77,122	5.4	18.3				
NM	373,649	138,115	33,931	9.1	24.6				
NY	3,200,266	999,205	171,348	5.4	17.1				
NC	1,711,299	585,945	106,763	6.2	18.2				
ND	113,968	38,201	6,263	5.5	16.4				
OH	1,973,744	651,977	106,353	5.4	16.3				
OK	610,733	244,606	49,806	8.2	20.4				
OR	757,052	267,473	47,597	6.3	17.8				
PA	2,311,319	753,211	123,581	5.3	16.4				
RI	180,816	55,036	9,275	5.1	16.9				
SC	918,718	312,262	59,312	6.5	19.0				
SD	148,245	46,222	8,348	5.6	18.1				
TN	1,108,797	420,328	84,574	7.6	20.1				
TX	3,654,399	1,306,563	264,225	7.2	20.2				
UT	361,232	112,842	19,133	5.3	17.0				
VT	121,799	38,410	4,946	4.1	12.9				
VA	1,332,820	434,347	77,925	5.8	17.9				
WA	1,187,837	406,274	61,512	5.2	15.1				
WV	357,212	149,416	30,176	8.4	20.2				
WI	991,430	294,080	44,794	4.5	15.2				
WY	96,798	31,642	7,259	7.5	22.9				

Citation: Paul, S., Rafal, M., & Houtenville, A. (2020). Annual Disability Statistics Supplement: 2020 (Table 1.21). Durham, NH: University of New Hampshire, Institute on Disability. Note: Authors' calculations using the U.S. Census Bureau American Community Survey, Public Use Microdata Sample, 2019, which is subject to sampling variation.



Table 1.22 Civilians Ages 5 to 17 Years Living in the Community for the United States and States – Cognitive Disability: 2019

State	Total	Disability	Cognitive		Total	Disability	Cognitive			
			Count	Total (%)			Count	Total (%)		
U.S.	53,468,249	3,005,828	2,349,385	4.4	78.2	1,000,704	61,647	49,961	5.0	81.0
AL	798,630	42,421	32,241	4.0	76.0	166,647	8,413	5,918	3.6	70.3
AK	128,699	5,349	4,558	3.5	85.2	344,584	17,818	12,564	3.6	70.5
AZ	1,210,958	65,533	50,807	4.2	77.5	504,774	25,936	18,197	3.6	70.2
AR	512,115	35,660	29,252	5.7	82.0	192,228	10,939	9,145	4.8	83.6
CA	6,496,688	283,017	217,051	3.3	76.7	1,422,115	72,074	55,718	3.9	77.3
CO	923,441	45,197	31,960	3.5	70.7	357,122	21,835	16,379	4.6	75.0
CT	547,702	29,993	23,120	4.2	77.1	2,896,240	149,734	117,081	4.0	78.2
DE	149,753	7,131	6,276	4.2	88.0	1,699,043	96,533	74,363	4.4	77.0
DC	81,756	4,793	3,399	4.2	70.9	122,996	4,885	3,907	3.2	80.0
FL	3,094,344	188,129	149,659	4.8	79.6	1,884,216	130,751	104,730	5.6	80.1
GA	1,862,907	99,247	80,023	4.3	80.6	700,150	41,476	32,146	4.6	77.5
HI	214,183	8,024	6,089	2.8	75.9	639,166	43,376	34,476	5.4	79.5
ID	333,403	20,623	15,504	4.7	75.2	1,934,093	138,270	113,781	5.9	82.3
IL	2,072,090	94,325	72,737	3.5	77.1	148,044	8,310	5,893	4.0	70.9
IN	1,151,398	71,103	54,033	4.7	76.0	817,797	46,844	35,663	4.4	76.1
IA	531,226	28,974	22,901	4.3	79.0	156,379	6,873	5,405	3.5	78.6
KS	515,037	36,035	26,747	5.2	74.2	1,102,630	72,740	58,102	5.3	79.9
KY	727,978	54,795	43,668	6.0	79.7	5,408,116	301,565	235,718	4.4	78.2
LA	790,177	59,820	43,801	5.5	73.2	680,980	28,862	21,203	3.1	73.5
ME	183,368	15,555	12,962	7.1	83.3	84,261	7,445	6,687	7.9	89.8
MD	973,158	56,256	44,961	4.6	79.9	1,355,863	77,539	62,117	4.6	80.1
MA	993,882	57,299	47,673	4.8	83.2	1,208,804	70,861	55,281	4.6	78.0
MI	1,573,276	93,704	75,811	4.8	80.9	266,069	21,567	16,591	6.2	76.9
MN	953,001	45,315	33,722	3.5	74.4	936,928	49,160	40,768	4.4	82.9
MS	517,908	35,550	24,556	4.7	69.1	101,222	6,527	4,080	4.0	62.5

Citation: Paul, S., Rafal, M., & Houtenville, A. (2020). Annual Disability Statistics Supplement: 2020 (Table 1.22). Durham, NH: University of New Hampshire, Institute on Disability. Note: Authors' calculations using the U.S. Census Bureau American Community Survey, Public Use Microdata Sample, 2019, which is subject to sampling variation.

Table 1.23 Civilians Ages 18 to 64 Years Living in the Community for the United States and States – Cognitive Disability: 2019

State	Total		Disability		Cognitive		State	Total		Disability		Cognitive	
	Total	Count	Total	Disability (%)	Total	Count		Total	Count	Total	Disability (%)	Total	Count
U.S.	197,639,697	9,116,074	20,323,589	44.9	4.6	44.9	MO	3,639,559	216,406	463,213	5.9	46.7	
AL	2,903,161	171,759	414,279	41.5	5.9	41.5	MT	622,647	29,204	63,386	4.7	46.1	
AK	437,490	19,696	44,762	44.0	4.5	44.0	NE	1,129,708	47,026	110,657	4.2	42.5	
AZ	4,236,883	197,366	449,360	43.9	4.7	43.9	NV	1,860,719	73,496	176,756	3.9	41.6	
AR	1,759,516	122,546	272,189	45.0	7.0	45.0	NH	842,879	43,278	86,678	5.1	49.9	
CA	24,402,044	834,340	1,910,288	43.7	3.4	43.7	NJ	5,411,090	188,582	411,051	3.5	45.9	
CO	3,581,736	137,157	298,695	45.9	3.8	45.9	NM	1,212,204	78,714	166,609	6.5	47.2	
CT	2,178,917	100,099	202,632	49.4	4.6	49.4	NY	12,007,492	476,448	1,077,425	4.0	44.2	
DE	567,816	34,883	66,055	52.8	6.1	52.8	NC	6,286,089	302,947	682,617	4.8	44.4	
DC	484,014	22,871	47,171	48.5	4.7	48.5	ND	454,604	16,842	41,314	3.7	40.8	
FL	12,512,192	546,221	1,264,308	43.2	4.4	43.2	OH	6,976,289	377,225	821,099	5.4	45.9	
GA	6,431,204	305,889	688,280	44.4	4.8	44.4	OK	2,314,119	134,191	324,268	5.8	41.4	
HI	794,130	26,036	62,548	41.6	3.3	41.6	OR	2,557,091	155,715	303,883	6.1	51.2	
ID	1,033,382	57,267	122,286	46.8	5.5	46.8	PA	7,662,702	440,982	900,776	5.8	49.0	
IL	7,697,565	298,900	696,823	42.9	3.9	42.9	RI	661,170	35,386	71,988	5.4	49.2	
IN	4,018,940	209,898	464,976	45.1	5.2	45.1	SC	3,029,714	148,520	362,442	4.9	41.0	
IA	1,861,685	87,423	181,062	48.3	4.7	48.3	SD	505,675	21,328	51,664	4.2	41.3	
KS	1,694,254	99,482	208,624	47.7	5.9	47.7	TN	4,103,902	238,427	533,630	5.8	44.7	
KY	2,654,435	193,912	433,163	44.8	7.3	44.8	TX	17,483,923	703,116	1,658,935	4.0	42.4	
LA	2,736,058	162,937	374,607	43.5	6.0	43.5	UT	1,892,453	75,655	146,969	4.0	51.5	
ME	804,322	56,453	112,518	50.2	7.0	50.2	VT	383,231	22,065	45,402	5.8	48.6	
MD	3,680,374	147,086	324,652	45.3	4.0	45.3	VA	5,122,830	204,341	491,946	4.0	41.5	
MA	4,337,504	191,299	374,563	51.1	4.4	51.1	WA	4,647,327	221,448	478,673	4.8	46.3	
MI	6,015,906	335,438	725,431	46.2	5.6	46.2	WV	1,048,754	76,811	178,012	7.3	43.1	
MN	3,388,434	150,337	296,969	50.6	4.4	50.6	WI	3,498,971	157,547	340,868	4.5	46.2	
MS	1,734,851	105,126	257,738	40.8	6.1	40.8	WY	337,742	15,953	39,349	4.7	40.5	

Citation: Paul, S., Rafal, M., & Houtenville, A. (2020). Annual Disability Statistics Supplement: 2020 (Table 1.23). Durham, NH: University of New Hampshire, Institute on Disability. Note: Authors' calculations using the U.S. Census Bureau American Community Survey, Public Use Microdata Sample, 2019, which is subject to sampling variation.

Table 1.24 Civilians Ages 65 Years and Over Living in the Community in the Community for the United States and States – Cognitive Disability: 2019

State	Total	Disability	Cognitive		Total	Disability	Count	Cognitive	
			Count	Total (%)				Total (%)	Disability (%)
U.S.	52,784,499	17,689,769	4,329,590	8.2	24.5				
AL	834,697	319,149	81,317	9.7	25.5				
AK	91,507	30,865	5,625	6.1	18.2				
AZ	1,293,609	420,605	93,992	7.3	22.3				
AR	505,685	208,734	47,581	9.4	22.8				
CA	5,738,995	1,921,549	525,847	9.2	27.4				
CO	831,253	252,082	54,837	6.6	21.8				
CT	610,397	182,121	48,185	7.9	26.5				
DE	185,199	54,799	14,520	7.8	26.5				
DC	85,258	28,542	6,106	7.2	21.4				
FL	4,426,893	1,431,911	375,216	8.5	26.2				
GA	1,493,318	521,868	135,770	9.1	26.0				
HI	265,003	89,268	23,076	8.7	25.9				
ID	283,470	100,786	20,532	7.2	20.4				
IL	1,981,260	625,879	141,778	7.2	22.7				
IN	1,046,280	360,354	79,520	7.6	22.1				
IA	531,602	167,421	36,750	6.9	22.0				
KS	460,260	156,670	35,182	7.6	22.5				
KY	732,773	290,398	74,107	10.1	25.5				
LA	721,816	283,332	70,974	9.8	25.0				
ME	277,679	95,735	22,588	8.1	23.6				
MD	938,731	286,613	72,432	7.7	25.3				
MA	1,135,903	353,458	88,088	7.8	24.9				
MI	1,728,569	577,687	139,014	8.0	24.1				
MN	891,112	256,209	53,714	6.0	21.0				
MS	474,418	193,136	46,832	9.9	24.2				
MO	1,024,451	361,503				86,814	8.5	24.0	
MT	204,111	67,351				14,680	7.2	21.8	
NE	302,603	99,379				19,454	6.4	19.6	
NV	493,000	168,875				39,811	8.1	23.6	
NH	244,064	74,801				15,578	6.4	20.8	
NJ	1,438,450	422,534				102,064	7.1	24.2	
NM	373,649	138,115				37,978	10.2	27.5	
NY	3,200,266	999,205				235,251	7.4	23.5	
NC	1,711,299	585,945				146,579	8.6	25.0	
ND	113,968	38,201				7,222	6.3	18.9	
OH	1,973,744	651,977				144,713	7.3	22.2	
OK	610,733	244,606				56,008	9.2	22.9	
OR	757,052	267,473				64,910	8.6	24.3	
PA	2,311,319	753,211				181,116	7.8	24.0	
RI	180,816	55,036				14,554	8.0	26.4	
SC	918,718	312,262				77,866	8.5	24.9	
SD	148,245	46,222				6,596	4.4	14.3	
TN	1,108,797	420,328				109,067	9.8	25.9	
TX	3,654,399	1,306,563				330,924	9.1	25.3	
UT	361,232	112,842				27,286	7.6	24.2	
VT	121,799	38,410				8,158	6.7	21.2	
VA	1,332,820	434,347				99,927	7.5	23.0	
WA	1,187,837	406,274				105,102	8.8	25.9	
WV	357,212	149,416				40,383	11.3	27.0	
WI	991,430	294,080				58,780	5.9	20.0	
WY	96,798	31,642				5,186	5.4	16.4	

Citation: Paul, S., Rafal, M., & Houtenville, A. (2020). Annual Disability Statistics Supplement: 2020 (Table 1.24). Durham, NH: University of New Hampshire, Institute on Disability. Note: Authors' calculations using the U.S. Census Bureau American Community Survey, Public Use Microdata Sample, 2019, which is subject to sampling variation.



Table 1.25 Civilians Ages 5 to 17 Years Living in the Community for the United States and States – Ambulatory Disability: 2019

State	Total		Disability		Ambulatory		State	Total		Disability		Ambulatory	
	Count	(%)	Count	(%)	Count	(%)		Count	(%)	Count	(%)	Count	(%)
U.S.	53,468,249	3,005,828	333,911	0.6	11.1		MO	1,000,704	61,647	8,205	0.8	13.3	
AL	798,630	42,421	3,487	0.4	8.2		MT	166,647	8,413	1,465	0.9	17.4	
AK	128,699	5,349	224	0.2	4.2		NE	344,584	17,818	2,262	0.7	12.7	
AZ	1,210,958	65,533	7,829	0.6	11.9		NV	504,774	25,936	4,301	0.9	16.6	
AR	512,115	35,660	3,328	0.6	9.3		NH	192,228	10,939	994	0.5	9.1	
CA	6,496,688	283,017	38,636	0.6	13.7		NJ	1,422,115	72,074	10,664	0.7	14.8	
CO	923,441	45,197	5,524	0.6	12.2		NM	357,122	21,835	3,036	0.9	13.9	
CT	547,702	29,993	1,936	0.4	6.5		NY	2,896,240	149,734	18,625	0.6	12.4	
DE	149,753	7,131	513	0.3	7.2		NC	1,699,043	96,533	9,642	0.6	10.0	
DC	81,756	4,793	861	1.1	18.0		ND	122,996	4,885	62	0.1	1.3	
FL	3,094,344	188,129	19,492	0.6	10.4		OH	1,884,216	130,751	12,205	0.6	9.3	
GA	1,862,907	99,247	12,371	0.7	12.5		OK	700,150	41,476	5,352	0.8	12.9	
HI	214,183	8,024	1,010	0.5	12.6		OR	639,166	43,376	4,984	0.8	11.5	
ID	333,403	20,623	2,453	0.7	11.9		PA	1,934,093	138,270	14,673	0.8	10.6	
IL	2,072,090	94,325	12,755	0.6	13.5		RI	148,044	8,310	746	0.5	9.0	
IN	1,151,398	71,103	8,477	0.7	11.9		SC	817,797	46,844	4,209	0.5	9.0	
IA	531,226	28,974	2,320	0.4	8.0		SD	156,379	6,873	431	0.3	6.3	
KS	515,037	36,035	4,813	0.9	13.4		TN	1,102,630	72,740	7,005	0.6	9.6	
KY	727,978	54,795	5,332	0.7	9.7		TX	5,408,116	301,565	29,827	0.6	9.9	
LA	790,177	59,820	4,460	0.6	7.5		UT	680,980	28,862	2,751	0.4	9.5	
ME	183,368	15,555	809	0.4	5.2		VT	84,261	7,445	437	0.5	5.9	
MD	973,158	56,256	5,977	0.6	10.6		VA	1,355,863	77,539	8,733	0.6	11.3	
MA	993,882	57,299	5,034	0.5	8.8		WA	1,208,804	70,861	7,970	0.7	11.2	
MI	1,573,276	93,704	8,481	0.5	9.1		WV	266,069	21,567	3,266	1.2	15.1	
MN	953,001	45,315	5,805	0.6	12.8		WI	936,928	49,160	4,618	0.5	9.4	
MS	517,908	35,550	5,314	1.0	14.9		WY	101,222	6,527	207	0.2	3.2	

Citation: Paul, S., Rafal, M., & Houtenville, A. (2020). Annual Disability Statistics Supplement: 2020 (Table 1.25). Durham, NH: University of New Hampshire, Institute on Disability. Note: Authors' calculations using the U.S. Census Bureau American Community Survey, Public Use Microdata Sample, 2019, which is subject to sampling variation.

Table 1.26 Civilians Ages 18 to 64 Years Living in the Community for the United States and States – Ambulatory Disability: 2019

State	Total		Disability		Ambulatory		State	Total		Disability		Ambulatory	
	Count	(%)	Count	(%)	Count	(%)		Count	(%)	Count	(%)	Count	(%)
U.S.	197,639,697	20,323,589	9,260,465	4.7	45.6	MO	3,639,559	463,213	223,834	6.2	48.3		
AL	2,903,161	414,279	209,510	7.2	50.6	MT	622,647	63,386	29,768	4.8	47.0		
AK	437,490	44,762	20,323	4.6	45.4	NE	1,129,708	110,657	49,318	4.4	44.6		
AZ	4,236,883	449,360	202,421	4.8	45.0	NV	1,860,719	176,756	82,424	4.4	46.6		
AR	1,759,516	272,189	144,014	8.2	52.9	NH	842,879	86,678	32,795	3.9	37.8		
CA	24,402,044	1,910,288	836,286	3.4	43.8	NJ	5,411,090	411,051	181,226	3.3	44.1		
CO	3,581,736	298,695	116,625	3.3	39.0	NM	1,212,204	166,609	79,546	6.6	47.7		
CT	2,178,917	202,632	81,759	3.8	40.3	NY	12,007,492	1,077,425	518,819	4.3	48.2		
DE	567,816	66,055	26,018	4.6	39.4	NC	6,286,089	682,617	346,804	5.5	50.8		
DC	484,014	47,171	21,123	4.4	44.8	ND	454,604	41,314	14,891	3.3	36.0		
FL	12,512,192	1,264,308	610,972	4.9	48.3	OH	6,976,289	821,099	381,256	5.5	46.4		
GA	6,431,204	688,280	338,266	5.3	49.1	OK	2,314,119	324,268	152,934	6.6	47.2		
HI	794,130	62,548	28,574	3.6	45.7	OR	2,557,091	303,883	118,703	4.6	39.1		
ID	1,033,382	122,286	53,503	5.2	43.8	PA	7,662,702	900,776	396,202	5.2	44.0		
IL	7,697,565	696,823	315,858	4.1	45.3	RI	661,170	71,988	29,605	4.5	41.1		
IN	4,018,940	464,976	215,581	5.4	46.4	SC	3,029,714	362,442	175,982	5.8	48.6		
IA	1,861,685	181,062	72,887	3.9	40.3	SD	505,675	51,664	17,935	3.5	34.7		
KS	1,694,254	208,624	87,280	5.2	41.8	TN	4,103,902	533,630	256,994	6.3	48.2		
KY	2,654,435	433,163	215,385	8.1	49.7	TX	17,483,923	1,658,935	748,014	4.3	45.1		
LA	2,736,058	374,607	170,009	6.2	45.4	UT	1,892,453	146,969	49,312	2.6	33.6		
ME	804,322	112,518	48,504	6.0	43.1	VT	383,231	45,402	19,832	5.2	43.7		
MD	3,680,374	324,652	140,159	3.8	43.2	VA	5,122,830	491,946	212,400	4.1	43.2		
MA	4,337,504	374,563	148,422	3.4	39.6	WA	4,647,327	478,673	206,748	4.4	43.2		
MI	6,015,906	725,431	328,714	5.5	45.3	WV	1,048,754	178,012	94,945	9.1	53.3		
MN	3,388,434	296,969	104,175	3.1	35.1	WI	3,498,971	340,868	150,836	4.3	44.3		
MS	1,734,851	257,738	136,269	7.9	52.9	WY	337,742	39,349	16,705	4.9	42.5		

Citation: U.S. Census Bureau. (2019). American community survey, public use microdata sample. In Paul, S., Rafal, M.C., & Houtenville, A.J. (2020) (Eds.), Annual disability statistics supplement: 2020 (Table 1.26). Durham, NH: University of New Hampshire, Institute on Disability. Data represents the civilian, noninstitutional population. Based on a sample and subject to sampling variability.





Table 1.27 Civilians Ages 65 Years and Over Living in the Community for the United States and States – Ambulatory Disability: 2019

State	Total		Disability		Ambulatory		Disability	
	Total	Disability (%)	Count	Total (%)	Count	Total (%)	Count	Disability (%)
U.S.	52,784,499	17,689,769	11,275,557	21.4	63.7			
AL	834,697	319,149	211,735	25.4	66.3			
AK	91,507	30,865	16,819	18.4	54.5			
AZ	1,293,609	420,605	256,443	19.8	61.0			
AR	505,685	208,734	137,453	27.2	65.9			
CA	5,738,995	1,921,549	1,233,412	21.5	64.2			
CO	831,253	252,082	144,825	17.4	57.5			
CT	610,397	182,121	115,474	18.9	63.4			
DE	185,199	54,799	35,211	19.0	64.3			
DC	85,258	28,542	20,648	24.2	72.3			
FL	4,426,893	1,431,911	913,515	20.6	63.8			
GA	1,493,318	521,868	338,943	22.7	64.9			
HI	265,003	89,268	49,707	18.8	55.7			
ID	283,470	100,786	55,074	19.4	54.6			
IL	1,981,260	625,879	411,690	20.8	65.8			
IN	1,046,280	360,354	229,155	21.9	63.6			
IA	531,602	167,421	95,195	17.9	56.9			
KS	460,260	156,670	100,594	21.9	64.2			
KY	732,773	290,398	187,599	25.6	64.6			
LA	721,816	283,332	184,446	25.6	65.1			
ME	277,679	95,735	52,954	19.1	55.3			
MD	938,731	286,613	191,591	20.4	66.8			
MA	1,135,903	353,458	215,656	19.0	61.0			
MI	1,728,569	577,687	352,645	20.4	61.0			
MN	891,112	256,209	141,956	15.9	55.4			
MS	474,418	193,136	135,460	28.6	70.1			
MO	1,024,451	361,503	231,163	22.6	63.9			
MT	204,111	67,351	36,400	17.8	54.0			
NE	302,603	99,379	57,189	18.9	57.5			
NV	493,000	168,875	109,855	22.3	65.1			
NH	244,064	74,801	46,948	19.2	62.8			
NJ	1,438,450	422,534	281,646	19.6	66.7			
NM	373,649	138,115	88,106	23.6	63.8			
NY	3,200,266	999,205	687,651	21.5	68.8			
NC	1,711,299	585,945	384,574	22.5	65.6			
ND	113,968	38,201	20,024	17.6	52.4			
OH	1,973,744	651,977	412,509	20.9	63.3			
OK	610,733	244,606	160,080	26.2	65.4			
OR	757,052	267,473	159,131	21.0	59.5			
PA	2,311,319	753,211	482,654	20.9	64.1			
RI	180,816	55,036	35,737	19.8	64.9			
SC	918,718	312,262	194,805	21.2	62.4			
SD	148,245	46,222	27,998	18.9	60.6			
TN	1,108,797	420,328	271,670	24.5	64.6			
TX	3,654,399	1,306,563	858,442	23.5	65.7			
UT	361,232	112,842	67,735	18.8	60.0			
VT	121,799	38,410	21,106	17.3	54.9			
VA	1,332,820	434,347	274,983	20.6	63.3			
WA	1,187,837	406,274	247,586	20.8	60.9			
WV	357,212	149,416	95,348	26.7	63.8			
WI	991,430	294,080	177,013	17.9	60.2			
WY	96,798	31,642	17,004	17.6	53.7			

Citation: Paul, S., Rafal, M., & Houtenville, A. (2020). Annual Disability Statistics Supplement: 2020 (Table 1.27). Durham, NH: University of New Hampshire, Institute on Disability. Note: Authors' calculations using the U.S. Census Bureau American Community Survey, Public Use Microdata Sample, 2019, which is subject to sampling variation.

Table 1.28 Civilians Ages 5 to 17 Years Living in the Community for the United States and States – Self-Care Disability: 2019

State	Total	Disability	Self Care		Total	Disability	Self Care	
			Count	Total (%)			Count	Total (%)
U.S.	53,468,249	3,005,828	554,538	1.0	18.4	10,779	1.1	17.5
AL	798,630	42,421	5,128	0.6	12.1	1,716	1.0	20.4
AK	128,699	5,349	1,322	1.0	24.7	3,747	1.1	21.0
AZ	1,210,958	65,533	12,979	1.1	19.8	4,257	0.8	16.4
AR	512,115	35,660	4,944	1.0	13.9	2,127	1.1	19.4
CA	6,496,688	283,017	76,809	1.2	27.1	14,983	1.1	20.8
CO	923,441	45,197	7,203	0.8	15.9	2,896	0.8	13.3
CT	547,702	29,993	4,777	0.9	15.9	31,710	1.1	21.2
DE	149,753	7,131	1,700	1.1	23.8	17,251	1.0	17.9
DC	81,756	4,793	1,418	1.7	29.6	574	0.5	11.8
FL	3,094,344	188,129	32,743	1.1	17.4	20,779	1.1	15.9
GA	1,862,907	99,247	18,784	1.0	18.9	6,441	0.9	15.5
HI	214,183	8,024	1,241	0.6	15.5	8,564	1.3	19.7
ID	333,403	20,623	4,235	1.3	20.5	23,550	1.2	17.0
IL	2,072,090	94,325	19,110	0.9	20.3	1,340	0.9	16.1
IN	1,151,398	71,103	11,085	1.0	15.6	5,688	0.7	12.1
IA	531,226	28,974	3,297	0.6	11.4	2,335	1.5	34.0
KS	515,037	36,035	9,015	1.8	25.0	10,402	0.9	14.3
KY	727,978	54,795	8,268	1.1	15.1	52,852	1.0	17.5
LA	790,177	59,820	9,213	1.2	15.4	3,857	0.6	13.4
ME	183,368	15,555	3,166	1.7	20.4	1,179	1.4	15.8
MD	973,158	56,256	9,853	1.0	17.5	14,924	1.1	19.2
MA	993,882	57,299	8,699	0.9	15.2	12,171	1.0	17.2
MI	1,573,276	93,704	17,389	1.1	18.6	3,606	1.4	16.7
MN	953,001	45,315	10,558	1.1	23.3	7,183	0.8	14.6
MS	517,908	35,550	6,028	1.2	17.0	663	0.7	10.2
MO	1,000,704	61,647	10,779	1.1	17.5	10,779	1.1	17.5
MT	166,647	8,413	1,716	1.0	20.4	1,716	1.0	20.4
NE	344,584	17,818	3,747	1.1	21.0	3,747	1.1	21.0
NV	504,774	25,936	4,257	0.8	16.4	4,257	0.8	16.4
NH	192,228	10,939	2,127	1.1	19.4	2,127	1.1	19.4
NJ	1,422,115	72,074	14,983	1.1	20.8	14,983	1.1	20.8
NM	357,122	21,835	2,896	0.8	13.3	2,896	0.8	13.3
NY	2,896,240	149,734	31,710	1.1	21.2	31,710	1.1	21.2
NC	1,699,043	96,533	17,251	1.0	17.9	17,251	1.0	17.9
ND	122,996	4,885	574	0.5	11.8	574	0.5	11.8
OH	1,884,216	130,751	20,779	1.1	15.9	20,779	1.1	15.9
OK	700,150	41,476	6,441	0.9	15.5	6,441	0.9	15.5
OR	639,166	43,376	8,564	1.3	19.7	8,564	1.3	19.7
PA	1,934,093	138,270	23,550	1.2	17.0	23,550	1.2	17.0
RI	148,044	8,310	1,340	0.9	16.1	1,340	0.9	16.1
SC	817,797	46,844	5,688	0.7	12.1	5,688	0.7	12.1
SD	156,379	6,873	2,335	1.5	34.0	2,335	1.5	34.0
TN	1,102,630	72,740	10,402	0.9	14.3	10,402	0.9	14.3
TX	5,408,116	301,565	52,852	1.0	17.5	52,852	1.0	17.5
UT	680,980	28,862	3,857	0.6	13.4	3,857	0.6	13.4
VT	84,261	7,445	1,179	1.4	15.8	1,179	1.4	15.8
VA	1,355,863	77,539	14,924	1.1	19.2	14,924	1.1	19.2
WA	1,208,804	70,861	12,171	1.0	17.2	12,171	1.0	17.2
WV	266,069	21,567	3,606	1.4	16.7	3,606	1.4	16.7
WI	936,928	49,160	7,183	0.8	14.6	7,183	0.8	14.6
WY	101,222	6,527	663	0.7	10.2	663	0.7	10.2

Citation: Paul, S., Rafal, M., & Houtenville, A. (2020). Annual Disability Statistics Supplement: 2020 (Table 1.28). Durham, NH: University of New Hampshire, Institute on Disability. Note: Authors' calculations using the U.S. Census Bureau American Community Survey, Public Use Microdata Sample, 2019, which is subject to sampling variation.



Table 1.29 Civilians Ages 18 to 64 Years Living in the Community for the United States and States – Self-Care Disability: 2019

State	Total	Disability	Self Care		Total	Disability	Self Care			
			Count	Total (%)			Count	Total (%)		
U.S.	197,639,697	20,323,589	3,483,577	1.8	17.1	3,639,559	463,213	80,434	2.2	17.4
AL	2,903,161	414,279	62,159	2.1	15.0	622,647	63,386	8,545	1.4	13.5
AK	437,490	44,762	6,902	1.6	15.4	1,129,708	110,657	19,224	1.7	17.4
AZ	4,236,883	449,360	69,414	1.6	15.4	1,860,719	176,756	27,901	1.5	15.8
AR	1,759,516	272,189	49,001	2.8	18.0	842,879	86,678	10,888	1.3	12.6
CA	24,402,044	1,910,288	365,006	1.5	19.1	5,411,090	411,051	74,428	1.4	18.1
CO	3,581,736	298,695	41,968	1.2	14.1	1,212,204	166,609	33,302	2.7	20.0
CT	2,178,917	202,632	33,329	1.5	16.4	12,007,492	1,077,425	212,976	1.8	19.8
DE	567,816	66,055	10,845	1.9	16.4	6,286,089	682,617	122,858	2.0	18.0
DC	484,014	47,171	6,325	1.3	13.4	454,604	41,314	6,501	1.4	15.7
FL	12,512,192	1,264,308	222,325	1.8	17.6	6,976,289	821,099	130,908	1.9	15.9
GA	6,431,204	688,280	110,020	1.7	16.0	2,314,119	324,268	51,536	2.2	15.9
HI	794,130	62,548	11,358	1.4	18.2	2,557,091	303,883	40,920	1.6	13.5
ID	1,033,382	122,286	17,033	1.6	13.9	7,662,702	900,776	159,778	2.1	17.7
IL	7,697,565	696,823	115,709	1.5	16.6	661,170	71,988	12,221	1.8	17.0
IN	4,018,940	464,976	82,024	2.0	17.6	3,029,714	362,442	63,171	2.1	17.4
IA	1,861,685	181,062	28,524	1.5	15.8	505,675	51,664	4,573	0.9	8.9
KS	1,694,254	208,624	29,705	1.8	14.2	4,103,902	533,630	81,162	2.0	15.2
KY	2,654,435	433,163	70,533	2.7	16.3	17,483,923	1,658,935	309,007	1.8	18.6
LA	2,736,058	374,607	64,457	2.4	17.2	1,892,453	146,969	19,804	1.0	13.5
ME	804,322	112,518	14,758	1.8	13.1	383,231	45,402	7,041	1.8	15.5
MD	3,680,374	324,652	49,210	1.3	15.2	5,122,830	491,946	82,033	1.6	16.7
MA	4,337,504	374,563	64,248	1.5	17.2	4,647,327	478,673	78,418	1.7	16.4
MI	6,015,906	725,431	128,261	2.1	17.7	1,048,754	178,012	30,516	2.9	17.1
MN	3,388,434	296,969	50,773	1.5	17.1	3,498,971	340,868	63,845	1.8	18.7
MS	1,734,851	257,738	43,352	2.5	16.8	337,742	39,349	4,348	1.3	11.0

Citation: Paul, S., Rafal, M., & Houtenville, A. (2020). Annual Disability Statistics Supplement: 2020 (Table 1.29). Durham, NH: University of New Hampshire, Institute on Disability. Note: Authors' calculations using the U.S. Census Bureau American Community Survey, Public Use Microdata Sample, 2019, which is subject to sampling variation.

Table 1.30 Civilians Ages 65 Years and Over Living in the Community for the United States and States – Self-Care Disability: 2019

State	Total	Disability	Self-Care		Total	Disability	Self-Care	
			Count	Total (%)			Count	Total (%)
U.S.	52,784,499	17,689,769	3,958,274	7.5	22.4	74,303	7.3	20.6
AL	834,697	319,149	77,762	9.3	24.4	11,770	5.8	17.5
AK	91,507	30,865	4,701	5.1	15.2	16,030	5.3	16.1
AZ	1,293,609	420,605	76,296	5.9	18.1	39,204	8.0	23.2
AR	505,685	208,734	46,723	9.2	22.4	13,556	5.6	18.1
CA	5,738,995	1,921,549	529,315	9.2	27.5	106,650	7.4	25.2
CO	831,253	252,082	46,326	5.6	18.4	30,898	8.3	22.4
CT	610,397	182,121	45,420	7.4	24.9	269,751	8.4	27.0
DE	185,199	54,799	10,608	5.7	19.4	125,274	7.3	21.4
DC	85,258	28,542	6,446	7.6	22.6	5,968	5.2	15.6
FL	4,426,893	1,431,911	312,221	7.1	21.8	130,470	6.6	20.0
GA	1,493,318	521,868	108,648	7.3	20.8	50,424	8.3	20.6
HI	265,003	89,268	16,934	6.4	19.0	55,697	7.4	20.8
ID	283,470	100,786	13,563	4.8	13.5	165,340	7.2	22.0
IL	1,981,260	625,879	139,300	7.0	22.3	14,353	7.9	26.1
IN	1,046,280	360,354	69,961	6.7	19.4	71,109	7.7	22.8
IA	531,602	167,421	31,010	5.8	18.5	8,103	5.5	17.5
KS	460,260	156,670	28,380	6.2	18.1	88,512	8.0	21.1
KY	732,773	290,398	61,238	8.4	21.1	304,009	8.3	23.3
LA	721,816	283,332	64,881	9.0	22.9	20,263	5.6	18.0
ME	277,679	95,735	16,430	5.9	17.2	5,056	4.2	13.2
MD	938,731	286,613	68,109	7.3	23.8	94,313	7.1	21.7
MA	1,135,903	353,458	84,113	7.4	23.8	89,007	7.5	21.9
MI	1,728,569	577,687	122,786	7.1	21.3	32,215	9.0	21.6
MN	891,112	256,209	44,848	5.0	17.5	59,284	6.0	20.2
MS	474,418	193,136	47,495	10.0	24.6	3,201	3.3	10.1
MO	1,024,451	361,503						
MT	204,111	67,351						
NE	302,603	99,379						
NV	493,000	168,875						
NH	244,064	74,801						
NJ	1,438,450	422,534						
NM	373,649	138,115						
NY	3,200,266	999,205						
NC	1,711,299	585,945						
ND	113,968	38,201						
OH	1,973,744	651,977						
OK	610,733	244,606						
OR	757,052	267,473						
PA	2,311,319	753,211						
RI	180,816	55,036						
SC	918,718	312,262						
SD	148,245	46,222						
TN	1,108,797	420,328						
TX	3,654,399	1,306,563						
UT	361,232	112,842						
VT	121,799	38,410						
VA	1,332,820	434,347						
WA	1,187,837	406,274						
WV	357,212	149,416						
WI	991,430	294,080						
WY	96,798	31,642						

Citation: Paul, S., Rafal, M., & Houtenville, A. (2020). Annual Disability Statistics Supplement: 2020 (Table 1.30). Durham, NH: University of New Hampshire, Institute on Disability. Note: Authors' calculations using the U.S. Census Bureau American Community Survey, Public Use Microdata Sample, 2019, which is subject to sampling variation.



Table 1.31 Civilians Ages 18 to 64 Years Living in the Community for the United States and States – Independent Living Disability: 2019

State	Total		Disability		Independent Living		State	Total		Disability		Independent Living	
	Count	(%)	Count	(%)	Count	(%)		Count	(%)	Count	(%)	Count	(%)
U.S.	197,639,697	20,323,589	7,439,051	3.8	36.6		MO	3,639,559	463,213	178,218	4.9	38.5	
AL	2,903,161	414,279	140,918	4.9	34.0		MT	622,647	63,386	23,653	3.8	37.3	
AK	437,490	44,762	13,952	3.2	31.2		NE	1,129,708	110,657	36,548	3.2	33.0	
AZ	4,236,883	449,360	159,171	3.8	35.4		NV	1,860,719	176,756	62,300	3.3	35.2	
AR	1,759,516	272,189	101,104	5.7	37.1		NH	842,879	86,678	29,664	3.5	34.2	
CA	24,402,044	1,910,288	724,978	3.0	38.0		NJ	5,411,090	411,051	162,273	3.0	39.5	
CO	3,581,736	298,695	100,857	2.8	33.8		NM	1,212,204	166,609	61,400	5.1	36.9	
CT	2,178,917	202,632	74,715	3.4	36.9		NY	12,007,492	1,077,425	423,544	3.5	39.3	
DE	567,816	66,055	21,617	3.8	32.7		NC	6,286,089	682,617	251,115	4.0	36.8	
DC	484,014	47,171	19,571	4.0	41.5		ND	454,604	41,314	14,286	3.1	34.6	
FL	12,512,192	1,264,308	467,005	3.7	36.9		OH	6,976,289	821,099	295,493	4.2	36.0	
GA	6,431,204	688,280	246,518	3.8	35.8		OK	2,314,119	324,268	112,390	4.9	34.7	
HI	794,130	62,548	25,201	3.2	40.3		OR	2,557,091	303,883	112,068	4.4	36.9	
ID	1,033,382	122,286	38,518	3.7	31.5		PA	7,662,702	900,776	335,710	4.4	37.3	
IL	7,697,565	696,823	269,452	3.5	38.7		RI	661,170	71,988	30,725	4.6	42.7	
IN	4,018,940	464,976	175,812	4.4	37.8		SC	3,029,714	362,442	136,108	4.5	37.6	
IA	1,861,685	181,062	64,031	3.4	35.4		SD	505,675	51,664	11,758	2.3	22.8	
KS	1,694,254	208,624	74,550	4.4	35.7		TN	4,103,902	533,630	184,534	4.5	34.6	
KY	2,654,435	433,163	153,155	5.8	35.4		TX	17,483,923	1,658,935	580,728	3.3	35.0	
LA	2,736,058	374,607	130,486	4.8	34.8		UT	1,892,453	146,969	51,715	2.7	35.2	
ME	804,322	112,518	44,708	5.6	39.7		VT	383,231	45,402	17,478	4.6	38.5	
MD	3,680,374	324,652	109,900	3.0	33.9		VA	5,122,830	491,946	182,640	3.6	37.1	
MA	4,337,504	374,563	139,311	3.2	37.2		WA	4,647,327	478,673	171,358	3.7	35.8	
MI	6,015,906	725,431	274,370	4.6	37.8		WV	1,048,754	178,012	64,165	6.1	36.0	
MN	3,388,434	296,969	114,249	3.4	38.5		WI	3,498,971	340,868	115,768	3.3	34.0	
MS	1,734,851	257,738	97,224	5.6	37.7		WY	337,742	39,349	12,039	3.6	30.6	

Citation: Paul, S., Rafal, M., & Houtenville, A. (2020). Annual Disability Statistics Supplement: 2020 (Table 1.31). Durham, NH: University of New Hampshire, Institute on Disability. Note: Authors' calculations using the U.S. Census Bureau American Community Survey, Public Use Microdata Sample, 2019, which is subject to sampling variation.

Table 1.32 Civilians Ages 65 Years and Over Living in the Community for the United States and States – Independent Living Disability: 2019

State	Total	Disability	Independent Living		Total	Disability	Independent Living	
			Count	Total (%)			Count	Total (%)
U.S.	52,784,499	17,689,769	7,267,167	13.8	41.1			
AL	834,697	319,149	133,606	16.0	41.9			
AK	91,507	30,865	9,295	10.2	30.1			
AZ	1,293,609	420,605	153,258	11.8	36.4			
AR	505,685	208,734	79,512	15.7	38.1			
CA	5,738,995	1,921,549	921,695	16.1	48.0			
CO	831,253	252,082	91,026	11.0	36.1			
CT	610,397	182,121	81,133	13.3	44.5			
DE	185,199	54,799	20,855	11.3	38.1			
DC	85,258	28,542	11,624	13.6	40.7			
FL	4,426,893	1,431,911	566,283	12.8	39.5			
GA	1,493,318	521,868	214,561	14.4	41.1			
HI	265,003	89,268	39,006	14.7	43.7			
ID	283,470	100,786	29,184	10.3	29.0			
IL	1,981,260	625,879	275,842	13.9	44.1			
IN	1,046,280	360,354	132,985	12.7	36.9			
IA	531,602	167,421	59,783	11.2	35.7			
KS	460,260	156,670	54,016	11.7	34.5			
KY	732,773	290,398	114,096	15.6	39.3			
LA	721,816	283,332	112,264	15.6	39.6			
ME	277,679	95,735	33,446	12.0	34.9			
MD	938,731	286,613	126,799	13.5	44.2			
MA	1,135,903	353,458	152,334	13.4	43.1			
MI	1,728,569	577,687	225,357	13.0	39.0			
MN	891,112	256,209	93,216	10.5	36.4			
MS	474,418	193,136	81,480	17.2	42.2			
MO	1,024,451	361,503	145,199	14.2	40.2			
MT	204,111	67,351	21,941	10.7	32.6			
NE	302,603	99,379	33,123	10.9	33.3			
NV	493,000	168,875	65,866	13.4	39.0			
NH	244,064	74,801	26,446	10.8	35.4			
NJ	1,438,450	422,534	191,400	13.3	45.3			
NM	373,649	138,115	53,427	14.3	38.7			
NY	3,200,266	999,205	455,300	14.2	45.6			
NC	1,711,299	585,945	236,803	13.8	40.4			
ND	113,968	38,201	11,230	9.9	29.4			
OH	1,973,744	651,977	256,984	13.0	39.4			
OK	610,733	244,606	95,211	15.6	38.9			
OR	757,052	267,473	97,397	12.9	36.4			
PA	2,311,319	753,211	316,559	13.7	42.0			
RI	180,816	55,036	24,147	13.4	43.9			
SC	918,718	312,262	123,860	13.5	39.7			
SD	148,245	46,222	14,110	9.5	30.5			
TN	1,108,797	420,328	174,205	15.7	41.4			
TX	3,654,399	1,306,563	541,779	14.8	41.5			
UT	361,232	112,842	40,341	11.2	35.7			
VT	121,799	38,410	11,090	9.1	28.9			
VA	1,332,820	434,347	179,382	13.5	41.3			
WA	1,187,837	406,274	165,093	13.9	40.6			
WV	357,212	149,416	61,606	17.2	41.2			
WI	991,430	294,080	104,045	10.5	35.4			
WY	96,798	31,642	7,967	8.2	25.2			

Citation: Paul, S., Rafal, M., & Houtenville, A. (2020). Annual Disability Statistics Supplement: 2020 (Table 1.32). Durham, NH: University of New Hampshire, Institute on Disability. Note: Authors' calculations using the U.S. Census Bureau American Community Survey, Public Use Microdata Sample, 2019, which is subject to sampling variation.



Table 1.33 Non-Hispanic White Civilians with Disabilities Living in the Community for the United States and States, by Disability Status: 2019

State	Total		Disability	
	Count	%	Count	%
U.S.	194,075,204	14.1	27,380,375	14.1
AL	3,143,541	17.0	532,993	17.0
AK	424,489	11.6	49,364	11.6
AZ	3,879,943	15.5	601,538	15.5
AR	2,134,736	18.8	401,217	18.8
CA	14,163,999	13.5	1,914,572	13.5
CO	3,835,414	11.1	425,237	11.1
CT	2,310,579	12.5	288,576	12.5
DE	587,807	14.4	84,624	14.4
DC	259,837	4.0	10,517	4.0
FL	11,219,594	16.3	1,825,397	16.3
GA	5,415,277	14.2	771,144	14.2
HI	278,835	12.2	34,098	12.2
ID	1,441,606	14.4	207,278	14.4
IL	7,598,751	12.4	942,639	12.4
IN	5,201,305	14.4	749,273	14.4
IA	2,652,356	12.9	342,178	12.9
KS	2,158,029	14.7	317,755	14.7
KY	3,699,636	18.6	689,917	18.6
LA	2,661,553	16.4	437,302	16.4
ME	1,233,008	16.9	208,988	16.9
MD	2,966,569	12.2	361,639	12.2
MA	4,796,515	12.1	579,637	12.1
MI	7,395,963	14.4	1,061,717	14.4
MN	4,411,507	11.2	492,754	11.2
MS	1,641,523	17.5	287,642	17.5
MO	4,777,831	15.2	725,998	15.2
MT	906,900	13.5	122,230	13.5
NE	1,494,807	12.6	188,850	12.6
NV	1,456,159	15.2	221,452	15.2
NH	1,204,934	13.4	161,899	13.4
NJ	4,774,084	11.6	551,414	11.6
NM	755,119	18.2	137,633	18.2
NY	10,594,418	12.3	1,300,629	12.3
NC	6,436,534	14.4	924,569	14.4
ND	625,455	10.7	67,141	10.7
OH	9,045,323	14.1	1,272,666	14.1
OK	2,517,855	17.4	437,416	17.4
OR	3,130,256	16.1	504,420	16.1
PA	9,555,287	14.1	1,349,467	14.1
RI	737,999	13.6	100,086	13.6
SC	3,220,188	14.8	475,771	14.8
SD	709,977	12.3	87,479	12.3
TN	4,936,707	16.6	818,789	16.6
TX	11,732,432	13.7	1,607,888	13.7
UT	2,472,747	10.0	246,526	10.0
VT	571,359	15.0	85,517	15.0
VA	5,085,570	13.4	681,365	13.4
WA	5,053,729	14.6	735,685	14.6
WV	1,630,032	20.0	325,951	20.0
WI	4,660,179	12.1	565,405	12.1
WY	476,951	13.9	66,133	13.9

Citation: Paul, S., Rafal, M., & Houtenville, A. (2020). Annual Disability Statistics Supplement: 2020 (Table 1.33). Durham, NH: University of New Hampshire, Institute on Disability. Note: Authors' calculations using the U.S. Census Bureau American Community Survey, Public Use Microdata Sample, 2019, which is subject to sampling variation.

Table 1.34 Non-Hispanic Black Civilians with Disabilities Living in the Community for the United States and States, by Disability Status: 2019

State	Total	Disability Count	Disability %	State	Total	Disability Count	Disability %
U.S.	39,412,670	5,598,758	14.2	MO	679,828	104,534	15.4
AL	1,285,112	201,401	15.7	MT	6,003	200	3.3
AK	15,171	1,098	7.2	NE	90,035	9,915	11.0
AZ	309,497	40,418	13.1	NV	280,440	37,909	13.5
AR	453,409	82,477	18.2	NH	18,132	1,662	9.2
CA	2,090,014	318,385	15.2	NJ	1,089,779	135,436	12.4
CO	213,587	23,648	11.1	NM	38,035	6,865	18.0
CT	353,720	44,710	12.6	NY	2,692,149	345,904	12.8
DE	208,419	29,633	14.2	NC	2,163,866	310,709	14.4
DC	306,494	60,135	19.6	ND	19,669	1,663	8.5
FL	3,175,122	384,028	12.1	OH	1,394,829	223,920	16.1
GA	3,270,747	425,887	13.0	OK	268,393	41,967	15.6
HI	17,014	2,175	12.8	OR	73,416	11,524	15.7
ID	11,892	585	4.9	PA	1,306,575	229,658	17.6
IL	1,699,201	251,761	14.8	RI	61,144	8,202	13.4
IN	611,826	85,319	13.9	SC	1,326,356	204,020	15.4
IA	122,566	13,817	11.3	SD	19,767	1,512	7.6
KS	155,386	26,001	16.7	TN	1,104,244	159,757	14.5
KY	349,926	55,506	15.9	TX	3,338,729	442,046	13.2
LA	1,451,266	236,938	16.3	UT	32,977	1,744	5.3
ME	18,848	2,498	13.3	VT	7,054	662	9.4
MD	1,761,192	218,597	12.4	VA	1,569,680	208,265	13.3
MA	478,368	57,803	12.1	WA	285,286	33,083	11.6
MI	1,318,420	218,945	16.6	WV	58,050	12,738	21.9
MN	357,256	42,773	12.0	WI	352,927	57,354	16.3
MS	1,095,440	182,600	16.7	WY	5,414	371	6.9

Citation: Paul, S., Rafal, M., & Houtenville, A. (2020). Annual Disability Statistics Supplement: 2020 (Table 1.34). Durham, NH: University of New Hampshire, Institute on Disability. Note: Authors' calculations using the U.S. Census Bureau American Community Survey, Public Use Microdata Sample, 2019, which is subject to sampling variation.



Table 1.35 Non-Hispanic Asian Civilians with Disabilities Living in the Community for the United States and States, by Disability Status: 2019

State	Total	Disability Count	Disability %	State	Total	Disability Count	Disability %
U.S.	18,297,153	1,315,999	7.2	MO	123,742	7,010	5.7
AL	66,023	5,419	8.2	MT	8,157	418	5.1
AK	42,256	3,502	8.3	NE	46,495	2,315	5.0
AZ	234,994	16,689	7.1	NV	257,646	26,000	10.1
AR	45,756	3,427	7.5	NH	35,853	1,996	5.6
CA	5,756,058	464,569	8.1	NJ	848,855	44,905	5.3
CO	183,124	12,867	7.0	NM	33,833	2,760	8.2
CT	162,904	11,392	7.0	NY	1,661,262	116,639	7.0
DE	37,556	2,331	6.2	NC	300,259	18,645	6.2
DC	28,154	1,678	6.0	ND	10,531	726	6.9
FL	579,453	51,404	8.9	OH	268,772	15,486	5.8
GA	430,107	23,563	5.5	OK	80,166	7,984	10.0
HI	533,290	71,064	13.3	OR	194,926	14,499	7.4
ID	21,584	1,708	7.9	PA	452,982	30,261	6.7
IL	706,084	44,970	6.4	RI	35,698	2,419	6.8
IN	166,832	8,861	5.3	SC	85,167	7,073	8.3
IA	73,415	4,320	5.9	SD	11,481	494	4.3
KS	80,967	4,361	5.4	TN	122,509	8,639	7.1
KY	71,459	3,287	4.6	TX	1,422,823	80,398	5.7
LA	77,627	6,719	8.7	UT	73,698	3,779	5.1
ME	15,899	1,650	10.4	VT	10,055	2,002	19.9
MD	378,651	26,215	6.9	VA	557,878	33,038	5.9
MA	470,613	23,418	5.0	WA	670,989	47,919	7.1
MI	324,109	17,456	5.4	WV	14,363	535	3.7
MN	277,479	16,481	5.9	WI	172,158	10,152	5.9
MS	28,961	2,157	7.4	WY	3,500	399	11.4

Citation: Paul, S., Rafal, M., & Houtenville, A. (2020). Annual Disability Statistics Supplement: 2020 (Table 1.35). Durham, NH: University of New Hampshire, Institute on Disability. Note: Authors' calculations using the U.S. Census Bureau American Community Survey, Public Use Microdata Sample, 2019, which is subject to sampling variation.

Table 1.36 Non-Hispanic Other Civilians with Disabilities Living in the Community for the United States and States, by Disability Status: 2019

State	Total	Disability Count	Disability %	State	Total	Disability Count	Disability %
U.S.	11,711,534	1,448,430	12.4	MO	186,918	27,031	14.5
AL	112,362	20,633	18.4	MT	93,148	11,640	12.5
AK	175,977	23,234	13.2	NE	58,094	6,818	11.7
AZ	470,654	61,751	13.1	NV	156,654	16,531	10.6
AR	98,364	14,225	14.5	NH	31,113	3,184	10.2
CA	1,589,076	164,756	10.4	NJ	223,185	19,154	8.6
CO	197,482	22,711	11.5	NM	213,524	27,886	13.1
CT	98,373	11,254	11.4	NY	561,170	60,604	10.8
DE	30,341	4,046	13.3	NC	384,123	52,490	13.7
DC	23,190	3,400	14.7	ND	59,436	10,267	17.3
FL	570,281	65,552	11.5	OH	347,356	43,722	12.6
GA	283,430	28,673	10.1	OK	579,598	87,862	15.2
HI	390,201	42,777	11.0	OR	215,984	37,793	17.5
ID	63,612	9,878	15.5	PA	302,980	39,916	13.2
IL	290,702	32,484	11.2	RI	37,497	5,264	14.0
IN	171,115	23,291	13.6	SC	132,851	15,400	11.6
IA	68,680	5,908	8.6	SD	94,281	11,780	12.5
KS	112,551	19,749	17.5	TN	173,418	22,187	12.8
KY	100,007	17,948	17.9	TX	648,746	76,739	11.8
LA	111,279	17,086	15.4	UT	143,531	10,703	7.5
ME	36,707	8,133	22.2	VT	17,071	2,696	15.8
MD	204,894	26,567	13.0	VA	292,837	28,087	9.6
MA	232,091	25,539	11.0	WA	509,350	60,090	11.8
MI	320,071	56,071	17.5	WV	35,872	6,510	18.1
MN	224,563	25,433	11.3	WI	158,636	20,553	13.0
MS	52,726	8,376	15.9	WY	25,432	4,048	15.9

Citation: Paul, S., Rafal, M., & Houtenville, A. (2020). Annual Disability Statistics Supplement: 2020 (Table 1.36). Durham, NH: University of New Hampshire, Institute on Disability. Note: Authors' calculations using the U.S. Census Bureau American Community Survey, Public Use Microdata Sample, 2019, which is subject to sampling variation.



Table 1.37 Hispanic Civilians with Disabilities Living in the Community for the United States and States, by Disability Status: 2019

State	Total	Disability Count	Disability %	State	Total	Disability Count	Disability %
U.S.	59,709,293	5,412,676	9.1	MO	260,156	24,190	9.3
AL	215,478	16,545	7.7	MT	38,756	5,023	13.0
AK	49,361	4,026	8.2	NE	215,628	20,325	9.4
AZ	2,271,811	218,840	9.6	NV	892,644	70,735	7.9
AR	229,470	16,772	7.3	NH	53,263	4,141	7.8
CA	15,408,719	1,269,418	8.2	NJ	1,840,891	157,591	8.6
CO	1,234,529	114,980	9.3	NM	1,018,171	152,074	14.9
CT	590,758	60,353	10.2	NY	3,707,348	409,214	11.0
DE	92,426	7,996	8.7	NC	1,002,002	64,854	6.5
DC	79,065	4,776	6.0	ND	30,229	4,603	15.2
FL	5,615,386	566,048	10.1	OH	461,582	51,602	11.2
GA	1,025,249	65,812	6.4	OK	427,828	37,802	8.8
HI	139,604	10,169	7.3	OR	561,349	47,914	8.5
ID	226,610	25,425	11.2	PA	975,486	146,435	15.0
IL	2,195,563	148,118	6.7	RI	171,794	19,874	11.6
IN	480,951	33,125	6.9	SC	291,440	22,034	7.6
IA	195,585	12,348	6.3	SD	32,338	3,603	11.1
KS	346,352	35,143	10.1	TN	383,918	21,464	5.6
KY	163,923	13,184	8.0	TX	11,379,630	1,075,472	9.5
LA	240,202	22,389	9.3	UT	457,688	26,979	5.9
ME	23,283	3,021	13.0	VT	12,259	534	4.4
MD	637,151	36,190	5.7	VA	802,786	55,563	6.9
MA	843,553	100,933	12.0	WA	976,234	81,361	8.3
MI	522,087	46,462	8.9	WV	25,124	3,998	15.9
MN	310,972	25,660	8.3	WI	407,798	32,432	8.0
MS	87,176	8,261	9.5	WY	57,687	6,865	11.9

Citation: Paul, S., Rafal, M., & Houtenville, A. (2020). Annual Disability Statistics Supplement: 2020 (Table 1.37). Durham, NH: University of New Hampshire, Institute on Disability. Note: Authors' calculations using the U.S. Census Bureau American Community Survey, Public Use Microdata Sample, 2019, which is subject to sampling variation.



Table 1.38 Non-Hispanic White Civilians without Disabilities Living in the Community for the United States and States, by Disability Status: 2019

State	Total	No Disability Count	%	State	Total	No Disability Count	%
U.S.	194,075,204	166,694,829	85.9	MO	4,777,831	4,051,833	84.8
AL	3,143,541	2,610,548	83.0	MT	906,900	784,670	86.5
AK	424,489	375,125	88.4	NE	1,494,807	1,305,957	87.4
AZ	3,879,943	3,278,405	84.5	NV	1,456,159	1,234,707	84.8
AR	2,134,736	1,733,519	81.2	NH	1,204,934	1,043,035	86.6
CA	14,163,999	12,249,427	86.5	NJ	4,774,084	4,222,670	88.4
CO	3,835,414	3,410,177	88.9	NM	755,119	617,486	81.8
CT	2,310,579	2,022,003	87.5	NY	10,594,418	9,293,789	87.7
DE	587,807	503,183	85.6	NC	6,436,534	5,511,965	85.6
DC	259,837	249,320	96.0	ND	625,455	558,314	89.3
FL	11,219,594	9,394,197	83.7	OH	9,045,323	7,772,657	85.9
GA	5,415,277	4,644,133	85.8	OK	2,517,855	2,080,439	82.6
HI	278,835	244,737	87.8	OR	3,130,256	2,625,836	83.9
ID	1,441,606	1,234,328	85.6	PA	9,555,287	8,205,820	85.9
IL	7,598,751	6,656,112	87.6	RI	737,999	637,913	86.4
IN	5,201,305	4,452,032	85.6	SC	3,220,188	2,744,417	85.2
IA	2,652,356	2,310,178	87.1	SD	709,977	622,498	87.7
KS	2,158,029	1,840,274	85.3	TN	4,936,707	4,117,918	83.4
KY	3,699,636	3,009,719	81.4	TX	11,732,432	10,124,544	86.3
LA	2,661,553	2,224,251	83.6	UT	2,472,747	2,226,221	90.0
ME	1,233,008	1,024,020	83.1	VT	571,359	485,842	85.0
MD	2,966,569	2,604,930	87.8	VA	5,085,570	4,404,205	86.6
MA	4,796,515	4,216,878	87.9	WA	5,053,729	4,318,044	85.4
MI	7,395,963	6,334,246	85.6	WV	1,630,032	1,304,081	80.0
MN	4,411,507	3,918,753	88.8	WI	4,660,179	4,094,774	87.9
MS	1,641,523	1,353,881	82.5	WY	476,951	410,818	86.1

Citation: Paul, S., Rafal, M., & Houtenville, A. (2020). Annual Disability Statistics Supplement: 2020 (Table 1.38). Durham, NH: University of New Hampshire, Institute on Disability. Note: Authors' calculations using the U.S. Census Bureau American Community Survey, Public Use Microdata Sample, 2019, which is subject to sampling variation.

Table 1.39 Non-Hispanic Black Civilians without Disabilities Living in the Community for the United States and States, by Disability Status: 2019

State	Total	No Disability	
		Count	%
U.S.	39,412,670	33,813,912	85.8
AL	1,285,112	1,083,711	84.3
AK	15,171	14,073	92.8
AZ	309,497	269,079	86.9
AR	453,409	370,932	81.8
CA	2,090,014	1,771,629	84.8
CO	213,587	189,939	88.9
CT	353,720	309,010	87.4
DE	208,419	178,786	85.8
DC	306,494	246,359	80.4
FL	3,175,122	2,791,094	87.9
GA	3,270,747	2,844,860	87.0
HI	17,014	14,839	87.2
ID	11,892	11,307	95.1
IL	1,699,201	1,447,440	85.2
IN	611,826	526,507	86.1
IA	122,566	108,749	88.7
KS	155,386	129,385	83.3
KY	349,926	294,420	84.1
LA	1,451,266	1,214,328	83.7
ME	18,848	16,350	86.7
MD	1,761,192	1,542,595	87.6
MA	478,368	420,565	87.9
MI	1,318,420	1,099,475	83.4
MN	357,256	314,483	88.0
MS	1,095,440	912,840	83.3
MO	679,828	575,294	84.6
MT	6,003	5,803	96.7
NE	90,035	80,120	89.0
NV	280,440	242,531	86.5
NH	18,132	16,470	90.8
NJ	1,089,779	954,343	87.6
NM	38,035	31,170	82.0
NY	2,692,149	2,346,245	87.2
NC	2,163,866	1,853,157	85.6
ND	19,669	18,006	91.5
OH	1,394,829	1,170,909	83.9
OK	268,393	226,426	84.4
OR	73,416	61,892	84.3
PA	1,306,575	1,076,917	82.4
RI	61,144	52,942	86.6
SC	1,326,356	1,122,336	84.6
SD	19,767	18,255	92.4
TN	1,104,244	944,487	85.5
TX	3,338,729	2,896,683	86.8
UT	32,977	31,233	94.7
VT	7,054	6,392	90.6
VA	1,569,680	1,361,415	86.7
WA	285,286	252,203	88.4
WV	58,050	45,312	78.1
WI	352,927	295,573	83.7
WY	5,414	5,043	93.1

Citation: Paul, S., Rafal, M., & Houtenville, A. (2020). Annual Disability Statistics Supplement: 2020 (Table 1.39). Durham, NH: University of New Hampshire, Institute on Disability. Note: Authors' calculations using the U.S. Census Bureau American Community Survey, Public Use Microdata Sample, 2019, which is subject to sampling variation.



Table 1.40 Non-Hispanic Asian Civilians without Disabilities Living in the Community for the United States and States, by Disability Status: 2019

State	Total	No Disability	
		Count	%
U.S.	18,297,153	16,981,154	92.8
AL	66,023	60,604	91.8
AK	42,256	38,754	91.7
AZ	234,994	218,305	92.9
AR	45,756	42,329	92.5
CA	5,756,058	5,291,489	91.9
CO	183,124	170,257	93.0
CT	162,904	151,512	93.0
DE	37,556	35,225	93.8
DC	28,154	26,476	94.0
FL	579,453	528,049	91.1
GA	430,107	406,544	94.5
HI	533,290	462,226	86.7
ID	21,584	19,876	92.1
IL	706,084	661,114	93.6
IN	166,832	157,971	94.7
IA	73,415	69,095	94.1
KS	80,967	76,606	94.6
KY	71,459	68,172	95.4
LA	77,627	70,908	91.3
ME	15,899	14,249	89.6
MD	378,651	352,436	93.1
MA	470,613	447,195	95.0
MI	324,109	306,653	94.6
MN	277,479	260,998	94.1
MS	28,961	26,804	92.6
MO	123,742	116,732	94.3
MT	8,157	7,739	94.9
NE	46,495	44,180	95.0
NV	257,646	231,646	89.9
NH	35,853	33,857	94.4
NJ	848,855	803,950	94.7
NM	33,833	31,073	91.8
NY	1,661,262	1,544,623	93.0
NC	300,259	281,614	93.8
ND	10,531	9,805	93.1
OH	268,772	253,286	94.2
OK	80,166	72,182	90.0
OR	194,926	180,427	92.6
PA	452,982	422,721	93.3
RI	35,698	33,279	93.2
SC	85,167	78,094	91.7
SD	11,481	10,987	95.7
TN	122,509	113,870	92.9
TX	1,422,823	1,342,425	94.3
UT	73,698	69,919	94.9
VT	10,055	8,053	80.1
VA	557,878	524,840	94.1
WA	670,989	623,070	92.9
WV	14,363	13,828	96.3
WI	172,158	162,006	94.1
WY	3,500	3,101	88.6

Citation: Paul, S., Rafal, M., & Houtenville, A. (2020). Annual Disability Statistics Supplement: 2020 (Table 1.40). Durham, NH: University of New Hampshire, Institute on Disability. Note: Authors' calculations using the U.S. Census Bureau American Community Survey, Public Use Microdata Sample, 2019, which is subject to sampling variation.

Table 1.41 Non-Hispanic Other Civilians without Disabilities Living in the Community for the United States and States, by Disability Status: 2019

State	Total	No Disability	
		Count	%
U.S.	11,711,534	10,263,104	87.6
AL	112,362	91,729	81.6
AK	175,977	152,743	86.8
AZ	470,654	408,903	86.9
AR	98,364	84,139	85.5
CA	1,589,076	1,424,320	89.6
CO	197,482	174,771	88.5
CT	98,373	87,119	88.6
DE	30,341	26,295	86.7
DC	23,190	19,790	85.3
FL	570,281	504,729	88.5
GA	283,430	254,757	89.9
HI	390,201	347,424	89.0
ID	63,612	53,734	84.5
IL	290,702	258,218	88.8
IN	171,115	147,824	86.4
IA	68,680	62,772	91.4
KS	112,551	92,802	82.5
KY	100,007	82,059	82.1
LA	111,279	94,193	84.6
ME	36,707	28,574	77.8
MD	204,894	178,327	87.0
MA	232,091	206,552	89.0
MI	320,071	264,000	82.5
MN	224,563	199,130	88.7
MS	52,726	44,350	84.1
MO	186,918	159,887	85.5
MT	93,148	81,508	87.5
NE	58,094	51,276	88.3
NV	156,654	140,123	89.4
NH	31,113	27,929	89.8
NJ	223,185	204,031	91.4
NM	213,524	185,638	86.9
NY	561,170	500,566	89.2
NC	384,123	331,633	86.3
ND	59,436	49,169	82.7
OH	347,356	303,634	87.4
OK	579,598	491,736	84.8
OR	215,984	178,191	82.5
PA	302,980	263,064	86.8
RI	37,497	32,233	86.0
SC	132,851	117,451	88.4
SD	94,281	82,501	87.5
TN	173,418	151,231	87.2
TX	648,746	572,007	88.2
UT	143,531	132,828	92.5
VT	17,071	14,375	84.2
VA	292,837	264,750	90.4
WA	509,350	449,260	88.2
WV	35,872	29,362	81.9
WI	158,636	138,083	87.0
WY	25,432	21,384	84.1

Citation: Paul, S., Rafal, M., & Houtenville, A. (2020). Annual Disability Statistics Supplement: 2020 (Table 1.41). Durham, NH: University of New Hampshire, Institute on Disability. Note: Authors' calculations using the U.S. Census Bureau American Community Survey, Public Use Microdata Sample, 2019, which is subject to sampling variation.

Table 1.42 Hispanic Civilians without Disabilities Living in the Community for the United States and States, by Disability Status: 2019

State	Total		No Disability	
	Count	%	Count	%
U.S.	59,709,293	90.9	54,296,617	90.9
AL	215,478	92.3	198,933	92.3
AK	49,361	91.8	45,335	91.8
AZ	2,271,811	90.4	2,052,971	90.4
AR	229,470	92.7	212,698	92.7
CA	15,408,719	91.8	14,139,301	91.8
CO	1,234,529	90.7	1,119,549	90.7
CT	590,758	89.8	530,405	89.8
DE	92,426	91.3	84,430	91.3
DC	79,065	94.0	74,289	94.0
FL	5,615,386	89.9	5,049,338	89.9
GA	1,025,249	93.6	959,437	93.6
HI	139,604	92.7	129,435	92.7
ID	226,610	88.8	201,185	88.8
IL	2,195,563	93.3	2,047,445	93.3
IN	480,951	93.1	447,826	93.1
IA	195,585	93.7	183,237	93.7
KS	346,352	89.9	311,209	89.9
KY	163,923	92.0	150,739	92.0
LA	240,202	90.7	217,813	90.7
ME	23,283	87.0	20,262	87.0
MD	637,151	94.3	600,961	94.3
MA	843,553	88.0	742,620	88.0
MI	522,087	91.1	475,625	91.1
MN	310,972	91.7	285,312	91.7
MS	87,176	90.5	78,915	90.5
MO	260,156	90.7	235,966	90.7
MT	38,756	87.0	33,733	87.0
NE	215,628	90.6	195,303	90.6
NV	892,644	92.1	821,909	92.1
NH	53,263	92.2	49,122	92.2
NJ	1,840,891	91.4	1,683,300	91.4
NM	1,018,171	85.1	866,097	85.1
NY	3,707,348	89.0	3,298,134	89.0
NC	1,002,002	93.5	937,148	93.5
ND	30,229	84.8	25,626	84.8
OH	461,582	88.8	409,980	88.8
OK	427,828	91.2	390,026	91.2
OR	561,349	91.5	513,435	91.5
PA	975,486	85.0	829,051	85.0
RI	171,794	88.4	151,920	88.4
SC	291,440	92.4	269,406	92.4
SD	32,338	88.9	28,735	88.9
TN	383,918	94.4	362,454	94.4
TX	11,379,630	90.5	10,304,158	90.5
UT	457,688	94.1	430,709	94.1
VT	12,259	95.6	11,725	95.6
VA	802,786	93.1	747,223	93.1
WA	976,234	91.7	894,873	91.7
WV	25,124	84.1	21,126	84.1
WI	407,798	92.0	375,366	92.0
WY	57,687	88.1	50,822	88.1

Citation: Paul, S., Rafal, M., & Houtenville, A. (2020). Annual Disability Statistics Supplement: 2020 (Table 1.42). Durham, NH: University of New Hampshire, Institute on Disability. Note: Authors' calculations using the U.S. Census Bureau American Community Survey, Public Use Microdata Sample, 2019, which is subject to sampling variation.



Table 1.43 Male Civilians with Disabilities Living in the Community for the United States and States, by Disability Status: 2019

State	Total		Disability	
	Count	%	Count	%
U.S.	157,903,790	12.6	19,955,083	12.6
AL	2,314,932	15.9	367,570	15.9
AK	358,136	12.4	44,548	12.4
AZ	3,530,778	13.8	486,838	13.8
AR	1,433,869	17.6	253,065	17.6
CA	19,253,677	10.3	1,974,345	10.3
CO	2,835,750	10.9	310,100	10.9
CT	1,712,180	11.4	195,965	11.4
DE	459,893	13.0	59,643	13.0
DC	329,862	10.8	35,608	10.8
FL	10,256,206	13.6	1,391,659	13.6
GA	5,020,686	12.5	629,813	12.5
HI	664,726	12.0	80,013	12.0
ID	881,292	15.4	135,868	15.4
IL	6,088,976	11.2	679,545	11.2
IN	3,253,233	13.5	438,681	13.5
IA	1,540,118	12.3	189,143	12.3
KS	1,400,556	14.0	196,600	14.0
KY	2,147,590	17.7	380,349	17.7
LA	2,184,902	15.6	340,444	15.6
ME	643,314	17.9	115,433	17.9
MD	2,857,536	10.8	309,234	10.8
MA	3,309,248	11.2	369,577	11.2
MI	4,841,924	14.2	686,550	14.2
MN	2,766,717	11.1	308,088	11.1
MS	1,380,123	16.7	230,216	16.7
MO	2,935,514	14.9	437,163	14.9
MT	525,999	13.8	72,464	13.8
NE	946,670	12.2	115,648	12.2
NV	1,511,913	12.4	187,754	12.4
NH	660,822	12.9	85,141	12.9
NJ	4,274,395	9.8	420,122	9.8
NM	1,004,217	16.4	165,176	16.4
NY	9,299,301	11.1	1,034,589	11.1
NC	4,937,538	13.3	654,844	13.3
ND	376,695	11.4	43,052	11.4
OH	5,627,566	13.7	772,062	13.7
OK	1,895,958	16.1	304,380	16.1
OR	2,053,369	15.0	307,623	15.0
PA	6,125,192	14.1	861,542	14.1
RI	508,264	12.6	64,177	12.6
SC	2,412,602	14.5	349,907	14.5
SD	438,309	12.9	56,606	12.9
TN	3,251,442	15.3	496,585	15.3
TX	14,018,726	11.4	1,603,949	11.4
UT	1,590,849	9.1	145,539	9.1
VT	306,074	14.4	44,209	14.4
VA	4,021,036	12.0	482,265	12.0
WA	3,721,680	12.8	477,515	12.8
WV	867,229	20.4	177,332	20.4
WI	2,836,346	12.1	342,809	12.1
WY	289,860	15.1	43,735	15.1

Citation: Paul, S., Rafal, M., & Houtenville, A. (2020). Annual Disability Statistics Supplement: 2020 (Table 1.43). Durham, NH: University of New Hampshire, Institute on Disability. Note: Authors' calculations using the U.S. Census Bureau American Community Survey, Public Use Microdata Sample, 2019, which is subject to sampling variation.

Table 1.44 Female Civilians with Disabilities Living in the Community for the United States and States, by Disability Status: 2019

State	Total		Disability	
	Count	%	Count	%
U.S.	165,302,064	21,201,155	12.8	
AL	2,507,584	409,421	16.3	
AK	349,118	36,676	10.5	
AZ	3,636,121	452,398	12.4	
AR	1,527,866	265,053	17.3	
CA	19,754,189	2,157,355	10.9	
CO	2,828,386	289,343	10.2	
CT	1,804,154	220,320	12.2	
DE	496,656	68,987	13.9	
DC	366,878	44,898	12.2	
FL	10,903,630	1,500,770	13.8	
GA	5,404,124	685,266	12.7	
HI	694,218	80,270	11.6	
ID	884,012	109,006	12.3	
IL	6,401,325	740,427	11.6	
IN	3,378,796	461,188	13.6	
IA	1,572,484	189,428	12.0	
KS	1,452,729	206,409	14.2	
KY	2,237,361	399,493	17.9	
LA	2,357,025	379,990	16.1	
ME	684,431	108,857	15.9	
MD	3,090,921	359,974	11.6	
MA	3,511,892	417,753	11.9	
MI	5,038,726	714,101	14.2	
MN	2,815,060	295,013	10.5	
MS	1,525,703	258,820	17.0	
MO	3,092,961	451,600	14.6	
MT	526,965	67,047	12.7	
NE	958,389	112,575	11.7	
NV	1,531,630	184,873	12.1	
NH	682,473	87,741	12.9	
NJ	4,502,399	488,378	10.8	
NM	1,054,465	162,042	15.4	
NY	9,917,046	1,198,401	12.1	
NC	5,349,246	716,423	13.4	
ND	368,625	41,348	11.2	
OH	5,890,296	835,334	14.2	
OK	1,977,882	308,651	15.6	
OR	2,122,562	308,527	14.5	
PA	6,468,118	934,195	14.4	
RI	535,868	71,668	13.4	
SC	2,643,400	374,391	14.2	
SD	429,535	48,262	11.2	
TN	3,469,354	534,251	15.4	
TX	14,503,634	1,678,594	11.6	
UT	1,589,792	144,192	9.1	
VT	311,724	47,202	15.1	
VA	4,287,715	524,053	12.2	
WA	3,773,908	480,623	12.7	
WV	896,212	172,400	19.2	
WI	2,915,352	343,087	11.8	
WY	279,124	34,081	12.2	

Citation: Paul, S., Rafal, M., & Houtenville, A. (2020). Annual Disability Statistics Supplement: 2020 (Table 1.44). Durham, NH: University of New Hampshire, Institute on Disability. Note: Authors' calculations using the U.S. Census Bureau American Community Survey, Public Use Microdata Sample, 2019, which is subject to sampling variation.



Table 1.45 Male Civilians without Disabilities Living in the Community for the United States and States, by Disability Status: 2019

State	Total	No Disability Count	%	State	Total	No Disability Count	%
U.S.	157,903,790	137,948,707	87.4	MO	2,935,514	2,498,351	85.1
AL	2,314,932	1,947,362	84.1	MT	525,999	453,535	86.2
AK	358,136	313,588	87.6	NE	946,670	831,022	87.8
AZ	3,530,778	3,043,940	86.2	NV	1,511,913	1,324,159	87.6
AR	1,433,869	1,180,804	82.4	NH	660,822	575,681	87.1
CA	19,253,677	17,279,332	89.7	NJ	4,274,395	3,854,273	90.2
CO	2,835,750	2,525,650	89.1	NM	1,004,217	839,041	83.6
CT	1,712,180	1,516,215	88.6	NY	9,299,301	8,264,712	88.9
DE	459,893	400,250	87.0	NC	4,937,538	4,282,694	86.7
DC	329,862	294,254	89.2	ND	376,695	333,643	88.6
FL	10,256,206	8,864,547	86.4	OH	5,627,566	4,855,504	86.3
GA	5,020,686	4,390,873	87.5	OK	1,895,958	1,591,578	83.9
HI	664,726	584,713	88.0	OR	2,053,369	1,745,746	85.0
ID	881,292	745,424	84.6	PA	6,125,192	5,263,650	85.9
IL	6,088,976	5,409,431	88.8	RI	508,264	444,087	87.4
IN	3,253,233	2,814,552	86.5	SC	2,412,602	2,062,695	85.5
IA	1,540,118	1,350,975	87.7	SD	438,309	381,703	87.1
KS	1,400,556	1,203,956	86.0	TN	3,251,442	2,754,857	84.7
KY	2,147,590	1,767,241	82.3	TX	14,018,726	12,414,777	88.6
LA	2,184,902	1,844,458	84.4	UT	1,590,849	1,445,310	90.9
ME	643,314	527,881	82.1	VT	306,074	261,865	85.6
MD	2,857,536	2,548,302	89.2	VA	4,021,036	3,538,771	88.0
MA	3,309,248	2,939,671	88.8	WA	3,721,680	3,244,165	87.2
MI	4,841,924	4,155,374	85.8	WV	867,229	689,897	79.6
MN	2,766,717	2,458,629	88.9	WI	2,836,346	2,493,537	87.9
MS	1,380,123	1,149,907	83.3	WY	289,860	246,125	84.9

Citation: Paul, S., Rafal, M., & Houtenville, A. (2020). Annual Disability Statistics Supplement: 2020 (Table 1.45). Durham, NH: University of New Hampshire, Institute on Disability. Note: Authors' calculations using the U.S. Census Bureau American Community Survey, Public Use Microdata Sample, 2019, which is subject to sampling variation.

Table 1.46 Female Civilians without Disabilities Living in the Community for the United States and States, by Disability Status: 2019

State	Total	No Disability Count	%	State	Total	No Disability Count	%
U.S.	165,302,064	144,100,909	87.2	MO	3,092,961	2,641,361	85.4
AL	2,507,584	2,098,163	83.7	MT	526,965	459,918	87.3
AK	349,118	312,442	89.5	NE	958,389	845,814	88.3
AZ	3,636,121	3,183,723	87.6	NV	1,531,630	1,346,757	87.9
AR	1,527,866	1,262,813	82.7	NH	682,473	594,732	87.1
CA	19,754,189	17,596,834	89.1	NJ	4,502,399	4,014,021	89.2
CO	2,828,386	2,539,043	89.8	NM	1,054,465	892,423	84.6
CT	1,804,154	1,583,834	87.8	NY	9,917,046	8,718,645	87.9
DE	496,656	427,669	86.1	NC	5,349,246	4,632,823	86.6
DC	366,878	321,980	87.8	ND	368,625	327,277	88.8
FL	10,903,630	9,402,860	86.2	OH	5,890,296	5,054,962	85.8
GA	5,404,124	4,718,858	87.3	OK	1,977,882	1,669,231	84.4
HI	694,218	613,948	88.4	OR	2,122,562	1,814,035	85.5
ID	884,012	775,006	87.7	PA	6,468,118	5,533,923	85.6
IL	6,401,325	5,660,898	88.4	RI	535,868	464,200	86.6
IN	3,378,796	2,917,608	86.4	SC	2,643,400	2,269,009	85.8
IA	1,572,484	1,383,056	88.0	SD	429,535	381,273	88.8
KS	1,452,729	1,246,320	85.8	TN	3,469,354	2,935,103	84.6
KY	2,237,361	1,837,868	82.1	TX	14,503,634	12,825,040	88.4
LA	2,357,025	1,977,035	83.9	UT	1,589,792	1,445,600	90.9
ME	684,431	575,574	84.1	VT	311,724	264,522	84.9
MD	3,090,921	2,730,947	88.4	VA	4,287,715	3,763,662	87.8
MA	3,511,892	3,094,139	88.1	WA	3,773,908	3,293,285	87.3
MI	5,038,726	4,324,625	85.8	WV	896,212	723,812	80.8
MN	2,815,060	2,520,047	89.5	WI	2,915,352	2,572,265	88.2
MS	1,525,703	1,266,883	83.0	WY	279,124	245,043	87.8

Citation: Paul, S., Rafal, M., & Houtenville, A. (2020). Annual Disability Statistics Supplement: 2020 (Table 1.46). Durham, NH: University of New Hampshire, Institute on Disability. Note: Authors' calculations using the U.S. Census Bureau American Community Survey, Public Use Microdata Sample, 2019, which is subject to sampling variation.



Table 1.47 Non-Hispanic White Civilians Living in the Community for the United States and States – Hearing Disability: 2019

State	Total		Disability		Hearing		State	Total		Disability		Hearing	
	Total	Count	Total	Disability (%)	Total	Disability (%)		Total	Count	Total	Disability (%)	Total	Disability (%)
U.S.	194,075,204	27,380,375	8,725,523	4.5	31.9	MO	4,777,831	725,998	222,615	4.7	30.7		
AL	3,143,541	532,993	164,460	5.2	30.9	MT	906,900	122,230	47,140	5.2	38.6		
AK	424,489	49,364	20,662	4.9	41.9	NE	1,494,807	188,850	68,447	4.6	36.2		
AZ	3,879,943	601,538	211,315	5.4	35.1	NV	1,456,159	221,452	74,239	5.1	33.5		
AR	2,134,736	401,217	125,964	5.9	31.4	NH	1,204,934	161,899	45,068	3.7	27.8		
CA	14,163,999	1,914,572	632,220	4.5	33.0	NJ	4,774,084	551,414	157,377	3.3	28.5		
CO	3,835,414	425,237	152,215	4.0	35.8	NM	755,119	137,633	52,098	6.9	37.9		
CT	2,310,579	288,576	82,971	3.6	28.8	NY	10,594,418	1,300,629	374,706	3.5	28.8		
DE	587,807	84,624	26,628	4.5	31.5	NC	6,436,534	924,569	284,242	4.4	30.7		
DC	259,837	10,517	3,284	1.3	31.2	ND	625,455	67,141	26,937	4.3	40.1		
FL	11,219,594	1,825,397	606,647	5.4	33.2	OH	9,045,323	1,272,666	376,431	4.2	29.6		
GA	5,415,277	771,144	244,102	4.5	31.7	OK	2,517,855	437,416	148,360	5.9	33.9		
HI	278,835	34,098	13,454	4.8	39.5	OR	3,130,256	504,420	170,361	5.4	33.8		
ID	1,441,606	207,278	74,539	5.2	36.0	PA	9,555,287	1,349,467	405,866	4.2	30.1		
IL	7,598,751	942,639	291,602	3.8	30.9	RI	737,999	100,086	31,253	4.2	31.2		
IN	5,201,305	749,273	228,995	4.4	30.6	SC	3,220,188	475,771	148,495	4.6	31.2		
IA	2,652,356	342,178	107,796	4.1	31.5	SD	709,977	87,479	34,201	4.8	39.1		
KS	2,158,029	317,755	107,028	5.0	33.7	TN	4,936,707	818,789	262,384	5.3	32.0		
KY	3,699,636	689,917	204,564	5.5	29.7	TX	11,732,432	1,607,888	527,828	4.5	32.8		
LA	2,661,553	437,302	135,553	5.1	31.0	UT	2,472,747	246,526	77,647	3.1	31.5		
ME	1,233,008	208,988	67,750	5.5	32.4	VT	571,359	85,517	28,906	5.1	33.8		
MD	2,966,569	361,639	108,361	3.7	30.0	VA	5,085,570	681,365	223,677	4.4	32.8		
MA	4,796,515	579,637	175,212	3.7	30.2	WA	5,053,729	735,685	239,426	4.7	32.5		
MI	7,395,963	1,061,717	323,644	4.4	30.5	WV	1,630,032	325,951	110,683	6.8	34.0		
MN	4,411,507	492,754	173,038	3.9	35.1	WI	4,660,179	565,405	192,303	4.1	34.0		
MS	1,641,523	287,642	89,439	5.4	31.1	WY	476,951	66,133	23,390	4.9	35.4		

Citation: Paul, S., Rafal, M., & Houtenville, A. (2020). Annual Disability Statistics Supplement: 2020 (Table 1.47). Durham, NH: University of New Hampshire, Institute on Disability. Note: Authors' calculations using the U.S. Census Bureau American Community Survey, Public Use Microdata Sample, 2019, which is subject to sampling variation.

Table 1.48 Non-Hispanic Black Civilians Living in the Community for the United States and States – Hearing Disability: 2019

State	Total		Disability		Hearing		State	Total		Disability		Hearing	
	Count	Disability (%)	Count	Disability (%)	Count	Disability (%)		Count	Disability (%)	Count	Disability (%)	Count	Disability (%)
U.S.	39,412,670	5,598,758	885,704	2.2	15.8		MO	679,828	104,534	15,313	2.3	14.6	
AL	1,285,112	201,401	33,646	2.6	16.7		MT	6,003	200	95	1.6	47.5	
AK	15,171	1,098	587	3.9	53.5		NE	90,035	9,915	1,921	2.1	19.4	
AZ	309,497	40,418	7,696	2.5	19.0		NV	280,440	37,909	5,557	2.0	14.7	
AR	453,409	82,477	14,030	3.1	17.0		NH	18,132	1,662	287	1.6	17.3	
CA	2,090,014	318,385	53,099	2.5	16.7		NJ	1,089,779	135,436	20,157	1.8	14.9	
CO	213,587	23,648	4,331	2.0	18.3		NM	38,035	6,865	1,618	4.3	23.6	
CT	353,720	44,710	7,421	2.1	16.6		NY	2,692,149	345,904	43,638	1.6	12.6	
DE	208,419	29,633	3,684	1.8	12.4		NC	2,163,866	310,709	57,822	2.7	18.6	
DC	306,494	60,135	8,442	2.8	14.0		ND	19,669	1,663	353	1.8	21.2	
FL	3,175,122	384,028	68,070	2.1	17.7		OH	1,394,829	223,920	33,579	2.4	15.0	
GA	3,270,747	425,887	65,927	2.0	15.5		OK	268,393	41,967	8,433	3.1	20.1	
HI	17,014	2,175	453	2.7	20.8		OR	73,416	11,524	1,755	2.4	15.2	
ID	11,892	585	‡	‡	‡		PA	1,306,575	229,658	34,187	2.6	14.9	
IL	1,699,201	251,761	37,700	2.2	15.0		RI	61,144	8,202	720	1.2	8.8	
IN	611,826	85,319	11,901	1.9	13.9		SC	1,326,356	204,020	36,950	2.8	18.1	
IA	122,566	13,817	2,134	1.7	15.4		SD	19,767	1,512	621	3.1	41.1	
KS	155,386	26,001	4,638	3.0	17.8		TN	1,104,244	159,757	22,915	2.1	14.3	
KY	349,926	55,506	7,890	2.3	14.2		TX	3,338,729	442,046	71,729	2.1	16.2	
LA	1,451,266	236,938	41,763	2.9	17.6		UT	32,977	1,744	27	0.1	1.5	
ME	18,848	2,498	827	4.4	33.1		VT	7,054	662	167	2.4	25.2	
MD	1,761,192	218,597	28,913	1.6	13.2		VA	1,569,680	208,265	34,942	2.2	16.8	
MA	478,368	57,803	8,590	1.8	14.9		WA	285,286	33,083	6,291	2.2	19.0	
MI	1,318,420	218,945	32,275	2.4	14.7		WV	58,050	12,738	2,712	4.7	21.3	
MN	357,256	42,773	3,464	1.0	8.1		WI	352,927	57,354	5,655	1.6	9.9	
MS	1,095,440	182,600	30,763	2.8	16.8		WY	5,414	371	16	0.3	4.3	

Citation: Paul, S., Rafal, M., & Houtenville, A. (2020). Annual Disability Statistics Supplement: 2020 (Table 1.48). Durham, NH: University of New Hampshire, Institute on Disability. Note: Authors' calculations using the U.S. Census Bureau American Community Survey, Public Use Microdata Sample, 2019, which is subject to sampling variation. ‡ Estimate either unavailable or too few sample observations.



Table 1.49 Non-Hispanic Asian Civilians Living in the Community for the United States and States – Hearing Disability: 2019

State	Total		Disability		Hearing		State	Total		Disability		Hearing	
	Count	Disability (%)	Count	Disability (%)	Count	Disability (%)		Count	Disability (%)	Count	Disability (%)	Count	Disability (%)
U.S.	18,297,153	1,315,999	364,681	2.0	27.7		MO	123,742	7,010	1,710	1.4	24.4	
AL	66,023	5,419	1,162	1.8	21.4		MT	8,157	418	‡	‡	‡	
AK	42,256	3,502	1,248	3.0	35.6		NE	46,495	2,315	468	1.0	20.2	
AZ	234,994	16,689	4,760	2.0	28.5		NV	257,646	26,000	8,605	3.3	33.1	
AR	45,756	3,427	1,360	3.0	39.7		NH	35,853	1,996	401	1.1	20.1	
CA	5,756,058	464,569	131,496	2.3	28.3		NJ	848,855	44,905	10,979	1.3	24.4	
CO	183,124	12,867	3,862	2.1	30.0		NM	33,833	2,760	1,069	3.2	38.7	
CT	162,904	11,392	2,205	1.4	19.4		NY	1,661,262	116,639	26,291	1.6	22.5	
DE	37,556	2,331	714	1.9	30.6		NC	300,259	18,645	3,851	1.3	20.7	
DC	28,154	1,678	48	0.2	2.9		ND	10,531	726	45	0.4	6.2	
FL	579,453	51,404	12,644	2.2	24.6		OH	268,772	15,486	4,590	1.7	29.6	
GA	430,107	23,563	8,862	2.1	37.6		OK	80,166	7,984	2,913	3.6	36.5	
HI	533,290	71,064	26,026	4.9	36.6		OR	194,926	14,499	3,507	1.8	24.2	
ID	21,584	1,708	43	0.2	2.5		PA	452,982	30,261	8,661	1.9	28.6	
IL	706,084	44,970	10,903	1.5	24.2		RI	35,698	2,419	313	0.9	12.9	
IN	166,832	8,861	2,749	1.6	31.0		SC	85,167	7,073	2,082	2.4	29.4	
IA	73,415	4,320	1,628	2.2	37.7		SD	11,481	494	41	0.4	8.3	
KS	80,967	4,361	751	0.9	17.2		TN	122,509	8,639	2,712	2.2	31.4	
KY	71,459	3,287	808	1.1	24.6		TX	1,422,823	80,398	22,113	1.6	27.5	
LA	77,627	6,719	1,705	2.2	25.4		UT	73,698	3,779	1,291	1.8	34.2	
ME	15,899	1,650	694	4.4	42.1		VT	10,055	2,002	369	3.7	18.4	
MD	378,651	26,215	6,632	1.8	25.3		VA	557,878	33,038	9,990	1.8	30.2	
MA	470,613	23,418	5,983	1.3	25.5		WA	670,989	47,919	14,142	2.1	29.5	
MI	324,109	17,456	4,989	1.5	28.6		WV	14,363	535	115	0.8	21.5	
MN	277,479	16,481	3,817	1.4	23.2		WI	172,158	10,152	2,579	1.5	25.4	
MS	28,961	2,157	685	2.4	31.8		WY	3,500	399	70	2.0	17.5	

Citation: Paul, S., Rafal, M., & Houtenville, A. (2020). Annual Disability Statistics Supplement: 2020 (Table 1.49). Durham, NH: University of New Hampshire, Institute on Disability. Note: Authors' calculations using the U.S. Census Bureau American Community Survey, Public Use Microdata Sample, 2019, which is subject to sampling variation. ‡ Estimate either unavailable or too few sample observations.



Table 1.50 Non-Hispanic Other Civilians Living in the Community for the United States and States – Hearing Disability: 2019

State	Total			Disability			Hearing		
	Total	Disability	Count	Total	Disability	Count	Total	Disability	Count
U.S.	11,711,534	1,448,430	322,663	2.8	22.3		2.8	22.3	
AL	112,362	20,633	6,086	5.4	29.5		5.4	29.5	
AK	175,977	23,234	7,895	4.5	34.0		4.5	34.0	
AZ	470,654	61,751	16,383	3.5	26.5		3.5	26.5	
AR	98,364	14,225	4,580	4.7	32.2		4.7	32.2	
CA	1,589,076	164,756	35,470	2.2	21.5		2.2	21.5	
CO	197,482	22,711	5,760	2.9	25.4		2.9	25.4	
CT	98,373	11,254	1,378	1.4	12.2		1.4	12.2	
DE	30,341	4,046	528	1.7	13.0		1.7	13.0	
DC	23,190	3,400	204	0.9	6.0		0.9	6.0	
FL	570,281	65,552	12,901	2.3	19.7		2.3	19.7	
GA	283,430	28,673	5,920	2.1	20.6		2.1	20.6	
HI	390,201	42,777	11,739	3.0	27.4		3.0	27.4	
ID	63,612	9,878	3,543	5.6	35.9		5.6	35.9	
IL	290,702	32,484	6,004	2.1	18.5		2.1	18.5	
IN	171,115	23,291	4,773	2.8	20.5		2.8	20.5	
IA	68,680	5,908	2,129	3.1	36.0		3.1	36.0	
KS	112,551	19,749	4,192	3.7	21.2		3.7	21.2	
KY	100,007	17,948	5,136	5.1	28.6		5.1	28.6	
LA	111,279	17,086	3,944	3.5	23.1		3.5	23.1	
ME	36,707	8,133	1,195	3.3	14.7		3.3	14.7	
MD	204,894	26,567	4,801	2.3	18.1		2.3	18.1	
MA	232,091	25,539	3,997	1.7	15.7		1.7	15.7	
MI	320,071	56,071	11,097	3.5	19.8		3.5	19.8	
MN	224,563	25,433	4,363	1.9	17.2		1.9	17.2	
MS	52,726	8,376	1,289	2.4	15.4		2.4	15.4	
MO	186,918	27,031	5,748	3.1	21.3		3.1	21.3	
MT	93,148	11,640	3,417	3.7	29.4		3.7	29.4	
NE	58,094	6,818	1,952	3.4	28.6		3.4	28.6	
NV	156,654	16,531	4,602	2.9	27.8		2.9	27.8	
NH	31,113	3,184	382	1.2	12.0		1.2	12.0	
NJ	223,185	19,154	2,923	1.3	15.3		1.3	15.3	
NM	213,524	27,886	9,279	4.3	33.3		4.3	33.3	
NY	561,170	60,604	11,679	2.1	19.3		2.1	19.3	
NC	384,123	52,490	10,239	2.7	19.5		2.7	19.5	
ND	59,436	10,267	2,752	4.6	26.8		4.6	26.8	
OH	347,356	43,722	7,522	2.2	17.2		2.2	17.2	
OK	579,598	87,862	23,085	4.0	26.3		4.0	26.3	
OR	215,984	37,793	9,711	4.5	25.7		4.5	25.7	
PA	302,980	39,916	6,045	2.0	15.1		2.0	15.1	
RI	37,497	5,264	299	0.8	5.7		0.8	5.7	
SC	132,851	15,400	2,821	2.1	18.3		2.1	18.3	
SD	94,281	11,780	3,841	4.1	32.6		4.1	32.6	
TN	173,418	22,187	5,150	3.0	23.2		3.0	23.2	
TX	648,746	76,739	17,841	2.8	23.2		2.8	23.2	
UT	143,531	10,703	3,253	2.3	30.4		2.3	30.4	
VT	17,071	2,696	364	2.1	13.5		2.1	13.5	
VA	292,837	28,087	5,285	1.8	18.8		1.8	18.8	
WA	509,350	60,090	13,012	2.6	21.7		2.6	21.7	
WV	35,872	6,510	1,257	3.5	19.3		3.5	19.3	
WI	158,636	20,553	4,293	2.7	20.9		2.7	20.9	
WY	25,432	4,048	604	2.4	14.9		2.4	14.9	

Citation: Paul, S., Rafal, M., & Houtenville, A. (2020). Annual Disability Statistics Supplement: 2020 (Table 1.50). Durham, NH: University of New Hampshire, Institute on Disability. Note: Authors' calculations using the U.S. Census Bureau American Community Survey, Public Use Microdata Sample, 2019, which is subject to sampling variation.

Table 1.51 Hispanic Civilians Living in the Community for the United States and States – Hearing Disability: 2019

State	Total		Disability		Hearing	
	Total	Count	Disability (%)	Total (%)	Disability (%)	Count
U.S.	59,709,293	1,226,548	2.1	226,548	2.1	22.7
AL	215,478	4,525	2.1	4,525	2.1	27.3
AK	49,361	1,046	2.1	1,046	2.1	26.0
AZ	2,271,811	46,060	2.0	46,060	2.0	21.0
AR	229,470	3,081	1.3	3,081	1.3	18.4
CA	15,408,719	300,721	2.0	300,721	2.0	23.7
CO	1,234,529	32,149	2.6	32,149	2.6	28.0
CT	590,758	10,581	1.8	10,581	1.8	17.5
DE	92,426	820	0.9	820	0.9	10.3
DC	79,065	946	1.2	946	1.2	19.8
FL	5,615,386	123,487	2.2	123,487	2.2	21.8
GA	1,025,249	13,137	1.3	13,137	1.3	20.0
HI	139,604	3,066	2.2	3,066	2.2	30.2
ID	226,610	4,922	2.2	4,922	2.2	19.4
IL	2,195,563	29,628	1.3	29,628	1.3	20.0
IN	480,951	6,365	1.3	6,365	1.3	19.2
IA	195,585	1,787	0.9	1,787	0.9	14.5
KS	346,352	9,457	2.7	9,457	2.7	26.9
KY	163,923	2,743	1.7	2,743	1.7	20.8
LA	240,202	5,166	2.2	5,166	2.2	23.1
ME	23,283	786	3.4	786	3.4	26.0
MD	637,151	8,373	1.3	8,373	1.3	23.1
MA	843,553	17,911	2.1	17,911	2.1	17.7
MI	522,087	8,547	1.6	8,547	1.6	18.4
MN	310,972	6,442	2.1	6,442	2.1	25.1
MS	87,176	1,625	1.9	1,625	1.9	19.7

Citation: Paul, S., Rafal, M., & Houtenville, A. (2020). Annual Disability Statistics Supplement: 2020 (Table 1.51). Durham, NH: University of New Hampshire, Institute on Disability. Note: Authors' calculations using the U.S. Census Bureau American Community Survey, Public Use Microdata Sample, 2019, which is subject to sampling variation.



Table 1.51 Hispanic Civilians Living in the Community for the United States and States – Hearing Disability: 2019

State	Total		Disability		Hearing	
	Total	Count	Disability (%)	Total (%)	Disability (%)	Count
MO	260,156	7,554	2.9	24,190	2.9	31.2
MT	38,756	639	1.6	5,023	1.6	12.7
NE	215,628	4,622	2.1	20,325	2.1	22.7
NV	892,644	16,727	1.9	70,735	1.9	23.6
NH	53,263	185	0.3	4,141	0.3	4.5
NJ	1,840,891	29,529	1.6	157,591	1.6	18.7
NM	1,018,171	39,471	3.9	152,074	3.9	26.0
NY	3,707,348	71,077	1.9	409,214	1.9	17.4
NC	1,002,002	15,589	1.6	64,854	1.6	24.0
ND	30,229	1,136	3.8	4,603	3.8	24.7
OH	461,582	10,310	2.2	51,602	2.2	20.0
OK	427,828	10,002	2.3	37,802	2.3	26.5
OR	561,349	10,248	1.8	47,914	1.8	21.4
PA	975,486	29,614	3.0	146,435	3.0	20.2
RI	171,794	4,240	2.5	19,874	2.5	21.3
SC	291,440	4,073	1.4	22,034	1.4	18.5
SD	32,338	878	2.7	3,603	2.7	24.4
TN	383,918	6,625	1.7	21,464	1.7	30.9
TX	11,379,630	277,743	2.4	1,075,472	2.4	25.8
UT	457,688	5,033	1.1	26,979	1.1	18.7
VT	12,259	48	0.4	534	0.4	9.0
VA	802,786	13,136	1.6	55,563	1.6	23.6
WA	976,234	15,914	1.6	81,361	1.6	19.6
WV	25,124	864	3.4	3,998	3.4	21.6
WI	407,798	6,327	1.6	32,432	1.6	19.5
WY	57,687	1,593	2.8	6,865	2.8	23.2

Citation: Paul, S., Rafal, M., & Houtenville, A. (2020). Annual Disability Statistics Supplement: 2020 (Table 1.51). Durham, NH: University of New Hampshire, Institute on Disability. Note: Authors' calculations using the U.S. Census Bureau American Community Survey, Public Use Microdata Sample, 2019, which is subject to sampling variation.



Table 1.52 Non-Hispanic White Civilians Living in the Community for the United States and States – Vision Disability: 2019

State	Total		Disability		Vision		Total	Disability		Vision	
	Count	(%)	Count	(%)	Count	(%)		Count	(%)	Count	(%)
U.S.	194,075,204	27,380,375	4,523,839	16.5	2.3	16.5	4,777,831	725,998	124,935	2.6	17.2
AL	3,143,541	532,993	98,541	18.5	3.1	18.5	906,900	122,230	18,674	2.1	15.3
AK	424,489	49,364	8,316	16.8	2.0	16.8	1,494,807	188,850	30,833	2.1	16.3
AZ	3,879,943	601,538	94,773	15.8	2.4	15.8	1,456,159	221,452	35,865	2.5	16.2
AR	2,134,736	401,217	77,255	19.3	3.6	19.3	1,204,934	161,899	25,015	2.1	15.5
CA	14,163,999	1,914,572	291,896	15.2	2.1	15.2	4,774,084	551,414	91,537	1.9	16.6
CO	3,835,414	425,237	73,419	17.3	1.9	17.3	755,119	137,633	29,755	3.9	21.6
CT	2,310,579	288,576	40,303	14.0	1.7	14.0	10,594,418	1,300,629	203,596	1.9	15.7
DE	587,807	84,624	13,273	15.7	2.3	15.7	6,436,534	924,569	152,150	2.4	16.5
DC	259,837	10,517	1,471	14.0	0.6	14.0	625,455	67,141	10,119	1.6	15.1
FL	11,219,594	1,825,397	305,643	16.7	2.7	16.7	9,045,323	1,272,666	199,789	2.2	15.7
GA	5,415,277	771,144	141,055	18.3	2.6	18.3	2,517,855	437,416	85,605	3.4	19.6
HI	278,835	34,098	7,149	21.0	2.6	21.0	3,130,256	504,420	80,354	2.6	15.9
ID	1,441,606	207,278	32,591	15.7	2.3	15.7	9,555,287	1,349,467	205,526	2.2	15.2
IL	7,598,751	942,639	148,644	15.8	2.0	15.8	737,999	100,086	14,148	1.9	14.1
IN	5,201,305	749,273	125,897	16.8	2.4	16.8	3,220,188	475,771	82,156	2.6	17.3
IA	2,652,356	342,178	50,970	14.9	1.9	14.9	709,977	87,479	17,661	2.5	20.2
KS	2,158,029	317,755	54,260	17.1	2.5	17.1	4,936,707	818,789	159,762	3.2	19.5
KY	3,699,636	689,917	138,690	20.1	3.7	20.1	11,732,432	1,607,888	275,814	2.4	17.2
LA	2,661,553	437,302	92,026	21.0	3.5	21.0	2,472,747	246,526	38,727	1.6	15.7
ME	1,233,008	208,988	24,124	11.5	2.0	11.5	571,359	85,517	12,834	2.2	15.0
MD	2,966,569	361,639	55,940	15.5	1.9	15.5	5,085,570	681,365	118,230	2.3	17.4
MA	4,796,515	579,637	81,853	14.1	1.7	14.1	5,053,729	735,685	108,720	2.2	14.8
MI	7,395,963	1,061,717	156,318	14.7	2.1	14.7	1,630,032	325,951	65,140	4.0	20.0
MN	4,411,507	492,754	66,246	13.4	1.5	13.4	4,660,179	565,405	84,336	1.8	14.9
MS	1,641,523	287,642	58,095	20.2	3.5	20.2	476,951	66,133	13,810	2.9	20.9

Citation: Paul, S., Rafal, M., & Houtenville, A. (2020). Annual Disability Statistics Supplement: 2020 (Table 1.52). Durham, NH: University of New Hampshire, Institute on Disability. Note: Authors' calculations using the U.S. Census Bureau American Community Survey, Public Use Microdata Sample, 2019, which is subject to sampling variation.

Table 1.53 Non-Hispanic Black Civilians Living in the Community for the United States and States – Vision Disability: 2019

State	Total		Disability		Vision		State	Total		Disability		Vision	
	Count	(%)	Count	(%)	Count	(%)		Count	(%)	Count	(%)	Count	(%)
U.S.	39,412,670	5,598,758	1,180,605	3.0	21.1		MO	679,828	104,534	20,453	3.0	19.6	
AL	1,285,112	201,401	48,403	3.8	24.0		MT	6,003	200	95	1.6	47.5	
AK	15,171	1,098	679	4.5	61.8		NE	90,035	9,915	2,204	2.4	22.2	
AZ	309,497	40,418	9,591	3.1	23.7		NV	280,440	37,909	6,975	2.5	18.4	
AR	453,409	82,477	15,688	3.5	19.0		NH	18,132	1,662	392	2.2	23.6	
CA	2,090,014	318,385	58,635	2.8	18.4		NJ	1,089,779	135,436	29,113	2.7	21.5	
CO	213,587	23,648	4,030	1.9	17.0		NM	38,035	6,865	2,160	5.7	31.5	
CT	353,720	44,710	6,773	1.9	15.1		NY	2,692,149	345,904	63,308	2.4	18.3	
DE	208,419	29,633	4,783	2.3	16.1		NC	2,163,866	310,709	60,790	2.8	19.6	
DC	306,494	60,135	10,696	3.5	17.8		ND	19,669	1,663	‡	‡	‡	
FL	3,175,122	384,028	80,475	2.5	21.0		OH	1,394,829	223,920	42,886	3.1	19.2	
GA	3,270,747	425,887	90,710	2.8	21.3		OK	268,393	41,967	11,645	4.3	27.7	
HI	17,014	2,175	239	1.4	11.0		OR	73,416	11,524	2,373	3.2	20.6	
ID	11,892	585	77	0.6	13.2		PA	1,306,575	229,658	47,925	3.7	20.9	
IL	1,699,201	251,761	54,134	3.2	21.5		RI	61,144	8,202	367	0.6	4.5	
IN	611,826	85,319	18,969	3.1	22.2		SC	1,326,356	204,020	55,067	4.2	27.0	
IA	122,566	13,817	1,680	1.4	12.2		SD	19,767	1,512	274	1.4	18.1	
KS	155,386	26,001	4,729	3.0	18.2		TN	1,104,244	159,757	31,355	2.8	19.6	
KY	349,926	55,506	7,468	2.1	13.5		TX	3,338,729	442,046	105,658	3.2	23.9	
LA	1,451,266	236,938	73,467	5.1	31.0		UT	32,977	1,744	396	1.2	22.7	
ME	18,848	2,498	‡	‡	‡		VT	7,054	662	249	3.5	37.6	
MD	1,761,192	218,597	37,981	2.2	17.4		VA	1,569,680	208,265	42,801	2.7	20.6	
MA	478,368	57,803	10,305	2.2	17.8		WA	285,286	33,083	4,051	1.4	12.2	
MI	1,318,420	218,945	43,022	3.3	19.6		WV	58,050	12,738	3,182	5.5	25.0	
MN	357,256	42,773	8,519	2.4	19.9		WI	352,927	57,354	11,144	3.2	19.4	
MS	1,095,440	182,600	44,426	4.1	24.3		WY	5,414	371	263	4.9	70.9	

Citation: Paul, S., Rafal, M., & Houtenville, A. (2020). Annual Disability Statistics Supplement: 2020 (Table 1.53). Durham, NH: University of New Hampshire, Institute on Disability. Note: Authors' calculations using the U.S. Census Bureau American Community Survey, Public Use Microdata Sample, 2019, which is subject to sampling variation. ‡ Estimate either unavailable or too few sample observations.

Table 1.54 Non-Hispanic Asian Civilians Living in the Community for the United States and States – Vision Disability: 2019

State	Total		Disability		Vision		Total	Disability		Vision	
	Count	Disability (%)	Count	Disability (%)	Count	Disability (%)		Count	Disability (%)	Count	Disability (%)
U.S.	18,297,153	1,315,999	252,585	1.4	19.2	123,742	907	0.7	12.9		
AL	66,023	5,419	1,625	2.5	30.0	8,157	147	1.8	35.2		
AK	42,256	3,502	410	1.0	11.7	46,495	541	1.2	23.4		
AZ	234,994	16,689	3,974	1.7	23.8	257,646	6,405	2.5	24.6		
AR	45,756	3,427	679	1.5	19.8	35,853	53	0.1	2.7		
CA	5,756,058	464,569	91,296	1.6	19.7	848,855	6,627	0.8	14.8		
CO	183,124	12,867	2,772	1.5	21.5	33,833	531	1.6	19.2		
CT	162,904	11,392	2,936	1.8	25.8	1,661,262	20,319	1.2	17.4		
DE	37,556	2,331	331	0.9	14.2	300,259	4,079	1.4	21.9		
DC	28,154	1,678	263	0.9	15.7	10,531	174	1.7	24.0		
FL	579,453	51,404	12,452	2.1	24.2	268,772	3,486	1.3	22.5		
GA	430,107	23,563	4,533	1.1	19.2	80,166	1,572	2.0	19.7		
HI	533,290	71,064	11,265	2.1	15.9	194,926	2,997	1.5	20.7		
ID	21,584	1,708	31	0.1	1.8	452,982	5,498	1.2	18.2		
IL	706,084	44,970	8,958	1.3	19.9	35,698	194	0.5	8.0		
IN	166,832	8,861	2,110	1.3	23.8	85,167	1,691	2.0	23.9		
IA	73,415	4,320	808	1.1	18.7	11,481	270	2.4	54.7		
KS	80,967	4,361	866	1.1	19.9	122,509	2,191	1.8	25.4		
KY	71,459	3,287	1,029	1.4	31.3	1,422,823	80,398	1.0	18.1		
LA	77,627	6,719	1,637	2.1	24.4	73,698	418	0.6	11.1		
ME	15,899	1,650	519	3.3	31.5	10,055	157	1.6	7.8		
MD	378,651	26,215	5,546	1.5	21.2	557,878	6,799	1.2	20.6		
MA	470,613	23,418	2,805	0.6	12.0	670,989	8,447	1.3	17.6		
MI	324,109	17,456	2,990	0.9	17.1	14,363	‡	‡	‡		
MN	277,479	16,481	2,660	1.0	16.1	172,158	1,781	1.0	17.5		
MS	28,961	2,157	286	1.0	13.3	3,500	‡	‡	‡		

Citation: Paul, S., Rafal, M., & Houtenville, A. (2020). Annual Disability Statistics Supplement: 2020 (Table 1.54). Durham, NH: University of New Hampshire, Institute on Disability. Note: Authors' calculations using the U.S. Census Bureau American Community Survey, Public Use Microdata Sample, 2019, which is subject to sampling variation. ‡ Estimate either unavailable or too few sample observations.



Table 1.55 Non-Hispanic Other Civilians Living in the Community for the United States and States – Vision Disability: 2019

State	Total		Disability		Vision		Disability		Vision	
	Total	Count	Total	Disability (%)	Total	Disability (%)	Total	Disability (%)	Total	Disability (%)
U.S.	11,711,534	272,538	1,448,430	18.8	272,538	2.3	186,918	27.6	7,474	4.0
AL	112,362	4,298	20,633	20.8	4,298	3.8	93,148	21.9	2,553	2.7
AK	175,977	5,081	23,234	21.9	5,081	2.9	58,094	19.2	1,311	2.3
AZ	470,654	13,155	61,751	21.3	13,155	2.8	156,654	19.8	3,276	2.1
AR	98,364	2,836	14,225	19.9	2,836	2.9	31,113	16.1	514	1.7
CA	1,589,076	27,741	164,756	16.8	27,741	1.7	223,185	23.8	4,558	2.0
CO	197,482	2,986	22,711	13.1	2,986	1.5	213,524	25.1	6,999	3.3
CT	98,373	2,647	11,254	23.5	2,647	2.7	561,170	18.2	11,013	2.0
DE	30,341	1,089	4,046	26.9	1,089	3.6	384,123	21.9	11,519	3.0
DC	23,190	650	3,400	19.1	650	2.8	59,436	25.5	2,619	4.4
FL	570,281	13,145	65,552	20.1	13,145	2.3	347,356	20.0	8,740	2.5
GA	283,430	4,394	28,673	15.3	4,394	1.6	579,598	20.8	18,238	3.1
HI	390,201	4,411	42,777	10.3	4,411	1.1	215,984	15.4	5,823	2.7
ID	63,612	1,471	9,878	14.9	1,471	2.3	302,980	17.4	6,962	2.3
IL	290,702	7,618	32,484	23.5	7,618	2.6	37,497	22.6	1,191	3.2
IN	171,115	4,868	23,291	20.9	4,868	2.8	132,851	24.1	3,714	2.8
IA	68,680	1,330	5,908	22.5	1,330	1.9	94,281	6.2	731	0.8
KS	112,551	2,805	19,749	14.2	2,805	2.5	173,418	29.0	6,440	3.7
KY	100,007	5,242	17,948	29.2	5,242	5.2	648,746	18.7	14,332	2.2
LA	111,279	2,618	17,086	15.3	2,618	2.4	143,531	17.3	1,855	1.3
ME	36,707	1,490	8,133	18.3	1,490	4.1	17,071	27.3	737	4.3
MD	204,894	5,294	26,567	19.9	5,294	2.6	292,837	13.4	3,776	1.3
MA	232,091	2,725	25,539	10.7	2,725	1.2	509,350	13.9	8,371	1.6
MI	320,071	13,196	56,071	23.5	13,196	4.1	35,872	12.4	810	2.3
MN	224,563	2,993	25,433	11.8	2,993	1.3	158,636	10.5	2,158	1.4
MS	52,726	1,591	8,376	19.0	1,591	3.0	25,432	28.4	1,150	4.5

Citation: Paul, S., Rafal, M., & Houtenville, A. (2020). Annual Disability Statistics Supplement: 2020 (Table 1.55). Durham, NH: University of New Hampshire, Institute on Disability. Note: Authors' calculations using the U.S. Census Bureau American Community Survey, Public Use Microdata Sample, 2019, which is subject to sampling variation.

Table 1.56 Hispanic Civilians Living in the Community for the United States and States – Vision Disability: 2019

State	Total			Disability			Vision		
	Total	Disability	Count	Total (%)	Disability (%)	Count	Total (%)	Disability (%)	
U.S.	59,709,293	5,412,676	1,261,557	2.1	23.3				
AL	215,478	16,545	4,636	2.2	28.0				
AK	49,361	4,026	381	0.8	9.5				
AZ	2,271,811	218,840	51,682	2.3	23.6				
AR	229,470	16,772	4,953	2.2	29.5				
CA	15,408,719	1,269,418	276,758	1.8	21.8				
CO	1,234,529	114,980	25,053	2.0	21.8				
CT	590,758	60,353	13,414	2.3	22.2				
DE	92,426	7,996	707	0.8	8.8				
DC	79,065	4,776	1,163	1.5	24.4				
FL	5,615,386	566,048	129,919	2.3	23.0				
GA	1,025,249	65,812	14,957	1.5	22.7				
HI	139,604	10,169	1,620	1.2	15.9				
ID	226,610	25,425	4,899	2.2	19.3				
IL	2,195,563	148,118	33,547	1.5	22.6				
IN	480,951	33,125	6,768	1.4	20.4				
IA	195,585	12,348	2,668	1.4	21.6				
KS	346,352	35,143	10,680	3.1	30.4				
KY	163,923	13,184	3,806	2.3	28.9				
LA	240,202	22,389	4,855	2.0	21.7				
ME	23,283	3,021	477	2.0	15.8				
MD	637,151	36,190	7,149	1.1	19.8				
MA	843,553	100,933	16,386	1.9	16.2				
MI	522,087	46,462	8,771	1.7	18.9				
MN	310,972	25,660	5,592	1.8	21.8				
MS	87,176	8,261	2,216	2.5	26.8				
MO	260,156	24,190	3,724	1.4	15.4				
MT	38,756	5,023	1,241	3.2	24.7				
NE	215,628	20,325	5,810	2.7	28.6				
NV	892,644	70,735	18,390	2.1	26.0				
NH	53,263	4,141	703	1.3	17.0				
NJ	1,840,891	157,591	38,991	2.1	24.7				
NM	1,018,171	152,074	39,151	3.8	25.7				
NY	3,707,348	409,214	87,192	2.4	21.3				
NC	1,002,002	64,854	15,236	1.5	23.5				
ND	30,229	4,603	1,683	5.6	36.6				
OH	461,582	51,602	9,473	2.1	18.4				
OK	427,828	37,802	11,802	2.8	31.2				
OR	561,349	47,914	10,756	1.9	22.4				
PA	975,486	146,435	37,558	3.9	25.6				
RI	171,794	19,874	4,475	2.6	22.5				
SC	291,440	22,034	7,596	2.6	34.5				
SD	32,338	3,603	715	2.2	19.8				
TN	383,918	21,464	6,546	1.7	30.5				
TX	11,379,630	1,075,472	284,068	2.5	26.4				
UT	457,688	26,979	3,889	0.8	14.4				
VT	12,259	534	102	0.8	19.1				
VA	802,786	55,563	15,362	1.9	27.6				
WA	976,234	81,361	19,242	2.0	23.7				
WV	25,124	3,998	581	2.3	14.5				
WI	407,798	32,432	3,241	0.8	10.0				
WY	57,687	6,865	973	1.7	14.2				

Citation: Paul, S., Rafal, M., & Houtenville, A. (2020). Annual Disability Statistics Supplement: 2020 (Table 1.56). Durham, NH: University of New Hampshire, Institute on Disability. Note: Authors' calculations using the U.S. Census Bureau American Community Survey, Public Use Microdata Sample, 2019, which is subject to sampling variation.



Table 1.57 Non-Hispanic White Civilians Living in the Community for the United States and States – Cognitive Disability: 2019

State	Total			Disability			Cognitive		
	Total	Disability	Count	Total	Disability	Count	Total	Disability	Count
U.S.	194,075,204	27,380,375	9,888,211	5.1	36.1	280,405	5.9	38.6	280,405
AL	3,143,541	532,993	189,937	6.0	35.6	41,128	4.5	33.6	41,128
AK	424,489	49,364	17,763	4.2	36.0	61,365	4.1	32.5	61,365
AZ	3,879,943	601,538	200,541	5.2	33.3	70,194	4.8	31.7	70,194
AR	2,134,736	401,217	150,806	7.1	37.6	61,964	5.1	38.3	61,964
CA	14,163,999	1,914,572	670,922	4.7	35.0	191,826	4.0	34.8	191,826
CO	3,835,414	425,237	151,925	4.0	35.7	45,906	6.1	33.4	45,906
CT	2,310,579	288,576	112,406	4.9	39.0	447,992	4.2	34.4	447,992
DE	587,807	84,624	32,735	5.6	38.7	334,262	5.2	36.2	334,262
DC	259,837	10,517	3,330	1.3	31.7	20,335	3.3	30.3	20,335
FL	11,219,594	1,825,397	610,771	5.4	33.5	471,738	5.2	37.1	471,738
GA	5,415,277	771,144	283,910	5.2	36.8	149,726	5.9	34.2	149,726
HI	278,835	34,098	11,390	4.1	33.4	195,428	6.2	38.7	195,428
ID	1,441,606	207,278	77,714	5.4	37.5	512,290	5.4	38.0	512,290
IL	7,598,751	942,639	323,245	4.3	34.3	37,760	5.1	37.7	37,760
IN	5,201,305	749,273	279,665	5.4	37.3	162,289	5.0	34.1	162,289
IA	2,652,356	342,178	128,793	4.9	37.6	26,955	3.8	30.8	26,955
KS	2,158,029	317,755	118,056	5.5	37.2	311,356	6.3	38.0	311,356
KY	3,699,636	689,917	269,947	7.3	39.1	565,552	4.8	35.2	565,552
LA	2,661,553	437,302	162,421	6.1	37.1	102,166	4.1	41.4	102,166
ME	1,233,008	208,988	82,300	6.7	39.4	32,680	5.7	38.2	32,680
MD	2,966,569	361,639	136,005	4.6	37.6	235,047	4.6	34.5	235,047
MA	4,796,515	579,637	222,959	4.6	38.5	277,616	5.5	37.7	277,616
MI	7,395,963	1,061,717	395,247	5.3	37.2	122,554	7.5	37.6	122,554
MN	4,411,507	492,754	178,432	4.0	36.2	195,547	4.2	34.6	195,547
MS	1,641,523	287,642	101,386	6.2	35.2	21,524	4.5	32.5	21,524
MO	4,777,831	725,998	9,888,211	5.1	36.1	280,405	5.9	38.6	280,405
MT	906,900	122,230	189,937	6.0	35.6	41,128	4.5	33.6	41,128
NE	1,494,807	188,850	17,763	4.2	36.0	61,365	4.1	32.5	61,365
NV	1,456,159	221,452	200,541	5.2	33.3	70,194	4.8	31.7	70,194
NH	1,204,934	161,899	150,806	7.1	37.6	61,964	5.1	38.3	61,964
NJ	4,774,084	551,414	670,922	4.7	35.0	191,826	4.0	34.8	191,826
NM	755,119	137,633	151,925	4.0	35.7	45,906	6.1	33.4	45,906
NY	10,594,418	1,300,629	112,406	4.9	39.0	447,992	4.2	34.4	447,992
NC	6,436,534	924,569	32,735	5.6	38.7	334,262	5.2	36.2	334,262
ND	625,455	67,141	3,330	1.3	31.7	20,335	3.3	30.3	20,335
OH	9,045,323	1,272,666	610,771	5.4	33.5	471,738	5.2	37.1	471,738
OK	2,517,855	437,416	283,910	5.2	36.8	149,726	5.9	34.2	149,726
OR	3,130,256	504,420	195,428	6.2	38.7	195,428	6.2	38.7	195,428
PA	9,555,287	1,349,467	77,714	5.4	37.5	512,290	5.4	38.0	512,290
RI	737,999	100,086	11,390	4.1	33.4	37,760	5.1	37.7	37,760
SC	3,220,188	475,771	323,245	4.3	34.3	162,289	5.0	34.1	162,289
SD	709,977	87,479	128,793	4.9	37.6	26,955	3.8	30.8	26,955
TN	4,936,707	818,789	118,056	5.5	37.2	311,356	6.3	38.0	311,356
TX	11,732,432	1,607,888	269,947	7.3	39.1	565,552	4.8	35.2	565,552
UT	2,472,747	246,526	162,421	6.1	37.1	102,166	4.1	41.4	102,166
VT	571,359	85,517	82,300	6.7	39.4	32,680	5.7	38.2	32,680
VA	5,085,570	681,365	136,005	4.6	37.6	235,047	4.6	34.5	235,047
WA	5,053,729	735,685	222,959	4.6	38.5	277,616	5.5	37.7	277,616
WV	1,630,032	325,951	395,247	5.3	37.2	122,554	7.5	37.6	122,554
WI	4,660,179	565,405	178,432	4.0	36.2	195,547	4.2	34.6	195,547
WY	476,951	66,133	101,386	6.2	35.2	21,524	4.5	32.5	21,524

Citation: Paul, S., Rafal, M., & Houtenville, A. (2020). Annual Disability Statistics Supplement: 2020 (Table 1.57). Durham, NH: University of New Hampshire, Institute on Disability. Note: Authors' calculations using the U.S. Census Bureau American Community Survey, Public Use Microdata Sample, 2019, which is subject to sampling variation.



Table 1.58 Non-Hispanic Black Civilians Living in the Community for the United States and States – Cognitive Disability: 2019

State	Total			Disability			Cognitive		
	Total	Disability	Count	Total	Disability	Count	Total	Disability	Count
U.S.	39,412,670	5,598,758	2,337,161	5.9	41.7		5.9	41.7	
AL	1,285,112	201,401	76,957	6.0	38.2		6.0	38.2	
AK	15,171	1,098	448	3.0	40.8		3.0	40.8	
AZ	309,497	40,418	14,383	4.6	35.6		4.6	35.6	
AR	453,409	82,477	36,103	8.0	43.8		8.0	43.8	
CA	2,090,014	318,385	139,016	6.7	43.7		6.7	43.7	
CO	213,587	23,648	8,090	3.8	34.2		3.8	34.2	
CT	353,720	44,710	20,914	5.9	46.8		5.9	46.8	
DE	208,419	29,633	14,753	7.1	49.8		7.1	49.8	
DC	306,494	60,135	24,857	8.1	41.3		8.1	41.3	
FL	3,175,122	384,028	158,484	5.0	41.3		5.0	41.3	
GA	3,270,747	425,887	184,643	5.6	43.4		5.6	43.4	
HI	17,014	2,175	834	4.9	38.3		4.9	38.3	
ID	11,892	585	254	2.1	43.4		2.1	43.4	
IL	1,699,201	251,761	98,014	5.8	38.9		5.8	38.9	
IN	611,826	85,319	34,597	5.7	40.6		5.7	40.6	
IA	122,566	13,817	6,149	5.0	44.5		5.0	44.5	
KS	155,386	26,001	12,144	7.8	46.7		7.8	46.7	
KY	349,926	55,506	23,678	6.8	42.7		6.8	42.7	
LA	1,451,266	236,938	93,355	6.4	39.4		6.4	39.4	
ME	18,848	2,498	2,086	11.1	83.5		11.1	83.5	
MD	1,761,192	218,597	91,965	5.2	42.1		5.2	42.1	
MA	478,368	57,803	25,530	5.3	44.2		5.3	44.2	
MI	1,318,420	218,945	94,565	7.2	43.2		7.2	43.2	
MN	357,256	42,773	24,335	6.8	56.9		6.8	56.9	
MS	1,095,440	182,600	66,493	6.1	36.4		6.1	36.4	
MO	679,828	104,534	43,796	6.4	41.9		6.4	41.9	
MT	6,003	200	200	3.3	100.0		3.3	100.0	
NE	90,035	9,915	4,014	4.5	40.5		4.5	40.5	
NV	280,440	37,909	17,476	6.2	46.1		6.2	46.1	
NH	18,132	1,662	556	3.1	33.5		3.1	33.5	
NJ	1,089,779	135,436	57,507	5.3	42.5		5.3	42.5	
NM	38,035	6,865	4,082	10.7	59.5		10.7	59.5	
NY	2,692,149	345,904	133,247	4.9	38.5		4.9	38.5	
NC	2,163,866	310,709	126,400	5.8	40.7		5.8	40.7	
ND	19,669	1,663	621	3.2	37.3		3.2	37.3	
OH	1,394,829	223,920	96,842	6.9	43.2		6.9	43.2	
OK	268,393	41,967	15,668	5.8	37.3		5.8	37.3	
OR	73,416	11,524	6,520	8.9	56.6		8.9	56.6	
PA	1,306,575	229,658	102,609	7.9	44.7		7.9	44.7	
RI	61,144	8,202	4,076	6.7	49.7		6.7	49.7	
SC	1,326,356	204,020	79,584	6.0	39.0		6.0	39.0	
SD	19,767	1,512	157	0.8	10.4		0.8	10.4	
TN	1,104,244	159,757	69,720	6.3	43.6		6.3	43.6	
TX	3,338,729	442,046	189,463	5.7	42.9		5.7	42.9	
UT	32,977	1,744	768	2.3	44.0		2.3	44.0	
VT	7,054	662	412	5.8	62.2		5.8	62.2	
VA	1,569,680	208,265	79,144	5.0	38.0		5.0	38.0	
WA	285,286	33,083	17,125	6.0	51.8		6.0	51.8	
WV	58,050	12,738	4,605	7.9	36.2		7.9	36.2	
WI	352,927	57,354	29,814	8.4	52.0		8.4	52.0	
WY	5,414	371	108	2.0	29.1		2.0	29.1	

Citation: Paul, S., Rafal, M., & Houtenville, A. (2020). Annual Disability Statistics Supplement: 2020 (Table 1.58). Durham, NH: University of New Hampshire, Institute on Disability. Note: Authors' calculations using the U.S. Census Bureau American Community Survey, Public Use Microdata Sample, 2019, which is subject to sampling variation.

Table 1.59 Non-Hispanic Asian Civilians Living in the Community for the United States and States – Cognitive Disability: 2019

State	Total		Disability		Cognitive		State	Total		Disability		Cognitive	
	Count	Disability (%)	Count	Disability (%)	Count	Disability (%)		Count	Disability (%)	Count	Disability (%)	Count	Disability (%)
U.S.	18,297,153	1,315,999	489,323	2.7	37.2		MO	123,742	7,010	2,642	2.1	37.7	
AL	66,023	5,419	1,217	1.8	22.5		MT	8,157	418	310	3.8	74.2	
AK	42,256	3,502	1,441	3.4	41.1		NE	46,495	2,315	885	1.9	38.2	
AZ	234,994	16,689	6,580	2.8	39.4		NV	257,646	26,000	10,356	4.0	39.8	
AR	45,756	3,427	1,061	2.3	31.0		NH	35,853	1,996	930	2.6	46.6	
CA	5,756,058	464,569	172,300	3.0	37.1		NJ	848,855	44,905	16,572	2.0	36.9	
CO	183,124	12,867	4,406	2.4	34.2		NM	33,833	2,760	1,267	3.7	45.9	
CT	162,904	11,392	3,781	2.3	33.2		NY	1,661,262	116,639	43,314	2.6	37.1	
DE	37,556	2,331	1,134	3.0	48.6		NC	300,259	18,645	7,538	2.5	40.4	
DC	28,154	1,678	662	2.4	39.5		ND	10,531	726	279	2.6	38.4	
FL	579,453	51,404	17,978	3.1	35.0		OH	268,772	15,486	6,168	2.3	39.8	
GA	430,107	23,563	8,680	2.0	36.8		OK	80,166	7,984	2,395	3.0	30.0	
HI	533,290	71,064	23,773	4.5	33.5		OR	194,926	14,499	6,974	3.6	48.1	
ID	21,584	1,708	464	2.1	27.2		PA	452,982	30,261	11,768	2.6	38.9	
IL	706,084	44,970	14,842	2.1	33.0		RI	35,698	2,419	1,328	3.7	54.9	
IN	166,832	8,861	3,192	1.9	36.0		SC	85,167	7,073	2,597	3.0	36.7	
IA	73,415	4,320	2,046	2.8	47.4		SD	11,481	494	224	2.0	45.3	
KS	80,967	4,361	1,925	2.4	44.1		TN	122,509	8,639	3,201	2.6	37.1	
KY	71,459	3,287	1,283	1.8	39.0		TX	1,422,823	80,398	29,605	2.1	36.8	
LA	77,627	6,719	2,395	3.1	35.6		UT	73,698	3,779	1,910	2.6	50.5	
ME	15,899	1,650	538	3.4	32.6		VT	10,055	2,002	1,329	13.2	66.4	
MD	378,651	26,215	8,386	2.2	32.0		VA	557,878	33,038	11,635	2.1	35.2	
MA	470,613	23,418	7,935	1.7	33.9		WA	670,989	47,919	18,169	2.7	37.9	
MI	324,109	17,456	7,666	2.4	43.9		WV	14,363	535	165	1.1	30.8	
MN	277,479	16,481	8,417	3.0	51.1		WI	172,158	10,152	4,788	2.8	47.2	
MS	28,961	2,157	872	3.0	40.4		WY	3,500	399	†	†	†	

Citation: Paul, S., Rafal, M., & Houtenville, A. (2020). Annual Disability Statistics Supplement: 2020 (Table 1.59). Durham, NH: University of New Hampshire, Institute on Disability. Note: Authors' calculations using the U.S. Census Bureau American Community Survey, Public Use Microdata Sample, 2019, which is subject to sampling variation. † Estimate either unavailable or too few sample observations.



Table 1.60 Non-Hispanic Other Civilians Living in the Community for the United States and States – Cognitive Disabilities: 2019

State	Total	Disability	Cognitive		Total	Disability	Cognitive			
			Count	Disability (%)			Count	Disability (%)		
U.S.	11,711,534	1,448,430	726,128	6.2	50.1	186,918	27,031	14,208	7.6	52.6
AL	112,362	20,633	10,136	9.0	49.1	93,148	11,640	4,970	5.3	42.7
AK	175,977	23,234	8,246	4.7	35.5	58,094	6,818	4,159	7.2	61.0
AZ	470,654	61,751	28,543	6.1	46.2	156,654	16,531	7,145	4.6	43.2
AR	98,364	14,225	5,758	5.9	40.5	31,113	3,184	2,305	7.4	72.4
CA	1,589,076	164,756	74,494	4.7	45.2	223,185	19,154	10,120	4.5	52.8
CO	197,482	22,711	10,772	5.5	47.4	213,524	27,886	10,562	4.9	37.9
CT	98,373	11,254	6,644	6.8	59.0	561,170	60,604	31,049	5.5	51.2
DE	30,341	4,046	3,211	10.6	79.4	384,123	52,490	25,963	6.8	49.5
DC	23,190	3,400	1,795	7.7	52.8	59,436	10,267	5,117	8.6	49.8
FL	570,281	65,552	35,507	6.2	54.2	347,356	43,722	24,709	7.1	56.5
GA	283,430	28,673	16,025	5.7	55.9	579,598	87,862	39,017	6.7	44.4
HI	390,201	42,777	15,728	4.0	36.8	215,984	37,793	20,921	9.7	55.4
ID	63,612	9,878	4,483	7.0	45.4	302,980	39,916	21,083	7.0	52.8
IL	290,702	32,484	16,096	5.5	49.6	37,497	5,264	2,829	7.5	53.7
IN	171,115	23,291	11,641	6.8	50.0	132,851	15,400	8,704	6.6	56.5
IA	68,680	5,908	3,253	4.7	55.1	94,281	11,780	4,668	5.0	39.6
KS	112,551	19,749	11,196	9.9	56.7	173,418	22,187	12,126	7.0	54.7
KY	100,007	17,948	11,212	11.2	62.5	648,746	76,739	38,050	5.9	49.6
LA	111,279	17,086	8,143	7.3	47.7	143,531	10,703	4,270	3.0	39.9
ME	36,707	8,133	5,170	14.1	63.6	17,071	2,696	2,075	12.2	77.0
MD	204,894	26,567	12,291	6.0	46.3	292,837	28,087	17,999	6.1	64.1
MA	232,091	25,539	16,365	7.1	64.1	509,350	60,090	32,412	6.4	53.9
MI	320,071	56,071	30,407	9.5	54.2	35,872	6,510	4,264	11.9	65.5
MN	224,563	25,433	14,721	6.6	57.9	158,636	20,553	9,630	6.1	46.9
MS	52,726	8,376	4,475	8.5	53.4	25,432	4,048	1,461	5.7	36.1

Citation: Paul, S., Rafal, M., & Houtenville, A. (2020). Annual Disability Statistics Supplement: 2020 (Table 1.60). Durham, NH: University of New Hampshire, Institute on Disability. Note: Authors' calculations using the U.S. Census Bureau American Community Survey, Public Use Microdata Sample, 2019, which is subject to sampling variation.

Table 1.61 Hispanic Civilians Living in the Community for the United States and States – Cognitive Disability: 2019

State	Total		Disability		Cognitive		Total	Disability		Cognitive	
	Count	(%)	Count	(%)	Count	(%)		Count	(%)	Count	(%)
U.S.	59,709,293	5,412,676	2,354,226	3.9	43.5						
AL	215,478	16,545	7,070	3.3	42.7						
AK	49,361	4,026	1,981	4.0	49.2						
AZ	2,271,811	218,840	92,118	4.1	42.1						
AR	229,470	16,772	5,651	2.5	33.7						
CA	15,408,719	1,269,418	520,506	3.4	41.0						
CO	1,234,529	114,980	48,761	3.9	42.4						
CT	590,758	60,353	27,659	4.7	45.8						
DE	92,426	7,996	3,846	4.2	48.1						
DC	79,065	4,776	1,732	2.2	36.3						
FL	5,615,386	566,048	248,356	4.4	43.9						
GA	1,025,249	65,812	28,424	2.8	43.2						
HI	139,604	10,169	3,476	2.5	34.2						
ID	226,610	25,425	10,388	4.6	40.9						
IL	2,195,563	148,118	61,218	2.8	41.3						
IN	480,951	33,125	14,356	3.0	43.3						
IA	195,585	12,348	6,833	3.5	55.3						
KS	346,352	35,143	18,090	5.2	51.5						
KY	163,923	13,184	5,567	3.4	42.2						
LA	240,202	22,389	11,398	4.7	50.9						
ME	23,283	3,021	1,909	8.2	63.2						
MD	637,151	36,190	15,832	2.5	43.7						
MA	843,553	100,933	54,271	6.4	53.8						
MI	522,087	46,462	22,378	4.3	48.2						
MN	310,972	25,660	11,868	3.8	46.3						
MS	87,176	8,261	3,288	3.8	39.8						
MO	260,156	24,190	12,130	4.7	50.1						
MT	38,756	5,023	3,194	8.2	63.6						
NE	215,628	20,325	8,621	4.0	42.4						
NV	892,644	70,735	26,333	3.0	37.2						
NH	53,263	4,141	2,246	4.2	54.2						
NJ	1,840,891	157,591	70,339	3.8	44.6						
NM	1,018,171	152,074	71,254	7.0	46.9						
NY	3,707,348	409,214	173,178	4.7	42.3						
NC	1,002,002	64,854	29,726	3.0	45.8						
ND	30,229	4,603	1,619	5.4	35.2						
OH	461,582	51,602	27,211	5.9	52.7						
OK	427,828	37,802	15,539	3.6	41.1						
OR	561,349	47,914	25,258	4.5	52.7						
PA	975,486	146,435	88,129	9.0	60.2						
RI	171,794	19,874	9,840	5.7	49.5						
SC	291,440	22,034	8,875	3.0	40.3						
SD	32,338	3,603	1,325	4.1	36.8						
TN	383,918	21,464	9,193	2.4	42.8						
TX	11,379,630	1,075,472	447,088	3.9	41.6						
UT	457,688	26,979	15,030	3.3	55.7						
VT	12,259	534	414	3.4	77.5						
VA	802,786	55,563	22,560	2.8	40.6						
WA	976,234	81,361	36,509	3.7	44.9						
WV	25,124	3,998	2,197	8.7	55.0						
WI	407,798	32,432	17,316	4.2	53.4						
WY	57,687	6,865	2,126	3.7	31.0						

Citation: Paul, S., Rafal, M., & Houtenville, A. (2020). Annual Disability Statistics Supplement: 2020 (Table 1.61). Durham, NH: University of New Hampshire, Institute on Disability. Note: Authors' calculations using the U.S. Census Bureau American Community Survey, Public Use Microdata Sample, 2019, which is subject to sampling variation.

Table 1.62 Non-Hispanic White Civilians Living in the Community for the United States and States – Ambulatory Disability: 2019

State	Total			Disability			Ambulatory		
	Total	Disability	Count	Total	Disability	Count	Total	Disability	Count
U.S.	194,075,204	27,380,375	13,937,446	7.2	50.9	7.2	50.9	7.2	50.9
AL	3,143,541	532,993	290,192	9.2	54.4	9.2	54.4	9.2	54.4
AK	424,489	49,364	22,501	5.3	45.6	5.3	45.6	5.3	45.6
AZ	3,879,943	601,538	307,735	7.9	51.2	7.9	51.2	7.9	51.2
AR	2,134,736	401,217	221,948	10.4	55.3	10.4	55.3	10.4	55.3
CA	14,163,999	1,914,572	1,015,296	7.2	53.0	7.2	53.0	7.2	53.0
CO	3,835,414	425,237	189,767	4.9	44.6	4.9	44.6	4.9	44.6
CT	2,310,579	288,576	139,509	6.0	48.3	6.0	48.3	6.0	48.3
DE	587,807	84,624	42,490	7.2	50.2	7.2	50.2	7.2	50.2
DC	259,837	10,517	4,314	1.7	41.0	1.7	41.0	1.7	41.0
FL	11,219,594	1,825,397	989,968	8.8	54.2	8.8	54.2	8.8	54.2
GA	5,415,277	771,144	396,285	7.3	51.4	7.3	51.4	7.3	51.4
HI	278,835	34,098	16,004	5.7	46.9	5.7	46.9	5.7	46.9
ID	1,441,606	207,278	91,476	6.3	44.1	6.3	44.1	6.3	44.1
IL	7,598,751	942,639	496,149	6.5	52.6	6.5	52.6	6.5	52.6
IN	5,201,305	749,273	378,556	7.3	50.5	7.3	50.5	7.3	50.5
IA	2,652,356	342,178	154,581	5.8	45.2	5.8	45.2	5.8	45.2
KS	2,158,029	317,755	157,502	7.3	49.6	7.3	49.6	7.3	49.6
KY	3,699,636	689,917	362,587	9.8	52.6	9.8	52.6	9.8	52.6
LA	2,661,553	437,302	214,454	8.1	49.0	8.1	49.0	8.1	49.0
ME	1,233,008	208,988	97,584	7.9	46.7	7.9	46.7	7.9	46.7
MD	2,966,569	361,639	176,138	5.9	48.7	5.9	48.7	5.9	48.7
MA	4,796,515	579,637	272,093	5.7	46.9	5.7	46.9	5.7	46.9
MI	7,395,963	1,061,717	516,676	7.0	48.7	7.0	48.7	7.0	48.7
MN	4,411,507	492,754	209,382	4.7	42.5	4.7	42.5	4.7	42.5
MS	1,641,523	287,642	157,881	9.6	54.9	9.6	54.9	9.6	54.9
MO	4,777,831	725,998	378,996	7.9	52.2	7.9	52.2	7.9	52.2
MT	906,900	122,230	59,347	6.5	48.6	6.5	48.6	6.5	48.6
NE	1,494,807	188,850	91,240	6.1	48.3	6.1	48.3	6.1	48.3
NV	1,456,159	221,452	118,714	8.2	53.6	8.2	53.6	8.2	53.6
NH	1,204,934	161,899	75,784	6.3	46.8	6.3	46.8	6.3	46.8
NJ	4,774,084	551,414	295,960	6.2	53.7	6.2	53.7	6.2	53.7
NM	755,119	137,633	71,565	9.5	52.0	9.5	52.0	9.5	52.0
NY	10,594,418	1,300,629	681,098	6.4	52.4	6.4	52.4	6.4	52.4
NC	6,436,534	924,569	496,144	7.7	53.7	7.7	53.7	7.7	53.7
ND	625,455	67,141	27,099	4.3	40.4	4.3	40.4	4.3	40.4
OH	9,045,323	1,272,666	645,341	7.1	50.7	7.1	50.7	7.1	50.7
OK	2,517,855	437,416	234,955	9.3	53.7	9.3	53.7	9.3	53.7
OR	3,130,256	504,420	240,978	7.7	47.8	7.7	47.8	7.7	47.8
PA	9,555,287	1,349,467	677,723	7.1	50.2	7.1	50.2	7.1	50.2
RI	737,999	100,086	48,290	6.5	48.2	6.5	48.2	6.5	48.2
SC	3,220,188	475,771	249,853	7.8	52.5	7.8	52.5	7.8	52.5
SD	709,977	87,479	39,477	5.6	45.1	5.6	45.1	5.6	45.1
TN	4,936,707	818,789	427,630	8.7	52.2	8.7	52.2	8.7	52.2
TX	11,732,432	1,607,888	827,050	7.0	51.4	7.0	51.4	7.0	51.4
UT	2,472,747	246,526	102,993	4.2	41.8	4.2	41.8	4.2	41.8
VT	571,359	85,517	39,309	6.9	46.0	6.9	46.0	6.9	46.0
VA	5,085,570	681,365	336,602	6.6	49.4	6.6	49.4	6.6	49.4
WA	5,053,729	735,685	364,369	7.2	49.5	7.2	49.5	7.2	49.5
WV	1,630,032	325,951	182,112	11.2	55.9	11.2	55.9	11.2	55.9
WI	4,660,179	565,405	275,312	5.9	48.7	5.9	48.7	5.9	48.7
WY	476,951	66,133	28,437	6.0	43.0	6.0	43.0	6.0	43.0

Citation: Paul, S., Rafal, M., & Houtenville, A. (2020). Annual Disability Statistics Supplement: 2020 (Table 1.62). Durham, NH: University of New Hampshire, Institute on Disability. Note: Authors' calculations using the U.S. Census Bureau American Community Survey, Public Use Microdata Sample, 2019, which is subject to sampling variation.



Table 1.63 Non-Hispanic Black Civilians Living in the Community for the United States and States – Ambulatory Disability: 2019

State	Total		Disability		Ambulatory		State	Total		Disability		Ambulatory	
	Count	Disability (%)	Count	Disability (%)	Count	Disability (%)		Count	Disability (%)	Count	Disability (%)	Count	Disability (%)
U.S.	39,412,670	5,598,758	3,127,712	7.9	55.9		MO	679,828	104,534	59,384	8.7	56.8	
AL	1,285,112	201,401	117,396	9.1	58.3		MT	6,003	200	200	3.3	100.0	
AK	15,171	1,098	1,001	6.6	91.2		NE	90,035	9,915	5,704	6.3	57.5	
AZ	309,497	40,418	23,363	7.5	57.8		NV	280,440	37,909	21,960	7.8	57.9	
AR	453,409	82,477	45,946	10.1	55.7		NH	18,132	1,662	824	4.5	49.6	
CA	2,090,014	318,385	185,736	8.9	58.3		NJ	1,089,779	135,436	77,531	7.1	57.2	
CO	213,587	23,648	11,661	5.5	49.3		NM	38,035	6,865	2,937	7.7	42.8	
CT	353,720	44,710	23,710	6.7	53.0		NY	2,692,149	345,904	214,416	8.0	62.0	
DE	208,419	29,633	14,219	6.8	48.0		NC	2,163,866	310,709	186,640	8.6	60.1	
DC	306,494	60,135	33,619	11.0	55.9		ND	19,669	1,663	1,042	5.3	62.7	
FL	3,175,122	384,028	208,610	6.6	54.3		OH	1,394,829	223,920	116,998	8.4	52.2	
GA	3,270,747	425,887	238,420	7.3	56.0		OK	268,393	41,967	23,225	8.7	55.3	
HI	17,014	2,175	1,123	6.6	51.6		OR	73,416	11,524	3,803	5.2	33.0	
ID	11,892	585	254	2.1	43.4		PA	1,306,575	229,658	123,439	9.4	53.7	
IL	1,699,201	251,761	145,708	8.6	57.9		RI	61,144	8,202	4,489	7.3	54.7	
IN	611,826	85,319	47,104	7.7	55.2		SC	1,326,356	204,020	106,471	8.0	52.2	
IA	122,566	13,817	7,427	6.1	53.8		SD	19,767	1,512	705	3.6	46.6	
KS	155,386	26,001	14,506	9.3	55.8		TN	1,104,244	159,757	86,678	7.8	54.3	
KY	349,926	55,506	31,322	9.0	56.4		TX	3,338,729	442,046	246,989	7.4	55.9	
LA	1,451,266	236,938	125,161	8.6	52.8		UT	32,977	1,744	767	2.3	44.0	
ME	18,848	2,498	900	4.8	36.0		VT	7,054	662	209	3.0	31.6	
MD	1,761,192	218,597	120,986	6.9	55.3		VA	1,569,680	208,265	112,201	7.1	53.9	
MA	478,368	57,803	29,865	6.2	51.7		WA	285,286	33,083	16,700	5.9	50.5	
MI	1,318,420	218,945	120,315	9.1	55.0		WV	58,050	12,738	6,620	11.4	52.0	
MN	357,256	42,773	19,241	5.4	45.0		WI	352,927	57,354	29,402	8.3	51.3	
MS	1,095,440	182,600	110,785	10.1	60.7		WY	5,414	371	†	†	†	

Citation: Paul, S., Rafal, M., & Houtenville, A. (2020). Annual Disability Statistics Supplement: 2020 (Table 1.63). Durham, NH: University of New Hampshire, Institute on Disability. Note: Authors' calculations using the U.S. Census Bureau American Community Survey, Public Use Microdata Sample, 2019, which is subject to sampling variation. † Estimate either unavailable or too few sample observations.

Table 1.64 Non-Hispanic Asian Civilians Living in the Community for the United States and States – Ambulatory Disability: 2019

State	Total		Disability		Ambulatory		State	Total		Disability		Ambulatory	
	Count	(%)	Count	(%)	Count	(%)		Count	(%)	Count	(%)	Count	(%)
U.S.	18,297,153	3.5	1,315,999	49.1	646,274	3.5	MO	123,742	7,010	2,177	1.8	31.1	
AL	66,023	3.3	5,419	39.8	2,156	3.3	MT	8,157	418	‡	‡	‡	
AK	42,256	2.0	3,502	24.6	861	2.0	NE	46,495	2,315	1,546	3.3	66.8	
AZ	234,994	3.3	16,689	46.3	7,722	3.3	NV	257,646	26,000	14,037	5.4	54.0	
AR	45,756	2.5	3,427	33.4	1,145	2.5	NH	35,853	1,996	1,023	2.9	51.3	
CA	5,756,058	4.1	464,569	50.2	233,401	4.1	NJ	848,855	44,905	19,823	2.3	44.1	
CO	183,124	3.0	12,867	42.1	5,413	3.0	NM	33,833	2,760	1,113	3.3	40.3	
CT	162,904	2.8	11,392	39.7	4,522	2.8	NY	1,661,262	116,639	65,963	4.0	56.6	
DE	37,556	2.5	2,331	40.5	945	2.5	NC	300,259	18,645	9,076	3.0	48.7	
DC	28,154	3.2	1,678	53.3	895	3.2	ND	10,531	726	132	1.3	18.2	
FL	579,453	4.5	51,404	51.3	26,346	4.5	OH	268,772	15,486	7,478	2.8	48.3	
GA	430,107	2.8	23,563	50.8	11,971	2.8	OK	80,166	7,984	2,516	3.1	31.5	
HI	533,290	6.9	71,064	52.0	36,962	6.9	OR	194,926	14,499	5,680	2.9	39.2	
ID	21,584	4.1	1,708	51.2	875	4.1	PA	452,982	30,261	15,258	3.4	50.4	
IL	706,084	3.5	44,970	54.2	24,360	3.5	RI	35,698	2,419	921	2.6	38.1	
IN	166,832	2.8	8,861	52.5	4,653	2.8	SC	85,167	7,073	2,892	3.4	40.9	
IA	73,415	3.2	4,320	55.1	2,382	3.2	SD	11,481	494	41	0.4	8.3	
KS	80,967	1.5	4,361	27.4	1,195	1.5	TN	122,509	8,639	4,051	3.3	46.9	
KY	71,459	2.5	3,287	54.5	1,792	2.5	TX	1,422,823	80,398	36,654	2.6	45.6	
LA	77,627	3.7	6,719	42.3	2,839	3.7	UT	73,698	3,779	1,828	2.5	48.4	
ME	15,899	1.5	1,650	14.8	244	1.5	VT	10,055	2,002	1,302	12.9	65.0	
MD	378,651	3.4	26,215	48.5	12,710	3.4	VA	557,878	33,038	17,058	3.1	51.6	
MA	470,613	2.2	23,418	44.0	10,302	2.2	WA	670,989	47,919	22,237	3.3	46.4	
MI	324,109	2.4	17,456	45.0	7,851	2.4	WV	14,363	535	296	2.1	55.3	
MN	277,479	2.2	16,481	37.0	6,101	2.2	WI	172,158	10,152	5,058	2.9	49.8	
MS	28,961	0.5	2,157	6.6	142	0.5	WY	3,500	399	329	9.4	82.5	

Citation: Paul, S., Rafal, M., & Houtenville, A. (2020). Annual Disability Statistics Supplement: 2020 (Table 1.64). Durham, NH: University of New Hampshire, Institute on Disability. Note: Authors' calculations using the U.S. Census Bureau American Community Survey, Public Use Microdata Sample, 2019, which is subject to sampling variation. ‡ Estimate either unavailable or too few sample observations.



Table 1.65 Non-Hispanic Other Civilians Living in the Community for the United States and States – Ambulatory Disability: 2019

State	Total		Disability		Ambulatory		State	Total		Disability		Ambulatory	
	Count	(%)	Count	(%)	Count	(%)		Count	(%)	Count	(%)	Count	(%)
U.S.	11,711,534	1,448,430	643,194	5.5	44.4		MO	186,918	27,031	13,795	7.4	51.0	
AL	112,362	20,633	8,734	7.8	42.3		MT	93,148	11,640	6,395	6.9	54.9	
AK	175,977	23,234	11,267	6.4	48.5		NE	58,094	6,818	3,241	5.6	47.5	
AZ	470,654	61,751	29,400	6.2	47.6		NV	156,654	16,531	7,425	4.7	44.9	
AR	98,364	14,225	8,181	8.3	57.5		NH	31,113	3,184	1,547	5.0	48.6	
CA	1,589,076	164,756	75,307	4.7	45.7		NJ	223,185	19,154	8,529	3.8	44.5	
CO	197,482	22,711	9,371	4.7	41.3		NM	213,524	27,886	13,746	6.4	49.3	
CT	98,373	11,254	5,659	5.8	50.3		NY	561,170	60,604	25,517	4.5	42.1	
DE	30,341	4,046	761	2.5	18.8		NC	384,123	52,490	25,842	6.7	49.2	
DC	23,190	3,400	1,979	8.5	58.2		ND	59,436	10,267	5,289	8.9	51.5	
FL	570,281	65,552	27,063	4.7	41.3		OH	347,356	43,722	17,037	4.9	39.0	
GA	283,430	28,673	14,067	5.0	49.1		OK	579,598	87,862	42,528	7.3	48.4	
HI	390,201	42,777	21,310	5.5	49.8		OR	215,984	37,793	15,579	7.2	41.2	
ID	63,612	9,878	4,703	7.4	47.6		PA	302,980	39,916	17,743	5.9	44.5	
IL	290,702	32,484	10,303	3.5	31.7		RI	37,497	5,264	1,963	5.2	37.3	
IN	171,115	23,291	9,261	5.4	39.8		SC	132,851	15,400	7,517	5.7	48.8	
IA	68,680	5,908	2,364	3.4	40.0		SD	94,281	11,780	5,104	5.4	43.3	
KS	112,551	19,749	7,175	6.4	36.3		TN	173,418	22,187	9,700	5.6	43.7	
KY	100,007	17,948	7,307	7.3	40.7		TX	648,746	76,739	32,561	5.0	42.4	
LA	111,279	17,086	8,118	7.3	47.5		UT	143,531	10,703	4,888	3.4	45.7	
ME	36,707	8,133	2,599	7.1	32.0		VT	17,071	2,696	441	2.6	16.4	
MD	204,894	26,567	12,705	6.2	47.8		VA	292,837	28,087	9,662	3.3	34.4	
MA	232,091	25,539	9,586	4.1	37.5		WA	509,350	60,090	24,864	4.9	41.4	
MI	320,071	56,071	26,796	8.4	47.8		WV	35,872	6,510	2,103	5.9	32.3	
MN	224,563	25,433	11,025	4.9	43.3		WI	158,636	20,553	9,038	5.7	44.0	
MS	52,726	8,376	3,914	7.4	46.7		WY	25,432	4,048	2,185	8.6	54.0	

Citation: Paul, S., Rafal, M., & Houtenville, A. (2020). Annual Disability Statistics Supplement: 2020 (Table 1.65). Durham, NH: University of New Hampshire, Institute on Disability. Note: Authors' calculations using the U.S. Census Bureau American Community Survey, Public Use Microdata Sample, 2019, which is subject to sampling variation.

Table 1.66 Hispanic Civilians Living in the Community for the United States and States – Ambulatory Disability: 2019

State	Total		Disability		Ambulatory		Total	Disability		Ambulatory	
	Count	(%)	Count	(%)	Count	(%)		Count	(%)	Count	(%)
U.S.	59,709,293	5,412,676	2,515,307	4.2	46.5						
AL	215,478	16,545	6,254	2.9	37.8						
AK	49,361	4,026	1,736	3.5	43.1						
AZ	2,271,811	218,840	98,473	4.3	45.0						
AR	229,470	16,772	7,575	3.3	45.2						
CA	15,408,719	1,269,418	598,594	3.9	47.2						
CO	1,234,529	114,980	50,762	4.1	44.1						
CT	590,758	60,353	25,769	4.4	42.7						
DE	92,426	7,996	3,327	3.6	41.6						
DC	79,065	4,776	1,825	2.3	38.2						
FL	5,615,386	566,048	291,992	5.2	51.6						
GA	1,025,249	65,812	28,837	2.8	43.8						
HI	139,604	10,169	3,892	2.8	38.3						
ID	226,610	25,425	13,722	6.1	54.0						
IL	2,195,563	148,118	63,783	2.9	43.1						
IN	480,951	33,125	13,639	2.8	41.2						
IA	195,585	12,348	3,648	1.9	29.5						
KS	346,352	35,143	12,309	3.6	35.0						
KY	163,923	13,184	5,308	3.2	40.3						
LA	240,202	22,389	8,343	3.5	37.3						
ME	23,283	3,021	940	4.0	31.1						
MD	637,151	36,190	15,188	2.4	42.0						
MA	843,553	100,933	47,266	5.6	46.8						
MI	522,087	46,462	18,202	3.5	39.2						
MN	310,972	25,660	6,187	2.0	24.1						
MS	87,176	8,261	4,321	5.0	52.3						
MO	260,156	24,190	8,850	3.4	36.6						
MT	38,756	5,023	1,691	4.4	33.7						
NE	215,628	20,325	7,038	3.3	34.6						
NV	892,644	70,735	34,444	3.9	48.7						
NH	53,263	4,141	1,559	2.9	37.6						
NJ	1,840,891	157,591	71,693	3.9	45.5						
NM	1,018,171	152,074	81,327	8.0	53.5						
NY	3,707,348	409,214	238,101	6.4	58.2						
NC	1,002,002	64,854	23,318	2.3	36.0						
ND	30,229	4,603	1,415	4.7	30.7						
OH	461,582	51,602	19,116	4.1	37.0						
OK	427,828	37,802	15,142	3.5	40.1						
OR	561,349	47,914	16,778	3.0	35.0						
PA	975,486	146,435	59,366	6.1	40.5						
RI	171,794	19,874	10,425	6.1	52.5						
SC	291,440	22,034	8,263	2.8	37.5						
SD	32,338	3,603	1,037	3.2	28.8						
TN	383,918	21,464	7,610	2.0	35.5						
TX	11,379,630	1,075,472	493,029	4.3	45.8						
UT	457,688	26,979	9,322	2.0	34.6						
VT	12,259	534	114	0.9	21.3						
VA	802,786	55,563	20,593	2.6	37.1						
WA	976,234	81,361	34,134	3.5	42.0						
WV	25,124	3,998	2,428	9.7	60.7						
WI	407,798	32,432	13,657	3.3	42.1						
WY	57,687	6,865	2,965	5.1	43.2						

Citation: Paul, S., Rafal, M., & Houtenville, A. (2020). Annual Disability Statistics Supplement: 2020 (Table 1.66). Durham, NH: University of New Hampshire, Institute on Disability. Note: Authors' calculations using the U.S. Census Bureau American Community Survey, Public Use Microdata Sample, 2019, which is subject to sampling variation.



Table 1.67 Non-Hispanic White Civilians Living in the Community for the United States and States – Self-Care Disability: 2019

State	Total		Disability		Self-Care		Total Disability (%)
	Total	Disability	Count	Total Disability (%)	Count	Total Disability (%)	
U.S.	194,075,204	27,380,375	5,034,255	2.6	18.4	18.4	
AL	3,143,541	532,993	98,280	3.1	18.4	18.4	
AK	424,489	49,364	8,469	2.0	17.2	17.2	
AZ	3,879,943	601,538	100,503	2.6	16.7	16.7	
AR	2,134,736	401,217	77,177	3.6	19.2	19.2	
CA	14,163,999	1,914,572	432,525	3.1	22.6	22.6	
CO	3,835,414	425,237	64,290	1.7	15.1	15.1	
CT	2,310,579	288,576	59,181	2.6	20.5	20.5	
DE	587,807	84,624	15,865	2.7	18.7	18.7	
DC	259,837	10,517	1,806	0.7	17.2	17.2	
FL	11,219,594	1,825,397	333,236	3.0	18.3	18.3	
GA	5,415,277	771,144	133,049	2.5	17.3	17.3	
HI	278,835	34,098	5,735	2.1	16.8	16.8	
ID	1,441,606	207,278	29,232	2.0	14.1	14.1	
IL	7,598,751	942,639	175,940	2.3	18.7	18.7	
IN	5,201,305	749,273	133,017	2.6	17.8	17.8	
IA	2,652,356	342,178	55,753	2.1	16.3	16.3	
KS	2,158,029	317,755	51,436	2.4	16.2	16.2	
KY	3,699,636	689,917	125,440	3.4	18.2	18.2	
LA	2,661,553	437,302	78,129	2.9	17.9	17.9	
ME	1,233,008	208,988	32,558	2.6	15.6	15.6	
MD	2,966,569	361,639	66,475	2.2	18.4	18.4	
MA	4,796,515	579,637	109,067	2.3	18.8	18.8	
MI	7,395,963	1,061,717	186,427	2.5	17.6	17.6	
MN	4,411,507	492,754	80,904	1.8	16.4	16.4	
MS	1,641,523	287,642	55,996	3.4	19.5	19.5	
MO	4,777,831	725,998	132,617	2.8	18.3	18.3	
MT	906,900	122,230	19,145	2.1	15.7	15.7	
NE	1,494,807	188,850	31,676	2.1	16.8	16.8	
NV	1,456,159	221,452	41,304	2.8	18.7	18.7	
NH	1,204,934	161,899	24,090	2.0	14.9	14.9	
NJ	4,774,084	551,414	116,996	2.5	21.2	21.2	
NM	755,119	137,633	23,606	3.1	17.2	17.2	
NY	10,594,418	1,300,629	279,303	2.6	21.5	21.5	
NC	6,436,534	924,569	170,945	2.7	18.5	18.5	
ND	625,455	67,141	11,375	1.8	16.9	16.9	
OH	9,045,323	1,272,666	218,984	2.4	17.2	17.2	
OK	2,517,855	437,416	74,604	3.0	17.1	17.1	
OR	3,130,256	504,420	86,869	2.8	17.2	17.2	
PA	9,555,287	1,349,467	251,609	2.6	18.6	18.6	
RI	737,999	100,086	20,171	2.7	20.2	20.2	
SC	3,220,188	475,771	87,637	2.7	18.4	18.4	
SD	709,977	87,479	11,362	1.6	13.0	13.0	
TN	4,936,707	818,789	142,073	2.9	17.4	17.4	
TX	11,732,432	1,607,888	293,705	2.5	18.3	18.3	
UT	2,472,747	246,526	36,584	1.5	14.8	14.8	
VT	571,359	85,517	12,418	2.2	14.5	14.5	
VA	5,085,570	681,365	126,327	2.5	18.5	18.5	
WA	5,053,729	735,685	137,890	2.7	18.7	18.7	
WV	1,630,032	325,951	62,316	3.8	19.1	19.1	
WI	4,660,179	565,405	103,464	2.2	18.3	18.3	
WY	476,951	66,133	6,695	1.4	10.1	10.1	

Citation: Paul, S., Rafal, M., & Houtenville, A. (2020). Annual Disability Statistics Supplement: 2020 (Table 1.67). Durham, NH: University of New Hampshire, Institute on Disability. Note: Authors' calculations using the U.S. Census Bureau American Community Survey, Public Use Microdata Sample, 2019, which is subject to sampling variation.

Table 1.68 Non-Hispanic Black Civilians Living in the Community for the United States and States – Self-Care Disability: 2019

State	Total		Disability		Self-Care		State	Total		Disability		Self-Care	
	Count	(%)	Count	(%)	Count	(%)		Count	(%)	Count	(%)	Count	(%)
U.S.	39,412,670	5,598,758	1,240,853	3.1	22.2		MO	679,828	104,534	23,782	3.5	22.8	
AL	1,285,112	201,401	39,876	3.1	19.8		MT	6,003	200	95	1.6	47.5	
AK	15,171	1,098	679	4.5	61.8		NE	90,035	9,915	1,622	1.8	16.4	
AZ	309,497	40,418	6,671	2.2	16.5		NV	280,440	37,909	9,012	3.2	23.8	
AR	453,409	82,477	18,308	4.0	22.2		NH	18,132	1,662	197	1.1	11.9	
CA	2,090,014	318,385	93,388	4.5	29.3		NJ	1,089,779	135,436	31,571	2.9	23.3	
CO	213,587	23,648	6,021	2.8	25.5		NM	38,035	6,865	1,961	5.2	28.6	
CT	353,720	44,710	9,037	2.6	20.2		NY	2,692,149	345,904	84,482	3.1	24.4	
DE	208,419	29,633	5,067	2.4	17.1		NC	2,163,866	310,709	71,728	3.3	23.1	
DC	306,494	60,135	11,007	3.6	18.3		ND	19,669	1,663	‡	‡	‡	
FL	3,175,122	384,028	74,393	2.3	19.4		OH	1,394,829	223,920	42,479	3.0	19.0	
GA	3,270,747	425,887	84,293	2.6	19.8		OK	268,393	41,967	10,578	3.9	25.2	
HI	17,014	2,175	294	1.7	13.5		OR	73,416	11,524	1,536	2.1	13.3	
ID	11,892	585	‡	‡	‡		PA	1,306,575	229,658	53,484	4.1	23.3	
IL	1,699,201	251,761	57,834	3.4	23.0		RI	61,144	8,202	2,190	3.6	26.7	
IN	611,826	85,319	20,346	3.3	23.8		SC	1,326,356	204,020	44,425	3.3	21.8	
IA	122,566	13,817	3,090	2.5	22.4		SD	19,767	1,512	64	0.3	4.2	
KS	155,386	26,001	5,002	3.2	19.2		TN	1,104,244	159,757	30,142	2.7	18.9	
KY	349,926	55,506	7,667	2.2	13.8		TX	3,338,729	442,046	102,288	3.1	23.1	
LA	1,451,266	236,938	53,404	3.7	22.5		UT	32,977	1,744	349	1.1	20.0	
ME	18,848	2,498	513	2.7	20.5		VT	7,054	662	‡	‡	‡	
MD	1,761,192	218,597	44,254	2.5	20.2		VA	1,569,680	208,265	41,086	2.6	19.7	
MA	478,368	57,803	15,678	3.3	27.1		WA	285,286	33,083	7,135	2.5	21.6	
MI	1,318,420	218,945	57,929	4.4	26.5		WV	58,050	12,738	1,901	3.3	14.9	
MN	357,256	42,773	11,605	3.2	27.1		WI	352,927	57,354	14,617	4.1	25.5	
MS	1,095,440	182,600	37,773	3.4	20.7		WY	5,414	371	‡	‡	‡	

Citation: Paul, S., Rafal, M., & Houtenville, A. (2020). Annual Disability Statistics Supplement: 2020 (Table 1.68). Durham, NH: University of New Hampshire, Institute on Disability. Note: Authors' calculations using the U.S. Census Bureau American Community Survey, Public Use Microdata Sample, 2019, which is subject to sampling variation. ‡ Estimate either unavailable or too few sample observations.



Table 1.69 Non-Hispanic Asian Civilians Living in the Community for the United States and States – Self-Care Disability: 2019

State	Total	Disability	Self-Care		Total	Disability	Self-Care	
			Count	Total (%)			Count	Total (%)
U.S.	18,297,153	1,315,999	301,645	1.6	123,742	7,010	462	0.4
AL	66,023	5,419	517	0.8	8,157	418	310	3.8
AK	42,256	3,502	580	1.4	46,495	2,315	849	1.8
AZ	234,994	16,689	3,036	1.3	257,646	26,000	6,314	2.5
AR	45,756	3,427	194	0.4	35,853	1,996	750	2.1
CA	5,756,058	464,569	115,807	2.0	848,855	44,905	10,444	1.2
CO	183,124	12,867	1,298	0.7	33,833	2,760	415	1.2
CT	162,904	11,392	1,660	1.0	1,661,262	116,639	32,915	2.0
DE	37,556	2,331	166	0.4	300,259	18,645	4,145	1.4
DC	28,154	1,678	48	0.2	10,531	726	96	0.9
FL	579,453	51,404	8,180	1.4	268,772	15,486	4,752	1.8
GA	430,107	23,563	4,511	1.0	80,166	7,984	881	1.1
HI	533,290	71,064	14,956	2.8	194,926	14,499	2,997	1.5
ID	21,584	1,708	59	0.3	452,982	30,261	7,179	1.6
IL	706,084	44,970	9,871	1.4	35,698	2,419	704	2.0
IN	166,832	8,861	1,182	0.7	85,167	7,073	941	1.1
IA	73,415	4,320	752	1.0	11,481	494	41	0.4
KS	80,967	4,361	274	0.3	122,509	8,639	1,910	1.6
KY	71,459	3,287	1,205	1.7	1,422,823	80,398	16,454	1.2
LA	77,627	6,719	1,603	2.1	73,698	3,779	1,028	1.4
ME	15,899	1,650	84	0.5	10,055	2,002	796	7.9
MD	378,651	26,215	4,849	1.3	557,878	33,038	8,601	1.5
MA	470,613	23,418	5,034	1.1	670,989	47,919	9,750	1.5
MI	324,109	17,456	4,450	1.4	14,363	535	12	0.1
MN	277,479	16,481	5,520	2.0	172,158	10,152	2,645	1.5
MS	28,961	2,157	89	0.3	3,500	399	329	9.4
MO	123,742	7,010	301,645	1.6	123,742	7,010	462	0.4
MT	66,023	5,419	517	0.8	8,157	418	310	3.8
NE	42,256	3,502	580	1.4	46,495	2,315	849	1.8
NV	234,994	16,689	3,036	1.3	257,646	26,000	6,314	2.5
NH	45,756	3,427	194	0.4	35,853	1,996	750	2.1
NJ	5,756,058	464,569	115,807	2.0	848,855	44,905	10,444	1.2
NM	183,124	12,867	1,298	0.7	33,833	2,760	415	1.2
NY	162,904	11,392	1,660	1.0	1,661,262	116,639	32,915	2.0
NC	37,556	2,331	166	0.4	300,259	18,645	4,145	1.4
ND	28,154	1,678	48	0.2	10,531	726	96	0.9
OH	579,453	51,404	8,180	1.4	268,772	15,486	4,752	1.8
OK	430,107	23,563	4,511	1.0	80,166	7,984	881	1.1
OR	533,290	71,064	14,956	2.8	194,926	14,499	2,997	1.5
PA	21,584	1,708	59	0.3	452,982	30,261	7,179	1.6
RI	706,084	44,970	9,871	1.4	35,698	2,419	704	2.0
SC	166,832	8,861	1,182	0.7	85,167	7,073	941	1.1
SD	73,415	4,320	752	1.0	11,481	494	41	0.4
TN	80,967	4,361	274	0.3	122,509	8,639	1,910	1.6
TX	71,459	3,287	1,205	1.7	1,422,823	80,398	16,454	1.2
UT	77,627	6,719	1,603	2.1	73,698	3,779	1,028	1.4
VT	15,899	1,650	84	0.5	10,055	2,002	796	7.9
VA	378,651	26,215	4,849	1.3	557,878	33,038	8,601	1.5
WA	470,613	23,418	5,034	1.1	670,989	47,919	9,750	1.5
WI	324,109	17,456	4,450	1.4	14,363	535	12	0.1
WV	277,479	16,481	5,520	2.0	172,158	10,152	2,645	1.5
WY	28,961	2,157	89	0.3	3,500	399	329	9.4

Citation: Paul, S., Rafal, M., & Houtenville, A. (2020). Annual Disability Statistics Supplement: 2020 (Table 1.69). Durham, NH: University of New Hampshire, Institute on Disability. Note: Authors' calculations using the U.S. Census Bureau American Community Survey, Public Use Microdata Sample, 2019, which is subject to sampling variation.

Table 1.70 Non-Hispanic Other Civilians Living in the Community for the United States and States – Self-Care Disability: 2019

State	Total		Disability		Self-Care		State	Total		Disability		Self-Care	
	Count	(%)	Count	(%)	Count	(%)		Count	(%)	Count	(%)	Count	(%)
U.S.	11,711,534	266,999	1,448,430	18.4	266,999	2.3	MO	186,918	27,031	5,307	2.8		
AL	112,362	4,763	20,633	23.1	4,763	4.2	MT	93,148	11,640	2,151	2.3		
AK	175,977	2,958	23,234	12.7	2,958	1.7	NE	58,094	6,818	1,267	2.2		
AZ	470,654	12,171	61,751	19.7	12,171	2.6	NV	156,654	16,531	2,279	1.5		
AR	98,364	2,865	14,225	20.1	2,865	2.9	NH	31,113	3,184	948	3.0		
CA	1,589,076	36,767	164,756	22.3	36,767	2.3	NJ	223,185	19,154	3,490	1.6		
CO	197,482	3,809	22,711	16.8	3,809	1.9	NM	213,524	27,886	4,482	2.1		
CT	98,373	2,587	11,254	23.0	2,587	2.6	NY	561,170	60,604	12,760	2.3		
DE	30,341	1,195	4,046	29.5	1,195	3.9	NC	384,123	52,490	8,612	2.2		
DC	23,190	573	3,400	16.9	573	2.5	ND	59,436	10,267	1,469	2.5		
FL	570,281	12,343	65,552	18.8	12,343	2.2	OH	347,356	43,722	7,685	2.2		
GA	283,430	5,157	28,673	18.0	5,157	1.8	OK	579,598	87,862	16,466	2.8		
HI	390,201	6,639	42,777	15.5	6,639	1.7	OR	215,984	37,793	6,793	3.1		
ID	63,612	1,929	9,878	19.5	1,929	3.0	PA	302,980	39,916	7,182	2.4		
IL	290,702	4,321	32,484	13.3	4,321	1.5	RI	37,497	5,264	310	0.8		
IN	171,115	3,324	23,291	14.3	3,324	1.9	SC	132,851	15,400	3,468	2.6		
IA	68,680	997	5,908	16.9	997	1.5	SD	94,281	11,780	2,894	3.1		
KS	112,551	3,463	19,749	17.5	3,463	3.1	TN	173,418	22,187	2,998	1.7		
KY	100,007	3,174	17,948	17.7	3,174	3.2	TX	648,746	76,739	14,108	2.2		
LA	111,279	2,596	17,086	15.2	2,596	2.3	UT	143,531	10,703	1,968	1.4		
ME	36,707	869	8,133	10.7	869	2.4	VT	17,071	2,696	†	†		
MD	204,894	4,698	26,567	17.7	4,698	2.3	VA	292,837	28,087	5,313	1.8		
MA	232,091	5,269	25,539	20.6	5,269	2.3	WA	509,350	60,090	9,938	2.0		
MI	320,071	11,191	56,071	20.0	11,191	3.5	WV	35,872	6,510	1,405	3.9		
MN	224,563	5,242	25,433	20.6	5,242	2.3	WI	158,636	20,553	2,985	1.9		
MS	52,726	1,475	8,376	17.6	1,475	2.8	WY	25,432	4,048	346	1.4		

Citation: Paul, S., Rafal, M., & Houtenville, A. (2020). Annual Disability Statistics Supplement: 2020 (Table 1.70). Durham, NH: University of New Hampshire, Institute on Disability. Note: Authors' calculations using the U.S. Census Bureau American Community Survey, Public Use Microdata Sample, 2019, which is subject to sampling variation. † Estimate either unavailable or too few sample observations.



Table 1.71 Hispanic Civilians Living in the Community for the United States and States – Self-Care Disability: 2019

State	Total		Disability		Self-Care		Total	Disability		Self-Care	
	Count	(%)	Count	(%)	Count	(%)		Count	(%)	Count	(%)
U.S.	59,709,293	5,412,676	1,152,637	1.9	21.3		260,156	24,190	3,348	1.3	13.8
AL	215,478	16,545	1,613	0.7	9.7		38,756	5,023	330	0.9	6.6
AK	49,361	4,026	239	0.5	5.9		215,628	20,325	3,587	1.7	17.6
AZ	2,271,811	218,840	36,308	1.6	16.6		892,644	70,735	12,453	1.4	17.6
AR	229,470	16,772	2,124	0.9	12.7		53,263	4,141	586	1.1	14.2
CA	15,408,719	1,269,418	292,643	1.9	23.1		1,840,891	157,591	33,560	1.8	21.3
CO	1,234,529	114,980	20,079	1.6	17.5		1,018,171	152,074	36,632	3.6	24.1
CT	590,758	60,353	11,061	1.9	18.3		3,707,348	409,214	104,977	2.8	25.7
DE	92,426	7,996	860	0.9	10.8		1,002,002	64,854	9,953	1.0	15.3
DC	79,065	4,776	755	1.0	15.8		30,229	4,603	103	0.3	2.2
FL	5,615,386	566,048	139,137	2.5	24.6		461,582	51,602	8,257	1.8	16.0
GA	1,025,249	65,812	10,442	1.0	15.9		427,828	37,802	5,872	1.4	15.5
HI	139,604	10,169	1,909	1.4	18.8		561,349	47,914	6,986	1.2	14.6
ID	226,610	25,425	3,611	1.6	14.2		975,486	146,435	29,214	3.0	20.0
IL	2,195,563	148,118	26,153	1.2	17.7		171,794	19,874	4,539	2.6	22.8
IN	480,951	33,125	5,201	1.1	15.7		291,440	22,034	3,497	1.2	15.9
IA	195,585	12,348	2,239	1.1	18.1		32,338	3,603	650	2.0	18.0
KS	346,352	35,143	6,925	2.0	19.7		383,918	21,464	2,953	0.8	13.8
KY	163,923	13,184	2,553	1.6	19.4		11,379,630	1,075,472	239,313	2.1	22.3
LA	240,202	22,389	2,819	1.2	12.6		457,688	26,979	3,995	0.9	14.8
ME	23,283	3,021	330	1.4	10.9		12,259	534	62	0.5	11.6
MD	637,151	36,190	6,896	1.1	19.1		802,786	55,563	9,943	1.2	17.9
MA	843,553	100,933	22,012	2.6	21.8		976,234	81,361	14,883	1.5	18.3
MI	522,087	46,462	8,439	1.6	18.2		25,124	3,998	703	2.8	17.6
MN	310,972	25,660	2,908	0.9	11.3		407,798	32,432	6,601	1.6	20.4
MS	87,176	8,261	1,542	1.8	18.7		57,687	6,865	842	1.5	12.3

Citation: Paul, S., Rafal, M., & Houtenville, A. (2020). Annual Disability Statistics Supplement: 2020 (Table 1.71). Durham, NH: University of New Hampshire, Institute on Disability. Note: Authors' calculations using the U.S. Census Bureau American Community Survey, Public Use Microdata Sample, 2019, which is subject to sampling variation.

Table 1.72 Non-Hispanic White Civilians Living in the Community for the United States and States – Independent Living Disability: 2019

State	Total		Disability		Independent Living		State	Total		Disability		Independent Living	
	Count	(%)	Count	(%)	Count	(%)		Count	(%)	Count	(%)	Count	(%)
U.S.	194,075,204	27,380,375	9,847,177	5.1	36.0		MO	4,777,831	725,998	265,824	5.6	36.6	
AL	3,143,541	532,993	194,987	6.2	36.6		MT	906,900	122,230	41,553	4.6	34.0	
AK	424,489	49,364	13,877	3.3	28.1		NE	1,494,807	188,850	59,477	4.0	31.5	
AZ	3,879,943	601,538	211,846	5.5	35.2		NV	1,456,159	221,452	74,343	5.1	33.6	
AR	2,134,736	401,217	142,107	6.7	35.4		NH	1,204,934	161,899	53,105	4.4	32.8	
CA	14,163,999	1,914,572	771,401	5.4	40.3		NJ	4,774,084	551,414	219,547	4.6	39.8	
CO	3,835,414	425,237	134,948	3.5	31.7		NM	755,119	137,633	45,852	6.1	33.3	
CT	2,310,579	288,576	109,323	4.7	37.9		NY	10,594,418	1,300,629	507,720	4.8	39.0	
DE	587,807	84,624	29,942	5.1	35.4		NC	6,436,534	924,569	340,606	5.3	36.8	
DC	259,837	10,517	2,309	0.9	22.0		ND	625,455	67,141	20,857	3.3	31.1	
FL	11,219,594	1,825,397	648,742	5.8	35.5		OH	9,045,323	1,272,666	444,969	4.9	35.0	
GA	5,415,277	771,144	272,452	5.0	35.3		OK	2,517,855	437,416	151,314	6.0	34.6	
HI	278,835	34,098	10,641	3.8	31.2		OR	3,130,256	504,420	177,497	5.7	35.2	
ID	1,441,606	207,278	58,591	4.1	28.3		PA	9,555,287	1,349,467	498,066	5.2	36.9	
IL	7,598,751	942,639	358,794	4.7	38.1		RI	737,999	100,086	39,212	5.3	39.2	
IN	5,201,305	749,273	260,697	5.0	34.8		SC	3,220,188	475,771	171,750	5.3	36.1	
IA	2,652,356	342,178	116,190	4.4	34.0		SD	709,977	87,479	23,544	3.3	26.9	
KS	2,158,029	317,755	103,378	4.8	32.5		TN	4,936,707	818,789	288,269	5.8	35.2	
KY	3,699,636	689,917	244,290	6.6	35.4		TX	11,732,432	1,607,888	556,782	4.7	34.6	
LA	2,661,553	437,302	151,691	5.7	34.7		UT	2,472,747	246,526	80,420	3.3	32.6	
ME	1,233,008	208,988	75,158	6.1	36.0		VT	571,359	85,517	27,845	4.9	32.6	
MD	2,966,569	361,639	131,784	4.4	36.4		VA	5,085,570	681,365	254,270	5.0	37.3	
MA	4,796,515	579,637	218,848	4.6	37.8		WA	5,053,729	735,685	268,813	5.3	36.5	
MI	7,395,963	1,061,717	374,459	5.1	35.3		WV	1,630,032	325,951	117,885	7.2	36.2	
MN	4,411,507	492,754	173,582	3.9	35.2		WI	4,660,179	565,405	184,395	4.0	32.6	
MS	1,641,523	287,642	105,310	6.4	36.6		WY	476,951	66,133	17,915	3.8	27.1	

Citation: Paul, S., Rafal, M., & Houtenville, A. (2020). Annual Disability Statistics Supplement: 2020 (Table 1.72). Durham, NH: University of New Hampshire, Institute on Disability. Note: Authors' calculations using the U.S. Census Bureau American Community Survey, Public Use Microdata Sample, 2019, which is subject to sampling variation.



Table 1.73 Non-Hispanic Black Civilians Living in the Community for the United States and States – Independent Living Disability: 2019

State	Total		Disability		Independent Living		Total		Disability		Independent Living	
	Count	(%)	Count	(%)	Count	(%)	Count	(%)	Count	(%)	Count	(%)
U.S.	39,412,670	5,598,758	2,167,118	5.5	38.7							
AL	1,285,112	201,401	70,856	5.5	35.2							
AK	15,171	1,098	742	4.9	67.6							
AZ	309,497	40,418	14,365	4.6	35.5							
AR	453,409	82,477	30,422	6.7	36.9							
CA	2,090,014	318,385	139,849	6.7	43.9							
CO	213,587	23,648	11,858	5.6	50.1							
CT	353,720	44,710	16,732	4.7	37.4							
DE	208,419	29,633	9,492	4.6	32.0							
DC	306,494	60,135	27,178	8.9	45.2							
FL	3,175,122	384,028	133,303	4.2	34.7							
GA	3,270,747	425,887	159,151	4.9	37.4							
HI	17,014	2,175	653	3.8	30.0							
ID	11,892	585	†	†	†							
IL	1,699,201	251,761	110,454	6.5	43.9							
IN	611,826	85,319	33,734	5.5	39.5							
IA	122,566	13,817	4,913	4.0	35.6							
KS	155,386	26,001	10,088	6.5	38.8							
KY	349,926	55,506	17,286	4.9	31.1							
LA	1,451,266	236,938	83,667	5.8	35.3							
ME	18,848	2,498	1,356	7.2	54.3							
MD	1,761,192	218,597	81,837	4.6	37.4							
MA	478,368	57,803	25,547	5.3	44.2							
MI	1,318,420	218,945	91,731	7.0	41.9							
MN	357,256	42,773	16,246	4.5	38.0							
MS	1,095,440	182,600	68,296	6.2	37.4							
MO	679,828	104,534	42,973	6.3	41.1							
MT	6,003	200	200	3.3	100.0							
NE	90,035	9,915	3,252	3.6	32.8							
NV	280,440	37,909	17,553	6.3	46.3							
NH	18,132	1,662	509	2.8	30.6							
NJ	1,089,779	135,436	57,249	5.3	42.3							
NM	38,035	6,865	2,088	5.5	30.4							
NY	2,692,149	345,904	142,084	5.3	41.1							
NC	2,163,866	310,709	112,843	5.2	36.3							
ND	19,669	1,663	457	2.3	27.5							
OH	1,394,829	223,920	85,096	6.1	38.0							
OK	268,393	41,967	17,551	6.5	41.8							
OR	73,416	11,524	3,919	5.3	34.0							
PA	1,306,575	229,658	92,511	7.1	40.3							
RI	61,144	8,202	3,973	6.5	48.4							
SC	1,326,356	204,020	78,554	5.9	38.5							
SD	19,767	1,512	290	1.5	19.2							
TN	1,104,244	159,757	62,724	5.7	39.3							
TX	3,338,729	442,046	167,030	5.0	37.8							
UT	32,977	1,744	629	1.9	36.1							
VT	7,054	662	63	0.9	9.5							
VA	1,569,680	208,265	77,978	5.0	37.4							
WA	285,286	33,083	10,727	3.8	32.4							
WV	58,050	12,738	5,901	10.2	46.3							
WI	352,927	57,354	21,192	6.0	36.9							
WY	5,414	371	16	0.3	4.3							

Citation: Paul, S., Rafal, M., & Houtenville, A. (2020). Annual Disability Statistics Supplement: 2020 (Table 1.73). Durham, NH: University of New Hampshire, Institute on Disability. Note: Authors' calculations using the U.S. Census Bureau American Community Survey, Public Use Microdata Sample, 2019, which is subject to sampling variation. † Estimate either unavailable or too few sample observations.



Table 1.74 Non-Hispanic Asian Civilians Living in the Community for the United States and States – Independent Living Disability: 2019

State	Total		Disability		Independent Living		State	Total		Disability		Independent Living	
	Count	(%)	Count	(%)	Count	(%)		Count	(%)	Count	(%)	Count	(%)
U.S.	18,297,153	1,315,999	594,296	3.2	45.2		MO	123,742	7,010	2,393	1.9	34.1	
AL	66,023	5,419	2,137	3.2	39.4		MT	8,157	418	139	1.7	33.3	
AK	42,256	3,502	806	1.9	23.0		NE	46,495	2,315	375	0.8	16.2	
AZ	234,994	16,689	8,179	3.5	49.0		NV	257,646	26,000	11,763	4.6	45.2	
AR	45,756	3,427	1,631	3.6	47.6		NH	35,853	1,996	1,340	3.7	67.1	
CA	5,756,058	464,569	225,399	3.9	48.5		NJ	848,855	44,905	20,395	2.4	45.4	
CO	183,124	12,867	4,366	2.4	33.9		NM	33,833	2,760	661	2.0	23.9	
CT	162,904	11,392	4,004	2.5	35.1		NY	1,661,262	116,639	53,745	3.2	46.1	
DE	37,556	2,331	660	1.8	28.3		NC	300,259	18,645	7,401	2.5	39.7	
DC	28,154	1,678	442	1.6	26.3		ND	10,531	726	122	1.2	16.8	
FL	579,453	51,404	18,414	3.2	35.8		OH	268,772	15,486	7,285	2.7	47.0	
GA	430,107	23,563	10,753	2.5	45.6		OK	80,166	7,984	2,551	3.2	32.0	
HI	533,290	71,064	33,478	6.3	47.1		OR	194,926	14,499	6,796	3.5	46.9	
ID	21,584	1,708	590	2.7	34.5		PA	452,982	30,261	12,987	2.9	42.9	
IL	706,084	44,970	21,594	3.1	48.0		RI	35,698	2,419	1,630	4.6	67.4	
IN	166,832	8,861	2,713	1.6	30.6		SC	85,167	7,073	1,732	2.0	24.5	
IA	73,415	4,320	1,680	2.3	38.9		SD	11,481	494	41	0.4	8.3	
KS	80,967	4,361	1,463	1.8	33.5		TN	122,509	8,639	3,096	2.5	35.8	
KY	71,459	3,287	1,407	2.0	42.8		TX	1,422,823	80,398	35,094	2.5	43.7	
LA	77,627	6,719	1,706	2.2	25.4		UT	73,698	3,779	1,744	2.4	46.1	
ME	15,899	1,650	653	4.1	39.6		VT	10,055	2,002	935	9.3	46.7	
MD	378,651	26,215	10,829	2.9	41.3		VA	557,878	33,038	16,969	3.0	51.4	
MA	470,613	23,418	8,791	1.9	37.5		WA	670,989	47,919	21,957	3.3	45.8	
MI	324,109	17,456	8,011	2.5	45.9		WV	14,363	535	112	0.8	20.9	
MN	277,479	16,481	7,780	2.8	47.2		WI	172,158	10,152	4,423	2.6	43.6	
MS	28,961	2,157	795	2.7	36.9		WY	3,500	399	329	9.4	82.5	

Citation: Paul, S., Rafal, M., & Houtenville, A. (2020). Annual Disability Statistics Supplement: 2020 (Table 1.74). Durham, NH: University of New Hampshire, Institute on Disability. Note: Authors' calculations using the U.S. Census Bureau American Community Survey, Public Use Microdata Sample, 2019, which is subject to sampling variation.



Table 1.75 Non-Hispanic Other Civilians Living in the Community for the United States and States – Independent Living Disability: 2019

State	Total		Disability		Independent Living		State	Total		Disability		Independent Living	
	Count	(%)	Count	(%)	Count	(%)		Count	(%)	Count	(%)	Count	(%)
U.S.	11,711,534	1,448,430	485,476	4.1	33.5		MO	186,918	27,031	10,786	5.8	39.9	
AL	112,362	20,633	6,051	5.4	29.3		MT	93,148	11,640	3,492	3.7	30.0	
AK	175,977	23,234	6,669	3.8	28.7		NE	58,094	6,818	2,941	5.1	43.1	
AZ	470,654	61,751	21,299	4.5	34.5		NV	156,654	16,531	5,278	3.4	31.9	
AR	98,364	14,225	4,005	4.1	28.2		NH	31,113	3,184	1,298	4.2	40.8	
CA	1,589,076	164,756	62,974	4.0	38.2		NJ	223,185	19,154	6,126	2.7	32.0	
CO	197,482	22,711	7,494	3.8	33.0		NM	213,524	27,886	7,175	3.4	25.7	
CT	98,373	11,254	4,935	5.0	43.9		NY	561,170	60,604	22,826	4.1	37.7	
DE	30,341	4,046	1,149	3.8	28.4		NC	384,123	52,490	18,557	4.8	35.4	
DC	23,190	3,400	746	3.2	21.9		ND	59,436	10,267	3,696	6.2	36.0	
FL	570,281	65,552	19,530	3.4	29.8		OH	347,356	43,722	12,706	3.7	29.1	
GA	283,430	28,673	9,850	3.5	34.4		OK	579,598	87,862	29,851	5.2	34.0	
HI	390,201	42,777	17,045	4.4	39.8		OR	215,984	37,793	15,258	7.1	40.4	
ID	63,612	9,878	3,844	6.0	38.9		PA	302,980	39,916	14,480	4.8	36.3	
IL	290,702	32,484	10,298	3.5	31.7		RI	37,497	5,264	2,288	6.1	43.5	
IN	171,115	23,291	9,078	5.3	39.0		SC	132,851	15,400	6,456	4.9	41.9	
IA	68,680	5,908	1,285	1.9	21.8		SD	94,281	11,780	2,491	2.6	21.1	
KS	112,551	19,749	5,961	5.3	30.2		TN	173,418	22,187	6,219	3.6	28.0	
KY	100,007	17,948	5,574	5.6	31.1		TX	648,746	76,739	23,559	3.6	30.7	
LA	111,279	17,086	5,244	4.7	30.7		UT	143,531	10,703	3,657	2.5	34.2	
ME	36,707	8,133	2,623	7.1	32.3		VT	17,071	2,696	323	1.9	12.0	
MD	204,894	26,567	7,566	3.7	28.5		VA	292,837	28,087	6,618	2.3	23.6	
MA	232,091	25,539	8,362	3.6	32.7		WA	509,350	60,090	19,372	3.8	32.2	
MI	320,071	56,071	17,587	5.5	31.4		WV	35,872	6,510	2,266	6.3	34.8	
MN	224,563	25,433	8,877	4.0	34.9		WI	158,636	20,553	6,201	3.9	30.2	
MS	52,726	8,376	2,897	5.5	34.6		WY	25,432	4,048	613	2.4	15.1	

Citation: Paul, S., Rafal, M., & Houtenville, A. (2020). Annual Disability Statistics Supplement: 2020 (Table 1.75). Durham, NH: University of New Hampshire, Institute on Disability. Note: Authors' calculations using the U.S. Census Bureau American Community Survey, Public Use Microdata Sample, 2019, which is subject to sampling variation.

Table 1.76 Hispanic Civilians Living in the Community for the United States and States – Independent Living Disability: 2019

State	Total		Disability		Independent Living		Total		Disability		Independent Living	
	Count	(%)	Count	(%)	Count	(%)	Count	(%)	Count	(%)	Count	(%)
U.S.	59,709,293	5,412,676	1,909,361	3.2	35.3							
AL	215,478	16,545	3,809	1.8	23.0							
AK	49,361	4,026	1,253	2.5	31.1							
AZ	2,271,811	218,840	66,350	2.9	30.3							
AR	229,470	16,772	5,624	2.5	33.5							
CA	15,408,719	1,269,418	472,823	3.1	37.2							
CO	1,234,529	114,980	37,840	3.1	32.9							
CT	590,758	60,353	22,870	3.9	37.9							
DE	92,426	7,996	1,853	2.0	23.2							
DC	79,065	4,776	1,168	1.5	24.5							
FL	5,615,386	566,048	228,980	4.1	40.5							
GA	1,025,249	65,812	18,333	1.8	27.9							
HI	139,604	10,169	3,595	2.6	35.4							
ID	226,610	25,425	7,451	3.3	29.3							
IL	2,195,563	148,118	54,738	2.5	37.0							
IN	480,951	33,125	10,352	2.2	31.3							
IA	195,585	12,348	3,283	1.7	26.6							
KS	346,352	35,143	12,587	3.6	35.8							
KY	163,923	13,184	4,409	2.7	33.4							
LA	240,202	22,389	5,335	2.2	23.8							
ME	23,283	3,021	1,110	4.8	36.7							
MD	637,151	36,190	9,407	1.5	26.0							
MA	843,553	100,933	35,106	4.2	34.8							
MI	522,087	46,462	16,959	3.2	36.5							
MN	310,972	25,660	5,591	1.8	21.8							
MS	87,176	8,261	3,828	4.4	46.3							
MO	260,156	24,190	7,778	3.0	32.2							
MT	38,756	5,023	717	1.9	14.3							
NE	215,628	20,325	4,845	2.2	23.8							
NV	892,644	70,735	21,678	2.4	30.6							
NH	53,263	4,141	1,104	2.1	26.7							
NJ	1,840,891	157,591	57,843	3.1	36.7							
NM	1,018,171	152,074	60,800	6.0	40.0							
NY	3,707,348	409,214	168,542	4.5	41.2							
NC	1,002,002	64,854	16,766	1.7	25.9							
ND	30,229	4,603	847	2.8	18.4							
OH	461,582	51,602	16,152	3.5	31.3							
OK	427,828	37,802	11,029	2.6	29.2							
OR	561,349	47,914	11,760	2.1	24.5							
PA	975,486	146,435	51,110	5.2	34.9							
RI	171,794	19,874	8,645	5.0	43.5							
SC	291,440	22,034	5,737	2.0	26.0							
SD	32,338	3,603	256	0.8	7.1							
TN	383,918	21,464	5,131	1.3	23.9							
TX	11,379,630	1,075,472	363,721	3.2	33.8							
UT	457,688	26,979	8,326	1.8	30.9							
VT	12,259	534	48	0.4	9.0							
VA	802,786	55,563	15,857	2.0	28.5							
WA	976,234	81,361	23,535	2.4	28.9							
WV	25,124	3,998	2,017	8.0	50.5							
WI	407,798	32,432	8,915	2.2	27.5							
WY	57,687	6,865	1,548	2.7	22.5							

Citation: Paul, S., Rafal, M., & Houtenville, A. (2020). Annual Disability Statistics Supplement: 2020 (Table 1.76). Durham, NH: University of New Hampshire, Institute on Disability. Note: Authors' calculations using the U.S. Census Bureau American Community Survey, Public Use Microdata Sample, 2019, which is subject to sampling variation.



Table 1.77 Male Civilians Living in the Community for the United States and States – Hearing Disability: 2019

State	Total		Disability		Hearing	
	Total	Count	Total	Disability (%)	Total	Disability (%)
U.S.	157,903,790	6,729,440	19,955,083	12.7	4.3	33.7
AL	2,314,932	123,718	367,570	15.9	5.3	33.7
AK	358,136	21,666	44,548	12.4	6.0	48.6
AZ	3,530,778	180,660	486,838	13.8	5.1	37.1
AR	1,433,869	89,223	253,065	17.6	6.2	35.3
CA	19,253,677	648,420	1,974,345	10.3	3.4	32.8
CO	2,835,750	124,150	310,100	10.9	4.4	40.0
CT	1,712,180	55,788	195,965	11.4	3.3	28.5
DE	459,893	19,417	59,643	13.0	4.2	32.6
DC	329,862	7,341	35,608	10.8	2.2	20.6
FL	10,256,206	471,299	1,391,659	13.6	4.6	33.9
GA	5,020,686	196,760	629,813	12.5	3.9	31.2
HI	664,726	33,631	80,013	12.0	5.1	42.0
ID	881,292	57,198	135,868	15.4	6.5	42.1
IL	6,088,976	213,124	679,545	11.2	3.5	31.4
IN	3,253,233	153,072	438,681	13.5	4.7	34.9
IA	1,540,118	66,620	189,143	12.3	4.3	35.2
KS	1,400,556	76,378	196,600	14.0	5.5	38.8
KY	2,147,590	129,468	380,349	17.7	6.0	34.0
LA	2,184,902	107,442	340,444	15.6	4.9	31.6
ME	643,314	42,760	115,433	18.0	6.6	37.0
MD	2,857,536	85,354	309,234	10.8	3.0	27.6
MA	3,309,248	115,486	369,577	11.2	3.5	31.2
MI	4,841,924	222,152	686,550	14.2	4.6	32.4
MN	2,766,717	113,780	308,088	11.1	4.1	36.9
MS	1,380,123	73,045	230,216	16.7	5.3	31.7
MO	2,935,514	156,411	437,163	14.9	5.3	35.8
MT	525,999	34,429	72,464	13.7	6.5	47.5
NE	946,670	50,952	115,648	12.2	5.4	44.1
NV	1,511,913	65,205	187,754	12.4	4.3	34.7
NH	660,822	29,889	85,141	12.8	4.5	35.1
NJ	4,274,395	116,132	420,122	9.8	2.7	27.6
NM	1,004,217	63,281	165,176	16.4	6.3	38.3
NY	9,299,301	279,307	1,034,589	11.1	3.0	27.0
NC	4,937,538	214,092	654,844	13.3	4.3	32.7
ND	376,695	20,809	43,052	11.4	5.5	48.3
OH	5,627,566	247,559	772,062	13.7	4.4	32.1
OK	1,895,958	117,000	304,380	16.1	6.2	38.4
OR	2,053,369	121,509	307,623	15.0	5.9	39.5
PA	6,125,192	277,031	861,542	14.1	4.5	32.2
RI	508,264	20,341	64,177	12.6	4.0	31.7
SC	2,412,602	115,942	349,907	14.5	4.8	33.1
SD	438,309	27,951	56,606	12.9	6.4	49.4
TN	3,251,442	173,514	496,585	15.3	5.3	34.9
TX	14,018,726	542,814	1,603,949	11.5	3.9	33.8
UT	1,590,849	55,121	145,539	9.2	3.5	37.9
VT	306,074	19,005	44,209	14.4	6.2	43.0
VA	4,021,036	165,216	482,265	12.0	4.1	34.3
WA	3,721,680	175,736	477,515	12.8	4.7	36.8
WV	867,229	67,995	177,332	20.4	7.8	38.3
WI	2,836,346	126,737	342,809	12.1	4.5	37.0
WY	289,860	17,510	43,735	15.1	6.0	40.0

Citation: Paul, S., Rafal, M., & Houtenville, A. (2020). Annual Disability Statistics Supplement: 2020 (Table 1.77). Durham, NH: University of New Hampshire, Institute on Disability. Note: Authors' calculations using the U.S. Census Bureau American Community Survey, Public Use Microdata Sample, 2019, which is subject to sampling variation.

Table 1.78 Female Civilians Living in and States – Hearing Disability: 2019

State	Total	Disability	Count	Hearing	
				Total (%)	Disability (%)
U.S.	165,302,064	21,201,155	4,795,679	2.9	22.6
AL	2,507,584	409,421	86,161	3.4	21.0
AK	349,118	36,676	9,772	2.8	26.6
AZ	3,636,121	452,398	105,554	2.9	23.3
AR	1,527,866	265,053	59,792	3.9	22.6
CA	19,754,189	2,157,355	504,586	2.6	23.4
CO	2,828,386	289,343	74,167	2.6	25.6
CT	1,804,154	220,320	48,768	2.7	22.1
DE	496,656	68,987	12,957	2.6	18.8
DC	366,878	44,898	5,583	1.5	12.4
FL	10,903,630	1,500,770	352,450	3.2	23.5
GA	5,404,124	685,266	141,188	2.6	20.6
HI	694,218	80,270	21,107	3.0	26.3
ID	884,012	109,006	25,849	2.9	23.7
IL	6,401,325	740,427	162,713	2.5	22.0
IN	3,378,796	461,188	101,711	3.0	22.1
IA	1,572,484	189,428	48,854	3.1	25.8
KS	1,452,729	206,409	49,688	3.4	24.1
KY	2,237,361	399,493	91,673	4.1	22.9
LA	2,357,025	379,990	80,689	3.4	21.2
ME	684,431	108,857	28,492	4.2	26.2
MD	3,090,921	359,974	71,726	2.3	19.9
MA	3,511,892	417,753	96,207	2.7	23.0
MI	5,038,726	714,101	158,400	3.1	22.2
MN	2,815,060	295,013	77,344	2.7	26.2
MS	1,525,703	258,820	50,756	3.3	19.6

Citation: Paul, S., Rafal, M., & Houtenville, A. (2020). Annual Disability Statistics Supplement: 2020 (Table 1.78). Durham, NH: University of New Hampshire, Institute on Disability. Note: Authors' calculations using the U.S. Census Bureau American Community Survey, Public Use Microdata Sample, 2019, which is subject to sampling variation.

the Community for the United States

State	Total	Disability	Count	Hearing	
				Total (%)	Disability (%)
MO	3,092,961	451,600	96,529	3.1	21.4
MT	526,965	67,047	16,862	3.2	25.1
NE	958,389	112,575	26,458	2.8	23.5
NV	1,531,630	184,873	44,525	2.9	24.1
NH	682,473	87,741	16,434	2.4	18.7
NJ	4,502,399	488,378	104,833	2.3	21.5
NM	1,054,465	162,042	40,254	3.8	24.8
NY	9,917,046	1,198,401	248,084	2.5	20.7
NC	5,349,246	716,423	157,651	2.9	22.0
ND	368,625	41,348	10,414	2.8	25.2
OH	5,890,296	835,334	184,873	3.1	22.1
OK	1,977,882	308,651	75,793	3.8	24.6
OR	2,122,562	308,527	74,073	3.5	24.0
PA	6,468,118	934,195	207,342	3.2	22.2
RI	535,868	71,668	16,484	3.1	23.0
SC	2,643,400	374,391	78,479	3.0	21.0
SD	429,535	48,262	11,631	2.7	24.1
TN	3,469,354	534,251	126,272	3.6	23.6
TX	14,503,634	1,678,594	374,440	2.6	22.3
UT	1,589,792	144,192	32,130	2.0	22.3
VT	311,724	47,202	10,849	3.5	23.0
VA	4,287,715	524,053	121,814	2.8	23.2
WA	3,773,908	480,623	113,049	3.0	23.5
WV	896,212	172,400	47,636	5.3	27.6
WI	2,915,352	343,087	84,420	2.9	24.6
WY	279,124	34,081	8,163	2.9	24.0

Annual Disability Statistics Supplement: 2020 (Table 1.78). Durham, NH: University of New Hampshire, Institute on Disability. Note: Authors' calculations using the U.S. Census Bureau American Community Survey, Public Use Microdata Sample, 2019, which is subject to sampling variation.



Table 1.79 Male Civilians Living in the Community for the United States and States – Vision Disability: 2019

State	Total	Disability	Count	Vision		Total	Disability	Count	Vision	
				Total (%)	Disability (%)				Total (%)	Disability (%)
U.S.	157,903,790	19,955,083	3,419,036	2.2	17.1	2,935,514	437,163	72,276	2.5	16.5
AL	2,314,932	367,570	68,817	3.0	18.7	525,999	72,464	11,691	2.2	16.1
AK	358,136	44,548	8,077	2.3	18.1	946,670	115,648	18,997	2.0	16.4
AZ	3,530,778	486,838	79,770	2.3	16.4	1,511,913	187,754	33,041	2.2	17.6
AR	1,433,869	253,065	44,741	3.1	17.7	660,822	85,141	12,905	2.0	15.2
CA	19,253,677	1,974,345	341,601	1.8	17.3	4,274,395	420,122	72,907	1.7	17.4
CO	2,835,750	310,100	52,386	1.8	16.9	1,004,217	165,176	37,587	3.7	22.8
CT	1,712,180	195,965	26,861	1.6	13.7	9,299,301	1,034,589	174,834	1.9	16.9
DE	459,893	59,643	9,110	2.0	15.3	4,937,538	654,844	105,738	2.1	16.1
DC	329,862	35,608	6,302	1.9	17.7	376,695	43,052	7,788	2.1	18.1
FL	10,256,206	1,391,659	251,143	2.4	18.0	5,627,566	772,062	124,596	2.2	16.1
GA	5,020,686	629,813	108,441	2.2	17.2	1,895,958	304,380	61,241	3.2	20.1
HI	664,726	80,013	9,925	1.5	12.4	2,053,369	307,623	48,155	2.3	15.7
ID	881,292	135,868	19,978	2.3	14.7	6,125,192	861,542	134,416	2.2	15.6
IL	6,088,976	679,545	117,352	1.9	17.3	508,264	64,177	10,863	2.1	16.9
IN	3,253,233	438,681	74,942	2.3	17.1	2,412,602	349,907	67,202	2.8	19.2
IA	1,540,118	189,143	28,512	1.9	15.1	438,309	56,606	10,620	2.4	18.8
KS	1,400,556	196,600	32,266	2.3	16.4	3,251,442	496,585	98,018	3.0	19.7
KY	2,147,590	380,349	71,959	3.4	18.9	14,018,726	1,603,949	322,849	2.3	20.1
LA	2,184,902	340,444	76,434	3.5	22.5	1,590,849	145,539	20,637	1.3	14.2
ME	643,314	115,433	11,847	1.8	10.3	306,074	44,209	5,509	1.8	12.5
MD	2,857,536	309,234	50,083	1.8	16.2	4,021,036	482,265	82,327	2.0	17.1
MA	3,309,248	369,577	49,178	1.5	13.3	3,721,680	477,515	67,482	1.8	14.1
MI	4,841,924	686,550	104,507	2.2	15.2	867,229	177,332	32,797	3.8	18.5
MN	2,766,717	308,088	37,882	1.4	12.3	2,836,346	342,809	46,513	1.6	13.6
MS	1,380,123	230,216	47,726	3.5	20.7	289,860	43,735	8,207	2.8	18.8

Citation: Paul, S., Rafal, M., & Houtenville, A. (2020). Annual Disability Statistics Supplement: 2020 (Table 1.79). Durham, NH: University of New Hampshire, Institute on Disability. Note: Authors' calculations using the U.S. Census Bureau American Community Survey, Public Use Microdata Sample, 2019, which is subject to sampling variation.

Table 1.80 Female Civilians Living in and States – Vision Disability: 2019

State	Total	Disability	Count	Vision	
				Total (%)	Disability (%)
U.S.	165,302,064	21,201,155	4,072,088	2.5	19.2
AL	2,507,584	409,421	88,686	3.5	21.7
AK	349,118	36,676	6,790	1.9	18.5
AZ	3,636,121	452,398	93,405	2.6	20.6
AR	1,527,866	265,053	56,670	3.7	21.4
CA	19,754,189	2,157,355	404,725	2.0	18.8
CO	2,828,386	289,343	55,874	2.0	19.3
CT	1,804,154	220,320	39,212	2.2	17.8
DE	496,656	68,987	11,073	2.2	16.1
DC	366,878	44,898	7,941	2.2	17.7
FL	10,903,630	1,500,770	290,491	2.7	19.4
GA	5,404,124	685,266	147,208	2.7	21.5
HI	694,218	80,270	14,759	2.1	18.4
ID	884,012	109,006	19,091	2.2	17.5
IL	6,401,325	740,427	135,549	2.1	18.3
IN	3,378,796	461,188	83,670	2.5	18.1
IA	1,572,484	189,428	28,944	1.8	15.3
KS	1,452,729	206,409	41,074	2.8	19.9
KY	2,237,361	399,493	84,276	3.8	21.1
LA	2,357,025	379,990	98,169	4.2	25.8
ME	684,431	108,857	14,763	2.2	13.6
MD	3,090,921	359,974	61,827	2.0	17.2
MA	3,511,892	417,753	64,896	1.8	15.5
MI	5,038,726	714,101	119,790	2.4	16.8
MN	2,815,060	295,013	48,128	1.7	16.3
MS	1,525,703	258,820	58,888	3.9	22.8

Citation: Paul, S., Rafal, M., & Houtenville, A. (2020). Annual Disability Statistics Supplement: 2020 (Table 1.80). Durham, NH: University of New Hampshire, Institute on Disability. Note: Authors' calculations using the U.S. Census Bureau American Community Survey, Public Use Microdata Sample, 2019, which is subject to sampling variation.

the Community for the United States

State	Total	Disability	Count	Vision	
				Total (%)	Disability (%)
MO	3,092,961	451,600	85,217	2.8	18.9
MT	526,965	67,047	11,019	2.1	16.4
NE	958,389	112,575	21,702	2.3	19.3
NV	1,531,630	184,873	37,870	2.5	20.5
NH	682,473	87,741	13,772	2.0	15.7
NJ	4,502,399	488,378	97,919	2.2	20.0
NM	1,054,465	162,042	41,009	3.9	25.3
NY	9,917,046	1,198,401	210,594	2.1	17.6
NC	5,349,246	716,423	138,036	2.6	19.3
ND	368,625	41,348	6,807	1.8	16.5
OH	5,890,296	835,334	139,778	2.4	16.7
OK	1,977,882	308,651	67,621	3.4	21.9
OR	2,122,562	308,527	54,148	2.6	17.6
PA	6,468,118	934,195	169,053	2.6	18.1
RI	535,868	71,668	9,512	1.8	13.3
SC	2,643,400	374,391	83,022	3.1	22.2
SD	429,535	48,262	9,031	2.1	18.7
TN	3,469,354	534,251	108,276	3.1	20.3
TX	14,503,634	1,678,594	371,543	2.6	22.1
UT	1,589,792	144,192	24,648	1.6	17.1
VT	311,724	47,202	8,570	2.7	18.2
VA	4,287,715	524,053	104,641	2.4	20.0
WA	3,773,908	480,623	81,349	2.2	16.9
WV	896,212	172,400	36,916	4.1	21.4
WI	2,915,352	343,087	56,147	1.9	16.4
WY	279,124	34,081	7,989	2.9	23.4

Annual Disability Statistics Supplement: 2020 (Table 1.80). Durham, NH: University of New Hampshire, Institute on Disability. Note: Authors' calculations using the U.S. Census Bureau American Community Survey, Public Use Microdata Sample, 2019, which is subject to sampling variation.



Table 1.81 Male Civilians Living in the Community for the United States and States – Cognitive Disability: 2018

State	Total	Disability	Cognitive		Total	Disability	Cognitive			
			Count	Total Disability (%)			Count	Total Disability (%)		
U.S.	157,547,401	19,611,210	7,736,567	4.9	39.4	2,932,762	436,394	172,894	5.9	39.6
AL	2,310,425	368,519	143,441	6.2	38.9	528,509	76,790	27,026	5.1	35.2
AK	358,882	48,220	18,378	5.1	38.1	941,120	109,962	41,183	4.4	37.5
AZ	3,477,565	470,152	172,111	4.9	36.6	1,492,556	193,448	66,094	4.4	34.2
AR	1,439,290	255,138	96,734	6.7	37.9	661,898	85,917	32,264	4.9	37.6
CA	19,276,531	1,940,293	793,677	4.1	40.9	4,273,742	409,082	163,644	3.8	40.0
CO	2,793,025	298,286	109,591	3.9	36.7	1,012,394	157,628	57,889	5.7	36.7
CT	1,708,018	184,568	74,875	4.4	40.6	9,329,433	993,996	398,389	4.3	40.1
DE	456,549	59,258	23,745	5.2	40.1	4,891,744	650,461	252,388	5.2	38.8
DC	325,697	36,231	16,241	5.0	44.8	378,846	43,958	17,516	4.6	39.8
FL	10,168,660	1,367,051	519,980	5.1	38.0	5,629,451	773,829	318,743	5.7	41.2
GA	4,975,954	597,763	236,529	4.8	39.6	1,892,834	312,761	115,921	6.1	37.1
HI	669,477	77,598	33,106	4.9	42.7	2,048,931	296,492	123,001	6.0	41.5
ID	864,797	126,291	54,329	6.3	43.0	6,135,464	837,101	342,757	5.6	40.9
IL	6,153,921	646,145	255,070	4.1	39.5	505,761	65,041	28,596	5.7	44.0
IN	3,230,128	429,159	162,148	5.0	37.8	2,399,866	348,929	130,607	5.4	37.4
IA	1,543,580	179,990	70,382	4.6	39.1	433,033	55,264	19,102	4.4	34.6
KS	1,414,094	197,799	75,178	5.3	38.0	3,231,598	495,589	192,792	6.0	38.9
KY	2,138,924	366,208	145,204	6.8	39.7	13,909,577	1,581,622	624,128	4.5	39.5
LA	2,194,461	343,530	136,831	6.2	39.8	1,576,297	145,895	61,027	3.9	41.8
ME	643,764	105,699	43,776	6.8	41.4	307,226	46,099	17,367	5.7	37.7
MD	2,858,302	323,080	134,198	4.7	41.5	4,018,550	473,421	182,522	4.5	38.6
MA	3,312,159	370,993	160,771	4.9	43.3	3,688,487	468,406	172,944	4.7	36.9
MI	4,847,232	685,527	285,884	5.9	41.7	875,901	169,492	64,583	7.4	38.1
MN	2,773,506	308,374	121,124	4.4	39.3	2,838,390	328,111	129,204	4.6	39.4
MS	1,392,382	230,832	88,402	6.3	38.3	285,708	38,818	12,281	4.3	31.6

Citation: Paul, S., Rafal, M., & Houtenville, A. (2020). Annual Disability Statistics Supplement: 2020 (Table 1.81). Durham, NH: University of New Hampshire, Institute on Disability. Note: Authors' calculations using the U.S. Census Bureau American Community Survey, Public Use Microdata Sample, 2018, which is subject to sampling variation.

Table 1.82 Female Civilians Living in the Community for the United States and States – Cognitive Disability: 2019

State	Total		Disability		Cognitive		State	Total		Disability		Cognitive	
	Count	(%)	Count	(%)	Count	(%)		Count	(%)	Count	(%)	Count	(%)
U.S.	165,302,064	4.8	7,852,780	4.8	37.0	MO	3,092,961	451,600	173,789	5.6	38.5		
AL	2,507,584	5.8	145,158	5.8	35.5	MT	526,965	67,047	23,839	4.5	35.6		
AK	349,118	4.4	15,229	4.4	41.5	NE	958,389	112,575	42,718	4.5	37.9		
AZ	3,636,121	4.3	154,673	4.3	34.2	NV	1,531,630	184,873	67,094	4.4	36.3		
AR	1,527,866	6.4	97,566	6.4	36.8	NH	682,473	87,741	34,332	5.0	39.1		
CA	19,754,189	4.0	796,787	4.0	36.9	NJ	4,502,399	488,378	169,757	3.8	34.8		
CO	2,828,386	3.8	106,715	3.8	36.9	NM	1,054,465	162,042	67,712	6.4	41.8		
CT	1,804,154	4.8	85,879	4.8	39.0	NY	9,917,046	1,198,401	409,002	4.1	34.1		
DE	496,656	5.8	28,701	5.8	41.6	NC	5,349,246	716,423	261,744	4.9	36.5		
DC	366,878	4.3	15,856	4.3	35.3	ND	368,625	41,348	13,645	3.7	33.0		
FL	10,903,630	5.1	551,008	5.1	36.7	OH	5,890,296	835,334	313,308	5.3	37.5		
GA	5,404,124	4.8	259,951	4.8	37.9	OK	1,977,882	308,651	108,900	5.5	35.3		
HI	694,218	4.2	29,157	4.2	36.3	OR	2,122,562	308,527	124,369	5.9	40.3		
ID	884,012	4.8	42,861	4.8	39.3	PA	6,468,118	934,195	372,273	5.8	39.8		
IL	6,401,325	3.9	250,803	3.9	33.9	RI	535,868	71,668	28,576	5.3	39.9		
IN	3,378,796	5.1	172,380	5.1	37.4	SC	2,643,400	374,391	126,485	4.8	33.8		
IA	1,572,484	4.6	71,693	4.6	37.8	SD	429,535	48,262	14,694	3.4	30.4		
KS	1,452,729	5.8	83,571	5.8	40.5	TN	3,469,354	534,251	201,361	5.8	37.7		
KY	2,237,361	7.0	155,692	7.0	39.0	TX	14,503,634	1,678,594	619,466	4.3	36.9		
LA	2,357,025	6.1	142,757	6.1	37.6	UT	1,589,792	144,192	61,739	3.9	42.8		
ME	684,431	6.1	42,065	6.1	38.6	VT	311,724	47,202	19,778	6.3	41.9		
MD	3,090,921	4.3	133,596	4.3	37.1	VA	4,287,715	524,053	181,902	4.2	34.7		
MA	3,511,892	4.7	166,095	4.7	39.8	WA	3,773,908	480,623	190,722	5.1	39.7		
MI	5,038,726	5.4	269,796	5.4	37.8	WV	896,212	172,400	66,178	7.4	38.4		
MN	2,815,060	4.0	113,470	4.0	38.5	WI	2,915,352	343,087	128,831	4.4	37.6		
MS	1,525,703	5.8	88,511	5.8	34.2	WY	279,124	34,081	10,596	3.8	31.1		

Citation: Paul, S., Rafal, M., & Houtenville, A. (2020). Annual Disability Statistics Supplement: 2020 (Table 1.82). Durham, NH: University of New Hampshire, Institute on Disability. Note: Authors' calculations using the U.S. Census Bureau American Community Survey, Public Use Microdata Sample, 2019, which is subject to sampling variation.



Table 1.83 Male Civilians Living in the Community for the United States and States – Ambulatory Disability: 2019

State	Total		Disability		Ambulatory		Total	Disability		Ambulatory	
	Count	(%)	Count	(%)	Count	(%)		Count	(%)	Count	(%)
U.S.	157,903,790	19,955,083	8,658,550	5.5	43.4						
AL	2,314,932	367,570	167,947	7.3	45.7						
AK	358,136	44,548	16,261	4.5	36.5						
AZ	3,530,778	486,838	209,519	5.9	43.0						
AR	1,433,869	253,065	121,857	8.5	48.2						
CA	19,253,677	1,974,345	857,471	4.5	43.4						
CO	2,835,750	310,100	116,017	4.1	37.4						
CT	1,712,180	195,965	82,028	4.8	41.9						
DE	459,893	59,643	23,747	5.2	39.8						
DC	329,862	35,608	15,087	4.6	42.4						
FL	10,256,206	1,391,659	638,473	6.2	45.9						
GA	5,020,686	629,813	282,967	5.6	44.9						
HI	664,726	80,013	34,241	5.2	42.8						
ID	881,292	135,868	52,468	6.0	38.6						
IL	6,088,976	679,545	307,126	5.0	45.2						
IN	3,253,233	438,681	183,394	5.6	41.8						
IA	1,540,118	189,143	71,484	4.6	37.8						
KS	1,400,556	196,600	78,593	5.6	40.0						
KY	2,147,590	380,349	175,420	8.2	46.1						
LA	2,184,902	340,444	154,548	7.1	45.4						
ME	643,314	115,433	43,918	6.8	38.0						
MD	2,857,536	309,234	131,882	4.6	42.6						
MA	3,309,248	369,577	146,042	4.4	39.5						
MI	4,841,924	686,550	291,932	6.0	42.5						
MN	2,766,717	308,088	114,901	4.2	37.3						
MS	1,380,123	230,216	115,019	8.3	50.0						
MO	2,935,514	437,163	198,643	6.8	45.4						
MT	525,999	72,464	28,534	5.4	39.4						
NE	946,670	115,648	45,456	4.8	39.3						
NV	1,511,913	187,754	86,094	5.7	45.9						
NH	660,822	85,141	32,949	5.0	38.7						
NJ	4,274,395	420,122	184,039	4.3	43.8						
NM	1,004,217	165,176	77,334	7.7	46.8						
NY	9,299,301	1,034,589	485,064	5.2	46.9						
NC	4,937,538	654,844	302,371	6.1	46.2						
ND	376,695	43,052	12,311	3.3	28.6						
OH	5,627,566	772,062	329,126	5.8	42.6						
OK	1,895,958	304,380	136,061	7.2	44.7						
OR	2,053,369	307,623	120,712	5.9	39.2						
PA	6,125,192	861,542	366,486	6.0	42.5						
RI	508,264	64,177	25,397	5.0	39.6						
SC	2,412,602	349,907	155,447	6.4	44.4						
SD	438,309	56,606	20,353	4.6	36.0						
TN	3,251,442	496,585	222,561	6.8	44.8						
TX	14,018,726	1,603,949	683,249	4.9	42.6						
UT	1,590,849	145,539	50,268	3.2	34.5						
VT	306,074	44,209	17,857	5.8	40.4						
VA	4,021,036	482,265	202,283	5.0	41.9						
WA	3,721,680	477,515	195,208	5.2	40.9						
WV	867,229	177,332	91,907	10.6	51.8						
WI	2,836,346	342,809	142,048	5.0	41.4						
WY	289,860	43,735	14,450	5.0	33.0						

Citation: Paul, S., Rafal, M., & Houtenville, A. (2020). Annual Disability Statistics Supplement: 2020 (Table 1.83). Durham, NH: University of New Hampshire, Institute on Disability. Note: Authors' calculations using the U.S. Census Bureau American Community Survey, Public Use Microdata Sample, 2019, which is subject to sampling variation.



Table 1.84 Female Civilians Living in the Community for the United States and States – Ambulatory Disability: 2019

State	Total		Disability		Ambulatory		State	Total		Disability		Ambulatory	
	Count	(%)	Count	(%)	Count	(%)		Count	(%)	Count	(%)	Count	(%)
U.S.	165,302,064	21,201,155	12,211,383	7.4	57.6		MO	3,092,961	451,600	264,559	8.6	58.6	
AL	2,507,584	409,421	256,785	10.2	62.7		MT	526,965	67,047	39,099	7.4	58.3	
AK	349,118	36,676	21,105	6.0	57.5		NE	958,389	112,575	63,313	6.6	56.2	
AZ	3,636,121	452,398	257,174	7.1	56.8		NV	1,531,630	184,873	110,486	7.2	59.8	
AR	1,527,866	265,053	162,938	10.7	61.5		NH	682,473	87,741	47,788	7.0	54.5	
CA	19,754,189	2,157,355	1,250,863	6.3	58.0		NJ	4,502,399	488,378	289,497	6.4	59.3	
CO	2,828,386	289,343	150,957	5.3	52.2		NM	1,054,465	162,042	93,354	8.9	57.6	
CT	1,804,154	220,320	117,141	6.5	53.2		NY	9,917,046	1,198,401	740,031	7.5	61.8	
DE	496,656	68,987	37,995	7.7	55.1		NC	5,349,246	716,423	438,649	8.2	61.2	
DC	366,878	44,898	27,545	7.5	61.4		ND	368,625	41,348	22,666	6.1	54.8	
FL	10,903,630	1,500,770	905,506	8.3	60.3		OH	5,890,296	835,334	476,844	8.1	57.1	
GA	5,404,124	685,266	406,613	7.5	59.3		OK	1,977,882	308,651	182,305	9.2	59.1	
HI	694,218	80,270	45,050	6.5	56.1		OR	2,122,562	308,527	162,106	7.6	52.5	
ID	884,012	109,006	58,562	6.6	53.7		PA	6,468,118	934,195	527,043	8.1	56.4	
IL	6,401,325	740,427	433,177	6.8	58.5		RI	535,868	71,668	40,691	7.6	56.8	
IN	3,378,796	461,188	269,819	8.0	58.5		SC	2,643,400	374,391	219,549	8.3	58.6	
IA	1,572,484	189,428	98,918	6.3	52.2		SD	429,535	48,262	26,011	6.1	53.9	
KS	1,452,729	206,409	114,094	7.9	55.3		TN	3,469,354	534,251	313,108	9.0	58.6	
KY	2,237,361	399,493	232,896	10.4	58.3		TX	14,503,634	1,678,594	953,034	6.6	56.8	
LA	2,357,025	379,990	204,367	8.7	53.8		UT	1,589,792	144,192	69,530	4.4	48.2	
ME	684,431	108,857	58,349	8.5	53.6		VT	311,724	47,202	23,518	7.5	49.8	
MD	3,090,921	359,974	205,845	6.7	57.2		VA	4,287,715	524,053	293,833	6.9	56.1	
MA	3,511,892	417,753	223,070	6.4	53.4		WA	3,773,908	480,623	267,096	7.1	55.6	
MI	5,038,726	714,101	397,908	7.9	55.7		WV	896,212	172,400	101,652	11.3	59.0	
MN	2,815,060	295,013	137,035	4.9	46.5		WI	2,915,352	343,087	190,419	6.5	55.5	
MS	1,525,703	258,820	162,024	10.6	62.6		WY	279,124	34,081	19,466	7.0	57.1	

Citation: Paul, S., Rafal, M., & Houtenville, A. (2020). Annual Disability Statistics Supplement: 2020 (Table 1.84). Durham, NH: University of New Hampshire, Institute on Disability. Note: Authors' calculations using the U.S. Census Bureau American Community Survey, Public Use Microdata Sample, 2019, which is subject to sampling variation.

Table 1.85 Male Civilians Living in the Community for the United States and States – Self-Care Disability: 2019

State	Total	Disability	Self-Care		Total	Disability	Self-Care			
			Count	Total Disability (%)			Count	Total Disability (%)		
U.S.	157,903,790	19,955,083	3,538,769	2.2	17.7	2,935,514	437,163	77,791	2.6	17.8
AL	2,314,932	367,570	61,017	2.6	16.6	525,999	72,464	12,350	2.3	17.0
AK	358,136	44,548	6,023	1.7	13.5	946,670	115,648	18,859	2.0	16.3
AZ	3,530,778	486,838	76,004	2.2	15.6	1,511,913	187,754	30,086	2.0	16.0
AR	1,433,869	253,065	45,377	3.2	17.9	660,822	85,141	12,213	1.8	14.3
CA	19,253,677	1,974,345	417,296	2.2	21.1	4,274,395	420,122	82,331	1.9	19.6
CO	2,835,750	310,100	44,205	1.6	14.3	1,004,217	165,176	30,131	3.0	18.2
CT	1,712,180	195,965	37,803	2.2	19.3	9,299,301	1,034,589	220,946	2.4	21.4
DE	459,893	59,643	9,303	2.0	15.6	4,937,538	654,844	120,964	2.4	18.5
DC	329,862	35,608	5,856	1.8	16.4	376,695	43,052	4,325	1.1	10.0
FL	10,256,206	1,391,659	240,099	2.3	17.3	5,627,566	772,062	123,662	2.2	16.0
GA	5,020,686	629,813	103,118	2.1	16.4	1,895,958	304,380	46,851	2.5	15.4
HI	664,726	80,013	12,480	1.9	15.6	2,053,369	307,623	46,967	2.3	15.3
ID	881,292	135,868	18,890	2.1	13.9	6,125,192	861,542	151,658	2.5	17.6
IL	6,088,976	679,545	125,500	2.1	18.5	508,264	64,177	9,756	1.9	15.2
IN	3,253,233	438,681	69,014	2.1	15.7	2,412,602	349,907	62,954	2.6	18.0
IA	1,540,118	189,143	28,352	1.8	15.0	438,309	56,606	8,896	2.0	15.7
KS	1,400,556	196,600	33,620	2.4	17.1	3,251,442	496,585	81,445	2.5	16.4
KY	2,147,590	380,349	64,844	3.0	17.0	14,018,726	1,603,949	291,808	2.1	18.2
LA	2,184,902	340,444	60,714	2.8	17.8	1,590,849	145,539	21,007	1.3	14.4
ME	643,314	115,433	15,644	2.4	13.6	306,074	44,209	6,391	2.1	14.5
MD	2,857,536	309,234	53,844	1.9	17.4	4,021,036	482,265	83,918	2.1	17.4
MA	3,309,248	369,577	65,835	2.0	17.8	3,721,680	477,515	80,212	2.2	16.8
MI	4,841,924	686,550	123,484	2.6	18.0	867,229	177,332	30,965	3.6	17.5
MN	2,766,717	308,088	53,010	1.9	17.2	2,836,346	342,809	61,618	2.2	18.0
MS	1,380,123	230,216	45,825	3.3	19.9	289,860	43,735	3,508	1.2	8.0

Citation: Paul, S., Rafal, M., & Houtenville, A. (2020). Annual Disability Statistics Supplement: 2020 (Table 1.85). Durham, NH: University of New Hampshire, Institute on Disability. Note: Authors' calculations using the U.S. Census Bureau American Community Survey, Public Use Microdata Sample, 2019, which is subject to sampling variation.



Table 1.86 Female Civilians Living in the Community for the United States and States – Self-Care Disability: 2019

State	Total		Disability		Self-Care		Total	Disability		Self-Care	
	Count	(%)	Count	(%)	Count	(%)		Count	(%)	Count	(%)
U.S.	165,302,064	21,201,155	4,457,620	2.7	21.0						
AL	2,507,584	409,421	84,032	3.4	20.5						
AK	349,118	36,676	6,902	2.0	18.8						
AZ	3,636,121	452,398	82,685	2.3	18.3						
AR	1,527,866	265,053	55,291	3.6	20.9						
CA	19,754,189	2,157,355	553,834	2.8	25.7						
CO	2,828,386	289,343	51,292	1.8	17.7						
CT	1,804,154	220,320	45,723	2.5	20.8						
DE	496,656	68,987	13,850	2.8	20.1						
DC	366,878	44,898	8,333	2.3	18.6						
FL	10,903,630	1,500,770	327,190	3.0	21.8						
GA	5,404,124	685,266	134,334	2.5	19.6						
HI	694,218	80,270	17,053	2.5	21.2						
ID	884,012	109,006	15,941	1.8	14.6						
IL	6,401,325	740,427	148,619	2.3	20.1						
IN	3,378,796	461,188	94,056	2.8	20.4						
IA	1,572,484	189,428	34,479	2.2	18.2						
KS	1,452,729	206,409	33,480	2.3	16.2						
KY	2,237,361	399,493	75,195	3.4	18.8						
LA	2,357,025	379,990	77,837	3.3	20.5						
ME	684,431	108,857	18,710	2.7	17.2						
MD	3,090,921	359,974	73,328	2.4	20.4						
MA	3,511,892	417,753	91,225	2.6	21.8						
MI	5,038,726	714,101	144,952	2.9	20.3						
MN	2,815,060	295,013	53,169	1.9	18.0						
MS	1,525,703	258,820	51,050	3.3	19.7						
MO	3,092,961	451,600	87,725	2.8	19.4						
MT	526,965	67,047	9,681	1.8	14.4						
NE	958,389	112,575	20,142	2.1	17.9						
NV	1,531,630	184,873	41,276	2.7	22.3						
NH	682,473	87,741	14,358	2.1	16.4						
NJ	4,502,399	488,378	113,730	2.5	23.3						
NM	1,054,465	162,042	36,965	3.5	22.8						
NY	9,917,046	1,198,401	293,491	3.0	24.5						
NC	5,349,246	716,423	144,419	2.7	20.2						
ND	368,625	41,348	8,718	2.4	21.1						
OH	5,890,296	835,334	158,495	2.7	19.0						
OK	1,977,882	308,651	61,550	3.1	19.9						
OR	2,122,562	308,527	58,214	2.7	18.9						
PA	6,468,118	934,195	197,010	3.0	21.1						
RI	535,868	71,668	18,158	3.4	25.3						
SC	2,643,400	374,391	77,014	2.9	20.6						
SD	429,535	48,262	6,115	1.4	12.7						
TN	3,469,354	534,251	98,631	2.8	18.5						
TX	14,503,634	1,678,594	374,060	2.6	22.3						
UT	1,589,792	144,192	22,917	1.4	15.9						
VT	311,724	47,202	6,885	2.2	14.6						
VA	4,287,715	524,053	107,352	2.5	20.5						
WA	3,773,908	480,623	99,384	2.6	20.7						
WV	896,212	172,400	35,372	3.9	20.5						
WI	2,915,352	343,087	68,694	2.4	20.0						
WY	279,124	34,081	4,704	1.7	13.8						

Citation: Paul, S., Rafal, M., & Houtenville, A. (2020). Annual Disability Statistics Supplement: 2020 (Table 1.86). Durham, NH: University of New Hampshire, Institute on Disability. Note: Authors' calculations using the U.S. Census Bureau American Community Survey, Public Use Microdata Sample, 2019, which is subject to sampling variation.

Table 1.87 Male Civilians Living in the Community for the United States and States – Independent Living Disability: 2019

State	Total		Disability		Independent Living		Total Disability (%)	Count	Disability		Independent Living	
	Total	Disability (%)	Count	Disability (%)	Count	Disability (%)			Total	Disability (%)	Count	Disability (%)
U.S.	157,903,790	19,955,083	6,249,441	4.0	31.3							
AL	2,314,932	367,570	110,029	4.8	29.9							
AK	358,136	44,548	10,404	2.9	23.4							
AZ	3,530,778	486,838	145,409	4.1	29.9							
AR	1,433,869	253,065	80,243	5.6	31.7							
CA	19,253,677	1,974,345	683,320	3.5	34.6							
CO	2,835,750	310,100	85,423	3.0	27.5							
CT	1,712,180	195,965	64,720	3.8	33.0							
DE	459,893	59,643	18,263	4.0	30.6							
DC	329,862	35,608	14,186	4.3	39.8							
FL	10,256,206	1,391,659	425,479	4.1	30.6							
GA	5,020,686	629,813	200,310	4.0	31.8							
HI	664,726	80,013	24,879	3.7	31.1							
ID	881,292	135,868	31,666	3.6	23.3							
IL	6,088,976	679,545	236,599	3.9	34.8							
IN	3,253,233	438,681	131,219	4.0	29.9							
IA	1,540,118	189,143	54,751	3.6	28.9							
KS	1,400,556	196,600	55,648	4.0	28.3							
KY	2,147,590	380,349	117,045	5.5	30.8							
LA	2,184,902	340,444	105,670	4.8	31.0							
ME	643,314	115,433	36,697	5.7	31.8							
MD	2,857,536	309,234	96,105	3.4	31.1							
MA	3,309,248	369,577	123,478	3.7	33.4							
MI	4,841,924	686,550	214,586	4.4	31.3							
MN	2,766,717	308,088	96,134	3.5	31.2							
MS	1,380,123	230,216	76,438	5.5	33.2							
MO	2,935,514	437,163	140,832	4.8	32.2							
MT	525,999	72,464	20,163	3.8	27.8							
NE	946,670	115,648	30,338	3.2	26.2							
NV	1,511,913	187,754	52,792	3.5	28.1							
NH	660,822	85,141	23,553	3.6	27.7							
NJ	4,274,395	420,122	150,528	3.5	35.8							
NM	1,004,217	165,176	51,102	5.1	30.9							
NY	9,299,301	1,034,589	361,720	3.9	35.0							
NC	4,937,538	654,844	205,889	4.2	31.4							
ND	376,695	43,052	9,614	2.6	22.3							
OH	5,627,566	772,062	234,860	4.2	30.4							
OK	1,895,958	304,380	92,006	4.9	30.2							
OR	2,053,369	307,623	96,021	4.7	31.2							
PA	6,125,192	861,542	268,940	4.4	31.2							
RI	508,264	64,177	23,307	4.6	36.3							
SC	2,412,602	349,907	112,211	4.7	32.1							
SD	438,309	56,606	11,444	2.6	20.2							
TN	3,251,442	496,585	152,491	4.7	30.7							
TX	14,018,726	1,603,949	473,395	3.4	29.5							
UT	1,590,849	145,539	38,464	2.4	26.4							
VT	306,074	44,209	10,344	3.4	23.4							
VA	4,021,036	482,265	154,756	3.8	32.1							
WA	3,721,680	477,515	141,251	3.8	29.6							
WV	867,229	177,332	53,945	6.2	30.4							
WI	2,836,346	342,809	91,963	3.2	26.8							
WY	289,860	43,735	8,811	3.0	20.1							

Citation: Paul, S., Rafal, M., & Houtenville, A. (2020). Annual Disability Statistics Supplement: 2020 (Table 1.87). Durham, NH: University of New Hampshire, Institute on Disability. Note: Authors' calculations using the U.S. Census Bureau American Community Survey, Public Use Microdata Sample, 2019, which is subject to sampling variation.



Table 1.88 Female Civilians Living in the Community for the United States and States – Independent Living Disability: 2019

State	Total		Disability		Independent Living		Total Disability (%)	Living Disability (%)
	Count	(%)	Count	(%)	Count	(%)		
U.S.	165,302,064	21,201,155	8,753,987	5.3	41.3			
AL	2,507,584	409,421	167,811	6.7	41.0			
AK	349,118	36,676	12,943	3.7	35.3			
AZ	3,636,121	452,398	176,630	4.9	39.0			
AR	1,527,866	265,053	103,546	6.8	39.1			
CA	19,754,189	2,157,355	989,126	5.0	45.8			
CO	2,828,386	289,343	111,083	3.9	38.4			
CT	1,804,154	220,320	93,144	5.2	42.3			
DE	496,656	68,987	24,833	5.0	36.0			
DC	366,878	44,898	17,657	4.8	39.3			
FL	10,903,630	1,500,770	623,490	5.7	41.5			
GA	5,404,124	685,266	270,229	5.0	39.4			
HI	694,218	80,270	40,533	5.8	50.5			
ID	884,012	109,006	38,810	4.4	35.6			
IL	6,401,325	740,427	319,279	5.0	43.1			
IN	3,378,796	461,188	185,355	5.5	40.2			
IA	1,572,484	189,428	72,600	4.6	38.3			
KS	1,452,729	206,409	77,829	5.4	37.7			
KY	2,237,361	399,493	155,921	7.0	39.0			
LA	2,357,025	379,990	141,973	6.0	37.4			
ME	684,431	108,857	44,203	6.5	40.6			
MD	3,090,921	359,974	145,318	4.7	40.4			
MA	3,511,892	417,753	173,176	4.9	41.5			
MI	5,038,726	714,101	294,161	5.8	41.2			
MN	2,815,060	295,013	115,942	4.1	39.3			
MS	1,525,703	258,820	104,688	6.9	40.4			
MO	3,092,961	451,600	188,922	6.1	41.8			
MT	526,965	67,047	25,938	4.9	38.7			
NE	958,389	112,575	40,552	4.2	36.0			
NV	1,531,630	184,873	77,823	5.1	42.1			
NH	682,473	87,741	33,803	5.0	38.5			
NJ	4,502,399	488,378	210,632	4.7	43.1			
NM	1,054,465	162,042	65,474	6.2	40.4			
NY	9,917,046	1,198,401	533,197	5.4	44.5			
NC	5,349,246	716,423	290,284	5.4	40.5			
ND	368,625	41,348	16,365	4.4	39.6			
OH	5,890,296	835,334	331,348	5.6	39.7			
OK	1,977,882	308,651	120,290	6.1	39.0			
OR	2,122,562	308,527	119,209	5.6	38.6			
PA	6,468,118	934,195	400,214	6.2	42.8			
RI	535,868	71,668	32,441	6.1	45.3			
SC	2,643,400	374,391	152,018	5.8	40.6			
SD	429,535	48,262	15,178	3.5	31.4			
TN	3,469,354	534,251	212,948	6.1	39.9			
TX	14,503,634	1,678,594	672,791	4.6	40.1			
UT	1,589,792	144,192	56,312	3.5	39.1			
VT	311,724	47,202	18,870	6.1	40.0			
VA	4,287,715	524,053	216,936	5.1	41.4			
WA	3,773,908	480,623	203,153	5.4	42.3			
WV	896,212	172,400	74,236	8.3	43.1			
WI	2,915,352	343,087	133,163	4.6	38.8			
WY	279,124	34,081	11,610	4.2	34.1			

Citation: Paul, S., Rafal, M., & Houtenville, A. (2020). Annual Disability Statistics Supplement: 2020 (Table 1.88). Durham, NH: University of New Hampshire, Institute on Disability. Note: Authors' calculations using the U.S. Census Bureau American Community Survey, Public Use Microdata Sample, 2019, which is subject to sampling variation.



Section 2: Functioning

The *2020 Annual Disability Statistics Supplement* does not have any statistics to present in this section. Refer to the *2020 Annual Disability Statistics Compendium* for national-level and state-level disability data on this topic. If you are interested in seeing additional statistics in the coming years, please contact us at disability.statistics@unh.edu.



Section 3: Employment

This section presents statistics on **employment** in the United States. Data are presented for people with disabilities, people without disabilities, and the difference in percentage **employed (employment gap)** between these two **populations**. The source of these data is the **American Community Survey (U.S. Census Bureau)**. For these tables, statistics for people with disabilities (**disability status** or **disability type**) are based on having responded 'yes' to a series of questions within the **American Community Survey**. The definition for **employment status** in the **American Community Survey** can be found in the glossary.



Table 3.11 Employment – Civilians with Disabilities Ages 65 Years and Over Living in the Community for the United States and States: 2019

State	Total	Employed	
		Count	% [1]
U.S.	17,689,769	1,546,182	8.7
AL	319,149	24,218	7.6
AK	30,865	4,851	15.7
AZ	420,605	30,969	7.4
AR	208,734	18,041	8.6
CA	1,921,549	152,056	7.9
CO	252,082	28,451	11.3
CT	182,121	16,499	9.1
DE	54,799	6,060	11.1
DC	28,542	3,084	10.8
FL	1,431,911	103,036	7.2
GA	521,868	41,425	7.9
HI	89,268	9,222	10.3
ID	100,786	11,150	11.1
IL	625,879	55,424	8.9
IN	360,354	34,601	9.6
IA	167,421	17,968	10.7
KS	156,670	19,745	12.6
KY	290,398	24,595	8.5
LA	283,332	27,293	9.6
ME	95,735	11,019	11.5
MD	286,613	30,578	10.7
MA	353,458	34,591	9.8
MI	577,687	46,125	8.0
MN	256,209	25,607	10.0
MS	193,136	16,394	8.5
MO	361,503	30,053	8.3
MT	67,351	6,828	10.1
NE	99,379	11,615	11.7
NV	168,875	13,984	8.3
NH	74,801	7,114	9.5
NJ	422,534	38,832	9.2
NM	138,115	13,950	10.1
NY	999,205	76,011	7.6
NC	585,945	46,847	8.0
ND	38,201	5,093	13.3
OH	651,977	51,691	7.9
OK	244,606	25,129	10.3
OR	267,473	23,261	8.7
PA	753,211	66,074	8.8
RI	55,036	4,450	8.1
SC	312,262	26,164	8.4
SD	46,222	6,710	14.5
TN	420,328	33,778	8.0
TX	1,306,563	128,364	9.8
UT	112,842	11,826	10.5
VT	38,410	6,387	16.6
VA	434,347	43,352	10.0
WA	406,274	35,939	8.8
WV	149,416	10,048	6.7
WI	294,080	26,537	9.0
WY	31,642	3,143	9.9

Citation: Paul, S., Rafal, M., & Houtenville, A. (2020). Annual Disability Statistics Supplement: 2020 (Table 3.11). Durham, NH: University of New Hampshire, Institute on Disability. Note: Authors' calculations using the U.S. Census Bureau American Community Survey, Public Use Microdata Sample, 2019, which is subject to sampling variation.

[1] The percentage of people with disabilities aged 65 and older who are employed.

Table 3.12 Employment – Civilians without Disabilities Ages 65 Years and Over Living in the Community for the United States and States: 2019

State	Total	Employed		Total	Employed	
		Count	% [1]		Count	% [1]
U.S.	35,094,730	8,233,625	46.5	662,948	147,303	40.7
AL	515,548	109,936	34.4	136,760	32,627	48.4
AK	60,642	16,868	54.7	203,224	55,577	55.9
AZ	873,004	170,776	40.6	324,125	65,722	38.9
AR	296,951	63,005	30.2	169,263	46,667	62.4
CA	3,817,446	908,878	47.3	1,015,916	276,811	65.5
CO	579,171	149,311	59.2	235,534	50,904	36.9
CT	428,276	124,805	68.5	2,201,061	535,266	53.6
DE	130,400	28,204	51.5	1,125,354	252,112	43.0
DC	56,716	17,035	59.7	75,767	22,909	60.0
FL	2,994,982	588,732	41.1	1,321,767	301,838	46.3
GA	971,450	219,673	42.1	366,127	86,955	35.5
HI	175,735	49,403	55.3	489,579	104,765	39.2
ID	182,684	38,647	38.3	1,558,108	375,450	49.8
IL	1,355,381	325,120	51.9	125,780	32,358	58.8
IN	685,926	170,846	47.4	606,456	122,683	39.3
IA	364,181	83,186	49.7	102,023	28,042	60.7
KS	303,590	78,506	50.1	688,469	158,017	37.6
KY	442,375	94,115	32.4	2,347,836	611,070	46.8
LA	438,484	107,453	37.9	248,390	59,712	52.9
ME	181,944	44,960	47.0	83,389	25,172	65.5
MD	652,118	181,190	63.2	898,473	227,506	52.4
MA	782,445	225,667	63.8	781,563	174,284	42.9
MI	1,150,882	229,032	39.6	207,796	43,038	28.8
MN	634,903	146,408	57.1	697,350	149,158	50.7
MS	281,282	61,667	31.9	65,156	14,256	45.1

Citation: Paul, S., Rafal, M., & Houtenville, A. (2020). Annual Disability Statistics Supplement: 2020 (Table 3.12). Durham, NH: University of New Hampshire, Institute on Disability. Note: Authors' calculations using the U.S. Census Bureau American Community Survey, Public Use Microdata Sample, 2019, which is subject to sampling variation.

[1] The percentage of people without disabilities aged 65 and older who are employed.





Table 3.13 Employment – Civilians Ages 65 Years and Over Living in the Community for the United States and States – Hearing Disability: 2019

State	Total		Employed		State	Total		Employed	
	Count	% [1]	Count	% [1]		Count	% [1]	Count	% [1]
U.S.	7,237,783	10.4	753,440	10.4	MO	158,166	9.8	15,432	9.8
AL	126,748	8.8	11,152	8.8	MT	34,218	11.2	3,831	11.2
AK	16,467	14.6	2,403	14.6	NE	47,289	14.9	7,065	14.9
AZ	188,914	7.7	14,568	7.7	NV	68,671	10.0	6,843	10.0
AR	90,139	8.4	7,568	8.4	NH	28,814	11.3	3,265	11.3
CA	747,895	9.7	72,431	9.7	NJ	147,904	10.3	15,200	10.3
CO	118,713	13.8	16,422	13.8	NM	64,884	11.5	7,459	11.5
CT	66,208	10.8	7,183	10.8	NY	338,617	9.6	32,625	9.6
DE	21,718	14.7	3,183	14.7	NC	234,411	10.1	23,593	10.1
DC	6,119	4.3	265	4.3	ND	19,399	11.2	2,165	11.2
FL	567,296	7.7	43,930	7.7	OH	266,750	10.3	27,359	10.3
GA	201,341	9.4	18,889	9.4	OK	113,931	13.4	15,242	13.4
HI	38,604	11.2	4,339	11.2	OR	125,939	9.9	12,460	9.9
ID	53,967	9.9	5,317	9.9	PA	304,884	11.6	35,262	11.6
IL	239,367	10.3	24,536	10.3	RI	22,494	9.5	2,128	9.5
IN	149,684	12.2	18,241	12.2	SC	123,112	10.0	12,357	10.0
IA	78,396	13.0	10,156	13.0	SD	24,115	16.2	3,913	16.2
KS	69,376	15.2	10,552	15.2	TN	175,596	9.7	17,023	9.7
KY	126,726	10.5	13,272	10.5	TX	542,815	11.5	62,511	11.5
LA	114,994	11.0	12,695	11.0	UT	50,382	11.4	5,722	11.4
ME	47,344	15.0	7,098	15.0	VT	19,721	25.1	4,943	25.1
MD	96,184	10.2	9,765	10.2	VA	174,105	11.0	19,071	11.0
MA	147,445	11.8	17,393	11.8	WA	179,764	11.0	19,737	11.0
MI	240,916	9.9	23,755	9.9	WV	70,639	9.1	6,400	9.1
MN	121,625	10.4	12,607	10.4	WI	135,814	10.9	14,743	10.9
MS	73,396	9.9	7,271	9.9	WY	15,767	13.3	2,100	13.3

Citation: Paul, S., Rafal, M., & Houtenville, A. (2020). Annual Disability Statistics Supplement: 2020 (Table 3.13). Durham, NH: University of New Hampshire, Institute on Disability. Note: Authors' calculations using the U.S. Census Bureau American Community Survey, Public Use Microdata Sample, 2019, which is subject to sampling variation.

[1] The percentage of people with hearing disabilities aged 65 and older who are employed.



Table 3.14 Employment – Civilians Ages 65 Years and Over Living in the Community for the United States and State – Vision Disability: 2019

State	Total		Employed		State	Total		Employed	
	Count	% [1]	Count	% [1]		Count	% [1]	Count	% [1]
U.S.	3,159,956	7.8	248,013	7.8	MO	65,521	4.8	3,168	4.8
AL	62,049	6.9	4,265	6.9	MT	10,741	9.6	1,036	9.6
AK	6,762	15.6	1,058	15.6	NE	17,137	6.3	1,077	6.3
AZ	71,764	5.5	3,949	5.5	NV	31,495	4.9	1,545	4.9
AR	40,937	10.3	4,229	10.3	NH	10,476	9.6	1,007	9.6
CA	336,577	7.2	24,293	7.2	NJ	77,122	7.6	5,825	7.6
CO	42,870	8.5	3,626	8.5	NM	33,931	8.7	2,942	8.7
CT	27,479	8.9	2,453	8.9	NY	171,348	6.8	11,653	6.8
DE	7,896	10.5	829	10.5	NC	106,763	8.6	9,178	8.6
DC	5,079	15.1	766	15.1	ND	6,263	12.9	807	12.9
FL	267,888	6.2	16,548	6.2	OH	106,353	7.3	7,714	7.3
GA	101,625	8.3	8,388	8.3	OK	49,806	8.1	4,059	8.1
HI	13,352	12.8	1,709	12.8	OR	47,597	10.2	4,849	10.2
ID	14,689	12.3	1,802	12.3	PA	123,581	7.7	9,521	7.7
IL	109,404	8.6	9,394	8.6	RI	9,275	6.1	562	6.1
IN	61,923	9.9	6,105	9.9	SC	59,312	7.6	4,481	7.6
IA	28,052	11.2	3,142	11.2	SD	8,348	12.8	1,069	12.8
KS	25,862	10.2	2,645	10.2	TN	84,574	5.0	4,256	5.0
KY	57,300	10.0	5,755	10.0	TX	264,225	8.5	22,464	8.5
LA	63,320	8.8	5,566	8.8	UT	19,133	9.6	1,842	9.6
ME	12,178	4.5	554	4.5	VT	4,946	14.3	707	14.3
MD	51,173	10.6	5,447	10.6	VA	77,925	10.4	8,081	10.4
MA	54,825	5.4	2,980	5.4	WA	61,512	8.1	4,970	8.1
MI	90,579	7.9	7,144	7.9	WV	30,176	5.0	1,512	5.0
MN	36,841	9.5	3,515	9.5	WI	44,794	8.2	3,653	8.2
MS	39,919	8.6	3,415	8.6	WY	7,259	6.3	458	6.3

Citation: Paul, S., Rafal, M., & Houtenville, A. (2020). Annual Disability Statistics Supplement: 2020 (Table 3.14). Durham, NH: University of New Hampshire, Institute on Disability. Note: Authors' calculations using the U.S. Census Bureau American Community Survey, Public Use Microdata Sample, 2019, which is subject to sampling variation.

[1] The percentage of people with vision disabilities aged 65 and older who are employed.



Table 3.15 Employment – Civilians Ages 65 Years and Over Living in the Community for the United States and States – Cognitive Disability: 2019

State	Total	Employed	
		Count	% [1]
U.S.	4,329,590	179,915	4.2
AL	81,317	3,521	4.3
AK	5,625	1,029	18.3
AZ	93,992	3,180	3.4
AR	47,581	2,399	5.0
CA	525,847	17,915	3.4
CO	54,837	2,582	4.7
CT	48,185	1,520	3.2
DE	14,520	802	5.5
DC	6,106	473	7.7
FL	375,216	12,834	3.4
GA	135,770	5,585	4.1
HI	23,076	987	4.3
ID	20,532	1,566	7.6
IL	141,778	6,146	4.3
IN	79,520	3,949	5.0
IA	36,750	2,098	5.7
KS	35,182	3,305	9.4
KY	74,107	2,964	4.0
LA	70,974	3,043	4.3
ME	22,588	826	3.7
MD	72,432	4,790	6.6
MA	88,088	5,477	6.2
MI	139,014	4,656	3.3
MN	53,714	3,223	6.0
MS	46,832	1,049	2.2
MO	86,814	3,147	3.6
MT	14,680	1,003	6.8
NE	19,454	652	3.4
NV	39,811	1,390	3.5
NH	15,578	270	1.7
NJ	102,064	4,698	4.6
NM	37,978	2,823	7.4
NY	235,251	7,373	3.1
NC	146,579	5,868	4.0
ND	7,222	542	7.5
OH	144,713	6,490	4.5
OK	56,008	3,091	5.5
OR	64,910	2,893	4.5
PA	181,116	6,694	3.7
RI	14,554	566	3.9
SC	77,866	3,059	3.9
SD	6,596	418	6.3
TN	109,067	4,194	3.8
TX	330,924	14,839	4.5
UT	27,286	1,739	6.4
VT	8,158	235	2.9
VA	99,927	4,523	4.5
WA	105,102	3,387	3.2
WV	40,383	1,558	3.9
WI	58,780	2,438	4.1
WY	5,186	106	2.0

Citation: Paul, S., Rafal, M., & Houtenville, A. (2020). Annual Disability Statistics Supplement: 2020 (Table 3.15). Durham, NH: University of New Hampshire, Institute on Disability. Note: Authors' calculations using the U.S. Census Bureau American Community Survey, Public Use Microdata Sample, 2019, which is subject to sampling variation.

[1] The percentage of people with cognitive disabilities aged 65 and older who are employed.



Table 3.16 Employment – Civilians Ages 65 Years and Over Living in the Community for the United States and States – Ambulatory Disability: 2019

State	Total		Employed		State	Total		Employed	
	Count	% [1]	Count	% [1]		Count	% [1]		
U.S.	11,275,557	6.4	719,951	6.3	MO	231,163	6.3	14,656	6.3
AL	211,735	5.6	11,768	5.6	MT	36,400	6.5	2,367	6.5
AK	16,819	18.4	3,090	18.4	NE	57,189	8.1	4,654	8.1
AZ	256,443	6.0	15,335	6.0	NV	109,855	6.8	7,455	6.8
AR	137,453	7.3	9,969	7.3	NH	46,948	7.2	3,376	7.2
CA	1,233,412	5.8	71,892	5.8	NJ	281,646	7.0	19,745	7.0
CO	144,825	6.9	10,062	6.9	NM	88,106	6.8	6,019	6.8
CT	115,474	7.3	8,468	7.3	NY	687,651	5.9	40,365	5.9
DE	35,211	8.6	3,041	8.6	NC	384,574	5.7	22,006	5.7
DC	20,648	10.3	2,121	10.3	ND	20,024	14.1	2,820	14.1
FL	913,515	5.3	48,419	5.3	OH	412,509	5.8	24,102	5.8
GA	338,943	6.1	20,673	6.1	OK	160,080	5.9	9,472	5.9
HI	49,707	8.4	4,163	8.4	OR	159,131	5.8	9,309	5.8
ID	55,074	8.5	4,675	8.5	PA	482,654	6.2	30,105	6.2
IL	411,690	6.8	27,926	6.8	RI	35,737	4.5	1,604	4.5
IN	229,155	6.9	15,704	6.9	SC	194,805	5.9	11,499	5.9
IA	95,195	5.2	4,969	5.2	SD	27,998	10.7	3,008	10.7
KS	100,594	9.4	9,446	9.4	TN	271,670	6.1	16,697	6.1
KY	187,599	5.7	10,647	5.7	TX	858,442	7.1	61,320	7.1
LA	184,446	7.4	13,588	7.4	UT	67,735	7.6	5,163	7.6
ME	52,954	8.0	4,240	8.0	VT	21,106	7.3	1,539	7.3
MD	191,591	8.6	16,534	8.6	VA	274,983	7.7	21,232	7.7
MA	215,656	6.7	14,446	6.7	WA	247,586	6.6	16,231	6.6
MI	352,645	5.2	18,412	5.2	WV	95,348	4.2	4,023	4.2
MN	141,956	7.3	10,334	7.3	WI	177,013	6.1	10,884	6.1
MS	135,460	6.7	9,112	6.7	WY	17,004	7.4	1,266	7.4

Citation: Paul, S., Rafal, M., & Houtenville, A. (2020). Annual Disability Statistics Supplement: 2020 (Table 3.16). Durham, NH: University of New Hampshire, Institute on Disability. Note: Authors' calculations using the U.S. Census Bureau American Community Survey, Public Use Microdata Sample, 2019, which is subject to sampling variation.

[1] The percentage of people with ambulatory disabilities aged 65 and older who are employed.



Table 3.17 Employment – Civilians Ages 65 Years and Over Living in the Community for the United States and States – Self-Care Disability: 2019

State	Total		Employed		State	Total		Employed	
	Count	% [1]	Count	% [1]		Count	% [1]		
U.S.	3,958,274	3.2	127,416	3.2	MO	74,303	2,664	3.6	
AL	77,762	2.9	2,284	2.9	MT	11,770	486	4.1	
AK	4,701	7.8	367	7.8	NE	16,030	555	3.5	
AZ	76,296	2.4	1,831	2.4	NV	39,204	993	2.5	
AR	46,723	3.9	1,818	3.9	NH	13,556	392	2.9	
CA	529,315	2.8	14,927	2.8	NJ	106,650	3,944	3.7	
CO	46,326	4.7	2,177	4.7	NM	30,898	1,125	3.6	
CT	45,420	3.4	1,529	3.4	NY	269,751	8,083	3.0	
DE	10,608	3.3	353	3.3	NC	125,274	4,034	3.2	
DC	6,446	2.2	143	2.2	ND	5,968	477	8.0	
FL	312,221	2.4	7,582	2.4	OH	130,470	3,687	2.8	
GA	108,648	3.3	3,639	3.3	OK	50,424	1,378	2.7	
HI	16,934	5.3	892	5.3	OR	55,697	1,394	2.5	
ID	13,563	3.7	504	3.7	PA	165,340	5,344	3.2	
IL	139,300	3.3	4,563	3.3	RI	14,353	419	2.9	
IN	69,961	4.0	2,773	4.0	SC	71,109	2,413	3.4	
IA	31,010	2.3	713	2.3	SD	8,103	232	2.9	
KS	28,380	2.3	663	2.3	TN	88,512	3,433	3.9	
KY	61,238	3.0	1,849	3.0	TX	304,009	10,772	3.5	
LA	64,881	2.9	1,855	2.9	UT	20,263	1,124	5.5	
ME	16,430	5.1	831	5.1	VT	5,056	22	0.4	
MD	68,109	4.6	3,164	4.6	VA	94,313	3,829	4.1	
MA	84,113	3.5	2,903	3.5	WA	89,007	3,428	3.9	
MI	122,786	2.8	3,459	2.8	WV	32,215	1,259	3.9	
MN	44,848	4.5	2,031	4.5	WI	59,284	1,817	3.1	
MS	47,495	2.7	1,262	2.7	WY	3,201	‡	‡	

Citation: Paul, S., Rafal, M., & Houtenville, A. (2020). Annual Disability Statistics Supplement: 2020 (Table 3.17). Durham, NH: University of New Hampshire, Institute on Disability. Note: Authors' calculations using the U.S. Census Bureau American Community Survey, Public Use Microdata Sample, 2019, which is subject to sampling variation. [1] The percentage of people with self-care disabilities aged 65 and older who are employed. ‡ Estimate either unavailable or too few sample observations.

Table 3.18 Employment – Civilians Ages 65 Years and Over Living in the Community for the United States and States – Independent Living Disability: 2019

State	Total	Employed Count	% [1]	State	Total	Employed Count	% [1]
U.S.	7,267,167	218,951	3.0	MO	145,199	4,813	3.3
AL	133,606	3,792	2.8	MT	21,941	844	3.8
AK	9,295	611	6.6	NE	33,123	1,083	3.3
AZ	153,258	3,405	2.2	NV	65,866	2,101	3.2
AR	79,512	2,683	3.4	NH	26,446	1,177	4.5
CA	921,695	24,902	2.7	NJ	191,400	6,409	3.3
CO	91,026	4,092	4.5	NM	53,427	2,390	4.5
CT	81,133	2,283	2.8	NY	455,300	13,878	3.0
DE	20,855	633	3.0	NC	236,803	6,786	2.9
DC	11,624	65	0.6	ND	11,230	681	6.1
FL	566,283	14,745	2.6	OH	256,984	7,370	2.9
GA	214,561	7,390	3.4	OK	95,211	2,831	3.0
HI	39,006	1,148	2.9	OR	97,397	2,217	2.3
ID	29,184	958	3.3	PA	316,559	9,332	2.9
IL	275,842	8,396	3.0	RI	24,147	695	2.9
IN	132,985	3,977	3.0	SC	123,860	4,000	3.2
IA	59,783	1,816	3.0	SD	14,110	996	7.1
KS	54,016	1,234	2.3	TN	174,205	5,233	3.0
KY	114,096	3,156	2.8	TX	541,779	17,944	3.3
LA	112,264	3,775	3.4	UT	40,341	1,787	4.4
ME	33,446	1,124	3.4	VT	11,090	44	0.4
MD	126,799	4,693	3.7	VA	179,382	6,540	3.6
MA	152,334	5,267	3.5	WA	165,093	4,408	2.7
MI	225,357	4,683	2.1	WV	61,606	1,945	3.2
MN	93,216	3,217	3.5	WI	104,045	3,242	3.1
MS	81,480	2,065	2.5	WY	7,967	95	1.2

Citation: Calculations based on U.S. Census Bureau. (2019). American community survey, public use microdata sample. In Paul, S., Rafal, M.C., & Houtenville, A.J. (2020) (Eds.), Annual disability statistics supplement: 2020 (Table 3.18). Durham, NH: University of New Hampshire, Institute on Disability. Data represents the civilian, noninstitutional population. Based on a sample and subject to sampling variability.

[1] The percentage of people with independent living disabilities aged 65 and older who are employed.





Table 3.19 Employment Gap – Civilians Ages 65 Years and Over Living in the Community for the United States and States: 2019

State	Employment Rate (%)		Gap (% pts) [1]
	Disability	No Disability	
U.S.	8.7	46.5	38.3
AL	7.6	34.4	26.4
AK	15.7	54.7	39.3
AZ	7.4	40.6	33.6
AR	8.6	30.2	21.4
CA	7.9	47.3	39.1
CO	11.3	59.2	47.7
CT	9.1	68.5	59.9
DE	11.1	51.5	39.9
DC	10.8	59.7	49.2
FL	7.2	41.1	33.8
GA	7.9	42.1	34.1
HI	10.3	55.3	44.7
ID	11.1	38.3	26.9
IL	8.9	51.9	43.1
IN	9.6	47.4	37.4
IA	10.7	49.7	39.3
KS	12.6	50.1	37.4
KY	8.5	32.4	23.5
LA	9.6	37.9	28.4
ME	11.5	47.0	35.5
MD	10.7	63.2	52.3
MA	9.8	63.8	54.2
MI	8.0	39.6	32.0
MN	10.0	57.1	47.0
MS	8.5	31.9	23.5

State	Employment Rate (%)		Gap (% pts) [1]
	Disability	No Disability	
MO	8.3	40.7	32.7
MT	10.1	48.4	37.9
NE	11.7	55.9	44.3
NV	8.3	38.9	30.7
NH	9.5	62.4	52.5
NJ	9.2	65.5	56.8
NM	10.1	36.9	26.9
NY	7.6	53.6	46.4
NC	8.0	43.0	35.0
ND	13.3	60.0	46.7
OH	7.9	46.3	38.1
OK	10.3	35.5	25.7
OR	8.7	39.2	30.3
PA	8.8	49.8	41.2
RI	8.1	58.8	50.9
SC	8.4	39.3	30.6
SD	14.5	60.7	46.5
TN	8.0	37.6	30.0
TX	9.8	46.8	37.2
UT	10.5	52.9	42.5
VT	16.6	65.5	49.4
VA	10.0	52.4	42.0
WA	8.8	42.9	34.2
WV	6.7	28.8	22.3
WI	9.0	50.7	42.0
WY	9.9	45.1	35.1

Citation: Paul, S., Rafal, M., & Houtenville, A. (2020). Annual Disability Statistics Supplement: 2020 (Table 3.19). Durham, NH: University of New Hampshire, Institute on Disability. Note: Authors' calculations using the U.S. Census Bureau American Community Survey, Public Use Microdata Sample, 2019, which is subject to sampling variation. [1] The difference in percentage points of people aged 65 years and older with and without disabilities who are employed.

Table 3.20 One-Year Change in Employment Gap – Civilians Ages 65 Years and Over Living in the Community for the United States and States: 2019

State	Gap (Between No Disability & Disability) 2018 (% pts)		Gap Change (% pts) [1]	
	2018 (% pts)	2019 (% pts)	2018 (% pts)	2019 (% pts)
U.S.	36.3	37.8	1.5	1.5
AL	23.1	26.9	3.8	3.8
AK	35.2	38.9	3.8	3.8
AZ	29.7	33.2	3.6	3.6
AR	22.3	21.5	-0.7	-0.7
CA	39.9	39.4	-0.5	-0.5
CO	46.1	47.9	1.9	1.9
CT	55.3	59.5	4.2	4.2
DE	46.3	40.4	-5.9	-5.9
DC	33.0	48.9	15.9	15.9
FL	32.7	33.9	1.2	1.2
GA	34.7	34.2	-0.5	-0.5
HI	54.4	45.0	-9.3	-9.3
ID	35.8	27.3	-8.6	-8.6
IL	41.9	43.1	1.2	1.2
IN	35.2	37.8	2.6	2.6
IA	44.9	39.0	-6.0	-6.0
KS	33.9	37.5	3.6	3.6
KY	26.6	23.9	-2.6	-2.6
LA	29.3	28.3	-1.0	-1.0
ME	43.4	35.5	-8.0	-8.0
MD	51.5	52.5	1.0	1.0
MA	51.2	54.1	2.8	2.8
MI	30.8	31.7	0.8	0.8
MN	40.0	47.1	7.1	7.1
MS	23.0	23.4	0.5	0.5
MO	26.2	32.4	6.3	6.3
MT	35.9	38.3	2.4	2.4
NE	40.7	44.2	3.6	3.6
NV	31.5	30.6	-0.8	-0.8
NH	51.3	52.9	1.5	1.5
NJ	53.7	56.3	2.6	2.6
NM	22.0	26.8	4.8	4.8
NY	41.8	46.0	4.1	4.1
NC	31.8	35.0	3.2	3.2
ND	34.3	46.6	12.3	12.3
OH	34.9	38.4	3.4	3.4
OK	20.4	25.3	4.9	4.9
OR	32.5	30.5	-2.0	-2.0
PA	37.9	41.1	3.1	3.1
RI	41.7	50.7	9.0	9.0
SC	32.7	30.9	-1.8	-1.8
SD	52.5	46.2	-6.3	-6.3
TN	27.8	29.6	1.8	1.8
TX	35.4	36.9	1.5	1.5
UT	35.5	42.4	6.9	6.9
VT	48.3	48.9	0.6	0.6
VA	42.6	42.4	-0.2	-0.2
WA	32.7	34.1	1.4	1.4
WV	23.6	22.1	-1.5	-1.5
WI	37.9	41.7	3.8	3.8
WY	36.0	35.1	-0.9	-0.9

Citation: Paul, S., Rafal, M., & Houtenville, A. (2020). Annual Disability Statistics Supplement: 2020 (Table 3.20).

Durham, NH: University of New Hampshire, Institute on Disability. Note: Authors' calculations using the U.S. Census Bureau American Community Survey, Public Use Microdata Sample, 2018 & 2019, which is subject to sampling variation.

[1] The difference of the difference in percentage points of employed people aged 65 and older with and without disabilities between 2018 and 2019.





Table 3.21 Employment – Non-Hispanic White Civilians with Disabilities Ages 18 to 64 Years Living in the Community for the United States and States: 2019

State	Total		Employed		% [1]
	Count	%	Count	%	
U.S.	12,692,750	5,082,753	40.0		
AL	270,292	94,259	34.9		
AK	25,973	11,063	42.6		
AZ	251,673	98,363	39.1		
AR	199,126	63,402	31.8		
CA	779,834	296,245	38.0		
CO	200,442	100,245	50.0		
CT	127,592	58,513	45.9		
DE	39,911	16,104	40.3		
DC	5,480	4,020	73.4		
FL	732,905	266,828	36.4		
GA	367,920	141,184	38.4		
HI	12,909	6,282	48.7		
ID	99,972	44,469	44.5		
IL	425,456	169,358	39.8		
IN	373,318	150,473	40.3		
IA	160,710	73,424	45.7		
KS	155,135	71,347	46.0		
KY	379,544	122,926	32.4		
LA	214,250	74,866	34.9		
ME	104,338	38,364	36.8		
MD	159,039	70,826	44.5		
MA	255,521	109,432	42.8		
MI	518,408	201,003	38.8		
MN	228,524	116,980	51.2		
MS	138,424	47,923	34.6		
MO	361,690	138,413	38.3		
MT	53,028	23,993	45.2		
NE	86,392	47,559	55.1		
NV	93,585	34,789	37.2		
NH	80,496	36,360	45.2		
NJ	223,436	92,332	41.3		
NM	59,039	21,616	36.6		
NY	579,401	217,452	37.5		
NC	434,948	154,872	35.6		
ND	28,686	16,986	59.2		
OH	624,741	258,308	41.3		
OK	213,875	85,289	39.9		
OR	240,511	107,279	44.6		
PA	629,467	258,416	41.1		
RI	48,592	19,461	40.0		
SC	221,356	77,574	35.0		
SD	40,899	21,610	52.8		
TN	408,708	146,266	35.8		
TX	735,617	317,308	43.1		
UT	121,615	61,807	50.8		
VT	42,493	17,882	42.1		
VA	319,020	139,417	43.7		
WA	353,808	145,778	41.2		
WV	164,464	51,138	31.1		
WI	267,006	124,841	46.8		
WY	33,181	18,108	54.6		

Citation: Paul, S., Rafal, M., & Houtenville, A. (2020). Annual Disability Statistics Supplement: 2020 (Table 3.21). Durham, NH: University of New Hampshire, Institute on Disability. Note: Authors' calculations using the U.S. Census Bureau American Community Survey, Public Use Microdata Sample, 2019, which is subject to sampling variation. [1] The percentage of Non-Hispanic White people ages 18 to 64 with disabilities who are employed.

Table 3.22 Employment – Non-Hispanic Black Civilians with Disabilities Ages 18 to 64 Years Living in the Community for the United States and States: 2019

State	Total		Employed		State	Total		Employed	
	Count	% [1]	Count	% [1]		Count	% [1]	Count	% [1]
U.S.	3,268,440	32.1	1,048,745	32.1	MO	65,283	18,763	28.7	
AL	120,648	28.3	34,105	28.3	MT	95	‡	‡	
AK	618	15.7	97	15.7	NE	5,965	1,828	30.6	
AZ	26,468	37.3	9,868	37.3	NV	20,956	5,509	26.3	
AR	53,569	33.8	18,098	33.8	NH	442	415	93.9	
CA	180,888	29.8	53,874	29.8	NJ	75,774	25,364	33.5	
CO	15,194	29.8	4,534	29.8	NM	4,992	1,983	39.7	
CT	25,504	37.5	9,571	37.5	NY	192,094	54,406	28.3	
DE	17,155	46.3	7,947	46.3	NC	170,347	54,512	32.0	
DC	35,544	24.1	8,566	24.1	ND	1,566	585	37.4	
FL	206,526	35.0	72,379	35.0	OH	130,321	41,308	31.7	
GA	252,148	30.1	75,788	30.1	OK	26,812	7,873	29.4	
HI	1,768	17.1	302	17.1	OR	7,318	3,531	48.3	
ID	295	65.1	192	65.1	PA	140,588	46,070	32.8	
IL	145,799	29.7	43,310	29.7	RI	5,455	1,701	31.2	
IN	52,466	34.0	17,850	34.0	SC	116,446	35,689	30.6	
IA	6,970	44.8	3,125	44.8	SD	1,326	778	58.7	
KS	15,893	37.3	5,922	37.3	TN	95,717	30,239	31.6	
KY	32,305	36.3	11,733	36.3	TX	271,739	95,711	35.2	
LA	135,769	35.1	47,719	35.1	UT	1,108	209	18.9	
ME	2,023	40.5	820	40.5	VT	210	42	20.0	
MD	122,278	38.2	46,699	38.2	VA	114,218	42,340	37.1	
MA	34,465	42.2	14,545	42.2	WA	20,962	7,105	33.9	
MI	134,988	27.6	37,207	27.6	WV	7,230	2,187	30.2	
MN	27,432	31.8	8,718	31.8	WI	36,123	8,073	22.3	
MS	108,532	27.2	29,555	27.2	WY	108	‡	‡	

Citation: Paul, S., Rafal, M., & Houtenville, A. (2020). Annual Disability Statistics Supplement: 2020 (Table 3.22). Durham, NH: University of New Hampshire, Institute on Disability. Note: Authors' calculations using the U.S. Census Bureau American Community Survey, Public Use Microdata Sample, 2019, which is subject to sampling variation. [1] The percentage of Non-Hispanic Black people ages 18 to 64 with disabilities who are employed. ‡ Estimate either unavailable or too few sample observations.





Table 3.23 Employment – Non-Hispanic Asian Civilians with Disabilities Ages 18 to 64 Years Living in the Community for the United States and States: 2019

State	Total	Employed	% [1]	State	Total	Employed	% [1]
	Count	Count			Count	Count	
U.S.	537,908	231,821	43.1	MO	3,241	1,258	38.8
AL	1,485	840	56.6	MT	58	58	100.0
AK	2,564	1,819	70.9	NE	1,413	276	19.5
AZ	7,505	3,657	48.7	NV	11,410	5,286	46.3
AR	2,001	1,075	53.7	NH	835	369	44.2
CA	167,672	68,725	41.0	NJ	19,826	9,314	47.0
CO	5,658	3,302	58.4	NM	1,342	914	68.1
CT	6,965	3,604	51.7	NY	50,142	19,302	38.5
DE	900	398	44.2	NC	9,784	4,508	46.1
DC	958	453	47.3	ND	219	219	100.0
FL	21,783	9,542	43.8	OH	8,096	2,810	34.7
GA	10,350	4,132	39.9	OK	4,531	1,095	24.2
HI	19,730	7,763	39.3	OR	6,552	3,384	51.6
ID	396	72	18.2	PA	14,846	5,865	39.5
IL	15,123	7,115	47.0	RI	1,554	125	8.0
IN	3,839	1,664	43.3	SC	3,256	1,701	52.2
IA	2,763	1,437	52.0	SD	479	299	62.4
KS	2,778	1,812	65.2	TN	4,141	1,752	42.3
KY	2,209	824	37.3	TX	37,018	16,345	44.2
LA	3,262	1,220	37.4	UT	2,133	1,106	51.9
ME	395	275	69.6	VT	1,434	673	46.9
MD	9,993	5,832	58.4	VA	12,375	6,144	49.6
MA	9,550	4,280	44.8	WA	18,563	7,612	41.0
MI	8,532	4,686	54.9	WV	392	227	57.9
MN	9,984	3,795	38.0	WI	6,399	2,322	36.3
MS	1,404	465	33.1	WY	70	70	100.0

Citation: Paul, S., Rafal, M., & Houtenville, A. (2020). Annual Disability Statistics Supplement: 2020 (Table 3.23). Durham, NH: University of New Hampshire, Institute on Disability. Note: Authors' calculations using the U.S. Census Bureau American Community Survey, Public Use Microdata Sample, 2019, which is subject to sampling variation. [1] The percentage of Non-Hispanic Asian people ages 18 to 64 with disabilities who are employed.

Table 3.24 Employment – Non-Hispanic Other Civilians with Disabilities Ages 18 to 64 Years Living in the Community for the United States and States: 2019

State	Total	Employed Count	% [1]
U.S.	854,823	319,014	37.3
AL	11,005	3,903	35.5
AK	13,013	3,470	26.7
AZ	35,947	10,459	29.1
AR	8,037	2,658	33.1
CA	97,379	37,850	38.9
CO	12,821	6,165	48.1
CT	7,641	2,766	36.2
DE	3,004	825	27.5
DC	2,681	1,058	39.5
FL	34,557	13,174	38.1
GA	17,030	5,462	32.1
HI	21,834	6,659	30.5
ID	5,274	2,165	41.1
IL	21,124	11,051	52.3
IN	15,322	4,792	31.3
IA	3,884	1,506	38.8
KS	12,631	4,950	39.2
KY	10,054	2,646	26.3
LA	10,341	2,172	21.0
ME	4,924	1,137	23.1
MD	13,498	6,874	50.9
MA	14,757	6,493	44.0
MI	34,522	10,399	30.1
MN	15,451	5,249	34.0
MS	4,426	1,040	23.5

State	Total	Employed Count	% [1]
MO	18,405	7,264	39.5
MT	7,324	3,303	45.1
NE	4,960	1,486	30.0
NV	10,630	4,111	38.7
NH	2,428	733	30.2
NJ	10,051	4,620	46.0
NM	15,327	3,679	24.0
NY	32,661	12,065	36.9
NC	32,667	12,069	36.9
ND	6,976	3,059	43.9
OH	24,486	9,258	37.8
OK	54,341	20,633	38.0
OR	24,613	7,830	31.8
PA	24,416	8,054	33.0
RI	3,753	784	20.9
SC	9,498	3,692	38.9
SD	6,678	3,060	45.8
TN	12,808	4,536	35.4
TX	42,890	19,984	46.6
UT	5,865	3,148	53.7
VT	982	157	16.0
VA	14,626	6,959	47.6
WA	38,761	16,258	41.9
WV	3,270	1,232	37.7
WI	13,191	5,156	39.1
WY	2,059	961	46.7

Citation: Paul, S., Rafal, M., & Houtenville, A. (2020). Annual Disability Statistics Supplement: 2020 (Table 3.24). Durham, NH: University of New Hampshire, Institute on Disability. Note: Authors' calculations using the U.S. Census Bureau American Community Survey, Public Use Microdata Sample, 2019, which is subject to sampling variation. [1] The percentage of Non-Hispanic Other people ages 18 to 64 with disabilities who are employed.





Table 3.25 Employment – Hispanic Civilians with Disabilities Ages 18 to 64 Years Living in the Community for the United States and States: 2019

State	Total		Employed		State	Total		Employed	
	Count	% [1]	Count	% [1]		Count	% [1]		
U.S.	2,969,668	40.9	1,213,802	38.1	MO	14,594	37.7	5,504	37.7
AL	10,849	38.1	4,136	36.3	MT	2,881	83.8	2,415	83.8
AK	2,594	36.3	941	42.5	NE	11,927	43.0	5,127	43.0
AZ	127,767	42.5	54,249	43.3	NV	40,175	49.6	19,914	49.6
AR	9,456	43.3	4,094	40.1	NH	2,477	27.5	681	27.5
CA	684,515	40.1	274,399	41.5	NJ	81,964	39.5	32,338	39.5
CO	64,580	41.5	26,832	36.1	NM	85,909	37.0	31,767	37.0
CT	34,930	36.1	12,612	34.7	NY	223,127	33.6	74,880	33.6
DE	5,085	34.7	1,764	39.6	NC	34,871	44.0	15,350	44.0
DC	2,508	39.6	994	36.0	ND	3,867	72.9	2,819	72.9
FL	268,537	36.0	96,780	47.7	OH	33,455	47.1	15,744	47.1
GA	40,832	47.7	19,489	52.9	OK	24,709	52.2	12,909	52.2
HI	6,307	52.9	3,337	40.6	OR	24,889	47.0	11,699	47.0
ID	16,349	40.6	6,638	44.4	PA	91,459	34.6	31,619	34.6
IL	89,321	44.4	39,633	45.3	RI	12,634	25.4	3,213	25.4
IN	20,031	45.3	9,074	53.3	SC	11,886	48.1	5,714	48.1
IA	6,735	53.3	3,589	37.7	SD	2,282	52.7	1,202	52.7
KS	22,187	37.7	8,357	43.9	TN	12,256	41.7	5,107	41.7
KY	9,051	43.9	3,977	45.3	TX	571,671	43.1	246,550	43.1
LA	10,985	45.3	4,971	28.8	UT	16,248	46.3	7,517	46.3
ME	838	28.8	241	58.1	VT	283	36.7	104	36.7
MD	19,844	58.1	11,537	34.2	VA	31,707	57.3	18,183	57.3
MA	60,270	34.2	20,641	34.1	WA	46,579	52.9	24,647	52.9
MI	28,981	34.1	9,875	52.7	WV	2,656	27.6	734	27.6
MN	15,578	52.7	8,206	44.7	WI	18,149	43.6	7,907	43.6
MS	4,952	44.7	2,215		WY	3,931	40.1	1,577	40.1

Citation: Paul, S., Rafal, M., & Houtenville, A. (2020). Annual Disability Statistics Supplement: 2020 (Table 3.25). Durham, NH: University of New Hampshire, Institute on Disability. Note: Authors' calculations using the U.S. Census Bureau American Community Survey, Public Use Microdata Sample, 2019, which is subject to sampling variation.

[1] The percentage of Hispanic people ages 18 to 64 with disabilities who are employed.

Table 3.26 Employment – Non-Hispanic White Civilians without Disabilities Ages 18 to 64 Years Living in the Community for the United States and States: 2019

State	Total		Employed		% [1]
	Total	Count	Count	% [1]	
U.S.	104,787,160	84,050,148	80.2		
AL	1,612,500	1,217,928	75.5		
AK	244,095	184,992	75.8		
AZ	1,970,543	1,540,069	78.2		
AR	1,064,486	831,068	78.1		
CA	7,910,329	6,195,038	78.3		
CO	2,249,175	1,866,432	83.0		
CT	1,285,749	1,044,741	81.3		
DE	304,709	244,939	80.4		
DC	194,499	169,060	86.9		
FL	5,536,226	4,281,670	77.3		
GA	2,939,722	2,301,108	78.3		
HI	151,898	118,753	78.2		
ID	741,959	594,658	80.1		
IL	4,236,684	3,451,613	81.5		
IN	2,789,401	2,265,513	81.2		
IA	1,424,080	1,199,031	84.2		
KS	1,129,280	940,705	83.3		
KY	1,872,607	1,442,925	77.1		
LA	1,391,900	1,064,160	76.5		
ME	642,557	532,056	82.8		
MD	1,653,444	1,361,774	82.4		
MA	2,769,439	2,303,091	83.2		
MI	3,978,012	3,174,059	79.8		
MN	2,464,725	2,135,641	86.6		
MS	828,295	630,987	76.2		
MO	2,524,545	2,043,644	81.0		
MT	487,325	396,101	81.3		
NE	805,672	697,243	86.5		
NV	782,321	610,654	78.1		
NH	673,649	563,074	83.6		
NJ	2,647,635	2,145,102	81.0		
NM	367,004	278,575	75.9		
NY	5,910,158	4,782,617	80.9		
NC	3,491,605	2,751,980	78.8		
ND	352,961	307,970	87.3		
OH	4,866,802	3,955,221	81.3		
OK	1,295,872	1,009,524	77.9		
OR	1,662,106	1,303,906	78.4		
PA	5,161,526	4,201,821	81.4		
RI	417,168	344,111	82.5		
SC	1,694,459	1,325,523	78.2		
SD	378,105	330,347	87.4		
TN	2,603,367	2,052,847	78.9		
TX	6,426,203	5,075,521	79.0		
UT	1,345,123	1,097,469	81.6		
VT	310,157	255,355	82.3		
VA	2,786,417	2,248,696	80.7		
WA	2,770,297	2,212,041	79.8		
WV	804,627	585,682	72.8		
WI	2,583,630	2,180,589	84.4		
WY	252,112	202,524	80.3		

Citation: Paul, S., Rafal, M., & Houtenville, A. (2020). Annual Disability Statistics Supplement: 2020 (Table 3.26). Durham, NH: University of New Hampshire, Institute on Disability. Note: Authors' calculations using the U.S. Census Bureau American Community Survey, Public Use Microdata Sample, 2019, which is subject to sampling variation. [1] The percentage of Non-Hispanic White people ages 18 to 64 without disabilities who are employed.





Table 3.27 Employment – Non-Hispanic Black Civilians without Disabilities Ages 18 to 64 Years Living in the Community for the United States and States: 2019

State	Total	Employed Count	% [1]	State	Total	Employed Count	% [1]
U.S.	21,625,212	16,330,154	75.5	MO	357,333	280,419	78.5
AL	681,220	499,423	73.3	MT	3,206	3,111	97.0
AK	11,324	10,436	92.2	NE	48,771	39,057	80.1
AZ	176,391	137,877	78.2	NV	153,576	111,802	72.8
AR	226,545	162,181	71.6	NH	10,780	9,248	85.8
CA	1,186,255	854,994	72.1	NJ	630,297	486,036	77.1
CO	124,089	94,543	76.2	NM	20,770	14,966	72.1
CT	206,785	161,498	78.1	NY	1,538,570	1,147,461	74.6
DE	112,930	90,957	80.5	NC	1,189,423	897,839	75.5
DC	158,093	109,390	69.2	ND	12,169	10,977	90.2
FL	1,784,225	1,374,921	77.1	OH	730,494	537,449	73.6
GA	1,834,538	1,400,819	76.4	OK	142,774	104,528	73.2
HI	8,431	6,255	74.2	OR	41,557	31,539	75.9
ID	6,238	4,644	74.4	PA	678,852	503,012	74.1
IL	908,606	665,570	73.3	RI	35,154	25,545	72.7
IN	322,021	235,956	73.3	SC	708,018	524,438	74.1
IA	66,008	52,385	79.4	SD	11,169	8,961	80.2
KS	77,456	62,020	80.1	TN	610,627	469,921	77.0
KY	183,310	139,883	76.3	TX	1,877,789	1,467,790	78.2
LA	743,837	525,762	70.7	UT	18,977	14,130	74.5
ME	9,058	6,561	72.4	VT	4,652	3,729	80.2
MD	1,005,453	798,046	79.4	VA	878,299	690,349	78.6
MA	279,850	226,794	81.0	WA	166,644	134,048	80.4
MI	679,007	496,573	73.1	WV	31,401	22,793	72.6
MN	183,201	152,319	83.1	WI	181,198	133,612	73.7
MS	564,219	385,575	68.3	WY	3,622	2,012	55.5

Citation: Paul, S., Rafal, M., & Houtenville, A. (2020). Annual Disability Statistics Supplement: 2020 (Table 3.27). Durham, NH: University of New Hampshire, Institute on Disability. Note: Authors' calculations using the U.S. Census Bureau American Community Survey, Public Use Microdata Sample, 2019, which is subject to sampling variation. [1] The percentage of Non-Hispanic Black people ages 18 to 64 without disabilities who are employed.

Table 3.28 Employment – Non-Hispanic Asian Civilians without Disabilities Ages 18 to 64 Years Living in the Community for the United States and States: 2019

State	Total		Employed		%
	Count	% [1]	Count	% [1]	
U.S.	11,877,802	76.0	9,029,582	76.0	
AL	40,832	75.2	30,714	75.2	
AK	26,677	82.3	21,962	82.3	
AZ	155,455	74.0	115,032	74.0	
AR	29,464	79.0	23,288	79.0	
CA	3,669,951	76.3	2,798,686	76.3	
CO	125,186	76.6	95,894	76.6	
CT	107,264	73.5	78,817	73.5	
DE	24,338	78.5	19,094	78.5	
DC	22,496	80.5	18,120	80.5	
FL	366,699	73.9	271,159	73.9	
GA	286,788	74.0	212,169	74.0	
HI	298,165	82.9	247,303	82.9	
ID	14,988	75.2	11,278	75.2	
IL	463,242	75.9	351,830	75.9	
IN	110,843	69.4	76,871	69.4	
IA	51,944	74.2	38,533	74.2	
KS	54,469	77.8	42,364	77.8	
KY	45,198	71.7	32,417	71.7	
LA	49,482	74.2	36,708	74.2	
ME	11,399	74.7	8,510	74.7	
MD	242,437	77.0	186,579	77.0	
MA	326,727	75.2	245,646	75.2	
MI	217,935	73.2	159,597	73.2	
MN	177,000	79.8	141,170	79.8	
MS	17,300	69.5	12,028	69.5	
MO	86,378	74.0	63,918	74.0	
MT	5,573	81.1	4,519	81.1	
NE	31,706	82.1	26,030	82.1	
NV	155,244	79.4	123,304	79.4	
NH	25,612	71.4	18,289	71.4	
NJ	552,327	77.0	425,560	77.0	
NM	23,413	75.4	17,659	75.4	
NY	1,087,041	74.0	804,146	74.0	
NC	199,185	74.0	147,374	74.0	
ND	7,236	77.2	5,584	77.2	
OH	178,526	75.6	134,893	75.6	
OK	52,688	77.2	40,671	77.2	
OR	131,806	74.3	97,883	74.3	
PA	303,797	73.2	222,231	73.2	
RI	25,964	75.3	19,538	75.3	
SC	52,547	77.7	40,840	77.7	
SD	7,829	84.3	6,599	84.3	
TN	80,555	74.4	59,956	74.4	
TX	931,735	76.5	712,558	76.5	
UT	54,616	74.8	40,852	74.8	
VT	5,646	79.3	4,479	79.3	
VA	366,751	78.0	286,236	78.0	
WA	452,410	78.6	355,534	78.6	
WV	9,815	67.4	6,620	67.4	
WI	110,572	78.3	86,580	78.3	
WY	2,551	76.8	1,960	76.8	

Citation: Paul, S., Rafal, M., & Houtenville, A. (2020). Annual Disability Statistics Supplement: 2020 (Table 3.28). Durham, NH: University of New Hampshire, Institute on Disability. Note: Authors' calculations using the U.S. Census Bureau American Community Survey, Public Use Microdata Sample, 2019, which is subject to sampling variation. [1] The percentage of Non-Hispanic Asian people ages 18 to 64 without disabilities who are employed.





Table 3.29 Employment – Non-Hispanic Other Civilians without Disabilities Ages 18 to 64 Years Living in the Community for the United States and States: 2019

State	Total	Employed Count	% [1]	State	Total	Employed Count	% [1]
U.S.	5,433,450	4,083,881	75.2	MO	70,177	52,899	75.4
AL	46,727	32,632	69.8	MT	44,898	28,897	64.4
AK	84,092	52,262	62.1	NE	23,845	17,726	74.3
AZ	237,885	154,800	65.1	NV	82,542	63,274	76.7
AR	41,559	29,092	70.0	NH	14,782	10,825	73.2
CA	807,246	613,082	75.9	NJ	100,898	77,107	76.4
CO	98,078	76,793	78.3	NM	113,853	75,463	66.3
CT	44,469	35,103	78.9	NY	279,028	210,988	75.6
DE	11,567	9,321	80.6	NC	175,837	132,947	75.6
DC	11,870	9,482	79.9	ND	25,129	18,015	71.7
FL	259,131	196,120	75.7	OH	140,482	107,475	76.5
GA	115,628	86,055	74.4	OK	279,260	207,353	74.3
HI	203,749	159,816	78.4	OR	101,275	81,274	80.3
ID	30,029	22,020	73.3	PA	122,574	90,714	74.0
IL	128,547	99,962	77.8	RI	16,115	13,531	84.0
IN	71,265	51,025	71.6	SC	52,694	39,336	74.6
IA	29,753	21,951	73.8	SD	41,413	23,269	56.2
KS	47,268	37,195	78.7	TN	68,592	51,423	75.0
KY	35,442	25,853	72.9	TX	301,793	236,520	78.4
LA	47,007	32,161	68.4	UT	74,593	59,119	79.3
ME	15,897	13,542	85.2	VT	8,417	6,884	81.8
MD	89,787	73,524	81.9	VA	130,220	100,991	77.6
MA	116,677	94,321	80.8	WA	250,456	193,211	77.1
MI	134,133	102,012	76.1	WV	13,117	8,152	62.1
MN	99,578	76,455	76.8	WI	64,095	50,962	79.5
MS	20,332	14,374	70.7	WY	9,649	6,573	68.1

Citation: Paul, S., Rafal, M., & Houtenville, A. (2020). Annual Disability Statistics Supplement: 2020 (Table 3.29). Durham, NH: University of New Hampshire, Institute on Disability. Note: Authors' calculations using the U.S. Census Bureau American Community Survey, Public Use Microdata Sample, 2019, which is subject to sampling variation. [1] The percentage of Non-Hispanic Other people ages 18 to 64 without disabilities who are employed.

Table 3.30 Employment – Hispanic Civilians without Disabilities Ages 18 to 64 Years Living in the Community for the United States and States: 2019

State	Total		Employed		Total	Employed	
	Count	% [1]	Count	% [1]		Count	% [1]
U.S.	33,592,484	77.1	25,899,916	77.1	137,913	109,373	79.3
AL	107,603	71.1	76,532	71.1	18,259	13,747	75.3
AK	26,540	82.4	21,857	82.4	109,057	89,011	81.6
AZ	1,247,249	75.5	941,287	75.5	510,280	401,286	78.6
AR	125,273	78.7	98,546	78.7	31,378	24,786	79.0
CA	8,917,975	75.6	6,742,598	75.6	1,068,882	852,306	79.7
CO	686,513	79.7	547,339	79.7	520,555	393,399	75.6
CT	332,018	78.2	259,564	78.2	2,115,270	1,617,433	76.5
DE	48,217	75.7	36,522	75.7	547,422	412,148	75.3
DC	49,885	84.4	42,127	84.4	15,795	12,760	80.8
FL	3,301,603	79.2	2,614,876	79.2	238,886	184,283	77.1
GA	566,248	76.4	432,358	76.4	219,257	169,913	77.5
HI	69,339	78.3	54,262	78.3	316,464	250,455	79.1
ID	117,882	78.7	92,765	78.7	495,177	375,462	75.8
IL	1,263,663	79.6	1,006,251	79.6	94,781	76,308	80.5
IN	260,434	76.4	198,992	76.4	159,554	118,710	74.4
IA	108,838	82.7	89,986	82.7	15,495	10,976	70.8
KS	177,157	80.0	141,791	80.0	207,131	160,876	77.7
KY	84,715	79.8	67,578	79.8	6,287,468	4,773,620	75.9
LA	129,225	76.1	98,332	76.1	252,175	205,541	81.5
ME	12,893	78.8	10,163	78.8	8,957	7,061	78.8
MD	364,601	81.1	295,788	81.1	469,197	379,154	80.8
MA	470,248	79.0	371,595	79.0	528,847	420,972	79.6
MI	281,388	79.3	223,048	79.3	11,782	9,172	77.8
MN	166,961	79.8	133,310	79.8	218,608	177,309	81.1
MS	46,967	71.6	33,628	71.6	30,459	22,760	74.7

Citation: Paul, S., Rafal, M., & Houtenville, A. (2020). Annual Disability Statistics Supplement: 2020 (Table 3.30). Durham, NH: University of New Hampshire, Institute on Disability. Note: Authors' calculations using the U.S. Census Bureau American Community Survey, Public Use Microdata Sample, 2019, which is subject to sampling variation.

[1] The percentage of Hispanic people ages 18 to 64 without disabilities who are employed.



Table 3.31 Employment Gap – Non-Hispanic White Civilians Ages 18 to 64 Years Living in the Community for the United States and States: 2019

State	Employment Rate (%)		Gap (% pts) [1]	State	Employment Rate (%)		Gap (% pts) [1]
	Disability	No Disability			Disability	No Disability	
U.S.	40.0	80.2	40.2	MO	38.3	81.0	42.7
AL	34.9	75.5	40.7	MT	45.2	81.3	36.0
AK	42.6	75.8	33.2	NE	55.1	86.5	31.5
AZ	39.1	78.2	39.1	NV	37.2	78.1	40.9
AR	31.8	78.1	46.2	NH	45.2	83.6	38.4
CA	38.0	78.3	40.3	NJ	41.3	81.0	39.7
CO	50.0	83.0	33.0	NM	36.6	75.9	39.3
CT	45.9	81.3	35.4	NY	37.5	80.9	43.4
DE	40.3	80.4	40.0	NC	35.6	78.8	43.2
DC	73.4	86.9	13.6	ND	59.2	87.3	28.0
FL	36.4	77.3	40.9	OH	41.3	81.3	39.9
GA	38.4	78.3	39.9	OK	39.9	77.9	38.0
HI	48.7	78.2	29.5	OR	44.6	78.4	33.8
ID	44.5	80.1	35.7	PA	41.1	81.4	40.4
IL	39.8	81.5	41.7	RI	40.0	82.5	42.4
IN	40.3	81.2	40.9	SC	35.0	78.2	43.2
IA	45.7	84.2	38.5	SD	52.8	87.4	34.5
KS	46.0	83.3	37.3	TN	35.8	78.9	43.1
KY	32.4	77.1	44.7	TX	43.1	79.0	35.8
LA	34.9	76.5	41.5	UT	50.8	81.6	30.8
ME	36.8	82.8	46.0	VT	42.1	82.3	40.2
MD	44.5	82.4	37.8	VA	43.7	80.7	37.0
MA	42.8	83.2	40.3	WA	41.2	79.8	38.6
MI	38.8	79.8	41.0	WV	31.1	72.8	41.7
MN	51.2	86.6	35.5	WI	46.8	84.4	37.6
MS	34.6	76.2	41.6	WY	54.6	80.3	25.8

Citation: Paul, S., Rafal, M., & Houtenville, A. (2020). Annual Disability Statistics Supplement: 2020 (Table 3.31). Durham, NH: University of New Hampshire, Institute on Disability. Note: Authors' calculations using the U.S. Census Bureau American Community Survey, Public Use Microdata Sample, 2019, which is subject to sampling variation. [1] The difference in percentage points of Non-Hispanic White people ages 18 to 64 with and without disabilities who are employed.



Table 3.32 Employment Gap – Non-Hispanic Black Civilians Ages 18 to 64 Years Living in the Community for the United States and States: 2019

State	Employment Rate (%)		Gap (% pts) [1]	State	Employment Rate (%)		Gap (% pts) [1]
	Disability	No Disability			Disability	No Disability	
U.S.	32.1	75.5	43.4	MO	28.7	78.5	49.7
AL	28.3	73.3	45.0	MT	‡	97.0	‡
AK	15.7	92.2	76.5	NE	30.6	80.1	49.4
AZ	37.3	78.2	40.9	NV	26.3	72.8	46.5
AR	33.8	71.6	37.8	NH	93.9	85.8	-8.1
CA	29.8	72.1	42.3	NJ	33.5	77.1	43.6
CO	29.8	76.2	46.3	NM	39.7	72.1	32.3
CT	37.5	78.1	40.6	NY	28.3	74.6	46.3
DE	46.3	80.5	34.2	NC	32.0	75.5	43.5
DC	24.1	69.2	45.1	ND	37.4	90.2	52.8
FL	35.0	77.1	42.0	OH	31.7	73.6	41.9
GA	30.1	76.4	46.3	OK	29.4	73.2	43.8
HI	17.1	74.2	57.1	OR	48.3	75.9	27.6
ID	65.1	74.4	9.4	PA	32.8	74.1	41.3
IL	29.7	73.3	43.5	RI	31.2	72.7	41.5
IN	34.0	73.3	39.3	SC	30.6	74.1	43.4
IA	44.8	79.4	34.5	SD	58.7	80.2	21.6
KS	37.3	80.1	42.8	TN	31.6	77.0	45.4
KY	36.3	76.3	40.0	TX	35.2	78.2	42.9
LA	35.1	70.7	35.5	UT	18.9	74.5	55.6
ME	40.5	72.4	31.9	VT	20.0	80.2	60.2
MD	38.2	79.4	41.2	VA	37.1	78.6	41.5
MA	42.2	81.0	38.8	WA	33.9	80.4	46.5
MI	27.6	73.1	45.6	WV	30.2	72.6	42.3
MN	31.8	83.1	51.4	WI	22.3	73.7	51.4
MS	27.2	68.3	41.1	WY	‡	55.5	‡

Citation: Paul, S., Rafal, M., & Houtenville, A. (2020). Annual Disability Statistics Supplement: 2020 (Table 3.32). Durham, NH: University of New Hampshire, Institute on Disability. Note: Authors' calculations using the U.S. Census Bureau American Community Survey, Public Use Microdata Sample, 2019, which is subject to sampling variation.

[1] The difference in percentage points of Non-Hispanic Black people ages 18 to 64 with and without disabilities who are employed.

‡ Estimate either unavailable or too few sample observations.

Table 3.33 Employment Gap – Non-Hispanic Asian Civilians Ages 18 to 64 Years Living in the Community for the United States and States: 2019

State	Employment Rate (%)		Gap (% pts) [1]	State	Employment Rate (%)		Gap (% pts) [1]
	Disability	No Disability			Disability	No Disability	
U.S.	43.1	76.0	32.9	MO	38.8	74.0	35.2
AL	56.6	75.2	18.7	MT	100.0	81.1	-18.9
AK	70.9	82.3	11.4	NE	19.5	82.1	62.6
AZ	48.7	74.0	25.3	NV	46.3	79.4	33.1
AR	53.7	79.0	25.3	NH	44.2	71.4	27.2
CA	41.0	76.3	35.3	NJ	47.0	77.0	30.1
CO	58.4	76.6	18.2	NM	68.1	75.4	7.3
CT	51.7	73.5	21.7	NY	38.5	74.0	35.5
DE	44.2	78.5	34.2	NC	46.1	74.0	27.9
DC	47.3	80.5	33.3	ND	100.0	77.2	-22.8
FL	43.8	73.9	30.1	OH	34.7	75.6	40.9
GA	39.9	74.0	34.1	OK	24.2	77.2	53.0
HI	39.3	82.9	43.6	OR	51.6	74.3	22.6
ID	18.2	75.2	57.1	PA	39.5	73.2	33.6
IL	47.0	75.9	28.9	RI	8.0	75.3	67.2
IN	43.3	69.4	26.0	SC	52.2	77.7	25.5
IA	52.0	74.2	22.2	SD	62.4	84.3	21.9
KS	65.2	77.8	12.5	TN	42.3	74.4	32.1
KY	37.3	71.7	34.4	TX	44.2	76.5	32.3
LA	37.4	74.2	36.8	UT	51.9	74.8	22.9
ME	69.6	74.7	5.0	VT	46.9	79.3	32.4
MD	58.4	77.0	18.6	VA	49.6	78.0	28.4
MA	44.8	75.2	30.4	WA	41.0	78.6	37.6
MI	54.9	73.2	18.3	WV	57.9	67.4	9.5
MN	38.0	79.8	41.7	WI	36.3	78.3	42.0
MS	33.1	69.5	36.4	WY	100.0	76.8	-23.2

Citation: Paul, S., Rafal, M., & Houtenville, A. (2020). Annual Disability Statistics Supplement: 2020 (Table 3.33). Durham, NH: University of New Hampshire, Institute on Disability. Note: Authors' calculations using the U.S. Census Bureau American Community Survey, Public Use Microdata Sample, 2019, which is subject to sampling variation. [1] The difference in percentage points of Non-Hispanic Asian people ages 18 to 64 with and without disabilities who are employed.

Table 3.34 Employment Gap – Non-Hispanic Other Civilians Ages 18 to 64 Years Living in the Community for the United States and States: 2019

State	Employment Rate (%)		Gap (% pts) [1]	State	Employment Rate (%)		Gap (% pts) [1]
	Disability	No Disability			Disability	No Disability	
U.S.	37.3	75.2	37.8	MO	39.5	75.4	35.9
AL	35.5	69.8	34.4	MT	45.1	64.4	19.3
AK	26.7	62.1	35.5	NE	30.0	74.3	44.4
AZ	29.1	65.1	36.0	NV	38.7	76.7	38.0
AR	33.1	70.0	36.9	NH	30.2	73.2	43.0
CA	38.9	75.9	37.1	NJ	46.0	76.4	30.5
CO	48.1	78.3	30.2	NM	24.0	66.3	42.3
CT	36.2	78.9	42.7	NY	36.9	75.6	38.7
DE	27.5	80.6	53.1	NC	36.9	75.6	38.7
DC	39.5	79.9	40.4	ND	43.9	71.7	27.8
FL	38.1	75.7	37.6	OH	37.8	76.5	38.7
GA	32.1	74.4	42.4	OK	38.0	74.3	36.3
HI	30.5	78.4	47.9	OR	31.8	80.3	48.4
ID	41.1	73.3	32.3	PA	33.0	74.0	41.0
IL	52.3	77.8	25.4	RI	20.9	84.0	63.1
IN	31.3	71.6	40.3	SC	38.9	74.6	35.8
IA	38.8	73.8	35.0	SD	45.8	56.2	10.4
KS	39.2	78.7	39.5	TN	35.4	75.0	39.6
KY	26.3	72.9	46.6	TX	46.6	78.4	31.8
LA	21.0	68.4	47.4	UT	53.7	79.3	25.6
ME	23.1	85.2	62.1	VT	16.0	81.8	65.8
MD	50.9	81.9	31.0	VA	47.6	77.6	30.0
MA	44.0	80.8	36.8	WA	41.9	77.1	35.2
MI	30.1	76.1	45.9	WV	37.7	62.1	24.5
MN	34.0	76.8	42.8	WI	39.1	79.5	40.4
MS	23.5	70.7	47.2	WY	46.7	68.1	21.4

Citation: Paul, S., Rafal, M., & Houtenville, A. (2020). Annual Disability Statistics Supplement: 2020 (Table 3.34). Durham, NH: University of New Hampshire, Institute on Disability. Note: Authors' calculations using the U.S. Census Bureau American Community Survey, Public Use Microdata Sample, 2019, which is subject to sampling variation. [1] The difference in percentage points of Non-Hispanic Other people ages 18 to 64 with and without disabilities who are employed.



Table 3.35 Employment Gap – Hispanic Civilians Ages 18 to 64 Years Living in the Community for the United States and States: 2019

State	Employment Rate (%)		Gap (% pts) [1]
	Disability	No Disability	
U.S.	40.9	77.1	36.1
AL	38.1	71.1	32.9
AK	36.3	82.4	45.7
AZ	42.5	75.5	32.5
AR	43.3	78.7	35.7
CA	40.1	75.6	35.9
CO	41.5	79.7	38.5
CT	36.1	78.2	41.9
DE	34.7	75.7	41.3
DC	39.6	84.4	44.4
FL	36.0	79.2	43.0
GA	47.7	76.4	28.3
HI	52.9	78.3	25.1
ID	40.6	78.7	38.4
IL	44.4	79.6	35.6
IN	45.3	76.4	30.7
IA	53.3	82.7	29.7
KS	37.7	80.0	42.3
KY	43.9	79.8	36.1
LA	45.3	76.1	30.7
ME	28.8	78.8	50.2
MD	58.1	81.1	22.9
MA	34.2	79.0	44.8
MI	34.1	79.3	44.9
MN	52.7	79.8	27.3
MS	44.7	71.6	27.3

State	Employment Rate (%)		Gap (% pts) [1]
	Disability	No Disability	
MO	37.7	79.3	41.3
MT	83.8	75.3	-8.8
NE	43.0	81.6	39.0
NV	49.6	78.6	29.4
NH	27.5	79.0	51.5
NJ	39.5	79.7	40.5
NM	37.0	75.6	39.0
NY	33.6	76.5	42.4
NC	44.0	75.3	31.0
ND	72.9	80.8	8.1
OH	47.1	77.1	29.9
OK	52.2	77.5	24.8
OR	47.0	79.1	32.0
PA	34.6	75.8	41.4
RI	25.4	80.5	55.6
SC	48.1	74.4	25.9
SD	52.7	70.8	18.3
TN	41.7	77.7	36.3
TX	43.1	75.9	32.9
UT	46.3	81.5	35.7
VT	36.7	78.8	42.3
VA	57.3	80.8	23.7
WA	52.9	79.6	27.1
WV	27.6	77.8	50.4
WI	43.6	81.1	37.4
WY	40.1	74.7	34.9

Citation: Paul, S., Rafal, M., & Houtenville, A. (2020). Annual Disability Statistics Supplement: 2020 (Table 3.35). Durham, NH: University of New Hampshire, Institute on Disability. Note: Authors' calculations using the U.S. Census Bureau American Community Survey, Public Use Microdata Sample, 2019, which is subject to sampling variation. [1] The difference in percentage points of Hispanic people ages 18 to 64 with and without disabilities who are employed.

Table 3.36 One-Year Change in Employment Gap – Non-Hispanic White Civilians Ages 18 to 64 Years Living in the Community for the United States and States: 2019

State	Gap (Between No Disability & Disability)		Gap Change (% pts) [1]
	2018 (% pts)	2019 (% pts)	
U.S.	40.8	40.2	-0.6
AL	43.6	40.7	-2.9
AK	29.8	33.2	3.4
AZ	39.4	39.1	-0.4
AR	44.9	46.2	1.4
CA	40.3	40.3	0.0
CO	34.5	33.0	-1.5
CT	38.1	35.4	-2.7
DE	41.1	40.0	-1.1
DC	29.0	13.6	-15.5
FL	40.8	40.9	0.2
GA	40.8	39.9	-0.9
HI	37.0	29.5	-7.4
ID	37.8	35.7	-2.1
IL	40.4	41.7	1.3
IN	43.5	40.9	-2.6
IA	38.5	38.5	0.0
KS	37.2	37.3	0.1
KY	45.1	44.7	-0.5
LA	39.1	41.5	2.4
ME	47.8	46.0	-1.8
MD	38.4	37.8	-0.6
MA	42.5	40.3	-2.2
MI	41.3	41.0	-0.3
MN	35.0	35.5	0.4
MS	45.3	41.6	-3.7

State	Gap (Between No Disability & Disability)		Gap Change (% pts) [1]
	2018 (% pts)	2019 (% pts)	
MO	43.2	42.7	-0.5
MT	33.2	36.0	2.9
NE	35.3	31.5	-3.8
NV	36.8	40.9	4.1
NH	38.1	38.4	0.3
NJ	39.5	39.7	0.2
NM	37.5	39.3	1.8
NY	42.9	43.4	0.4
NC	41.2	43.2	2.0
ND	26.7	28.0	1.4
OH	41.9	39.9	-2.0
OK	39.0	38.0	-1.0
OR	38.9	33.8	-5.1
PA	40.8	40.4	-0.5
RI	44.3	42.4	-1.8
SC	42.2	43.2	1.0
SD	30.0	34.5	4.5
TN	43.9	43.1	-0.9
TX	36.4	35.8	-0.5
UT	30.7	30.8	0.1
VT	41.0	40.2	-0.7
VA	39.9	37.0	-2.9
WA	39.8	38.6	-1.1
WV	43.6	41.7	-1.9
WI	40.1	37.6	-2.4
WY	36.7	25.8	-10.9

Citation: Paul, S., Rafal, M., & Houtenville, A. (2020). Annual Disability Statistics Supplement: 2020 (Table 3.36).

Durham, NH: University of New Hampshire, Institute on Disability. Note: Authors' calculations using the U.S. Census Bureau American Community Survey, Public Use Microdata Sample, 2018 & 2019, which is subject to sampling variation.

[1] The difference of the difference in percentage points of Non-Hispanic White people ages 18 to 64 employed with and without disabilities between 2018 and 2019.





Table 3.37 One-Year Change in Employment Gap – Non-Hispanic Black Civilians Ages 18 to 64 Years Living in the Community for the United States and States: 2019

State	Gap (Between No Disability & Disability)		Gap Change (% pts) [1]
	2018 (% pts)	2019 (% pts)	
U.S.	44.7	43.4	-1.3
AL	48.1	45.0	-3.0
AK	57.2	76.5	19.3
AZ	48.2	40.9	-7.3
AR	47.9	37.8	-10.1
CA	46.7	42.3	-4.4
CO	36.1	46.3	10.2
CT	48.2	40.6	-7.6
DE	46.7	34.2	-12.5
DC	41.0	45.1	4.1
FL	43.7	42.0	-1.7
GA	43.3	46.3	3.0
HI	30.1	57.1	27.0
ID	53.6	9.4	-44.3
IL	44.8	43.5	-1.2
IN	47.6	39.3	-8.4
IA	46.2	34.5	-11.7
KS	43.4	42.8	-0.6
KY	41.2	40.0	-1.2
LA	43.6	35.5	-8.1
ME	59.9	31.9	-28.0
MD	39.1	41.2	2.1
MA	44.1	38.8	-5.2
MI	44.0	45.6	1.6
MN	42.4	51.4	9.0
MS	45.0	41.1	-3.9

State	Gap (Between No Disability & Disability)		Gap Change (% pts) [1]
	2018 (% pts)	2019 (% pts)	
MO	47.7	49.7	2.1
MT	43.2	‡	‡
NE	42.5	49.4	6.9
NV	38.0	46.5	8.5
NH	83.1	-8.1	-91.2
NJ	52.2	43.6	-8.5
NM	37.0	32.3	-4.6
NY	44.1	46.3	2.1
NC	48.9	43.5	-5.5
ND	-27.1	52.8	79.9
OH	38.0	41.9	3.9
OK	44.1	43.8	-0.2
OR	54.7	27.6	-27.1
PA	44.3	41.3	-2.9
RI	68.4	41.5	-26.9
SC	45.5	43.4	-2.1
SD	-13.3	21.6	34.9
TN	42.7	45.4	2.7
TX	42.7	42.9	0.3
UT	35.6	55.6	20.0
VT	-28.6	60.2	88.7
VA	42.0	41.5	-0.4
WA	35.4	46.5	11.1
WV	38.0	42.3	4.3
WI	55.5	51.4	-4.1
WY	-19.3	‡	‡

Citation: Paul, S., Rafal, M., & Houtenville, A. (2020). Annual Disability Statistics Supplement: 2020 (Table 3.37). Durham, NH: University of New Hampshire, Institute on Disability. Note: Authors' calculations using the U.S. Census Bureau American Community Survey, Public Use Microdata Sample, 2018 & 2019, which is subject to sampling variation. [1] The difference of the difference in percentage points of Non-Hispanic Black people ages 18 to 64 employed with and without disabilities between 2018 and 2019.

‡ Estimate either unavailable or too few sample observations.

Table 3.38 One-Year Change in Employment Gap – Non-Hispanic Asian Civilians Ages 18 to 64 Years Living in the Community for the United States and States: 2019

State	Gap (Between No Disability & Disability)		Gap Change (% pts) [1]
	2018 (% pts)	2019 (% pts)	
U.S.	31.4	32.9	1.5
AL	12.3	18.7	6.3
AK	50.2	11.4	-38.8
AZ	33.5	25.3	-8.2
AR	43.5	25.3	-18.1
CA	34.7	35.3	0.6
CO	35.4	18.2	-17.1
CT	23.4	21.7	-1.7
DE	36.1	34.2	-1.9
DC	9.7	33.3	23.5
FL	28.8	30.1	1.3
GA	35.6	34.1	-1.6
HI	36.5	43.6	7.1
ID	7.5	57.1	49.5
IL	28.3	28.9	0.6
IN	30.1	26.0	-4.1
IA	22.0	22.2	0.2
KS	33.9	12.5	-21.4
KY	37.9	34.4	-3.5
LA	40.9	36.8	-4.1
ME	23.1	5.0	-18.1
MD	34.9	18.6	-16.3
MA	21.9	30.4	8.5
MI	32.0	18.3	-13.6
MN	28.6	41.7	13.1
MS	18.5	36.4	17.9

State	Gap (Between No Disability & Disability)		Gap Change (% pts) [1]
	2018 (% pts)	2019 (% pts)	
MO	18.0	35.2	17.2
MT	27.7	-18.9	-46.6
NE	38.3	62.6	24.2
NV	36.9	33.1	-3.8
NH	6.2	27.2	21.0
NJ	43.1	30.1	-13.0
NM	34.6	7.3	-27.3
NY	32.0	35.5	3.5
NC	27.3	27.9	0.7
ND	73.8	-22.8	-96.6
OH	28.5	40.9	12.4
OK	8.2	53.0	44.8
OR	34.9	22.6	-12.3
PA	25.0	33.6	8.6
RI	36.5	67.2	30.7
SC	9.1	25.5	16.4
SD	70.5	21.9	-48.7
TN	14.4	32.1	17.8
TX	23.0	32.3	9.3
UT	43.7	22.9	-20.7
VT	‡	32.4	‡
VA	21.2	28.4	7.2
WA	29.1	37.6	8.5
WV	-31.5	9.5	41.0
WI	47.4	42.0	-5.4
WY	28.6	-23.2	-51.8

Citation: Paul, S., Rafal, M., & Houtenville, A. (2020). Annual Disability Statistics Supplement: 2020 (Table 3.38). Durham, NH: University of New Hampshire, Institute on Disability. Note: Authors' calculations using the U.S. Census Bureau American Community Survey, Public Use Microdata Sample, 2018 & 2019, which is subject to sampling variation.

[1] The difference of the difference in percentage points of Non-Hispanic Asian people ages 18 to 64 employed with and without disabilities between 2018 and 2019.

‡ Estimate either unavailable or too few sample observations.



Table 3.39 One-Year Change in Employment Gap – Non-Hispanic Other Civilians Ages 18 to 64 Years Living in the Community for the United States and States: 2019

State	Gap (Between No Disability & Disability)		Gap Change (% pts) [1]
	2018 (% pts)	2019 (% pts)	
U.S.	37.9	37.8	0.0
AL	33.0	34.4	1.4
AK	22.3	35.5	13.2
AZ	28.8	36.0	7.2
AR	40.7	36.9	-3.8
CA	39.0	37.1	-1.9
CO	27.4	30.2	2.8
CT	42.6	42.7	0.2
DE	50.3	53.1	2.9
DC	60.4	40.4	-20.0
FL	43.5	37.6	-5.9
GA	41.9	42.4	0.5
HI	36.4	47.9	11.6
ID	29.5	32.3	2.8
IL	31.1	25.4	-5.7
IN	32.3	40.3	8.0
IA	29.4	35.0	5.6
KS	37.1	39.5	2.4
KY	45.8	46.6	0.8
LA	37.6	47.4	9.8
ME	65.1	62.1	-3.0
MD	40.4	31.0	-9.4
MA	35.6	36.8	1.2
MI	40.0	45.9	5.9
MN	43.8	42.8	-1.0
MS	31.6	47.2	15.6

State	Gap (Between No Disability & Disability)		Gap Change (% pts) [1]
	2018 (% pts)	2019 (% pts)	
MO	40.7	35.9	-4.8
MT	25.9	19.3	-6.6
NE	44.1	44.4	0.3
NV	17.6	38.0	20.4
NH	52.0	43.0	-8.9
NJ	46.7	30.5	-16.3
NM	31.9	42.3	10.4
NY	39.6	38.7	-0.9
NC	41.7	38.7	-3.1
ND	38.8	27.8	-10.9
OH	35.4	38.7	3.3
OK	42.9	36.3	-6.7
OR	43.2	48.4	5.2
PA	35.5	41.0	5.5
RI	36.3	63.1	26.7
SC	43.2	35.8	-7.4
SD	15.2	10.4	-4.8
TN	40.4	39.6	-0.9
TX	34.9	31.8	-3.2
UT	43.6	25.6	-18.1
VT	20.6	65.8	45.2
VA	33.2	30.0	-3.2
WA	42.3	35.2	-7.1
WV	29.7	24.5	-5.2
WI	42.7	40.4	-2.3
WY	20.5	21.4	1.0

Citation: Paul, S., Rafal, M., & Houtenville, A. (2020). Annual Disability Statistics Supplement: 2020 (Table 3.39).

Durham, NH: University of New Hampshire, Institute on Disability. Note: Authors' calculations using the U.S. Census Bureau American Community Survey, Public Use Microdata Sample, 2018 & 2019, which is subject to sampling variation.

[1] The difference of the difference in percentage points of Non-Hispanic Other people ages 18 to 64 employed with and without disabilities between 2017 and 2018.

Table 3.40 One-Year Change in Employment Gap – Hispanic Civililians Ages 18 to 64 Years Living in the Community for the United States and States: 2019

State	Gap (Between No Disability & Disability)		Gap Change (% pts) [1]	State	Gap (Between No Disability & Disability)		Gap Change (% pts) [1]
	2018 (% pts)	2019 (% pts)			2018 (% pts)	2019 (% pts)	
U.S.	36.6	36.2	-0.4	MO	40.0	41.6	1.6
AL	28.5	33.0	4.5	MT	12.7	-8.5	-21.3
AK	41.5	46.1	4.6	NE	17.2	38.6	21.4
AZ	32.9	33.0	0.1	NV	29.2	29.1	-0.2
AR	44.8	35.4	-9.5	NH	37.0	51.5	14.5
CA	36.9	35.5	-1.3	NJ	41.4	40.3	-1.1
CO	32.2	38.2	6.0	NM	40.8	38.6	-2.2
CT	47.9	42.1	-5.9	NY	43.7	42.9	-0.8
DE	20.5	41.1	20.6	NC	30.8	31.3	0.5
DC	27.6	44.8	17.2	ND	9.1	7.9	-1.2
FL	41.0	43.2	2.2	OH	29.2	30.1	0.9
GA	20.8	28.6	7.8	OK	29.2	25.3	-3.9
HI	31.7	25.3	-6.4	OR	23.6	32.1	8.6
ID	31.0	38.1	7.1	PA	42.6	41.3	-1.4
IL	36.4	35.3	-1.2	RI	35.3	55.1	19.8
IN	37.4	31.1	-6.3	SC	36.7	26.3	-10.4
IA	32.8	29.4	-3.4	SD	53.3	18.2	-35.1
KS	38.4	42.4	4.0	TN	32.0	36.0	4.0
KY	41.9	35.8	-6.0	TX	34.6	32.8	-1.8
LA	25.4	30.8	5.4	UT	39.1	35.2	-3.9
ME	47.3	50.1	2.8	VT	28.7	42.1	13.4
MD	19.7	23.0	3.3	VA	23.6	23.5	-0.1
MA	44.7	44.8	0.1	WA	33.1	26.7	-6.4
MI	31.9	45.2	13.3	WV	39.1	50.2	11.1
MN	26.7	27.2	0.4	WI	37.4	37.5	0.2
MS	40.1	26.9	-13.2	WY	9.5	34.6	25.1

Citation: Paul, S., Rafal, M., & Houtenville, A. (2020). Annual Disability Statistics Supplement: 2020 (Table 3.40). Durham, NH: University of New Hampshire, Institute on Disability. Note: Authors' calculations using the U.S. Census Bureau American Community Survey, Public Use Microdata Sample, 2018 & 2019, which is subject to sampling variation. [1] The difference of the difference in percentage points of Hispanic people ages 18 to 64 with and without disabilities between 2018 and 2019.





Table 3.41 Employment – Non-Hispanic White Civilians with Disabilities Ages 65 Years and Over Living in the Community for the United States and States: 2019

State	Total		Employed		% [1]
	Total	Count	Count	% [1]	
U.S.	13,139,532	1,186,377	26,543	8.3	
AL	239,780	18,625	6,046	9.6	
AK	21,051	3,238	11,067	12.2	
AZ	322,043	24,123	10,384	8.9	
AR	176,418	14,216	6,625	9.2	
CA	1,061,790	93,271	29,043	9.8	
CO	197,444	23,180	7,512	10.2	
CT	147,139	14,059	56,411	8.6	
DE	41,988	4,876	35,110	8.0	
DC	4,723	451	4,011	11.3	
FL	1,013,100	74,425	45,887	8.2	
GA	354,461	29,498	21,100	10.5	
HI	20,127	1,892	20,681	8.7	
ID	91,633	9,474	59,528	9.3	
IL	468,666	42,374	4,053	8.7	
IN	321,193	30,137	19,893	8.7	
IA	158,338	17,271	6,031	14.1	
KS	138,285	18,108	30,088	8.4	
KY	264,721	22,292	81,573	10.6	
LA	192,388	18,730	10,720	10.5	
ME	92,040	10,589	6,387	17.2	
MD	178,453	17,409	30,236	9.4	
MA	293,504	30,040	29,289	8.6	
MI	480,563	38,278	9,493	6.7	
MN	232,349	22,306	25,076	9.3	
MS	132,053	11,999	2,729	9.6	
MO	318,466				
MT	63,018				
NE	90,861				
NV	116,226				
NH	71,804				
NJ	297,845				
NM	73,771				
NY	655,073				
NC	439,271				
ND	35,610				
OH	561,909				
OK	201,277				
OR	238,716				
PA	639,679				
RI	46,500				
SC	229,849				
SD	42,865				
TN	359,356				
TX	770,099				
UT	102,039				
VT	37,137				
VA	321,527				
WA	341,661				
WV	142,644				
WI	269,596				
WY	28,483				

Citation: Paul, S., Rafal, M., & Houtenville, A. (2020). Annual Disability Statistics Supplement: 2020 (Table 3.41). Durham, NH: University of New Hampshire, Institute on Disability. Note: Authors' calculations using the U.S. Census Bureau American Community Survey, Public Use Microdata Sample, 2019, which is subject to sampling variation. [1] The percentage of Non-Hispanic White people aged 65 years and older with disabilities who are employed.

Table 3.42 Employment – Non-Hispanic Black Civilians with Disabilities Ages 65 Years and Over Living in the Community for the United States and States: 2019

State	Total		Employed		% [1]
	Count	%	Count	%	
U.S.	1,840,442	7.7	142,255	7.7	
AL	67,075	5.6	3,757	5.6	
AK	480	†	†	†	
AZ	11,214	7.8	879	7.8	
AR	22,135	10.2	2,267	10.2	
CA	115,416	6.8	7,903	6.8	
CO	7,602	5.0	378	5.0	
CT	14,345	4.7	671	4.7	
DE	9,438	10.8	1,015	10.8	
DC	21,154	11.8	2,493	11.8	
FL	136,990	6.7	9,142	6.7	
GA	135,938	6.8	9,194	6.8	
HI	407	21.6	88	21.6	
ID	36	†	†	†	
IL	89,233	7.2	6,401	7.2	
IN	24,447	8.2	2,012	8.2	
IA	5,332	2.6	140	2.6	
KS	7,635	4.8	368	4.8	
KY	18,202	7.9	1,435	7.9	
LA	78,292	9.0	7,034	9.0	
ME	94	†	†	†	
MD	76,698	10.2	7,841	10.2	
MA	18,417	7.6	1,406	7.6	
MI	66,618	8.5	5,645	8.5	
MN	10,656	16.3	1,741	16.3	
MS	56,205	7.2	4,073	7.2	
MO	29,738	8.3	2,458	8.3	
MT	105	†	†	†	
NE	3,173	7.0	222	7.0	
NV	13,473	7.9	1,061	7.9	
NH	798	41.5	331	41.5	
NJ	47,400	7.8	3,698	7.8	
NM	1,256	20.5	258	20.5	
NY	125,346	6.0	7,581	6.0	
NC	115,394	7.9	9,154	7.9	
ND	†	†	†	†	
OH	67,928	7.0	4,757	7.0	
OK	12,158	6.1	745	6.1	
OR	2,883	6.9	198	6.9	
PA	69,095	5.5	3,810	5.5	
RI	1,867	13.1	245	13.1	
SC	71,706	7.7	5,508	7.7	
SD	122	†	†	†	
TN	49,599	5.9	2,911	5.9	
TX	134,009	9.7	13,065	9.7	
UT	419	28.9	121	28.9	
VT	375	†	†	†	
VA	75,636	11.2	8,447	11.2	
WA	8,351	11.1	926	11.1	
WV	4,621	11.3	522	11.3	
WI	10,931	3.2	354	3.2	
WY	†	†	†	†	

Citation: Paul, S., Rafal, M., & Houtenville, A. (2020). Annual Disability Statistics Supplement: 2020 (Table 3.42). Durham, NH: University of New Hampshire, Institute on Disability. Note: Authors' calculations using the U.S. Census Bureau American Community Survey, Public Use Microdata Sample, 2019, which is subject to sampling variation. [1] The percentage of Non-Hispanic Black people aged 65 years and older with disabilities who are employed. † Estimate either unavailable or too few sample observations.



Table 3.43 Employment – Non-Hispanic Asian Civilians with Disabilities Ages 65 Years and Over Living in the Community for the United States and States: 2019

State	Total		Employed		% [1]
	Count	% [1]	Count	% [1]	
U.S.	700,257	7.5	52,481	7.5	
AL	3,396	26.3	893	26.3	†
AK	827	37.0	306	37.0	†
AZ	8,014	6.0	481	6.0	4.5
AR	901	4.1	37	4.1	6.3
CA	275,528	6.7	18,359	6.7	8.5
CO	6,436	7.4	476	7.4	7.5
CT	3,563	8.3	295	8.3	6.2
DE	1,151	5.6	65	5.6	4.8
DC	720	†	†	†	7.6
FL	26,739	5.1	1,358	5.1	6.1
GA	11,119	6.1	673	6.1	2.9
HI	50,157	9.3	4,677	9.3	7.1
ID	848	10.6	90	10.6	11.8
IL	25,374	10.5	2,668	10.5	†
IN	4,130	29.5	1,218	29.5	10.4
IA	795	8.4	67	8.4	†
KS	1,090	11.4	124	11.4	15.6
KY	864	9.6	83	9.6	6.1
LA	2,008	9.7	195	9.7	†
ME	1,087	†	†	†	†
MD	14,258	12.9	1,841	12.9	9.2
MA	12,238	9.9	1,216	9.9	7.0
MI	8,385	2.7	228	2.7	†
MN	5,246	12.6	663	12.6	1.4
MS	753	†	†	†	†
MO	2,701	13.7	369	13.7	†
MT	139	†	†	†	†
NE	564	†	†	†	†
NV	13,968	4.5	631	4.5	†
NH	1,012	6.3	64	6.3	†
NJ	21,969	8.5	1,876	8.5	†
NM	1,162	7.5	87	7.5	†
NY	59,858	6.2	3,697	6.2	†
NC	7,651	4.8	364	4.8	†
ND	132	7.6	10	7.6	†
OH	6,419	6.1	391	6.1	†
OK	2,612	2.9	75	2.9	†
OR	6,691	7.1	472	7.1	†
PA	13,061	11.8	1,546	11.8	†
RI	721	†	†	†	†
SC	3,340	10.4	348	10.4	†
SD	†	†	†	†	†
TN	3,505	15.6	547	15.6	†
TX	37,751	6.1	2,309	6.1	†
UT	1,143	†	†	†	†
VT	543	†	†	†	†
VA	19,630	9.2	1,799	9.2	†
WA	26,309	7.0	1,837	7.0	†
WV	143	†	†	†	†
WI	3,277	1.4	46	1.4	†
WY	329	†	†	†	†

Citation: Paul, S., Rafal, M., & Houtenville, A. (2020). Annual Disability Statistics Supplement: 2020 (Table 3.43). Durham, NH: University of New Hampshire, Institute on Disability. Note: Authors' calculations using the U.S. Census Bureau American Community Survey, Public Use Microdata Sample, 2019, which is subject to sampling variation. [1] The percentage of Non-Hispanic Asian people aged 65 years and older with disabilities who are employed. † Estimate either unavailable or too few sample observations.

Table 3.44 Employment – Non-Hispanic Other Civilians with Disabilities Ages 65 Years and Over Living in the Community for the United States and States: 2019

State	Total	Employed		State	Total	Employed	
		Count	% [1]			Count	% [1]
U.S.	357,737	34,463	9.6	MO	5,229	615	11.8
AL	6,371	739	11.6	MT	2,536	418	16.5
AK	7,486	1,271	17.0	NE	939	231	24.6
AZ	18,638	1,371	7.4	NV	4,924	279	5.7
AR	4,488	350	7.8	NH	223	94	42.2
CA	48,517	3,239	6.7	NJ	4,672	962	20.6
CO	7,325	622	8.5	NM	10,641	655	6.2
CT	2,093	44	2.1	NY	16,262	1,122	6.9
DE	668	104	15.6	NC	10,758	727	6.8
DC	531	‡	‡	ND	1,895	631	33.3
FL	17,455	1,685	9.7	OH	7,448	394	5.3
GA	6,441	903	14.0	OK	22,654	2,169	9.6
HI	15,365	1,858	12.1	OR	8,310	582	7.0
ID	3,410	349	10.2	PA	7,438	208	2.8
IL	5,603	390	7.0	RI	605	‡	‡
IN	3,333	1,033	31.0	SC	2,573	73	2.8
IA	957	278	29.0	SD	2,481	679	27.4
KS	3,649	253	6.9	TN	4,514	58	1.3
KY	4,021	50	1.2	TX	21,522	2,731	12.7
LA	3,929	684	17.4	UT	3,125	211	6.8
ME	1,433	292	20.4	VT	307	‡	‡
MD	7,292	971	13.3	VA	4,746	502	10.6
MA	6,614	182	2.8	WA	12,498	1,467	11.7
MI	12,146	1,341	11.0	WV	1,389	33	2.4
MN	5,275	521	9.9	WI	3,764	537	14.3
MS	1,947	294	15.1	WY	1,297	261	20.1

Citation: Paul, S., Rafal, M., & Houtenville, A. (2020). Annual Disability Statistics Supplement: 2020 (Table 3.44). Durham, NH: University of New Hampshire, Institute on Disability. Note: Authors' calculations using the U.S. Census Bureau American Community Survey, Public Use Microdata Sample, 2019, which is subject to sampling variation. [1] The percentage of Non-Hispanic Other people aged 65 years and older with disabilities who are employed. ‡ Estimate either unavailable or too few sample observations.





Table 3.45 Employment – Hispanic Civilians with Disabilities Ages 65 Years and Over Living in the Community for the United States and States: 2019

State	Total		Employed		State	Total		Employed	
	Count	% [1]	Count	% [1]		Count	% [1]	Count	% [1]
U.S.	1,651,801	7.9	130,606	7.9	MO	5,369	68	1.3	
AL	2,527	8.1	204	8.1	MT	1,553	364	23.4	
AK	1,021	3.5	36	3.5	NE	3,842	95	2.5	
AZ	60,696	6.8	4,115	6.8	NV	20,284	1,629	8.0	
AR	4,792	24.4	1,171	24.4	NH	964	‡	‡	
CA	420,298	7.0	29,284	7.0	NJ	50,648	3,253	6.4	
CO	33,275	11.4	3,795	11.4	NM	51,285	5,438	10.6	
CT	14,981	9.5	1,430	9.5	NY	142,666	7,200	5.0	
DE	1,554	‡	‡	‡	NC	12,871	1,492	11.6	
DC	1,414	9.9	140	9.9	ND	564	441	78.2	
FL	237,627	6.9	16,426	6.9	OH	8,273	262	3.2	
GA	13,909	8.3	1,157	8.3	OK	5,905	1,040	17.6	
HI	3,212	22.0	707	22.0	OR	10,873	1,328	12.2	
ID	4,859	25.5	1,237	25.5	PA	23,938	982	4.1	
IL	37,003	9.7	3,591	9.7	RI	5,343	152	2.8	
IN	7,251	2.8	201	2.8	SC	4,794	342	7.1	
IA	1,999	10.6	212	10.6	SD	754	‡	‡	
KS	6,011	14.8	892	14.8	TN	3,354	174	5.2	
KY	2,590	28.4	735	28.4	TX	343,182	28,686	8.4	
LA	6,715	9.7	650	9.7	UT	6,116	774	12.7	
ME	1,081	12.8	138	12.8	VT	48	‡	‡	
MD	9,912	25.4	2,516	25.4	VA	12,808	2,368	18.5	
MA	22,685	7.7	1,747	7.7	WA	17,455	2,420	13.9	
MI	9,975	6.3	633	6.3	WV	619	‡	‡	
MN	2,683	14.0	376	14.0	WI	6,512	524	8.0	
MS	2,178	1.3	28	1.3	WY	1,533	153	10.0	

Citation: Paul, S., Rafal, M., & Houtenville, A. (2020). Annual Disability Statistics Supplement: 2020 (Table 3.45). Durham, NH: University of New Hampshire, Institute on Disability. Note: Authors' calculations using the U.S. Census Bureau American Community Survey, Public Use Microdata Sample, 2019, which is subject to sampling variation. [1] The percentage of Hispanic people aged 65 years and older with disabilities who are employed. ‡ Estimate either unavailable or too few sample observations.

Table 3.46 Employment – Non-Hispanic White Civilians without Disabilities Ages 65 Years and Over Living in the Community for the United States and States: 2019

State	Total	Employed		% [1]
		Count	Count	
U.S.	27,003,235	6,297,749	129,691	23.3
AL	397,747	83,535	30,247	21.0
AK	46,451	11,543	51,453	24.8
AZ	704,737	132,479	42,827	18.8
AR	256,124	54,699	45,457	21.4
CA	2,153,252	530,409	199,921	24.6
CO	488,957	125,869	35,829	25.7
CT	363,102	108,409	387,795	29.9
DE	104,377	21,839	193,494	20.9
DC	25,319	9,253	21,570	36.5
FL	2,209,028	417,381	270,037	18.9
GA	676,147	152,440	69,712	22.5
HI	51,083	14,623	92,580	28.6
ID	173,245	35,720	337,723	20.6
IL	1,031,157	253,700	29,466	24.6
IN	619,431	151,981	91,583	24.5
IA	350,052	77,889	26,373	22.3
KS	271,186	70,386	134,060	26.0
KY	402,895	83,349	390,654	20.7
LA	312,164	75,311	52,603	24.1
ME	177,608	43,894	23,262	24.7
MD	428,733	116,641	166,481	27.2
MA	675,977	197,201	145,115	29.2
MI	991,942	194,419	41,103	19.6
MN	598,340	133,367	136,903	22.3
MS	200,207	42,690	12,783	21.3
MO	587,288			22.1
MT	127,022			23.8
NE	187,469			27.4
NV	227,171			18.9
NH	164,914			27.6
NJ	727,338			27.5
NM	142,752			25.1
NY	1,536,386			25.2
NC	889,617			21.8
ND	72,954			29.6
OH	1,170,416			23.1
OK	304,877			22.9
OR	442,488			20.9
PA	1,392,670			24.3
RI	110,543			26.7
SC	470,111			19.5
SD	94,418			27.9
TN	592,815			22.6
TX	1,491,826			26.2
UT	223,574			23.5
VT	80,807			28.8
VA	679,527			24.5
WA	664,779			21.8
WV	199,940			20.6
WI	651,619			21.0
WY	60,653			21.1

Citation: Paul, S., Rafal, M., & Houtenville, A. (2020). Annual Disability Statistics Supplement: 2020 (Table 3.46). Durham, NH: University of New Hampshire, Institute on Disability. Note: Authors' calculations using the U.S. Census Bureau American Community Survey, Public Use Microdata Sample, 2019, which is subject to sampling variation.

[1] The percentage of Non-Hispanic White people aged 65 years and older without disabilities who are employed.





Table 3.47 Employment – Non-Hispanic Black Civilians without Disabilities Ages 65 Years and Over Living in the Community for the United States and States: 2019

State	Total	Employed Count	Employed % [1]	State	Total	Employed Count	Employed % [1]
U.S.	2,991,872	725,069	24.2	MO	50,544	10,397	20.6
AL	99,925	22,489	22.5	MT	278	53	19.1
AK	1,007	547	54.3	NE	4,403	1,122	25.5
AZ	19,031	4,916	25.8	NV	19,976	4,162	20.8
AR	31,245	6,265	20.1	NH	753	387	51.4
CA	175,850	41,336	23.5	NJ	97,134	28,730	29.6
CO	14,686	3,706	25.2	NM	3,487	1,660	47.6
CT	25,098	7,236	28.8	NY	249,604	59,274	23.7
DE	17,277	4,732	27.4	NC	177,955	41,647	23.4
DC	25,443	6,193	24.3	ND	875	474	54.2
FL	248,258	56,275	22.7	OH	104,818	22,237	21.2
GA	223,236	49,396	22.1	OK	16,958	4,465	26.3
HI	1,146	364	31.8	OR	3,368	683	20.3
ID	35	35	100.0	PA	91,912	21,964	23.9
IL	143,155	32,537	22.7	RI	4,272	829	19.4
IN	41,525	10,701	25.8	SC	114,607	24,474	21.4
IA	4,092	1,249	30.5	SD	753	269	35.7
KS	12,318	3,216	26.1	TN	74,158	16,551	22.3
KY	27,635	8,427	30.5	TX	207,791	59,103	28.4
LA	103,400	25,704	24.9	UT	860	359	41.7
ME	876	515	58.8	VT	342	324	94.7
MD	151,778	40,911	27.0	VA	134,595	36,517	27.1
MA	33,781	11,275	33.4	WA	17,770	4,844	27.3
MI	104,480	19,890	19.0	WV	4,670	964	20.6
MN	10,022	4,382	43.7	WI	19,585	4,198	21.4
MS	74,756	16,813	22.5	WY	349	272	77.9

Citation: Paul, S., Rafal, M., & Houtenville, A. (2020). Annual Disability Statistics Supplement: 2020 (Table 3.47). Durham, NH: University of New Hampshire, Institute on Disability. Note: Authors' calculations using the U.S. Census Bureau American Community Survey, Public Use Microdata Sample, 2019, which is subject to sampling variation. [1] The percentage of Non-Hispanic Black people aged 65 and older without disabilities who are employed.

Table 3.48 Employment – Non-Hispanic Asian Civilians without Disabilities Ages 65 Years and Over Living in the Community for the United States and States: 2019

State	Total	Employed		State	Total	Employed	
		Count	% [1]			Count	% [1]
U.S.	1,739,781	402,376	23.1	MO	9,104	2,434	26.7
AL	5,183	1,526	29.4	MT	968	16	1.7
AK	5,599	2,846	50.8	NE	3,256	294	9.0
AZ	21,130	3,114	14.7	NV	32,992	7,137	21.6
AR	1,950	231	11.8	NH	1,575	88	5.6
CA	650,174	144,287	22.2	NJ	81,656	19,637	24.0
CO	12,755	3,246	25.4	NM	3,009	412	13.7
CT	11,924	4,112	34.5	NY	160,282	31,439	19.6
DE	3,637	828	22.8	NC	19,263	3,712	19.3
DC	1,848	426	23.1	ND	337	166	49.3
FL	63,909	13,504	21.1	OH	20,922	4,502	21.5
GA	31,537	6,166	19.6	OK	5,164	1,782	34.5
HI	90,027	25,707	28.6	OR	16,705	3,365	20.1
ID	1,239	370	29.9	PA	31,837	7,463	23.4
IL	67,689	18,055	26.7	RI	2,577	776	30.1
IN	8,264	2,180	26.4	SC	5,868	1,591	27.1
IA	3,932	1,079	27.4	SD	481	190	39.5
KS	4,643	753	16.2	TN	9,010	3,399	37.7
KY	4,395	642	14.6	TX	107,894	23,013	21.3
LA	5,297	1,317	24.9	UT	4,804	1,028	21.4
ME	668	206	30.8	VT	835	666	79.8
MD	38,292	12,223	31.9	VA	48,873	13,069	26.7
MA	32,603	6,763	20.7	WA	57,080	14,127	24.7
MI	23,009	5,731	24.9	WV	1,599	772	48.3
MN	14,574	3,800	26.1	WI	7,031	1,428	20.3
MS	2,005	685	34.2	WY	376	73	19.4

Citation: Paul, S., Rafal, M., & Houtenville, A. (2020). Annual Disability Statistics Supplement: 2020 (Table 3.48). Durham, NH: University of New Hampshire, Institute on Disability. Note: Authors' calculations using the U.S. Census Bureau American Community Survey, Public Use Microdata Sample, 2019, which is subject to sampling variation.

[1] The percentage of Non-Hispanic Asian people aged 65 years and older without disabilities who are employed.





Table 3.49 Employment – Non-Hispanic Other Civilians without Disabilities Ages 65 Years and Over Living in the Community for the United States and States: 2019

State	Total	Employed Count	% [1]	State	Total	Employed Count	% [1]
U.S.	456,281	114,933	25.2	MO	6,298	1,950	31.0
AL	6,648	685	10.3	MT	5,006	1,418	28.3
AK	5,663	821	14.5	NE	1,970	399	20.3
AZ	20,471	5,383	26.3	NV	7,431	1,626	21.9
AR	3,416	549	16.1	NH	741	178	24.0
CA	71,982	16,561	23.0	NJ	7,932	2,361	29.8
CO	6,451	1,003	15.5	NM	12,867	2,312	18.0
CT	3,390	536	15.8	NY	29,797	8,962	30.1
DE	1,088	38	3.5	NC	14,654	3,532	24.1
DC	613	259	42.3	ND	1,424	699	49.1
FL	22,057	5,308	24.1	OH	7,279	1,303	17.9
GA	8,365	761	9.1	OK	29,040	8,465	29.1
HI	28,146	7,575	26.9	OR	9,942	2,938	29.6
ID	2,623	486	18.5	PA	9,333	3,212	34.4
IL	6,106	1,932	31.6	RI	2,956	192	6.5
IN	3,399	1,075	31.6	SC	5,160	1,315	25.5
IA	1,778	1,556	87.5	SD	4,488	1,210	27.0
KS	4,546	1,260	27.7	TN	4,498	1,240	27.6
KY	2,771	353	12.7	TX	19,611	4,817	24.6
LA	4,874	792	16.2	UT	3,179	1,133	35.6
ME	1,514	232	15.3	VT	1,030	741	71.9
MD	7,365	2,964	40.2	VA	7,408	2,258	30.5
MA	8,254	2,720	33.0	WA	16,768	3,351	20.0
MI	10,606	2,050	19.3	WV	555	199	35.9
MN	5,008	1,464	29.2	WI	6,035	1,365	22.6
MS	2,164	657	30.4	WY	1,581	737	46.6

Citation: Paul, S., Rafal, M., & Houtenville, A. (2020). Annual Disability Statistics Supplement: 2020 (Table 3.49). Durham, NH: University of New Hampshire, Institute on Disability. Note: Authors' calculations using the U.S. Census Bureau American Community Survey, Public Use Microdata Sample, 2019, which is subject to sampling variation. [1] The percentage of Non-Hispanic Other people aged 65 years and older without disabilities who are employed.



Table 3.50 Employment – Hispanic Civilians without Disabilities Ages 65 Years and Over Living in the Community for the United States and States: 2019

State	Total		Employed		State	Total		Employed	
	Count	% [1]	Count	% [1]		Count	% [1]	Count	% [1]
U.S.	2,903,561	23.9	693,498	23.9	MO	9,714	29.1	2,831	29.1
AL	6,045	28.1	1,701	28.1	MT	3,486	25.6	893	25.6
AK	1,922	57.8	1,111	57.8	NE	6,126	37.7	2,309	37.7
AZ	107,635	23.1	24,884	23.1	NV	36,555	27.3	9,970	27.3
AR	4,216	29.9	1,261	29.9	NH	1,280	43.5	557	43.5
CA	766,188	23.0	176,285	23.0	NJ	101,856	25.7	26,162	25.7
CO	56,322	27.5	15,487	27.5	NM	73,419	14.6	10,691	14.6
CT	24,762	18.2	4,512	18.2	NY	224,992	21.2	47,796	21.2
DE	4,021	19.1	767	19.1	NC	23,865	40.8	9,727	40.8
DC	3,493	25.9	904	25.9	ND	177	‡	‡	‡
FL	451,730	21.3	96,264	21.3	OH	18,332	20.5	3,759	20.5
GA	32,165	33.9	10,910	33.9	OK	10,088	25.1	2,531	25.1
HI	5,333	21.3	1,134	21.3	OR	17,076	30.4	5,199	30.4
ID	5,542	36.7	2,036	36.7	PA	32,356	15.7	5,088	15.7
IL	107,274	17.6	18,896	17.6	RI	5,432	20.2	1,095	20.2
IN	13,307	36.9	4,909	36.9	SC	10,710	34.7	3,720	34.7
IA	4,327	32.7	1,413	32.7	SD	1,883	‡	‡	‡
KS	10,897	26.5	2,891	26.5	TN	7,988	34.6	2,767	34.6
KY	4,679	28.7	1,344	28.7	TX	520,714	25.6	133,483	25.6
LA	12,749	34.0	4,329	34.0	UT	15,973	28.7	4,589	28.7
ME	1,278	8.8	113	8.8	VT	375	47.7	179	47.7
MD	25,950	32.6	8,451	32.6	VA	28,070	32.7	9,181	32.7
MA	31,830	24.2	7,708	24.2	WA	25,166	27.2	6,847	27.2
MI	20,845	33.3	6,942	33.3	WV	1,032	‡	‡	‡
MN	6,959	48.8	3,395	48.8	WI	13,080	40.2	5,264	40.2
MS	2,150	38.2	822	38.2	WY	2,197	17.8	391	17.8

Citation: Paul, S., Rafal, M., & Houtenville, A. (2020). Annual Disability Statistics Supplement: 2020 (Table 3.50). Durham, NH: University of New Hampshire, Institute on Disability. Note: Authors' calculations using the U.S. Census Bureau American Community Survey, Public Use Microdata Sample, 2019, which is subject to sampling variation. [1] The percentage of Hispanic people aged 65 years and older without disabilities who are employed. ‡ Estimate either unavailable or too few sample observations.



Table 3.51 Employment Gap – Non-Hispanic White Civilians Ages 65 Years and Over Living in the Community for the United States and States: 2019

State	Employment Rate (%)		Gap (% pts) [1]
	Disability	No Disability	
U.S.	9.0	23.3	14.3
AL	7.8	21.0	13.2
AK	15.4	24.8	9.5
AZ	7.5	18.8	11.3
AR	8.1	21.4	13.3
CA	8.8	24.6	15.8
CO	11.7	25.7	14.0
CT	9.6	29.9	20.3
DE	11.6	20.9	9.3
DC	9.5	36.5	27.0
FL	7.3	18.9	11.5
GA	8.3	22.5	14.2
HI	9.4	28.6	19.2
ID	10.3	20.6	10.3
IL	9.0	24.6	15.6
IN	9.4	24.5	15.2
IA	10.9	22.3	11.3
KS	13.1	26.0	12.9
KY	8.4	20.7	12.3
LA	9.7	24.1	14.4
ME	11.5	24.7	13.2
MD	9.8	27.2	17.5
MA	10.2	29.2	18.9
MI	8.0	19.6	11.6
MN	9.6	22.3	12.7
MS	9.1	21.3	12.2

State	Employment Rate (%)		Gap (% pts) [1]
	Disability	No Disability	
MO	8.3	22.1	13.7
MT	9.6	23.8	14.2
NE	12.2	27.4	15.3
NV	8.9	18.9	9.9
NH	9.2	27.6	18.3
NJ	9.8	27.5	17.7
NM	10.2	25.1	14.9
NY	8.6	25.2	16.6
NC	8.0	21.8	13.8
ND	11.3	29.6	18.3
OH	8.2	23.1	14.9
OK	10.5	22.9	12.4
OR	8.7	20.9	12.3
PA	9.3	24.3	14.9
RI	8.7	26.7	17.9
SC	8.7	19.5	10.8
SD	14.1	27.9	13.9
TN	8.4	22.6	14.2
TX	10.6	26.2	15.6
UT	10.5	23.5	13.0
VT	17.2	28.8	11.6
VA	9.4	24.5	15.1
WA	8.6	21.8	13.3
WV	6.7	20.6	13.9
WI	9.3	21.0	11.7
WY	9.6	21.1	11.5

Citation: Paul, S., Rafal, M., & Houtenville, A. (2020). Annual Disability Statistics Supplement: 2020 (Table 3.51). Durham, NH: University of New Hampshire, Institute on Disability. Note: Authors' calculations using the U.S. Census Bureau American Community Survey, Public Use Microdata Sample, 2019, which is subject to sampling variation. [1] The difference in percentage points of Non-Hispanic White people aged 65 years and older with and without disabilities who are employed.



Table 3.52 Employment Gap – Non-Hispanic Black Civilians Ages 65 Years and Over Living in the Community for the United States and States: 2019

State	Employment Rate (%)		Gap (% pts) [1]	State	Employment Rate (%)		Gap (% pts) [1]
	Disability	No Disability			Disability	No Disability	
U.S.	7.7	24.2	16.5	MO	8.3	20.6	12.3
AL	5.6	22.5	16.9	MT	‡	19.1	‡
AK	‡	54.3	‡	NE	7.0	25.5	18.5
AZ	7.8	25.8	18.0	NV	7.9	20.8	13.0
AR	10.2	20.1	9.8	NH	41.5	51.4	9.9
CA	6.8	23.5	16.7	NJ	7.8	29.6	21.8
CO	5.0	25.2	20.3	NM	20.5	47.6	27.1
CT	4.7	28.8	24.2	NY	6.0	23.7	17.7
DE	10.8	27.4	16.6	NC	7.9	23.4	15.5
DC	11.8	24.3	12.6	ND	‡	54.2	‡
FL	6.7	22.7	16.0	OH	7.0	21.2	14.2
GA	6.8	22.1	15.4	OK	6.1	26.3	20.2
HI	21.6	31.8	10.1	OR	6.9	20.3	13.4
ID	‡	100.0	‡	PA	5.5	23.9	18.4
IL	7.2	22.7	15.6	RI	13.1	19.4	6.3
IN	8.2	25.8	17.5	SC	7.7	21.4	13.7
IA	2.6	30.5	27.9	SD	‡	35.7	‡
KS	4.8	26.1	21.3	TN	5.9	22.3	16.4
KY	7.9	30.5	22.6	TX	9.7	28.4	18.7
LA	9.0	24.9	15.9	UT	28.9	41.7	12.9
ME	‡	58.8	‡	VT	‡	94.7	‡
MD	10.2	27.0	16.7	VA	11.2	27.1	16.0
MA	7.6	33.4	25.7	WA	11.1	27.3	16.2
MI	8.5	19.0	10.6	WV	11.3	20.6	9.3
MN	16.3	43.7	27.4	WI	3.2	21.4	18.2
MS	7.2	22.5	15.2	WY	‡	77.9	‡

Citation: Paul, S., Rafal, M., & Houtenville, A. (2020). Annual Disability Statistics Supplement: 2020 (Table 3.52). Durham, NH: University of New Hampshire, Institute on Disability. Note: Authors' calculations using the U.S. Census Bureau American Community Survey, Public Use Microdata Sample, 2019, which is subject to sampling variation.

[1] The difference in percentage points of Non-Hispanic Black people aged 65 years and older with and without disabilities who are employed.

‡ Estimate either unavailable or too few sample observations.



Table 3.53 Employment Gap – Non-Hispanic Asian Civilians Ages 65 Years and Over Living in the Community for the United States and States: 2019

State	Employment Rate (%)		Gap (% pts) [1]	State	Employment Rate (%)		Gap (% pts) [1]
	Disability	No Disability			Disability	No Disability	
U.S.	7.5	23.1	15.6	MO	13.7	26.7	13.1
AL	26.3	29.4	3.1	MT	‡	1.7	‡
AK	37.0	50.8	13.8	NE	‡	9.0	‡
AZ	6.0	14.7	8.7	NV	4.5	21.6	17.1
AR	4.1	11.8	7.7	NH	6.3	5.6	-0.7
CA	6.7	22.2	15.5	NJ	8.5	24.0	15.5
CO	7.4	25.4	18.1	NM	7.5	13.7	6.2
CT	8.3	34.5	26.2	NY	6.2	19.6	13.4
DE	5.6	22.8	17.1	NC	4.8	19.3	14.5
DC	‡	23.1	‡	ND	7.6	49.3	41.7
FL	5.1	21.1	16.1	OH	6.1	21.5	15.4
GA	6.1	19.6	13.5	OK	2.9	34.5	31.6
HI	9.3	28.6	19.2	OR	7.1	20.1	13.1
ID	10.6	29.9	19.2	PA	11.8	23.4	11.6
IL	10.5	26.7	16.2	RI	‡	30.1	‡
IN	29.5	26.4	-3.1	SC	10.4	27.1	16.7
IA	8.4	27.4	19.0	SD	‡	39.5	‡
KS	11.4	16.2	4.8	TN	15.6	37.7	22.1
KY	9.6	14.6	5.0	TX	6.1	21.3	15.2
LA	9.7	24.9	15.2	UT	‡	21.4	‡
ME	‡	30.8	‡	VT	‡	79.8	‡
MD	12.9	31.9	19.0	VA	9.2	26.7	17.6
MA	9.9	20.7	10.8	WA	7.0	24.7	17.8
MI	2.7	24.9	22.2	WV	‡	48.3	‡
MN	12.6	26.1	13.4	WI	1.4	20.3	18.9
MS	‡	34.2	‡	WY	‡	19.4	‡

Citation: Paul, S., Rafal, M., & Houtenville, A. (2020). Annual Disability Statistics Supplement: 2020 (Table 3.53). Durham, NH: University of New Hampshire, Institute on Disability. Note: Authors' calculations using the U.S. Census Bureau American Community Survey, Public Use Microdata Sample, 2019, which is subject to sampling variation.

[1] The difference in percentage points of Non-Hispanic Asian people aged 65 years and older with and without disabilities who are employed.

‡ Estimate either unavailable or too few sample observations.



Table 3.54 Employment Gap – Non-Hispanic Other Civilian Ages 65 Years and Over Living in the Community for the United States and States: 2019

State	Employment Rate (%)		Gap (% pts) [1]	State	Employment Rate (%)		Gap (% pts) [1]
	Disability	No Disability			Disability	No Disability	
U.S.	9.6	25.2	15.6	MO	11.8	31.0	19.2
AL	11.6	10.3	-1.3	MT	16.5	28.3	11.8
AK	17.0	14.5	-2.5	NE	24.6	20.3	-4.3
AZ	7.4	26.3	18.9	NV	5.7	21.9	16.2
AR	7.8	16.1	8.3	NH	42.2	24.0	-18.1
CA	6.7	23.0	16.3	NJ	20.6	29.8	9.2
CO	8.5	15.5	7.1	NM	6.2	18.0	11.8
CT	2.1	15.8	13.7	NY	6.9	30.1	23.2
DE	15.6	3.5	-12.1	NC	6.8	24.1	17.3
DC	‡	42.3	‡	ND	33.3	49.1	15.8
FL	9.7	24.1	14.4	OH	5.3	17.9	12.6
GA	14.0	9.1	-4.9	OK	9.6	29.1	19.6
HI	12.1	26.9	14.8	OR	7.0	29.6	22.5
ID	10.2	18.5	8.3	PA	2.8	34.4	31.6
IL	7.0	31.6	24.7	RI	‡	6.5	‡
IN	31.0	31.6	0.6	SC	2.8	25.5	22.6
IA	29.0	87.5	58.5	SD	27.4	27.0	-0.4
KS	6.9	27.7	20.8	TN	1.3	27.6	26.3
KY	1.2	12.7	11.5	TX	12.7	24.6	11.9
LA	17.4	16.2	-1.2	UT	6.8	35.6	28.9
ME	20.4	15.3	-5.1	VT	‡	71.9	‡
MD	13.3	40.2	26.9	VA	10.6	30.5	19.9
MA	2.8	33.0	30.2	WA	11.7	20.0	8.2
MI	11.0	19.3	8.3	WV	2.4	35.9	33.5
MN	9.9	29.2	19.4	WI	14.3	22.6	8.4
MS	15.1	30.4	15.3	WY	20.1	46.6	26.5

Citation: Paul, S., Rafal, M., & Houtenville, A. (2020). Annual Disability Statistics Supplement: 2020 (Table 3.54). Durham, NH: University of New Hampshire, Institute on Disability. Note: Authors' calculations using the U.S. Census Bureau American Community Survey, Public Use Microdata Sample, 2019, which is subject to sampling variation.

[1] The difference in percentage points of Non-Hispanic Other people aged 65 years and older with and without disabilities who are employed.

‡ Estimate either unavailable or too few sample observations.



Table 3.55 Employment Gap – Hispanic Civilians Ages 65 Years and Over Living in the Community for the United States and States: 2019

State	Employment Rate (%)		Gap (% pts) [1]	State	Employment Rate (%)		Gap (% pts) [1]
	Disability	No Disability			Disability	No Disability	
U.S.	7.9	23.9	16.0	MO	1.3	29.1	27.9
AL	8.1	28.1	20.1	MT	23.4	25.6	2.2
AK	3.5	57.8	54.3	NE	2.5	37.7	35.2
AZ	6.8	23.1	16.3	NV	8.0	27.3	19.2
AR	24.4	29.9	5.5	NH	‡	43.5	‡
CA	7.0	23.0	16.0	NJ	6.4	25.7	19.3
CO	11.4	27.5	16.1	NM	10.6	14.6	4.0
CT	9.5	18.2	8.7	NY	5.0	21.2	16.2
DE	‡	19.1	‡	NC	11.6	40.8	29.2
DC	9.9	25.9	16.0	ND	78.2	‡	‡
FL	6.9	21.3	14.4	OH	3.2	20.5	17.3
GA	8.3	33.9	25.6	OK	17.6	25.1	7.5
HI	22.0	21.3	-0.7	OR	12.2	30.4	18.2
ID	25.5	36.7	11.3	PA	4.1	15.7	11.6
IL	9.7	17.6	7.9	RI	2.8	20.2	17.3
IN	2.8	36.9	34.1	SC	7.1	34.7	27.6
IA	10.6	32.7	22.1	SD	‡	‡	‡
KS	14.8	26.5	11.7	TN	5.2	34.6	29.5
KY	28.4	28.7	0.3	TX	8.4	25.6	17.3
LA	9.7	34.0	24.3	UT	12.7	28.7	16.1
ME	12.8	8.8	-3.9	VT	‡	47.7	‡
MD	25.4	32.6	7.2	VA	18.5	32.7	14.2
MA	7.7	24.2	16.5	WA	13.9	27.2	13.3
MI	6.3	33.3	27.0	WV	‡	‡	‡
MN	14.0	48.8	34.8	WI	8.0	40.2	32.2
MS	1.3	38.2	36.9	WY	10.0	17.8	7.8

Citation: Paul, S., Rafal, M., & Houtenville, A. (2020). Annual Disability Statistics Supplement: 2020 (Table 3.55). Durham, NH: University of New Hampshire, Institute on Disability. Note: Authors' calculations using the U.S. Census Bureau American Community Survey, Public Use Microdata Sample, 2019, which is subject to sampling variation.

[1] The difference in percentage points of Hispanic people 65 years and older with and without disabilities who are employed.

‡ Estimate either unavailable or too few sample observations.

Table 3.56 One-Year Change in Employment Gap – Non-Hispanic White Civilians Ages 65 Years and Over Living in the Community for the United States and States: 2019

State	Gap (Between No Disability & Disability)		Gap Change (% pts) [1]
	2018 (% pts)	2019 (% pts)	
U.S.	14.0	14.3	0.3
AL	11.9	13.2	1.4
AK	15.4	9.5	-5.9
AZ	11.1	11.3	0.2
AR	12.5	13.3	0.8
CA	17.0	15.8	-1.2
CO	15.4	14.0	-1.4
CT	16.7	20.3	3.6
DE	14.7	9.3	-5.4
DC	21.2	27.0	5.7
FL	11.5	11.5	0.0
GA	13.0	14.2	1.2
HI	14.7	19.2	4.5
ID	13.5	10.3	-3.2
IL	15.4	15.6	0.2
IN	14.4	15.2	0.8
IA	14.7	11.3	-3.4
KS	15.7	12.9	-2.9
KY	14.1	12.3	-1.8
LA	13.7	14.4	0.7
ME	18.5	13.2	-5.3
MD	16.1	17.5	1.4
MA	17.6	18.9	1.4
MI	11.9	11.6	-0.3
MN	12.6	12.7	0.1
MS	12.8	12.2	-0.5
MO	11.0	13.7	2.7
MT	9.5	14.2	4.7
NE	12.3	15.3	3.0
NV	11.7	9.9	-1.8
NH	15.3	18.3	3.1
NJ	18.0	17.7	-0.3
NM	13.8	14.9	1.1
NY	15.1	16.6	1.5
NC	12.0	13.8	1.8
ND	7.7	18.3	10.6
OH	13.7	14.9	1.2
OK	12.4	12.4	0.0
OR	12.6	12.3	-0.4
PA	14.5	14.9	0.5
RI	16.9	17.9	1.0
SC	13.3	10.8	-2.4
SD	18.0	13.9	-4.1
TN	12.4	14.2	1.9
TX	14.8	15.6	0.8
UT	12.2	13.0	0.8
VT	17.6	11.6	-6.0
VA	15.3	15.1	-0.2
WA	12.2	13.3	1.1
WV	14.1	13.9	-0.2
WI	11.8	11.7	-0.1
WY	10.6	11.5	0.9

Citation: Paul, S., Rafal, M., & Houtenville, A. (2020). Annual Disability Statistics Supplement: 2020 (Table 3.56). Durham, NH: University of New Hampshire, Institute on Disability. Note: Authors' calculations using the U.S. Census Bureau American Community Survey, Public Use Microdata Sample, 2018 & 2019, which is subject to sampling variation. [1] The difference of the difference in percentage points of White people aged 65+ employed with and without disabilities 2018 and 2019.





Table 3.57 One-Year Change in Employment Gap – Non-Hispanic Black Civilians Ages 65 Years and Over Living in the Community for the United States and States: 2019

State	Gap (Between No Disability & Disability)		Gap Change (% pts) [1]
	2018 (% pts)	2019 (% pts)	
U.S.	15.4	16.5	1.1
AL	11.9	16.9	5.0
AK	‡	‡	‡
AZ	9.7	18.0	8.3
AR	17.5	9.8	-7.7
CA	14.0	16.7	2.6
CO	14.8	20.3	5.5
CT	23.4	24.2	0.7
DE	18.8	16.6	-2.2
DC	8.6	12.6	4.0
FL	13.4	16.0	2.6
GA	16.1	15.4	-0.7
HI	‡	10.1	‡
ID	‡	‡	‡
IL	13.3	15.6	2.2
IN	18.4	17.5	-0.8
IA	‡	27.9	‡
KS	10.5	21.3	10.8
KY	22.5	22.6	0.1
LA	16.3	15.9	-0.4
ME	‡	‡	‡
MD	17.9	16.7	-1.1
MA	18.0	25.7	7.8
MI	12.1	10.6	-1.5
MN	40.6	27.4	-13.2
MS	11.9	15.2	3.4
MO	17.4	12.3	-5.1
MT	‡	‡	‡
NE	7.7	18.5	10.8
NV	17.1	13.0	-4.2
NH	‡	9.9	‡
NJ	17.6	21.8	4.2
NM	4.0	27.1	23.1
NY	14.7	17.7	3.0
NC	14.5	15.5	0.9
ND	‡	‡	‡
OH	16.5	14.2	-2.3
OK	11.5	20.2	8.7
OR	13.0	13.4	0.4
PA	9.0	18.4	9.4
RI	27.4	6.3	-21.1
SC	14.5	13.7	-0.9
SD	‡	‡	‡
TN	12.6	16.4	3.9
TX	21.0	18.7	-2.3
UT	‡	12.9	‡
VT	-61.3	‡	‡
VA	19.3	16.0	-3.3
WA	25.6	16.2	-9.4
WV	23.9	9.3	-14.6
WI	11.0	18.2	7.2
WY	79.7	‡	‡

Citation: Paul, S., Rafal, M., & Houtenville, A. (2020). Annual Disability Statistics Supplement: 2020 (Table 3.57). Durham, NH: University of New Hampshire, Institute on Disability. Note: Authors' calculations using the U.S. Census Bureau American Community Survey, Public Use Microdata Sample, 2018 & 2019, which is subject to sampling variation. [1] The difference of the difference in percentage points of Non-Hispanic Black people aged 65+ employed with and without disabilities between 2018 and 2019.

‡ Estimate either unavailable or too few sample observations.

Table 3.58 One-Year Change in Employment Gap – Non-Hispanic Asian Civilians Ages 65 Years and Over Living in the Community for the United States and States: 2019

State	Gap (Between No Disability & Disability)		Gap Change (% pts) [1]	State	Gap (Between No Disability & Disability)		Gap Change (% pts) [1]
	2018 (% pts)	2019 (% pts)			2018 (% pts)	2019 (% pts)	
U.S.	16.0	15.6	-0.3	MO	15.0	13.1	-1.9
AL	21.4	3.1	-18.3	MT	‡	‡	‡
AK	‡	13.8	‡	NE	‡	‡	‡
AZ	8.0	8.7	0.8	NV	14.0	17.1	3.1
AR	27.8	7.7	-20.1	NH	‡	-0.7	‡
CA	15.1	15.5	0.4	NJ	20.2	15.5	-4.7
CO	18.2	18.1	-0.2	NM	‡	6.2	‡
CT	28.0	26.2	-1.8	NY	13.6	13.4	-0.2
DE	-9.7	17.1	26.8	NC	17.1	14.5	-2.6
DC	12.0	‡	‡	ND	‡	41.7	‡
FL	11.7	16.1	4.3	OH	18.4	15.4	-2.9
GA	14.5	13.5	-1.0	OK	25.6	31.6	6.0
HI	21.9	19.2	-2.7	OR	23.6	13.1	-10.5
ID	‡	19.2	‡	PA	18.1	11.6	-6.5
IL	16.4	16.2	-0.2	RI	‡	‡	‡
IN	8.6	-3.1	-11.7	SC	12.8	16.7	3.9
IA	7.6	19.0	11.4	SD	‡	‡	‡
KS	18.7	4.8	-13.9	TN	19.3	22.1	2.9
KY	23.7	5.0	-18.7	TX	13.9	15.2	1.3
LA	‡	15.2	‡	UT	10.4	‡	‡
ME	‡	‡	‡	VT	‡	‡	‡
MD	15.9	19.0	3.1	VA	20.4	17.6	-2.9
MA	18.5	10.8	-7.7	WA	12.3	17.8	5.4
MI	21.4	22.2	0.8	WV	6.9	‡	‡
MN	15.4	13.4	-1.9	WI	7.3	18.9	11.6
MS	16.9	‡	‡	WY	‡	‡	‡

Citation: Paul, S., Rafal, M., & Houtenville, A. (2020). Annual Disability Statistics Supplement: 2020 (Table 3.58). Durham, NH: University of New Hampshire, Institute on Disability. Note: Authors' calculations using the U.S. Census Bureau American Community Survey, Public Use Microdata Sample, 2018 & 2019, which is subject to sampling variation. [1] The difference of the difference in percentage points of Non-Hispanic Asian people aged 65+ employed with and without disabilities between 2018 and 2019.

‡ Estimate either unavailable or too few sample observations.





Table 3.59 One-Year Change in Employment Gap – Non-Hispanic Other Civilians Ages 65 Years and Over Living in the Community for the United States and States: 2019

State	Gap (Between No Disability & Disability)		Gap Change (% pts) [1]
	2018 (% pts)	2019 (% pts)	
U.S.	15.6	15.6	-0.1
AL	17.3	-1.3	-18.6
AK	10.2	-2.5	-12.7
AZ	17.8	18.9	1.1
AR	17.6	8.3	-9.3
CA	18.1	16.3	-1.7
CO	10.5	7.1	-3.5
CT	10.4	13.7	3.3
DE	-11.2	-12.1	-0.8
DC	-23.0	‡	‡
FL	18.2	14.4	-3.8
GA	17.1	-4.9	-22.0
HI	21.2	14.8	-6.4
ID	‡	8.3	‡
IL	15.6	24.7	9.1
IN	9.4	0.6	-8.8
IA	‡	58.5	‡
KS	-7.3	20.8	28.1
KY	1.4	11.5	10.1
LA	13.9	-1.2	-15.1
ME	12.8	-5.1	-17.9
MD	21.9	26.9	5.1
MA	35.6	30.2	-5.4
MI	11.7	8.3	-3.4
MN	15.8	19.4	3.6
MS	0.0	15.3	15.2

State	Gap (Between No Disability & Disability)		Gap Change (% pts) [1]
	2018 (% pts)	2019 (% pts)	
MO	11.1	19.2	8.1
MT	14.1	11.8	-2.2
NE	-11.3	-4.3	7.0
NV	12.0	16.2	4.3
NH	22.5	-18.1	-40.6
NJ	25.9	9.2	-16.8
NM	7.4	11.8	4.4
NY	18.1	23.2	5.1
NC	4.7	17.3	12.7
ND	27.3	15.8	-11.5
OH	16.6	12.6	-4.0
OK	13.2	19.6	6.4
OR	12.1	22.5	10.5
PA	24.1	31.6	7.5
RI	19.1	‡	‡
SC	10.5	22.6	12.1
SD	9.7	-0.4	-10.1
TN	7.7	26.3	18.6
TX	13.8	11.9	-1.9
UT	0.6	28.9	28.3
VT	-14.7	‡	‡
VA	24.7	19.9	-4.8
WA	16.7	8.2	-8.4
WV	‡	33.5	‡
WI	9.4	8.4	-1.0
WY	2.2	26.5	24.2

Citation: Paul, S., Rafal, M., & Houtenville, A. (2020). Annual Disability Statistics Supplement: 2020 (Table 3.59). Durham, NH: University of New Hampshire, Institute on Disability. Note: Authors' calculations using the U.S. Census Bureau American Community Survey, Public Use Microdata Sample, 2018 & 2019, which is subject to sampling variation. [1] The difference of the difference in percentage points of Non-Hispanic Other people aged 65+ employed with and without disabilities between 2018 and 2019.

‡ Estimate either unavailable or too few sample observations.

Table 3.60 One-Year Change in Employment Gap – Hispanic Civilians Ages 65 Years and Over Living in the Community for the United States and States: 2019

State	Gap (Between No Disability & Disability)		Gap Change (% pts) [1]
	2018 (% pts)	2019 (% pts)	
U.S.	15.6	16.0	0.4
AL	6.4	20.1	13.6
AK	†	54.3	†
AZ	12.4	16.3	3.9
AR	-3.2	5.5	8.7
CA	16.0	16.0	0.0
CO	13.1	16.1	3.0
CT	14.4	8.7	-5.7
DE	9.9	†	†
DC	†	16.0	†
FL	15.4	14.4	-1.0
GA	15.3	25.6	10.3
HI	8.6	-0.7	-9.3
ID	12.7	11.3	-1.4
IL	13.1	7.9	-5.2
IN	17.3	34.1	16.8
IA	19.4	22.1	2.6
KS	13.3	11.7	-1.7
KY	15.0	0.3	-14.7
LA	16.9	24.3	7.4
ME	†	-3.9	†
MD	23.5	7.2	-16.4
MA	18.4	16.5	-1.9
MI	11.6	27.0	15.4
MN	†	34.8	†
MS	†	36.9	†
MO	14.7	27.9	13.1
MT	9.8	2.2	-7.6
NE	33.5	35.2	1.7
NV	11.2	19.2	8.1
NH	46.3	†	†
NJ	15.9	19.3	3.3
NM	12.4	4.0	-8.4
NY	14.3	16.2	1.9
NC	17.0	29.2	12.1
ND	†	†	†
OH	15.0	17.3	2.4
OK	14.8	7.5	-7.4
OR	18.9	18.2	-0.7
PA	15.2	11.6	-3.6
RI	11.4	17.3	5.9
SC	17.9	27.6	9.7
SD	†	†	†
TN	15.1	29.5	14.3
TX	16.5	17.3	0.8
UT	-3.6	16.1	19.7
VT	†	†	†
VA	28.5	14.2	-14.2
WA	19.8	13.3	-6.4
WV	27.6	†	†
WI	4.7	32.2	27.5
WY	†	7.8	†

Citation: Paul, S., Rafal, M., & Houtenville, A. (2020). Annual Disability Statistics Supplement: 2020 (Table 3.60). Durham, NH: University of New Hampshire, Institute on Disability. Note: Authors' calculations using the U.S. Census Bureau American Community Survey, Public Use Microdata Sample, 2018 & 2019, which is subject to sampling variation. [1] The difference of the difference in percentage points of Hispanic people aged 65+ employed with and without disabilities 2018 and 2019.

† Estimate either unavailable or too few sample observations.





Table 3.61 Employment – Male Civilians with Disabilities Ages 18 to 64 Years Living in the Community for the United States and States: 2019

State	Total	Employed		Total	Employed	
		Count	% [1]		Count	% [1]
U.S.	10,148,998	4,168,949	41.1	229,275	88,711	38.7
AL	198,272	76,327	38.5	31,752	17,775	56.0
AK	23,049	10,062	43.7	57,155	31,544	55.2
AZ	239,583	93,629	39.1	91,572	40,324	44.0
AR	135,227	45,984	34.0	44,881	21,192	47.2
CA	970,485	385,216	39.7	198,389	81,786	41.2
CO	157,025	78,932	50.3	85,357	30,108	35.3
CT	97,551	40,736	41.8	528,495	189,462	35.8
DE	30,741	13,721	44.6	330,369	124,371	37.6
DC	22,786	6,261	27.5	22,328	14,329	64.2
FL	630,240	240,212	38.1	400,012	167,571	41.9
GA	339,783	131,422	38.7	165,509	72,882	44.0
HI	34,642	14,761	42.6	153,186	70,336	45.9
ID	67,269	29,943	44.5	455,257	190,764	41.9
IL	348,453	135,925	39.0	35,634	12,893	36.2
IN	233,038	100,695	43.2	177,299	65,144	36.7
IA	94,464	44,637	47.3	27,877	13,544	48.6
KS	100,506	49,515	49.3	264,955	101,760	38.4
KY	213,118	73,358	34.4	829,270	377,113	45.5
LA	177,052	60,850	34.4	73,294	40,089	54.7
ME	57,986	22,127	38.2	20,782	9,793	47.1
MD	158,573	73,535	46.4	248,926	109,895	44.1
MA	180,683	78,602	43.5	239,150	111,837	46.8
MI	364,699	137,068	37.6	91,953	30,565	33.2
MN	155,913	78,008	50.0	169,290	79,053	46.7
MS	123,313	40,177	32.6	22,580	14,405	63.8

Citation: Paul, S., Rafal, M., & Houtenville, A. (2020). Annual Disability Statistics Supplement: 2020 (Table 3.61). Durham, NH: University of New Hampshire, Institute on Disability. Note: Authors' calculations using the U.S. Census Bureau American Community Survey, Public Use Microdata Sample, 2019, which is subject to sampling variation.

[1] The percentage of males with disabilities who are employed.

Table 3.62 Employment – Female Civilians with Disabilities Ages 18 to 64 Years Living in the Community for the United States and States: 2019

State	Total	Employed		Total	Employed	
		Count	% [1]		Count	% [1]
U.S.	10,174,591	3,727,186	36.6	233,938	82,491	35.3
AL	216,007	60,916	28.2	31,634	11,994	37.9
AK	21,713	7,328	33.7	53,502	24,732	46.2
AZ	209,777	82,967	39.6	85,184	29,285	34.4
AR	136,962	43,343	31.6	41,797	17,366	41.5
CA	939,803	345,877	36.8	212,662	82,182	38.6
CO	141,670	62,146	43.9	81,252	29,851	36.7
CT	105,081	46,330	44.1	548,930	188,643	34.4
DE	35,314	13,317	37.7	352,248	116,940	33.2
DC	24,385	8,830	36.2	18,986	9,339	49.2
FL	634,068	218,491	34.5	421,087	159,857	38.0
GA	348,497	114,633	32.9	158,759	54,917	34.6
HI	27,906	9,582	34.3	150,697	63,387	42.1
ID	55,017	23,593	42.9	445,519	159,260	35.7
IL	348,370	134,542	38.6	36,354	12,391	34.1
IN	231,938	83,158	35.9	185,143	59,226	32.0
IA	86,598	38,444	44.4	23,787	13,405	56.4
KS	108,118	42,873	39.7	268,675	86,140	32.1
KY	220,045	68,748	31.2	829,665	318,785	38.4
LA	197,555	70,098	35.5	73,675	33,698	45.7
ME	54,532	18,710	34.3	24,620	9,065	36.8
MD	166,079	68,233	41.1	243,020	103,148	42.4
MA	193,880	76,789	39.6	239,523	89,563	37.4
MI	360,732	126,102	35.0	86,059	24,953	29.0
MN	141,056	64,940	46.0	171,578	69,246	40.4
MS	134,425	41,021	30.5	16,769	6,311	37.6

Citation: Paul, S., Rafal, M., & Houtenville, A. (2020). Annual Disability Statistics Supplement: 2020 (Table 3.62). Durham, NH: University of New Hampshire, Institute on Disability. Note: Authors' calculations using the U.S. Census Bureau American Community Survey, Public Use Microdata Sample, 2019, which is subject to sampling variation.

[1] The percentage of females with disabilities who are employed.





Table 3.63 Employment – Male Civilians without Disabilities Ages 18 to 64 Years Living in the Community for the United States and States: 2019

State	Total		Employed		State	Total		Employed	
	Count	% [1]	Count	% [1]		Count	% [1]		
U.S.	86,950,975	83.6	72,725,545	83.6	MO	1,554,622	1,315,500	84.6	
AL	1,188,449	80.9	961,711	80.9	MT	280,414	232,141	82.8	
AK	197,391	79.8	157,568	79.8	NE	509,837	455,486	89.3	
AZ	1,856,101	82.7	1,534,993	82.7	NV	841,140	702,267	83.5	
AR	721,139	81.9	590,695	81.9	NH	374,344	325,664	87.0	
CA	11,192,184	82.7	9,258,080	82.7	NJ	2,465,526	2,087,989	84.7	
CO	1,654,634	87.0	1,438,965	87.0	NM	507,655	407,712	80.3	
CT	972,521	83.7	814,144	83.7	NY	5,318,855	4,364,225	82.1	
DE	240,953	84.4	203,453	84.4	NC	2,684,036	2,218,220	82.6	
DC	206,295	80.1	165,335	80.1	ND	212,078	190,991	90.1	
FL	5,471,145	82.4	4,509,678	82.4	OH	3,031,642	2,552,347	84.2	
GA	2,738,104	82.4	2,256,672	82.4	OK	964,098	803,808	83.4	
HI	352,247	84.0	295,752	84.0	OR	1,117,183	919,609	82.3	
ID	450,614	85.7	386,206	85.7	PA	3,318,499	2,774,842	83.6	
IL	3,438,163	83.7	2,879,040	83.7	RI	290,460	242,436	83.5	
IN	1,750,202	84.3	1,475,177	84.3	SC	1,267,307	1,040,844	82.1	
IA	838,470	86.0	721,037	86.0	SD	228,313	196,504	86.1	
KS	738,400	86.9	641,345	86.9	TN	1,721,733	1,444,616	83.9	
KY	1,089,170	80.8	879,529	80.8	TX	7,796,815	6,645,258	85.2	
LA	1,130,090	79.6	899,483	79.6	UT	875,836	779,797	89.0	
ME	333,919	85.9	286,865	85.9	VT	169,376	139,832	82.6	
MD	1,613,567	84.9	1,370,406	84.9	VA	2,228,526	1,879,229	84.3	
MA	1,941,167	84.5	1,639,561	84.5	WA	2,088,272	1,775,707	85.0	
MI	2,601,221	82.9	2,156,019	82.9	WV	428,401	331,957	77.5	
MN	1,540,621	88.3	1,360,720	88.3	WI	1,569,851	1,345,020	85.7	
MS	699,366	78.0	545,811	78.0	WY	150,023	125,299	83.5	

Citation: Paul, S., Rafal, M., & Houtenville, A. (2020). Annual Disability Statistics Supplement: 2020 (Table 3.63). Durham, NH: University of New Hampshire, Institute on Disability. Note: Authors' calculations using the U.S. Census Bureau American Community Survey, Public Use Microdata Sample, 2019, which is subject to sampling variation.

[1] The percentage of males ages 18 to 64 without disabilities who are employed.

Table 3.64 Employment – Female Civilians without Disabilities Ages 18 to 64 Years Living in the Community for the United States and States: 2019

State	Total		Employed		State	Total		Employed	
	Count	% [1]	Count	% [1]		Count	% [1]		
U.S.	90,365,133	73.8	66,668,136	73.8	MO	1,621,724	1,234,753	76.1	
AL	1,300,433	68.9	895,518	68.9	MT	278,847	214,234	76.8	
AK	195,337	68.6	133,941	68.6	NE	509,214	413,581	81.2	
AZ	1,931,422	70.1	1,354,072	70.1	NV	842,823	608,053	72.1	
AR	766,188	72.2	553,480	72.2	NH	381,857	300,558	78.7	
CA	11,299,572	70.3	7,946,318	70.3	NJ	2,534,513	1,898,122	74.9	
CO	1,628,407	76.3	1,242,036	76.3	NM	537,940	372,350	69.2	
CT	1,003,764	76.3	765,579	76.3	NY	5,611,212	4,198,420	74.8	
DE	260,808	75.7	197,380	75.7	NC	2,919,436	2,124,068	72.8	
DC	230,548	79.3	182,844	79.3	ND	201,212	164,315	81.7	
FL	5,776,739	73.2	4,229,068	73.2	OH	3,123,548	2,366,974	75.8	
GA	3,004,820	72.4	2,175,837	72.4	OK	1,025,753	728,181	71.0	
HI	379,335	76.6	290,637	76.6	OR	1,136,025	845,448	74.4	
ID	460,482	73.7	339,159	73.7	PA	3,443,427	2,618,398	76.0	
IL	3,562,579	75.7	2,696,186	75.7	RI	298,722	236,597	79.2	
IN	1,803,762	75.0	1,353,180	75.0	SC	1,399,965	1,008,003	72.0	
IA	842,153	80.8	680,849	80.8	SD	225,698	183,648	81.4	
KS	747,230	78.0	582,730	78.0	TN	1,848,539	1,350,407	73.1	
KY	1,132,102	73.2	829,127	73.2	TX	8,028,173	5,620,751	70.0	
LA	1,231,361	69.6	857,640	69.6	UT	869,648	637,314	73.3	
ME	357,885	79.3	283,967	79.3	VT	168,453	137,676	81.7	
MD	1,742,155	77.2	1,345,305	77.2	VA	2,402,358	1,826,197	76.0	
MA	2,021,774	79.2	1,601,886	79.2	WA	2,080,382	1,540,099	74.0	
MI	2,689,254	74.3	1,999,270	74.3	WV	442,341	300,462	67.9	
MN	1,550,844	82.4	1,278,175	82.4	WI	1,588,252	1,284,032	80.8	
MS	777,747	68.2	530,781	68.2	WY	148,370	110,530	74.5	

Citation: Paul, S., Rafal, M., & Houtenville, A. (2020). Annual Disability Statistics Supplement: 2020 (Table 3.64). Durham, NH: University of New Hampshire, Institute on Disability. Note: Authors' calculations using the U.S. Census Bureau American Community Survey, Public Use Microdata Sample, 2019, which is subject to sampling variation.

[1] The percentage of females ages 18 to 64 without disabilities who are employed.





Table 3.65 Employment Gap – Male Civilians Ages 18 to 64 Years Living in the Community for the United States and States: 2019

State	Employment Rate (%)		Gap (% pts) [1]
	Disability	No Disability	
U.S.	41.1	83.6	42.6
AL	38.5	80.9	42.4
AK	43.7	79.8	36.2
AZ	39.1	82.7	43.6
AR	34.0	81.9	47.9
CA	39.7	82.7	43.0
CO	50.3	87.0	36.7
CT	41.8	83.7	42.0
DE	44.6	84.4	39.8
DC	27.5	80.1	52.7
FL	38.1	82.4	44.3
GA	38.7	82.4	43.7
HI	42.6	84.0	41.4
ID	44.5	85.7	41.2
IL	39.0	83.7	44.7
IN	43.2	84.3	41.1
IA	47.3	86.0	38.7
KS	49.3	86.9	37.6
KY	34.4	80.8	46.3
LA	34.4	79.6	45.2
ME	38.2	85.9	47.7
MD	46.4	84.9	38.6
MA	43.5	84.5	41.0
MI	37.6	82.9	45.3
MN	50.0	88.3	38.3
MS	32.6	78.0	45.5
MO	38.7	84.6	45.9
MT	56.0	82.8	26.8
NE	55.2	89.3	34.1
NV	44.0	83.5	39.5
NH	47.2	87.0	39.8
NJ	41.2	84.7	43.5
NM	35.3	80.3	45.0
NY	35.8	82.1	46.2
NC	37.6	82.6	45.0
ND	64.2	90.1	25.9
OH	41.9	84.2	42.3
OK	44.0	83.4	39.3
OR	45.9	82.3	36.4
PA	41.9	83.6	41.7
RI	36.2	83.5	47.3
SC	36.7	82.1	45.4
SD	48.6	86.1	37.5
TN	38.4	83.9	45.5
TX	45.5	85.2	39.8
UT	54.7	89.0	34.3
VT	47.1	82.6	35.4
VA	44.1	84.3	40.2
WA	46.8	85.0	38.3
WV	33.2	77.5	44.2
WI	46.7	85.7	39.0
WY	63.8	83.5	19.7

Citation: Paul, S., Rafal, M., & Houtenville, A. (2020). Annual Disability Statistics Supplement: 2020 (Table 3.65). Durham, NH: University of New Hampshire, Institute on Disability. Note: Authors' calculations using the U.S. Census Bureau American Community Survey, Public Use Microdata Sample, 2019, which is subject to sampling variation.

[1] The difference in percentage points of males ages 18 to 64 with and without disabilities who are employed.

Table 3.66 Employment Gap – Female Civilians Ages 18 to 64 Years Living in the Community for the United States and States: 2019

State	Employment Rate (%)		Gap (% pts) [1]
	Disability	No Disability	
U.S.	36.6	73.8	37.1
AL	28.2	68.9	40.7
AK	33.7	68.6	34.8
AZ	39.6	70.1	30.6
AR	31.6	72.2	40.6
CA	36.8	70.3	33.5
CO	43.9	76.3	32.4
CT	44.1	76.3	32.2
DE	37.7	75.7	38.0
DC	36.2	79.3	43.1
FL	34.5	73.2	38.7
GA	32.9	72.4	39.5
HI	34.3	76.6	42.3
ID	42.9	73.7	30.8
IL	38.6	75.7	37.1
IN	35.9	75.0	39.2
IA	44.4	80.8	36.5
KS	39.7	78.0	38.3
KY	31.2	73.2	42.0
LA	35.5	69.6	34.2
ME	34.3	79.3	45.0
MD	41.1	77.2	36.1
MA	39.6	79.2	39.6
MI	35.0	74.3	39.4
MN	46.0	82.4	36.4
MS	30.5	68.2	37.7

State	Employment Rate (%)		Gap (% pts) [1]
	Disability	No Disability	
MO	35.3	76.1	40.9
MT	37.9	76.8	38.9
NE	46.2	81.2	35.0
NV	34.4	72.1	37.8
NH	41.5	78.7	37.2
NJ	38.6	74.9	36.2
NM	36.7	69.2	32.5
NY	34.4	74.8	40.5
NC	33.2	72.8	39.6
ND	49.2	81.7	32.5
OH	38.0	75.8	37.8
OK	34.6	71.0	36.4
OR	42.1	74.4	32.4
PA	35.7	76.0	40.3
RI	34.1	79.2	45.1
SC	32.0	72.0	40.0
SD	56.4	81.4	25.0
TN	32.1	73.1	41.0
TX	38.4	70.0	31.6
UT	45.7	73.3	27.5
VT	36.8	81.7	44.9
VA	42.4	76.0	33.6
WA	37.4	74.0	36.6
WV	29.0	67.9	38.9
WI	40.4	80.8	40.5
WY	37.6	74.5	36.9

Citation: Paul, S., Rafal, M., & Houtenville, A. (2020). Annual Disability Statistics Supplement: 2020 (Table 3.66). Durham, NH: University of New Hampshire, Institute on Disability. Note: Authors' calculations using the U.S. Census Bureau American Community Survey, Public Use Microdata Sample, 2019, which is subject to sampling variation.

[1] The difference in percentage points of females ages 18 to 64 with and without disabilities who are employed.





Table 3.67 One-Year Change in Employment Gap – Male Civilians with Disabilities Ages 18 to 64 Years Living in the Community for the United States and States: 2019

State	Gap (Between No Disability & Disability)		Gap Change (% pts) [1]
	2018 (% pts)	2019 (% pts)	
U.S.	43.7	42.6	-1.1
AL	47.6	42.4	-5.2
AK	37.1	36.2	-0.9
AZ	40.6	43.6	3.0
AR	48.5	47.9	-0.6
CA	45.5	43.0	-2.5
CO	37.1	36.7	-0.4
CT	43.7	42.0	-1.8
DE	47.4	39.8	-7.6
DC	42.1	52.7	10.6
FL	44.2	44.3	0.1
GA	46.2	43.7	-2.5
HI	43.9	41.4	-2.5
ID	39.2	41.2	2.0
IL	43.8	44.7	1.0
IN	44.7	41.1	-3.6
IA	36.5	38.7	2.2
KS	41.6	37.6	-4.0
KY	48.1	46.3	-1.8
LA	44.1	45.2	1.2
ME	52.7	47.7	-4.9
MD	37.3	38.6	1.3
MA	45.3	41.0	-4.3
MI	44.2	45.3	1.1
MN	39.8	38.3	-1.5
MS	51.1	45.5	-5.6

State	Gap (Between No Disability & Disability)		Gap Change (% pts) [1]
	2018 (% pts)	2019 (% pts)	
MO	46.1	45.9	-0.2
MT	32.5	26.8	-5.7
NE	37.4	34.1	-3.3
NV	36.5	39.5	2.9
NH	37.9	39.8	1.9
NJ	46.1	43.5	-2.6
NM	42.7	45.0	2.3
NY	45.5	46.2	0.7
NC	43.2	45.0	1.8
ND	26.0	25.9	-0.1
OH	41.0	42.3	1.3
OK	41.8	39.3	-2.4
OR	42.0	36.4	-5.6
PA	44.9	41.7	-3.2
RI	49.4	47.3	-2.2
SC	46.0	45.4	-0.6
SD	36.3	37.5	1.2
TN	46.6	45.5	-1.1
TX	41.2	39.8	-1.5
UT	36.8	34.3	-2.4
VT	39.1	35.4	-3.7
VA	41.3	40.2	-1.1
WA	41.8	38.3	-3.5
WV	46.8	44.2	-2.5
WI	42.1	39.0	-3.1
WY	31.1	19.7	-11.4

Citation: Paul, S., Rafal, M., & Houtenville, A. (2020). Annual Disability Statistics Supplement: 2020 (Table 3.67). Durham, NH: University of New Hampshire, Institute on Disability. Note: Authors' calculations using the U.S. Census Bureau American Community Survey, Public Use Microdata Sample, 2018 & 2019, which is subject to sampling variation.

[1] The difference of the difference in percentage points of males ages 18 to 64 employed with and without disabilities between 2018 and 2019.

Table 3.68 One-Year Change in Employment Gap – Female Civilians with Disabilities Ages 18 to 64 Years Living in the Community for the United States and States: 2019

State	Gap (Between No Disability & Disability)		Gap Change (% pts) [1]
	2018 (% pts)	2019 (% pts)	
U.S.	37.1	37.1	0.0
AL	41.3	40.7	-0.6
AK	23.8	34.8	11.1
AZ	33.8	30.6	-3.3
AR	42.6	40.6	-2.0
CA	32.7	33.5	0.8
CO	30.7	32.4	1.7
CT	38.6	32.2	-6.4
DE	33.9	38.0	4.1
DC	41.5	43.1	1.6
FL	38.7	38.7	0.0
GA	35.2	39.5	4.3
HI	29.0	42.3	13.3
ID	35.5	30.8	-4.7
IL	37.8	37.1	-0.7
IN	41.5	39.2	-2.3
IA	39.0	36.5	-2.5
KS	33.8	38.3	4.6
KY	41.5	42.0	0.5
LA	37.5	34.2	-3.3
ME	44.4	45.0	0.6
MD	37.3	36.1	-1.2
MA	39.1	39.6	0.5
MI	39.0	39.4	0.4
MN	31.8	36.4	4.6
MS	39.0	37.7	-1.2
MO	40.8	40.9	0.1
MT	31.0	38.9	7.9
NE	31.7	35.0	3.3
NV	32.5	37.8	5.3
NH	39.5	37.2	-2.3
NJ	38.8	36.2	-2.5
NM	34.5	32.5	-2.1
NY	40.1	40.5	0.3
NC	42.1	39.6	-2.5
ND	29.7	32.5	2.8
OH	40.3	37.8	-2.4
OK	36.8	36.4	-0.4
OR	33.9	32.4	-1.6
PA	38.2	40.3	2.1
RI	39.5	45.1	5.6
SC	39.9	40.0	0.1
SD	22.3	25.0	2.7
TN	39.6	41.0	1.4
TX	31.4	31.6	0.2
UT	28.2	27.5	-0.7
VT	42.5	44.9	2.4
VA	36.7	33.6	-3.1
WA	35.1	36.6	1.5
WV	39.3	38.9	-0.4
WI	41.3	40.5	-0.8
WY	34.0	36.9	2.9

Citation: Paul, S., Rafal, M., & Houtenville, A. (2020). Annual Disability Statistics Supplement: 2020 (Table 3.68). Durham, NH: University of New Hampshire, Institute on Disability. Note: Authors' calculations using the U.S. Census Bureau American Community Survey, Public Use Microdata Sample, 2018 & 2019, which is subject to sampling variation. [1] The difference of the difference in percentage points of males ages 18 to 64 employed with and without disabilities between 2018 and 2019.





Table 3.69 Employment – Male Civilians with Disabilities Ages 65 Years and Over Living in the Community for the United States and States: 2019

State	Total		Employed	
	Count	% [1]	Count	% [1]
U.S.	7,851,501	11.6	911,023	10.4
AL	140,620	10.2	14,335	12.0
AK	16,780	17.5	2,937	16.4
AZ	203,783	8.8	17,934	10.7
AR	94,352	10.1	9,575	12.7
CA	816,169	10.9	89,073	12.2
CO	121,207	14.5	17,580	12.5
CT	78,884	12.3	9,686	10.4
DE	24,385	15.2	3,713	10.9
DC	10,595	13.4	1,420	14.1
FL	640,032	9.9	63,296	11.3
GA	224,701	10.2	22,921	13.2
HI	39,702	10.7	4,230	10.5
ID	54,265	12.3	6,666	11.9
IL	271,040	11.8	32,016	9.9
IN	159,882	12.7	20,344	11.1
IA	75,386	16.4	12,360	18.1
KS	72,147	15.7	11,322	11.1
KY	132,190	11.7	15,410	13.5
LA	128,063	12.3	15,781	15.2
ME	46,194	14.4	6,644	24.9
MD	117,804	13.3	15,623	12.7
MA	150,498	12.6	18,979	11.3
MI	262,572	10.8	28,350	8.4
MN	123,105	11.9	14,651	12.2
MS	84,697	10.4	8,778	12.9
MO	166,521		17,375	
MT	35,252		4,235	
NE	48,440		7,953	
NV	79,795		8,510	
NH	34,133		4,346	
NJ	175,015		21,315	
NM	66,505		8,283	
NY	406,225		42,440	
NC	259,994		28,453	
ND	17,675		2,499	
OH	284,034		32,112	
OK	113,557		14,941	
OR	125,560		13,137	
PA	320,271		38,026	
RI	22,548		2,227	
SC	142,307		15,783	
SD	23,810		4,317	
TN	189,003		20,952	
TX	575,050		77,409	
UT	53,046		8,062	
VT	19,267		4,801	
VA	183,458		23,271	
WA	192,430		21,703	
WV	71,735		6,058	
WI	141,012		17,153	
WY	15,805		2,038	

Citation: Paul, S., Rafal, M., & Houtenville, A. (2020). Annual Disability Statistics Supplement: 2020 (Table 3.69). Durham, NH: University of New Hampshire, Institute on Disability. Note: Authors' calculations using the U.S. Census Bureau American Community Survey, Public Use Microdata Sample, 2019, which is subject to sampling variation.

[1] The percentage of males aged 65 years and older with disabilities who are employed.



Table 3.70 Employment – Female Civilians with Disabilities Ages 65 Years and Over Living in the Community for the United States and States: 2019

State	Total		Employed		State	Total		Employed	
	Count	% [1]	Count	% [1]		Count	% [1]	Count	% [1]
U.S.	9,838,268	6.5	635,159	6.5	MO	194,982	12,678	6.5	
AL	178,529	5.5	9,883	5.5	MT	32,099	2,593	8.1	
AK	14,085	13.6	1,914	13.6	NE	50,939	3,662	7.2	
AZ	216,822	6.0	13,035	6.0	NV	89,080	5,474	6.1	
AR	114,382	7.4	8,466	7.4	NH	40,668	2,768	6.8	
CA	1,105,380	5.7	62,983	5.7	NJ	247,519	17,517	7.1	
CO	130,875	8.3	10,871	8.3	NM	71,610	5,667	7.9	
CT	103,237	6.6	6,813	6.6	NY	592,980	33,571	5.7	
DE	30,414	7.7	2,347	7.7	NC	325,951	18,394	5.6	
DC	17,947	9.3	1,664	9.3	ND	20,526	2,594	12.6	
FL	791,879	5.0	39,740	5.0	OH	367,943	19,579	5.3	
GA	297,167	6.2	18,504	6.2	OK	131,049	10,188	7.8	
HI	49,566	10.1	4,992	10.1	OR	141,913	10,124	7.1	
ID	46,521	9.6	4,484	9.6	PA	432,940	28,048	6.5	
IL	354,839	6.6	23,408	6.6	RI	32,488	2,223	6.8	
IN	200,472	7.1	14,257	7.1	SC	169,955	10,381	6.1	
IA	92,035	6.1	5,608	6.1	SD	22,412	2,393	10.7	
KS	84,523	10.0	8,423	10.0	TN	231,325	12,826	5.5	
KY	158,208	5.8	9,185	5.8	TX	731,513	50,955	7.0	
LA	155,269	7.4	11,512	7.4	UT	59,796	3,764	6.3	
ME	49,541	8.8	4,375	8.8	VT	19,143	1,586	8.3	
MD	168,809	8.9	14,955	8.9	VA	250,889	20,081	8.0	
MA	202,960	7.7	15,612	7.7	WA	213,844	14,236	6.7	
MI	315,115	5.6	17,775	5.6	WV	77,681	3,990	5.1	
MN	133,104	8.2	10,956	8.2	WI	153,068	9,384	6.1	
MS	108,439	7.0	7,616	7.0	WY	15,837	1,105	7.0	

Citation: Paul, S., Rafal, M., & Houtenville, A. (2020). Annual Disability Statistics Supplement: 2020 (Table 3.70). Durham, NH: University of New Hampshire, Institute on Disability. Note: Authors' calculations using the U.S. Census Bureau American Community Survey, Public Use Microdata Sample, 2019, which is subject to sampling variation.

[1] The percentage of females aged 65 years and older with disabilities who are employed.



Table 3.71 Employment – Male Civilians without Disabilities Ages 65 Years and Over Living in the Community for the United States and States: 2019

State	Total		Employed		State	Total		Employed	
	Count	% [1]	Count	% [1]		Count	% [1]	Count	% [1]
U.S.	15,709,995	28.4	4,459,119	26.5	MO	287,016	26.5	75,980	26.5
AL	225,968	26.5	59,928	33.6	MT	62,180	27.8	17,293	27.8
AK	26,498	33.6	8,903	23.5	NE	88,942	33.5	29,772	33.5
AZ	392,894	23.5	92,180	24.9	NV	150,899	22.3	33,723	22.3
AR	130,348	24.9	32,521	28.9	NH	77,390	32.9	25,491	32.9
CA	1,743,961	28.9	504,309	31.6	NJ	449,041	33.5	150,650	33.5
CO	259,503	31.6	81,931	35.2	NM	103,863	26.4	27,416	26.4
CT	190,709	35.2	67,106	28.3	NY	982,343	28.7	281,501	28.7
DE	59,466	28.3	16,808	37.6	NC	491,090	27.7	135,941	27.7
DC	24,715	37.6	9,296	23.6	ND	34,853	37.4	13,019	37.4
FL	1,359,529	23.6	320,945	28.2	OH	591,783	28.0	165,537	28.0
GA	425,902	28.2	120,054	30.9	OK	160,272	28.7	46,012	28.7
HI	80,086	30.9	24,747	27.0	OR	218,872	25.6	56,035	25.6
ID	81,412	27.0	21,947	28.6	PA	698,709	29.1	203,432	29.1
IL	600,318	28.6	171,831	30.2	RI	56,395	32.1	18,086	32.1
IN	304,680	30.2	92,005	27.6	SC	266,195	25.7	68,532	25.7
IA	163,546	27.6	45,116	30.4	SD	45,942	32.2	14,814	32.2
KS	134,509	30.4	40,908	26.1	TN	301,207	27.1	81,513	27.1
KY	197,172	26.1	51,367	30.5	TX	1,053,906	31.8	334,650	31.8
LA	191,320	30.5	58,276	31.2	UT	116,079	31.1	36,144	31.1
ME	80,921	31.2	25,270	33.1	VT	37,699	34.7	13,076	34.7
MD	290,738	33.1	96,312	35.0	VA	407,348	30.2	123,147	30.2
MA	347,577	35.0	121,595	24.5	WA	351,266	27.4	96,105	27.4
MI	516,024	24.5	126,469	27.9	WV	92,764	22.0	20,379	22.0
MN	287,402	27.9	80,258	26.5	WI	316,357	25.8	81,552	25.8
MS	121,814	26.5	32,225		WY	30,572	22.9	7,012	22.9

Citation: Paul, S., Rafal, M., & Houtenville, A. (2020). Annual Disability Statistics Supplement: 2020 (Table 3.71). Durham, NH: University of New Hampshire, Institute on Disability. Note: Authors' calculations using the U.S. Census Bureau American Community Survey, Public Use Microdata Sample, 2019, which is subject to sampling variation.

[1] The percentage of males aged 65 years and older without disabilities who are employed.

Table 3.72 Employment – Female Civilians without Disabilities Ages 65 Years and Over Living in the Community for the United States and States: 2019

State	Total		Employed		State	Total		Employed	
	Count	% [1]	Count	% [1]		Count	% [1]	Count	% [1]
U.S.	19,384,735	19.5	3,774,506	19.5	MO	375,932	19.0	71,323	19.0
AL	289,580	17.3	50,008	17.3	MT	74,580	20.6	15,334	20.6
AK	34,144	23.3	7,965	23.3	NE	114,282	22.6	25,805	22.6
AZ	480,110	16.4	78,596	16.4	NV	173,226	18.5	31,999	18.5
AR	166,603	18.3	30,484	18.3	NH	91,873	23.0	21,176	23.0
CA	2,073,485	19.5	404,569	19.5	NJ	566,875	22.3	126,161	22.3
CO	319,668	21.1	67,380	21.1	NM	131,671	17.8	23,488	17.8
CT	237,567	24.3	57,699	24.3	NY	1,218,718	20.8	253,765	20.8
DE	70,934	16.1	11,396	16.1	NC	634,264	18.3	116,171	18.3
DC	32,001	24.2	7,739	24.2	ND	40,914	24.2	9,890	24.2
FL	1,635,453	16.4	267,787	16.4	OH	729,984	18.7	136,301	18.7
GA	545,548	18.3	99,619	18.3	OK	205,855	19.9	40,943	19.9
HI	95,649	25.8	24,656	25.8	OR	270,707	18.0	48,730	18.0
ID	101,272	16.5	16,700	16.5	PA	859,399	20.0	172,018	20.0
IL	755,063	20.3	153,289	20.3	RI	69,385	20.6	14,272	20.6
IN	381,246	20.7	78,841	20.7	SC	340,261	15.9	54,151	15.9
IA	200,635	19.0	38,070	19.0	SD	56,081	23.6	13,228	23.6
KS	169,081	22.2	37,598	22.2	TN	387,262	19.8	76,504	19.8
KY	245,203	17.4	42,748	17.4	TX	1,293,930	21.4	276,420	21.4
LA	247,164	19.9	49,177	19.9	UT	132,311	17.8	23,568	17.8
ME	101,023	19.5	19,690	19.5	VT	45,690	26.5	12,096	26.5
MD	361,380	23.5	84,878	23.5	VA	491,125	21.2	104,359	21.2
MA	434,868	23.9	104,072	23.9	WA	430,297	18.2	78,179	18.2
MI	634,858	16.2	102,563	16.2	WV	115,032	19.7	22,659	19.7
MN	347,501	19.0	66,150	19.0	WI	380,993	17.7	67,606	17.7
MS	159,468	18.5	29,442	18.5	WY	34,584	20.9	7,244	20.9

Citation: Paul, S., Rafal, M., & Houtenville, A. (2020). Annual Disability Statistics Supplement: 2020 (Table 3.72). Durham, NH: University of New Hampshire, Institute on Disability. Note: Authors' calculations using the U.S. Census Bureau American Community Survey, Public Use Microdata Sample, 2019, which is subject to sampling variation.

[1] The percentage of females aged 65 years and older without disabilities who are employed.





Table 3.73 Employment Gap – Male Civilians Ages 65 Years and Over Living in the Community for the United States and States: 2019

State	Employment Rate (%)		Gap (% pts) [1]
	Disability	No Disability	
U.S.	11.6	28.4	16.8
AL	10.2	26.5	16.3
AK	17.5	33.6	16.1
AZ	8.8	23.5	14.7
AR	10.1	24.9	14.8
CA	10.9	28.9	18.0
CO	14.5	31.6	17.1
CT	12.3	35.2	22.9
DE	15.2	28.3	13.0
DC	13.4	37.6	24.2
FL	9.9	23.6	13.7
GA	10.2	28.2	18.0
HI	10.7	30.9	20.2
ID	12.3	27.0	14.7
IL	11.8	28.6	16.8
IN	12.7	30.2	17.5
IA	16.4	27.6	11.2
KS	15.7	30.4	14.7
KY	11.7	26.1	14.4
LA	12.3	30.5	18.1
ME	14.4	31.2	16.8
MD	13.3	33.1	19.9
MA	12.6	35.0	22.4
MI	10.8	24.5	13.7
MN	11.9	27.9	16.0
MS	10.4	26.5	16.1

State	Employment Rate (%)		Gap (% pts) [1]
	Disability	No Disability	
MO	10.4	26.5	16.0
MT	12.0	27.8	15.8
NE	16.4	33.5	17.1
NV	10.7	22.3	11.7
NH	12.7	32.9	20.2
NJ	12.2	33.5	21.4
NM	12.5	26.4	13.9
NY	10.4	28.7	18.2
NC	10.9	27.7	16.7
ND	14.1	37.4	23.2
OH	11.3	28.0	16.7
OK	13.2	28.7	15.6
OR	10.5	25.6	15.1
PA	11.9	29.1	17.2
RI	9.9	32.1	22.2
SC	11.1	25.7	14.7
SD	18.1	32.2	14.1
TN	11.1	27.1	16.0
TX	13.5	31.8	18.3
UT	15.2	31.1	15.9
VT	24.9	34.7	9.8
VA	12.7	30.2	17.5
WA	11.3	27.4	16.1
WV	8.4	22.0	13.5
WI	12.2	25.8	13.6
WY	12.9	22.9	10.0

Citation: Paul, S., Rafal, M., & Houtenville, A. (2020). Annual Disability Statistics Supplement: 2020 (Table 3.73). Durham, NH: University of New Hampshire, Institute on Disability. Note: Authors' calculations using the U.S. Census Bureau American Community Survey, Public Use Microdata Sample, 2019, which is subject to sampling variation. [1] The difference in percentage points of males aged 65 years and older with and without disabilities who are employed.

Table 3.74 Employment Gap – Female Civilians Ages 65 Years and Over Living in the Community for the United States and States: 2019

State	Employment Rate (%)		Gap (% pts) [1]	State	Employment Rate (%)		Gap (% pts) [1]
	Disability	No Disability			Disability	No Disability	
U.S.	6.5	19.5	13.0	MO	6.5	19.0	12.5
AL	5.5	17.3	11.7	MT	8.1	20.6	12.5
AK	13.6	23.3	9.7	NE	7.2	22.6	15.4
AZ	6.0	16.4	10.4	NV	6.1	18.5	12.3
AR	7.4	18.3	10.9	NH	6.8	23.0	16.2
CA	5.7	19.5	13.8	NJ	7.1	22.3	15.2
CO	8.3	21.1	12.8	NM	7.9	17.8	9.9
CT	6.6	24.3	17.7	NY	5.7	20.8	15.2
DE	7.7	16.1	8.3	NC	5.6	18.3	12.7
DC	9.3	24.2	14.9	ND	12.6	24.2	11.5
FL	5.0	16.4	11.4	OH	5.3	18.7	13.4
GA	6.2	18.3	12.0	OK	7.8	19.9	12.1
HI	10.1	25.8	15.7	OR	7.1	18.0	10.9
ID	9.6	16.5	6.9	PA	6.5	20.0	13.5
IL	6.6	20.3	13.7	RI	6.8	20.6	13.7
IN	7.1	20.7	13.6	SC	6.1	15.9	9.8
IA	6.1	19.0	12.9	SD	10.7	23.6	12.9
KS	10.0	22.2	12.3	TN	5.5	19.8	14.2
KY	5.8	17.4	11.6	TX	7.0	21.4	14.4
LA	7.4	19.9	12.5	UT	6.3	17.8	11.5
ME	8.8	19.5	10.7	VT	8.3	26.5	18.2
MD	8.9	23.5	14.6	VA	8.0	21.2	13.2
MA	7.7	23.9	16.2	WA	6.7	18.2	11.5
MI	5.6	16.2	10.5	WV	5.1	19.7	14.6
MN	8.2	19.0	10.8	WI	6.1	17.7	11.6
MS	7.0	18.5	11.4	WY	7.0	20.9	14.0

Citation: Paul, S., Rafal, M., & Houtenville, A. (2020). Annual Disability Statistics Supplement: 2020 (Table 3.74). Durham, NH: University of New Hampshire, Institute on Disability. Note: Authors' calculations using the U.S. Census Bureau American Community Survey, Public Use Microdata Sample, 2019, which is subject to sampling variation. [1] The difference in percentage points of females aged 65 years and older with and without disabilities who are employed.





Table 3.75 One-Year Change in Employment Gap – Male Civilians Ages 65 Years and Over Living in the Community for the United States and States: 2019

State	Gap (Between No Disability & Disability)		Gap Change (% pts) [1]	State	Gap (Between No Disability & Disability)		Gap Change (% pts) [1]
	2018 (% pts)	2019 (% pts)			2018 (% pts)	2019 (% pts)	
U.S.	16.4	16.8	0.3	MO	13.8	16.0	2.3
AL	14.6	16.3	1.8	MT	13.0	15.8	2.8
AK	18.2	16.1	-2.1	NE	14.8	17.1	2.2
AZ	12.8	14.7	1.9	NV	15.1	11.7	-3.4
AR	15.2	14.8	-0.4	NH	17.5	20.2	2.7
CA	19.1	18.0	-1.0	NJ	22.5	21.4	-1.1
CO	15.2	17.1	1.9	NM	12.5	13.9	1.5
CT	19.7	22.9	3.2	NY	16.8	18.2	1.4
DE	16.3	13.0	-3.2	NC	14.3	16.7	2.4
DC	17.4	24.2	6.8	ND	13.0	23.2	10.2
FL	14.6	13.7	-0.9	OH	15.8	16.7	0.9
GA	17.3	18.0	0.7	OK	13.9	15.6	1.7
HI	18.9	20.2	1.4	OR	13.9	15.1	1.3
ID	18.6	14.7	-3.9	PA	16.2	17.2	1.1
IL	15.9	16.8	0.9	RI	24.0	22.2	-1.8
IN	16.3	17.5	1.2	SC	17.5	14.7	-2.8
IA	17.3	11.2	-6.1	SD	17.0	14.1	-2.9
KS	18.0	14.7	-3.2	TN	13.2	16.0	2.8
KY	16.9	14.4	-2.5	TX	18.2	18.3	0.1
LA	16.9	18.1	1.2	UT	11.4	15.9	4.5
ME	17.6	16.8	-0.8	VT	19.9	9.8	-10.1
MD	18.3	19.9	1.6	VA	19.0	17.5	-1.4
MA	20.0	22.4	2.4	WA	14.8	16.1	1.3
MI	13.4	13.7	0.3	WV	16.4	13.5	-2.8
MN	15.5	16.0	0.6	WI	13.6	13.6	0.0
MS	14.8	16.1	1.3	WY	7.9	10.0	2.2

Citation: Paul, S., Rafal, M., & Houtenville, A. (2020). Annual Disability Statistics Supplement: 2020 (Table 3.75). Durham, NH: University of New Hampshire, Institute on Disability. Note: Authors' calculations using the U.S. Census Bureau American Community Survey, Public Use Microdata Sample, 2018 & 2019, which is subject to sampling variation. [1] The difference of the difference in percentage points of males ages 65+ employed with and without disabilities between 2018 and 2019.

Table 3.76 One-Year Change in Employment Gap – Female Civilians Ages 65 Years and Over Living in the Community for the United States and States: 2019

State	Gap (Between No Disability & Disability)		Gap Change (% pts) [1]	State	Gap (Between No Disability & Disability)		Gap Change (% pts) [1]
	2018 (% pts)	2019 (% pts)			2018 (% pts)	2019 (% pts)	
U.S.	12.7	13.0	0.3	MO	10.2	12.5	2.2
AL	9.9	11.7	1.8	MT	8.5	12.5	4.0
AK	17.5	9.7	-7.8	NE	11.4	15.4	4.0
AZ	10.6	10.4	-0.2	NV	10.0	12.3	2.3
AR	11.5	10.9	-0.6	NH	14.5	16.2	1.7
CA	13.9	13.8	-0.1	NJ	13.7	15.2	1.5
CO	15.6	12.8	-2.8	NM	13.7	9.9	-3.7
CT	15.6	17.7	2.1	NY	13.3	15.2	1.8
DE	12.9	8.3	-4.5	NC	11.2	12.7	1.5
DC	13.8	14.9	1.1	ND	5.0	11.5	6.5
FL	10.4	11.4	1.0	OH	12.6	13.4	0.7
GA	11.3	12.0	0.7	OK	12.3	12.1	-0.2
HI	20.4	15.7	-4.7	OR	12.8	10.9	-1.9
ID	10.6	6.9	-3.7	PA	12.7	13.5	0.9
IL	13.9	13.7	-0.2	RI	12.1	13.7	1.6
IN	13.6	13.6	0.0	SC	10.6	9.8	-0.8
IA	13.4	12.9	-0.6	SD	18.6	12.9	-5.7
KS	14.0	12.3	-1.8	TN	12.0	14.2	2.2
KY	12.8	11.6	-1.1	TX	13.8	14.4	0.6
LA	12.5	12.5	0.0	UT	10.9	11.5	0.7
ME	19.8	10.7	-9.1	VT	11.1	18.2	7.1
MD	15.6	14.6	-1.0	VA	14.8	13.2	-1.5
MA	15.8	16.2	0.4	WA	11.2	11.5	0.3
MI	11.3	10.5	-0.8	WV	13.2	14.6	1.3
MN	11.8	10.8	-1.0	WI	10.0	11.6	1.6
MS	10.7	11.4	0.7	WY	19.3	14.0	-5.3

Citation: Paul, S., Rafal, M., & Houtenville, A. (2020). Annual Disability Statistics Supplement: 2020 (Table 3.76). Durham, NH: University of New Hampshire, Institute on Disability. Note: Authors' calculations using the U.S. Census Bureau American Community Survey, Public Use Microdata Sample, 2018 & 2019, which is subject to sampling variation. [1] The difference of the difference in percentage points of females ages 65+ employed with and without disabilities between 2018 and 2019.





Section 4: Industry and Occupation

The *2020 Annual Disability Statistics Supplement* does not have any statistics to present in this section. Refer to the *2020 Annual Disability Statistics Compendium* for national-level disability data on this topic. If you are interested in seeing additional statistics in the coming years, please contact us at disability.statistics@unh.edu.

Section 5: Earnings

The *2020 Annual Disability Statistics Supplement* does not have any statistics to present in this section. Refer to the *2020 Annual Disability Statistics Compendium* for national-level and state-level disability data on this topic. If you are interested in seeing additional statistics in the coming years, please contact us at disability.statistics@unh.edu.

Section 6: Poverty

This section presents statistics on **poverty** in the United States. The statistics describe the number and percentage of people with and without disabilities who experience **poverty** as well as the difference between the **poverty rates (poverty gap)** of people with and without disabilities. The principal source of these data is the **U.S. Census Bureau**, specifically the **American Community Survey**. For these tables, statistics for people with disabilities (**disability status**) are based on having responded 'yes' to a series of questions within the **American Community Survey** (see the glossary for more details). Annual time trends were produced by the authors using data from the **Current Population Survey-Annual Social and Economic Supplement**, which is fielded annually in March. Similar to the **American Community Survey**, statistics for people with disabilities (**disability status**) are based on having responded 'yes' to a series of questions within the **Current Population Survey**. **Poverty** is defined by the U.S. Office of Management and Budget and set as a dollar threshold by the **U.S. Census Bureau** in all sources (see the glossary for details).

Table 6.6 Poverty – Non-Hispanic White Civilians with Disabilities Living in the Community for the United States and States: 2019

State	Total		Poverty	
	Count	%	Count	%
U.S.	27,380,375	17.1	4,677,134	17.1
AL	532,993	18.5	98,838	18.5
AK	49,364	14.3	7,059	14.3
AZ	601,538	15.7	94,617	15.7
AR	401,217	21.4	85,724	21.4
CA	1,914,572	16.0	306,365	16.0
CO	425,237	13.5	57,244	13.5
CT	288,576	13.3	38,463	13.3
DE	84,624	10.5	8,893	10.5
DC	10,517	8.6	908	8.6
FL	1,825,397	14.5	264,551	14.5
GA	771,144	16.4	126,682	16.4
HI	34,098	16.6	5,650	16.6
ID	207,278	17.4	35,974	17.4
IL	942,639	16.0	151,116	16.0
IN	749,273	18.8	140,851	18.8
IA	342,178	19.1	65,292	19.1
KS	317,755	16.6	52,857	16.6
KY	689,917	25.2	173,888	25.2
LA	437,302	20.1	87,923	20.1
ME	208,988	20.5	42,819	20.5
MD	361,639	14.8	53,422	14.8
MA	579,637	15.9	92,397	15.9
MI	1,061,717	18.2	193,387	18.2
MN	492,754	15.8	77,683	15.8
MS	287,642	17.6	50,764	17.6
MO	725,998	19.6	142,130	19.6
MT	122,230	17.1	20,915	17.1
NE	188,850	15.3	28,919	15.3
NV	221,452	15.0	33,327	15.0
NH	161,899	17.4	28,095	17.4
NJ	551,414	12.5	68,986	12.5
NM	137,633	17.7	24,337	17.7
NY	1,300,629	19.0	246,547	19.0
NC	924,569	17.2	158,955	17.2
ND	67,141	16.6	11,113	16.6
OH	1,272,666	18.7	238,360	18.7
OK	437,416	20.0	87,408	20.0
OR	504,420	18.8	94,919	18.8
PA	1,349,467	17.5	236,572	17.5
RI	100,086	17.8	17,771	17.8
SC	475,771	15.8	75,106	15.8
SD	87,479	16.9	14,769	16.9
TN	818,789	20.1	164,968	20.1
TX	1,607,888	13.9	223,905	13.9
UT	246,526	12.7	31,195	12.7
VT	85,517	20.5	17,551	20.5
VA	681,365	15.7	106,981	15.7
WA	735,685	15.0	110,286	15.0
WV	325,951	22.7	73,951	22.7
WI	565,405	17.0	95,946	17.0
WY	66,133	16.3	10,755	16.3

Citation: Paul, S., Rafal, M., & Houtenville, A. (2020). Annual Disability Statistics Supplement: 2020 (Table 6.6). Durham, NH: University of New Hampshire, Institute on Disability. Note: Authors' calculations using the U.S. Census Bureau American Community Survey, Public Use Microdata Sample, 2019, which is subject to sampling variation.

Table 6.7 Poverty – Non-Hispanic Black Civilians with Disabilities Living in the Community for the United States and States: 2019

State	Total	Poverty Count	%	State	Total	Poverty Count	%
U.S.	5,598,758	1,790,692	32.0	MO	104,534	36,476	34.9
AL	201,401	69,086	34.3	MT	200	95	47.5
AK	1,098	256	23.3	NE	9,915	2,229	22.5
AZ	40,418	12,174	30.1	NV	37,909	12,752	33.6
AR	82,477	32,080	38.9	NH	1,662	222	13.4
CA	318,385	90,797	28.5	NJ	135,436	41,381	30.6
CO	23,648	8,281	35.0	NM	6,865	2,633	38.4
CT	44,710	11,486	25.7	NY	345,904	113,761	32.9
DE	29,633	7,953	26.8	NC	310,709	91,873	29.6
DC	60,135	19,877	33.1	ND	1,663	628	37.8
FL	384,028	113,008	29.4	OH	223,920	84,883	37.9
GA	425,887	115,027	27.0	OK	41,967	14,252	34.0
HI	2,175	589	27.1	OR	11,524	3,836	33.3
ID	585	‡	‡	PA	229,658	81,613	35.5
IL	251,761	90,379	35.9	RI	8,202	3,285	40.1
IN	85,319	29,220	34.2	SC	204,020	64,919	31.8
IA	13,817	6,004	43.5	SD	1,512	221	14.6
KS	26,001	6,833	26.3	TN	159,757	48,123	30.1
KY	55,506	23,090	41.6	TX	442,046	128,522	29.1
LA	236,938	92,467	39.0	UT	1,744	354	20.3
ME	2,498	618	24.7	VT	662	160	24.2
MD	218,597	57,720	26.4	VA	208,265	48,960	23.5
MA	57,803	20,427	35.3	WA	33,083	10,144	30.7
MI	218,945	84,534	38.6	WV	12,738	4,049	31.8
MN	42,773	17,533	41.0	WI	57,354	19,586	34.1
MS	182,600	66,280	36.3	WY	371	16	4.3

Citation: Paul, S., Rafal, M., & Houtenville, A. (2020). Annual Disability Statistics Supplement: 2020 (Table 6.7). Durham, NH: University of New Hampshire, Institute on Disability. Note: Authors' calculations using the U.S. Census Bureau American Community Survey, Public Use Microdata Sample, 2019, which is subject to sampling variation.

‡ Estimate either unavailable or too few sample observations.

Table 6.8 Poverty – Non-Hispanic Asian Civilians with Disabilities Living in the Community for the United States and States: 2019

State	Total	Poverty Count	Poverty %	State	Total	Poverty Count	Poverty %
U.S.	1,315,999	236,177	17.9	MO	7,010	964	13.8
AL	5,419	815	15.0	MT	418	‡	‡
AK	3,502	370	10.6	NE	2,315	405	17.5
AZ	16,689	2,368	14.2	NV	26,000	4,720	18.2
AR	3,427	235	6.9	NH	1,996	398	19.9
CA	464,569	85,389	18.4	NJ	44,905	5,151	11.5
CO	12,867	2,095	16.3	NM	2,760	761	27.6
CT	11,392	1,705	15.0	NY	116,639	28,040	24.0
DE	2,331	578	24.8	NC	18,645	2,041	10.9
DC	1,678	523	31.2	ND	726	‡	‡
FL	51,404	10,366	20.2	OH	15,486	3,432	22.2
GA	23,563	3,576	15.2	OK	7,984	1,625	20.4
HI	71,064	9,747	13.7	OR	14,499	2,448	16.9
ID	1,708	139	8.1	PA	30,261	5,003	16.5
IL	44,970	7,775	17.3	RI	2,419	543	22.4
IN	8,861	999	11.3	SC	7,073	641	9.1
IA	4,320	1,187	27.5	SD	494	168	34.0
KS	4,361	782	17.9	TN	8,639	1,080	12.5
KY	3,287	214	6.5	TX	80,398	12,725	15.8
LA	6,719	619	9.2	UT	3,779	686	18.2
ME	1,650	544	33.0	VT	2,002	‡	‡
MD	26,215	4,604	17.6	VA	33,038	4,675	14.2
MA	23,418	5,231	22.3	WA	47,919	12,502	26.1
MI	17,456	3,394	19.4	WV	535	12	2.2
MN	16,481	3,595	21.8	WI	10,152	1,258	12.4
MS	2,157	49	2.3	WY	399	‡	‡

Citation: Paul, S., Rafal, M., & Houtenville, A. (2020). Annual Disability Statistics Supplement: 2020 (Table 6.8). Durham, NH: University of New Hampshire, Institute on Disability. Note: Authors' calculations using the U.S. Census Bureau American Community Survey, Public Use Microdata Sample, 2019, which is subject to sampling variation.

‡ Estimate either unavailable or too few sample observations.



Table 6.9 Poverty – Non-Hispanic Other Civilians with Disabilities Living in the Community for the United States and States: 2019

State	Total	Poverty Count	Poverty %	State	Total	Poverty Count	Poverty %
U.S.	1,448,430	409,523	28.3	MO	27,031	7,759	28.7
AL	20,633	4,743	23.0	MT	11,640	3,440	29.6
AK	23,234	7,959	34.3	NE	6,818	2,731	40.1
AZ	61,751	21,547	34.9	NV	16,531	3,318	20.1
AR	14,225	4,871	34.2	NH	3,184	933	29.3
CA	164,756	39,964	24.3	NJ	19,154	3,379	17.6
CO	22,711	7,466	32.9	NM	27,886	8,866	31.8
CT	11,254	3,729	33.1	NY	60,604	20,424	33.7
DE	4,046	219	5.4	NC	52,490	17,455	33.3
DC	3,400	879	25.9	ND	10,267	3,687	35.9
FL	65,552	14,069	21.5	OH	43,722	15,063	34.5
GA	28,673	6,830	23.8	OK	87,862	22,369	25.5
HI	42,777	8,508	19.9	OR	37,793	11,411	30.2
ID	9,878	1,715	17.4	PA	39,916	10,190	25.5
IL	32,484	7,742	23.8	RI	5,264	1,834	34.8
IN	23,291	5,469	23.5	SC	15,400	4,177	27.1
IA	5,908	2,537	42.9	SD	11,780	4,832	41.0
KS	19,749	5,690	28.8	TN	22,187	7,309	32.9
KY	17,948	6,316	35.2	TX	76,739	14,793	19.3
LA	17,086	5,935	34.7	UT	10,703	3,049	28.5
ME	8,133	3,030	37.3	VT	2,696	893	33.1
MD	26,567	7,308	27.5	VA	28,087	6,985	24.9
MA	25,539	7,160	28.0	WA	60,090	14,085	23.4
MI	56,071	23,015	41.0	WV	6,510	1,626	25.0
MN	25,433	10,499	41.3	WI	20,553	7,706	37.5
MS	8,376	2,623	31.3	WY	4,048	1,386	34.2

Citation: Paul, S., Rafal, M., & Houtenville, A. (2020). Annual Disability Statistics Supplement: 2020 (Table 6.9). Durham, NH: University of New Hampshire, Institute on Disability. Note: Authors' calculations using the U.S. Census Bureau American Community Survey, Public Use Microdata Sample, 2019, which is subject to sampling variation.

Table 6.10 Poverty – Hispanic Civilians with Disabilities Living in the Community for the United States and States: 2019

State	Total	Poverty Count	%	State	Total	Poverty Count	%
U.S.	5,412,676	1,407,840	26.0	MO	24,190	6,740	27.9
AL	16,545	4,195	25.4	MT	5,023	857	17.1
AK	4,026	469	11.6	NE	20,325	5,668	27.9
AZ	218,840	55,237	25.2	NV	70,735	17,178	24.3
AR	16,772	4,058	24.2	NH	4,141	559	13.5
CA	1,269,418	266,261	21.0	NJ	157,591	40,028	25.4
CO	114,980	25,175	21.9	NM	152,074	42,823	28.2
CT	60,353	23,364	38.7	NY	409,214	139,360	34.1
DE	7,996	2,896	36.2	NC	64,854	16,637	25.7
DC	4,776	522	10.9	ND	4,603	1,953	42.4
FL	566,048	144,404	25.5	OH	51,602	17,132	33.2
GA	65,812	14,559	22.1	OK	37,802	12,508	33.1
HI	10,169	946	9.3	OR	47,914	10,314	21.5
ID	25,425	7,952	31.3	PA	146,435	67,169	45.9
IL	148,118	28,674	19.4	RI	19,874	9,300	46.8
IN	33,125	7,599	22.9	SC	22,034	5,915	26.8
IA	12,348	3,274	26.5	SD	3,603	656	18.2
KS	35,143	12,241	34.8	TN	21,464	6,883	32.1
KY	13,184	3,970	30.1	TX	1,075,472	279,207	26.0
LA	22,389	6,327	28.3	UT	26,979	6,324	23.4
ME	3,021	344	11.4	VT	534	70	13.1
MD	36,190	5,361	14.8	VA	55,563	9,739	17.5
MA	100,933	38,551	38.2	WA	81,361	18,454	22.7
MI	46,462	12,787	27.5	WV	3,998	962	24.1
MN	25,660	8,516	33.2	WI	32,432	8,788	27.1
MS	8,261	2,996	36.3	WY	6,865	1,938	28.2

Citation: Paul, S., Rafal, M., & Houtenville, A. (2020). Annual Disability Statistics Supplement: 2020 (Table 6.10). Durham, NH: University of New Hampshire, Institute on Disability. Note: Authors' calculations using the U.S. Census Bureau American Community Survey, Public Use Microdata Sample, 2019, which is subject to sampling variation.



Table 6.11 Poverty – Non-Hispanic White Civilians without Disabilities Living in the Community for the United States and States: 2019

State	Total		Poverty	
	Count	%	Count	%
U.S.	166,694,829	15,124,450	9.1	
AL	2,610,548	292,424	11.2	
AK	375,125	24,981	6.7	
AZ	3,278,405	298,613	9.1	
AR	1,733,519	226,594	13.1	
CA	12,249,427	993,555	8.1	
CO	3,410,177	241,516	7.1	
CT	2,022,003	135,264	6.7	
DE	503,183	43,751	8.7	
DC	249,320	25,518	10.2	
FL	9,394,197	871,707	9.3	
GA	4,644,133	424,108	9.1	
HI	244,737	26,019	10.6	
ID	1,234,328	115,142	9.3	
IL	6,656,112	525,070	7.9	
IN	4,452,032	463,361	10.4	
IA	2,310,178	239,101	10.3	
KS	1,840,274	167,916	9.1	
KY	3,009,719	432,516	14.4	
LA	2,224,251	263,510	11.8	
ME	1,024,020	101,668	9.9	
MD	2,604,930	163,040	6.3	
MA	4,216,878	323,940	7.7	
MI	6,334,246	616,822	9.7	
MN	3,918,753	261,797	6.7	
MS	1,353,881	160,633	11.9	
MO	4,051,833	443,100	10.9	
MT	784,670	89,375	11.4	
NE	1,305,957	115,808	8.9	
NV	1,234,707	118,234	9.6	
NH	1,043,035	84,201	8.1	
NJ	4,222,670	233,395	5.5	
NM	617,486	66,357	10.7	
NY	9,293,789	868,936	9.3	
NC	5,511,965	530,020	9.6	
ND	558,314	50,658	9.1	
OH	7,772,657	783,373	10.1	
OK	2,080,439	253,172	12.2	
OR	2,625,836	252,078	9.6	
PA	8,205,820	737,524	9.0	
RI	637,913	54,077	8.5	
SC	2,744,417	265,373	9.7	
SD	622,498	51,454	8.3	
TN	4,117,918	440,662	10.7	
TX	10,124,544	802,944	7.9	
UT	2,226,221	170,746	7.7	
VT	485,842	53,368	11.0	
VA	4,404,205	345,132	7.8	
WA	4,318,044	340,106	7.9	
WV	1,304,081	189,416	14.5	
WI	4,094,774	309,819	7.6	
WY	410,818	36,556	8.9	

Citation: Paul, S., Rafal, M., & Houtenville, A. (2020). Annual Disability Statistics Supplement: 2020 (Table 6.11). Durham, NH: University of New Hampshire, Institute on Disability. Note: Authors' calculations using the U.S. Census Bureau American Community Survey, Public Use Microdata Sample, 2019, which is subject to sampling variation.

Table 6.12 Poverty – Non-Hispanic Black Civilians without Disabilities Living in the Community for the United States and States: 2019

State	Total		Poverty	
	Count	%	Count	%
U.S.	33,813,912	20.9	7,079,244	20.9
AL	1,083,711	23.5	255,089	23.5
AK	14,073	5.1	722	5.1
AZ	269,079	16.8	45,339	16.8
AR	370,932	28.9	107,325	28.9
CA	1,771,629	18.9	334,902	18.9
CO	189,939	18.9	35,808	18.9
CT	309,010	19.3	59,573	19.3
DE	178,786	17.4	31,086	17.4
DC	246,359	22.4	55,063	22.4
FL	2,791,094	19.6	548,326	19.6
GA	2,844,860	19.4	550,886	19.4
HI	14,839	10.1	1,504	10.1
ID	11,307	6.2	698	6.2
IL	1,447,440	23.3	337,817	23.3
IN	526,507	25.3	132,962	25.3
IA	108,749	31.0	33,662	31.0
KS	129,385	21.0	27,201	21.0
KY	294,420	21.5	63,417	21.5
LA	1,214,328	28.9	350,780	28.9
ME	16,350	34.4	5,624	34.4
MD	1,542,595	12.2	187,525	12.2
MA	420,565	17.8	75,027	17.8
MI	1,099,475	25.6	281,011	25.6
MN	314,483	26.1	82,015	26.1
MS	912,840	31.4	286,768	31.4
MO	575,294	19.3	111,246	19.3
MT	5,803	17.7	1,030	17.7
NE	80,120	14.5	11,601	14.5
NV	242,531	19.8	48,069	19.8
NH	16,470	15.1	2,489	15.1
NJ	954,343	15.2	145,033	15.2
NM	31,170	26.0	8,090	26.0
NY	2,346,245	18.6	436,727	18.6
NC	1,853,157	21.6	400,997	21.6
ND	18,006	21.0	3,789	21.0
OH	1,170,909	26.3	307,843	26.3
OK	226,426	29.4	66,591	29.4
OR	61,892	26.8	16,617	26.8
PA	1,076,917	24.3	261,257	24.3
RI	52,942	23.1	12,204	23.1
SC	1,122,336	23.0	258,515	23.0
SD	18,255	13.3	2,430	13.3
TN	944,487	21.5	202,845	21.5
TX	2,896,683	18.1	523,921	18.1
UT	31,233	47.5	14,822	47.5
VT	6,392	41.0	2,620	41.0
VA	1,361,415	16.7	227,289	16.7
WA	252,203	14.7	37,157	14.7
WV	45,312	29.6	13,396	29.6
WI	295,573	24.0	70,900	24.0
WY	5,043	32.4	1,636	32.4

Citation: Paul, S., Rafal, M., & Houtenville, A. (2020). Annual Disability Statistics Supplement: 2020 (Table 6.12). Durham, NH: University of New Hampshire, Institute on Disability. Note: Authors' calculations using the U.S. Census Bureau American Community Survey, Public Use Microdata Sample, 2019, which is subject to sampling variation.



Table 6.13 Poverty – Non-Hispanic Asian Civilians without Disabilities Living in the Community for the United States and States: 2019

State	Total		Poverty	
	Count	%	Count	%
U.S.	16,981,154	10.6	1,803,113	10.6
AL	60,604	11.5	6,945	11.5
AK	38,754	4.8	1,867	4.8
AZ	218,305	12.7	27,816	12.7
AR	42,329	10.8	4,554	10.8
CA	5,291,489	9.3	493,768	9.3
CO	170,257	9.3	15,917	9.3
CT	151,512	11.0	16,732	11.0
DE	35,225	8.5	3,010	8.5
DC	26,476	21.3	5,638	21.3
FL	528,049	10.4	54,769	10.4
GA	406,544	11.2	45,356	11.2
HI	462,226	7.0	32,431	7.0
ID	19,876	21.0	4,176	21.0
IL	661,114	11.6	76,723	11.6
IN	157,971	17.7	28,011	17.7
IA	69,095	12.3	8,483	12.3
KS	76,606	13.7	10,519	13.7
KY	68,172	14.3	9,763	14.3
LA	70,908	13.4	9,531	13.4
ME	14,249	18.7	2,665	18.7
MD	352,436	8.8	31,148	8.8
MA	447,195	14.9	66,582	14.9
MI	306,653	12.3	37,771	12.3
MN	260,998	10.5	27,304	10.5
MS	26,804	13.2	3,528	13.2
MO	116,732	14.2	16,589	14.2
MT	7,739	14.9	1,153	14.9
NE	44,180	16.0	7,082	16.0
NV	231,646	8.7	20,157	8.7
NH	33,857	7.8	2,631	7.8
NJ	803,950	7.0	56,314	7.0
NM	31,073	14.2	4,415	14.2
NY	1,544,623	14.9	229,534	14.9
NC	281,614	9.8	27,508	9.8
ND	9,805	49.6	4,867	49.6
OH	253,286	12.5	31,737	12.5
OK	72,182	15.7	11,341	15.7
OR	180,427	12.4	22,323	12.4
PA	422,721	15.5	65,518	15.5
RI	33,279	9.9	3,303	9.9
SC	78,094	11.0	8,593	11.0
SD	10,987	8.3	909	8.3
TN	113,870	7.8	8,872	7.8
TX	1,342,425	9.8	131,627	9.8
UT	69,919	14.0	9,755	14.0
VT	8,053	12.7	1,020	12.7
VA	524,840	7.5	39,432	7.5
WA	623,070	8.0	49,937	8.0
WV	13,828	15.3	2,120	15.3
WI	162,006	12.9	20,845	12.9
WY	3,101	16.9	524	16.9

Citation: Paul, S., Rafal, M., & Houtenville, A. (2020). Annual Disability Statistics Supplement: 2020 (Table 6.13). Durham, NH: University of New Hampshire, Institute on Disability. Note: Authors' calculations using the U.S. Census Bureau American Community Survey, Public Use Microdata Sample, 2019, which is subject to sampling variation.

Table 6.14 Poverty – Non-Hispanic Other Civilians without Disabilities Living in the Community for the United States and States: 2019

State	Total		Poverty	
	Count	%	Count	%
U.S.	10,263,104	16.8	1,720,676	16.8
AL	91,729	19.5	17,891	19.5
AK	152,743	19.4	29,608	19.4
AZ	408,903	23.6	96,355	23.6
AR	84,139	20.2	17,007	20.2
CA	1,424,320	11.4	162,894	11.4
CO	174,771	13.7	24,003	13.7
CT	87,119	14.4	12,562	14.4
DE	26,295	11.5	3,012	11.5
DC	19,790	13.2	2,614	13.2
FL	504,729	14.5	73,386	14.5
GA	254,757	15.1	38,574	15.1
HI	347,424	12.0	41,567	12.0
ID	53,734	16.3	8,761	16.3
IL	258,218	13.1	33,737	13.1
IN	147,824	25.6	37,860	25.6
IA	62,772	18.8	11,830	18.8
KS	92,802	20.8	19,329	20.8
KY	82,059	28.4	23,309	28.4
LA	94,193	21.7	20,395	21.7
ME	28,574	14.8	4,230	14.8
MD	178,327	11.8	21,063	11.8
MA	206,552	15.9	32,849	15.9
MI	264,000	21.6	57,057	21.6
MN	199,130	17.8	35,434	17.8
MS	44,350	28.1	12,473	28.1
MO	159,887	21.3	34,083	21.3
MT	81,508	32.2	26,283	32.2
NE	51,276	22.6	11,594	22.6
NV	140,123	12.1	16,959	12.1
NH	27,929	8.9	2,496	8.9
NJ	204,031	10.6	21,691	10.6
NM	185,638	24.7	45,818	24.7
NY	500,566	17.2	85,932	17.2
NC	331,633	22.0	72,880	22.0
ND	49,169	27.0	13,284	27.0
OH	303,634	24.5	74,486	24.5
OK	491,736	18.2	89,517	18.2
OR	178,191	13.9	24,805	13.9
PA	263,064	20.0	52,729	20.0
RI	32,233	13.1	4,210	13.1
SC	117,451	16.4	19,260	16.4
SD	82,501	39.3	32,464	39.3
TN	151,231	25.1	37,937	25.1
TX	572,007	12.0	68,555	12.0
UT	132,828	14.7	19,477	14.7
VT	14,375	13.9	1,999	13.9
VA	264,750	14.4	38,108	14.4
WA	449,260	11.7	52,757	11.7
WV	29,362	32.7	9,607	32.7
WI	138,083	16.6	22,923	16.6
WY	21,384	14.1	3,022	14.1

Citation: Paul, S., Rafal, M., & Houtenville, A. (2020). Annual Disability Statistics Supplement: 2020 (Table 6.14). Durham, NH: University of New Hampshire, Institute on Disability. Note: Authors' calculations using the U.S. Census Bureau American Community Survey, Public Use Microdata Sample, 2019, which is subject to sampling variation.



Table 6.15 Poverty – Hispanic Civilians without Disabilities Living in the Community for the United States and States: 2019

State	Total		Poverty	
	Count	%	Count	%
U.S.	54,296,617	17.5	9,514,623	17.5
AL	198,933	25.9	51,545	25.9
AK	45,335	19.2	8,685	19.2
AZ	2,052,971	18.3	376,521	18.3
AR	212,698	20.8	44,345	20.8
CA	14,139,301	15.6	2,201,914	15.6
CO	1,119,549	14.5	162,500	14.5
CT	530,405	21.6	114,644	21.6
DE	84,430	20.7	17,466	20.7
DC	74,289	13.5	10,045	13.5
FL	5,049,338	15.4	777,786	15.4
GA	959,437	21.4	205,302	21.4
HI	129,435	16.4	21,238	16.4
ID	201,185	17.8	35,748	17.8
IL	2,047,445	14.5	296,313	14.5
IN	447,826	16.6	74,334	16.6
IA	183,237	21.1	38,611	21.1
KS	311,209	20.4	63,563	20.4
KY	150,739	21.9	33,049	21.9
LA	217,813	26.8	58,436	26.8
ME	20,262	14.8	3,005	14.8
MD	600,961	13.4	80,564	13.4
MA	742,620	18.9	140,021	18.9
MI	475,625	20.6	97,813	20.6
MN	285,312	14.7	42,008	14.7
MS	78,915	31.5	24,821	31.5
MO	235,966	18.9	44,598	18.9
MT	33,733	24.6	8,283	24.6
NE	195,303	20.4	39,808	20.4
NV	821,909	16.9	138,701	16.9
NH	49,122	13.8	6,798	13.8
NJ	1,683,300	16.0	269,479	16.0
NM	866,097	20.5	177,542	20.5
NY	3,298,134	18.2	601,560	18.2
NC	937,148	22.8	214,061	22.8
ND	25,626	13.6	3,494	13.6
OH	409,980	24.7	101,123	24.7
OK	390,026	21.7	84,639	21.7
OR	513,435	17.0	87,474	17.0
PA	829,051	25.6	212,304	25.6
RI	151,920	20.0	30,376	20.0
SC	269,406	22.7	61,121	22.7
SD	28,735	10.5	3,028	10.5
TN	362,454	25.9	93,746	25.9
TX	10,304,158	18.8	1,939,852	18.8
UT	430,709	16.2	69,970	16.2
VT	11,725	23.9	2,802	23.9
VA	747,223	14.1	105,710	14.1
WA	894,873	16.9	151,383	16.9
WV	21,126	19.7	4,156	19.7
WI	375,366	20.1	75,404	20.1
WY	50,822	13.6	6,934	13.6

Citation: Paul, S., Rafal, M., & Houtenville, A. (2020). Annual Disability Statistics Supplement: 2020 (Table 6.15). Durham, NH: University of New Hampshire, Institute on Disability. Note: Authors' calculations using the U.S. Census Bureau American Community Survey, Public Use Microdata Sample, 2019, which is subject to sampling variation.

Table 6.16 Poverty – Male Civilians with Disabilities Living in the Community for the United States and States: 2019

State	Total	Poverty Count	%	State	Total	Poverty Count	%
U.S.	19,955,083	3,745,100	18.8	MO	437,163	86,716	19.8
AL	367,570	76,545	20.8	MT	72,464	10,629	14.7
AK	44,548	7,539	16.9	NE	115,648	17,921	15.5
AZ	486,838	91,122	18.7	NV	187,754	33,066	17.6
AR	253,065	51,321	20.3	NH	85,141	14,137	16.6
CA	1,974,345	350,479	17.8	NJ	420,122	64,254	15.3
CO	310,100	49,172	15.9	NM	165,176	37,743	22.9
CT	195,965	37,238	19.0	NY	1,034,589	231,864	22.4
DE	59,643	7,930	13.3	NC	654,844	120,337	18.4
DC	35,608	9,114	25.6	ND	43,052	8,463	19.7
FL	1,391,659	241,347	17.3	OH	772,062	158,561	20.5
GA	629,813	112,664	17.9	OK	304,380	60,839	20.0
HI	80,013	10,126	12.7	OR	307,623	58,909	19.1
ID	135,868	22,700	16.7	PA	861,542	175,882	20.4
IL	679,545	123,883	18.2	RI	64,177	14,911	23.2
IN	438,681	78,514	17.9	SC	349,907	66,265	18.9
IA	189,143	34,291	18.1	SD	56,606	10,960	19.4
KS	196,600	33,789	17.2	TN	496,585	98,761	19.9
KY	380,349	91,230	24.0	TX	1,603,949	297,557	18.6
LA	340,444	82,951	24.4	UT	145,539	17,834	12.3
ME	115,433	21,715	18.8	VT	44,209	7,433	16.8
MD	309,234	53,938	17.4	VA	482,265	78,590	16.3
MA	369,577	69,774	18.9	WA	477,515	72,711	15.2
MI	686,550	141,311	20.6	WV	177,332	36,983	20.9
MN	308,088	54,818	17.8	WI	342,809	56,630	16.5
MS	230,216	46,619	20.3	WY	43,735	7,014	16.0

Citation: Paul, S., Rafal, M., & Houtenville, A. (2020). Annual Disability Statistics Supplement: 2020 (Table 6.16). Durham, NH: University of New Hampshire, Institute on Disability. Note: Authors' calculations using the U.S. Census Bureau American Community Survey, Public Use Microdata Sample, 2019, which is subject to sampling variation.



Table 6.17 Poverty – Female Civilians with Disabilities Living in the Community for the United States and States: 2019

State	Total		Poverty	
	Count	%	Count	%
U.S.	21,201,155	22.5	4,776,266	22.5
AL	409,421	24.7	101,132	24.7
AK	36,676	23.4	8,574	23.4
AZ	452,398	21.0	94,821	21.0
AR	265,053	28.5	75,647	28.5
CA	2,157,355	20.3	438,297	20.3
CO	289,343	17.7	51,089	17.7
CT	220,320	18.8	41,509	18.8
DE	68,987	18.3	12,609	18.3
DC	44,898	30.3	13,595	30.3
FL	1,500,770	20.3	305,051	20.3
GA	685,266	22.5	154,010	22.5
HI	80,270	19.1	15,314	19.1
ID	109,006	21.2	23,080	21.2
IL	740,427	21.9	161,803	21.9
IN	461,188	22.9	105,624	22.9
IA	189,428	23.2	44,003	23.2
KS	206,409	21.6	44,614	21.6
KY	399,493	29.1	116,248	29.1
LA	379,990	29.0	110,320	29.0
ME	108,857	23.6	25,640	23.6
MD	359,974	20.7	74,477	20.7
MA	417,753	22.5	93,992	22.5
MI	714,101	24.6	175,806	24.6
MN	295,013	21.4	63,008	21.4
MS	258,820	29.4	76,093	29.4
MO	451,600	23.8	107,353	23.8
MT	67,047	21.9	14,678	21.9
NE	112,575	19.6	22,031	19.6
NV	184,873	20.7	38,229	20.7
NH	87,741	18.3	16,070	18.3
NJ	488,378	19.4	94,671	19.4
NM	162,042	25.7	41,677	25.7
NY	1,198,401	26.4	316,268	26.4
NC	716,423	23.3	166,624	23.3
ND	41,348	21.6	8,918	21.6
OH	835,334	24.0	200,309	24.0
OK	308,651	25.1	77,323	25.1
OR	308,527	20.7	64,019	20.7
PA	934,195	24.0	224,665	24.0
RI	71,668	24.9	17,822	24.9
SC	374,391	22.6	84,493	22.6
SD	48,262	20.1	9,686	20.1
TN	534,251	24.3	129,602	24.3
TX	1,678,594	21.5	361,595	21.5
UT	144,192	16.5	23,774	16.5
VT	47,202	23.8	11,241	23.8
VA	524,053	18.8	98,750	18.8
WA	480,623	19.3	92,760	19.3
WV	172,400	25.3	43,617	25.3
WI	343,087	22.3	76,654	22.3
WY	34,081	20.8	7,081	20.8

Citation: Paul, S., Rafal, M., & Houtenville, A. (2020). Annual Disability Statistics Supplement: 2020 (Table 6.17). Durham, NH: University of New Hampshire, Institute on Disability. Note: Authors' calculations using the U.S. Census Bureau American Community Survey, Public Use Microdata Sample, 2019, which is subject to sampling variation.

Table 6.18 Poverty – Male Civilians without Disabilities Living in the Community for the United States and States: 2019

State	Total	Poverty		State	Total	Poverty	
		Count	%			Count	%
U.S.	137,948,707	15,738,987	11.4	MO	2,498,351	289,654	11.6
AL	1,947,362	265,854	13.7	MT	453,535	58,903	13.0
AK	313,588	30,164	9.6	NE	831,022	82,968	10.0
AZ	3,043,940	382,859	12.6	NV	1,324,159	155,924	11.8
AR	1,180,804	179,643	15.2	NH	575,681	40,739	7.1
CA	17,279,332	1,909,025	11.0	NJ	3,854,273	323,627	8.4
CO	2,525,650	223,739	8.9	NM	839,041	129,249	15.4
CT	1,516,215	147,196	9.7	NY	8,264,712	995,961	12.1
DE	400,250	42,325	10.6	NC	4,282,694	544,277	12.7
DC	294,254	43,705	14.9	ND	333,643	37,056	11.1
FL	8,864,547	1,032,263	11.6	OH	4,855,504	574,846	11.8
GA	4,390,873	552,241	12.6	OK	1,591,578	224,807	14.1
HI	584,713	55,781	9.5	OR	1,745,746	191,323	11.0
ID	745,424	80,548	10.8	PA	5,263,650	595,283	11.3
IL	5,409,431	569,342	10.5	RI	444,087	45,929	10.3
IN	2,814,552	336,798	12.0	SC	2,062,695	253,340	12.3
IA	1,350,975	150,150	11.1	SD	381,703	43,596	11.4
KS	1,203,956	127,274	10.6	TN	2,754,857	342,586	12.4
KY	1,767,241	254,848	14.4	TX	12,414,777	1,540,223	12.4
LA	1,844,458	310,574	16.8	UT	1,445,310	131,457	9.1
ME	527,881	52,153	9.9	VT	261,865	29,687	11.3
MD	2,548,302	210,964	8.3	VA	3,538,771	343,155	9.7
MA	2,939,671	285,799	9.7	WA	3,244,165	282,080	8.7
MI	4,155,374	495,344	11.9	WV	689,897	92,792	13.5
MN	2,458,629	194,962	7.9	WI	2,493,537	222,247	8.9
MS	1,149,907	210,180	18.3	WY	246,125	23,547	9.6

Citation: Paul, S., Rafal, M., & Houtenville, A. (2020). Annual Disability Statistics Supplement: 2020 (Table 6.18). Durham, NH: University of New Hampshire, Institute on Disability. Note: Authors' calculations using the U.S. Census Bureau American Community Survey, Public Use Microdata Sample, 2019, which is subject to sampling variation.



Table 6.19 Poverty – Female Civilians without Disabilities Living in the Community for the United States and States: 2019

State	Total	Poverty Count	%	State	Total	Poverty Count	%
U.S.	144,100,909	19,503,119	13.5	MO	2,641,361	359,962	13.6
AL	2,098,163	358,040	17.1	MT	459,918	67,221	14.6
AK	312,442	35,699	11.4	NE	845,814	102,925	12.2
AZ	3,183,723	461,785	14.5	NV	1,346,757	186,196	13.8
AR	1,262,813	220,182	17.4	NH	594,732	57,876	9.7
CA	17,596,834	2,278,008	12.9	NJ	4,014,021	402,285	10.0
CO	2,539,043	256,005	10.1	NM	892,423	172,973	19.4
CT	1,583,834	191,579	12.1	NY	8,718,645	1,226,728	14.1
DE	427,669	56,000	13.1	NC	4,632,823	701,189	15.1
DC	321,980	55,173	17.1	ND	327,277	39,036	11.9
FL	9,402,860	1,293,711	13.8	OH	5,054,962	723,716	14.3
GA	4,718,858	711,985	15.1	OK	1,669,231	280,453	16.8
HI	613,948	66,978	10.9	OR	1,814,035	211,974	11.7
ID	775,006	83,977	10.8	PA	5,533,923	734,049	13.3
IL	5,660,898	700,318	12.4	RI	464,200	58,241	12.5
IN	2,917,608	399,730	13.7	SC	2,269,009	359,522	15.8
IA	1,383,056	181,537	13.1	SD	381,273	46,689	12.2
KS	1,246,320	161,254	12.9	TN	2,935,103	441,476	15.0
KY	1,837,868	307,206	16.7	TX	12,825,040	1,926,676	15.0
LA	1,977,035	392,078	19.8	UT	1,445,600	153,313	10.6
ME	575,574	65,039	11.3	VT	264,522	32,122	12.1
MD	2,730,947	272,376	10.0	VA	3,763,662	412,516	11.0
MA	3,094,139	352,620	11.4	WA	3,293,285	349,260	10.6
MI	4,324,625	595,130	13.8	WV	723,812	125,903	17.4
MN	2,520,047	253,596	10.1	WI	2,572,265	277,644	10.8
MS	1,266,883	278,043	21.9	WY	245,043	25,125	10.3

Citation: Paul, S., Rafal, M., & Houtenville, A. (2020). Annual Disability Statistics Supplement: 2020 (Table 6.19). Durham, NH: University of New Hampshire, Institute on Disability. Note: Authors' calculations using the U.S. Census Bureau American Community Survey, Public Use Microdata Sample, 2019, which is subject to sampling variation.

Table 6.20 Poverty – Civilians with Hearing Disabilities Living in the Community for the United States and States: 2019

State	Total	Count	%	State	Total	Count	%
U.S.	11,525,119	1,687,046	14.6	MO	252,940	37,447	14.8
AL	209,879	32,055	15.3	MT	51,291	8,612	16.8
AK	31,438	4,865	15.5	NE	77,410	9,664	12.5
AZ	286,214	40,548	14.2	NV	109,730	15,302	13.9
AR	149,015	25,479	17.1	NH	46,323	6,330	13.7
CA	1,153,006	171,170	14.8	NJ	220,965	29,049	13.1
CO	198,317	24,443	12.3	NM	103,535	20,328	19.6
CT	104,556	12,356	11.8	NY	527,391	97,863	18.6
DE	32,374	2,137	6.6	NC	371,743	52,093	14.0
DC	12,924	2,931	22.7	ND	31,223	3,872	12.4
FL	823,749	117,753	14.3	OH	432,432	60,230	13.9
GA	337,948	49,618	14.7	OK	192,793	35,134	18.2
HI	54,738	5,296	9.7	OR	195,582	26,332	13.5
ID	83,047	8,589	10.3	PA	484,373	75,290	15.5
IL	375,837	46,162	12.3	RI	36,825	4,547	12.3
IN	254,783	33,146	13.0	SC	194,421	26,810	13.8
IA	115,474	15,761	13.6	SD	39,582	4,582	11.6
KS	126,066	18,160	14.4	TN	299,786	50,657	16.9
KY	221,141	42,752	19.3	TX	917,254	142,673	15.6
LA	188,131	39,292	20.9	UT	87,251	10,490	12.0
ME	71,252	10,330	14.5	VT	29,854	3,475	11.6
MD	157,080	18,589	11.8	VA	287,030	38,941	13.6
MA	211,693	26,142	12.3	WA	288,785	31,907	11.0
MI	380,552	54,657	14.4	WV	115,631	17,701	15.3
MN	191,124	23,385	12.2	WI	211,157	25,128	11.9
MS	123,801	23,891	19.3	WY	25,673	3,082	12.0

Citation: Paul, S., Rafal, M., & Houtenville, A. (2020). Annual Disability Statistics Supplement: 2020 (Table 6.20). Durham, NH: University of New Hampshire, Institute on Disability. Note: Authors' calculations using the U.S. Census Bureau American Community Survey, Public Use Microdata Sample, 2019, which is subject to sampling variation.



Table 6.21 Poverty – Civilians with Vision Disabilities Living in the Community for the United States and States: 2019

State	Total	Poverty	
		Count	%
U.S.	7,491,124	1,727,356	23.0
AL	157,503	38,354	24.3
AK	14,867	4,372	29.4
AZ	173,175	37,943	21.9
AR	101,411	27,030	26.6
CA	746,326	159,406	21.3
CO	108,260	21,432	19.7
CT	66,073	13,062	19.7
DE	20,183	2,363	11.7
DC	14,243	4,149	29.1
FL	541,634	113,933	21.0
GA	255,649	56,908	22.2
HI	24,684	5,057	20.4
ID	39,069	7,764	19.8
IL	252,901	59,928	23.6
IN	158,612	36,298	22.8
IA	57,456	8,954	15.5
KS	73,340	20,208	27.5
KY	156,235	35,724	22.8
LA	174,603	47,998	27.4
ME	26,610	6,108	22.9
MD	111,910	22,684	20.2
MA	114,074	23,333	20.4
MI	224,297	52,854	23.5
MN	86,010	19,268	22.4
MS	106,614	31,249	29.3
MO	157,493	40,592	25.7
MT	22,710	6,573	28.9
NE	40,699	7,888	19.3
NV	70,911	15,382	21.6
NH	26,677	5,779	21.6
NJ	170,826	31,982	18.7
NM	78,596	20,484	26.0
NY	385,428	101,298	26.2
NC	243,774	57,547	23.6
ND	14,595	3,206	21.9
OH	264,374	66,016	24.9
OK	128,862	33,682	26.1
OR	102,303	23,050	22.5
PA	303,469	79,454	26.1
RI	20,375	7,013	34.4
SC	150,224	38,304	25.4
SD	19,651	4,309	21.9
TN	206,294	53,192	25.7
TX	694,392	162,321	23.3
UT	45,285	6,772	14.9
VT	14,079	2,797	19.8
VA	186,968	35,420	18.9
WA	148,831	27,724	18.6
WV	69,713	17,606	25.2
WI	102,660	20,046	19.5
WY	16,196	2,540	15.6

Citation: Paul, S., Rafal, M., & Houtenville, A. (2020). Annual Disability Statistics Supplement: 2020 (Table 6.21). Durham, NH: University of New Hampshire, Institute on Disability. Note: Authors' calculations using the U.S. Census Bureau American Community Survey, Public Use Microdata Sample, 2019, which is subject to sampling variation.

Table 6.22 Poverty – Civilians with Cognitive Disabilities Living in the Community for the United States and States: 2019

State	Total	Poverty		Total	Poverty	
		Count	%		Count	%
U.S.	15,795,049	4,206,611	26.6	353,181	102,056	28.9
AL	285,317	81,106	28.4	49,802	12,363	24.8
AK	29,879	6,857	22.9	79,044	19,476	24.6
AZ	342,165	87,481	25.6	131,504	30,212	23.0
AR	199,379	61,352	30.8	68,001	17,903	26.3
CA	1,577,238	376,422	23.9	346,364	72,836	21.0
CO	223,954	47,587	21.2	133,071	39,575	29.7
CT	171,404	42,318	24.7	828,780	256,812	31.0
DE	55,679	11,595	20.8	523,889	135,891	25.9
DC	32,376	10,103	31.2	27,971	9,248	33.1
FL	1,071,096	253,320	23.7	626,668	185,982	29.7
GA	521,682	127,965	24.5	222,345	61,232	27.5
HI	55,201	12,820	23.2	255,101	71,687	28.1
ID	93,303	25,500	27.3	735,879	220,259	29.9
IL	513,415	132,588	25.8	55,833	18,065	32.4
IN	343,451	96,606	28.1	262,049	62,864	24.0
IA	147,074	43,624	29.7	33,329	8,781	26.3
KS	161,411	42,326	26.2	405,596	115,423	28.5
KY	311,687	109,002	35.0	1,269,758	313,123	24.7
LA	277,712	93,653	33.7	124,144	26,153	21.1
ME	92,003	26,558	28.9	36,910	10,535	28.5
MD	264,479	68,301	25.8	366,385	86,745	23.7
MA	327,060	89,241	27.3	381,831	89,680	23.5
MI	550,263	160,346	29.1	133,785	36,222	27.1
MN	237,773	68,163	28.7	257,095	69,963	27.2
MS	176,514	51,905	29.4	25,219	6,786	26.9

Citation: Paul, S., Rafal, M., & Houtenville, A. (2020). Annual Disability Statistics Supplement: 2020 (Table 6.22). Durham, NH: University of New Hampshire, Institute on Disability. Note: Authors' calculations using the U.S. Census Bureau American Community Survey, Public Use Microdata Sample, 2019, which is subject to sampling variation.



Table 6.23 Poverty – Civilians with Ambulatory Disabilities Living in the Community for the United States and States: 2019

State	Total	Poverty		Total	Poverty	
		Count	%		Count	%
U.S.	20,869,933	4,451,083	21.3	463,202	109,858	23.7
AL	424,732	105,265	24.8	67,633	12,912	19.1
AK	37,366	7,437	19.9	108,769	22,987	21.1
AZ	466,693	97,516	20.9	196,580	40,521	20.6
AR	284,795	66,872	23.5	80,737	13,779	17.1
CA	2,108,334	411,527	19.5	473,536	89,283	18.9
CO	266,974	51,578	19.3	170,688	44,031	25.8
CT	199,169	37,915	19.0	1,225,095	312,266	25.5
DE	61,742	10,032	16.2	741,020	154,428	20.8
DC	42,632	13,793	32.4	34,977	7,980	22.8
FL	1,543,979	297,569	19.3	805,970	184,369	22.9
GA	689,580	142,960	20.7	318,366	74,899	23.5
HI	79,291	13,286	16.8	282,818	58,510	20.7
ID	111,030	20,593	18.5	893,529	199,071	22.3
IL	740,303	156,547	21.1	66,088	16,044	24.3
IN	453,213	93,815	20.7	374,996	77,970	20.8
IA	170,402	33,747	19.8	46,364	10,896	23.5
KS	192,687	39,209	20.3	535,669	117,712	22.0
KY	408,316	105,943	25.9	1,636,283	332,497	20.3
LA	358,915	96,294	26.8	119,798	17,178	14.3
ME	102,267	22,641	22.1	41,375	8,656	20.9
MD	337,727	68,643	20.3	496,116	83,506	16.8
MA	369,112	80,017	21.7	462,304	85,115	18.4
MI	689,840	155,796	22.6	193,559	47,420	24.5
MN	251,936	51,219	20.3	332,467	69,006	20.8
MS	277,043	72,796	26.3	33,916	7,179	21.2

Citation: Paul, S., Rafal, M., & Houtenville, A. (2020). Annual Disability Statistics Supplement: 2020 (Table 6.23). Durham, NH: University of New Hampshire, Institute on Disability. Note: Authors' calculations using the U.S. Census Bureau American Community Survey, Public Use Microdata Sample, 2019, which is subject to sampling variation.

Table 6.24 Poverty – Civilians with Self-Care Disabilities Living in the Community for the United States and States: 2019

State	Total	Poverty	
		Count	%
U.S.	7,996,389	1,936,174	24.2
AL	145,049	36,677	25.3
AK	12,925	2,235	17.3
AZ	158,689	37,132	23.4
AR	100,668	30,326	30.1
CA	971,130	218,189	22.5
CO	95,497	21,919	23.0
CT	83,526	17,201	20.6
DE	23,153	4,763	20.6
DC	14,189	3,069	21.6
FL	567,289	122,996	21.7
GA	237,452	53,216	22.4
HI	29,533	6,821	23.1
ID	34,831	6,867	19.7
IL	274,119	68,163	24.9
IN	163,070	38,864	23.8
IA	62,831	13,905	22.1
KS	67,100	16,287	24.3
KY	140,039	36,774	26.3
LA	138,551	44,563	32.2
ME	34,354	8,875	25.8
MD	127,172	29,011	22.8
MA	157,060	39,995	25.5
MI	268,436	71,133	26.5
MN	106,179	24,097	22.7
MS	96,875	25,337	26.2
MO	165,516	44,958	27.2
MT	22,031	4,613	20.9
NE	39,001	11,373	29.2
NV	71,362	14,861	20.8
NH	26,571	4,130	15.5
NJ	196,061	40,489	20.7
NM	67,096	21,085	31.4
NY	514,437	143,652	27.9
NC	265,383	61,118	23.0
ND	13,043	3,469	26.6
OH	282,157	70,487	25.0
OK	108,401	31,725	29.3
OR	105,181	25,550	24.3
PA	348,668	93,238	26.7
RI	27,914	7,566	27.1
SC	139,968	31,846	22.8
SD	15,011	6,088	40.6
TN	180,076	42,379	23.5
TX	665,868	159,507	24.0
UT	43,924	7,246	16.5
VT	13,276	3,908	29.4
VA	191,270	35,226	18.4
WA	179,596	40,581	22.6
WV	66,337	17,590	26.5
WI	130,312	33,934	26.0
WY	8,212	1,140	13.9

Citation: Paul, S., Rafal, M., & Houtenville, A. (2020). Annual Disability Statistics Supplement: 2020 (Table 6.24). Durham, NH: University of New Hampshire, Institute on Disability. Note: Authors' calculations using the U.S. Census Bureau American Community Survey, Public Use Microdata Sample, 2019, which is subject to sampling variation.



Table 6.25 Poverty – Civilians with Independent Living Disabilities Living in the Community for the United States and States: 2019

State	Total		Poverty	
	Count	%	Count	%
U.S.	15,003,428	23.3	3,500,933	23.3
AL	277,840	26.6	73,941	26.6
AK	23,347	22.5	5,244	22.5
AZ	322,039	23.4	75,514	23.4
AR	183,789	27.5	50,613	27.5
CA	1,672,446	21.9	365,922	21.9
CO	196,506	20.9	41,003	20.9
CT	157,864	20.6	32,590	20.6
DE	43,096	19.8	8,535	19.8
DC	31,843	29.4	9,374	29.4
FL	1,048,969	19.8	207,750	19.8
GA	470,539	21.5	101,062	21.5
HI	65,412	22.1	14,486	22.1
ID	70,476	22.7	16,019	22.7
IL	555,878	22.7	126,368	22.7
IN	316,574	23.1	73,149	23.1
IA	127,351	25.2	32,143	25.2
KS	133,477	24.1	32,152	24.1
KY	272,966	27.4	74,709	27.4
LA	247,643	29.0	71,845	29.0
ME	80,900	22.6	18,288	22.6
MD	241,423	21.9	52,901	21.9
MA	296,654	24.7	73,219	24.7
MI	508,747	25.5	129,577	25.5
MN	212,076	24.5	52,044	24.5
MS	181,126	26.2	47,522	26.2
MO	329,754	26.1	86,143	26.1
MT	46,101	21.8	10,032	21.8
NE	70,890	25.5	18,073	25.5
NV	130,615	21.0	27,467	21.0
NH	57,356	20.9	11,990	20.9
NJ	361,160	20.8	75,218	20.8
NM	116,576	29.0	33,836	29.0
NY	894,917	27.9	249,324	27.9
NC	496,173	22.2	110,101	22.2
ND	25,979	31.1	8,086	31.1
OH	566,208	23.0	130,473	23.0
OK	212,296	26.9	57,104	26.9
OR	215,230	24.3	52,374	24.3
PA	669,154	25.1	168,033	25.1
RI	55,748	29.2	16,289	29.2
SC	264,229	23.5	62,223	23.5
SD	26,622	24.7	6,583	24.7
TN	365,439	23.8	86,848	23.8
TX	1,146,186	22.1	253,664	22.1
UT	94,776	17.8	16,869	17.8
VT	29,214	28.7	8,370	28.7
VA	371,692	18.1	67,360	18.1
WA	344,404	21.4	73,598	21.4
WV	128,181	26.7	34,216	26.7
WI	225,126	21.0	47,308	21.0
WY	20,421	16.6	3,381	16.6

Citation: Paul, S., Rafal, M., & Houtenville, A. (2020). Annual Disability Statistics Supplement: 2020 (Table 6.25). Durham, NH: University of New Hampshire, Institute on Disability. Note: Authors' calculations using the U.S. Census Bureau American Community Survey, Public Use Microdata Sample, 2019, which is subject to sampling variation.

Table 6.26 Poverty Gap – Non-Hispanic White Civilians with and without Disabilities Living in the Community for the United States and States: 2019

State	Poverty Rate (%)		Gap (% pts) [1]	State	Poverty Rate (%)		Gap (% pts) [1]
	Disability	No Disability			Disability	No Disability	
U.S.	17.1	9.1	8.0	MO	19.6	10.9	8.6
AL	18.5	11.2	7.3	MT	17.1	11.4	5.7
AK	14.3	6.7	7.6	NE	15.3	8.9	6.4
AZ	15.7	9.1	6.6	NV	15.0	9.6	5.5
AR	21.4	13.1	8.3	NH	17.4	8.1	9.3
CA	16.0	8.1	7.9	NJ	12.5	5.5	7.0
CO	13.5	7.1	6.4	NM	17.7	10.7	6.9
CT	13.3	6.7	6.6	NY	19.0	9.3	9.6
DE	10.5	8.7	1.8	NC	17.2	9.6	7.6
DC	8.6	10.2	-1.6	ND	16.6	9.1	7.5
FL	14.5	9.3	5.2	OH	18.7	10.1	8.7
GA	16.4	9.1	7.3	OK	20.0	12.2	7.8
HI	16.6	10.6	5.9	OR	18.8	9.6	9.2
ID	17.4	9.3	8.0	PA	17.5	9.0	8.5
IL	16.0	7.9	8.1	RI	17.8	8.5	9.3
IN	18.8	10.4	8.4	SC	15.8	9.7	6.1
IA	19.1	10.3	8.7	SD	16.9	8.3	8.6
KS	16.6	9.1	7.5	TN	20.1	10.7	9.4
KY	25.2	14.4	10.8	TX	13.9	7.9	6.0
LA	20.1	11.8	8.3	UT	12.7	7.7	5.0
ME	20.5	9.9	10.6	VT	20.5	11.0	9.5
MD	14.8	6.3	8.5	VA	15.7	7.8	7.9
MA	15.9	7.7	8.3	WA	15.0	7.9	7.1
MI	18.2	9.7	8.5	WV	22.7	14.5	8.2
MN	15.8	6.7	9.1	WI	17.0	7.6	9.4
MS	17.6	11.9	5.8	WY	16.3	8.9	7.4

Citation: Paul, S., Rafal, M., & Houtenville, A. (2020). Annual Disability Statistics Supplement: 2020 (Table 6.26). Durham, NH: University of New Hampshire, Institute on Disability. Note: Authors' calculations using the U.S. Census Bureau American Community Survey, Public Use Microdata Sample, 2019, which is subject to sampling variation.

[1] The difference in percentage points of poverty rates between disability and no disability.



Table 6.27 Poverty Gap – Non-Hispanic Black Civilians with and without Disabilities Living in the Community for the United States and States: 2019

State	Poverty Rate (%)		Gap (% pts) [1]	State	Poverty Rate (%)		Gap (% pts) [1]
	Disability	No Disability			Disability	No Disability	
U.S.	32.0	20.9	11.0	MO	34.9	19.3	15.6
AL	34.3	23.5	10.8	MT	47.5	17.7	29.8
AK	23.3	5.1	18.2	NE	22.5	14.5	8.0
AZ	30.1	16.8	13.3	NV	33.6	19.8	13.8
AR	38.9	28.9	10.0	NH	13.4	15.1	-1.8
CA	28.5	18.9	9.6	NJ	30.6	15.2	15.4
CO	35.0	18.9	16.2	NM	38.4	26.0	12.4
CT	25.7	19.3	6.4	NY	32.9	18.6	14.3
DE	26.8	17.4	9.5	NC	29.6	21.6	7.9
DC	33.1	22.4	10.7	ND	37.8	21.0	16.7
FL	29.4	19.6	9.8	OH	37.9	26.3	11.6
GA	27.0	19.4	7.6	OK	34.0	29.4	4.6
HI	27.1	10.1	16.9	OR	33.3	26.8	6.4
ID	‡	6.2	‡	PA	35.5	24.3	11.3
IL	35.9	23.3	12.6	RI	40.1	23.1	17.0
IN	34.2	25.3	9.0	SC	31.8	23.0	8.8
IA	43.5	31.0	12.5	SD	14.6	13.3	1.3
KS	26.3	21.0	5.3	TN	30.1	21.5	8.6
KY	41.6	21.5	20.1	TX	29.1	18.1	11.0
LA	39.0	28.9	10.1	UT	20.3	47.5	-27.2
ME	24.7	34.4	-9.7	VT	24.2	41.0	-16.8
MD	26.4	12.2	14.2	VA	23.5	16.7	6.8
MA	35.3	17.8	17.5	WA	30.7	14.7	15.9
MI	38.6	25.6	13.1	WV	31.8	29.6	2.2
MN	41.0	26.1	14.9	WI	34.1	24.0	10.2
MS	36.3	31.4	4.9	WY	4.3	32.4	-28.1

Citation: Paul, S., Rafal, M., & Houtenville, A. (2020). Annual Disability Statistics Supplement: 2020 (Table 6.27). Durham, NH: University of New Hampshire, Institute on Disability. Note: Authors' calculations using the U.S. Census Bureau American Community Survey, Public Use Microdata Sample, 2019, which is subject to sampling variation. [1] The difference in percentage points of poverty rates between disability and no disability. ‡ Estimate either unavailable or too few sample observations.

Table 6.28 Poverty Gap – Non-Hispanic Asian Civilians with and without Disabilities Living in the Community for the United States and States: 2019

State	Poverty Rate (%)		Gap (% pts) [1]	Poverty Rate (%)		Gap (% pts) [1]
	Disability	No Disability		Disability	No Disability	
U.S.	17.9	10.6	7.3	13.8	14.2	-0.4
AL	15.0	11.5	3.5	‡	14.9	‡
AK	10.6	4.8	5.8	17.5	16.0	1.5
AZ	14.2	12.7	1.5	18.2	8.7	9.5
AR	6.9	10.8	-3.9	19.9	7.8	12.1
CA	18.4	9.3	9.1	11.5	7.0	4.5
CO	16.3	9.3	7.0	27.6	14.2	13.4
CT	15.0	11.0	4.0	24.0	14.9	9.1
DE	24.8	8.5	16.3	10.9	9.8	1.1
DC	31.2	21.3	9.9	‡	49.6	‡
FL	20.2	10.4	9.8	22.2	12.5	9.7
GA	15.2	11.2	4.0	20.4	15.7	4.7
HI	13.7	7.0	6.7	16.9	12.4	4.5
ID	8.1	21.0	-12.9	16.5	15.5	1.0
IL	17.3	11.6	5.7	22.4	9.9	12.5
IN	11.3	17.7	-6.4	9.1	11.0	-1.9
IA	27.5	12.3	15.2	34.0	8.3	25.7
KS	17.9	13.7	4.2	12.5	7.8	4.7
KY	6.5	14.3	-7.8	15.8	9.8	6.0
LA	9.2	13.4	-4.2	18.2	14.0	4.2
ME	33.0	18.7	14.3	‡	12.7	‡
MD	17.6	8.8	8.8	14.2	7.5	6.7
MA	22.3	14.9	7.4	26.1	8.0	18.1
MI	19.4	12.3	7.1	2.2	15.3	-13.1
MN	21.8	10.5	11.3	12.4	12.9	-0.5
MS	2.3	13.2	-10.9	‡	16.9	‡

Citation: Paul, S., Rafal, M., & Houtenville, A. (2020). Annual Disability Statistics Supplement: 2020 (Table 6.28). Durham, NH: University of New Hampshire, Institute on Disability. Note: Authors' calculations using the U.S. Census Bureau American Community Survey, Public Use Microdata Sample, 2019, which is subject to sampling variation. [1] The difference in percentage points of poverty rates between disability and no disability. ‡ Estimate either unavailable or too few sample observations.



Table 6.29 Poverty Gap – Non-Hispanic Other Civilian with and without Disabilities Living in the Community for the United States and States: 2019

State	Poverty Rate (%)		Gap (% pts) [1]	State	Poverty Rate (%)		Gap (% pts) [1]
	Disability	No Disability			Disability	No Disability	
U.S.	28.3	16.8	11.5	MO	28.7	21.3	7.4
AL	23.0	19.5	3.5	MT	29.6	32.2	-2.7
AK	34.3	19.4	14.9	NE	40.1	22.6	17.4
AZ	34.9	23.6	11.3	NV	20.1	12.1	8.0
AR	34.2	20.2	14.0	NH	29.3	8.9	20.4
CA	24.3	11.4	12.8	NJ	17.6	10.6	7.0
CO	32.9	13.7	19.1	NM	31.8	24.7	7.1
CT	33.1	14.4	18.7	NY	33.7	17.2	16.5
DE	5.4	11.5	-6.0	NC	33.3	22.0	11.3
DC	25.9	13.2	12.6	ND	35.9	27.0	8.9
FL	21.5	14.5	6.9	OH	34.5	24.5	9.9
GA	23.8	15.1	8.7	OK	25.5	18.2	7.3
HI	19.9	12.0	7.9	OR	30.2	13.9	16.3
ID	17.4	16.3	1.1	PA	25.5	20.0	5.5
IL	23.8	13.1	10.8	RI	34.8	13.1	21.8
IN	23.5	25.6	-2.1	SC	27.1	16.4	10.7
IA	42.9	18.8	24.1	SD	41.0	39.3	1.7
KS	28.8	20.8	8.0	TN	32.9	25.1	7.9
KY	35.2	28.4	6.8	TX	19.3	12.0	7.3
LA	34.7	21.7	13.1	UT	28.5	14.7	13.8
ME	37.3	14.8	22.5	VT	33.1	13.9	19.2
MD	27.5	11.8	15.7	VA	24.9	14.4	10.5
MA	28.0	15.9	12.1	WA	23.4	11.7	11.7
MI	41.0	21.6	19.4	WV	25.0	32.7	-7.7
MN	41.3	17.8	23.5	WI	37.5	16.6	20.9
MS	31.3	28.1	3.2	WY	34.2	14.1	20.1

Citation: Paul, S., Rafal, M., & Houtenville, A. (2020). Annual Disability Statistics Supplement: 2020 (Table 6.29). Durham, NH: University of New Hampshire, Institute on Disability. Note: Authors' calculations using the U.S. Census Bureau American Community Survey, Public Use Microdata Sample, 2019, which is subject to sampling variation.

[1] The difference in percentage points of poverty rates between disability and no disability.

Table 6.30 Poverty Gap – Hispanic Civilians with and without Disabilities Living in the Community for the United States and States: 2019

State	Poverty Rate (%)		Gap (% pts) [1]	State	Poverty Rate (%)		Gap (% pts) [1]
	Disability	No Disability			Disability	No Disability	
U.S.	26.0	17.5	8.5	MO	27.9	18.9	9.0
AL	25.4	25.9	-0.6	MT	17.1	24.6	-7.5
AK	11.6	19.2	-7.5	NE	27.9	20.4	7.5
AZ	25.2	18.3	6.9	NV	24.3	16.9	7.4
AR	24.2	20.8	3.3	NH	13.5	13.8	-0.3
CA	21.0	15.6	5.4	NJ	25.4	16.0	9.4
CO	21.9	14.5	7.4	NM	28.2	20.5	7.7
CT	38.7	21.6	17.1	NY	34.1	18.2	15.8
DE	36.2	20.7	15.5	NC	25.7	22.8	2.8
DC	10.9	13.5	-2.6	ND	42.4	13.6	28.8
FL	25.5	15.4	10.1	OH	33.2	24.7	8.5
GA	22.1	21.4	0.7	OK	33.1	21.7	11.4
HI	9.3	16.4	-7.1	OR	21.5	17.0	4.5
ID	31.3	17.8	13.5	PA	45.9	25.6	20.3
IL	19.4	14.5	4.9	RI	46.8	20.0	26.8
IN	22.9	16.6	6.3	SC	26.8	22.7	4.2
IA	26.5	21.1	5.4	SD	18.2	10.5	7.7
KS	34.8	20.4	14.4	TN	32.1	25.9	6.2
KY	30.1	21.9	8.2	TX	26.0	18.8	7.1
LA	28.3	26.8	1.4	UT	23.4	16.2	7.2
ME	11.4	14.8	-3.4	VT	13.1	23.9	-10.8
MD	14.8	13.4	1.4	VA	17.5	14.1	3.4
MA	38.2	18.9	19.3	WA	22.7	16.9	5.8
MI	27.5	20.6	7.0	WV	24.1	19.7	4.4
MN	33.2	14.7	18.5	WI	27.1	20.1	7.0
MS	36.3	31.5	4.8	WY	28.2	13.6	14.6

Citation: Paul, S., Rafal, M., & Houtenville, A. (2020). Annual Disability Statistics Supplement: 2020 (Table 6.30). Durham, NH: University of New Hampshire, Institute on Disability. Note: Authors' calculations using the U.S. Census Bureau American Community Survey, Public Use Microdata Sample, 2019, which is subject to sampling variation.

[1] The difference in percentage points of poverty rates between disability and no disability.



Table 6.31 Poverty Gap – Male Civilians with and without Disabilities Living in the Community for the United States and States: 2019

State	Poverty Rate (%)		Gap (% pts) [1]	State	Poverty Rate (%)		Gap (% pts) [1]
	Disability	No Disability			Disability	No Disability	
U.S.	18.8	11.4	7.4	MO	19.8	11.6	8.2
AL	20.8	13.7	7.1	MT	14.7	13.0	1.7
AK	16.9	9.6	7.3	NE	15.5	10.0	5.5
AZ	18.7	12.6	6.1	NV	17.6	11.8	5.8
AR	20.3	15.2	5.1	NH	16.6	7.1	9.5
CA	17.8	11.0	6.8	NJ	15.3	8.4	6.9
CO	15.9	8.9	7.0	NM	22.9	15.4	7.5
CT	19.0	9.7	9.3	NY	22.4	12.1	10.3
DE	13.3	10.6	2.7	NC	18.4	12.7	5.7
DC	25.6	14.9	10.7	ND	19.7	11.1	8.6
FL	17.3	11.6	5.7	OH	20.5	11.8	8.7
GA	17.9	12.6	5.3	OK	20.0	14.1	5.9
HI	12.7	9.5	3.2	OR	19.1	11.0	8.1
ID	16.7	10.8	5.9	PA	20.4	11.3	9.1
IL	18.2	10.5	7.7	RI	23.2	10.3	12.9
IN	17.9	12.0	5.9	SC	18.9	12.3	6.6
IA	18.1	11.1	7.0	SD	19.4	11.4	8.0
KS	17.2	10.6	6.6	TN	19.9	12.4	7.5
KY	24.0	14.4	9.6	TX	18.6	12.4	6.2
LA	24.4	16.8	7.6	UT	12.3	9.1	3.2
ME	18.8	9.9	8.9	VT	16.8	11.3	5.5
MD	17.4	8.3	9.1	VA	16.3	9.7	6.6
MA	18.9	9.7	9.2	WA	15.2	8.7	6.5
MI	20.6	11.9	8.7	WV	20.9	13.5	7.4
MN	17.8	7.9	9.9	WI	16.5	8.9	7.6
MS	20.3	18.3	2.0	WY	16.0	9.6	6.4

Citation: Paul, S., Rafal, M., & Houtenville, A. (2020). Annual Disability Statistics Supplement: 2020 (Table 6.31). Durham, NH: University of New Hampshire, Institute on Disability. Note: Authors' calculations using the U.S. Census Bureau American Community Survey, Public Use Microdata Sample, 2019, which is subject to sampling variation.

[1] The difference in percentage points of poverty rates between disability and no disability.

Table 6.32 Poverty Gap – Female Civilians with and without Disabilities Living in the Community for the United States and States: 2019

State	Poverty Rate (%)		Gap (% pts) [1]	State	Poverty Rate (%)		Gap (% pts) [1]
	Disability	No Disability			Disability	No Disability	
U.S.	22.5	13.5	9.0	MO	23.8	13.6	10.1
AL	24.7	17.1	7.6	MT	21.9	14.6	7.3
AK	23.4	11.4	12.0	NE	19.6	12.2	7.4
AZ	21.0	14.5	6.5	NV	20.7	13.8	6.9
AR	28.5	17.4	11.1	NH	18.3	9.7	8.6
CA	20.3	12.9	7.4	NJ	19.4	10.0	9.4
CO	17.7	10.1	7.6	NM	25.7	19.4	6.3
CT	18.8	12.1	6.7	NY	26.4	14.1	12.3
DE	18.3	13.1	5.2	NC	23.3	15.1	8.1
DC	30.3	17.1	13.1	ND	21.6	11.9	9.6
FL	20.3	13.8	6.6	OH	24.0	14.3	9.7
GA	22.5	15.1	7.4	OK	25.1	16.8	8.3
HI	19.1	10.9	8.2	OR	20.7	11.7	9.1
ID	21.2	10.8	10.3	PA	24.0	13.3	10.8
IL	21.9	12.4	9.5	RI	24.9	12.5	12.3
IN	22.9	13.7	9.2	SC	22.6	15.8	6.7
IA	23.2	13.1	10.1	SD	20.1	12.2	7.8
KS	21.6	12.9	8.7	TN	24.3	15.0	9.2
KY	29.1	16.7	12.4	TX	21.5	15.0	6.5
LA	29.0	19.8	9.2	UT	16.5	10.6	5.9
ME	23.6	11.3	12.3	VT	23.8	12.1	11.7
MD	20.7	10.0	10.7	VA	18.8	11.0	7.9
MA	22.5	11.4	11.1	WA	19.3	10.6	8.7
MI	24.6	13.8	10.9	WV	25.3	17.4	7.9
MN	21.4	10.1	11.3	WI	22.3	10.8	11.5
MS	29.4	21.9	7.5	WY	20.8	10.3	10.5

Citation: Paul, S., Rafal, M., & Houtenville, A. (2020). Annual Disability Statistics Supplement: 2020 (Table 6.32). Durham, NH: University of New Hampshire, Institute on Disability. Note: Authors' calculations using the U.S. Census Bureau American Community Survey, Public Use Microdata Sample, 2019, which is subject to sampling variation.

[1] The difference in percentage points of poverty rates between disability and no disability.



Table 6.33 One-Year Change in Poverty Gap – Non-Hispanic White Civilians with and without Disabilities Living in the Community for the United States and States: 2019

State	Gap (Between No Disability & Disability)		Gap Change (% pts) [1]
	2018 (% pts)	2019 (% pts)	
U.S.	8.1	8.0	-0.1
AL	6.5	7.3	0.8
AK	6.1	7.6	1.6
AZ	6.3	6.6	0.3
AR	7.2	8.3	1.1
CA	7.9	7.9	0.0
CO	8.4	6.4	-2.0
CT	7.6	6.6	-1.0
DE	6.7	1.8	-4.9
DC	16.6	-1.6	-18.2
FL	5.1	5.2	0.1
GA	6.9	7.3	0.4
HI	3.5	5.9	2.4
ID	7.5	8.0	0.5
IL	9.2	8.1	-1.1
IN	8.6	8.4	-0.2
IA	7.1	8.7	1.7
KS	9.2	7.5	-1.7
KY	9.9	10.8	1.0
LA	6.6	8.3	1.6
ME	14.3	10.6	-3.7
MD	7.2	8.5	1.3
MA	8.9	8.3	-0.6
MI	8.8	8.5	-0.4
MN	9.3	9.1	-0.2
MS	8.6	5.8	-2.8

State	Gap (Between No Disability & Disability)		Gap Change (% pts) [1]
	2018 (% pts)	2019 (% pts)	
MO	9.4	8.6	-0.7
MT	9.1	5.7	-3.4
NE	8.3	6.4	-1.9
NV	7.9	5.5	-2.4
NH	6.4	9.3	2.9
NJ	6.0	7.0	1.0
NM	7.4	6.9	-0.5
NY	8.0	9.6	1.6
NC	7.4	7.6	0.2
ND	4.2	7.5	3.3
OH	9.9	8.7	-1.3
OK	6.8	7.8	1.0
OR	10.0	9.2	-0.8
PA	8.5	8.5	0.1
RI	12.5	9.3	-3.3
SC	6.7	6.1	-0.6
SD	7.2	8.6	1.5
TN	9.0	9.4	0.5
TX	6.2	6.0	-0.2
UT	5.3	5.0	-0.3
VT	11.8	9.5	-2.2
VA	7.1	7.9	0.8
WA	8.2	7.1	-1.1
WV	7.9	8.2	0.3
WI	7.7	9.4	1.7
WY	5.5	7.4	1.9

Citation: Paul, S., Rafal, M., & Houtenville, A. (2020). Annual Disability Statistics Supplement: 2020 (Table 6.33). Durham, NH: University of New Hampshire, Institute on Disability. Note: Authors' calculations using the U.S. Census Bureau American Community Survey, Public Use Microdata Sample, 2018 & 2019, which is subject to sampling variation. [1] The difference of the difference in percentage points of poverty rates between disability and no disability between 2018 and 2019.

Table 6.34 One-Year Change in Poverty Gap – Non-Hispanic Black Civilians with and without Disabilities Living in the Community for the United States and States: 2019

State	Gap (Between No Disability & Disability)		Gap Change (% pts) [1]
	2018 (% pts)	2019 (% pts)	
U.S.	9.9	11.0	1.1
AL	6.7	10.8	4.0
AK	11.7	18.2	6.5
AZ	15.9	13.3	-2.6
AR	8.4	10.0	1.6
CA	12.0	9.6	-2.4
CO	3.7	16.2	12.5
CT	17.7	6.4	-11.3
DE	7.9	9.5	1.6
DC	14.7	10.7	-4.0
FL	7.5	9.8	2.2
GA	7.5	7.6	0.2
HI	10.3	16.9	6.7
ID	9.6	‡	‡
IL	11.7	12.6	0.9
IN	6.3	9.0	2.7
IA	4.3	12.5	8.2
KS	9.2	5.3	-3.9
KY	4.1	20.1	15.9
LA	6.9	10.1	3.2
ME	-21.7	-9.7	12.1
MD	9.9	14.2	4.3
MA	12.3	17.5	5.2
MI	7.0	13.1	6.0
MN	12.5	14.9	2.4
MS	8.0	4.9	-3.1
MO	8.1	15.6	7.5
MT	84.4	29.8	-54.7
NE	14.2	8.0	-6.2
NV	14.0	13.8	-0.2
NH	17.3	-1.8	-19.1
NJ	14.3	15.4	1.1
NM	19.4	12.4	-7.0
NY	13.2	14.3	1.1
NC	8.4	7.9	-0.4
ND	‡	16.7	‡
OH	7.5	11.6	4.1
OK	4.1	4.6	0.4
OR	6.8	6.4	-0.4
PA	14.0	11.3	-2.7
RI	11.1	17.0	5.9
SC	5.0	8.8	3.8
SD	31.6	1.3	-30.3
TN	7.4	8.6	1.3
TX	11.6	11.0	-0.6
UT	20.0	-27.2	-47.2
VT	‡	-16.8	‡
VA	9.0	6.8	-2.2
WA	13.5	15.9	2.4
WV	-3.3	2.2	5.5
WI	14.2	10.2	-4.1
WY	10.3	-28.1	-38.4

Citation: Paul, S., Rafal, M., & Houtenville, A. (2020). Annual Disability Statistics Supplement: 2020 (Table 6.34). Durham, NH: University of New Hampshire, Institute on Disability. Note: Authors' calculations using the U.S. Census Bureau American Community Survey, Public Use Microdata Sample, 2018 & 2019, which is subject to sampling variation.

[1] The difference of the difference in percentage points of poverty rates between disability and no disability between 2018 and 2019.

‡ Estimate either unavailable or too few sample observations.



Table 6.35 One-Year Change in Poverty Gap – Non-Hispanic Asian Civilians with and without Disabilities Living in the Community for the United States and States: 2019

State	Gap (Between No Disability & Disability)		Gap Change (% pts) [1]
	2018 (% pts)	2019 (% pts)	
U.S.	5.9	7.3	1.4
AL	-2.3	3.6	5.9
AK	-2.2	5.7	8.0
AZ	12.4	1.4	-11.0
AR	9.3	-3.9	-13.2
CA	8.3	9.0	0.8
CO	7.2	6.9	-0.2
CT	7.6	3.9	-3.6
DE	12.9	16.3	3.4
DC	-2.9	9.9	12.8
FL	0.8	9.8	9.0
GA	10.8	4.0	-6.8
HI	4.2	6.7	2.5
ID	18.3	-12.9	-31.1
IL	7.0	5.7	-1.3
IN	-4.2	-6.5	-2.3
IA	9.6	15.2	5.6
KS	-2.7	4.2	6.9
KY	-7.7	-7.8	-0.1
LA	3.9	-4.2	-8.1
ME	45.5	14.3	-31.3
MD	3.2	8.7	5.5
MA	7.0	7.4	0.4
MI	5.1	7.1	2.0
MN	6.7	11.4	4.7
MS	10.2	-10.9	-21.1
MO	-3.7	-0.5	3.3
MT	-0.2	‡	‡
NE	39.3	1.5	-37.9
NV	6.9	9.5	2.5
NH	-9.4	12.2	21.6
NJ	7.0	4.5	-2.6
NM	13.2	13.4	0.2
NY	5.0	9.2	4.1
NC	5.0	1.2	-3.8
ND	-1.6	‡	‡
OH	7.1	9.6	2.5
OK	-8.1	4.6	12.8
OR	5.8	4.5	-1.3
PA	4.1	1.0	-3.1
RI	-7.4	12.5	19.9
SC	1.8	-1.9	-3.8
SD	‡	25.7	‡
TN	8.7	4.7	-3.9
TX	5.9	6.0	0.1
UT	-9.3	4.2	13.5
VT	‡	‡	‡
VA	1.5	6.6	5.1
WA	3.3	18.1	14.8
WV	-7.6	-13.1	-5.4
WI	7.3	-0.5	-7.8
WY	-21.1	‡	‡

Citation: Paul, S., Rafal, M., & Houtenville, A. (2020). Annual Disability Statistics Supplement: 2020 (Table 6.35). Durham, NH: University of New Hampshire, Institute on Disability. Note: Authors' calculations using the U.S. Census Bureau American Community Survey, Public Use Microdata Sample, 2018 & 2019, which is subject to sampling variation.

[1] The difference of the difference in percentage points of poverty rates between disability and no disability between 2018 and 2019.

‡ Estimate either unavailable or too few sample observations.

Table 6.36 One-Year Change in Poverty Gap – Non-Hispanic Other Civilians with and without Disabilities Living in the Community for the United States and States: 2019

State	Gap (Between No Disability & Disability)		Gap Change (% pts) [1]
	2018 (% pts)	2019 (% pts)	
U.S.	10.2	11.5	1.3
AL	2.5	3.5	1.0
AK	1.0	14.9	13.9
AZ	5.3	11.3	6.0
AR	6.3	14.0	7.8
CA	8.8	12.8	4.0
CO	18.3	19.1	0.8
CT	9.1	18.7	9.6
DE	17.1	-6.0	-23.1
DC	15.0	12.6	-2.3
FL	11.3	6.9	-4.4
GA	11.1	8.7	-2.4
HI	5.4	7.9	2.5
ID	10.2	1.1	-9.1
IL	8.5	10.8	2.3
IN	21.5	-2.1	-23.6
IA	7.6	24.1	16.5
KS	5.4	8.0	2.6
KY	1.9	6.8	4.8
LA	10.8	13.1	2.3
ME	17.6	22.5	4.9
MD	8.8	15.7	6.9
MA	9.3	12.1	2.8
MI	15.2	19.4	4.2
MN	14.5	23.5	9.0
MS	5.2	3.2	-2.0

State	Gap (Between No Disability & Disability)		Gap Change (% pts) [1]
	2018 (% pts)	2019 (% pts)	
MO	14.3	7.4	-6.9
MT	2.3	-2.7	-5.0
NE	31.6	17.4	-14.2
NV	12.6	8.0	-4.6
NH	1.9	20.4	18.5
NJ	20.3	7.0	-13.3
NM	-0.8	7.1	7.9
NY	14.5	16.5	2.0
NC	5.9	11.3	5.4
ND	19.5	8.9	-10.6
OH	8.2	9.9	1.7
OK	8.9	7.3	-1.6
OR	15.7	16.3	0.6
PA	17.7	5.5	-12.3
RI	15.2	21.8	6.6
SC	8.4	10.7	2.3
SD	-4.8	1.7	6.4
TN	15.9	7.9	-8.0
TX	4.2	7.3	3.1
UT	8.2	13.8	5.6
VT	5.3	19.2	13.9
VA	8.3	10.5	2.1
WA	13.1	11.7	-1.4
WV	-7.8	-7.7	0.0
WI	8.4	20.9	12.5
WY	-9.3	20.1	29.4

Citation: Paul, S., Rafal, M., & Houtenville, A. (2020). Annual Disability Statistics Supplement: 2020 (Table 6.36). Durham, NH: University of New Hampshire, Institute on Disability. Note: Authors' calculations using the U.S. Census Bureau American Community Survey, Public Use Microdata Sample, 2018 & 2019, which is subject to sampling variation. [1] The difference of the difference in percentage points of poverty rates between disability and no disability between 2018 and 2019.



Table 6.37 One-Year Change in Poverty Gap – Hispanic Civilians with and without Disabilities Living in the Community for the United States and States: 2019

State	Gap (Between No Disability & Disability)		Gap Change (% pts) [1]
	2018 (% pts)	2019 (% pts)	
U.S.	8.5	8.5	0.0
AL	6.3	-0.6	-6.8
AK	-2.8	-7.5	-4.7
AZ	4.8	6.9	2.1
AR	14.4	3.3	-11.0
CA	5.0	5.4	0.4
CO	6.0	7.4	1.4
CT	15.5	17.1	1.6
DE	1.8	15.5	13.8
DC	15.2	-2.6	-17.7
FL	7.8	10.1	2.3
GA	-0.1	0.7	0.9
HI	16.7	-7.1	-23.9
ID	8.9	13.5	4.6
IL	6.1	4.9	-1.3
IN	6.8	6.3	-0.5
IA	16.7	5.4	-11.2
KS	12.4	14.4	2.0
KY	3.7	8.2	4.5
LA	6.7	1.4	-5.3
ME	37.3	-3.4	-40.7
MD	4.6	1.4	-3.2
MA	13.4	19.3	5.9
MI	10.1	7.0	-3.2
MN	13.8	18.5	4.7
MS	0.8	4.8	4.0

State	Gap (Between No Disability & Disability)		Gap Change (% pts) [1]
	2018 (% pts)	2019 (% pts)	
MO	3.6	9.0	5.3
MT	27.0	-7.5	-34.5
NE	6.3	7.5	1.2
NV	8.2	7.4	-0.8
NH	0.5	-0.3	-0.9
NJ	13.3	9.4	-3.9
NM	11.1	7.7	-3.4
NY	18.5	15.8	-2.6
NC	0.4	2.8	2.4
ND	-6.1	28.8	34.9
OH	8.4	8.5	0.2
OK	3.5	11.4	7.9
OR	7.7	4.5	-3.2
PA	17.7	20.3	2.6
RI	16.2	26.8	10.6
SC	11.0	4.2	-6.8
SD	26.8	7.7	-19.2
TN	-0.3	6.2	6.5
TX	7.7	7.1	-0.5
UT	7.6	7.2	-0.4
VT	-2.5	-10.8	-8.3
VA	1.1	3.4	2.3
WA	7.2	5.8	-1.5
WV	3.1	4.4	1.2
WI	5.2	7.0	1.8
WY	-1.4	14.6	16.0

Citation: Paul, S., Rafal, M., & Houtenville, A. (2020). Annual Disability Statistics Supplement: 2020 (Table 6.37). Durham, NH: University of New Hampshire, Institute on Disability. Note: Authors' calculations using the U.S. Census Bureau American Community Survey, Public Use Microdata Sample, 2018 & 2019, which is subject to sampling variation. [1] The difference of the difference in percentage points of poverty rates between disability and no disability between 2018 and 2019.

Table 6.38 One-Year Change in Poverty Gap – Male Civilians with and without Disabilities Living in the Community for the United States and States: 2019

State	Gap (Between No Disability & Disability)		Gap Change (% pts) [1]	State	Gap (Between No Disability & Disability)		Gap Change (% pts) [1]
	2018 (% pts)	2019 (% pts)			2018 (% pts)	2019 (% pts)	
U.S.	7.2	7.4	0.1	MO	9.7	8.2	-1.4
AL	4.3	7.2	2.9	MT	6.2	1.7	-4.6
AK	1.7	7.3	5.6	NE	8.5	5.5	-3.0
AZ	4.6	6.1	1.6	NV	7.6	5.8	-1.8
AR	5.6	5.1	-0.5	NH	6.3	9.5	3.3
CA	6.5	6.7	0.2	NJ	8.7	6.9	-1.8
CO	5.8	7.0	1.2	NM	7.0	7.4	0.5
CT	9.8	9.3	-0.5	NY	9.0	10.4	1.3
DE	6.3	2.7	-3.6	NC	5.8	5.7	-0.1
DC	19.3	10.7	-8.6	ND	2.1	8.6	6.4
FL	5.0	5.7	0.7	OH	8.8	8.7	-0.1
GA	5.4	5.3	-0.1	OK	4.6	5.9	1.2
HI	5.0	3.1	-1.9	OR	7.9	8.2	0.3
ID	7.1	5.9	-1.2	PA	9.9	9.1	-0.8
IL	8.2	7.7	-0.5	RI	12.6	12.9	0.3
IN	6.8	5.9	-0.8	SC	5.5	6.7	1.2
IA	6.1	7.0	1.0	SD	4.3	7.9	3.6
KS	9.1	6.6	-2.5	TN	6.7	7.5	0.7
KY	7.7	9.6	1.8	TX	6.4	6.1	-0.3
LA	5.4	7.5	2.1	UT	3.6	3.2	-0.5
ME	12.1	8.9	-3.2	VT	8.4	5.5	-2.9
MD	6.5	9.2	2.6	VA	7.2	6.6	-0.6
MA	8.0	9.2	1.1	WA	7.1	6.5	-0.6
MI	8.1	8.7	0.5	WV	7.3	7.4	0.1
MN	9.5	9.9	0.4	WI	6.7	7.6	0.9
MS	7.8	2.0	-5.9	WY	1.4	6.5	5.1

Citation: Paul, S., Rafal, M., & Houtenville, A. (2020). Annual Disability Statistics Supplement: 2020 (Table 6.38). Durham, NH: University of New Hampshire, Institute on Disability. Note: Authors' calculations using the U.S. Census Bureau American Community Survey, Public Use Microdata Sample, 2018 & 2019, which is subject to sampling variation. [1] The difference of the difference in percentage points of poverty rates between disability and no disability between 2018 and 2019.



Table 6.39 One-Year Change in Poverty Gap – Female Civilians with and without Disabilities Living in the Community for the United States and States: 2019

State	Gap (Between No Disability & Disability)		Gap Change (% pts) [1]
	2018 (% pts)	2019 (% pts)	
U.S.	8.5	9.0	0.5
AL	7.2	7.6	0.8
AK	7.5	12.0	4.5
AZ	5.8	6.5	0.2
AR	8.3	11.1	2.7
CA	6.9	7.4	0.1
CO	9.8	7.6	-1.8
CT	9.6	6.7	-2.6
DE	6.7	5.2	-1.7
DC	17.5	13.1	-4.5
FL	5.5	6.6	1.5
GA	6.9	7.4	0.1
HI	4.9	8.2	3.1
ID	7.4	10.3	2.6
IL	10.0	9.5	-1.0
IN	8.9	9.2	0.1
IA	7.8	10.1	2.2
KS	8.2	8.7	0.8
KY	9.3	12.4	2.7
LA	8.3	9.2	0.7
ME	17.1	12.3	-5.1
MD	8.4	10.7	2.6
MA	10.7	11.1	0.3
MI	10.0	10.9	1.0
MN	9.6	11.3	1.4
MS	7.0	7.5	0.0

State	Gap (Between No Disability & Disability)		Gap Change (% pts) [1]
	2018 (% pts)	2019 (% pts)	
MO	8.3	10.1	1.7
MT	12.8	7.3	-5.8
NE	9.4	7.4	-2.4
NV	8.1	6.9	-1.1
NH	5.3	8.6	3.7
NJ	7.8	9.4	1.2
NM	8.3	6.3	-2.3
NY	11.7	12.3	0.3
NC	6.9	8.1	1.1
ND	7.2	9.6	2.8
OH	10.2	9.7	-0.2
OK	6.7	8.3	1.3
OR	10.7	9.1	-1.7
PA	10.5	10.8	0.5
RI	11.9	12.3	0.1
SC	7.0	6.7	0.0
SD	9.7	7.8	-1.7
TN	8.6	9.2	0.4
TX	6.5	6.5	0.5
UT	6.6	5.9	-0.6
VT	13.5	11.7	-1.5
VA	6.7	7.9	1.3
WA	8.5	8.7	0.5
WV	6.7	7.9	1.3
WI	9.0	11.5	3.0
WY	6.6	10.5	4.4

Citation: Paul, S., Rafal, M., & Houtenville, A. (2020). Annual Disability Statistics Supplement: 2020 (Table 6.39). Durham, NH: University of New Hampshire, Institute on Disability. Note: Authors' calculations using the U.S. Census Bureau American Community Survey, Public Use Microdata Sample, 2018 & 2019, which is subject to sampling variation. [1] The difference of the difference in percentage points of poverty rates between disability and no disability between 2018 and 2019.



Section 7: Home Environment

The *2020 Annual Disability Statistics Supplement* does not have any statistics to present in this section. Refer to the *2020 Annual Disability Statistics Compendium* for national-level and state-level disability data on this topic. If you are interested in seeing additional statistics in the coming years, please contact us at disability.statistics@unh.edu.



Section 8: Veterans

This section presents statistics on **Veterans** in the United States. Specifically, the data address **service connected to disability rating**; the prevalence of disabilities in the **Veteran population**; the portion of the **Veteran population** that experiences **poverty** (as well as the difference between the **poverty rates (poverty gap)** of **Veterans** with and without disabilities), by **disability status**; and **Veterans' benefits**, by **disability status**. The source of these data is the **U.S. Census Bureau**, specifically the **American Community Survey**. For these tables, statistics for people with disabilities (**disability status**) are based on having responded 'yes' to a series of questions within the **American Community Survey** (see the glossary for more details). **Poverty** is defined by the U.S. Office of Management and Budget and set as a dollar threshold by the **U.S. Census Bureau** in all sources (see the glossary for details).

Table 8.7 Non-Hispanic White Civilian Veterans Living in the Community for the United States and States, by Disability Status: 2019

State	Total	Disability		No Disability		Total	Disability		No Disability	
		Count	% [1]	Count	% [1]		Count	% [1]	Count	% [1]
U.S.	13,063,643	4,025,026	30.8	9,038,617	69.2	323,777	107,287	33.1	216,490	66.9
AL	219,601	72,691	33.1	146,910	66.9	74,732	22,749	30.4	51,983	69.6
AK	47,014	13,748	29.2	33,266	70.8	102,456	30,290	29.6	72,166	70.4
AZ	370,078	115,475	31.2	254,603	68.8	147,365	44,954	30.5	102,411	69.5
AR	148,673	54,346	36.6	94,327	63.4	87,483	25,797	29.5	61,686	70.5
CA	889,933	287,251	32.3	602,682	67.7	223,501	67,295	30.1	156,206	69.9
CO	281,368	76,762	27.3	204,606	72.7	78,561	25,832	32.9	52,729	67.1
CT	127,522	35,507	27.8	92,015	72.2	497,413	146,863	29.5	350,550	70.5
DE	48,273	13,594	28.2	34,679	71.8	457,352	137,679	30.1	319,673	69.9
DC	9,888	1,483	15.0	8,405	85.0	39,830	11,355	28.5	28,475	71.5
FL	1,066,104	336,082	31.5	730,022	68.5	555,168	159,677	28.8	395,491	71.2
GA	374,640	113,690	30.3	260,950	69.7	203,144	73,333	36.1	129,811	63.9
HI	30,748	6,514	21.2	24,234	78.8	232,844	81,718	35.1	151,126	64.9
ID	109,192	34,434	31.5	74,758	68.5	605,345	187,459	31.0	417,886	69.0
IL	400,543	120,025	30.0	280,518	70.0	42,795	12,131	28.3	30,664	71.7
IN	315,745	99,180	31.4	216,565	68.6	244,984	77,014	31.4	167,970	68.6
IA	161,575	48,268	29.9	113,307	70.1	51,080	17,206	33.7	33,874	66.3
KS	143,018	48,391	33.8	94,627	66.2	333,937	114,346	34.2	219,591	65.8
KY	215,283	74,737	34.7	140,546	65.3	864,609	262,327	30.3	602,282	69.7
LA	150,992	53,579	35.5	97,413	64.5	99,300	29,396	29.6	69,904	70.4
ME	93,822	29,828	31.8	63,994	68.2	31,042	9,841	31.7	21,201	68.3
MD	211,870	52,106	24.6	159,764	75.4	453,513	107,246	23.6	346,267	76.4
MA	245,540	71,971	29.3	173,569	70.7	421,842	132,671	31.5	289,171	68.5
MI	441,733	139,523	31.6	302,210	68.4	113,994	41,092	36.0	72,902	64.0
MN	249,779	70,165	28.1	179,614	71.9	281,111	82,189	29.2	198,922	70.8
MS	104,981	36,744	35.0	68,237	65.0	38,550	11,185	29.0	27,365	71.0

Citation: Paul, S., Rafal, M., & Houtenville, A. (2020). Annual Disability Statistics Supplement: 2020 (Table 8.7). Durham, NH: University of New Hampshire, Institute on Disability. Note: Authors' calculations using the U.S. Census Bureau American Community Survey, Public Use Microdata Sample, 2019, which is subject to sampling variation.

[1] Count of disability or no disability as a percent of total.



Table 8.8 Non-Hispanic Black Civilian Veterans Living in the Community for the United States and States, by Disability Status: 2019

State	Total	Disability		No Disability		State	Total	Disability		No Disability	
		Count	% [1]	Count	% [1]			Count	% [1]	Count	% [1]
U.S.	2,045,094	566,436	27.7	1,478,658	72.3	MO	33,869	12,236	36.1	21,633	63.9
AL	73,402	22,857	31.1	50,545	68.9	MT	453	‡	‡	453	100.0
AK	1,504	255	17.0	1,249	83.0	NE	3,777	1,240	32.8	2,537	67.2
AZ	22,730	5,705	25.1	17,025	74.9	NV	22,837	4,899	21.5	17,938	78.5
AR	22,676	8,238	36.3	14,438	63.7	NH	836	534	63.9	302	36.1
CA	144,036	40,089	27.8	103,947	72.2	NJ	40,491	11,118	27.5	29,373	72.5
CO	19,581	3,672	18.8	15,909	81.2	NM	4,798	607	12.7	4,191	87.3
CT	9,512	2,970	31.2	6,542	68.8	NY	72,401	19,518	27.0	52,883	73.0
DE	16,322	5,611	34.4	10,711	65.6	NC	129,034	40,060	31.0	88,974	69.0
DC	10,749	3,778	35.1	6,971	64.9	ND	686	‡	‡	686	100.0
FL	149,878	35,324	23.6	114,554	76.4	OH	66,618	19,104	28.7	47,514	71.3
GA	193,566	54,542	28.2	139,024	71.8	OK	18,758	6,698	35.7	12,060	64.3
HI	3,652	789	21.6	2,863	78.4	OR	3,594	1,134	31.6	2,460	68.4
ID	254	103	40.6	151	59.4	PA	61,571	20,768	33.7	40,803	66.3
IL	70,271	20,580	29.3	49,691	70.7	RI	1,899	618	32.5	1,281	67.5
IN	26,035	8,865	34.1	17,170	65.9	SC	84,521	24,233	28.7	60,288	71.3
IA	3,166	574	18.1	2,592	81.9	SD	981	‡	‡	981	100.0
KS	9,066	2,287	25.2	6,779	74.8	TN	59,344	16,752	28.2	42,592	71.8
KY	22,708	6,372	28.1	16,336	71.9	TX	197,609	51,261	25.9	146,348	74.1
LA	60,759	19,288	31.7	41,471	68.3	UT	2,333	173	7.4	2,160	92.6
ME	617	94	15.2	523	84.8	VT	714	‡	‡	714	100.0
MD	101,992	21,434	21.0	80,558	79.0	VA	132,478	27,749	20.9	104,729	79.1
MA	8,629	2,870	33.3	5,759	66.7	WA	24,316	6,343	26.1	17,973	73.9
MI	49,471	17,391	35.2	32,080	64.8	WV	3,784	1,478	39.1	2,306	60.9
MN	6,030	1,558	25.8	4,472	74.2	WI	10,899	3,042	27.9	7,857	72.1
MS	39,797	11,625	29.2	28,172	70.8	WY	90	‡	‡	90	100.0

Citation: Paul, S., Rafal, M., & Houtenville, A. (2020). Annual Disability Statistics Supplement: 2020 (Table 8.8). Durham, NH: University of New Hampshire, Institute on Disability. Note: Authors' calculations using the U.S. Census Bureau American Community Survey, Public Use Microdata Sample, 2019, which is subject to sampling variation. [1] Count of disability or no disability as a percent of total. ‡ Estimate either unavailable or too few sample observations.

Table 8.9 Non-Hispanic Asian Civilian Veterans Living in the Community for the United States and States, by Disability Status: 2019

State	Total	Disability		No Disability	
		Count	% [1]	Count	% [1]
U.S.	302,072	64,179	21.2	237,893	78.8
AL	1,340	223	16.6	1,117	83.4
AK	845	370	43.8	475	56.2
AZ	3,174	642	20.2	2,532	79.8
AR	648	25	3.9	623	96.1
CA	107,454	22,886	21.3	84,568	78.7
CO	7,304	1,831	25.1	5,473	74.9
CT	1,429	581	40.7	848	59.3
DE	690	219	31.7	471	68.3
DC	463	48	10.4	415	89.6
FL	16,522	3,189	19.3	13,333	80.7
GA	4,432	570	12.9	3,862	87.1
HI	30,460	10,387	34.1	20,073	65.9
ID	548	†	†	548	100.0
IL	7,288	1,165	16.0	6,123	84.0
IN	1,528	358	23.4	1,170	76.6
IA	1,033	348	33.7	685	66.3
KS	1,134	233	20.5	901	79.5
KY	124	†	†	124	100.0
LA	1,445	256	17.7	1,189	82.3
ME	162	162	100.0	†	†
MD	5,863	951	16.2	4,912	83.8
MA	2,943	370	12.6	2,573	87.4
MI	3,895	1,413	36.3	2,482	63.7
MN	3,739	307	8.2	3,432	91.8
MS	492	40	8.1	452	91.9
MO	2,262	306	13.5	1,956	86.5
MT	†	†	†	†	†
NE	1,670	†	†	1,670	100.0
NV	8,833	2,044	23.1	6,789	76.9
NH	288	96	33.3	192	66.7
NJ	3,582	264	7.4	3,318	92.6
NM	589	107	18.2	482	81.8
NY	11,209	1,643	14.7	9,566	85.3
NC	4,434	558	12.6	3,876	87.4
ND	133	†	†	133	100.0
OH	2,535	648	25.6	1,887	74.4
OK	776	173	22.3	603	77.7
OR	3,114	1,093	35.1	2,021	64.9
PA	4,550	778	17.1	3,772	82.9
RI	541	210	38.8	331	61.2
SC	2,040	545	26.7	1,495	73.3
SD	190	†	†	190	100.0
TN	1,257	134	10.7	1,123	89.3
TX	18,371	3,258	17.7	15,113	82.3
UT	1,122	66	5.9	1,056	94.1
VT	91	†	†	91	100.0
VA	14,770	1,816	12.3	12,954	87.7
WA	12,432	2,864	23.0	9,568	77.0
WV	165	†	†	165	100.0
WI	1,696	673	39.7	1,023	60.3
WY	467	329	70.4	138	29.6

Citation: Paul, S., Rafal, M., & Houtenville, A. (2020). Annual Disability Statistics Supplement: 2020 (Table 8.9). Durham, NH: University of New Hampshire, Institute on Disability. Note: Authors' calculations using the U.S. Census Bureau American Community Survey, Public Use Microdata Sample, 2019, which is subject to sampling variation. [1] Count of disability or no disability as a percent of total. † Estimate either unavailable or too few sample observations.



Table 8.10 Non-Hispanic Other Civilian Veterans Living in the Community for the United States and States, by Disability Status: 2019

State	Total	Disability		No Disability		State	Total	Disability		No Disability	
		Count	% [1]	Count	% [1]			Count	% [1]	Count	% [1]
U.S.	467,812	150,731	32.2	317,081	67.8	MO	10,648	2,664	25.0	7,984	75.0
AL	8,912	5,444	61.1	3,468	38.9	MT	5,390	1,505	27.9	3,885	72.1
AK	6,102	1,562	25.6	4,540	74.4	NE	2,373	435	18.3	1,938	81.7
AZ	18,581	5,196	28.0	13,385	72.0	NV	8,409	2,595	30.9	5,814	69.1
AR	4,620	2,271	49.2	2,349	50.8	NH	708	445	62.9	263	37.1
CA	58,069	18,666	32.1	39,403	67.9	NJ	3,142	953	30.3	2,189	69.7
CO	10,969	1,897	17.3	9,072	82.7	NM	9,089	3,439	37.8	5,650	62.2
CT	2,076	180	8.7	1,896	91.3	NY	11,121	2,249	20.2	8,872	79.8
DE	923	77	8.3	846	91.7	NC	15,408	5,241	34.0	10,167	66.0
DC	775	277	35.7	498	64.3	ND	2,896	692	23.9	2,204	76.1
FL	24,384	7,292	29.9	17,092	70.1	OH	9,681	2,775	28.7	6,906	71.3
GA	12,865	3,655	28.4	9,210	71.6	OK	22,396	8,260	36.9	14,136	63.1
HI	20,528	5,618	27.4	14,910	72.6	OR	9,474	4,256	44.9	5,218	55.1
ID	4,214	2,773	65.8	1,441	34.2	PA	11,840	3,674	31.0	8,166	69.0
IL	8,085	2,943	36.4	5,142	63.6	RI	1,104	84	7.6	1,020	92.4
IN	6,501	3,220	49.5	3,281	50.5	SC	6,369	1,960	30.8	4,409	69.2
IA	3,287	431	13.1	2,856	86.9	SD	4,633	1,684	36.3	2,949	63.7
KS	5,936	3,033	51.1	2,903	48.9	TN	6,537	2,885	44.1	3,652	55.9
KY	4,104	1,464	35.7	2,640	64.3	TX	33,137	11,970	36.1	21,167	63.9
LA	4,456	1,575	35.3	2,881	64.7	UT	3,706	1,084	29.2	2,622	70.8
ME	2,074	899	43.3	1,175	56.7	VT	190	190	100.0	†	†
MD	10,012	3,042	30.4	6,970	69.6	VA	15,699	3,265	20.8	12,434	79.2
MA	5,775	2,163	37.5	3,612	62.5	WA	24,749	5,954	24.1	18,795	75.9
MI	10,194	4,006	39.3	6,188	60.7	WV	1,557	517	33.2	1,040	66.8
MN	5,228	1,160	22.2	4,068	77.8	WI	5,161	1,631	31.6	3,530	68.4
MS	3,057	1,374	44.9	1,683	55.1	WY	668	106	15.9	562	84.1

Citation: Paul, S., Rafal, M., & Houtenville, A. (2020). Annual Disability Statistics Supplement: 2020 (Table 8.10). Durham, NH: University of New Hampshire, Institute on Disability. Note: Authors' calculations using the U.S. Census Bureau American Community Survey, Public Use Microdata Sample, 2019, which is subject to sampling variation. [1] Count of disability or no disability as a percent of total. † Estimate either unavailable or too few sample observations.

Table 8.11 Hispanic Civilian Veterans Living in the Community for the United States and States, by Disability Status: 2019

State	Total		Disability		No Disability		State	Total		Disability		No Disability	
	Count	% [1]	Count	% [1]	Count	% [1]		Count	% [1]	Count	% [1]	Count	% [1]
U.S.	1,244,516	25.8	321,504	25.8	923,012	74.2	MO	7,603	1,714	22.5	5,889	77.5	
AL	9,135	35.3	3,221	35.3	5,914	64.7	MT	3,246	817	25.2	2,429	74.8	
AK	2,599	21.2	551	21.2	2,048	78.8	NE	3,609	1,082	30.0	2,527	70.0	
AZ	60,106	29.3	17,616	29.3	42,490	70.7	NV	20,331	2,990	14.7	17,341	85.3	
AR	3,211	24.4	784	24.4	2,427	75.6	NH	1,618	337	20.8	1,281	79.2	
CA	257,186	26.5	68,172	26.5	189,014	73.5	NJ	24,668	4,001	16.2	20,667	83.8	
CO	43,810	29.1	12,727	29.1	31,083	70.9	NM	40,178	14,454	36.0	25,724	64.0	
CT	8,182	26.3	2,155	26.3	6,027	73.7	NY	51,627	11,877	23.0	39,750	77.0	
DE	3,207	22.6	726	22.6	2,481	77.4	NC	21,938	5,124	23.4	16,814	76.6	
DC	2,425	18.4	445	18.4	1,980	81.6	ND	1,947	161	8.3	1,786	91.7	
FL	123,756	26.4	32,731	26.4	91,025	73.6	OH	12,362	2,319	18.8	10,043	81.2	
GA	21,388	29.4	6,286	29.4	15,102	70.6	OK	11,072	3,356	30.3	7,716	69.7	
HI	6,675	18.4	1,225	18.4	5,450	81.6	OR	9,632	3,115	32.3	6,517	67.7	
ID	6,455	34.9	2,255	34.9	4,200	65.1	PA	20,271	3,796	18.7	16,475	81.3	
IL	31,044	21.8	6,770	21.8	24,274	78.2	RI	1,566	567	36.2	999	63.8	
IN	11,187	22.7	2,543	22.7	8,644	77.3	SC	8,625	2,276	26.4	6,349	73.6	
IA	2,827	18.1	511	18.1	2,316	81.9	SD	2,001	669	33.4	1,332	66.6	
KS	6,347	14.3	909	14.3	5,438	85.7	TN	8,306	1,579	19.0	6,727	81.0	
KY	3,066	15.2	467	15.2	2,599	84.8	TX	265,217	74,621	28.1	190,596	71.9	
LA	7,196	27.3	1,963	27.3	5,233	72.7	UT	6,330	1,071	16.9	5,259	83.1	
ME	746	24.7	184	24.7	562	75.3	VT	270	52	19.3	218	80.7	
MD	16,938	19.5	3,304	19.5	13,634	80.5	VA	34,479	5,370	15.6	29,109	84.4	
MA	8,987	36.7	3,295	36.7	5,692	63.3	WA	25,296	4,091	16.2	21,205	83.8	
MI	10,224	19.9	2,035	19.9	8,189	80.1	WV	1,002	580	57.9	422	42.1	
MN	3,570	28.2	1,007	28.2	2,563	71.8	WI	7,116	2,902	40.8	4,214	59.2	
MS	2,187	18.2	398	18.2	1,789	81.8	WY	1,752	303	17.3	1,449	82.7	

Citation: Paul, S., Rafal, M., & Houtenville, A. (2020). Annual Disability Statistics Supplement: 2020 (Table 8.11). Durham, NH: University of New Hampshire, Institute on Disability. Note: Authors' calculations using the U.S. Census Bureau American Community Survey, Public Use Microdata Sample, 2019, which is subject to sampling variation.

[1] Count of disability or no disability as a percent of total.

Table 8.12 Male Civilian Veterans Living in the Community for the United States and States, by Disability Status: 2019

State	Total	Disability		No Disability		Total	Disability		No Disability	
		Count	% [1]	Count	% [1]		Count	% [1]	Count	% [1]
U.S.	15,495,620	4,769,885	30.8	10,725,735	69.2	342,536	115,019	33.6	227,517	66.4
AL	277,926	93,599	33.7	184,327	66.3	74,353	24,216	32.6	50,137	67.4
AK	48,750	14,771	30.3	33,979	69.7	105,778	31,282	29.6	74,496	70.4
AZ	431,756	135,048	31.3	296,708	68.7	185,191	53,752	29.0	131,439	71.0
AR	165,929	61,366	37.0	104,563	63.0	82,838	24,952	30.1	57,886	69.9
CA	1,333,430	411,328	30.8	922,102	69.2	274,400	79,616	29.0	194,784	71.0
CO	327,010	89,609	27.4	237,401	72.6	118,771	40,822	34.4	77,949	65.6
CT	138,091	39,072	28.3	99,019	71.7	595,136	172,564	29.0	422,572	71.0
DE	62,902	17,820	28.3	45,082	71.7	560,260	174,119	31.1	386,141	68.9
DC	20,338	5,362	26.4	14,976	73.6	41,925	11,487	27.4	30,438	72.6
FL	1,250,367	384,312	30.7	866,055	69.3	596,665	174,966	29.3	421,699	70.7
GA	538,372	162,501	30.2	375,871	69.8	231,408	85,681	37.0	145,727	63.0
HI	80,975	22,672	28.0	58,303	72.0	237,246	84,426	35.6	152,820	64.4
ID	109,726	36,784	33.5	72,942	66.5	647,788	203,991	31.5	443,797	68.5
IL	480,782	145,526	30.3	335,256	69.7	45,001	12,778	28.4	32,223	71.6
IN	332,177	107,904	32.5	224,273	67.5	306,845	97,407	31.7	209,438	68.3
IA	157,869	46,907	29.7	110,962	70.3	53,046	17,792	33.5	35,254	66.5
KS	153,043	51,760	33.8	101,283	66.2	367,486	125,699	34.2	241,787	65.8
KY	223,093	77,729	34.8	145,364	65.2	1,218,966	369,243	30.3	849,723	69.7
LA	199,881	70,443	35.2	129,438	64.8	105,320	29,806	28.3	75,514	71.7
ME	88,369	29,514	33.4	58,855	66.6	28,422	9,651	34.0	18,771	66.0
MD	298,125	72,586	24.3	225,539	75.7	556,400	130,777	23.5	425,623	76.5
MA	253,984	75,952	29.9	178,032	70.1	451,895	137,987	30.5	313,908	69.5
MI	475,860	154,948	32.6	320,912	67.4	112,536	41,150	36.6	71,386	63.4
MN	251,391	71,219	28.3	180,172	71.7	281,339	84,163	29.9	197,176	70.1
MS	135,621	46,344	34.2	89,277	65.8	38,302	11,463	29.9	26,839	70.1

Citation: Paul, S., Rafal, M., & Houtenville, A. (2020). Annual Disability Statistics Supplement: 2020 (Table 8.12). Durham, NH: University of New Hampshire, Institute on Disability. Note: Authors' calculations using the U.S. Census Bureau American Community Survey, Public Use Microdata Sample, 2019, which is subject to sampling variation.

[1] Count of disability or no disability as a percent of total.

Table 8.13 Female Civilian Veterans Living in the Community for the United States and States, by Disability Status: 2019

State	Total	Disability		No Disability		Total	Disability		No Disability	
		Count	% [1]	Count	% [1]		Count	% [1]	Count	% [1]
U.S.	1,627,517	357,991	22.0	1,269,526	78.0	35,623	9,188	25.8	26,435	74.2
AL	34,464	10,837	31.4	23,627	68.6	9,468	855	9.0	8,613	91.0
AK	9,314	1,715	18.4	7,599	81.6	8,107	1,765	21.8	6,342	78.2
AZ	42,913	9,586	22.3	33,327	77.7	22,584	3,730	16.5	18,854	83.5
AR	13,899	4,298	30.9	9,601	69.1	8,095	2,257	27.9	5,838	72.1
CA	123,248	25,736	20.9	97,512	79.1	20,984	4,015	19.1	16,969	80.9
CO	36,022	7,280	20.2	28,742	79.8	14,444	3,617	25.0	10,827	75.0
CT	10,630	2,321	21.8	8,309	78.2	48,635	9,586	19.7	39,049	80.3
DE	6,513	2,407	37.0	4,106	63.0	67,906	14,543	21.4	53,363	78.6
DC	3,962	669	16.9	3,293	83.1	3,567	721	20.2	2,846	79.8
FL	130,277	30,306	23.3	99,971	76.7	49,699	9,557	19.2	40,142	80.8
GA	68,519	16,242	23.7	52,277	76.3	24,738	6,139	24.8	18,599	75.2
HI	11,088	1,861	16.8	9,227	83.2	21,412	6,890	32.2	14,522	67.8
ID	10,937	2,781	25.4	8,156	74.6	55,789	12,484	22.4	43,305	77.6
IL	36,449	5,957	16.3	30,492	83.7	2,904	832	28.7	2,072	71.3
IN	28,819	6,262	21.7	22,557	78.3	39,694	8,621	21.7	31,073	78.3
IA	14,019	3,225	23.0	10,794	77.0	5,839	1,767	30.3	4,072	69.7
KS	12,458	3,093	24.8	9,365	75.2	41,895	9,997	23.9	31,898	76.1
KY	22,192	5,311	23.9	16,881	76.1	159,977	34,194	21.4	125,783	78.6
LA	24,967	6,218	24.9	18,749	75.1	7,471	1,984	26.6	5,487	73.4
ME	9,052	1,653	18.3	7,399	81.7	3,885	432	11.1	3,453	88.9
MD	48,550	8,251	17.0	40,299	83.0	94,539	14,669	15.5	79,870	84.5
MA	17,890	4,717	26.4	13,173	73.6	56,740	13,936	24.6	42,804	75.4
MI	39,657	9,420	23.8	30,237	76.2	7,966	2,517	31.6	5,449	68.4
MN	16,955	2,978	17.6	13,977	82.4	24,644	6,274	25.5	18,370	74.5
MS	14,893	3,837	25.8	11,056	74.2	3,225	460	14.3	2,765	85.7

Citation: Paul, S., Rafal, M., & Houtenville, A. (2020). Annual Disability Statistics Supplement: 2020 (Table 8.13). Durham, NH: University of New Hampshire, Institute on Disability. Note: Authors' calculations using the U.S. Census Bureau American Community Survey, Public Use Microdata Sample, 2019, which is subject to sampling variation.

[1] Count of disability or no disability as a percent of total.

Table 8.14 Civilian Veterans with Hearing Disabilities Living in the Community for the United States and States, by Disability Status: 2019

State	Total	Count	% [1]	State	Total	Count	% [1]
U.S.	17,123,137	2,620,144	15.3	MO	378,159	64,881	17.2
AL	312,390	54,311	17.4	MT	83,821	14,985	17.9
AK	58,064	11,000	18.9	NE	113,885	21,108	18.5
AZ	474,669	76,921	16.2	NV	207,775	28,377	13.7
AR	179,828	33,387	18.6	NH	90,933	12,831	14.1
CA	1,456,678	222,808	15.3	NJ	295,384	36,698	12.4
CO	363,032	51,547	14.2	NM	133,215	25,717	19.3
CT	148,721	19,675	13.2	NY	643,771	81,140	12.6
DE	69,415	8,022	11.6	NC	628,166	89,960	14.3
DC	24,300	2,032	8.4	ND	45,492	8,418	18.5
FL	1,380,644	208,306	15.1	OH	646,364	98,021	15.2
GA	606,891	82,638	13.6	OK	256,146	53,136	20.7
HI	92,063	14,496	15.7	OR	258,658	52,158	20.2
ID	120,663	24,580	20.4	PA	703,577	103,390	14.7
IL	517,231	77,217	14.9	RI	47,905	7,641	16.0
IN	360,996	60,122	16.7	SC	346,539	52,503	15.2
IA	171,888	28,335	16.5	SD	58,885	11,922	20.2
KS	165,501	29,655	17.9	TN	409,381	69,335	16.9
KY	245,285	40,266	16.4	TX	1,378,943	205,292	14.9
LA	224,848	39,099	17.4	UT	112,791	18,582	16.5
ME	97,421	18,841	19.3	VT	32,307	5,686	17.6
MD	346,675	32,906	9.5	VA	650,939	73,262	11.3
MA	271,874	40,699	15.0	WA	508,635	78,652	15.5
MI	515,517	80,408	15.6	WV	120,502	23,654	19.6
MN	268,346	44,494	16.6	WI	305,983	49,406	16.1
MS	150,514	24,784	16.5	WY	41,527	6,840	16.5

Citation: Paul, S., Rafal, M., & Houtenville, A. (2020). Annual Disability Statistics Supplement: 2020 (Table 8.14). Durham, NH: University of New Hampshire, Institute on Disability. Note: Authors' calculations using the U.S. Census Bureau American Community Survey, Public Use Microdata Sample, 2019, which is subject to sampling variation.

[1] Count of hearing disability as a percent of total population.

Table 8.15 Civilian Veterans with Vision Disabilities Living in the Community for the United States and States, by Disability Status: 2019

State	Total	Count	% [1]	State	Total	Count	% [1]
U.S.	17,123,137	2,620,144	4.6	MO	378,159	64,881	5.1
AL	312,390	54,311	5.5	MT	83,821	14,985	3.7
AK	58,064	11,000	3.9	NE	113,885	21,108	3.6
AZ	474,669	76,921	5.3	NV	207,775	28,377	3.9
AR	179,828	33,387	5.9	NH	90,933	12,831	3.1
CA	1,456,678	222,808	4.7	NJ	295,384	36,698	3.8
CO	363,032	51,547	4.1	NM	133,215	25,717	6.5
CT	148,721	19,675	3.2	NY	643,771	81,140	4.5
DE	69,415	8,022	3.9	NC	628,166	89,960	4.2
DC	24,300	2,032	6.2	ND	45,492	8,418	3.4
FL	1,380,644	208,306	4.5	OH	646,364	98,021	4.3
GA	606,891	82,638	4.8	OK	256,146	53,136	7.8
HI	92,063	14,496	3.3	OR	258,658	52,158	4.6
ID	120,663	24,580	5.1	PA	703,577	103,390	4.2
IL	517,231	77,217	4.4	RI	47,905	7,641	4.0
IN	360,996	60,122	5.0	SC	346,539	52,503	5.2
IA	171,888	28,335	3.9	SD	58,885	11,922	6.0
KS	165,501	29,655	5.3	TN	409,381	69,335	6.2
KY	245,285	40,266	5.7	TX	1,378,943	205,292	4.6
LA	224,848	39,099	7.2	UT	112,791	18,582	4.1
ME	97,421	18,841	2.3	VT	32,307	5,686	3.7
MD	346,675	32,906	3.2	VA	650,939	73,262	3.4
MA	271,874	40,699	3.9	WA	508,635	78,652	4.3
MI	515,517	80,408	4.5	WV	120,502	23,654	5.4
MN	268,346	44,494	2.7	WI	305,983	49,406	3.4
MS	150,514	24,784	6.3	WY	41,527	6,840	3.2

Citation: Paul, S., Rafal, M., & Houtenville, A. (2020). Annual Disability Statistics Supplement: 2020 (Table 8.15). Durham, NH: University of New Hampshire, Institute on Disability. Note: Authors' calculations using the U.S. Census Bureau American Community Survey, Public Use Microdata Sample, 2019, which is subject to sampling variation.

[1] Count of vision disability as a percent of total population.

Table 8.16 Civilian Veterans with Cognitive Disabilities Living in the Community for the United States and States, by Disability Status: 2019

State	Total	Count	% [1]	State	Total	Count	% [1]
U.S.	17,123,137	1,407,084	8.2	MO	378,159	33,207	8.8
AL	312,390	31,034	9.9	MT	83,821	6,380	7.6
AK	58,064	3,805	6.6	NE	113,885	7,439	6.5
AZ	474,669	38,735	8.2	NV	207,775	14,485	7.0
AR	179,828	18,764	10.4	NH	90,933	6,819	7.5
CA	1,456,678	128,002	8.8	NJ	295,384	21,735	7.4
CO	363,032	28,087	7.7	NM	133,215	12,108	9.1
CT	148,721	12,016	8.1	NY	643,771	43,402	6.7
DE	69,415	7,201	10.4	NC	628,166	56,017	8.9
DC	24,300	1,549	6.4	ND	45,492	2,614	5.7
FL	1,380,644	109,162	7.9	OH	646,364	47,025	7.3
GA	606,891	56,518	9.3	OK	256,146	25,926	10.1
HI	92,063	4,968	5.4	OR	258,658	28,413	11.0
ID	120,663	8,714	7.2	PA	703,577	59,551	8.5
IL	517,231	39,439	7.6	RI	47,905	3,278	6.8
IN	360,996	29,945	8.3	SC	346,539	29,601	8.5
IA	171,888	11,900	6.9	SD	58,885	4,542	7.7
KS	165,501	18,161	11.0	TN	409,381	38,384	9.4
KY	245,285	24,084	9.8	TX	1,378,943	117,698	8.5
LA	224,848	20,338	9.0	UT	112,791	8,124	7.2
ME	97,421	8,673	8.9	VT	32,307	2,578	8.0
MD	346,675	22,049	6.4	VA	650,939	36,729	5.6
MA	271,874	20,102	7.4	WA	508,635	43,530	8.6
MI	515,517	46,835	9.1	WV	120,502	12,704	10.5
MN	268,346	15,265	5.7	WI	305,983	22,718	7.4
MS	150,514	13,528	9.0	WY	41,527	3,203	7.7

Citation: Paul, S., Rafal, M., & Houtenville, A. (2020). Annual Disability Statistics Supplement: 2020 (Table 8.16). Durham, NH: University of New Hampshire, Institute on Disability. Note: Authors' calculations using the U.S. Census Bureau American Community Survey, Public Use Microdata Sample, 2019, which is subject to sampling variation.

[1] Count of cognitive disability as a percent of total population.

Table 8.17 Civilian Veterans with Ambulatory Disabilities Living in the Community for the United States and States, by Disability Status: 2019

State	Total	Count	% [1]	State	Total	Count	% [1]
U.S.	17,123,137	2,685,569	15.7	MO	378,159	64,681	17.1
AL	312,390	51,924	16.6	MT	83,821	11,563	13.8
AK	58,064	5,782	10.0	NE	113,885	15,878	13.9
AZ	474,669	76,342	16.1	NV	207,775	31,060	14.9
AR	179,828	36,855	20.5	NH	90,933	13,204	14.5
CA	1,456,678	228,414	15.7	NJ	295,384	48,335	16.4
CO	363,032	45,205	12.5	NM	133,215	24,079	18.1
CT	148,721	21,875	14.7	NY	643,771	106,884	16.6
DE	69,415	11,176	16.1	NC	628,166	105,924	16.9
DC	24,300	3,619	14.9	ND	45,492	4,519	9.9
FL	1,380,644	221,282	16.0	OH	646,364	100,033	15.5
GA	606,891	98,948	16.3	OK	256,146	50,908	19.9
HI	92,063	10,638	11.6	OR	258,658	41,435	16.0
ID	120,663	18,859	15.6	PA	703,577	113,755	16.2
IL	517,231	79,322	15.3	RI	47,905	8,452	17.6
IN	360,996	57,767	16.0	SC	346,539	55,392	16.0
IA	171,888	23,898	13.9	SD	58,885	8,919	15.1
KS	165,501	29,178	17.6	TN	409,381	72,703	17.8
KY	245,285	44,929	18.3	TX	1,378,943	210,752	15.3
LA	224,848	41,616	18.5	UT	112,791	15,030	13.3
ME	97,421	13,184	13.5	VT	32,307	5,119	15.8
MD	346,675	44,708	12.9	VA	650,939	75,304	11.6
MA	271,874	41,213	15.2	WA	508,635	75,534	14.9
MI	515,517	86,293	16.7	WV	120,502	22,458	18.6
MN	268,346	33,151	12.4	WI	305,983	44,301	14.5
MS	150,514	28,202	18.7	WY	41,527	4,967	12.0

Citation: Paul, S., Rafal, M., & Houtenville, A. (2020). Annual Disability Statistics Supplement: 2020 (Table 8.17). Durham, NH: University of New Hampshire, Institute on Disability. Note: Authors' calculations using the U.S. Census Bureau American Community Survey, Public Use Microdata Sample, 2019, which is subject to sampling variation.

[1] Count of ambulatory disability as a percent of total population.

Table 8.18 Civilian Veterans with Self-Care Disabilities Living in the Community for the United States and States, by Disability Status: 2019

State	Total	Count	% [1]	State	Total	Count	% [1]
U.S.	17,123,137	887,553	5.2	MO	378,159	18,124	4.8
AL	312,390	18,152	5.8	MT	83,821	4,415	5.3
AK	58,064	1,660	2.9	NE	113,885	5,443	4.8
AZ	474,669	23,914	5.0	NV	207,775	11,133	5.4
AR	179,828	12,548	7.0	NH	90,933	3,556	3.9
CA	1,456,678	87,634	6.0	NJ	295,384	17,643	6.0
CO	363,032	14,407	4.0	NM	133,215	7,019	5.3
CT	148,721	8,072	5.4	NY	643,771	37,308	5.8
DE	69,415	2,183	3.1	NC	628,166	37,986	6.0
DC	24,300	1,517	6.2	ND	45,492	1,375	3.0
FL	1,380,644	68,241	4.9	OH	646,364	29,886	4.6
GA	606,891	30,017	4.9	OK	256,146	15,858	6.2
HI	92,063	2,667	2.9	OR	258,658	12,287	4.8
ID	120,663	5,239	4.3	PA	703,577	39,562	5.6
IL	517,231	28,691	5.5	RI	47,905	2,592	5.4
IN	360,996	16,454	4.6	SC	346,539	19,446	5.6
IA	171,888	8,766	5.1	SD	58,885	2,888	4.9
KS	165,501	9,954	6.0	TN	409,381	22,118	5.4
KY	245,285	15,427	6.3	TX	1,378,943	67,956	4.9
LA	224,848	13,658	6.1	UT	112,791	4,572	4.1
ME	97,421	2,942	3.0	VT	32,307	1,030	3.2
MD	346,675	14,537	4.2	VA	650,939	24,668	3.8
MA	271,874	13,375	4.9	WA	508,635	25,965	5.1
MI	515,517	28,349	5.5	WV	120,502	7,373	6.1
MN	268,346	9,867	3.7	WI	305,983	16,548	5.4
MS	150,514	10,976	7.3	WY	41,527	1,555	3.7

Citation: Paul, S., Rafal, M., & Houtenville, A. (2020). Annual Disability Statistics Supplement: 2020 (Table 8.18). Durham, NH: University of New Hampshire, Institute on Disability. Note: Authors' calculations using the U.S. Census Bureau American Community Survey, Public Use Microdata Sample, 2019, which is subject to sampling variation.

[1] Count of self-care disability as a percent of total population.

Table 8.19 Civilian Veterans with Independent Living Disabilities Living in the Community for the United States and States, by Disability Status: 2019

State	Total	Count	% [1]	State	Total	Count	% [1]
U.S.	17,123,137	1,521,105	8.9	MO	378,159	35,529	9.4
AL	312,390	28,087	9.0	MT	83,821	7,443	8.9
AK	58,064	3,610	6.2	NE	113,885	7,534	6.6
AZ	474,669	44,762	9.4	NV	207,775	17,391	8.4
AR	179,828	20,366	11.3	NH	90,933	7,916	8.7
CA	1,456,678	138,598	9.5	NJ	295,384	30,439	10.3
CO	363,032	24,062	6.6	NM	133,215	13,257	10.0
CT	148,721	15,002	10.1	NY	643,771	60,051	9.3
DE	69,415	5,837	8.4	NC	628,166	58,944	9.4
DC	24,300	2,162	8.9	ND	45,492	1,994	4.4
FL	1,380,644	117,740	8.5	OH	646,364	54,662	8.5
GA	606,891	57,564	9.5	OK	256,146	27,603	10.8
HI	92,063	5,765	6.3	OR	258,658	26,326	10.2
ID	120,663	8,990	7.5	PA	703,577	67,922	9.7
IL	517,231	49,623	9.6	RI	47,905	4,875	10.2
IN	360,996	31,708	8.8	SC	346,539	33,038	9.5
IA	171,888	14,855	8.6	SD	58,885	4,331	7.4
KS	165,501	17,193	10.4	TN	409,381	39,990	9.8
KY	245,285	25,846	10.5	TX	1,378,943	112,298	8.1
LA	224,848	21,641	9.6	UT	112,791	7,743	6.9
ME	97,421	7,409	7.6	VT	32,307	1,830	5.7
MD	346,675	24,906	7.2	VA	650,939	42,116	6.5
MA	271,874	23,851	8.8	WA	508,635	44,992	8.8
MI	515,517	48,442	9.4	WV	120,502	12,163	10.1
MN	268,346	19,046	7.1	WI	305,983	24,762	8.1
MS	150,514	16,387	10.9	WY	41,527	2,504	6.0

Citation: Paul, S., Rafal, M., & Houtenville, A. (2020). Annual Disability Statistics Supplement: 2020 (Table 8.19). Durham, NH: University of New Hampshire, Institute on Disability. Note: Authors' calculations using the U.S. Census Bureau American Community Survey, Public Use Microdata Sample, 2019, which is subject to sampling variation.

[1] Count of independent living disability as a percent of total population.





Section 9: Health Insurance Coverage

This section presents statistics on **health insurance coverage** in the United States, especially the **health insurance coverage** of people with disabilities. Specifically, the data address the percentage of people with and without disabilities who have some sort of **health insurance coverage** as well as the difference in percent **health insurance coverage** between people with and without disabilities (**health insurance coverage gap**). This section also presents the type of **health insurance coverage** possessed by people with disabilities. The principal source of these data is the **U.S. Census Bureau**, specifically the **American Community Survey**. Statistics for people with disabilities (**disability status**) are based on having responded 'yes' to a series of questions within the **American Community Survey** (see the glossary for more details).

Table 9.3 Health Insurance Coverage – Civilians Ages Under 18 Years Living in the Community for the United States and States, by Disability Status: 2019

State	Coverage (%)		Gap (% pts) [1]	State	Coverage (%)		Gap (% pts) [1]
	Disability	No Disability			Disability	No Disability	
U.S.	95.9	94.3	1.6	MO	95.1	93.3	1.8
AL	98.5	96.4	2.1	MT	100.0	93.3	6.7
AK	92.7	92.8	-0.1	NE	91.5	94.9	-3.4
AZ	96.3	91.0	5.3	NV	91.3	92.2	-0.9
AR	97.7	94.2	3.5	NH	95.2	95.7	-0.5
CA	96.3	96.3	0.0	NJ	97.3	95.6	1.7
CO	95.2	94.8	0.4	NM	92.7	94.6	-1.9
CT	99.5	96.3	3.2	NY	98.6	97.6	1.0
DE	97.9	95.5	2.4	NC	96.5	94.1	2.4
DC	100.0	97.8	2.2	ND	94.7	91.6	3.1
FL	95.1	92.3	2.8	OH	96.0	95.1	0.9
GA	93.3	92.5	0.8	OK	91.7	91.7	0.0
HI	97.7	96.8	0.9	OR	96.6	95.8	0.8
ID	93.8	95.2	-1.4	PA	97.0	95.5	1.5
IL	94.6	95.9	-1.3	RI	97.3	98.1	-0.8
IN	94.1	92.7	1.4	SC	96.5	94.0	2.5
IA	98.8	97.4	1.4	SD	92.5	93.6	-1.1
KS	93.4	94.3	-0.9	TN	96.9	94.6	2.3
KY	95.7	95.7	0.0	TX	91.8	86.9	4.9
LA	97.0	95.4	1.6	UT	95.2	91.8	3.4
ME	97.9	93.9	4.0	VT	98.8	98.7	0.1
MD	97.8	96.8	1.0	VA	97.9	95.0	2.9
MA	99.0	98.5	0.5	WA	97.3	96.8	0.5
MI	97.8	96.6	1.2	WV	99.1	95.9	3.2
MN	99.0	96.5	2.5	WI	99.3	96.1	3.2
MS	96.4	93.9	2.5	WY	85.8	90.1	-4.3

Citation: Paul, S., Rafal, M., & Houtenville, A. (2020). Annual Disability Statistics Supplement: 2020 (Table 9.3). Durham, NH: University of New Hampshire, Institute on Disability. Note: Authors' calculations using the U.S. Census Bureau American Community Survey, Public Use Microdata Sample, 2019, which is subject to sampling variation.

[1] The difference in percentage points of health insurance coverage between people with disabilities and people with no disabilities.

Table 9.4 Health Insurance Coverage – Civilians Ages 65 Years and Over Living in the Community for the United States and States, by Disability Status: 2019

State	Coverage (%)		Gap (%) pts)	State	Coverage (%)		Gap (%) pts)
	Disability	No Disability			Disability	No Disability	
U.S.	99.5	99.1	0.4	MO	99.8	99.4	0.4
AL	99.7	99.3	0.4	MT	100.0	99.6	0.4
AK	96.6	99.2	-2.6	NE	100.0	99.9	0.1
AZ	99.4	99.1	0.3	NV	99.2	98.4	0.8
AR	99.9	99.4	0.5	NH	99.4	99.9	-0.5
CA	99.3	98.8	0.5	NJ	99.2	98.9	0.3
CO	99.4	99.7	-0.3	NM	99.3	98.9	0.4
CT	99.6	99.4	0.2	NY	99.5	99.0	0.5
DE	99.4	99.7	-0.3	NC	99.6	99.3	0.3
DC	100.0	98.5	1.5	ND	99.3	98.9	0.4
FL	99.3	98.7	0.6	OH	99.7	99.4	0.3
GA	99.3	99.0	0.3	OK	99.6	99.1	0.5
HI	99.6	99.5	0.1	OR	99.2	99.5	-0.3
ID	99.9	99.4	0.5	PA	99.7	99.4	0.3
IL	99.5	99.1	0.4	RI	99.2	99.5	-0.3
IN	99.4	99.5	-0.1	SC	99.6	99.4	0.2
IA	99.8	99.6	0.2	SD	99.7	99.6	0.1
KS	99.6	99.6	0.0	TN	99.4	99.6	-0.2
KY	99.7	99.6	0.1	TX	98.9	97.8	1.1
LA	99.4	99.1	0.3	UT	99.7	98.8	0.9
ME	100.0	99.9	0.1	VT	100.0	99.8	0.2
MD	99.5	99.0	0.5	VA	99.2	99.2	0.0
MA	99.9	99.5	0.4	WA	99.5	99.1	0.4
MI	99.8	99.7	0.1	WV	99.8	99.7	0.1
MN	99.9	99.6	0.3	WI	99.6	99.9	-0.3
MS	99.8	99.5	0.3	WY	100.0	99.9	0.1

Citation: Paul, S., Rafal, M., & Houtenville, A. (2020). Annual Disability Statistics Supplement: 2020 (Table 9.4). Durham, NH: University of New Hampshire, Institute on Disability. Note: Authors' calculations using the U.S. Census Bureau American Community Survey, Public Use Microdata Sample, 2019, which is subject to sampling variation.

Table 9.5 Health Insurance Coverage – Civilians with Disabilities Under 18 Years Living in the Community for the United States and States, by Type of Coverage: 2019

State	Coverage (%)		No Coverage (%) [1]	State	Coverage (%)		No Coverage (%) [1]
	Private	Public			Private	Public	
U.S.	44.1	60.6	4.1	MO	47.9	54.3	4.9
AL	46.9	59.4	1.5	MT	33.0	70.1	‡
AK	48.5	66.4	7.3	NE	54.0	44.0	8.5
AZ	45.8	63.9	3.7	NV	47.1	50.9	8.7
AR	28.1	79.1	2.3	NH	48.2	55.7	4.8
CA	44.7	61.3	3.7	NJ	49.8	53.3	2.7
CO	52.1	51.1	4.8	NM	28.2	70.3	7.3
CT	52.7	54.4	0.5	NY	46.8	65.8	1.4
DE	60.3	48.8	2.1	NC	39.1	64.6	3.5
DC	41.8	74.2	‡	ND	64.8	33.1	5.3
FL	40.0	60.7	4.9	OH	41.5	61.6	4.0
GA	42.2	58.3	6.7	OK	39.2	61.0	8.3
HI	51.4	57.2	2.3	OR	44.8	62.6	3.4
ID	39.4	62.4	6.2	PA	42.7	69.2	3.0
IL	48.2	52.1	5.4	RI	53.4	57.3	2.7
IN	43.5	60.7	5.9	SC	42.7	65.6	3.5
IA	46.6	69.1	1.2	SD	36.5	66.1	7.5
KS	47.5	53.1	6.6	TN	38.6	65.3	3.1
KY	34.9	68.2	4.3	TX	41.1	56.2	8.2
LA	37.6	68.5	3.0	UT	73.9	25.5	4.8
ME	43.2	70.7	2.1	VT	33.5	75.5	1.2
MD	43.3	58.6	2.2	VA	54.4	50.9	2.1
MA	53.9	59.2	1.0	WA	50.5	58.0	2.7
MI	44.8	64.0	2.2	WV	36.2	75.7	0.9
MN	49.6	57.9	1.0	WI	46.6	65.2	0.7
MS	27.8	74.0	3.6	WY	54.0	40.7	14.2

Citation: Paul, S., Rafal, M., & Houtenville, A. (2020). Annual Disability Statistics Supplement: 2020 (Table 9.5). Durham, NH: University of New Hampshire, Institute on Disability. Note: Authors' calculations using the U.S. Census Bureau American Community Survey, Public Use Microdata Sample, 2019, which is subject to sampling variation. [1] The percentage of people with disabilities without health insurance coverage. ‡ Estimate either unavailable or too few sample observations.



Table 9.6 Health Insurance Coverage – Civilians with Disabilities Ages 65 Years and Over Living in the Community for the United States and States, by Type of Coverage: 2019

State	Coverage (%)		No Coverage [1]	State	Coverage (%)		No Coverage (%)
	Private	Public			Private	Public	
U.S.	53.6	98.2	0.5	MO	54.2	98.8	0.2
AL	56.7	99.1	0.3	MT	53.4	99.5	‡
AK	53.1	93.7	3.4	NE	56.0	99.1	‡
AZ	49.8	98.4	0.6	NV	43.7	97.9	0.8
AR	48.8	98.7	0.1	NH	59.4	98.1	0.6
CA	44.0	97.6	0.7	NJ	55.0	97.9	0.8
CO	56.2	97.8	0.6	NM	50.9	97.7	0.7
CT	55.7	98.0	0.4	NY	51.2	98.2	0.5
DE	62.3	99.0	0.6	NC	56.5	98.7	0.4
DC	54.7	97.4	‡	ND	66.5	97.4	0.7
FL	46.7	98.1	0.7	OH	56.4	98.3	0.3
GA	52.2	98.1	0.7	OK	58.2	98.2	0.4
HI	64.9	98.3	0.4	OR	55.1	97.7	0.8
ID	60.6	98.9	0.1	PA	61.5	98.4	0.3
IL	55.7	97.8	0.5	RI	47.4	96.8	0.8
IN	55.2	98.5	0.6	SC	55.5	98.8	0.4
IA	61.4	98.9	0.2	SD	54.2	97.4	0.3
KS	62.7	98.8	0.4	TN	52.1	98.6	0.6
KY	55.9	99.2	0.3	TX	47.4	97.4	1.1
LA	47.2	98.2	0.6	UT	59.9	98.2	0.3
ME	56.9	99.3	0.0	VT	64.7	99.6	‡
MD	65.9	97.2	0.5	VA	61.4	97.7	0.8
MA	57.3	97.7	0.1	WA	60.1	97.8	0.5
MI	66.1	98.7	0.2	WV	58.7	98.9	0.2
MN	63.8	99.0	0.1	WI	60.1	98.9	0.4
MS	47.0	99.3	0.2	WY	61.6	99.0	‡

Citation: Paul, S., Rafal, M., & Houtenville, A. (2020). Annual Disability Statistics Supplement: 2020 (Table 9.6). Durham, NH: University of New Hampshire, Institute on Disability. Note: Authors' calculations using the U.S. Census Bureau American Community Survey, Public Use Microdata Sample, 2019, which is subject to sampling variation.

[1] The percentage of people with disabilities without health insurance coverage.

‡ Estimate either unavailable or too few sample observations.

Table 9.7 Health Insurance Coverage – White Civilians with Disabilities Living in the Community for the United States and States, by Disability Status: 2019

State	Coverage (%)		Gap (% pts) [1]	State	Coverage (%)		Gap (% pts) [1]
	Disability	No Disability			Disability	No Disability	
U.S.	95.4	93.5	2.0	MO	92.2	90.4	1.8
AL	92.4	91.8	0.5	MT	96.3	92.8	3.5
AK	93.5	92.1	1.5	NE	93.4	95.0	-1.5
AZ	96.0	93.1	2.9	NV	96.3	92.1	4.2
AR	96.3	91.8	4.5	NH	95.5	94.3	1.2
CA	97.7	95.7	2.0	NJ	97.2	96.0	1.2
CO	96.3	94.2	2.1	NM	95.2	94.1	1.1
CT	98.1	96.0	2.0	NY	98.2	96.7	1.5
DE	96.4	94.7	1.7	NC	93.6	91.4	2.2
DC	97.7	98.6	-0.9	ND	97.1	94.6	2.5
FL	93.9	89.8	4.2	OH	95.8	93.8	2.0
GA	90.9	89.7	1.2	OK	90.0	88.4	1.6
HI	97.5	94.8	2.8	OR	96.2	94.1	2.1
ID	93.8	90.7	3.2	PA	97.1	94.8	2.3
IL	97.0	95.0	2.0	RI	98.9	97.1	1.8
IN	94.8	92.0	2.9	SC	92.4	91.1	1.3
IA	97.8	96.1	1.7	SD	93.4	93.1	0.3
KS	93.9	93.6	0.3	TN	92.7	91.8	0.9
KY	97.1	93.7	3.5	TX	92.2	89.0	3.1
LA	95.3	92.5	2.8	UT	94.6	93.2	1.4
ME	96.3	91.7	4.7	VT	97.7	95.8	1.9
MD	97.6	96.9	0.7	VA	95.9	94.4	1.5
MA	98.4	97.5	1.0	WA	97.1	95.2	1.9
MI	96.7	94.6	2.1	WV	97.8	92.5	5.4
MN	97.6	96.3	1.3	WI	96.9	95.7	1.2
MS	91.7	88.3	3.4	WY	91.9	89.5	2.5

Citation: Paul, S., Rafal, M., & Houtenville, A. (2020). Annual Disability Statistics Supplement: 2020 (Table 9.7). Durham, NH: University of New Hampshire, Institute on Disability. Note: Authors' calculations using the U.S. Census Bureau American Community Survey, Public Use Microdata Sample, 2019, which is subject to sampling variation. [1] The difference in percentage points of health insurance coverage between disability and no disability.





Table 9.8 Health Insurance Coverage – Black Civilians with Disabilities Living in the Community for the United States and States, by Disability Status: 2019

State	Coverage (%)		Gap (% pts) [1]
	Disability	No Disability	
U.S.	94.2	89.2	5.0
AL	92.2	88.4	3.8
AK	100.0	89.4	10.6
AZ	95.1	89.0	6.0
AR	97.3	90.7	6.6
CA	97.2	93.9	3.3
CO	92.2	92.2	0.0
CT	96.8	93.3	3.5
DE	98.1	91.7	6.3
DC	97.3	94.8	2.5
FL	91.3	83.6	7.7
GA	91.6	86.0	5.5
HI	92.9	98.9	-5.9
ID	100.0	88.9	11.1
IL	95.2	90.5	4.7
IN	95.1	88.8	6.4
IA	95.8	92.3	3.4
KS	85.0	84.5	0.5
KY	96.7	91.6	5.1
LA	96.2	90.4	5.8
ME	93.3	90.3	3.1
MD	97.3	94.0	3.4
MA	97.9	94.6	3.2
MI	97.2	93.1	4.1
MN	94.3	89.4	4.9
MS	90.7	85.5	5.2
MO	93.5	87.4	6.1
MT	100.0	100.0	0.0
NE	85.8	82.4	3.4
NV	95.8	91.9	4.0
NH	89.5	85.8	3.7
NJ	95.9	90.1	5.8
NM	88.7	90.0	-1.3
NY	96.9	93.8	3.1
NC	93.2	87.5	5.7
ND	100.0	65.9	34.1
OH	96.5	90.7	5.8
OK	91.4	83.6	7.8
OR	92.0	91.8	0.2
PA	97.1	92.8	4.3
RI	98.9	93.3	5.6
SC	92.0	87.7	4.3
SD	95.4	82.6	12.9
TN	92.9	88.2	4.6
TX	90.1	84.4	5.7
UT	86.9	74.2	12.8
VT	100.0	91.6	8.4
VA	93.4	91.2	2.3
WA	93.8	91.5	2.3
WV	95.7	89.8	5.9
WI	95.1	91.4	3.8
WY	70.9	76.8	-5.9

Citation: Paul, S., Rafal, M., & Houtenville, A. (2020). Annual Disability Statistics Supplement: 2020 (Table 9.8). Durham, NH: University of New Hampshire, Institute on Disability. Note: Authors' calculations using the U.S. Census Bureau American Community Survey, Public Use Microdata Sample, 2019, which is subject to sampling variation. [1] The difference in percentage points of health insurance coverage between disability and no disability.

Table 9.9 Health Insurance Coverage – Asian Civilians with Disabilities Living in the Community for the United States and States, by Disability Status: 2019

State	Coverage (%)		Gap (% pts) [1]	State	Coverage (%)		Gap (% pts) [1]
	Disability	No Disability			Disability	No Disability	
U.S.	95.2	93.3	2.0	MO	92.8	91.5	1.3
AL	94.2	92.3	1.9	MT	100.0	87.0	13.0
AK	95.5	90.6	4.9	NE	74.4	90.1	-15.7
AZ	96.5	91.0	5.5	NV	92.5	90.1	2.4
AR	93.5	95.2	-1.7	NH	97.4	88.5	9.0
CA	97.6	94.9	2.7	NJ	95.5	94.3	1.2
CO	90.7	92.5	-1.8	NM	100.0	92.2	7.8
CT	94.2	94.2	0.0	NY	97.5	93.1	4.4
DE	92.2	95.9	-3.7	NC	87.0	92.0	-5.0
DC	100.0	97.6	2.4	ND	100.0	97.1	2.9
FL	89.0	87.9	1.2	OH	96.2	93.4	2.8
GA	93.4	90.3	3.0	OK	90.3	89.8	0.6
HI	98.1	96.4	1.8	OR	97.2	95.2	2.0
ID	100.0	88.8	11.2	PA	95.4	93.1	2.3
IL	94.2	93.8	0.4	RI	100.0	93.7	6.3
IN	94.1	91.4	2.7	SC	99.9	90.1	9.7
IA	95.6	94.3	1.3	SD	100.0	92.8	7.2
KS	91.6	91.8	-0.2	TN	86.7	91.9	-5.3
KY	91.5	92.5	-0.9	TX	87.5	89.0	-1.5
LA	88.3	79.8	8.5	UT	91.7	90.9	0.8
ME	85.1	84.2	0.9	VT	100.0	99.4	0.6
MD	95.4	94.0	1.4	VA	92.6	92.6	0.0
MA	97.3	97.2	0.2	WA	97.5	94.7	2.7
MI	97.4	94.7	2.7	WV	71.4	93.3	-21.9
MN	91.5	94.5	-3.0	WI	84.1	93.0	-8.8
MS	72.2	80.4	-8.3	WY	100.0	88.9	11.1

Citation: Paul, S., Rafal, M., & Houtenville, A. (2020). Annual Disability Statistics Supplement: 2020 (Table 9.9). Durham, NH: University of New Hampshire, Institute on Disability. Note: Authors' calculations using the U.S. Census Bureau American Community Survey, Public Use Microdata Sample, 2019, which is subject to sampling variation. [1] The difference in percentage points of health insurance coverage between disability and no disability.



Table 9.10 Health Insurance Coverage – Other Civilians with Disabilities Living in the Community for the United States and States, by Disability Status: 2019

State	Coverage (%)		Gap (% pts) [1]
	Disability	No Disability	
U.S.	91.9	89.7	2.2
AL	93.3	90.1	3.2
AK	88.4	80.2	8.3
AZ	92.6	80.7	11.9
AR	89.7	84.8	5.0
CA	94.1	94.2	-0.1
CO	97.1	92.0	5.2
CT	96.9	89.4	7.5
DE	82.5	94.2	-11.8
DC	100.0	95.6	4.4
FL	90.9	85.7	5.1
GA	86.7	88.0	-1.4
HI	94.5	95.4	-0.9
ID	97.4	85.5	11.9
IL	94.0	94.6	-0.7
IN	94.9	88.6	6.3
IA	85.3	89.6	-4.3
KS	83.2	86.4	-3.2
KY	96.0	94.3	1.6
LA	90.7	92.0	-1.2
ME	87.9	81.9	6.0
MD	96.8	94.6	2.2
MA	100.0	95.7	4.3
MI	93.9	91.8	2.1
MN	94.5	93.4	1.0
MS	84.0	82.1	1.9

State	Coverage (%)		Gap (% pts) [1]
	Disability	No Disability	
MO	90.0	90.3	-0.3
MT	86.2	75.9	10.4
NE	75.0	86.7	-11.7
NV	87.7	91.2	-3.6
NH	90.5	92.8	-2.3
NJ	94.0	91.1	2.8
NM	89.9	78.9	11.1
NY	97.4	93.9	3.6
NC	86.9	88.9	-1.9
ND	76.4	81.3	-4.9
OH	95.2	92.4	2.8
OK	81.6	78.0	3.6
OR	95.7	92.4	3.3
PA	95.8	93.8	2.0
RI	97.6	94.2	3.4
SC	95.2	88.7	6.4
SD	76.6	75.0	1.6
TN	89.5	90.1	-0.6
TX	88.9	86.9	2.0
UT	86.2	83.8	2.4
VT	100.0	87.9	12.1
VA	96.9	93.2	3.7
WA	95.1	93.7	1.3
WV	96.1	96.3	-0.2
WI	96.5	91.1	5.5
WY	86.2	71.4	14.8

Citation: Paul, S., Rafal, M., & Houtenville, A. (2020). Annual Disability Statistics Supplement: 2020 (Table 9.10). Durham, NH: University of New Hampshire, Institute on Disability. Note: Authors' calculations using the U.S. Census Bureau American Community Survey, Public Use Microdata Sample, 2019, which is subject to sampling variation. [1] The difference in percentage points of health insurance coverage between disability and no disability.

Table 9.11 Health Insurance Coverage – Hispanic Civilians with Disabilities Living in the Community for the United States and States, by Disability Status: 2019

State	Coverage (%)		Gap (% pts) [1]	State	Coverage (%)		Gap (% pts) [1]
	Disability	No Disability			Disability	No Disability	
U.S.	89.4	80.6	8.8	MO	83.1	78.3	4.8
AL	83.4	73.5	9.9	MT	95.9	89.3	6.5
AK	88.1	80.1	8.0	NE	78.9	79.6	-0.7
AZ	89.4	81.1	8.3	NV	84.0	79.0	5.0
AR	84.2	73.9	10.3	NH	88.4	80.4	8.0
CA	92.6	86.8	5.8	NJ	92.2	80.3	11.9
CO	92.6	84.8	7.8	NM	94.5	88.1	6.4
CT	95.5	85.6	10.0	NY	96.1	89.0	7.2
DE	92.6	83.2	9.3	NC	81.7	68.1	13.6
DC	97.7	93.7	4.0	ND	72.0	88.3	-16.4
FL	90.8	80.0	10.8	OH	86.0	84.0	1.9
GA	78.5	66.4	12.1	OK	71.6	72.9	-1.2
HI	97.5	94.9	2.6	OR	91.6	83.1	8.5
ID	85.4	79.7	5.7	PA	88.1	87.7	0.4
IL	89.6	84.2	5.5	RI	92.8	90.0	2.8
IN	90.9	80.9	10.0	SC	81.7	68.5	13.2
IA	94.6	85.1	9.5	SD	75.7	81.6	-6.0
KS	81.1	76.8	4.3	TN	82.4	63.6	18.8
KY	86.1	80.0	6.0	TX	83.8	70.0	13.8
LA	85.6	71.3	14.3	UT	85.6	77.1	8.5
ME	95.3	90.7	4.5	VT	100.0	81.3	18.7
MD	90.9	79.0	11.9	VA	81.1	74.9	6.2
MA	96.5	94.3	2.3	WA	86.8	81.7	5.1
MI	94.0	86.9	7.0	WV	100.0	82.1	17.9
MN	89.8	85.2	4.6	WI	94.3	78.1	16.2
MS	75.9	66.8	9.1	WY	72.7	78.7	-6.0

Citation: Paul, S., Rafal, M., & Houtenville, A. (2020). Annual Disability Statistics Supplement: 2020 (Table 9.11). Durham, NH: University of New Hampshire, Institute on Disability. Note: Authors' calculations using the U.S. Census Bureau American Community Survey, Public Use Microdata Sample, 2019, which is subject to sampling variation. [1] The difference in percentage points of health insurance coverage between disability and no disability.





Table 9.12 Health Insurance Coverage – Male Civilians with Disabilities Living in the Community for the United States and States, by Disability Status: 2019

State	Coverage (%)		Gap (% pts) [1]
	Disability	No Disability	
U.S.	93.7	89.3	4.5
AL	91.6	88.8	2.8
AK	92.7	85.6	7.1
AZ	93.8	86.9	6.9
AR	95.2	88.6	6.6
CA	95.3	90.8	4.5
CO	95.6	91.1	4.5
CT	96.5	92.4	4.1
DE	96.3	91.3	5.0
DC	96.4	94.7	1.7
FL	92.3	84.4	7.9
GA	89.5	84.8	4.7
HI	97.0	95.3	1.7
ID	92.3	88.6	3.7
IL	95.0	91.3	3.7
IN	94.1	89.6	4.5
IA	96.9	94.0	2.9
KS	90.9	90.3	0.6
KY	96.5	92.0	4.5
LA	94.2	88.2	6.0
ME	94.6	90.3	4.2
MD	96.4	92.9	3.5
MA	97.5	95.9	1.6
MI	95.9	92.7	3.2
MN	96.0	94.2	1.8
MS	89.5	85.0	4.5
MO	91.3	88.5	2.8
MT	93.9	90.9	3.1
NE	90.0	91.5	-1.6
NV	92.9	86.6	6.3
NH	95.0	92.8	2.2
NJ	95.7	90.5	5.2
NM	93.4	87.6	5.9
NY	96.9	93.2	3.7
NC	92.2	86.6	5.5
ND	91.8	92.0	-0.1
OH	95.0	91.9	3.1
OK	87.8	83.9	3.8
OR	95.6	91.2	4.4
PA	95.6	93.3	2.3
RI	96.9	95.0	1.9
SC	91.5	87.2	4.4
SD	91.1	89.6	1.5
TN	91.5	87.8	3.7
TX	88.4	79.8	8.6
UT	93.3	89.9	3.3
VT	96.7	93.8	2.9
VA	93.5	90.5	3.0
WA	95.4	92.1	3.3
WV	97.6	90.9	6.8
WI	96.0	92.9	3.1
WY	86.2	87.9	-1.7

Citation: Paul, S., Rafal, M., & Houtenville, A. (2020). Annual Disability Statistics Supplement: 2020 (Table 9.12). Durham, NH: University of New Hampshire, Institute on Disability. Note: Authors' calculations using the U.S. Census Bureau American Community Survey, Public Use Microdata Sample, 2019, which is subject to sampling variation. [1] The difference in percentage points of health insurance coverage between disability and no disability.

Table 9.13 Health Insurance Coverage – Female Civilians with Disabilities Living in the Community for the United States and States, by Disability Status: 2019

State	Coverage (%)		Gap (% pts) [1]
	Disability	No Disability	
U.S.	94.9	91.4	3.6
AL	92.7	91.1	1.6
AK	91.1	90.7	0.4
AZ	94.7	89.2	5.5
AR	96.5	91.1	5.4
CA	96.5	92.8	3.7
CO	95.0	92.7	2.3
CT	98.3	94.9	3.4
DE	95.8	94.4	1.4
DC	98.5	97.9	0.6
FL	93.3	87.4	5.9
GA	91.3	87.3	4.1
HI	96.9	95.9	0.9
ID	94.2	89.4	4.8
IL	96.4	93.3	3.1
IN	95.3	91.8	3.5
IA	97.9	96.0	1.9
KS	92.3	91.0	1.3
KY	97.2	93.8	3.4
LA	95.9	92.4	3.5
ME	97.3	92.1	5.2
MD	97.6	94.5	3.1
MA	98.8	97.6	1.2
MI	97.3	95.0	2.3
MN	97.6	95.9	1.7
MS	92.1	87.6	4.5

State	Coverage (%)		Gap (% pts) [1]
	Disability	No Disability	
MO	92.7	90.4	2.2
MT	97.1	91.5	5.6
NE	92.2	92.9	-0.7
NV	93.6	89.0	4.6
NH	95.5	94.0	1.5
NJ	96.2	92.7	3.5
NM	95.2	91.1	4.2
NY	98.1	95.5	2.7
NC	93.0	89.4	3.6
ND	94.8	93.2	1.6
OH	96.1	94.0	2.1
OK	87.8	85.4	2.4
OR	95.9	93.6	2.3
PA	96.9	94.6	2.3
RI	98.9	95.9	3.0
SC	92.7	90.2	2.4
SD	90.7	91.3	-0.6
TN	93.3	90.9	2.4
TX	89.5	81.5	7.9
UT	93.5	90.3	3.3
VT	98.9	96.7	2.1
VA	95.4	92.7	2.7
WA	96.7	94.0	2.7
WV	97.8	93.7	4.1
WI	97.0	95.0	2.0
WY	94.6	87.0	7.6

Citation: Paul, S., Rafal, M., & Houtenville, A. (2020). Annual Disability Statistics Supplement: 2020 (Table 9.13). Durham, NH: University of New Hampshire, Institute on Disability. Note: Authors' calculations using the U.S. Census Bureau American Community Survey, Public Use Microdata Sample, 2019, which is subject to sampling variation. [1] The difference in percentage points of health insurance coverage between disability and no disability.





Section 10: Rural

The *2020 Annual Disability Statistics Supplement* does not have any statistics to present in this section. Refer to the *2020 Annual Disability Statistics Compendium* for national-level and state-level disability data on this topic. If you are interested in seeing additional statistics in the coming years, please contact us at disability.statistics@unh.edu.



Section 11: Health

The *2020 Annual Disability Statistics Supplement* does not have any statistics to present in this section. Refer to the *2020 Annual Disability Statistics Compendium* for national-level and state-level disability data on this topic. If you are interested in seeing additional statistics in the coming years, please contact us at disability.statistics@unh.edu.

Section 12: Social Security Administration Program

The *2020 Annual Disability Statistics Supplement* does not have any statistics to present in this section. Refer to the *2020 Annual Disability Statistics Compendium* for national-level and state-level disability data on this topic. If you are interested in seeing additional statistics in the coming years, please contact us at disability.statistics@unh.edu.



Section 13: Education

The *2020 Annual Disability Statistics Supplement* does not have any statistics to present in this section. Refer to the *2020 Annual Disability Statistics Compendium* for national-level and state-level disability data on this topic. If you are interested in seeing additional statistics in the coming years, please contact us at disability.statistics@unh.edu.

Section 14: Vocational Rehabilitation

The *2020 Annual Disability Statistics Supplement* does not have any statistics to present in this section. Refer to the *2020 Annual Disability Statistics Compendium* for national-level and state-level disability data on this topic. If you are interested in seeing additional statistics in the coming years, please contact us at disability.statistics@unh.edu.



Section 15: Employment Policy

The *2020 Annual Disability Statistics Supplement* does not have any statistics to present in this section. Refer to the *2020 Annual Disability Statistics Compendium* for national-level and state-level disability data on this topic. If you are interested in seeing additional statistics in the coming years, please contact us at disability.statistics@unh.edu.

Glossary

Activities of Daily Living (ACS) – Activities of Daily Living (ADL), namely difficulty bathing and dressing. Difficulty with these activities of daily living are identified as self-care disability in the American Community Survey. (See self-care disability for more detail).

Ambulatory Disability (ACS) – In the American Community Survey, individuals who responded “yes” when asked if they had “serious difficulty walking or climbing stairs.” Please note that this question is only asked of people 5 years old or over.

American Community Survey (ACS) – The American Community Survey is a large, continuous demographic survey conducted by the U.S. Census Bureau that will provide accurate and up-to-date profiles of America’s communities every year. Annual and multiyear estimates of population and housing data are generated for small areas, including tracts and population subgroups. This information is collected by mailing questionnaires to a sample of addresses. See the U.S. Census Bureau website for additional details.

Base Population – The sum of a population or an estimate used as the root for evaluation purposes. Typically, the last Census count or the estimate from a previous date is used.

Beneficiary (SSA) – An individual who is receiving benefits, or monthly payments, from Social Security Disability Insurance.

Building Type (ACS) – Building types identified in the ACS include houses (detached, one-family houses), apartments, and other (which includes mobile homes or trailers, boats, RVs, vans, etc.).

Civilian – A person not in active-duty military.

Complete kitchen (ACS) – Kitchen facilities are considered complete if they have a stove or range, a refrigerator, and a sink with a faucet. If kitchen facilities are missing one or more of these features, the household is found to be lacking complete a kitchen.

Complete plumbing (ACS) – Plumbing facilities are considered complete if they include hot and cold running water and a bathtub or shower. If the household is missing one or more of these features, the household is found to be lacking complete plumbing.

Cognitive Disability (ACS) – In the American Community Survey, individuals who indicated “yes” when asked if due to a physical,

mental, or emotional problem, they had difficulty remembering, concentrating, or making decisions. Please note that this question is only asked of people 5 years old or over.

Department of Labor (DOL) – The Department of Labor is a US government department responsible for the assessment and management of wage and hour standards, occupational safety, unemployment insurance benefits, reemployment services and some economic statistics.

Determination (Initial) – A determination is the finding made by a state agency on the initial claim made in the designated time period. The finding can be favorable, partially favorable, or unfavorable.

Disability Rating – The disability rating scale is used to track the impairment, disability, or handicap of an individual. The severity of the disability corresponds to the value of the rating and is used to determine eligibility for supports and services and ability to work or return to work.

Disability Status (ACS, BRFSS) – The ACS and BRFSS use a set of six questions to identify persons with disabilities. Each question (listed below) has a possible response of either "yes" or "no". A response of "yes" to any one of the questions indicates that the person in question has a disability – vision, hearing, cognitive, ambulatory, self-care, and independent living. However, the cognitive, ambulatory, self-care, and independent living related questions are not used to identify disability in individuals less than five years old, and the independent living related question is not used to identify disability in individuals less than 15 years old.

The six disability questions included in the U.S. Census Bureau's American Community Survey (ACS) are the following:

1. Hearing Disability: *Is this person deaf or does he/she have serious difficulty hearing?*
2. Vision Disability: *Is this person blind or does he/she have serious difficulty seeing even when wearing glasses?*
3. Cognitive Disability: *[If person 5 years old or over] Because of a physical, mental, or emotional condition, does this person have serious difficulty concentrating, remembering, or making decisions?*
4. Ambulatory Disability: *[If person 5 years old or over] Does this person have serious difficulty walking or climbing stairs?*
5. Self-Care Disability: *[If person 5 years old or over] Does this person have difficulty dressing or bathing?*

6. Independent Living Disability: *[If person 15 years old or over] Because of a physical, mental, or emotional condition, does this person have difficulty doing errands alone such as visiting a doctor's office or shopping ?*

Disability Type – See **disability status** and specific definitions in the glossary (Vision Disability, Hearing Disability, Ambulatory Disability, Cognitive Disability, Independent Living Disability, and Self-Care Disability).

Disabled-Worker (SSA) – A worker not yet at full retirement age receiving insurance payments due to a disability.

Earned/Earnings (ACS) – Regularly received income from salaries/wages, self-employment or both, for people 16 or more years old before deductions for personal income taxes, Social Security, bond purchases, union dues, Medicare deductions, etc.

Earned Income Tax – Earned income tax is the tax that is applied to the income a person has earned over a designated time period.

Earned Income Tax Credit – The Earned Income Tax Credit is a refundable tax credit for working individuals who earn low to moderate incomes, providing extra benefits for individuals with children.

Earned Income Tax Credit Rate – The percent of the federal EITC amount that that can be claimed on state tax returns.

Earnings Gap – The difference in percentage earned between two populations, usually people with and without disabilities.

Employed/Employed Persons – Individuals 16 years or older who are civilians and are not currently institutionalized and, during the reference week; (a) performed at least one hour of work as a paid employee, worked in their own business, profession, or on their own farm, or worked 15 hours or more as an unpaid worker in a business owned by a relative; and (b) all those who had jobs or businesses but are on leave because of vacation, illness, bad weather, childcare problems, maternity or paternity leave, labor-management dispute, job training, or other family or personal reasons, regardless of whether they were compensated for the time off or were seeking other jobs. Each employed person is counted only once, even if he or she holds more than one job. Individuals who work around their own house (painting, repairing, or own home housework) or volunteer for religious, charitable, and other organizations are excluded.

Employed/Employed Persons (ACS) – In the American Community Survey,

people who responded as having worked during the past week. See employed status for the American Community Survey for greater detail.

Employment/Employment Status (ACS) – In the American Community Survey, individuals were asked a series of questions designed to identify their status. Based on the answers, individuals were classified into one of five groups:

1. People who worked at any time during the reference week;
2. People on temporary layoff who were available for work;
3. People who did not work during the reference week but who had jobs or businesses from which they were temporarily absent (excluding layoff);
4. People who did not work during the reference week, but who were looking for work during the last four weeks and were available for work during the reference week; and
5. People not in the labor force.

The employment status data shown in American Community Survey tabulations relate to people 16 years or older.

Employment Gap – The difference between the percentage of people employed for two different sub-populations, usually people with and without disabilities.

Employment Participation – Individuals who participated in the labor force. Includes all persons classified as employed or unemployed.

Employment-Population Ratio (ACS) – The proportion of the civilian non-institutional population aged 16 or more years who are employed.

Employment Rate (ACS) – The number of individuals that are employed as a percent of the civilian non-institutional population.

Federal Fiscal Year – The United States federal government's fiscal year is the twelve month period ending on September 30th of that year.

Full-Time, Full-Year (ACS) – A person is considered to be a working full-time, full-year if he or she worked 35 hours or more per week for 50 to 52 weeks in the past 12 months.

Hearing Disability (ACS) – In the American Community Survey, individuals who indicated “yes” when asked if they were “deaf or ... [had] serious difficulty hearing.” Please note that this question is asked of individuals of all ages.

Health Insurance Coverage (ACS) – In the American Community Survey,

health insurance coverage is broadly defined as both private health insurance and public coverage. Respondents are asked to report their current coverage and to mark “yes” or “no” for each of the eight types listed:

1. Insurance through a current or former employer or union (of this person or another family member).
2. Insurance purchased directly from an insurance company (by this person or another family member).
3. Medicare, for people 65 and older, or people with certain disabilities.
4. Medicaid, Medical Assistance, or any kind of government-assistance plan for those with low incomes or a disability.
5. TRICARE or other military health care.
6. VA (including those who have ever used or enrolled for VA health care).
7. Indian Health Service.
8. Any other type of health insurance or health coverage plan.

Health Insurance Coverage (BRFSS) – In the Behavioral Risk Factor Surveillance System, respondents are considered to have health insurance coverage if they respond ‘yes’ to having, “...any kind of health care coverage, including health insurance, prepaid plans such as HMOs, or government plans such as Medicare, or Indian Health Service?”

Health Insurance Coverage Gap – The difference in percentage points of health insurance coverage between people with and without disabilities.

Housing Cost Burden (ACS) – Residents face a cost burden if they spend more than 30 percent of their household income on housing costs.

Income (ACS) – The sum of all wages, salary, commissions, bonuses, and tips; self-employment income from own nonfarm and farm businesses, including proprietorships and partnerships; interest, dividends, net rental income, royalty income, and income from estates and trusts; Social Security and Railroad Retirement income; Supplemental Security Income; any public assistance and welfare payments from the state and local welfare office; retirement, survivor, and disability pensions; and any other sources received regularly such as Veterans Affairs payments, unemployment compensation, child support, and alimony.

Income Maintenance Programs – Government programs that provide direct financial assistance to needy individuals, families, and/ or

households. Examples include Temporary Assistance to Needy Families (TANF) and general assistance.

Independent Living Disability (ACS) – In the American Community Survey, individuals who indicated “yes” when asked if due to a physical, mental, or emotional condition, they had difficulty “doing errands alone such as visiting a doctor’s office or shopping.” Please note that this question is asked of individuals ages 15 years old or over.

Individuals with Disabilities Education Act (IDEA) – A law ensuring services to children with disabilities throughout the nation. IDEA governs how states and public agencies provide early intervention, special education, and related services to more than 6.5 million eligible infants, toddlers, children, and youth with disabilities. Infants and toddlers with disabilities (birth-2) and their families receive early intervention services under IDEA Part C. Children and youth (ages 3-21) receive special education and related services under IDEA Part B.

Industry – The type of business conducted by a person’s employing organization. Examples of industries include automotive, health, mining, and transportation. Industries are categorized based on the North American Industry Classification System (NAICS), published by the Office of Management and Budget. The NAICS is the standard used by North America and United States’ Federal statistical agencies to classify businesses for analyses of the economy.

Instrumental Activities of Daily Living (ACS) – Elected activities from the Lawton Instrumental Activities of Daily Living (IADL) scales, namely difficulty performing errands such as visiting the doctor's office or going shopping. In the American Community Survey, IADLs are identified through an independent living disability question. (See independent living disability for more information).

Internal Revenue Service – The Internal Revenue Service is the federal tax collection agency and has the responsibility of enforcing tax laws for the United States federal government.

Labor Force – All persons classified as employed or unemployed.

Labor Force Participation Rate – The labor force as a percent of the civilian non-institutional population.

Living in the Community – Describes persons who are residing in the community and who are not living in institutions such as jails, prisons, nursing homes, hospitals, etc.

Margin of Error – A statistic expressing the amount of random sampling error in the results of a survey.

Median Earnings – The median is the middlemost value of a sample that separates the upper half of the values from the lower half of the values. The median earnings is the amount that divides the income distribution in two equal groups. Half of the people earn more than this value and half of the people earn less than this value.

Medicaid – Medicaid is a state-administered, but federally required, program to provide health insurance to certain groups of people. States determine specific eligibility requirements, but in general low income individuals, families, children, and pregnant women are eligible for health care coverage under Medicaid. In some states, other groups (such as people with disabilities) are also eligible.

Medicare – Medicare is a Federal program that provides health care services to individuals 65 or older, individuals under age 65 with disabilities, and individuals of all ages with end-stage renal failure. There are three programs within Medicare: Part A (hospital insurance), Part B (medical insurance), and Prescription Drug Coverage (implemented January 1, 2006). Individuals pay into Part A throughout their careers, and then Part A covers that individual for hospital care. People who are eligible for Medicare have the opportunity to purchase Part B, or medical insurance that covers them for more than just hospital care.

Metropolitan (Urban) – Counties are classified metropolitan if they contain an urban core of at least 50,000 people or if a significant proportion of the population commutes into an adjacent urban core.

Micropolitan – Micropolitan counties are nonmetropolitan counties that have an urban core of 10,000 to 50,000 people.

Minimum Wage – A minimum wage is the lowest a person can be paid for hourly work in the US, set by the federal government.

Minimum Wage Rate – The minimum wage rate is set by individual US states. This rate must be equal to or above the federal minimum wage.

Noncore – Noncore counties are nonmetropolitan counties with an urban core population of less than 10,000.

Nonmetropolitan (Rural) – Nonmetropolitan counties are rural counties and can be further classified into micropolitan and noncore counties. See micropolitan and noncore definitions for greater detail.

Non-Institutionalized Population – Describes individuals who are residing in the community and who are not living in institutions such as jails, prisons, nursing homes, hospitals, etc.

OASDI Benefits – The Social Security Administration's Old-Age, Survivors, and Disability Insurance (OASDI) program provides monthly benefits to qualified retired and disabled workers, their dependents and to survivors of insured workers. Eligibility and benefit amounts are determined by the worker's contributions to Social Security.

Obese/Obesity (BRFSS) – The condition where a person has a body mass index greater than 30.

Occupation – The kind of work a person does on the job. Examples of occupations include animal scientists, computer programmers, medical assistants, and telemarketers. Occupations are categorized based on the Standard Occupational (SOC) Manual, published by the Office of Management and Budget. The SOC is the standard used by United State's Federal statistical agencies to classify work for analyses of the economy.

Office of Management and Budget (OMB) – Located within the Executive Office of the President of the United States, the Office of Management and Budget (OMB) works to develop the President's budget proposal. The OMB also sets funding priorities and evaluates the effectiveness of programs, policies, and procedures. The definitions of metropolitan and nonmetropolitan (micropolitan and noncore) counties are based on OMB county classifications. See respective glossary entries for greater detail on these terms.

Order of Selection – A state is required by the Federal Government to implement an order of selection when it does not have the funds and/or the personnel to provide services for all eligible individuals with disabilities. This process is detailed under The Rehabilitation Act of 1973 and 34 CFR 361.36. When this situation occurs, a state must classify eligible individuals according to the significance of their disability(ies), and must serve the most significantly disabled first.

Overcrowded (ACS) – A housing unit is considered overcrowded if it has more than two people per bedroom.

Participation in the labor force – See labor force.

Percentage Point(s) – A number, count or ratio expressed as a fraction of 100.

Persons with Targeted Disability – People with Targeted Disabilities

are recognized and defined by the Equal Employment Opportunity Commission and United States Office of Personnel Management as “[People with]... the most severe disabilities including blindness, deafness, partial and full paralysis, missing extremities, dwarfism, epilepsy, intellectual disabilities, and psychiatric disabilities. Individuals with these disabilities typically have the greatest difficulty finding employment. ... the federal government has a special emphasis on recruiting, hiring, and retaining people with targeted disabilities.”

Prevalence – The proportion of the population with a particular status or condition. Prevalence is usually expressed as a percentage or a number of people per unit of the population.

Prevalence Rate – The prevalence of a particular status or condition estimated over a specific period of time.

Projected Population – Estimates of what the population will be at a future date. The United States Census Bureau definition states that population projections “are typically based on an estimated population consistent with the most recent decennial census and are produced using the cohort-component method.”

Population – The total number of inhabitants in a defined geographic area including all races, classes, and groups.

Poor Housing Quality (ACS) – A household has poor housing quality if at least two of four possible conditions are met: lacking a complete kitchen, lacking complete plumbing, overcrowding, or cost burden.

Poverty (ACS) – The U.S. Office of Management and Budget in Statistical Policy, Directive 14 sets the standards for which poverty is calculated. The U.S. Census Bureau uses a set of dollar value thresholds that vary by family size and composition to determine who is in poverty. If a family’s total income is less than the dollar value of the appropriate threshold, then that family and every individual in it is considered to be in poverty.

Poverty Gap – The difference between the poverty rates of two populations, usually people with and without disabilities.

Poverty Rate (ACS) – Percent of the population who are determined to be in poverty.

Postsecondary Institutions – In the United States, any education, school, training or program beyond the high school level.

Race (ACS) – Individuals identified themselves as one of six categories

in the survey: White, Black or African American, American Indian or Alaska Native, Asian, Native Hawaiian or Other Pacific Islander, and Some Other Race. The racial categories included in the census questionnaire reflect a social definition of race recognized in this country and not an attempt to define race biologically, anthropologically, or genetically. In addition, it is recognized that the categories of the race item include racial and national origin or sociocultural groups. People may choose to report more than one race to indicate their racial mixture, such as "American Indian" and "White." People who identify their origin as Hispanic, Latino, or Spanish may be of any race.

Rehabilitation Rate – The number of successful employment outcomes divided by the number of closures after initiating or completing services.

Rehabilitation Services Administration – The Rehabilitation Services Administration is a United States Department of Education agency that helps individuals with disabilities obtain employment and live more independently. Data provided by the Rehabilitation Services Administration can be found in the 'Ad Hoc Query' section of their website: <http://rsa.ed.gov>.

Resident Population – All residents (both civilian and Armed Forces) living in the United States (all 50 states and the District of Columbia).

Sample Size – The number of units (individuals) from which data were collected in a survey or experiment.

Sampling Variability – The variation of a statistic when estimated from repeated samples.

Seasonally Adjusted Statistics – Statistics that face predictable variation over the course of a year due to seasonal changes (i.e. increases in employment in farming during harvest months) and are adjusted using statistical techniques that attempt to account for these expected seasonal changes.

Self-Care Disability (ACS) – In the American Community Survey, individuals who indicated "yes" when asked if they "have difficulty dressing or bathing." Please note that this question is asked of individuals ages 5 years old or over.

Service-Connected Disability Rating (ACS) – In the American Community Survey, the VA service connected disability rating for an individual

who is a veteran. The rating reflects the degree of the veteran's disability on a scale from 0 to 100 percent, in increments of 10 percent.

Service-Connected Disability Rating Status (ACS) – In the American Community Survey, the designation associated with individuals who were in the Reserves or National Guard, trained with the Reserves or National Guard, or active duty military that have a disability as a result of disease or injury incurred or aggravated during active military service. These disabilities are defined according to the VA Schedule for Rating Disabilities in Title 38, U.S. Code of Federal Regulations, Part 4.

Sex (male or female) (ACS) – The variable for sex is derived from a question that asks individuals to mark either male or female to indicate their biological sex. In cases where this question was invalid, the appropriate entry was determined from other information provided for that individual.

Social Security Administration (SSA) – The Social Security Administration is an independent agency within the United States federal government managing services supporting people eligible for social security programs. This includes employment-, retirement-, survivor- and disability-related benefits. These benefits are earned by paying Social Security taxes on earnings.

Social Security Disability Insurance (SSDI) – A monthly benefit paid to disabled workers and certain family members if the worker meets eligibility criteria including evidence of disability and a sufficient work history.

Social Security Income Supplement – The Social Security Income supplement is managed by individual states to provide extra support for people with disabilities.

Social Security Income Supplementary Payments – Social Security Income Supplementary Payments are extra supplementary payments to people with disabilities on top of the SSI they receive from the federal government. Each state manages the supplementary payments independently.

Successful Employment (VR) – The U.S. Department of Education Rehabilitation Services Administration defines successful employment as employment for at least 90 days in an integrated employment setting.

Successfully Rehabilitated – Successful rehabilitation describes

achieved vocational rehabilitation outcomes including occupational/vocational skills training, employment (re-entering the workforce), technical assistance, and transportation services.

Supplemental Security Income (SSI) – The Social Security Administration pays benefits to disabled adults and children who have limited income and resources. Social Security Income benefits also are payable to people 65 and older without disabilities who meet the financial limits.

Unemployment Rate (ACS) – The percent of the labor force who do not have a job and are available and looking for work.

United States Census Bureau – An agency within the United States Federal Statistical System tasked with producing data about the American people and economy. Their primary task is to conduct the United States Census every ten years.

United States Department of Health and Human Services – A department in the United States government tasked with protecting and maintaining the health of all Americans.

Validity – The extent to which findings represent the phenomenon or variable they intend to measure.

Veteran(s) – A person who previously served in the armed forces.

Veteran Benefits – Federal assistance provided to Veterans and their dependents. This includes disability compensation, Veteran's pension programs, medical care, and educational programs.

Vision Disability (ACS) – In the American Community Survey, individuals who indicated "yes" when asked if they were "blind or ... have serious difficulty seeing even when wearing glasses." Please note that this question is asked of individuals of all ages.

Vocational Rehabilitation (VR) – Employment services offered to individuals with mental or physical disabilities. These services are designed to enable participants to attain skills, resources, attitudes, and expectations needed to compete in the interview process, get a job, and keep a job. These services may also help an individual retrain for employment after an injury or mental disorder has disrupted previous employment.

Work Experience (ACS) – In the American Community Survey, work experience is based on the number of hours an individual reported working per week over the previous 12 months. People 16 years old and over who reported that they usually worked 35 or more hours each week,

during the weeks they worked, are classified as "Usually worked full time." People who reported that they usually worked 1 to 34 hours are classified as "Usually worked part time." Those who did not report working any regular hours in the previous 12 months are classified "did not work".

About the Center

Rehabilitation Research and Training Center on Disability Statistics and Demographics (StatsRRTC)

Policymakers, program administrators, service providers, researchers, advocates for people with disabilities, and people with disabilities and their families need accessible, valid data/statistics to support their decisions related to policy improvements, program administration, service delivery, protection of civil rights, and major life activities. The StatsRRTC supports decision making through a variety of integrated research and outreach activities by (a) improving knowledge about and access to existing data, (b) generating the knowledge needed to improve future disability data collection, and (c) strengthening connections between the data from and regarding respondents, researchers, and decision makers. In this way, the StatsRRTC supports the improvement of service systems that advance the quality of life for people with disabilities.

Led by the University of New Hampshire, the StatsRRTC is a collaborative effort involving the following partners: American Association of People with Disabilities, Center for Essential Management Services, Council of State Administrators of Vocational Rehabilitation, Kessler Foundation, Mathematica Policy Research, and Public Health Institute.

The StatsRRTC is funded by the U.S. Department of Health and Human Services, Administration for Community Living, National Institute on Disability, Independent Living and Rehabilitation Research under grant number 90RTGE00010100, from 2018–2023.

Employment Policy and Measurement Rehabilitation Research and Training Center (EPM-RRTC)

The EPM-RRTC generates and translates new information about disability employment policy and ways to measure the labor market experiences of people with disabilities. By improving the quality of available information about program interactions, policy options, and employment outcomes, the EPM-RRTC increases evidence-based advocacy and policymaking.

Led by the University of New Hampshire, the EPM-RRTC is a collaborative effort involving the following partners: Association of University Centers on Disability, Hunter College, Kessler Foundation, Mathematica Policy Research, and the University of Chicago.

The EPM-RRTC is funded by the U.S. Department of Health and Human Services, Administration for Community Living, National Institute on Disability, Independent Living and Rehabilitation Research under grant number 90RT503701, from 2015–2020.

Contact Information

University of New Hampshire, Institute on Disability

10 West Edge Drive, Suite 101

Durham, NH 03824

Toll-Free Telephone/TTY: 866-538-9521

E-mail: Disability.Statistics@unh.edu

<https://researchondisability.org>

Download

The 2020 Disability Statistics Compendium, Supplement, and Annual Report are available for download at disabilitycompendium.org

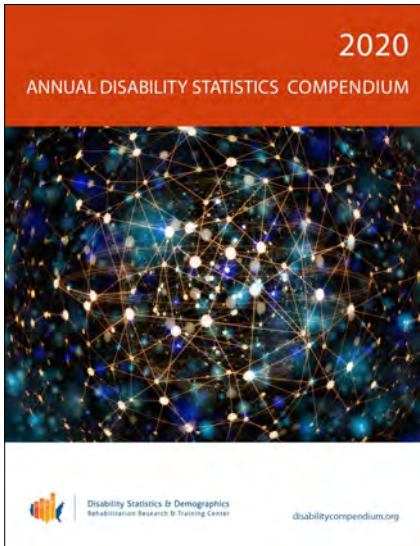

2020 ANNUAL DISABILITY
STATISTICS COMPENDIUM

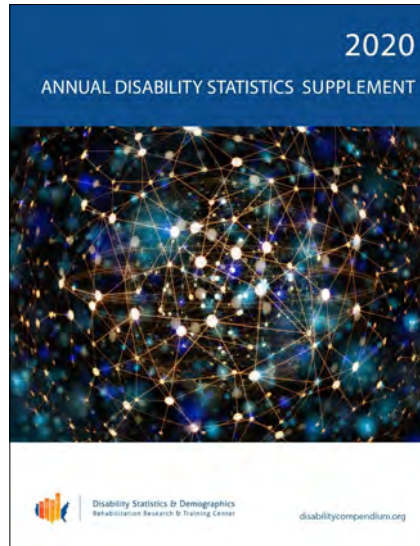

2020 ANNUAL DISABILITY
STATISTICS SUPPLEMENT

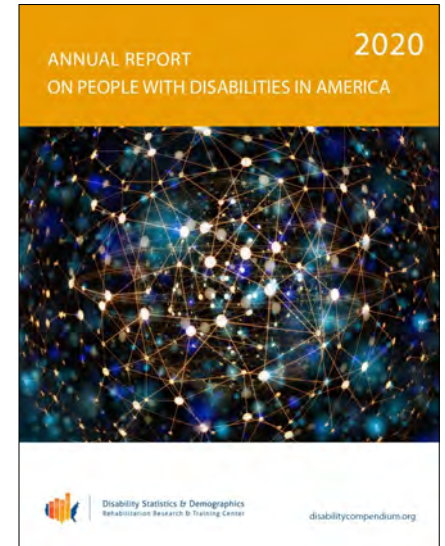

2020 ANNUAL REPORT

Stay Connected...

Disability Statistics & Demographics Rehabilitation Research & Training Center
Institute on Disability/UCED
University of New Hampshire
10 West Edge Drive, Suite 101, Durham, NH 03824
iod.unh.edu

Institute on Disability/UCED



University of
New Hampshire