

monitoring the future occasional paper series

Paper 89

***DEMOGRAPHIC SUBGROUP TRENDS AMONG YOUNG ADULTS
IN THE USE OF VARIOUS LICIT AND ILLICIT DRUGS
1988–2016***

Lloyd D. Johnston
John E. Schulenberg
Patrick M. O'Malley
Jerald G. Bachman
Richard A. Miech
Megan E. Patrick

Institute for Social Research
The University of Michigan
Ann Arbor, Michigan

2017

Monitoring the Future: A Continuing Study of the Lifestyles and Values of Youth

As its title suggests, this study is intended to assess the changing lifestyles, values, and preferences of American youth on a continuing basis. Each year since 1975, at least 13,000 high school seniors have participated in the annual survey, which is conducted in some 130 high schools nationwide. Since 1991, the study's annual surveys also have included surveys of similar nationally representative samples of eighth- and tenth-grade students. In addition, subsamples of high school seniors from previously participating classes receive follow-up questionnaires by mail each year.

This Occasional Paper Series is intended to disseminate a variety of products from the study, including pre-publication (and somewhat more detailed) versions of journal articles, other substantive articles, and methodological papers.

A full listing of occasional papers and other study reports is available on the study's website, www.monitoringthefuture.org. The website contains a complete listing of all publications from the study, the abstracts or full text of many of these publications, and recent press releases.

The mailing address of Monitoring the Future is Institute for Social Research, The University of Michigan, P.O.Box 1248, Ann Arbor, MI 48106.

Occasional Paper 89

***DEMOGRAPHIC SUBGROUP TRENDS AMONG YOUNG ADULTS
IN THE USE OF VARIOUS LICIT AND ILLICIT DRUGS
1988-2016***

Lloyd D. Johnston
John E. Schulenberg
Patrick M. O'Malley
Jerald G. Bachman
Richard A. Miech
Megan E. Patrick

Institute for Social Research
The University of Michigan
Ann Arbor, Michigan

2017

Acknowledgments

The Monitoring the Future project is supported by Grant Numbers R01DA001411 and R01DA016575 from the National Institute on Drug Abuse. The content of this occasional paper is solely the responsibility of the authors and does not necessarily represent the official views of the National Institute on Drug Abuse or the National Institutes of Health.

©Published 2017

Public Domain Notice

All materials appearing in this publication are in the public domain and may be reproduced or copied, whether in print or non-print media including derivatives, in any reasonable manner, without permission from the authors. If you plan to modify the material, please indicate that changes were made and contact MTF at mtfinformation@umich.edu for verification of accuracy. Citation of the source is appreciated, including at least the following: Monitoring the Future, Institute for Social Research, The University of Michigan.



<http://creativecommons.org/licenses/by/4.0/>

Recommended Citation

Johnston, L. D., Schulenberg, J. E., O'Malley, P. M., Bachman, J. G., Miech, R. A., & Patrick, M.E. (2017). *Demographic subgroup trends among young adults in the use of various licit and illicit drugs, 1988–2016* (Monitoring the Future Occasional Paper 89). Ann Arbor, MI: Institute for Social Research. Available at monitoringthefuture.org/pubs/occpapers/mtf-occ89.pdf.

**DEMOGRAPHIC SUBGROUP TRENDS AMONG YOUNG ADULTS
IN THE USE OF VARIOUS LICIT AND ILLICIT DRUGS
1988-2016**

CONTENTS

LIST OF FIGURES WITH ACCOMPANYING TABLES iv

INTRODUCTION ix

FIGURES 1

LIST OF FIGURES WITH ACCOMPANYING TABLES

Any Illicit Drug	
By Gender (Figure 1)	1
By Region (Figure 2)	2
By Urbanicity (Figure 3)	3
Any Illicit Drug other than Marijuana	
By Gender (Figure 4)	4
By Region (Figure 5)	5
By Urbanicity (Figure 6)	6
Marijuana	
By Gender: Annual Use (Figure 7)	7
By Gender: 30-Day Use (Figure 8)	8
By Gender: Daily Use (Figure 9)	9
By Region: Annual, 30-Day, & Daily Use (Figure 10)	10
By Urbanicity: Annual Use (Figure 11)	11
By Urbanicity: 30-Day Use (Figure 12)	12
By Urbanicity: Daily Use (Figure 13)	13
Synthetic Marijuana	
By Gender (Figure 14)	14
By Region (Figure 15)	15
By Urbanicity (Figure 16)	16
Inhalants	
By Gender (Figure 17)	17
By Region (Figure 18)	18
By Urbanicity (Figure 19)	19
Hallucinogens	
By Region (Figure 20)	20
By Urbanicity (Figure 21)	21
LSD	
By Gender (Figure 22)	22
By Region (Figure 23)	23
By Urbanicity (Figure 24)	24

Hallucinogens Other Than LSD	
By Gender (Figure 25)	25
By Region (Figure 26)	26
By Urbanicity (Figure 27)	27
Ecstasy (MDMA)	
By Gender (Figure 28)	28
By Region (Figure 29)	29
By Urbanicity (Figure 30)	30
Salvia	
By Gender (Figure 31)	31
By Region (Figure 32)	32
By Urbanicity (Figure 33)	33
Cocaine	
By Gender (Figure 34)	34
By Region (Figure 35)	35
By Urbanicity (Figure 36)	36
Crack Cocaine	
By Gender (Figure 37)	37
By Region (Figure 38)	38
By Urbanicity (Figure 39)	39
Heroin	
By Gender (Figure 40)	40
By Region (Figure 41)	41
By Urbanicity (Figure 42)	42
Narcotics Other Than Heroin	
By Gender (Figure 43)	43
By Region (Figure 44)	44
By Urbanicity (Figure 45)	45
OxyContin	
By Gender (Figure 46)	46
By Region (Figure 47)	47
By Urbanicity (Figure 48)	48

Vicodin	
By Gender (Figure 49)	49
By Region (Figure 50)	50
By Urbanicity (Figure 51)	51
Amphetamines	
By Gender (Figure 52)	52
By Region (Figure 53)	53
By Urbanicity (Figure 54)	54
Ritalin	
By Gender (Figure 55)	55
By Region (Figure 56)	56
By Urbanicity (Figure 57)	57
Adderall	
By Gender (Figure 58)	58
Methamphetamine	
By Gender (Figure 59)	59
By Region (Figure 60)	60
By Urbanicity (Figure 61)	61
Crystal Methamphetamine (Ice)	
By Gender (Figure 62)	62
By Region (Figure 63)	63
By Urbanicity (Figure 64)	64
Bath Salts (Synthetic Stimulants)	
By Gender (Figure 65)	65
By Region (Figure 66)	66
By Urbanicity (Figure 67)	67
Sedatives (Barbiturates)	
By Gender (Figure 68)	68
By Region (Figure 69)	69
By Urbanicity (Figure 70)	70

Tranquilizers	
By Gender (Figure 71)	71
By Region (Figure 72)	72
By Urbanicity (Figure 73)	73
Rohypnol	
By Gender (Figure 74)	74
By Region (Figure 75)	75
GHB	
By Gender (Figure 76)	76
By Region (Figure 77)	77
By Urbanicity (Figure 78)	78
Ketamine	
By Gender (Figure 79)	79
By Region (Figure 80)	80
By Urbanicity (Figure 81)	81
Alcohol	
By Gender: 30-Day Use (Figure 82)	82
By Gender: Daily Use (Figure 83)	83
By Gender: Binge Drinking (Figure 84)	84
By Gender: Binge Drinking by College Status (Figure 85)	85
By Region: 30-Day Use, Daily Use & Binge Drinking (Figure 86)	86
By Urbanicity: Annual Use (Figure 87)	87
By Urbanicity: 30-Day Use (Figure 88)	88
By Urbanicity: Daily Use (Figure 89)	89
By Urbanicity: Binge Drinking (Figure 90)	90
Cigarettes	
By Gender: 30-Day Use (Figure 91)	91
By Gender: Daily Use (Figure 92)	92
By Gender: Daily Half Pack or More (Figure 93)	93
By Region: 30-Day, Daily, & Daily Half Pack or More Use (Figure 94)	94

By Urbanicity: 30-Day Use (Figure 95)	95
By Urbanicity: Daily Use (Figure 96)	96
By Urbanicity: Daily Half Pack or More (Figure 97)	97
Tobacco using a Hookah	
By Gender (Figure 98)	98
By Region (Figure 99)	99
By Urbanicity (Figure 100)	100
Small Cigars	
By Gender (Figure 101)	101
By Region (Figure 102)	102
By Urbanicity (Figure 103)	103
Dissolvable Tobacco	
By Gender (Figure 104)	104
By Region (Figure 105)	105
By Urbanicity (Figure 106)	106
Snus	
By Gender (Figure 107)	107
By Region (Figure 108)	108
By Urbanicity (Figure 109)	109

INTRODUCTION

This occasional paper presents subgroup findings from the Monitoring the Future (MTF) study on levels of, and trends in, the use of a number of substances for nationally representative samples of high school graduates ages 19–30. The data have been gathered in a series of follow-up surveys of representative subsamples of high school seniors who were first surveyed in 12th grade as part of the MTF study. Therefore, the universe being described omits people who did not complete high school—between 8 and 15% of each age group, with the most recent class cohorts closer to the bottom of that range.¹ Surveys of the graduating cohorts of high school seniors started in 1976 and have continued with each graduating class since. Data were first available for the 19–22 age group in 1980 and for the older age groups in subsequent years, as the tables and figures in this occasional paper indicate.

The general epidemiological findings from these samples are discussed in *Volume II* of the annual monograph series.² The subgroup trends shown in the current occasional paper complement the last section of Chapter 5 (Trends in Drug Use in Early and Middle Adulthood) of that monograph by presenting the trend data for young adult subgroups in both graphic and tabular form. The results are described and discussed in Chapter 5, but the extensive set of tables and figures is provided here for the reader who wishes to view the figures and the underlying numerical values.

Three demographic dimensions are differentiated: gender, region of the country, and population density. Gender includes trends for males and females; region describes trends for each of the four major regions defined by the U.S. Census³; and population density differentiates trends for five levels of community size.⁴

The Table of Contents and List of Figures in this occasional paper contain links to the content and figures herein. Following each figure is a table giving the numerical values associated with each trend line in that figure.

¹U.S. Census Bureau. (various years). Current population reports, Series P-20, [various numbers]. Washington, DC: U.S. Government Printing Office. Available at <http://www.census.gov/cps/data/cpstablecreator.html>

²Schulenberg, J. E., Johnston, L. D., O'Malley, P. M., Bachman, J. G., Miech, R. A., & Patrick, M.E. (2017). *Monitoring the Future national survey results on drug use, 1975-2016. Volume II: College students and adults ages 19-55*. Ann Arbor: Institute for Social Research, The University of Michigan.

³Beginning in 1987, a question about state of residence was added to all follow-up questionnaires, permitting trend data to be calculated for the four regions of the country since then. The four regions are: Northeast, Midwest, South, and West.

⁴Based on the respondent's answer to the question, "During March of this year did you live mostly . . .," five levels of population density are distinguished: in a very large city (over 500,000 people); in a large city (100,000 to 500,000); in a medium-sized city (50,000 to 100,000); in a small city or town (under 50,000); and on a farm/in the country." Data on the suburbs of cities of each size were combined with the corresponding city.

FIGURE 1
Trends in Annual Any Illicit Drug Use by Gender (4 yr. Age Groupings)

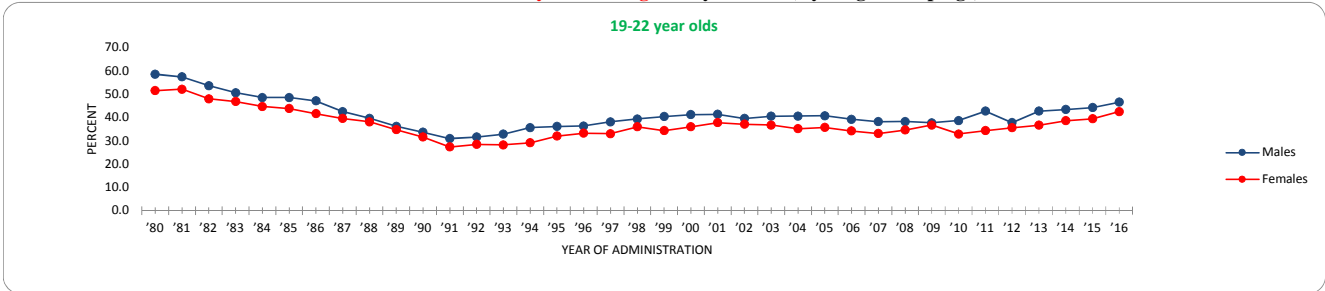

	'80	'81	'82	'83	'84	'85	'86	'87	'88	'89	'90	'91	'92	'93	'94	'95	'96	'97	'98	'99	'00	'01	'02	'03	'04	'05	'06	'07	'08	'09	'10	'11	'12	'13	'14	'15	'16	'15-'16 change
Males	58.5	57.4	53.6	50.6	48.5	48.5	47.1	42.5	39.6	36.2	33.6	30.9	31.6	32.8	35.6	36.1	36.3	38.1	39.3	40.4	41.2	41.3	39.6	40.5	40.6	40.7	39.2	38.2	38.3	37.7	38.6	42.7	37.8	42.7	43.4	44.2	46.5	+2.3
Females	51.5	52.1	48.0	46.8	44.7	43.8	41.6	39.5	38.1	34.7	31.6	27.3	28.4	28.2	29.1	32.0	33.2	33.0	36.0	34.3	36.0	37.8	37.1	36.7	35.1	35.7	34.2	33.1	34.6	36.7	32.9	34.3	35.6	36.7	38.6	39.4	42.5	+3.1

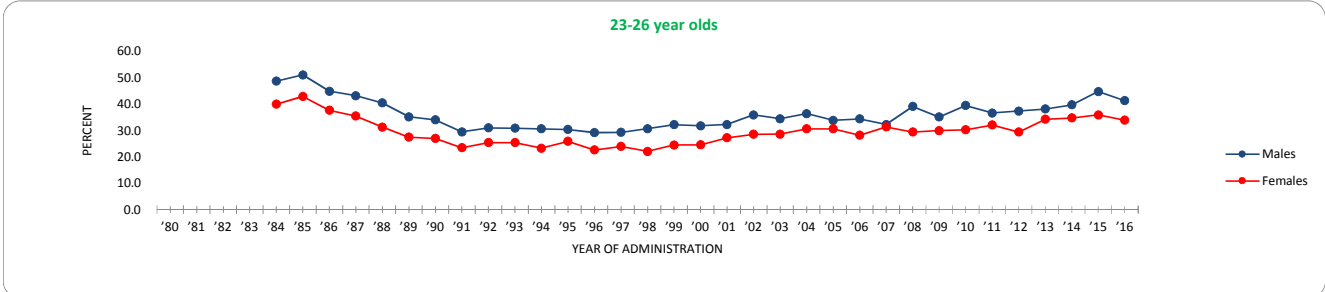

	'80	'81	'82	'83	'84	'85	'86	'87	'88	'89	'90	'91	'92	'93	'94	'95	'96	'97	'98	'99	'00	'01	'02	'03	'04	'05	'06	'07	'08	'09	'10	'11	'12	'13	'14	'15	'16	'15-'16 change	
Males						48.7	51.1	44.9	43.2	40.5	35.2	34.0	29.5	31.0	30.9	30.6	30.4	29.2	29.3	30.7	32.2	31.8	32.3	35.9	34.5	36.4	33.9	34.4	32.3	39.1	35.1	39.5	36.7	37.4	38.2	39.8	44.8	41.3	-3.5
Females						40.0	42.9	37.7	35.5	31.3	27.5	27.0	23.5	25.4	25.4	23.3	25.9	22.6	24.0	22.1	24.5	24.6	27.2	28.5	28.6	30.7	30.7	28.2	31.3	29.4	30.0	30.3	32.1	29.4	34.3	34.8	35.9	34.0	-2.0

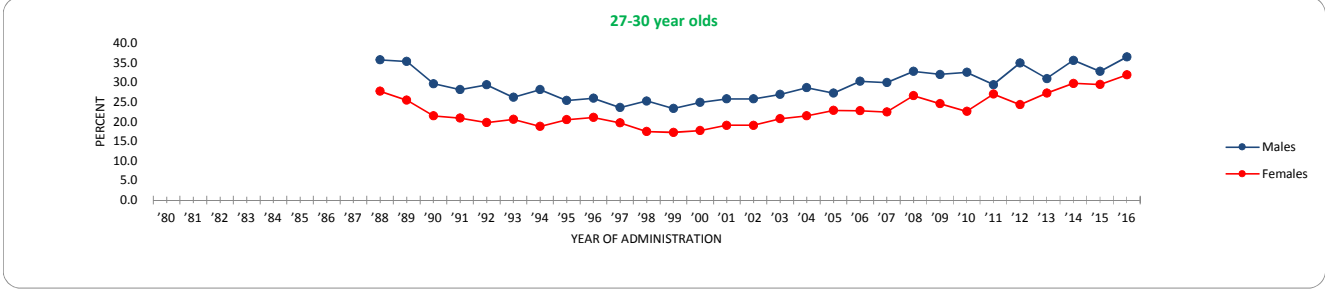

	'80	'81	'82	'83	'84	'85	'86	'87	'88	'89	'90	'91	'92	'93	'94	'95	'96	'97	'98	'99	'00	'01	'02	'03	'04	'05	'06	'07	'08	'09	'10	'11	'12	'13	'14	'15	'16	'15-'16 change
Males								35.8	35.4	29.7	28.2	29.4	26.2	28.2	25.4	26.0	23.6	25.3	23.4	24.9	25.8	25.8	27.0	28.7	27.3	27.3	30.3	30.0	32.8	32.1	32.6	29.5	34.9	31.0	35.7	32.8	36.5	+3.7
Females								27.8	25.5	21.5	20.9	19.8	20.6	18.8	20.5	21.1	19.7	17.5	17.2	17.7	19.1	19.1	20.8	21.5	22.9	22.8	22.5	26.6	24.6	22.6	27.1	24.4	27.3	29.8	29.5	31.9	+2.4	

FIGURE 2
Trends in Any Illicit Drug Use by Region (1-10 yrs. Past High School)

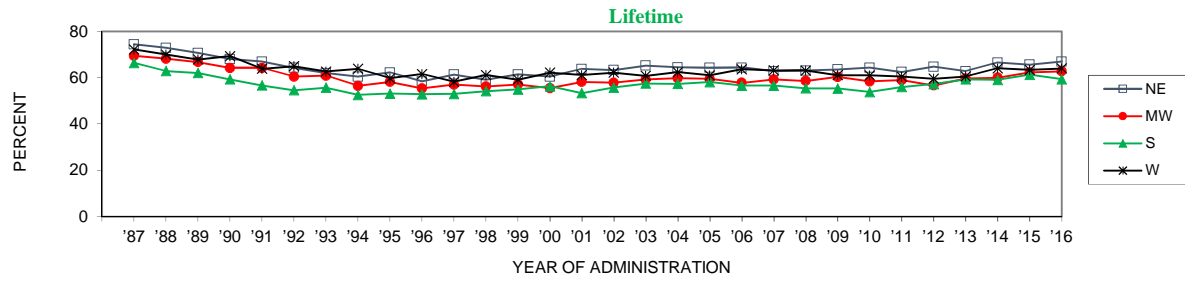

	'87	'88	'89	'90	'91	'92	'93	'94	'95	'96	'97	'98	'99	'00	'01	'02	'03	'04	'05	'06	'07	'08	'09	'10	'11	'12	'13	'14	'15	'16	'15-'16 change
NE	74.4	72.9	70.7	68.1	67.0	64.3	62.0	60.5	62.3	58.4	61.4	59.1	61.4	60.5	63.8	63.3	65.3	64.5	64.3	64.3	62.8	63.1	63.6	64.4	62.5	64.7	62.8	66.5	65.7	67.0	+1.3
MW	69.4	68.2	66.8	64.2	60.5	60.9	56.5	58.2	55.3	57.0	56.2	57.1	55.5	58.2	57.8	59.2	59.8	59.5	57.8	59.2	58.7	60.3	58.4	59.0	56.7	59.6	60.0	62.2	62.8	+0.5	
S	66.4	62.9	62.1	59.3	56.7	54.6	55.7	52.6	53.2	52.9	53.0	54.2	54.9	56.3	53.4	55.8	57.5	57.4	58.1	56.6	56.6	55.4	55.3	53.9	56.0	57.4	59.3	59.1	61.4	59.4	-1.9
W	72.2	70.0	67.9	69.3	63.9	65.0	62.7	63.9	59.8	61.6	58.2	61.2	59.2	62.2	61.2	62.2	60.8	62.4	61.1	63.6	63.2	63.1	61.1	61.1	60.5	59.6	60.5	64.1	63.4	64.0	+0.6

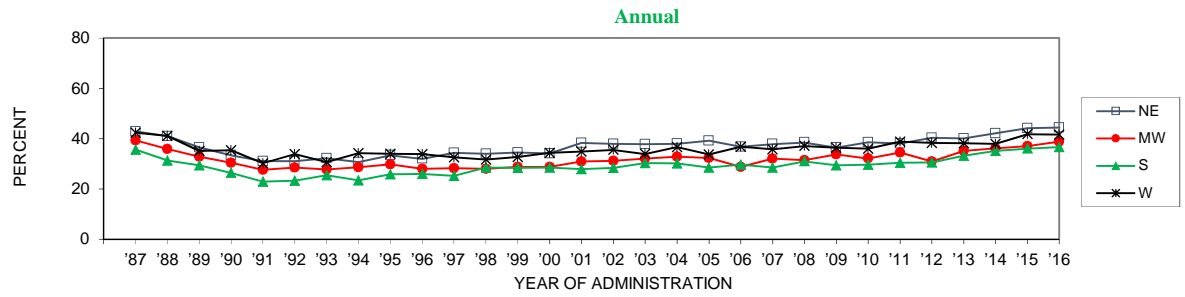

	'87	'88	'89	'90	'91	'92	'93	'94	'95	'96	'97	'98	'99	'00	'01	'02	'03	'04	'05	'06	'07	'08	'09	'10	'11	'12	'13	'14	'15	'16	'15-'16 change
NE	42.9	41.0	36.5	33.4	31.1	31.0	32.2	30.7	33.4	32.0	34.4	34.0	34.5	34.1	38.3	37.9	37.8	38.0	39.2	36.8	37.9	38.5	36.5	38.5	38.1	40.3	40.0	42.1	44.2	44.4	+0.2
MW	39.3	35.9	32.8	30.4	27.6	28.5	27.7	28.6	29.8	28.0	28.3	28.0	28.7	28.7	31.0	31.1	32.1	32.8	32.3	28.8	32.0	31.4	33.7	32.1	34.5	30.9	35.2	36.2	37.1	38.8	+1.7
S	35.6	31.3	29.4	26.4	22.9	23.3	25.5	23.4	25.8	26.0	25.2	28.5	28.4	28.5	27.9	28.4	30.3	30.2	28.5	29.6	28.5	31.0	29.4	29.6	30.4	30.5	33.2	35.1	36.1	36.7	+0.6
W	42.4	41.1	35.1	35.4	30.2	33.8	30.7	34.2	34.0	33.9	32.6	31.7	32.7	34.4	34.9	35.6	33.9	36.7	33.7	36.8	35.7	37.1	36.4	36.0	38.9	38.3	38.2	38.0	41.8	41.6	-0.2

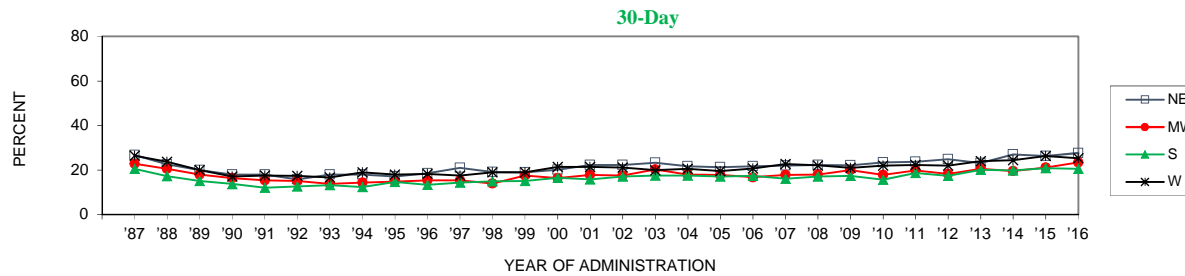

	'87	'88	'89	'90	'91	'92	'93	'94	'95	'96	'97	'98	'99	'00	'01	'02	'03	'04	'05	'06	'07	'08	'09	'10	'11	'12	'13	'14	'15	'16	'15-'16 change
NE	26.7	22.6	20.0	17.9	18.0	15.8	18.0	17.9	17.1	18.5	20.9	19.1	18.9	20.1	22.3	22.2	23.3	21.7	21.3	21.7	22.0	22.1	23.4	23.7	24.9	23.1	27.0	26.4	27.6	+1.3	
MW	22.9	20.5	17.9	16.4	15.4	15.1	13.8	14.4	14.8	15.4	15.4	13.9	17.5	16.3	17.9	17.6	20.2	18.0	17.8	16.7	17.8	17.9	20.0	17.8	19.9	18.2	20.6	19.5	21.1	23.4	+2.3
S	20.5	17.2	15.1	13.7	12.1	12.6	13.2	12.4	14.7	13.4	14.3	14.9	15.1	16.4	15.8	17.0	17.5	17.5	17.1	17.3	16.0	17.1	17.4	15.7	18.6	17.4	20.0	19.8	20.8	20.5	-0.3
W	26.4	23.7	20.0	17.1	17.5	17.4	16.6	18.9	17.9	18.2	17.5	19.0	19.0	21.4	21.4	21.0	19.9	20.6	19.5	20.7	22.7	22.0	21.0	22.0	22.2	21.9	24.0	24.4	26.3	25.2	-1.1

FIGURE 3
Trends in Annual Any Illicit Drug Use by Urbanicity (4 yr. Age Groups)

19-22 year olds

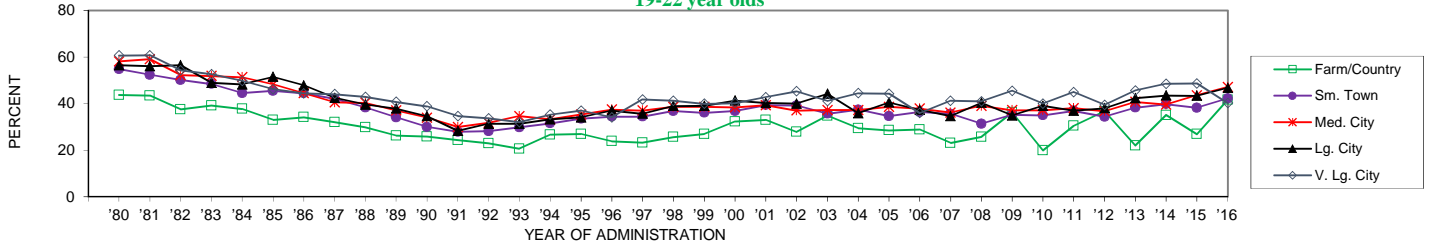

	'80	'81	'82	'83	'84	'85	'86	'87	'88	'89	'90	'91	'92	'93	'94	'95	'96	'97	'98	'99	'00	'01	'02	'03	'04	'05	'06	'07	'08	'09	'10	'11	'12	'13	'14	'15	'16	'15-'16 change
Farm/Country	43.7	43.5	37.6	39.2	37.8	33.0	34.2	32.1	29.9	26.3	25.9	24.4	23.0	20.7	26.7	27.0	23.9	23.3	25.7	27.0	32.3	33.0	27.9	34.8	29.5	28.6	28.9	23.1	25.8	36.3	19.9	30.5	36.7	22.1	35.1	26.9	41.7	+14.8 s
Sm. Town	54.8	52.4	50.2	48.5	44.6	45.5	44.5	42.1	38.4	34.1	30.0	27.9	28.2	29.9	31.6	33.6	34.5	34.5	36.9	36.2	36.9	39.4	39.3	35.7	37.4	34.7	36.5	35.6	31.4	35.3	35.0	36.9	34.4	38.3	39.8	38.2	42.2	+4.0
Med. City	58.2	59.1	52.3	51.9	51.4	48.3	44.5	40.6	40.4	37.1	34.0	30.0	31.8	34.7	33.3	35.4	37.5	37.1	38.7	38.6	38.5	39.3	37.1	37.3	37.3	38.7	37.9	36.2	39.1	37.2	37.2	38.1	36.8	40.8	39.6	43.4	46.7	+3.4
Lg. City	56.5	56.1	56.5	49.0	48.3	51.5	47.9	42.5	39.6	37.9	34.6	28.3	31.4	31.4	33.3	34.1	37.1	35.7	39.0	39.1	41.4	40.3	40.1	44.2	35.9	40.5	37.4	34.7	40.4	34.9	39.1	37.0	38.0	42.3	43.6	43.4	46.7	+3.4
V. Lg. City	60.7	60.8	54.3	52.7	49.8	46.2	44.4	44.1	42.9	40.8	38.9	34.7	33.7	32.0	35.3	37.0	34.1	41.8	41.3	40.0	40.3	42.8	45.3	41.1	44.5	44.3	36.0	41.3	41.0	45.5	40.0	45.0	39.5	45.7	48.6	48.7	40.3	-8.5

23-26 year olds

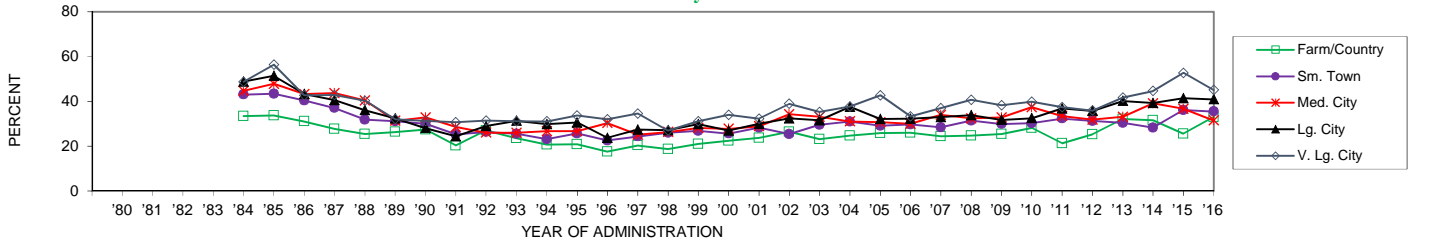

	'80	'81	'82	'83	'84	'85	'86	'87	'88	'89	'90	'91	'92	'93	'94	'95	'96	'97	'98	'99	'00	'01	'02	'03	'04	'05	'06	'07	'08	'09	'10	'11	'12	'13	'14	'15	'16	'15-'16 change
Farm/Country	33.5	33.7	31.1	27.8	25.5	26.4	27.5	20.3	27.0	23.6	20.7	20.9	17.6	20.4	18.7	21.1	22.5	23.8	26.5	23.2	24.7	25.9	26.0	24.5	24.7	25.4	28.2	21.3	25.3	32.2	31.6	25.6	33.1	+7.5				
Sm. Town	43.1	43.4	40.5	37.1	31.9	31.2	30.1	25.3	26.4	25.6	23.2	25.7	22.6	24.4	26.0	26.9	25.7	28.3	25.5	29.6	31.0	29.2	29.8	28.4	31.4	30.0	30.4	32.4	31.3	30.5	28.3	36.1	35.5	-0.6				
Med. City	44.8	47.9	43.3	43.8	40.5	31.4	32.9	28.6	26.1	26.0	26.7	26.8	30.4	25.2	26.4	28.2	27.8	29.0	34.3	33.2	31.1	30.8	30.0	34.0	32.5	32.9	37.5	33.5	31.9	33.2	39.2	36.8	31.5	-5.2				
Lg. City	48.9	51.4	43.3	40.6	36.1	32.5	28.1	24.5	29.0	31.4	29.9	30.6	23.8	27.5	27.2	29.9	27.0	30.1	32.5	31.6	37.6	32.2	32.3	33.1	33.9	31.8	32.5	36.9	35.8	40.2	39.3	41.5	41.0	-0.5				
V. Lg. City	48.7	56.4	42.8	42.9	40.3	32.1	31.3	30.8	31.5	31.2	31.1	33.7	32.0	34.6	27.0	31.1	34.0	32.3	39.0	35.4	37.8	42.7	33.3	37.0	40.8	38.3	39.9	37.5	36.0	41.7	44.7	52.7	45.1	-7.6				

27-30 year olds

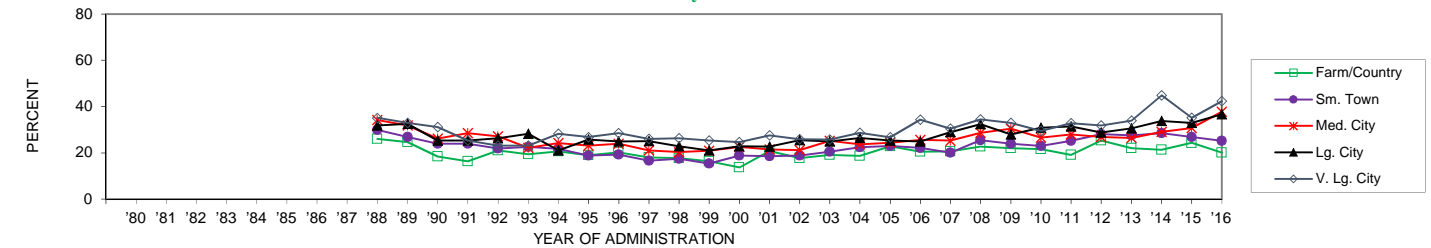

	'80	'81	'82	'83	'84	'85	'86	'87	'88	'89	'90	'91	'92	'93	'94	'95	'96	'97	'98	'99	'00	'01	'02	'03	'04	'05	'06	'07	'08	'09	'10	'11	'12	'13	'14	'15	'16	'15-'16 change
Farm/Country	26.0	24.7	18.4	16.3	21.0	19.4	20.6	19.0	20.2	18.0	17.8	16.3	13.7	20.8	17.8	19.1	18.7	22.9	20.4	20.7	22.7	22.0	21.7	19.1	25.4	22.1	21.3	24.3	20.1	-4.2								
Sm. Town	29.9	26.9	23.9	24.0	21.9	22.6	21.8	18.8	19.3	16.6	17.5	15.3	18.8	18.6	18.8	20.6	22.4	23.0	22.1	20.1	25.5	24.0	22.9	25.2	28.1	27.5	28.5	26.9	25.2	-1.6								
Med. City	34.2	31.8	26.2	28.5	27.1	22.1	24.3	23.1	23.9	21.0	20.3	20.9	22.6	21.4	21.2	25.2	23.7	24.4	25.6	25.3	28.7	30.5	26.6	28.0	26.8	26.4	29.1	30.8	37.8	+7.0								
Lg. City	31.8	32.5	25.3	25.4	26.3	28.3	21.1	25.8	24.9	25.1	22.8	21.1	22.9	22.8	25.4	25.0	26.5	25.3	24.9	28.9	32.4	28.0	30.8	31.4	28.8	30.6	33.8	33.0	36.7	+3.7								
V. Lg. City	35.1	32.9	31.1	25.4	23.2	23.1	28.2	26.8	28.5	26.0	26.3	25.3	24.7	27.6	25.9	25.8	28.7	26.7	34.4	30.5	34.4	33.0	29.5	32.8	31.8	34.0	44.9	35.1	42.4	+7.2								

FIGURE 4
Trends in Annual Any Illicit Drug Other Than Marijuana Use by Gender (4 yr. Age Groupings)

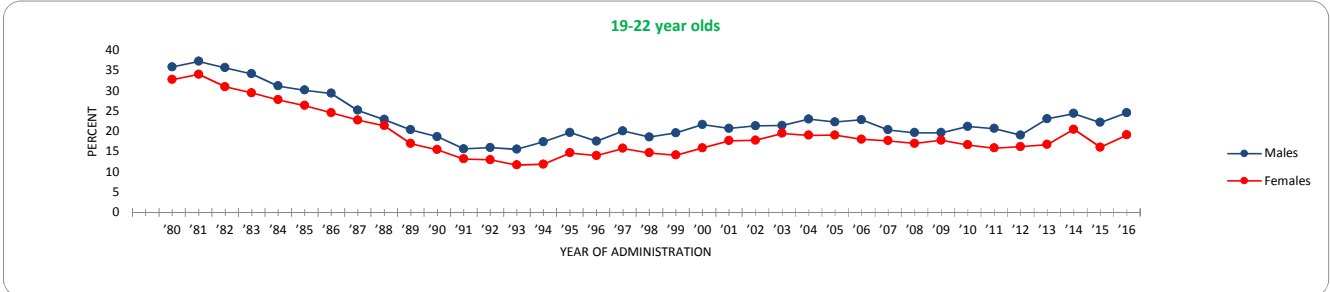

	'80	'81	'82	'83	'84	'85	'86	'87	'88	'89	'90	'91	'92	'93	'94	'95	'96	'97	'98	'99	'00	'01	'02	'03	'04	'05	'06	'07	'08	'09	'10	'11	'12	'13	'14	'15	'16	'15-'16 change
Males	35.9	37.3	35.7	34.2	31.2	30.2	29.4	25.2	22.9	20.4	18.7	15.7	16.0	15.6	17.4	19.7	17.6	20.1	18.6	19.6	21.7	20.8	21.4	21.5	23.0	22.3	22.9	20.4	19.7	19.7	21.2	20.7	19.1	23.1	24.4	22.2	24.6	+2.4
Females	32.8	34.1	31.0	29.5	27.8	26.4	24.6	22.8	21.4	17.0	15.5	13.2	13.0	11.7	11.9	14.7	14.0	15.8	14.7	14.2	15.9	17.7	17.8	19.5	19.1	19.1	18.0	17.7	17.0	17.8	16.7	15.9	16.3	16.8	20.5	16.1	19.1	+3.0

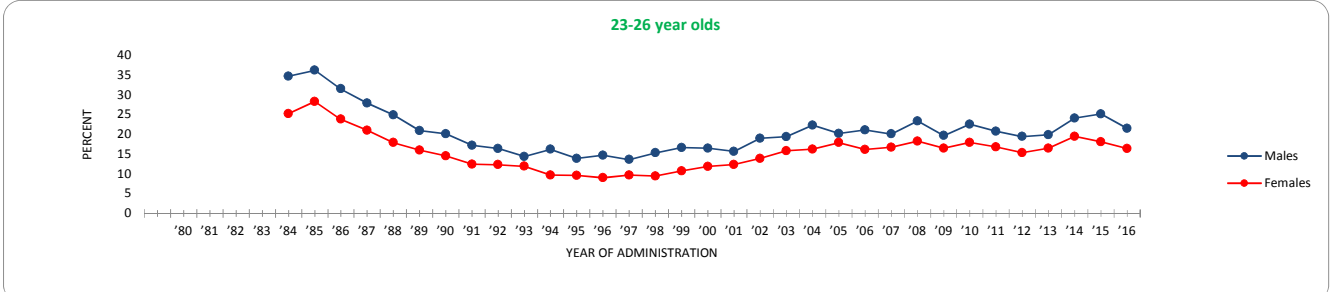

	'80	'81	'82	'83	'84	'85	'86	'87	'88	'89	'90	'91	'92	'93	'94	'95	'96	'97	'98	'99	'00	'01	'02	'03	'04	'05	'06	'07	'08	'09	'10	'11	'12	'13	'14	'15	'16	'15-'16 change
Males					34.7	36.2	31.5	27.9	24.9	20.9	20.1	17.2	16.4	14.4	16.2	13.9	14.7	13.6	15.3	16.6	16.5	15.7	19.0	19.4	22.3	20.2	21.1	20.1	23.4	19.7	22.6	20.8	19.4	19.9	24.1	25.2	21.5	-3.7
Females					25.2	28.3	23.8	21.0	17.9	16.0	14.5	12.4	12.3	11.9	9.7	9.6	9.0	9.7	9.4	10.7	11.9	12.3	13.9	15.8	16.2	17.9	16.2	16.7	18.2	16.5	17.9	16.8	15.4	16.5	19.4	18.1	16.4	-1.7

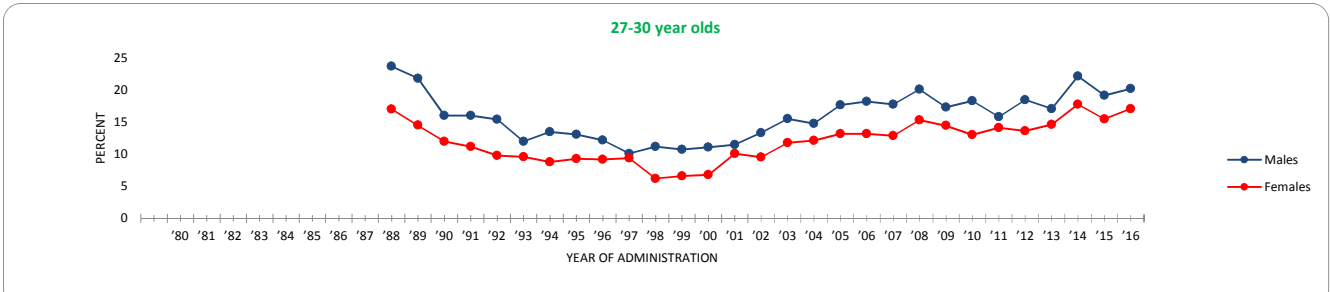

	'80	'81	'82	'83	'84	'85	'86	'87	'88	'89	'90	'91	'92	'93	'94	'95	'96	'97	'98	'99	'00	'01	'02	'03	'04	'05	'06	'07	'08	'09	'10	'11	'12	'13	'14	'15	'16	'15-'16 change
Males									23.7	21.8	16.0	16.0	15.4	12.0	13.5	13.1	12.2	10.1	11.2	10.8	11.1	11.5	13.3	15.5	14.8	17.7	18.2	17.8	20.1	17.3	18.3	15.8	18.5	17.1	22.2	19.2	20.2	+1.1
Females									17.0	14.5	12.0	11.2	9.8	9.6	8.8	9.3	9.2	9.4	6.2	6.6	6.8	10.1	9.5	11.8	12.1	13.2	13.2	12.9	15.3	14.4	13.0	14.1	13.6	14.6	17.8	15.5	17.1	+1.6

FIGURE 5
Trends in Any Illicit Drug Other Than Marijuana Use by Region (1-10 yrs. Past High School)

Lifetime

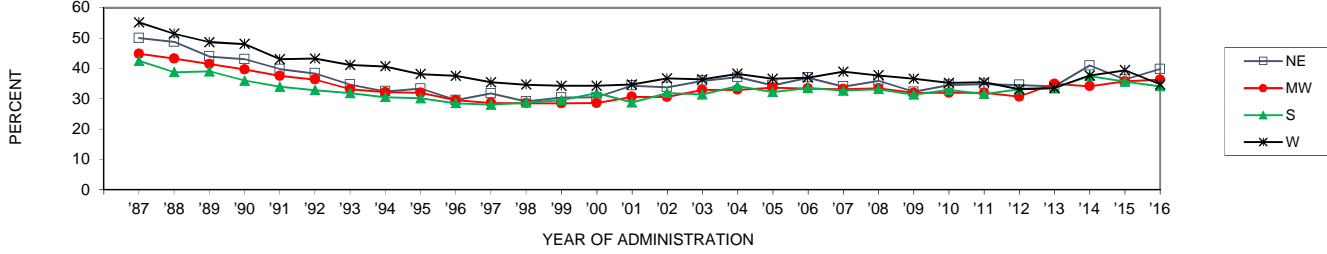

	'87	'88	'89	'90	'91	'92	'93	'94	'95	'96	'97	'98	'99	'00	'01	'02	'03	'04	'05	'06	'07	'08	'09	'10	'11	'12	'13	'14	'15	'16	'15-'16 change
NE	50.0	48.8	44.0	43.1	39.8	38.4	34.7	32.5	33.4	29.6	31.8	29.1	30.5	30.5	34.4	33.9	36.0	37.2	34.5	37.0	34.1	35.9	32.3	34.6	34.9	34.6	34.1	41.0	36.4	39.8	+3.5
MW	44.9	43.3	41.5	39.7	37.6	36.4	33.2	32.2	32.0	29.6	28.7	28.6	28.5	28.6	30.7	30.6	33.0	33.0	33.8	33.4	33.2	33.5	32.0	32.0	32.0	30.7	35.0	34.2	35.8	36.3	+0.5
S	42.5	38.8	39.1	36.0	34.0	32.9	31.9	30.6	30.2	28.6	28.1	28.8	29.6	31.9	28.9	32.0	31.5	34.2	32.3	33.6	32.7	33.2	31.4	33.0	31.6	33.2	33.5	37.6	35.7	34.2	-1.5
W	55.2	51.5	48.7	48.1	43.1	43.3	41.2	40.7	38.2	37.6	35.5	34.7	34.3	34.3	34.7	36.7	36.4	38.3	36.7	37.0	39.0	37.8	36.7	35.3	35.5	33.2	33.6	37.7	39.5	34.8	-4.7

Annual

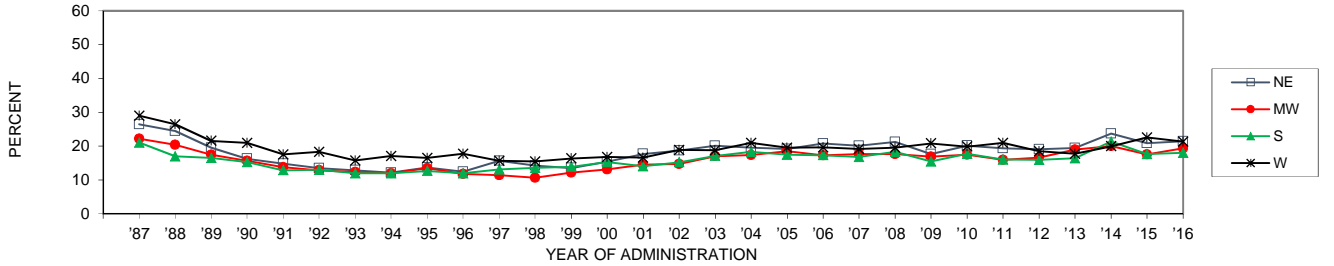

	'87	'88	'89	'90	'91	'92	'93	'94	'95	'96	'97	'98	'99	'00	'01	'02	'03	'04	'05	'06	'07	'08	'09	'10	'11	'12	'13	'14	'15	'16	'15-'16 change
NE	26.5	24.5	19.6	16.3	14.8	13.5	12.9	12.2	13.7	12.5	15.7	14.3	13.6	15.4	17.7	18.7	20.1	19.6	19.2	20.8	20.2	21.3	17.7	20.2	19.4	19.1	19.5	23.8	20.9	21.5	+0.6
MW	22.2	20.4	17.5	15.7	13.8	12.9	12.4	12.0	13.5	11.8	11.4	10.7	12.2	13.1	14.5	14.7	17.1	17.4	18.6	17.3	17.6	17.6	16.9	17.5	16.0	16.7	19.0	20.0	17.6	19.4	+1.8
S	21.1	17.0	16.5	15.3	12.9	13.0	12.0	12.0	12.7	12.0	13.1	13.6	13.9	15.3	14.1	15.3	17.2	18.3	17.5	17.3	16.8	18.3	15.5	17.8	16.1	16.0	16.4	21.4	17.7	18.0	+0.3
W	29.0	26.5	21.6	21.0	17.6	18.3	15.8	17.1	16.5	17.8	15.7	15.5	16.4	16.8	16.7	18.9	18.8	21.0	19.5	19.7	19.2	19.6	20.8	19.9	21.0	18.5	17.8	20.0	22.6	21.4	-1.2

30-Day

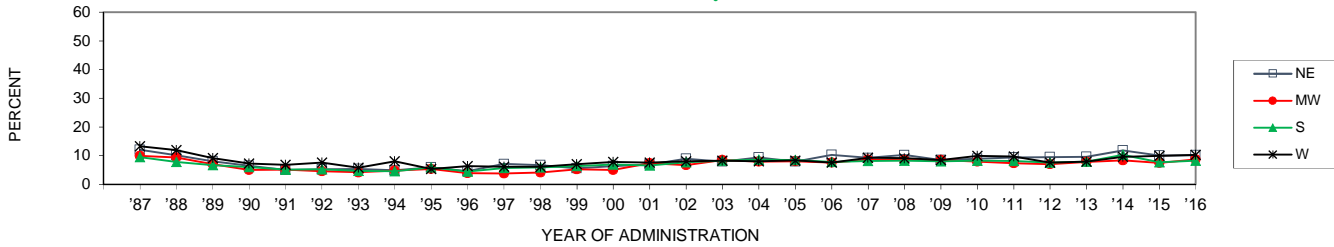

	'87	'88	'89	'90	'91	'92	'93	'94	'95	'96	'97	'98	'99	'00	'01	'02	'03	'04	'05	'06	'07	'08	'09	'10	'11	'12	'13	'14	'15	'16	'15-'16 change
NE	12.1	10.2	8.1	6.5	5.0	5.3	5.4	4.9	5.9	4.6	7.1	6.7	5.6	6.4	6.9	8.9	8.0	9.4	7.9	10.2	9.2	10.2	8.5	8.9	9.4	9.5	9.6	11.8	10.0	10.1	+0.1
MW	9.9	9.4	7.0	5.0	5.2	4.6	4.2	4.8	5.4	3.9	3.8	4.1	5.2	5.1	7.4	6.7	8.5	7.9	8.1	7.6	8.6	8.5	8.5	7.9	7.4	7.0	7.8	8.3	7.5	8.8	+1.3
S	9.5	7.8	6.7	6.0	5.2	5.3	4.7	4.6	5.9	4.5	5.7	5.9	6.3	7.0	6.6	7.7	8.3	8.6	8.4	7.9	8.2	8.3	8.0	8.3	8.1	7.6	7.9	10.3	7.7	8.3	+0.6
W	13.3	11.9	9.2	7.3	6.8	7.6	5.8	8.0	5.4	6.4	6.1	6.1	7.0	7.8	7.6	8.1	8.3	8.1	8.3	7.6	9.2	9.1	8.5	9.9	9.8	7.6	7.9	9.6	9.9	10.3	+0.4

FIGURE 6
Trends in Annual Any Illicit Drug Other Than Marijuana Use by Urbanicity (4 yr. Age Groups)

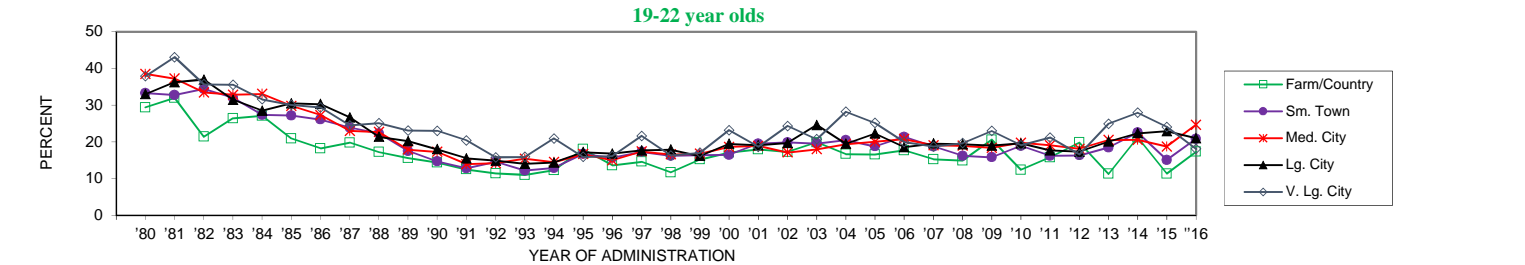

	'80	'81	'82	'83	'84	'85	'86	'87	'88	'89	'90	'91	'92	'93	'94	'95	'96	'97	'98	'99	'00	'01	'02	'03	'04	'05	'06	'07	'08	'09	'10	'11	'12	'13	'14	'15	'16	'15-'16 change
Farm/Country	29.4	32.0	21.4	26.4	27.1	20.9	18.2	19.8	17.2	15.6	14.4	12.5	11.4	11.0	12.3	18.0	13.6	14.6	11.7	15.2	17.1	17.9	17.3	19.9	16.7	16.6	17.7	15.3	14.9	20.6	12.4	15.8	19.8	11.3	21.2	11.3	17.3	+6.0
Sm. Town	33.3	32.8	34.4	32.0	27.4	27.2	26.1	23.9	22.3	17.5	14.7	12.8	14.6	12.2	12.9	16.7	15.7	17.3	16.2	16.4	16.5	19.6	19.9	19.6	20.5	18.8	21.4	18.7	16.2	15.8	18.9	16.2	16.4	18.5	22.6	15.1	20.8	+5.7 s
Med. City	38.5	37.3	33.5	32.9	33.1	29.8	27.3	23.0	22.7	17.9	17.3	13.9	14.2	15.4	14.5	16.7	15.0	17.4	16.6	16.8	18.6	18.9	17.1	18.0	19.4	20.0	20.8	19.1	19.0	18.4	19.8	19.1	18.1	20.5	20.6	18.7	24.7	+5.9 s
Lg. City	33.0	36.3	37.0	31.5	28.5	30.5	30.3	26.7	21.4	20.2	18.0	15.5	14.9	14.0	14.4	17.2	16.8	17.7	17.9	16.2	19.5	19.1	19.7	24.6	19.5	22.3	18.6	19.6	19.3	19.0	19.6	17.7	17.4	20.1	22.4	22.9	21.0	-1.9
V. Lg. City	37.9	43.1	35.7	35.6	31.6	30.1	29.4	24.5	25.1	23.1	23.0	20.4	15.8	15.9	20.9	15.9	16.1	21.6	16.3	17.0	23.2	18.6	24.3	20.7	28.2	25.1	20.0	18.7	19.7	23.0	19.1	21.2	16.5	24.9	27.9	24.1	18.1	-6.0

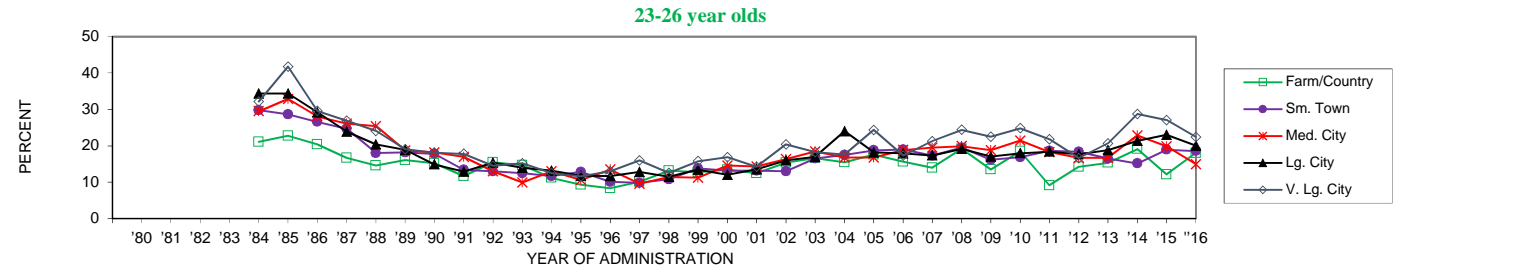

	'80	'81	'82	'83	'84	'85	'86	'87	'88	'89	'90	'91	'92	'93	'94	'95	'96	'97	'98	'99	'00	'01	'02	'03	'04	'05	'06	'07	'08	'09	'10	'11	'12	'13	'14	'15	'16	'15-'16 change
Farm/Country	21.1	22.8	20.4	16.7	14.6	16.1	15.2	11.7	15.5	14.7	11.2	9.3	8.3	10.1	13.2	12.7	13.4	12.5	15.4	16.6	15.5	17.6	15.7	14.0	19.2	13.5	18.5	9.1	14.3	15.3	19.1	12.2	18.0	+5.9				
Sm. Town	29.8	28.7	26.6	24.7	18.0	18.2	17.8	13.4	13.0	12.5	11.7	12.8	10.1	9.8	10.8	13.8	13.2	13.2	13.0	16.5	17.5	18.8	19.0	17.3	19.5	16.2	16.9	18.6	18.4	16.6	15.2	18.9	18.6	-0.3				
Med. City	29.5	32.9	28.1	26.1	25.4	18.7	18.2	17.0	13.0	9.9	13.0	10.6	13.5	9.6	11.4	11.3	14.6	14.3	16.4	18.5	16.8	16.8	18.9	19.5	19.9	18.8	21.5	18.3	16.7	16.7	22.9	19.9	14.9	-5.0				
Lg. City	34.4	34.4	29.2	23.9	20.4	18.9	14.9	12.9	15.4	14.0	13.2	11.8	11.7	12.8	11.5	13.5	12.0	13.5	16.0	17.0	24.0	18.2	18.0	17.4	19.1	17.1	18.0	18.4	17.7	18.8	21.4	23.0	20.0	-3.0				
V. Lg. City	32.2	41.8	29.6	26.9	24.1	19.1	18.1	17.8	14.5	15.2	12.5	11.6	13.0	16.0	12.6	15.8	16.9	14.3	20.4	18.3	17.6	24.4	17.3	21.3	24.4	22.5	24.8	21.8	16.6	20.7	28.8	27.1	22.4	-4.6				

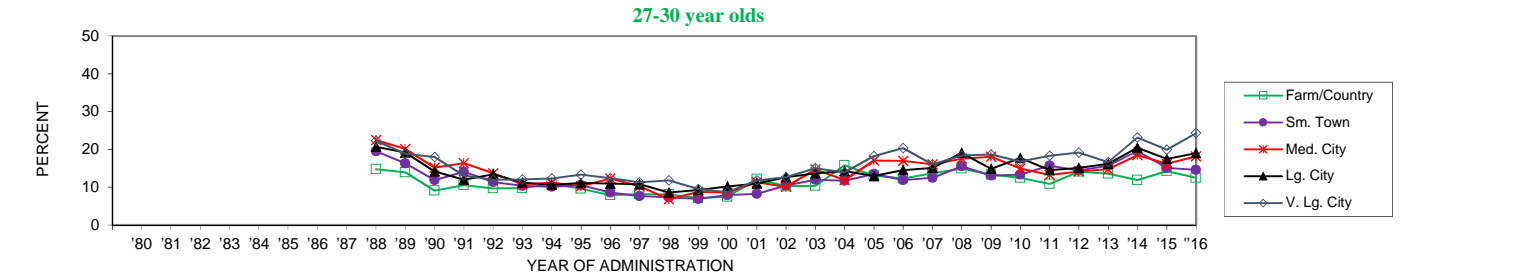

	'80	'81	'82	'83	'84	'85	'86	'87	'88	'89	'90	'91	'92	'93	'94	'95	'96	'97	'98	'99	'00	'01	'02	'03	'04	'05	'06	'07	'08	'09	'10	'11	'12	'13	'14	'15	'16	'15-'16 change
Farm/Country	14.8	13.9	9.1	10.5	9.7	9.8	10.9	9.6	7.9	8.2	8.1	7.1	7.5	12.1	10.2	10.4	15.8	13.1	12.3	13.7	15.0	13.3	12.5	10.9	14.1	13.6	11.9	14.3	12.5	-1.8								
Sm. Town	19.5	16.3	11.9	14.1	11.4	10.4	10.1	10.5	8.6	7.7	7.3	6.9	7.9	8.3	10.4	12.0	11.7	13.5	11.9	12.5	15.6	13.1	13.3	15.7	14.4	15.7	19.5	15.1	14.6	-0.5								
Med. City	22.5	20.1	15.2	16.4	13.7	10.8	11.2	10.3	12.3	10.2	6.8	8.8	8.6	11.3	10.2	14.7	11.9	17.1	17.0	16.0	17.6	18.1	14.9	13.3	14.2	14.7	18.5	16.2	18.1	+2.0								
Lg. City	20.7	19.2	14.2	12.0	13.4	11.2	10.6	11.1	11.0	10.8	8.6	9.3	10.2	11.0	12.7	13.7	14.3	12.9	14.5	15.1	19.1	14.8	17.7	14.6	15.1	16.2	20.4	17.5	19.0	+1.5								
V. Lg. City	22.3	18.8	18.0	13.1	12.0	12.1	12.3	13.3	12.4	11.3	11.8	9.5	8.6	11.8	12.6	15.0	13.9	18.2	20.3	16.1	18.4	18.7	16.8	18.3	19.2	16.7	23.1	20.0	24.3	+4.3								

FIGURE 7
Trends in Annual Marijuana Use by Gender (4 yr. Age Groupings)

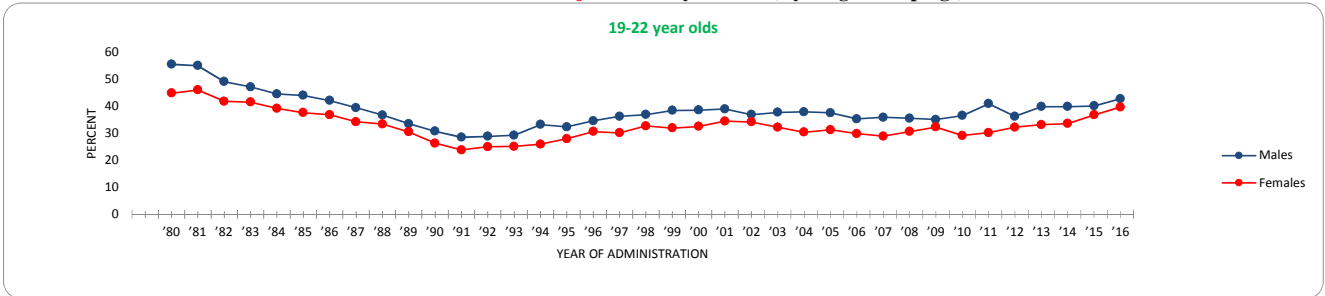

	'80	'81	'82	'83	'84	'85	'86	'87	'88	'89	'90	'91	'92	'93	'94	'95	'96	'97	'98	'99	'00	'01	'02	'03	'04	'05	'06	'07	'08	'09	'10	'11	'12	'13	'14	'15	'16	'15-'16 change
Males	55.6	55.1	49.2	47.2	44.8	44.1	42.2	39.5	36.8	33.6	30.8	28.6	28.9	29.3	33.3	32.4	34.7	36.3	37.0	36.5	38.7	39.0	37.0	37.8	38.0	37.6	35.4	36.0	35.6	35.1	36.6	41.0	36.3	39.9	39.9	40.2	42.8	+2.7
Females	44.9	46.1	41.9	41.6	39.3	37.7	36.9	34.3	33.5	30.6	26.4	23.9	25.1	25.2	26.0	28.0	30.7	30.2	32.8	32.0	32.6	34.6	34.2	32.3	30.5	31.3	30.0	29.0	30.7	32.3	29.2	30.3	32.3	33.2	33.6	36.8	39.8	+2.9

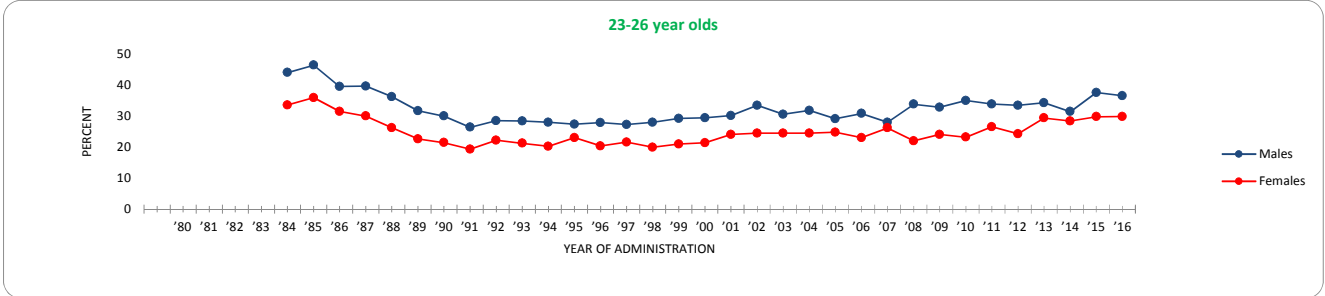

	'80	'81	'82	'83	'84	'85	'86	'87	'88	'89	'90	'91	'92	'93	'94	'95	'96	'97	'98	'99	'00	'01	'02	'03	'04	'05	'06	'07	'08	'09	'10	'11	'12	'13	'14	'15	'16	'15-'16 change	
Males					44.2	46.6	39.7	39.8	36.4	31.8	30.1	26.5	28.6	28.5	28.1	27.5	28.0	27.4	28.1	29.3	29.5	29.5	30.3	33.6	30.7	31.9	29.2	30.9	28.1	33.9	32.9	35.1	34.0	33.5	34.4	31.6	37.7	36.7	-1.0
Females					33.7	36.1	31.6	30.1	26.3	22.7	21.5	19.4	22.3	21.3	20.3	23.1	20.4	21.7	20.0	21.1	21.5	24.2	24.6	24.5	24.6	24.8	23.1	26.3	22.1	24.1	23.3	26.6	24.4	29.5	28.5	29.9	30.0	0.0	

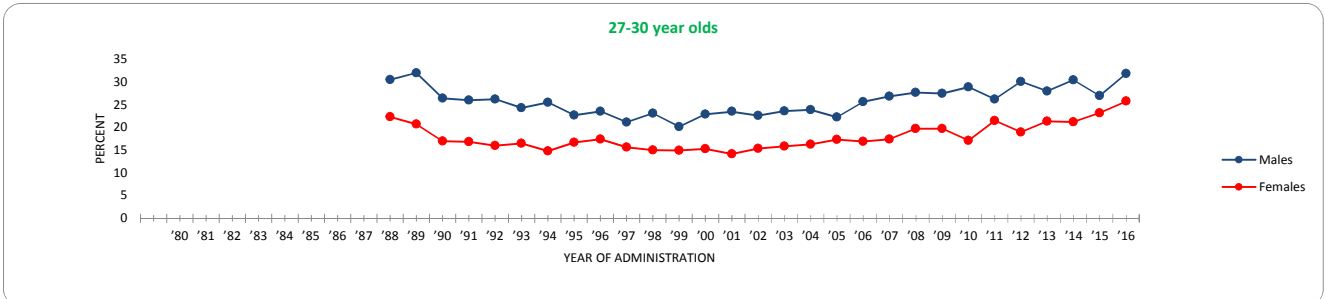

	'80	'81	'82	'83	'84	'85	'86	'87	'88	'89	'90	'91	'92	'93	'94	'95	'96	'97	'98	'99	'00	'01	'02	'03	'04	'05	'06	'07	'08	'09	'10	'11	'12	'13	'14	'15	'16	'15-'16 change		
Males											30.5	32.0	26.4	26.0	26.2	24.3	25.5	22.7	23.5	21.1	23.1	20.2	22.9	23.5	22.6	23.6	23.9	22.2	25.7	26.9	27.7	27.5	28.9	26.2	30.1	28.0	30.5	27.0	31.9	+4.9
Females											22.3	20.7	17.0	16.8	16.0	16.5	14.8	16.7	17.4	15.6	15.0	14.9	15.3	14.1	15.3	15.9	16.3	17.3	16.9	17.4	19.7	19.7	17.1	21.5	18.9	21.3	21.2	23.2	25.8	+2.6

FIGURE 8
Trends in 30-Day Marijuana Use by Gender (4 yr. Age Groupings)

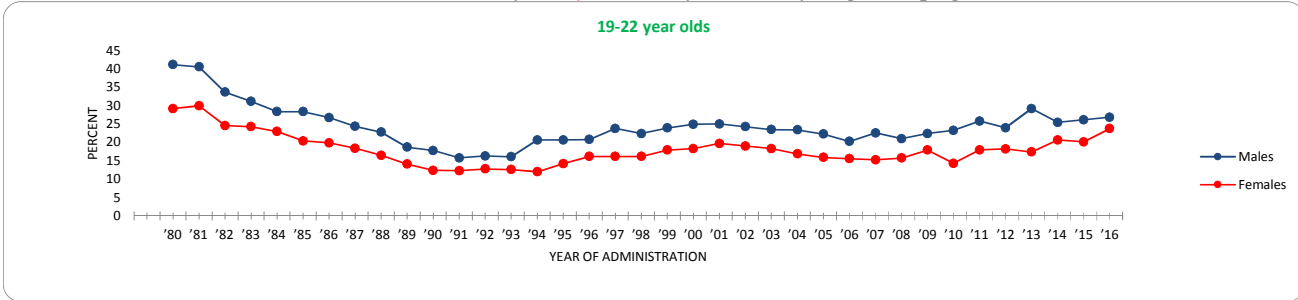

	'80	'81	'82	'83	'84	'85	'86	'87	'88	'89	'90	'91	'92	'93	'94	'95	'96	'97	'98	'99	'00	'01	'02	'03	'04	'05	'06	'07	'08	'09	'10	'11	'12	'13	'14	'15	'16	'15-'16 change
Males	41.2	40.6	33.7	31.2	28.4	28.4	26.8	24.4	22.8	18.7	17.8	15.8	16.3	16.1	20.7	20.7	20.8	23.8	22.4	23.9	24.9	25.0	24.3	23.5	23.4	22.3	20.3	22.6	21.0	22.4	23.3	25.8	24.0	29.2	25.5	26.2	26.9	+0.7
Females	29.2	30.0	24.6	24.3	23.0	20.4	19.9	18.4	16.5	14.1	12.4	12.3	12.8	12.6	12.0	14.2	16.2	16.2	16.2	17.9	18.3	19.7	19.0	18.3	16.9	15.9	15.6	15.3	15.7	17.9	14.3	18.0	18.3	17.4	20.1	23.8	+3.6	

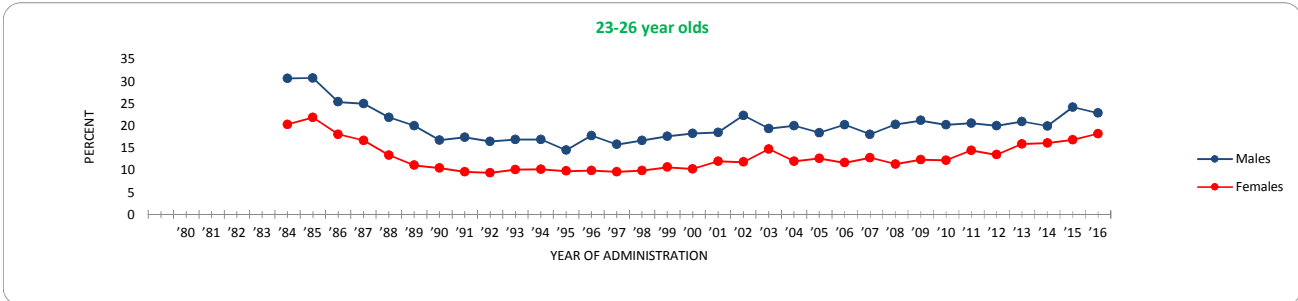

	'80	'81	'82	'83	'84	'85	'86	'87	'88	'89	'90	'91	'92	'93	'94	'95	'96	'97	'98	'99	'00	'01	'02	'03	'04	'05	'06	'07	'08	'09	'10	'11	'12	'13	'14	'15	'16	'15-'16 change
Males	30.7	30.8	25.4	25.0	21.9	20.0	16.8	17.4	16.5	16.9	16.9	14.5	17.8	15.8	16.7	17.6	18.3	18.5	22.3	19.4	20.0	18.4	20.2	18.1	20.3	21.2	20.3	20.6	20.0	21.0	20.0	24.2	22.9	-1.3				
Females	20.3	21.9	18.1	16.7	13.4	11.1	10.5	9.6	9.4	10.1	10.2	9.8	9.9	9.6	9.9	10.7	10.2	12.0	11.8	14.7	12.0	12.6	11.7	12.8	11.3	12.4	12.2	14.5	13.5	15.9	16.1	16.9	18.2	+1.4				

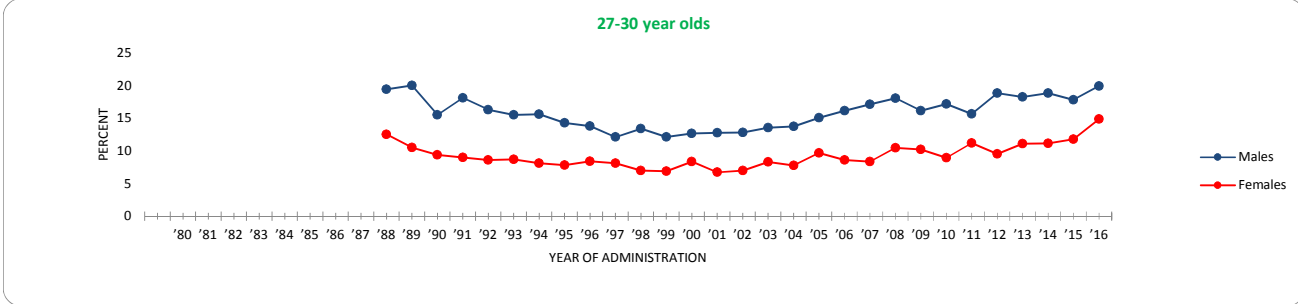

	'80	'81	'82	'83	'84	'85	'86	'87	'88	'89	'90	'91	'92	'93	'94	'95	'96	'97	'98	'99	'00	'01	'02	'03	'04	'05	'06	'07	'08	'09	'10	'11	'12	'13	'14	'15	'16	'15-'16 change
Males	19.4	20.0	15.5	18.1	16.3	15.5	15.6	14.3	13.8	12.1	13.4	12.1	12.7	12.8	12.8	13.6	13.8	15.1	16.1	17.1	18.1	16.2	17.2	15.6	18.8	18.2	18.8	17.8	19.9	+2.1								
Females	12.5	10.5	9.4	9.0	8.6	8.7	8.1	7.8	8.4	8.1	7.0	6.9	8.4	6.7	7.0	8.3	7.8	9.7	8.6	8.3	10.5	10.2	8.9	11.2	9.5	11.1	11.2	11.8	14.8	+3.1								

FIGURE 9
Trends in Daily Marijuana Use by Gender (4 yr. Age Groupings)

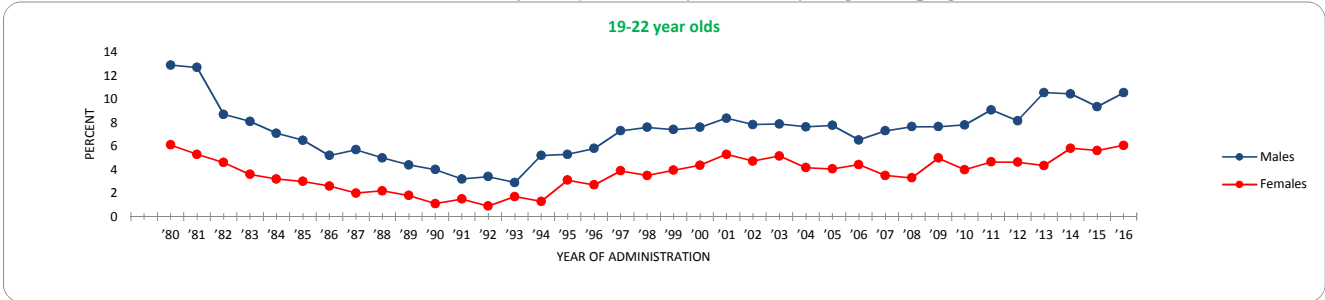

	'80	'81	'82	'83	'84	'85	'86	'87	'88	'89	'90	'91	'92	'93	'94	'95	'96	'97	'98	'99	'00	'01	'02	'03	'04	'05	'06	'07	'08	'09	'10	'11	'12	'13	'14	'15	'16	'15-'16 change
Males	12.9	12.7	8.7	8.1	7.1	6.5	5.2	5.7	5.0	4.4	4.0	3.2	3.4	2.9	5.2	5.3	5.8	7.3	7.6	7.4	7.6	8.4	7.8	7.9	7.6	7.8	6.5	7.3	7.7	7.7	7.8	9.1	8.2	10.6	10.5	9.4	10.6	+1.2
Females	6.1	5.3	4.6	3.6	3.2	3.0	2.6	2.0	2.2	1.8	1.1	1.5	0.9	1.7	1.3	3.1	2.7	3.9	3.5	3.9	4.4	5.3	4.7	5.2	4.2	4.1	4.4	3.5	3.3	5.0	4.0	4.7	4.6	4.3	5.8	5.6	6.1	+0.4

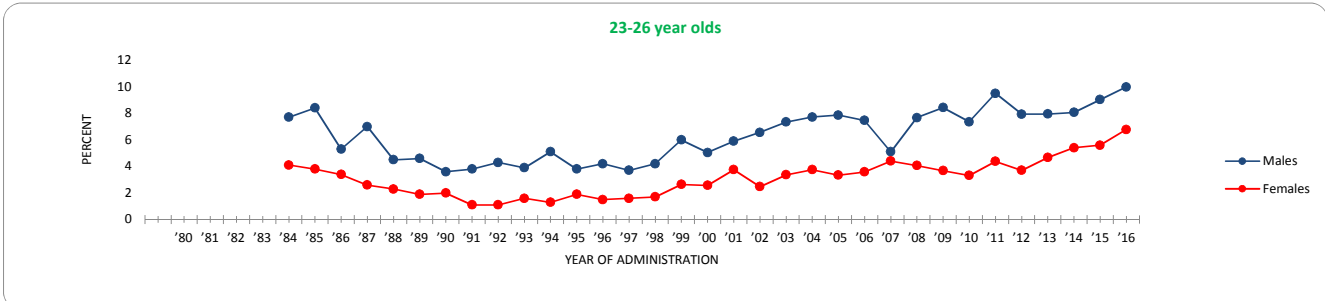

	'80	'81	'82	'83	'84	'85	'86	'87	'88	'89	'90	'91	'92	'93	'94	'95	'96	'97	'98	'99	'00	'01	'02	'03	'04	'05	'06	'07	'08	'09	'10	'11	'12	'13	'14	'15	'16	'15-'16 change
Males					7.7	8.4	5.3	7.0	4.5	4.6	3.6	3.8	4.3	3.9	5.1	3.8	4.2	3.7	4.2	6.0	5.0	5.9	6.6	7.3	7.7	7.9	7.5	5.1	7.7	8.4	7.4	9.5	7.9	8.0	8.1	9.0	10.0	+1.0
Females					4.1	3.8	3.4	2.6	2.3	1.9	2.0	1.1	1.1	1.6	1.3	1.9	1.5	1.6	1.7	2.6	2.6	3.8	2.5	3.4	3.8	3.3	3.6	4.4	4.1	3.7	3.3	4.4	3.7	4.7	5.4	5.6	6.8	+1.2

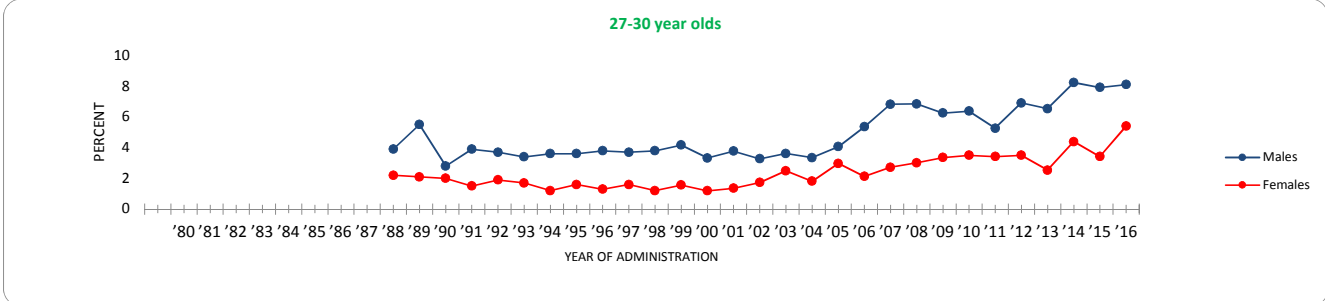

	'80	'81	'82	'83	'84	'85	'86	'87	'88	'89	'90	'91	'92	'93	'94	'95	'96	'97	'98	'99	'00	'01	'02	'03	'04	'05	'06	'07	'08	'09	'10	'11	'12	'13	'14	'15	'16	'15-'16 change
Males								3.9	5.5	2.8	3.9	3.7	3.4	3.6	3.6	3.8	3.7	3.8	4.2	3.3	3.8	3.3	3.6	3.3	3.6	4.1	5.4	6.8	6.8	6.3	6.4	5.3	6.9	6.5	8.2	7.9	8.1	+0.2
Females								2.2	2.1	2.0	1.5	1.9	1.7	1.2	1.6	1.3	1.6	1.2	1.6	1.2	1.2	1.4	1.7	2.5	1.8	3.0	2.1	2.7	3.0	3.4	3.5	3.4	3.5	2.5	4.4	3.4	5.4	+2.0 s

FIGURE 10
Trends in Marijuana Use by Region (1-10 yrs. Past High School)

Annual

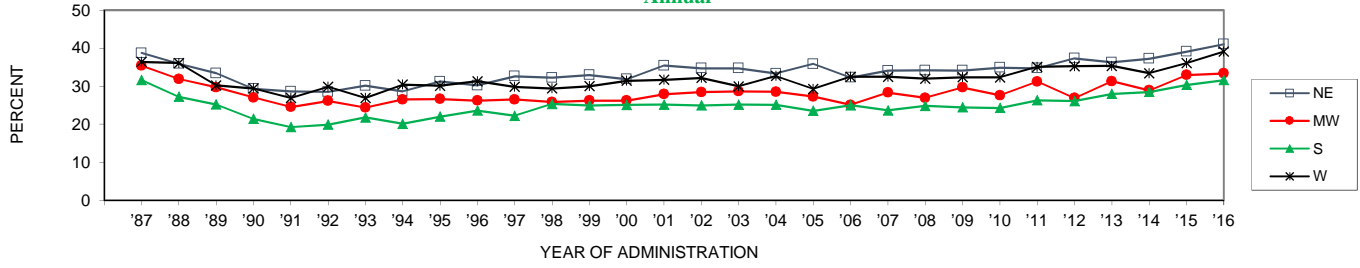

	'87	'88	'89	'90	'91	'92	'93	'94	'95	'96	'97	'98	'99	'00	'01	'02	'03	'04	'05	'06	'07	'08	'09	'10	'11	'12	'13	'14	'15	'16	'15-'16 change
NE	38.7	35.9	33.4	29.3	28.6	28.5	30.1	28.6	31.2	30.2	32.6	32.2	32.9	31.8	35.4	34.7	34.7	33.3	35.8	32.3	34.1	34.1	34.1	34.9	34.7	37.3	36.3	37.2	39.1	41.0	+1.9
MW	35.4	31.9	29.7	27.0	24.5	26.1	24.4	26.5	26.6	26.2	26.5	25.8	26.2	26.2	27.9	28.4	28.6	28.5	27.3	25.1	28.3	26.9	29.7	27.6	31.2	26.9	31.3	28.9	32.9	33.3	+0.4
S	31.6	27.2	25.2	21.4	19.2	19.9	21.8	20.1	22.0	23.6	22.2	25.3	25.0	25.1	25.2	24.9	25.2	25.1	23.5	25.0	23.7	24.8	24.4	24.3	26.3	26.1	28.0	28.5	30.3	31.6	+1.3
W	36.4	36.1	30.2	29.4	26.9	29.8	26.9	30.4	30.1	31.3	29.8	29.4	30.0	31.4	31.7	32.2	29.9	32.7	29.3	32.5	32.5	32.0	32.3	32.3	35.1	35.3	35.3	33.4	36.0	39.1	+3.0

30-Day

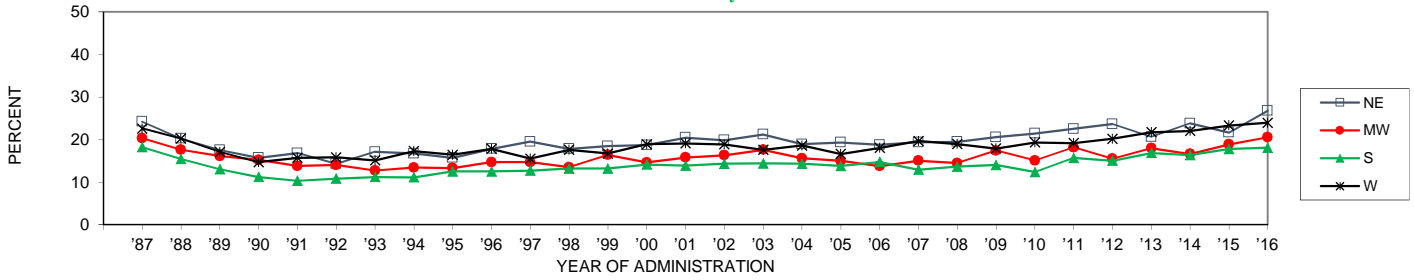

	'87	'88	'89	'90	'91	'92	'93	'94	'95	'96	'97	'98	'99	'00	'01	'02	'03	'04	'05	'06	'07	'08	'09	'10	'11	'12	'13	'14	'15	'16	'15-'16 change
NE	24.2	20.2	17.5	15.7	16.8	14.3	17.1	16.7	15.7	17.8	19.5	17.8	18.5	18.7	20.4	19.9	21.2	18.9	19.3	18.7	19.4	19.5	20.6	21.4	22.5	23.6	20.6	23.8	21.7	26.8	+5.1 s
MW	20.3	17.6	16.1	15.2	13.8	14.0	12.7	13.4	13.3	14.7	14.7	13.5	16.4	14.6	15.8	16.3	17.6	15.6	15.0	13.8	15.0	14.5	17.4	15.1	18.1	15.5	18.0	16.6	18.9	20.5	+1.7
S	18.2	15.4	13.0	11.2	10.3	10.8	11.2	11.1	12.5	12.5	12.7	13.2	13.2	14.1	13.8	14.3	14.4	14.3	13.8	14.7	12.9	13.6	14.0	12.4	15.6	15.0	16.8	16.3	17.8	18.1	+0.3
W	22.6	20.2	17.1	14.7	15.7	15.8	15.1	17.3	16.4	17.8	15.5	17.6	16.7	18.9	19.1	18.8	17.6	18.6	16.6	18.0	19.6	18.9	17.9	19.3	19.1	20.2	21.7	22.0	23.3	24.0	+0.7

Daily

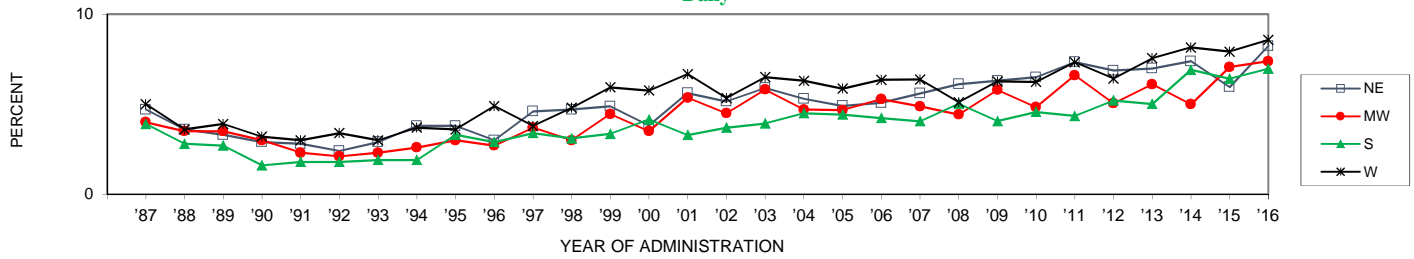

	'87	'88	'89	'90	'91	'92	'93	'94	'95	'96	'97	'98	'99	'00	'01	'02	'03	'04	'05	'06	'07	'08	'09	'10	'11	'12	'13	'14	'15	'16	'15-'16 change
NE	4.7	3.6	3.3	2.9	2.8	2.4	2.9	3.8	3.8	3.0	4.6	4.7	4.9	3.8	5.6	5.2	5.9	5.3	4.9	5.1	5.6	6.1	6.3	6.5	7.3	6.9	7.0	7.4	6.0	8.2	+2.3
MW	4.0	3.5	3.5	3.0	2.3	2.1	2.3	2.6	3.0	2.7	3.7	3.0	4.5	3.5	5.4	4.5	5.8	4.7	4.7	5.3	4.9	4.4	5.8	4.8	6.6	5.0	6.1	5.0	7.1	7.4	+0.3
S	3.9	2.8	2.7	1.6	1.8	1.8	1.9	1.9	3.3	2.9	3.4	3.1	3.3	4.1	3.3	3.7	3.9	4.5	4.4	4.2	4.1	5.0	4.1	4.6	4.3	5.2	5.0	6.9	6.4	7.0	+0.6
W	5.0	3.6	3.9	3.2	3.0	3.4	3.0	3.7	3.6	4.9	3.8	4.8	5.9	5.8	6.7	5.3	6.5	6.3	5.9	6.4	6.4	5.1	6.3	6.2	7.3	6.4	7.5	8.2	7.9	8.6	+0.7

FIGURE 12
Trends in Thirty-Day Marijuana Use by Urbanicity (4 yr. Age Groups)

19-22 year olds

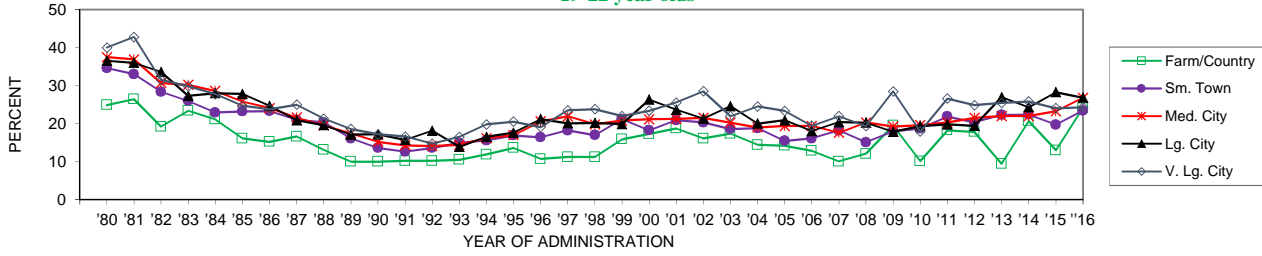

	'80	'81	'82	'83	'84	'85	'86	'87	'88	'89	'90	'91	'92	'93	'94	'95	'96	'97	'98	'99	'00	'01	'02	'03	'04	'05	'06	'07	'08	'09	'10	'11	'12	'13	'14	'15	'16	'15-'16 change
Farm/Country	24.9	26.4	19.2	23.4	21.1	16.1	15.2	16.6	13.1	10.0	10.0	10.2	10.2	10.5	11.9	13.6	10.7	11.2	11.2	15.9	17.3	18.7	16.1	17.4	14.4	14.2	12.9	10.0	12.1	19.5	10.1	18.2	17.8	9.4	20.7	13.0	24.1	### s
Sm. Town	34.6	33.0	28.4	26.0	22.9	23.2	23.3	21.0	20.3	16.1	13.6	12.6	13.6	14.9	15.6	16.9	16.4	18.2	17.0	21.2	18.2	20.9	20.3	18.6	18.8	15.5	16.1	18.2	15.1	17.9	18.7	21.8	20.3	22.3	22.4	19.7	23.4	+3.7
Med. City	37.5	36.9	30.7	30.2	28.6	25.8	24.1	21.6	19.5	17.4	15.2	14.3	14.1	14.4	16.2	17.0	20.6	21.9	19.8	20.8	21.1	21.3	21.5	20.3	19.0	19.4	19.4	17.6	20.3	19.2	19.6	20.3	21.5	22.0	22.0	23.3	26.8	+3.5
Lg. City	36.5	36.0	33.6	27.3	28.0	27.8	24.7	20.9	19.6	17.1	17.2	15.7	18.1	13.9	16.5	17.6	21.2	20.1	20.2	19.9	26.3	23.7	21.3	24.6	20.0	20.9	18.0	20.4	20.3	17.9	19.3	19.8	19.4	27.0	24.3	28.3	26.8	-1.4
V. Lg. City	40.0	42.8	31.5	29.8	27.7	24.7	23.8	25.0	21.3	18.6	17.2	16.6	14.7	16.5	19.8	20.5	19.1	23.5	23.8	22.0	23.4	25.5	28.5	22.0	24.5	23.3	19.4	22.0	19.4	28.5	17.9	26.6	24.9	25.4	25.8	24.0	24.3	+0.3

23-26 year olds

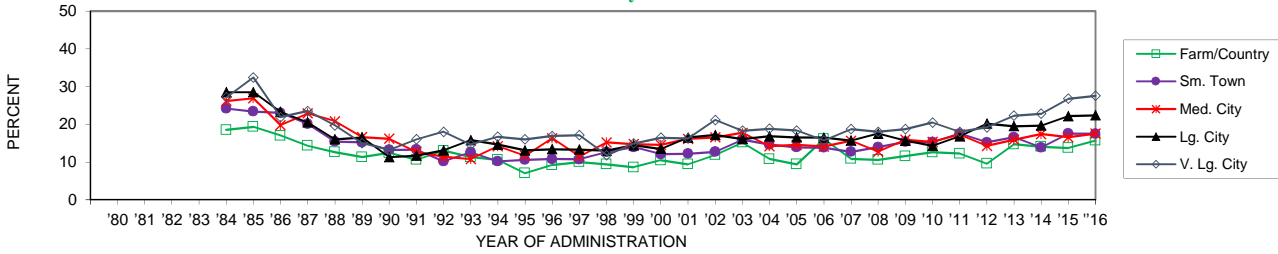

	'80	'81	'82	'83	'84	'85	'86	'87	'88	'89	'90	'91	'92	'93	'94	'95	'96	'97	'98	'99	'00	'01	'02	'03	'04	'05	'06	'07	'08	'09	'10	'11	'12	'13	'14	'15	'16	'15-'16 change
Farm/Country					18.5	19.3	17.0	14.3	12.6	11.3	12.4	10.6	13.0	11.3	10.6	7.0	9.2	10.0	9.4	8.6	10.5	9.4	11.9	15.2	10.8	9.4	16.1	10.8	10.6	11.6	12.6	12.2	9.6	14.7	14.1	13.7	15.7	+1.9
Sm. Town					24.2	23.4	23.0	20.1	15.4	15.2	13.2	13.3	10.2	12.6	10.2	10.6	10.8	10.7	12.6	13.9	12.1	12.2	12.7	15.9	14.6	13.9	13.8	12.7	13.9	15.3	15.2	17.5	15.2	16.6	13.8	17.5	17.5	0.0
Med. City					26.2	26.9	19.8	22.9	20.8	16.6	16.2	12.7	11.4	10.8	14.2	11.7	16.3	11.5	15.2	14.7	14.5	16.1	16.5	17.7	14.2	14.5	14.1	15.6	12.8	15.9	15.3	17.3	14.3	15.9	17.4	16.6	17.5	+1.0
Lg. City					28.5	28.5	23.3	20.5	16.0	16.5	11.3	11.7	13.1	15.8	14.6	13.1	13.4	13.3	13.0	14.4	13.5	16.5	17.2	16.1	16.8	16.5	16.5	15.7	17.5	15.6	14.3	16.8	20.1	19.5	19.7	22.2	22.4	+0.2
V. Lg. City					27.1	32.4	21.9	23.5	19.7	15.0	13.2	16.0	18.0	14.6	16.7	16.0	16.9	17.1	11.8	14.9	16.4	16.3	21.1	18.3	18.8	18.3	15.7	18.7	18.0	18.7	20.5	18.0	19.2	22.3	22.8	26.8	27.5	+0.7

27-30 year olds

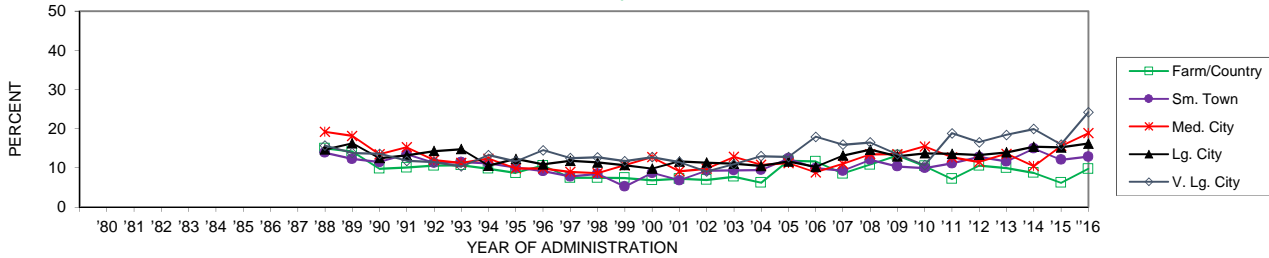

	'80	'81	'82	'83	'84	'85	'86	'87	'88	'89	'90	'91	'92	'93	'94	'95	'96	'97	'98	'99	'00	'01	'02	'03	'04	'05	'06	'07	'08	'09	'10	'11	'12	'13	'14	'15	'16	'15-'16 change		
Farm/Country											15.0	14.2	9.8	10.1	10.6	10.7	9.8	8.7	10.6	7.5	7.5	7.5	6.9	7.2	6.9	7.8	6.2	11.8	11.7	8.6	10.8	13.1	10.5	7.2	10.6	10.0	8.7	6.2	9.8	+3.5
Sm. Town											13.9	12.3	11.5	13.5	11.3	11.5	11.2	10.1	9.2	7.8	8.5	5.3	8.7	6.8	9.3	9.4	9.5	12.4	9.9	9.3	12.1	10.4	10.0	11.2	12.8	11.7	14.9	12.1	12.9	+0.7
Med. City											19.2	18.2	13.5	15.3	12.0	11.3	12.4	9.9	9.9	9.0	8.7	10.7	12.7	9.1	9.8	12.8	10.8	11.2	8.9	11.0	13.5	13.5	15.5	12.7	11.5	13.6	10.5	15.6	18.9	+3.3
Lg. City											14.7	16.3	12.5	13.2	14.3	14.8	10.6	12.3	10.9	11.8	11.4	10.7	9.8	11.6	11.4	11.1	10.5	11.7	10.3	13.2	14.7	13.0	13.7	13.6	13.3	14.0	15.4	15.2	16.2	+1.0
V. Lg. City											15.7	13.8	13.6	11.8	11.5	10.4	13.3	11.7	14.5	12.5	12.7	11.7	12.7	11.5	9.1	10.9	13.0	12.8	17.9	15.9	16.5	13.5	10.7	18.9	16.5	18.4	19.9	16.0	24.2	+8.3 s

FIGURE 13
Trends in Daily Marijuana Use by Urbanicity (4 yr. Age Groups)

19-22 year olds

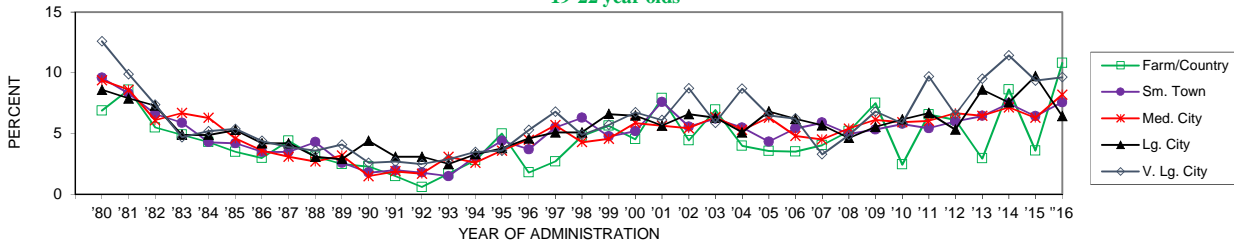

	'80	'81	'82	'83	'84	'85	'86	'87	'88	'89	'90	'91	'92	'93	'94	'95	'96	'97	'98	'99	'00	'01	'02	'03	'04	'05	'06	'07	'08	'09	'10	'11	'12	'13	'14	'15	'16	'15-'16 change
Farm/Country	6.9	8.6	5.5	4.9	4.3	3.5	3.0	4.4	3.1	2.5	2.3	1.5	0.6	1.7	2.8	5.0	1.8	2.7	4.8	5.6	4.5	7.9	4.4	7.0	4.0	3.6	3.5	4.0	5.2	7.5	2.5	6.6	6.1	3.0	8.6	3.6	10.8	+7.2 s
Sm. Town	9.6	8.3	6.6	5.9	4.3	4.2	3.5	3.5	4.3	2.6	1.8	2.0	1.8	1.5	3.1	4.4	3.7	5.5	6.3	4.8	5.2	7.6	5.6	6.2	5.5	4.3	5.4	5.9	5.0	5.3	5.8	5.4	6.0	6.5	7.5	6.4	7.6	+1.1
Med. City	9.4	8.6	6.1	6.7	6.3	4.6	3.6	3.1	2.7	3.2	1.5	1.9	1.7	3.1	2.6	3.6	4.5	5.7	4.3	4.6	5.9	5.6	5.4	6.4	5.3	6.3	4.8	4.5	5.4	6.1	5.9	6.0	6.7	6.5	7.2	6.3	8.2	+1.9
Lg. City	8.6	7.9	7.3	4.9	4.9	5.3	4.2	4.2	3.1	2.9	4.4	3.1	3.1	2.5	3.3	3.8	4.6	5.1	5.1	6.6	6.5	5.7	6.6	6.3	5.1	6.8	6.2	5.7	4.6	5.6	6.2	6.7	5.3	8.6	7.6	9.7	6.4	-3.3
V. Lg. City	12.6	9.9	7.4	4.7	5.2	5.4	4.4	3.9	3.6	4.1	2.6	2.7	2.5	2.9	3.5	3.6	5.3	6.8	4.9	5.7	6.8	6.1	8.7	5.9	8.7	6.5	6.2	3.3	4.9	6.8	5.9	9.7	6.6	9.5	11.4	9.4	9.6	+0.3

23-26 year olds

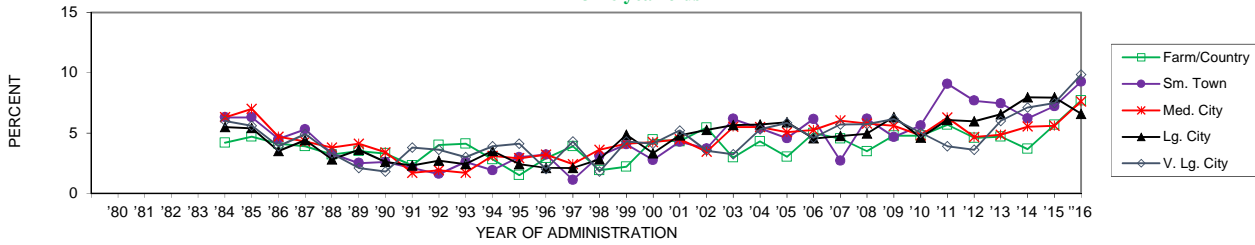

	'80	'81	'82	'83	'84	'85	'86	'87	'88	'89	'90	'91	'92	'93	'94	'95	'96	'97	'98	'99	'00	'01	'02	'03	'04	'05	'06	'07	'08	'09	'10	'11	'12	'13	'14	'15	'16	'15-'16 change
Farm/Country	4.2	4.7	4.1	3.9	3.2	3.5	3.3	2.3	4.0	4.1	2.8	1.5	2.9	3.9	1.9	2.2	4.4	4.3	5.4	3.0	4.3	3.7	6.2	5.4	4.6	6.2	2.7	6.2	4.7	5.6	9.1	7.7	7.5	6.2	7.2	9.3	+2.0	
Sm. Town	6.3	6.3	4.5	5.3	3.3	2.5	2.6	2.1	1.6	2.6	1.9	3.0	3.2	1.1	3.1	4.1	2.8	4.3	3.7	6.2	5.4	4.6	6.2	2.7	6.2	4.7	5.6	9.1	7.7	7.5	6.2	7.2	9.3	+2.0				
Med. City	6.3	7.0	4.7	4.3	3.8	4.1	3.4	1.7	1.9	1.7	3.1	2.9	3.2	2.4	3.6	4.1	4.3	4.5	3.4	5.5	5.5	5.1	5.3	6.0	5.8	5.6	4.8	6.3	4.7	4.8	5.5	5.6	7.6	+2.0				
Lg. City	5.5	5.4	3.5	4.4	2.8	3.6	2.6	2.3	2.7	2.4	3.5	2.4	2.1	2.1	2.8	4.9	3.3	4.8	5.2	5.7	5.7	5.9	4.5	4.7	4.9	6.3	4.6	6.1	6.0	6.6	8.0	7.9	6.6	-1.4				
V. Lg. City	6.0	5.6	3.9	4.9	3.3	2.1	1.8	3.8	3.6	3.0	3.9	4.1	2.0	4.3	1.8	4.3	4.1	5.2	3.5	3.2	5.3	5.8	4.6	5.7	5.7	6.1	5.0	3.9	3.6	6.0	7.1	7.5	9.8	+2.4				

27-30 year olds

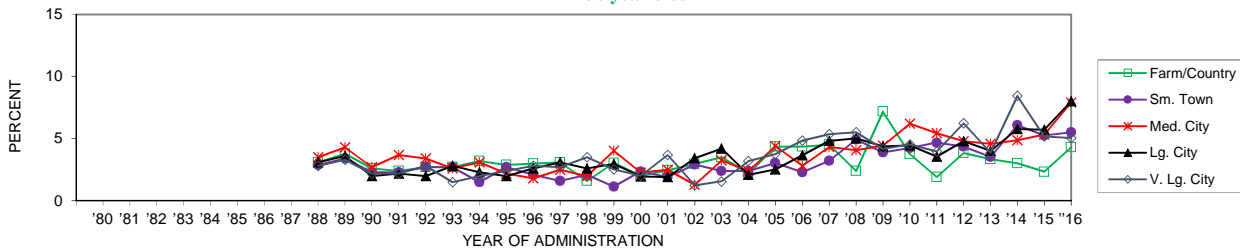

	'80	'81	'82	'83	'84	'85	'86	'87	'88	'89	'90	'91	'92	'93	'94	'95	'96	'97	'98	'99	'00	'01	'02	'03	'04	'05	'06	'07	'08	'09	'10	'11	'12	'13	'14	'15	'16	'15-'16 change			
Farm/Country	3.1	3.8	2.6	2.4	2.7	2.7	3.2	2.9	3.0	3.1	1.6	3.0	2.0	2.4	3.0	3.5	2.2	4.3	4.4	4.5	2.4	7.2	3.8	1.9	3.8	3.3	3.0	2.3	4.3	4.4	4.5	2.4	7.2	3.8	1.9	3.8	3.3	3.0	2.3	4.3	+2.0
Sm. Town	2.9	3.4	2.3	2.3	2.7	2.7	1.5	2.7	2.1	1.6	2.1	1.1	2.4	1.9	2.9	2.4	2.4	2.4	3.0	2.3	3.2	4.9	3.9	4.3	4.7	4.4	3.5	6.1	5.3	5.5	+0.2										
Med. City	3.5	4.3	2.7	3.7	3.4	2.6	3.1	2.2	1.8	2.5	2.0	4.0	2.3	2.5	1.3	3.2	2.4	4.4	2.8	4.3	4.1	4.4	6.2	5.4	4.8	4.6	4.9	5.3	7.9	+2.6											
Lg. City	3.1	3.6	2.0	2.2	2.0	2.8	2.3	2.0	2.6	3.1	2.6	3.0	2.0	1.9	3.4	4.2	2.1	2.5	3.7	4.8	5.0	4.4	4.5	3.6	4.8	4.0	5.8	5.7	8.0	+2.3											
V. Lg. City	2.8	3.3	2.2	2.2	2.8	1.5	2.0	2.4	2.8	2.7	3.5	2.5	2.0	3.7	1.2	1.6	3.2	3.8	4.8	5.4	5.5	4.2	4.5	4.0	6.2	3.9	8.4	5.2	5.0	-0.1											

FIGURE 15
Trends in Synthetic Marijuana Use by Region (1-10 yrs. Past High School)

Annual

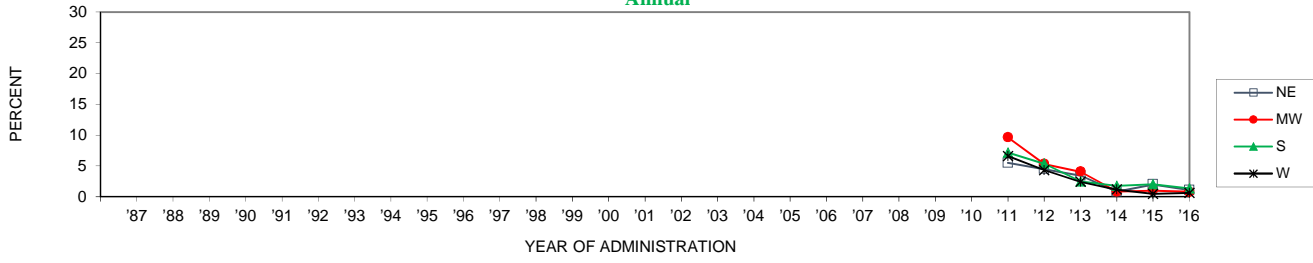

	'87	'88	'89	'90	'91	'92	'93	'94	'95	'96	'97	'98	'99	'00	'01	'02	'03	'04	'05	'06	'07	'08	'09	'10	'11	'12	'13	'14	'15	'16	'15-'16	
NE																									5.5	4.5	3.5	0.8	2.0	1.1	-0.9	
MW																										9.7	5.4	4.1	0.9	1.0	0.8	-0.2
S																										7.2	5.4	2.5	1.8	2.1	1.3	-0.7
W																										6.6	4.3	2.4	1.2	0.5	0.6	+0.1

FIGURE 17
Trends in Annual Inhalant Use by Gender (4 yr. Age Groupings)

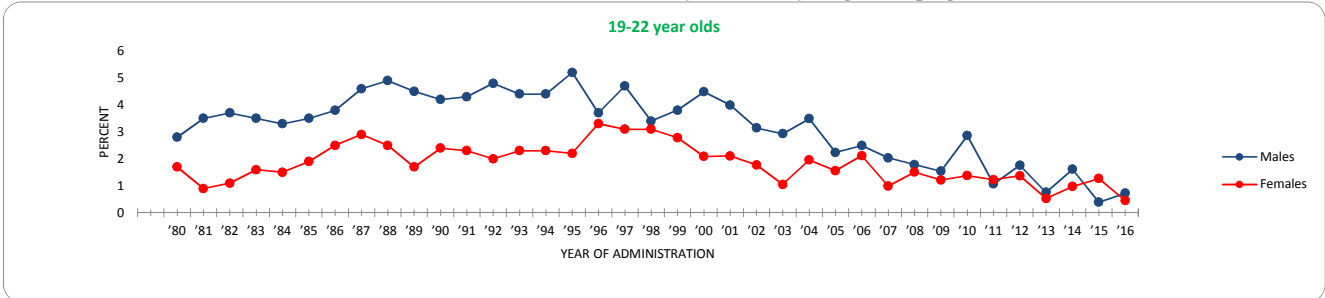

	'80	'81	'82	'83	'84	'85	'86	'87	'88	'89	'90	'91	'92	'93	'94	'95	'96	'97	'98	'99	'00	'01	'02	'03	'04	'05	'06	'07	'08	'09	'10	'11	'12	'13	'14	'15	'16	'15-'16 change	
Males	2.8	3.5	3.7	3.5	3.3	3.5	3.8	4.6	4.9	4.5	4.2	4.3	4.8	4.4	4.4	5.2	3.7	4.7	3.4	3.8	4.5	4.0	3.1	2.9	3.5	2.2	2.5	2.0	1.8	1.5	2.9	1.1	1.8	1.8	0.8	1.6	0.4	0.7	+0.3
Females	1.7	0.9	1.1	1.6	1.5	1.9	2.5	2.9	2.5	1.7	2.4	2.3	2.0	2.3	2.3	2.2	3.3	3.1	3.1	2.8	2.1	2.1	1.8	1.1	2.0	1.6	2.1	1.0	1.5	1.2	1.4	1.2	1.4	0.5	1.0	1.3	0.5	-0.8	

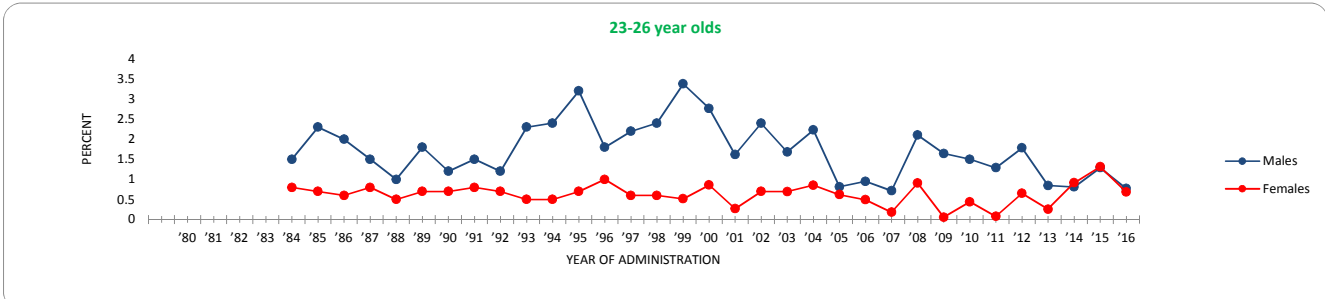

	'80	'81	'82	'83	'84	'85	'86	'87	'88	'89	'90	'91	'92	'93	'94	'95	'96	'97	'98	'99	'00	'01	'02	'03	'04	'05	'06	'07	'08	'09	'10	'11	'12	'13	'14	'15	'16	'15-'16 change
Males					1.5	2.3	2.0	1.5	1.0	1.8	1.2	1.5	1.2	2.3	2.4	3.2	1.8	2.2	2.4	3.4	2.8	1.6	2.4	1.7	2.2	0.8	1.0	0.7	2.1	1.6	1.5	1.3	1.8	0.8	0.8	1.3	0.8	-0.5
Females					0.8	0.7	0.6	0.8	0.5	0.7	0.7	0.8	0.7	0.5	0.5	0.7	1.0	0.6	0.6	0.5	0.9	0.3	0.7	0.7	0.9	0.6	0.5	0.2	0.9	0.1	0.4	0.1	0.7	0.3	0.9	1.3	0.7	-0.6

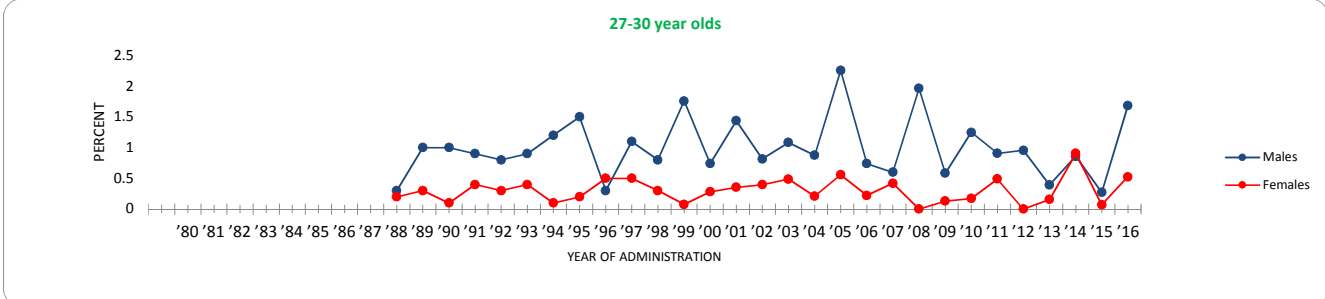

	'80	'81	'82	'83	'84	'85	'86	'87	'88	'89	'90	'91	'92	'93	'94	'95	'96	'97	'98	'99	'00	'01	'02	'03	'04	'05	'06	'07	'08	'09	'10	'11	'12	'13	'14	'15	'16	'15-'16 change
Males								0.3	1.0	1.0	0.9	0.8	0.9	1.2	1.5	0.3	1.1	0.8	1.8	0.7	1.4	0.8	1.1	0.9	2.3	0.7	0.6	2.0	0.6	1.2	0.9	1.0	0.4	0.9	0.3	1.7	1.4	+1.4
Females								0.2	0.3	0.1	0.4	0.3	0.4	0.1	0.2	0.5	0.5	0.3	0.1	0.3	0.4	0.4	0.5	0.2	0.6	0.2	0.4	0.0	0.1	0.2	0.5	0.0	0.2	0.9	0.1	0.5	+0.5	

FIGURE 18
Trends in **Inhalant** Use by Region (1-10 yrs. Past High School)

Lifetime

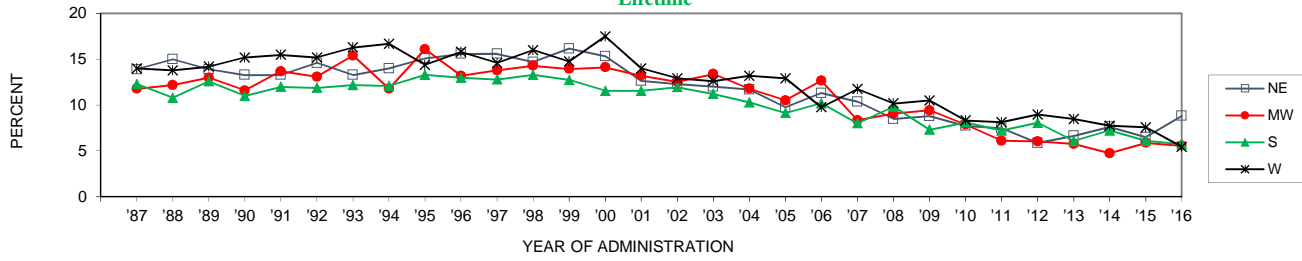

	'87	'88	'89	'90	'91	'92	'93	'94	'95	'96	'97	'98	'99	'00	'01	'02	'03	'04	'05	'06	'07	'08	'09	'10	'11	'12	'13	'14	'15	'16	'15-'16 change	
NE	13.9	15.0	13.9	13.3	13.3	14.6	13.3	14.0	15.1	15.6	15.6	14.7	16.2	15.3	12.6	12.3	12.0	11.7	9.8	11.3	10.4	8.5	8.8	7.7	7.5	5.9	6.7	7.6	6.5	8.8	+2.3	
MW	11.8	12.2	13.0	11.6	13.7	13.1	15.4	11.8	16.1	13.2	13.8	14.3	14.0	14.1	13.2	12.5	13.4	11.8	10.5	12.7	8.4	9.1	9.4	7.9	6.1	6.1	5.8	4.8	5.9	5.6	-0.3	
S	12.3	10.8	12.6	11.0	12.0	11.9	12.2	12.1	13.3	13.0	12.8	13.3	12.7	11.6	11.6	12.0	11.2	10.3	9.1	10.2	8.0	9.8	7.3	8.1	7.2	8.1	6.1	7.2	8.1	6.1	5.7	-0.4
W	14.0	13.8	14.2	15.2	15.5	15.2	16.3	16.7	14.4	15.8	14.6	16.0	14.8	17.5	14.0	12.9	12.6	13.2	12.9	9.8	11.8	10.2	10.5	8.3	8.1	9.0	8.5	7.8	7.6	5.5	-2.1	

Annual

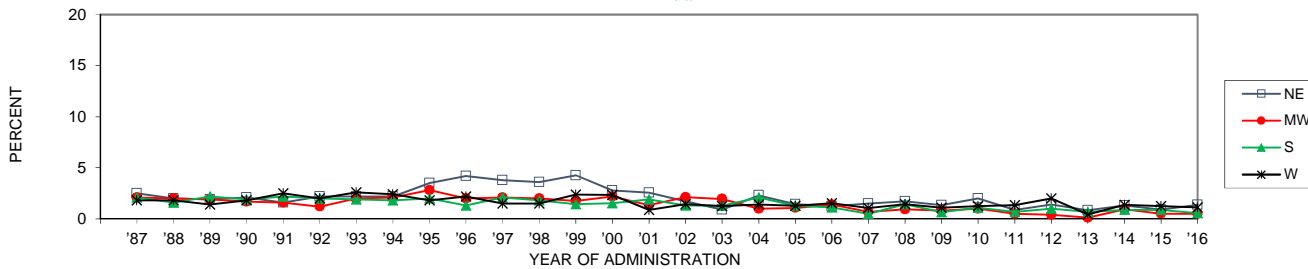

	'87	'88	'89	'90	'91	'92	'93	'94	'95	'96	'97	'98	'99	'00	'01	'02	'03	'04	'05	'06	'07	'08	'09	'10	'11	'12	'13	'14	'15	'16	'15-'16 change
NE	2.5	2.0	1.9	2.1	1.6	2.2	2.2	2.2	3.5	4.2	3.8	3.6	4.3	2.8	2.6	1.7	0.9	2.3	1.4	1.3	1.5	1.7	1.4	2.0	0.9	1.4	0.8	1.3	0.9	1.4	+0.4
MW	2.1	2.0	1.9	1.7	1.6	1.2	2.0	2.1	2.8	2.0	2.1	2.0	1.8	2.2	1.3	2.1	2.0	1.0	1.1	1.4	0.7	0.9	0.8	1.0	0.5	0.4	0.1	0.9	0.5	0.5	0.0
S	2.1	1.6	2.2	1.9	2.2	2.0	1.9	1.8	2.0	1.3	2.1	1.8	1.4	1.5	1.9	1.3	1.3	2.1	1.3	1.1	1.1	0.5	1.4	0.6	1.1	0.7	1.0	0.7	0.9	0.6	-0.3
W	1.8	1.8	1.4	1.8	2.5	2.0	2.6	2.4	1.8	2.2	1.5	1.5	2.4	2.3	0.9	1.4	1.3	1.4	1.3	1.5	1.1	1.4	1.1	1.3	1.3	2.0	0.4	1.4	1.3	1.1	-0.1

30-Day

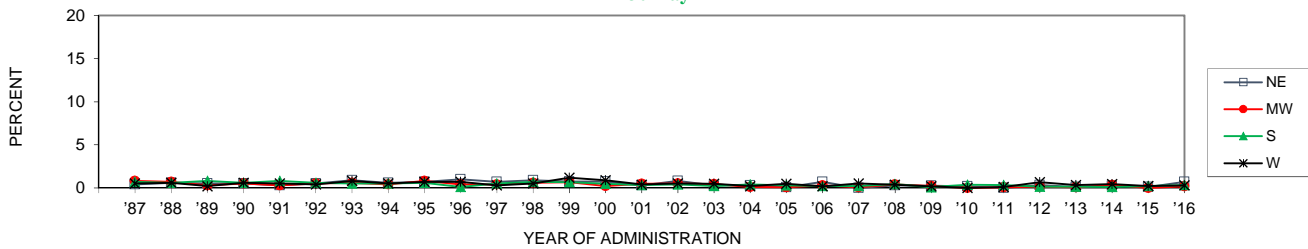

	'87	'88	'89	'90	'91	'92	'93	'94	'95	'96	'97	'98	'99	'00	'01	'02	'03	'04	'05	'06	'07	'08	'09	'10	'11	'12	'13	'14	'15	'16	'15-'16 change
NE	0.4	0.6	0.5	0.5	0.3	0.5	0.9	0.6	0.7	1.0	0.7	0.9	0.7	0.7	0.3	0.8	0.3	0.3	0.1	0.7	0.0	0.3	0.3	0.2	0.0	0.3	0.1	0.3	0.1	0.7	+0.6
MW	0.8	0.7	0.3	0.5	0.3	0.5	0.6	0.4	0.8	0.4	0.4	0.6	0.7	0.2	0.5	0.5	0.5	0.1	0.1	0.3	0.1	0.4	0.2	0.0	0.1	0.2	0.1	0.3	0.0	0.2	+0.2
S	0.7	0.6	0.8	0.6	0.8	0.6	0.5	0.5	0.6	0.1	0.5	0.7	0.7	0.5	0.3	0.4	0.2	0.4	0.3	0.2	0.2	0.5	0.1	0.4	0.3	0.1	0.1	0.1	0.2	0.3	+0.1
W	0.5	0.6	0.2	0.6	0.5	0.4	0.8	0.5	0.7	0.7	0.3	0.5	1.2	0.9	0.4	0.5	0.5	0.2	0.5	0.2	0.5	0.4	0.2	0.0	0.1	0.7	0.3	0.5	0.2	0.3	+0.1

FIGURE 19
Trends in Annual Inhalant Use by Urbanicity (4 yr. Age Groups)

19-22 year olds

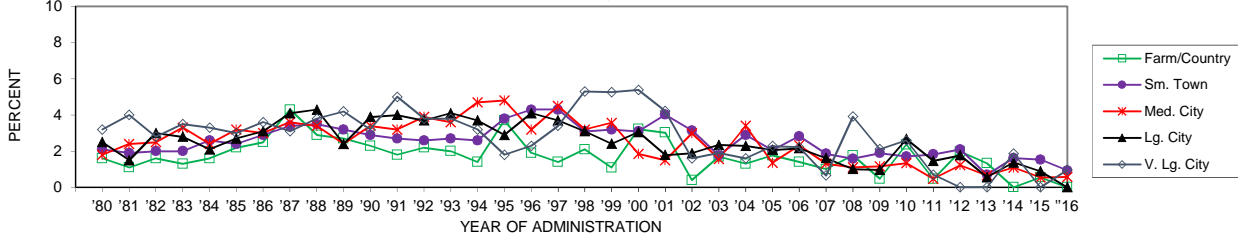

	'80	'81	'82	'83	'84	'85	'86	'87	'88	'89	'90	'91	'92	'93	'94	'95	'96	'97	'98	'99	'00	'01	'02	'03	'04	'05	'06	'07	'08	'09	'10	'11	'12	'13	'14	'15	'16	'15-'16 change
Farm/Country	1.6	1.1	1.6	1.3	1.6	2.2	2.5	4.3	2.9	2.7	2.3	1.8	2.2	2.0	1.4	3.7	1.9	1.4	2.1	1.1	3.2	3.0	0.4	1.7	1.3	1.8	1.4	1.0	1.8	0.5	2.4	0.5	2.0	1.3	0.0	0.5	0.0	-0.5
Sm. Town	2.1	1.9	2.0	2.0	2.6	2.4	2.9	3.4	3.5	3.2	2.9	2.7	2.6	2.7	2.6	3.8	4.3	4.3	3.1	3.2	3.1	4.0	3.1	1.8	2.9	2.0	2.8	1.9	1.6	1.9	1.7	1.8	2.1	0.7	1.6	1.5	0.9	-0.6
Med. City	1.8	2.4	2.5	3.3	2.4	3.2	3.0	3.6	3.4	2.4	3.4	3.2	3.9	3.6	4.7	4.8	3.2	4.5	3.2	3.6	1.8	1.5	3.0	1.6	3.4	1.4	2.3	1.3	1.1	1.2	1.3	0.5	1.2	0.7	1.1	0.5	0.6	0.0
Lg. City	2.5	1.5	3.0	2.8	2.1	2.7	3.1	4.1	4.3	2.4	3.9	4.0	3.7	4.1	3.7	2.9	4.1	3.7	3.1	2.4	3.1	1.8	1.9	2.3	2.3	2.1	2.2	1.6	1.0	1.0	2.7	1.5	1.8	0.6	1.4	0.9	0.0	-0.9
V. Lg. City	3.2	4.0	2.8	3.5	3.3	3.0	3.6	3.1	3.8	4.2	3.2	5.0	3.8	3.8	3.2	1.8	2.3	3.4	5.3	5.3	5.4	4.2	1.6	1.9	1.6	2.3	2.2	0.7	3.9	2.1	2.6	0.7	0.0	0.0	1.9	0.0	1.0	+1.0

23-26 year olds

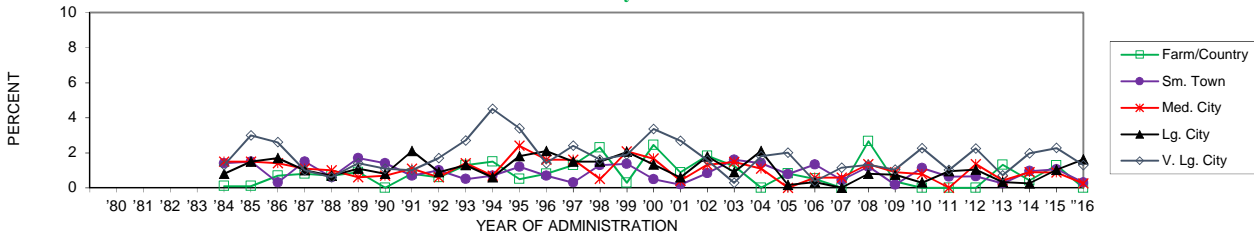

	'80	'81	'82	'83	'84	'85	'86	'87	'88	'89	'90	'91	'92	'93	'94	'95	'96	'97	'98	'99	'00	'01	'02	'03	'04	'05	'06	'07	'08	'09	'10	'11	'12	'13	'14	'15	'16	'15-'16 change	
Farm/Country						0.1	0.1	0.7	0.8	0.7	0.9	0.0	0.8	0.6	1.3	1.5	0.5	0.8	1.3	2.3	0.3	2.4	0.9	1.8	1.3	0.0	0.8	0.5	0.0	2.7	0.4	0.0	0.0	0.0	1.3	0.4	1.3	0.0	-1.3
Sm. Town						1.4	1.5	0.3	1.5	0.6	1.7	1.4	0.7	1.0	0.5	0.7	1.2	0.7	0.3	1.3	1.4	0.5	0.2	0.8	1.6	1.4	0.8	1.3	0.4	1.2	0.2	1.1	0.6	0.6	0.2	1.0	1.1	0.3	-0.8
Med. City						1.5	1.5	1.4	1.1	1.0	0.6	0.7	1.1	0.6	1.4	0.7	2.4	1.6	1.6	0.5	2.1	1.7	0.4	1.3	1.5	1.1	0.0	0.6	0.6	1.4	0.9	0.8	0.0	1.4	0.4	0.9	0.9	0.3	-0.6
Lg. City						0.8	1.5	1.7	1.0	0.7	1.1	0.8	2.1	0.9	1.3	0.6	1.8	2.1	1.5	1.5	2.1	1.3	0.6	1.8	0.9	2.1	0.2	0.3	0.0	0.8	0.8	0.3	1.0	1.0	0.3	0.3	1.0	1.6	+0.6
V. Lg. City						1.3	3.0	2.6	1.0	0.6	1.4	1.1	1.0	1.7	2.7	4.5	3.4	1.4	2.4	1.6	1.9	3.4	2.7	1.6	0.3	1.8	2.0	0.4	1.2	1.3	1.0	2.3	1.0	2.2	0.7	2.0	2.3	1.3	-1.0

27-30 year olds

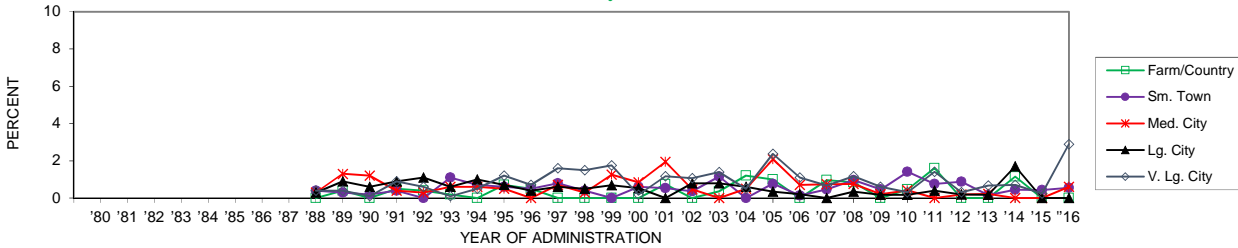

	'80	'81	'82	'83	'84	'85	'86	'87	'88	'89	'90	'91	'92	'93	'94	'95	'96	'97	'98	'99	'00	'01	'02	'03	'04	'05	'06	'07	'08	'09	'10	'11	'12	'13	'14	'15	'16	'15-'16 change		
Farm/Country											0.0	0.4	0.0	0.5	0.4	0.2	0.0	0.7	0.5	0.0	0.0	0.0	0.7	0.0	0.4	1.2	1.0	0.0	1.0	0.9	0.0	0.5	1.6	0.0	0.0	1.1	0.0	0.0	0.0	
Sm. Town											0.4	0.3	0.2	0.4	0.0	1.1	0.7	0.6	0.5	0.8	0.4	0.0	0.6	0.5	0.4	1.2	0.0	0.8	0.1	0.5	1.0	0.5	1.4	0.8	0.9	0.2	0.5	0.4	0.6	+0.1
Med. City											0.3	1.3	1.2	0.4	0.3	0.6	0.6	0.5	0.0	0.7	0.3	1.3	0.9	1.9	0.5	0.0	0.5	2.1	0.7	0.7	0.8	0.2	0.4	0.0	0.2	0.2	0.0	0.0	0.6	+0.6
Lg. City											0.3	0.9	0.6	0.9	1.1	0.6	1.0	0.7	0.4	0.6	0.5	0.7	0.5	0.0	0.8	0.8	0.6	0.4	0.2	0.0	0.3	0.2	0.2	0.4	0.2	0.2	1.7	0.0	0.0	0.0
V. Lg. City											0.4	0.4	0.1	0.9	0.6	0.1	0.5	1.2	0.7	1.6	1.5	1.8	0.2	1.2	1.1	1.4	0.5	2.4	1.1	0.7	1.2	0.6	0.3	1.4	0.3	0.7	0.7	0.3	2.9	+2.6

FIGURE 20
Trends in Hallucinogen Use by Region (1-10 yrs. Past High School)

Lifetime

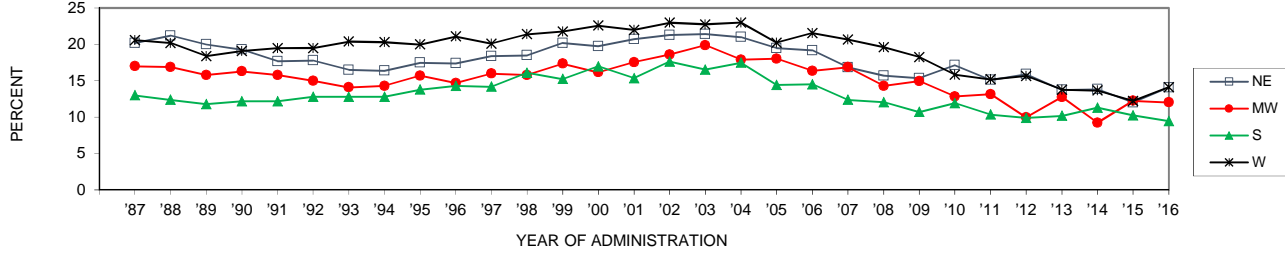

	'87	'88	'89	'90	'91	'92	'93	'94	'95	'96	'97	'98	'99	'00	'01	'02	'03	'04	'05	'06	'07	'08	'09	'10	'11	'12	'13	'14	'15	'16	'15-'16 change
NE	20.2	21.2	20.0	19.3	17.7	17.8	16.5	16.4	17.5	17.4	18.4	18.5	20.2	19.7	20.7	21.3	21.4	21.0	19.5	19.2	16.9	15.7	15.3	17.1	15.1	15.9	13.7	13.8	12.0	14.1	+2.1
MW	17.0	16.9	15.8	16.3	15.8	15.0	14.1	14.3	15.7	14.7	16.0	15.8	17.4	16.2	17.5	18.6	19.9	17.9	18.0	16.4	16.9	14.3	15.0	12.8	13.2	10.0	12.8	9.2	12.3	12.0	-0.2
S	13.0	12.4	11.8	12.2	12.2	12.8	12.8	12.8	13.8	14.3	14.2	16.1	15.2	17.0	15.4	17.7	16.6	17.5	14.4	14.5	12.4	12.1	10.7	11.9	10.4	9.9	10.2	11.3	10.3	9.5	-0.8
W	20.6	20.2	18.4	19.1	19.5	19.5	20.4	20.3	20.0	21.1	20.1	21.4	21.8	22.6	22.0	23.0	22.8	23.0	20.2	21.6	20.7	19.6	18.3	15.9	15.2	15.7	13.8	13.7	12.2	14.1	+1.9

Annual

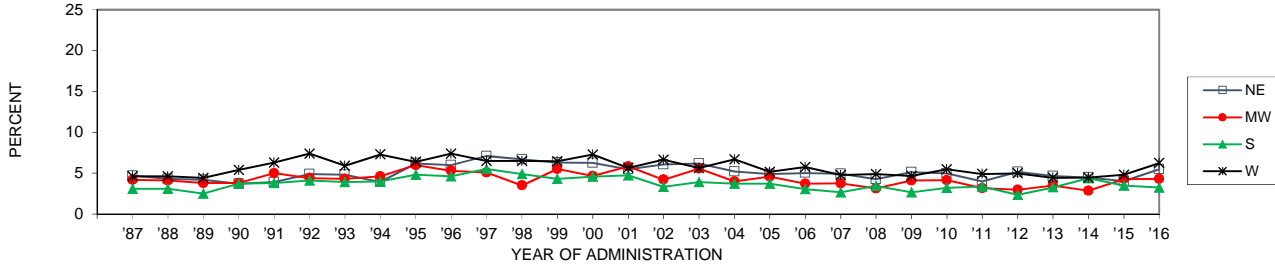

	'87	'88	'89	'90	'91	'92	'93	'94	'95	'96	'97	'98	'99	'00	'01	'02	'03	'04	'05	'06	'07	'08	'09	'10	'11	'12	'13	'14	'15	'16	'15-'16 change
NE	4.7	4.3	4.2	3.7	3.9	4.9	4.8	3.9	6.2	6.0	7.1	6.7	6.3	6.3	5.5	6.1	6.2	5.2	4.9	5.0	4.9	4.3	5.1	5.0	4.0	5.1	4.6	4.5	4.0	5.5	+1.4
MW	4.2	4.1	3.8	3.8	5.0	4.4	4.3	4.6	6.0	5.3	5.1	3.5	5.5	4.7	5.8	4.2	5.6	4.0	4.6	3.7	3.8	3.1	4.1	4.1	3.2	3.0	3.5	2.8	4.3	4.3	0.0
S	3.1	3.1	2.5	3.7	3.8	4.1	3.9	4.0	4.8	4.6	5.5	4.9	4.3	4.6	4.7	3.3	3.9	3.7	3.7	3.0	2.7	3.4	2.7	3.2	3.4	2.3	3.3	4.4	3.5	3.3	-0.2
W	4.6	4.6	4.4	5.4	6.3	7.4	5.9	7.3	6.4	7.4	6.5	6.5	6.4	7.3	5.7	6.7	5.7	6.7	5.2	5.8	4.8	4.9	4.6	5.5	4.9	5.0	4.4	4.5	4.8	6.2	+1.4

30-Day

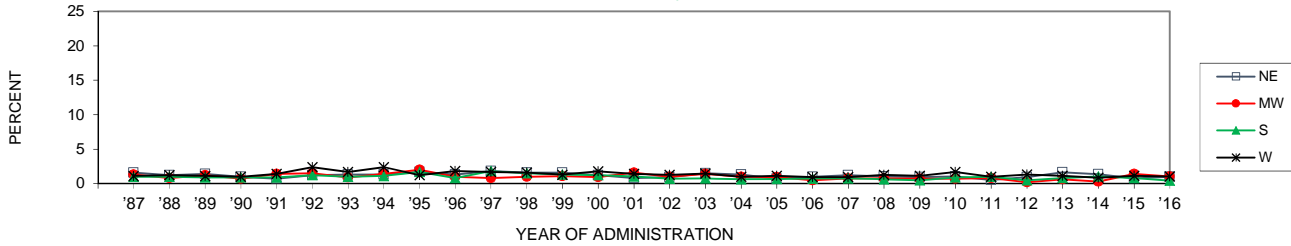

	'87	'88	'89	'90	'91	'92	'93	'94	'95	'96	'97	'98	'99	'00	'01	'02	'03	'04	'05	'06	'07	'08	'09	'10	'11	'12	'13	'14	'15	'16	'15-'16 change
NE	1.6	1.2	1.4	1.0	0.7	1.2	1.3	1.3	1.7	1.3	1.8	1.6	1.6	1.2	0.8	0.9	1.5	1.3	0.7	1.0	1.2	1.0	0.9	1.0	0.5	1.0	1.6	1.3	0.7	1.0	+0.2
MW	1.3	0.8	1.2	0.7	1.4	1.5	0.9	1.4	2.0	1.0	0.8	1.0	1.1	0.9	1.6	1.0	1.4	1.0	0.9	0.5	0.7	0.7	0.7	0.7	0.8	0.2	0.6	0.3	1.4	1.0	-0.4
S	1.0	1.0	0.9	0.9	0.9	1.2	1.0	1.1	1.7	0.8	1.8	1.5	1.3	1.2	1.0	0.7	0.8	0.6	0.7	0.7	0.8	0.6	0.5	0.9	1.0	0.5	0.8	1.0	0.8	0.4	-0.4
W	1.1	1.2	1.1	1.0	1.4	2.4	1.7	2.4	1.2	1.8	1.7	1.6	1.3	1.8	1.4	1.2	1.4	1.0	1.1	0.9	0.9	1.2	1.1	1.7	1.0	1.3	1.1	0.8	1.1	1.0	-0.1

FIGURE 21
Trends in Annual Hallucinogen Use by Urbanicity (4 yr. Age Groups)

19-22 year olds

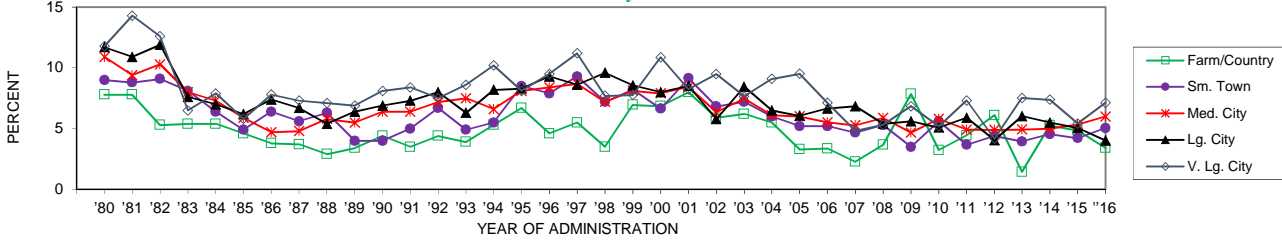

	'80	'81	'82	'83	'84	'85	'86	'87	'88	'89	'90	'91	'92	'93	'94	'95	'96	'97	'98	'99	'00	'01	'02	'03	'04	'05	'06	'07	'08	'09	'10	'11	'12	'13	'14	'15	'16	'15-'16 change
Farm/Country	7.8	7.8	5.3	5.4	5.4	4.6	3.8	3.7	2.9	3.4	4.4	3.5	4.4	3.9	5.3	6.7	4.6	5.5	3.5	7.0	6.9	8.0	5.9	6.2	5.5	3.3	3.4	2.3	3.7	7.9	3.2	4.5	6.1	1.4	5.3	4.9	3.4	-1.4
Sm. Town	9.0	8.8	9.1	8.1	6.4	4.9	6.4	5.6	6.3	4.0	4.0	5.0	6.7	4.9	5.5	8.5	7.9	9.3	7.2	8.2	6.6	9.1	6.8	7.2	6.0	5.2	5.2	4.7	5.3	3.5	5.6	3.7	4.4	3.9	4.6	4.2	5.0	+0.8
Med. City	10.9	9.4	10.3	8.0	7.3	5.9	4.7	4.8	5.8	5.5	6.4	6.4	7.2	7.5	6.6	8.1	8.4	8.7	7.2	8.1	7.9	8.4	6.3	7.5	6.1	6.0	5.5	5.3	5.9	4.7	5.8	4.9	4.9	4.9	5.0	5.4	6.0	+0.6
Lg. City	11.7	10.9	11.9	7.6	7.0	6.2	7.4	6.7	5.4	6.4	6.9	7.3	8.0	6.3	8.2	8.3	9.3	8.6	9.6	8.6	8.0	8.5	5.8	8.5	6.5	6.1	6.7	6.8	5.4	5.6	5.1	5.9	4.0	6.0	5.5	5.1	4.0	-1.0
V. Lg. City	11.8	14.3	12.6	6.5	7.9	5.8	7.8	7.3	7.1	6.9	8.1	8.4	7.5	8.6	10.2	8.1	9.5	11.2	7.7	7.8	10.9	8.2	9.5	7.7	9.1	9.5	7.1	4.8	5.3	6.8	5.2	7.3	4.2	7.5	7.4	5.4	7.1	+1.7

23-26 year olds

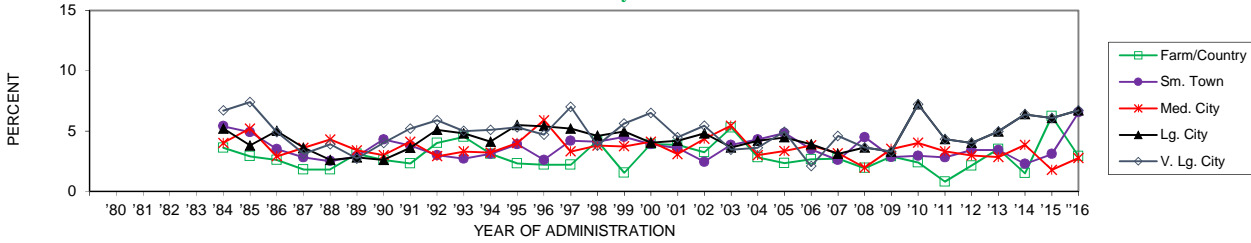

	'80	'81	'82	'83	'84	'85	'86	'87	'88	'89	'90	'91	'92	'93	'94	'95	'96	'97	'98	'99	'00	'01	'02	'03	'04	'05	'06	'07	'08	'09	'10	'11	'12	'13	'14	'15	'16	'15-'16 change
Farm/Country					3.6	2.9	2.6	1.8	1.8	3.1	2.6	2.3	4.0	4.5	3.1	2.3	2.2	2.2	4.2	1.5	3.9	3.8	3.2	5.3	2.8	2.3	2.6	2.7	1.9	2.9	2.4	0.8	2.1	3.5	1.5	6.2	2.9	-3.3
Sm. Town					5.4	4.9	3.5	2.8	2.5	2.9	4.3	3.8	3.0	2.7	3.1	3.9	2.6	4.2	4.1	4.5	3.9	3.6	2.4	3.8	4.3	4.8	3.5	2.6	4.5	2.8	2.9	2.8	3.4	3.4	2.3	3.1	6.5	+3.5 s
Med. City					4.0	5.2	2.9	3.6	4.3	3.4	3.0	4.1	2.9	3.3	3.2	4.0	5.9	3.3	3.8	3.7	4.1	3.1	4.3	5.4	3.0	3.3	3.8	3.1	2.0	3.5	4.0	3.3	3.0	2.8	3.8	1.8	2.8	+1.0
Lg. City					5.2	3.8	5.0	3.6	2.6	2.8	2.6	3.6	5.1	4.8	4.1	5.5	5.4	5.2	4.6	5.0	4.0	4.2	4.8	3.6	4.2	4.5	3.9	3.1	3.6	3.3	7.2	4.3	4.0	5.0	6.4	6.1	6.7	+1.6
V. Lg. City					6.7	7.4	4.9	3.1	3.9	2.7	4.0	5.2	5.9	5.0	5.1	5.3	4.7	7.0	3.8	5.6	6.5	4.5	5.4	3.4	3.6	4.9	2.1	4.6	3.6	3.3	7.2	4.3	4.0	5.0	6.4	6.1	6.7	+0.6

27-30 year olds

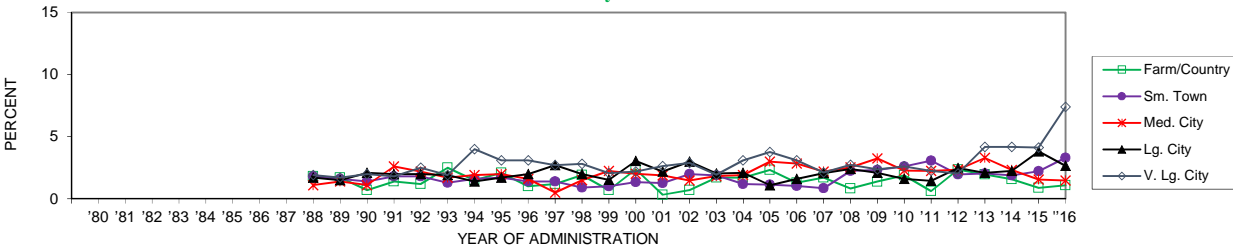

	'80	'81	'82	'83	'84	'85	'86	'87	'88	'89	'90	'91	'92	'93	'94	'95	'96	'97	'98	'99	'00	'01	'02	'03	'04	'05	'06	'07	'08	'09	'10	'11	'12	'13	'14	'15	'16	'15-'16 change	
Farm/Country										1.8	1.7	0.7	1.4	1.2	2.5	1.5	2.1	1.0	1.2	1.9	0.7	2.4	0.3	0.7	1.7	1.7	2.3	1.3	1.7	0.8	1.4	1.9	0.6	2.3	2.0	1.6	0.9	1.1	+0.2
Sm. Town										1.8	1.6	1.4	1.8	1.8	1.3	1.6	1.7	1.4	1.4	0.9	1.0	1.3	1.3	2.0	1.9	1.2	1.1	1.0	0.9	2.2	2.3	2.6	3.1	2.0	2.0	1.9	2.2	3.3	+1.1
Med. City										1.1	1.4	1.1	2.6	2.2	1.7	1.9	2.0	1.6	0.5	1.5	2.3	2.0	1.9	1.5	1.8	1.9	3.0	2.8	2.2	2.5	3.2	2.3	2.2	2.3	3.3	2.3	1.5	1.5	-1.1
Lg. City										1.7	1.5	2.1	2.0	2.0	1.9	1.4	1.7	2.0	2.7	2.0	1.5	3.1	2.2	3.0	2.0	2.1	1.1	1.6	2.1	2.4	2.1	1.6	1.4	2.5	2.1	2.3	3.8	2.7	+3.3
V. Lg. City										1.9	1.7	2.0	1.8	2.5	1.9	4.0	3.1	3.1	2.7	2.8	2.1	2.2	2.6	2.9	1.9	3.1	3.8	3.1	2.1	2.7	2.4	2.6	2.2	2.0	4.2	4.2	4.1	7.4	+3.3

FIGURE 22
Trends in Annual LSD Use by Gender (4 yr. Age Groupings)

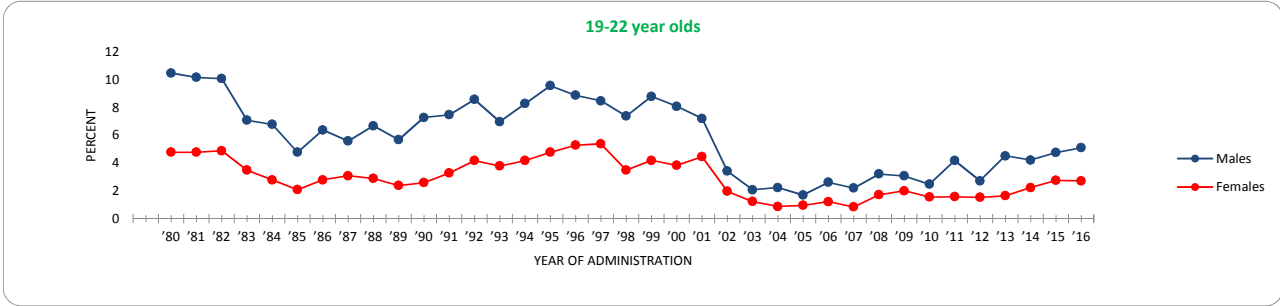

	'80	'81	'82	'83	'84	'85	'86	'87	'88	'89	'90	'91	'92	'93	'94	'95	'96	'97	'98	'99	'00	'01	'02	'03	'04	'05	'06	'07	'08	'09	'10	'11	'12	'13	'14	'15	'16	'15-'16 change
Males	10.5	10.2	10.1	7.1	6.8	4.8	6.4	5.6	6.7	5.7	7.3	7.5	8.6	7.0	8.3	9.6	8.9	8.5	7.4	8.8	8.1	7.2	3.4	2.1	2.2	1.7	2.6	2.2	3.2	3.1	2.5	4.2	2.7	4.5	4.2	4.8	5.1	+0.3
Females	4.8	4.8	4.9	3.5	2.8	2.1	2.8	3.1	2.9	2.4	2.6	3.3	4.2	3.8	4.2	4.8	5.3	5.4	3.5	4.2	3.9	2.0	1.2	0.9	1.0	1.2	0.8	1.7	2.0	1.6	1.6	1.5	1.7	2.2	2.8	2.7	0.0	

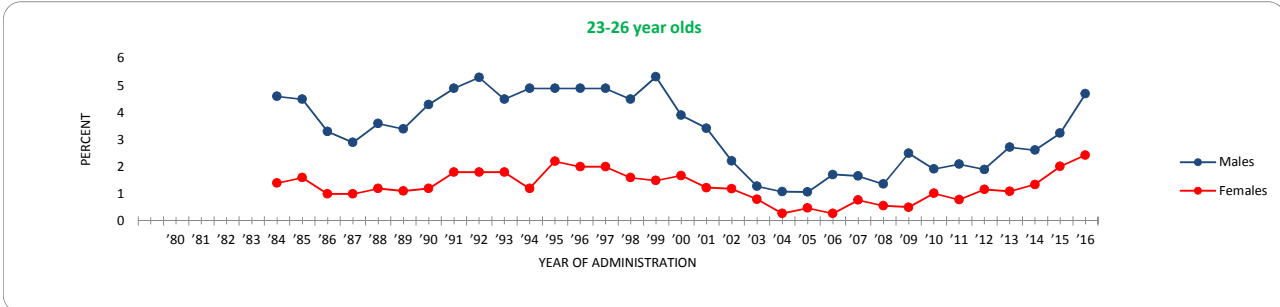

	'80	'81	'82	'83	'84	'85	'86	'87	'88	'89	'90	'91	'92	'93	'94	'95	'96	'97	'98	'99	'00	'01	'02	'03	'04	'05	'06	'07	'08	'09	'10	'11	'12	'13	'14	'15	'16	'15-'16 change
Males				4.6	4.5	3.3	2.9	3.6	3.4	4.3	4.9	5.3	4.5	4.9	4.9	4.9	4.9	4.5	5.3	3.9	3.4	2.2	1.3	1.1	1.1	1.7	1.7	1.4	2.5	1.9	2.1	1.9	2.7	2.6	3.2	4.7	+1.5	
Females				1.4	1.6	1.0	1.0	1.2	1.1	1.2	1.8	1.8	1.8	1.2	2.2	2.0	2.0	1.6	1.5	1.7	1.2	1.2	0.8	0.3	0.5	0.3	0.8	0.6	0.5	1.0	0.8	1.2	1.1	1.3	2.0	2.4	+0.4	

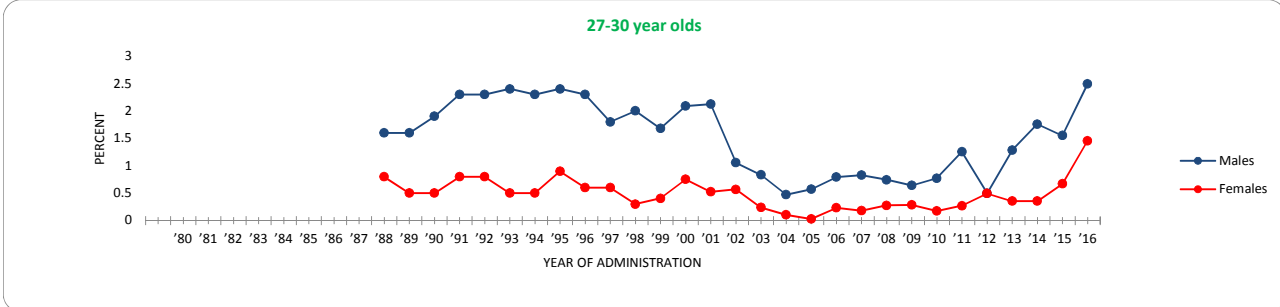

	'80	'81	'82	'83	'84	'85	'86	'87	'88	'89	'90	'91	'92	'93	'94	'95	'96	'97	'98	'99	'00	'01	'02	'03	'04	'05	'06	'07	'08	'09	'10	'11	'12	'13	'14	'15	'16	'15-'16 change
Males							1.6	1.6	1.9	2.3	2.3	2.4	2.3	2.4	2.3	1.8	2.0	1.7	2.1	2.1	1.1	0.8	0.5	0.6	0.8	0.8	0.8	0.7	0.6	0.8	1.3	0.5	1.3	1.8	1.5	2.5	+0.9	
Females							0.8	0.5	0.5	0.8	0.8	0.5	0.5	0.9	0.6	0.6	0.3	0.4	0.8	0.5	0.6	0.2	0.1	0.0	0.2	0.2	0.2	0.3	0.3	0.2	0.2	0.3	0.5	0.4	0.4	0.7	1.5	+0.8

FIGURE 23
Trends in LSD Use by Region (1-10 yrs. Past High School)

Lifetime

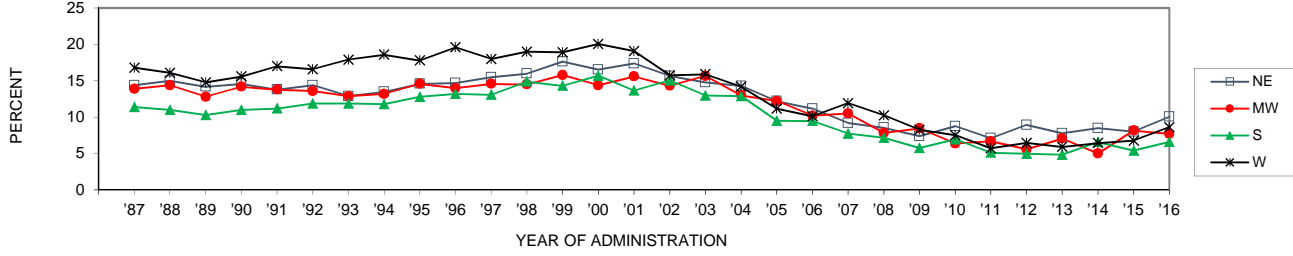

	'87	'88	'89	'90	'91	'92	'93	'94	'95	'96	'97	'98	'99	'00	'01	'02	'03	'04	'05	'06	'07	'08	'09	'10	'11	'12	'13	'14	'15	'16	'15-'16 change
NE	14.4	15.0	14.2	14.6	13.8	14.4	12.9	13.5	14.6	14.7	15.5	16.0	17.6	16.6	17.4	15.7	14.8	14.3	12.2	11.2	9.2	8.6	7.4	8.8	7.1	9.0	7.8	8.5	8.0	10.1	+2.1
MW	13.9	14.4	12.8	14.2	13.8	13.6	12.9	13.2	14.6	14.0	14.6	14.5	15.8	14.4	15.6	14.3	15.7	13.0	12.2	10.2	10.5	7.8	8.5	6.4	6.7	5.6	7.1	5.0	8.2	7.7	-0.5
S	11.4	11.0	10.3	11.0	11.2	11.9	11.9	11.8	12.8	13.2	13.1	14.9	14.3	15.7	13.7	15.0	13.0	12.9	9.5	9.5	7.8	7.2	5.8	7.0	5.1	5.0	4.9	6.6	5.4	6.6	+1.2
W	16.8	16.1	14.8	15.6	17.0	16.6	17.9	18.6	17.8	19.6	18.0	19.0	18.9	20.0	19.1	15.8	15.9	14.2	11.2	10.1	11.9	10.3	8.3	7.5	5.7	6.5	5.9	6.5	6.8	8.6	+1.8

Annual

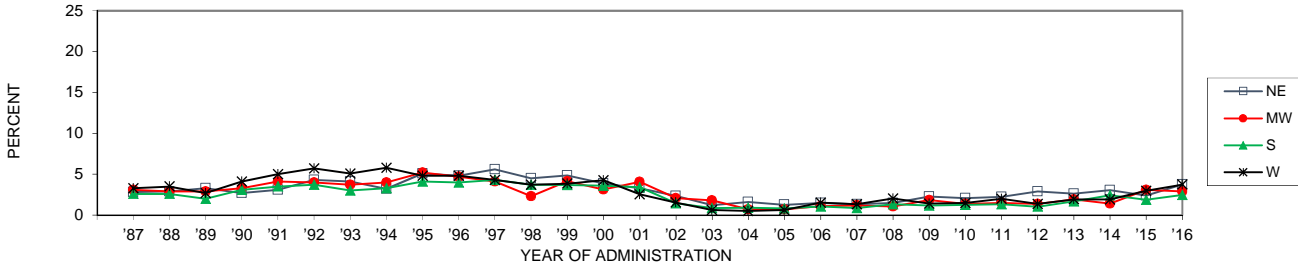

	'87	'88	'89	'90	'91	'92	'93	'94	'95	'96	'97	'98	'99	'00	'01	'02	'03	'04	'05	'06	'07	'08	'09	'10	'11	'12	'13	'14	'15	'16	'15-'16 change
NE	2.8	2.9	3.3	2.7	3.1	4.3	4.1	3.2	5.1	4.8	5.6	4.5	4.8	3.9	3.3	2.3	1.2	1.6	1.3	1.5	1.3	1.5	2.3	2.1	2.2	2.9	2.6	3.1	2.4	3.8	+1.4
MW	3.1	2.9	2.9	3.3	4.1	4.0	3.7	4.0	5.2	4.7	4.1	2.3	4.1	3.1	4.1	2.1	1.8	0.7	0.7	1.1	1.2	1.1	1.8	1.4	1.5	1.4	1.9	1.4	3.1	2.9	-0.2
S	2.6	2.6	2.0	3.1	3.5	3.7	3.0	3.3	4.1	4.0	4.3	3.7	3.7	3.6	3.4	1.5	0.8	0.9	0.8	1.1	0.8	1.3	1.2	1.2	1.3	1.0	1.7	2.4	1.9	2.5	+0.6
W	3.3	3.5	2.7	4.1	5.0	5.7	5.1	5.8	4.8	4.8	4.3	3.7	3.9	4.3	2.6	1.5	0.6	0.5	0.6	1.5	1.3	2.0	1.4	1.5	2.0	1.4	1.9	1.9	3.0	3.7	+0.8

30-Day

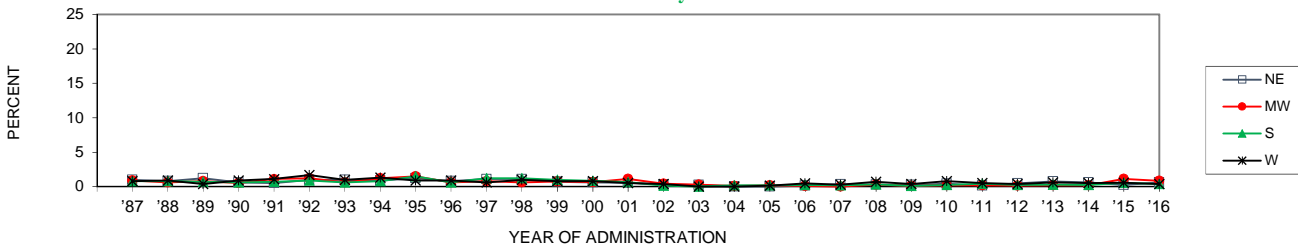

	'87	'88	'89	'90	'91	'92	'93	'94	'95	'96	'97	'98	'99	'00	'01	'02	'03	'04	'05	'06	'07	'08	'09	'10	'11	'12	'13	'14	'15	'16	'15-'16 change
NE	1.0	0.8	1.2	0.6	0.5	1.0	1.0	0.9	1.2	0.8	1.1	1.1	0.7	0.6	0.6	0.3	0.2	0.0	0.0	0.2	0.3	0.3	0.3	0.4	0.2	0.5	0.7	0.6	0.2	0.6	+0.4
MW	0.9	0.6	0.8	0.5	1.1	1.2	0.6	1.2	1.5	0.6	0.8	0.6	0.8	0.7	1.1	0.4	0.3	0.1	0.2	0.1	0.0	0.3	0.1	0.2	0.2	0.1	0.2	0.2	1.1	0.9	-0.2
S	0.8	0.8	0.7	0.6	0.7	0.9	0.6	0.8	1.5	0.6	1.2	1.2	1.0	0.8	0.6	0.1	0.0	0.2	0.2	0.2	0.2	0.3	0.1	0.3	0.4	0.2	0.3	0.2	0.6	0.4	-0.2
W	0.8	0.9	0.4	0.9	1.1	1.7	1.0	1.3	0.9	0.9	0.6	1.0	0.8	0.8	0.5	0.4	0.0	0.0	0.2	0.5	0.3	0.7	0.4	0.8	0.5	0.4	0.6	0.5	0.6	0.4	-0.2

FIGURE 24
Trends in Annual LSD Use by Urbanicity (4 yr. Age Groups)

19-22 year olds

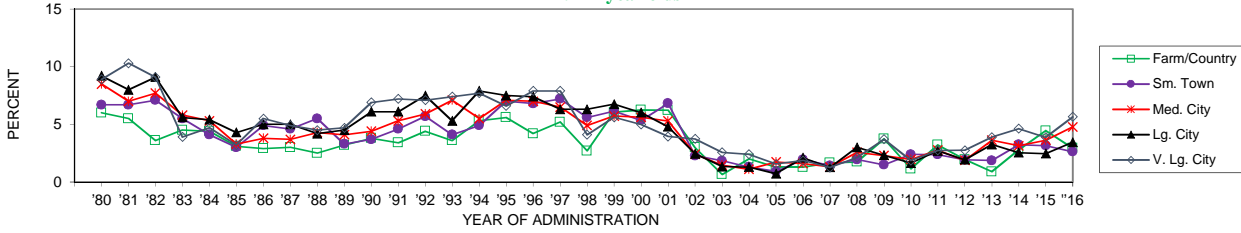

	'80	'81	'82	'83	'84	'85	'86	'87	'88	'89	'90	'91	'92	'93	'94	'95	'96	'97	'98	'99	'00	'01	'02	'03	'04	'05	'06	'07	'08	'09	'10	'11	'12	'13	'14	'15	'16	'15-'16 change
Farm/Country	6.0	5.5	3.6	4.5	4.4	3.1	2.9	3.0	2.5	3.2	3.8	3.4	4.4	3.6	5.3	5.6	4.2	5.2	2.7	6.1	6.2	6.2	3.0	0.7	2.0	1.3	1.3	1.7	1.7	3.7	1.1	3.2	1.9	0.9	2.8	4.5	2.9	-1.5
Sm. Town	6.7	6.7	7.1	5.5	4.1	3.0	4.9	4.6	5.5	3.3	3.7	4.6	5.7	4.1	4.9	7.0	6.8	7.2	5.6	6.1	5.3	6.8	2.3	1.8	1.3	0.9	1.9	1.4	1.9	1.5	2.4	2.4	1.9	1.9	3.2	3.1	2.6	-0.5
Med. City	8.5	7.0	7.7	5.8	5.3	3.3	3.8	3.7	4.3	4.1	4.4	5.3	5.9	7.1	5.5	7.1	7.0	6.5	4.9	5.7	5.6	5.3	2.4	1.5	1.1	1.7	1.6	1.3	2.6	2.3	2.0	2.8	1.9	3.6	3.1	3.6	4.8	+1.2
Lg. City	9.2	8.0	9.1	5.6	5.4	4.3	5.0	5.0	4.2	4.5	6.1	6.1	7.5	5.3	7.9	7.5	7.4	6.3	6.3	6.8	6.0	4.8	2.4	1.3	1.3	0.7	2.1	1.3	3.0	2.3	1.6	2.7	1.9	3.3	2.5	2.5	3.4	+1.0
V. Lg. City	8.9	10.3	9.1	3.9	4.7	3.2	5.5	4.9	4.5	4.7	6.9	7.2	7.1	7.4	7.7	6.6	7.9	7.9	4.1	5.6	5.0	3.9	3.7	2.6	2.4	1.6	1.9	1.3	2.1	3.7	1.9	2.7	2.8	3.9	4.6	3.9	5.7	+1.8

23-26 year olds

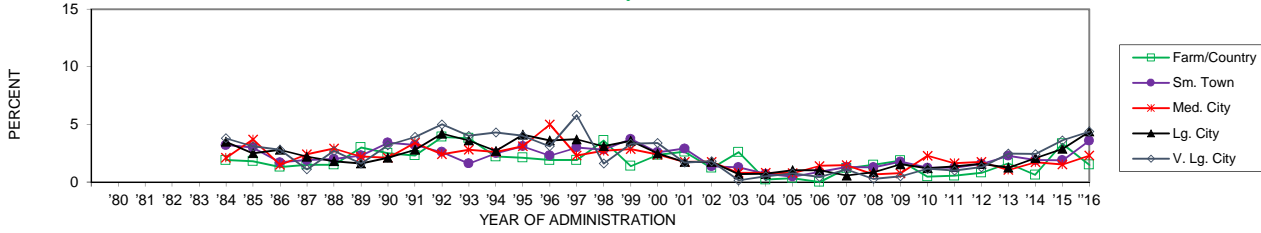

	'80	'81	'82	'83	'84	'85	'86	'87	'88	'89	'90	'91	'92	'93	'94	'95	'96	'97	'98	'99	'00	'01	'02	'03	'04	'05	'06	'07	'08	'09	'10	'11	'12	'13	'14	'15	'16	'15-'16 change
Farm/Country	1.9	1.8	1.3	1.5	1.5	3.0	2.5	2.3	3.9	3.8	2.2	2.1	1.9	1.9	3.6	1.4	2.3	2.6	1.2	2.6	0.2	0.3	0.0	1.2	1.5	1.9	0.5	0.5	0.8	1.6	0.6	3.3	1.5	-1.8				
Sm. Town	3.2	3.0	1.7	1.9	2.0	2.3	3.4	3.2	2.6	1.6	2.5	3.1	2.3	3.0	2.8	3.7	2.6	2.9	1.3	1.3	0.7	0.5	0.9	1.3	1.3	1.8	1.2	1.2	1.6	2.3	1.9	1.9	3.6	1.5	-1.7			
Med. City	2.1	3.7	1.5	2.4	2.9	2.2	2.1	3.4	2.4	2.9	2.6	3.1	5.0	2.3	2.7	2.8	2.4	1.7	1.8	0.8	0.8	0.8	1.4	1.5	0.7	0.8	2.3	1.6	1.7	1.1	1.7	1.5	2.3	+0.8				
Lg. City	3.5	2.5	2.8	2.2	1.8	1.6	2.1	2.8	4.2	3.6	2.7	4.1	3.6	3.7	3.1	3.6	3.7	3.1	3.6	2.5	1.8	1.7	0.7	0.7	1.0	1.0	0.6	0.9	1.5	1.2	1.3	1.6	1.2	2.1	2.9	4.4	+1.5	
V. Lg. City	3.8	3.1	2.8	1.1	2.7	1.6	3.2	3.9	5.0	4.0	4.3	4.0	3.1	5.8	1.6	3.3	3.4	1.7	1.8	0.1	0.5	0.7	0.4	1.1	0.3	0.5	1.1	1.0	1.3	2.5	2.4	3.6	4.4	+0.8				

27-30 year olds

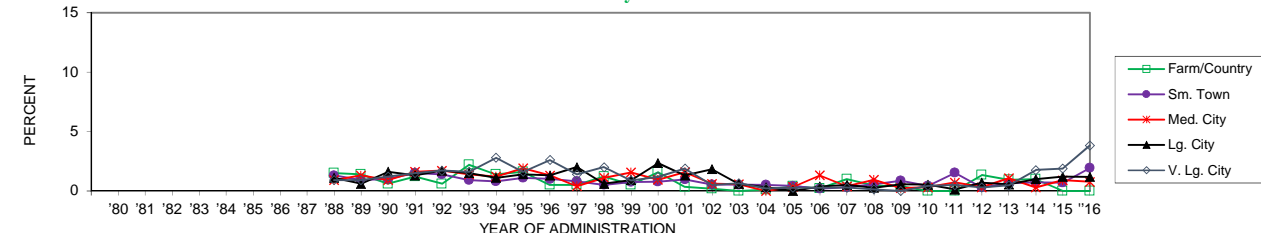

	'80	'81	'82	'83	'84	'85	'86	'87	'88	'89	'90	'91	'92	'93	'94	'95	'96	'97	'98	'99	'00	'01	'02	'03	'04	'05	'06	'07	'08	'09	'10	'11	'12	'13	'14	'15	'16	'15-'16 change
Farm/Country	1.5	1.4	0.6	1.2	0.6	2.2	1.4	1.6	0.5	0.5	1.2	0.5	1.6	0.3	0.2	0.0	0.1	0.4	0.2	1.0	0.4	0.4	0.0	0.0	1.3	0.9	1.0	0.0	0.0	0.0	0.0	0.0	0.0	0.0	0.0	0.0	0.0	###
Sm. Town	1.3	0.9	1.0	1.5	1.4	0.9	0.8	1.1	1.0	0.8	0.5	0.8	0.8	1.0	0.5	0.5	0.5	0.4	0.2	0.3	0.6	0.8	0.4	1.5	0.3	0.6	0.7	0.7	1.9	1.9	1.9	1.9	1.9	1.9	1.9	1.9	+1.2	
Med. City	0.9	1.3	0.9	1.6	1.7	1.4	1.2	1.9	1.3	0.4	1.1	1.6	0.9	1.6	0.6	0.6	0.0	0.3	1.3	0.4	0.9	0.2	0.3	0.7	0.3	1.1	0.3	0.9	0.8	-0.1								
Lg. City	1.1	0.6	1.6	1.3	1.7	1.5	1.1	1.4	1.3	2.0	0.6	0.9	2.3	1.3	1.8	0.6	0.3	0.0	0.4	0.5	0.3	0.5	0.1	0.7	0.5	1.0	1.2	1.2	0.0									
V. Lg. City	0.9	0.9	1.2	1.5	1.7	1.6	2.8	1.6	2.6	1.4	2.0	0.9	1.2	1.9	0.5	0.6	0.2	0.3	0.3	0.3	0.3	0.3	0.3	0.3	0.3	0.3	0.3	0.3	0.3	0.3	0.3	0.3	0.3	0.3	0.3	0.3	+2.0	

FIGURE 25
Trends in Annual Hallucinogens Other Than LSD Use by Gender (4 yr. Age Groupings)

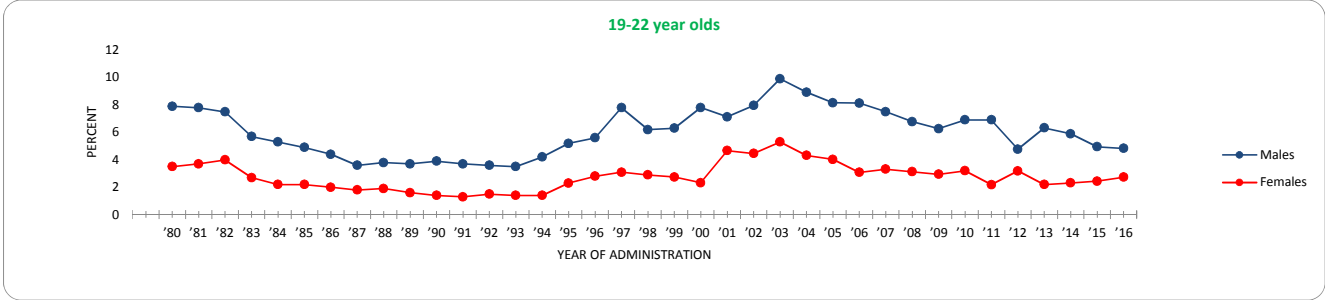

	'80	'81	'82	'83	'84	'85	'86	'87	'88	'89	'90	'91	'92	'93	'94	'95	'96	'97	'98	'99	'00	'01	'02	'03	'04	'05	'06	'07	'08	'09	'10	'11	'12	'13	'14	'15	'16	'15-'16 change	
Males	7.9	7.8	7.5	5.7	5.3	4.9	4.4	3.6	3.8	3.7	3.9	3.7	3.6	3.5	4.2	5.2	5.6	7.8	6.2	6.3	7.8	7.1	8.0	9.9	8.9	8.2	8.1	7.5	6.8	6.3	6.9	6.9	4.8	4.8	6.3	5.9	5.0	4.8	-0.1
Females	3.5	3.7	4.0	2.7	2.2	2.2	2.0	1.8	1.9	1.6	1.4	1.3	1.5	1.4	1.4	2.3	2.8	3.1	2.9	2.7	4.7	4.5	5.3	4.3	4.0	3.1	3.3	3.1	2.9	3.2	2.2	3.2	2.2	2.3	2.4	2.7	+0.3		

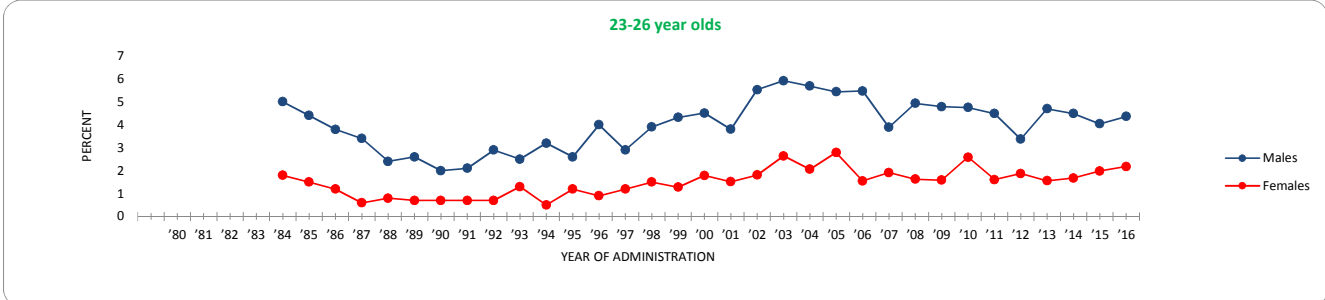

	'80	'81	'82	'83	'84	'85	'86	'87	'88	'89	'90	'91	'92	'93	'94	'95	'96	'97	'98	'99	'00	'01	'02	'03	'04	'05	'06	'07	'08	'09	'10	'11	'12	'13	'14	'15	'16	'15-'16 change
Males				5.0	4.4	3.8	3.4	2.4	2.6	2.0	2.1	2.9	2.5	3.2	2.6	4.0	2.9	3.9	4.3	4.5	5.5	5.5	5.9	5.7	5.4	5.5	3.9	4.9	4.8	4.8	4.5	3.4	4.7	4.5	4.0	4.4	+0.3	
Females				1.8	1.5	1.2	0.6	0.8	0.7	0.7	0.7	0.7	0.7	1.3	0.5	1.2	0.9	1.2	1.5	1.3	1.8	1.5	1.8	2.6	2.1	2.8	1.6	1.9	1.6	1.6	2.6	1.6	1.9	1.6	1.7	2.0	2.2	+0.2

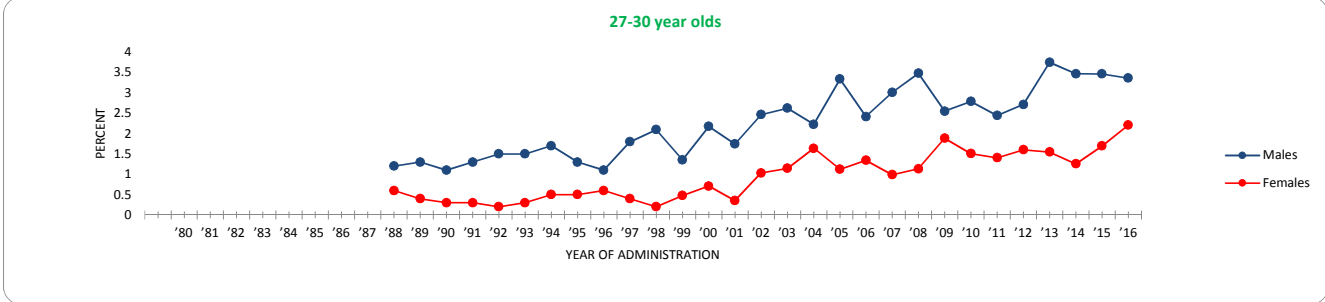

	'80	'81	'82	'83	'84	'85	'86	'87	'88	'89	'90	'91	'92	'93	'94	'95	'96	'97	'98	'99	'00	'01	'02	'03	'04	'05	'06	'07	'08	'09	'10	'11	'12	'13	'14	'15	'16	'15-'16 change
Males								1.2	1.3	1.1	1.3	1.5	1.5	1.7	1.3	1.1	1.8	2.1	1.4	2.2	2.2	1.7	2.5	2.6	2.2	3.3	2.4	3.0	3.5	2.6	2.8	2.4	2.7	3.8	3.5	3.5	3.4	-0.1
Females							0.6	0.4	0.3	0.3	0.2	0.3	0.5	0.5	0.6	0.6	0.4	0.2	0.5	0.7	0.3	1.0	1.1	1.6	1.1	1.3	1.0	1.1	1.9	1.5	1.5	1.4	1.6	1.5	1.3	1.7	2.2	+0.5

FIGURE 26
Trends in Hallucinogens Other Than LSD Use by Region (1-10 yrs. Past High School)

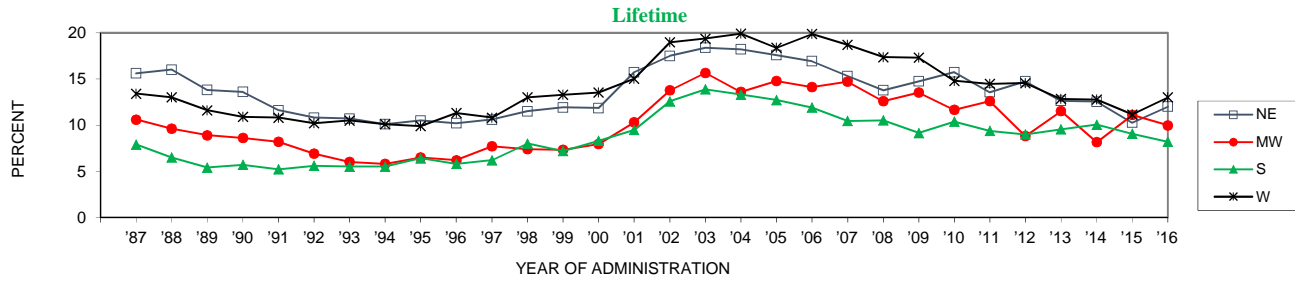

	'87	'88	'89	'90	'91	'92	'93	'94	'95	'96	'97	'98	'99	'00	'01	'02	'03	'04	'05	'06	'07	'08	'09	'10	'11	'12	'13	'14	'15	'16	'15-'16 change
NE	15.6	16.0	13.8	13.6	11.6	10.8	10.7	10.1	10.5	10.2	10.6	11.5	11.9	11.9	15.7	17.5	18.4	18.2	17.6	16.9	15.3	13.8	14.7	15.7	13.6	14.7	12.6	12.5	10.3	12.0	+1.7
MW	10.6	9.6	8.9	8.6	8.2	6.9	6.0	5.8	6.5	6.2	7.7	7.4	7.3	8.0	10.3	13.8	15.7	13.6	14.8	14.1	14.7	12.6	13.5	11.7	12.6	8.8	11.5	8.2	11.1	10.0	-1.1
S	7.9	6.5	5.4	5.7	5.2	5.6	5.5	5.5	6.4	5.8	6.2	8.0	7.2	8.3	9.5	12.6	13.9	13.3	12.7	11.9	10.5	10.5	9.1	10.4	9.4	9.0	9.5	10.0	9.1	8.2	-0.9
W	13.4	13.0	11.6	10.9	10.8	10.2	10.5	10.1	9.9	11.3	10.8	13.0	13.3	13.5	15.0	19.0	19.4	19.9	18.4	19.9	18.7	17.4	17.3	14.8	14.5	14.5	12.8	12.8	11.2	13.0	+1.9

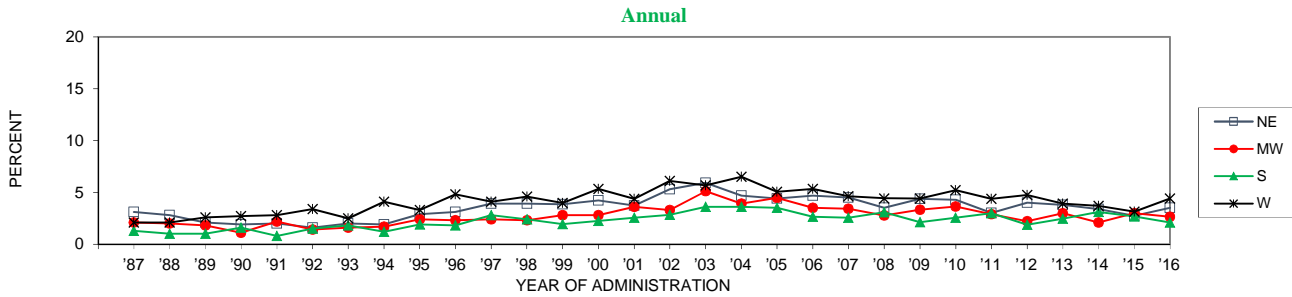

	'87	'88	'89	'90	'91	'92	'93	'94	'95	'96	'97	'98	'99	'00	'01	'02	'03	'04	'05	'06	'07	'08	'09	'10	'11	'12	'13	'14	'15	'16	'15-'16 change
NE	3.1	2.8	2.1	1.9	2.0	1.6	2.0	1.9	2.9	3.1	3.9	3.9	3.8	4.2	3.7	5.3	5.9	4.7	4.4	4.7	4.5	3.5	4.4	4.3	3.0	4.0	3.8	3.4	2.7	3.5	+0.8
MW	2.1	2.0	1.8	1.1	2.2	1.4	1.6	1.7	2.4	2.3	2.4	2.3	2.8	2.8	3.6	3.3	5.1	3.9	4.5	3.5	3.4	2.8	3.3	3.6	2.9	2.2	3.0	2.1	3.0	2.6	-0.3
S	1.3	1.0	1.0	1.6	0.8	1.5	1.8	1.2	1.9	1.8	2.8	2.4	1.9	2.3	2.6	2.8	3.6	3.6	3.5	2.6	2.5	3.1	2.1	2.6	3.0	1.9	2.5	3.1	2.7	2.1	-0.6
W	2.1	2.1	2.6	2.7	2.8	3.4	2.5	4.1	3.3	4.8	4.1	4.6	4.0	5.3	4.4	6.1	5.7	6.5	5.1	5.3	4.6	4.4	4.4	4.4	5.2	4.4	3.9	3.7	3.2	4.4	+1.2

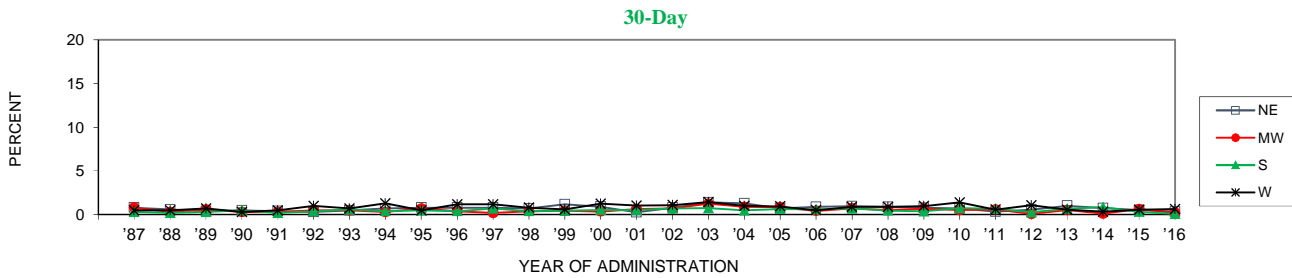

	'87	'88	'89	'90	'91	'92	'93	'94	'95	'96	'97	'98	'99	'00	'01	'02	'03	'04	'05	'06	'07	'08	'09	'10	'11	'12	'13	'14	'15	'16	'15-'16 change
NE	0.8	0.6	0.4	0.5	0.4	0.3	0.5	0.7	0.8	0.8	0.8	0.7	1.2	0.9	0.3	0.8	1.4	1.3	0.7	0.9	1.0	0.9	0.8	0.7	0.3	0.6	1.0	0.7	0.5	0.3	-0.2
MW	0.8	0.3	0.6	0.3	0.3	0.5	0.5	0.3	0.7	0.4	0.2	0.4	0.5	0.4	0.6	0.7	1.3	0.9	0.9	0.4	0.7	0.6	0.7	0.5	0.6	0.1	0.5	0.1	0.6	0.2	-0.4
S	0.3	0.2	0.3	0.5	0.2	0.4	0.6	0.4	0.5	0.4	0.7	0.4	0.4	0.6	0.5	0.7	0.8	0.5	0.7	0.6	0.7	0.5	0.4	0.7	0.7	0.3	0.7	0.9	0.3	0.1	-0.2
W	0.5	0.5	0.7	0.3	0.5	1.0	0.7	1.3	0.5	1.2	1.2	0.8	0.6	1.3	1.0	1.1	1.4	1.0	0.9	0.5	0.9	0.9	1.0	1.4	0.6	1.1	0.6	0.4	0.6	0.6	+0.1

FIGURE 27
Trends in Annual Hallucinogen Other Than LSD Use by Urbanicity (4 yr. Age Groups)

19-22 year olds

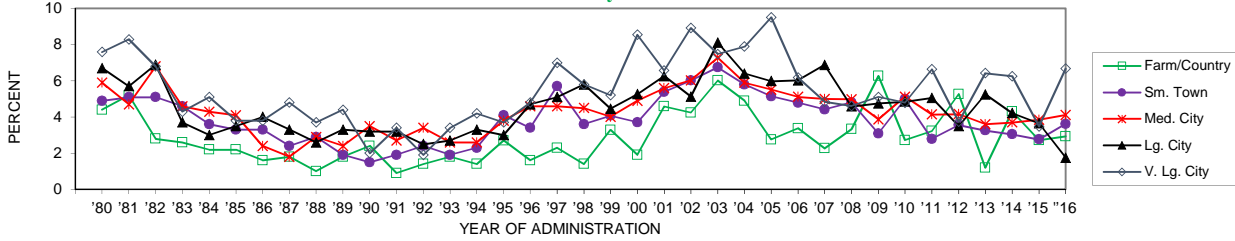

	'80	'81	'82	'83	'84	'85	'86	'87	'88	'89	'90	'91	'92	'93	'94	'95	'96	'97	'98	'99	'00	'01	'02	'03	'04	'05	'06	'07	'08	'09	'10	'11	'12	'13	'14	'15	'16	'15-'16 change
Farm/Country	4.4	5.2	2.8	2.6	2.2	2.2	1.6	1.8	1.0	1.8	2.4	0.9	1.4	1.8	1.4	2.7	1.6	2.3	1.4	3.3	1.9	4.6	4.2	6.0	4.9	2.8	3.4	2.3	3.3	6.3	2.7	3.2	5.3	1.2	4.3	2.7	2.9	+0.2
Sm. Town	4.9	5.1	5.1	4.6	3.6	3.3	3.3	2.4	2.9	1.9	1.5	1.9	2.4	1.9	2.3	4.1	3.4	5.7	3.6	4.1	3.7	5.4	6.0	6.7	5.8	5.1	4.8	4.4	4.8	3.1	5.0	2.8	3.6	3.3	3.0	2.8	3.6	+0.9
Med. City	5.9	4.7	6.8	4.6	4.3	4.1	2.4	1.8	2.9	2.4	3.5	2.7	3.4	2.6	2.6	3.8	4.6	4.6	4.5	4.0	4.9	5.6	6.0	7.3	5.9	5.5	5.1	5.0	5.0	3.9	5.1	4.1	4.2	3.6	3.7	3.9	4.1	+0.3
Lg. City	6.7	5.7	6.9	3.7	3.0	3.5	4.0	3.3	2.6	3.3	3.2	3.2	2.5	2.7	3.3	3.0	4.7	5.1	5.8	4.4	5.3	6.3	5.1	8.1	6.4	6.0	6.0	6.9	4.6	4.8	4.9	5.1	3.5	5.3	4.2	3.6	1.7	-1.9
V. Lg. City	7.6	8.3	6.8	4.3	5.1	3.8	3.8	4.8	3.7	4.4	2.0	3.4	1.9	3.4	4.2	3.7	4.8	7.0	5.8	5.2	8.6	6.6	8.9	7.5	7.9	9.5	6.2	4.8	4.6	5.1	4.8	6.6	3.7	6.4	6.3	3.5	6.7	+3.2

23-26 year olds

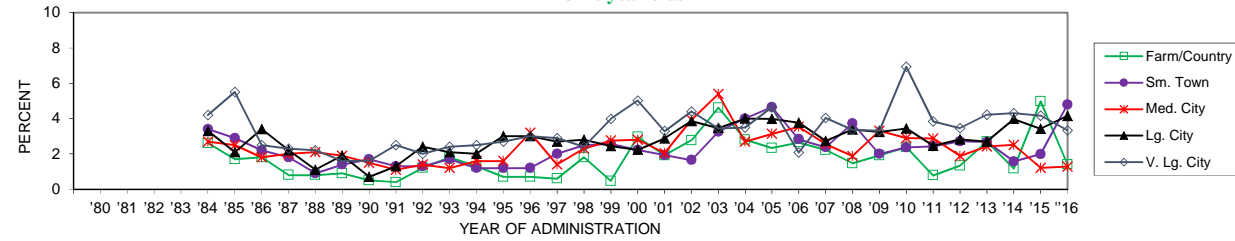

	'80	'81	'82	'83	'84	'85	'86	'87	'88	'89	'90	'91	'92	'93	'94	'95	'96	'97	'98	'99	'00	'01	'02	'03	'04	'05	'06	'07	'08	'09	'10	'11	'12	'13	'14	'15	'16	'15-'16 change
Farm/Country					2.6	1.7	1.8	0.8	0.8	0.9	0.5	0.4	1.2	1.8	1.3	0.7	0.6	1.8	0.5	3.0	1.9	2.8	4.6	2.8	2.3	2.7	2.2	2.2	1.5	1.9	2.4	0.8	1.3	2.7	1.2	5.0	1.4	-3.6
Sm. Town					3.4	2.9	2.2	1.8	0.9	1.4	1.7	1.3	1.3	1.7	1.2	1.2	2.0	2.5	2.6	2.2	1.9	1.7	3.3	4.0	4.7	2.8	2.4	3.7	2.0	2.4	2.4	2.7	2.7	1.6	2.0	4.8	+2.8	
Med. City					2.7	2.5	1.8	2.0	2.1	1.9	1.5	1.1	1.4	1.2	1.6	1.6	3.2	1.4	2.3	2.8	2.8	2.0	3.9	5.4	2.7	3.1	3.5	2.6	1.9	3.3	2.9	2.9	1.9	2.4	2.5	1.2	1.3	+0.1
Lg. City					3.3	2.1	3.4	2.2	1.1	1.9	0.7	1.3	2.4	2.1	2.0	3.0	3.0	2.7	2.8	2.4	2.2	2.9	3.9	3.5	4.0	4.0	3.8	2.7	3.4	3.2	3.4	2.5	2.8	2.7	4.0	3.4	4.1	+0.7
V. Lg. City					4.2	5.5	2.5	2.3	2.2	1.6	1.6	2.5	2.0	2.4	2.5	2.7	3.0	2.9	2.4	4.0	5.0	3.3	4.4	3.4	3.5	4.6	2.1	4.0	3.4	3.3	6.9	3.8	3.5	4.2	4.3	4.2	3.3	-0.8

27-30 year olds

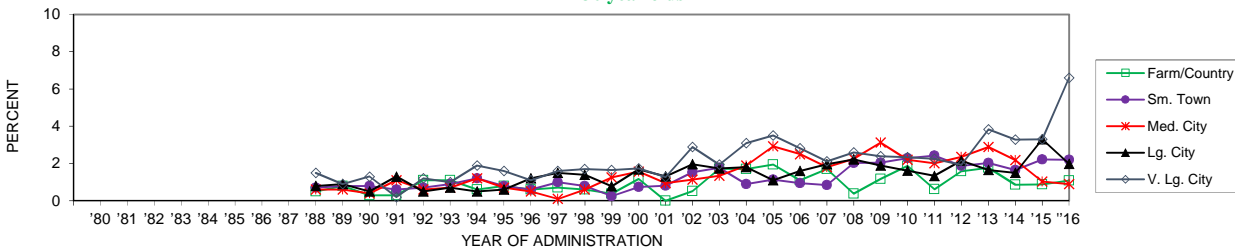

	'80	'81	'82	'83	'84	'85	'86	'87	'88	'89	'90	'91	'92	'93	'94	'95	'96	'97	'98	'99	'00	'01	'02	'03	'04	'05	'06	'07	'08	'09	'10	'11	'12	'13	'14	'15	'16	'15-'16 change	
Farm/Country									0.5	0.8	0.3	0.3	1.1	1.1	0.6	0.8	0.6	0.7	0.6	0.4	1.2	0.0	0.5	1.7	1.7	1.9	1.1	1.7	0.4	1.2	1.9	0.6	1.6	1.8	0.9	0.9	1.1	0.2	0.0
Sm. Town									0.7	0.8	0.8	0.6	0.7	0.9	1.2	0.8	0.6	1.0	0.8	0.3	0.7	0.8	1.5	1.8	0.9	1.1	1.0	0.9	2.0	2.0	2.3	2.4	1.9	2.0	1.7	2.2	2.2	0.0	
Med. City									0.6	0.6	0.4	1.1	0.6	0.7	1.2	0.7	0.5	0.1	0.6	1.3	1.6	1.0	1.1	1.3	1.9	2.9	2.5	1.8	2.2	3.1	2.2	2.0	2.4	2.9	2.2	1.0	0.9	-0.1	
Lg. City									0.8	0.9	0.5	1.3	0.5	0.7	0.5	0.6	1.2	1.5	1.4	0.8	1.7	1.3	2.0	1.7	1.8	1.1	1.6	2.0	2.2	1.9	1.6	1.3	2.2	1.6	1.5	3.3	2.0	-1.3	
V. Lg. City									1.5	0.9	1.3	0.2	1.2	1.0	1.9	1.6	1.1	1.6	1.7	1.7	1.7	1.3	2.9	1.9	3.1	3.5	2.8	2.1	2.6	2.4	2.3	2.2	1.9	3.8	3.3	3.3	6.6	+3.3	

FIGURE 28
Trends in Annual Ecstasy (MDMA) Use by Gender (4 yr. Age Groupings)

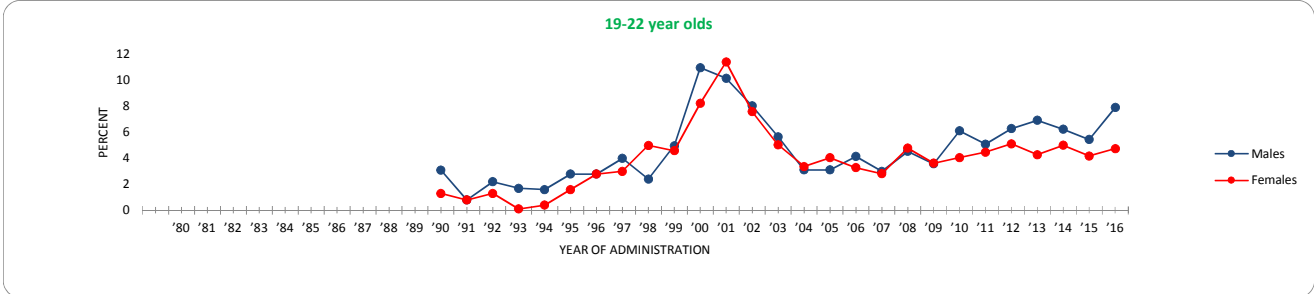

	'80	'81	'82	'83	'84	'85	'86	'87	'88	'89	'90	'91	'92	'93	'94	'95	'96	'97	'98	'99	'00	'01	'02	'03	'04	'05	'06	'07	'08	'09	'10	'11	'12	'13	'14	'15	'16	'15-'16 change		
Males											3.1	0.8	2.2	1.7	1.6	2.8	2.8	4.0	2.4	5.0	4.6	11.0	10.2	8.0	5.7	3.1	3.1	4.1	3.0	4.5	3.6	6.1	5.1	5.1	6.3	6.9	6.2	5.5	7.9	+2.5
Females											1.3	0.8	1.3	0.1	0.4	1.6	2.8	3.0	5.0	4.6	8.2	11.4	7.6	5.0	3.4	4.1	3.3	2.8	4.8	3.6	4.1	4.5	5.1	5.1	6.3	6.9	6.2	5.5	7.9	+0.6

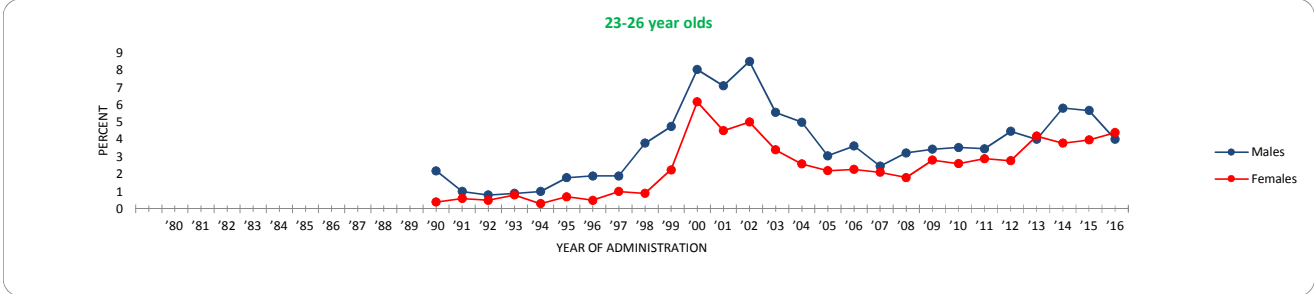

	'80	'81	'82	'83	'84	'85	'86	'87	'88	'89	'90	'91	'92	'93	'94	'95	'96	'97	'98	'99	'00	'01	'02	'03	'04	'05	'06	'07	'08	'09	'10	'11	'12	'13	'14	'15	'16	'15-'16 change
Males											2.2	1.0	0.8	0.9	1.0	1.8	1.9	1.9	3.8	4.8	8.1	7.1	8.5	5.6	5.0	3.1	3.6	2.5	3.2	3.4	3.5	3.5	4.5	4.0	5.8	5.7	4.0	-1.7
Females											0.4	0.6	0.5	0.8	0.3	0.7	0.5	1.0	0.9	2.3	6.2	4.5	5.0	3.4	2.6	2.2	2.3	2.1	1.8	2.8	2.6	2.9	2.8	4.2	3.8	4.0	4.4	+0.4

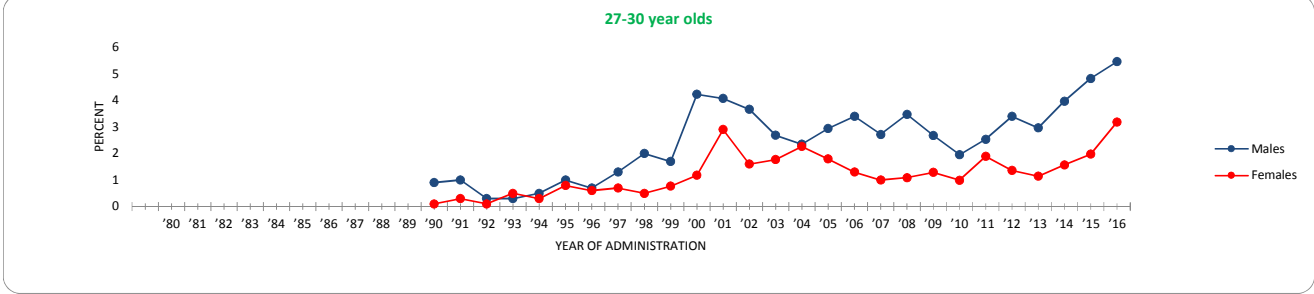

	'80	'81	'82	'83	'84	'85	'86	'87	'88	'89	'90	'91	'92	'93	'94	'95	'96	'97	'98	'99	'00	'01	'02	'03	'04	'05	'06	'07	'08	'09	'10	'11	'12	'13	'14	'15	'16	'15-'16 change
Males											0.9	1.0	0.3	0.3	0.5	1.0	0.7	1.3	2.0	1.7	4.2	4.1	3.7	2.7	2.4	2.9	3.4	2.7	3.5	2.7	2.0	2.5	3.4	3.0	4.0	4.8	5.5	+0.6
Females											0.1	0.3	0.1	0.5	0.3	0.8	0.6	0.7	0.5	0.8	1.2	2.9	1.6	1.8	2.3	1.8	1.3	1.0	1.1	1.3	1.0	1.9	1.4	1.1	1.6	2.0	3.2	+1.2

FIGURE 29
Trends in Ecstasy (MDMA) Use by Region (1-10 yrs. Past High School)

Lifetime

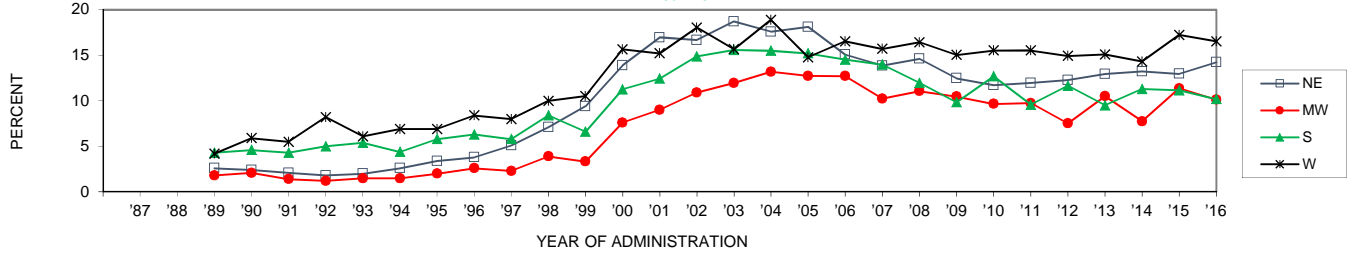

	'87	'88	'89	'90	'91	'92	'93	'94	'95	'96	'97	'98	'99	'00	'01	'02	'03	'04	'05	'06	'07	'08	'09	'10	'11	'12	'13	'14	'15	'16	'15-'16 change
NE			2.6	2.4	2.1	1.8	2.0	2.6	3.4	3.8	5.1	7.1	9.4	13.9	17.0	16.7	18.7	17.6	18.1	15.1	13.9	14.6	12.5	11.7	12.0	12.3	12.9	13.2	13.0	14.2	+1.3
MW			1.8	2.1	1.4	1.2	1.5	1.5	2.0	2.6	2.3	3.9	3.3	7.6	9.0	10.9	12.0	13.2	12.7	12.7	10.3	11.1	10.5	9.7	9.8	7.5	10.5	7.8	11.4	10.1	-1.3
S			4.3	4.6	4.3	5.0	5.4	4.4	5.8	6.3	5.8	8.4	6.6	11.3	12.5	14.9	15.6	15.5	15.2	14.5	14.0	12.0	9.8	12.7	9.6	11.7	9.5	11.3	11.2	10.2	-1.0
W			4.2	5.9	5.5	8.2	6.1	6.9	6.9	8.4	8.0	10.0	10.5	15.7	15.2	18.1	15.7	18.9	14.8	16.5	15.7	16.4	15.1	15.5	15.5	15.0	15.1	14.3	17.2	16.5	-0.7

Annual

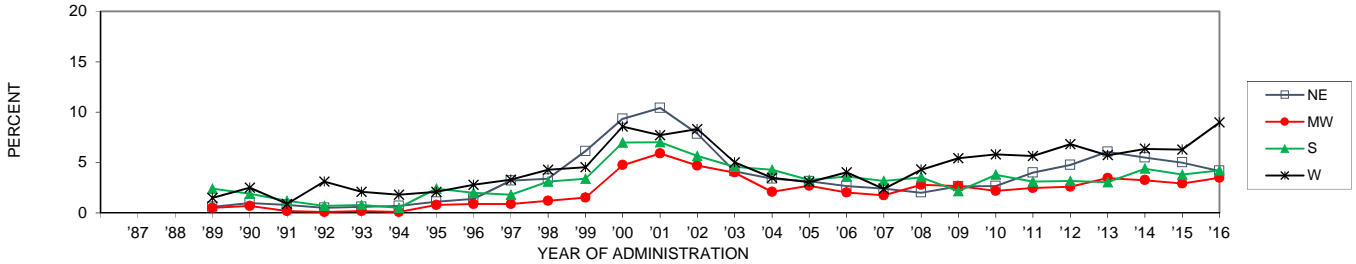

	'87	'88	'89	'90	'91	'92	'93	'94	'95	'96	'97	'98	'99	'00	'01	'02	'03	'04	'05	'06	'07	'08	'09	'10	'11	'12	'13	'14	'15	'16	'15-'16 change
NE			0.6	1.0	0.8	0.5	0.6	0.7	1.1	1.4	3.2	3.4	6.1	9.3	10.4	7.9	4.1	3.4	3.1	2.7	2.4	2.0	2.6	2.7	4.0	4.8	6.1	5.5	5.0	4.2	-0.8
MW			0.5	0.7	0.2	0.1	0.2	0.1	0.8	0.9	0.9	1.2	1.5	4.8	5.9	4.7	4.0	2.1	2.7	2.0	1.8	2.8	2.7	2.2	2.5	2.6	3.5	3.3	2.9	3.5	+0.6
S			2.4	1.9	1.2	0.7	0.8	0.5	2.4	2.0	1.8	3.1	3.4	7.0	7.0	5.6	4.6	4.3	3.3	3.6	3.2	3.5	2.1	3.8	3.1	3.2	3.0	4.4	3.8	4.2	+0.4
W			1.5	2.5	0.9	3.1	2.1	1.8	2.1	2.8	3.3	4.3	4.6	8.6	7.7	8.3	5.0	3.5	3.1	4.0	2.4	4.3	5.4	5.8	5.6	6.8	5.7	6.4	6.3	9.0	+2.7

30-Day

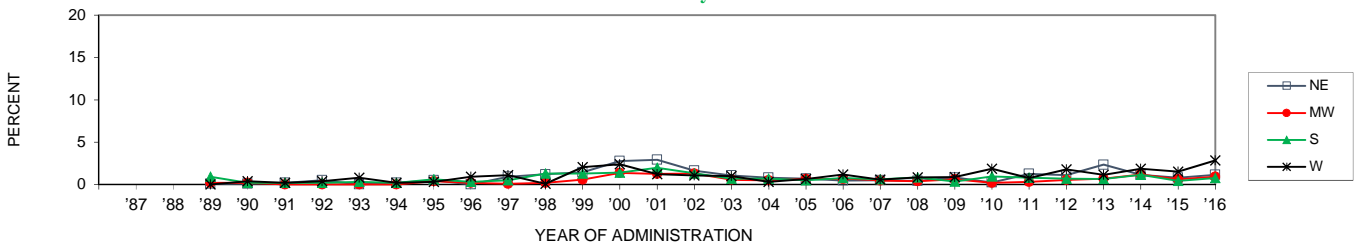

	'87	'88	'89	'90	'91	'92	'93	'94	'95	'96	'97	'98	'99	'00	'01	'02	'03	'04	'05	'06	'07	'08	'09	'10	'11	'12	'13	'14	'15	'16	'15-'16 change
NE			0.1	0.1	0.2	0.5	0.0	0.2	0.5	0.0	0.9	1.2	1.5	2.8	2.9	1.6	1.1	0.8	0.7	0.5	0.5	0.4	0.8	0.2	1.3	1.1	2.3	1.2	0.8	1.1	+0.3
MW			0.2	0.2	0.0	0.0	0.0	0.0	0.4	0.2	0.1	0.2	0.6	1.4	1.2	1.3	0.6	0.5	0.7	0.6	0.5	0.4	0.6	0.2	0.3	0.5	0.7	1.2	0.6	0.9	+0.3
S			0.9	0.2	0.2	0.2	0.3	0.2	0.6	0.3	0.5	1.3	1.3	1.4	2.0	1.3	0.7	0.7	0.5	0.8	0.6	0.8	0.4	1.0	0.8	0.7	1.2	0.4	0.8	0.8	+0.3
W			0.0	0.4	0.2	0.4	0.8	0.2	0.3	0.9	1.1	0.1	2.1	2.4	1.2	1.1	1.0	0.3	0.7	1.2	0.6	0.8	0.9	1.9	0.8	1.8	1.2	1.9	1.5	2.9	+1.3

FIGURE 30
Trends in Annual Ecstasy (MDMA) Use by Urbanicity (4 yr. Age Groups)

19-22 year olds

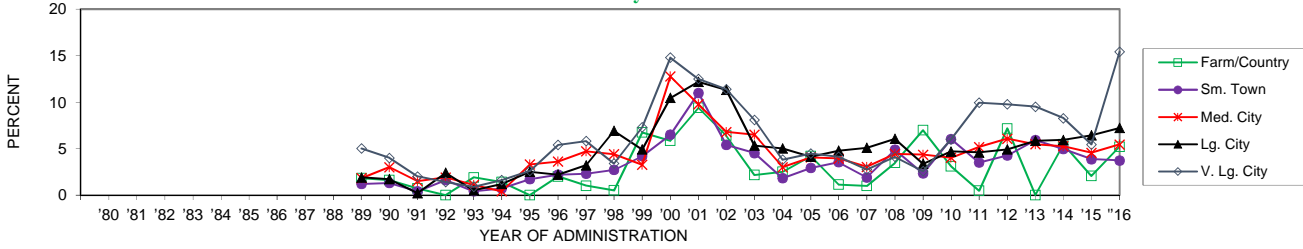

	'80	'81	'82	'83	'84	'85	'86	'87	'88	'89	'90	'91	'92	'93	'94	'95	'96	'97	'98	'99	'00	'01	'02	'03	'04	'05	'06	'07	'08	'09	'10	'11	'12	'13	'14	'15	'16	'15-'16 change
Farm/Country										1.8	1.6	0.7	0.0	1.9	1.4	0.0	2.0	1.0	0.5	6.7	5.8	9.4	6.4	2.2	2.5	4.2	1.1	1.0	3.5	7.0	3.1	0.5	7.2	0.0	5.5	2.1	5.2	+3.1
Sm. Town										1.2	1.3	0.4	1.6	0.4	0.7	1.7	2.2	2.3	2.7	4.2	6.5	11.0	5.4	4.5	1.8	2.9	3.5	1.9	4.9	2.3	6.0	3.5	4.2	5.9	4.9	3.9	3.7	-0.1
Med. City										1.8	3.0	1.5	1.9	1.1	0.4	3.3	3.6	4.7	4.4	3.3	12.8	9.8	6.8	6.5	3.0	4.1	3.9	3.0	4.4	4.3	4.0	5.2	6.1	5.5	5.2	4.5	5.4	+0.9
Lg. City										1.9	1.7	0.2	2.4	0.5	1.2	2.5	2.2	3.2	6.9	4.9	10.5	12.2	11.3	5.3	5.0	4.1	4.8	5.1	6.0	3.4	4.7	4.6	4.9	5.8	5.9	6.4	7.2	+0.8
V. Lg. City										5.0	4.0	2.0	1.4	0.9	1.6	2.6	5.4	5.8	3.4	7.3	14.8	12.5	11.4	8.1	3.8	4.5	4.1	2.7	4.1	2.6	6.0	9.9	9.8	9.5	8.3	5.4	15.4	+10.0 s

23-26 year olds

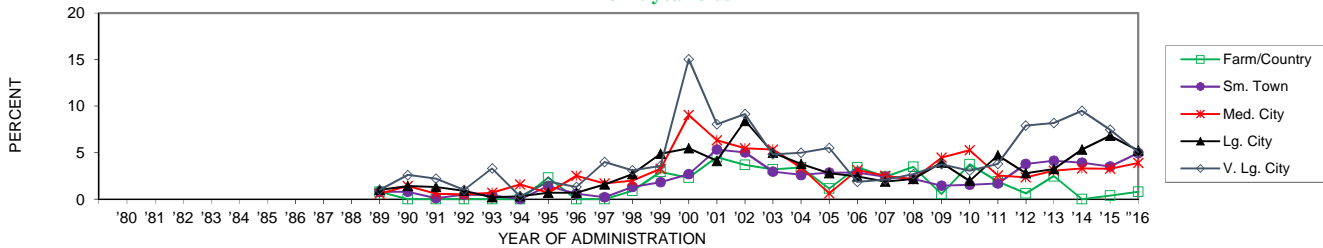

	'80	'81	'82	'83	'84	'85	'86	'87	'88	'89	'90	'91	'92	'93	'94	'95	'96	'97	'98	'99	'00	'01	'02	'03	'04	'05	'06	'07	'08	'09	'10	'11	'12	'13	'14	'15	'16	'15-'16 change
Farm/Country										0.8	0.0	0.0	0.0	0.0	0.0	2.3	0.0	0.0	0.9	2.9	2.3	4.5	3.7	3.2	3.4	1.1	3.4	2.4	3.5	0.5	3.7	1.9	0.6	2.5	0.0	0.4	0.8	+0.4
Sm. Town										0.8	0.8	0.1	0.5	0.4	0.0	1.4	0.6	0.2	1.3	1.8	2.7	5.3	5.0	3.0	2.6	2.9	2.8	2.4	2.2	1.4	1.6	1.7	3.8	4.1	3.9	3.5	4.9	+1.4
Med. City										0.6	1.4	0.6	0.5	0.7	1.6	0.7	2.5	1.7	2.0	3.3	9.0	6.3	5.5	5.3	3.4	0.6	3.1	2.5	2.2	4.5	5.3	2.5	2.3	3.1	3.3	3.3	3.9	+0.6
Lg. City										1.0	1.4	1.3	0.9	0.2	0.3	0.7	0.7	1.6	2.7	4.9	5.5	4.1	8.4	5.0	3.8	2.8	2.4	1.9	2.2	3.9	2.0	4.7	2.8	3.2	5.3	6.8	5.2	-1.6
V. Lg. City										1.0	2.6	2.2	1.0	3.3	0.3	1.9	1.3	4.0	3.1	3.6	15.0	8.0	9.1	4.8	5.0	5.5	1.9	2.1	2.7	3.8	3.0	3.8	7.9	8.2	9.5	7.5	5.1	-2.4

27-30 year olds

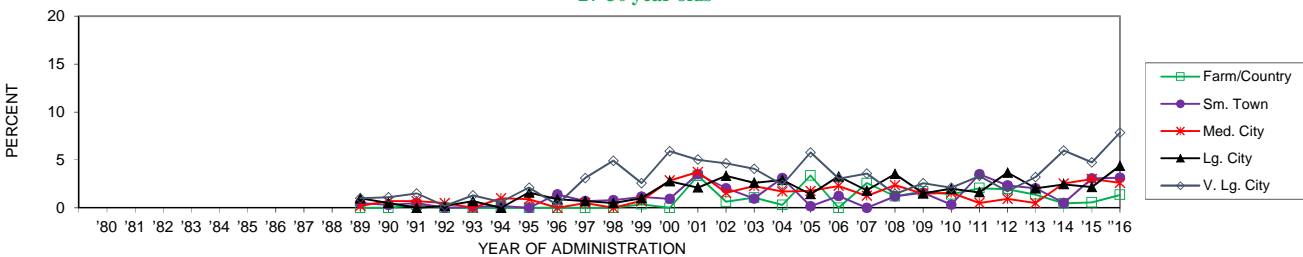

	'80	'81	'82	'83	'84	'85	'86	'87	'88	'89	'90	'91	'92	'93	'94	'95	'96	'97	'98	'99	'00	'01	'02	'03	'04	'05	'06	'07	'08	'09	'10	'11	'12	'13	'14	'15	'16	'15-'16 change
Farm/Country										0.0	0.0	0.3	0.0	0.0	0.0	0.0	0.0	0.0	0.0	0.4	0.0	3.3	0.6	1.1	0.3	3.4	0.0	2.6	1.2	1.7	1.4	2.0	2.0	1.4	0.5	0.6	1.3	+0.8
Sm. Town										0.5	0.3	0.5	0.0	0.1	0.2	0.0	1.4	0.7	0.8	1.2	0.9	3.5	2.0	1.0	3.1	0.2	1.2	0.0	1.2	1.6	0.3	3.5	2.3	2.0	0.5	3.1	3.1	+0.1
Med. City										0.2	0.7	0.7	0.5	0.0	1.0	0.9	0.0	0.5	0.0	0.7	2.9	3.7	1.6	2.3	1.7	1.8	2.3	1.3	2.4	1.5	1.6	0.5	0.9	0.5	2.5	3.0	2.6	-0.4
Lg. City										1.0	0.5	0.0	0.2	0.7	0.0	1.6	0.9	0.7	0.5	1.0	2.8	2.1	3.3	2.6	2.9	1.4	3.3	1.8	3.5	1.5	2.0	1.6	3.7	2.0	2.5	2.2	4.4	+2.2
V. Lg. City										1.0	1.1	1.5	0.2	1.3	0.6	2.1	0.3	3.1	4.9	2.6	5.9	5.0	4.6	4.1	2.4	5.8	3.1	3.6	1.4	2.6	2.1	3.3	1.7	3.2	6.0	4.7	7.9	+3.1

Note: Zeros in italics indicate a prevalence rate of less than 0.05%, but greater than true zero.

FIGURE 31
Trends in Annual Salvia Use by Gender (4 yr. Age Groupings)

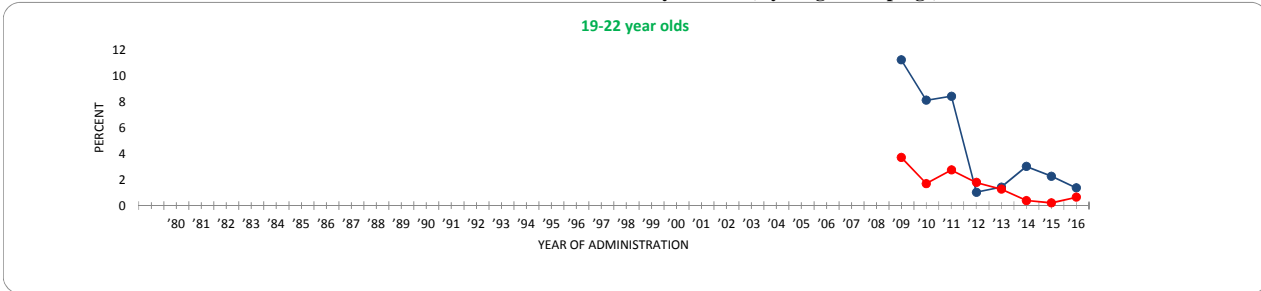

Males	'15-'16	change
Females	'15-'16	change

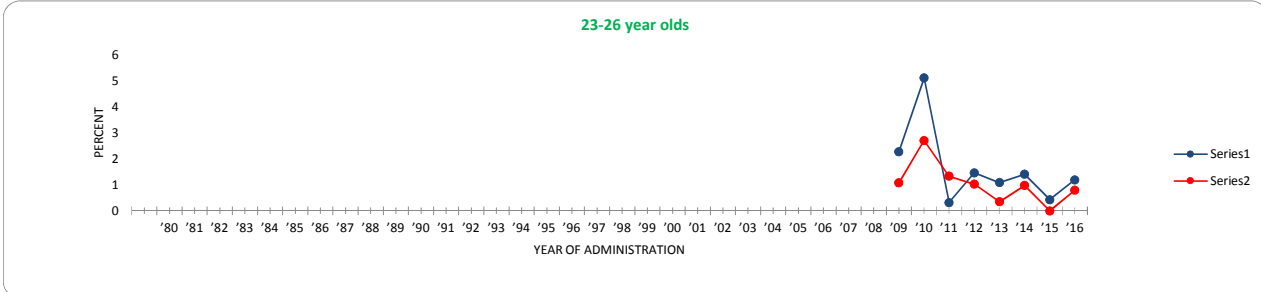

Males	'15-'16	change
Females	'15-'16	change

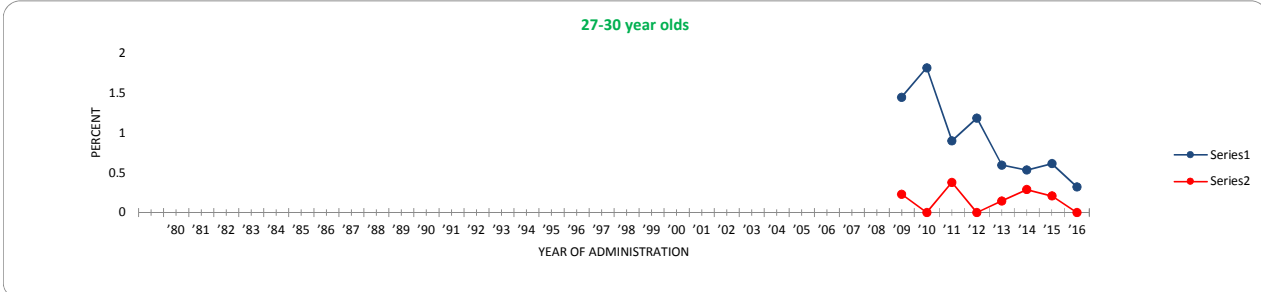

Males	'15-'16	change
Females	'15-'16	change

FIGURE 32
Trends in Salvia Use by Region (1-10 yrs. Past High School)

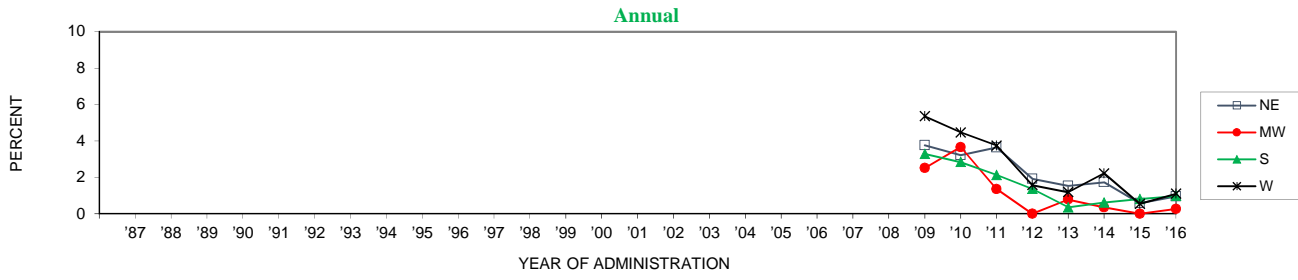

	'87	'88	'89	'90	'91	'92	'93	'94	'95	'96	'97	'98	'99	'00	'01	'02	'03	'04	'05	'06	'07	'08	'09	'10	'11	'12	'13	'14	'15	'16	'15-'16 change	
NE																								3.8	3.2	3.7	1.9	1.5	1.7	0.6	1.0	+0.4
MW																								2.5	3.7	1.4	0.0	0.8	0.4	0.0	0.3	+0.3
S																								3.3	2.9	2.1	1.4	0.4	0.6	0.8	1.0	+0.2
W																								5.4	4.5	3.8	1.6	1.2	2.2	0.5	1.1	+0.6

FIGURE 33
Trends in Annual Salvia Use by Urbanicity (4 yr. Age Groups)

19-22 year olds

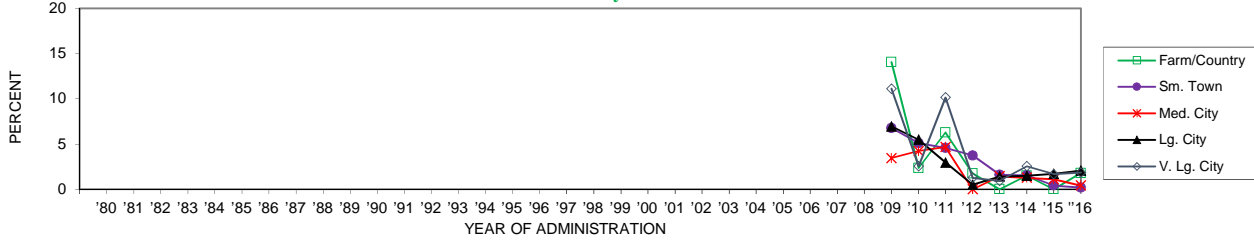

	'80	'81	'82	'83	'84	'85	'86	'87	'88	'89	'90	'91	'92	'93	'94	'95	'96	'97	'98	'99	'00	'01	'02	'03	'04	'05	'06	'07	'08	'09	'10	'11	'12	'13	'14	'15	'16	'15-'16 change
Farm/Country																									14.1	2.4	6.3	1.8	0.0	1.5	0.0	1.8	+1.8					
Sm. Town																									6.8	5.1	4.6	3.7	1.6	1.5	0.4	0.2	-0.2					
Med. City																									3.5	4.2	4.7	0.0	1.5	1.3	1.1	0.4	-0.7					
Lg. City																									7.0	5.5	3.0	0.5	1.4	1.5	1.7	2.1	+0.3					
V. Lg. City																									11.1	2.6	10.2	1.3	0.9	2.5	1.7	1.9	+0.2					

23-26 year olds

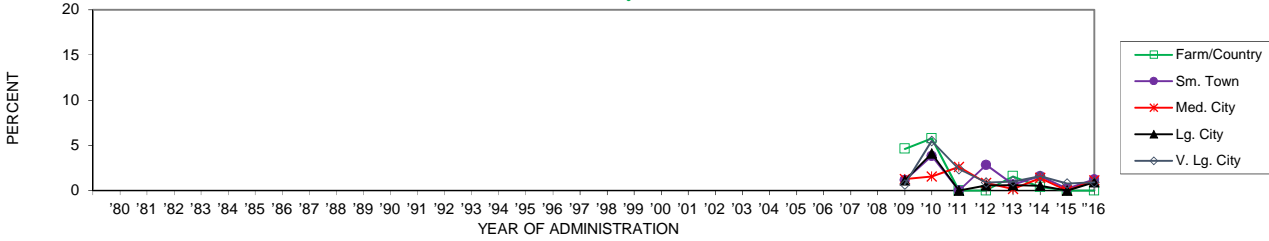

	'80	'81	'82	'83	'84	'85	'86	'87	'88	'89	'90	'91	'92	'93	'94	'95	'96	'97	'98	'99	'00	'01	'02	'03	'04	'05	'06	'07	'08	'09	'10	'11	'12	'13	'14	'15	'16	'15-'16 change
Farm/Country																									4.6	5.8	0.0	0.0	1.6	0.4	0.0	0.0	0.0					
Sm. Town																									1.2	3.8	0.0	0.0	2.8	0.7	1.6	0.2	1.2	+1.0				
Med. City																									1.3	1.6	2.6	0.8	0.2	1.4	0.0	1.1	+1.1					
Lg. City																									1.1	4.1	0.0	0.6	0.6	0.5	0.0	0.9	+0.9					
V. Lg. City																									0.7	5.5	2.4	0.9	1.0	1.6	0.8	0.9	+0.2					

27-30 year olds

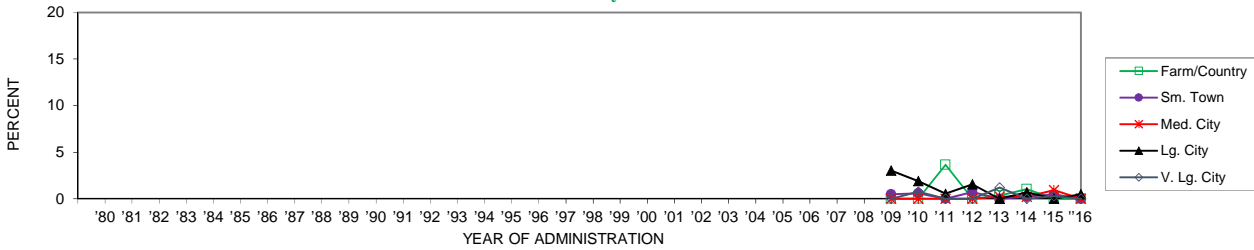

	'80	'81	'82	'83	'84	'85	'86	'87	'88	'89	'90	'91	'92	'93	'94	'95	'96	'97	'98	'99	'00	'01	'02	'03	'04	'05	'06	'07	'08	'09	'10	'11	'12	'13	'14	'15	'16	'15-'16 change
Farm/Country																									0.0	0.0	3.7	0.0	0.4	1.0	0.0	0.0	0.0					
Sm. Town																									0.5	0.6	0.0	0.7	0.0	0.2	0.5	0.0	-0.5					
Med. City																									0.0	0.0	0.0	0.0	0.2	0.2	0.9	0.0	-0.9					
Lg. City																									3.0	1.9	0.5	1.5	0.0	0.7	0.0	0.5	+0.5					
V. Lg. City																									0.0	0.8	0.0	0.0	1.2	0.0	0.3	0.0	-0.3					

Note: Zeros in italics indicate a prevalence rate of less than 0.05%, but greater than true zero.

FIGURE 34
Trends in Annual Cocaine Use by Gender (4 yr. Age Groupings)

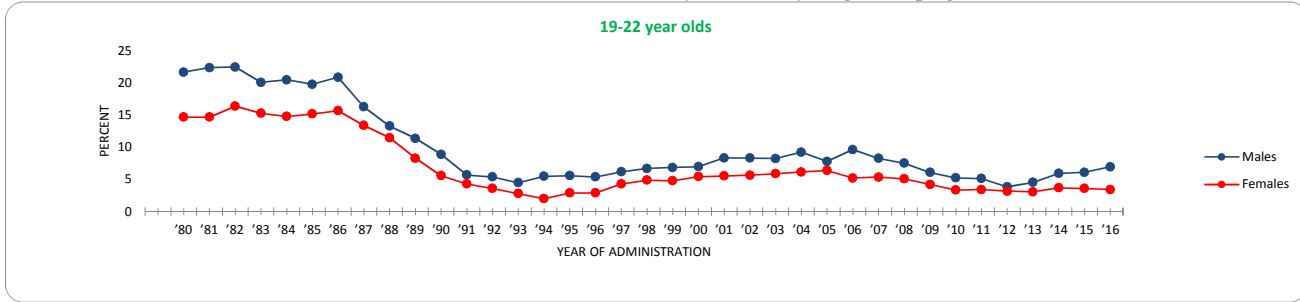

	'80	'81	'82	'83	'84	'85	'86	'87	'88	'89	'90	'91	'92	'93	'94	'95	'96	'97	'98	'99	'00	'01	'02	'03	'04	'05	'06	'07	'08	'09	'10	'11	'12	'13	'14	'15	'16	'15-'16 change
Males	21.7	22.4	22.5	20.1	20.5	19.8	20.9	16.3	13.3	11.4	8.9	5.7	5.4	4.5	5.5	5.6	5.4	6.2	6.7	6.9	7.0	8.4	8.3	8.2	9.3	7.8	9.6	8.3	7.5	6.1	5.2	5.1	3.9	4.5	5.9	6.1	7.0	+0.8
Females	14.7	14.7	16.4	15.3	14.8	15.2	15.7	13.4	11.5	8.3	5.6	4.3	3.6	2.8	2.0	2.9	2.9	4.3	4.9	4.8	5.4	5.5	5.7	5.9	6.2	6.4	5.2	5.4	5.1	4.2	3.4	3.4	3.2	3.1	3.7	3.6	3.4	-0.2

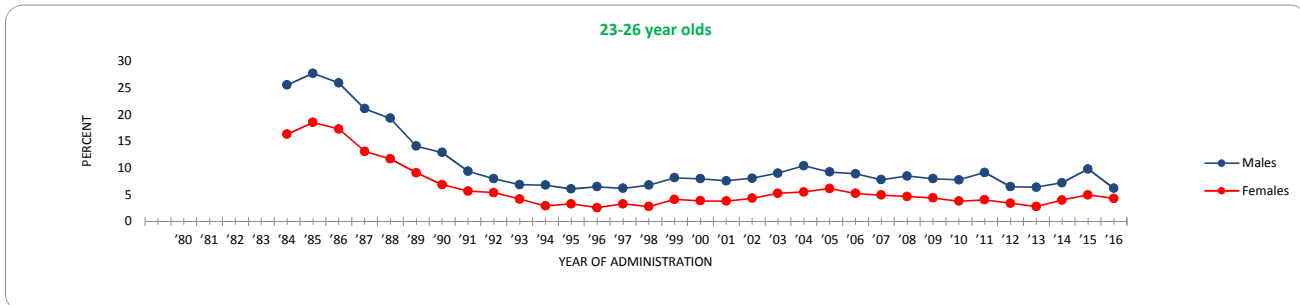

	'80	'81	'82	'83	'84	'85	'86	'87	'88	'89	'90	'91	'92	'93	'94	'95	'96	'97	'98	'99	'00	'01	'02	'03	'04	'05	'06	'07	'08	'09	'10	'11	'12	'13	'14	'15	'16	'15-'16 change	
Males					25.5	27.7	25.9	21.1	19.3	14.1	12.9	9.4	8.0	6.9	6.8	6.1	6.5	6.2	6.8	8.2	8.0	7.6	8.1	9.0	10.4	8.9	7.8	8.5	7.8	8.5	8.0	7.8	9.2	6.5	6.4	7.2	9.8	6.2	-3.6
Females					16.3	18.5	17.3	13.1	11.7	9.1	6.9	5.7	5.4	4.2	2.9	3.3	2.6	3.3	2.8	4.1	3.9	3.8	4.3	5.3	5.5	6.2	5.2	5.0	4.7	4.4	3.8	4.1	3.4	2.8	4.0	5.0	4.3	-0.7	

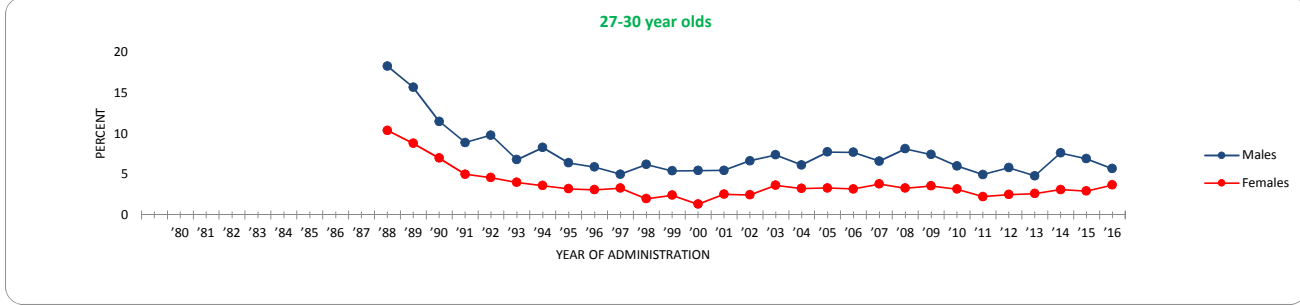

	'80	'81	'82	'83	'84	'85	'86	'87	'88	'89	'90	'91	'92	'93	'94	'95	'96	'97	'98	'99	'00	'01	'02	'03	'04	'05	'06	'07	'08	'09	'10	'11	'12	'13	'14	'15	'16	'15-'16 change
Males								18.3	15.7	11.5	8.9	9.8	6.8	8.3	6.4	5.9	5.0	6.2	5.4	5.4	5.5	5.5	6.6	7.4	6.1	7.7	7.7	6.6	8.1	7.4	6.0	5.0	5.8	4.8	7.6	6.9	5.7	-1.2
Females								10.4	8.8	7.0	5.0	4.6	4.0	3.6	3.2	3.1	3.3	2.0	2.4	2.4	1.3	2.5	2.5	3.6	3.2	3.3	3.2	3.8	3.3	3.6	3.2	2.2	2.5	2.6	3.1	2.9	3.7	+0.7

FIGURE 35
Trends in Cocaine Use by Region (1-10 yrs. Past High School)

Lifetime

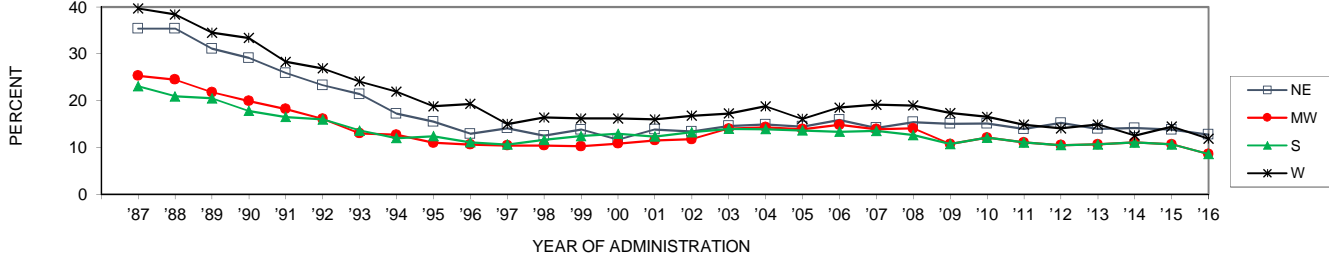

	'87	'88	'89	'90	'91	'92	'93	'94	'95	'96	'97	'98	'99	'00	'01	'02	'03	'04	'05	'06	'07	'08	'09	'10	'11	'12	'13	'14	'15	'16	'15-'16 change
NE	35.4	35.4	31.1	29.1	25.9	23.3	21.4	17.2	15.5	12.9	14.1	12.5	13.8	11.7	13.8	13.4	14.6	14.9	14.5	15.9	14.2	15.4	15.1	15.1	13.9	15.2	14.0	14.1	13.8	12.7	-1.1
MW	25.3	24.5	21.8	19.9	18.2	16.1	13.0	12.7	11.0	10.6	10.4	10.4	10.2	10.8	11.5	11.7	14.0	14.3	13.9	14.8	13.9	14.1	10.7	12.1	11.1	10.5	10.6	11.1	10.7	8.6	-0.5
S	23.1	20.9	20.5	17.8	16.5	16.0	13.6	12.0	12.4	11.1	10.6	11.6	12.4	12.9	12.3	13.3	14.0	13.9	13.6	13.4	13.5	12.6	10.7	12.1	11.1	10.5	10.6	11.1	10.7	8.6	-2.0
W	39.7	38.4	34.5	33.4	28.3	26.9	24.1	21.9	18.8	19.3	15.0	16.4	16.2	16.2	16.0	16.8	17.2	18.8	16.1	18.5	19.1	19.0	17.4	16.5	14.8	14.1	14.9	12.5	14.5	11.9	-2.6

Annual

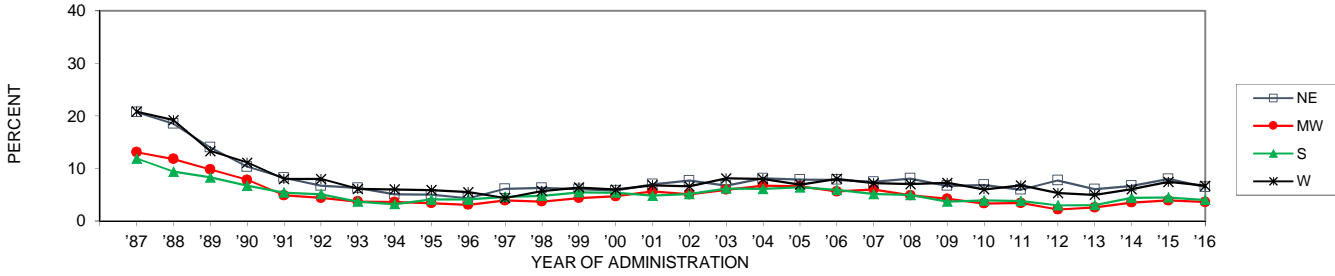

	'87	'88	'89	'90	'91	'92	'93	'94	'95	'96	'97	'98	'99	'00	'01	'02	'03	'04	'05	'06	'07	'08	'09	'10	'11	'12	'13	'14	'15	'16	'15-'16 change
NE	20.7	18.5	14.0	10.3	8.2	6.7	6.3	5.1	5.0	4.3	6.1	6.3	6.0	5.8	7.0	7.7	6.7	8.1	7.9	7.8	7.5	8.1	6.7	6.9	5.9	7.7	6.0	6.7	8.0	6.5	-1.5
MW	13.1	11.8	9.8	7.8	4.9	4.4	3.7	3.6	3.4	3.1	3.9	3.7	4.4	4.7	5.6	5.1	6.0	6.7	6.6	5.6	6.0	4.9	4.2	3.3	3.4	2.2	2.6	3.5	3.9	3.6	-0.3
S	11.9	9.4	8.3	6.7	5.4	5.1	3.7	3.2	4.1	4.1	4.6	4.8	5.5	5.4	4.8	5.1	6.2	6.1	6.4	5.9	5.1	4.9	3.7	3.9	3.8	3.0	3.0	4.4	4.5	4.0	-0.5
W	20.8	19.2	13.3	11.1	8.0	8.0	6.1	6.0	5.9	5.5	4.4	5.7	6.4	6.0	6.8	6.6	8.1	8.0	6.9	8.0	7.2	7.0	7.3	6.0	6.8	5.3	5.0	6.0	7.4	6.7	-0.7

30-Day

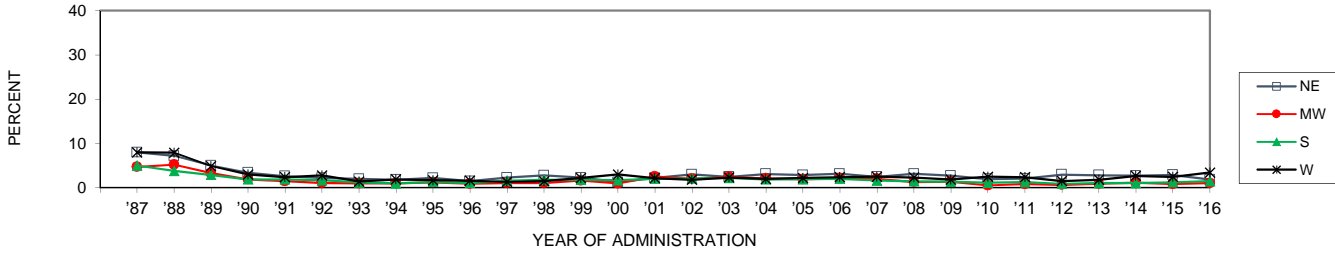

	'87	'88	'89	'90	'91	'92	'93	'94	'95	'96	'97	'98	'99	'00	'01	'02	'03	'04	'05	'06	'07	'08	'09	'10	'11	'12	'13	'14	'15	'16	'15-'16 change
NE	8.0	7.2	5.0	3.4	2.6	2.2	2.0	1.8	2.2	1.5	2.3	2.8	2.3	1.3	2.2	3.0	2.5	3.1	2.9	3.2	2.5	3.2	2.7	1.9	2.1	3.0	2.8	2.7	2.9	1.8	-1.1
MW	4.7	5.2	3.3	1.9	1.5	1.1	1.0	1.0	1.2	0.9	1.1	1.1	1.6	1.0	2.5	2.0	2.5	2.1	1.9	2.1	2.0	1.3	1.4	0.5	0.8	0.6	0.9	1.2	0.9	1.1	+0.2
S	5.0	3.8	2.9	1.9	1.9	1.7	1.2	1.0	1.3	1.1	1.6	1.8	1.8	1.7	2.0	2.1	2.2	1.9	1.9	2.0	1.6	1.5	1.3	1.1	1.3	0.9	1.0	1.1	1.2	1.5	+0.3
W	8.0	7.9	4.9	3.0	2.4	2.8	1.4	1.9	1.7	1.6	1.3	1.5	2.2	3.0	2.2	1.8	2.3	2.0	2.2	2.4	2.5	2.3	1.8	2.5	2.4	1.5	1.8	2.7	2.5	3.5	+1.0

FIGURE 36
Trends in Annual Cocaine Use by Urbanicity (4 yr. Age Groups)

19-22 year olds

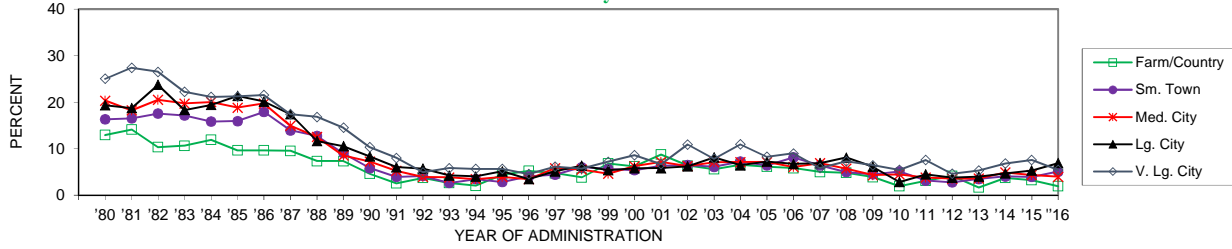

	'80	'81	'82	'83	'84	'85	'86	'87	'88	'89	'90	'91	'92	'93	'94	'95	'96	'97	'98	'99	'00	'01	'02	'03	'04	'05	'06	'07	'08	'09	'10	'11	'12	'13	'14	'15	'16	change
Farm/Country	12.9	14.1	10.3	10.6	11.9	9.6	9.6	9.5	7.3	7.3	4.6	2.5	3.7	2.6	2.0	4.4	5.2	4.7	3.8	6.8	6.2	8.7	6.3	5.6	6.5	6.1	5.8	5.0	4.8	3.9	1.9	3.1	4.1	1.7	3.7	3.2	1.9	-1.3
Sm. Town	16.3	16.5	17.5	17.1	15.8	15.9	17.9	13.9	12.7	9.0	5.8	3.9	4.1	2.6	3.4	2.8	4.0	4.4	6.0	5.6	5.3	6.3	6.5	6.1	7.2	6.4	8.1	6.4	4.9	4.5	5.1	3.1	2.8	3.5	4.0	3.9	5.0	+1.1
Med. City	20.3	18.2	20.5	19.7	20.0	18.8	19.7	14.9	12.5	8.5	7.2	5.2	3.9	3.8	3.4	3.9	3.4	5.8	5.5	4.6	6.2	7.1	6.3	7.1	7.1	7.1	6.0	6.8	5.7	4.3	4.5	3.8	3.5	3.5	4.9	4.3	3.9	-0.4
Lg. City	19.3	18.7	23.7	18.3	19.4	21.3	20.1	17.4	11.6	10.5	8.3	6.0	5.7	4.2	4.0	5.1	3.4	5.1	6.3	5.4	5.8	5.8	6.2	8.1	6.4	7.2	6.7	6.9	8.1	6.1	2.8	4.5	3.7	4.0	4.7	5.3	6.9	+1.6
V. Lg. City	25.0	27.4	26.5	22.2	21.1	21.2	21.5	17.4	16.8	14.5	10.3	8.0	4.9	5.8	5.6	5.6	4.5	6.1	5.7	7.2	8.6	6.7	10.9	7.8	10.9	8.2	8.9	5.8	7.3	6.4	5.4	7.5	4.6	5.3	6.8	7.5	5.4	-2.1

23-26 year olds

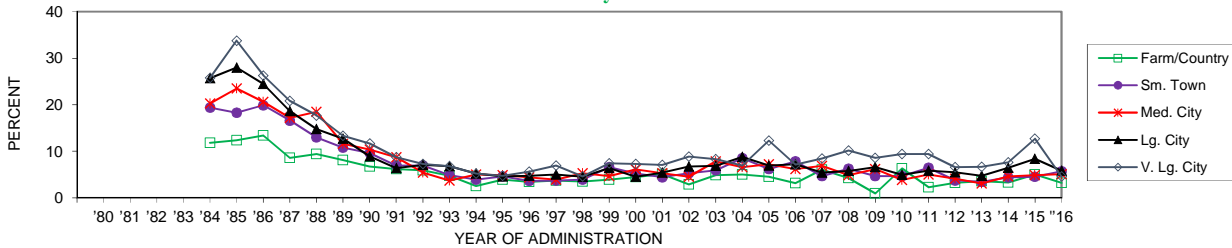

	'80	'81	'82	'83	'84	'85	'86	'87	'88	'89	'90	'91	'92	'93	'94	'95	'96	'97	'98	'99	'00	'01	'02	'03	'04	'05	'06	'07	'08	'09	'10	'11	'12	'13	'14	'15	'16	change
Farm/Country	11.8	12.4	13.4	8.6	9.4	8.1	6.7	6.2	5.9	4.7	2.5	3.9	3.4	3.7	3.5	3.9	4.5	5.1	2.9	4.9	5.0	4.5	3.1	6.0	4.3	0.9	6.3	2.2	3.2	3.6	3.3	5.0	3.2	-1.8				
Sm. Town	19.4	18.3	19.9	16.6	13.0	10.8	9.6	6.9	6.9	4.9	3.9	4.6	3.6	3.7	3.9	6.6	5.2	4.4	5.3	5.9	8.5	6.2	7.8	4.7	6.2	4.7	4.6	6.4	3.7	3.4	4.4	4.4	4.5	5.7	+1.2			
Med. City	20.3	23.5	20.6	17.2	18.5	11.6	10.4	8.7	5.4	3.7	5.0	4.9	4.4	3.9	5.3	4.6	6.1	5.3	4.5	7.8	6.6	7.2	6.2	6.8	4.9	6.2	3.8	5.0	4.1	3.1	4.6	4.9	5.1	+0.2				
Lg. City	25.7	28.0	24.5	18.6	14.8	12.7	8.9	6.4	7.1	6.8	5.2	4.6	4.7	5.0	4.5	6.4	4.5	5.4	6.8	6.9	8.8	6.9	7.2	5.4	5.7	6.6	4.9	5.8	5.5	4.8	6.4	8.4	5.9	-2.5				
V. Lg. City	25.8	33.8	26.3	20.8	17.7	13.3	11.7	8.7	7.3	6.8	5.2	4.7	5.6	6.9	4.6	7.4	7.3	7.1	8.8	8.3	6.9	12.3	7.1	8.5	10.2	8.6	9.4	9.4	6.6	6.7	7.6	12.7	4.6	-8.2	ss			

27-30 year olds

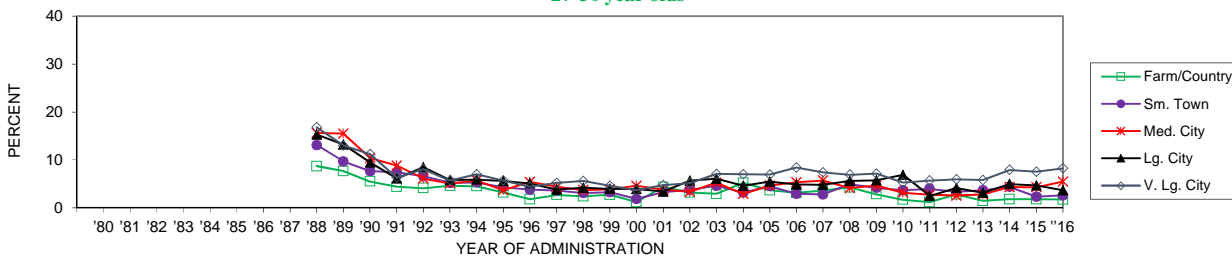

	'80	'81	'82	'83	'84	'85	'86	'87	'88	'89	'90	'91	'92	'93	'94	'95	'96	'97	'98	'99	'00	'01	'02	'03	'04	'05	'06	'07	'08	'09	'10	'11	'12	'13	'14	'15	'16	change
Farm/Country							8.7	7.7	5.5	4.4	4.1	4.6	4.5	3.2	1.8	2.7	2.4	2.7	1.2	4.3	3.2	2.9	5.2	3.7	3.1	3.6	4.3	2.8	1.7	1.2	2.8	1.5	1.8	1.8	1.7	-0.1		
Sm. Town							13.1	9.7	7.7	7.4	6.6	5.2	5.3	4.3	3.8	3.6	3.1	3.3	1.8	3.3	3.8	4.6	3.2	4.5	2.9	2.8	4.9	4.2	3.7	4.0	3.4	3.7	4.4	2.4	2.6	+0.2		
Med. City							15.6	15.5	10.4	8.8	6.1	5.1	5.7	3.7	5.4	4.4	3.7	3.9	4.6	3.8	3.3	5.3	2.9	4.7	5.3	5.7	4.1	4.7	3.2	2.8	2.6	2.8	4.3	4.3	5.5	+1.2		
Lg. City							15.3	13.2	9.5	6.1	8.5	5.8	5.9	5.6	5.1	3.8	4.2	4.0	3.9	3.4	5.7	6.1	4.6	5.5	4.9	4.8	5.6	5.8	6.9	2.5	4.2	3.1	5.0	4.7	3.7	-1.0		
V. Lg. City							16.8	13.0	11.2	6.3	8.1	5.7	7.0	5.7	4.4	5.2	5.6	4.6	3.6	4.7	5.1	7.1	7.0	6.9	8.4	7.4	6.9	7.1	5.3	5.7	6.0	5.8	7.9	7.5	8.2	+0.7		

FIGURE 37
Trends in Annual Crack Cocaine Use by Gender (4 yr. Age Groupings)

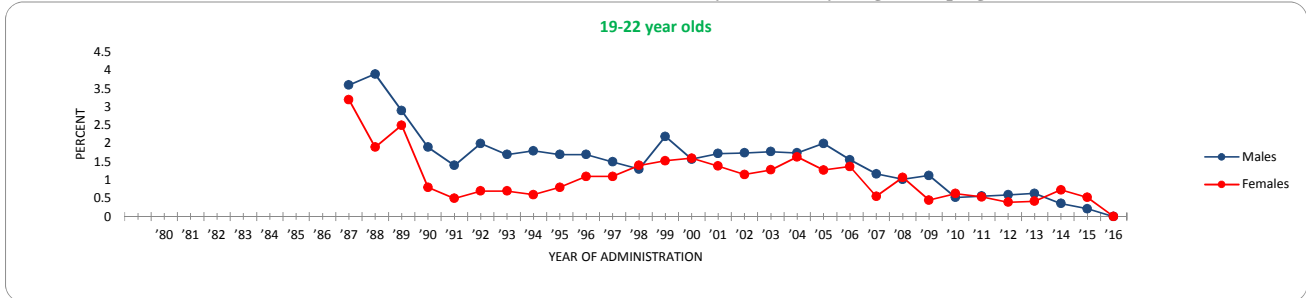

	'80	'81	'82	'83	'84	'85	'86	'87	'88	'89	'90	'91	'92	'93	'94	'95	'96	'97	'98	'99	'00	'01	'02	'03	'04	'05	'06	'07	'08	'09	'10	'11	'12	'13	'14	'15	'16	'15-'16 change	
Males								3.6	3.9	2.9	1.9	1.4	2.0	1.7	1.8	1.7	1.7	1.5	1.3	2.2	1.6	1.7	1.7	1.8	1.7	2.0	1.6	1.2	1.0	1.1	0.5	0.6	0.6	0.6	0.4	0.4	0.2	0.0	-0.2
Females								3.2	1.9	2.5	0.8	0.5	0.7	0.7	0.6	0.8	1.1	1.1	1.4	1.5	1.6	1.4	1.2	1.3	1.6	1.3	1.4	0.6	1.1	0.5	0.6	0.5	0.4	0.4	0.7	0.5	0.0	-0.5	

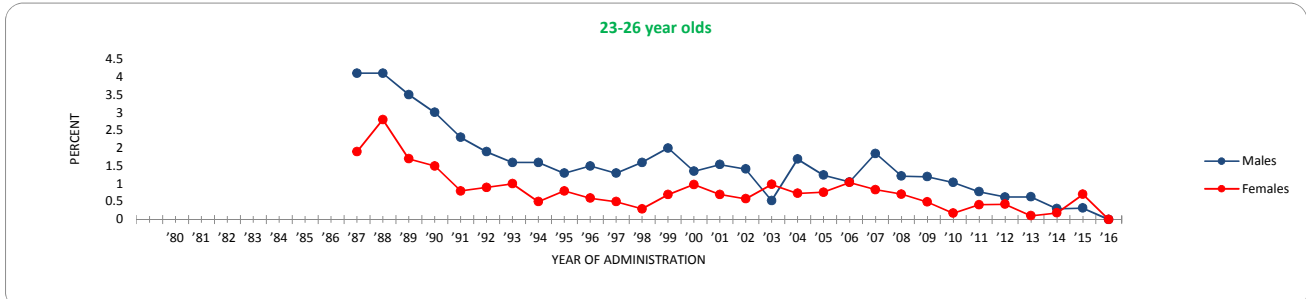

	'80	'81	'82	'83	'84	'85	'86	'87	'88	'89	'90	'91	'92	'93	'94	'95	'96	'97	'98	'99	'00	'01	'02	'03	'04	'05	'06	'07	'08	'09	'10	'11	'12	'13	'14	'15	'16	'15-'16 change
Males								4.1	4.1	3.5	3.0	2.3	1.9	1.6	1.6	1.3	1.5	1.3	1.6	2.0	1.4	1.5	1.4	0.5	1.7	1.0	0.8	0.7	0.7	0.5	0.5	0.4	0.4	0.1	0.2	0.3	0.0	-0.3
Females								1.9	2.8	1.7	1.5	0.8	0.9	1.0	0.5	0.8	0.6	0.5	0.3	0.7	1.0	0.7	0.6	1.0	0.7	0.8	1.0	0.8	0.7	0.5	0.2	0.4	0.4	0.1	0.2	0.7	0.0	-0.7

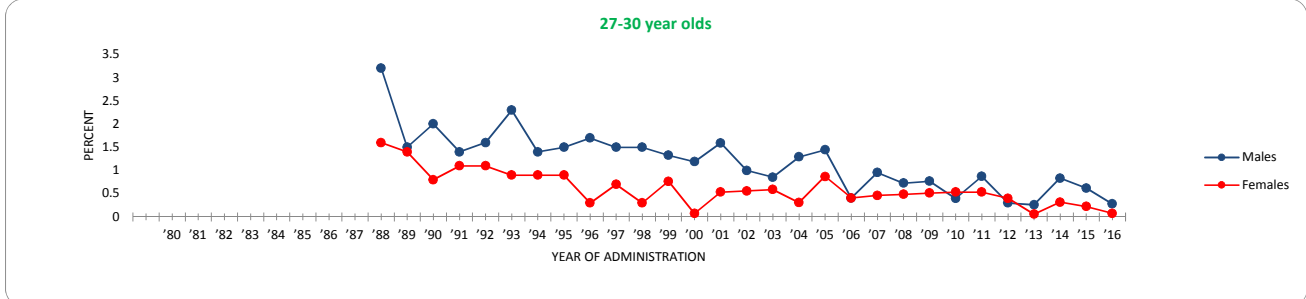

	'80	'81	'82	'83	'84	'85	'86	'87	'88	'89	'90	'91	'92	'93	'94	'95	'96	'97	'98	'99	'00	'01	'02	'03	'04	'05	'06	'07	'08	'09	'10	'11	'12	'13	'14	'15	'16	'15-'16 change							
Males								3.2	1.5	2.0	1.4	1.6	2.3	1.4	1.4	1.5	1.7	1.5	1.5	1.3	1.2	1.6	1.0	0.9	1.3	1.4	0.9	0.4	0.5	0.5	0.5	0.5	0.5	0.5	0.5	0.5	0.5	0.3	0.3	0.8	0.6	0.3	-0.3		
Females								1.6	1.4	0.8	1.1	1.1	0.9	0.9	0.9	0.9	0.3	0.7	0.3	0.8	0.1	0.5	0.6	0.6	0.3	0.9	0.9	0.4	0.5	0.5	0.5	0.5	0.5	0.5	0.5	0.5	0.5	0.5	0.5	0.5	0.5	0.1	0.2	0.1	-0.2

FIGURE 38
Trends in Crack Cocaine Use by Region (1-10 yrs. Past High School)

Lifetime

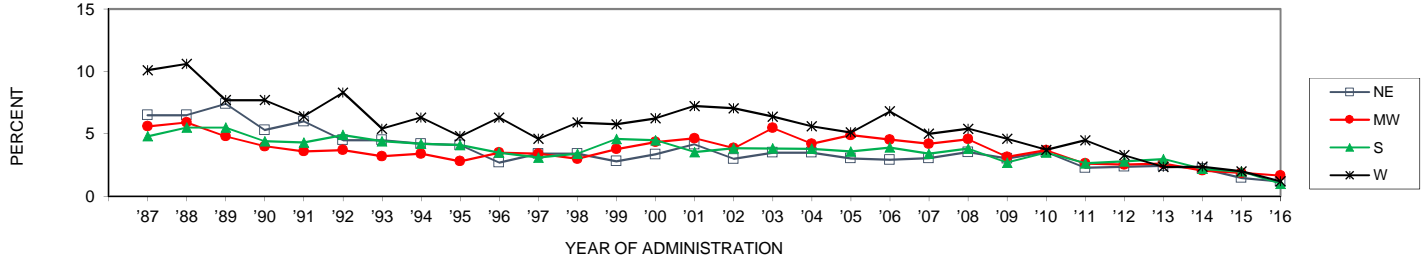

	'87	'88	'89	'90	'91	'92	'93	'94	'95	'96	'97	'98	'99	'00	'01	'02	'03	'04	'05	'06	'07	'08	'09	'10	'11	'12	'13	'14	'15	'16	'15-'16 change
NE	6.5	6.5	7.4	5.3	6.0	4.5	4.5	4.2	4.1	2.7	3.4	3.4	2.8	3.4	4.1	3.0	3.5	3.5	3.0	2.9	3.0	3.5	3.0	3.5	2.3	2.4	2.4	2.2	1.5	1.2	-0.3
MW	5.6	5.9	4.8	4.0	3.6	3.7	3.2	3.4	2.8	3.5	3.4	3.0	3.8	4.3	4.6	3.9	5.5	4.2	4.9	4.5	4.2	4.6	3.2	3.7	2.6	2.5	2.6	2.1	1.9	1.7	-0.2
S	4.8	5.5	5.5	4.4	4.3	4.9	4.4	4.2	4.1	3.5	3.1	3.4	4.6	4.5	3.5	3.8	3.8	3.8	3.6	3.9	3.4	3.8	2.7	3.5	2.6	2.8	3.0	2.2	2.0	1.0	-1.0
W	10.1	10.6	7.7	7.7	6.4	8.3	5.4	6.3	4.8	6.3	4.6	5.9	5.8	6.2	7.2	7.0	6.4	5.6	5.1	6.8	5.0	5.4	4.6	3.7	4.5	3.3	2.3	2.4	2.0	1.2	-0.8

Annual

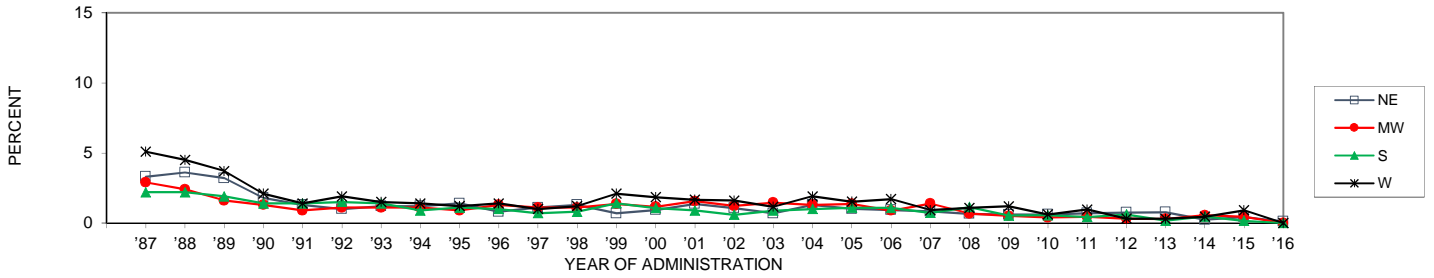

	'87	'88	'89	'90	'91	'92	'93	'94	'95	'96	'97	'98	'99	'00	'01	'02	'03	'04	'05	'06	'07	'08	'09	'10	'11	'12	'13	'14	'15	'16	'15-'16 change
NE	3.3	3.6	3.2	1.8	1.3	1.0	1.2	1.2	1.4	0.8	1.1	1.3	0.7	0.9	1.4	1.1	0.7	1.3	1.0	0.9	0.8	0.7	0.6	0.6	0.7	0.7	0.8	0.2	0.4	0.1	-0.3
MW	2.9	2.4	1.6	1.3	0.9	1.1	1.1	1.1	0.9	1.3	1.1	1.1	1.4	1.2	1.6	1.2	1.5	1.3	1.4	0.9	1.4	0.7	0.5	0.4	0.5	0.3	0.3	0.6	0.4	0.0	-0.4
S	2.2	2.2	1.9	1.4	1.4	1.5	1.4	0.9	1.1	1.0	0.7	0.8	1.4	1.1	0.9	0.6	0.9	1.0	1.1	1.1	0.7	1.1	0.5	0.6	0.4	0.6	0.2	0.5	0.2	0.0	-0.2
W	5.1	4.5	3.7	2.1	1.4	1.9	1.5	1.4	1.2	1.4	1.0	1.2	2.1	1.8	1.7	1.6	1.2	1.9	1.5	1.7	0.9	1.1	1.2	0.6	1.0	0.3	0.3	0.4	0.9	0.0	-0.9 s

30-Day

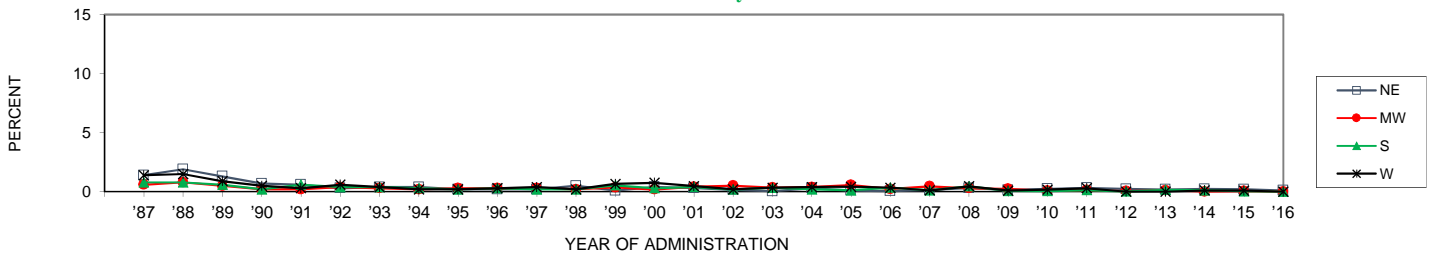

	'87	'88	'89	'90	'91	'92	'93	'94	'95	'96	'97	'98	'99	'00	'01	'02	'03	'04	'05	'06	'07	'08	'09	'10	'11	'12	'13	'14	'15	'16	'15-'16 change
NE	1.4	1.9	1.3	0.7	0.6	0.3	0.4	0.4	0.2	0.2	0.2	0.5	0.1	0.4	0.3	0.2	0.0	0.3	0.1	0.1	0.2	0.3	0.1	0.2	0.3	0.2	0.2	0.2	0.1	-0.1	
MW	0.6	0.8	0.5	0.2	0.2	0.4	0.3	0.2	0.3	0.3	0.3	0.2	0.4	0.2	0.4	0.5	0.4	0.4	0.6	0.2	0.5	0.3	0.2	0.1	0.1	0.1	0.1	0.0	0.1	0.0	-0.1
S	0.8	0.8	0.6	0.2	0.6	0.4	0.4	0.3	0.2	0.3	0.2	0.2	0.5	0.3	0.4	0.2	0.3	0.2	0.1	0.4	0.1	0.5	0.1	0.1	0.1	0.0	0.2	0.1	0.0	0.0	0.0
W	1.4	1.5	0.9	0.5	0.3	0.6	0.4	0.2	0.2	0.3	0.4	0.2	0.7	0.8	0.5	0.2	0.3	0.4	0.4	0.3	0.1	0.5	0.1	0.2	0.3	0.0	0.0	0.1	0.1	0.0	-0.1

FIGURE 39
Trends in Annual Crack Cocaine Use by Urbanicity (4 yr. Age Groups)

19-22 year olds

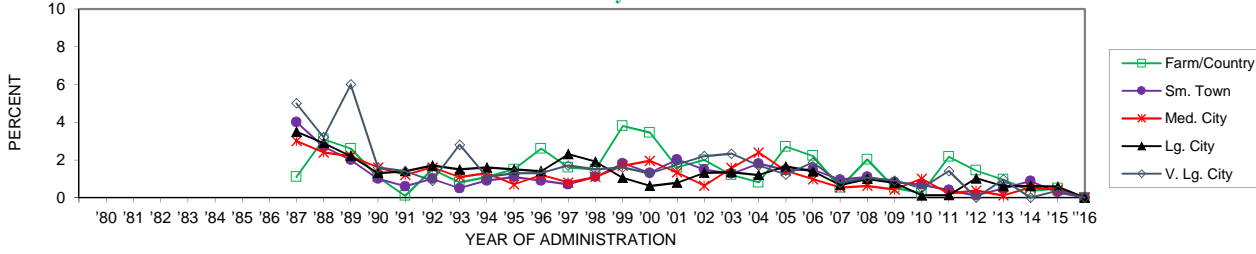

	'80	'81	'82	'83	'84	'85	'86	'87	'88	'89	'90	'91	'92	'93	'94	'95	'96	'97	'98	'99	'00	'01	'02	'03	'04	'05	'06	'07	'08	'09	'10	'11	'12	'13	'14	'15	'16	'15-'16 change
Farm/Country							1.1	3.1	2.6	1.1	0.1	1.5	0.8	1.1	1.5	2.6	1.6	1.5	3.8	3.5	1.6	2.0	1.2	0.8	2.7	2.2	0.5	2.0	0.5	0.2	2.2	1.4	1.0	0.4	0.5	0.0	-0.5	
Sm. Town							4.0	2.7	2.0	1.0	0.6	1.0	0.5	0.9	1.1	0.9	0.7	1.1	1.8	1.3	2.0	1.5	1.3	1.8	1.5	1.5	1.0	1.1	0.8	0.7	0.4	0.1	0.5	0.9	0.3	0.0	-0.3	
Med. City							3.0	2.4	2.2	1.6	1.2	1.6	1.1	1.3	0.7	1.2	0.8	1.1	1.7	2.0	1.3	0.6	1.6	2.4	1.4	1.0	0.5	0.6	0.4	1.0	0.2	0.4	0.1	0.5	0.4	0.0	-0.4	
Lg. City							3.5	2.9	2.2	1.3	1.4	1.7	1.5	1.6	1.5	1.4	2.3	1.9	1.0	0.6	0.8	1.3	1.4	1.2	1.7	1.4	0.7	1.0	0.8	0.1	0.1	1.0	0.6	0.6	0.6	0.0	-0.6	
V. Lg. City							5.0	3.2	6.0	1.6	1.4	0.9	2.8	1.1	1.3	1.3	1.7	1.5	1.6	1.3	1.7	2.2	2.3	1.7	1.2	1.9	0.8	1.1	0.9	0.5	1.4	0.0	1.0	0.0	0.4	0.0	-0.4	

23-26 year olds

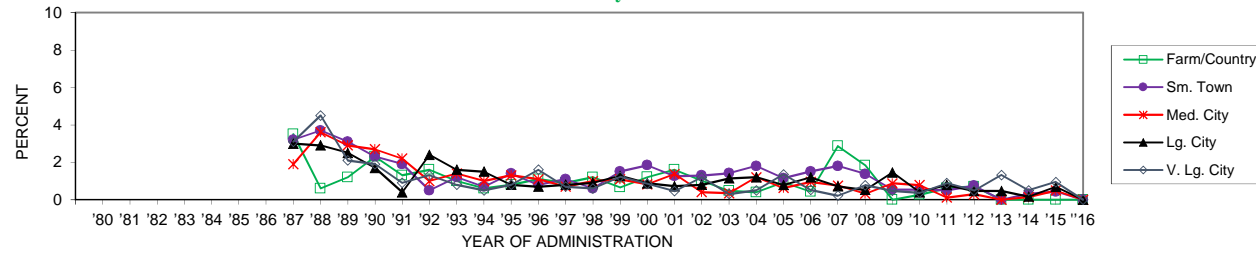

	'80	'81	'82	'83	'84	'85	'86	'87	'88	'89	'90	'91	'92	'93	'94	'95	'96	'97	'98	'99	'00	'01	'02	'03	'04	'05	'06	'07	'08	'09	'10	'11	'12	'13	'14	'15	'16	'15-'16 change
Farm/Country							3.5	0.6	1.2	2.3	1.3	1.6	1.0	0.6	0.8	1.1	0.9	1.2	0.7	1.2	1.6	1.0	0.5	0.4	0.9	0.4	2.9	1.8	0.0	0.3	0.6	0.7	0.0	0.0	0.0	0.0	0.0	
Sm. Town							3.2	3.7	3.1	2.3	1.9	0.5	1.2	0.7	1.4	0.8	1.1	0.6	1.5	1.8	1.3	1.3	1.4	1.8	1.1	1.5	1.8	1.4	0.5	0.5	0.5	0.7	0.0	0.3	0.4	0.0	-0.4	
Med. City							1.9	3.6	2.9	2.7	2.2	1.0	1.4	1.0	1.3	1.1	0.7	1.0	1.1	0.8	1.4	0.4	0.3	1.2	0.6	0.9	0.8	0.3	0.9	0.8	0.1	0.3	0.0	0.1	0.5	0.0	-0.5	
Lg. City							3.0	2.9	2.5	1.7	0.4	2.4	1.6	1.5	0.8	0.7	0.8	0.9	1.3	0.9	0.7	0.8	1.1	1.2	0.8	1.2	0.7	0.5	1.5	0.4	0.8	0.5	0.5	0.2	0.7	0.0	-0.7	
V. Lg. City							3.1	4.5	2.1	1.9	0.9	1.3	0.8	0.5	0.8	1.6	0.7	0.6	1.2	0.9	0.5	1.2	0.3	0.5	1.4	0.5	0.2	0.8	0.5	0.4	0.9	0.5	1.3	0.5	0.9	0.0	-0.9	

27-30 year olds

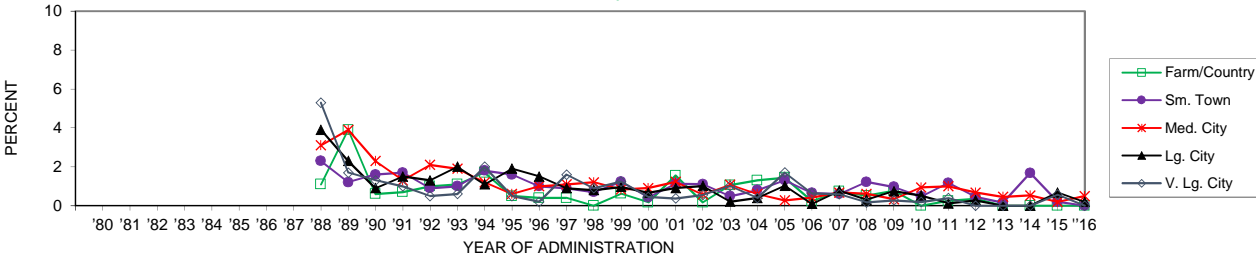

	'80	'81	'82	'83	'84	'85	'86	'87	'88	'89	'90	'91	'92	'93	'94	'95	'96	'97	'98	'99	'00	'01	'02	'03	'04	'05	'06	'07	'08	'09	'10	'11	'12	'13	'14	'15	'16	'15-'16 change
Farm/Country							1.1	3.9	0.6	0.7	1.0	1.1	1.7	0.5	0.4	0.0	0.6	0.2	1.5	0.2	1.1	1.3	1.4	0.2	0.7	0.5	0.8	0.0	0.2	0.3	0.0	0.0	0.0	0.0	0.0	0.0	0.0	
Sm. Town							2.3	1.2	1.6	1.7	0.9	1.0	1.8	1.6	1.0	0.9	0.7	1.2	0.4	1.1	1.1	0.5	0.8	1.3	0.7	0.6	1.2	1.0	0.5	1.2	0.4	0.2	1.7	0.2	0.0	-0.2		
Med. City							3.1	3.9	2.3	1.3	2.1	1.9	1.2	0.6	1.0	1.1	1.2	0.8	0.9	1.2	0.6	1.1	0.6	0.3	0.4	0.7	0.6	0.3	0.9	1.0	0.7	0.5	0.5	0.2	0.5	+0.3		
Lg. City							3.9	2.3	0.9	1.5	1.3	2.0	1.1	1.9	1.5	0.9	0.8	1.0	0.7	0.9	1.0	0.2	0.4	1.0	0.1	0.8	0.3	0.7	0.5	0.1	0.3	0.0	0.0	0.7	0.2	-0.5		
V. Lg. City							5.3	1.7	1.3	1.0	0.5	0.6	2.0	0.5	0.2	1.6	0.9	1.2	0.4	0.4	0.6	1.0	0.4	1.7	0.6	0.6	0.2	0.3	0.2	0.4	0.0	0.0	0.0	0.6	0.0	-0.6		

FIGURE 40
Trends in Annual Heroin Use by Gender (4 yr. Age Groupings)

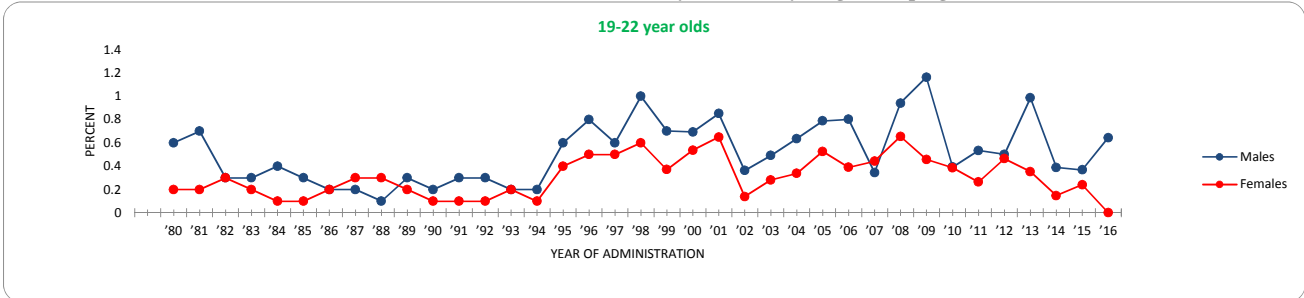

	'80	'81	'82	'83	'84	'85	'86	'87	'88	'89	'90	'91	'92	'93	'94	'95	'96	'97	'98	'99	'00	'01	'02	'03	'04	'05	'06	'07	'08	'09	'10	'11	'12	'13	'14	'15	'16	'15-'16 change
Males	0.6	0.7	0.3	0.3	0.4	0.3	0.2	0.2	0.1	0.3	0.2	0.3	0.3	0.2	0.2	0.6	0.8	0.6	1.0	0.7	0.7	0.9	0.4	0.5	0.6	0.8	0.8	0.3	0.9	1.2	0.4	0.5	0.5	1.0	0.4	0.4	0.6	+0.3
Females	0.2	0.2	0.3	0.2	0.1	0.2	0.3	0.2	0.1	0.1	0.1	0.1	0.1	0.2	0.1	0.4	0.5	0.5	0.6	0.4	0.5	0.7	0.1	0.3	0.3	0.5	0.4	0.4	0.7	0.5	0.4	0.3	0.5	0.4	0.1	0.2	0.0	-0.2

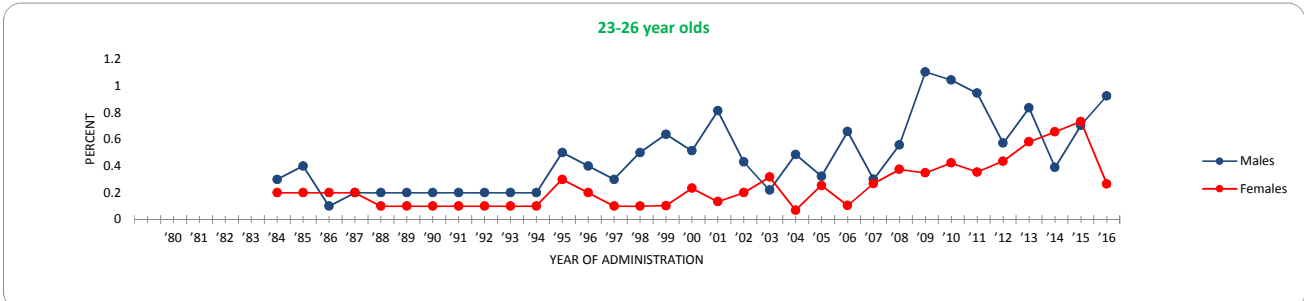

	'80	'81	'82	'83	'84	'85	'86	'87	'88	'89	'90	'91	'92	'93	'94	'95	'96	'97	'98	'99	'00	'01	'02	'03	'04	'05	'06	'07	'08	'09	'10	'11	'12	'13	'14	'15	'16	'15-'16 change
Males					0.3	0.4	0.1	0.2	0.2	0.2	0.2	0.2	0.2	0.2	0.2	0.5	0.4	0.3	0.5	0.6	0.5	0.8	0.4	0.2	0.5	0.7	0.3	0.3	0.6	1.1	1.0	0.9	0.6	0.8	0.4	0.7	0.9	+0.2
Females					0.2	0.2	0.2	0.2	0.1	0.1	0.1	0.1	0.1	0.1	0.1	0.3	0.2	0.1	0.1	0.1	0.2	0.1	0.2	0.3	0.1	0.3	0.1	0.3	0.4	0.3	0.4	0.3	0.4	0.6	0.7	0.7	0.3	-0.5

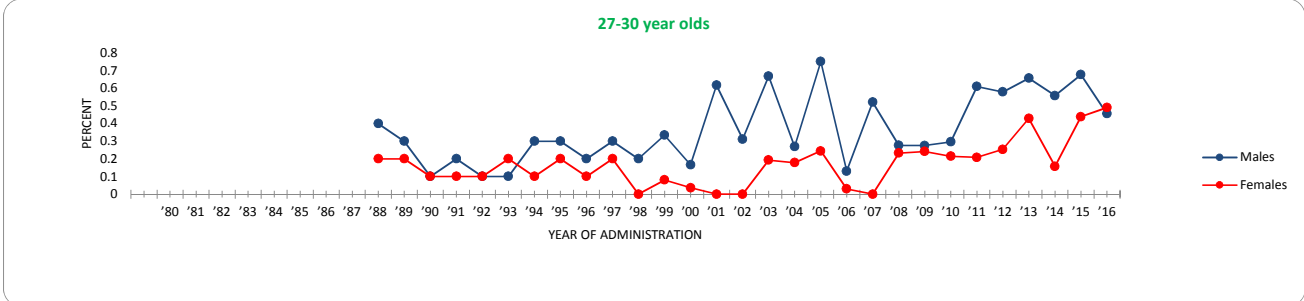

	'80	'81	'82	'83	'84	'85	'86	'87	'88	'89	'90	'91	'92	'93	'94	'95	'96	'97	'98	'99	'00	'01	'02	'03	'04	'05	'06	'07	'08	'09	'10	'11	'12	'13	'14	'15	'16	'15-'16 change
Males									0.4	0.3	0.1	0.2	0.1	0.1	0.1	0.3	0.3	0.2	0.3	0.2	0.3	0.2	0.3	0.7	0.3	0.8	0.1	0.5	0.3	0.3	0.3	0.6	0.6	0.7	0.6	0.7	0.5	-0.2
Females									0.2	0.2	0.1	0.1	0.1	0.1	0.2	0.1	0.2	0.1	0.2	0.0	0.1	0.0	0.0	0.0	0.2	0.2	0.2	0.0	0.0	0.2	0.2	0.3	0.4	0.2	0.4	0.5	+0.1	

FIGURE 41
Trends in Heroin Use by Region (1-10 yrs. Past High School)

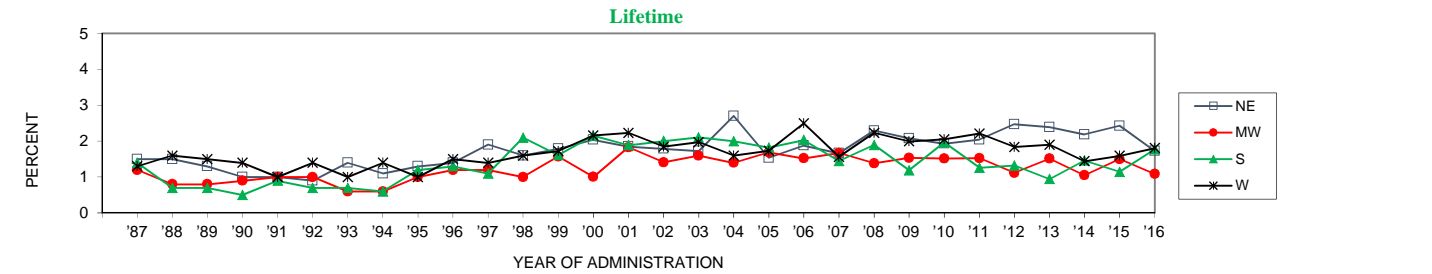

	'87	'88	'89	'90	'91	'92	'93	'94	'95	'96	'97	'98	'99	'00	'01	'02	'03	'04	'05	'06	'07	'08	'09	'10	'11	'12	'13	'14	'15	'16	'15-'16 change
NE	1.5	1.5	1.3	1.0	1.0	0.9	1.4	1.1	1.3	1.4	1.9	1.6	1.8	2.0	1.9	1.8	1.7	2.7	1.5	1.9	1.7	2.3	2.1	1.9	2.0	2.5	2.4	2.2	2.4	1.7	-0.7
MW	1.2	0.8	0.8	0.9	1.0	1.0	0.6	0.6	1.0	1.2	1.2	1.0	1.6	1.0	1.8	1.4	1.6	1.4	1.7	1.5	1.7	1.4	1.5	1.5	1.5	1.1	1.5	1.0	1.5	1.1	-0.4
S	1.4	0.7	0.7	0.5	0.9	0.7	0.7	0.6	1.2	1.3	1.1	2.1	1.6	2.2	1.9	2.0	2.1	2.0	1.8	2.0	1.4	1.9	1.2	2.0	1.3	1.3	0.9	1.5	1.1	1.8	+0.6
W	1.3	1.6	1.5	1.4	1.0	1.4	1.0	1.4	1.0	1.5	1.4	1.6	1.7	2.2	2.2	1.9	2.0	1.6	1.7	2.5	1.6	2.2	2.0	2.1	2.2	1.8	1.9	1.4	1.6	1.8	+0.2

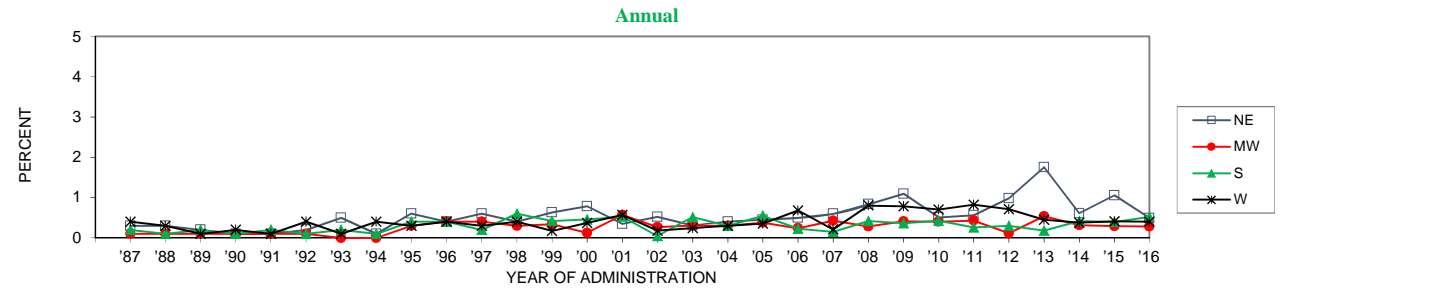

	'87	'88	'89	'90	'91	'92	'93	'94	'95	'96	'97	'98	'99	'00	'01	'02	'03	'04	'05	'06	'07	'08	'09	'10	'11	'12	'13	'14	'15	'16	'15-'16 change
NE	0.3	0.3	0.2	0.1	0.1	0.2	0.5	0.1	0.6	0.4	0.6	0.4	0.6	0.8	0.3	0.5	0.3	0.4	0.5	0.5	0.6	0.8	1.1	0.5	0.6	1.0	1.8	0.6	1.1	0.5	-0.6
MW	0.1	0.1	0.1	0.1	0.1	0.1	0.0	0.0	0.3	0.4	0.4	0.3	0.3	0.1	0.6	0.3	0.3	0.3	0.4	0.2	0.4	0.3	0.4	0.4	0.4	0.1	0.5	0.3	0.3	0.3	0.0
S	0.2	0.1	0.2	0.1	0.2	0.1	0.2	0.1	0.4	0.4	0.2	0.6	0.4	0.5	0.5	0.0	0.5	0.3	0.5	0.2	0.1	0.4	0.4	0.4	0.3	0.3	0.2	0.4	0.4	0.5	+0.1
W	0.4	0.3	0.1	0.2	0.1	0.4	0.1	0.4	0.3	0.4	0.3	0.4	0.2	0.4	0.6	0.2	0.2	0.3	0.4	0.7	0.2	0.8	0.8	0.7	0.8	0.7	0.5	0.4	0.4	0.4	0.0

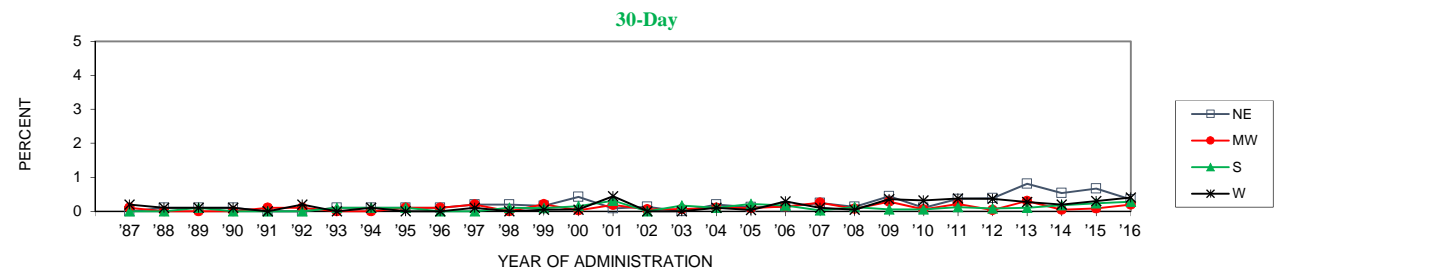

	'87	'88	'89	'90	'91	'92	'93	'94	'95	'96	'97	'98	'99	'00	'01	'02	'03	'04	'05	'06	'07	'08	'09	'10	'11	'12	'13	'14	'15	'16	'15-'16 change
NE	0.0	0.1	0.1	0.1	0.0	0.0	0.1	0.1	0.1	0.1	0.2	0.2	0.2	0.4	0.1	0.1	0.0	0.2	0.1	0.1	0.2	0.1	0.4	0.1	0.4	0.4	0.8	0.5	0.7	0.4	-0.3
MW	0.1	0.0	0.0	0.0	0.1	0.1	0.0	0.0	0.1	0.1	0.2	0.0	0.2	0.0	0.2	0.1	0.1	0.1	0.1	0.1	0.3	0.1	0.3	0.1	0.2	0.0	0.3	0.0	0.1	0.2	+0.1
S	0.0	0.0	0.1	0.0	0.0	0.0	0.1	0.1	0.1	0.0	0.0	0.1	0.1	0.1	0.3	0.0	0.2	0.1	0.2	0.2	0.0	0.1	0.1	0.1	0.1	0.1	0.1	0.2	0.2	0.3	0.0
W	0.2	0.1	0.1	0.1	0.0	0.2	0.0	0.1	0.0	0.0	0.1	0.0	0.0	0.1	0.4	0.0	0.0	0.1	0.0	0.3	0.1	0.0	0.4	0.3	0.4	0.4	0.3	0.2	0.3	0.4	+0.1

FIGURE 42
Trends in Annual Heroin Use by Urbanicity (4 yr. Age Groups)

19-22 year olds

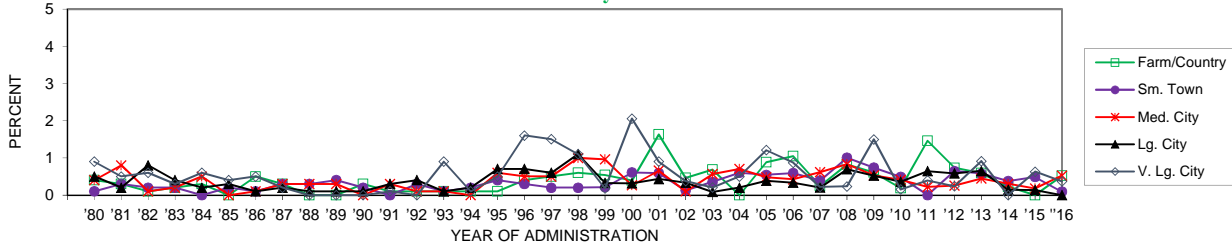

	'80	'81	'82	'83	'84	'85	'86	'87	'88	'89	'90	'91	'92	'93	'94	'95	'96	'97	'98	'99	'00	'01	'02	'03	'04	'05	'06	'07	'08	'09	'10	'11	'12	'13	'14	'15	'16	'15-'16 change
Farm/Country	0.4	0.3	0.1	0.2	0.3	0.0	0.5	0.3	0.0	0.0	0.3	0.1	0.1	0.1	0.1	0.1	0.4	0.5	0.6	0.5	0.4	1.6	0.5	0.7	0.0	0.9	1.0	0.2	0.8	0.6	0.2	1.5	0.7	0.6	0.2	0.0	0.5	+0.5
Sm. Town	0.1	0.3	0.2	0.2	0.0	0.2	0.1	0.3	0.3	0.4	0.2	0.0	0.3	0.1	0.2	0.4	0.3	0.2	0.2	0.2	0.6	0.6	0.1	0.4	0.6	0.5	0.6	0.4	1.0	0.7	0.5	0.0	0.6	0.6	0.4	0.5	0.1	-0.4
Med. City	0.4	0.8	0.1	0.2	0.5	0.0	0.1	0.3	0.3	0.3	0.0	0.3	0.1	0.1	0.0	0.6	0.5	0.5	1.0	1.0	0.3	0.7	0.1	0.6	0.7	0.5	0.4	0.6	0.8	0.5	0.4	0.2	0.3	0.4	0.3	0.2	0.5	+0.4
Lg. City	0.5	0.2	0.8	0.4	0.2	0.3	0.1	0.2	0.1	0.1	0.1	0.3	0.4	0.1	0.2	0.7	0.7	0.6	1.1	0.3	0.3	0.4	0.3	0.1	0.2	0.4	0.3	0.2	0.7	0.5	0.4	0.6	0.6	0.6	0.1	0.1	0.0	-0.1
V. Lg. City	0.9	0.5	0.6	0.3	0.6	0.4	0.5	0.2	0.0	0.0	0.0	0.1	0.0	0.9	0.1	0.5	1.6	1.5	1.1	0.2	2.1	0.9	0.4	0.2	0.5	1.2	0.9	0.2	0.2	1.5	0.2	0.4	0.2	0.9	0.0	0.6	0.4	-0.3

23-26 year olds

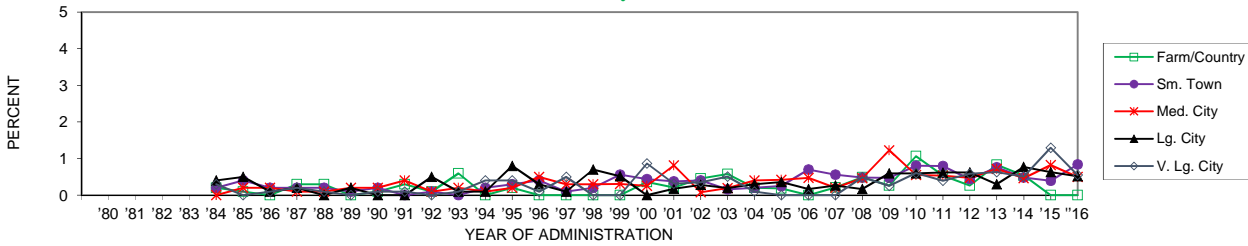

	'80	'81	'82	'83	'84	'85	'86	'87	'88	'89	'90	'91	'92	'93	'94	'95	'96	'97	'98	'99	'00	'01	'02	'03	'04	'05	'06	'07	'08	'09	'10	'11	'12	'13	'14	'15	'16	'15-'16 change
Farm/Country	0.2	0.1	0.0	0.3	0.3	0.0	0.1	0.3	0.0	0.1	0.3	0.1	0.6	0.0	0.2	0.0	0.0	0.0	0.0	0.0	0.4	0.2	0.5	0.6	0.2	0.2	0.0	0.2	0.5	0.3	1.1	0.5	0.3	0.8	0.5	0.0	0.0	0.0
Sm. Town	0.2	0.4	0.2	0.2	0.2	0.1	0.2	0.0	0.1	0.0	0.2	0.3	0.4	0.1	0.2	0.6	0.4	0.4	0.4	0.2	0.2	0.3	0.7	0.6	0.5	0.5	0.8	0.8	0.4	0.8	0.5	0.4	0.8	0.5	0.4	0.8	+0.4	
Med. City	0.0	0.2	0.2	0.1	0.1	0.2	0.2	0.4	0.1	0.2	0.1	0.2	0.5	0.3	0.3	0.3	0.3	0.3	0.8	0.1	0.2	0.4	0.4	0.5	0.2	0.5	1.2	0.5	0.5	0.5	0.7	0.5	0.8	0.5	-0.3			
Lg. City	0.4	0.5	0.1	0.2	0.0	0.2	0.0	0.0	0.5	0.1	0.1	0.4	0.8	0.3	0.1	0.7	0.5	0.0	0.2	0.3	0.2	0.3	0.4	0.2	0.3	0.4	0.2	0.3	0.2	0.6	0.6	0.6	0.6	0.3	0.8	0.6	0.5	-0.1
V. Lg. City	0.3	0.0	0.1	0.2	0.1	0.0	0.1	0.0	0.1	0.0	0.1	0.4	0.4	0.1	0.5	0.0	0.0	0.9	0.3	0.4	0.5	0.1	0.0	0.0	0.0	0.0	0.0	0.5	0.3	0.6	0.4	0.6	0.6	0.5	1.3	0.5	-0.7	

27-30 year olds

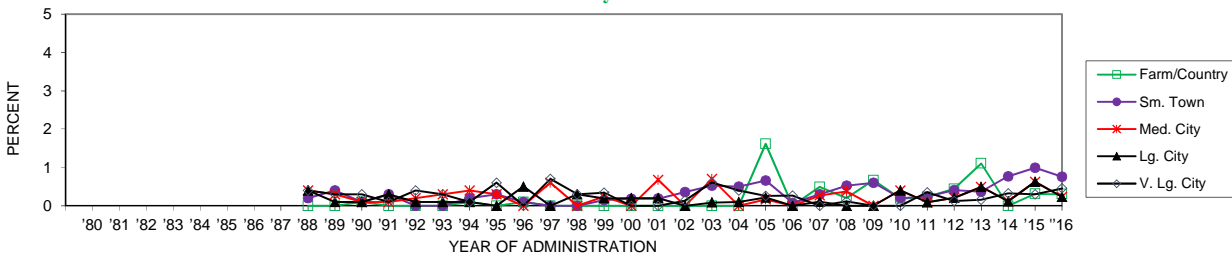

	'80	'81	'82	'83	'84	'85	'86	'87	'88	'89	'90	'91	'92	'93	'94	'95	'96	'97	'98	'99	'00	'01	'02	'03	'04	'05	'06	'07	'08	'09	'10	'11	'12	'13	'14	'15	'16	'15-'16 change
Farm/Country	0.0	0.0	0.1	0.0	0.0	0.0	0.0	0.1	0.0	0.0	0.1	0.0	0.1	0.0	0.1	0.0	0.1	0.0	0.0	0.1	0.2	0.2	0.4	0.5	0.5	0.7	0.1	0.3	0.5	0.6	0.2	0.2	0.4	0.4	0.8	1.0	0.8	-0.2
Sm. Town	0.4	0.3	0.1	0.1	0.2	0.3	0.4	0.3	0.0	0.6	0.0	0.2	0.0	0.6	0.0	0.2	0.0	0.7	0.0	0.7	0.0	0.7	0.0	0.2	0.0	0.3	0.4	0.0	0.4	0.1	0.2	0.5	0.1	0.6	0.2	+0.2		
Med. City	0.4	0.1	0.1	0.3	0.1	0.1	0.1	0.0	0.5	0.0	0.3	0.2	0.2	0.2	0.0	0.1	0.1	0.6	0.4	0.3	0.2	0.2	0.0	0.1	0.1	0.2	0.0	0.1	0.0	0.4	0.1	0.2	0.5	0.1	0.6	0.2	-0.4	
Lg. City	0.4	0.3	0.3	0.1	0.4	0.3	0.1	0.6	0.0	0.7	0.3	0.3	0.0	0.0	0.7	0.3	0.3	0.0	0.0	0.1	0.6	0.4	0.3	0.3	0.0	0.0	0.1	0.0	0.0	0.0	0.3	0.1	0.2	0.3	0.3	0.5	+0.2	
V. Lg. City																																						

FIGURE 43
Trends in Annual Narcotics Other Than Heroin Use by Gender (4 yr. Age Groupings)

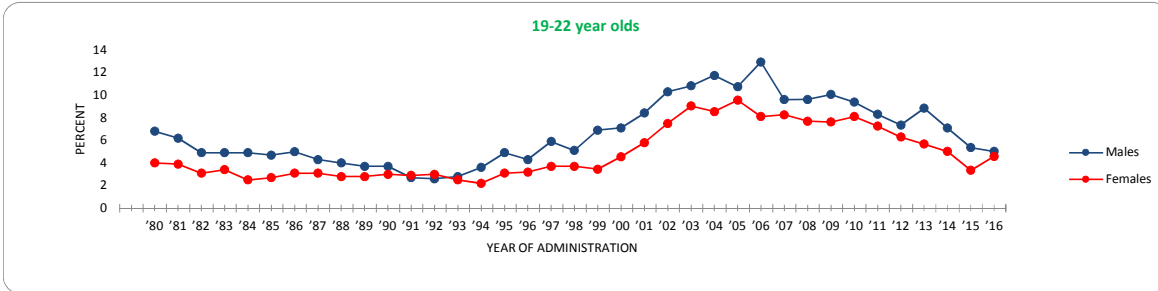

	'80	'81	'82	'83	'84	'85	'86	'87	'88	'89	'90	'91	'92	'93	'94	'95	'96	'97	'98	'99	'00	'01	'02	'03	'04	'05	'06	'07	'08	'09	'10	'11	'12	'13	'14	'15	'16	'15-'16 change
Males	6.8	6.2	4.9	4.9	4.9	4.7	5.0	4.3	4.0	3.7	3.7	2.7	2.6	2.8	3.6	4.9	4.3	5.9	5.1	6.9	7.1	8.4	10.3	10.8	11.7	10.7	12.9	9.6	9.6	10.1	9.4	8.3	7.4	8.8	7.1	5.4	5.0	-0.3
Females	4.0	3.9	3.1	3.4	2.5	2.7	3.1	2.8	2.8	3.0	2.9	3.0	2.5	2.2	3.1	3.2	3.7	3.7	3.5	4.6	5.8	7.5	9.0	8.5	9.5	8.1	8.3	7.7	7.6	8.1	7.2	6.3	5.7	5.0	3.4	4.6	+1.2	

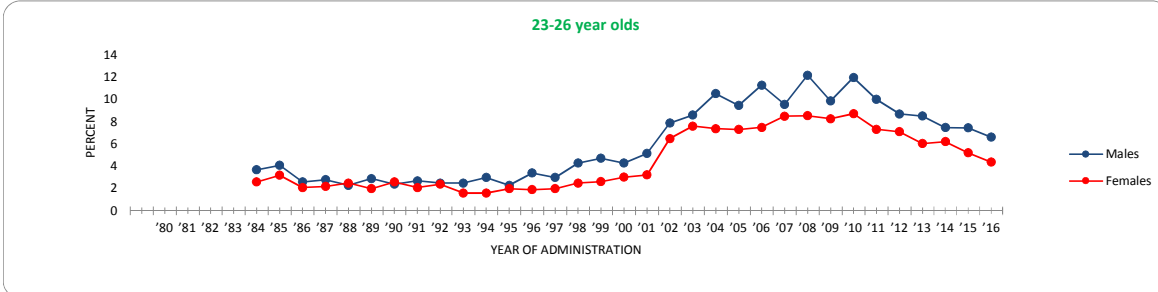

	'80	'81	'82	'83	'84	'85	'86	'87	'88	'89	'90	'91	'92	'93	'94	'95	'96	'97	'98	'99	'00	'01	'02	'03	'04	'05	'06	'07	'08	'09	'10	'11	'12	'13	'14	'15	'16	'15-'16 change
Males				3.7	4.1	2.6	2.8	2.3	2.9	2.4	2.7	2.5	2.5	3.0	2.3	3.4	3.0	4.3	4.7	4.3	5.2	7.9	8.6	10.5	9.5	11.3	9.6	12.2	8.3	8.7	7.3	7.1	6.0	6.2	5.2	4.4	-0.8	
Females				2.6	3.2	2.1	2.2	2.5	2.0	2.6	2.1	2.4	1.6	1.6	2.0	1.9	2.0	2.5	2.6	3.0	3.2	6.5	7.6	7.4	7.3	7.5	8.5	8.6	8.3	8.7	7.3	7.1	6.0	6.2	5.2	4.4	-0.8	

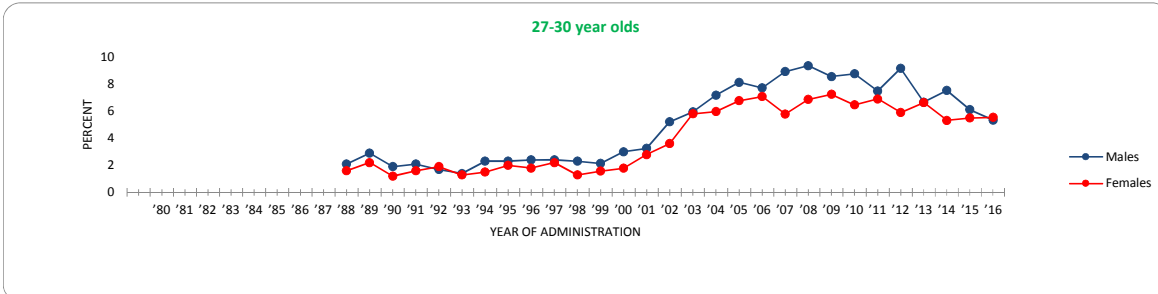

	'80	'81	'82	'83	'84	'85	'86	'87	'88	'89	'90	'91	'92	'93	'94	'95	'96	'97	'98	'99	'00	'01	'02	'03	'04	'05	'06	'07	'08	'09	'10	'11	'12	'13	'14	'15	'16	'15-'16 change
Males								2.1	2.9	1.9	2.1	1.7	1.4	2.3	2.3	2.4	2.4	2.3	2.1	3.0	3.2	5.2	5.9	7.2	8.1	7.7	8.9	9.3	8.5	8.7	7.5	9.1	6.7	7.5	6.1	5.3	-0.8	
Females								1.6	2.2	1.2	1.6	1.9	1.3	1.5	2.0	1.8	2.2	1.3	1.6	1.8	2.8	3.6	5.8	6.0	6.8	7.1	5.8	6.8	7.2	6.5	6.9	5.9	6.6	5.3	5.5	5.5	+0.1	

* adjusted

FIGURE 44
Trends in Narcotics Other Than Heroin Use by Region (1-10 yrs. Past High School)

Lifetime

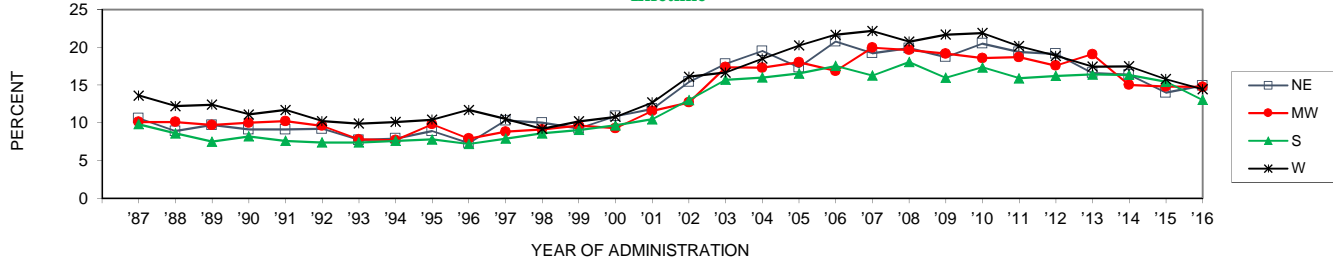

	'87	'88	'89	'90	'91	'92	'93	'94	'95	'96	'97	'98	'99	'00	'01	'02	'03	'04	'05	'06	'07	'08	'09	'10	'11	'12	'13	'14	'15	'16	'15-'16 change
NE	10.6	8.9	9.7	9.1	9.1	9.2	7.7	7.9	8.9	7.3	10.3	10.0	9.2	10.9	11.8	15.4	17.8	19.5	17.3	20.8	19.2	19.9	18.7	20.5	19.4	19.1	16.6	16.4	14.0	14.9	+0.9
MW	10.1	10.1	9.7	10.0	10.2	9.6	7.8	7.7	9.8	7.9	8.8	9.1	9.6	9.3	11.6	12.7	17.4	17.3	18.0	16.9	20.0	19.6	19.2	18.6	18.7	17.6	19.1	15.0	14.8	14.7	-0.1
S	9.8	8.6	7.5	8.2	7.6	7.4	7.4	7.6	7.8	7.2	7.9	8.6	9.0	9.7	10.5	13.0	15.7	16.0	16.5	17.5	16.3	18.1	16.0	17.3	15.9	16.2	16.4	16.3	15.4	13.0	-2.4
W	13.6	12.2	12.4	11.1	11.7	10.2	9.9	10.1	10.4	11.7	10.5	9.2	10.2	10.8	12.7	16.1	16.7	18.5	20.2	21.7	22.2	20.7	21.7	21.9	20.1	18.9	17.5	17.5	15.8	14.4	-1.3

Annual

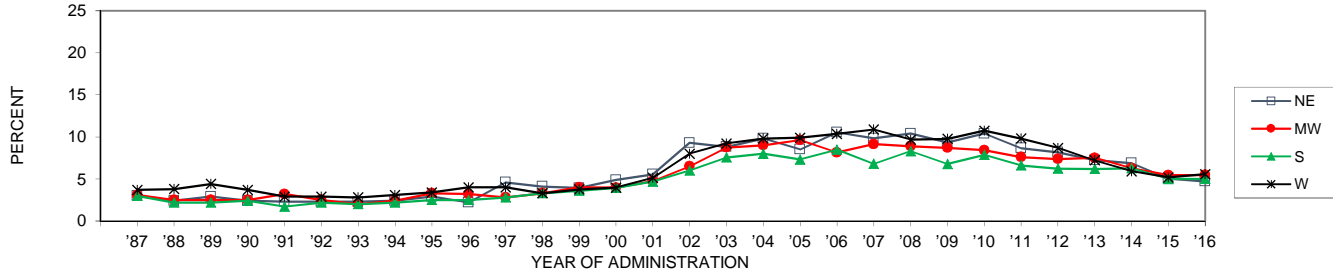

	'87	'88	'89	'90	'91	'92	'93	'94	'95	'96	'97	'98	'99	'00	'01	'02	'03	'04	'05	'06	'07	'08	'09	'10	'11	'12	'13	'14	'15	'16	'15-'16 change
NE	3.0	2.4	2.9	2.4	2.3	2.3	2.3	2.4	2.9	2.2	4.6	4.1	3.9	4.9	5.5	9.3	8.8	9.8	8.5	10.5	9.8	10.4	9.3	10.4	8.7	8.2	7.2	6.9	5.0	4.7	-0.3
MW	3.1	2.5	2.5	2.5	3.2	2.5	2.0	2.4	3.3	3.2	2.8	3.3	4.0	4.0	4.8	6.5	8.7	9.0	9.6	8.2	9.1	8.9	8.7	8.4	7.6	7.4	7.5	6.3	5.4	5.5	0.0
S	3.0	2.2	2.2	2.4	1.7	2.2	2.0	2.2	2.5	2.5	2.8	3.3	3.6	4.0	4.7	6.0	7.6	8.0	7.3	8.5	6.8	8.3	6.8	7.9	6.6	6.2	6.2	6.3	5.0	5.0	0.0
W	3.7	3.8	4.4	3.7	2.9	2.9	2.8	3.1	3.4	4.0	4.0	3.3	3.7	4.0	5.1	8.0	9.2	9.8	9.9	10.4	10.9	9.7	9.8	10.7	9.8	8.7	7.2	5.9	5.2	5.6	+0.4

30-Day

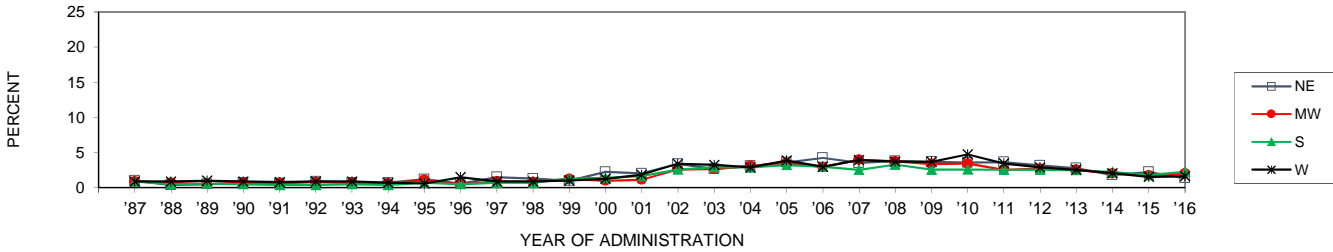

	'87	'88	'89	'90	'91	'92	'93	'94	'95	'96	'97	'98	'99	'00	'01	'02	'03	'04	'05	'06	'07	'08	'09	'10	'11	'12	'13	'14	'15	'16	'15-'16 change
NE	1.0	0.4	0.5	0.7	0.6	0.9	0.7	0.7	1.2	0.6	1.5	1.3	1.0	2.3	2.0	3.4	2.7	3.1	3.6	4.3	3.5	3.8	3.7	3.6	3.7	3.2	2.8	1.8	2.2	1.4	-0.9
MW	0.9	0.7	0.5	0.7	0.7	0.8	0.7	0.6	1.1	0.5	0.9	0.8	1.3	1.0	1.1	2.6	2.7	3.1	3.5	2.9	4.0	3.7	3.4	3.4	2.6	2.7	2.6	2.0	1.7	2.0	+0.3
S	0.9	0.5	0.6	0.5	0.4	0.4	0.5	0.4	0.7	0.5	0.7	0.7	1.3	1.4	1.7	2.6	2.9	2.9	3.2	3.0	2.5	3.3	2.6	2.6	2.6	2.5	2.2	1.8	2.3	+0.5	
W	0.9	0.9	1.0	0.9	0.8	0.9	0.9	0.7	0.6	1.5	0.9	0.9	1.0	1.3	1.9	3.4	3.3	2.9	3.9	3.0	4.0	3.7	3.7	4.7	3.5	2.9	2.6	2.1	1.6	1.7	+0.1

FIGURE 45
Trends in Annual Narcotics Other Than Heroin Use by Urbanicity (4 yr. Age Groups)

19-22 year olds

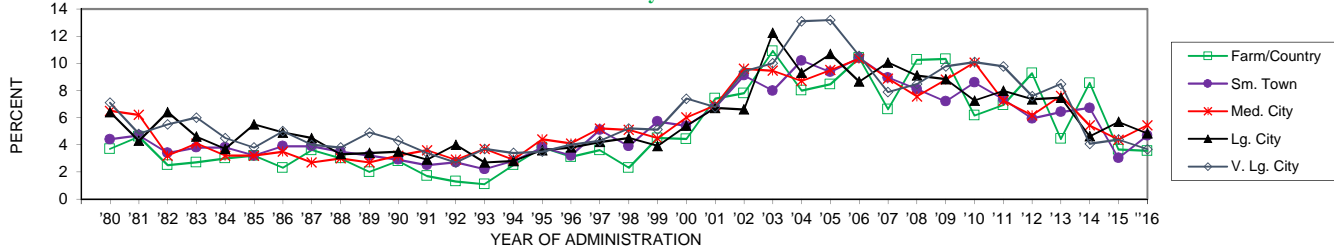

	'80	'81	'82	'83	'84	'85	'86	'87	'88	'89	'90	'91	'92	'93	'94	'95	'96	'97	'98	'99	'00	'01	'02	'03	'04	'05	'06	'07	'08	'09	'10	'11	'12	'13	'14	'15	'16	'15-'16 change
Farm/Country	3.7	4.6	2.5	2.7	3.0	3.2	2.3	3.6	3.0	2.0	2.8	1.7	1.3	1.1	2.5	3.8	3.1	3.6	2.3	4.5	4.4	7.4	7.8	10.9	8.0	8.5	10.4	6.6	10.3	10.3	6.2	6.9	9.3	4.4	8.5	3.6	-0.1	
Sm. Town	4.4	4.7	3.4	3.8	3.8	3.2	3.9	3.9	3.5	3.2	2.9	2.5	2.7	2.2	2.8	3.8	3.2	5.1	3.9	5.7	5.4	6.8	9.1	8.0	10.2	9.4	10.4	9.0	8.1	7.2	8.6	7.4	5.9	6.4	6.7	3.0	4.7	+1.7
Med. City	6.5	6.2	3.2	4.1	3.2	3.2	3.5	2.7	3.0	2.7	3.2	3.6	2.9	3.7	2.9	4.4	4.1	5.2	5.1	4.5	6.0	6.9	9.6	9.5	8.7	9.5	10.3	8.9	7.6	8.8	10.1	7.3	6.2	7.6	5.4	4.4	5.4	+1.1
Lg. City	6.4	4.3	6.4	4.6	3.7	5.5	4.9	4.5	3.3	3.4	3.5	2.9	4.0	2.7	2.8	3.6	3.8	4.2	4.5	3.9	5.4	6.7	6.6	12.2	9.3	10.7	8.7	10.1	9.1	8.8	7.2	8.0	7.3	7.5	4.6	5.7	4.8	-0.9
V. Lg. City	7.1	4.8	5.5	6.0	4.5	3.8	5.0	4.0	3.8	4.9	4.3	3.4	2.7	3.7	3.4	3.5	4.0	4.3	5.2	5.1	7.4	6.8	9.4	10.0	13.1	13.2	10.6	7.9	8.5	9.8	10.1	9.8	7.6	8.5	4.1	4.4	3.7	-0.7

23-26 year olds

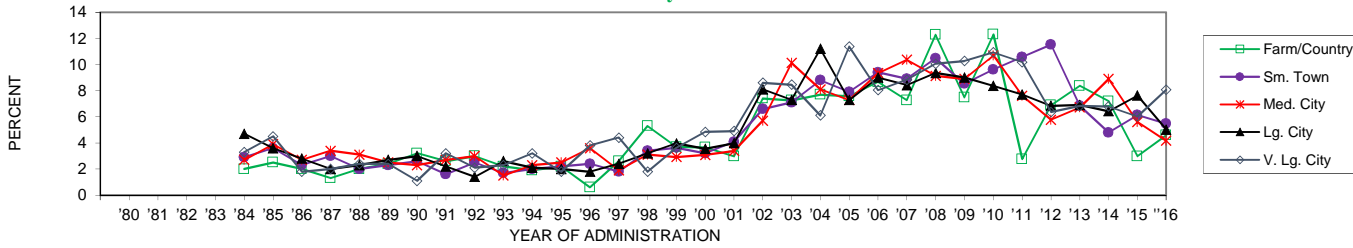

	'80	'81	'82	'83	'84	'85	'86	'87	'88	'89	'90	'91	'92	'93	'94	'95	'96	'97	'98	'99	'00	'01	'02	'03	'04	'05	'06	'07	'08	'09	'10	'11	'12	'13	'14	'15	'16	'15-'16 change
Farm/Country					2.0	2.5	2.0	1.3	2.0	2.4	3.2	2.6	3.0	2.2	1.9	2.2	0.6	2.6	5.3	3.7	3.7	3.0	7.4	7.3	7.7	7.6	8.7	7.3	12.3	7.5	12.3	2.8	6.9	8.4	7.2	3.0	4.6	+1.6
Sm. Town					2.9	3.6	2.3	3.0	2.0	2.3	2.6	1.6	2.5	1.7	2.0	2.2	2.4	1.8	3.4	3.6	3.2	4.1	6.6	7.1	8.8	7.9	9.4	8.9	10.5	8.5	9.6	10.6	11.5	6.8	4.8	6.1	5.5	-0.7
Med. City					2.7	3.9	2.7	3.4	3.1	2.5	2.3	2.7	3.0	1.5	2.3	2.5	3.6	1.9	3.1	2.9	3.1	3.4	5.7	10.1	8.1	7.3	9.3	10.4	9.1	8.9	10.7	7.6	5.8	6.7	8.9	5.6	4.2	-2.6
Lg. City					4.7	3.6	2.8	2.0	2.3	2.7	3.0	2.2	1.4	2.6	2.1	2.0	1.8	2.4	3.2	4.0	3.5	4.0	8.1	7.3	11.2	7.3	9.0	8.4	9.4	9.0	8.4	7.7	6.8	6.9	6.4	7.6	5.0	+2.0
V. Lg. City					3.3	4.5	1.8	2.0	2.4	2.4	1.1	3.2	2.1	2.3	3.2	1.8	3.8	4.4	1.8	3.6	4.8	4.9	8.6	8.5	6.1	11.4	8.0	8.8	10.1	10.3	10.9	10.2	6.4	6.8	6.8	6.0	8.1	+2.0

27-30 year olds

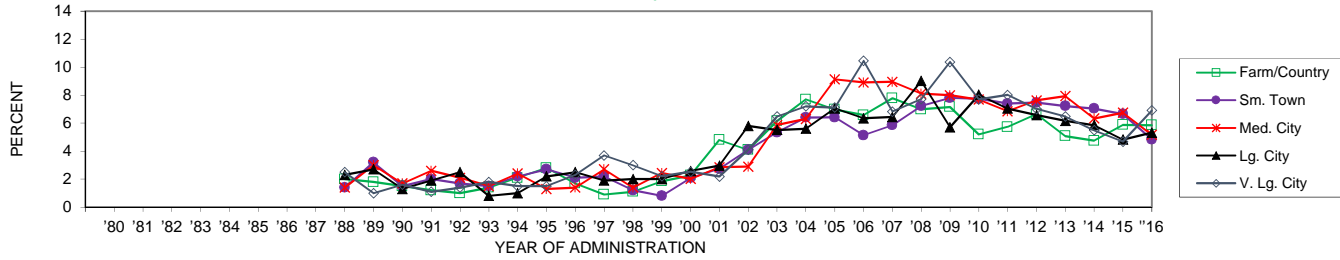

	'80	'81	'82	'83	'84	'85	'86	'87	'88	'89	'90	'91	'92	'93	'94	'95	'96	'97	'98	'99	'00	'01	'02	'03	'04	'05	'06	'07	'08	'09	'10	'11	'12	'13	'14	'15	'16	'15-'16 change		
Farm/Country																																								
Sm. Town											2.0	1.8	1.5	1.2	1.0	1.4	2.1	2.8	1.7	0.9	1.1	1.9	2.3	4.8	4.1	6.1	7.7	7.0	6.6	7.8	7.0	7.2	5.2	5.7	6.6	5.1	4.8	5.9	5.9	0.0
Med. City											1.4	3.2	1.5	2.0	1.7	1.5	2.2	2.7	2.1	2.2	1.2	0.8	2.1	2.7	4.1	5.3	6.4	6.4	5.1	5.9	7.2	7.8	7.7	7.4	7.5	7.2	7.1	6.7	4.8	-1.8
Lg. City											1.4	3.0	1.7	2.6	2.1	1.5	2.4	1.3	1.4	2.7	1.4	2.4	2.0	2.8	2.9	5.9	6.3	9.1	8.9	9.0	8.1	8.0	7.7	6.8	7.6	7.9	6.3	6.7	5.2	-1.6
V. Lg. City											2.3	2.7	1.3	1.9	2.5	0.8	1.0	2.2	2.5	1.9	2.0	2.0	2.6	3.0	5.8	5.5	5.6	7.1	6.3	6.4	9.0	5.7	8.0	7.0	6.6	6.2	5.9	4.8	5.3	+0.5
											2.5	1.0	1.6	1.1	1.4	1.8	1.5	1.5	2.3	3.7	3.0	2.2	2.5	2.2	4.1	6.5	7.2	7.1	10.4	6.8	7.7	10.4	7.7	8.0	7.0	6.5	5.5	4.7	6.9	+2.2

* adjusted

FIGURE 46
Trends in Annual OxyContin by Gender (4 yr. Age Groupings)

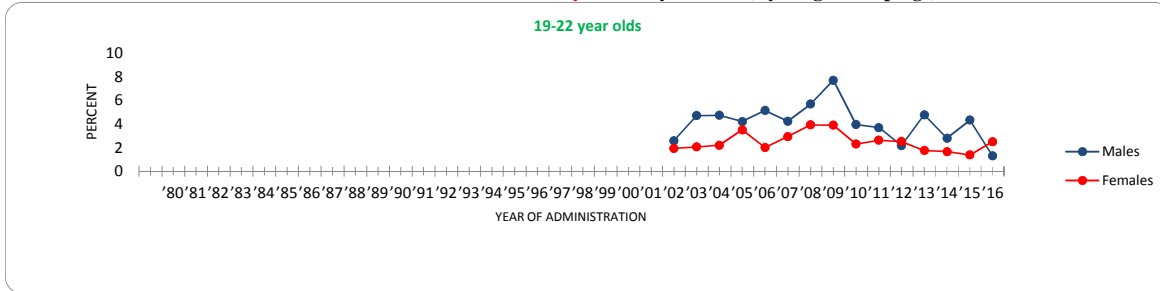

	'80	'81	'82	'83	'84	'85	'86	'87	'88	'89	'90	'91	'92	'93	'94	'95	'96	'97	'98	'99	'00	'01	'02	'03	'04	'05	'06	'07	'08	'09	'10	'11	'12	'13	'14	'15	'16	'15-'16 change
Males																							2.6	4.7	4.7	4.2	5.1	4.2	5.7	7.7	4.0	3.7	2.2	4.8	2.8	4.3	1.3	-3.0
Females																							1.9	2.1	2.2	3.5	2.0	2.9	3.9	3.9	2.3	2.6	2.5	1.8	1.7	1.4	2.5	+1.1

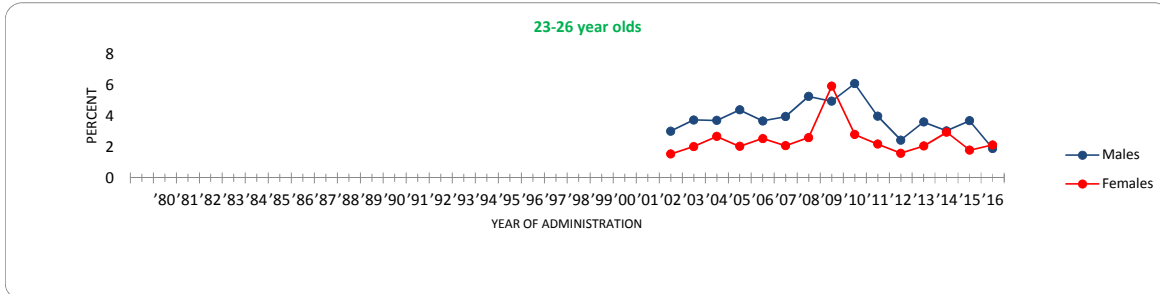

	'80	'81	'82	'83	'84	'85	'86	'87	'88	'89	'90	'91	'92	'93	'94	'95	'96	'97	'98	'99	'00	'01	'02	'03	'04	'05	'06	'07	'08	'09	'10	'11	'12	'13	'14	'15	'16	'15-'16 change
Males																							3.0	3.7	3.7	4.4	3.7	4.0	5.3	5.0	6.1	4.0	2.4	3.6	3.0	3.7	1.9	-1.8
Females																							1.5	2.0	2.7	2.0	2.5	2.1	2.6	5.9	2.8	2.2	1.6	2.1	2.9	1.8	2.1	+0.3

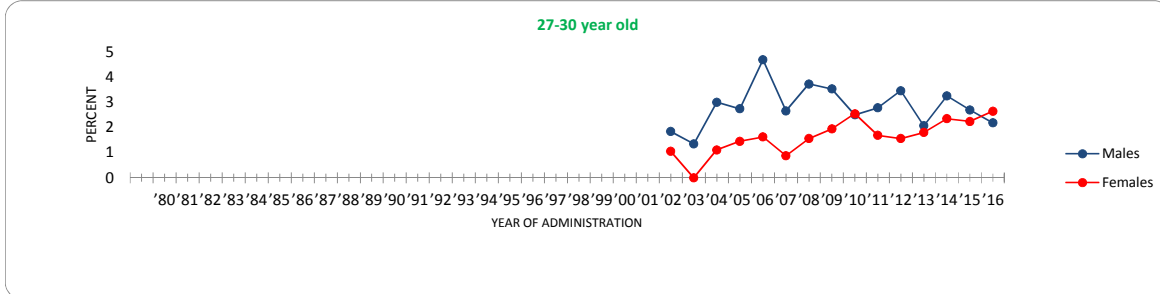

	'80	'81	'82	'83	'84	'85	'86	'87	'88	'89	'90	'91	'92	'93	'94	'95	'96	'97	'98	'99	'00	'01	'02	'03	'04	'05	'06	'07	'08	'09	'10	'11	'12	'13	'14	'15	'16	'15-'16 change	
Males																							1.8	1.3	3.0	2.7	4.7	2.6	3.7	3.5	5.0	6.1	4.0	2.4	3.6	3.0	3.7	1.9	-1.8
Females																							1.1	0.0	1.1	1.5	1.6	0.9	1.6	1.9	2.5	1.7	1.6	1.8	2.3	2.2	2.6	+0.4	

FIGURE 47
Trends in OxyContin Use by Region (1-10 yrs. Past High School)

Annual

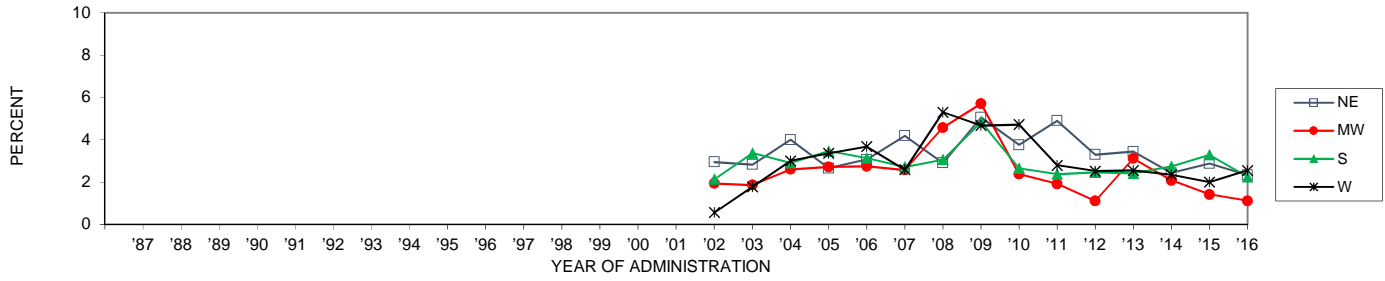

	'87	'88	'89	'90	'91	'92	'93	'94	'95	'96	'97	'98	'99	'00	'01	'02	'03	'04	'05	'06	'07	'08	'09	'10	'11	'12	'13	'14	'15	'16	'15-'16 change
NE																2.9	2.8	4.0	2.7	3.1	4.2	2.9	5.1	3.8	4.9	3.3	3.4	2.4	2.9	2.3	-0.5
MW																1.9	1.9	2.6	2.7	2.7	2.6	4.6	5.7	2.4	1.9	1.1	3.1	2.1	1.4	1.1	-0.3
S																2.1	3.4	2.9	3.5	3.1	2.7	3.1	4.8	2.6	2.4	2.5	2.4	2.7	3.3	2.2	-1.0
W																0.6	1.8	3.0	3.4	3.7	2.6	5.3	4.7	4.7	2.8	2.5	2.5	2.3	2.0	2.5	+0.5

FIGURE 48
Trends in Annual OxyContin Use by Urbanicity (4 yr. Age Groups)

19-22 year olds

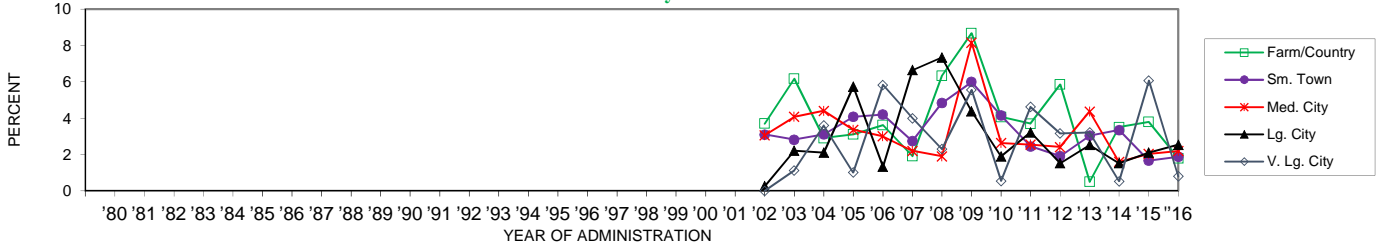

	'80	'81	'82	'83	'84	'85	'86	'87	'88	'89	'90	'91	'92	'93	'94	'95	'96	'97	'98	'99	'00	'01	'02	'03	'04	'05	'06	'07	'08	'09	'10	'11	'12	'13	'14	'15	'16	change
Farm/Country																					3.7	6.2	2.9	3.1	3.6	1.9	6.3	8.7	4.1	3.7	5.8	0.5	3.5	3.8	1.8	-2.0		
Sm. Town																					3.1	2.8	3.1	4.1	4.2	2.7	4.8	6.0	4.1	2.4	1.9	3.0	3.3	1.7	1.9	+0.2		
Med. City																					3.1	4.1	4.4	3.4	3.0	2.2	1.9	8.1	2.6	2.5	2.4	4.4	1.6	2.0	2.2	+0.2		
Lg. City																					0.2	2.2	2.1	5.7	1.3	6.6	7.3	4.4	1.9	3.2	1.5	2.5	1.5	2.1	2.5	+0.4		
V. Lg. City																					0.0	1.1	3.6	1.0	5.8	4.0	2.3	5.6	0.5	4.6	3.2	3.2	0.5	6.1	0.8	-5.3		

23-26 year olds

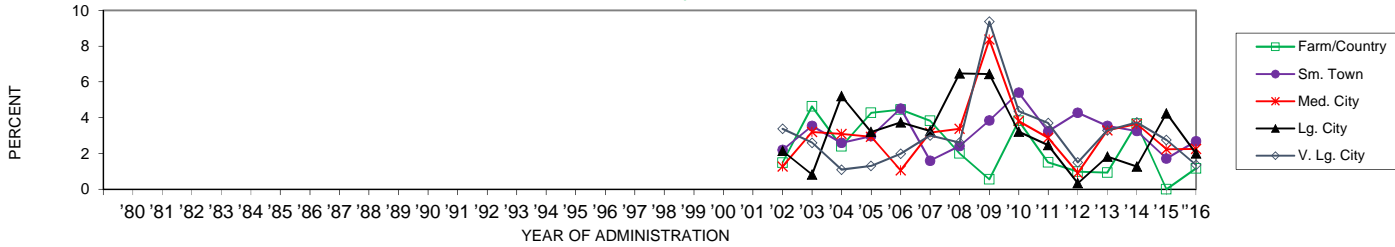

	'80	'81	'82	'83	'84	'85	'86	'87	'88	'89	'90	'91	'92	'93	'94	'95	'96	'97	'98	'99	'00	'01	'02	'03	'04	'05	'06	'07	'08	'09	'10	'11	'12	'13	'14	'15	'16	change
Farm/Country																					1.5	4.6	2.4	4.3	4.4	3.8	2.0	0.6	3.8	1.5	1.0	0.9	3.7	0.0	1.2	+1.2		
Sm. Town																					2.2	3.5	2.6	3.0	4.5	1.6	2.4	3.8	5.4	3.2	4.3	3.5	3.3	1.7	2.7	+1.0		
Med. City																					1.3	3.2	3.1	2.9	1.0	3.2	3.4	8.4	3.8	2.9	0.9	3.3	3.7	2.2	2.2	0.0		
Lg. City																					2.1	0.8	5.2	3.2	3.7	3.3	6.5	6.4	3.2	2.5	0.3	1.8	1.3	4.2	2.0	-2.2		
V. Lg. City																					3.4	2.6	1.1	1.3	2.0	3.0	2.6	9.4	4.4	3.7	1.5	3.3	3.7	2.8	1.4	-1.4		

27-30 year olds

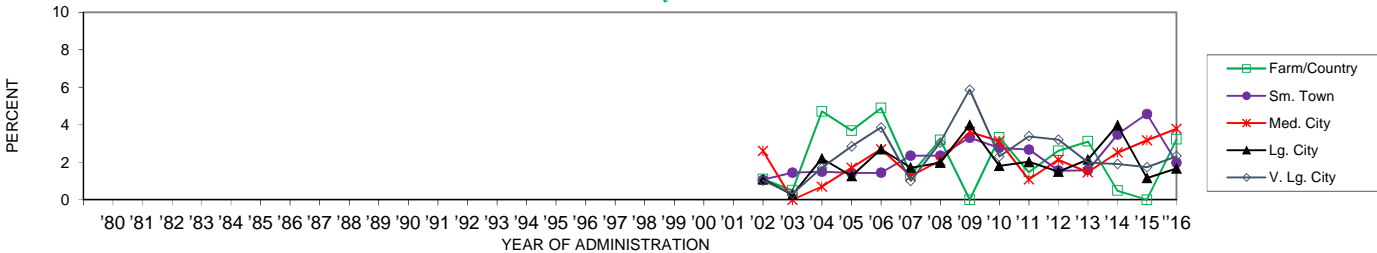

	'80	'81	'82	'83	'84	'85	'86	'87	'88	'89	'90	'91	'92	'93	'94	'95	'96	'97	'98	'99	'00	'01	'02	'03	'04	'05	'06	'07	'08	'09	'10	'11	'12	'13	'14	'15	'16	change
Farm/Country																					1.1	0.5	4.7	3.7	4.9	1.3	3.2	0.0	3.3	1.5	2.6	3.1	0.5	0.0	3.2	+3.2		
Sm. Town																					1.1	1.4	1.5	1.4	1.4	2.4	2.4	3.3	2.8	2.7	1.6	1.6	3.5	4.6	2.0	-2.6		
Med. City																					2.6	0.0	0.7	1.7	2.7	1.3	2.1	3.6	3.1	1.1	2.1	1.5	2.5	3.2	3.8	+0.6		
Lg. City																					1.1	0.3	2.2	1.3	2.7	1.7	2.0	4.0	1.8	2.0	1.5	2.1	4.0	1.2	1.7	+0.5		
V. Lg. City																					1.0	0.3	1.7	2.8	3.9	1.0	3.0	5.9	2.3	3.4	3.2	2.0	1.9	1.7	2.3	+0.6		

FIGURE 49
Trends in Annual Vicodin by Gender (4 yr. Age Groupings)

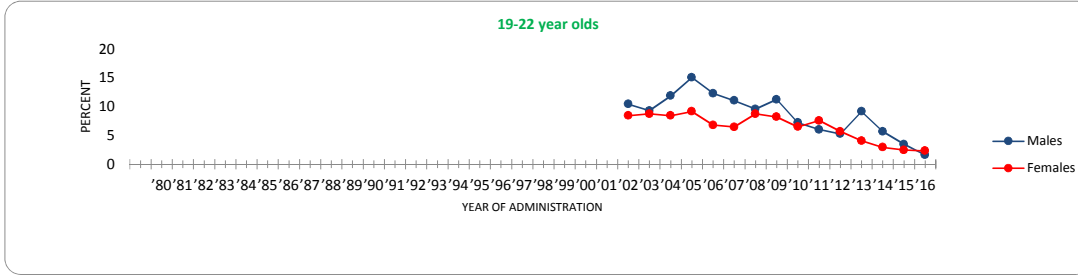

Year	'80	'81	'82	'83	'84	'85	'86	'87	'88	'89	'90	'91	'92	'93	'94	'95	'96	'97	'98	'99	'00	'01	'02	'03	'04	'05	'06	'07	'08	'09	'10	'11	'12	'13	'14	'15	'16	'15-'16 change
Males																							10.4	9.3	11.9	15.0	12.3	11.0	9.6	11.2	7.2	6.0	5.3	9.1	5.7	3.5	1.6	-1.8
Females																							8.4	8.7	8.4	9.1	6.8	6.5	8.2	6.5	7.6	5.7	4.1	2.9	2.5	2.3	-0.2	

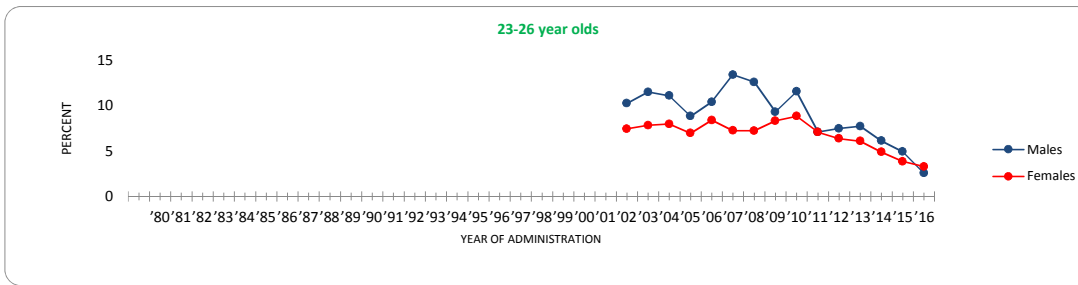

Year	'80	'81	'82	'83	'84	'85	'86	'87	'88	'89	'90	'91	'92	'93	'94	'95	'96	'97	'98	'99	'00	'01	'02	'03	'04	'05	'06	'07	'08	'09	'10	'11	'12	'13	'14	'15	'16	'15-'16 change	
Males																							10.3	11.5	11.1	8.9	10.4	13.4	12.6	9.3	11.6	7.1	7.5	7.7	6.1	4.9	3.9	3.3	-0.6
Females																							7.5	7.9	8.0	7.0	8.4	7.3	7.3	8.3	8.8	7.1	6.4	6.1	4.9	3.9	3.3	-0.6	

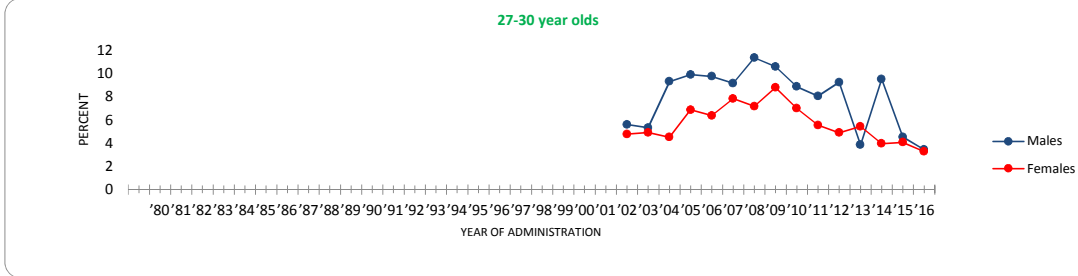

Year	'80	'81	'82	'83	'84	'85	'86	'87	'88	'89	'90	'91	'92	'93	'94	'95	'96	'97	'98	'99	'00	'01	'02	'03	'04	'05	'06	'07	'08	'09	'10	'11	'12	'13	'14	'15	'16	'15-'16 change	
Males																							5.6	5.3	9.3	9.9	9.8	9.2	11.4	10.6	8.8	8.9	8.1	9.3	3.9	9.5	4.5	3.5	-1.1
Females																							4.8	4.9	4.5	6.9	6.4	7.8	7.2	8.8	7.0	5.6	4.9	5.4	4.0	4.1	3.3	-0.8	

FIGURE 50
Trends in Vicodin Use by Region (1-10 yrs. Past High School)

Annual

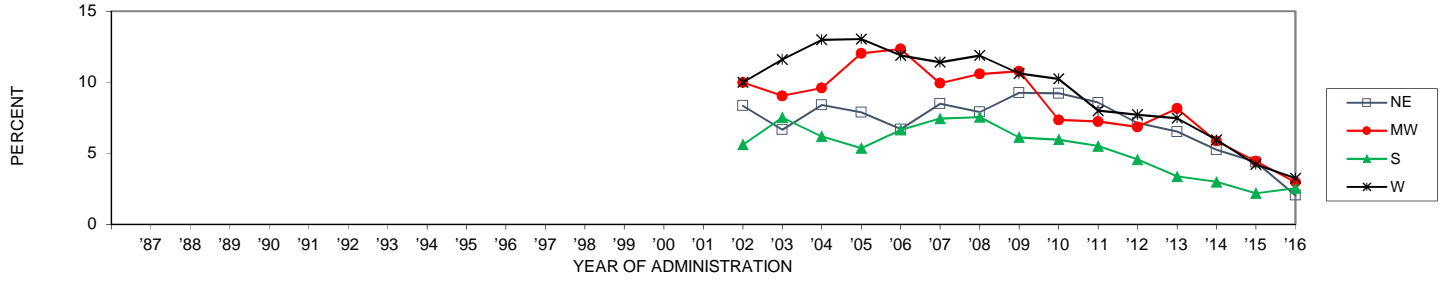

	'87	'88	'89	'90	'91	'92	'93	'94	'95	'96	'97	'98	'99	'00	'01	'02	'03	'04	'05	'06	'07	'08	'09	'10	'11	'12	'13	'14	'15	'16	'15-'16 change
NE																8.4	6.7	8.4	7.9	6.7	8.5	7.9	9.3	9.2	8.6	7.1	6.5	5.2	4.4	2.0	-2.3
MW																10.0	9.0	9.6	12.0	12.3	9.9	10.6	10.8	7.4	7.2	6.9	8.2	5.9	4.4	3.0	-1.5
S																5.6	7.5	6.2	5.4	6.6	7.4	7.6	6.1	6.0	5.5	4.6	3.4	3.0	2.2	2.5	+0.4
W																10.0	11.6	13.0	13.0	11.9	11.4	11.9	10.6	10.3	8.0	7.7	7.5	6.0	4.2	3.2	-1.0

FIGURE 51
Trends in Annual Vicodin Use by Urbanicity (4 yr. Age Groups)

19-22 year olds

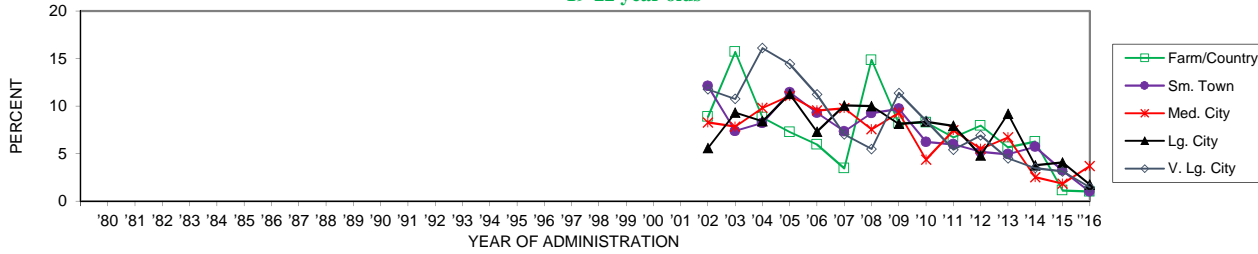

	'80	'81	'82	'83	'84	'85	'86	'87	'88	'89	'90	'91	'92	'93	'94	'95	'96	'97	'98	'99	'00	'01	'02	'03	'04	'05	'06	'07	'08	'09	'10	'11	'12	'13	'14	'15	'16	'15-'16
Farm/Country																		8.9	15.7	8.8	7.3	6.0	3.4	14.8	8.2	8.3	6.7	7.9	5.7	6.3	1.1	1.0	-0.1					
Sm. Town																							12.1	7.4	8.2	11.4	9.3	7.3	9.3	9.7	6.2	6.0	5.2	4.9	5.7	3.2	1.0	-2.2
Med. City																							8.3	7.8	9.8	11.1	9.5	9.8	7.6	9.3	4.4	7.4	5.5	6.7	2.5	1.8	3.7	+1.9
Lg. City																							5.6	9.3	8.4	11.3	7.3	10.1	10.0	8.1	8.4	7.9	4.8	9.2	3.8	4.1	1.7	-2.3
V. Lg. City																							11.8	10.7	16.1	14.4	11.2	7.0	5.5	11.4	8.4	5.4	6.9	4.5	3.5	3.1	1.4	-1.7

23-26 year olds

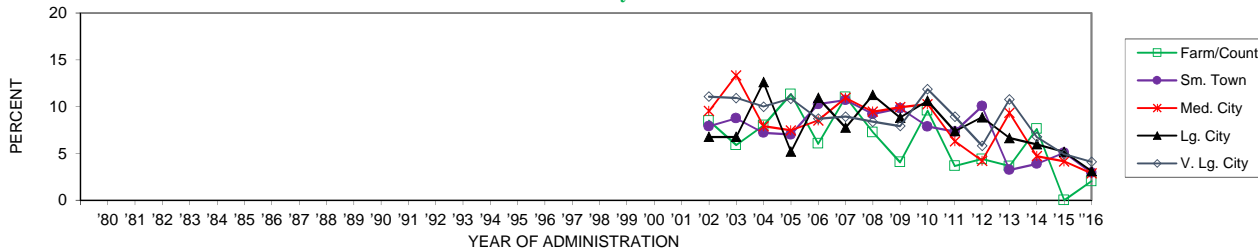

	'80	'81	'82	'83	'84	'85	'86	'87	'88	'89	'90	'91	'92	'93	'94	'95	'96	'97	'98	'99	'00	'01	'02	'03	'04	'05	'06	'07	'08	'09	'10	'11	'12	'13	'14	'15	'16	'15-'16
Farm/Country																							8.5	5.9	8.0	11.3	6.0	11.0	7.3	4.1	9.6	3.6	4.4	3.6	7.6	0.0	2.0	+2.0
Sm. Town																							7.9	8.7	7.2	7.0	10.3	10.7	9.2	9.8	7.9	7.3	10.0	3.2	3.9	5.1	2.9	-2.1
Med. City																							9.5	13.3	7.9	7.5	8.5	10.9	9.5	9.9	10.3	6.3	4.2	9.3	4.7	4.2	2.9	-1.3
Lg. City																							6.8	6.8	12.6	5.2	10.9	7.7	11.2	8.8	10.6	7.4	8.9	6.6	6.0	5.2	3.1	-2.0
V. Lg. City																							11.1	10.9	10.0	10.9	8.7	8.9	8.4	7.9	11.9	8.9	5.8	10.8	6.8	4.9	4.1	-0.8

27-30 year olds

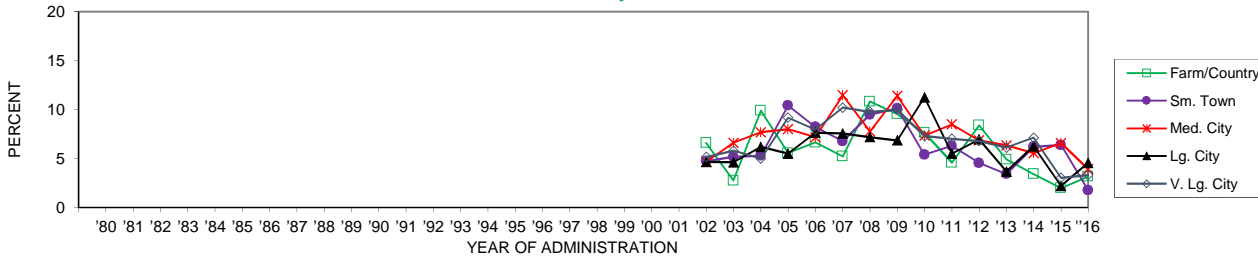

	'80	'81	'82	'83	'84	'85	'86	'87	'88	'89	'90	'91	'92	'93	'94	'95	'96	'97	'98	'99	'00	'01	'02	'03	'04	'05	'06	'07	'08	'09	'10	'11	'12	'13	'14	'15	'16	'15-'16
Farm/Country																							6.6	2.8	9.9	5.6	6.7	5.2	10.8	9.5	7.6	4.6	8.4	4.9	3.4	2.0	3.2	+1.2
Sm. Town																							4.7	5.2	5.3	10.4	8.2	6.8	9.5	10.1	5.4	6.3	4.6	3.4	6.2	6.4	1.8	-4.6 s
Med. City																							4.7	6.6	7.7	8.0	7.2	11.5	7.8	11.4	7.4	8.5	6.9	6.4	5.6	6.6	3.9	-2.7
Lg. City																							4.7	4.6	6.2	5.5	7.7	7.6	7.2	6.9	11.3	5.5	7.0	3.7	6.3	2.2	4.6	+2.3
V. Lg. City																							5.2	5.8	5.0	9.2	8.0	10.2	9.8	10.0	7.3	7.0	6.8	6.1	7.1	3.0	3.3	+0.3

FIGURE 52
Trends in Annual Amphetamine Use by Gender (4 yr. Age Groupings)

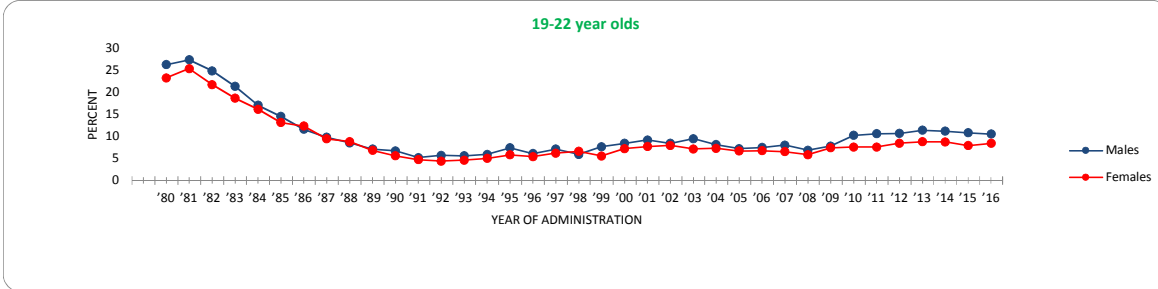

	'80	'81	'82	'83	'84	'85	'86	'87	'88	'89	'90	'91	'92	'93	'94	'95	'96	'97	'98	'99	'00	'01	'02	'03	'04	'05	'06	'07	'08	'09	'10	'11	'12	'13	'14	'15	'16	'15-'16 change
Males	26.2	27.3	24.8	21.3	17.0	14.5	11.6	9.8	8.5	7.1	6.7	5.2	5.7	5.6	5.9	7.4	6.1	7.1	5.9	7.6	8.4	9.2	8.4	9.5	8.1	7.2	7.5	8.0	6.9	7.8	10.2	10.6	10.7	11.4	11.2	10.8	10.5	-0.3
Females	23.2	25.3	21.7	18.6	16.1	13.1	12.3	9.4	8.8	6.8	5.6	4.7	4.4	4.6	5.0	5.8	5.4	6.2	6.6	5.6	7.2	7.7	7.9	7.1	7.3	6.7	6.7	6.5	5.8	7.4	7.6	7.6	8.4	8.8	8.7	7.9	8.4	+0.5

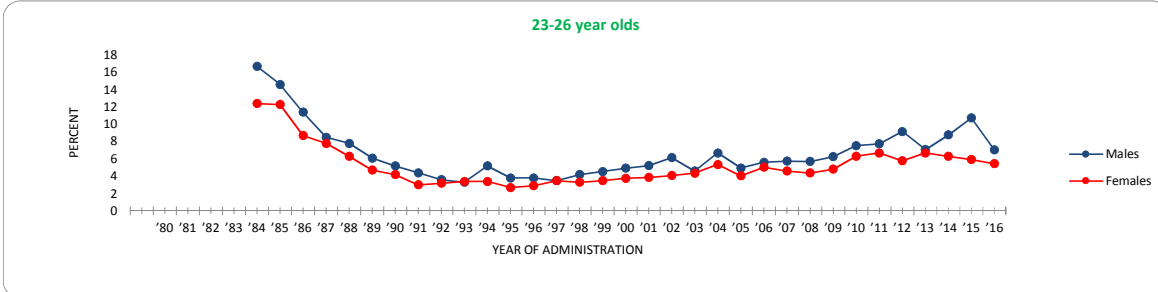

	'80	'81	'82	'83	'84	'85	'86	'87	'88	'89	'90	'91	'92	'93	'94	'95	'96	'97	'98	'99	'00	'01	'02	'03	'04	'05	'06	'07	'08	'09	'10	'11	'12	'13	'14	'15	'16	'15-'16 change	
Males																																							
Females				12.4	12.3	8.7	7.8	6.3	4.7	4.2	3.0	3.2	3.4	3.4	2.7	2.9	3.5	3.3	3.5	3.8	3.8	4.1	4.4	5.4	4.0	5.0	4.6	4.4	4.8	6.3	6.7	5.8	6.7	6.3	5.9	5.4	-0.5		

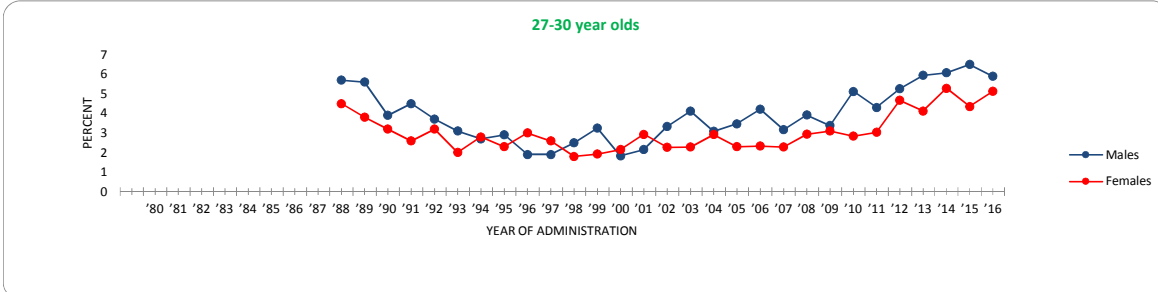

	'80	'81	'82	'83	'84	'85	'86	'87	'88	'89	'90	'91	'92	'93	'94	'95	'96	'97	'98	'99	'00	'01	'02	'03	'04	'05	'06	'07	'08	'09	'10	'11	'12	'13	'14	'15	'16	'15-'16 change					
Males									5.7	5.6	3.9	4.5	3.7	3.1	2.7	2.9	1.9	1.9	2.5	3.2	1.8	2.2	3.3	4.1	3.1	3.5	4.2	3.2	3.9	3.4	5.1	4.3	5.3	5.9	6.1	6.5	5.9	-0.6					
Females									4.5	3.8	3.2	2.6	3.2	2.0	2.8	2.3	3.0	2.6	1.8	1.9	2.2	2.9	2.3	2.3	2.9	2.3	2.3	2.3	2.3	2.9	2.3	2.3	2.3	2.9	3.1	2.8	3.0	4.7	4.1	5.3	4.4	5.1	+0.8

FIGURE 53
Trends in Amphetamine Use by Region (1-10 yrs. Past High School)

Lifetime

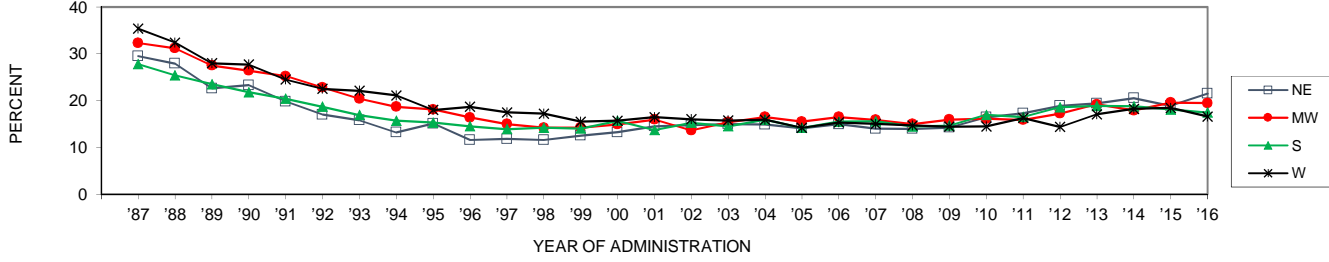

	'87	'88	'89	'90	'91	'92	'93	'94	'95	'96	'97	'98	'99	'00	'01	'02	'03	'04	'05	'06	'07	'08	'09	'10	'11	'12	'13	'14	'15	'16	'15-'16 change
NE	29.5	27.9	22.6	23.3	19.8	17.0	15.8	13.2	15.1	11.6	11.8	11.6	12.5	13.2	14.5	14.8	15.0	14.9	14.1	15.0	14.0	14.0	14.2	16.4	17.3	18.9	19.4	20.5	18.9	21.5	+2.6
MW	32.3	31.2	27.5	26.4	25.2	22.8	20.4	18.7	18.1	16.4	15.0	14.2	14.2	14.9	15.9	13.6	15.4	16.5	15.5	16.5	15.9	15.0	16.0	16.1	15.9	17.2	19.2	17.9	19.6	19.5	-0.1
S	27.8	25.4	23.5	21.8	20.4	18.7	16.9	15.7	15.3	14.5	13.9	14.2	14.0	15.7	13.7	15.3	14.5	15.9	14.2	15.5	15.6	14.5	14.7	16.9	16.5	18.6	18.9	18.8	18.1	17.5	-0.6
W	35.4	32.4	28.0	27.7	24.5	22.5	21.1	18.0	18.7	17.5	17.2	15.5	15.7	16.5	16.0	15.8	15.9	14.2	15.3	15.0	14.7	14.5	14.5	16.3	14.4	17.1	18.2	18.4	16.6	-1.8	

Annual

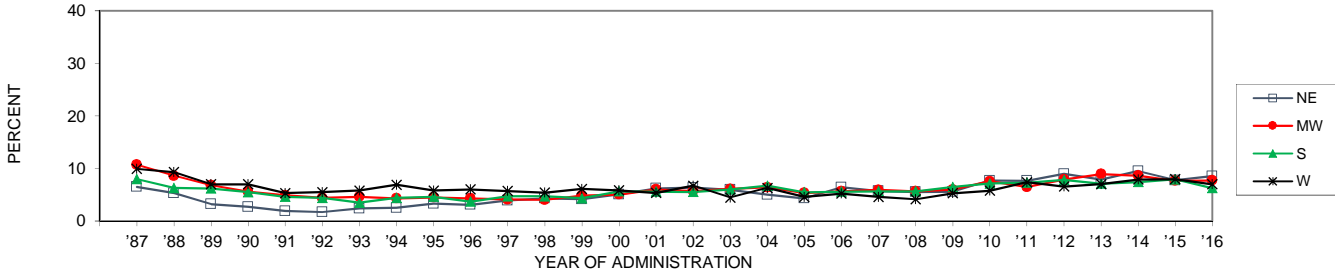

	'87	'88	'89	'90	'91	'92	'93	'94	'95	'96	'97	'98	'99	'00	'01	'02	'03	'04	'05	'06	'07	'08	'09	'10	'11	'12	'13	'14	'15	'16	'15-'16 change
NE	6.5	5.3	3.2	2.7	1.9	1.7	2.4	2.5	3.3	3.1	3.9	4.3	4.2	5.1	6.2	6.4	5.9	5.0	4.3	6.4	5.7	5.7	5.6	7.7	7.7	9.0	7.9	9.5	7.7	8.5	+0.8
MW	10.7	8.6	6.8	5.6	4.9	4.4	4.6	4.3	4.5	4.3	4.1	4.0	4.8	5.0	6.0	5.7	6.1	6.4	5.3	5.6	5.9	5.6	6.0	7.6	6.5	7.9	8.9	8.6	7.7	7.7	+0.0
S	8.0	6.3	6.2	5.5	4.6	4.4	3.5	4.4	4.6	3.7	4.7	4.7	4.3	5.7	5.6	6.0	6.7	5.5	5.6	5.6	5.6	5.7	6.5	7.1	7.3	7.8	7.1	7.4	7.9	6.2	-1.7
W	9.9	9.3	7.0	7.0	5.3	5.5	5.8	6.9	5.8	6.0	5.7	5.4	6.1	5.8	5.3	6.7	4.5	6.3	4.6	5.2	4.6	4.2	5.3	5.8	7.4	6.6	7.0	7.9	8.0	7.0	-1.0

30-Day

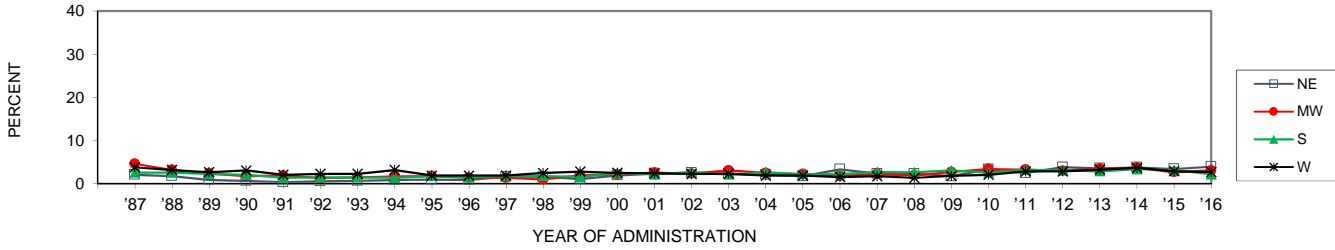

	'87	'88	'89	'90	'91	'92	'93	'94	'95	'96	'97	'98	'99	'00	'01	'02	'03	'04	'05	'06	'07	'08	'09	'10	'11	'12	'13	'14	'15	'16	'15-'16 change	
NE	2.1	1.8	0.9	0.7	0.4	0.6	0.7	0.9	1.0	0.9	1.7	1.6	1.1	1.9	2.4	2.6	2.3	2.1	1.7	3.4	2.3	2.4	1.8	3.3	2.5	3.8	3.6	3.8	3.4	3.9	+0.5	
MW	4.6	3.2	2.4	1.8	1.9	1.3	1.5	1.7	1.8	1.4	1.4	1.4	1.0	2.0	2.1	2.6	2.3	3.1	2.5	2.2	1.8	2.3	1.9	2.7	3.4	3.3	3.0	3.5	3.7	2.7	3.1	+0.4
S	2.6	2.6	2.3	2.1	1.4	1.5	1.5	1.4	1.8	1.5	1.8	1.8	1.6	2.5	2.2	2.7	2.2	2.7	2.2	2.2	2.2	2.7	2.7	3.1	2.6	3.2	3.1	2.9	3.4	3.2	2.2	-0.9
W	3.8	3.2	2.7	3.1	2.1	2.3	2.3	3.2	1.9	1.9	1.9	2.5	2.8	2.5	2.4	2.3	2.3	1.9	1.9	1.6	1.8	1.4	1.8	2.1	2.9	2.9	3.3	3.7	2.9	2.7	-0.2	

FIGURE 54
Trends in Annual Amphetamine Use by Urbanicity (4 yr. Age Groups)

19-22 year olds

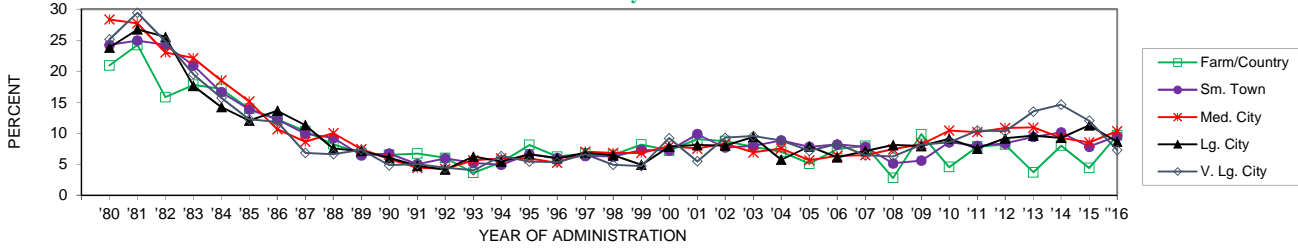

	'80	'81	'82	'83	'84	'85	'86	'87	'88	'89	'90	'91	'92	'93	'94	'95	'96	'97	'98	'99	'00	'01	'02	'03	'04	'05	'06	'07	'08	'09	'10	'11	'12	'13	'14	'15	'16	'15-'16 change
Farm/Country	20.9	24.2	15.8	17.8	17.1	13.9	12.2	10.3	8.2	6.8	6.5	6.7	6.0	3.6	5.3	8.1	6.2	6.7	6.5	8.1	7.2	9.0	8.7	7.8	7.0	5.1	7.4	7.9	2.8	9.8	4.5	7.8	8.1	3.7	8.0	4.4	9.6	+5.3
Sm. Town	24.2	24.9	24.2	20.9	16.6	13.8	12.2	9.9	9.2	6.4	6.7	5.0	5.9	5.2	4.9	6.6	6.0	6.3	6.2	7.3	7.2	9.8	7.7	7.9	8.8	7.8	8.2	7.8	5.1	5.6	8.5	7.9	8.3	9.4	10.1	7.8	9.5	+1.7
Med. City	28.3	27.7	23.0	22.1	18.5	15.1	10.6	8.6	10.0	7.4	5.8	4.4	4.2	5.6	5.9	5.9	5.2	7.0	6.8	6.8	7.9	7.5	8.3	6.9	7.5	5.6	6.3	6.4	7.4	8.2	10.4	10.2	10.8	10.9	9.2	8.5	10.3	+1.8
Lg. City	23.8	26.7	25.5	17.6	14.2	12.0	13.6	11.3	7.5	7.1	6.0	4.7	4.1	6.2	5.4	6.6	5.9	6.8	6.4	4.9	7.8	8.1	8.0	9.4	5.7	7.9	6.1	7.1	8.1	7.9	9.1	7.5	9.1	9.6	9.2	11.3	8.6	-2.7
V. Lg. City	25.1	29.4	24.8	19.5	15.7	12.2	11.8	6.8	6.6	7.3	4.8	5.0	4.4	4.0	6.3	5.4	5.3	6.6	4.9	4.7	9.2	5.5	9.2	9.5	8.8	7.1	8.3	6.4	6.2	8.1	8.5	10.4	10.3	13.5	14.6	12.0	7.3	-4.7

23-26 year olds

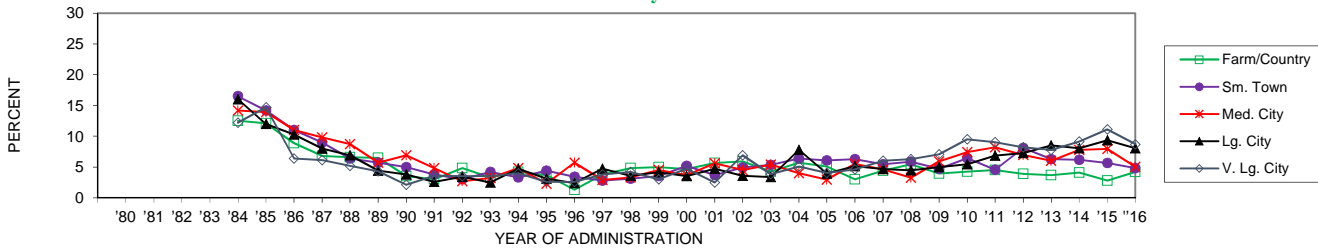

	'80	'81	'82	'83	'84	'85	'86	'87	'88	'89	'90	'91	'92	'93	'94	'95	'96	'97	'98	'99	'00	'01	'02	'03	'04	'05	'06	'07	'08	'09	'10	'11	'12	'13	'14	'15	'16	'15-'16 change
Farm/Country					12.5	12.1	8.9	6.8	6.6	6.5	3.5	3.0	4.8	3.3	4.2	3.7	1.3	3.8	4.8	5.0	4.7	5.7	5.9	4.3	5.7	5.1	3.0	4.4	5.5	3.9	4.3	4.5	3.9	3.7	4.1	2.8	4.2	+1.4
Sm. Town					16.5	14.2	11.0	9.0	6.4	5.7	5.0	3.8	3.0	4.2	3.3	4.4	3.4	2.8	3.1	3.5	5.2	3.7	4.9	5.4	6.4	6.1	6.3	5.5	5.9	4.7	6.4	4.6	8.1	6.3	6.2	5.6	4.8	-0.8
Med. City					14.2	13.9	11.0	9.8	8.7	5.7	6.9	4.8	2.7	3.2	4.8	2.3	5.7	2.9	3.3	4.5	3.7	5.6	4.5	5.4	4.0	2.9	5.5	4.6	3.3	5.9	7.4	8.2	6.9	6.0	7.8	7.9	5.0	-2.9
Lg. City					16.0	12.0	10.3	8.0	6.9	4.4	3.8	2.6	3.4	2.5	4.7	3.1	2.4	4.7	3.6	4.1	3.5	4.7	3.6	3.4	7.8	4.0	5.1	4.6	4.5	5.0	5.4	6.9	7.3	8.5	8.1	9.4	8.0	-1.3
V. Lg. City					12.2	14.7	6.4	6.1	5.2	4.3	2.1	3.6	3.5	3.5	4.0	2.6	2.6	3.8	4.2	3.0	4.7	2.5	6.9	3.9	5.1	4.0	4.6	6.0	6.3	7.1	9.5	9.1	8.2	7.8	9.1	11.1	8.7	-2.4

27-30 year olds

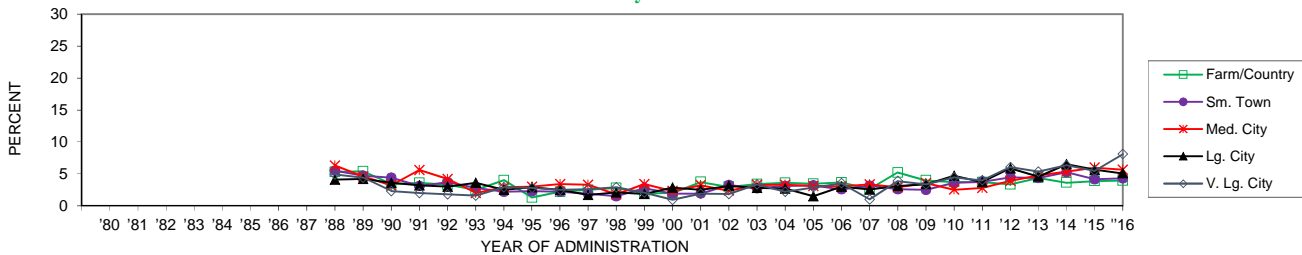

	'80	'81	'82	'83	'84	'85	'86	'87	'88	'89	'90	'91	'92	'93	'94	'95	'96	'97	'98	'99	'00	'01	'02	'03	'04	'05	'06	'07	'08	'09	'10	'11	'12	'13	'14	'15	'16	'15-'16 change
Farm/Country									5.3	5.4	3.4	3.6	3.3	2.5	4.0	1.3	2.2	2.5	2.8	2.0	2.0	3.7	3.0	3.4	3.6	3.4	3.6	2.6	5.2	4.0	3.7	3.7	3.3	4.4	3.6	3.9	4.0	+0.1
Sm. Town									5.5	4.7	4.4	3.1	3.7	2.8	2.2	2.3	2.2	1.9	1.5	2.8	1.9	1.9	3.2	2.7	3.1	3.2	2.6	3.2	2.6	2.5	3.6	3.8	4.5	4.3	5.3	4.2	4.3	+0.1
Med. City									6.3	4.6	3.2	5.6	4.2	2.0	2.9	3.0	3.4	3.3	1.8	3.4	2.3	3.2	2.4	3.3	3.3	3.1	3.1	3.4	2.9	3.6	2.5	2.8	3.9	4.7	5.3	6.0	5.7	-0.3
Lg. City									4.1	4.2	3.6	3.2	3.0	3.6	2.5	2.9	2.5	1.7	2.1	1.9	2.9	2.5	3.1	2.8	2.7	1.5	3.0	2.5	3.1	3.4	4.7	3.7	5.8	4.6	6.5	5.7	5.1	-0.6
V. Lg. City									4.9	4.4	2.3	2.0	1.8	1.6	2.9	2.8	2.5	2.6	2.9	2.1	1.0	1.9	1.8	3.3	2.2	2.9	3.5	1.0	3.9	3.4	4.5	4.0	6.1	5.4	6.4	5.5	8.1	+2.6

FIGURE 56
Trends in Ritalin Use by Region (1-10 yrs. Past High School)

Annual

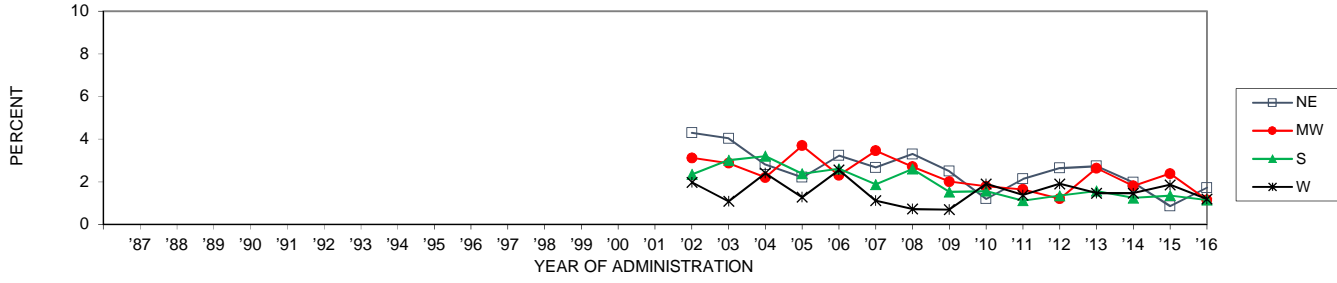

	'87	'88	'89	'90	'91	'92	'93	'94	'95	'96	'97	'98	'99	'00	'01	'02	'03	'04	'05	'06	'07	'08	'09	'10	'11	'12	'13	'14	'15	'16	'15-'16 change
NE																4.3	4.0	2.8	2.2	3.2	2.7	3.3	2.5	1.2	2.1	2.6	2.7	2.0	0.9	1.7	+0.9
MW																3.1	2.9	2.2	3.7	2.3	3.5	2.7	2.0	1.8	1.6	1.2	2.6	1.8	2.4	1.1	-1.2
S																2.3	3.0	3.2	2.4	2.6	1.9	2.6	1.5	1.6	1.1	1.3	1.6	1.2	1.4	1.1	-0.2
W																2.0	1.1	2.4	1.3	2.6	1.1	0.7	0.7	1.9	1.4	1.9	1.5	1.5	1.9	1.2	-0.7

FIGURE 57
Trends in Annual Ritalin Use by Urbanicity (4 yr. Age Groups)

19-22 year olds

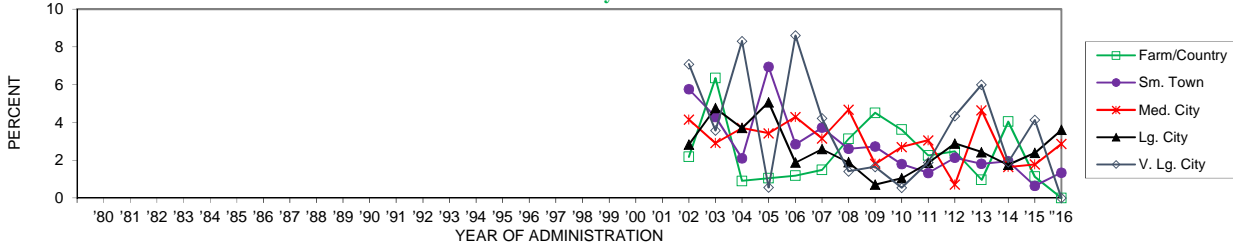

	'80	'81	'82	'83	'84	'85	'86	'87	'88	'89	'90	'91	'92	'93	'94	'95	'96	'97	'98	'99	'00	'01	'02	'03	'04	'05	'06	'07	'08	'09	'10	'11	'12	'13	'14	'15	'16	'15-'16 change
Farm/Country																		2.2	6.3	0.9	1.0	1.2	1.5	3.1	4.5	3.6	2.2	2.5	1.0	4.0	1.1	0.0	-1.1					
Sm. Town																		5.8	4.3	2.1	6.9	2.8	3.7	2.6	2.7	1.8	1.3	2.1	1.8	1.9	0.6	1.3	+0.7					
Med. City																		4.1	2.9	3.7	3.4	4.3	3.2	4.7	1.8	2.7	3.1	0.7	4.6	1.6	1.8	2.9	+1.1					
Lg. City																		2.8	4.8	3.7	5.1	1.9	2.6	1.9	0.7	1.0	1.9	2.9	2.4	1.8	2.4	3.6	+1.2					
V. Lg. City																		7.1	3.6	8.3	0.5	8.6	4.2	1.4	1.6	0.5	1.9	4.3	6.0	1.9	4.1	0.0	-4.1					

23-26 year olds

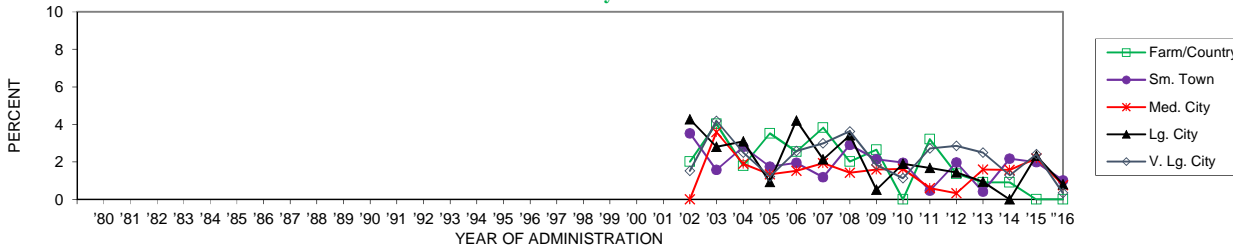

	'80	'81	'82	'83	'84	'85	'86	'87	'88	'89	'90	'91	'92	'93	'94	'95	'96	'97	'98	'99	'00	'01	'02	'03	'04	'05	'06	'07	'08	'09	'10	'11	'12	'13	'14	'15	'16	'15-'16 change
Farm/Country																		2.0	4.0	1.8	3.5	2.5	3.8	2.0	2.7	0.0	3.2	1.4	0.9	0.9	0.0	0.0	0.0					
Sm. Town																		3.5	1.6	2.8	1.7	1.9	1.2	2.9	2.1	2.0	0.5	2.0	0.4	2.2	2.0	1.0	-1.0					
Med. City																		0.0	3.6	1.9	1.3	1.5	1.9	1.4	1.6	1.6	0.6	0.3	1.6	1.6	2.2	0.7	-1.4					
Lg. City																		4.3	2.8	3.1	0.9	4.2	2.1	3.4	0.5	1.9	1.7	1.4	0.9	0.0	2.3	0.8	-1.5					
V. Lg. City																		1.5	4.2	2.5	1.2	2.6	3.0	3.6	1.8	1.1	2.7	2.8	2.5	1.3	2.4	0.3	-2.1					

27-30 year olds

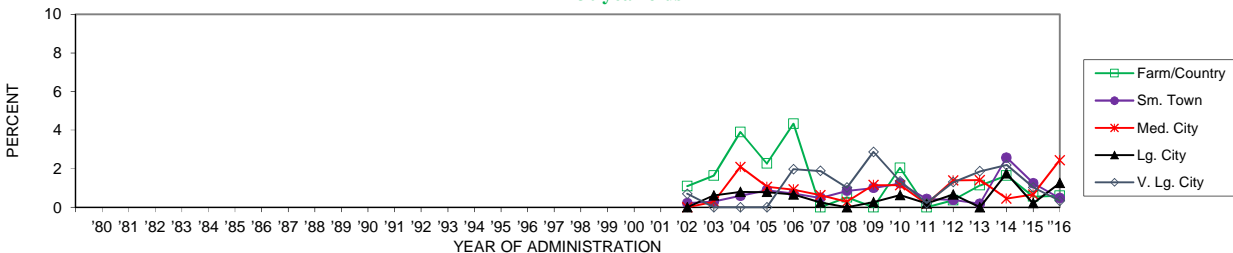

	'80	'81	'82	'83	'84	'85	'86	'87	'88	'89	'90	'91	'92	'93	'94	'95	'96	'97	'98	'99	'00	'01	'02	'03	'04	'05	'06	'07	'08	'09	'10	'11	'12	'13	'14	'15	'16	'15-'16 change
Farm/Country																		1.1	1.6	3.9	2.3	4.3	0.0	0.5	0.0	2.0	0.0	0.4	1.1	1.6	0.6	0.6	0.0					
Sm. Town																		0.2	0.3	0.6	0.9	0.7	0.5	0.9	1.0	1.2	0.4	0.2	2.6	1.3	0.5	-0.8						
Med. City																		0.0	0.3	2.1	1.1	0.9	0.6	0.3	1.2	1.1	0.2	1.4	1.4	0.4	0.7	2.4	+1.8					
Lg. City																		0.0	0.6	0.8	0.8	0.7	0.3	0.0	0.3	0.6	0.2	0.7	0.0	1.8	0.2	1.3	+1.0					
V. Lg. City																		0.7	0.0	0.0	0.0	2.0	1.9	1.0	2.9	1.4	0.2	1.3	1.9	2.2	1.0	0.3	-0.7					

FIGURE 58
Trends in Annual Adderall by Gender (4 yr. Age Groupings)

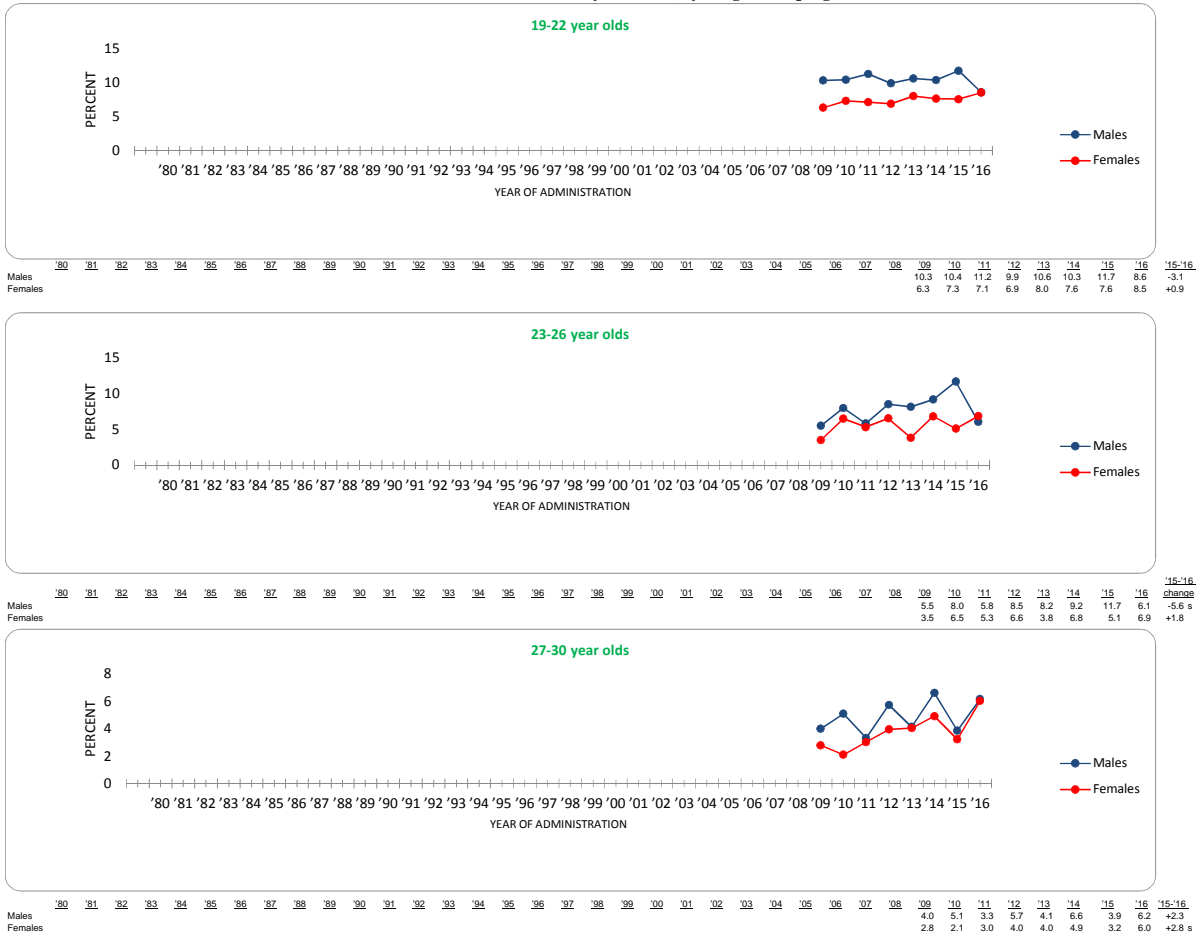
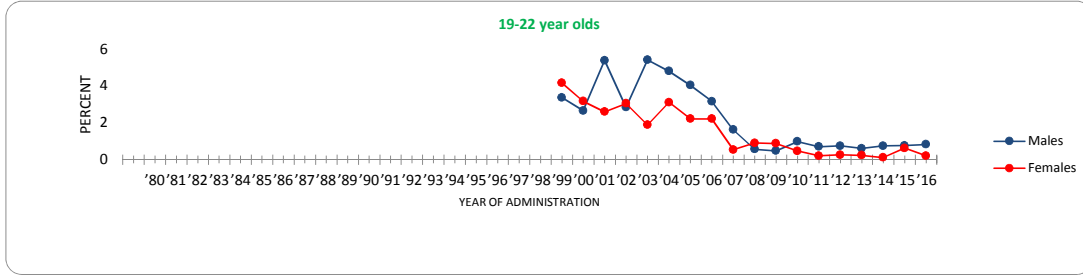
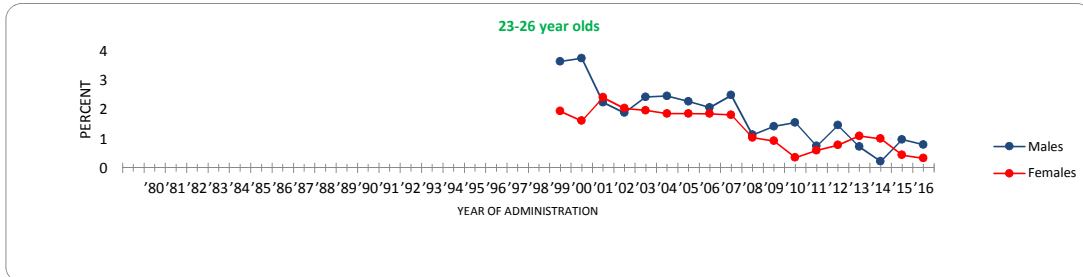

FIGURE 59
Trends in Annual **Methamphetamine** by Gender (4 yr. Age Groupings)



	'80	'81	'82	'83	'84	'85	'86	'87	'88	'89	'90	'91	'92	'93	'94	'95	'96	'97	'98	'99	'00	'01	'02	'03	'04	'05	'06	'07	'08	'09	'10	'11	'12	'13	'14	'15	'16	'15-16 change
Males																				3.4	2.7	5.4	2.8	5.4	4.8	4.0	3.2	1.6	0.6	0.5	1.0	0.7	0.7	0.6	0.7	0.8	0.8	+0.1
Females																				4.2	3.2	2.6	3.0	1.9	3.1	2.2	2.2	0.5	0.9	0.9	0.5	0.2	0.3	0.2	0.1	0.6	0.2	-0.4



	'80	'81	'82	'83	'84	'85	'86	'87	'88	'89	'90	'91	'92	'93	'94	'95	'96	'97	'98	'99	'00	'01	'02	'03	'04	'05	'06	'07	'08	'09	'10	'11	'12	'13	'14	'15	'16	'15-16 change
Males																				3.7	3.8	2.3	1.9	2.4	2.5	2.3	2.1	2.5	1.1	1.4	1.6	0.7	1.5	0.7	0.2	1.0	0.8	-0.2
Females																				2.0	1.6	2.4	2.0	2.0	1.9	1.9	1.9	1.8	1.0	0.9	0.4	0.6	0.8	1.1	1.0	0.4	0.3	-0.1

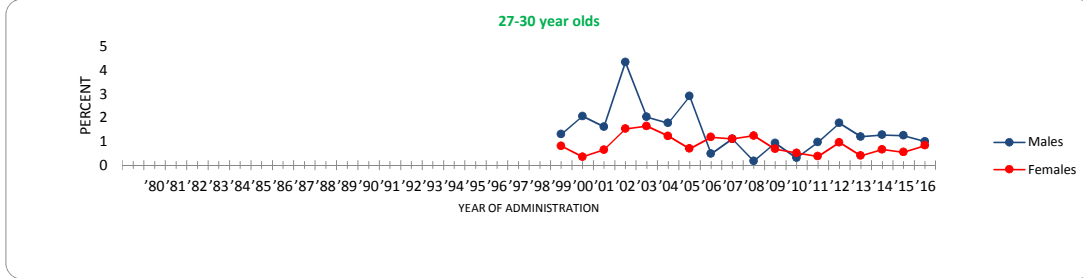

	'80	'81	'82	'83	'84	'85	'86	'87	'88	'89	'90	'91	'92	'93	'94	'95	'96	'97	'98	'99	'00	'01	'02	'03	'04	'05	'06	'07	'08	'09	'10	'11	'12	'13	'14	'15	'16	'15-16 change
Males																				1.3	2.1	1.6	4.4	2.0	1.8	2.9	0.5	1.1	0.2	0.9	0.3	1.0	1.8	1.2	1.3	1.3	1.0	-0.3
Females																				0.8	0.4	0.7	1.5	1.6	1.2	0.7	1.2	1.1	1.2	0.7	0.5	0.4	1.0	0.4	0.7	0.5	0.8	+0.3

FIGURE 60
Trends in Methamphetamine Use by Region (1-10 yrs. Past High School)

Lifetime

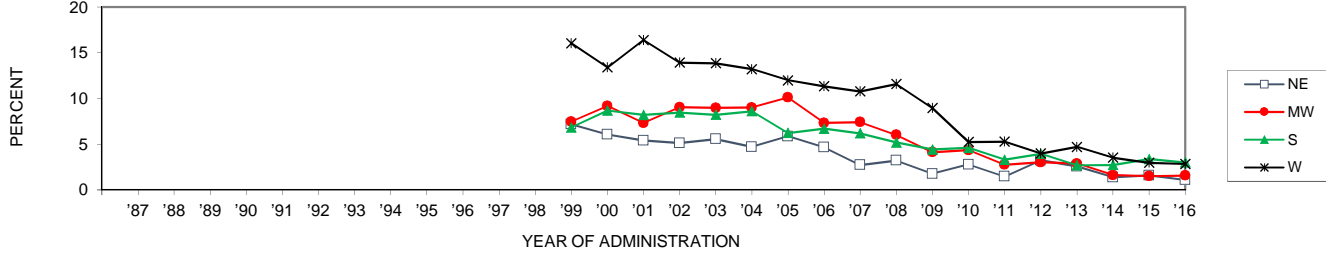

	'87	'88	'89	'90	'91	'92	'93	'94	'95	'96	'97	'98	'99	'00	'01	'02	'03	'04	'05	'06	'07	'08	'09	'10	'11	'12	'13	'14	'15	'16	'15-'16 change
NE													7.2	6.1	5.4	5.1	5.5	4.7	5.8	4.7	2.7	3.2	1.8	2.8	1.5	3.2	2.6	1.4	1.6	1.1	-0.5
MW													7.5	9.2	7.3	9.0	9.0	9.0	10.1	7.3	7.4	6.0	4.1	4.3	2.8	3.0	2.9	1.6	1.5	1.6	+0.1
S													6.8	8.7	8.2	8.5	8.2	8.6	6.2	6.7	6.2	5.2	4.4	4.6	3.3	3.9	2.7	2.7	3.4	3.0	-0.4
W													16.0	13.4	16.4	13.9	13.8	13.2	12.0	11.3	10.8	11.6	8.9	5.2	5.3	4.0	4.7	3.5	3.0	2.8	-0.1

Annual

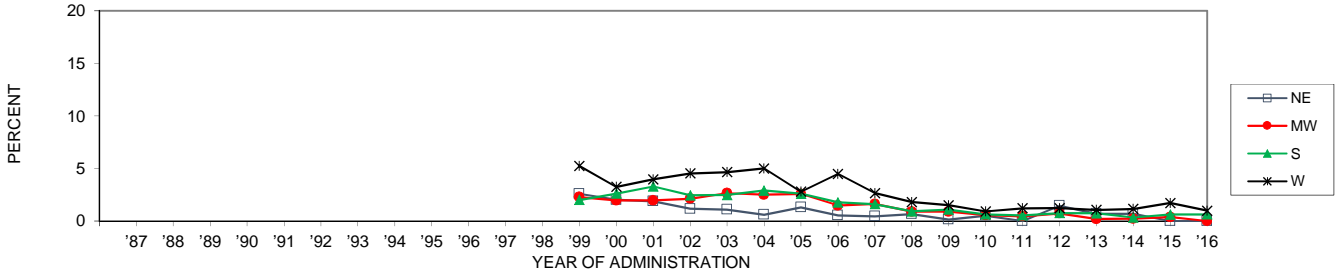

	'87	'88	'89	'90	'91	'92	'93	'94	'95	'96	'97	'98	'99	'00	'01	'02	'03	'04	'05	'06	'07	'08	'09	'10	'11	'12	'13	'14	'15	'16	'15-'16 change		
NE													2.6	2.0	1.9	1.2	1.1	0.6	1.3	0.5	0.4	0.7	0.1	0.5	0.0	1.5	0.7	0.7	0.0	0.0	0.0	0.0	###
MW													2.3	2.0	2.0	2.1	2.6	2.5	2.6	1.5	1.6	0.9	0.9	0.6	0.5	0.7	0.2	0.2	0.4	0.0	-0.4		
S													2.0	2.6	3.3	2.4	2.5	2.9	2.6	1.8	1.6	0.9	1.1	0.6	0.5	0.8	0.7	0.3	0.6	0.6	0.0		
W													5.2	3.3	4.0	4.5	4.7	5.0	2.8	4.5	2.7	1.8	1.5	0.9	1.2	1.2	1.1	1.2	1.7	1.0	-0.7		

30-Day

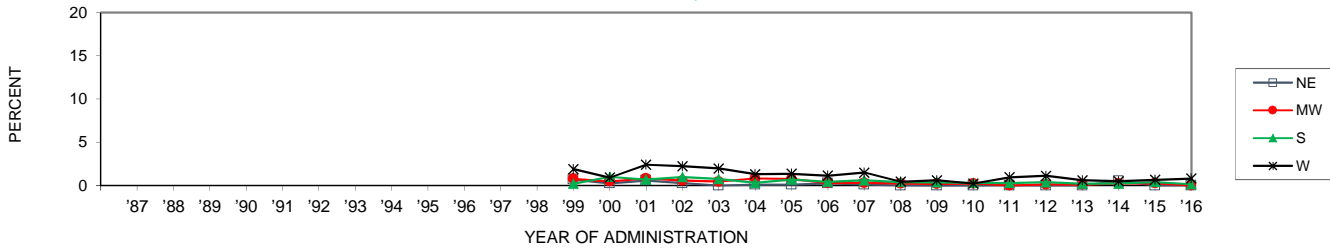

	'87	'88	'89	'90	'91	'92	'93	'94	'95	'96	'97	'98	'99	'00	'01	'02	'03	'04	'05	'06	'07	'08	'09	'10	'11	'12	'13	'14	'15	'16	'15-'16 change	
NE													0.7	0.2	0.6	0.3	0.0	0.1	0.1	0.2	0.1	0.0	0.0	0.0	0.0	0.0	0.0	0.5	0.0	0.0	0.0	0.0
MW													0.8	0.5	0.8	0.6	0.4	0.8	0.7	0.3	0.3	0.2	0.2	0.2	0.0	0.1	0.1	0.2	0.2	0.0	-0.2	
S													0.2	1.0	0.7	1.0	0.7	0.3	0.7	0.4	0.6	0.4	0.4	0.3	0.3	0.3	0.4	0.2	0.2	0.4	0.1	-0.2
W													1.9	0.9	2.4	2.2	2.0	1.3	1.3	1.1	1.5	0.4	0.6	0.6	0.2	0.9	1.1	0.6	0.5	0.6	0.8	+0.2

FIGURE 61
Trends in Annual **Methamphetamine** Use by Urbanicity (4 yr. Age Groups)

19-22 year olds

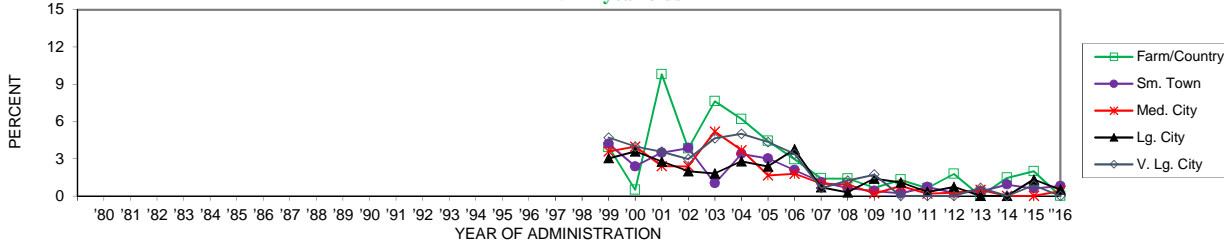

	'80	'81	'82	'83	'84	'85	'86	'87	'88	'89	'90	'91	'92	'93	'94	'95	'96	'97	'98	'99	'00	'01	'02	'03	'04	'05	'06	'07	'08	'09	'10	'11	'12	'13	'14	'15	'16	'15-'16 change	
Farm/Country																3.9	0.5	9.8	3.8	7.6	6.2	4.4	3.0	2.1	1.1	0.7	0.4	0.2	0.7	0.3	0.4	0.9	0.6	0.8	0.2	2.0	-2.0		
Sm. Town															4.2	2.4	3.5	3.9	1.0	3.4	3.0	2.1	1.1	0.7	0.4	0.2	0.7	0.3	0.4	0.9	0.6	0.8	0.2	2.0	-0.2				
Med. City															3.6	4.0	2.4	2.4	5.2	3.7	1.7	1.8	1.0	0.9	0.2	0.8	0.2	0.3	0.5	0.0	0.4	0.0	0.4	0.0	0.4	0.0			
Lg. City															3.0	3.6	2.8	2.0	1.8	2.8	2.4	3.8	0.7	0.3	1.4	1.1	0.3	0.7	0.0	0.0	1.3	0.5	-0.8	0.0	0.0	1.3	0.5	-0.8	
V. Lg. City															4.7	4.0	3.6	3.0	4.7	5.0	4.3	3.4	0.6	1.3	1.7	0.0	0.0	0.0	0.7	0.0	0.9	0.0	0.9	0.0	0.9	0.0	0.9	0.0	-0.9

23-26 year olds

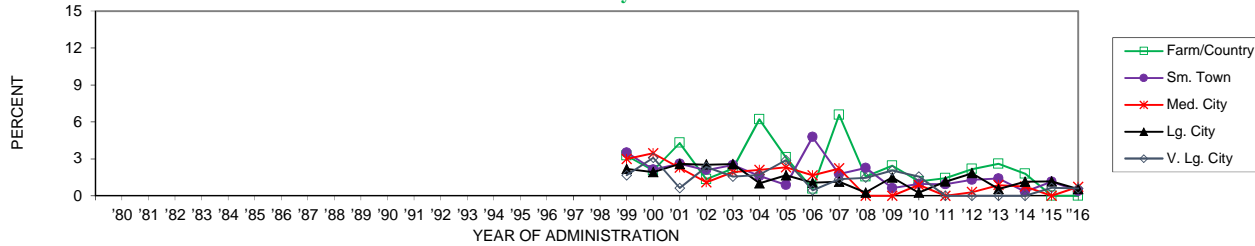

	'80	'81	'82	'83	'84	'85	'86	'87	'88	'89	'90	'91	'92	'93	'94	'95	'96	'97	'98	'99	'00	'01	'02	'03	'04	'05	'06	'07	'08	'09	'10	'11	'12	'13	'14	'15	'16	'15-'16 change	
Farm/Country																3.3	2.0	4.3	1.4	2.2	6.2	3.1	0.6	6.6	1.6	2.4	1.2	1.4	2.2	2.6	1.8	0.0	0.0	0.0	0.0	0.0	0.0	0.0	
Sm. Town															3.5	2.1	2.6	2.1	2.5	1.6	0.9	4.8	1.8	2.3	0.6	0.9	0.9	1.3	1.4	0.3	1.1	0.4	-0.8	0.0	0.0	0.0	0.0	0.0	
Med. City															3.0	3.4	2.3	1.1	1.9	2.1	2.3	1.7	2.2	0.0	0.0	0.9	0.0	0.3	0.9	0.7	0.0	0.7	0.0	0.7	0.0	0.7	0.0	0.7	+0.7
Lg. City															2.2	1.9	2.6	2.5	2.6	1.0	1.7	1.1	1.1	0.3	1.5	0.2	1.2	1.8	0.5	1.1	1.2	0.5	-0.6	0.0	0.0	0.0	0.6	-0.6	0.0
V. Lg. City															1.7	3.1	0.6	2.3	1.6	1.7	2.9	0.4	1.4	1.5	2.0	1.6	0.0	0.0	0.0	0.0	0.0	0.0	0.6	0.6	0.6	0.6	0.6	0.6	-0.1

27-30 year olds

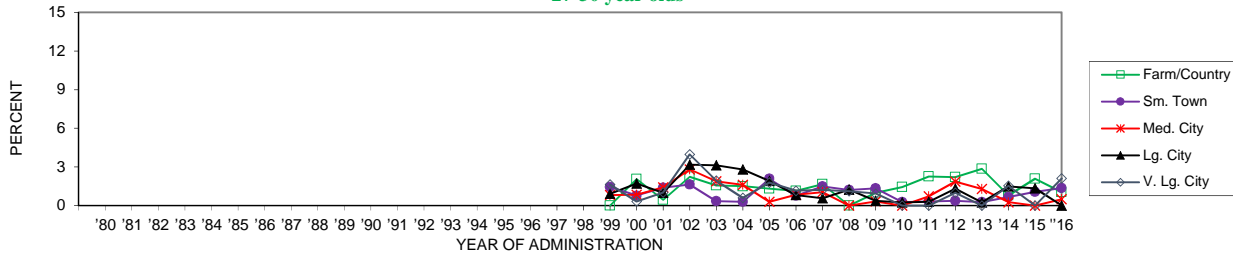

	'80	'81	'82	'83	'84	'85	'86	'87	'88	'89	'90	'91	'92	'93	'94	'95	'96	'97	'98	'99	'00	'01	'02	'03	'04	'05	'06	'07	'08	'09	'10	'11	'12	'13	'14	'15	'16	'15-'16 change	
Farm/Country																					0.0	2.1	0.5	2.2	1.6	1.5	1.3	1.1	1.7	0.0	1.0	1.4	2.3	2.2	2.9	0.8	2.1	1.0	-1.0
Sm. Town															1.4	0.8	1.4	1.6	0.3	0.3	2.1	0.8	1.5	1.2	1.3	0.3	0.3	0.4	0.3	0.7	1.1	1.4	1.4	0.3	0.7	1.1	1.4	+0.3	
Med. City															0.8	0.9	1.4	2.8	1.9	1.6	0.3	0.8	1.0	0.0	0.3	0.0	0.7	1.9	1.3	0.3	0.0	0.5	0.0	0.5	0.0	0.5	0.0	+0.5	
Lg. City															0.9	1.7	1.0	3.2	3.1	2.8	1.9	0.8	0.6	1.2	0.4	0.2	0.3	1.3	0.2	1.5	1.3	0.0	-1.3	0.0	0.0	-1.3	0.0	-1.3	
V. Lg. City															1.6	0.3	1.0	4.0	1.9	0.6	1.8	1.2	1.2	1.1	0.9	0.0	0.0	1.0	0.0	0.0	1.0	0.0	1.5	0.0	2.1	2.1	+2.1		

FIGURE 62
Trends in Annual Crystal Methamphetamine (Ice) Use by Gender (4 yr. Age Groupings)

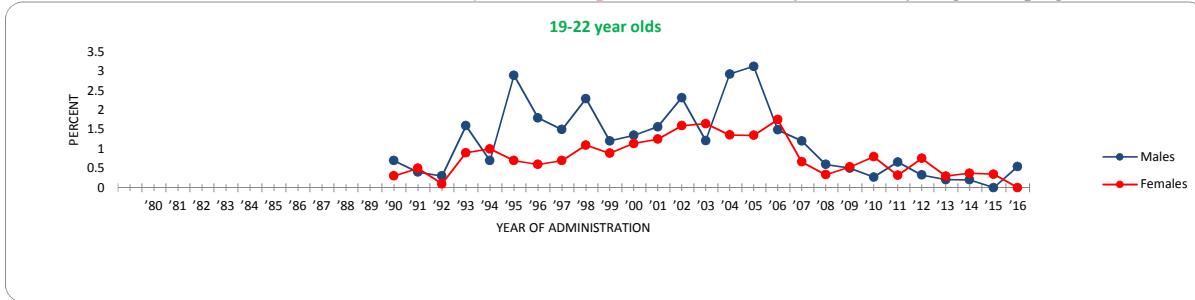

	'80	'81	'82	'83	'84	'85	'86	'87	'88	'89	'90	'91	'92	'93	'94	'95	'96	'97	'98	'99	'00	'01	'02	'03	'04	'05	'06	'07	'08	'09	'10	'11	'12	'13	'14	'15	'16	'15-'16 change
Males											0.7	0.4	0.3	1.6	0.7	2.9	1.8	1.5	2.3	1.2	1.4	1.6	2.3	1.2	2.9	3.1	1.5	1.2	0.6	0.5	0.3	0.7	0.3	0.2	0.2	0.0	0.5	+0.5
Females											0.3	0.5	0.1	0.9	1.0	0.7	0.6	0.7	1.1	0.9	1.1	1.3	1.6	1.7	1.4	1.4	1.8	0.7	0.3	0.5	0.8	0.3	0.8	0.3	0.4	0.3	0.0	-0.3

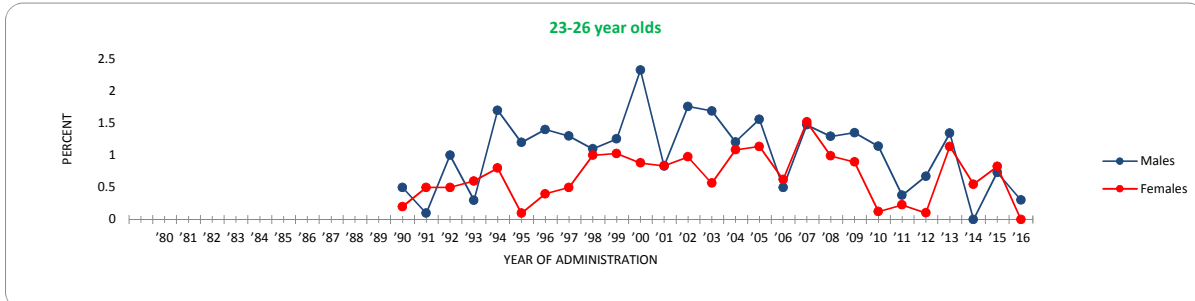

	'80	'81	'82	'83	'84	'85	'86	'87	'88	'89	'90	'91	'92	'93	'94	'95	'96	'97	'98	'99	'00	'01	'02	'03	'04	'05	'06	'07	'08	'09	'10	'11	'12	'13	'14	'15	'16	'15-'16 change	
Males											0.5	0.1	1.0	0.3	1.7	1.2	1.4	1.3	1.1	1.3	2.3	0.8	1.8	1.7	1.2	1.6	0.5	1.5	1.3	1.4	1.1	0.4	0.7	1.3	1.4	0.0	0.7	0.3	-0.4
Females											0.2	0.5	0.5	0.6	0.8	0.1	0.4	0.5	1.0	1.0	0.9	0.8	1.0	0.6	1.1	1.1	0.6	1.5	1.0	0.9	0.1	0.2	0.1	1.1	0.6	0.8	0.0	-0.8	

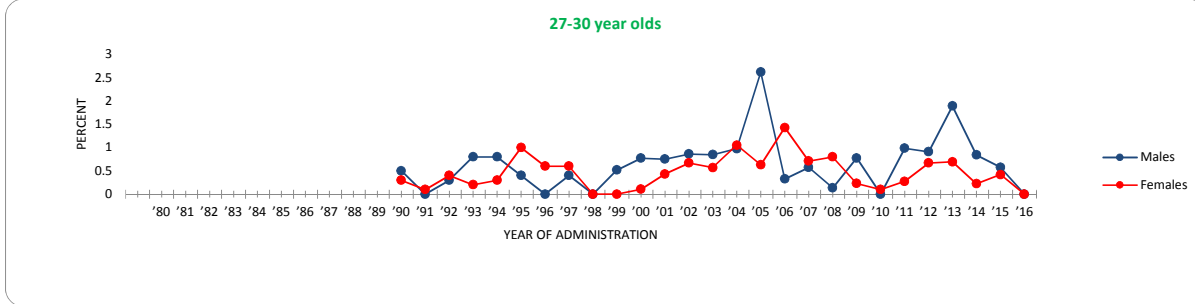

	'80	'81	'82	'83	'84	'85	'86	'87	'88	'89	'90	'91	'92	'93	'94	'95	'96	'97	'98	'99	'00	'01	'02	'03	'04	'05	'06	'07	'08	'09	'10	'11	'12	'13	'14	'15	'16	'15-'16 change
Males											0.5	0.0	0.3	0.8	0.8	0.4	0.0	0.4	0.0	0.5	0.8	0.8	0.9	0.8	1.0	2.6	0.3	0.6	0.1	0.8	0.0	1.0	0.9	1.9	0.8	0.6	0.0	-0.6
Females											0.3	0.1	0.4	0.2	0.3	1.0	0.6	0.6	0.0	0.0	0.1	0.4	0.7	0.6	1.0	0.6	1.4	0.7	0.8	0.2	0.1	0.3	0.7	0.7	0.2	0.4	0.0	-0.4

FIGURE 63
Trends in Crystal Meth (Ice) Use by Region (1-10 yrs. Past High School)

Lifetime

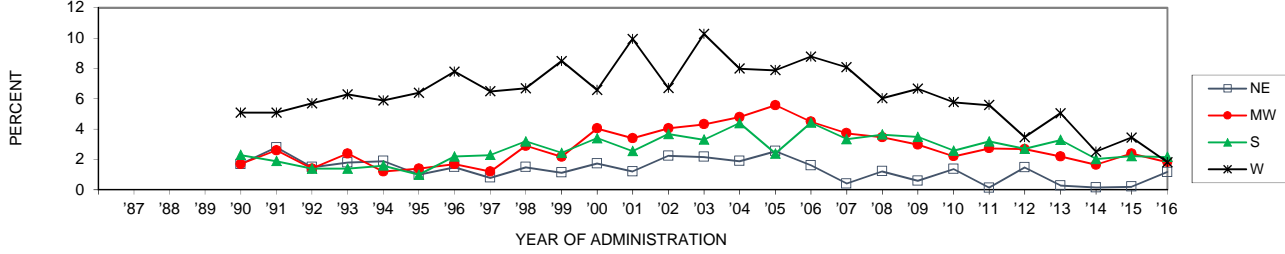

	'87	'88	'89	'90	'91	'92	'93	'94	'95	'96	'97	'98	'99	'00	'01	'02	'03	'04	'05	'06	'07	'08	'09	'10	'11	'12	'13	'14	'15	'16	'15-'16 change
NE				1.7	2.8	1.5	1.8	1.9	1.0	1.5	0.8	1.5	1.1	1.7	1.2	2.2	2.2	1.9	2.5	1.6	0.4	1.2	0.6	1.4	0.1	1.5	0.3	0.2	0.2	1.2	+1.0
MW				1.7	2.6	1.4	2.4	1.2	1.4	1.7	1.2	2.9	2.2	4.1	3.4	4.1	4.3	4.8	5.6	4.5	3.7	3.5	3.0	2.2	2.7	2.7	2.2	1.7	2.4	1.8	-0.6
S				2.3	1.9	1.4	1.4	1.6	1.0	2.2	2.3	3.2	2.4	3.4	2.5	3.7	3.3	4.4	2.4	4.4	3.3	3.6	3.5	2.6	3.2	2.7	3.3	2.0	2.2	2.2	-0.1
W				5.1	5.1	5.7	6.3	5.9	6.4	7.8	6.5	6.7	8.5	6.6	9.9	6.7	10.3	8.0	7.9	8.8	8.1	6.0	6.7	5.8	5.6	3.5	5.0	2.5	3.4	1.8	-1.6

Annual

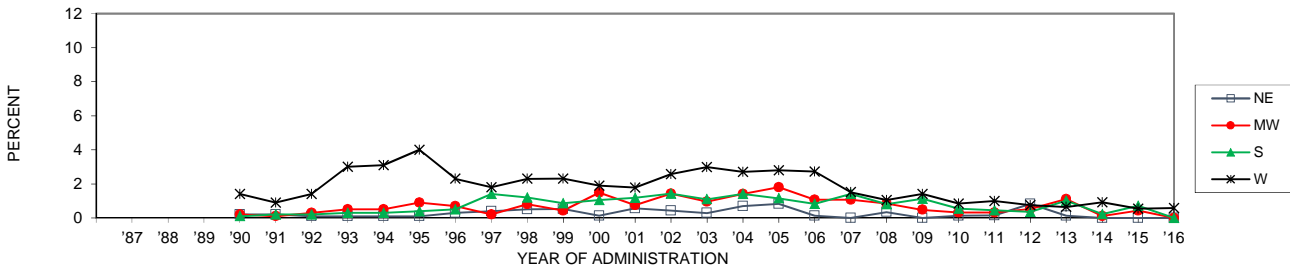

	'87	'88	'89	'90	'91	'92	'93	'94	'95	'96	'97	'98	'99	'00	'01	'02	'03	'04	'05	'06	'07	'08	'09	'10	'11	'12	'13	'14	'15	'16	'15-'16 change
NE				0.2	0.2	0.1	0.1	0.1	0.1	0.3	0.4	0.5	0.5	0.1	0.6	0.4	0.3	0.7	0.8	0.1	0.0	0.3	0.0	0.1	0.1	0.8	0.1	0.0	0.0	0.0	0.0
MW				0.2	0.1	0.3	0.5	0.5	0.9	0.7	0.2	0.8	0.4	1.5	0.7	1.4	1.0	1.4	1.8	1.1	1.1	0.8	0.5	0.3	0.3	0.5	1.1	0.1	0.4	0.0	-0.4
S				0.1	0.2	0.2	0.3	0.3	0.4	0.5	1.4	1.2	0.9	1.0	1.2	1.4	1.1	1.4	1.2	0.8	1.4	0.8	1.1	0.5	0.5	0.4	1.0	0.2	0.7	0.0	-0.7
W				1.4	0.9	1.4	3.0	3.1	4.0	2.3	1.8	2.3	2.3	1.9	1.8	2.6	3.0	2.7	2.8	2.7	1.5	1.1	1.4	0.8	1.0	0.7	0.6	0.9	0.5	0.6	0.0

30-Day

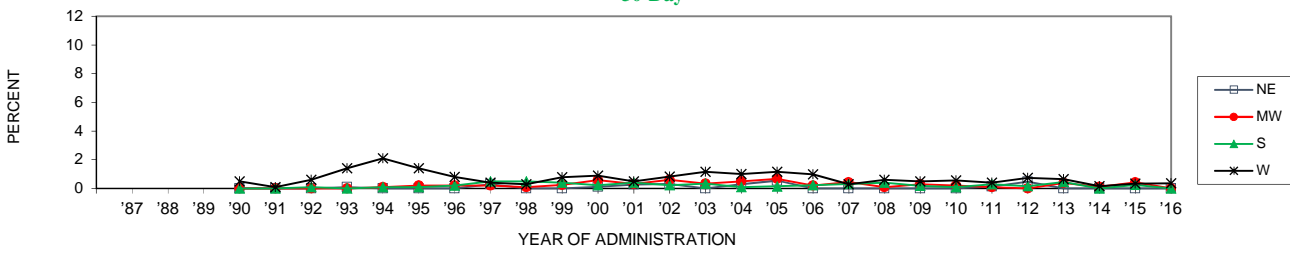

	'87	'88	'89	'90	'91	'92	'93	'94	'95	'96	'97	'98	'99	'00	'01	'02	'03	'04	'05	'06	'07	'08	'09	'10	'11	'12	'13	'14	'15	'16	'15-'16 change
NE				0.0	0.0	0.0	0.1	0.0	0.0	0.0	0.3	0.0	0.0	0.1	0.3	0.3	0.0	0.3	0.6	0.0	0.0	0.0	0.0	0.0	0.1	0.5	0.0	0.0	0.0	0.0	0.0
MW				0.0	0.0	0.0	0.0	0.1	0.2	0.2	0.2	0.1	0.3	0.6	0.3	0.6	0.3	0.5	0.7	0.2	0.4	0.1	0.3	0.2	0.1	0.0	0.4	0.1	0.4	0.0	-0.4
S				0.0	0.0	0.1	0.0	0.1	0.1	0.2	0.5	0.5	0.4	0.2	0.4	0.2	0.3	0.1	0.1	0.2	0.3	0.4	0.2	0.1	0.3	0.2	0.5	0.0	0.3	0.0	-0.3
W				0.5	0.1	0.6	1.4	2.1	1.4	0.8	0.4	0.3	0.8	0.9	0.5	0.8	1.2	1.0	1.2	1.0	0.3	0.6	0.5	0.6	0.4	0.7	0.6	0.2	0.3	0.4	0.0

Note: Zeros in italics indicate a prevalence rate of less than 0.05%, but greater than true zero.

FIGURE 64
Trends in Annual Crystal Meth (Ice) Use by Urbanicity (4 yr. Age Groups)

19-22 year olds

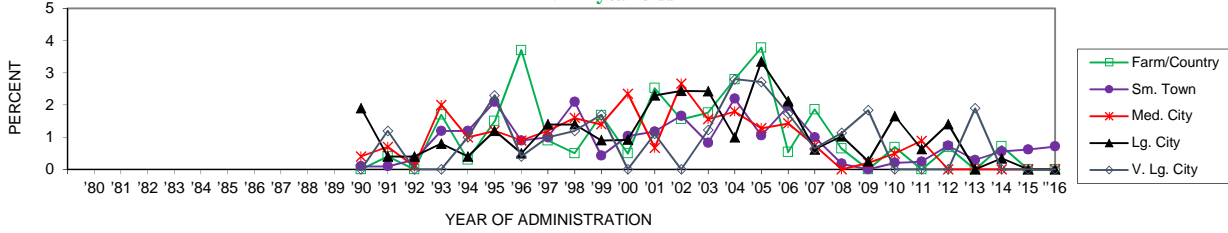

	'80	'81	'82	'83	'84	'85	'86	'87	'88	'89	'90	'91	'92	'93	'94	'95	'96	'97	'98	'99	'00	'01	'02	'03	'04	'05	'06	'07	'08	'09	'10	'11	'12	'13	'14	'15	'16	'15-'16
Farm/Country											0.0	0.4	0.0	1.7	0.3	1.5	3.7	0.9	0.5	1.7	0.5	2.5	1.6	1.8	2.8	3.8	0.5	1.9	0.6	0.0	0.7	0.0	0.7	0.0	0.7	0.0	0.0	0.0
Sm. Town											0.1	0.1	0.3	1.2	1.2	2.1	0.9	1.0	2.1	0.4	1.0	1.2	1.7	0.8	2.2	1.1	2.0	1.0	0.2	0.6	0.2	0.2	0.7	0.3	0.6	0.6	0.7	+0.1
Med. City											0.4	0.7	0.1	2.0	1.0	1.2	0.9	1.2	1.6	1.4	2.4	0.7	2.7	1.6	1.8	1.3	1.4	0.7	0.0	0.0	0.5	0.9	0.0	0.0	0.0	0.0	0.0	0.0
Lg. City											1.9	0.4	0.4	0.8	0.4	1.2	0.5	1.4	1.4	0.9	0.9	2.3	2.4	2.4	1.0	3.4	2.1	0.6	1.0	0.0	1.7	0.6	1.4	0.0	0.3	0.0	0.0	0.0
V. Lg. City											0.0	1.2	0.0	0.0	1.0	2.3	0.4	1.0	1.2	1.7	0.0	1.1	0.0	1.2	2.8	2.7	1.7	0.6	1.1	0.0	0.0	0.0	0.0	1.9	0.0	0.0	0.0	0.0

23-26 year olds

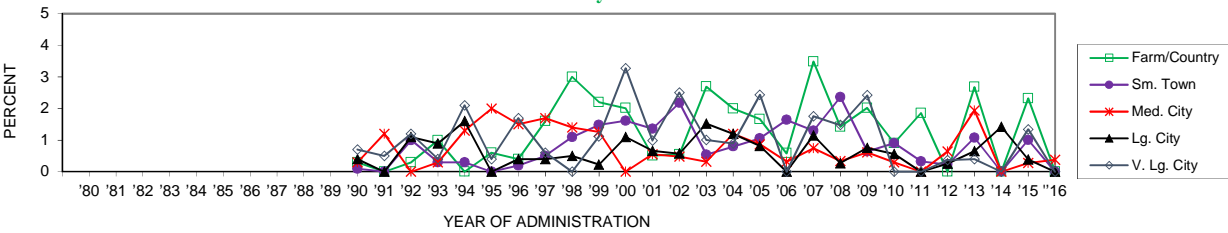

	'80	'81	'82	'83	'84	'85	'86	'87	'88	'89	'90	'91	'92	'93	'94	'95	'96	'97	'98	'99	'00	'01	'02	'03	'04	'05	'06	'07	'08	'09	'10	'11	'12	'13	'14	'15	'16	'15-'16
Farm/Country											0.3	0.0	0.3	1.0	0.0	0.6	0.4	1.6	3.0	2.2	2.0	0.5	0.6	2.7	2.0	1.7	0.6	3.5	1.4	2.3	0.9	1.9	0.0	2.7	0.0	2.3	0.0	-2.3
Sm. Town											0.1	0.0	1.0	0.3	0.3	0.0	0.2	0.5	1.1	1.5	1.6	1.4	2.2	0.5	0.8	1.1	1.6	1.3	2.4	1.0	0.9	0.3	0.2	1.1	0.0	1.0	0.0	-1.0
Med. City											0.3	1.2	0.0	0.3	1.3	2.0	1.5	1.7	1.4	1.3	0.0	0.5	0.5	0.3	1.2	0.9	0.3	0.7	0.3	0.3	0.3	0.0	0.6	1.9	0.0	0.3	0.4	+0.1
Lg. City											0.4	0.0	1.1	0.9	1.6	0.0	0.4	0.4	0.5	0.2	1.1	0.7	0.6	1.5	1.2	0.8	0.0	1.1	0.3	0.4	0.6	0.0	0.3	0.7	1.4	0.4	0.0	-0.4
V. Lg. City											0.7	0.5	1.2	0.4	2.1	0.4	1.7	0.6	0.0	1.1	3.3	1.0	2.5	1.0	0.9	2.4	0.0	1.8	1.5	1.3	0.0	0.0	0.4	0.4	0.0	1.3	0.0	-1.3

27-30 year olds

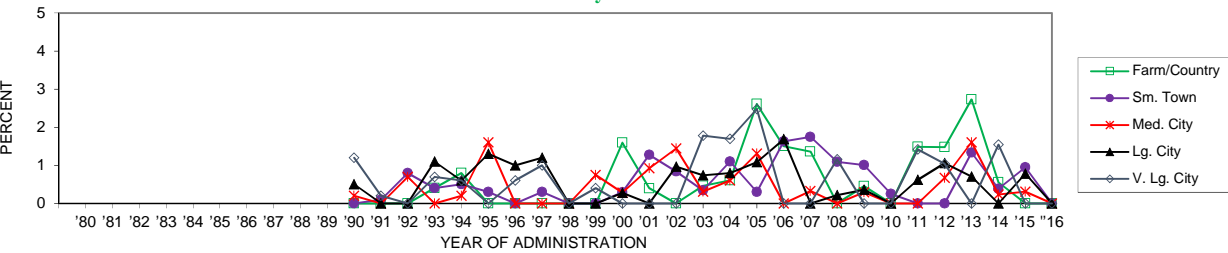

	'80	'81	'82	'83	'84	'85	'86	'87	'88	'89	'90	'91	'92	'93	'94	'95	'96	'97	'98	'99	'00	'01	'02	'03	'04	'05	'06	'07	'08	'09	'10	'11	'12	'13	'14	'15	'16	'15-'16
Farm/Country											0.0	0.0	0.0	0.4	0.8	0.0	0.0	0.0	0.0	0.0	0.0	1.6	0.4	0.0	0.5	0.6	2.6	1.5	1.4	0.0	0.0	0.0	1.5	1.5	2.7	0.6	0.0	0.0
Sm. Town											0.0	0.1	0.8	0.4	0.5	0.3	0.0	0.3	0.0	0.0	0.3	1.3	0.8	0.3	1.1	0.3	1.6	1.7	1.1	0.9	0.3	0.0	0.0	1.3	0.4	0.9	0.0	-0.9
Med. City											0.2	0.0	0.7	0.0	0.2	1.6	0.0	0.0	0.0	0.7	0.3	0.9	1.4	0.3	0.6	1.3	0.0	0.3	0.0	0.3	0.0	0.7	1.6	0.2	0.3	0.0	-0.3	
Lg. City											0.5	0.0	0.0	1.1	0.6	1.3	1.0	1.2	0.0	0.0	0.3	0.0	1.0	0.7	0.8	1.1	1.7	0.0	0.2	0.8	0.0	0.6	1.1	0.7	0.0	0.8	0.0	-0.8
V. Lg. City											1.2	0.2	0.0	0.7	0.6	0.0	0.6	1.0	0.0	0.4	0.0	0.0	0.0	1.8	1.7	2.5	0.0	0.0	1.2	0.0	0.0	1.4	1.0	0.0	1.5	0.0	0.0	

FIGURE 65
Trends in Annual Use of Bath Salts (Synthetic Stimulants) by Gender (4 yr. Age Groupings)

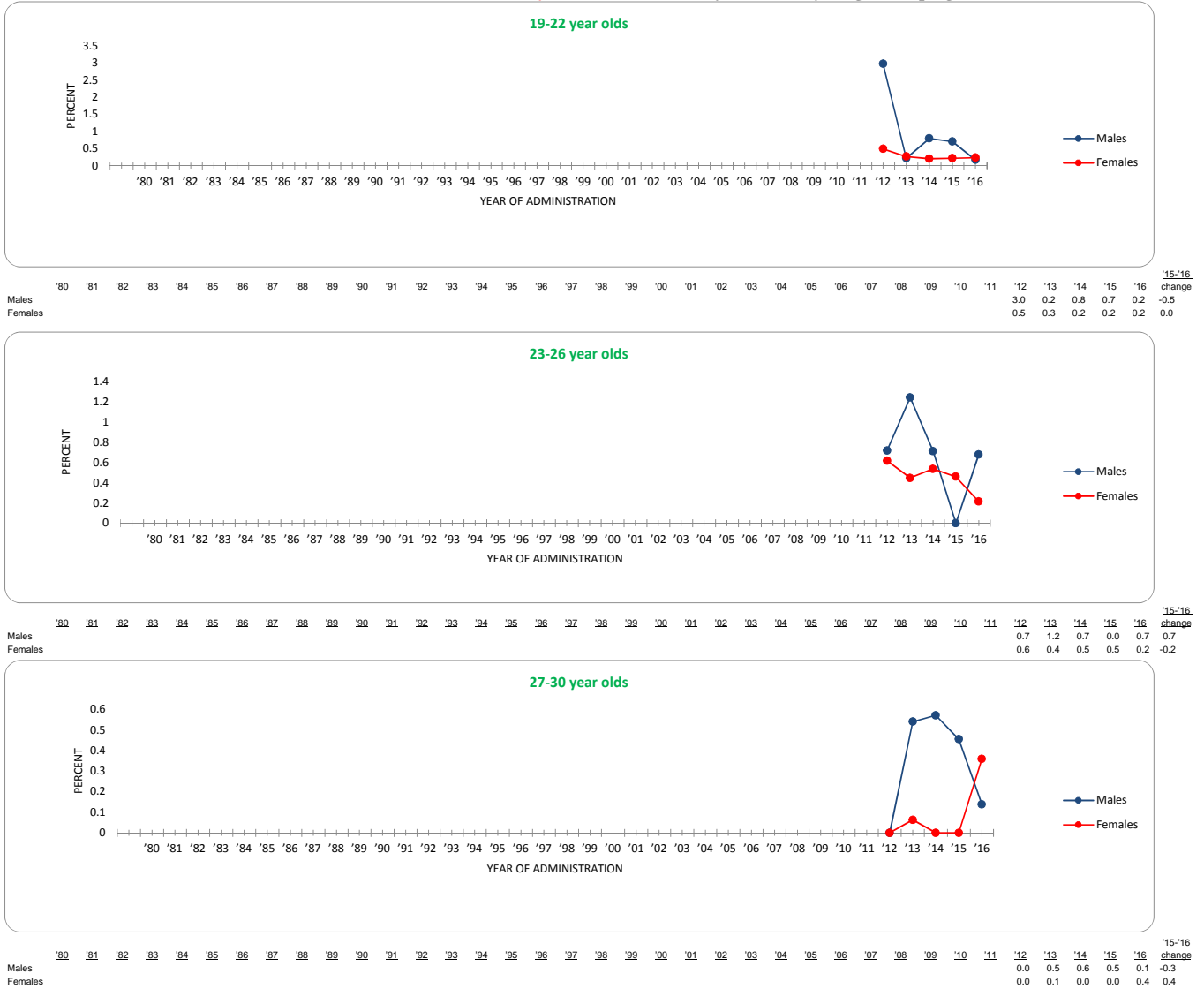
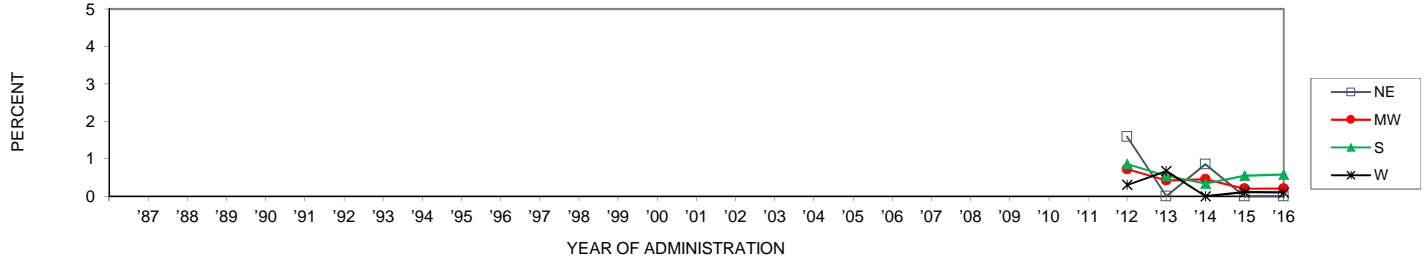

FIGURE 66
Trends in Use of Bath Salts (Synthetic Stimulants) by Region (1-10 yrs. Past High School)

Annual



	'87	'88	'89	'90	'91	'92	'93	'94	'95	'96	'97	'98	'99	'00	'01	'02	'03	'04	'05	'06	'07	'08	'09	'10	'11	'12	'13	'14	'15	'16	'15-'16 change	
NE																																
MW																										1.6	0.0	0.9	0.0	0.0	0.0	0.0
S																										0.7	0.4	0.5	0.2	0.2	0.0	0.0
W																										0.9	0.5	0.3	0.5	0.6	0.0	0.0
																										0.3	0.7	0.0	0.1	0.1	0.0	0.0

FIGURE 67
Trends in Annual Bath Salts (Synthetic Stimulants) Use by Urbanicity (4 yr. Age Groups)

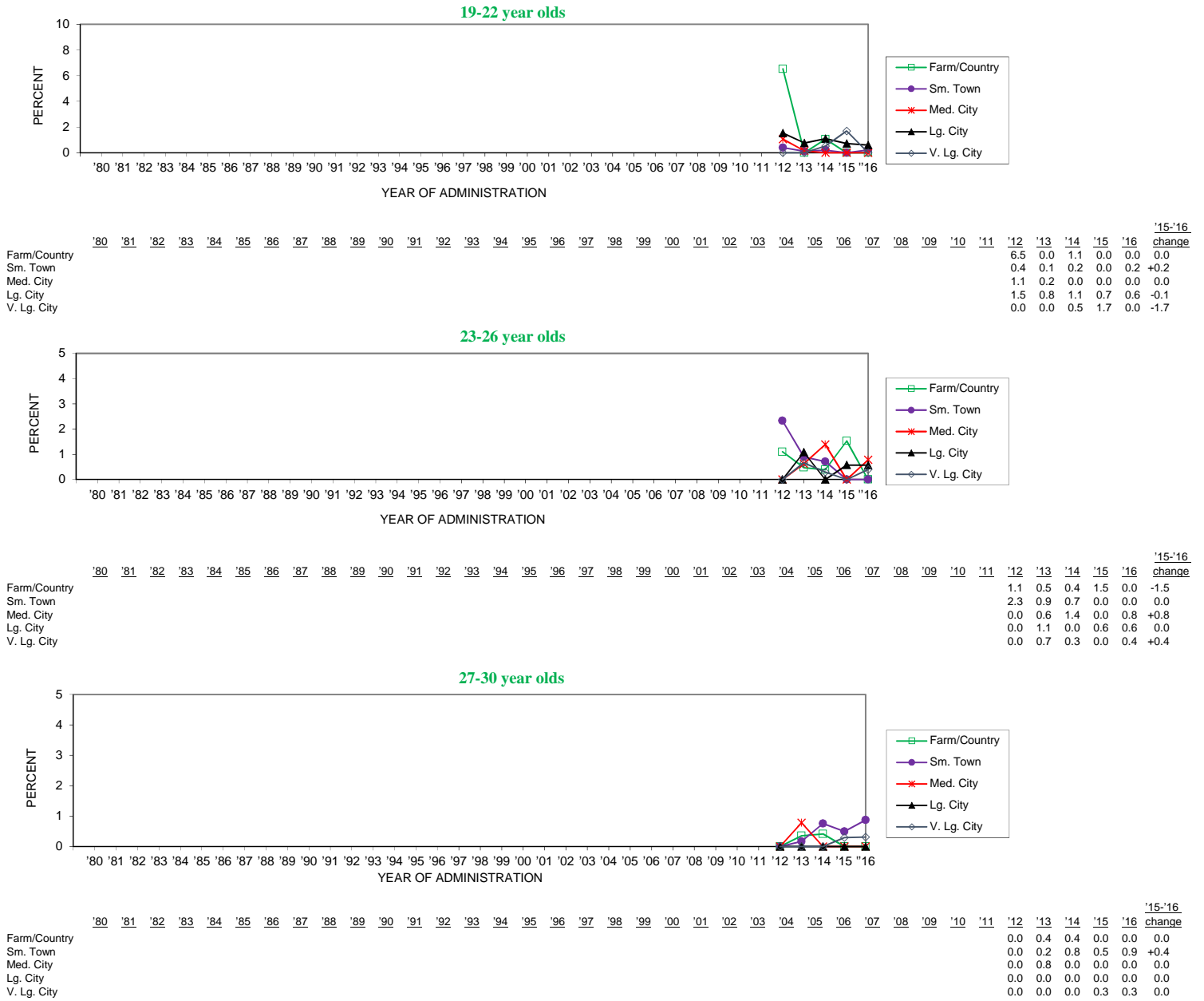
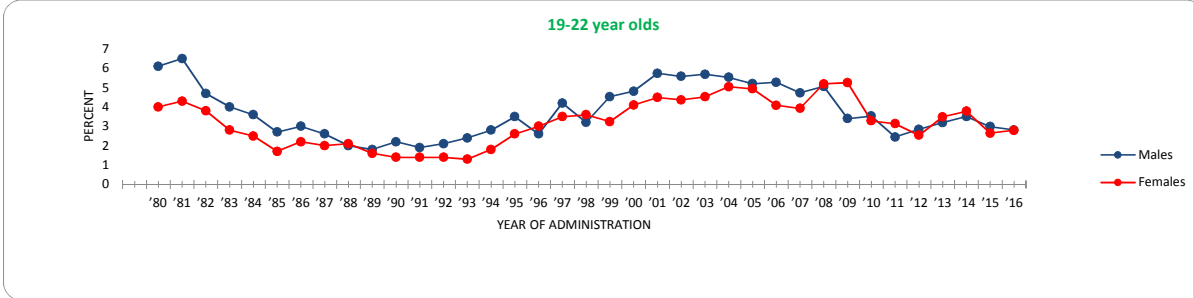
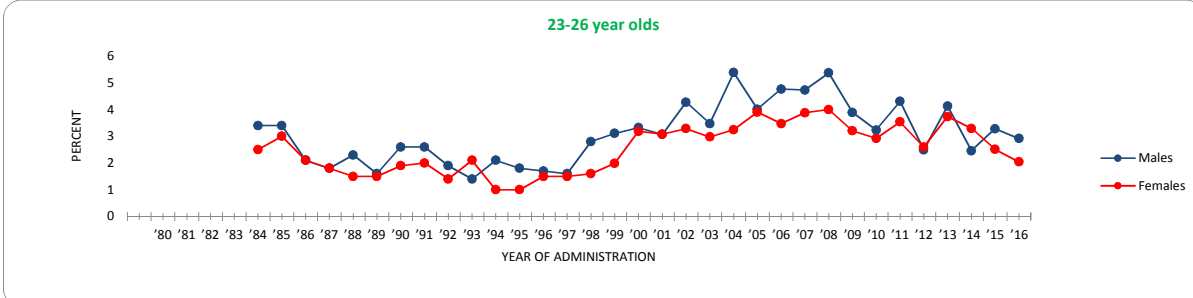

FIGURE 68
Trends in Annual Sedative (Barbiturate) Use by Gender (4 yr. Age Groupings)



	'80	'81	'82	'83	'84	'85	'86	'87	'88	'89	'90	'91	'92	'93	'94	'95	'96	'97	'98	'99	'00	'01	'02	'03	'04	'05	'06	'07	'08	'09	'10	'11	'12	'13	'14	'15	'16	'15-'16 change
Males	6.1	6.5	4.7	4.0	3.6	2.7	3.0	2.6	2.0	1.8	2.2	1.9	2.1	2.4	2.8	3.5	2.6	4.2	3.2	4.5	4.8	5.7	5.6	5.7	5.5	5.2	5.3	4.7	5.1	3.4	3.5	2.4	2.8	3.2	3.5	3.0	2.8	-0.2
Females	4.0	4.3	3.8	2.8	2.5	1.7	2.2	2.0	2.1	1.6	1.4	1.4	1.4	1.3	1.8	2.6	3.0	3.5	3.6	3.2	4.1	4.5	4.4	4.5	5.0	4.9	4.1	3.9	5.2	5.3	3.3	3.1	2.5	3.5	3.8	2.6	2.8	+0.1



	'80	'81	'82	'83	'84	'85	'86	'87	'88	'89	'90	'91	'92	'93	'94	'95	'96	'97	'98	'99	'00	'01	'02	'03	'04	'05	'06	'07	'08	'09	'10	'11	'12	'13	'14	'15	'16	'15-'16 change	
Males				3.4	3.4	2.1	1.8	2.3	1.6	2.6	2.6	1.9	1.4	2.1	1.8	1.7	1.6	2.8	3.1	3.3	3.1	4.3	3.5	5.4	3.2	3.9	3.5	4.8	4.7	5.4	3.9	3.2	4.3	2.5	4.1	2.5	3.3	2.9	-0.4
Females				2.5	3.0	2.1	1.8	1.5	1.5	1.9	2.0	1.4	2.1	1.0	1.0	1.5	1.5	1.6	2.0	3.2	3.1	3.3	3.0	3.2	3.2	3.9	3.5	3.9	4.0	3.2	2.9	3.5	2.6	3.7	3.3	2.5	2.0	-0.5	

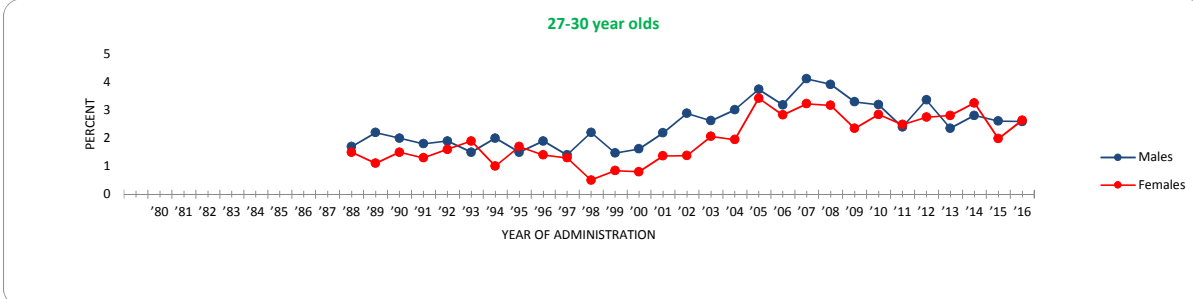

	'80	'81	'82	'83	'84	'85	'86	'87	'88	'89	'90	'91	'92	'93	'94	'95	'96	'97	'98	'99	'00	'01	'02	'03	'04	'05	'06	'07	'08	'09	'10	'11	'12	'13	'14	'15	'16	'15-'16 change	
Males									1.7	2.2	2.0	1.8	1.9	1.5	2.0	1.5	1.9	1.4	2.2	1.5	1.6	2.2	2.9	2.6	3.0	3.7	3.2	4.1	3.9	3.2	2.4	2.9	2.5	2.8	2.8	3.3	2.0	2.6	0.0
Females									1.5	1.1	1.5	1.3	1.6	1.9	1.0	1.7	1.4	1.3	0.5	0.8	0.8	1.4	1.4	2.1	2.0	3.4	2.8	3.2	3.2	2.4	2.9	2.5	2.8	2.8	3.3	2.0	2.6	+0.7	

FIGURE 69
Trends in Sedative (Barbiturate) Use by Region (1-10 yrs. Past High School)

Lifetime

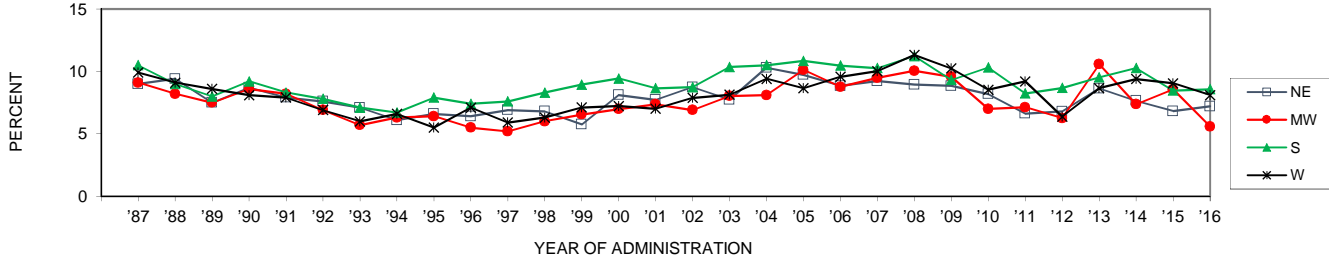

	'87	'88	'89	'90	'91	'92	'93	'94	'95	'96	'97	'98	'99	'00	'01	'02	'03	'04	'05	'06	'07	'08	'09	'10	'11	'12	'13	'14	'15	'16	'15-'16 change
NE	9.0	9.4	7.5	8.7	7.9	7.6	7.1	6.1	6.6	6.4	6.9	6.8	5.7	8.1	7.7	8.7	7.7	10.3	9.7	8.8	9.2	8.9	8.8	8.2	6.6	6.8	8.6	7.6	6.8	7.2	+0.4
MW	9.1	8.2	7.5	8.6	8.2	6.9	5.7	6.3	6.4	5.5	5.2	6.0	6.5	7.0	7.4	6.9	8.0	8.1	10.1	8.8	9.5	10.0	9.6	7.0	7.1	6.3	10.6	7.4	8.6	5.6	-3.0 ss
S	10.5	9.0	8.0	9.2	8.3	7.8	7.1	6.7	7.9	7.4	7.6	8.3	8.9	9.4	8.6	8.7	10.4	10.5	10.8	10.5	10.3	11.2	9.3	10.3	8.2	8.7	9.5	10.3	8.5	8.6	+0.1
W	9.9	9.1	8.6	8.1	7.9	6.9	6.6	5.5	7.1	5.9	6.3	7.1	7.2	7.0	7.9	8.1	9.4	8.6	9.6	10.0	11.3	10.2	8.5	9.2	6.4	8.7	9.4	9.0	8.1	-0.9	

Annual

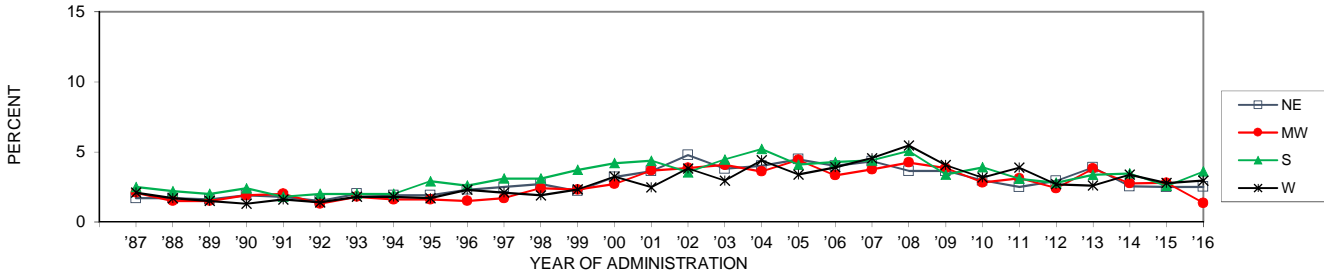

	'87	'88	'89	'90	'91	'92	'93	'94	'95	'96	'97	'98	'99	'00	'01	'02	'03	'04	'05	'06	'07	'08	'09	'10	'11	'12	'13	'14	'15	'16	'15-'16 change
NE	1.7	1.7	1.6	1.9	1.8	1.5	2.0	1.9	1.9	2.3	2.5	2.7	2.2	3.2	3.6	4.8	3.8	4.0	4.5	4.0	4.3	3.6	3.6	3.0	2.5	2.9	3.9	2.5	2.5	2.5	0.0
MW	2.1	1.5	1.5	1.9	2.0	1.3	1.8	1.6	1.6	1.5	1.7	2.4	2.3	2.7	3.7	3.9	4.1	3.6	4.4	3.3	3.8	4.2	3.8	2.8	3.1	2.4	3.8	2.8	2.8	1.4	-1.4 s
S	2.5	2.2	2.0	2.4	1.8	2.0	2.0	2.9	2.6	3.1	3.1	3.7	4.2	4.4	3.5	4.5	5.2	4.1	4.3	4.4	5.1	3.4	3.9	3.1	2.8	3.4	3.5	2.6	3.6	+1.0	
W	2.1	1.7	1.5	1.3	1.6	1.4	1.8	1.8	1.7	2.3	2.1	1.9	2.3	3.2	2.5	3.8	2.9	4.4	3.4	3.9	4.5	5.5	4.1	3.2	3.9	2.7	2.6	3.4	2.8	3.0	+0.2

30-Day

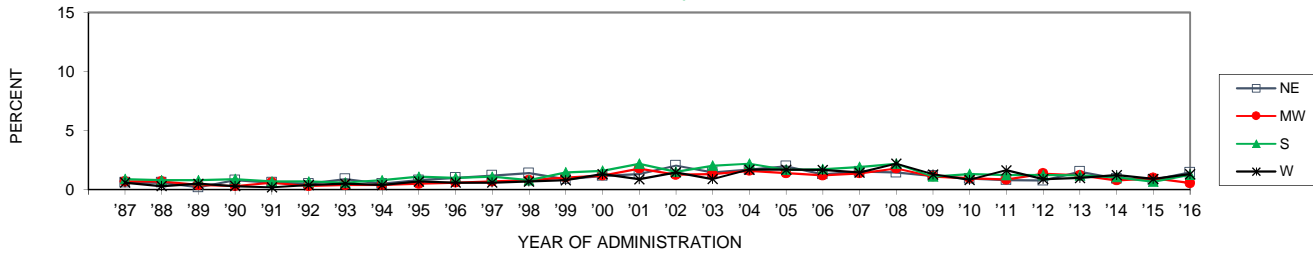

	'87	'88	'89	'90	'91	'92	'93	'94	'95	'96	'97	'98	'99	'00	'01	'02	'03	'04	'05	'06	'07	'08	'09	'10	'11	'12	'13	'14	'15	'16	'15-'16 change
NE	0.6	0.6	0.2	0.8	0.6	0.5	0.9	0.5	0.8	1.0	1.2	1.4	0.9	1.2	1.3	2.0	1.5	1.7	2.0	1.3	1.5	1.4	1.2	0.9	0.8	0.8	1.5	0.9	0.8	1.5	+0.6
MW	0.7	0.7	0.4	0.3	0.6	0.3	0.4	0.4	0.5	0.6	0.7	0.8	1.0	1.2	1.8	1.3	1.3	1.6	1.4	1.2	1.4	1.8	1.1	1.0	0.9	1.4	1.2	0.8	1.0	0.6	-0.4
S	0.9	0.8	0.8	0.9	0.7	0.7	0.6	0.8	1.1	1.0	1.1	0.8	1.5	1.6	2.2	1.5	2.0	2.2	1.7	1.7	1.9	2.2	1.1	1.3	1.2	1.2	1.2	1.1	0.7	1.3	+0.6
W	0.6	0.3	0.5	0.3	0.2	0.4	0.5	0.4	0.7	0.6	0.6	0.7	0.8	1.3	0.9	1.5	0.9	1.7	1.7	1.7	1.5	2.2	1.3	0.8	1.6	0.9	1.0	1.2	0.9	1.3	+0.4

FIGURE 70
Trends in Annual Sedative (Barbiturate) Use by Urbanicity (4 yr. Age Groups)

19-22 year olds

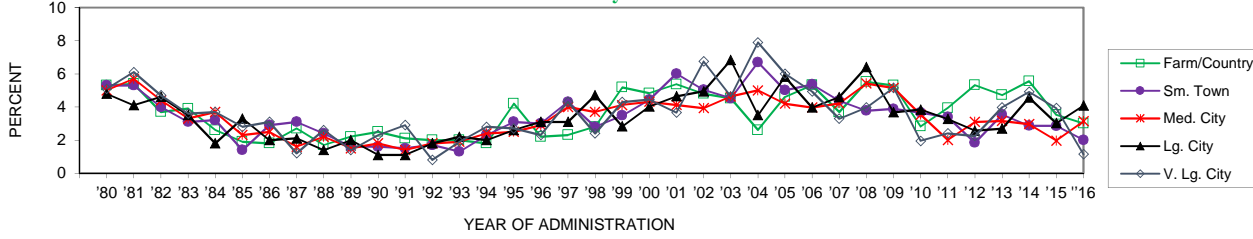

	'80	'81	'82	'83	'84	'85	'86	'87	'88	'89	'90	'91	'92	'93	'94	'95	'96	'97	'98	'99	'00	'01	'02	'03	'04	'05	'06	'07	'08	'09	'10	'11	'12	'13	'14	'15	'16	'15-'16 change
Farm/Country	5.3	5.4	3.7	3.9	2.6	1.9	1.8	2.7	1.7	2.2	2.5	2.1	2.0	2.0	1.8	4.2	2.2	2.3	2.8	5.2	4.8	5.4	4.8	4.5	2.6	4.6	5.3	3.7	5.5	5.3	2.8	3.9	5.3	4.7	5.6	3.5	3.0	-0.5
Sm. Town	5.3	5.3	4.0	3.1	3.2	1.4	2.9	3.1	2.4	1.6	1.6	1.5	1.7	1.3	2.3	3.1	3.0	4.3	2.8	3.5	4.4	6.0	5.0	4.5	6.7	5.0	5.4	4.4	3.8	3.9	3.7	3.4	1.8	3.5	2.9	2.9	2.0	-0.8
Med. City	5.0	5.7	4.4	3.3	3.7	2.3	2.5	1.6	2.2	1.5	1.8	1.4	1.8	1.9	2.4	2.5	2.9	4.0	3.7	4.1	4.3	4.1	3.9	4.6	5.0	4.2	4.0	4.2	5.4	5.1	3.5	2.0	3.1	3.2	3.0	2.0	3.1	+1.1
Lg. City	4.8	4.1	4.6	3.5	1.8	3.3	2.0	2.1	1.4	2.0	1.1	1.1	1.8	2.2	2.0	2.6	3.1	3.1	4.7	2.8	4.0	4.6	4.9	6.8	3.5	5.8	4.0	4.6	6.4	3.7	3.8	3.3	2.6	2.7	4.6	3.0	4.1	-2.8
V. Lg. City	5.1	6.1	4.7	3.6	3.7	2.8	3.1	1.2	2.6	1.4	2.3	2.9	0.8	1.8	1.9	2.8	2.7	2.3	4.3	4.3	4.4	3.7	6.8	4.6	7.9	6.0	4.9	3.3	4.0	5.2	2.0	2.4	2.2	4.0	4.9	3.9	1.1	-2.8

23-26 year olds

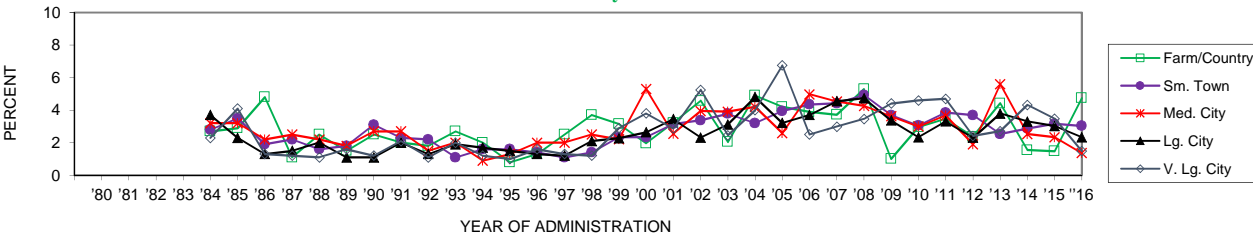

	'80	'81	'82	'83	'84	'85	'86	'87	'88	'89	'90	'91	'92	'93	'94	'95	'96	'97	'98	'99	'00	'01	'02	'03	'04	'05	'06	'07	'08	'09	'10	'11	'12	'13	'14	'15	'16	'15-'16 change	
Farm/Country						2.7	2.9	4.8	1.1	2.5	1.5	2.5	2.0	1.8	2.7	2.0	0.8	1.3	2.5	3.7	3.2	2.0	3.2	4.6	2.1	4.9	4.2	3.9	3.7	5.3	1.0	3.0	3.5	2.4	4.4	1.6	1.5	4.7	+3.3
Sm. Town						2.8	3.5	1.9	2.2	1.6	1.8	3.1	2.3	2.2	1.1	1.6	1.6	1.4	1.1	1.4	2.3	2.3	3.2	3.4	3.8	3.2	3.9	4.3	4.4	4.9	3.7	3.1	3.9	3.7	2.5	2.9	3.2	3.0	-0.1
Med. City						3.2	3.2	2.2	2.5	2.2	1.8	2.7	2.7	1.5	2.0	0.9	1.3	2.0	2.0	2.5	2.2	5.3	2.5	3.9	3.9	4.2	2.6	5.0	4.5	4.3	3.6	3.0	3.7	1.9	5.6	2.5	2.3	1.4	-1.0
Lg. City						3.7	2.3	1.3	1.5	2.0	1.1	1.1	2.0	1.3	1.9	1.7	1.5	1.3	1.2	2.1	2.3	2.6	3.4	2.3	3.1	4.8	3.2	3.7	4.5	4.7	3.4	2.3	3.3	2.3	3.8	3.3	3.0	2.3	-0.7
V. Lg. City						2.3	4.1	1.3	1.2	1.1	1.6	1.2	2.1	1.1	2.0	1.2	1.0	1.6	1.3	1.2	2.9	3.8	2.9	5.2	2.5	4.0	6.7	2.5	3.0	3.5	4.4	4.6	4.7	2.4	2.7	4.3	3.5	1.5	-2.0

27-30 year olds

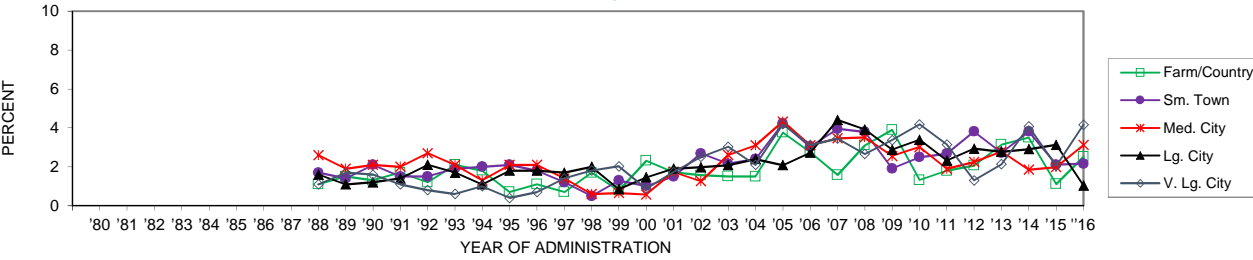

	'80	'81	'82	'83	'84	'85	'86	'87	'88	'89	'90	'91	'92	'93	'94	'95	'96	'97	'98	'99	'00	'01	'02	'03	'04	'05	'06	'07	'08	'09	'10	'11	'12	'13	'14	'15	'16	'15-'16 change	
Farm/Country										1.1	1.5	1.3	1.7	1.2	2.1	1.8	0.7	1.1	0.7	1.7	0.8	2.3	1.7	1.6	1.5	1.5	3.8	2.8	1.6	3.1	3.9	1.3	1.8	2.1	3.1	3.5	1.1	2.5	+1.4
Sm. Town										1.7	1.4	2.1	1.5	1.5	1.9	2.0	2.1	1.8	1.2	0.5	1.3	1.0	1.5	2.7	2.2	2.4	4.2	3.0	3.9	3.8	1.9	2.5	2.7	3.8	2.7	3.8	2.1	2.2	0.0
Med. City										2.6	1.9	2.1	2.0	2.7	2.1	1.3	2.1	2.1	1.4	0.6	0.7	0.6	1.7	1.3	2.6	3.1	4.3	3.1	3.5	3.5	2.6	3.0	1.9	2.2	2.8	1.8	2.0	3.1	+1.1
Lg. City										1.6	1.1	1.2	1.4	2.1	1.7	1.1	1.8	1.8	1.7	2.0	0.9	1.5	1.9	2.0	2.1	2.4	2.1	2.7	4.4	3.9	2.9	3.4	2.3	2.9	2.8	2.9	3.1	1.0	-2.1
V. Lg. City										1.1	1.7	1.6	1.1	0.8	0.6	1.0	0.4	0.7	1.4	1.8	2.0	0.9	1.7	2.5	3.0	2.1	4.2	3.1	3.4	2.7	3.4	4.2	3.1	1.3	2.1	4.1	2.0	4.2	+2.1

FIGURE 71
Trends in Annual Tranquilizer Use by Gender (4 yr. Age Groupings)

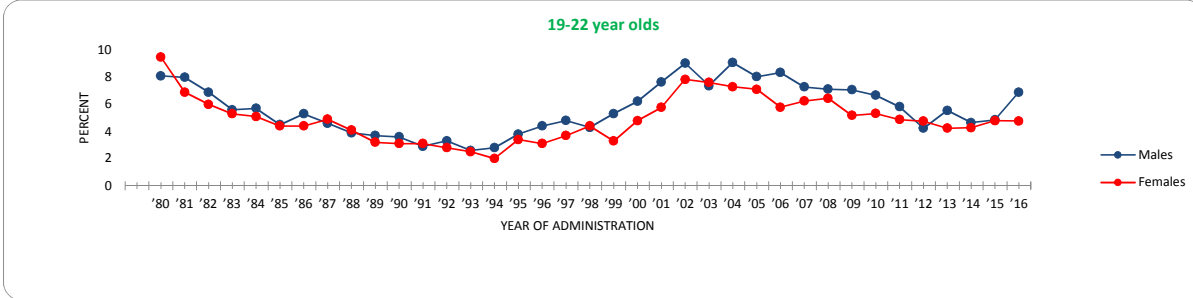

	'80	'81	'82	'83	'84	'85	'86	'87	'88	'89	'90	'91	'92	'93	'94	'95	'96	'97	'98	'99	'00	'01	'02	'03	'04	'05	'06	'07	'08	'09	'10	'11	'12	'13	'14	'15	'16	'15-'16 change	
Males	8.1	8.0	6.9	5.6	5.7	4.5	5.3	4.6	3.9	3.7	3.6	2.9	3.3	2.6	2.8	3.8	4.4	4.8	4.3	5.3	6.2	7.7	9.0	7.4	9.1	8.0	8.4	7.3	7.1	7.1	7.1	6.7	5.8	4.2	5.6	4.7	4.8	6.9	+2.1
Females	9.5	6.9	6.0	5.3	5.1	4.4	4.4	4.9	4.1	3.2	3.1	3.1	2.8	2.5	2.0	3.4	3.1	3.7	4.4	3.3	4.8	5.8	7.8	7.6	7.3	7.1	5.8	6.2	6.4	5.2	5.3	4.9	4.8	4.2	4.3	4.8	4.8	0.0	

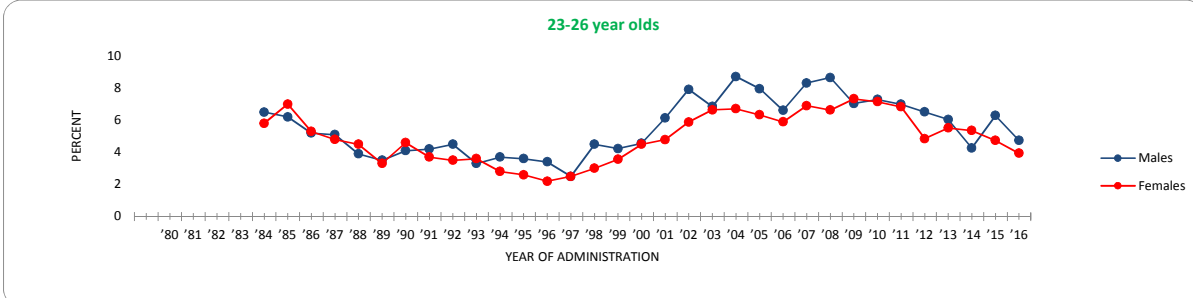

	'80	'81	'82	'83	'84	'85	'86	'87	'88	'89	'90	'91	'92	'93	'94	'95	'96	'97	'98	'99	'00	'01	'02	'03	'04	'05	'06	'07	'08	'09	'10	'11	'12	'13	'14	'15	'16	'15-'16 change
Males					6.5	6.2	5.2	5.1	3.9	3.5	4.1	4.2	4.5	3.3	3.7	3.6	3.4	2.5	4.5	4.2	4.6	6.1	7.9	6.9	8.7	8.0	6.6	8.3	8.7	7.0	7.3	7.0	6.5	6.0	4.3	6.3	4.7	-1.6
Females					5.8	7.0	5.3	4.8	4.5	3.3	4.6	3.7	3.5	3.6	2.8	2.6	2.2	2.5	3.0	3.6	4.5	4.8	5.9	6.6	6.7	6.3	5.9	6.9	6.6	7.3	7.2	6.8	4.9	5.5	5.4	4.7	3.9	-0.8

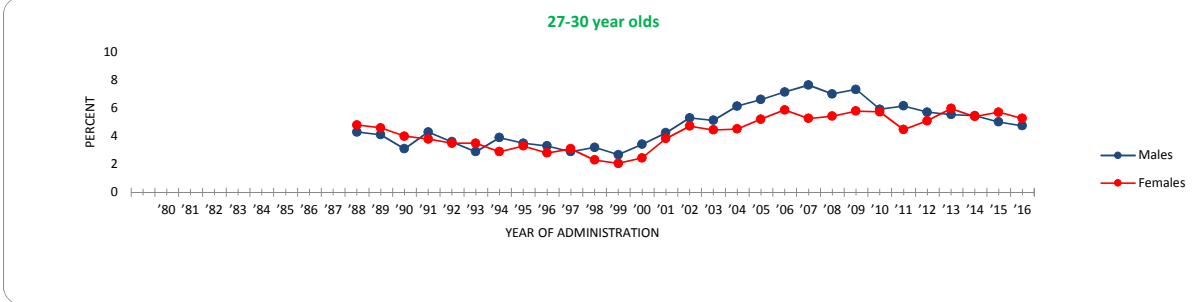

	'80	'81	'82	'83	'84	'85	'86	'87	'88	'89	'90	'91	'92	'93	'94	'95	'96	'97	'98	'99	'00	'01	'02	'03	'04	'05	'06	'07	'08	'09	'10	'11	'12	'13	'14	'15	'16	'15-'16 change
Males									4.3	4.1	3.1	4.3	3.6	2.9	3.9	3.5	3.3	2.9	3.2	2.7	3.4	4.2	5.3	5.1	6.2	6.6	7.2	7.7	7.0	5.8	5.7	4.5	5.1	6.0	5.4	5.7	5.3	-0.4
Females									4.8	4.6	4.0	3.8	3.5	3.5	2.9	3.3	2.8	3.1	2.3	2.1	2.4	3.8	4.7	4.5	4.5	5.2	5.9	5.3	5.4	5.8	5.7	4.5	5.1	6.0	5.4	5.7	5.3	-0.4

FIGURE 72
Trends in Tranquilizer Use by Region (1-10 yrs. Past High School)

Lifetime

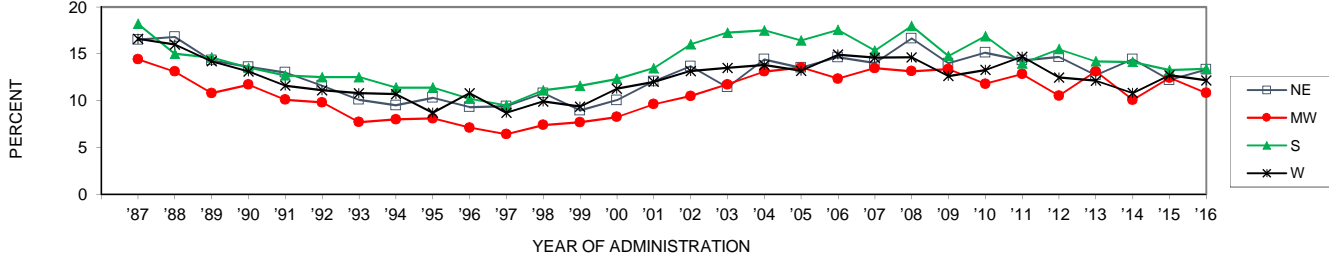

	'87	'88	'89	'90	'91	'92	'93	'94	'95	'96	'97	'98	'99	'00	'01	'02	'03	'04	'05	'06	'07	'08	'09	'10	'11	'12	'13	'14	'15	'16	'15-'16 change	
NE	16.5	16.8	14.3	13.6	13.0	11.6	10.1	9.5	10.3	9.3	9.4	10.8	9.0	10.1	12.1	13.7	11.4	14.4	13.5	14.6	14.0	16.6	14.0	15.1	14.3	14.7	12.7	14.4	12.2	13.3	+1.1	
MW	14.4	13.1	10.8	11.7	10.1	9.8	7.7	8.0	8.1	7.1	6.4	7.4	7.7	8.3	9.6	10.5	11.7	13.1	13.5	12.3	13.5	13.1	13.4	11.8	12.8	10.5	13.1	10.1	12.4	10.8	-1.6	
S	18.2	15.0	14.6	13.5	12.7	12.5	11.4	11.4	10.2	9.5	11.1	11.6	12.3	13.5	16.0	17.3	17.5	16.4	17.5	16.4	17.5	15.4	18.0	14.8	16.9	14.0	15.5	14.2	14.1	13.3	13.4	+0.1
W	16.6	16.0	14.2	13.1	11.6	11.1	10.8	10.7	8.7	10.8	8.7	9.9	9.4	11.3	12.0	13.1	13.5	13.8	13.2	14.9	14.6	14.6	12.6	13.3	14.7	12.5	12.1	10.8	12.7	12.2	-0.6	

Annual

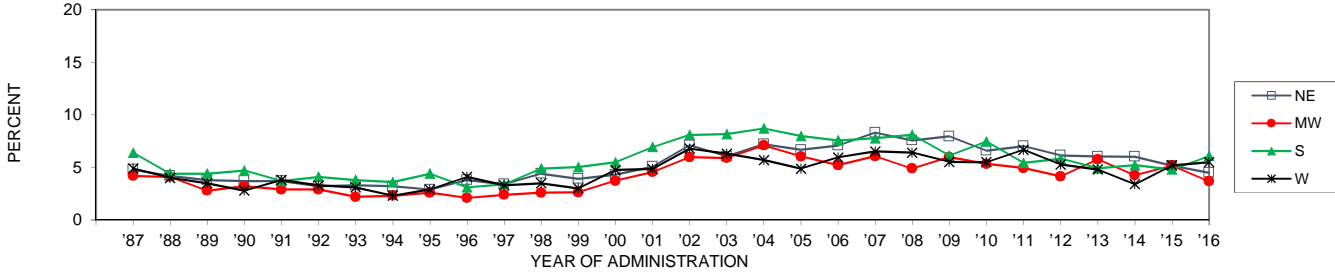

	'87	'88	'89	'90	'91	'92	'93	'94	'95	'96	'97	'98	'99	'00	'01	'02	'03	'04	'05	'06	'07	'08	'09	'10	'11	'12	'13	'14	'15	'16	'15-'16 change
NE	4.8	4.2	3.8	3.7	3.7	3.2	3.3	3.2	2.9	3.8	3.4	4.4	3.9	4.3	5.1	7.1	6.0	7.2	6.7	7.1	8.3	7.6	7.9	6.6	7.0	6.1	6.0	6.0	5.2	4.5	-0.7
MW	4.2	4.1	2.8	3.2	2.9	2.9	2.2	2.3	2.6	2.1	2.4	2.6	2.6	3.7	4.6	6.0	5.9	7.1	6.0	5.2	6.1	4.9	6.0	5.3	4.9	4.1	5.8	4.3	5.2	3.7	-1.5
S	6.4	4.4	4.4	4.7	3.7	4.1	3.8	3.6	4.4	3.1	3.4	4.9	5.0	5.5	6.9	8.1	8.2	8.7	8.0	7.6	7.8	8.1	6.1	7.5	5.4	5.8	4.9	5.2	4.8	6.1	+1.3
W	4.9	4.0	3.5	2.8	3.8	3.3	3.1	2.3	2.9	4.1	3.3	3.5	3.0	4.8	4.8	6.8	6.3	5.7	4.9	5.9	6.5	6.4	5.5	5.5	6.7	5.3	4.8	3.4	5.2	5.5	+0.3

30-Day

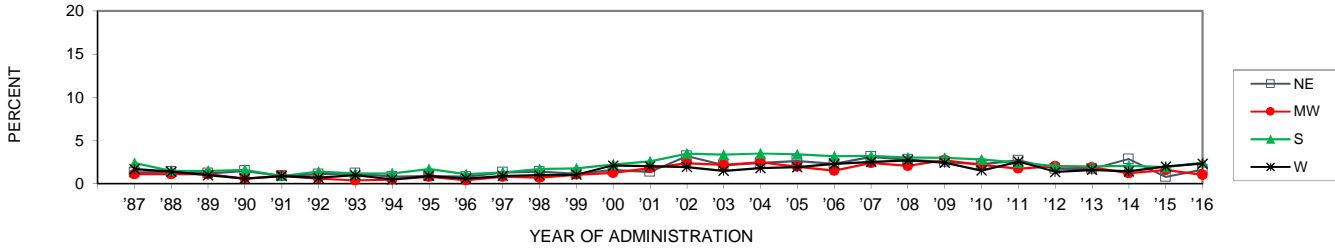

	'87	'88	'89	'90	'91	'92	'93	'94	'95	'96	'97	'98	'99	'00	'01	'02	'03	'04	'05	'06	'07	'08	'09	'10	'11	'12	'13	'14	'15	'16	'15-'16 change
NE	1.3	1.4	1.2	1.5	0.9	1.1	1.2	0.8	0.9	0.8	1.3	1.4	1.2	1.6	1.4	3.2	2.1	2.4	2.6	2.3	3.1	2.8	2.5	2.3	2.7	1.7	1.7	2.8	0.8	1.6	+0.9
MW	1.1	1.1	1.1	0.6	0.9	0.6	0.4	0.5	0.8	0.4	0.8	0.7	1.0	1.3	1.8	2.4	2.2	2.5	2.0	1.5	2.4	2.1	2.7	2.2	1.7	2.0	1.9	1.2	1.6	1.0	-0.6
S	2.4	1.5	1.5	1.6	0.9	1.4	1.2	1.2	1.7	1.1	1.3	1.7	1.8	2.2	2.6	3.5	3.4	3.5	3.4	3.2	3.2	3.0	3.0	2.8	2.4	2.0	2.0	2.1	1.9	2.4	+0.5
W	1.7	1.4	1.0	0.6	0.9	0.7	1.0	0.5	0.9	0.6	0.9	1.0	1.0	2.1	2.0	1.9	1.5	1.8	1.9	2.3	2.5	2.7	2.4	1.5	2.6	1.4	1.6	1.4	2.0	2.3	+0.3

FIGURE 73
Trends in Annual Tranquilizer Use by Urbanicity (4 yr. Age Groups)

19-22 year olds

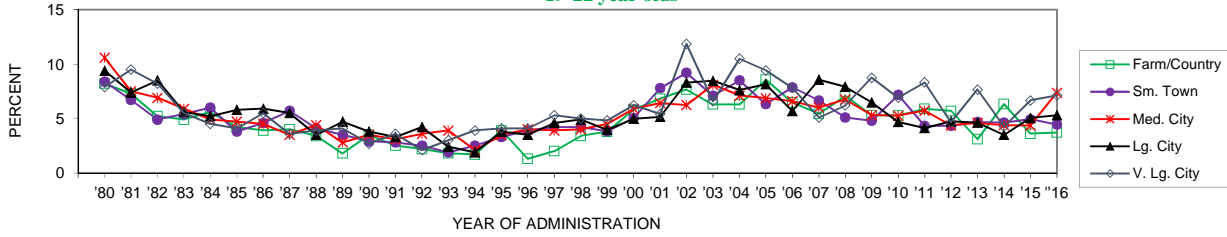

	'80	'81	'82	'83	'84	'85	'86	'87	'88	'89	'90	'91	'92	'93	'94	'95	'96	'97	'98	'99	'00	'01	'02	'03	'04	'05	'06	'07	'08	'09	'10	'11	'12	'13	'14	'15	'16	'15-'16 change
Farm/Country	8.2	7.3	5.2	4.9	5.6	4.2	3.9	4.0	3.4	1.8	3.5	2.5	2.2	1.8	1.7	3.9	1.3	2.0	3.4	3.8	5.8	6.8	7.7	6.3	6.3	8.6	6.5	5.4	7.1	5.3	5.3	5.9	5.7	3.1	6.3	3.6	3.7	+0.1
Sm. Town	8.4	6.7	4.9	5.4	6.0	3.8	4.6	5.7	4.1	3.5	2.9	2.8	2.5	1.9	2.5	3.3	3.9	4.2	4.2	3.8	5.0	7.8	9.2	7.1	8.5	6.3	7.9	6.7	5.1	4.8	7.2	4.3	4.3	4.7	4.6	4.9	4.4	-0.5
Med. City	10.6	7.5	6.9	5.9	4.9	4.7	4.5	3.5	4.4	2.8	3.5	3.1	3.6	3.9	2.1	3.5	4.0	3.9	4.0	4.5	5.9	6.4	6.2	8.1	7.1	6.9	6.6	6.0	6.8	5.3	5.3	5.7	4.4	4.6	4.4	4.4	7.4	+3.0 s
Lg. City	9.4	7.4	8.5	5.6	5.2	5.8	5.9	5.5	3.5	4.7	3.8	3.3	4.2	2.4	1.9	3.8	3.5	4.6	4.9	3.9	5.0	5.1	8.3	8.5	7.6	8.1	5.7	8.6	7.9	6.5	4.7	4.1	4.7	4.6	3.5	5.0	5.3	+0.3
V. Lg. City	7.9	9.5	8.2	5.5	4.5	4.1	5.5	3.6	3.9	4.1	2.7	3.6	2.1	3.0	3.9	4.1	4.1	5.3	5.0	4.8	6.2	5.4	11.9	6.6	10.5	9.4	7.8	5.1	6.2	8.8	6.9	8.3	4.6	7.7	4.3	6.7	7.1	+0.5

23-26 year olds

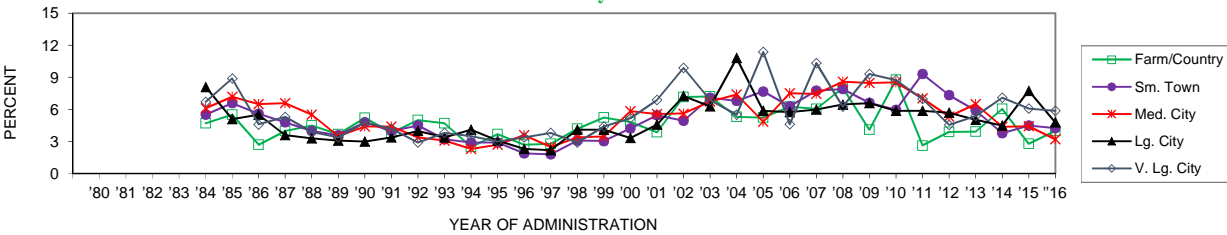

	'80	'81	'82	'83	'84	'85	'86	'87	'88	'89	'90	'91	'92	'93	'94	'95	'96	'97	'98	'99	'00	'01	'02	'03	'04	'05	'06	'07	'08	'09	'10	'11	'12	'13	'14	'15	'16	'15-'16 change
Farm/Country	4.7	5.5	2.7	4.0	4.5	3.7	5.2	3.8	5.0	4.7	2.5	3.7	2.7	2.8	4.2	5.2	4.8	3.9	7.2	7.2	5.3	5.2	6.3	6.0	8.0	4.1	8.8	2.6	3.9	3.9	6.1	2.8	4.0	+1.2				
Sm. Town	5.5	6.6	5.6	4.8	4.0	3.6	4.8	4.0	4.5	3.2	2.9	2.9	1.9	1.8	3.1	3.0	4.2	5.4	4.9	7.1	6.8	7.7	6.3	7.7	7.9	6.6	6.0	9.3	7.3	5.9	3.8	4.5	4.3	-0.2				
Med. City	6.1	7.2	6.5	6.6	5.5	3.5	4.4	4.4	3.4	3.1	2.3	2.7	3.6	2.5	3.4	3.5	5.8	5.6	5.6	6.7	7.4	4.8	7.5	7.5	8.6	8.5	8.5	7.0	5.3	6.5	4.4	4.4	3.2	-1.2				
Lg. City	8.1	5.1	5.5	3.6	3.3	3.1	3.0	3.4	4.0	3.4	4.1	3.1	2.3	2.2	4.1	4.1	3.3	4.6	7.3	6.3	10.8	5.9	5.7	6.0	6.5	6.6	5.9	5.9	5.7	5.0	4.5	7.7	4.8	-2.9				
V. Lg. City	6.7	8.9	4.6	5.3	3.9	3.4	4.8	4.2	2.9	3.8	3.5	3.0	3.4	3.8	2.9	4.4	5.2	6.9	9.9	6.9	5.5	11.4	4.6	10.3	6.3	9.3	8.7	7.0	4.5	5.4	7.1	6.1	5.9	-0.2				

27-30 year olds

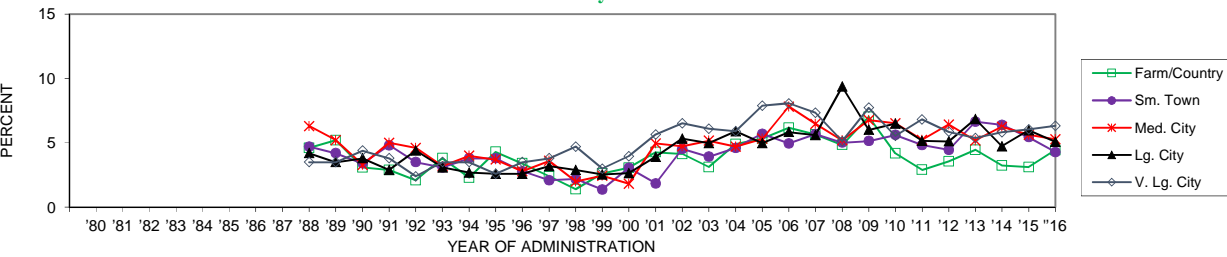

	'80	'81	'82	'83	'84	'85	'86	'87	'88	'89	'90	'91	'92	'93	'94	'95	'96	'97	'98	'99	'00	'01	'02	'03	'04	'05	'06	'07	'08	'09	'10	'11	'12	'13	'14	'15	'16	'15-'16 change		
Farm/Country											4.6	5.2	3.1	2.9	2.1	3.8	2.3	4.3	3.4	2.4	1.4	2.6	3.1	4.3	4.1	3.1	4.9	5.3	6.2	5.7	4.8	7.0	4.2	2.9	3.6	4.5	3.2	3.1	4.4	+1.3
Sm. Town											4.7	4.2	3.4	4.8	3.5	3.1	3.8	3.8	2.8	2.1	2.2	1.4	3.1	1.9	4.5	3.9	4.6	5.7	5.0	5.7	5.0	5.1	5.6	4.8	4.5	6.6	6.4	5.4	4.3	-1.2
Med. City											6.3	5.2	3.3	5.0	4.6	3.2	4.0	3.7	2.8	3.6	2.0	2.4	1.8	5.0	4.7	5.2	4.7	5.3	7.8	6.5	5.2	6.8	6.5	5.2	6.4	5.2	6.2	5.6	5.3	-0.3
Lg. City											4.2	3.5	3.8	2.9	4.4	3.1	2.7	2.6	2.6	3.2	2.9	2.5	2.6	3.9	5.3	5.0	5.9	5.0	5.8	5.6	9.4	6.0	6.5	5.2	5.1	6.8	4.7	6.0	5.1	-0.9
V. Lg. City											3.5	3.5	4.4	3.8	2.4	3.5	3.5	2.6	3.5	3.8	4.7	3.0	4.0	5.6	6.5	6.1	5.9	7.9	8.1	7.3	5.1	7.7	5.5	6.8	5.9	5.4	5.8	6.0	6.3	+0.3

FIGURE 74
Trends in Annual Rohypnol by Gender (4 yr. Age Groupings)

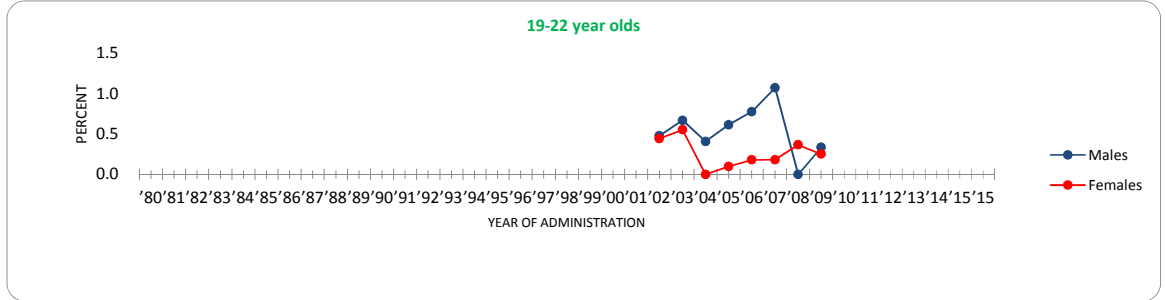

Males	'80	'81	'82	'83	'84	'85	'86	'87	'88	'89	'90	'91	'92	'93	'94	'95	'96	'97	'98	'99	'00	'01	'02	'03	'04	'05	'06	'07	'08	'09	'10	'11	'12	'13	'14	'15	'15		
Females																								0.5	0.7	0.4	0.6	0.8	1.1	0.0	0.3								

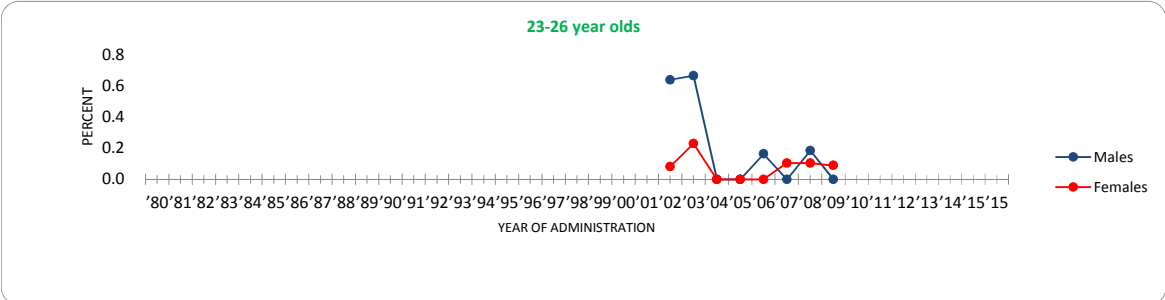

Males	'80	'81	'82	'83	'84	'85	'86	'87	'88	'89	'90	'91	'92	'93	'94	'95	'96	'97	'98	'99	'00	'01	'02	'03	'04	'05	'06	'07	'08	'09	'10	'11	'12	'13	'14	'15	'15		
Females																								0.6	0.7	0.0	0.0	0.2	0.0	0.2	0.0								

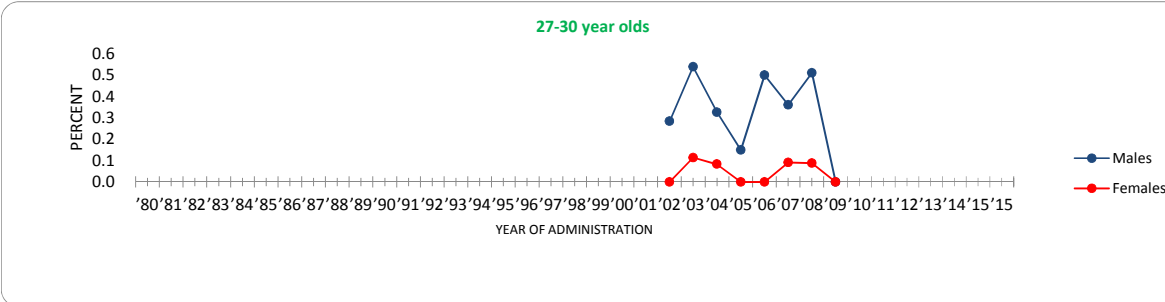

Males	'80	'81	'82	'83	'84	'85	'86	'87	'88	'89	'90	'91	'92	'93	'94	'95	'96	'97	'98	'99	'00	'01	'02	'03	'04	'05	'06	'07	'08	'09	'10	'11	'12	'13	'14	'15	'15		
Females																								0.3	0.5	0.3	0.2	0.5	0.4	0.5	0.0								

FIGURE 75
Trends in Rohypnol Use by Region (1-10 yrs. Past High School)

Annual

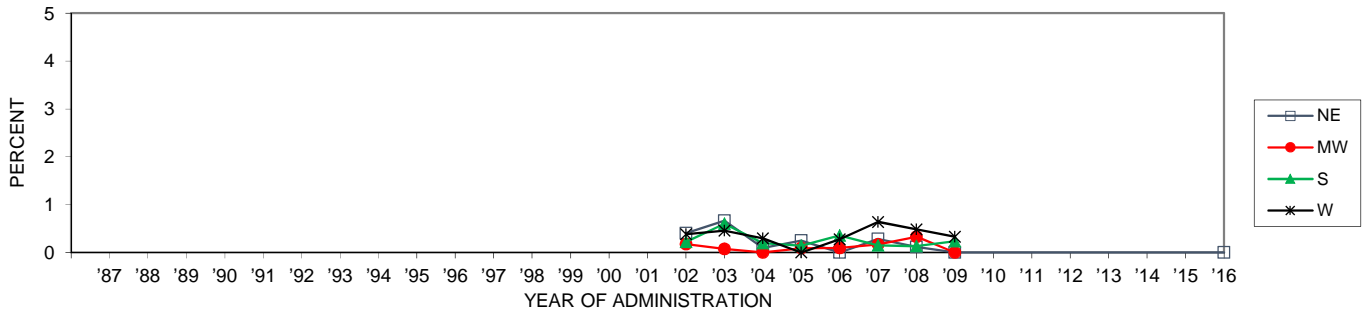

	'87	'88	'89	'90	'91	'92	'93	'94	'95	'96	'97	'98	'99	'00	'01	'02	'03	'04	'05	'06	'07	'08	'09	'10	'11	'12	'13	'14	'15	'15	'15-'16	
NE																0.4	0.7	0.1	0.3	0.0	0.3	0.1	0.0	—	—	—	—	—	—	—	—	
MW																0.2	0.1	0.0	0.1	0.1	0.2	0.3	0.0	—	—	—	—	—	—	—	—	—
S																0.2	0.6	0.2	0.1	0.4	0.2	0.1	0.2	—	—	—	—	—	—	—	—	—
W																0.4	0.5	0.3	0.0	0.3	0.6	0.5	0.3	—	—	—	—	—	—	—	—	—

**FIGURE 76
Trends in Annual GHB by Gender (4 yr. Age Groupings)**

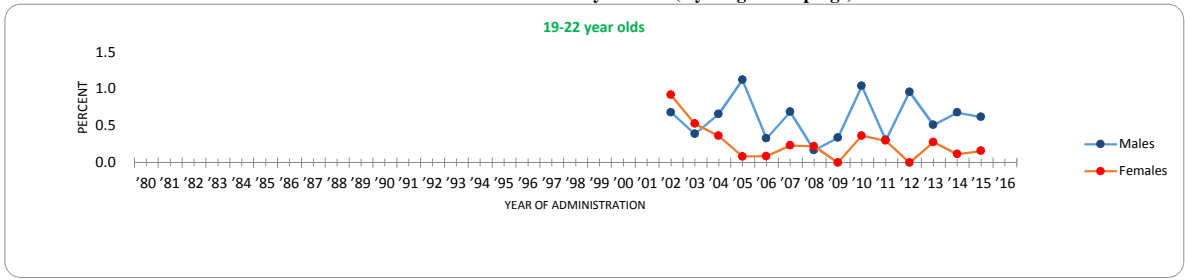

	'80	'81	'82	'83	'84	'85	'86	'87	'88	'89	'90	'91	'92	'93	'94	'95	'96	'97	'98	'99	'00	'01	'02	'03	'04	'05	'06	'07	'08	'09	'10	'11	'12	'13	'14	'15	'16	'15-'16 change		
Males																							0.7	0.4	0.7	1.1	0.3	0.7	0.2	0.3	1.0	0.3	1.0	0.5	0.7	0.6	0.6	0.1	0.1	
Females																							0.9	0.5	0.4	0.1	0.1	0.2	0.2	0.2	0.0	0.4	0.3	0.0	0.3	0.0	0.3	0.0	0.3	0.2

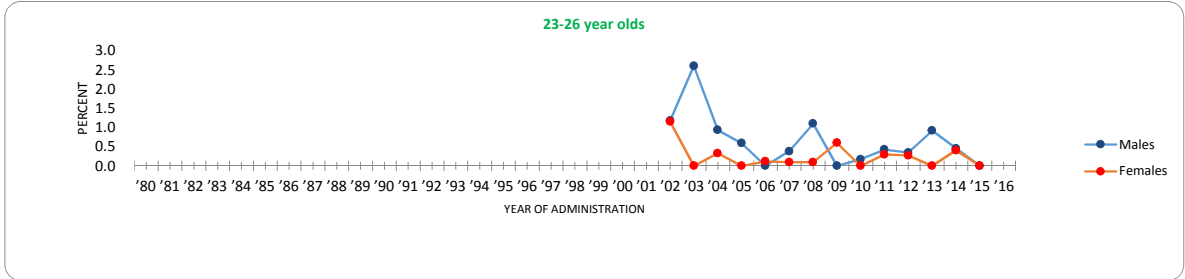

	'80	'81	'82	'83	'84	'85	'86	'87	'88	'89	'90	'91	'92	'93	'94	'95	'96	'97	'98	'99	'00	'01	'02	'03	'04	'05	'06	'07	'08	'09	'10	'11	'12	'13	'14	'15	'16	'15-'16 change		
Males																							1.2	2.6	0.9	0.6	0.0	0.4	0.4	0.1	0.1	0.6	0.0	0.3	0.3	0.0	0.4	0.0	0.4	0.0
Females																							1.1	0.0	0.3	0.0	0.1	0.1	0.1	0.1	0.6	0.0	0.3	0.3	0.0	0.4	0.0	0.0	0.4	0.0

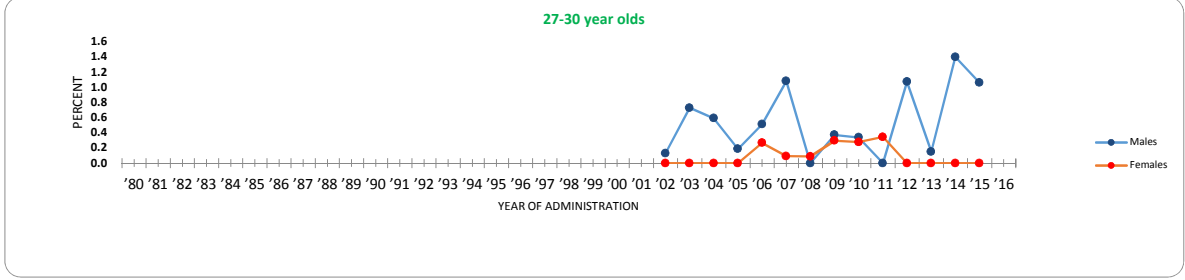

	'80	'81	'82	'83	'84	'85	'86	'87	'88	'89	'90	'91	'92	'93	'94	'95	'96	'97	'98	'99	'00	'01	'02	'03	'04	'05	'06	'07	'08	'09	'10	'11	'12	'13	'14	'15	'16	'15-'16 change		
Males																							0.1	0.7	0.6	0.2	0.5	1.1	0.0	0.4	0.3	0.3	0.0	0.0	0.0	0.0	0.0	1.1	1.1	
Females																							0.0	0.0	0.0	0.0	0.3	0.5	0.1	0.1	0.3	0.3	0.0	0.0	0.0	0.0	0.0	0.0	0.0	0.0

FIGURE 77
Trends in GHB Use by Region (1-10 yrs. Past High School)

Annual

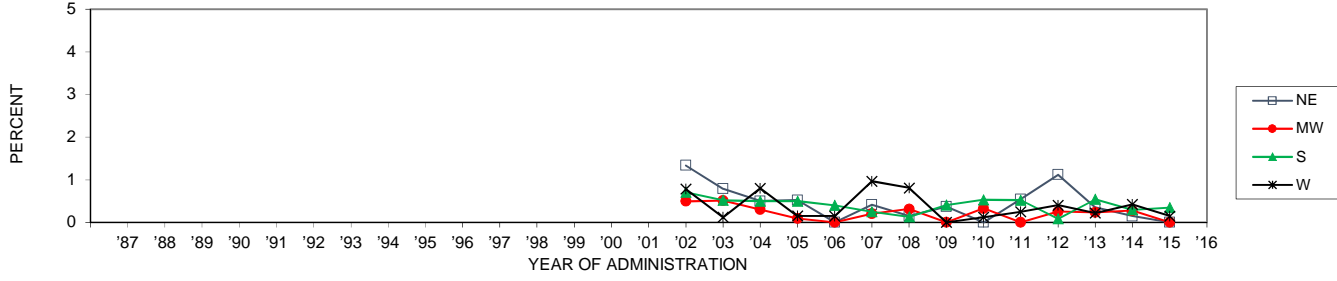

	'87	'88	'89	'90	'91	'92	'93	'94	'95	'96	'97	'98	'99	'00	'01	'02	'03	'04	'05	'06	'07	'08	'09	'10	'11	'12	'13	'14	'15	'16	'15-'16
NE																1.3	0.8	0.5	0.5	0.0	0.4	0.2	0.4	0.0	0.5	1.1	0.4	0.1	0.0		
MW																0.5	0.5	0.3	0.1	0.0	0.2	0.3	0.0	0.3	0.0	0.3	0.0	0.3	0.0	0.0	
S																0.7	0.5	0.5	0.5	0.4	0.2	0.1	0.4	0.5	0.5	0.1	0.5	0.3	0.3	0.0	
W																0.8	0.1	0.8	0.1	0.1	1.0	0.8	0.0	0.1	0.2	0.4	0.2	0.4	0.1		

FIGURE 78
Trends in Annual GHB Use by Urbanicity (4 yr. Age Groups)

19-22 year olds

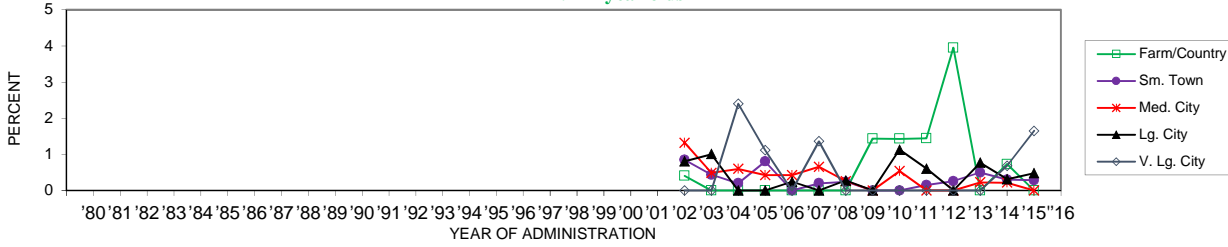

	'80	'81	'82	'83	'84	'85	'86	'87	'88	'89	'90	'91	'92	'93	'94	'95	'96	'97	'98	'99	'00	'01	'02	'03	'04	'05	'06	'07	'08	'09	'10	'11	'12	'13	'14	'15	'16	'15-'16 change
Farm/Country																	0.4	0.0	0.0	0.0	0.0	0.0	0.0	0.0	0.0	0.0	0.0	0.0	1.4	1.4	1.4	4.0	0.0	0.7	0.0	0.0		
Sm. Town																	0.8	0.4	0.2	0.8	0.0	0.2	0.2	0.0	0.0	0.2	0.3	0.5	0.3	0.3	0.0							
Med. City																	1.3	0.5	0.6	0.4	0.4	0.7	0.3	0.0	0.5	0.0	0.2	0.0	0.2	0.0	0.0	0.0	0.0	0.2	0.2	0.0	0.0	
Lg. City																	0.8	1.0	0.0	0.0	0.2	0.0	0.3	0.0	1.1	0.6	0.0	0.8	0.3	0.5	0.0							
V. Lg. City																	0.0	0.0	2.4	1.1	0.0	1.4	0.0	0.0	0.0	0.0	0.0	0.0	0.0	0.0	0.0	0.0	0.0	0.7	1.7	0.0	0.0	

23-26 year olds

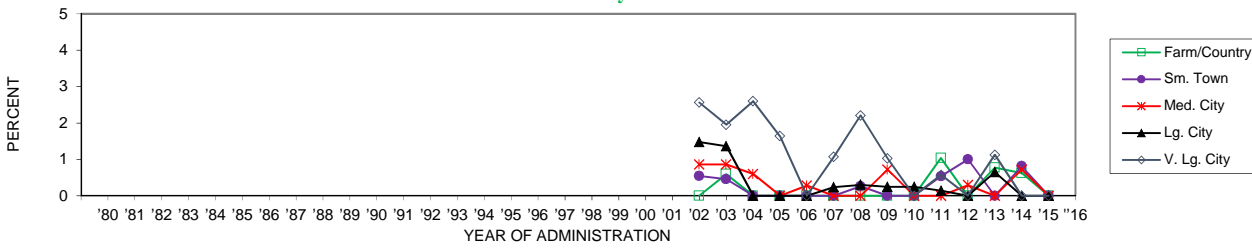

	'80	'81	'82	'83	'84	'85	'86	'87	'88	'89	'90	'91	'92	'93	'94	'95	'96	'97	'98	'99	'00	'01	'02	'03	'04	'05	'06	'07	'08	'09	'10	'11	'12	'13	'14	'15	'16	'15-'16 change
Farm/Country																	0.0	0.6	0.0	0.0	0.0	0.0	0.0	0.0	0.0	0.0	0.0	0.0	0.0	0.0	1.0	0.0	0.8	0.6	0.0	0.0		
Sm. Town																	0.5	0.5	0.0	0.0	0.0	0.0	0.0	0.3	0.0	0.0	0.5	1.0	0.0	0.8	0.0	0.0						
Med. City																	0.9	0.9	0.6	0.0	0.3	0.0	0.0	0.7	0.0	0.0	0.3	0.0	0.7	0.0	0.0	0.3	0.0	0.7	0.0	0.0	0.0	
Lg. City																	1.5	1.4	0.0	0.0	0.2	0.3	0.2	0.2	0.1	0.0	0.6	0.0	0.0	0.0	0.0	0.0	0.0	0.0	0.0	0.0	0.0	
V. Lg. City																	2.6	2.0	2.6	1.6	0.0	1.1	2.2	1.0	0.0	0.6	0.0	1.1	0.0	0.0	0.0	0.0	0.0	0.0	0.0	0.0	0.0	

27-30 year olds

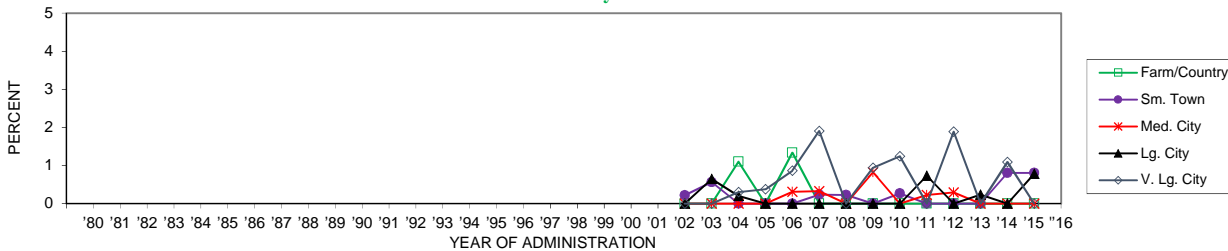

	'80	'81	'82	'83	'84	'85	'86	'87	'88	'89	'90	'91	'92	'93	'94	'95	'96	'97	'98	'99	'00	'01	'02	'03	'04	'05	'06	'07	'08	'09	'10	'11	'12	'13	'14	'15	'16	'15-'16 change
Farm/Country																	0.0	0.0	1.1	0.0	1.3	0.0	0.0	0.0	0.0	0.0	0.0	0.0	0.0	0.0	0.0	0.0	0.0	0.0	0.0	0.0	0.0	
Sm. Town																	0.2	0.6	0.0	0.0	0.0	0.2	0.2	0.0	0.3	0.0	0.0	0.0	0.0	0.0	0.0	0.0	0.0	0.8	0.8	0.0	0.0	
Med. City																	0.0	0.0	0.0	0.0	0.3	0.3	0.0	0.8	0.0	0.2	0.3	0.0	0.0	0.0	0.2	0.3	0.0	0.0	0.0	0.0	0.0	0.0
Lg. City																	0.0	0.6	0.2	0.0	0.0	0.0	0.0	0.0	0.0	0.7	0.0	0.0	0.7	0.0	0.2	0.0	0.2	0.0	0.8	0.0	0.0	
V. Lg. City																	0.0	0.0	0.3	0.4	0.9	1.9	0.0	0.9	1.2	0.0	1.9	0.0	1.1	0.0	0.0	0.0	0.0	0.0	0.0	0.0	0.0	

FIGURE 79
Trends in Annual Ketamine by Gender (4 yr. Age Groupings)

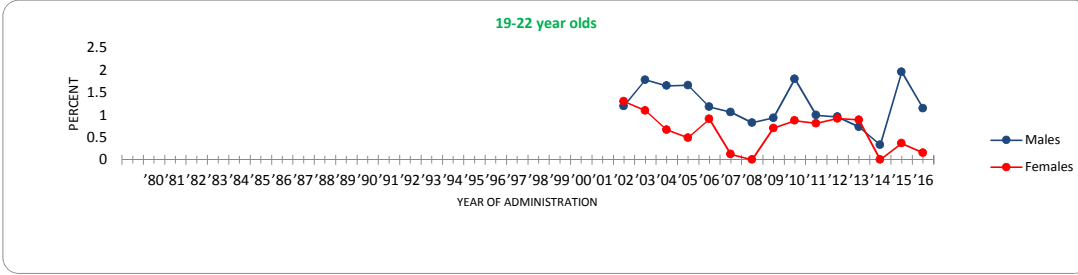

	'80	'81	'82	'83	'84	'85	'86	'87	'88	'89	'90	'91	'92	'93	'94	'95	'96	'97	'98	'99	'00	'01	'02	'03	'04	'05	'06	'07	'08	'09	'10	'11	'12	'13	'14	'15	'16	'15-'16 change
Males																							1.2	1.8	1.7	1.7	1.2	1.1	0.8	0.9	1.8	1.0	1.0	0.7	0.3	2.0	1.1	-0.8
Females																							1.3	1.1	0.7	0.5	0.9	0.1	0.0	0.7	0.9	0.8	0.9	0.9	0.0	0.4	0.2	-0.2

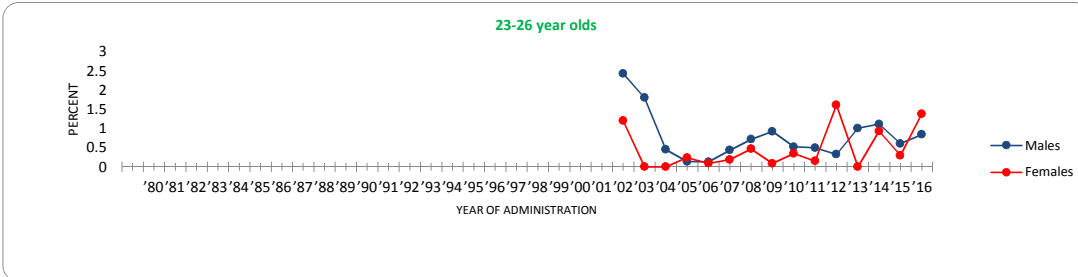

	'80	'81	'82	'83	'84	'85	'86	'87	'88	'89	'90	'91	'92	'93	'94	'95	'96	'97	'98	'99	'00	'01	'02	'03	'04	'05	'06	'07	'08	'09	'10	'11	'12	'13	'14	'15	'16	'15-'16 change
Males																							2.4	1.8	0.5	0.1	0.1	0.4	0.7	0.9	0.5	0.5	0.3	1.0	1.1	0.6	0.8	+0.2
Females																							1.2	0.0	0.0	0.2	0.1	0.2	0.5	0.1	0.3	0.2	1.6	0.0	0.9	0.3	1.4	+1.1

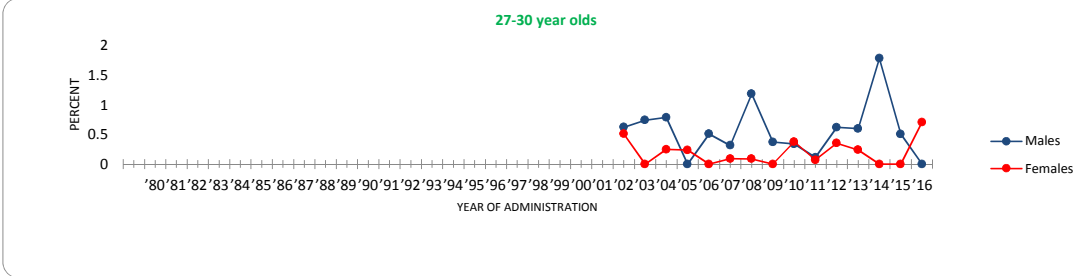

	'80	'81	'82	'83	'84	'85	'86	'87	'88	'89	'90	'91	'92	'93	'94	'95	'96	'97	'98	'99	'00	'01	'02	'03	'04	'05	'06	'07	'08	'09	'10	'11	'12	'13	'14	'15	'16	'15-'16 change
Males																							0.6	0.7	0.8	0.0	0.5	1.2	0.4	0.3	0.1	0.6	0.6	1.8	0.5	0.0	-0.5	
Females																							0.5	0.0	0.2	0.2	0.0	0.1	0.1	0.0	0.4	0.1	0.4	0.2	0.0	0.0	0.7	+0.7

FIGURE 80
Trends in Ketamine Use by Region (1-10 yrs. Past High School)

Annual

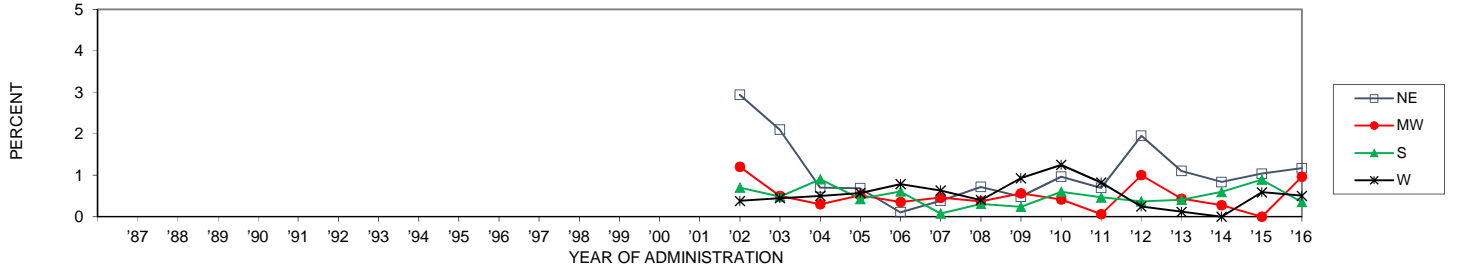

	'87	'88	'89	'90	'91	'92	'93	'94	'95	'96	'97	'98	'99	'00	'01	'02	'03	'04	'05	'06	'07	'08	'09	'10	'11	'12	'13	'14	'15	'16	'15-'16
NE																2.9	2.1	0.7	0.7	0.1	0.4	0.7	0.5	1.0	0.7	1.9	1.1	0.8	1.0	1.2	+0.1
MW																1.2	0.5	0.3	0.5	0.4	0.5	0.4	0.6	0.4	0.1	1.0	0.4	0.3	0.0	1.0	+1.0 s
S																0.7	0.5	0.9	0.4	0.6	0.1	0.3	0.2	0.6	0.5	0.4	0.4	0.6	0.9	0.4	-0.5
W																0.4	0.4	0.5	0.6	0.8	0.6	0.4	0.9	1.2	0.8	0.2	0.1	0.0	0.6	0.5	-0.1

FIGURE 81
Trends in Annual Ketamine Use by Urbanicity (4 yr. Age Groups)

19-22 year olds

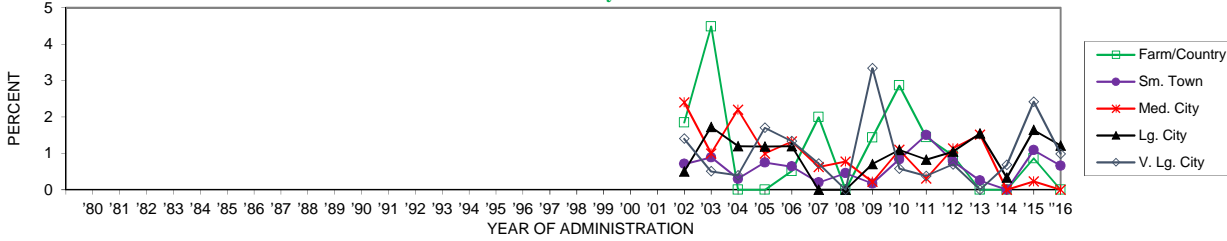

	'80	'81	'82	'83	'84	'85	'86	'87	'88	'89	'90	'91	'92	'93	'94	'95	'96	'97	'98	'99	'00	'01	'02	'03	'04	'05	'06	'07	'08	'09	'10	'11	'12	'13	'14	'15	'16	change
Farm/Country																	1.8	4.5	0.0	0.0	0.5	2.0	0.0	1.4	2.9	1.4	0.9	0.0	0.0	0.9	0.0	-0.9						
Sm. Town																	0.7	0.9	0.3	0.8	0.6	0.2	0.5	0.2	0.8	1.5	0.8	0.3	0.0	1.1	0.7	-0.4						
Med. City																	2.4	1.0	2.2	1.0	1.3	0.6	0.8	0.2	1.1	0.3	1.1	1.5	0.0	0.2	0.0	-0.2						
Lg. City																	0.5	1.7	1.2	1.2	1.2	0.0	0.0	0.7	1.1	0.8	1.1	1.5	0.3	1.6	1.2	-0.4						
V. Lg. City																	1.4	0.5	0.4	1.7	1.3	0.7	0.0	3.3	0.6	0.4	0.7	0.0	0.7	2.4	1.0	-1.4						

23-26 year olds

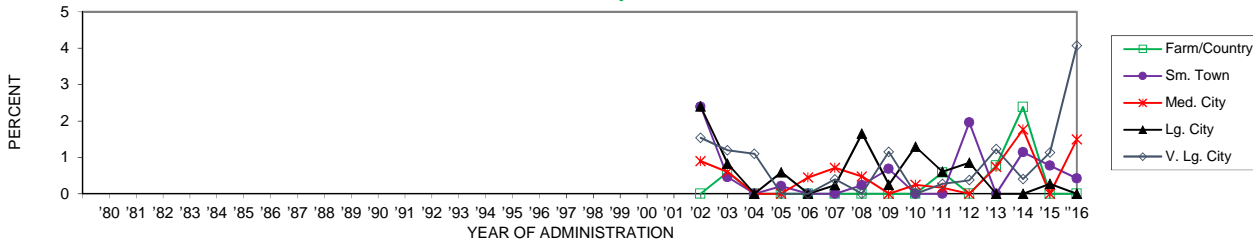

	'80	'81	'82	'83	'84	'85	'86	'87	'88	'89	'90	'91	'92	'93	'94	'95	'96	'97	'98	'99	'00	'01	'02	'03	'04	'05	'06	'07	'08	'09	'10	'11	'12	'13	'14	'15	'16	change
Farm/Country																	0.0	0.6	0.0	0.0	0.0	0.0	0.0	0.0	0.0	0.0	0.6	0.0	0.8	2.4	0.0	0.0	0.0					
Sm. Town																	2.4	0.5	0.0	0.2	0.0	0.0	0.2	0.7	0.0	0.0	2.0	0.0	1.1	0.8	0.4	-0.4						
Med. City																	0.9	0.6	0.0	0.0	0.5	0.7	0.5	0.0	0.2	0.2	0.0	0.7	1.8	0.0	1.5	+1.5						
Lg. City																	2.4	0.8	0.0	0.6	0.0	0.2	1.7	0.2	1.3	0.6	0.9	0.0	0.0	0.3	0.0	-0.3						
V. Lg. City																	1.5	1.2	1.1	0.0	0.0	0.4	0.0	1.2	0.0	0.3	0.4	1.2	0.4	1.1	4.1	+2.9						

27-30 year olds

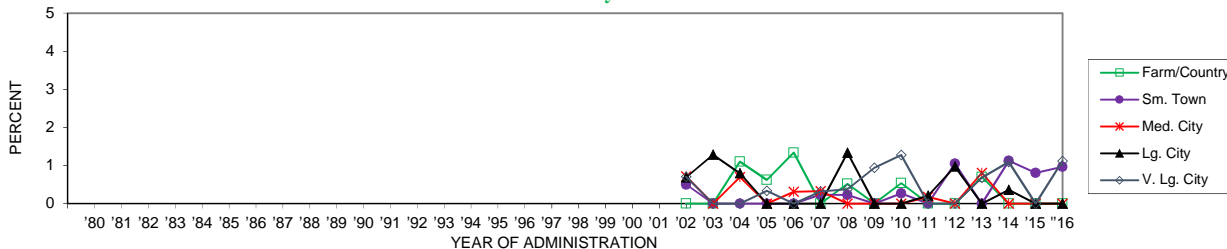

	'80	'81	'82	'83	'84	'85	'86	'87	'88	'89	'90	'91	'92	'93	'94	'95	'96	'97	'98	'99	'00	'01	'02	'03	'04	'05	'06	'07	'08	'09	'10	'11	'12	'13	'14	'15	'16	change
Farm/Country																	0.0	0.0	1.1	0.6	1.3	0.0	0.5	0.0	0.5	0.0	0.0	0.7	0.0	0.0	0.0	0.0	0.0	0.0	0.0			
Sm. Town																	0.5	0.0	0.0	0.0	0.0	0.2	0.2	0.0	0.3	0.0	1.0	0.0	1.1	0.8	1.0	+0.2						
Med. City																	0.7	0.0	0.7	0.0	0.3	0.3	0.0	0.0	0.0	0.2	0.0	0.8	0.0	0.0	0.0	0.0	0.0	0.0	0.0			
Lg. City																	0.7	1.3	0.8	0.0	0.0	0.0	1.3	0.0	0.0	0.2	1.0	0.0	0.4	0.0	0.0	0.0	0.0	0.0	0.0			
V. Lg. City																	0.7	0.0	0.0	0.3	0.0	0.3	0.4	0.9	1.3	0.0	0.0	0.7	1.1	0.0	1.1	+1.1						

FIGURE 83
Trends in Daily Alcohol Use by Gender (4 yr. Age Groupings)

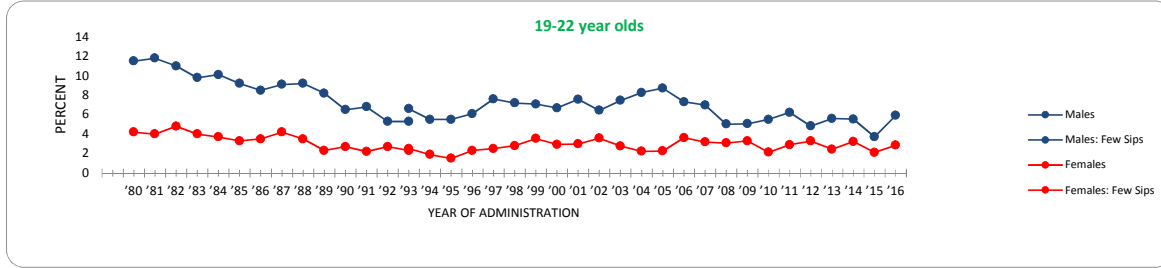

	'80	'81	'82	'83	'84	'85	'86	'87	'88	'89	'90	'91	'92	'93	'94	'95	'96	'97	'98	'99	'00	'01	'02	'03	'04	'05	'06	'07	'08	'09	'10	'11	'12	'13	'14	'15	'16	'15-'16 change	
Males	11.5	11.8	11.0	9.8	10.1	9.2	8.5	9.1	9.2	8.2	6.5	6.8	5.3	5.3																									
Males: Few Sips														6.6	5.5	5.5	6.1	7.6	7.2	7.1	6.7	7.6	6.4	7.5	8.3	8.7	7.3	7.0	5.0	5.1	5.5	6.2	4.8	5.6	5.5	5.5	5.9	+2.2	
Females	4.2	4.0	4.8	4.0	3.7	3.3	3.5	4.2	3.5	2.3	2.7	2.2	2.7	2.3																									
Females: Few Sips														2.5	1.9	1.5	2.3	2.5	2.8	3.5	2.9	3.0	3.6	2.8	2.2	2.3	3.6	3.2	3.1	3.3	2.1	2.9	3.3	2.4	3.2	2.1	2.8	+0.7	

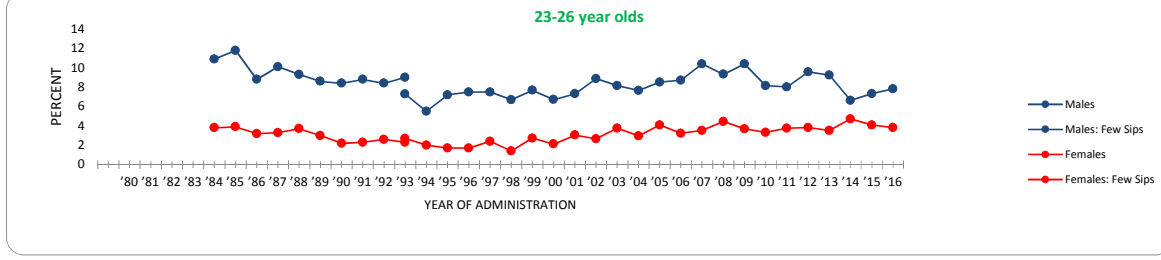

	'80	'81	'82	'83	'84	'85	'86	'87	'88	'89	'90	'91	'92	'93	'94	'95	'96	'97	'98	'99	'00	'01	'02	'03	'04	'05	'06	'07	'08	'09	'10	'11	'12	'13	'14	'15	'16	'15-'16 change		
Males																																								
Males: Few Sips														7.3	5.5	7.2	7.5	7.5	6.7	7.7	6.7	7.3	8.9	8.1	7.6	8.5	8.7	10.4	9.3	10.4	8.1	8.0	9.6	9.2	6.6	7.3	7.8	+0.5		
Females					3.8	3.9	3.2	3.3	3.7	3.0	2.2	2.3	2.6	2.3																										
Females: Few Sips														2.7	2.0	1.7	1.7	2.4	1.4	2.7	2.1	3.0	2.7	3.8	3.0	4.1	3.2	3.5	4.4	3.7	3.3	3.8	3.8	3.5	4.7	4.9	3.8	-0.3		

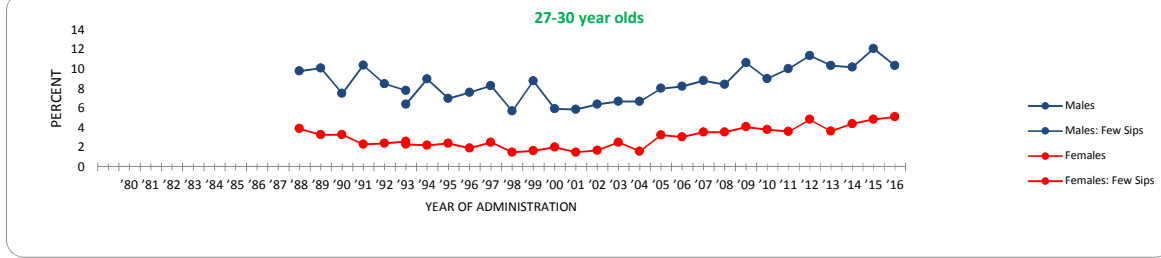

	'80	'81	'82	'83	'84	'85	'86	'87	'88	'89	'90	'91	'92	'93	'94	'95	'96	'97	'98	'99	'00	'01	'02	'03	'04	'05	'06	'07	'08	'09	'10	'11	'12	'13	'14	'15	'16	'15-'16 change		
Males									9.8	10.1	7.5	10.4	8.5	7.8																										
Males: Few Sips					10.9	11.8	8.8	10.1	9.3	8.6	8.4	8.8	8.4	9.0	6.4	9.0	7.0	7.6	8.3	5.7	8.8	6.0	5.9	6.4	6.7	6.7	8.0	8.2	8.8	8.4	10.7	9.0	10.0	11.4	10.4	10.2	12.1	10.4	-1.8	
Females									3.9	3.3	3.3	2.3	2.4	2.6																										
Females: Few Sips														2.3	2.2	2.4	1.9	2.5	1.5	1.7	2.0	1.5	1.7	2.5	1.6	3.2	3.1	3.6	3.5	4.1	3.8	3.6	4.8	3.6	4.4	4.9	5.1	+0.2		

FIGURE 84
Trends in Two-Week **Binge Drinking** by Gender (4 yr. Age Groupings)

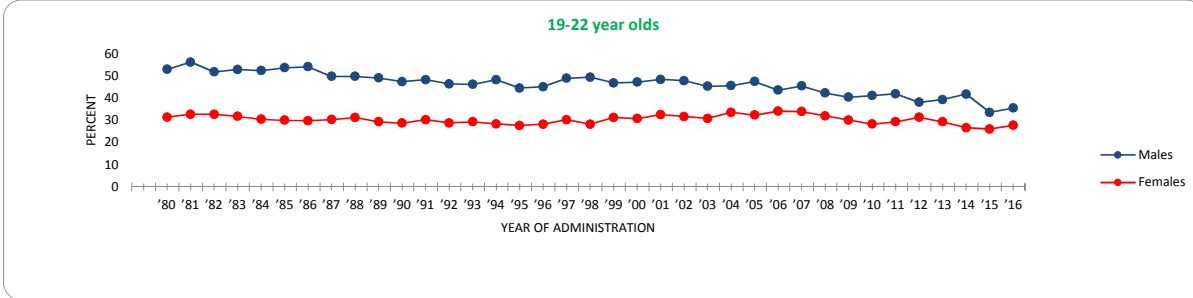

	'80	'81	'82	'83	'84	'85	'86	'87	'88	'89	'90	'91	'92	'93	'94	'95	'96	'97	'98	'99	'00	'01	'02	'03	'04	'05	'06	'07	'08	'09	'10	'11	'12	'13	'14	'15	'16	'15-'16 change
Males	53.1	56.3	51.9	53.0	52.5	53.8	54.2	49.9	49.9	49.2	47.5	48.4	46.5	46.3	48.4	44.6	45.2	49.0	49.5	46.9	47.3	48.5	47.9	45.4	45.7	47.6	43.6	45.5	42.4	40.5	41.2	42.0	38.2	39.4	41.9	33.6	35.6	+1.9
Females	31.5	32.8	32.8	31.8	30.5	30.1	29.9	30.4	31.3	29.4	28.8	30.3	28.9	29.4	28.4	27.7	28.3	30.3	28.3	31.3	30.8	32.6	31.7	30.9	33.6	32.4	34.2	34.0	32.1	30.2	28.3	29.4	31.4	29.4	26.7	26.1	27.8	+1.7

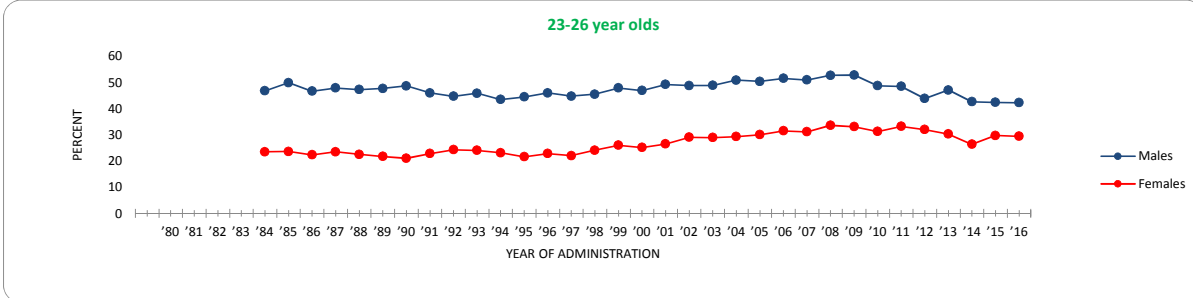

	'80	'81	'82	'83	'84	'85	'86	'87	'88	'89	'90	'91	'92	'93	'94	'95	'96	'97	'98	'99	'00	'01	'02	'03	'04	'05	'06	'07	'08	'09	'10	'11	'12	'13	'14	'15	'16	'15-'16 change
Males					46.9	50.0	46.8	48.0	47.4	47.8	48.8	46.1	44.8	46.0	43.6	44.6	46.1	44.9	45.6	48.0	47.0	49.3	48.9	48.9	51.0	50.5	51.7	51.1	52.8	52.9	48.9	48.6	44.0	47.2	42.7	42.5	42.3	-0.2
Females					23.6	23.7	22.4	23.6	22.6	21.8	21.1	22.9	24.4	24.1	23.2	21.7	22.9	22.1	24.2	26.1	25.3	26.6	29.2	29.1	29.4	30.1	31.6	31.2	33.7	33.2	31.4	33.3	32.1	30.3	26.5	29.8	29.5	-0.3

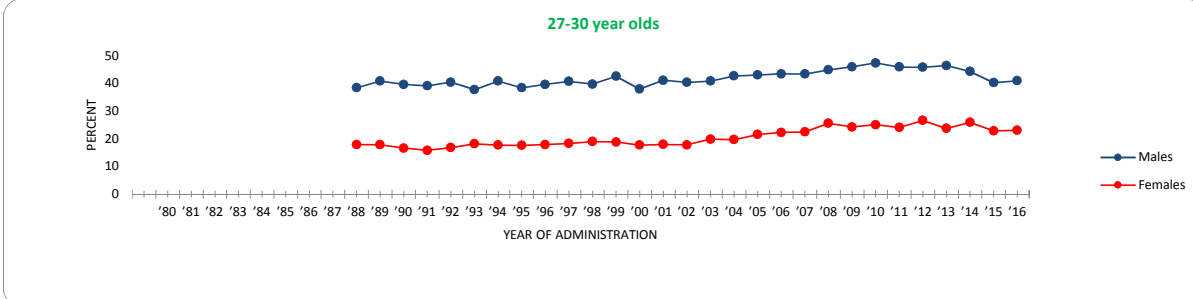

	'80	'81	'82	'83	'84	'85	'86	'87	'88	'89	'90	'91	'92	'93	'94	'95	'96	'97	'98	'99	'00	'01	'02	'03	'04	'05	'06	'07	'08	'09	'10	'11	'12	'13	'14	'15	'16	'15-'16 change
Males									38.4	40.8	39.6	39.1	40.4	37.7	40.8	38.4	39.6	40.7	39.7	42.6	37.9	41.1	40.3	40.8	42.7	43.0	43.4	43.3	44.9	46.0	47.3	45.9	45.8	46.4	44.3	40.2	40.9	+0.7
Females									17.9	17.8	16.6	15.8	16.8	18.2	17.7	17.6	17.9	18.3	19.0	18.8	17.7	17.9	17.8	19.9	19.7	21.5	22.3	22.4	25.6	24.2	25.1	24.1	26.6	23.7	25.9	22.8	23.0	+0.2

FIGURE 85
Trends in Two-Week **Binge Drinking** by College Student Status (by Gender)

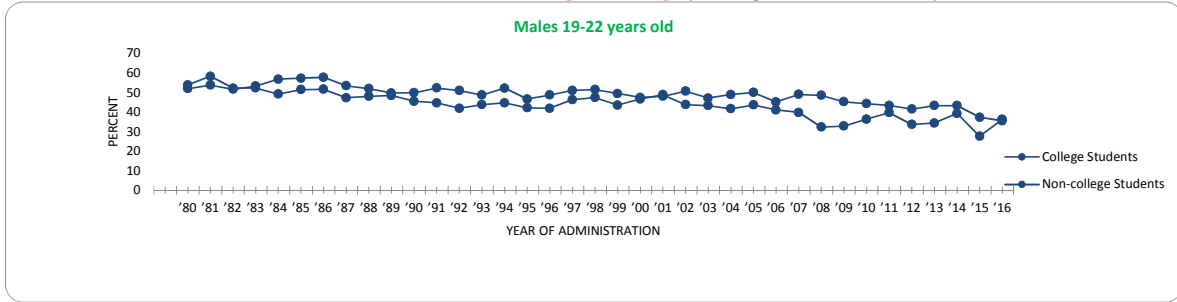

	'80	'81	'82	'83	'84	'85	'86	'87	'88	'89	'90	'91	'92	'93	'94	'95	'96	'97	'98	'99	'00	'01	'02	'03	'04	'05	'06	'07	'08	'09	'10	'11	'12	'13	'14	'15	'16	'15-'16 change
CS	52.0	53.8	51.7	53.3	56.8	57.3	57.8	53.5	52.0	49.8	49.9	52.3	51.0	48.7	52.2	46.7	48.7	51.1	51.5	49.5	47.5	48.1	50.7	47.2	48.9	50.1	45.2	49.0	48.6	45.3	44.3	43.4	41.5	43.3	43.3	37.3	35.4	-1.9
NCS	53.9	58.3	52.2	52.3	49.2	51.5	51.7	47.3	48.1	48.5	45.5	44.7	41.9	43.8	44.7	42.2	41.9	46.3	47.4	43.6	46.7	48.9	43.8	43.3	41.7	43.6	41.1	39.8	32.3	32.8	36.4	39.7	33.6	34.4	39.3	27.6	36.3	+8.7 s

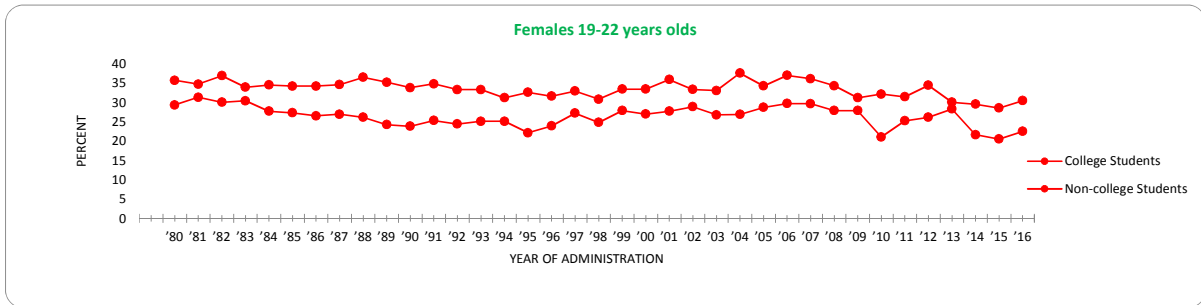

	'80	'81	'82	'83	'84	'85	'86	'87	'88	'89	'90	'91	'92	'93	'94	'95	'96	'97	'98	'99	'00	'01	'02	'03	'04	'05	'06	'07	'08	'09	'10	'11	'12	'13	'14	'15	'16	'15-'16 change
CS	35.8	34.8	37.0	34.0	34.6	34.3	34.3	34.7	36.6	35.3	33.9	34.9	33.4	33.4	31.3	32.7	31.7	33.0	30.9	33.5	33.5	36.0	33.4	33.1	37.7	34.4	37.1	36.2	34.4	31.3	32.2	31.5	34.5	30.1	29.6	28.6	30.5	+1.9
NCS	29.4	31.4	30.1	30.5	27.8	27.4	26.6	27.0	26.2	24.3	23.9	25.4	24.5	25.2	25.2	22.2	24.0	27.3	24.9	27.9	27.0	27.8	29.0	26.9	27.0	28.8	29.8	29.7	28.0	28.0	21.1	25.3	26.2	28.4	21.7	20.6	22.6	+2.0

FIGURE 86
Trends in Alcohol Use by Region (1-10 yrs. Past High School)

30-Day

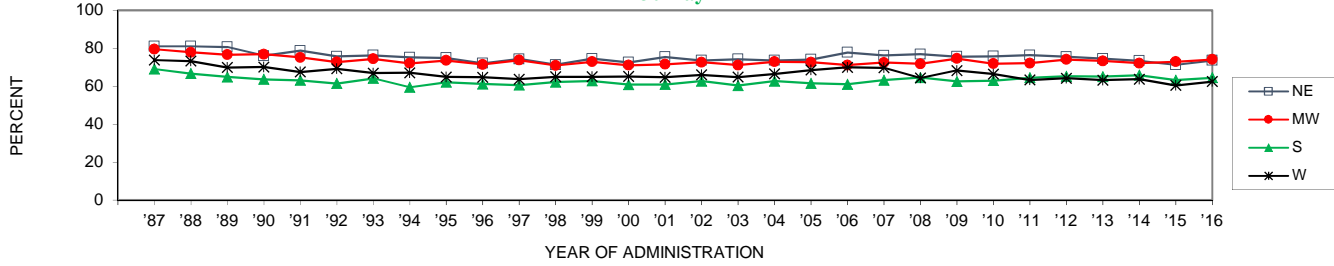

	'87	'88	'89	'90	'91	'92	'93	'94	'95	'96	'97	'98	'99	'00	'01	'02	'03	'04	'05	'06	'07	'08	'09	'10	'11	'12	'13	'14	'15	'16	'15-16 change
NE	81.0	81.0	80.7	76.0	78.7	75.7	76.3	75.2	74.9	72.1	74.3	71.3	74.5	72.6	75.4	73.6	74.2	73.6	74.1	77.8	76.2	76.8	75.6	75.7	76.4	75.5	74.5	73.4	71.3	73.6	+2.3
MW	79.5	77.9	76.6	76.9	75.2	72.7	74.4	72.1	73.6	71.5	73.7	70.9	72.9	71.1	71.6	72.7	71.1	72.9	72.6	71.1	72.5	71.8	74.6	71.9	72.1	74.1	73.3	72.1	72.9	74.1	+1.2
S	69.0	66.7	64.9	63.6	63.1	61.4	64.1	59.4	62.1	61.2	60.6	62.2	62.7	60.9	60.9	62.7	60.3	62.7	61.5	61.0	63.2	64.6	62.5	63.0	64.4	65.2	65.0	65.9	63.2	64.4	+1.2
W	73.8	73.2	69.9	70.1	67.5	69.2	66.9	67.1	64.9	64.7	63.7	65.0	65.0	65.1	64.7	66.0	64.8	66.5	68.5	69.9	69.7	64.3	68.3	66.4	63.3	64.2	63.2	63.7	60.4	62.5	+2.1

Daily

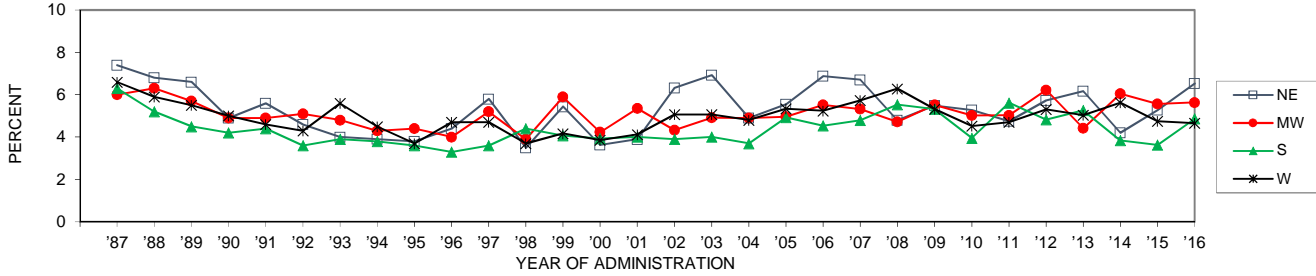

	'87	'88	'89	'90	'91	'92	'93	'94	'95	'96	'97	'98	'99	'00	'01	'02	'03	'04	'05	'06	'07	'08	'09	'10	'11	'12	'13	'14	'15	'16	'15-16 change
NE	7.4	6.8	6.6	4.9	5.6	4.6	4.0	3.9	3.8	4.4	5.8	3.5	5.4	3.6	3.9	6.3	6.9	4.9	5.5	6.9	6.7	4.8	5.5	5.3	4.7	5.7	6.2	4.2	5.3	6.5	+1.3
MW	6.0	6.3	5.7	4.9	4.9	5.1	4.8	4.3	4.4	4.0	5.2	3.9	5.9	4.2	5.4	4.3	4.9	4.9	5.0	5.5	5.3	4.7	5.5	5.0	5.0	6.2	4.4	6.1	5.6	5.6	+0.1
S	6.3	5.2	4.5	4.2	4.4	3.6	3.9	3.8	3.6	3.3	3.6	4.4	4.1	3.9	4.0	3.9	4.0	3.7	4.9	4.5	4.8	5.5	5.3	4.0	5.6	4.8	5.3	3.8	3.6	4.9	+1.2
W	6.6	5.9	5.5	5.0	4.6	4.3	5.6	4.5	3.7	4.7	4.7	3.7	4.2	3.9	4.1	5.1	5.1	4.8	5.3	5.2	5.7	6.3	5.3	4.5	4.7	5.3	5.0	5.6	4.8	4.7	-0.1

5+ Drinks in a Row in the Last Two Weeks

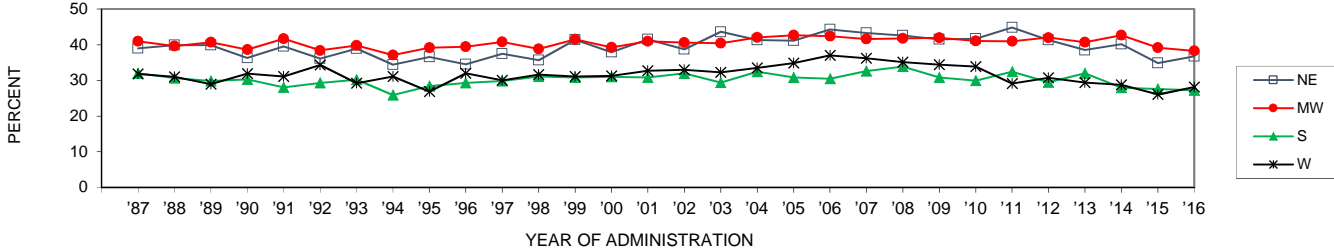

	'87	'88	'89	'90	'91	'92	'93	'94	'95	'96	'97	'98	'99	'00	'01	'02	'03	'04	'05	'06	'07	'08	'09	'10	'11	'12	'13	'14	'15	'16	'15-16 change
NE	39.0	39.9	39.9	36.3	39.5	36.1	38.9	34.4	36.6	34.5	37.5	35.7	41.4	37.9	41.5	38.8	43.6	41.3	41.2	44.3	43.3	42.6	41.5	41.7	44.8	41.3	38.5	40.1	34.8	36.8	+2.0
MW	41.0	39.6	40.7	38.6	41.7	38.4	39.8	37.1	39.2	39.4	40.8	38.8	41.5	39.2	41.0	40.6	40.5	42.0	42.7	42.4	41.6	41.7	41.9	41.1	41.0	42.0	40.7	42.7	39.1	38.2	-0.9
S	32.0	30.6	29.8	30.3	28.0	29.3	30.2	25.9	28.4	29.3	29.8	31.1	30.8	31.0	30.8	31.9	29.4	32.4	30.8	30.5	32.6	33.9	30.8	29.9	32.4	29.5	32.0	27.9	27.6	27.2	-0.4
W	31.8	31.0	28.9	31.9	31.1	34.3	29.2	31.1	26.9	32.0	30.0	31.6	31.1	31.3	32.7	33.0	32.3	33.5	34.9	37.0	36.2	35.1	34.4	33.8	29.1	30.7	29.3	28.8	26.0	28.2	+2.1

FIGURE 87
Trends in Annual Alcohol Use by Urbanicity (4 yr. Age Groups)

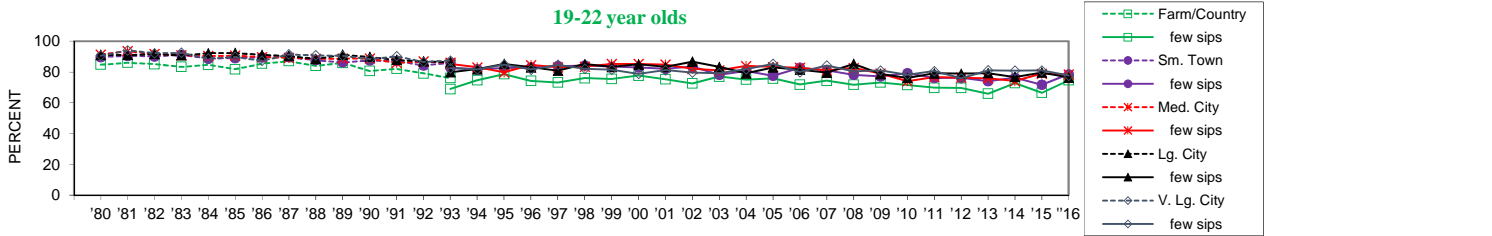

	'80	'81	'82	'83	'84	'85	'86	'87	'88	'89	'90	'91	'92	'93	'94	'95	'96	'97	'98	'99	'00	'01	'02	'03	'04	'05	'06	'07	'08	'09	'10	'11	'12	'13	'14	'15	'16	change	
Farm/Country	84.7	86.0	85.0	83.3	84.6	81.7	85.3	87.0	83.9	85.9	80.6	82.0	79.0	76.0	68.8	74.6	78.5	74.1	73.1	75.9	75.4	77.5	75.1	72.4	76.9	74.9	75.7	71.7	74.2	71.7	73.2	71.4	69.6	69.6	65.9	72.7	66.4	74.6	+8.2
Sm. Town	89.6	90.4	90.0	91.1	88.6	89.0	89.4	89.5	87.6	86.2	87.4	87.1	84.2	85.9	82.7	81.7	82.5	82.9	83.7	84.2	83.4	82.9	82.0	83.4	78.1	80.6	77.5	82.7	80.9	78.1	77.0	79.2	76.0	76.1	73.9	76.3	71.7	78.4	+6.7 s
Med. City	91.3	93.5	91.6	90.9	90.3	90.5	89.6	89.2	88.5	88.7	88.7	85.8	86.8	86.0	85.0	83.0	79.6	84.4	83.0	83.4	85.1	85.3	84.7	81.9	81.0	83.8	83.1	82.6	80.9	82.5	78.9	74.0	76.6	76.2	75.8	74.0	78.8	78.3	-0.5
Lg. City	91.1	91.0	91.6	90.8	92.1	92.2	91.1	90.3	88.4	91.2	89.7	87.8	86.8	86.3	79.8	81.7	85.2	83.0	80.8	85.0	83.2	84.9	83.2	86.7	83.2	79.0	82.9	81.3	79.5	85.2	78.6	76.0	79.0	78.8	79.1	76.7	79.5	76.3	-3.2
V. Lg. City	90.6	94.0	92.1	92.4	88.7	89.7	87.2	91.4	90.8	90.4	88.3	90.1	86.5	87.3	82.3	81.6	84.7	81.5	84.5	82.0	81.4	78.6	81.1	79.6	79.1	81.7	85.2	79.8	84.1	80.3	80.9	78.1	80.5	75.8	81.0	80.8	80.9	77.6	-3.3

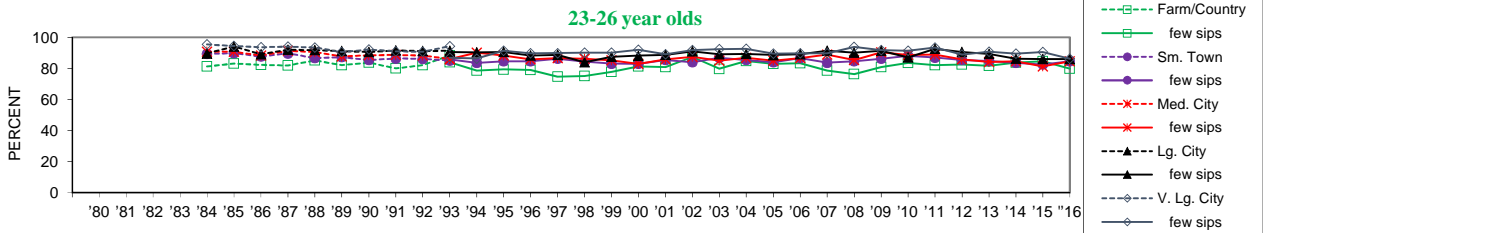

	'80	'81	'82	'83	'84	'85	'86	'87	'88	'89	'90	'91	'92	'93	'94	'95	'96	'97	'98	'99	'00	'01	'02	'03	'04	'05	'06	'07	'08	'09	'10	'11	'12	'13	'14	'15	'16	change
Farm/Country	81.2	83.1	82.3	81.9	85.1	82.0	83.7	80.0	82.0	88.3	83.9	78.5	79.3	78.9	74.7	75.1	77.7	81.3	80.9	87.4	79.7	84.7	82.8	83.4	78.6	76.3	80.9	83.5	82.1	82.6	81.7	83.7	84.5	79.8	84.5	79.8	-4.7	
Sm. Town	89.2	89.8	87.7	89.6	86.7	87.3	85.3	86.3	86.1	85.0	85.7	83.5	84.6	84.6	86.2	84.3	83.0	82.8	85.4	83.9	86.8	85.3	84.0	86.5	83.6	84.6	86.1	88.1	86.9	85.5	84.7	83.6	82.4	84.6	84.6	+2.2		
Med. City	90.8	90.8	88.3	91.3	90.5	87.7	88.4	88.7	88.3	86.1	85.9	90.1	88.3	85.8	86.7	86.2	85.2	83.0	85.7	87.4	84.9	86.9	85.0	86.6	88.9	85.3	90.3	88.7	88.9	85.7	84.2	84.5	81.3	84.6	84.6	+3.2		
Lg. City	89.6	94.1	89.1	92.0	91.8	91.2	90.5	91.6	91.1	91.3	90.5	90.4	90.5	88.3	88.7	84.0	87.4	88.2	88.7	91.0	89.0	89.3	88.6	89.1	91.4	90.1	91.4	87.1	92.6	90.6	89.3	86.2	86.0	86.0	86.0	0.0		
V. Lg. City	95.4	94.4	93.6	94.1	93.4	90.5	92.2	91.0	90.8	94.3	86.8	86.3	91.3	89.7	89.8	90.2	90.2	91.9	89.2	91.7	92.3	92.6	89.4	89.6	89.6	93.9	91.8	91.4	93.4	89.0	90.8	89.5	90.6	86.2	86.2	-4.4		

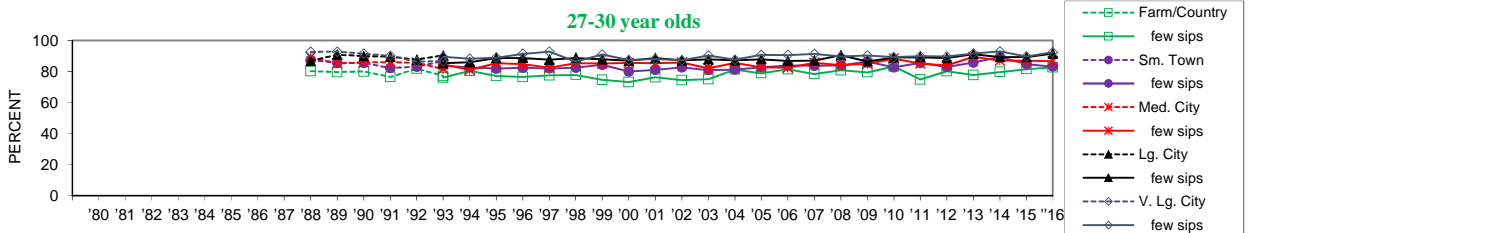

	'80	'81	'82	'83	'84	'85	'86	'87	'88	'89	'90	'91	'92	'93	'94	'95	'96	'97	'98	'99	'00	'01	'02	'03	'04	'05	'06	'07	'08	'09	'10	'11	'12	'13	'14	'15	'16	change
Farm/Country	80.2	79.6	80.1	76.5	81.9	77.1	76.2	80.4	77.1	76.6	77.6	77.9	74.7	73.3	76.3	74.4	75.1	81.4	78.9	81.5	78.5	81.0	79.6	83.3	74.9	80.3	77.8	79.8	81.6	82.7	+1.1							
Sm. Town	87.4	85.6	85.6	82.2	83.2	86.6	83.7	82.7	81.9	82.6	82.0	82.5	84.3	80.1	81.2	82.8	81.0	81.3	82.7	84.0	83.8	84.1	86.4	82.8	85.6	83.0	85.9	89.3	84.8	83.2	-1.6							
Med. City	89.2	85.2	85.8	86.0	85.7	81.6	84.7	81.1	85.4	84.8	82.6	85.5	85.2	85.7	85.5	85.9	82.1	85.6	82.8	82.5	85.7	84.1	85.0	88.4	85.2	84.1	89.5	87.1	87.1	86.7	-0.4							
Lg. City	86.9	90.9	89.9	89.6	87.7	90.4	85.4	86.1	88.7	88.8	87.6	88.8	87.9	87.1	88.6	87.3	87.8	87.2	88.0	86.9	87.2	90.6	86.5	89.1	89.2	88.7	91.3	89.3	89.3	91.5	+2.1							
V. Lg. City	92.7	92.8	91.5	90.2	86.4	86.7	89.6	88.3	89.0	91.5	92.8	86.4	91.0	87.4	88.1	87.3	90.3	87.7	90.7	90.7	91.4	89.7	90.3	89.3	89.9	89.7	91.6	93.1	89.7	92.5	+2.7							

Note: The alcohol prevalence question was changed in 1993 in 3 of the forms and in 1994 in all 6 forms in order to exclude consumption of less than a "few sips." Ns in 1993 are one half the usual for both prevalences.

FIGURE 88

Trends in Thirty-Day Alcohol Use by Urbanicity (4 yr. Age Groups)

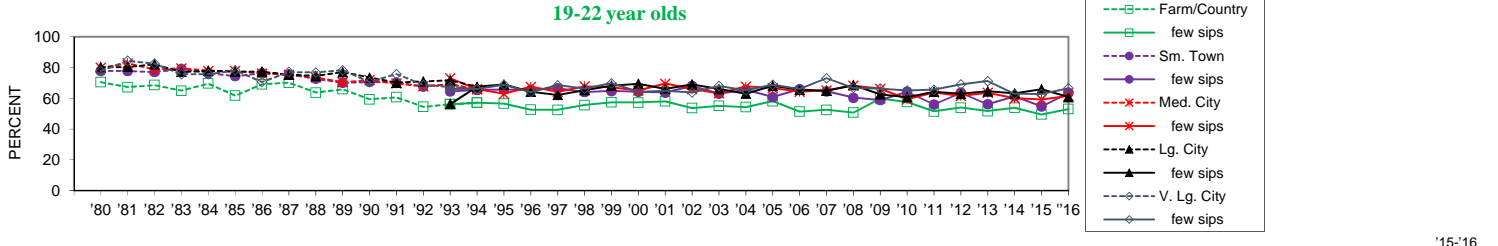

	'80	'81	'82	'83	'84	'85	'86	'87	'88	'89	'90	'91	'92	'93	'94	'95	'96	'97	'98	'99	'00	'01	'02	'03	'04	'05	'06	'07	'08	'09	'10	'11	'12	'13	'14	'15	'16	'15-'16 change		
Farm/Country	70.4	67.2	68.5	64.9	69.5	61.7	69.0	70.1	63.6	65.8	59.3	60.6	54.4	56.1	57.1	56.5	52.5	52.4	55.5	57.3	57.2	57.9	53.5	55.0	54.2	58.0	51.3	52.4	50.7	59.7	57.5	51.4	53.9	51.6	53.8	49.3	53.0	+3.7		
Sm. Town	77.6	77.6	77.1	79.0	76.3	74.3	76.2	75.5	72.7	70.0	70.6	70.1	67.6	69.3	65.4	64.4	65.4	65.6	65.4	66.4	64.0	64.7	64.2	63.7	67.9	62.9	65.4	60.7	65.8	64.2	55.9	63.5	56.0	61.3	54.6	63.6	+9.0			
Med. City	79.7	82.7	78.7	79.4	77.8	77.7	76.1	75.2	73.5	70.4	71.8	69.6	67.8	68.9	65.8	73.0	65.8	62.8	67.4	64.2	67.7	67.0	65.0	69.5	65.9	63.1	67.6	66.5	64.2	65.1	68.2	66.1	59.3	63.8	61.5	63.6	59.9	59.2	+2.3	
Lg. City	80.1	80.4	82.0	77.1	77.9	77.2	77.2	75.3	74.4	76.9	73.4	70.1	70.9	71.5	67.4	56.3	67.4	68.8	64.1	62.1	65.2	68.2	69.4	66.1	69.0	65.9	62.9	68.0	65.4	64.8	68.6	62.5	60.6	64.2	62.8	64.5	63.1	65.9	60.7	-5.2
V. Lg. City	77.6	84.3	82.5	75.6	75.6	78.1	70.6	77.0	76.7	78.2	70.5	75.7	68.6	67.3	65.9	65.9	65.9	68.7	64.0	68.4	66.2	69.6	64.1	64.8	63.8	67.9	65.1	68.8	65.9	73.0	66.6	66.2	64.9	65.5	68.9	71.1	62.8	62.8	66.4	+3.7

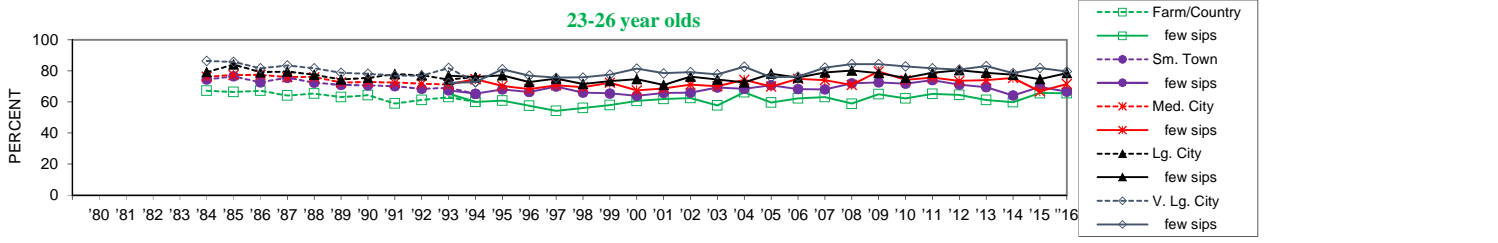

	'80	'81	'82	'83	'84	'85	'86	'87	'88	'89	'90	'91	'92	'93	'94	'95	'96	'97	'98	'99	'00	'01	'02	'03	'04	'05	'06	'07	'08	'09	'10	'11	'12	'13	'14	'15	'16	'15-'16 change		
Farm/Country					67.2	66.5	67.2	64.1	65.4	63.1	64.4	59.0	61.2	63.1	60.0	65.3	60.0	60.8	57.6	54.2	56.2	58.0	60.6	61.9	62.6	57.8	66.2	59.7	62.4	63.1	58.9	65.0	62.3	65.1	64.6	61.3	59.8	65.7	65.5	-0.2
Sm. Town					74.5	76.5	72.7	75.6	72.4	71.0	70.8	70.1	68.5	69.2	65.3	67.4	65.3	68.0	66.5	69.9	66.0	65.5	64.0	65.8	66.1	69.3	68.5	70.8	68.2	68.1	71.9	72.5	71.8	74.1	71.2	69.5	64.2	69.6	66.6	-3.0
Med. City					76.4	77.3	77.5	76.0	76.0	72.6	72.9	72.5	71.8	71.2	74.6	71.4	74.6	70.4	68.2	70.8	69.5	72.3	67.5	68.7	71.2	70.1	74.2	69.9	74.8	74.0	71.0	79.7	74.2	75.6	73.5	74.1	75.5	66.8	71.5	+4.7
Lg. City					79.2	84.1	79.1	79.6	77.6	74.5	75.4	78.0	77.2	74.5	76.0	77.0	76.0	77.2	72.8	75.1	71.6	73.4	74.7	71.0	76.3	74.5	72.7	78.2	75.6	79.0	80.1	78.5	75.5	78.7	80.5	78.9	77.6	74.6	78.5	+3.9
V. Lg. City					86.4	85.7	81.7	83.6	81.6	78.7	78.1	76.9	77.0	81.9	72.8	72.3	72.8	81.1	77.0	75.6	75.8	77.5	81.5	78.5	79.2	77.8	82.7	76.0	76.3	82.1	84.4	84.4	82.8	81.7	80.9	83.1	78.6	81.8	79.7	-2.1

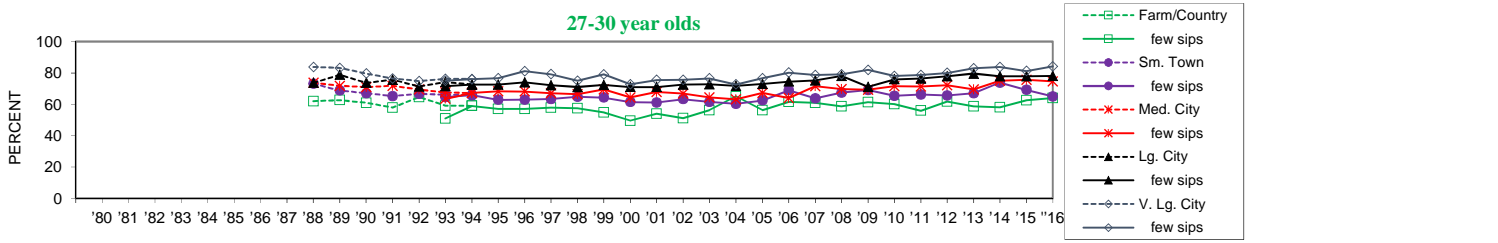

	'80	'81	'82	'83	'84	'85	'86	'87	'88	'89	'90	'91	'92	'93	'94	'95	'96	'97	'98	'99	'00	'01	'02	'03	'04	'05	'06	'07	'08	'09	'10	'11	'12	'13	'14	'15	'16	'15-'16 change			
Farm/Country										61.9	62.7	61.0	57.9	64.6	59.1	59.0	50.9	59.0	57.1	57.1	57.9	57.4	54.7	49.6	53.9	51.2	56.2	65.1	56.2	61.5	60.9	58.8	61.4	60.2	55.9	61.7	58.8	58.1	62.5	64.0	+1.5
Sm. Town										73.1	68.8	67.1	65.2	66.7	66.0	65.9	64.6	65.9	62.9	63.0	63.4	64.8	64.3	61.5	61.1	63.3	61.6	60.3	62.5	69.0	63.8	67.5	69.1	65.4	66.3	65.7	67.1	73.9	69.2	65.0	-4.2
Med. City										73.7	71.8	71.0	71.7	69.4	67.6	67.2	63.5	67.2	68.3	68.2	67.0	66.4	69.5	64.4	67.9	66.8	64.5	63.2	67.3	64.0	71.5	69.7	69.3	71.5	71.3	72.2	69.5	75.1	75.6	74.6	-0.9
Lg. City										73.7	78.8	73.7	75.6	71.4	74.1	72.5	71.5	72.5	72.5	74.0	72.1	71.0	72.4	71.0	71.1	72.7	72.7	71.7	72.9	74.5	75.3	78.1	71.2	75.9	76.4	77.9	79.6	77.9	77.9	78.1	+0.2
V. Lg. City										83.8	83.2	79.6	76.4	74.8	76.2	76.0	75.0	76.0	81.2	79.2	75.0	79.2	72.7	75.5	75.7	76.6	72.7	76.6	80.2	78.6	79.1	81.9	78.1	78.7	80.0	83.0	83.9	81.3	84.3	+3.0	

Note: The alcohol prevalence question was changed in 1993 in 3 of the forms and in 1994 in all 6 forms in order to exclude consumption of less than a "few sips." Ns in 1993 are one half the usual for both prevalences.

FIGURE 89
Trends in Daily Alcohol Use by Urbanicity (4 yr. Age Groups)

19-22 year olds

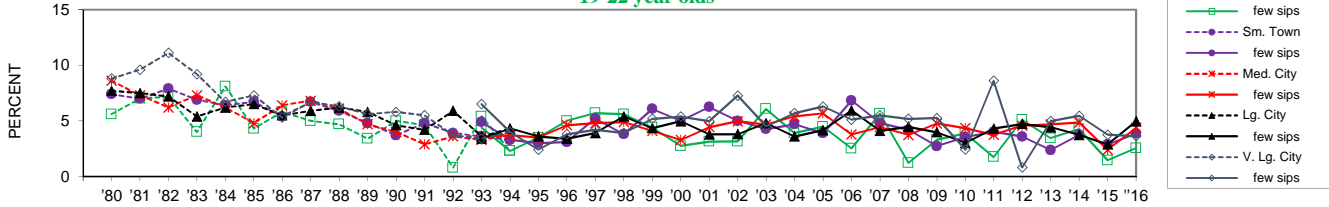

	'80	'81	'82	'83	'84	'85	'86	'87	'88	'89	'90	'91	'92	'93	'94	'95	'96	'97	'98	'99	'00	'01	'02	'03	'04	'05	'06	'07	'08	'09	'10	'11	'12	'13	'14	'15	'16	'15-'16 change		
Farm/Country few sips	5.6	7.0	7.2	4.0	8.1	4.3	5.8	5.0	4.7	3.4	5.0	4.6	0.8	5.4	2.3	4.4	2.3	3.5	5.0	5.7	5.6	4.4	2.7	3.1	3.2	6.1	3.9	4.5	2.5	5.6	1.2	3.3	3.9	1.8	5.1	3.4	4.3	1.5	2.6	+1.1
Sm. Town few sips	7.4	7.0	7.9	6.9	6.4	6.7	5.4	6.7	5.9	4.8	3.7	4.8	3.9	4.6	3.3	4.9	3.3	3.0	3.1	5.2	3.8	6.1	5.0	6.2	5.0	4.3	4.7	3.9	6.8	4.8	4.2	2.7	3.5	4.0	3.6	2.4	3.7	2.9	3.9	+1.0
Med. City few sips	8.6	7.3	6.2	7.3	6.2	4.8	6.4	6.8	6.1	4.7	4.0	2.9	3.6	3.3	3.7	3.6	3.7	3.5	4.6	4.8	4.9	4.1	3.3	4.4	5.0	4.7	5.4	5.7	3.8	4.4	3.7	4.8	4.3	3.7	4.6	4.7	4.9	2.4	4.4	+2.0
Lg. City few sips	7.7	7.5	7.2	5.4	6.2	6.5	5.5	5.9	6.2	5.8	4.6	4.2	5.9	3.6	4.3	3.4	4.3	3.6	3.4	3.9	5.4	4.3	5.0	3.8	3.8	4.8	3.6	4.2	5.9	4.1	4.5	4.0	3.0	4.3	4.7	4.4	3.7	2.9	5.0	+2.1
V. Lg. City few sips	8.8	9.6	11.1	9.2	6.7	7.3	5.3	6.7	6.3	5.6	5.8	5.5	3.7	3.4	4.0	6.5	4.0	2.4	3.8	4.2	3.9	5.2	5.4	5.0	7.3	4.5	5.7	6.3	5.1	5.5	5.2	5.3	2.4	8.6	0.8	5.0	5.5	3.8	3.6	-0.1

23-26 year olds

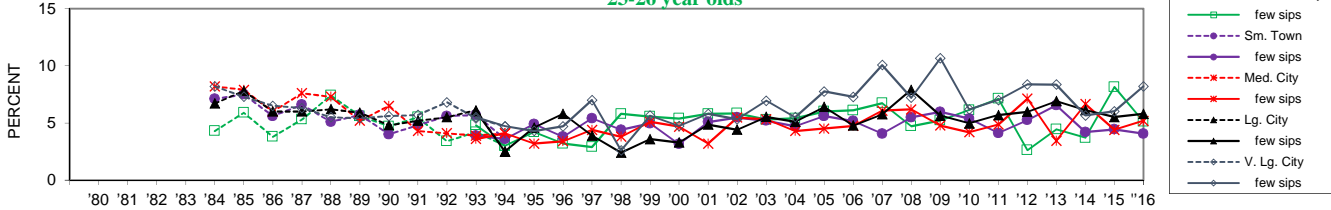

	'80	'81	'82	'83	'84	'85	'86	'87	'88	'89	'90	'91	'92	'93	'94	'95	'96	'97	'98	'99	'00	'01	'02	'03	'04	'05	'06	'07	'08	'09	'10	'11	'12	'13	'14	'15	'16	'15-'16 change		
Farm/Country few sips				4.3	5.9	3.8	5.3	7.4	5.6	4.7	5.5	3.4		4.2	3.0	4.8	3.0	4.2	3.2	2.9	5.8	5.6	5.4	5.8	5.3	5.4	6.0	6.1	6.7	4.7	5.2	6.1	7.1	2.6	4.4	3.7	8.1	5.1	-3.0	
Sm. Town few sips				7.1	7.5	5.6	6.6	5.1	5.7	4.0	4.8	5.6		5.7	3.6	3.9	3.6	4.9	3.8	5.4	4.4	5.0	3.1	5.1	5.5	5.2	4.7	5.6	5.2	4.1	5.5	6.0	5.4	4.1	5.2	6.5	4.2	4.4	4.1	-0.4
Med. City few sips				8.2	7.9	6.0	7.6	7.3	5.2	6.5	4.3	4.1		3.9	4.1	3.6	4.1	3.2	3.4	4.4	3.8	5.1	4.7	3.2	5.5	5.3	4.3	4.5	4.7	6.1	6.2	4.8	4.2	4.9	7.1	3.4	6.7	4.4	5.2	+0.8
Lg. City few sips				6.7	7.8	6.0	6.0	6.2	5.9	4.8	5.2	5.5		6.1	2.5	6.0	2.5	4.6	5.8	3.9	2.4	3.6	3.3	4.9	4.4	5.5	5.1	6.4	4.8	5.8	7.9	5.6	5.0	5.7	6.0	6.9	6.1	5.5	5.8	+0.3
V. Lg. City few sips				8.2	7.3	6.5	6.3	5.5	5.4	5.6	5.7	6.8		5.4	4.7	5.5	4.7	4.3	4.7	7.0	2.6	5.6	4.7	5.8	5.3	6.9	5.5	7.8	7.3	10.1	7.2	10.7	6.2	7.0	8.4	8.4	5.7	6.0	8.2	+2.2

27-30 year olds

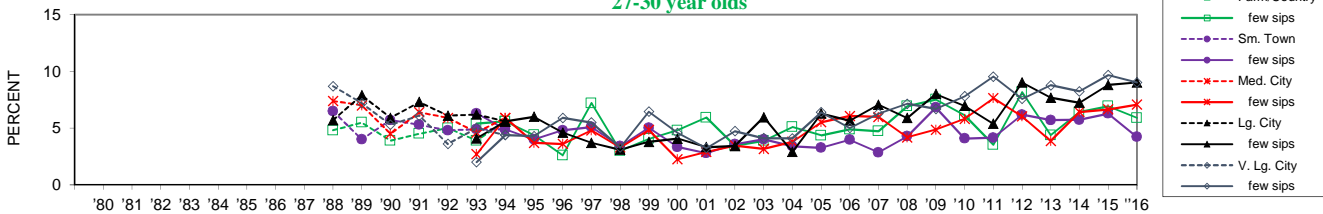

	'80	'81	'82	'83	'84	'85	'86	'87	'88	'89	'90	'91	'92	'93	'94	'95	'96	'97	'98	'99	'00	'01	'02	'03	'04	'05	'06	'07	'08	'09	'10	'11	'12	'13	'14	'15	'16	'15-'16 change			
Farm/Country few sips									4.8	5.5	3.9	4.5	5.0		3.9	5.6	4.4	2.6	7.2	3.0	4.1	4.8	5.9	3.4	3.9	5.1	4.4	4.9	4.7	6.9	7.5	6.1	3.5	8.2	4.4	6.4		5.9	-1.0		
Sm. Town few sips									6.5	4.0	5.7	5.3	4.8		4.9	4.9	6.3	4.9	4.0	4.8	5.1	3.4	5.0	3.3	2.8	3.6	4.0	3.4	3.3	4.0	2.9	4.3	6.8	4.1	4.1	6.2	5.7	5.7		4.2	-2.1
Med. City few sips									7.4	7.0	4.5	6.4	5.9		4.6	5.9	2.7	5.9	3.7	3.6	4.8	3.3	4.8	2.3	2.9	3.5	3.2	3.8	5.5	6.1	6.0	4.2	4.9	5.8	7.6	6.0	3.9	6.4		7.1	+0.4
Lg. City few sips									5.7	7.9	5.9	7.3	6.1		6.2	5.6	4.1	5.6	6.0	4.6	3.7	3.1	3.8	4.1	3.3	3.4	6.0	2.9	6.3	5.7	7.1	5.9	8.0	7.0	5.4	9.0	7.7	7.2		9.0	+0.2
V. Lg. City few sips									8.7	7.2	5.3	6.1	3.6		5.0	4.4	2.0	4.4	4.3	5.9	5.5	3.3	6.5	4.6	3.2	4.7	4.1	4.1	6.4	5.0	6.3	7.1	6.7	7.8	9.5	7.6	8.8	8.3		9.0	-0.6

Note: The alcohol prevalence question was changed in 1993 in 3 of the forms and in 1994 in all 6 forms in order to exclude consumption of less than a "few sips." Ns in 1993 are one half the usual for both prevalences.

FIGURE 90
Trends in Binge Drinking by Urbanicity (4 yr. Age Groups)

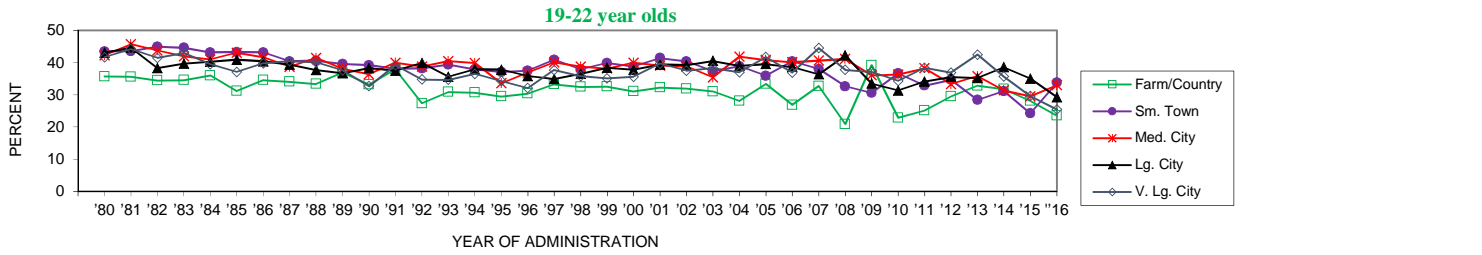

	'80	'81	'82	'83	'84	'85	'86	'87	'88	'89	'90	'91	'92	'93	'94	'95	'96	'97	'98	'99	'00	'01	'02	'03	'04	'05	'06	'07	'08	'09	'10	'11	'12	'13	'14	'15	'16	'15-'16 change
Farm/Country	35.7	35.6	34.5	34.6	36.0	31.2	34.6	34.1	33.4	36.9	33.2	37.9	27.4	30.9	30.7	29.5	30.4	33.3	32.5	32.6	31.1	32.3	31.9	31.1	28.1	33.4	26.8	32.7	20.9	39.2	22.9	25.1	29.5	32.9	31.8	28.1	23.6	-4.6
Sm. Town	43.5	43.6	44.9	44.6	43.2	43.3	43.2	40.4	40.6	39.6	39.2	38.1	38.2	39.4	37.9	37.1	37.5	40.9	37.9	39.9	38.8	41.4	40.4	37.3	38.9	35.9	40.4	38.0	32.6	30.6	36.7	32.9	34.7	28.4	31.1	24.2	33.8	+9.6 ss
Med. City	42.3	45.7	43.8	42.0	41.0	43.1	41.7	38.7	41.5	38.1	36.4	40.0	38.8	40.5	39.9	33.6	36.9	40.1	38.8	38.1	40.0	39.1	38.8	35.4	41.9	40.8	40.1	40.6	41.1	36.1	36.3	38.2	33.4	35.8	31.4	29.6	33.0	+3.4
Lg. City	43.1	44.6	38.3	39.7	40.3	40.9	40.4	39.4	37.7	36.7	38.3	37.5	39.9	35.6	37.9	37.8	35.8	34.9	36.5	38.4	37.8	39.4	39.2	40.5	39.0	39.5	38.7	36.4	42.2	33.5	31.3	34.1	35.6	35.2	38.5	35.0	29.2	-5.8
V. Lg. City	41.7	44.2	41.5	43.0	39.5	37.1	39.8	40.5	40.1	37.6	32.7	39.2	34.8	34.7	36.5	34.3	32.1	37.7	35.8	35.1	35.6	39.7	37.5	38.3	37.0	41.7	36.9	44.5	37.8	37.2	34.3	38.4	36.9	42.5	35.7	29.6	25.4	-4.2

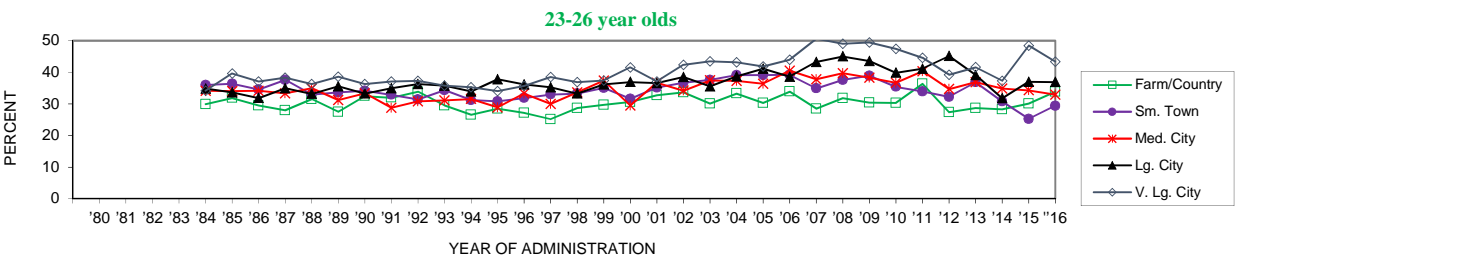

	'80	'81	'82	'83	'84	'85	'86	'87	'88	'89	'90	'91	'92	'93	'94	'95	'96	'97	'98	'99	'00	'01	'02	'03	'04	'05	'06	'07	'08	'09	'10	'11	'12	'13	'14	'15	'16	'15-'16 change				
Farm/Country																																										
Sm. Town	29.9	31.9	29.5	28.0	31.5	27.5	32.5	32.0	33.9	29.5	26.6	28.5	27.2	25.2	28.7	29.7	30.6	32.7	33.7	30.1	33.3	30.3	33.9	28.5	31.9	30.4	30.3	36.3	27.4	28.7	28.3	30.1	33.8						+3.7			
Med. City	36.0	36.4	34.6	37.6	33.0	33.7	34.2	32.9	31.4	34.4	31.2	30.8	31.9	33.0	33.3	35.0	31.6	35.2	36.7	37.6	39.1	39.2	39.2	34.9	37.6	39.0	35.4	33.9	32.3	36.9	30.8	25.3	29.4						+4.2			
Lg. City	34.2	34.1	34.2	33.4	35.0	31.2	33.4	28.8	30.8	31.1	31.6	28.9	33.3	30.0	33.7	37.4	29.5	36.7	34.2	37.5	37.3	36.4	40.6	37.8	39.8	38.3	36.7	40.3	34.7	36.9	34.8	34.3	33.0						-1.4			
V. Lg. City	34.9	33.7	31.9	35.0	33.2	35.6	33.3	35.0	36.3	35.8	34.0	37.8	36.2	35.3	33.3	36.2	36.9	36.6	38.5	35.6	38.7	41.2	38.7	43.2	45.1	43.6	39.9	41.2	45.1	39.1	31.8	37.0	37.0						0.0			
V. Lg. City	34.2	39.6	37.1	38.3	36.3	38.6	36.3	37.1	37.3	35.8	35.3	34.1	35.7	38.5	36.9	37.4	41.5	37.1	42.3	43.5	43.2	41.9	44.0	50.6	49.1	49.5	47.4	44.6	39.2	41.6	37.3	48.4	43.3					-5.1				

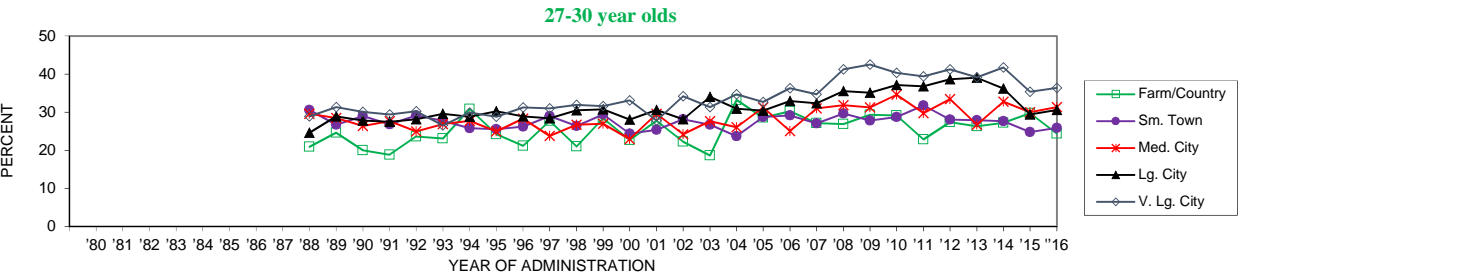

	'80	'81	'82	'83	'84	'85	'86	'87	'88	'89	'90	'91	'92	'93	'94	'95	'96	'97	'98	'99	'00	'01	'02	'03	'04	'05	'06	'07	'08	'09	'10	'11	'12	'13	'14	'15	'16	'15-'16 change					
Farm/Country																																											
Sm. Town	20.9	24.6	20.0	18.8	23.6	23.1	30.8	24.2	21.2	27.7	21.0	28.4	22.7	27.7	22.3	18.6	33.2	28.6	30.2	27.1	26.9	29.3	29.1	22.8	27.3	26.3	27.2	29.7	24.3											-5.3			
Med. City	30.6	26.7	29.0	26.8	29.1	27.7	25.8	25.5	26.2	29.0	26.4	29.4	24.4	25.4	28.1	26.7	23.7	28.7	29.1	27.0	29.6	27.8	28.7	31.8	28.0	27.9	27.6	24.7	25.9											+1.1			
Lg. City	29.6	28.5	26.4	27.6	24.9	26.9	27.7	24.9	28.3	23.8	26.7	27.0	22.9	29.5	24.2	27.7	26.0	31.2	25.0	31.0	31.8	31.2	34.6	29.7	33.5	26.7	32.8	30.0	31.4											+1.4			
V. Lg. City	24.6	28.9	27.8	27.5	28.1	29.6	28.8	30.2	28.9	28.4	30.5	30.8	28.0	30.6	28.2	34.0	30.9	30.4	33.0	32.3	35.5	35.1	37.1	36.8	38.6	39.0	36.2	29.4	30.5											+1.1			
V. Lg. City	28.9	31.3	30.1	29.4	30.2	26.5	29.9	28.8	31.2	31.0	31.9	31.6	33.1	27.8	34.1	31.4	34.7	32.7	36.3	34.7	41.2	42.5	40.3	39.4	41.2	39.2	41.7	35.3	36.4									+1.0					

FIGURE 91
Trends in 30-Day Cigarette Smoking by Gender (4 yr. Age Groupings)

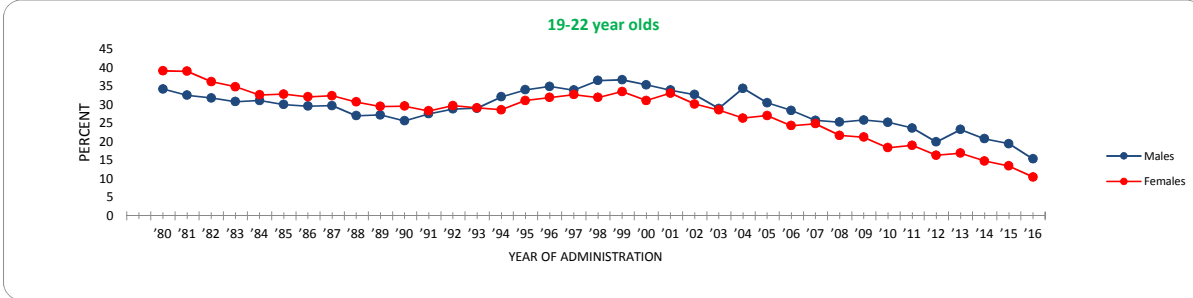

	'80	'81	'82	'83	'84	'85	'86	'87	'88	'89	'90	'91	'92	'93	'94	'95	'96	'97	'98	'99	'00	'01	'02	'03	'04	'05	'06	'07	'08	'09	'10	'11	'12	'13	'14	'15	'16	'15-'16 change
Males	34.2	32.5	31.8	30.8	31.1	30.0	29.6	29.7	27.0	27.2	25.6	27.5	28.8	29.0	32.1	34.0	34.9	33.9	36.5	36.7	35.3	33.9	32.7	28.9	34.4	30.5	28.4	25.8	25.3	25.8	25.2	23.7	19.9	23.3	20.8	19.5	15.3	-4.1
Females	39.1	39.0	36.2	34.8	32.6	32.8	32.1	32.4	30.7	29.5	29.6	28.3	29.7	29.1	28.6	31.1	31.9	32.7	31.9	33.5	31.1	33.1	30.1	28.6	26.3	27.0	24.3	24.8	21.7	21.2	18.3	19.0	16.4	16.9	14.8	13.4	10.5	-3.0

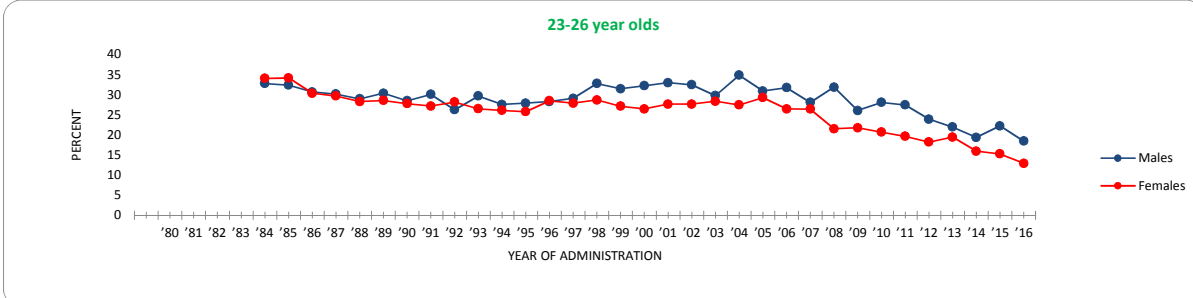

	'80	'81	'82	'83	'84	'85	'86	'87	'88	'89	'90	'91	'92	'93	'94	'95	'96	'97	'98	'99	'00	'01	'02	'03	'04	'05	'06	'07	'08	'09	'10	'11	'12	'13	'14	'15	'16	'15-'16 change
Males					32.8	32.4	30.7	30.2	29.0	30.4	28.5	30.1	26.3	29.7	27.6	27.9	28.3	29.1	32.8	31.5	32.3	33.0	32.5	29.8	34.9	31.0	31.8	28.1	31.9	26.1	28.1	27.5	23.9	22.0	19.4	22.3	18.5	-3.8
Females				34.1	34.2	30.4	29.7	28.3	28.6	27.8	27.2	28.2	26.5	26.1	25.8	28.5	27.9	28.7	27.2	26.5	27.7	27.7	28.4	27.5	29.3	26.5	26.4	21.5	21.8	20.7	19.7	18.2	19.5	16.0	15.3	12.9	-2.3	

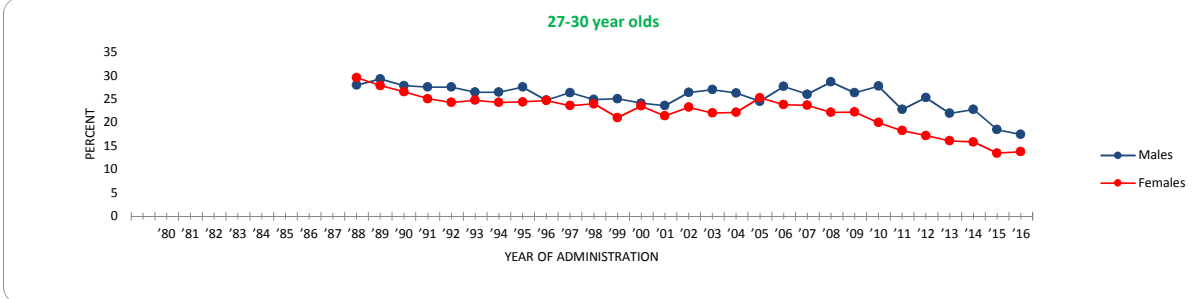

	'80	'81	'82	'83	'84	'85	'86	'87	'88	'89	'90	'91	'92	'93	'94	'95	'96	'97	'98	'99	'00	'01	'02	'03	'04	'05	'06	'07	'08	'09	'10	'11	'12	'13	'14	'15	'16	'15-'16 change
Males									28.0	29.3	27.9	27.6	27.6	26.5	26.5	27.6	24.8	26.4	24.9	25.1	24.1	23.6	26.4	27.0	26.3	24.5	27.7	26.0	28.7	26.3	27.8	22.8	25.3	22.0	22.8	18.5	17.5	-1.0
Females									29.6	27.9	26.6	25.1	24.3	24.8	24.3	24.4	24.7	23.6	24.0	21.0	23.5	21.4	23.3	22.0	22.2	25.3	23.8	23.7	22.2	22.3	20.0	18.3	17.2	16.1	15.9	13.5	13.8	+0.3

FIGURE 92
Trends in Daily Cigarette Smoking by Gender (4 yr. Age Groupings)

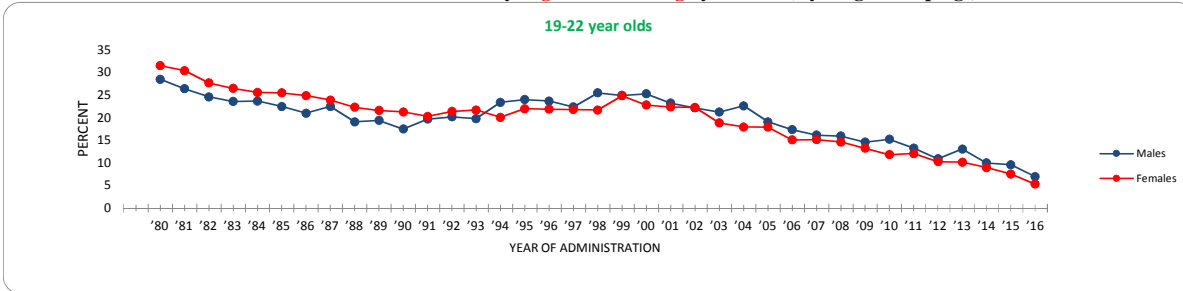

	'80	'81	'82	'83	'84	'85	'86	'87	'88	'89	'90	'91	'92	'93	'94	'95	'96	'97	'98	'99	'00	'01	'02	'03	'04	'05	'06	'07	'08	'09	'10	'11	'12	'13	'14	'15	'16	'15-'16 change
Males	28.5	26.4	24.6	23.6	23.7	22.5	21.0	22.5	19.1	19.4	17.5	19.7	20.2	19.8	23.4	24.0	23.7	22.4	25.5	24.9	25.3	23.3	22.2	21.3	22.6	19.1	17.4	16.2	15.9	14.6	15.2	13.3	10.9	13.1	10.0	9.6	7.0	-2.6
Females	31.5	30.4	27.7	26.5	25.6	25.5	24.9	23.9	22.3	21.6	21.3	20.3	21.4	21.7	22.0	21.9	21.8	21.7	24.9	22.8	22.4	22.3	18.9	18.0	17.9	15.1	15.2	14.6	13.2	11.8	12.1	10.3	10.2	9.0	7.6	5.3	-2.3	

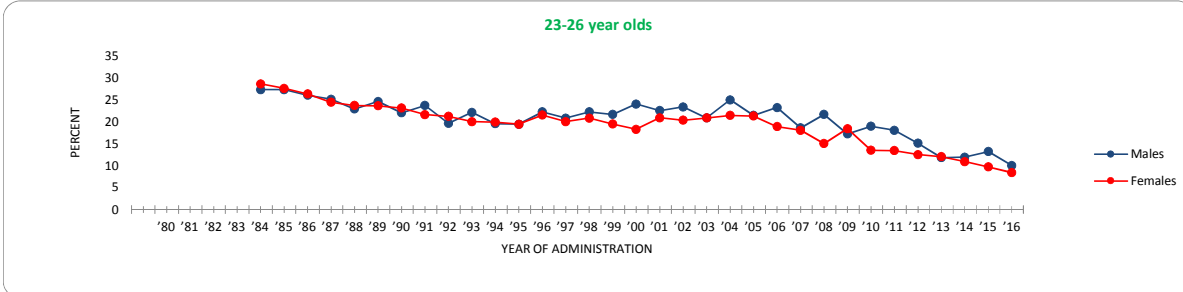

	'80	'81	'82	'83	'84	'85	'86	'87	'88	'89	'90	'91	'92	'93	'94	'95	'96	'97	'98	'99	'00	'01	'02	'03	'04	'05	'06	'07	'08	'09	'10	'11	'12	'13	'14	'15	'16	'15-'16 change
Males					27.4	27.4	26.1	25.2	23.0	24.7	22.1	23.8	19.7	22.2	19.6	19.5	22.3	20.9	22.3	21.7	24.1	22.6	23.5	20.9	25.1	21.5	23.3	18.7	21.7	17.3	19.0	18.1	15.2	11.9	12.0	13.3	10.1	-3.2
Females					28.7	27.7	26.4	24.5	23.8	23.7	23.2	21.7	21.3	20.1	20.0	19.5	21.6	20.1	20.9	19.6	18.3	21.0	20.4	21.0	21.5	21.3	18.9	18.1	15.1	18.5	13.6	13.5	12.6	12.1	11.0	9.8	8.5	-1.3

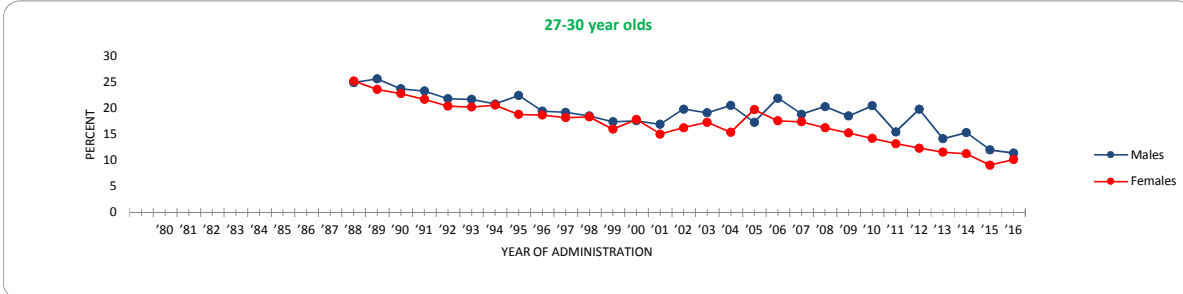

	'80	'81	'82	'83	'84	'85	'86	'87	'88	'89	'90	'91	'92	'93	'94	'95	'96	'97	'98	'99	'00	'01	'02	'03	'04	'05	'06	'07	'08	'09	'10	'11	'12	'13	'14	'15	'16	'15-'16 change
Males									24.9	25.6	23.7	23.3	21.8	21.7	20.8	22.4	19.4	19.2	18.5	17.4	17.6	16.9	19.8	19.1	20.5	17.3	21.9	18.8	20.3	18.5	20.5	15.4	19.8	14.2	15.3	12.0	11.4	-0.6
Females									25.2	23.6	22.8	21.7	20.4	20.2	20.6	18.8	18.7	18.2	18.3	16.0	17.8	15.0	16.3	17.3	15.4	19.7	17.6	17.4	16.2	15.2	14.2	13.2	12.3	11.6	11.3	9.1	10.2	+1.1

FIGURE 93
Trends in Daily Half Pack or More Cigarette Smoking by Gender (4 yr. Age Groupings)

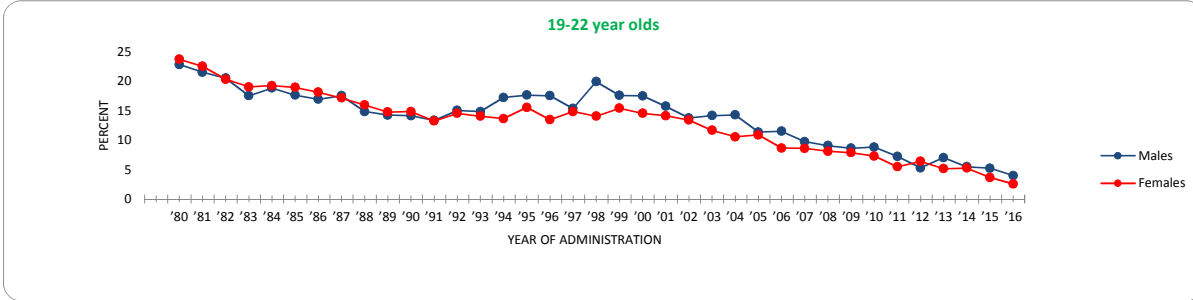

	'80	'81	'82	'83	'84	'85	'86	'87	'88	'89	'90	'91	'92	'93	'94	'95	'96	'97	'98	'99	'00	'01	'02	'03	'04	'05	'06	'07	'08	'09	'10	'11	'12	'13	'14	'15	'16	'15-'16 change
Males	22.9	21.6	20.6	17.6	18.9	17.7	17.0	17.6	14.9	14.3	14.2	13.4	15.1	14.9	17.3	17.7	17.6	15.4	20.0	17.6	17.6	15.8	13.8	14.2	14.3	11.4	11.5	9.8	9.1	8.7	8.8	7.3	5.3	7.0	5.5	5.2	4.0	-1.2
Females	23.8	22.6	20.4	19.1	19.3	19.0	18.2	17.2	16.0	14.8	14.9	13.3	14.6	14.1	13.7	15.6	13.5	14.9	14.1	15.5	14.6	14.2	13.4	11.7	10.6	10.9	8.7	8.6	8.1	7.9	7.3	5.5	6.4	5.2	5.3	3.7	2.6	-1.1

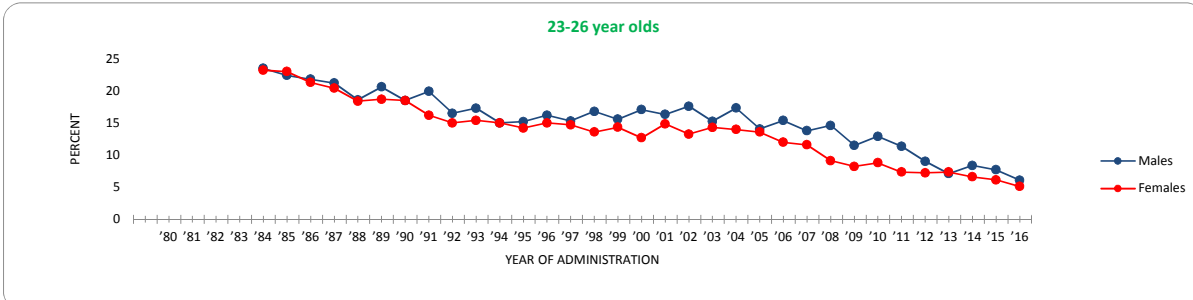

	'80	'81	'82	'83	'84	'85	'86	'87	'88	'89	'90	'91	'92	'93	'94	'95	'96	'97	'98	'99	'00	'01	'02	'03	'04	'05	'06	'07	'08	'09	'10	'11	'12	'13	'14	'15	'16	'15-'16 change
Males				23.5	22.4	21.8	21.2	18.6	20.6	18.5	19.9	16.5	17.3	15.0	15.2	16.2	15.3	16.8	15.6	17.1	16.3	17.6	15.2	17.3	14.0	15.4	13.8	14.6	11.5	12.9	11.4	9.0	7.1	8.4	7.7	6.1	-1.6	
Females				23.2	23.0	21.3	20.4	18.4	18.7	18.5	16.2	15.0	15.4	15.0	14.2	15.0	14.7	13.6	14.3	14.3	12.7	14.9	13.3	14.3	14.0	13.6	12.0	11.6	9.1	8.2	8.8	7.4	7.2	7.4	6.6	6.1	5.1	-1.0

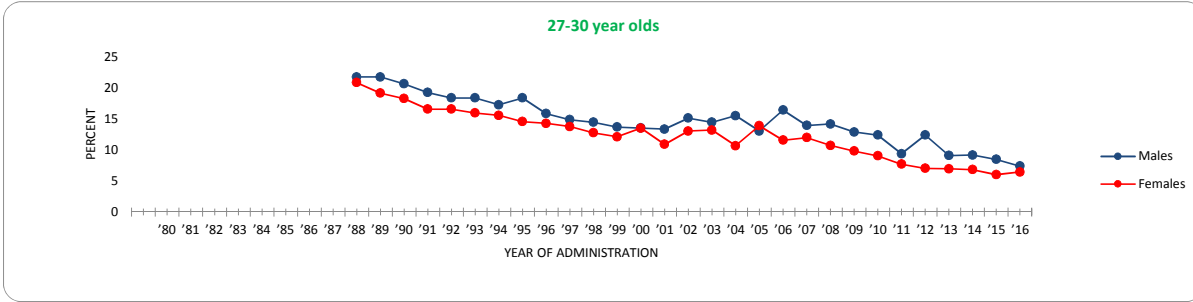

	'80	'81	'82	'83	'84	'85	'86	'87	'88	'89	'90	'91	'92	'93	'94	'95	'96	'97	'98	'99	'00	'01	'02	'03	'04	'05	'06	'07	'08	'09	'10	'11	'12	'13	'14	'15	'16	'15-'16 change
Males									21.8	21.8	20.7	19.3	18.4	18.4	17.3	18.4	15.9	14.9	14.5	13.7	13.6	13.4	15.2	14.5	15.6	13.1	16.4	14.0	14.2	12.9	12.4	9.4	12.4	9.1	9.2	8.5	7.4	-1.1
Females									20.9	19.2	18.3	16.6	16.6	16.0	15.6	14.6	14.3	13.8	12.8	12.2	13.5	10.9	13.1	13.2	10.7	13.9	11.6	12.0	10.7	9.9	9.1	7.7	7.0	7.0	6.9	6.0	6.5	+0.4

FIGURE 94
Trends in Cigarette Smoking by Region (1-10 yrs. Past High School)

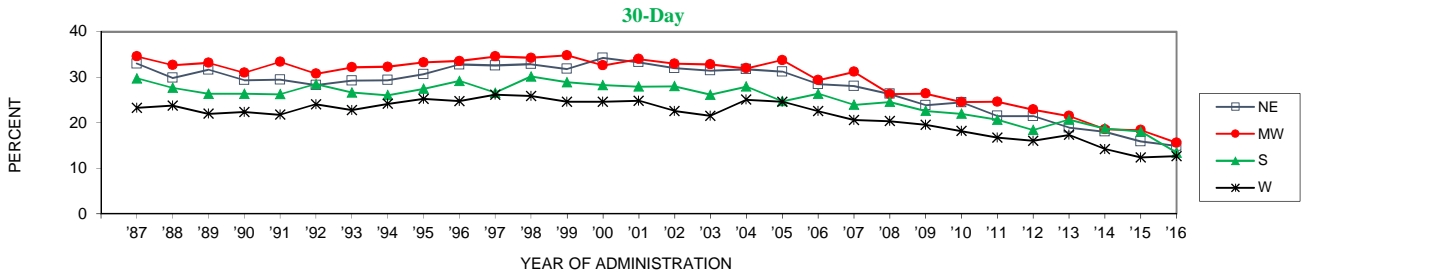

	'87	'88	'89	'90	'91	'92	'93	'94	'95	'96	'97	'98	'99	'00	'01	'02	'03	'04	'05	'06	'07	'08	'09	'10	'11	'12	'13	'14	'15	'16	'15-'16 change
NE	27.0	23.9	25.2	23.8	23.4	21.7	23.1	22.1	23.6	23.8	23.2	23.8	24.3	25.3	23.5	23.2	23.0	22.9	21.1	19.9	17.9	17.4	15.6	16.4	13.7	13.2	12.5	10.2	9.5	8.6	-0.9
MW	27.5	25.9	25.7	24.3	25.2	23.3	24.0	24.7	24.2	25.3	23.9	25.8	25.4	24.8	25.9	24.6	24.4	24.2	23.9	20.7	20.9	19.2	16.6	16.6	16.8	15.2	13.4	10.6	11.3	9.1	-2.2
S	24.1	22.1	21.2	20.2	20.7	21.2	19.9	19.6	20.6	21.1	19.5	20.4	20.1	20.3	19.4	20.9	19.1	19.9	17.6	19.1	16.7	17.6	15.6	15.7	13.7	12.6	13.8	12.9	11.2	8.3	-2.9 s
W	17.6	17.0	16.5	15.2	16.2	16.1	15.2	16.3	16.0	16.9	15.7	17.6	15.6	16.0	15.6	14.4	13.3	15.5	15.2	12.9	12.4	11.0	11.2	10.1	9.4	9.8	7.6	8.5	5.5	6.6	+1.1

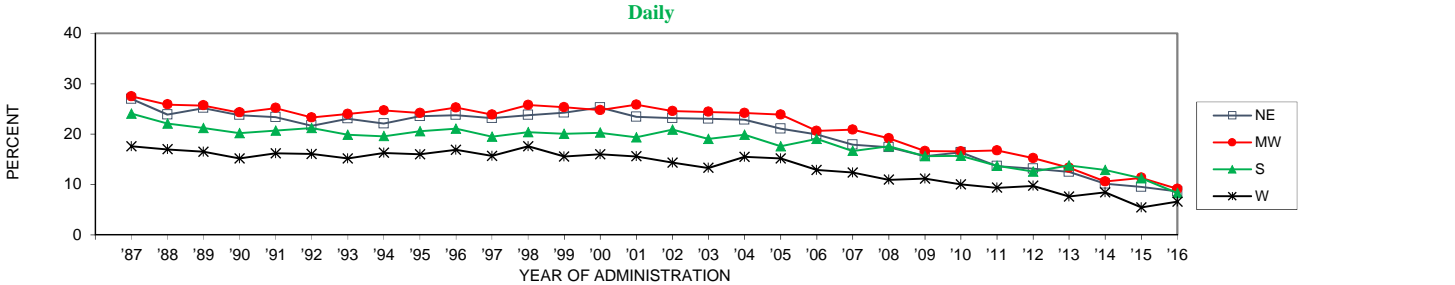

	'87	'88	'89	'90	'91	'92	'93	'94	'95	'96	'97	'98	'99	'00	'01	'02	'03	'04	'05	'06	'07	'08	'09	'10	'11	'12	'13	'14	'15	'16	'15-'16 change
NE	21.7	19.1	19.5	18.0	17.5	16.1	17.7	16.6	17.8	17.5	16.5	17.5	17.0	17.4	16.8	15.8	16.0	14.9	13.6	11.7	11.1	10.2	10.2	9.2	8.0	7.2	7.2	6.8	6.4	5.1	-1.3
MW	22.9	21.0	20.5	19.6	18.7	18.0	18.5	19.1	18.6	18.4	18.2	19.2	19.0	18.2	19.0	17.9	17.1	17.2	14.5	14.2	12.5	11.0	10.8	9.0	9.5	7.4	6.4	7.2	5.2	-2.0 -	
S	19.3	16.8	16.3	16.2	15.7	15.6	14.8	14.3	15.4	14.5	13.5	14.5	13.8	14.4	13.2	13.3	12.8	12.9	11.0	12.3	10.7	10.7	9.8	10.1	8.0	7.8	8.7	8.1	6.2	5.9	-0.3
W	12.9	12.1	11.9	11.4	10.8	11.9	10.1	10.7	10.3	10.7	9.8	10.7	9.4	9.1	9.1	8.9	7.9	8.1	7.6	7.6	7.5	6.1	5.5	6.7	4.0	5.3	3.5	4.7	2.4	2.9	+0.5

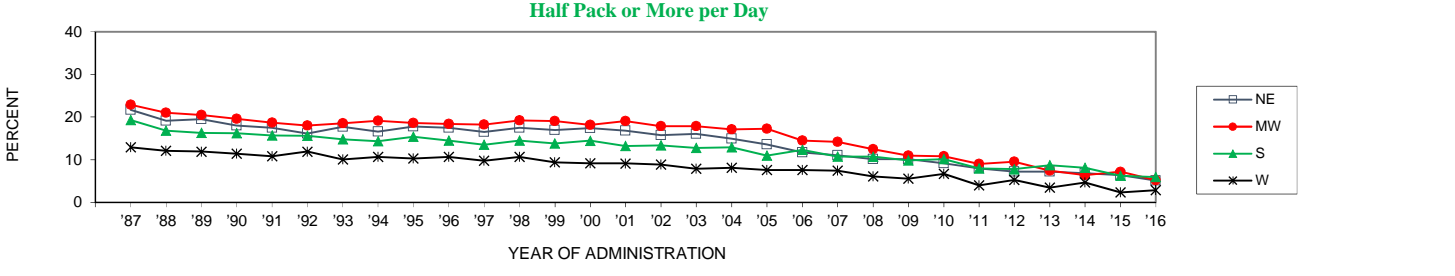

	'87	'88	'89	'90	'91	'92	'93	'94	'95	'96	'97	'98	'99	'00	'01	'02	'03	'04	'05	'06	'07	'08	'09	'10	'11	'12	'13	'14	'15	'16	'15-'16 change
NE	21.7	19.1	19.5	18.0	17.5	16.1	17.7	16.6	17.8	17.5	16.5	17.5	17.0	17.4	16.8	15.8	16.0	14.9	13.6	11.7	11.1	10.2	10.2	9.2	8.0	7.2	7.2	6.8	6.4	5.1	-1.3
MW	22.9	21.0	20.5	19.6	18.7	18.0	18.5	19.1	18.6	18.4	18.2	19.2	19.0	18.2	19.0	17.9	17.1	17.2	14.5	14.2	12.5	11.0	10.8	9.0	9.5	7.4	6.4	7.2	5.2	-2.0 -	
S	19.3	16.8	16.3	16.2	15.7	15.6	14.8	14.3	15.4	14.5	13.5	14.5	13.8	14.4	13.2	13.3	12.8	12.9	11.0	12.3	10.7	10.7	9.8	10.1	8.0	7.8	8.7	8.1	6.2	5.9	-0.3
W	12.9	12.1	11.9	11.4	10.8	11.9	10.1	10.7	10.3	10.7	9.8	10.7	9.4	9.1	9.1	8.9	7.9	8.1	7.6	7.6	7.5	6.1	5.5	6.7	4.0	5.3	3.5	4.7	2.4	2.9	+0.5

FIGURE 95
Trends in Thirty-Day Cigarette Smoking by Urbanicity (4 yr. Age Groups)

19-22 year olds

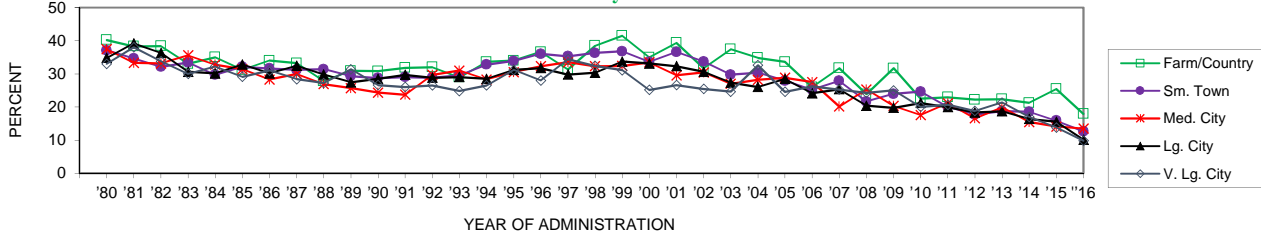

	'80	'81	'82	'83	'84	'85	'86	'87	'88	'89	'90	'91	'92	'93	'94	'95	'96	'97	'98	'99	'00	'01	'02	'03	'04	'05	'06	'07	'08	'09	'10	'11	'12	'13	'14	'15	'16	'15-'16 change
Farm/Country	40.2	38.3	38.4	33.0	35.0	31.2	34.0	33.2	27.8	30.9	30.8	31.8	32.0	28.9	33.6	34.0	36.6	31.3	38.5	41.5	35.0	39.4	31.7	37.4	34.8	33.6	26.0	31.7	23.8	31.7	22.5	22.9	22.2	22.3	21.2	25.4	17.9	-7.5
Sm. Town	37.1	34.6	32.1	33.4	29.7	32.1	31.6	31.2	31.4	29.3	28.7	29.0	28.8	29.6	32.8	33.9	36.0	35.3	36.3	36.8	33.6	36.6	33.7	29.7	30.3	27.9	25.2	27.8	21.6	23.9	24.6	20.0	17.6	18.7	18.5	15.9	12.6	-3.3
Med. City	37.4	33.3	33.1	35.6	32.8	31.4	28.3	30.0	26.9	25.7	24.3	23.7	29.7	31.0	28.3	30.5	32.3	33.5	32.3	32.4	33.4	29.6	30.4	27.0	28.2	28.8	27.5	20.1	25.3	20.3	17.6	21.1	16.5	19.9	15.5	14.1	13.5	-0.6
Lg. City	34.8	39.2	36.3	30.6	30.1	32.8	30.1	32.4	29.8	27.4	28.5	29.7	28.8	29.0	28.5	31.2	31.7	29.8	30.3	33.7	33.1	32.3	30.6	27.3	26.0	28.4	24.1	25.3	20.4	19.7	21.2	19.9	18.3	18.7	16.4	15.5	10.1	-5.4 s
V. Lg. City	33.0	38.0	33.8	30.0	32.2	29.1	31.0	28.4	27.2	31.4	26.6	26.0	26.5	24.8	26.5	31.2	28.0	34.4	32.4	31.1	25.2	26.6	25.4	24.6	32.6	24.6	26.2	25.2	24.3	25.0	20.0	20.7	18.8	21.3	17.0	13.8	9.8	-4.0

23-26 year olds

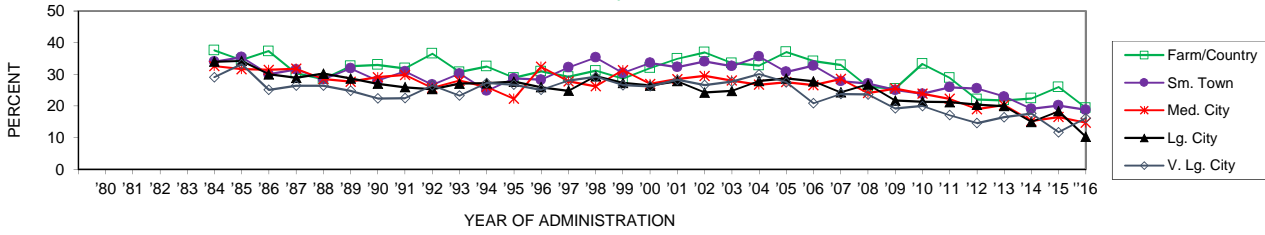

	'80	'81	'82	'83	'84	'85	'86	'87	'88	'89	'90	'91	'92	'93	'94	'95	'96	'97	'98	'99	'00	'01	'02	'03	'04	'05	'06	'07	'08	'09	'10	'11	'12	'13	'14	'15	'16	'15-'16 change
Farm/Country				37.6	34.5	37.3	30.3	28.5	32.6	33.0	31.9	36.5	30.7	32.5	28.9	30.9	29.2	31.1	28.6	32.0	34.9	36.9	33.5	32.8	37.0	34.2	33.0	26.1	25.4	33.3	28.9	22.1	21.8	22.4	26.0	19.4	-6.6	
Sm. Town				34.0	35.4	30.0	31.5	28.4	31.9	28.0	30.9	26.7	30.2	24.8	28.7	28.3	32.2	35.3	30.4	33.6	32.3	34.0	32.6	35.6	30.8	32.7	27.8	27.1	25.1	23.8	25.9	25.5	22.9	19.1	20.2	18.8	-1.4	
Med. City				32.6	31.6	31.4	31.8	28.5	27.7	29.1	29.8	25.7	28.0	26.0	22.3	32.4	27.8	26.2	31.3	27.0	28.5	29.5	28.0	26.7	27.5	26.6	28.5	24.1	25.5	23.9	22.3	19.0	20.3	15.2	16.5	14.7	-1.8	
Lg. City				34.0	34.2	30.0	28.9	30.2	28.7	27.0	25.9	25.3	27.1	27.2	27.7	25.9	24.8	29.4	27.3	26.4	27.9	24.2	24.7	27.9	28.7	27.8	24.3	26.8	21.7	21.3	21.2	20.4	20.0	14.9	18.3	10.3	-8.1 ss	
V. Lg. City				29.1	33.2	25.1	26.4	26.4	24.8	22.4	22.5	26.5	23.3	27.3	26.7	25.1	28.0	29.2	26.6	26.2	28.3	26.6	27.7	30.0	27.5	20.9	23.8	23.6	19.2	20.0	17.1	14.6	16.5	17.6	11.7	16.2	+4.4	

27-30 year olds

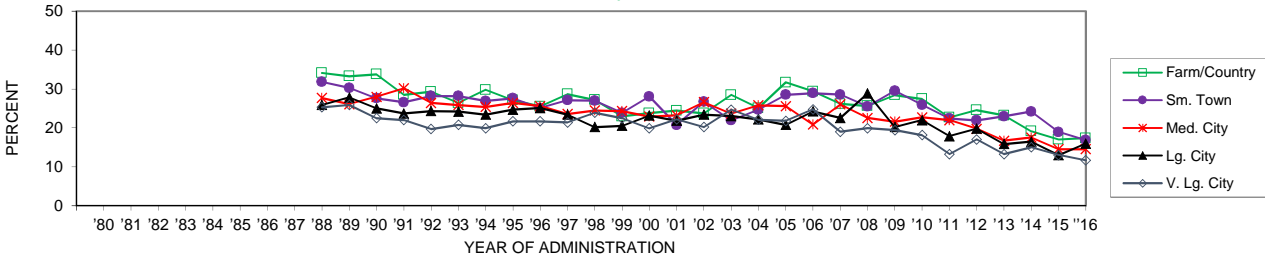

	'80	'81	'82	'83	'84	'85	'86	'87	'88	'89	'90	'91	'92	'93	'94	'95	'96	'97	'98	'99	'00	'01	'02	'03	'04	'05	'06	'07	'08	'09	'10	'11	'12	'13	'14	'15	'16	'15-'16 change		
Farm/Country											34.1	33.3	33.8	28.5	29.3	26.4	29.8	27.1	25.5	28.7	27.2	23.0	23.8	24.4	23.8	28.5	25.1	31.7	29.4	26.2	25.6	28.4	27.5	22.7	24.6	23.2	19.1	17.0	17.4	+0.3
Sm. Town											31.8	30.3	27.6	26.6	28.2	28.2	26.9	27.6	25.1	27.1	27.0	23.9	28.1	20.8	26.7	21.9	24.7	28.5	28.9	28.5	25.5	29.6	25.9	22.4	21.9	22.9	24.2	18.9	16.8	-2.1
Med. City											27.7	26.1	28.0	30.2	26.4	25.9	25.4	26.4	25.6	23.6	24.5	24.3	22.9	23.2	26.6	23.7	25.8	25.6	20.9	26.1	22.5	21.6	22.7	22.0	19.8	16.7	17.5	14.5	14.5	0.0
Lg. City											25.9	27.8	25.0	23.7	24.3	24.2	23.4	24.7	25.1	23.4	20.2	20.5	23.2	21.9	23.4	23.0	22.2	20.8	24.2	22.6	28.9	20.2	22.0	17.9	19.8	15.9	16.5	13.0	16.0	+3.0
V. Lg. City											25.3	25.9	22.5	22.0	19.7	20.8	19.9	21.7	21.7	21.4	23.9	22.5	19.9	22.2	20.2	24.7	22.1	21.8	24.8	19.0	19.9	19.4	18.1	13.2	17.0	13.3	15.0	13.0	11.7	-1.3

FIGURE 96
Trends in Daily Cigarette Smoking by Urbanicity (4 yr. Age Groups)

19-22 year olds

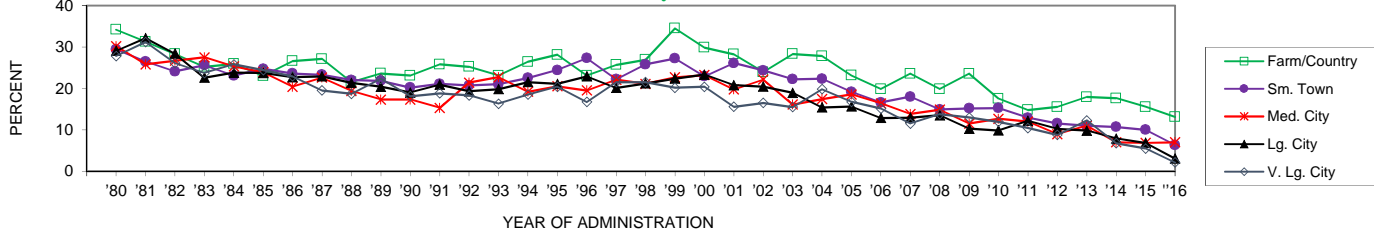

	'80	'81	'82	'83	'84	'85	'86	'87	'88	'89	'90	'91	'92	'93	'94	'95	'96	'97	'98	'99	'00	'01	'02	'03	'04	'05	'06	'07	'08	'09	'10	'11	'12	'13	'14	'15	'16	'14-'15 change	
Farm/Country	34.2	31.3	28.3	25.2	25.9	23.0	26.6	27.1	21.5	23.6	23.1	25.8	25.2	23.1	26.4	28.1	23.1	25.7	26.9	27.2	22.9	26.1	24.3	22.2	22.3	19.1	16.6	18.0	14.9	15.2	15.2	12.9	11.5	10.9	10.7	10.0	6.3	-3.6 s	
Sm. Town	29.4	26.5	24.1	25.6	23.1	24.7	23.6	23.3	22.0	21.8	20.2	21.1	20.7	21.0	22.5	24.4	27.3	22.2	25.8	27.2	22.9	26.1	24.3	22.2	22.3	19.1	16.6	18.0	14.9	15.2	15.2	12.9	11.5	10.9	10.7	10.0	6.3	-3.6 s	
Med. City	30.2	25.8	26.7	27.5	25.3	23.9	20.4	22.6	19.4	17.3	17.3	15.3	21.4	22.7	19.2	20.5	19.5	22.1	21.1	22.7	23.2	19.7	22.1	16.1	17.4	18.5	16.4	13.8	14.9	11.5	12.7	12.0	8.9	11.0	7.0	6.8	7.0	+0.1	
Lg. City	29.1	32.1	28.4	22.6	23.8	23.7	22.7	22.9	21.3	20.4	19.0	20.9	19.3	19.8	21.5	21.1	22.9	20.1	21.2	22.4	23.3	20.8	20.4	18.9	15.4	15.6	12.8	12.9	13.5	10.3	9.8	12.2	10.2	9.8	7.9	6.8	3.1	-3.7 s	
V. Lg. City	27.8	31.2	26.1	23.7	25.8	24.4	22.9	19.5	18.7	22.3	18.1	18.8	18.3	16.3	18.5	20.4	16.7	21.5	21.5	20.2	20.4	15.5	16.5	15.5	15.5	19.8	16.7	15.1	11.5	13.8	13.0	11.9	10.4	8.8	12.3	6.7	5.5	2.1	-3.4

23-26 year olds

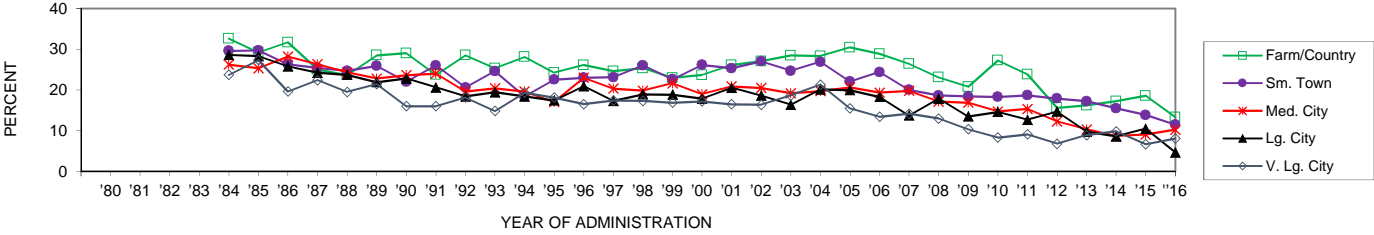

	'80	'81	'82	'83	'84	'85	'86	'87	'88	'89	'90	'91	'92	'93	'94	'95	'96	'97	'98	'99	'00	'01	'02	'03	'04	'05	'06	'07	'08	'09	'10	'11	'12	'13	'14	'15	'16	'14-'15 change
Farm/Country	32.6	29.2	31.7	25.0	23.6	28.5	29.0	23.7	28.5	25.3	28.1	24.2	26.1	24.6	25.3	23.0	23.7	26.1	27.0	28.5	28.3	30.4	28.9	26.4	23.1	20.7	27.2	23.8	15.6	16.2	17.2	18.5	13.3	-5.3				
Sm. Town	29.6	29.7	26.3	25.4	24.7	25.9	22.0	26.0	20.6	24.6	18.4	22.5	23.0	23.1	26.0	22.6	26.1	25.3	27.0	24.7	26.9	22.0	24.3	20.0	18.6	18.4	18.3	18.7	17.9	17.2	15.5	13.8	11.4	-2.4				
Med. City	26.2	25.3	28.2	26.3	24.3	22.8	23.6	24.0	19.6	20.4	19.6	17.0	23.0	20.3	19.8	21.6	19.0	20.9	20.5	19.2	19.7	20.6	19.3	19.8	17.1	16.9	14.7	15.3	12.2	10.3	8.7	9.0	10.2	+1.2				
Lg. City	28.6	28.3	25.8	24.2	23.7	21.9	22.8	20.6	18.4	19.4	18.4	17.4	20.9	17.3	18.9	18.8	17.8	20.5	18.6	16.4	20.1	19.9	18.3	13.7	17.8	13.5	14.6	12.7	14.6	9.7	8.6	10.4	4.6	-5.8 ss				
V. Lg. City	23.7	27.3	19.6	22.4	19.5	21.4	16.0	16.0	18.1	14.8	19.3	18.1	16.5	17.4	17.3	16.9	17.2	16.4	16.4	18.6	21.3	15.4	13.4	14.1	13.0	10.3	8.3	9.0	6.7	8.9	9.8	6.7	8.1	+1.4				

27-30 year olds

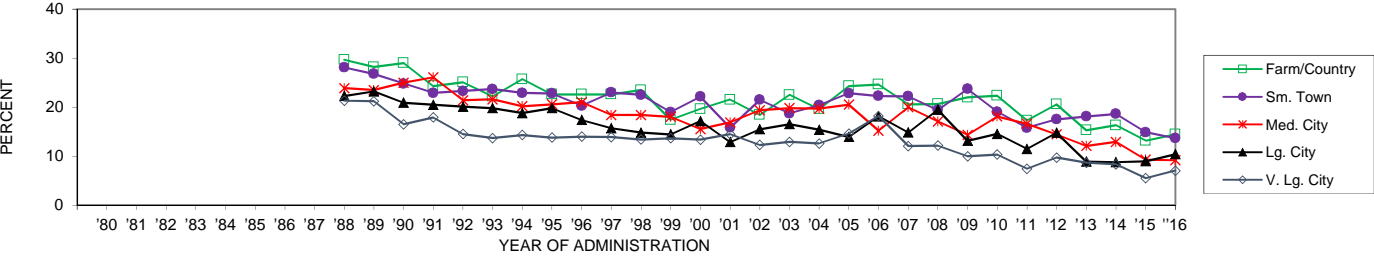

	'80	'81	'82	'83	'84	'85	'86	'87	'88	'89	'90	'91	'92	'93	'94	'95	'96	'97	'98	'99	'00	'01	'02	'03	'04	'05	'06	'07	'08	'09	'10	'11	'12	'13	'14	'15	'16	'14-'15 change
Farm/Country								29.7	28.2	29.0	24.3	25.1	22.2	25.7	22.6	22.6	22.6	23.5	17.4	19.6	21.5	18.4	22.5	19.6	24.3	24.6	20.6	20.7	22.0	22.4	17.3	20.6	15.3	16.3	13.2	14.4	+1.3	
Sm. Town								28.1	26.8	24.8	22.9	23.3	23.7	22.9	22.8	20.3	23.0	22.5	19.0	22.1	15.8	21.5	18.7	20.4	22.9	22.3	22.2	19.4	23.7	19.0	15.8	17.5	18.1	18.6	14.9	13.7	-1.2	
Med. City								23.9	23.5	25.0	26.1	21.4	21.6	20.2	20.6	21.0	18.4	18.4	18.0	15.5	16.9	19.4	19.8	19.7	20.5	15.2	20.0	17.1	14.4	18.1	16.6	14.4	12.1	12.9	9.3	9.2	-0.1	
Lg. City								22.3	23.2	20.9	20.5	20.1	19.8	18.8	19.8	17.4	15.7	14.8	14.5	17.1	12.9	15.5	16.5	15.4	13.9	18.1	14.8	19.5	13.1	14.6	11.5	14.8	8.9	8.8	9.0	10.4	+1.4	
V. Lg. City								21.3	21.2	16.5	17.9	14.5	13.7	14.3	13.8	14.0	13.9	13.4	13.6	13.4	14.5	12.3	12.9	12.6	14.6	18.2	12.1	12.1	10.0	10.3	7.4	9.7	8.7	8.3	5.5	7.0	+1.5	

FIGURE 97
Trends in Half Pack or More Daily Cigarette Smoking by Urbanicity (4 yr. Age Groups)

19-22 year olds

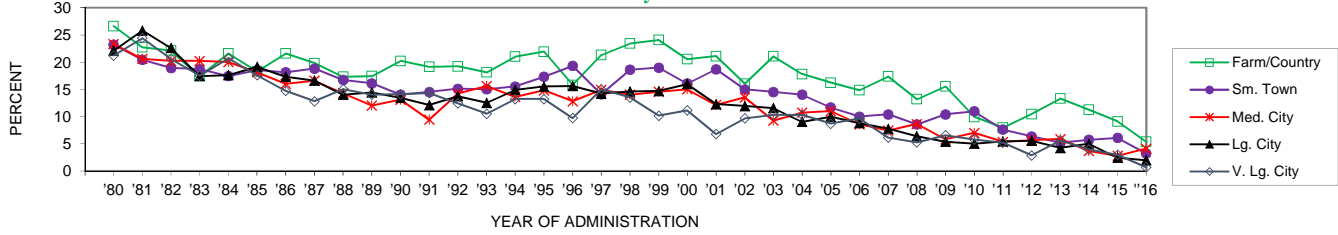

	'80	'81	'82	'83	'84	'85	'86	'87	'88	'89	'90	'91	'92	'93	'94	'95	'96	'97	'98	'99	'00	'01	'02	'03	'04	'05	'06	'07	'08	'09	'10	'11	'12	'13	'14	'15	'16	'14-'15 change
Farm/Country	26.6	22.7	22.1	17.4	21.6	18.3	21.6	19.8	17.3	17.4	20.2	19.1	19.2	18.1	21.0	21.9	15.8	21.3	23.4	24.1	20.5	21.1	16.0	21.1	17.8	16.2	14.8	17.4	13.2	15.5	9.9	8.0	10.4	13.3	11.2	9.1	5.3	-3.8
Sm. Town	23.2	20.4	18.9	18.7	17.4	18.5	18.1	18.8	16.7	16.1	14.0	14.5	15.1	15.0	15.5	17.3	19.3	14.1	18.6	19.0	16.1	18.7	15.0	14.5	14.0	11.7	10.0	10.4	8.6	10.4	10.9	7.6	6.3	5.2	5.7	6.1	3.2	-2.9
Med. City	23.3	20.6	20.2	20.2	20.0	18.1	16.0	16.6	14.3	12.0	13.1	9.4	14.2	15.6	13.6	14.8	12.8	14.9	14.0	14.5	15.0	12.1	13.5	9.2	10.7	11.0	8.6	7.4	8.6	5.8	7.0	5.3	5.7	5.9	3.7	2.8	4.1	+1.3
Lg. City	22.1	25.8	22.6	17.4	17.6	19.1	17.3	16.6	14.0	14.4	13.4	12.1	13.7	12.5	14.9	15.5	15.6	14.2	14.6	14.7	15.9	12.3	11.9	11.5	9.0	10.0	8.8	7.7	6.4	5.3	5.0	5.4	5.5	4.2	5.0	2.4	2.0	-0.5
V. Lg. City	21.2	24.4	20.6	17.5	20.7	17.6	14.7	12.8	15.0	14.0	14.1	14.3	12.4	10.5	13.2	13.2	9.7	15.0	13.5	10.2	11.1	6.8	9.7	10.3	10.3	8.7	9.6	6.1	5.2	6.5	5.8	5.2	2.9	5.6	4.0	3.0	0.7	-2.3

23-26 year olds

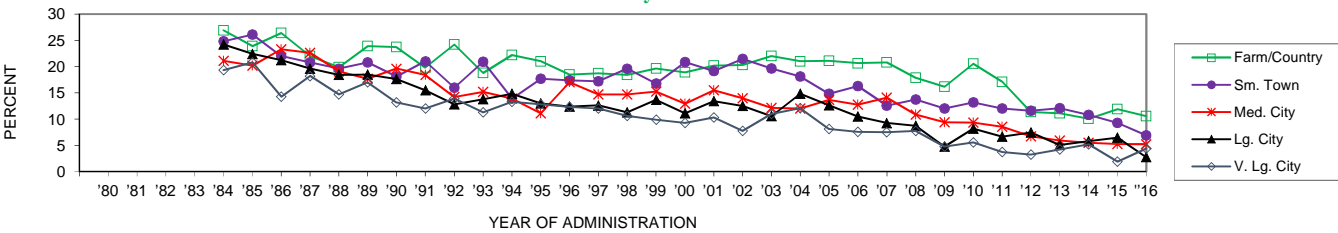

	'80	'81	'82	'83	'84	'85	'86	'87	'88	'89	'90	'91	'92	'93	'94	'95	'96	'97	'98	'99	'00	'01	'02	'03	'04	'05	'06	'07	'08	'09	'10	'11	'12	'13	'14	'15	'16	'14-'15 change
Farm/Country	26.9	23.9	26.4	22.0	19.9	23.9	23.7	19.8	24.2	18.8	22.2	21.0	18.5	18.7	18.4	19.6	18.9	20.2	20.3	22.0	21.0	21.1	20.6	20.8	17.9	16.2	20.5	17.1	11.3	11.1	10.1	11.9	10.5	10.5	-1.4			
Sm. Town	24.8	26.1	22.0	20.8	19.6	20.8	18.1	21.0	16.0	20.9	13.9	17.7	17.4	17.2	19.6	16.8	20.8	19.1	21.4	19.6	18.1	14.8	16.3	12.6	13.7	12.0	13.2	12.0	11.6	12.1	10.8	9.3	6.9	6.9	-2.4			
Med. City	21.1	20.2	23.3	22.6	19.1	17.7	19.6	18.4	14.2	15.2	13.9	11.1	17.0	14.7	14.7	15.2	12.9	15.5	14.0	12.1	12.0	13.6	12.7	14.1	10.8	9.4	9.3	8.5	6.7	5.9	5.5	5.3	5.2	0.0				
Lg. City	24.2	22.4	21.2	19.6	18.4	18.5	17.6	15.5	12.8	13.8	14.8	13.0	12.4	12.6	11.3	13.7	11.1	13.4	12.5	10.6	14.8	12.6	10.5	9.2	8.7	4.8	8.2	6.7	7.5	5.1	5.8	6.5	2.7	-3.7				
V. Lg. City	19.3	20.8	14.3	18.2	14.7	17.0	13.2	12.0	13.9	11.3	13.3	12.8	12.3	12.0	10.6	9.9	9.3	10.3	7.8	11.0	12.1	8.1	7.6	7.5	7.7	4.8	5.6	3.8	3.2	4.2	5.2	1.9	4.4	+2.5				

27-30 year olds

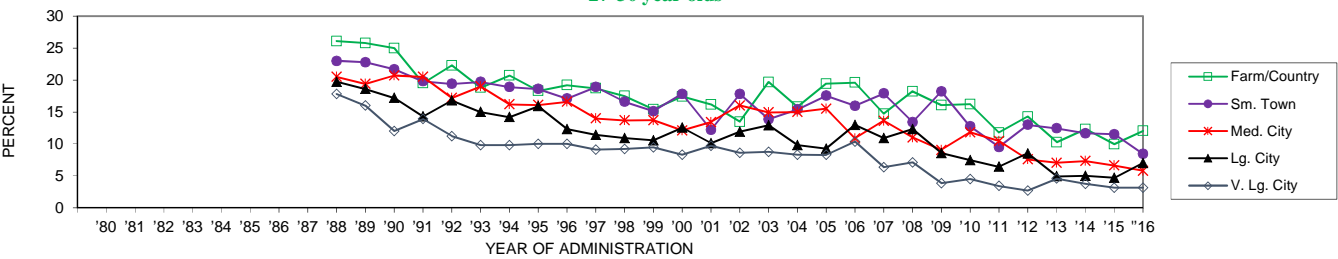

	'80	'81	'82	'83	'84	'85	'86	'87	'88	'89	'90	'91	'92	'93	'94	'95	'96	'97	'98	'99	'00	'01	'02	'03	'04	'05	'06	'07	'08	'09	'10	'11	'12	'13	'14	'15	'16	'14-'15 change
Farm/Country	26.1	25.8	25.0	19.5	22.3	18.8	20.7	18.3	19.2	18.7	17.5	15.4	17.4	16.2	13.5	19.7	15.8	19.4	19.6	14.7	18.2	16.1	16.2	11.8	14.3	10.3	12.3	10.0	12.0	+2.1								
Sm. Town	23.0	22.8	21.7	19.8	19.4	19.7	18.9	18.6	17.1	18.9	16.6	15.1	17.8	12.2	17.8	13.9	15.4	17.6	16.0	17.9	13.4	18.2	12.7	9.5	13.0	12.4	11.7	11.5	8.4	-3.1								
Med. City	20.5	19.4	20.7	20.5	17.2	19.0	16.2	16.1	16.6	14.0	13.7	13.7	12.1	13.4	16.0	14.9	15.0	15.5	10.9	13.6	11.0	9.1	11.8	10.5	7.6	7.1	7.3	6.6	5.8	-0.8								
Lg. City	19.7	18.6	17.2	14.3	16.8	15.0	14.2	15.9	12.3	11.4	10.9	10.6	12.5	10.1	11.9	12.9	9.8	9.3	13.0	10.9	12.3	8.6	7.4	6.4	8.5	4.9	5.0	4.7	7.0	+2.3								
V. Lg. City	17.8	16.0	12.0	13.9	11.2	9.8	9.8	10.0	10.0	9.1	9.2	9.5	8.3	9.7	8.6	8.8	8.3	8.3	10.4	6.4	7.1	3.9	4.5	3.4	2.7	4.6	3.8	3.2	3.1	0.0								

FIGURE 98
Trends in Annual Use of Tobacco with a Hookah by Gender (4 yr. Age Groupings)

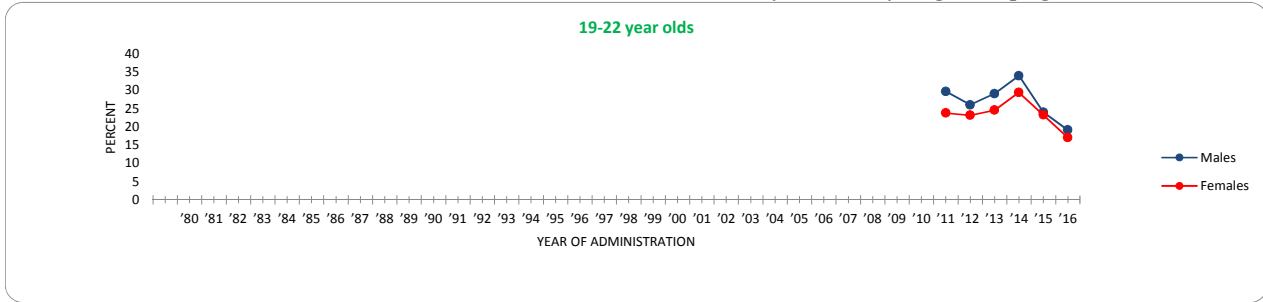

	'80	'81	'82	'83	'84	'85	'86	'87	'88	'89	'90	'91	'92	'93	'94	'95	'96	'97	'98	'99	'00	'01	'02	'03	'04	'05	'06	'07	'08	'09	'10	'11	'12	'13	'14	'15	'16	'15-'16 change	
Males																												29.8	26.1	29.1	34.1	24.1	19.2	14.9	11.6	8.3	5.0	1.7	-4.9
Females																												23.8	23.2	24.6	29.5	23.3	17.1	13.7	10.3	7.0	3.7	0.4	-6.2

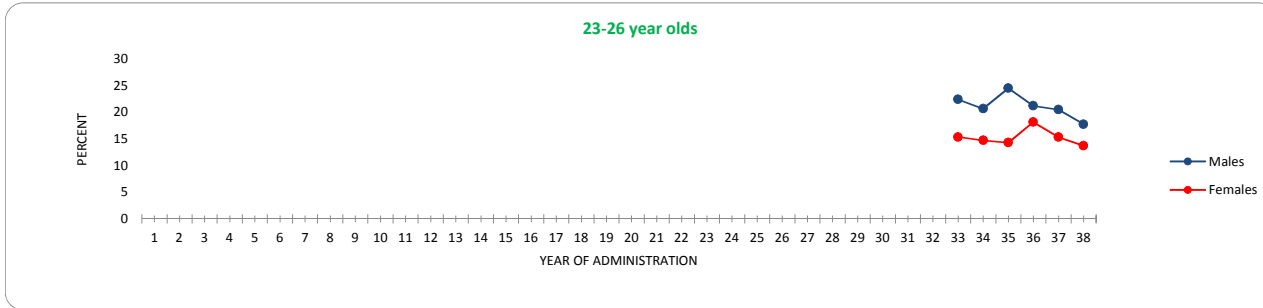

	'80	'81	'82	'83	'84	'85	'86	'87	'88	'89	'90	'91	'92	'93	'94	'95	'96	'97	'98	'99	'00	'01	'02	'03	'04	'05	'06	'07	'08	'09	'10	'11	'12	'13	'14	'15	'16	'15-'16 change	
Males																												22.4	20.7	24.5	21.3	20.5	17.8	14.9	11.6	8.3	5.0	1.7	-2.7
Females																												15.4	14.7	14.3	18.2	15.3	13.7	10.3	7.0	3.7	0.0	-1.6	

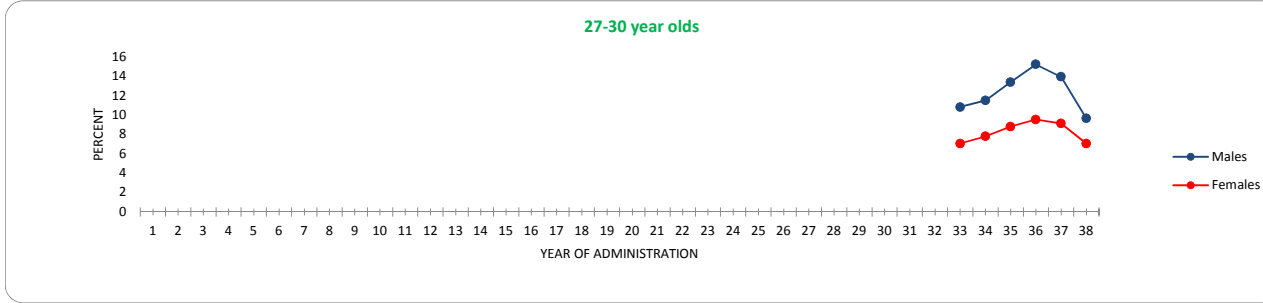

	'80	'81	'82	'83	'84	'85	'86	'87	'88	'89	'90	'91	'92	'93	'94	'95	'96	'97	'98	'99	'00	'01	'02	'03	'04	'05	'06	'07	'08	'09	'10	'11	'12	'13	'14	'15	'16	'15-'16 change	
Males																												10.8	11.5	13.4	15.2	13.9	9.7	7.1	5.0	3.0	1.0	0.0	-4.3
Females																												7.1	7.8	8.8	9.5	9.1	7.1	5.0	3.0	1.0	0.0	0.0	-2.0

FIGURE 99
Trends in Use of Tobacco Using a Hookah by Region (1-10 yrs. Past High School)

Annual

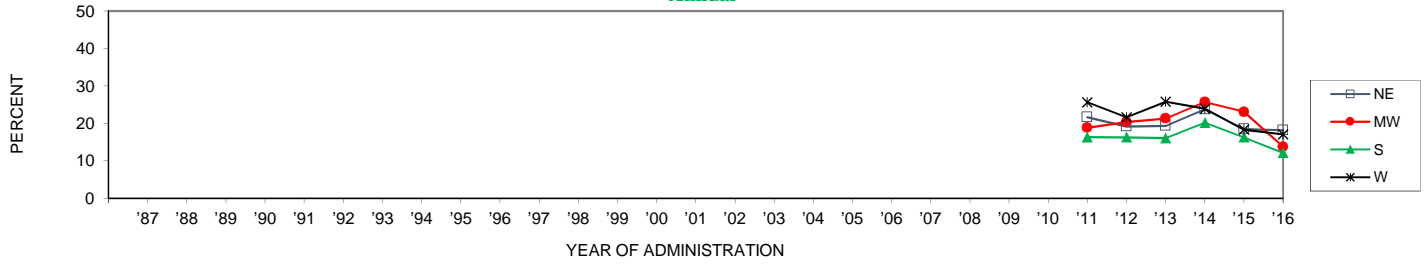

	'87	'88	'89	'90	'91	'92	'93	'94	'95	'96	'97	'98	'99	'00	'01	'02	'03	'04	'05	'06	'07	'08	'09	'10	'11	'12	'13	'14	'15	'16	'15-'16	
NE																																
MW																									21.7	19.2	19.3	23.8	18.5	18.1	-0.3	
S																									18.8	20.4	21.3	25.7	23.1	13.8	-9.3	
W																									25.6	21.6	25.8	23.9	18.3	17.1	-1.3	

FIGURE 100
Trends in Annual Use of Tobacco with a Hookah by Urbanicity (4 yr. Age Groups)

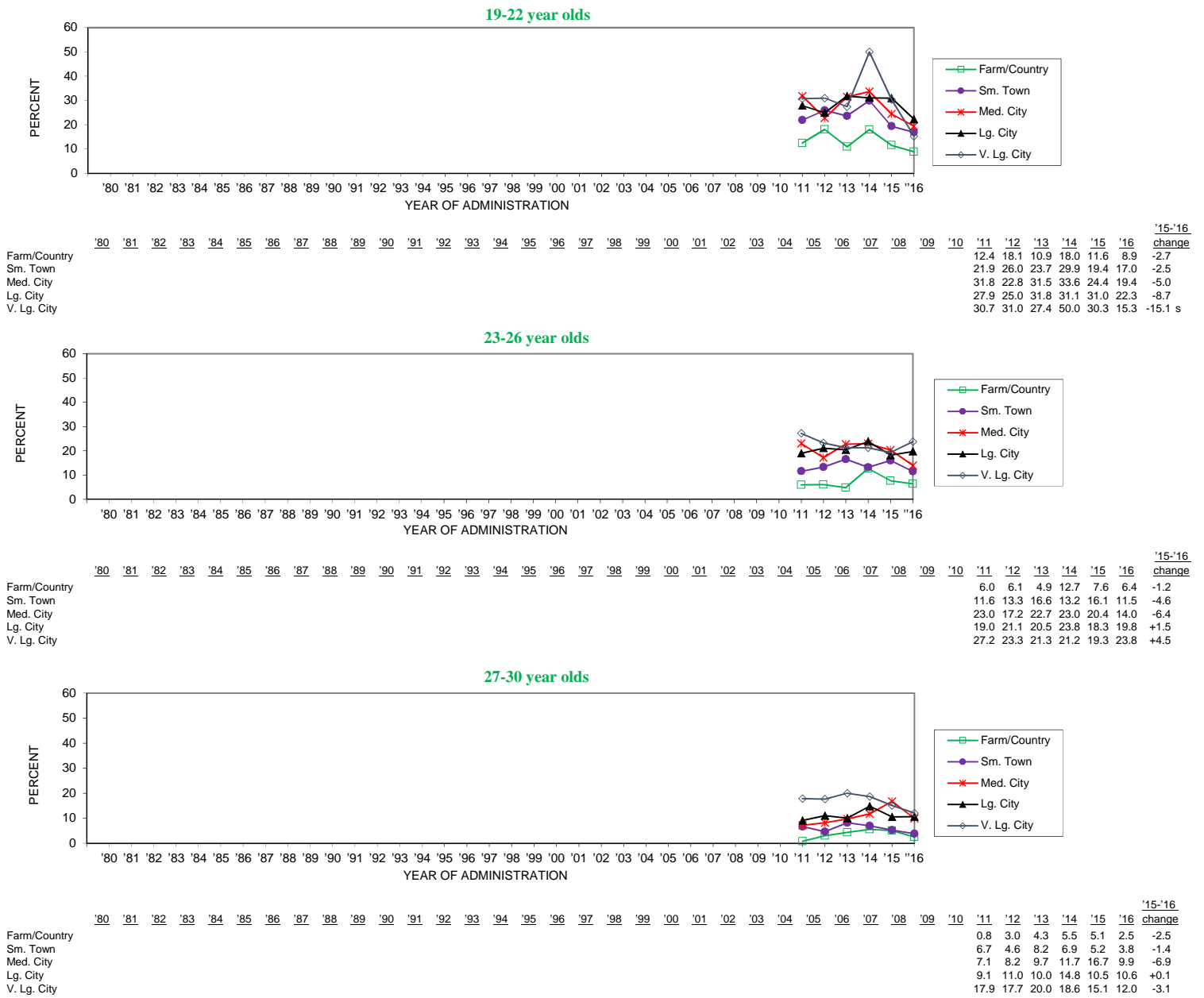

Note: Zeros in italics indicate a prevalence rate of less than 0.05%, but greater than true zero.

FIGURE 101
Trends in Annual Use of Small Cigars by Gender (4 yr. Age Groupings)

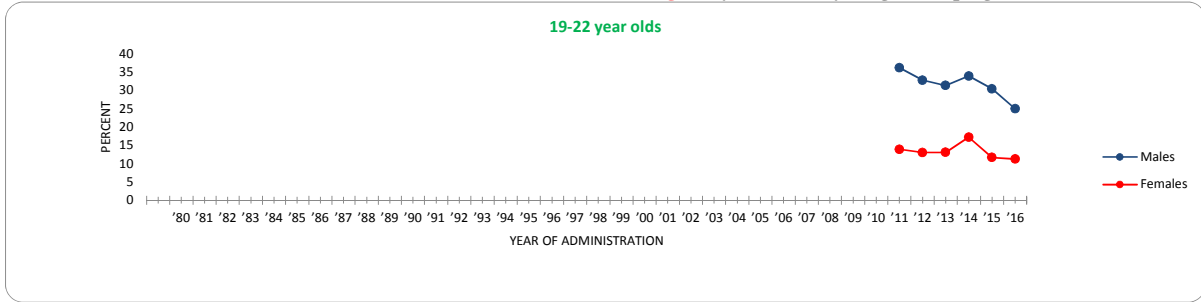

	'80	'81	'82	'83	'84	'85	'86	'87	'88	'89	'90	'91	'92	'93	'94	'95	'96	'97	'98	'99	'00	'01	'02	'03	'04	'05	'06	'07	'08	'09	'10	'11	'12	'13	'14	'15	'16	change		
Males																																								
Females																																								

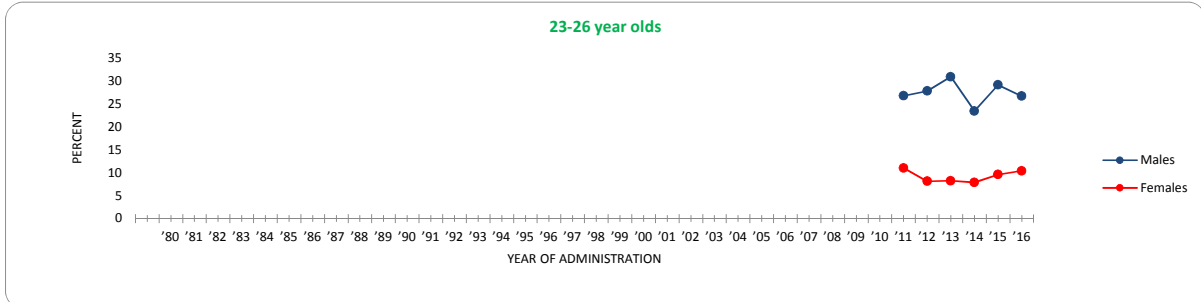

	'80	'81	'82	'83	'84	'85	'86	'87	'88	'89	'90	'91	'92	'93	'94	'95	'96	'97	'98	'99	'00	'01	'02	'03	'04	'05	'06	'07	'08	'09	'10	'11	'12	'13	'14	'15	'16	change		
Males																																								
Females																																								

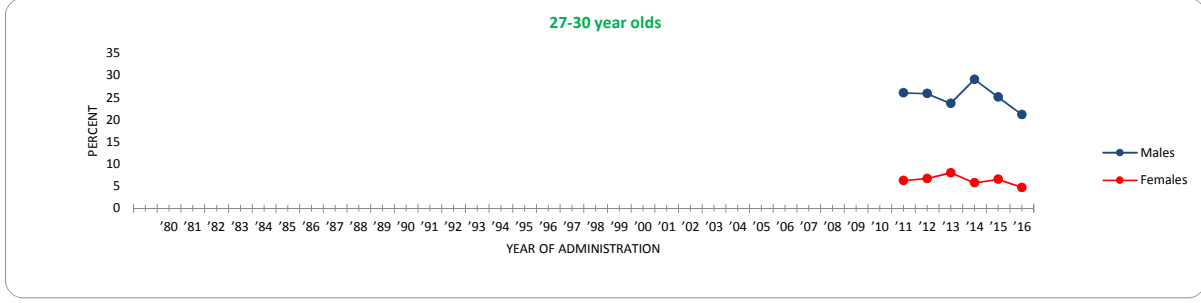

	'80	'81	'82	'83	'84	'85	'86	'87	'88	'89	'90	'91	'92	'93	'94	'95	'96	'97	'98	'99	'00	'01	'02	'03	'04	'05	'06	'07	'08	'09	'10	'11	'12	'13	'14	'15	'16	change		
Males																																								
Females																																								

FIGURE 102
Trends in Use of Small Cigars by Region (1-10 yrs. Past High School)

Annual

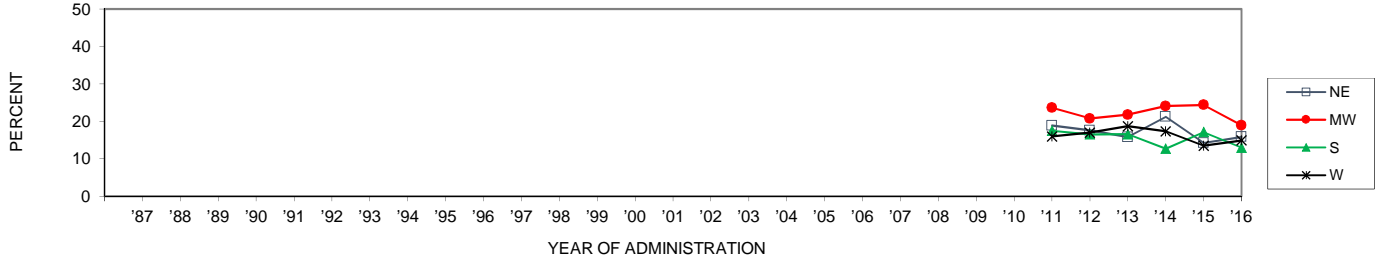

	'87	'88	'89	'90	'91	'92	'93	'94	'95	'96	'97	'98	'99	'00	'01	'02	'03	'04	'05	'06	'07	'08	'09	'10	'11	'12	'13	'14	'15	'16	'15-'16 change	
NE																									18.9	17.6	15.8	21.2	14.3	15.8	+1.6	
MW																										23.6	20.7	21.8	24.1	24.4	18.9	-5.4
S																										17.5	16.5	16.5	12.7	17.1	13.0	-4.2
W																										16.0	17.0	18.7	17.3	13.5	14.9	+1.4

FIGURE 104
Trends in Annual Use of Dissolvable Tobacco by Gender (4 yr. Age Groupings)

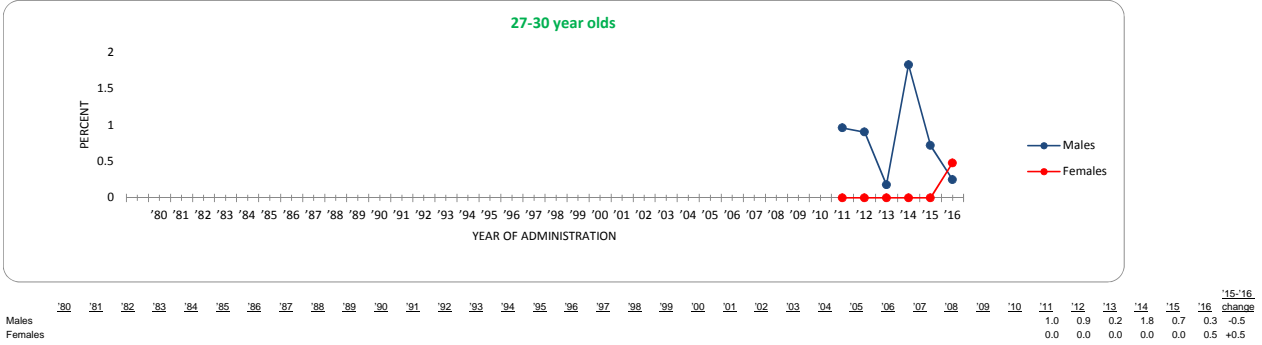
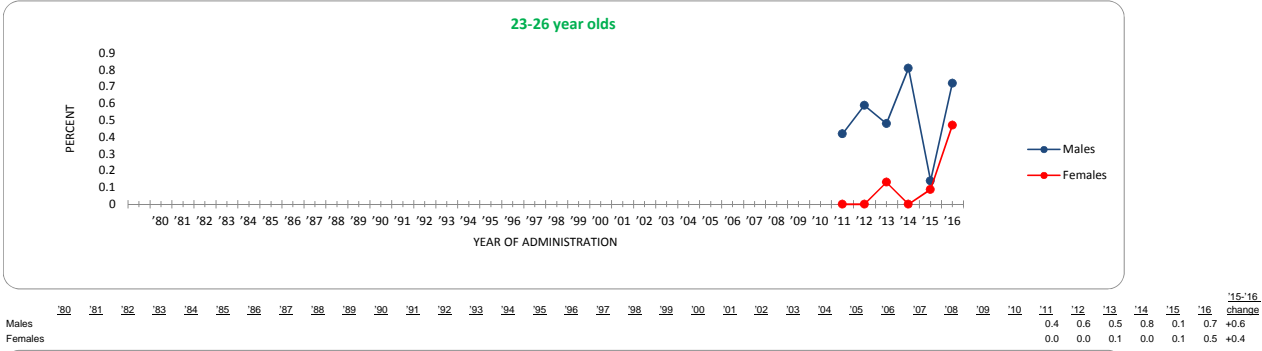
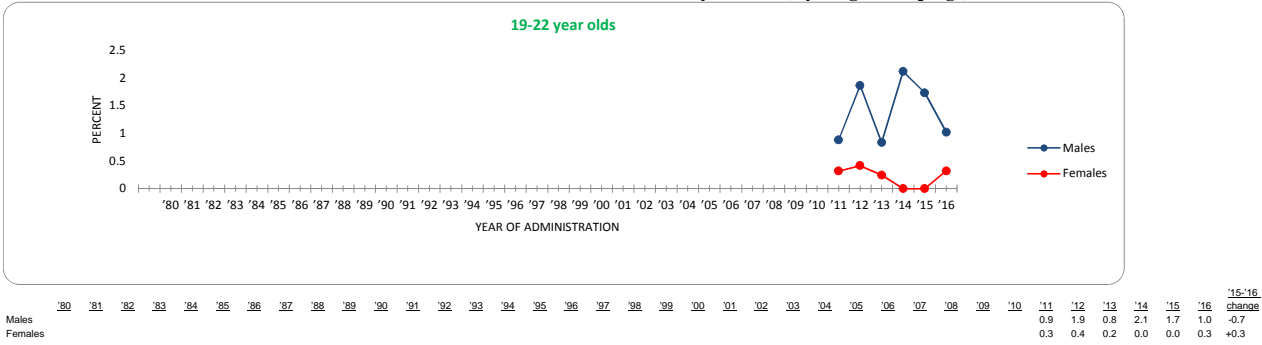
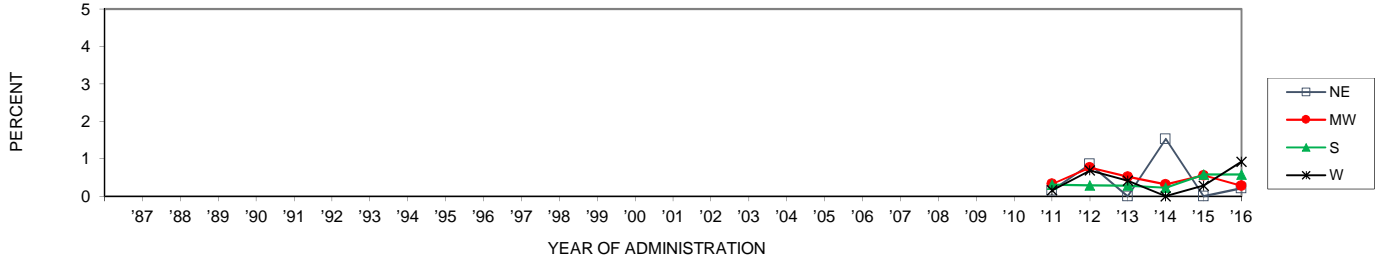

FIGURE 105
Trends in Use of Dissolvable Tobacco by Region (1-10 yrs. Past High School)

Annual



	'87	'88	'89	'90	'91	'92	'93	'94	'95	'96	'97	'98	'99	'00	'01	'02	'03	'04	'05	'06	'07	'08	'09	'10	'11	'12	'13	'14	'15	'16	'15-'16		
NE																																	
MW																										0.2	0.9	0.0	1.5	0.0	0.2	+0.2	
S																										0.3	0.8	0.5	0.3	0.6	0.3	-0.3	
W																										0.3	0.3	0.3	0.2	0.6	0.6	0.0	
																										0.2	0.7	0.4	0.0	0.3	0.9	+0.6	

FIGURE 106
Trends in Annual Use of Dissolvable Tobacco by Urbanicity (4 yr. Age Groups)

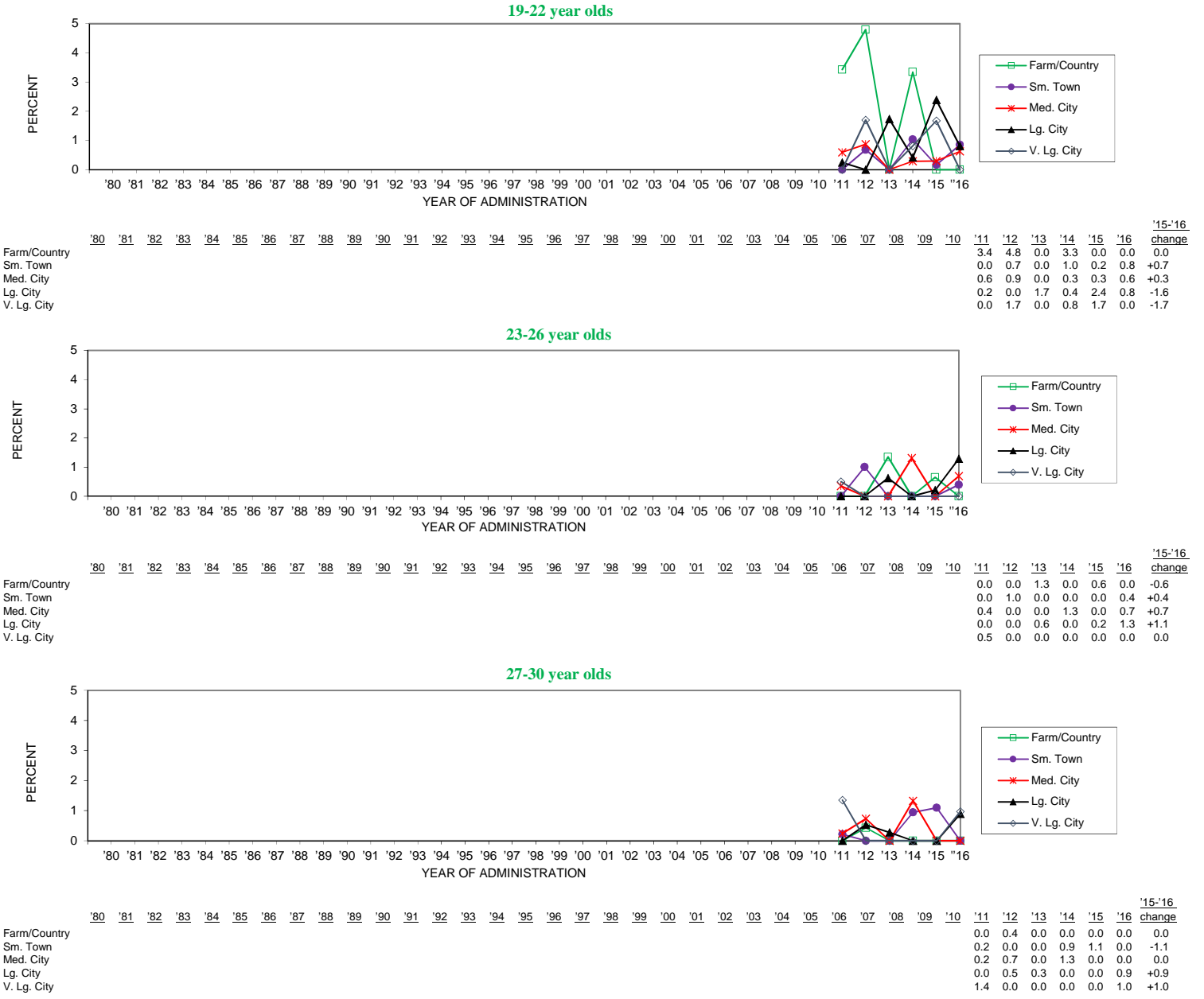

Note: Zeros in italics indicate a prevalence rate of less than 0.05%, but greater than true zero.

FIGURE 107
Trends in Annual Use of Snus by Gender (4 yr. Age Groupings)

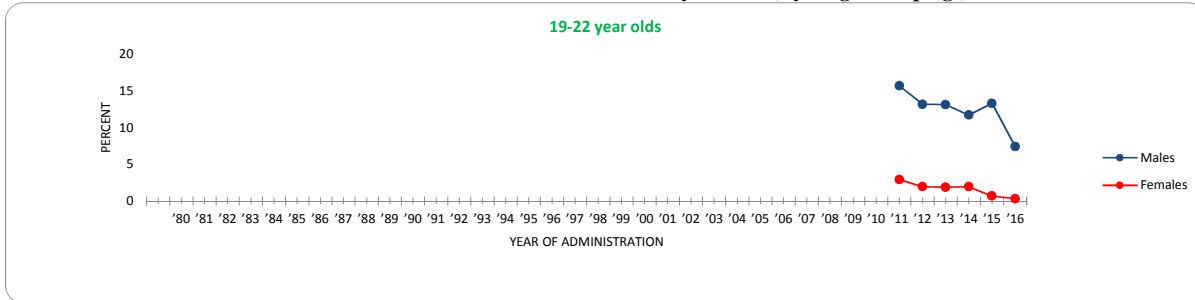

	'10	'11	'12	'13	'14	'15	'16	'15-'16 change
Males		15.7	13.2	13.1	11.7	13.3	7.4	-5.9
Females		2.9	1.9	1.9	2.0	0.7	0.3	-0.4

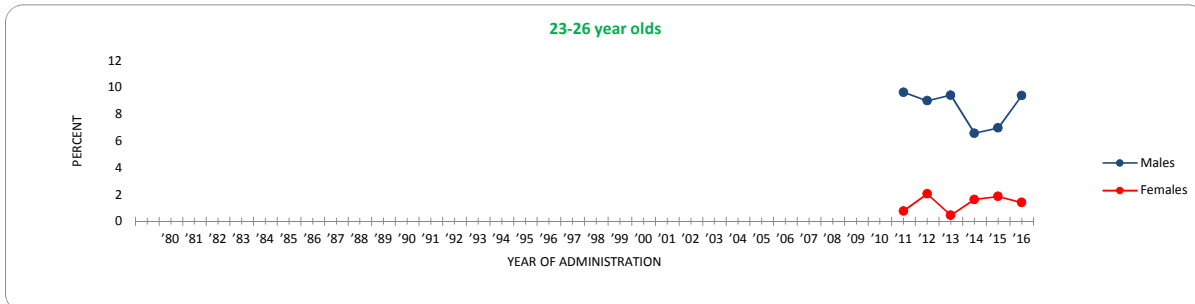

	'10	'11	'12	'13	'14	'15	'16	'15-'16 change
Males		9.6	9.0	9.4	6.6	7.0	9.4	+2.4
Females		0.8	2.0	0.5	1.6	1.9	1.4	-0.5

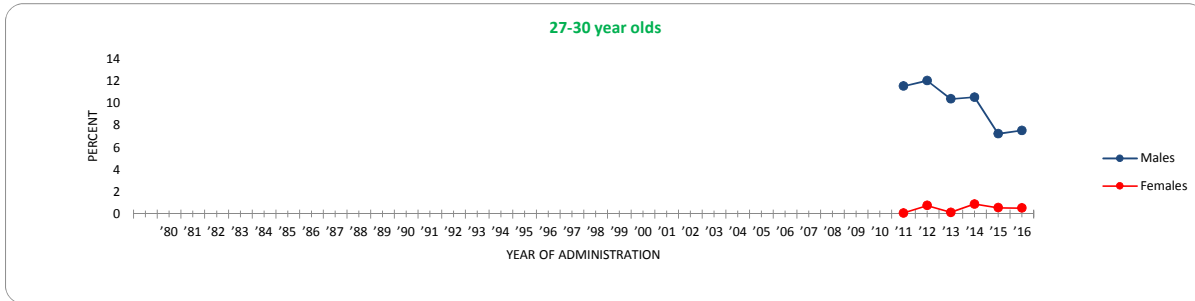

	'10	'11	'12	'13	'14	'15	'16	'15-'16 change
Males		11.6	12.0	10.4	10.6	7.2	7.6	+0.3
Females		0.1	0.8	0.2	0.9	0.6	0.5	0.0

FIGURE 108
Trends in Use of Snus by Region (1-10 yrs. Past High School)

Annual

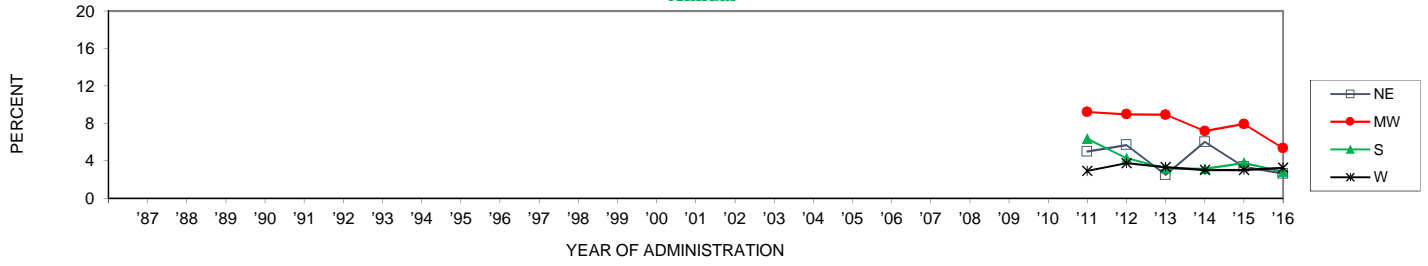

	'87	'88	'89	'90	'91	'92	'93	'94	'95	'96	'97	'98	'99	'00	'01	'02	'03	'04	'05	'06	'07	'08	'09	'10	'11	'12	'13	'14	'15	'16	'15-'16 change	
NE																									5.0	5.7	2.5	6.0	3.4	2.6	-0.7	
MW																										9.2	9.0	8.9	7.2	7.9	5.3	-2.6
S																										6.3	4.3	3.2	3.1	3.8	2.8	-0.9
W																										2.9	3.8	3.3	3.0	3.0	3.3	+0.2

