

**TENNESSEE EDUCATION LOTTERY
SCHOLARSHIP PROGRAM
ANNUAL REPORT**

Recipient Outcomes Through Fall 2012

Prepared by the Tennessee Higher Education Commission

TENNESSEE HIGHER EDUCATION COMMISSION

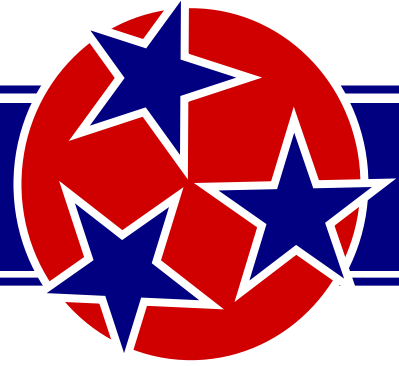

The Tennessee Higher Education Commission is the state's coordinating agency for higher education. Guided by the Public Agenda for Tennessee Higher Education, THEC oversees an array of finance, academic, research and consumer protection initiatives that promote student success and support the State's completion agenda for postsecondary education. THEC actively seeks to develop policy recommendations, programmatic initiatives, and partnerships that increase educational attainment in the state while improving higher education access and success for all Tennesseans.

COMMISSION MEMBERS

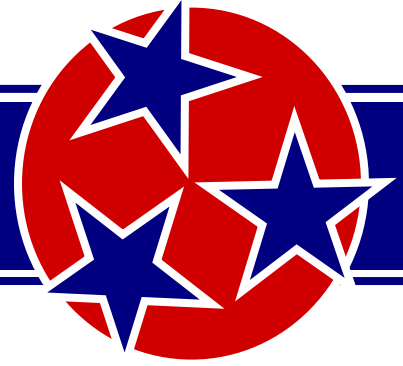

Mr. Charles W. Bone, Hendersonville, 6th Congressional District

Mr. Evan Cope, **Vice Chair**, Murfreesboro, 4th Congressional District

Mr. Gregory Frye, voting ex-officio, University of Tennessee, Martin

Mr. Tre Hargett, Secretary of State

Ms. Sharon Hayes, Brownsville, 8th Congressional District

Mr. Greg Isaacs, Knoxville, 2nd Congressional District

Mr. Adam Jarvis, non-voting ex-officio, East Tennessee State University

Mr. Cato Johnson, **Vice Chair**, Bartlett, 7th Congressional District

Mr. Jon Kinsey, **Vice Chair**, Chattanooga, 3rd Congressional District

Mr. David Lillard, Jr., State Treasurer

Dr. Gary Nixon, Executive Director, State Board of Education, non-voting ex-officio

Mr. A C Wharton, **Secretary**, Memphis, 9th Congressional District

Mr. Robert White, **Chair**, Johnson City, 1st Congressional District

Mr. Justin Wilson, State Comptroller

Vacant, 5th Congressional District

OVERVIEW OF REPORT

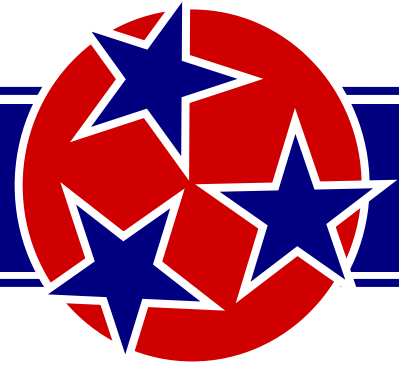

This report is prepared pursuant to T.C.A. §49-4-903(b), which directs the Tennessee Higher Education Commission (THEC) to:

“...provide assistance to the general assembly and to the Tennessee Student Assistance Corporation (TSAC) by researching and analyzing data concerning the scholarship and grant programs created under this part, including, but not limited to, student success and scholarship renewal.”

The Tennessee Education Lottery Scholarship (TELS) program was designed to meet the unique needs of the state of Tennessee while also incorporating the hallmark elements of existing merit-based aid programs in other states. Developed through a process involving elected officials and members of the academic community, the TELS program aims to address the following broad public policy objectives:

- Improve academic achievement in high school through scholarship incentive (GAMS, HOPE, ASPIRE);
- Provide financial assistance as a means of promoting access to higher education (ASPIRE, Access);
- Retain the state’s “best and brightest” students in Tennessee colleges and universities (GAMS); and
- Enhance and promote economic and community development through workforce training (Wilder-Naifeh).

The Tennessee Education Lottery began operations on January 20, 2004. Lottery proceeds fund scholarships for Tennessee students attending eligible public or private institutions and universities across the state. Initial qualification and renewal criteria for the program were set in 2003. The legislature adjusted the qualification criteria in 2005 and the renewal criteria in 2008. Additionally, the legislature added a Non-traditional Student Grant and Dual Enrollment Grant in 2005 and several smaller provisions in 2006 and 2008. Finally, lottery scholarship coverage for summer school enrollments of six credit hours or more began in summer 2012 for students who first received the scholarship in fall 2009 or after.

Table of Contents



Technical Notes & Definitions	 i
Executive Summary	 iii
Section 1: Program Overview	 1
	Program Overview: Key Findings 2
Table 1	Tennessee Education Lottery Scholarship Eligibility and Renewal Criteria, 2011-12 3
Table 2	Major Legislative Changes in Tennessee Education Lottery Scholarship Program, 2004 to Present 4
Table 3	Lottery for Education Reserve Balance at June 30, Fiscal Years 2003-04 - 2011-2012 (in Millions) 5
Figure 1	Lottery for Education Reserve Balance at June 30, Fiscal Years 2003-04 - 2011-2012 (in Millions) 5
Table 4	Scholarship Recipients and Dollars Awarded by Scholarship Program, 2004-05 to 2011-12 6
Table 5	Maximum Award Amount of HOPE as a Percent of Average Tuition & Fees for Public Institutions, 2004-05 - 2012-13 7
Figure 2	Maximum Award Amount of HOPE as a Percent of Average Tuition & Fees for Public Institutions, 2004-05 - 2012-13 7
Table 6	Distribution of Scholarship Recipients and Dollars by System, 2007-08 - 2011-12 8
Table 7	Distribution of Scholarship Recipients by System and Scholarship Program, Fall 2012 9
Table 8	Distribution of First-time Freshmen Scholarship Recipients by System and Scholarship Program, Fall 2004 - Fall 2012 10
Figure 3	Growth of TELS First-time Freshmen and Percent of TELS First-time Freshmen by System, Fall 2004 - Fall 2012 11
Figure 4	Distribution of TELS First-time Freshmen by Scholarship Program, Fall 2004 - Fall 2012 12
Table 9	TELS Freshmen as a Percent of All First-time Freshmen by System, Fall 2004 - Fall 2012 13
Figure 5	TELS Freshmen as a Percent of All First-time Freshmen by System, Fall 2004 - Fall 2012 14
Table 10	TELS Receipt by Postsecondary Sector, Fall 2004- Fall 2012 15
Section 2: Recipient Demographics	 17
	Recipient Demographics: Key Findings 18
Table 11	Lottery Scholarship Receipt by Gender and Ethnicity, Fall 2004 - Fall 2012 19
Figure 6	First-time Freshmen Lottery Scholarship Receipt by Ethnicity, Fall 2004 - Fall 2012 19
Table 12	Lottery Scholarship Receipt by Family Adjusted Gross Income (AGI), Fall 2004 - Fall 2012 20
Figure 7	Lottery Scholarship Receipt by Family Adjusted Gross Income (AGI), Fall 2004 - Fall 2012 21

Table 13	Median Family AGI of TELS First-time Freshmen by System and Scholarship Program, Fall 2004 - Fall 2012	22
Table 14	Median Family AGI of TELS First-time Freshmen by Ethnicity, Fall 2004 - Fall 2012	22
Figure 8	Median Family AGI of TELS First-time Freshmen by Ethnicity (2012 Dollars), Fall 2004 - Fall 2012	23
Table 15	HOPE and ASPIRE First-time Freshmen Recipients by Initial Qualifications Met and System, Fall 2012	24
Figure 9	HOPE and ASPIRE First-time Freshmen Recipients by Initial Qualifications Met and System, Fall 2012	25
Table 16	HOPE and ASPIRE First-time Freshmen Recipients by Initial Qualifications Met and Selected Demographics, Fall 2012	26
Figure 10	Proportion of HOPE and ASPIRE First-time Freshmen Recipients by Initial Qualifications Met, Gender and Ethnicity, Fall 2012	27
Table 17	Percent of TELS First-time Freshmen who took at least one Remedial/Developmental Course by System and Scholarship Program, Fall 2004 - Fall 2012	28
Table 18	Average Credit Hours Attempted by TELS Recipients by Student Level and Scholarship Program, Fall 2012	29
Table 19	Percentage of TELS Recipients Enrolled Part-time by Student Level and Scholarship Program, Fall 2012	30
Table 20	Percentage of TELS First-time Freshmen Eligible for a Pell Grant as a First-time Freshman by System, Fall 2004 - Fall 2012	31
Table 21	Percentage of TELS First-time Freshmen Receiving a Tennessee Student Assistance Award as a First-time Freshman by System, Fall 2004 - Fall 2012	32
Table 22	Percentage of TELS First-time Freshmen with at least one Parent with an Associate's Degree or Higher by System, Fall 2004 - Fall 2012	33
Table 23	Academic Profile of Incoming TELS First-time Freshmen by System and Scholarship Type, Fall 2004 - Fall 2012	34

Section 3: Scholarship Renewal		 37
---------------------------------------	--	--	-----------------

	Renewal Requirements	38
	Scholarship Renewal: Key Findings	39
Table 24	1-year Scholarship Renewal Rates by Original Scholarship Program and System, TELS First-time Freshmen, Fall 2011	40
Figure 11	1-year Scholarship Renewal Rates by System, TELS First-time Freshmen, Fall 2004 - Fall 2011	41
Figure 12	1-year Scholarship Renewal Rate by Scholarship Type, Fall 2004 - Fall 2011 TELS First-time Freshmen	42
Table 25	1-year Scholarship Renewal Rates by Gender, System, Original Scholarship Program, Fall 2011 First-time Freshmen	43
Table 26	1-year Scholarship Renewal Rates by Ethnicity, System, and Original Scholarship Program, Fall 2011 First-time Freshmen	43
Table 27	1-year Scholarship Renewal Rates by AGI and Original Scholarship Program, Fall 2011 TELS First-time Freshmen	44
Table 28	1-year Scholarship Renewal Rates by Qualifications Met (HOPE and ASPIRE Only), Fall 2011 TELS First-time Freshmen	45
Figure 13	1-year Scholarship Renewal Rate by Qualifications Met (HOPE and ASPIRE Combined), Fall 2004 - Fall 2011 TELS First-time Freshmen	46
Table 29	1-year Scholarship Renewal Rates for Students with and without Remedial Credit by Original Scholarship Type and System, Fall 2011 TELS First-time Freshmen	47
Table 30	1-year Scholarship Renewal Rates by ACT Composite Score and High School GPA, Fall 2011 TELS First-time Freshmen	48
Table 31	1-year Scholarship Renewal Rates by ACT Composite Score and High School GPA, Fall 2011 TELS First-time Freshmen, Male Recipients	49

Table 32	1-year Scholarship Renewal Rate by ACT Composite Score and High School GPA, Fall 2011 TELS First-time Freshmen, Female Recipients	50
Table 33	1-year Scholarship Renewal Rate by ACT Composite Score and High School GPA, Fall 2011 TELS First-time Freshmen, Caucasian Recipients	51
Table 34	1-year Scholarship Renewal Rate by ACT Composite Score and High School GPA, Fall 2011 TELS First-time Freshmen, African American Recipients	52

Section 4: College Retention for Scholarship Non-Renewals 53

	Retention for Non-Renewals: Key Findings	54
Table 35	Fall-to-Fall Retention Rate for Students who Lost Scholarship Eligibility during their Freshman Year by Public System, Fall 2004 - Fall 2011 TELS First-time Freshmen	55
Figure 14	Fall-to-Fall Retention Rate for TELS First-time Freshmen who Lost Scholarship Eligibility during their Freshman Year by Public System, Fall 2004 - Fall 2011	56
Table 36	Fall-to-Fall Retention Rate for TELS First-time Freshmen who Lost Scholarship Eligibility during their Freshman Year by Scholarship Type, Fall 2004 - Fall 2011	57
Figure 15	Fall-to-Fall Retention Rate for TELS First-time Freshmen who Lost Scholarship Eligibility during their Freshman Year by Scholarship Type, Fall 2004 - Fall 2011	58
Table 37	Fall-to-Fall Retention Rate for TELS First-time Freshmen who Lost Scholarship Eligibility during their Freshman Year by Gender, Fall 2004 - Fall 2011	59
Table 38	Fall-to-Fall Retention Rate for TELS First-time Freshmen who Lost Scholarship Eligibility during their Freshman Year by Ethnicity, Fall 2004 - Fall 2011	59
Table 39	Fall-to-Fall Retention Rate for TELS First-time Freshmen who Lost Scholarship Eligibility during their Freshman Year by AGI, Fall 2011	60
Table 40	Fall-to-Fall Retention Rate by Initial Qualifications Met (HOPE and ASPIRE combined), TELS First-time Freshmen who Lost Scholarship Eligibility during their Freshman Year, Fall 2004 - Fall 2011	60
Figure 16	Fall-to-Fall Retention Rate by Initial Qualifications Met (HOPE and ASPIRE combined), TELS First-time Freshmen who Lost Scholarship Eligibility during their Freshman Year, Fall 2004 - Fall 2011	61

Section 5: 5-year Graduation Rates with TELS Intact 63

	5-year Graduation Rates w/TELS Intact: Key Findings	64
Table 41	5-year Graduation Rate with Scholarship Intact by System, Fall 2004 - Fall 2007 TELS First-time Freshmen Cohorts	65
Figure 17	5-year Graduation Rate with Scholarship Intact by System, Fall 2004 - Fall 2007 TELS First-time Freshmen Cohorts	66
Table 42	5-year Graduation Rate with Scholarship Intact by Original Scholarship Type, Fall 2004 - Fall 2007 TELS First-time Freshmen Cohorts	67
Figure 18	5-year Graduation Rate with Scholarship Intact by Original Scholarship Type, Fall 2004 - Fall 2007 TELS First-time Freshmen Cohorts	68
Table 43	5-year Graduation Rate with Scholarship Intact by Gender, Fall 2004 - Fall 2007 TELS First-time Freshmen Cohorts	69
Table 44	5-year Graduation Rate with Scholarship Intact by Ethnicity, Fall 2004 - Fall 2007 TELS First-time Freshmen Cohorts	70
Table 45	5-year Graduation Rate with Scholarship Intact by Initial Qualifications Met (HOPE and ASPIRE Only), TELS First-time Freshmen, Fall 2007	71
Figure 19	5-year Graduation Rate with Scholarship Intact by Initial Qualifications Met (HOPE and ASPIRE Only), Fall 2004 - Fall 2007 TELS First-time Freshmen Cohorts	72
Table 46	5-year Graduation Rate with Scholarship Intact by ACT Composite Score and High School GPA, TELS First-time Freshmen, Fall 2007	73
Table 47	5-year Graduation Rate with Scholarship Intact by ACT Composite Score and High School GPA, TELS First-time Freshmen, Fall 2007, Male Recipients	74
Table 48	5-year Graduation Rate with Scholarship Intact by ACT Composite Score and High School GPA, TELS First-time Freshmen, Fall 2007, Female Recipients	75
Table 49	5-year Graduation Rate with Scholarship Intact by ACT Composite Score and High School GPA, TELS First-time Freshmen, Fall 2007, Caucasian Recipients	76
Table 50	5-year Graduation Rate with Scholarship Intact by ACT Composite Score and High School GPA, TELS First-time Freshmen, Fall 2007, African American Recipients	77

Section 6: 6-year Graduation Rates for TELS Recipients 79

6-year Graduation Rates: Key Findings 80

Table 51 6-year Graduation Rate by System, TELS First-time Freshmen, Fall 2004 - Fall 2006 Cohorts 81

Figure 20 6-year Graduation Rate by System, TELS First-time Freshmen, Fall 2004 - Fall 2006 82

Table 52 6-year Graduation Rate by Scholarship Type, TELS First-time Freshmen, Fall 2004 - Fall 2006 Cohorts 83

Figure 21 6-year Graduation Rate by Scholarship Type, TELS First-time Freshmen, Fall 2004 - Fall 2006 Cohorts 84

Table 53 6-year Graduation Rate by Gender, TELS First-time Freshmen, Fall 2004 - Fall 2006 Cohorts 85

Table 54 6-year Graduation Rate by Ethnicity, TELS First-time Freshmen, Fall 2004 - Fall 2006 Cohorts 86

Figure 22 6-year Graduation Rate by Initial Qualifications Met, TELS First-time Freshmen (HOPE and ASPIRE combined), Fall 2004 - Fall 2006 Cohorts 87

Section 7: Longitudinal Renewal, Retention and Graduation Rates 88

Longitudinal Renewal, Retention, and Graduation Rates: Key Findings 89

Table 55 Longitudinal Scholarship Renewal, Retention, and Graduation Rates by TELS First-time Freshmen Cohort, Fall 2004 - Fall 2011 90

Figure 23 Longitudinal Scholarship Renewal, Retention, and Graduation Rates, Fall 2007 TELS First-time Freshmen 91

Table 56 Four, Five, and Six-year Graduation Rates by Scholarship Type and System, TELS First-time Freshmen, Fall 2004 - 2006 92

Table 57 Longitudinal Scholarship Renewal and Graduation Rates by AGI, HOPE and ASPIRE only, Fall 2006 TELS First-time Freshmen 93

Table 58 Longitudinal First-time Freshmen Cohort Scholarship Renewal, Retention, and Graduation Rates by System, Fall 2004 - Fall 2011 94

Table 59 Longitudinal First-time Freshmen Cohort Scholarship Renewal, Retention, and Graduation Rates by Scholarship Program, Fall 2004 - Fall 2011 95

Appendices 96

Appendix A Percentage of Freshmen Attending Public Postsecondary on a Lottery Scholarship, Fall 2004 - Fall 2012 97

Appendix B Lottery Scholarship Receipt by Scholarship Program and Institution, TELS First-time Freshmen and Overall Recipients, Fall 2012 100

Appendix C Lottery Scholarship Receipt by Gender and Institution, TELS First-time Freshmen and Overall Recipients, Fall 2012 101

Appendix D Lottery Scholarship Receipt by Ethnicity and Institution, TELS First-time Freshmen and Overall Recipients, Fall 2012 102

Appendix E Lottery Scholarship Receipt by Adjusted Gross Family Income and Institution, TELS First-time Freshmen, Fall 2012 104

Appendix F Lottery Scholarship Receipt by Institution and Qualifications Met, TELS First-time Freshmen, Fall 2012 106

Appendix G 1-year Lottery Scholarship Renewal by Institution, TELS First-time Freshmen, Fall 2009 - Fall 2011 107

Appendix H Longitudinal Scholarship Renewal Rates and Graduation Rates by Institution, TELS First-time Freshmen, Fall 2006 108

Technical Notes & Definitions

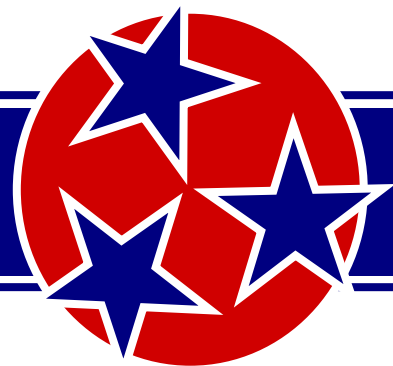

- All data contained within this report are from the Tennessee Higher Education Commission's (THEC) Student Information System (SIS), as reported to the Commission by institutions through their respective governing board or association.
- THEC'S SIS is a transactional database; therefore, data changes year over year. Each year both historical and current year's data are rerun reflecting a snapshot of THEC's SIS at that moment in time. As a result data reported in previous years' annual reports may differ from data in this year's report.
- Data for Vanderbilt University are excluded or incomplete due to data submission issue.
- Students are identified by higher education sector and scholarship type at college entry.
- Students with inadmissible or missing data values are reported in the Unknown category.
- Unless otherwise noted, all tables and figures include TBR Universities, TBR Community Colleges, UT Campuses, and Private Institutions, and HOPE, GAMS, ASPIRE, and Access programs.
- When Tennessee Education Lottery Scholarship (TELS) students are compared to the general student population (e.g., in Section 6), the general population refers to public institutions only because THEC data on private institutions are limited to TELS recipients.
- The "6-year graduation rate" is defined as the percent of TELS first-time freshmen who attained either an associate's or bachelor's degree, whichever is higher, within six years of enrollment regardless of scholarship status at graduation.
- The "graduation rate with TELS intact" is defined as the percent of TELS first-time freshmen who attained either an associate's or bachelor's degree, whichever is highest, within five years of enrollment without losing scholarship eligibility (having the scholarship intact in the fall semester prior to graduation). Five years is chosen for this statistic because that is the maximum number of years for which students can renew a scholarship.
- Renewal, Retention, and Graduation rates are attributed to the higher education sector and scholarship type at college entry.
- Percentages may not add to 100 percent due to rounding.

Page Intentionally Left Blank

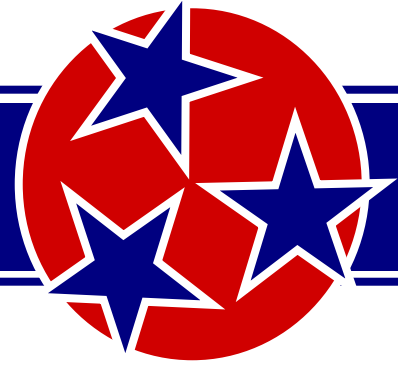

Program Overview

- Since the Tennessee Education Lottery Scholarship (TELS) program began operation in 2004-05, the program costs and the number of students served have more than doubled from over 40,000 students and \$93 million in 2004-05 to over 100,000 students and over \$312 million in 2011-12 (**Table 4**).
- In addition to the growth in the number of students and dollars, the program has also experienced numerous changes due to legislation (**Table 2**).
- At its peak, the maximum HOPE award covered 78 percent of average tuition and fees at a public 4-year institution and 77 percent at a public 2-year institution in 2006-07. In 2012-13, the maximum HOPE award, excluding summer, covered 54 percent of average tuition and fees at both public four-year and two-year institutions (**Table 5 & Figure 2**).
- In the fall of 2012, the percentage of eligible first-time freshmen (FTF) receiving a TELS award reached a high of 69 percent (**Table 9 & Figure 5**).
- Since 2008, the proportion of TELS FTF that have qualified for the base HOPE award has declined, while the proportion qualifying for ASPIRE has increased (**Table 8 & Figure 4**). To qualify for the ASPIRE supplemental award a student must have an adjusted gross income of \$36,000 or less. This shift is likely related to the economic recession.

Recipient Demographics

- Since 2004, there has been a shift in the family income profile of TELS FTF. While the proportion of scholarship recipients with a family adjusted gross income (AGI) below \$36,000 was nearly the same in 2012 as it was in 2004, the proportion with a family AGI above \$96,000 has increased by 7 percentage points (**Table 12**).

- The proportion of African American TELS FTF eligible for a Pell grant has increased from 59 percent to 75 percent from fall 2004 to fall 2012, compared to an increase from 27 percent to 39 percent for Caucasian students (**Table 20**).
- Family AGI of the median TELS FTF has declined for African Americans from 2004 to 2012, and the difference between the highest (Caucasian) and lowest (African American) median family AGI by ethnicity has increased over the same period (**Table 14 & Figure 8**).
- 64 percent of TELS FTF Caucasian students qualify for a HOPE or ASPIRE award by meeting both eligibility criteria (3.0 high school GPA and 21 ACT) compared to 36 percent for African American FTF (**Figure 10**). As is shown in Section 3: Scholarship Renewal, students that met both eligibility criteria have renewal rates higher than students that met only one of the eligibility criteria.
- Less than four percent of TELS FTF were enrolled part-time in fall 2012 (**Table 19**).

Scholarship Renewal

- 56 percent of 2011 TELS FTF retained their scholarship in the fall of 2012 (**Table 24 & Figure 11**).
- Since 2004, the UT system's 1-year renewal rate has increased 14 percentage points from 55 percent to 69 percent, over four times the increase of any other system [TBR Universities - two percentage points; TBR Community Colleges – two percentage points; Private Institutions – three percentage points] (**Figure 11**).
- In fall 2012, 66 percent of fall 2011 HOPE and ASPIRE FTF that met both eligibility criteria renewed their award for their sophomore year compared to 44 percent that qualified on GPA alone and 22 percent for those that qualified on ACT alone (**Table 28 & Figure 13**).
- There is a positive correlation between students' AGI and their 1-year renewal rate, with students with higher AGIs having higher renewal rates (**Table 27**).

- Scholarship renewal rates are 19 percentage points higher for recipients that do not need remedial or developmental coursework (**Table 29**).
- ACCESS recipients have the lowest renewal rates; however, the eligibility requirements for an ACCESS award are less stringent and the award amount is less (**Figure 12**).

Retention

- 58 percent of fall 2011 TELS FTF that lost the award returned to college for their sophomore year (**Table 35 & Figure 14**).
- The percent of TELS FTF that lost the award and returned to college for their sophomore year has decreased for the fall 2011 FTF cohort compared to the fall 2004 FTF cohort for all scholarship programs (**Table 36 & Figure 15**).
- 66 percent of African American 2011 TELS FTF returned for their sophomore year after losing their TELS scholarship compared with 55 percent of Caucasian 2010 TELS FTF (**Table 38**).
- With the exception of students with a family adjusted gross income of \$72,000 or more and students with a family adjusted gross income of \$12,000 or less, fall 2011 non-renewers returned to college in the fall of 2012 at about the same rate regardless of their family income (**Table 39**).
- With the exception of those that qualified on ACT alone, HOPE and ASPIRE TELS recipients that lose their award return to college for their sophomore year at nearly the same rate regardless of the eligibility criteria they initially met, although these rates have dropped over time (**Table 40 & Figure 16**).
- Fall to fall cohort scholarship renewal and retention rates have remained fairly stable across all cohorts (**Table 55**).
- Regardless of whether or not TELS FTF retained their TELS scholarship after their freshmen year, 79 percent return for their sophomore year of college. 72 percent of the original freshmen cohort returned for their junior year and almost two-thirds (65 percent) returned for their senior year (**Table 55**).

Graduation

- The 6-year graduation rate for 2006 TELS FTF, regardless of whether they kept the scholarship intact, was 58 percent, down from 60 percent for the 2005 TELS FTF cohort (**Table 55**).
- Over 88 percent of 2006 TELS FTF that qualified for a GAMS scholarship graduated within 6-years with or without the scholarship intact compared with 61 percent for HOPE recipients, 48 percent for ASPIRE recipients, and 34 percent for ACCESS recipients (**Table 52 & Figure 21**).
- For the fall 2006 TELS FTF cohort, Caucasian students (60.0 percent) had a higher 6-year graduation rate than African American students (47.5 percent) by thirteen percentage points. However, the gap between the two ethnicity groups has decreased due to the growth in African Americans' 6-year graduation rates (**Table 54**).
- 2006 HOPE and ASPIRE FTF's 6-year graduation rate (with or without the scholarship intact) for students that met both eligibility criteria (67 percent) was higher than for students that met the GPA only requirement (49 percent) and students that met only the ACT criterion (36 percent) (**Figure 22**).
- Graduation rates, with and without the scholarship intact, have remained fairly stable across all cohorts (**Table 55**).
- About 30 percent of FTF TELS recipients graduated within 4-years with or without the scholarship intact (**Table 55**).
- Half of 2007 TELS FTF graduated within 5-years, but only 35 percent did so with the scholarship intact (**Table 55 & Figure 23**).
- For the 2005 TELS FTF cohort, there is a positive correlation between students' AGI and their longitudinal renewal and graduation rates, with students with higher AGIs having higher renewal and graduation rates (**Table 57**).

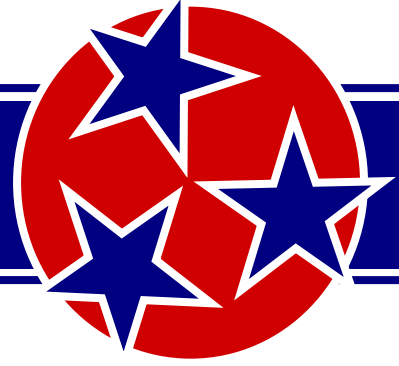

Section 1: Program Overview

Program Overview: Key Findings

- Since the Tennessee Education Lottery Scholarship (TELS) program began operation in 2004-05, the program costs and the number of students served have more than doubled from over 40,000 students and \$93 million in 2004-05 to over 100,000 students and over \$312 million in 2011-12 (**Table 4**).
- In addition to the growth in the number of students and dollars, the program has also experienced numerous changes due to legislation (**Table 2**).
- At its peak, the maximum HOPE award covered 78 percent of average tuition and fees at a public 4-year institution and 77 percent at a public 2-year institution in 2006-07. In 2012-13, the maximum HOPE award, excluding summer, covered 54 percent of average tuition and fees at both public four-year and two-year institutions (**Table 5 & Figure 2**).
- In the fall of 2012, the percentage of eligible first-time freshmen (FTF) receiving a TELS award reached a high of 69 percent (**Table 9 & Figure 5**).
- Since 2008, the proportion of TELS FTF that have qualified for the base HOPE award has declined, while the proportion qualifying for ASPIRE has increased (**Table 8 & Figure 4**). To qualify for the ASPIRE supplemental award a student must have an adjusted gross income of \$36,000 or less. This shift is likely related to the economic recession.

Table 1
Tennessee Education Lottery Scholarship Eligibility and
Renewal Criteria, 2011-12

	HOPE (base)	GAMS (HOPE with merit supplement)	ASPIRE (HOPE with need supplement)	ACCESS Award	Wilder-Naifeh Technical Skills Grant
Award Amount (4-yr.)*	\$6,000	\$7,500	\$8,250	\$4,125	N/A
Award Amount (2-yr.)*	\$3,000	\$4,500	\$5,250	\$2,625	\$2,000
Minimum High School GPA	3.00	3.75	3.00	2.75-2.99	N/A
Minimum ACT Composite	<u>or</u> 21	<u>and</u> 29	<u>or</u> 21	<u>and</u> 18-20	N/A
Family Adjusted Gross Income	N/A	N/A	\$36,000 or less	\$36,000 or less	N/A
College Retention GPA	Traditional Path - Cumulative 2.75 at 24 & 48 hours, cumulative 3.0 at 72, 96, 120 hours			Cumulative 2.75 at 24 hours allows qualification for HOPE	Satisfactory academic progress
	Provisional Path - Cumulative 2.75-2.99 at 72, 96, 120 hours with 3.0 prior semester				

*Award amount is divided equally over fall, spring, and summer semesters.

Table 2
Major Legislative Changes in Tennessee Education
Lottery Scholarship Program, 2004 to Present

	Legislative Changes
2004	HOPE base set at \$3,000/1,500 HOPE Access set at \$2,000/1,250 HOPE stipend Aspire set at \$1,000 Wilder-Naifeh set at \$1,250 GAMS stipend set at \$1,000 ACT requirement increased to 21 (Applicable to Fall 2005 Freshmen and After)
2005	HOPE base increased to \$3,300/1,650 HOPE Access increased to \$2,400/1,575 HOPE Aspire stipend increased to \$1,500 Wilder-Naifeh increased to \$1,300 Created Dual Enrollment Grant Created HOPE Foster Child Tuition Grant Created Nontraditional Student award
2006	HOPE base increased to \$3,800/1,900 HOPE Access increased to \$2,650/1,700 Wilder-Naifeh increased to \$1,500
2007	HOPE base increased to \$4,000/2,000 HOPE Access increased to \$2,750/1,750 Wilder-Naifeh increased to \$2,000 Created Math & Science Teacher's award Added \$10 million for TSAA (\$3.2 million non-recurring)
2008	Reduced 48 hour GPA to 2.75 Created Provisional Track for retaining award Expanded Nontraditional Student provision Eliminated 120 hour limitation Created Helping Heroes Grant Created Tennessee Rural Health Loan Forgiveness
2009	No Major Changes
2010	No Major Changes
2011	Reinstated 120 hour limitation and expanded scholarship to cover summer enrollments of six credits or more; both provisions applicable only for the beginning cohorts of Fall 2009 and after
2012	Increased statutory General Shortfall Reserve minimum balance to \$100M
2013	Created Step Up scholarship for students with disabilities

Table 3
Lottery for Education Reserve Balance at June 30,
Fiscal Years 2003-04 - 2011-12 (in Millions)

Lottery for Education Reserve at June 30	2003-04	2004-05	2005-06	2006-07	2007-08	2008-09	2009-10	2010-11	2011-12
General Shortfall Reserve	6.2	50.0	50.0	50.0	50.0	50.0	50.0	50.0	100.0
Lottery for Education Account	114.9	201.6	315.0	384.6	408.4	321.6	322.8	315.8	273.2
Local Government Reserve	1.2	3.6	6.4	9.6	12.7	-	-	-	-
Total Reserve at June 30	122.3	255.1	371.5	444.1	471.1	371.6	372.8	365.8	373.2

Figure 1
Lottery for Education Reserve Balance at June 30,
Fiscal Years 2003-04 - 2011-12 (in Millions)

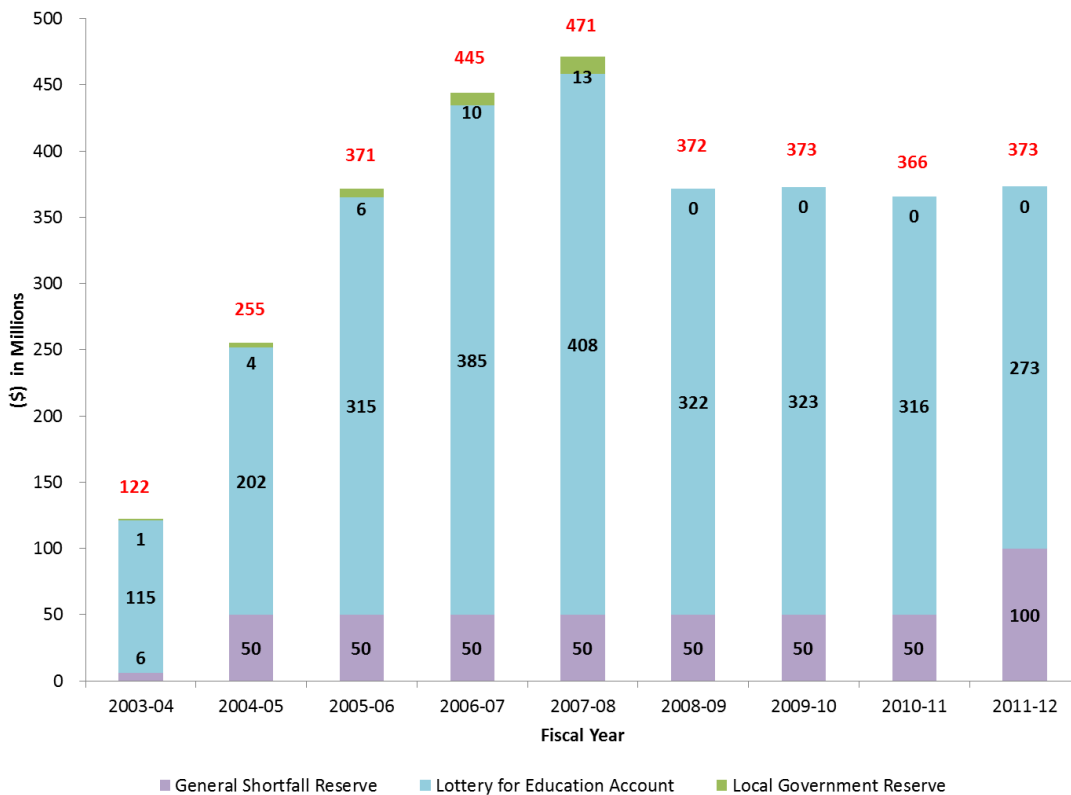

Source: Tennessee Department of Finance and Administration – Tennessee Education Lottery Reserve Accounts, For the Fiscal Year End June 30 reports.

Note: General Shortfall Reserve is a part of the Lottery for Education Account, but is shown separately here to illustrate that the \$100 million minimum is statutorily mandated. The statutorily mandated reserve increased by \$50 million from 2010-11

Table 4
Scholarship Recipients and Dollars Awarded by Scholarship Program,
2004-05 - 2011-12

	2004-05		2005-06		2006-07	
	Students	Dollars	Students	Dollars	Students	Dollars
HOPE					33,120	\$108,342,867
GAMS	included in Subtotal		included in Subtotal		3,939	\$18,221,157
ASPIRE					11,629	\$52,805,363
Subtotal (HOPE, GAMS, ASPIRE)	31,272	\$86,650,189	40,275	\$126,345,913	48,688	\$179,369,387
HOPE ACCESS Grant	108	\$152,560	265	\$490,294	315	\$639,716
HOPE Non-Traditional	n/a	n/a	n/a	n/a	n/a	n/a
Wilder-Naifeh Grant	8,815	\$6,613,273	10,023	\$7,860,163	9,725	\$8,079,913
HOPE Foster Care Grant	n/a	n/a	30	\$88,245	17	\$34,604
Dual Enrollment Grant	n/a	n/a	5,465	\$2,060,356	8,308	\$3,601,522
Math & Science Teachers	n/a	n/a	n/a	n/a	n/a	n/a
Helping Heroes Grant	n/a	n/a	n/a	n/a	n/a	n/a
Rural Health Loan Forgiveness	n/a	n/a	n/a	n/a	n/a	n/a
Total	40,195	\$93,416,022	56,058	\$136,844,971	67,053	\$191,725,142

	2007-08		2008-09		2009-10	
	Students	Dollars	Students	Dollars	Students	Dollars
HOPE	37,272	\$126,897,145	41,516	\$142,721,455	43,056	\$147,670,530
GAMS	4,579	\$22,047,176	5,232	\$25,377,778	5,562	\$26,901,253
ASPIRE	12,722	\$59,381,930	14,450	\$67,801,867	16,724	\$78,866,609
Subtotal (HOPE, GAMS, ASPIRE)	54,573	\$208,326,251	61,198	\$235,901,100	65,342	\$253,438,392
HOPE ACCESS Grant	345	\$720,261	411	\$877,014	408	\$894,715
HOPE Non-Traditional	n/a	n/a	1,463	\$3,262,773	2,668	\$6,052,654
Wilder-Naifeh Grant	10,429	\$11,810,022	11,604	\$13,314,583	13,435	\$15,906,073
HOPE Foster Care Grant	14	\$36,285	21	\$87,596	30	\$126,360
Dual Enrollment Grant	10,931	\$4,804,919	13,383	\$5,776,906	14,697	\$6,369,217
Math & Science Teachers	31	\$62,000	29	\$54,000	25	\$47,000
Helping Heroes Grant	n/a	n/a	260	\$365,614	367	\$513,242
Rural Health Loan Forgiveness	n/a	n/a	25	\$273,806	50	\$517,912
Total	76,292	\$225,697,738	88,394	\$259,913,392	97,022	\$283,865,565

	2010-11		2011-12	
	Students	Dollars	Students	Dollars
HOPE	43,282	\$148,489,737	43,814	\$152,911,552
GAMS	5,810	\$28,093,869	6,089	\$30,177,130
ASPIRE	18,601	\$87,876,368	19,625	\$94,598,515
Subtotal (HOPE, GAMS, ASPIRE)	67,693	\$264,459,974	69,528	\$277,687,197
HOPE ACCESS Grant	403	\$869,472	468	\$955,421
HOPE Non-Traditional	3,659	\$8,953,279	4,254	\$11,166,659
Wilder-Naifeh Grant	12,793	\$14,664,312	10,928	\$12,809,483
HOPE Foster Care Grant	51	\$251,584	64	\$354,155
Dual Enrollment Grant	16,404	\$7,194,005	16,995	\$8,743,539
Math & Science Teachers	18	\$36,000	18	\$36,000
Helping Heroes Grant	503	\$680,000	510	\$805,730
Rural Health Loan Forgiveness	45	\$481,049	38	\$423,730
Total	101,569	\$297,589,675	102,803	\$312,981,914

Source: Tennessee Student Assistance Corporation (TSAC) year-end reports

Table 5
Maximum Award Amount of HOPE as a Percent of Average Tuition & Fees for
Public Institutions, 2004-05 – 2012-13

Year	HOPE Max Award		Avg Tuition & Fees		HOPE Coverage Rate	
	4-year	2-year	4-year	2-year	4-year	2-year
2004-05	3,000	1,500	4,214	2,193	71%	68%
2005-06	3,300	1,650	4,649	2,393	71%	69%
2006-07	3,800	1,900	4,841	2,482	78%	77%
2007-08	4,000	2,000	5,227	2,628	77%	76%
2008-09	4,000	2,000	5,524	2,773	72%	72%
2009-10	4,000	2,000	5,926	2,968	67%	67%
2010-11	4,000	2,000	6,358	3,211	63%	62%
2011-12	4,000	2,000	6,979	3,532	57%	57%
2012-13	4,000	2,000	7,406	3,686	54%	54%
Compound Annual Growth Rate	3.2%	3.2%	6.5%	5.9%		

Notes: "Avg. Tuition & Fees" is an unweighted average of resident tuition and fees for full-time undergraduate students at public institutions. Table does not include the HOPE award or tuition and fees for the summer semester. Compound Annual Growth Rate is for 2004-05 to 2011-12.

Figure 2
Maximum Award Amount of HOPE as a Percent of Average Tuition and Fees at
Public Institutions, 2004-05 - 2012-13

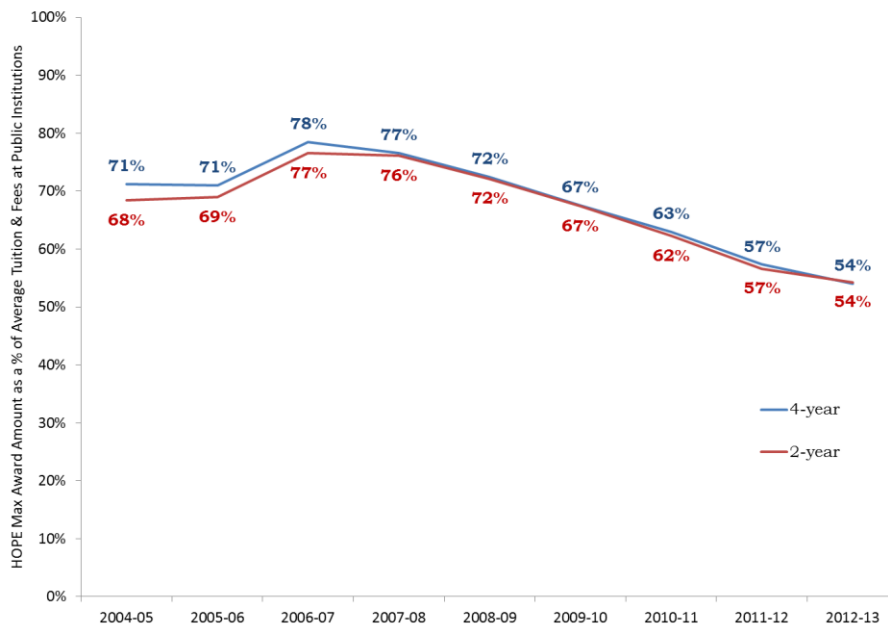

Notes: "Avg. Tuition & Fees" is an unweighted average of resident tuition and fees for full-time undergraduate students at public institutions. Figure does not include HOPE award or tuition and fees for the summer semester.

Table 6
Distribution of Scholarship Recipients and Dollars by System,
2007-08 - 2011-12

		Students		Allocations	
		Number	Percent	Dollars	Percent
2007-08	UT System	19,365	22%	\$74,973,576	29%
	TBR 4-Year	24,309	27%	\$95,727,154	37%
	TBR 2-Year	19,393	22%	\$24,989,454	10%
	Independents	13,015	15%	\$49,808,943	19%
	Technology Centers	13,017	15%	\$13,892,296	5%
	Private/Business	138	<1%	\$521,969	<1%
	Total*	89,237	100%	259,913,392	100%
2008-09	UT System	19,365	22%	\$74,973,576	29%
	TBR 4-Year	24,309	27%	\$95,727,154	37%
	TBR 2-Year	19,393	22%	\$24,989,454	10%
	Independents	13,012	15%	\$49,808,943	19%
	Technology Centers	13,017	15%	\$13,892,296	5%
	Private/Business	138	<1%	\$521,969	<1%
	Total*	89,234	100%	259,913,392	100%
2009-10	UT System	20,179	21%	\$78,935,265	28%
	TBR 4-Year	26,296	27%	\$104,232,750	37%
	TBR 2-Year	21,842	22%	\$28,664,201	10%
	Independents	14,563	15%	\$54,780,681	19%
	Technology Centers	15,018	15%	\$16,543,048	6%
	Private/Business	181	<1%	\$709,620	<1%
	Total*	98,079	100%	283,865,565	100%
2010-11	UT System	21,077	21%	\$82,846,231	28%
	TBR 4-Year	27,889	27%	\$110,358,895	37%
	TBR 2-Year	23,747	23%	\$30,295,865	10%
	Independents	15,080	15%	\$56,935,743	19%
	Technology Centers	14,424	14%	\$15,320,577	5%
	Private/Business	507	<1%	\$1,832,363	<1%
	Total*	102,724	100%	297,589,674	100%
2011-12	UT System	21,283	20%	\$87,805,293	28%
	TBR 4-Year	28,767	28%	\$117,292,578	37%
	TBR 2-Year	25,210	24%	\$33,104,344	11%
	Independents	15,264	15%	\$59,441,854	19%
	Technology Centers	12,734	12%	\$13,483,583	4%
	Private/Business	662	<1%	\$1,854,262	<1%
	Total*	103,920	100%	312,981,914	100%

Source: TSAC year-end report.

Note: Totals represent a distinct count of students and are not always the sum of the numbers in the section, since students might have enrolled in more than one system over the course of the year.

Table 7
Distribution of Scholarship Recipients by System and Scholarship Program,
Fall 2012

			Student Headcount				
			HOPE	GAMS	ASPIRE	ACCESS	Total
First-time TELS Freshmen	Student Headcount	TBR Universities	5,043	376	2,779	128	8,326
		TBR Community Colleges	3,531	28	1,823	111	5,493
		UT Campuses	4,318	703	1,658	39	6,718
		Private Institutions	2,322	408	1,095	42	3,867
		Total	15,214	1,515	7,355	320	24,404
	Percent	TBR Universities	61%	5%	33%	2%	100%
		TBR Community Colleges	64%	1%	33%	2%	100%
		UT Campuses	64%	10%	25%	1%	100%
		Private Institutions	60%	11%	28%	1%	100%
		Total	62%	6%	30%	1%	100%
All TELS Recipients	Student Headcount	TBR Universities	16,201	1,495	7,488	134	25,318
		TBR Community Colleges	7,942	66	3,487	124	11,619
		UT Campuses	13,285	2,808	4,514	41	20,648
		Private Institutions	7,026	1,487	2,670	46	11,229
		Total	44,454	5,856	18,159	345	68,814
	Percent	TBR Universities	64%	6%	30%	1%	100%
		TBR Community Colleges	68%	1%	30%	1%	100%
		UT Campuses	64%	14%	22%	0%	100%
		Private Institutions	63%	13%	24%	0%	100%
		Total	65%	9%	26%	1%	100%

Note: Percentages may not add to 100% due to rounding

Table 8
Distribution of First-time Freshmen Scholarship Recipients by System
and Scholarship Program, Fall 2004 - Fall 2012

By System

Institution	First-time Freshmen Cohort								
	2004	2005	2006	2007	2008	2009	2010	2011	2012
TBR Universities	7,454	7,054	7,637	7,956	8,121	8,690	8,752	8,867	8,326
TBR Community Colleges	4,506	3,909	4,720	4,996	4,970	5,533	5,077	5,356	5,493
UT Campuses	5,380	5,310	5,576	5,988	6,327	6,160	6,303	6,462	6,718
Private Colleges	3,109	3,387	3,492	3,885	3,902	4,080	4,017	3,995	3,867
Total	20,449	19,660	21,425	22,825	23,320	24,463	24,149	24,680	24,404
TBR Universities	36%	36%	36%	35%	35%	36%	36%	36%	34%
TBR Community Colleges	22%	20%	22%	22%	21%	23%	21%	22%	23%
UT Campuses	26%	27%	26%	26%	27%	25%	26%	26%	28%
Private Colleges	15%	17%	16%	17%	17%	17%	17%	16%	16%
Total	100%	100%	100%	100%	100%	100%	100%	100%	100%

Note: Percentages may not add to 100% due to rounding

By Scholarship Program

Institution	First-time Freshmen Cohort								
	2004	2005	2006	2007	2008	2009	2010	2011	2012
HOPE	13,554	13,126	14,064	15,311	15,932	16,295	15,851	15,229	15,214
GAMS	1,064	1,226	1,206	1,333	1,402	1,387	1,287	1,437	1,515
ASPIRE	5,721	5,044	5,814	5,823	5,564	6,539	6,774	7,651	7,355
ACCESS	110	264	341	358	422	242	237	363	320
Total	20,449	19,660	21,425	22,825	23,320	24,463	24,149	24,680	24,404
HOPE	66%	67%	66%	67%	68%	67%	66%	62%	62%
GAMS	5%	6%	6%	6%	6%	6%	5%	6%	6%
ASPIRE	28%	26%	27%	26%	24%	27%	28%	31%	30%
ACCESS	1%	1%	2%	2%	2%	1%	1%	1%	1%
Total	100%	100%	100%	100%	100%	100%	100%	100%	100%

Note: Percentages may not add to 100% due to rounding

Figure 3
Growth of TELS First-time Freshmen and Percent of TELS First-time Freshmen by System, Fall 2004 - Fall 2012

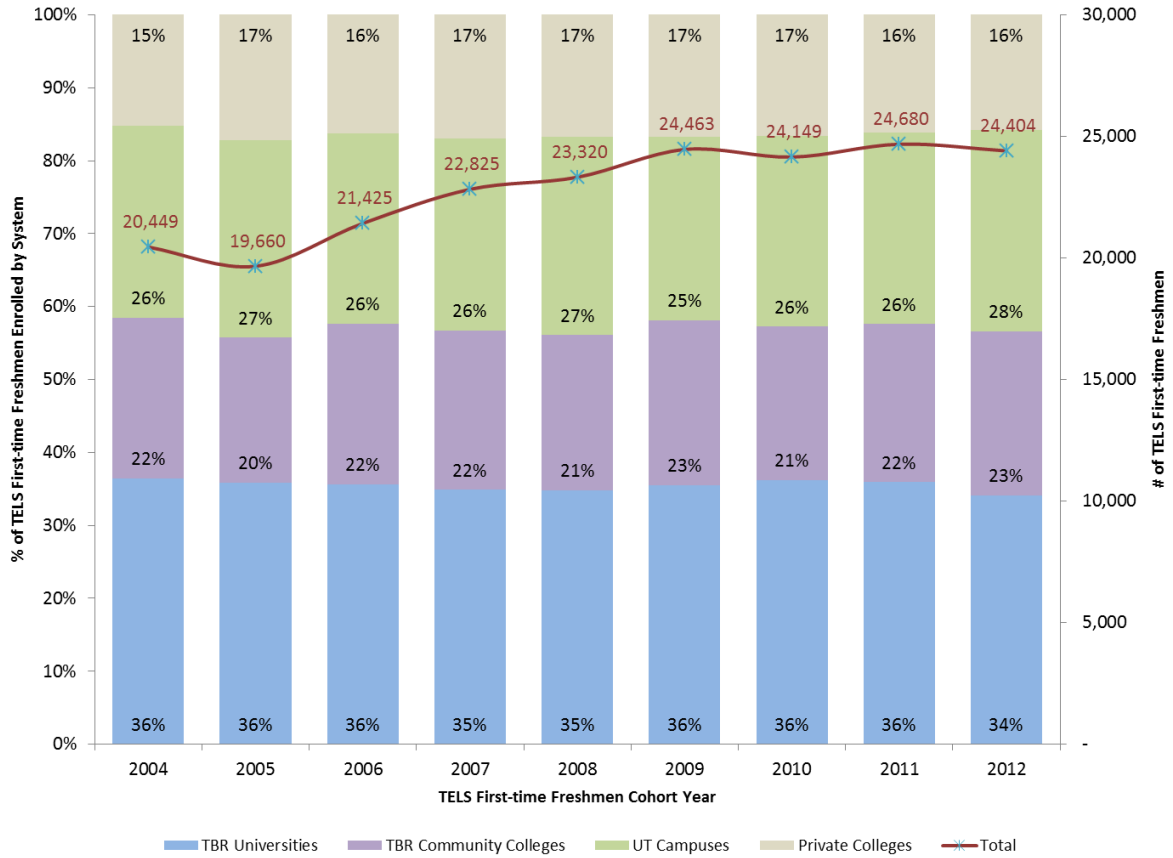

Note: Percentages may not add to 100% due to rounding

Figure 4
Distribution of TELS First-time Freshmen by Scholarship Program,
Fall 2004 - Fall 2012

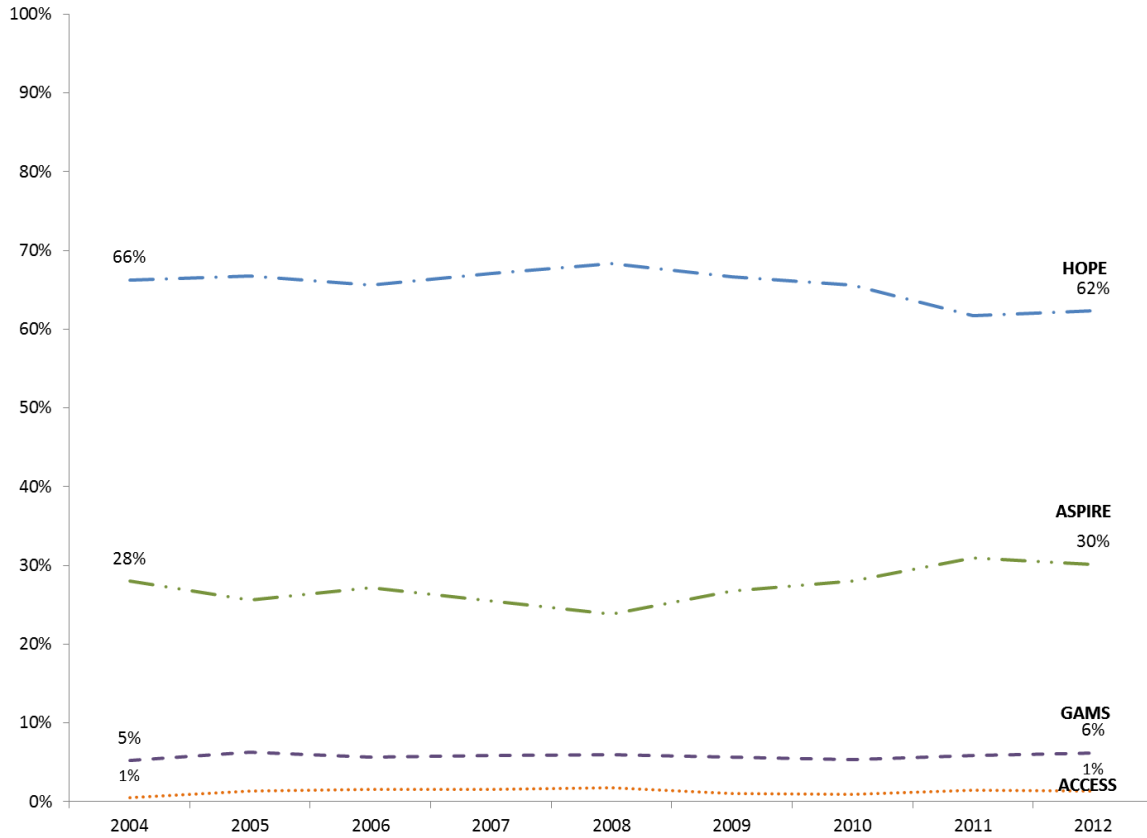

Note: Percentages may not add to 100% due to rounding

Table 9
TELS Freshmen as a Percent of All First-time Freshmen by System,
Fall 2004 - Fall 2012

System	Fall 2004			Fall 2005		
	On TELS	FTF*	%	On TELS	FTF*	%
TBR Universities	7,454	9,165	81%	7,054	9,302	76%
TBR Community Colleges	4,506	10,670	42%	3,909	10,785	36%
UT Campuses	5,380	6,032	89%	5,310	6,271	85%
TN Public Higher Ed Total	17,340	25,867	67%	16,273	26,358	62%
System	Fall 2006			Fall 2007		
	On TELS	FTF*	%	On TELS	FTF*	%
TBR Universities	7,637	9,703	79%	7,956	10,325	77%
TBR Community Colleges	4,720	11,447	41%	4,996	12,125	41%
UT Campuses	5,576	6,496	86%	5,988	6,749	89%
TN Public Higher Ed Total	17,933	27,646	65%	18,940	29,199	65%
System	Fall 2008			Fall 2009		
	On TELS	FTF*	%	On TELS	FTF*	%
TBR Universities	8,121	10,178	80%	8,690	10,840	80%
TBR Community Colleges	4,970	12,698	39%	5,533	14,054	39%
UT Campuses	6,327	6,873	92%	6,160	6,670	92%
TN Public Higher Ed Total	19,418	29,749	65%	20,383	31,564	65%
System	Fall 2010			Fall 2011		
	On TELS	FTF*	%	On TELS	FTF*	%
TBR Universities	8,752	11,049	79%	8,867	10,787	82%
TBR Community Colleges	5,077	12,727	40%	5,356	12,848	42%
UT Campuses	6,303	6,661	95%	6,462	6,892	94%
TN Public Higher Ed Total	20,132	30,437	66%	20,685	30,527	68%
System	Fall 2012					
	On TELS	FTF*	%			
TBR Universities	8,326	10,152	82%			
TBR Community Colleges	5,493	12,481	44%			
UT Campuses	6,718	7,002	96%			
TN Public Higher Ed Total	20,537	29,635	69%			

Note: Public institutions only. For purposes of the analysis, first-time freshmen (FTF) are defined as Tennessee residents who were 19 or younger.

Figure 5
TELS Freshmen as a Percent of All First-time Freshmen by System,
Fall 2004 - Fall 2012

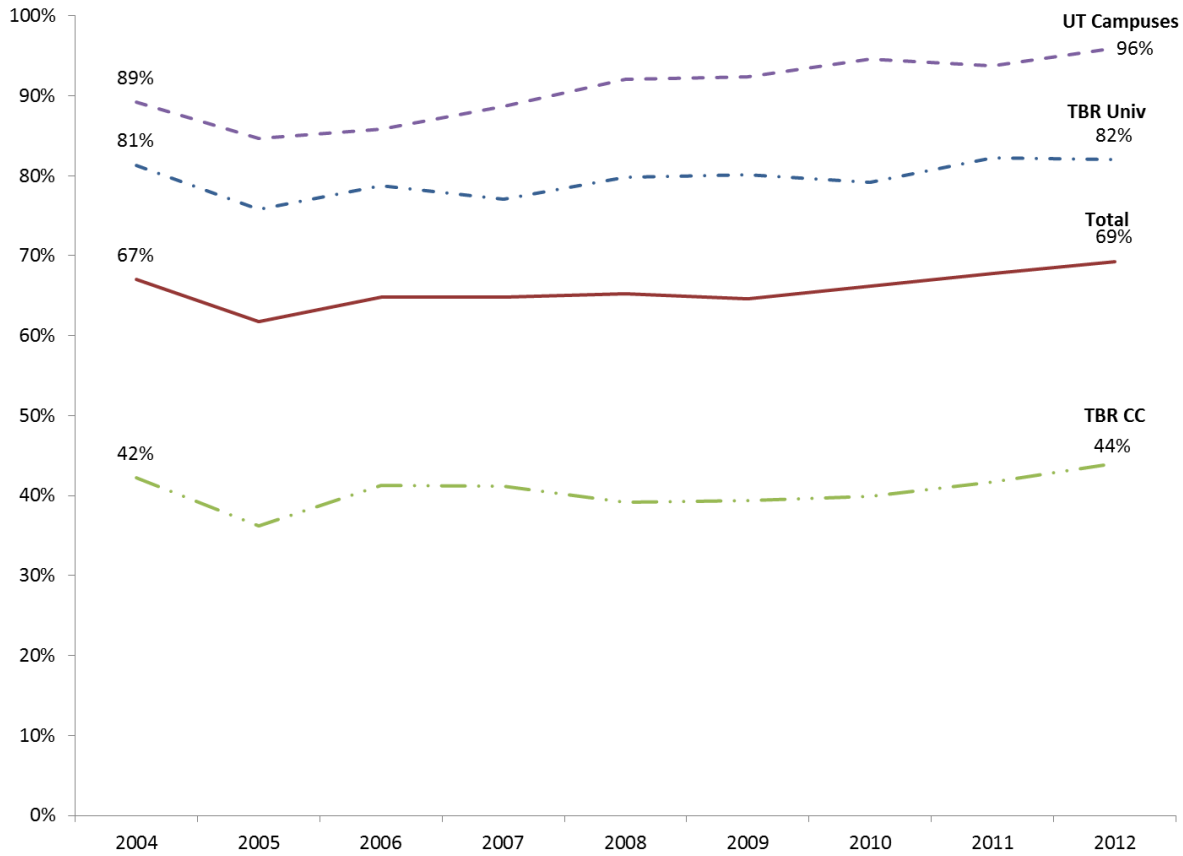

Notes: Public institutions only. For purposes of the analysis, first-time freshmen (FTF) are defined as Tennessee residents who were 19 or younger.

Table 10
TELS Receipt by Postsecondary Sector,
Fall 2004 - Fall 2012

TELS First-time Freshmen

		2004	2005	2006	2007	2008	2009	2010	2011	2012
Enrollment	Public 4-year	12,834	12,364	13,213	13,944	14,448	14,850	15,055	15,329	15,044
	Public 2-year	4,506	3,909	4,720	4,996	4,970	5,533	5,077	5,356	5,493
	Private Institutions	3,109	3,387	3,492	3,885	3,902	4,080	4,017	3,995	3,867
	Total	20,449	19,660	21,425	22,825	23,320	24,463	24,149	24,680	24,404
Enrollment Share	Public 4-year	63%	63%	62%	61%	62%	61%	62%	62%	62%
	Public 2-year	22%	20%	22%	22%	21%	23%	21%	22%	23%
	Private Institutions	15%	17%	16%	17%	17%	17%	17%	16%	16%
	Total	100%	100%	100%	100%	100%	100%	100%	100%	100%
Enrollment Share 1-year Growth Rate	Public 4-year		-4%	7%	6%	4%	3%	1%	2%	-2%
	Public 2-year		-13%	21%	6%	-1%	11%	-8%	5%	3%
	Private Institutions		9%	3%	11%	0%	5%	-2%	-1%	-3%
	Total		-4%	9%	7%	2%	5%	-1%	2%	-1%

Note: Percentages may not add to 100% due to rounding

All TELS Recipients

		2004	2005	2006	2007	2008	2009	2010	2011	2012
Enrollment	Public 4-year	18,716	24,373	31,097	34,680	38,955	41,526	43,489	45,986	45,966
	Public 2-year	6,253	6,500	7,985	8,818	8,595	10,201	10,715	11,070	11,619
	Private Institutions	5,088	6,880	8,742	9,719	10,595	10,558	11,096	11,263	11,229
	Total	30,057	37,753	47,824	53,217	58,145	62,285	65,300	68,319	68,814
Enrollment Share	Public 4-year	62%	65%	65%	65%	67%	67%	67%	67%	67%
	Public 2-year	21%	17%	17%	17%	15%	16%	16%	16%	17%
	Private Institutions	17%	18%	18%	18%	18%	17%	17%	16%	16%
	Total	100%	100%	100%	100%	100%	100%	100%	100%	100%
Enrollment Share 1-year Growth Rate	Public 4-year		30%	28%	12%	12%	7%	5%	6%	0%
	Public 2-year		4%	23%	10%	-3%	19%	5%	3%	5%
	Private Institutions		35%	27%	11%	9%	0%	5%	2%	0%
	Total		26%	27%	11%	9%	7%	5%	5%	1%

Note: Percentages may not add to 100% due to rounding

Page Intentionally Left Blank

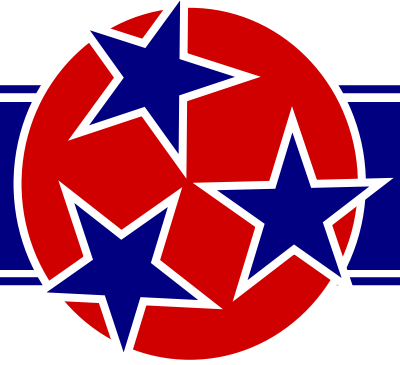

Section 2: Recipient Demographics

Recipient Demographics: Key Findings

Recipient Demographics

- Since 2004, there has been a shift in the family income profile of TELS FTF. While the proportion of scholarship recipients with a family adjusted gross income (AGI) below \$36,000 was nearly the same in 2012 as it was in 2004, the proportion with a family AGI above \$96,000 has increased by 7 percentage points (**Table 12**).
- The proportion of African American TELS FTF eligible for a Pell grant has increased from 59 percent to 75 percent from fall 2004 to fall 2012, compared to an increase from 27 percent to 39 percent for Caucasian students (**Table 20**).
- Family AGI of the median TELS FTF has declined for African Americans from 2004 to 2012, and the difference between the highest (Caucasian) and lowest (African American) median family AGI by ethnicity has increased over the same period (**Table 14 & Figure 8**).
- 64 percent of TELS FTF Caucasian students qualify for a HOPE or ASPIRE award by meeting both eligibility criteria (3.0 high school GPA and 21 ACT) compared to 36 percent for African American FTF (**Figure 10**). As is shown in Section 3: Scholarship Renewal, students that met both eligibility criteria have renewal rates higher than students that met only one of the eligibility criteria.
- Less than four percent of TELS FTF were enrolled part-time in fall 2012 (**Table 19**).

Table 11
Lottery Scholarship Receipt by Gender and Ethnicity,
Fall 2004 - Fall 2012

		2004	2005	2006	2007	2008	2009	2010	2011	2012
First-time Freshmen on TELS	Female	56%	58%	57%	56%	56%	56%	56%	56%	56%
	Male	44%	42%	43%	44%	44%	44%	44%	44%	44%
All TELS Recipients	Female	58%	60%	60%	59%	59%	59%	59%	59%	59%
	Male	42%	40%	40%	41%	41%	41%	41%	41%	41%
First-time Freshmen on TELS	African American	12%	10%	11%	12%	11%	11%	13%	12%	12%
	Caucasian	83%	84%	83%	81%	81%	80%	76%	76%	78%
	Others	5%	6%	6%	8%	8%	8%	12%	11%	9%
All TELS Recipients	African American	10%	9%	9%	9%	9%	9%	10%	10%	10%
	Caucasian	84%	86%	86%	84%	84%	83%	81%	80%	80%
	Others*	5%	5%	6%	7%	7%	7%	9%	10%	10%

Notes: "Other" includes students whose ethnicity is unknown. Percentages may not add to 100% due to rounding.

Figure 6
First-time Freshmen Lottery Scholarship Receipt by Ethnicity, Fall 2004 - Fall 2012

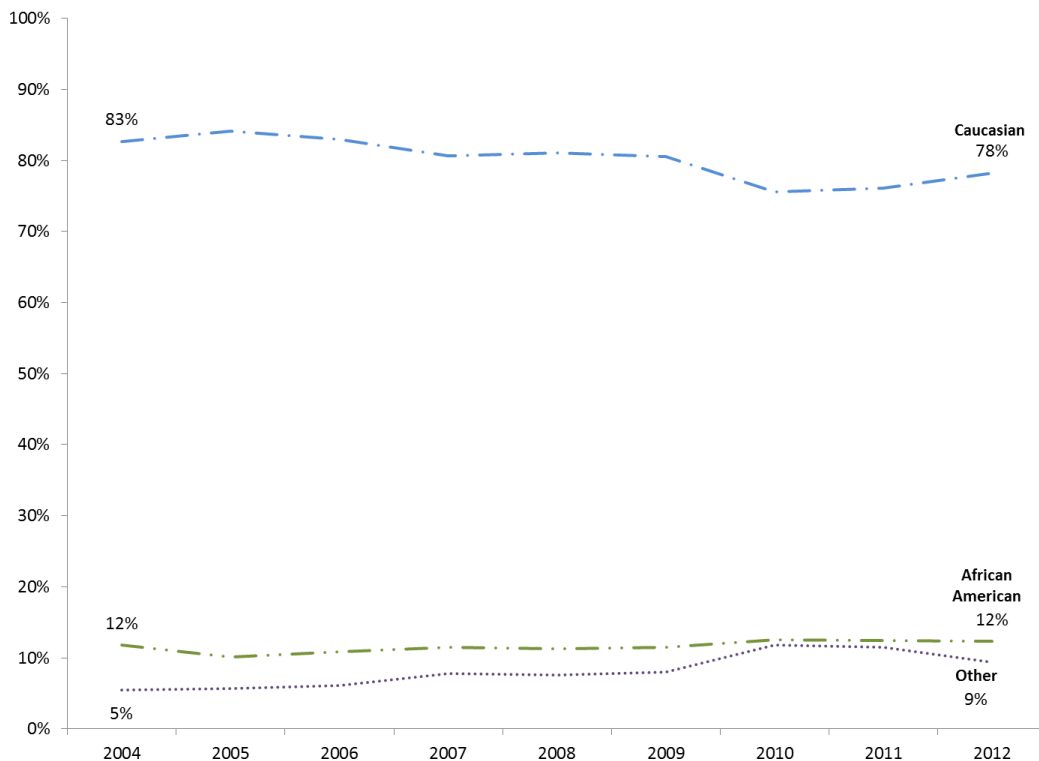

Notes: "Other" includes students whose ethnicity is unknown. Percentages may not add to 100% due to rounding.

Table 12
Lottery Scholarship Receipt by Family Adjusted Gross Income (AGI),
Fall 2004 - Fall 2012

	Adjusted Gross Income (AGI)	2004	2005	2006	2007	2008	2009	2010	2011	2012	Total
		TELS First-time Freshmen									
	\$12,000 or less	7%	6%	7%	6%	6%	7%	8%	7%	6%	7%
	12,001-24,000	10%	9%	9%	9%	8%	9%	10%	10%	11%	10%
	24,001-36,000	10%	10%	11%	10%	10%	11%	10%	10%	10%	10%
	36,001-48,000	11%	10%	9%	9%	9%	8%	9%	9%	9%	9%
	48,001-60,000	11%	10%	10%	9%	9%	9%	9%	9%	8%	9%
	60,001-72,000	10%	10%	10%	9%	10%	9%	9%	8%	8%	9%
	72,001-84,000	9%	10%	9%	9%	9%	9%	8%	8%	8%	9%
	84,001-96,000	8%	8%	8%	8%	7%	7%	7%	7%	7%	7%
	above \$96,000	21%	24%	24%	27%	28%	28%	26%	26%	28%	26%
	Unknown	3%	3%	3%	5%	3%	4%	4%	7%	5%	4%
	Total	100%	100%	100%	100%	100%	100%	100%	100%	100%	100%
All TELS Recipients											
	Adjusted Gross Income (AGI)	2004	2005	2006	2007	2008	2009	2010	2011	2012	Total
	\$12,000 or less	6%	6%	6%	6%	6%	7%	7%	7%	7%	6%
	12,001-24,000	9%	8%	8%	8%	8%	8%	9%	10%	10%	9%
	24,001-36,000	10%	10%	9%	9%	9%	9%	10%	10%	10%	9%
	36,001-48,000	10%	10%	9%	8%	8%	8%	8%	8%	8%	8%
	48,001-60,000	11%	10%	10%	9%	9%	8%	9%	8%	8%	9%
	60,001-72,000	10%	10%	10%	9%	9%	9%	8%	8%	8%	9%
	72,001-84,000	10%	10%	10%	9%	9%	9%	8%	8%	8%	9%
	84,001-96,000	8%	9%	8%	8%	8%	8%	7%	7%	7%	8%
	above \$96,000	22%	26%	28%	30%	32%	32%	30%	30%	31%	30%
	Unknown	3%	2%	3%	4%	2%	3%	3%	5%	5%	3%
	Total	100%	100%	100%	100%	100%	100%	100%	100%	100%	100%

Note: Percentages may not add to 100% due to rounding

Figure 7
Lottery Scholarship Receipt by Family Adjusted Gross Income (AGI),
Fall 2004 - Fall 2012

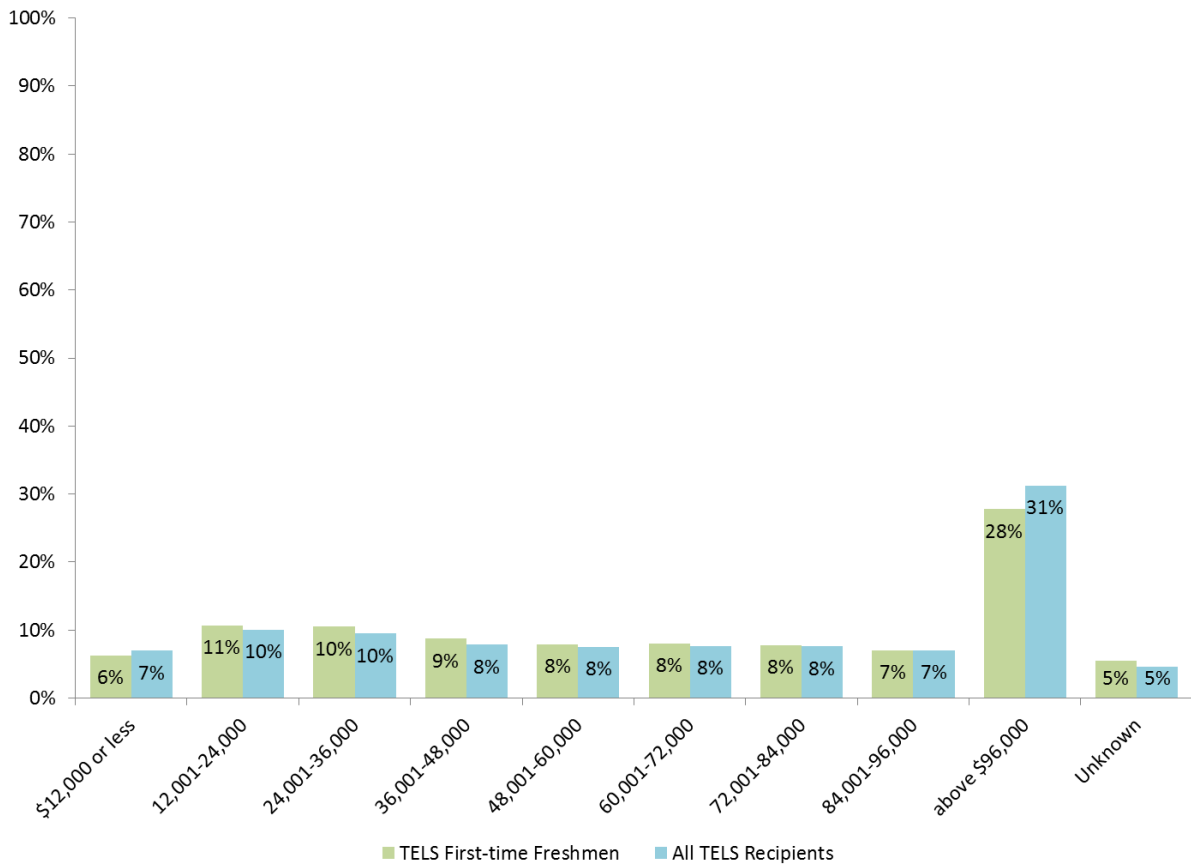

Note: Percentages may not add to 100% due to rounding

Table 13
Median Family AGI of TELS First-time Freshmen
by System and Scholarship Program, Fall 2004 - Fall 2012

By System

Current Dollars	System	2004	2005	2006	2007	2008	2009	2010	2011	2012
	TBR Universities	\$ 58,991	\$ 61,313	\$ 62,398	\$ 65,677	\$ 64,878	\$ 62,429	\$ 57,727	\$ 58,184	\$ 61,001
TBR Community Colleges	\$ 50,049	\$ 51,866	\$ 52,988	\$ 53,836	\$ 56,717	\$ 56,536	\$ 53,854	\$ 54,249	\$ 54,905	
UT Campuses	\$ 72,705	\$ 76,490	\$ 77,903	\$ 80,242	\$ 83,257	\$ 82,145	\$ 79,831	\$ 79,019	\$ 80,338	
Private Institutions	\$ 61,250	\$ 66,882	\$ 65,016	\$ 69,495	\$ 69,538	\$ 67,862	\$ 62,741	\$ 67,497	\$ 67,365	
Total	\$ 60,107	\$ 63,360	\$ 63,727	\$ 66,263	\$ 67,989	\$ 65,872	\$ 62,646	\$ 63,153	\$ 64,884	
Constant Dollars (2012)	System	2004	2005	2006	2007	2008	2009	2010	2011	2012
	TBR Universities	\$ 70,246	\$ 70,618	\$ 69,621	\$ 71,251	\$ 67,782	\$ 65,456	\$ 59,549	\$ 60,021	\$ 61,001
TBR Community Colleges	\$ 59,598	\$ 59,738	\$ 59,123	\$ 58,405	\$ 59,256	\$ 59,277	\$ 55,554	\$ 55,962	\$ 54,905	
UT Campuses	\$ 86,576	\$ 88,099	\$ 86,922	\$ 87,052	\$ 86,984	\$ 86,128	\$ 82,351	\$ 81,514	\$ 80,338	
Private Institutions	\$ 72,936	\$ 77,032	\$ 72,543	\$ 75,393	\$ 72,650	\$ 71,153	\$ 64,722	\$ 69,628	\$ 67,365	
Total	\$ 71,575	\$ 72,976	\$ 71,105	\$ 71,887	\$ 71,032	\$ 69,066	\$ 64,624	\$ 65,147	\$ 64,884	

Sources: THEC SIS, FAFSA, and US Bureau of Labor Statistics

Note: Dollars are adjusted for inflation using CPI for all urban consumers

By Scholarship Program

Current Dollars	Scholarship Program	2004	2005	2006	2007	2008	2009	2010	2011	2012
	HOPE	\$ 74,980	\$ 77,524	\$ 78,250	\$ 81,008	\$ 81,101	\$ 81,453	\$ 79,858	\$ 81,815	\$ 83,434
GAMS	\$ 77,968	\$ 88,172	\$ 94,135	\$ 98,070	\$ 100,418	\$ 100,430	\$ 98,994	\$ 100,278	\$ 106,025	
ASPIRE	\$ 20,659	\$ 21,324	\$ 21,211	\$ 20,900	\$ 21,245	\$ 20,695	\$ 20,001	\$ 20,282	\$ 20,610	
ACCESS	\$ 21,852	\$ 21,658	\$ 20,992	\$ 19,682	\$ 19,785	\$ 19,981	\$ 19,074	\$ 20,207	\$ 19,071	
Total	\$ 60,107	\$ 63,360	\$ 63,727	\$ 66,263	\$ 67,989	\$ 65,872	\$ 62,646	\$ 63,153	\$ 64,884	
Constant Dollars (2012)	Scholarship Program	2004	2005	2006	2007	2008	2009	2010	2011	2012
	HOPE	\$ 89,285	\$ 89,290	\$ 87,309	\$ 87,883	\$ 84,731	\$ 85,402	\$ 82,379	\$ 84,398	\$ 83,434
GAMS	\$ 92,843	\$ 101,554	\$ 105,033	\$ 106,394	\$ 104,913	\$ 105,300	\$ 102,119	\$ 103,443	\$ 106,025	
ASPIRE	\$ 24,600	\$ 24,560	\$ 23,667	\$ 22,674	\$ 22,196	\$ 21,699	\$ 20,632	\$ 20,922	\$ 20,610	
ACCESS	\$ 26,021	\$ 24,944	\$ 23,422	\$ 21,352	\$ 20,671	\$ 20,949	\$ 19,676	\$ 20,845	\$ 19,071	
Total	\$ 71,575	\$ 72,976	\$ 71,105	\$ 71,887	\$ 71,032	\$ 69,066	\$ 64,624	\$ 65,147	\$ 64,884	

Sources: THEC SIS, FAFSA, and US Bureau of Labor Statistics

Note: Dollars are adjusted for inflation using CPI for all urban consumers

Table 14
Median Family AGI of TELS First-time Freshmen by Ethnicity,
Fall 2004 - Fall 2012

Race/Ethnicity		2004	2005	2006	2007	2008	2009	2010	2011	2012
Current Dollars	African American	\$ 34,136	\$ 36,600	\$ 34,055	\$ 33,455	\$ 35,109	\$ 32,969	\$ 32,715	\$ 31,722	\$ 31,435
	Caucasian	\$ 63,765	\$ 66,888	\$ 67,655	\$ 70,930	\$ 72,511	\$ 71,362	\$ 68,375	\$ 69,442	\$ 71,541
	Other	\$ 51,088	\$ 53,858	\$ 55,791	\$ 60,000	\$ 58,659	\$ 53,835	\$ 53,576	\$ 54,885	\$ 51,065
	Total	\$ 60,107	\$ 63,360	\$ 63,727	\$ 66,263	\$ 67,989	\$ 65,872	\$ 62,646	\$ 63,153	\$ 64,884
	Difference between the highest and the lowest medians	\$ 29,630	\$ 30,288	\$ 33,600	\$ 37,476	\$ 37,402	\$ 38,393	\$ 35,660	\$ 37,720	\$ 40,106
Constant Dollars (2012)	African American	\$ 40,648	\$ 42,155	\$ 37,998	\$ 36,294	\$ 36,680	\$ 34,568	\$ 33,748	\$ 32,723	\$ 31,435
	Caucasian	\$ 75,931	\$ 77,039	\$ 75,487	\$ 76,950	\$ 75,756	\$ 74,822	\$ 70,534	\$ 71,634	\$ 71,541
	Other	\$ 60,834	\$ 62,031	\$ 62,250	\$ 65,092	\$ 61,284	\$ 56,445	\$ 55,267	\$ 56,618	\$ 51,065
	Total	\$ 71,575	\$ 72,976	\$ 71,105	\$ 71,887	\$ 71,032	\$ 69,066	\$ 64,624	\$ 65,147	\$ 64,884
	Difference between the highest and the lowest medians	\$ 35,282	\$ 34,885	\$ 37,489	\$ 40,656	\$ 39,076	\$ 40,255	\$ 36,786	\$ 38,910	\$ 40,106

Sources: THEC SIS, FAFSA, and US Bureau of Labor Statistics

Note: Dollars are adjusted for inflation using CPI for all urban consumers

Figure 8
Median Family AGI of TELS First-time Freshmen by Ethnicity (2012 dollars),
Fall 2004 - Fall 2012

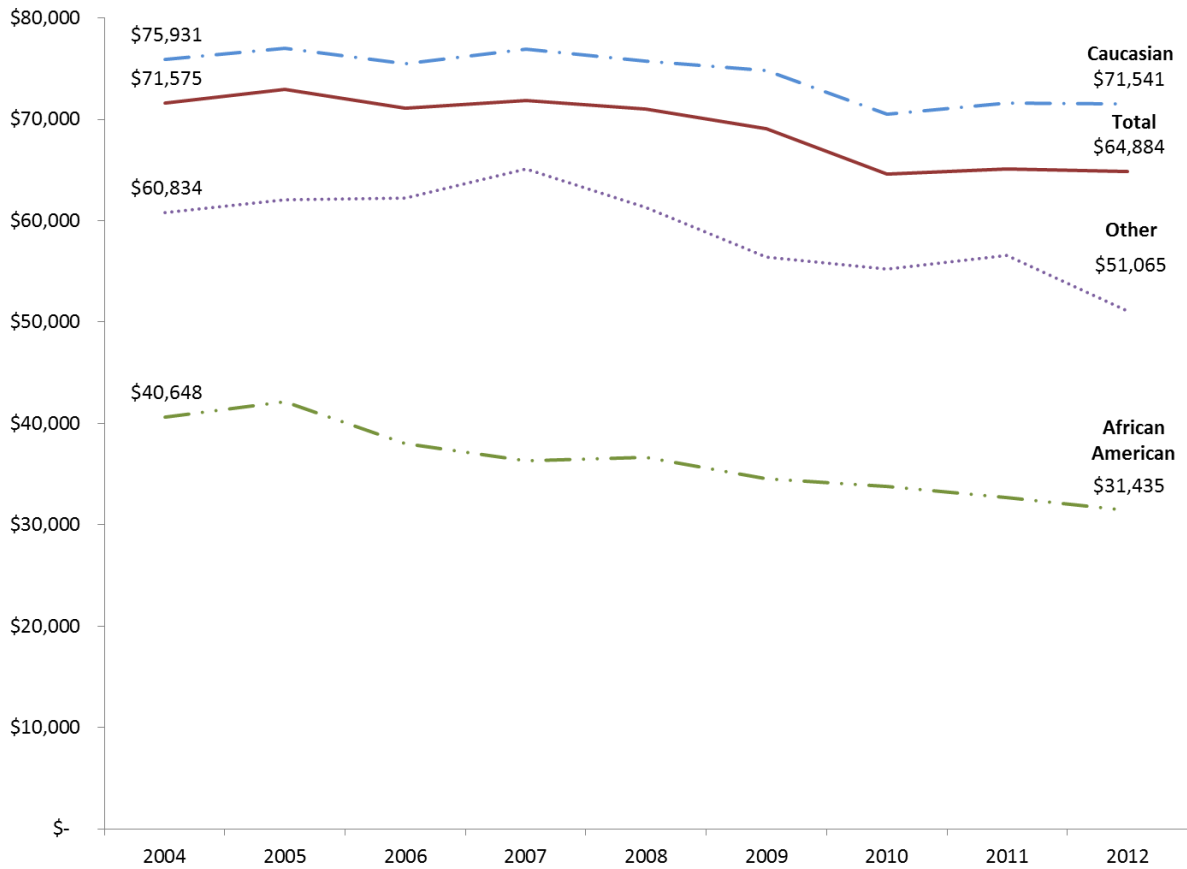

Sources: THEC SIS, FAFSA, and US Bureau of Labor Statistics

Note: Dollars are adjusted for inflation using CPI for all urban consumers

Table 15
HOPE and ASPIRE First-time Freshmen Recipients by
Initial Qualifications Met and System, Fall 2012

HOPE and ASPIRE	System	Both GPA and ACT	GPA Only	ACT Only	Unknown	Total
	HOPE and ASPIRE	TBR Universities	57%	29%	13%	1%
TBR Community Colleges		40%	46%	13%	1%	100%
UT Campuses		75%	17%	7%	1%	100%
Private Institutions		70%	21%	8%	1%	100%
Total		60%	29%	11%	1%	100%
HOPE	System	Both GPA and ACT	GPA Only	ACT Only	Unknown	Total
	HOPE	TBR Universities	63%	23%	13%	1%
TBR Community Colleges		43%	43%	13%	1%	100%
UT Campuses		78%	14%	7%	1%	100%
Private Institutions		74%	17%	8%	1%	100%
Total		64%	24%	11%	1%	100%
ASPIRE	System	Both GPA and ACT	GPA Only	ACT Only	Unknown	Total
	ASPIRE	TBR Universities	47%	39%	13%	1%
TBR Community Colleges		34%	53%	13%	1%	100%
UT Campuses		68%	24%	8%	0%	100%
Private Institutions		59%	30%	9%	2%	100%
Total		50%	38%	11%	1%	100%

Note: Percentages may not add to 100% due to rounding

Figure 9
HOPE and ASPIRE First-time Freshmen Recipients by
Initial Qualifications Met and System, Fall 2012

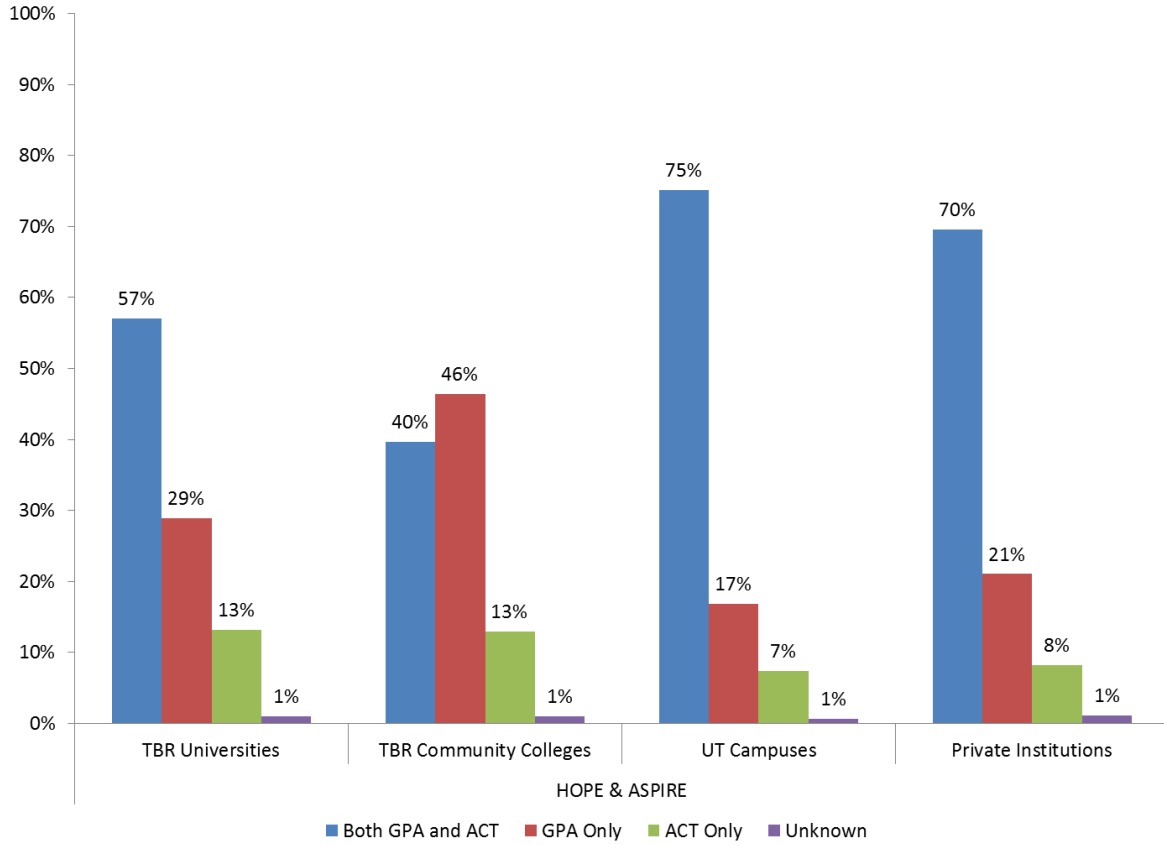

Note: Percentages may not add to 100% due to rounding.

Table 16
HOPE and ASPIRE First-time Freshmen Recipients by
Initial Qualifications Met and Selected Demographics, Fall 2012

	Standard Met	HOPE	ASPIRE	Both
Overall TELS Freshmen	GPA and ACT	64%	50%	60%
	GPA Only	24%	38%	29%
	ACT Only	11%	11%	11%
	Unknown	1%	1%	1%
	Total	100%	100%	100%
Male	GPA and ACT	64%	53%	61%
	GPA Only	19%	29%	22%
	ACT Only	16%	17%	16%
	Unknown	1%	1%	1%
	Total	100%	100%	100%
Female	GPA and ACT	65%	48%	59%
	GPA Only	29%	43%	34%
	ACT Only	6%	8%	7%
	Unknown	1%	1%	1%
	Total	100%	100%	100%
Caucasian	GPA and ACT	66%	57%	64%
	GPA Only	23%	31%	25%
	ACT Only	10%	12%	11%
	Unknown	1%	1%	1%
	Total	100%	100%	100%
Caucasian Male	GPA and ACT	65%	59%	64%
	GPA Only	18%	23%	19%
	ACT Only	16%	17%	16%
	Unknown	1%	1%	1%
	Total	100%	100%	100%
Caucasian Female	GPA and ACT	67%	56%	64%
	GPA Only	27%	36%	29%
	ACT Only	6%	8%	6%
	Unknown	1%	0%	1%
	Total	100%	100%	100%
African American	GPA and ACT	43%	30%	36%
	GPA Only	42%	58%	52%
	ACT Only	13%	9%	11%
	Unknown	1%	2%	2%
	Total	100%	100%	100%
African American Male	GPA and ACT	45%	31%	37%
	GPA Only	32%	49%	41%
	ACT Only	22%	16%	19%
	Unknown	2%	3%	2%
	Total	100%	100%	100%
African American Female	GPA and ACT	43%	30%	35%
	GPA Only	49%	62%	57%
	ACT Only	8%	6%	7%
	Unknown	1%	2%	2%
	Total	100%	100%	100%

Note: Percentages may not add to 100% due to rounding

Figure 10
Proportion of HOPE and ASPIRE First-time Freshmen Recipients by Initial Qualifications Met, Gender and Ethnicity, Fall 2012

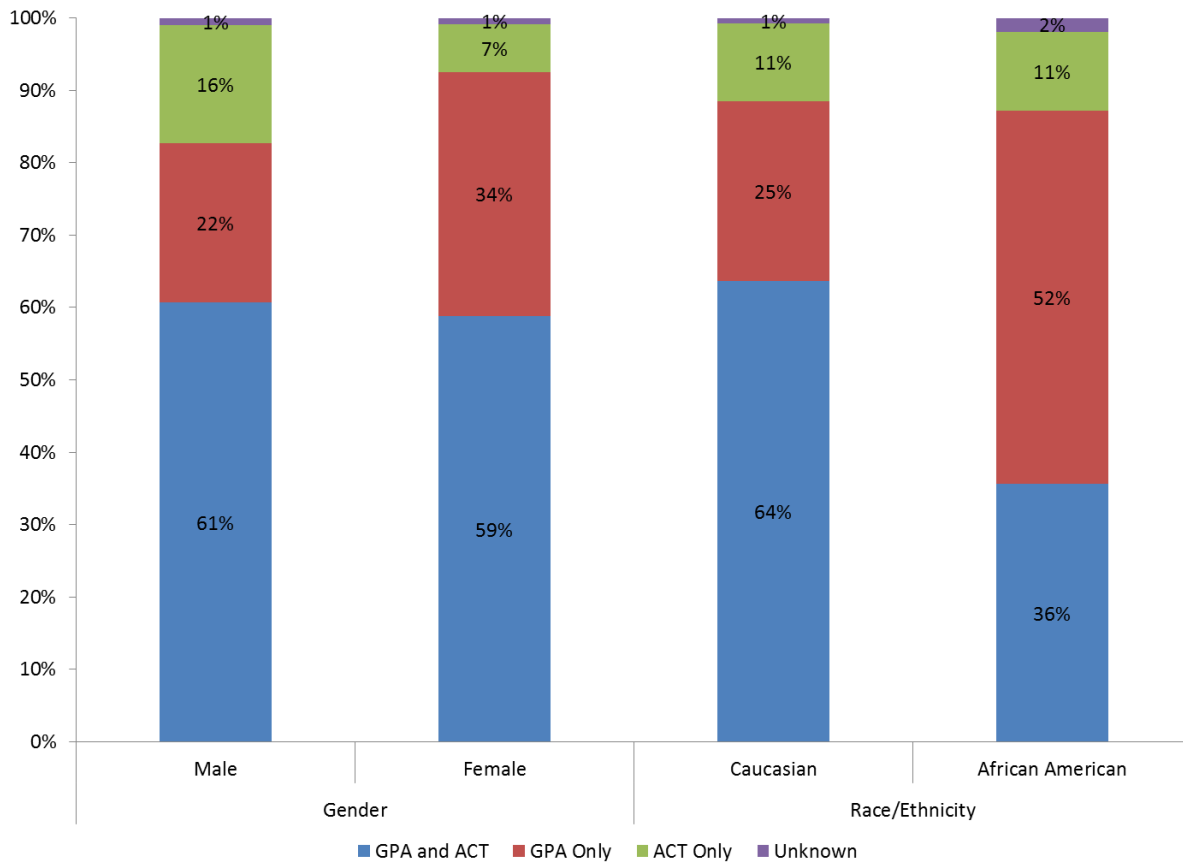

Note: Percentages may not add to 100% due to rounding

Table 17
Percent of TELS First-time Freshmen who took at least one
Remedial/Developmental Course by System and Scholarship Program,
Fall 2004 – Fall 2012

By System

System		2004	2005	2006	2007	2008	2009	2010	2011	2012
TELS Freshmen	TBR Universities	7,454	7,054	7,637	7,956	8,121	8,690	8,752	8,867	8,326
	TBR Community Colleges	4,506	3,909	4,720	4,996	4,970	5,533	5,077	5,356	5,493
	UT Campuses	5,380	5,310	5,576	5,988	6,327	6,160	6,303	6,462	6,718
	Total	17,340	16,273	17,933	18,940	19,418	20,383	20,132	20,685	20,537
with R&D Courses	TBR Universities	2,164	1,628	1,299	1,003	1,049	1,007	1,136	615	-
	TBR Community Colleges	2,258	1,720	2,101	2,117	2,086	2,277	2,352	2,287	2,317
	UT Campuses	638	553	573	667	830	806	764	690	-
	Total	5,060	3,901	3,973	3,787	3,965	4,090	4,252	3,592	2,317
%	TBR Universities	29.0%	23.1%	17.0%	12.6%	12.9%	11.6%	13.0%	6.9%	0.0%
	TBR Community Colleges	50.1%	44.0%	44.5%	42.4%	42.0%	41.2%	46.3%	42.7%	42.2%
	UT Campuses	11.9%	10.4%	10.3%	11.1%	13.1%	13.1%	12.1%	10.7%	0.0%
	Total	29.2%	24.0%	22.2%	20.0%	20.4%	20.1%	21.1%	17.4%	11.3%

Note: Public institutions only. TBR Universities and UT Campuses discontinued teaching Remedial/Development courses in 2012.

By Scholarship Program

Scholarship Program		2004	2005	2006	2007	2008	2009	2010	2011	2012
TELS Freshmen	HOPE	11,594	11,039	11,916	12,890	13,419	13,771	13,368	12,765	12,892
	GAMS	716	760	822	909	1,050	1,026	944	1,049	1,107
	ASPIRE	4,930	4,233	4,867	4,829	4,556	5,393	5,615	6,538	6,260
	Access	100	241	328	312	393	193	205	333	278
	Total	17,340	16,273	17,933	18,940	19,418	20,383	20,132	20,685	20,537
with R&D Courses	HOPE	3,022	2,378	2,282	2,310	2,464	2,573	2,616	2,019	1,320
	GAMS	1	1	-	1	1	2	-	10	-
	ASPIRE	1,963	1,373	1,498	1,299	1,277	1,415	1,520	1,440	914
	Access	74	149	193	177	223	100	116	123	83
	Total	5,060	3,901	3,973	3,787	3,965	4,090	4,252	3,592	2,317
%	HOPE	26.1%	21.5%	19.2%	17.9%	18.4%	18.7%	19.6%	15.8%	10.2%
	GAMS	0.1%	0.1%	0.0%	0.1%	0.1%	0.2%	0.0%	1.0%	0.0%
	ASPIRE	39.8%	32.4%	30.8%	26.9%	28.0%	26.2%	27.1%	22.0%	14.6%
	Access	74.0%	61.8%	58.8%	56.7%	56.7%	51.8%	56.6%	36.9%	29.9%
	Total	29.2%	24.0%	22.2%	20.0%	20.4%	20.1%	21.1%	17.4%	11.3%

Note: Public institutions only. TBR Universities and UT Campuses discontinued teaching Remedial/Development courses in 2012.

Table 18
Average Credit Hours Attempted by TELS Recipients by
Student Level and Scholarship Program, Fall 2012

System	Freshman	Sophomore	Junior	Senior	5th Year	Total
TBR Universities	14.4	14.4	14.6	14.2		14.4
TBR Community Colleges	12.8	12.4				12.7
UT Campuses	14.3	14.5	14.4	14.2	14.3	14.3
Private Colleges	15.2	15.4	15.5	15.1	13.4	15.3
Total	14.1	14.1	14.7	14.4	14.1	14.2

System	Freshman	Sophomore	Junior	Senior	5th Year	Total
HOPE	14.1	14.0	14.7	14.3	14.2	14.2
GAMS	15.1	15.2	15.1	14.5	14.2	15.0
ASPIRE	13.9	14.1	14.6	14.3	13.6	14.1
Access	13.3	15.0				13.4
Total	14.1	14.1	14.7	14.4	14.1	14.2

Non-Lottery Students	11.9	12.5	12.2	12.5	12.2	12.3
-----------------------------	-------------	-------------	-------------	-------------	-------------	-------------

Notes: The figures in the non-lottery students table reflect public institutions only. Average credit hours are the sum of credit hours attempted in the fall term divided by the number of students in that term. Non-lottery students include Tennessee resident students whose age was 19 or less at the time of college entry.

Table 19
Percentage of TELS Recipients Enrolled Part-time by
Student Level and Scholarship Program, Fall 2012

By System

	System	Freshmen	Sophomores	Juniors	Seniors	5th Year	Total
TELS Recipients	TBR Universities	10,158	5,334	4,683	5,140	-	25,315
	TBR Community Colleges	7,670	3,586	-	-	-	11,256
	UT Campuses	7,639	4,657	3,929	4,375	31	20,631
	Private Colleges	4,233	2,512	2,190	2,278	7	11,220
	Total	29,700	16,089	10,802	11,793	38	68,422
Part-time TELS Recipients	TBR Universities	70	66	83	186	-	405
	TBR Community Colleges	744	793	-	-	-	1,537
	UT Campuses	136	100	119	186	2	543
	Private Colleges	18	33	48	50	-	149
	Total	968	992	250	422	2	2,634
Part-time %	TBR Universities	0.7%	1.2%	1.8%	3.6%		1.6%
	TBR Community Colleges	9.7%	22.1%				13.7%
	UT Campuses	1.8%	2.1%	3.0%	4.3%	6.5%	2.6%
	Private Colleges	0.4%	1.3%	2.2%	2.2%	0.0%	1.3%
	Total	3.3%	6.2%	2.3%	3.6%	5.3%	3.8%

Note: Counts of students do not match previous tables because students classified as "Undergraduate Special" are excluded.

By Scholarship Program

	Scholarship Program	Freshmen	Sophomores	Juniors	Seniors	5th Year	Total
TELS Recipients	HOPE	18,675	10,748	7,113	7,596	27	44,159
	GAMS	1,594	1,371	1,243	1,637	6	5,851
	ASPIRE	9,088	3,969	2,446	2,560	5	18,068
	Access	343	1	-	-	-	344
	Total	29,700	16,089	10,802	11,793	38	68,422
Part-time TELS Recipients	HOPE	622	800	171	296	2	1,891
	GAMS	12	20	25	54	-	111
	ASPIRE	308	172	54	72	-	606
	Access	26	-	-	-	-	26
	Total	968	992	250	422	2	2,634
Part-time %	HOPE	3.3%	7.4%	2.4%	3.9%	7.4%	4.3%
	GAMS	0.8%	1.5%	2.0%	3.3%	0.0%	1.9%
	ASPIRE	3.4%	4.3%	2.2%	2.8%	0.0%	3.4%
	Access	7.6%	0.0%				7.6%
	Total	3.3%	6.2%	2.3%	3.6%	5.3%	3.8%

Note: Counts of students do not match previous tables because students classified as "Undergraduate Special" are excluded.

Table 20
Percentage of TELS First-time Freshmen Eligible
for a Pell Grant as a First-time Freshman by System,
Fall 2004 - Fall 2012

All TELS FTF		Fall 2004	Fall 2005	Fall 2006	Fall 2007	Fall 2008	Fall 2009	Fall 2010	Fall 2011	Fall 2012
TELS First-time Freshmen	TBR Universities	7,454	7,054	7,637	7,956	8,121	8,690	8,752	8,867	8,326
	TBR Community Colleges	4,506	3,909	4,720	4,996	4,970	5,533	5,077	5,356	5,493
	UT Campuses	5,380	5,310	5,576	5,988	6,327	6,160	6,303	6,462	6,718
	Private Institutions	3,109	3,387	3,492	3,885	3,902	4,080	4,017	3,995	3,867
	Total	20,449	19,660	21,425	22,825	23,320	24,463	24,149	24,680	24,404
Pell Eligible	TBR Universities	2,388	2,069	2,355	2,596	2,698	3,559	4,221	4,382	3,993
	TBR Community Colleges	1,736	1,397	1,767	1,909	1,845	2,468	2,686	2,827	2,880
	UT Campuses	1,346	1,173	1,296	1,522	1,486	1,897	2,174	2,367	2,463
	Private Institutions	959	919	1,051	1,188	1,301	1,611	1,820	1,708	1,676
	Total	6,429	5,558	6,469	7,215	7,330	9,535	10,901	11,284	11,012
Pell Eligible %	TBR Universities	32.0%	29.3%	30.8%	32.6%	33.2%	41.0%	48.2%	49.4%	48.0%
	TBR Community Colleges	38.5%	35.7%	37.4%	38.2%	37.1%	44.6%	52.9%	52.8%	52.4%
	UT Campuses	25.0%	22.1%	23.2%	25.4%	23.5%	30.8%	34.5%	36.6%	36.7%
	Private Institutions	30.8%	27.1%	30.1%	30.6%	33.3%	39.5%	45.3%	42.8%	43.3%
	Total	31.4%	28.3%	30.2%	31.6%	31.4%	39.0%	45.1%	45.7%	45.1%

Caucasian		Fall 2004	Fall 2005	Fall 2006	Fall 2007	Fall 2008	Fall 2009	Fall 2010	Fall 2011	Fall 2012
TELS First-time Freshmen	TBR Universities	5,706	5,560	5,899	6,061	6,063	6,454	6,070	6,086	5,868
	TBR Community Colleges	4,139	3,631	4,343	4,495	4,314	4,815	4,297	4,613	4,762
	UT Campuses	4,522	4,525	4,665	4,960	5,353	5,066	4,601	4,851	5,372
	Private Institutions	2,545	2,826	2,879	2,897	3,181	3,357	3,290	3,236	3,099
	Total	16,912	16,542	17,786	18,413	18,911	19,692	18,258	18,786	19,101
Pell Eligible	TBR Universities	1,464	1,307	1,426	1,541	1,580	2,176	2,451	2,414	2,286
	TBR Community Colleges	1,517	1,255	1,532	1,640	1,509	2,023	2,167	2,300	2,378
	UT Campuses	914	814	844	989	1,008	1,306	1,347	1,534	1,641
	Private Institutions	678	673	772	737	900	1,126	1,299	1,231	1,169
	Total	4,573	4,049	4,574	4,907	4,997	6,631	7,264	7,479	7,474
Pell Eligible %	TBR Universities	25.7%	23.5%	24.2%	25.4%	26.1%	33.7%	40.4%	39.7%	39.0%
	TBR Community Colleges	36.7%	34.6%	35.3%	36.5%	35.0%	42.0%	50.4%	49.9%	49.9%
	UT Campuses	20.2%	18.0%	18.1%	19.9%	18.8%	25.8%	29.3%	31.6%	30.5%
	Private Institutions	26.6%	23.8%	26.8%	25.4%	28.3%	33.5%	39.5%	38.0%	37.7%
	Total	27.0%	24.5%	25.7%	26.6%	26.4%	33.7%	39.8%	39.8%	39.1%

African American		Fall 2004	Fall 2005	Fall 2006	Fall 2007	Fall 2008	Fall 2009	Fall 2010	Fall 2011	Fall 2012
TELS First-time Freshmen	TBR Universities	1,274	1,053	1,217	1,309	1,351	1,451	1,601	1,768	1,637
	TBR Community Colleges	200	125	188	235	239	278	245	302	284
	UT Campuses	652	557	643	722	627	660	761	599	707
	Private Institutions	289	257	287	367	411	415	426	395	376
	Total	2,415	1,992	2,335	2,633	2,628	2,804	3,033	3,064	3,004
Pell Eligible	TBR Universities	751	607	726	832	837	1,006	1,177	1,376	1,234
	TBR Community Colleges	134	72	139	161	162	214	195	250	221
	UT Campuses	357	291	373	442	376	433	434	426	513
	Private Institutions	182	147	173	227	260	309	351	294	298
	Total	1,424	1,117	1,411	1,662	1,635	1,962	2,157	2,346	2,266
Pell Eligible %	TBR Universities	58.9%	57.6%	59.7%	63.6%	62.0%	69.3%	73.5%	77.8%	75.4%
	TBR Community Colleges	67.0%	57.6%	73.9%	68.5%	67.8%	77.0%	79.6%	82.8%	77.8%
	UT Campuses	54.8%	52.2%	58.0%	61.2%	60.0%	65.6%	57.0%	71.1%	72.6%
	Private Institutions	63.0%	57.2%	60.3%	61.9%	63.3%	74.5%	82.4%	74.4%	79.3%
	Total	59.0%	56.1%	60.4%	63.1%	62.2%	70.0%	71.1%	76.6%	75.4%

Other		Fall 2004	Fall 2005	Fall 2006	Fall 2007	Fall 2008	Fall 2009	Fall 2010	Fall 2011	Fall 2012
TELS First-time Freshmen	TBR Universities	474	441	521	586	707	785	1,081	1,013	821
	TBR Community Colleges	167	153	189	266	417	440	535	441	447
	UT Campuses	206	228	268	306	347	434	941	1,012	639
	TICUA Institutions	275	304	326	621	310	308	301	364	392
	Total	1,122	1,126	1,304	1,779	1,781	1,967	2,858	2,830	2,299
Pell Eligible	TBR Universities	173	155	203	223	281	377	593	592	473
	TBR Community Colleges	85	70	96	108	174	231	324	277	281
	UT Campuses	75	68	79	91	102	158	393	407	309
	TICUA Institutions	99	99	106	224	141	176	170	183	209
	Total	432	392	484	646	698	942	1,480	1,459	1,272
Pell Eligible %	TBR Universities	36.5%	35.1%	39.0%	38.1%	39.7%	48.0%	54.9%	58.4%	57.6%
	TBR Community Colleges	50.9%	45.8%	50.8%	40.6%	41.7%	52.5%	60.6%	62.8%	62.9%
	UT Campuses	36.4%	29.8%	29.5%	29.7%	29.4%	36.4%	41.8%	40.2%	48.4%
	TICUA Institutions	36.0%	32.6%	32.5%	36.1%	45.5%	57.1%	56.5%	50.3%	53.3%
	Total	38.5%	34.8%	37.1%	36.3%	39.2%	47.9%	51.8%	51.6%	55.3%

Table 21
Percentage of TELS First-time Freshmen Receiving a
Tennessee Student Assistance Award as a First-time Freshman by System,
Fall 2004 - Fall 2012

All		Fall 2004	Fall 2005	Fall 2006	Fall 2007	Fall 2008	Fall 2009	Fall 2010	Fall 2011	Fall 2012
TELS First-time Freshmen	TBR Universities	7,454	7,054	7,637	7,956	8,121	8,690	8,752	8,867	8,326
	TBR Community Colleges	4,506	3,909	4,720	4,996	4,970	5,533	5,077	5,356	5,493
	UT Campuses	5,380	5,310	5,576	5,988	6,327	6,160	6,303	6,462	6,718
	Private Institutions	3,109	3,387	3,492	3,885	3,902	4,080	4,017	3,995	3,867
	Total	20,449	19,660	21,425	22,825	23,320	24,463	24,149	24,680	24,404
Received TSAA	TBR Universities	1,106	878	934	1,367	1,423	1,414	1,093	1,913	1,913
	TBR Community Colleges	587	334	404	705	729	713	642	894	1,153
	UT Campuses	694	533	642	929	881	880	690	1,092	1,368
	Private Institutions	536	501	571	757	805	794	784	816	917
	Total	2,923	2,246	2,551	3,758	3,838	3,801	3,209	4,715	5,351
Received TSAA %	TBR Universities	14.8%	12.4%	12.2%	17.2%	17.5%	16.3%	12.5%	21.6%	23.0%
	TBR Community Colleges	13.0%	8.5%	8.6%	14.1%	14.7%	12.9%	12.6%	16.7%	21.0%
	UT Campuses	12.9%	10.0%	11.5%	15.5%	13.9%	14.3%	10.9%	16.9%	20.4%
	Private Institutions	17.2%	14.8%	16.4%	19.5%	20.6%	19.5%	19.5%	20.4%	23.7%
	Total	14.3%	11.4%	11.9%	16.5%	16.5%	15.5%	13.3%	19.1%	21.9%
Caucasian		Fall 2004	Fall 2005	Fall 2006	Fall 2007	Fall 2008	Fall 2009	Fall 2010	Fall 2011	Fall 2012
TELS First-time Freshmen	TBR Universities	5,706	5,560	5,899	6,061	6,063	6,454	6,070	6,086	5,868
	TBR Community Colleges	4,139	3,631	4,343	4,495	4,314	4,815	4,297	4,613	4,762
	UT Campuses	4,522	4,525	4,665	4,960	5,353	5,066	4,601	4,851	5,372
	Private Institutions	2,545	2,826	2,879	2,897	3,181	3,357	3,290	3,236	3,099
	Total	16,912	16,542	17,786	18,413	18,911	19,692	18,258	18,786	19,101
Received TSAA	TBR Universities	639	503	525	736	791	796	698	914	989
	TBR Community Colleges	515	300	354	610	595	583	508	716	959
	UT Campuses	440	346	372	548	570	561	398	682	851
	Private Institutions	386	368	419	461	555	556	560	604	633
	Total	1,980	1,517	1,670	2,355	2,511	2,496	2,164	2,916	3,432
Received TSAA %	TBR Universities	11.2%	9.0%	8.9%	12.1%	13.0%	12.3%	11.5%	15.0%	16.9%
	TBR Community Colleges	12.4%	8.3%	8.2%	13.6%	13.8%	12.1%	11.8%	15.5%	20.1%
	UT Campuses	9.7%	7.6%	8.0%	11.0%	10.6%	11.1%	8.7%	14.1%	15.8%
	Private Institutions	15.2%	13.0%	14.6%	15.9%	17.4%	16.6%	17.0%	18.7%	20.4%
	Total	11.7%	9.2%	9.4%	12.8%	13.3%	12.7%	11.9%	15.5%	18.0%
African American		Fall 2004	Fall 2005	Fall 2006	Fall 2007	Fall 2008	Fall 2009	Fall 2010	Fall 2011	Fall 2012
TELS First-time Freshmen	TBR Universities	1,274	1,053	1,217	1,309	1,351	1,451	1,601	1,768	1,637
	TBR Community Colleges	200	125	188	235	239	278	245	302	284
	UT Campuses	652	557	643	722	627	660	761	599	707
	Private Institutions	289	257	287	367	411	415	426	395	376
	Total	2,415	1,992	2,335	2,633	2,628	2,804	3,033	3,064	3,004
Received TSAA	TBR Universities	404	322	352	529	511	498	250	756	709
	TBR Community Colleges	47	19	27	64	82	71	64	95	115
	UT Campuses	221	154	238	326	255	249	175	252	349
	Private Institutions	98	81	104	167	165	153	162	143	177
	Total	770	576	721	1,086	1,013	971	651	1,246	1,350
Received TSAA %	TBR Universities	31.7%	30.6%	28.9%	40.4%	37.8%	34.3%	15.6%	42.8%	43.3%
	TBR Community Colleges	23.5%	15.2%	14.4%	27.2%	34.3%	25.5%	26.1%	31.5%	40.5%
	UT Campuses	33.9%	27.6%	37.0%	45.2%	40.7%	37.7%	23.0%	42.1%	49.4%
	Private Institutions	33.9%	31.5%	36.2%	45.5%	40.1%	36.9%	38.0%	36.2%	47.1%
	Total	31.9%	28.9%	30.9%	41.2%	38.5%	34.6%	21.5%	40.7%	44.9%

Table 22
Percentage of TELS First-time Freshmen with at least one Parent with an Associate's Degree or Higher by System, Fall 2004 - Fall 2012

All		Fall 2004	Fall 2005	Fall 2006	Fall 2007	Fall 2008	Fall 2009	Fall 2010	Fall 2011	Fall 2012
TELS First-time Freshmen	TBR Universities	7,454	7,054	7,637	7,956	8,121	8,690	8,752	8,867	8,326
	TBR Community Colleges	4,506	3,909	4,720	4,996	4,970	5,533	5,077	5,356	5,493
	UT Campuses	5,380	5,310	5,576	5,988	6,327	6,160	6,303	6,462	6,718
	Private Institutions	3,109	3,387	3,492	3,885	3,902	4,080	4,017	3,995	3,867
	Total	20,449	19,660	21,425	22,825	23,320	24,463	24,149	24,680	24,404
Parent with Associate's or Higher	TBR Universities	4,483	4,288	4,535	4,819	4,719	5,182	5,252	5,195	5,067
	TBR Community Colleges	2,137	1,778	2,172	2,281	2,350	2,705	2,470	2,603	2,821
	UT Campuses	3,822	3,871	4,023	4,254	4,648	4,506	4,567	4,682	4,936
	Private Institutions	2,045	2,201	2,266	2,467	2,521	2,649	2,595	2,607	2,627
	Total	12,487	12,138	12,996	13,821	14,238	15,042	14,884	15,087	15,451
Parent with Associate's or Higher %	TBR Universities	60.1%	60.8%	59.4%	60.6%	58.1%	59.6%	60.0%	58.6%	60.9%
	TBR Community Colleges	47.4%	45.5%	46.0%	45.7%	47.3%	48.9%	48.7%	48.6%	51.4%
	UT Campuses	71.0%	72.9%	72.1%	71.0%	73.5%	73.1%	72.5%	72.5%	73.5%
	Private Institutions	65.8%	65.0%	64.9%	63.5%	64.6%	64.9%	64.6%	65.3%	67.9%
	Total	61.1%	61.7%	60.7%	60.6%	61.1%	61.5%	61.6%	61.1%	63.3%

Caucasian		Fall 2004	Fall 2005	Fall 2006	Fall 2007	Fall 2008	Fall 2009	Fall 2010	Fall 2011	Fall 2012
TELS First-time Freshmen	TBR Universities	5,706	5,560	5,899	6,061	6,063	6,454	6,070	6,086	5,868
	TBR Community Colleges	4,139	3,631	4,343	4,495	4,314	4,815	4,297	4,613	4,762
	UT Campuses	4,522	4,525	4,665	4,960	5,353	5,066	4,601	4,851	5,372
	Private Institutions	2,545	2,826	2,879	2,897	3,181	3,357	3,290	3,236	3,099
	Total	16,912	16,542	17,786	18,413	18,911	19,692	18,258	18,786	19,101
Parent with Associate's or Higher	TBR Universities	3,522	3,474	3,624	3,779	3,615	3,966	3,834	3,756	3,781
	TBR Community Colleges	1,970	1,635	1,994	2,048	2,050	2,386	2,124	2,256	2,463
	UT Campuses	3,282	3,382	3,480	3,644	4,043	3,804	3,441	3,615	4,088
	Private Institutions	1,714	1,867	1,892	1,947	2,110	2,277	2,191	2,149	2,179
	Total	10,488	10,358	10,990	11,418	11,818	12,433	11,590	11,776	12,511
Parent with Associate's or Higher %	TBR Universities	61.7%	62.5%	61.4%	62.3%	59.6%	61.5%	63.2%	61.7%	64.4%
	TBR Community Colleges	47.6%	45.0%	45.9%	45.6%	47.5%	49.6%	49.4%	48.9%	51.7%
	UT Campuses	72.6%	74.7%	74.6%	73.5%	75.5%	75.1%	74.8%	74.5%	76.1%
	Private Institutions	67.3%	66.1%	65.7%	67.2%	66.3%	67.8%	66.6%	66.4%	70.3%
	Total	62.0%	62.6%	61.8%	62.0%	62.5%	63.1%	63.5%	62.7%	65.5%

African American		Fall 2004	Fall 2005	Fall 2006	Fall 2007	Fall 2008	Fall 2009	Fall 2010	Fall 2011	Fall 2012
TELS First-time Freshmen	TBR Universities	1,274	1,053	1,217	1,309	1,351	1,451	1,601	1,768	1,637
	TBR Community Colleges	200	125	188	235	239	278	245	302	284
	UT Campuses	652	557	643	722	627	660	761	599	707
	Private Institutions	289	257	287	367	411	415	426	395	376
	Total	2,415	1,992	2,335	2,633	2,628	2,804	3,033	3,064	3,004
Parent with Associate's or Higher	TBR Universities	688	553	628	714	717	769	849	908	855
	TBR Community Colleges	87	64	82	94	104	106	106	139	137
	UT Campuses	389	324	365	385	355	391	469	366	416
	Private Institutions	159	154	165	207	230	200	236	228	203
	Total	1,323	1,095	1,240	1,400	1,406	1,466	1,660	1,641	1,611
Parent with Associate's or Higher %	TBR Universities	54.0%	52.5%	51.6%	54.5%	53.1%	53.0%	53.0%	51.4%	52.2%
	TBR Community Colleges	43.5%	51.2%	43.6%	40.0%	43.5%	38.1%	43.3%	46.0%	48.2%
	UT Campuses	59.7%	58.2%	56.8%	53.3%	56.6%	59.2%	61.6%	61.1%	58.8%
	Private Institutions	55.0%	59.9%	57.5%	56.4%	56.0%	48.2%	55.4%	57.7%	54.0%
	Total	54.8%	55.0%	53.1%	53.2%	53.5%	52.3%	54.7%	53.6%	53.6%

Table 23
Academic Profile of Incoming TELS First-time Freshmen by System and Scholarship Type, Fall 2004 - Fall 2012

System	Scholarship Program	2004				2005			
		Mean HS GPA	Mean Composite ACT	% 3.0 and above HS GPA	% 21 and above Composite ACT	Mean HS GPA	Mean Composite ACT	% 3.0 and above HS GPA	% 21 and above Composite ACT
TBR Universities	HOPE	3.25	22.5	72%	69%	3.33	22.7	80%	78%
	GAMS	3.93	30.1	100%	100%	3.90	30.1	100%	100%
	ASPIRE	3.22	21.1	69%	53%	3.33	21.9	82%	65%
	ACCESS	2.88	18.0	14%	0%	2.92	19.2	23%	3%
	Total	3.26	22.4	72%	65%	3.34	22.7	80%	74%
TBR Community Colleges	HOPE	3.14	20.8	66%	48%	3.30	20.9	83%	57%
	GAMS	3.85	29.8	100%	100%	3.82	29.3	100%	100%
	ASPIRE	3.17	20.3	66%	42%	3.30	20.5	82%	51%
	ACCESS	2.86	18.0	6%	0%	2.86	18.9	2%	3%
	Total	3.15	20.6	66%	45%	3.30	20.8	81%	54%
UT Campuses	HOPE	3.41	23.5	83%	80%	3.47	23.7	77%	87%
	GAMS	4.01	30.4	100%	100%	4.03	30.0	92%	100%
	ASPIRE	3.36	22.4	80%	68%	3.50	23.0	78%	77%
	ACCESS	2.88	18.0	27%	0%	2.90	18.9	14%	3%
	Total	3.45	23.8	83%	79%	3.53	24.1	78%	86%
Private Colleges	HOPE	3.43	23.4	77%	76%	3.49	23.5	86%	82%
	GAMS	3.89	30.5	69%	99%	3.86	30.1	73%	99%
	ASPIRE	3.38	22.3	74%	65%	3.43	22.9	82%	74%
	ACCESS	2.97	17.9	30%	0%	2.91	19.0	30%	4%
	Total	3.46	23.9	75%	76%	3.52	24.3	83%	82%
Total	3.31	22.6	74%	66%	3.41	23.0	80%	75%	

System	Scholarship Program	2006				2007			
		Mean HS GPA	Mean Composite ACT	% 3.0 and above HS GPA	% 21 and above Composite ACT	Mean HS GPA	Mean Composite ACT	% 3.0 and above HS GPA	% 21 and above Composite ACT
TBR Universities	HOPE	3.32	22.6	79%	78%	3.33	22.7	79%	77%
	GAMS	3.90	29.8	100%	100%	3.92	29.6	99%	98%
	ASPIRE	3.34	21.7	82%	65%	3.34	21.7	81%	64%
	ACCESS	2.88	18.9	16%	0%	2.86	19.1	5%	1%
	Total	3.34	22.5	79%	73%	3.35	22.6	79%	73%
TBR Community Colleges	HOPE	3.28	20.9	81%	59%	3.28	20.9	80%	58%
	GAMS	3.91	28.9	100%	100%	3.77	27.9	94%	94%
	ASPIRE	3.30	20.3	84%	49%	3.31	20.3	84%	50%
	ACCESS	2.86	18.9	0%	0%	2.91	19.0	4%	2%
	Total	3.28	20.6	80%	54%	3.28	20.7	80%	54%
UT Campuses	HOPE	3.48	23.7	82%	88%	3.48	23.7	84%	85%
	GAMS	3.98	29.8	91%	100%	4.02	30.0	93%	99%
	ASPIRE	3.52	23.2	83%	77%	3.47	22.8	84%	73%
	ACCESS	2.93	18.7	20%	0%	2.89	18.9	4%	0%
	Total	3.53	24.2	83%	86%	3.53	24.1	84%	84%
Private Colleges	HOPE	3.47	23.7	89%	84%	3.47	23.5	87%	81%
	GAMS	3.90	30.5	99%	100%	3.98	30.8	74%	97%
	ASPIRE	3.45	22.9	88%	73%	3.43	22.9	84%	74%
	ACCESS	2.74	18.9	15%	8%	2.97	18.8	50%	13%
	Total	3.51	24.2	89%	82%	3.50	24.1	84%	80%
Total	3.40	22.8	82%	74%	3.40	22.8	81%	73%	

Table 23, Continued

System	Scholarship Program	2008				2009			
		Mean HS GPA	Mean Composite ACT	% 3.0 and above HS GPA	% 21 and above Composite ACT	Mean HS GPA	Mean Composite ACT	% 3.0 and above HS GPA	% 21 and above Composite ACT
TBR Universities	HOPE	3.35	22.6	80%	76%	3.37	23.2	82%	72%
	GAMS	3.94	29.4	100%	99%	3.93	30.0	100%	99%
	ASPIRE	3.31	21.4	81%	61%	3.32	21.9	81%	60%
	ACCESS	2.88	18.9	6%	1%	2.88	19.5	9%	37%
	Total	3.35	22.5	80%	71%	3.37	23.0	82%	69%
TBR Community Colleges	HOPE	3.32	20.8	83%	56%	3.30	21.6	81%	58%
	GAMS	3.93	29.3	100%	100%	3.93	29.4	100%	100%
	ASPIRE	3.32	20.2	86%	49%	3.27	21.2	82%	54%
	ACCESS	3.17	19.6	52%	23%	2.87	19.4	1%	32%
	Total	3.31	20.7	82%	53%	3.29	21.5	80%	56%
UT Campuses	HOPE	3.49	23.9	83%	86%	3.49	23.6	86%	84%
	GAMS	4.03	29.9	90%	99%	4.05	30.0	98%	99%
	ASPIRE	3.48	23.2	82%	76%	3.54	23.3	87%	78%
	ACCESS	2.91	18.8	16%	0%	2.86	19.3	8%	0%
	Total	3.54	24.4	83%	85%	3.56	24.2	87%	84%
Private Colleges	HOPE	3.51	23.6	88%	82%	3.51	23.7	90%	84%
	GAMS	3.97	30.4	89%	99%	3.98	30.6	99%	99%
	ASPIRE	3.46	22.7	86%	71%	3.46	22.5	88%	71%
	ACCESS	2.88	18.8	7%	3%	2.85	19.0	8%	4%
	Total	3.53	23.9	87%	80%	3.53	24.0	89%	81%
Total	3.42	22.8	82%	73%	3.43	23.1	84%	72%	

System	Scholarship Program	2010				2011			
		Mean HS GPA	Mean Composite ACT	% 3.0 and above HS GPA	% 21 and above Composite ACT	Mean HS GPA	Mean Composite ACT	% 3.0 and above HS GPA	% 21 and above Composite ACT
TBR Universities	HOPE	3.37	22.6	82%	73%	3.40	22.5	85%	74%
	GAMS	3.94	29.8	100%	99%	3.94	29.7	100%	99%
	ASPIRE	3.36	21.3	84%	58%	3.37	21.2	85%	58%
	ACCESS	2.90	18.8	13%	1%	2.90	18.8	16%	0%
	Total	3.38	22.4	83%	69%	3.40	22.3	84%	68%
TBR Community Colleges	HOPE	3.29	21.0	82%	57%	3.33	20.7	85%	53%
	GAMS	3.90	30.2	100%	100%	3.92	29.8	100%	100%
	ASPIRE	3.27	20.3	82%	50%	3.28	20.1	84%	48%
	ACCESS	2.88	18.8	4%	2%	2.86	18.8	2%	0%
	Total	3.28	20.7	81%	54%	3.30	20.5	83%	51%
UT Campuses	HOPE	3.50	24.1	88%	86%	3.60	23.9	91%	86%
	GAMS	4.05	30.2	99%	99%	4.20	30.1	100%	99%
	ASPIRE	3.50	23.3	86%	77%	3.58	23.4	90%	78%
	ACCESS	2.91	18.7	12%	0%	2.90	18.9	10%	0%
	Total	3.55	24.5	88%	85%	3.66	24.4	91%	85%
Private Colleges	HOPE	3.51	23.7	90%	83%	3.52	23.8	90%	83%
	GAMS	3.99	30.5	100%	99%	4.01	30.7	100%	98%
	ASPIRE	3.49	22.7	89%	73%	3.51	22.8	90%	71%
	ACCESS	2.89	18.6	19%	0%	2.85	18.7	7%	3%
	Total	3.54	24.0	90%	81%	3.56	24.1	90%	80%
Total	3.43	22.9	85%	72%	3.47	22.7	87%	71%	

Table 23, Continued

System	Scholarship Program	2012			
		Mean HS GPA	Mean Composite ACT	% 3.0 and above HS GPA	% 21 and above Composite ACT
TBR Universities	HOPE	3.42	22.7	86%	76%
	GAMS	3.95	29.7	100%	100%
	ASPIRE	3.38	21.4	86%	60%
	ACCESS	2.90	18.9	16%	0%
	Total	3.42	22.5	85%	70%
TBR Community Colleges	HOPE	3.36	20.8	86%	56%
	GAMS	3.91	28.8	100%	96%
	ASPIRE	3.34	20.0	86%	46%
	ACCESS	2.87	18.8	1%	0%
	Total	3.34	20.6	84%	52%
UT Campuses	HOPE	3.61	23.8	92%	85%
	GAMS	4.18	30.1	99%	99%
	ASPIRE	3.61	23.1	92%	76%
	ACCESS	2.94	19.0	10%	0%
	Total	3.67	24.3	92%	84%
Private Colleges	HOPE	3.56	23.7	91%	82%
	GAMS	4.01	30.8	100%	98%
	ASPIRE	3.51	22.6	89%	68%
	ACCESS	2.90	18.8	19%	0%
	Total	3.58	24.1	91%	79%
Total	3.50	22.8	88%	71%	

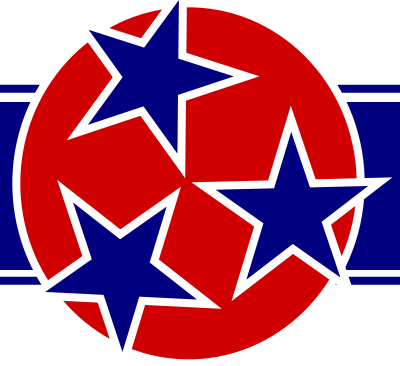

Section 3: Scholarship Renewal

Renewal Requirements

TELS recipients are evaluated for scholarship renewal at every 24 attempted credit hours in college. At the 24- and 48-hour check points, students must maintain a minimum cumulative 2.75 college GPA to maintain scholarship eligibility. Upon accumulating 72 credit hours, a minimum cumulative 3.0 college GPA is required to keep scholarship eligibility; this continues at every subsequent 24 credit hours up to 120 credit hours. Limited to those with 72 credit hours or above, state law also allows students to maintain eligibility even if their cumulative GPA was less than 3.0, as long as they:

- have maintained a cumulative grade point average of at least 2.75;
- have earned a semester grade point average of at least 3.0 for the semester in which continuing eligibility was reviewed;
- have enrolled full-time in the semester when continuing eligibility was reviewed; and
- will enroll full-time in the subsequent semester.
- This is referred to as “provisional” renewal.

The award is available for up to five years, baccalaureate degree attainment, or 120 cumulative attempted credit hours, whichever comes first. The 120 hour cap is applicable only to students who first received TELS in Fall 2009 and after. Students in a program requiring more than 120 credit hours for completion are exempted from the 120 hour cap. They can receive a scholarship until they have attempted the number of hours required to earn the degree, but no more than 136 credit hours.

Scholarship Renewal: Key Findings

- 56 percent of 2011 TELS FTF retained their scholarship in the fall of 2012 (**Table 24 & Figure 11**).
- Since 2004, the UT system's 1-year renewal rate has increased 14 percentage points from 55 percent to 69 percent, over four times the increase of any other system [TBR Universities - two percentage points; TBR Community Colleges – two percentage points; Private Institutions – three percentage points] (**Figure 11**).
- In fall 2012, 66 percent of fall 2011 HOPE and ASPIRE FTF that met both eligibility criteria renewed their award for their sophomore year compared to 44 percent that qualified on GPA alone and 22 percent for those that qualified on ACT alone (**Table 28 & Figure 13**).
- There is a positive correlation between students' AGI and their 1-year renewal rate, with students with higher AGIs having higher renewal rates (**Table 27**).
- Scholarship renewal rates are 19 percentage points higher for recipients that do not need remedial or developmental coursework (**Table 29**).
- ACCESS recipients have the lowest renewal rates; however, the eligibility requirements for an ACCESS award are less stringent and the award amount is less (**Figure 12**).

Table 24
1-year Scholarship Renewal Rates by Original Scholarship Program and System,
TELS First-time Freshmen, Fall 2011

Fall 2011 Freshmen on TELS

	HOPE	GAMS	ASPIRE	ACCESS	Total
TBR Universities	5,219	349	3,120	179	8,867
TBR Community Colleges	3,385	21	1,837	113	5,356
UT Campuses	4,161	679	1,581	41	6,462
Private Institutions	2,464	388	1,113	30	3,995
Total	15,229	1,437	7,651	363	24,680

Fall 2011 Freshmen who Renewed Scholarship in Fall 2012

	HOPE	GAMS	ASPIRE	ACCESS	Total
TBR Universities	2,863	311	1,355	34	4,563
TBR Community Colleges	1,550	16	682	16	2,264
UT Campuses	2,859	628	944	7	4,438
Private Institutions	1,541	368	571	3	2,483
Total	8,813	1,323	3,552	60	13,748

Scholarship Renewal Rate

	HOPE	GAMS	ASPIRE	ACCESS	Total
TBR Universities	55%	89%	43%	19%	51%
TBR Community Colleges	46%	76%	37%	14%	42%
UT Campuses	69%	92%	60%	17%	69%
Private Institutions	63%	95%	51%	10%	62%
Total	58%	92%	46%	17%	56%

Figure 11
1-year Scholarship Renewal Rate by System, TELS First-time Freshmen,
Fall 2004 - Fall 2011

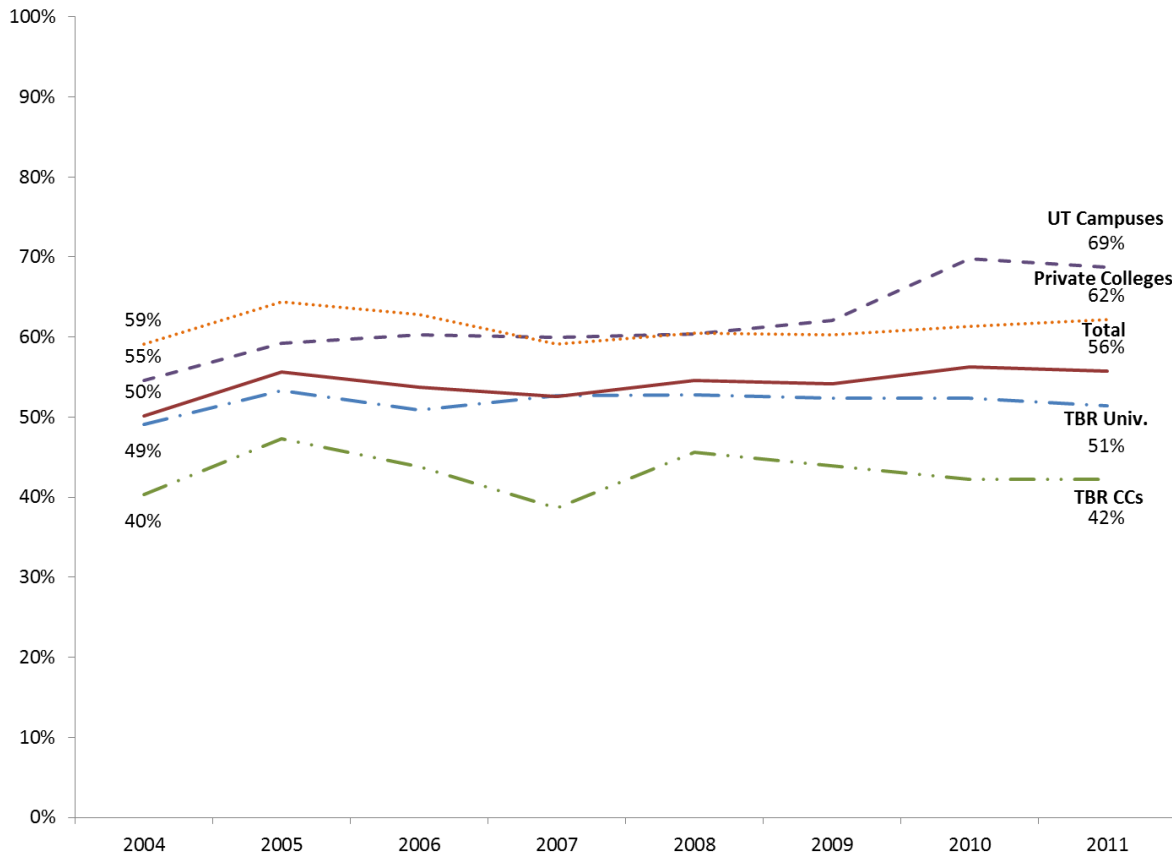

Figure 12
1-year Scholarship Renewal Rate by Scholarship Type,
Fall 2004 - Fall 2011 TELS First-time Freshmen

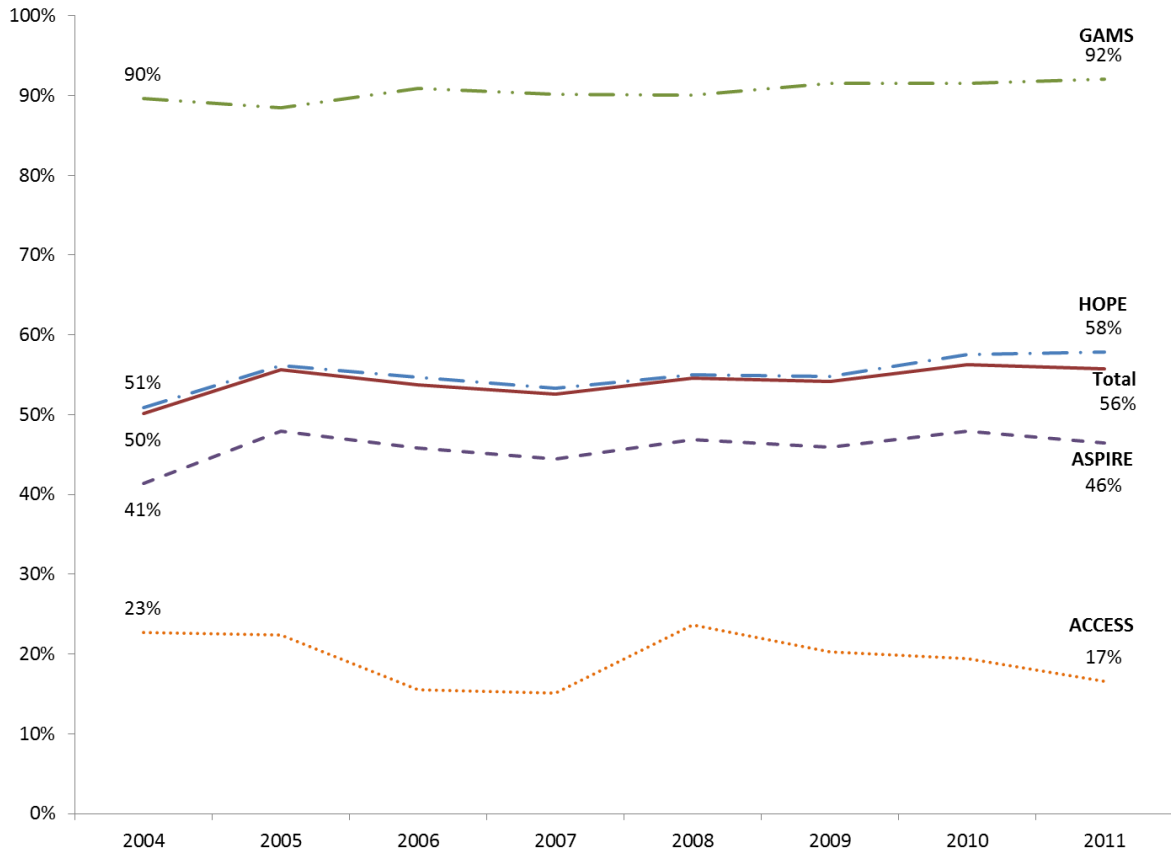

Table 25
1-year Scholarship Renewal Rates by Gender, System, and
Original Scholarship Program, Fall 2011 First-time Freshmen

			HOPE	GAMS	ASIRE	ACCESS	Total
Scholarship Renewal Rate	TBR Universities	Female	62%	92%	47%	20%	56%
		Male	47%	87%	37%	18%	46%
		Total	55%	89%	43%	19%	51%
	TBR Community Colleges	Female	51%	82%	40%	15%	46%
		Male	39%	70%	32%	13%	37%
		Total	46%	76%	37%	14%	42%
	UT Campuses	Female	72%	95%	62%	23%	71%
		Male	64%	90%	56%	11%	65%
		Total	69%	92%	60%	17%	69%
	Private Institutions	Female	70%	96%	52%	5%	67%
		Male	53%	93%	49%	20%	55%
		Total	63%	95%	51%	10%	62%
	Total	Female	64%	94%	49%	17%	60%
		Male	51%	90%	42%	16%	51%
		Total	58%	92%	46%	17%	56%

Table 26
1-year Scholarship Renewal Rates by Ethnicity, System, and Original Scholarship
Program, Fall 2011 First-time Freshmen

		Scholarship Program	African American	Caucasian	Other	Total
Scholarship Renewal Rate	TBR Universities	HOPE	45%	56%	55%	55%
		GAMS	100%	89%	91%	89%
		ASPRE	36%	47%	48%	43%
		ACCESS	18%	22%	13%	19%
		Total	39%	55%	53%	51%
	TBR Community Colleges	HOPE	40%	46%	46%	46%
		GAMS	NA	79%	50%	76%
		ASPRE	27%	38%	44%	37%
		ACCESS	18%	14%	11%	14%
		Total	31%	43%	45%	42%
	UT Campuses	HOPE	63%	71%	61%	69%
		GAMS	100%	93%	91%	92%
		ASPRE	51%	61%	64%	60%
		ACCESS	25%	17%	0%	17%
		Total	56%	71%	64%	69%
	Private Institutions	HOPE	50%	64%	59%	63%
		GAMS	100%	95%	97%	95%
		ASPRE	36%	57%	46%	51%
		ACCESS	0%	18%	0%	10%
		Total	41%	65%	57%	62%
Total	HOPE	50%	59%	57%	58%	
	GAMS	100%	92%	92%	92%	
	ASPRE	38%	49%	51%	46%	
	ACCESS	18%	17%	8%	17%	
	Total	41%	58%	56%	56%	

Table 27
1-year Scholarship Renewal Rates by AGI and Original Scholarship Program,
Fall 2011 TELS First-time Freshmen

Fall 2011 First-time Freshmen on TELS		HOPE	GAMS	ASPIRE	ACCESS	Total	
	\$12000 or less	Students receive ASPIRE or Access			1,487	70	1,557
12,001-24,000			2,369	110	2,479		
24,001-36,000			2,373	112	2,485		
36,001-48,000	1,993	111	Programs require family income of \$36,000 or less			2,104	
48,001-60,000	1,995	120				2,115	
60,001-72,000	1,821	155				1,976	
72,001-84,000	1,757	156				1,913	
84,001-96,000	1,571	113				1,684	
Over \$96,000	5,678	775				6,453	
Unknown	414	7	1422	71	1,914		
Total	15,229	1,437	7,651	363	24,680		
Renewed in Fall 2012	\$12000 or less	Students receive ASPIRE or Access		714	8	722	
	12,001-24,000			1,106	10	1,116	
	24,001-36,000			1,195	24	1,219	
	36,001-48,000	1,047	101	Programs require family income of \$36,000 or less		1,148	
	48,001-60,000	1,096	104				1,200
	60,001-72,000	996	140				1,136
	72,001-84,000	987	138				1,125
	84,001-96,000	928	104				1,032
	Over \$96,000	3,596	731				4,327
	Unknown	163	5	537	18	723	
	Total	8,813	1,323	3,552	60	13,748	
Renewal Rate	\$12,000 and below	Students receive ASPIRE or Access		48%	11%	46%	
	12,001-24,000			47%	9%	45%	
	24,001-36,000			50%	21%	49%	
	36,001-48,000	53%	91%	Programs require family income of \$36,000 or less		55%	
	48,001-60,000	55%	87%				57%
	60,001-72,000	55%	90%				57%
	72,001-84,000	56%	88%				59%
	84,001-96,000	59%	92%				61%
	Over \$96,000	63%	94%				67%
	Unknown	39%	71%	38%	25%	38%	
	Total	58%	92%	46%	17%	56%	

Note: AGI = Adjusted Gross Income

Table 28
1-year Scholarship Renewal Rates by Qualifications Met (HOPE and ASPIRE Only), Fall 2011 TELS First-time Freshmen

		HOPE	ASPIRE	HOPE & ASPIRE
Total	GPA and ACT	69%	60%	66%
	GPA Only	48%	38%	44%
	ACT Only	23%	19%	22%
	Unknown	34%	27%	31%
Female	GPA and ACT	74%	62%	70%
	GPA Only	52%	40%	46%
	ACT Only	30%	23%	27%
	Unknown	29%	29%	29%
Male	GPA and ACT	63%	57%	61%
	GPA Only	42%	33%	39%
	ACT Only	20%	17%	19%
	Unknown	39%	23%	33%
African American	GPA and ACT	65%	54%	59%
	GPA Only	43%	35%	37%
	ACT Only	23%	13%	17%
	Unknown	46%	33%	38%
Caucasian	GPA and ACT	69%	61%	67%
	GPA Only	49%	38%	45%
	ACT Only	24%	22%	23%
	Unknown	33%	19%	29%
African American Female	GPA and ACT	73%	59%	66%
	GPA Only	48%	36%	39%
	ACT Only	28%	17%	22%
	Unknown	60%	30%	40%
African American Male	GPA and ACT	52%	43%	48%
	GPA Only	35%	32%	33%
	ACT Only	19%	10%	14%
	Unknown	22%	38%	32%
Caucasian Female	GPA and ACT	74%	62%	71%
	GPA Only	52%	40%	48%
	ACT Only	32%	27%	30%
	Unknown	23%	33%	26%
Caucasian Male	GPA and ACT	63%	58%	62%
	GPA Only	43%	32%	40%
	ACT Only	21%	18%	20%
	Unknown	42%	5%	32%

Note: This analysis is limited to HOPE and ASPIRE recipients because their academic eligibility requirements are identical.

Figure 13
1-year Scholarship Renewal Rate by Qualifications Met (HOPE and ASPIRE Combined), Fall 2004 - Fall 2011 TELS First-time Freshmen

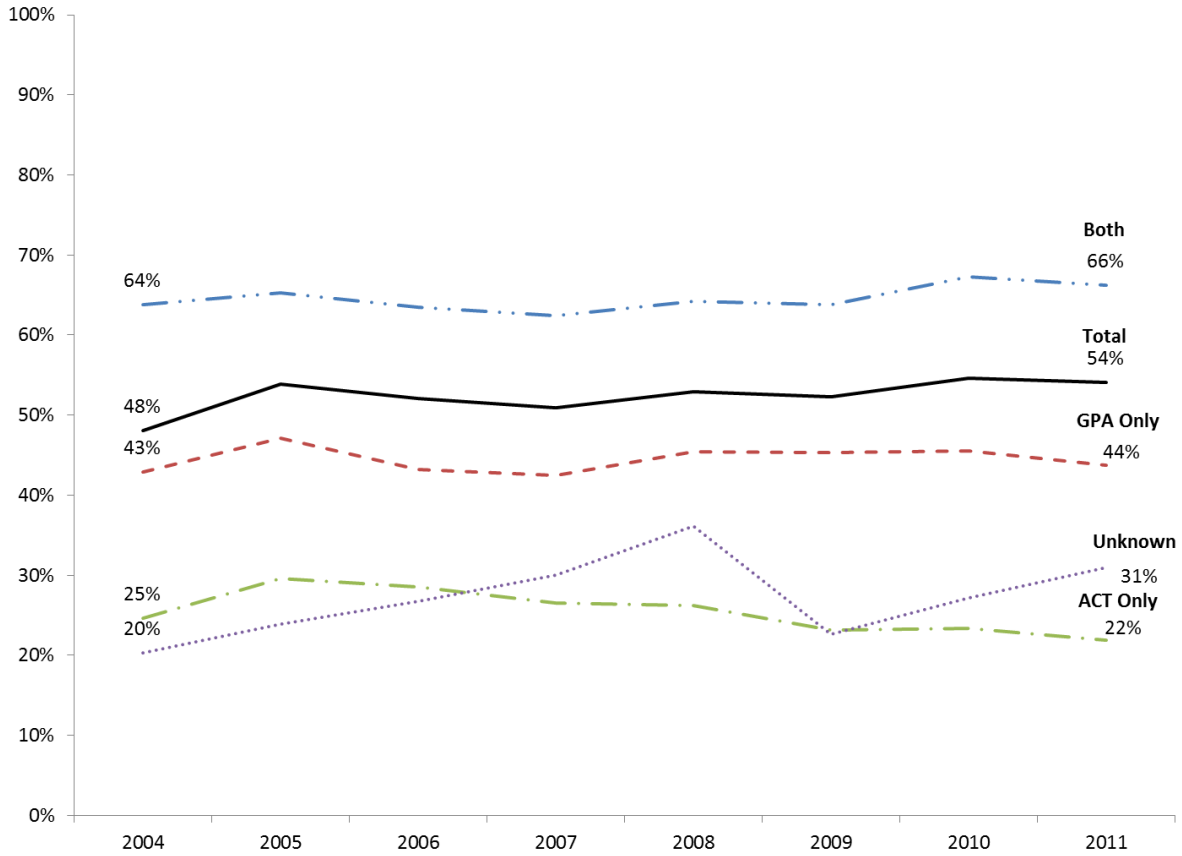

Note: This analysis is limited to HOPE and ASPIRE recipients because their academic eligibility requirements are identical.

Table 29
1-year Scholarship Renewal Rates for Students with and without
Remedial Credit by Original Scholarship Type and System,
Fall 2011 TELS First-time Freshmen

TELS Students with Remedial/Developmental Credits

		HOPE	GAMS	ASPIRE	Access	Total
Fall 2011 Freshman Cohort	TBR Universities	332	-	248	35	615
	TBR Community Colleges	1,311	-	897	79	2,287
	UT Campuses	376	10	295	9	690
	Total	2,019	10	1,440	123	3,592
Renewed Scholarship in Fall 2012	TBR Universities	140	-	94	5	239
	TBR Community Colleges	559	-	295	9	863
	UT Campuses	171	9	104	1	285
	Total	870	9	493	15	1,387
Renewal Rate	TBR Universities	42%		38%	14%	39%
	TBR Community Colleges	43%		33%	11%	38%
	UT Campuses	45%	90%	35%	11%	41%
	Total	43%	90%	34%	12%	39%

Note: Public institutions only.

TELS Students without Remedial/Developmental Credits

		HOPE	GAMS	ASPIRE	Access	Total
Fall 2011 Freshman Cohort	TBR Universities	4,887	349	2,872	144	8,252
	TBR Community Colleges	2,074	21	940	34	3,069
	UT Campuses	3,785	669	1,286	32	5,772
	Total	10,746	1,039	5,098	210	17,093
Renewed Scholarship in Fall 2012	TBR Universities	2,723	311	1,261	29	4,324
	TBR Community Colleges	991	16	387	7	1,401
	UT Campuses	2,688	619	840	6	4,153
	Total	6,402	946	2,488	42	9,878
Renewal Rate	TBR Universities	56%	89%	44%	20%	52%
	TBR Community Colleges	48%	76%	41%	21%	46%
	UT Campuses	71%	93%	65%	19%	72%
	Total	60%	91%	49%	20%	58%

Note: Public institutions only.

Table 30
1-year Scholarship Renewal Rates by ACT Composite Score and High School GPA,
Fall 2011 TELS First-time Freshmen

		ACT Composite Score						Total	
		29 or higher	25-28	21-24	17-20	17 or less	Unknown		
Fall 2011 Beginning Cohort	High School GPA	3.75 or above	1,713	2,631	2,478	760	50	48	7,680
		3.50-3.74	250	1,056	1,954	1,230	128	30	4,648
		3.25-3.49	128	622	1,766	1,670	291	30	4,507
		3.00-3.24	65	443	1,586	1,915	546	25	4,580
		2.75-2.99	29	220	972	401		13	1,635
		2.50-2.74	23	128	646			3	800
		2.25-2.49	7	59	322	Not Qualified for TELS		2	390
		2.24 or less	5	33	235			2	275
		Unknown	5	15	28	68	41	8	165
		Total	2,225	5,207	9,987	6,044	1,056	161	24,680
Renewed in Fall 2012	High School GPA	3.75 or above	1,556	2,242	1,967	527	33	38	6,363
		3.50-3.74	174	739	1,238	683	61	18	2,913
		3.25-3.49	72	359	922	675	109	15	2,152
		3.00-3.24	25	209	592	600	169	7	1,602
		2.75-2.99	7	66	284	85		6	448
		2.50-2.74	5	25	112			2	144
		2.25-2.49	2	14	47	Not Qualified for TELS		1	64
		2.24 or less	-	4	16			-	20
		Unknown	2	5	9	15	10	1	42
		Total	1,843	3,663	5,187	2,585	382	88	13,748
Renewal Rate	High School GPA	3.75 or above	91%	85%	79%	69%	66%	79%	83%
		3.50-3.74	70%	70%	63%	56%	48%	60%	63%
		3.25-3.49	56%	58%	52%	40%	37%	50%	48%
		3.00-3.24	38%	47%	37%	31%	31%	28%	35%
		2.75-2.99	24%	30%	29%	21%		46%	27%
		2.50-2.74	22%	20%	17%			67%	18%
		2.25-2.49	29%	24%	15%	Not Qualified for TELS		50%	16%
		2.24 or less	0%	12%	7%			0%	7%
		Unknown	40%	33%	32%	22%	24%	13%	25%
		Total	83%	70%	52%	43%	36%	55%	56%

 Exceeds the statewide, overall average renewal rate, 55.7 percent

Average ACT and High School GPA for those who Renewed a Scholarship

Average High School GPA	3.66
Average ACT	23.7

Table 31
1-year Scholarship Renewal Rates by ACT Composite Score and High School GPA,
Fall 2011 TELS First-time Freshmen, Male Recipients

		ACT Composite Score						Total	
		29 or higher	25-28	21-24	17-20	17 or less	Unknown		
Fall 2011 Beginning Cohort	High School GPA	3.75 or above	849	1,033	788	183	11	18	2,882
		3.50-3.74	157	556	759	344	26	10	1,852
		3.25-3.49	93	370	816	573	93	16	1,961
		3.00-3.24	51	281	793	764	174	13	2,076
		2.75-2.99	26	155	597	164		7	949
		2.50-2.74	18	92	406			2	518
		2.25-2.49	5	50	234	Not Qualified for TELS		1	290
		2.24 or less	4	29	179			2	214
		Unknown	2	9	17	34	14	2	78
	Total	1,205	2,575	4,589	2,062	318	71	10,820	
Renewed in Fall 2012	High School GPA	3.75 or above	755	834	611	125	7	14	2346
		3.50-3.74	100	377	448	175	14	6	1120
		3.25-3.49	52	207	404	215	32	9	919
		3.00-3.24	16	126	283	214	48	3	690
		2.75-2.99	6	41	162	33		2	244
		2.50-2.74	3	14	64	Not Qualified for TELS		1	82
		2.25-2.49	2	11	26			1	40
		2.24 or less	-	3	14			-	17
		Unknown	-	2	4	9	5	-	20
	Total	934	1615	2016	771	106	36	5478	
Renewal Rate	High School GPA	3.75 or above	89%	81%	78%	68%	64%	78%	81%
		3.50-3.74	64%	68%	59%	51%	54%	60%	60%
		3.25-3.49	56%	56%	50%	38%	34%	56%	47%
		3.00-3.24	31%	45%	36%	28%	28%	23%	33%
		2.75-2.99	23%	26%	27%	20%		29%	26%
		2.50-2.74	17%	15%	16%	Not Qualified for TELS		50%	16%
		2.25-2.49	40%	22%	11%			100%	14%
		2.24 or less	0%	10%	8%			0%	8%
		Unknown	0%	22%	24%	26%	36%	0%	26%
	Total	78%	63%	44%	37%	33%	51%	51%	



Exceeds the statewide, overall average renewal rate, 55.7 percent

Average ACT and High School GPA for those who Renewed a Scholarship

Average High School GPA	3.62
Average ACT	24.4

Table 32
1-year Scholarship Renewal Rate by ACT Composite Score and High School GPA,
Fall 2011 TELS First-time Freshmen, Female Recipients

		ACT Composite Score							Total
		29 or higher	25-28	21-24	17-20	17 or less	Unknown		
Fall 2011 Beginning Cohort	High School GPA	3.75 or above	864	1,598	1,690	577	39	30	4,798
		3.50-3.74	93	500	1,195	886	102	20	2,796
		3.25-3.49	35	252	950	1,097	198	14	2,546
		3.00-3.24	14	162	793	1,151	372	12	2,504
		2.75-2.99	3	65	375	237		6	686
		2.50-2.74	5	36	240			1	282
		2.25-2.49	2	9	88	Not Qualified for TELS		1	100
		2.24 or less	1	4	56			-	61
		Unknown	3	6	11	34	27	6	87
		Total	1,020	2,632	5,398	3,982	738	90	13,860
Renewed in Fall 2012	High School GPA	3.75 or above	801	1,408	1,356	402	26	24	4,017
		3.50-3.74	74	362	790	508	47	12	1,793
		3.25-3.49	20	152	518	460	77	6	1,233
		3.00-3.24	9	83	309	386	121	4	912
		2.75-2.99	1	25	122	52		4	204
		2.50-2.74	2	11	48			1	62
		2.25-2.49	-	3	21	Not Qualified for TELS		-	24
		2.24 or less	-	1	2			-	3
		Unknown	2	3	5	6	5	1	22
		Total	909	2,048	3,171	1,814	276	52	8,270
Renewal Rate	High School GPA	3.75 or above	93%	88%	80%	70%	67%	80%	84%
		3.50-3.74	80%	72%	66%	57%	46%	60%	64%
		3.25-3.49	57%	60%	55%	42%	39%	43%	48%
		3.00-3.24	64%	51%	39%	34%	33%	33%	36%
		2.75-2.99	33%	38%	33%	22%		67%	30%
		2.50-2.74	40%	31%	20%			100%	22%
		2.25-2.49	0%	33%	24%	Not Qualified for TELS		0%	24%
		2.24 or less	0%	25%	4%				5%
		Unknown	67%	50%	45%	18%	19%	17%	25%
		Total	89%	78%	59%	46%	37%	58%	60%

 Exceeds the statewide, overall average renewal rate, 55.7 percent

Average ACT and High School GPA for those who Renewed a Scholarship

Average High School GPA	3.68
Average ACT	23.2

Table 33
1-year Scholarship Renewal Rate by ACT Composite Score and High School GPA,
Fall 2011 TELS First-time Freshmen, Caucasian Recipients

		ACT Composite Score						Total	
		29 or higher	25-28	21-24	17-20	17 or less	Unknown		
Fall 2011 Beginning Cohort	High School GPA	3.75 or above	1,513	2,227	1,967	487	27	31	6,252
		3.50-3.74	216	881	1,563	837	63	22	3,582
		3.25-3.49	110	526	1,429	1,131	166	23	3,385
		3.00-3.24	53	380	1,223	1,264	275	18	3,213
		2.75-2.99	26	181	722	234		10	1,173
		2.50-2.74	21	106	468	Not Qualified for TELS		1	596
		2.25-2.49	4	50	237	Not Qualified for TELS		2	293
		2.24 or less	3	27	161	Not Qualified for TELS		2	193
		Unknown	4	12	25	40	15	3	99
		Total	1,950	4,390	7,795	3,993	546	112	18,786
Renewed in Fall 2012	High School GPA	3.75 or above	1,376	1,907	1,585	365	20	25	5,278
		3.50-3.74	145	618	996	481	36	15	2,291
		3.25-3.49	63	307	728	466	62	14	1,640
		3.00-3.24	21	180	459	390	90	3	1,143
		2.75-2.99	7	53	221	51		4	336
		2.50-2.74	4	21	88	Not Qualified for TELS		-	113
		2.25-2.49	2	13	34	Not Qualified for TELS		1	50
		2.24 or less	-	4	14	Not Qualified for TELS		-	18
		Unknown	2	4	9	8	4	-	27
		Total	1,620	3,107	4,134	1,761	212	62	10,896
Renewal Rate	High School GPA	3.75 or above	91%	86%	81%	75%	74%	81%	84%
		3.50-3.74	67%	70%	64%	57%	57%	68%	64%
		3.25-3.49	57%	58%	51%	41%	37%	61%	48%
		3.00-3.24	40%	47%	38%	31%	33%	17%	36%
		2.75-2.99	27%	29%	31%	22%		40%	29%
		2.50-2.74	19%	20%	19%	Not Qualified for TELS		0%	19%
		2.25-2.49	50%	26%	14%	Not Qualified for TELS		50%	17%
		2.24 or less	0%	15%	9%	Not Qualified for TELS		0%	9%
		Unknown	50%	33%	36%	20%	27%	0%	27%
		Total	83%	71%	53%	44%	39%	55%	58%

 Exceeds the statewide, overall average renewal rate, 55.7 percent

Average ACT and High School GPA for those who Renewed a Scholarship

Average High School GPA	3.67
Average ACT	24.1

Table 34

1-year Scholarship Renewal Rate by ACT Composite Score and High School GPA, Fall 2011 TELS First-time Freshmen, African American Recipients

		ACT Composite Score						Total	
		29 or higher	25-28	21-24	17-20	17 or less	Unknown		
Fall 2011 Beginning Cohort	High School GPA	3.75 or above	13	102	248	182	19	4	568
		3.50-3.74	5	44	190	259	41	3	542
		3.25-3.49	2	26	154	351	87	4	624
		3.00-3.24	1	27	161	431	202	3	825
		2.75-2.99	-	11	122	128		2	263
		2.50-2.74	-	7	92			1	100
		2.25-2.49	1	6	45	Not Qualified for TELS		-	52
		2.24 or less	1	2	37			-	40
		Unknown	-	1	2	19	23	5	50
		Total	23	226	1,051	1,370	372	22	3,064
Renewed in Fall 2012	High School GPA	3.75 or above	11	76	180	101	9	3	380
		3.50-3.74	3	23	111	125	13	1	276
		3.25-3.49	1	15	90	127	30	1	264
		3.00-3.24	1	12	57	123	53	2	248
		2.75-2.99	-	6	31	32		2	71
		2.50-2.74	-	1	10			1	12
		2.25-2.49	-	1	6	Not Qualified for TELS		-	7
		2.24 or less	-	-	1			-	1
		Unknown	-	-	-	6	4	1	11
		Total	16	134	486	514	109	11	1,270
Renewal Rate	High School GPA	3.75 or above	85%	75%	73%	55%	47%	75%	67%
		3.50-3.74	60%	52%	58%	48%	32%	33%	51%
		3.25-3.49	50%	58%	58%	36%	34%	25%	42%
		3.00-3.24	100%	44%	35%	29%	26%	67%	30%
		2.75-2.99		55%	25%	25%		100%	27%
		2.50-2.74		14%	11%			100%	12%
		2.25-2.49	0%	17%	13%	Not Qualified for TELS			13%
		2.24 or less	0%	0%	3%				3%
		Unknown		0%	0%	32%	17%	20%	22%
		Total	70%	59%	46%	38%	29%	50%	41%

 Exceeds the statewide, overall average renewal rate, 55.7 percent

Average ACT and High School GPA for those who Renewed a Scholarship

Average High School GPA	3.51
Average ACT	20.7

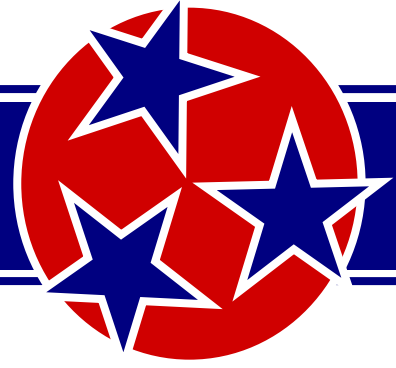

Section 4: College Retention for Scholarship Non-Renewals

Retention for Non-Renewals: Key Findings

- 58 percent of fall 2011 TELS FTF that lost the award returned to college for their sophomore year (**Table 35 & Figure 14**).
- The percent of TELS FTF that lost the award and returned to college for their sophomore year has decreased for the fall 2011 FTF cohort compared to the fall 2004 FTF cohort for all scholarship programs (**Table 36 & Figure 15**).
- 66 percent of African American 2011 TELS FTF returned for their sophomore year after losing their TELS scholarship compared with 55 percent of Caucasian 2010 TELS FTF (**Table 38**).
- With the exception of students with a family adjusted gross income of \$72,000 or more and students with a family adjusted gross income of \$12,000 or less, fall 2011 non-renewers returned to college in the fall of 2012 at about the same rate regardless of their family income (**Table 39**).
- With the exception of those that qualified on ACT alone, HOPE and ASPIRE TELS recipients that lose their award return to college for their sophomore year at nearly the same rate regardless of the eligibility criteria they initially met, although these rates have dropped over time (**Table 40 & Figure 16**).

Table 35
Fall-to-Fall Retention Rate for Students who
Lost Scholarship Eligibility during their Freshman Year by Public System,
Fall 2004 - Fall 2011 TELS First-time Freshmen

		Freshman Cohort								
		Fall 2004	Fall 2005	Fall 2006	Fall 2007	Fall 2008	Fall 2009	Fall 2010	Fall 2011	
Non-Renewals	TBR Univ	3,797	3,290	3,754	3,762	3,836	4,141	4,168	4,304	
	TBR CC	2,689	2,062	2,651	3,066	2,704	3,105	2,931	3,092	
	UT Campuses	2,442	2,167	2,214	2,399	2,504	2,339	1,908	2,024	
	Total	8,928	7,519	8,619	9,227	9,044	9,585	9,007	9,420	
Returned Next Fall	TBR Univ	2,555	2,188	2,468	2,468	2,635	2,859	2,785	2,660	
	TBR CC	1,392	1,068	1,341	1,604	1,543	1,697	1,453	1,484	
	UT Campuses	1,885	1,662	1,725	1,804	1,975	1,787	1,370	1,282	
	Total	5,832	4,918	5,534	5,876	6,153	6,343	5,608	5,426	
Retention Rate	TBR Univ	67%	67%	66%	66%	69%	69%	67%	62%	
	TBR CC	52%	52%	51%	52%	57%	55%	50%	48%	
	UT Campuses	77%	77%	78%	75%	79%	76%	72%	63%	
	Total	65%	65%	64%	64%	68%	66%	62%	58%	

Note: Table includes public systems only. The data collected from TICUA institutions are limited to scholarship recipients only.

Figure 14
Fall-to-Fall Retention Rate for TELS First-time Freshmen who Lost Scholarship Eligibility during their Freshman Year by Public System, Fall 2004 - Fall 2011

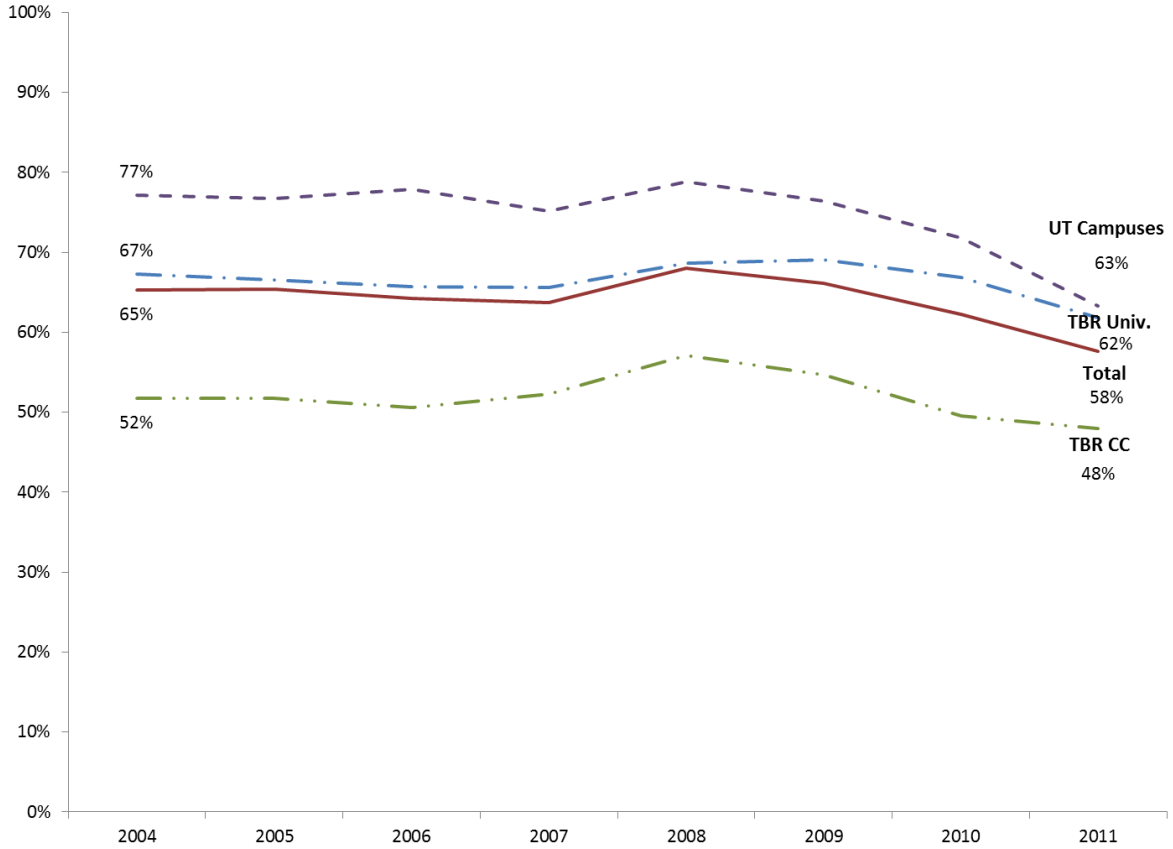

Note: Figure includes public systems only.

Table 36
Fall-to-Fall Retention Rate for TELS First-time Freshmen who Lost Scholarship Eligibility during their Freshman Year by Scholarship Type, Fall 2004 - Fall 2011

		Freshman Cohort							
		Fall 2004	Fall 2005	Fall 2006	Fall 2007	Fall 2008	Fall 2009	Fall 2010	Fall 2011
Non-Renewals	HOPE	5,833	4,977	5,552	6,141	6,196	6,391	5,804	5,493
	GAMS	77	75	73	89	102	83	81	94
	ASPIRE	2,943	2,280	2,718	2,726	2,447	2,959	2,957	3,557
	Access	75	187	276	271	299	152	165	276
	Total	8,928	7,519	8,619	9,227	9,044	9,585	9,007	9,420
Returned Next Fall	HOPE	4,034	3,408	3,756	4,032	4,291	4,313	3,707	3,303
	GAMS	53	46	54	62	74	57	57	52
	ASPIRE	1,705	1,352	1,547	1,619	1,589	1,875	1,750	1,917
	Access	40	112	177	163	199	98	94	154
	Total	5,832	4,918	5,534	5,876	6,153	6,343	5,608	5,426
Retention Rate	HOPE	69%	68%	68%	66%	69%	67%	64%	60%
	GAMS	69%	61%	74%	70%	73%	69%	70%	55%
	ASPIRE	58%	59%	57%	59%	65%	63%	59%	54%
	Access	53%	60%	64%	60%	67%	64%	57%	56%
	Total	65%	65%	64%	64%	68%	66%	62%	58%

Note: Table includes public systems only.

Figure 15
Fall-to-Fall Retention Rate for TELS First-time Freshmen who Lost Scholarship Eligibility during their Freshman Year by Scholarship Type, Fall 2004 - Fall 2011

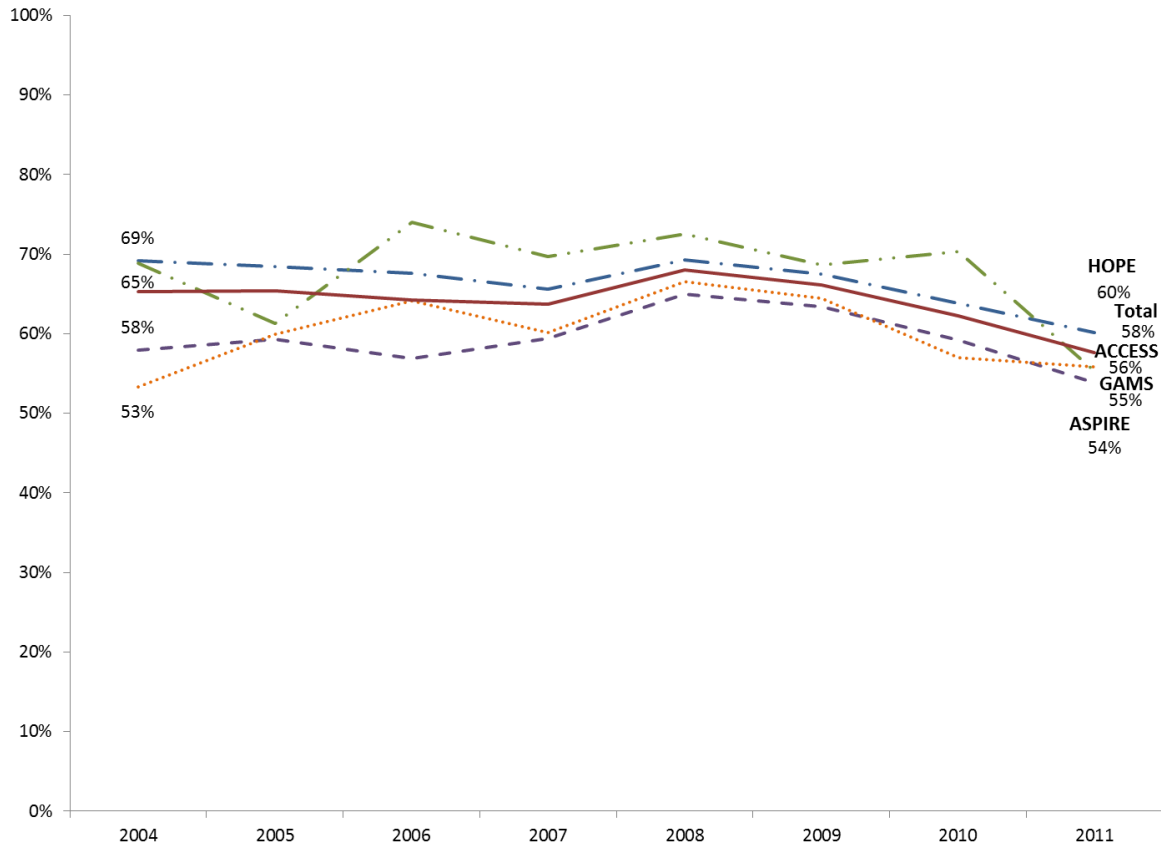

Note: Table includes public systems only.

Table 37
Fall-to-Fall Retention Rate for TELS First-time Freshmen who Lost Scholarship Eligibility during their Freshman Year by Gender, Fall 2004 - Fall 2011

		Freshman Cohort							
		Fall 2004	Fall 2005	Fall 2006	Fall 2007	Fall 2008	Fall 2009	Fall 2010	Fall 2011
Non-Renewals	Female	4,609	3,955	4,538	4,739	4,578	4,949	4,716	4,798
	Male	4,319	3,564	4,081	4,487	4,466	4,636	4,291	4,622
	Total	8,928	7,519	8,619	9,226	9,044	9,585	9,007	9,420
Returned Next Fall	Female	2,991	2,572	2,878	3,015	3,099	3,262	2,963	2,827
	Male	2,841	2,346	2,656	2,861	3,054	3,081	2,645	2,599
	Total	5,832	4,918	5,534	5,876	6,153	6,343	5,608	5,426
Retention Rate	Female	65%	65%	63%	64%	68%	66%	63%	59%
	Male	66%	66%	65%	64%	68%	66%	62%	56%
	Total	65%	65%	64%	64%	68%	66%	62%	58%

Notes: Table includes public systems only. Excludes students with unknown ethnicity.

Table 38
Fall-to-Fall Retention Rate for TELS First-time Freshmen who Lost Scholarship Eligibility during their Freshman Year by Ethnicity, Fall 2004 - Fall 2011

		Freshman Cohort							
		Fall 2004	Fall 2005	Fall 2006	Fall 2007	Fall 2008	Fall 2009	Fall 2010	Fall 2011
Non-Renewals	African American, not Hispanic	1,436	1,004	1,291	1,412	1,303	1,480	1,437	1,562
	Caucasian, not Hispanic	7,034	6,119	6,837	7,269	7,062	7,300	6,396	6,767
	Other	458	396	491	546	679	805	1,174	1,091
	Total	8,928	7,519	8,619	9,227	9,044	9,585	9,007	9,420
Returned Next Fall	African American, not Hispanic	1,046	760	958	1,037	994	1,113	1,069	1,036
	Caucasian, not Hispanic	4,479	3,901	4,258	4,496	4,689	4,705	3,789	3,744
	Other	307	257	318	343	470	525	750	646
	Total	5,832	4,918	5,534	5,876	6,153	6,343	5,608	5,426
Retention Rate	African American, not Hispanic	73%	76%	74%	73%	76%	75%	74%	66%
	Caucasian, not Hispanic	64%	64%	62%	62%	66%	64%	59%	55%
	Other	67%	65%	65%	63%	69%	65%	64%	59%
	Total	65%	65%	64%	64%	68%	66%	62%	58%

Note: Table includes public systems only.

Table 39
Fall-to-Fall Retention Rate for TELS First-time Freshmen who
Lost Scholarship Eligibility during their Freshman Year by AGI, Fall 2011

AGI	HOPE	GAMS	ASPIRE	ACCESS	Total
\$12000 or less	Students receive ASPIRE or Access		52%	57%	52%
12,001-24,000			57%	60%	57%
24,001-36,000			56%	53%	56%
36,001-48,000	57%	86%	Programs require family income of \$36,000 or less		57%
48,001-60,000	56%	62%			56%
60,001-72,000	59%	62%			59%
72,001-84,000	58%	36%			58%
84,001-96,000	63%	67%			63%
over \$96,000	67%	53%			67%
Unknown	32%	0%	48%	52%	45%
Total	60%	55%	54%	56%	58%

Note: Table includes public systems only

Table 40
Fall-to-Fall Retention Rate by Initial Qualifications Met (HOPE and ASPIRE
combined), TELS First-time Freshmen who Lost Scholarship Eligibility during
their Freshman Year, Fall 2004 - Fall 2011

		Freshman Cohort							
		2004	2005	2006	2007	2008	2009	2010	2011
Non-Renewals	Both	3,046	2,970	3,462	3,658	3,615	3,901	3,411	3,703
	GPA Only	2,232	2,083	2,569	2,751	2,680	2,902	3,017	3,349
	ACT Only	1,750	2,037	2,123	2,276	2,169	2,120	2,184	1,869
	Unknown	1,748	167	116	182	179	427	149	129
	Total	8,776	7,257	8,270	8,867	8,643	9,350	8,761	9,050
Returned Next Fall	Both	2,017	2,098	2,290	2,427	2,558	2,646	2,175	2,184
	GPA Only	1,529	1,386	1,660	1,782	1,822	2,009	1,998	2,002
	ACT Only	1,100	1,206	1,274	1,321	1,382	1,281	1,190	965
	Unknown	1,093	70	79	121	118	252	94	69
	Total	5,739	4,760	5,303	5,651	5,880	6,188	5,457	5,220
Retention Rate	Both	66%	71%	66%	66%	71%	68%	64%	59%
	GPA Only	69%	67%	65%	65%	68%	69%	66%	60%
	ACT Only	63%	59%	60%	58%	64%	60%	54%	52%
	Unknown	63%	42%	68%	66%	66%	59%	63%	53%
	Total	65%	66%	64%	64%	68%	66%	62%	58%

Note: Table includes public systems only

Figure 16
Fall-to-Fall Retention Rate by Initial Qualifications Met (HOPE and ASPIRE combined), TELS First-time Freshmen who Lost Scholarship Eligibility during their Freshman Year, Fall 2004 - Fall 2011

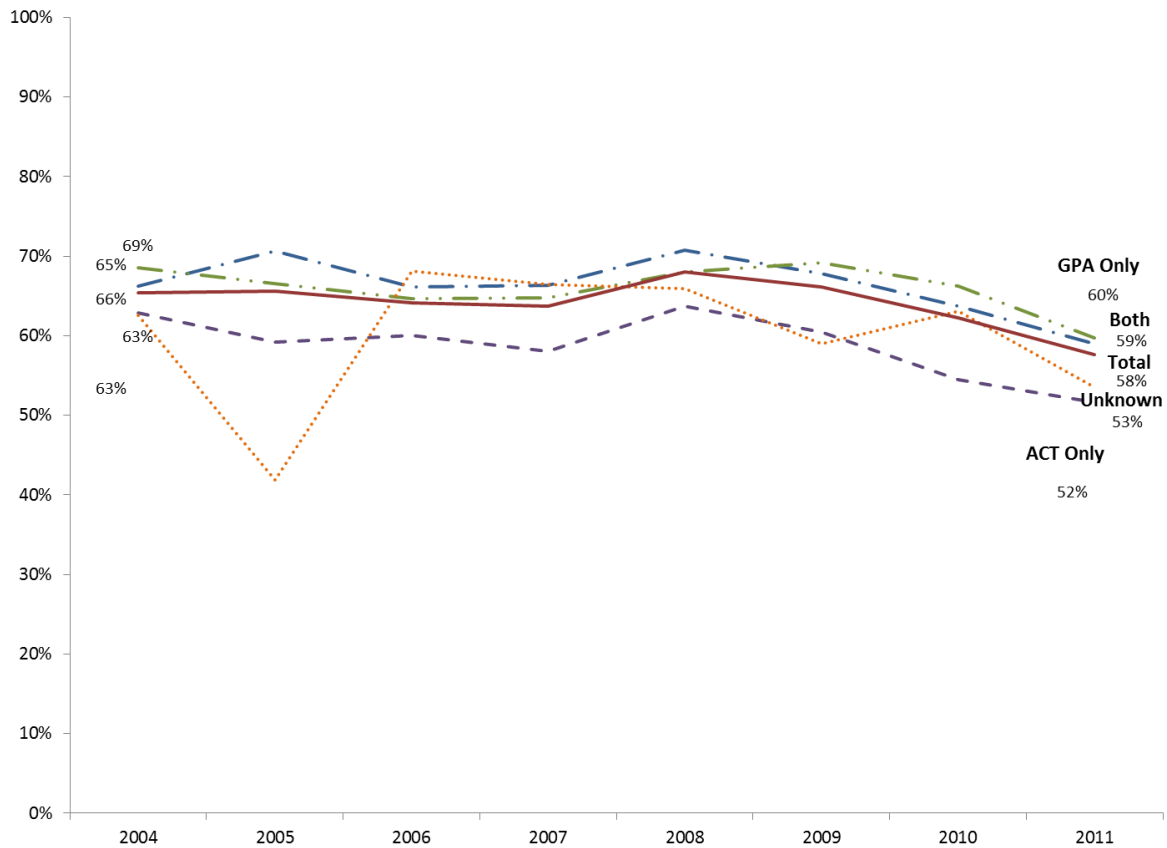

Page Intentionally Left Blank

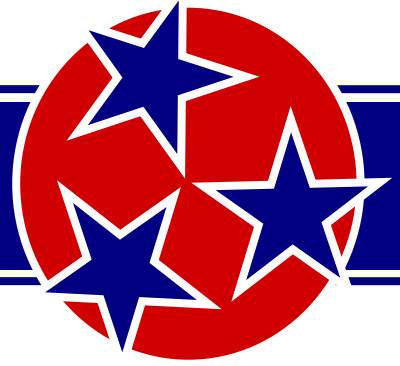

Section 5: 5-year Graduation Rates with TELS Intact

5-year Grad Rates w/TELS Intact: Key Findings

- 34.6 percent of 2007 TELS FTF graduated in 5-years with the scholarship intact (**Table 41 & Figure 17**).
- By system, 40 percent of the 2007 TELS FTF graduated in 5-years with the scholarship intact at Private Institutions compared with 42 percent at UT campuses, 34 percent at TBR Universities, and 23 percent at TBR Community Colleges (**Table 41 & Figure 17**).
- GAMS students' graduation rate (70 percent) with the scholarship intact is double the intact graduation rate of other scholarship programs for the fall 2007 FTF cohort (**Table 42 & Figure 18**).
- 39.0 percent of 2007 female TELS FTF graduated in 5-years with the scholarship intact compared to 29.0 percent for 2007 male TELS FTF (**Table 43**).
- 37.5 percent of 2007 Caucasian TELS FTF graduated in 5-years with the scholarship intact compared to 19.0 percent for African American TELS FTF (**Table 44**).
- HOPE and ASPIRE 2007 TELS FTF that met both eligibility criteria have a graduation rate that is nearly twice as high as TELS FTF that qualified based on their GPA or ACT score alone (**Table 45 & Figure 19**).

Table 41
5-year Graduation Rate with Scholarship Intact by System,
Fall 2004 - Fall 2007 TELS First-time Freshmen Cohorts

Fall 2004 Cohort

	Freshman Cohort	Graduated on TELS	%
TBR Universities	7,454	2,047	27.5%
TBR Community Colleges	4,506	987	21.9%
UT Campuses	5,380	1,939	36.0%
Private Institutions	3,109	1,290	41.5%
Total	20,449	6,263	30.6%

Fall 2005 Cohort

	Freshman Cohort	Graduated on TELS	%
TBR Universities	7,054	2,301	32.6%
TBR Community Colleges	3,909	980	25.1%
UT Campuses	5,310	2,237	42.1%
Private Institutions	3,387	1,556	45.9%
Total	19,660	7,074	36.0%

Fall 2006 Cohort

	Freshman Cohort	Graduated on TELS	%
TBR Universities	7,637	2,469	32.3%
TBR Community Colleges	4,720	1,115	23.6%
UT Campuses	5,576	2,383	42.7%
Private Institutions	3,492	1,601	45.8%
Total	21,425	7,568	35.3%

Fall 2007 Cohort

	Freshman Cohort	Graduated on TELS	%
TBR Universities	7,956	2,670	33.6%
TBR Community Colleges	4,996	1,158	23.2%
UT Campuses	5,988	2,512	42.0%
Private Institutions	3,885	1,567	40.3%
Total	22,825	7,907	34.6%

Note: For the 2007 cohort, the following schools have students included in the initial cohort, but completion/graduation data was not reported, which affects, and probably lowers, the private institutions' graduation rate: Vanderbilt University, Victory University, John A. Gupton, Hiwassee College, and Lambuth University.

Figure 17
5-year Graduation Rate with Scholarship Intact by System,
Fall 2004 - Fall 2007 TELS First-time Freshmen Cohorts

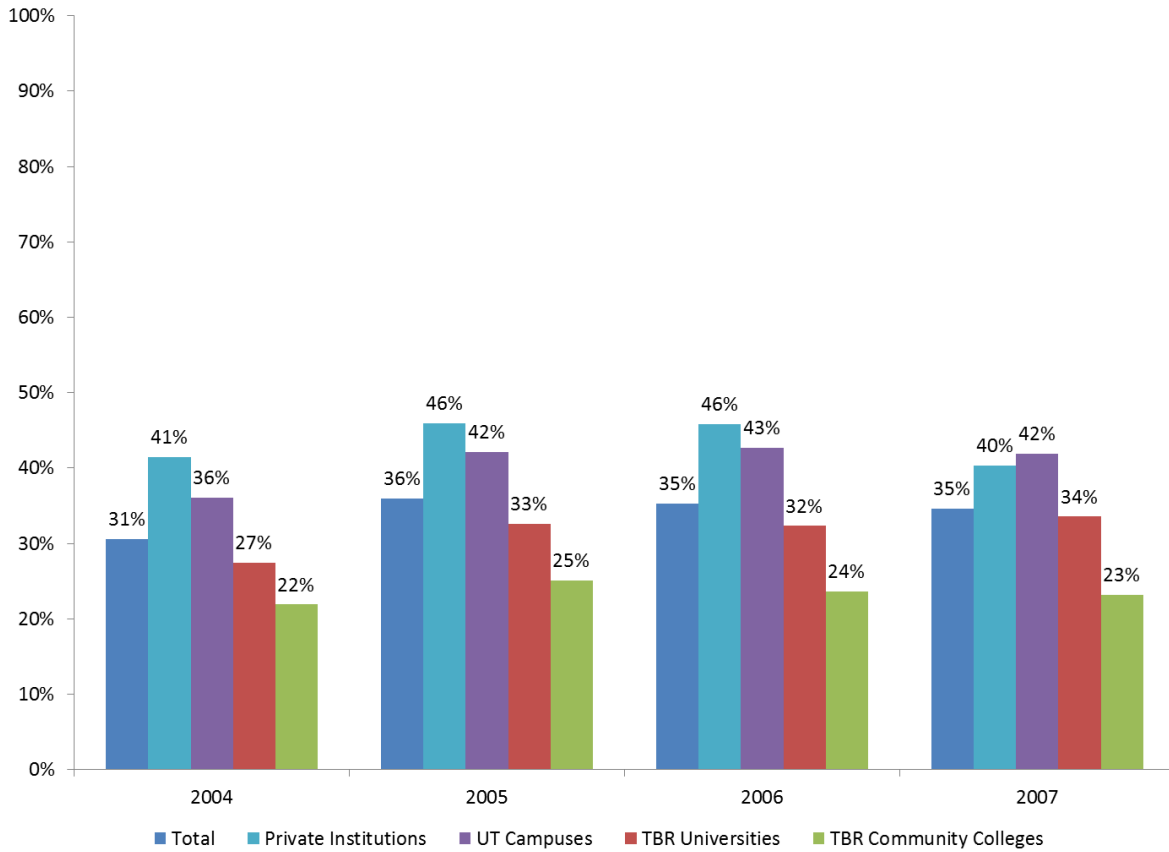

Note: For the 2007 cohort, the following schools have students included in the initial cohort, but completion/graduation data was not reported, which affects, and probably lowers, the private institutions' graduation rate: Vanderbilt University, Victory University, John A. Gupton, Hiwassee College, and Lambuth University.

Table 42
5-year Graduation Rate with Scholarship Intact by Original Scholarship Type,
Fall 2004 - Fall 2007 TELS First-time Freshmen Cohorts

Fall 2004 Cohort

	Freshman Cohort	Graduated on TELS	%
HOPE	13,554	4,281	31.6%
GAMS	1,064	770	72.4%
ASPIRE	5,721	1,203	21.0%
ACCESS	110	9	8.2%
Total	20,449	6,263	30.6%

Fall 2005 Cohort

	Freshman Cohort	Graduated on TELS	%
HOPE	13,126	4,774	36.4%
GAMS	1,226	913	74.5%
ASPIRE	5,044	1,373	27.2%
ACCESS	264	14	5.3%
Total	19,660	7,074	36.0%

Fall 2006 Cohort

	Freshman Cohort	Graduated on TELS	%
HOPE	14,064	5,067	36.0%
GAMS	1,206	950	78.8%
ASPIRE	5,814	1,525	26.2%
ACCESS	341	26	7.6%
Total	21,425	7,568	35.3%

Fall 2007 Cohort

	Freshman Cohort	Graduated on TELS	%
HOPE	15,311	5,481	35.8%
GAMS	1,333	935	70.1%
ASPIRE	5,823	1,467	25.2%
ACCESS	358	24	6.7%
Total	22,825	7,907	34.6%

Note: For the 2007 cohort, the following schools have students included in the initial cohort, but completion/graduation data was not reported, which affects, and probably lowers, the private institutions' graduation rate: Vanderbilt University, Victory University, John A. Gupton, Hiwassee College, and Lambuth University.

Figure 18
5-year Graduation Rate with Scholarship Intact by Original Scholarship Type, Fall 2004 - Fall 2007 TELS First-time Freshmen Cohorts

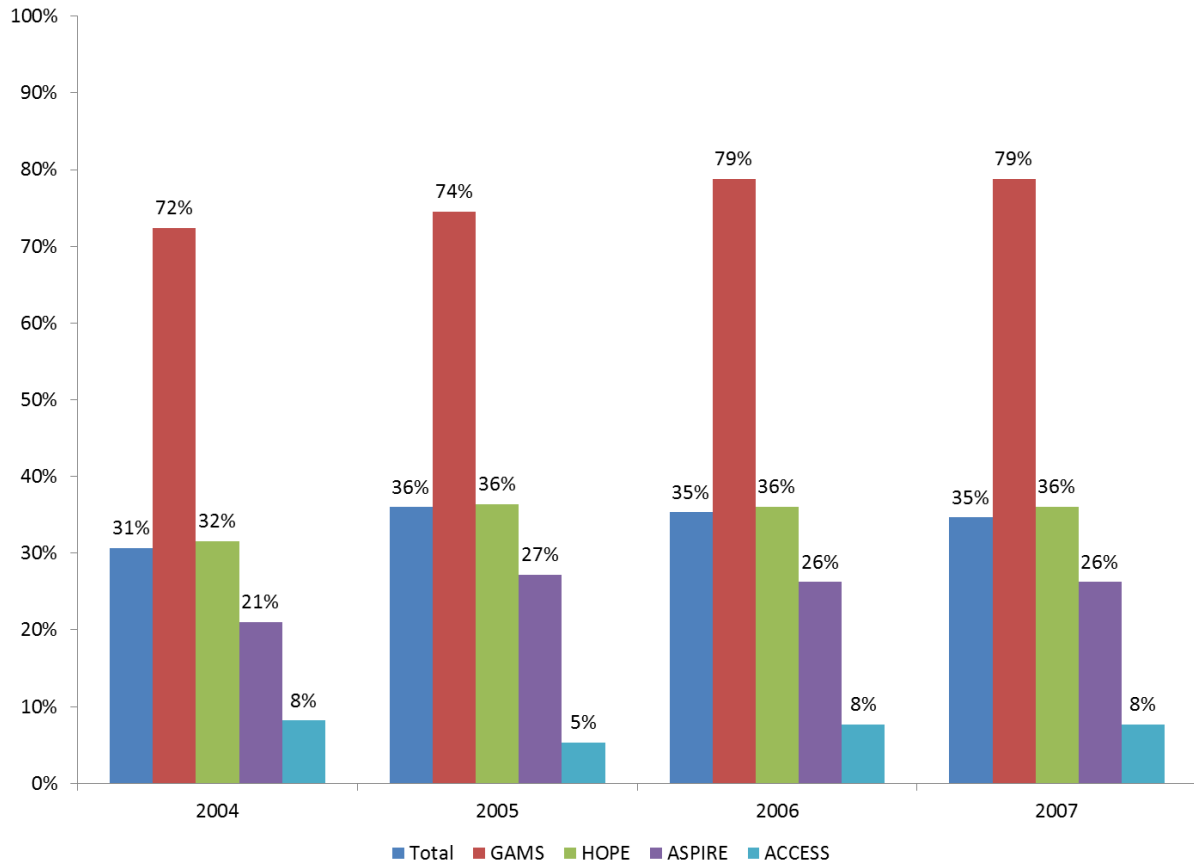

Note: For the 2007 cohort, the following schools have students included in the initial cohort, but completion/graduation data was not reported, which affects, and probably lowers, the private institutions' graduation rate: Vanderbilt University, Victory University, John A. Gupton, Hiwassee College, and Lambuth University.

Table 43
5-year Graduation Rate with Scholarship Intact by Gender,
Fall 2004 - Fall 2007 TELS First-time Freshmen Cohorts

Fall 2004 Cohort

	Freshman Cohort	Graduated on TELS	%
Female	11,445	3,933	34.4%
Male	9,004	2,330	25.9%
Total	20,449	6,263	30.6%

Fall 2005 Cohort

	Freshman Cohort	Graduated on TELS	%
Female	11,341	4,559	40.2%
Male	8,319	2,515	30.2%
Total	19,660	7,074	36.0%

Fall 2006 Cohort

	Freshman Cohort	Graduated on TELS	%
Female	12,172	4,775	39.2%
Male	9,253	2,793	30.2%
Total	21,425	7,568	35.3%

Fall 2007 Cohort

	Freshman Cohort	Graduated on TELS	%
Female	12,887	5,025	39.0%
Male	9,937	2,882	29.0%
Total	22,824	7,907	34.6%

Note: For the 2007 cohort, the following schools have students included in the initial cohort, but completion/graduation data was not reported, which affects, and probably lowers, the private institutions' graduation rate: Vanderbilt University, Victory University, John A. Gupton, Hiwassee College, and Lambuth University.

Table 44
5-year Graduation Rate with Scholarship Intact by Ethnicity,
Fall 2004 - Fall 2007 TELS First-time Freshmen Cohorts

Fall 2004 Freshman Cohort

	Freshman Cohort	Graduated on TELS	%
African American, not Hispanic	2,415	357	14.8%
Caucasian, not Hispanic	16,912	5,603	33.1%
Other	1,122	303	27.0%
Total	20,449	6,263	30.6%

Fall 2005 Freshman Cohort

	Freshman Cohort	Graduated on TELS	%
African American, not Hispanic	1,992	450	22.6%
Caucasian, not Hispanic	16,542	6,242	37.7%
Other	1,126	382	33.9%
Total	19,660	7,074	36.0%

Fall 2006 Freshman Cohort

	Freshman Cohort	Graduated on TELS	%
African American, not Hispanic	2,335	447	19.1%
Caucasian, not Hispanic	17,786	6,667	37.5%
Other	1,304	454	34.8%
Total	21,425	7,568	35.3%

Fall 2007 Freshman Cohort

	Freshman Cohort	Graduated on TELS	%
African American, not Hispanic	2,633	499	19.0%
Caucasian, not Hispanic	18,413	6,910	37.5%
Other	1,779	498	28.0%
Total	22,825	7,907	34.6%

Note: For the 2007 cohort, the following schools have students included in the initial cohort, but completion/graduation data was not reported, which affects, and probably lowers, the private institutions' graduation rate: Vanderbilt University, Victory University, John A. Gupton, Hiwassee College, and Lambuth University.

Table 45
5-year Graduation Rate with Scholarship Intact by Initial Qualifications Met
(HOPE and ASPIRE Only), TELS First-time Freshmen, Fall 2007

		HOPE	ASPIRE	HOPE & ASPIRE
Total	GPA and ACT	46%	36%	44%
	GPA Only	26%	18%	23%
	ACT Only	14%	8%	12%
	Unknown	13%	10%	12%
Female	GPA and ACT	51%	40%	49%
	GPA Only	29%	19%	25%
	ACT Only	20%	10%	17%
	Unknown	16%	11%	14%
Male	GPA and ACT	40%	30%	38%
	GPA Only	21%	15%	19%
	ACT Only	11%	6%	10%
	Unknown	11%	10%	11%
African American	GPA and ACT	33%	28%	31%
	GPA Only	20%	14%	16%
	ACT Only	9%	6%	8%
	Unknown	19%	5%	11%
Caucasian	GPA and ACT	48%	38%	46%
	GPA Only	28%	21%	26%
	ACT Only	14%	9%	13%
	Unknown	11%	23%	13%
African American Female	GPA and ACT	36%	31%	34%
	GPA Only	23%	15%	18%
	ACT Only	15%	6%	10%
	Unknown	25%	2%	11%
African American Male	GPA and ACT	28%	18%	24%
	GPA Only	14%	11%	12%
	ACT Only	5%	5%	5%
	Unknown	11%	11%	11%
Caucasian Female	GPA and ACT	53%	42%	51%
	GPA Only	31%	23%	28%
	ACT Only	21%	12%	18%
	Unknown	11%	32%	15%
Caucasian Male	GPA and ACT	41%	32%	39%
	GPA Only	22%	17%	21%
	ACT Only	11%	7%	10%
	Unknown	12%	13%	12%

Note: This analysis is limited to HOPE and ASPIRE recipients because their academic eligibility requirements are identical. For the 2007 cohort, the following schools have students included in the initial cohort, but completion/graduation data was not reported, which affects, and probably lowers, the private institutions' graduation rate: Vanderbilt University, Victory University, John A. Gupton, Hiwassee College, and Lambuth University..

Figure 19
5-year Graduation Rate with Scholarship Intact by Initial Qualifications Met
(HOPE and ASPIRE Only), Fall 2004 – Fall 2007 TELS First-time Freshmen Cohorts

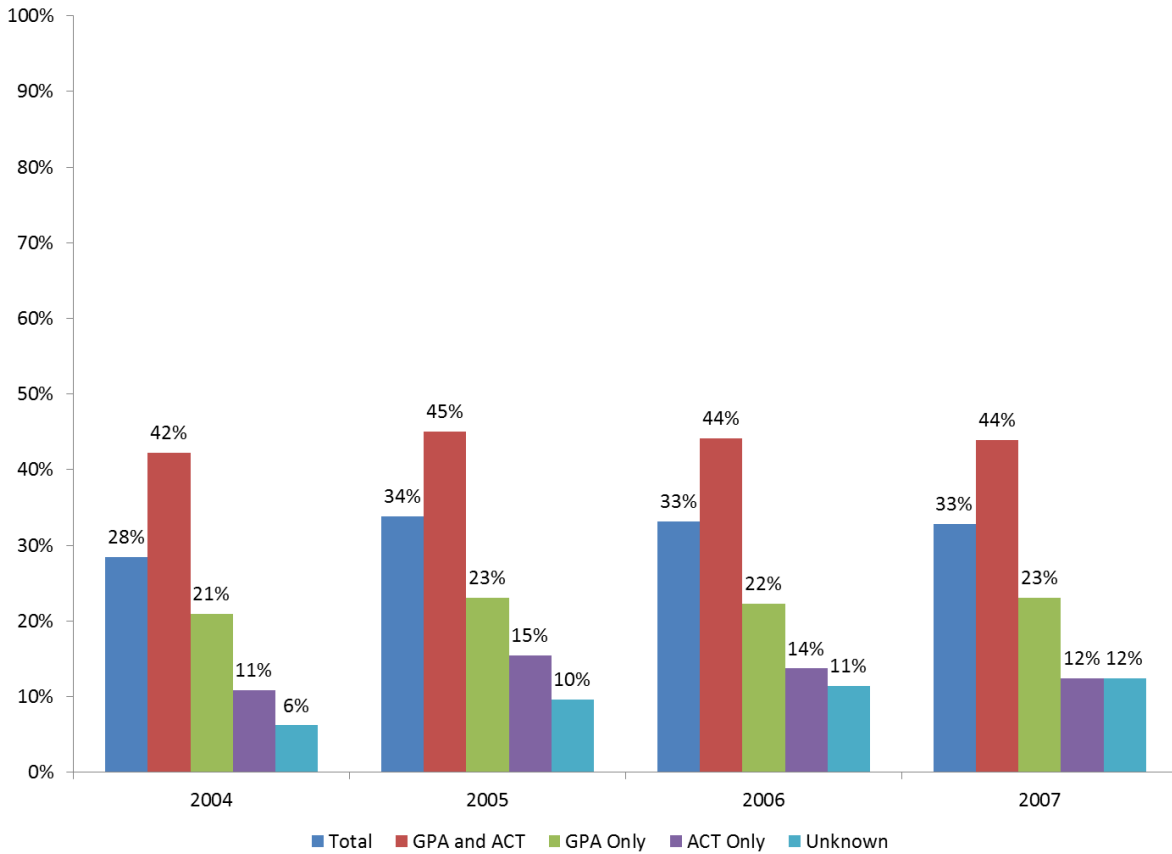

Note: For the 2007 cohort, the following schools have students included in the initial cohort, but completion/graduation data was not reported, which affects, and probably lowers, the private institutions' graduation rate: Vanderbilt University, Victory University, John A. Gupton, Hiwassee College, and Lambuth University.

Table 46
5-year Graduation Rate with Scholarship Intact by ACT Composite Score and High School GPA, TELS First-time Freshmen, Fall 2007

		ACT Composite Score						Total	
		29 or higher	25-28	21-24	17-20	17 or less	Unknown		
Fall 2007 Beginning Cohort	High School GPA	3.75 or above	1,224	2,016	2,053	569	31	40	5,933
		3.50-3.74	245	1,025	1,794	938	77	29	4,108
		3.25-3.49	135	608	1,707	1,362	182	30	4,024
		3.00-3.24	76	532	1,630	1,825	402	36	4,501
		2.75-2.99	32	254	982	431		16	1,715
		2.50-2.74	22	149	759			7	937
		2.25-2.49	7	79	438	Not Qualified for TELS		5	529
		2.24 or less	4	58	278			2	342
		Unknown	184	196	173	126	32	25	736
		Total	1,929	4,917	9,814	5,251	724	190	22,825
Graduated with TELS Intact	High School GPA	3.75 or above	918	1,353	1,174	246	6	16	3,713
		3.50-3.74	128	510	775	329	7	10	1,759
		3.25-3.49	58	215	506	318	27	4	1,128
		3.00-3.24	25	134	314	265	34	10	782
		2.75-2.99	1	34	129	43		1	208
		2.50-2.74	2	12	72			1	87
		2.25-2.49	-	6	20	Not Qualified for TELS		-	26
		2.24 or less	-	4	10			-	14
		Unknown	38	74	62	9	2	5	190
		Total	1,170	2,342	3,062	1,210	76	47	7,907
Graduation Rate	High School GPA	3.75 or above	75%	67%	57%	43%	19%	40%	63%
		3.50-3.74	52%	50%	43%	35%	9%	34%	43%
		3.25-3.49	43%	35%	30%	23%	15%	13%	28%
		3.00-3.24	33%	25%	19%	15%	8%	28%	17%
		2.75-2.99	3%	13%	13%	10%		6%	12%
		2.50-2.74	9%	8%	9%			14%	9%
		2.25-2.49	0%	8%	5%	Not Qualified for TELS		0%	5%
		2.24 or less	0%	7%	4%			0%	4%
		Unknown	21%	38%	36%	7%	6%	20%	26%
		Total	61%	48%	31%	23%	10%	25%	35%

 Exceeds the statewide, overall graduation rate with TELS intact, 34.6 percent

Average ACT and High School GPA for those who Graduated with their Scholarship Intact

Average High School GPA	3.66
Average ACT	24.2

Note: For the 2007 cohort, the following schools have students included in the initial cohort, but completion/graduation data was not reported, which affects, and probably lowers, the private institutions' graduation rate: Vanderbilt University, Victory University, John A. Gupton, Hiwassee College, and Lambuth University.

Table 47
5-year Graduation Rate with Scholarship Intact by ACT Composite Score and High School GPA, TELS First-time Freshmen, Fall 2007, Male Recipients

		ACT Composite Score						Total	
		29 or higher	25-28	21-24	17-20	17 or less	Unknown		
Fall 2007 Beginning Cohort	High School GPA	3.75 or above	570	741	629	162	10	18	2,130
		3.50-3.74	139	461	657	274	26	19	1,576
		3.25-3.49	91	332	756	452	44	14	1,689
		3.00-3.24	54	328	783	694	151	22	2,032
		2.75-2.99	26	175	565	169		12	947
		2.50-2.74	21	111	481			5	618
		2.25-2.49	6	61	283	Not Qualified for TELS		3	353
		2.24 or less	3	43	210			1	257
		Unknown	98	90	73	55	10	9	335
		Total	1,008	2,342	4,437	1,806	241	103	9,937
Graduated with TELS Intact	High School GPA	3.75 or above	408	458	324	65	2	7	1,264
		3.50-3.74	66	222	244	93	2	7	634
		3.25-3.49	34	108	195	75	8	2	422
		3.00-3.24	15	69	139	80	9	6	318
		2.75-2.99	1	25	61	15		-	102
		2.50-2.74	2	7	40			1	50
		2.25-2.49	-	6	9	Not Qualified for TELS		-	15
		2.24 or less	-	2	3			-	5
		Unknown	15	31	20	4	1	1	72
		Total	541	928	1,035	332	22	24	2,882
Graduation Rate	High School GPA	3.75 or above	72%	62%	52%	40%	20%	39%	59%
		3.50-3.74	47%	48%	37%	34%	8%	37%	40%
		3.25-3.49	37%	33%	26%	17%	18%	14%	25%
		3.00-3.24	28%	21%	18%	12%	6%	27%	16%
		2.75-2.99	4%	14%	11%	9%		0%	11%
		2.50-2.74	10%	6%	8%			20%	8%
		2.25-2.49	0%	10%	3%	Not Qualified for TELS		0%	4%
		2.24 or less	0%	5%	1%			0%	2%
		Unknown	15%	34%	27%	7%	10%	11%	21%
		Total	54%	40%	23%	18%	9%	23%	29%

Exceeds the statewide, overall graduation rate with TELS intact, 34.6 percent

Average ACT and High School GPA for Male Graduates with TELS Intact

Average High School GPA	3.63
Average ACT	24.9

Note: For the 2007 cohort, the following schools have students included in the initial cohort, but completion/graduation data was not reported, which affects, and probably lowers, the private institutions' graduation rate: Vanderbilt University, Victory University, John A. Gupton, Hiwassee College, and Lambuth University.

Table 48
5-year Graduation Rate with Scholarship Intact by ACT Composite Score and High School GPA, TELS First-time Freshmen, Fall 2007, Female Recipients

		ACT Composite Score						Total	
		29 or higher	25-28	21-24	17-20	17 or less	Unknown		
Fall 2007 Beginning Cohort	High School GPA	3.75 or above	654	1,275	1,424	407	21	22	3,803
		3.50-3.74	106	564	1,137	664	51	10	2,532
		3.25-3.49	44	276	951	910	138	16	2,335
		3.00-3.24	22	204	847	1,131	251	14	2,469
		2.75-2.99	6	78	417	262		4	767
		2.50-2.74	1	38	278			2	319
		2.25-2.49	1	18	155	Not Qualified for TELS		2	176
		2.24 or less	1	15	68			1	85
		Unknown	86	106	100	71	22	16	401
		Total	921	2,574	5,377	3,445	483	87	12,887
Graduated with TELS Intact	High School GPA	3.75 or above	510	895	850	181	4	9	2,449
		3.50-3.74	62	288	531	236	5	3	1,125
		3.25-3.49	24	107	311	243	19	2	706
		3.00-3.24	10	65	175	185	25	4	464
		2.75-2.99	-	9	68	28		1	106
		2.50-2.74	-	5	32			-	37
		2.25-2.49	-	-	11	Not Qualified for TELS		-	11
		2.24 or less	-	2	7			-	9
		Unknown	23	43	42	5	1	4	118
		Total	629	1,414	2,027	878	54	23	5,025
Graduation Rate	High School GPA	3.75 or above	78%	70%	60%	44%	19%	41%	64%
		3.50-3.74	58%	51%	47%	36%	10%	30%	44%
		3.25-3.49	55%	39%	33%	27%	14%	13%	30%
		3.00-3.24	45%	32%	21%	16%	10%	29%	19%
		2.75-2.99	0%	12%	16%	11%		25%	14%
		2.50-2.74	0%	13%	12%			0%	12%
		2.25-2.49	0%	0%	7%	Not Qualified for TELS		0%	6%
		2.24 or less	0%	13%	10%			0%	11%
		Unknown	27%	41%	42%	7%	5%	25%	29%
		Total	68%	55%	38%	25%	11%	26%	39%

 Exceeds the statewide, overall graduation rate with TELS intact, 34.6 percent

Average ACT and High School GPA for those who Graduated with their Scholarship Intact

Average High School GPA	3.68
Average ACT	23.9

Note: For the 2007 cohort, the following schools have students included in the initial cohort, but completion/graduation data was not reported, which affects, and probably lowers, the private institutions' graduation rate: Vanderbilt University, Victory University, John A. Gupton, Hiwassee College, and Lambuth University.

Table 49

5-year Graduation Rate with Scholarship Intact by ACT Composite Score and High School GPA, TELS First-time Freshmen, Fall 2007, Caucasian Recipients

		ACT Composite Score						Total	
		29 or higher	25-28	21-24	17-20	17 or less	Unknown		
Fall 2007 Beginning Cohort	High School GPA	3.75 or above	1,125	1,785	1,706	414	11	29	5,070
		3.50-3.74	228	917	1,520	715	48	25	3,453
		3.25-3.49	123	535	1,456	1,010	97	25	3,246
		3.00-3.24	67	452	1,275	1,287	222	30	3,333
		2.75-2.99	29	221	828	254		12	1,344
		2.50-2.74	19	127	627			7	780
		2.25-2.49	6	69	354	Not Qualified for TELS		5	434
		2.24 or less	3	50	212			-	265
		Unknown	146	136	114	69	7	16	488
		Total	1,746	4,292	8,092	3,749	385	149	18,413
Graduated with TELS Intact	High School GPA	3.75 or above	857	1,233	1,030	199	3	14	3,336
		3.50-3.74	120	468	653	268	4	10	1,523
		3.25-3.49	55	193	452	256	16	4	976
		3.00-3.24	21	119	260	202	24	10	636
		2.75-2.99	1	31	110	28		1	171
		2.50-2.74	2	10	60			1	73
		2.25-2.49	-	6	17	Not Qualified for TELS		-	23
		2.24 or less	-	4	7			-	11
		Unknown	35	66	52	4	-	4	161
		Total	1,091	2,130	2,641	957	47	44	6,910
Graduation Rate	High School GPA	3.75 or above	76%	69%	60%	48%	27%	48%	66%
		3.50-3.74	53%	51%	43%	37%	8%	40%	44%
		3.25-3.49	45%	36%	31%	25%	16%	16%	30%
		3.00-3.24	31%	26%	20%	16%	11%	33%	19%
		2.75-2.99	3%	14%	13%	11%		8%	13%
		2.50-2.74	11%	8%	10%			14%	9%
		2.25-2.49	0%	9%	5%	Not Qualified for TELS		0%	5%
		2.24 or less	0%	8%	3%				4%
		Unknown	24%	49%	46%	6%	0%	25%	33%
		Total	62%	50%	33%	26%	12%	30%	38%

 Exceeds the statewide, overall graduation rate with TELS intact, 34.6 percent

Average ACT and High School GPA for those who Graduated with their Scholarship Intact

Average High School GPA	3.67
Average ACT	24.5

Note: For the 2007 cohort, the following schools have students included in the initial cohort, but completion/graduation data was not reported, which affects, and probably lowers, the private institutions' graduation rate: Vanderbilt University, Victory University, John A. Gupton, Hiwassee College, and Lambuth University.

Table 50
5-year Graduation Rate with Scholarship Intact by ACT Composite Score and High School GPA, TELS First-time Freshmen, Fall 2007, African American Recipients

		ACT Composite Score						Total	
		29 or higher	25-28	21-24	17-20	17 or less	Unknown		
Fall 2007 Beginning Cohort	High School GPA	3.75 or above	14	78	191	99	17	3	402
		3.50-3.74	2	40	159	151	26	1	379
		3.25-3.49	3	28	136	267	74	3	511
		3.00-3.24	1	23	181	377	130	1	713
		2.75-2.99	-	12	98	153		2	265
		2.50-2.74	2	12	83			-	97
		2.25-2.49	1	5	60	Not Qualified for TELS		-	66
		2.24 or less	-	5	50			1	56
		Unknown	7	37	29	49	21	1	144
		Total	30	240	987	1,096	268	12	2,633
Graduated with TELS Intact	High School GPA	3.75 or above	8	33	78	29	3	-	151
		3.50-3.74	-	17	62	41	3	-	123
		3.25-3.49	1	6	24	45	9	-	85
		3.00-3.24	-	4	33	45	9	-	91
		2.75-2.99	-	1	10	13		-	24
		2.50-2.74	-	1	7			-	8
		2.25-2.49	-	-	2	Not Qualified for TELS		-	2
		2.24 or less	-	-	3			-	3
		Unknown	-	3	3	4	2	-	12
		Total	9	65	222	177	26	-	499
Graduation Rate	High School GPA	3.75 or above	57%	42%	41%	29%	18%	0%	38%
		3.50-3.74	0%	43%	39%	27%	12%	0%	32%
		3.25-3.49	33%	21%	18%	17%	12%	0%	17%
		3.00-3.24	0%	17%	18%	12%	7%	0%	13%
		2.75-2.99		8%	10%	8%		0%	9%
		2.50-2.74	0%	8%	8%				8%
		2.25-2.49	0%	0%	3%	Not Qualified for TELS			3%
		2.24 or less		0%	6%			0%	5%
		Unknown	0%	8%	10%	8%	10%	0%	8%
		Total	30%	27%	22%	16%	10%	0%	19%

 Exceeds the statewide, overall graduation rate with TELS intact, 34.6 percent

Average ACT and High School GPA for those who Graduated with their Scholarship Intact

Average High School GPA	3.52
Average ACT	21.3

Note: For the 2007 cohort, the following schools have students included in the initial cohort, but completion/graduation data was not reported, which affects, and probably lowers, the private institutions' graduation rate: Vanderbilt University, Victory University, John A. Gupton, Hiwassee College, and Lambuth University.

Page Intentionally Left Blank

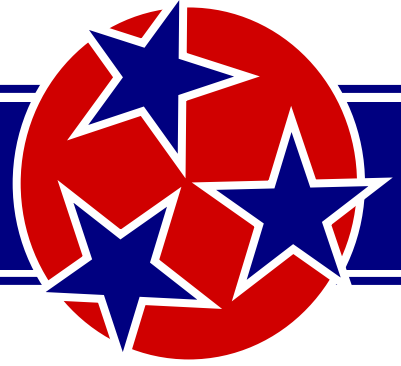

Section 6: 6-year Graduation Rates for TELS Recipients

6-year Graduation Rates: Key Findings

- The 6-year graduation rate for 2006 TELS FTF, regardless of whether they kept the scholarship intact, was 58 percent, down from 60 percent for the 2005 TELS FTF cohort (**Table 55**).
- Over 88 percent of 2006 TELS FTF that qualified for a GAMS scholarship graduated within 6-years with or without the scholarship intact compared with 61 percent for HOPE recipients, 48 percent for ASPIRE recipients, and 34 percent for ACCESS recipients (**Table 52 & Figure 21**).
- For the fall 2006 TELS FTF cohort, Caucasian students (60.0 percent) had a higher 6-year graduation rate than African American students (47.5 percent) by thirteen percentage points. However, the gap between the two ethnicity groups has decreased due to the growth in African Americans' 6-year graduation rates (**Table 54**).
- 2006 HOPE and ASPIRE FTF's 6-year graduation rate (with or without the scholarship intact) for students that met both eligibility criteria (67 percent) was higher than for students that met the GPA only requirement (49 percent) and students that met only the ACT criterion (36 percent) (**Figure 22**).

Table 51
6-year Graduation Rate by System, TELS First-time Freshmen,
Fall 2004 – Fall 2006 Cohorts

Fall 2004 Cohort

	Freshman Cohort	Graduated	Graduation Rate	Graduation Rate for All Freshmen
TBR Universities	7,454	3,916	52.5%	46.3%
TBR Community Colleges	4,506	1,779	39.5%	30.2%
UT Campuses	5,380	3,501	65.1%	61.0%
Private Institutions	3,109	2,100	67.5%	N/A
Total	20,449	11,296	55.2%	N/A

Note: The standard 6-year graduation rate is used in this section. Graduation rates include students graduating anywhere within the public higher education system, as well as some Private Institutions. Graduation rates for all freshmen taken from THEC Fact Book. "Graduated" does include students who lost the scholarship before attaining the degree.

Fall 2005 Cohort

	Freshman Cohort	Graduated	Graduation Rate	Graduation Rate for All Freshmen
TBR Universities	7,054	3,894	55.2%	46.6%
TBR Community Colleges	3,909	1,769	45.3%	26.0%
UT Campuses	5,310	3,672	69.2%	62.9%
Private Institutions	3,387	2,409	71.1%	N/A
Total	19,660	11,744	59.7%	N/A

Note: The standard 6-year graduation rate is used in this section. Graduation rates include students graduating anywhere within the public higher education system, as well as some Private Institutions. Graduation rates for all freshmen taken from THEC Fact Book. "Graduated" does include students who lost the scholarship before attaining the degree.

Fall 2006 Cohort

	Freshman Cohort	Graduated	Graduation Rate	Graduation Rate for All Freshmen
TBR Universities	7,637	4,211	55.1%	47.7%
TBR Community Colleges	4,720	2,004	42.5%	26.7%
UT Campuses	5,576	3,890	69.8%	64.2%
Private Institutions	3,492	2,427	69.5%	N/A
Total	21,425	12,532	58.5%	N/A

Note: The standard 6-year graduation rate is used in this section. Graduation rates include students graduating anywhere within the public higher education system, as well as some Private Institutions. Graduation rates for all freshmen taken from THEC Fact Book. "Graduated" does include students who lost the scholarship before attaining the degree.

Figure 20
6-year Graduation Rate by System, TELS First-time Freshmen,
Fall 2004 – Fall 2006 Cohorts

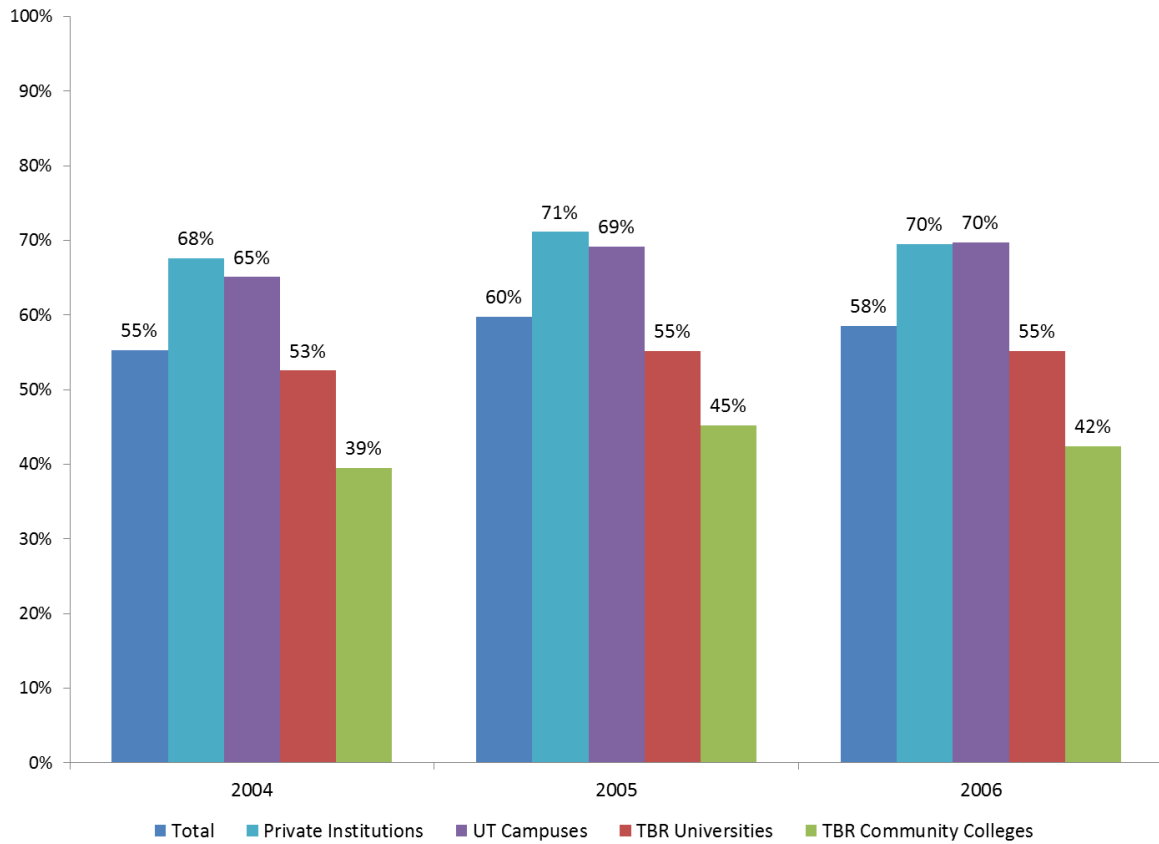

Note: The standard 6-year graduation rate is used in this section. Graduation rates include students graduating anywhere within the public higher education system, as well as some Private Institutions. Graduation rates for all freshmen taken from THEC Fact Book. “Graduated” does include students who lost the scholarship before attaining the degree.

Table 52
6-year Graduation Rate by Scholarship Type, TELS First-time Freshmen,
Fall 2004 – Fall 2006 Cohorts

Fall 2004

	Freshman Cohort	Graduated	%
HOPE	13,554	7,925	58.5%
GAMS	1,064	918	86.3%
ASPIRE	5,721	2,422	42.3%
ACCESS	110	31	28.2%
Total	20,449	11,296	55.2%

Note: "Graduated" does include students who lost the scholarship before attaining the degree.

Fall 2005

	Freshman Cohort	Graduated	%
HOPE	13,126	8,103	61.7%
GAMS	1,226	1,072	87.4%
ASPIRE	5,044	2,498	49.5%
ACCESS	264	71	26.9%
Total	19,660	11,744	59.7%

Note: "Graduated" does include students who lost the scholarship before attaining the degree.

Fall 2006

	Freshman Cohort	Graduated	%
HOPE	14,064	8,578	61.0%
GAMS	1,206	1,070	88.7%
ASPIRE	5,814	2,768	47.6%
ACCESS	341	116	34.0%
Total	21,425	12,532	58.5%

Note: "Graduated" does include students who lost the scholarship before attaining the degree.

Figure 21
6-year Graduation Rate by Scholarship Type, TELS First-time Freshmen,
Fall 2004 – Fall 2006 Cohorts

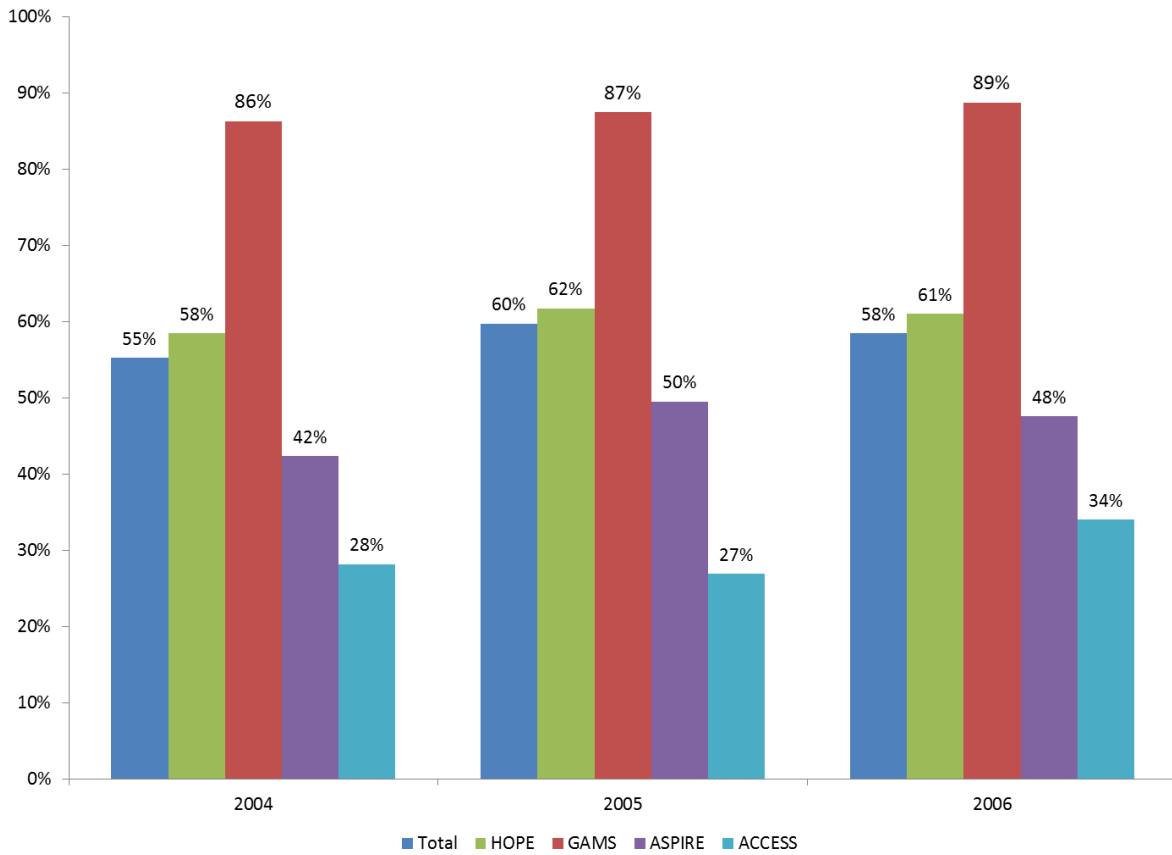

Table 53
6-year Graduation Rate by Gender, TELS First-time Freshmen,
Fall 2004 – Fall 2006 Cohorts

Fall 2004

	Freshman Cohort	Graduated	%
Female	11,445	6,654	58.1%
Male	9,004	4,642	51.6%
Total	20,449	11,296	55.2%

Note: "Graduated" does include students who lost the scholarship before attaining the degree.

Fall 2005

	Freshman Cohort	Graduated	%
Female	11,341	7,115	62.7%
Male	8,319	4,629	55.6%
Total	19,660	11,744	59.7%

Note: "Graduated" does include students who lost the scholarship before attaining the degree

Fall 2006

	Freshman Cohort	Graduated	%
Female	12,172	7,413	60.9%
Male	9,253	5,119	55.3%
Total	21,425	12,532	58.5%

Note: "Graduated" does include students who lost the scholarship before attaining the degree

Table 54
6-year Graduation Rate by Ethnicity, TELS First-time Freshmen,
Fall 2004 – Fall 2006 Cohorts

Fall 2004

	Freshman Cohort	Graduated	%
African American, not Hispanic	2,415	1,040	43.1%
Caucasian, not Hispanic	16,912	9,662	57.1%
Other	1,122	594	52.9%
Total	20,449	11,296	55.2%

Note: "Graduated" does include students who lost the scholarship before attaining the degree.

Fall 2005

	Freshman Cohort	Graduated	%
African American, not Hispanic	1,992	1,047	52.6%
Caucasian, not Hispanic	16,542	10,055	60.8%
Other	1,126	642	57.0%
Total	19,660	11,744	59.7%

Note: "Graduated" does include students who lost the scholarship before attaining the degree.

Fall 2006

	Freshman Cohort	Graduated	%
African American, not Hispanic	2,335	1,109	47.5%
Caucasian, not Hispanic	17,786	10,665	60.0%
Other	1,304	758	58.1%
Total	21,425	12,532	58.5%

Note: "Graduated" does include students who lost the scholarship before attaining the degree.

Figure 22
6-year Graduation Rate by Initial Qualifications Met, TELS First-time Freshmen
(HOPE and ASPIRE combined), Fall 2004 – Fall 2006 Cohorts

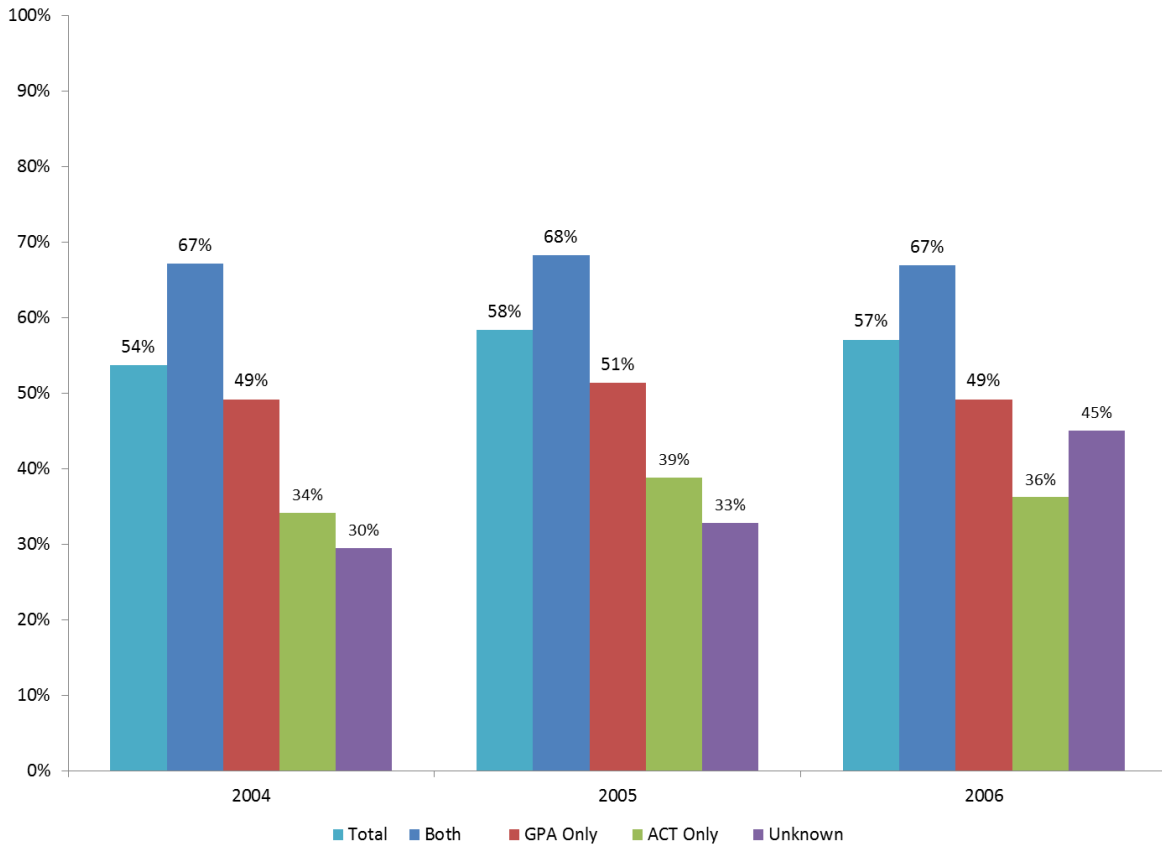

Page Intentionally Left Blank

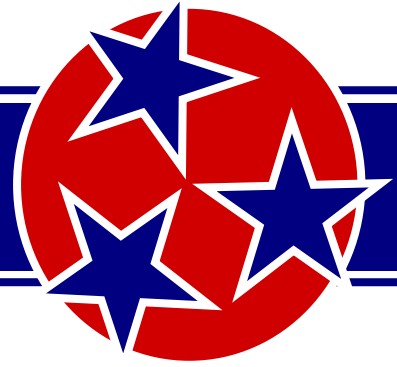

Section 7: Longitudinal Renewal, Retention, and Graduation Rates

Longitudinal Renewal, Retention, and Graduation Rates: Key Findings

- Fall to fall cohort scholarship renewal and retention rates have remained fairly stable across all cohorts (**Table 55**).
- Regardless of whether or not TELS FTF retained their TELS scholarship after their freshmen year, 79 percent return for their sophomore year of college. 72 percent of the original freshmen cohort returned for their junior year and almost two-thirds (65 percent) returned for their senior year (**Table 55**).
- Graduation rates, with and without the scholarship intact, have remained fairly stable across all cohorts (**Table 55**).
- About 30 percent of FTF TELS recipients graduated within 4-years with or without the scholarship intact (**Table 55**).
- Half of 2007 TELS FTF graduated within 5-years, but only 35 percent did so with the scholarship intact (**Table 55 & Figure 23**).
- For the 2005 TELS FTF cohort, there is a positive correlation between students' AGI and their longitudinal renewal and graduation rates, with students with higher AGIs having higher renewal and graduation rates (**Table 57**).

Table 55
Longitudinal Scholarship Renewal, Retention, and Graduation Rates by TELS
First-time Freshmen Cohort,
Fall 2004 - Fall 2011

Cohort Year	First-time Freshmen	Fall to Fall Cohort Scholarship				Fall to Fall Cohort Retention Rates				Cohort Graduation Rates			
		Year 2	Year 3	Year 4	Year 5	Year 2	Year 3	Year 4	Year 5	within 4 years	on TELS within 5 years	within 5 years	within 6 years
2004	20,449	50%	37%	33%	13%	80%	71%	64%	43%	27%	31%	47%	55%
2005	19,660	56%	42%	39%	15%	82%	73%	67%	45%	30%	36%	52%	60%
2006	21,425	54%	44%	39%	16%	81%	72%	67%	45%	29%	35%	50%	58%
2007	22,825	53%	46%	38%	15%	80%	73%	67%	43%	28%	35%	50%	
2008	23,320	55%	48%	39%	16%	82%	75%	67%	43%	29%			
2009	24,463	54%	47%	38%		82%	73%	65%					
2010	24,149	56%	47%			81%	72%						
2011	24,680	56%				79%							

Notes: Renewal and Retention rates are fall to fall. Retention means a student came back the next fall with or without the scholarship intact. Students are only eligible to receive a TELS scholarship for up to 5-years or 120 hours, whichever event occurs first. As a result, for the figure, retention rates are not calculated past the fifth year of enrollment. There are students that are still enrolled in year 6 that have not yet graduated; however, they are no longer receiving a TELS award. The graduation rates are inclusive (not additive), meaning that the six year graduation rates include students that graduated within four or five years.

For the 2007 cohort, the following schools have students included in the initial cohort, but completion/graduation data was not reported, which affects, and probably lowers, the private institutions' graduation rate: Vanderbilt University, Victory University, John A. Gupton, Hiwassee College, and Lambuth University.

Figure 23
Longitudinal Scholarship Renewal, Retention, and Graduation Rates,
Fall 2006 TELS First-time Freshmen

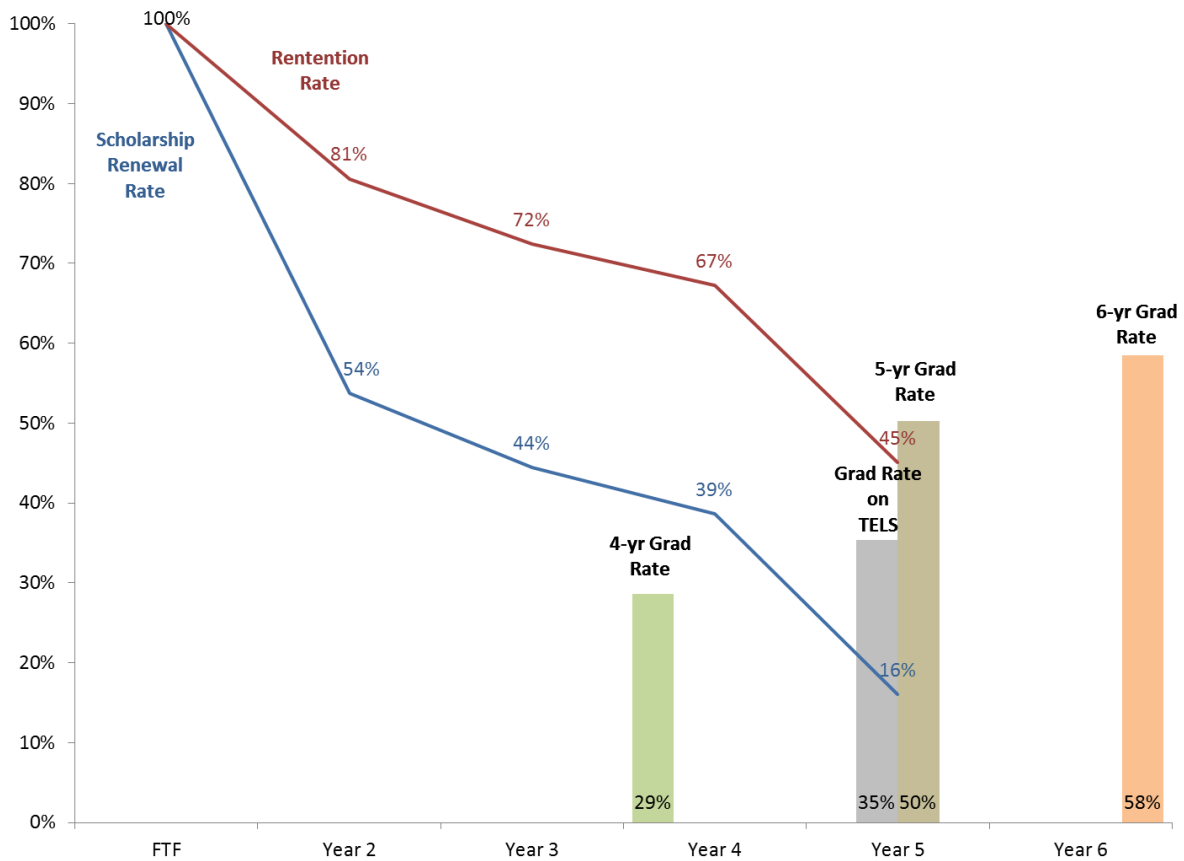

Notes: Renewal and Retention rates are fall to fall. Retention means a student came back the next fall with or without the scholarship intact. Students are only eligible to receive a TELS scholarship for up to 5-years or 120 hours, whichever event occurs first. As a result, for the figure, retention rates are not calculated past the fifth year of enrollment. There are students that are still enrolled in year 6 that have not yet graduated; however, they are no longer receiving a TELS award. The graduation rates are inclusive (not additive), meaning that the six year graduation rates include students that graduated within four or five years.

Table 56
Four, Five, and Six-year Graduation Rates by Scholarship Type and System, TELS
First-time Freshmen, Fall 2004 – Fall 2006

Cohort	System	Scholarship Program	First-time Freshmen	Graduated				Graduation Rate				
				within 4-yr	within 5-yr	within 6-yr	On TELS	within 4-yr	within 5-yr	within 6-yr	On TELS	
Fall 2004 Cohort	TBR Universities	HOPE	4,995	1,015	2,302	2,827	1,463	20%	46%	57%	29%	
		GAMS	251	144	195	208	169	57%	78%	83%	67%	
		ASPIRE	2,173	285	682	869	411	13%	31%	40%	19%	
		ACCESS	35	3	9	12	4	9%	26%	34%	11%	
	TBR Universities Total			7,454	1,447	3,188	3,916	2,047	19%	43%	53%	27%
	TBR Community Colleges	HOPE	2,875	849	1,107	1,246	703	30%	39%	43%	24%	
		GAMS	11	5	6	6	6	45%	55%	55%	55%	
		ASPIRE	1,570	371	453	516	274	24%	29%	33%	17%	
		ACCESS	50	5	9	11	4	10%	18%	22%	8%	
	TBR Community Colleges Total			4,506	1,230	1,575	1,779	987	27%	35%	39%	22%
	UT Campuses	HOPE	3,724	958	2,132	2,494	1,318	26%	57%	67%	35%	
		GAMS	454	246	370	393	331	54%	81%	87%	73%	
		ASPIRE	1,187	215	494	611	289	18%	42%	51%	24%	
		ACCESS	15	1	3	3	1	7%	20%	20%	7%	
	UT Total			5,380	1,420	2,999	3,501	1,939	26%	56%	65%	36%
	Private Institutions	HOPE	1,960	871	1,242	1,358	797	44%	63%	69%	41%	
GAMS		348	262	304	311	264	75%	87%	89%	76%		
ASPIRE		791	274	394	426	229	35%	50%	54%	29%		
ACCESS		10	-	4	5	-	0%	40%	50%	0%		
TICUA Total			3,109	1,407	1,944	2,100	1,290	45%	63%	68%	41%	
Grand Total			20,449	5,504	9,706	11,296	6,263	27%	47%	55%	31%	
Fall 2005 Cohort	TBR Universities	HOPE	4,719	1,015	2,254	2,738	1,591	22%	48%	58%	34%	
		GAMS	269	149	209	230	193	55%	78%	86%	72%	
		ASPIRE	1,922	307	700	882	508	16%	36%	46%	26%	
		ACCESS	144	10	24	44	9	7%	17%	31%	6%	
	TBR Universities Total			7,054	1,481	3,187	3,894	2,301	21%	45%	55%	33%
	TBR Community Colleges	HOPE	2,571	876	1,117	1,250	709	34%	43%	49%	28%	
		GAMS	11	7	8	8	5	64%	73%	73%	45%	
		ASPIRE	1,266	343	433	500	264	27%	34%	39%	21%	
		ACCESS	61	8	10	11	2	13%	16%	18%	3%	
	TBR Community Colleges Total			3,909	1,234	1,568	1,769	980	32%	40%	45%	25%
	UT Campuses	HOPE	3,749	1,078	2,230	2,615	1,550	29%	59%	70%	41%	
		GAMS	480	255	398	424	363	53%	83%	88%	76%	
		ASPIRE	1,045	237	516	624	321	23%	49%	60%	31%	
		ACCESS	36	2	8	9	3	6%	22%	25%	8%	
	UT Total			5,310	1,572	3,152	3,672	2,237	30%	59%	69%	42%
	Private Institutions	HOPE	2,087	939	1,363	1,500	924	45%	65%	72%	44%	
GAMS		466	337	401	410	352	72%	86%	88%	76%		
ASPIRE		811	303	454	492	280	37%	56%	61%	35%		
ACCESS		23	4	7	7	-	17%	30%	30%	0%		
TICUA Total			3,387	1,583	2,225	2,409	1,556	47%	66%	71%	46%	
Grand Total			19,660	5,870	10,132	11,744	7,074	30%	52%	60%	36%	
Fall 2006 Cohort	TBR Universities	HOPE	5,110	1,058	2,433	2,984	1,738	21%	48%	58%	34%	
		GAMS	263	139	211	229	203	53%	80%	87%	77%	
		ASPIRE	2,109	288	720	951	514	14%	34%	45%	24%	
		ACCESS	155	11	32	47	14	7%	21%	30%	9%	
	TBR Universities Total			7,637	1,496	3,396	4,211	2,469	20%	44%	55%	32%
	TBR Community Colleges	HOPE	3,028	947	1,263	1,413	803	31%	42%	47%	27%	
		GAMS	8	4	5	5	5	50%	63%	63%	63%	
		ASPIRE	1,561	382	490	551	298	24%	31%	35%	19%	
		ACCESS	123	23	32	35	9	19%	26%	28%	7%	
	TBR Community Colleges Total			4,720	1,356	1,790	2,004	1,115	29%	38%	42%	24%
	UT Campuses	HOPE	3,778	1,115	2,281	2,653	1,562	30%	60%	70%	41%	
		GAMS	551	285	464	492	438	52%	84%	89%	79%	
		ASPIRE	1,197	259	591	715	381	22%	49%	60%	32%	
		ACCESS	50	4	19	30	2	8%	38%	60%	4%	
	UT Total			5,576	1,663	3,355	3,890	2,383	30%	60%	70%	43%
	Private Institutions	HOPE	2,148	953	1,397	1,528	964	44%	65%	71%	45%	
GAMS		384	304	335	344	304	79%	87%	90%	79%		
ASPIRE		947	350	491	551	332	37%	52%	58%	35%		
ACCESS		13	1	3	4	1	8%	23%	31%	8%		
TICUA Total			3,492	1,608	2,226	2,427	1,601	46%	64%	70%	46%	
Grand Total			21,425	6,123	10,767	12,532	7,568	29%	50%	58%	35%	

Note: "Graduated" does include students who lost the scholarship before attaining the degree.

Table 57
Longitudinal Scholarship Renewal and Graduation Rates by AGI, HOPE and
ASPIRE only, Fall 2006 TELS First-time Freshmen

AGI	Beginning Cohort in Fall 2006	Renewal Rate in Year 2	Renewal Rate in Year 3	Renewal Rate in Year 4	Graduated on TELS within 5 Years	Obtained Degree Within 6 Years
\$12,000 or less	1,311	42%	31%	25%	23%	44%
12,001-24,000	1,873	46%	35%	30%	27%	48%
24,001-36,000	2,141	50%	39%	33%	30%	52%
36,001-48,000	1,812	49%	38%	30%	28%	50%
48,001-60,000	2,016	52%	42%	36%	33%	56%
60,001-72,000	2,028	53%	44%	37%	33%	58%
72,001-84,000	1,860	55%	47%	40%	36%	61%
84,001-96,000	1,527	57%	49%	44%	40%	64%
over \$96,000	4,638	59%	50%	45%	41%	69%
Unknown	672	36%	25%	20%	18%	35%
Total	19,878	52%	43%	37%	33%	57%

Notes: "Obtained degree" includes associate's and bachelor's. Students who lost the scholarship before graduation are also included in the "Obtained Degree" column.

Table 58
Longitudinal First-time Freshmen Cohort Scholarship Renewal, Retention, and Graduation Rates by System, Fall 2004 - Fall 2011

Cohort Year	System	First-time Freshmen	Fall to Fall Cohort Scholarship Renewal Rates				Fall to Fall Cohort Retention Rates				Cohort Graduation Rates			
			Year 2	Year 3	Year 4	Year 5	Year 2	Year 3	Year 4	Year 5	within 4 years	on TELS within 5 years	within 5 years	within 6 years
2004	TBR Universities	7,454	49%	36%	32%	14%	83%	75%	69%	49%	19%	27%	43%	53%
	TBR Community Colleges	4,506	40%	26%	17%	10%	71%	57%	43%	33%	27%	22%	35%	39%
	UT Campuses	5,380	55%	43%	41%	15%	90%	84%	79%	54%	26%	36%	56%	65%
	Private Colleges	3,109	59%	49%	43%	9%	67%	60%	55%	24%	45%	41%	63%	68%
	Total	20,449	50%	37%	33%	13%	80%	71%	64%	43%	27%	31%	47%	55%
2005	TBR Universities	7,054	53%	40%	38%	17%	84%	76%	71%	51%	21%	33%	45%	55%
	TBR Community Colleges	3,909	47%	29%	21%	12%	75%	59%	47%	36%	32%	25%	40%	45%
	UT Campuses	5,310	59%	47%	47%	18%	90%	86%	81%	55%	30%	42%	59%	69%
	Private Colleges	3,387	64%	51%	48%	11%	71%	61%	61%	27%	47%	46%	66%	71%
	Total	19,660	56%	42%	39%	15%	82%	73%	67%	45%	30%	36%	52%	60%
2006	TBR Universities	7,637	51%	44%	38%	19%	83%	76%	71%	52%	20%	32%	44%	55%
	TBR Community Colleges	4,720	44%	29%	21%	12%	72%	57%	48%	35%	29%	24%	38%	42%
	UT Campuses	5,576	60%	54%	48%	19%	91%	86%	82%	56%	30%	43%	60%	70%
	Private Colleges	3,492	63%	53%	49%	11%	69%	64%	61%	27%	46%	46%	64%	70%
	Total	21,425	54%	44%	39%	16%	81%	72%	67%	45%	29%	35%	50%	58%
2007	TBR Universities	7,956	53%	47%	39%	18%	84%	77%	71%	49%	21%	34%	46%	
	TBR Community Colleges	4,996	39%	29%	19%	12%	71%	59%	48%	35%	28%	23%	38%	
	UT Campuses	5,988	60%	55%	47%	18%	90%	87%	82%	54%	30%	42%	59%	
	Private Colleges	3,885	59%	54%	48%	10%	67%	65%	61%	25%	39%	40%	57%	
	Total	22,825	53%	46%	38%	15%	80%	73%	67%	43%	28%	35%	50%	
2008	TBR Universities	8,121	53%	46%	38%	17%	85%	77%	72%	49%	21%			
	TBR Community Colleges	4,970	46%	34%	23%	13%	77%	62%	47%	33%	31%			
	UT Campuses	6,327	60%	57%	47%	19%	92%	86%	81%	53%	30%			
	Private Colleges	3,902	60%	56%	46%	11%	69%	67%	58%	25%	41%			
	Total	23,320	55%	48%	39%	16%	82%	75%	67%	43%	29%			
2009	TBR Universities	8,690	52%	46%	37%		85%	76%	69%					
	TBR Community Colleges	5,533	44%	31%	20%		75%	58%	44%					
	UT Campuses	6,160	62%	58%	49%		91%	86%	81%					
	Private Colleges	4,080	60%	54%	47%		70%	67%	60%					
	Total	24,463	54%	47%	38%		82%	73%	65%					
2010	TBR Universities	8,752	52%	45%			84%	74%						
	TBR Community Colleges	5,077	42%	28%			71%	55%						
	UT Campuses	6,303	70%	58%			91%	85%						
	Private Colleges	4,017	61%	56%			69%	67%						
	Total	24,149	56%	47%			81%	72%						
2011	TBR Universities	8,867	51%				81%							
	TBR Community Colleges	5,356	42%				70%							
	UT Campuses	6,462	69%				89%							
	Private Colleges	3,995	62%				69%							
	Total	24,680	56%				79%							

Note: For the 2007 cohort, the following schools have students included in the initial cohort, but completion/graduation data was not reported, which affects, and probably lowers, the private institutions' graduation rate: Vanderbilt University, Victory University, John A. Gupton, Hiwassee College, and Lambuth University.

Table 59
Longitudinal First-time Freshmen Cohort Scholarship Renewal, Retention, and Graduation Rates by Scholarship Program, Fall 2004 - Fall 2011

Cohort Year	Scholarship Program	First-time Freshmen	Fall to Fall Cohort Scholarship Renewal Rates				Fall to Fall Cohort Retention Rates				Cohort Graduation Rates			
			Year 2	Year 3	Year 4	Year 5	Year 2	Year 3	Year 4	Year 5	within 4 years	on TELS within 5 years	within 5 years	within 6 years
2004	HOPE	13,554	51%	38%	34%	13%	82%	74%	67%	45%	27%	32%	50%	58%
	GAMS	1,064	90%	84%	78%	16%	95%	92%	89%	42%	62%	72%	82%	86%
	ASPIRE	5,721	41%	27%	23%	10%	72%	61%	52%	38%	20%	21%	35%	42%
	ACCESS	110	23%	8%	8%	5%	59%	45%	38%	29%	8%	8%	23%	28%
	Total	20,449	50%	37%	33%	13%	80%	71%	64%	43%	27%	31%	47%	55%
2005	HOPE	13,126	56%	42%	39%	16%	83%	75%	69%	47%	30%	36%	53%	62%
	GAMS	1,226	88%	82%	78%	18%	92%	90%	87%	43%	61%	74%	83%	87%
	ASPIRE	5,044	48%	33%	30%	13%	76%	64%	57%	41%	24%	27%	42%	50%
	ACCESS	264	22%	9%	9%	5%	66%	52%	45%	38%	9%	5%	19%	27%
	Total	19,660	56%	42%	39%	15%	82%	73%	67%	45%	30%	36%	52%	60%
2006	HOPE	14,064	55%	46%	40%	17%	83%	75%	70%	47%	29%	36%	52%	61%
	GAMS	1,206	91%	86%	82%	22%	96%	94%	92%	47%	61%	79%	84%	89%
	ASPIRE	5,814	46%	35%	29%	14%	73%	63%	58%	41%	22%	26%	39%	48%
	ACCESS	341	16%	10%	7%	4%	68%	55%	51%	38%	11%	8%	25%	34%
	Total	21,425	54%	44%	39%	16%	81%	72%	67%	45%	29%	35%	50%	58%
2007	HOPE	15,311	53%	47%	39%	16%	81%	75%	69%	45%	29%	36%	52%	
	GAMS	1,333	90%	86%	80%	20%	95%	92%	89%	42%	51%	70%	75%	
	ASPIRE	5,823	44%	36%	29%	13%	74%	66%	58%	40%	21%	25%	39%	
	ACCESS	358	15%	8%	6%	4%	63%	48%	45%	35%	7%	7%	19%	
	Total	22,825	53%	46%	38%	15%	80%	73%	67%	43%	28%	35%	50%	
2008	HOPE	15,932	55%	49%	39%	16%	83%	76%	68%	44%	29%			
	GAMS	1,402	90%	87%	76%	22%	96%	93%	88%	46%	55%			
	ASPIRE	5,564	47%	39%	30%	14%	77%	67%	59%	40%	22%			
	ACCESS	422	24%	16%	12%	6%	72%	59%	45%	31%	17%			
	Total	23,320	55%	48%	39%	16%	82%	75%	67%	43%	29%			
2009	HOPE	16,295	55%	48%	39%		83%	75%	67%					
	GAMS	1,387	92%	88%	82%		96%	95%	91%					
	ASPIRE	6,539	46%	37%	28%		77%	65%	56%					
	ACCESS	242	20%	13%	5%		64%	47%	38%					
	Total	24,463	54%	47%	38%		82%	73%	65%					
2010	HOPE	15,851	58%	48%			82%	74%						
	GAMS	1,287	92%	87%			96%	94%						
	ASPIRE	6,774	48%	38%			75%	64%						
	ACCESS	237	19%	13%			60%	47%						
	Total	24,149	56%	47%			81%	72%						
2011	HOPE	15,229	58%				81%							
	GAMS	1,437	92%				96%							
	ASPIRE	7,651	46%				73%							
	ACCESS	363	17%				60%							
	Total	24,680	56%				79%							

Note: For the 2007 cohort, the following schools have students included in the initial cohort, but completion/graduation data was not reported, which affects, and probably lowers, the private institutions' graduation rate: Vanderbilt University, Victory University, John A. Gupton, Hiwassee College, and Lambuth University.

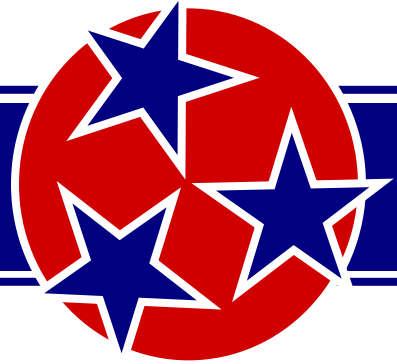

Appendices

Appendix A

Percentage of Freshmen Attending Public Postsecondary on a Lottery Scholarship, Fall 2004 - Fall 2012

Institution	2004			2005		
	# of FTF TN Res	# of FTF with Lottery	% of FTF with Lottery	# of FTF TN Res	# of FTF with Lottery	% of FTF with Lottery
Chattanooga State Community College	953	322	34%	954	277	29%
Cleveland State Community College	441	230	52%	446	202	45%
Columbia State Community College	795	376	47%	701	299	43%
Dyersburg State Community College	417	172	41%	413	135	33%
Jackson State Community College	712	327	46%	658	260	40%
Motlow State Community College	737	366	50%	714	328	46%
Nashville State Community College	521	145	28%	565	110	19%
Northeast State Community College	724	331	46%	746	285	38%
Pellissippi State Community College	1135	529	47%	1244	531	43%
Roane State Community College	889	486	55%	828	444	54%
Southwest Tennessee Community College	1419	253	18%	1459	116	8%
Volunteer State Community College	1048	485	46%	1115	414	37%
Walters State Community College	879	484	55%	942	508	54%
TBR Community Colleges	10670	4506	42%	10785	3909	36%
Austin Peay State University	1030	861	84%	1096	835	76%
East Tennessee State University	1242	1007	81%	1367	1076	79%
Middle Tennessee State University	2935	2528	86%	2942	2424	82%
Tennessee State University	689	405	59%	715	237	33%
Tennessee Technological University	1368	1196	87%	1311	1094	83%
University of Memphis	1901	1457	77%	1871	1388	74%
TBR Universities	9165	7454	81%	9302	7054	76%
University of Tennessee, Chattanooga	1426	1146	80%	1393	1001	72%
University of Tennessee, Knoxville	3572	3348	94%	3770	3384	90%
University of Tennessee, Martin	1034	886	86%	1108	925	83%
UT Campuses	6032	5380	89%	6271	5310	85%
Grand Total	25867	17340	67%	26358	16273	62%
Institution	2006			2007		
	# of FTF TN Res	# of FTF with Lottery	% of FTF with Lottery	# of FTF TN Res	# of FTF with Lottery	% of FTF with Lottery
Chattanooga State Community College	962	302	31%	1023	283	28%
Cleveland State Community College	457	226	49%	454	208	46%
Columbia State Community College	835	412	49%	886	410	46%
Dyersburg State Community College	389	145	37%	437	183	42%
Jackson State Community College	734	308	42%	828	344	42%
Motlow State Community College	791	356	45%	858	458	53%
Nashville State Community College	615	157	26%	964	132	14%
Northeast State Community College	788	360	46%	746	332	45%
Pellissippi State Community College	1279	594	46%	1414	748	53%
Roane State Community College	908	551	61%	960	631	66%
Southwest Tennessee Community College	1542	201	13%	1448	178	12%
Volunteer State Community College	1159	510	44%	1104	464	42%
Walters State Community College	988	598	61%	1003	625	62%
TBR Community Colleges	11447	4720	41%	12125	4996	41%
Austin Peay State University	1123	861	77%	1065	684	64%
East Tennessee State University	1400	1138	81%	1536	1288	84%
Middle Tennessee State University	3101	2627	85%	3423	2823	82%
Tennessee State University	764	327	43%	812	342	42%
Tennessee Technological University	1377	1215	88%	1552	1347	87%
University of Memphis	1938	1469	76%	1937	1472	76%
TBR Universities	9703	7637	79%	10325	7956	77%
University of Tennessee, Chattanooga	1714	1252	73%	1865	1421	76%
University of Tennessee, Knoxville	3700	3454	93%	3711	3556	96%
University of Tennessee, Martin	1082	870	80%	1173	1011	86%
UT Campuses	6496	5576	86%	6749	5988	89%
Grand Total	27646	17933	65%	29199	18940	65%

Note: Public institutions only. For purposes of the analysis, first-time freshmen (FTF) are defined as Tennessee residents who were 19 or younger.

Appendix A, Continued

Institution	2008			2009		
	# of FTF	# of FTF with	% of FTF	# of FTF	# of FTF	% of FTF
	TN Res	Lottery	with Lottery	TN Res	with Lottery	with Lottery
Chattanooga State Community College	1031	312	30%	1074	314	29%
Cleveland State Community College	547	244	45%	543	276	51%
Columbia State Community College	837	384	46%	1046	483	46%
Dyersburg State Community College	464	166	36%	536	191	36%
Jackson State Community College	763	322	42%	841	385	46%
Motlow State Community College	937	417	45%	992	402	41%
Nashville State Community College	711	142	20%	847	196	23%
Northeast State Community College	857	389	45%	925	429	46%
Pellissippi State Community College	1477	581	39%	1676	722	43%
Roane State Community College	945	560	59%	1099	599	55%
Southwest Tennessee Community College	1721	224	13%	1874	231	12%
Volunteer State Community College	1278	549	43%	1410	636	45%
Walters State Community College	1130	680	60%	1191	669	56%
<i>TBR Community Colleges</i>	<i>12698</i>	<i>4970</i>	<i>39%</i>	<i>14054</i>	<i>5533</i>	<i>39%</i>
Austin Peay State University	1145	896	78%	1255	988	79%
East Tennessee State University	1630	1372	84%	1634	1293	79%
Middle Tennessee State University	3268	2790	85%	3307	2924	88%
Tennessee State University	735	261	36%	859	330	38%
Tennessee Technological University	1565	1389	89%	1794	1626	91%
University of Memphis	1835	1413	77%	1991	1529	77%
<i>TBR Universities</i>	<i>10178</i>	<i>8121</i>	<i>80%</i>	<i>10840</i>	<i>8690</i>	<i>80%</i>
University of Tennessee, Chattanooga	1987	1669	84%	2143	1839	86%
University of Tennessee, Knoxville	3669	3560	97%	3292	3186	97%
University of Tennessee, Martin	1217	1098	90%	1235	1135	92%
<i>UT Campuses</i>	<i>6873</i>	<i>6327</i>	<i>92%</i>	<i>6670</i>	<i>6160</i>	<i>92%</i>
Grand Total	29749	19418	65%	31564	20383	65%
Institution	2010			2011		
	# of FTF	# of FTF with	% of FTF	# of FTF	# of FTF	% of FTF
	TN Res	Lottery	with Lottery	TN Res	with Lottery	with Lottery
Chattanooga State Community College	1042	341	33%	1002	341	34%
Cleveland State Community College	502	221	44%	505	257	51%
Columbia State Community College	971	502	52%	897	441	49%
Dyersburg State Community College	515	173	34%	507	216	43%
Jackson State Community College	774	330	43%	712	263	37%
Motlow State Community College	870	377	43%	917	415	45%
Nashville State Community College	694	153	22%	841	165	20%
Northeast State Community College	865	390	45%	827	396	48%
Pellissippi State Community College	1503	663	44%	1568	771	49%
Roane State Community College	923	465	50%	928	546	59%
Southwest Tennessee Community College	1675	216	13%	1804	245	14%
Volunteer State Community College	1260	603	48%	1224	623	51%
Walters State Community College	1133	643	57%	1116	677	61%
<i>TBR Community Colleges</i>	<i>12727</i>	<i>5077</i>	<i>40%</i>	<i>12848</i>	<i>5356</i>	<i>42%</i>
Austin Peay State University	1296	1033	80%	1237	1030	83%
East Tennessee State University	1633	1308	80%	1676	1358	81%
Middle Tennessee State University	3362	2891	86%	3085	2774	90%
Tennessee State University	891	338	38%	742	265	36%
Tennessee Technological University	1774	1592	90%	1797	1636	91%
University of Memphis	2093	1590	76%	2250	1804	80%
<i>TBR Universities</i>	<i>11049</i>	<i>8752</i>	<i>79%</i>	<i>10787</i>	<i>8867</i>	<i>82%</i>
University of Tennessee, Chattanooga	1869	1711	92%	1934	1804	93%
University of Tennessee, Knoxville	3674	3564	97%	3823	3614	95%
University of Tennessee, Martin	1118	1028	92%	1135	1044	92%
<i>UT Campuses</i>	<i>6661</i>	<i>6303</i>	<i>95%</i>	<i>6892</i>	<i>6462</i>	<i>94%</i>
Grand Total	30437	20132	66%	30527	20685	68%

Note: Public institutions only. For purposes of the analysis, first-time freshmen (FTF) are defined as Tennessee residents who were 19 or younger.

Appendix A, Continued

Institution	2012		
	# of FTF	# of FTF with	% of FTF
	TN Res	Lottery	with Lottery
Chattanooga State Community College	934	372	40%
Cleveland State Community College	574	320	56%
Columbia State Community College	909	515	57%
Dyersburg State Community College	457	194	42%
Jackson State Community College	619	289	47%
Motlow State Community College	780	352	45%
Nashville State Community College	777	192	25%
Northeast State Community College	759	380	50%
Pellissippi State Community College	1549	716	46%
Roane State Community College	989	588	59%
Southwest Tennessee Community College	1802	258	14%
Volunteer State Community College	1163	635	55%
Walters State Community College	1169	682	58%
<i>TBR Community Colleges</i>	<i>12481</i>	<i>5493</i>	<i>44%</i>
Austin Peay State University	1256	1023	81%
East Tennessee State University	1624	1326	82%
Middle Tennessee State University	2797	2431	87%
Tennessee State University	704	266	38%
Tennessee Technological University	1839	1674	91%
University of Memphis	1932	1606	83%
<i>TBR Universities</i>	<i>10152</i>	<i>8326</i>	<i>82%</i>
University of Tennessee, Chattanooga	2054	1922	94%
University of Tennessee, Knoxville	3777	3702	98%
University of Tennessee, Martin	1171	1094	93%
<i>UT Campuses</i>	<i>7002</i>	<i>6718</i>	<i>96%</i>
Grand Total	29635	20537	69%

Note: Public institutions only. For purposes of the analysis, first-time freshmen (FTF) are defined as Tennessee residents who were 19 or younger.

Appendix B

Lottery Scholarship Receipt by Scholarship Program and Institution, TELS First-time Freshmen and Overall Recipients, Fall 2012

Institution	First-time Freshmen					Overall Recipients				
	HOPE	GAMS	ASPIRE	ACCESS	TOTAL	HOPE	GAMS	ASPIRE	ACCESS	TOTAL
Austin Peay State University	567	37	388	31	1,023	1,593	115	883	33	2,624
East Tennessee State University	837	69	402	18	1,326	2,830	283	1,224	18	4,355
Middle Tennessee State University	1,428	72	877	54	2,431	4,939	340	2,351	56	7,686
Tennessee State University	103	-	147	16	266	406	1	368	18	793
Tennessee Technological University	1,112	134	419	9	1,674	3,250	467	1,174	9	4,900
University of Memphis	996	64	546	-	1,606	3,183	289	1,488	-	4,960
TBR Universities	5,043	376	2,779	128	8,326	16,201	1,495	7,488	134	25,318
Chattanooga State Community College	229	3	126	14	372	493	7	251	15	766
Cleveland State Community College	198	-	113	9	320	406	1	193	11	611
Columbia State Community College	344	6	160	5	515	636	11	297	6	950
Dyersburg State Community College	115	1	68	10	194	349	1	113	11	474
Jackson State Community College	148	-	130	11	289	507	1	271	11	790
Motlow State Community College	241	-	103	8	352	473	1	200	8	682
Nashville State Community College	99	1	85	7	192	543	1	167	7	718
Northeast State Community College	233	2	140	5	380	649	9	283	7	948
Pellissippi State Community College	513	5	192	6	716	958	9	338	8	1,313
Roane State Community College	378	3	199	8	588	720	9	428	10	1,167
Southwest Tennessee Community College	142	-	107	9	258	473	-	218	10	701
Volunteer State Community College	477	4	146	8	635	867	7	255	8	1,137
Walters State Community College	414	3	254	11	682	868	9	473	12	1,362
TBR Community Colleges	3,531	28	1,823	111	5,493	7,942	66	3,487	124	11,619
University of Tennessee, Chattanooga	1,400	48	451	23	1,922	3,511	320	1,042	25	4,898
University of Tennessee, Knoxville	2,303	612	784	3	3,702	8,077	2,327	2,520	3	12,927
University of Tennessee, Martin	615	43	423	13	1,094	1,671	161	952	13	2,797
University of Tennessee, Medical Health Sci Center	-	-	-	-	-	26	-	-	-	26
UT Campuses	4,318	703	1,658	39	6,718	13,285	2,808	4,514	41	20,648
Institution	First-time Freshmen					Overall Recipients				
	HOPE	GAMS	ASPIRE	ACCESS	TOTAL	HOPE	GAMS	ASPIRE	ACCESS	TOTAL
Aquinas College	6	-	4	-	10	27	-	18	-	45
Baptist Memorial College of Health Sciences	30	-	17	-	47	104	1	49	-	154
Belmont University	185	64	53	-	302	634	211	177	-	1,022
Bethel College	151	2	95	8	256	341	8	180	8	537
Bryan College	57	7	37	1	102	175	36	112	1	324
Carson-Newman College	173	16	87	9	285	472	66	194	9	741
Christian Brothers University	101	14	66	4	185	255	44	128	6	433
Cumberland University	95	1	46	5	147	269	13	118	5	405
Fisk University	14	-	10	-	24	26	-	23	-	49
Free Will Baptist Bible College	13	-	4	-	17	30	-	6	-	36
Freed-Hardeman University	128	34	1	-	163	398	85	2	-	485
Johnson Bible College	37	-	-	-	37	100	4	-	-	104
King College	45	4	25	-	74	160	14	62	-	236
Lane College	1	-	16	2	19	10	-	53	2	65
Lee University	208	34	90	-	332	592	130	226	-	948
LeMoyne-Owen College	3	-	20	1	24	9	-	44	2	55
Lincoln Memorial University	4	1	-	1	6	334	36	-	1	371
Lipscomb University	257	36	71	-	364	676	161	197	-	1,034
Martin Methodist College	83	5	69	4	161	192	12	144	4	352
Maryville College	122	20	76	2	220	328	74	176	2	580
Memphis College of Art	16	-	7	-	23	37	2	17	-	56
Milligan College	64	6	18	-	88	183	25	58	-	266
Rhodes College	55	61	27	-	143	151	194	62	-	407
Southern Adventist University	50	9	12	-	71	210	37	53	-	300
Tennessee Wesleyan College	86	3	60	-	149	278	20	116	-	414
Trevecca Nazarene University	83	11	33	1	128	241	33	83	1	358
Tusculum College	42	1	57	-	100	130	6	139	-	275
Union University	149	50	64	4	267	500	182	167	4	853
University of the South	53	29	24	-	106	118	91	43	-	252
Vanderbilt University	Data Not Submitted									
Watkins College of Art & Design	11	-	6	-	17	46	2	23	1	72
Private Colleges	2,322	408	1,095	42	3,867	7,026	1,487	2,670	46	11,229
Grand Total	15,214	1,515	7,355	320	24,404	44,454	5,856	18,159	345	68,814

Appendix C

Lottery Scholarship Receipt by Gender and Institution, TELS First-time Freshmen and Overall Recipients, Fall 2012

Institution	First-time Freshmen					Overall Recipients				
	Male	Female	Male %	Female %	TOTAL	Male	Female	Male %	Female %	TOTAL
Austin Peay State University	383	640	37%	63%	1,023	954	1,670	36%	64%	2,624
East Tennessee State University	556	770	42%	58%	1,326	1,718	2,637	39%	61%	4,355
Middle Tennessee State University	1,104	1,327	45%	55%	2,431	3,153	4,533	41%	59%	7,686
Tennessee State University	87	179	33%	67%	266	228	565	29%	71%	793
Tennessee Technological University	920	754	55%	45%	1,674	2,312	2,588	47%	53%	4,900
University of Memphis	717	889	45%	55%	1,606	1,986	2,974	40%	60%	4,960
TBR Universities	3,767	4,559	45%	55%	8,326	10,351	14,967	41%	59%	25,318
Chattanooga State Community College	138	234	37%	63%	372	271	495	35%	65%	766
Cleveland State Community College	140	180	44%	56%	320	240	371	39%	61%	611
Columbia State Community College	190	325	37%	63%	515	325	625	34%	66%	950
Dyersburg State Community College	78	116	40%	60%	194	141	333	30%	70%	474
Jackson State Community College	97	192	34%	66%	289	229	561	29%	71%	790
Motlow State Community College	144	208	41%	59%	352	241	441	35%	65%	682
Nashville State Community College	75	117	39%	61%	192	233	485	32%	68%	718
Northeast State Community College	168	212	44%	56%	380	395	553	42%	58%	948
Pellissippi State Community College	351	365	49%	51%	716	597	716	45%	55%	1,313
Roane State Community College	205	383	35%	65%	588	366	801	31%	69%	1,167
Southwest Tennessee Community College	123	135	48%	52%	258	241	460	34%	66%	701
Volunteer State Community College	258	377	41%	59%	635	396	741	35%	65%	1,137
Walters State Community College	272	410	40%	60%	682	493	869	36%	64%	1,362
TBR Community Colleges	2,239	3,254	41%	59%	5,493	4,168	7,451	36%	64%	11,619
University of Tennessee, Chattanooga	793	1,129	41%	59%	1,922	1,904	2,994	39%	61%	4,898
University of Tennessee, Knoxville	1,851	1,851	50%	50%	3,702	6,336	6,591	49%	51%	12,927
University of Tennessee, Martin	400	694	37%	63%	1,094	1,031	1,766	37%	63%	2,797
University of Tennessee, Medical Health Sci Center	-	-	-	-	-	1	25	4%	96%	26
UT Campuses	3,044	3,674	45%	55%	6,718	9,272	11,376	45%	55%	20,648
Institution	First-time Freshmen					Overall Recipients				
	Male	Female	Male %	Female %	TOTAL	Male	Female	Male %	Female %	TOTAL
Aquinas College	4	6	40%	60%	10	9	36	20%	80%	45
Baptist Memorial College of Health Sciences	7	40	15%	85%	47	15	139	10%	90%	154
Belmont University	107	195	35%	65%	302	322	700	32%	68%	1,022
Bethel College	136	120	53%	47%	256	245	292	46%	54%	537
Bryan College	50	52	49%	51%	102	143	181	44%	56%	324
Carson-Newman College	122	163	43%	57%	285	303	438	41%	59%	741
Christian Brothers University	69	116	37%	63%	185	173	260	40%	60%	433
Cumberland University	87	60	59%	41%	147	187	218	46%	54%	405
Fisk University	6	18	25%	75%	24	13	36	27%	73%	49
Free Will Baptist Bible College	7	10	41%	59%	17	16	20	44%	56%	36
Freed-Hardeman University	74	89	45%	55%	163	184	301	38%	62%	485
Johnson Bible College	12	25	32%	68%	37	43	61	41%	59%	104
King College	33	41	45%	55%	74	76	160	32%	68%	236
Lane College	9	10	47%	53%	19	21	44	32%	68%	65
Lee University	132	200	40%	60%	332	342	606	36%	64%	948
LeMoyné-Owen College	3	16	16%	84%	19	9	41	18%	82%	50
Lincoln Memorial University	-	6	0%	100%	6	101	270	27%	73%	371
Lipscomb University	143	221	39%	61%	364	413	621	40%	60%	1,034
Martin Methodist College	58	103	36%	64%	161	122	230	35%	65%	352
Maryville College	85	135	39%	61%	220	207	373	36%	64%	580
Memphis College of Art	7	16	30%	70%	23	19	37	34%	66%	56
Milligan College	36	52	41%	59%	88	94	172	35%	65%	266
Rhodes College	66	77	46%	54%	143	170	237	42%	58%	407
Southern Adventist University	35	36	49%	51%	71	122	178	41%	59%	300
Tennessee Wesleyan College	51	98	34%	66%	149	121	293	29%	71%	414
Trevecca Nazarene University	58	70	45%	55%	128	159	199	44%	56%	358
Tusculum College	43	57	43%	57%	100	91	184	33%	67%	275
Union University	105	162	39%	61%	267	315	538	37%	63%	853
University of the South	53	53	50%	50%	106	112	140	44%	56%	252
Vanderbilt University	Data Not Submitted									
Watkins College of Art & Design	8	9	47%	53%	17	25	47	35%	65%	72
Private Colleges	1,606	2,256	42%	58%	3,862	4,172	7,052	37%	63%	11,224
Grand Total	10,656	13,743	44%	56%	24,399	27,963	40,846	41%	59%	68,809

Note: Table excludes students whose gender is unknown. LeMoyné-Owen College has five students whose genders are unknown.

Appendix D

Lottery Scholarship Receipt by Ethnicity and Institution, TELS First-time Freshmen and Overall Recipients, Fall 2012

Institution	First-time Freshmen							Overall Recipients						
	African American	Caucasian	Other	African American %	Caucasian %	Other %	TOTAL	African American	Caucasian	Other	African American %	Caucasian %	Other %	TOTAL
Austin Peay State University	187	725	111	18%	71%	11%	1023	354	1965	305	13%	75%	12%	2624
East Tennessee State University	64	1144	118	5%	86%	9%	1326	160	3823	372	4%	88%	9%	4355
Middle Tennessee State University	616	1507	308	25%	62%	13%	2431	1345	5395	946	17%	70%	12%	7686
Tennessee State University	214	36	16	80%	14%	6%	266	513	172	108	65%	22%	14%	793
Tennessee Technological University	48	1516	110	3%	91%	7%	1674	97	4437	366	2%	91%	7%	4900
University of Memphis	508	940	158	32%	59%	10%	1606	1330	3096	534	27%	62%	11%	4960
TBR Universities	1637	5868	821	20%	70%	10%	8326	3799	18888	2631	15%	75%	10%	25318
Chattanooga State Community College	19	322	31	5%	87%	8%	372	41	643	82	5%	84%	11%	766
Cleveland State Community College	5	292	23	2%	91%	7%	320	12	543	56	2%	89%	9%	611
Columbia State Community College	13	477	25	3%	93%	5%	515	25	859	66	3%	90%	7%	950
Dyersburg State Community College	16	164	14	8%	85%	7%	194	64	384	26	14%	81%	5%	474
Jackson State Community College	41	235	13	14%	81%	4%	289	112	636	42	14%	81%	5%	790
Motlow State Community College	16	307	29	5%	87%	8%	352	31	594	57	5%	87%	8%	682
Nashville State Community College	20	142	30	10%	74%	16%	192	144	501	73	20%	70%	10%	718
Northeast State Community College	2	281	97	1%	74%	26%	380	6	795	147	1%	84%	16%	948
Pellissippi State Community College	20	647	49	3%	90%	7%	716	39	1188	86	3%	90%	7%	1313
Roane State Community College	6	543	39	1%	92%	7%	588	11	1053	103	1%	90%	9%	1167
Southwest Tennessee Community College	96	142	20	37%	55%	8%	258	342	300	59	49%	43%	8%	701
Volunteer State Community College	20	559	56	3%	88%	9%	635	32	996	109	3%	88%	10%	1137
Walters State Community College	10	651	21	1%	95%	3%	682	20	1301	41	1%	96%	3%	1362
TBR Community Colleges	284	4762	447	5%	87%	8%	5493	879	9793	947	8%	84%	8%	11619
University of Tennessee, Chattanooga	247	1484	191	13%	77%	10%	1922	513	3682	703	10%	75%	14%	4898
University of Tennessee, Knoxville	303	3013	386	8%	81%	10%	3702	828	10673	1426	6%	83%	11%	12927
University of Tennessee, Martin	157	875	62	14%	80%	6%	1094	315	2359	123	11%	84%	4%	2797
University of Tennessee, Medical Health Sci Center	0	0	0				0	2	22	2	8%	85%	8%	26
UT Campuses	707	5372	639	11%	80%	10%	6718	1658	16736	2254	8%	81%	11%	20648

Appendix D, cont.

Institution	First-time Freshmen							Overall Recipients						
	African American	Caucasian	Other	African American %	Caucasian %	Other %	TOTAL	African American	Caucasian	Other	African American %	Caucasian %	Other %	TOTAL
Aquinas College	0	9	1	0%	90%	10%	10	1	39	5	2%	87%	11%	45
Baptist Memorial College of Health Sciences	10	36	1	21%	77%	2%	47	37	106	11	24%	69%	7%	154
Belmont University	25	236	41	8%	78%	14%	302	63	849	110	6%	83%	11%	1022
Bethel College	40	198	18	16%	77%	7%	256	69	428	40	13%	80%	7%	537
Bryan College	3	87	12	3%	85%	12%	102	9	297	18	3%	92%	6%	324
Carson-Newman College	18	254	13	6%	89%	5%	285	27	685	29	4%	92%	4%	741
Christian Brothers University	72	90	23	39%	49%	12%	185	130	240	63	30%	55%	15%	433
Cumberland University	11	108	28	7%	73%	19%	147	23	326	56	6%	80%	14%	405
Fisk University	19	1	4	79%	4%	17%	24	43	1	5	88%	2%	10%	49
Free Will Baptist Bible College	0	17	0	0%	100%	0%	17	0	36	0	0%	100%	0%	36
Freed-Hardeman University	5	151	7	3%	93%	4%	163	17	454	14	4%	94%	3%	485
Johnson Bible College	0	35	2	0%	95%	5%	37	0	100	4	0%	96%	4%	104
King College	6	64	4	8%	86%	5%	74	8	198	30	3%	84%	13%	236
Lane College	19	0	0	100%	0%	0%	19	65	0	0	100%	0%	0%	65
Lee University	8	299	25	2%	90%	8%	332	22	858	68	2%	91%	7%	948
LeMoyne-Owen College	22	0	2	92%	0%	8%	24	51	1	3	93%	2%	5%	55
Lincoln Memorial University	0	6	0	0%	100%	0%	6	4	325	42	1%	88%	11%	371
Lipscomb University	27	282	55	7%	77%	15%	364	60	856	118	6%	83%	11%	1034
Martin Methodist College	9	136	16	6%	84%	10%	161	14	316	22	4%	90%	6%	352
Maryville College	6	194	20	3%	88%	9%	220	10	526	44	2%	91%	8%	580
Memphis College of Art	9	11	3	39%	48%	13%	23	15	28	13	27%	50%	23%	56
Milligan College	1	79	8	1%	90%	9%	88	8	239	19	3%	90%	7%	266
Rhodes College	11	96	36	8%	67%	25%	143	38	284	85	9%	70%	21%	407
Southern Adventist University	2	55	14	3%	77%	20%	71	20	230	50	7%	77%	17%	300
Tennessee Wesleyan College	7	131	11	5%	88%	7%	149	10	384	20	2%	93%	5%	414
Trevecca Nazarene University	12	107	9	9%	84%	7%	128	20	317	21	6%	89%	6%	358
Tusculum College	11	87	2	11%	87%	2%	100	17	248	10	6%	90%	4%	275
Union University	18	229	20	7%	86%	7%	267	42	762	49	5%	89%	6%	853
University of the South	3	87	16	3%	82%	15%	106	7	215	30	3%	85%	12%	252
Vanderbilt University	Data Not Submitted													
Watkins College of Art & Design	2	14	1	12%	82%	6%	17	6	60	6	8%	83%	8%	72
<i>Private Colleges</i>	<i>376</i>	<i>3099</i>	<i>392</i>	<i>10%</i>	<i>80%</i>	<i>10%</i>	<i>3867</i>	<i>836</i>	<i>9408</i>	<i>985</i>	<i>7%</i>	<i>84%</i>	<i>9%</i>	<i>11229</i>
Grand Total	3004	19101	2299	12%	78%	9%	24404	7172	54825	6817	10%	80%	10%	68814

Appendix E

Lottery Scholarship Receipt by Adjusted Gross Family Income and Institution, TELS First-time Freshmen, Fall 2012

Institution	TELS First-time Freshmen										Grand Total
	\$12,000 or Less	\$12,001 to \$24,000	\$24,001 to \$36,000	\$36,001 to \$48,000	\$48,001 to \$60,000	\$60,001 to \$72,000	\$72,001 to \$84,000	\$84,001 to \$96,000	\$96,001 or Above	Unknown	
Austin Peay State University	7%	13%	13%	9%	8%	9%	7%	8%	17%	10%	100%
East Tennessee State University	6%	9%	11%	8%	9%	9%	9%	8%	25%	5%	100%
Middle Tennessee State University	7%	13%	13%	9%	8%	9%	8%	6%	21%	5%	100%
Tennessee State University	11%	21%	15%	11%	7%	2%	5%	2%	8%	18%	100%
Tennessee Technological University	5%	9%	9%	9%	7%	9%	10%	9%	29%	4%	100%
University of Memphis	7%	11%	10%	8%	7%	6%	8%	7%	28%	8%	100%
<i>TBR Universities</i>	<i>7%</i>	<i>11%</i>	<i>11%</i>	<i>9%</i>	<i>8%</i>	<i>8%</i>	<i>8%</i>	<i>7%</i>	<i>24%</i>	<i>6%</i>	<i>100%</i>
Chattanooga State Community College	9%	13%	13%	6%	10%	10%	9%	8%	16%	7%	100%
Cleveland State Community College	10%	13%	13%	13%	8%	8%	10%	7%	12%	6%	100%
Columbia State Community College	6%	10%	11%	12%	11%	9%	9%	8%	18%	6%	100%
Dyersburg State Community College	10%	13%	11%	9%	12%	10%	6%	8%	12%	8%	100%
Jackson State Community College	10%	15%	15%	10%	8%	10%	6%	6%	11%	10%	100%
Motlow State Community College	2%	14%	12%	10%	9%	11%	11%	8%	18%	5%	100%
Nashville State Community College	13%	18%	14%	7%	3%	9%	8%	2%	18%	8%	100%
Northeast State Community College	8%	12%	12%	12%	11%	9%	11%	6%	13%	7%	100%
Pellissippi State Community College	4%	9%	10%	10%	8%	11%	10%	8%	25%	5%	100%
Roane State Community College	8%	13%	10%	10%	9%	10%	10%	5%	17%	10%	100%
Southwest Tennessee Community College	7%	14%	13%	5%	8%	5%	9%	5%	22%	12%	100%
Volunteer State Community College	7%	8%	11%	10%	11%	10%	9%	9%	20%	5%	100%
Walters State Community College	9%	13%	14%	11%	10%	12%	6%	7%	12%	7%	100%
<i>TBR Community Colleges</i>	<i>7%</i>	<i>12%</i>	<i>12%</i>	<i>10%</i>	<i>9%</i>	<i>10%</i>	<i>9%</i>	<i>7%</i>	<i>17%</i>	<i>7%</i>	<i>100%</i>
University of Tennessee, Chattanooga	5%	9%	8%	8%	7%	7%	8%	8%	36%	4%	100%
University of Tennessee, Knoxville	4%	7%	8%	7%	7%	6%	6%	6%	47%	3%	100%
University of Tennessee, Martin	8%	16%	11%	9%	9%	6%	8%	7%	21%	5%	100%
<i>UT Campuses</i>	<i>5%</i>	<i>9%</i>	<i>9%</i>	<i>7%</i>	<i>7%</i>	<i>6%</i>	<i>7%</i>	<i>6%</i>	<i>40%</i>	<i>3%</i>	<i>100%</i>

Appendix E, cont.

Institution	TELS First-time Freshmen										Grand Total
	\$12,000 or Less	\$12,001 to \$24,000	\$24,001 to \$36,000	\$36,001 to \$48,000	\$48,001 to \$60,000	\$60,001 to \$72,000	\$72,001 to \$84,000	\$84,001 to \$96,000	\$96,001 or Above	Unknown	
Aquinas College	0%	20%	20%	10%	0%	10%	10%	0%	30%	0%	100%
Baptist Memorial College of Health Sciences	4%	13%	15%	9%	13%	11%	6%	9%	15%	6%	100%
Belmont University	5%	4%	5%	5%	6%	4%	6%	8%	53%	4%	100%
Bethel College	7%	15%	11%	11%	6%	11%	8%	7%	18%	7%	100%
Bryan College	7%	12%	18%	9%	10%	6%	8%	6%	24%	2%	100%
Carson-Newman College	7%	11%	13%	12%	9%	7%	9%	9%	20%	4%	100%
Christian Brothers University	7%	14%	14%	7%	9%	2%	4%	9%	30%	4%	100%
Cumberland University	5%	15%	10%	9%	11%	9%	7%	5%	22%	7%	100%
Fisk University	13%	29%	13%	25%	4%	4%	0%	0%	8%	4%	100%
Free Will Baptist Bible College	0%	12%	12%	6%	12%	6%	35%	12%	6%	0%	100%
Freed-Hardeman University	3%	5%	7%	7%	7%	7%	9%	9%	43%	4%	100%
Johnson Bible College	5%	8%	11%	27%	8%	8%	8%	5%	19%	0%	100%
King College	4%	22%	14%	14%	8%	4%	1%	7%	23%	4%	100%
Lane College	21%	32%	16%	0%	5%	0%	0%	0%	0%	26%	100%
Lee University	5%	7%	11%	8%	7%	10%	7%	8%	33%	4%	100%
LeMoyne-Owen College	8%	25%	17%	0%	4%	4%	0%	0%	4%	38%	100%
Lincoln Memorial University	17%	50%	0%	0%	0%	0%	17%	17%	0%	0%	100%
Lipscomb University	5%	8%	6%	9%	8%	6%	6%	7%	41%	3%	100%
Martin Methodist College	7%	14%	15%	14%	9%	8%	6%	6%	12%	9%	100%
Maryville College	8%	14%	10%	9%	10%	10%	8%	8%	20%	5%	100%
Memphis College of Art	9%	9%	9%	22%	17%	4%	9%	9%	9%	4%	100%
Milligan College	2%	7%	8%	10%	6%	13%	13%	10%	28%	3%	100%
Rhodes College	3%	6%	8%	5%	6%	6%	3%	7%	50%	5%	100%
Southern Adventist University	0%	8%	7%	13%	6%	7%	7%	4%	45%	3%	100%
Tennessee Wesleyan College	7%	13%	14%	7%	6%	4%	8%	8%	25%	8%	100%
Trevecca Nazarene University	5%	7%	9%	9%	5%	11%	9%	9%	28%	6%	100%
Tusculum College	10%	19%	13%	9%	8%	7%	7%	5%	10%	12%	100%
Union University	6%	8%	9%	4%	5%	7%	8%	12%	38%	3%	100%
University of the South	6%	8%	11%	8%	3%	8%	5%	4%	45%	2%	100%
Vanderbilt University	Data Not Submitted										
Watkins College of Art & Design	6%	18%	12%	24%	6%	12%	0%	6%	18%	0%	100%
<i>Private Institutions</i>	6%	11%	10%	9%	7%	7%	7%	8%	30%	5%	100%
Grand Total	6%	11%	10%	9%	8%	8%	8%	7%	28%	5%	100%

Appendix F

Lottery Scholarship Receipt by Institution and Qualifications Met, TELS First-time Freshmen, Fall 2012

Institution	HOPE					ASPIRE					Combined				
	GPA & ACT	GPA Only	ACT Only	Unknown	Total	GPA & ACT	GPA Only	ACT Only	Unknown	Total	GPA & ACT	GPA Only	ACT Only	Unknown	Total
Austin Peay State University	57%	28%	15%	0%	100%	44%	39%	15%	2%	100%	52%	32%	15%	1%	100%
East Tennessee State University	65%	24%	10%	1%	100%	57%	29%	14%	0%	100%	62%	26%	12%	1%	100%
Middle Tennessee State University	59%	26%	14%	1%	100%	41%	45%	13%	1%	100%	52%	33%	14%	1%	100%
Tennessee State University	25%	51%	16%	8%	100%	16%	67%	10%	7%	100%	20%	60%	12%	7%	100%
Tennessee Technological University	70%	20%	10%	1%	100%	60%	30%	10%	0%	100%	67%	23%	10%	1%	100%
University of Memphis	66%	15%	18%	1%	100%	48%	38%	14%	0%	100%	60%	23%	16%	1%	100%
<i>TBR Universities</i>	<i>63%</i>	<i>23%</i>	<i>13%</i>	<i>1%</i>	<i>100%</i>	<i>47%</i>	<i>39%</i>	<i>13%</i>	<i>1%</i>	<i>100%</i>	<i>57%</i>	<i>29%</i>	<i>13%</i>	<i>1%</i>	<i>100%</i>
Chattanooga State Community College	37%	52%	11%	0%	100%	31%	52%	17%	0%	100%	35%	52%	14%	0%	100%
Cleveland State Community College	43%	50%	6%	1%	100%	35%	57%	9%	0%	100%	40%	52%	7%	1%	100%
Columbia State Community College	51%	40%	8%	1%	100%	43%	46%	10%	1%	100%	48%	42%	9%	1%	100%
Dyersburg State Community College	45%	38%	17%	0%	100%	37%	44%	19%	0%	100%	42%	40%	17%	0%	100%
Jackson State Community College	39%	51%	9%	0%	100%	24%	66%	10%	0%	100%	32%	58%	10%	0%	100%
Motlow State Community College	41%	52%	7%	0%	100%	38%	58%	4%	0%	100%	40%	54%	6%	0%	100%
Nashville State Community College	30%	52%	15%	3%	100%	24%	61%	14%	1%	100%	27%	56%	15%	2%	100%
Northeast State Community College	37%	52%	11%	0%	100%	29%	58%	14%	0%	100%	34%	54%	12%	0%	100%
Pellissippi State Community College	49%	27%	22%	2%	100%	44%	32%	23%	1%	100%	48%	29%	22%	2%	100%
Roane State Community College	44%	46%	9%	2%	100%	37%	54%	8%	1%	100%	41%	49%	8%	1%	100%
Southwest Tennessee Community College	21%	23%	52%	4%	100%	17%	61%	17%	6%	100%	19%	39%	37%	4%	100%
Volunteer State Community College	44%	44%	10%	1%	100%	34%	55%	10%	0%	100%	42%	47%	10%	1%	100%
Walters State Community College	44%	47%	8%	0%	100%	33%	53%	13%	1%	100%	40%	49%	10%	1%	100%
<i>TBR Community Colleges</i>	<i>43%</i>	<i>43%</i>	<i>13%</i>	<i>1%</i>	<i>100%</i>	<i>34%</i>	<i>53%</i>	<i>13%</i>	<i>1%</i>	<i>100%</i>	<i>40%</i>	<i>46%</i>	<i>13%</i>	<i>1%</i>	<i>100%</i>
University of Tennessee, Chattanooga	62%	21%	16%	1%	100%	52%	31%	17%	0%	100%	59%	24%	16%	1%	100%
University of Tennessee, Knoxville	92%	5%	2%	1%	100%	88%	9%	3%	0%	100%	91%	6%	2%	1%	100%
University of Tennessee, Martin	62%	31%	6%	1%	100%	48%	44%	7%	0%	100%	56%	37%	7%	1%	100%
<i>UT Campuses</i>	<i>78%</i>	<i>14%</i>	<i>7%</i>	<i>1%</i>	<i>100%</i>	<i>68%</i>	<i>24%</i>	<i>8%</i>	<i>0%</i>	<i>100%</i>	<i>75%</i>	<i>17%</i>	<i>7%</i>	<i>1%</i>	<i>100%</i>
Institution	HOPE					ASPIRE					Combined				
	GPA & ACT	GPA Only	ACT Only	Unknown	Total	GPA & ACT	GPA Only	ACT Only	Unknown	Total	GPA & ACT	GPA Only	ACT Only	Unknown	Total
Aquinas College	83%	17%	0%	0%	100%	75%	25%	0%	0%	100%	80%	20%	0%	0%	100%
Baptist Memorial College of Health Sciences	77%	17%	7%	0%	100%	41%	41%	12%	6%	100%	64%	26%	9%	2%	100%
Belmont University	90%	3%	6%	0%	100%	87%	8%	6%	0%	100%	89%	4%	6%	0%	100%
Bethel College	55%	34%	11%	1%	100%	44%	49%	6%	0%	100%	51%	40%	9%	0%	100%
Bryan College	74%	21%	5%	0%	100%	57%	35%	5%	3%	100%	67%	27%	5%	1%	100%
Carson-Newman College	78%	13%	8%	1%	100%	57%	30%	9%	3%	100%	71%	19%	8%	2%	100%
Christian Brothers University	82%	12%	6%	0%	100%	62%	32%	6%	0%	100%	74%	20%	6%	0%	100%
Cumberland University	67%	22%	11%	0%	100%	57%	28%	15%	0%	100%	64%	24%	12%	0%	100%
Fisk University	71%	21%	7%	0%	100%	50%	40%	10%	0%	100%	63%	29%	8%	0%	100%
Free Will Baptist Bible College	100%	0%	0%	0%	100%	75%	25%	0%	0%	100%	94%	6%	0%	0%	100%
Freed-Hardeman University	72%	20%	9%	0%	100%	100%	0%	0%	0%	100%	72%	19%	9%	0%	100%
Johnson Bible College	59%	38%	3%	0%	100%	N/A	N/A	N/A	N/A	N/A	59%	38%	3%	0%	100%
King College	71%	20%	9%	0%	100%	88%	12%	0%	0%	100%	77%	17%	6%	0%	100%
Lane College	0%	100%	0%	0%	100%	6%	31%	38%	25%	100%	6%	35%	35%	24%	100%
Lee University	83%	11%	6%	0%	100%	68%	27%	4%	1%	100%	79%	16%	5%	0%	100%
LeMoyné-Owen College	0%	67%	33%	0%	100%	5%	75%	5%	15%	100%	4%	74%	9%	13%	100%
Lincoln Memorial University	75%	25%	0%	0%	100%	N/A	N/A	N/A	N/A	N/A	75%	25%	0%	0%	100%
Lipscomb University	79%	9%	12%	0%	100%	66%	15%	17%	1%	100%	76%	10%	13%	1%	100%
Martin Methodist College	60%	34%	5%	1%	100%	48%	45%	6%	1%	100%	55%	39%	5%	1%	100%
Maryville College	66%	20%	11%	2%	100%	63%	22%	14%	0%	100%	65%	21%	13%	2%	100%
Memphis College of Art	44%	44%	13%	0%	100%	29%	29%	43%	0%	100%	39%	39%	22%	0%	100%
Milligan College	75%	19%	6%	0%	100%	83%	11%	6%	0%	100%	77%	17%	6%	0%	100%
Rhodes College	93%	7%	0%	0%	100%	100%	0%	0%	0%	100%	95%	5%	0%	0%	100%
Southern Adventist University	68%	14%	16%	2%	100%	67%	8%	25%	0%	100%	68%	13%	18%	2%	100%
Tennessee Wesleyan College	64%	28%	7%	1%	100%	45%	45%	8%	2%	100%	56%	35%	8%	1%	100%
Trevecca Nazarene University	77%	12%	10%	1%	100%	52%	33%	9%	6%	100%	70%	18%	9%	3%	100%
Tusculum College	60%	31%	10%	0%	100%	54%	32%	14%	0%	100%	57%	31%	12%	0%	100%
Union University	85%	11%	3%	0%	100%	70%	25%	3%	2%	100%	81%	15%	3%	0%	100%
University of the South	62%	23%	6%	9%	100%	63%	25%	0%	13%	100%	62%	23%	4%	10%	100%
Vanderbilt University	N/A														
Watkins College of Art & Design	45%	18%	36%	0%	100%	50%	33%	0%	17%	100%	47%	24%	24%	6%	100%
<i>Private Institutions</i>	<i>74%</i>	<i>17%</i>	<i>8%</i>	<i>1%</i>	<i>100%</i>	<i>59%</i>	<i>30%</i>	<i>9%</i>	<i>2%</i>	<i>100%</i>	<i>70%</i>	<i>21%</i>	<i>8%</i>	<i>1%</i>	<i>100%</i>
Grand Total	64%	24%	11%	1%	100%	50%	38%	11%	1%	100%	60%	29%	11%	1%	100%

Appendix G

1-year Lottery Scholarship Renewal by Institution, TELS First-time Freshmen, Fall 2009 - Fall 2011

Institution	Fall 2009 Cohort			Fall 2010 Cohort			Fall 2011 Cohort		
	First-time Freshmen	Renewed in Second Year	Renewal Rate	First-time Freshmen	Renewed in Second Year	Renewal Rate	First-time Freshmen	Renewed in Second Year	Renewal Rate
Austin Peay State University	988	456	46%	1033	526	51%	1030	501	49%
East Tennessee State University	1293	800	62%	1308	767	59%	1358	770	57%
Middle Tennessee State University	2924	1441	49%	2891	1430	49%	2774	1368	49%
Tennessee State University	330	133	40%	338	154	46%	265	118	45%
Tennessee Technological University	1626	921	57%	1592	862	54%	1636	835	51%
University of Memphis	1529	798	52%	1590	845	53%	1804	971	54%
TBR Universities	8690	4549	52%	8752	4584	52%	8867	4563	51%
Chattanooga State Community College	314	139	44%	341	128	38%	341	121	35%
Cleveland State Community College	276	136	49%	221	92	42%	257	106	41%
Columbia State Community College	483	211	44%	502	216	43%	441	199	45%
Dyersburg State Community College	191	57	30%	173	51	29%	216	77	36%
Jackson State Community College	385	158	41%	330	125	38%	263	82	31%
Motlow State Community College	402	186	46%	377	178	47%	415	183	44%
Nashville State Community College	196	97	49%	153	64	42%	165	95	58%
Northeast State Community College	429	211	49%	390	197	51%	396	191	48%
Pellissippi State Community College	722	283	39%	663	269	41%	771	303	39%
Roane State Community College	599	316	53%	465	223	48%	546	275	50%
Southwest Tennessee Community College	231	88	38%	216	83	38%	245	90	37%
Volunteer State Community College	636	253	40%	603	251	42%	623	245	39%
Walters State Community College	669	293	44%	643	269	42%	677	297	44%
TBR Community Colleges	5533	2428	44%	5077	2146	42%	5356	2264	42%
University of Tennessee, Chattanooga	1839	949	52%	1711	877	51%	1804	902	50%
University of Tennessee, Knoxville	3186	2301	72%	3564	2994	84%	3614	3051	84%
University of Tennessee, Martin	1135	571	50%	1028	524	51%	1044	485	46%
UT Campuses	6160	3821	62%	6303	4395	70%	6462	4438	69%
Aquinas College	17	9	53%	12	5	42%	13	9	69%
Baptist Memorial College of Health Sciences	32	23	72%	35	28	80%	25	14	56%
Belmont University	295	213	72%	274	199	73%	304	224	74%
Bethel College	182	93	51%	210	113	54%	206	109	53%
Bryan College	84	60	71%	115	73	63%	130	86	66%
Carson-Newman College	342	203	59%	265	165	62%	287	181	63%
Christian Brothers University	218	93	43%	224	100	45%	202	75	37%
Cumberland University	149	81	54%	113	70	62%	128	79	62%
Fisk University	19	14	74%	37	19	51%	13	6	46%
Free Will Baptist Bible College	9	6	67%	13	9	69%	9	4	44%
Freed-Hardeman University	184	109	59%	174	103	59%	183	105	57%
Johnson Bible College	11	6	55%	34	22	65%	31	18	58%
King College	106	61	58%	116	47	41%	65	36	55%
Lane College	57	27	47%	47	22	47%	25	11	44%
Lee University	302	200	66%	289	209	72%	310	222	72%
LeMoyne-Owen College	20	11	55%	27	8	30%	25	5	20%
Lincoln Memorial University	151	89	59%	192	125	65%	187	110	59%
Lipscomb University	334	214	64%	365	248	68%	353	234	66%
Martin Methodist College	101	50	50%	133	58	44%	108	55	51%
Maryville College	243	157	65%	179	114	64%	225	155	69%
Memphis College of Art	34	12	35%	20	6	30%	37	16	43%
Milligan College	93	54	58%	93	54	58%	123	74	60%
Rhodes College	109	79	72%	125	90	72%	138	105	76%
Southern Adventist University	71	53	75%	69	46	67%	102	84	82%
Tennessee Wesleyan College	187	103	55%	159	85	53%	138	77	56%
Trevecca Nazarene University	101	70	69%	100	67	67%	119	84	71%
Tusculum College	127	78	61%	172	94	55%	114	41	36%
Union University	308	191	62%	272	186	68%	262	185	71%
University of the South	91	49	54%	89	66	74%	107	65	61%
Vanderbilt University	Data Not Submitted								
Watkins College of Art & Design	27	13	48%	21	14	67%	26	14	54%
Private Institutions	4004	2421	60%	3974	2445	62%	3995	2483	62%
Grand Total	24387	13219	54%	24106	13570	56%	24680	13748	56%

Appendix H

Longitudinal Scholarship Renewal Rates and Graduation Rates by Institution, TELS First-time Freshmen, Fall 2006

Institution	Recipients						Percent						
	First-time Freshman	Renewed Scholarship				Graduated		Renewed Scholarship				Graduated	
		Fall 2007	Fall 2008	Fall 2009	Fall 2010	With TELS Intact	With or Without TELS Intact	Fall 2007	Fall 2008	Fall 2009	Fall 2010	With TELS Intact	With or Without TELS Intact
Austin Peay State University	861	371	333	289	117	255	423	43%	39%	34%	14%	30%	49%
East Tennessee State University	1,138	652	524	483	261	389	650	57%	46%	42%	23%	34%	57%
Middle Tennessee State University	2,627	1,328	1,181	1,009	475	843	1,450	51%	45%	38%	18%	32%	55%
Tennessee State University	327	161	120	111	30	91	166	49%	37%	34%	9%	28%	51%
Tennessee Technological University	1,215	632	544	500	259	444	764	52%	45%	41%	21%	37%	63%
University of Memphis	1,469	739	622	535	275	447	758	50%	42%	36%	19%	30%	52%
TBR Universities	7,637	3,883	3,324	2,927	1,417	2,469	4,211	51%	44%	38%	19%	32%	55%
Chattanooga State Community College	302	150	86	50	32	61	113	50%	28%	17%	11%	20%	37%
Cleveland State Community College	226	90	64	44	21	49	94	40%	28%	19%	9%	22%	42%
Columbia State Community College	412	207	150	116	65	127	197	50%	36%	28%	16%	31%	48%
Dyersburg State Community College	145	49	30	22	12	23	50	34%	21%	15%	8%	16%	34%
Jackson State Community College	308	135	82	50	26	62	126	44%	27%	16%	8%	20%	41%
Motlow State Community College	356	166	119	92	43	105	172	47%	33%	26%	12%	29%	48%
Nashville State Community College	157	61	37	28	16	33	55	39%	24%	18%	10%	21%	35%
Northeast State Community College	360	177	105	81	58	91	180	49%	29%	23%	16%	25%	50%
Pellissippi State Community College	594	266	170	125	82	132	274	45%	29%	21%	14%	22%	46%
Roane State Community College	551	284	191	141	85	158	246	52%	35%	26%	15%	29%	45%
Southwest Tennessee Community College	201	50	29	17	12	17	33	25%	14%	8%	6%	8%	16%
Volunteer State Community College	510	193	128	97	52	112	207	38%	25%	19%	10%	22%	41%
Walters State Community College	598	241	169	116	60	145	257	40%	28%	19%	10%	24%	43%
TBR Community Colleges	4,720	2,069	1,360	979	564	1,115	2,004	44%	29%	21%	12%	24%	42%
University of Tennessee, Chattanooga	1,252	593	529	459	202	393	732	47%	42%	37%	16%	31%	58%
University of Tennessee, Knoxville	3,454	2,304	2,051	1,833	688	1,648	2,582	67%	59%	53%	20%	48%	75%
University of Tennessee, Martin	870	465	405	367	174	342	576	53%	47%	42%	20%	39%	66%
UT Campuses	5,576	3,362	2,985	2,659	1,064	2,383	3,890	60%	54%	48%	19%	43%	70%
Aquinas College	15	8	6	1	1	4	6	53%	40%	7%	7%	27%	40%
Baptist Memorial College of Health Sciences	34	18	12	11	3	10	23	53%	35%	32%	9%	29%	68%
Belmont University	232	169	161	155	35	145	197	73%	69%	67%	15%	63%	85%
Bethel College	114	56	40	34	15	30	57	49%	35%	30%	13%	26%	50%
Bryan College	73	51	42	38	4	38	52	70%	58%	52%	5%	52%	71%
Carson-Newman College	242	149	130	119	25	114	187	62%	54%	49%	10%	47%	77%
Christian Brothers University	203	117	86	77	14	70	142	58%	42%	38%	7%	34%	70%
Crichton College	38	7	19	10	8	5	10	18%	50%	26%	21%	13%	26%
Cumberland University	106	51	47	42	15	38	61	48%	44%	40%	14%	36%	58%
Fisk University	27	14	9	7	2	5	13	52%	33%	26%	7%	19%	48%
Free Will Baptist Bible College	16	9	8	6	3	6	10	56%	50%	38%	19%	38%	63%
Freed-Hardeman University	144	103	93	85	25	82	115	72%	65%	59%	17%	57%	80%
Hiwassee College	70	38	20	19	3	20	30	54%	29%	27%	4%	29%	43%
John A. Gupton College	1	-	-	-	-	-	-	0%	0%	0%	0%	0%	0%
Johnson Bible College	31	14	13	12	3	10	15	45%	42%	39%	10%	32%	48%
King College	106	66	56	47	13	46	64	62%	53%	44%	12%	43%	60%
Lambuth University	106	54	43	42	7	41	64	51%	41%	40%	7%	39%	60%
Lane College	24	16	16	12	-	11	13	67%	67%	50%	0%	46%	54%
Lee University	195	140	119	98	27	97	132	72%	61%	50%	14%	50%	68%
LeMoyné-Owen College	7	3	-	-	-	-	1	43%	0%	0%	0%	0%	14%
Lincoln Memorial University	96	64	52	50	12	44	56	67%	54%	52%	13%	46%	58%
Lipscomb University	257	169	146	138	44	128	201	66%	57%	54%	17%	50%	78%
Martin Methodist College	112	69	46	36	12	32	59	62%	41%	32%	11%	29%	53%
Maryville College	202	134	107	106	21	92	135	66%	53%	52%	10%	46%	67%
Memphis College of Art	18	6	7	6	3	4	6	33%	39%	33%	17%	22%	33%
Milligan College	58	31	28	25	1	25	44	53%	48%	43%	2%	43%	76%
Rhodes College	104	71	58	59	5	55	93	68%	56%	57%	5%	53%	89%
Southern Adventist University	57	41	34	26	15	23	37	72%	60%	46%	26%	40%	65%
Tennessee Wesleyan College	106	55	51	46	20	43	78	52%	48%	43%	19%	41%	74%
Trevecca Nazarene University	76	48	41	35	5	34	47	63%	54%	46%	7%	45%	62%
Tusculum College	84	55	49	43	14	43	57	65%	58%	51%	17%	51%	68%
Union University	221	143	124	131	29	127	159	65%	56%	59%	13%	57%	72%
University of the South	82	54	35	38	-	38	70	66%	43%	46%	0%	46%	85%
Vanderbilt University	235	172	161	154	10	141	193	73%	69%	66%	4%	60%	82%
Private Institutions	3,492	2,195	1,859	1,708	394	1,601	2,427	63%	53%	49%	11%	46%	70%
Grand Total	21,425	11,509	9,528	8,273	3,439	7,568	12,532	54%	44%	39%	16%	35%	58%