

UNITED STATES BUREAU OF EDUCATION  
BULLETIN 1909, NO. 5 . . . . . WHOLE NUMBER 405

---

STATISTICS OF  
PUBLIC, SOCIETY, AND SCHOOL  
LIBRARIES

HAVING 5,000 VOLUMES AND OVER IN 1908



WASHINGTON  
GOVERNMENT PRINTING OFFICE  
1909

## CONTENTS.

	Page.
Information as to libraries in former publications of the Bureau of Education.....	5
Collecting the statistics for 1908.....	6
Copy of the schedule sent to libraries.....	7
Statistics obtained in response to the inquiry.....	9
The smaller libraries.....	10
Statistics of the larger libraries in 1903.....	11
Remarks on the detailed statistics for 1908.....	11
Summary of statistics of libraries reporting 5,000 volumes and over in 1908.....	13
Books and pamphlets, additions, cards in force (Table 1).....	13
Books issued, visitors to reading room, library employees (Table 2).....	14
Classification as to use of books and occupancy of building (Table 3).....	15
Classification as to general character (Table 4).....	16
Summary of statistics of libraries reporting 1,000 volumes and over in 1908—	
Classification according to size (Table 5).....	17
Summary of statistics of libraries reporting 5,000 volumes and over in 1908—	
Income from various sources for last fiscal year (Table 6).....	18
Expenditure during last fiscal year for various purposes, except for build- ings (Table 7).....	20
Value of real property; building and endowment funds (Table 8).....	22
Summary of statistics of libraries reporting 1,000 to 4,999 volumes in 1908—	
Books, pamphlets, volumes added, cards, books issued (Table 9).....	23
Summary of statistics of libraries reporting 1,000 volumes and over in 1908—	
Distribution of libraries and books (Table 10).....	24
Summary of statistics of libraries reporting 1,000 to 4,999 volumes in 1908—	
Classification as to use of books and occupancy of building; employees (Table 11).....	25
Classification as to general character (Table 12).....	26
Value of property—endowment funds—income and expenditure (Table 13).....	27
Growth of libraries with 5,000 volumes and over since 1903 (Table 14).....	28
Public, society, and school libraries reporting 5,000 volumes and over in 1903—	
Books and pamphlets, additions, books issued (Table 15).....	29
Classification as to use and as to occupancy of building (Table 16).....	30
Classification as to general character (Table 17).....	31
Income, endowment fund, value of buildings (Table 18).....	32
Growth of libraries of 5,000 volumes and over since 1891 (Table 19).....	34
Statistics of public, society, and school libraries reporting 5,000 volumes and over in 1908 (Table 20).....	36
Income and expenditures of public, society, and school libraries of 5,000 vol- umes and over in 1908 (Table 21).....	138
City public library systems in 1908 (Table 22).....	200
Traveling library systems in 1903 (Table 23).....	208
Bibliography of libraries and library statistics.....	210
INDEX.....	213

## STATISTICS OF PUBLIC, SOCIETY, AND SCHOOL LIBRARIES HAVING 5,000 VOLUMES AND OVER IN 1908.

Since the organization of the United States Bureau of Education in 1867 statistics of public libraries have appeared periodically in the annual reports. It has been the purpose to gather such statistics every five years, but it has not been possible to carry out the plan with perfect regularity. For forty years every annual report of the bureau has given information relating to college and school libraries, the number of bound volumes, the number of pamphlets, and the approximate value of each library being the usual limit of such annual statistics.

In 1870 the annual report contained a list of 161 large libraries, not including school or college libraries. In 1872 the annual report had a list of 1,080 libraries of more than 1,000 volumes each.

The first comprehensive library statistics were collected in 1875. That year a special effort was made to gather information concerning all libraries having over 300 volumes. The list, as printed in the report for 1875, included 3,648 libraries, and of these 2,039 had 1,000 volumes or over. In 1876 the Bureau of Education published a monumental report of about 1,200 pages under the title "Public Libraries in the United States of America: Their History, Condition, and Management." The statistics collected the preceding year were included in this volume.

It was not until 1884 that another special effort was made to collect statistics of all libraries. That year the annual report had a list of 5,338 libraries having 300 volumes and over, and 2,988 of these had 1,000 volumes or more. The library statistics for that year were reprinted in a separate pamphlet of about 100 pages. In 1886-87 a chapter of the annual report, covering about 70 pages, included a list of 1,779 libraries.

The Bureau of Education published in 1893 a circular of information of 20,000 copies, covering 213 pages, giving detailed statistics of 3,503 libraries having 1,000 volumes and over. The material printed required two years for preparation, the statistics having been collected for the year 1891.

The bureau published also in 1893 an edition of 20,000 copies of the "Catalogue of the A. L. A. Library: 5,000 Volumes for a Public Library Selected by the American Library Association and Shown at the World's Columbian Exposition." This volume filled about 600 pages and several subsequent editions were printed.

The annual report for 1892-93 included the papers prepared for the American Library Association for its annual meeting held at Chicago in 1893 and read before the World's Library Congress at the Columbian Exposition.

One of the most useful library publications issued by this bureau is Cutter's "Rules for a Dictionary Catalog." It was printed in 1876 as Part II of the special library report for that year. Since that date several revised editions have been printed.

Statistics of public, society, and school libraries were printed in the report for 1895-96, embracing 4,026 libraries of 1,000 volumes and over. Another chapter of the same report contained a synopsis of all library legislation in the various States up to that time. A reprint of the two chapters was published in a separate pamphlet.

In 1900 the number of public, society, and school libraries having 1,000 volumes and over had grown to 5,383. In the report for that year were published the statistics of these libraries. This chapter was also separately printed, and in 1903 another edition of the same was published, together with the chapter on library legislation from the report of 1895-96.

Another important chapter in the report for 1900 was the report of the committee of the National Educational Association on the relation of public libraries to public schools.

To meet the demand for the latest library information to be distributed at the St. Louis Exposition, library statistics were again collected by this bureau in 1903. The list for that year contained the names of 6,869 libraries of 1,000 volumes and over.

The limited time allowed for the collection and tabulation of the library statistics for 1903 will account for the imperfections of that compilation. A large number of librarians failed to respond to the request for statistics, making it necessary in their case to include in the 1903 tabulation the statistics of 1900. This led to many duplications where there had been consolidations or changes of name or location.

#### STATISTICS FOR 1908.

Before beginning the work of collecting library statistics for 1908, conferences were held with representative librarians regarding the scope of the inquiry. It was determined not to include in the list to be published any library from which a report for that year could not be obtained. There had been such increase in the number of small libraries that it was deemed inadvisable to publish the names of all libraries having 1,000 volumes and over as in former years, but to limit the list to libraries having 5,000 volumes and over. It is believed that the number of public, society, and school libraries having 1,000 volumes and over is in excess of 8,000.

Every effort was made to secure the names of all the libraries established since 1903. The various state library commissions reported additional lists. These, together with the names of all libraries known to this bureau to have over 300 volumes, reached an aggregate of 15,634. In May, 1908, the general statistical schedule was sent to all these libraries. The number of prompt responses to the inquiry was not large and many of the returns were imperfectly filled out. A second request for information was sent in July to all libraries failing to respond to the first request. Before the close of 1908 a third and a fourth request for statistics was sent to all libraries that had not been heard from and were supposed to have 5,000 volumes or over. Altogether nearly 25,000 copies of the schedule were sent out. The returns aggregated about 8,340. There were 2,298 libraries reporting 5,000 volumes or over, 3,312 reporting 1,000 volumes or over but less than 5,000, and about 2,700 reporting less than 1,000 volumes each. It is believed that nearly all the libraries having as many as 5,000 volumes are represented in the list published in this bulletin, but it is certain that there are more than one thousand libraries of 1,000 to 5,000 volumes from which no returns were received.

- Following is a copy of the schedule sent to the 15,634 libraries:

Department of the Interior,  
**BUREAU OF EDUCATION,**  
 Washington, D. C., May 10, 1908.

**PUBLIC, SOCIETY, AND SCHOOL LIBRARIES.**

*To THE LIBRARIAN: Please fill out this form and forward it without delay to "The Commissioner of Education, Washington, D. C." A return penalty envelope is enclosed for this purpose, to be used without postage. Please do not hold back this report because you can not at once answer all the questions. Fill out the blank so far as you can, using careful estimates where you can not give the exact figures. If the answer to a question is "No" or "0," insert the word or figure, as the case may require; if the question can not be answered and an estimate can not be furnished, use the words "No data." The time in which the "Report on Libraries" must be prepared for publication is very short, and each librarian is therefore urged to return this form within a few days. Delay may cause the omission of your library from the list.*

1. Name of library.....
2. Post-office.....; State.....
3. Date of original establishment.....
4. Should the library be classed as general, government, state, college, college society, school, law, theological, medical, historical, scientific, society, or institutional?  
 .....

8 STATISTICS OF PUBLIC, SOCIETY, AND SCHOOL LIBRARIES.

5. Is the library entirely free to the public?.....  
 If so, give date made free.....  
 Is it free to students of the college or school?.....  
 Is a membership or subscription fee charged?.....  
 Is it free to the public for reference?.....
6. Number of bound volumes in main library and branch libraries (including all departments and duplicates).....  
 Number of unbound pamphlets.....
7. Are there collections of books in the library especially notable for their size or value?.....
8. How many branches has the library?.....  
 How many of the volumes given in answer to question 6 are in these branches?.....
9. Number of volumes and pamphlets added during the past year.....
10. Number of borrower's cards now in force according to the rules of your library.....
11. Number of books issued during the past year for use outside the library.....  
In accordance with the rules drawn up by the A. L. A. Committee on Library Administration, books lent through branches and delivery stations and books sent to deposit stations will be counted, but not books lent from deposit stations. Books lent for pay and periodical numbers should also be counted.  
 Books issued from the children's department or issued for juvenile use.....
12. Number of visitors to reading rooms, including periodical and newspaper reading-rooms.....
13. What is the total amount of your permanent endowment fund?.....
14. Income for the last fiscal year:
- |  |         |
|--|---------|
| (a) Received directly from taxation .....        | \$..... |
| (b) Appropriated by State, county, or city.....  | \$..... |
| (c) Allotment by institution or society.....     | \$..... |
| (d) Derived from permanent productive funds..... | \$..... |
| (e) From all other sources.....                  | \$..... |
| <hr/>  |         |
| (f) Total receipts for the year.....             | \$..... |
- Does the above total include any sum appropriated or secured as a building fund?.....  
 If so, how much? \$.....
15. Expenditures for the last fiscal year:
- |   |         |
|---|---------|
| (a) For books and pamphlets.....                      | \$..... |
| (b) For periodicals.....                              | \$..... |
| (c) For binding.....                                  | \$..... |
| (d) For rents.....                                    | \$..... |
| (e) For light, heat, etc.....                         | \$..... |
| (f) For salaries of library and building force.....   | \$..... |
| (g) For all other purposes (except for building)..... | \$..... |
| <hr/>   |         |
| (h) Total expenditures for the year.....              | \$..... |
16. Does library occupy rented building?.....  
 Does it occupy part of building furnished to the library free?.....  
 Does it occupy its own building?.....  
 Cost of building (exclusive of grounds), \$.....  
 Estimated value of library building and grounds, \$.....
17. Number of paid employees of main library, including treasurer's office.....  
 Number of building force (engineers, janitors, doorkeepers, cleaners, etc.).....
18. Name of librarian.....

This bulletin gives in detail the more important statistics obtained from the 2,298 libraries of 5,000 volumes and over in response to the above inquiry. These statistics are summarized in Tables 1 to 8. These tables give by States and geographical divisions the information given for the individual libraries listed in Tables 20 and 21.

The 2,298 libraries had 55,350,163 volumes, and 1,080 of them reported 11,259,569 unbound pamphlets, as shown in Table 1. During the year ending about the middle of 1908 there were 3,558,343 books and pamphlets added to 2,025 of the libraries.

The last column of Table 1 shows that 5,508,620 borrowers cards were in force in 1,261 of the libraries, and in Table 2 it is shown that 75,212,372 volumes were issued for use outside 1,384 libraries. The number of volumes issued for the use of children by 645 libraries was 17,345,034.

During the year there were 19,889,505 visitors to the reading rooms of 581 libraries.

The final columns of Table 2 show that there were 8,741 paid employees for 1,832 libraries, and that the building force, janitors, etc., of 1,020 libraries numbered 2,147.

Table 3 shows that 1,251 of the libraries were entirely free to the public, 460 free for reference, and 184 free to students of the college or school with which they are connected. The number of subscription libraries was 300, including 205 free to the public for reference. There were 103 unclassified.

Of the 2,298 libraries, 1,131 occupied their own buildings, 83 used rented buildings, 942 occupied buildings furnished free, and 142 did not report as to this item.

A general classification of the 2,298 libraries is given in Table 4. There were 1,126 general, 43 United States Government, and 54 state libraries. There were 425 college, 7 college society, and 221 school libraries. The number of law libraries was 109; theological, 88; medical, 32; historical, 44; scientific, 43; society, 63; institutional, 33; and unclassified, 10.

Table 5 gives a classification of libraries according to size. There were 6 having each 500,000 volumes or over, 9 having less than half a million, but 300,000 or over, and 62 having less than 300,000, but 100,000 or more. The number of libraries having 50,000 to 99,999 was 141, while 278 had 25,000 to 49,999. The number having 10,000 to 24,999 volumes was 740, while 1,062 had 5,000 up to 9,999. The last column of the table shows that there were 3,342 libraries having 1,000 volumes or over, but less than 5,000.

Table 6 is a summary showing the sources and amounts of income of 1,883 of the 2,298 libraries. The amount derived directly from public taxation by 531 libraries was \$3,778,621, while the amount received from public appropriations by 782 libraries was \$4,937,690.

## 10 STATISTICS OF PUBLIC, SOCIETY, AND SCHOOL LIBRARIES.

Educational institutions or societies allotted \$1,602,401 for the support of 557 libraries. The amount derived from productive funds was \$1,611,012 for 566 libraries. The income from all other sources reported by 1,135 libraries amounted to \$1,347,530. The aggregate income of 1,883 libraries was \$13,277,254, as shown in the last column of Table 6.

Table 7 exhibits the expenditures of the 1,883 libraries. The amount of \$2,987,425 was expended by 1,811 libraries for books and pamphlets, 1,385 libraries expended \$376,312 for periodicals, 1,311 expended \$752,024 for binding, 133 paid \$259,458 for rents, 930 paid \$654,801 for light, heat, etc. The salary list of 1,675 libraries aggregated \$5,877,439, while 1,212 reported for all other purposes expenditures amounting to \$1,558,617. The aggregate expenditure by the 1,883 libraries was \$12,466,076.

Table 8 is an exhibit of the property of about 900 of the 2,298 libraries. The aggregate cost of buildings owned by 907 of the libraries was \$63,621,696. Only 742 reported the value of grounds and buildings, the aggregate being \$63,176,333. During the fiscal year 46 libraries received \$3,129,629 to be added to building funds. The permanent endowment funds of 617 libraries aggregated \$29,759,311.

### THE SMALLER LIBRARIES.

In procuring statistics from the libraries having 5,000 volumes and over, returns were incidentally obtained from 3,342 libraries having less than 5,000 and more than 1,000 volumes. These libraries had an aggregate of 7,278,378 volumes, and 1,390 of the same libraries reported 754,235 unbound pamphlets, as shown in Table 9. During the year 532,639 books and pamphlets were added by 2,582 of these libraries; in 1,514 libraries 775,305 borrowers' cards were in force, and 7,010,212 books were issued by 1,451 libraries for outside use.

Table 10 shows that the 5,640 libraries having 1,000 volumes and over had an aggregate of 62,628,541 volumes. Estimating the population of the United States as 86,948,061 in 1908, there were 15,416 persons to each library, and an average of 72 bound volumes to every 100 persons.

Various items relating to the libraries having 1,000 volumes but less than 5,000 are given in Table 11. Of the 3,342 libraries mentioned in Table 9 there were 1,675 reported as entirely free to the public, 603 as free for reference, and 573 free to students. Buildings or rooms were furnished free to 2,241 libraries, 284 were in rented buildings, and 584 occupied their own buildings.

Table 12 gives a general classification of the libraries having 1,000 to 4,999 volumes. There were 1,370 general, 1,377 school, and 163 college libraries.



The cost of the buildings owned by 448 of these libraries aggregated \$4,058,371, while 416 reported their grounds and buildings as valued at \$4,358,129. Permanent endowment funds held by 210 libraries amounted to \$1,163,303. The total income of 2,365 libraries was \$962,470 and their reported expenditure \$767,276, as shown in Table 13.

## STATISTICS OF THE LARGER LIBRARIES IN 1903.

For use in this bulletin new summaries have been prepared from the statistics published in 1903 relating solely to libraries having 5,000 volumes and over that year. There were 2,028 of these libraries reporting 43,765,677 bound volumes, as shown in Table 15. There was an increase of 270 in the number of libraries and 11,584,486 in bound volumes, according to the returns of 1908, as shown in Table 14. The per cent of increase in books reported by libraries having 5,000 volumes and over was 26.47.

For the year closing in the last half of 1903 the number of volumes added to 1,564 libraries was 2,053,535, and 1,058 libraries issued 49,822,017 books for outside use, as shown in Table 15.

Table 16 shows that in 1903 there were 1,003 of these libraries of over 5,000 volumes free to the public and 116 free for reference. The number of libraries occupying their own buildings was 784 and 1,065 occupied buildings furnished free. Table 17 gives a general classification of the libraries reported in 1903.

In 1903 less than two thirds of the libraries reported financial statistics. The amount received from direct taxation by 354 libraries was \$2,393,289, as shown in Table 18, while 560 received \$3,372,821 from public appropriations, and 436 received \$1,131,556 from productive funds.

The total income reported by 1,317 libraries was \$9,584,032. Permanent endowment funds possessed by 444 libraries aggregated \$28,539,521, while 509 owned buildings aggregating in value \$36,437,185.

Table 19 shows that the number of libraries having 5,000 volumes and over reporting in 1891 was 1,174, in 1896 the number was 1,299, in 1900 the number was 1,729, increasing in 1903 to 2,028, and in 1908 to 2,298.

## DETAILED STATISTICS FOR 1908.

Statistics in detail for the 2,298 libraries reporting 5,000 volumes and over in 1908 are given in Tables 20 and 21. The name and location of each library, name of the librarian, number of volumes, classification, circulation statistics, total receipts, and total expenditures are exhibited in Table 20. Table 21 shows the sources of income and the amount received from each source, and the purposes of expenditure and the amount expended for each.

12 STATISTICS OF PUBLIC, SOCIETY, AND SCHOOL LIBRARIES.

Table 22 gives in some detail the statistics of city public library systems: The items of this table were not summarized, the statistics having been included in the general summaries of Tables 20 and 21.

State and county traveling library systems are represented in Table 23. Full and satisfactory information concerning these systems could not be secured after repeated inquiries.

The statistics tabulated and summarized in this bulletin were secured in response to three general inquiries sent out by this bureau. The first schedule included all the items given in Tables 20 and 21. Schedule 2 called for the items in Table 23, and Schedule 3 covered the items given in Table 22.

In addition to the three general schedules mentioned above, one relating to salaries of library employees and one relating to special or notable collections in libraries in the United States were sent out. The returns from these will be summarized in future publications of the bureau.

STATISTICS OF PUBLIC, SOCIETY, AND SCHOOL LIBRARIES. 13

TABLE 1.—Summary of statistics of libraries reporting 5,000 volumes and over in 1908.  
BOOKS AND PAMPHLETS, ADDITIONS, CARDS IN FORCE.

State or Territory.	Libraries reporting.	Volumes.	Libraries reporting.	Pamphlets.	Volumes and pamphlets added during past year.		Borrowers' cards in force.	
					Libraries reporting.	Volumes and pamphlets.	Libraries reporting.	Number of cards.
1	2	3	4	5	6	7	8	9
United States.....	2,298	55,350,163	1,060	11,259,569	2,025	3,558,343	1,261	5,508,620
North Atlantic division.....	1,100	28,481,156	432	4,686,375	980	1,639,921	642	2,871,460
South Atlantic division.....	188	6,385,409	107	3,508,339	153	362,974	64	212,573
North Central division.....	124	2,124,453	72	364,399	99	136,917	43	184,947
Western division.....	723	15,195,502	378	2,169,872	649	1,651,262	424	1,838,540
	163	3,163,643	91	530,584	144	368,269	88	401,099
North Atlantic division:								
Maine.....	52	851,598	22	118,714	47	44,059	37	66,928
New Hampshire.....	47	756,076	19	108,243	44	47,393	27	47,037
Vermont.....	29	432,225	10	63,432	25	13,260	15	27,461
Massachusetts.....	317	7,841,059	102	1,726,759	299	337,782	197	670,073
Rhode Island.....	43	920,470	12	116,111	40	46,849	27	71,147
Connecticut.....	93	2,061,981	28	185,886	79	146,463	59	146,344
New York.....	280	6,275,014	132	1,382,996	260	611,808	149	1,007,554
New Jersey.....	62	1,638,450	26	263,112	80	127,869	35	370,383
Pennsylvania.....	177	4,704,283	81	721,117	146	264,448	96	464,539
South Atlantic division:								
Delaware.....	4	115,505	3	31,000	3	6,361	2	14,167
Maryland.....	39	1,284,822	22	219,561	33	42,438	12	52,586
District of Columbia.....	50	3,457,294	29	2,913,081	40	235,650	9	56,194
Virginia.....	27	495,854	12	57,825	24	20,396	13	14,871
West Virginia.....	11	137,109	7	19,018	8	8,068	4	10,470
North Carolina.....	16	255,584	11	64,886	12	17,224	9	15,768
South Carolina.....	10	204,831	10	153,278	12	11,280	5	2,243
Georgia.....	19	320,359	11	46,850	15	16,628	7	37,978
Florida.....	6	54,051	2	2,840	4	4,931	3	8,300
South Central division:								
Kentucky.....	20	422,264	9	32,890	15	20,782	7	47,357
Tennessee.....	25	418,993	12	58,578	20	22,487	11	45,010
Alabama.....	18	276,827	11	41,100	14	11,797	4	6,282
Mississippi.....	8	148,833	4	38,500	7	6,329	2	1,150
Louisiana.....	13	280,078	8	37,739	7	17,395	3	9,873
Texas.....	26	378,666	18	82,104	24	39,284	11	55,690
Arkansas.....	7	120,800	6	36,800	5	5,900	2	1,859
Oklahoma.....	7	78,192	4	36,700	7	12,962	3	17,746
North Central division:								
Ohio.....	126	3,132,340	59	375,459	112	221,340	70	414,925
Indiana.....	65	1,148,415	31	56,146	69	63,780	38	161,806
Illinois.....	136	3,441,684	82	651,443	119	229,240	82	296,367
Michigan.....	73	1,709,821	28	95,935	63	96,652	44	203,521
Wisconsin.....	72	1,155,012	48	291,867	67	91,252	47	214,759
Minnesota.....	42	933,863	22	72,224	36	60,966	23	146,968
Iowa.....	74	1,047,840	25	167,966	68	86,267	46	140,696
Missouri.....	54	1,323,982	31	238,448	49	108,342	29	155,241
North Dakota.....	8	91,969	6	12,900	8	17,209	3	6,712
South Dakota.....	10	95,301	6	19,607	9	6,772	6	11,961
Nebraska.....	25	430,692	14	60,176	25	29,067	15	39,566
Kansas.....	36	684,683	26	287,808	34	39,326	21	43,807
Western division:								
Montana.....	12	197,273	4	39,165	12	16,788	8	26,755
Wyoming.....	4	48,093	2	13,136	3	3,078	1	1,920
Colorado.....	24	460,254	13	171,098	30	74,084	14	42,037
New Mexico.....	5	39,500	2	6,500	5	2,847	4	6,415
Arizona.....	4	42,000	3	14,900	4	2,400	2	4,450
Utah.....	8	115,596	7	36,848	8	10,112	2	19,734
Nevada.....	3	70,984	2	7,500	3	8,804	2	4,778
Idaho.....	6	48,206	3	7,000	6	10,122	3	7,150
Washington.....	15	317,441	13	49,478	14	41,667	10	70,942
Oregon.....	8	173,382	8	25,676	7	19,667	3	21,354
California.....	74	1,650,923	34	159,783	62	184,200	39	199,564

14 STATISTICS OF PUBLIC, SOCIETY, AND SCHOOL LIBRARIES.

TABLE 2.—Summary of statistics of libraries reporting 5,000 volumes and over in 1908.

BOOKS ISSUED, VISITORS TO READING ROOM, LIBRARY EMPLOYEES

State or Territory.	Books issued for use outside library.		Books issued for juvenile use.		Visitors to reading room.		Paid library employees.		Building foremen, janitors, etc.	
	Libraries reporting.	Volumes issued.	Libraries reporting.	Volumes issued.	Libraries reporting.	Visitors.	Libraries reporting.	Number of employees.	Libraries reporting.	Number of employees.
1	2	3	4	5	6	7	8	9	10	11
United States.....	1,384	75,212,372	645	17,345,034	581	19,899,505	1,532	8,741	1,020	2,147
North Atlantic division.....	725	41,608,723	265	8,933,900	279	8,484,770	981	4,513	491	1,135
South Atlantic division.....	75	2,507,804	21	340,326	40	1,392,081	111	830	58	234
South Central division.....	47	1,757,365	25	431,071	29	1,508,327	80	277	48	72
North Central division.....	416	23,927,714	256	6,617,552	190	6,017,288	534	2,477	386	665
Western division.....	91	5,410,736	48	1,022,185	43	2,587,043	123	644	67	111
North Atlantic division:										
Maine.....	38	837,047	15	126,746	8	164,706	45	117	34	37
New Hampshire.....	31	769,700	9	70,146	13	158,959	43	124	32	41
Vermont.....	22	370,965	9	89,520	3	175,272	26	64	16	19
Massachusetts.....	234	9,117,269	79	1,980,495	55	1,226,441	386	1,165	164	288
Rhode Island.....	26	582,868	6	76,956	5	42,876	36	134	21	17
Connecticut.....	58	2,193,784	45	567,558	17	343,299	68	273	44	55
New York.....	177	21,053,358	68	4,404,250	99	2,958,795	213	1,661	89	285
New Jersey.....	39	1,041,217	26	548,187	21	535,164	46	334	35	67
Pennsylvania.....	97	5,642,505	38	1,050,042	58	2,887,255	121	640	56	296
South Atlantic division:										
Delaware.....	2	253,897	1	70,225	1	100	3	21	2	2
Maryland.....	11	711,467	2	30,390	6	83,135	14	115	7	21
District of Columbia.....	16	634,979	2	104,962	7	507,527	31	507	6	111
Virginia.....	13	160,502	2	16,722	7	279,863	20	68	12	20
West Virginia.....	5	137,751	3	5,650	4	31,410	5	15	3	3
North Carolina.....	9	137,631	4	30,899	8	187,426	12	38	8	8
South Carolina.....	7	73,521	2	6,798	2	11,100	10	18	8	12
Georgia.....	10	303,434	4	43,569	4	109,920	14	40	11	13
Florida.....	2	95,122	1	22,131	1	21,000	2	8	1	1
South Central division:										
Kentucky.....	7	601,821	5	178,064	4	638,396	12	70	9	18
Tennessee.....	11	336,887	6	77,923	7	317,541	17	56	6	13
Alabama.....	7	63,748	2	11,065	3	217,644	9	18	7	9
Mississippi.....	4	24,686	.....	.....	2	15,300	7	11	4	4
Louisiana.....	1	96,749	.....	.....	4	79,145	7	36	6	7
Texas.....	13	551,182	10	144,723	5	176,451	38	60	10	13
Arkansas.....	1	1,250	.....	.....	1	150	4	10	1	1
Oklahoma.....	3	82,072	2	19,300	3	42,700	6	16	5	7
North Central division:										
Ohio.....	73	5,516,441	37	1,570,769	38	1,052,013	98	475	67	123
Indiana.....	42	1,845,078	24	459,432	14	350,648	50	193	34	43
Illinois.....	88	4,809,678	59	1,310,755	43	828,166	94	525	65	132
Michigan.....	51	2,697,221	27	637,494	26	1,016,937	61	287	45	60
Wisconsin.....	52	2,107,877	36	626,191	15	416,307	50	237	36	76
Minnesota.....	25	1,463,418	14	383,170	10	320,078	26	173	13	28
Iowa.....	50	1,577,678	28	439,850	15	360,469	59	188	44	53
Missouri.....	21	2,236,076	10	885,892	9	305,193	33	214	15	40
North Dakota.....	3	62,774	1	6,696	1	8,000	7	15	4	4
South Dakota.....	3	53,060	1	2,896	3	46,854	7	23	4	4
Nebraska.....	17	581,669	8	175,217	6	140,912	20	64	12	17
Kansas.....	21	496,744	11	120,200	10	180,811	27	83	17	25
Western division:										
Montana.....	7	378,796	6	83,753	2	112,500	12	33	7	9
Wyoming.....	1	26,642	1	13,329	1	15,000	1	1	1	1
Colorado.....	12	648,648	5	121,624	6	182,699	14	53	11	15
New Mexico.....	4	41,994	1	4,345	2	17,121	3	6	2	2
Arizona.....	3	29,540	.....	.....	1	10,626	4	9	2	2
Utah.....	3	190,536	2	46,308	2	343,092	5	18	1	2
Nevada.....	1	54,000	1	15,000	1	37,375	3	6	2	4
Idaho.....	3	62,762	1	6,981	2	64,158	4	6	2	2
Washington.....	13	843,143	7	260,100	6	1,272,562	12	88	5	13
Oregon.....	3	220,083	1	66,825	2	183,134	8	49	2	4
California.....	41	2,847,562	24	398,529	18	348,776	57	375	22	52

STATISTICS OF PUBLIC, SOCIETY, AND SCHOOL LIBRARIES. 15

TABLE 3.—Summary of statistics of libraries reporting 5,000 volumes and over in 1908.

CLASSIFICATION AS TO USE OF BOOKS AND OCCUPANCY OF BUILDING.

State or Territory.	Free or otherwise.						Library building.			
	Free.	Free for reference.	Free to students.	Subscription.	Subscription, free for reference.	Un-classified.	Owned.	Rented.	Furnished free.	Not reported.
1	2	3	4	5	6	7	8	9	10	11
United States.....	1,251	460	184	95	205	103	1,131	83	942	142
North Atlantic division.....	644	183	86	43	93	51	557	53	424	60
South Atlantic division.....	43	74	22	12	17	20	65	5	97	21
South Central division.....	42	36	10	12	20	4	49	2	61	12
North Central division.....	426	137	56	24	60	20	386	15	287	35
Western division.....	96	30	11	4	15	8	74	8	73	8
North Atlantic division:										
Maine.....	39	5	1	2	5		35	0	11	11
New Hampshire.....	42	1	1	1	3		35	1	10	1
Vermont.....	24			1	3		22		6	
Massachusetts.....	228	33	21	7	19	8	181	14	113	9
Rhode Island.....	27	3	1	3	8	1	22	4	16	1
Connecticut.....	64	11	4	4	7	3	52	3	27	11
New York.....	129	70	40	11	10	20	103	12	140	25
New Jersey.....	33	14	1	1	6	4	39	2	19	5
Pennsylvania.....	57	46	14	12	34	14	68	10	85	14
South Atlantic division:										
Delaware.....	2	1			1		2		2	
Maryland.....	6	12	8	4	1	8	6	1	23	9
District of Columbia.....	12	20	8	3		9	3	2	36	9
Virginia.....	2	15	2	1	6	1	15	1	11	
West Virginia.....	4	6	1				3		8	1
North Carolina.....	6	6	1	2	1		9		6	1
South Carolina.....	3	8	2	1	2		11		5	
Georgia.....	5	4	2	1	5	2	13		6	
Florida.....	3	2		1			3		2	1
South Central division:										
Kentucky.....	7	7	1	3	1		10		7	3
Tennessee.....	7	9	3	3	3	2	9		14	4
Alabama.....	4	3	1	1	7	1	6	1	7	4
Mississippi.....	1	2	2	3	3		2		5	1
Louisiana.....	4	4	2	2	3		5	1	6	1
Texas.....	13	6	2	2	3		13		12	1
Arkansas.....	3	1			3		1		6	
Oklahoma.....	3	4			3		3		4	
North Central division:										
Ohio.....	66	29	13	8	6	4	69	2	49	6
Indiana.....	46	6	4	2	6	1	41	1	20	3
Illinois.....	81	25	9	4	9	5	68	4	54	10
Michigan.....	53	11	3	2	4		45	5	21	2
Wisconsin.....	48	7	6	2	7	2	38		33	1
Minnesota.....	20	12	5		5		18		21	3
Iowa.....	52	8	2	1	9	2	46	1	24	3
Missouri.....	14	20	8	4	5	3	17	2	30	5
North Dakota.....	2	4		1			4		4	
South Dakota.....	5	4			1		4		6	
Nebraska.....	19	2	2		2		15		10	
Kansas.....	17	9	4		6	2	21		15	2
Western division:										
Montana.....	10	2					7		5	
Wyoming.....	3	1					2		2	
Colorado.....	13	3	2		3	3	12	1	10	1
New Mexico.....	4				1		1		4	
Arizona.....	2	2					1		3	
Utah.....	3	3			2		2		2	
Nevada.....	2	1					1		2	
Idaho.....	5	1					2		3	1
Washington.....	19	2	1		2		6		0	
Oregon.....	1	4		2		1	2		6	
California.....	43	11		2	7	4	38	7	23	6

16 STATISTICS OF PUBLIC, SOCIETY, AND SCHOOL LIBRARIES.

TABLE 4.—Summary of statistics of libraries reporting 5,000 volumes and over in 1908.

CLASSIFICATION AS TO GENERAL CHARACTER.

State or Territory.	General.	Government.	State.	College.	College society.	School.	Law.	Theological.	Medical.	Historical.	Scientific.	Society.	Institutional.	Unclassified.
1	2	3	4	5	6	7	8	9	10	11	12	13	14	15
United States	1,126	43	54	425	7	221	109	88	32	44	43	63	33	10
North Atlantic division:														
Maine	38	1	1	4		2	2			1		1		
New Hampshire	41		1	2		2		2		1				
Vermont	23		1	3										
Massachusetts	230		1	16	1	18	10	9	5	8	8	9	2	
Rhode Island	29	1	1	3		2	1	2	1	2	1	1	2	
Connecticut	64		1	4	1	8	3	3	3	3	4	1	1	
New York	121	1	2	28		45	19	9	7	7	11	20	8	2
New Jersey	35		1	6		7	1	4	2	2	2	2	1	3
Pennsylvania	66	1	1	32	5	21	10	12	5	3	5	10	4	2
South Atlantic division:														
Delaware	2			1				1						
Maryland	5	1	1	12		6	1	6	3	1		2	1	
District of Columbia	4	28		7		5	2	1			1	3		
Virginia	4	2	1	13		2	2	2		1				
West Virginia	2		1	4		3								
North Carolina	6		1	7		1	1							
South Carolina	2		1	10		1	1	1				1		
Georgia	7		2	6		2		1				1		
Florida	3			3										
South Central division:														
Kentucky	5		1	8		2	1	2		1				
Tennessee	6	1	1	13		3	1							
Alabama	4		2	10		2								
Mississippi	4		1	4		2								
Louisiana	3		1	6			1	1	1			1		
Texas	10		1	9		1	3	1	1				1	
Arkansas	1			4			1	1						
Oklahoma	2		1	4										
North Central division:														
Ohio	56	2	2	34		6	8	9	3	2	2		2	
Indiana	37	1	1	12		7	5		1	1	1			
Illinois	71		1	26		9	8	6	3	2	4		4	2
Michigan	46		1	13		8	2	2	3			1		
Wisconsin	38	1	2	13		9	2	3		1			2	
Minnesota	13		2	7		13	1	4		1	1			
Iowa	40		2	21		2	2	1	1	1	1	1	3	
Missouri	12		1	1		7	5	5	2	2	2	2	1	
North Dakota	2		1	3		1	1					1		
South Dakota	3		1	4		1	1							
Nebraska	11		2	7		3	1	1	1	1				
Kansas	14	2	2	15		3				1	1		1	1
Western division:														
Montana	7		1	2		1								
Wyoming	2		1	1										
Colorado	3		1	5			3	5	1					
New Mexico	2			3										
Arizona	2			1										
Utah	2		1	4		1								
Nevada	1			1										
Idaho	2		2	1		1								
Washington	6		1	5		3								
Oregon	1		1	4			1					1		
California	36	1	2	9		10	7	3	1	2	2	1		

STATISTICS OF PUBLIC, SOCIETY, AND SCHOOL LIBRARIES., 17

TABLE 5.—Summary of statistics of libraries reporting 1,000 volumes and over in 1908.

CLASSIFICATION ACCORDING TO SIZE.

State or Territory.	Number of libraries containing							
	500,000 volumes and over.	300,000 to 499,999 volumes.	100,000 to 299,999 volumes.	50,000 to 99,999 volumes.	25,000 to 49,999 volumes.	10,000 to 24,999 volumes.	5,000 to 9,999 volumes.	1,000 to 4,999 volumes.
1	2	3	4	5	6	7	8	9
United States.....	6	0	62	141	278	740	1,062	3,342
North Atlantic division.....	5	5	30	75	129	333	523	1,429
South Atlantic division.....	1		9	18	25	63	72	191
North Central division.....			1	6	17	46	54	181
Western division.....		4	16	35	88	245	335	1,210
North Atlantic division:								
Maine.....				4	4	15	20	91
New Hampshire.....			2	1	3	12	29	116
Vermont.....				1	3	9	16	83
Massachusetts.....	2		8	25	32	114	136	224
Rhode Island.....			2	3	4	10	24	37
Connecticut.....		1		8	9	26	49	113
New York.....	3	3	7	20	31	77	139	489
New Jersey.....			4	3	11	17	27	94
Pennsylvania.....		1	7	10	32	53	74	182
South Atlantic division:								
Delaware.....				1	1	1	1	5
Maryland.....			3	2	7	11	15	27
District of Columbia.....	1		6	9	7	13	14	28
Virginia.....				3		17	7	24
West Virginia.....					1	4	6	14
North Carolina.....					3	5	8	38
South Carolina.....				1	2	5	8	13
Georgia.....				1	4	5	9	30
Florida.....					2		4	12
North Central division:								
Kentucky.....			1	1	2	8	8	32
Tennessee.....				1	6	8	10	18
Alabama.....					2	9	7	41
Mississippi.....				1	1	1	5	15
Louisiana.....					4	2	15	38
Texas.....				1	2	9	14	13
Arkansas.....				1		4	2	9
Oklahoma.....						5	2	
North Central division:								
Ohio.....		2	2	12	15	45	50	151
Indiana.....			1	2	9	22	31	80
Illinois.....		2	3	3	20	47	61	173
Michigan.....			3	2	15	24	29	145
Wisconsin.....			3		2	32	35	150
Minnesota.....			2	4	3	13	20	140
Iowa.....			2	2	8	22	42	123
Missouri.....			2	4	8	17	23	79
North Dakota.....				1		2	5	23
South Dakota.....						4	6	26
Nebraska.....				3	1	7	14	51
Kansas.....				3	6	10	10	69
Western division:								
Montana.....					2	4	6	14
Wyoming.....						2	2	4
Colorado.....			1		4	8	11	34
New Mexico.....						1	4	5
Arizona.....						2	2	3
Utah.....					2	3	3	9
Nevada.....				1		1	1	3
Idaho.....						2	4	6
Washington.....				2	2	5	6	22
Oregon.....				1	1	3	3	26
California.....			5	3	8	22	36	203

TABLE 6.—Summary of statistics of libraries reporting 5,000 volumes and over in 1908.

State or Territory.	Direct taxation.		Public appropriations.		Allotted by institution or society.		From productive funds.		All other sources.		Total income.	
	Libraries reporting.	Amount.	Libraries reporting.	Amount.	Libraries reporting.	Amount.	Libraries reporting.	Amount.	Libraries reporting.	Amount.	Libraries reporting.	Amount.
<b>United States.</b>	631	\$3,778,621	782	\$4,937,660	557	\$1,902,401	566	\$1,611,012	1,135	\$1,347,530	1,883	\$13,277,254
North Atlantic division.	214	1,075,722	183	2,559,702	235	773,676	418	1,134,640	579	597,017	917	6,140,797
South Atlantic division.	3	17,250	40	1,201,428	61	83,321	20	63,224	42	64,338	133	1,431,770
South Central division.	11	102,014	29	1,051,873	41	59,326	14	40,329	48	74,781	85	363,526
North Central division.	245	2,021,654	193	830,875	171	488,339	175	359,560	383	418,423	619	4,145,063
Western division.	58	561,972	37	238,712	45	197,359	9	11,555	83	164,902	151	1,175,496
<b>North Atlantic division:</b>												
Maine.	10	7,125	35	54,399	6	15,895	30	31,973	34	21,083	49	132,373
New Hampshire.	9	12,096	26	60,768	9	24,536	28	31,704	34	5,964	41	113,088
Vermont.	8	8,040	5	7,900	2	3,301	12	26,375	14	5,748	21	51,235
Massachusetts.	65	101,085	140	662,214	42	12,050	105	370,212	192	117,768	284	1,613,638
Rhode Island.	1	3,425	37	41,670	6	15,070	25	51,181	25	27,190	36	173,778
Connecticut.	15	35,222	47	89,873	11	20,134	47	110,163	57	55,984	73	319,879
New York.	72	612,224	136	828,163	93	391,303	68	351,000	123	150,878	238	2,341,022
New Jersey.	18	240,181	8	39,100	11	49,347	15	27,705	31	57,993	47	421,615
Pennsylvania.	10	34,723	31	550,862	56	102,193	45	148,157	69	147,224	125	683,179
<b>South Atlantic division:</b>												
Delaware.	2	12,791	1	1,050	1	1,050	2	1,450	3	10,432	4	25,723
Maryland.	3	12,800	3	34,329	3	34,329	3	52,578	6	12,296	20	111,937
District of Columbia.	30	1,085,118	10	14,848	10	14,848	1	50	4	8,451	41	1,108,465
Virginia.	3	24,576	3	24,576	13	61,594	6	3,147	5	12,075	18	50,397
West Virginia.	2	11,486	3	12,252	4	1,997	2	3,385	2	8,410	8	35,117
North Carolina.	5	12,346	4	8,015	4	8,015	2	5,385	9	8,364	12	31,033
South Carolina.	9	30,513	6	3,900	4	2,900	4	2,134	5	5,715	10	44,805
Georgia.	7	32,193	7	32,193	7	7,218	2	283	8	1,792	3	9,158
<b>South Central division:</b>												
Florida.	1	5,773	6	20,692	2	1,550	2	620	6	30,593	13	102,330
<b>South Atlantic division:</b>												
Kentucky.	1	47,084	9	11,354	9	4,902	4	2,024	8	5,121	16	61,388
Tennessee.	2	28,116	3	8,500	6	5,535	2	2,23	5	2,58	8	10,786
Alabama.	1	28,140	2	8,500	3	5,535	1	60	2	2,58	5	10,786
Mississippi.	1	28,140	3	8,500	3	5,535	1	60	4	2,58	6	10,786



STATISTICS OF PUBLIC, SOCIETY, AND SCHOOL LIBRARIES. 19

Louisiana	1	2,250	2	21,679	17	7,231	2	11,645	5	18,351	8	61,217
Texas	4	21,071	11	28,349	13	18,770	3	25,257	13	12,948	24	186,497
Arizona	1	1,730	1	1,730	3	5,817	1	250	2	2,788	5	16,272
Oklahoma	2	7,937	1	1,730	3	5,817	1	250	2	2,788	5	16,272
North Central division:												
Ohio	39	475,560	25	92,830	34	65,628	23	18,840	33	26,038	99	738,925
Indiana	35	263,491	9	24,108	9	23,250	8	9,453	36	34,740	57	265,539
Illinois	46	488,495	34	136,276	27	112,910	17	272,801	71	13,961	111	694,944
Michigan	28	164,817	35	171,235	10	46,538	12	21,087	42	18,677	62	392,354
Wisconsin	18	135,315	26	140,182	18	70,398	14	16,018	43	40,153	63	402,060
Minnesota	9	121,135	22	95,791	9	21,225	6	3,179	23	47,925	39	299,225
Iowa	37	139,525	7	50,674	16	31,245	9	10,646	51	30,819	68	292,974
Missouri	9	252,904	12	41,931	21	33,699	7	3,548	50	115,770	43	447,965
North Dakota	1	3,000	3	6,000	2	10,660	1	250	5	3,280	8	22,960
South Dakota	1	6,200	3	12,400	2	4,340	1	250	5	3,280	8	22,960
Nebraska	2	36,358	6	17,652	4	29,394	3	1,538	13	8,940	22	94,122
Kansas	13	31,863	11	48,662	11	7,136	5	2,166	24	14,716	33	107,473
Western division:												
Montana	6	48,338	4	18,200	2	3,180	1	1,500	7	4,647	12	74,305
Wyoming	2	4,700	1	9,400	1	2,500	1	1,500	2	4,725	3	18,039
Colorado	4	10,272	1	47,275	9	24,452	2	270	6	12,710	19	94,985
New Mexico	2	2,994	1	667	2	1,450	2	270	3	934	4	6,133
Arizona	2	3,950	3	3,950	2	4,310	1	190	4	190	4	8,450
Utah	2	18,871	2	3,550	4	4,745	1	6,947	5	6,947	7	34,116
Nevada	1	4,526	2	3,550	1	3,700	1	1,060	2	8,226	2	8,226
Idaho	2	7,268	3	8,821	1	1,060	1	80	3	427	5	17,126
Washington	7	87,727	3	20,052	3	1,470	1	80	10	57,178	14	167,407
Oregon	2	46,368	1	6,950	5	5,576	1	4,793	3	5,697	8	71,194
California	30	330,875	12	120,333	15	142,896	4	5,000	40	75,731	57	674,855

TABLE 7.—Summary of statistics of libraries reporting 5,000 volumes and over in 1903.  
EXPENDITURE DURING LAST FISCAL YEAR FOR VARIOUS PURPOSES, EXCEPT FOR BUILDINGS.

State & Territory.	For books and pamphlets.		For periodicals.		For binding.		For rent.		For light, heat, etc.		For salaries.		For all other purposes.		Total expenditure.	
	Libraries reporting.	Amount.	Libraries reporting.	Amount.	Libraries reporting.	Amount.	Libraries reporting.	Amount.	Libraries reporting.	Amount.	Libraries reporting.	Amount.	Libraries reporting.	Amount.	Libraries reporting.	Amount.
1	2	3	4	5	6	7	8	9	10	11	12	13	14	15	16	17
United States.....	1,811	\$2,987,423	1,365	\$377,312	1,311	\$752,024	133	\$259,458	920	\$454,801	1,675	\$5,877,479	1,212	\$1,538,617	1,883	\$12,466,076
North Atlantic division.....	883	1,423,780	655	151,032	649	244,968	88	108,687	491	354,707	870	2,787,213	638	729,208	947	5,872,844
New England.....	124	244,123	90	31,304	66	232,501	3	1,810	25	49,965	108	734,766	46	108,052	137	1,424,521
Middle Atlantic.....	79	81,192	62	11,743	41	13,304	2	2,399	5	17,783	68	157,153	41	58,352	58	342,128
North Central division.....	594	931,322	471	137,351	448	249,867	26	64,483	313	302,098	537	1,710,711	403	514,299	613	3,770,211
Western division.....	131	304,959	107	42,862	87	54,364	14	20,899	69	30,248	123	467,394	57	138,646	135	1,056,632
North Atlantic division:																
Maine.....	40	35,106	36	4,947	36	4,800	6	2,175	33	10,375	45	50,648	35	13,157	49	121,471
New Hampshire.....	43	29,550	35	1,901	34	2,082	3	1,042	32	11,458	45	31,483	37	9,183	51	49,600
Vermont.....	20	10,468	15	2,372	15	2,082	1	60	12	4,075	21	19,332	17	3,188	21	19,600
Massachusetts.....	278	367,888	205	47,959	229	81,764	28	22,534	174	99,558	269	725,549	231	189,273	364	1,534,945
Rhode Island.....	35	40,882	24	8,003	20	5,356	4	971	17	10,847	35	79,349	25	17,365	36	162,833
Connecticut.....	70	82,222	55	9,523	52	12,424	7	1,116	47	20,342	72	132,494	56	34,743	73	292,804
New York.....	223	561,512	165	48,900	175	78,470	16	104,012	94	76,463	207	1,119,368	135	275,954	238	2,314,579
New Jersey.....	45	88,403	35	8,648	36	18,775	7	4,223	31	33,727	41	171,245	35	62,019	47	387,000
Pennsylvania.....	120	209,548	85	16,919	75	96,055	16	33,334	49	84,911	106	444,740	70	126,199	125	951,706
South Atlantic division:																
Delaware.....	4	4,818	2	1,387	2	3,227			1	2,799	4	10,483	3	2,890	4	25,574
Maryland.....	19	27,048	13	4,503	11	5,499	1	273	4	5,030	12	10,282	4	10,282	20	108,064
District of Columbia.....	39	157,016	24	17,902	22	218,715	1	50	3	36,030	33	402,454	5	75,402	41	1,107,948
Virginia.....	16	13,801	14	2,470	8	1,160			1	267	16	25,844	9	6,674	18	50,336
North Carolina.....	10	10,158	9	2,674	4	1,004	1	1,468	3	3,970	6	10,387	2	1,943	18	25,090
South Carolina.....	10	5,564	6	2,891	6	1,702			3	1,277	11	9,054	7	1,963	12	19,373
Georgia.....	15	13,757	13	1,722	6	985			8	3,160	14	20,897	8	4,264	16	44,783
Florida.....	3	2,956	2	321	1	358			2	175	2	4,253	1	703	3	6,106
South Central division:																
Kentucky.....	13	14,331	10	2,107	9	5,223	1	949	7	7,635	10	42,227	8	24,691	13	97,063
Tennessee.....	13	16,216	8	1,443	5	1,458			6	2,324	12	35,720	8	5,162	16	52,553
Alabama.....	7	3,885	5	524	3	406			1	331	7	8,448	4	1,448	8	15,042
Mississippi.....	6	2,871	5	528	1	312			1	150	5	4,494	2	2,363	6	10,730

Louisiana.....	8	11,248	61	1,741	5	1,537	1	1,630	3	1,810	6	21,281	4	11,799	92	786,634
Texas.....	22	23,242	20	4,436	12	3,784	3	4,918	7	4,918	29	21,281	11	12,183	57	246,274
Arkansas.....	5	1,803	4	175	2	300	1	1,630	1	1,630	3	1,630	1	1,630	111	618,624
Oklahoma.....	5	3,399	4	771	4	354	2	385	2	385	5	7,408	2	648	39	363,965
North Central division:																
Ohio.....	97	191,614	74	14,866	64	44,778	3	6,908	46	40,839	92	370,111	67	117,890	108	2,443,265
Indiana.....	56	157,573	39	11,780	46	16,221	3	1,453	30	15,325	51	117,033	38	30,117	111	1,728,951
Illinois.....	107	197,994	88	31,765	85	58,723	3	57,065	60	40,692	98	401,105	23	149,639	111	3,018,624
Michigan.....	60	99,647	48	14,765	34	19,420	7	3,161	36	15,389	57	164,742	39	43,263	62	573,101
Wisconsin.....	61	81,950	51	8,211	34	15,450	2	1,915	39	41,221	56	184,411	46	41,388	63	373,101
Minnesota.....	39	70,838	31	20,639	28	13,810	1	1,915	13	13,840	27	113,427	21	31,487	39	268,152
Iowa.....	67	68,416	57	10,736	57	13,310	1	1,915	43	16,448	61	113,427	21	31,487	39	268,152
Missouri.....	39	97,076	28	12,560	27	19,136	1	12,173	11	5,823	31	17,619	22	21,201	108	2,443,265
North Dakota.....	8	7,466	5	1,548	5	740	1	780	3	2,750	7	9,424	6	1,728	8	23,294
South Dakota.....	8	5,805	7	773	5	740	1	780	3	2,750	7	9,424	6	1,728	8	23,294
Nebraska.....	21	32,343	18	3,439	13	2,524	1	780	12	6,201	20	41,735	12	1,700	8	17,183
Kansas.....	31	26,647	28	4,330	17	2,871	15	780	15	3,397	29	42,462	19	13,083	33	96,972
Western division:																
Wyoming.....	12	17,746	10	4,115	7	3,023	7	780	7	4,823	12	34,460	8	7,891	12	72,041
Colorado.....	13	4,712	2	424	2	310	4	780	4	297	3	5,827	2	6,121	3	18,639
New Mexico.....	18	24,383	16	5,029	14	5,576	1	813	6	3,600	16	46,878	11	7,829	19	93,243
Arizona.....	4	7,075	4	420	3	197	2	254	2	254	3	3,025	3	182	4	8,389
Utah.....	7	6,868	6	911	2	213	2	254	4	400	4	3,940	2	182	4	8,389
Nevada.....	4	1,216	1	216	1	192	1	192	1	340	5	12,708	3	4,374	7	27,340
Idaho.....	5	7,663	3	492	1	190	1	190	2	565	2	5,240	2	881	2	8,621
Washington.....	14	34,535	11	5,470	8	7,826	2	300	6	5,462	13	74,571	8	1,017	5	16,661
Oregon.....	17	23,421	4	1,944	3	4,154	1	362	6	4,038	6	29,676	4	21,275	14	140,434
California.....	56	178,761	45	22,792	40	28,135	11	20,664	38	13,237	54	241,599	41	29,349	57	387,297

a A few libraries included expenditures for periodicals with books and pamphlets.

22 STATISTICS OF PUBLIC, SOCIETY, AND SCHOOL LIBRARIES.

TABLE 8.—Summary of statistics of libraries reporting 5,000 volumes and over in 1908.

VALUE OF REAL PROPERTY, BUILDING AND ENDOWMENT FUNDS.

State or Territory.	Cost of buildings.		Value of buildings and grounds.		Amount received as building fund.		Permanent endowment funds.	
	Libraries reporting.	Cost.	Libraries reporting.	Value.	Libraries reporting.	Amount.	Libraries reporting.	Amount.
1	2	3	4	5	6	7	8	9
United States.....	907	\$63,021,896	742	\$68,176,333	46	\$3,129,029	617	\$29,759,311
North Atlantic division.....	409	31,608,626	364	29,880,673	22	182,018	443	23,684,113
South Atlantic division.....	45	8,371,864	33	8,455,280	2	18,500	25	1,572,287
South Central division.....	41	2,276,839	34	2,952,800	1	25,000	19	933,941
North Central division.....	346	18,440,648	262	18,454,885	20	2,903,761	122	3,042,918
Western division.....	66	2,024,099	40	3,432,666	1	360	8	326,082
North Atlantic division:								
Maine.....	32	953,625	25	819,117	1	1,000	31	742,002
New Hampshire.....	28	683,748	25	663,372	4	39,163	29	324,303
Vermont.....	18	648,967	13	301,649			15	376,197
Massachusetts.....	130	7,806,198	124	9,385,184	7	86,287	177	7,942,864
Rhode Island.....	16	1,076,842	13	2,030,540	3	935	8	1,067,504
Connecticut.....	38	1,962,900	32	1,716,700	1	42,678	48	2,272,717
New York.....	66	5,046,483	70	5,713,902	1	5,500	67	7,479,242
New Jersey.....	30	2,364,214	22	3,326,063	3	3,778	15	625,525
Pennsylvania.....	48	10,567,632	40	5,915,146	2	2,677	53	3,032,759
South Atlantic division:								
Delaware.....	1	6,000	2	156,500			2	28,500
Maryland.....	4	339,000	4	228,000			4	1,310,000
District of Columbia.....	3	6,761,000	1	6,932,000			3	35,000
Virginia.....	7	301,085	4	128,585	2	18,500	8	99,687
West Virginia.....	3	171,000	3	225,000				
North Carolina.....	6	202,946	6	238,786			1	65,000
South Carolina.....	8	115,494	6	127,000				34,200
Georgia.....	11	383,350	5	407,500			3	10,500
Florida.....	2	92,000	2	112,000				
South Central division:								
Kentucky.....	7	686,961	6	860,000			3	20,000
Tennessee.....	8	338,500	5	433,300			4	49,500
Alabama.....	5	129,000	4	141,000			2	12,941
Mississippi.....	1	16,000	1	18,000			1	16,000
Louisiana.....	4	448,000	3	446,000			3	268,000
Texas.....	12	560,068	11	860,500			4	660,000
Arkansas.....	1	40,000	2	50,000			2	7,500
Oklahoma.....	3	80,000	2	125,000	1	25,000		
North Central division:								
Ohio.....	61	2,997,226	39	3,285,160	4	95,594	27	610,175
Indiana.....	38	1,580,250	28	1,458,532	2	112,000	9	202,100
Illinois.....	59	4,992,894	48	5,094,538	5	941,514	22	1,015,620
Michigan.....	41	1,807,491	35	2,425,103	2	19,700	14	486,544
Wisconsin.....	36	2,318,878	27	2,709,454	1	1,030	14	297,099
Minnesota.....	16	879,993	12	911,783			9	79,980
Iowa.....	40	1,637,448	38	1,983,765	1	12,923	10	204,500
Missouri.....	12	964,594	11	1,711,000	2	1,631,000	7	64,500
North Dakota.....	4	94,300	4	124,000				
South Dakota.....	4	74,000	3	72,500			2	8,800
Nebraska.....	14	488,188	6	320,200	1	10,000	2	17,600
Kansas.....	21	690,750	11	389,500	2	60,000	7	60,750
Western division:								
Montana.....	7	339,200	2	75,000				
Wyoming.....	2	21,500	2	28,000				
Colorado.....	9	346,600	6	230,600			1	3,500
New Mexico.....	1	10,000	1	20,000				
Arizona.....	1	25,000						
Utah.....	1	93,000	1	118,000				
Nevada.....	1	15,000	1	25,000				
Idaho.....	2	37,000	2	48,700				
Washington.....	6	526,000	6	1,197,000			1	1,000
Oregon.....	2	185,000	1	360,000			2	103,322
California.....	34	1,316,899	28	1,330,396	1	360	4	218,260

STATISTICS OF PUBLIC, SOCIETY, AND SCHOOL LIBRARIES. 23

TABLE 9.—Summary of statistics of libraries reporting 1,000 to 4,999 volumes in 1908.  
BOOKS, PAMPHLETS, VOLUMES ADDED, CARDS, BOOKS ISSUED.

State or Territory.	Li- braries re- port- ing.	Vol- umes.	Li- braries re- port- ing.	Pam- phlets.	Volumes and pamphlets added during past year.		Borrowers' cards in force.		Books issued for use outside library.	
					Li- braries re- port- ing.	Num- ber.	Li- braries re- port- ing.	Num- ber.	Li- braries re- port- ing.	Number.
1	2	3	4	5	6	7	8	9	10	11
United States.....	3,342	7,278,378	1,390	754,235	2,583	532,639	1,514	775,306	1,451	7,010,212
North Atlantic division.....	1,129	3,243,873	526	288,991	1,107	183,209	700	282,111	694	2,616,449
South Atlantic division.....	191	442,813	90	65,313	137	31,236	59	20,315	50	158,537
South Central division.....	181	391,875	90	70,965	130	35,332	50	29,999	53	214,666
North Central division.....	1,210	2,537,600	509	219,944	936	208,071	369	374,707	516	3,152,818
Western division.....	331	662,157	175	108,822	272	74,791	136	71,173	138	867,442
North Atlantic division:										
Maine.....	91	206,469	31	15,208	75	12,065	47	17,820	25	186,107
New Hampshire.....	116	269,839	32	9,203	101	12,165	80	19,375	59	173,372
Vermont.....	83	172,497	16	2,589	67	8,527	40	13,657	37	135,145
Massachusetts.....	224	543,605	82	49,610	182	24,430	102	27,309	111	267,735
Rhode Island.....	37	105,200	7	3,579	27	5,341	16	5,201	19	65,397
Connecticut.....	112	270,298	26	9,709	87	15,752	67	15,390	52	216,494
New York.....	489	1,043,267	235	134,817	375	73,887	232	129,050	277	970,718
New Jersey.....	94	199,977	29	16,158	70	12,465	47	20,638	43	200,437
Pennsylvania.....	182	432,701	68	36,120	123	18,577	69	33,681	61	295,019
South Atlantic division:										
Delaware.....	5	9,700	1	1,500	3	685	2	350	2	690
Maryland.....	27	62,844	12	4,885	15	2,848	11	2,747	6	14,028
District of Columbia.....	28	68,825	10	14,636	21	4,141	2	900	4	6,651
Virginia.....	24	51,833	11	4,975	16	3,423	9	2,671	6	22,908
West Virginia.....	14	34,828	9	3,615	11	3,586	4	2,667	2	13,008
North Carolina.....	38	90,790	20	13,545	28	5,544	11	3,801	12	69,420
South Carolina.....	13	31,324	7	4,470	10	2,296	3	977	3	11,400
Georgia.....	30	70,726	14	9,042	24	7,948	13	6,143	9	43,872
Florida.....	12	21,934	6	3,845	9	953	6	1,179	5	6,789
South Central division:										
Kentucky.....	32	79,600	13	10,563	21	3,122	11	4,962	9	25,973
Tennessee.....	18	30,315	9	4,650	15	2,939	2	578	3	1,722
Alabama.....	41	88,958	25	28,458	31	10,190	15	8,445	14	64,894
Mississippi.....	15	31,720	4	3,100	8	1,709	2	500	4	3,400
Louisiana.....	15	29,274	6	3,050	9	2,089	2	1,208	2	16,598
Texas.....	38	78,192	20	15,051	22	8,012	10	8,711	12	60,472
Arkansas.....	13	37,050	8	3,250	10	2,006	4	1,076	6	18,944
Oklahoma.....	9	16,676	5	2,843	7	5,265	4	1,499	3	7,664
North Central division:										
Ohio.....	151	327,882	56	27,543	102	21,789	56	34,893	58	328,272
Indiana.....	80	182,088	33	11,192	62	18,481	34	29,163	34	410,255
Illinois.....	173	400,481	78	16,670	126	30,462	70	59,196	66	456,809
Michigan.....	145	296,775	44	19,534	109	19,085	70	31,456	60	233,371
Wisconsin.....	150	314,861	77	47,865	122	25,455	63	80,091	70	606,008
Minnesota.....	140	264,992	50	17,986	127	24,120	77	46,472	78	388,261
Iowa.....	123	247,950	48	17,854	95	27,717	65	42,085	62	346,087
Missouri.....	70	169,556	38	19,760	61	11,704	22	10,079	18	97,732
North Dakota.....	23	42,144	8	3,320	18	4,136	11	4,233	11	42,431
South Dakota.....	26	59,304	13	7,545	20	4,638	9	5,368	10	47,727
Nebraska.....	51	93,640	24	13,890	45	10,309	30	17,812	26	111,809
Kansas.....	69	137,973	31	16,775	49	10,195	33	15,900	23	86,032
Western division:										
Montana.....	14	35,233	9	6,196	10	2,310	8	5,508	8	60,006
Wyoming.....	4	7,040	2	300	4	1,105	4	3,143	2	14,801
Colorado.....	34	77,008	19	8,317	28	8,668	16	7,707	16	126,584
New Mexico.....	5	10,370	3	2,400	5	1,415	1	300		
Arizona.....	3	3,878	1	1,200	3	300	3	789		
Utah.....	9	15,700	4	1,900	7	810	4	1,610	4	9,065
Nevada.....	3	4,279	1	219	3	439	1	200	2	1,800
Idaho.....	6	12,234	5	3,250	6	3,174	4	1,516	2	6,651
Washington.....	22	48,031	19	11,607	19	6,673	15	12,690	15	63,798
Oregon.....	26	54,159	14	8,322	21	7,360	9	8,440	9	47,836
California.....	206	394,137	98	68,211	168	62,937	71	32,180	60	519,690

24 STATISTICS OF PUBLIC, SOCIETY, AND SCHOOL LIBRARIES.

TABLE 10.—Summary of statistics of libraries reporting 1,000 volumes and over in 1908.

DISTRIBUTION OF LIBRARIES AND BOOKS.

State or Territory.	Number of libraries reporting.	Number of volumes reported by the 5,640 libraries.	Census Office estimate of population in 1908.	Number of people per library.	Number of books per 100 persons.
1	2	3	4	5	6
United States.....	5,640	62,028,541	89,948,061	15,416	72
North Atlantic division.....	2,529	31,725,029	24,169,345	9,556	131
South Atlantic division.....	379	6,828,222	11,736,630	30,967	58
South Central division.....	305	2,516,328	16,995,488	54,739	15
North Central division.....	1,933	17,733,162	29,404,156	15,243	60
Western division.....	494	3,825,800	4,882,442	9,883	78
North Atlantic division:					
Maine.....	143	1,058,067	721,170	5,043	147
New Hampshire.....	163	1,025,935	439,634	2,607	233
Vermont.....	112	604,722	352,617	3,148	172
Massachusetts.....	541	8,384,664	3,122,680	5,772	269
Rhode Island.....	80	1,025,670	510,997	6,387	201
Connecticut.....	206	2,332,279	1,038,149	5,040	225
New York.....	769	10,318,281	8,546,356	11,114	120
New Jersey.....	156	1,838,427	2,300,427	14,746	79
Pennsylvania.....	359	6,136,984	7,137,315	19,881	72
South Atlantic division:					
Delaware.....	9	125,205	197,728	21,970	63
Maryland.....	66	1,347,696	1,304,566	19,766	103
District of Columbia.....	78	3,526,119	317,380	4,068	1,111
Virginia.....	51	547,087	2,012,746	39,466	27
West Virginia.....	25	171,937	1,115,606	44,624	15
North Carolina.....	54	346,383	2,114,498	39,157	16
South Carolina.....	29	296,155	1,491,650	51,436	20
Georgia.....	49	391,085	2,519,514	51,419	15
Florida.....	18	75,985	662,942	36,630	11
South Central division:					
Kentucky.....	52	501,954	2,378,006	45,731	21
Tennessee.....	43	449,308	2,223,094	51,700	20
Alabama.....	59	365,585	2,080,936	35,270	18
Mississippi.....	23	180,553	1,766,606	76,548	10
Louisiana.....	28	309,352	1,592,056	56,859	11
Texas.....	64	456,858	3,049,255	57,801	12
Arkansas.....	20	157,850	1,458,246	72,912	11
Oklahoma.....	16	94,868	1,503,289	93,956	6
North Central division:					
Ohio.....	277	3,490,222	4,545,719	16,411	76
Indiana.....	145	1,330,503	2,775,710	19,145	48
Illinois.....	300	3,842,165	5,617,709	18,190	68
Michigan.....	218	3,006,596	2,639,050	12,106	76
Wisconsin.....	222	1,469,873	2,324,892	10,472	63
Minnesota.....	182	1,198,855	2,117,022	11,632	56
Iowa.....	197	1,296,796	2,196,970	11,152	58
Missouri.....	133	1,493,537	3,488,649	26,230	43
North Dakota.....	31	134,013	511,296	16,516	26
South Dakota.....	36	154,605	487,354	13,538	32
Nebraska.....	76	524,341	1,099,214	14,099	49
Kansas.....	107	822,656	1,690,871	15,803	49
Western division:					
Montana.....	26	232,506	323,655	12,448	72
Wyoming.....	8	53,133	107,387	13,423	51
Colorado.....	58	537,350	640,861	11,049	84
New Mexico.....	10	49,870	223,332	22,333	22
Arizona.....	7	45,878	180,682	21,520	30
Utah.....	17	131,285	329,595	19,384	40
Nevada.....	6	75,263	42,335	7,055	178
Idaho.....	12	60,442	220,351	18,363	27
Washington.....	37	385,472	646,799	17,481	57
Oregon.....	34	227,541	465,138	14,563	46
California.....	279	2,045,080	1,702,377	6,102	120

STATISTICS OF PUBLIC, SOCIETY, AND SCHOOL LIBRARIES. 25

TABLE 11.—Summary of statistics of libraries reporting 1,000 to 4,999 volumes in 1908.  
CLASSIFICATION AS TO USE OF BOOKS AND OCCUPANCY OF BUILDING; EMPLOYEES.

State or Territory.	Free or otherwise.						Library building.				Paid li- brary em- ployees.		Building force, jan- itors, etc.	
	Free.	Free for reference.	Free to students.	Subscription.	Subscription, free for reference.	Unclassified.	Owned.	Rented.	Furnished free.	Not reporting.	Libraries report- ing.	Number of em- ployees.	Libraries report- ing.	Number of em- ployees.
1	2	3	4	5	6	7	8	9	10	11	12	13	14	15
United States.....	1,075	603	573	121	251	136	197	284	2,241	233	1,045	1,401	467	523
North Atlantic division.....	835	162	217	42	107	66	275	166	939	49	435	616	192	206
South Atlantic division.....	48	39	56	15	24	6	18	9	150	14	48	62	19	23
South Central division.....	38	51	50	12	25	5	20	4	132	25	43	55	15	21
North Central division.....	606	248	192	43	79	42	215	89	793	113	411	520	190	215
Western division.....	148	83	58	9	16	17	56	16	227	32	108	148	51	55
North Atlantic division:														
Maine.....	53	11	3	4	17	3	20	22	41	2	44	48	18	49
New Hampshire.....	102	6	5	2	1	1	44	13	51	8	77	95	15	15
Vermont.....	57	6	2	3	12	3	25	18	38	2	42	47	11	12
Massachusetts.....	134	23	43	7	7	10	54	22	124	24	102	116	28	29
Rhode Island.....	14	7	4	1	6	5	10	5	22	1	18	20	8	10
Connecticut.....	65	9	14	3	12	10	33	10	62	8	49	59	23	27
New York.....	288	68	61	4	25	23	51	48	349	1	39	159	54	60
New Jersey.....	48	9	22	7	7	1	16	13	65	30	30	32	17	17
Pennsylvania.....	54	43	43	11	20	11	16	15	147	4	34	40	18	20
South Atlantic division:														
Delaware.....	4			1				2	3		2	2	1	1
Maryland.....	5	5	8	8	1			1	22	4	4	6	2	2
District of Columbia.....	4	5	11	3		5	1	1	20	7	8	10	3	3
Virginia.....	6	7	6	2	2	1	3		21	7	4	12	3	4
West Virginia.....	5	4	5					1	12	1	1	1		
North Carolina.....	15	6	12		5		3	1	34		7	13	3	3
South Carolina.....	4	3	4	1	1		2		11		1	1		
Georgia.....	9	7	7		7		6	1	21	2	16	22	5	6
Florida.....	2	1	1	1	8		3	3	6		5	5	5	5
South Central division:														
Kentucky.....	5	8	11	2	6		4		24	4	6	10	3	4
Tennessee.....	3	6	5	2	2				11	7	1	1		
Alabama.....	14	12	6	2	4	3	7	2	25	7	14	18	5	5
Mississippi.....	4	5	4	1	1		1	1	12	2	5	5	2	2
Louisiana.....	4	1	9		1			1	12	2	4	4	2	2
Texas.....	4	13	10	3	6	2	6		31	1	5	11	6	6
Arkansas.....	2	3	4	2	2				11	2	2	2		
Oklahoma.....	2	3	1		3		2	1	5		3	4		
North Central division:														
Ohio.....	70	30	37	5	8	1	17	11	123		29	38	20	22
Indiana.....	39	15	16	4	3	3	17	12	49	2	27	40	12	15
Illinois.....	77	37	36	3	13	7	34	14	106	19	66	87	45	46
Michigan.....	83	22	18	9	0	6	20	13	102	10	64	73	11	11
Wisconsin.....	89	32	21	2	3	3	28	14	106	4	65	69	33	41
Minnesota.....	88	29	15	4	3	1	25	6	90	19	61	58	20	20
Iowa.....	68	17	9	5	17	7	42	8	61	12	46	58	24	24
Missouri.....	19	26	21	6	3	4	7		62	10	14	23	4	10
North Dakota.....	9	4	3		6		3	4	16		4	5	1	1
South Dakota.....	9	7	5		2		3	4	21		4	7	3	3
Nebraska.....	32	8	7	1	1	2	13	5	32	1	25	33	8	8
Kansas.....	23	21	6	4	11	4	7	1	25	36	24	29	7	9
Western division:														
Montana.....	7		3			1	5		8	1	7	10	3	3
Wyoming.....	3				1		2		2		1	1	1	1
Colorado.....	12	8	4	2	6	2	7	3	21	3	18	29	7	7
New Mexico.....	1	3	1						5					
Arizona.....	2	1					1		1	1	2	2		
Utah.....	5	2	1						9		1	2	2	
Nevada.....	2	2	1						3		1	1	1	
Idaho.....	2	2	1						5		2	2	1	1
Washington.....	12	7	2		1		5	1	16		9	11	2	2
Oregon.....	8	7			4		1		1		4	4		
California.....	95	40	39	7	3	12	34	11	133	27	65	86	35	38

26 STATISTICS OF PUBLIC, SOCIETY, AND SCHOOL LIBRARIES.

TABLE 12.—Summary of statistics of libraries reporting 1,000 to 4,999 volumes in 1908.

CLASSIFICATION AS TO GENERAL CHARACTER.

State or Territory.	General.	Government.	State.	College.	College society.	School.	Law.	Theological.	Medical.	Historical.	Scientific.	Society.	Institutional.	Unclassified.
1	2	3	4	5	6	7	8	9	10	11	12	13	14	15
United States.....	1,370	7	8	163	3	1,377	67	26	25	26	31	125	106	8
North Atlantic division.....	762		2	14	3	466	24	14	9	21	13	56	41	4
South Atlantic division.....	45			30		74	12	2	4	2	5	8	5	
South Central division.....	37		1	41		85	4			2	2	6	5	
North Central division.....	435		1	3	67	579	6	8	5	1	9	40	47	4
Western division.....	91		1	3	11	173	21	2	7	2	2	9	8	
<b>North Atlantic division:</b>														
Maine.....	62					11	11			3		4		
New Hampshire.....	101					8			1			4	2	
Vermont.....	68					9						4	1	1
Massachusetts.....	139		1	1		46	1	4	2	7	2	11	8	2
Rhode Island.....	23					9						1	3	
Connecticut.....	89					24						2	1	1
New York.....	192			7		243	3	5	4	3	4	17	11	
New Jersey.....	42			1	1	40	1				2	5	2	
Pennsylvania.....	55			5	2	76	8	2	1	8	4	8	13	
<b>South Atlantic division:</b>														
Delaware.....	3									1		1		
Maryland.....	3			3		14	2		1			3	1	
District of Columbia.....	1	3		1		9	5		3	1	3	2		
Virginia.....	5	1		3		12						2		
West Virginia.....	2			1		10	1							
North Carolina.....	11			10		12	7	1					1	
South Carolina.....	4			2		3		1					1	2
Georgia.....	8			8		13							1	
Florida.....	8			1		1								
<b>South Central division:</b>														
Kentucky.....	4			5		17					1	4	1	
Tennessee.....	1			8		8							1	
Alabama.....	14			6		16	3				1	1		
Mississippi.....	1			5		8	1							
Louisiana.....	2			3		8						1	1	
Texas.....	8	1		11		16							2	
Arkansas.....	4			3		6								
Oklahoma.....	3					6								
<b>North Central division:</b>														
Ohio.....	38			11		81	1	1	1	1	1	8	8	
Indiana.....	32			7		34	2	1				4	4	
Illinois.....	64			8		82	1	2			4	6	5	1
Michigan.....	53	1		1		69	1		1			10	7	1
Wisconsin.....	64			5		75	1	1			1	2	2	
Minnesota.....	44			6		83		2			1	1	3	
Iowa.....	59			7		41				2	2	7	7	1
Missouri.....	13			9		48		1				5	3	
North Dakota.....	10		1	1		9							2	
South Dakota.....	5			3		16						1	1	
Nebraska.....	30		1	5		11			1				3	
Kansas.....	23		1	4		20	1	1				6	2	1
<b>Western division:</b>														
Montana.....	7	1				6								
Wyoming.....	2					2								
Colorado.....	11					20					1	1	1	
New Mexico.....	1			1		2				1				
Arizona.....	2					1								
Utah.....	1					9								
Nevada.....	1			2		3							1	
Idaho.....	1					3								
Washington.....	7					12						1	1	
Oregon.....	6			2		12		1	1			1	3	
California.....	53	1	5	6		103	21	1	6	1	1	6	3	



STATISTICS OF PUBLIC, SOCIETY, AND SCHOOL LIBRARIES. 27

TABLE 13.—Summary of statistics of libraries reporting 1,000 to 4,999 volumes in 1908.

VALUE OF PROPERTY—ENDOWMENT FUNDS—INCOME AND EXPENDITURE.

State or Territory.	Cost of buildings.		Value of buildings and grounds.		Permanent endowment funds.		Total income.		Total expenditure.	
	Libraries re- porting.	Cost.	Libraries re- porting.	Value.	Libraries re- porting.	Amount.	Libraries re- porting.	Amount.	Libraries re- porting.	Amount.
1	2	3	4	5	6	7	8	9	10	11
United States.....	448	\$4,058,371	416	\$4,358,129	210	\$1,163,303	2,365	\$962,470	2,366	\$767,276
N. Atlantic division.....	191	1,290,377	181	1,357,809	157	757,532	1,026	332,313	1,026	298,081
S. Atlantic division.....	16	265,650	13	236,200	11	170,948	100	44,372	100	40,626
S. Central division.....	18	178,100	21	275,900	4	30,000	111	45,706	111	40,245
N. Central division.....	167	1,773,296	156	1,868,170	32	189,923	875	383,632	875	248,172
Western division.....	53	550,948	45	620,050	1	14,900	233	156,447	253	145,153
<b>N. Atlantic division:</b>										
Maine.....	19	168,035	18	229,185	17	53,632	71	29,931	74	25,957
New Hampshire.....	38	210,887	28	155,360	17	91,195	97	17,758	97	14,670
Vermont.....	20	134,450	17	173,100	22	61,866	67	14,491	67	12,702
Massachusetts.....	36	230,406	32	181,464	38	158,816	146	40,903	146	24,596
Rhode Island.....	6	16,000	6	17,900	3	12,500	28	9,456	28	8,341
Connecticut.....	29	176,695	24	220,900	23	118,300	86	27,214	86	23,828
New York.....	36	189,379	28	218,300	22	124,323	355	124,779	355	113,669
New Jersey.....	7	21,325	9	52,100	3	7,500	66	20,281	66	19,472
Pennsylvania.....	12	143,200	9	109,500	13	129,400	107	47,500	107	39,846
<b>S. Atlantic division:</b>										
Delaware.....	1	1,000	1	2,500	1	11,200	3	1,781	3	1,727
Maryland.....	1	65,000	1	65,000	1	80,000	12	8,270	12	8,486
Dist. of Columbia.....	3	78,000	2	67,700	1	60,000	12	3,111	12	2,362
Virginia.....	1	15,000	1	18,000	2	20,500	7	2,065	7	1,730
West Virginia.....	2	8,750	2	12,000	2	6,500	7	6,419	7	6,017
North Carolina.....	6	96,000	3	66,400	2	1,188	22	16,008	22	14,368
South Carolina.....	2	1,900	3	4,600	1	1,000	9	2,013	9	1,899
Georgia.....	4	48,806	4	67,100	2	19,000	18	8,433	18	8,043
Florida.....	6	65,500	8	101,200	2	11,000	10	1,162	10	1,033
<b>S. Central division:</b>										
Kentucky.....	6	65,500	8	101,200	2	11,000	24	12,943	24	10,389
Tennessee.....	1	10,000	1	1,000			9	1,861	9	1,485
Alabama.....	1	10,000	1	14,000			4	2,692	4	2,605
Mississippi.....	6	43,800	5	56,100			30	11,331	30	10,287
Louisiana.....	1	10,000	2	26,500			7	4,832	7	5,061
Texas.....	15	140,284	14	191,900	6	91,723	99	42,355	99	26,265
Arkansas.....	10	200,169	15	257,000	1	7,000	56	35,332	56	31,459
Oklahoma.....	26	291,750	24	306,910	8	56,500	119	60,152	119	53,932
<b>N. Central division:</b>										
Ohio.....	11	94,100	14	131,000	4	11,000	110	33,915	110	30,218
Indiana.....	24	262,729	21	276,530	3	11,500	172	37,821	172	34,067
Illinois.....	22	228,740	17	192,250	5	4,100	114	54,700	114	49,596
Michigan.....	33	280,239	29	307,000	1	7,000	90	45,802	90	43,352
Wisconsin.....	4	86,000	2	32,000	1	100	48	13,750	48	12,122
Minnesota.....	3	26,500	3	39,000	1	300	15	7,240	15	7,306
Iowa.....	3	34,500	2	46,300			19	10,232	19	9,901
Missouri.....	10	55,700	7	46,300			37	19,182	37	18,218
North Dakota.....	10	72,580	8	62,300	2	700	46	22,071	46	21,597
South Dakota.....	5	59,500	8	49,000			10	6,614	10	7,804
Nebraska.....	2	13,700	2	23,000			4	1,804	4	1,993
Kansas.....	8	96,000	8	128,250	2	11,000	29	24,688	29	22,611
<b>Western division:</b>										
Montana.....	1	2,000					3	770	3	680
Wyoming.....	5	59,500	8	49,000			10	6,614	10	7,804
Colorado.....	2	13,700	2	23,000			4	1,804	4	1,993
New Mexico.....	8	96,000	8	128,250	2	11,000	29	24,688	29	22,611
Arizona.....	1	2,000					3	770	3	680
Utah.....	5	59,500	8	49,000			10	6,614	10	7,804
Nevada.....	2	13,700	2	23,000			4	1,804	4	1,993
Idaho.....	8	96,000	8	128,250	2	11,000	29	24,688	29	22,611
Washington.....	1	2,000					3	770	3	680
Oregon.....	5	59,500	8	49,000			10	6,614	10	7,804
California.....	1	10,000	1	12,000			6	3,285	6	3,419
	4	43,200	4	60,000			19	13,003	19	11,804
	1	10,000	1	15,000			19	8,069	19	7,716
	31	316,548	20	335,800	4	3,900	156	95,038	156	87,171

28 STATISTICS OF PUBLIC, SOCIETY, AND SCHOOL LIBRARIES.

TABLE 14.—Summary of statistics of libraries reporting 5,000 volumes and over in 1908.

GROWTH OF LIBRARIES SINCE 1903.

State or Territory.	Number of libraries reporting.	Volumes reported by the 2,298 libraries.	Pamphlets.		Increase since 1903.			Percent of increase in volumes.
			Libraries reporting.	Number.	Libraries reporting.	Volumes.	Pamphlets.	
1	2	3	4	5	6	7	8	9
United States.....	2,298	55,350,163	1,080	11,250,509	270	11,584,466	2,910,157	21.47
North Atlantic division.....	1,100	28,481,156	432	4,696,375	124	5,382,552	1,238,754	23.30
South Atlantic division.....	188	6,395,409	107	3,508,339	0	1,243,640	2,301,275	24.19
South Central division.....	124	2,124,453	72	364,399	6	350,542	98,775	19.76
North Central division.....	723	15,195,502	378	2,169,872	119	4,189,566	712,231	38.07
Western division.....	163	3,163,643	91	530,384	21	418,186	128,630	15.23
North Atlantic division:								
Maine.....	52	851,898	27	118,714	14	212,035	36,069	33.34
New Hampshire.....	47	756,076	19	108,243	8	148,046	30,532	23.95
Vermont.....	29	432,225	16	63,437	5	69,315	24,024	19.10
Massachusetts.....	317	7,841,050	152	1,726,759	22	1,033,788	435,208	16.61
Rhode Island.....	43	920,470	12	116,111	7	216,634	15,347	39.58
Connecticut.....	93	2,061,981	28	185,886	22	603,473	38,543	41.38
New York.....	260	9,275,014	132	1,382,996	30	1,607,300	164,427	22.40
New Jersey.....	62	1,638,450	26	263,112	9	442,926	58,564	37.35
Pennsylvania.....	177	4,704,283	81	721,117	7	958,135	156,200	20.21
South Atlantic division:								
Delaware.....	4	115,505	3	31,000	1	11,095	11,000	16.63
Maryland.....	39	1,284,822	22	219,561	1	95,192	48,961	8.00
District of Columbia.....	50	3,457,294	29	2,913,081	2	909,851	1,947,882	35.70
Virginia.....	27	495,854	12	57,825	2	73,445	34,238	17.39
West Virginia.....	11	137,199	7	19,018	3	41,271	7,418	43.06
North Carolina.....	16	255,584	11	64,886	2	16,994	16,697	7.12
South Carolina.....	16	264,831	10	153,278	1	35,520	114,478	11.13
Georgia.....	19	320,389	11	46,850	1	57,540	26,511	21.89
Florida.....	6	54,031	2	2,840	1	2,932	2,090	5.74
South Central division:								
Kentucky.....	20	422,264	9	32,880	1	33,988	6,753	17.45
Tennessee.....	25	418,933	12	58,576	1	75,528	15,361	21.99
Alabama.....	18	276,627	11	41,100	5	123,732	18,600	80.93
Mississippi.....	8	148,833	4	38,500	3	28,589	30,275	23.78
Louisiana.....	13	280,078	8	37,739	0	20,843	2,049	7.95
Texas.....	26	378,666	18	82,104	4	104,727	29,459	38.23
Arkansas.....	7	120,800	6	36,800	1	19,195	1,200	17.07
Oklahoma.....	7	78,192	4	36,700	3	40,506	17,200	107.48
North Central division:								
Ohio.....	128	3,132,340	59	375,459	10	975,922	54,204	45.26
Indiana.....	65	1,148,415	31	56,146	5	256,000	12,648	28.82
Illinois.....	130	3,441,684	82	551,443	20	853,333	137,144	32.07
Michigan.....	73	1,709,821	28	95,935	12	464,379	51,466	37.29
Wisconsin.....	72	1,155,012	48	291,867	18	247,805	95,296	27.32
Minnesota.....	42	933,863	22	72,224	3	230,412	21,871	32.75
Iowa.....	74	1,047,840	25	167,066	20	306,486	86,073	41.92
Missouri.....	54	1,323,982	31	238,448	13	406,035	106,469	44.23
North Dakota.....	8	91,869	6	12,900	5	61,517	9,800	202.68
South Dakota.....	10	95,301	6	19,500	0	30,972	2,807	48.15
Nebraska.....	25	430,692	14	50,176	7	142,398	5,998	49.39
Kansas.....	38	684,683	26	237,808	6	210,407	128,437	44.36
Western division:								
Montana.....	12	197,273	4	39,165	2	83,966	1,552	20.81
Wyoming.....	4	48,093	2	13,136	0	4,493	3,136	10.31
Colorado.....	24	460,254	13	171,988	1	104,285	112,198	29.29
New Mexico.....	5	39,500	2	6,500	2	14,750	500	69.80
Arizona.....	4	42,000	3	14,900	2	22,612	2,900	110.63
Utah.....	8	115,585	7	36,348	1	84,813	2,899	43.10
Nevada.....	3	70,984	2	7,500	1	42,540	7,500	149.56
Idaho.....	6	48,208	3	7,000	4	83,558	7,000	229.13
Washington.....	15	317,441	13	49,476	6	146,618	11,840	85.57
Oregon.....	8	173,382	8	25,676	0	62,395	1,676	60.22
California.....	74	1,650,923	34	150,785	2	1,811,864	22,569	114.72

\* Decrease.

STATISTICS OF PUBLIC, SOCIETY, AND SCHOOL LIBRARIES. 29

TABLE 15.—Statistics of 1903: Public, society, and school libraries reporting 5,000 volumes and over.

BOOKS AND PAMPHLETS: ADDITIONS: BOOKS ISSUED.

State or Territory.	Libraries reporting.	Volumes.	Libraries reporting.	Pamphlets.	Volumes added during 1903.		Books issued for use outside library.	
					Libraries reporting.	Volumes.	Libraries reporting.	Volumes issued.
1	2	3	4	5	6	7	8	9
United States.....	2,028	43,765,677	794	8,449,412	1,564	2,053,535	1,058	40,822,017
North Atlantic division.....	976	23,098,804	314	4,975,129	796	1,004,088	548	26,720,492
South Atlantic division.....	188	5,141,769	82	1,250,644	125	217,739	52	1,785,441
South Central division.....	118	1,773,911	57	265,624	73	61,097	30	773,114
North Central division.....	604	11,093,836	272	1,457,641	461	612,192	314	16,229,363
Western division.....	142	2,743,457	68	401,954	109	157,809	64	4,313,607
North Atlantic division:								
Maine.....	38	138,693	13	82,645	33	24,465	30	657,328
New Hampshire.....	39	618,030	13	138,775	33	26,792	29	984,577
Vermont.....	24	362,910	5	39,413	18	17,650	17	341,015
Massachusetts.....	295	6,807,271	84	1,291,551	252	241,009	213	8,373,825
Rhode Island.....	36	703,836	11	131,458	30	28,697	26	455,712
Connecticut.....	71	1,458,508	18	224,429	50	72,891	37	1,854,722
New York.....	250	7,577,714	96	2,247,423	213	365,010	145	10,224,440
New Jersey.....	53	1,185,524	20	204,518	44	84,956	33	2,016,685
Pennsylvania.....	170	3,746,148	54	564,917	123	142,709	70	2,072,488
South Atlantic division:								
Delaware.....	5	104,410	2	20,000	4	7,635	1	226,111
Maryland.....	40	1,186,630	16	170,000	23	23,524	9	770,386
District of Columbia.....	52	2,547,643	23	965,199	35	129,349	12	350,592
Virginia.....	25	422,409	10	23,587	16	7,923	7	85,798
West Virginia.....	8	95,838	5	11,600	7	4,190	3	77,153
North Carolina.....	18	238,590	8	48,189	11	19,625	5	60,300
South Carolina.....	15	229,311	8	38,800	13	8,988	7	63,172
Georgia.....	18	262,819	9	20,339	12	12,230	8	151,929
Florida.....	7	51,110	1	750	4	375		
South Central division:								
Kentucky.....	21	456,252	6	20,127	12	1,500	6	199,711
Tennessee.....	26	343,465	13	63,937	17	12,349	9	198,239
Alabama.....	13	152,895	6	22,500	6	2,488	2	237,100
Mississippi.....	5	120,744	3	8,255	3	1,008	3	14,092
Louisiana.....	13	259,435	7	35,690	9	7,532	3	65,476
Texas.....	30	273,989	14	62,645	18	21,322	6	201,896
Arkansas.....	6	129,995	5	37,000	5	4,186	1	40,000
Oklahoma.....	4	37,090	3	19,500	3	5,312		
North Central division:								
Ohio.....	116	2,156,418	60	321,255	92	132,859	58	3,531,659
Indiana.....	60	891,515	30	43,498	44	36,384	33	1,212,012
Illinois.....	116	2,588,361	63	414,299	80	125,542	53	3,538,840
Michigan.....	61	1,245,442	18	44,469	40	54,027	35	1,780,701
Wisconsin.....	54	907,207	27	196,571	42	55,124	25	1,710,890
Minnesota.....	39	703,451	15	60,353	33	43,985	20	1,124,381
Iowa.....	54	734,354	18	81,893	46	64,219	37	1,027,590
Missouri.....	41	917,947	18	131,959	27	54,044	15	1,450,665
North Dakota.....	3	30,352	2	3,100	3	1,056	1	675
South Dakota.....	10	64,329	7	16,093	8	5,283	3	46,487
Nebraska.....	14	298,294	8	44,180	12	14,548	8	407,473
Kansas.....	32	474,276	16	100,371	28	24,521	16	382,020
Western division:								
Montana.....	10	163,287	0	37,613	9	13,524	5	260,188
Wyoming.....	4	43,000	1	10,000	2	1,648	2	70,587
Colorado.....	23	355,969	11	68,902	20	27,096	12	662,822
New Mexico.....	3	24,750	1	6,000	2	1,062	1	4,300
Arizona.....	2	19,388	1	12,000	1	500	1	2,000
Utah.....	7	80,772	5	33,449	6	5,248	1	91,019
Nevada.....	2	28,444			2	1,224	1	5,500
Idaho.....	2	14,650						
Washington.....	9	170,823	8	37,636	9	21,843	6	335,676
Oregon.....	8	110,987	5	24,000	5	5,301	3	119,805
California.....	72	1,732,787	31	182,354	53	80,363	31	2,862,016

30. STATISTICS OF PUBLIC, SOCIETY, AND SCHOOL LIBRARIES.

TABLE 16.—Statistics of 1903: Public, society, and school libraries reporting 5,000 volumes and over.

CLASSIFICATION AS TO USE, AND AS TO OCCUPANCY OF BUILDING.

State or Territory.	Free or otherwise.				Library building.		
	Free.	Free for reference.	Sub- scription.	Sub- scription, free for reference.	Owne <sup>d</sup> .	Rente <sup>d</sup> .	Fur- nished free.
1	2	3	4	5	6	7	8
United States.....	1,003	716	154	155	784	179	1,065
North Atlantic division.....	562	270	71	73	437	94	445
South Atlantic division.....	40	113	21	14	47	17	124
South Central division.....	35	59	13	11	28	5	85
North Central division.....	299	224	42	39	232	56	326
Western division.....	67	50	7	18	50	17	85
North Atlantic division:							
Maine.....	25	5	4	4	22	12	4
New Hampshire.....	32	4	2	1	21	1	17
Vermont.....	20	2	1	1	13	3	8
Massachusetts.....	206	71	9	9	145	27	124
Rhode Island.....	24	8	2	2	13	6	17
Connecticut.....	44	16	4	7	41	3	27
New York.....	123	82	26	19	103	27	130
New Jersey.....	30	13	5	5	29	6	18
Pennsylvania.....	58	69	18	25	50	9	111
South Atlantic division:							
Delaware.....	3			2	2		3
Maryland.....	8	28	7	2	12	1	27
District of Columbia.....	12	38	2		3	11	38
Virginia.....	4	14	1	6	9	1	15
West Virginia.....	4	4			1	1	6
North Carolina.....	2	11	3	2	6		12
South Carolina.....	2	11	2		7		8
Georgia.....	3	9	4	2	5	2	11
Florida.....	2	8	2		2	1	4
South Central division:							
Kentucky.....	5	11	4	1	6	1	14
Tennessee.....	6	14	4	2	5	1	20
Alabama.....	2	7		4	3	1	3
Mississippi.....	1	3		1	2		3
Louisiana.....	6	6	1	4	4		9
Texas.....	11	14	3	2	6	1	23
Arkansas.....	2	2	1	1	1		5
Oklahoma.....	2	2			1	1	2
North Central division:							
Ohio.....	48	50	9	9	44	8	64
Indiana.....	36	18	3	3	30	4	26
Illinois.....	56	43	11	6	55	8	63
Michigan.....	37	18	3	3	22	8	31
Wisconsin.....	33	18	2	1	22	3	29
Minnesota.....	19	14	6		12	4	23
Iowa.....	29	13	5	7	23	6	23
Missouri.....	10	25	2	4	14	1	26
North Dakota.....	1	1		1			3
South Dakota.....	4	6			2		8
Nebraska.....	11	7			7		11
Kansas.....	15	11	1	5	11	2	19
Western division:							
Montana.....	8	2			4	1	5
Wyoming.....	3	1			1	1	2
Colorado.....	9	9	1	4	6	3	14
New Mexico.....	1	1					3
Arizona.....	1	1		1			2
Utah.....	3	3	1				7
Nevada.....	1	1					2
Idaho.....		2					2
Washington.....	6	2		1	1	1	7
Oregon.....	3	2	1	2	4		4
California.....	32	26	4	10	24	11	37

\* Eight libraries failed to report nature of occupancy of building.

STATISTICS OF PUBLIC, SOCIETY, AND SCHOOL LIBRARIES. 31

TABLE 17.—Statistics of 1903: Public, society, and school libraries reporting 5,000 volumes and over.

CLASSIFICATION AS TO GENERAL CHARACTER.

State or Territory.	General.	Government.	State.	College.	College society.	School.	Law.	Theological.	Medical.	Historical.	Scientific.	Society.	Institutional.	Unclassified.
	2	3	4	5	6	7	8	9	10	11	12	13	14	15
United States.....	867	30	46	368	14	267	324	91	32	38	40	61	29	9
North Atlantic division.....	533	3	10	96	11	97	53	41	20	25	26	40	15	6
South Atlantic division.....	27	33	7	82	1	32	10	10	3	4		7	2	
South Central division.....	24		6	51	1	21	7	4				2	2	
North Central division.....	238	3	15	138	1	99	35	37	8	7	11	6	10	1
Western division.....	48		8	31		18	19	4	1	2	3	6		2
North Atlantic division:														
Maine.....	27	1	1	5		1	1	1		1				
New Hampshire.....	31		1	3		3				1				
Vermont.....	21			3						1				
Massachusetts.....	199		1	15	2	22	11	11	5	7	11	7	3	1
Rhode Island.....	25		1	2		3	1	1	2	2	1	1	1	
Connecticut.....	48		1	5	1	7	2	2	1	3	1	1		
New York.....	91	2	2	30		38	10	9	6	10	21	7	1	1
New Jersey.....	30		2	6	2	4	2	5	2	2	2	1	1	1
Pennsylvania.....	61		1	27	6	19	13	12	5	3	4	10	5	4
South Atlantic division:														
Delaware.....	2		1	1			1						2	
Maryland.....	7		1	9		10	1	6	2	1			2	
District of Columbia.....	3	32		6		6	1					3	1	
Virginia.....	3	1	1	11		3	2	2		1				
West Virginia.....	1			1		4	1	1		1				
North Carolina.....	4		1	11		1	1	1						
South Carolina.....	2		1	6		3	1	1	1			1		
Georgia.....	3		1	5	1	3	1	1	1	1		1		
Florida.....	2		1	2		1	1	1	1			1		
South Central division:														
Kentucky.....	5		1	8		2	1	2				2		
Tennessee.....	5		1	15		3	1	1						
Alabama.....	3		1	5		4		1						
Mississippi.....			1	3		1								
Louisiana.....	3		1	6		2	1						1	
Texas.....	7		1	10	1	8	2						1	
Arkansas.....			1	8		1	1	1					1	
Oklahoma.....	1			1		1	1							
North Central division:														
Ohio.....	30	1	2	39	1	14	8	9	3	2	4	1	1	
Indiana.....	50		1	12		42	4	1						
Illinois.....	49		2	25		13	8	7	2	1	3	1	4	
Michigan.....	23		1	12		17	3	2	2			1	1	4
Wisconsin.....	25	1		8		11	3	4	2	1	1			
Minnesota.....	13		2	6		11	2	3	1	1	1	2	2	
Iowa.....	29		2	11		6	2	2	1	1	1	2	2	
Missouri.....	7			13		7	4	5			2	1	1	1
North Dakota.....			1	2		1	1							
South Dakota.....			1	3		4								
Nebraska.....	2		1	4		1	1	2		1				
Kansas.....	6		1	4		4								
Western division:														
Montana.....	6		1	2			1							
Wyoming.....	2			1			1							
Colorado.....	7		1	6		2	5	1		1				
New Mexico.....				2		1								
Arizona.....			1	1		1								
Utah.....	1			2		3	1							
Nevada.....			1	1										
Idaho.....			1	1			1							
Washington.....	3		1	5										
Oregon.....	1			2		1	2					2		
California.....	23		2	9		11	8	3	1	1	3	4		2

TABLE 18.—Statistics of 1903: Public, society, and school libraries reporting 5,000 volumes and over.  
INCOME, ENDOWMENT FUND, VALUE OF BUILDINGS.

State or Territory.	Receipts from—										Libraries reporting.	Value of library buildings.
	Libraries reporting.	Taxation.	Libraries reporting.	Public appropriations.	Libraries reporting.	Productive funds.	Libraries reporting.	Total income, 1903.	Libraries reporting.	Permanent endowment fund.		
1	2	3	4	5	6	7	8	9	10	11	12	13
United States.....	354	\$2,393,299	560	\$3,372,821	436	\$1,131,556	1,317	\$9,584,082	444	\$28,539,521	509	\$36,437,185
North Atlantic division.....	154	601,157	335	1,802,848	318	702,083	655	4,788,317	322	18,335,728	271	20,855,545
South Atlantic division.....	3	13,453	41	829,203	22	82,883	80	1,026,413	28	1,510,563	26	1,313,019
South Central division.....	4	18,950	27	66,110	5	16,040	64	146,909	6	326,750	19	1,119,801
North Central division.....	154	1,302,824	125	555,268	79	284,642	301	2,078,164	78	8,306,411	165	11,432,890
Western division.....	39	495,965	32	119,346	9	44,636	91	643,829	6	157,068	25	1,714,750
North Atlantic division:												
Maine.....	10	14,100	15	26,563	18	19,196	31	89,418	21	426,733	17	776,304
New Hampshire.....	7	7,180	23	48,381	20	7,814	35	70,302	18	170,540	14	548,000
Vermont.....	4	3,386	6	5,900	10	14,224	18	34,662	5	259,676	7	296,834
Massachusetts.....	49	113,947	133	709,225	133	273,891	218	1,268,147	134	6,243,788	88	4,419,854
Rhode Island.....	3	8,500	9	46,448	9	27,823	28	118,102	10	550,507	8	650,200
Connecticut.....	13	29,425	23	81,065	33	80,895	51	322,610	28	1,744,236	22	1,145,400
New York.....	46	188,960	91	563,114	49	127,392	164	1,423,069	60	6,762,229	67	6,106,312
New Jersey.....	11	118,655	7	26,364	9	14,179	36	239,363	13	961,310	20	1,459,000
Pennsylvania.....	11	76,935	13	265,158	37	137,418	94	221,174	16	1,896,707	31	6,091,541
Delaware.....	1	7,634	1	300	1	6,033	3	18,213	2	105,500	1	125,000
Maryland.....	3	9,620	3	9,620	7	70,228	12	114,675	5	1,313,000	3	30,000
District of Columbia.....	16	77,423	16	77,423	8	3,586	14	281,182	7	49,363	2	400,000
Virginia.....	1	827	5	13,100	1	300	6	18,400	7	49,363	2	255,000
West Virginia.....	1	4,892	1	13,100	1	300	9	33,504	2	49,363	1	101,400
North Carolina.....	5	5,307	5	5,307	2	1,825	11	13,634	2	4,200	2	55,000
South Carolina.....	4	10,700	4	10,700	1	211	13	18,714	2	15,500	5	41,200
Georgia.....	2	3,550	2	3,550	2	750	4	4,680	2	23,000	2	223,000
Florida.....	3	15,200	3	15,200	1	420	4	25,228	2	23,000	2	32,000
South Central division:												
Kentucky.....	1	10,000	3	8,100	1	883	7	26,841	3	24,750	4	452,500
Tennessee.....	1	600	1	500	2	1,550	6	5,387	1	24,750	2	154,641
Alabama.....	2	3,296	2	3,296	2	1,500	4	4,105	1	28,000	1	20,000
Mississippi.....	2	11,000	2	11,000	2	11,040	6	28,840	2	280,000	3	195,000
Louisiana.....	2	11,000	2	11,000	2	11,040	6	28,840	2	280,000	3	195,000



34 STATISTICS OF PUBLIC, SOCIETY, AND SCHOOL LIBRARIES.

TABLE 19.—Growth of libraries of 5,000 volumes and over since 1891.  
NUMBER OF LIBRARIES REPORTING 5,000 VOLUMES AND OVER.

State or Territory.	1891.	1896.	1900.	1905.	1908.
1	2	3	4	5	6
United States.....	1,174	1,299	1,729	2,028	2,296
North Atlantic division.....	685	659	852	976	1,190
South Atlantic division.....	124	130	173	188	188
South Central division.....	70	71	87	108	124
North Central division.....	310	354	502	601	723
Western division.....	65	85	114	142	163
North Atlantic division:					
Maine.....	19	29	36	38	52
New Hampshire.....	16	27	29	39	47
Vermont.....	15	18	21	24	29
Massachusetts.....	207	207	253	265	277
Rhode Island.....	28	21	27	36	43
Connecticut.....	30	33	66	71	92
New York.....	10	167	220	250	280
New Jersey.....	30	30	41	53	62
Pennsylvania.....	119	127	150	170	177
South Atlantic division:					
Delaware.....	5	4	6	5	4
Maryland.....	26	28	39	40	39
District of Columbia.....	29	33	46	52	50
Virginia.....	22	21	23	25	27
West Virginia.....	5	4	6	8	11
North Carolina.....	10	11	18	18	16
South Carolina.....	10	11	12	15	16
Georgia.....	14	15	18	18	19
Florida.....	3	3	5	7	6
South Central division:					
Kentucky.....	15	14	16	21	20
Tennessee.....	16	21	26	26	25
Alabama.....	9	9	9	13	18
Mississippi.....	6	4	3	5	8
Louisiana.....	12	11	10	13	13
Texas.....	7	9	15	30	26
Arkansas.....	4	3	5	6	7
Oklahoma.....			3	4	7
North Central division:					
Ohio.....	62	68	92	116	126
Indiana.....	31	35	50	60	65
Illinois.....	71	70	98	116	136
Michigan.....	34	38	48	61	73
Wisconsin.....	22	30	36	51	72
Minnesota.....	16	22	34	39	42
Iowa.....	29	32	42	54	71
Missouri.....	25	29	33	41	51
North Dakota.....	1	2	3	3	8
South Dakota.....	1	2	6	10	10
Nebraska.....	8	9	14	18	25
Kansas.....	10	17	27	32	38
Western division:					
Montana.....	2	4	7	10	12
Wyoming.....	1	1	4	4	4
Colorado.....	11	15	22	23	24
New Mexico.....	1			3	5
Arizona.....	2	1	2	2	4
Utah.....	4	3	4	7	8
Nevada.....	1	2	3	2	3
Idaho.....	1	1	2	2	6
Washington.....	3	5	8	9	15
Oregon.....	5	5	8	8	8
California.....	34	48	54	72	74



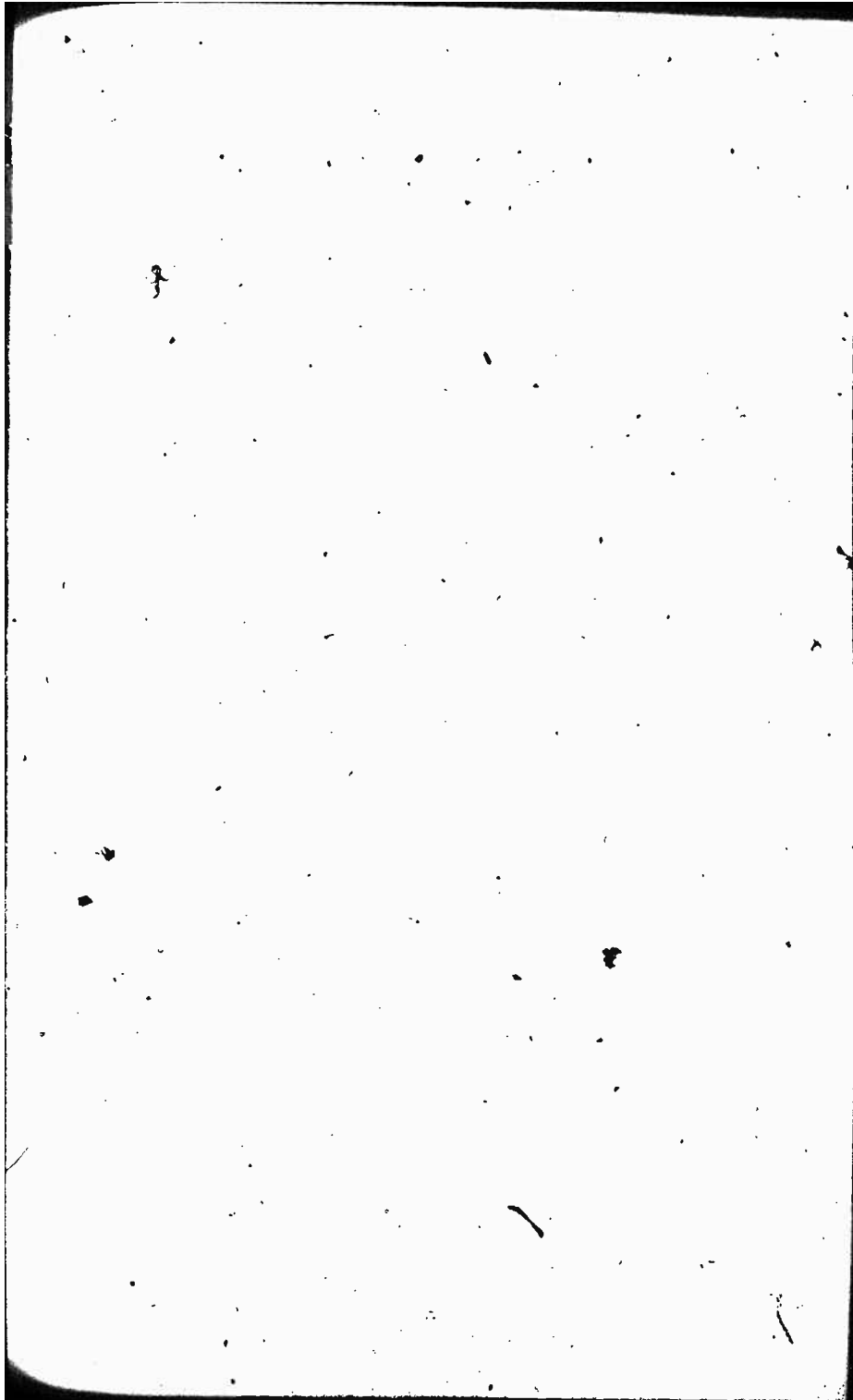

36 STATISTICS OF PUBLIC, SOCIETY, AND SCHOOL LIBRARIES.

TABLE 20.—Statistics of public, society, and school

[Abbreviations used in Table 20.—Column 5: Gen., general; Gov., government; Col., college; C. soc., college Inst., institutional. Column 6: F., free; Fr., free for reference; Fs., free to students; S., subscrip-

	Location.	Name of library.	Name of librarian.	Date of founding.	Class.	Free, subscription, or free for reference.	Number bound volumes.
	1	2	3	4	5	6	7
ALABAMA.							
1	Auburn.....	Alabama Polytechnic Institute.	James R. Rutland.	1872	Col....	S. Fr.	22,000
2	Birmingham.....	Public Library.....	Mrs. Daisy H. Wendel.	1889	Gen....	S. Fr.	15,000
3	East Lake.....	Howard College.....	Emmett L. Barlow.	1841	Col....	Fs.	13,275
4	Greensboro.....	Southern University.....	D. P. Christenberg.	1896	Col....	S. Fr.	8,000
5	Marion.....	Judson College (Carnegie Library).	Beulah McCauley.	1840	Col....	S. Fr.	6,000
6	.....do.....	Marion Military Institute.		1887	Col....	S.	5,278
7	Mobile.....	Mobile Library.....	Miss A. C. Moses.	1874	Gen....	S. Fr.	20,000
8	.....do.....	Visitation Academy.....		1832	Sch....	Fs.	5,000
9	.....do.....	Y. M. C. A.—Public Library.	Mrs. F. A. Happer.	1899	Gen....	S. Fr.	23,000
10	Montgomery.....	State and Supreme Court Library.	Junius M. Riggs.	1828	State..	F.	38,100
11	.....do.....	State Department of Archives and History.	Thomas M. Owen, L. I. D.	1901	State..	F.	15,000
12	.....do.....	Library Association.....	Laura M. Elmore.	1896	Gen....	F.	9,000
13	St. Bernard.....	St. Bernard College.....	Maurus Herzog.	1892	Col....	Fr.	6,500
14	St. Joseph.....	St. Joseph College.....	S. Grant.	1904	Col....	Fr.	5,000
15	Spring Hill.....	Spring Hill College.....	Rev. A. Guyol, S. J.	1830	Col....		40,000
16	Talladega.....	Talladega College.....	Anna I. Barnes.	1874	Col....	Fr.	11,408
17	Tuskegee Institute.	Tuskegee Institute (Carnegie Library).	Charles W. Wood.		Sch....	F.	14,000
18	University.....	University of Alabama.....	Ora I. Smith.	1831	Col....	S. Fr.	20,000
ARIZONA.							
19	Phoenix.....	Arizona Territorial Library.	J. W. Crenshaw.	1867	Gen....	F.	18,000
20	Tempe.....	Tempe Normal School.....	Gracia L. Fernandez.	1895	Sch....	Fr.	5,000
21	Tucson.....	Carnegie Free Library.....	Mrs. J. H. Batte.	1886	Gen....	F.	7,000
22	.....do.....	University of Arizona.....	Estelle Luttrell.	1891	Col....	Fr.	12,000
ARKANSAS.							
23	Arkadelphia.....	Ouachita College.....	Miss Jewell Middlebrook.	1886	Col....	S. Fr.	12,000
24	Batesville.....	Arkansas College.....	W. A. Cook.	1872	Col....	Fr.	5,100
25	Conway.....	Hendrix College.....	R. B. McSwain.	1864	Col....	F.	13,700
26	Fayetteville.....	University of Arkansas.....	Mrs. R. L. Lawrence.	1875	Col....	F.	20,000
27	Fort Smith.....	Carnegie Library.....	Miss Starr Weaver.	1888	Gen....	F.	5,000
28	Little Rock.....	Supreme Court Library.....	Peyton D. English.	1836	Law..	S. Fr.	50,000
29	Spierville.....	New Sublaco Abbey.....	Rev. P. Anselm Kaelin, O. S. B.	1878	Theo..	S. Fr.	15,000
CALIFORNIA.							
30	Alameda.....	Free Public Library.....	Mrs. Marcella H. Krauth.	1877	Gen....	F.	31,500
31	Bakersfield.....	Beale Memorial Library.....	Sarah E. Bedinger.	1900	Gen....	F.	6,800
32	Berkeley.....	Pacific Theological Seminary.	George T. Tolson.	1869	Theo..	Fr.	10,280
33	.....do.....	Public Library.....	David R. Moore.	1893	Gen....	F.	24,500
34	.....do.....	University of California.....	J. C. Rowell.	1868	Col....	Fr.	179,630
35	.....do.....	Academy of Pacific Coast History (Bancroft Collection).	Frederick J. Teggart.		Hist..	S. Fr.	60,000
36	Chico.....	State Normal School.....	Susan T. Smith.	1888	Sch....	Fr.	14,052
37	Claremont.....	Pomona College.....	Julia Steffa.	1888	Col....	S. Fr.	10,000
38	Fresno.....	Free Public Library.....	Jean D. Baird.	1891	Gen....	F.	9,172
39	Livermore.....	Free Library.....	Mrs. S. J. Harp.	1890	Gen....	F.	5,000
40	Long Beach.....	City School.....			Sch....	Fr.	8,000

\* Includes one branch.

STATISTICS OF PUBLIC, SOCIETY, AND SCHOOL LIBRARIES. 37

libraries reporting 5,000 volumes and over in 1908.

society; Sch., school; Theo., theological; Med., medical; Hist., historical; Sci., scientific; Soc., society; tion, S. Fr., subscription, free for reference. Column 17: O., owned; R., rented; F., furnished free.]

Number unbound pamphlets.	Volumes added during year.	Borrowers' cards in force.	Books issued for home use.	Books issued for juvenile use.	Visitors to reading room during year.	Amount of permanent endowment fund.	Total receipts for past year.	Total expenditures for past year.	Occupancy of building.	Cost of building (exclusive of grounds).	Value of buildings and grounds.	
8	9	10	11	12	13	14	15	16	17	18	19	
	600		4,000				\$2,974	\$2,974	O.	\$30,000	\$35,000	1
3,000	84	111	6,106	342					F.			2
1,000	500		25				450	450	O.	12,000	13,500	3
3,000	200						504	325	F.			4
	500					\$12,500						5
		200							R.			6
100	200								O.			7
1,600	1,429	914	5,866		22,002				F.			8
5,000	550						4,231	4,231	F.			9
10,000									F.			10
	1,150	5,037	44,973	10,723			5,453	4,057	O.	50,000	75,000	11
	225						220	185				12
5,000	2,000								F.			13
5,000	486		2,097		1,572	441	254	230	O.	17,000	17,500	14
4,000	2,600		681		223,380				O.	20,000		15
3,500	763						2,590	2,590	F.			16
	400						1,350	1,350	F.			17
1,400	300	200	2,300				1,890	1,890	F.			18
500	500		25,280		10,626		2,000	1,837	O.	25,000		19
13,000	1,200	250	1,700				3,210	3,210	F.			20
												21
5,000	900		1,250				880	880	F.		5,000	22
1,800	300						170	170	F.			23
5,000		100					600	600	F.			24
5,000	3,000								F.			25
		1,750				2,500			O.	40,000	45,000	26
10,000	500						2,300	1,725	F.			27
10,000	1,200				150	5,000	450	450	F.			28
												29
		8,664		19,517			10,110	10,110	O.	35,000	50,000	30
300	835	1,200	17,901	5,000			3,020	2,949	O.	8,000	12,000	31
	429						300	700	F.			32
3,000	3,780	7,080	158,790	23,949			18,000	18,124	O.	40,000	100,000	33
	14,694						46,000	40,600	O.	80,000		34
									F.			35
5,000	594						2,110	2,150	F.			36
	722		8,724			40,000	8,394	2,904	O.	40,000		37
	611	4,208	53,264	9,235			4,500	2,721	O.	30,000	40,000	38
	250	414	11,438	2,371	17,848		780	780	F.			39
1,116	1,140											40

38 STATISTICS OF PUBLIC, SOCIETY, AND SCHOOL LIBRARIES.

TABLE 20.—Statistics of public, society, and school libraries

[Abbreviations used in Table 20.—Column 5: Gen., general; Gov., government; Col., college; C. soc., college inst., institutional. Column 6: F., free; Fr., free for reference; Fs., free to students; S., subscrip-

Location.	Name of library.	Name of librarian.	Date of founding.	Class.	Free, subscription, or free for reference.	Number bound volumes.
1	2	3	4	5	6	7
CALIFORNIA—CON.						
41 Long Beach	Free Public Library	Victoria Ellis	1895	Gen.	F.	12,519
42 Los Angeles	District Court of Appeals	W. H. Morris		Law		5,500
43 do	Harvard School	Laura J. Emery	1900	Sch.	F.	12,000
44 do	Los Angeles County Law Library	Thomas W. Robinson	1891	Law	S. Fr.	18,500
45 do	Public High School	Ella S. Morgan		Sch.	Fr.	5,175
46 do	Public Library	Charles F. Lummis	1872	Gen.	F.	109,221
47 do	State Normal School	Elizabeth H. Fargo	1881	Sch.	Fr.	17,500
48 Los Angeles (University station)	University of Southern California, College of Liberal Arts	Sarah K. Miller	1882	Col.	F.	10,000
49 Marysville	City Library	Mary E. Stubbs	1858	Gen.	F.	8,000
50 Menlo Park	St. Patrick's Seminary	Eng. Godon, S. S.	1896	Theo.	Fs.	8,000
51 Mills College	Mills College (Margaret Carnegie Library)	Anna L. Sawyer	1884	Col.	Fs.	8,730
52 Mount Hamilton	Lick Observatory	Robert G. Atkin	1888	Rel.	Fr.	6,700
53 Napa	Goodman Library	C. B. Seeley	1885	Gen.	F.	9,116
54 Oakland	California College	Earle G. Linsley	1874	Gen.	Fr.	5,400
55 do	College of the Holy Names	Mary Geraldine	1878	Col.	F.	6,873
56 do	Free Library	Charles S. Greene	1868	Gen.	F.	65,000
57 do	St. Mary's College	Brother Cornelius, F. S. C.	1893	Col.	S.	20,000
58 Ontario	Public School	Agnes H. Taylor	1885	Sch.	Fr.	5,475
59 Palo Alto	Public Library	Anno Hadden	1896	Gen.	F.	5,300
60 Pasadena	do	Miss N. M. Russ	1882	Gen.	F.	27,137
61 Petaluma	do	Sara F. Cassiday	1898	Gen.	F.	9,997
62 Pomona	do	R. M. Jacobus	1887	Gen.	F.	14,347
63 Redlands	A. K. Smiley Public Library	Antoinette M. Humphreys	1893	Gen.	F.	13,673
64 do	Public School	Grace Curtis		Sch.	Fs.	12,418
65 Riverside	Public Library	Margaret Kyle	1879	Gen.	F.	10,360
66 Sacramento	Free Public Library	Lauren W. Ripley	1857	Gen.	F.	47,388
67 do	State Library	James L. Hills	1830	State	Fr.	140,000
68 San Anselmo	San Francisco Theological Seminary	E. A. Wicher, Chairman	1872	Theo.	Fr.	18,000
69 San Bernardino	Free Public Library	Miss Carrie S. Waters	1891	Gen.	F.	9,340
70 San Diego	do	Mrs. Hannah P. Davison	1882	Gen.	F.	28,422
71 do	State Normal School	Lydia M. Horton	1898	Sch.	Fs.	7,631
72 San Francisco	Adolph Sutro Library		1873	Gen.		100,000
73 do	Bar Association	George J. Martin	1872	Law	S. Fr.	9,000
74 do	Bibliothèque de la Ligue Nationale Française	Miss M. Girandan	1870	Soc.	F.	8,000
75 do	California Academy of Sciences	Louis Falkenau	1853	Sci.	F.	10,000
76 do	California Promotion Committee	Marie Truelsen	1002	Hist.	F.	5,000
77 do	Cooper Medical College (Lane Medical Library)	Emmett Rixford	1905	Med.	F.	34,000
78 do	Mechanics' Mercantile Library	Francis B. Graves	1853	Gen.	S.	20,000
79 do	Public Library	W. R. Watson	1878	Gen.	F.	50,909
80 do	St. Ignatius College	D. J. Mahony	1854	Col.	S. Fr.	8,200
81 San Francisco (305 Grant Building)	San Francisco Law Library	James H. Doering	1863	Law	F.	16,000
82 San Francisco	Southern Pacific Co. Law Library	H. W. Hobbs		Law		8,100
83 do	State Normal School	Stella Huntington	1899	Sch.	S. Fr.	6,576
84 do	Supreme Court Library	Benjamin Edson	1866	State		8,200
85 San Jose	Free Public Library	N. Mary Barry	1874	Gen.	F.	22,877
86 do	San Jose Law Library	Miss H. G. Garrow	1874	Law	S. Fr.	5,100
87 do	State Normal School	Ruth Royce	1882	Sch.	Fs.	10,200

\* Includes ten branches.

• Includes six branches.

STATISTICS OF PUBLIC, SOCIETY, AND SCHOOL LIBRARIES. 39

reporting 5,000 volumes and over in 1908—Continued.

society; Sch., school; Theo., theological; Med., medical; Hist., historical; Sci., scientific; Soc., society; tion; S. Fr., subscription, free for reference. Column 17: O., owned; R., rented; F., furnished (free.)

Number unbound pamphlets.	Volumes added during year.	Borrowers' cards in force.	Books issued for home use.	Books issued for juvenile use.	Visitors to reading room during year.	Amount of permanent endowment fund.	Total receipts for past year.	Total expenditures for past year.	Occupancy of building.	Cost of building (exclusive of grounds).	Value of building and grounds.	
8	9	10	11	12	13	14	15	16	17	18	19	
	3,053	4,167	116,929	21,733			\$8,063	\$7,854	F.			41
	1,800						10,022	7,549	F.			42
875	1,120		19,544		144,420				F.			43
8,000	20,000	35,300	584,406	62,683	197,000		110,297	110,297	R.			44
1,000	1,964						1,540	1,540	F.			45
5,000	622		5,270		144,000				F.			46
	300	600	14,000		16,950	\$8,250	2,600	2,450	O.	\$70,000	\$75,000	47
1,500	1,200					20,000	17,075	968	O.	28,000		48
6,000	298						300	2,005	O.			49
2,000	710	3,089		9,250	30,500		3,000	2,887	O.	15,000	16,500	50
400	23						500	600	F.			51
	9,692	24,651	290,185	68,503	414,400		47,300	47,300	O.	80,000	155,000	52
2,500	3,500	400					1,500	1,600	F.			53
	450		2,500						F.			54
	482	1,636	27,089	4,740	60,000		3,240	3,074	O.	11,000		55
1,688	2,131	8,000	157,377	34,140			13,200	12,000	O.	35,000	45,000	56
2,000	1,034		14,879		24,326				O.	16,500	19,000	57
1,687	13,000	2,896	68,000	16,800			6,802	5,562	O.	13,333	20,000	58
	1,548						9,500	7,747	O.	65,000	75,000	59
	1,655	4,515	62,748				7,670	7,476	F.			60
30,000	3,720	6,615	112,015	24,020	85,000		15,120	16,100	O.	20,000	30,000	61
	2,359		32,400				48,600	40,700	F.	25,000	35,000	62
10,000	556	113	5,000				800	800	O.	53,000	70,000	63
	877	5,800	51,482	13,111			3,898	3,705	O.	20,000	30,000	64
3,700	2,367	11,204	115,071				12,015	11,707	O.	60,000	200,000	65
	1,129		25,686						F.			66
	200	4,700	250	1,465			3,703	3,703	R.			67
							7,748	7,748	R.			68
									R.			69
									O.			70
20,000						150,000	1,980	1,403	F.			71
	6,400	2,713					73,272	20,788	O.	10,000	35,000	72
	22,577	30,533	349,046				64,036	52,371	O.	35,000	70,000	73
	200	300			4,500		23,620	26,356	R.			74
	7,000											75
	100											76
	100	130	275				1,653	1,653	F.			77
	7,000						4,224	4,224	R.			78
	587	8,787	84,215	12,301			5,854	5,355	O.	50,000		79
	80	40					1,552	1,244	R.			80
1,850	590	800					3,756	3,756	O.			81

\* Includes four branches.

40 STATISTICS OF PUBLIC, SOCIETY, AND SCHOOL LIBRARIES.

TABLE 20.—Statistics of public, society, and school libraries

[Abbreviation used in Table 20.—Column 5: Gen., general; Gov., government; Col., college; C. soc., college Inst., institutional. Column 6: F., free; Fr., free for reference; Fs., free to students; S., subscrip-

	Location.	Name of library.	Name of librarian.	Date of founding.	Class.	Free, subscription, or free for refer- use.	Number bound vol- umes.
	1	2	3	4	5	6	7
CALIFORNIA—con.							
88	San Luis Obispo.	Free Public Library.....	Mrs. Francis M. Milne.	1894	Gen.	F.	5,870
89	San Mateo.....	do.....	C. H. Kirkbridge.	1899	Gen.	F.	5,900
90	San Rafael.....	Public Library.....	May Cooper.	1890	Gen.	F.	6,724
91	Santa Ana.....	Free Public Library.....	Jeannette E. McFadden.	1891	Gen.	F.	8,640
92	Santa Barbara.....	do.....	Mrs. Frances B. Linn.	1882	Gen.	F.	16,972
93	Santa Clara.....	Santa Clara College.....	James M. O'Sullivan, S. J.	1851	Col.	Fs.	25,000
94	Santa Monica.....	Public Library.....	Effie A. Mosse.	1890	Gen.	F.	8,977
95	Santa Rosa.....	Free Public Library.....	Margaret A. Barnett.	1867	Gen.	F.	15,481
96	Soldiers' Home.....	National Home D. V. S.....	G. W. Wilson, chaplain.	1890	Gov.	F.	7,300
97	South Pasadena.....	Public Library.....	Nellie E. Keith.	1895	Gen.	F.	9,000
98	Stanford University.....	Leland Stanford Junior University.....	George T. Clark.	1891	Col.	Fs.	110,879
99	do.....	Law Library.....	do.....	1893	Luw.	F.	12,000
100	Stockton.....	Free Public Library.....	W. F. Cloudsley.	1890	Gen.	F.	41,707
101	Tulare.....	do.....	Mrs. Ellen B. Oakford.	1878	Gen.	F.	5,000
102	Vallejo.....	Public Library.....	L. Gertrude Doyle.	1853	Gen.	F.	7,587
103	Watsonville.....	do.....	Belle Jenkins.	1896	Gen.	F.	5,000
COLORADO.							
104	Boulder.....	University of Colorado (Buckingham Library).....	Alfred E. Whittaker.	1887	Col.	F.	45,000
105	Canon City.....	Public Library.....	E. Agnes Woods.	1896	Gen.	S. Fr.	5,196
106	Colorado Springs.....	Colorado College (N. P. Coburn Library).....	Manly D. Ormes.	1894	Col.	Fr.	45,000
107	do.....	Public High School.....	do.....	1900	Sch.	F.	5,100
108	do.....	Public Library.....	Lucy W. Baker.	1885	Gen.	F.	20,000
109	Denver.....	Brown Law Library Association.....	do.....	1895	Law.		6,000
110	Denver (Alcott Sta.).....	College of the Sacred Heart.....	Seb. A. Meyer, S. J.	1888	Col.	F.	12,000
111	Denver.....	Diocesan and Cathedral Library.....	C. I. Mills, D. D.	1874	Theo.	Fs.	8,000
112	do.....	Denver Law School.....	W. A. Smith.	1893	Law.	Fr.	6,070
113	do.....	Equitable Life Assurance Society's Law Library.....	Alex. W. Miller.	1900	Law.		8,000
114	do.....	Ernest and Cranmer Law Library.....	J. J. Liberman.	1890	Law.		9,000
115	do.....	Public Library.....	Charles R. Dudley.	1896	Gen.	F.	102,558
116	do.....	State Library.....	Katherine L. Craig.	1861	State.	F.	18,439
117	do.....	Supreme Court Library.....	Felix A. Richardson.	1861	Law.	F.	17,000
118	Fort Collins.....	Public Library.....	Elfreda Stebbins.	1899	Gen.	F.	5,374
119	do.....	State Agricultural College.....	Joseph F. Daniels.	1878	Col.	S. Fr.	40,000
120	Golden.....	Colorado School of Mines.....	Mabel C. Shrum.	1892	Col.	Fr.	9,600
121	Greeley.....	State Normal School.....	Albert F. Carter.	1890	Sch.	S. Fr.	32,000
122	La Junta.....	Young Folks Library.....	Anna B. Albert.	1888	Gen.	F.	12,572
123	Leadville.....	Public School.....	F. P. Austin.	1868	Sch.	Fs.	8,561
124	Ouray.....	Walsh Public Library.....	Mrs. Maud Stratton.	1901	Gen.	F.	7,714
125	Pueblo.....	McClelland Public Library.....	Mary L. Strang.	1893	Gen.	F.	25,000
126	Trinidad.....	Free Public Library.....	Thomas Winsor.	1882	Gen.	F.	10,180
127	University Park.....	University of Denver.....	A. B. Hyde.	1865	Gen.	F.	10,000

STATISTICS OF PUBLIC, SOCIETY, AND SCHOOL LIBRARIES. 41

reporting 5,000 volumes and over in 1908—Continued.

society; Sch., school; Theo., theological; Med., medical; Hist., historical; Sci., scientific; Soc., society; tion; S. Fr., subscription, free for reference. (Column 17: O., owned; R., rented; F., furnished free.)

Number unbound pamphlets.	Volumes added during year.	Borrowers' cards in force.	Books issued for home use.	Books issued for juvenile use.	Visitors to reading room during year.	Amount of permanent endowment fund.	Total receipts for past year.	Total expenditures for past year.	Occupancy of building.	Cost of building (exclusive of grounds).	Value of building and grounds.	
8	9	10	11	12	13	14	15	16	17	18	19	
5,855	642	1,050	15,908	3,312	21,660		\$3,260	\$1,929	O.	\$10,856	\$13,195	88
	487	516	8,532	382			1,550	800	O.	12,000	20,000	89
300	560	1,479	23,578		31,653		2,696	2,696	F.			90
279	979	2,936	42,185				3,384	3,075	O.	16,700	26,700	91
	995	3,519	52,562				4,325	4,325	O.	21,010	25,000	92
1,500	150		1,750	500	450		175	175	F.			93
700	1,856	1,500	53,373	13,647			5,686	3,786	O.	12,500	16,200	94
	689	1,395					3,605	3,605	O.			95
	1,300		20,000		45,000		1,875	1,875	F.			96
	443		24,789	5,136	10,468		3,884	1,721	O.	12,000	18,000	97
30,000	18,379		22,077				37,700	30,578	O.	300,000		98
3,000	3,500								O.			99
9,890	2,490	3,201	62,663	15,201			12,237	11,362	O.	60,000	75,000	100
	287	484	7,900	2,722			1,283	1,181	O.	10,000	15,000	101
	757	1,800	34,704	6,640	90,000		2,795	2,545	O.	20,000	30,000	102
90	522	2,724			7,004		1,805	1,804	O.	12,000	13,800	103
3,000	3,400	400					5,600	5,600	O.	70,000		104
200	371	3,500	25,500		14,226		1,795	1,784	O.	12,000	15,500	105
40,000	8,253	950	14,500			\$3,500	5,250	5,250	O.	50,000		106
1,000	50	270							F.			107
	3,078	12,000	116,388	28,732			8,298	8,298	O.	60,000	75,000	108
									R.			109
2,000	350	125					170	160	F.			110
									F.			111
4,650	600						345	345	F.			112
	260	100					1,637	1,637	F.			113
			9,000									114
6,000	7,271	19,076	320,072	78,634	125,515		33,579	33,579	O.		110,000	115
15,248	2,650				1,000		2,400	2,400	F.			116
	6,300				9,000		5,375	4,054	F.			117
4,000	820	2,425	21,752	5,929	19,958		2,076	1,773	O.	13,000	20,000	118
41,000	34,000	300	2,482				5,250	5,250	O.	3,000		119
3,000	876	350	1,291				2,600	2,600	F.			120
3,000	1,450	1,100	42,508	6,000			8,900	8,525	O.	60,000		121
	1,220	820	6,643	2,729			2,100	2,100	O.	3,500	10,000	122
	450						500	500	F.			123
	141	621	7,714		15,000		1,500	1,360	F.			124
	1,944		78,736				7,520	7,638	O.	75,000		125
									O.			126
6,000	600						300	390	O.			127

42 STATISTICS OF PUBLIC, SOCIETY, AND SCHOOL LIBRARIES.

TABLE 20.—Statistics of public, society, and school libraries

[Abbreviations used in Table 20.—Column 5: Gen., general; Gov., government; Col., college; C. soc., college inst., institutional. Column 6: F., free; Fr., free for reference; F.S., free to students; S., subscrip-

	Location.	Name of library.	Name of librarian.	Date of founding.	Class.	Free subscription or free for reference.	Number bound volumes.
	1	2	3	4	5	6	7
CONNECTICUT.							
128	Ansonia.....	Ansonia Library.....	Anna Hadley.....	1891	Gen...	F.	13,658
129	Branford.....	James Blackstone Memorial Library.*	Henry M. Whitney	1893	Gen...	F.	24,000
130	Bridgeport.....	Fairfield County Law Library.	Charles S. Evans	1877	Law..	Fr.	15,000
131	do.....	Public Library.....	Calhoun Latham	1881	Gen...	F.	49,925
132	Bristol.....	do.....	Chas. L. Wooding	1892	Gen...	F.	14,307
133	Canaan.....	Douglas Library.....	Mrs. N. A. Preston	1820	Gen...	F.	5,300
134	Columbia.....	Saxton B. Little Free Library.	Lillian P. Rice	1883	Gen...	F.	6,000
135	Danbury.....	Danbury Library.....	Fanny P. Brown	1869	Gen...	S. Fr.	17,000
136	Danielson.....	Free Public Library.....	Emma C. Hammond.	1834	Gen...	F.	8,000
137	Derby.....	Allis Circulating Library	George C. Allis	1856	Gen...	S.	5,000
138	do.....	Derby Neck Library.....	Ada M. Gesner	1899	Gen...	F.	12,000
139	do.....	Public Library.....	Grace A. Child	1901	Gen...	F.	12,733
140	East Hartford.....	do.....	Jessie W. Hayden	1896	Gen...	F.	6,304
141	Fairfield.....	Memorial Library.....	Emma F. Wake-man.	1876	Gen...	F.	7,755
142	Farmington.....	Village Library.....	Mrs. T. H. Root	1890	Gen...	F.	5,500
143	Greenwich.....	Ely School Library.....	Alice H. Penfield	1867	Sch...	F.S.	5,000
144	do.....	Greenwich Library.....	Mary M. Miller	1876	Gen...	F.	8,000
145	Groton.....	Bill Memorial Library.....	Abbie M. Clarke	1888	Gen...	F.	5,000
146	Hartford.....	Connecticut Historical Society.	Albert C. Bates	1825	Hist..	F.	30,000
147	do.....	Hartford Bar Library.....	Hettie G. Baker	1880	Law..	Fr.	6,000
148	do.....	Hartford Theological Seminary (Case Memorial Library).	Charles S. Thayer	1834	Theo...	F.	88,803
149	do.....	Public High School.....	Mrs. Mabel A. H. Bunce		Sch...	F.S.	3,918
150	do.....	Public Library*.....	Caroline M. Hew-Ins.	1878	Gen...	F.	85,000
151	do.....	State Library.....	George S. Godard		State	F.	60,000
152	do.....	Trinity College.....	W. N. C. Carlton	1823	Col....	F.	56,536
153	do.....	Watkinson Library of Reference.	Frank B. Gay	1858	Gen...	F.	72,426
154	Litchfield.....	Wolcott and Litchfield Circulating Library.	Katherine Baldwin.	1862	Gen...	F.	8,725
155	Lyme.....	Phoebe Griffin Noyes Library.	Margaret S. Knowl-son.	1898	Gen...	F.	5,000
156	Madison.....	E. C. Scranton Memorial Library.	Mary L. Scranton	1900	Gen...	F.	5,300
157	Meriden.....	Curtis Memorial Library.	Corinne A. Deshon		Gen...	F.	16,277
158	do.....	Y. M. C. A.....	L. P. Ellis	1866	Gen...	F.	8,100
159	Middletown.....	Berkley Divinity School.	Samuel Hart	1854	Theo...	F.	27,000
160	do.....	Wesleyan University.....	Wm. J. James	1831	Col....	F.	79,000
161	Milford.....	Taylor Library.....	W. B. Chase	1914	Gen...	F.	11,498
162	Moodus.....	East Haddam Free Public Library.	Marie C. Chapman	1888	Gen...	F.	6,198
163	Mystic.....	Mystic and Noank Li-brary.	Geneva E. Ricker	1892	Gen...	S. Fr.	6,000
164	Naugatuck.....	Howard Whittemore Memorial Library.	Ellen Spencer	1898	Gen...	F.	6,004
165	New Britain.....	New Britain Institute.....	Anna G. Rockwell	1843	Gen...	F.	32,118
166	do.....	State Normal School.....	Mary E. Goodrich	1850	Sch...	F.	8,700
167	New Haven.....	American Oriental Society	Hanus Oerdt	1843	Sec...	F.	8,000
168	do.....	Free Public Library.....	Willis K. Statton	1880	Gen...	F.	85,834
169	do.....	New Haven Colony His-torical Society.	Fred'k Bostwick	1862	Hist..		7,000
170	do.....	State Normal Training School.	E. H. Hanscom	1892	Sch...	F.S.	12,000
171	do.....	Yale University.....	John C. Schwab	1701	Col....	S. Fr.	646,650
172	do.....	Foreign Missions Li-brary.		1892	Hist..	Fr.	7,800

\* Includes one branch.



STATISTICS OF PUBLIC, SOCIETY, AND SCHOOL LIBRARIES. 43

reporting 5,000 volumes and over in 1908—Continued.

society; Sch., school; Theo., theological; Med., medical; Hist., historical; Sci., scientific; Soc., society; tion; S. F., subscription, free for reference. Column 17: O., owned; R., rented; F., furnished free.]

Number unbound pamphlets.	Volumes added during year.	Borrowers' cards in force.	Books issued for home use.	Books issued for juvenile use.	Visitors to reading room during year.	Amount of permanent endowment fund.	Total receipts for past year.	Total expenditures for past year.	Occupancy of building.	Cost of building (exclusive of grounds).	Value of building and grounds.	
8	9	10	11	12	13	14	15	16	17	18	19	
1,000	734	5,463	52,443	21,716		\$1,000	\$4,680	\$4,656	O.	\$57,000	\$60,000	128
	2,000	2,100	60,000	20,000		300,000	18,461	11,525	O.			129
	370								F.			130
13,000	3,979	12,000	141,052	43,537			18,014	18,014	O.		200,000	131
314	813	2,000	46,940	15,000			3,588	3,554	O.	47,000	60,000	132
		95		2,124		2,270	331	331	O.	1,200		133
	100		3,000			4,088	195	195	O.	2,500	2,900	134
	11,140	694	26,899						O.			135
	407	1,400	24,955	8,318		3,400	1,695	1,463	O.	15,000	17,100	136
100	500	600		7,000		10,000	989	789	O.	3,400	5,000	137
	872	2,315	49,050	20,749		4,157	5,126	4,424	O.	50,000	56,400	138
100	334	400	14,769	3,270			750	704	F.			139
	825		18,017	6,802	19,842	32,000	1,800	1,361	O.	31,300	34,300	141
2,000	150		7,009	1,586	5,862	2,970	566	566	F.			142
500	150						1,080	1,080	F.			143
	458	500	22,191	7,252		30,000	1,660	990	O.	25,000	45,000	144
30,000	200	250	9,000				641	641	O.		50,000	145
	1,049				3,644	21,000	1,950	2,008	F.			146
200	2,000						4,510	4,510	F.			147
49,022	1,723					8,000	6,961	7,044	O.	100,000		148
	83						893	893				149
	5,059	14,000	234,415	40,116		50,000	18,464	18,457	F.			150
	26,033						14,750	12,000	F.			151
34,944	2,746				9,162	30,000	3,531	3,531	F.			152
	1,884					123,944	6,317	6,119	O.	100,000		153
	827	1,107	16,093	3,997		23,000	1,335	1,335	O.			154
	30		4,922			10,000	1,300	1,050	O.	11,000	14,000	155
250	500	900	12,200	2,000	9,321		1,760	1,760	O.		45,000	156
	1,164	7,308		12,326		5,000	4,506	4,435	O.	60,000	75,000	157
300	815		75	50	30,000	2,000	147	82	F.			158
1,000	2,812		6,006			11,500	650	610	F.			159
	5	726	35,720	10,060	15,000	87,905	10,748	10,749	O.	45,000		160
300	250	164			8,973		1,079	1,199	O.	24,500	30,000	161
	240			3,322			600		R.			162
	539	2,320	26,335	13,199		60,000	2,543	2,543	O.	90,000		163
	2,392	11,664	118,764	37,696		100,000	9,484	9,484	O.	59,000	104,000	164
	155		13,463						F.			165
4,000	250	10							F.			166
	7,976	18,837	310,000	81,163		80,000	24,760	23,723	O.		110,000	167
8,000	1,100					32,000	3,500	3,655	O.	128,000	150,000	168
	300						1,025	804	F.			169
28,265	4,187	48,539				500,000	49,000	48,946	O.	550,000		171
												172

\* Including 23 smaller departmental libraries with less than 5,000 volumes each.

44 STATISTICS OF PUBLIC, SOCIETY, AND SCHOOL LIBRARIES.

TABLE 20.—Statistics of public, society, and school libraries

[Abbreviations used in Table 20.—Column 5: Gen., general; Gov., government; Col., college; C. soc., college inst., institutional, Column 6: F., free; Fr., free for reference; Fs., free to students; S., subscrip-

Location.	Name of library.	Name of librarian.	Date of founding.	Class.	Free, subscription, or free for reference.	Number bound volumes.
1	2	3	4	5	6	7
CONNECTICUT—continued.						
173	New Haven.....	Yale University—Cont'd. Kirtland Laboratory of Mineralogy.		Sci.	Fr.	7,000
174	do.....	Law School.	1824	Law	Fr.	32,350
175	do.....	Linonian and Brothers Library.	1753	C. soc.	Fr.	20,000
176	do.....	Peabody Museum.		Sci.	Fr.	16,000
177	do.....	Sheffield Hall.	1870	Sci.	Fr.	7,500
178	do.....	Towbridge Reference Library.	1870	Theo.	Fr.	7,000
179	do.....	Yale Forest School.		Sci.	Fr.	6,000
180	do.....	Young Men's Institute.		Gen.	S.	22,000
181	New London.....	Public Library.	William A. Borden 1826	Gen.	F.	20,000
182	New Milford.....	do.....	Helen K. Gay 1882	Gen.	F.	6,000
183	Norfolk.....	Norfolk Library.	Elizabeth H. Noble 1898	Gen.	F.	15,200
184	North Granby.....	Frederick H. Cassitt Library.	P. W. Johnson 1888	Gen.	F.	5,500
185	North Haven.....	Memorial Library.	Bertha S. Beach 1890	Gen.	F.	5,000
186	Norwalk.....	Public Library.	Clara E. Bradley 1884	Gen.	F.	9,500
187	Norwich.....	Circulating Library.	Miss Dotha S. Pinneo 1896	Gen.	F.	10,000
188	do.....	Free Academy (Peck Library).	James H. Myers 1870	Gen.	S.	14,000
189	do.....	Otis Library.	Helen Marshall 1859	Sch.	F.	37,500
190	Pomfret.....	Pomfret Library.	Jonathan Trumbull 1850	Gen.	F.	8,050
191	Putnam.....	Free Public Library.	Louise C. Hopkin 1882	Gen.	S.	34,000
192	Ridgefield.....	Ridgefield Library.	Emma J. Kinney 1894	Gen.	F.	6,400
193	Rockville.....	Public Library.	Jennie Smith 1881	Gen.	S. Fr.	13,000
194	Salisbury.....	Scoville Memorial Library.	Lillian M. Gamwell 1896	Gen.	F.	8,600
195	Saybrook.....	Acton Library.	Margaret Travis 1892	Gen.	F.	5,400
196	Seymour.....	Public Library.	Eva J. O'Meara 1854	Gen.	F.	5,200
197	Sharon.....	Hotchkiss Library.	Flora A. Ryan 1893	Gen.	S. Fr.	5,100
198	Shelton.....	Plumb Memorial Library.	Helen W. Beard 1892	Gen.	F.	9,250
199	Simsbury.....	Free Library.	Eliza J. McKay 1874	Gen.	F.	9,500
200	Southington.....	Public Library.	Lydia S. Sloper 1900	Gen.	F.	5,000
201	South Manchester.....	Free Library.	Mary J. Easton 1871	Gen.	F.	8,200
202	do.....	Public school (Ninth District).	Mary H. Gray	Sch.	Fs.	16,020
203	South Norwalk.....	Free Library and Reading Room.	Abigail H. Farren 1877	Gen.	F.	7,492
204	Southport.....	Pequot Library.	Josephine S. Heydrick 1894	Gen.	F.	34,700
205	Stamford.....	Ferguson Library.	Alice M. Colt 1882	Gen.	S. Fr.	15,500
206	Stonington.....	Free Library.	Mrs. K. Hahn 1887	Gen.	F.	5,350
207	Storrs.....	Connecticut Agricultural College.	Edwina M. Whitney 1890	Col.	F.	10,920
208	Stratford.....	Library Association.	Frances B. Russell 1885	Gen.	F.	11,926
209	Suffield.....	Kent Memorial Library.	Lillian M. Stedman 1884	Gen.	F.	16,000
210	Torrington.....	Torrington Library.	Louise T. Mason 1866	Gen.	S. Fr.	10,000
211	Wallingford.....	Public Library.	Emma Lewis 1881	Gen.	F.	10,000
212	Waterbury.....	Silas Bronson Library.	Helen Sperry 1870	Gen.	F.	72,463
213	Watertown.....	Library Association.	Jennie M. Smith 1865	Gen.	F.	9,384
214	Wethersfield.....	Public Library.	Mrs. N. A. Roberts 1894	Gen.	F.	5,000
215	do.....	State Prison Library.	T. C. Craig 1902	Inst.	F.	5,925
216	Willimantic.....	Dunham Hall Library.	Hattie B. Gates 1879	Gen.	F.	6,000
217	do.....	Public Library.	Bel B. Riggelman 1853	Gen.	F.	8,000
218	do.....	State Normal Training School.	Eliza G. Rawson 1889	Sch.	S. Fr.	10,925
219	Winsted.....	Beardsley Library.	Louise M. Carrington 1874	Gen.	F.	12,504
220	Winsted (Sta. B.).....	Gilbert School.	Alice W. Emerson 1895	Sch.	F.	8,000

\* Includes one branch.

† Includes two branches.

STATISTICS OF PUBLIC, SOCIETY, AND SCHOOL LIBRARIES. 45

reporting 5,000 volumes and over in 1908—Continued.

society; Sch., school; Theo., theological; Med., medical; Hist., historical; Sci., scientific; Soc., society; S. Fr., subscription, free for reference. Column 17: O., owned; R., rented; F., furnished free.]

Number unbound pamphlets.	Volumes added during year.	Borrowers' cards in force.	Books issued for home use.	Books issued for juvenile use.	Visitors to reading room during year.	Amount of permanent endowment fund.	Total receipts for past year.	Total expenditures for past year.	Occupancy of building.	Cost of building (exclusive of grounds).	Value of building and grounds.	
8	9	10	11	12	13	14	15	16	17	18	19	
												173
												174
												175
												176
												177
												178
												179
	824	450	37,928	5,958	33,000		\$5,123	\$4,991	O		\$75,000	180
	1,579	3,840	80,754	21,135					O			181
	364	475				\$15,000	1,612	1,604	O	\$19,000	22,000	182
607	594	4,986	24,984	3,841	60,871				O			183
	392		2,046			3,800	180	110	O			184
	212	305	7,151	2,177		3,000	314	314	F			185
300	534	7,000	43,006	72	79,259		2,930	2,808	F	21,000	35,000	186
		600							R			187
300	360	400	662			16,000	1,475	1,475	F			188
	2,052	5,000	108,050	27,504		82,863	8,320	7,686	O	20,000	25,000	189
	100	50	2,000	100			200	200	F			190
	250		13,190	4,890	6,000	1,000	1,359	1,185	R			191
	540	400	12,350	2,310		16,000	2,176	1,690	O	47,000	60,000	192
	500	3,000	28,251	5,921	5,225	37,375	2,556	2,556	O		150,000	193
		700	1,532			31,000	1,520	1,486	O	35,000	40,000	194
	182	672	8,991	1,645		2,250	330	330	O	2,500		195
	419	1,408	15,092	5,989			699	529	F			196
	207	1,110	5,680	1,223		20,000	1,237	1,237	O	18,000		197
	900	1,940	27,000	9,000			2,632	2,632	O	35,000		198
400	422	375				10,000	820	820	O	7,000	10,000	199
100	400	1,000	13,296	3,247			1,321	1,244	O	8,000	10,000	200
	387	1,864	16,211	12,406			2,035	2,035	F			201
	3,143											202
	842	2,000	24,343		37,785		1,800	1,550	F			203
	2,000	4,485	2,900	13,450	3,496	15,464	3,715	3,715	O	75,000		204
		800			2,091	60,000	3,815	3,584	O			205
	1,000	1,100	9,900		1,800	3,100	600	400	O	26,000		206
	225	225					1,363	1,363	F			207
	711	2,898	26,828	8,224		2,945	1,365	1,362	O	27,500		208
	1,600	1,037	13,927	3,600			1,528	1,460	O	52,000	57,000	209
	405	1,076	61,282	13,540		55,000	4,084	3,890	O	60,000	70,000	210
	733	2,282	34,000	15,000		20,000	2,680	2,428	O	20,000	27,000	211
35,000	8,430	8,000	160,309	39,682		245,000	16,600	15,411	O	60,000	100,000	212
	206	570				24,300	1,325	1,225	O	15,000	17,000	213
200	200	300				1,250	500	404	F			214
		22,039										215
200	57	789					597	597	F			216
	267	150	21,796				1,060	985	O			217
	718		9,200				1,525	1,525	F			218
	723											219
789		800	35,423	7,598		12,000	2,244	2,142	O	18,000	20,000	219
100	400	86	7,800						F			220

46 STATISTICS OF PUBLIC, SOCIETY, AND SCHOOL LIBRARIES.

TABLE 20.—Statistics of public, society, and school libraries

[Abbreviations used in Table 20.—Column 5, Gen., general; Gov., government; Col., college; C. soc., college Inst., institutional. Column 6: F., free; Fr., free for reference; Fs., free to students; S., subscription.]

	Location.	Name of library.	Name of librarian.	Date of founding.	Class.	Free, subscription, or free for reference.	Number bound volumes.
	1	2	3	4	5	6	7
DELAWARE.							
221	Dover.....	State Library.....	Thomas W. Wilson	1883	Law...	F.	35,000
222	Newark.....	Delaware College.....	W. Owen Sypherd	1833	Col.....	Fr.	12,000
223	Newcastle.....	Library Company.....	Robecra A. Chal- lenger.	1812	Gen.....	S. Fr.	6,000
224	Wilmington.....	Wilmington Institute Free Library.	Arthur L. Bailey.	1787	Gen.....	F.	62,505
DISTRICT OF COLUMBIA.							
225	Brookland.....	Catholic University of America.	Rev. William Turner.	1889	Col.....	Fr.	53,000
226	do.....	St. Thomas Aquinas.....	James B. Haslam.	1892	Col.....	Fs.	5,000
227	Washington.....	Bar Association.....	Samuel J. Smith.	1874	Law...	S.	20,000
228	do.....	Carroll Institute.....	Wm. H. Lopley.	1873	Soc.....	Fr.	5,000
229	do.....	Central High School.....	L. N. Mann.	1890	Sch.....	Fs.	6,000
230	do.....	Columbia Institution for the Deaf and Dumb.	Albert C. Gaw.	1857	Sch.....	Fs.	6,000
231	Washington (U. S. C.).....	Gonzaga College.....	F. X. Renaud, S. J.	1853	Gen.....		5,000
232	Washington (Georgetown).....	Georgetown University (Riggs Memorial Li- brary).	Henry J. Shan- delle, S. J.	1789	Col.....	Fr.	91,230
233	do.....	Hirst Library.....	Frederick Heaney, S. J.		Col.....		5,500
234	do.....	Georgetown Visitation Academy (St. Bernard's Library).	Sister Margaret Mary.		Sch.....	S.	5,000
235	Washington.....	George Washington Uni- versity.	A. F. W. Schmidt.	1821	Col.....	S.	926,042
236	do.....	Government Hospital for the Insane.	Louise T. Sack- mann.	1888	Gov...	Fs.	6,000
237	do.....	Howard University.....	Flora L. P. Johns- son.	1867	Col.....	F.	27,324
238	do.....	Int. Bur. of Am. Repub- lics (Colum. Mem. Lib.).	Charles E. Bab- cock.	1890	Gen.....	Fr.	16,000
239	do.....	I. O. O. F. Library.....	Mrs. Henrietta Warner.	1860	Soc.....		6,000
240	do.....	Library of Congress.....	Herbert Putnam.	1500	Gov...	F.	1,433,848
241	do.....	Metropolitan Club.....	P. Lee Phillips.		Soc.....		8,000
242	do.....	Peabody Lib.-Curtis Sch. Public Library.....	Eva N. Gilbert.	1872	Sch.....	F.	10,000
243	do.....	do.....	George F. Bower- man.	1898	Gen.....	F.	163,191
244	do.....	St. Johns College.....	E. Matthew.....	1866	Col.....	Fs.	5,000
245	do.....	Supreme Council 33° (Ma- sonic).	W. L. Boyden.....	1886	Gen.....	F.	60,000
246	do.....	Teachers' Library.....	Miss Mina Goetz.	1894	Sch.....	Fr.	10,000
247	do.....	U. S. Dept. of Agriculture.	Charbel R. Barnett.	1868	Gov...	Fr.	90,000
248	do.....	Weather Bureau.....	C. Fitzhugh Tal- man.	1870	Gov...	F.	20,000
U. S. Dept. of Commerce and Labor:							
249	do.....	Bureau of the Census..	Mrs. Kate B. Wil- son.	1890	Gov..	Fr.	19,875
250	do.....	Bureau of Fisheries...	Rose M. MacDon- ald.	1882	Gov..	Fr.	25,000
251	do.....	Bureau of Labor.....	Henry P. Brown..	1895	Gov..	Fr.	15,000
252	do.....	Bureau of Statistics...	Morris Jacobson, acting.		Gov..	Fr.	12,700
253	do.....	Coast and Geodetic Survey (Archives Div.).	Ralph M. Brown..	1832	Gov..	F.	28,000
254	do.....	Light-House Board...	W. P. Harman.....	1852	Gov..		5,000

\* Includes the departments of Law and Medicine.

STATISTICS OF PUBLIC, SOCIETY, AND SCHOOL LIBRARIES. 47

reporting 5,000 volumes and over in 1908—Continued.

society; Sch., school; Theo., theological; Med., medical; Hist., historical; Sci., scientific; Soc., society; tion; S. Fr., subscription, free for reference. Column 17: O., owned; R., rented; F., furnished free.]

Number unbound pamphlets	Volumes added during year.	Borrowers' cards in force.	Books issued for home use.	Books issued for juvenile use.	Visitors to reading room during year.	Amount of permanent endowment fund.	Total receipts for past year.	Total expenditures for past year.	Occupancy of building.	Cost of building (exclusive of grounds).	Value of building and grounds.	
8	9	10	11	12	13	14	15	16	17	18	19	
15,000							\$1,800	\$1,779	F.			221
10,000	1,500						1,500	1,500	F.			222
	100	50	1,000		100	\$8,500	475	350	O.	\$6,000	\$6,500	223
6,000	4,760	14,117	252,397	70,225		20,000	21,948	21,945	O.		150,000	224
8,500	3,658						3,964	3,964	F.			225
1,000	500						300	255	R.			226
	300						2,719	2,719	F.			227
1,141							965	965	F.			228
												229
2,000	150						160	160	F.			231
5,190	5,125				2,500		1,250	1,670	F.			232
150	200	250					500	425	F.			233
500							300	230	F.			234
10,000	1,725					1,000	4,360	4,560	F.			235
							1,540	1,540	F.			236
25,000	1,747	573	3,431				2,110	1,665	F.			237
	1,800											238
												239
2,250,000	130,000		50,000		300,000		821,735	821,735	O.	6,347,000	6,932,000	240
150	300	4,000				33,000			F.			241
	15,800	49,625	505,494	104,652	144,927	1,000	59,700	59,032	O.	375,000		242
300	90		500	300			185	185	F.			243
10,000	500	300	5,000				3,000	3,000	F.			244
	150						1,195	1,195	F.			245
10,000	4,000	507	22,000				34,412	34,412	F.			246
8,000	850		1,200				5,950	5,950	F.			247
												248
29,000	7,303						9,372	9,372	F.			249
	400						2,621	2,621	F.			250
6,000	800		1,000				1,548	1,548	R.			251
4,000	1,900		200				828	828				252
6,000	950		150		2,100		7,416	7,416	F.			253
1,800							300	85	F.			254

48 STATISTICS OF PUBLIC, SOCIETY, AND SCHOOL LIBRARIES.

TABLE 20.—Statistics of public, society, and school libraries

Abbreviations used in Table 20.—Column 5: Gen., general; Gov., government; Col., college; C. soc., college inst., institutional. Column 6: F., free; Fr., free for reference; Fs., free to students; S, subscription.

Location.	Name of library.	Name of librarian.	Date of founding.	Class.	Free, subscription, or free for reference.	Number bound volumes.
1	2	3	4	5	6	7
DISTRICT OF COLUMBIA—CON.						
255	Washington..... U. S. Dept. of the Interior: Bureau of Education.....	W. Dawson Johnston.....	1868	Gov.	F.	62,092
256	do..... Geological Survey.....	Julia L. V. McCord.....	1882	Gov.	F.	40,000
257	do..... Patent Office (Scientific Library).....	Howard L. Prince.....	1836	Gov.	Fr.	81,783
258	do..... U. S. Dept. of Justice.....	George Kearney.....	1865	Gov.	Fr.	40,000
259	do..... Solicitor of the Treas.....	James S. Maddox.....	1808	Law	Fr.	8,000
260	do..... U. S. Dept. of the Navy.....	Chas. W. Stewart.....	1883	Gov.	Fr.	60,725
261	do..... Naval Medical School.....	.....	1883	Gov.	F.	15,000
262	do..... Naval Observatory.....	Wm. D. Horigan.....	1843	Gov.	Fr.	21,331
263	do..... U. S. Dept. of State.....	William McNeil.....	1780	Gov.	Fr.	67,000
264	do..... U. S. Department of the Treasury.....	Emma M. V. Trippe.....	.....	Gov.	Fr.	13,800
265	do..... U. S. Department of War.....	James W. Cheney.....	.....	Gov.	Fr.	53,000
266	do..... Engineer School.....	Henry E. Haferkorn.....	1865	Gov.	Fs.	25,000
267	do..... Surgeon General's Office.....	Maj. Walter D. McCaw.....	1865	Gov.	Fr.	162,000
268	do..... U. S. Interstate Com. Com.....	Leroy S. Boyd.....	1894	Gov.	Fr.	13,000
269	do..... U. S. House of Representatives.....	John J. Boobar.....	.....	Gov.	Fr.	125,000
270	do..... U. S. Pub. Docs. Library.....	Sarah Ambler.....	1895	Gov.	Fr.	6,101,796
271	do..... U. S. Senate Library.....	Edwin C. Goodwin.....	.....	Gov.	Fr.	190,000
272	do..... U. S. Smithsonian Institution.....	Paul Brockett, Asst.....	1846	Sch.	F.	6,225,000
273	do..... Bu. of Am. Ethnology.....	Ellis Learey.....	1870	Gov.	F.	9,883
274	do..... U. S. Soldiers' Home.....	Hermann Miller.....	1854	Gov.	Fr.	10,081
FLORIDA.						
275	De Land..... J. B. Stetson University (Sampson Library).....	Marie M. Shaver.....	1887	Col.	Fr.	14,226
276	Gainesville..... University of the State of Florida.....	M. B. Hadley.....	1880	Col.	F.	7,000
277	Jacksonville..... Free Public Library.....	George B. Utley.....	1903	Gen.	F.	16,825
278	St. Augustine..... Free Library.....	.....	1874	Gen.	F.	5,000
279	St. Leo..... St. Leo College (Abbey Library).....	Rev. Aloysius De-labar.....	1890	Gen.	Fr.	6,000
280	Tallahassee..... Florida Female College.....	Mary W. Apthrop.....	1903	Col.	S. Fr.	5,000
GEORGIA.						
281	Athens..... Public High School (Branson Library).....	Miss E. Caldwell.....	1888	Sch.	F.	7,000
282	do..... University of Georgia.....	Duncan Burnet.....	1801	Col.	S. Fr.	35,000
283	Atlanta..... Atlanta University.....	Mary E. Lane.....	1870	Col.	Fs.	12,000
284	do..... Carnegie Library.....	Julia T. Rankin.....	1869	Gen.	F.	45,000
285	do..... Girls' High School (Mallon Library).....	Miss Lute M. Seargent.....	1880	Sch.	S.	7,500
286	do..... State Library.....	Mrs. M. B. Cobb.....	1831	State.	Fr.	60,000
287	Augusta..... Med. College of Georgia.....	L. W. Fargo, M. D.....	1830	Col.	Fs.	5,000
288	Columbus..... Public Library.....	Mrs. N. J. Halstead.....	1906	Gen.	F.	5,000
289	Macon..... Mercer University.....	Sallie G. Boone.....	1837	Col.	Fr.	20,000
290	do..... Price Free Library.....	Minnie F. Rice.....	1899	Gen.	F.	5,000
291	do..... Public Library and Historical Society.....	W. A. Huff.....	1874	Gen.	S. Fr.	12,000
292	Marietta..... Clarke Library.....	Eva Clarke.....	1803	Gen.	S. Fr.	5,000
293	Milledgeville..... State Sanitarium.....	Notley Maddox.....	1898	State.	F.	5,000
294	Newnan..... Carnegie Library.....	.....	1904	Gen.	F.	11,011
295	Oxford..... Emory College.....	H. H. Stone.....	1840	Col.	S. Fr.	31,000

a Includes unbound pamphlets.  
 b Includes National Museum, Astrophysical Observatory, Zoological Park, International Exchanges, and deposit in Library of Congress.



STATISTICS OF PUBLIC, SOCIETY, AND SCHOOL LIBRARIES. 49

reporting 3,000 volumes and over in 1908—Continued.

society; Sch., school; Theo., theological; Med., medical; Hist., historical; Sci., scientific; Soc., society; S. Fr., subscription, free for reference. (Column 17: O., owned; R., rented; F., furnished free.)

Number unbound pamphlets.	Volumes added during year.	Borrowers' cards in force.	Books issued for home use.	Books issued for juvenile use.	Visitors to reading room during year.	Amount of permanent endowment fund.	Total receipts for past year.	Total expenditures for past year.	Occupancy of building.	Cost of building (exclusive of grounds).	Value of building and grounds.
8	9	10	11	12	13	14	15	16	17	18	19
84,488	6,831		635				\$13,849	\$13,849	F.		256
80,000	5,000		9,000		8,000		9,240	9,240	F.		256
	1,700						19,789	19,789	F.		257
	100						7,020	7,020	F.		258
	600						1,700	1,700	F.		259
	56						9,380	9,380	F.		260
5,500	560						2,150	2,150	F.		261
3,000	1,065						2,000	2,000	F.		262
7,000	550	1,730	1,600				1,890	1,890	F.		263
2,000	1,200		6,377		8,000		5,720	5,720	F.		265
5,000	3,000						2,230	2,230	F.		266
280,000	9,700						40,000	40,000	F.		267
11,000	1,350						5,783	5,783	F.		268
	8,007						2,760	2,760	F.		270
	2,000						15,040	15,040	F.		271
	13,508						2,370	2,370	F.		272
	1,080	1,200	5,000		42,000		1,115	1,115	O.	\$49,000	274
	389		23,392								
840	650	348							O.	42,000	\$47,000
	3,881	7,752	87,522	22,131			7,565	7,173	O.	50,000	65,000
2,000	100						201	201	F.		
	300	200	7,600		21,600		1,392	1,392	F.		
	177		8,408				400	100	F.		
6,500	920	383	3,750				4,720	4,720	O.	50,000	
800						80,000	1,620	1,620	O.	25,000	
	5,945	19,172	132,250	29,744	69,062		19,085	19,085	O.	145,000	200,000
	500		7,375				685	685	F.		
	936						6,213	6,213	F.		
7,500	1,800						250	255	F.		
		2,000	22,773	7,825						35,000	40,000
10,000										25,000	
2,000	613	5,700	32,775				1,000	1,000	O.		
	400		6,000	2,000			1,325	1,325	O.	10,000	12,500
150	123		2,871				165	140	O.	2,350	5,000
10,000	1,336								F.		
	250	750	13,144	4,000			1,157	1,157	O.	10,000	
						4,000	977	977	O.	25,000	

Includes one branch.



TABLE 20.—Statistics of public, society, and school libraries

Abbreviations used in Table 20.—Column 5: Gen., general; Gov., government; Col., college; C. soc., college Inst., institutional. Column 6: F., free; Fr., free for reference; Ps., free to students; S., subscrip-

Location.	Name of library.	Name of librarian.	Date of founding.	Class.	Free, subscription or free for reference.	Number bound volumes.
1	2	3	4	5	6	7
GEORGIA—cont'd.						
296	Rome.....	Shorter College.....	Miss L. P. Har- grove.....	1890	Col... Fr.	5,000
297	Savannah.....	Public Library.....	William Harden.....	1839	Gen.....	28,700
298	South Atlanta.....	Gannan Theol. Seminary.....	Charles H. Haines.....	1888	Theo... Fr.	15,000
299	Thomasville.....	Library and Museum.....	Miss E. A. Reid.....	1876	Soc... S. Fr.	5,000
IDAHO.						
300	Boise.....	Carnegie Public Library.....	Mary L. Wood.....	1894	Gen... F.	6,850
301	do.....	Idaho Free Traveling Li- brary.....	E. Louise Johnson.....	1898	State... F.	8,000
302	do.....	State Library.....	Minnie P. Dunton.....	1864	State... Fr.	11,000
303	Lewiston.....	Carnegie Public Library.....	Margaret G. Guyer.....	1901	Gen... F.	5,350
304	Moscow.....	University of Idaho.....	Belle Sweet.....	1889	Col... F.	12,000
305	Sandpoint.....	Public School.....	H. T. Irion.....	1905	Sch... F.	5,000
ILLINOIS.						
306	Abingden.....	Hedding College.....	James A. White.....	1835	Col... S. Fr.	5,800
307	Alton.....	Jennie D. Hayner Library Association.....	Florence Dolbee.....	1896	Gen... F.	11,788
308	Aurora.....	Public Library.....	James Shaw.....	1882	Gen... F.	23,313
309	Batavia.....	do.....	Mrs. Margaret R. Twining.....	1873	Gen... F.	9,208
310	Belleville.....	do.....	A. M. Wolleson.....	1883	Gen... F.	25,200
311	Belvidere.....	Ida Public Library.....	Mary F. Crandall.....	1885	Gen... F.	11,108
312	Bloomington.....	Illinois Wesleyan Univer- sity.....	F. M. Austin.....	1854	Col... Fr.	10,000
313	do.....	Withers Public Library.....	Nellie E. Parham.....	1856	Gen... F.	25,000
314	Houbonnais.....	St. Viacura College.....	J. V. Rheams, A. M.....	1871	Col... S. Fr.	5,000
315	Calro.....	Public Library.....	Lizale L. Powell.....	1875	Gen... F.	15,000
316	Cambridge.....	Township Public Library.....	.....	1876	Gen... F.	6,300
317	Canon.....	Parlin Library.....	Mrs. Josephine H. Resor.....	1892	Gen... F.	8,205
318	Carbondale.....	Southern Illinois State Normal Univ. (Wheeler Library).....	Cornelia A. Hypes.....	1874	Col... F.	20,000
319	Carlinville.....	Library Association.....	Mattie J. Johnson.....	1870	Gen... S. Fr.	5,000
320	Carthage.....	Carthage College.....	H. E. Dornblaser.....	1870	Col... S. Fr.	7,000
321	do.....	Free Public Library.....	Elizabeth A. Pen- nock.....	1893	Gen... F.	5,000
322	Centrals.....	Public Library.....	Celia M. Miles.....	1872	Gen... F.	8,659
323	Champalgn.....	do.....	Jeanette Roberts.....	1863	Gen... F.	15,100
324	Charleston.....	Eastern Illinois State Nor- mal School.....	Mary J. Booth.....	1899	Sch... Fr.	12,431
325	Chicago.....	Armour Institute of Tech- nology.....	Mrs. Julia Bever- idge.....	1893	Col... F.	22,804
326	do.....	Art Institute (Ryerson Library).....	Mary V. Horne.....	1879	..... Fr.	5,045
327	do.....	Ashland Black Law Lib.....	Mary B. Hinman.....	1891	Law.....	6,000
328	do.....	Chicago Bar Association.....	Carole P. Sawyer.....	1892	Law... S.	8,000
329	do.....	Chicago Historical Society.....	Caroline M. McIl- waine.....	1850	Hist... F.	50,000
330	do.....	Chicago Law Institute.....	William H. Hol- den.....	1857	Law... S.	47,500
331	do.....	Chicago Normal School.....	Helene L. Dickey.....	.....	Sch... F.	17,000
332	do.....	Chicago Theological Semi- nary (Hammond Lib.).....	Florence M. Free- man.....	1866	Theo... F.	28,703
333	do.....	College of Physicians and Surgeons, University of Illinois (Quine Library).....	.....	1896	Med... Fr.	15,000
334	do.....	Field Museum of Natural History.....	Elsie Lippincott.....	1894	Sci... Fr.	44,514
335	do.....	John Orenar Library.....	Clement W. An- drews, A. M.....	1904	Sci... F.	235,000
336	do.....	Lewis Institute.....	Frances S. Talcott.....	1896	Sch... Fr.	15,010

a F. includes eds. branch.



STATISTICS OF PUBLIC, SOCIETY, AND SCHOOL LIBRARIES. 51

reporting 5,000 volumes and over in 1908—Continued.

society; Sch., school; Theo., theological; Med., medical; Hist., historical; Sci., scientific; Soc., society; tion; S. Fr., subscription, free for reference. Column 17: O., owned; R., rented; F., furnished free.]

Number unbound pamphlets.	Volumes added during year.	Borrowers' cards in force.	Books loaned for home use.	Books loaned for juvenile use.	Visitors to reading room during year.	Amount of permanent endowment fund.	Total receipts for past year.	Total expenditures for past year.	Occupancy of building.	Cost of building (exclusive of grounds).	Value of building and grounds.
8	9	10	11	12	13	14	15	16	17	18	19
1,000	350				9,000		\$1,800	\$1,500	F.		296
8,000	1,738	9,308	74,188		91,038		5,788	5,768	O.	445,000	860,000
2,000	1,500	73			820	\$500	75	75	O.	11,000	
900	25						250	250	O.		298
	1,310	3,750	26,262	6,961	41,658		5,000	4,406	O.	25,000	35,000
	2,500						3,750	3,750	F.		301
	546						2,338	2,617	F.		302
800	550	3,000	33,000		22,500		1,988	1,808	O.	12,000	13,700
6,000	5,000	400	3,500				4,158	4,880	F.		304
200	216										305
	250						300	300	F.		306
	509	4,091		11,608		55,000	4,219	3,377	O.		48,000
1,000	1,186	3,000	97,797	31,254			8,772	8,252	O.	53,000	88,000
	150	1,000	20,386				2,159	2,033	O.		
20,529	2,164		37,148	15,461	44,342		5,078	5,066	F.		310
5,000	392	1,415	24,029				1,080	974	F.		311
	500						187	187	F.		312
800	1,350	8,485	101,496				9,000	7,877	O.	35,000	45,000
1,000	250	220	9,000	7,000	1,200		800	590	F.		314
13,000	1,012	1,530	28,822	8,000	8,963		3,239	3,917	O.	35,000	46,000
	310	1,531	32,913				2,629	2,602	O.	13,189	17,389
200	400						2,500	2,455	O.	30,000	
	900				31		124	71	F.		319
1,000	500	200	1,200				400	400	F.		320
200	235	200	9,133	4,020			744	596	F.		321
	330	1,125	20,484	8,437			2,000	2,000	O.	20,000	
2,000	200	5,666	29,296	7,964	54,982	10,000	3,869	3,909	O.	33,000	
393	900	375	8,984				3,190	3,190	F.		324
631	1,824	525							F.		325
	516	233	5,383		67,378		5,230	4,258	O.	60,000	
100	100								F.		326
	767				8,100	1,000	5,544	5,502	F.		327
90,000	2,681				1,849	93,500	7,828	7,672	O.	180,000	225,000
52	1,429	2,566	88,020		7,145	1,000	21,908	21,182	F.		330
800	970	673	20,000				3,185	3,185	F.		331
	850	213	3,557				2,246	2,246	O.		332
4,000	660				39,008		2,000	1,580	F.		333
	3,755								F.		334
60,000	19,988		180		109,673	400,000	152,357	148,758	R.		335
2,066	2,430	1,300	3,903				3,540	3,540	F.		336

TABLE 20.—Statistics of public, society, and school libraries

(Abbreviations used in Table 20.—Column 3: Gen., general; Gov., government; Col., college; C. soc., college inst., institutional. Column 6: F., free; Fr., free for reference; Fs., free to students; S., subscrip-

Location.	Name of library.	Name of librarian.	Date of founding.	Class.	Free, subscription, or free for reference.	Number bound volumes.
1	2	3	4	5	6	7
ILLINOIS—cont'd.						
337 Chicago (Pilsen Sta.)	Married Ladies Sodality Library	Mrs. Della Palmer	1888	Gen...	F.	10,000
338 Chicago	McCormick Theological Seminary (Virginia Library)	Andrew C. Zenos, D. D.	1830	Theo..	F.	33,000
339 do	Municipal Library	Francis A. Eastman.	1900	.....	F.	7,000
340 do	Newberry Library	John V. Cheney...	1887	Gen...	Fr	210,444
341 do	Northwestern University Law School.	F. B. Crossley....	1859	Law..	Fr.	28,000
342 do	Northwestern University Medical School.	Walter H. Buhlig, M. D.	1898	Med...	Fs.	6,740
343 do	Press Club	F. R. E. Woodward.	1885	Gen...	F.	5,000
344 do	Public Library	F. H. Hild	1872	Gen...	F.	352,063
345 Chicago (Sta. II)	St. Ignatius College	James O'Meara...	1870	Col...	Fr.	44,000
346 Chicago (136 S. Des Plaines st.)	St. Patrick's Academy	L. Matthias	1885	Sch...	S.	5,000
347 Chicago (1311 Sheffield ave.)	Theological Seminary of the Ev. Lutheran Church.	Elmer F. Kraus..	1891	Theo..	Fs.	12,000
348 Chicago	University of Chicago	Zella A. Dixon...	1892	Col...	S. Fr.	478,061
349 do	Law School		1903	Law..		29,300
350 do	Rush Medical College	C. A. MacAuliff...	1859	Med...	Fs.	17,000
351 do	School of Education	Irene Warren	1900	Col...	Fr.	20,000
352 do	Western Society of Engineers.	J. H. Warder, secy.	1880	Sci...	Fr.	6,700
353 Chicago (1113 Washington Boul.)	Western Theological Seminary.	Francis J. Hall, D. D.	1885	Theo..	Fr.	14,000
354 Danville	Public Library	Josephine E. Durham.	1883	Gen...	F.	20,828
355 Decatur	Free Public Library	Mrs. Alice G. Evans.	1875	Gen...	F.	27,691
356 do	James Millikin University.	Eugenia Allin....	1903	Col...	Fr.	6,000
357 De Kalb	Northern Illinois State Normal School (Halsh Library)	Madaleine W. Milner.	1899	Sch...	Fr.	16,000
358 Dixon	Public Library	Mary F. Wynn...	1895	Gen...	F.	8,620
359 East St. Louis	Public Library and Reading Room.	J. Lyon Woodruff.	1872	Gen...	F.	24,320
360 Elgin	Gail Borden Public Library	Katherine L. Abbott.	1872	Gen...	F.	35,000
361 Eureka	Eureka College	A. W. Taylor	1858	Col...	F.	8,700
362 Evanston	Garrett Biblical Institute.	D. A. Hayes	1880	Theo..	S. Fr.	21,361
363 do	Northwestern University.	Lodilla Ambrose, actg.	1851	Col...	F.	70,184
364 do	Public Library	Mary B. Lindsay	1870	Gen...	F.	41,430
365 Ewing	Ewing College	Myrtle M. Matthews.	1867	Col...	Fr.	7,000
366 Freeport	Public Library	Harriet Lane	1890	Gen...	F.	26,000
367 Galena	Public Library and Reading Room.	Letta C. Bausch-lach.	1894	Gen...	F.	7,728
368 Galesburg	Free Public Library	Anna T. Hoover...	1858	Gen...	F.	38,056
369 do	Knox College	Isabel A. Roggs...	1851	Col...	F.	9,000
370 do	Lombard College	Frank Fowler, Ph. D.	1851	Col...	F.	8,000
371 Geneseo	Public Library	Emma M. Chapin.	1881	Gen...	F.	8,000
372 Greenville	Greenville College	C. H. Anthony...	1802	Col...	S. Fr.	6,000
373 Highland Park	Public Library	Mary A. Jennings.	1886	Gen...	F.	5,000
374 do	do	Katherine Stiles..	1808	Gen...	F.	5,800
375 Jacksonville	Illinois College	Harriett S. Hurd..	1829	Col...	Fs.	18,000
376 do	Illinois School for the Deaf.	Margaret Reynolds	1860	Inst...	Fr.	10,308
377 do	Public Library	Lorena M. Webber	1871	Gen...	F.	18,388

\* Includes one branch.

STATISTICS OF PUBLIC, SOCIETY, AND SCHOOL LIBRARIES. 53

reporting 5,000 volumes and over in 1908—Continued.

society; Sch., school; Theo., theological; Med., medical; Hist., historical; Sci., scientific; Soc., society; tion; S. Fr., subscription, free for reference. Column 17: O., owned; R., rented; F., furnished free.]

Number unbound pamphlets.	Volumes added during year.	Borrowers' cards in force.	Books issued for home use.	Books issued for juvenile use.	Visitors to reading room during year.	Amount of permanent endowment fund.	Total receipts for past year.	Total expenditures for past year.	Occupancy of building.	Cost of building (exclusive of grounds).	Value of building and grounds.
8	9	10	11	12	13	14	15	16	17	18	19
	300	300	3,900	260			\$120	\$120	F.		337
4,000	1,000	110				\$5,000	2,700	2,700	F.		338
	400					2,200	7,374	7,374	F.		339
44,198	13,761				68,400	2,626,735	94,432	66,998	O.	\$54,500	\$720,500
259	4,000						13,200	13,200	F.		340
7,464	700						1,920	1,748	F.		341
300	1,200						300	300			342
62,593	14,310	94,499	1,601,645	480,500	2,121,565	212,000	348,341	255,917	O.	2,000,000	343
6,000	3,500	3,000	20,000	16,000	1,250		2,400	2,400	F.		344
500	300	200	1,000	800					O.	25,000	345
500	200						110	110	F.		346
50,000	17,164	1,701	18,394								347
10,000	1,300		51,800								348
1	480								F.		349
2,000	1,000		350				2,360	2,360	F.		350
300	1,745	8,799	78,962	23,189			6,700	6,499	O.	40,000	63,000
3,300	1,689	6,435	99,215	37,300	133,639		8,319	8,284	O.	60,000	85,000
250	375		2,400				1,678	1,678	F.		353
1,046	770		22,565				2,780	2,780	F.		354
200	2,396	787	23,000	7,338		15,000			O.	22,000	355
2,500	18,000	4,507	103,000	50,000	69,800		8,732	7,897	O.	60,000	80,000
1,000	900	200	199,177	41,292	97,805		9,566	8,789	O.	25,000	40,000
10,000	7,147						1,000	1,000	F.		360
47,000	8,114	1,149	18,004			120,000	14,410	14,410	O.	20,000	100,000
3,000	1,614	5,988	93,244	25,078			12,057	12,506	O.	134,000	165,000
1,000						10,000			F.		364
11,189	8,556	64,030	13,459	7,583	31,904		5,312	4,775	O.	30,000	40,000
35	405	1,177	19,792				1,168	1,162	F.		366
8,109	4,771	6,614	99,663	39,319	144,935		6,653	7,061	O.	85,000	100,000
1,000	300						300	300	F.		368
	200	300	10,088	4,754			2,524	2,524	O.	9,000	12,000
100	50						250	250	F.		371
300	450	500	15,411	5,116			1,345	1,345	O.	16,000	18,000
	737	1,404	17,651	5,915		1,000	1,699	1,370	O.	12,500	16,000
	200	250					506	500	F.		374
500	500	4,321	2,684				506	500	F.		375
	1,693	4,000	40,824	12,877			5,178	5,118	O.	53,000	60,000

54 STATISTICS OF PUBLIC, SOCIETY, AND SCHOOL LIBRARIES.

TABLE 20.—Statistics of public, society, and school libraries

[Abbreviations used in Table 20.—Column 5: Gen., general; Gov., government; Col., college; C. soc., college Inst., institutional. Column 6: F., free; Fr., free for reference; Fs., free to students; S., subscrip-

Location.	Name of library.	Name of librarian.	Date of founding.	Class.	Free, subscription, or free for reference.	Number bound volumes.
1	2	3	4	5	6	7
ILLINOIS—cont'd.						
378 Joliet.....	Illinois State Penitentiary.	Albert J. Steelman, Ph. D.	1872	Inst.		19,758
379 do.....	Public Library.....	Mrs. R. M. Barickman.	1875	Gen.	F.	28,739
380 Kankakee.....	do.....	Bessie S. Clapp.	1896	Gen.	F.	9,280
381 Kewanee.....	do.....	Helen E. Kennedy.	1875	Gen.	F.	12,000
382 La Grange.....	Free Public Library.....	Louise E. De Witt.	1905	Gen.	F.	6,121
383 Lake Forest.....	Lake Forest College (Arthur Somerville Reid Memorial Library).	Mable Powell.	1876	Col.	S. Fr.	21,853
384 do.....	Public Library.....	Bess McCrea.	1890	Gen.	F.	6,100
385 Lebanon.....	McKendree College.....	Frank W. Cady.	1823	Col.	Fr.	10,000
386 Lincoln.....	Public Library.....	Ida M. Webster.	1874	Gen.	F.	11,727
387 Litchfield.....	do.....	Mary D. Wallace.	1884	Gen.	F.	5,500
388 Macomb.....	Free Public Library.....	Mahala Phelps.	1882	Gen.	F.	8,270
389 do.....	Western Illinois State Normal School.	Margaret Dunbar.		Sch.	F.	6,438
390 Mattoon.....	Public Library.....	Blanche Gray.	1893	Gen.	F.	6,749
391 Menard.....	Southern Illinois Penitentiary.	W. N. Rutledge, Chaplain.	1878	Inst.		5,000
392 Mendota.....	Graves Public Library.....	Mrs. R. M. Blacklee.	1874	Gen.	F.	6,080
393 Moline.....	Public Library.....	Minnie Kohler.	1873	Gen.	F.	16,682
394 Monmouth.....	Monmouth College.....	John N. Swan.	1823	Col.	F.	10,000
395 do.....	Warren Co. Library and Reading Room Ass'n.	Thomas Rogers, Supt.	1870	Gen.	F.	21,500
396 Monticello.....	Alberton Public Library.	Lydca Coleman.	1897	Gen.	F.	5,110
397 Morgan Park.....	George C. Walker Library.	Irene V. Engle.	1892	Gen.	F.	5,428
398 Morrison.....	Odel Public Library.....	Mrs. Frank Robinson.	1879	Gen.	F.	5,000
399 Mount Morris.....	Mount Morris College.....		1870	Sch.	Fr.	80,000
400 Mount Vernon.....	Appellate Court Law Lib.	A. C. Millsbaugh.		Law.	F.	12,000
401 Naperville.....	North Western College.....	S. L. Umbach.	1865	Col.	Fr.	8,000
402 Normal.....	Illinois State Normal University.	Miss Ange V. Milner.	1857	Sch.	Fr.	19,000
403 Oak Park.....	Pub. Lib. (Soeville Inst.)	Mabel A. Thain.	1866	Gen.	F.	19,198
404 Olney.....	Carnegie Public Library.....	Mrs. Hattie Kitchell.	1880	Gen.	F.	8,980
406 Onarga.....	Free Public Library.....	Charlotte M. Amerman.	1857	Gen.	F.	5,000
406 Ottawa.....	Appellate Court Library.....	C. C. Duffley.		Law.	Fr.	5,000
407 do.....	Reddie's Public Library.....	Mrs. Nellis D. Nash.	1888	Gen.	Fr.	12,025
408 Pekin.....	Public Library.....	Anna M. Smith.	1806	Gen.	F.	8,000
409 Peoria.....	Bradley Polytechnic Inst.	Grace E. Husk.	1897	Col.	Fs.	15,000
410 do.....	Public Library.....	E. S. Wilcox.	1855	Gen.	F.	98,337
411 Plano.....	Little Rock Tp. Pub. Lib.	Mrs. Maude B. Henning.	1899	Gen.	F.	5,000
412 Polo.....	Buffalo Free Pub. Lib.....	E. Frances Barber.	1871	Gen.	F.	6,000
413 Pontiac.....	Illinois State Reformatory	George Butterworth.	1893	Inst.		11,423
414 do.....	Public Library.....	Nell Thornton.	1894	Gen.	F.	6,500
415 Princeton.....	Mason Public Library.....	Agnes M. Robinson.	1885	Gen.	F.	9,984
416 Pullman.....	Public Library.....	Bertha S. Ludlam.	1883	Gen.	F.	11,000
417 Quincy.....	Free Public Library and Reading Room.	Margaret Ringler.	1889	Gen.	F.	26,073
418 do.....	St. Francis Solanus College	Silas Barth, O. F. M.	1880	Col.	S.	9,700
419 Rockford.....	Public Library.....	Jane P. Hubbell.	1872	Gen.	F.	49,084
420 do.....	Rockford College.....	Anna Markel.		Col.	Fs.	5,000
421 Reek Island.....	Augustana College.....	C. O. Grandere, Ph. D.	1880	Theo.	Fr.	15,000
422 do.....	Public Library.....	Ellen Gale.	1872	Gen.	F.	19,905
423 Rockton.....	Talcott Free Library.....	Mary C. Forward.	1889	Gen.	F.	5,000

\* Includes five branches.

• Includes four branches.

• Includes one branch.

STATISTICS OF PUBLIC, SOCIETY, AND SCHOOL LIBRARIES. 55

reporting 5,000 volumes and over in 1908—Continued.

society; Sch., school; Theo., theological; Med., medical; Hist., historical; Sci., scientific; Soc., society  
tion; S. Fr., subscription, free for reference. Column 17: O., owned; R., rented; F., furnished free.]

Number unbound pamphlets.	Volumes added during year.	Borrowers' cards in force.	Books issued for home use.	Books issued for juvenile use.	Visitors to reading room during year.	Amount of permanent endowment fund.	Total receipts for past year.	Total expenditures for past year.	Occupancy of building.	Cost of building (exclusive of grounds).	Value of building and grounds.	
8	9	10	11	12	13	14	15	16	17	18	19	
137	4,217	1,680	75,000				\$4,105	\$3,809				378
3,418	1,933	10,504	119,001	49,210	20,211		9,214	8,688	O.	\$135,000	\$175,000	379
	416	2,438	35,370	11,485			2,800	2,800	O.	1,500		380
	600	1,860	22,291	6,522	9,800		4,078	4,078	O.	50,000		381
118	784	2,159	28,974	712			1,650	1,585	O.	12,500	10,500	382
500	900								O.	40,000	45,000	383
	578	349	20,016	7,001	23,705		2,000	2,000	F.			384
2,000		100										385
3,558	2,318	2,780	47,522	10,509	57,256	\$2,000	4,180	3,800	O.	32,000	40,000	386
450	300	1,675			4,958		1,541	922	O.	17,000		387
105	274	1,994	15,690	4,329	5,401		2,150	2,060	O.	17,000	21,000	388
	1,331				500		3,000	3,000	F.			389
		1,800	36,308	10,550	14,501		2,487	2,487	O.	27,500	37,500	390
	200		31,200				150	150	F.			391
200	350	900	19,225	5,289	3,357		1,050	1,035	O.	11,000	15,000	392
798	938	4,000			19,010		7,339	8,699	O.	45,000	60,000	393
1,000					63,720		3,390	2,021	O.	30,000	28,000	394
	399	2,114	18,431		47,283	33,985	3,390	2,021	O.	25,000		395
200	100	500	10,000	3,333			2,000	1,170	O.	18,000	20,000	396
100	57	384	6,513				852	798	O.	10,000	12,000	397
800	223		11,328			6,700	1,153	845	O.		2,000	398
									F.			399
	300						750	750	F.			400
500	225						560	235	O.	25,000	30,000	401
10,400	1,050	1,040	31,370				3,712	3,712	F.			402
2,038	1,590	6,624	89,000	27,400		30,000	6,201	6,201	O.	82,049	90,049	403
	116	1,100	10,873		3,504		1,150	1,007	O.	10,000		404
300	150	300	15,000	5,000	200		500	600	O.	5,000	7,500	405
							1,500	1,500	F.			406
800	2,126		22,420		30,877	80,000	4,731	4,384	O.	65,000	75,000	407
	873	1,701	29,920	11,886			3,662	2,384	O.	17,500	20,000	408
									F.			409
11,032	5,760	8,499	196,735	61,018			18,994	18,994	O.	68,856	100,000	410
500	400	925	19,000	9,500			1,000	984	O.	10,250	12,000	411
	250	830	5,108	1,438	7,800	500	929	853	O.	11,050	15,000	412
1,600	615		54,546	15,507			1,780	1,780	F.			413
	500	1,800	28,654	7,163	8,165		1,740	1,740	O.	10,000	15,000	414
	328	1,311	24,767	7,492			1,358	941	O.	8,100		415
	200	400	10,000	5,000			1,950	1,950	F.			416
2,000	2,130	9,105	89,418	25,406	53,738		7,660	7,263	O.	30,000	40,000	417
	200											418
	4,069	9,932	163,798	62,541			17,694	17,074	O.	70,000	100,000	419
1,800	140						391	391	F.			420
10,000	800		875		5,566				F.			421
	1,205	5,061	63,386	12,905			6,767	5,224	O.	75,000	85,000	422
100	250	200							O.			423

56 STATISTICS OF PUBLIC, SOCIETY, AND SCHOOL LIBRARIES.

TABLE 20.—Statistics of public, society, and school libraries

[Abbreviations used in Table 20.—Column 5: Gen., general; Gov., government; Col., college; C. soc., college Inst., institutional. Column 6: F., free; Fr., free for reference; Fs., free to students; S., subscrip-

Location.	Name of library.	Name of librarian.	Date of founding.	Class.	Free, subscription, or free for reference.	Number bound volumes.
1	2	3	4	5	6	7
ILLINOIS—cont'd.						
424 Shelbyville	Free Public Library	Grace L. Westervelt.	1905	Gen.	F.	5,000
425 Springfield	Lincoln Library	Henry C. Reemann.	1886	Gen.	F.	45,362
426 do	State Historical Library	Mrs. Jessie P. Weber.	1889	Hist.	Fr.	20,000
427 do	State Library	James A. Rose	1839	State	Fr.	47,000
428 do	Supreme Court Library	R. H. Wilkin		Law	F.	22,000
429 Sterling	Public Library	Sadie F. Murphy	1878	Gen.	F.	10,208
430 Streator	do	Mary L. Wright	1877	Gen.	F.	12,688
431 do	Township High Sch. Lib.	Ralph R. Upton	1875	Sch.	Fs.	5,000
432 Sycamore	Public Library	Maggie Gillies	1892	Gen.	F.	5,000
433 Upper Alton	Ehurtleff College	Howard C. Tilton	1827	Col.	S. Fr.	12,000
434 Urbana	Free Library	Ida B. Hanes	1872	Gen.	F.	14,500
435 do	State Lab. of Nat. Hist.	Graco Kelley		Sci.	Fs.	6,000
436 Urbana—(Univ. Sta.)	University of Illinois	F. W. K. Drury	1867	Col.	F.	108,383
437 Warren	Public Library	Lottie Olds	1886	Gen.	F.	5,000
438 Warsaw	Free Public Library and Reading Room	Mrs. Mary Daneger	1872	Gen.	F.	6,872
439 Waukegan	Pub. Lib. and Reading Rm	Lucy M. Clarke	1898	Gen.	F.	6,457
440 Winnetka	Free Public Library	Grace E. Sloate	1885	Gen.	F.	5,400
441 Woodstock	Public Library	Mrs. C. N. Curtis	1872	Gen.	F.	6,000
INDIANA.						
442 Anderson	Carnegie Public Library	Katherine A. Chipman	1894	Gen.	F.	14,240
443 Bedford	Public Library	Georgia A. Friedky	1897	Gen.	F.	8,727
444 Bloomington	Indiana University	W. E. Jenkins	1820	Col.	S. Fr.	70,000
445 do	School of Law	John L. Baker	1889	Law	S. Fr.	6,000
446 Bluffton	Public Library	Bertha Craven	1893	Gen.	F.	8,048
447 Brazil	do		1871	Gen.	F.	5,000
448 Collegeville	St. Joseph's College	Theodore Saurer	1890	Col.	F.	5,000
449 Columbia City	People's Free Library	Jane H. Collins	1901	Gen.	F.	13,574
450 do	Public School Library	M. W. Deputy, Supt.		Sch.	F.	5,000
451 Columbus	Public Library	Carrie Ong	1899	Gen.	F.	9,200
452 Crawfordsville	do	Susan K. Beck	1909	Gen.	F.	9,300
453 do	Walsh College	H. S. Wedding	1832	Col.	S. Fr.	42,500
454 Ellettsville	Earlham College	Harlow Lindley	1847	Col.	Fr.	20,000
455 Elkhart	Carnegie Library	Ella F. Convin	1903	Gen.	F.	13,912
456 Elwood	Public Library	Orpha M. Peters	1898	Gen.	F.	6,295
457 Evansville	Evansville Law Library	Edward E. Law, acting.	1890	Law	Fr.	5,000
458 do	Willard Library	Miss O. Goslee	1884	Gen.	F.	31,000
459 Fort Wayne	Public Library	Margaret M. Colerick	1893	Gen.	F.	28,651
460 Franklin	Franklin College	Miss Lois A. Johnstone	1844	Col.	F.	10,952
461 Goshen	Public Library	Ella R. Heatwole	1903	Gen.	F.	7,767
462 Greencastle	Carnegie Public Library	Belle S. Hanna	1891	Gen.	F.	8,420
463 do	De Pauw University	Mabel Bonnell	1852	Col.	Fr.	32,208
464 Hammond	Public Library		1903	Gen.	F.	8,379
465 Hanover	Hanover College	Miss Leila Garritt	1827	Col.	S. Fr.	10,000
466 Huntington	City Free Library	Miss Winifred F. Ticer		Gen.	F.	18,000
467 Indianapolis	Indiana Law Library	Omar O'Harrow	1867	Law	Fr.	40,000
468 do	Indianapolis Bar Asso.	Ralph D. McCarty	1878	Law	S.	8,000
469 do	Law Building Library	Ephraim O'Hara	1899	Law	S.	5,138
470 do	Manual Training High Sch	Illie P. King	1898	Sch.	Fs.	5,000
471 do	Marion County Library	Lydia R. Blalch	1821	Gen.	F.	5,000
472 do	Public Library	Eliza G. Browning	1868	Gen.	F.	129,000

\* Includes nine branches.

STATISTICS OF PUBLIC, SOCIETY, AND SCHOOL LIBRARIES. 57.

reporting 5,000 volumes and over in 1908—Continued.

society; Sch., school; Theo., theological; Med., medical; Hist., historical; Sci., scientific; Soc., society; tion; S. Fr., subscription, free for reference. Column 17: O., owned; R., rented; F., furnished free.]

Number unbound pamphlets.	Volumes added during year.	Borrowers' cards in force.	Books issued for home use.	Books issued for juvenile use.	Visitors to reading room during year.	Amount of permanent endowment fund.	Total receipts for past year.	Total expenditures for past year.	Occupancy of building.	Cost of building (exclusive of grounds).	Value of building and grounds.	
8	9	10	11	12	13	14	15	16	17	18	19	
	459	1,700	22,557	7,657	7,537		\$1,669	\$1,587	O.	\$20,000	\$25,000	424
	1,302	2,759	87,460	21,423			16,245	16,245	O.	85,000	105,000	425
	1,000						8,100	8,100	F.			426
	1,650						6,827	6,827	F.			427
200	2,000						7,400	7,400	F.			428
300		2,300	11,203	3,100	8,000		1,800	922	O.			429
2,859	1,106	7,000	48,049	16,045			3,577	3,577	O.	35,000		430
300	150		1,600				100	100	F.		20,000	431
			16,737	6,223			1,892	557	O.			432
	800	2,423	3,268		4,500	\$5,000			O.	3,000		433
10,000							1,500	1,500	F.			434
13,092	13,851		39,675				55,290	51,568	O.	160,000		435
	288	700	1,300	5,500			400	400	R.			437
	150		8,731	909	7,310	5,000	627	406	R.			438
	164	3,092	28,921	13,315	18,518		3,527	3,250	O.	27,500	35,000	439
	255	700	8,700	1,670			1,276	902	R.			440
	135	5,426	12,178		19,909		845	488	F.			441
	700	1,326	44,307	17,136			5,089	4,067	O.	52,000	76,200	442
	500	4,698	29,193				2,300	2,040	O.	21,000	27,000	443
5,000	3,720	1,425					10,654	11,103	O.	137,000		444
300	100						1,582	1,582	O.	19,262	22,262	446
60	500	3,000	33,593			13,000	2,175	2,000	O.	28,000	35,000	447
450	300								F.			448
3,000	500		27,010				2,000	2,000	R.			449
2,000	400						100	100	F.			450
500	75	5,182	24,821				4,507	3,032	O.	19,000	24,000	451
100	600	3,500	28,000				2,447	2,520	O.	26,000	36,000	452
		370					2,000	2,000	O.	37,000	40,000	453
2,500	1,250					31,000	1,600	1,600	O.	38,000		454
1,298	1,230	6,000	65,653	25,097			4,513	4,513	O.	37,000	50,000	455
5,000	509		26,322		12,629		3,281	3,039	O.	30,000		456
	100						600	434	F.			457
	1,152	7,968	68,000		59,809				O.	60,000		458
	3,325	15,300	107,326	45,751	23,137		11,407	10,960	O.	120,000	139,000	459
	437					600	1,350	1,190	O.	23,125	50,625	460
	570	4,000	30,000	10,336			3,237	2,934	O.	25,000		461
500	281	3,000	14,521		13,719		1,500	1,500	O.	21,068	25,000	462
3,596	1,297						2,797	1,797	O.			463
60	953	1,304					3,164	1,895	O.	25,000		464
	2,000	100	30				425	425	O.	25,000		465
	930	4,000	33,431	13,549			4,107	3,143	O.	28,000		466
	600						7,000	5,500	F.			467
1,000	300		400		22,500		1,400	1,400	F.			468
	30								F.			469
	294						900	900	F.			470
	60	406	1,668			2,000	185	155	F.			471
10,000	7,200	25,000	345,000	57,425			69,200	54,000	O.	150,000	275,000	472

58 STATISTICS OF PUBLIC, SOCIETY, AND SCHOOL LIBRARIES.

TABLE 20.—Statistics of public, society, and school libraries

(Abbreviations used in Table 20.—Column 5: Gen., general; Gov., government; Col., college; C. soc., college inst., institutional. Column 6: F., free; Fr., free for reference; Fs., free to students; S., subscrip-

	Location.	Name of library.	Name of librarian.	Date of founding.	Class.	Free, subscription, or free for reference.	Number bound volumes.
	1	2	3	4	5	6	7
	INDIANA—cont'd.						
473	Indianapolis	State Library	D. C. Brown	1825	State	F.	47,000
474	Jeffersonville	Township Public Library	Bertha F. Poin-dexter	1900	Gen.	F.	6,268
475	Kokomo	Carnegie Public Library	Edith Trimble	1885	Gen.	F.	11,870
476	Lafayette	Public Library	Mrs. Virginia Stein	1882	Gen.	F.	21,627
477	do.	Purdue University	W. M. Heppburn	1875	Col.	F.	20,000
478	La Porte	Public Library	Mrs. Jennie B. Jessup	1897	Gen.	F.	13,674
479	do.	Public School Library	John A. Wood, supt.	1867	Sch.	F.	5,000
480	Logansport	Public Library	Alce D. Stevens	1894	Gen.	F.	14,000
481	Marion	do.	Edith C. Baldwin	1888	Gen.	F.	15,662
482	Michigan City	do.	Inez Pierce	1886	Gen.	F.	10,416
483	Moore Hill	Moore Hill College	Charles E. Torbet	1854	Col.	F.	6,000
484	Muncie	Public Library	Artona M. Chapin	1875	Gen.	F.	24,519
485	National Military Home	National Home, D. V. S. (Harris Library)	D. E. Myers	1893	Gov.	Fr.	5,324
486	New Albany	Public Library	Annetta L. Clark	1884	Gen.	F.	14,812
487	New Harmony	Working Men's Institute	Arthur Dransfield	1838	Soc.	F.	18,000
488	Notre Dame	St. Mary's College and Academy		1855	Sch.	S.	6,000
489	do.	University of Notre Dame (Lemonnier Library)	James F. Edwards	1874	Col.	S. Fr.	70,000
490	Pert	Public Library	Gertrude Thiebaud	1896	Gen.	F.	5,925
491	Plymouth	Public School Library	R. A. Randall, supt.	1889	Sch.	F.	6,231
492	Princeton	Public Library	Mrs. Julia T. Duncan	1880	Gen.	F.	9,136
493	Rensselaer	do.	Bessie L. King	1899	Gen.	F.	5,407
494	Richmond	Morrison-Reeves Library	Ada L. Bernhardt	1864	Gen.	F.	37,259
495	St. Marys	St. Mary-of-the-Woods	M. Providentia	1840	Sch.	Fs.	8,000
496	St. Meinrad	St. Anselm's Library	Albert Klobar, O. S. B.	1854	Gen.	Fs.	24,000
497	Shelbyville	Carnegie Public Library	Ida A. Lewis	1897	Gen.	F.	10,500
498	South Bend	Public Library	Virginia M. Tutt	1898	Gen.	F.	15,000
499	Terre Haute	Emilio Fairbanks Memorial Library	Mrs. Balle C. Hughes	1862	Gen.	F.	32,000
500	do.	Rose Polytechnic Institute	F. W. Bennett	1883	Sch.	Fr.	11,071
501	do.	State Normal School	Arthur Cunningham	1870	Sch.	S. Fr.	45,212
502	Tipton	Public Library	Mrs. Sam Matthews	1901	Gen.	F.	5,003
503	Upland	Taylor University (Mooney Library)	Trus S. Haddock	1846	Col.	Fs.	6,000
504	Valparaiso	Valparaiso University	Ella Porter	1881	Col.	F.	10,000
505	Vincennes	City Free Library	Anna L. Trimble	1890	Gen.	F.	6,000
506	Wabash	Carnegie Library	Miss Daisy Honley	1901	Gen.	F.	6,000
	IOWA						
507	Algona	Free Public Library	Mrs. Elizabeth M. Horton	1889	Gen.	F.	5,409
508	Ames	Iowa State College	Vina E. Clark	1869	Col.	F.	24,000
509	Anamosa	State Reformatory	Felix H. Plak-worth		Inst.		9,000
510	Boone	Erison Free Public Lib	Bessie Moffatt	1885	Gen.	F.	12,745
511	Burlington	Free Public Library	Daisy B. Sahlin	1868	Gen.	F.	28,353
512	Cedar Falls	do.	Eunice H. Over-man	1850	Gen.	F.	10,040
513	do.	State Normal School	Elan D. Briscoe	1876	Sch.	Fr.	24,000
514	Cedar Rapids	Coe College	Mary I. Amidon	1861	Col.	F.	6,700
515	do.	Free Public Library	Harriet A. Wood	1895	Gen.	F.	16,175
516	do.	Masonic Library	Newton R. Parvin	1844	Soc.	Fr.	25,000
517	Castroville	Drake Free Public Lib	Liane Ulrich	1902	Gen.	F.	6,320
518	Charles City	Public Library	Eva L. Fitch	1896	Gen.	F.	6,344

\* Includes three branches.

† Includes six branches.

‡ Includes two branches.





60 STATISTICS OF PUBLIC, SOCIETY, AND SCHOOL LIBRARIES.

TABLE 20.—Statistics of public, society, and school libraries

[Abbreviations used in Table 20.—Column 5: Gen., general; Gov., government; Col., college; C. soc., college Inst., institutional. Column 6: F., free; Fr., free for reference; Fs., free to students; S., subscrip-

Location.	Name of library.	Name of librarian.	Date of founding.	Class.	Free, subscription, or free for reference.	Number bound volumes.
1	2	3	4	5	6	7
IOWA—continued.						
519 Cherokee	Free Public Library	Jessie P. Swern	1869	Gen.	F.	6,000
520 Clinton	do.	Genevieve H. Murphy	1902	Gen.	F.	12,761
521 Council Bluffs	do.	Mary E. Dailey	1866	Gen.	F.	30,000
522 Davenport	Academy of Sciences	J. H. Faermann	1867	Scl.	S. Fr.	7,000
523 do.	James Grant Law Library	Jas. W. Bollinger	1892	Law	S. Fr.	8,000
524 do.	Public Library	Grace D. Rose	1900	Gen.	F.	24,239
525 Decorah	Luther College	Chr. A. Naesseth	1861	Col.	S.	15,007
526 Des Moines	Des Moines College	Rosa Lawless	1865	Col.	Fs.	5,800
527 do.	Drake University	Mary A. Carpenter	1884	Col.	Fs.	15,206
528 do.	Free Public Library	Ella M. McLoney	1886	Gen.	F.	38,604
529 do.	Free Travelling Library		1896	State.	F.	17,000
530 do.	State Library	Johnson Brigham	1846	State.	F.	98,856
531 Dubuque	Carnegie-Stout Free Public Library	Lillian B. Arnold	1856	Gen.	F.	34,008
532 do.	German Presbyterian College of North West		1852	Col.	F.	5,500
533 do.	St. Joseph College	Thomas Conry	1875	Col.	S. Fr.	15,000
534 do.	Wartburg Seminary	Geo. J. Fritschel	1853	Theo.	F.	8,000
535 Fairfield	Free Public Library	Ham. Dysart	1853	Gen.	F.	21,606
536 do.	Parson's College	Mrs. Elizabeth H. Whitney	1902	Col.	Fr.	7,237
537 Fort Dodge	Free Public Library	Jane M. Carpenter	1874	Gen.	F.	10,251
538 Fort Madison	Cattermole Memorial Lib.	Alice B. Clapp	1893	Gen.	F.	7,000
539 do.	State Penitentiary	A. H. Jessup		Inst.		7,843
540 Grinnell	Free Library	Flora F. Carr	1894	Gen.	F.	8,800
541 do.	Iowa College	M. H. Douglass	1848	Col.	F.	39,378
542 Hampton	Public Library	Carrie O. Barker	1891	Gen.	F.	5,972
543 Hopkinton	Lenox College	F. H. Taylor, dean	1859	Col.	S. Fr.	5,251
544 Humboldt	Humboldt College	J. P. Peterson	1895	Col.	S. Fr.	5,000
545 Indiansola	Public Library	Hannah Baub	1879	Gen.	F.	5,057
546 do.	Simpson College	Miss Theo. Hamilton, A. B.	1870	Col.	Fr.	5,543
547 Iowa City	Public Library	Helen McRalth	1896	Gen.	F.	9,707
548 do.	State Historical Society	Eliza Johnson	1857	Hist.	F.	20,000
549 do.	State University of Iowa	Malcolm G. Wyer	1855	Col.	Fr.	70,000
550 do.	Law Library	Merton L. Ferson	1868	Law	F.	14,000
551 Keokuk	Public Library	Nannie P. Fulton	1863	Gen.	F.	16,285
552 Le Mars	City Library	Mae Smith	1870	Gen.	F.	5,300
553 Lyons	Young Men's Association	Jeannette F. Balch	1863	Gen.	S. Fr.	7,000
554 Manchester	Free Public Library	Mrs. Jennie Jones		Gen.	F.	5,790
555 Maquoketa	do.	Ida M. Simpson	1885	Gen.	F.	7,023
556 Marshalltown	Public Library	Mrs. Grace K. Haviland	1892	Gen.	F.	13,000
557 Mason City	do.	Mrs. Anna H. Chapin	1888	Gen.	F.	8,885
558 Mount Pleasant	Free Public Library	Mrs. Florence McKibben	1872	Gen.	F.	9,743
559 do.	Iowa Wesleyan University	M. Blanche Swan	1855	Col.	S. Fr.	10,000
560 Mount Vernon	Cornell College	May L. Fairbanks	1854	Col.	F.	29,868
561 Muscatine	P. M. Musser Public Lib.	Mrs. E. L. Mahin	1901	Gen.	F.	10,626
562 Newton	Free Public Library	Mrs. Charlotte V. Bryant	1878	Gen.	F.	6,008
563 Onawa	Public Library	Miss Lyne Malmquist	1903	Gen.	F.	5,542
564 Osage	Cedar Valley Seminary	Mary A. Fullerton	1862	Sch.	S. Fr.	5,000
565 do.	Sage Free Public Library		1873	Gen.	F.	5,517
566 Oskaloosa	Free Public Library	Grace Hill	1895	Gen.	F.	7,350
567 do.	Penn. College	Rosa E. Lewis	1874	Col.	F.	5,000
568 Ottumwa	Public Library	Mary E. Downey	1900	Gen.	F.	23,120
569 Pella	Central University	Martha Firth	1853	Col.	F.	5,500
570 Sioux City	Morningside College	Blanche V. Watts	1886	Col.	Fr.	5,000
571 do.	Public Library	Rosa A. Oberholzer	1869	Gen.	F.	24,334
572 Storm Lake	Buena Vista College	Irwin Bullman	1893	Col.	S. Fr.	5,600

\* Includes three branches.

† Includes one branch.

STATISTICS OF PUBLIC, SOCIETY, AND SCHOOL LIBRARIES. 61

reporting 5,000 volumes and over in 1908—Continued.

society; Sch., school; Theo., theological; Med., medical; Hist., historical; Sci., scientific; Soc., society; tion; S. Fr., subscription free for reference. Column 17: O., owned; R., rented; F., furnished free.]

Number unbound pamphlets.	Volumes added during year.	Borrowers' cards in force.	Books issued for home use.	Books issued for juvenile use.	Visitors to reading room during year.	Amount of permanent endowment fund.	Total receipts for past year.	Total expenditures for past year.	Occupancy of building.	Cost of building (exclusive of grounds).	Value of building and grounds.	
8	9	10	11	12	13	14	15	16	17	18	19	
200	100	1,560	75		10,800		\$1,298	\$1,229	O.	\$12,000		519
	1,168	6,329	68,581				4,636	4,851	O.	45,000	\$55,000	520
	1,693	5,428	75,652		102,389		7,707	7,000	O.	70,000	87,000	521
43,000	1,846						1,000	700	F.			522
10,000	1,000						12,247	12,247	O.	75,000	94,200	523
	3,754	10,608	150,602	62,725			453	415	F.			525
	1,450	1,032	200	4,151	200		575	575	F.			526
	500		7,156			\$54,000	5,152	5,152	O.	50,000		527
	778		144,696	42,525			24,679	18,542	O.	400,000	450,000	528
	4,233	8,479					20,790	28,775	F.			529
8,250	6,436						8,522	7,351	O.	83,450	100,000	530
1,008	10,792	100,982	33,934						F.			531
2,326	372								F.			532
100	500					10,000	600	550	F.			533
	50						150	150	F.			534
	685	3,008	10,007		38,343	1,700	2,110	2,110	O.	40,000	50,000	535
	4,170	275	450			4,000	412	436	O.	20,000		536
1,500	802	1,680	28,147				3,494	3,504	O.	41,639	49,285	537
	730	1,377	20,424	6,806			2,158	2,132	O.	13,000	22,000	538
	700						1,558	1,558	F.			539
	303	2,982	29,295	12,000			1,907	1,597	O.	15,000	20,000	540
	1,605					16,000	4,540	4,497	O.	50,000		541
100	374	608	8,484	4,242			1,897	1,289	O.	17,500	19,000	542
2,000	200											543
	708	802	12,023	4,706	16,806		1,512	1,507	O.	12,000	15,000	544
	629						816	816	O.	10,000		545
	1,194	3,441	40,056	14,276			4,997	4,387	O.	35,000	43,000	546
13,000	3,800				9,000		6,790	6,790	F.			547
3,000	5,576						9,870	9,870	F.			548
	300						1,400	1,390	F.			549
	1,146	4,900	57,921	12,130			1,225	3,306	O.	18,000	20,000	551
	185	1,400	15,047	4,520			1,220	970	O.	12,000	12,500	552
2,000	873	1,300	14,106	4,732	8,800	3,000	605	430	O.			553
1,500	392	1,440	9,950	6,117			949	861	O.		14,500	554
	373	1,440	20,387	6,117		5,000	1,463	1,468	O.	12,500	15,000	555
2,000	1,711	1,841	48,187	20,000	48,000		4,760	4,760	O.	30,000		556
	1,277	2,700	29,766	11,820			4,436	3,976	O.	30,000	35,000	557
	1,133	1,554	18,399	6,285			2,115	2,047	O.		25,000	558
	308	100	1,681		25,400		1,575	1,575	F.			559
	1,757		19,653				5,680	5,680	O.	40,000		560
311	887	4,839	45,298	13,140			6,473	4,979	O.	45,000	55,000	561
	595	1,800	22,378				1,887	1,802	O.	10,000	18,000	562
	499	1,370	12,593	5,830		10,000	2,291	1,153	O.		2,000	563
2,000							200	175	F.			564
	1,156	13,962		4,800					O.	5,000	5,000	565
	1,240	4,000	37,253	14,900			3,372	3,308	O.	25,000	30,000	566
	800						500	458	F.			567
	2,976	8,215	80,170	21,676			5,117	5,067	O.	50,200	60,000	568
	200		500		200		334	311	F.			569
	360						2,000	950	F.			570
	1,599	11,000	63,248	22,709			5,592	5,252	F.			571
300	245	230	1,400				260	260	F.			572

62 STATISTICS OF PUBLIC, SOCIETY, AND SCHOOL LIBRARIES.

TABLE 20.—Statistics of public, society, and school libraries

[Abbreviations used in Table 20.—Column 5: Gen., general; Gov., government; Col., college; C. soc., college Inst., institutional. Column 6: F., free; Fr., free for reference; Fs., free to students; S., subscrip-

	Location.	Name of library.	Name of librarian.	Date of founding.	Class.	Free subscription or free for reference.	Number bound volumes.
	1	2	3	4	5	6	7
	IOWA—continued.						
573	Tabor	Tabor College	Harrist K. Avery	1806	Col.	Fr.	14,521
574	Toledo	Lowder Clark College		1857	Col.	Fr.	6,000
575	Vinton	Iowa College for the Blind	J. E. Vano, supt.	1874	Col.	Fr.	5,502
576	do	Public Library	Nina H. Shaffor	1901	Gen.	Fs.	6,100
577	Washington	Jane A. Chisole Library	Eta G. Denny	1870	Gen.	Fs.	6,850
578	Waterloo	Public Library	Fanny Duren	1879	Gen.	Fs.	13,282
579	Webster City	Kendall Young Library	Edwd. D. Burgess	1898	Gen.	Fs.	7,100
580	Winterset	Public Library	Mary Cassidy	1892	Gen.	Fs.	7,000
	KANSAS.						
581	Atchison	Midland College	Robert J. Peters	1889	Col.	Fs.	8,345
582	do	Public Library	M. A. Mrs. Leontine Scofield	1870	Gen.	S. Fr.	8,008
583	do	St. Benedicts College	P. Jos. Stittmeyer	1858	Col.	S. Fr.	22,000
584	Baldwin	Baker University	O. S. B. Mrs. Olive M. Wood	1858	Col.	S. Fr.	20,000
585	Emporia	College of Emporia—Anderson Memorial Lib.	Martha R. McCabe	1888	Col.	Fr.	7,800
586	do	Free Library	Mildred Bewler	1870	Gen.	Fs.	9,000
587	do	Railroad Reading Room Libraries	J. E. Besser, supt.	1898		Fr.	35,000
588	do	State Normal Library	Elna F. Clark	1865	Sch.	Fr.	21,000
589	Fl. Leavenworth	Army Service Schools	Ed. Col. Ezra B. Fuller	1882	Gov.	Fs.	17,000
590	Fort Scott	Public Library	Mary L. Barlow	1801	Gen.	Fs.	5,450
591	Hawatha	Morrill Free Public Lib.	Rebecca D. Kinner	1892	Gen.	Fs.	14,100
592	Kansas City	Public Library	Mrs. Sara J. Greenman	1892	Gen.	Fs.	14,000
593	Lansing	State Prison Library	J. D. McBrian	1876	Inst.		5,300
594	Lawrence	Free Public Library	Neill G. Beatty	1865	Gen.	Fs.	8,500
595	do	University of Kansas	Carrie M. Watson	1860	Col.	Fr.	60,000
596	Leavenworth	Free Public Library	Asa D. Dickinson	1890	Gen.	Fs.	13,300
597	do	U. S. Penitentiary	F. J. Leavitt	1805	Gov.		6,885
598	Lindsborg	Bethany College	Alma L. Olson	1882	Col.	Fs.	7,500
599	McPherson	McPherson College	Mrs. Jennie B. Shirk	1900	Col.	Fr.	10,000
600	Manhattan	Kansas State Agr. College	Anne M. Boyd	1878	Col.	Fr.	31,780
601	Newton	Free Library	Lula M. Knight	1885	Gen.	Fs.	7,240
602	Ottawa	Free Public Library	Carrie B. Sheldon	1872	Gen.	Fs.	7,000
603	do	Ottawa University	E. K. Chandler	1867	Col.	Fs.	5,000
604	Paola	Free Public Library	Katharine A. Hobson	1880	Gen.	Fs.	8,000
605	Peabody	Public Library	Emma F. Christ	1875	Gen.	Fs.	8,000
606	St. Marys	St. Mary's College	George H. Wopenberg	1848	Col.	S. Fr.	21,220
607	Salina	Free Public Library	Della E. Brown	1894	Gen.	Fs.	8,500
608	do	Kansas Wesleyan Univ.	Jane Smith	1890	Col.	Fs.	6,000
609	Topaka	Free Public Library	Mrs. Evelyn S. Lewis	1871	Gen.	Fs.	25,000
610	do	Kansas Acad. of Science	J. T. Lovewell	1868	Sci.	S. Fr.	6,000
611	do	Kansas State Hist. Society	George W. Martin, secretary	1875	Hist.	Fr.	65,260
612	do	Kansas Traveling Libraries Commission	Mrs. Adrian Greene	1898	State	Fr.	30,000
613	do	State Library	James L. King	1857	State	Fs.	87,551
614	do	Washburn College	Jessie Dean	1856	Col.	Fs.	15,000
615	Wichita	Fairmount College	Theodore H. Morrison	1895	Col.	S. Fr.	28,000
616	do	Friends University	Edgar H. Stranahan	1898	Col.	Fs.	5,000
617	do	Public Library	Kathryn A. Co-sitt	1890	Gen.	Fs.	15,000
618	Winfield	Southwest Kansas College	Herman Churchill	1885	Col.	Fr.	5,000

\* Includes two divisions on equal basis.

STATISTICS OF PUBLIC, SOCIETY, AND SCHOOL LIBRARIES. 63

reporting 5,000 volumes and over in 1908—Continued.

society; Sch., school; Theo., theological; Med., medical; Hist., historical; Sci., scientific; Soc., society; tion; S. Fr., subscription, free for reference. Column 17: O., owned; R., rented; F., furnished free.]

Number unbound pamphlets.	Volumes added during year.	Borrowers' cards in force.	Books issued for home use.	Books issued for juvenile use.	Visitors to reading room during year.	Amount of permanent endowment fund.	Total receipts for past year.	Total expenditures for past year.	Occupancy of building.	Cost of building (exclusive of grounds).	Value of building and grounds.
8	9	10	11	12	13	14	15	16	17	18	19
10,529	1,342		1,517				\$715	\$715	F.		573
2,600	2,500						3,000	3,000	F.		574
	1,000	446	13,000	4,000			464	30	F.		575
	3,000	990	15,920				1,847	1,847	O.	\$2,500	\$18,000
	1,360		60,820	22,495			1,047	1,047	O.	8,000	10,000
1,000	675	1,310	18,000	5,850		\$100,000	5,760	5,623	O.	45,000	55,000
	442	1,334	15,734		26,307		2,193	1,524	O.	40,650	60,000
										10,000	12,800
											580
2,973	703	473	1,347		3,330	7,900	2,564	668	F.		681
	205	200	8,996	746		2,000	1,367	1,287	O.	35,000	50,000
4,000	550										583
	1,200	1,000	6,685			28,000	1,014	1,014	O.	65,000	584
3,000	525	400			30,000		1,175	1,175	O.	30,000	585
200	250	1,800	30,500				2,440	1,450	O.	22,000	586
483											587
600	1,100	1,525	24,738	965			4,633	4,633	O.	60,000	588
1,000	594						500	500	F.		589
	598		25,250				1,907	1,907	O.	18,000	590
300	380	800	15,000		1,825	1,850	1,760	1,220	O.	10,000	16,800
75	1,500	10,000	75,000	30,000			6,853	6,494	O.	75,000	135,000
											592
664									F.		593
	322	2,122	41,343	9,776		1,000	3,650	2,700	O.	25,000	50,000
37,000	5,342						13,350	13,350	O.	75,000	594
1,000	2,455	2,938	41,675	12,269			8,367	8,367	O.	35,000	37,000
									F.		596
5,000	400	400	200				900	900	O.	20,000	597
500	100				100	15,000	900	850	O.	15,000	20,000
											598
2,000	1,457	1,070	8,000				6,020	6,020	O.	67,750	600
2,963	309	1,000	12,989	2,374	12,285		1,618	1,549	O.	15,000	20,000
	515	2,061	27,632	9,374	52,500		2,150	2,047	O.	15,000	20,000
1,000	760						420	420	F.		603
	500	1,150	14,000		14,500		1,540	1,295	O.	10,000	11,500
											604
	50				-9,000		500	498	O.	4,000	15,000
3,238	1,070	468					1,228	1,228	F.		606
	600	500	2,300	38,480	14,690	30,492	1,590	1,411	O.	15,000	20,000
							258	255	F.		608
	1,200	5,000	11,810	17,467	20,779		6,312	5,952	O.	44,000	600
2,000	200						3,000	1,800	F.		610
98,405	7,222						6,140	7,960	F.		611
											612
	3,800	300	20,300	8,000			6,915	6,907	F.		612
8,285	2,540					5,000	8,750	8,750	F.		613
1,000	600	300	3,000				2,335	2,335	O.	40,000	614
60,000	895								F.		615
1,000	500		200				300	300	F.		616
600	500	8,500	28,500	14,500			4,260	4,260	F.		617
							470	470	F.		618

64 STATISTICS OF PUBLIC, SOCIETY, AND SCHOOL LIBRARIES.

TABLE 20.—Statistics of public, society, and school libraries

[Abbreviations used in Table 20.—Column 5: Gen., general; Gov., government; Col., college; C. soc., college Inst., institutional. Column 6: F., free; Fr., free for reference; Fs., free to students; S., subscrip-

	Location.	Name of library.	Name of librarian.	Date of founding.	Class.	Free, subscription, or free for reference.	Number bound volumes.
	1	2	3	4	5	6	7
KENTUCKY.							
619	Berea	Berea College	Euphemia K. Corwin.	1885	Col.	Fr.	26,000
620	Bowling Green	Potter College	B. F. Cabill, D. D.	1880	Col.	S.	5,000
621	Covington	Public Library	Anne M. Spears	1901	Gen.	F	12,899
622	do.	Notre Dame Academy		1874	Sch.	Fs.	5,000
623	Danville	Central University	J. C. Fales	1820	Col.	Fr.	22,392
624	Frankfort	State Library	F. K. Kavanaugh	1820	State.	F.	100,000
625	Georgetown	Georgetown College	Mary E. Stevenson	1829	Col.	Fr.	14,000
626	Henderson	Public Library	Susan S. Towles	1904	Gen.	F.	5,772
627	Lexington	Public Library	Mary K. Bullitt	1796	Gen.	F.	23,224
628	do.	Transylvania University	R. S. Carpenter	1798	Col.	Fr.	12,000
629	Louisville	Free Public Library	W. Yust	1878	Gen.	F.	93,886
630	do.	Louisville Law Library	Sam. Johnson	1839	Law	S. Fr.	10,000
631	do.	Presbyterian Theological Seminary	Edward L. Warren	1833	Theo.	Fr.	19,000
632	do.	Southern Baptist Theological Seminary	John R. Sampey	1877	Theo.	Fr.	25,000
633	Maysville	Maysville and Mason Co. Library, Historical and Scientific Association.	Mary E. Richeson	1878	Hist.	F.	7,000
634	Nazareth	Nazareth Academy		1812	Sch.	S.	5,000
635	Paducah	Carnegie Public Library	Mamie Baynham	1904	Gen.	F.	5,391
636	Russellville	Bethel College		1824	Col.	Fr.	7,000
637	St. Mary	St. Mary's College	Chas. L. Kiefer	1850	Col.	S.	6,000
638	Trappist	Gethsemani College	F. M. Dunne, O. C. R.	1851	Col.		18,000
LOUISIANA.							
639	Baton Rouge	Louisiana State University (Hill Memorial Lib.)	C. H. Stumberg	1860	Col.	F.	27,032
640	Convent	Jefferson College	Rev. M. Cotter	1832	Col.	Fr.	9,000
641	New Orleans	Grand Lodge F. and A. M. of Louisiana	Richard Lambert, secretary	1815	Soc.	Fr.	5,000
642	do.	Howard Memorial Library	William Beer	1886	Gen.	F.	38,793
643	New Orleans (1220 Wash. ave.)	H. Sophie Newcomb Memorial College	Mrs. Esther F. Harvey	1893	Col.	Fs.	7,000
644	New Orleans	Immaculate Conception College	James D. Potter	1848	Gen.	Fr.	15,000
645	do.	Louisiana Bar Ass'n		1847	Law	S.	12,000
646	do.	Orleans Parish Med. Soc.	Dr. Homer Dupuy	1878	Med.	S.	8,000
647	do.	Public Library	Henry M. Gill	1897	Gen.	F.	90,000
648	do.	State Library	A. F. Phillips	1838	State.	Fr.	33,253
649	New Orleans (2420 Canal st.)	Straight University	Emily W. Nichols	1869	Col.	Fs.	5,000
650	New Orleans	Tulane University	M. M. Bell	1884	Col.	F.	25,000
651	Shreveport	Centenary College	James Hinton	1825	Col.	S.	5,000
MAINE.							
652	Andover	Public Library	Mrs. Willard Newhall	1893	Gen.	S. Fr.	6,000
653	Auburn	Androscoggin Co. Law Lib.	A. R. Savage	1870	Law	Fr.	5,000
654	do.	Public Library	Annie Prescott	1890	Gen.	F.	14,141
655	Augusta	Lithgow Library and Reading Room	Julia M. Clapp	1882	Gen.	F.	9,184
656	do.	State Library	E. W. Emery	1861	State.	F.	95,000
657	Bangor	Bangor Theol. Seminary	C. J. H. Ropes	1816	Theo.	F.	28,570
658	do.	Public Library	Mrs. Mary H. Curran	1863	Gen.	F.	65,311
659	Bath	Patten Free Library	Margaret R. Foots	1889	Gen.	F.	15,315
660	Bar Harbor	Village Library	Inez M. Summsley	1875	Gen.	Fr.	9,000
661	Belfast	Free Library	Annie L. Barr	1888	Gen.	F.	13,418
662	Biddeford	McArthur Library	Emma Hatch	1862	Gen.	F.	11,847
663	Brunswick	Bowdoin College	Geo. T. Little	1794	Col.	F.	91,546
664	do.	Curtis Memorial Library	Mary G. Gilman	1883	Gen.	F.	11,500

\* Includes one branch.

• Includes three branches.

STATISTICS OF PUBLIC, SOCIETY, AND SCHOOL LIBRARIES. 65

reporting 5,000 volumes and over in 1908—Continued.

society; Sch., school; Theo., theological; Med., medical; Hist., historical; Sci., scientific; Soc., society; tion; S. Fr., subscription, free for reference. Column 17: O., owned; R., rented; F., furnished free.]

Number unbound pamphlets.	Volumes added during year.	Borrowers' cards in force.	Books issued for home use.	Books issued for juvenile use.	Visitors to reading room during year.	Amount of permanent endowment fund.	Total receipts for past year.	Total expenditures for past year.	Occupancy of building.	Cost of building (exclusive of grounds).	Value of building and grounds.	
8	9	10	11	12	13	14	15	16	17	18	19	
	1,008	12	12,813				\$3,000	\$3,000	O.	\$40,981		619
	200											620
135	1,611	8,354	90,289	21,483			8,379	8,172	O.	85,000	\$180,000	621
12,219	1,722						140	140	F.			622
							3,900	3,900	F.			623
	881	1,685	16,512	2,224	30,000	\$7,000	3,900	3,900	F.			624
	1,326	5,233	55,281	10,808	25,444		2,703	2,703	O.	25,000	20,000	625
3,000	1,000						8,873	7,220	O.	75,000	100,000	626
10,308	27,480	387,849	128,260	566,876			7,205	63,123	O.	325,000	600,000	627
6,000	200						1,547	1,547	F.			628
	1,000					10,000	1,680	1,680	O.	50,000	62,000	629
2,000	200	500	6,600			3,000	980	825	O.			630
												631
126	617	4,093	32,527	15,179	16,076		4,257	4,257	O.	35,000	45,000	632
4,000	400						400	330	O.			633
40	90						266	206	F.			634
	1,242								O.	33,000		635
500	280						280	280	F.			636
					1,200				F.			637
14,875	1,690				19,383	200,000	7,500	7,500	O.	135,000	150,000	638
20	400	200					1,100	1,100	F.			639
3,000	236						525	525	F.			640
												641
4,500	13,148	9,403	98,749		1,800		4,488	4,400	O.		15,000	642
11,499					47,762	67,000	43,149	33,002	O.	200,000	280,000	643
		210					3,050	3,050	R.			644
						1,000			F.			645
3,000	400						1,125	1,125	O.	80,000		646
375									F.			647
												648
1,200		100	4,000			200	109	135	F.			649
	231						600	600	F.			650
1,369	1,258	3,902	46,806	13,610	51,318	1,300	3,069	3,000	O.	25,000	25,000	651
	287		29,234			27,000	3,185	2,755	O.	39,880	50,817	652
20,000	5,000											653
	412						12,280	12,260	F.			654
7,545	4,154	4,267	86,440	18,416	100	12,300	1,550	1,550	F.			655
						116,000	12,661	10,932	R.			656
	932	1,990	34,130			11,079	2,940	2,940	O.	10,000	18,000	657
300	640	600	75		7,500		1,203	993	O.	3,594	5,000	658
	532	998	27,801	3,265		42,000	2,215	1,970	O.	10,000	11,000	659
	838	2,628	29,214			16,000	6,216	2,637	O.	21,562	40,000	660
	3,149		6,189			80,000	8,250	8,250	O.	275,000		661
	599	2,226	26,276	6,082			2,250	1,943	O.	16,000		662

\* Includes five branches.

66 STATISTICS OF PUBLIC, SOCIETY, AND SCHOOL LIBRARIES.

TABLE 20.—Statistics of public, society, and school libraries

Abbreviations used in Table 20.—Column 5: Gen., general; Gov., government; Col., college; C. soc., college Inst., institutional. Column 6: F., free; Fr., free for reference; Fa., free to students; S., subscrip-

Location.	Name of library.	Name of librarian.	Date of founding.	Class.	Free subscription, or free for reference.	Number bound volumes.
1	2	3	4	5	6	7
MAINE—cont'd.						
665	Bucksport	Buck Memorial Library	Alice B. Gardner	1807	Gen. S. Fr.	5,044
666	Calais	Free Lib. and Reading Room	Vesta H. Moore	1894	Gen. F.	9,700
667	Camden	Public Library	Emma J. Hoerner	1896	Gen. F.	5,000
668	Castine	Town Library	Katharine Davenport	1801	Gen. F.	5,000
669	Dexter	Town Library	Lizzie S. Springall	1881	Gen. F.	9,200
670	Dover	Thompson Free Library	M. E. Averill	1897	Gen. F.	6,570
671	Eastport	Public Library Association	Charlotte B. Wood	1892	Gen. F.	8,975
672	E. Mot.	William Fogg Library	E. Gail Willis	1907	Gen. F.	6,000
673	Ellsworth	City Library	Mary A. Hodgkins	1870	Gen. F.	5,046
674	Fairfield	Lawrence Library	Frances Kenrick	1901	Gen. F.	5,898
675	Farmington	Public Library	Mrs. Flora A. Brooks	1891	Gen. F.	10,000
676	Gardiner	Public Library	Mrs. E. C. Curtis	1882	Gen. F.	9,500
677	Gorham	Library Association	Hattie M. Fles	1882	Gen. S. Fr.	6,000
678	Hallowell	Hubbard Free Library	Annie F. Page	1842	Gen. F.	14,000
679	Houlton	Cary Free Public Library	Anna Barnes	1904	Gen. F.	5,621
680	Kennebunk	Free Library	Ella A. Clark	1882	Gen. F.	5,500
681	Kents Hill	Maine Wesleyan Seminary	Robert F. Allen	1820	Sch. F.	7,000
682	Kittery	Rice Public Library	Eleanor L. Lovell	1874	Gen. F.	6,299
683	Lewiston	Bates College	Caroline A. Woodman	1863	Col. Fr.	27,875
684	do	Cobb Divinity School	H. B. Purinton	1840	Theo. Fr. S.	6,005
685	do	Public Library	Evelyn L. Gilmore	1903	Gen. F.	15,154
686	National Soldiers Home	National Home, D. V. S.	H. S. Burrage	1866	Gov. Fr.	11,799
667	Norway	Public Library	Harriet E. Harmon	1892	Gen. F.	7,500
688	Old Town	Public Library	Alce M. Chapman	1892	Gen. F.	5,000
689	Orono	University of Maine	Ralph K. Jones	1848	Col. F.	36,500
690	Portland	Greenleaf Law Library	Thomas C. Hooper	1867	Law S.	20,000
691	do	Maine Char. Mech. Ass'n.	Charles H. French	1815	Soc. S. Fr.	17,500
692	do	Maine Historical Society	Nathan Gould	1822	Hist. F.	20,000
693	do	Public Library	Alce C. Furbish	1867	Gen. F.	61,798
694	do	Warren's Circulating Lib.		1877	Gen. S.	5,200
695	Richmond	Library Association	Wm. H. Stuart	1867	Gen. S. Fr.	5,210
696	Rockland	Public Library	Nancy I. Burbank	1905	Gen. F.	10,534
697	Saco	Dyer Library Association	John Haley	1790	Gen. F.	16,000
698	Showhegan	Free Public Library	Mrs. Flora T. Brauer	1889	Gen. F.	10,000
699	South Berwick	Berwick Academy (Fogg Memorial Library)	Ella W. Ricker	1865	Sch. F.	6,500
700	Thomaston	Public Library	Lizzie S. Levensaler	1898	Gen. F.	6,700
701	Waterville	Colby College	Edward W. Hall	1820	Col. Fr.	43,417
702	do	Public Library	Merrill H. Caswell	1896	Gen. F.	7,000
703	Yarmouthville	Merrill Memorial Library	Ellen S. Mitchell	1891	Gen. F.	5,400
MARYLAND.						
704	Ammendale	Ammendale Normal Institute	Brother Austin	1883	Sch. Fa.	6,000
705	Annapolis	State Library	Lynn M. Shaffer	1827	State. Fr.	80,000
706	do	U. S. Naval Academy	Arthur N. Brown	1845	Gov. Fr.	48,887
707	Baltimore	Academy of the Visitation		1837	Sch. F.	5,000
708	Baltimore (408 N. Charles street)	Archbishop of Baltimore, Library of	Rev. Louis O'Donovan	1830	Theo. F.	9,000
709	Baltimore (Mt. Royal station)	B. and O. Employees' Free Circulating Lib.	E. F. Irving	1888	Gen. F.	15,000
710	Baltimore	Baltimore City College	Alice W. Reins	1875	Col. Fa.	9,000
711	do	Calvert Hall College	Brother Denis	1846	Col. Fa.	5,000
712	Baltimore (city hall)	City Library	Wilbur F. Coyle	1875	Gen. F.	20,000

\* Includes one branch.



STATISTICS OF PUBLIC, SOCIETY, AND SCHOOL LIBRARIES. 67.

reporting 5,000 volumes and over in 1908—Continued.

society; Sch., school; Theo., theological; Med., medical; Hist., historical; Sci., scientific; Soc., society;  
tion: S. Fr., subscription, free for reference. (Column 17: O., owned; R., rented; F., furnished free.)

Number of libraries.	Volumes added dur- ing year.	Borrowers' cards in force.	Books issued for home use.	Books loaned for juvenile use.	Visitors to reading room during year.	Amount of perma- nent endowment fund.	Total receipts for past year.	Total expenditures for past year.	Occupancy of build- ing.	Cost of building (ex- clusive of grounds).	Value of building and grounds.	
8	9	10	11	12	13	14	15	16	17	18	19	
257	141	2,000	17,020	3,268	1,080	30,500	\$1,143	\$1,143	O.	\$10,000	\$16,800	665
304	2,428	12,362	2,790		6,268	6,500	786	786	R.			666
108							329	242	F.			667
500	1,165	22,900				6,000	1,282	1,282	O.	30,000	35,000	668
250	2,408	18,775				10,600	1,401	1,306	O.	9,000	13,000	670
254	3,400	12,205				1,700	823	728	O.	12,000	15,000	671
500	2,500	425			10,500	35,000	2,035	2,935	O.	10,400	26,000	672
230	40					3,000	1,100	746	O.			673
261	1,440	14,737	3,174				1,260	1,261	O.	15,000	20,000	674
20,000		24,000				11,000	1,320	1,100	O.	29,000	32,000	675
700	411	500	21,400				1,125	1,225	O.	20,000		676
850	145						363	363	R.			677
210	300	8,500	5,000			20,000	1,100	1,040	O.	30,000	50,000	678
250	1,670	19,161	4,700			33,000	3,080	2,161	O.	14,000	20,000	679
616	1,000					14,190	1,007	823	O.	24,000	24,500	680
3,000	50	135	530				275	240	F.			681
1,300	110	732	7,818			34,000	2,711	2,843	O.	18,000	25,000	682
825	470	7,840				10,000	2,815	2,815	O.	45,000		683
200	200					3,000	250	250	F.			684
1,039	9,143	56,537	13,726				5,500	5,500	O.	00,000		685
214	320	18,864					1,612	1,612	O.	10,000		686
208							656	656	R.			687
600	150	1,780	15,400				1,144	1,118	O.	10,500	14,500	688
9,000	4,800	650	6,500				9,650	9,650	O.	50,000		689
	730	250	11,625				876	794	F.			690
20,000	3,689					17,000	1,475	1,380	O.		60,000	691
5,000	2,182	7,670	104,528	23,065	71,200	100,800	13,163	12,680	O.	38,000	138,000	692
500		10,000							F.			693
105		1,825					216	147	R.			694
605	2,127	31,102	8,734			2,000	3,542	2,923	O.	22,000	27,500	695
500	1,820	32,000				75,000	2,800	2,800	O.	20,000	25,000	697
2,000	200	1,675	15,000	5,000		12,000	2,000	1,818	O.	15,243	20,000	698
200	300	1,800	3,254			17,948	828	756	F.			699
142						12,035	1,181	589	R.			700
25,000	580		3,083			4,050	1,708	1,578	F.			701
100	77	3,334	24,180	6,505	16,004		2,980	2,980	O.	20,000		702
1,000	989	14,670	7,300				1,370	1,370	O.	30,000	32,000	703
400	200								F.			704
1,334									F.			705
3,000	1,037		7,937				9,500	9,500	F.			706
50	10						20	20	F.			707
600	190				180				F.			708
500	4,000	25,000					2,000	2,000	F.			709
400	500				21,585		1,400	1,400	F.			710
700									F.			711
									F.			712

68 STATISTICS OF PUBLIC, SOCIETY, AND SCHOOL LIBRARIES.

TABLE 20.—Statistics of public, society, and school libraries

[Abbreviations used in Table 20.—Column 5: Gen., general; Gov., government; Col., college; C. soc., college inst., institutional. Column 6: F., free; Fr., free for reference; Fs., free to students; S., subscrip-

	Location.	Name of library.	Name of librarian.	Date of founding.	Class.	Free, subscription, or free for reference.	Number bound vols. times.
	1	2	3	4	5	6	7
<b>MARYLAND—CON.</b>							
713	Baltimore.....	Enoch Pratt Free Library	Bernard C. Steiner.	1882	Gen...	F.	252,511
714	do.....	I. O. O. F. Library.	Ben F. Cooper.....	1844	Soc.....		32,000
715	do.....	Johns Hopkins Hospital.	Eva M. W. Blogg.....	1889	Med.....	Fr.	10,830
716	do.....	Johns Hopkins University.	Nicholas Murray.....	1878	Col.....	F.	138,000
717	Baltimore (329 Court-House).	Library Company of Baltimore Bar.	Andrew H. Mettee.....	1840	Law.....	S.	27,000
718	Baltimore.....	Loyola College.....		1852	Col.....	S.	40,000
719	do.....	Maryland Diocesan Lib.	Lawrence C. Wroth.....	1890	Theo.....	Fr.	30,000
720	do.....	Maryland Historical Soc.	George W. McCusay.....	1844	Hist.....	S. Fr.	42,900
721	do.....	Maryland Penitentiary.	John F. Wryler.....	1812	Inst.....	Fr.	6,000
722	do.....	Maryland Prussian Lib.	James Whitehouse.....	1878	Soc.....		10,800
723	do.....	Med. and Chir. Fac. of Md.	Marcia C. Noyes.....	1830	Med.....		17,825
724	do.....	M. St. Joseph's College.	Brother Philip.....	1876	Col.....	S.	5,500
725	do.....	Peabody Institute.....	P. R. Uhler, L.L.D.....	1857	Sch.....	Fr.	166,000
726	do.....	New Mercantile Library.	M. F. Watkins.....	1838	Gen.....	S.	84,000
727	Baltimore (box 111).	St. Joseph's Seminary.....	Harry Kane.....	1890	Theo.....	Fs.	5,422
728	Baltimore.....	St. Mary's Sem. and Univ.	Rev. Henry L. Brinceau.	1791	Theo.....		35,000
729	do.....	State Normal School.....	G. W. Ward, Prin.....	1866	Sch.....	Fs.	5,000
730	do.....	University of Maryland, Dept. of Medicine.	Eugene F. Cordell, A. M., M. D.	1813	Med.....	Fr.	8,200
731	do.....	Woman's Col. of Baltimore	Joseph H. Sheffoe.....	1888	Col.....	Fs.	12,000
732	College Park.....	Maryland Agricultural Col.	Frank B. Baum-bergen.	1894	Col.....	Fr.	5,000
733	Ellicott City.....	Rock Hill College.....		1856	Col.....	Fr.	6,500
734	do.....	St. Charles College.....	Rev. P. T. Roux.....	1848	Col.....		16,000
735	Emmitsburg.....	Mount St. Mary's College.	Edward McSwiney.	1808	Col.....	Fs.	11,000
736	Frederick.....	Frederick College.....	R. V. Swain.....	1797	Col.....	Fr.	6,000
737	Hagerstown.....	Washington Co. Free Lib.	Mary L. Thicomb.....	1901	Gen.....	F.	20,000
738	Port Deposit.....	Jacob Toms Institute.....	Mary R. Caldwell.....	1894	Sch.....	F.	11,875
739	St. James School.	Iring Society of St. James School.	A. H. Onderdonk.....	1842	Sch.....	Fs.	0,000
740	Westminster.....	Western Maryland College.	Mrs. Fannie M. Handy.		Col.....	Fr.	0,500
741	do.....	Westminster Theo. Sem.	H. L. Elderdice.....	1882	Theo.....	F.	10,000
742	Woodstock.....	Woodstock College.....	John Corbett.....	1869	Theo.....	Fr.	60,000
<b>MASSACHUSETTS.</b>							
743	Abington.....	Public Library <sup>b</sup> .....	Helen M. Hunt.....	1878	Gen.....	F.	16,658
744	Acton.....	Memorial Library.....	Arthur F. Davis.....	1890	Gen.....	F.	10,167
745	Adams.....	Free Library.....	Lucy C. Richmond.....	1863	Gen.....	F.	13,950
746	Amesbury.....	Public Library.....	Alice C. Follansbee.....	1856	Gen.....	F.	12,455
747	Amherst.....	Amherst College.....	W. J. Fletcher.....	1821	Col.....	Fr.	90,000
748	do.....	Massachusetts Agr. College	Charles R. Green.....	1883	Col.....	Fr.	32,000
749	do.....	Town Library.....	Mary M. Robison.....		Gen.....	F.	11,489
750	Andover.....	Abbot Academy.....	Charlotte L. Root.....	1820	Sch.....	Fs.	6,812
751	do.....	Andover Theol. Seminary.	Owen H. Gates.....	1808	Theo.....	F.	60,900
752	do.....	Memorial Hall Library.	Edna A. Brown.....	1873	Gen.....	F.	18,728
753	Arlington.....	Robbins Library <sup>b</sup> .....	Elizabeth J. Newton.	1836	Gen.....	F.	22,231
754	Ashfield.....	Ashfield Library <sup>c</sup> .....	Mrs. B. O. Dodge.....	1886	Gen.....	F.	6,500
755	Ashland.....	Public Library.....	Mrs. Ellen M. Arnold.	1880	Gen.....	F.	6,600
756	Athol.....	Public Library.....	Mrs. May A. Cook.....	1882	Gen.....	F.	8,514
757	Athol.....	Public Library.....	Eugenia M. Henry.....	1885	Gen.....	F.	11,300
758	Ayer.....	Ayer Library.....	S. Adelaide Blood.....	1871	Gen.....	F.	10,000
759	Barnstable.....	Sturgis Library.....	Elizabeth C. Nye.....	1867	Gen.....	F.	15,454
760	Barris.....	Town Library.....	Carrie E. Read.....	1857	Gen.....	F.	10,177
761	Bedford.....	Free Public Library.....	Fannie A. Wood.....	1876	Gen.....	F.	8,524
762	Belchertown.....	Clapp Memorial Library.	Lydia A. Barton.....	1887	Gen.....	F.	9,000

<sup>b</sup> Includes eight branches and four stations.

<sup>c</sup> Includes one branch.

STATISTICS OF PUBLIC, SOCIETY, AND SCHOOL LIBRARIES. 69

reporting 5,000 volumes and over in 1908—Continued.

society; Sch., school; Theo., theological; Med., medical; Hist., historical; Sci., scientific; Soc., society; tion; S. Fr., subscription, free for reference. Column 17: O., owned; R., rented; F., furnished free.]

Number unbound pamphlets.	Volumes added during year.	Borrowers' cards in force.	Books issued for home use.	Books issued for juvenile use.	Visitors to reading room during year.	Amount of permanent endowment fund.	Total receipts for past year.	Total expenditures for past year.	Occupancy of building.	Cost of building (exclusive of grounds).	Value of building and grounds.	
8	9	10	11	12	13	14	15	16	17	18	19	
5,000	6,203	36,538	564,859			\$1,250,000	\$57,538	\$56,937	O.	\$250,000		713
	250		6,000		15,000		790	790	F.			714
55,338	3,622						1,428	1,428	F.			715
100,000	10,000											716
	1,700	700										717
	300	150	1,000				362	362	F.			718
5,000	410	60	772		1,600		1,464	1,269	O.	10,000	\$15,000	719
2,000	398						800	800	F.		100,000	720
	600	1,038										721
			3,800									722
7,923	1,217		2,742				3,868	3,868	O.	63,000	87,000	723
21,000	4,000			22,000			18,000	18,000	F.			724
	2,500	1,450							R.			725
1,000	100						50	50	F.			726
	480						650	650				727
250	150								F.			728
4,500	1,800	133			900		300	300	F.			729
1,000	428	465					817	817	F.			730
	200	150	1,500				650	650	F.			731
												732
2,500	100						100	100	F.			733
	300					5,000						734
500	25											735
2,000	150								O.			736
	1,109	7,259	80,826	17,380		50,000	9,000	7,543	O.	16,000	26,000	737
2,500	1,564	703	17,631		42,000		3,200	3,200	F.			738
									F.			739
												740
2,000	200					5,000			F.			741
	1,000											742
	595	4,133	4,020		5,077		1,701	1,747	R.			743
	531	2,229	26,660			6,000	1,006	1,035	O.		20,000	744
	782	5,400	36,527				3,943	3,711	O.		40,000	745
	332	3,000	236			18,495	2,831	2,850	O.	20,000	40,000	746
20,000	3,300	600	4,400			90,000	9,350	9,350	O.	43,000	60,000	747
	1,600					10,368	2,029	1,009	F.			748
	201	1,290	23,438			3,600	1,095	890	F.			749
	180					8,470	223	223	F.			750
20,000	2,000		2,308			70,613	6,356	6,356	O.	40,000	80,000	751
9,095	1,295	2,005	28,715	8,148		66,000	5,689	5,581	O.		85,000	752
	1,019	5,300	44,504	10,018	20,286	65,100	6,663	6,641	O.	150,000	160,000	753
	102		6,000		3,000	1,500	275	288	F.			754
	248	615	9,046		3,279		1,034	1,045	O.	10,000	42,000	755
	733	1,187	31,947	12,820			1,669	2,039	R.			756
	1,148	2,480	38,998	12,608			5,000	4,701	O.	77,400	84,900	757
	127		11,503				965	1,004	O.			758
	50		4,500			15,000	685	454	O.			759
2,797	490		11,831	2,847	4,090	39,130	2,390	2,496	O.	15,000	16,000	760
	824	400				9,850	877	1,072	F.			761
	384		10,000		925	9,000	720	700	O.	40,000	46,000	762

\*Includes two branches.

70 STATISTICS OF PUBLIC, SOCIETY, AND SCHOOL LIBRARIES.

TABLE 20.—Statistics of public, society, and school libraries

Abbreviations used in Table 20. Column 5: Gen., general; Gov., government; Col., college; C. soc., college inst., institutional. Column 6: F., free; Fr., free for reference; Ps., free to students; S., subscrip-

Location.	Name of library.	Name of librarian.	Date of founding.	Class.	Free, subscription, or free for reference.	Number bound volumes.
1	2	3	4	5	6	7
MASSACHUSETTS—continued.						
763 Belmont.....	Public Library.....	Florence E. Whit-cher.	1868	Gen...	F.	13,801
764 Bernardston.....	Cushman Library.....	Mrs. Charles R. Hill.	1802	Gen...	F.	7,152
765 Beverly.....	Public Library.....	Martha P. Smith.	1855	Gen...	F.	30,026
766 Blackstone.....	Free Public Library.....	Timothy E. Curran.	1889	Gen...	F.	7,844
767 Boston.....	Amer. Academy of Arts and Sciences.	A. Lawrence Rotch.	1780	Sci...	Fr.	30,000
768 Boston (14 Beacon street).	Am. Bd. of Commissioners for Foreign Missions.	Rev. W. E. Strong.	1810	Soc...	F.	9,849
769 Boston (Jamaica Plain Station.)	Arnold Arboretum.....	C. E. Faxon, Asst. Director.	.....	Sci...	Fs.	18,500
770 Boston (P. O. bldg.).	Bar Association.....	A. M. Porter.....	1885	Law...	S.	10,478
771 Boston.....	Boston Athenaeum.....	Charles K. Bolton.	1807	Gen...	S. Fr.	235,000
772 Boston (Back Bay).	Boston Library Society.....	Luella M. Eaton.....	1792	Soc...	S. Fr.	42,000
773 Boston (Fenway Station).	Boston Medical Library.....	John N. Farlow, M. D.	1875	Med...	S. Fr.	57,093
774 Boston.....	Boston Soc. of Civ. Eng.	Frederick I. Winslow.	1852	Sci...	S.	6,300
775 do.....	Boston Soc. of Nat. Hist.	Glover M. Allen.	1830	Sci...	S. Fr.	33,838
776 do.....	Boston University, College of Liberal Arts.	Thomas Bond Lindsay.	1873	Col...	Fs.	9,000
777 do.....	Law School.....	James N. Carter.....	1872	Law...	Fs.	11,000
778 do.....	Medical Library.....	A. T. Lovering, M. D.	1873	Med...	Fs.	5,000
779 do.....	School of Theology.....	Samuel L. Beller.....	1839	Theo...	S.	7,000
780 do.....	Carter's Circulating Lib.	.....	1870	Gen...	S.	20,000
781 do.....	Congregational Library.....	William H. Cobb.	1853	Theo...	S. Fr.	55,858
782 do.....	General Theol. Library.....	Mary M. Pillsbury.	1860	Theo...	Fr.	24,000
783 Boston.....	Grand Lodge Massachusetts, A. F. and A. M.	T. W. Davis, Rec. Gr. Secy.	1850	Soc...	Fr.	12,000
784 Boston (Fenway Station).	Harvard Medical School ..	Ida F. Underhill.....	1815	Med...	Fr.	13,000
785 Boston.....	Harvard Musical Ass'n.....	Ernest O. Heller.....	1837	Soc...	.....	0,000
786 Boston (Deer Is.).	House of Correction.....	Joseph T. Wilson.....	1896	Gen...	.....	5,382
787 Boston.....	Insurance Library Ass'n.....	D. N. Handy.....	1887	Soc...	S. Fr.	6,500
788 do.....	Massachusetts Col. of Phar.	Flora E. Sleeper.....	1863	Col...	Fr.	6,763
789 do.....	Massachusetts Gen. Hosp. (Treadwell Library).	James J. Minot.....	1844	Med...	S.	6,977
790 do.....	Massachusetts Hist. Soc.	Samuel A. Green.....	1791	Hist...	.....	50,377
791 do.....	Massachusetts Hort. Soc.	William P. Rich.....	1829	Sci...	Fr.	20,000
792 do.....	Massachusetts Inst. of Tech.	Robert P. Bigelow.....	1880	Col...	Fr.	80,600
793 do.....	Museum of Fine Arts.....	Morris Carter.....	1870	.....	Fs.	13,000
794 Boston (18 Somerset street).	New England Historic Genealogical Society.	Wm. F. Greenlaw.....	1844	Hist...	F.	34,000
795 Boston (36 Brimfield street).	New England Methodist Historical Society.....	George Whitaker, D. D.	1880	Hist...	S. Fr.	5,202
796 Boston.....	Public Latin School Ass'n.	Arthur I. Fluke.....	1826	Sch...	Fs.	5,429
797 do.....	Public Library.....	Horace G. Wadlin.	1854	Gen...	F.	922,348
798 Boston (Brighton).	St. John's Ecclesiastical Seminary.	Rev. John B. Postarson.	1884	Theo...	Fs.	14,000
799 Boston.....	State Board of Health.....	Charles Harrington, M. D., Secy.	1869	Sci...	Fr.	5,000
800 do.....	State Library.....	Caleb B. Tillinghast.	1826	State.	Fr.	163,278
801 do.....	Y. M. C. A. Library.....	Gertrude H. Churchhill.	1882	Gen...	Fr.	9,000
802 Boston (46 Boylston street).	Y. M. C. Union.....	Richard Ray, Jr.....	1881	Gen...	S. Fr.	18,306
803 Boylston.....	Public Library.....	George L. Wright.	1880	Gen...	F.	5,918
804 Brewster.....	Ladies' Library.....	Anna Rogers.....	1852	Gen...	S. Fr.	7,000
805 Bridgewater.....	Memorial Public Library.	Lucia L. Christian.	1870	Gen...	F.	14,400

\* Includes one branch.

† Includes two branches.

STATISTICS OF PUBLIC, SOCIETY, AND SCHOOL LIBRARIES. 71

reporting 5,000 volumes and over in 1908—Continued.

society; Sch., school; Theo., theological; Med., medical; Hist., historical; Sci., scientific; Soc., society; tion; S. Fr., subscription, free for reference. Column 17: O., owned; R., rented; F., furnished free.]

Number unbound pamphlets.	Volumes added during year.	Borrowers' cards in force.	Books issued for home use.	Books issued for juvenile use.	Visitors to reading room during year.	Amount of permanent endowment fund.	Total receipts for past year.	Total expenditures for past year.	Occupancy of building.	Cost of building (exclusive of grounds).	Value of building and grounds.	
8.	9.	10.	11.	12.	13.	14.	15.	16.	17.	18.	19.	
	306	2,231	22,029	6,983	6,991		\$3,015	\$3,015	O.		\$50,000	763
	300		9,567			\$23,000	833	650	O.		18,000	764
	1,737		68,834		12,439		5,526	5,526	F.			765
	233	200	7,952				500	500	R.			766
	3,268		80				3,000	2,959	F.			767
	55	203	160				579	579	F.			768
	2,500											769
	351						3,099	3,099	F.			770
5,000	4,457	814	42,696			615,000	43,573	43,573	O.	\$144,303	644,303	771
5,000	335	175	7,413			13,000	2,416	2,039	O.	28,000	38,000	772
28,821	7,708					200,000	27,926	26,583	O.	126,405	192,405	773
4,000	632		155				215	215	F.			774
26,789	3,987		753		300		3,480	3,480	F.			775
									F.			776
	60		2,613				2,850	2,650	F.			777
									F.			778
		107										779
53,384	1,421				7,500	11,000	6,680	6,760	F.			780
	1,237	859			5,400		1,263	1,263	O.	3,500		781
2,500	500								F.			782
25,000	228		11,000				4,000	2,736	F.			783
	150	250			141		530	530	F.			784
1,000	1,000				6,668	18,424	850	850	F.			785
	72					200	3,008	2,238	F.			786
3,942	974		172		1,300	5,000	1,283	1,283	F.			787
									F.			788
111,265	2,058								F.			789
	1,300					7,000	700	700	F.			790
23,000	4,150					12,000	10,965	10,965	F.			791
5,000	4,099				5,965		6,000	6,000	F.			792
34,000	1,644								O.	75,000		793
25,000	6,841		16		400	2,207	224	224	F.			794
	14								F.			795
18,999	79,662	1,529	111	619,354		423,224	342,310	341,750	O.	2,368,000	2,800,000	796
1,000	400								F.			797
10,000									F.			798
120,671	8,591						21,409	19,269	F.			799
	1,483	755	7,733	1,725			1,683	1,683	F.			800
	877	2,000	17,485				1,500	1,500	F.			801
	232	300	6,306			2,160	775	775	O.	15,000	15,400	802
	26		2,500				157	157	O.	2,500		803
278	2,892	81,089			6,636	10,000	1,709	1,709	O.			804

\* Includes eleven branches.

72 STATISTICS OF PUBLIC, SOCIETY, AND SCHOOL LIBRARIES.

TABLE 20.—Statistics of public, society, and school libraries

[Abbreviations used in Table 20.—Column 5: Gen., general; Gov., government; Col., college; C. soc., college Inst., institutional. Column 6: F., free; Fr., free for reference; Fs., free to students; S., subscrip-

	Location.	Name of library.	Name of librarian.	Date of founding.	Class.	Free, subscription, or free for reference.	Number bound volumes.
	1	2	3	4	5	6	7
MASSACHUSETTS—continued.							
806	Bridgewater	State Normal School	Arthur C. Boyden, Prin.	1840	Sch.	Fs.	10,583
807	Brimfield	Public Library	Mary A. Tarbell	1877	Gen.	F.	6,000
808	Brockton	Public Library	Frank H. Whitmore.	1867	Gen.	F.	53,025
809	Brookfield	Merrick Public Library	Eliza R. Hobbs.	1867	Gen.	F.	15,714
810	Brookline	Public Library	Louisa M. Hooper.	1837	Gen.	F.	65,000
811	Cambridge (42 Brattle street).	Cambridge Social Union.	Katharine P. Leonard.	1871	Gen.	S. Fr.	6,500
812	Cambridge	Episcopal Theological Sch.	Edith D. Fuller	1867	Theo.	Fr.	15,000
813	do.	Harvard University, Harvard College Library.	William C. Lane.	1638	Col.	Fr.	525,458
814	do.	Alpha Delta Phi Club.	Francis B. Biddle.	1836	C. soc.		5,000
815	do.	Divinity School.	Robt. S. Morison.	1817	Theo.	Fr.	36,360
816	do.	Gray Herbarium.	Mary A. Day.	1864	Col.	F.	10,500
817	do.	Harvard Union.	Arthur S. Crowley.	1901	Soc.	S.	10,000
818	do.	Law Library.	John H. Arnold.	1817	Law.	Fr.	102,826
819	do.	Museum of Comparative Zoology.	Frances M. Slack.		Sci.	Fr.	45,000
820	do.	Astronomical Observatory (Phillips Library).	J. R. Edwards.	1848	Sci.	F.	12,561
821	do.	Middlesex Law Library Ass'n.	John L. Ambrose.	1815	Law.	Fr.	26,000
822	do.	Public Library	Clarence W. Ayer.	1858	Gen.	F.	77,953
823	do.	Radcliffe College.	Caroline Farley.	1879	Col.	Fs.	22,671
824	Camton	Public Library	Mrs. Lucy D. Downes.	1875	Gen.	F.	14,500
825	Charlestown	State Prison.		1805	Inst.		9,000
826	Chatham	Eldredge Public Library.	Florence H. Bond.	1896	Gen.	F.	5,000
827	Chelmsford	Adams Library.	Luella H. S. Clark.	1794	Gen.	F.	8,000
828	Chelsea	Fitz Public Library.	Melora J. Simpson.	1868	Gen.	F.	23,600
829	Cheshire	Library Association.	Emma F. Martin.	1866	Gen.	F.	5,010
830	Chicopee	City Library	Anne A. Smith.	1846	Gen.	F.	25,000
831	Clinton	Bigelow Free Public Lib.	Miss C. L. Greene.	1873	Gen.	F.	32,000
832	Cohasset	Paul Pratt Memorial Lib.	Sarah B. Collier.	1860	Gen.	F.	11,000
833	Concord	Free Public Library.	Helen W. Kelley.	1851	Gen.	F.	36,500
834	Conway	Field Memorial Library	Margaret F. Sikes.	1901	Gen.	F.	7,370
835	Cotuit	Public Library	Mrs. A. C. Burlingame.	1860	Gen.	F.	5,000
836	Cummington	Bryant Free Library.	Mrs. Theodore P. Tower.	1872	Gen.	F.	8,000
837	Dalton	Free Public Library	Mrs. M. E. Davison.	1861	Gen.	F.	8,640
838	Danvers	Peabody Institute.	Mrs. Emelle D. Patch.	1867	Gen.	F.	26,000
839	Dedham	Dedham Hist. Society.	John H. Burlakin	1862	Hist.	S. Fr.	5,500
840	do.	Public Library	Francis M. Mann.	1871	Gen.	F.	24,000
841	Deerfield	Pocumtuck Valley Memorial Association.	George Sheldon, President.	1870	Hist.	S. Fr.	16,000
842	F. Bridgewater	Public Library.	Lucy L. Siddall.	1884	Gen.	F.	7,000
843	East Douglas	Simon Fairfield Pub. Lib.	Vern H. Warner.	1799	Gen.	F.	6,000
844	Easthampton	Public Library Ass'n.	Miss D. C. Miller.	1849	Gen.	F.	12,000
845	do.	Williston Seminary.	Sidney N. Morse.	1841	Sch.	Fs.	5,000
846	East Northfield	Northfield Sem. (Talcut Library).		1879	Sch.	Fr.	8,000
847	Everett	Frederick E. Parlin Memorial Library.	Ellen L. Johnson.	1878	Gen.	F.	20,200
848	do.	Shute Memorial Library.	Edna L. Carter.	1898	Gen.	F.	7,510
849	Fairhaven	Millcent Library.	Drew B. Hall.	1863	Gen.	F.	18,000
850	Fall River	Public Library.	Geo. W. Rankin.	1861	Gen.	F.	75,807
851	Falmouth	Public Library	Parmella F. Robbins.	1861	Gen.	F.	8,608

\* Includes three branches.

† Includes eleven branches.

STATISTICS OF PUBLIC, SOCIETY, AND SCHOOL LIBRARIES. 73

reporting 5,000 volumes and over in 1908—Continued.

society; Sch., school; Theo., theological; Med., medical; Hist., historical; Sci., scientific; Soc., society; tion; S. Fr., subscription, free for reference. Column 17: O., owned; R., rented; F., furnished free.]

Number unbound pamphlets.	Volumes added during year.	Borrowers' cards in force.	Books issued for home use.	Books issued for juvenile use.	Visitors to reading room during year.	Amount of permanent endowment fund.	Total receipts for past year.	Total expenditures for past year.	Occupancy of building.	Cost of building (exclusive of grounds).	Value of building and grounds.	
8	9	10	11	12	13	14	15	16	17	18	19	
5,527	500						\$800	\$800	F.			806
	177	370	4,125			\$2,847	522	478	O.	\$8,500	\$9,000	807
	2,109	15,400	176,187	41,573		4,000	13,818	13,818	F.			808
		310	17,272	3,691		10,000	1,250	1,250	O.	10,000		809
	3,962	12,000	156,129	9,278		18,336	22,343	20,498	O.			810
1,000	250		7,000						O.			811
10,000	340		2,150			11,000	1,255	1,270	F.			812
331,000	32,986	4,655	76,628			1,105,571	82,084	85,329	O.	240,000		813
	100											814
	9,505	742	1,641						F.			815
	8,500								F.			816
		700				30,000	1,848	1,848	O.			817
	11,185					28,836	28,836	28,836	F.			818
	40,000								F.			819
	27,722	3,034							F.			820
	1,361					7,000	6,179		F.			821
	6,588	22,000	283,698	32,998		20,000	26,931	26,136	O.	125,000	230,000	822
1,000	856	426	3,363			80,000	3,590	3,590	O.	75,000		823
	614		27,000			7,000	4,882	2,841	O.	60,000	70,000	824
									F.			825
	3,982	8,181				26,000	1,438	988	O.	30,000	35,000	826
10,000	200	500	12,000				900	980	O.	20,000		827
			99,540						O.			828
	257	329	10,836	3,612			343	345	F.			829
	607	2,702	31,310	23,919		5,000	3,700	3,699	O.		10,000	830
	1,667	4,320	36,119	16,688		15,000	5,807	5,806	O.	60,000	75,000	831
	681	1,096	17,410			18,000	3,482	2,588	O.	35,000		832
	1,171	2,400	33,216	6,481		88,057	5,853	5,671	O.	65,000	57,500	833
	500	980	8,094	3,149	7,168	50,000	2,000	1,723	O.	100,000		834
	250					988	400	326	O.	2,200	2,800	835
		30					75	75	O.	6,000	12,000	836
	508	2,029	20,762	5,891		5,000	1,077	1,112	F.			837
4,500	800	2,892	44,127			61,000	3,615	2,897	O.	40,000		838
3,500	300						345	440	O.	12,500	14,500	839
	1,213	4,061	47,884	11,875		5,125	4,799	4,680	O.		35,000	840
	328								O.			841
	331	300		3,374		4,000	1,280	1,234	O.	10,000		842
	315	513	10,324			11,200	1,472	908	O.			843
	487	1,500	31,000			18,631	2,317	2,317	O.	20,000	25,000	844
	100	200					210	210	F.			845
	150	370	4,370				171	171				846
	020	4,136	02,380	18,532			4,982	4,962	O.	21,000	40,000	847
	300	809	3,556	32,347			2,680	2,680	O.	8,100	9,600	848
	821	3,100	44,594	11,004		200,000	8,600	8,000	O.	100,000	125,000	849
	3,109	19,797	141,283	48,484			26,323	26,323	O.	202,000	252,000	850
600	674	546	11,500		2,676	4,000	2,247	1,791	O.	30,000	40,000	851

\* Includes college funds, the income of which is used for the library.  
 \* Includes one branch.  
 \* Includes two branches.

TABLE 20.—Statistics of public, society, and school libraries

Abbreviations used in Table 20.—Column 5: Gen., general; Gov., government; Col., college; C. soc., college inst., institutional. Column 6: F., free; Fr., free for reference; Fs., free to students; B., subscrip-

	Location.	Name of library.	Name of librarian.	Date of founding.	Class.	Free subscription or free for reference.	Number bound volumes.
	1	2	3	4	5	6	7
MASSACHUSETTS—							
continued.							
852	Fitchburg.	Public Library.	George E. Nutting	1859	Gen.	F.	48,817
853	do.	State Normal School.	Maud A. Goodfellow.	1895	Sch.	Fr.	5,000
854	Florence.	Lilly Library.	Matilda P. Schwarz.	1889	Gen.	F.	8,500
855	Frammingham.	Town Library.	Emma L. Clark.	1855	Gen.	F.	30,000
856	Franklin.	Public Library.	Mrs. Ella G. Campbell.	1785	Gen.	F.	7,500
857	Gardner.	Levi Heywood Memorial Library.	Mary R. Clarke.	1884	Gen.	F.	10,000
858	Georgetown.	Peabody Library.	Sara T. Noyes.	1869	Gen.	F.	10,500
859	Houewster.	Free City Library.	Isabel A. Murphy.	1900	Gen.	F.	6,000
860	do.	Lyceum and Sawyer Free Library.	Rachel B. Webber.	1872	Gen.	F.	10,100
861	do.	Magnolia Library.	Constance C. Sargent.	1886	Gen.	S. Fr.	6,150
862	Grafton.	Public Library <sup>b</sup> .	Mabel L. Howe.	1850	Gen.	F.	17,371
863	Great Barrington.	Free Library.	Emma W. Sheldon.	1861	Gen.	F.	11,117
864	Greenfield.	Franklin Co. Law Library.	Samuel D. Conant.	1850	Law.	F.	8,000
865	do.	Library Association.	Caroline R. Simons.	1855	Gen.	S. Fr.	10,000
866	do.	Public Library.	May Ashley.	1880	Gen.	F.	18,500
867	Groton.	Groton School.	George C. Marsh.	1800	Sch.	Fs.	8,000
868	do.	Public Library.	Emma F. Blood.	1851	Gen.	F.	11,820
869	Hadley.	Goodwin Memorial Lib. <sup>c</sup> .	George C. Marsh.	1800	Gen.	F.	7,000
870	Hanover.	John Curtis Free Library.	Bessie Sprout.	1887	Gen.	F.	5,765
871	Harvard.	Public Library <sup>c</sup> .	Estelle E. Willard.	1876	Gen.	F.	6,000
872	Hatfield.	Public Library.	Chasler M. Barton.	1912	Gen.	F.	6,500
873	Haverhill (Bradford Sta.).	Bradford Academy.	Ellen R. Peck.	1803	Sch.	S.	6,000
874	Haverhill.	Public Library <sup>b</sup> .	John G. Moulton.	1874	Gen.	F.	87,000
875	Hingham Center.	Public Library.	Albert L. Stephenson.	1869	Gen.	F.	12,000
876	Hinsdale.	Public Library Ass'n.	Alden H. Pierce.	1860	Gen.	F.	5,000
877	Holbrook.	Public Library.	Zenas A. French.	1874	Gen.	F.	7,000
878	Holden.	Gale Free Library.	Aldes M. Holden.	1888	Gen.	F.	6,215
879	Holliston.	Public Library.	Josephine E. Rockwood.	1879	Gen.	F.	7,800
880	Holyoke.	Public Library.	Frank G. Wilcox.	1870	Gen.	F.	36,000
881	Hopedale.	Bancroft Memorial Library.	Harriet B. Somberger.	1886	Gen.	F.	11,785
882	Hopkinton.	Public Library.	Effie L. Woods.	1867	Gen.	F.	5,000
883	Hubbardston.	Free Public Library.	Lucy H. Grimes.	1872	Gen.	F.	6,015
884	Hudson.	Public Library.	Grace M. Whittemore.	1869	Gen.	F.	9,115
885	Hyde Park.	Public Library <sup>c</sup> .	Elizabeth Ainsworth.	1874	Gen.	F.	25,000
886	Ipswich.	Free Public Library.	Mary B. Maine.	1868	Gen.	F.	15,000
887	Kingston.	Frederic C. Adams Public Library.	Mrs. J. F. McLauthlen.	1898	Gen.	F.	7,121
888	Lancaster.	Town Library.	Virginia M. Keyes.	1802	Gen.	F.	35,194
889	Lawrence.	Free Public Library <sup>c</sup> .	Wm. A. Washburn.	1872	Gen.	F.	59,633
890	Lee.	Public Library.	Mary Stallman.	1874	Gen.	F.	6,615
891	Leicester.	Public Library <sup>a</sup> .	Phebe C. Johnson.	1801	Gen.	F.	12,979
892	Lenox.	Library Association.	Anna L. White.	1835	Gen.	F.	18,505
893	Leominster.	Public Library.	Florence E. Wheeler.	1853	Gen.	F.	23,205
894	Lexington.	Cary Memorial Library <sup>c</sup> .	Merton P. Kirkland.	1868	Gen.	F.	27,727
895	Lincoln.	Public Library.	Lydia J. Chaplin.	1872	Gen.	F.	8,544
896	Littleton.	Reuben Hoar Library.	Mrs. Adella M. Parker.	1887	Gen.	F.	10,500
897	Lowell.	City Library.	Frederick A. Chase.	1844	Gen.	F.	72,000
898	Lunenburg.	Public Library.	L. Frances Jones.	1832	Gen.	F.	6,052

<sup>a</sup> Includes two branches.

<sup>b</sup> Includes four branches.



STATISTICS OF PUBLIC, SOCIETY, AND SCHOOL LIBRARIES. 75

reporting 5,000 volumes and over in 1908—Continued.

Society; Sch., school; Theo., theological; Med., medical; Hist., historical; Sci., scientific; Soc., society; tion; S. Fr., subscription, free for reference. Column 17: O., owned; R., rented; F., furnished free.]

8.	9.	10.	11.	12.	13.	14.	15.	16.	17.	18.	19.
Number unbound pamphlets.	Volumes added during year.	Borrowers' cards in force.	Books issued for home use.	Books issued for juvenile use.	Visitors to reading room during year.	Amount of permanent endowment fund.	Total receipts for past year.	Total expenditures for past year.	Occupancy of building.	Cost of building (exclusive of grounds).	Value of building and grounds.
30	1,713	4,248	72,109	16,916		\$16,125	\$8,593	\$8,593	O.	\$70,000	\$97,200
300							1,050	1,050	F.		853
250	100	600	18,500		9,800		1,116	966	O.	12,000	13,000
		6,300	33,882			47,600	4,760	4,760	O.	28,600	29,100
		860	12,124			3,000	1,200	1,193	F.		856
300	375	2,655	23,654	3,022		36,043	2,506	1,634	O.		30,000
	80	1,204	12,342				726	726	O.		858
	719	9,339	55,322			120,000	5,614	3,825	O.		25,000
	140						115	1,203	O.		10,000
	427	450	18,245	8,007		10,283	1,217	1,217	F.		862
200	425						1,960	1,915	O.		12,000
	350						1,000	1,000	O.		863
	408	90					1,000	1,000	O.		864
	1,025	3,261	51,368	18,654			3,356	3,235	F.		865
	175						700	500	F.		866
	551	1,060	11,684	2,449	3,441	5,500	2,109	1,936	O.	27,500	27,000
	200					5,700	700	464	O.	9,000	10,000
100	200		5,671			35,619	2,447	992	O.	13,500	15,300
200							312	312	F.	9,778	10,472
						2,836			F.		872
	2,982	9,014	172,389	58,501		147,500	19,108	19,108	O.	49,543	
	500	600	15,733			25,000	1,730	1,730	O.	9,500	11,000
			1,700			5,000	292	174	O.	25,000	
100	159	800	1,000				740	740	F.		874
	155	1,994	7,337		1,313		1,685	1,887	F.		877
	410		16,613				1,114	820	O.	10,000	12,000
	1,000	2,649	10,297	100,589	34,879		13,995	12,174	O.	96,000	200,000
	488	1,124	21,426	4,019		0,384	1,030	2,885	O.	30,000	880
200	150	600	7,918		4,500	11,500	701	663	O.	14,000	15,000
	45	210	6,214			9,725	323	306	O.	20,000	10,000
	352	2,247	33,967				1,819	1,818	O.	15,000	21,000
	844	6,400	75,264	22,008			5,681	5,548	O.	25,000	37,000
		1,736	17,862				2,368	2,220	O.	18,000	60,000
	284				3,436	10,000	1,608	1,273	O.	12,000	
	1,177	637	17,077	2,904		10,425	2,684	2,684	O.	40,000	40,000
	934	12,800	124,869	43,451			18,065	18,065	R.		889
	160	871					970	774	F.		890
	369	1,361	14,526		4,484	6,000	1,403	1,403	O.		891
200	603	600	21,180	1,709	15,000		3,278	2,975	F.		892
	586	8,546	44,685	16,302			3,795	3,795	F.		893
200	843	2,019	43,362		57,600	14,100	4,556	4,000	O.	40,000	50,000
60	236	183	6,423			9,000	1,566	1,571	O.	30,000	31,000
	363	1,832	7,953		1,200	12,687	980	980	O.	20,000	26,250
	2,620	31,440	113,035	17,207		115,000	17,191	17,191	O.	175,000	185,000
215	200	7,803				2,000	355	358	F.		898

\* Includes one branch.

† Includes three branches.

TABLE 20.—Statistics of public, society, and school libraries

[Abbreviations used in Table 20.—Column 5: Gen., general; Gov., government; Col., college; C. Soc., college inst., institutional. Column 6: F., free; Fr., free for reference; F.S., free to students; S., subscrip-

	Location.	Name of library.	Name of librarian.	Date of founding.	Class.	Free subscription or free for reference.	Number bound volumes.
	1.	2.	3.	4.	5.	6.	7.
MASSACHUSETTS—continued.							
899	Lynn	Free Public Library	Harriet I. Matthews	1862	Gen.	F.	76,916
900	Malden	Public Library	Lizzie A. Williams	1878	Gen.	F.	51,626
901	Manchester	Public Library	Delucena L. Bingham	1871	Gen.	F.	15,300
902	Marblehead	Abbot Public Library	Mrs. Sarah E. Gregory	1877	Gen.	F.	18,017
903	Marion	Library Association	Abel A. Ryder	1855	Gen.	S. Fr.	6,654
904	Marlboro	Public Library	Sarah E. Cotting	1873	Gen.	F.	22,000
905	Mattapoisett	Free Public Library	Clara F. Sherman	1881	Gen.	F.	5,000
906	Maynard	Public Library	Sarah F. Nyman	1881	Gen.	F.	5,000
907	Medfield	Public Library	Lucetta M. Johnson		Gen.	F.	5,000
908	Medford	Public Library	Mary E. Sargent	1825	Gen.	F.	33,515
909	Melrose	Public Library	Carlo M. Worthen	1871	Gen.	F.	18,900
910	Mendon	Taft Public Library	Mrs. Lena W. George	1881	Gen.	F.	6,000
911	Merrimac	Public Library	Louise C. Brackett	1876	Gen.	F.	6,000
912	Methuen	Nevins Memorial Library	Harriet L. Crosby	1884	Gen.	F.	18,000
913	Middleboro	Public Library	Algeo M. Alden	1870	Gen.	F.	16,000
914	Middleton	Plint Public Library	Saul A. Fletcher	1875	Gen.	F.	6,332
915	Milford	Town Library	N. F. Blake	1858	Gen.	F.	16,250
916	Millbury	Public Library	Carolyn C. Waters	1864	Gen.	F.	8,500
917	do	Sutton Free Library a	Sarah W. Mills	1876	Gen.	F.	6,000
918	Milton	Public Library b	Gertrude E. Forrest	1870	Gen.	F.	19,687
919	Monson	Free Library	Nellie S. Squier	1878	Gen.	F.	10,363
920	Montague	Town Library	Kate A. Armstrong	1867	Gen.	F.	6,400
921	Mount Hermon	Mount Hermon School	Elizabeth Cutway	1884	Sch.	Fs.	9,883
922	Nahant	Public Library	May W. Perkins	1819	Gen.	F.	17,000
923	Nantucket	Nantucket Athenaeum	Clara Parker	1834	Gen.	F.	14,000
924	Natick	Morse Institute	Mira R. Partridge	1857	Gen.	F.	22,282
925	Needham	Free Public Library c	Ella R. McDowell	1888	Gen.	F.	11,000
926	New Bedford	Free Public Library d	George H. Tripp	1852	Gen.	F.	110,000
927	Newburyport	Public Library	John D. Parsons	1854	Gen.	F.	41,500
928	Newton	Free Library e	Elizabeth P. Thurston	1869	Gen.	F.	69,564
929	Newton Center	Newton Theological Institution (Hills Library)	Henry K. Howe	1823	Theo.	Fs.	27,907
930	Newtonville	Public High School		1897	Sch.	Fs.	5,000
931	North Abington	Public Library	Gertrude M. Gieson	1878	Gen.	F.	7,000
932	North Adams	Public Library a	Mable Temple	1864	Gen.	F.	28,912
933	Northampton	Forbes Library	William P. Cutter	1894	Gen.	F.	109,103
934	do	Public Library c	Sarah D. Kellogg	1850	Gen.	F.	43,000
935	do	Smith College Library	Josephine A. Clark	1875	Col.	Fr.	27,116
936	North Andover	Stevens Memorial Library	Elizabeth M. Pond	1875	Gen.	F.	12,000
937	North Attleboro	Richards Memorial Lib.	Ada M. Perry		Gen.	F.	8,500
938	Northboro	Free Library	M. Evelyn Potter	1898	Gen.	F.	12,000
939	North Brookfield	Free Public Library	Nellie L. Smith	1879	Gen.	F.	7,377
940	North Chelmsford	Public Library	Anna C. Mackay	1872	Gen.	F.	5,372
941	North Easton	Ames Free Library	Mary L. Lamprey	1882	Gen.	F.	17,274
942	Northfield	Dickinson Memorial Lib.	Mrs. C. A. Randall	1897	Gen.	F.	6,484
943	North Reading	Flint Library	Adella W. Gowing	1875	Gen.	F.	5,887
944	Norton	Public Library c	Emily A. Titus	1855	Gen.	F.	7,000
945	do	Wheaton Female Sem.	Clara F. Emmons	1835	Sch.	Fr.	7,000
946	Norwood	Morrill Memorial Library	Jane A. Hewitt	1873	Gen.	F.	11,954
947	Orange	Public Library c	Grace H. Dawley	1870	Gen.	F.	19,880
948	Orleans	Snow Library	Hiram Meyers	1857	Gen.	F.	5,000
949	Oxford	Free Public Library c	Mrs. Clara A. Fuller	1870	Gen.	F.	8,735
950	Peabody	Peabody Institute	Lyman P. Osborn	1852	Gen.	F.	42,560

a Includes four branches.

b Includes three branches.

STATISTICS OF PUBLIC, SOCIETY, AND SCHOOL LIBRARIES. 77

reporting 5,000 volumes and over in 1908—Continued.

society, Sch., school; Theo., theological; Med., medical; Hist., historical; Sci., scientific; Soc., society; Bot., S. Fr., subscription, tree for reference. Column 17: O., owned; R., rented; F., furnished free.]

Number unbound pamphlets.	Volumes added during year.	Borrowers' cards in force.	Books issued for home use.	Books issued for juvenile use.	Visitors to reading room during year.	Amount of permanent employment fund.	Total receipts for past year.	Total expenditures for past year.	Occupancy of building.	Cost of building (exclusive of grounds).	Value of building and grounds.	
8	9	10	11	12	13	14	15	16	17	18	19	
12,813	1,085	207,861	57,377	57,692		\$22,016	\$21,973	O.	\$175,000	\$225,000.	899	
8,719	1,881	12,007	162,810	71,519		\$329,161	24,051	16,898	O.	136,628	161,528	900
68	466	466	29,221				1,760	1,760	O.	50,000	60,000	901
2,881	569	2,800	23,318			16,500	1,838	1,498	F.			902
256	226	474	7,976		3,200	25,921	2,442	1,500	O.		10,000	903
1,600	3,500	44,422	12,744			5,800	4,288	4,288	O.	42,200	56,425	904
450	816	11,466					1,230	1,230	O.	10,000		905
15		4,800					736	736	R.			906
112		7,194				6,500	555	555	F.			907
2,142	6,580	100,142	40,067			3,007	9,744	9,744	O.			908
825	3,000	65,167				3,075	5,000	4,875	O.	32,100	47,100	909
140	332	4,400	1,040				264	264	O.		1,500	910
134		8,461					427	638	F.			911
560	1,800	28,000					2,420	2,420	O.		175,000	912
1,055	2,826	44,994	13,870			60,500	4,292	3,667	O.	50,000		913
799	230	345	5,821		1,608	15,000	615	521	O.	11,500	12,500	914
448	1,708	31,606			6,761		2,305	1,615	F.			915
250	1,421	19,650	6,389				619	619	F.			916
275		5,288					500	235	F.			917
1,657	2,867	63,955	23,750	50,750	10,854	11,250	10,911	O.	71,034	80,035	918	
527	853	14,000				41,000	2,433	1,748	O.		10,000	919
382	8,303						647	647	F.			920
400	327	5,000			39,000		1,034	1,034	F.			921
100	903	11,053	2,300				3,150	2,112	O.			922
596	1,500	23,798				28,000	2,381	2,381	O.	10,000	12,000	923
604	3,052	33,281	14,031				4,595	3,182	O.	27,500		924
980		20,080					2,087	1,802	O.	12,000	15,000	925
20,000	8,027	13,160	118,000			314,000	23,035	23,035	F.			926
1,040	1,943	53,624				95,300	7,186	7,176	O.	10,000	43,000	927
1,035	9,661	196,122				21,220	22,555	22,566	O.	60,000		928
1,025	807	80	2,124			16,115	1,347	1,347	O.	38,291	50,000	929
75									F.			930
259	2,189	19,988					881	865	R.			931
2,076	6,282	100,928	28,045				7,037	7,000	F.			932
17,652	7,417	74,853				370,000	22,914	22,788	O.	114,000	133,904	933
948	6,351	43,715				53,000	4,678	4,678	O.	70,000		934
3,000	2,877	194				20,000	10,898	10,898	F.			935
100	700	21,000	6,000			1,200	2,580	2,865	O.		50,000	936
1,110	1,600	29,547					3,067	3,060	O.		25,000	937
286	400	10,207				5,034	1,128	1,103	O.	30,000	40,000	938
328		13,504					1,244	1,227	O.	34,000	40,000	939
250	284	5,200					465	392	O.			940
246		16,886	6,993			43,100	3,112	2,846	O.	60,000		941
325	274	12,029		2,896			1,030	934	O.	25,000		942
19	150					3,000	215	210	F.			943
1,000	200	2,389	10,000	1,500		200	729	729	O.	24,000	24,500	944
	175	175					200	260	F.			945
582	2,816	35,891	15,171				3,672	3,662	O.		100,000	946
419		30,582	9,813			2,000	1,165	950	F.			947
111	687	8,741				4,603	400	355	O.	3,000	3,000	948
509	1,400	12,298	1,069				1,158	1,088	O.	33,000	35,000	949
799	3,346	38,563				175,500	8,676	6,195	O.		50,000	950

Includes one branch.

Includes seven branches.

78 STATISTICS OF PUBLIC, SOCIETY, AND SCHOOL LIBRARIES.

TABLE 20.—Statistics of public, society, and school libraries

[Abbreviations used in Table 20.—Column 5: Gen., general; Gov., government; Col., college; C. soc., college inst., institutional. Column 6: F., free; Fr., free for reference; Fs., free to students; S., subscrip-

Location	Name of library	Name of librarian	Date of founding	Class	Free, subscription, or free for reference	Number bound volumes
1	2	3	4	5	6	7
MASSACHUSETTS—continued.						
951	Pepperell	Lawrence Library	Mrs. M. F. Shattuck	1879	Gen. F.	16,152
952	Petersham	Memorial Library	Fannie G. Prince	1879	Gen. F.	9,300
953	Phillipston	Phillips Free Public Lib.	Flora V. Danforth	1882	Gen. F.	6,800
954	Pittsfield	Berkshire Athenaeum and Museum	Harlan H. Ballard	1876	Gen. F.	52,000
955	do	Berkshire Law Library	Charles E. Burke	1842	Law Fr.	10,500
956	Plymouth	Plymouth Co. Law Lib.	John W. Herrick	1888	Law Fr.	5,000
957	do	Public Library	Nettie Thomas	1886	Gen. F.	16,154
958	Princeton	Public Library	Susan A. Davis	1884	Gen. Fr.	6,342
959	Provincetown	Public Library	Abbie C. Putnam	1874	Gen. F.	10,000
960	Quincy	Thomas Crane Pub. Lib.	Alice G. White	1871	Gen. F.	25,000
961	Randolph	Turner Free Library	Chas. C. Farnum M. D.	1876	Gen. F.	21,531
962	Reading	Public Library	Bertha L. Brown	1869	Gen. F.	11,108
963	Revere	Public Library	Harriet T. Fanno	1880	Gen. F.	11,000
964	Rockland	Memorial Library	Angela W. Collins	1878	Gen. F.	11,391
965	Rockport	Public Library	Elsie M. Dann	1871	Gen. F.	6,042
966	Salem	Charitable Mechanic Ass'n	G. Arthur Bodwell	1817	Soc.	5,981
967	do	Essex Institute	Alice G. Waters	1848	Hist. S. Fr.	97,255
968	do	Public Library	Gardner M. Jones	1868	Gen. F.	49,550
969	do	State Normal School	Louise C. Wellman	1854	Sch. Fr.	10,000
970	Saugus	Free Public Library	Emma C. Newhall	1887	Gen. F.	9,000
971	Sharon	Public Library	Emma A. Baker	1879	Gen. F.	6,300
972	Shelburne Falls	Arms Public Library	Daniel W. Wilcox	1864	Gen. F.	10,223
973	Sherborn	Town Library	M. Nellie Clark	1840	Gen. F.	6,500
974	Shrewsbury	Free Public Library	Mabel E. Knewlton	1872	Gen. F.	7,128
975	Somerville	Public Library	Sam W. Foss	1872	Gen. F.	81,306
976	Southboro	Fay Library	Francena E. Buck	1862	Gen. F.	9,200
977	do	St. Marks School	Fred'k A. Pichtner	1865	Sch. Fr.	7,000
978	South Boston	Purkins Institution and Massachusetts School for the Blind	Laura M. Sawyer	1833	Sch. Fr.	22,030
979	South Braintree	Thayer Public Library	Caroline M. Wilkinson	1870	Gen. F.	17,000
980	Southbridge	Public Library	Ella E. Miersch	1870	Gen. F.	21,254
981	South Dartmouth	Southworth Library	Theodosia P. Chase	1880	Gen. F.	7,000
982	South Hadley	Gaylord Memorial Lib.	Rebecca F. Smith	1880	Gen. F.	6,000
983	do	Mount Holyoke College	Bertha E. Blakely	1837	Col. Fr.	38,000
984	South Natick	Bacon Free Library	Adelaide Williams	1861	Gen. F.	6,300
985	South Sudbury	Goodnow Library	Mrs. Alice K. Rice	1862	Gen. F.	12,778
986	South Weymouth	Fogg Library	Ruth N. Tower	1868	Gen. F.	5,918
987	Spencer	Richard Sugden Pub. Lib.	Alice W. Curtis	1857	Gen. F.	12,000
988	Springfield	City Library Association	Hilber C. Wellman	1857	Gen. F.	150,246
989	do	Hampden Co. Law Lib.	Charbel H. Smith	1813	Law Fr.	12,000
990	do	International Y. M. C. A. Training School	J. T. Bowne	1861	Sch. Fr.	8,058
991	Sterling	Free Public Library	Mary D. Beck	1871	Gen. F.	8,000
992	Stockbridge	Library Association	Caroline F. Wells	1864	Gen. F.	10,000
993	Stonham	Free Public Library	H. M. Boyce	1860	Gen. F.	11,807
994	Stoughton	Public Library	M. Alice Burnham	1873	Gen. F.	11,000
995	Stow	Randall Memorial Library	Mrs. S. M. Lawrence	1894	Gen. F.	6,000
996	Sturbridge	Joshua Hyde Library	Mrs. Horace M. Locke	1896	Gen. F.	7,737
997	Sunderland	Sunderland Library	Abbie T. Montague	1860	Gen. F.	8,000
998	Swampscott	Public Library	S. L. Honors	1880	Gen. F.	11,000
999	Swansea	Free Public Library	Julia R. Wellington	1888	Gen. F.	5,240
1000	Taunton	Bristol County Law Lib.	Sadie McCormick	1856	Law Fr.	12,500
1001	do	Public Library	Joshua E. Crane	1880	Gen. F.	84,723
1002	Templeton	Boylston Public Library	Grace E. Blodgett	1888	Gen. F.	7,650

\* Includes four branches.

\* Includes one branch.

STATISTICS OF PUBLIC, SOCIETY, AND SCHOOL LIBRARIES. 79

reporting 5,000 volumes and over in 1908—Continued.

Acronym: Sch., school; Theo., theological; Med., medical; Hist., historical; Sci., scientific; Soc., society;   
 Abb.: B. Fr., subscription, free for reference. Column 17: O., owned; R., rented; F., furnished free.]

Number unbound pamphlets.	Volumes added during year.	Borrowers' cards in force.	Books issued for home use.	Books issued for juvenile use.	Visitors to reading room during year.	Amount of permanent endowment fund.	Total receipts for past year.	Total expenditures for past year.	Occupancy of building.	Cost of building (exclusive of grounds).	Value of building and grounds.	
8	9	10	11	12	13	14	15	16	17	18	19	
	493		12,045			\$35,000	\$3,011	\$3,011	O.		\$80,000	851
	300	200	7,000			15,000	1,215	817	O.	\$10,000		852
	91	113	1,800			5,000	454	380	F.			853
9,000	2,500	13,313	96,221			10,000	11,205	11,262	O.		110,000	854
	249						2,766	2,758	F.			855
	600		27,932			8,067	1,970	1,950	O.	27,000	30,000	856
	213		4,875			5,000	403	202	O.			857
	211		16,253			5,000	898	771	O.	7,000	8,000	858
	1,643	1,100	57,736	12,535		20,000	7,662	7,418	O.	100,000	185,000	859
	624	1,640	22,038			26,800	2,148	2,397	O.	40,000	50,000	860
	222		17,895				1,644	1,630	R.			861
100	450	3,500	25,575		\$14,990		2,800	2,844	O.	27,000	33,000	862
	303	6,430	29,238	9,482			2,001	2,011	O.	35,000	45,000	863
	228	500	20,000			7,500	1,249	1,248	O.	10,000		864
100	16	40	1,200				523	523				865
340,570	8,161		94,076			189,212	11,302	11,981	O.			866
	2,414					40,000	16,093	11,584	O.		45,000	867
100	220						500	500	F.			868
	600	1,000	26,876				1,125	1,197	F.			869
	176		12,073				1,522	606	F.			870
	345	1,023					9,647	936	R.			871
	109	114					1,200	423	F.			872
	372	450	8,179		3,994	20,000	1,704	1,704	O.	30,000	31,000	873
	5,390	26,710	419,530	71,563		5,000	20,078	20,078	O.	55,000		874
	356	4,672				1,500	601	669	F.			875
	400					10,000	700	700	F.			876
	989		2,312						F.			877
	522	795	22,474			21,300	1,753	1,609	O.	32,500		878
1,000	576	3,351	30,216	9,623		1,000	2,815	2,803	F.			879
		75					300	300	O.		3,500	880
	450	670	9,030			15,000	721	721	O.	38,000		881
6,225	3,523	809	6,583			12,141	10,200	10,200	O.	112,000		882
7,000	260	150	4,000			15,000	836	577	O.	15,500		883
	276		7,500			20,000	900	852	O.		17,000	884
	180	1,967	19,930	7,478	9,912	16,618	1,182	1,216	O.	26,778	27,778	885
	343		19,668						O.	30,000	37,500	886
50	0,901	30,000	367,732	110,347	580,000	176,400	32,782	36,792	O.	100,000	250,000	887
	374					4,230	800	2,280	F.			888
	944					30,000	1,000	736	F.			889
	200		7,538			5,500	492	463	F.			890
	225		11,778			4,000	1,662	1,470	O.		6,000	891
	833	2,312					2,389	2,423	O.			892
	630	2,000	29,290	7,000		28,000	2,682	2,682	O.	28,000	33,000	893
100	90	150	800	160		12,500	542	490	O.	12,000		894
	234	942	7,410			10,200	627	619	O.	9,322	16,500	895
	48	224	5,585			5,710	557	385	O.		14,800	896
	450	1,710					1,672	1,632	F.			897
	430	356	7,719				700	686	O.	39,000	13,800	898
	300		100				2,000	2,458	F.			899
4,000	2,080	7,918	64,612	16,914	86,000	1,000	9,678	9,678	O.	76,000	92,000	900
300	600	13,102	5,183			12,500	654	942	O.	2,000		901

\* Includes funds for support of art and science museums.

† Includes two branches.

80 STATISTICS OF PUBLIC, SOCIETY, AND SCHOOL LIBRARIES.

TABLE 20.—Statistics of public, society, and school libraries

[Abbreviations used in Table 20.—Column 5: Gen., general; Gov., government; Col., college; C. soc., college Inst., institutional. Column 6: F., free; Fr., free for reference; Fa., free to students; S., subscrip-

	Location.	Name of library.	Name of librarian.	Date of founding.	Class.	Free subscription, or free for reference.	Number bound volumes.
	1	2	3	4	5	6	7
	MASSACHUSETTS—continued.						
1003	Tewksbury	Public Library <sup>a</sup>	Abbie M. Blaisdell.	1878	Gen.	F.	8,000
1004	Topsfield	Town Library	Annie P. Gleason.	1873	Gen.	F.	9,350
1005	Townsend	Public Library	Mrs. Evelyn L. Warren.	1860	Gen.	F.	5,188
1006	Tufts College	Tufts College	Ethel M. Hayes, acting.	1854	Col.	Fs.	68,866
1007	do.	Universalist Historical Society	George F. Knight.	1834	Soc.	S. F.	6,000
1008	Turners Falls	Carnegie Pub. Library	Anna O. Batson.	1875	Gen.	F.	6,200
1009	Tyngsboro	Littlefield Library <sup>b</sup>	Ellen L. Perham.	1878	Gen.	F.	6,481
1010	Upton	Town Library	Laura C. Sadler.	1871	Gen.	F.	5,430
1011	Uxbridge	Free Public Library <sup>b</sup>	Beatrice Putnam.	1875	Gen.	F.	11,972
1012	Vineyard Haven	Public Library	Mabel T. Tilton.	1886	Gen.	S. Fr.	5,478
1013	Wakefield	Beebe Town Library <sup>b</sup>	Mrs. Harriet A. Shepard.	1856	Gen.	F.	16,374
1014	Walpole	Public Library <sup>b</sup>	Ida J. Phelps.	1876	Gen.	F.	10,000
1015	Waltham	Notre Dame Training Sch.		1889	Sch.	Fs.	5,500
1016	do.	Public Library	Harold T. Dougherty.	1865	Gen.	F.	32,862
1017	Ware	Young Men's Library Association.	Harriet B. Hayden.	1873	Gen.	F.	13,934
1018	Warren	Public Library	Joseph G. Hastings	1870	Gen.	F.	10,948
1019	Warwick	Free Library	Clara A. Jones.	1871	Gen.	F.	5,155
1020	Watertown	Free Public Library	Solon F. Whitney.	1868	Gen.	F.	33,721
1021	Waverley	McLean Hospital.	E. Kathleen Jones.	1880	Inst.		10,066
1022	Wayland	Free Public Library	M. E. Wheeler.	1848	Gen.	F.	13,641
1023	Webster	Public Library	Phoebe P. Kingsbury.	1889	Gen.	F.	8,300
1024	Wellesley	Free Library	Florence M. Osborne.	1881	Gen.	F.	15,300
1025	do.	Wellesley College			Col.	Fs.	63,011
1026	Wenham	Public Library <sup>c</sup>	Caroline F. Pierce.	1875	Gen.	F.	5,000
1027	Westboro	Public Library	Benj. H. Conant.	1857	Gen.	F.	15,000
			Mrs. Nellie F. Smith.				
1028	West Boylston	Public Library	Annie M. Waite.	1878	Gen.	F.	7,182
1029	West Bridgewater	Public Library	Mary L. Perkins.	1879	Gen.	F.	6,226
1030	West Brookfield	Mariam Public Library	Mary P. Foster.	1873	Gen.	F.	8,500
1031	Westfield	Westfield Athenaeum	George L. Lewis.	1864	Gen.	F.	22,016
1032	Westford	J. V. Fletcher Library	Mary P. Bunce.	1797	Gen.	F.	14,000
1033	Westhampton	Reunion Town Library	George E. Knight.	1868	Gen.	F.	5,000
1034	Westminster	Forbush Memorial Lib.	Sadie F. Greene.	1858	Gen.	F.	6,385
1035	Weston	Public Library	Maude M. Pennock.	1857	Gen.	F.	17,951
1036	West Springfield	Public Library	Daniel G. White.	1884	Gen.	F.	8,878
1037	Weymouth	Tufts Library	Abbie L. Loud.	1879	Gen.	F.	22,500
1038	Whitinsville	Social Library	Mrs. W. H. Fuller.	1845	Gen.	F.	8,815
1039	Whitman	Public Library	Eliens S. Splisted.	1879	Gen.	F.	12,034
1040	Wilbraham	Wesleyan Academy	Chas. M. Melden, principal.	1884	Sch.	Fr.	9,000
1041	Williamsburg	Mearns Memorial Lib.	Myra A. Hill.	1897	Gen.	F.	8,500
1042	Williamstown	Public Library	Lucy F. Curtis.	1874	Gen.	F.	6,247
1043	do.	Williams College	Chas. H. Burr.	1793	Col.	F.	72,500
1044	Winchendon	Public Library	Sylvia M. Manser.	1859	Gen.	F.	8,940
1045	Winchester	Public Library	Corra A. Quimby.	1859	Gen.	F.	18,282
1046	Winthrop	Public Library	Alice A. Hunday.	1885	Gen.	F.	17,006
1047	Woburn	Public Library	Wm. R. Cutter.	1850	Gen.	F.	51,324
1048	Worcester	American Antiquarian Society.	Edmund M. Barton.	1812	Hist.	Fr.	100,000
1049	do.	Clark University	Louis N. Wilson.	1889	Col.	F.	80,000
1050	do.	College of the Holy Cross.	R. Schwilkearth.	1843	Col.	Fs.	33,000
1051	do.	Free Public Library	Samuel S. Green.	1886	Gen.	F.	163,401
1052	do.	State Normal School	Anna P. Smith.	1874	Sch.	Fs.	16,323

<sup>a</sup> Includes four branches.

<sup>b</sup> Includes one branch.

STATISTICS OF PUBLIC, SOCIETY, AND SCHOOL LIBRARIES. 81

reporting 5,000 volumes and over in 1908—Continued.

society; Sch., school; Theo., theological; Med., medical; Hist., historical; Sci., scientific; Soc., society; Non; S. Fr., subscription, free for reference. (Column 17: O., owned; R., rented; F., furnished free.)

Number unbound pamphlets.	Volumes added during year.	Borrowers' cards in force.	Books issued for home use.	Books issued for juvenile use.	Visitors to reading room during year.	Amount of permanent endowment fund.	Total receipts for past year.	Total expenditures for past year.	Occupancy of building.	Cost of building (exclusive of grounds).	Value of building and grounds.	
8	9	10	11	12	13	14	15	16	17	18	19	
150	469											
2,400	378	285	5,311		3,000	\$10,141	\$426	\$420	O.	\$4,000	\$5,000	1003
150	450		9,634			500	529	436	F.			1004
43,215	5,265		6,385			9,480	3,207	2,974	O.	20,300		1006
	50				3,000	2,000			F.			1007
200	300	600	21,001	10,970	20,000		1,600	1,000	O.	20,000	22,000	1008
	333	300	4,590			4,500	620	593	O.	7,500	10,000	1009
		350	10,154			1,000	488	452	F.			1010
	420	1,235	17,645	5,200	4,945	9,250	1,825	1,658	O.	30,000		1011
	157	1,400	7,332				308	247	R.			1012
	442	1,500	44,443			7,000	1,791	1,774	F.			1013
	517	1,249	23,461	8,773		800	2,644	2,636	O.	21,000	23,000	1014
100	40								F.			1015
	947	9,972	65,838			1,000	5,366	5,294	R.			1016
	207	500	25,160	13,000	25,500	2,000	2,011	1,725	O.	10,250	20,000	1017
475	173	315	11,971		6,171	11,000	1,317	1,402	O.	20,000	23,000	1018
	133		3,657			2,500	231	220	F.			1019
12,633	4,000		42,832	11,867		10,000	6,271	6,489	O.	55,000	70,000	1020
1,200	476						1,456	1,435	F.			1021
2,911	270	663	9,126	1,922					R.			1022
	400	1,850	24,220		9,000		2,075	1,941	R.			1023
250	435		37,850	7,922		21,000	3,268	3,165	F.			1024
	1,800					132,802	10,888	8,016	F.			1025
1,200	160	300	3,500				217	135	F.			1026
	466		29,657		8,804	15,268	2,365	2,329	O.	38,000		1027
	897	412					514	456	F.			1028
	221	625	4,281	1,033		500	1,009	488	F.			1029
	400	570	10,508	3,000		5,000	916	908	O.		16,130	1030
500	1,241	5,138	43,927	10,884		24,301	5,482	4,598	O.		20,000	1031
	634		10,400			3,000	1,403	1,055	O.	15,000		1032
	156	180					135	142	F.			1033
200	206	400	6,883	3,442		3,825	770	770	O.	16,000	18,000	1034
	628	600	17,687	4,359		9,400	2,858	2,858	O.	41,000	48,500	1035
748	868	1,271	44,447				1,162	1,420	F.			1036
	648		48,208			12,500	4,824	4,666	O.	25,000	30,800	1037
700	182	903	10,947			1,000	990	877	R.			1038
	163	7,932	21,084				2,052	1,722	F.			1039
	20						75	75	F.			1040
	150	300	6,600			10,500	750	631	O.	15,000	18,000	1041
	250	600	10,146				810	810	R.			1042
19,000	2,780	500				86,000	9,550	9,550	O.	25,000		1043
	214	1,852	21,298		12,600		1,299	1,271	R.			1044
	720	3,778	43,188	12,032		2,000	3,304	3,114	F.			1045
	259	2,500	34,284	8,622			2,812	2,442	O.	28,546	38,546	1046
17,972	2,709	3,317	51,046	22,733		58,064	8,059	7,556	O.	80,000		1047
80,000	4,000					(d)			O.		40,000	1048
2,000	4,000		10,000			725,000	29,000	30,100	O.	128,000		1049
	860				90,000		1,000	1,005	F.			1050
18,187	9,484	23,661	303,222	116,747		74,119	82,370	82,370	O.	143,400	318,400	1051
	881								F.			1052

<sup>c</sup>Includes three branches.

<sup>d</sup>The entire institution has an endowment of \$215,000.

82 STATISTICS OF PUBLIC, SOCIETY, AND SCHOOL LIBRARIES.

TABLE 20.—Statistics of public, society, and school libraries

[Abbreviations used in Table 20.—Column 5: Gen., general; Gov., government; Col., college; C. soc., college inst., institutional. Column 6: F., free; Fr., free for reference; Fs., free to students; S., subscrip-

Location.	Name of library.	Name of librarian.	Date of founding.	Class.	Free subscription or free for reference.	Number bound volumes.
1	2	3	4	5	6	7
MASSACHUSETTS—continued.						
1053 Worcester	Worcester County Law Library.	T. S. Johnson, clerk of courts.	1842	Law	F.	25,515
1054 do.	Worcester County Mechanics' Association.	Jeanette P. Babbit.	1843	Soc.	Fr.	14,330
1055 do.	Worcester District Medical Library.	Merrick Lincoln, M. D.	1822	Med.	S.	9,095
1056 do.	Worcester Polytechnic Institute.	Emily M. Haynes.	1868	Col.	F.	11,800
1057 Worcester (Station A).	Worcester Society of Antiquity.	Ellery D. Crane.	1875	Hist.	S. Fr.	21,540
1058 Wrentham.	Fiske Library.	Mary A. Smith.	1892	Gen.	F.	5,000
1059 Yarmouth Port.	Yarmouth Library Association.	Mrs. Lydia C. Matthews.	1866	Gen.	F.	7,000
MICHIGAN.						
1060 Adrian	Adrian College.	Mrs. Carrie Fleming.	1859	Col.	Fr.	7,000
1061 do.	Public Library.	Margaret F. Jewell.	1889	Gen.	F.	19,464
1062 Agricultural Col.	State Agricultural College.		1857	Col.	F.	29,458
1063 Albion	Albion College.	Rose Hall.	1860	Col.	F.	18,582
1064 Allegan	Township Library.	Lenora E. Porter.		Gen.	F.	5,000
1065 Alma	Alma College.	Edith L. Cook.	1887	Col.	Fr.	20,279
1066 Alpena	Public Library.	Emily E. Oliver.	1876	Gen.	F.	5,000
1067 Ann Arbor	McMillan Hall Library.	J. Leslie French.		Theo.	Fr.	5,000
1068 do.	Public Library.	Nellie S. Loving.	1856	Gen.	F.	10,000
1069 do.	St. Thomas Library.	Rev. E. D. Kelly.	1873	Gen.	F.	5,000
1070 do.	University of Michigan.	Theodore W. Koch.	1837	Col.	Fr.	250,000
1071 do.	Law Library.	V. H. Lane.	1839	Col.	S. Fr.	25,461
1072 Battle Creek	Public School.	Isca Ambler.	1874	Gen.	F.	22,540
1073 Bay City	Public Library.	Mrs. Annie F. MacDonell.	1877	Gen.	F.	30,699
1074 Bay City (Sta. A)	Sage Library.	Phebe Parker.	1884	Gen.	F.	80,647
1075 Benton Harbor	Public Library.	Erma H. Cole.	1909	Gen.	F.	5,820
1076 Cadillac	Public Library.	William F. Sandborn.	1906	Gen.	F.	7,055
1077 Calumet	Public Library of the C. and H. Mining Co.s	Mrs. E. B. Grierison	1898	Gen.	F.	27,277
1078 Charlotte	Free Public Library.	Mrs. George Sherwood.	1894	Gen.	F.	7,161
1079 Coldwater	Free Public Library and Reading Room.	Florence M. Holmes.	1870	Gen.	F.	17,500
1080 Detroit	Central High School.	Florence M. Hopkins.	1884	Sch.	Fr.	6,000
1081 do.	Detroit College.	Louis A. Falley, S. J.	1881	Col.	F.	22,580
1082 do.	Detroit College of Law.	Eva N. Hawley.	1852	Law	S.	16,000
1083 do.	Public Library.	Henry M. Uley.	1885	Gen.	F.	228,305
1084 Dowagiac	Public Library.	Grace R. Shore.	1872	Gen.	F.	5,166
1085 East Lansing	Mich. State Agricultural College.	Mrs. Linda E. Langdon.	1867	Col.	Fr.	29,458
1086 Escanaba	Carnegie Pub. Library.	Helen D. Gorton.	1903	Gen.	F.	6,175
1087 Flint	Mich. Sch. for the Deaf.	F. D. Clarke.	1860	Sch.	Fr.	6,745
1088 do.	Public Library.	Lana E. Caldwell.	1865	Gen.	F.	11,000
1089 Grand Rapids	Grand Rapids Law Lib.	Geta V. Godwin.	1887	Law	S.	8,000
1090 do.	Public Library.	Samuel H. Franck.	1871	Gen.	F.	92,558
1091 Greenville	Ladies' Library Asso.		1868	Gen.	S. Fr.	5,000
1092 Hillsdale	Hillsdale College.	Jean M. Martin.	1855	Col.	S. Fr.	16,500
1093 do.	Mitchell Pub. Library.	Mary Pratt.		Gen.	F.	6,500
1094 Holland	Hope College (Graves Lib.)	Albert Raap.	1876	Col.	Fr.	15,000
1095 do.	Public Library.	J. R. Kauters.	1874	Gen.	F.	5,000
1096 do.	Western Theo. Seminary (Chambers Library).	John W. Beardslee.	1864	Theo.	F.	10,000
1097 Houghton	Mich. College of Mines.	Mrs. Frances H. Scott.	1888	Col.	F.	22,210

<sup>a</sup> Includes one branch.

<sup>b</sup> Includes seven branches.



STATISTICS OF PUBLIC, SOCIETY, AND SCHOOL LIBRARIES. 83

reporting 5,000 volumes and over in 1908—Continued.

society; Sch., school; Theo., theological; Med., medical; Hist., historical; Sci., scientific; Soc., society; tion; S. Fr., subscription, free for reference. Column 17: O., owned; R., rented; F., furnished free.]

Number unbound pamphlets.	Volumes added during year.	Borrowers' cards in force.	Books issued for home use.	Books issued for juvenile use.	Visitors to reading room during year.	Amount of permanent endowment fund.	Total receipts for past year.	Total expenditures for past year.	Occupancy of building.	Cost of building (exclusive of grounds).	Value of building and grounds.
8	9	10	11	12	13	14	15	16	17	18	19
	681		21,261		2,864		\$6,000	\$6,000	F.		1063
	90	217	5,692				1,500	960	O.		1054
1,325	271		236			\$10,779	616	483	F.		1065
2,000	700	475							F.		1066
45,000	1,851					15,375	1,470	1,468	O.	\$30,000	\$15,000
	260		9,440			5,000	84	840	O.	13,000	
	273	200	2,800			13,000	741	700	O.	7,000	
	100						445	445	F.		1060
	349	5,741	63,710			8,000	3,630	2,007	O.	27,500	40,000
5,000	570		10,000						O.	22,000	
	785	2,208	23,183				1,401	1,401	R.	10,000	
	137		3,200				590	545	O.		
1,979	845	3,200	5,239	3,331		944	811	811	F.	9,248	25,000
1,000									O.		
	423	2,062	32,037	6,151	67,694	11,000	3,413	3,409	O.	25,000	40,000
									O.	35,000	40,000
10,000	18,500	2,000	32,000		84,300	40,000	49,815	49,815	F.		
	1,590						6,028	5,786	O.	115,000	130,000
	873	8,600	59,209	24,040		10,000	3,680	3,680	O.		
	3,611	3,942	09,459	21,975	14,689		5,738	5,439	F.	75,000	
5,000	1,065	2,390	29,563	12,500	8,741		4,700	4,400	O.	40,000	50,000
	300	2,615	34,991		2,400		2,635	2,225	O.	30,000	25,000
	1,194	2,200	35,409				1,500	1,500	O.	20,500	25,000
									O.		
	2,168	7,403	125,184	68,726	61,397				O.		
	300		20,075				1,222	1,222	O.	12,400	15,000
1,200			34,614				2,275	2,578	O.	15,000	
100	100				25,000		1,385	1,385	F.		
	500	90	5,000	1,000					F.		
	600								F.		
13,825	48,736	794,968	120,445	176,090		84,345	76,004	76,004	O.	240,000	740,000
228	600	2,008	21,180	5,337			1,450	1,439	O.	12,500	15,000
5,965	1,081		4,877				5,100	4,340	O.	22,000	
150	653	4,196	35,945	17,157			3,314	3,107	O.	22,000	25,000
	37	154	4,782				250	250	F.		
	900	5,500	48,362				2,234	2,072	O.	25,000	37,000
	225						1,688	1,579	F.		
24,260	13,684	20,663	307,448	71,060	203,908	2,080	47,940	47,940	O.	300,000	352,000
	1,200	280					713	604	F.		
	1,250	200	2,400		7,500		6,000	5,970	O.	15,000	22,000
	400	1,782	38,000		5,238		1,904	1,704	R.	40,000	48,000
1,000	1,614					1,000	122	122	F.		
5,000	1,308										

\* Includes six branches.

84 STATISTICS OF PUBLIC, SOCIETY, AND SCHOOL LIBRARIES.

TABLE 20.—Statistics of public, society, and school libraries

Abbreviations used in Table 20.—Column 5: Gen., general; Gov., government; Col., college; C. soc., college inst., institutional. Column 6: F., free; Fr., free for reference; Fs., free to students; S., subscrip-

	Location.	Name of library.	Name of librarian.	Date of founding.	Class.	Free, subscription, or free for reference.	Number bound volumes.
	1	2	3	4	5	6	7
MICHIGAN—con.							
1098	Iron Mountain	Carnegie Public Library	Sabra L. Nason	1888	Gen.	F.	9,120
1099	Ironwood	Carnegie Library	Carrie Nelson	1892	Gen.	F.	6,400
1100	Ishpeming	Carnegie Public Library	Mrs. Nellie E. Brayton.	1872	Gen.	F.	11,800
1101	Jackson	Public Library	Charles E. Rush	1885	Gen.	F.	33,736
1102	Kalamazoo	Kalamazoo College	H. L. Stetson	1855	Col.	Fr.	12,000
1103	do	Public Library	Isabella C. Roberts	1870	Gen.	F.	39,000
1104	Lansing	Public School	M. Louise Hunt	1861	Gen.	F.	18,500
1105	do	State Library	Mary C. Spencer	1908	State.	F.	165,000
1106	Ludington	Public Library	Kate S. Hatchins	1908	Gen.	F.	5,300
1107	Manistee	Public Library	Eliza E. Townsend	1905	Gen.	Fr.	11,000
1108	Marquette	Northern State Norm. Sch.	Lydia M. Olson	1900	Sch.	Fr.	13,000
1109	do	Peter White Public Lib.	Mrs. Grace Osgood	1891	Gen.	F.	18,000
1110	Mendon	Township Free Pub. Lib.	Mrs. G. B. Mungor	1889	Gen.	F.	7,000
1111	Menominee	Spies Public Library	Mrs. Jennie S. Wallace	1873	Gen.	F.	7,200
1112	Monroe	City Library	Mrs. Jennie S. Wallace	1828	Gen.	F.	6,750
1113	do	St. Mary's College	Sister M. Domitilla	1845	Sch.	Fs.	9,793
1114	Mount Clemens	Public Library	Grace L. Farrar, acting.	1874	Gen.	F.	7,000
1115	Mount Pleasant	Central State Normal Sch.	M. Louise Converse	1880	Sch.	Fr.	11,065
1116	Muskegon	Hackley Public Library	Lulu F. Miller	1890	Gen.	F.	40,740
1117	Niles	Public Library	Orrill P. Coolidge	1904	Gen.	F.	6,039
1118	Olivet	Olivet College	W. S. Leavenworth, acting.	1859	Col.	S. Fr.	32,500
1119	Orchard Lake	Michigan Military Acad.	Edward J. Eaton	1877	Sch.	Fr.	8,000
1120	Port Huron	Public Library	Alta L. Stansbury	1895	Gen.	F.	18,000
1121	Saginaw	East Side Public Library	Lucy E. Houghton	1892	Gen.	F.	17,500
1122	do	Germania Institute Lib.	F. M. Leitzow	1882	Soc.	Fr.	7,500
1123	do	Hoyt Public Library	Harriet H. Ames	1885	Gen.	F.	30,000
1124	Saginaw (W. S.)	Public and School Library	Anna Benjamin	1885	Gen.	F.	12,800
1125	Sault Ste. Marie	Carnegie Public Library	Adella Reid	1905	Gen.	F.	6,021
1126	Teumessah	Public Library	Mrs. G. J. Huey	1895	Gen.	F.	5,000
1127	Three Rivers	Free Public Library	Miss B. I. Billiman	1887	Gen.	F.	9,302
1128	Traverse City	Public Library	Helen Stout	1860	Gen.	F.	7,994
1129	Wyandotte	Public Library	Elizabeth M. Conwell	1860	Gen.	F.	7,078
1130	Ypsilanti	Ladies Library	Mrs. Lucy B. Loomis	1868	Gen.	F.	7,485
1131	do	Public School	M. A. Newberry	1849	Sch.	F.	6,753
1132	do	State Normal College	G. M. Walton	1852	Sch.	F.	35,000
MINNESOTA.							
1133	Alexandria	Public Library	James Fitzgerald	1887	Gen.	F.	6,446
1134	Austin	Carnegie Public Library	Mrs. Flora C. Conner	1904	Gen.	F.	6,000
1135	Collegeville	St. John's College	J. J. Bohlander, superintendent.	1877	Theo.	Fr.	30,000
1136	Detroit	Public School	J. J. Bohlander, superintendent.	1881	Sch.	F.	6,000
1137	Duluth	Bar Library Association	Emma Hicks	1889	Law.	S. Fr.	12,000
1138	do	Public Library	Lydia M. Poirier	1890	Gen.	F.	50,798
1139	do	Sacred Heart Institute	Sister Katherine	1882	Sch.	Fs.	9,500
1140	do	State Normal School	Ruth Ely	1902	Sch.	Fs.	6,820
1141	Fairbault	Public Library	Sarah E. Crook	1887	Gen.	F.	11,840
1142	do	Seabury Divinity School	F. A. McElwain, director.	1860	Theo.	Fr.	10,795
1143	Glencoe	Stevens Seminary	C. O. Selvig	1882	Sch.	F.	7,000
1144	Mankato	Public Library	Maud van Buren	1894	Gen.	F.	15,000
1145	do	State Normal School	Allice N. Farr	1870	Sch.	Fr.	8,957
1146	Minneapolis	Augsburg Seminary	Wilhelm Pettersen	1870	Col.	S. Fr.	6,000
1147	do	Public Library	Oratia A. Countryman	1885	Gen.	F.	165,000

\* Includes one branch.

† Includes three branches.

STATISTICS OF PUBLIC, SOCIETY, AND SCHOOL LIBRARIES. 85

reporting 5,000 volumes and over in 1908—Continued.

society; Sch., school; Theo., theological; Med., medical; Hist., historical; Sci., scientific; Soc., society; tion; S. Fr., subscription, free for reference. Column 17: O., owned; R., rented; F., furnished free.]

Number unbound pamphlets.	Volumes added during year.	Borrowers' cards in force.	Books issued for home use.	Books issued for juvenile use.	Visitors to reading room during year.	Amount of permanent endowment fund.	Total receipts for past year.	Total expenditures for past year.	Occupancy of building.	Cost of building (exclusive of grounds).	Value of building and grounds.	
8	9	10	11	12	13	14	15	16	17	18	19	
	547	2,300	32,543				\$3,218	\$2,892	O.	\$20,000	\$25,000	1098
	300	3,400	30,000		14,000	\$2,000	1,700	1,700	O.	17,000	19,000	1099
	1,205	4,198	56,556	22,868			6,986	4,469	O.	25,856	30,356	1100
	1,566	4,942	83,622	17,950			8,000	7,810	O.	70,000	82,500	1101
3,500							620	920	F.			1102
	1,920		80,475	23,911			5,884	5,884	O.	60,000	90,000	1103
	3,230	9,244	43,807	7,235	46,675		5,867	5,378	O.	35,000	40,000	1104
	2,000	400	1,483	15,243	12,646		28,105	28,105	F.			1105
	1,783	4,261	49,844	27,410	41,957		1,500	1,500	O.			1106
	1,000						4,500	4,049	O.	35,000		1107
	929	6,193	49,891	13,632			12,445	8,773	O.	47,000		1108
100	130	860	9,516		10,000		1,174	902	O.	10,000	13,000	1109
	817	2,591	28,665				3,371	3,065	O.	25,000	30,000	1110
	282	400	11,358		5,498		1,160	1,088	R.			1111
	873						800	800	F.			1112
1,600	420	1,100	25,070	6,290			2,998	1,947	O.	17,000	25,000	1114
1,300	1,431		40,000		60,000		4,700	4,440	F.			1115
8,440	1,324	3,693	65,002	26,056	32,080	275,000	13,022	7,413	O.	128,000	145,000	1116
	644	1,283	21,703	6,137	13,000		1,855	1,567	O.	15,000	20,000	1117
10,000	700		5,000		15,000	15,000	4,400	1,250	O.	30,000	35,000	1118
500	100						50	50	F.			1119
	1,130	7,000	51,430	16,040			5,398	5,398	O.	45,000	70,000	1120
900	935	4,000	47,800	4,869			2,600	2,500	R.			1121
							480	480	F.			1122
	934	5,000			55,000	110,000	6,300	6,300	O.	52,000	66,547	1123
	622	3,665	23,730	9,231			2,076	2,076	F.			1124
20	700	2,292	32,314	13,882		3,000	4,267	3,317	O.	30,000	40,000	1125
	150	867	12,588		12,000	1,000	1,121	1,005	O.	10,887	12,500	1126
3,025		3,321	27,286	7,750	17,785		2,410	2,345	O.	12,000	15,000	1127
1,333	275	2,692	36,243	16,121	14,892		3,559	3,559	O.	20,000	40,200	1128
380	100		7,202		8,459		1,185	1,185	R.			1129
400	400	2,471	25,476	7,498			1,759	1,759	O.		10,000	1130
374	217						881	833	F.			1131
	1,000						5,640	5,640	F.			1132
		680	10,024	2,822		5,000	1,276	1,253	O.	14,000	15,500	1133
1,000	500	2,544	18,484	5,320	13,894		2,215	1,985	O.	17,000	20,000	1134
	600	700					800	800	F.	32,000		1135
			805				2,088	1,959	F.			1137
5,000	2,300	12,498	148,124	45,538			13,500	13,429	O.	75,000	90,000	1138
800	1,200	150	3,500	1,467			250	220	F.			1139
250	620						1,850	1,824	F.			1140
	452	3,578	20,107	4,789			2,123	1,544	F.			1141
	181		341			2,500	318	318	O.			1142
1,000	200	300	4,440				100	100	F.			1143
800	1,427	3,660	42,420	15,296	22,301	4,000	6,750	5,068	O.	80,000	40,000	1144
	763						3,100	2,003	F.			1145
3,000	200	150							O.			1146
	7,800	600	604,000	148,000			75,898	61,202	O.	300,000	675,000	1147

\*Includes two branches.

\*Includes seven branches.

86 STATISTICS OF PUBLIC, SOCIETY, AND SCHOOL LIBRARIES.

TABLE 20.—Statistics of public, society, and school libraries

[Abbreviations used in Table #0.—Column 5: Gen., general; Gov., government; Col., college; C. soc., college inst., institutional. Column 6: F., free; Fr., free for reference; Fs., free to students; S., subscrip.

Location.	Name of library.	Name of librarian,	Date of founding.	Class.	Free, subscription, or free for reference.	Number bound volumes.
1	2	3	4	5	6	7
MINNESOTA—CON.						
1148	Minneapolis.....	University of Minnesota.....	James T. Gerould.....	1868	Col....	Fr. 120,000
1149	Montevideo.....	Windom Institute.....	Mrs. F. King Sing- Iser.....	1885	Sch....	F. 7,000
1150	Moorhead.....	State Normal School.....	Edwin T. Reed.....	1887	Sch....	Fr. 6,000
1151	Northfield.....	Carleton College (Scoville Memorial Library).....	Jessie A. Little, acting.....	1869	Col....	S. Fr. 20,950
1152	do.....	St. Olaf College.....	O. G. Felland.....	1874	Col....	S. Fr. 5,200
1153	Owatonna.....	Free Public Library <sup>a</sup> .....	Elizabeth H. Plumb.....	1900	Gen....	F. 11,594
1154	Rochester.....	Public Library <sup>b</sup> .....	Louise M. Fernald.....	1865	Gen....	F. 9,895
1155	St. Cloud.....	Public Library.....	Mrs. Marie E. Brick.....	1862	Gen....	F. 9,142
1156	do.....	State Normal School.....	Gertrude Campbell.....	1869	Sch....	Fr. 12,070
1157	St. Paul.....	Central High School.....	Minnie F. Keane.....	1877	Sch....	Fr. 5,089
1158	do.....	Cleveland High School.....	Ida Blomquist.....	1893	Sch....	Fr. 5,000
1159	do.....	Hamline University.....	Anna M. Davis.....	1853	Col....	Fr. 11,000
1160	do.....	Humboldt High School.....	D. Lange.....	1890	Sch....	Fs. 5,000
1161	do.....	Macalester College (Ed- ward D. Neil Library).....	Frederic G. Axtell.....	1885	Col....	F. 10,250
1162	do.....	Minnesota Free Traveling Library.....	Clara F. Baldwin, Sec'y.....	1900	State..	F. 20,000
1163	do.....	Minnesota Historical Soc. Public Library.....	Warren Upham.....	1849	Hist..	Fr. 55,100
1164	do.....	Public Library.....	Mrs. Helen J. Mc- Caine.....	1882	Gen....	F. 90,300
1165	St. Paul (Mer- riam Park Sta.).....	St. Paul Seminary.....	John Seliskar.....	1894	Theo..	Fr. 25,000
1166	St. Paul (St. An- thony Park).....	Sem. of the United Nor- wegian Lutheran Ch. State Board of Health.....	E. K. Johnson.....	1890	Theo..	Fs. 5,000
1167	St. Paul.....	State Library.....	Dr. H. M. Bracken John E. King.....	1872 1849	Sch.... State..	F. F. 61,000
1168	do.....	Teachers' Training School.....	Mary Wadden.....	1883	Sch....	Fs. 5,000
1169	do.....	Gustavus Adolphus Col- lege.....	Rev. P. A. Matti- son, Pres.....	1875	Col....	S. Fr. 10,000
1171	Sauk Center.....	Bryant Library.....	Eva M. Davis.....	1878	Gen....	F. 5,917
1172	Stillwater.....	Public Library.....	Mrs. Gertrude B. McPherson.....	1899	Gen....	F. 14,529
1173	Winona.....	Free Public Library <sup>b</sup> .....	Jeannette A. Clarke.....	1857	Gen....	F. 28,059
1174	do.....	State Normal School.....	Mary Grant.....	1860	Sch....	Fr. 12,353
MISSISSIPPI.						
1175	Agricultural Col.	Mississippi Agricultural and Mechanical College.....	T. W. Davis.....	1880	Col....	S. Fr. 11,000
1176	Holly Springs.....	Rust University.....	Alfred A. Kern.....	1867 1892	Col.... Col....	Fr. 5,000 S. Fr. 7,000
1177	Jackson.....	Millsaps College (Carnegie- Millsaps Library).....	Mattie Plunkott.....	1837	State..	F. 90,000
1178	do.....	State Library.....	Rebecca M. Reid.....	1897	Sch....	Fs. 5,000
1179	Kosciusko.....	Public School.....	Mrs. Lissie B. Shaw.....	1898	Sch....	Fs. 5,000
1180	Meridian.....	Meridian Academy.....	Miss M. B. Mont- gomery.....	1883	Soc....	S. Fr. 5,000
1181	Natchez.....	Flak Memorial Library.....	Mrs. L. M. Hunt.....	1856	Col....	Fr. 25,833
1182	University.....	University of Mississippi.....				
MISSOURI.						
1183	Cape Girardeau.....	St. Vincent's College.....	Robt. S. Douglass.....	1843 1873	Col.... Sch....	Fr. Fr. 5,707
1184	do.....	State Normal School.....				Fr. 5,000
1185	Carrollton.....	Public school.....	Ada Currin.....	1851	Sch....	S. Fr. 7,000
1186	Chillicothe.....	Hazleton Public School.....	Emma McKeehon.....	1851	Col....	Fs. 5,000
1187	Columbia.....	Christian College.....	F. A. Sampson.....	1808	Hist..	Fr. 50,000
1188	do.....	State Historical Society.....	Henry O. Sever- ance.....	1840	Col....	Fr. 81,643
1189	do.....	University of Missouri.....				
1190	do.....	Law Library.....	John D. Lawson.....	1873	Law..	S. 12,500

<sup>a</sup> Includes seven branches.

<sup>b</sup> Includes one branch.

STATISTICS OF PUBLIC, SOCIETY, AND SCHOOL LIBRARIES: 87

reporting 5,000 volumes and over in 1908—Continued.

society; Sch., school; Theo., theological; Med., medical; Hist., historical; Sci., scientific; Soc., society; tion; S. Fr., subscription, free for reference. Column 17: O., owned; R., rented; F., furnished free.]

Number unbound pamphlets.	Volumes added during year.	Borrowers' cards in force.	Books issued for home use.	Books issued for juvenile use.	Visitors to reading room during year.	Amount of permanent endowment fund.	Total receipts for past year.	Total expenditures for past year.	Occupancy of building.	Cost of building (exclusive of grounds).	Value of building and grounds.	
8	9	10	11	12	13	14	15	16	17	18	19	
6,000	11,973	572	15,072				\$37,942	\$37,941	O.	\$187,000	\$200,000	1148
	200		1,200				100	100	F.			1149
300	640						1,592	1,592	F.			1150
	750		5,000			\$1,600	2,257	2,257	O.	30,000		1151
1,500	200	550					330	533	O.	13,000		1152
	705	4,446	36,183	13,573	16,100	16,500	3,616	3,478	O.	30,000	34,000	1153
	625	2,527	34,037	12,095		20,000	3,100	3,039	O.	1,500	1,800	1154
	1,052	3,131	27,948	8,758	25,310		2,976	2,976	O.	25,933	30,933	1155
	336	800					1,970	1,970	F.			1156
	58		2,500				180	180	F.			1157
400	700	300			300		650	650	F.			1158
2,000	293					30,000	1,700	1,610	O.	30,000		1159
							145	145	F.			1160
250	250		1,200		5,000		1,075	1,075	F.			1161
	2,000						12,500	12,228	F.			1162
35,118	5,172						20,080	20,000	F.			1163
	12,366	32,507	228,064	40,410	157,203		71,222	58,629	O.			1164
1,000	700	556	5,000				1,100	1,100	F.			1165
												1166
3,000							250	250				1167
500	2,000						11,700	11,700	F.			1168
300	600	278	15				478	478				1169
8,000	730	300	50				275	116	F.			1170
1,500	700		22,146	10,012	4,334		1,533	1,393	O.	11,000	12,000	1171
	709	1,500	33,125	9,704	45,688		3,757	3,757	O.	27,500	32,500	1172
	2,093	4,666	100,193	28,516	29,948		8,541	7,915	O.	50,000	60,000	1173
	706	643					1,350	1,350	F.			1174
	1,100	800	9,611				5,056	5,056	F.			1175
	2,000				15,000	10,000	887	887	F.			1176
	1,000	350	3,000						O.	16,000	18,000	1177
	2,150						3,300	3,300	F.			1178
500	800		1,200				350	350	F.			1179
1,000	100				200		435	435	F.			1180
	120						708	708				1181
35,000	1,059		7,875						O.			1182
	2,000											1183
2,942	2,000	400	10,234				2,700	2,700	F.			1184
	400											1185
200	500	25	1,200	800	200		726	725	F.			1186
40,000	2,000						3,850	3,840	F.			1187
20,000	9,013	800					17,287	17,287	F.			1188
												1189
3,000	1,000						4,800	4,400	O.	25,000	50,000	1190

88 STATISTICS OF PUBLIC, SOCIETY, AND SCHOOL LIBRARIES.

TABLE 20.—Statistics of public, society, and school libraries

[Abbreviations used in Table 20.—Column 5: Gen., general; Gov., government; Col., college; C. soc., college Inst., institutional. Column 6: F., free; Fr., free for reference; Fs., free to students; S., subscrip-

Location.	Name of library.	Name of librarian.	Date of founding.	Class.	Free, subscription, or free for reference.	Number bound volumes.
1	2	3	4	5	6	7
MISSOURI—cont'd.						
1191	Conception.....	Conception Abbey Lib....	Peter Lusel.....	1873	Theo... Fs.	13,500
1192	De Soto.....	Mt. St. Clements College...	Fr. Romer.....	.....	Theo... Fs.	9,646
1193	Fayette.....	Central College.....	Homer C. Hockett...	.....	Col....	10,000
1194	Florissant.....	St. Stanislaus Seminary...	C. P. Sullivan, S. J....	1823	Sch.... Fs.	13,809
1195	Fulton.....	Westminster College.....	Willis H. Kerr.....	1853	Col.... Fr.	5,000
1196	Glasgow.....	Lewis Library.....	Jennie E. Henry.....	1896	Gen... S. Fr.	43,807
1197	Hannibal.....	Free Public Library.....	Elizabeth Lingle.....	1890	Gen... F.	8,365
1198	Jefferson City.....	Free Public Library.....	Adelaide J. Thompson.	1901	Gen... F.	5,435
1199	do.....	Missouri Penitentiary Lib.	W. R. Painter.....	.....	Inst..	7,000
1200	do.....	State Library.....	Thos. W. Hawkins.....	1829	State.. Fr.	48,000
1201	Joplin.....	Free Public Library.....	Mary B. Swanwick.....	1902	Gen... F.	11,922
1202	Kansas City.....	Bar Library Association...	Marguerite Teasdale.	1872	Law... Fs.	12,000
1203	do.....	Free Public Library.....	Carrie W. Whitney.....	1876	Gen... F.	90,000
1204	Kirksville.....	State Normal School (first district).	Ophella A. Parish.	1903	Sch.... Fr.	14,479
1205	Liberty.....	William Jewell College.....	Hilda K. White.....	1849	Col.... Fr.	20,000
1206	Marshall.....	Missouri Valley College.....	Stella B. Hicks.....	1890	Col.... Fr.	13,510
1207	Maryville.....	State Normal School.....	Mrs. M. B. Clark.....	1900	Sch.... Fr.	6,000
1208	Parkville.....	Park College.....	Austin D. Wolf.....	1875	Col.... F.	16,500
1209	Rolla.....	Missouri School of Mins.	Jessie Heller.....	1871	Col.... Fr.	7,000
1210	St. Joseph.....	Bar Association.....	Laura Rufenacht.....	1893	Law... S.	7,000
1211	do.....	Free Public Library.....	Furd B. Wright.....	1890	Gen... F.	48,724
1212	St. Louis.....	Academy of Science.....	Mary J. Klein.....	1856	Sci.... F.	18,000
1213	do.....	Catholic Free Library.....	George Wright.....	1882	Gen... F.	6,000
1214	do.....	Christian Brothers College.	Brother Lawrence.....	1851	Col... S. Fr.	21,847
1215	do.....	Concordia Seminary.....	W. N. S. Darr.....	1879	Theo.. Fs.	7,000
1216	St. Louis (Eden College Sta.)	Eden College Theological Library.	W. Baur.....	1850	Theo.. Fr.	6,000
1217	St. Louis.....	Law Library Association...	Gamble Jordan.....	1838	Law... Fr.	30,000
1218	do.....	Missouri Botanical Garden	Wm. Trelease, director.	1859	Sci.... F.	24,488
1219	do.....	Missouri Historical Society	Miss Adress Head.....	1866	Hist... S. Fr.	8,930
1220	do.....	Public Library.....	Frederick M. Crunden.	1865	Gen... F.	250,000
1221	do.....	Rosary Library.....	Francis Morfield.....	1868	Gen... F.	10,000
1222	do.....	St. Joseph's Ch. Residence.	Francis Morfield.....	1860	Gen... F.	6,000
1223	do.....	St. Louis Diocesan Lib....	Charles A. Souvay, C. M., D. D.	1893	Theo.. Fr.	12,000
1224	do.....	St. Louis Medical Library Association.	Frank J. Lutz, M. D.	1899	Med... S.	11,000
1225	do.....	St. Louis Mercantile Library Association.	W. L. R. Gifford.....	1846	Soc.... S.	131,000
1226	do.....	St. Louis Turnverein Lib.	Leo Lacinl.....	1850	Soc.... Fr.	6,204
1227	do.....	St. Louis University.....	H. B. MacMahon.....	1831	Col.... Fr.	46,459
1228	do.....	School of Medicine.....	F. J. Stanley.....	1903	Med... Fr.	5,000
1229	do.....	Students' Library.....	Paul L. Blakely.....	1829	Col.... Fr.	6,200
1230	do.....	Washington University.....	Edith F. Miller.....	1857	Col.... Fr.	35,000
1231	do.....	St. Louis Law School.....	.....	1867	Law... Fs.	26,000
1232	Bedalia.....	Public Library.....	Florence Whittier.....	1893	Gen... F.	12,030
1233	Springfield.....	Drury College.....	Edward M. Shepard.	1873	Col... S. Fr.	29,806
1234	Trenton.....	Jewett Norris Free Public Library.....	Carrie R. Clark.....	1890	Gen... F.	6,500
1235	Warrensburg.....	State Normal School.....	Flora B. Roberts.....	1872	Sch... Fs.	7,000
1236	Warrenton.....	Central Wesleyan College.	Henry Voehol.....	1870	Col... F.	7,000
MONTANA.						
1237	Anaconda.....	Hearst Free Library.....	Elizabeth L. Thomson.	1895	Gen... F.	11,000
1238	Billings.....	Parmy Billings Mem. Lib.	Mabel Collins.....	1901	Gen... F.	6,500
1239	Bozeman.....	Free Library.....	Elizabeth McCord.....	1889	Gen... F.	8,798
1240	do.....	Montana Agr. College.....	Mary K. Winter.....	1888	Col... F.	9,200

\* Includes one branch.

\* Includes three branches

STATISTICS OF PUBLIC, SOCIETY, AND SCHOOL LIBRARIES. 89

reporting 5,000 volumes and over in 1908—Continued.

society; Sch., school; Theo., theological; Med., medical; Hist., historical; Sci., scientific; Soc., society; tion; S. Fr., subscription, free for reference. Column 17: O., owned; R., rented; F., furnished free.]

Number pamphlets.	Volumes added during year.	Borrowers' cards in force.	Books issued for home use.	Books issued for juvenile use.	Visitors to reading room during year.	Amount of preparation fund.	Total receipts for past year.	Total expenditures for past year.	Occupancy of building.	Cost of building (exclusive of grounds).	Value of building and grounds.
8	9	10	11	12	13	14	15	16	17	18	19
	300								F		1191
	50						\$117	\$117	F		1192
100	1,000						2,325	2,325	F		1193
	500								F		1194
2,000	800	300				\$2,000	935	935	F		1195
	100	75	2,245			10,000			O		1196
	401	6,478	40,592				2,721	2,721	O	\$28,000	1197
1,300	1,509	1,823			2,824		2,546	2,546	O	22,000	1198
200	1,215	1,200					500	500	F		1199
	1,500						5,800	5,800	F		1200
285	1,564	3,000	50,453	18,475	10,200		6,615	5,410	O	40,000	1201
	2,000						17,409	14,388	R		1202
1,000	4,419	45,506	280,344	55,056			19,699	19,699	F		1203
9,739	723	640	46,008	23,460			3,000	3,000	F		1204
1,000	525					30,000	1,965	1,965	O	62,000	1205
1,000	964	279	5,361				2,200	1,923	O	13,000	1206
150	3,000	280	11,100	250	20,987		3,065	3,065	O		1207
6,574	503	400	10,000			5,000	2,491	2,400	O	15,000	1208
2,000		250					500	500	F		1209
	500				7,500		325	325	F		1210
14,200	4,692	12,431	200,478	85,266			17,889	17,489	F		1211
5,000	1,217						2,500	2,400	O	10,000	1212
	100	288	300	150					F		1213
	1,354	584	3,748				800	800	F		1214
1,000	84						250	250	F		1215
500	150	76					70	70	F		1216
	700						9,929	8,810	F		1217
33,735	3,336						5,124	5,124	F		1218
10,270	1,487						3,350	3,081	O	75,000	1219
50,000	44,009	71,506	1,326,777	679,240			226,687	125,039	R		1220
	50	75					55	55	F		1221
300	30						25	25	F		1222
		100							F		1223
	840						3,380	3,336	O	10,000	1224
	5,131		137,030		215,282		54,851	53,094	O	286,694	1225
	162	135	2,430						O		1226
	1,107	824							F		1227
3,000	1,130						600	600	F		1228
600	420	450	8,100		81,000		450	400	F		1229
	3,000						9,109	9,109	O	204,000	1230
1,000	200						1,500	1,500	O		1231
853	1,802	4,949	40,706	14,296			7,358	5,852	O	64,000	1232
25,500	416	164	648		1,200	1,900	693	693	F		1233
	200	1,200	18,000	8,000		15,000	1,500	1,500	O	25,000	1234
	1,102	700	34,292						F		1235
							150	150	F		1236
	1,000		48,000	16,000			6,500	6,500	O	55,000	1237
	900	2,638	25,166	9,811			3,027	3,711	O	25,000	1238
600	543	2,700	24,668		25,000		3,823	2,363	O	10,000	1239
5,569	512	415					3,100	2,100	F		1240

90 STATISTICS OF PUBLIC, SOCIETY, AND SCHOOL LIBRARIES.

TABLE 20.—Statistics of public, society, and school libraries

[Abbreviations used in Table 20.—Column 5: Gen., general; Gov., government; Col., college; C. soc., college inst., institutional. Column 6: F., free; Fr., free for reference; Fs., free to students; S., subscrip-

	Location.	Name of library.	Name of librarian.	Date of founding.	Class.	Free, subscription, or free for reference.	Number bound volumes.
	1	2	3	4	5	6	7
MONTANA—con.							
1241	Butte	Free Public Library	Granville Stuart	1890	Gen.	F.	41,284
1242	Dillon	State Normal School	H. H. Swain, Pres.	1897	Sch.	Fr.	5,787
1243	Great Falls	Public Library	Jennie M. Conner	1896	Gen.	F.	9,116
1244	Helena	Public Library <sup>a</sup>	Marguerite Bowden	1868	Gen.	F.	41,000
1245	do	Mont. Hist. and Ms. Lib.	William S. Bell	1865	State	F.	10,000
1246	do	State Law Library	Ashburn K. Barbour	1871	Law	F.	20,000
1247	Missoula	Public Library	Grace M. Stoddard	1890	Gen.	F.	9,500
1248	do	University of Montana	Gertrude Buckhous	1895	Col.	Fr.	19,000
NEBRASKA.							
1249	Beatrice	Free Public Library	Florence S. Smith	1893	Gen.	F.	10,545
1250	Bellevue	Bellevue College	R. S. Calder, A. M.	1880	Col.	F.	6,000
1251	Crete	Crete College	William E. Jillson	1872	Col.	F.	10,675
1252	Franklin	Franklin Academy	Alexis C. Hart	1880	Sch.	F.	5,000
1253	Fremont	Public Library	Marian Parker	1901	Gen.	F.	5,738
1254	Grand Island	Grand Island College	C. R. Merrifield	1891	Col.	S. F.	7,300
1255	do	Helen Gould Y. M. C. A. Library	J. I. Kempton		Gen.	Fr.	10,000
1256	do	Public Library	Frances J. Cunningham	1888	Gen.	F.	10,000
1257	Hastings	Carnegie Library	Emma M. Nowlan	1904	Gen.	F.	5,121
1258	do	Hastings College	Fay W. Ewing	1882	Col.	F.	6,285
1259	Kearney	Public Library	Mrs. Pauline Frank	1889	Gen.	F.	8,875
1260	Lincoln	City Library	E. Joanna Hagey	1875	Gen.	F.	23,162
1261	do	Library Commission	Guess Humphrey	1901	State	F.	6,837
1262	Lincoln (University Place Sta.)	Nobr. Wesleyan Univ.	Ada M. Ingles	1886	Col.	F.	6,000
1263	Lincoln	State Historical Society	Mrs. Minnie P. Knottis	1878	Hist.	S. Fr.	21,000
1264	do	State Library	H. C. Lindsay	1860	State	F.	57,000
1265	do	University of Nebraska	Walter K. Jewett	1859	Col.	Fr.	77,951
1266	Nebraska City	Public Library	Mollie S. Cornutt	1897	Gen.	F.	5,000
1267	Neligh	Gates Academy	Laura S. Kirley	1882	Sch.	F.	5,000
1268	Omaha	Cresighton University	Thomas J. Connors	1879	Col.	Fs.	27,000
1269	do	Presbyterian Theol. Sem.	Daniel E. Jenkins	1893	Theo.	Fs.	5,000
1270	do	Public Library	Edith Tobitt	1877	Gen.	F.	77,233
1271	Peru	State Normal School	Elva E. Rulon	1869	Sch.	F.	16,000
1272	South Omaha	Public Library	Jane H. Abbott	1882	Gen.	F.	6,700
1273	York	Public Library	Estelza Detrick	1894	Gen.	F.	5,000
NEVADA.							
1274	Carson City	State Library	W. G. Douglass	1865	State	F.	50,000
1275	Reno	Free Public Library	John H. Hamlin	1903	Gen.	F.	6,000
1276	do	University of Nevada	J. D. Layman	1874	Col.	Fr.	14,984
NEW HAMPSHIRE.							
1277	Alton	Free Public Library	Pearle S. Bassett	1891	Gen.	F.	5,000
1278	Berlin	Free Public Library	Frances S. Boothby	1893	Gen.	F.	6,463
1279	Bristol	Minot-Sleeper Library	Mrs. Mary A. Dodge	1885	Gen.	F.	7,737
1280	Charlestown	Slaby Free Public Lib.	Anna L. Webber	1895	Gen.	F.	6,280
1281	Claremont	Free Public Library	Abbie J. Field	1873	Gen.	F.	8,000
1282	Concord	N. H. Historical Society	Edith S. Freeman	1923	Hist.	F.	17,000
1283	do	Public Library	Grace Blanchard	1855	Gen.	F.	30,000
1284	do	St. Paul's School (Sheldon Library)	Charles S. Knox	1880	Sch.	F.	17,302
1285	do	State Library	Arthur H. Chase	1823	State	F.	121,000
1286	Derry	Pinkerton Academy	Jessie D. Bartley	1880	Sch.	Fs.	5,827

<sup>a</sup> Includes one branch.

<sup>b</sup> Includes six branches.



STATISTICS OF PUBLIC, SOCIETY, AND SCHOOL LIBRARIES. 91

reporting 5,000 volumes and over in 1908—Continued.

society; Sch., school; Theo., theological; Med., medical; Hist., historical; Sci., scientific; Soc., society;  
tion: S. Fr., subscription, free for reference. Column 17: O., owned; R., rented; F., furnished free.]

Number unbound pamphlets.	Volumes added during year.	Borrowers' cards in force.	Books issued for home use.	Books issued for juvenile use.	Visitors to reading room during year.	Amount of permanent fund.	Total receipts for past year.	Total expenditures for past year.	Occupancy of building.	Cost of building (exclusive of grounds).	Value of building and grounds.	
8	9	10	11	12	13	14	15	16	17	18	19	
	3,900	6,800	136,529	23,000	87,500		\$23,800	\$23,591	O.	\$150,000		1241
	287						680	690	F.			1242
	1,152	4,629	41,148	14,400			5,941	5,921	O.	31,700	\$50,000	1243
	25,000	3,921	6,460	70,149	21,042		8,145	8,032	F.			1244
	1,080						6,000	6,000	F.			1245
	1,000						4,650	4,400	F.			1246
	1,000	722	33,145				4,699	4,313	O.	12,500		1247
	8,000	1,400	400				3,500	3,500	O.	50,000		1248
	800	779	2,500	31,840	13,057		2,709	2,709	O.	23,000		1249
	250						896	896	F.			1250
	5,385	201		2,000		\$5,600	588	588	O.	10,000		1251
	1,000	210					150	150	F.			1252
	160	551	2,000	29,135	11,430		1,991	1,928	O.	15,000	16,000	1253
	2,000	300	200	1,000			3,500	3,500	F.			1254
		100	350	1,175			3,199	3,199	F.			1255
	2,000	300	1,650	24,000			2,000	2,000	O.	2,000	2,500	1256
	200	406	2,261	21,996	6,838	5,000	1,617	1,807	O.	18,000		1257
	2,500	500					474	474	O.	20,000		1258
	551	690	2,300	23,700	16,285	12,000	1,200	1,200	O.	12,000		1259
	125	2,634	9,032	137,800	46,011		10,414	9,594	O.	77,000	105,000	1260
	2,000	1,222					8,000	8,000	F.			1261
		571					1,757	1,757	F.			1262
	3,165	4,500		125					F.			1263
	1,512						6,472	6,292	F.			1264
	5,374						23,040	23,040	O.	110,000		1265
	185	1,683	6,389	2,684			1,521	990	O.	10,000	12,500	1266
	250	50							F.			1267
	1,000	320	3,240				1,390	1,360	O.			1268
	12	25	75						F.			1269
	4,453	12,800	228,414	89,016	64,582		20,214	20,214	O.	112,580	175,000	1270
	1,306	900	17,996	2,068			4,415	4,284	O.	22,000		1271
	1,634	2,941	37,800				5,081	5,081	O.	50,000		1272
	100	357	1,257	14,915	3,513	9,791	1,478	1,478	O.	8,000	9,200	1273
		10							F.			1274
	2,500	1,850	4,478	54,000	15,000	37,375	4,526	4,901	O.	15,000	25,000	1275
	5,000	1,444	300				3,700	3,700	F.			1276
	20	200		4,000					F.			1277
		706	2,019	31,055	12,160		2,223	2,119	O.	18,000	20,000	1278
		454	1,480	7,685		1,295	4,500	760	O.		8,000	1279
		180	200				540	525	O.	7,000	9,000	1280
		300	2,300	25,998		7,500	1,000	1,446	O.	15,000	20,000	1281
	30,000	1,151					11,560	1,479	O.		7,500	1282
		800	7,000	91,200			5,000	5,420	O.			1283
	500	300	600				1,700	700	O.	75,000		1284
	30,000	17,143					10,872	12,872	F.			1285
		178							F.			1286

92 STATISTICS OF PUBLIC, SOCIETY, AND SCHOOL LIBRARIES.

TABLE 20.—Statistics of public, society, and school libraries

[Abbreviations used in Table 19.—Column 5: Gen., general; Gov., government; Col., college; C. soc., college inst.; Institutional. Column 6: F., free; Fr., free for reference; Fs., free to students; S., subscrip-

	Location.	Name of library.	Name of librarian.	Date of founding.	Class.	Free, subscription, or free for reference.	Number bound volumes.
	1	2	3	4	5	6	7
NEW HAMPSHIRE—cont'd.							
1287	Dover.....	Public Library.....	Caroline H. Garland.	1883	Gen...	F.	36,000
1288	Dublin.....	Public Library.....	Minnie E. Leffingwell.	1884	Gen.	F.	7,901
1289	Durham.....	N. H. College of A. and M. Arts (Hamilton Smith Public Library.)	Gertrude Whittemore.	1906	Gen.	F.	25,000
1290	East Derry.....	Taylor Library.....	Adaline A. Reynolds.	1876	Gen...	F.	5,730
1291	Exeter.....	Public Library.....	Carrie W. Byington.	1853	Gen...	F.	14,923
1292	Fitzwilliam.....	Town Library.....	Annie L. Colby.....	1797	Gen.	F.	6,235
1293	Franklin.....	Public Library.....	Mrs. B. Shirley.....	1807	Gen.	F.	6,300
1294	Hancock.....	Town Library.....	Angie L. Putnam.....	1840	Gen.	F.	5,158
1295	Hanover.....	Dartmouth College.....	Marvin D. Bisbee.....	1719	Col.	S. Fr.	100,000
1296	Hillsboro.....	Fuller Public Library.....	Mrs. Ada H. Brown.....	1879	Gen.	F.	5,700
1297	Hinsdale.....	Public Library.....	Charlotte S. Slate.....	1847	Gen.	F.	7,345
1298	Hollis.....	Social Library.....	S. M. Spalding.....	1799	Gen.	F.	5,200
1299	Keene.....	Public Library.....	Maud E. Bloomingtondale.	1874	Gen.	F.	14,557
1300	Kingston.....	Nichols Memorial Lib.....	Nellie F. Ingalls.....	1894	Gen...	F.	5,010
1301	Laconia.....	Public Library.....	Oliver W. Davis.....	1878	Gen.	F.	13,759
1302	Lancaster.....	Wm. D. Weeks Mem. Lib.	Alice M. N. Winch.....	1840	Gen.	F.	8,334
1303	Lebanon.....	Public Library.....	Emma Morris.....	1889	Gen.	F.	6,000
1304	Littleton.....	Public Library.....	Hannah F. Merrill.....	1899	Gen.	F.	8,078
1305	Manchester.....	City Library.....	F. Mabel Winchell.....	1854	Gen.	F.	39,000
1306	.....do.....	St. Anselm's College.....	F. Frederick.....	1891	Col.	Fr.	6,025
1307	Marlboro.....	Frost Free Library.....	Carrie T. Knowlton.	1866	Gen.	F.	6,500
1308	Millford.....	Free Library.....	Rebecca F. Doane.....	1868	Gen.	F.	9,555
1309	Nashua.....	Public Library.....	Harriet Crombie.....	1867	Gen.	F.	22,000
1310	New Hampton.....	Gordon-Nash Library.....	Lewis P. Bickford.....	1895	Gen.	F.	13,900
1311	New Ipswich.....	New Ipswich Library.....	Bertha A. Preston.....	1887	Gen.	F.	5,031
1312	Newport.....	Richards Free Library.....	Anne Parmelee.....	1888	Gen.	F.	7,986
1313	Peterboro.....	Town Library.....	Mrs. Eva E. Coffin.....	1833	Gen.	F.	13,444
1314	Portsmouth.....	Portsmouth Athenaeum.....	Annie S. Hanscome.	1817	Gen.	S.	22,564
1315	.....do.....	Public Library.....	.....	1881	Gen.	F.	20,000
1316	Rochester.....	Public Library.....	Lillian E. Parshley.	1881	Gen.	F.	11,348
1317	Somersworth.....	Public Library.....	Frances D. Hurd.....	1841	Gen.	F.	15,511
1318	Tilton.....	Tilton and Northfield Library Association.	Lea G. Durgin.....	1887	Gen.	F.	5,931
1319	Wakefield.....	Public Library.....	Alice C. Millikin.....	1894	Gen.	F.	5,351
1320	Walpole.....	Town Library.....	Frances M. Sabin.....	1854	Gen.	F.	9,423
1321	Warner.....	Pillsbury Free Library.....	Mary B. Harris.....	1892	Gen.	F.	9,082
1322	Whitefield.....	Public Library.....	Alice E. Dodge.....	1893	Gen.	F.	7,774
1323	Wilton.....	Gregg Free Library.....	Mary N. Abbot.....	1890	Gen.	F.	7,050
NEW JERSEY.							
1324	Asbury Park.....	Public Library.....	Louise D. Harvey.....	1890	Gen.	F.	5,000
1325	Atlantic City.....	Free Public Library.....	Alvaretta P. Abbott.	1902	Gen.	F.	15,845
1326	Bayonne.....	Free Public Library.....	Mary G. Peters.....	1890	Gen.	F.	17,787
1327	Bloomfield.....	German Theological School of Newark.	Charles T. Hock.....	1870	Theo.	Fr.	7,000
1328	.....do.....	Jarvis Memorial Library.....	Metta R. Ludey.....	1902	Gen.	S. Fr.	11,500
1329	Bridgeton.....	Hampton Library.....	HeLEN N. Hull.....	1876	Gen.	F.	8,233
1330	Burlington.....	Burlington Library.....	Lydia Weston.....	1757	Gen.	F.	17,220
1331	Camden.....	Free Public Library.....	William H. Kotler.....	1898	Gen.	F.	25,000
1332	.....do.....	North Baptist Church.....	E. H. Wilkinson, secretary.	1860	Gen.	Fr.	5,000

\* Includes three branches.

• Includes two branches.

STATISTICS OF PUBLIC, SOCIETY, AND SCHOOL LIBRARIES. 93

reporting 5,000 volumes and over in 1908—Continued

Society: Sch., school; Theo., theological; Med., medical; Hist., historical; Sci., scientific; Soc., society; tion; S. Fr., subscription, free for reference. Column 17: O., owned; R., rented; F., furnished free.]

Number unbound pamphlets.	Volumes added during year.	Borrowers' cards in force.	Books issued for home use.	Books issued for juvenile use.	Visitors to reading room during year.	Amount of permanent endowment fund.	Total receipts, for past year.	Total expenditures for past year.	Occupancy of building.	Cost of building (exclusive of grounds).	Value of building and grounds.	
8	9	10	11	12	13	14	15	16	17	18	19	
	1,375		55,813		33,679	\$3,750	\$5,604	\$5,604 O.		\$40,000	\$50,000	1287
	229	125	2,727				211	211 O.		1,500		1288
4,000	2,017	201	9,234		45,000	12,000	3,570	3,556 O.		40,000	65,000	1289
	126	700	8,156			3,000	544	544 F.				1290
	476		28,555	5,931		10,000	2,753	2,604 O.		15,000	18,500	1291
	92	2,000	21,110	8,912			117	110 F.				1292
3,500	121		4,654	889	2,650	12,000	498	344 O.		3,700	6,000	1294
25,000	4,881		11,698				14,555	14,555 O.		20,000		1295
	200	409	14,568			3,000	550	540 R.				1296
123	365	425	27,182		5,355		755	755 F.				1297
	100						259	240 F.				1298
	622				9,420	25,000	2,884	2,869 O.				1299
23			5,570			1,000	421	421 O.		11,000	12,000	1300
4,026	1,508	3,190	35,719		7,000	93,000	4,568	4,189 O.		60,000	90,000	1301
	100	7,590			9,390	3,700	800	582 O.		25,000	27,000	1302
300	300	1,100	19,490			5,000	600	600 F.				1303
	311	400	16,505	5,625		500	1,782	1,733 O.		18,000	23,000	1304
	2,388	2,500	72,669			10,000	9,050	8,591 O.		39,500	65,000	1305
850												1306
340	125	500				0,000	300	492 O.		5,000	6,000	1307
2,245	683		24,533		10,464	5,100	1,751	1,740 F.				1308
3,803	921	4,583	67,119	15,022			5,590	5,130 O.		50,000	92,641	1309
	220	635	13,906			28,000	1,600	1,239 O.		16,000	16,850	1310
418						3,000	500	500 O.		5,000	5,450	1311
	378	150	14,357	5,240		15,000	1,246	1,246 O.		22,000	24,000	1312
	346	874	13,438		7,563	20,528	1,531	1,222 O.				1313
	297		2,820				1,700	1,358 O.			10,000	1314
	735	1,500	35,300			20,175	3,575	3,575 O.		10,000	15,000	1315
1,330	979	2,000	39,087	11,449	9,667		3,305	3,026 O.		20,000	25,000	1316
	5,000	762	2,379	22,925	4,900		1,133	1,133 F.				1317
	175	130	2,000				1,500	750	442 O.		10,000	1318
	357		3,182			3,000	240	240 O.		7,000		1319
	325		10,000		7,976	500	566	566 O.			7,500	1320
	224	477	6,624			3,000	802	802 O.		20,000		1321
	378		12,000				787	787 O.		7,500	9,000	1322
	300		10,117			6,000	579	356 O.		60,000		1323
	600	1,000	33,865									1324
	2,513	7,008	110,389	36,940			11,994	10,769 O.		80,000	113,000	1325
		3,755	68,409	12,433			7,046	7,005 O.		50,000		1326
300	38		875				525	76 F.				1327
	1,070	000	34,300	4,000		61,000	4,000	4,000 F.				1328
	296		11,203			18,000	804	672 O.		5,000	9,000	1329
	310	2,264	17,894			4,500	1,000	1,004 O.				1330
1,000	5,405	12,000	144,896	22,250			15,934	16,603 O.		122,124		1331
	178		6,052	1,856	10,025		435	512 F.				1332

\* Includes one branch.

94 STATISTICS OF PUBLIC, SOCIETY, AND SCHOOL LIBRARIES.

TABLE 20.—Statistics of public, society, and school libraries

[Abbreviations used in Table 20.—Column 5: Gen., general; Gov., government; Col., college; C. soc., college Inst., institutional. Column 6: F., free; Fr., free for reference; Fs., free to students; S., subscrip-

Location.	Name of library.	Name of librarian.	Date of founding.	Class.	Free, subscription, or free for reference.	Number bound volumes.
1	2	3	4	5	6	7
NEW JERSEY—CON.						
1333 Camden.....	Public School.....	Laura S. Shrack.....	1890	Sch.....	Fs.....	7,617
1334 Convent Station.....	College of St. Elizabeth.....			Sch.....	Fr.....	20,000
1335 East Orange.....	Free Public Library.....	Frances L. Rathbone.....	1901	Gen.....	F.....	23,377
1336 Elizabeth.....	Pub. Lib. and Reading Rm.....	Marie L. Provost.....	1883	Gen.....	F.....	10,852
1337 Englewood.....	Free Public Library.....	Harriet R. Prosser.....	1892	Gen.....	F.....	12,000
1338 Fort Lee.....	Holy Angels Library.....	Sister M. Theophista.....	1885	Sch.....	Fs.....	5,500
1339 Hackensack.....	Johnson Public Library.....	Mary Boggan.....	1901	Gen.....	F.....	11,877
1340 Hightstown.....	Peddie Institute (Long-street Library).....	Marie E. Wait.....	1888	Sch.....	Fr.....	7,500
1341 Hoboken.....	Free Public Library.....	Thos. F. Hatfield.....	1889	Gen.....	F.....	36,075
1342 ..do.....	Stevens Institute of Technology.....	Enid M. Hawkins.....	1871	Col.....	Fr.....	8,500
1343 Jersey City.....	Free Public Library.....	Esther E. Burdick.....	1886	Gen.....	F.....	108,160
1344 ..do.....	St. Peter's College.....	Henry J. Kache, S. J.....	1879	Col.....	F.....	20,000
1345 Kearney.....	New Jersey Soldiers' Home.....	Louis C. Gosson.....		Inst.....		5,000
1346 Lawrenceville.....	Lawrenceville School.....	Alex. F. Jamieson.....	1883	Sch.....	Fs.....	5,000
1347 Madison.....	Drew Theol. Seminary.....	Samuel G. Ayres.....	1848	Theo.....	Fr.....	102,630
1348 ..do.....	Public Library.....	Ruth Yeomans.....	1900	Gen.....	F.....	8,575
1349 Montclair.....	Free Public Library.....	S. Augusta Smith.....	1894	Gen.....	F.....	20,883
1350 Morristown.....	Morristown Library.....	Caroline O. Lounsberry.....	1878	Gen.....	F.....	30,000
1351 Mount Holly.....	Burlington County Museum of History and Natural Science.....	Anna H. Deacon.....	1876		S. Fr.....	9,450
1352 Newark.....	Free Public Library.....	John C. Dana.....	1888	Gen.....	F.....	132,480
1353 ..do.....	New Jersey Hist. Society.....	Joseph F. Folsom.....	1845	Hist.....	F.....	25,000
1354 ..do.....	Prudential Law Library.....	John R. Carter.....	1893	Law.....	S. Fr.....	9,000
1355 ..do.....	St. Benedict's College.....	Ephrem M. Hettinger, O. S. B.....	1865	Gen.....	Fr.....	15,000
1356 New Brunswick.....	Free Public Library.....	Cornelia A. See.....	1883	Gen.....	F.....	26,420
1357 ..do.....	Gardner A. Sage Library.....	John C. Van Dyke.....	1871	Theo.....	F.....	48,000
1358 ..do.....	Rutgers College.....	George A. Osborn.....	1786	Col.....	S. Fr.....	5,025
1359 Newton.....	Dannis Library.....	Laura L. Courson.....	1868	Gen.....	Fr.....	6,164
1360 Orange.....	Free Library.....	Elizabeth H. Weston.....	1883	Gen.....	F.....	31,000
1361 Passaic.....	Public Library.....	J. M. Campbell.....	1888	Gen.....	F.....	18,833
1362 Paterson.....	Free Public Library.....	G. F. Winchester.....	1895	Gen.....	F.....	33,428
1363 Perth Amboy.....	Public Library.....	Emily H. Mulligan.....	1888	Gen.....	F.....	5,268
1364 Plainfield.....	Pub. Lib. and Reading Rm.....	Florence M. Bowman.....	1881	Gen.....	F.....	36,558
1365 Princeton.....	Princeton Theol. Seminary.....	Joseph H. Dulles.....	1812	Theo.....	S. Fr.....	81,057
1366 ..do.....	Princeton University.....	E. C. Richardson.....	1746	Col.....	Fr.....	260,000
1367 ..do.....	Closopie Hall.....	Frank C. Myers.....	1765	Soc.....	S.....	5,000
1368 Rahway.....	Library Association.....	Mrs. Aaron Dean.....	1864	Soc.....	S. Fr.....	17,774
1369 Salem.....	Salem Library.....	Cornelia Prior.....	1804	Gen.....	S. Fr.....	12,000
1370 South Orange.....	Free Pub. Circulating Lib.....	Loislie Freeman.....	1880	Gen.....	F.....	8,934
1371 ..do.....	Seton Hall College.....	Michael A. Meehler.....	1856	Col.....	Fs.....	32,000
1372 Summit.....	Free Public Library.....	Louise B. Morris.....	1874	Gen.....	F.....	6,257
1373 Trenton.....	Free Public Library.....	Adam Strohm.....	1900	Gen.....	F.....	39,822
1374 ..do.....	Pub. Library Commission.....	Henry C. Buchanan, secretary.....	1899			13,803
1375 ..do.....	St. Francis College.....	Fridoline Stauble, M. C.....	1868	Col.....	Fr.....	6,000
1376 ..do.....	State Library.....	Henry C. Buchanan.....	1796	State.....	Fr.....	73,000
1377 ..do.....	State Normal and Model Schools.....	Martha F. Nelson.....	1863	Sch.....	Fr.....	6,380
1378 ..do.....	Teachers' and Public School Libraries.....		1868	Gen.....		17,569
1379 Vineland.....	Free Public Library.....	Martha G. Clark.....	1901	Gen.....	F.....	6,500

\* Includes one branch.

\* Includes six branches.

STATISTICS OF PUBLIC, SOCIETY, AND SCHOOL LIBRARIES. 95

reporting 5,000 volumes and over in 1908—Continued.

Library: Sch., school; Theo., theological; Med., medical; Hist., historical; Sci., scientific; Soc., society; Gen., general; S. Fr., subscription, free for reference. (Column 17, O., owned; R., rented; F., furnished free.)

8	9	10	11	12	13	14	15	16	17	18	19
Number unbound pamphlets.	Volumes added during year.	Borrowers' cards in force.	Books issued for home use.	Books issued for juvenile use.	Visitors to reading room during year.	Amount of private amount inowment fund.	Total receipts for past year.	Total expenditures for past year.	Occupancy of building.	Cost of building (exclusive of grounds).	Value of buildings and grounds.
	456	1,782	2,016	8,544			\$1,434	\$1,212	F		1333
2,000	2,233	13,041	199,920	21,942			12,069	10,438	O.	\$49,979	\$73,152
	851	3,029	23,343	10,647			1,757	1,592	R.		1336
500	125	3,000	29,000	600			3,500	2,790	O.		1337
	581	2,826	17,064	10,000	11,000		4,192	4,180	O.	60,000	85,000
1,000	200				6,340				O.		1340
3,000	4,631	8,998	144,625	32,497	72,155		22,800	15,507	O.	90,000	125,000
500	899				12,738		1,708	7,706	F.		1342
	5,748	44,051	542,388		89,212		24,940	34,624	O.	250,000	300,000
	500				17,000		1,200	1,200			1344
116,610	27,028	100	6,000		1,500	\$17,500	225	225	F.		1345
926	620		23,961	7,805			3,730	3,730	O.	90,000	1346
2,694	2,610	9,335	97,904	23,658			18,512	10,319	O.	40,000	64,211
150	200		34,377			58,000	5,843	5,195	O.	60,000	80,000
	84	87	4,269			10,600	484	484	R.		1351
10,000	16,472	170,874	577,801	189,046			93,627	62,987	O.	315,000	550,000
25,000	2,810				3,000		4,740	3,384	O.		1353
									F.		1354
									F.		1355
	3,002	6,523	77,390	10,646	23,142		5,273	4,932	O.	5,200	10,200
9,000	267		5,000			73,000	3,250	2,710	O.	75,000	100,000
20,000	5,193	250	7,000						O.	60,000	1358
	320	150	12,493	2,808		12,500	3,414	2,692	O.	20,000	30,000
	2,103	11,532	83,451		19,073	32,000	9,043	8,684	O.	120,000	160,000
	1,933	10,000	159,000		111,125		9,493	9,331	O.	100,000	135,000
	4,639	17,727	153,650	53,691			24,521	27,112	O.	224,000	264,000
	707	13,537	35,500	12,461	10,188		5,038	3,829	O.	19,911	26,000
	2,341			12,764	59,054		9,080	7,997	O.		1364
31,403	3,394					69,000	14,378	11,378	O.		200,000
20,000	13,388	1,500	24,440			250,000	41,045	41,947	O.	800,000	800,000
	200						115	118	F.		1367
	517	253	22,200			16,000	2,943	2,165	O.	20,000	1368
	500	3,876	4,701	742					O.		1369
5,000	9,000	200	25,793	6,045	10,108	2,400	2,709	2,028	O.	10,000	1370
	683	1,200	14,597	3,206	45,000		2,710	1,848	O.	50,000	54,000
	629	4,243	20,040	211,023	54,284	10,000	19,491	17,817	O.	4,000	7,500
									O.	80,000	110,000
800							485	485	F.		1375
5,000	3,338						9,500	8,900	F.		1376
											1377
											1378
800	3,000			1,000			1,468	1,468	O.	13,000	1379

\* Includes three branches.

96 STATISTICS OF PUBLIC, SOCIETY, AND SCHOOL LIBRARIES.

TABLE 20.—Statistics of public, society, and school libraries

[Abbreviations used in Table 20.—Column 5: Gen., general; Gov., government; Col., college; C. soc., college Inst., institutional. Column 6: F., free; Fr., free for reference; Fs., free to students; S., subscrip-

Location.	Name of library.	Name of librarian.	Date of founding.	Class.	Free, subscription, or free for reference.	Number bound volumes.
1	2	3	4	5	6	7
NEW JERSEY—CON.						
1380	Vineland..... Vineland Hist. and Antiq. Society.	Frank D. Andrews	1864	Hist.	Fr.	7,000
1381	Weehawken..... Free Public Library.....	Frank C. Stuke	1890	Gen.	F.	8,200
1382	Westfield..... Free Public Library.....	G. T. Barr	1877	Gen.	F.	5,700
1383	West Hoboken..... Free Public Library.....	Mrs. L. H. Parker	1897	Gen.	F.	6,000
1384	do..... St. Michael's Passonist Monastery.	Fr. Aloysius, C. P.	1869		Fr.	0,000
1385	Woodbury..... Deptford Inst. Free Lib.	Elizabeth R. Johnson	1894	Sch.	F.	7,000
NEW MEXICO.						
1386	Agricultural College..... A. M. College of Agriculture.	Lucy M. Lewis	1890	Col.	F.	12,000
1387	Albuquerque..... Public Library.....	Nell M. Wetter	1901	Gen.	F.	5,500
1388	do..... University of New Mexico.	Della J. Sleser	1892	Col.	F.	8,000
1389	East Las Vegas..... Carnegie Public Library.	Mrs. Mary Chapman	1904	Gen.	F.	6,500
1390	Santa Fe..... St. Michael's College and School	Brother Patrick	1879	Col.	Fs.	7,500
NEW YORK.						
1391	Albany..... Albany Institute and Historical and Art Society.	Cuyler Reynolds	1791	Hist.	Fr.	5,164
1392	do..... Free Library.....	Jane Brower	1896	Gen.	F.	11,000
1393	do..... Public School Library.....	Celia M. Houghton	1838	Sch.	Fs.	33,310
1394	do..... State Library.....	J. I. Wyer, jr., director.	1818	State.	F.	366,928
1396	do..... Law Library.....	Frank B. Gilbert	1818	State.	F.	83,554
1396	do..... State Travel Lib. System.		1892			88,078
1397	do..... Union Free Library.....	Maud C. O'Hagan	1888	Gen.	F.	12,763
1398	do..... Young Men's Association Central Library.....	Emma E. Barker	1835	Gen.	F.	22,068
1399	do..... Pruyin Library.....	Ethel J. Van Zandt	1901	Gen.	F.	13,352
1400	do..... Y. M. C. A. Central.....	William T. Cook	1884	Gen.	F.	6,828
1401	Albion..... Swan Library.....	Lillian A. Aebbles	1900	Gen.	F.	10,200
1402	Alfred..... Alfred University.....	Edward M. Tomlinson	1857	Col.	S. Fr.	21,250
1403	Amsterdam..... Free Library.....	Mrs. Jennie C. Moom	1891	Gen.	F.	10,000
1404	Angelica..... Free Library.....	Mary G. Horner	1827	Gen.	F.	5,772
1405	Annandale..... St. Stephens College.....	L. P. Davidson	1859	Col.	Fr.	17,000
1406	Attica..... Stevens Memorial Library.	Laura E. Leland	1894	Gen.	F.	8,273
1407	Auburn..... Auburn Theo. Seminary (Dodge-Morgan Lib.).	John Q. Adams	1821	Theo.	F.	32,000
1408	do..... Seymour Library.....	Elizabeth P. Clarke	1875	Gen.	F.	23,000
1409	Auron..... Wells College.....	Alice E. Sanborn	1848	Col.	Fs.	16,500
1410	Bata..... State School for the Blind.	F. J. Miller	1895	Sch.	Fs.	5,445
1411	do..... Union School (Richmond Memorial Library).	Julia M. Booth	1853	Sch.	F.	14,058
1412	Bath..... Davenport Library.....	Hannah L. Underhill	1869	Gen.	F.	7,229
1413	do..... N. Y. Soldiers and Sailors' Home.	Frank W. Tryon	1873	Inst.		10,893
1414	Binghamton..... Public Library.....	William F. Seward	1904	Gen.	F.	19,125
1415	do..... Supreme Court Library.....	Ina H. Wilbur	1859	Law	F.	14, 0
1416	Bridgethampton..... Hampton Library.....	Heleen Hull	1876	Gen.	F.	8,274
1417	Brookport..... State Normal School.....	S. Janette Reynolds	1846	Sch.	Fr.	10,333
1418	Brooklyn..... Adelphi College.....	Mabel Farr	1860	Col.	Fs.	12,000
1419	do..... Boys' High School.....	S. Ridley Parker	1893	Sch.	Fr.	5,553
1420	do..... Brooklyn Institute of Arts and Sciences, Museum Library.	Susan A. Hutchinson	1824	Sch.	Fr.	16,618
1421	do..... Children's Museum Lib.	Miriam S. Draper	1823	Sch.	Fr.	6,327
1422	do..... Erasmus Hall High School.	Mary A. Kingsbury	1787	Sch.	Fs.	7,250

\* Includes one branch.

STATISTICS OF PUBLIC, SOCIETY, AND SCHOOL LIBRARIES. 97

reporting 5,000 volumes and over in 1908—Continued.

society; Sch., school; Theo., theological; Med., medical; Hist., historical; Sci., scientific; Soc., society; ton; S. Fr., subscription, free for reference. Column 17: O., owned, R., rented; F., furnished free.]

8	9	10	11	12	13	14	15	16	17	18	19
Number of unbound pamphlets.	Volumes added during year.	Borrowers' cards in force.	Books issued for home use.	Books issued for juvenile use.	Visitors to reading room during year.	Amount of permanent endowment fund.	Total receipts for past year.	Total expenditures for past year.	Occupancy of building.	Cost of building (exclusive of grounds).	Value of building and grounds.
2,000	235								O.	\$1,000	1380
100	400	1,000	21,167	8,374	15,000	\$500	\$2,500	\$2,600	O.	25,000	\$30,000
500	250	1,600			6,000		4,000	3,851	O.		
2,000	200	2,525	22,246		2,500		325	325	F.	25,000	
3,000	360	1,700	16,909	460	1,000		616	473	F.		
	1,132	350	3,196				2,097	2,097	F.		
	522	4,029	23,828	4,345			2,674	2,674	F.		
5,000	500								F.		
	543	1,939	14,890		16,821		1,164	1,164	O.	10,000	20,000
1,500	150	100	80		300		200	130	F.		
	50						2,725	2,540	F.		
			34,000				3,430	2,674	O.		10,000
382	1,603		7,484		6,480		2,376	2,376	F.		
203,612	19,953	2,066	\$5,184				151,005	145,641	F.		
1,107	3,291										
600	750	4,677	63,953		90,000		4,600	4,400	F.		
	2,183	13,738	102,904				5,778	5,160	O.	290,000	150,000
	2,053	11,257	87,254				4,903	5,092	O.	15,000	25,000
	467	1,094	11,123	4,116			1,478	1,478	F.		
	404	2,001	34,000	11,000	20,000	25,000	2,192	2,192	O.	11,000	15,000
12,041	1,368	357	6,352		400		2,033	1,394	F.		
	788	8,000	56,336		25,000	3,171	5,031	4,387	O.	25,000	31,500
	165		0,058		2,600		622	552	O.		
	250	50	1,000				400	400	O.	60,000	60,000
	35	250	6,618	1,813					O.		
11,000	1,100	274	2,500		3,000	17,500	950	750	O.		
	1,316	5,394	51,309	12,178	7,000	26,000	5,801	5,388	O.	50,000	
	1,360	200					3,420	3,420	F.		
	190						175	175	F.		
1,457	266	4,500	41,442		15,336	14,000	2,315	2,315	O.	35,000	30,000
			6,229				40,000	2,437	O.		
									F.		
590	2,500	14,394	135,000	32,046	40,000		10,027	10,027	O.	75,000	90,000
160	250						1,200	1,300	F.		
	290		11,198			18,000	672	672	O.	5,000	9,000
270	804	250	4,250				1,739	1,739	F.		
	460		9,333				1,280	1,280	F.		
745	680		1,400		24,000		2,000	2,000	F.		
3,000	909						3,574	3,574	F.		
800	503				30,176	12,000	2,335	2,335	F.		
			6,937				1,000	1,000			



98 STATISTICS OF PUBLIC, SOCIETY, AND SCHOOL LIBRARIES.

TABLE 20.—Statistics of public, society, and school libraries.

[Abbreviations used in Table 20.—Column 3: Gen., general; Gov., government; Col., college; C. soc., college inst., institutional. Column 6: F., free; Fr., free for reference; Fs., free to students; S., subscrip-

Location.	Name of library.	Name of librarian.	Date of founding.	Class.	Free, subscription, or free for reference.	Number bound volumes.
1	2	3	4	5	6	7
NEW YORK—CON.						
1423	Brooklyn	Girls' High School	Mary E. Hall	1886	Sch... Fs	5,788
1424	do.	Law Library in Brooklyn	Otto Wetzel	1850	Law... S. Fr.	31,118
1425	do.	Long Island Historical Soc.	Emma Foedelsberg	1862	Hist... S.	26,000
1426	do.	Manual Training High Sch.	Susan R. Clemen-	1894	Sch... Fs.	5,000
1427	Brooklyn (1313 Bedford ave.)	Medical Society of the County of Kings	Albert T. Hunt-	1845	Med... Fr.	60,000
1428	Brooklyn	Packer Collegiate Institute	Julia B. Anthony	1848	Sch... Fs.	8,218
1429	do.	Polytechnic Institute (Spicer Memorial Lib.)	Ernest J. Strenbel	1890	Col... Fr.	15,000
1430	do.	Public Library	Frank J. Hill	1896	Gen... F.	53,217
1431	do.	Pratt Institute Free Lib.	Isabel E. Lord	1887	Gen... F.	30,708
1432	do.	Training Sch. for Teachers	Esther M. Davis	1885	Sch... Fr.	8,000
1433	Brooklyn (502 Fulton st.)	Y. M. C. A. Library	William H. Conghlin	1854	Gen... Fr.	8,000
1434	Brooklyn (Schermhorn st. and Flatbush ave.)	Y. W. C. A. Library	Fanny D. Fish	1888	Gen... Fr.	12,500
1435	Buffalo	Buffalo Catholic Institute	Marie X. Sevaseo	1856	Soc... S. Fr.	12,882
1436	do.	Buffalo Historical Society	F. J. Severance, secretary	1862	Hist... Fr.	17,000
1437	do.	Buffalo Society of Natural Sciences	H. R. Howard, superintendent	1861	Sch... F.	5,000
1438	do.	Canisius College	Rev. Francis S. Betten	1871	Col... Fs.	25,000
1439	do.	Grosvenor Library	Edward P. Van Duzee	1859	Gen... F.	77,196
1440	do.	John C. Lord Library		1877	Gen... Fr.	11,000
1441	do.	Law Library, Eighth Judicial District	Ralph Stodd	1856	Law... F.	27,000
1442	do.	Oblate Fathers' Library	C. J. Sloan	1851	Theo... Fs.	75,121
1443	Buffalo (1081 Broadway)	Polish Library	Frank Lukaszewicz	1899	Gen... S. Fr.	5,000
1444	Buffalo	Public Library	Walter L. Brown	1836	Gen... F.	245,362
1445	do.	University of Buffalo, Medical Library	Irving P. Lyon, M. D.	1846	Med... F.	8,212
1446	Buffalo (45 W. Mohawk st.)	Y. M. C. A. Library	William B. Van Scooter	1858	Gen... Fr.	9,832
1447	Cambridge	Public Library	Ethel Law	1892	Gen... F.	6,000
1448	Canandaigua	Wood Library Association	Sara N. Lee	1868	Gen... F.	5,000
1449	Canastota	Public Library	Julia M. Perkins	1896	Gen... F.	5,674
1450	Canton	St. Lawrence University (Herring Library)	Minnie A. D. Hurllett	1870	Col... Fr.	23,000
1451	Catskill	Public Library	Emily F. Becker	1893	Gen... F.	7,000
1452	Cazenovia	Public Library	Emma J. Hutchin-	1886	Gen... F.	11,300
1453	Chatham	Public Library	Frances L. West-	1896	Gen... F.	6,229
1454	Clinton	Hamilton College	Edw. S. Babcock	1812	Col... F.	47,007
1455	Coloes	City Library	Effner E. Bell	1866	Gen... F.	5,200
1456	Cooperstown	Union and High School	Florence P. Thompson	1886	Sch... F.	5,000
1457	Corning	Free Library	Grace Ingersoll	1877	Gen... F.	10,071
1458	Cornwall-on-Hudson	New York Military Academy	Sebastian C. Jones, superintendent	1880	Sch... Fr.	5,000
1459	Cortland	Franklin Hatch Lib. Ass'n	Margaret H. Force	1886	Gen... S. Fr.	5,000
1460	do.	State Normal and Tr. Sch.	R. Elliott Owens	1870	Sch... Fr.	10,450
1461	Dansville	Public Library	Bessie M. Parker	1883	Gen... F.	5,283
1462	Delhi	Delaware Supreme Ct. Lib.	Mary E. Clark	1880	Law... F.	11,000
1463	Dryden	Southworth Library	Jennie H. Kennedy	1883	Gen... F.	9,500
1464	Denkirk	Free Library (Brooks Memorial)	Carlina M. Monchow	1899	Gen... K.	9,500
1465	do.	Public High School	Kathryn E. Desmond	1889	Sch... Fr.	5,032

\* Includes twenty-eight branches.

† Includes three branches.



STATISTICS OF PUBLIC, SOCIETY, AND SCHOOL LIBRARIES. 99

reporting 5,000 volumes and over in 1908—Continued.

society, Sub., school, Theo., theological, Med., medical; Hist., historical; Sci., scientific; Soc., society; non-S. Fr., subscription, free for reference. Column 17, O., owned, R., rented, F., furnished free.]

	9	10	11	12	13	14	15	16	17	18	19	
Number and kind of pamphlets	Volumes added during year.	Borrowed cards in force.	Books issued for home use.	Books issued for juvenile use.	Visitors to reading room during year.	Amount of permanent employment fund.	Total receipts for past year.	Total expenditures for past year.	Occupancy of building.	Cost of building (exclusive of grounds).	Value of building and grounds.	
299	194	403	3,448		10,220		\$1,200	\$1,200	F.		1423	
	1,003						7,778	11,804	F.		1424	
	1,390						\$157,850	13,370	O.		1425	
250	136	126	2,500		8,000				F.		1426	
35,000	3,000					9,000	3,430	3,330	F.		1427	
	101		8,080	3,000	35,000		601	601	F.		1428	
1,000	200	100	300			15,000	780	780	F.		1429	
70,000	73,527	242,971	3,242,124	1,179,719			\$1,750,372	310,864,827	O.	\$340,000	1430	
	6,200	15,162	192,564	41,315	79,947				O.		1431	
1,000	250	1,500	7,500		30,000		1,200	1,200	F.		1432	
	300	725	9,380	1,020			1,250	1,250	F.		1433	
	300	426	100	20,921		8,000		1,150	F.		1434	
3,000	1,131						2,400	2,400	F.		1435	
	3,000	1,922					350	350	F.		1436	
	350	200							F.		1437	
	350	200					500	500	F.		1438	
6,319	3,248				95,000	30,000	21,640	15,518	O.	\$70,000	100,000	1439
	753							5,450	5,380	F.		1440
237	180		20			5,000	215	215	F.		1112	
100	500	164	3,531	2,300			640	575	F.		1143	
24,010	32,548	105,269	1,277,751	500,175		105,117	91,780	91,780	O.	320,000	410,000	1444
10,000	913	250	1,431			3,000	1,288	1,288	F.			1445
1,000	747	2,112	18,051		35,100		1,900	1,900	F.			1446
	342	1,051	11,305	4,331			506	506	O.	9,000	12,000	1447
	378	1,201	23,030		5,071	1,600	1,024	833	F.			1448
451	452	1,066	15,015	4,200			1,533	1,525	O.	10,000	13,000	1449
10,000	428	175	1,324			1,000	1,102	1,102	O.	20,000	20,000	1450
	383	2,717	30,400			7,000	2,511	2,320	O.	20,000	30,000	1451
	175	600			5,010	6,000	1,251	1,205	O.			1452
50	329	910	12,017	6,008			1,501	1,501	O.	15,000	16,000	1453
15,037	4,897	200	4,385						O.			1454
	310	1,310	30,543				531	531	F.			1455
			1,340	1,000			420	200	F.			1456
	294	3,351	11,608				1,646	678	F.			1457
100									F.			1458
	168	160	9,812	1,063	2,165	12,000	853	700	O.			1459
600	450						1,185	1,168	F.			1460
100	600	21,416	10,292			500	886	600	R.			1461
150	110						633	633	F.			1462
215	470	10,981			6,000	15,000	1,115	721	O.	15,000	15,000	1463
	771	3,090	41,699	17,000			3,120	3,120	O.	25,000		1464
300	341	2,157					88	88	F.			1465

\* Includes one branch.

100 STATISTICS OF PUBLIC, SOCIETY, AND SCHOOL LIBRARIES.

TABLE 20.—Statistics of public, society, and school libraries

[Abbreviations used in Table 20.—Column 5: Gen., general; Gov., government; Col., college; C. soc., college inst.; Inst., inst. national. Column 6: F., free; Fr., free for reference; Es., free to students; S., subscrip-

Location	Name of library	Name of librarian	Date of founding	Class	Free subscription, or free for reference	Number bound volumes
1	2	3	4	5	6	7
NEW YORK—CON.						
1466	Dunkirk	St. Mary's Academic Sch.	1894	Sch.	Fr.	7,000
1467	Ellenville	Public Library	Evelyn B. Bailey, 1893	Gen.	F.	5,220
1468	Elmira	Elmira College	H. A. Hamilton, 1855	Col.	Fr.	6,063
1469	do	State Reformatory	A. E. Upham, 1876	Inst.	F.	5,000
1470	do	Steck Memorial Library	Mrs. Kate D. Andrew, 1899	Gen.	F.	14,102
1471	Esopus	Mt. St. Alphonsus Theological School	F. J. Reichert, C. S. S. R., 1867	Theo.	Es.	22,000
1472	Fredonia	Darwin R. Barker Library	Mrs. Isabelle B. Greene, 1876	Gen.	F.	9,018
1473	Fulton	Public Library	Mrs. Helen B. Emons, 1895	Gen.	F.	5,375
1474	Geneeseo	State Normal School	Prof. M. Men. Benhall, 1904	Sch.	Fr.	5,000
1475	do	Wadsworth Library	Caroline F. Webster, 1838	Gen.	F.	17,077
1476	Geneva	Hobart College	Charles D. Vail, 1822	Col.	S. Fr.	49,596
1477	do	Public High School	W. H. Truesdale, 1853	Sch.	F.	9,771
1478	Glen Cove	Public Library	Eugenie C. Thorne, 1894	Gen.	F.	6,000
1479	Gilens Falls	Crandall Free Library	Gertrude Ferguson, 1893	Gen.	F.	12,500
1480	do	Glens Falls Academy	1841	Sch.	Fs.	6,000
1481	Gloversville	Free Library	A. J. Peck, 1880	Gen.	F.	25,350
1482	Greene	Moore Memorial Library	Emily C. Wilbur, 1904	Gen.	F.	5,350
1483	Hamilton	Colgate University	David F. Ester, 1818	Col.	Fr.	50,184
1484	Hartwick Sem.	Hartwick Seminary	John E. Kistler, 1815	Sch.	Fs.	7,125
1485	Haverstraw	Kings Daughters Public Library	Mary E. Van Orden, 1895	Gen.	F.	5,000
1486	Herkimer	Free Library	Edith M. Sheaf, 1896	Gen.	F.	10,320
1487	Hornell	Library Association	Edy E. Windsor, 1898	Gen.	F.	11,807
1488	Hudson	Hendrick Hudson Chapter D. A. R. Free Lib.	Anna A. Hice, 1898	Gen.	F.	6,200
1489	Huntington	Library Association	Mary F. Gaines, 1875	Gen.	S. Fr.	7,485
1490	Ilion	Free Public Library	Anna H. Perkins, 1893	Gen.	F.	12,472
1491	Irvington	Gutten Library	Luella R. Townsend, 1902	Gen.	F.	6,635
1492	Ithaca	Cornell (City) Library	Charles M. Tyler, 1866	Gen.	F.	28,000
1493	do	Cornell University	George W. Harris, 1868	Col.	Fr.	315,138
1494	do	Law Library	A. H. R. Fraser, 1888	Law	F.	38,500
1495	do	Public High School	C. Alberta Hildebrandt, 1890	Sch.	Fs.	5,070
1496	Jamaica (25 Clinton avenue)	Queens Borough Public Library	Miss J. F. Hume, 1896	Gen.	F.	97,820
1497	Jamestown	James Prendergast Free Library	Lucia T. Henderson, 1889	Gen.	F.	23,405
1498	do	Public High School	Ella W. Green, 1898	Sch.	F.	5,461
1499	Johnstown	Public Library	Mary G. France, 1901	Gen.	F.	9,541
1500	Kingston	City Library	E. S. Post, acting, 1899	Gen.	F.	5,761
1501	do	Third Judicial District Law Library	George Teller, 1874	Law	Fr.	7,409
1502	Lakemont	Palmer Institute-Starkey Seminary	Rebecca B. Holbert, 1830	Sch.	F.	5,077
1503	Lawrence	Public High School	Fred De L. King, 1893	Gen.	F.	5,629
1504	Little Falls	Public Library	Mabel E. Richards, 1840	Gen.	F.	8,704
1505	Lyons	Union School	F. H. Gardner, 1840	Sch.	Fs.	5,500
1506	Malone	Franklin Academy (Wead Library)	Frances M. Whipple, 1861	Sch.	F.	7,000
1507	Marathon	Peck Memorial Library	J. W. Livingston, 1895	Gen.	F.	5,000
1508	Mattawan	Howland Circulating Lib.	Nancy M. Lamont, 1872	Gen.	S. Fr.	7,283
1509	Mechanicville	Public School	L. B. Blakeman, 1895	Gen.	F.	6,500
1510	Middletown	Middletown Library	Mary K. Van Keuren, 1879	Gen.	F.	11,752
1511	do	State Hospital (Leonora B. Bolles Mem. Lib.)	William B. Ewer, 1877	Inst.		5,558

\* Formerly Rochester College, Rochester, Md.

\*\* Includes sixteen branches.

STATISTICS OF PUBLIC, SOCIETY, AND SCHOOL LIBRARIES. 101

reporting 5,000 volumes and over in 1908—Continued.

society; Sch., school; Theo., theological; Med., medical; Hist., historical; Sci., scientific; Soc., society; *tan*, S. Fr., subscription; *for*, for reference. Column 17, O., owned; R., rented; F., furnished free.]

Number of circulating pamphlets.	Volumes added during year.	Borrowers' cards in force.	Books issued for home use.	Books issued for juvenile use.	Visitors to reading room during year.	Amount of permanent endowment fund.	Total receipts for past year.	Total expenditures for past year.	Occupancy of buildings.	Cost of building (exclusive of grounds).	Value of building and grounds.
8	9	10	11	12	13	14	15	16	17	18	19
200	100		600				\$150	\$150 F.			1466
	384		26,266				989	905 R.			1467
1,000	330		853			\$5,000	653	653 F.			1468
100	300	1,300					450	450 F.			1469
300	1,035	7,875	40,800	16,800	10,213		6,452	5,273 O.		\$50,000	1470
	300						280	280 F.			1471
794	442		27,082			1,350	1,230	1,230 O.		11,000	1472
300	463	2,000	21,522	7,840	10,681		2,546	2,155 O.	\$18,126	20,620	1473
500	1,500				19,324		2,888	2,888 F.			1474
	840	940	15,755			22,510	2,277	2,117 O.		12,000	1475
17,939	5,611		3,291			57,590	4,057	4,013 O.	50,000	60,000	1476
500	458	600	2,045	1,000	700		1,369	1,360 F.			1477
500	218	500	14,573	5,546			643	643 F.			1478
	501	1,193	35,543	7,726	12,000		3,300	2,089 O.	20,000	30,000	1479
	20										1480
2,000	1,083	3,860	46,437	13,281	31,388	25,000	6,723	5,461 O.	51,000	62,080	1481
	200	1,160	13,372	1,652		51,800	2,076	2,064 O.	65,000	70,000	1482
	2,029					25,000	5,773	5,560 O.	140,000		1483
305	39		400				335	37 F.			1484
	273	1,819	12,933	3,631	1,000		970	862 O.	12,500	20,400	1485
	316	4,500	27,816	12,401		10,000	2,340	2,152 O.		20,000	1486
	513	1,600	28,118				1,706	1,580 O.		5,000	1487
	828		18,869				1,361	1,361 F.			1488
	264		10,001			1,200	785	757 R.			1489
	405	4,194	41,797	13,194			4,452	2,139 O.	33,000	35,000	1490
	340	1,016	16,159		5,800	9,000	1,748	1,693 F.			1491
	700		32,634								1492
	53,000	15,937	33,454			800,000	44,220	44,220 O.	200,000		1493
	1,200						5,620	5,620 F.			1494
	75	197	8,960	5,813	22,893		861	864 F.			1495
	16,077	35,453	558,065	114,152	89,641		86,210	84,066 O.	180,000		1496
	1,022	7,599	89,207		10,895	180,000	7,791	5,809 O.		100,000	1497
	250		15,633		42,170		921	921 F.			1498
	930	4,312	39,913	9,721			3,111	3,111 O.	25,098	31,000	1499
	682	4,769	35,788		12,280		3,424	3,424 O.	30,000	33,000	1500
	728						1,366	1,322 F.			1501
1,000	147	200	4,726		5,000		235	235 F.			1502
340	254	150	7,555	4,000			494	255 F.			1503
900	585	3,033	24,085	7,020	2,178		1,163	1,163 F.			1504
1,000	314		5,400				342	342 F.			1505
700	250	300	13,394	8,930			4,483	1,483 O.	6,000		1506
150	232	395	9,773	2,159	2,445	15,000	1,013	964 O.	15,000	16,000	1507
100	94	120	6,524			8,500	1,457	995 O.	20,000	23,000	1508
180	300	100	5,000				150	150 F.			1509
	957						3,482	3,263 O.	30,000		1510
1,044	2,245	300	9,379		100				2,700		1511

\* Includes one branch.

102 STATISTICS OF PUBLIC, SOCIETY, AND SCHOOL LIBRARIES.

TABLE 20.—Statistics of public, society, and school libraries

[Abbreviations used in Table 9.—Column 5: Gen., general; Gov., government; Col., college; C. soc., college inst., institutional. Column 6: F., free; Fr., free for reference; Fs., free to students; S., subscrip-

Location.	Name of library.	Name of librarian.	Date of founding.	Class.	Free, subscription, or free for reference.	Number bound volumes.	
1	2	3	4	5	6	7	
NEW YORK (CON.)							
1512	Moravia.....	Powers Library.....	Mrs. Sarah A. C. Butler.	1880	Gen...	F.	5,500
1513	Mount Vernon.....	Public Library.....	Frances D. Thom-son.	1895	Gen...	F.	19,850
1514	Newark.....	Free Public Library.....	Mrs. Eleanor E. Leebolter.	1808	Gen...	F.	7,225
1515	New Brighton.....	Arthur Winter Memorial and Staten Island Acad-emy Libraries.	Mrs. G. M. W. Cald-well.	1886	Gen...	F.	12,500
1516	.....do.....	Sailors' Snug Harbor.....	Alam S. Smalley.	1833	Soc.....		5,000
1517	Newburgh.....	Free Library.....	Thomas M. Haw-thorne.	1852	Gen...	F.	30,050
1518	.....do.....	Second Judicial District Law Library.	N. D. Belknap.....	1893	Law...	Fr.	7,350
1519	New Rochelle.....	Public Library.....	Elizabeth C. Stev-ens.	1898	Gen...	F.	21,500
1520	New York (108 W. 55th st.).	American Chemical So-cety.	.....	1879	Sch.....		5,000
1521	New York.....	American Geog. Society.	Geo. C. Hurbat.....	1852	Soc.....	Fr.	22,500
1522	.....do.....	American Institute of the City of New York.	William A. Eagle-son.	1829	Soc.....	Fr.	14,745
1523	New York (287 Fourth ave.).	American Institute of Social Service.	Marguerite A. Gooks.	1898	Soc...	S. Fr.	7,500
1524	New York (72th st. and Central Pk. W.).	American Museum of Nat-ural History.	R. W. Tower.....	1869	Sch.....	Fr.	60,000
1525	New York.....	American Soc. of Civ. Eng.	Charles W. Hunt.....	1867	Sch.....	Fr.	16,120
1526	New York (29 W. 39th st.).	American Society of Me-chanical Engineers.	Isabel Thornton.....	1889	Sch.....	Fr.	19,972
1527	New York.....	Ass'n of the Bar of the City of New York.	Franklin O. Poole.....	1870	Law...	S.	75,722
1528	New York (721 St. Nicholas ave.).	Barvard School.....	William L. Hazen.....	1886	Sch.....	Fs.	6,000
1529	New York (17 W. 44th st.).	Brearley School.....	F. G. Crosswell, head master.	.....	Sch.....	Fs.	6,000
1530	New York.....	Caledonian Club.....	.....	1856	Soc.....	S.	5,000
1531	New York (120 Central Pk. S.).	Catholic Club Library.....	James M. Mooney.....	1873	Soc.....	Fr.	29,000
1532	New York.....	Century Association.....	Viego C. Eberlin.....	1847	Soc.....		15,000
1533	New York (City Hall).	City Library.....	Phillip Baer.....	1849	Gen...	F.	9,905
1534	New York.....	City Supt. of Schools, Library of.....	C. G. Leland.....	1902	Sch.....	Fr.	7,800
1535	.....do.....	College of the City of New York.	Charles G. Herber-mann, Ph. D.	1852	Col.....	Fr.	37,000
1536	New York (30 W. 16th st.).	College of St. Francis Xav-ier.	John M. Fox, S. J.	1847	Col.....	Fs.	125,600
1537	New York.....	Columbia University.....	James H. Canfield, L. D.	1763	Col.....	Fs.	450,000
1538	.....do.....	Reform Club.....	Fay N. Seaton.....	1889	Soc.....	F.	20,000
1539	.....do.....	School of Law.....	.....	.....	Law...	Fr.	45,000
1540	.....do.....	Teachers College (Bryson Lib.).	.....	1887	Col.....	Fr.	36,650
1541	.....do.....	Cooper Union for the Ad-vancement of Science and Art.	L. C. L. Jordan, asst. socys	1857	Gen...	F.	45,760
1542	.....do.....	Cornell Univ., Dept. of Pathology.	James Erving, di-rector.	1890	Med...	Fs.	5,250
1543	.....do.....	Corporation Counsel's Lib.	James M. Valles.....	1839	Law...		20,000
1544	.....do.....	De LaSalle Institute.	Brother Thomas.....	1867	Sch.....	Fs.	5,000
1545	.....do.....	DeWitt Clinton High Sch.	Harriette Arden.....	1903	Sch.....	Fs.	5,593
1546	New York (239 E. 14th st.).	Eclectic Medical College.	.....	1865	Col.....	Fs.	5,000

\* Includes School of Medicine and other departmental libraries.

STATISTICS OF PUBLIC, SOCIETY, AND SCHOOL LIBRARIES. 103

reporting 5,000 volumes and over in 1908--Continued.

Soc., Soc., school, Theo., theological; Med., medical; Hist., historical; Sci., scientific; Soc., society;  
 non: S., Fr., subscription, free for reference. Column 17: O., owned; R., rented; F., furnished free.]

Number of annual periodicals.	Volumes added dur- ing year.	Borrowers' cards in force.	Books issued for home use.	Books issued for public use.	Visitors to reading room during year.	Amount of borrow- ing employment financed.	Total receipts for past year.	Total expenditures for past year.	Occupancy of build- ing.	Cost of building (ex- clusive of grounds).	Value of building and grounds.
8	9	10	11	12	13	14	15	16	17	18	19
17	247	1,199	12,705		3,000		\$94	\$583 O.		\$3,650	\$4,650 1512
	2,390	9,116	128,354	25,974			11,344	9,806 O.		50,000	52,000 1513
	900	1,300	17,971	6,725	30,280		2,200	2,105 O.		17,500	23,000 1514
											1515
	300	900	18,316						F.		1516
	1,502		76,316				5,222	5,222 O.		21,276	28,276 1517
50	289						1,230	9,230 R.			4518
	2,987	8,987	117,296	37,576	24,257		9,854	9,840 R.			1519
1,000	150								F.		1520
10,000	3,959						20,851	20,851 O.		300,000	1521
	133				500		488	488			1522
5,000	400				640		7,500	7,500			1523
	2,654				2,000		12,000	12,000 F.			1524
42,204	3,131				3,804				F.		1525
	852				\$3,903	\$6,386	1,409	1,409 F.			1526
	9,671	1,976					21,765	21,765			1527
	10						600	600 R.			1528
											1529
8,000	340	4,500	2,329	250			150	150 F.			1530
							1,057	1,057 F.			1531
	140						3,500	3,500 F.			1532
	29						4,000	4,000 F.			1533
1,000	800	300	1,500						F.		1534
8,000	1,000	800	1,000			47,000	4,700	4,712 F.			1535
9,140	1,600	500	18,000						F.		1536
200,000	18,000		88,383				72,500	72,000 O.		1,100,000	1537
1,000	2,000								F.		1538
									F.		1539
12,000	2,801	1,925	29,724				7,650	7,650 F.			1540
	1,780				578,982				F.		1541
5,000	500						750	750 F.			1542
	500						7,030	7,030 F.			1543
	100								F.		1544
80	641	1,281			37,454		1,400	1,400 F.			1545
15,000	440	100									1546

104 STATISTICS OF PUBLIC, SOCIETY, AND SCHOOL LIBRARIES.

TABLE 20.—Statistics of public, society, and school libraries

[Abbreviations used in Table 20.—Column 5: Gen., general; Gov., government; Col., college; C. soc., college Inst., institutional. Column 6: F., free; Fr., free for reference; Fs., free to students; S., subscrip-

Location.	Name of library.	Name of librarian.	Date of founding.	Class.	Free, subscription, or free for reference.	Number bound volumes.
1	2	3	4	5	6	7
NEW YORK—con.						
1547 New York (box 555).	Equitable Insurance Lib.	Miss K. F. Chillian.	1899	Sci.	F.	10,000
1548 New York	Equitable Life Assurance Society (Law Library).	Thomas A. Campbell.	1876	Law.		23,800
1549 New York (33 Central Pl. W.)	Ethical Culture School.	Helen C. Allen.	1885	Sch.	Fs.	6,000
1550 New York	Female Academy of the Sacred Heart.	Madame Ryan.	1847	Sch.	S.	8,200
1551 New York (Fordham).	Fordham University, St. Johns College.	Rev. Michael P. Hill.	1846	Col.	Fs.	40,000
1552 New York	Foreign Missions Lib. of the Presbyterian Church.	Susie A. Pinder.	1840	Gen.	F.	9,300
1553 New York (16-24 W. 44th st.).	General Society of Mechanics and Tradesmen.	Henry W. Parker.	1820	Soc.	Fr.	100,000
1554 New York	General Theological Sem.	Edwd. H. Virgin.	1819	Theol.	Fr.	43,500
1555 New York (111 E. 68th st.).	German Liederkranz.		1868	Soc.		8,200
1556 New York	Grolier Club.	Ruth S. Grannis.	1864	Soc.		9,900
1557 do.	Harmonic Club.	Hugo Hoffmann.	1850	Soc.		18,840
1558 New York (27 W. 44th st.).	Harvard Club.	Geo. J. Coombes.	1865	Gen.		7,700
1559 New York	Hebrew Orphan Asylum.	Solomon Lowenstein, supt.	1874	Inst.	Fr.	5,000
1560 New York (Westchester).	Huntington Free Lib. and Reading Room.	Emma K. Volz.	1891	Gen.	F.	5,200
1561 New York (sub-station 7).	Jewish Theological Seminary of America.	Alexander Marx.	1892	Theo.	Fs.	26,000
1562 New York	Manhattan College.	Brother Cyprian.	1863	Col.	Fs.	11,250
1563 do.	Mercantile Library Ass'n.	W. T. Peoples.	1820	Gen.	S.	236,250
1564 do.	Methodist and Methodist Historical Soc. Libs.	Olive B. Washburne.	1892		Fr.	7,000
1565 do.	Metropolitan Mus. of Art.	William Clifford.	1879		Fr.	15,725
1566 do.	Morris High School.	Bertha F. Hathaway.	1898	Sch.	Fs.	5,000
1567 do.	Mutual Life Ins. Co. Law Lib.	Wm. J. C. Berry.		Law.		14,000
1568 New York (17 W. 43d st.).	New York Academy of Medicine.	John S. Brownne.	1847	Med.	Fr.	85,000
1569 New York	New York Athletic Club.	J. Moore Hanham.	1898	Soc.	Fr.	8,200
1570 do.	New York Botanical Garden.	John H. Barnhart, M. D.	1890	Sci.	Fr.	20,700
1571 New York (Westchester).	New York Catholic Pro-sectory.	Brother William.	1864	Inst.	Fr.	6,200
1572 New York	New York Genealogical and Biographical Soc.	John R. Totten.	1869	Hist.	Fr.	12,450
1573 do.	N. Y. Historical Society.	Robert H. Kelby.	1804	Hist.	Fr.	120,000
1574 do.	N. Y. Homeopathic Med. Col. and Flower Hosp.	William Gow.	1886	Med.	Fs.	6,500
1575 New York (Sta. M.).	N. Y. Ins. for the Instr. of the Deaf and Dumb.	Thomas F. Fox, M. A., Litt. D.	1829	Inst.	Fs.	12,072
1576 New York	N. Y. Law Institute.	Wm. H. Winters.	1888	Law.		67,398
1577 do.	New York Law School.	J. Ward Follette.	1898	Law.	Fs.	9,300
1578 do.	New York Press Club.	Geo. H. McAdam.	1882	Soc.		5,000
1579 do.	N. Y. Produce Exchange.	Jas. H. Partrick.	1870	Gen.		6,000
1580 New York (100 Univ. Place).	New York Society Library.	Frank B. Bigelow.	1754	Soc.	S. Fr.	100,000
1581 New York (120th st. and 7th ave.).	New York Training School for Teachers.	Florence E. Van Vliet.	1898	Sch.	Fs.	5,250
1582 New York (University Hgts.).	New York University.	Bals Corwin.	1831	Col.	Fr.	92,000
1583 New York (32 Waverly Pl.).	Law Library.	Leslie J. Tompkins.	1857	Law.	Fr.	21,300
1584 New York	Pedagogy Library.	Frances M. Woodward.	1891	Col.	Fr.	6,610
1585 N. Y. (Park ave. and 68th st.)	Normal College.	Edith Rice.	1888	Col.	Fr.	9,600

STATISTICS OF PUBLIC, SOCIETY, AND SCHOOL LIBRARIES. 105

reporting 5,000 volumes and over in 1908—Continued.

society; Sch., school; Theo., theological; Med., medical; Hist., historical; Sci., scientific; Soc., society; ton, S. Fr., subscription, free for reference. (Column 17: O., owned; R., rented; F., furnished free.)

	8	9	10	11	12	13	14	15	16	17	18	19
	Number unbound pamphlets.	Volumes added during year.	Borrowers' cards in force.	Books issued for home use.	Books loaned for juvenile use.	Visitors to reading room during year.	Amount of permanent endowment fund.	Total receipts for past year.	Total expenditures for past year.	Occupancy of building, per cent.	Cost of building (exclusive of grounds).	Value of building and grounds.
	438	520	600	1,800		1,500				F.		1547
		534				11,000		\$1,309	\$1,309	F.		1548
		728	399					1,571	1,571	F.		1549
	1,000	265						375	349	F.		1550
		3,000								F.		1551
		243	955	1,000				1,775	1,419	F.		1552
	2,500	2,278	1,900	58,579		4,038		9,874	9,874			1553
	10,000	2,672	750	2,445		8,932	\$6,000	10,688	10,688	F.		1554
		90		7,135						F.		1555
		459										1556
		483		12,816				1,700	1,100			1557
	1,500	158										1558
		300	125	400				780	780	F.		1559
		72				10,262		2,795	2,795	O.		1560
	1,000	2,000	60	800		12,000		3,500	3,500	F.		1561
	4,186	340						139	139	F.		1562
		8,026	4,511	105,480		6,052		34,863	27,468	F.		1563
		250								F.		1564
	1,000	2,169				2,635		21,765	21,765	F.		1565
	385	344		8,152		25,000		300	300			1566
		525										1567
	41,470	5,750	1,338	2,283			67,505	16,066	15,066	F.		1568
		46				28,500						1569
		1,500						720	720	F.		1570
		700	162									1571
		4,048						1,433	1,433	F.		1572
	150,000	11,038					120,780	24,554	20,204	O.	\$400,000	\$900,000
		730	60					360	360	F.		1574
	15,700	127	380	7,348	6,037	478				F.		1575
		1,636					23,500	16,941	15,753			1576
	200	250						1,000	1,000	F.		1577
		35						175	175	F.		1578
	2,000	300						1,880	1,880	F.		1579
		3,976	881	31,000		3,000	415,000	22,269	17,930	O.		150,000
		754								F.		1581
		1,870		2,534			75,000	5,000	3,160	O.	1,000,000	1582
		1,468				16,238		5,045	5,045	F.		1583
		76	188	900			1,000	1,005	1,005	F.		1584
	10,000	741	483	8,612		24,816		1,909	1,909	F.		1585

106 STATISTICS OF PUBLIC, SOCIETY, AND SCHOOL LIBRARIES.

TABLE 20.—Statistics of public, society, and school libraries

Abbreviations used in Table 20.—Column 5: Gen., general; Gov., government; Col., college; C. soc., college inst., institutional. Column 6: F., free; Fr., free for reference; Fs., free to students; S., subscrip-

	Location.	Name of library.	Name of librarian.	Date of founding.	Class.	Free subscription or free for reference.	Number bound volumes.
	1	2	3	4	5	6	7
	NEW YORK—(con.)						
1586	New York	Public Library <sup>a</sup>	John S. Billings, director.	1905	Gen.	F.	1,346,284
1587	New York (500 Park ave.)	Public School Libraries	Claude G. Leland, superintendent.	1903	Sch.	Fs.	542,809
1588	New York	St. Mary's School	Margaret H. Keyser, secretary.	1898	Sch.	Fs.	5,000
1589	do.	Union League Club	William B. Child	1893	Soc.		12,000
1590	New York (Station Y).	Union Theological Seminary.	Rev. Wm. W. Rockwell, Acting.	1836	Theo.	Fr.	91,514
1591	New York (5th ave. and 54th st.)	University Club	A. W. Colton	1879	Soc.		25,000
1592	New York	Y. M. C. A. Library	Miss F. R. Petrie	1872	Gen.	Fr.	41,472
1593	do.	Y. M. C. A. Railroad Branch	Wilbert L. McKinlay	1887	Gen.	S.	15,730
1594	New York (2151 W. 23d st.)	Y. M. C. A. Twenty-third st. Branch	A. A. Clarke	1904	Gen.	S.	8,973
1595	New York	Young Men's Hebrew Association.	Miss Melanie Baer	1874	Soc.	F.	11,150
1596	New York (7 E. 15th st.)	Young Women's Christian Association.	Harriet F. Husted	1870	Gen.	Fr.	33,100
1597	Niagara Falls	Public Library	Jennie A. Witmer	1895	Gen.	F.	18,000
1598	Niagara Univ.	Niagara University	John C. Clifford	1856	Col.	Fs.	10,000
1599	North Tonawanda	Public Library	Mrs. Mary T. Warren	1893	Gen.	F.	8,827
1600	Norwich	Follett Memorial Supreme Court Law Library	N. Louise Ruckteshler	1903	Law	Fr.	7,227
1601	do.	Guernsey Memorial Lib.	N. Louise Ruckteshler	1902	Gen.	F.	7,053
1602	Ogdensburg	Public Library <sup>a</sup>	Mary K. Hasbrouck	1893	Gen.	F.	14,000
1603	Olean	Free Public Library	Eunice L. Rockwood	1867	Gen.	F.	10,000
1604	Onelda	Public High School Lib.	Rosa M. McElroy		Sch.	F.	9,000
1605	Oneonta	Public Library <sup>b</sup>		1891	Gen.	F.	9,175
1606	Oswego	Mount Pleasant Academy	C. F. Brusie	1814	Sch.	Fs.	10,000
1607	do.	Public Library	Emily L. Nichols	1893	Gen.	F.	5,000
1608	do.	Sing Sing Prison Library	S. Ernest Jones, chaplain.	1842	List.		9,181
1609	Oswego	City Library	Robert S. Kelsey	1855	Gen.	F.	14,000
1610	do.	Public School	Robert S. Kelsey		Sch.	F.	6,000
1611	do.	State Normal and Training School	Florence Bunker	1891	Sch.	F.	20,500
1612	Owego	Coburn Free Library	Jane B. Worthington	1895	Gen.	F.	10,000
1613	Oxford	Oxford Memorial Library <sup>b</sup>	Lillian J. Emerson	1900	Gen.	F.	5,710
1614	Oyster Bay	Free Library	Louise Denton	1893	Gen.	F.	5,088
1615	Peekskill	Field Library	Julia A. Sprague	1887	Gen.	F.	8,475
1616	do.	St. Gabriel's School	Ivy M. Bolton	1872	Sch.	Fs.	5,000
1617	Penn Yan	Public Library	Henrietta Hicks	1895	Gen.	F.	5,000
1618	Plattsburg	Public Library	Ernest S. Hall	1894	Gen.	F.	8,402
1619	do.	State Normal School	Anne O'Brien	1890	Sch.	Fr.	7,427
1620	Port Henry	Sherman Free Library		1898	Gen.	F.	6,186
1621	Port Jervis	Free Library	Elizabeth G. Thorne	1892	Gen.	F.	17,534
1622	Potdam	Public Library and Reading Room	William Keenan	1887	Gen.	F.	5,367
1623	do.	State Normal School	Margaret B. Hawley	1887	Sch.	Fr.	5,500
1624	Poughkeepsie	Adriance Memorial Lib. <sup>a</sup>	John C. Stickley	1843	Gen.	F.	40,139
1625	do.	Vassar College	Frances A. Wood	1865	Col.	Fr.	62,000
1626	Rhinebeck	Starr Institute	Westley I. Miller	1855	Gen.	F.	6,025

<sup>a</sup> Including forty branches.

<sup>b</sup> Includes one branch.



STATISTICS OF PUBLIC, SOCIETY, AND SCHOOL LIBRARIES. 107

\* reporting 5,000 volumes and over in 1908—Continued.

society; Sch., school; Theo., theological; Med., medical; Hist., historical; Sci., scientific; Soc., society; Sub., subscription; free for reference. Column 17, O., owned; R., rented; F., furnished free.

Number of bound pamphlets.	Volumes added during year.	Borrowers' cards in force.	Books issued for home use.	Books issued for juvenile use.	Visitors to reading room during year.	Amount of per capita employment fund.	Total receipts for past year.	Total expenditures for past year.	Occupancy of building.	Cost of building (exclusive of grounds).	Value of building and grounds.
8	9	10	11	12	13	14	15	16	17	18	19
273,205	89,630	67,020	5,490,244	1,871,800	583,180	\$3,911,972	\$60,163	\$639,019	O.		1586
	82,095		5,965,138								1587
300	25										1588
50,000	270	210				85,000	4,500	3,778	F.		1589
	3,279						8,000	8,410	F.		1590
1,000	2,253						8,608	8,608	F.		1591
5,000	1,124	2,200	16,804		44,136		4,100	3,549	F.		1592
		1,333	26,079				4,049	4,049	F.		1593
	281				60,858		2,831	2,831	F.		1594
100	750				33,486	15,000	2,400	2,330	F.		1595
1,177	1,123	4,958	77,045	2,331	34,010		4,489	4,489	F.		1596
	2,464		70,089	22,482			8,235	8,211	O.	\$50,000	\$65,000
500	691	300	900				691	691	F.		1598
	783	2,500	32,111				3,130	2,381	O.	20,000	25,000
89	127						1,200	1,200	R.		1600
	586	1,597	25,153	6,145		10,000	2,856	2,852	O.	3,000	15,000
2,000	564	3,000	28,514			4,000	2,700	2,700	O.		40,000
500	1,300	3,085	35,624	21,143	14,022		3,100	2,778	O.		7,500
650	1,120		7,299	4,025			922	864	F.		1604
	401	3,159	29,316	7,000	4,000		1,300	1,125	R.		1605
	405	1,802	17,423	9,380	2,648		1,705	1,874	R.		1606
	517	1,054					762	762	F.	3,000	6,000
	163	1,703	11,008		5,655		1,592	1,592	O.		25,000
	818		8,000				836	836	F.		1610
			16,000				1,240	1,240	F.		1611
									R.		1612
	246	1,839			2,800		700	508	O.		1613
	201	893	8,183		3,350		748	628	O.	5,000	1614
	136		14,743			14,124	998	657	O.		3,000
							387	387	F.		1616
	666		18,625				1,305	1,280	O.	10,000	13,000
1,000	980	5,000	42,122	10,548	7,000		2,800	2,258	R.		1618
	501						1,342	1,342	F.		1619
		3,000	33,706	8,801	6,218	19,000	1,228	1,093	O.	12,000	15,000
	1,062						3,725	3,559	O.	25,000	30,000
500	342		14,839				1,540	1,434	O.	5,000	7,000
100	50	200					310	310	F.		1623
3,739	3,528	5,802	111,345	20,652			11,306	-11,280	O.		128,000
	3,627	4,180					9,443	9,083	O.		1625
			18,804			30,000	865	782	O.		1626

\* Includes four branches.

108 STATISTICS OF PUBLIC, SOCIETY, AND SCHOOL LIBRARIES.

TABLE 20.—Statistics of public, society, and school libraries

[Abbreviations used in Table 20.—Column 5: Gen., general; Gov., government; Col., college; C. soc., college Inst., institutional. Column 6: F., free; Fr., free for reference; Fs., free to students; S., subscrip-

Location.	Name of Library.	Name of librarian.	Date of founding.	Class.	Free, subscription, or free for reference.	Number bound volumes.	
1	2	3	4	5	6	7	
<b>NEW YORK—CON.</b>							
1627	Rochester.....	Appellate Div. Law Lib.	Irwin Taylor.....	1826	Law	Fr.	32,000
1628	do.....	East High School.....	Mary M. Groves.....	1849	Sch.	Fs.	7,243
1629	do.....	Reynolds Library.....	Alfred S. Collins.....	1884	Gen.	F.	62,033
1631	do.....	Rochester Historical Soc.	.....	1887	Hist.	Fr.	5,000
1631	do.....	Rochester Theological Seminary.	Walter R. Bette- ridge, D. D.	1871	Theo.	Fr.	35,610
1632	do.....	St. Bernard's Seminary.....	P. Prosper Libert.....	1892	Theo.	Fr.	15,000
1633	do.....	University of Rochester.....	H. K. Phinney.....	1850	Col.	Fr.	48,798
1634	do.....	Western New York Insti- tution for Deaf Mutes.	Amelia M. Zimmer.....	1876	Inst.	Fs.	10,000
1635	Rome.....	Jervis Lib. Association.....	Eugenia Stevens.....	1895	Gen.	F.	144,764
1636	St. Bonaventure.....	St. Bonaventure College.....	Alex. M. Hickey.....	1859	Col.	Fr.	13,000
1637	Salem.....	Bancroft Public Library.....	Frances F. Leigh- ton.....	1891	Gen.	F.	8,100
1638	Saugerties.....	Public Library.....	Charles Clum.....	1894	Gen.	F.	5,781
1637	Schenectady.....	Public Library.....	Henry Glen.....	1894	Gen.	F.	22,410
1640	do.....	Union College.....	De Witt Clinton.....	1795	Col.	Fr.	39,794
1641	Seneca Falls.....	Mynderse Library.....	Elien F. Wickes.....	1890	Gen.	F.	5,460
1642	Skaneateles.....	Library Association.....	Lydia A. Colbane.....	1877	Gen.	S.	12,774
1643	Southampton.....	Rogers Memorial Library.....	Julia W. Foster.....	1885	Gen.	F.	10,000
1644	Springville.....	Public Library.....	Lucy A. Bensley.....	1870	Gen.	F.	7,000
1645	Syracuse.....	Court of Appeals Library.....	George N. Cheney.....	1849	Law	Fr.	25,000
1646	do.....	Onondaga Medical Librar- y Association.	Frank W. Mur- low, M. D.	1906	Med.	Fr.	7,503
1647	do.....	Public High School.....	M. L. Pattison.....	1859	Sch.	Fs.	5,885
1648	do.....	Public Library.....	Ezekiel W. Mundy.....	1857	Gen.	F.	80,000
1649	do.....	Syracuse University.....	Mrs. Mary J. Sib- ley, actng.	1872	Col.	F.	77,811
1650	Tarrytown.....	Young Men's Lyceum.....	Flora C. Millard.....	1869	Gen.	F.	6,607
1651	Tonawanda.....	Public Library.....	Mrs. Ada M. Rork.....	1890	Gen.	F.	6,000
1652	Troy.....	Public Library.....	Mary L. Davis.....	1835	Gen.	F.	41,911
1653	do.....	Rensselaer Polytechnic In- st.	M. J. Cunningham.....	1824	Sci.	F.	98,141
1654	Utica.....	Public Library.....	Caroline M. Un- derhill.....	1893	Gen.	F.	47,444
1655	do.....	State Hospital Med. Lib.	.....	1843	Med.	F.	6,700
1656	do.....	Utica Law Library.....	L. P. Bielby.....	1876	Law	Fr.	15,000
1667	Wappingers Falls.....	Grinnell Library.....	Mrs. E. A. How- arth.....	1867	Gen.	S.	7,393
1658	Warsaw.....	Public Library.....	Helen M. Cameron.....	1853	Gen.	F.	5,843
1659	Watertown.....	Lib. and Historical Soc.....	Lulu M. Clark.....	1875	Hist.	F.	7,119
1660	do.....	Public High School.....	Mary L. Hickey.....	1895	Sch.	Fs.	8,804
1661	do.....	Roswell P. Flower Memo- rial Library.	S. A. Hoyt.....	1904	Gen.	F.	26,584
1662	Wellsville.....	David A. Howe Free Lib.	Mrs. Louise A. Brown.....	1894	Gen.	F.	8,362
1663	Westfield.....	Patterson Library.....	Sarah H. Ames.....	1896	Gen.	F.	17,544
1664	West Point.....	U. S. Military Academy.....	Edward S. Holden.....	1802	Gov.	Fr.	71,500
1665	White Plains.....	Public Library.....	Clara F. Hopper.....	1899	Gen.	F.	8,982
1666	Wyoming.....	Free Library.....	Constance Wheel- don.....	1888	Gen.	F.	0,173
1667	Yonkers.....	Hollywood Inn Club.....	Margaret W. Cou- sens.....	1897	Soc.	S.	6,853
1668	do.....	Public Library.....	Helen M. Blodgett.....	1893	Gen.	F.	20,154
1669	do.....	St. Joseph's Seminary.....	Timothy P. Hol- land.....	1890	Theo.	Fr.	35,000
1670	do.....	Woman's Institute.....	Pauline Hermance.....	1890	Gen.	F.	5,320
<b>NORTH CAROLINA.</b>							
1671	Asheville.....	Asheville Library.....	Grace M. Jones.....	1879	Gen.	S. Fr.	10,000
1672	Chapel Hill.....	Univ. of North Carolina.....	Louis R. Wilson.....	1795	Col.	Fr.	48,000
1673	Charlotte.....	Biddle University.....	Charles H. Shute.....	1888	Col.	Fa.	5,500
1674	do.....	Carnegie Free Library.....	Mrs. Annie S. Ross.....	1891	Gen.	F.	5,353
1675	Davidson.....	Davidson Col. (Union Lib.)	Cornelia Shaw.....	1837	Col.	S.	18,000

\* Includes one branch. \* College funds, income from which is applied to maintenance of library.

STATISTICS OF PUBLIC, SOCIETY, AND SCHOOL LIBRARIES. 109

reporting 5,000 volumes and over in 1908—Continued.

Society; Sch., school; Theo., theological; Med., medical; Hist., historical; Sci., scientific; Soc., society;   
 tion; S. Fr., subscription, free for reference. Column 17: O., owned; R., rented; F., furnished free.]

Number unbound pamphlets.	Volumes added during year.	Borrowers, cards in force.	Books issued for home use.	Books issued for juvenile use.	Visitors to reading room during year.	Amount of permanent endowment fund.	Total receipts for past year.	Total expenditures for past year.	Occupancy of building.	Cost of building (exclusive of grounds).	Value of building and grounds.	
8	9	10	11	12	13	14	15	16	17	18	19	
100	1,000						\$3,103	\$3,103	F			1627
100	390	1,297	8,201		35,200		1,520	1,520	F			1628
4,000	2,000	3,400	40,000		112,000	\$400,000	12,000	11,604	O.		\$50,000	1629
300	840						5,564	5,564				1630
800	400					1,000	1,640	1,640	F.			1632
1,500	1,335	400	8,443			33,500	3,646	3,646	O.	\$114,983		1633
	300	100					106	106	F.			1634
	500	3,077	38,386	12,874		27,400	2,994	2,387	O.		20,000	1635
1,000	500		5,000		500	15,000	1,000	1,000	O.	12,000		1636
75	236	426					2,138	2,186	O.		22,100	1637
	218	2,237	16,879				625	702	R.			1638
	4,259	10,257	122,251	24,506			9,572	9,140	O.	55,500	70,000	1639
	608	202	873				2,509	2,509	O.	68,000		1640
	180	944	13,687	3,713	1,000		958	857	O.	4,250	4,250	1641
	550	250	9,571			6,300	1,601	1,583	O.	18,000	21,000	1642
	250	1,065			9,000	7,291	1,771	1,492	O.	12,000	15,000	1643
200	425	800	22,000	5,000			730	693	F.			1644
	980						4,768	5,407	F.			1645
	788		1,000				1,510	1,510	F.			1646
294	350		2,866		35,000		1,450	1,450	F.			1647
	13,206	20,791	193,284	48,488			35,200	35,200	O.	-200,000	250,000	1648
31,105	9,021	680	4,460		34,681	250,000	14,054	14,054	O.	190,000		1649
	350		18,285		3,622		2,196	2,196	F.			1650
	309	1,000	15,670	6,515			500	490	P.			1651
	2,361	8,701	89,381	21,023	3,966	61,000	7,370	7,571	O.		175,000	1652
	4,602	502	55		400		1,359	1,359	F.			1653
	8,799	5,170	10,000	141,186	46,445	30,453	23,077	24,189	O.	220,000		1654
							96	96				1655
500	600						1,600	1,600	F.			1656
200	130	221	3,111	511			612	512	O.	17,400	19,000	1657
	700	1,852	22,364	7,827	5,388		1,410	1,410	O.	12,500		1658
500	135	300	14,434			10,000	784	780	O.	10,500	12,000	1659
25	550	500							F.			1660
174	3,344	7,220	82,532	31,399	20,191		12,874	12,638	O.	250,000	265,000	1661
	408	2,787	8,127				600	626	F.			1662
147	651	2,043	24,194	9,323		90,000	5,117	2,990	O.	90,000		1663
	4,000	200					14,684	14,884	O.			1664
	738	1,749	47,380	10,655			3,204	2,122	O.	19,500	32,500	1665
300	286	527	6,627	486	1,463	1,705	334	326	O.		1,500	1666
230	350	1,000	5,934	1,078	757		1,625	1,525	F.			1667
500	1,799	18,000	157,182	42,332			13,328	12,511	O.	50,000	100,000	1668
3,000	200	175	0,000		175		500	500	F.			1669
	440	1,040	10,260	2,166	9,940		1,014	1,014	F.			1670
	687	600	17,065				3,350	3,350	O.		35,000	1671
20,000	2,900	800				55,000	9,000	9,000	O.	60,000		1672
500	200								F.			1673
500	741	4,653	40,290	7,369	27,458		3,039	1,735	O.	25,000	87,788	1674
	456	306	6,409		318		1,316	1,298	F.			1675

\*Includes two branches.

110 STATISTICS OF PUBLIC, SOCIETY, AND SCHOOL LIBRARIES.

TABLE 20.—Statistics of public, society, and school libraries

[Abbreviations used in Table 30.—Column 3: Gen., general; Gov., government; Col., college; C. soc., college inst., institutional. Column 6: F., free; Fr., free for reference; Fs., free to students; S., subscrip-

Location.	Name of library.	Name of librarian.	Date of founding.	Class.	Free subscription, or free for reference.	Number bound volumes.
1	2	3	4	5	6	7
NORTH CAROLINA—cont'd.						
1676	Durham..... Trinity College.....	Jos. F. Breedlove.....	1859	Col....	S.	37,000
1677	Greensboro..... Public Library.....	Bettie D. Caldwell.....	1902	Gen....	F.	6,500
1678	do..... State Nor. and Indus. Col.	Annie F. Petty.....	1902	Col....	Fr.	10,000
1679	do..... Good-Will Free Library.....	Avery W. Willis.....	1888	Gen....	F.	9,200
1680	Raleigh..... Olivia Roney Library.....	Jeanne H. Cudlin.....	1901	Gen....	F.	5,000
1681	do..... Shaw University.....	Alce M. Emerson.....	1865	Col....	Fr.	5,000
1682	do..... State Library.....	Alfos O. Sherrill.....	1841	State..	F.	30,000
1683	do..... Supreme Court Library.....	R. H. Bradley.....	1870	Law....	Fr.	17,000
1684	Wake Forest..... Wake Forest College.....	G. W. Paschul.....	1834	Col....	Fr.	18,000
1685	Wilmington..... Public Library.....	Elizabeth S. Waddell.	1906	Gen....	F.	6,000
1686	Winston-Salem..... Salem Academy and Col.	E. A. Lehman.....	1804	Sch....	Fr.	9,000
NORTH DAKOTA.						
1687	Agricultural College..... North Dakota Agricultural College.	Mrs. Ethel Mes-veety.	1890	Col....	Fr.	18,000
1688	Bismarck..... State Law Library.....	.....	1894	State..	Fr.	15,000
1689	Fargo..... Masonic Grand Lodge Lib.	Frank J. Thompson.	1889	Soc....	F.	3,500
1690	do..... Public Library.....	Frank J. Thompson.	1900	Gen....	F.	8,000
1691	Grand Forks..... Public Library.....	Elizabeth Abbott.	1890	Gen....	F.	9,000
1692	University..... Univ. of North Dakota.....	Chas. H. Compton.	1881	Col....	S.	25,000
1693	Valley City..... State Normal School.....	.....	1892	Sch....	Fr.	6,000
1694	Wahpeton..... State School of Science.....	Lilian Mirick.....	1903	Col....	Fr.	5,000
OHIO.						
1695	Ada..... Ohio Northern University Philanthropic Library.	Levi D. Merry.....	1878	Col....	S.	15,800
1696	Akron..... Buchtel College (Bierce Library).	Hallie Tilson.....	1874	Col....	Fr.	9,000
1697	do..... Public Library.....	M. P. Edgerton.....	1865	Gen....	F.	25,000
1698	do..... Carnegie Free Library.....	Elna Grant.....	1905	Gen....	F.	6,700
1699	do..... Mount Union College.....	Homer J. Webster.....	1860	Col....	Fr.	10,000
1700	Ashland..... Ashland College.....	L. E. Garber.....	1888	Col....	Fr.	5,000
1701	Ashtabula..... Free Public Library.....	Fraunce M. Dickinson.	1896	Gen....	F.	6,300
1702	Athens..... Ohio University (Carnegie Library).	Chas. G. Mathews.....	1804	Col....	F.	27,000
1703	Bellevue..... Carnegie Stahl Library.....	Emma Sutter.....	1890	Gen....	F.	6,000
1704	Berea..... Baldwin University (Philura Gould Baldwin Memorial Library).	Francis S. Hoyt.....	1882	Col....	S. Fr.	10,800
1705	Brooklyn..... St. Stanislaus' Novitiate.	R. Meschenmoser, S. J.	1868	Theo..	Fr.	10,000
1706	Cadiz..... Public Library.....	Margaret Potts.....	1880	Gen....	S. Fr.	6,700
1707	Cambridge..... Public Library.....	Martha G. Robins.....	1904	Gen....	F.	5,900
1708	Canton..... Public Lib. Association.....	Mary P. Martin.....	1890	Gen....	F.	14,700
1709	Carthage..... St. Charles Seminary, C. P. P. S.	V. Rev. P. Trost, C. P. P. S.	1878	Theo..	Fr.	7,000
1710	Chillicothe..... Public Library.....	Burton E. Stevenson.	1864	Gen....	F.	29,650
1711	Cincinnati..... Cincinnati Hospital Lib.	P. S. Conner, M. D.	1874	Med....	Fa.	18,000
1712	do..... Cincinnati Society of Natural History.	Thos. B. Collier, acting.	1870	Sci....	F.	22,000
1713	do..... Hebrew Union College.....	Adolph Sigmund, O. K. O.	1875	Theo..	Fr.	30,000
1714	Cincinnati (Station E)...... Historical and Philosophical Society of Ohio.	L. Belle Hamlin.....	1831	Hist..	F.	22,130
1715	Cincinnati..... Lane Theological Sem. (Smith Memorial Lib.).	Edward Mack.....	1822	Theo..	F.	24,000
1716	do..... Law Library Association.....	Edwin Gholson.....	1847	Law... S.		31,000
1717	do..... Lloyd Library.....	William Holden.....	1880	Sol....	Fr.	23,000
1718	do..... Mueser Med. and Sci. Lib.	.....	1874	Med....	Fr.	6,020

STATISTICS OF PUBLIC, SOCIETY, AND SCHOOL LIBRARIES. 111

reporting 5,000 volumes and over in 1908—Continued.

society; Sch., school; Theo., theological; Med., medical; Hist., historical; Sci., scientific; Soc., society;  
tion; S. Fr., subscription, free for reference. Column 17: O., owned; R., rented; F., furnished free.]

Number unbound pamphlets.	Volumes added during year.	Borrowers' cards in force.	Books issued for home use.	Books issued for juvenile use.	Visitors to reading room during year.	Amount of permanent endowment fund.	Total receipts for past year.	Total expenditures for past year.	Occupancy of building.	Cost of building (exclusive of grounds).	Value of building and grounds.
8	9	10	11	12	13	14	15	16	17	18	19
19,000	2,992						\$3,695	3,695	O.	\$55,000	\$60,000
3,316	1,979	3,555	21,266	8,233	66,000		3,252	3,279	O.	30,445	40,000
100	450	945	2,000		31,350		1,900	1,900	O.	20,000	25,000
									O.		1679
120	642	3,169	27,273	7,497			3,616	3,616	O.		41,000
	56		728								1681
13,000	2,723				4,000		3,146	3,146	F.		1682
120	448										1683
2,000	500	300	3,000		20,000		850	850	O.	12,500	1684
200	2,500	1,815	19,000	9,800	37,500		1,955	1,516	F.		1685
					400				F.		1686
1,000	8,305		4,247				4,224	4,224	O.	21,800	32,000
	395						2,000	2,000	F.		1688
500	250						930	850	F.		1689
400	700	2,750	24,779				3,225	2,838	O.	20,000	22,000
1,000	4,625	3,612	23,748	6,686			3,840	3,632	O.	22,700	30,000
2,000	1,873	450					5,211	5,290	O.	30,000	40,000
2,000	1,000				8,000		1,990	1,990	F.		1693
	100						1,500	1,500	F.		1694
700	234	58			4,218		492	436	F.		1695
	434		700				635	635	F.		1696
1,180	6,627	68,074	25,000				8,857	8,057	O.	82,000	90,000
1,000	845	4,955	35,822	15,720	21,450	80,000	2,634	2,500	O.	25,000	1698
	200						520	520	F.		1699
	710	4,225	21,835				155	175	F.		1700
							1,390	1,390	O.	15,000	25,000
19,000	2,200	1,400	25,700	9,000			1,100	1,400	O.	55,000	1702
1,500	400	3,070	31,982		30,314		1,462	1,060	O.	10,000	16,000
	305		5,872			40,000	765	765	O.	17,000	25,000
1,000											1705
200	158	98	4,396				773	782	R.		1706
	1,000	3,553	24,528	11,000			2,278	2,278	O.	2,100	1707
	1,765	5,876	66,105	20,678		25,000	7,147	7,147	O.	60,000	85,000
									F.		1709
8,543	1,863	4,322	36,584				3,662	3,658	O.	30,000	38,600
	263		140								1711
						30,000	2,796	2,796	O.		12,000
8,500	1,300		1,500								1713
67,914	1,194					12,300	2,390	1,944	F.		1714
	100					10,000	514	465	O.	10,000	15,000
2,000	1,998								F.		1716
									O.	16,000	22,000
4,800									F.		1718

112 STATISTICS OF PUBLIC, SOCIETY, AND SCHOOL LIBRARIES.

TABLE 20.—Statistics of public, society, and school libraries

[Abbreviations used in Table 20.—Column 5: Gen., general; Gov., government; Col., college; C. soc., college Inst., institutional. Column 6: F., free; Fr., free for reference; Fs., free to students; S., subscrip-

	Location.	Name of library.	Name of librarian.	Date of founding.	Class	Free, subscription or free for reference.	Number bound vols. or times.
	1	2	3	4	5	6	7
	OHIO—cont'd.						
1719	Cincinnati	Ohio Mechanics Institute.	Miss Retta Evans.	1831	Sch.	Fr.	5,000
1720	do.	Public Library a.	N. D. C. Hodges.	1855	Gen.	Fs.	311,061
1721	do.	St. Xavier College.	Thomas W. Smith.	1840	Col.	Fs.	27,000
1722	do.	Students Library.	Richard J. Dillon.	1848	Col.	Fs.	6,000
1723	do.	Theological and Religious Library Association.	N. D. C. Hodges.	1863	Theo.	F.	9,985
1724	do.	U. S. Cir. Ct. of Appeals.	Caroline Collins.	1895	Gov.		17,000
1725	do.	University of Cincinnati.	Charles A. Read.	1874	Col.	S. Fr.	80,000
1726	do.	College of Law.		1883	Law.	Fs.	10,738
1727	do.	Young Men's Mercantile Library Association.	Wm. B. A. Taylor.	1835	Gen.	S.	74,000
1728	Circleville	Public Library.	Mary Wilder.	1834	Gen.	F.	15,333
1729	Cleveland	Case Library.	John W. Perrin.	1846	Gen.	S. Fr.	68,000
1730	do.	Case Sch. of Applied Sci.	Arthur S. Wright.	1881	Col.	Fr.	7,331
1731	do.	Cleveland Law Library.	Ernest A. Fozzard.	1870	Law.	S.	23,700
1732	do.	Cleveland Medical Library Association.	Mrs. S. M. Hard- ing.	1895	Med.	S.	14,000
1733	do.	Public Library b.	Wm. H. Brett.	1809	Gen.	F.	319,528
1734	do.	St. Ignatius College.	Rev. Francis X. Senn, S. J.	1886	Col.	Fs.	14,500
1735	do.	St. Mary's Theol. Sem.	A. C. Sutter.	1849	Theo.	Fs.	15,000
1736	do.	Ursuline Academy.	Mother Superior.	1850	Sch.	Fs.	10,000
1737	do.	Western Reserve Historical Society.	Albion M. Dyer.	1811	Hist.	Fr.	27,000
1738	do.	Western Reserve Univer- sity, Adelbert College.	Edward C. Wil- liams.	1826	Col.	Fr.	62,000
1739	do.	College for Women.	Caroline E. Waters.	1888	Col.	Fr.	6,500
1740	do.	Franklin T. Backus Law Library.	Frances W. Trow- bridge.	1892	Law.	Fs.	10,300
1741	Columbus	Capital Univ., Sem. Lib.	Theo. Mees, Ph. D.	1836	Theo.	Fr.	6,000
1742	do.	Law Library Association.	Chas. T. Keech.	1887	Law.	S.	7,000
1743	do.	Ohio Penitentiary Lib.	David J. Starr.	1830	Inst.		5,000
1744	do.	Ohio State University.	Olive Jones.	1872	Col.	Fr.	80,000
1745	do.	Pontifical College Josephi- num Library.	Rev. Max J. Phil- lip.	1873	Col.	Fr.	21,000
1746	do.	Public Library.	John J. Pugh.	1872	Gen.	F.	60,000
1747	do.	Public School Library.	Martha Hensel.	1847	Sch.	F.	67,923
1748	do.	State Library.	C. B. Gabbreath.	1847	State.	F.	125,037
1749	do.	State Board of Agriculture.	Hannah Jones.	1836	State.	F.	8,000
1750	do.	State School for the Blind.	Mrs. Pauline G. Chapin.	1874	Inst.	Fs.	5,532
1751	do.	Supreme Court Law Lib.	Elliott H. Gilkey.	1862	Law.	Fr.	28,800
1752	Coshocton	Public Library.	Joseph Love.	1867	Gen.	F.	7,123
1753	Dayton	Law Library.	Dan W. Judding.	1869	Law.	Fr.	13,000
1754	do.	Public Lib. and Museum.	Linda M. Gist- worthy.	1852	Gen.	F.	70,100
1755	do.	St. Mary's Institute.	Alfred A. Rahe.	1860	Col.	S.	7,000
1756	Defiance	Defiance College.		1884	Col.	Fs.	5,000
1757	do.	Public Library.	Jewell Fouke.	1895	Gen.	F.	10,004
1758	Delaware	City Library.	Mrs. Margaret Lahr.	1900	Gen.	F.	5,000
1759	do.	Ohio Wesleyan Univ.	Russell B. Miller.	1873	Col.	F.	55,000
1760	East Liverpool	Carnegie Public Library.	Harriet Goss.	1902	Gen.	F.	7,200
1761	Ellenora	Mt. St. Mary of the West Seminary.	Louis J. Nau, D.D.	1851	Gen.	Fr.	25,000
1762	Elyria	Elyria Library.	Mary Parker.	1866	Gen.	F.	24,000
1763	Findlay	Public Library.	Mary B. Morrison.	1890	Gen.	F.	7,550
1764	Fremont	Birchard Library.	Mrs. Harriet A. Gast.	1874	Gen.	F.	10,000
1765	Gallipolis	Public Library.	Mrs. Addie A. Vanden.	1898	Gen.	F.	5,652
1766	Gambier	Kenyon College.	Ellen D. Devoe.	1824	Col.	S. Fr.	55,000
1767	do.	Bexley Theol. Sem.	H. W. Jones, D. D.	1825	Theo.	Fs.	12,000
1768	Granville	Denison University.	Mrs. Kate Shep- ard-Hines.	1832	Col.	F.	26,000

a Includes eleven branches.

b Includes seven branches.

STATISTICS OF PUBLIC, SOCIETY, AND SCHOOL LIBRARIES. 113

reporting 5,000 volumes and over in 1908—Continued.

society; Sch., school; Theo., theological; Med., medical; Hist., historical; Sci., scientific; Soc., society; tion; S. Pr., subscription, free for reference. Column 17: (O), owned; R., rented; F., furnished free.]

Number unbound pamphlets.	Volumes added during year.	Borrowers' cards in force.	Books issued for home use.	Books issued for juvenile use.	Visitors to reading room during year.	Amount of permanent endowment fund.	Total receipts for past year.	Total expenditures for past year.	Occupancy of building.	Cost of building (exclusive of grounds).	Value of building and grounds.
8	9	10	11	12	13	14	15	16	17	18	19
10,000						\$50,000	\$915	\$915	F.		1719
62,710	57,526	60,339	1,083,521			17,300	149,400	168,000	O.	\$425,000	\$300,000
	300								F.		
1,000	14	170					45	41	F.		
1,381	85						50,839		F.		
	975						3,872	3,872	F.		1724
	2,500	315	15,000				10,843	10,843	O.	62,000	
140	252								O.		1725
10,000	2,800	1,600	70,000	10,000	65,000	80,000	9,000	9,000	F.		1726
	647		23,282	9,505			1,651	1,503	F.		1727
	2,300								R.		1728
10,701									F.		1729
	1,200						8,932	8,728	F.		1730
6,000	500		688		1,000		3,823	2,663	O.		1731
											1732
15,000	43,238	101,615	1,671,865	990,075	1,078,467		194,957	239,300	O.	237,500	327,300
	500	315			12,000		550	600	F.		1734
									F.		1735
500	100								F.		1736
	2,750						3,000	3,000	O.	60,000	200,000
											1737
13,500	4,009						9,850	9,710	O.	55,000	
	317								F.		1738
1,000	100					10,000	1,884	1,568	F.		1739
									F.		1740
	600		500		1,000				F.		1741
	700						2,025	2,025	F.		1742
	200	750					200	200	F.		1743
	5,732				100,000		22,750	20,750	F.		1744
340	500		5,000	540	6,000		1,110	1,200	O.	11,000	15,000
											1745
	3,632	21,250	225,277	62,000		5,300	20,270	20,270	O.	265,000	305,000
440	4,024	33,257	274,927	177,513			9,390	9,390	O.	35,000	78,000
	8,941	0,500					18,480	18,480	F.		1747
1,000	200										1748
	461		3,946				700	700	F.		1749
											1750
	800						13,620	13,620	F.		1751
	1,500	2,742	30,380	12,839			3,000	2,345	O.	17,000	24,000
200	500						6,809	7,000	F.		1752
	6,000	10,000	216,000	110,000			23,254	20,900	O.	100,000	150,000
					200			400	400	F.	
1,000	2,000								F.		1755
2,000	893	5,642	23,213	7,500			2,200	2,200	O.	22,000	32,000
	1,000	3,000	30,000		10,500		2,175	2,135	O.	21,500	30,000
											1758
	4,000		7,771			50,000	5,438	5,200	O.	75,000	
	474	5,157	46,492	12,820	19,247		4,140	4,140	O.	50,000	90,000
5,000	900								F.		1759
											1760
	794	6,200	48,823	10,452			3,000	2,480	O.		1762
	900	3,000	42,000				2,361	2,301	F.		1763
	537	1,530	11,911			25,000	2,093	1,890	O.	10,000	25,000
											1764
70	1,002	1,792	17,507	7,994			1,482	-1,363	O.	12,500	13,000
											1765
	983	118	30				23,000	1,988	O.	28,000	
1,000	50	20					3,000	450	O.	12,000	15,000
	1,222	584						1,961	O.		1768

114 STATISTICS OF PUBLIC, SOCIETY, AND SCHOOL LIBRARIES.

TABLE 20.—Statistics of public, society, and school libraries

Abbreviations used in Table 20.—Column 5: Gen., general; Gov., government; Col., college; C. soc., college inst., institutional. Column 6: F., free; Fr., free for reference; Fs., free to students; S., subscrip-

	Location.	Name of library.	Name of librarian.	Date of founding.	Class.	Free, subscription, or free for reference.	Number bound volumes.
	1	2	3	4	5	6	7
	Ohio—cont'd.						
1766	Greenville	Carnegie Library	Bonnie Weaver	1889	Gen.	F.	11,721
1770	Hamilton	Lano Free Library	Florence S. Schenck	1866	Gen.	F.	9,959
1771	Hillsboro	Public Library	Clara B. Perin	1877	Gen.	F.	8,511
1772	Hiram	Hiram College	Emma O. Ryder	1854	Col.	Fr.	14,758
1773	Ironton	King'sbury Public School	Hazel Williams	1877	Sch.	F.	5,000
1774	Lancaster	Public Library	L. Busby	1878	Gen.	F.	9,000
1775	Lebanon	Lebanon University	E. E. Ruby	1855	Col.	Fr.	16,000
1776	do.	Public Library	Jennie Unglesby	1811	Gen.	F.	8,000
1777	Lima	Public Library	Miss Lyle Harter	1901	Gen.	F.	6,000
1778	London	Carnegie Free Pub. Lib.	Arabella March	1880	Gen.	F.	5,230
1779	Mansfield	Free Public Library	Martha Mercer	1888	Gen.	F.	14,000
1780	Marion	Marion College	Minnie M. Orr	1835	Col.	Fr.	60,000
1781	do.	Public Library	Willia D. Cotton	1901	Gen.	F.	11,500
1782	Marion	Public Library		1891	Gen.	F.	5,000
1783	Massillon	McClymonds Pub. Lib.	Marian E. Conings	1899	Gen.	F.	15,102
1784	Mount Vernon	Public Library	Mary N. MacCracken	1888	Gen.	F.	8,178
1785	National Military Home	National Home, D. V. S. (Putnam and Thomas Library)	M. C. Brett	1868	Gov.		25,500
1786	New Concord	Muskingum College	Grace McCreary	1837	Col.	Fr.	10,000
1787	Norwalk	Young Men's Lib. and Reading Rm. Assn.	Luey E. Strutton	1866	Gen.	F.	7,800
1788	Oberlin	Oberlin College	Azariah S. Root	1833	Col.	Fr.	100,200
1789	Oxford	Miami University	Wm. J. McSurely	1821	Col.	Fr.	24,700
1790	do.	Western College for Women	Grace E. Derby	1855	Col.	Fr.	18,700
1791	Painesville	Lake Erie College	Mrs. Adaline C. Merrill	1859	Col.	Fr.	9,500
1792	do.	Public Library	Margaret Kilbourne	1898	Gen.	F.	9,000
1793	Perrysburg	Way Library	Helen A. Powers	1980	Gen.	F.	9,222
1794	Piqua	Schmidtapp Free School	Jesse H. Masden	1890	Gen.	F.	11,000
1795	Portsmouth	Free Public Library	Nana A. Newton	1873	Gen.	F.	25,600
1796	St. Martin	Ursuline Academy	Mother Superior	1845	Sch.	Fr.	6,000
1797	Salem	Public Library	Mrs. Helen S. Carey	1896	Gen.	F.	7,500
1798	Sandusky	Carnegie Public Library	Laura B. Schenfer	1897	Gen.	F.	17,000
1800	Sidney	Public Library	Emma Graham	1886	Gen.	F.	11,500
1800	Springfield	Warner Public Library	Rhee Burrows	1872	Gen.	F.	30,000
1801	do.	Wittenberg College (Zinnman Library)	B. F. Prince	1845	Col.	Fr.	11,500
1802	Staubenville	Carnegie Library	Beatrice M. Kelly	1902	Gen.	F.	10,200
1803	Tiffin	Heldberg University	Albert D. Keller	1850	Col.	Fr.	9,100
1804	do.	Public Library	Jessie D. Hershiser	1880	Gen.	F.	8,000
1805	Toledo	Public Library	Willis F. Sewall	1873	Gen.	F.	80,000
1806	do.	St. John's College	J. Jos. Horst, S. J.	1868	Col.	Fr.	7,500
1807	do.	Toledo Law Association	Mary V. Flisk	1869	Law	S.	11,000
1808	Troy	Free Public School	Clara D. Williams	1860	Sch.	F.	10,000
1800	Urbana	Public Library	Mrs. Harriet C. Milne	1890	Gen.	F.	7,000
1810	Van Wert	Brunback Library	Jane W. Brother-ton	1901	Gen.	F.	14,651
1811	Warren	Public Library	Cornelia G. Smith	1890	Gen.	F.	12,500
1812	Washington C. H.	Public Library	Cortino A. Metz	1894	Gen.	F.	5,000
1812	Wellington	Public Library	Edith E. Robinson	1840	Gen.	F.	7,000
1814	Westerville	Otterbein University	Tirza L. Barnes	1847	Col.	Fr.	12,800
1815	Wilberforce	Wilberforce University (Carnegie Library)	Ambrose W. Asbury	1856	Gen.	S. Fr.	6,300
1816	Wooster	University of Wooster	Thos. K. Davis	1870	Col.	Fr.	30,000
1817	Xenia	Library Association	Etta G. McElwain	1878	Gen.	F.	12,200
1818	do.	Xenia Theological Seminary		1794	Theo.	Fr.	7,000
1819	Yellow Springs	Antioch College	Bessie E. Totten	1852	Col.	F.	8,000
1820	Youngstown	Reuben McMillan Free Library	Anna L. Morse	1840	Gen.	F.	35,000

\* Includes one branch.



STATISTICS OF PUBLIC, SOCIETY, AND SCHOOL LIBRARIES. 115

reporting 3,000 volumes and over in 1908 -Continued.

Soc., society; Sch., school; Theo., theological; Med., medical; Hist., historical; Sci., scientific; Soc., society; Non., Fr., subscription, free for reference. Column 17: O., owned; R., rented; F., furnished free.]

Number released pamphlets.	Volumes added during year.	Borrowers' cards in force.	Books issued for home use.	Books issued for juvenile use.	Visitors to reading room during year.	Amount of permanent endowment fund.	Total receipts for past year.	Total expenditures for past year.	Occupancy of building.	Cost of building (exclusive of grounds).	Value of building and grounds.	
8	9	10	11	12	13	14	15	16	17	18	19	
	637	3,778	42,747				\$2,800	\$2,500	O.	\$40,000	\$50,000	1760
	954	6,000	28,311	12,734	30,000		4,450	4,450	O.	18,000	34,000	1770
	159	1,600	7,000				575	576	F.			1771
	700	250	900				985	981	O.	8,000	10,000	1772
	700		5,500	2,500	500		1,080	855	F.			1773
	2,050	907	4,622		10,000	\$5,000	2,421	2,053	F.			1774
	3,000		500						F.			1775
	500	647	13,498						O.	12,500		1776
		1,935	50,383	19,155					O.	35,000	41,000	1777
	355	927	9,863	2,626	5,000		1,080	954	O.	12,000	13,800	1778
	600	5,000	56,000	11,650	33,600	2,420	2,104	2,533	O.	37,000	47,000	1779
	600						3,511	3,500	O.	65,000		1780
	350	1,117	3,000	27,276	5,000		2,399	2,391	F.			1781
	75											1782
	708	3,443	41,386	14,220		20,000	4,145	3,485	O.		30,000	1783
	28	300	2,570		35,568		2,054	1,352				1784
		318	500				2,654	2,654	O.	10,626		1785
	200	700										1786
	431	2,391	27,842	6,233		2,000	848	848	F.			1787
							1,935	1,908	O.	25,000	35,000	1788
	93,747	12,582	2,100	21,217	132,247	128,546	13,041	10,661	O.	150,000	175,000	1789
	600	1,025	1,100	11,000			2,518	2,518	F.			1790
	500	600	280				4,350	1,761	O.	60,000	61,000	1791
	500	305				5,000	836	830	O.	22,500	26,000	1792
	1,200	350	2,500	38,500	16,000		2,840	2,736	O.	12,000	16,000	1793
		884	750	15,736	4,965	15,000	1,080	965	O.	12,000	20,000	1794
	360	800	3,500	50,000	16,500	25,000	3,300	2,848	O.	25,000	30,000	1795
	1,200	500	3,450	26,720			4,100	2,680	O.	50,000	60,000	1796
									F.			1797
	100	365	3,000	26,700	13,729	10,800	2,090	2,017	O.	20,000	25,000	1798
		533	6,093	44,045	11,060	22,400	3,739	3,017	O.	35,000	40,000	1799
	650	1,300	3,404	31,574			2,597	2,597	F.			1800
		1,812	5,181	82,691	22,543		7,019	6,549	O.	100,000	100,000	1801
		522				2,825	7,500	784	O.	10,000		1802
	600	1,550	5,605	54,043	24,136	76,282	0,423	6,200	O.	66,000	80,000	1803
	1,265	500	150	4,500	30,000				F.			1804
	461	654	2,871	22,309	7,465	8,277	1,200	1,200	O.	5,000	8,000	1805
		8,110	21,000	375,031	147,080		24,821	26,317	O.	75,000	317,500	1806
	400	230	2,600	1,800	8,000		525	525	F.			1807
	470						2,132	2,013	F.			1808
	994	2,756	35,563		18,784		3,050	3,050	F.			1809
	600	921	28,974	8,089	34,062		1,895	1,895	O.	2,500	3,000	1810
		1,133	60,862	19,981			5,458	6,484	O.	50,000		1811
	500	1,097	3,515	33,893	18,000		3,866	3,866	O.	27,000	37,000	1812
	500	250	2,016	15,000		3,500	1,550	1,550	O.	15,500	19,000	1813
	100	600	1,000	14,312	3,709	6,000	1,408	1,696	O.	20,000	25,000	1814
	7,150	1,205	600						O.	20,000		1815
		200	2,100		5,581		925	925	O.	15,000	20,000	1816
	7,000	1,872	600	5,500			2,000	2,000	O.	72,000		1817
	1,000	1,064	4,002	29,082		6,246	2,535	2,535	F.			1818
												1819
	1,000	400	1,900		5,220		625	526	O.			1820
		3,040			68,194		11,289	13,009	F.	150,000		1821

116 STATISTICS OF PUBLIC, SOCIETY, AND SCHOOL LIBRARIES.

TABLE 20.—Statistics of public, society, and school libraries

Abbreviations used in Table 20.—Column 5: Gen., general; Gov., government; Col., college; C. soc., college inst.; Institut. publ., Institut. publ. Column 6: F., free; Fr., free for reference; Fs., free to students; S., subscrip-

Location	Name of library.	Name of librarian	Date of founding.	Class	Free, subscription, or free for reference.	Number bound volumes.
1	2	3	4	5	6	7
OKLAHOMA.						
1821 Alva.....	Northwestern State Normal School.	Kate Ross.....	1901	Col....	Fr.	7,135
1822 Edmond.....	Central State Normal Sch.	Ruby Canton.....	1890	Col....	Fr.	11,000
1823 Guthrie.....	Carnegie Library.....	Mrs. Bertha G. McBride.	1900	4Gen...	F.	6,000
1824 ..do.....	State Library.....	S. O. Daws.....	1893	State..	Fr.	14,000
1825 Norman.....	State Univ. of Oklahoma.	Jesse L. Rader, act.	1892	Col....	F.	17,000
1826 Oklahoma.....	Carnegie Public Library.	Edith A. Phelps.....	1900	Gen....	F.	10,557
1827 Stillwater.....	Oklahoma Agricultural and Mechanical College.	Cora A. Miltimore.	1891	Col....	Fr.	12,500
OREGON.						
1828 Corvallis.....	Oregon Agricultural Col.	R. J. Nichols.....	1867	Col....	Fr.	10,000
1829 Eugene.....	University of Oregon.....	Camilla Leach.....	1876	Col....	Fr.	18,000
1830 Forest Grove.....	Tualatin Academy and Pacific University.	Joseph W. Marsh.....	1854	Col....	S.	14,700
1831 Portland.....	T. O. O. F. Library.....	Henry A. Oper.....	1875	Soc....	F.	5,537
1832 ..do.....	Library Association.....	Mary F. Isom.....	1864	Gen....	F.	71,735
1833 ..do.....	Multnomah Law Library.	Fred R. Salway.....	1880	Law...S.	S.	9,000
1834 Salem.....	State Library.....	Edward N. Gillingham.	1851	State..	Fr.	38,079
1835 ..do.....	Willamette University....	Ray D. Fisher.....	1844	Col....	Fr.	6,300
PENNSYLVANIA.						
1836 Allegheny.....	Carnegie Free Library.....	Edward E. Eggers.....	1890	Gen....	F.	66,000
1837 ..do.....	Public School and Citizens Library.	David O. Dalzell.....	1850	Gen....	F.	30,486
1838 ..do.....	Western Theological Sem.	James A. Kelso.....	1825	Theo...F.	F.	34,000
1839 Allentown.....	Muhlenberg College.....	John A. Bauman, Ph. D.	1867	Col....	Fr.	15,244
1840 Altoona.....	Mechanics' Library and Reading Room Ass'n.	Elizabeth L. Snyder.	1860	Gen....S. Fr.	F.	43,420
1841 Beatty.....	St. Vincent Abbey.....	Ernest Genshelmer.	1846	Col....	Fr.	30,000
1842 Beaver Falls.....	Geneva College.....	George Kennedy.....	1830	Col....	Fr.	5,000
1843 Bethlehem.....	Free Library of the Bethleheims.	Isabel M. C. Turner.	1900	Gen....	F.	8,663
1844 ..do.....	Moravian Col. and Theo. Sem. (Harvey Mem. Lib.)	Augustus Schultze, L. H. D.	1807	Col....	Fr.	7,500
1845 ..do.....	Moravian Church, Archiv.	W. N. Schwarze.....	1742	Hist...Fr.	Fr.	6,000
1846 ..do.....	Moravian Seminary.....	Anna Hark.....	1746	Sch....Fr.	Fr.	5,500
1847 Bloomsburg.....	Public Library.....	Mary S. R. Worthington.	1903	Gen....	F.	6,246
1848 ..do.....	State Normal School.....	Margaret L. Waller.		Sch....	Fr.	5,285
1849 Bradnock.....	Carnegie Free Library.....	George H. Lamb.....	1866	Gen....	F.	50,000
1850 Bradford.....	Carnegie Public Library.....	Susan L. Sherman.....	1900	Gen....	F.	14,928
1851 Bryn Mawr.....	Bryn Mawr College.....	Mary L. Jones.....	1885	Col....	Fr.	54,996
1852 California.....	Normal Library.....	Anna M. Shutterly.....	1879	Sch....	Fr.	7,300
1853 Canton.....	Public Library.....	Saile L. Parsons.....	1869	Gen....	F.	5,000
1854 Carlisle.....	Cumberland County Law Library.	J. Adair Herman.....	1869	Law...	F.	6,306
1855 ..do.....	Dickinson College.....	C. B. Super.....	1785	Col....	Fr.	25,000
1856 ..do.....	Dickinson School of Law.	William Trickett.....	1892	Law...Fs.	F.	5,000
1857 ..do.....	Union Philosoph. Lib.	Eliworth H. Mist.....	1780	C. soc..Fr.	Fr.	12,000
1858 ..do.....	J. Herman Hosler Memorial Library.	William H. Amies.....	1899	Gen....S. Fr.	Fr.	5,520
1859 Chambersburg.....	Wilson College.....	Mary L. Erskine.....	1890	Col....	Fr.	8,000
1860 Chester.....	Crozer Theological Seminary (Bucknell Library).	Henry C. Vedder.....	1869	Theo...Fr.	Fr.	18,000
1861 ..do.....	Free Library.....	Martha Kenworthy.	1873	Gen....S. Fr.	Fr.	5,400
1862 Collegeville.....	Ursinus College.....	Elanor B. Price.....	1892	Col....	Fr.	15,000
1863 Conneltsville.....	Carnegie Free Library.....	Mrs. M. E. Dalgh.....	1903	Gen....	F.	6,410
1864 Coudersport.....	Public Library.....	Dorothy D. Lyon.....	1850	Gen....	F.	8,223
1865 Danville.....	Thomas Beaver Free Lib.	Mary A. Wetzell.....	1888	Gen....	F.	12,897

\* Includes three branches.

† Includes one branch.

STATISTICS OF PUBLIC, SOCIETY, AND SCHOOL LIBRARIES. 117

reporting 5,000 volumes and over in 1908—Continued.

Society; Sch., school; Theo., theological; Med., medical; Hist., historical; Sci., scientific; Soc., society; Tion; S. Fr., subscription, free for reference. Column 17: O., owned; R., rented; F., furnished free.)

Number unbound pamphlets.	Volumes added during year.	Borrowers' cards in force.	Books issued for home use.	Books issued for juvenile use.	Visitors to reading room during year.	Amount of permanent endowment fund.	Total receipts for past year.	Total expenditures for past year.	Occupancy of building.	Cost of building (exclusive of grounds).	Value of building and grounds.	
8	9	10	11	12	13	14	15	16	17	18	19	
	850						\$2,149	\$2,149	F.			1821
6,000	1,700				1,200				F.			1822
	1,000	8,000	16,975	5,135	1,500		3,500	3,499	O.	\$25,000	\$50,000	1823
	3,000								F.			1824
400	1,505	600					3,043	3,043	O.	30,100		1825
300	3,117	9,116	56,007	14,171			5,205	5,319	O.	25,000	75,000	1826
30,000	1,700		9,000		40,000		2,375	2,375	F.			1827
10,000							1,878	1,878	F.			1828
1,000	2,000	100					5,000	5,000	O.	25,000		1829
6,000	1,000	70	1,500			\$800	630	620	F.			1830
200	25		5,770		15,000		418	367	F.			1831
6,054	12,587	21,184	282,793	68,825	168,134	102,532	50,528	50,528	O.	160,000	360,000	1832
500							4,000	3,910	F.			1833
22	3,205						8,580	6,950	F.			1834
1,000	350						160	160	F.			1835
10,000	5,500		115,519	31,583	158,610		32,920	32,978	O.	300,000	1,300,000	1836
		3,273	42,268	26,619	37,500		4,230	4,144	F.			1837
	692		1,574									1838
	400					30,777	2,389	2,007	O.			1839
									F.			
300	2,387	1,400	43,486				8,560	8,463				1840
2,000									O.			1841
	200		800				550	550	F.			1842
	964	3,000	37,560	15,040			3,144	3,261	R.			1843
1,000	100					1,500	75	75	O.	25,000	32,000	1844
1,000	50				100		300	300	F.			1845
	75	100			900		150	150	F.			1846
	275	2,067	23,282	6,950	8,000		1,252	1,128	R.			1847
200	225	470							F.			1848
1,000	6,746	18,000	333,600	160,000	50,000	400,000	19,600	19,600	O.	260,000	275,000	1849
3,000	2,150	3,707	81,159	20,454			5,501	5,469	O.	26,300	33,300	1850
10,000	4,312	500	20,000				11,655	11,655	O.	280,000		1851
600	200		15,000	1,000			1,347	1,347	F.			1852
	230	770	13,918	2,062			658	634	R.			1853
	524						1,490	900	F.			1854
1,000	400		400			7,000	700	700	F.			1855
300							490	490	F.			1856
600	100		1,000				110	117	F.			1857
	436	332	17,390	2,865		20,000	1,167	1,137	O.	40,000	60,000	1858
		200										
1,000	994	90	1,420			20,000	951	951	F.			1860
									O.			
200	345	410	20,244		29,171		2,251	2,251	O.			1861
	248	205	40				605	605	F.			1862
	834	4,114	37,270	14,777	3,200		3,519	3,519	O.	57,500	200,000	1863
300	744	1,251	19,528	6,403			1,280	1,097	O.	5,000		1864
1,000	5,927	39,483				48,000	1,432	1,432	O.	60,000		1865

118 STATISTICS OF PUBLIC, SOCIETY, AND SCHOOL LIBRARIES.

TABLE 20.—Statistics of public, society, and school libraries

[Abbreviations used in Table 20.—Column 5: Gen., general; Gov., government; Col., college; C. soc., college Inst., institutional. Column 6: F., fee; Fr., free for reference; Fa., free to students; S., subscrip.

	Location.	Name of library.	Name of librarian.	Date of founding.	Class.	Free, subscription, or free for reference.	Number bound volumes.
	1	2	3	4	5	6	7
	PENNSYLVANIA—continued.						
1866	Darby	Free Library	Kate W. Serrill	1742	Gen.	F.	8,000
1867	Duquesne	Carnegie Free Library	Charles E. Wright	1904	Gen.	F.	17,500
1868	Easton	Lafayette College	John F. Stonecipher	1832	Col.	S. Fr.	30,000
1869	do	Public Library	Henry F. Marx	1811	Gen.	F.	19,316
1870	Edinboro	Northwestern State Normal School	Annie L. Wilson	1860	Sch.	F.	12,000
1871	Erie	Public Library	Mrs. Jean A. Hard	1899	Gen.	F.	41,000
1872	Fallsington	Public Library	Mary E. Watson	1842	Gen.	S. Fr.	8,000
1873	Franklin	Library Association	Mrs. Adelaide F. Hamilton	1894	Gen.	S. Fr.	5,073
1874	Gettysburg	Pennsylvania College	John A. Himes	1832	Col.	F.	21,288
1875	do	Philomathean Society	C. N. Shindler	1832	C. soc.	F.	6,712
1876	do	Phrenokosmian Literary Society	George T. Helms	1833	C. soc.	Fr.	5,550
1877	do	Theological Seminary	J. W. Richard	1826	Theo.	Fr.	16,000
1878	Greenville	Thiel College	E. L. Baker	1870	Col.	Fr.	8,500
1879	Grove City	Grove City College (Carnegie Free Library)	Elizabeth Pen	1901	Col.	F.	6,300
1880	Harrisburg	State Library	Thomas L. Montgomery	1796	State	F.	130,000
1881	Hatboro	Union Library Company	John Quail	1755	Gen.	S. Fr.	16,000
1882	Haverford	Haverford College	Allen C. Thomas	1833	Col.	F.	50,000
1883	Hoboken	Allegheny Co. Workhouse	D. R. Imbria	1883	Inst.	F.	6,000
1884	Hollidaysburg	Hollidaysburg Seminary	Charlotte C. Gray	1867	Sch.	Fa.	5,000
1885	Homestead	Carnegie Library	William F. Stevens	1898	Gen.	F.	32,000
1886	Huntingdon	Juniata College	Jean B. Martin	1878	Col.	S. Fr.	20,250
1887	Jenkintown	Abington Library Society	Florence M. Ridpath	1803	Gen.	F.	5,806
1888	Johnstown	Cambria Free Library	L. Helen Berkey	1872	Gen.	F.	14,102
1889	Lancaster	Franklin and Marshall College (Watts de Peyster Library)	John B. Kieffer	1787	Col.	Fr.	29,000
1890	do	Diagnosthan Lit. Soc.	Wm. N. Fenninger	1840	C. soc.	S.	8,000
1891	do	Goethean Lit. Society		1835	(C. soc.)	S.	10,000
1892	do	Lancaster Law Library	T. J. Gilmore	1830	Law	S. Fr.	25,000
1893	do	Mechanics Library	Percy Carpenter	1838	Gen.	S.	7,000
1894	do	Theological Seminary of the Reformed Church	Christopher Ross	1825	Theo.	Fr.	13,000
1895	do	Y. M. C. A. Library	George H. Roehrig	1870	Gen.	S. Fr.	7,000
1896	Langhorne	Library Association	Lydia W. Wiley	1876	Gen.	S. Fr.	5,322
1897	Lebanon	Public Library	R. T. Adams	1890	Gen.	S. Fr.	6,000
1898	Lewisburg	Bucknell University	Wm. F. Martin	1846	Col.	F.	30,000
1899	Lincoln University	Lincoln University (Vail Memorial Library)	James Carter	1856	Col.	Fr.	18,472
1900	Look Haven	Central State Normal School	Mrs. Caroline R. Flickinger	1905	Sch.	Fa.	6,000
1901	McKeesport	Carnegie Free Library	Herbert L. Cowing	1902	Gen.	F.	7,500
1902	Mauch Chunk	Dimmick Memorial Lib.	Emily Jackson	1890	Gen.	F.	10,000
1903	Meadville	Allegheny College	Edith Rowley	1823	Col.	Fr.	22,200
1904	do	Lib. Art and Hist. Ass'n	Susan McCracken	1863	Gen.	F.	9,500
1906	do	Meadville Theological Sch.	Walter C. Greed	1844	Theo.		32,000
1906	Media	Delaware County Institute of Science	Henrietta E. Broomall	1833	Sch.	S. Fr.	5,000
1907	Millersville	First Pa. State Nor. Sch.	Edith H. John	1858	Sch.	S.	16,000
1908	Myersstown	Albright College	Harry A. Kiess	1881	Col.	Fa.	8,000
1909	Newtown	Newtown Lib. Company	Wm. I. Martindell	1789	Gen.	S. Fr.	6,500
1910	New Wilmington	Westminster College	N. T. Hewatson	1862	Col.	Fr.	12,000
1911	Norristown	Norristown Lib. Company	Besse Crothers	1794	Gen.	S. Fr.	20,000
1912	do	Montgomery County Law Library	John S. Jones	1869	Law	F.	9,000
1913	North East	St. Mary's College	Rev. P. Leonard	1881	Col.	Fr.	6,000
1914	Ogonts School	Ogonts School	Elizabeth Dennis	1883	Sch.	Fa.	5,000
1915	Oil City	Carnegie Public Library	Julia Rupp	1893	Gen.	F.	10,000

\* Includes two branches.

STATISTICS OF PUBLIC, SOCIETY, AND SCHOOL LIBRARIES. 119

reporting 5,000 volumes and over in 1908—Continued.

society; Sch., school; Theo., theological; Med., medical; Hist., historical; Sci., scientific; Soc., society; ton; S. Fr., subscription, free for reference. Column 17. O., owned; R., rented; F., furnished free.]

Number unbound pamphlets.	Volumes added during year.	Borrowers' cards in force.	Books loaned for home use.	Books loaned for juvenile use.	Visitors to reading room during year.	Amount of permanent endowment fund.	Total receipts for past year.	Total expenditures for past year.	Occupancy of building, Inc.	Cost of building (exclusive of grounds).	Value of building and grounds.	
8	9	10	11	12	13	14	15	16	17	18	19	
	170	500	14,944			8500			O		\$10,000	1896
500	3,170	48,015	17,252			280,000	\$18,584	\$18,584	O		300,000	1897
	1,972	500	4,000			700	6,021	5,860	O	\$35,000		1898
	1,644	3,696	64,688	14,583	16,148	10,000	7,986	7,227	O	50,000	80,000	1899
2,500	1,093	1,100			90,000		1,490	1,488	F			1870
	3,695	13,000	142,440	35,724	51,956		15,000	14,550	O	150,000	176,000	1871
	90						7,200	657	O	3,000	18,000	1872
200	359	235	10,699	3,000	1,040		1,020	1,020	R			1873
	400					3,800	650	650	F			1874
	57						80	80	F			1875
	75						100	100	F			1876
	200					11,000			F			1877
1,400	1,200								F			1878
500	370	1,753	3,312				583	583	O		45,000	1879
							30,325	30,325	O	500,000		1880
100	125	150			100	3,500	490	309	O		5,000	1881
3,000	2,060		6,870			33,000			O		60,000	1882
1,000			18,000						F			1883
	15								F			1884
	4,800	9,500	200,000	43,000		320,000	22,000	13,420	O	\$225,000	425,000	1885
9,604	1,428	613	6,331		14,000	18,527	1,361	1,361	O	28,000	35,600	1886
25	510	526	10,987		12,403	5,426	931	1,085	R			1887
200	25	4,500	71,586	25,000	24,220	32,600	7,710	7,464	O	55,332	80,332	1888
	2,116					3,000	1,100	1,085	O	30,000		1889
	25	50					60	58	F			1890
									F			1891
	120	100	5,000			4,000	309	295	R			1892
	467	150				10,000	748	631	O	20,000		1893
	600	350	1,485		75,000	2,400	470	470	F			1894
14	150		5,494			4,000	524	475	O	10,000	12,000	1895
500	150	50	2,717	350			250	250	F			1896
	848	800	2,469				3,300	3,300	O	30,000		1897
	154	200					370	370	O	20,000		1898
	300	400			6,750		875	875	F			1900
250	1,000	9,400	45,080	24,180	21,676		4,540	4,445	O	50,000	75,000	1901
	550	500	12,100		2,000		2,645	1,847	O	15,000	18,000	1902
5,435	1,513	235				50,000	3,115	2,427	O	42,000		1903
	200	636	18,625	4,840			1,975	1,490	O	15,000	20,000	1904
3,000	1,201					84,440	2,614	2,514	O	10,000	11,000	1905
3,000	1,000						36	36	F			1906
900	650		8,092						F			1907
	175	152	3,500	800			375	358	O		1,000	1908
	500	100	3,210		40,000		1,000	1,000	F			1910
500	250	800							O		10,000	1911
									F			1912
500	400						305	286	F			1913
150									F			1914
1,000	1,490	4,000	57,578	14,918	17,389		8,334	8,334	O	40,000		1915

\* Includes Club and Music Hall

120 STATISTICS OF PUBLIC, SOCIETY, AND SCHOOL LIBRARIES.

TABLE 20.—Statistics of public, society, and school libraries

[Abbreviations used in Table 20.—Column 5: Gen., general; Gov., government; Col., college; C. soc., college inst., institutional. Column 6: F., free; Fr., free for reference; Fs., free to students; S., subscrip-

Location.	Name of library.	Name of librarian.	Date of founding.	Class.	Free, subscription, or free for reference.	Number bound volumes.
1	2	3	4	5	6	7
PENNSYLVANIA—continued.						
1916 Overbrook.....	St. Charles Theological Seminary.	Augustine J. Shulte.	1835	Theo...	Fr.	35,000
1917 Philadelphia.....	Acad. of Natural Sciences.	Edward J. Nolan, M. D.	1812	Sci.....	Fr.	60,530
1918 ..do.....	American Philosophical Society.	I. Minis Hays.....	1743	Sci.....		43,000
1919 Philadelphia (1816 Chestnut st.).	American Sunday School Union.	Rev. Edwin W. Rice.	1824	Soc.....	Fr.	12,657
1920 Philadelphia (Broad and Brandywine sts.).	Apprentices' Library.....	Edith M. Bache.....	1820	Gen....	F.	36,480
1921 Philadelphia.....	Athenaeum of Philadelphia.	Louis K. Lewis.....	1813	Gen....	S.	35,000
1922 ..do.....	Board of Education; Pedagogical Library.	Ada F. Liveright.....	1883		Fr.	10,000
1923 ..do.....	Carpenters' Company Lib.	Edna L. Devitt.....	1736	Gen....	S.	5,700
1924 ..do.....	Central Y. M. C. A. Lib.	John H. Bosworth.....	1854	Gen....	Fr.	5,000
1925 ..do.....	College of Physicians, Philadelphia.	Charles P. Fisher.....	1788	Med....	Fr.	86,100
1926 ..do.....	Commercial Library of the Philadelphia Bourse.	Emil P. Albrecht, secretary.	1896	Soc.....		7,100
1927 Philadelphia (12th and Walnut sts.).	Diocesan Library.....	Jennie K. Lewis.....	1895	Theo....	Fr.	6,000
1928 Philadelphia (5000 Woodland ave.).	Divinity School of the P. E. Church.	L. M. Robinson, D. D.	1862	Theo....	Fr.	25,000
1929 Philadelphia.....	Drexel Institute.....	Alice B. Kroeger.....	1891	Sch....	F.	35,225
1930 ..do.....	Eastern Penitentiary.	Geo. W. Hankinson.....	1844	Inst....		10,000
1931 Philadelphia (Holmesburg).	Edwin Forrest Home.....	Charles J. Fyffe.....		Inst....		8,000
1932 Philadelphia.....	Franklin Institute.....	Alfred Rigling.....	1824	Sci....	S. Fr.	61,876
1933 Philadelphia (1217-1221 Chestnut st.).	Free Library of Philadelphia.	John Thompson.....	1801	Gen....	F.	321,640
1934 Philadelphia (Germantown).	Friends Free Library.....	Hannah M. Jones.....	1874	Gen....	F.	25,000
1935 Philadelphia (142 N. 16th st.).	Friends Library.....	Mary S. Allen.....	1742	Gen....	F.	18,000
1936 Philadelphia (Sta. W).	George Institute Library.	Thomas Wynne.....	1872	Gen....	S. Fr.	10,000
1937 Philadelphia (Sta. S).	German Society of Pennsylvania.	Lina Hertzog.....	1817	Soc....	S. Fr.	26,000
1938 Philadelphia (Germantown).	Germantown Lib. Ass'n and Historical Society.		1800	Gen....	S. Fr.	7,932
1939 Philadelphia.....	Girard College.....	Mary Mecutchen.....	1849	Col....	Fs.	32,232
1940 ..do.....	Grand Lodge of F. and A. M. of Pa.	Julius F. Sachse.....	1781	Soc....		12,000
1941 ..do.....	Hahnemann Medical College.	Thomas L. Bradford, M. D.	1866	Med....	Fr.	15,000
1942 ..do.....	Historical Society of Pennsylvania.	John W. Jordan.....	1824	Hist....	S. Fr.	85,000
1943 ..do.....	Keneseth Israel Library.	Jennie Gerson.....	1892	Gen....	F.	5,800
1944 Philadelphia (1240 N. Broad st.).	Lasalle College.....		1852	Col....	Fr.	11,000
1945 Philadelphia (city hall).	Law Association of Philadelphia.	Luther E. Hewitt.....	1802	Law....	S. Fr.	80,223
1946 Philadelphia.....	Law Lib. of the Supreme and Superior Courts.	Alfred B. Allen.....	1893	Law....		6,000
1947 Philadelphia (140 N. 16th st.).	Library Association of Friends.	Edna V. Thomas.....	1835	Sch....	F.	12,000
1948 Philadelphia (Locust and Juniper sts.).	Library Company of Philadelphia.	George M. Abbott.....	1731	Soc....	S. Fr.	226,000

\* Includes eighteen branches.

STATISTICS OF PUBLIC, SOCIETY, AND SCHOOL LIBRARIES. 121

reporting 5,000 volumes and over in 1908—Continued.

society; Sch., school; Theo., theological; Med., medical; Hist., historical; Sci., scientific; Soc., society; tion; S. Fr., subscription, free for reference. Column 17: O., owned; R., rented; F., furnished free.]

Number unbound pamphlets.	Volumes added during year.	Borrowers' cards in force.	Books issued for home use.	Books issued for juvenile use.	Visitors to reading room during year.	Amount of permanent endowment fund.	Total receipts for past year.	Total expenditures for past year.	Occupancy of building.	Cost of building (exclusive of grounds).	Value of building and grounds.	
8	9	10	11	12	13	14	15	16	17	18	19	
							\$1,000	\$1,000	F			1916
	6,910								F			1917
	1,038											1918
17,644	325								F			1919
	2,191	13,121	85,090	27,498	45,065	\$103,000	11,383	11,383	O.		\$50,000	1920
	550	200	1,600	1,000					O.			1921
1,000	660						1,737	1,737	F.			1922
300	36		50									1923
	450	725	6,629	970			512	488	F.			1924
84,083	20,482		4,562		7,058	69,500	10,687	9,308	O.	\$285,000		1925
	577								F.			1926
			908						F.			1927
5,000	500								F.			1928
2,500	1,611	2,283	14,247						F.			1929
												1930
												1931
45,032		200	2,000			51,920	2,475	2,477	O.	35,500	160,000	1932
44,725	25,360	143,060	1,474,456		1,038,239	251,655	217,186	214,286	R.			1933
3,000	731	1,700	16,402	4,280	26,063	50,000	4,051	4,051	O.	25,000		1934
	274	542	3,781	1,190			340	340	O.			1935
9,000		310	8,000		18,650				O.	6,000	13,000	1936
	150		6,859				500	450	F.			1937
	100	90			2,204		530	475	R.			1938
	829	340	11,491	2,478	12,006		1,300	1,300	F.			1939
30,000					22,000				F.			1940
300	200						300	300	F.			1941
200,000	8,200				30,000				O.	200,000	450,000	1942
	170	2,147	20,084		30,000	800	704	604	F.			1943
									F.			1944
	2,227	1,117	9,623		18,000	618	15,235	14,333	F.			1945
							4,000	4,000	F.			1946
	46	734	1,308		7,131	2,620	880	875	F.			1947
30,000	2,832	972	33,578		86,724	575,000	45,211	39,948	O.	855,000	1,000,000	1948

122 STATISTICS OF PUBLIC, SOCIETY, AND SCHOOL LIBRARIES.

TABLE 20.—Statistics of public, society, and school libraries

[Abbreviations used in Table 20.—Column 5: Gen., general; Gov., government; Col., college; C. sch., college inst., institutional. Column 6: F., free; Fr., free for reference; Fs., free to students; S., subscrip-

	Location.	Name of library.	Name of librarian.	Date of founding.	Class.	Free, subscription, or free for reference.	Number bound volumes.
	1	2	3	4	5	6	7
	PENNSYLVANIA—continued.						
1949	Philadelphia (Mount Airy).	Lovett Memorial Free Library.	Robert C. Gavett.	1885	Gen.	F.	15,000
1950	do.	Lutheran Theol. Seminary (Krouth Memorial Lib.).	Rev. Luther D. Reed.	1867	Theo.	Fr.	25,000
1951	Philadelphia.	Merchantile Lib. Company.	J. Wilson Hedley.	1821	Gen.	S. Fr.	190,335
1952	do.	Normal School for Girls.	Louise F. Duhrman.	1895	Sch.	Fs.	14,010
1953	do.	Pa. Hospital Med. Library.		1767	Med.		11,000
1954	Philadelphia (Overbrook Sta.).	Pa. Institution for the Instruction of the Blind.	Sarah Sterling.		Sch.	Fs.	12,128
1955	Philadelphia (N. E. 14th and Chestnut sts.).	Philadelphia City Institute Free Library.	Mrs. Mary A. Fell.	1852	Gen.	F.	29,000
1956	Philadelphia.	Philadelphia College of Pharmacy.	Thomas L. Wiegand.	1821	Med.	Fr.	14,000
1957	do.	Philadelphia Co. Prison.	P. H. Brower.		Inst.		15,000
1958	do.	Philadelphia Museums.	John J. Macfarlane.	1894	Fr.		16,832
1959	do.	Presbyterian Historical Society.	Louie F. Benson, D. D.	1852	Hist.	Fr.	14,000
1960	do.	Rittenhouse Club.	Herbert Jones.	1875	Soc.	S.	8,000
1961	Philadelphia (Sta. Manayunk).	St. Timothy's Workingmen's Club and Inst.	Frank Dennison.	1873	Gen.	S. Fr.	6,634
1962	Philadelphia (Germantown).	St. Vincent's Seminary.	William F. Linkley.	1849	Theo.	Fs.	15,000
1963	Philadelphia.	Tabard Inn Library.	Wm. F. Smith, treasurer.	1902	Gen.	S.	250,000
1964	do.	Teachers' Institute of Philadelphia.	Anna E. Lindsay.	1867	Gen.	S. Fr.	18,238
1965	do.	Temple University.	Albert E. McKinley.		Col.	Fr.	5,000
1966	do.	Union League.	Alfred Lee.	1865	Soc.		12,600
1967	do.	U. S. Naval Home.	C. E. Rappoee, sec.	1843	Gov.		5,000
1968	do.	Univ. of Pennsylvania.	Morris Jastrow, jr.	1749	Col.	S. Fr.	272,248
1969	do.	Biddle Memorial Law Library.	Margaret C. Kinselsmith.	1886	Law.	F.	40,617
1970	do.	Wagner Free Institute of Science.	John G. Rothermel, supt.	1855	Sch.	F.	20,000
1971	do.	Y. W. C. A. Library.	Lydia Voute.	1875	Soc.	F.	8,000
1972	Phoenixville.	Public Library of the Phoenixville School Dist.	Elmira W. Penny-packer.	1896	Gen.	F.	7,000
1973	Pittsburg.	Allegheny Co. Law Lib.	J. Oscar Emrich.	1867	Law.	Fr.	25,000
1974	Pittsburg (North Side).	Allegheny Theological Seminary.	Mary Grier.	1829	Theo.	Fs.	25,000
1975	Pittsburg.	Carnegie Library.	Anderson H. Hopkins.	1895	Gen.	F.	280,088
1976	do.	Library Association.	Helen Grimes.	1847	Gen.	F.	25,000
1977	Pittsburg (43 Federal st.).	Pittsburgh Academy of Medicine.	William B. Ewing, M. D.	1890	Med.	Fs.	5,000
1978	Pittsburg (North Side).	Western University of Pennsylvania.	Catharine J. Elston.	1819	Col.	Fr.	15,000
1979	Pottstown.	Hill School Library.	Edith F. Panconat.	1851	Sch.	Fs.	5,000
1980	do.	Public High School.	Jane A. McCarthy.	1870	Sch.	F.	46,117
1981	Reading.	Berks County Law Lib.	John R. Mast.	1860	Law.	S.	5,000
1982	do.	High School for Girls.	Florence B. Beltenman.	1896	Sch.	Fs.	5,000
1983	do.	Public Library.	Edward A. Howell.	1908	Gen.	F.	30,000
1984	Riegelsville.	Public Library.	Glenn C. Heller.	1886	Gen.	S. Fr.	5,500
1985	Somerton.	Public Library.	Henry J. Carr.	1860	Gen.	F.	55,800
1986	Salinsgrove.	Susquehanna University.	Frank P. Manhart, D. D.	1858	Col.	S. Fr.	9,350
1987	Sewickley.	Public Library.	Harriet D. McCarty.	1894	Gen.	F.	8,120
1988	Sharon.	F. H. Buhl Club.	Eleanor Carver.	1903	Soc.	S.	8,900

\* Includes six branches.



STATISTICS OF PUBLIC, SOCIETY, AND SCHOOL LIBRARIES. 123

reporting 5,000 volumes and over in 1908—Continued.

Library: Sch., school; Theo., theological; Med., medical; Hist., historical; Sci., scientific; Soc., society; Gen., general; S. Fr., subscription, free for reference. Column 17: O., owned; R., rented; F., furnished free.

Number unbound pamphlets.	Volumes added during year.	Borrowers' cards in force.	Books loaned for home use.	Books issued for public use.	Visitors to reading room during year.	Amount of permanent endowment fund.	Total receipts for past year.	Total expenditures for past year.	Occupancy of building.	Cost of building (exclusive of grounds).	Value of building and grounds.	
8	9	10	11	12	13	14	15	16	17	18	19	
		664	6,207			\$35,000	\$1,642	\$1,642	O.	\$12,000	\$40,000	1949
	2,000						3,630	3,630	O.	93,000		1950
11,841	5,351	2,835	120,925			120,601	24,293	21,189	O.			1951
	332	400							F.			1952
100	460	210	260				1,097	1,097	F.			1953
												1954
1,250	1,300	2,103	51,400		100,886	5,000			O.	69,000	200,000	1955
2,000	300						1,350	1,350	F.			1956
45,107	7,803		200		5,380		300	300	F.			1957
	800					2,700	7,103	7,103	F.			1958
							1,713	1,713				1959
40	92	206	1,202		7,500		650		F.			1960
	172							625	R.			1961
									F.			1962
	25,000		25,000									1963
	484	800					1,531	1,449	F.			1964
	500								F.			1965
1,500	613						4,745	4,718	F.			1966
	200						430	430	F.			1967
50,000	18,026		29,238		49,330	45,000	31,836	31,836	O.			1968
3,000	3,980						8,118	8,118	F.			1969
20,000	1,076				25,072				O.		112,514	1970
	127	300	7,451		30,000				F.			1971
		3,986	28,284				2,650	2,288	O.	20,000	23,000	1972
	2,000				82,500		9,060	9,060	F.			1973
	200	61				15,000	900	900	F.			1974
16,580	14,903	76,165	864,760	407,345	427,990	19,000	238,651	230,599	O.	5,800,000		1975
			400	7,500	7,500		848	818	F.			1976
	286	82			720		1,300	1,300	R.			1977
3,500	200	78	1,150		18,000	250	830	830	F.			1978
300	200	375										1979
300	110	445	16,890	4,214	4,600		480	480	F.			1980
	301								F.			1981
10	210	588					100	100	F.			1982
2,000	2,867	17,750	105,142				10,700	10,308	O.		40,000	1983
500	273	23	1,500		800	1,800	704	429	F.			1984
7,000	2,815	8,633	113,049	22,992		1,000	17,664	15,056	O.	125,000	175,000	1985
2,000	500	250					500	500	F.			1986
	970	2,126	26,306	8,184	10,844		3,186	3,186	F.			1987
	482	949	21,023						F.			1988

124 STATISTICS OF PUBLIC, SOCIETY, AND SCHOOL LIBRARIES.

TABLE 20.—Statistics of public, society, and school libraries

[Abbreviations used in Table 20.—Column 5: Gen., general; Gov., government; Col., college; C. soc., college Inst., institutional. Column 6: F., free; Fr., free for reference; Fs., free to students; S., subscrip-

	Location.	Name of library.	Name of librarian	Date of founding.	Class.	Free subscription, or free for reference.	Number bound volumes.
	1	2	3	4	5	6	7
PENNSYLVANIA—continued.							
1989	Shenandoah	Public School	T. J. Cummings	1880	Sch.	F.	6,000
1990	Shippensburg	Cumberland Valley State Normal School	Ida B. Quigley	1870	Sch.	Fr.	8,000
1991	South Bethlehem	Lehigh University	John L. Stewart, director	1877	Col.	Fr.	125,000
1992	State College	Pennsylvania State College (Carnegie Library)	Erwin W. Runkle	1857	Col.	S. Fr.	35,000
1993	Susquehanna	Susquehanna Lib. Assoc.	Martha H. Boynton	1859	Gen.	S.	5,900
1994	Swarthmore	Swarthmore College	John R. Hayes	1869	Col.	F.	33,500
1995	Titusville	Benson Memorial Library	Lucy D. Waterman	1904	Gen.	F.	8,154
1996	Towanda	Public Library	Helen Rotkwell	1898	Gen.	F.	6,000
1997	Villanova	Augustinian College of St. Thomas			Theo.	Fr.	7,000
1998	Warren	Public Library	Mary C. Weiss	1871	Gen.	F.	17,516
1999	Washington	Citizens Library Assoc.	Janet M. Clark	1871	Gen.	S. Fr.	42,800
2000	do.	Washington and Jefferson College	W. C. McClelland	1787	Col.	S. Fr.	18,681
2001	Waynesburg	Waynesburg College	Mary E. Dinsmore	1860	Col.	S. Fr.	7,000
2002	West Chester	Library Association	Sarah P. Bedford	1873	Gen.	F.	8,500
2003	do.	State Normal School	Alice Cochran	1874	Sch.	S. Fr.	13,564
2004	Westtown	Westtown Boarding Sch.	Mary Ward	1803	Sch.	Fr.	5,700
2005	Wilkes-Barre	Osterhout Free Library	Myra Poland	1882	Gen.	F.	40,000
2006	do.	Wilkes-Barre Law and Library Association	Joseph D. Coons	1856	Law	S.	10,000
2007	do.	Wyoming Historical and Geological Society	Rev. Horace F. Hayden	1858	Soc.	Fr.	12,000
2008	Williamsport	James V. Brown Library	O. R. H. Thomson	1904	Gen.	F.	14,800
2009	do.	Public School	P. M. Bullard, prin.	1855	Sch.	Fs.	5,000
2010	do.	Williamsport Dickinson Sem. (Alumni Library)	Clarence E. McCloskey	1901	Sch.	Fr.	10,000
2011	Wyalusing	Workingmen's Club and Inst.		1873	Gen.	S. Fr.	6,000
2012	York	Public Library	A. Wanner	1896	Gen.	F.	8,381
RHODE ISLAND.							
2013	Ashaway	Free Library	C. F. Randolph	1872	Gen.	S. Fr.	6,987
2014	Auburn	Public Library	Clara L. Foster	1889	Gen.	F.	7,387
2015	Barrington	Public Library	Mrs. Emma S. Bradford	1880	Gen.	F.	9,654
2016	Bristol	Rogers Free Library	George U. Arnold	1878	Gen.	F.	17,000
2017	Centerdale	Union Library	Frank C. Angell	1870	Gen.	F.	5,000
2018	Central Falls	Free Public Library	Edward E. Calder	1882	Gen.	F.	12,000
2019	Crompton	Free Library	Annie M. Livsey	1876	Gen.	F.	5,748
2020	East Providence	Watehmsket Free Library	Mrs. Jennie E. Briggs	1884	Gen.	F.	8,336
2021	East Providence Center	East Providence Free Library	Clara B. Mowry	1819	Gen.	F.	5,170
2022	Hope Valley	Langworthy Public Lib.	Clara A. Olney	1888	Gen.	F.	6,000
2023	Howard	Rhode Island State Prison	Andrew J. Wilcox, warden	1838	Inst.		5,000
2024	Jamestown	Philomenian Library	Mrs. L. C. Hammond	1840	Gen.	F.	5,865
2025	Kingston	Free Library	Frederick A. Lane		Gen.	S. Fr.	7,874
2026	do.	Rhode Island College of Agriculture and Mechanic Arts	Lillian M. George	1897	Col.	F.	15,600
2027	Lakewood	Free Library	Frank B. Wight	1881	Gen.	F.	5,000
2028	Lonsdale	Lonsdale Library	Lillian Pollitt	1854	Gen.	S. Fr.	6,000
2029	Newport	Newport Historical Soc.	R. Hammett Tilley	1853	Hist.	S. Fr.	7,000
2030	do.	People's Library	Luella K. Leavitt	1870	Gen.	F.	28,000
2031	do.	Redwood Library and Athenaeum	Richard Bliss	1747	Gen.	S. Fr.	60,825

\* Includes one branch.

STATISTICS OF PUBLIC, SOCIETY, AND SCHOOL LIBRARIES. 125

reporting 5,000 volumes and over in 1908—Continued.

society; Sch., school; Theo., theological; Med., medical; Hist., historical; Sci., scientific; Soc., society; tion, S. Fr., subscription, free for reference. Column 17: O., owned; R., rented; F., furnished free.]

Number unbound pamphlets.	Volumes added during year.	Borrowers' cards in force.	Books issued for home use.	Books issued for juvenile use.	Visitors to reading room during year.	Amount of permanent endowment fund.	Total receipts for past year.	Total expenditures for past year.	Occupancy of building.	Cost of building (exclusive of ground).	Value of building and grounds.	
8	9	10	11	12	13	14	15	16	17	18	19	
	350		5,000				\$510	\$510	F.			1989
300	109	496			17,500		1,085	1,085	F.			1990
	7,200	600	2,600				7,800	7,800	O.	\$150,000		1991
200	150	95	7,328		300		340	293	F.			1992
200	5,000	375							O.	45,000		1993
	747		17,378		29,651		2,454	2,454	O.	30,000	\$35,000	1994
	300	2,000	13,089		2,500				O.			1995
	1,670	7,345	40,000	7,000		\$12,750	4,374	4,374	O.	80,000	90,000	1996
1,500	823	2,104	51,031		12,351	2,000	3,781	3,251	F.			1997
	740	300				10,000	1,750	1,375	O.	57,000	65,000	1998
	10								F.			2001
	733	3,500	46,924	12,600	6,850		2,483	2,245	O.	10,000	15,000	2002
	443	375			60,000		1,290	1,290	O.	60,000		2003
	240		2,000				235	235	F.			2004
	2,715		105,864	40,095	8,837				O.			2005
	300						2,506	2,506	F.			2006
6,000	2,137					45,000			F.			2007
3,500	3,200	7,955	150,000	50,000		250,000	10,600	10,242	O.	145,000	152,500	2008
1,000									F.			2009
			1,146	40			180	120	F.			2010
128	175	185	2,115				291	291				2011
	58	3,673	16,245				1,166	1,116	F.			2012
	218		3,238				447	383	O.	807	2,000	2013
	250	700	12,389				1,278	1,162	R.			2014
	300	1,108	6,737			1,000	740	658	F.			2015
	453	1,930	17,058						O.	12,000	18,000	2016
	144		3,787				330	330	O.	850	1,350	2017
	343	3,297	10,518						F.			2018
	55	320	4,892				227	227	O.	1,200		2019
	238	780	16,142				800	800	F.			2020
	118	206	4,903				489	422	O.	5,000	5,000	2021
	125	275	5,013				495	444	R.			2022
	300						100	100	F.			2023
	122	447	6,922				226	226	O.		1,000	2024
	178			298			719	719	F.			2025
3,000	2,565	168					1,755	1,755	F.			2026
	160				2,000		304	304	F.			2027
	500	600	7,288				412	340	F.			2028
7,000	1,220	6,853	43,471		21,221				O.	7,285	15,000	2029
	1,248		14,503			82,202	8,508	4,676	O.			2030
									O.			2031

126 STATISTICS OF PUBLIC, SOCIETY, AND SCHOOL LIBRARIES.

TABLE 20.—Statistics of public, society, and school libraries

Abbreviations used in Table 20.—Column 5: Gen., general; Gov., government; Col., college; C. soc., college Inst., institutional. Column 6: F., free; Fr., free for reference; Fs., free to students; S., subscrip-

	Location.	Name of library.	Name of librarian.	Year of founding.	Class.	Free, subscription, or free for reference.	Number bound volumes.
	1	2	3	4	5	6	7
RHODE ISLAND—continued.							
2032	Newport.....	U. S. Naval War College.....	Frederick C. Hicks.....	1884	Gov....	Fs.	6,548
2033	Oak Lawn.....	Public Library.....	Adele B. Shaw.....	1889	Gen....	S. Fr.	8,817
2034	Pawtucket.....	Deborah Cook Sayles Public Library.....	Mrs. Minerva A. Sanders.....	1852	Gen....	F.	27,263
2035	Peace Dale.....	Narragansett Lib. Assoc.....	Rose Sherman.....	1855	Gen....	F.	11,371
2036	Phenix.....	Pawtucket Valley Free Lib.....	Mary E. Woolsey.....	1884	Gen....	F.	9,454
2037	Providence.....	Brown University.....	Harry L. Koopman.....	1767	Col....	Fr.	150,000
2038	.....do.....	John Carter Brown Lib.....	Geo. P. Winship.....	1845	Col....	F.	20,000
2039	.....do.....	Davis Circulating Lib. a.....	William A. McAustan.....	1827	Gen....	S.	7,000
2040	.....do.....	Gregory's Circulating Lib.....	Lucy E. Baker.....	1881	Gen....	S.	7,000
2041	.....do.....	Moses Brown School.....	Annie E. Ewar.....	1784	Sch....	F.	10,000
2042	Providence (Olneyville Sta.).....	Olneyville Free Library.....	.....	1875	Gen....	F.	9,400
2043	Providence.....	Providence Athenaeum.....	Joseph L. Harrison.....	1753	Soc....	S.	70,710
2044	.....do.....	Public Library.....	William E. Foster.....	1878	Gen....	F.	131,000
2045	.....do.....	Rhode Island Historical Society.....	Clarence S. Brigham.....	1822	Hist....	S. Fr.	80,000
2046	.....do.....	Rhode Island Medical Soc.....	George D. Hersey.....	1870	Med....	S. Fr.	23,000
2047	.....do.....	State Law Library.....	J. Harry Bongartz.....	1868	Law....	F.	34,000
2048	.....do.....	State Library.....	Herbert O. Brigham.....	.....	State..	Fr.	25,000
2049	.....do.....	State Normal School.....	Mary E. Makepeace.....	1871	Sch....	Fr.	14,084
2050	.....do.....	Union Settlement.....	Mrs. A. M. Orholt.....	1857	Inst..	F.	7,000
2051	Riverside.....	Free Public Library.....	Mary W. Budgett.....	.....	Gen....	F.	5,100
2052	Tiverton.....	Whitridge Hall Free Lib.....	Mary J. Seabury.....	1875	Gen....	F.	5,204
2053	Warren.....	George Hall Free Library.....	Dorothy M. Richards.....	1871	Gen....	F.	8,925
2054	Westley.....	Public Library.....	Ethan Wilcox.....	1894	Gen....	F.	20,000
2055	Woonsocket.....	Harris Institute Library.....	Anna H. Ward.....	1860	Gen....	F.	18,000
SOUTH CAROLINA.							
2056	Charleston.....	College of Charleston.....	Frances Jervey.....	1789	Col....	Fr.	14,000
2057	.....do.....	Library Society.....	Ellen M. Fitz Simons.....	1748	Soc....	S.	30,000
2058	.....do.....	South Carolina Mil. Acad.....	Inez Parry.....	1842	Col....	Fs.	5,000
2059	Clemson College.....	Clemson College.....	K. B. Trescott.....	1893	Col....	Fr.	15,100
2060	Clinton.....	Nellie Scott Library.....	Ella Bell.....	1891	Gen....	F.	7,000
2061	Columbia.....	Benedict College (Carnegie Library).....	Prof. B. W. Valentine.....	1871	Col....	F.	7,900
2062	.....do.....	Columbia Theological Seminary (Pres.).....	R. C. Rood.....	1830	Theo..	Fs.	24,000
2063	.....do.....	State Library.....	Miss L. H. LaBorde.....	1814	State..	F.	55,000
2064	.....do.....	Supreme Court Library.....	John S. Reynolds.....	.....	Law....	Fr.	8,500
2065	.....do.....	Univ. of South Carolina.....	Margaret H. Rion.....	1892	Col....	Fr.	38,000
2066	Greenville.....	Furman University.....	Louise M. McMaster.....	1851	Col....	Fr.	5,000
2067	Newberry.....	Newberry College.....	Mrs. R. P. Holland.....	1856	Col....	Fr.	10,000
2068	Orangeburg.....	Claffin Univ. (Lee Lib.).....	L. A. Jenkins.....	1876	Col....	Fr.	5,000
2069	Rock Hill.....	Winthrop Nor. Industrial Col. (Carnegie Lib.).....	Ira J. Dacus.....	1895	Col....	Fr.	9,807
2070	Spartanburg.....	Kennedy Free Library.....	Mary M. Daugham.....	1885	Gen....	S. Fr.	6,000
2071	.....do.....	Wofford College.....	.....	1854	Col....	S. Fr.	17,814
SOUTH DAKOTA.							
2072	Aberdeen.....	Alex. Mitchell Free Lib.....	Angra H. Koehler.....	1893	Gen....	F.	5,000
2073	Brookings.....	South Dakota Agr. Col.....	Wm. H. Powers.....	1884	Col....	S. Fr.	10,822

a Includes one branch.

STATISTICS OF PUBLIC, SOCIETY, AND SCHOOL LIBRARIES. 127

reporting 5,000 volumes and over in 1908—Continued.

society; Sch., school; Theo., theological; Med., medical; Hist., historical; Sci., scientific; Soc., society; tion S. Fr., subscription, free for reference. Column 17: O., owned; R., rental; F., furnished (res.)

Number, unbound pamphlets.	Volumes added during year.	Borrowers' cards in force.	Books issued for home use.	Books issued for juvenile use.	Visitors to reading room during year.	Amount of permanent endowment fund.	Total receipts for past year.	Total expenditures for past year.	Occupancy of building.	Cost of building (exclusive of grounds).	Value of building and grounds.	
8	9	10	11	12	13	14	15	16	17	18	19	
1,061	381		700				\$2,942	\$2,942 O.				2032
1,500	686	150	3,700				650	745 F.				2033
	1,474	11,099	54,145	24,036			14,014	14,014 O.		\$250,000	\$300,000	2034
	445				18,115	\$33,000	1,815	1,815 O.				2035
100	308	1,014	9,728				600	600 R.				2036
35,000	8,536	1,102	7,274			78,720	17,145	13,532 O.		95,000	120,000	2037
	458					500,000	21,114	21,114 O.		150,000	1,000,000	2038
	500	3,000	25,000				2,500	1,300 R.				2039
									F.			2040
	400	4,400	25,000	8,000			3,656	3,656 O.		30,000	40,000	2041
	2,406	1,042	63,279	2,532		40,570	9,445	8,841 O.		14,966	30,046	2042
20,000	10,279	19,057	143,723	41,790		300,000	47,114	47,114 O.		380,000	475,000	2044
40,000	356					46,003	5,136	4,010 O.				2045
	1,000				1,200				F.			2046
	1,248						8,600	8,600 F.				2047
3,000	2,500						4,700	4,700 F.				2048
500	850	300	5,255				2,147	2,147 F.				2040
	350	600	6,630				600	600 F.				2050
	118	322					550	550 O.		3,500		2051
250	248	75	1,081	300	340		245	239 O.		500		2052
	236	80	10,470				2,030	2,030 O.		19,644	23,144	2053
3,800	1,954	5,438	35,754				8,920	8,920 O.		100,000		2054
	496	3,032	29,528			1,000	3,023	2,938 F.				2055
	855		154				345	345 O.		10,000	14,000	2056
2,000	2,861	670	45,000				4,583	4,460 O.			12,000	2057
5,000	2,800						250	250 F.				2058
800	400	200	2,500			2,000	1,900	1,900 F.				2059
4,628	400	570	2,450	200	500		170	170 O.		3,000	15,000	2060
	20					10,000	700	250 F.		5,000		2061
34,000	800		1,200				1,840	1,840 F.				2062
100	200						1,300	1,300 F.				2064
450	611						3,230	3,230 O.		23,494	50,000	2065
	650	275				15,000	1,100	1,023 O.		23,000		2066
									O.			2067
5,000									O.	5,000	10,000	2068
200	1,288	528	9,703				3,105	3,105 O.		30,000		2069
500	395		12,454	6,598	10,600	7,200	1,500	1,500 O.		16,000	26,000	2070
									O.			2071
1,000	800	3,200	12,000	2,800	9,000		2,100	2,043 O.		15,000	22,000	2072
0,000	1,385						2,790	2,790 F.				2073

128 STATISTICS OF PUBLIC, SOCIETY, AND SCHOOL LIBRARIES.

TABLE 20.—Statistics of public, society, and school libraries

[Abbreviations used in Table 20.—Column 5: Gen., general; Gov., government; Col., college; C. soc., college Inst., institutional. Column 6: F., free; Fr., free for reference; Fs., free to students; S., subscrip-

	Location.	Name of library.	Name of librarian.	Date of founding.	Class	Free, subscription, or free for reference.	Number bound volumes.
	1	2	3	4	5	6	7
<b>SOUTH DAKOTA—</b>							
continued.							
2074	Mitchell.....	Dakota Wesleyan Univ.	Geo. A. Warfield.	1885	Col.	Fr.	6,231
2075	Pierre.....	State Library	Doano Robinson	1889	State.	Fr.	20,000
2076	.....do.....	Supreme Court Library	James B. Sebree.	1889	Law	Fr.	8,000
2077	Sioux Falls.....	Carnegie Free Pub. Lib.	Nettie L. Current.	1878	Gen.	F.	7,688
2078	Spearfish.....	State Normal School	Leta E. Adams.	1885	Sch.	F.	12,000
2079	Vermillion.....	University of South Dakota	Mabel K. Richardson.	1882	Col.	Fr.	13,500
2080	Yankton.....	Carnegie Library	Mrs. J. Bartholomew.	1903	Gen.	F.	5,000
2081	.....do.....	Yankton College	Helen E. Miner.	1890	Col.	F.	7,000
<b>TENNESSEE.</b>							
2082	Athens.....	Athens School, Foster Lib. (Univ. of Chattanooga).	E. C. Ferguson.	1869	Sch.	F.	6,000
2083	Bell Buckle.....	Webb School	.....	1886	Sch.	Fr.	6,000
2084	Bristol.....	King College	W. T. Hope	1899	Col.	S.	11,000
2085	Chattanooga.....	Public Library	Margaret S. Dunlap.	1905	Gen.	F.	13,818
2086	.....do.....	Univ. of Chattanooga	Mario M. Aull.	.....	Col.	Fr.	7,000
2087	Clarksville.....	Clarksville Female Acad.	Mrs. A. G. Steele.	1845	Sch.	Fs.	5,000
2088	Cumberland Gap.....	Carnegie Lib., Lincoln Mem. Univ.	Lizzie B. Stooksbury.	1902	Col.	F.	6,000
2089	Greeneville.....	Greeneville and Tusculum College.	Belle Moore.	.....	Col.	Fr.	8,575
2090	Jackson.....	Free Library	Emma P. Collins.	1903	Gen.	F.	10,155
2091	.....do.....	Methodist Conference Female Inst. (A. W. Jones Lib.)	A. B. Jones, D. D., L. L. D.	1843	Col.	Fr.	8,996
2092	Knoxville.....	Lawson McGehee Library	.....	1886	Gen.	S. Fr.	20,941
2093	.....do.....	Univ. of Tennessee	Sabra W. Vought.	1867	Col.	Fr.	26,000
2094	Lebanon.....	Cumberland University Libraries	C. H. Kimbrough.	1942	Col.	Fr.	10,000
2095	Maryville.....	Maryville College (Lamar Mem. Lib.)	Mrs. Lida P. Snodgrass.	1888	Col.	F.	13,000
2096	Memphis.....	Bar and Law Lib. Assoc.	E. A. Cole.	1874	Law	S.	25,000
2097	.....do.....	Christian Brothers College	J. Matthew.	1871	Col.	S. Fr.	10,000
2098	.....do.....	Cossitt Library	Chas. D. Johnston.	1888	Gen.	F.	34,950
2099	.....do.....	Le Moyne Branch	Julia A. Condict.	.....	Gen.	F.	5,000
2100	Nashville.....	Carnegie Library	Mary H. Johnson.	1885	Gen.	F.	35,162
2101	.....do.....	Fisk University	.....	1869	Col.	S.	8,719
2102	.....do.....	State Library	Mary Skeffington.	1864	State.	Fr.	60,000
2103	.....do.....	Vanderbilt University	William J. Vaughn	1875	Col.	S. Fr.	40,000
2104	.....do.....	Walden University	E. W. S. Hammond	1872	Col.	Fr.	6,725
2105	National Soldiers' Home.	National Home D. V. S. (Carnegie Library)	William R. Browne	1902	Gov.	F.	12,000
2106	Sewanee.....	University of the South	Mrs. Esther H. Shoup.	1869	Col.	Fr.	28,946
<b>TEXAS.</b>							
2107	Arlene.....	Stimmons College	J. Manley Morgan.	1891	Col.	S.	6,000
2108	Austin.....	Blind Institute Library	.....	1836	Inst.	Fs.	6,000
2109	.....do.....	State Library	Joseph S. Myers.	1836	State.	Fs.	30,000
2110	.....do.....	Supreme Court Library	F. T. Connely.	1854	Law	Fr.	14,800
2111	.....do.....	University of Texas <sup>a</sup>	Phineas L. Windsor.	1853	Col.	Fr.	57,929
2112	Bolton.....	Baylor College	W. A. Wilson, pres.	1845	Col.	Fs.	6,400
2113	College Station.....	A. and M. College of Texas	Miss Willie Davis.	1879	Col.	F	9,332
2114	Corsicana.....	Carnegie Public Library	Mrs. Mattie C. Hotston.	1906	Gen.	F	5,594
2115	Dallas.....	Public Library	Rosa M. Leeper.	1901	Gen.	F	23,045
2116	El Paso.....	Public Library	Clara A. Mulliken.	1894	Gen.	F	10,000
2117	Fort Worth.....	Carnegie Public Library	Mrs. Chas. Scheuber.	1901	Gen.	F	16,344

<sup>a</sup> Includes Agriculture and Law libraries.

<sup>b</sup> Includes Law library.

STATISTICS OF PUBLIC, SOCIETY, AND SCHOOL LIBRARIES. 129

reporting 5,000 volumes and over in 1908.—Continued.

Society; Sch., school; Theo., theological; Med., medical; Hist., historical; Sci., scientific; Soc., society; Don., S. Fr., subscription, free for reference. (Column 17, O., owned; R., rented; F., furnished free.)

	9	10	11	12	13	14	15	16	17	18	19
Number unbound pamphlets.	Volumes added during year.	Borrowers cards in force.	Books issued for home use.	Books issued for juvenile use.	Visitors to reading room during year.	Amount of permanent endowment fund.	Total receipts for past year.	Total expenditures for past year.	Occupancy of building.	Cost of building (exclusive of grounds).	Value of building and grounds.
	180					\$1,000	\$900	\$600	F.		2074
1,000	308	22					2,000	2,000	F.		2075
	580	6,439	31,000		15,854		3,000	3,000	O.	\$30,000	\$34,500
	651								F.		2078
3,000	1,043	350	10,000				3,350	3,350	F.		2079
	1,060	1,850			22,000		1,250	1,250	O.	12,000	16,000
2,500	500	100				2,500	2,150	2,150	O.	17,000	
									F.		2082
8,000	1,000								F.		2083
500	50								F.		2084
500	3,433	7,207	88,927	23,331	60,000	5,000	8,912	8,041	O.	50,000	
									F.		2085
	1,000						700	700	F.		2086
4,000	350	60	200						F.		2087
	50					20,000	1,036	570	O.	20,000	42,000
									F.		2088
	225				8,000				F.		2089
3,000	1,327	4,686	39,576	15,192		3,000	3,686	3,255	O.	32,000	36,500
2,376	1,426		40	210			460	460	F.		2091
		200							O.		2092
4,000	801	329	3,511			21,500	1,711	1,711	F.		2093
	300						400	400	F.		2094
							500	500	O.	5,500	
									F.		2095
1,000	300		700	100	10,000		2,400	2,400	F.		2096
5,000	4,937	9,120	65,513	26,203			258	258	F.		2097
200	494	698	2,041				20,191	13,258	O.	85,000	233,000
	2,396	21,914	102,894	12,887	222,580		6,581		F.		2099
	288		2,500				10,424	10,150	O.	100,000	120,000
									F.		2100
	1,700						2,100	2,100	F.		2102
2,000	350	50	85		380		5,000	5,000	F.		2103
	1,000	500			10,000		57	50	O.	1,000	1,800
									F.		2104
30,000	1,000	450					3,500	3,500	O.	45,000	
									F.		2106
1,500	100		1,582		4,000		400	215	F.		2107
	1,000						2,000	1,830	F.		2108
5,000	1,200						4,200	4,200	F.		2109
50	700						2,400	2,400	F.		2110
22,500	0,154		23,727				12,085	12,085	F.		2111
400	350								F.		2112
3,000							739	739	F.		2113
	384	3,000	36,861	12,000	17,507		3,097	2,891	O.	25,000	37,500
									F.		2114
3,000	2,728	9,501	81,517	20,835			8,075	7,814	O.	50,058	125,000
	606	5,500	47,690	11,079			6,288	6,288	O.	37,500	
3,434	2,038	5,704	62,758	13,180			6,034	6,034	O.	50,080	125,000

130 STATISTICS OF PUBLIC, SOCIETY, AND SCHOOL LIBRARIES.

TABLE 20.—Statistics of public, society, and school libraries

[Abbreviations used in Table 20. Column 5, Gen., general; Gov., government; Col., college; C. soc., college Inst., institutional. Column 6, F., free; Fr., free for reference; F.S., free to students; S., subscrip-

	Location.	Name of library.	Name of librarian.	Date of founding.	Class.	Free subscription or free for reference.	Number bound volumes.
	1	2	3	4	5	6	7
TEXAS—cont'd.							
2118	Fort Worth.	Court of Civil Appeals.	J. A. Scott.		Law	Fr.	6,500
2119	do.	Gorman's (Mrs.) Reading Room.	Henrie C. L. Gorman, M. A.	1886	Gen.	F.	7,500
2120	Galveston.	Cl. of Civ. Appis. Law Lib.	H. M. Knight.	1892	Law	Fr.	6,000
2121	do.	Hosenberg Library.	Frank C. Patten.	1900	Gen.	F.	32,500
2122	do.	University of St. Mary.		1885	Col.	F.	5,500
2123	do.	Univ. of Tex., Med. Dept.	Miss Adelle Hill.	1900	Med.	S.	6,987
2124	Georgetown.	Southwestern University	Mrs. Margaret McKennon.	1873	Col.	S. Fr.	11,000
2125	Houston.	Lycium and Carnegie Lib.	Julia Edson.	1848	Gen.	F.	24,350
2126	Huntsville.	Sam Houston Norm. Inst. (Peabody Mem. Lib.)	Ella Sulther.	1879	Sen.	S. Fr.	24,580
2127	Marshall.	Wiley Univ. (Carnegie Lib.)	J. B. Randolph.	1907	Col.	Fr.	5,000
2128	North Waco.	Texas Christian Univ.	Mrs. E. C. Boynton.	1850	Col.	S. Fr.	5,000
2129	San Antonio.	Carnegie Library.	Benjamin Wyche.	1903	Gen.	F.	20,000
2130	Tyler.	Carnegie Public Library.	Mary A. Osgood.	1899	Gen.	F.	5,000
2131	Waco.	Baylor University.	Elwood Fouts.	1845	Col.	Fr.	26,450
2132	do.	Public Library.	Gertrude Matthews.	1900	Gen.	F.	9,000
UTAH.							
2133	Logan.	Agricultural Col. of Utah.	Elizabeth C. Smith.	1890	Col.	F.	17,000
2134	do.	Brigham Young College.	Laura Nebeker.	1877	Col.	S. Fr.	5,000
2135	Ogden.	Carnegie Free Library.	Grace W. Harris.	1903	Gen.	F.	6,051
2136	Provo.	Brigham Young Univ.	O. W. Andelin.	1875	Col.	S. Fr.	10,000
2137	Salt Lake City.	Egan Public Library.	Joanna H. Sprague.	1877	Gen.	F.	31,550
2138	do.	Latton Day Saints' High School.	Lulu Carpenter.	1906	Sch.	Fr.	5,000
2139	do.	State Library.	H. W. Griffith.	1896	State.	Fr.	12,700
2140	do.	University of Utah.	Esther Nelson.	1869	Col.	Fr.	28,275
VERMONT.							
2141	Barre.	Aldrich Public Library.	Mrs. Louise L. Boyce.	1872	Gen.	F.	6,500
2142	Bellows Falls.	Rockingham Free Public Library.	Mrs. Nellie M. Plantier.	1888	Gen.	F.	10,000
2143	Bennington.	Free Library.	Mrs. B. Merrill.	1905	Gen.	F.	7,531
2144	Brattleboro.	Public Library.	Mary F. Shanks-ber.	1842	Gen.	F.	17,000
2145	Burlington.	Fletcher Free Library.		1875	Gen.	F.	32,500
2146	do.	Lib. of the Bishop of Vt.		1895	Theo.	F.	5,700
2147	do.	University of Vermont.	Edith E. Clarke.	1791	Col.	S. Fr.	79,412
2148	Cavendish.	Fletcher Town Library.	E. G. White.	1872	Gen.	F.	6,000
2149	Danby.	S. L. Griffith Memorial Library.	Vera L. Griffith.	1908	Gen.	F.	5,000
2150	Derby Line.	Haskell Free Library.	O. M. Carpenter.	1905	Gen.	F.	5,149
2151	Fair Haven.	Free Library.	Ellen F. Dewey.	1866	Gen.	F.	5,000
2152	Ludlow.	Fletcher Memorial Lib.	Frances M. Pierce.	1901	Gen.	F.	8,008
2153	Manchester.	Mark Skinner Library.	Eleanor Eggleston.	1907	Gen.	S. Fr.	16,491
2154	Middlebury.	Ladies' Library Ass'n.		1866	Soc.	S.	6,500
2155	do.	Middlebury College.	Herbert E. Boyce.	1870	Col.	F.	35,000
2156	Montpelier.	Kellogg-Hubbard Library.	Mary E. Macomber.	1890	Gen.	F.	19,221
2157	do.	State Library.	Geo. W. Wing.	1825	State.	F.	48,647
2158	Newbury.	Tenny Memorial Library.	Frances M. Atkinson.	1890	Gen.	F.	6,200
2159	Northfield.	Norwich University (Carnegie Library.)	Bessie B. Silverthorn.	1819	Col.	S. Fr.	15,000
2160	Pittsford.	Maclure Library.	Bertha M. Shaw.	1797	Gen.	F.	6,366
2161	Post Mills.	Peabody Library.	Mrs. A. E. Dodge.	1866	Gen.	F.	5,000
2162	Proctor.	Public Library.	Mary K. Norton.	1881	Gen.	F.	6,200
2163	Randolph.	Kimball Public Library.	Alice C. McIntyre.	1896	Gen.	F.	6,447

<sup>a</sup> Includes one branch.

<sup>b</sup> Includes three branches.



STATISTICS OF PUBLIC, SOCIETY, AND SCHOOL LIBRARIES. 131

reporting 5,000 volumes and over in 1908--Continued.

society; Sch., school; Theo., theological; Med., medical; Hist., historical; Sci., scientific; Soc., society; tuon, S. Fr., subscription, free for reference. (Column 17: O., owned; R., rented; F., furnished free.)

Number of unbound pamphlets.	Volumes added during year.	Borrowers' cards in force.	Books issued for home use.	Books issued for public use.	Visitors to reading room during year.	Amount of permanent endowment fund.	Total receipts for past year.	Total expenditures for past year.	Occupancy of building.	Cost of building (exclusive of grounds).	Value of building and grounds.
8	9	10	11	12	13	14	15	16	17	18	19
	121			300			\$500	\$130	F.		2118
	100						750	750	F.		2120
15,000	6,400	6,850	63,632	22,002	60,000	\$540,000	21,000	20,000	O.	\$155,000	\$175,000
1,000	200						200	200	F.		2122
450	138						1,765	1,765	F.		2123
6,000	3,000		6,200				1,067	1,067	F.		2124
2,000	5,222	11,531	88,165	25,228	90,000	5,000	7,617	7,607	O.	50,000	85,000
	2,122						2,658	2,575	O.	12,500	13,000
2,000	1,000	600	2,000			5,000	800	720	O.	15,000	20,000
750	225	350					710	710	F.		2128
	1,766	6,694	73,896	21,776		10,000	10,742	8,040	O.	70,000	100,000
500	553	1,592	22,144	5,539	4,944		2,320	1,477	O.	15,000	25,000
15,000	1,013						2,500	2,500	O.	75,000	100,000
100	2,104	4,358	38,451	11,181			4,030	3,645	O.	35,000	45,000
											2132
10,000	1,151		4,577				2,940	2,940	F.		2133
1,200	450						1,045	1,045	F.		2134
1,631	527	4,809	33,752	12,961	37,500		4,368	4,337	O.		2135
7,000	1,500								F.		2136
1,264	2,596	11,865	152,287	34,317	305,592		18,863	12,605	O.	93,000	118,000
1,000	1,000						750	750	F.		2138
		388					2,000	1,413	F.		2139
14,250	2,500						4,150	4,150	F.		2140
		850							O.	38,487	51,949
	350	700	25,000				1,290	1,200	F.		2142
	167	400	12,760				1,390	1,417	O.		15,000
1,000	591		31,000	10,000	10,000		2,400	2,327	O.	10,000	15,000
											2144
10,000	400		41,582			10,000			O.	75,000	2145
	170		90						F.		2146
44,404	2,082		8,473			134,000	7,200	7,076	O.	153,000	2147
	200		6,500				2,000	420	F.		2148
		282					32,000		O.	11,000	11,500
221	557	685	9,434	2,376		50,000			O.	50,000	52,000
25	150		144				800	800	O.	8,000	13,000
	319	1,242	17,176	6,000					O.		2152
300	505	621	14,010		18,931	40,000	2,090	1,789	O.		2153
	225						9,324	470	R.		2154
84	466		2,320				1,211	1,211	O.	55,000	2155
		8,425	40,700	20,351	146,341		8,189	8,189	O.	65,000	2156
8,000	2,000						5,400	5,400	O.	30,000	2157
	200	300	5,200			6,000			O.	10,000	15,000
10,000							2,350	2,350	O.	36,000	2159
	330	600	9,100			1,850	766	703	F.		2100
									O.	2,000	2,200
414	788	5,712				10,000	1,188	846	F.		2162
328	700	16,603	3,883			2,489	952	890	O.	17,000	21,600

\* Includes two branches.

132 STATISTICS OF PUBLIC, SOCIETY, AND SCHOOL LIBRARIES.

TABLE 20.—Statistics of public, society, and school libraries

[Abbreviations used in Table 20.—Column 5: Gen., general; Gov., government; Col., college; C. soc., college Inst., institutional. Column 6: F., free; Fr., free for reference; Fs., free to students; S., subscrip-

Location.	Name of library.	Name of librarian.	Date of founding.	Class.	Free, subscription, or free for reference.	Number bound volumes.
1	2	3	4	5	6	7
VERMONT—cont'd.						
2164 Rutland.....	Free Library.....	Lucy D. Chenef.....	1886	Gen...	F.	17,500
2165 St. Albans.....	Free Library.....	Bertha C. Jennison.....	1848	Gen...	F.	6,800
2166 St. Johnsbury.....	St. Johnsbury Athenaeum.....	Edward T. Fairbanks.....	1871	Gen...	F.	18,900
2167 Springfield.....	Town Library.....	Mrs. Kate W. Barney.....	1876	Gen...	F.	5,955
2168 Windsor.....	Library Association.....	Marsh O. Perkins.....	1883	Gen...	F.	11,000
2169 Woodstock.....	Norman Williams Public Library.....	Mrs. O. B. Jaquith.....	1885	Gen...	F.	16,238
VIRGINIA.						
2170 Alexandria.....	Alexandria Library.....	Alice J. Green.....	1793	Gen...	S. Fr.	6,000
2171 Ashland.....	Randolph-Macon College.....	C. E. Hartsook.....	1872	Col....	Fr.	15,000
2172 Blacksburg.....	Virginia Polytechnic Inst.....	Mary G. Lacy.....	1872	Col....	S. Fr.	10,000
2173 Bridgewater.....	Bridgewater College.....	Justus H. Cline.....	1880	Col....	S. Fr.	5,597
2174 Charlottesville.....	University of Virginia.....	John S. Patton.....	1825	Col....	Fr.	60,000
2175 ..do.....	Law Library.....	.....	1825	Law...	Fr.	7,000
2176 Emory.....	Emory and Henry College.....	Dr. J. S. Miller.....	1838	Col....	S. Fr.	13,000
2177 Farmville.....	State Female Normal School.....	Alice B. Duggar.....	1890	Sch....	Fr.	5,480
2178 Fortress Monroe.....	Coast Artillery School.....	Maj. T. W. Winston.....	1824	Gov....	Fr.	14,000
2179 Hampden-Sidney.....	Hampden-Sidney College.....	Ashton W. McWhorter, Ph. D.....	1776	Col....	S. Fr.	15,000
2180 Hampton.....	Hampton Institute.....	Leonora E. Herron.....	1872	Sch....	Fr.	23,898
2181 Lexington.....	Virginia Military Institute.....	Nellie T. Gibbs.....	1839	Col....	Fr.	14,850
2182 ..do.....	Washington and Lee University.....	.....	1800	Col....	Fr.	50,000
2183 Lynchburg (College Park).....	Randolph-Macon Woman's College (Jones Lib.).....	Henry D. Blackwell.....	1893	Col....	Fs.	6,000
2184 National Soldiers' Home.....	National Home D. V. S. Library.....	Pliny Jewett.....	1875	Gov....	.....	8,760
2185 Norfolk.....	Public Library.....	William H. Sargeant.....	1870	Gen...	F.	15,900
2186 Petersburg.....	Benevolent Mechanic Association.....	Mrs. M. E. Alexander.....	1826	Gen...	Fr.	10,800
2187 Richmond.....	Richmond College.....	Charles H. Ryland.....	1832	Col....	Fr.	15,000
2188 ..do.....	State Law Library.....	W. W. Scott.....	1826	Law...	Fr.	16,000
2189 ..do.....	State Library.....	H. R. Mollwain.....	1823	State..	Fr.	72,000
2190 ..do.....	Union Theological Seminary (Spencer Library).....	Thos. C. Johnson.....	1812	Theo...	F.	21,310
2191 ..do.....	Virginia Historical Society.....	Wm. G. Stanard.....	1831	Hist...	S.	15,000
2192 ..do.....	Virginia Union University.....	Cornelius E. Schable.....	1867	Col....	Fs.	11,250
2193 Salem.....	Roanoke College.....	W. F. Morehead.....	1853	Col....	S. Fr.	24,000
2194 Staunton.....	Y. M. C. A. Library.....	W. D. Hoge.....	1874	Gen...	Fr.	5,000
2195 Theological Seminary.....	Theological Seminary.....	Maria Worthington.....	1856	Theo...	Fr.	20,000
2196 Williamsburg.....	College of William and Mary.....	Emily P. Christian.....	1093	Col....	Fr.	15,000
WASHINGTON.						
2197 Bellingham.....	Bellingham Day Pub. Lib.....	Grace E. Switzer.....	1889	Gen...	F.	5,600
2198 ..do.....	State Normal School.....	Ethel P. Revalla.....	1899	Sch....	S. Fr.	10,000
2199 Cheney.....	State Normal School.....	Mabel M. Reynolds.....	1892	Sch....	Fr.	6,711
2200 Ellensburg.....	State Normal School.....	Ella G. Warner.....	1901	Sch....	S. Fr.	5,000
2201 Everett.....	Public Library.....	Adelaide E. Wharton.....	1901	Gen...	F.	7,372
2202 Olympia.....	State Library.....	J. M. Hitt.....	1853	State..	F.	50,000
2203 Pullman.....	Washington State College.....	Gertrude Saxton.....	1890	Col....	Fs.	16,297
2204 Seattle.....	Public Library.....	Judson T. Jennings.....	1901	Gen...	F.	93,704
2205 ..do.....	Univ. of Washington.....	William E. Henry.....	1862	Col....	F.	32,150
2206 Spokane.....	Gonzaga College.....	Rev. Jos. Carden, S. J.....	1887	Col....	Fr.	10,000

\* Includes four branches.

STATISTICS OF PUBLIC, SOCIETY, AND SCHOOL LIBRARIES. 133

reporting 5,000 volumes and over in 1968—Continued.

society; Sch., school; Theo., theological; Med., medical; Hist., historical; sci., scientific; Soc., society; Sub., subscription, free for reference. Column 17: O., owned; R., rented; F., furnished (free.)

Number of bound pamphlets.	Volumes added during year.	Borrowers' cards in force.	Books issued for home use.	Books issued for private use.	Visitors to reading room during year.	Amount of permanent endowment fund.	Total receipts for past year.	Total expenditures for past year.	Occupancy of building.	Cost of building (exclusive of grounds).	Value of building and grounds.
8	9	10	11	12	13	14	15	16	17	18	19
300	727			14,309			\$2,706	\$2,706	F		2164
158	4,000	17,191				\$6,000	880	809	O	\$15,000	2165
697	1,000	24,446		8,238		60,000	5,927	5,610	O		2166
	434		40,745	13,294		2,534	1,431	1,414	O	12,000	2167
	450	700	18,000			10,000	1,400	1,400	O	18,500	2168
	490	7,008	21,779	5,000			2,820	2,039	O	40,000	2169
	200	114	8,000						R		2170
	200	200							O	11,000	2171
26,725	1,540	300	4,000		20,000		2,454	2,454	F		2173
2,000	600		1,042				200	200	F		2173
		406	3,731			20,000	5,213	5,213	O	147,000	2174
	600						1,300	1,300	F		2175
1,000	600						350	350	F		2176
400	200	501	2,207		51,300				F		2177
	1,000								O		2178
	150					3,071	484	484	O		2179
	1,712	1,541	12,688		59,235				O		2180
8,000	1,030						569	569	O	35,000	2181
									O		2182
1,200	500						600	600	O	20,000	2183
	500	437	600	23,634	75,487		1,231	1,231	O		2184
	1,280	9,599	91,266	10,322			5,644	5,583	O	50,595	2185
	285			4,500					F		2186
2,000	150	300	3,500			20,000	1,000	1,000	F		2187
	200		1,346				3,675	3,675	F		2188
5,000	8,201	745	3,688		39,341		24,670	24,670	F		2189
5,000	443					8,000	850	850	O	32,500	2190
	463					9,100			O		2191
	129	250				3,894	492	492	F		2192
5,000	1,000	250	2,000				800	800	O	5,000	2193
	206		3,200	400	\$3,000		365	365	F		2194
	120	65				10,000	500	500	O		2195
	150					25,000			O		2196
	500	737	5,003	32,007	8,429	48,562	3,544	2,443	O	20,000	2197
1,500	300	350	5,000				1,700	1,626	F		2198
300	416	300	10,000	2,000			1,850	1,850	F		2199
2,000	500						2,000	1,999	F		2200
	200		52,268	16,836	20,000		2,621	2,597	O	25,000	2201
4,000	1,600		2,498		2,000		4,750	4,005	F		2202
11,000	2,688	864	7,448						F		2203
1,800	14,854	29,118	454,735	108,512	970,000		87,038	78,367	O	820,000	2204
8,000	6,182		15,000				18,452	18,452	F		2205
							255	255	F		2206

134 STATISTICS OF PUBLIC, SOCIETY, AND SCHOOL LIBRARIES.

TABLE 20.—Statistics of public, society, and school libraries

Abbreviations used in Table 20.—Column 5: Gen., general; Gov., government; Col., college; C. soc., college Inst., institutional. Column 6: F., free; Fr., free for reference; F.s., free to students; S., subscrip-

	Location.	Name of library.	Name of librarian.	Date of founding.	Class.	Free, subscription, or free for reference.	Number bound volumes.
	1	2	3	4	5	6	7
WASHINGTON—continued.							
2207	Spokane	Public Library	Estella Deffenbaugh	1884	Gen.	F.	23,335
2208	Tacoma	Public Library	J. T. Eschelman	1889	Gen.	F.	27,192
2209	do.	Whitworth College (Mason Library)	Andora Cox	1889	Col.	F.	7,800
2210	Walla Walla	Free Public Library	Elien G. Smith	1893	Gen.	F.	6,792
2211	do.	Whitman College	Arnolds L. Fla.	1882	Col.	F.	13,106
WEST VIRGINIA.							
2212	Bethany	Bethany College (Carnegie Library)	Mrs. Anna Hair	1845	Col.	Fr.	5,000
2213	Buckhamton	W. Virginia Wesleyan Col.	T. R. Watson	1880	Col.	Fr.	6,000
2214	Charlestown	Powhatan College	William O. Speer	1880	Col.	Fr.	5,000
2215	Charleston	State Library	J. C. Gilmer	1864	State.	F.	14,000
2216	do.	W. Virginia Bu. of Arch., Hist. and Misc. Lib.	Virgil A. Lewis		Hist.	Fr.	19,946
2217	Harpers Ferry	Storer College (Roger Williams Library)	Lura B. Lightner	1867	Sch.	Fr.	5,000
2218	Huntington	Marshall College	Nathaniel L. Goodrich	1888	Sch.	Fr.	7,200
2219	Morgantown	W. Virginia University	Nathaniel L. Goodrich	1867	Col.	F.	28,700
2220	Parkersburg	High Sch. and Pub. Lib.	Geo. D. Heafon	1902	Gen.	F.	15,000
2221	Wheeling	Mt. de Chantal Academy	Sister M. Antonia	1848	Sch.	F.s.	8,000
2222	do.	Public Library	Miss A. B. Wilson	1882	Gen.	F.	23,261
WISCONSIN.							
2223	Appleton	Free Public Library	Agnes L. Dwight	1897	Gen.	F.	10,568
2224	do.	Lawrence College (Appleton Library)	Zella A. Smith	1850	Col.	S. Fr.	24,616
2225	Ashland	Northland College	M. J. Teneng	1892	Col.	F.	8,000
2226	do.	Vaughn Public Library	Ceslie M. Fennelly	1883	Gen.	F.	5,800
2227	Baraboo	Free Public Library	Kate M. Potter	1897	Gen.	F.	7,016
2228	Beloit	Beloit College	James A. Blaisdell	1847	Col.	Fr.	40,000
2229	do.	Public Library	Martha W. Bell	1864	Gen.	F.	11,350
2230	Chippewa Falls	Public Library	Mrs. Anna C. Broasly	1893	Gen.	F.	9,399
2231	Eau Claire	Public Library	Mary A. Smith	1875	Gen.	F.	17,872
2232	Fond du Lac	Public Library	Emma E. Rose	1878	Gen.	F.	24,364
2233	Grand Rapids	T. B. Scott Free Pub. Lib.	E. L. Roblin	1890	Gen.	F.	6,171
2234	Green Bay	Kellogg Public Library	Deborah B. Martin	1889	Gen.	F.	14,562
2235	Janesville	Public Library	Gertrude J. Skarlem	1885	Gen.	F.	20,000
2236	do.	School for the Blind		1850	Inst.	F.s.	5,000
2237	Kenosha	Ogilbert M. Simmons Library	Mrs. Clara P. Barnes	1900	Gen.	F.	19,285
2238	La Crosse	Public Library		1888	Gen.	F.	17,602
2239	Madison	Free Library	Julia A. Hopkins	1875	Gen.	F.	18,320
2240	do.	State Historical Society of Wisconsin	R. O. Thwaites, superintendent.	1840	Hist.	F.	154,000
2241	do.	State Library	Gilson G. Glasier	1836	State.	Fr.	45,000
2242	do.	Wis. Library Commission (Traveling Lib. Sys.)	Henry E. Legler, secretary.	1895	State.	F.	24,769
2243	do.	University of Wisconsin	Walter M. Smith	1850	Col.	F.	119,400
2244	do.	Law Library	Mrs. S. M. Briggs		Law	F.s.	15,600
2245	do.	Wis. Acad. of Sciences, Arts, and Letters	Walter M. Smith	1870	Soc.	F.	8,000
2246	Manitowoc	Public Library	Agnes J. Peterson	1900	Gen.	F.	8,445
2247	Marquette	Stephenson Pub. Lib.	Anna S. Pinkum	1828	Gen.	F.	12,820
2248	Marshfield	Free Library	H. Della Ellingswood	1901	Gen.	F.	8,360
2249	Menasha	Elizabeth D. Smith Library	Lucy L. Pleasants	1894	Gen.	F.	7,383
2250	Monomonic	Talmer Mem. Free Lib.	Stella Lucas	1891	Gen.	F.	11,048
2251	Merrill	T. B. Scott Free Library	Helen L. Price	1889	Gen.	F.	10,978
2252	Milton	Milton College	Edwin Shaw	1856	Col.	F.	8,761

\* Includes two branches.

\* Includes Agricultural and Astronomical libraries.

STATISTICS OF PUBLIC, SOCIETY, AND SCHOOL LIBRARIES. 135

reporting 5,000 volumes and over in 1908—Continued.

society; Sch., school; Theo., theological; Med., medical; Hist., historical; Sci., scientific; Soc., society; Un., U. S. Fr., subscription, free for reference. (Column 17: O., owned; R., rented; F., furnished free.)

Number unbound pamphlets.	Volumes added during year.	Borrowers' cards in force.	Books issued for home use.	Books issued for juvenile use.	Visitors to reading room during year.	Amount of permanent endowment fund.	Total receipts for past year.	Total expenditures for past year.	Occupancy of building.	Cost of building (exclusive of grounds).	Value of building and grounds.	
8	9	10	11	12	13	14	15	16	17	18	19	
2,031	6,203	13,350	124,655	23,291	172,000		\$17,234	\$16,087	O.	\$70,000	\$100,000	2207
7,573	5,629	17,258	105,408	38,898	80,000		23,000	16,250	O.	75,000	100,000	2208
200	175	240	600				650	650	F.			2209
250	591	4,150	30,454	8,131			2,828	2,828	O.	25,000	32,000	2210
10,000	1,592	300	2,000			\$1,000	1,445	1,445	F.			2211
1,000	600		1,000				1,112	1,112	O.	20,000	25,000	2212
1,000	100	300	2,900		30,000		650	650	F.			2213
600	200						150	150	F.			2214
11,418	1,044						4,900	4,900	F.			2215
1,000				50	300				F.			2216
									F.			2217
3,000	2,181	2,015	9,029				6,730	6,463	O.	110,000	150,000	2218
1,000	3,000	4,000	60,000	5,500	1,000		3,400	3,400	O.	35,000	50,000	2219
	250			100	110		375	375	F.			2220
	691	4,155	64,222				8,818	8,040	R.			2221
	531	3,827	52,483	17,111	30,000		2,817	2,907	F.			2222
8,000	1,029		3,040			19,505	2,692	2,692	O.	54,000	62,000	2223
3,000	400	80	800				420	420	F.			2224
	515	3,000	21,461	8,585			4,025	4,025	O.	30,000	30,000	2225
612	702	2,900	35,580	12,977	12,000	1,000	2,102	2,102	O.	15,000	16,000	2226
19,000	2,108	450	7,810				5,000	5,000	O.	50,000	50,000	2227
600	1,179	548	52,610	21,646			4,410	4,285	O.	25,000	35,000	2228
1,638			25,710	15,450			2,313	2,051	O.	22,250	25,400	2229
2,194	1,006	6,504	56,200	19,606			5,997	5,997	O.	40,000	48,000	2230
7,092	1,884	4,146	54,769	16,140			5,339	5,162	O.	50,000	75,000	2231
725	700	2,613	23,443	10,182		5,000	4,665	4,575	O.	30,000	34,000	2232
	1,075	6,050	59,220	24,589	17,495		4,690	4,024	O.	40,000	40,000	2233
	1,195	6,999	60,273	26,085					F.			2234
	100								F.			2235
380	2,285	5,500	80,581	30,909	20,359		22,879	11,810	O.	150,000		2236
	1,842	11,899	80,273	36,378		75,000	11,898	7,096	O.	18,772	30,000	2237
	1,630	10,770	78,204	30,306			9,202	9,693	O.	77,054	102,054	2238
151,000	11,588				80,000	60,000	39,000	54,400	O.	610,000	850,000	2239
144	1,853						14,492	9,450	F.			2240
	2,742	28,750	98,891				37,268	32,071	F.			2241
36,000	14,000						46,770	46,770	F.			2242
1,000	1,270						3,900	3,900	F.			2243
	200								F.			2244
212	511	3,231	43,081	20,243			3,773	2,983	O.	30,000	38,000	2245
	1,110	4,881	59,173	20,355	30,496		4,302	4,200	O.	38,000	43,000	2246
226	508	1,845	21,185	11,649			3,002	1,701	F.			2247
300	485	1,511	25,462	13,020	10,542	10,000	2,878	2,724	O.	25,000	28,000	2248
1,874	1,087	3,333	47,800	24,401		65,000	2,500	2,600	O.	95,000	110,000	2249
1,000	395	1,800	23,506	16,449		7,000	1,596	1,596	F.			2250
	492	561	3,864				323	325	F.			2251
									F.			2252

\* Includes one branch.

136 STATISTICS OF PUBLIC, SOCIETY, AND SCHOOL LIBRARIES.

TABLE 20.—Statistics of public, society, and school libraries

[Abbreviations used in Table 20.—Column 5: Gen, general; Gov, government; Col, college; C, soc., college; Inst., institutional. Column 6: F., free; Fr., free for reference; Fs., free to students; S., subscrip-

Location.	Name of library.	Name of librarian.	Date of founding.	Class.	Free subscription or free for reference.	Number bound volumes.
1	2	3	4	5	6	7
WISCONSIN—CON.						
2253	Milwaukee.....	Concordia Col. (Teachers' and Students' Library)	Otto Hatstaedt.....	1882	Col... S. Fr.	5,635
2254	do.....	Law Library Association	Wm. W. Wight.....	1960	Law... S.	11,171
2255	do.....	Marquette University	H. S. Spalding, S. J.	1881	Col... Fr.	18,000
2256	do.....	Milwaukee Downer College	Florence E. Weisert.	1895	Col... Fr.	7,395
2257	do.....	Public Library a.....	Geo. W. Peckham.....	1875	Gen... F.	168,619
2258	do.....	Public Museum.....	Carl Thal.....	1857	Gen... F.	10,382
2259	do.....	State Normal School.....	Della O. Ovtiz.....	1885	Sch... S. Fr.	13,641
2260	Monroe.....	Arabut Ludlow Mem. Lib.	Katherine Smock.....		Sch... F.	6,450
2261	Mount Calvary.....	Capuchin Monastery.....	Rev. Fr. Corbinian Vleracker.	1857	Theo.....	7,030
2262	Nashotah.....	Nashotah House Library.....			Theo... Fr.	16,100
2263	National Home.....	National Home D. V. S.	Ermet F. Phelps.....	1881	Gov... Fr.	12,300
2264	Neenah.....	Public Library.....	Cora I. Lansing.....	1894	Gen... F.	10,808
2265	Oconomowoc.....	Free Public Library.....	Jennie C. Walther.....	1893	Gen... F.	5,000
2266	do.....	Farnsworth Pub. Library	Gabriella Ackley.....	1903	Gen... F.	6,098
2267	Oshkosh.....	Public Library.....	Maud Durtin.....	1886	Gen... F.	20,400
2268	do.....	State Normal School.....	Ella G. Parmele.....	1871	Sch... S. Fr.	13,712
2269	Platteville.....	State Normal School.....	Bee A. Gardner.....	1846	Sch... S.	8,000
2270	Plymouth (R. R. 29).....	Mission House Library.....	J. N. Grosshuesch.....	1862	Inst... Fr.	8,380
2271	Portage.....	Free Public Library.....	Mrs. W. G. Clough.....	1901	Gen... F.	7,558
2272	Prairie du Chien.....	Sacred Heart College.....	Joseph M. Horning, S. J.	1880	Col... S. Fr.	13,530
2273	Racine.....	Public Library b.....	Mary J. Calkins.....	1907	Gen... F.	15,550
2274	do.....	Racine College.....	W. F. Shero, warden.	1852	Col... Fs.	10,000
2275	Ripon.....	Public Library.....	Blanche Thompson.	1880	Gen... F.	5,000
2276	do.....	Ripon College.....	Florence C. Hays.....	1850	Col... F.	17,484
2277	River Falls.....	State Normal School.....	Lovisa M. Mosher.....	1874	Sch... F.	5,730
2278	St. Francis.....	Catholic Nor. Sch. and Plo Nono College.	Rev. J. M. Kasel.....	1871	Col... Fs.	5,430
2279	do.....	St. Francis Seminary.....	Rev. Jos. Hemmer.	1860	Theo... Fs.	12,000
2280	Sheboygan.....	Public Library.....	Bertha Marx.....	1897	Gen... F.	11,113
2281	do.....	Public School Library.....	Hattie M. Heller.....	1870	Sch... F.	9,747
2282	Sparta.....	Free Library.....	Jennie Scouten.....	1874	Gen... F.	6,344
2283	Stevens Point.....	Normal School Library.....	Cora F. Swenson.....	1890	Sch... S. Fr.	11,935
2284	do.....	Public Library.....	Molly L. Catlin.....	1837	Gen... F.	9,427
2285	Superior.....	Public Library.....	Ethel F. McCollough.	1888	Gen... F.	18,000
2286	do.....	State Normal School.....	Harriet L. Eaton.....	1806	Sch... S. Fr.	7,000
2287	Watertown.....	Free Public Library.....	Maud R. Macpherson.	1903	Gen... F.	5,500
2288	do.....	Northwestern University	J. H. Ott.....	1805	Col... Fs.	7,000
2289	Waukesha.....	Free Public Library.....	Fannie L. Ellis.....	1896	Gen... F.	6,072
2290	Waupun.....	Public Library.....	Kathryne L. Bunker.	1858	Gen... F.	6,113
2291	Wausau.....	Free Public Library.....	Katharine D. Cramer.	1897	Gen... F.	5,130
2292	Wauwatosa.....	Public Library.....	Mrs. Agnes B. Rodde.	1886	Gen... F.	5,177
2293	Whitewater.....	Public Library.....	Ella A. Hamilton.....	1899	Gen... F.	5,720
2294	do.....	State Normal School.....	Grace E. Salisbury.	1808	Sch... Fr.	9,000
WYOMING.						
2296	Cheyenne.....	State Library.....	Mrs. Clara W. Bond.	1871	State... F.	12,052
2298	Laramie.....	Carnegie Public Library.....	William S. Ingham.	1905	Gen... F.	6,541
2297	do.....	University of Wyoming.....	Grace R. Hebard.....	1886	Col... F.	24,500
2298	Saratoga.....	Ballard Public Library.....	J. C. Kennaday.....	1880	Gen... Fr.	5,000

a Includes three branches.

b Includes one branch.

STATISTICS OF PUBLIC, SOCIETY, AND SCHOOL LIBRARIES. 137

reporting 5,000 volumes and over in 1908—Continued.

Society; Sch., school; Theo., theological; Med., medical; Hist., historical; Sci., scientific; Soc., society; ton, S. Fr., subscription, free for reference. Column D, O., owned; R., rented; F., furnished free.]

Number published pamphlets.	Volumes added during year.	Borrowers' cards in force.	Books issued for home use.	Books issued for juvenile use.	Visitors to reading room during year.	Amount of permanent endowment fund.	Total receipts for past year.	Total expenditures for past year.	Occupancy of building.	Cost of building (exclusive of grounds).	Value of building and grounds.	
8	9	10	11	12	13	14	15	16	17	18	19	
900	116					\$600	\$600	\$435	F.		2253	
	470						1,150	1,150	F.		2254	
2,000									F.		2255	
500	355		2,273			4,700	1,208	1,208	O.	\$16,000	2256	
5,000	13,662	39,151	697,566				67,447	64,720	O.	500,000	\$800,000	2257
4,809	1,144		25		100		1,805	1,805	F.			2258
6,873	921	486	28,925				3,210	3,210	F.			2259
	560	2,000	25,902				1,525	1,439	O.	14,800	17,000	2260
100	200								F.			2261
	611	527	41,171		150,000				F.			2262
	583	2,562	30,925	12,402			3,091	2,807	O.	10,000		2263
	181	1,600	10,462	2,794					O.	32,000		2264
	484	4,186	37,258						G.			2265
1,400	2,250	5,308	95,000	16,093		8,000	2,100	2,100	O.			2266
	600	500	40,000				2,665	2,455	F.	58,000	75,000	2267
1,000	200						1,200	1,200	F.			2268
300	180			500	125		60	60	F.			2270
533	2,900	36,381	15,236	13,000			1,545	1,545	F.			2271
300							400	400	F.			2272
1,200	1,915	7,522	105,750	51,784			15,728	7,113	O.	50,000	65,000	2273
									F.			2274
200	360	1,645	15,394	4,572	9,360	500	1,358	1,358	O.	12,000	17,000	2275
5,000	622	199	3,278			40,304	2,512	2,204	F.			2276
	691		20,000				1,809	1,869	F.			2277
	240	90	750		90		55	55	F.			2278
5,000	600	168					97	87	F.			2279
	1,027	5,500	45,979	19,919			4,805	4,414	O.	35,500		2280
1,084	875						909	849	F.			2281
575	341	1,724	27,445	9,420			1,716	1,711	O.	12,000	15,000	2282
1,655	586		24,286				1,980	1,979	F.			2283
1,501		8,401	70,501	31,573	7,500		2,209	2,200	O.	21,000	25,000	2284
1,000	1,597	0,222	71,031	33,310			7,182	6,040	O.	50,000	60,000	2285
1,000	490						2,096	2,096	F.			2286
300	514		20,902	14,232			3,090	2,751	O.	20,000	27,500	2287
	283						300	300	F.			2288
600	068	3,214	27,800	2,752			1,550	1,531	O.	18,000		2289
1,031	206	1,346	16,614	4,423		1,000	2,167	2,043	O.	10,000		2290
	1,310	3,073	60,655	25,507	25,271		2,900	2,808	O.	35,000	50,000	2291
	200	800					1,025	978	O.	11,000	15,000	2292
100	300	3,200	21,731	4,979			1,576	1,576	O.	13,500	16,000	2293
2,300	700	777	24,176	4,585			1,933	1,933	F.			2294
							11,214	11,214	F.			2295
2,136	978	1,920	26,642	13,320	15,000		2,325	2,325	O.	20,000	25,000	2296
11,000	2,000						5,100	5,100	F.			2297
	100								O.	1,800	3,000	2298

TABLE 21.—Income and expenditures of public, society, and school libraries of 5,000 volumes and over in 1908.

Name of library	Income for the last fiscal year.				Amount secured during the year as a building fund.	Expenditures for the last fiscal year.								
	Received directly from taxation.	Appropriated by State, county, or city.	Allotment by institution or society.	Derived from permanent production funds.		From all other sources.	For books and pamphlets.	For periodicals.	For binding.	For rents.	For light, heat, etc.	For salaries of library building force.	For all other purposes (except building).	
	1	2	3	4	5	6	7	8	9	10	11	12	13	14
<b>ALABAMA.</b>														
1 Alabama Polytechnic Institute Public Library.....			\$2,974					\$2,974					\$1,750	\$624
2 Howard College.....			185			\$25.5		50	\$75				40	
3 Southern University.....			364										200	
4 Jackson College (Carnegie Library).....														
5 Marion Military Institute.....														
6 Mobile Library.....														
7 Vicksburg College.....														
8 Y. M. C. A.—Public Library.....														
9 State and Supreme Court Library.....			\$4,600			731		1,103		\$128			3,000	
10 State Department of Archives and History.....						453		1,172	236	218			1,650	504
11 Library Association.....			5,000					50	45	40			353	16
12 St. Bernard College.....			\$140	80										
13 St. Joseph College.....														
14 Spring Hill College.....														
15 Talladega College.....														
16 Tuskegee College.....				272		29		10	18				202	
17 Tuskegee Institute (Carnegie Library).....				1,650		1,020		100	150				1,281	210
18 University of Alabama.....														
<b>ARIZONA.</b>														
19 Arizona Territorial Library.....			1,350					720					100	
20 Temple Normal School.....			600			196		620	180				1,000	
21 Carnegie Free Library.....			2,000					425	21	25			274	82
22 University of Arizona.....				3,210				1,200	320	250			1,370	100
<b>ARKANSAS.</b>														
23 Ouachita College.....				300		380		500	50				600	20
24 Arkansas College.....				170				100	20				50	



STATISTICS OF PUBLIC, SOCIETY, AND SCHOOL LIBRARIES. 139

				100				100	
26	Hendrix College.....			500				100	
27	University of Arkansas.....			500				1,200	
28	Carnegie Library.....			500					
29	Supreme Court Library.....			500					
30	New Sublake Abbey.....			500					
CALIFORNIA									
30	Free Public Library.....			500					
31	Beale Memorial Library.....	2,940		500				4,441	858
32	Pacific Theological Seminary.....			500				282	308
33	Public Library.....	18,000		500				176	340
34	University of California.....			500				945	2,289
35	Academy of Pacific Coast History (Banner) (Collection)			500				55,000	1,000
36	State Normal School.....			500					
37	Pomona College.....	4,000		500				1,250	237
38	Free Public Library.....	600		500				281	538
39	City School.....			500				34	420
40	City Public Library.....			500					
41	District Court of Appeal.....	8,268		500				3,000	903
42	Harvard School.....			500					
43	Los Angeles County Law Library.....			500				412	2,830
44	Public High School.....			500					
45	Public Library.....	106,070		500				756	31,060
46	State Normal School.....			500					
47	University of Southern California, (College of Liberal Arts)			500					
48	City Library.....			500					
49	St. Patrick's Seminary.....			500					
50	Mills College (Margaret Carnegie Library).....			500					
51	Lick Observatory.....	3,169		500					
52	Goodman Library.....			500					
53	California College.....			500					
54	College of the Holy Names.....	24,326		500				1,623	19,689
55	Free Library.....			500					
56	Public School.....			500					
57	Public Library.....			500					
58	Public Library.....	2,846		500				103	1,508
59	Public Library.....	12,000		500				740	6,368
60	Public Library.....			500					
61	Public Library.....	6,540		500				360	602
62	A. K. Smiley Public Library.....	9,010		500				437	3,578
63	Public School.....			500					
64	Public Library.....			500					
65	Free Public Library.....	6,079		500				716	3,127
66	State Library.....	14,700		500				966	6,197
67	San Francisco Theological Seminary.....			500				122	20,411
68	Free Public Library.....			500					
69	Free Public Library.....			500					
70	State Normal School.....	3,547		500				331	1,859
71	State Normal School.....			500				633	6,334
72	Adolph Sutro Library.....			500				10	540

<sup>a</sup> Including periodicals, etc.

<sup>b</sup> For location of these libraries see corresponding numbers in Table 20.

TABLE 21.—Income and expenditures of public, society, and school libraries of 5,000 volumes and over in 1908—Continued.

Name of library.	Income for the last fiscal year.				Amount secured during the year as a result of book fund.	Expenditures for the last fiscal year.												
	Received directly from taxation.	Approved by State, county, or city.	Allotment by State, county, or city, society funds.	Derived from all other sources.		2	3	4	5	6	7	8	9	10	11	12	13	14
CALIFORNIA—continued.																		
73 Bar Association																		
74 Bibliothèque de Ligne Nationale Française																		
75 California Academy of Sciences			\$1,036		\$4,712									\$600				\$750
76 California Promotion Committee																		
77 Cooper Medical College (Lane Medical Library)				\$1,500														
78 Mechanics' Mercantile Library	\$54,406		\$4,613		18,555				7,030		19,135	\$1,416	\$2,527	1,225				662
79 Public Library																		
80 St. Ignatius College		\$23,620									19,555							6,190
81 San Francisco Law Library		1,700			153						800		7					810
82 Southern Pacific Co. Law Library		4,224									2,714							1,500
83 State Normal School	5,613	1,990			211						3,300		279					3,029
84 Supreme Court Library	522	3,756									1,153		4	120				58
85 Free Public Library	2,189										215		19					229
86 San Jose Law Library	2,500										50		10					50
87 State Normal School	3,233										661		105					179
88 Free Public Library	3,812										994		116					11
89 Public Library											792		212					118
90 Free Public Library			175								175							2,593
91 Free Public Library	5,381										453		100					279
92 National Home, D. V. S.	2,000										948		151					520
93 Public Library			1,875		1,645						1,000		35					810
94 Leland Stanford Junior University Law Library	3,884										18,500		195					70
95 Free Public Library			30,700		1,000						18,500		3,000					12,078
96 Free Public Library	12,237										1,184		515					511
97 Free Public Library	1,091				192						1,033		601					358
98 Free Public Library																		600

STATISTICS OF PUBLIC, SOCIETY, AND SCHOOL LIBRARIES. 141

No.	Name	2,000	1,500	1,000	750	500	250	100	50	25	10	5	1	1,512	711
COLORADO.															
102	Public Library	2,000												100	1,512
103	Public Library	1,500												100	711
UNIVERSITY OF COLORADO (Buckingham Library).															
104	Public Library	1,500	5,600											3,200	175
105	Public Library (N. F. Coburn Library)		2,000	210	205									196	1,108
107	Public High School	6,000	500	60	1,708									710	3,000
108	Brown Law Library Association														678
109	College of the Sacred Heart		110	39											
111	Diocesan and Cathedral Library		345												
112	Denver Law School		1,637												
113	Equitable Life Assurance Society's Law Library														
114	Ernest and Cranmer Law Library														
115	Public Library	30,000		3,579											
116	State Library	2,400													
117	Supreme Court Library	5,375													
118	Public Library	1,072													
119	Normal College			404											
120	Colorado School of Mines		5,250												
121	State Normal School		2,000												
122	State Normal School		3,000												
123	Young Folks Library	1,100		5,900											
124	Public School		500	1,000											
125	Walsh Public Library		1,500												
126	McClelland Public Library		7,000	530											
127	Free Public Library		240												
128	University of Denver			150											
CONNECTICUT.															
129	Ansonia Library	3,500													
130	James Blackstone Memorial Library		1,170	41											
131	Fairfield County Law Library		18,005	456											
132	Public Library	17,506													
133	Douglas Library	3,000		418											
134	Saxton B. Little Free Library			588	\$42,028										
135	Danbury Library		25	117											
136	Free Public Library	500		163											
137	Alta Circulating Library			7											
138	Perry Neck Library	300		85											
139	Public Library	3,100		570											
140	Public Library	100		1,441											
141	Public Library			650											
142	Village Library			1,800											
143	Ely School Library		1,080	122	444										
144	Greenwich Library		1,500	100											
145	Bill Memorial Library		510	131											
146	Connecticut Historical Society		600	1,350											

a Including periodicals, etc.

142 STATISTICS OF PUBLIC, SOCIETY, AND SCHOOL LIBRARIES.

TABLE 21.—Income and expenditures of public, society, and school libraries of 5,000 volumes and over in 1908—Continued.

Name of library.	Income for the last fiscal year.					Expenditures for the last fiscal year.								
	Received directly from taxation.	2	3	4	5	6	7	8	9	10	11	12	13	14
CONNECTICUT—continued.														
147 Hartford Bar Library			\$4,500	\$6,417	\$370	\$10		\$1,000	\$741	\$10			\$302	\$1,398
148 Hartford Theological Seminary (Case Memorial Library)						\$10		2,524	27				3,044	27
149 Public High School			883			174		250	27	116			500	
150 Public Library			14,063					4,755	817	2,005			9,787	1,413
151 State Library			14,750			1,001		5,000					2,060	265
152 Trinity College				2,091	6,317			61,802		140			1,540	780
153 Watkinson Library of Reference					489	6291		152	21	3			3,140	663
154 Woodstock Litchfield Circulating Library			200		600	700		200	50				495	100
155 Woodstock Normal Library					1,500			400	150				550	125
156 E. C. Sherman Memorial Library	\$100				158			623	143	179			200	100
157 Curtis Memorial Library	4,000				81	66			82				840	850
158 Y. M. C. A. Library				100	550			450	10				150	150
159 Berkeley Trinity School			1,000	3,100	4,255	3,993		4,931		8			2,100	2,718
160 Wesleyan University			300			59		126	70	20			358	194
161 Taylor Library						500							75	41
162 East Hartford Free Public Library					2,000	145		504	102	67			320	378
163 Mystic and Noank Library					4,359	545		1,988	306	502	218		878	1,551
164 Howard Whittemore Memorial Library			4,000											
165 New Britain Institute														
166 State Normal School														
167 American Oriental Society														
168 Free Public Library			10,000			2,300		6,563	544	1,902			1,999	11,104
169 Free Public Library			1,500	1,000	3,000	2,300		200	50	25			500	1,980
170 New Haven Colony Historical Society			1,000					200						500
171 State Normal Training School			1,025			2,900		200	34				1,507	21,519
172 Yale University								20,000						3,526
173 Episcopal Missions Library														
174 Episcopal Laboratory of Mineralogy														
175 Law School														
176 Lincoln and Brothers Library														



TABLE 21.—Income and expenditures of public, society, and school libraries of 5,000 volumes and over in 1908.—Continued.

Name of library.	Income for the last fiscal year.				Amount secured during the year as a building fund.	Expenditures for the last fiscal year.							
	Received directly from taxation.	Approved by county, State, or city.	Allotted by State, county, or society.	Derived from all other sources.		For books and pamphlets.	For periodicals.	For binding.	For fruits.	For heat, etc.	For salaries of library and building forces.	For all other purposes (except for building).	
1	2	3	4	5	6	7	8	9	10	11	12	13	14
DISTRICT OF COLUMBIA.													
225 Catholic University of America.....			\$3,964				\$2,000	\$114	\$50			\$1,000	
226 St. Thomas Aquinas.....			300				15	35					
227 Bar Association.....			2,719				98	641				1,080	
228 Carroll Institute.....							110					85	
229 Central High School.....		\$95											
230 Constitution for the Deaf and Dumb.....			100				150						
231 Georgia College.....			1,000		\$50		1,250	150					100
232 Georgetown University (Riggs Memorial Library).....			300				350	50					
233 Hilt Library.....			300				300	30					
234 Georgetown Visitation Academy (St. Bernard's Library).....			2,715		1,645		1,645	15	75			2,715	
235 George Washington University.....					1,540		750	50				540	
236 Government Hospital for the Insane.....							900	150				600	
237 Howard University.....			2,100										
238 Int. Bureau American Republics (Columbus Memorial Library).....													
239 I. O. O. F. Library.....		\$21,735					103,000	5,091	203,000		32,500	469,588	\$74,950
240 Library of Congress.....													
241 Metropolitan Club.....													
242 Peabody Library—Curtis School.....													
243 Public Library.....		\$4,640			\$50		10,000	1,144	3,610		3,500	36,640	4,033
244 St. John's College.....			3,000				1,000						
245 Supreme Council 28°, A. O. S. R.....			1,195				100	30				2,000	
246 U. S. Department of Agriculture.....			34,412				7,400	30	58			13,880	37
247 U. S. Department of Agriculture.....			5,950				6,800	2,500	4,55			4,670	
248 U. S. Department of Commerce and Labor.....													
249 Bureau of the Census.....			9,372				1,000					7,880	
250 Bureau of Fisheries.....			2,621				350					2,100	
251 Bureau of Labor.....			1,548				635					1,200	

STATISTICS OF PUBLIC, SOCIETY, AND SCHOOL LIBRARIES. 145

No.	Name	Value	Vol.	Per.	Per.	Per.	Per.	Per.	Per.
252	Bureau of Statistics	628	650	778	6,790	13			
253	Bureau of Census Survey, Archives Division	7,406	35						
254	Light-House Board	246	31						
255	U. S. Department of the Interior	13,846	2,370	430					
256	Bureau of Education	9,240	1,041						
257	Geological Survey	19,740	a 2,450						
258	Patent Office (Scientific Library)	7,023	3,340						
259	U. S. Department of Justice	1,700	1,130	850					
260	Solicitor of the Treasury	9,380							
261	U. S. Department of the Navy	2,150	440	350					
262	Naval Medical School	2,000	a 2,041						
263	Naval Observatory	1,800	36						
264	U. S. Department of the Treasury	2,520	533	110					
265	U. S. Department of War	40,000	3,040	5,004	648				
266	Engineer-General's Office	2,760	912	558					
267	Engineer-General's Office	2,760							
268	U. S. Interstate Commerce Commission	15,040	a 2,000	25					
269	U. S. House of Representatives	2,370	240	25					
270	U. S. Public Documents Library	1,115	280	260					
271	U. S. Senate Library								
272	U. S. Smithsonian Institution								
273	Bureau of American Ethnology								
274	U. S. Soldiers' Home								
FLORIDA.									
275	J. B. Stetson University (Sampson Library)								
276	University of the State of Florida	\$3,773	1,752	358					
277	Free Public Library								
278	St. Leo College (Abbey Library)	301	a 11						
279	Florida Female College	1,302	830	92					
GEORGIA.									
280	Public High School (Branson Library)	100	77	23					
281	University of Georgia	2,920	900	600					
282	Atlanta University	1,362	a 487	518					
283	Carnegie Library	19,000	5,037	340					
284	Girls High School (Mallon Library)	683	200	10					
285	State Library	6,213	a 3,015	75					
286	Medical College of Georgia		250	36					
287	Public Library								
288	Moree University	840	420	22					
289	Price Free Library	840	473	150					
290	Public Library and Historical Society		48	22					
291	Clarke Library		157	50					
292	State Seminary	1,000	180	93					
293	Charter Library								
294	Charter Library								
295	Charter Library								
296	Charter Library								

\* Including periodicals, etc.



TABLE 21.—Income and expenditures of public, society, and school libraries of 5,000 volumes and over in 1908.—Continued.

Name of library.	Income for the last fiscal year.					Amount secured during the year as a building fund.	Expenditures for the last fiscal year.						
	Received directly from taxation.	Approved by State, county, or city.	Allotment by institution or society.	Derived from permanent or ductive funds.	From all other sources.		For books, pamphlets.	For periodicals.	For binding.	For rents.	For light, heat, etc.	For salaries of library building force.	For all other purposes (except building).
1	2	3	4	5	6	7	8	9	10	11	12	13	14
GEORGIA—continued.													
287 Shorter College.....			\$1,500				\$450	\$50			\$400	\$600	
288 Public Library.....		\$4,200	90	\$25	\$1,508	231	1,984	231			378	2,220	\$855
289 Gammon Theological Seminary Library and Museum.....					250		50	25				200	
IDAHO.													
290 Carnegie Public Library.....	\$5,000	3,750					786	128	\$190		645	2,077	700
291 State Library Traveling Library.....	2,298				40		2,500	250			1,200	1,200	350
292 Carnegie Public Library.....		1,671			312		400	14			1,740	1,740	27
293 University of Idaho.....		3,000	1,090		75		3,500	300			317	1,080	
294 Public School.....													
ILLINOIS.													
305 Hedding College.....				2,137	300		290	40			233	1,488	1,023
307 Jenette D. Hayner Library Association.....					2,062		470	100			1,200	3,820	375
308 Public Library.....	8,338				184		1,376	250	119		2,000	2,000	310
309 Public Library.....	1,991				70		408	45	240		2,000	2,000	2,310
310 Public Library.....	5,000						281	161	130		67	2,457	18
311 Ida Public Library.....		1,000					302	101	130		67	62	11
312 Withers Wesleyan University.....			187				49	50	15		543	4,001	1,124
313 Illinois Wesleyan University.....	7,040				1,100		1,417	277	515		20	1,150	150
314 St. Viator's College.....	300		290				350	50	20		20	1,410	1,468
315 Public Library.....	3,062				156		407	137	271		340	1,510	109
316 Township Public Library.....							317	190	196			1,300	
317 Berlin Library.....	1,350	2,500			679		600	290	125				
318 Southern Illinois State Normal University (Wheeler Library).....													





TABLE 21.—Income and expenditures of public, society, and school libraries of 5,000 volumes and over in 1908—Continued.

Name of library.	Income for the last fiscal year.				Amount secured during the year as a building fund.	Expenditures for the last fiscal year.						
	Received directly from taxation.	Appropriated by State, county, or city.	Allocated by institution or society.	Deferred from permanent or productive funds.		From other sources.	For books and pamphlets.	For periodicals.	For binding.	For light, heat, etc.	For salaries of library building force.	For all other purposes (except building).
ILLINOIS—continued.												
Free Public Library.....	\$6,000				\$653	\$1,769	\$402	\$377		\$363	\$3,454	\$716
Knox College.....			\$300			496	100	50			150	
Lombard College.....	1,873				651	100	197	115		338	840	328
Public Library.....			250			100	40	10			100	
Greenville College.....	1,200				145	400	75	150		300	450	
Public Library.....	1,500		\$69		130	373	40			210	750	
Illinois College.....		\$500				500						
Illinois School for the Deaf.....	4,921				257	669	180	231		439	2,661	988
Public Library.....	8,000				4,105	3,809						
Illinois State Penitentiary.....	2,300				1,214	924	196	628		538	5,213	1,186
Public Library.....	3,444				800	360				301	1,020	800
Public Library.....		1,250			494	73	138	247	\$379	201	2,622	812
Free Public Library.....					400	456	140	75		280	600	110
Lake Forest College (Arthur Somerville Reid Memorial Library).....	2,000					600	100	100			900	300
Public Library.....												
McKendree College.....	2,500				1,000	1,767	135	132		58	1,420	288
Public Library.....	1,500			80	41	83	25			73	720	21
Free Public Library.....	2,100				50	298	53	61		178	820	650
Western Illinois State Normal School.....	3,000				285	2,522	282	196				
Public Library.....	2,202					244	117	18			1,207	901
Southern Illinois Penitentiary.....	150				50	238	43	38		124	473	99
Graves Public Library.....	1,000				50	1,857				703	2,453	1,303
Public Library.....	5,120				2,210							
Monmouth College.....						465	215	345		205	1,141	240
Warren County Library and Reading Room Association.....				2,750	610							

k

STATISTICS OF PUBLIC, SOCIETY, AND SCHOOL LIBRARIES. 149

386	Albion Public Library	1,000	300	1,000	852	1,000	147	55	23	116	60	480	16
387	George C. Walker Library	800	300	852	53	800	147	23	116	390	137	390	42
388	Ogden Public Library	750	50	500	500	750	300	25	30	2,112	2,112	450	
389	Mount Morris College	3,712	328	2,025	1,470	3,712	328	190	372	1,300	2,643	480	
390	Appellate Court Law Library	1,150	4,041	1,900	101	1,150	4,041	190	40	75	205	70	
391	Illinois State Normal University	500	17,166	1,818	118	500	17,166	1,818	40	2,494	8,578	2,774	
392	Public Library (Seville Institute)	500	1,780	1,818	118	500	1,780	1,818	40	2,494	8,578	2,774	
393	Free Public Library	500	500	1,818	118	500	500	1,818	40	2,494	8,578	2,774	
394	Appellate Court Library	3,461	1,780	1,818	118	3,461	1,780	1,818	40	2,494	8,578	2,774	
395	Reddick's Public Library	1,000	500	1,818	118	1,000	500	1,818	40	2,494	8,578	2,774	
396	Public Library	1,000	500	1,818	118	1,000	500	1,818	40	2,494	8,578	2,774	
397	Bradley Polytechnic Institute	1,000	1,780	1,818	118	1,000	1,780	1,818	40	2,494	8,578	2,774	
398	Little Rock Township Public Library	786	1,780	1,818	118	786	1,780	1,818	40	2,494	8,578	2,774	
399	Buffalo Free Public Library	1,000	500	1,818	118	1,000	500	1,818	40	2,494	8,578	2,774	
400	Illinois State Reformatory	1,000	500	1,818	118	1,000	500	1,818	40	2,494	8,578	2,774	
401	Public Library	1,000	500	1,818	118	1,000	500	1,818	40	2,494	8,578	2,774	
402	Mason Public Library	1,000	500	1,818	118	1,000	500	1,818	40	2,494	8,578	2,774	
403	Free Public Library and Reading Room	7,500	15,528	2,108	50	7,500	15,528	2,108	50	3,314	1,500	1,245	
404	Public Library	15,528	326	2,108	50	15,528	326	2,108	50	3,314	1,500	1,245	
405	Rockford College	6,582	1,500	1,818	118	6,582	1,500	1,818	118	3,314	1,500	1,245	
406	Academy of Natural History	1,500	1,500	1,818	118	1,500	1,500	1,818	118	3,314	1,500	1,245	
407	Public Library	1,500	1,500	1,818	118	1,500	1,500	1,818	118	3,314	1,500	1,245	
408	Talbot Free Library	1,534	2,587	1,818	118	1,534	2,587	1,818	118	3,314	1,500	1,245	
409	Free Public Library	13,066	3,100	598	598	13,066	3,100	598	598	3,314	1,500	1,245	
410	Lincoln Library	5,000	3,100	598	598	5,000	3,100	598	598	3,314	1,500	1,245	
411	State Historical Library	6,827	7,400	77	101	6,827	7,400	77	101	3,314	1,500	1,245	
412	State Library	7,400	1,200	692	692	7,400	1,200	692	692	3,314	1,500	1,245	
413	Supreme Court Library	1,800	1,200	77	101	1,800	1,200	77	101	3,314	1,500	1,245	
414	Public Library	3,500	1,200	692	692	3,500	1,200	692	692	3,314	1,500	1,245	
415	Township High School Library	1,200	1,200	692	692	1,200	1,200	692	692	3,314	1,500	1,245	
416	Public Library	1,500	1,200	692	692	1,500	1,200	692	692	3,314	1,500	1,245	
417	Shurdeff College	1,500	1,200	692	692	1,500	1,200	692	692	3,314	1,500	1,245	
418	Free Library	1,500	1,200	692	692	1,500	1,200	692	692	3,314	1,500	1,245	
419	State Library of Natural History	25,000	30,190	100	100	25,000	30,190	100	100	3,314	1,500	1,245	
420	United Library of Illinois	400	250	27	27	400	250	27	27	3,314	1,500	1,245	
421	Public Library	350	250	27	27	350	250	27	27	3,314	1,500	1,245	
422	Free Public Library and Reading Room	3,400	137	137	34	3,400	137	137	34	3,314	1,500	1,245	
423	Public Library and Reading Room	1,242	820	25	25	1,242	820	25	25	3,314	1,500	1,245	
424	Free Public Library	5,000	200	89	89	5,000	200	89	89	3,314	1,500	1,245	
425	Public Library	2,000	200	100	100	2,000	200	100	100	3,314	1,500	1,245	

<sup>a</sup> Including periodicals, etc.

INDIA, A.

TABLE 21.—Income and expenditures of public, society, and school libraries of 5,000 volumes and over in 1908—Continued.

Name of library.	Income for the last fiscal year.						Amount secured during the year as a building fund.	Expenditures for the last fiscal year.					
	Received directly by taxation.	Appropriated by State, county, or city.	Allo- tment by in- dividual or society.	De- rived from perma- nent or pro- ductive funds.	From all other sources.			For books and pamphlets.	For period- icals.	For bind- ing.	For rent, etc.	For all other pur- poses (except build- ing for- ce).	For all other pur- poses (except build- ing for- ce).
I	3	4	5	6	7	8	9	10	11	12	13	14	
INDIANA—continued.													
444 Indiana University					\$12,000	\$455	\$1,223	\$300			\$6,775	\$150	
445 School Law	\$1,500					60		100		234	300	349	
446 Public Library	2,175	\$10,654				600	80	40		160	1,100	120	
447 St. Joseph's College						600			275		834	301	
448 Peoples Free Library		\$100		2,000		100					1,210	780	
449 Public School Library	4,393			114		126	157	325		434	1,167	206	
450 Public Library	2,500			147		616	113	293		125	1,000	178	
451 Public Library				875		410	317	97			2,275	600	
452 Washburn College		50		1,500		1,000	235	271		156	1,335	568	
453 Earlham College	3,800			1,013		1,008	91	147		565	1,335	303	
454 Carnegie Library	3,000			281		598						24	
455 Public Library		400		200		850		60					
456 Evansville Law Library						2,145				1,340	5,644	1,037	
457 Willard Library	10,280			1,077		424	103	64			498	111	
458 Public Library	2,400			37		450	116	108			1,430	254	
459 Franklin College	1,800	1,244		837		190	200	117		221	1,115	175	
460 De Paul University	3,164	1,797				1,044	125	80			638		
461 Public Library						300					123		
462 Hanover College	4,100	125		300		300	123	250		810	1,500		
463 City Free Library				7		1,000	100	500			3,000		
464 Indianapolis Bar Association		7,000				1,005		85					
465 Law Building Library				1,400									
466 Manual Training High School		200				520					350		
467 Marion County Library		75				63	1,000	7		610	2,500	85	
468 Public Library	98,000			1,200		7,500	1,000	6,000		2,500	26,000	7,700	

STATISTICS OF PUBLIC, SOCIETY, AND SCHOOL LIBRARIES. 151

473	State Library	1,822	14,620	540	3,000	30	155	245	9,739	1,927
474	Township Public Library	101		120		117	123	1,250	840	75
475	Carnegie Public Library	7,200		7,860		1,000	1,000	2,540	2,540	263
476	Purdue University	3,455		114		203	620	1,300	1,300	247
477	Public School Library	3,450	300	100		170	80	600	1,239	428
478	Public Library	2,900		3,400		930	100	900	2,520	2,264
479	Public Library	3,122		80		608	117	459	1,690	753
480	Meers Hill College	7,970	513	323		1,270	250	910	2,820	821
481	National Home, D. V. S. (Harris Library)	4,318		139		654	209	470	2,160	254
482	Working Men's Institute	3,529		25		103	117	300	1,380	20
483	University of Notre Dame (Lemonnier Library)	321		721		184	85	553	522	272
484	Public Library	2,141		5,281		227	75	821	820	201
485	Public Library	1,498		350		240	679	636	3,582	2,999
486	Morrison-Reeves Library	7,538		246		246				
487	St. Amand Library	3,390		59		1,200	150	843	1,240	100
488	Carnegie Public Library	5,957		57		317	294	1,012	2,576	1,200
489	Emilio Fairbank's Memorial Library	7,653		8,036		5,806		1,314	4,248	3,248
490	Roose Polytechnic Institute	10,758		5,967		6,290	550	5,520	5,520	74
491	State Normal School	1,800		30		30	25	100	1,000	
492	Public Library	1,500		128		500	137	247	880	104
493	Taylor University (Mooney Library)	2,000								
494	Valparaiso University	1,500								
495	City Free Library	2,000								
496	Carnegie Library	1,064		305		157	65	150	816	61
497	Free Public Library	2,405	5,215	150		2,400	214	292	2,815	150
498	Iowa State College	6,022		46		572	117	593	1,199	231
499	State Reformatory	1,656		153		1,061	137	352	2,516	1,478
500	Ericson Free Public Library	7,811	9,000	135		605	82	4,000	4,000	458
501	Free Public Library	7,811		120		1,000	103	1,193	3,800	14
502	State Normal School	1,399		3,784		1,173	301	1,030	3,675	1,161
503	Coe College	1,532		1,056		176	47	126	853	100
504	Free Public Library	1,211		87		243	41	461	752	674
505	Free Public Library	4,360		276		298	71	108	685	97
506	Free Public Library					854	130	962	2,250	783

<sup>a</sup> Including periodicals, etc.

10 W.A.

TABLE 21.—Income and expenditures of public, society, and school libraries of 5,000 volumes and over in 1908—Continued.

Name of library.	Income for the last fiscal year.						Expenditures for the last fiscal year.							
	Received directly from taxation.	Appropriated by State, county, or city.	Allotment by institution or society.	Deferred from permanent property funds.	From all other sources.	Amount secured during the year as a building fund.	For books and pamphlets.	For periodicals.	For binding.	For repairs, etc.	For light, heat, and building force.	For all other purposes (except for building).		
1	2	3	4	5	6	7	8	9	10	11	12	13	14	
IOWA—continued.														
521 Free Public Library	7,000				707		8915	8453	8337		7738	83,375	\$1,191	
522 Academy of Sciences					1,000		500	292	935		1,020	200	1,874	
523 James Grant Law Library	10,714				1,533		3,331	291	94		1,020	4,793	1,874	
524 Public Library			2200		253		261	56	100			225	2,422	
525 Luther College							250	232	129		676	8,749	3,078	
526 Des Moines College			575		2,137		829	416	2,539				807	
527 Drake University	24,679				3,015		3,014	416	2,539				785	
528 Free Public Library							7,522	2,102	1,144		1,356	17,400	607	
529 Free Traveling Library		29,790					825	239	600			3,726	785	
530 State Library							250	109	23		25	100	60	
531 Carnegie-Stout Free Public Library				400	200		120	15	15		23	844	386	
532 German Presbyterian College of North West							103	54	54		253	274		
533 St. Joseph Seminary							168	168	168		704	1,625		
534 Wartburg Seminary	1,650				218		648	125	462		186	1,056	465	
535 Free Public Library	3,376				185		146	58	201					
536 Parsons College	1,963				911		538	107	107		71	933	139	
537 State Memorial Library		647					130	107	194		526	1,780	336	
538 State Penitentiary	1,777				3,048		1,424	228	194		374	523	76	
539 Free Library			1,103		262		141	77	96					
540 Iowa College	1,635						523	103	72		142	543	122	
541 Public Library							323	95	53		586	300	43	
542 Lenoir College	1,413				99		1,419	95	162			1,927	293	
543 Humboldt College			813		1,106		1,164	696	250			4,930	375	
544 Public Library							1,149	670	250			4,930	375	
545 Simpson College	3,891						1,250	2,300	250			4,930	375	
546 Public Library			6,790				1,250	2,300	250			4,930	375	
547 State Historical Society		4,350	5,520				1,250	2,300	250			4,930	375	
548 State University of Iowa							1,250	2,300	250			4,930	375	

STATISTICS OF PUBLIC, SOCIETY, AND SCHOOL LIBRARIES. 153

550	Law Library.....	1,250	170	800	40	50	500	540	
551	Public Library.....	2,000	1,250	910	67	60	1,490	1,490	
552	City Library.....	1,200	1,250	215	40	85	435	435	
553	Young Men's Association.....		180	102	41		193	193	
554	Free Public Library.....	930	19	80	50	51	204	330	
555	Free Public Library.....	1,124	245	245	79	579	576	178	
556	Public Library.....	4,529	231	1,619	13	167	2,050	183	
557	Public Library.....	3,063	1,353	1,030	13	106	1,933	667	
558	Free Public Library.....	2,029	86	861	43	100	674	183	
559	Free Wesleyan University.....	1,575	150	1,000	75	100	1,400	1,118	
560	Cornell College.....	5,680	1,360	2,341	130	41	2,272	1,640	
561	P. M. Messer Public Library.....	4,115	474	1,513	130	24	370	208	
562	Free Public Library.....	1,413	474	229	50	42	100	46	
563	Public Library.....	850	540	458	50		172	312	
564	Cedar Valley Seminary.....		200	50			23	50	
565	Free Public Library.....	3,210	156	816	132	180	1,393	342	
566	Free Public Library.....	4,718	390	350	40	28	20	20	
567	Penn College.....	333	390	1,680	123	129	2,790	351	
568	Public Library.....	600	2,040	105	30		108	30	
569	Central University.....	5,183	409	1,001	225	343	400	604	
570	Public Library.....	715	240	140	15	25	330	10	
571	Buena Vista College.....	3,000	400	2,900	95	50	150		
572	Labor College.....	454	447	780	30		124	116	
573	Leavenworth College.....	1,400	154	197	80		124	253	
574	College for the Blind.....	983	115	197	108		873	980	
575	Jane A. Chickole Library.....	6,309	3,760	847	108	42	328	1,260	
576	Public Library.....	2,193		500	70	53	126	645	
577	Keendall Young Library.....								
578	Public Library.....								
579	Public Library.....								
580	Public Library.....								
KANSAS.									
581	Midland College.....	200	464	118	100		450	364	
582	Public Library.....	25	141	285	54	54	402		
583	St. Benedict's College.....								
584	Baker University.....		1,014	150	211	51	722		
585	College of Emporia (Anderson Memorial Library).....	1,150	110	433	70	40	1,000	500	
586	Free Library.....	2,300							
587	R. R. Reading Room Library.....								
588	State Normal Library.....	3,133	1,500	1,104	255		3,100	134	
589	Army Service Schools.....	500	107	200	300		1,140	111	
590	Public Library.....	1,800	107	482	51	45	200	640	
591	Morrill Free Public Library.....	1,000	649	200	60	120	640	266	
592	Public Library.....	6,500	111	715	200	307	4,439		
593	State Prison Library.....	353	230	100	215	427	1,000	280	
594	Free Public Library.....	3,400	230	7,200	1,000		5,150		
595	University of Kansas.....	4,796	2,534	1,746	167	335	2,344	3,351	
596	Free Public Library.....								
597	United States Penitentiary.....								
598	Bebbanah College.....	900	20,000	400	50	50	400		

e Including periodicals, etc.

TABLE 21.—Income and expenditures of public, society, and school libraries of 5,000 volumes and over in 1928—Continued.

Name of library.	Income for the last fiscal year.						Amount secured during the year as a building fund.	Expenditures for the last fiscal year.						
	Received directly from taxation.	Appropriated by State, county, or city.	Allotted by institution or society.	Derived from permanent productive funds.	From all other sources.	7		8	9	10	11	12	13	14
KANSAS—continued.														
599 McPherson College.....							\$200							
600 Kansas State Agricultural College.....		\$6,020		\$800		\$100	1,585					\$500		
601 Free Public Library.....	\$1,742				176		144					3,430		\$410
602 Ottawa University.....	1,500		\$150		500		475				313	865		110
603 Free Public Library.....			16		404		350		\$100		26	1,019		313
604 Public Library.....	1,500				40		600		50	150		445		50
605 St. Marys College.....	500		563		665		885		180	163		40		300
606 Free Public Library.....	1,500				90		400		30			125		756
607 Kansas Wesleyan University.....	6,000		255		312		873		554			2,225		35
608 Free Public Library.....		2,900			200		600					668		1,192
609 Kansas Academy of Science.....		7,721			419		700					1,000		390
610 Kansas State Historical Society.....		6,000			915		3,300					6,221		1,039
611 Kansas Traveling Libraries Commission.....		8,100		650			2,000		250			1,800		1,917
612 State Library.....			2,235		100		100		125	150		500		600
613 Fairmount College.....					150		175		40	50				35
614 Friends University.....	2,325	000	470		1,335		265		70	245				1,636
615 Public Library.....							830					2,112		1,636
616 South west Kansas College.....														
KENTUCKY.														
619 Berea College.....			3,000				430		73	128		461		1,904
620 Public College.....									226	533		1,817		3,060
621 Public Library.....		6,327	110		1,952		941		35	10		20		13
622 Notre Dame Academy.....														
623 Central University.....							1,300							2,700
624 State Library.....		3,900												



STATISTICS OF PUBLIC, SOCIETY, AND SCHOOL LIBRARIES. 155

625	Georgetown College.....	2,541	293	627	103	117	267	825	763
626	Public Library.....	6,000	2,873	1,467	253	349	567	2,085	1,999
627	University.....		23,707	7,222	1,222	3,740	3,167	27,808	19,054
628	Free Public Library.....	17,408	1,517	689		136		480	212
629	Louisville Law Library.....			a 516				540	594
630	Evangelical Theological Seminary.....	1,146	54					600	
631	Southern Baptist Theological Seminary.....			200	25			1,020	862
632	Maysville and Mason County Library, Historical and Scientific Association.....	890	27	551	94	150	980		
634	Nassareth Academy.....	1,000		241	75		55		
635	Carnegie Public Library.....		400	140	26	100			
637	Bethel College.....		206						
638	St. Mary's College.....								
LOUISIANA.									
639	Louisiana State University (Hill Memorial Library).....		100	250	30			3,700	2,100
640	Jefferson College.....			856	356	400	100	600	
641	Howard Memorial Library.....		7,800						
642	H. Sophie Newcomb Memorial College.....	1,100		250	75	270			
644	Immaculate Conception (College).....			a 432		62	642	1,267	2,105
645	Louisiana Bar Association.....	4,456	32	8,107	885	825	1,650	1,068	2,350
646	Orleans Parish Medical Society.....		300						
648	State Library.....	21,170		889	351	60		135	
649	Public Library.....	2,200							
650	Straight University.....		125						
651	Tulane University.....	1,000							
651	Centenary College.....								
MAINE.									
652	Public Library.....	150		40	10		10	75	
653	Androscoggin County Law Library.....	500	4	640				1,350	134
654	Public Library.....	2,750	85	256	73	214	21	1,801	718
655	Lithgow Library and Reading Room.....	1,750	1,300	311	58	45	683	5,600	
656	State Library.....	12,990		a 6,420	150	80		990	
657	Bangor Theological Seminary.....	5,500	650	2,547	271	596	1,650	3,072	1,956
658	Public Library.....	1,508	1,070	1,070	69	90	342	370	506
659	Fatten Free Library.....	100	1,103	1,075	35	43	90	442	129
660	Village Library.....		2,074	2,074	111	48	185	813	104
661	Free Library.....	2,430	1,246	1,088	199	198	308	1,100	134
662	Free Library.....		1,415	1,000	680	570		4,500	600
664	Bourdain College.....	1,400	550	398	7130	129	346	510	425
664	Curtis Memorial Library.....								
665	Free Memorial Library.....	850	283	276	73	34	170	455	135
666	Free Library and Reading Room.....	600	136	a 222		31	31	288	88
667	Public Library.....	24	112	112	19		18		5
668	Town Library.....	193							

a Including periodicals, etc.

156 STATISTICS OF PUBLIC, SOCIETY, AND SCHOOL LIBRARIES.

TABLE 21.—Income and expenditures of public, society, and school libraries of 5,000 volumes and over in 1908.—Continued.

Name of library.	Income for the last fiscal year.					Amount secured during the year as a building fund.	Expenditures for the last fiscal year.						
	Received directly from taxation.	Approved by State, county, or city.	Allotted by institution or society.	Derived from permanent or productive funds.	From all other sources.		For books, pamphlets.	For periodicals.	For binding.	For light, heat, etc.	For salaries of library forces (except for building).	For all other purposes (except for building).	
1	2	3	4	5	6	7	8	9	10	11	12	13	14
MAINE—continued.													
669 Town Library.....	830	33		225	34		412	32	40			525	50
670 Thompson Free Library.....	500	407		400	94		430	21	134		214	560	124
671 Public Library Association.....		860		62			63	21	49		148	385	50
672 William Fogg Library.....				2,100	835		1,500	60	50		175	950	200
673 City Library.....		890		190	30		300	39	60		155	329	130
674 Lawrence Library.....	1,000	100		440	160		136	390	100		210	384	487
675 Public Library.....	800	80		335	25		390	42	60		73	300	36
676 Library Association.....	1,000	212		93	151		290	24	31	\$100	240	400	42
677 Hubbard Free Library.....		150		950			290	38	43		400	781	414
678 Cary Free Public Library.....	1,000	100		1,980	30		230	30	39		145	346	63
679 Free Library.....	350	35		375			235	94			92	125	
680 Maine Wesleyan Seminary.....				1,700	1,011		628	175	115		519	1,200	178
681 Rice Public Library.....				400	140		628	175	115		519	1,200	178
682 Bangs Public Library.....				150	100		225	25			721	2,278	572
683 Cobb Divinity School.....				150	100		1,320	184	45		721	2,278	572
684 National Home D. A. S.....							141	480	25		130	960	
685 Public Library.....		5,540			143		244	40	76		32	290	
686 University of Maine.....		1,612			44		222	750	350		224	400	156
687 Greenleaf Law Library.....		540			336		4,400	100	30			3,650	570
688 Maine Charitable Mechanics Association.....				1,375			800	100				50	102
689 Maine Historical Society.....												450	
690 Public Library.....		6,600		5,024	1,569		1,853	173	757		2,023	6,374	580
691 Warren's Circulating Library.....							94				3		
692 Library Association.....		2,300			216		432	200	112		235	1,275	1,302
693 Dyer Library Association.....				2,800	1,507		1,600		100				

STATISTICS OF PUBLIC, SOCIETY, AND SCHOOL LIBRARIES. 157

698	Free Public Library	500	1,500	64	300	55	75	431	700	257
699	Berwick Academy (Foxe Memorial Library)	110	650	64	70	27	35	101	350	109
700	Public Library	110	537	64	153	24	12	83	1,104	30
701	Colby College	1,445	200	230	535	93	47	408	1,431	456
702	Public Library	2,750	50	50	770				600	
703	Merrill Memorial Library	1,200	150							
MARYLAND.										
704	Armeddale Normal Institute									
705	State Library				1,100	411	482		7,500	
706	U. S. Naval Academy	9,500	20		10	5	5			
707	Academy of the Visitation				500				1,500	
708	Archbishop of Baltimore Library of		2,000		500				1,500	
709	B. & O. Employees Free Circulating Library		1,400		500				900	
710	Baltimore City College				500					
711	Calvert Hall College									
712	City Library		50,000	7,538	9,959	1,819	3,483	275	29,450	7,716
713	Enoch Pratt Free Library	700			250	397	191		540	
714	I. O. O. F. Library		1,428						9,840	
715	Johns Hopkins Hospital									
716	Johns Hopkins University									
717	Library Company of Baltimore Bar		300	62	200	72	90		804	
718	Library Company of Baltimore Bar		1,300	75	150	15	10		200	
719	Maryland Diocesan Library				900	200				
720	Maryland Historical Society	500								
721	Maryland Penitentiary				500	50				
722	Maryland Pythian Library				500	50				
723	Medical and Chirurgical Faculty of Maryland		3,368	500	500	750	325	433	1,860	
724	Mount St. Joseph's College		18,000		10,000				8,000	
725	Peabody Institute				50					
726	New Mercantile Library		600	50	600		50			
727	St. Joseph's Seminary									
728	St. Mary's Seminary and University									
729	State Normal School				300					
730	University of Maryland, Department of Medicine		300		500	255	42			
731	Woman's College of Baltimore		650		150	155			300	15
732	Maryland Agricultural College		100		75	25				
733	Rock Hill College									
734	St. Charles College									
735	St. Mary's College				1,025	222	676	151	3,110	2,328
736	Frederick College				559	187	80		2,200	115
737	Washington County Free Library	2,500	2,500	4,000						
738	Jacob Tome Institute		3,200							
739	Irvine Society of St. James School									
740	Western Maryland College									
741	Westminster Theological Seminary									
742	Woodstock College									
MASSACHUSETTS.										
743	Public Library	600	1,658	133	402	96	90	55	513	81
744	Memorial Library			254	402	42	30	78	215	178

s including periodicals, etc.

TABLE 21.—Income and expenditures of public, society, and school libraries of 5,000 volumes and over in 1908.—Continued.

Name of library.	Income for the last fiscal year.					Amount secured during the year as a building fund.	Expenditures for the last fiscal year.						For salaries of library and building force (except for building).			
	Received directly from taxation.	Appropriated by State, county, or city.	Allotment by institution or society.	Derives from permanent or productive funds.	From other sources.		8	9	10	11	12	13		14		
MASSACHUSETTS—continued.																
745 Free Library.....		\$3,500				\$443	\$1,259							\$646	\$1,380	\$496
746 Amherst College.....		1,500				630	437	800						192	1,085	885
747 Massachusetts Agricultural College.....			\$4,450			420	909								1,040	
748 Town Library.....			1,400			330	453	51							1,022	143
749 Abbot Academy.....	\$400						223									
750 Andover Theological Seminary.....			182			41	273									
751 Memorial Hall Library.....			3,283			356	650	145						1,052	3,436	573
752 Robbins Library.....	744					2,240	1,057	245						411	2,102	2,028
753 Arnold Library.....		200				15	112	10						821	3,254	546
754 Public Library.....		1,000				34	244	46						50	75	12
755 Public Library.....		1,048					461	110						157	430	138
756 Public Library.....		6,000					1,200	176						74	645	144
757 Ayer Library.....	800						127	36						211	414	185
758 Sturgis Library.....		500				68	79	52						300	300	77
759 Free Public Library.....		540				25	652	117						283	755	1,047
760 Free Public Library.....		326				39	280	72						170	340	178
761 Clapp Memorial Library.....		400				116	402	25						150	313	122
762 Public Library.....	2,500						396	52						283	1,156	469
763 Cushman Library.....		528					1,543	41						358	2,462	975
764 Public Library.....	5,000					129	119							24	2,250	48
765 Free Public Library.....	371						797	642							1,000	520
766 American Board of Commissioners for Foreign Missions.....			3,000				16	28							469	
767 American Academy of Arts and Sciences.....																
768 Arnold Arboretum.....			3,009													
769 Bar Association.....																
770 Boston Athenaeum.....							11,508	423						1,028	918	250
771 Boston Library Society.....						704	15,000	68						1,028	15,144	10,196
772 Boston Medical Library.....						11,588	1,068	1,313						1,561	5,193	16,368

STATISTICS OF PUBLIC, SOCIETY, AND SCHOOL LIBRARIES. 159

	53	105	42	26	97	50
774 Boston Society of Civil Engineers.....	3,420	105	1,200	26	97	2,060
775 Boston Society of Natural History.....	2,650		1,500		280	900
776 Boston University, College of Liberal Arts.....						
777 Boston University, College of Liberal Arts.....						
778 Boston University, College of Liberal Arts.....						
779 Boston University, College of Liberal Arts.....						
780 Boston University, College of Liberal Arts.....						
781 Boston University, College of Liberal Arts.....						
782 Boston University, College of Liberal Arts.....						
783 Boston University, College of Liberal Arts.....						
784 Boston University, College of Liberal Arts.....						
785 Boston University, College of Liberal Arts.....						
786 Boston University, College of Liberal Arts.....						
787 Boston University, College of Liberal Arts.....						
788 Boston University, College of Liberal Arts.....						
789 Boston University, College of Liberal Arts.....						
790 Boston University, College of Liberal Arts.....						
791 Boston University, College of Liberal Arts.....						
792 Boston University, College of Liberal Arts.....						
793 Boston University, College of Liberal Arts.....						
794 Boston University, College of Liberal Arts.....						
795 Boston University, College of Liberal Arts.....						
796 Boston University, College of Liberal Arts.....						
797 Boston University, College of Liberal Arts.....						
798 Boston University, College of Liberal Arts.....						
799 Boston University, College of Liberal Arts.....						
800 Boston University, College of Liberal Arts.....						
801 Boston University, College of Liberal Arts.....						
802 Boston University, College of Liberal Arts.....						
803 Boston University, College of Liberal Arts.....						
804 Boston University, College of Liberal Arts.....						
805 Boston University, College of Liberal Arts.....						
806 Boston University, College of Liberal Arts.....						
807 Boston University, College of Liberal Arts.....						
808 Boston University, College of Liberal Arts.....						
809 Boston University, College of Liberal Arts.....						
810 Boston University, College of Liberal Arts.....						
811 Boston University, College of Liberal Arts.....						
812 Boston University, College of Liberal Arts.....						
813 Boston University, College of Liberal Arts.....						
814 Boston University, College of Liberal Arts.....						
815 Boston University, College of Liberal Arts.....						
816 Boston University, College of Liberal Arts.....						
817 Boston University, College of Liberal Arts.....						
818 Boston University, College of Liberal Arts.....						
819 Boston University, College of Liberal Arts.....						
820 Boston University, College of Liberal Arts.....						
821 Boston University, College of Liberal Arts.....						
822 Boston University, College of Liberal Arts.....						
823 Boston University, College of Liberal Arts.....						
824 Boston University, College of Liberal Arts.....						

a Including periodicals, etc.

TABLE 21.—Income and expenditures of public, society, and school libraries of 5,000 volumes and over in 1908—Continued.

Name of library.	Income for the last fiscal year.						Amount secured during the year as a building fund.	Expenditures for the last fiscal year.					
	Received directly from taxation.	Appropriated by State, county, or city.	Allotment by institution or society.	Derived from permanent or other sources.	From all other sources.			For books and pamphlets.	For periodicals.	For binding.	For rents.	For light, heat, etc.	For salaries of library building force.
1	2	3	4	5	6	7	8	9	10	11	12	13	14
MASSACHUSETTS—continued.													
826 State Prison													
826 Eldredge Public Library		\$100					\$71		\$35			\$592	
827 Adams Library		800			\$1,338		200	\$75	60		\$100	240	
828 Fitz Public Library													
829 Library Association	\$225												
830 City Library		3,700				118	235		15			78	15
831 Bigelow Free Public Library		5,500		397			601	78	205	\$254	384	1,624	553
832 Paul Pratt Memorial Library		1,900		400	1,182		568	240	421		774	2,537	421
833 Field Memorial Library	1,669			3,622		\$400	2,125	160	163		521	900	436
834 Public Library				2,000		400	287	103	160		1,045	1,945	166
835 Bryant Free Library	75						50		25		11	150	29
837 Peabody Institute	800	500		200		317	483	50	15			300	75
838 Dedham Historical Society				2,815		345	610	12	222			1,361	100
839 Public Library		4,500		192		107	1,158	348	172	30	454	2,211	307
840 Pequot Valley Memorial Association													
841 Public Library	800			260	220		212	32	28		212	399	351
842 Simon Fairfield Public Library		690		262	335		262	45	83		198	320	
844 Public Library Association		1,300	\$200	811	10		715				343	989	270
845 Williston Seminary													
846 Northfield Seminary (Talbot Library)		4,664	171			318	1,330	72	16				
847 Stephen E. Smith Memorial Library		91				189	675	68	216		355	2,195	904
848 Millicent Library	2,400			8,000		323	947	307	208		204	1,130	307
849 Public Library		20,000				167	6,477	752	1,616		925	4,500	1,110
850 Public Library	555			430		443	1,751	281	412		3,186	12,444	2,948
851 Public Library													
852 State Normal School		1,050		430		2,443	1,751	281	412		760	4,883	732
853													

STATISTICS OF PUBLIC, SOCIETY, AND SCHOOL LIBRARIES. 161

No.	Name	Value	500	400	216	103	42	167	513
854	Lilly Library	1,000	2,316	1,500	314	23	215	1,405	1,915
855	Town Library	1,000	1,000	1,340	88	39	48	284	183
856	Public Library	1,000	726	1,340	88	39	48	284	220
857	Public Library	1,000	726	1,340	88	39	48	284	220
858	Free City Library	1,000	726	1,340	88	39	48	284	220
859	Lycium and Sawyer Free Library	1,000	726	1,340	88	39	48	284	220
860	Public Library	1,000	726	1,340	88	39	48	284	220
861	Public Library	1,000	726	1,340	88	39	48	284	220
862	Public Library	1,000	726	1,340	88	39	48	284	220
863	Public Library	1,000	726	1,340	88	39	48	284	220
864	Franklin County Law Library	1,000	726	1,340	88	39	48	284	220
865	Library Association	1,000	726	1,340	88	39	48	284	220
866	Public Library	1,000	726	1,340	88	39	48	284	220
867	Onton School	1,000	726	1,340	88	39	48	284	220
868	Public Library	1,000	726	1,340	88	39	48	284	220
869	Goodwin Memorial Library	1,000	726	1,340	88	39	48	284	220
870	John Curtis Free Library	1,000	726	1,340	88	39	48	284	220
871	Public Library	1,000	726	1,340	88	39	48	284	220
872	Public Library	1,000	726	1,340	88	39	48	284	220
873	Bradford Academy	1,000	726	1,340	88	39	48	284	220
874	Public Library	1,000	726	1,340	88	39	48	284	220
875	Public Library	1,000	726	1,340	88	39	48	284	220
876	Public Library Association	1,000	726	1,340	88	39	48	284	220
877	Public Library	1,000	726	1,340	88	39	48	284	220
878	Gale Free Library	1,000	726	1,340	88	39	48	284	220
879	Public Library	1,000	726	1,340	88	39	48	284	220
880	Public Library	1,000	726	1,340	88	39	48	284	220
881	Bascom Memorial Library	1,000	726	1,340	88	39	48	284	220
882	Public Library	1,000	726	1,340	88	39	48	284	220
883	Free Public Library	1,000	726	1,340	88	39	48	284	220
884	Public Library	1,000	726	1,340	88	39	48	284	220
885	Public Library	1,000	726	1,340	88	39	48	284	220
886	Free Public Library	1,000	726	1,340	88	39	48	284	220
887	Frederic C. Adams Public Library	1,000	726	1,340	88	39	48	284	220
888	Town Library	1,000	726	1,340	88	39	48	284	220
889	Free Public Library	1,000	726	1,340	88	39	48	284	220
890	Public Library	1,000	726	1,340	88	39	48	284	220
891	Public Library	1,000	726	1,340	88	39	48	284	220
892	Public Library Association	1,000	726	1,340	88	39	48	284	220
893	Public Library	1,000	726	1,340	88	39	48	284	220
894	Cary Memorial Library	1,000	726	1,340	88	39	48	284	220
895	Public Library	1,000	726	1,340	88	39	48	284	220
896	Public Library	1,000	726	1,340	88	39	48	284	220
897	Public Library	1,000	726	1,340	88	39	48	284	220
898	Public Library	1,000	726	1,340	88	39	48	284	220
899	Public Library	1,000	726	1,340	88	39	48	284	220
900	Public Library	1,000	726	1,340	88	39	48	284	220
901	Public Library	1,000	726	1,340	88	39	48	284	220
902	Public Library	1,000	726	1,340	88	39	48	284	220
903	Public Library	1,000	726	1,340	88	39	48	284	220
904	Public Library	1,000	726	1,340	88	39	48	284	220

\* Including periodicals, etc.



162 STATISTICS OF PUBLIC, SOCIETY, AND SCHOOL LIBRARIES.

TABLE 21.—Income and expenditures of public, society, and school libraries of 5,000 volumes and over in 1908—Continued.

Name of library.	Income for the last fiscal year.					Amount secured during the year for building fund.	Expenditures for the last fiscal year.					For other purposes (except for building).		
	Received directly from taxation.	Approved by State, county, or city.	Allotment from State, county, or society.	Derived from private or other sources.	From other sources.		For books and pamphlets.	For periodicals.	For binding.	For rents.	For light, heat, etc.		For salaries of library building force.	
1						7	8	9	10	11	12	13	14	15
MASSACHUSETTS—continued.														
Free Public Library	8,500	8,500			2,000		8,500	85	125	155	390	150	390	130
Public Library	285	285			25		285	54	34	54	130	54	130	84
Public Library	2,044	2,044			214		2,044	294	694	434	2,044	294	434	2,044
Public Library	1,875	1,875			128		1,875	178	210	700	1,875	178	700	2,100
Town Public Library	250	250			14		250	17	15	11	250	17	15	107
Public Library	400	400			27		400	94	20	23	400	94	20	31
Kevin Memorial Library	1,848	1,848			2,420		1,848	100	120	50	1,848	100	120	31
Public Library	2,210	2,210			154		2,210	237	176	380	2,210	237	176	263
Town Public Library	583	583			86		583	50	23	250	583	50	23	60
Public Library	8,700	8,700			1,059		8,700	102	167	165	8,700	102	167	24
Public Library	572	572			75		572	48	15	203	572	48	15	15
Free Library	1,150	1,150			865		1,150	470	83	748	1,150	470	83	20
Town Library	3,000	3,000			2,088		3,000	517	36	307	3,000	517	36	99
Academy School	572	572			75		572	58	27	53	572	58	27	167
Public Library	1,084	1,084					1,084	85	84	192	1,084	85	84	167
Academy School	1,166	1,166			210		1,166	65	21	540	1,166	65	21	76
Public Library	3,598	3,598					3,598	118		860	3,598	118		250
Public Library	787	787			50		787	78	78	2,388	787	78	78	91
Free Public Library	13,000	13,000			2,019		13,000	1,158	54	230	13,000	1,158	54	2,069
Public Library	3,600	3,600			3,988		3,600	287	300	3,600	287	300	3,600	1,360
Free Library	20,060	20,060			899		20,060	1,049	1,694	1,210	20,060	1,049	1,694	3,484
Newton Theological Institution (Hills Library)					67			143	98					65
Public High School	560	560			63		560	42	38	22	560	42	38	50
Public Library	6,700	6,700			337		6,700	311	324	163	6,700	311	324	544
Public Library	5,000	5,000			16,560		5,000	2,000	2,000	8,521	5,000	2,000	2,000	2,048



STATISTICS OF PUBLIC, SOCIETY, AND SCHOOL LIBRARIES. 163

Library Name	2,000	9,000	2,078	260	678	269	276	728	2,005	223
Public Library										
Smith College Library	2,300		1,000	260	210	104	138	191	1,000	223
Stevens Memorial Library	3,000			67	1,010	130	23	118	970	226
Richardson Memorial Library	303		191	324	306	31	22	118	396	116
Free Public Library	1,100			144	328	103	57	170	470	97
Public Library	400			5	150	120	21	24	120	47
Ames Free Library	1,000		3,106	6	324	115	114	362	1,111	945
Dickinson Memorial Library	50		165	30	322	23	21	63	300	203
Flint Library	500			229	135	37		112	250	184
Public Library		200			146	50				
Wheaton Female Seminary	3,000			20	150	50	123	578	1,799	404
Morrill Memorial Library	300		140	105	353	100	45	50	424	78
Public Library	200			20	148	16	25	27	125	24
Free Public Library	1,158			140	328	81	79	109	490	
Peabody Institute	650		8,553	123	770	148	379	657	2,347	1,654
Lawrence Library	300		1,263	190	253	63	34	456	960	1,225
Phillips Free Public Library	52		472	83	138	44	37	350	350	272
Berkshire Athenaeum and Museum	8,500		1,083	1,083	1,719	83	44	1,343	6,422	1,471
Berkshire Law Library	450		1,642	2,490	2,047	55	48	480	480	94
Plymouth County Law Library	1,500			113	339	115	103	319	964	110
Public Library	165		357	113	102	40	90	116	115	12
Public Library	400		238	113	146	50	66	116	340	
Thomas Crane Public Library	6,500		1,468	744	2,458	50	66	366	3,398	1,103
Public Library			1,468	744	1,980	431	124	115	997	661
Memorial Library	2,840		240		332	81	115	308	1,640	815
Public Library	1,200				190	59	80	83	932	243
Public Library	1,000		240		25	12	11	700	600	236
Chautauque Music Association		423		100	1,219	812	442	972	5,644	4,070
Essex Institute	10,000		2,100	3,170	2,188	90	10	829	5,367	1,426
Public Library	500			28	340	45	34	67	617	145
State Normal School	1,067		76	63	484	2	99	67	374	19
Free Public Library	467		447	39	189	45	16	122	122	47
Arms Public Library	450		442	130	418	23	16	67	122	47
Town Library	126		1,243	42	265	175	27	370	564	284
Free Public Library	461		200	4,678	5,940		2,325	9,937	1,820	1,820
Public Library	18,000			200	807	75	125	142	142	20
Pay Library	191		500	200	350			150	150	
St. Marks School					850					
Ferkins Institution and Mass. School for the Blind			450	303	85	64	151	163	740	306
Thayer Public Library	1,000		40	110	579	180	106	200	1,280	277
Public Library	905			50	50				150	100
Southwood Library	200		200	20	325	28			350	21
Mount Holyoke College	600		200	217	4,240	1,683	343	1,113	3,375	106

Not including \$22,672, accrued income on hand.

Including periodicals, etc.

TABLE 21.—Income and expenditures of public, society, and school libraries of 5,000 volumes and over in 1908—Continued.

Name of library.	Income for the last fiscal year.						Amount secured during the year as a building fund.	Expenditures for the last fiscal year.						
	Received directly from taxation.	Approved by State, county, or city.	Allotment by institution or society.	Derived from permits, private sources, etc.	From all other sources.	7		8	9	10	11	12	13	14
MASSACHUSETTS—continued.														
864 Beacon Free Library.....				\$436			\$48	\$19	\$17		\$125	\$292	\$36	
865 Goodnow Library.....		\$100		900			246	61	50		233	172	172	
866 Fogg Library.....		500		672	\$10		75	106	30		345	641	19	
867 Richard Sugden Public Library.....					4,429		1,171	1,068	2,602		2,707	19,760	3,484	
868 City Library Association.....		40,888					9,381						111	
869 Hampden County Law Library.....		2,500					9,738							
870 International Y. M. C. A. Training School.....	\$143	50	\$150	290	40		122	81	28			120	112	
871 Free Public Library.....		50		237	202		200	200	20			783	465	
872 Free Public Library.....		1,153			434		483	104	242		345	1,104	85	
873 Free Public Library.....		1,955			282		965	125	75		500	890	157	
874 Free Public Library.....	600	782		1,038	510		5	6	2		46	183	246	
875 Free Public Library.....		100		542	17		249	28	52		29	219	42	
876 Standard Library.....		200		296	59		27	17	111		85	222	10	
877 Standard Library.....		1,352			280		714	69	111			514	224	
878 Free Public Library.....		2,000			200		255	18				306	24	
879 Bristol County Law Library.....		2,200			385		1,908	599	790			550	907	
880 Public Library.....	7,000			403	22		2,090	599	790	10	1,162	4,172	907	
881 Public Library.....	534				47		121	18	15		75	268	188	
882 Beaynton Public Library.....	239	100			10		129	35	62			246	107	
883 Town Library.....	125			454			179	35	184			165	72	
884 Public Library.....	323			352	253		738				275	1,134	623	
885 Tufts College.....			2,604											
886 Universalist Historical Society.....	1,500				100		301	178	70		243	750	118	
887 Carnegie Public Library.....		430		200			300	25	26		58	184	126	
888 Littlefield Library.....		448		40			181	22	23			130	40	
889 Town Library.....		1,342		312			297		69		402	800	40	
890 Free Public Library.....		200			108		35	14		48	29	91	30	
891 Public Library.....														
892 Public Library.....														

STATISTICS OF PUBLIC, SOCIETY, AND SCHOOL LIBRARIES. 165

1013	Beebe Town Library.....	500	948	260	83	429	151	103	1,000	100
1014	Public Library.....		2,340		21	404	123	172	1,183	214
1015	Notre Dame Training School.....									
1016	Public Library.....	3,500	1,774		32	1,139	214	394	3,136	406
1017	Young Men's Library Association.....	1,000	537	98	91	170	184	45	360	146
1018	Free Public Library.....		836		40	230	142	46	469	222
1019	Free Public Library.....		100	110	201	a 95	25	25	4	46
1020	Free Public Library.....	5,250	809		212	1,132	410	257	867	2,870
1021	Free Public Library.....					383	573		500	924
1022	Free Public Library.....	2,000			75	a 535		26	435	276
1023	Free Public Library.....	1,600		891	774	436	102	222	835	349
1024	Wellesley College.....			10,783	105	1,705	1,030	466	4,106	38
1025	Public Library.....	200		766	17	a 38	121	153	138	146
1026	Public Library.....	1,519		30	100	572	36	13	136	579
1027	Public Library.....	414		20	677	212	36	15	186	22
1028	Public Library.....	362		300	20	170	84	35	414	55
1029	Public Library.....	300		813	283	173	278	415	338	268
1030	Merriman Public Library.....	4,408		120	168	216	68	67	194	450
1031	Westfield Athenaeum.....	1,118		100	33	100	17	30	25	30
1032	J. V. Fletcher Library.....	1,100		81	251	185	46	46	119	140
1033	Beaumont Town Library.....	438		378	100	a 858	108	108	479	140
1034	Barbours Memorial Library.....	2,392		762	762	512	80	75	1,140	273
1035	Public Library.....	400		200	1,824	690	164	138	360	309
1036	Public Library.....	2,800		70	320	690	11	26	516	1,435
1037	Tulla Library.....	600		52	75	140	125	209	978	315
1038	Social Library.....	2,000		75	75	160	15	15	50	250
1039	Public Library.....					150	35	16	125	325
1040	Wesleyan Academy.....		734	756	676	166	10	49	53	172
1041	Meekins Memorial Library.....		7,056	2,940		3,069	752	475	300	196
1042	Public Library.....					322	90	30	119	183
1043	Williams College.....	1,299		57	1,077	625	112	212	149	504
1044	Public Library.....	2,200		2,407	26	1,814	197	118	633	61
1045	Public Library.....	2,000								
1046	Public Library.....	5,423								
1047	Public Library.....									
1048	American Antiquarian Society.....			20,000	100	8,000	1,500	1,000	2,100	1,200
1049	Clark University.....					555	725	60		65
1050	College of the Holy Cross.....		300	3,085	4,571	10,006	2,026	3,083	2,940	7,554
1051	Free Public Library.....									
1052	Free Public Library.....									
1053	Free Public Library.....									
1054	Worcester County Law Library.....	6,000				a 3,000		27	3,000	
1055	Worcester County Mechanics Association.....									
1056	Worcester District Medical Library.....		1,500	534	82	110	229	27	600	21
1057	Worcester Polytechnic Institute.....					64	244	41	123	
1058	Worcester Society of Antiquity.....									
1059	Fiske Library.....		600		45	190	30	47	100	808
1060	Yarmouth Library Association.....			200	70	201	24	41	201	208
1061				671					70	225

a Including periodicals, etc.

TABLE 21.—Income and expenditures of public, society, and school libraries of 5,000 volumes and over in 1908—Continued.

Name of library.	Income for the last fiscal year.						Amount secured during the year as a building fund.	Expenditures for the last fiscal year.						
	Received directly from taxation.	Appropriated by State, county, or city.	Allotment by institution or society.	Derived from permanent pro-ductive funds.	From all other sources.			For books and pamphlets.	For periodicals.	For binding.	For rents.	For light, heat, etc.	For salaries and building forces.	For all other purposes (except building).
1060 Adrian College.....														
1061 Public Library.....														
1062 State Agricultural College.....														
1063 Albion College.....														
1064 Township Library.....	1,069	\$210	488	61	92		755	30	20		\$30	442	124	
1065 Alma College.....							39	152	6			358	13	
1066 Ann Arbor Law Library.....		800			41		261					550		
1067 Michigan Hall Library.....							212	99	138		650	2,150	190	
1068 St. Thomas Library.....	3,000	300			113									
1069 University of Michigan.....														
1070 Law Library.....		20,000	19,000	2,000	8,815		18,105	3,008	3,728			19,192	5,784	
1071 Public School.....		4,485			1,538		3,507	174	120			1,965		
1072 Public Library.....	3,060	3,500		600	2,238		900	200	200			2,590		
1073 Sage Library.....		3,500			1,200		2,128	129	283			2,340	542	
1074 Public Library.....	2,500				125		1,148		283			2,315	42	
1075 Public Library.....		1,500					400	75	100			950	350	
1076 Public Library of the C. and H. Mining Co.....							650					850		
1077 Free Public Library.....	1,200						283		73		340	540		
1078 Free Public Library and Reading Room.....		2,243			32		461	113	157		367	782	606	
1079 Central High School.....		1,365					150	10	25			1,210		
1080 Detroit College.....														
1081 Detroit College of Law.....														
1082 Public Library.....		71,726			12,110		14,115	2,098	5,704		1,848	40,055	9,459	
1083 Public Library.....		23,226			300		1,305		273		190	1,590	71	
1084 Michigan State Agricultural College.....		5,100					1,316	1,162	273			1,500	88	
1085 Carnegie Public Library.....	3,300				114		629	104	209		218	1,375	193	
1086 Michigan School for the Deaf.....		250					220							
1087 Public Library.....	2,540	652			82		1,041		100			972	170	
1088 Grand Rapids Law Library.....					1,048		817		62			505		

STATISTICS OF PUBLIC, SOCIETY, AND SCHOOL LIBRARIES. 167

1090	Public Library	38,079	8,487	157	1,217	19,731	1,315	163	1,028	22,175	9,492
1091	Ladies' Library Association				293	196	131	59	70	198	
1092	Minnesota College Library		2,000	420	4,000	3,100				940	2,000
1093	Minnesota College (Graves Library)										
1094	Public Library	1,000	892		12	487	82	15	100	631	147
1095	Western Theological Seminary (Chambers Library)			40	82	30					5
1096	Michigan College of Mines	2,750	1,000	109	458	915	160	169		1,648	
1097	Carnegie Public Library	6,653	8,000		383	620				430	2,530
1098	Carnegie Public Library					1,820	255	653	164	3,262	1,107
1099	Public Library	5,884	6,000	20	600	1,520	70	400		3,700	
1100	Kalamazoo College	4,000	5,884		1,867	1,728	208	381	559	2,850	393
1101	Public Library	6,000	6,000	21,555	850	13,753	572			13,800	470
1102	State School	1,500				1,061	183	348		1,461	693
1103	Public Library	4,500				784	282	182		2,881	4,208
1104	Northern State Normal Library	6,810			5,635	770	85	17		86	324
1105	Pease High Public Library	1,134			40	770	87	141		505	1,228
1106	Spes Public Library A	1,948			410	202	34	85	340	87	350
1107	City Library	750		800		653	90	57		197	185
1108	St. Mary's College	2,700			208	401	54	170		1,700	632
1109	Public Library	1,750	3,000	1,700	198	2,320	130	200		1,108	130
1110	Central State Normal Library	1,750		11,104	213	1,214	21	73		219	857
1111	Hackley Public Library		1,642		990	430	230	100		300	100
1112	Olivet College			50		800	50				
1113	Michigan Military Academy	4,500			898	1,258	196	226		2,170	781
1114	Public Library	2,000	494		106	750	100	125		1,200	480
1115	East Side Public Library			440							
1116	Germania Institute Library	1,000		5,300		675	400	300		2,600	1,615
1117	Boya Public Library	1,341				710				450	870
1118	Public Library	4,015			252	619	123	214		1,377	711
1119	Carnegie Public Library	1,000			121	82	58	91		223	450
1120	Free Public Library	2,220	1,106		90	620	188	14		118	757
1121	Public Library	850	185		150	403	177	50		401	1,460
1122	Ladies Library	1,000			74	48	101	24		80	566
1123	Public School	710	171	85		255	41	47		227	450
1124	State Normal College		3,640	2,000		1,200	400	400		3,640	60
MINNESOTA.											
1125	Public Library	1,255			24	468				369	422
1126	Carnegie Public Library		1,988		317	432	83	62		282	853
1127	St. John's College	600	200			700	80	20		25	800
1128	Public School				2,000	694					350
1129	Bar Library Association										

\* Including periodicals, etc.

Table 21.—Income and expenditures of public, society, and school libraries of 5,000 volumes and over in 1908—Continued.

Name of library.	Income for the last fiscal year.					Amount secured during the year as a building fund.	Expenditures for the last fiscal year.						
	Received directly from taxation.	Approved by State, county, or city.	Allotted by institution or society.	Derived from permanent or productive funds.	From all other sources.		For books and pamphlets.	For periodicals.	For binding.	For repairs, etc.	For lighting, etc.	For salaries of library building force.	For all other purposes (except building).
1	2	3	4	5	6	7	8	9	10	11	12	13	14
MINNESOTA—continued.													
1128 Public Library Institute.....		\$13,500	\$250					\$730	\$915			\$6,000	\$2,700
1129 State Normal School.....			1,650			\$300		831	82			800	30
1141 Public Library.....	\$1,717				408			212	73			1,080	18
1142 Seabury Divinity School.....								300					
1143 Stevens Seminary.....			100		\$108			80					
1144 Public Library.....	6,460			123	147			1,271	304	\$983		2,014	717
1145 State Normal School.....		700	1,400					600	103			1,200	
1146 Augsburg Seminary.....													
1147 Public Library.....	70,000				5,308			4,771	2,253	4,983	6,000	35,000	6,000
1148 University of Minnesota.....		15,962	14,650		7,300			20,834	2,802	2,345		12,050	
1149 Wisdom Institute.....			100					100					
1150 State Normal School.....		750			842			629	132	31		800	
1151 Carleton College (Scoville Memorial Library).....			2,237					1,357				900	
1152 St. Olaf College.....				23				344	86				20
1153 Free Public Library.....		2,532		768	316			723	118	145	121	1,510	861
1154 Public Library.....	2,500			600				431	189	233		1,540	644
1155 Public Library.....		2,500			778			1,033	113	78		1,000	340
1156 Central High School.....			380		1,220			100				1,800	
1157 Cleveland High School.....		400						373	25				
1158 Hamline University.....				1,500				700	25			250	
1159 Humboldt High School.....			115		200			80	120			500	
1160 Macomber College (Edward D. Neil Library).....			940		153			390	63				
1161 Minnesota Free Traveling Library.....		12,500						3,093	443			5,071	3,021
1162 Minnesota Historical Society.....		20,000						6,532	1,460			10,740	1,968
1163 Public Library.....								16,287	12,133			1,476	18,536
1164 St. Paul Seminary.....	44,377		1,091					700	300				100

STATISTICS OF PUBLIC, SOCIETY, AND SCHOOL LIBRARIES. 169

1166	Seminary of the United Norwegian Lutheran Church	3,870	100	291	5,100	1,660
1167	State Library	431	84	25	314	14
1168	Teachers Training School	656	179	286	462	88
1169	Gustavus Adolphus College	2,106	286	477	730	1,322
1170	Bryant Library	400	120	200	600	1,087
1171	Public Library	317	100	200	500	30
1172	Free Public Library	1,350				
1173	State Normal School					
MISSISSIPPI						
1178	Mississippi Agricultural and Mechanical College	896	348	312	1,350	2,060
1179	Trust University	492	75		300	
1177	Mississippi College (Carnegie-Mills) Library	300	50		2,400	
1178	State Library	100	25		160	
1179	Public School	93	28		254	323
1180	Mendham Academy					
1181	Pink Memorial Library					
1182	University of Mississippi					
MISSOURI						
1183	St. Vincent's College	500	175	35	1,990	
1184	Park Normal School	425	25	50	225	
1185	Episcopal Public School	100	486		2,730	534
1186	Christian College	7,979	2,411	1,985	4,878	714
1187	State Historical Society	3,000	200	200	700	300
1188	University of Missouri					
1189	Law Library	117				
1190	Conception Abbey Library	610	125	40	1,550	50
1191	Mount St. Clement's College	135	90	100	300	
1192	Central College	279	177	65	890	1,322
1193	St. Stanislaus Seminary	352	177	90	1,264	136
1194	Westminster College	835	100			
1195	Lewis Library					
1196	Free Public Library	2,721				
1197	Free Public Library	2,072				
1198	Missouri Penitentiary Library	500				
1199	State Library	3,000				
1200	Free Public Library	2,800				
1201	Free Public Library	484				
1202	Free Public Library	2,800				
1203	Free Public Library	3,140				
1204	Free Public Library	2,037				
1205	Free Public Library	12,024				
1206	Free Public Library	5,025				
1207	State Normal School (first district)	400	200		2,400	
1208	William Jewell College	965	1,000		1,440	400
1209	Missouri Valley College	2,200				
1210	State Normal College	1,700				
1211	Park College	1,750	300	441	1,200	69
1212	Missouri School of Mines	500	200	300	1,950	
1213	Bar Association	325				

\* Including periodicals, etc.

TABLE 21.—Income and expenditures of public, society, and school libraries of 5,000 volumes and over in 1908.—Continued.

Name of library.	Income for the last fiscal year.					Expenditures for the last fiscal year.							
	Received directly from taxation.	Appropriated by State, county, or city.	Allocated by institution or society.	Derived from permanent or productive funds.	From all other sources.	Amount accrued during the year as a building fund.	For books and pamphlets.	For periodicals.	For binding.	For printing.	For light, heat, etc.	For salaries of library and book forces.	For all other purposes (except building).
1	2	3	4	5	6	7	8	9	10	11	12	13	14
MISSOURI—continued.													
1311 Free Public Library.....	\$16,734		\$2,500		\$1,155		\$4,995	\$791	\$1,680		\$542	\$7,925	\$2,956
1312 Academy of Science.....							400				200	1,200	600
1313 Catholic Free Library.....	800						750	50					
1314 Christian Brothers College.....			250				250		11				
1315 Concordia Seminary.....			50	118	2		28	21	375			5,325	353
1316 Eden College Theological Library.....					9,679		2,761					2,731	
1317 Law Library Association.....		\$250					2,227					1,300	1,350
1318 Missouri Botanical Garden.....			3,350				238	20	23		150	1,900	1,350
1319 Missouri Historical Society.....	195,740				30,947	\$1,650,000	28,748	1,627	6,852	\$12,773	1,028	58,915	14,325
1320 Public Library.....			55				40	10	15				12
1321 Rosary Library.....			28										
1322 St. Joseph's Church Residence.....													
1323 St. Louis Diocesan Library.....					1,016				141		9,07	1,253	241
1324 St. Louis Medical Library Association.....	1,320				64,851		3,388	2,280	1,740			16,434	24,262
1325 St. Louis Mercantile Library Association.....													
1326 St. Louis Turnverein Library.....													
1327 St. Louis University.....							640						
1328 School of Medicine.....							540						
1329 Students' Library.....					450		540						
1330 Washington University.....		9,109					5,700	1,153	731			1,925	1,380
1331 St. Louis Law School.....					1,500								
1332 Public Library.....	7,303				155		1,431	191	276		466	600	1,413
1333 Drury College.....			54	114	25	1,000							
1334 Jewett Norris Free Public Library.....		500			1,900		175	66	100			720	437
1335 State Normal School.....													
1336 Central Wesleyan College.....			50		100		150						





172 STATISTICS OF PUBLIC, SOCIETY, AND SCHOOL LIBRARIES.

TABLE 21.—Income and expenditures of public, society, and school libraries of 5,000 volumes and over in 1908.—Continued.

Name of library.	Income for the last fiscal year.					Amount secured during the year as a building fund.	Expenditures for the last fiscal year.						
	Received directly from taxation.	Approved by State, county, or city.	Allocated by institution or society.	Received from permanent funds.	From all other sources.		8	9	10	11	12	13	14
NEW HAMPSHIRE.													
1277 Free Public Library.....		\$2,100			\$123	\$400	\$46	\$10			\$25		
1278 Free Public Library.....		734			26		17	25			45		
1280 Fishy Free Public Library.....	\$300			\$40			17	17			159		
1281 State Free Library.....		1,790		555	401	17,763	201	50		342	159		
1282 New Hampshire Historical Society.....		5,000		150	20		1,000	240		284	340		
1283 Public Library.....				150	70		1,000	240		426	2,865		
1284 St. Paul's School (Sheldon Library).....		19,872					5,000	1,462		4,988	5,304		
1285 State Library.....													
1286 Pinkerton Academy.....		5,500			104		1,092	257		1,071	2,562		
1287 Public Library.....		200			11		17	7			75		
1288 New Hampshire College of A. and M. Arts (Hamilton Smith Public Library).....			\$2,120	420	1,000		491	201		530	1,720		
1290 Taylor Library.....		10	384	90	10		380	67		14	125		
1291 Public Library.....		2,650		367	338		123	131		341	1,084		
1292 Town Library.....		117			111		20				60		
1293 Public Library.....	1,400		3,397	495	3		2,878	100		1,157	800		
1294 Town Library.....					3		66,153	38		30	141		
1295 Portsmouth College.....					50		242	194		34	8,000		
1296 Public Library.....	500				50	1,000	262	207		127	350		
1297 Public Library.....	700				59		36	29		11	60		
1298 Social Library.....		150			109		36	29		11	60		
1299 Public Library.....		2,620		23	21	20,000	374	116		153	1,276		
1300 Nichols Memorial Library.....		197			60		176	60		25	70		
1301 Public Library.....		2,000		2,436	132		574	176		301	2,044		
1302 William D. Weeks Memorial Library.....	650			150			134	25		15	194		
1303 Public Library.....				250			4,300			37	530		

STATISTICS OF PUBLIC, SOCIETY, AND SCHOOL LIBRARIES. 173

1304	Public Library	1,700	200	82	329	70	274	366	703	284
1305	City Library		8,000	361	1,832	353	774	1,298	3,274	538
1306	St. Anselm's College									
1307	Frost Free Library		1,700	73	34	30	25	111	197	79
1308	Public Library	3,500			354	115	104	21	2,740	16
1309	Gordon-Nash Library		250	100	1,018	216	35	143	682	104
1310	New Ipswich Library		250	16	328	60	101	47	150	145
1311	Richards Free Library		650	81	226	100	109	264	400	122
1312	Town Library		2,700	154	318	81	30	165	483	280
1313	Portsmouth Athenaeum		3,000	136	242	85	300	175	560	390
1314	Public Library		400	40	300	104	109	376	1,480	311
1315	Public Library		600	40	406	104	109	124	1,484	119
1316	Public Library		600	40	243	13	35	29	62	123
1317	Public Library		600	40	270	12	19	116	176	155
1318	Public and Northfield Library Association		500	49	126	15	25	130	175	450
1319	Public Library		500	49	126	15	25	130	175	450
1320	Town Library		404	37	48	4.2	48	130	103	96
1321	Plushury Free Library		750	29	100	56	23	20	150	7
1322	Public Library		300	29	100	56	23	20	150	7
1323	Gregg Free Library									
NEW JERSEY.										
1324	Public Library	11,000		904	2,541	297	578	1,015	5,157	1,021
1325	Free Public Library		6,221	825	101	101	292		3,157	3,482
1326	Free Public Library			50	61	15				
1327	German Theological School of Newark			1,400	1,100	130	133	180	1,423	484
1328	Jarvie Memorial Library			71	215	51	11	101	236	48
1329	Hampton Library		100	230	228	33	32	38	400	216
1330	Hurlington Library		600	140	684	228	87	1,616	6,360	1,643
1331	Free Public Library	15,000		435	6,107	177	36	1,616	6,360	1,643
1332	North Baptist Church			435	177	4	27	270	270	25
1333	Public School		1,414		392	41	27	1,414	495	53
1334	College of St. Elizabeth									
1335	Free Public Library	9,500		2,369	1,394	364	760	1,635	5,258	703
1336	Public Library and Reading Room			117	633	100	170	102	1,928	109
1337	Free Public Library	3,400		1,440	3,166		170	106	1,920	
1338	Holy Angels Library			25	840	13	15			
1339	Johnson Public Library			573	81	91	236	466	2,216	271
1340	Public Library									
1341	Stevens Institute of Technology		1,705	850	4,051	404	1,053	1,067	7,257	1,500
1342	Stevens Institute of Technology				210	273	428		720	75
1343	Stevens Institute of Technology				6,415	1,257	2,176	1,844	15,155	1,777
1344	St. Peter's College		1,200	1,302	300				1,000	
1345	New Jersey Soldiers' Home				100	50	75		2,410	430
1346	Lawrenceville School		275	100	50	110	200			
1347	Drew Theological Seminary				273	294	213	292	4,540	1,713
1348	Public Library				273	294	213	292	4,540	1,713
1349	Free Public Library	8,972		9,546	1,731	294	213	292	4,540	1,713
1350	Morristown Library			1,820	4,023	50	385	816	1,340	2,014

<sup>a</sup> Including periodicals, etc.

TABLE 21.—Income and expenditures of public, society, and school libraries of 5,000 volumes and over in 1908—(Continued.)

Name of library.	Income for the last fiscal year.				Amount secured during the year from all available funds.	Expenditures for the last fiscal year.						For all other uses (except building).								
	Received from library taxation.	Approved by State, county, or city.	Allo- cation or society funds.	De- rived from other sources.		For books and periodicals.	For binding.	For rent, etc.	For salaries and wages.	For other uses (except building).										
1893					7															
1894																				
1895																				
1896																				
1897																				
1898																				
1899																				
1900																				
1901																				
1902																				
1903																				
1904																				
1905																				
1906																				
1907																				
1908																				
1909																				
1910																				
1911																				
1912																				
1913																				
1914																				
1915																				
1916																				
1917																				
1918																				
1919																				
1920																				
1921																				
1922																				
1923																				
1924																				
1925																				
1926																				
1927																				
1928																				
1929																				
1930																				
1931																				
1932																				
1933																				
1934																				
1935																				
1936																				
1937																				
1938																				
1939																				
1940																				
1941																				
1942																				
1943																				
1944																				
1945																				
1946																				
1947																				
1948																				
1949																				
1950																				
1951																				
1952																				
1953																				
1954																				
1955																				
1956																				
1957																				
1958																				
1959																				
1960																				
1961																				
1962																				
1963																				
1964																				
1965																				
1966																				
1967																				
1968																				
1969																				
1970																				
1971																				
1972																				
1973																				
1974																				
1975																				
1976																				
1977																				

new entries—continued.

Burlington County Lyceum of History and Natural Science.  
 Free Public Library.  
 New Jersey Historical Society.  
 Prudential Law Library.  
 St. Benedict's College.  
 Free Public Library.  
 Gardner A. Sage Library.  
 Rutgers College.  
 Dennis Library.  
 Free Library.  
 Free Public Library.  
 Free Public Library.  
 Public Library and Reading Room.  
 Princeton Theological Seminary.  
 Princeton University.  
 Philosophic Hall.  
 Library Commission.  
 Salem Library.  
 Free Public Circulating Library.  
 Seton Hall College.  
 Free Public Library.  
 Free Public Library.  
 Public Library Commission.  
 St. Francis College.  
 State Library.  
 State Normal and Model Schools.



TABLE 21.—Income and expenditures of public, society, and school libraries of 5,000 volumes and over in 1908.—Continued.

Name of library.	Income for the last fiscal year.				Amount secured during the year as a building fund.	Expenditures for the last fiscal year.						
	Received directly from taxation.	Appropriated by State, county, or city.	Allocated by institution or society.	Derived from permanent private funds.		From all sources.	For books and pamphlets.	For periodicals.	For binding.	For rents.	For light, heat, etc.	For salaries of library building forces.
NEW YORK—continued.												
1400 Brooklyn Inst. of Arts and Sciences Museum Library.		\$100	\$1,574			\$673	\$33	\$294			\$2,200	\$74
1401 Children's Museum Library.		1,000	1,560	\$675		452	103	52			1,540	183
1402 Glenside High School.		1,200				123		29			1,000	98
1403 Glenside High School.	\$7,055	600			\$123	\$4,174		72			950	1,264
1404 Long Island Historical Society.				7,672	5,668	1,276	290	70		\$1,119	4,025	2,710
1405 Nassau Training High School.												
1406 Medical Society of the County of Kings.			2,580	400	350			190			2,530	190
1407 Peckay Collegiate Institute.			691		290	55	28	108			600	
1408 Polytechnic Institute (Spleen Memorial Library).				500	280	71,615	7,617	16,173	\$12,133	26,617	179,980	51,260
1409 Public Library.	338,971			3,932	20,417			30			500	
1410 Pratt Institute Free Library.		1,200				300		150			000	
1411 Training School for Teachers.						50		20			1,050	
1412 Y. M. C. A. Library.			1,250		154	52	58	20			1,000	20
1413 Y. W. C. A. Library.		100	2,300			352	104	95		163	1,082	
1414 Buffalo Catholic Institute.		100	250			330						
1415 Buffalo Historical Society.		100				330						
1416 Buffalo Historical Society.		100	250			330						
1417 Buffalo Society of Natural Sciences.						340						
1418 Cassano Library.		20,000		1,200	310	2,943		647		815	9,000	1,516
1419 Green C. Lee Library.												
1420 John C. Lee Library.												
1421 Law Library Eighth Judicial District.		5,450	245			3,100		285			2,000	
1422 Ottawa Public Library.			50			170		50				
1423 Public Library.	296			3,257	4,019	300	75	100			100	
1424 Public Library.		86,910				16,339	1,916	7,409		6,375	47,548	15,198
1425 University of Buffalo, Medical Library.			1,138	150		290	427	32			1,200	81
1426 Y. M. C. A. Library.		100	1,990			478	143	88			1,008	21
1427 Public Library.	300				296	372	59	11		22	198	81
1428 W. God Library Association.		500		174	350	467		52		24	329	56

STATISTICS OF PUBLIC, SOCIETY, AND SCHOOL LIBRARIES. 177

1400	Public Library	1,300	100	1,015	50	135	154	56	74	304	807	224
1401	St. Lawrence University (Herring Library)	1,750	100	1,015	34	40	524	17	17	395	1,136	428
1402	Public Library	400	100	200	200	514	200	45	33	162	300	428
1403	Public Library	1,301	200	200	200	514	446	50	57	271	675	
1404	Hamilton College											
1405	City Library	300	207		24	24	531				50	91
1406	Union and High School	35	1,600		300	46	170				408	
1407	Free Library											
1408	Military Academy											
1409	Free Hatch Library											
1410	State Normal and Training School											
1411	Public Library	750	1,165		440	413	115	23	75	104	490	77
1412	Delaware Supreme Court Library	200	600		36	33	256	140	64	40	250	100
1413	Southworth Library	200	100		800	15	217	3	160	135	300	30
1414	Free Library (Brooks Memorial)	3,000	100		20	20	600	79	160	500	1,740	
1415	Public High School	44	44				88					
1416	St. Mary Academic School						385	30	12	150	240	23
1417	Public Library	700	100		100	100	304	30	13	1,139	1,525	1,525
1418	Elmira College						300	150				
1419	State Reformatory	3,000	100		400	400	907	105	172			
1420	Steele Memorial Library	500	100		290	50	250	51	50	67	508	348
1421	Mount St. Albanus Theological School						211	61	54	389	665	566
1422	Public Library	500	1,600		50	50	301	90	84	281	1,000	148
1423	Public Library	2,800	2,800				1,843	141	40	640	1,613	1,067
1424	State Normal School						496	81	111	100	400	50
1425	Wadsworth Library						714	70	35	257	342	45
1426	Hubert College	400	362		1,177	106	482	101	107	597	3,501	607
1427	Public High School	450	100		2,067	9	535	280	16	61	1,160	640
1428	Public Library	1,000	1,100		2,067	9	274	484	332	10	2,400	
1429	Grandall Free Academy	5,000	100		1,515	106	274	3				
1430	Free Library				2,400	2,067	2,340	484				
1431	Moore Memorial Library				200	17	300	7				
1432	Colgate University	1,500	100		600	140	591	82	81	162	290	233
1433	Harwick Seminary				100	100	300	30			717	452
1434	King's Daughters' Public Library				600	106	591	82	81	117	783	217
1435	Free Library				1,400	123	704	32	9	137	463	30
1436	Library Association				48	48	167	133	25	120	1,210	641
1437	Hendrick Hudson Chapter, D. A. R., Free Library				180	180	704	167	147	284	1,210	641
1438	Public Library	2,112	100		396	2,190	283	80	70			
1439	Public Library	1,250	100									
1440	Guisean Library											
1441	Cornell (City) Library											
1442	Cornell University				40,000	420	22,000	340	340		21,000	1,220
1443	Law Library											
1444	Public High School	356	205		420	420	3,000	340	340		2,300	
1445	Queens Borough Public Library	85,010	1,400		1,200	1,200	501	13	2,049	4,081	41,063	11,014
1446	James Pendergast Free Library		100		402	402	18,000	150	278	694	2,837	1,459
1447	Public High School	540	340		7,229	21	220	125	164	623	506	
1448	Public High School	2,500	100		51	51	845	62	94		1,224	433
1449	Public Library											

\* Including periodicals, etc.



TABLE 31.—Income and expenditures of public, society, and school libraries of 5,000 volumes and over in 1908—Continued.

No.	Name of library.	Income for the last fiscal year.						Expenditures for the last fiscal year.						
		Received directly from taxation.	Appropriated by State, county, town or city.	Allotment by institution, donor or society.	Derived from all other sources.	Amount secured during the year as a building fund.	For books and pamphlets.	For periodicals.	For binding.	For rent.	For light, heat, etc.	For salaries and building force.	For all other purposes (except for building).	
														2
NEW YORK—continued.														
1300	City Library.....	\$3,000	\$100											
1301	Third Judicial District Law Library.....		1,266			\$324		\$207					\$1,511	\$1,174
1302	Palmer Institute—Sturtevant Seminary.....			\$23									600	
1303	Public High School.....	300	194										80	
1304	Public Library.....		110			122							450	
1305	Franklin Academy (Wood Library).....		110			64							100	285
1306	Frank Memorial Library.....	49	100		\$336	827							600	279
1307	Howland Circulating Library.....	50	100		575	862							291	213
1308	Public School.....													
1309	Middletown Library.....	3,200	100			182							1,748	311
1310	State Hospital (Leonora S. Bolles Memorial Library).....		100										217	53
1311	Powens Library.....	10,072	200		1,074	44							4,729	1,295
1312	Free Public Library.....	1,500	100		900								169	126
1313	Arthur Winter Memorial and Staten Island Academy Libraries.....													
1314	Salter's Spug Harbor.....													
1315	Free Library.....	3,237	1,262			723							3,020	141
1316	Second Judicial District Law Library.....		1,220										400	75
1317	Public Library.....	9,000	100		754								3,065	929
1318	American Chemical Society.....													
1319	American Chemical Society.....													
1320	American Institute of the City of New York.....			20,861										
1321	American Institute of Social Service.....			468										
1322	American Museum of Natural History.....			12,000										
1323	American Society of Civil Engineers.....													
1324	American Society of Mechanical Engineers.....													
1325	Association of the Bar of the City of New York.....			1,244	255									
1326				19,965	1,360									
1327														



STATISTICS OF PUBLIC, SOCIETY, AND SCHOOL LIBRARIES. 179

No.	Name	600	500	400	300	200	100	50	25
1298	Barnard School								
1299	Beechey School								
1300	Bethel School								
1301	Catholic Club Library	150	170	100	100	100	100	100	100
1302	Catholic Club Library	2,500	400	2,000	2,000	2,000	2,000	2,000	2,000
1303	Century Association	4,000							
1304	City Superintendent of Schools, Library of	2,250	1,730	187	187	2,250	2,250	2,250	2,250
1305	College of the City of New York								
1306	College of St. Francis Xavier								
1307	Columbia University	61,000	20,000	4,000	4,000	41,000	41,000	3,000	3,000
1308	Essex Club								
1309	School of Law		4,770			4,000	4,000	4,000	4,000
1310	Teachers College (Library)		3,250						
1311	Cooper Union for the Advancement of Science and Art								
1312	Cornell University								
1313	Cornell University	7,000	3,500	150	150	3,250	3,250	3,250	3,250
1314	Corporation of the City of New York								
1315	De Wits Children High School	1,400	500			900	900	900	900
1316	De Wits Children High School								
1317	Equitable Life Assurance Society (Law Library)	1,300	1,022	217	217	850	850	850	850
1318	Equitable Life Assurance Society (Law Library)	1,571	551	50	50	50	50	50	50
1319	Equitable Life Assurance Society (Law Library)	375	274	45	45	45	45	45	45
1320	Female Academy of the Sacred Heart								
1321	Female Academy of the Sacred Heart								
1322	Female Academy of the Sacred Heart								
1323	Female Academy of the Sacred Heart								
1324	Female Academy of the Sacred Heart								
1325	Female Academy of the Sacred Heart								
1326	Female Academy of the Sacred Heart								
1327	Female Academy of the Sacred Heart								
1328	Female Academy of the Sacred Heart								
1329	Female Academy of the Sacred Heart								
1330	Female Academy of the Sacred Heart								
1331	Female Academy of the Sacred Heart								
1332	Female Academy of the Sacred Heart								
1333	Female Academy of the Sacred Heart								
1334	Female Academy of the Sacred Heart								
1335	Female Academy of the Sacred Heart								
1336	Female Academy of the Sacred Heart								
1337	Female Academy of the Sacred Heart								
1338	Female Academy of the Sacred Heart								
1339	Female Academy of the Sacred Heart								
1340	Female Academy of the Sacred Heart								
1341	Female Academy of the Sacred Heart								
1342	Female Academy of the Sacred Heart								
1343	Female Academy of the Sacred Heart								
1344	Female Academy of the Sacred Heart								
1345	Female Academy of the Sacred Heart								
1346	Female Academy of the Sacred Heart								
1347	Female Academy of the Sacred Heart								
1348	Female Academy of the Sacred Heart								
1349	Female Academy of the Sacred Heart								
1350	Female Academy of the Sacred Heart								
1351	Female Academy of the Sacred Heart								
1352	Female Academy of the Sacred Heart								
1353	Female Academy of the Sacred Heart								
1354	Female Academy of the Sacred Heart								
1355	Female Academy of the Sacred Heart								
1356	Female Academy of the Sacred Heart								
1357	Female Academy of the Sacred Heart								
1358	Female Academy of the Sacred Heart								
1359	Female Academy of the Sacred Heart								
1360	Female Academy of the Sacred Heart								
1361	Female Academy of the Sacred Heart								
1362	Female Academy of the Sacred Heart								
1363	Female Academy of the Sacred Heart								
1364	Female Academy of the Sacred Heart								
1365	Female Academy of the Sacred Heart								
1366	Female Academy of the Sacred Heart								
1367	Female Academy of the Sacred Heart								
1368	Female Academy of the Sacred Heart								
1369	Female Academy of the Sacred Heart								
1370	Female Academy of the Sacred Heart								
1371	Female Academy of the Sacred Heart								
1372	Female Academy of the Sacred Heart								
1373	Female Academy of the Sacred Heart								
1374	Female Academy of the Sacred Heart								
1375	Female Academy of the Sacred Heart								
1376	Female Academy of the Sacred Heart								
1377	Female Academy of the Sacred Heart								
1378	Female Academy of the Sacred Heart								
1379	Female Academy of the Sacred Heart								
1380	Female Academy of the Sacred Heart								
1381	Female Academy of the Sacred Heart								
1382	Female Academy of the Sacred Heart								
1383	Female Academy of the Sacred Heart								
1384	Female Academy of the Sacred Heart								
1385	Female Academy of the Sacred Heart								
1386	Female Academy of the Sacred Heart								
1387	Female Academy of the Sacred Heart								
1388	Female Academy of the Sacred Heart								
1389	Female Academy of the Sacred Heart								
1390	Female Academy of the Sacred Heart								
1391	Female Academy of the Sacred Heart								
1392	Female Academy of the Sacred Heart								
1393	Female Academy of the Sacred Heart								
1394	Female Academy of the Sacred Heart								
1395	Female Academy of the Sacred Heart								
1396	Female Academy of the Sacred Heart								
1397	Female Academy of the Sacred Heart								
1398	Female Academy of the Sacred Heart								
1399	Female Academy of the Sacred Heart								
1400	Female Academy of the Sacred Heart								

\* Including periodicals, etc.

TABLE 21.—Income and expenditures of public, society, and school libraries of 5,000 volumes and over in 1908—Continued.

Year	Name of library.	Income for the last fiscal year.						Amount secured during the year as a building fund.	Expenditures for the last fiscal year.					
		Received directly from taxation.	Appropriated by State, county, or city.	Allocated by institution or society.	Derived from permanent or productive funds.	From all other sources.	For books and pamphlets.		For periodicals.	For binding.	For repairs.	For light, heat, etc.	For salaries of library and building forces.	For all other purposes (except for building).
1		3	4	5	6	7	8	9	10	11	12	13	14	
NEW YORK—continued.														
1877	New York Law School.....		\$1,600				8500	800	2200			8200		
1878	New York Press Club.....		175				10	10	150					
1879	New York Produce Exchange.....		1,880				880							
1880	New York Society Library.....		10,000	\$12,173			4,073	320	463		\$770	7,744	\$1,020	
1881	New York Training School for Teachers.....													
1882	New York University.....			5,000			940	350	417			1,483		
1883	Law Library.....				8345		3,600	24	321			1,100		
1884	Knight College.....		\$1,000		45		200	50	65			780		
1885	Public Library.....		436,725	184,347	20,081		505	100	119	547,729		1,180	5	
1886	Public-School Libraries.....						153,020					339,968	68,282	
1887	Union Theological Seminary.....		4,500				788	560	630			1,800		
1888	Union Theological Seminary.....		4,050	3,960			2,378	372	344			4,998	320	
1889	Y. M. C. A. Library.....		100				3,727	920	181			3,750		
1890	Y. M. C. A. Library.....						754	392	90			2,310		
1891	Y. M. C. A. Reform Branch.....						1,218	253	398			1,894	298	
1892	Y. M. C. A. Twenty-Third Street Branch.....						95	410	178			2,126	51	
1893	Young Men's Hebrew Association.....		100	1,000			50	156	53			1,060	300	
1894	Young Women's Christian Association.....		100		1,332		248	210	276			3,077	345	
1895	Public Library.....		7,900		335		2,448	270	200		1,087	3,431	715	
1896	Niagara University.....		900				980	100	100			860	307	
1897	Public Library.....		1,200		630		500	74	163		277	500		
1898	Robert Memorial Supreme Court Law Library.....		1,200				576	120	304	200		169	575	
1899	Public Library.....		1,000	1,540	114		200	115	100			618	1,060	
1900	Public Library.....		2,000	200	400		200	115	100			1,300	367	
1901	Public Library.....		3,000				956	52	153			1,238	201	
1902	Public High School Library.....		250	672			514					50	330	
1903	Public Library.....		1,200	100			400			400		325		

STATISTICS OF PUBLIC, SOCIETY, AND SCHOOL LIBRARIES. 181

1606	Mont Pleasant Academy	1,500	100	185	303	50	69	224	51	467	116
1607	Public Library	700	700	782	1,592				200	919	614
1608	Sing Sing Prison Library	651	1,282		502	38			118	454	
1609	City Library								84	310	43
1610	Public School		1,240						187	200	30
1611	State Normal and Training School	600	100	348	122	60	48		50	341	30
1612	Coburn Free Library	300	100	88	387	17	16		177	310	43
1613	Osser Memorial Library			910						418	
1614	Public Library									750	680
1615	St. Gabriel's School	1,000	100	365	527	21	82	150	80	109	
1616	Public Library	2,600	1,342		389	131	1,623		369	689	554
1617	State Normal School	200	390	28	732	84	131		180	468	20
1618	Sherman Free Library	3,250	100	225	302	172	84		642	5,228	2,288
1619	Free Library	1,250	100	240	75	90	125		390	5,228	150
1620	Public Library and Reading Room			708	310					750	390
1621	State Normal School	10,600		301	9,642	52	35		801	4,493	613
1622	Adriance Memorial Library										
1623	Vassar College			866							
1624	Star Institute		3,100								
1625	Appellate Division Law Library		1,520								
1626	East High School			12,000							
1627	Raymond Library										
1628	Wheatster Historical Society			6,664							
1629	St. Bernard's Seminary		100	40	1,126	375	130				
1630	University of Rochester		1,920	1,340	400	80	400				
1631	Western New York Institution for Deaf Mutes		1,000	1,208	1,317	667	362				
1632	St. Bonaventure College		1,600		414	96	155				
1633	Public Library		100		600						
1634	St. Bonaventure College		100		612	49	65				
1635	Public Library		100		227						
1636	Unkon College		100		3,472						
1637	Mynderse Library		500		850	209	100				
1638	Library Association		500		179	49	7				
1639	Robert Memorial Library		300		100	102	80				
1640	Court of Appeals Library		400		265	54	20				
1641	Founders Medical Library Association		300		300	75	20				
1642	Public Library		4,788		2,220	75	19				
1643	Public Library		200		479	231	100				
1644	Young Men's Lyceum		270		520	30	1,700				
1645	Syracuse University		35,000		7,979	1,774	489				
1646	Public Library		200		3,311	98	93				
1647	Syracuse University		1,200		250	136	462				
1648	Public Library		4,100		374						
1649	Benzel Polytechnic Institute		20,100		958						
1650	Public Library		96		374						
1651	State Hospital Medical Library			2,977	5,168	398	1,134				
1652											
1653											
1654											
1655											

\* Includes light, heat, etc.

\* Including periodicals, etc.

TABLE 21.—Income and expenditures of public, society, and school libraries of 5,000 volumes and over in 1908—Continued.

Name of library.	Income for the last fiscal year.						Expenditures for the last fiscal year.						
	Received directly from taxation.	Approved by State, county, or city.	Allocated by institution or society.	Derived from permanent or other funds.	From other sources.	Amount secured during the year for building fund.	For books and pamphlets.	For periodicals.	For binding.	For routes.	For library building, etc.	For salaries and other expenses (except for building).	For all other purposes (except for building).
1	2	3	4	5	6	7	8	9	10	11	12	13	14
NEW YORK—Continued.													
1866		\$1,000					\$600	\$50				\$1,000	
1867					\$612		150	50	50	\$2		180	
1868	\$1,250	100			60		346	50	37	155		524	\$160
1869		100			169		182			286		280	171
1870		7,100			5,474		4,102	72	616			4,871	2,880
1871	500	146					450	100	84			1,191	1,069
1872		14,664			5,017		10,000	160	110			1,027	84
1873	2,610						751	160				1,100	20
1874					68		297	253	55			900	20
1875	10,000	100	\$1,325		3,228		2,470	328	1,121	1,302		4,788	2,433
1876			500				350	75	75			4,788	2,433
1877		100	529		55		219	58	118			521	98
NORTH CAROLINA.													
1871				2,285	1,065		729					788	1,827
1872			3,000	3,250	2,750		4,000	1,250	500		350	2,650	250
1873		2,500			538							1,600	
1874					1,316		484	175	105			1,700	74
1875					292		1,345	290	200			1,390	427
1876		3,000	2,965		282		698	259	39		546	1,390	427
1877			1,000				800	175	150			725	50
1878		2,000			1,616		377	190			112	1,205	1,434
1879													
1880													
1881													

STATISTICS OF PUBLIC, SOCIETY, AND SCHOOL LIBRARIES. 183

1882	State Library	3,146	750	400	500	210	2,646		
1883	State Normal School			256		54	350		
1884	Public Library	1,700					812	267	
1885	Balem Academy and College								
NORTH DAKOTA									
1887	North Dakota Agricultural College		4,224		883	410	315	710	1,730
1888	State Law Library	2,000			1,000				1,000
1889	Masonic Grand Lodge Library	3,000	630	300	463	77	197	1,226	200
1890	Public Library		26	800	1,173	53	133	507	1,200
1891	Public Library		4,301	910	1,138	56	101	407	553
1892	University of North Dakota	1,000	1,500	644	1,138	56	101	407	1,436
1893	State Normal School				1,138	56	101	407	1,288
1894	State School of Science				1,138	56	101	407	1,288
OHIO									
1895	Ohio Northern University, Philomathean Library		450	42	270	50	20	80	10
1896	Bachel College (Bierce Library)		635		137	80	340	1,044	493
1897	Public Library	8,455			1,205	340	405	1,044	4,360
1898	Carnegie Free Library	2,500		134	250	132	212	351	1,350
1899	Mount Union College		325	225	200	120			200
1900	Ashland College		125	50	50	20		30	75
1901	Free Public Library	1,500		80	425	50		77	620
1902	Ohio University (Carnegie Library)		4,400		1,150	250	200	137	1,000
1903	Carnegie Stahl Library			300	73	88	10		588
1904	Baldwin University (Philura Gould Baldwin Memorial Library)	1,002			200	70			300
1905	St. Elizabeths Novitiate		500		137	31			300
1906	Public Library	620		153	137	31		\$110	300
1907	Public Library Association	2,100		178	800	53			1,200
1908	Public Library Association, C. P. F. B.	6,000		447	1,854	191	340	562	2,904
1909	Public Lib. Seminary, C. P. F. B.			700					1,314
1910	Cincinnati Hospital Library	3,280		382	685	133	110	480	1,980
1911	Cincinnati Society of Natural History				109				250
1912	Habaw Union College		2,225	571	109			190	1,180
1913	Historical and Philological Society of Ohio			600	663				231
1914	Law Theological Seminary (Smith Memorial Library)		1,750		247				110
1915	Law Library Association		614						
1916	Lloyd Library								
1917	Mussey Medical and Scientific Library		915	454	310	105			500
1918	Ohio Mechanics Institute	141,767		7,198	30,000		8,823	8,267	80,570
1919	Public Library				30,000				30,000
1920	St. Xavier College			45			30	3	
1921	Students Library								
1922	Theological and Religious Library Association								
1923	United States Circuit Court of Appeals	3,872			2,375		57		1,440

\* Including periodicals, etc.

TABLE 21.—Income and expenditures of public, society, and school libraries of 5,000 volumes and over in 1908.—Continued.

Name of library.	Income for the last fiscal year.						Expenditures for the last fiscal year.							
	Received directly from taxation.	Appropriated by State, county, or city.	Allocated by institution or society.	Derived from permanent or productive funds.	From all other sources.	Amount secured during the year as a building fund.	For books and pamphlets.	For periodicals.	For building.	For rents.	For light, heat, etc.	For salaries of library building force.	For all other purposes (except building).	
1725 University of Cincinnati.....			\$10,843				\$4,964		\$484			\$4,951	\$444	
1726 College of Law.....			6,000	\$3,000			2,000	\$700	600		\$275	5,000	425	
1727 Young Men's Mercantile Library Association.....	\$1,564				\$67		348	203	124			720	108	
1728 Public Library.....														
1729 Case School of Applied Science.....		\$1,000	3,000		4,032		4,157	440	600			3,000	971	
1731 Cleveland Law Library.....		421	434		2,948		65	675	102		526	1,500		
1732 Cleveland Medical Library Association.....	175,709		250		19,248	\$75,164	40,969	675	19,789	\$6,546	\$13,448	111,462	46,371	
1733 Public Library.....					300		300						100	
1734 St. Ignace College.....														
1735 St. Mary's Theological Seminary.....														
1736 Ursuline Academy.....			3,000				2,400	980	310			600		
1737 Western Reserve Historical Society.....			9,850				4,850	130	47			3,570		
1738 Western Reserve University, Adelbert College.....			1,884				886					669		
1739 College for Women.....														
1740 Franklin T. Beckus Law Library.....														
1741 Capital University Seminary Library.....			1,000				1,000	25				1,000		
1742 Law Library Association.....		1,200			25		1,200							
1743 Ohio Penitentiary Library.....		200					200					10,250	500	
1744 Ohio State University.....		20,750	1,110		2,000		6,300	2,000	1,800			10,250	500	
1745 Pontifical College Josephinum Library.....							500	50	40			10	600	
1746 Public Library.....	20,000						833	553				2,836	12,249	
1747 Public School Library.....		9,390		270			2,230	151	870			5,635	504	
1748 State Library.....		18,480					9,000					9,480		
1749 State Board of Agriculture.....		700					700							
1750 State School for the Blind.....		13,620					3,500					7,120	3,000	
1751 Supreme Court Law Library.....		2,100			940		940	90				7,080		
1752 Public Library.....		2,416	2,345		1,938		3,073					2,776	1,250	
1753 Law Library.....														

OHIO—continued.

STATISTICS OF PUBLIC, SOCIETY, AND SCHOOL LIBRARIES. 185

Year	Library Name	22,714	400	540	9,530	1,583	883	10,602	2,302
1754	Public Library and Museum								
1755	St. Mary's Institute								
1756	Public Library	2,200	2,150	25	500	100	400	900	225
1757	City Library				700	150	240	1,020	285
1758	City Library				1,430	600	440	2,320	580
1759	Ohio Wesleyan University				800	150		1,050	
1760	Carnegie Public Library	3,600		153	906	319		1,225	112
1761	Mount St. Mary of the West Seminary	2,188		21	607	114	300	311	359
1762	Elyria Library	1,632	430	138	349	85	143	537	201
1763	Birchard Library			245	775	206		907	
1764	Public Library	1,344	1,723		250	25		150	
1765	Kenyon College				1,200			300	461
1766	Bexley Theological Seminary	270		2,198	600			1,380	285
1767	Denison University	4,469		107	950	118		225	783
1768	Carnegie Library			495	165	78		420	33
1769	Laurel Free Library	900	500		411	50	100	300	400
1770	Public Library	2,121			850			480	120
1771	Hiram College				815	46	200	850	100
1772	Kingsbury Public School								
1773	Public Library								
1774	Public Library								
1775	Public Library								
1776	Public Library								
1777	Public Library								
1778	Carnegie Free Public Library	1,080	2,533		364	39		570	
1779	Free Public Library				663	169	180	1,538	138
1780	Marquette College	2,343	3,511	56	986	110	62	2,915	318
1781	Public Library								
1782	Public Library								
1783	McClymonds Public Library	2,649			781	184	230	1,901	254
1784	Public Library	1,725	1,274	222	262	55	102	682	173
1785	National Home D. V. S. (Putnam and Thomas Library)	2,654		329	235	481		1,728	210
1786	Massachusetts College		848		550	73		125	
1787	Young Men's Library and Reading-Room Association			295	161	75		975	294
1788	Quinn College	1,500	3,478	217	2,589	500	281	4,603	1,151
1789	Miami University	2,518	165		217	179	1,064	1,018	50
1790	Western College for Women			175	568	225	500	400	
1791	Public Library	2,645	1,596		350	105	240	1,090	700
1792	Public Library	3,400	636	79	303	87	117	280	47
1793	Way Library				607	174	330	1,520	
1794	Schmidlapp Free School	4,100			1,330	90		1,260	
1795	Free Public Library								
1796	Ursuline Academy								
1797	Public Library	2,000		99	368	80	203	1,136	57
1798	Carnegie Public Library	3,000		739	391	163	626	1,521	291
1799	Public Library	2,394		203	375	164	201	1,359	396
1800	Warner Public Library	6,756		263	1,691	255	336	3,426	301
1801	Wittenberg College (Zimmerman Library)		334		650	100		300	
1802	Carnegie Library	5,994		429	1,427	248	408	2,567	1,221
1803	Hofelberg University								

\* Including periodicals, etc.

TABLE 21.—Income and expenditures of public, society, and school libraries of 5,000 volumes and over in 1916.—Continued.

Name of library.	Income for the last fiscal year.					Amount secured during the year as a building fund.	Expenditures for the last fiscal year.						
	Received directly from taxation.	Appropriated by State, county, or city.	Allo- tment by in- stitu- tion or society.	De- rived from in- terna- tional or other sources.	From all other sources.		8	9	10	11	12	13	14
OHIO—continued.													
1204 Public Library.....	\$1,200						\$390	\$20	\$100				
1205 Public Library.....	22,188						6,321	589	1,888				
1206 St. John's College.....			\$525				350	75	100				
1207 Toledo Law Association.....		\$750	1,412				1,400		31				
1208 Free Public School.....	3,000						1,400	72	100				
1209 Public Library.....		1,800					1,050	160	514				
1210 Brumbach Library.....	5,458			\$140			1,124	174	78				
1211 Public Library.....	3,250						1,124	169	60				
1212 Public Library.....	1,347			61			371	60	25				
1213 Public Library.....							75	15					
1214 Otisville University.....			835										
1215 Wilberforce University (Carnegie Library).....			2,000										
1216 University of Windsor.....							1,088	60					
1217 Public Library.....	2,051			484									
1218 Xenia Theological Seminary.....							300	45					
1219 Antioch College.....		9,585	225				3,056	227	449	\$180	696	3,870	2,622
1220 Reuben McMillan Free Library.....													
OKLAHOMA.													
1221 Northwestern State Normal School.....		1,750	399				1,200	166	33				
1222 Central State Normal School.....							840	75					
1223 Carnegie Library.....	3,000												
1224 State Library.....							1,000	280	33				
1225 State University of Oklahoma.....	4,037		3,163				1,640	213	281				
1226 Carnegie Public Library.....				268			950	250	75				
1227 Oklahoma Agricultural and Mechanical College.....			2,375										



STATISTICS OF PUBLIC, SOCIETY, AND SCHOOL LIBRARIES. 187

Year	Institution	Books	Periodicals	Manuscripts	Maps	Microfilm	Microprint	Other	Total
1889	Oregon Agricultural College	1,874							1,874
1890	University of Oregon	5,000							5,000
1891	Tualatin Academy and Pacific University	126							126
1892	L. O. F. Library	418							418
1893	Library Association	42,368							42,368
1894	Ballouman Law Library	4,180							4,180
1895	State Library	1,530							1,530
1896	Willamette University	180							180
PENNSYLVANIA.									
1896	Carnegie Free Library	32,020							32,020
1897	Public School and Citizens Library	4,230							4,230
1898	Western Theological Seminary	760							760
1899	Mehlenberg College	1,639							1,639
1900	Mechanics Library and Reading Room Association	8,540							8,540
1901	St. Vincent Abbey	2,184							2,184
1902	Geneva College	580							580
1903	Free Library of the Bethlehem	860							860
1904	Moravian College and Theological Seminary (Harvey Memorial Library)								
1905	Moravian Church Archives	300							300
1906	Moravian Seminary	100							100
1907	Public Library	1,252							1,252
1908	State Normal School	13,000							13,000
1909	Carnegie Public Library	6,843							6,843
1910	Byram Mavor College	626							626
1911	Normal Library	10,513							10,513
1912	Public Library	1,347							1,347
1913	Public Library	287							287
1914	Cumberland County Law Library	335							335
1915	Dickinson College	100							100
1916	Union Philosophical Library	480							480
1917	J. Herman Boster Memorial Library	75							75
1918	Wilson College	452							452
1919	Crozer Theological Seminary (Bucknell Library)	951							951
1920	Free Library	2,261							2,261
1921	Yanrus College	150							150
1922	Carle Library	617							617
1923	Public Library	565							565
1924	Thomas Weaver Free Library	1,432							1,432
1925	Free Library	15,000							15,000
1926	Carnegie Free Library	6,000							6,000
1927	Ladyette College	21							21
1928	Public Library	306							306
1929	Northwestern State Normal School	642							642
1930	Public Library	15,000							15,000
1931	Public Library	352							352

\* Including periodicals, etc.

TABLE 21.—Income and expenditures of public, society, and school libraries of 5,000 volumes and over in 1908—Continued.

Name of library.	Income for the last fiscal year.				Amount secured during the year as a building fund.	Expenditures for the last fiscal year.							
	Received directly from taxation.	Appropriated by State, county, or city.	Allotment by institution or society.	Derived from permanent funds.		From all other sources.	8	9	10	11	12	13	14
1													
PENNSYLVANIA—continued.													
1272 Library Association.													
1274 Pennsylvania College.			\$1,020	\$250	\$100	\$350					\$430		\$5
1275 Philomathean Society.			80			400					250		
1276 Phrenokourian Library Society.			100			100							
1277 Theological Seminary.													
1278 Thiel College.													
1279 Grove City College (Carnegie Free Library).			583			55	\$30	\$11		\$7			
1280 State Library.	\$300	\$39,335				9,500	990	24	20	100	25	10	
1281 Union Library Company.						130							
1282 Haverford College.													
1283 Allegheny County Workhouse.													
1284 Carnegie Library.				16,000	6,000	3,400	315	603					3,420
1285 Carnegie Library.			663	608	774	200	20	24	30	75	40	75	5,292
1286 Abington Library Society.				1,310	6,304	211	20	198	108	108	250	1	491
1287 Abington Library Society.						1,440	165	138		224			2,280
1288 Cambria Free Library.													
1289 Franklin and Marshall College (Watts de Peyster Library).			1,100			200	170	55		200	425	8	55
1290 Diogenian Library Society.						30							
1291 Geothean Library Society.													
1292 Lancaster Law Library.				184	125	120			100	25	50		
1293 Mechanics Library.				418	340	377	42	32			180		
1294 Theological Seminary of the Reformed Church.			150	190	260	330	190	41		76	134		85
1295 Y. M. C. A. Library.				190	161	132	41	7					
1296 Library Association.	173	250				55	49						
1297 Public Library.			3,300			200	200						2,400
1298 Pottsville University (Wall Memorial Library).			370			200	50						150
1299 Central State Normal School.			873			200	100	75					500

STATISTICS OF PUBLIC, SOCIETY, AND SCHOOL LIBRARIES. 189

Year	Name of Library	Value	Books	Periodicals	Maps	Manuscripts	Microfilm	Other	Total
1908	Carnegie Free Library	4,000	540	728	120	252	373	2,265	697
1909	Dunwoody Memorial Library		2,520	352	70	91	294	3,257	116
1909	Albany College		2,340	141	187	77	247	1,210	243
1904	Library, Art, and Historical Association	1,000	975	141	77	167	208	1,210	243
1905	Meadville Theological School		1,514	1,164	200	150		9,100	159
1906	Delaware County Institute of Science		36	a, 36					
1907	First Pennsylvania State Normal School								
1907	Albright College								
1908	Newtown Library Company		175	200	50	10	23	60	15
1910	Westminster College		500	340	60	60		500	
1911	Narristown Library Company								
1912	Lehigh Valley County Law Library								
1912	Lehigh Valley County Law Library								
1914	Lehigh Valley County Law Library								
1915	Lehigh Valley County Law Library								
1916	Lehigh Valley County Law Library								
1917	Lehigh Valley County Law Library								
1918	Lehigh Valley County Law Library								
1919	Lehigh Valley County Law Library								
1920	Lehigh Valley County Law Library								
1921	Lehigh Valley County Law Library								
1922	Lehigh Valley County Law Library								
1923	Lehigh Valley County Law Library								
1924	Lehigh Valley County Law Library								
1925	Lehigh Valley County Law Library								
1926	Lehigh Valley County Law Library								
1927	Lehigh Valley County Law Library								
1928	Lehigh Valley County Law Library								
1929	Lehigh Valley County Law Library								
1930	Lehigh Valley County Law Library								
1931	Lehigh Valley County Law Library								
1932	Lehigh Valley County Law Library								
1933	Lehigh Valley County Law Library								
1934	Lehigh Valley County Law Library								
1935	Lehigh Valley County Law Library								
1936	Lehigh Valley County Law Library								
1937	Lehigh Valley County Law Library								
1938	Lehigh Valley County Law Library								
1939	Lehigh Valley County Law Library								
1940	Lehigh Valley County Law Library								
1941	Lehigh Valley County Law Library								
1942	Lehigh Valley County Law Library								
1943	Lehigh Valley County Law Library								
1944	Lehigh Valley County Law Library								
1945	Lehigh Valley County Law Library								
1946	Lehigh Valley County Law Library								
1947	Lehigh Valley County Law Library								
1948	Lehigh Valley County Law Library								
1949	Lehigh Valley County Law Library								
1950	Lehigh Valley County Law Library								

\* Including periodicals, etc.



TABLE 21.—Income and expenditures of public, society, and school libraries of 5,000 volumes and over in 1908—Continued.

1901	2	3	Income for the last fiscal year.					Expenditures for the last fiscal year.					
			Received directly from taxation, county, or city.	Appropriated by State, county, or city.	Allocated by inheritance or other funds.	Devoted by permanent or productive funds.	From all other sources.	Amount secured through building fund.	For books and pamphlets.	For periodicals.	For repairs, etc.	For salaries of library force, etc.	For all other purposes except building.
PENNSYLVANIA—continued.													
1901													
1902													
1903													
1904													
1905													
1906													
1907													
1908													
1909													
1910													
1911													
1912													
1913													
1914													
1915													
1916													
1917													
1918													
1919													
1920													
1921													
1922													
1923													
1924													
1925													
1926													
1927													
1928													
1929													
1930													
1931													
1932													
1933													
1934													
1935													
1936													
1937													
1938													
1939													
1940													
1941													
1942													
1943													
1944													
1945													
1946													
1947													
1948													
1949													
1950													
1951													
1952													
1953													
1954													
1955													
1956													
1957													
1958													
1959													
1960													
1961													
1962													
1963													
1964													
1965													
1966													
1967													
1968													
1969													
1970													
1971													
1972													
1973													
1974													
1975													
1976													
1977													
1978													
1979													



TABLE 21.—Income and expenditures of public, society, and school libraries of 5,000 volumes and over in 1908—Continued.

Name of library.	Income for the last fiscal year.						Expenditures for the last fiscal year.						
	Received directly from taxation.	Approved by State, county, or city.	Allotment by institution or society.	Derived from permanent productive funds.	From other sources.	Amount secured during the year as a building fund.	For books and pamphlets.	For periodicals.	For binding.	For rent.	For light, heat, etc.	For salaries of library force.	For all other purposes (except for building).
RHODE ISLAND—continued.													
2028 Longdale Library.....			\$300		\$112		\$144	\$67				\$121	\$8
2029 Newport Historical Society.....	\$770			\$3,245	4,493		400	231	\$181		\$276	2,223	587
2030 Peoples Library and Athenaeum.....		\$2,942	616		34	\$41	441	23	22		195	1,590	33
2031 United States Naval War College.....					292		2,285	810	536		2,037	7,149	1,197
2032 Public Library.....	13,525	197		1,532	53		315	128	118			960	244
2033 Deborah Cook Sayles Public Library.....		200			250		257	32			\$75	700	136
2034 Narragansett Library Association.....		350			1,154		3,028	1,209	975		1,109	6,730	1,021
2035 Pawtuxet Valley Free Library.....			12,020	20,726	2,500		10,170	1,994				300	
2036 Brown University.....							900						
2037 John Carter Brown Library.....													
2038 Davis Circulating Library.....													
2039 Gregory's Circulating Library.....		2,199			1,457		387	93	39		551	1,386	1,200
2040 Moses Brown School.....				3,375	1,070		1,918	450	399		554	4,199	1,321
2041 Olneyville Free Library.....		23,700		19,435	3,969		7,134	1,611	1,659		4,539	27,117	5,054
2042 Providence Athenaeum.....		1,500	786	2,784	66		6,580		131		2,299	2,133	5,554
2043 Public Library.....													
2044 Rhode Island Historical Society.....													
2045 Rhode Island Medical Society.....													
2046 State Law Library.....		5,600			3,040		4,315	475	750			2,840	200
2047 State Normal School.....		4,700					800					3,753	147
2048 State Normal School.....			2,117				1,190	135	12			990	
2049 Union Settlement.....		136	450				240	60				300	
2050 Free Public Library.....		550					118					402	
2051 Whitridge Hall Free Library.....		149	50			46	308	39	2		247	50	36
2052 George Hall Free Library.....	1,000						651	150	111		856	3,705	734
2053 Public Library.....		409	8,520	50	378		754					1,276	4,128
2054 Harris Institute Library.....		2,387											

STATISTICS OF PUBLIC, SOCIETY, AND SCHOOL LIBRARIES. 193

Year	Library Name	Value	Books	Periodicals	Other	Total
2056	College of Charleston	1,000	100			1,000
2057	Library Society	1,500	1,500			1,500
2058	South Carolina Military Academy	1,000	1,000			1,000
2059	Clemson College	1,000	1,000			1,000
2060	Nellie Scott Library	50	50			50
2061	Benedict College (Carmelite Library)	1,800	1,800			1,800
2062	Columbia Theological Seminary (Presbyterian)	1,300	1,300			1,300
2063	State Library	1,300	1,300			1,300
2064	Supreme Court Library	3,200	3,200			3,200
2065	University of South Carolina	1,000	1,000			1,000
2066	Furman University	1,000	1,000			1,000
2067	Wesleyan College	1,000	1,000			1,000
2068	Winthrop Normal Industrial College (Carmelite Library)	2,000	2,000			2,000
2069	Kennedy Free Library	732	732			732
2070	Wofford College	1,000	1,000			1,000
2071						
2072	Alexander Mitchell Free Library	2,100	2,100			2,100
2073	South Dakota Agricultural College	1,000	1,000			1,000
2074	Dakota Wesleyan University	600	600			600
2075	State Library	2,000	2,000			2,000
2076	Supreme Court Library	3,000	3,000			3,000
2077	Carmelite Free Public Library	2,500	2,500			2,500
2078	State Normal School	1,100	1,100			1,100
2079	University of South Dakota	1,500	1,500			1,500
2080	Carmelite Library	1,000	1,000			1,000
2081	Yankton College	1,500	1,500			1,500
2082	Athens School, Foster Lib. (University of Chattanooga)					
2083	Webb School					
2084	King College	3,000	3,000			3,000
2085	Public Library	2,000	2,000			2,000
2086	University of Chattanooga	2,000	2,000			2,000
2087	Clarksville Female Academy	1,000	1,000			1,000
2088	Carnegie Library, Lincoln Memorial University	300	300			300
2089	Greenville and Tusculum College	984	984			984
2090	Free Library	225	225			225
2091	Methodist Conference College (A. W. Jones Library)	300	300			300
2092	Lawson Methodist Library	576	576			576
2093	Episcopal University Libraries	500	500			500
2094	Wm. D. Miller College (Laurin Memorial Library)	500	500			500
2095	Raymond Law Library Association	2,400	2,400			2,400
2096	Christian Brothers' College	248	248			248
2097						

80046-09-13

\*Including periodicals, etc.



TABLE 21.—Income and expenditures of public, society, and school libraries of 5,000 volumes and over in 1908—(Continued.)

Name of library.	Income for the last fiscal year.				Amount secured during the year as a result of public subscription, or city, society, or other funds.	Expenditures for the last fiscal year.										
	Received directly from taxation.	Appropriated by State, county, or city.	Received from permanent fund.	Received from other sources.		For books and pamphlets.	For periodicals.	For binding.	For repairs, etc.	For light, heat, fuel, etc.	For other purposes.	For all other purposes (except for building).				
	2	3	4	5	6	7	8	9	10	11	12	13	14			
TENNESSEE—continued.																
2098 Comilt. Library	\$19,619				\$572	\$3,123	\$412	\$342	\$1,016	\$6,461	\$1,914					
2099 Carnegie Library		\$10,000			424	1,580	363	846	215	6,040	1,100					
2100 Fisk University																
2101 State Library																
2102 Vanderbilt University		2,106	\$2,750		2,350	4,060										
2103 Walden University					37											
2104 National Home D. V. S. (Carnegie Library)			3,500			1,000										
2105 University of the South																
TEXAS.																
2107 Simmons College			400			125										
2108 Blind Institute Library		2,000				1,846	30									
2109 State Library		4,200				500	100									
2110 Supreme Court Library		2,400				1,706										
2111 University of Texas			10,045		2,040	4,685	1,415	810		4,845	930					
2112 Baylor College																
2113 A. and M. College of Texas			400		300	207	160	45		410	1,384	589				
2114 Carnegie Public Library		6,700	115		750	1,741	345	458		151	3,766	1,669				
2115 Public Library					1,380	1,741	345	458		352	3,246	1,736				
2116 Carnegie Public Library		2,875	500		826	1,100	207	265		308	3,018	1,196				
2117 Court of Civil Appeals																
2118 Gorman S. (Mrs.) Reading Room		750				750										
2119 Court of Civil Appeals Law Library			200			4,000	450	500		5,000	10,000	1,400				
2120 Greenberg Library						175										
2121 University of St. Mary			1,550			318	305	301								
2122 University of Texas, Medical Department.																



STATISTICS OF PUBLIC, SOCIETY, AND SCHOOL LIBRARIES. 195

2124	Southwestern University	1,067	250	2,246	212	283	1,420	632	
2125	Styrenson Normal Institute (Leakey Memorial Lib.)	1,510		1,158	1,000	1,000	1,000	200	
2126	Styrenson Normal Institute (Leakey Memorial Lib.)	1,510		1,158	1,000	1,000	1,000	200	
2127	Wiley University (Carnegie Library)	751		400	213	398	4,795	1,347	
2128	Texas Christian University		75	420	280	16	670		
2129	Carnegie Public Library	1,889		820	1,000	500	1,400	1,038	
2130	Baylor University	3,000		1,030	596	71	1,400	1,038	
2131	Public Library								
2132	Public Library								
UTAH.									
2133	Agricultural College of Utah	1,745		1,195	1,000	290	1,600		
2134	Brigham Young College	650		445	400	15	1,000		
2135	Carnegie Free Library			1,000	59	102	1,355	2,569	
2136	Brigham Young University			3,657	2,087	432	310	7,423	
2137	Free Public Library	750			715	25	81	313	
2138	Utah Day School High School	2,000		550	1,019	56	1,650		
2139	State Library	1,550		1,650	1,021	556	1,650		
2140	University of Utah								
VERMONT.									
2141	Aldrich Public Library			56	422	17	520	190	
2142	Reekingsham Free Public Library			890	174	85	880	518	
2143	Public Library	360		400	762	105	890	181	
2144	Fletcher Free Library								
2145	Library of the Bishop of Vermont				1,153	802	1,600	3,025	
2146	University of Vermont		6,200	290	120		150	150	
2147	Fletcher Town Library								
2148	S. L. Griffith Memorial Library				200	30	255	205	
2149	Haskell Free Library				483	151	695	256	
2150	Free Library				299	11	300	17	
2151	Fletcher Memorial Library		458		118	200	700	3,023	
2152	Middlebury Library Association		470		1,500	325	2,132	400	
2153	Middlebury College	1,211		8,180	2,000		3,000		
2154	Wells Library								
2155	College Howard Library								
2156	State Library								
2157	Teane Memorial Library				148	70	336	94	
2158	Norwich University (Carnegie Library)	360		435	300	55	2,000		
2159	Macburn Library				300	33	300		
2160	Peabody Library			194	103	30	156	49	
2161	Public Library			47	400	20	253	217	
2162	Kimball Public Library		165		400	43	200	217	
2163	Free Library								
2164	Free Library								
2165	Free Library								
2166	St. Johnsbury Athenaeum		5,377	350	493	103	652	2,192	

<sup>a</sup> Including periodicals, etc.

TABLE 21.—Income and expenditures of public, society, and school libraries of 5,000 volumes and over in 1908—Continued.

Name of library.	Income for the last fiscal year.				Expenditures for the last fiscal year.									
	2	3	4	5	6	7	8	9	10	11	12	13	14	15
	Received directly from taxation.	Approved by State, county, or city, society.	Allo- ment by in- stitu- tion or society.	De- rived from perma- nent or pro- priety funds.	From all other sources.	Amount secured during the year as a building fund.	For books and pamphlets.	For period- icals.	For im- print.	For rent.	For light, heat, etc.	For library, book- case, etc.	For all other pur- poses except by ad- mit- ting.	
VERMONT—continued.														
2167 Town Library.....	\$400	\$800		\$154	\$17		\$338	\$64	\$64		\$262	\$307	\$170	
2168 Library Association.....				500	500		400		50		134	684	200	
2169 Norman Williams Public Library.....				2,580	240		330	125	205		666	1,470		
VIRGINIA.														
2170 Alexandria Library.....														
2171 Randolph-Macon College.....			\$1,300		1,154		750	480	210			1,150	122	
2172 Virginia Polytechnic Institute.....			200									300		
2173 Bridgewater College.....			4,255	958			2,582	361				330		
2174 University of Virginia.....			1,300				11,300							
2175 Law Library.....			350			\$15,000	100	150				100		
2176 Emory and Henry College.....														
2177 State Female Normal School.....														
2178 Coast Artillery School.....			50	184	250		336	78	20			50		
2179 Hampton-Sidney College.....														
2180 Hampton Institute.....			569				30	172				200	77	
2181 Virginia Military Institute.....														
2182 Washington and Lee University.....			600				500	100				816	95	
2183 Randolph-Macon Woman's College.....		1,251					160							
2184 National Home D. V. B. Library.....		3,000			614		1,195	300	348		267	3,068	404	
2185 Public Library.....														
2186 Benevolent Mechanical Association.....		3,675		1,000			250	35	50			500	150	
2187 State Library.....		14,610			10,000		5,242	62	28			13,670	5,465	
2188 State Library.....			400	430		304	165	11	51			400	75	
2189 Union Theological Seminary (Spence Library).....			310	155	27		80	36				350	6	
2190 Virginia Historical Society.....														
2191 Virginia Union University.....														
2192														

STATISTICS OF PUBLIC, SOCIETY, AND SCHOOL LIBRARIES. 197

Number	Name	Books	Periodicals	Maps	Manuscripts	Microfilm	Microprint	Total
2193	Renoir College	207	130	110				447
2194	Y. M. C. A. Library	210	55					265
2195	Theological Seminary							300
2196	College of William and Mary							400
WASHINGTON								
2197	Bellingham Bay Public Library	6,722	111	10				6,843
2198	State Normal School	500	400					900
2199	State Normal School	521	188					709
2200	State Normal School	110	77	146				333
2201	Public Library	652	220					872
2202	State Library	10,146	2,320	5,119				17,585
2203	Washington State College	10,628	919	750				12,297
2204	University of Washington	255	505	619				1,379
2205	Gonzaga College	5,000	450	800				6,250
2206	Public Library	260	100	47				407
2207	Public Library	501	180	15				696
2208	Whitworth College (Mason Library)	405	180	15				599
2209	Free Public Library							745
2210	Whitman College							150
2211	Whitman College							150
WEST VIRGINIA								
2212	Bethany College (Carnegie Library)	400	112					512
2213	West Virginia Wesleyan College	400	100					500
2214	Powhatan College	150	30					180
2215	State Library	2,300						2,300
2216	West Virginia Bureau of Archives							2,400
2217	Storer College (Roger Williams Library)							2,400
2218	Marshall College							2,400
2219	West Virginia University	6,500	345					6,845
2220	High School and Public Library	3,400	75					3,475
2221	Mount de Chantal Academy							350
2222	Public Library	8,060	174	384				8,618
WISCONSIN								
2223	Free Public Library	2,500						2,500
2224	Lawrence College (Appleton Library)							315
2225	Northland College	420	901	813				1,134
2226	Waughan Public Library	1,000	40	112				1,152
2227	Free Public Library	1,850	400	400				2,650
2228	Beloit College	4,000	2,250	63				6,313
2229	Public Library	5,500	386	329				6,215
2230	Public Library	5,500	386	329				6,215
2231	Public Library	5,500	386	329				6,215
2232	T. B. Scott Free Public Library	4,500	165					4,665
2233	Public Library	4,000	490					4,490
2234	Kellogg Public Library	4,000	490					4,490
2235	Public Library	4,000	490					4,490

\* Including periodicals, etc.

TABLE 21.—Income and expenditures of public, society, and school libraries of 5,000 volumes and over in 1908.—Continued.

Name of library.	Income for the last fiscal year.			Expenditures for the last fiscal year.										
	Received directly from taxation	Approved by State, county, or city, society, or other source.	Derived from private printing, other sources, or private funds.	Amount secured during the year as a building fund.	For books and pamphlets.	For periodicals.	For binding.	For repairs.	For fuel, etc.	For library building force.	For all other purposes, except for building.	Total		
WISCONSIN—continued.														
2206 School for the Blind.....														
2207 Gilbert M. Simmons Library.....	221.34				1,855	189	377			126	133	3,580		
2208 Public Lib. Simmons Library.....					1,076	177	256			325	176	2,814		
2209 Reese Library.....					1,076	271	673			151	130	3,251		
2210 State Historical Society of Wisconsin.....					6,373	291	6,071			13,121	2,130	20,515		
2211 State Library.....					64,304		271			4,479		73,054		
2212 Wisconsin Library Commission Traveling System.....					2,374	167				23,879		26,320		
2213 University of Wisconsin Law Library.....					27,940	46	42			7,559		35,587		
2214 Wisconsin Academy of Sciences, Arts and Letters.....					3,918					13,800		17,718		
2215 Public Library.....	3,150				291	102	173			376		1,630		
2216 Stephenson Public Library.....					1,014	178	126			529		1,947		
2217 Free Library.....	1,473				283	72	92			982		2,820		
2218 Elsha D. Smith Library.....	2,575				447	58	75			374		1,354		
2219 Tainter Memorial Free Library.....					591					1,300		2,191		
2220 J. B. Scott Free Library.....					363	30	170			920		1,483		
2221 Milton College.....					15	30	15			235		305		
2222 Concordia College (Teachers and Students) Library.....					349	73	50			225		697		
2223 Mercantile Association.....					562		200			200		962		
2224 Milwaukee Pioneer Club.....					557	100	53			384		1,094		
2225 Public Library.....	64,507				10,528	1,494	1,099			3,155		71,683		
2226 Public Museum.....					6,905					1,500		8,405		
2227 State Normal School.....					1,180	411	276			1,334		3,201		
2228 Arabut Ludlow Memorial Library.....					441	52	134			132		759		
2229 Capuchin Monastery.....	1,500											1,500		
2230 Washburn House Library.....														
2231 National Home for Disabled Volunteer Soldiers.....					439	58	133			271		801		
2232 Public Library.....														



200 STATISTICS OF PUBLIC, SOCIETY, AND SCHOOL LIBRARIES.

TABLE 22.—City public library systems in 1908.

Location.	Name of library.	Number of branches.	Number of deposit stations.	Number of delivery stations.	Number of traveling libraries in schools and other institutions.	Number of books and pamphlets in branches.	Number of books and pamphlets in deposit stations.	Number of books and pamphlets in traveling libraries.	Volumes issued for home use from branches in last 12 months.	Volumes issued for home use from deposit stations.	Volumes issued for home use from delivery stations.	Volumes issued for home use from traveling libraries.	Total number paid library employees in branches.	Total number of buildings.
1	2	3	4	5	6	7	8	9	10	11	12	13	14	15
ALABAMA.														
Mobile.	Y. M. C. A. Public Library.	2												
CALIFORNIA.														
Alameda.	Free Public Library.	1				533			3,003				1	
Berkeley.	Public Library.	2												
Los Angeles.	Public Library.	10	15		10	15,477	1,077	570	101,456				12	
Oakland.	Free Library.	6			1	1,013		29	28,003				6	
San Francisco.	Public Library.	5	8		4	30,114	3,001	29	411,068	31,568		13,389	11	5
Santa Monica.	Public Library.	1												
COLORADO.														
Colorado Springs.	Public Library.	1			8					1,000		3,200		
Pueblo.	McCluskey Public Library.	1					150							
CONNECTICUT.														
Branford.	James Blackstone Memorial Library.	1	2			800			10,000				2	
Bristol.	Public Library.	1			8	700		110	8,009				3	
East Hartford.	Public Library.	1	1											
Fairfield.	Memorial Library.	1					125							
Hartford.	Public Library.	12			10									
Norfolk.	Norfolk Library.	1				4,054			21,385				3	
Sorwalk.	Public Library.	1	1											
Stonington.	Public Library.	1			1			20		430				
Wallingford.	Public Memorial Library.	1				275			2,323					
Windsorbury.	Public Library.	1				541			9,651	30,100			2	
	Silas Bronson Library.	1												

STATISTICS OF PUBLIC, SOCIETY, AND SCHOOL LIBRARIES. 201

State	Library Name	No. of Libs.	Total Vols.	Total Val.	Total Expend.	Total Deposits	Total Income	Total Assets	Total Liabilities	Total Surplus
DELAWARE.	Wilmington Institute Free Library	1	4	29	2,860			9,408	5,350	18,164
	Public Library	7								
DISTRICT OF COLUMBIA	Public Library	1	13			1,000				
	Carnegie Library	1								
GEORGIA.	Atlanta	1	13							
	Bloomington	1								
	Cerith	4			400			200		
	Chaplain	1			700			4,543		
	Cherokee	1	6	82	10,783	1,200		23,577	1,038,961	
	Chickamauga	1								
	Memphis	1								
	Warren County Library and Reading Room Association	4								2,000
	Oak Park	4						6,250		
	Public Library (Socville Institute)	1	10	40	4,282	8,000		6,271,114	34,380	17,128
INDIANA.	Indianapolis	9	5	316	18,000	150	25,800	115,501		21,785
	Muncie	3						4,188		25,827
	Terre Haute	6			5,000	450				
	Burlington	3				180			3,195	
	Dubuque	2						51,549		
	Marshalltown	1			200			3,125		
IOWA.	Mason City	10	2		2,846			19,113		1,800
	Ottumwa	2								
	Waterloo	1								
	Public Library	1			500			1,000		
KANSAS.	Essex City	1								
	Public Library	1								
	Public Library	1								
KENTUCKY.	Henderson	1	7		1,071			400		
	Lexington	3								
	Lebanon	5	12	38	22,249	305	1,110	129,893	50,032	9,628

\* Includes volumes issued from deposit stations.

202 STATISTICS OF PUBLIC, SOCIETY, AND SCHOOL LIBRARIES.

TABLE 22.—City public library systems in 1908.—Continued.

Location.	Name of library.	Number of branches.	Number of deposit stations.	Number of delivery stations.	Number of traveling libraries in school and other institutions.	Number of books and pamphlets in branches.	Number of books and pamphlets in deposit stations.	Number of books and pamphlets in travel- ing libraries.	Volumes issued for home use from branches in last 12 months.	Volumes issued for home use from deposit sta- tions.	Volumes issued for home use from delivery sta- tions.	Volumes issued for home use from traveling li- braries.	Total number paid-li- brary employees in branches.	Total number of build- ings.
1	2	3	4	5	6	7	8	9	10	11	12	13	14	15
LOUISIANA.														
New Orleans.	Public Library.	3				13,534			95,095					
MAINE.														
Bath.	Free Library.		5		3		127	150		61,732				
Brunswick.	Curtis Memorial Library.		6				311							
MARYLAND.														
Baltimore.	Enoch Pratt Free Library.	12	13		16	91,906	3,650	980	339,957	11,154		1,000		
Hagerstown.	Washington County Free Library.	1				500			2,843					
MASSACHUSETTS.														
Abrington.	Public Library.	1				6,290			37,577					
Arlington.	Robbins Library.	1				646			1,468					
Ashfield.	Ashfield Library.	2				250								
Barnstable.	Public Library.	1		2		3,582	100	1,650	7,060	1,111	1,701	6,362	9	
Beverly.	Free Public Library.	1	1	2										
Boston.	Public Library.	11	17		192	182,110	22,746	3,243	733,978	358,914	100		26	11
Brockton.	Public Library.	2			4	1,200		101	34,556					
Brookline.	Public Library.	1				309								
Brookside.	Merrick Public Library.	1				4,398		1,379	117,873	1,606	6,882	16,343	1	25
Brookville.	Public Library.	2	18	12	37	3,600			21,882				1	
Chilmark.	Public Library.	1				100								
Chilmark.	Public Library.	1				100								
Conary.	Public Library.	2				2,204			15,023					
Danvers.	Free Public Library.	1												
Deerham.	Public Library.	2												
Fall River.	Public Library.	2												
Falmouth.	Public Library.	1												





204 STATISTICS OF PUBLIC, SOCIETY, AND SCHOOL LIBRARIES.

TABLE 22.—City public library systems in 1908—Continued.

Location.	Name of library.	Number of branches.	Number of deposit sta- tions.	Number of delivery sta- tions.	Number of traveling li- braries in schools and other institutions.	Number of books and pamphlets in branches.	Number of books and pamphlets in deposit stations.	Number of books and pamphlets in travel- ing libraries.	Volumes issued for home use for branches in last 12 months.	Volumes issued for home use from deposit sta- tions.	Volumes issued for home use from delivery sta- tions.	Volumes issued for home use from traveling li- braries.	Total number paid li- brary employees in branches.	Total number of build- ing force.
<b>MINNESOTA.</b>														
Duluth.	Public Library.	1	3			1,500	940		27,191	3,210			2	
Marquette.	Public Library.	8	11	175	9		25	350	234,334	115,887		52,863	19	7
Minneapolis.	Public Library.	1												
Rochester.	Public Library.	1												
St. Paul.	Public Library.	1												
Wadena.	Free Public Library.	1				1,100			6,192		81,808		1	
<b>MISSOURI.</b>														
<b>Kansas City.</b>														
Do.	Bar Library Association.	1				2,300	8,400	110	17,974	160,554			2	1
St. Joseph.	Free Public Library.	1	2	3	4	6,500	200	23,000	22,622	12,624	6,089		3	
St. Louis.	Public Library.	3	49	100	100	38,315	100	23,000	415,325	97,375	172,722	325,700	28	
St. Louis.	Public Library.	1												
St. Louis.	Jewett Norris Free Public Library.	1				100			250	410			1	
<b>NEBRASKA.</b>														
Grand Island.	Helen Miller Gould Y. M. C. A. Library (R. R. Dept.).	1	1	1	12	2,600			1,180				1	
Lincoln.	City Library.	1	1				340			4,390		11,253	1	
<b>NEW HAMPSHIRE.</b>														
Concord.	Public Library.	5					1,500			10,640				
Lebanon.	Public Library.	3				550			2,259					
Rochester.	Public Library.	3				500			2,150					
Walpole.	Town Library.	2	2	3	12	600		300	850		11,000		1	1
Warren.	Hillsbury Free Library.	1				600		300	850		1,244			



206 STATISTICS OF PUBLIC, SOCIETY, AND SCHOOL LIBRARIES.

TABLE 22.—City public library systems in 1908—Continued.

1	2	3	4	5	6	7	8	9	10	11	12	13	14	15
Location.	Name of library.	Number of branches.	Number of deposit stations.	Number of traveling libraries in schools and other institutions.	Number of books and pamphlets in branches.	Number of books and pamphlets in deposit stations.	Number of books and pamphlets in traveling libraries.	Volumes issued for home use from branches in last 12 months.	Volumes issued for home use from deposit stations.	Volumes issued for home use from delivery stations.	Volumes issued for home use from traveling libraries.	Total number paid library employees in branches.	Total number of building force.	
PENNSYLVANIA—cont'd.														
Erie.....	Public Library.....	6				1,840	3,100		12,572		9,102,898			
Harrisburg.....	Carnegie Library.....	4	1	35	35,961						2,384			
McKeesport.....	Carnegie Free Library.....	3		1	400			6,852						
Philadelphia.....	Central Y. M. C. Library.....	1					5,361	1,403,575			42,489	132	83	
Do.....	Free Library of Philadelphia.....	1		74	208,002									
Do.....	Library Company of Philadelphia.....	1												
Pittsburg.....	Library Company of Philadelphia.....	1		173	106,964		26,295	616,654	86,218					
Scranton.....	Carnegie Library of Pittsburg.....	7	15		2,840			14,072			107,713	63	9	
RHODE ISLAND.														
Lakewood.....	Free Library.....	1												
Providence.....	Davis Circulating Library.....	1						11,253	3,785					
Do.....	Public Library.....	1			2,320	240								
Do.....	Union Settlement.....	1												
TENNESSEE.														
Memphis.....	Cossitt Library.....	1	4	57	1,213	300	1,425	6,053						
Nashville.....	Carnegie Library.....	1		23			3,625							
TEXAS.														
Galveston.....	Rosenberg Library.....	1			2,000	360								
Waco.....	Public Library.....	1							3,850					
UTAH.														
Salt Lake City.....	Free Public Library.....	1		9										3,805

State	Library Name	No. of Libs.	Books	Periodicals	Manuscripts	Maps	Microfilm	Total	Notes
VERMONT.	Bellows Falls Public Library	1	3,000					3,000	
	Brattleboro Public Library	1	6,000					6,000	
	Manchester Public Library	1	3,000					3,000	
	North Ferrisburgh Public Library	1	3,000					3,000	
	Rockingham Free Public Library	1	1,000					1,000	
	St. Albans Public Library	1	1,000					1,000	
	Windsor Public Library	1	1,000					1,000	
	Windsor Free Public Library	1	1,000					1,000	
	Windsor Memorial Library	1	1,000					1,000	
	Windsor Public Library	1	1,000					1,000	
WASHINGTON.	Seattle Public Library	4	14,000	2,000				16,000	
	Spokane Public Library	3	8,000	1,000				9,000	
	Tacoma Public Library	1	1,000					1,000	
	Green Bay Public Library	2	5,000					5,000	
	La Crosse Public Library	1	2,000					2,000	
	Madison Public Library	1	1,000					1,000	
	Menomonie Public Library	1	1,000					1,000	
	Merrill Public Library	1	1,000					1,000	
	Milwaukee Public Library	4	22,000	3,000				25,000	
	Racine Public Library	1	8,000					8,000	
WISCONSIN.	Superior Public Library	1	800					800	
	Rockingham Free Public Library	1	1,000					1,000	
	Manchester Public Library	1	3,000					3,000	
	North Ferrisburgh Public Library	1	3,000					3,000	
	Rockingham Free Public Library	1	1,000					1,000	
	St. Albans Public Library	1	1,000					1,000	
	Windsor Public Library	1	1,000					1,000	
	Windsor Free Public Library	1	1,000					1,000	
	Windsor Memorial Library	1	1,000					1,000	
	Windsor Public Library	1	1,000					1,000	

\* Includes volumes issued from delivery stations.

208 STATISTICS OF PUBLIC, SOCIETY, AND SCHOOL LIBRARIES.

TABLE 23.—Traveling library systems in 1908.

Location of headquarters	Name of commission or executive office.	Under what agency organized.	Date of organization.	Number of deposit stations.	Number of collections in circulation.	Total number of volumes in such collections.	Annual expenditure for books.	Annual expenditure for salaries.
Mobile, Ala.	Association Publ. Library.	Y. M. C. A.	1914	2	4	360		
Alturas, Cal.	Public Library.	Women's Improvement Club.	1901	1	1	374	\$300	
Sacramento, Cal.	Public Library.	County.	1909	8	13	50	\$700	110
Do.	State Library.	State.	1903	423	274	13,700		2,870
Colorado Springs, Colo.	Public Library.	Women's Clubs.	1909	204	8	213		
Denver, Colo.	Traveling Library Commission.	Society of Colonial Dames.	1909	204	8	10,730	1,200	480
Macon, Conn.	Connecticut Society of Colonial Dames.					1,800	125	
Do.	Public Library Committee.					280		
Dover, Del.	State Library Committee.	Federation of Women's Clubs.	1897	151	40	6,799		
Cosby, Ga.	Board of Education.	Board of Education.	1901	151	40	2,240	250	300
Madison, Ga.	Augusta Branch.	Seaboard Air Line R. R. Co.	1899	25	45	2,240		
Edson, Idaho.	Free Traveling Library.	Columbian Club.	1908	261	150	8,200	100	450
Indianapolis, Ind.	Public Library Commission.	Union Literary Clubs.	1901	144	205	11,000	1,500	1,200
Des Moines, Iowa.	Iowa Library Commission.	State.	1899	200	205	7,212	1,000	940
Topoka, Kans.	Kansas Traveling Library Commission.	Women's Clubs.	1898	600	400	17,000	3,000	1,800
Louisville, Ky.	Woman's Club.	Federation of Women's Clubs.	1898	92	92	5,240		300
Augusta, Me.	Maine Library Commission.	State.	1896	52	125	6,250	2,200	
Baltimore, Md.	The Enoch Pratt Free Library.	Public Library.	1902	73	100	5,000	867	1,711
Hagerstown, Md.	Washington County Free Library.	Women's Clubs.	1901	1	1	420	3	26
Lansing, Mich.	State Library.	State.	1908	311	443	2,200	3,289	5,071
New Elm, Minn.	Ladies' Library.	Public Library.	1899	10	10	16,825	160	
St. Paul, Minn.	Public Library.	Public Library.	1901	10	10	4,403	859	2,380
St. Louis, Minn.	Public Library Commission.	Federation of Women's Clubs.	1891	196	154	5,800	370	1,800
St. Paul, Minn.	Missouri Library Commission.	Women's Clubs.	1901	203	293	13,233	2,400	1,800
Jefferson City, Mo.	Public Library Commission.	Regents of University.	1892	742	742	36,700	6,000	6,420
Lincoln, Neb.	Public Library Commission.	State.	1907	163	161	2,160		2,500
Typickon, N. Y.	Public Library Commission.		1901	172	162	8,237		5,000
Albany, N. Y.	Public Library Commission.		1901	82	1,061	41,005	4,000	3,170
Brooklyn, N. Y.	State Traveling Libraries.		1901	16	16	2,950	1,000	3,170
Brooklyn, N. Y.	Public Library for Ships.		1901	14	30	4,200		
Bismarck, N. Dak.	Public Library Commission.		1905	14	30	4,200		
Cincinnati, Ohio.	Board of Library Commissioners.							
Columbus, Ohio.	Public Library.							
Van Wert, Ohio.	Brumback Library.							
Portland, Ore.	Library Association.							

	1905	1906	1907	1908	1909	1910	1911	1912	1913	1914	1915	1916	1917	1918	1919	1920
Salem, Oreg.																
Harrisburg, Pa.																
Providence, R. I.																
Pierre, S. Dak.																
Salt Lake City, Utah																
San Francisco, Cal.																
Montpelier, Vt.																
Richmond, Va.																
Olympia, Wash.																
Madison, Wis.																
Laramie, Wyo.																
Library Commission																
Library Commission																
State Commission on Libraries																
State Committee on Libraries																
Department of History																
Free Traveling Library Committee																
Board of Library Commissioners																
Kellogg-Hubbard Library																
State Library																
State Traveling Library																
Free Library Commission																
Carnegie Public Library																
State	85	85	85	85	85	85	85	85	85	85	85	85	85	85	85	85
Federation of Women's Clubs	4	4	4	4	4	4	4	4	4	4	4	4	4	4	4	4
Federation of Women's Clubs	2.5	2.5	2.5	2.5	2.5	2.5	2.5	2.5	2.5	2.5	2.5	2.5	2.5	2.5	2.5	2.5
Kellogg-Hubbard Library	204	204	204	204	204	204	204	204	204	204	204	204	204	204	204	204
State	507	507	507	507	507	507	507	507	507	507	507	507	507	507	507	507
Federation of Women's Clubs	0.14	0.14	0.14	0.14	0.14	0.14	0.14	0.14	0.14	0.14	0.14	0.14	0.14	0.14	0.14	0.14
State	792	792	792	792	792	792	792	792	792	792	792	792	792	792	792	792
Public Library	10	10	10	10	10	10	10	10	10	10	10	10	10	10	10	10
State	36,559	36,559	36,559	36,559	36,559	36,559	36,559	36,559	36,559	36,559	36,559	36,559	36,559	36,559	36,559	36,559
Public Library	5,300	5,300	5,300	5,300	5,300	5,300	5,300	5,300	5,300	5,300	5,300	5,300	5,300	5,300	5,300	5,300
State	3,900	3,900	3,900	3,900	3,900	3,900	3,900	3,900	3,900	3,900	3,900	3,900	3,900	3,900	3,900	3,900

BIBLIOGRAPHY OF LIBRARIES AND LIBRARY STATISTICS.  
UNITED STATES BUREAU OF EDUCATION.

- Cutter, Charles A. Rules for a printed dictionary catalogue. Washington, Government printing office, 1876. 89 p. 8°. (United States. Bureau of education. Public libraries in the United States of America. . . . Special report. Part II)
- 2d ed. with corrections and additions. Washington, 1889. 133 p.
- 3d ed. with corrections and additions and an alphabetical index. Washington, 1891. 140 p.
- 4th ed. rewritten. Washington, 1904. 173 p.
- Dewey, Melvil. Libraries as related to the educational work of the state. *In* United States. Bureau of education. Report of the Commissioner for the year 1887-88, p. 1031-39.
- Read before the convocation of the University of the State of New York, July 1, 1888.
- ed. Papers prepared for the World's library congress, held at the Columbian exposition. Washington, Government printing office, 1896. 691-1014 p. 8°. (United States. Bureau of education. Reprint of chapter ix of part 2 of the report of the Commissioner of education for the year 1892-93)
- Flint, Weston. Statistics of public libraries in the United States and Canada. Washington, Government printing office, 1893. xiii, 213 p. 8°. (United States. Bureau of education. Circular of information no. 7, 1893)
- [Green, Samuel Swett] Library aids. Washington, Government printing office, 1886. 10 p. 8°. (United States. Bureau of education. Miscellaneous publications, 1881)
- National education association. Committee on the relations of public libraries to public schools. Report. *In* United States. Bureau of education. Report of the Commissioner for the year 1899-1900, v. 1, p. 663-719.
- Nörrenberg, Constantin. The congress and the conference of librarians in Chicago. *In* United States. Bureau of education. Report of the Commissioner for the year 1892-93, v. 1, p. 575-83.
- [Poole, William F.] The construction of library buildings. Washington, Government printing office, 1881. 26 p. 8°. (United States. Bureau of education. Circular of information no. 1, 1881)
- The public school and the public library. *In* United States. Bureau of education. Report of the Commissioner for the year 1897-98, v. 1, p. 673-92.
- Articles reprinted from the school number of the *Library Journal*, April 1897.
- Statistics of libraries. *In* United States. Bureau of education. Report of the Commissioner for the year 1870, p. 541-61; 1871, p. 668-677; 1872, p. liii-lvii, 820-887; 1873, p. lxxxviii-xciv, 729-763; 1874, p. lxxxvii-xcii, 753-793; 1875, p. civ-cvii, 797-843; 1876, p. cxxiii-cxxv, 777-779; 1877, p. cxxxi-cxlii, 583-585; 1878, p. cxxii, 599-600; 1879, p. clvii-clviii, 618-619; 1880, p. clxvi-clxvii, 738-741; 1881, p. cci-cciv, 668-671; 1882-83, p. clxxxv-clxxxviii, 694-699; 1883-84, p. clxxxiii-clxxxiv, 724-737; 1884-85, p. cccxxx-cccxxx, 691-782; 1885-86, p. 716-719; 1886-87, p. 901-972.
- [Summers, Alexander, and Presnell, Henderson] Statistics of libraries, and library legislation in the United States. Washington, Government printing office, 1897. 339-599 p. 8°. (United States. Bureau of education. Reprint of chapters viii and ix of the report of the Commissioner of education for the year 1895-96)



United States. Bureau of education. Catalog of "A. L. A." library. Five thousand volumes for a popular library selected by the American library association, and shown at the World's Columbian exposition. Washington, Government printing office, 1893. xix, 592 p. 8°.

— — — Public, society, and school libraries. Washington, Government printing office, 1904. 759-1017 p. 8°. (Reprint of chapter xviii of the report of the Commissioner of education for the year 1903)

— — — Washington, Government printing office, 1901. 923-1165 p. 8°. (Reprint of chapter xvii of the report of the Commissioner of education for the year 1899-1900)

Warren, S. R., and Clark, S. M., *editors*. Public libraries in the United States of America, their history, condition, and management. Washington, Government printing office, 1876. xxv, 1187 p. 8°. (United States. Bureau of education. Special report, Part 1)

Winsor, Justin, and Robinson, Otis H. College libraries as aids to instruction. Washington, Government printing office, 1880. 27 p. 8°. (United States. Bureau of education. Circular of information no. 1, 1880)

## INDEX.

### A.

Alabama, detailed statistics of libraries reporting 5,000 volumes and over, 36, 37; income and expenditures of such libraries, 136; city public library systems, 200.

Arizona, detailed statistics of libraries reporting 5,000 volumes and over, 36, 37; income and expenditures of such libraries, 138.

Arkansas, detailed statistics of libraries reporting 5,000 volumes and over, 36, 37; income and expenditures of such libraries, 138, 139.

### B.

Bibliography of libraries and library statistics, United States Bureau of Education, 210, 211.

Blank schedule of Bureau of Education mailed to librarians, 7, 8.

Bureau of Education, blank schedule mailed to librarians, 7, 8.

### C.

California, detailed statistics of libraries reporting 5,000 volumes and over, 36-41; income and expenditures of such libraries, 139-141; city public library systems, 200.

City public library systems in 1908, 200-207.

Colorado, detailed statistics of libraries reporting 5,000 volumes and over, 40, 41; income and expenditures of such libraries, 141; city public library systems, 200.

Connecticut, detailed statistics of libraries reporting 5,000 volumes and over, 45; income and expenditures of such libraries, 141-143; city public library systems, 200.

### D.

Delaware, detailed statistics of libraries reporting 5,000 volumes and over, 46, 47; income and expenditures of such libraries, 143; city public library systems, 201.

District of Columbia, detailed statistics of libraries reporting 5,000 volumes and over, 46-49; income and expenditures of such libraries, 144, 145; city public library systems, 201.

### E.

Expenditures and income of libraries of 5,000 volumes and over in 1908, in Alabama, 138; in Arizona, 138; in Arkansas, 138, 139; in California, 139-141; in Colorado, 141; in Connecticut, 141-143; in Delaware, 143; in District of Columbia, 144, 145; in Florida, 145; in Georgia, 145, 146; in Idaho, 146; in Illinois, 146-149; in Indiana, 149-151; in Iowa, 151-153; in Kansas, 153, 154; in Kentucky, 154, 155; in Louisiana, 155; in Maine, 155-157; in Maryland, 157; in Massachusetts, 157-165; in Michigan, 166, 167; in Minnesota, 167-169; in Mississippi, 169; in Missouri, 169, 170; in Montana, 171; in Nebraska, 171; in Nevada, 171; in New Hampshire, 173, 173; in New Jersey, 173-175; in New Mexico, 175; in New York, 175-182; in North Carolina, 182, 183; in North Dakota, 183; in Ohio, 183-186; in Oklahoma, 186; in Oregon, 187; in Pennsylvania, 187-191; in Rhode Island, 191-192; in South Carolina, 193; in South Dakota, 193; in Tennessee, 193, 194; in Texas, 194, 195; in Utah, 195; in Vermont, 195, 196; in Virginia, 196, 197; in Washington, 197; in West Virginia, 197; in Wisconsin, 197-199; in Wyoming, 199.

### F.

Florida, detailed statistics of libraries reporting 5,000 volumes and over, 48, 49; income and expenditures of such libraries, 145.

### G.

Georgia, detailed statistics of libraries reporting 5,000 volumes and over, 48-51; income and expenditures of such libraries, 145, 146; city public library systems, 201.

Growth of libraries of 5,000 volumes and over since 1901, 34.

### I.

Idaho, detailed statistics of libraries reporting 5,000 volumes and over, 50, 51; income and expenditures of such libraries, 146.

Illinois, detailed statistics of libraries reporting 5,000 volumes and over, 50-57; income and expenditures of such libraries, 146-149; city public library systems, 201.

Income and expenditures of libraries of 5,000 volumes and over in 1908, in Alabama, 138; in Arizona, 138; in Arkansas, 138, 139; in California, 139-141; in Colorado, 141; in Connecticut, 141-143; in Delaware, 143; in District of Columbia, 144, 145; in Florida, 145; in Georgia, 145, 146; in Idaho, 146; in Illinois, 146-149; in Indiana, 149-151; in Iowa, 151-153; in Kansas, 153, 154; in Kentucky, 154, 155; in Louisiana, 155; in Maine, 155-157; in Maryland, 157; in Massachusetts, 157-165; in Michigan, 166, 167; in Minnesota, 167-169; in Mississippi, 169; in Missouri, 169, 170; in Montana, 171; in Nebraska, 171; in Nevada, 171; in New Hampshire, 173, 173; in New Jersey, 173-175; in New Mexico, 175; in New York, 175-182; in North Carolina, 182, 183; in North Dakota, 183; in Ohio, 183-186; in Oklahoma, 186; in Oregon, 187; in Pennsylvania, 187-191; in Rhode Island, 191, 192; in South Carolina, 193; in South Dakota, 193; in Tennessee, 193, 194; in Texas, 194, 195; in Utah, 195; in Vermont, 195, 196; in Virginia, 196, 197; in Washington, 197; in West Virginia, 197; in Wisconsin, 197-199; in Wyoming, 199.

Indiana, detailed statistics of libraries reporting 5,000 volumes and over, 56-59; income and expenditures of such libraries, 149-151; city public library systems, 201.

Iowa, detailed statistics of libraries reporting 5,000 volumes and over, 58-63; income and expenditures of such libraries, 151-153; city public library systems, 201.

### K.

Kansas, detailed statistics of libraries reporting 5,000 volumes and over, 62-63; income and expenditures of such libraries, 153, 154; city public library systems, 201.

Kentucky, detailed statistics of libraries reporting 5,000 volumes and over, 64, 65; income and expenditures of such libraries, 154, 155; city public library systems, 201.

### L.

Libraries, classification as to general character, 16, 26, 31; classification as to use of books and as to occupancy of building, 15, 25, 30; distribution of, and books, 24; expenditure during last fiscal year for various purposes except buildings, 20, 21; hav-

- ing 5,000 volumes and over in 1906, detailed statistics, in Alabama, 36, 37; in Arizona, 36, 37; in Arkansas, 36, 37; in California, 36-41; in Colorado, 40, 41; in Connecticut, 42-45; in Delaware, 46, 47; in District of Columbia, 46-49; in Florida, 48, 49; in Georgia, 48-51; in Idaho, 50, 51; in Illinois, 50-57; in Indiana, 56-59; in Iowa, 58-62; in Kansas, 62, 63; in Kentucky, 64, 65; in Louisiana, 64, 65; in Maine, 64-67; in Maryland, 66-69; in Massachusetts, 68-83; in Michigan, 82-85; in Minnesota, 84-87; in Mississippi, 86, 87; in Missouri, 88-89; in Montana, 88-91; in Nebraska, 90, 91; in Nevada, 90, 91; in New Hampshire, 90-93; in New Jersey, 92-97; in New Mexico, 96, 97; in New York, 98-109; in North Carolina, 108-111; in Ohio, 110-115; in Oklahoma, 116, 117; in Oregon, 116, 117; in Pennsylvania, 116-123; in Rhode Island, 124-127; in South Carolina, 126, 127; in South Dakota, 126-129; in Tennessee, 128, 129; in Texas, 128-131; in Utah, 130, 131; in Vermont, 130-133; in Virginia, 132, 133; in Washington, 132-135; in West Virginia, 131, 132; in Wisconsin, 134-137; in Wyoming, 136, 137; having 5,000 volumes and over that number, 11; having less than 5,000 and more than 1,000 volumes, 10, 11; income, endowment fund, value of buildings, 22, 23; income from various sources for last fiscal year, 18, 19; of 5,000 volumes and over, growth of since 1901, 31; statistics of 1903, reporting 5,000 volumes and over, books, pamphlets, additions, books issued, 20; summary of statistics of books, pamphlets, additions, cards in force, 13; summary of statistics of growth of libraries since 1903, 28; summary of statistics of, reporting 1,000 volumes and over in 1908, classification according to size, 17; summary of statistics of, reporting 1,000 to 4,999 volumes in 1908, books, pamphlets, volumes added, cards, books issued, 23; summary of statistics of reporting 5,000 volumes in 1908, books issued, visitors to reading room, library employees, 14; value of property, endowment funds, income and expenditure, 27; value of real property, building and endowment funds, 22; years in which statistics published by Bureau of Education, 5, 6.
- Library statistics, general, 5-10.  
Library systems, city public in 1908, 200-207; travelling, in 1908, 208, 209.
- Louisiana**, detailed statistics of libraries reporting 5,000 volumes and over, 64, 65; income and expenditures of such libraries, 155; city public library systems, 202.
- M.**
- Maine**, detailed statistics of libraries reporting 5,000 volumes and over, 64-67; income and expenditures of such libraries, 155-157; public library systems, 202.
- Maryland**, detailed statistics of libraries reporting 5,000 volumes and over, 66-69; income and expenditures of such libraries, 157; city public library systems, 202.
- Massachusetts**, detailed statistics of libraries reporting 5,000 volumes and over, 68-83; income and expenditures of such libraries, 157-165; city public library systems, 202, 203.
- Michigan**, detailed statistics of libraries reporting 5,000 volumes and over, 82-85; income and expenditures of such libraries, 166, 167; city public library systems, 203.
- Minnesota**, detailed statistics of libraries reporting 5,000 volumes and over, 84-87; income and expenditures of such libraries, 167-169; city public library systems, 204.
- Mississippi**, detailed statistics of libraries reporting 5,000 volumes and over, 86, 87; income and expenditures of such libraries, 169.
- Missouri**, detailed statistics of libraries reporting 5,000 volumes and over, 88-89; income and expenditures of such libraries, 169, 170; city public library systems, 204.
- Montana**, detailed statistics of libraries reporting 5,000 volumes and over, 89-91; income and expenditures of such libraries, 171.
- N.**
- Nebraska**, detailed statistics of libraries reporting 5,000 volumes and over, 90, 91; income and expenditures of such libraries, 171; city public library systems, 204.
- Nevada**, detailed statistics of libraries reporting 5,000 volumes and over, 90, 91; income and expenditures of such libraries, 171; city public library systems, 204.
- New Hampshire**, detailed statistics of libraries reporting 5,000 volumes and over, 90-93; income and expenditures of such libraries, 172, 173; city public library systems, 205.
- New Jersey**, detailed statistics of libraries reporting 5,000 volumes and over, 92-97; income and expenditures of such libraries, 173-175; city public library systems, 205.
- New Mexico**, detailed statistics of libraries reporting 5,000 volumes and over, 96, 97; income and expenditures of such libraries, 176.
- New York**, detailed statistics of libraries reporting 5,000 volumes and over, 98-109; income and expenditures of such libraries, 175-182; city public library systems, 205.
- Nineteen hundred and three**, statistics of libraries, books, pamphlets, additions, books issued, 29; classification as to general character, 31; classification as to use, and as to occupancy of building, 30; income, endowment fund, value of buildings, 32, 33.
- North Carolina**, detailed statistics of libraries reporting 5,000 volumes and over, 108-111; income and expenditures of such libraries, 182, 183.
- North Dakota**, detailed statistics of libraries reporting 5,000 volumes and over, 110, 111; income and expenditures of such libraries, 183; city public library systems, 205.
- O.**
- Ohio**, detailed statistics of libraries reporting 5,000 volumes and over, 110-115; income and expenditures of such libraries, 183-186; city public library systems, 205.
- Oklahoma**, detailed statistics of libraries reporting 5,000 volumes and over, 116, 117; income and expenditures of such libraries, 186.
- Oregon**, detailed statistics of libraries reporting 5,000 volumes and over, 116, 117; income and expenditures of such libraries, 187; city public library systems, 206.
- P.**
- Pennsylvania**, detailed statistics of libraries reporting 5,000 volumes and over, 116-123; income and expenditures of such libraries, 187-191; city public library systems, 206.
- Public library systems, city, in 1908, 200-207.
- R.**
- Rhode Island**, detailed statistics of libraries reporting 5,000 volumes and over, 124-127; income and expenditures of such libraries, 191, 192; city public library systems, 206.
- S.**
- Schedule blank of Bureau of Education mailed to librarians, 7, 8.
- South Carolina**, detailed statistics of libraries reporting 5,000 volumes and over, 126, 127; income and expenditures of such libraries, 188.
- South Dakota**, detailed statistics of libraries reporting 5,000 volumes and over, 126-129; income and expenditures of such libraries, 193.
- Statistics**, detailed, of libraries of 5,000 volumes and over, in 1908, in Alabama, 36, 37; in Arizona, 36, 37; in Arkansas, 36, 37; in California, 36-41; in Colorado, 40, 41; in Connecticut, 42-45; in Delaware, 46, 47; in District of Columbia, 46-49; in Florida, 48, 49; in Georgia, 48-51; in Idaho, 50, 51; in Illinois, 50-57; in Indiana, 56-59; in Iowa, 58-62; in Kansas, 62, 63; in Kentucky, 64, 65; in Louisiana, 64, 65; in Maine, 64-67; in Maryland, 66-69; in Massachusetts, 68-83; in Michigan, 82-85; in Minnesota, 84-87; in Mississippi, 86, 87; in Missouri, 88-89; in Montana, 88-91; in Nebraska, 90, 91; in Nevada, 90, 91; in New Hampshire, 90-93; in New Jersey, 92-97; in New Mexico, 96, 97; in New York, 98-109; in North Carolina, 108-111; in North Dakota, 110, 111; in Ohio, 110-115; in Oklahoma, 116, 117; in Oregon, 116, 117; in Pennsylvania, 116-123; in Rhode Island, 124-127;

in South Carolina, 126, 127; in South Dakota, 126-129; in Tennessee, 128, 129; in Texas, 128-131; in Utah, 130, 131; in Vermont, 130-133; in Virginia, 132, 133; in Washington, 132-135; in West Virginia, 134, 135; in Wisconsin, 134-137; in Wyoming, 136, 137; general library, 5-10; in 1903, books, pamphlets, additions, books issued, 29; in 1908, classification as to general character, 31; in 1908, classification as to use and as to occupancy of building, 30; in 1903, income, endowment fund, value of buildings, 32, 33; years in which published by Bureau of Education, 5, 6.

Summary of statistics of libraries, books issued, visitors to reading room, library employees, 14; classification as to general character, 16; classification as to use of books and occupancy of building, 15; expenditure during last fiscal year for various purposes, except buildings, 20, 21; growth of libraries since 1903, 28; income from various sources for last fiscal year, 18, 19; reporting 1,000 to 4,999 volumes in 1908, books and pamphlets, volumes added, cards, books issued, 25; reporting 1,000 to 4,999 volumes in 1908, classification as to general character, 26; reporting 1,000 to 4,999 volumes in 1908, classification as to use of books and occupancy of building, employees, 25; reporting 1,000 to 4,999 volumes in 1908, distribution of libraries and books, 24; reporting 1,000 to 4,999 volumes in 1908, value of property, endowment funds, income and expenditure, 27; reporting 5,000 volumes and over in 1908, books and pamphlets, additions, cards in force, 13; reporting 1,000 volumes and over in 1908, classification according to size, 17; value of real property, building and endowment funds, 22.

## T.

Tennessee, detailed statistics of libraries reporting 5,000 volumes and over, 128, 129; income and expenditures of such libraries, 193, 194; city public library systems, 206.

Texas, detailed statistics of libraries reporting 5,000 volumes and over, 128-131; income and expenditures of such libraries, 194, 195; city public library systems, 207.

Travelling library systems in 1908, 208, 209.

## U.

Utah, detailed statistics of libraries reporting 5,000 volumes and over, 130, 131; income and expenditures of such libraries, 195; city public library systems, 207.

## V.

Vermont, detailed statistics of libraries reporting 5,000 volumes and over, 130-133; income and expenditures of such libraries, 195, 196; city public library systems, 207.

Virginia, detailed statistics of libraries reporting 5,000 volumes and over, 132, 133; income and expenditures of such libraries, 196, 197; city public library systems, 207.

## W.

Washington, detailed statistics of libraries reporting 5,000 volumes and over, 132-135; income and expenditures of such libraries, 197; city public library systems, 207.

West Virginia, detailed statistics of libraries reporting 5,000 volumes and over, 134, 135; income and expenditures of such libraries, 197.

Wisconsin, detailed statistics of libraries reporting 5,000 volumes and over, 134-137; income and expenditures of such libraries, 197-199; city public library systems, 207.

Wyoming, detailed statistics of libraries reporting 5,000 volumes and over, 136, 137; income and expenditures of such libraries, 199.