

RACE and GENDER DEMOGRAPHICS

2007-08

NCAA®
Member Institutions'
Personnel Report

The NCAA Minority
Opportunities and
Interests Committee's
Biennial Study





THE NATIONAL COLLEGIATE ATHLETIC ASSOCIATION
P.O. Box 6222
Indianapolis, Indiana 46206-6222
317/917-6222
www.ncaa.org
August 2009

Report Compiled By:

Nicole M. Bracken, *Assistant Director of Research*
and Denise DeHass, *Research Consultant*

NCAA, NCAA logo and NATIONAL COLLEGIATE ATHLETIC ASSOCIATION are registered marks of the Association and use in any manner is prohibited unless prior approval is obtained from the Association.

©2009 by the National Collegiate Athletic Association

Table of Contents

Executive Summary.....	5
Administrator Information: Tables for 1995-96 Data	
Athletics Administrative Staff, Overall 1995-96.....	9
With Historically Black Institutions Excluded.....	11
Athletics Administrative Staff, Division I 1995-96.....	13
With Historically Black Institutions Excluded.....	15
Athletics Administrative Staff, Division II 1995-96.....	17
With Historically Black Institutions Excluded.....	19
Athletics Administrative Staff, Division III 1995-96.....	21
With Historically Black Institutions Excluded.....	23
Administrator Information: Tables for 2007-08 Data	
Athletics Administrative Staff, Overall 2007-08.....	26
Breakdown of Other Minority.....	28
With Historically Black Institutions Excluded.....	30
Breakdown of Other Minority.....	32
Athletics Administrative Staff, Division I 2007-08.....	34
Breakdown of Other Minority.....	36
With Historically Black Institutions Excluded.....	38
Breakdown of Other Minority.....	40
Athletics Administrative Staff, Division II 2007-08.....	42
Breakdown of Other Minority.....	44
With Historically Black Institutions Excluded.....	46
Breakdown of Other Minority.....	48
Athletics Administrative Staff, Division III 2007-08.....	50
Breakdown of Other Minority.....	52
With Historically Black Institutions Excluded.....	54
Breakdown of Other Minority.....	56
Black Administrator Information	
Black Administrators Summary.....	59
Comparison of Black Directors of Athletics.....	61
Comparison of Black Associate Directors of Athletics.....	62
Comparison of Black Assistant Directors of Athletics.....	63
Comparison of Black Senior Woman Administrators.....	64
Comparison of Black Academic Advisors.....	65
Comparison of Black Administrators Overall.....	66

Head Coaches Information: Tables for 1995-96 Data

Head Coaches, Overall 1995-96.....	68
With Historically Black Institutions Excluded.....	70
Head Coaches, Division I 1995-96.....	72
With Historically Black Institutions Excluded.....	74
Head Coaches, Division II 1995-96.....	76
With Historically Black Institutions Excluded.....	78
Head Coaches, Division III 1995-96.....	80
With Historically Black Institutions Excluded.....	82

Head Coaches Information: Tables for 2007-08 Data

Head Coaches, Overall 2007-08.....	85
Breakdown of Other Minority - Men's Teams.....	87
Breakdown of Other Minority - Women's Teams.....	89
With Historically Black Institutions Excluded.....	91
Breakdown of Other Minority - Men's Teams.....	93
Breakdown of Other Minority - Women's Teams.....	95
Head Coaches, Division I 2007-08.....	97
Breakdown of Other Minority - Men's Teams.....	99
Breakdown of Other Minority - Women's Teams.....	101
With Historically Black Institutions Excluded.....	103
Breakdown of Other Minority - Men's Teams.....	105
Breakdown of Other Minority - Women's Teams.....	107
Head Coaches, Division II 2007-08.....	109
Breakdown of Other Minority - Men's Teams.....	111
Breakdown of Other Minority - Women's Teams.....	113
With Historically Black Institutions Excluded.....	115
Breakdown of Other Minority - Men's Teams.....	117
Breakdown of Other Minority - Women's Teams.....	119
Head Coaches, Division III 2007-08.....	121
Breakdown of Other Minority - Men's Teams.....	123
Breakdown of Other Minority - Women's Teams.....	125
With Historically Black Institutions Excluded.....	127
Breakdown of Other Minority - Men's Teams.....	129
Breakdown of Other Minority - Women's Teams.....	131

Table of Contents

(continued)

Assistant Coaches Information: Tables for 1995-96 Data

Assistant Coaches, Overall 1995-96	134
With Historically Black Institutions Excluded	136
Assistant Coaches, Division I 1995-96	138
With Historically Black Institutions Excluded	140
Assistant Coaches, Division II 1995-96	142
With Historically Black Institutions Excluded	144
Assistant Coaches, Division III 1995-96	146
With Historically Black Institutions Excluded	148

Assistant Coaches Information: Tables for 2007-08 Data

Assistant Coaches, Overall 2007-08	151
Breakdown of Other Minority - Men's Teams	153
Breakdown of Other Minority - Football	155
Breakdown of Other Minority - Women's Teams	156
With Historically Black Institutions Excluded	158
Breakdown of Other Minority - Men's Teams	160
Breakdown of Other Minority - Football	162
Breakdown of Other Minority - Women's Teams	163
Assistant Coaches, Division I 2007-08	165
Breakdown of Other Minority - Men's Teams	167
Breakdown of Other Minority - Football	169
Breakdown of Other Minority - Women's Teams	170
With Historically Black Institutions Excluded	172
Breakdown of Other Minority - Men's Teams	174
Breakdown of Other Minority - Football	176
Breakdown of Other Minority - Women's Teams	177
Assistant Coaches, Division II 2007-08	179
Breakdown of Other Minority - Men's Teams	181
Breakdown of Other Minority - Football	183
Breakdown of Other Minority - Women's Teams	184
With Historically Black Institutions Excluded	186
Breakdown of Other Minority - Men's Teams	188
Breakdown of Other Minority - Football	190
Breakdown of Other Minority - Women's Teams	191

Assistant Coaches, Division III 2007-08	193
Breakdown of Other Minority - Men's Teams	195
Breakdown of Other Minority - Football	197
Breakdown of Other Minority - Women's Teams	198
With Historically Black Institutions Excluded	200
Breakdown of Other Minority - Men's Teams	202
Breakdown of Other Minority - Football	204
Breakdown of Other Minority - Women's Teams	205

Black Coaches Information:

Black Head Coaches Summary	208
Comparison of Black Head Coaches - Men's Teams	209
Comparison of Black Head Football Coaches	210
Comparison of Black Head Men's Basketball Coaches	211
Comparison of Black Head Coaches - Women's Teams	212
Black Assistant Coaches Summary	213
Comparison of Black Assistant Coaches - Men's Teams	214
Comparison of Black Assistant Football Coaches	215
Comparison of Black Assistant Men's Basketball Coaches	216
Comparison of Black Assistant Coaches - Women's Teams	217

Executive Summary

The NCAA Minority Opportunities and Interests Committee's Study of the Ethnicity and Gender Demographics of NCAA® Member Institutions' Athletics Personnel

Introduction

The NCAA compiled the following statistical information regarding the ethnicity and gender demographic information of athletics administrators and coaches in intercollegiate athletics at its member institutions. The proceeding charts, graphs and tables show the results from the 2007-08 academic year. Also included in this report for comparison are the data from 1995-96, the first year the demographic information was collected. The 1995-96 data are used as the baseline year for comparison in each race demographics report.

Organization of the report

Data for this report are divided into three categories: athletics administrators, head coaches and assistant coaches. All three groups are then organized by overall figures, percentages and then a divisional breakdown. Included within each of these categories are tables that provide data with the historically black colleges and universities (HBCUs) excluded. For all overall and divisional categories, both with and without HBCUs, a specific minority breakdown for American Indian/Alaskan Native, Asians, Hispanics, Native Hawaiian/Pacific Islander, Other Minority and Two or More Races is also provided.

Changes to the report

In 1990, the NCAA began collecting annual demographic data on each member institution utilizing the NCAA Certification of Compliance Form. Each institution was required to return this form to the national office. In 1995, legislation was passed at the NCAA Convention that eliminated this requirement. The Institution Staff Demographic Form was developed to gather this vital information; however, completion of this form was voluntary.

Therefore, starting in 1995, only a sample of the population is represented in the Biennial reports. Since the form on which the information is collected changed slightly and there was no longer a census, the MOIC decided to use the 1995 as baseline data and calculate the aggregate figures every other year to measure broad changes over time. The 1997-98, 1999-00, 2001-02, 2003-04 and the 2005-06 reports were all created from the Institution Staff Demographic Form.

The 2007-08 academic year marked another change in the way the gender, race and ethnicity data were collected. Similar to 1990, race and ethnicity data are required to be reported from the membership on official information forms. Therefore, all member schools are represented in this report and the collection is available annually.

Factors affecting the data

As with any data collection effort, there were minor errors and omissions in the data collection process. Data were evaluated on a school by school basis and every effort was made to ensure that corrections were made. Therefore, because of the high response rate and the low error rate the reported percentages and frequencies can be considered good estimations of the actual administrators and coaches' gender and ethnicity data.

The gender, race and ethnicity for all coaching and administrative positions within the athletics department were reported for each school. Coaching staff includes both full- and part-time positions and volunteers. Individuals with multiple administrative or coaching duties are counted for each position. Therefore, the total percentages reported in the tables reflect the number of positions, not necessarily the total number of individuals.

Suggestions for the reader

It is important to note that the statistics provided by the NCAA in this report are derived from self-reported data supplied by member institutions. No specific checks were made to verify the information provided by the institutions. While this information provides our best estimate of recent administrator and coach race and ethnicity, the data may not be absolutely precise.

Specific questions concerning the statistics included in this report should be directed to the NCAA research department or the public and media relations department at 317/917-6222.

Race and ethnicity category definitions

For the purposes of this report the following definitions were used for the race and ethnicity categories:

- American Indian/Alaskan Native - A person having origins in any of the original peoples of North America and who maintains cultural identification through tribal affiliation or community recognition.
- Asian - A person having origins in any of the original peoples of the Far East, Southeast Asia, or the Indian Subcontinent. This includes people from China, Japan, Korea, the Philippine Islands, India, and Vietnam.
- Black, Non-Hispanic - A person having origins in any of the black racial groups of Africa (except those of Hispanic origin).
- Hispanic/Latino - A person of Mexican, Puerto Rican, Cuban, Central or South American or other Spanish culture or origin, regardless of race.
- White, Non-Hispanic - A person having origins in any of the original peoples of Europe, North Africa, or the Middle East (except those of Hispanic origin).
- Native Hawaiian/Pacific Islander - A person having origins in any of the original peoples of Hawaii, Guam, Samoa, or other Pacific Islands.
- Two or More Races - A person having origins in more than one ethnicity category.
- Other - A person unable to identify with the other ethnicity categories.

Findings

Gender Findings

Overall, 56.4% of the athletics administrative positions are held by men and 43.6% are held by women. Currently, the highest representations of females are in the positions of administrative assistant, academic advisor/counselor, business manager, associate or assistant athletic trainer and life skills coordinator. Since 1995-96, gender representation in athletics administrative roles has had an 8.2% increase. During this time females saw the largest increases in the positions of business manager, graduate assistant, academic advisor/counselor and administrative assistant.

Both head coach and assistant coach data indicate that overall, female coaching representation has slightly increased in men's teams and decreased in women's teams. The increase since 1995-96 for female head coaches of men's teams is 0.4% and women's teams show a 4.3% decrease for female head coaches. The increase since 1995-96 for female assistant coaches of men's teams is 1.8% and women's teams show a 6.4% decrease for female assistant coaches. In the divisional breakdown of female head and assistant coaches, all divisions had a decrease in women head and assistant coaches for women's teams since the 1995-96.

Race Findings

Overall, in athletics administrative roles, the black representation has only had a minimal increase from 1995-96. Black men saw the largest increases in the positions of promotions/marketing manager, intern, fund raiser/development manager and faculty athletics representative. Black women saw the largest increases in the positions of academic advisor, promotions/marketing manager, graduate assistant and assistant director or athletics. Overall, the percentage of black athletics administrators increased slightly in 2007-08; however, the proportion of black male administrators has actually decreased by 0.3% while black female administrators have increased 1.5% since 1995-96. All increases from the 1995-96 report for both black men and women have been less than four percent.

Head coach data indicate that overall, black representation in both men's and women's teams has increased. The increase since 1995-96 for black head coaches of men's teams is 1.5% and women's teams show a 1.7% increase for black head coaches. Men's and women's revenue sports show the largest

Executive Summary (continued)

increases in the number of black head coaches. However, nonrevenue sports do not show that same increase.

In the divisional breakdown of black head coaches, all divisions had an increase in both black men and women head coaches since the 1995-96. Overall revenue and non-revenue sports for both men and women had increases among all divisions. However, a breakout of Division I revenue sports revealed that both FBS and FCS had decreases in black male coaches since 1995-96.

Assistant coach data also showed small increases in minority representation for men's teams. As with the head coach data, any increases were generally more significant among the revenue sports particularly for women. Yet overall, the percentage of black assistant coaches has remained virtually the same since 1995-96.

In the divisional breakdown, Division I minority representation has increased slightly since 1995-96. Division I black assistant coaches have shown modest steady increases in football and in men's and women's basketball. Division II exhibited slight increases overall in both men's and women's teams with small gains in the revenue sports. The percentage of Blacks as assistant football coaches has increased both since the last report and since 1995-96. Division III men's revenue sport percentages have not shown any significant change over the years. Overall, the Division III percentage of black assistant coaches of both men's and women's teams has remained static.

**ATHLETICS ADMINISTRATIVE STAFF:
TABLES FOR
1995-96
DATA**

TABLE 1a
Athletics Administrative Staff
1995-1996 Overall Figures

Position	n	White		Black		Other Minority		Total	
		Men	Women	Men	Women	Men	Women	Men	Women
Director of Athletics	939	717	140	65	6	7	4	789	150
Associate Director of Athletics	623	351	212	36	15	8	1	395	228
Assistant Director of Athletics	900	549	264	60	16	8	3	617	283
Senior Woman Administrator	563	17	491	0	51	0	4	17	546
Administrative Assistant	733	102	506	26	65	4	30	132	601
Academic Advisor/Counselor	668	230	280	95	45	8	10	333	335
Business Manager	393	187	151	23	19	6	7	216	177
Compliance Coordinator/Officer	514	234	214	39	22	4	1	277	237
Equipment Manager	790	565	100	70	9	40	6	675	115
Fund Raiser/Development Manager	350	257	75	11	4	1	2	269	81
Facility Manager	514	366	74	51	3	19	1	436	78
Faculty Athletics Representative	823	623	139	41	10	7	3	671	152
Promotions/Marketing Manager	320	219	82	8	3	6	2	233	87
Sports Information Director	870	702	106	47	5	8	2	757	113
Asst. or Assoc. Director of Sports Information	475	304	151	9	5	4	2	317	158
Strength Coaches	527	403	46	52	4	22	0	477	50
Ticket Manager	370	161	162	20	18	4	5	185	185
Head Athletic Trainer	944	651	239	28	7	15	4	694	250
Assistant or Associate Athletic Trainer	902	402	449	18	12	14	7	434	468
Graduate Assistant	1,048	586	357	52	21	23	9	661	387
Intern	446	254	147	18	16	6	5	278	168
Other	460	227	150	37	21	15	10	279	181
Totals	14,172	8,107	4,535	806	377	229	118	9,142	5,030

TABLE 1b
Athletics Administrative Staff
1995-1996 Overall Percentages

Position	n	White		Black		Other Minority		Total	
		Men	Women	Men	Women	Men	Women	Men	Women
Director of Athletics	939	76.4	14.9	6.9	0.6	0.7	0.4	84.0	16.0
Associate Director of Athletics	623	56.3	34.0	5.8	2.4	1.3	0.2	63.4	36.6
Assistant Director of Athletics	900	61.0	29.3	6.7	1.8	0.9	0.3	68.6	31.4
Senior Woman Administrator	563	3.0	87.2	0.0	9.1	0.0	0.7	3.0	97.0
Administrative Assistant	733	13.9	69.0	3.5	8.9	0.5	4.1	18.0	82.0
Academic Advisor/Counselor	668	34.4	41.9	14.2	6.7	1.2	1.5	49.9	50.1
Business Manager	393	47.6	38.4	5.9	4.8	1.5	1.8	55.0	45.0
Compliance Coordinator/Officer	514	45.5	41.6	7.6	4.3	0.8	0.2	53.9	46.1
Equipment Manager	790	71.5	12.7	8.9	1.1	5.1	0.8	85.4	14.6
Fund Raiser/Development Manager	350	73.4	21.4	3.1	1.1	0.3	0.6	76.9	23.1
Facility Manager	514	71.2	14.4	9.9	0.6	3.7	0.2	84.8	15.2
Faculty Athletics Representative	823	75.7	16.9	5.0	1.2	0.9	0.4	81.5	18.5
Promotions/Marketing Manager	320	68.4	25.6	2.5	0.9	1.9	0.6	72.8	27.2
Sports Information Director	870	80.7	12.2	5.4	0.6	0.9	0.2	87.0	13.0
Asst. or Assoc. Director of Sports Information	475	64.0	31.8	1.9	1.1	0.8	0.4	66.7	33.3
Strength Coaches	527	76.5	8.7	9.9	0.8	4.2	0.0	90.5	9.5
Ticket Manager	370	43.5	43.8	5.4	4.9	1.1	1.4	50.0	50.0
Head Athletic Trainer	944	69.0	25.3	3.0	0.7	1.6	0.4	73.5	26.5
Assistant or Associate Athletic Trainer	902	44.6	49.8	2.0	1.3	1.6	0.8	48.1	51.9
Graduate Assistant	1,048	55.9	34.1	5.0	2.0	2.2	0.9	63.1	36.9
Intern	446	57.0	33.0	4.0	3.6	1.3	1.1	62.3	37.7
Other	460	49.3	32.6	8.0	4.6	3.3	2.2	60.6	39.4
Totals	14,172	57.2	32.0	5.7	2.7	1.6	0.8	64.5	35.5

TABLE 2a
Athletics Administrative Staff - Historically Black Institutions Excluded
1995-1996 Overall Figures

Position	n	White		Black		Other Minority		Total	
		Men	Women	Men	Women	Men	Women	Men	Women
Director of Athletics	884	709	140	22	2	7	4	738	146
Associate Director of Athletics	593	342	207	28	7	8	1	378	215
Assistant Director of Athletics	864	537	258	46	12	8	3	591	273
Senior Woman Administrator	521	17	483	0	17	0	4	17	504
Administrative Assistant	695	99	500	22	40	4	30	125	570
Academic Advisor/Counselor	633	225	277	77	37	7	10	309	324
Business Manager	363	185	149	7	9	6	7	198	165
Compliance Coordinator/Officer	469	229	209	15	11	4	1	248	221
Equipment Manager	744	556	99	37	6	40	6	633	111
Fund Raiser/Development Manager	335	251	74	6	1	1	2	258	77
Facility Manager	493	363	73	34	3	19	1	416	77
Faculty Athletics Representative	774	614	138	10	3	6	3	630	144
Promotions/Marketing Manager	311	217	81	4	1	6	2	227	84
Sports Information Director	814	691	105	8	0	8	2	707	107
Asst. or Assoc. Director of Sports Information	461	297	150	3	5	4	2	304	157
Strength Coaches	502	391	46	39	4	22	0	452	50
Ticket Manager	333	159	157	3	6	3	5	165	168
Head Athletic Trainer	886	631	230	2	5	14	4	647	239
Assistant or Associate Athletic Trainer	872	395	442	9	5	14	7	418	454
Graduate Assistant	1,014	572	351	43	16	23	9	638	376
Intern	429	248	144	14	13	5	5	267	162
Other	440	217	144	35	19	15	10	267	173
Totals	13,430	7,945	4,457	464	222	224	118	8,633	4,797

TABLE 2b
Athletics Administrative Staff - Historically Black Institutions Excluded
1995-1996 Overall Percentages

Position	n	White		Black		Other Minority		Total	
		Men	Women	Men	Women	Men	Women	Men	Women
Director of Athletics	884	80.2	15.8	2.5	0.2	0.8	0.5	83.5	16.5
Associate Director of Athletics	593	57.7	34.9	4.7	1.2	1.3	0.2	63.7	36.3
Assistant Director of Athletics	864	62.2	29.9	5.3	1.4	0.9	0.3	68.4	31.6
Senior Woman Administrator	521	3.3	92.7	0.0	3.3	0.0	0.8	3.3	96.7
Administrative Assistant	695	14.2	71.9	3.2	5.8	0.6	4.3	18.0	82.0
Academic Advisor/Counselor	633	35.5	43.8	12.2	5.8	1.1	1.6	48.8	51.2
Business Manager	363	51.0	41.0	1.9	2.5	1.7	1.9	54.5	45.5
Compliance Coordinator/Officer	469	48.8	44.6	3.2	2.3	0.9	0.2	52.9	47.1
Equipment Manager	744	74.7	13.3	5.0	0.8	5.4	0.8	85.1	14.9
Fund Raiser/Development Manager	335	74.9	22.1	1.8	0.3	0.3	0.6	77.0	23.0
Facility Manager	493	73.6	14.8	6.9	0.6	3.9	0.2	84.4	15.6
Faculty Athletics Representative	774	79.3	17.8	1.3	0.4	0.8	0.4	81.4	18.6
Promotions/Marketing Manager	311	69.8	26.0	1.3	0.3	1.9	0.6	73.0	27.0
Sports Information Director	814	84.9	12.9	1.0	0.0	1.0	0.2	86.9	13.1
Asst. or Assoc. Director of Sports Information	461	64.4	32.5	0.7	1.1	0.9	0.4	65.9	34.1
Strength Coaches	502	77.9	9.2	7.8	0.8	4.4	0.0	90.0	10.0
Ticket Manager	333	47.7	47.1	0.9	1.8	0.9	1.5	49.5	50.5
Head Athletic Trainer	886	71.2	26.0	0.2	0.6	1.6	0.5	73.0	27.0
Assistant or Associate Athletic Trainer	872	45.3	50.7	1.0	0.6	1.6	0.8	47.9	52.1
Graduate Assistant	1,014	56.4	34.6	4.2	1.6	2.3	0.9	62.9	37.1
Intern	429	57.8	33.6	3.3	3.0	1.2	1.2	62.2	37.8
Other	440	49.3	32.7	8.0	4.3	3.4	2.3	60.7	39.3
Totals	13,430	59.2	33.2	3.5	1.7	1.7	0.9	64.3	35.7

TABLE 3a
Athletics Administrative Staff
1995-1996 Division I Figures

Position	n	White		Black		Other Minority		Total	
		Men	Women	Men	Women	Men	Women	Men	Women
Director of Athletics	287	236	18	26	3	3	1	265	22
Associate Director of Athletics	438	260	134	30	10	4	0	294	144
Assistant Director of Athletics	559	355	143	45	8	7	1	407	152
Senior Woman Administrator	225	1	202	0	19	0	3	1	224
Administrative Assistant	461	79	303	20	37	4	18	103	358
Academic Advisor/Counselor	537	162	237	83	40	6	9	251	286
Business Manager	223	113	84	12	7	4	3	129	94
Compliance Coordinator/Officer	254	99	113	28	10	3	1	130	124
Equipment Manager	380	276	37	38	7	20	2	334	46
Fund Raiser/Development Manager	257	188	58	6	4	1	0	195	62
Facility Manager	240	177	29	25	1	7	1	209	31
Faculty Athletics Representative	311	237	48	19	4	2	1	258	53
Promotions/Marketing Manager	254	170	69	6	2	6	1	182	72
Sports Information Director	303	251	27	19	2	3	1	273	30
Asst. or Assoc. Director of Sports Information	384	241	126	7	5	3	2	251	133
Strength Coaches	383	295	34	32	3	19	0	346	37
Ticket Manager	273	134	114	7	10	3	5	144	129
Head Athletic Trainer	328	256	51	10	2	9	0	275	53
Assistant or Associate Athletic Trainer	611	292	288	12	8	9	2	313	298
Graduate Assistant	647	359	217	30	18	17	6	406	241
Intern	361	209	115	15	14	5	3	229	132
Other	338	171	107	25	16	13	6	209	129
Totals	8,054	4,561	2,554	495	230	148	66	5,204	2,850

TABLE 3b
Athletics Administrative Staff
1995-1996 Division I Percentages

Position	n	White		Black		Other Minority		Total	
		Men	Women	Men	Women	Men	Women	Men	Women
Director of Athletics	287	82.2	6.3	9.1	1.0	1.0	0.3	92.3	7.7
Associate Director of Athletics	438	59.4	30.6	6.8	2.3	0.9	0.0	67.1	32.9
Assistant Director of Athletics	559	63.5	25.6	8.1	1.4	1.3	0.2	72.8	27.2
Senior Woman Administrator	225	0.4	89.8	0.0	8.4	0.0	1.3	0.4	99.6
Administrative Assistant	461	17.1	65.7	4.3	8.0	0.9	3.9	22.3	77.7
Academic Advisor/Counselor	537	30.2	44.1	15.5	7.4	1.1	1.7	46.7	53.3
Business Manager	223	50.7	37.7	5.4	3.1	1.8	1.3	57.8	42.2
Compliance Coordinator/Officer	254	39.0	44.5	11.0	3.9	1.2	0.4	51.2	48.8
Equipment Manager	380	72.6	9.7	10.0	1.8	5.3	0.5	87.9	12.1
Fund Raiser/Development Manager	257	73.2	22.6	2.3	1.6	0.4	0.0	75.9	24.1
Facility Manager	240	73.8	12.1	10.4	0.4	2.9	0.4	87.1	12.9
Faculty Athletics Representative	311	76.2	15.4	6.1	1.3	0.6	0.3	83.0	17.0
Promotions/Marketing Manager	254	66.9	27.2	2.4	0.8	2.4	0.4	71.7	28.3
Sports Information Director	303	82.8	8.9	6.3	0.7	1.0	0.3	90.1	9.9
Asst. or Assoc. Director of Sports Information	384	62.8	32.8	1.8	1.3	0.8	0.5	65.4	34.6
Strength Coaches	383	77.0	8.9	8.4	0.8	5.0	0.0	90.3	9.7
Ticket Manager	273	49.1	41.8	2.6	3.7	1.1	1.8	52.7	47.3
Head Athletic Trainer	328	78.0	15.5	3.0	0.6	2.7	0.0	83.8	16.2
Assistant or Associate Athletic Trainer	611	47.8	47.1	2.0	1.3	1.5	0.3	51.2	48.8
Graduate Assistant	647	55.5	33.5	4.6	2.8	2.6	0.9	62.8	37.2
Intern	361	57.9	31.9	4.2	3.9	1.4	0.8	63.4	36.6
Other	338	50.6	31.7	7.4	4.7	3.8	1.8	61.8	38.2
Totals	8,054	56.6	31.7	6.1	2.9	1.8	0.8	64.6	35.4

TABLE 4a
Athletics Administrative Staff - Historically Black Institutions Excluded
1995-1996 Division I Figures

Position	n	White		Black		Other Minority		Total	
		Men	Women	Men	Women	Men	Women	Men	Women
Director of Athletics	264	232	18	9	1	3	1	244	20
Associate Director of Athletics	416	253	130	23	6	4	0	280	136
Assistant Director of Athletics	538	347	140	36	7	7	1	390	148
Senior Woman Administrator	205	1	196	0	5	0	3	1	204
Administrative Assistant	450	76	307	17	27	4	19	97	353
Academic Advisor/Counselor	512	158	235	70	34	6	9	234	278
Business Manager	209	112	83	4	3	4	3	120	89
Compliance Coordinator/Officer	230	95	111	12	8	3	1	110	120
Equipment Manager	356	271	36	22	5	20	2	313	43
Fund Raiser/Development Manager	247	182	58	5	1	1	0	188	59
Facility Manager	234	177	28	19	1	8	1	204	30
Faculty Athletics Representative	289	230	48	5	3	2	1	237	52
Promotions/Marketing Manager	248	170	68	2	1	6	1	178	70
Sports Information Director	278	246	26	2	0	3	1	251	27
Asst. or Assoc. Director of Sports Information	372	235	126	1	5	3	2	239	133
Strength Coaches	372	287	34	29	3	19	0	335	37
Ticket Manager	254	133	110	1	3	2	5	136	118
Head Athletic Trainer	299	242	47	1	1	8	0	251	48
Assistant or Associate Athletic Trainer	595	289	285	6	4	9	2	304	291
Graduate Assistant	616	345	211	23	14	17	6	385	231
Intern	347	203	114	11	12	4	3	218	129
Other	321	163	101	24	14	13	6	200	121
Totals	7,652	4,447	2,512	322	158	146	67	4,915	2,737

TABLE 4b
Athletics Administrative Staff - Historically Black Institutions Excluded
1995-1996 Division I Percentages

Position	n	White		Black		Other Minority		Total	
		Men	Women	Men	Women	Men	Women	Men	Women
Director of Athletics	264	87.9	6.8	3.4	0.4	1.1	0.4	92.4	7.6
Associate Director of Athletics	416	60.8	31.3	5.5	1.4	1.0	0.0	67.3	32.7
Assistant Director of Athletics	538	64.5	26.0	6.7	1.3	1.3	0.2	72.5	27.5
Senior Woman Administrator	205	0.5	95.6	0.0	2.4	0.0	1.5	0.5	99.5
Administrative Assistant	450	16.9	68.2	3.8	6.0	0.9	4.2	21.6	78.4
Academic Advisor/Counselor	512	30.9	45.9	13.7	6.6	1.2	1.8	45.7	54.3
Business Manager	209	53.6	39.7	1.9	1.4	1.9	1.4	57.4	42.6
Compliance Coordinator/Officer	230	41.3	48.3	5.2	3.5	1.3	0.4	47.8	52.2
Equipment Manager	356	76.1	10.1	6.2	1.4	5.6	0.6	87.9	12.1
Fund Raiser/Development Manager	247	73.7	23.5	2.0	0.4	0.4	0.0	76.1	23.9
Facility Manager	234	75.6	12.0	8.1	0.4	3.4	0.4	87.2	12.8
Faculty Athletics Representative	289	79.6	16.6	1.7	1.0	0.7	0.3	82.0	18.0
Promotions/Marketing Manager	248	68.5	27.4	0.8	0.4	2.4	0.4	71.8	28.2
Sports Information Director	278	88.5	9.4	0.7	0.0	1.1	0.4	90.3	9.7
Asst. or Assoc. Director of Sports Information	372	63.2	33.9	0.3	1.3	0.8	0.5	64.2	35.8
Strength Coaches	372	77.2	9.1	7.8	0.8	5.1	0.0	90.1	9.9
Ticket Manager	254	52.4	43.3	0.4	1.2	0.8	2.0	53.5	46.5
Head Athletic Trainer	299	80.9	15.7	0.3	0.3	2.7	0.0	83.9	16.1
Assistant or Associate Athletic Trainer	595	48.6	47.9	1.0	0.7	1.5	0.3	51.1	48.9
Graduate Assistant	616	56.0	34.3	3.7	2.3	2.8	1.0	62.5	37.5
Intern	347	58.5	32.9	3.2	3.5	1.2	0.9	62.8	37.2
Other	321	50.8	31.5	7.5	4.4	4.1	1.9	62.3	37.7
Totals	7,652	58.1	32.8	4.2	2.1	1.9	0.9	64.2	35.8

TABLE 5a
Athletics Administrative Staff
1995-1996 Division II Figures

Position	n	White		Black		Other Minority		Total	
		Men	Women	Men	Women	Men	Women	Men	Women
Director of Athletics	265	206	28	26	2	2	1	234	31
Associate Director of Athletics	83	44	29	3	5	1	1	48	35
Assistant Director of Athletics	143	89	42	7	3	1	1	97	46
Senior Woman Administrator	162	4	130	0	27	0	1	4	158
Administrative Assistant	120	10	82	1	20	0	7	11	109
Academic Advisor/Counselor	73	36	24	8	3	1	1	45	28
Business Manager	92	37	34	8	9	2	2	47	45
Compliance Coordinator/Officer	184	85	78	9	11	1	0	95	89
Equipment Manager	158	98	23	21	1	12	3	131	27
Fund Raiser/Development Manager	55	37	11	5	0	0	2	42	13
Facility Manager	107	70	11	14	1	11	0	95	12
Faculty Athletics Representative	230	173	29	17	5	4	2	194	36
Promotions/Marketing Manager	47	36	8	1	1	0	1	37	10
Sports Information Director	254	200	24	23	2	4	1	227	27
Asst. or Assoc. Director of Sports Information	50	35	13	1	0	1	0	37	13
Strength Coaches	64	44	4	13	1	2	0	59	5
Ticket Manager	70	17	35	12	6	0	0	29	41
Head Athletic Trainer	257	177	56	14	3	5	2	196	61
Assistant or Associate Athletic Trainer	126	56	59	3	4	3	1	62	64
Graduate Assistant	228	136	74	12	2	2	2	150	78
Intern	28	12	9	2	2	1	2	15	13
Other	52	22	17	6	4	1	2	29	23
Totals	2,848	1,624	820	206	112	54	32	1,884	964

TABLE 5b
Athletics Administrative Staff
1995-1996 Division II Percentages

Position	n	White		Black		Other Minority		Total	
		Men	Women	Men	Women	Men	Women	Men	Women
Director of Athletics	265	77.7	10.6	9.8	0.8	0.8	0.4	88.3	11.7
Associate Director of Athletics	83	53.0	34.9	3.6	6.0	1.2	1.2	57.8	42.2
Assistant Director of Athletics	143	62.2	29.4	4.9	2.1	0.7	0.7	67.8	32.2
Senior Woman Administrator	162	2.5	80.2	0.0	16.7	0.0	0.6	2.5	97.5
Administrative Assistant	120	8.3	68.3	0.8	16.7	0.0	5.8	9.2	90.8
Academic Advisor/Counselor	73	49.3	32.9	11.0	4.1	1.4	1.4	61.6	38.4
Business Manager	92	40.2	37.0	8.7	9.8	2.2	2.2	51.1	48.9
Compliance Coordinator/Officer	184	46.2	42.4	4.9	6.0	0.5	0.0	51.6	48.4
Equipment Manager	158	62.0	14.6	13.3	0.6	7.6	1.9	82.9	17.1
Fund Raiser/Development Manager	55	67.3	20.0	9.1	0.0	0.0	3.6	76.4	23.6
Facility Manager	107	65.4	10.3	13.1	0.9	10.3	0.0	88.8	11.2
Faculty Athletics Representative	230	75.2	12.6	7.4	2.2	1.7	0.9	84.3	15.7
Promotions/Marketing Manager	47	76.6	17.0	2.1	2.1	0.0	2.1	78.7	21.3
Sports Information Director	254	78.7	9.4	9.1	0.8	1.6	0.4	89.4	10.6
Asst. or Assoc. Director of Sports Information	50	70.0	26.0	2.0	0.0	2.0	0.0	74.0	26.0
Strength Coaches	64	68.8	6.3	20.3	1.6	3.1	0.0	92.2	7.8
Ticket Manager	70	24.3	50.0	17.1	8.6	0.0	0.0	41.4	58.6
Head Athletic Trainer	257	68.9	21.8	5.4	1.2	1.9	0.8	76.3	23.7
Assistant or Associate Athletic Trainer	126	44.4	46.8	2.4	3.2	2.4	0.8	49.2	50.8
Graduate Assistant	228	59.6	32.5	5.3	0.9	0.9	0.9	65.8	34.2
Intern	28	42.9	32.1	7.1	7.1	3.6	7.1	53.6	46.4
Other	52	42.3	32.7	11.5	7.7	1.9	3.8	55.8	44.2
Totals	2,848	57.0	28.8	7.2	3.9	1.9	1.1	66.2	33.8

TABLE 6a
Athletics Administrative Staff - Historically Black Institutions Excluded
1995-1996 Division II Figures

Position	n	White		Black		Other Minority		Total	
		Men	Women	Men	Women	Men	Women	Men	Women
Director of Athletics	240	203	28	6	0	2	1	211	29
Associate Director of Athletics	75	42	28	2	1	1	1	45	30
Assistant Director of Athletics	130	85	39	3	1	1	1	89	41
Senior Woman Administrator	141	4	128	0	8	0	1	4	137
Administrative Assistant	98	10	72	1	9	0	6	11	87
Academic Advisor/Counselor	64	36	23	3	1	0	1	39	25
Business Manager	78	36	33	1	4	2	2	39	39
Compliance Coordinator/Officer	165	85	75	1	3	1	0	87	78
Equipment Manager	138	94	23	6	0	12	3	112	26
Fund Raiser/Development Manager	50	37	10	1	0	0	2	38	12
Facility Manager	93	67	11	4	1	10	0	81	12
Faculty Athletics Representative	206	171	28	2	0	3	2	176	30
Promotions/Marketing Manager	44	34	8	1	0	0	1	35	9
Sports Information Director	227	195	24	3	0	4	1	202	25
Asst. or Assoc. Director of Sports Information	48	34	12	1	0	1	0	36	12
Strength Coaches	52	41	4	4	1	2	0	47	5
Ticket Manager	54	16	34	1	3	0	0	17	37
Head Athletic Trainer	232	172	51	0	2	5	2	177	55
Assistant or Associate Athletic Trainer	112	52	55	0	1	3	1	55	57
Graduate Assistant	225	136	74	10	1	2	2	148	77
Intern	25	12	7	2	1	1	2	15	10
Other	49	20	17	5	4	1	2	26	23
Totals	2,546	1,582	784	57	41	51	31	1,690	856

TABLE 6b
Athletics Administrative Staff - Historically Black Institutions Excluded
1995-1996 Division II Percentages

Position	n	White		Black		Other Minority		Total	
		Men	Women	Men	Women	Men	Women	Men	Women
Director of Athletics	240	84.6	11.7	2.5	0.0	0.8	0.4	87.9	12.1
Associate Director of Athletics	75	56.0	37.3	2.7	1.3	1.3	1.3	60.0	40.0
Assistant Director of Athletics	130	65.4	30.0	2.3	0.8	0.8	0.8	68.5	31.5
Senior Woman Administrator	141	2.8	90.8	0.0	5.7	0.0	0.7	2.8	97.2
Administrative Assistant	98	10.2	73.5	1.0	9.2	0.0	6.1	11.2	88.8
Academic Advisor/Counselor	64	56.3	35.9	4.7	1.6	0.0	1.6	60.9	39.1
Business Manager	78	46.2	42.3	1.3	5.1	2.6	2.6	50.0	50.0
Compliance Coordinator/Officer	165	51.5	45.5	0.6	1.8	0.6	0.0	52.7	47.3
Equipment Manager	138	68.1	16.7	4.3	0.0	8.7	2.2	81.2	18.8
Fund Raiser/Development Manager	50	74.0	20.0	2.0	0.0	0.0	4.0	76.0	24.0
Facility Manager	93	72.0	11.8	4.3	1.1	10.8	0.0	87.1	12.9
Faculty Athletics Representative	206	83.0	13.6	1.0	0.0	1.5	1.0	85.4	14.6
Promotions/Marketing Manager	44	77.3	18.2	2.3	0.0	0.0	2.3	79.5	20.5
Sports Information Director	227	85.9	10.6	1.3	0.0	1.8	0.4	89.0	11.0
Asst. or Assoc. Director of Sports Information	48	70.8	25.0	2.1	0.0	2.1	0.0	75.0	25.0
Strength Coaches	52	78.8	7.7	7.7	1.9	3.8	0.0	90.4	9.6
Ticket Manager	54	29.6	63.0	1.9	5.6	0.0	0.0	31.5	68.5
Head Athletic Trainer	232	74.1	22.0	0.0	0.9	2.2	0.9	76.3	23.7
Assistant or Associate Athletic Trainer	112	46.4	49.1	0.0	0.9	2.7	0.9	49.1	50.9
Graduate Assistant	225	60.4	32.9	4.4	0.4	0.9	0.9	65.8	34.2
Intern	25	48.0	28.0	8.0	4.0	4.0	8.0	60.0	40.0
Other	49	40.8	34.7	10.2	8.2	2.0	4.1	53.1	46.9
Totals	2,546	62.1	30.8	2.2	1.6	2.0	1.2	66.4	33.6

TABLE 7a
Athletics Administrative Staff
1995-1996 Division III Figures

Position	n	White		Black		Other Minority		Total	
		Men	Women	Men	Women	Men	Women	Men	Women
Director of Athletics	385	273	94	13	1	2	2	288	97
Associate Director of Athletics	100	46	48	3	0	3	0	52	48
Assistant Director of Athletics	197	105	78	8	5	0	1	113	84
Senior Woman Administrator	175	12	158	0	5	0	0	12	163
Administrative Assistant	151	12	121	5	8	0	5	17	134
Academic Advisor/Counselor	58	32	19	4	2	1	0	37	21
Business Manager	77	37	32	3	3	0	2	40	37
Compliance Coordinator/Officer	75	49	23	2	1	0	0	51	24
Equipment Manager	252	191	40	11	1	8	1	210	42
Fund Raiser/Development Manager	38	32	6	0	0	0	0	32	6
Facility Manager	166	119	33	12	1	1	0	132	34
Faculty Athletics Representative	281	212	62	5	1	1	0	218	63
Promotions/Marketing Manager	18	13	4	1	0	0	0	14	4
Sports Information Director	311	250	54	5	1	1	0	256	55
Asst. or Assoc. Director of Sports Information	40	28	11	1	0	0	0	29	11
Strength Coaches	80	64	8	7	0	1	0	72	8
Ticket Manager	27	10	13	1	2	1	0	12	15
Head Athletic Trainer	357	217	131	4	2	1	2	222	135
Assistant or Associate Athletic Trainer	164	54	101	3	0	2	4	59	105
Graduate Assistant	173	91	66	10	1	4	1	105	68
Intern	57	33	23	1	0	0	0	34	23
Other	70	34	26	6	1	1	2	41	29
Totals	3,252	1,914	1,151	105	35	27	20	2,046	1,206

TABLE 7b
Athletics Administrative Staff
1995-1996 Division III Percentages

Position	n	White		Black		Other Minority		Total	
		Men	Women	Men	Women	Men	Women	Men	Women
Director of Athletics	385	70.9	24.4	3.4	0.3	0.5	0.5	74.8	25.2
Associate Director of Athletics	100	46.0	48.0	3.0	0.0	3.0	0.0	52.0	48.0
Assistant Director of Athletics	197	53.3	39.6	4.1	2.5	0.0	0.5	57.4	42.6
Senior Woman Administrator	175	6.9	90.3	0.0	2.9	0.0	0.0	6.9	93.1
Administrative Assistant	151	7.9	80.1	3.3	5.3	0.0	3.3	11.3	88.7
Academic Advisor/Counselor	58	55.2	32.8	6.9	3.4	1.7	0.0	63.8	36.2
Business Manager	77	48.1	41.6	3.9	3.9	0.0	2.6	51.9	48.1
Compliance Coordinator/Officer	75	65.3	30.7	2.7	1.3	0.0	0.0	68.0	32.0
Equipment Manager	252	75.8	15.9	4.4	0.4	3.2	0.4	83.3	16.7
Fund Raiser/Development Manager	38	84.2	15.8	0.0	0.0	0.0	0.0	84.2	15.8
Facility Manager	166	71.7	19.9	7.2	0.6	0.6	0.0	79.5	20.5
Faculty Athletics Representative	281	75.4	22.1	1.8	0.4	0.4	0.0	77.6	22.4
Promotions/Marketing Manager	18	72.2	22.2	5.6	0.0	0.0	0.0	77.8	22.2
Sports Information Director	311	80.4	17.4	1.6	0.3	0.3	0.0	82.3	17.7
Asst. or Assoc. Director of Sports Information	40	70.0	27.5	2.5	0.0	0.0	0.0	72.5	27.5
Strength Coaches	80	80.0	10.0	8.8	0.0	1.3	0.0	90.0	10.0
Ticket Manager	27	37.0	48.1	3.7	7.4	3.7	0.0	44.4	55.6
Head Athletic Trainer	357	60.8	36.7	1.1	0.6	0.3	0.6	62.2	37.8
Assistant or Associate Athletic Trainer	164	32.9	61.6	1.8	0.0	1.2	2.4	36.0	64.0
Graduate Assistant	173	52.6	38.2	5.8	0.6	2.3	0.6	60.7	39.3
Intern	57	57.9	40.4	1.8	0.0	0.0	0.0	59.6	40.4
Other	70	48.6	37.1	8.6	1.4	1.4	2.9	58.6	41.4
Totals	3,252	58.9	35.4	3.2	1.1	0.8	0.6	62.9	37.1

TABLE 8a
Athletics Administrative Staff - Historically Black Institutions Excluded
1995-1996 Division III Figures

Position	n	White		Black		Other Minority		Total	
		Men	Women	Men	Women	Men	Women	Men	Women
Director of Athletics	380	274	94	7	1	2	2	283	97
Associate Director of Athletics	102	47	49	3	0	3	0	53	49
Assistant Director of Athletics	196	105	79	7	4	0	1	112	84
Senior Woman Administrator	175	12	159	0	4	0	0	12	163
Administrative Assistant	147	13	121	4	4	0	5	17	130
Academic Advisor/Counselor	57	31	19	4	2	1	0	36	21
Business Manager	76	37	33	2	2	0	2	39	37
Compliance Coordinator/Officer	74	49	23	2	0	0	0	51	23
Equipment Manager	250	191	40	9	1	8	1	208	42
Fund Raiser/Development Manager	38	32	6	0	0	0	0	32	6
Facility Manager	166	119	34	11	1	1	0	131	35
Faculty Athletics Representative	279	213	62	3	0	1	0	217	62
Promotions/Marketing Manager	19	13	5	1	0	0	0	14	5
Sports Information Director	309	250	55	3	0	1	0	254	55
Asst. or Assoc. Director of Sports Information	41	28	12	1	0	0	0	29	12
Strength Coaches	78	63	8	6	0	1	0	70	8
Ticket Manager	25	10	13	1	0	1	0	12	13
Head Athletic Trainer	355	217	132	1	2	1	2	219	136
Assistant or Associate Athletic Trainer	165	54	102	3	0	2	4	59	106
Graduate Assistant	173	91	66	10	1	4	1	105	68
Intern	57	33	23	1	0	0	0	34	23
Other	70	34	26	6	1	1	2	41	29
Totals	3,232	1,916	1,161	85	23	27	20	2,028	1,204

TABLE 8b
Athletics Administrative Staff - Historically Black Institutions Excluded
1995-1996 Division III Percentages

Position	n	White		Black		Other Minority		Total	
		Men	Women	Men	Women	Men	Women	Men	Women
Director of Athletics	380	72.1	24.7	1.8	0.3	0.5	0.5	74.5	25.5
Associate Director of Athletics	102	46.1	48.0	2.9	0.0	2.9	0.0	52.0	48.0
Assistant Director of Athletics	196	53.6	40.3	3.6	2.0	0.0	0.5	57.1	42.9
Senior Woman Administrator	175	6.9	90.9	0.0	2.3	0.0	0.0	6.9	93.1
Administrative Assistant	147	8.8	82.3	2.7	2.7	0.0	3.4	11.6	88.4
Academic Advisor/Counselor	57	54.4	33.3	7.0	3.5	1.8	0.0	63.2	36.8
Business Manager	76	48.7	43.4	2.6	2.6	0.0	2.6	51.3	48.7
Compliance Coordinator/Officer	74	66.2	31.1	2.7	0.0	0.0	0.0	68.9	31.1
Equipment Manager	250	76.4	16.0	3.6	0.4	3.2	0.4	83.2	16.8
Fund Raiser/Development Manager	38	84.2	15.8	0.0	0.0	0.0	0.0	84.2	15.8
Facility Manager	166	71.7	20.5	6.6	0.6	0.6	0.0	78.9	21.1
Faculty Athletics Representative	279	76.3	22.2	1.1	0.0	0.4	0.0	77.8	22.2
Promotions/Marketing Manager	19	68.4	26.3	5.3	0.0	0.0	0.0	73.7	26.3
Sports Information Director	309	80.9	17.8	1.0	0.0	0.3	0.0	82.2	17.8
Asst. or Assoc. Director of Sports Information	41	68.3	29.3	2.4	0.0	0.0	0.0	70.7	29.3
Strength Coaches	78	80.8	10.3	7.7	0.0	1.3	0.0	89.7	10.3
Ticket Manager	25	40.0	52.0	4.0	0.0	4.0	0.0	48.0	52.0
Head Athletic Trainer	355	61.1	37.2	0.3	0.6	0.3	0.6	61.7	38.3
Assistant or Associate Athletic Trainer	165	32.7	61.8	1.8	0.0	1.2	2.4	35.8	64.2
Graduate Assistant	173	52.6	38.2	5.8	0.6	2.3	0.6	60.7	39.3
Intern	57	57.9	40.4	1.8	0.0	0.0	0.0	59.6	40.4
Other	70	48.6	37.1	8.6	1.4	1.4	2.9	58.6	41.4
Totals	3,232	59.3	35.9	2.6	0.7	0.8	0.6	62.7	37.3

**ATHLETICS ADMINISTRATIVE STAFF:
TABLES FOR
2007-08
DATA**

TABLE 1a
Athletics Administrative Staff
2007-2008 Overall Figures

Position	White		Black		Other Minority		Total		Grand Total
	Men	Women	Men	Women	Men	Women	Men	Women	
Director of Athletics	779	171	75	16	18	7	872	194	1,066
Associate Director of Athletics	1,010	509	102	54	19	21	1,131	584	1,715
Assistant Director of Athletics	1,104	517	119	66	42	20	1,265	603	1,868
Senior Woman Administrator	7	883	3	109	0	29	10	1,021	1,031
Administrative Assistant	168	2,315	24	256	26	164	218	2,735	2,953
Academic Advisor/Counselor	404	717	155	156	35	52	594	925	1,519
Business Manager	266	369	32	41	12	36	310	446	756
Compliance Coordinator/Officer	512	559	66	74	24	20	602	653	1,255
Equipment Manager	791	111	103	10	60	9	954	130	1,084
Fund Raiser/Development Manager	615	277	52	21	13	12	680	310	990
Facility Manager	843	151	108	11	57	10	1,008	172	1,180
Faculty Athletics Representative	699	292	72	15	26	7	797	314	1,111
Life Skills Coordinator	114	314	47	81	8	14	169	409	578
Promotions/Marketing Manager	449	237	45	27	24	16	518	280	798
Sports Information Director	885	122	50	14	32	3	967	139	1,106
Asst. or Assoc. Director of Sports Information	763	254	25	16	30	16	818	286	1,104
Strength Coaches	950	153	148	12	52	7	1,150	172	1,322
Ticket Manager	325	284	17	38	11	10	353	332	685
Head Athletic Trainer	727	267	28	16	29	16	784	299	1,083
Assistant or Associate Athletic Trainer	1,021	1,151	47	51	80	55	1,148	1,257	2,405
Graduate Assistant	1,245	1,210	173	118	90	78	1,508	1,406	2,914
Intern	667	507	89	55	44	35	800	597	1,397
Other	1,433	785	190	106	112	90	1,735	981	2,716
Totals	15,777	12,155	1,770	1,363	844	727	18,391	14,245	32,636

TABLE 1b
Athletics Administrative Staff
2007-2008 Overall Percentages

Position	White		Black		Other Minority		Total	
	Men	Women	Men	Women	Men	Women	Men	Women
Director of Athletics	73.1	16.0	7.0	1.5	1.7	0.7	81.8	18.2
Associate Director of Athletics	58.9	29.7	5.9	3.1	1.1	1.2	65.9	34.1
Assistant Director of Athletics	59.1	27.7	6.4	3.5	2.2	1.1	67.7	32.3
Senior Woman Administrator	0.7	85.6	0.3	10.6	0.0	2.8	1.0	99.0
Administrative Assistant	5.7	78.4	0.8	8.7	0.9	5.6	7.4	92.6
Academic Advisor/Counselor	26.6	47.2	10.2	10.3	2.3	3.4	39.1	60.9
Business Manager	35.2	48.8	4.2	5.4	1.6	4.8	41.0	59.0
Compliance Coordinator/Officer	40.8	44.5	5.3	5.9	1.9	1.6	48.0	52.0
Equipment Manager	73.0	10.2	9.5	0.9	5.5	0.8	88.0	12.0
Fund Raiser/Development Manager	62.1	28.0	5.3	2.1	1.3	1.2	68.7	31.3
Facility Manager	71.4	12.8	9.2	0.9	4.8	0.8	85.4	14.6
Faculty Athletics Representative	62.9	26.3	6.5	1.4	2.3	0.6	71.7	28.3
Life Skills Coordinator	19.7	54.3	8.1	14.0	1.4	2.4	29.2	70.8
Promotions/Marketing Manager	56.3	29.7	5.6	3.4	3.0	2.0	64.9	35.1
Sports Information Director	80.0	11.0	4.5	1.3	2.9	0.3	87.4	12.6
Asst. or Assoc. Director of Sports Information	69.1	23.0	2.3	1.4	2.7	1.4	74.1	25.9
Strength Coaches	71.9	11.6	11.2	0.9	3.9	0.5	87.0	13.0
Ticket Manager	47.4	41.5	2.5	5.5	1.6	1.5	51.5	48.5
Head Athletic Trainer	67.1	24.7	2.6	1.5	2.7	1.5	72.4	27.6
Assistant or Associate Athletic Trainer	42.5	47.9	2.0	2.1	3.3	2.3	47.7	52.3
Graduate Assistant	42.7	41.5	5.9	4.0	3.1	2.7	51.8	48.2
Intern	47.7	36.3	6.4	3.9	3.1	2.5	57.3	42.7
Other	52.8	28.9	7.0	3.9	4.1	3.3	63.9	36.1
Totals	48.3	37.2	5.4	4.2	2.6	2.2	56.4	43.6

TABLE 2a
Athletics Administrative Staff
2007-2008 Overall Figures - Breakdown of Other* Minority Category

Position	American Indian/ Alaskan Native		Asian		Hispanic/ Latino		Native Hawaiian/ Pacific Islander		Other Minority		Two or More Races		Grand Total
	Men	Women	Men	Women	Men	Women	Men	Women	Men	Women	Men	Women	
Director of Athletics	3	2	1	4	13	1	0	0	0	0	1	0	1,066
Associate Director of Athletics	1	1	3	6	12	11	0	1	0	0	3	2	1,715
Assistant Director of Athletics	0	1	5	6	26	11	2	1	4	1	5	0	1,868
Senior Woman Administrator	0	5	0	2	0	16	0	3	0	1	0	2	1,031
Administrative Assistant	1	9	4	32	15	106	0	2	5	6	1	9	2,953
Academic Advisor/Counselor	1	0	6	14	18	26	7	1	1	3	2	8	1,519
Business Manager	0	1	4	12	7	19	0	1	1	1	0	2	756
Compliance Coordinator/Officer	0	0	3	5	16	12	1	1	3	2	1	0	1,255
Equipment Manager	2	0	11	2	42	5	0	0	3	1	2	1	1,084
Fund Raiser/Development Manager	0	0	4	5	5	4	0	0	2	1	2	2	990
Facility Manager	3	0	9	5	36	4	1	0	7	0	1	1	1,180
Faculty Athletics Representative	1	0	8	3	11	3	2	0	2	1	2	0	1,111
Life Skills Coordinator	0	2	3	3	1	6	0	0	2	1	2	2	578
Promotions/Marketing Manager	0	0	6	5	11	7	2	1	2	3	3	0	798
Sports Information Director	0	0	13	1	16	2	0	0	2	0	1	0	1,106
Asst./Assoc. Director of Sports Information	1	0	11	7	11	7	1	0	2	0	4	2	1,104
Strength Coaches	2	1	13	3	25	1	4	1	5	1	3	0	1,322
Ticket Manager	0	0	3	0	5	8	0	1	2	1	1	0	685
Head Athletic Trainer	0	0	14	6	12	8	0	0	3	0	0	2	1,083
Asst./Assoc. Athletic Trainer	1	2	39	26	36	22	0	0	3	3	1	2	2,405
Graduate Assistant	1	6	19	17	37	28	0	2	31	24	2	1	2,914
Intern	0	0	10	15	23	8	0	2	7	3	4	7	1,397
Other	1	0	40	32	52	38	3	2	12	14	4	4	2,716
Totals	18	30	229	211	430	353	23	19	99	67	45	47	32,636

*Breakdown of American Indian/Alaskan Native, Asian, Hispanic/Latino, Native Hawaiian/Pacific Islander, Other Minority and Two or More Races from Table 1a (Administrative Staff 2007-2008).

TABLE 2b
Athletics Administrative Staff
2007-2008 Overall Percentages - Breakdown of Other* Minority Category

Position	American Indian/ Alaskan Native		Asian		Hispanic/ Latino		Native Hawaiian/ Pacific Islander		Other Minority		Two or More Races	
	Men	Women	Men	Women	Men	Women	Men	Women	Men	Women	Men	Women
Director of Athletics	0.3	0.2	0.1	0.4	1.2	0.1	0.0	0.0	0.0	0.0	0.1	0.0
Associate Director of Athletics	0.1	0.1	0.2	0.3	0.7	0.6	0.0	0.1	0.0	0.0	0.2	0.1
Assistant Director of Athletics	0.0	0.1	0.3	0.3	1.4	0.6	0.1	0.1	0.2	0.1	0.3	0.0
Senior Woman Administrator	0.0	0.5	0.0	0.2	0.0	1.6	0.0	0.3	0.0	0.1	0.0	0.2
Administrative Assistant	0.0	0.3	0.1	1.1	0.5	3.6	0.0	0.1	0.2	0.2	0.0	0.3
Academic Advisor/Counselor	0.1	0.0	0.4	0.9	1.2	1.7	0.5	0.1	0.1	0.2	0.1	0.5
Business Manager	0.0	0.1	0.5	1.6	0.9	2.5	0.0	0.1	0.1	0.1	0.0	0.3
Compliance Coordinator/Officer	0.0	0.0	0.2	0.4	1.3	1.0	0.1	0.1	0.2	0.2	0.1	0.0
Equipment Manager	0.2	0.0	1.0	0.2	3.9	0.5	0.0	0.0	0.3	0.1	0.2	0.1
Fund Raiser/Development Manager	0.0	0.0	0.4	0.5	0.5	0.4	0.0	0.0	0.2	0.1	0.2	0.2
Facility Manager	0.3	0.0	0.8	0.4	3.1	0.3	0.1	0.0	0.6	0.0	0.1	0.1
Faculty Athletics Representative	0.1	0.0	0.7	0.3	1.0	0.3	0.2	0.0	0.2	0.1	0.2	0.0
Life Skills Coordinator	0.0	0.3	0.5	0.5	0.2	1.0	0.0	0.0	0.3	0.2	0.3	0.3
Promotions/Marketing Manager	0.0	0.0	0.8	0.6	1.4	0.9	0.3	0.1	0.3	0.4	0.4	0.0
Sports Information Director	0.0	0.0	1.2	0.1	1.4	0.2	0.0	0.0	0.2	0.0	0.1	0.0
Asst. or Assoc. Director of Sports Information	0.1	0.0	1.0	0.6	1.0	0.6	0.1	0.0	0.2	0.0	0.4	0.2
Strength Coaches	0.2	0.1	1.0	0.2	1.9	0.1	0.3	0.1	0.4	0.1	0.2	0.0
Ticket Manager	0.0	0.0	0.4	0.0	0.7	1.2	0.0	0.1	0.3	0.1	0.1	0.0
Head Athletic Trainer	0.0	0.0	1.3	0.6	1.1	0.7	0.0	0.0	0.3	0.0	0.0	0.2
Assistant or Associate Athletic Trainer	0.0	0.1	1.6	1.1	1.5	0.9	0.0	0.0	0.1	0.1	0.0	0.1
Graduate Assistant	0.0	0.2	0.7	0.6	1.3	1.0	0.0	0.1	1.1	0.8	0.1	0.0
Intern	0.0	0.0	0.7	1.1	1.6	0.6	0.0	0.1	0.5	0.2	0.3	0.5
Other	0.0	0.0	1.5	1.2	1.9	1.4	0.1	0.1	0.4	0.5	0.1	0.1
Totals	0.1	0.1	0.7	0.6	1.3	1.1	0.1	0.1	0.3	0.2	0.1	0.1

*Breakdown of American Indian/Alaskan Native, Asian, Hispanic/Latino, Native Hawaiian/Pacific Islander, Other Minority and Two or More Races from Table 1b (Administrative Staff 2007-2008).

TABLE 3a
Athletics Administrative Staff - Historically Black Institutions Excluded
2007-2008 Overall Figures

Position	White		Black		Other Minority		Total		Grand Total
	Men	Women	Men	Women	Men	Women	Men	Women	
Director of Athletics	775	171	34	6	18	7	827	184	1,011
Associate Director of Athletics	1,006	509	83	41	19	21	1,108	571	1,679
Assistant Director of Athletics	1,096	516	87	39	41	20	1,224	575	1,799
Senior Woman Administrator	7	879	3	59	0	29	10	967	977
Administrative Assistant	167	2,311	17	186	26	162	210	2,659	2,869
Academic Advisor/Counselor	400	717	139	123	35	49	574	889	1,463
Business Manager	263	368	18	23	11	35	292	426	718
Compliance Coordinator/Officer	510	558	35	46	24	20	569	624	1,193
Equipment Manager	788	111	65	8	60	9	913	128	1,041
Fund Raiser/Development Manager	614	277	44	17	13	12	671	306	977
Facility Manager	840	151	75	7	57	10	972	168	1,140
Faculty Athletics Representative	695	288	33	6	26	7	754	301	1,055
Life Skills Coordinator	111	313	41	51	8	12	160	376	536
Promotions/Marketing Manager	447	237	37	18	24	16	508	271	779
Sports Information Director	870	122	16	6	31	3	917	131	1,048
Asst. or Assoc. Director of Sports Information	759	254	14	8	29	16	802	278	1,080
Strength Coaches	941	153	116	11	52	7	1,109	171	1,280
Ticket Manager	324	282	10	12	10	9	344	303	647
Head Athletic Trainer	709	258	10	10	28	14	747	282	1,029
Assistant or Associate Athletic Trainer	1,010	1,138	38	40	77	55	1,125	1,233	2,358
Graduate Assistant	1,242	1,207	158	99	90	75	1,490	1,381	2,871
Intern	667	507	83	52	44	35	794	594	1,388
Other	1,431	784	175	91	112	90	1,718	965	2,683
Totals	15,672	12,111	1,331	959	835	713	17,838	13,783	31,621

TABLE 3b
Athletics Administrative Staff - Historically Black Institutions Excluded
2007-2008 Overall Percentages

Position	White		Black		Other Minority		Total	
	Men	Women	Men	Women	Men	Women	Men	Women
Director of Athletics	76.7	16.9	3.4	0.6	1.8	0.7	81.8	18.2
Associate Director of Athletics	59.9	30.3	4.9	2.4	1.1	1.3	66.0	34.0
Assistant Director of Athletics	60.9	28.7	4.8	2.2	2.3	1.1	68.0	32.0
Senior Woman Administrator	0.7	90.0	0.3	6.0	0.0	3.0	1.0	99.0
Administrative Assistant	5.8	80.6	0.6	6.5	0.9	5.6	7.3	92.7
Academic Advisor/Counselor	27.3	49.0	9.5	8.4	2.4	3.3	39.2	60.8
Business Manager	36.6	51.3	2.5	3.2	1.5	4.9	40.7	59.3
Compliance Coordinator/Officer	42.7	46.8	2.9	3.9	2.0	1.7	47.7	52.3
Equipment Manager	75.7	10.7	6.2	0.8	5.8	0.9	87.7	12.3
Fund Raiser/Development Manager	62.8	28.4	4.5	1.7	1.3	1.2	68.7	31.3
Facility Manager	73.7	13.2	6.6	0.6	5.0	0.9	85.3	14.7
Faculty Athletics Representative	65.9	27.3	3.1	0.6	2.5	0.7	71.5	28.5
Life Skills Coordinator	20.7	58.4	7.6	9.5	1.5	2.2	29.9	70.1
Promotions/Marketing Manager	57.4	30.4	4.7	2.3	3.1	2.1	65.2	34.8
Sports Information Director	83.0	11.6	1.5	0.6	3.0	0.3	87.5	12.5
Asst. or Assoc. Director of Sports Information	70.3	23.5	1.3	0.7	2.7	1.5	74.3	25.7
Strength Coaches	73.5	12.0	9.1	0.9	4.1	0.5	86.6	13.4
Ticket Manager	50.1	43.6	1.5	1.9	1.5	1.4	53.2	46.8
Head Athletic Trainer	68.9	25.1	1.0	1.0	2.7	1.4	72.6	27.4
Assistant or Associate Athletic Trainer	42.8	48.3	1.6	1.7	3.3	2.3	47.7	52.3
Graduate Assistant	43.3	42.0	5.5	3.4	3.1	2.6	51.9	48.1
Intern	48.1	36.5	6.0	3.7	3.2	2.5	57.2	42.8
Other	53.3	29.2	6.5	3.4	4.2	3.4	64.0	36.0
Totals	49.6	38.3	4.2	3.0	2.6	2.3	56.4	43.6

TABLE 4a
Athletics Administrative Staff - Historically Black Institutions Excluded
2007-2008 Overall Figures - Breakdown of Other* Minority Category

Position	American Indian/ Alaskan Native		Asian		Hispanic/ Latino		Native Hawaiian/ Pacific Islander		Other Minority		Two or More Races		Grand Total
	Men	Women	Men	Women	Men	Women	Men	Women	Men	Women	Men	Women	
Director of Athletics	3	2	1	4	13	1	0	0	1	0	0	0	1,011
Associate Director of Athletics	1	1	3	6	12	11	0	1	3	2	0	0	1,679
Assistant Director of Athletics	0	1	5	6	25	11	2	1	5	0	4	1	1,799
Senior Woman Administrator	0	5	0	2	0	16	0	3	0	2	0	1	977
Administrative Assistant	1	9	4	32	15	105	0	2	1	8	5	6	2,869
Academic Advisor/Counselor	1	0	6	14	18	25	7	1	2	6	1	3	1,463
Business Manager	0	1	4	12	7	19	0	1	0	2	0	0	718
Compliance Coordinator/Officer	0	0	3	5	15	12	1	1	2	0	3	2	1,193
Equipment Manager	2	0	11	2	42	5	0	0	2	1	3	1	1,041
Fund Raiser/Development Manager	0	0	4	5	5	4	0	0	2	2	2	1	977
Facility Manager	3	0	9	5	36	4	1	0	1	1	7	0	1,140
Faculty Athletics Representative	1	0	8	3	11	3	2	0	2	0	2	1	1,055
Life Skills Coordinator	0	2	3	3	1	4	0	0	2	2	2	1	536
Promotions/Marketing Manager	0	0	6	5	11	7	2	1	3	0	2	3	779
Sports Information Director	0	0	13	1	15	2	0	0	1	0	2	0	1,048
Asst./Assoc. Director of Sports Information	1	0	11	7	10	7	1	0	4	2	2	0	1,080
Strength Coaches	2	1	13	3	25	1	4	1	3	0	5	1	1,280
Ticket Manager	0	0	3	0	5	8	0	1	1	0	1	0	647
Head Athletic Trainer	0	0	13	5	12	7	0	0	0	2	3	0	1,029
Asst./Assoc. Athletic Trainer	1	2	37	26	35	22	0	0	1	2	3	3	2,358
Graduate Assistant	1	6	19	17	37	28	0	2	2	1	31	21	2,871
Intern	0	0	10	15	23	8	0	2	4	7	7	3	1,388
Other	1	0	40	32	52	38	3	2	4	4	12	14	2,683
Totals	18	30	226	210	425	348	23	19	46	44	97	62	31,621

*Breakdown of American Indian/Alaskan Native, Asian, Hispanic/Latino, Native Hawaiian/Pacific Islander, Other Minority and Two or More Races from Table 3a (Administrative Staff 2007-2008).

TABLE 4b
Athletics Administrative Staff - Historically Black Institutions Excluded
2007-2008 Overall Percentages - Breakdown of Other* Minority Category

Position	American Indian/ Alaskan Native		Asian		Hispanic/ Latino		Native Hawaiian/ Pacific Islander		Other Minority		Two or More Races	
	Men	Women	Men	Women	Men	Women	Men	Women	Men	Women	Men	Women
Director of Athletics	0.3	0.2	0.1	0.4	1.3	0.1	0.0	0.0	0.1	0.0	0.0	0.0
Associate Director of Athletics	0.1	0.1	0.2	0.4	0.7	0.7	0.0	0.1	0.2	0.1	0.0	0.0
Assistant Director of Athletics	0.0	0.1	0.3	0.3	1.4	0.6	0.1	0.1	0.3	0.0	0.2	0.1
Senior Woman Administrator	0.0	0.5	0.0	0.2	0.0	1.6	0.0	0.3	0.0	0.2	0.0	0.1
Administrative Assistant	0.0	0.3	0.1	1.1	0.5	3.7	0.0	0.1	0.0	0.3	0.2	0.2
Academic Advisor/Counselor	0.1	0.0	0.4	1.0	1.2	1.7	0.5	0.1	0.1	0.4	0.1	0.2
Business Manager	0.0	0.1	0.6	1.7	1.0	2.6	0.0	0.1	0.0	0.3	0.0	0.0
Compliance Coordinator/Officer	0.0	0.0	0.3	0.4	1.3	1.0	0.1	0.1	0.2	0.0	0.3	0.2
Equipment Manager	0.2	0.0	1.1	0.2	4.0	0.5	0.0	0.0	0.2	0.1	0.3	0.1
Fund Raiser/Development Manager	0.0	0.0	0.4	0.5	0.5	0.4	0.0	0.0	0.2	0.2	0.2	0.1
Facility Manager	0.3	0.0	0.8	0.4	3.2	0.4	0.1	0.0	0.1	0.1	0.6	0.0
Faculty Athletics Representative	0.1	0.0	0.8	0.3	1.0	0.3	0.2	0.0	0.2	0.0	0.2	0.1
Life Skills Coordinator	0.0	0.4	0.6	0.6	0.2	0.7	0.0	0.0	0.4	0.4	0.4	0.2
Promotions/Marketing Manager	0.0	0.0	0.8	0.6	1.4	0.9	0.3	0.1	0.4	0.0	0.3	0.4
Sports Information Director	0.0	0.0	1.2	0.1	1.4	0.2	0.0	0.0	0.1	0.0	0.2	0.0
Asst. or Assoc. Director of Sports Information	0.1	0.0	1.0	0.6	0.9	0.6	0.1	0.0	0.4	0.2	0.2	0.0
Strength Coaches	0.2	0.1	1.0	0.2	2.0	0.1	0.3	0.1	0.2	0.0	0.4	0.1
Ticket Manager	0.0	0.0	0.5	0.0	0.8	1.2	0.0	0.2	0.2	0.0	0.2	0.0
Head Athletic Trainer	0.0	0.0	1.3	0.5	1.2	0.7	0.0	0.0	0.0	0.2	0.3	0.0
Assistant or Associate Athletic Trainer	0.0	0.1	1.6	1.1	1.5	0.9	0.0	0.0	0.0	0.1	0.1	0.1
Graduate Assistant	0.0	0.2	0.7	0.6	1.3	1.0	0.0	0.1	0.1	0.0	1.1	0.7
Intern	0.0	0.0	0.7	1.1	1.7	0.6	0.0	0.1	0.3	0.5	0.5	0.2
Other	0.0	0.0	1.5	1.2	1.9	1.4	0.1	0.1	0.1	0.1	0.4	0.5
Totals	0.1	0.1	0.7	0.7	1.3	1.1	0.1	0.1	0.1	0.1	0.3	0.2

*Breakdown of American Indian/Alaskan Native, Asian, Hispanic/Latino, Native Hawaiian/Pacific Islander, Other Minority and Two or More Races from Table 3b (Administrative Staff 2007-2008).

TABLE 5a
Athletics Administrative Staff
2007-2008 Division I Figures

Position	White		Black		Other Minority		Total		Grand Total
	Men	Women	Men	Women	Men	Women	Men	Women	
Director of Athletics	260	19	37	6	7	2	304	27	331
Associate Director of Athletics	794	318	82	40	14	18	890	376	1,266
Assistant Director of Athletics	665	228	79	43	21	13	765	284	1,049
Senior Woman Administrator	3	259	1	55	0	11	4	325	329
Administrative Assistant	132	1,628	18	206	26	129	176	1,963	2,139
Academic Advisor/Counselor	268	546	137	135	25	38	430	719	1,149
Business Manager	173	212	19	25	10	19	202	256	458
Compliance Coordinator/Officer	208	240	36	47	10	14	254	301	555
Equipment Manager	440	58	60	4	38	7	538	69	607
Fund Raiser/Development Manager	418	221	42	14	10	10	470	245	715
Facility Manager	488	68	61	6	39	8	588	82	670
Faculty Athletics Representative	214	76	30	9	8	2	252	87	339
Life Skills Coordinator	50	170	33	56	6	10	89	236	325
Promotions/Marketing Manager	322	176	27	19	21	15	370	210	580
Sports Information Director	314	37	17	3	15	1	346	41	387
Asst. or Assoc. Director of Sports Information	586	182	19	15	24	15	629	212	841
Strength Coaches	653	101	108	10	33	5	794	116	910
Ticket Manager	254	169	12	22	5	6	271	197	468
Head Athletic Trainer	272	49	16	2	6	2	294	53	347
Assistant or Associate Athletic Trainer	666	605	38	35	61	33	765	673	1,438
Graduate Assistant	704	675	114	83	47	51	865	809	1,674
Intern	454	342	57	40	33	29	544	411	955
Other	1,371	734	176	101	102	86	1,649	921	2,570
Totals	9,709	7,113	1,219	976	561	524	11,489	8,613	20,102

TABLE 5b
Athletics Administrative Staff
2007-2008 Division I Percentages

Position	White		Black		Other Minority		Total	
	Men	Women	Men	Women	Men	Women	Men	Women
Director of Athletics	78.5	5.7	11.2	1.8	2.1	0.6	91.8	8.2
Associate Director of Athletics	62.7	25.1	6.5	3.2	1.1	1.4	70.3	29.7
Assistant Director of Athletics	63.4	21.7	7.5	4.1	2.0	1.2	72.9	27.1
Senior Woman Administrator	0.9	78.7	0.3	16.7	0.0	3.3	1.2	98.8
Administrative Assistant	6.2	76.1	0.8	9.6	1.2	6.0	8.2	91.8
Academic Advisor/Counselor	23.3	47.5	11.9	11.7	2.2	3.3	37.4	62.6
Business Manager	37.8	46.3	4.1	5.5	2.2	4.1	44.1	55.9
Compliance Coordinator/Officer	37.5	43.2	6.5	8.5	1.8	2.5	45.8	54.2
Equipment Manager	72.5	9.6	9.9	0.7	6.3	1.2	88.6	11.4
Fund Raiser/Development Manager	58.5	30.9	5.9	2.0	1.4	1.4	65.7	34.3
Facility Manager	72.8	10.1	9.1	0.9	5.8	1.2	87.8	12.2
Faculty Athletics Representative	63.1	22.4	8.8	2.7	2.4	0.6	74.3	25.7
Life Skills Coordinator	15.4	52.3	10.2	17.2	1.8	3.1	27.4	72.6
Promotions/Marketing Manager	55.5	30.3	4.7	3.3	3.6	2.6	63.8	36.2
Sports Information Director	81.1	9.6	4.4	0.8	3.9	0.3	89.4	10.6
Asst. or Assoc. Director of Sports Information	69.7	21.6	2.3	1.8	2.9	1.8	74.8	25.2
Strength Coaches	71.8	11.1	11.9	1.1	3.6	0.5	87.3	12.7
Ticket Manager	54.3	36.1	2.6	4.7	1.1	1.3	57.9	42.1
Head Athletic Trainer	78.4	14.1	4.6	0.6	1.7	0.6	84.7	15.3
Assistant or Associate Athletic Trainer	46.3	42.1	2.6	2.4	4.2	2.3	53.2	46.8
Graduate Assistant	42.1	40.3	6.8	5.0	2.8	3.0	51.7	48.3
Intern	47.5	35.8	6.0	4.2	3.5	3.0	57.0	43.0
Other	53.3	28.6	6.8	3.9	4.0	3.3	64.2	35.8
Totals	48.3	35.4	6.1	4.9	2.8	2.6	57.2	42.8

TABLE 6a
Athletics Administrative Staff
2007-2008 Division I Figures - Breakdown of Other* Minority Category

Position	American Indian/ Alaskan Native		Asian		Hispanic/ Latino		Native Hawaiian/ Pacific Islander		Other Minority		Two or More Races		Grand Total
	Men	Women	Men	Women	Men	Women	Men	Women	Men	Women	Men	Women	
Director of Athletics	1	1	0	0	5	1	0	0	0	0	1	0	331
Associate Director of Athletics	1	1	2	5	9	10	0	1	0	0	2	1	1,266
Assistant Director of Athletics	0	0	1	5	15	8	0	0	4	0	1	0	1,049
Senior Woman Administrator	0	3	0	1	0	5	0	1	0	0	0	1	329
Administrative Assistant	1	6	4	29	15	83	0	2	5	3	1	6	2,139
Academic Advisor/Counselor	1	0	2	9	14	20	6	1	0	2	2	6	1,149
Business Manager	0	0	2	5	7	13	0	0	1	1	0	0	458
Compliance Coordinator/Officer	0	0	0	4	6	8	1	1	3	1	0	0	555
Equipment Manager	0	0	8	2	29	4	0	0	1	0	0	1	607
Fund Raiser/Development Manager	0	0	4	5	3	3	0	0	1	0	2	2	715
Facility Manager	1	0	8	3	24	4	0	0	5	0	1	1	670
Faculty Athletics Representative	1	0	3	2	2	0	0	0	2	0	0	0	339
Life Skills Coordinator	0	1	2	2	1	5	0	0	2	0	1	2	325
Promotions/Marketing Manager	0	0	4	5	11	6	2	1	2	3	2	0	580
Sports Information Director	0	0	6	1	8	0	0	0	0	0	1	0	387
Asst./Assoc. Director of Sports Information	0	0	9	6	9	7	1	0	1	0	4	2	841
Strength Coaches	1	0	8	2	13	1	4	1	5	1	2	0	910
Ticket Manager	0	0	1	0	2	5	0	0	1	1	1	0	468
Head Athletic Trainer	0	0	2	1	3	1	0	0	1	0	0	0	347
Asst./Assoc. Athletic Trainer	1	1	32	14	26	14	0	0	1	2	1	2	1,438
Graduate Assistant	0	4	13	12	24	21	0	1	10	13	0	0	1,674
Intern	0	0	9	13	16	6	0	1	6	3	2	6	955
Other	1	0	37	31	49	38	3	2	9	12	3	3	2,570
Totals	9	17	157	157	291	263	17	12	60	42	27	33	20,102

*Breakdown of American Indian/Alaskan Native, Asian, Hispanic/Latino, Native Hawaiian/Pacific Islander, Other Minority and Two or More Races from Table 5a (Administrative Staff 2007-2008).

TABLE 6b
Athletics Administrative Staff
2007-2008 Division I Percentages - Breakdown of Other* Minority Category

Position	American Indian/ Alaskan Native		Asian		Hispanic/ Latino		Native Hawaiian/ Pacific Islander		Other Minority		Two or More Races	
	Men	Women	Men	Women	Men	Women	Men	Women	Men	Women	Men	Women
Director of Athletics	0.3	0.3	0.0	0.0	1.5	0.3	0.0	0.0	0.0	0.0	0.3	0.0
Associate Director of Athletics	0.1	0.1	0.2	0.4	0.7	0.8	0.0	0.1	0.0	0.0	0.2	0.1
Assistant Director of Athletics	0.0	0.0	0.1	0.5	1.4	0.8	0.0	0.0	0.4	0.0	0.1	0.0
Senior Woman Administrator	0.0	0.9	0.0	0.3	0.0	1.5	0.0	0.3	0.0	0.0	0.0	0.3
Administrative Assistant	0.0	0.3	0.2	1.4	0.7	3.9	0.0	0.1	0.2	0.1	0.0	0.3
Academic Advisor/Counselor	0.1	0.0	0.2	0.8	1.2	1.7	0.5	0.1	0.0	0.2	0.2	0.5
Business Manager	0.0	0.0	0.4	1.1	1.5	2.8	0.0	0.0	0.2	0.2	0.0	0.0
Compliance Coordinator/Officer	0.0	0.0	0.0	0.7	1.1	1.4	0.2	0.2	0.5	0.2	0.0	0.0
Equipment Manager	0.0	0.0	1.3	0.3	4.8	0.7	0.0	0.0	0.2	0.0	0.0	0.2
Fund Raiser/Development Manager	0.0	0.0	0.6	0.7	0.4	0.4	0.0	0.0	0.1	0.0	0.3	0.3
Facility Manager	0.1	0.0	1.2	0.4	3.6	0.6	0.0	0.0	0.7	0.0	0.1	0.1
Faculty Athletics Representative	0.3	0.0	0.9	0.6	0.6	0.0	0.0	0.0	0.6	0.0	0.0	0.0
Life Skills Coordinator	0.0	0.3	0.6	0.6	0.3	1.5	0.0	0.0	0.6	0.0	0.3	0.6
Promotions/Marketing Manager	0.0	0.0	0.7	0.9	1.9	1.0	0.3	0.2	0.3	0.5	0.3	0.0
Sports Information Director	0.0	0.0	1.6	0.3	2.1	0.0	0.0	0.0	0.0	0.0	0.3	0.0
Asst. or Assoc. Director of Sports Information	0.0	0.0	1.1	0.7	1.1	0.8	0.1	0.0	0.1	0.0	0.5	0.2
Strength Coaches	0.1	0.0	0.9	0.2	1.4	0.1	0.4	0.1	0.5	0.1	0.2	0.0
Ticket Manager	0.0	0.0	0.2	0.0	0.4	1.1	0.0	0.0	0.2	0.2	0.2	0.0
Head Athletic Trainer	0.0	0.0	0.6	0.3	0.9	0.3	0.0	0.0	0.3	0.0	0.0	0.0
Assistant or Associate Athletic Trainer	0.1	0.1	2.2	1.0	1.8	1.0	0.0	0.0	0.1	0.1	0.1	0.1
Graduate Assistant	0.0	0.2	0.8	0.7	1.4	1.3	0.0	0.1	0.6	0.8	0.0	0.0
Intern	0.0	0.0	0.9	1.4	1.7	0.6	0.0	0.1	0.6	0.3	0.2	0.6
Other	0.0	0.0	1.4	1.2	1.9	1.5	0.1	0.1	0.4	0.5	0.1	0.1
Totals	0.0	0.1	0.8	0.8	1.4	1.3	0.1	0.1	0.3	0.2	0.1	0.2

*Breakdown of American Indian/Alaskan Native, Asian, Hispanic/Latino, Native Hawaiian/Pacific Islander, Other Minority and Two or More Races from Table 5b (Administrative Staff 2007-2008).

TABLE 7a
Athletics Administrative Staff - Historically Black Institutions Excluded
2007-2008 Division I Figures

Position	White		Black		Other Minority		Total		Grand Total
	Men	Women	Men	Women	Men	Women	Men	Women	
Director of Athletics	258	19	19	3	7	2	284	24	308
Associate Director of Athletics	791	318	69	33	14	18	874	369	1,243
Assistant Director of Athletics	659	228	61	25	20	13	740	266	1,006
Senior Woman Administrator	3	259	1	31	0	11	4	301	305
Administrative Assistant	132	1,626	15	162	26	128	173	1,916	2,089
Academic Advisor/Counselor	265	546	128	111	25	37	418	694	1,112
Business Manager	173	212	12	16	9	18	194	246	440
Compliance Coordinator/Officer	208	240	22	32	10	14	240	286	526
Equipment Manager	439	58	37	4	38	7	514	69	583
Fund Raiser/Development Manager	418	221	36	13	10	10	464	244	708
Facility Manager	486	68	47	5	39	8	572	81	653
Faculty Athletics Representative	214	75	13	3	8	2	235	80	315
Life Skills Coordinator	48	169	29	41	6	8	83	218	301
Promotions/Marketing Manager	320	176	24	15	21	15	365	206	571
Sports Information Director	308	37	1	2	14	1	323	40	363
Asst. or Assoc. Director of Sports Information	585	182	10	8	23	15	618	205	823
Strength Coaches	644	101	94	10	33	5	771	116	887
Ticket Manager	253	168	8	8	4	5	265	181	446
Head Athletic Trainer	265	46	6	0	6	0	277	46	323
Assistant or Associate Athletic Trainer	661	596	30	27	58	33	749	656	1,405
Graduate Assistant	701	672	100	68	47	48	848	788	1,636
Intern	454	342	56	40	33	29	543	411	954
Other	1,369	734	164	89	102	86	1,635	909	2,544
Totals	9,654	7,093	982	746	553	513	11,189	8,352	19,541

TABLE 7b
Athletics Administrative Staff - Historically Black Institutions Excluded
2007-2008 Division I Percentages

Position	White		Black		Other Minority		Total	
	Men	Women	Men	Women	Men	Women	Men	Women
Director of Athletics	83.8	6.2	6.2	1.0	2.3	0.6	92.2	7.8
Associate Director of Athletics	63.6	25.6	5.6	2.7	1.1	1.4	70.3	29.7
Assistant Director of Athletics	65.5	22.7	6.1	2.5	2.0	1.3	73.6	26.4
Senior Woman Administrator	1.0	84.9	0.3	10.2	0.0	3.6	1.3	98.7
Administrative Assistant	6.3	77.8	0.7	7.8	1.2	6.1	8.3	91.7
Academic Advisor/Counselor	23.8	49.1	11.5	10.0	2.2	3.3	37.6	62.4
Business Manager	39.3	48.2	2.7	3.6	2.0	4.1	44.1	55.9
Compliance Coordinator/Officer	39.5	45.6	4.2	6.1	1.9	2.7	45.6	54.4
Equipment Manager	75.3	9.9	6.3	0.7	6.5	1.2	88.2	11.8
Fund Raiser/Development Manager	59.0	31.2	5.1	1.8	1.4	1.4	65.5	34.5
Facility Manager	74.4	10.4	7.2	0.8	6.0	1.2	87.6	12.4
Faculty Athletics Representative	67.9	23.8	4.1	1.0	2.5	0.6	74.6	25.4
Life Skills Coordinator	15.9	56.1	9.6	13.6	2.0	2.7	27.6	72.4
Promotions/Marketing Manager	56.0	30.8	4.2	2.6	3.7	2.6	63.9	36.1
Sports Information Director	84.8	10.2	0.3	0.6	3.9	0.3	89.0	11.0
Asst. or Assoc. Director of Sports Information	71.1	22.1	1.2	1.0	2.8	1.8	75.1	24.9
Strength Coaches	72.6	11.4	10.6	1.1	3.7	0.6	86.9	13.1
Ticket Manager	56.7	37.7	1.8	1.8	0.9	1.1	59.4	40.6
Head Athletic Trainer	82.0	14.2	1.9	0.0	1.9	0.0	85.8	14.2
Assistant or Associate Athletic Trainer	47.0	42.4	2.1	1.9	4.1	2.3	53.3	46.7
Graduate Assistant	42.8	41.1	6.1	4.2	2.9	2.9	51.8	48.2
Intern	47.6	35.8	5.9	4.2	3.5	3.0	56.9	43.1
Other	53.8	28.9	6.4	3.5	4.0	3.4	64.3	35.7
Totals	49.4	36.3	5.0	3.8	2.8	2.6	57.3	42.7

TABLE 8a
Athletics Administrative Staff - Historically Black Institutions Excluded
2007-2008 Division I Figures - Breakdown of Other* Minority Category

Position	American Indian/ Alaskan Native		Asian		Hispanic/ Latino		Native Hawaiian/ Pacific Islander		Other Minority		Two or More Races		Grand Total
	Men	Women	Men	Women	Men	Women	Men	Women	Men	Women	Men	Women	
Director of Athletics	1	1	0	0	5	1	0	0	1	0	0	0	308
Associate Director of Athletics	1	1	2	5	9	10	0	1	2	1	0	0	1,243
Assistant Director of Athletics	0	0	1	5	14	8	0	0	1	0	4	0	1,006
Senior Woman Administrator	0	3	0	1	0	5	0	1	0	1	0	0	305
Administrative Assistant	1	6	4	29	15	82	0	2	1	6	5	3	2,089
Academic Advisor/Counselor	1	0	2	9	14	19	6	1	2	6	0	2	1,112
Business Manager	0	0	2	5	7	13	0	0	0	0	0	0	440
Compliance Coordinator/Officer	0	0	0	4	6	8	1	1	0	0	3	1	526
Equipment Manager	0	0	8	2	29	4	0	0	0	1	1	0	583
Fund Raiser/Development Manager	0	0	4	5	3	3	0	0	2	2	1	0	708
Facility Manager	1	0	8	3	24	4	0	0	1	1	5	0	653
Faculty Athletics Representative	1	0	3	2	2	0	0	0	0	0	2	0	315
Life Skills Coordinator	0	1	2	2	1	3	0	0	1	2	2	0	301
Promotions/Marketing Manager	0	0	4	5	11	6	2	1	2	0	2	3	571
Sports Information Director	0	0	6	1	7	0	0	0	1	0	0	0	363
Asst./Assoc. Director of Sports Information	0	0	9	6	8	7	1	0	4	2	1	0	823
Strength Coaches	1	0	8	2	13	1	4	1	2	0	5	1	887
Ticket Manager	0	0	1	0	2	5	0	0	1	0	0	0	446
Head Athletic Trainer	0	0	2	0	3	0	0	0	0	0	1	0	323
Asst./Assoc. Athletic Trainer	1	1	30	14	25	14	0	0	1	2	1	2	1,405
Graduate Assistant	0	4	13	12	24	21	0	1	0	0	10	10	1,636
Intern	0	0	9	13	16	6	0	1	2	6	6	3	954
Other	1	0	37	31	49	38	3	2	3	3	9	12	2,544
Totals	9	17	155	156	287	258	17	12	27	33	58	37	19,541

*Breakdown of American Indian/Alaskan Native, Asian, Hispanic/Latino, Native Hawaiian/Pacific Islander, Other Minority and Two or More Races from Table 7a (Administrative Staff 2007-2008).

TABLE 8b
Athletics Administrative Staff - Historically Black Institutions Excluded
2007-2008 Division I Percentages - Breakdown of Other* Minority Category

Position	American Indian/ Alaskan Native		Asian		Hispanic/ Latino		Native Hawaiian/ Pacific Islander		Other Minority		Two or More Races	
	Men	Women	Men	Women	Men	Women	Men	Women	Men	Women	Men	Women
Director of Athletics	0.3	0.3	0.0	0.0	1.6	0.3	0.0	0.0	0.3	0.0	0.0	0.0
Associate Director of Athletics	0.1	0.1	0.2	0.4	0.7	0.8	0.0	0.1	0.2	0.1	0.0	0.0
Assistant Director of Athletics	0.0	0.0	0.1	0.5	1.4	0.8	0.0	0.0	0.1	0.0	0.4	0.0
Senior Woman Administrator	0.0	1.0	0.0	0.3	0.0	1.6	0.0	0.3	0.0	0.3	0.0	0.0
Administrative Assistant	0.0	0.3	0.2	1.4	0.7	3.9	0.0	0.1	0.0	0.3	0.2	0.1
Academic Advisor/Counselor	0.1	0.0	0.2	0.8	1.3	1.7	0.5	0.1	0.2	0.5	0.0	0.2
Business Manager	0.0	0.0	0.5	1.1	1.6	3.0	0.0	0.0	0.0	0.0	0.0	0.0
Compliance Coordinator/Officer	0.0	0.0	0.0	0.8	1.1	1.5	0.2	0.2	0.0	0.0	0.6	0.2
Equipment Manager	0.0	0.0	1.4	0.3	5.0	0.7	0.0	0.0	0.0	0.2	0.2	0.0
Fund Raiser/Development Manager	0.0	0.0	0.6	0.7	0.4	0.4	0.0	0.0	0.3	0.3	0.1	0.0
Facility Manager	0.2	0.0	1.2	0.5	3.7	0.6	0.0	0.0	0.2	0.2	0.8	0.0
Faculty Athletics Representative	0.3	0.0	1.0	0.6	0.6	0.0	0.0	0.0	0.0	0.0	0.6	0.0
Life Skills Coordinator	0.0	0.3	0.7	0.7	0.3	1.0	0.0	0.0	0.3	0.7	0.7	0.0
Promotions/Marketing Manager	0.0	0.0	0.7	0.9	1.9	1.1	0.4	0.2	0.4	0.0	0.4	0.5
Sports Information Director	0.0	0.0	1.7	0.3	1.9	0.0	0.0	0.0	0.3	0.0	0.0	0.0
Asst. or Assoc. Director of Sports Information	0.0	0.0	1.1	0.7	1.0	0.9	0.1	0.0	0.5	0.2	0.1	0.0
Strength Coaches	0.1	0.0	0.9	0.2	1.5	0.1	0.5	0.1	0.2	0.0	0.6	0.1
Ticket Manager	0.0	0.0	0.2	0.0	0.4	1.1	0.0	0.0	0.2	0.0	0.0	0.0
Head Athletic Trainer	0.0	0.0	0.6	0.0	0.9	0.0	0.0	0.0	0.0	0.0	0.3	0.0
Assistant or Associate Athletic Trainer	0.1	0.1	2.1	1.0	1.8	1.0	0.0	0.0	0.1	0.1	0.1	0.1
Graduate Assistant	0.0	0.2	0.8	0.7	1.5	1.3	0.0	0.1	0.0	0.0	0.6	0.6
Intern	0.0	0.0	0.9	1.4	1.7	0.6	0.0	0.1	0.2	0.6	0.6	0.3
Other	0.0	0.0	1.5	1.2	1.9	1.5	0.1	0.1	0.1	0.1	0.4	0.5
Totals	0.0	0.1	0.8	0.8	1.5	1.3	0.1	0.1	0.1	0.2	0.3	0.2

*Breakdown of American Indian/Alaskan Native, Asian, Hispanic/Latino, Native Hawaiian/Pacific Islander, Other Minority and Two or More Races from Table 7b (Administrative Staff 2007-2008).

TABLE 9a
Athletics Administrative Staff
2007-2008 Division II Figures

Position	White		Black		Other Minority		Total		Grand Total
	Men	Women	Men	Women	Men	Women	Men	Women	
Director of Athletics	208	37	27	8	9	2	244	47	291
Associate Director of Athletics	101	67	13	12	4	3	118	82	200
Assistant Director of Athletics	188	114	18	15	6	6	212	135	347
Senior Woman Administrator	4	224	2	41	0	12	6	277	283
Administrative Assistant	19	264	5	38	0	17	24	319	343
Academic Advisor/Counselor	60	75	13	13	7	6	80	94	174
Business Manager	44	80	10	12	2	9	56	101	157
Compliance Coordinator/Officer	121	121	25	20	10	4	156	145	301
Equipment Manager	114	13	25	4	10	1	149	18	167
Fund Raiser/Development Manager	115	28	4	5	2	2	121	35	156
Facility Manager	134	20	32	5	14	2	180	27	207
Faculty Athletics Representative	188	59	27	4	8	3	223	66	289
Life Skills Coordinator	33	64	9	18	2	3	44	85	129
Promotions/Marketing Manager	87	33	14	7	3	1	104	41	145
Sports Information Director	224	26	23	7	8	0	255	33	288
Asst. or Assoc. Director of Sports Information	100	21	2	1	3	1	105	23	128
Strength Coaches	101	9	27	2	8	0	136	11	147
Ticket Manager	43	70	4	15	4	1	51	86	137
Head Athletic Trainer	185	81	9	6	15	7	209	94	303
Assistant or Associate Athletic Trainer	161	205	7	11	4	10	172	226	398
Graduate Assistant	313	286	42	27	25	17	380	330	710
Intern	64	48	8	6	6	4	78	58	136
Other	33	26	7	4	4	2	44	32	76
Totals	2,640	1,971	353	281	154	113	3,147	2,365	5,512

TABLE 9b
Athletics Administrative Staff
2007-2008 Division II Percentages

Position	White		Black		Other Minority		Total	
	Men	Women	Men	Women	Men	Women	Men	Women
Director of Athletics	71.5	12.7	9.3	2.7	3.1	0.7	83.8	16.2
Associate Director of Athletics	50.5	33.5	6.5	6.0	2.0	1.5	59.0	41.0
Assistant Director of Athletics	54.2	32.9	5.2	4.3	1.7	1.7	61.1	38.9
Senior Woman Administrator	1.4	79.2	0.7	14.5	0.0	4.2	2.1	97.9
Administrative Assistant	5.5	77.0	1.5	11.1	0.0	5.0	7.0	93.0
Academic Advisor/Counselor	34.5	43.1	7.5	7.5	4.0	3.4	46.0	54.0
Business Manager	28.0	51.0	6.4	7.6	1.3	5.7	35.7	64.3
Compliance Coordinator/Officer	40.2	40.2	8.3	6.6	3.3	1.3	51.8	48.2
Equipment Manager	68.3	7.8	15.0	2.4	6.0	0.6	89.2	10.8
Fund Raiser/Development Manager	73.7	17.9	2.6	3.2	1.3	1.3	77.6	22.4
Facility Manager	64.7	9.7	15.5	2.4	6.8	1.0	87.0	13.0
Faculty Athletics Representative	65.1	20.4	9.3	1.4	2.8	1.0	77.2	22.8
Life Skills Coordinator	25.6	49.6	7.0	14.0	1.6	2.3	34.1	65.9
Promotions/Marketing Manager	60.0	22.8	9.7	4.8	2.1	0.7	71.7	28.3
Sports Information Director	77.8	9.0	8.0	2.4	2.8	0.0	88.5	11.5
Asst. or Assoc. Director of Sports Information	78.1	16.4	1.6	0.8	2.3	0.8	82.0	18.0
Strength Coaches	68.7	6.1	18.4	1.4	5.4	0.0	92.5	7.5
Ticket Manager	31.4	51.1	2.9	10.9	2.9	0.7	37.2	62.8
Head Athletic Trainer	61.1	26.7	3.0	2.0	5.0	2.3	69.0	31.0
Assistant or Associate Athletic Trainer	40.5	51.5	1.8	2.8	1.0	2.5	43.2	56.8
Graduate Assistant	44.1	40.3	5.9	3.8	3.5	2.4	53.5	46.5
Intern	47.1	35.3	5.9	4.4	4.4	2.9	57.4	42.6
Other	43.4	34.2	9.2	5.3	5.3	2.6	57.9	42.1
Totals	47.9	35.8	6.4	5.1	2.8	2.1	57.1	42.9

TABLE 10a
Athletics Administrative Staff
2007-2008 Division II Figures - Breakdown of Other* Minority Category

Position	American Indian/ Alaskan Native		Asian		Hispanic/ Latino		Native Hawaiian/ Pacific Islander		Other Minority		Two or More Races		Grand Total
	Men	Women	Men	Women	Men	Women	Men	Women	Men	Women	Men	Women	
Director of Athletics	1	0	0	2	8	0	0	0	0	0	0	0	291
Associate Director of Athletics	0	0	1	1	2	1	0	0	0	0	1	1	200
Assistant Director of Athletics	0	1	3	1	2	2	0	1	0	1	1	0	347
Senior Woman Administrator	0	0	0	1	0	7	0	2	0	1	0	1	283
Administrative Assistant	0	2	0	2	0	13	0	0	0	0	0	0	343
Academic Advisor/Counselor	0	0	3	1	3	3	1	0	0	1	0	1	174
Business Manager	0	0	2	5	0	3	0	0	0	0	0	1	157
Compliance Coordinator/Officer	0	0	3	0	7	3	0	0	0	1	0	0	301
Equipment Manager	1	0	1	0	6	1	0	0	1	0	1	0	167
Fund Raiser/Development Manager	0	0	0	0	1	1	0	0	1	1	0	0	156
Facility Manager	2	0	1	2	9	0	0	0	2	0	0	0	207
Faculty Athletics Representative	0	0	2	0	5	2	1	0	0	1	0	0	289
Life Skills Coordinator	0	1	1	0	0	1	0	0	0	1	1	0	129
Promotions/Marketing Manager	0	0	2	0	0	1	0	0	0	0	1	0	145
Sports Information Director	0	0	4	0	4	0	0	0	0	0	0	0	288
Asst./Assoc. Director of Sports Information	0	0	2	1	0	0	0	0	1	0	0	0	128
Strength Coaches	0	0	2	0	5	0	0	0	0	0	1	0	147
Ticket Manager	0	0	2	0	1	1	0	0	1	0	0	0	137
Head Athletic Trainer	0	0	7	2	8	5	0	0	0	0	0	0	303
Asst./Assoc. Athletic Trainer	0	1	3	4	1	5	0	0	0	0	0	0	398
Graduate Assistant	1	2	3	2	10	7	0	1	11	5	0	0	710
Intern	0	0	0	1	5	1	0	1	1	0	0	1	136
Other	0	0	3	0	0	0	0	0	1	1	0	1	76
Totals	5	7	45	25	77	57	2	5	19	13	6	6	5,512

*Breakdown of American Indian/Alaskan Native, Asian, Hispanic/Latino, Native Hawaiian/Pacific Islander, Other Minority and Two or More Races from Table 9a (Administrative Staff 2007-2008).

TABLE 10b
Athletics Administrative Staff
2007-2008 Division II Percentages - Breakdown of Other* Minority Category

Position	American Indian/ Alaskan Native		Asian		Hispanic/ Latino		Native Hawaiian/ Pacific Islander		Other Minority		Two or More Races	
	Men	Women	Men	Women	Men	Women	Men	Women	Men	Women	Men	Women
Director of Athletics	0.3	0.0	0.0	0.7	2.7	0.0	0.0	0.0	0.0	0.0	0.0	0.0
Associate Director of Athletics	0.0	0.0	0.5	0.5	1.0	0.5	0.0	0.0	0.0	0.0	0.5	0.5
Assistant Director of Athletics	0.0	0.3	0.9	0.3	0.6	0.6	0.0	0.3	0.0	0.3	0.3	0.0
Senior Woman Administrator	0.0	0.0	0.0	0.4	0.0	2.5	0.0	0.7	0.0	0.4	0.0	0.4
Administrative Assistant	0.0	0.6	0.0	0.6	0.0	3.8	0.0	0.0	0.0	0.0	0.0	0.0
Academic Advisor/Counselor	0.0	0.0	1.7	0.6	1.7	1.7	0.6	0.0	0.0	0.6	0.0	0.6
Business Manager	0.0	0.0	1.3	3.2	0.0	1.9	0.0	0.0	0.0	0.0	0.0	0.6
Compliance Coordinator/Officer	0.0	0.0	1.0	0.0	2.3	1.0	0.0	0.0	0.0	0.3	0.0	0.0
Equipment Manager	0.6	0.0	0.6	0.0	3.6	0.6	0.0	0.0	0.6	0.0	0.6	0.0
Fund Raiser/Development Manager	0.0	0.0	0.0	0.0	0.6	0.6	0.0	0.0	0.6	0.6	0.0	0.0
Facility Manager	1.0	0.0	0.5	1.0	4.3	0.0	0.0	0.0	1.0	0.0	0.0	0.0
Faculty Athletics Representative	0.0	0.0	0.7	0.0	1.7	0.7	0.3	0.0	0.0	0.3	0.0	0.0
Life Skills Coordinator	0.0	0.8	0.8	0.0	0.0	0.8	0.0	0.0	0.0	0.8	0.8	0.0
Promotions/Marketing Manager	0.0	0.0	1.4	0.0	0.0	0.7	0.0	0.0	0.0	0.0	0.7	0.0
Sports Information Director	0.0	0.0	1.4	0.0	1.4	0.0	0.0	0.0	0.0	0.0	0.0	0.0
Asst. or Assoc. Director of Sports Information	0.0	0.0	1.6	0.8	0.0	0.0	0.0	0.0	0.8	0.0	0.0	0.0
Strength Coaches	0.0	0.0	1.4	0.0	3.4	0.0	0.0	0.0	0.0	0.0	0.7	0.0
Ticket Manager	0.0	0.0	1.5	0.0	0.7	0.7	0.0	0.0	0.7	0.0	0.0	0.0
Head Athletic Trainer	0.0	0.0	2.3	0.7	2.6	1.7	0.0	0.0	0.0	0.0	0.0	0.0
Assistant or Associate Athletic Trainer	0.0	0.3	0.8	1.0	0.3	1.3	0.0	0.0	0.0	0.0	0.0	0.0
Graduate Assistant	0.1	0.3	0.4	0.3	1.4	1.0	0.0	0.1	1.5	0.7	0.0	0.0
Intern	0.0	0.0	0.0	0.7	3.7	0.7	0.0	0.7	0.7	0.0	0.0	0.7
Other	0.0	0.0	3.9	0.0	0.0	0.0	0.0	0.0	1.3	1.3	0.0	1.3
Totals	0.1	0.1	0.8	0.5	1.4	1.0	0.0	0.1	0.3	0.2	0.1	0.1

*Breakdown of American Indian/Alaskan Native, Asian, Hispanic/Latino, Native Hawaiian/Pacific Islander, Other Minority and Two or More Races from Table 9b (Administrative Staff 2007-2008).

TABLE 11a
Athletics Administrative Staff - Historically Black Institutions Excluded
2007-2008 Division II Figures

Position	White		Black		Other Minority		Total		Grand Total
	Men	Women	Men	Women	Men	Women	Men	Women	
Director of Athletics	206	37	8	2	9	2	223	41	264
Associate Director of Athletics	100	67	8	6	4	3	112	76	188
Assistant Director of Athletics	186	113	8	8	6	6	200	127	327
Senior Woman Administrator	4	220	2	20	0	12	6	252	258
Administrative Assistant	19	262	1	15	0	17	20	294	314
Academic Advisor/Counselor	59	75	6	6	7	5	72	86	158
Business Manager	42	79	4	4	2	9	48	92	140
Compliance Coordinator/Officer	119	120	10	9	9	4	138	133	271
Equipment Manager	113	13	12	3	10	1	135	17	152
Fund Raiser/Development Manager	114	28	2	2	2	2	118	32	150
Facility Manager	133	20	16	2	14	2	163	24	187
Faculty Athletics Representative	185	57	7	2	8	3	200	62	262
Life Skills Coordinator	32	64	7	5	2	3	41	72	113
Promotions/Marketing Manager	87	33	9	3	3	1	99	37	136
Sports Information Director	216	26	7	2	8	0	231	28	259
Asst. or Assoc. Director of Sports Information	97	21	1	0	3	1	101	22	123
Strength Coaches	101	9	9	1	8	0	118	10	128
Ticket Manager	43	69	1	4	4	1	48	74	122
Head Athletic Trainer	176	75	1	3	14	7	191	85	276
Assistant or Associate Athletic Trainer	155	201	6	8	4	10	165	219	384
Graduate Assistant	313	286	41	23	25	17	379	326	705
Intern	64	48	3	3	6	4	73	55	128
Other	33	25	6	1	4	2	43	28	71
Totals	2,597	1,948	175	132	152	112	2,924	2,192	5,116

TABLE 11b
Athletics Administrative Staff - Historically Black Institutions Excluded
2007-2008 Division II Percentages

Position	White		Black		Other Minority		Total	
	Men	Women	Men	Women	Men	Women	Men	Women
Director of Athletics	78.0	14.0	3.0	0.8	3.4	0.8	84.5	15.5
Associate Director of Athletics	53.2	35.6	4.3	3.2	2.1	1.6	59.6	40.4
Assistant Director of Athletics	56.9	34.6	2.4	2.4	1.8	1.8	61.2	38.8
Senior Woman Administrator	1.6	85.3	0.8	7.8	0.0	4.7	2.3	97.7
Administrative Assistant	6.1	83.4	0.3	4.8	0.0	5.4	6.4	93.6
Academic Advisor/Counselor	37.3	47.5	3.8	3.8	4.4	3.2	45.6	54.4
Business Manager	30.0	56.4	2.9	2.9	1.4	6.4	34.3	65.7
Compliance Coordinator/Officer	43.9	44.3	3.7	3.3	3.3	1.5	50.9	49.1
Equipment Manager	74.3	8.6	7.9	2.0	6.6	0.7	88.8	11.2
Fund Raiser/Development Manager	76.0	18.7	1.3	1.3	1.3	1.3	78.7	21.3
Facility Manager	71.1	10.7	8.6	1.1	7.5	1.1	87.2	12.8
Faculty Athletics Representative	70.6	21.8	2.7	0.8	3.1	1.1	76.3	23.7
Life Skills Coordinator	28.3	56.6	6.2	4.4	1.8	2.7	36.3	63.7
Promotions/Marketing Manager	64.0	24.3	6.6	2.2	2.2	0.7	72.8	27.2
Sports Information Director	83.4	10.0	2.7	0.8	3.1	0.0	89.2	10.8
Asst. or Assoc. Director of Sports Information	78.9	17.1	0.8	0.0	2.4	0.8	82.1	17.9
Strength Coaches	78.9	7.0	7.0	0.8	6.3	0.0	92.2	7.8
Ticket Manager	35.2	56.6	0.8	3.3	3.3	0.8	39.3	60.7
Head Athletic Trainer	63.8	27.2	0.4	1.1	5.1	2.5	69.2	30.8
Assistant or Associate Athletic Trainer	40.4	52.3	1.6	2.1	1.0	2.6	43.0	57.0
Graduate Assistant	44.4	40.6	5.8	3.3	3.5	2.4	53.8	46.2
Intern	50.0	37.5	2.3	2.3	4.7	3.1	57.0	43.0
Other	46.5	35.2	8.5	1.4	5.6	2.8	60.6	39.4
Totals	50.8	38.1	3.4	2.6	3.0	2.2	57.2	42.8

Member Institutions' Personnel 2007-08 Administrative Staff Data

TABLE 12a
Athletics Administrative Staff - Historically Black Institutions Excluded
2007-2008 Division II Figures - Breakdown of Other* Minority Category

Position	American Indian/ Alaskan Native		Asian		Hispanic/ Latino		Native Hawaiian/ Pacific Islander		Other Minority		Two or More Races		Grand Total
	Men	Women	Men	Women	Men	Women	Men	Women	Men	Women	Men	Women	
Director of Athletics	1	0	0	2	8	0	0	0	0	0	0	0	264
Associate Director of Athletics	0	0	1	1	2	1	0	0	1	1	0	0	188
Assistant Director of Athletics	0	1	3	1	2	2	0	1	1	0	0	1	327
Senior Woman Administrator	0	0	0	1	0	7	0	2	0	1	0	1	258
Administrative Assistant	0	2	0	2	0	13	0	0	0	0	0	0	314
Academic Advisor/Counselor	0	0	3	1	3	3	1	0	0	0	0	1	158
Business Manager	0	0	2	5	0	3	0	0	0	1	0	0	140
Compliance Coordinator/Officer	0	0	3	0	6	3	0	0	0	0	0	1	271
Equipment Manager	1	0	1	0	6	1	0	0	1	0	1	0	152
Fund Raiser/Development Manager	0	0	0	0	1	1	0	0	0	0	1	1	150
Facility Manager	2	0	1	2	9	0	0	0	0	0	2	0	187
Faculty Athletics Representative	0	0	2	0	5	2	1	0	0	0	0	1	262
Life Skills Coordinator	0	1	1	0	0	1	0	0	1	0	0	1	113
Promotions/Marketing Manager	0	0	2	0	0	1	0	0	1	0	0	0	136
Sports Information Director	0	0	4	0	4	0	0	0	0	0	0	0	259
Asst./Assoc. Director of Sports Information	0	0	2	1	0	0	0	0	0	0	1	0	123
Strength Coaches	0	0	2	0	5	0	0	0	1	0	0	0	128
Ticket Manager	0	0	2	0	1	1	0	0	0	0	1	0	122
Head Athletic Trainer	0	0	6	2	8	5	0	0	0	0	0	0	276
Asst./Assoc. Athletic Trainer	0	1	3	4	1	5	0	0	0	0	0	0	384
Graduate Assistant	1	2	3	2	10	7	0	1	0	0	11	5	705
Intern	0	0	0	1	5	1	0	1	0	1	1	0	128
Other	0	0	3	0	0	0	0	0	0	1	1	1	71
Totals	5	7	44	25	76	57	2	5	6	5	19	13	5,116

*Breakdown of American Indian/Alaskan Native, Asian, Hispanic/Latino, Native Hawaiian/Pacific Islander, Other Minority and Two or More Races from Table 11a (Administrative Staff 2007-2008).

TABLE 12b
Athletics Administrative Staff - Historically Black Institutions Excluded
2007-2008 Division II Percentages - Breakdown of Other* Minority Category

Position	American Indian/ Alaskan Native		Asian		Hispanic/ Latino		Native Hawaiian/ Pacific Islander		Other Minority		Two or More Races	
	Men	Women	Men	Women	Men	Women	Men	Women	Men	Women	Men	Women
Director of Athletics	0.4	0.0	0.0	0.8	3.0	0.0	0.0	0.0	0.0	0.0	0.0	0.0
Associate Director of Athletics	0.0	0.0	0.5	0.5	1.1	0.5	0.0	0.0	0.5	0.5	0.0	0.0
Assistant Director of Athletics	0.0	0.3	0.9	0.3	0.6	0.6	0.0	0.3	0.3	0.0	0.0	0.3
Senior Woman Administrator	0.0	0.0	0.0	0.4	0.0	2.7	0.0	0.8	0.0	0.4	0.0	0.4
Administrative Assistant	0.0	0.6	0.0	0.6	0.0	4.1	0.0	0.0	0.0	0.0	0.0	0.0
Academic Advisor/Counselor	0.0	0.0	1.9	0.6	1.9	1.9	0.6	0.0	0.0	0.0	0.0	0.6
Business Manager	0.0	0.0	1.4	3.6	0.0	2.1	0.0	0.0	0.0	0.7	0.0	0.0
Compliance Coordinator/Officer	0.0	0.0	1.1	0.0	2.2	1.1	0.0	0.0	0.0	0.0	0.0	0.4
Equipment Manager	0.7	0.0	0.7	0.0	3.9	0.7	0.0	0.0	0.7	0.0	0.7	0.0
Fund Raiser/Development Manager	0.0	0.0	0.0	0.0	0.7	0.7	0.0	0.0	0.0	0.0	0.7	0.7
Facility Manager	1.1	0.0	0.5	1.1	4.8	0.0	0.0	0.0	0.0	0.0	1.1	0.0
Faculty Athletics Representative	0.0	0.0	0.8	0.0	1.9	0.8	0.4	0.0	0.0	0.0	0.0	0.4
Life Skills Coordinator	0.0	0.9	0.9	0.0	0.0	0.9	0.0	0.0	0.9	0.0	0.0	0.9
Promotions/Marketing Manager	0.0	0.0	1.5	0.0	0.0	0.7	0.0	0.0	0.7	0.0	0.0	0.0
Sports Information Director	0.0	0.0	1.5	0.0	1.5	0.0	0.0	0.0	0.0	0.0	0.0	0.0
Asst. or Assoc. Director of Sports Information	0.0	0.0	1.6	0.8	0.0	0.0	0.0	0.0	0.0	0.0	0.8	0.0
Strength Coaches	0.0	0.0	1.6	0.0	3.9	0.0	0.0	0.0	0.8	0.0	0.0	0.0
Ticket Manager	0.0	0.0	1.6	0.0	0.8	0.8	0.0	0.0	0.0	0.0	0.8	0.0
Head Athletic Trainer	0.0	0.0	2.2	0.7	2.9	1.8	0.0	0.0	0.0	0.0	0.0	0.0
Assistant or Associate Athletic Trainer	0.0	0.3	0.8	1.0	0.3	1.3	0.0	0.0	0.0	0.0	0.0	0.0
Graduate Assistant	0.1	0.3	0.4	0.3	1.4	1.0	0.0	0.1	0.0	0.0	1.6	0.7
Intern	0.0	0.0	0.0	0.8	3.9	0.8	0.0	0.8	0.0	0.8	0.8	0.0
Other	0.0	0.0	4.2	0.0	0.0	0.0	0.0	0.0	0.0	1.4	1.4	1.4
Totals	0.1	0.1	0.9	0.5	1.5	1.1	0.0	0.1	0.1	0.1	0.4	0.3

*Breakdown of American Indian/Alaskan Native, Asian, Hispanic/Latino, Native Hawaiian/Pacific Islander, Other Minority and Two or More Races from Table 11b (Administrative Staff 2007-2008).

TABLE 13a
Athletics Administrative Staff
2007-2008 Division III Figures

Position	White		Black		Other Minority		Total		Grand Total
	Men	Women	Men	Women	Men	Women	Men	Women	
Director of Athletics	311	115	11	2	2	3	324	120	444
Associate Director of Athletics	115	124	7	2	1	0	123	126	249
Assistant Director of Athletics	251	175	22	8	15	1	288	184	472
Senior Woman Administrator	0	400	0	13	0	6	0	419	419
Administrative Assistant	17	423	1	12	0	18	18	453	471
Academic Advisor/Counselor	76	96	5	8	3	8	84	112	196
Business Manager	49	77	3	4	0	8	52	89	141
Compliance Coordinator/Officer	183	198	5	7	4	2	192	207	399
Equipment Manager	237	40	18	2	12	1	267	43	310
Fund Raiser/Development Manager	82	28	6	2	1	0	89	30	119
Facility Manager	221	63	15	0	4	0	240	63	303
Faculty Athletics Representative	297	157	15	2	10	2	322	161	483
Life Skills Coordinator	31	80	5	7	0	1	36	88	124
Promotions/Marketing Manager	40	28	4	1	0	0	44	29	73
Sports Information Director	347	59	10	4	9	2	366	65	431
Asst. or Assoc. Director of Sports Information	77	51	4	0	3	0	84	51	135
Strength Coaches	196	43	13	0	11	2	220	45	265
Ticket Manager	28	45	1	1	2	3	31	49	80
Head Athletic Trainer	270	137	3	8	8	7	281	152	433
Assistant or Associate Athletic Trainer	194	341	2	5	15	12	211	358	569
Graduate Assistant	228	249	17	8	18	10	263	267	530
Intern	149	117	24	9	5	2	178	128	306
Other	29	25	7	1	6	2	42	28	70
Totals	3,428	3,071	198	106	129	90	3,755	3,267	7,022

TABLE 13b
Athletics Administrative Staff
2007-2008 Division III Percentages

Position	White		Black		Other Minority		Total	
	Men	Women	Men	Women	Men	Women	Men	Women
Director of Athletics	70.0	25.9	2.5	0.5	0.5	0.7	73.0	27.0
Associate Director of Athletics	46.2	49.8	2.8	0.8	0.4	0.0	49.4	50.6
Assistant Director of Athletics	53.2	37.1	4.7	1.7	3.2	0.2	61.0	39.0
Senior Woman Administrator	0.0	95.5	0.0	3.1	0.0	1.4	0.0	100.0
Administrative Assistant	3.6	89.8	0.2	2.5	0.0	3.8	3.8	96.2
Academic Advisor/Counselor	38.8	49.0	2.6	4.1	1.5	4.1	42.9	57.1
Business Manager	34.8	54.6	2.1	2.8	0.0	5.7	36.9	63.1
Compliance Coordinator/Officer	45.9	49.6	1.3	1.8	1.0	0.5	48.1	51.9
Equipment Manager	76.5	12.9	5.8	0.6	3.9	0.3	86.1	13.9
Fund Raiser/Development Manager	68.9	23.5	5.0	1.7	0.8	0.0	74.8	25.2
Facility Manager	72.9	20.8	5.0	0.0	1.3	0.0	79.2	20.8
Faculty Athletics Representative	61.5	32.5	3.1	0.4	2.1	0.4	66.7	33.3
Life Skills Coordinator	25.0	64.5	4.0	5.6	0.0	0.8	29.0	71.0
Promotions/Marketing Manager	54.8	38.4	5.5	1.4	0.0	0.0	60.3	39.7
Sports Information Director	80.5	13.7	2.3	0.9	2.1	0.5	84.9	15.1
Asst. or Assoc. Director of Sports Information	57.0	37.8	3.0	0.0	2.2	0.0	62.2	37.8
Strength Coaches	74.0	16.2	4.9	0.0	4.2	0.8	83.0	17.0
Ticket Manager	35.0	56.3	1.3	1.3	2.5	3.8	38.8	61.3
Head Athletic Trainer	62.4	31.6	0.7	1.8	1.8	1.6	64.9	35.1
Assistant or Associate Athletic Trainer	34.1	59.9	0.4	0.9	2.6	2.1	37.1	62.9
Graduate Assistant	43.0	47.0	3.2	1.5	3.4	1.9	49.6	50.4
Intern	48.7	38.2	7.8	2.9	1.6	0.7	58.2	41.8
Other	41.4	35.7	10.0	1.4	8.6	2.9	60.0	40.0
Totals	48.8	43.7	2.8	1.5	1.8	1.3	53.5	46.5

TABLE 14a
Athletics Administrative Staff
2007-2008 Division III Figures - Breakdown of Other* Minority Category

Position	American Indian/ Alaskan Native		Asian		Hispanic/ Latino		Native Hawaiian/ Pacific Islander		Other Minority		Two or More Races		Grand Total
	Men	Women	Men	Women	Men	Women	Men	Women	Men	Women	Men	Women	
Director of Athletics	1	1	1	2	0	0	0	0	0	0	0	0	444
Associate Director of Athletics	0	0	0	0	1	0	0	0	0	0	0	0	249
Assistant Director of Athletics	0	0	1	0	9	1	2	0	0	0	3	0	472
Senior Woman Administrator	0	2	0	0	0	4	0	0	0	0	0	0	419
Administrative Assistant	0	1	0	1	0	10	0	0	0	3	0	3	471
Academic Advisor/Counselor	0	0	1	4	1	3	0	0	1	0	0	1	196
Business Manager	0	1	0	2	0	3	0	1	0	0	0	1	141
Compliance Coordinator/Officer	0	0	0	1	3	1	0	0	0	0	1	0	399
Equipment Manager	1	0	2	0	7	0	0	0	1	1	1	0	310
Fund Raiser/Development Manager	0	0	0	0	1	0	0	0	0	0	0	0	119
Facility Manager	0	0	0	0	3	0	1	0	0	0	0	0	303
Faculty Athletics Representative	0	0	3	1	4	1	1	0	0	0	2	0	483
Life Skills Coordinator	0	0	0	1	0	0	0	0	0	0	0	0	124
Promotions/Marketing Manager	0	0	0	0	0	0	0	0	0	0	0	0	73
Sports Information Director	0	0	3	0	4	2	0	0	2	0	0	0	431
Asst./Assoc. Director of Sports Information	1	0	0	0	2	0	0	0	0	0	0	0	135
Strength Coaches	1	1	3	1	7	0	0	0	0	0	0	0	265
Ticket Manager	0	0	0	0	2	2	0	1	0	0	0	0	80
Head Athletic Trainer	0	0	5	3	1	2	0	0	2	0	0	2	433
Asst./Assoc. Athletic Trainer	0	0	4	8	9	3	0	0	2	1	0	0	569
Graduate Assistant	0	0	3	3	3	0	0	0	10	6	2	1	530
Intern	0	0	1	1	2	1	0	0	0	0	2	0	306
Other	0	0	0	1	3	0	0	0	2	1	1	0	70
Totals	4	6	27	29	62	33	4	2	20	12	12	8	7,022

*Breakdown of American Indian/Alaskan Native, Asian, Hispanic/Latino, Native Hawaiian/Pacific Islander, Other Minority and Two or More Races from Table 13a (Administrative Staff 2007-2008).

TABLE 14b
Athletics Administrative Staff
2007-2008 Division III Percentages - Breakdown of Other* Minority Category

Position	American Indian/ Alaskan Native		Asian		Hispanic/ Latino		Native Hawaiian/ Pacific Islander		Other Minority		Two or More Races	
	Men	Women	Men	Women	Men	Women	Men	Women	Men	Women	Men	Women
Director of Athletics	0.2	0.2	0.2	0.5	0.0	0.0	0.0	0.0	0.0	0.0	0.0	0.0
Associate Director of Athletics	0.0	0.0	0.0	0.0	0.4	0.0	0.0	0.0	0.0	0.0	0.0	0.0
Assistant Director of Athletics	0.0	0.0	0.2	0.0	1.9	0.2	0.4	0.0	0.0	0.0	0.6	0.0
Senior Woman Administrator	0.0	0.5	0.0	0.0	0.0	1.0	0.0	0.0	0.0	0.0	0.0	0.0
Administrative Assistant	0.0	0.2	0.0	0.2	0.0	2.1	0.0	0.0	0.0	0.6	0.0	0.6
Academic Advisor/Counselor	0.0	0.0	0.5	2.0	0.5	1.5	0.0	0.0	0.5	0.0	0.0	0.5
Business Manager	0.0	0.7	0.0	1.4	0.0	2.1	0.0	0.7	0.0	0.0	0.0	0.7
Compliance Coordinator/Officer	0.0	0.0	0.0	0.3	0.8	0.3	0.0	0.0	0.0	0.0	0.3	0.0
Equipment Manager	0.3	0.0	0.6	0.0	2.3	0.0	0.0	0.0	0.3	0.3	0.3	0.0
Fund Raiser/Development Manager	0.0	0.0	0.0	0.0	0.8	0.0	0.0	0.0	0.0	0.0	0.0	0.0
Facility Manager	0.0	0.0	0.0	0.0	1.0	0.0	0.3	0.0	0.0	0.0	0.0	0.0
Faculty Athletics Representative	0.0	0.0	0.6	0.2	0.8	0.2	0.2	0.0	0.0	0.0	0.4	0.0
Life Skills Coordinator	0.0	0.0	0.0	0.8	0.0	0.0	0.0	0.0	0.0	0.0	0.0	0.0
Promotions/Marketing Manager	0.0	0.0	0.0	0.0	0.0	0.0	0.0	0.0	0.0	0.0	0.0	0.0
Sports Information Director	0.0	0.0	0.7	0.0	0.9	0.5	0.0	0.0	0.5	0.0	0.0	0.0
Asst. or Assoc. Director of Sports Information	0.7	0.0	0.0	0.0	1.5	0.0	0.0	0.0	0.0	0.0	0.0	0.0
Strength Coaches	0.4	0.4	1.1	0.4	2.6	0.0	0.0	0.0	0.0	0.0	0.0	0.0
Ticket Manager	0.0	0.0	0.0	0.0	2.5	2.5	0.0	1.3	0.0	0.0	0.0	0.0
Head Athletic Trainer	0.0	0.0	1.2	0.7	0.2	0.5	0.0	0.0	0.5	0.0	0.0	0.5
Assistant or Associate Athletic Trainer	0.0	0.0	0.7	1.4	1.6	0.5	0.0	0.0	0.4	0.2	0.0	0.0
Graduate Assistant	0.0	0.0	0.6	0.6	0.6	0.0	0.0	0.0	1.9	1.1	0.4	0.2
Intern	0.0	0.0	0.3	0.3	0.7	0.3	0.0	0.0	0.0	0.0	0.7	0.0
Other	0.0	0.0	0.0	1.4	4.3	0.0	0.0	0.0	2.9	1.4	1.4	0.0
Totals	0.1	0.1	0.4	0.4	0.9	0.5	0.1	0.0	0.3	0.2	0.2	0.1

*Breakdown of American Indian/Alaskan Native, Asian, Hispanic/Latino, Native Hawaiian/Pacific Islander, Other Minority and Two or More Races from Table 13b (Administrative Staff 2007-2008).

TABLE 15a
Athletics Administrative Staff - Historically Black Institutions Excluded
2007-2008 Division III Figures

Position	White		Black		Other Minority		Total		Grand Total
	Men	Women	Men	Women	Men	Women	Men	Women	
Director of Athletics	311	115	7	1	2	3	320	119	439
Associate Director of Athletics	115	124	6	2	1	0	122	126	248
Assistant Director of Athletics	251	175	18	6	15	1	284	182	466
Senior Woman Administrator	0	400	0	8	0	6	0	414	414
Administrative Assistant	16	423	1	9	0	17	17	449	466
Academic Advisor/Counselor	76	96	5	6	3	7	84	109	193
Business Manager	48	77	2	3	0	8	50	88	138
Compliance Coordinator/Officer	183	198	3	5	5	2	191	205	396
Equipment Manager	236	40	16	1	12	1	264	42	306
Fund Raiser/Development Manager	82	28	6	2	1	0	89	30	119
Facility Manager	221	63	12	0	4	0	237	63	300
Faculty Athletics Representative	296	156	13	1	10	2	319	159	478
Life Skills Coordinator	31	80	5	5	0	1	36	86	122
Promotions/Marketing Manager	40	28	4	0	0	0	44	28	72
Sports Information Director	346	59	8	2	9	2	363	63	426
Asst. or Assoc. Director of Sports Information	77	51	3	0	3	0	83	51	134
Strength Coaches	196	43	13	0	11	2	220	45	265
Ticket Manager	28	45	1	0	2	3	31	48	79
Head Athletic Trainer	268	137	3	7	8	7	279	151	430
Assistant or Associate Athletic Trainer	194	341	2	5	15	12	211	358	569
Graduate Assistant	228	249	17	8	18	10	263	267	530
Intern	149	117	24	9	5	2	178	128	306
Other	29	25	5	1	6	2	40	28	68
Totals	3,421	3,070	174	81	130	88	3,725	3,239	6,964

TABLE 15b
Athletics Administrative Staff - Historically Black Institutions Excluded
2007-2008 Division III Percentages

Position	White		Black		Other Minority		Total	
	Men	Women	Men	Women	Men	Women	Men	Women
Director of Athletics	70.8	26.2	1.6	0.2	0.5	0.7	72.9	27.1
Associate Director of Athletics	46.4	50.0	2.4	0.8	0.4	0.0	49.2	50.8
Assistant Director of Athletics	53.9	37.6	3.9	1.3	3.2	0.2	60.9	39.1
Senior Woman Administrator	0.0	96.6	0.0	1.9	0.0	1.4	0.0	100.0
Administrative Assistant	3.4	90.8	0.2	1.9	0.0	3.6	3.6	96.4
Academic Advisor/Counselor	39.4	49.7	2.6	3.1	1.6	3.6	43.5	56.5
Business Manager	34.8	55.8	1.4	2.2	0.0	5.8	36.2	63.8
Compliance Coordinator/Officer	46.2	50.0	0.8	1.3	1.3	0.5	48.2	51.8
Equipment Manager	77.1	13.1	5.2	0.3	3.9	0.3	86.3	13.7
Fund Raiser/Development Manager	68.9	23.5	5.0	1.7	0.8	0.0	74.8	25.2
Facility Manager	73.7	21.0	4.0	0.0	1.3	0.0	79.0	21.0
Faculty Athletics Representative	61.9	32.6	2.7	0.2	2.1	0.4	66.7	33.3
Life Skills Coordinator	25.4	65.6	4.1	4.1	0.0	0.8	29.5	70.5
Promotions/Marketing Manager	55.6	38.9	5.6	0.0	0.0	0.0	61.1	38.9
Sports Information Director	81.2	13.8	1.9	0.5	2.1	0.5	85.2	14.8
Asst. or Assoc. Director of Sports Information	57.5	38.1	2.2	0.0	2.2	0.0	61.9	38.1
Strength Coaches	74.0	16.2	4.9	0.0	4.2	0.8	83.0	17.0
Ticket Manager	35.4	57.0	1.3	0.0	2.5	3.8	39.2	60.8
Head Athletic Trainer	62.3	31.9	0.7	1.6	1.9	1.6	64.9	35.1
Assistant or Associate Athletic Trainer	34.1	59.9	0.4	0.9	2.6	2.1	37.1	62.9
Graduate Assistant	43.0	47.0	3.2	1.5	3.4	1.9	49.6	50.4
Intern	48.7	38.2	7.8	2.9	1.6	0.7	58.2	41.8
Other	42.6	36.8	7.4	1.5	8.8	2.9	58.8	41.2
Totals	49.1	44.1	2.5	1.2	1.9	1.3	53.5	46.5

TABLE 16a
Athletics Administrative Staff - Historically Black Institutions Excluded
2007-2008 Division III Figures - Breakdown of Other* Minority Category

Position	American Indian/ Alaskan Native		Asian		Hispanic/ Latino		Native Hawaiian/ Pacific Islander		Other Minority		Two or More Races		Grand Total
	Men	Women	Men	Women	Men	Women	Men	Women	Men	Women	Men	Women	
Director of Athletics	1	1	1	2	0	0	0	0	0	0	0	0	439
Associate Director of Athletics	0	0	0	0	1	0	0	0	0	0	0	0	248
Assistant Director of Athletics	0	0	1	0	9	1	2	0	3	0	0	0	466
Senior Woman Administrator	0	2	0	0	0	4	0	0	0	0	0	0	414
Administrative Assistant	0	1	0	1	0	10	0	0	0	2	0	3	466
Academic Advisor/Counselor	0	0	1	4	1	3	0	0	0	0	1	0	193
Business Manager	0	1	0	2	0	3	0	1	0	1	0	0	138
Compliance Coordinator/Officer	0	0	0	1	3	1	0	0	2	0	0	0	396
Equipment Manager	1	0	2	0	7	0	0	0	1	0	1	1	306
Fund Raiser/Development Manager	0	0	0	0	1	0	0	0	0	0	0	0	119
Facility Manager	0	0	0	0	3	0	1	0	0	0	0	0	300
Faculty Athletics Representative	0	0	3	1	4	1	1	0	2	0	0	0	478
Life Skills Coordinator	0	0	0	1	0	0	0	0	0	0	0	0	122
Promotions/Marketing Manager	0	0	0	0	0	0	0	0	0	0	0	0	72
Sports Information Director	0	0	3	0	4	2	0	0	0	0	2	0	426
Asst./Assoc. Director of Sports Information	1	0	0	0	2	0	0	0	0	0	0	0	134
Strength Coaches	1	1	3	1	7	0	0	0	0	0	0	0	265
Ticket Manager	0	0	0	0	2	2	0	1	0	0	0	0	79
Head Athletic Trainer	0	0	5	3	1	2	0	0	0	2	2	0	430
Asst./Assoc. Athletic Trainer	0	0	4	8	9	3	0	0	0	0	2	1	569
Graduate Assistant	0	0	3	3	3	0	0	0	2	1	10	6	530
Intern	0	0	1	1	2	1	0	0	2	0	0	0	306
Other	0	0	0	1	3	0	0	0	1	0	2	1	68
Totals	4	6	27	29	62	33	4	2	13	6	20	12	6,964

*Breakdown of American Indian/Alaskan Native, Asian, Hispanic/Latino, Native Hawaiian/Pacific Islander, Other Minority and Two or More Races from Table 15a (Administrative Staff 2007-2008).

TABLE 16b
Athletics Administrative Staff - Historically Black Institutions Excluded
2007-2008 Division III Percentages - Breakdown of Other* Minority Category

Position	American Indian/ Alaskan Native		Asian		Hispanic/ Latino		Native Hawaiian/ Pacific Islander		Other Minority		Two or More Races	
	Men	Women	Men	Women	Men	Women	Men	Women	Men	Women	Men	Women
Director of Athletics	0.2	0.2	0.2	0.5	0.0	0.0	0.0	0.0	0.0	0.0	0.0	0.0
Associate Director of Athletics	0.0	0.0	0.0	0.0	0.4	0.0	0.0	0.0	0.0	0.0	0.0	0.0
Assistant Director of Athletics	0.0	0.0	0.2	0.0	1.9	0.2	0.4	0.0	0.6	0.0	0.0	0.0
Senior Woman Administrator	0.0	0.5	0.0	0.0	0.0	1.0	0.0	0.0	0.0	0.0	0.0	0.0
Administrative Assistant	0.0	0.2	0.0	0.2	0.0	2.1	0.0	0.0	0.0	0.4	0.0	0.6
Academic Advisor/Counselor	0.0	0.0	0.5	2.1	0.5	1.6	0.0	0.0	0.0	0.0	0.5	0.0
Business Manager	0.0	0.7	0.0	1.4	0.0	2.2	0.0	0.7	0.0	0.7	0.0	0.0
Compliance Coordinator/Officer	0.0	0.0	0.0	0.3	0.8	0.3	0.0	0.0	0.5	0.0	0.0	0.0
Equipment Manager	0.3	0.0	0.7	0.0	2.3	0.0	0.0	0.0	0.3	0.0	0.3	0.3
Fund Raiser/Development Manager	0.0	0.0	0.0	0.0	0.8	0.0	0.0	0.0	0.0	0.0	0.0	0.0
Facility Manager	0.0	0.0	0.0	0.0	1.0	0.0	0.3	0.0	0.0	0.0	0.0	0.0
Faculty Athletics Representative	0.0	0.0	0.6	0.2	0.8	0.2	0.2	0.0	0.4	0.0	0.0	0.0
Life Skills Coordinator	0.0	0.0	0.0	0.8	0.0	0.0	0.0	0.0	0.0	0.0	0.0	0.0
Promotions/Marketing Manager	0.0	0.0	0.0	0.0	0.0	0.0	0.0	0.0	0.0	0.0	0.0	0.0
Sports Information Director	0.0	0.0	0.7	0.0	0.9	0.5	0.0	0.0	0.0	0.0	0.5	0.0
Asst. or Assoc. Director of Sports Information	0.7	0.0	0.0	0.0	1.5	0.0	0.0	0.0	0.0	0.0	0.0	0.0
Strength Coaches	0.4	0.4	1.1	0.4	2.6	0.0	0.0	0.0	0.0	0.0	0.0	0.0
Ticket Manager	0.0	0.0	0.0	0.0	2.5	2.5	0.0	1.3	0.0	0.0	0.0	0.0
Head Athletic Trainer	0.0	0.0	1.2	0.7	0.2	0.5	0.0	0.0	0.0	0.5	0.5	0.0
Assistant or Associate Athletic Trainer	0.0	0.0	0.7	1.4	1.6	0.5	0.0	0.0	0.0	0.0	0.4	0.2
Graduate Assistant	0.0	0.0	0.6	0.6	0.6	0.0	0.0	0.0	0.4	0.2	1.9	1.1
Intern	0.0	0.0	0.3	0.3	0.7	0.3	0.0	0.0	0.7	0.0	0.0	0.0
Other	0.0	0.0	0.0	1.5	4.4	0.0	0.0	0.0	1.5	0.0	2.9	1.5
Totals	0.1	0.1	0.4	0.4	0.9	0.5	0.1	0.0	0.2	0.1	0.3	0.2

*Breakdown of American Indian/Alaskan Native, Asian, Hispanic/Latino, Native Hawaiian/Pacific Islander, Other Minority and Two or More Races from Table 15b (Administrative Staff 2007-2008).

BLACK ADMINISTRATOR INFORMATION

TABLE 1
Percentage of Black Administrators at NCAA Member Institutions

Position	All Institutions			Historically Black Institutions Excluded		
	1995-96*	2007-08	Change	1995-96*	2007-08	Change
Overall Percentages						
Director of Athletics	7.5	8.5	1.0	2.7	4.0	1.3
Associate Director of Athletics	8.2	9.0	0.8	6.1	7.3	1.2
Assistant Director of Athletics	8.5	9.9	1.4	6.7	7.0	0.3
Senior Woman Administrator	9.1	10.9	1.8	3.2	6.3	3.1
Academic Advisor	20.9	20.5	-0.4	18.2	17.9	-0.3
Overall†	8.4	9.6	1.2	5.1	7.2	2.1
Division I Percentages						
Director of Athletics	10.1	13.0	2.9	3.7	7.2	3.5
Associate Director of Athletics	9.1	9.7	0.6	7.2	8.3	1.1
Assistant Director of Athletics	9.5	11.6	2.1	8.0	8.6	0.6
Senior Woman Administrator	8.4	17.0	8.6	2.4	10.5	8.1
Academic Advisor	22.8	23.6	0.8	20.5	21.5	1.0
Overall†	9.0	11.0	2.0	6.2	8.8	2.6
Division II Percentages						
Director of Athletics	10.8	12.0	1.2	2.5	3.8	1.3
Associate Director of Athletics	9.8	11.5	1.7	4.0	7.5	3.5
Assistant Director of Athletics	7.3	9.5	2.2	3.1	4.8	1.7
Senior Woman Administrator	17.1	15.2	-1.9	5.7	8.6	2.9
Academic Advisor	15.1	15.0	-0.1	6.3	7.6	1.3
Overall†	11.4	11.5	0.1	3.8	6.0	2.2
Division III Percentages						
Director of Athletics	3.4	3.0	-0.4	2.1	1.8	-0.3
Associate Director of Athletics	2.9	3.6	0.7	2.9	3.2	0.3
Assistant Director of Athletics	6.1	6.4	0.3	5.6	5.2	-0.4
Senior Woman Administrator	2.3	3.1	0.8	2.3	1.9	-0.4
Academic Advisor	10.5	6.7	-3.8	10.5	5.7	-4.8
Overall†	4.0	4.3	0.3	3.3	3.7	0.4

* Baseline year of the study

† All athletics administrative staff

Table 2
Yearly Comparison of Black Administrators at All NCAA Member Institutions

Position	1995	1997	1999	2001	2003	2005	2007
Overall Percentages							
Director of Athletics	7.5	6.9	7.1	8.1	7.2	7.9	8.5
Associate Director of Athletics	8.2	6.8	7.1	8.0	8.1	9.0	9.0
Assistant Director of Athletics	8.5	8.9	7.9	8.6	8.7	9.8	9.9
Senior Woman Administrator	9.1	9.1	8.7	9.6	9.1	10.4	10.9
Academic Advisor	20.9	24.8	21.7	22.8	22.5	21.9	20.5
Overall†	8.4	8.5	8.7	9.6	9.6	9.5	9.6
Division I Percentages							
Director of Athletics	10.1	9.5	7.5	9.8	9.3	10.5	13.0
Associate Director of Athletics	9.1	7.5	7.6	8.7	9.7	10.1	9.7
Assistant Director of Athletics	9.5	10.3	9.9	10.1	10.0	11.6	11.6
Senior Woman Administrator	8.4	11.0	11.0	13.1	14.1	15.8	17.0
Academic Advisor	22.8	27.4	24	26.4	24.1	25.6	23.6
Overall†	9.0	10.3	10.1	11.1	11.0	11.6	11.0
Division II Percentages							
Director of Athletics	10.8	9.4	11.0	9.1	9.3	12.8	12.0
Associate Director of Athletics	9.8	8.0	7.3	10.4	9.3	10.4	11.5
Assistant Director of Athletics	7.3	8.7	6.4	7.1	9.1	8.0	9.5
Senior Woman Administrator	17.1	12.2	11.4	12.3	11.5	14.7	15.2
Academic Advisor	15.1	14.1	15.3	18.3	22.2	15.8	15.0
Overall†	11.4	8.8	9.9	10.3	11.5	11.2	11.5
Division III Percentages							
Director of Athletics	3.4	3.1	4.2	6.2	4.2	2.8	3.0
Associate Director of Athletics	2.9	3.4	4.3	3.7	4.2	4.1	3.6
Assistant Director of Athletics	6.1	5.5	4.3	5.9	5.1	7.5	6.4
Senior Woman Administrator	2.3	3.8	4.5	4.2	3.3	3.2	3.1
Academic Advisor	10.5	9.5	12.5	8.3	11.8	7.5	6.7
Overall†	4.0	3.7	4.6	5.2	4.3	4.3	4.3

† All athletics administrative staff

Chart 1 Yearly Comparisons of Black Directors of Athletics

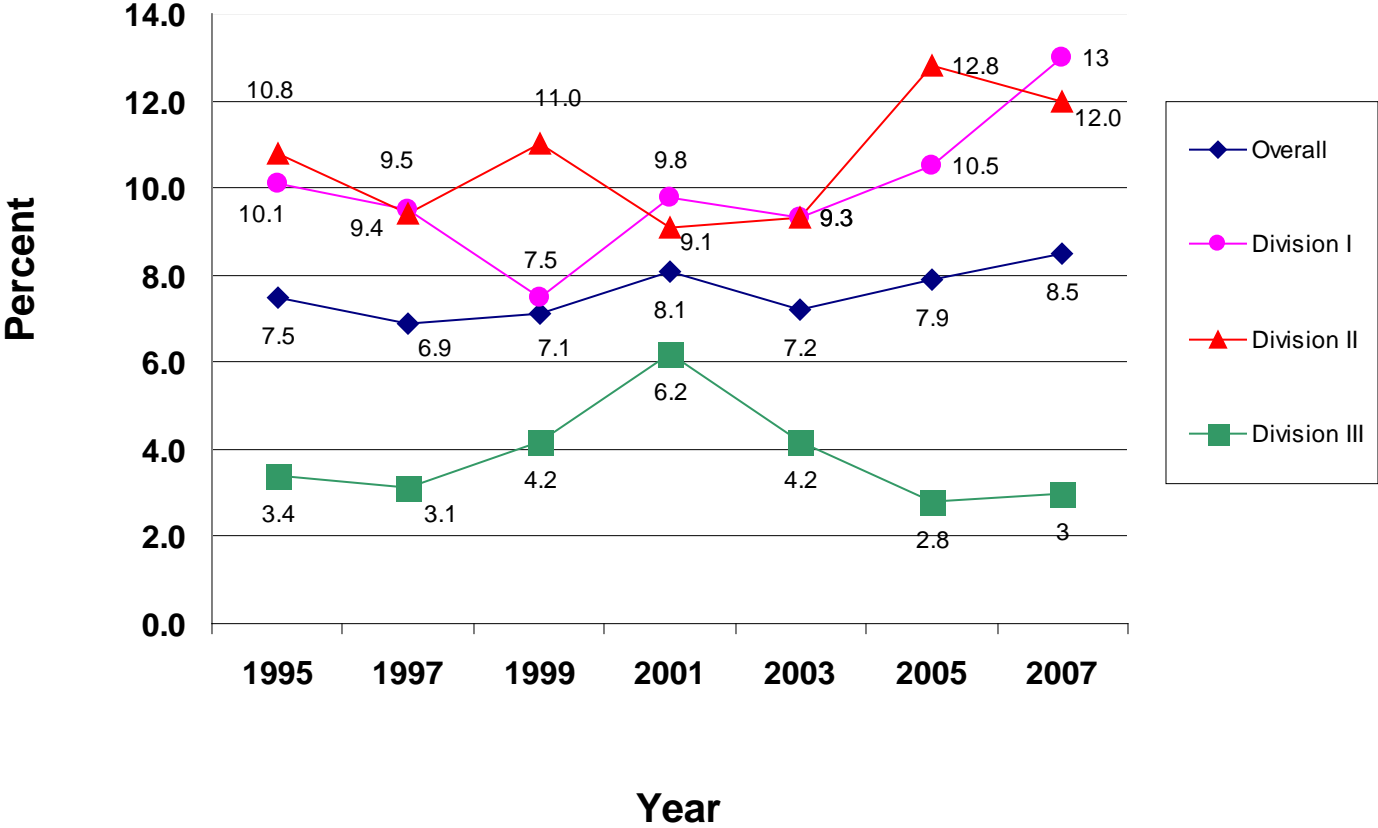

Chart 2
Yearly Comparisons of Black
Associate Directors of Athletics

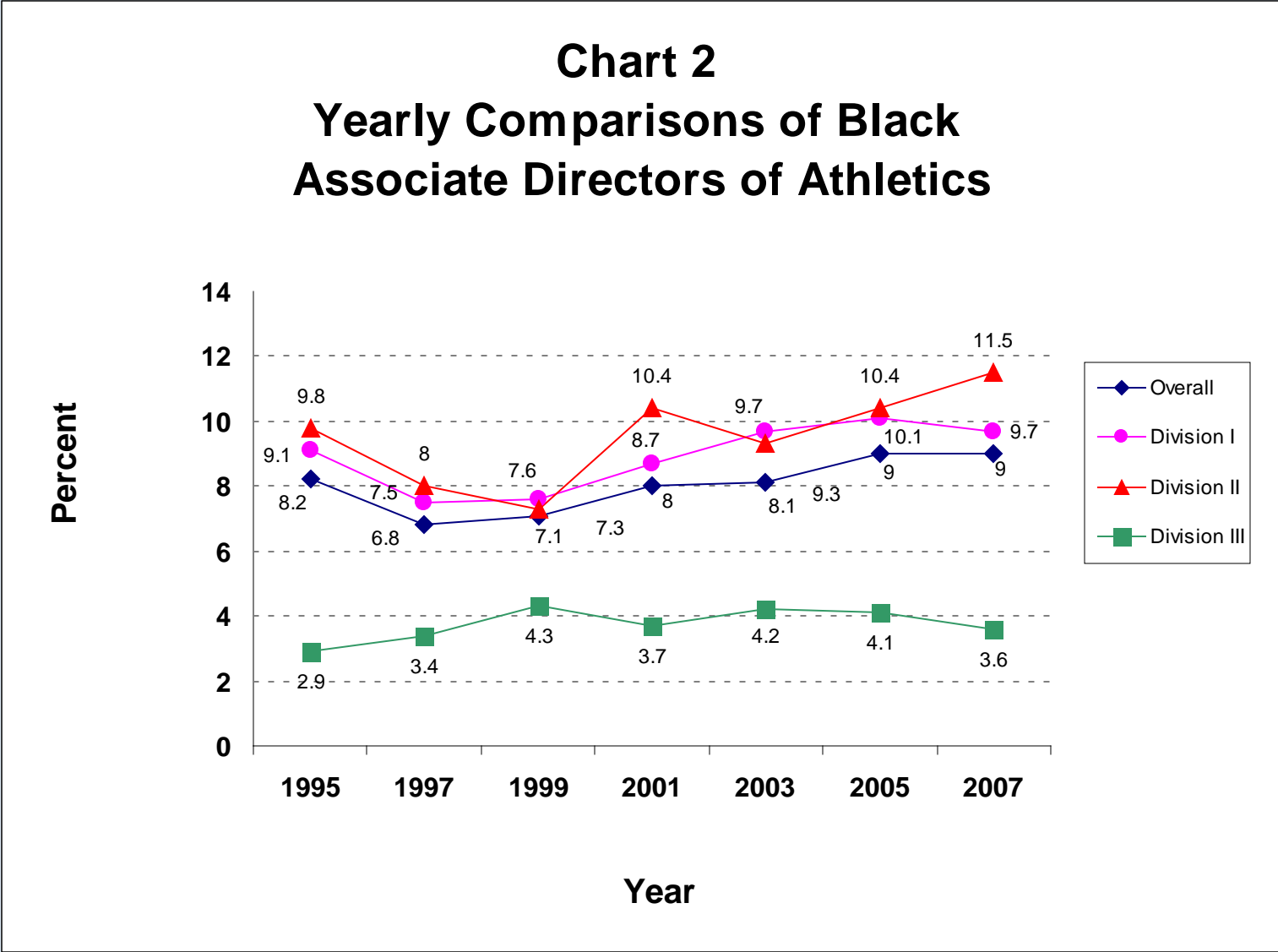

Chart 3

Yearly Comparisons of Black Assistant Directors of Athletics

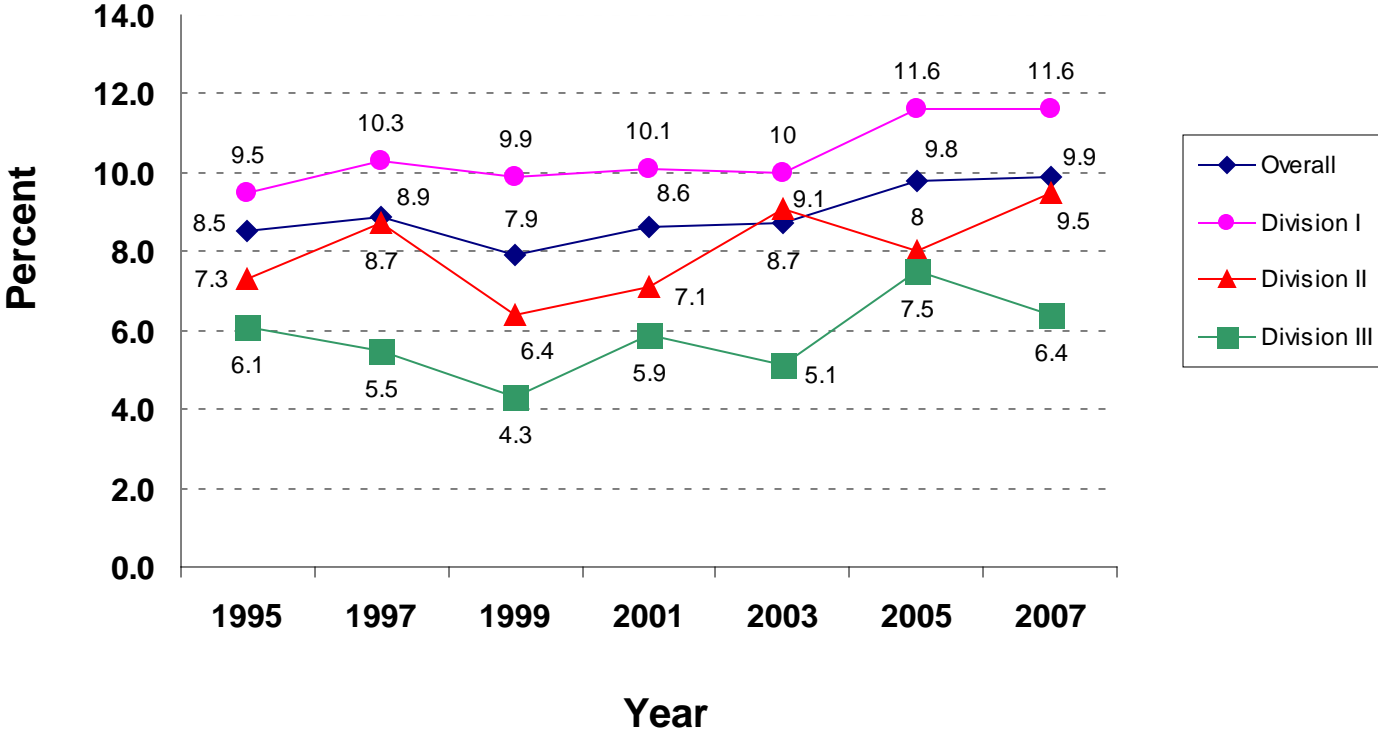

Chart 4
Yearly Comparisons of Black Senior Woman Administrators

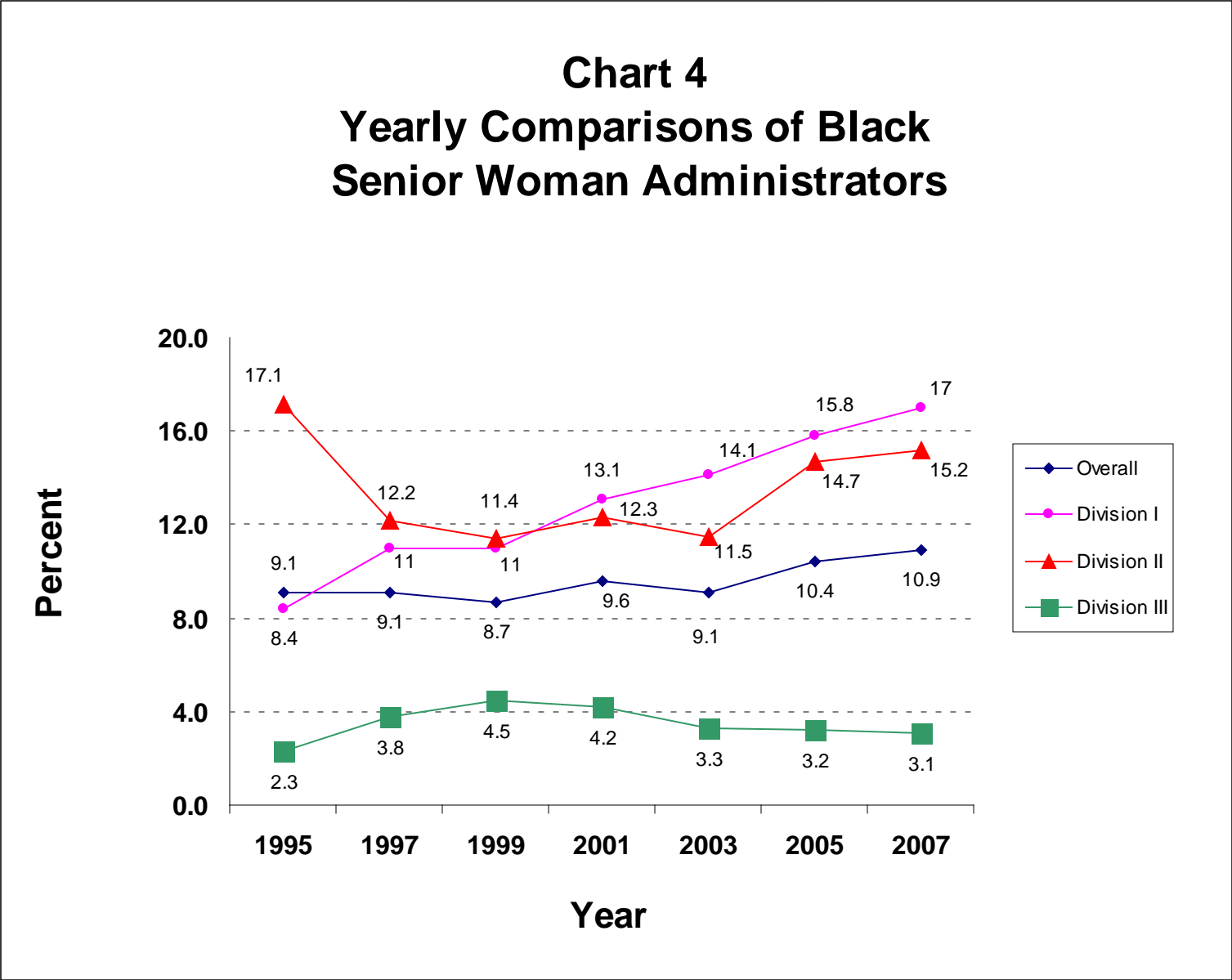

Chart 5
Yearly Comparisons of Black Academic Advisors

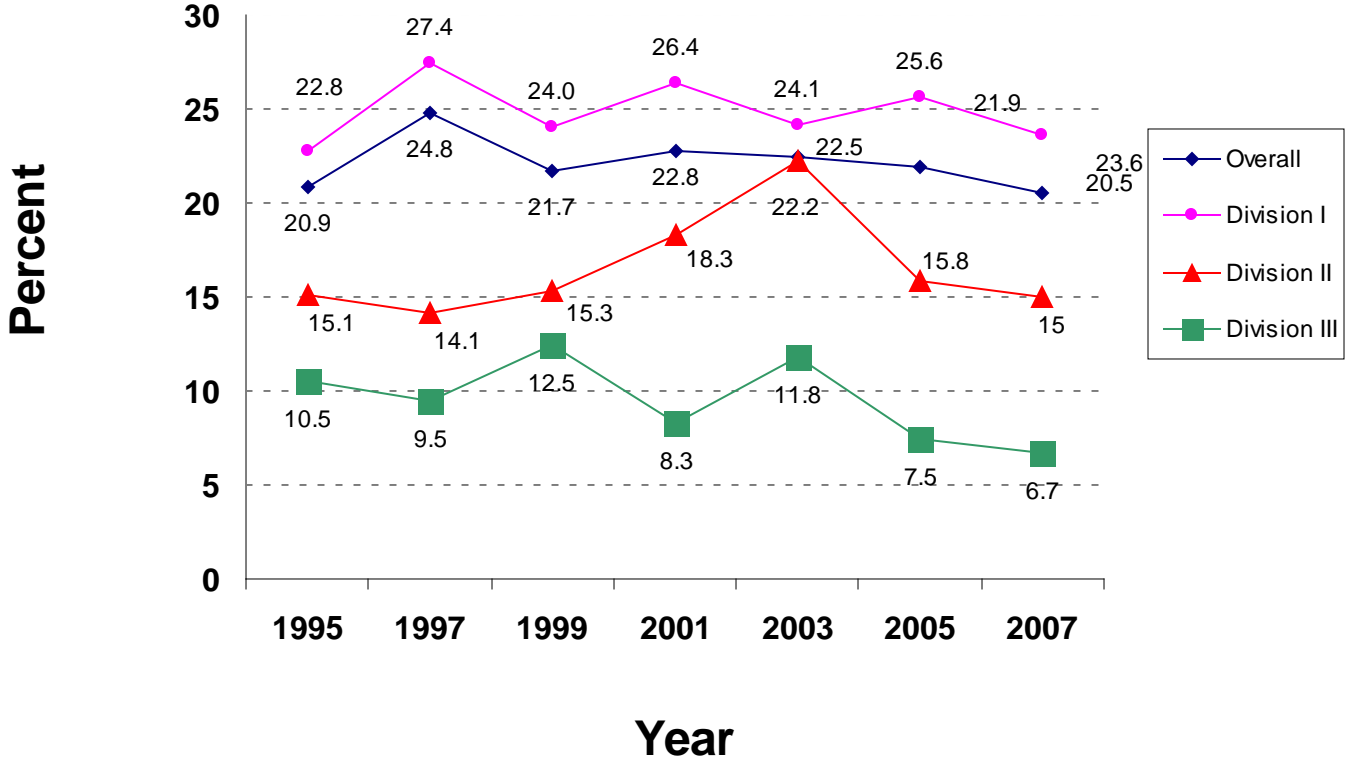
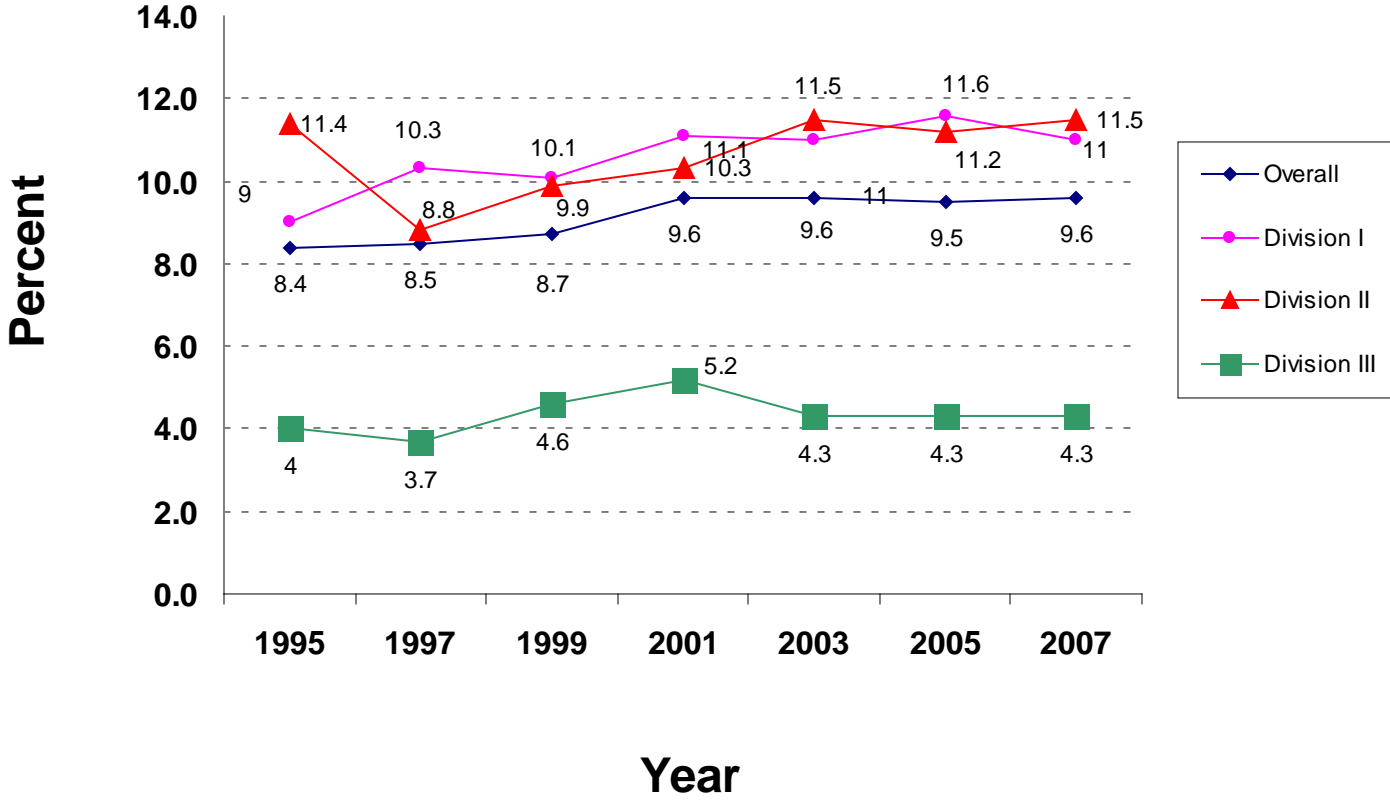

Chart 6
Yearly Comparisons of Black Administrators Overall



**HEAD COACHES:
TABLES FOR
1995-96
DATA**

Member Institutions' Personnel 1995-96 Head Coach Data

TABLE 1a
Head Coaches
1995-1996 Overall Figures

Sport	MEN'S TEAMS							WOMEN'S TEAMS						
	n	White		Black		Other Minority		n	White		Black		Other Minority	
		Men	Women	Men	Women	Men	Women		Men	Women	Men	Women	Men	Women
Baseball	797	752	0	32	0	13	0							
Basketball	919	764	0	142	0	13	0	936	317	490	48	66	6	9
Cross Country	746	588	59	81	2	13	3	772	520	151	63	18	16	4
Fencing	44	32	4	3	0	5	0	50	29	12	4	1	4	0
Field Hockey								217	22	192	0	1	0	2
Football	581	528	0	49	0	4	0							
Golf	671	641	6	19	1	4	0	258	127	120	7	1	1	2
Gymnastics	33	29	0	0	0	4	0	89	47	37	2	1	2	0
Ice Hockey	127	125	1	0	0	1	0							
Lacrosse	174	171	0	1	0	2	0	162	21	140	0	0	1	0
Rifle	39	34	2	2	0	1	0	26	23	1	1	0	1	0
Skiing	46	41	4	0	0	0	1	48	38	9	0	0	0	1
Soccer	645	577	4	25	0	39	0	609	364	194	19	1	27	4
Softball								704	252	405	20	14	7	6
Swimming	365	309	45	5	0	5	1	421	293	116	4	0	5	3
Tennis	729	596	55	54	5	18	1	808	423	303	46	9	23	4
Track, Indoor	435	367	9	52	1	6	0	436	291	72	49	15	9	0
Track, Outdoor	542	450	15	68	1	8	0	560	376	83	72	13	14	2
Volleyball	77	56	8	4	0	9	0	846	284	463	19	40	27	13
Water Polo	40	38	1	1	0	0	0							
Wrestling	237	218	1	13	0	5	0							
Other	141	123	14	2	0	2	0	200	97	94	4	2	1	2
Totals	7,388	6,439	228	553	10	152	6	7,142	3,524	2,882	358	182	144	52

TABLE 1b
Head Coaches
1995-1996 Overall Percentages

Sport	MEN'S TEAMS							WOMEN'S TEAMS						
	n	White		Black		Other Minority		n	White		Black		Other Minority	
		Men	Women	Men	Women	Men	Women		Men	Women	Men	Women	Men	Women
Baseball	797	94.4	0.0	4.0	0.0	1.6	0.0							
Basketball	919	83.1	0.0	15.5	0.0	1.4	0.0	936	33.9	52.4	5.1	7.1	0.6	1.0
Cross Country	746	78.8	7.9	10.9	0.3	1.7	0.4	772	67.4	19.6	8.2	2.3	2.1	0.5
Fencing	44	72.7	9.1	6.8	0.0	11.4	0.0	50	58.0	24.0	8.0	2.0	8.0	0.0
Field Hockey								217	10.1	88.5	0.0	0.5	0.0	0.9
Football	581	90.9	0.0	8.4	0.0	0.7	0.0							
Golf	671	95.5	0.9	2.8	0.1	0.6	0.0	258	49.2	46.5	2.7	0.4	0.4	0.8
Gymnastics	33	87.9	0.0	0.0	0.0	12.1	0.0	89	52.8	41.6	2.2	1.1	2.2	0.0
Ice Hockey	127	98.4	0.8	0.0	0.0	0.8	0.0							
Lacrosse	174	98.3	0.0	0.6	0.0	1.1	0.0	162	13.0	86.4	0.0	0.0	0.6	0.0
Rifle	39	87.2	5.1	5.1	0.0	2.6	0.0	26	88.5	3.8	3.8	0.0	3.8	0.0
Skiing	46	89.1	8.7	0.0	0.0	0.0	2.2	48	79.2	18.8	0.0	0.0	0.0	2.1
Soccer	645	89.5	0.6	3.9	0.0	6.0	0.0	609	59.8	31.9	3.1	0.2	4.4	0.7
Softball								704	35.8	57.5	2.8	2.0	1.0	0.9
Swimming	365	84.7	12.3	1.4	0.0	1.4	0.3	421	69.6	27.6	1.0	0.0	1.2	0.7
Tennis	729	81.8	7.5	7.4	0.7	2.5	0.1	808	52.4	37.5	5.7	1.1	2.8	0.5
Track, Indoor	435	84.4	2.1	12.0	0.2	1.4	0.0	436	66.7	16.5	11.2	3.4	2.1	0.0
Track, Outdoor	542	83.0	2.8	12.5	0.2	1.5	0.0	560	67.1	14.8	12.9	2.3	2.5	0.4
Volleyball	77	72.7	10.4	5.2	0.0	11.7	0.0	846	33.6	54.7	2.2	4.7	3.2	1.5
Water Polo	40	95.0	2.5	2.5	0.0	0.0	0.0							
Wrestling	237	92.0	0.4	5.5	0.0	2.1	0.0							
Other	141	87.2	9.9	1.4	0.0	1.4	0.0	200	48.5	47.0	2.0	1.0	0.5	1.0
Totals	7,388	87.2	3.1	7.5	0.1	2.1	0.0	7,142	49.3	40.4	5.0	2.5	2.0	0.7

TABLE 2a
Head Coaches - Historically Black Institutions Excluded
1995-1996 Overall Figures

Sport	MEN'S TEAMS							WOMEN'S TEAMS						
	n	White		Black		Other Minority		n	White		Black		Other Minority	
		Men	Women	Men	Women	Men	Women		Men	Women	Men	Women	Men	Women
Baseball	764	746	0	6	0	12	0							
Basketball	871	760	0	98	0	13	0	890	316	490	26	43	6	9
Cross Country	707	586	59	46	0	13	3	732	519	151	32	10	16	4
Fencing	44	32	4	3	0	5	0	50	29	12	4	1	4	0
Field Hockey								217	22	192	0	1	0	2
Football	547	528	0	15	0	4	0							
Golf	653	637	6	6	0	4	0	250	127	120	0	0	1	2
Gymnastics	33	29	0	0	0	4	0	89	47	37	2	1	2	0
Ice Hockey	127	125	1	0	0	1	0							
Lacrosse	174	171	0	1	0	2	0	162	21	140	0	0	1	0
Rifle	39	34	2	2	0	1	0	26	23	1	1	0	1	0
Skiing	46	41	4	0	0	0	1	48	38	9	0	0	0	1
Soccer	639	577	4	20	0	38	0	609	364	194	19	1	27	4
Softball								683	252	402	12	4	7	6
Swimming	363	308	45	4	0	5	1	419	292	116	3	0	5	3
Tennis	691	593	52	24	3	18	1	777	419	302	23	6	23	4
Track, Indoor	410	367	9	28	0	6	0	408	291	72	25	11	9	0
Track, Outdoor	503	449	13	33	0	8	0	515	375	83	32	9	14	2
Volleyball	76	56	8	3	0	9	0	806	282	463	4	17	27	13
Water Polo	40	38	1	1	0	0	0							
Wrestling	233	218	1	9	0	5	0							
Other	141	123	14	2	0	2	0	200	97	94	4	2	1	2
Totals	7,101	6,418	223	301	3	150	6	6,881	3,514	2,878	187	106	144	52

TABLE 2b
Head Coaches - Historically Black Institutions Excluded
1995-1996 Overall Percentages

Sport	MEN'S TEAMS							WOMEN'S TEAMS						
	n	White		Black		Other Minority		n	White		Black		Other Minority	
		Men	Women	Men	Women	Men	Women		Men	Women	Men	Women	Men	Women
Baseball	764	97.6	0.0	0.8	0.0	1.6	0.0							
Basketball	871	87.3	0.0	11.3	0.0	1.5	0.0	890	35.5	55.1	2.9	4.8	0.7	1.0
Cross Country	707	82.9	8.3	6.5	0.0	1.8	0.4	732	70.9	20.6	4.4	1.4	2.2	0.5
Fencing	44	72.7	9.1	6.8	0.0	11.4	0.0	50	58.0	24.0	8.0	2.0	8.0	0.0
Field Hockey								217	10.1	88.5	0.0	0.5	0.0	0.9
Football	547	96.5	0.0	2.7	0.0	0.7	0.0							
Golf	653	97.5	0.9	0.9	0.0	0.6	0.0	250	50.8	48.0	0.0	0.0	0.4	0.8
Gymnastics	33	87.9	0.0	0.0	0.0	12.1	0.0	89	52.8	41.6	2.2	1.1	2.2	0.0
Ice Hockey	127	98.4	0.8	0.0	0.0	0.8	0.0							
Lacrosse	174	98.3	0.0	0.6	0.0	1.1	0.0	162	13.0	86.4	0.0	0.0	0.6	0.0
Rifle	39	87.2	5.1	5.1	0.0	2.6	0.0	26	88.5	3.8	3.8	0.0	3.8	0.0
Skiing	46	89.1	8.7	0.0	0.0	0.0	2.2	48	79.2	18.8	0.0	0.0	0.0	2.1
Soccer	639	90.3	0.6	3.1	0.0	5.9	0.0	609	59.8	31.9	3.1	0.2	4.4	0.7
Softball								683	36.9	58.9	1.8	0.6	1.0	0.9
Swimming	363	84.8	12.4	1.1	0.0	1.4	0.3	419	69.7	27.7	0.7	0.0	1.2	0.7
Tennis	691	85.8	7.5	3.5	0.4	2.6	0.1	777	53.9	38.9	3.0	0.8	3.0	0.5
Track, Indoor	410	89.5	2.2	6.8	0.0	1.5	0.0	408	71.3	17.6	6.1	2.7	2.2	0.0
Track, Outdoor	503	89.3	2.6	6.6	0.0	1.6	0.0	515	72.8	16.1	6.2	1.7	2.7	0.4
Volleyball	76	73.7	10.5	3.9	0.0	11.8	0.0	806	35.0	57.4	0.5	2.1	3.3	1.6
Water Polo	40	95.0	2.5	2.5	0.0	0.0	0.0							
Wrestling	233	93.6	0.4	3.9	0.0	2.1	0.0							
Other	141	87.2	9.9	1.4	0.0	1.4	0.0	200	48.5	47.0	2.0	1.0	0.5	1.0
Totals	7,101	90.4	3.1	4.2	0.0	2.1	0.1	6,881	51.1	41.8	2.7	1.5	2.1	0.8

Member Institutions' Personnel 1995-96 Head Coach Data

TABLE 3a
Head Coaches
1995-1996 Division I Figures

Sport	MEN'S TEAMS							WOMEN'S TEAMS						
	n	White		Black		Other Minority		n	White		Black		Other Minority	
		Men	Women	Men	Women	Men	Women		Men	Women	Men	Women	Men	Women
Baseball	264	246	0	12	0	6	0							
Basketball	306	235	0	68	0	3	0	297	90	157	19	27	2	2
Cross Country	275	231	10	29	0	5	0	270	184	47	26	8	5	0
Fencing	23	16	3	2	0	2	0	28	17	6	2	1	2	0
Field Hockey								64	7	56	0	1	0	0
Football	225	195	0	27	0	3	0							
Golf	271	254	4	9	1	3	0	153	59	85	7	1	0	1
Gymnastics	29	25	0	0	0	4	0	67	37	25	2	1	2	0
Ice Hockey	34	33	1	0	0	0	0							
Lacrosse	52	51	0	0	0	1	0	48	5	42	0	0	1	0
Rifle	27	23	2	1	0	1	0	19	17	1	0	0	1	0
Skiing	14	12	2	0	0	0	0	15	11	4	0	0	0	0
Soccer	183	169	0	6	0	8	0	185	103	67	6	0	8	1
Softball								203	56	132	6	5	2	2
Swimming	157	143	9	3	0	2	0	166	128	34	2	0	1	1
Tennis	262	220	15	20	2	5	0	284	145	102	21	6	9	1
Track, Indoor	208	171	2	32	1	2	0	212	138	28	31	13	2	0
Track, Outdoor	228	190	4	31	1	2	0	231	157	31	31	10	2	0
Volleyball	24	21	1	1	0	1	0	279	93	150	7	18	7	4
Water Polo	23	22	0	1	0	0	0							
Wrestling	84	70	1	10	0	3	0							
Other	75	72	3	0	0	0	0	91	52	37	1	1	0	0
Totals	2,764	2,399	57	252	5	51	0	2,612	1,299	1,004	161	92	44	12

TABLE 3b
Head Coaches
1995-1996 Division I Percentages

Sport	MEN'S TEAMS							WOMEN'S TEAMS						
	n	White		Black		Other Minority		n	White		Black		Other Minority	
		Men	Women	Men	Women	Men	Women		Men	Women	Men	Women	Men	Women
Baseball	264	93.2	0.0	4.5	0.0	2.3	0.0							
Basketball	306	76.8	0.0	22.2	0.0	1.0	0.0	297	30.3	52.9	6.4	9.1	0.7	0.7
Cross Country	275	84.0	3.6	10.5	0.0	1.8	0.0	270	68.1	17.4	9.6	3.0	1.9	0.0
Fencing	23	69.6	13.0	8.7	0.0	8.7	0.0	28	60.7	21.4	7.1	3.6	7.1	0.0
Field Hockey								64	10.9	87.5	0.0	1.6	0.0	0.0
Football	225	86.7	0.0	12.0	0.0	1.3	0.0							
Golf	271	93.7	1.5	3.3	0.4	1.1	0.0	153	38.6	55.6	4.6	0.7	0.0	0.7
Gymnastics	29	86.2	0.0	0.0	0.0	13.8	0.0	67	55.2	37.3	3.0	1.5	3.0	0.0
Ice Hockey	34	97.1	2.9	0.0	0.0	0.0	0.0							
Lacrosse	52	98.1	0.0	0.0	0.0	1.9	0.0	48	10.4	87.5	0.0	0.0	2.1	0.0
Rifle	27	85.2	7.4	3.7	0.0	3.7	0.0	19	89.5	5.3	0.0	0.0	5.3	0.0
Skiing	14	85.7	14.3	0.0	0.0	0.0	0.0	15	73.3	26.7	0.0	0.0	0.0	0.0
Soccer	183	92.3	0.0	3.3	0.0	4.4	0.0	185	55.7	36.2	3.2	0.0	4.3	0.5
Softball								203	27.6	65.0	3.0	2.5	1.0	1.0
Swimming	157	91.1	5.7	1.9	0.0	1.3	0.0	166	77.1	20.5	1.2	0.0	0.6	0.6
Tennis	262	84.0	5.7	7.6	0.8	1.9	0.0	284	51.1	35.9	7.4	2.1	3.2	0.4
Track, Indoor	208	82.2	1.0	15.4	0.5	1.0	0.0	212	65.1	13.2	14.6	6.1	0.9	0.0
Track, Outdoor	228	83.3	1.8	13.6	0.4	0.9	0.0	231	68.0	13.4	13.4	4.3	0.9	0.0
Volleyball	24	87.5	4.2	4.2	0.0	4.2	0.0	279	33.3	53.8	2.5	6.5	2.5	1.4
Water Polo	23	95.7	0.0	4.3	0.0	0.0	0.0							
Wrestling	84	83.3	1.2	11.9	0.0	3.6	0.0							
Other	75	96.0	4.0	0.0	0.0	0.0	0.0	91	57.1	40.7	1.1	1.1	0.0	0.0
Totals	2,764	86.8	2.1	9.1	0.2	1.8	0.0	2,612	49.7	38.4	6.2	3.5	1.7	0.5

TABLE 4a
Head Coaches - Historically Black Institutions Excluded
1995-1996 Division I Figures

Sport	MEN'S TEAMS							WOMEN'S TEAMS						
	n	White		Black		Other Minority		n	White		Black		Other Minority	
		Men	Women	Men	Women	Men	Women		Men	Women	Men	Women	Men	Women
Baseball	249	243	0	0	0	6	0							
Basketball	287	234	0	50	0	3	0	279	90	157	10	18	2	2
Cross Country	258	231	10	12	0	5	0	252	184	47	12	4	5	0
Fencing	23	16	3	2	0	2	0	28	17	6	2	1	2	0
Field Hockey								64	7	56	0	1	0	0
Football	208	195	0	10	0	3	0							
Golf	260	253	4	0	0	3	0	145	59	85	0	0	0	1
Gymnastics	29	25	0	0	0	4	0	67	37	25	2	1	2	0
Ice Hockey	34	33	1	0	0	0	0							
Lacrosse	52	51	0	0	0	1	0	48	5	42	0	0	1	0
Rifle	27	23	2	1	0	1	0	19	17	1	0	0	1	0
Skiing	14	12	2	0	0	0	0	15	11	4	0	0	0	0
Soccer	181	169	0	4	0	8	0	185	103	67	6	0	8	1
Softball								195	56	132	3	0	2	2
Swimming	155	142	9	2	0	2	0	164	127	34	1	0	1	1
Tennis	247	219	13	9	1	5	0	268	143	101	9	5	9	1
Track, Indoor	191	171	2	16	0	2	0	193	138	28	16	9	2	0
Track, Outdoor	212	190	3	17	0	2	0	212	157	31	16	6	2	0
Volleyball	23	21	1	0	0	1	0	262	93	150	1	7	7	4
Water Polo	23	22	0	1	0	0	0							
Wrestling	80	70	1	6	0	3	0							
Other	75	72	3	0	0	0	0	91	52	37	1	1	0	0
Totals	2,628	2,392	54	130	1	51	0	2,487	1,296	1,003	79	53	44	12

TABLE 4b
Head Coaches - Historically Black Institutions Excluded
1995-1996 Division I Percentages

Sport	MEN'S TEAMS							WOMEN'S TEAMS						
	n	White		Black		Other Minority		n	White		Black		Other Minority	
		Men	Women	Men	Women	Men	Women		Men	Women	Men	Women	Men	Women
Baseball	249	97.6	0.0	0.0	0.0	2.4	0.0							
Basketball	287	81.5	0.0	17.4	0.0	1.0	0.0	279	32.3	56.3	3.6	6.5	0.7	0.7
Cross Country	258	89.5	3.9	4.7	0.0	1.9	0.0	252	73.0	18.7	4.8	1.6	2.0	0.0
Fencing	23	69.6	13.0	8.7	0.0	8.7	0.0	28	60.7	21.4	7.1	3.6	7.1	0.0
Field Hockey								64	10.9	87.5	0.0	1.6	0.0	0.0
Football	208	93.8	0.0	4.8	0.0	1.4	0.0							
Golf	260	97.3	1.5	0.0	0.0	1.2	0.0	145	40.7	58.6	0.0	0.0	0.0	0.7
Gymnastics	29	86.2	0.0	0.0	0.0	13.8	0.0	67	55.2	37.3	3.0	1.5	3.0	0.0
Ice Hockey	34	97.1	2.9	0.0	0.0	0.0	0.0							
Lacrosse	52	98.1	0.0	0.0	0.0	1.9	0.0	48	10.4	87.5	0.0	0.0	2.1	0.0
Rifle	27	85.2	7.4	3.7	0.0	3.7	0.0	19	89.5	5.3	0.0	0.0	5.3	0.0
Skiing	14	85.7	14.3	0.0	0.0	0.0	0.0	15	73.3	26.7	0.0	0.0	0.0	0.0
Soccer	181	93.4	0.0	2.2	0.0	4.4	0.0	185	55.7	36.2	3.2	0.0	4.3	0.5
Softball								195	28.7	67.7	1.5	0.0	1.0	1.0
Swimming	155	91.6	5.8	1.3	0.0	1.3	0.0	164	77.4	20.7	0.6	0.0	0.6	0.6
Tennis	247	88.7	5.3	3.6	0.4	2.0	0.0	268	53.4	37.7	3.4	1.9	3.4	0.4
Track, Indoor	191	89.5	1.0	8.4	0.0	1.0	0.0	193	71.5	14.5	8.3	4.7	1.0	0.0
Track, Outdoor	212	89.6	1.4	8.0	0.0	0.9	0.0	212	74.1	14.6	7.5	2.8	0.9	0.0
Volleyball	23	91.3	4.3	0.0	0.0	4.3	0.0	262	35.5	57.3	0.4	2.7	2.7	1.5
Water Polo	23	95.7	0.0	4.3	0.0	0.0	0.0							
Wrestling	80	87.5	1.3	7.5	0.0	3.8	0.0							
Other	75	96.0	4.0	0.0	0.0	0.0	0.0	91	57.1	40.7	1.1	1.1	0.0	0.0
Totals	2,628	91.0	2.1	4.9	0.0	1.9	0.0	2,487	52.1	40.3	3.2	2.1	1.8	0.5

TABLE 5a
Head Coaches
1995-1996 Division II Figures

Sport	MEN'S TEAMS							WOMEN'S TEAMS						
	n	White		Black		Other Minority		n	White		Black		Other Minority	
		Men	Women	Men	Women	Men	Women		Men	Women	Men	Women	Men	Women
Baseball	230	210	0	15	0	5	0							
Basketball	267	216	0	44	0	7	0	266	105	112	21	20	3	5
Cross Country	195	138	17	36	2	2	0	211	138	39	23	7	4	0
Fencing	4	2	0	1	0	1	0	1	1	0	0	0	0	0
Field Hockey								23	3	20	0	0	0	0
Football	146	124	0	21	0	1	0							
Golf	168	160	1	7	0	0	0	32	17	14	0	0	0	1
Gymnastics	1	1	0	0	0	0	0	7	5	2	0	0	0	0
Ice Hockey	24	24	0	0	0	0	0							
Lacrosse	28	28	0	0	0	0	0	15	5	10	0	0	0	0
Rifle	2	1	0	1	0	0	0	1	0	0	1	0	0	0
Skiing	9	9	0	0	0	0	0	8	8	0	0	0	0	0
Soccer	152	132	2	5	0	13	0	119	85	21	4	0	8	1
Softball								206	82	103	10	7	2	2
Swimming	49	43	3	0	0	2	1	56	40	12	0	0	3	1
Tennis	186	142	13	22	2	6	1	202	121	59	13	3	5	1
Track, Indoor	76	61	0	13	0	2	0	69	51	5	11	1	1	0
Track, Outdoor	112	80	1	29	0	2	0	112	74	7	26	1	4	0
Volleyball	15	9	2	2	0	2	0	238	87	113	9	16	11	2
Water Polo	4	4	0	0	0	0	0							
Wrestling	52	50	0	2	0	0	0							
Other	12	9	3	0	0	0	0	23	12	11	0	0	0	0
Totals	1,732	1,443	42	198	4	43	2	1,589	834	528	118	55	41	13

TABLE 5b
Head Coaches
1995-1996 Division II Percentages

Sport	MEN'S TEAMS							WOMEN'S TEAMS						
	n	White		Black		Other Minority		n	White		Black		Other Minority	
		Men	Women	Men	Women	Men	Women		Men	Women	Men	Women	Men	Women
Baseball	230	91.3	0.0	6.5	0.0	2.2	0.0							
Basketball	267	80.9	0.0	16.5	0.0	2.6	0.0	266	39.5	42.1	7.9	7.5	1.1	1.9
Cross Country	195	70.8	8.7	18.5	1.0	1.0	0.0	211	65.4	18.5	10.9	3.3	1.9	0.0
Fencing	4	50.0	0.0	25.0	0.0	25.0	0.0	1	100.0	0.0	0.0	0.0	0.0	0.0
Field Hockey								23	13.0	87.0	0.0	0.0	0.0	0.0
Football	146	84.9	0.0	14.4	0.0	0.7	0.0							
Golf	168	95.2	0.6	4.2	0.0	0.0	0.0	32	53.1	43.8	0.0	0.0	0.0	3.1
Gymnastics	1	100.0	0.0	0.0	0.0	0.0	0.0	7	71.4	28.6	0.0	0.0	0.0	0.0
Ice Hockey	24	100.0	0.0	0.0	0.0	0.0	0.0							
Lacrosse	28	100.0	0.0	0.0	0.0	0.0	0.0	15	33.3	66.7	0.0	0.0	0.0	0.0
Rifle	2	50.0	0.0	50.0	0.0	0.0	0.0	1	0.0	0.0	100.0	0.0	0.0	0.0
Skiing	9	100.0	0.0	0.0	0.0	0.0	0.0	8	100.0	0.0	0.0	0.0	0.0	0.0
Soccer	152	86.8	1.3	3.3	0.0	8.6	0.0	119	71.4	17.6	3.4	0.0	6.7	0.8
Softball								206	39.8	50.0	4.9	3.4	1.0	1.0
Swimming	49	87.8	6.1	0.0	0.0	4.1	2.0	56	71.4	21.4	0.0	0.0	5.4	1.8
Tennis	186	76.3	7.0	11.8	1.1	3.2	0.5	202	59.9	29.2	6.4	1.5	2.5	0.5
Track, Indoor	76	80.3	0.0	17.1	0.0	2.6	0.0	69	73.9	7.2	15.9	1.4	1.4	0.0
Track, Outdoor	112	71.4	0.9	25.9	0.0	1.8	0.0	112	66.1	6.3	23.2	0.9	3.6	0.0
Volleyball	15	60.0	13.3	13.3	0.0	13.3	0.0	238	36.6	47.5	3.8	6.7	4.6	0.8
Water Polo	4	100.0	0.0	0.0	0.0	0.0	0.0							
Wrestling	52	96.2	0.0	3.8	0.0	0.0	0.0							
Other	12	75.0	25.0	0.0	0.0	0.0	0.0	23	52.2	47.8	0.0	0.0	0.0	0.0
Totals	1,732	83.3	2.4	11.4	0.2	2.5	0.1	1,589	52.5	33.2	7.4	3.5	2.6	0.8

TABLE 6a
Head Coaches - Historically Black Institutions Excluded
1995-1996 Division II Figures

Sport	MEN'S TEAMS							WOMEN'S TEAMS						
	n	White		Black		Other Minority		n	White		Black		Other Minority	
		Men	Women	Men	Women	Men	Women		Men	Women	Men	Women	Men	Women
Baseball	214	207	0	3	0	4	0							
Basketball	241	213	0	21	0	7	0	241	104	112	8	9	3	5
Cross Country	176	136	17	21	0	2	0	192	137	39	9	3	4	0
Fencing	4	2	0	1	0	1	0	1	1	0	0	0	0	0
Field Hockey								23	3	20	0	0	0	0
Football	129	124	0	4	0	1	0							
Golf	161	157	1	3	0	0	0	32	17	14	0	0	0	1
Gymnastics	1	1	0	0	0	0	0	7	5	2	0	0	0	0
Ice Hockey	24	24	0	0	0	0	0							
Lacrosse	28	28	0	0	0	0	0	15	5	10	0	0	0	0
Rifle	2	1	0	1	0	0	0	1	0	0	1	0	0	0
Skiing	9	9	0	0	0	0	0	8	8	0	0	0	0	0
Soccer	149	132	2	3	0	12	0	119	85	21	4	0	8	1
Softball								194	82	100	6	2	2	2
Swimming	49	43	3	0	0	2	1	56	40	12	0	0	3	1
Tennis	166	140	13	5	1	6	1	190	119	59	5	1	5	1
Track, Indoor	69	61	0	6	0	2	0	61	51	5	3	1	1	0
Track, Outdoor	91	79	1	9	0	2	0	91	73	7	6	1	4	0
Volleyball	15	9	2	2	0	2	0	217	85	113	0	6	11	2
Water Polo	4	4	0	0	0	0	0							
Wrestling	52	50	0	2	0	0	0							
Other	12	9	3	0	0	0	0	23	12	11	0	0	0	0
Totals	1,596	1,429	42	81	1	41	2	1,471	827	525	42	23	41	13

TABLE 6b
Head Coaches - Historically Black Institutions Excluded
1995-1996 Division II Percentages

Sport	MEN'S TEAMS							WOMEN'S TEAMS						
	n	White		Black		Other Minority		n	White		Black		Other Minority	
		Men	Women	Men	Women	Men	Women		Men	Women	Men	Women	Men	Women
Baseball	214	96.7	0.0	1.4	0.0	1.9	0.0							
Basketball	241	88.4	0.0	8.7	0.0	2.9	0.0	241	43.2	46.5	3.3	3.7	1.2	2.1
Cross Country	176	77.3	9.7	11.9	0.0	1.1	0.0	192	71.4	20.3	4.7	1.6	2.1	0.0
Fencing	4	50.0	0.0	25.0	0.0	25.0	0.0	1	100.0	0.0	0.0	0.0	0.0	0.0
Field Hockey								23	13.0	87.0	0.0	0.0	0.0	0.0
Football	129	96.1	0.0	3.1	0.0	0.8	0.0							
Golf	161	97.5	0.6	1.9	0.0	0.0	0.0	32	53.1	43.8	0.0	0.0	0.0	3.1
Gymnastics	1	100.0	0.0	0.0	0.0	0.0	0.0	7	71.4	28.6	0.0	0.0	0.0	0.0
Ice Hockey	24	100.0	0.0	0.0	0.0	0.0	0.0							
Lacrosse	28	100.0	0.0	0.0	0.0	0.0	0.0	15	33.3	66.7	0.0	0.0	0.0	0.0
Rifle	2	50.0	0.0	50.0	0.0	0.0	0.0	1	0.0	0.0	100.0	0.0	0.0	0.0
Skiing	9	100.0	0.0	0.0	0.0	0.0	0.0	8	100.0	0.0	0.0	0.0	0.0	0.0
Soccer	149	88.6	1.3	2.0	0.0	8.1	0.0	119	71.4	17.6	3.4	0.0	6.7	0.8
Softball								194	42.3	51.5	3.1	1.0	1.0	1.0
Swimming	49	87.8	6.1	0.0	0.0	4.1	2.0	56	71.4	21.4	0.0	0.0	5.4	1.8
Tennis	166	84.3	7.8	3.0	0.6	3.6	0.6	190	62.6	31.1	2.6	0.5	2.6	0.5
Track, Indoor	69	88.4	0.0	8.7	0.0	2.9	0.0	61	83.6	8.2	4.9	1.6	1.6	0.0
Track, Outdoor	91	86.8	1.1	9.9	0.0	2.2	0.0	91	80.2	7.7	6.6	1.1	4.4	0.0
Volleyball	15	60.0	13.3	13.3	0.0	13.3	0.0	217	39.2	52.1	0.0	2.8	5.1	0.9
Water Polo	4	100.0	0.0	0.0	0.0	0.0	0.0							
Wrestling	52	96.2	0.0	3.8	0.0	0.0	0.0							
Other	12	75.0	25.0	0.0	0.0	0.0	0.0	23	52.2	47.8	0.0	0.0	0.0	0.0
Totals	1,596	89.5	2.6	5.1	0.1	2.6	0.1	1,471	56.2	35.7	2.9	1.6	2.8	0.9

Member Institutions' Personnel 1995-96 Head Coach Data

TABLE 7a
Head Coaches
1995-1996 Division III Figures

Sport	MEN'S TEAMS							WOMEN'S TEAMS						
	n	White		Black		Other Minority		n	White		Black		Other Minority	
		Men	Women	Men	Women	Men	Women		Men	Women	Men	Women	Men	Women
Baseball	302	295	0	5	0	2	0							
Basketball	345	312	0	30	0	3	0	373	122	221	8	19	1	2
Cross Country	276	219	32	16	0	6	3	291	198	65	14	3	7	4
Fencing	17	14	1	0	0	2	0	21	11	6	2	0	2	0
Field Hockey								130	12	116	0	0	0	2
Football	209	208	0	1	0	0	0							
Golf	231	226	1	3	0	1	0	72	50	21	0	0	1	0
Gymnastics	3	3	0	0	0	0	0	15	5	10	0	0	0	0
Ice Hockey	69	68	0	0	0	1	0							
Lacrosse	94	92	0	1	0	1	0	99	11	88	0	0	0	0
Rifle	10	10	0	0	0	0	0	6	6	0	0	0	0	0
Skiing	23	20	2	0	0	0	1	25	19	5	0	0	0	1
Soccer	310	276	2	14	0	18	0	305	176	106	9	1	11	2
Softball								294	113	170	4	2	3	2
Swimming	159	123	33	2	0	1	0	199	125	70	2	0	1	1
Tennis	281	234	27	12	1	7	0	322	157	142	12	0	9	2
Track, Indoor	151	135	7	7	0	2	0	155	102	39	7	1	6	0
Track, Outdoor	202	180	10	8	0	4	0	217	145	45	15	2	8	2
Volleyball	38	26	5	1	0	6	0	329	104	200	3	6	9	7
Water Polo	13	12	1	0	0	0	0							
Wrestling	101	98	0	1	0	2	0							
Other	54	42	8	2	0	2	0	86	33	46	3	1	1	2
Totals	2,888	2,593	129	103	1	58	4	2,939	1,389	1,350	79	35	59	27

TABLE 7b
Head Coaches
1995-1996 Division III Percentages

Sport	MEN'S TEAMS							WOMEN'S TEAMS						
	n	White		Black		Other Minority		n	White		Black		Other Minority	
		Men	Women	Men	Women	Men	Women		Men	Women	Men	Women	Men	Women
Baseball	302	97.7	0.0	1.7	0.0	0.7	0.0							
Basketball	345	90.4	0.0	8.7	0.0	0.9	0.0	373	32.7	59.2	2.1	5.1	0.3	0.5
Cross Country	276	79.3	11.6	5.8	0.0	2.2	1.1	291	68.0	22.3	4.8	1.0	2.4	1.4
Fencing	17	82.4	5.9	0.0	0.0	11.8	0.0	21	52.4	28.6	9.5	0.0	9.5	0.0
Field Hockey								130	9.2	89.2	0.0	0.0	0.0	1.5
Football	209	99.5	0.0	0.5	0.0	0.0	0.0							
Golf	231	97.8	0.4	1.3	0.0	0.4	0.0	72	69.4	29.2	0.0	0.0	1.4	0.0
Gymnastics	3	100.0	0.0	0.0	0.0	0.0	0.0	15	33.3	66.7	0.0	0.0	0.0	0.0
Ice Hockey	69	98.6	0.0	0.0	0.0	1.4	0.0							
Lacrosse	94	97.9	0.0	1.1	0.0	1.1	0.0	99	11.1	88.9	0.0	0.0	0.0	0.0
Rifle	10	100.0	0.0	0.0	0.0	0.0	0.0	6	100.0	0.0	0.0	0.0	0.0	0.0
Skiing	23	87.0	8.7	0.0	0.0	0.0	4.3	25	76.0	20.0	0.0	0.0	0.0	4.0
Soccer	310	89.0	0.6	4.5	0.0	5.8	0.0	305	57.7	34.8	3.0	0.3	3.6	0.7
Softball								294	38.4	57.8	1.4	0.7	1.0	0.7
Swimming	159	77.4	20.8	1.3	0.0	0.6	0.0	199	62.8	35.2	1.0	0.0	0.5	0.5
Tennis	281	83.3	9.6	4.3	0.4	2.5	0.0	322	48.8	44.1	3.7	0.0	2.8	0.6
Track, Indoor	151	89.4	4.6	4.6	0.0	1.3	0.0	155	65.8	25.2	4.5	0.6	3.9	0.0
Track, Outdoor	202	89.1	5.0	4.0	0.0	2.0	0.0	217	66.8	20.7	6.9	0.9	3.7	0.9
Volleyball	38	68.4	13.2	2.6	0.0	15.8	0.0	329	31.6	60.8	0.9	1.8	2.7	2.1
Water Polo	13	92.3	7.7	0.0	0.0	0.0	0.0							
Wrestling	101	97.0	0.0	1.0	0.0	2.0	0.0							
Other	54	77.8	14.8	3.7	0.0	3.7	0.0	86	38.4	53.5	3.5	1.2	1.2	2.3
Totals	2,888	89.8	4.5	3.6	0.0	2.0	0.1	2,939	47.3	45.9	2.7	1.2	2.0	0.9

TABLE 8a
Head Coaches - Historically Black Institutions Excluded
1995-1996 Division III Figures

Sport	MEN'S TEAMS							WOMEN'S TEAMS						
	n	White		Black		Other Minority		n	White		Black		Other Minority	
		Men	Women	Men	Women	Men	Women		Men	Women	Men	Women	Men	Women
Baseball	300	295	0	3	0	2	0							
Basketball	342	312	0	27	0	3	0	370	122	221	8	16	1	2
Cross Country	273	219	32	13	0	6	3	288	198	65	11	3	7	4
Fencing	17	14	1	0	0	2	0	21	11	6	2	0	2	0
Field Hockey								130	12	116	0	0	0	2
Football	209	208	0	1	0	0	0							
Golf	231	226	1	3	0	1	0	72	50	21	0	0	1	0
Gymnastics	3	3	0	0	0	0	0	15	5	10	0	0	0	0
Ice Hockey	69	68	0	0	0	1	0							
Lacrosse	94	92	0	1	0	1	0	99	11	88	0	0	0	0
Rifle	10	10	0	0	0	0	0	6	6	0	0	0	0	0
Skiing	23	20	2	0	0	0	1	25	19	5	0	0	0	1
Soccer	309	276	2	13	0	18	0	305	176	106	9	1	11	2
Softball								293	113	170	3	2	3	2
Swimming	159	123	33	2	0	1	0	199	125	70	2	0	1	1
Tennis	278	234	26	10	1	7	0	319	157	142	9	0	9	2
Track, Indoor	150	135	7	6	0	2	0	154	102	39	6	1	6	0
Track, Outdoor	200	180	9	7	0	4	0	212	145	45	10	2	8	2
Volleyball	38	26	5	1	0	6	0	327	104	200	3	4	9	7
Water Polo	13	12	1	0	0	0	0							
Wrestling	101	98	0	1	0	2	0							
Other	54	42	8	2	0	2	0	86	33	46	3	1	1	2
Totals	2,873	2,593	127	90	1	58	4	2,921	1,389	1,350	66	30	59	27

TABLE 8b
Head Coaches - Historically Black Institutions Excluded
1995-1996 Division III Percentages

Sport	MEN'S TEAMS							WOMEN'S TEAMS						
	n	White		Black		Other Minority		n	White		Black		Other Minority	
		Men	Women	Men	Women	Men	Women		Men	Women	Men	Women	Men	Women
Baseball	300	98.3	0.0	1.0	0.0	0.7	0.0							
Basketball	342	91.2	0.0	7.9	0.0	0.9	0.0	370	33.0	59.7	2.2	4.3	0.3	0.5
Cross Country	273	80.2	11.7	4.8	0.0	2.2	1.1	288	68.8	22.6	3.8	1.0	2.4	1.4
Fencing	17	82.4	5.9	0.0	0.0	11.8	0.0	21	52.4	28.6	9.5	0.0	9.5	0.0
Field Hockey								130	9.2	89.2	0.0	0.0	0.0	1.5
Football	209	99.5	0.0	0.5	0.0	0.0	0.0							
Golf	231	97.8	0.4	1.3	0.0	0.4	0.0	72	69.4	29.2	0.0	0.0	1.4	0.0
Gymnastics	3	100.0	0.0	0.0	0.0	0.0	0.0	15	33.3	66.7	0.0	0.0	0.0	0.0
Ice Hockey	69	98.6	0.0	0.0	0.0	1.4	0.0							
Lacrosse	94	97.9	0.0	1.1	0.0	1.1	0.0	99	11.1	88.9	0.0	0.0	0.0	0.0
Rifle	10	100.0	0.0	0.0	0.0	0.0	0.0	6	100.0	0.0	0.0	0.0	0.0	0.0
Skiing	23	87.0	8.7	0.0	0.0	0.0	4.3	25	76.0	20.0	0.0	0.0	0.0	4.0
Soccer	309	89.3	0.6	4.2	0.0	5.8	0.0	305	57.7	34.8	3.0	0.3	3.6	0.7
Softball								293	38.6	58.0	1.0	0.7	1.0	0.7
Swimming	159	77.4	20.8	1.3	0.0	0.6	0.0	199	62.8	35.2	1.0	0.0	0.5	0.5
Tennis	278	84.2	9.4	3.6	0.4	2.5	0.0	319	49.2	44.5	2.8	0.0	2.8	0.6
Track, Indoor	150	90.0	4.7	4.0	0.0	1.3	0.0	154	66.2	25.3	3.9	0.6	3.9	0.0
Track, Outdoor	200	90.0	4.5	3.5	0.0	2.0	0.0	212	68.4	21.2	4.7	0.9	3.8	0.9
Volleyball	38	68.4	13.2	2.6	0.0	15.8	0.0	327	31.8	61.2	0.9	1.2	2.8	2.1
Water Polo	13	92.3	7.7	0.0	0.0	0.0	0.0							
Wrestling	101	97.0	0.0	1.0	0.0	2.0	0.0							
Other	54	77.8	14.8	3.7	0.0	3.7	0.0	86	38.4	53.5	3.5	1.2	1.2	2.3
Totals	2,873	90.3	4.4	3.1	0.0	2.0	0.1	2,921	47.6	46.2	2.3	1.0	2.0	0.9

**HEAD COACHES:
TABLES FOR
2007-08
DATA**

TABLE 1a
Head Coaches
2007-2008 Overall Figures

Sport	MEN'S TEAMS							WOMEN'S TEAMS						
	White		Black		Other Minority		Grand Total	White		Black		Other Minority		Grand Total
	Men	Women	Men	Women	Men	Women		Men	Women	Men	Women	Men	Women	
Baseball	829	0	38	0	39	0	906							n/a
Basketball	838	0	179	0	20	0	1,037	381	515	63	88	9	7	1,063
Bowling							n/a	16	4	17	15	0	0	52
Cross Country	713	72	103	8	32	4	932	692	144	99	29	35	10	1,009
Fencing	28	4	1	0	4	0	37	32	7	0	1	5	0	45
Field Hockey							n/a	16	226	1	4	1	10	258
Football	558	0	62	0	12	0	632							n/a
Golf	707	20	36	0	23	1	787	274	217	16	2	9	9	527
Gymnastics	15	0	1	0	2	0	18	42	47	3	0	3	2	97
Ice Hockey	136	0	0	0	2	0	138	55	22	0	0	2	2	81
Lacrosse	233	0	4	0	1	0	238	43	249	3	4	1	7	307
Rifle	4	0	1	0	0	0	5	8	4	1	0	0	0	13
Rowing	60	3	0	0	2	0	65	88	49	1	0	4	3	145
Skiing	47	5	0	0	0	0	52	46	8	0	0	0	0	54
Soccer	676	1	33	0	66	0	776	585	269	31	8	57	12	962
Softball							n/a	326	547	32	25	16	18	964
Swimming	342	60	5	1	11	0	419	391	127	4	3	12	3	540
Tennis	606	43	53	1	53	2	758	546	227	55	11	51	18	908
Track, Indoor	451	24	95	12	9	1	592	447	72	94	35	11	7	666
Track, Outdoor	525	33	110	15	18	1	702	506	88	108	39	19	9	769
Volleyball	56	4	7	2	14	0	83	369	467	31	59	65	29	1,020
Water Polo	35	1	0	0	6	0	42	40	14	0	0	6	0	60
Wrestling	213	0	6	0	10	0	229	2	0	0	0	0	0	2
Other	49	8	0	0	5	0	62	42	69	2	2	5	3	123
Totals	7,121	278	734	39	329	9	8,510	4,947	3,372	561	325	311	149	9,665

TABLE 1b
Head Coaches
2007-08 Overall Percentages

Sport	MEN'S TEAMS						WOMEN'S TEAMS					
	White		Black		Other Minority		White		Black		Other Minority	
	Men	Women	Men	Women	Men	Women	Men	Women	Men	Women	Men	Women
Baseball	91.5	0.0	4.2	0.0	4.3	0.0						
Basketball	80.8	0.0	17.3	0.0	1.9	0.0	35.8	48.4	5.9	8.3	0.8	0.7
Bowling							30.8	7.7	32.7	28.8	0.0	0.0
Cross Country	76.5	7.7	11.1	0.9	3.4	0.4	68.6	14.3	9.8	2.9	3.5	1.0
Fencing	75.7	10.8	2.7	0.0	10.8	0.0	71.1	15.6	0.0	2.2	11.1	0.0
Field Hockey							6.2	87.6	0.4	1.6	0.4	3.9
Football	88.3	0.0	9.8	0.0	1.9	0.0						
Golf	89.8	2.5	4.6	0.0	2.9	0.1	52.0	41.2	3.0	0.4	1.7	1.7
Gymnastics	83.3	0.0	5.6	0.0	11.1	0.0	43.3	48.5	3.1	0.0	3.1	2.1
Ice Hockey	98.6	0.0	0.0	0.0	1.4	0.0	67.9	27.1	0.0	0.0	2.5	2.5
Lacrosse	97.9	0.0	1.7	0.0	0.4	0.0	14.0	81.1	1.0	1.3	0.3	2.3
Rifle	80.0	0.0	20.0	0.0	0.0	0.0	61.5	30.8	7.7	0.0	0.0	0.0
Rowing	92.3	4.6	0.0	0.0	3.1	0.0	60.7	33.8	0.7	0.0	2.8	2.1
Skiing	90.4	9.6	0.0	0.0	0.0	0.0	85.2	14.8	0.0	0.0	0.0	0.0
Soccer	87.1	0.1	4.3	0.0	8.5	0.0	60.8	28.0	3.2	0.8	5.9	1.2
Softball							33.8	13.2	0.4	0.3	1.7	1.9
Swimming	81.6	14.3	1.2	0.2	2.6	0.0	72.4	42.0	10.2	2.0	2.2	0.6
Tennis	79.9	5.7	7.0	0.1	7.0	0.3	60.1	25.0	6.1	1.2	5.6	2.0
Track, Indoor	76.2	4.1	16.0	2.0	1.5	0.2	67.1	10.8	14.1	5.3	1.7	1.1
Track, Outdoor	74.8	4.7	15.7	2.1	2.6	0.1	65.8	11.4	14.0	5.1	2.5	1.2
Volleyball	67.5	4.8	8.4	2.4	16.9	0.0	36.2	45.8	3.0	5.8	6.4	2.8
Water Polo	83.3	2.4	0.0	0.0	14.3	0.0	66.7	23.3	0.0	0.0	10.0	0.0
Wrestling	93.0	0.0	2.6	0.0	4.4	0.0	100.0	0.0	0.0	0.0	0.0	0.0
Other	79.0	12.9	0.0	0.0	8.1	0.0	34.1	56.1	1.6	1.6	4.1	2.4
Totals	83.7	3.3	8.6	0.5	3.9	0.1	51.2	34.9	5.8	3.4	3.2	1.5

TABLE 2a
Head Coaches
2007-08 Overall Figures - Breakdown of Other* Minority Category

Sport	MEN'S TEAMS												Grand Total
	American Indian/ Alaskan Native		Asian		Hispanic/ Latino		Native Hawaiian/ Pacific Islander		Other Minority		Two or More Races		
	Men	Women	Men	Women	Men	Women	Men	Women	Men	Women	Men	Women	
Baseball	1	0	7	0	27	0	1	0	2	0	1	0	906
Basketball	2	0	2	0	9	0	2	0	2	0	3	0	1,037
Bowling													n/a
Cross Country	1	1	7	1	20	1	1	0	3	1	0	0	932
Fencing	0	0	0	0	3	0	0	0	1	0	0	0	37
Field Hockey													n/a
Football	3	0	0	0	3	0	2	0	4	0	0	0	632
Golf	1	0	10	0	5	1	2	0	3	0	2	0	787
Gymnastics	0	0	2	0	0	0	0	0	0	0	0	0	18
Ice Hockey	0	0	0	0	0	0	0	0	2	0	0	0	138
Lacrosse	0	0	0	0	0	0	0	0	1	0	0	0	238
Rifle	0	0	0	0	0	0	0	0	0	0	0	0	5
Rowing	0	0	0	0	1	0	0	0	1	0	0	0	65
Skiing	0	0	0	0	0	0	0	0	0	0	0	0	52
Soccer	1	0	6	0	41	0	0	0	16	0	2	0	776
Softball													n/a
Swimming	1	0	4	0	4	0	0	0	2	0	0	0	419
Tennis	2	0	13	1	17	1	0	0	21	0	0	0	758
Track, Indoor	1	0	2	0	5	0	0	0	1	1	0	0	592
Track, Outdoor	1	0	3	0	11	0	1	0	1	1	1	0	702
Volleyball	0	0	4	0	10	0	0	0	0	0	0	0	83
Water Polo	0	0	0	0	4	0	0	0	2	0	0	0	42
Wrestling	0	0	1	0	8	0	0	0	1	0	0	0	229
Other	0	0	2	0	2	0	0	0	1	0	0	0	62
Totals	14	1	63	2	170	3	9	0	64	3	9	0	8,510

*Breakdown of American Indian/Alaskan Native, Asian, Hispanic/Latino, Native Hawaiian/Pacific Islander, Other Minority and Two or More Races from Table 1a (Head Coaches 2007-2008).

TABLE 2b
Head Coaches
2007-2008 Overall Percentages - Breakdown of Other* Minority Category

Sport	MEN'S TEAMS											
	American Indian/ Alaskan Native		Asian		Hispanic/ Latino		Native Hawaiian/ Pacific Islander		Other Minority		Two or More Races	
	Men	Women	Men	Women	Men	Women	Men	Women	Men	Women	Men	Women
Baseball	0.1	0.0	0.8	0.0	3.0	0.0	0.1	0.0	0.2	0.0	0.1	0.0
Basketball	0.2	0.0	0.2	0.0	0.9	0.0	0.0	0.0	0.2	0.0	0.3	0.0
Bowling												
Cross Country	0.1	0.1	0.8	0.1	2.1	0.1	0.0	0.0	0.3	0.1	0.0	0.0
Fencing	0.0	0.0	0.0	0.0	8.1	0.0	0.0	0.0	2.7	0.0	0.0	0.0
Field Hockey												
Football	0.5	0.0	0.0	0.0	0.5	0.0	0.0	0.0	0.6	0.0	0.0	0.0
Golf	0.1	0.0	1.3	0.0	0.6	0.1	0.0	0.0	0.4	0.0	0.3	0.0
Gymnastics	0.0	0.0	11.1	0.0	0.0	0.0	0.0	0.0	0.0	0.0	0.0	0.0
Ice Hockey	0.0	0.0	0.0	0.0	0.0	0.0	0.0	0.0	1.4	0.0	0.0	0.0
Lacrosse	0.0	0.0	0.0	0.0	0.0	0.0	0.0	0.0	0.4	0.0	0.0	0.0
Rifle	0.0	0.0	0.0	0.0	0.0	0.0	0.0	0.0	0.0	0.0	0.0	0.0
Rowing	0.0	0.0	0.0	0.0	1.5	0.0	0.0	0.0	1.5	0.0	0.0	0.0
Skiing	0.0	0.0	0.0	0.0	0.0	0.0	0.0	0.0	0.0	0.0	0.0	0.0
Soccer	0.1	0.0	0.8	0.0	5.3	0.0	0.0	0.0	2.1	0.0	0.3	0.0
Softball												
Swimming	0.2	0.0	1.0	0.0	1.0	0.0	0.0	0.0	0.5	0.0	0.0	0.0
Tennis	0.3	0.0	1.7	0.1	2.2	0.1	0.0	0.0	2.8	0.0	0.0	0.0
Track, Indoor	0.2	0.0	0.3	0.0	0.8	0.0	0.0	0.0	0.2	0.2	0.0	0.0
Track, Outdoor	0.1	0.0	0.4	0.0	1.6	0.0	0.0	0.0	0.1	0.1	0.1	0.0
Volleyball	0.0	0.0	4.8	0.0	12.0	0.0	0.0	0.0	0.0	0.0	0.0	0.0
Water Polo	0.0	0.0	0.0	0.0	9.5	0.0	0.0	0.0	4.8	0.0	0.0	0.0
Wrestling	0.0	0.0	0.4	0.0	3.5	0.0	0.0	0.0	0.4	0.0	0.0	0.0
Other	0.0	0.0	3.2	0.0	3.2	0.0	0.0	0.0	1.6	0.0	0.0	0.0
Totals	0.2	0.0	0.7	0.0	2.0	0.0	0.0	0.0	0.8	0.0	0.1	0.0

*Breakdown of American Indian/Alaskan Native, Asian, Hispanic/Latino, Native Hawaiian/Pacific Islander, Other Minority and Two or More Races from Table 1b (Head Coaches 2007-2008).

TABLE 2c
Head Coaches
2007-08 Overall Figures - Breakdown of Other* Minority Category

Sport	WOMEN'S TEAMS												Grand Total
	American Indian/ Alaskan Native		Asian		Hispanic/ Latino		Native Hawaiian/ Pacific Islander		Other Minority		Two or More Races		
	Men	Women	Men	Women	Men	Women	Men	Women	Men	Women	Men	Women	
Baseball													n/a
Basketball	1	0	1	3	6	2	0	1	1	0	0	1	1,063
Bowling	0	0	0	0	0	0	0	0	0	0	0	0	52
Cross Country	1	0	6	2	20	6	1	0	7	1	0	1	1,009
Fencing	0	0	1	0	2	0	0	0	2	0	0	0	45
Field Hockey	0	0	0	5	0	1	0	0	1	3	0	1	258
Football													n/a
Golf	2	0	5	4	0	4	1	0	0	1	1	0	527
Gymnastics	0	0	2	0	0	1	0	0	1	1	0	0	97
Ice Hockey	1	0	0	1	0	0	0	0	1	1	0	0	81
Lacrosse	0	0	1	2	0	1	0	0	0	4	0	0	307
Rifle	0	0	0	0	0	0	0	0	0	0	0	0	13
Rowing	0	0	2	1	1	0	0	0	1	2	0	0	145
Skiing	0	0	0	0	0	0	0	0	0	0	0	0	54
Soccer	0	0	7	4	23	5	1	0	23	3	3	0	962
Softball	1	0	3	4	10	10	1	0	1	3	0	1	964
Swimming	1	0	4	0	5	0	0	0	2	3	0	0	540
Tennis	1	0	12	6	18	8	0	0	18	4	2	0	908
Track, Indoor	1	0	2	0	7	3	0	0	1	2	0	2	666
Track, Outdoor	1	0	3	0	13	5	1	0	1	2	0	2	769
Volleyball	0	1	25	5	18	6	10	3	11	9	1	5	1,020
Water Polo	2	0	0	0	3	0	0	0	1	0	0	0	60
Wrestling	0	0	0	0	0	0	0	0	0	0	0	0	2
Other	0	0	2	0	1	2	0	0	2	1	0	0	123
Totals	12	1	76	37	127	54	15	4	74	40	7	13	9,665

*Breakdown of American Indian/Alaskan Native, Asian, Hispanic/Latino, Native Hawaiian/Pacific Islander, Other Minority and Two or More Races from Table 1a (Head Coaches 2007-2008).

TABLE 2d
Head Coaches
2007-2008 Overall Percentages - Breakdown of Other* Minority Category

Sport	WOMEN'S TEAMS											
	American Indian/ Alaskan Native		Asian		Hispanic/ Latino		Native Hawaiian/ Pacific Islander		Other Minority		Two or More Races	
	Men	Women	Men	Women	Men	Women	Men	Women	Men	Women	Men	Women
Baseball												
Basketball	0.1	0.0	0.1	0.3	0.6	0.2	0.0	0.1	0.1	0.0	0.0	0.1
Bowling	0.0	0.0	0.0	0.0	0.0	0.0	0.0	0.0	0.0	0.0	0.0	0.0
Cross Country	0.1	0.0	0.6	0.2	2.0	0.6	0.1	0.0	0.7	0.1	0.0	0.1
Fencing	0.0	0.0	2.2	0.0	4.4	0.0	0.0	0.0	4.4	0.0	0.0	0.0
Field Hockey	0.0	0.0	0.0	1.9	0.0	0.4	0.0	0.0	0.4	1.2	0.0	0.4
Football												
Golf	0.4	0.0	0.9	0.8	0.0	0.8	0.2	0.0	0.0	0.2	0.2	0.0
Gymnastics	0.0	0.0	2.1	0.0	0.0	1.0	0.0	0.0	1.0	1.0	0.0	0.0
Ice Hockey	1.2	0.0	0.0	1.2	0.0	0.0	0.0	0.0	1.2	1.2	0.0	0.0
Lacrosse	0.0	0.0	0.3	0.7	0.0	0.3	0.0	0.0	0.0	1.3	0.0	0.0
Rifle	0.0	0.0	0.0	0.0	0.0	0.0	0.0	0.0	0.0	0.0	0.0	0.0
Rowing	0.0	0.0	1.4	0.7	0.7	0.0	0.0	0.0	0.7	1.4	0.0	0.0
Skiing	0.0	0.0	0.0	0.0	0.0	0.0	0.0	0.0	0.0	0.0	0.0	0.0
Soccer	0.0	0.0	0.7	0.4	2.4	0.5	0.1	0.0	2.4	0.3	0.3	0.0
Softball	0.1	0.0	0.3	0.4	1.0	1.0	0.1	0.0	0.1	0.3	0.0	0.1
Swimming	0.2	0.0	0.7	0.0	0.9	0.0	0.0	0.0	0.4	0.6	0.0	0.0
Tennis	0.1	0.0	1.3	0.7	2.0	0.9	0.0	0.0	2.0	0.4	0.2	0.0
Track, Indoor	0.2	0.0	0.3	0.0	1.1	0.5	0.0	0.0	0.2	0.3	0.0	0.3
Track, Outdoor	0.1	0.0	0.4	0.0	1.7	0.7	0.1	0.0	0.1	0.3	0.0	0.3
Volleyball	0.0	0.1	2.5	0.5	1.8	0.6	1.0	0.3	1.1	0.9	0.1	0.5
Water Polo	3.3	0.0	0.0	0.0	5.0	0.0	0.0	0.0	1.7	0.0	0.0	0.0
Wrestling	0.0	0.0	0.0	0.0	0.0	0.0	0.0	0.0	0.0	0.0	0.0	0.0
Other	0.0	0.0	1.6	0.0	0.8	1.6	0.0	0.0	1.6	0.8	0.0	0.0
Totals	0.1	0.0	0.8	0.4	1.3	0.6	0.2	0.0	0.8	0.4	0.1	0.1

*Breakdown of American Indian/Alaskan Native, Asian, Hispanic/Latino, Native Hawaiian/Pacific Islander, Other Minority and Two or More Races from Table 1b (Head Coaches 2007-2008).

TABLE 3a
Head Coaches - Historically Black Institutions Excluded
2007-2008 Overall Figures

Sport	MEN'S TEAMS							WOMEN'S TEAMS						
	White		Black		Other Minority		Grand Total	White		Black		Other Minority		Grand Total
	Men	Women	Men	Women	Men	Women		Men	Women	Men	Women	Men	Women	
Baseball	820	0	9	0	37	0	866							n/a
Basketball	835	0	126	0	20	0	981	380	515	34	62	9	7	1,007
Bowling							n/a	14	3	1	0	0	0	18
Cross Country	713	72	55	5	32	4	881	692	144	61	14	35	10	956
Fencing	28	4	1	0	4	0	37	32	7	0	1	5	0	45
Field Hockey							n/a	16	226	1	4	1	10	258
Football	557	0	19	0	9	0	585							n/a
Golf	701	22	9	0	22	1	755	271	216	5	1	9	9	511
Gymnastics	15	0	1	0	2	0	18	42	47	3	0	3	2	97
Ice Hockey	136	0	0	0	2	0	138	55	22	0	0	2	2	81
Lacrosse	233	0	4	0	1	0	238	43	248	3	4	1	7	306
Rifle	4	0	1	0	0	0	5	8	4	1	0	0	0	13
Rowing	60	3	0	0	2	0	65	88	49	1	0	4	3	145
Skiing	47	5	0	0	0	0	52	46	8	0	0	0	0	54
Soccer	676	1	27	0	66	0	770	584	269	24	1	55	12	945
Softball							n/a	323	543	8	6	14	17	911
Swimming	342	60	4	0	11	0	417	391	126	2	2	12	3	536
Tennis	599	43	21	0	53	2	718	535	227	23	4	50	17	856
Track, Indoor	451	24	58	10	9	1	553	447	72	66	25	10	7	627
Track, Outdoor	525	33	65	10	18	1	652	506	88	72	25	18	10	719
Volleyball	56	4	6	1	14	0	81	366	464	19	29	62	24	964
Water Polo	35	1	0	0	6	0	42	40	14	0	0	6	0	60
Wrestling	213	0	5	0	10	0	228	2	0	0	0	0	0	2
Other	49	8	0	0	7	0	64	51	68	1	2	5	3	130
Totals	7,095	280	411	26	325	9	8,146	4,932	3,360	325	180	301	143	9,241

TABLE 3b
Head Coaches - Historically Black Institutions Excluded
2007-08 Overall Percentages

Sport	MEN'S TEAMS						WOMEN'S TEAMS					
	White		Black		Other Minority		White		Black		Other Minority	
	Men	Women	Men	Women	Men	Women	Men	Women	Men	Women	Men	Women
Baseball	94.7	0.0	1.0	0.0	4.3	0.0						
Basketball	85.1	0.0	12.8	0.0	2.0	0.0	37.7	51.1	3.4	6.2	0.9	0.7
Bowling							77.8	16.7	5.6	0.0	0.0	0.0
Cross Country	80.9	8.2	6.2	0.6	3.6	0.5	72.4	15.1	6.4	1.5	3.7	1.0
Fencing	75.7	10.8	2.7	0.0	10.8	0.0	71.1	15.6	0.0	2.2	11.1	0.0
Field Hockey							6.2	87.6	0.4	1.6	0.4	3.9
Football	95.2	0.0	3.2	0.0	1.5	0.0						
Golf	92.8	2.9	1.2	0.0	2.9	0.1	53.0	42.3	1.0	0.2	1.8	1.8
Gymnastics	83.3	0.0	5.6	0.0	11.1	0.0	43.3	48.5	3.1	0.0	3.1	2.1
Ice Hockey	98.6	0.0	0.0	0.0	1.4	0.0	67.9	27.2	0.0	0.0	2.5	2.5
Lacrosse	97.9	0.0	1.7	0.0	0.4	0.0	14.1	81.0	1.0	1.3	0.3	2.3
Rifle	80.0	0.0	20.0	0.0	0.0	0.0	61.5	30.8	7.7	0.0	0.0	0.0
Rowing							60.7	33.8	0.7	0.0	2.8	2.1
Skiing	90.4	9.6	0.0	0.0	0.0	0.0	85.2	14.8	0.0	0.0	0.0	0.0
Soccer	87.8	0.1	3.5	0.0	8.6	0.0	61.8	28.5	2.5	0.1	5.8	1.3
Softball							35.5	59.6	0.9	0.7	1.5	1.9
Swimming	82.0	14.4	1.0	0.0	2.6	0.0	72.9	23.5	0.4	0.4	2.2	0.6
Tennis	83.4	6.0	2.9	0.0	7.4	0.3	62.5	26.5	2.7	0.5	5.8	2.0
Track, Indoor	81.6	4.3	10.5	1.8	1.6	0.2	71.3	11.5	10.5	4.0	1.6	1.1
Track, Outdoor	80.5	5.1	10.0	1.5	2.8	0.2	70.4	12.2	10.0	3.5	2.5	1.4
Volleyball	69.1	4.9	7.4	1.2	17.3	0.0	38.0	48.1	2.0	3.0	6.4	2.5
Water Polo	83.3	2.4	0.0	0.0	14.3	0.0	66.7	23.3	0.0	0.0	10.0	0.0
Wrestling	93.4	0.0	2.2	0.0	4.4	0.0	100.0	0.0	0.0	0.0	0.0	0.0
Other	76.6	12.5	0.0	0.0	10.9	0.0	39.2	52.3	0.8	1.5	3.8	2.3
Totals	87.1	3.4	5.0	0.3	4.0	0.1	53.4	36.4	3.5	1.9	3.3	1.5

TABLE 4a
Head Coaches - Historically Black Institutions Excluded
2007-08 Overall Figures - Breakdown of Other* Minority Category

Sport	MEN'S TEAMS												Grand Total
	American Indian/ Alaskan Native		Asian		Hispanic/ Latino		Native Hawaiian/ Pacific Islander		Other Minority		Two or More Races		
	Men	Women	Men	Women	Men	Women	Men	Women	Men	Women	Men	Women	
Baseball	1	0	7	0	25	0	1	0	2	0	1	0	866
Basketball	2	0	2	0	9	0	2	0	2	0	3	0	981
Bowling													n/a
Cross Country	1	1	7	1	20	1	1	0	3	1	0	0	881
Fencing	0	0	0	0	3	0	0	0	1	0	0	0	37
Field Hockey													n/a
Football	1	0	0	0	3	0	2	0	3	0	0	0	585
Golf	1	0	10	0	4	1	2	0	3	0	2	0	755
Gymnastics	0	0	2	0	0	0	0	0	0	0	0	0	18
Ice Hockey	0	0	0	0	0	0	0	0	2	0	0	0	138
Lacrosse	0	0	0	0	0	0	0	0	1	0	0	0	238
Rifle	0	0	0	0	0	0	0	0	0	0	0	0	5
Rowing	0	0	0	0	1	0	0	0	1	0	0	0	65
Skiing	0	0	0	0	0	0	0	0	0	0	0	0	52
Soccer	1	0	6	0	41	0	0	0	16	0	2	0	770
Softball													n/a
Swimming	1	0	4	0	4	0	0	0	2	0	0	0	417
Tennis	2	0	14	1	16	1	0	0	21	0	0	0	718
Track, Indoor	1	0	2	0	5	0	0	0	1	1	0	0	553
Track, Outdoor	1	0	3	0	11	0	1	0	1	1	1	0	652
Volleyball	0	0	4	0	10	0	0	0	0	0	0	0	81
Water Polo	0	0	0	0	4	0	0	0	2	0	0	0	42
Wrestling	0	0	1	0	8	0	0	0	1	0	0	0	228
Other	0	0	3	0	2	0	0	0	2	0	0	0	64
Totals	12	1	65	2	166	3	9	0	64	3	9	0	8,146

*Breakdown of American Indian/Alaskan Native, Asian, Hispanic/Latino, Native Hawaiian/Pacific Islander, Other Minority and Two or More Races from Table 3a (Head Coaches 2007-2008).

TABLE 4b
Head Coaches - Historically Black Institutions Excluded
2007-2008 Overall Percentages - Breakdown of Other* Minority Category

Sport	MEN'S TEAMS											
	American Indian/ Alaskan Native		Asian		Hispanic/ Latino		Native Hawaiian/ Pacific Islander		Other Minority		Two or More Races	
	Men	Women	Men	Women	Men	Women	Men	Women	Men	Women	Men	Women
Baseball	0.1	0.0	0.8	0.0	2.9	0.0	0.1	0.0	0.2	0.0	0.1	0.0
Basketball	0.2	0.0	0.2	0.0	0.9	0.0	0.2	0.0	0.2	0.0	0.3	0.0
Bowling												
Cross Country	0.1	0.1	0.8	0.1	2.3	0.1	0.1	0.0	0.3	0.1	0.0	0.0
Fencing	0.0	0.0	0.0	0.0	8.1	0.0	0.0	0.0	2.7	0.0	0.0	0.0
Field Hockey												
Football	0.2	0.0	0.0	0.0	0.5	0.0	0.3	0.0	0.5	0.0	0.0	0.0
Golf	0.1	0.0	1.3	0.0	0.5	0.1	0.3	0.0	0.4	0.0	0.3	0.0
Gymnastics	0.0	0.0	11.1	0.0	0.0	0.0	0.0	0.0	0.0	0.0	0.0	0.0
Ice Hockey	0.0	0.0	0.0	0.0	0.0	0.0	0.0	0.0	1.4	0.0	0.0	0.0
Lacrosse	0.0	0.0	0.0	0.0	0.0	0.0	0.0	0.0	0.4	0.0	0.0	0.0
Rifle	0.0	0.0	0.0	0.0	0.0	0.0	0.0	0.0	0.0	0.0	0.0	0.0
Rowing	0.0	0.0	0.0	0.0	1.5	0.0	0.0	0.0	1.5	0.0	0.0	0.0
Skiing	0.0	0.0	0.0	0.0	0.0	0.0	0.0	0.0	0.0	0.0	0.0	0.0
Soccer	0.1	0.0	0.8	0.0	5.3	0.0	0.0	0.0	2.1	0.0	0.3	0.0
Softball												
Swimming	0.2	0.0	1.0	0.0	1.0	0.0	0.0	0.0	0.5	0.0	0.0	0.0
Tennis	0.3	0.0	1.9	0.1	2.2	0.1	0.0	0.0	2.9	0.0	0.0	0.0
Track, Indoor	0.2	0.0	0.4	0.0	0.9	0.0	0.0	0.0	0.2	0.2	0.0	0.0
Track, Outdoor	0.2	0.0	0.5	0.0	1.7	0.0	0.2	0.0	0.2	0.2	0.2	0.0
Volleyball	0.0	0.0	4.9	0.0	12.3	0.0	0.0	0.0	0.0	0.0	0.0	0.0
Water Polo	0.0	0.0	0.0	0.0	9.5	0.0	0.0	0.0	4.8	0.0	0.0	0.0
Wrestling	0.0	0.0	0.4	0.0	3.5	0.0	0.0	0.0	0.4	0.0	0.0	0.0
Other	0.0	0.0	4.7	0.0	3.1	0.0	0.0	0.0	3.1	0.0	0.0	0.0
Totals	0.1	0.0	0.8	0.0	2.0	0.0	0.1	0.0	0.8	0.0	0.1	0.0

*Breakdown of American Indian/Alaskan Native, Asian, Hispanic/Latino, Native Hawaiian/Pacific Islander, Other Minority and Two or More Races from Table 3b (Head Coaches 2007-2008).

TABLE 4c
Head Coaches - Historically Black Institutions Excluded
2007-08 Overall Figures - Breakdown of Other* Minority Category

Sport	WOMEN'S TEAMS												Grand Total
	American Indian/ Alaskan Native		Asian		Hispanic/ Latino		Native Hawaiian/ Pacific Islander		Other Minority		Two or More Races		
	Men	Women	Men	Women	Men	Women	Men	Women	Men	Women	Men	Women	
Baseball													n/a
Basketball	1	0	1	3	6	2	0	1	1	0	0	1	1,007
Bowling	0	0	0	0	0	0	0	0	0	0	0	0	18
Cross Country	1	0	7	2	20	6	1	0	6	1	0	1	956
Fencing	0	0	1	0	2	0	0	0	2	0	0	0	45
Field Hockey	0	0	0	5	0	1	0	0	1	3	0	1	258
Football													n/a
Golf	2	0	5	4	0	4	1	0	0	1	1	0	511
Gymnastics	0	0	2	0	0	1	0	0	1	1	0	0	97
Ice Hockey	1	0	0	1	0	0	0	0	1	1	0	0	81
Lacrosse	0	0	1	2	0	1	0	0	0	4	0	0	306
Rifle	0	0	0	0	0	0	0	0	0	0	0	0	13
Rowing	0	0	2	1	1	0	0	0	1	2	0	0	145
Skiing	0	0	0	0	0	0	0	0	0	0	0	0	54
Soccer	0	0	7	4	23	5	1	0	21	3	3	0	945
Softball	1	0	3	4	8	9	1	0	1	3	0	1	911
Swimming	1	0	4	0	5	0	0	0	2	3	0	0	536
Tennis	1	0	12	6	18	8	0	0	18	3	1	0	856
Track, Indoor	1	0	2	0	7	3	0	0	0	2	0	2	627
Track, Outdoor	1	1	3	0	13	5	1	0	0	2	0	2	719
Volleyball	0	0	25	5	17	6	10	3	9	7	1	3	964
Water Polo	2	0	0	0	3	0	0	0	1	0	0	0	60
Wrestling	0	0	0	0	0	0	0	0	0	0	0	0	2
Other	0	0	2	0	1	2	0	0	2	1	0	0	130
Totals	12	1	77	37	124	53	15	4	67	37	6	11	9,241

*Breakdown of American Indian/Alaskan Native, Asian, Hispanic/Latino, Native Hawaiian/Pacific Islander, Other Minority and Two or More Races from Table 3a (Head Coaches 2007-2008).

TABLE 4d
Head Coaches - Historically Black Institutions Excluded
2007-2008 Overall Percentages - Breakdown of Other* Minority Category

Sport	WOMEN'S TEAMS											
	American Indian/ Alaskan Native		Asian		Hispanic/ Latino		Native Hawaiian/ Pacific Islander		Other Minority		Two or More Races	
	Men	Women	Men	Women	Men	Women	Men	Women	Men	Women	Men	Women
Baseball												
Basketball	0.1	0.0	0.1	0.3	0.6	0.2	0.0	0.1	0.1	0.0	0.0	0.1
Bowling	0.0	0.0	0.0	0.0	0.0	0.0	0.0	0.0	0.0	0.0	0.0	0.0
Cross Country	0.1	0.0	0.7	0.2	2.1	0.6	0.1	0.0	0.6	0.1	0.0	0.1
Fencing	0.0	0.0	2.2	0.0	4.4	0.0	0.0	0.0	4.4	0.0	0.0	0.0
Field Hockey	0.0	0.0	0.0	1.9	0.0	0.4	0.0	0.0	0.4	1.2	0.0	0.4
Football												
Golf	0.4	0.0	1.0	0.8	0.0	0.8	0.2	0.0	0.0	0.2	0.2	0.0
Gymnastics	0.0	0.0	2.1	0.0	0.0	1.0	0.0	0.0	1.0	1.0	0.0	0.0
Ice Hockey	1.2	0.0	0.0	1.2	0.0	0.0	0.0	0.0	1.2	1.2	0.0	0.0
Lacrosse	0.0	0.0	0.3	0.7	0.0	0.3	0.0	0.0	0.0	1.3	0.0	0.0
Rifle	0.0	0.0	0.0	0.0	0.0	0.0	0.0	0.0	0.0	0.0	0.0	0.0
Rowing	0.0	0.0	1.4	0.7	0.7	0.0	0.0	0.0	0.7	1.4	0.0	0.0
Skiing	0.0	0.0	0.0	0.0	0.0	0.0	0.0	0.0	0.0	0.0	0.0	0.0
Soccer	0.0	0.0	0.7	0.4	2.4	0.5	0.1	0.0	2.2	0.3	0.3	0.0
Softball	0.1	0.0	0.3	0.4	0.9	1.0	0.1	0.0	0.1	0.3	0.0	0.1
Swimming	0.2	0.0	0.7	0.0	0.9	0.0	0.0	0.0	0.4	0.6	0.0	0.0
Tennis	0.1	0.0	1.4	0.7	2.1	0.9	0.0	0.0	2.1	0.4	0.1	0.0
Track, Indoor	0.2	0.0	0.3	0.0	1.1	0.5	0.0	0.0	0.0	0.3	0.0	0.3
Track, Outdoor	0.1	0.1	0.4	0.0	1.8	0.7	0.1	0.0	0.0	0.3	0.0	0.3
Volleyball	0.0	0.0	2.6	0.5	1.8	0.6	1.0	0.3	0.9	0.7	0.1	0.3
Water Polo	3.3	0.0	0.0	0.0	5.0	0.0	0.0	0.0	1.7	0.0	0.0	0.0
Wrestling	0.0	0.0	0.0	0.0	0.0	0.0	0.0	0.0	0.0	0.0	0.0	0.0
Other	0.0	0.0	1.5	0.0	0.8	1.5	0.0	0.0	1.5	0.8	0.0	0.0
Totals	0.1	0.0	0.8	0.4	1.3	0.6	0.2	0.0	0.7	0.4	0.1	0.1

*Breakdown of American Indian/Alaskan Native, Asian, Hispanic/Latino, Native Hawaiian/Pacific Islander, Other Minority and Two or More Races from Table 3b (Head Coaches 2007-2008).

TABLE 5a
Head Coaches
2007-2008 Division I Figures

Sport	MEN'S TEAMS							WOMEN'S TEAMS						
	White		Black		Other Minority		Grand Total	White		Black		Other Minority		Grand Total
	Men	Women	Men	Women	Men	Women		Men	Women	Men	Women	Men	Women	
Baseball	261	0	15	0	11	0	287							n/a
Basketball	232	0	94	0	4	0	330	98	165	20	46	1	1	331
Bowling							n/a	7	3	9	9	0	0	28
Cross Country	235	16	43	4	8	1	307	217	42	38	22	8	3	330
Fencing	16	3	0	0	3	0	22	18	4	0	1	3	0	26
Field Hockey							n/a	7	63	0	2	1	5	78
Football	203	0	31	0	4	0	238							n/a
Golf	262	3	16	0	5	1	287	93	124	11	0	2	8	238
Gymnastics	13	0	1	0	2	0	16	36	35	2	0	2	1	76
Ice Hockey	57	0	0	0	2	0	59	22	8	0	0	2	2	34
Lacrosse	55	0	1	0	0	0	56	9	71	0	2	0	2	84
Rifle	3	0	0	0	0	0	3	5	4	0	0	0	0	9
Rowing	28	0	0	0	1	0	29	48	34	1	0	3	1	87
Skiing	16	0	0	0	0	0	16	15	2	0	0	0	0	17
Soccer	170	0	8	0	20	0	198	176	86	14	7	24	5	312
Softball							n/a	83	169	8	12	4	8	284
Swimming	137	8	3	0	4	0	152	166	33	3	1	6	1	210
Tennis	218	7	20	0	16	0	261	171	89	23	2	21	8	314
Track, Indoor	179	7	49	8	4	0	247	182	36	45	29	4	5	301
Track, Outdoor	192	11	54	9	6	0	272	188	37	46	31	7	5	314
Volleyball	19	0	1	0	2	0	22	132	122	6	21	24	12	317
Water Polo	18	0	0	0	4	0	22	20	8	0	0	4	0	32
Wrestling	81	0	3	0	3	0	87	0	0	0	0	0	0	0
Other	28	1	0	0	0	0	29	19	23	1	1	2	0	46
Totals	2,423	56	339	21	99	2	2,940	1,712	1,158	227	186	118	67	3,468

TABLE 5b
Head Coaches
2007-08 Division I Percentages

Sport	MEN'S TEAMS						WOMEN'S TEAMS					
	White		Black		Other Minority		White		Black		Other Minority	
	Men	Women	Men	Women	Men	Women	Men	Women	Men	Women	Men	Women
Baseball	90.9	0.0	5.2	0.0	3.8	0.0						
Basketball	70.3	0.0	28.5	0.0	1.2	0.0	29.6	49.8	6.0	13.9	0.3	0.3
Bowling							25.0	10.7	32.1	32.1	0.0	0.0
Cross Country	76.5	5.2	14.0	1.3	2.6	0.3	65.8	12.7	11.5	6.7	2.4	0.9
Fencing	72.7	13.6	0.0	0.0	13.6	0.0	69.2	15.4	0.0	3.8	11.5	0.0
Field Hockey							9.0	80.8	0.0	2.6	1.3	6.4
Football	85.3	0.0	13.0	0.0	1.7	0.0						
Golf	91.3	1.0	5.6	0.0	1.7	0.3	39.1	52.1	4.6	0.0	0.8	3.4
Gymnastics	81.3	0.0	6.3	0.0	12.5	0.0	47.4	46.1	2.6	0.0	2.6	1.3
Ice Hockey	96.6	0.0	0.0	0.0	3.4	0.0	64.7	23.5	0.0	0.0	5.9	5.9
Lacrosse	98.2	0.0	1.8	0.0	0.0	0.0	10.7	84.5	0.0	2.4	0.0	2.4
Rifle	100.0	0.0	0.0	0.0	0.0	0.0	55.6	44.4	0.0	0.0	0.0	0.0
Rowing	96.6	0.0	0.0	0.0	3.4	0.0	55.2	39.1	1.1	0.0	3.4	1.1
Skiing	100.0	0.0	0.0	0.0	0.0	0.0	88.2	11.8	0.0	0.0	0.0	0.0
Soccer	85.9	0.0	4.0	0.0	10.1	0.0	56.4	27.6	4.5	2.2	7.7	1.6
Softball							58.5	11.6	1.1	0.4	1.4	2.8
Swimming	90.1	5.3	2.0	0.0	2.6	0.0	54.5	28.3	7.3	0.6	2.9	0.5
Tennis	83.5	2.7	7.7	0.0	6.1	0.0	54.5	28.3	7.3	0.6	6.7	2.5
Track, Indoor	72.5	2.8	19.8	3.2	1.6	0.0	60.5	12.0	15.0	9.6	1.3	1.7
Track, Outdoor	70.6	4.0	19.9	3.3	2.2	0.0	59.9	11.8	14.6	9.9	2.2	1.6
Volleyball	86.4	0.0	4.5	0.0	9.1	0.0	41.6	38.5	1.9	6.6	7.6	3.8
Water Polo	81.8	0.0	0.0	0.0	18.2	0.0	62.5	25.0	0.0	0.0	12.5	0.0
Wrestling	93.1	0.0	3.4	0.0	3.4	0.0	0.0	0.0	0.0	0.0	0.0	0.0
Other	96.6	3.4	0.0	0.0	0.0	0.0	41.3	50.0	2.2	2.2	4.3	0.0
Totals	82.4	1.9	11.5	0.7	3.4	0.0	49.4	33.4	6.5	5.4	3.4	1.9

TABLE 6a
Head Coaches
2007-08 Division I Figures - Breakdown of Other* Minority Category

Sport	MEN'S TEAMS												Grand Total
	American Indian/ Alaskan Native		Asian		Hispanic/ Latino		Native Hawaiian/ Pacific Islander		Other Minority		Two or More Races		
	Men	Women	Men	Women	Men	Women	Men	Women	Men	Women	Men	Women	
Baseball	0	0	4	0	7	0	0	0	0	0	0	0	287
Basketball	1	0	0	0	2	0	0	0	1	0	0	0	330
Bowling													n/a
Cross Country	0	1	2	0	5	0	0	0	1	0	0	0	307
Fencing	0	0	0	0	2	0	0	0	1	0	0	0	22
Field Hockey													n/a
Football	2	0	0	0	1	0	0	0	1	0	0	0	238
Golf	0	0	4	0	1	1	0	0	0	0	0	0	287
Gymnastics	0	0	2	0	0	0	0	0	0	0	0	0	16
Ice Hockey	0	0	0	0	0	0	0	0	2	0	0	0	59
Lacrosse	0	0	0	0	0	0	0	0	0	0	0	0	56
Rifle	0	0	0	0	0	0	0	0	0	0	0	0	3
Rowing	0	0	0	0	1	0	0	0	0	0	0	0	29
Skiing	0	0	0	0	0	0	0	0	0	0	0	0	16
Soccer	0	0	1	0	9	0	0	0	9	0	1	0	198
Softball													n/a
Swimming	0	0	3	0	0	0	0	0	1	0	0	0	152
Tennis	1	0	4	0	4	0	0	0	7	0	0	0	261
Track, Indoor	0	0	1	0	3	0	0	0	0	0	0	0	247
Track, Outdoor	0	0	2	0	4	0	0	0	0	0	0	0	272
Volleyball	0	0	1	0	1	0	0	0	0	0	0	0	22
Water Polo	0	0	0	0	3	0	0	0	1	0	0	0	22
Wrestling	0	0	0	0	3	0	0	0	0	0	0	0	87
Other	0	0	0	0	0	0	0	0	0	0	0	0	29
Totals	4	1	24	0	46	1	0	0	24	0	1	0	2,940

*Breakdown of American Indian/Alaskan Native, Asian, Hispanic/Latino, Native Hawaiian/Pacific Islander, Other Minority and Two or More Races from Table 5a (Head Coaches 2007-2008).

TABLE 6b
Head Coaches
2007-2008 Division I Percentages - Breakdown of Other* Minority Category

Sport	MEN'S TEAMS											
	American Indian/ Alaskan Native		Asian		Hispanic/ Latino		Native Hawaiian/ Pacific Islander		Other Minority		Two or More Races	
	Men	Women	Men	Women	Men	Women	Men	Women	Men	Women	Men	Women
Baseball	0.0	0.0	1.4	0.0	2.4	0.0	0.0	0.0	0.0	0.0	0.0	0.0
Basketball	0.3	0.0	0.0	0.0	0.6	0.0	0.0	0.0	0.3	0.0	0.0	0.0
Bowling												
Cross Country	0.0	0.3	0.7	0.0	1.6	0.0	0.0	0.0	0.3	0.0	0.0	0.0
Fencing	0.0	0.0	0.0	0.0	9.1	0.0	0.0	0.0	4.5	0.0	0.0	0.0
Field Hockey												
Football	0.8	0.0	0.0	0.0	0.4	0.0	0.0	0.0	0.4	0.0	0.0	0.0
Golf	0.0	0.0	1.4	0.0	0.3	0.3	0.0	0.0	0.0	0.0	0.0	0.0
Gymnastics	0.0	0.0	12.5	0.0	0.0	0.0	0.0	0.0	0.0	0.0	0.0	0.0
Ice Hockey	0.0	0.0	0.0	0.0	0.0	0.0	0.0	0.0	3.4	0.0	0.0	0.0
Lacrosse	0.0	0.0	0.0	0.0	0.0	0.0	0.0	0.0	0.0	0.0	0.0	0.0
Rifle	0.0	0.0	0.0	0.0	0.0	0.0	0.0	0.0	0.0	0.0	0.0	0.0
Rowing	0.0	0.0	0.0	0.0	3.4	0.0	0.0	0.0	0.0	0.0	0.0	0.0
Skiing	0.0	0.0	0.0	0.0	0.0	0.0	0.0	0.0	0.0	0.0	0.0	0.0
Soccer	0.0	0.0	0.5	0.0	4.5	0.0	0.0	0.0	4.5	0.0	0.5	0.0
Softball												
Swimming	0.0	0.0	2.0	0.0	0.0	0.0	0.0	0.0	0.7	0.0	0.0	0.0
Tennis	0.4	0.0	1.5	0.0	1.5	0.0	0.0	0.0	2.7	0.0	0.0	0.0
Track, Indoor	0.0	0.0	0.4	0.0	1.2	0.0	0.0	0.0	0.0	0.0	0.0	0.0
Track, Outdoor	0.0	0.0	0.7	0.0	1.5	0.0	0.0	0.0	0.0	0.0	0.0	0.0
Volleyball	0.0	0.0	4.5	0.0	4.5	0.0	0.0	0.0	0.0	0.0	0.0	0.0
Water Polo	0.0	0.0	0.0	0.0	13.6	0.0	0.0	0.0	4.5	0.0	0.0	0.0
Wrestling	0.0	0.0	0.0	0.0	3.4	0.0	0.0	0.0	0.0	0.0	0.0	0.0
Other	0.0	0.0	0.0	0.0	0.0	0.0	0.0	0.0	0.0	0.0	0.0	0.0
Totals	0.1	0.0	0.8	0.0	1.6	0.0	0.0	0.0	0.8	0.0	0.0	0.0

*Breakdown of American Indian/Alaskan Native, Asian, Hispanic/Latino, Native Hawaiian/Pacific Islander, Other Minority and Two or More Races from Table 5b (Head Coaches 2007-2008).

TABLE 6c
Head Coaches
2007-08 Division I Figures - Breakdown of Other* Minority Category

Sport	WOMEN'S TEAMS												Grand Total
	American Indian/ Alaskan Native		Asian		Hispanic/ Latino		Native Hawaiian/ Pacific Islander		Other Minority		Two or More Races		
	Men	Women	Men	Women	Men	Women	Men	Women	Men	Women	Men	Women	
Baseball													n/a
Basketball	0	0	0	0	1	1	0	0	0	0	0	0	331
Bowling	0	0	0	0	0	0	0	0	0	0	0	0	28
Cross Country	0	0	1	0	5	2	0	0	2	0	0	1	330
Fencing	0	0	0	0	2	0	0	0	1	0	0	0	26
Field Hockey	0	0	0	2	0	1	0	0	1	1	0	1	78
Football													n/a
Golf	0	0	2	3	0	4	0	0	0	1	0	0	238
Gymnastics	0	0	2	0	0	1	0	0	0	0	0	0	76
Ice Hockey	1	0	0	1	0	0	0	0	1	1	0	0	34
Lacrosse	0	0	0	0	0	1	0	0	0	1	0	0	84
Rifle	0	0	0	0	0	0	0	0	0	0	0	0	9
Rowing	0	0	1	0	1	0	0	0	1	1	0	0	87
Skiing	0	0	0	0	0	0	0	0	0	0	0	0	17
Soccer	0	0	4	3	7	2	0	0	13	0	0	0	312
Softball	1	0	0	2	3	4	0	0	0	1	0	1	284
Swimming	0	0	3	0	1	0	0	0	2	1	0	0	210
Tennis	0	0	3	3	6	2	0	0	10	3	2	0	314
Track, Indoor	0	0	1	0	3	3	0	0	0	0	0	2	301
Track, Outdoor	0	0	2	0	5	3	0	0	0	0	0	2	314
Volleyball	0	0	8	1	6	3	4	1	6	5	0	2	317
Water Polo	1	0	0	0	2	0	0	0	1	0	0	0	32
Wrestling	0	0	0	0	0	0	0	0	0	0	0	0	0
Other	0	0	0	0	1	0	0	0	1	0	0	0	46
Totals	3	0	27	15	43	27	4	1	39	15	2	9	3,468

*Breakdown of American Indian/Alaskan Native, Asian, Hispanic/Latino, Native Hawaiian/Pacific Islander, Other Minority and Two or More Races from Table 5a (Head Coaches 2007-2008).

TABLE 6d
Head Coaches
2007-2008 Division I Percentages - Breakdown of Other* Minority Category

Sport	WOMEN'S TEAMS											
	American Indian/ Alaskan Native		Asian		Hispanic/ Latino		Native Hawaiian/ Pacific Islander		Other Minority		Two or More Races	
	Men	Women	Men	Women	Men	Women	Men	Women	Men	Women	Men	Women
Baseball												
Basketball	0.0	0.0	0.0	0.0	0.3	0.3	0.0	0.0	0.0	0.0	0.0	0.0
Bowling	0.0	0.0	0.0	0.0	0.0	0.0	0.0	0.0	0.0	0.0	0.0	0.0
Cross Country	0.0	0.0	0.3	0.0	1.5	0.6	0.0	0.0	0.6	0.0	0.0	0.3
Fencing	0.0	0.0	0.0	0.0	7.7	0.0	0.0	0.0	3.8	0.0	0.0	0.0
Field Hockey	0.0	0.0	0.0	2.6	0.0	1.3	0.0	0.0	1.3	1.3	0.0	1.3
Football												
Golf	0.0	0.0	0.8	1.3	0.0	1.7	0.0	0.0	0.0	0.4	0.0	0.0
Gymnastics	0.0	0.0	2.6	0.0	0.0	1.3	0.0	0.0	0.0	0.0	0.0	0.0
Ice Hockey	2.9	0.0	0.0	2.9	0.0	0.0	0.0	0.0	2.9	2.9	0.0	0.0
Lacrosse	0.0	0.0	0.0	0.0	0.0	1.2	0.0	0.0	0.0	1.2	0.0	0.0
Rifle	0.0	0.0	0.0	0.0	0.0	0.0	0.0	0.0	0.0	0.0	0.0	0.0
Rowing	0.0	0.0	1.1	0.0	1.1	0.0	0.0	0.0	1.1	1.1	0.0	0.0
Skiing	0.0	0.0	0.0	0.0	0.0	0.0	0.0	0.0	0.0	0.0	0.0	0.0
Soccer	0.0	0.0	1.3	1.0	2.2	0.6	0.0	0.0	4.2	0.0	0.0	0.0
Softball	0.4	0.0	0.0	0.7	1.1	1.4	0.0	0.0	0.0	0.4	0.0	0.4
Swimming	0.0	0.0	1.4	0.0	0.5	0.0	0.0	0.0	1.0	0.5	0.0	0.0
Tennis	0.0	0.0	1.0	1.0	1.9	0.6	0.0	0.0	3.2	1.0	0.6	0.0
Track, Indoor	0.0	0.0	0.3	0.0	1.0	1.0	0.0	0.0	0.0	0.0	0.0	0.7
Track, Outdoor	0.0	0.0	0.6	0.0	1.6	1.0	0.0	0.0	0.0	0.0	0.0	0.6
Volleyball	0.0	0.0	2.5	0.3	1.9	0.9	1.3	0.3	1.9	1.6	0.0	0.6
Water Polo	3.1	0.0	0.0	0.0	6.3	0.0	0.0	0.0	3.1	0.0	0.0	0.0
Wrestling	0.0	0.0	0.0	0.0	0.0	0.0	0.0	0.0	0.0	0.0	0.0	0.0
Other	0.0	0.0	0.0	0.0	2.2	0.0	0.0	0.0	2.2	0.0	0.0	0.0
Totals	0.1	0.0	0.8	0.4	1.2	0.8	0.1	0.0	1.1	0.4	0.1	0.3

*Breakdown of American Indian/Alaskan Native, Asian, Hispanic/Latino, Native Hawaiian/Pacific Islander, Other Minority and Two or More Races from Table 5b (Head Coaches 2007-2008).

TABLE 7a
Head Coaches - Historically Black Institutions Excluded
2007-2008 Division I Figures

Sport	MEN'S TEAMS							WOMEN'S TEAMS						
	White		Black		Other Minority		Grand Total	White		Black		Other Minority		Grand Total
	Men	Women	Men	Women	Men	Women		Men	Women	Men	Women	Men	Women	
Baseball	257	0	1	0	10	0	268							n/a
Basketball	232	0	70	0	4	0	306	98	165	9	33	1	1	307
Bowling							n/a	5	2	1	0	0	0	8
Cross Country	235	16	22	4	8	1	286	217	42	25	12	9	3	308
Fencing	16	3	0	0	3	0	22	18	4	0	1	3	0	26
Field Hockey							n/a	7	63	0	2	1	5	78
Football	202	0	11	0	2	0	215							n/a
Golf	260	5	1	0	5	1	272	91	123	0	0	2	8	224
Gymnastics	13	0	1	0	2	0	16	36	35	2	0	2	1	76
Ice Hockey	57	0	0	0	2	0	59	22	8	0	0	2	2	34
Lacrosse	55	0	1	0	0	0	56	9	70	0	2	0	2	83
Rifle	3	0	0	0	0	0	3	5	4	0	0	0	0	9
Rowing	28	0	0	0	1	0	29	48	34	1	0	3	1	87
Skiing	16	0	0	0	0	0	16	15	2	0	0	0	0	17
Soccer	170	0	6	0	20	0	196	175	86	9	1	22	5	298
Softball							n/a	82	166	0	2	3	8	261
Swimming	137	8	2	0	4	0	151	166	32	1	1	6	1	207
Tennis	214	7	3	0	16	0	240	166	89	7	1	20	7	290
Track, Indoor	179	7	28	8	4	0	226	182	36	31	21	4	5	279
Track, Outdoor	192	11	31	8	6	0	248	188	37	32	21	7	5	290
Volleyball	19	0	1	0	2	0	22	130	121	4	8	21	9	293
Water Polo	18	0	0	0	4	0	22	20	8	0	0	4	0	32
Wrestling	81	0	2	0	3	0	86	0	0	0	0	0	0	0
Other	28	1	0	0	1	0	30	27	22	0	1	2	0	52
Totals	2,412	58	180	20	97	2	2,769	1,707	1,149	122	106	112	63	3,259

TABLE 7b
Head Coaches - Historically Black Institutions Excluded
2007-08 Division I Percentages

Sport	MEN'S TEAMS						WOMEN'S TEAMS					
	White		Black		Other Minority		White		Black		Other Minority	
	Men	Women	Men	Women	Men	Women	Men	Women	Men	Women	Men	Women
Baseball	95.9	0.0	0.4	0.0	3.7	0.0						
Basketball	75.8	0.0	22.9	0.0	1.3	0.0	31.9	53.7	2.9	10.7	0.3	0.3
Bowling							62.5	25.0	12.5	0.0	0.0	0.0
Cross Country	82.2	5.6	7.7	1.4	2.8	0.3	70.5	13.6	8.1	3.9	2.9	1.0
Fencing	72.7	13.6	0.0	0.0	13.6	0.0	69.2	15.4	0.0	3.8	11.5	0.0
Field Hockey							9.0	80.8	0.0	2.6	1.3	6.4
Football	94.0	0.0	5.1	0.0	0.9	0.0						
Golf	95.6	1.8	0.4	0.0	1.8	0.4	40.6	54.9	0.0	0.0	0.9	3.6
Gymnastics	81.3	0.0	6.3	0.0	12.5	0.0	47.4	46.1	2.6	0.0	2.6	1.3
Ice Hockey	96.6	0.0	0.0	0.0	3.4	0.0	64.7	23.5	0.0	0.0	5.9	5.9
Lacrosse	98.2	0.0	1.8	0.0	0.0	0.0	10.8	84.3	0.0	2.4	0.0	2.4
Rifle	100.0	0.0	0.0	0.0	0.0	0.0	55.6	44.4	0.0	0.0	0.0	0.0
Rowing	96.6	0.0	0.0	0.0	3.4	0.0	55.2	39.1	1.1	0.0	3.4	1.1
Skiing	100.0	0.0	0.0	0.0	0.0	0.0	88.2	11.8	0.0	0.0	0.0	0.0
Soccer	86.7	0.0	3.1	0.0	10.2	0.0	58.7	28.9	3.0	0.3	7.4	1.7
Softball							31.4	63.6	0.0	0.8	1.1	3.1
Swimming	90.7	5.3	1.3	0.0	2.6	0.0	80.2	15.5	0.5	0.5	2.9	0.5
Tennis	89.2	2.9	1.3	0.0	6.7	0.0	57.2	30.7	2.4	0.3	6.9	2.4
Track, Indoor	79.2	3.1	12.4	3.5	1.8	0.0	65.2	12.9	11.1	7.5	1.4	1.8
Track, Outdoor	77.4	4.4	12.5	3.2	2.4	0.0	64.8	12.8	11.0	7.2	2.4	1.7
Volleyball	86.4	0.0	4.5	0.0	9.1	0.0	44.4	41.3	1.4	2.7	7.2	3.1
Water Polo	81.8	0.0	0.0	0.0	18.2	0.0	62.5	25.0	0.0	0.0	12.5	0.0
Wrestling	94.2	0.0	2.3	0.0	3.5	0.0						
Other	93.3	3.3	0.0	0.0	3.3	0.0	51.9	42.3	0.0	1.9	3.8	0.0
Totals	87.1	2.1	6.5	0.7	3.5	0.0	52.4	35.3	3.7	3.3	3.4	1.9

TABLE 8a
Head Coaches - Historically Black Institutions Excluded
2007-08 Division I Figures - Breakdown of Other* Minority Category

Sport	MEN'S TEAMS												Grand Total
	American Indian/ Alaskan Native		Asian		Hispanic/ Latino		Native Hawaiian/ Pacific Islander		Other Minority		Two or More Races		
	Men	Women	Men	Women	Men	Women	Men	Women	Men	Women	Men	Women	
Baseball	0	0	4	0	6	0	0	0	0	0	0	0	268
Basketball	1	0	0	0	2	0	0	0	1	0	0	0	306
Bowling													n/a
Cross Country	0	1	2	0	5	0	0	0	1	0	0	0	286
Fencing	0	0	0	0	2	0	0	0	1	0	0	0	22
Field Hockey													n/a
Football	0	0	0	0	1	0	0	0	1	0	0	0	215
Golf	0	0	4	0	1	1	0	0	0	0	0	0	272
Gymnastics	0	0	2	0	0	0	0	0	0	0	0	0	16
Ice Hockey	0	0	0	0	0	0	0	0	2	0	0	0	59
Lacrosse	0	0	0	0	0	0	0	0	0	0	0	0	56
Rifle	0	0	0	0	0	0	0	0	0	0	0	0	3
Rowing	0	0	0	0	1	0	0	0	0	0	0	0	29
Skiing	0	0	0	0	0	0	0	0	0	0	0	0	16
Soccer	0	0	1	0	9	0	0	0	9	0	1	0	196
Softball													n/a
Swimming	0	0	3	0	0	0	0	0	1	0	0	0	151
Tennis	1	0	4	0	4	0	0	0	7	0	0	0	240
Track, Indoor	0	0	1	0	3	0	0	0	0	0	0	0	226
Track, Outdoor	0	0	2	0	4	0	0	0	0	0	0	0	248
Volleyball	0	0	1	0	1	0	0	0	0	0	0	0	22
Water Polo	0	0	0	0	3	0	0	0	1	0	0	0	22
Wrestling	0	0	0	0	3	0	0	0	0	0	0	0	86
Other	0	0	0	0	0	0	0	0	1	0	0	0	30
Totals	2	1	24	0	45	1	0	0	25	0	1	0	2,769

*Breakdown of American Indian/Alaskan Native, Asian, Hispanic/Latino, Native Hawaiian/Pacific Islander, Other Minority and Two or More Races from Table 7a (Head Coaches 2007-2008).

TABLE 8b
Head Coaches - Historically Black Institutions Excluded
2007-2008 Division I Percentages - Breakdown of Other* Minority Category

Sport	MEN'S TEAMS											
	American Indian/ Alaskan Native		Asian		Hispanic/ Latino		Native Hawaiian/ Pacific Islander		Other Minority		Two or More Races	
	Men	Women	Men	Women	Men	Women	Men	Women	Men	Women	Men	Women
Baseball	0.0	0.0	1.5	0.0	2.2	0.0	0.0	0.0	0.0	0.0	0.0	0.0
Basketball	0.3	0.0	0.0	0.0	0.7	0.0	0.0	0.0	0.3	0.0	0.0	0.0
Bowling												
Cross Country	0.0	0.3	0.7	0.0	1.7	0.0	0.0	0.0	0.3	0.0	0.0	0.0
Fencing	0.0	0.0	0.0	0.0	9.1	0.0	0.0	0.0	4.5	0.0	0.0	0.0
Field Hockey												
Football	0.0	0.0	0.0	0.0	0.5	0.0	0.0	0.0	0.5	0.0	0.0	0.0
Golf	0.0	0.0	1.5	0.0	0.4	0.4	0.0	0.0	0.0	0.0	0.0	0.0
Gymnastics	0.0	0.0	12.5	0.0	0.0	0.0	0.0	0.0	0.0	0.0	0.0	0.0
Ice Hockey	0.0	0.0	0.0	0.0	0.0	0.0	0.0	0.0	3.4	0.0	0.0	0.0
Lacrosse	0.0	0.0	0.0	0.0	0.0	0.0	0.0	0.0	0.0	0.0	0.0	0.0
Rifle	0.0	0.0	0.0	0.0	0.0	0.0	0.0	0.0	0.0	0.0	0.0	0.0
Rowing	0.0	0.0	0.0	0.0	3.4	0.0	0.0	0.0	0.0	0.0	0.0	0.0
Skiing	0.0	0.0	0.0	0.0	0.0	0.0	0.0	0.0	0.0	0.0	0.0	0.0
Soccer	0.0	0.0	0.5	0.0	4.6	0.0	0.0	0.0	4.6	0.0	0.5	0.0
Softball												
Swimming	0.0	0.0	2.0	0.0	0.0	0.0	0.0	0.0	0.7	0.0	0.0	0.0
Tennis	0.4	0.0	1.7	0.0	1.7	0.0	0.0	0.0	2.9	0.0	0.0	0.0
Track, Indoor	0.0	0.0	0.4	0.0	1.3	0.0	0.0	0.0	0.0	0.0	0.0	0.0
Track, Outdoor	0.0	0.0	0.8	0.0	1.6	0.0	0.0	0.0	0.0	0.0	0.0	0.0
Volleyball	0.0	0.0	4.5	0.0	4.5	0.0	0.0	0.0	0.0	0.0	0.0	0.0
Water Polo	0.0	0.0	0.0	0.0	13.6	0.0	0.0	0.0	4.5	0.0	0.0	0.0
Wrestling	0.0	0.0	0.0	0.0	3.5	0.0	0.0	0.0	0.0	0.0	0.0	0.0
Other	0.0	0.0	0.0	0.0	0.0	0.0	0.0	0.0	3.3	0.0	0.0	0.0
Totals	0.1	0.0	0.9	0.0	1.6	0.0	0.0	0.0	0.9	0.0	0.0	0.0

*Breakdown of American Indian/Alaskan Native, Asian, Hispanic/Latino, Native Hawaiian/Pacific Islander, Other Minority and Two or More Races from Table 7b (Head Coaches 2007-2008).

TABLE 8c
Head Coaches - Historically Black Institutions Excluded
2007-08 Division I Figures - Breakdown of Other* Minority Category

Sport	WOMEN'S TEAMS												Grand Total
	American Indian/ Alaskan Native		Asian		Hispanic/ Latino		Native Hawaiian/ Pacific Islander		Other Minority		Two or More Races		
	Men	Women	Men	Women	Men	Women	Men	Women	Men	Women	Men	Women	
Baseball													n/a
Basketball	0	0	0	0	1	1	0	0	0	0	0	0	307
Bowling	0	0	0	0	0	0	0	0	0	0	0	0	8
Cross Country	0	0	2	0	5	2	0	0	2	0	0	1	308
Fencing	0	0	0	0	2	0	0	0	1	0	0	0	26
Field Hockey	0	0	0	2	0	1	0	0	1	1	0	1	78
Football													n/a
Golf	0	0	2	3	0	4	0	0	0	1	0	0	224
Gymnastics	0	0	2	0	0	1	0	0	0	0	0	0	76
Ice Hockey	1	0	0	1	0	0	0	0	1	1	0	0	34
Lacrosse	0	0	0	0	0	1	0	0	0	1	0	0	83
Rifle	0	0	0	0	0	0	0	0	0	0	0	0	9
Rowing	0	0	1	0	1	0	0	0	1	1	0	0	87
Skiing	0	0	0	0	0	0	0	0	0	0	0	0	17
Soccer	0	0	4	3	7	2	0	0	11	0	0	0	298
Softball	1	0	0	2	2	4	0	0	0	1	0	1	261
Swimming	0	0	3	0	1	0	0	0	2	1	0	0	207
Tennis	0	0	3	3	6	2	0	0	10	2	1	0	290
Track, Indoor	0	0	1	0	3	3	0	0	0	0	0	2	279
Track, Outdoor	0	0	2	0	5	3	0	0	0	0	0	2	290
Volleyball	0	0	8	1	5	3	4	1	4	3	0	1	293
Water Polo	1	0	0	0	2	0	0	0	1	0	0	0	32
Wrestling	0	0	0	0	0	0	0	0	0	0	0	0	0
Other	0	0	0	0	1	0	0	0	1	0	0	0	52
Totals	3	0	28	15	41	27	4	1	35	12	1	8	3,259

*Breakdown of American Indian/Alaskan Native, Asian, Hispanic/Latino, Native Hawaiian/Pacific Islander, Other Minority and Two or More Races from Table 7a (Head Coaches 2007-2008).

TABLE 8d
Head Coaches - Historically Black Institutions Excluded
2007-2008 Division I Percentages - Breakdown of Other* Minority Category

Sport	WOMEN'S TEAMS											
	American Indian/ Alaskan Native		Asian		Hispanic/ Latino		Native Hawaiian/ Pacific Islander		Other Minority		Two or More Races	
	Men	Women	Men	Women	Men	Women	Men	Women	Men	Women	Men	Women
Baseball												
Basketball	0.0	0.0	0.0	0.0	0.3	0.3	0.0	0.0	0.0	0.0	0.0	0.0
Bowling	0.0	0.0	0.0	0.0	0.0	0.0	0.0	0.0	0.0	0.0	0.0	0.0
Cross Country	0.0	0.0	0.6	0.0	1.6	0.6	0.0	0.0	0.6	0.0	0.0	0.3
Fencing	0.0	0.0	0.0	0.0	7.7	0.0	0.0	0.0	3.8	0.0	0.0	0.0
Field Hockey	0.0	0.0	0.0	2.6	0.0	1.3	0.0	0.0	1.3	1.3	0.0	1.3
Football												
Golf	0.0	0.0	0.9	1.3	0.0	1.8	0.0	0.0	0.0	0.4	0.0	0.0
Gymnastics	0.0	0.0	2.6	0.0	0.0	1.3	0.0	0.0	0.0	0.0	0.0	0.0
Ice Hockey	2.9	0.0	0.0	2.9	0.0	0.0	0.0	0.0	2.9	2.9	0.0	0.0
Lacrosse	0.0	0.0	0.0	0.0	0.0	1.2	0.0	0.0	0.0	1.2	0.0	0.0
Rifle	0.0	0.0	0.0	0.0	0.0	0.0	0.0	0.0	0.0	0.0	0.0	0.0
Rowing	0.0	0.0	1.1	0.0	1.1	0.0	0.0	0.0	1.1	1.1	0.0	0.0
Skiing	0.0	0.0	0.0	0.0	0.0	0.0	0.0	0.0	0.0	0.0	0.0	0.0
Soccer	0.0	0.0	1.3	1.0	2.3	0.7	0.0	0.0	3.7	0.0	0.0	0.0
Softball	0.4	0.0	0.0	0.8	0.8	1.5	0.0	0.0	0.0	0.4	0.0	0.4
Swimming	0.0	0.0	1.4	0.0	0.5	0.0	0.0	0.0	1.0	0.5	0.0	0.0
Tennis	0.0	0.0	1.0	1.0	2.1	0.7	0.0	0.0	3.4	0.7	0.3	0.0
Track, Indoor	0.0	0.0	0.4	0.0	1.1	1.1	0.0	0.0	0.0	0.0	0.0	0.7
Track, Outdoor	0.0	0.0	0.7	0.0	1.7	1.0	0.0	0.0	0.0	0.0	0.0	0.7
Volleyball	0.0	0.0	2.7	0.3	1.7	1.0	1.4	0.3	1.4	1.0	0.0	0.3
Water Polo	3.1	0.0	0.0	0.0	6.3	0.0	0.0	0.0	3.1	0.0	0.0	0.0
Wrestling	0.0	0.0	0.0	0.0	0.0	0.0	0.0	0.0	0.0	0.0	0.0	0.0
Other	0.0	0.0	0.0	0.0	1.9	0.0	0.0	0.0	1.9	0.0	0.0	0.0
Totals	0.1	0.0	0.9	0.5	1.3	0.8	0.1	0.0	1.1	0.4	0.0	0.2

*Breakdown of American Indian/Alaskan Native, Asian, Hispanic/Latino, Native Hawaiian/Pacific Islander, Other Minority and Two or More Races from Table 7b (Head Coaches 2007-2008).

TABLE 9a
Head Coaches
2007-2008 Division II Figures

Sport	MEN'S TEAMS							WOMEN'S TEAMS						
	White		Black		Other Minority		Grand Total	White		Black		Other Minority		Grand Total
	Men	Women	Men	Women	Men	Women		Men	Women	Men	Women	Men	Women	
Baseball	213	0	19	0	16	0	248							n/a
Basketball	230	0	57	0	9	0	296	124	111	26	27	6	3	297
Bowling							n/a	4	0	7	6	0	0	17
Cross Country	170	22	36	3	16	1	248	185	36	36	4	17	3	281
Fencing	2	1	0	0	0	0	3	3	1	0	0	0	0	4
Field Hockey							n/a	2	23	0	0	0	0	25
Football	127	0	26	0	4	0	157							n/a
Golf	185	5	15	0	11	0	216	84	44	1	0	4	0	133
Gymnastics	0	0	0	0	0	0	0	2	2	1	0	0	0	5
Ice Hockey	7	0	0	0	0	0	7	2	0	0	0	0	0	2
Lacrosse	34	0	0	0	0	0	34	11	31	0	0	0	0	42
Rifle	0	0	0	0	0	0	0	1	0	0	0	0	0	1
Rowing	4	0	0	0	0	0	4	13	2	0	0	0	0	15
Skiing	8	0	0	0	0	0	8	9	0	0	0	0	0	9
Soccer	148	0	12	0	21	0	181	151	45	8	0	19	4	227
Softball							n/a	98	134	18	9	10	3	272
Swimming	51	5	0	0	4	0	60	62	10	0	1	4	0	77
Tennis	123	12	20	0	14	1	170	143	39	22	4	11	5	224
Track, Indoor	92	7	20	2	1	0	122	97	11	21	3	3	0	135
Track, Outdoor	118	10	30	4	5	0	167	120	16	31	5	7	2	181
Volleyball	8	0	1	0	5	0	14	104	110	14	24	20	7	279
Water Polo	5	0	0	0	0	0	5	6	2	0	0	1	0	9
Wrestling	42	0	2	0	2	0	46	0	0	0	0	0	0	0
Other	2	1	0	0	1	0	4	1	11	0	1	0	0	13
Totals	1,569	63	238	9	109	2	1,990	1,222	628	185	84	102	27	2,248

TABLE 9b
Head Coaches
2007-08 Division II Percentages

Sport	MEN'S TEAMS						WOMEN'S TEAMS					
	White		Black		Other Minority		White		Black		Other Minority	
	Men	Women	Men	Women	Men	Women	Men	Women	Men	Women	Men	Women
Baseball	85.9	0.0	7.7	0.0	6.5	0.0						n/a
Basketball	77.7	0.0	19.3	0.0	3.0	0.0	41.8	37.4	8.8	9.1	2.0	1.0
Bowling						n/a	23.5	0.0	41.2	35.3	0.0	1.0
Cross Country	68.5	8.9	14.5	1.2	6.5	0.4	65.8	12.8	12.8	1.4	6.0	1.1
Fencing	66.7	33.3	0.0	0.0	0.0	0.0	75.0	25.0	0.0	0.0	0.0	0.0
Field Hockey						n/a	8.0	92.0	0.0	0.0	0.0	0.0
Football	80.9	0.0	16.6	0.0	2.5	0.0						n/a
Golf	85.6	2.3	6.9	0.0	5.1	0.0	63.2	33.1	0.8	0.0	3.0	0.0
Gymnastics	0.0	0.0	0.0	0.0	0.0	0.0	40.0	40.0	20.0	0.0	0.0	0.0
Ice Hockey	100.0	0.0	0.0	0.0	0.0	0.0	100.0	0.0	0.0	0.0	0.0	0.0
Lacrosse	100.0	0.0	0.0	0.0	0.0	0.0	26.2	73.8	0.0	0.0	0.0	0.0
Rifle	0.0	0.0	0.0	0.0	0.0	0.0	0.0	0.0	0.0	0.0	0.0	0.0
Rowing	0.0	0.0	0.0	0.0	0.0	0.0	86.7	13.3	0.0	0.0	0.0	0.0
Skiing	100.0	0.0	0.0	0.0	0.0	0.0	100.0	0.0	0.0	0.0	0.0	0.0
Soccer	81.8	0.0	6.6	0.0	11.6	0.0	66.5	19.8	3.5	0.0	8.4	1.8
Softball						n/a	36.0	49.3	6.6	3.3	3.7	1.1
Swimming	85.0	8.3	0.0	0.0	6.7	0.0	80.5	13.0	0.0	1.3	5.2	0.0
Tennis	72.4	7.1	11.8	0.0	8.2	0.6	63.8	17.4	9.8	1.8	4.9	2.2
Track, Indoor	75.4	5.7	16.4	1.6	0.8	0.0	71.9	8.1	15.6	2.2	2.2	0.0
Track, Outdoor	70.7	6.0	18.0	2.4	3.0	0.0	66.3	8.8	17.1	2.8	3.9	1.1
Volleyball	57.1	0.0	7.1	0.0	35.7	0.0	37.3	39.4	5.0	8.6	7.2	2.5
Water Polo	100.0	0.0	0.0	0.0	0.0	0.0	66.7	22.2	0.0	0.0	11.1	0.0
Wrestling	91.3	0.0	4.3	0.0	4.3	0.0						
Other	50.0	25.0	0.0	0.0	25.0	0.0	7.7	84.6	0.0	7.7	0.0	0.0
Totals	78.8	3.2	12.0	0.5	5.5	0.1	54.4	27.9	8.2	3.7	4.5	1.2

TABLE 10a
Head Coaches
2007-08 Division II Figures - Breakdown of Other* Minority Category

Sport	MEN'S TEAMS												Grand Total
	American Indian/ Alaskan Native		Asian		Hispanic/ Latino		Native Hawaiian/ Pacific Islander		Other Minority		Two or More Races		
	Men	Women	Men	Women	Men	Women	Men	Women	Men	Women	Men	Women	
Baseball	1	0	2	0	12	0	0	0	1	0	0	0	248
Basketball	0	0	1	0	6	0	1	0	0	0	1	0	296
Bowling													n/a
Cross Country	0	0	4	1	11	0	1	0	0	0	0	0	248
Fencing	0	0	0	0	0	0	0	0	0	0	0	0	3
Field Hockey													n/a
Football	1	0	0	0	1	0	1	0	1	0	0	0	157
Golf	1	0	3	0	3	0	2	0	1	0	1	0	216
Gymnastics	0	0	0	0	0	0	0	0	0	0	0	0	0
Ice Hockey	0	0	0	0	0	0	0	0	0	0	0	0	7
Lacrosse	0	0	0	0	0	0	0	0	0	0	0	0	34
Rifle	0	0	0	0	0	0	0	0	0	0	0	0	0
Rowing	0	0	0	0	0	0	0	0	0	0	0	0	4
Skiing	0	0	0	0	0	0	0	0	0	0	0	0	8
Soccer	0	0	3	0	14	0	0	0	3	0	1	0	181
Softball													n/a
Swimming	1	0	0	0	3	0	0	0	0	0	0	0	60
Tennis	0	0	3	0	8	1	0	0	3	0	0	0	170
Track, Indoor	0	0	0	0	1	0	0	0	0	0	0	0	122
Track, Outdoor	0	0	0	0	5	0	0	0	0	0	0	0	167
Volleyball	0	0	0	0	5	0	0	0	0	0	0	0	14
Water Polo	0	0	0	0	0	0	0	0	0	0	0	0	5
Wrestling	0	0	1	0	1	0	0	0	0	0	0	0	46
Other	0	0	0	0	1	0	0	0	0	0	0	0	4
Totals	4	0	17	1	71	1	5	0	9	0	3	0	1,990

*Breakdown of American Indian/Alaskan Native, Asian, Hispanic/Latino, Native Hawaiian/Pacific Islander, Other Minority and Two or More Races from Table 9a (Head Coaches 2007-2008).

TABLE 10b
Head Coaches
2007-2008 Division II Percentages - Breakdown of Other* Minority Category

Sport	MEN'S TEAMS											
	American Indian/ Alaskan Native		Asian		Hispanic/ Latino		Native Hawaiian/ Pacific Islander		Other Minority		Two or More Races	
	Men	Women	Men	Women	Men	Women	Men	Women	Men	Women	Men	Women
Baseball	0.4	0.0	0.8	0.0	4.8	0.0	0.0	0.0	0.4	0.0	0.0	0.0
Basketball	0.0	0.0	0.3	0.0	2.0	0.0	0.3	0.0	0.0	0.0	0.3	0.0
Bowling												
Cross Country	0.0	0.0	1.6	0.4	4.4	0.0	0.4	0.0	0.0	0.0	0.0	0.0
Fencing	0.0	0.0	0.0	0.0	0.0	0.0	0.0	0.0	0.0	0.0	0.0	0.0
Field Hockey												
Football	0.6	0.0	0.0	0.0	0.6	0.0	0.6	0.0	0.6	0.0	0.0	0.0
Golf	0.5	0.0	1.4	0.0	1.4	0.0	0.9	0.0	0.5	0.0	0.5	0.0
Gymnastics	0.0	0.0	0.0	0.0	0.0	0.0	0.0	0.0	0.0	0.0	0.0	0.0
Ice Hockey	0.0	0.0	0.0	0.0	0.0	0.0	0.0	0.0	0.0	0.0	0.0	0.0
Lacrosse	0.0	0.0	0.0	0.0	0.0	0.0	0.0	0.0	0.0	0.0	0.0	0.0
Rifle	0.0	0.0	0.0	0.0	0.0	0.0	0.0	0.0	0.0	0.0	0.0	0.0
Rowing	0.0	0.0	0.0	0.0	0.0	0.0	0.0	0.0	0.0	0.0	0.0	0.0
Skiing	0.0	0.0	0.0	0.0	0.0	0.0	0.0	0.0	0.0	0.0	0.0	0.0
Soccer	0.0	0.0	1.7	0.0	7.7	0.0	0.0	0.0	1.7	0.0	0.6	0.0
Softball												
Swimming	1.7	0.0	0.0	0.0	5.0	0.0	0.0	0.0	0.0	0.0	0.0	0.0
Tennis	0.0	0.0	1.8	0.0	4.7	0.6	0.0	0.0	1.8	0.0	0.0	0.0
Track, Indoor	0.0	0.0	0.0	0.0	0.8	0.0	0.0	0.0	0.0	0.0	0.0	0.0
Track, Outdoor	0.0	0.0	0.0	0.0	3.0	0.0	0.0	0.0	0.0	0.0	0.0	0.0
Volleyball	0.0	0.0	0.0	0.0	35.7	0.0	0.0	0.0	0.0	0.0	0.0	0.0
Water Polo	0.0	0.0	0.0	0.0	0.0	0.0	0.0	0.0	0.0	0.0	0.0	0.0
Wrestling	0.0	0.0	2.2	0.0	2.2	0.0	0.0	0.0	0.0	0.0	0.0	0.0
Other	0.0	0.0	0.0	0.0	25.0	0.0	0.0	0.0	0.0	0.0	0.0	0.0
Totals	0.2	0.0	0.9	0.1	3.6	0.1	0.3	0.0	0.5	0.0	0.2	0.0

*Breakdown of American Indian/Alaskan Native, Asian, Hispanic/Latino, Native Hawaiian/Pacific Islander, Other Minority and Two or More Races from Table 9b (Head Coaches 2007-2008).

TABLE 10c
Head Coaches
2007-08 Division II Figures - Breakdown of Other* Minority Category

Sport	WOMEN'S TEAMS												Grand Total
	American Indian/ Alaskan Native		Asian		Hispanic/ Latino		Native Hawaiian/ Pacific Islander		Other Minority		Two or More Races		
	Men	Women	Men	Women	Men	Women	Men	Women	Men	Women	Men	Women	
Baseball													n/a
Basketball	1	0	1	1	4	0	0	1	0	0	0	1	297
Bowling	0	0	0	0	0	0	0	0	0	0	0	0	17
Cross Country	1	0	4	1	10	2	1	0	1	0	0	0	281
Fencing	0	0	0	0	0	0	0	0	0	0	0	0	4
Field Hockey	0	0	0	0	0	0	0	0	0	0	0	0	25
Football													n/a
Golf	1	0	1	0	0	0	1	0	0	0	1	0	133
Gymnastics	0	0	0	0	0	0	0	0	0	0	0	0	5
Ice Hockey	0	0	0	0	0	0	0	0	0	0	0	0	2
Lacrosse	0	0	0	0	0	0	0	0	0	0	0	0	42
Rifle	0	0	0	0	0	0	0	0	0	0	0	0	1
Rowing	0	0	0	0	0	0	0	0	0	0	0	0	15
Skiing	0	0	0	0	0	0	0	0	0	0	0	0	9
Soccer	0	0	0	0	9	2	1	0	7	2	2	0	227
Softball	0	0	3	0	5	2	1	0	1	1	0	0	272
Swimming	1	0	0	0	3	0	0	0	0	0	0	0	77
Tennis	0	0	4	1	5	3	0	0	2	1	0	0	224
Track, Indoor	1	0	0	0	1	0	0	0	1	0	0	0	135
Track, Outdoor	1	0	0	0	5	2	0	0	1	0	0	0	181
Volleyball	0	0	9	1	5	3	5	1	1	2	0	0	279
Water Polo	1	0	0	0	0	0	0	0	0	0	0	0	9
Wrestling	0	0	0	0	0	0	0	0	0	0	0	0	0
Other	0	0	0	0	0	0	0	0	0	0	0	0	13
Totals	7	0	22	4	47	14	9	2	14	6	3	1	2,248

*Breakdown of American Indian/Alaskan Native, Asian, Hispanic/Latino, Native Hawaiian/Pacific Islander, Other Minority and Two or More Races from Table 9a (Head Coaches 2007-2008).

TABLE 10d
Head Coaches
2007-2008 Division II Percentages - Breakdown of Other* Minority Category

Sport	WOMEN'S TEAMS											
	American Indian/ Alaskan Native		Asian		Hispanic/ Latino		Native Hawaiian/ Pacific Islander		Other Minority		Two or More Races	
	Men	Women	Men	Women	Men	Women	Men	Women	Men	Women	Men	Women
Baseball												
Basketball	0.3	0.0	0.3	0.3	1.3	0.0	0.0	0.3	0.0	0.0	0.0	0.3
Bowling	0.0	0.0	0.0	0.0	0.0	0.0	0.0	0.0	0.0	0.0	0.0	0.0
Cross Country	0.4	0.0	1.4	0.4	3.6	0.7	0.4	0.0	0.4	0.0	0.0	0.0
Fencing	0.0	0.0	0.0	0.0	0.0	0.0	0.0	0.0	0.0	0.0	0.0	0.0
Field Hockey	0.0	0.0	0.0	0.0	0.0	0.0	0.0	0.0	0.0	0.0	0.0	0.0
Football												
Golf	0.8	0.0	0.8	0.0	0.0	0.0	0.8	0.0	0.0	0.0	0.8	0.0
Gymnastics	0.0	0.0	0.0	0.0	0.0	0.0	0.0	0.0	0.0	0.0	0.0	0.0
Ice Hockey	0.0	0.0	0.0	0.0	0.0	0.0	0.0	0.0	0.0	0.0	0.0	0.0
Lacrosse	0.0	0.0	0.0	0.0	0.0	0.0	0.0	0.0	0.0	0.0	0.0	0.0
Rifle	0.0	0.0	0.0	0.0	0.0	0.0	0.0	0.0	0.0	0.0	0.0	0.0
Rowing	0.0	0.0	0.0	0.0	0.0	0.0	0.0	0.0	0.0	0.0	0.0	0.0
Skiing	0.0	0.0	0.0	0.0	0.0	0.0	0.0	0.0	0.0	0.0	0.0	0.0
Soccer	0.0	0.0	0.0	0.0	4.0	0.9	0.4	0.0	3.1	0.9	0.9	0.0
Softball	0.0	0.0	1.1	0.0	1.8	0.7	0.4	0.0	0.4	0.4	0.0	0.0
Swimming	1.3	0.0	0.0	0.0	3.9	0.0	0.0	0.0	0.0	0.0	0.0	0.0
Tennis	0.0	0.0	1.8	0.4	2.2	1.3	0.0	0.0	0.9	0.4	0.0	0.0
Track, Indoor	0.7	0.0	0.0	0.0	0.7	0.0	0.0	0.0	0.7	0.0	0.0	0.0
Track, Outdoor	0.6	0.0	0.0	0.0	2.8	1.1	0.0	0.0	0.6	0.0	0.0	0.0
Volleyball	0.0	0.0	3.2	0.4	1.8	1.1	1.8	0.4	0.4	0.7	0.0	0.0
Water Polo	11.1	0.0	0.0	0.0	0.0	0.0	0.0	0.0	0.0	0.0	0.0	0.0
Wrestling	0.0	0.0	0.0	0.0	0.0	0.0	0.0	0.0	0.0	0.0	0.0	0.0
Other	0.0	0.0	0.0	0.0	0.0	0.0	0.0	0.0	0.0	0.0	0.0	0.0
Totals	0.3	0.0	1.0	0.2	2.1	0.6	0.4	0.1	0.6	0.3	0.1	0.0

*Breakdown of American Indian/Alaskan Native, Asian, Hispanic/Latino, Native Hawaiian/Pacific Islander, Other Minority and Two or More Races from Table 9b (Head Coaches 2007-2008).

TABLE 11a
Head Coaches - Historically Black Institutions Excluded
2007-2008 Division II Figures

Sport	MEN'S TEAMS							WOMEN'S TEAMS						
	White		Black		Other Minority		Grand Total	White		Black		Other Minority		Grand Total
	Men	Women	Men	Women	Men	Women		Men	Women	Men	Women	Men	Women	
Baseball	208	0	6	0	15	0	229							n/a
Basketball	227	0	32	0	9	0	268	123	111	12	15	6	3	270
Bowling							n/a	4	0	0	0	0	0	4
Cross Country	170	22	13	0	16	1	222	185	36	15	0	16	3	255
Fencing	2	1	0	0	0	0	3	3	1	0	0	0	0	4
Field Hockey							n/a	2	23	0	0	0	0	25
Football	127	0	3	0	3	0	133							n/a
Golf	181	5	3	0	11	0	200	83	44	1	0	4	0	132
Gymnastics	0	0	0	0	0	0	0	2	2	1	0	0	0	5
Ice Hockey	7	0	0	0	0	0	7	2	0	0	0	0	0	2
Lacrosse	34	0	0	0	0	0	34	11	31	0	0	0	0	42
Rifle	0	0	0	0	0	0	0	1	0	0	0	0	0	1
Rowing	4	0	0	0	0	0	4	13	2	0	0	0	0	15
Skiing	8	0	0	0	0	0	8	9	0	0	0	0	0	9
Soccer	148	0	11	0	21	0	180	151	45	8	0	19	4	227
Softball							n/a	96	134	4	2	9	2	247
Swimming	51	5	0	0	4	0	60	62	10	0	1	4	0	77
Tennis	120	12	7	0	14	1	154	138	39	7	0	11	5	200
Track, Indoor	92	7	7	0	1	0	107	97	11	10	1	2	0	121
Track, Outdoor	118	10	12	0	5	0	145	120	16	13	1	6	2	158
Volleyball	8	0	1	0	5	0	14	103	108	6	9	20	7	253
Water Polo	5	0	0	0	0	0	5	6	2	0	0	1	0	9
Wrestling	42	0	2	0	2	0	46	0	0	0	0	0	0	0
Other	2	1	0	0	1	0	4	2	11	0	0	0	0	13
Totals	1,554	63	97	0	107	2	1,823	1,213	626	77	29	98	26	2,069

TABLE 11b
Head Coaches - Historically Black Institutions Excluded
2007-08 Division II Percentages

Sport	MEN'S TEAMS						WOMEN'S TEAMS					
	White		Black		Other Minority		White		Black		Other Minority	
	Men	Women	Men	Women	Men	Women	Men	Women	Men	Women	Men	Women
Baseball	90.8	0.0	2.6	0.0	6.6	0.0						
Basketball	84.7	0.0	11.9	0.0	3.4	0.0	45.6	41.1	4.4	5.6	2.2	1.1
Bowling							100.0	0.0	0.0	0.0	0.0	0.0
Cross Country	76.6	9.9	5.9	0.0	7.2	0.5	72.5	14.1	5.9	0.0	6.3	1.2
Fencing	66.7	33.3	0.0	0.0	0.0	0.0	75.0	25.0	0.0	0.0	0.0	0.0
Field Hockey							8.0	92.0	0.0	0.0	0.0	0.0
Football	95.5	0.0	2.3	0.0	2.3	0.0						
Golf	90.5	2.5	1.5	0.0	5.5	0.0	62.9	33.3	0.8	0.0	3.0	0.0
Gymnastics	0.0	0.0	0.0	0.0	0.0	0.0	40.0	40.0	20.0	0.0	0.0	0.0
Ice Hockey	100.0	0.0	0.0	0.0	0.0	0.0	100.0	0.0	0.0	0.0	0.0	0.0
Lacrosse	100.0	0.0	0.0	0.0	0.0	0.0	26.2	73.8	0.0	0.0	0.0	0.0
Rifle	0.0	0.0	0.0	0.0	0.0	0.0	0.0	0.0	0.0	0.0	0.0	0.0
Rowing	100.0	0.0	0.0	0.0	0.0	0.0	86.7	13.3	0.0	0.0	0.0	0.0
Skiing	100.0	0.0	0.0	0.0	0.0	0.0	100.0	0.0	0.0	0.0	0.0	0.0
Soccer	82.2	0.0	6.1	0.0	11.7	0.0	66.5	19.8	3.5	0.0	8.4	1.8
Softball							38.9	54.3	1.6	0.8	3.6	0.8
Swimming	85.0	8.3	0.0	0.0	6.7	0.0	80.5	13.0	0.0	1.3	5.2	0.0
Tennis	77.9	7.8	4.5	0.0	9.1	0.6	69.0	19.5	3.5	0.0	5.5	2.5
Track, Indoor	86.0	6.5	6.5	0.0	0.9	0.0	80.2	9.1	8.3	0.8	1.7	0.0
Track, Outdoor	81.4	6.9	8.3	0.0	3.4	0.0	75.9	10.1	8.2	0.6	3.8	1.3
Volleyball	57.1	0.0	7.1	0.0	35.7	0.0	40.7	42.7	2.4	3.6	7.9	2.8
Water Polo	100.0	0.0	0.0	0.0	0.0	0.0	66.7	22.2	0.0	0.0	11.1	0.0
Wrestling	91.3	0.0	4.3	0.0	4.3	0.0	0.0	0.0	0.0	0.0	0.0	0.0
Other	50.0	25.0	0.0	0.0	25.0	0.0	15.4	84.6	0.0	0.0	0.0	0.0
Totals	85.2	3.5	5.3	0.0	5.9	0.1	58.6	30.3	3.7	1.4	4.7	1.3

TABLE 12a
Head Coaches - Historically Black Institutions Excluded
2007-08 Division II Figures - Breakdown of Other* Minority Category

Sport	MEN'S TEAMS												Grand Total
	American Indian/ Alaskan Native		Asian		Hispanic/ Latino		Native Hawaiian/ Pacific Islander		Other Minority		Two or More Races		
	Men	Women	Men	Women	Men	Women	Men	Women	Men	Women	Men	Women	
Baseball	1	0	2	0	11	0	0	0	1	0	0	0	229
Basketball	0	0	1	0	6	0	1	0	0	0	1	0	268
Bowling													n/a
Cross Country	0	0	4	1	11	0	1	0	0	0	0	0	222
Fencing	0	0	0	0	0	0	0	0	0	0	0	0	3
Field Hockey													n/a
Football	1	0	0	0	1	0	1	0	0	0	0	0	133
Golf	1	0	3	0	3	0	2	0	1	0	1	0	200
Gymnastics	0	0	0	0	0	0	0	0	0	0	0	0	0
Ice Hockey	0	0	0	0	0	0	0	0	0	0	0	0	7
Lacrosse	0	0	0	0	0	0	0	0	0	0	0	0	34
Rifle	0	0	0	0	0	0	0	0	0	0	0	0	0
Rowing	0	0	0	0	0	0	0	0	0	0	0	0	4
Skiing	0	0	0	0	0	0	0	0	0	0	0	0	8
Soccer	0	0	3	0	14	0	0	0	3	0	1	0	180
Softball													n/a
Swimming	1	0	0	0	3	0	0	0	0	0	0	0	60
Tennis	0	0	4	0	7	1	0	0	3	0	0	0	154
Track, Indoor	0	0	0	0	1	0	0	0	0	0	0	0	107
Track, Outdoor	0	0	0	0	5	0	0	0	0	0	0	0	145
Volleyball	0	0	0	0	5	0	0	0	0	0	0	0	14
Water Polo	0	0	0	0	0	0	0	0	0	0	0	0	5
Wrestling	0	0	1	0	1	0	0	0	0	0	0	0	46
Other	0	0	0	0	1	0	0	0	0	0	0	0	4
Totals	4	0	18	1	69	1	5	0	8	0	3	0	1,823

*Breakdown of American Indian/Alaskan Native, Asian, Hispanic/Latino, Native Hawaiian/Pacific Islander, Other Minority and Two or More Races from Table 11a (Head Coaches 2007-2008).

TABLE 12b
Head Coaches - Historically Black Institutions Excluded
2007-2008 Division II Percentages - Breakdown of Other* Minority Category

Sport	MEN'S TEAMS											
	American Indian/ Alaskan Native		Asian		Hispanic/ Latino		Native Hawaiian/ Pacific Islander		Other Minority		Two or More Races	
	Men	Women	Men	Women	Men	Women	Men	Women	Men	Women	Men	Women
Baseball	0.4	0.0	0.9	0.0	4.8	0.0	0.0	0.0	0.4	0.0	0.0	0.0
Basketball	0.0	0.0	0.4	0.0	2.2	0.0	0.4	0.0	0.0	0.0	0.4	0.0
Bowling												
Cross Country	0.0	0.0	1.8	0.5	5.0	0.0	0.5	0.0	0.0	0.0	0.0	0.0
Fencing	0.0	0.0	0.0	0.0	0.0	0.0	0.0	0.0	0.0	0.0	0.0	0.0
Field Hockey												
Football	0.8	0.0	0.0	0.0	0.8	0.0	0.8	0.0	0.0	0.0	0.0	0.0
Golf	0.5	0.0	1.5	0.0	1.5	0.0	1.0	0.0	0.5	0.0	0.5	0.0
Gymnastics	0.0	0.0	0.0	0.0	0.0	0.0	0.0	0.0	0.0	0.0	0.0	0.0
Ice Hockey	0.0	0.0	0.0	0.0	0.0	0.0	0.0	0.0	0.0	0.0	0.0	0.0
Lacrosse	0.0	0.0	0.0	0.0	0.0	0.0	0.0	0.0	0.0	0.0	0.0	0.0
Rifle	0.0	0.0	0.0	0.0	0.0	0.0	0.0	0.0	0.0	0.0	0.0	0.0
Rowing	0.0	0.0	0.0	0.0	0.0	0.0	0.0	0.0	0.0	0.0	0.0	0.0
Skiing	0.0	0.0	0.0	0.0	0.0	0.0	0.0	0.0	0.0	0.0	0.0	0.0
Soccer	0.0	0.0	1.7	0.0	7.8	0.0	0.0	0.0	1.7	0.0	0.6	0.0
Softball												
Swimming	1.7	0.0	0.0	0.0	5.0	0.0	0.0	0.0	0.0	0.0	0.0	0.0
Tennis	0.0	0.0	2.6	0.0	4.5	0.6	0.0	0.0	1.9	0.0	0.0	0.0
Track, Indoor	0.0	0.0	0.0	0.0	0.9	0.0	0.0	0.0	0.0	0.0	0.0	0.0
Track, Outdoor	0.0	0.0	0.0	0.0	3.4	0.0	0.0	0.0	0.0	0.0	0.0	0.0
Volleyball	0.0	0.0	0.0	0.0	35.7	0.0	0.0	0.0	0.0	0.0	0.0	0.0
Water Polo	0.0	0.0	0.0	0.0	0.0	0.0	0.0	0.0	0.0	0.0	0.0	0.0
Wrestling	0.0	0.0	2.2	0.0	2.2	0.0	0.0	0.0	0.0	0.0	0.0	0.0
Other	0.0	0.0	0.0	0.0	25.0	0.0	0.0	0.0	0.0	0.0	0.0	0.0
Totals	0.2	0.0	1.0	0.1	3.8	0.1	0.3	0.0	0.4	0.0	0.2	0.0

*Breakdown of American Indian/Alaskan Native, Asian, Hispanic/Latino, Native Hawaiian/Pacific Islander, Other Minority and Two or More Races from Table 11b (Head Coaches 2007-2008).

TABLE 12c
Head Coaches - Historically Black Institutions Excluded
2007-08 Division II Figures - Breakdown of Other* Minority Category

Sport	WOMEN'S TEAMS												Grand Total
	American Indian/ Alaskan Native		Asian		Hispanic/ Latino		Native Hawaiian/ Pacific Islander		Other Minority		Two or More Races		
	Men	Women	Men	Women	Men	Women	Men	Women	Men	Women	Men	Women	
Baseball													n/a
Basketball	1	0	1	1	4	0	0	1	0	0	0	1	270
Bowling	0	0	0	0	0	0	0	0	0	0	0	0	4
Cross Country	1	0	4	1	10	2	1	0	0	0	0	0	255
Fencing	0	0	0	0	0	0	0	0	0	0	0	0	4
Field Hockey	0	0	0	0	0	0	0	0	0	0	0	0	25
Football													n/a
Golf	1	0	1	0	0	0	1	0	0	0	1	0	132
Gymnastics	0	0	0	0	0	0	0	0	0	0	0	0	5
Ice Hockey	0	0	0	0	0	0	0	0	0	0	0	0	2
Lacrosse	0	0	0	0	0	0	0	0	0	0	0	0	42
Rifle	0	0	0	0	0	0	0	0	0	0	0	0	1
Rowing	0	0	0	0	0	0	0	0	0	0	0	0	15
Skiing	0	0	0	0	0	0	0	0	0	0	0	0	9
Soccer	0	0	0	0	9	2	1	0	7	2	2	0	227
Softball	0	0	3	0	4	1	1	0	1	1	0	0	247
Swimming	1	0	0	0	3	0	0	0	0	0	0	0	77
Tennis	0	0	4	1	5	3	0	0	2	1	0	0	200
Track, Indoor	1	0	0	0	1	0	0	0	0	0	0	0	121
Track, Outdoor	1	0	0	0	5	2	0	0	0	0	0	0	158
Volleyball	0	0	9	1	5	3	5	1	1	2	0	0	253
Water Polo	1	0	0	0	0	0	0	0	0	0	0	0	9
Wrestling	0	0	0	0	0	0	0	0	0	0	0	0	0
Other	0	0	0	0	0	0	0	0	0	0	0	0	13
Totals	7	0	22	4	46	13	9	2	11	6	3	1	2,069

*Breakdown of American Indian/Alaskan Native, Asian, Hispanic/Latino, Native Hawaiian/Pacific Islander, Other Minority and Two or More Races from Table 11a (Head Coaches 2007-2008).

TABLE 12d
Head Coaches - Historically Black Institutions Excluded
2007-2008 Division II Percentages - Breakdown of Other* Minority Category

Sport	WOMEN'S TEAMS											
	American Indian/ Alaskan Native		Asian		Hispanic/ Latino		Native Hawaiian/ Pacific Islander		Other Minority		Two or More Races	
	Men	Women	Men	Women	Men	Women	Men	Women	Men	Women	Men	Women
Baseball												
Basketball	0.4	0.0	0.4	0.4	1.5	0.0	0.0	0.4	0.0	0.0	0.0	0.4
Bowling	0.0	0.0	0.0	0.0	0.0	0.0	0.0	0.0	0.0	0.0	0.0	0.0
Cross Country	0.4	0.0	1.6	0.4	3.9	0.8	0.4	0.0	0.0	0.0	0.0	0.0
Fencing	0.0	0.0	0.0	0.0	0.0	0.0	0.0	0.0	0.0	0.0	0.0	0.0
Field Hockey	0.0	0.0	0.0	0.0	0.0	0.0	0.0	0.0	0.0	0.0	0.0	0.0
Football												
Golf	0.8	0.0	0.8	0.0	0.0	0.0	0.8	0.0	0.0	0.0	0.8	0.0
Gymnastics	0.0	0.0	0.0	0.0	0.0	0.0	0.0	0.0	0.0	0.0	0.0	0.0
Ice Hockey	0.0	0.0	0.0	0.0	0.0	0.0	0.0	0.0	0.0	0.0	0.0	0.0
Lacrosse	0.0	0.0	0.0	0.0	0.0	0.0	0.0	0.0	0.0	0.0	0.0	0.0
Rifle	0.0	0.0	0.0	0.0	0.0	0.0	0.0	0.0	0.0	0.0	0.0	0.0
Rowing	0.0	0.0	0.0	0.0	0.0	0.0	0.0	0.0	0.0	0.0	0.0	0.0
Skiing	0.0	0.0	0.0	0.0	0.0	0.0	0.0	0.0	0.0	0.0	0.0	0.0
Soccer	0.0	0.0	0.0	0.0	4.0	0.9	0.4	0.0	3.1	0.9	0.9	0.0
Softball	0.0	0.0	1.2	0.0	1.6	0.4	0.4	0.0	0.4	0.4	0.0	0.0
Swimming	1.3	0.0	0.0	0.0	3.9	0.0	0.0	0.0	0.0	0.0	0.0	0.0
Tennis	0.0	0.0	2.0	0.5	2.5	1.5	0.0	0.0	1.0	0.5	0.0	0.0
Track, Indoor	0.8	0.0	0.0	0.0	0.8	0.0	0.0	0.0	0.0	0.0	0.0	0.0
Track, Outdoor	0.6	0.0	0.0	0.0	3.2	1.3	0.0	0.0	0.0	0.0	0.0	0.0
Volleyball	0.0	0.0	3.6	0.4	2.0	1.2	2.0	0.4	0.4	0.8	0.0	0.0
Water Polo	11.1	0.0	0.0	0.0	0.0	0.0	0.0	0.0	0.0	0.0	0.0	0.0
Wrestling	0.0	0.0	0.0	0.0	0.0	0.0	0.0	0.0	0.0	0.0	0.0	0.0
Other	0.0	0.0	0.0	0.0	0.0	0.0	0.0	0.0	0.0	0.0	0.0	0.0
Totals	0.3	0.0	1.1	0.2	2.2	0.6	0.4	0.1	0.5	0.3	0.1	0.0

*Breakdown of American Indian/Alaskan Native, Asian, Hispanic/Latino, Native Hawaiian/Pacific Islander, Other Minority and Two or More Races from Table 11b (Head Coaches 2007-2008).

TABLE 13a
Head Coaches
2007-2008 Division III Figures

Sport	MEN'S TEAMS							WOMEN'S TEAMS						
	White		Black		Other Minority		Grand Total	White		Black		Other Minority		Grand Total
	Men	Women	Men	Women	Men	Women		Men	Women	Men	Women	Men	Women	
Baseball	355	0	4	0	12	0	371							n/a
Basketball	376	0	28	0	7	0	411	159	239	17	15	2	3	435
Bowling							n/a	5	1	1	0	0	0	7
Cross Country	308	34	24	1	8	2	377	290	66	25	3	10	4	398
Fencing	10	0	1	0	1	0	12	11	2	0	0	2	0	15
Field Hockey							n/a	7	140	1	2	0	5	155
Football	228	0	5	0	4	0	237							n/a
Golf	260	12	5	0	7	0	284	97	49	4	2	3	1	156
Gymnastics	2	0	0	0	0	0	2	4	10	0	0	1	1	16
Ice Hockey	72	0	0	0	0	0	72	31	14	0	0	0	0	45
Lacrosse	144	0	3	0	1	0	148	23	147	3	2	1	5	181
Rifle	1	0	1	0	0	0	2	2	0	1	0	0	0	3
Rowing	28	3	0	0	1	0	32	27	13	0	0	1	2	43
Skiing	23	5	0	0	0	0	28	22	6	0	0	0	0	28
Soccer	358	1	13	0	25	0	397	258	138	9	1	14	3	423
Softball							n/a	145	244	6	4	2	7	408
Swimming	154	47	2	1	3	0	207	163	84	1	1	2	2	253
Tennis	265	24	13	1	23	1	327	232	99	10	5	19	5	370
Track, Indoor	180	10	26	2	4	1	223	168	25	28	3	4	2	230
Track, Outdoor	215	12	26	2	7	1	263	198	35	31	3	5	2	274
Volleyball	29	4	5	2	7	0	47	133	235	11	14	21	10	424
Water Polo	12	1	0	0	2	0	15	14	4	0	0	1	0	19
Wrestling	90	0	1	0	5	0	96	2	0	0	0	0	0	2
Other	19	6	0	0	4	0	29	22	35	1	0	3	3	64
Totals	3,129	159	157	9	121	5	3,580	2,013	1,586	149	55	91	55	3,949

TABLE 13b
Head Coaches
2007-08 Division III Percentages

Sport	MEN'S TEAMS						WOMEN'S TEAMS					
	White		Black		Other Minority		White		Black		Other Minority	
	Men	Women	Men	Women	Men	Women	Men	Women	Men	Women	Men	Women
Baseball	95.7	0.0	1.1	0.0	3.2	0.0						
Basketball	91.5	0.0	6.8	0.0	1.7	0.0	36.6	54.9	3.9	3.4	0.5	0.7
Bowling							71.4	14.3	14.3	0.0	0.0	0.0
Cross Country	81.7	9.0	6.4	0.3	2.1	0.5	72.9	16.6	6.3	0.8	2.5	1.0
Fencing	83.3	0.0	8.3	0.0	8.3	0.0	73.3	13.3	0.0	0.0	13.3	0.0
Field Hockey							4.5	90.3	0.6	1.3	0.0	3.2
Football	96.2	0.0	2.1	0.0	1.7	0.0						
Golf	91.5	4.2	1.8	0.0	2.5	0.0	62.2	31.4	2.6	1.3	1.9	0.6
Gymnastics	100.0	0.0	0.0	0.0	0.0	0.0	25.0	62.5	0.0	0.0	6.3	6.3
Ice Hockey	100.0	0.0	0.0	0.0	0.0	0.0	68.9	31.1	0.0	0.0	0.0	0.0
Lacrosse	97.3	0.0	2.0	0.0	0.7	0.0	12.7	81.2	1.7	1.1	0.6	2.8
Rifle	50.0	0.0	50.0	0.0	0.0	0.0	66.7	0.0	33.3	0.0	0.0	0.0
Rowing	87.5	9.4	0.0	0.0	3.1	0.0	62.8	30.2	0.0	0.0	2.3	4.7
Skiing	82.1	17.9	0.0	0.0	0.0	0.0	78.6	21.4	0.0	0.0	0.0	0.0
Soccer	90.2	0.3	3.3	0.0	6.3	0.0	61.0	32.6	2.1	0.2	3.3	0.7
Softball							35.5	59.8	1.5	1.0	0.5	1.7
Swimming	74.4	22.7	1.0	0.5	1.4	0.0	64.4	33.2	0.4	0.4	0.8	0.8
Tennis	81.0	7.3	4.0	0.3	7.0	0.3	62.7	26.8	2.7	1.4	5.1	1.4
Track, Indoor	80.7	4.5	11.7	0.9	1.8	0.4	73.0	10.9	12.2	1.3	1.7	0.9
Track, Outdoor	81.7	4.6	9.9	0.8	2.7	0.4	72.3	12.8	11.3	1.1	1.8	0.7
Volleyball	61.7	8.5	10.6	4.3	14.9	0.0	31.4	55.4	2.6	3.3	5.0	2.4
Water Polo	80.0	6.7	0.0	0.0	13.3	0.0	73.7	21.1	0.0	0.0	5.3	0.0
Wrestling	93.8	0.0	1.0	0.0	5.2	0.0						
Other	65.5	20.7	0.0	0.0	13.8	0.0	34.4	54.7	1.6	0.0	4.7	4.7
Totals	87.4	4.4	4.4	0.3	3.4	0.1	51.0	40.2	3.8	1.4	2.3	1.4

TABLE 14a
Head Coaches
2007-08 Division III Figures - Breakdown of Other* Minority Category

Sport	MEN'S TEAMS												Grand Total
	American Indian/ Alaskan Native		Asian		Hispanic/ Latino		Native Hawaiian/ Pacific Islander		Other Minority		Two or More Races		
	Men	Women	Men	Women	Men	Women	Men	Women	Men	Women	Men	Women	
Baseball	0	0	1	0	8	0	1	0	1	0	1	0	371
Basketball	1	0	1	0	1	0	1	0	1	0	2	0	411
Bowling													n/a
Cross Country	1	0	1	0	4	1	0	0	2	1	0	0	377
Fencing	0	0	0	0	1	0	0	0	0	0	0	0	12
Field Hockey													n/a
Football	0	0	0	0	1	0	1	0	2	0	0	0	237
Golf	0	0	3	0	1	0	0	0	2	0	1	0	284
Gymnastics	0	0	0	0	0	0	0	0	0	0	0	0	2
Ice Hockey	0	0	0	0	0	0	0	0	0	0	0	0	72
Lacrosse	0	0	0	0	0	0	0	0	1	0	0	0	148
Rifle	0	0	0	0	0	0	0	0	0	0	0	0	2
Rowing	0	0	0	0	0	0	0	0	1	0	0	0	32
Skiing	0	0	0	0	0	0	0	0	0	0	0	0	28
Soccer	1	0	2	0	18	0	0	0	4	0	0	0	397
Softball													n/a
Swimming	0	0	1	0	1	0	0	0	1	0	0	0	207
Tennis	1	0	6	1	5	0	0	0	11	0	0	0	327
Track, Indoor	1	0	1	0	1	0	0	0	1	1	0	0	223
Track, Outdoor	1	0	1	0	2	0	1	0	1	1	1	0	263
Volleyball	0	0	3	0	4	0	0	0	0	0	0	0	47
Water Polo	0	0	0	0	1	0	0	0	1	0	0	0	15
Wrestling	0	0	0	0	4	0	0	0	1	0	0	0	96
Other	0	0	2	0	1	0	0	0	1	0	0	0	29
Totals	6	0	22	1	53	1	4	0	31	3	5	0	3,580

*Breakdown of American Indian/Alaskan Native, Asian, Hispanic/Latino, Native Hawaiian/Pacific Islander, Other Minority and Two or More Races from Table 13a (Head Coaches 2007-2008).

TABLE 14b
Head Coaches
2007-2008 Division III Percentages - Breakdown of Other* Minority Category

Sport	MEN'S TEAMS											
	American Indian/ Alaskan Native		Asian		Hispanic/ Latino		Native Hawaiian/ Pacific Islander		Other Minority		Two or More Races	
	Men	Women	Men	Women	Men	Women	Men	Women	Men	Women	Men	Women
Baseball	0.0	0.0	0.3	0.0	2.2	0.0	0.3	0.0	0.3	0.0	0.3	0.0
Basketball	0.2	0.0	0.2	0.0	0.2	0.0	0.2	0.0	0.2	0.0	0.5	0.0
Bowling												
Cross Country	0.3	0.0	0.3	0.0	1.1	0.3	0.0	0.0	0.5	0.3	0.0	0.0
Fencing	0.0	0.0	0.0	0.0	8.3	0.0	0.0	0.0	0.0	0.0	0.0	0.0
Field Hockey												
Football	0.0	0.0	0.0	0.0	0.4	0.0	0.4	0.0	0.8	0.0	0.0	0.0
Golf	0.0	0.0	1.1	0.0	0.4	0.0	0.0	0.0	0.7	0.0	0.4	0.0
Gymnastics	0.0	0.0	0.0	0.0	0.0	0.0	0.0	0.0	0.0	0.0	0.0	0.0
Ice Hockey	0.0	0.0	0.0	0.0	0.0	0.0	0.0	0.0	0.0	0.0	0.0	0.0
Lacrosse	0.0	0.0	0.0	0.0	0.0	0.0	0.0	0.0	0.7	0.0	0.0	0.0
Rifle	0.0	0.0	0.0	0.0	0.0	0.0	0.0	0.0	0.0	0.0	0.0	0.0
Rowing	0.0	0.0	0.0	0.0	0.0	0.0	0.0	0.0	3.1	0.0	0.0	0.0
Skiing	0.0	0.0	0.0	0.0	0.0	0.0	0.0	0.0	0.0	0.0	0.0	0.0
Soccer	0.3	0.0	0.5	0.0	4.5	0.0	0.0	0.0	1.0	0.0	0.0	0.0
Softball												
Swimming	0.0	0.0	0.5	0.0	0.5	0.0	0.0	0.0	0.5	0.0	0.0	0.0
Tennis	0.3	0.0	1.8	0.3	1.5	0.0	0.0	0.0	3.4	0.0	0.0	0.0
Track, Indoor	0.4	0.0	0.4	0.0	0.4	0.0	0.0	0.0	0.4	0.4	0.0	0.0
Track, Outdoor	0.4	0.0	0.4	0.0	0.8	0.0	0.4	0.0	0.4	0.4	0.4	0.0
Volleyball	0.0	0.0	6.4	0.0	8.5	0.0	0.0	0.0	0.0	0.0	0.0	0.0
Water Polo	0.0	0.0	0.0	0.0	6.7	0.0	0.0	0.0	6.7	0.0	0.0	0.0
Wrestling	0.0	0.0	0.0	0.0	4.2	0.0	0.0	0.0	1.0	0.0	0.0	0.0
Other	0.0	0.0	6.9	0.0	3.4	0.0	0.0	0.0	3.4	0.0	0.0	0.0
Totals	0.2	0.0	0.6	0.0	1.5	0.0	0.1	0.0	0.9	0.1	0.1	0.0

*Breakdown of American Indian/Alaskan Native, Asian, Hispanic/Latino, Native Hawaiian/Pacific Islander, Other Minority and Two or More Races from Table 13b (Head Coaches 2007-2008).

TABLE 14c
Head Coaches
2007-08 Division III Figures - Breakdown of Other* Minority Category

Sport	WOMEN'S TEAMS												Grand Total
	American Indian/ Alaskan Native		Asian		Hispanic/ Latino		Native Hawaiian/ Pacific Islander		Other Minority		Two or More Races		
	Men	Women	Men	Women	Men	Women	Men	Women	Men	Women	Men	Women	
Baseball													n/a
Basketball	0	0	0	2	1	1	0	0	1	0	0	0	435
Bowling	0	0	0	0	0	0	0	0	0	0	0	0	7
Cross Country	0	0	1	1	5	2	0	0	4	1	0	0	398
Fencing	0	0	1	0	0	0	0	0	1	0	0	0	15
Field Hockey	0	0	0	3	0	0	0	0	0	2	0	0	155
Football													n/a
Golf	1	0	2	1	0	0	0	0	0	0	0	0	156
Gymnastics	0	0	0	0	0	0	0	0	1	1	0	0	16
Ice Hockey	0	0	0	0	0	0	0	0	0	0	0	0	45
Lacrosse	0	0	1	2	0	0	0	0	0	3	0	0	181
Rifle	0	0	0	0	0	0	0	0	0	0	0	0	3
Rowing	0	0	1	1	0	0	0	0	0	1	0	0	43
Skiing	0	0	0	0	0	0	0	0	0	0	0	0	28
Soccer	0	0	3	1	7	1	0	0	3	1	1	0	423
Softball	0	0	0	2	2	4	0	0	0	1	0	0	408
Swimming	0	0	1	0	1	0	0	0	0	2	0	0	253
Tennis	1	0	5	2	7	3	0	0	6	0	0	0	370
Track, Indoor	0	0	1	0	3	0	0	0	0	2	0	0	230
Track, Outdoor	0	0	1	0	3	0	1	0	0	2	0	0	274
Volleyball	0	1	8	3	7	0	1	1	4	2	1	3	424
Water Polo	0	0	0	0	1	0	0	0	0	0	0	0	19
Wrestling	0	0	0	0	0	0	0	0	0	0	0	0	2
Other	0	0	2	0	0	2	0	0	1	1	0	0	64
Totals	2	1	27	18	37	13	2	1	21	19	2	3	3,949

*Breakdown of American Indian/Alaskan Native, Asian, Hispanic/Latino, Native Hawaiian/Pacific Islander, Other Minority and Two or More Races from Table 13a (Head Coaches 2007-2008).

TABLE 14d
Head Coaches
2007-2008 Division III Percentages - Breakdown of Other* Minority Category

Sport	WOMEN'S TEAMS											
	American Indian/ Alaskan Native		Asian		Hispanic/ Latino		Native Hawaiian/ Pacific Islander		Other Minority		Two or More Races	
	Men	Women	Men	Women	Men	Women	Men	Women	Men	Women	Men	Women
Baseball												
Basketball	0.0	0.0	0.0	0.5	0.2	0.2	0.0	0.0	0.2	0.0	0.0	0.0
Bowling	0.0	0.0	0.0	0.0	0.0	0.0	0.0	0.0	0.0	0.0	0.0	0.0
Cross Country	0.0	0.0	0.3	0.3	1.3	0.5	0.0	0.0	1.0	0.3	0.0	0.0
Fencing	0.0	0.0	6.7	0.0	0.0	0.0	0.0	0.0	6.7	0.0	0.0	0.0
Field Hockey	0.0	0.0	0.0	1.9	0.0	0.0	0.0	0.0	0.0	1.3	0.0	0.0
Football												
Golf	0.6	0.0	1.3	0.6	0.0	0.0	0.0	0.0	0.0	0.0	0.0	0.0
Gymnastics	0.0	0.0	0.0	0.0	0.0	0.0	0.0	0.0	6.3	6.3	0.0	0.0
Ice Hockey	0.0	0.0	0.0	0.0	0.0	0.0	0.0	0.0	0.0	0.0	0.0	0.0
Lacrosse	0.0	0.0	0.6	1.1	0.0	0.0	0.0	0.0	0.0	1.7	0.0	0.0
Rifle	0.0	0.0	0.0	0.0	0.0	0.0	0.0	0.0	0.0	0.0	0.0	0.0
Rowing	0.0	0.0	2.3	2.3	0.0	0.0	0.0	0.0	0.0	2.3	0.0	0.0
Skiing	0.0	0.0	0.0	0.0	0.0	0.0	0.0	0.0	0.0	0.0	0.0	0.0
Soccer	0.0	0.0	0.7	0.2	1.7	0.2	0.0	0.0	0.7	0.2	0.2	0.0
Softball	0.0	0.0	0.0	0.5	0.5	1.0	0.0	0.0	0.0	0.2	0.0	0.0
Swimming	0.0	0.0	0.4	0.0	0.4	0.0	0.0	0.0	0.0	0.8	0.0	0.0
Tennis	0.3	0.0	1.4	0.5	1.9	0.8	0.0	0.0	1.6	0.0	0.0	0.0
Track, Indoor	0.0	0.0	0.4	0.0	1.3	0.0	0.0	0.0	0.0	0.9	0.0	0.0
Track, Outdoor	0.0	0.0	0.4	0.0	1.1	0.0	0.4	0.0	0.0	0.7	0.0	0.0
Volleyball	0.0	0.2	1.9	0.7	1.7	0.0	0.2	0.2	0.9	0.5	0.2	0.7
Water Polo	0.0	0.0	0.0	0.0	5.3	0.0	0.0	0.0	0.0	0.0	0.0	0.0
Wrestling	0.0	0.0	0.0	0.0	0.0	0.0	0.0	0.0	0.0	0.0	0.0	0.0
Other	0.0	0.0	3.1	0.0	0.0	3.1	0.0	0.0	1.6	1.6	0.0	0.0
Totals	0.1	0.0	0.7	0.5	0.9	0.3	0.1	0.0	0.5	0.5	0.1	0.1

*Breakdown of American Indian/Alaskan Native, Asian, Hispanic/Latino, Native Hawaiian/Pacific Islander, Other Minority and Two or More Races from Table 13b (Head Coaches 2007-2008).

TABLE 15a
Head Coaches - Historically Black Institutions Excluded
2007-2008 Division III Figures

Sport	MEN'S TEAMS							WOMEN'S TEAMS						
	White		Black		Other Minority		Grand Total	White		Black		Other Minority		Grand Total
	Men	Women	Men	Women	Men	Women		Men	Women	Men	Women	Men	Women	
Baseball	355	0	2	0	12	0	369							n/a
Basketball	376	0	24	0	7	0	407	159	239	13	14	2	3	430
Bowling							n/a	5	1	0	0	0	0	6
Cross Country	308	34	20	1	8	2	373	290	66	21	2	10	4	393
Fencing	10	0	1	0	1	0	12	11	2	0	0	2	0	15
Field Hockey							n/a	7	140	1	2	0	5	155
Football	228	0	5	0	4	0	237							n/a
Golf	260	12	5	0	6	0	283	97	49	4	1	3	1	155
Gymnastics	2	0	0	0	0	0	2	4	10	0	0	1	1	16
Ice Hockey	72	0	0	0	0	0	72	31	14	0	0	0	0	45
Lacrosse	144	0	3	0	1	0	148	23	147	3	2	1	5	181
Rifle	1	0	1	0	0	0	2	2	0	1	0	0	0	3
Rowing	28	3	0	0	1	0	32	27	13	0	0	1	2	43
Skiing	23	5	0	0	0	0	28	22	6	0	0	0	0	28
Soccer	358	1	10	0	25	0	394	258	138	7	0	14	3	420
Softball							n/a	145	243	4	2	2	7	403
Swimming	154	47	2	0	3	0	206	163	84	1	0	2	2	252
Tennis	265	24	11	0	23	1	324	231	99	9	3	19	5	366
Track, Indoor	180	10	23	2	4	1	220	168	25	25	3	4	2	227
Track, Outdoor	215	12	22	2	7	1	259	198	35	27	3	5	3	271
Volleyball	29	4	4	1	7	0	45	133	235	9	12	21	8	418
Water Polo	12	1	0	0	2	0	15	14	4	0	0	1	0	19
Wrestling	90	0	1	0	5	0	96	2	0	0	0	0	0	2
Other	19	6	0	0	5	0	30	22	35	1	1	3	3	65
Totals	3,129	159	134	6	121	5	3,554	2,012	1,585	126	45	91	54	3,913

TABLE 15b
Head Coaches - Historically Black Institutions Excluded
2007-08 Division III Percentages

Sport	MEN'S TEAMS						WOMEN'S TEAMS					
	White		Black		Other Minority		White		Black		Other Minority	
	Men	Women	Men	Women	Men	Women	Men	Women	Men	Women	Men	Women
Baseball	96.2	0.0	0.5	0.0	3.3	0.0						
Basketball	92.4	0.0	5.9	0.0	1.7	0.0	37.0	55.6	3.0	3.3	0.5	0.7
Bowling							83.3	16.7	0.0	0.0	0.0	0.0
Cross Country	82.6	9.1	5.4	0.3	2.1	0.5	73.8	16.8	5.3	0.5	2.5	1.0
Fencing	83.3	0.0	8.3	0.0	8.3	0.0	73.3	13.3	0.0	0.0	13.3	0.0
Field Hockey							4.5	90.3	0.6	1.3	0.0	3.2
Football	96.2	0.0	2.1	0.0	1.7	0.0						
Golf	91.9	4.2	1.8	0.0	2.1	0.0	62.6	31.6	2.6	0.6	1.9	0.6
Gymnastics	100.0	0.0	0.0	0.0	0.0	0.0	25.0	62.5	0.0	0.0	6.3	6.3
Ice Hockey	100.0	0.0	0.0	0.0	0.0	0.0	68.9	31.1	0.0	0.0	0.0	0.0
Lacrosse	97.3	0.0	2.0	0.0	0.7	0.0	12.7	81.2	1.7	1.1	0.6	2.8
Rifle	50.0	0.0	50.0	0.0	0.0	0.0	66.7	0.0	33.3	0.0	0.0	0.0
Rowing	87.5	9.4	0.0	0.0	3.1	0.0	62.8	30.2	0.0	0.0	2.3	4.7
Skiing	82.1	17.9	0.0	0.0	0.0	0.0	78.6	21.4	0.0	0.0	0.0	0.0
Soccer	90.9	0.3	2.5	0.0	6.3	0.0	61.4	32.9	1.7	0.0	3.3	0.7
Softball							36.0	60.3	1.0	0.5	0.5	1.7
Swimming	74.8	22.8	1.0	0.0	1.5	0.0	64.7	33.3	0.4	0.0	0.8	0.8
Tennis	81.8	7.4	3.4	0.0	7.1	0.3	63.1	27.0	2.5	0.8	5.2	1.4
Track, Indoor	81.8	4.5	10.5	0.9	1.8	0.5	74.0	11.0	11.0	1.3	1.8	0.9
Track, Outdoor	83.0	4.6	8.5	0.8	2.7	0.4	73.1	12.9	10.0	1.1	1.8	1.1
Volleyball	64.4	8.9	8.9	2.2	15.6	0.0	31.8	56.2	2.2	2.9	5.0	1.9
Water Polo	80.0	6.7	0.0	0.0	13.3	0.0	73.7	21.1	0.0	0.0	5.3	0.0
Wrestling	93.8	0.0	1.0	0.0	5.2	0.0	100.0	0.0	0.0	0.0	0.0	0.0
Other	63.3	20.0	0.0	0.0	16.7	0.0	33.8	53.8	1.5	1.5	4.6	4.6
Totals	88.0	4.5	3.8	0.2	3.4	0.1	51.4	40.5	3.2	1.2	2.3	1.4

TABLE 16a
Head Coaches - Historically Black Institutions Excluded
2007-08 Division III Figures - Breakdown of Other* Minority Category

Sport	MEN'S TEAMS												Grand Total
	American Indian/ Alaskan Native		Asian		Hispanic/ Latino		Native Hawaiian/ Pacific Islander		Other Minority		Two or More Races		
	Men	Women	Men	Women	Men	Women	Men	Women	Men	Women	Men	Women	
Baseball	0	0	1	0	8	0	1	0	1	0	1	0	369
Basketball	1	0	1	0	1	0	1	0	1	0	2	0	407
Bowling													n/a
Cross Country	1	0	1	0	4	1	0	0	2	1	0	0	373
Fencing	0	0	0	0	1	0	0	0	0	0	0	0	12
Field Hockey													n/a
Football	0	0	0	0	1	0	1	0	2	0	0	0	237
Golf	0	0	3	0	0	0	0	0	2	0	1	0	283
Gymnastics	0	0	0	0	0	0	0	0	0	0	0	0	2
Ice Hockey	0	0	0	0	0	0	0	0	0	0	0	0	72
Lacrosse	0	0	0	0	0	0	0	0	1	0	0	0	148
Rifle	0	0	0	0	0	0	0	0	0	0	0	0	2
Rowing	0	0	0	0	0	0	0	0	1	0	0	0	32
Skiing	0	0	0	0	0	0	0	0	0	0	0	0	28
Soccer	1	0	2	0	18	0	0	0	4	0	0	0	394
Softball													n/a
Swimming	0	0	1	0	1	0	0	0	1	0	0	0	206
Tennis	1	0	6	1	5	0	0	0	11	0	0	0	324
Track, Indoor	1	0	1	0	1	0	0	0	1	1	0	0	220
Track, Outdoor	1	0	1	0	2	0	1	0	1	1	1	0	259
Volleyball	0	0	3	0	4	0	0	0	0	0	0	0	45
Water Polo	0	0	0	0	1	0	0	0	1	0	0	0	15
Wrestling	0	0	0	0	4	0	0	0	1	0	0	0	96
Other	0	0	3	0	1	0	0	0	1	0	0	0	30
Totals	6	0	23	1	52	1	4	0	31	3	5	0	3,554

*Breakdown of American Indian/Alaskan Native, Asian, Hispanic/Latino, Native Hawaiian/Pacific Islander, Other Minority and Two or More Races from Table 15a (Head Coaches 2007-2008).

TABLE 16b
Head Coaches - Historically Black Institutions Excluded
2007-2008 Division III Percentages - Breakdown of Other* Minority Category

Sport	MEN'S TEAMS											
	American Indian/ Alaskan Native		Asian		Hispanic/ Latino		Native Hawaiian/ Pacific Islander		Other Minority		Two or More Races	
	Men	Women	Men	Women	Men	Women	Men	Women	Men	Women	Men	Women
Baseball	0.0	0.0	0.3	0.0	2.2	0.0	0.3	0.0	0.3	0.0	0.3	0.0
Basketball	0.2	0.0	0.2	0.0	0.2	0.0	0.2	0.0	0.2	0.0	0.5	0.0
Bowling												
Cross Country	0.3	0.0	0.3	0.0	1.1	0.3	0.0	0.0	0.5	0.3	0.0	0.0
Fencing	0.0	0.0	0.0	0.0	8.3	0.0	0.0	0.0	0.0	0.0	0.0	0.0
Field Hockey												
Football	0.0	0.0	0.0	0.0	0.4	0.0	0.4	0.0	0.8	0.0	0.0	0.0
Golf	0.0	0.0	1.1	0.0	0.0	0.0	0.0	0.0	0.7	0.0	0.4	0.0
Gymnastics	0.0	0.0	0.0	0.0	0.0	0.0	0.0	0.0	0.0	0.0	0.0	0.0
Ice Hockey	0.0	0.0	0.0	0.0	0.0	0.0	0.0	0.0	0.0	0.0	0.0	0.0
Lacrosse	0.0	0.0	0.0	0.0	0.0	0.0	0.0	0.0	0.7	0.0	0.0	0.0
Rifle	0.0	0.0	0.0	0.0	0.0	0.0	0.0	0.0	0.0	0.0	0.0	0.0
Rowing	0.0	0.0	0.0	0.0	0.0	0.0	0.0	0.0	3.1	0.0	0.0	0.0
Skiing	0.0	0.0	0.0	0.0	0.0	0.0	0.0	0.0	0.0	0.0	0.0	0.0
Soccer	0.3	0.0	0.5	0.0	4.6	0.0	0.0	0.0	1.0	0.0	0.0	0.0
Softball												
Swimming	0.0	0.0	0.5	0.0	0.5	0.0	0.0	0.0	0.5	0.0	0.0	0.0
Tennis	0.3	0.0	1.9	0.3	1.5	0.0	0.0	0.0	3.4	0.0	0.0	0.0
Track, Indoor	0.5	0.0	0.5	0.0	0.5	0.0	0.0	0.0	0.5	0.5	0.0	0.0
Track, Outdoor	0.4	0.0	0.4	0.0	0.8	0.0	0.4	0.0	0.4	0.4	0.4	0.0
Volleyball	0.0	0.0	6.7	0.0	8.9	0.0	0.0	0.0	0.0	0.0	0.0	0.0
Water Polo	0.0	0.0	0.0	0.0	6.7	0.0	0.0	0.0	6.7	0.0	0.0	0.0
Wrestling	0.0	0.0	0.0	0.0	4.2	0.0	0.0	0.0	1.0	0.0	0.0	0.0
Other	0.0	0.0	10.0	0.0	3.3	0.0	0.0	0.0	3.3	0.0	0.0	0.0
Totals	0.2	0.0	0.6	0.0	1.5	0.0	0.1	0.0	0.9	0.1	0.1	0.0

*Breakdown of American Indian/Alaskan Native, Asian, Hispanic/Latino, Native Hawaiian/Pacific Islander, Other Minority and Two or More Races from Table 15b (Head Coaches 2007-2008).

TABLE 16c
Head Coaches - Historically Black Institutions Excluded
2007-08 Division III Figures - Breakdown of Other* Minority Category

Sport	WOMEN'S TEAMS												Grand Total
	American Indian/ Alaskan Native		Asian		Hispanic/ Latino		Native Hawaiian/ Pacific Islander		Other Minority		Two or More Races		
	Men	Women	Men	Women	Men	Women	Men	Women	Men	Women	Men	Women	
Baseball													n/a
Basketball	0	0	0	2	1	1	0	0	1	0	0	0	430
Bowling	0	0	0	0	0	0	0	0	0	0	0	0	6
Cross Country	0	0	1	1	5	2	0	0	4	1	0	0	393
Fencing	0	0	1	0	0	0	0	0	1	0	0	0	15
Field Hockey	0	0	0	3	0	0	0	0	0	2	0	0	155
Football													n/a
Golf	1	0	2	1	0	0	0	0	0	0	0	0	155
Gymnastics	0	0	0	0	0	0	0	0	1	1	0	0	16
Ice Hockey	0	0	0	0	0	0	0	0	0	0	0	0	45
Lacrosse	0	0	1	2	0	0	0	0	0	3	0	0	181
Rifle	0	0	0	0	0	0	0	0	0	0	0	0	3
Rowing	0	0	1	1	0	0	0	0	0	1	0	0	43
Skiing	0	0	0	0	0	0	0	0	0	0	0	0	28
Soccer	0	0	3	1	7	1	0	0	3	1	1	0	420
Softball	0	0	0	2	2	4	0	0	0	1	0	0	403
Swimming	0	0	1	0	1	0	0	0	0	2	0	0	252
Tennis	1	0	5	2	7	3	0	0	6	0	0	0	366
Track, Indoor	0	0	1	0	3	0	0	0	0	2	0	0	227
Track, Outdoor	0	1	1	0	3	0	1	0	0	2	0	0	271
Volleyball	0	0	8	3	7	0	1	1	4	2	1	2	418
Water Polo	0	0	0	0	1	0	0	0	0	0	0	0	19
Wrestling	0	0	0	0	0	0	0	0	0	0	0	0	2
Other	0	0	2	0	0	2	0	0	1	1	0	0	65
Totals	2	1	27	18	37	13	2	1	21	19	2	2	3,913

*Breakdown of American Indian/Alaskan Native, Asian, Hispanic/Latino, Native Hawaiian/Pacific Islander, Other Minority and Two or More Races from Table 15a (Head Coaches 2007-2008).

TABLE 16d
Head Coaches - Historically Black Institutions Excluded
2007-2008 Division III Percentages - Breakdown of Other* Minority Category

Sport	WOMEN'S TEAMS											
	American Indian/ Alaskan Native		Asian		Hispanic/ Latino		Native Hawaiian/ Pacific Islander		Other Minority		Two or More Races	
	Men	Women	Men	Women	Men	Women	Men	Women	Men	Women	Men	Women
Baseball												
Basketball	0.0	0.0	0.0	0.5	0.2	0.2	0.0	0.0	0.2	0.0	0.0	0.0
Bowling	0.0	0.0	0.0	0.0	0.0	0.0	0.0	0.0	0.0	0.0	0.0	0.0
Cross Country	0.0	0.0	0.3	0.3	1.3	0.5	0.0	0.0	1.0	0.3	0.0	0.0
Fencing	0.0	0.0	6.7	0.0	0.0	0.0	0.0	0.0	6.7	0.0	0.0	0.0
Field Hockey	0.0	0.0	0.0	1.9	0.0	0.0	0.0	0.0	0.0	1.3	0.0	0.0
Football												
Golf	0.6	0.0	1.3	0.6	0.0	0.0	0.0	0.0	0.0	0.0	0.0	0.0
Gymnastics	0.0	0.0	0.0	0.0	0.0	0.0	0.0	0.0	6.3	6.3	0.0	0.0
Ice Hockey	0.0	0.0	0.0	0.0	0.0	0.0	0.0	0.0	0.0	0.0	0.0	0.0
Lacrosse	0.0	0.0	0.6	1.1	0.0	0.0	0.0	0.0	0.0	1.7	0.0	0.0
Rifle	0.0	0.0	0.0	0.0	0.0	0.0	0.0	0.0	0.0	0.0	0.0	0.0
Rowing	0.0	0.0	2.3	2.3	0.0	0.0	0.0	0.0	0.0	2.3	0.0	0.0
Skiing	0.0	0.0	0.0	0.0	0.0	0.0	0.0	0.0	0.0	0.0	0.0	0.0
Soccer	0.0	0.0	0.7	0.2	1.7	0.2	0.0	0.0	0.7	0.2	0.2	0.0
Softball	0.0	0.0	0.0	0.5	0.5	1.0	0.0	0.0	0.0	0.2	0.0	0.0
Swimming	0.0	0.0	0.4	0.0	0.4	0.0	0.0	0.0	0.0	0.8	0.0	0.0
Tennis	0.3	0.0	1.4	0.5	1.9	0.8	0.0	0.0	1.6	0.0	0.0	0.0
Track, Indoor	0.0	0.0	0.4	0.0	1.3	0.0	0.0	0.0	0.0	0.9	0.0	0.0
Track, Outdoor	0.0	0.4	0.4	0.0	1.1	0.0	0.4	0.0	0.0	0.7	0.0	0.0
Volleyball	0.0	0.0	1.9	0.7	1.7	0.0	0.2	0.2	1.0	0.5	0.2	0.5
Water Polo	0.0	0.0	0.0	0.0	5.3	0.0	0.0	0.0	0.0	0.0	0.0	0.0
Wrestling	0.0	0.0	0.0	0.0	0.0	0.0	0.0	0.0	0.0	0.0	0.0	0.0
Other	0.0	0.0	3.1	0.0	0.0	3.1	0.0	0.0	1.5	1.5	0.0	0.0
Totals	0.1	0.0	0.7	0.5	0.9	0.3	0.1	0.0	0.5	0.5	0.1	0.1

*Breakdown of American Indian/Alaskan Native, Asian, Hispanic/Latino, Native Hawaiian/Pacific Islander, Other Minority and Two or More Races from Table 15b (Head Coaches 2007-2008).

**ASSISTANT COACHES:
TABLES FOR
1995-96
DATA**

Member Institutions' Personnel 1995-96 Assistant Coach Data

TABLE 1a
Assistant Coaches
1995-1996 Overall Figures

Sport	MEN'S TEAMS							WOMEN'S TEAMS						
	n	White		Black		Other Minority		n	White		Black		Other Minority	
		Men	Women	Men	Women	Men	Women		Men	Women	Men	Women	Men	Women
Baseball	1,048	969	3	37	1	38	0							
Basketball	1,687	1,209	7	439	2	30	0	1,382	294	768	63	223	16	18
Cross Country	388	229	77	46	19	13	4	404	202	120	36	30	12	4
Fencing	37	28	5	0	0	4	0	37	20	11	0	0	4	2
Field Hockey								209	17	186	2	1	2	1
Football	3,398	2,685	11	635	11	56	0							
Golf	122	106	8	4	2	1	1	53	19	28	1	2	0	3
Gymnastics	25	20	1	2	0	2	0	100	44	47	2	0	5	2
Ice Hockey	186	186	0	0	0	0	0							
Lacrosse	206	196	3	5	1	1	0	143	21	117	1	3	0	1
Rifle	8	5	3	0	0	0	0	5	4	1	0	0	0	0
Skiing	28	23	5	0	0	0	0	31	23	8	0	0	0	0
Soccer	618	532	13	31	0	41	1	534	228	271	12	2	13	8
Softball								617	170	396	13	16	9	13
Swimming	408	272	114	5	1	10	6	424	235	167	6	2	8	6
Tennis	235	166	26	18	5	19	1	274	121	115	8	9	16	5
Track, Indoor	542	329	89	74	27	19	4	562	271	152	66	48	20	5
Track, Outdoor	684	417	108	96	28	29	6	691	350	179	87	43	23	9
Volleyball	52	32	6	5	0	8	1	704	225	379	17	27	41	15
Water Polo	26	22	1	1	0	2	0							
Wrestling	244	221	1	15	0	7	0							
Other	120	104	10	3	0	2	1	105	40	61	0	0	0	4
Totals	10,062	7,751	491	1,416	97	282	25	6,275	2,284	3,006	314	406	169	96

Member Institutions' Personnel 1995-96 Assistant Coach Data

TABLE 1b
Assistant Coaches
1995-1996 Overall Percentages

Sport	MEN'S TEAMS							WOMEN'S TEAMS						
	n	White		Black		Other Minority		n	White		Black		Other Minority	
		Men	Women	Men	Women	Men	Women		Men	Women	Men	Women	Men	Women
Baseball	1,048	92.5	0.3	3.5	0.1	3.6	0.0							
Basketball	1,687	71.7	0.4	26.0	0.1	1.8	0.0	1,382	21.3	55.6	4.6	16.1	1.2	1.3
Cross Country	388	59.0	19.8	11.9	4.9	3.4	1.0	404	50.0	29.7	8.9	7.4	3.0	1.0
Fencing	37	75.7	13.5	0.0	0.0	10.8	0.0	37	54.1	29.7	0.0	0.0	10.8	5.4
Field Hockey								209	8.1	89.0	1.0	0.5	1.0	0.5
Football	3,398	79.0	0.3	18.7	0.3	1.6	0.0							
Golf	122	86.9	6.6	3.3	1.6	0.8	0.8	53	35.8	52.8	1.9	3.8	0.0	5.7
Gymnastics	25	80.0	4.0	8.0	0.0	8.0	0.0	100	44.0	47.0	2.0	0.0	5.0	2.0
Ice Hockey	186	100.0	0.0	0.0	0.0	0.0	0.0							
Lacrosse	206	95.1	1.5	2.4	0.5	0.5	0.0	143	14.7	81.8	0.7	2.1	0.0	0.7
Rifle	8	62.5	37.5	0.0	0.0	0.0	0.0	5	80.0	20.0	0.0	0.0	0.0	0.0
Skiing	28	82.1	17.9	0.0	0.0	0.0	0.0	31	74.2	25.8	0.0	0.0	0.0	0.0
Soccer	618	86.1	2.1	5.0	0.0	6.6	0.2	534	42.7	50.7	2.2	0.4	2.4	1.5
Softball								617	27.6	64.2	2.1	2.6	1.5	2.1
Swimming	408	66.7	27.9	1.2	0.2	2.5	1.5	424	55.4	39.4	1.4	0.5	1.9	1.4
Tennis	235	70.6	11.1	7.7	2.1	8.1	0.4	274	44.2	42.0	2.9	3.3	5.8	1.8
Track, Indoor	542	60.7	16.4	13.7	5.0	3.5	0.7	562	48.2	27.0	11.7	8.5	3.6	0.9
Track, Outdoor	684	61.0	15.8	14.0	4.1	4.2	0.9	691	50.7	25.9	12.6	6.2	3.3	1.3
Volleyball	52	61.5	11.5	9.6	0.0	15.4	1.9	704	32.0	53.8	2.4	3.8	5.8	2.1
Water Polo	26	84.6	3.8	3.8	0.0	7.7	0.0							
Wrestling	244	90.6	0.4	6.1	0.0	2.9	0.0							
Other	120	86.7	8.3	2.5	0.0	1.7	0.8	105	38.1	58.1	0.0	0.0	0.0	3.8
Totals	10,062	77.0	4.9	14.1	1.0	2.8	0.2	6,275	36.4	47.9	5.0	6.5	2.7	1.5

Member Institutions' Personnel 1995-96 Assistant Coach Data

TABLE 2a
Assistant Coaches - Historically Black Institutions Excluded
1995-1996 Overall Figures

Sport	MEN'S TEAMS							WOMEN'S TEAMS						
	n	White		Black		Other Minority		n	White		Black		Other Minority	
		Men	Women	Men	Women	Men	Women		Men	Women	Men	Women	Men	Women
Baseball	1,028	964	3	22	1	38	0							
Basketball	1,621	1,198	7	385	1	30	0	1,334	293	767	51	189	16	18
Cross Country	371	229	77	36	13	12	4	388	202	119	28	24	11	4
Fencing	37	28	5	0	0	4	0	37	20	11	0	0	4	2
Field Hockey								209	17	186	2	1	2	1
Football	3,208	2,661	10	477	4	56	0							
Golf	118	106	8	1	1	1	1	50	19	28	0	0	0	3
Gymnastics	25	20	1	2	0	2	0	100	44	47	2	0	5	2
Ice Hockey	186	186	0	0	0	0	0							
Lacrosse	206	196	3	5	1	1	0	143	21	117	1	3	0	1
Rifle	8	5	3	0	0	0	0	5	4	1	0	0	0	0
Skiing	28	23	5	0	0	0	0	31	23	8	0	0	0	0
Soccer	616	532	13	30	0	40	1	534	228	271	12	2	13	8
Softball								601	169	395	4	11	9	13
Swimming	408	272	114	5	1	10	6	424	235	167	6	2	8	6
Tennis	224	166	25	11	2	19	1	265	121	114	4	5	16	5
Track, Indoor	529	329	89	65	24	18	4	548	271	152	59	42	19	5
Track, Outdoor	669	417	108	84	25	29	6	671	350	178	76	36	22	9
Volleyball	50	32	6	3	0	8	1	690	224	379	13	18	41	15
Water Polo	26	22	1	1	0	2	0							
Wrestling	242	221	1	13	0	7	0							
Other	120	104	10	3	0	2	1	105	40	61	0	0	0	4
Totals	9,720	7,711	489	1,143	73	279	25	6,135	2,281	3,001	258	333	166	96

TABLE 2b
Assistant Coaches - Historically Black Institutions Excluded
1995-1996 Overall Percentages

Sport	MEN'S TEAMS							WOMEN'S TEAMS						
	n	White		Black		Other Minority		n	White		Black		Other Minority	
		Men	Women	Men	Women	Men	Women		Men	Women	Men	Women	Men	Women
Baseball	1,028	93.8	0.3	2.1	0.1	3.7	0.0							
Basketball	1,621	73.9	0.4	23.8	0.1	1.9	0.0	1,334	22.0	57.5	3.8	14.2	1.2	1.3
Cross Country	371	61.7	20.8	9.7	3.5	3.2	1.1	388	52.1	30.7	7.2	6.2	2.8	1.0
Fencing	37	75.7	13.5	0.0	0.0	10.8	0.0	37	54.1	29.7	0.0	0.0	10.8	5.4
Field Hockey								209	8.1	89.0	1.0	0.5	1.0	0.5
Football	3,208	83.0	0.3	14.9	0.1	1.7	0.0							
Golf	118	89.8	6.8	0.8	0.8	0.8	0.8	50	38.0	56.0	0.0	0.0	0.0	6.0
Gymnastics	25	80.0	4.0	8.0	0.0	8.0	0.0	100	44.0	47.0	2.0	0.0	5.0	2.0
Ice Hockey	186	100.0	0.0	0.0	0.0	0.0	0.0							
Lacrosse	206	95.1	1.5	2.4	0.5	0.5	0.0	143	14.7	81.8	0.7	2.1	0.0	0.7
Rifle	8	62.5	37.5	0.0	0.0	0.0	0.0	5	80.0	20.0	0.0	0.0	0.0	0.0
Skiing	28	82.1	17.9	0.0	0.0	0.0	0.0	31	74.2	25.8	0.0	0.0	0.0	0.0
Soccer	616	86.4	2.1	4.9	0.0	6.5	0.2	534	42.7	50.7	2.2	0.4	2.4	1.5
Softball								601	28.1	65.7	0.7	1.8	1.5	2.2
Swimming	408	66.7	27.9	1.2	0.2	2.5	1.5	424	55.4	39.4	1.4	0.5	1.9	1.4
Tennis	224	74.1	11.2	4.9	0.9	8.5	0.4	265	45.7	43.0	1.5	1.9	6.0	1.9
Track, Indoor	529	62.2	16.8	12.3	4.5	3.4	0.8	548	49.5	27.7	10.8	7.7	3.5	0.9
Track, Outdoor	669	62.3	16.1	12.6	3.7	4.3	0.9	671	52.2	26.5	11.3	5.4	3.3	1.3
Volleyball	50	64.0	12.0	6.0	0.0	16.0	2.0	690	32.5	54.9	1.9	2.6	5.9	2.2
Water Polo	26	84.6	3.8	3.8	0.0	7.7	0.0							
Wrestling	242	91.3	0.4	5.4	0.0	2.9	0.0							
Other	120	86.7	8.3	2.5	0.0	1.7	0.8	105	38.1	58.1	0.0	0.0	0.0	3.8
Totals	9,720	79.3	5.0	11.8	0.8	2.9	0.3	6,135	37.2	48.9	4.2	5.4	2.7	1.6

TABLE 3a
Assistant Coaches
1995-1996 Division I Figures

Sport	MEN'S TEAMS							WOMEN'S TEAMS						
	n	White		Black		Other Minority		n	White		Black		Other Minority	
		Men	Women	Men	Women	Men	Women		Men	Women	Men	Women	Men	Women
Baseball	465	420	3	17	0	25	0							
Basketball	809	530	4	268	1	6	0	685	110	372	27	159	6	11
Cross Country	219	126	36	37	13	6	1	229	108	63	29	21	7	1
Fencing	20	17	2	0	0	1	0	23	14	5	0	0	3	1
Field Hockey								85	8	73	2	0	2	0
Football	1,890	1,428	5	411	7	39	0							
Golf	68	56	5	3	2	1	1	45	17	22	1	2	0	3
Gymnastics	25	20	1	2	0	2	0	87	40	40	1	0	4	2
Ice Hockey	70	70	0	0	0	0	0							
Lacrosse	86	81	2	1	1	1	0	56	8	48	0	0	0	0
Rifle	6	4	2	0	0	0	0	4	3	1	0	0	0	0
Skiing	14	12	2	0	0	0	0	16	13	3	0	0	0	0
Soccer	223	194	2	10	0	17	0	220	90	112	7	1	6	4
Softball								241	48	169	8	5	2	9
Swimming	248	168	65	4	0	8	3	249	139	99	3	1	5	2
Tennis	133	93	15	14	2	9	0	150	61	69	6	4	7	3
Track, Indoor	313	180	45	51	19	15	3	321	146	74	46	37	15	3
Track, Outdoor	334	190	50	54	19	16	5	343	161	76	53	33	14	6
Volleyball	25	17	2	3	0	3	0	335	102	177	6	18	25	7
Water Polo	15	12	1	1	0	1	0							
Wrestling	121	107	0	9	0	5	0							
Other	81	72	5	2	0	1	1	67	25	39	0	0	0	3
Totals	5,165	3,797	247	887	64	156	14	3,156	1,093	1,442	189	281	96	55

Member Institutions' Personnel 1995-96 Assistant Coach Data

TABLE 3b
Assistant Coaches
1995-1996 Division I Percentages

Sport	MEN'S TEAMS							WOMEN'S TEAMS						
	n	White		Black		Other Minority		n	White		Black		Other Minority	
		Men	Women	Men	Women	Men	Women		Men	Women	Men	Women	Men	Women
Baseball	465	90.3	0.6	3.7	0.0	5.4	0.0							
Basketball	809	65.5	0.5	33.1	0.1	0.7	0.0	685	16.1	54.3	3.9	23.2	0.9	1.6
Cross Country	219	57.5	16.4	16.9	5.9	2.7	0.5	229	47.2	27.5	12.7	9.2	3.1	0.4
Fencing	20	85.0	10.0	0.0	0.0	5.0	0.0	23	60.9	21.7	0.0	0.0	13.0	4.3
Field Hockey								85	9.4	85.9	2.4	0.0	2.4	0.0
Football	1,890	75.6	0.3	21.7	0.4	2.1	0.0							
Golf	68	82.4	7.4	4.4	2.9	1.5	1.5	45	37.8	48.9	2.2	4.4	0.0	6.7
Gymnastics	25	80.0	4.0	8.0	0.0	8.0	0.0	87	46.0	46.0	1.1	0.0	4.6	2.3
Ice Hockey	70	100.0	0.0	0.0	0.0	0.0	0.0							
Lacrosse	86	94.2	2.3	1.2	1.2	1.2	0.0	56	14.3	85.7	0.0	0.0	0.0	0.0
Rifle	6	66.7	33.3	0.0	0.0	0.0	0.0	4	75.0	25.0	0.0	0.0	0.0	0.0
Skiing	14	85.7	14.3	0.0	0.0	0.0	0.0	16	81.3	18.8	0.0	0.0	0.0	0.0
Soccer	223	87.0	0.9	4.5	0.0	7.6	0.0	220	40.9	50.9	3.2	0.5	2.7	1.8
Softball								241	19.9	70.1	3.3	2.1	0.8	3.7
Swimming	248	67.7	26.2	1.6	0.0	3.2	1.2	249	55.8	39.8	1.2	0.4	2.0	0.8
Tennis	133	69.9	11.3	10.5	1.5	6.8	0.0	150	40.7	46.0	4.0	2.7	4.7	2.0
Track, Indoor	313	57.5	14.4	16.3	6.1	4.8	1.0	321	45.5	23.1	14.3	11.5	4.7	0.9
Track, Outdoor	334	56.9	15.0	16.2	5.7	4.8	1.5	343	46.9	22.2	15.5	9.6	4.1	1.7
Volleyball	25	68.0	8.0	12.0	0.0	12.0	0.0	335	30.4	52.8	1.8	5.4	7.5	2.1
Water Polo	15	80.0	6.7	6.7	0.0	6.7	0.0							
Wrestling	121	88.4	0.0	7.4	0.0	4.1	0.0							
Other	81	88.9	6.2	2.5	0.0	1.2	1.2	67	37.3	58.2	0.0	0.0	0.0	4.5
Totals	5,165	73.5	4.8	17.2	1.2	3.0	0.3	3,156	34.6	45.7	6.0	8.9	3.0	1.7

TABLE 4a
Assistant Coaches - Historically Black Institutions Excluded
1995-1996 Division I Figures

Sport	MEN'S TEAMS							WOMEN'S TEAMS						
	n	White		Black		Other Minority		n	White		Black		Other Minority	
		Men	Women	Men	Women	Men	Women		Men	Women	Men	Women	Men	Women
Baseball	451	417	3	6	0	25	0							
Basketball	775	523	4	241	1	6	0	660	110	372	22	139	6	11
Cross Country	206	126	36	30	8	5	1	216	108	62	22	17	6	1
Fencing	20	17	2	0	0	1	0	23	14	5	0	0	3	1
Field Hockey								85	8	73	2	0	2	0
Football	1,777	1,414	4	320	0	39	0							
Golf	64	56	5	0	1	1	1	42	17	22	0	0	0	3
Gymnastics	25	20	1	2	0	2	0	87	40	40	1	0	4	2
Ice Hockey	70	70	0	0	0	0	0							
Lacrosse	86	81	2	1	1	1	0	56	8	48	0	0	0	0
Rifle	6	4	2	0	0	0	0	4	3	1	0	0	0	0
Skiing	14	12	2	0	0	0	0	16	13	3	0	0	0	0
Soccer	222	194	2	9	0	17	0	220	90	112	7	1	6	4
Softball								232	48	168	1	4	2	9
Swimming	248	168	65	4	0	8	3	249	139	99	3	1	5	2
Tennis	125	93	14	9	0	9	0	143	61	68	2	2	7	3
Track, Indoor	300	180	45	42	16	14	3	308	146	74	39	32	14	3
Track, Outdoor	324	190	50	47	16	16	5	329	161	76	45	28	13	6
Volleyball	23	17	2	1	0	3	0	328	102	177	4	13	25	7
Water Polo	15	12	1	1	0	1	0							
Wrestling	119	107	0	7	0	5	0							
Other	81	72	5	2	0	1	1	67	25	39	0	0	0	3
Totals	4,951	3,773	245	722	43	154	14	3,065	1,093	1,439	148	237	93	55

TABLE 4b
Assistant Coaches - Historically Black Institutions Excluded
1995-1996 Division I Percentages

Sport	MEN'S TEAMS							WOMEN'S TEAMS						
	n	White		Black		Other Minority		n	White		Black		Other Minority	
		Men	Women	Men	Women	Men	Women		Men	Women	Men	Women	Men	Women
Baseball	451	92.5	0.7	1.3	0.0	5.5	0.0							
Basketball	775	67.5	0.5	31.1	0.1	0.8	0.0	660	16.7	56.4	3.3	21.1	0.9	1.7
Cross Country	206	61.2	17.5	14.6	3.9	2.4	0.5	216	50.0	28.7	10.2	7.9	2.8	0.5
Fencing	20	85.0	10.0	0.0	0.0	5.0	0.0	23	60.9	21.7	0.0	0.0	13.0	4.3
Field Hockey								85	9.4	85.9	2.4	0.0	2.4	0.0
Football	1,777	79.6	0.2	18.0	0.0	2.2	0.0							
Golf	64	87.5	7.8	0.0	1.6	1.6	1.6	42	40.5	52.4	0.0	0.0	0.0	7.1
Gymnastics	25	80.0	4.0	8.0	0.0	8.0	0.0	87	46.0	46.0	1.1	0.0	4.6	2.3
Ice Hockey	70	100.0	0.0	0.0	0.0	0.0	0.0							
Lacrosse	86	94.2	2.3	1.2	1.2	1.2	0.0	56	14.3	85.7	0.0	0.0	0.0	0.0
Rifle	6	66.7	33.3	0.0	0.0	0.0	0.0	4	75.0	25.0	0.0	0.0	0.0	0.0
Skiing	14	85.7	14.3	0.0	0.0	0.0	0.0	16	81.3	18.8	0.0	0.0	0.0	0.0
Soccer	222	87.4	0.9	4.1	0.0	7.7	0.0	220	40.9	50.9	3.2	0.5	2.7	1.8
Softball								232	20.7	72.4	0.4	1.7	0.9	3.9
Swimming	248	67.7	26.2	1.6	0.0	3.2	1.2	249	55.8	39.8	1.2	0.4	2.0	0.8
Tennis	125	74.4	11.2	7.2	0.0	7.2	0.0	143	42.7	47.6	1.4	1.4	4.9	2.1
Track, Indoor	300	60.0	15.0	14.0	5.3	4.7	1.0	308	47.4	24.0	12.7	10.4	4.5	1.0
Track, Outdoor	324	58.6	15.4	14.5	4.9	4.9	1.5	329	48.9	23.1	13.7	8.5	4.0	1.8
Volleyball	23	73.9	8.7	4.3	0.0	13.0	0.0	328	31.1	54.0	1.2	4.0	7.6	2.1
Water Polo	15	80.0	6.7	6.7	0.0	6.7	0.0							
Wrestling	119	89.9	0.0	5.9	0.0	4.2	0.0							
Other	81	88.9	6.2	2.5	0.0	1.2	1.2	67	37.3	58.2	0.0	0.0	0.0	4.5
Totals	4,951	76.2	4.9	14.6	0.9	3.1	0.3	3,065	35.7	46.9	4.8	7.7	3.0	1.8

Member Institutions' Personnel 1995-96 Assistant Coach Data

TABLE 5a
Assistant Coaches
1995-1996 Division II Figures

Sport	MEN'S TEAMS							WOMEN'S TEAMS						
	n	White		Black		Other Minority		n	White		Black		Other Minority	
		Men	Women	Men	Women	Men	Women		Men	Women	Men	Women	Men	Women
Baseball	242	224	0	12	1	5	0							
Basketball	395	270	0	103	1	21	0	315	80	163	17	43	7	5
Cross Country	64	36	13	5	3	5	2	74	37	25	3	4	3	2
Fencing	2	1	1	0	0	0	0	3	0	3	0	0	0	0
Field Hockey								23	2	21	0	0	0	0
Football	700	544	1	145	4	6	0							
Golf	23	23	0	0	0	0	0	3	1	2	0	0	0	0
Gymnastics	0	0	0	0	0	0	0	5	2	3	0	0	0	0
Ice Hockey	36	36	0	0	0	0	0							
Lacrosse	24	22	1	1	0	0	0	14	2	11	0	1	0	0
Rifle	1	0	1	0	0	0	0							
Skiing	6	4	2	0	0	0	0	8	5	3	0	0	0	0
Soccer	120	102	2	7	0	9	0	93	43	41	3	1	3	2
Softball								131	43	74	4	6	3	1
Swimming	28	19	7	1	0	0	1	38	21	13	1	0	1	2
Tennis	48	33	4	2	1	7	1	52	24	19	1	2	5	1
Track, Indoor	61	39	14	5	2	1	0	66	32	24	5	3	1	1
Track, Outdoor	105	62	19	14	2	8	0	104	54	28	13	3	4	2
Volleyball	7	4	1	1	0	1	0	149	56	72	5	7	5	4
Water Polo	3	3	0	0	0	0	0							
Wrestling	42	39	0	2	0	1	0							
Other	12	11	1	0	0	0	0	9	3	5	0	0	0	1
Totals	1,919	1,472	67	298	14	64	4	1,087	405	507	52	70	32	21

Member Institutions' Personnel 1995-96 Assistant Coach Data

TABLE 5b
Assistant Coaches
1995-1996 Division II Percentages

Sport	MEN'S TEAMS							WOMEN'S TEAMS						
	n	White		Black		Other Minority		n	White		Black		Other Minority	
		Men	Women	Men	Women	Men	Women		Men	Women	Men	Women	Men	Women
Baseball	242	92.6	0.0	5.0	0.4	2.1	0.0							
Basketball	395	68.4	0.0	26.1	0.3	5.3	0.0	315	25.4	51.7	5.4	13.7	2.2	1.6
Cross Country	64	56.3	20.3	7.8	4.7	7.8	3.1	74	50.0	33.8	4.1	5.4	4.1	2.7
Fencing	2	50.0	50.0	0.0	0.0	0.0	0.0	3	0.0	100.0	0.0	0.0	0.0	0.0
Field Hockey								23	8.7	91.3	0.0	0.0	0.0	0.0
Football	700	77.7	0.1	20.7	0.6	0.9	0.0							
Golf	23	100.0	0.0	0.0	0.0	0.0	0.0	3	33.3	66.7	0.0	0.0	0.0	0.0
Gymnastics	0	0.0	0.0	0.0	0.0	0.0	0.0	5	40.0	60.0	0.0	0.0	0.0	0.0
Ice Hockey	36	100.0	0.0	0.0	0.0	0.0	0.0							
Lacrosse	24	91.7	4.2	4.2	0.0	0.0	0.0	14	14.3	78.6	0.0	7.1	0.0	0.0
Rifle	1	0.0	100.0	0.0	0.0	0.0	0.0							
Skiing	6	66.7	33.3	0.0	0.0	0.0	0.0	8	62.5	37.5	0.0	0.0	0.0	0.0
Soccer	120	85.0	1.7	5.8	0.0	7.5	0.0	93	46.2	44.1	3.2	1.1	3.2	2.2
Softball								131	32.8	56.5	3.1	4.6	2.3	0.8
Swimming	28	67.9	25.0	3.6	0.0	0.0	3.6	38	55.3	34.2	2.6	0.0	2.6	5.3
Tennis	48	68.8	8.3	4.2	2.1	14.6	2.1	52	46.2	36.5	1.9	3.8	9.6	1.9
Track, Indoor	61	63.9	23.0	8.2	3.3	1.6	0.0	66	48.5	36.4	7.6	4.5	1.5	1.5
Track, Outdoor	105	59.0	18.1	13.3	1.9	7.6	0.0	104	51.9	26.9	12.5	2.9	3.8	1.9
Volleyball	7	57.1	14.3	14.3	0.0	14.3	0.0	149	37.6	48.3	3.4	4.7	3.4	2.7
Water Polo	3	100.0	0.0	0.0	0.0	0.0	0.0							
Wrestling	42	92.9	0.0	4.8	0.0	2.4	0.0							
Other	12	91.7	8.3	0.0	0.0	0.0	0.0	9	33.3	55.6	0.0	0.0	0.0	11.1
Totals	1,919	76.7	3.5	15.5	0.7	3.3	0.2	1,087	37.3	46.6	4.8	6.4	2.9	1.9

TABLE 6a
Assistant Coaches - Historically Black Institutions Excluded
1995-1996 Division II Figures

Sport	MEN'S TEAMS							WOMEN'S TEAMS							
	n	White		Black		Other Minority		n	White		Black		Other Minority		
		Men	Women	Men	Women	Men	Women		Men	Women	Men	Women	Men	Women	
Baseball	236	222	0	8	1	5	0								
Basketball	364	266	0	77	0	21	0	293	79	162	11	29	7	5	
Cross Country	60	36	13	2	2	5	2	71	37	25	2	2	3	2	
Fencing	2	1	1	0	0	0	0	3	0	3	0	0	0	0	
Field Hockey								23	2	21	0	0	0	0	
Football	623	534	1	78	4	6	0								
Golf	23	23	0	0	0	0	0	3	1	2	0	0	0	0	
Gymnastics	0	0	0	0	0	0	0	5	2	3	0	0	0	0	
Ice Hockey	36	36	0	0	0	0	0								
Lacrosse	24	22	1	1	0	0	0	14	2	11	0	1	0	0	
Rifle	1	0	1	0	0	0	0								
Skiing	6	4	2	0	0	0	0	8	5	3	0	0	0	0	
Soccer	119	102	2	7	0	8	0	93	43	41	3	1	3	2	
Softball								125	42	74	3	2	3	1	
Swimming	28	19	7	1	0	0	1	38	21	13	1	0	1	2	
Tennis	45	33	4	0	0	7	1	50	24	19	1	0	5	1	
Track, Indoor	61	39	14	5	2	1	0	65	32	24	5	2	1	1	
Track, Outdoor	100	62	19	9	2	8	0	98	54	27	10	1	4	2	
Volleyball	7	4	1	1	0	1	0	142	55	72	3	3	5	4	
Water Polo	3	3	0	0	0	0	0								
Wrestling	42	39	0	2	0	1	0								
Other	12	11	1	0	0	0	0	9	3	5	0	0	0	1	
Totals	1,792	1,456	67	191	11	63	4	1,040	402	505	39	41	32	21	

TABLE 6b
Assistant Coaches - Historically Black Institutions Excluded
1995-1996 Division II Percentages

Sport	MEN'S TEAMS							WOMEN'S TEAMS						
	n	White		Black		Other Minority		n	White		Black		Other Minority	
		Men	Women	Men	Women	Men	Women		Men	Women	Men	Women	Men	Women
Baseball	236	94.1	0.0	3.4	0.4	2.1	0.0							
Basketball	364	73.1	0.0	21.2	0.0	5.8	0.0	293	27.0	55.3	3.8	9.9	2.4	1.7
Cross Country	60	60.0	21.7	3.3	3.3	8.3	3.3	71	52.1	35.2	2.8	2.8	4.2	2.8
Fencing	2	50.0	50.0	0.0	0.0	0.0	0.0	3	0.0	100.0	0.0	0.0	0.0	0.0
Field Hockey								23	8.7	91.3	0.0	0.0	0.0	0.0
Football	623	85.7	0.2	12.5	0.6	1.0	0.0							
Golf	23	100.0	0.0	0.0	0.0	0.0	0.0	3	33.3	66.7	0.0	0.0	0.0	0.0
Gymnastics								5	40.0	60.0	0.0	0.0	0.0	0.0
Ice Hockey	36	100.0	0.0	0.0	0.0	0.0	0.0							
Lacrosse	24	91.7	4.2	4.2	0.0	0.0	0.0	14	14.3	78.6	0.0	7.1	0.0	0.0
Rifle	1	0.0	100.0	0.0	0.0	0.0	0.0							
Skiing	6	66.7	33.3	0.0	0.0	0.0	0.0	8	62.5	37.5	0.0	0.0	0.0	0.0
Soccer	119	85.7	1.7	5.9	0.0	6.7	0.0	93	46.2	44.1	3.2	1.1	3.2	2.2
Softball								125	33.6	59.2	2.4	1.6	2.4	0.8
Swimming	28	67.9	25.0	3.6	0.0	0.0	3.6	38	55.3	34.2	2.6	0.0	2.6	5.3
Tennis	45	73.3	8.9	0.0	0.0	15.6	2.2	50	48.0	38.0	2.0	0.0	10.0	2.0
Track, Indoor	61	63.9	23.0	8.2	3.3	1.6	0.0	65	49.2	36.9	7.7	3.1	1.5	1.5
Track, Outdoor	100	62.0	19.0	9.0	2.0	8.0	0.0	98	55.1	27.6	10.2	1.0	4.1	2.0
Volleyball	7	57.1	14.3	14.3	0.0	14.3	0.0	142	38.7	50.7	2.1	2.1	3.5	2.8
Water Polo	3	100.0	0.0	0.0	0.0	0.0	0.0							
Wrestling	42	92.9	0.0	4.8	0.0	2.4	0.0							
Other	12	91.7	8.3	0.0	0.0	0.0	0.0	9	33.3	55.6	0.0	0.0	0.0	11.1
Totals	1,792	81.3	3.7	10.7	0.6	3.5	0.2	1,040	38.7	48.6	3.8	3.9	3.1	2.0

Member Institutions' Personnel 1995-96 Assistant Coach Data

TABLE 7a
Assistant Coaches
1995-1996 Division III Figures

Sport	MEN'S TEAMS							WOMEN'S TEAMS						
	n	White		Black		Other Minority		n	White		Black		Other Minority	
		Men	Women	Men	Women	Men	Women		Men	Women	Men	Women	Men	Women
Baseball	341	325	0	8	0	8	0							
Basketball	483	409	3	68	0	3	0	382	104	233	19	21	3	2
Cross Country	105	67	28	4	3	2	1	101	57	32	4	5	2	1
Fencing	15	10	2	0	0	3	0	11	6	3	0	0	1	1
Field Hockey								101	7	92	0	1	0	1
Football	808	713	5	79	0	11	0							
Golf	31	27	3	1	0	0	0	5	1	4	0	0	0	0
Gymnastics	0	0	0	0	0	0	0	8	2	4	1	0	1	0
Ice Hockey	80	80	0	0	0	0	0							
Lacrosse	96	93	0	3	0	0	0	73	11	58	1	2	0	1
Rifle	1	1	0	0	0	0	0	1	1	0	0	0	0	0
Skiing	8	7	1	0	0	0	0	7	5	2	0	0	0	0
Soccer	275	236	9	14	0	15	1	221	95	118	2	0	4	2
Softball								245	79	153	1	5	4	3
Swimming	132	85	42	0	1	2	2	137	75	55	2	1	2	2
Tennis	54	40	7	2	2	3	0	72	36	27	1	3	4	1
Track, Indoor	168	110	30	18	6	3	1	175	93	54	15	8	4	1
Track, Outdoor	245	165	39	28	7	5	1	244	135	75	21	7	5	1
Volleyball	20	11	3	1	0	4	1	220	67	130	6	2	11	4
Water Polo	8	7	0	0	0	1	0							
Wrestling	81	75	1	4	0	1	0							
Other	27	21	4	1	0	1	0	29	12	17	0	0	0	0
Totals	2,978	2,482	177	231	19	62	7	2,032	786	1,057	73	55	41	20

Member Institutions' Personnel 1995-96 Assistant Coach Data

TABLE 7b
Assistant Coaches
1995-1996 Division III Percentages

Sport	MEN'S TEAMS							WOMEN'S TEAMS						
	n	White		Black		Other Minority		n	White		Black		Other Minority	
		Men	Women	Men	Women	Men	Women		Men	Women	Men	Women	Men	Women
Baseball	341	95.3	0.0	2.3	0.0	2.3	0.0							
Basketball	483	84.7	0.6	14.1	0.0	0.6	0.0	382	27.2	61.0	5.0	5.5	0.8	0.5
Cross Country	105	63.8	26.7	3.8	2.9	1.9	1.0	101	56.4	31.7	4.0	5.0	2.0	1.0
Fencing	15	66.7	13.3	0.0	0.0	20.0	0.0	11	54.5	27.3	0.0	0.0	9.1	9.1
Field Hockey								101	6.9	91.1	0.0	1.0	0.0	1.0
Football	808	88.2	0.6	9.8	0.0	1.4	0.0							
Golf	31	87.1	9.7	3.2	0.0	0.0	0.0	5	20.0	80.0	0.0	0.0	0.0	0.0
Gymnastics	0	0.0	0.0	0.0	0.0	0.0	0.0	8	25.0	50.0	12.5	0.0	12.5	0.0
Ice Hockey	80	100.0	0.0	0.0	0.0	0.0	0.0							
Lacrosse	96	96.9	0.0	3.1	0.0	0.0	0.0	73	15.1	79.5	1.4	2.7	0.0	1.4
Rifle	1	100.0	0.0	0.0	0.0	0.0	0.0	1	100.0	0.0	0.0	0.0	0.0	0.0
Skiing	8	87.5	12.5	0.0	0.0	0.0	0.0	7	71.4	28.6	0.0	0.0	0.0	0.0
Soccer	275	85.8	3.3	5.1	0.0	5.5	0.4	221	43.0	53.4	0.9	0.0	1.8	0.9
Softball								245	32.2	62.4	0.4	2.0	1.6	1.2
Swimming	132	64.4	31.8	0.0	0.8	1.5	1.5	137	54.7	40.1	1.5	0.7	1.5	1.5
Tennis	54	74.1	13.0	3.7	3.7	5.6	0.0	72	50.0	37.5	1.4	4.2	5.6	1.4
Track, Indoor	168	65.5	17.9	10.7	3.6	1.8	0.6	175	53.1	30.9	8.6	4.6	2.3	0.6
Track, Outdoor	245	67.3	15.9	11.4	2.9	2.0	0.4	244	55.3	30.7	8.6	2.9	2.0	0.4
Volleyball	20	55.0	15.0	5.0	0.0	20.0	5.0	220	30.5	59.1	2.7	0.9	5.0	1.8
Water Polo	8	87.5	0.0	0.0	0.0	12.5	0.0							
Wrestling	81	92.6	1.2	4.9	0.0	1.2	0.0							
Other	27	77.8	14.8	3.7	0.0	3.7	0.0	29	41.4	58.6	0.0	0.0	0.0	0.0
Totals	2,978	83.3	5.9	7.8	0.6	2.1	0.2	2,032	38.7	52.0	3.6	2.7	2.0	1.0

TABLE 8a
Assistant Coaches - Historically Black Institutions Excluded
1995-1996 Division III Figures

Sport	MEN'S TEAMS							WOMEN'S TEAMS						
	n	White		Black		Other Minority		n	White		Black		Other Minority	
		Men	Women	Men	Women	Men	Women		Men	Women	Men	Women	Men	Women
Baseball	341	325	0	8	0	8	0							
Basketball	482	409	3	67	0	3	0	381	104	233	18	21	3	2
Cross Country	105	67	28	4	3	2	1	101	57	32	4	5	2	1
Fencing	15	10	2	0	0	3	0	11	6	3	0	0	1	1
Field Hockey								101	7	92	0	1	0	1
Football	808	713	5	79	0	11	0							
Golf	31	27	3	1	0	0	0	5	1	4	0	0	0	0
Gymnastics	0	0	0	0	0	0	0	8	2	4	1	0	1	0
Ice Hockey	80	80	0	0	0	0	0							
Lacrosse	96	93	0	3	0	0	0	73	11	58	1	2	0	1
Rifle	1	1	0	0	0	0	0	1	1	0	0	0	0	0
Skiing	8	7	1	0	0	0	0	7	5	2	0	0	0	0
Soccer	275	236	9	14	0	15	1	221	95	118	2	0	4	2
Softball								244	79	153	0	5	4	3
Swimming	132	85	42	0	1	2	2	137	75	55	2	1	2	2
Tennis	54	40	7	2	2	3	0	72	36	27	1	3	4	1
Track, Indoor	168	110	30	18	6	3	1	175	93	54	15	8	4	1
Track, Outdoor	245	165	39	28	7	5	1	244	135	75	21	7	5	1
Volleyball	20	11	3	1	0	4	1	220	67	130	6	2	11	4
Water Polo	8	7	0	0	0	1	0							
Wrestling	81	75	1	4	0	1	0							
Other	27	21	4	1	0	1	0	29	12	17	0	0	0	0
Totals	2,977	2,482	177	230	19	62	7	2,030	786	1,057	71	55	41	20

TABLE 8b
Assistant Coaches - Historically Black Institutions Excluded
1995-1996 Division III Percentages

Sport	MEN'S TEAMS							WOMEN'S TEAMS						
	n	White		Black		Other Minority		n	White		Black		Other Minority	
		Men	Women	Men	Women	Men	Women		Men	Women	Men	Women	Men	Women
Baseball	341	95.3	0.0	2.3	0.0	2.3	0.0							
Basketball	482	84.9	0.6	13.9	0.0	0.6	0.0	381	27.3	61.2	4.7	5.5	0.8	0.5
Cross Country	105	63.8	26.7	3.8	2.9	1.9	1.0	101	56.4	31.7	4.0	5.0	2.0	1.0
Fencing	15	66.7	13.3	0.0	0.0	20.0	0.0	11	54.5	27.3	0.0	0.0	9.1	9.1
Field Hockey								101	6.9	91.1	0.0	1.0	0.0	1.0
Football	808	88.2	0.6	9.8	0.0	1.4	0.0							
Golf	31	87.1	9.7	3.2	0.0	0.0	0.0	5	20.0	80.0	0.0	0.0	0.0	0.0
Gymnastics	0	0.0	0.0	0.0	0.0	0.0	0.0	8	25.0	50.0	12.5	0.0	12.5	0.0
Ice Hockey	80	100.0	0.0	0.0	0.0	0.0	0.0							
Lacrosse	96	96.9	0.0	3.1	0.0	0.0	0.0	73	15.1	79.5	1.4	2.7	0.0	1.4
Rifle	1	100.0	0.0	0.0	0.0	0.0	0.0	1	100.0	0.0	0.0	0.0	0.0	0.0
Skiing	8	87.5	12.5	0.0	0.0	0.0	0.0	7	71.4	28.6	0.0	0.0	0.0	0.0
Soccer	275	85.8	3.3	5.1	0.0	5.5	0.4	221	43.0	53.4	0.9	0.0	1.8	0.9
Softball								244	32.4	62.7	0.0	2.0	1.6	1.2
Swimming	132	64.4	31.8	0.0	0.8	1.5	1.5	137	54.7	40.1	1.5	0.7	1.5	1.5
Tennis	54	74.1	13.0	3.7	3.7	5.6	0.0	72	50.0	37.5	1.4	4.2	5.6	1.4
Track, Indoor	168	65.5	17.9	10.7	3.6	1.8	0.6	175	53.1	30.9	8.6	4.6	2.3	0.6
Track, Outdoor	245	67.3	15.9	11.4	2.9	2.0	0.4	244	55.3	30.7	8.6	2.9	2.0	0.4
Volleyball	20	55.0	15.0	5.0	0.0	20.0	5.0	220	30.5	59.1	2.7	0.9	5.0	1.8
Water Polo	8	87.5	0.0	0.0	0.0	12.5	0.0							
Wrestling	81	92.6	1.2	4.9	0.0	1.2	0.0							
Other	27	77.8	14.8	3.7	0.0	3.7	0.0	29	41.4	58.6	0.0	0.0	0.0	0.0
Totals	2,977	83.4	5.9	7.7	0.6	2.1	0.2	2,030	38.7	52.1	3.5	2.7	2.0	1.0

**ASSISTANT COACHES:
TABLES FOR
2007-08
DATA**

Member Institutions' Personnel 2007-08 Assistant Coach Data

TABLE 1a
Assistant Coaches
2007-2008 Overall Figures

Sport	MEN'S TEAMS							WOMEN'S TEAMS						
	White		Black		Other Minority		Grand Total	White		Black		Other Minority		Grand Total
	Men	Women	Men	Women	Men	Women		Men	Women	Men	Women	Men	Women	
Baseball	1,999	0	70	0	130	0	2,199							n/a
Basketball	1,684	3	809	1	87	0	2,584	552	1,051	205	414	31	48	2,301
Bowling	0	0	0	0	5	0	5	6	7	8	2	1	0	24
Cross Country	532	213	112	18	23	12	910	505	282	111	41	34	19	992
Fencing	41	9	3	0	8	2	63	42	13	2	2	8	1	68
Field Hockey							n/a	40	345	6	5	9	15	420
Football	4,313	0	1,266	0	186	3	5,768							n/a
Golf	326	26	12	0	18	1	383	129	104	5	2	5	11	256
Gymnastics	20	0	1	0	8	0	29	63	66	6	1	4	5	145
Ice Hockey	278	0	0	0	5	0	283	57	80	0	3	4	2	146
Lacrosse	472	1	12	0	10	0	495	57	369	2	4	2	6	440
Rifle	12	3	0	0	0	0	15	15	4	0	0	1	0	20
Rowing	84	20	0	0	2	1	107	74	178	2	0	1	13	268
Skiing	35	16	0	0	1	0	52	35	19	0	0	1	0	55
Soccer	1,072	16	62	2	134	4	1,290	613	711	44	15	83	40	1,506
Softball							n/a	451	1000	27	39	42	65	1,624
Swimming	474	252	9	3	25	13	776	498	376	11	4	22	23	934
Tennis	341	58	31	5	71	12	518	281	224	26	6	64	38	639
Track, Indoor	1,108	295	288	74	61	21	1,847	1,110	398	279	112	68	30	1,997
Track, Outdoor	1,231	333	322	90	95	26	2,097	1,199	428	312	125	95	33	2,192
Volleyball	67	7	10	2	20	4	110	467	741	37	66	96	75	1,482
Water Polo	40	2	0	0	8	0	50	33	27	0	1	7	0	68
Wrestling	405	0	35	0	29	1	470	2	1	0	0	0	1	4
Other	71	23	4	1	2	1	102	50	81	0	1	6	4	142
Totals	14,605	1,277	3,046	196	742	98	19,964	6,279	6,505	1,083	843	584	429	15,723

TABLE 1b
Assistant Coaches
2007-2008 Overall Percentages

Sport	MEN'S TEAMS						WOMEN'S TEAMS					
	White		Black		Other Minority		White		Black		Other Minority	
	Men	Women	Men	Women	Men	Women	Men	Women	Men	Women	Men	Women
Baseball	90.9	0.0	3.2	0.0	5.9	0.0						
Basketball	65.2	0.1	31.3	0.0	3.4	0.0	24.0	45.7	8.9	18.0	1.3	2.1
Bowling	0.0	0.0	0.0	0.0	100.0	0.0	25.0	29.2	33.3	8.3	4.2	0.0
Cross Country	58.5	23.4	12.3	2.0	2.5	1.3	50.9	28.4	11.2	4.1	3.4	1.9
Fencing	65.1	14.3	4.8	0.0	12.7	3.2	61.8	19.1	2.9	2.9	11.8	1.5
Field Hockey							9.5	82.1	1.4	1.2	2.1	3.6
Football	74.8	0.0	21.9	0.0	3.2	0.1						
Golf	85.1	6.8	3.1	0.0	4.7	0.3	50.4	40.6	2.0	0.8	2.0	4.3
Gymnastics	69.0	0.0	3.4	0.0	27.6	0.0	43.4	45.5	4.1	0.7	2.8	3.4
Ice Hockey	98.2	0.0	0.0	0.0	1.8	0.0	39.0	54.8	0.0	2.1	2.7	1.4
Lacrosse	95.4	0.2	2.4	0.0	2.0	0.0	13.0	83.9	0.5	0.9	0.5	1.4
Rifle	80.0	20.0	0.0	0.0	0.0	0.0	75.0	20.0	0.0	0.0	5.0	0.0
Rowing	78.5	18.7	0.0	0.0	1.9	0.9	27.6	66.4	0.7	0.0	0.4	4.9
Skiing	67.3	30.8	0.0	0.0	1.9	0.0	63.6	34.5	0.0	0.0	1.8	0.0
Soccer	83.1	1.2	4.8	0.2	10.4	0.3	40.7	47.2	2.9	1.0	5.5	2.7
Softball							27.8	23.2	0.7	0.2	2.6	4.0
Swimming	61.1	32.5	1.2	0.4	3.2	1.7	53.3	24.0	2.8	0.6	2.4	2.5
Tennis	65.8	11.2	6.0	1.0	13.7	2.3	44.0	35.1	4.1	0.9	10.0	5.9
Track, Indoor	60.0	16.0	15.6	4.0	3.3	1.1	55.6	19.9	14.0	5.6	3.4	1.5
Track, Outdoor	58.7	15.9	15.4	4.3	4.5	1.2	54.7	19.5	14.2	5.7	4.3	1.5
Volleyball	60.9	6.4	9.1	1.8	18.2	3.6	31.5	50.0	2.5	4.5	6.5	5.1
Water Polo	80.0	4.0	0.0	0.0	16.0	0.0	48.5	39.7	0.0	1.5	10.3	0.0
Wrestling	86.2	0.0	7.4	0.0	6.2	0.2	50.0	25.0	0.0	0.0	0.0	25.0
Other	69.6	22.5	3.9	1.0	2.0	1.0	35.2	57.0	0.0	0.7	4.2	2.8
Totals	73.2	6.4	15.3	1.0	3.7	0.5	39.9	41.4	6.9	5.4	3.7	2.7

TABLE 2a
Assistant Coaches
2007-2008 Overall Figures - Breakdown of Other* Minority Category

Sport	MEN'S TEAMS												Grand Total
	American Indian/ Alaskan Native		Asian		Hispanic/ Latino		Native Hawaiian/ Pacific Islander		Other Minority		Two or More Races		
	Men	Women	Men	Women	Men	Women	Men	Women	Men	Women	Men	Women	
Baseball	5	0	7	0	95	0	3	0	13	0	7	0	2,199
Basketball	2	0	14	0	47	0	3	0	16	0	5	0	2,584
Bowling	0	0	0	0	0	0	0	0	5	0	0	0	5
Cross Country	0	1	2	4	15	6	0	0	3	0	3	1	910
Fencing	0	0	2	2	2	0	0	0	4	0	0	0	63
Field Hockey													n/a
Football	0	0	0	0	0	0	0	0	0	0	0	0	5,768
Golf	1	0	8	1	3	0	0	0	5	0	1	0	383
Gymnastics	0	0	2	0	1	0	0	0	5	0	0	0	29
Ice Hockey	1	0	0	0	0	0	0	0	4	0	0	0	283
Lacrosse	1	0	3	0	1	0	0	0	5	0	0	0	495
Rifle	0	0	0	0	0	0	0	0	0	0	0	0	15
Rowing	0	0	0	0	0	0	0	0	2	1	0	0	107
Skiing	0	0	0	0	0	0	0	0	1	0	0	0	52
Soccer	1	0	11	1	85	2	0	0	33	1	4	0	1,290
Softball													n/a
Swimming	0	0	8	2	9	4	0	0	8	5	0	2	776
Tennis	0	0	12	3	22	5	0	0	37	4	0	0	518
Track, Indoor	0	2	5	3	25	8	0	0	28	7	3	1	1,847
Track, Outdoor	0	3	7	3	51	11	2	0	30	8	5	1	2,097
Volleyball	0	0	7	1	10	2	0	0	2	1	1	0	110
Water Polo	0	0	0	0	0	0	0	0	8	0	0	0	50
Wrestling	1	0	3	0	15	1	0	0	8	0	2	0	470
Other	0	0	1	1	0	0	0	0	1	0	0	0	102
Totals	12	6	92	21	381	39	8	0	218	27	31	5	20,153

*Breakdown of American Indian/Alaskan Native, Asian, Hispanic/Latino, Native Hawaiian/Pacific Islander, Other Minority and Two or More Races from Table 1a (Assistant Coaches 2007-2008).

Member Institutions' Personnel 2007-08 Assistant Coach Data

TABLE 2b
Assistant Coaches
2007-2008 Overall Percentages - Breakdown of Other* Minority Category

Sport	MEN'S TEAMS											
	American Indian/ Alaskan Native		Asian		Hispanic/ Latino		Native Hawaiian/ Pacific Islander		Other Minority		Two or More Races	
	Men	Women	Men	Women	Men	Women	Men	Women	Men	Women	Men	Women
Baseball	0.2	0.0	0.3	0.0	4.3	0.0	0.1	0.0	0.6	0.0	0.3	0.0
Basketball	0.1	0.0	0.5	0.0	1.8	0.0	0.0	0.0	0.6	0.0	0.2	0.0
Bowling	0.0	0.0	0.0	0.0	0.0	0.0	0.0	0.0	100.0	0.0	0.0	0.0
Cross Country	0.0	0.1	0.2	0.4	1.6	0.7	0.0	0.0	0.3	0.0	0.3	0.1
Fencing	0.0	0.0	3.2	3.2	3.2	0.0	0.0	0.0	6.3	0.0	0.0	0.0
Field Hockey												
Football	0.0	0.0	0.0	0.0	0.0	0.0	0.0	0.0	0.0	0.0	0.0	0.0
Golf	0.3	0.0	2.1	0.3	0.8	0.0	0.0	0.0	1.3	0.0	0.3	0.0
Gymnastics	0.0	0.0	6.9	0.0	3.4	0.0	0.0	0.0	17.2	0.0	0.0	0.0
Ice Hockey	0.4	0.0	0.0	0.0	0.0	0.0	0.0	0.0	1.4	0.0	0.0	0.0
Lacrosse	0.2	0.0	0.6	0.0	0.2	0.0	0.0	0.0	1.0	0.0	0.0	0.0
Rifle	0.0	0.0	0.0	0.0	0.0	0.0	0.0	0.0	0.0	0.0	0.0	0.0
Rowing	0.0	0.0	0.0	0.0	0.0	0.0	0.0	0.0	1.9	0.9	0.0	0.0
Skiing	0.0	0.0	0.0	0.0	0.0	0.0	0.0	0.0	1.9	0.0	0.0	0.0
Soccer	0.1	0.0	0.9	0.1	6.6	0.2	0.0	0.0	2.6	0.1	0.3	0.0
Softball												
Swimming	0.0	0.0	1.0	0.3	1.2	0.5	0.0	0.0	1.0	0.6	0.0	0.3
Tennis	0.0	0.0	2.3	0.6	4.2	1.0	0.0	0.0	7.1	0.8	0.0	0.0
Track, Indoor	0.0	0.1	0.3	0.2	1.4	0.4	0.0	0.0	1.5	0.4	0.2	0.1
Track, Outdoor	0.0	0.1	0.3	0.1	2.4	0.5	0.0	0.0	1.4	0.4	0.2	0.0
Volleyball	0.0	0.0	6.4	0.9	9.1	1.8	0.0	0.0	1.8	0.9	0.9	0.0
Water Polo	0.0	0.0	0.0	0.0	0.0	0.0	0.0	0.0	16.0	0.0	0.0	0.0
Wrestling	0.2	0.0	0.6	0.0	3.2	0.2	0.0	0.0	1.7	0.0	0.4	0.0
Other	0.0	0.0	1.0	1.0	0.0	0.0	0.0	0.0	1.0	0.0	0.0	0.0
Totals	0.1	0.0	0.5	0.1	1.9	0.2	0.0	0.0	1.1	0.1	0.2	0.0

*Breakdown of American Indian/Alaskan Native, Asian, Hispanic/Latino, Native Hawaiian/Pacific Islander, Other Minority and Two or More Races from Table 1b (Assistant Coaches 2007-2008).

TABLE 2c
Assistant Football Coaches*
2007-2008 Overall Figures

Position	White		Black		American Indian/ Alaskan Native		Asian		Hispanic/ Latino		Native Hawaiian/ Pacific Islander		Other Minority		Two or More Races	
	Men	Women	Men	Women	Men	Women	Men	Women	Men	Women	Men	Women	Men	Women	Men	Women
Offensive Coordinator	552	0	67	0	0	0	2	0	2	0	2	0	3	0	1	0
Defensive Coordinator	507	0	122	0	3	0	3	0	3	0	3	0	3	0	4	0
All Other Assistants	2,672	0	962	0	4	0	21	0	47	0	15	0	31	0	7	3
Graduate Assistants	582	0	115	0	3	0	7	0	14	0	4	0	2	0	2	0
Totals	4,313	0	1,266	0	10	0	33	0	66	0	24	0	39	0	14	3

*Breakdown of assistant football coaches from Table 1a (Assistant Coaches 2007-2008).

TABLE 2d
Assistant Football Coaches*
2007-2008 Overall Percentages

Position	White		Black		American Indian/ Alaskan Native		Asian		Hispanic/ Latino		Native Hawaiian/ Pacific Islander		Other Minority		Two or More Races	
	Men	Women	Men	Women	Men	Women	Men	Women	Men	Women	Men	Women	Men	Women	Men	Women
Offensive Coordinator	87.8	0.0	10.7	0.0	0.0	0.0	0.3	0.0	0.3	0.0	0.3	0.0	0.5	0.0	0.2	0.0
Defensive Coordinator	78.2	0.0	18.8	0.0	0.5	0.0	0.5	0.0	0.5	0.0	0.5	0.0	0.5	0.0	0.6	0.0
All Other Assistants	71.0	0.0	25.6	0.0	0.1	0.0	0.6	0.0	1.2	0.0	0.4	0.0	0.8	0.0	0.2	0.1
Graduate Assistants	79.8	0.0	15.8	0.0	0.4	0.0	1.0	0.0	1.9	0.0	0.5	0.0	0.3	0.0	0.3	0.0
Totals	74.8	0.0	21.9	0.0	0.2	0.0	0.6	0.0	1.1	0.0	0.4	0.0	0.7	0.0	0.2	0.1

*Breakdown of assistant football coaches from Table 1b (Assistant Coaches 2007-2008).

TABLE 2e
Assistant Coaches
2007-2008 Overall Figures - Breakdown of Other* Minority Category

Sport	WOMEN'S TEAMS												Grand Total
	American Indian/ Alaskan Native		Asian		Hispanic/ Latino		Native Hawaiian/ Pacific Islander		Other Minority		Two or More Races		
	Men	Women	Men	Women	Men	Women	Men	Women	Men	Women	Men	Women	
Baseball													n/a
Basketball	2	3	1	12	19	14	1	2	4	10	4	7	2,301
Bowling	0	0	1	0	0	0	0	0	0	0	0	0	24
Cross Country	0	1	3	6	18	8	0	0	10	3	3	1	992
Fencing	0	0	3	1	2	0	0	0	3	0	0	0	68
Field Hockey	0	1	0	6	1	5	0	0	8	3	0	0	420
Football													n/a
Golf	0	1	2	7	2	0	0	1	1	1	0	1	256
Gymnastics	0	0	0	2	3	1	0	0	1	2	0	0	145
Ice Hockey	0	0	1	0	0	0	0	0	3	2	0	0	146
Lacrosse	0	0	2	2	0	0	0	0	0	3	0	1	440
Rifle	0	0	0	0	1	0	0	0	0	0	0	0	20
Rowing	0	0	1	2	0	1	0	0	0	9	0	1	268
Skiing	0	0	0	0	0	0	0	0	1	0	0	0	55
Soccer	0	2	13	12	49	14	0	1	19	8	2	3	1,506
Softball	2	3	6	11	23	34	1	6	6	9	4	2	1,624
Swimming	0	0	6	6	10	6	0	0	6	9	0	2	934
Tennis	1	0	13	7	22	13	0	1	28	16	0	1	639
Track, Indoor	1	2	9	3	29	11	0	0	25	12	4	2	1,997
Track, Outdoor	1	2	10	5	47	12	2	0	31	12	4	2	2,192
Volleyball	0	3	50	13	25	27	7	5	11	20	3	7	1,482
Water Polo	0	0	0	0	4	0	0	0	3	0	0	0	68
Wrestling	0	0	0	0	0	1	0	0	0	0	0	0	4
Other	1	0	2	1	1	1	0	0	2	2	0	0	142
Totals	8	18	123	96	256	148	11	16	162	121	24	30	15,723

*Breakdown of American Indian/Alaskan Native, Asian, Hispanic/Latino, Native Hawaiian/Pacific Islander, Other Minority and Two or More Races from Table 1a (Assistant Coaches 2007-2008).

TABLE 2f
Assistant Coaches
2007-2008 Overall Percentages - Breakdown of Other* Minority Category

Sport	WOMEN'S TEAMS											
	American Indian/ Alaskan Native		Asian		Hispanic/ Latino		Native Hawaiian/ Pacific Islander		Other Minority		Two or More Races	
	Men	Women	Men	Women	Men	Women	Men	Women	Men	Women	Men	Women
Baseball												
Basketball	0.1	0.1	0.0	0.5	0.8	0.6	0.0	0.1	0.2	0.4	0.2	0.3
Bowling	0.0	0.0	4.2	0.0	0.0	0.0	0.0	0.0	0.0	0.0	0.0	0.0
Cross Country	0.0	0.1	0.3	0.6	1.8	0.8	0.0	0.0	1.0	0.3	0.3	0.1
Fencing	0.0	0.0	4.4	1.5	2.9	0.0	0.0	0.0	4.4	0.0	0.0	0.0
Field Hockey	0.0	0.2	0.0	1.4	0.2	1.2	0.0	0.0	1.9	0.7	0.0	0.0
Football												
Golf	0.0	0.4	0.8	2.7	0.8	0.0	0.0	0.4	0.4	0.4	0.0	0.4
Gymnastics	0.0	0.0	0.0	1.4	2.1	0.7	0.0	0.0	0.7	1.4	0.0	0.0
Ice Hockey	0.0	0.0	0.7	0.0	0.0	0.0	0.0	0.0	2.1	1.4	0.0	0.0
Lacrosse	0.0	0.0	0.5	0.5	0.0	0.0	0.0	0.0	0.0	0.7	0.0	0.2
Rifle	0.0	0.0	0.0	0.0	5.0	0.0	0.0	0.0	0.0	0.0	0.0	0.0
Rowing	0.0	0.0	0.4	0.7	0.0	0.4	0.0	0.0	0.0	3.4	0.0	0.4
Skiing	0.0	0.0	0.0	0.0	0.0	0.0	0.0	0.0	1.8	0.0	0.0	0.0
Soccer	0.0	0.1	0.9	0.8	3.3	0.9	0.0	0.1	1.3	0.5	0.1	0.2
Softball	0.1	0.2	0.4	0.7	1.4	2.1	0.1	0.4	0.4	0.6	0.2	0.1
Swimming	0.0	0.0	0.6	0.6	1.1	0.6	0.0	0.0	0.6	1.0	0.0	0.2
Tennis	0.2	0.0	2.0	1.1	3.4	2.0	0.0	0.2	4.4	2.5	0.0	0.2
Track, Indoor	0.1	0.1	0.5	0.2	1.5	0.6	0.0	0.0	1.3	0.6	0.2	0.1
Track, Outdoor	0.0	0.1	0.5	0.2	2.1	0.5	0.1	0.0	1.4	0.5	0.2	0.1
Volleyball	0.0	0.2	3.4	0.9	1.7	1.8	0.5	0.3	0.7	1.3	0.2	0.5
Water Polo	0.0	0.0	0.0	0.0	5.9	0.0	0.0	0.0	4.4	0.0	0.0	0.0
Wrestling	0.0	0.0	0.0	0.0	0.0	25.0	0.0	0.0	0.0	0.0	0.0	0.0
Other	0.7	0.0	1.4	0.7	0.7	0.7	0.0	0.0	1.4	1.4	0.0	0.0
Totals	0.1	0.1	0.8	0.6	1.6	0.9	0.1	0.1	1.0	0.8	0.2	0.2

*Breakdown of American Indian/Alaskan Native, Asian, Hispanic/Latino, Native Hawaiian/Pacific Islander, Other Minority and Two or More Races from Table 1b (Assistant Coaches 2007-2008).

TABLE 3a
Assistant Coaches - Historically Black Institutions Excluded
2007-2008 Overall Figures

Sport	MEN'S TEAMS							WOMEN'S TEAMS						
	White		Black		Other Minority		Grand Total	White		Black		Other Minority		Grand Total
	Men	Women	Men	Women	Men	Women		Men	Women	Men	Women	Men	Women	
Baseball	1,981	0	30	0	125	0	2,136							n/a
Basketball	1,671	3	689	0	87	0	2,450	549	1,050	160	354	31	49	2,193
Bowling	0	0	0	0	0	0	0	5	6	0	0	1	0	12
Cross Country	532	212	75	9	28	12	868	505	281	78	27	34	18	943
Fencing	41	9	3	0	8	2	63	42	13	2	2	8	6	73
Field Hockey	0	0	0	0	0	0	n/a	40	345	6	5	9	10	415
Football	4,277	7	940	0	110	6	5,340	0	0	0	0	0	0	n/a
Golf	326	25	5	0	18	1	375	129	103	1	2	5	13	253
Gymnastics	20	0	1	0	8	0	29	63	66	6	1	4	3	143
Ice Hockey	278	0	0	0	5	0	283	57	80	0	3	5	2	147
Lacrosse	472	1	12	0	10	0	495	57	369	2	4	1	6	439
Rifle	10	2	0	0	0	0	12	13	3	0	0	1	0	17
Rowing	84	20	0	0	0	0	104	74	178	2	0	1	13	268
Skiing	35	16	0	0	1	0	52	35	19	0	0	1	0	55
Soccer	1,071	16	57	2	132	4	1,282	613	711	41	12	81	39	1,497
Softball	0	0	0	0	0	0	n/a	445	1,011	10	18	40	64	1,588
Swimming	473	252	8	3	23	13	772	497	376	9	4	22	23	931
Tennis	340	58	19	2	67	12	498	280	224	13	4	62	37	620
Track, Indoor	1,106	294	234	62	61	19	1,776	1,108	397	236	93	68	28	1,930
Track, Outdoor	1,228	332	264	74	95	24	2,017	1,196	427	263	103	95	31	2,115
Volleyball	67	7	7	1	20	3	105	460	739	28	41	94	70	1,432
Water Polo	40	2	0	0	8	0	50	33	27	0	1	7	3	71
Wrestling	405	0	34	0	29	1	469	2	1	0	0	0	0	n/a
Other	79	25	4	0	4	1	113	58	82	0	0	6	4	150
Totals	14,536	1,281	2,382	153	839	98	19,289	6,261	6,508	857	674	576	419	15,292

TABLE 3b
Assistant Coaches - Historically Black Institutions Excluded
2007-2008 Overall Percentages

Sport	MEN'S TEAMS						WOMEN'S TEAMS					
	White		Black		Other Minority		White		Black		Other Minority	
	Men	Women	Men	Women	Men	Women	Men	Women	Men	Women	Men	Women
Baseball	92.7	0.0	1.4	0.0	5.9	0.0						
Basketball	68.2	0.5	28.1	0.0	3.6	0.0	25.0	47.9	7.3	16.1	1.4	2.2
Bowling							41.7	50.0	0.0	0.0	8.3	0.0
Cross Country	61.3	24.4	8.6	1.0	3.2	1.4	53.6	29.8	8.3	2.9	3.6	1.9
Fencing	65.1	14.3	4.8	0.0	12.7	3.2	57.5	17.8	2.7	2.7	11.0	8.2
Field Hockey							9.6	83.1	1.4	1.2	2.2	2.4
Football	80.1	0.1	17.6	0.0	2.1	0.1						
Golf	86.9	6.7	1.3	0.0	4.8	0.3	51.0	40.7	0.4	0.8	2.0	5.1
Gymnastics	69.0	0.0	3.4	0.0	27.6	0.0	44.1	46.2	4.2	0.7	2.8	2.1
Ice Hockey	98.2	0.0	0.0	0.0	1.8	0.0	38.8	54.4	0.0	2.0	3.4	1.4
Lacrosse	95.4	0.2	2.4	0.0	2.0	0.0	13.0	84.1	0.5	0.9	0.2	1.4
Rifle	83.3	16.7	0.0	0.0	0.0	0.0	76.5	17.6	0.0	0.0	5.9	0.0
Rowing	80.8	19.2	0.0	0.0	0.0	0.0	27.6	66.4	0.7	0.0	0.4	4.9
Skiing	67.3	30.8	0.0	0.0	1.9	0.0	63.6	34.5	0.0	0.0	1.8	0.0
Soccer	83.5	1.2	4.4	0.2	10.3	0.3	40.9	47.5	2.7	0.8	5.4	2.6
Softball							28.0	63.7	0.6	1.1	2.5	4.0
Swimming	61.3	32.6	1.0	0.4	3.0	1.7	53.4	40.4	1.0	0.4	2.4	2.5
Tennis	68.3	11.6	3.8	0.4	13.5	2.4	45.2	36.1	2.1	0.6	10.0	6.0
Track, Indoor	62.3	16.6	13.2	3.5	3.4	1.1	57.4	20.6	12.2	4.8	3.5	1.5
Track, Outdoor	60.9	16.5	13.1	3.7	4.7	1.2	56.5	20.2	12.4	4.9	4.5	1.5
Volleyball	63.8	6.7	6.7	1.0	19.0	2.9	32.1	51.6	2.0	2.9	6.6	4.9
Water Polo	80.0	4.0	0.0	0.0	16.0	0.0	46.5	38.0	0.0	1.4	9.9	4.2
Wrestling	86.4	0.0	7.2	0.0	6.2	0.2						
Other	69.9	22.1	3.5	0.0	3.5	0.9	38.7	54.7	0.0	0.0	4.0	2.7
Totals	75.4	6.6	12.3	0.8	4.3	0.5	40.9	42.6	5.6	4.4	3.8	2.7

TABLE 4a
Assistant Coaches - Historically Black Institutions Excluded
2007-2008 Overall Figures - Breakdown of Other* Minority Category

Sport	MEN'S TEAMS												Grand Total
	American Indian/ Alaskan Native		Asian		Hispanic/ Latino		Native Hawaiian/ Pacific Islander		Other Minority		Two or More Races		
	Men	Women	Men	Women	Men	Women	Men	Women	Men	Women	Men	Women	
Baseball	5	0	6	0	91	0	3	0	13	0	7	0	2,136
Basketball	2	0	14	0	47	0	3	0	16	0	5	0	2,450
Bowling	0	0	0	0	0	0	0	0	0	0	0	0	0
Cross Country	0	1	2	4	15	6	0	0	8	0	3	1	868
Fencing	0	0	2	2	2	0	0	0	4	0	0	0	63
Field Hockey													n/a
Football	0	0	0	0	0	0	0	0	0	0	0	0	5,340
Golf	1	0	8	1	3	0	0	0	5	0	1	0	375
Gymnastics	0	0	2	0	1	0	0	0	5	0	0	0	29
Ice Hockey	1	0	0	0	0	0	0	0	4	0	0	0	283
Lacrosse	1	0	3	0	1	0	0	0	5	0	0	0	495
Rifle	0	0	0	0	0	0	0	0	0	0	0	0	12
Rowing	0	0	0	0	0	0	0	0	0	0	0	0	104
Skiing	0	0	0	0	0	0	0	0	1	0	0	0	52
Soccer	1	0	11	1	85	2	0	0	31	1	4	0	1,282
Softball													n/a
Swimming	0	0	8	2	9	4	0	0	6	5	0	2	772
Tennis	0	0	11	3	22	5	0	0	34	4	0	0	498
Track, Indoor	0	2	5	3	25	8	0	0	28	5	3	1	1,776
Track, Outdoor	0	3	7	3	51	11	2	0	30	6	5	1	2,017
Volleyball	0	0	7	0	10	2	0	0	2	1	1	0	105
Water Polo	0	0	0	0	0	0	0	0	8	0	0	0	50
Wrestling	1	0	3	0	15	1	0	0	8	0	2	0	469
Other	0	0	1	1	0	0	0	0	3	0	0	0	113
Totals	12	6	90	20	377	39	8	0	211	22	31	5	19,289

*Breakdown of American Indian/Alaskan Native, Asian, Hispanic/Latino, Native Hawaiian/Pacific Islander, Other Minority and Two or More Races from Table 3a (Assistant Coaches 2007-2008)

TABLE 4b
Assistant Coaches - Historically Black Institutions Excluded
2007-2008 Overall Percentages - Breakdown of Other* Minority Category

Sport	MEN'S TEAMS											
	American Indian/ Alaskan Native		Asian		Hispanic/ Latino		Native Hawaiian/ Pacific Islander		Other Minority		Two or More Races	
	Men	Women	Men	Women	Men	Women	Men	Women	Men	Women	Men	Women
Baseball	0.2	0.0	0.3	0.0	4.3	0.0	0.1	0.0	0.6	0.0	0.3	0.0
Basketball	0.1	0.0	0.6	0.0	1.9	0.0	0.1	0.0	0.7	0.0	0.2	0.0
Bowling												
Cross Country	0.0	0.1	0.2	0.5	1.7	0.7	0.0	0.0	0.9	0.0	0.3	0.1
Fencing	0.0	0.0	3.2	3.2	3.2	0.0	0.0	0.0	6.3	0.0	0.0	0.0
Field Hockey												
Football	0.0	0.0	0.0	0.0	0.0	0.0	0.0	0.0	0.0	0.0	0.0	0.0
Golf	0.3	0.0	2.1	0.3	0.8	0.0	0.0	0.0	1.3	0.0	0.3	0.0
Gymnastics	0.0	0.0	6.9	0.0	3.4	0.0	0.0	0.0	17.2	0.0	0.0	0.0
Ice Hockey	0.4	0.0	0.0	0.0	0.0	0.0	0.0	0.0	1.4	0.0	0.0	0.0
Lacrosse	0.2	0.0	0.6	0.0	0.2	0.0	0.0	0.0	1.0	0.0	0.0	0.0
Rifle	0.0	0.0	0.0	0.0	0.0	0.0	0.0	0.0	0.0	0.0	0.0	0.0
Rowing	0.0	0.0	0.0	0.0	0.0	0.0	0.0	0.0	0.0	0.0	0.0	0.0
Skiing	0.0	0.0	0.0	0.0	0.0	0.0	0.0	0.0	1.9	0.0	0.0	0.0
Soccer	0.1	0.0	0.9	0.1	6.6	0.2	0.0	0.0	2.4	0.1	0.3	0.0
Softball												
Swimming	0.0	0.0	1.0	0.3	1.2	0.5	0.0	0.0	0.8	0.6	0.0	0.3
Tennis	0.0	0.0	2.2	0.6	4.4	1.0	0.0	0.0	6.8	0.8	0.0	0.0
Track, Indoor	0.0	0.1	0.3	0.2	1.4	0.5	0.0	0.0	1.6	0.3	0.2	0.1
Track, Outdoor	0.0	0.1	0.3	0.1	2.5	0.5	0.1	0.0	1.5	0.3	0.2	0.0
Volleyball	0.0	0.0	6.7	0.0	9.5	1.9	0.0	0.0	1.9	1.0	1.0	0.0
Water Polo	0.0	0.0	0.0	0.0	0.0	0.0	0.0	0.0	16.0	0.0	0.0	0.0
Wrestling	0.2	0.0	0.6	0.0	3.2	0.2	0.0	0.0	1.7	0.0	0.4	0.0
Other	0.0	0.0	0.9	0.9	0.0	0.0	0.0	0.0	2.7	0.0	0.0	0.0
Totals	0.1	0.0	0.5	0.1	2.0	0.2	0.0	0.0	1.1	0.1	0.2	0.0

*Breakdown of American Indian/Alaskan Native, Asian, Hispanic/Latino, Native Hawaiian/Pacific Islander, Other Minority and Two or More Races from Table 3b (Assistant Coaches 2007-2008).

TABLE 4c
Assistant Football Coaches* - Historically Black Institutions Excluded
2007-2008 Overall Figures

Position	White		Black		American Indian/ Alaskan Native		Asian		Hispanic/ Latino		Native Hawaiian/ Pacific Islander		Other Minority		Two or More Races	
	Men	Women	Men	Women	Men	Women	Men	Women	Men	Women	Men	Women	Men	Women	Men	Women
Offensive Coordinator	543	0	34	0	0	0	2	0	2	0	2	0	3	0	0	1
Defensive Coordinator	504	0	80	0	3	0	2	0	3	0	3	0	3	0	3	1
All Other Assistants	2,648	4	730	0	4	0	21	0	44	0	15	0	31	0	4	3
Graduate Assistants	582	3	96	0	3	0	7	0	13	0	4	0	2	0	1	1
Totals	4,277	7	940	0	10	0	32	0	62	0	24	0	39	0	8	6

*Breakdown of assistant football coaches from Table 3a (Assistant Coaches 2007-2008).

TABLE 4d
Assistant Football Coaches* - Historically Black Institutions Excluded
2007-2008 Overall Percentages

Position	White		Black		American Indian/ Alaskan Native		Asian		Hispanic/ Latino		Native Hawaiian/ Pacific Islander		Other Minority		Two or More Races	
	Men	Women	Men	Women	Men	Women	Men	Women	Men	Women	Men	Women	Men	Women	Men	Women
Offensive Coordinator	92.5	0.0	5.8	0.0	0.0	0.0	0.3	0.0	0.3	0.0	0.3	0.0	0.5	0.0	0.0	0.2
Defensive Coordinator	83.7	0.0	13.3	0.0	0.5	0.0	0.3	0.0	0.5	0.0	0.5	0.0	0.5	0.0	0.5	0.2
All Other Assistants	75.6	0.1	20.8	0.0	0.1	0.0	0.6	0.0	1.3	0.0	0.4	0.0	0.9	0.0	0.1	0.1
Graduate Assistants	81.7	0.4	13.5	0.0	0.4	0.0	1.0	0.0	1.8	0.0	0.6	0.0	0.3	0.0	0.1	0.1
Totals	79.1	0.1	17.4	0.0	0.2	0.0	0.6	0.0	1.1	0.0	0.4	0.0	0.7	0.0	0.1	0.1

*Breakdown of assistant football coaches from Table 3b (Assistant Coaches 2007-2008).

TABLE 4e
Assistant Coaches - Historically Black Institutions Excluded
2007-2008 Overall Figures - Breakdown of Other* Minority Category

Sport	WOMEN'S TEAMS												Grand Total
	American Indian/ Alaskan Native		Asian		Hispanic/ Latino		Native Hawaiian/ Pacific Islander		Other Minority		Two or More Races		
	Men	Women	Men	Women	Men	Women	Men	Women	Men	Women	Men	Women	
Baseball													n/a
Basketball	2	3	1	12	19	17	1	2	4	9	4	6	2,193
Bowling	0	0	1	0	0	0	0	0	0	0	0	0	12
Cross Country	0	1	3	6	18	8	0	0	10	2	3	1	943
Fencing	0	0	3	1	2	4	0	0	3	1	0	0	73
Field Hockey	0	1	0	6	1	1	0	0	8	2	0	0	415
Football													n/a
Golf	0	1	2	7	2	0	0	1	1	3	0	1	253
Gymnastics	0	0	0	2	3	1	0	0	1	0	0	0	143
Ice Hockey	0	0	2	0	0	0	0	0	3	2	0	0	147
Lacrosse	0	0	1	2	0	0	0	0	0	3	0	1	439
Rifle	0	0	0	0	1	0	0	0	0	0	0	0	17
Rowing	0	0	1	2	0	1	0	0	0	9	0	1	268
Skiing	0	0	0	0	0	0	0	0	1	0	0	0	55
Soccer	0	1	13	12	48	14	0	1	18	8	2	3	1,497
Softball	2	3	6	11	22	33	1	6	5	9	4	2	1,588
Swimming	0	0	6	6	10	6	0	0	6	9	0	2	931
Tennis	1	0	13	7	22	13	0	1	26	15	0	1	620
Track, Indoor	1	2	9	3	29	11	0	0	25	10	4	2	1,930
Track, Outdoor	1	2	10	5	47	12	2	0	31	10	4	2	2,115
Volleyball	0	3	49	13	25	27	7	2	11	18	2	7	1,432
Water Polo	0	0	0	0	4	0	0	3	3	0	0	0	71
Wrestling													n/a
Other	1	0	2	1	1	1	0	0	2	2	0	0	150
Totals	8	17	122	96	254	149	11	16	158	112	23	29	15,292

*Breakdown of American Indian/Alaskan Native, Asian, Hispanic/Latino, Native Hawaiian/Pacific Islander, Other Minority and Two or More Races from Table 3a (Assistant Coaches 2007-2008).

TABLE 4f
Assistant Coaches - Historically Black Institutions Excluded
2007-2008 Overall Percentages - Breakdown of Other* Minority Category

Sport	WOMEN'S TEAMS											
	American Indian/ Alaskan Native		Asian		Hispanic/ Latino		Native Hawaiian/ Pacific Islander		Other Minority		Two or More Races	
	Men	Women	Men	Women	Men	Women	Men	Women	Men	Women	Men	Women
Baseball												
Basketball	0.1	0.1	0.0	0.5	0.9	0.8	0.0	0.1	0.2	0.4	0.2	0.3
Bowling	0.0	0.0	8.3	0.0	0.0	0.0	0.0	0.0	0.0	0.0	0.0	0.0
Cross Country	0.0	0.1	0.3	0.6	1.9	0.8	0.0	0.0	1.1	0.2	0.3	0.1
Fencing	0.0	0.0	4.1	1.4	2.7	5.5	0.0	0.0	4.1	1.4	0.0	0.0
Field Hockey	0.0	0.2	0.0	1.4	0.2	0.2	0.0	0.0	1.9	0.5	0.0	0.0
Football												
Golf	0.0	0.4	0.8	2.8	0.8	0.0	0.0	0.4	0.4	1.2	0.0	0.4
Gymnastics	0.0	0.0	0.0	1.4	2.1	0.7	0.0	0.0	0.7	0.0	0.0	0.0
Ice Hockey	0.0	0.0	1.4	0.0	0.0	0.0	0.0	0.0	2.0	1.4	0.0	0.0
Lacrosse	0.0	0.0	0.2	0.5	0.0	0.0	0.0	0.0	0.0	0.7	0.0	0.2
Rifle	0.0	0.0	0.0	0.0	5.9	0.0	0.0	0.0	0.0	0.0	0.0	0.0
Rowing	0.0	0.0	0.4	0.7	0.0	0.4	0.0	0.0	0.0	3.4	0.0	0.4
Skiing	0.0	0.0	0.0	0.0	0.0	0.0	0.0	0.0	1.8	0.0	0.0	0.0
Soccer	0.0	0.1	0.9	0.8	3.2	0.9	0.0	0.1	1.2	0.5	0.1	0.2
Softball	0.1	0.2	0.4	0.7	1.4	2.1	0.1	0.4	0.3	0.6	0.3	0.1
Swimming	0.0	0.0	0.6	0.6	1.1	0.6	0.0	0.0	0.6	1.0	0.0	0.2
Tennis	0.2	0.0	2.1	1.1	3.5	2.1	0.0	0.2	4.2	2.4	0.0	0.2
Track, Indoor	0.1	0.1	0.5	0.2	1.5	0.6	0.0	0.0	1.3	0.5	0.2	0.1
Track, Outdoor	0.0	0.1	0.5	0.2	2.2	0.6	0.1	0.0	1.5	0.5	0.2	0.1
Volleyball	0.0	0.2	3.4	0.9	1.7	1.9	0.5	0.1	0.8	1.3	0.1	0.5
Water Polo	0.0	0.0	0.0	0.0	5.6	0.0	0.0	4.2	4.2	0.0	0.0	0.0
Wrestling												
Other	0.7	0.0	1.3	0.7	0.7	0.7	0.0	0.0	1.3	1.3	0.0	0.0
Totals	0.1	0.1	0.8	0.6	1.7	1.0	0.1	0.1	1.0	0.7	0.2	0.2

*Breakdown of American Indian/Alaskan Native, Asian, Hispanic/Latino, Native Hawaiian/Pacific Islander, Other Minority and Two or More Races from Table 3b (Assistant Coaches 2007-2008).

Member Institutions' Personnel 2007-08 Assistant Coach Data

TABLE 5a
Assistant Coaches
2007-2008 Division I Figures

Sport	MEN'S TEAMS							WOMEN'S TEAMS						
	White		Black		Other Minority		Grand Total	White		Black		Other Minority		Grand Total
	Men	Women	Men	Women	Men	Women		Men	Women	Men	Women	Men	Women	
Baseball	644	0	30	0	46	0	720							n/a
Basketball	553	0	416	0	18	0	987	193	383	99	252	11	16	954
Bowling	0	0	0	0	0	0	0	3	4	7	0	1	0	15
Cross Country	186	70	50	7	10	4	327	188	88	55	24	14	8	377
Fencing	23	4	0	0	6	0	33	26	6	0	0	7	0	39
Field Hockey							n/a	19	103	2	2	7	9	142
Football	1,656	0	696	0	80	0	2,432							n/a
Golf	142	11	3	0	11	0	167	50	69	3	0	5	5	132
Gymnastics	20	0	1	0	7	0	28	52	50	4	1	3	2	112
Ice Hockey	131	0	0	0	5	0	136	26	43	0	0	2	2	73
Lacrosse	122	1	2	0	1	0	126	23	124	0	3	1	1	152
Rifle	7	2	0	0	0	0	9	8	3	0	0	1	0	12
Rowing	45	6	0	0	0	0	51	41	131	2	0	0	9	183
Skiing	15	5	0	0	1	0	21	14	7	0	0	1	0	22
Soccer	327	0	12	0	43	0	382	199	257	22	6	35	18	537
Softball							n/a	104	343	5	19	6	23	500
Swimming	218	100	4	2	16	4	344	239	163	6	2	12	9	431
Tennis	154	14	15	1	42	5	231	100	96	12	2	34	21	265
Track, Indoor	415	95	140	46	32	11	739	445	142	144	77	40	15	863
Track, Outdoor	444	104	154	52	38	11	803	453	143	150	82	42	15	885
Volleyball	24	1	1	0	8	0	34	191	241	13	31	42	33	551
Water Polo	24	1	0	0	7	0	32	16	17	0	1	5	0	39
Wrestling	156	0	14	0	7	0	177	0	0	0	0	0	0	0
Other	48	4	4	0	1	0	57	24	33	0	0	3	3	63
Totals	5,354	418	1,542	108	299	35	7,756	2,414	2,446	524	502	272	189	6,347

TABLE 5b
Assistant Coaches
2007-2008 Division I Percentages

Sport	MEN'S TEAMS						WOMEN'S TEAMS					
	White		Black		Other Minority		White		Black		Other Minority	
	Men	Women	Men	Women	Men	Women	Men	Women	Men	Women	Men	Women
Baseball	89.4	0.0	4.2	0.0	6.4	0.0						
Basketball	56.0	0.0	42.1	0.0	1.8	0.0	20.2	40.1	10.4	26.4	1.2	1.7
Bowling	0.0	0.0	0.0	0.0	0.0	0.0	20.0	26.7	46.7	0.0	6.7	0.0
Cross Country	56.9	21.4	15.3	2.1	3.1	1.2	49.9	23.3	14.6	6.4	3.7	2.1
Fencing	69.7	12.1	0.0	0.0	18.2	0.0	66.7	15.4	0.0	0.0	17.9	0.0
Field Hockey							13.4	72.5	1.4	1.4	4.9	6.3
Football	68.1	0.0	28.6	0.0	3.3	0.0						
Golf	85.0	6.6	1.8	0.0	6.6	0.0	37.9	52.3	2.3	0.0	3.8	3.8
Gymnastics	71.4	0.0	3.6	0.0	25.0	0.0	46.4	44.6	3.6	0.9	2.7	1.8
Ice Hockey	96.3	0.0	0.0	0.0	3.7	0.0	35.6	58.9	0.0	0.0	2.7	2.7
Lacrosse	96.8	0.8	1.6	0.0	0.8	0.0	15.1	81.6	0.0	2.0	0.7	0.7
Rifle	77.8	22.2	0.0	0.0	0.0	0.0	66.7	25.0	0.0	0.0	8.3	0.0
Rowing	88.2	11.8	0.0	0.0	0.0	0.0	22.4	71.6	1.1	0.0	0.0	4.9
Skiing	71.4	23.8	0.0	0.0	4.8	0.0	63.6	31.8	0.0	0.0	4.5	0.0
Soccer	85.6	0.0	3.1	0.0	11.3	0.0	37.1	47.9	4.1	1.1	6.5	3.4
Softball							47.8	32.6	1.2	0.4	1.2	4.6
Swimming	63.4	29.1	1.2	0.6	4.7	1.2	37.7	36.2	4.5	0.8	2.8	2.1
Tennis	66.7	6.1	6.5	0.4	18.2	2.2	37.7	36.2	4.5	0.8	12.8	7.9
Track, Indoor	56.2	12.9	18.9	6.2	4.3	1.5	51.6	16.5	16.7	8.9	4.6	1.7
Track, Outdoor	55.3	13.0	19.2	6.5	4.7	1.4	51.2	16.2	16.9	9.3	4.7	1.7
Volleyball	70.6	2.9	2.9	0.0	23.5	0.0	34.7	43.7	2.4	5.6	7.6	6.0
Water Polo	75.0	3.1	0.0	0.0	21.9	0.0	41.0	43.6	0.0	2.6	12.8	0.0
Wrestling	88.1	0.0	7.9	0.0	4.0	0.0	0.0	0.0	0.0	0.0	0.0	0.0
Other	84.2	7.0	7.0	0.0	1.8	0.0	38.1	52.4	0.0	0.0	4.8	4.8
Totals	69.0	5.4	19.9	1.4	3.9	0.5	38.0	38.5	8.3	7.9	4.3	3.0

TABLE 6a
Assistant Coaches
2007-2008 Division I Figures - Breakdown of Other* Minority Category

Sport	MEN'S TEAMS												Grand Total
	American Indian/ Alaskan Native		Asian		Hispanic/ Latino		Native Hawaiian/ Pacific Islander		Other Minority		Two or More Races		
	Men	Women	Men	Women	Men	Women	Men	Women	Men	Women	Men	Women	
Baseball	2	0	4	0	33	0	1	0	3	0	3	0	720
Basketball	0	0	3	0	12	0	0	0	0	0	3	0	987
Bowling	0	0	0	0	0	0	0	0	0	0	0	0	0
Cross Country	0	1	1	1	6	2	0	0	3	0	0	0	327
Fencing	0	0	2	0	2	0	0	0	2	0	0	0	33
Field Hockey													n/a
Football	0	0	0	0	0	0	0	0	0	0	0	0	2432
Golf	0	0	6	0	0	0	0	0	4	0	1	0	167
Gymnastics	0	0	2	0	1	0	0	0	4	0	0	0	28
Ice Hockey	1	0	0	0	0	0	0	0	4	0	0	0	136
Lacrosse	0	0	1	0	0	0	0	0	0	0	0	0	126
Rifle	0	0	0	0	0	0	0	0	0	0	0	0	9
Rowing	0	0	0	0	0	0	0	0	0	0	0	0	51
Skiing	0	0	0	0	0	0	0	0	1	0	0	0	21
Soccer	1	0	1	0	24	0	0	0	15	0	2	0	382
Softball													n/a
Swimming	0	0	6	2	4	0	0	0	6	1	0	1	344
Tennis	0	0	5	0	13	2	0	0	24	3	0	0	231
Track, Indoor	0	1	3	2	15	4	0	0	13	3	1	1	739
Track, Outdoor	0	1	4	2	17	4	0	0	15	3	2	1	803
Volleyball	0	0	5	0	1	0	0	0	2	0	0	0	34
Water Polo	0	0	0	0	0	0	0	0	7	0	0	0	32
Wrestling	1	0	1	0	2	0	0	0	3	0	0	0	177
Other	0	0	0	0	0	0	0	0	1	0	0	0	57
Totals	5	3	44	7	130	12	1	0	107	10	12	3	7,836

*Breakdown of American Indian/Alaskan Native, Asian, Hispanic/Latino, Native Hawaiian/Pacific Islander, Other Minority and Two or More Races from Table 5a (Assistant Coaches 2007-2008).

TABLE 6b
Assistant Coaches
2007-2008 Division I Percentages - Breakdown of Other* Minority Category

Sport	MEN'S TEAMS											
	American Indian/ Alaskan Native		Asian		Hispanic/ Latino		Native Hawaiian/ Pacific Islander		Other Minority		Two or More Races	
	Men	Women	Men	Women	Men	Women	Men	Women	Men	Women	Men	Women
Baseball	0.3	0.0	0.6	0.0	4.6	0.0	0.1	0.0	0.4	0.0	0.4	0.0
Basketball	0.0	0.0	0.3	0.0	1.2	0.0	0.0	0.0	0.0	0.0	0.3	0.0
Bowling	0.0	0.0	0.0	0.0	0.0	0.0	0.0	0.0	0.0	0.0	0.0	0.0
Cross Country	0.0	0.3	0.3	0.3	1.8	0.6	0.0	0.0	0.9	0.0	0.0	0.0
Fencing	0.0	0.0	6.1	0.0	6.1	0.0	0.0	0.0	6.1	0.0	0.0	0.0
Field Hockey												
Football	0.0	0.0	0.0	0.0	0.0	0.0	0.0	0.0	0.0	0.0	0.0	0.0
Golf	0.0	0.0	3.6	0.0	0.0	0.0	0.0	0.0	2.4	0.0	0.6	0.0
Gymnastics	0.0	0.0	7.1	0.0	3.6	0.0	0.0	0.0	14.3	0.0	0.0	0.0
Ice Hockey	0.7	0.0	0.0	0.0	0.0	0.0	0.0	0.0	2.9	0.0	0.0	0.0
Lacrosse	0.0	0.0	0.8	0.0	0.0	0.0	0.0	0.0	0.0	0.0	0.0	0.0
Rifle	0.0	0.0	0.0	0.0	0.0	0.0	0.0	0.0	0.0	0.0	0.0	0.0
Rowing	0.0	0.0	0.0	0.0	0.0	0.0	0.0	0.0	0.0	0.0	0.0	0.0
Skiing	0.0	0.0	0.0	0.0	0.0	0.0	0.0	0.0	4.8	0.0	0.0	0.0
Soccer	0.3	0.0	0.3	0.0	6.3	0.0	0.0	0.0	3.9	0.0	0.5	0.0
Softball												
Swimming	0.0	0.0	1.7	0.6	1.2	0.0	0.0	0.0	1.7	0.3	0.0	0.3
Tennis	0.0	0.0	2.2	0.0	5.6	0.9	0.0	0.0	10.4	1.3	0.0	0.0
Track, Indoor	0.0	0.1	0.4	0.3	2.0	0.5	0.0	0.0	1.8	0.4	0.1	0.1
Track, Outdoor	0.0	0.1	0.5	0.2	2.1	0.5	0.0	0.0	1.9	0.4	0.2	0.1
Volleyball	0.0	0.0	14.7	0.0	2.9	0.0	0.0	0.0	5.9	0.0	0.0	0.0
Water Polo	0.0	0.0	0.0	0.0	0.0	0.0	0.0	0.0	21.9	0.0	0.0	0.0
Wrestling	0.6	0.0	0.6	0.0	1.1	0.0	0.0	0.0	1.7	0.0	0.0	0.0
Other	0.0	0.0	0.0	0.0	0.0	0.0	0.0	0.0	1.8	0.0	0.0	0.0
Totals	0.1	0.0	0.6	0.1	1.7	0.2	0.0	0.0	1.4	0.1	0.2	0.0

*Breakdown of American Indian/Alaskan Native, Asian, Hispanic/Latino, Native Hawaiian/Pacific Islander, Other Minority and Two or More Races from Table 5b (Assistant Coaches 2007-2008).

TABLE 6c
Assistant Football Coaches*
2007-2008 Division I Figures

Position	White		Black		American Indian/ Alaskan Native		Asian		Hispanic/ Latino		Native Hawaiian/ Pacific Islander		Other Minority		Two or More Races	
	Men	Women	Men	Women	Men	Women	Men	Women	Men	Women	Men	Women	Men	Women	Men	Women
Offensive Coordinator	217	0	28	0	0	0	2	0	1	0	1	0	0	0	1	0
Defensive Coordinator	183	0	58	0	1	0	2	0	2	0	2	0	1	0	1	0
All Other Assistants	1,017	0	553	0	2	0	14	0	18	0	5	0	8	0	3	0
Graduate Assistants	239	0	57	0	0	0	4	0	9	0	2	0	0	0	1	0
Totals	1,656	0	696	0	3	0	22	0	30	0	10	0	9	0	6	0

*Breakdown of assistant football coaches from Table 5a (Assistant Coaches 2007-2008).

TABLE 6d
Assistant Football Coaches*
2007-2008 Division I Percentages

Position	White		Black		American Indian/ Alaskan Native		Asian		Hispanic/ Latino		Native Hawaiian/ Pacific Islander		Other Minority		Two or More Races	
	Men	Women	Men	Women	Men	Women	Men	Women	Men	Women	Men	Women	Men	Women	Men	Women
Offensive Coordinator	86.8	0.0	11.2	0.0	0.0	0.0	0.8	0.0	0.4	0.0	0.4	0.0	0.0	0.0	0.4	0.0
Defensive Coordinator	73.2	0.0	23.2	0.0	0.4	0.0	0.8	0.0	0.8	0.0	0.8	0.0	0.4	0.0	0.4	0.0
All Other Assistants	62.8	0.0	34.1	0.0	0.1	0.0	0.9	0.0	1.1	0.0	0.3	0.0	0.5	0.0	0.2	0.0
Graduate Assistants	76.6	0.0	18.3	0.0	0.0	0.0	1.3	0.0	2.9	0.0	0.6	0.0	0.0	0.0	0.3	0.0
Totals	68.1	0.0	28.6	0.0	0.1	0.0	0.9	0.0	1.2	0.0	0.4	0.0	0.0	0.0	0.6	0.0

*Breakdown of assistant football coaches from Table 5b (Assistant Coaches 2007-2008).

Member Institutions' Personnel 2007-08 Assistant Coach Data

TABLE 6e
Assistant Coaches
2007-2008 Division I Figures - Breakdown of Other* Minority Category

Sport	WOMEN'S TEAMS												Grand Total
	American Indian/ Alaskan Native		Asian		Hispanic/ Latino		Native Hawaiian/ Pacific Islander		Other Minority		Two or More Races		
	Men	Women	Men	Women	Men	Women	Men	Women	Men	Women	Men	Women	
Baseball													n/a
Basketball	2	0	1	6	4	7	1	0	2	2	1	1	954
Bowling	0	0	1	0	0	0	0	0	0	0	0	0	15
Cross Country	0	1	2	3	6	3	0	0	6	1	0	0	377
Fencing	0	0	3	0	2	0	0	0	2	0	0	0	39
Field Hockey	0	1	0	3	1	4	0	0	6	1	0	0	142
Football													n/a
Golf	0	0	2	4	2	0	0	0	1	1	0	0	132
Gymnastics	0	0	0	1	2	1	0	0	1	0	0	0	112
Ice Hockey	0	0	0	0	0	0	0	0	2	2	0	0	73
Lacrosse	0	0	1	1	0	0	0	0	0	0	0	0	152
Rifle	0	0	0	0	1	0	0	0	0	0	0	0	12
Rowing	0	0	0	2	0	0	0	0	0	6	0	1	183
Skiing	0	0	0	0	0	0	0	0	1	0	0	0	22
Soccer	0	1	7	5	17	7	0	0	11	4	0	1	537
Softball	0	1	3	5	1	8	0	2	2	7	0	0	500
Swimming	0	0	4	4	4	0	0	0	4	4	0	1	431
Tennis	0	0	4	2	13	8	0	0	17	11	0	0	265
Track, Indoor	1	1	4	2	18	6	0	0	15	4	2	2	863
Track, Outdoor	1	1	4	3	19	5	0	0	16	4	2	2	885
Volleyball	0	2	23	7	10	9	2	3	5	10	2	2	551
Water Polo	0	0	0	0	2	0	0	0	3	0	0	0	39
Wrestling	0	0	0	0	0	0	0	0	0	0	0	0	0
Other	0	0	1	0	1	1	0	0	1	2	0	0	63
Totals	4	8	60	48	103	59	3	5	95	59	7	10	6,347

*Breakdown of American Indian/Alaskan Native, Asian, Hispanic/Latino, Native Hawaiian/Pacific Islander, Other Minority and Two or More Races from Table 5a (Assistant Coaches 2007-2008).

TABLE 6f
Assistant Coaches
2007-2008 Division I Percentages - Breakdown of Other* Minority Category

Sport	WOMEN'S TEAMS											
	American Indian/ Alaskan Native		Asian		Hispanic/ Latino		Native Hawaiian/ Pacific Islander		Other Minority		Two or More Races	
	Men	Women	Men	Women	Men	Women	Men	Women	Men	Women	Men	Women
Baseball												
Basketball	0.2	0.0	0.1	0.6	0.4	0.7	0.1	0.0	0.2	0.2	0.1	0.1
Bowling	0.0	0.0	6.7	0.0	0.0	0.0	0.0	0.0	0.0	0.0	0.0	0.0
Cross Country	0.0	0.3	0.5	0.8	1.6	0.8	0.0	0.0	1.6	0.3	0.0	0.0
Fencing	0.0	0.0	7.7	0.0	5.1	0.0	0.0	0.0	5.1	0.0	0.0	0.0
Field Hockey	0.0	0.7	0.0	2.1	0.7	2.8	0.0	0.0	4.2	0.7	0.0	0.0
Football												
Golf	0.0	0.0	1.5	3.0	1.5	0.0	0.0	0.0	0.8	0.8	0.0	0.0
Gymnastics	0.0	0.0	0.0	0.9	1.8	0.9	0.0	0.0	0.9	0.0	0.0	0.0
Ice Hockey	0.0	0.0	0.0	0.0	0.0	0.0	0.0	0.0	2.7	2.7	0.0	0.0
Lacrosse	0.0	0.0	0.7	0.7	0.0	0.0	0.0	0.0	0.0	0.0	0.0	0.0
Rifle	0.0	0.0	0.0	0.0	8.3	0.0	0.0	0.0	0.0	0.0	0.0	0.0
Rowing	0.0	0.0	0.0	1.1	0.0	0.0	0.0	0.0	0.0	3.3	0.0	0.5
Skiing	0.0	0.0	0.0	0.0	0.0	0.0	0.0	0.0	4.5	0.0	0.0	0.0
Soccer	0.0	0.2	1.3	0.9	3.2	1.3	0.0	0.0	2.0	0.7	0.0	0.2
Softball	0.0	0.2	0.6	1.0	0.2	1.6	0.0	0.4	0.4	1.4	0.0	0.0
Swimming	0.0	0.0	0.9	0.9	0.9	0.0	0.0	0.0	0.9	0.9	0.0	0.2
Tennis	0.0	0.0	1.5	0.8	4.9	3.0	0.0	0.0	6.4	4.2	0.0	0.0
Track, Indoor	0.1	0.1	0.5	0.2	2.1	0.7	0.0	0.0	1.7	0.5	0.2	0.2
Track, Outdoor	0.1	0.1	0.5	0.3	2.1	0.6	0.0	0.0	1.8	0.5	0.2	0.2
Volleyball	0.0	0.4	4.2	1.3	1.8	1.6	0.4	0.5	0.9	1.8	0.4	0.4
Water Polo	0.0	0.0	0.0	0.0	5.1	0.0	0.0	0.0	7.7	0.0	0.0	0.0
Wrestling												
Other	0.0	0.0	1.6	0.0	1.6	1.6	0.0	0.0	1.6	3.2	0.0	0.0
Totals	0.1	0.1	0.9	0.8	1.6	0.9	0.0	0.1	1.5	0.9	0.1	0.2

*Breakdown of American Indian/Alaskan Native, Asian, Hispanic/Latino, Native Hawaiian/Pacific Islander, Other Minority and Two or More Races from Table 5b (Assistant Coaches 2007-2008).

Member Institutions' Personnel

2007-08 Assistant Coach Data

TABLE 7a
Assistant Coaches - Historically Black Institutions Excluded
2007-2008 Division I Figures

Sport	MEN'S TEAMS							WOMEN'S TEAMS						
	White		Black		Other Minority		Grand Total	White		Black		Other Minority		Grand Total
	Men	Women	Men	Women	Men	Women		Men	Women	Men	Women	Men	Women	
Baseball	638	0	7	0	41	0	686							n/a
Basketball	546	0	365	0	18	0	929	191	383	74	223	11	16	898
Bowling							n/a	2	3	0	0	1	0	6
Cross Country	186	69	30	2	10	4	301	188	87	36	15	14	8	348
Fencing	23	4	0	0	6	0	33	26	6	0	0	7	5	44
Field Hockey							n/a	19	103	2	2	7	4	137
Football	1,636	6	537	0	70	6	2,255							n/a
Golf	142	11	0	0	11	0	164	50	69	0	0	5	5	129
Gymnastics	20	0	1	0	7	0	28	52	50	4	1	3	2	112
Ice Hockey	131	0	0	0	5	0	136	26	43	0	0	2	2	73
Lacrosse	122	1	2	0	1	0	126	23	124	0	3	1	1	152
Rifle	7	2	0	0	0	0	9	8	3	0	0	1	0	12
Rowing	45	6	0	0	0	0	51	41	131	2	0	0	9	183
Skiing	15	5	0	0	1	0	21	14	7	0	0	1	0	22
Soccer	327	0	11	0	41	0	379	199	257	20	4	33	17	530
Softball							n/a	103	336	0	10	5	23	477
Swimming	218	100	4	2	16	4	344	239	163	5	2	12	9	430
Tennis	154	14	7	1	38	5	219	100	96	6	2	32	20	256
Track, Indoor	415	94	118	40	32	11	710	445	141	125	66	40	15	832
Track, Outdoor	444	103	131	44	38	11	771	453	142	130	70	42	15	852
Volleyball	24	1	1	0	8	0	34	187	241	9	19	41	28	525
Water Polo	24	1	0	0	7	0	32	16	17	0	1	5	3	42
Wrestling	156	0	13	0	7	0	176							n/a
Other	48	4	4	0	1	0	57	24	32	0	0	3	3	62
Totals	5,321	421	1,231	89	358	41	7,461	2,406	2,434	413	418	266	185	6,122

TABLE 7b
Assistant Coaches - Historically Black Institutions Excluded
2007-2008 Division I Percentages

Sport	MEN'S TEAMS						WOMEN'S TEAMS					
	White		Black		Other Minority		White		Black		Other Minority	
	Men	Women	Men	Women	Men	Women	Men	Women	Men	Women	Men	Women
Baseball	93.0	0.0	1.0	0.0	6.0	0.0						
Basketball	58.8	0.0	39.3	0.0	1.9	0.0	21.3	42.7	8.2	24.8	1.2	1.8
Bowling							33.3	50.0	0.0	0.0	16.7	0.0
Cross Country	61.8	22.9	10.0	0.7	3.3	1.3	54.0	25.0	10.3	4.3	4.0	2.3
Fencing	69.7	12.1	0.0	0.0	18.2	0.0	59.1	13.6	0.0	0.0	15.9	11.4
Field Hockey							13.9	75.2	1.5	1.5	5.1	2.9
Football	72.5	0.3	23.8	0.0	3.1	0.3						
Golf	86.6	6.7	0.0	0.0	6.7	0.0	38.8	53.5	0.0	0.0	3.9	3.9
Gymnastics	71.4	0.0	3.6	0.0	25.0	0.0	46.4	44.6	3.6	0.9	2.7	1.8
Ice Hockey	96.3	0.0	0.0	0.0	3.7	0.0	35.6	58.9	0.0	0.0	2.7	2.7
Lacrosse	96.8	0.8	1.6	0.0	0.8	0.0	15.1	81.6	0.0	2.0	0.7	0.7
Rifle	77.8	22.2	0.0	0.0	0.0	0.0	66.7	25.0	0.0	0.0	8.3	0.0
Rowing	88.2	11.8	0.0	0.0	0.0	0.0	22.4	71.6	1.1	0.0	0.0	4.9
Skiing	71.4	23.8	0.0	0.0	4.8	0.0	63.6	31.8	0.0	0.0	4.5	0.0
Soccer	86.3	0.0	2.9	0.0	10.8	0.0	37.5	48.5	3.8	0.8	6.2	3.2
Softball							21.6	70.4	0.0	2.1	1.0	4.8
Swimming	63.4	29.1	1.2	0.6	4.7	1.2	55.6	37.9	1.2	0.5	2.8	2.1
Tennis	70.3	6.4	3.2	0.5	17.4	2.3	39.1	37.5	2.3	0.8	12.5	7.8
Track, Indoor	58.5	13.2	16.6	5.6	4.5	1.5	53.5	16.9	15.0	7.9	4.8	1.8
Track, Outdoor	57.6	13.4	17.0	5.7	4.9	1.4	53.2	16.7	15.3	8.2	4.9	1.8
Volleyball	70.6	2.9	2.9	0.0	23.5	0.0	35.6	45.9	1.7	3.6	7.8	5.3
Water Polo	75.0	3.1	0.0	0.0	21.9	0.0	38.1	40.5	0.0	2.4	11.9	7.1
Wrestling	88.6	0.0	7.4	0.0	4.0	0.0						
Other	84.2	7.0	7.0	0.0	1.8	0.0	38.7	51.6	0.0	0.0	4.8	4.8
Totals	71.3	5.6	16.5	1.2	4.8	0.5	39.3	39.8	6.7	6.8	4.3	3.0

TABLE 8a
Assistant Coaches - Historically Black Institutions Excluded
2007-2008 Division I Figures - Breakdown of Other* Minority Category

Sport	MEN'S TEAMS												Grand Total
	American Indian/ Alaskan Native		Asian		Hispanic/ Latino		Native Hawaiian/ Pacific Islander		Other Minority		Two or More Races		
	Men	Women	Men	Women	Men	Women	Men	Women	Men	Women	Men	Women	
Baseball	2	0	3	0	29	0	1	0	3	0	3	0	686
Basketball	0	0	3	0	12	0	0	0	0	0	3	0	929
Bowling													n/a
Cross Country	0	1	1	1	6	2	0	0	3	0	0	0	301
Fencing	0	0	2	0	2	0	0	0	2	0	0	0	33
Field Hockey													n/a
Football	0	0	0	0	0	0	0	0	0	0	0	0	2,255
Golf	0	0	6	0	0	0	0	0	4	0	1	0	164
Gymnastics	0	0	2	0	1	0	0	0	4	0	0	0	28
Ice Hockey	1	0	0	0	0	0	0	0	4	0	0	0	136
Lacrosse	0	0	1	0	0	0	0	0	0	0	0	0	126
Rifle	0	0	0	0	0	0	0	0	0	0	0	0	9
Rowing	0	0	0	0	0	0	0	0	0	0	0	0	51
Skiing	0	0	0	0	0	0	0	0	1	0	0	0	21
Soccer	1	0	1	0	24	0	0	0	13	0	2	0	379
Softball													n/a
Swimming	0	0	6	2	4	0	0	0	6	1	0	1	344
Tennis	0	0	4	0	13	2	0	0	21	3	0	0	219
Track, Indoor	0	1	3	2	15	4	0	0	13	3	1	1	710
Track, Outdoor	0	1	4	2	17	4	0	0	15	3	2	1	771
Volleyball	0	0	5	0	1	0	0	0	2	0	0	0	34
Water Polo	0	0	0	0	0	0	0	0	7	0	0	0	32
Wrestling	1	0	1	0	2	0	0	0	3	0	0	0	176
Other	0	0	0	0	0	0	0	0	1	0	0	0	57
Totals	5	3	42	7	126	12	1	0	102	10	12	3	7,461

*Breakdown of American Indian/Alaskan Native, Asian, Hispanic/Latino, Native Hawaiian/Pacific Islander, Other Minority and Two or More Races from Table 7a (Assistant Coaches 2007-2008).

TABLE 8b
Assistant Coaches - Historically Black Institutions Excluded
2007-2008 Division I Percentages - Breakdown of Other* Minority Category

Sport	MEN'S TEAMS											
	American Indian/ Alaskan Native		Asian		Hispanic/ Latino		Native Hawaiian/ Pacific Islander		Other Minority		Two or More Races	
	Men	Women	Men	Women	Men	Women	Men	Women	Men	Women	Men	Women
Baseball	0.3	0.0	0.4	0.0	4.2	0.0	0.1	0.0	0.4	0.0	0.4	0.0
Basketball	0.0	0.0	0.3	0.0	1.3	0.0	0.0	0.0	0.0	0.0	0.3	0.0
Bowling												
Cross Country	0.0	0.3	0.3	0.3	2.0	0.7	0.0	0.0	1.0	0.0	0.0	0.0
Fencing	0.0	0.0	6.1	0.0	6.1	0.0	0.0	0.0	6.1	0.0	0.0	0.0
Field Hockey												
Football	0.0	0.0	0.0	0.0	0.0	0.0	0.0	0.0	0.0	0.0	0.0	0.0
Golf	0.0	0.0	3.7	0.0	0.0	0.0	0.0	0.0	2.4	0.0	0.6	0.0
Gymnastics	0.0	0.0	7.1	0.0	3.6	0.0	0.0	0.0	14.3	0.0	0.0	0.0
Ice Hockey	0.7	0.0	0.0	0.0	0.0	0.0	0.0	0.0	2.9	0.0	0.0	0.0
Lacrosse	0.0	0.0	0.8	0.0	0.0	0.0	0.0	0.0	0.0	0.0	0.0	0.0
Rifle	0.0	0.0	0.0	0.0	0.0	0.0	0.0	0.0	0.0	0.0	0.0	0.0
Rowing	0.0	0.0	0.0	0.0	0.0	0.0	0.0	0.0	0.0	0.0	0.0	0.0
Skiing	0.0	0.0	0.0	0.0	0.0	0.0	0.0	0.0	4.8	0.0	0.0	0.0
Soccer	0.3	0.0	0.3	0.0	6.3	0.0	0.0	0.0	3.4	0.0	0.5	0.0
Softball												
Swimming	0.0	0.0	1.7	0.6	1.2	0.0	0.0	0.0	1.7	0.3	0.0	0.3
Tennis	0.0	0.0	1.8	0.0	5.9	0.9	0.0	0.0	9.6	1.4	0.0	0.0
Track, Indoor	0.0	0.1	0.4	0.3	2.1	0.6	0.0	0.0	1.8	0.4	0.1	0.1
Track, Outdoor	0.0	0.1	0.5	0.3	2.2	0.5	0.0	0.0	1.9	0.4	0.3	0.1
Volleyball	0.0	0.0	14.7	0.0	2.9	0.0	0.0	0.0	5.9	0.0	0.0	0.0
Water Polo	0.0	0.0	0.0	0.0	0.0	0.0	0.0	0.0	21.9	0.0	0.0	0.0
Wrestling	0.6	0.0	0.6	0.0	1.1	0.0	0.0	0.0	1.7	0.0	0.0	0.0
Other	0.0	0.0	0.0	0.0	0.0	0.0	0.0	0.0	1.8	0.0	0.0	0.0
Totals	0.1	0.0	0.6	0.1	1.7	0.2	0.0	0.0	1.4	0.1	0.2	0.0

*Breakdown of American Indian/Alaskan Native, Asian, Hispanic/Latino, Native Hawaiian/Pacific Islander, Other Minority and Two or More Races from Table 7b (Assistant Coaches 2007-2008).

TABLE 8c
Assistant Football Coaches* - Historically Black Institutions Excluded
2007-2008 Division I Figures

Position	White		Black		American Indian/ Alaskan Native		Asian		Hispanic/ Latino		Native Hawaiian/ Pacific Islander		Other Minority		Two or More Races	
	Men	Women	Men	Women	Men	Women	Men	Women	Men	Women	Men	Women	Men	Women	Men	Women
Offensive Coordinator	210	0	16	0	0	0	2	0	1	0	1	0	0	0	0	1
Defensive Coordinator	181	0	40	0	1	0	1	0	2	0	2	0	1	0	0	1
All Other Assistants	1,006	3	437	0	2	0	14	0	15	0	5	0	8	0	0	3
Graduate Assistants	239	3	44	0	0	0	4	0	9	0	2	0	0	0	0	1
Totals	1,636	6	537	0	3	0	21	0	27	0	10	0	9	0	0	6

*Breakdown of assistant football coaches from Table 7a (Assistant Coaches 2007-2008).

TABLE 8d
Assistant Football Coaches* - Historically Black Institutions Excluded
2007-2008 Division I Percentages

Position	White		Black		American Indian/ Alaskan Native		Asian		Hispanic/ Latino		Native Hawaiian/ Pacific Islander		Other Minority		Two or More Races	
	Men	Women	Men	Women	Men	Women	Men	Women	Men	Women	Men	Women	Men	Women	Men	Women
Offensive Coordinator	90.9	0.0	6.9	0.0	0.0	0.0	0.9	0.0	0.4	0.0	0.4	0.0	0.0	0.0	0.0	0.4
Defensive Coordinator	79.0	0.0	17.5	0.0	0.4	0.0	0.4	0.0	0.9	0.0	0.9	0.0	0.4	0.0	0.0	0.4
All Other Assistants	67.4	0.2	29.3	0.0	0.1	0.0	0.9	0.0	1.0	0.0	0.3	0.0	0.5	0.0	0.0	0.2
Graduate Assistants	79.1	1.0	14.6	0.0	0.0	0.0	1.3	0.0	3.0	0.0	0.7	0.0	0.0	0.0	0.0	0.3
Totals	72.5	0.3	23.8	0.0	0.1	0.0	0.9	0.0	1.2	0.0	0.4	0.0	0.4	0.0	0.0	0.3

*Breakdown of assistant football coaches from Table 7b (Assistant Coaches 2007-2008).

TABLE 8e
Assistant Coaches - Historically Black Institutions Excluded
2007-2008 Division I Figures - Breakdown of Other* Minority Category

Sport	WOMEN'S TEAMS												Grand Total
	American Indian/ Alaskan Native		Asian		Hispanic/ Latino		Native Hawaiian/ Pacific Islander		Other Minority		Two or More Races		
	Men	Women	Men	Women	Men	Women	Men	Women	Men	Women	Men	Women	
Baseball													n/a
Basketball	2	0	1	6	4	7	1	0	2	2	1	1	898
Bowling	0	0	1	0	0	0	0	0	0	0	0	0	6
Cross Country	0	1	2	3	6	3	0	0	6	1	0	0	348
Fencing	0	0	3	0	2	4	0	0	2	1	0	0	44
Field Hockey	0	1	0	3	1	0	0	0	6	0	0	0	137
Football													n/a
Golf	0	0	2	4	2	0	0	0	1	1	0	0	129
Gymnastics	0	0	0	1	2	1	0	0	1	0	0	0	112
Ice Hockey	0	0	0	0	0	0	0	0	2	2	0	0	73
Lacrosse	0	0	1	1	0	0	0	0	0	0	0	0	152
Rifle	0	0	0	0	1	0	0	0	0	0	0	0	12
Rowing	0	0	0	2	0	0	0	0	0	6	0	1	183
Skiing	0	0	0	0	0	0	0	0	1	0	0	0	22
Soccer	0	0	7	5	16	7	0	0	10	4	0	1	530
Softball	0	1	3	5	1	8	0	2	1	7	0	0	477
Swimming	0	0	4	4	4	0	0	0	4	4	0	1	430
Tennis	0	0	4	2	13	8	0	0	15	10	0	0	256
Track, Indoor	1	1	4	2	18	6	0	0	15	4	2	2	832
Track, Outdoor	1	1	4	3	19	5	0	0	16	4	2	2	852
Volleyball	0	2	23	7	10	9	2	0	5	8	1	2	525
Water Polo	0	0	0	0	2	0	0	3	3	0	0	0	42
Wrestling													n/a
Other	0	0	1	0	1	1	0	0	1	2	0	0	62
Totals	4	7	60	48	102	59	3	5	91	56	6	10	6,122

*Breakdown of American Indian/Alaskan Native, Asian, Hispanic/Latino, Native Hawaiian/Pacific Islander, Other Minority and Two or More Races from Table 7a (Assistant Coaches 2007-2008).

TABLE 8f
Assistant Coaches - Historically Black Institutions Excluded
2007-2008 Division I Percentages - Breakdown of Other* Minority Category

Sport	WOMEN'S TEAMS											
	American Indian/ Alaskan Native		Asian		Hispanic/ Latino		Native Hawaiian/ Pacific Islander		Other Minority		Two or More Races	
	Men	Women	Men	Women	Men	Women	Men	Women	Men	Women	Men	Women
Baseball												
Basketball	0.2	0.0	0.1	0.7	0.4	0.8	0.1	0.0	0.2	0.2	0.1	0.1
Bowling	0.0	0.0	16.7	0.0	0.0	0.0	0.0	0.0	0.0	0.0	0.0	0.0
Cross Country	0.0	0.3	0.6	0.9	1.7	0.9	0.0	0.0	1.7	0.3	0.0	0.0
Fencing	0.0	0.0	6.8	0.0	4.5	9.1	0.0	0.0	4.5	2.3	0.0	0.0
Field Hockey	0.0	0.7	0.0	2.2	0.7	0.0	0.0	0.0	4.4	0.0	0.0	0.0
Football												
Golf	0.0	0.0	1.6	3.1	1.6	0.0	0.0	0.0	0.8	0.8	0.0	0.0
Gymnastics	0.0	0.0	0.0	0.9	1.8	0.9	0.0	0.0	0.9	0.0	0.0	0.0
Ice Hockey	0.0	0.0	0.0	0.0	0.0	0.0	0.0	0.0	2.7	2.7	0.0	0.0
Lacrosse	0.0	0.0	0.7	0.7	0.0	0.0	0.0	0.0	0.0	0.0	0.0	0.0
Rifle	0.0	0.0	0.0	0.0	8.3	0.0	0.0	0.0	0.0	0.0	0.0	0.0
Rowing	0.0	0.0	0.0	1.1	0.0	0.0	0.0	0.0	0.0	3.3	0.0	0.5
Skiing	0.0	0.0	0.0	0.0	0.0	0.0	0.0	0.0	4.5	0.0	0.0	0.0
Soccer	0.0	0.0	1.3	0.9	3.0	1.3	0.0	0.0	1.9	0.8	0.0	0.2
Softball	0.0	0.2	0.6	1.0	0.2	1.7	0.0	0.4	0.2	1.5	0.0	0.0
Swimming	0.0	0.0	0.9	0.9	0.9	0.0	0.0	0.0	0.9	0.9	0.0	0.2
Tennis	0.0	0.0	1.6	0.8	5.1	3.1	0.0	0.0	5.9	3.9	0.0	0.0
Track, Indoor	0.1	0.1	0.5	0.2	2.2	0.7	0.0	0.0	1.8	0.5	0.2	0.2
Track, Outdoor	0.1	0.1	0.5	0.4	2.2	0.6	0.0	0.0	1.9	0.5	0.2	0.2
Volleyball	0.0	0.4	4.4	1.3	1.9	1.7	0.4	0.0	1.0	1.5	0.2	0.4
Water Polo	0.0	0.0	0.0	0.0	4.8	0.0	0.0	7.1	7.1	0.0	0.0	0.0
Wrestling												
Other	0.0	0.0	1.6	0.0	1.6	1.6	0.0	0.0	1.6	3.2	0.0	0.0
Totals	0.1	0.1	1.0	0.8	1.7	1.0	0.0	0.1	1.5	0.9	0.1	0.2

*Breakdown of American Indian/Alaskan Native, Asian, Hispanic/Latino, Native Hawaiian/Pacific Islander, Other Minority and Two or More Races from Table 7b (Assistant Coaches 2007-2008).

Member Institutions' Personnel 2007-08 Assistant Coach Data

TABLE 9a
Assistant Coaches
2007-2008 Division II Figures

Sport	MEN'S TEAMS							WOMEN'S TEAMS						
	White		Black		Other Minority		Grand Total	White		Black		Other Minority		Grand Total
	Men	Women	Men	Women	Men	Women		Men	Women	Men	Women	Men	Women	
Baseball	471	0	22	0	45	0	538							n/a
Basketball	385	3	217	0	34	0	639	119	226	56	93	10	10	514
Bowling	0	0	0	0	0	0	0	0	2	1	2	0	0	5
Cross Country	123	39	36	8	6	5	217	117	59	31	11	8	7	233
Fencing	3	1	1	0	1	1	7	3	1	1	0	0	0	5
Field Hockey							n/a	8	22	1	1	0	0	32
Football	899	0	362	0	34	3	1,298							n/a
Golf	72	8	8	0	6	1	95	35	19	1	1	0	2	58
Gymnastics	0	0	0	0	0	0	0	2	5	0	0	0	0	7
Ice Hockey	15	0	0	0	0	0	15	1	2	0	0	0	0	3
Lacrosse	61	0	4	0	2	0	67	10	39	1	0	1	0	51
Rifle	2	0	0	0	0	0	2	4	0	0	0	0	0	4
Rowing	5	1	0	0	0	0	6	7	14	0	0	0	1	22
Skiing	5	4	0	0	0	0	9	5	4	0	0	0	0	9
Soccer	187	7	24	1	38	3	260	147	148	11	0	18	13	337
Softball							n/a	94	235	15	17	24	23	408
Swimming	49	22	2	1	2	4	80	50	35	2	1	2	7	97
Tennis	43	14	11	3	13	4	88	43	30	10	2	12	10	107
Track, Indoor	184	60	69	15	6	6	340	192	80	59	21	6	9	367
Track, Outdoor	216	73	78	21	26	12	426	215	89	73	26	19	12	434
Volleyball	8	3	0	0	7	0	18	92	164	11	19	29	25	340
Water Polo	5	0	0	0	0	0	5	3	7	0	0	1	0	11
Wrestling	66	0	9	0	5	1	81	0	0	0	0	0	0	0
Other	3	0	0	0	0	0	3	3	5	0	0	0	0	8
Totals	2,802	235	843	49	191	37	4,157	1,150	1,186	273	194	130	119	3,052

TABLE 9b
Assistant Coaches
2007-2008 Division II Percentages

Sport	MEN'S TEAMS						WOMEN'S TEAMS					
	White		Black		Other Minority		White		Black		Other Minority	
	Men	Women	Men	Women	Men	Women	Men	Women	Men	Women	Men	Women
Baseball	87.5	0.0	4.1	0.0	8.4	0.0						
Basketball	60.3	0.5	34.0	0.0	5.3	0.0	23.2	44.0	10.9	18.1	1.9	1.9
Bowling	0.0	0.0	0.0	0.0	0.0	0.0	0.0	40.0	20.0	40.0	0.0	0.0
Cross Country	56.7	18.0	16.6	3.7	2.8	2.3	50.2	25.3	13.3	4.7	3.4	3.0
Fencing	42.9	14.3	14.3	0.0	14.3	14.3	60.0	20.0	20.0	0.0	0.0	0.0
Field Hockey							25.0	68.8	3.1	3.1	0.0	0.0
Football	69.3	0.0	27.9	0.0	2.6	0.2						
Golf	75.8	8.4	8.4	0.0	6.3	1.1	60.3	32.8	1.7	1.7	0.0	3.4
Gymnastics	0.0	0.0	0.0	0.0	0.0	0.0	28.6	71.4	0.0	0.0	0.0	0.0
Ice Hockey	100.0	0.0	0.0	0.0	0.0	0.0	33.3	66.7	0.0	0.0	0.0	0.0
Lacrosse	91.0	0.0	6.0	0.0	3.0	0.0	19.6	76.5	2.0	0.0	2.0	0.0
Rifle	100.0	0.0	0.0	0.0	0.0	0.0	0.0	0.0	0.0	0.0	0.0	0.0
Rowing	83.3	16.7	0.0	0.0	0.0	0.0	31.8	63.6	0.0	0.0	0.0	4.5
Skiing	55.6	44.4	0.0	0.0	0.0	0.0	55.6	44.4	0.0	0.0	0.0	0.0
Soccer	71.9	2.7	9.2	0.4	14.6	1.2	43.6	43.9	3.3	0.0	5.3	3.9
Softball							23.0	57.6	3.7	4.2	5.9	5.6
Swimming	61.3	27.5	2.5	1.3	2.5	5.0	51.5	36.1	2.1	1.0	2.1	7.2
Tennis	48.9	15.9	12.5	3.4	14.8	4.5	40.2	28.0	9.3	1.9	11.2	9.3
Track, Indoor	54.1	17.6	20.3	4.4	1.8	1.8	52.3	21.8	16.1	5.7	1.6	2.5
Track, Outdoor	50.7	17.1	18.3	4.9	6.1	2.8	49.5	20.5	16.8	6.0	4.4	2.8
Volleyball	44.4	16.7	0.0	0.0	38.9	0.0	27.1	48.2	3.2	5.6	8.5	7.4
Water Polo	100.0	0.0	0.0	0.0	0.0	0.0	27.3	63.6	0.0	0.0	9.1	0.0
Wrestling	81.5	0.0	11.1	0.0	6.2	1.2	0.0	0.0	0.0	0.0	0.0	0.0
Other	100.0	0.0	0.0	0.0	0.0	0.0	37.5	62.5	0.0	0.0	0.0	0.0
Totals	67.4	5.7	20.3	1.2	4.6	0.9	37.7	38.9	8.9	6.4	4.3	3.9

Member Institutions' Personnel 2007-08 Assistant Coach Data

TABLE 10a
Assistant Coaches
2007-2008 Division II Figures - Breakdown of Other* Minority Category

Sport	MEN'S TEAMS												Grand Total
	American Indian/ Alaskan Native		Asian		Hispanic/ Latino		Native Hawaiian/ Pacific Islander		Other Minority		Two or More Races		
	Men	Women	Men	Women	Men	Women	Men	Women	Men	Women	Men	Women	
Baseball	2	0	1	0	36	0	2	0	1	0	3	0	538
Basketball	1	0	5	0	21	0	2	0	5	0	0	0	639
Bowling	0	0	0	0	0	0	0	0	0	0	0	0	0
Cross Country	0	0	1	2	5	3	0	0	0	0	0	0	217
Fencing	0	0	0	1	0	0	0	0	1	0	0	0	7
Field Hockey													n/a
Football	0	0	0	0	0	0	0	0	0	0	0	0	1298
Golf	1	0	2	1	2	0	0	0	1	0	0	0	95
Gymnastics	0	0	0	0	0	0	0	0	0	0	0	0	0
Ice Hockey	0	0	0	0	0	0	0	0	0	0	0	0	15
Lacrosse	1	0	0	0	1	0	0	0	0	0	0	0	67
Rifle	0	0	0	0	0	0	0	0	0	0	0	0	2
Rowing	0	0	0	0	0	0	0	0	0	0	0	0	6
Skiing	0	0	0	0	0	0	0	0	0	0	0	0	9
Soccer	0	0	3	0	28	2	0	0	6	1	1	0	260
Softball													n/a
Swimming	0	0	0	0	2	3	0	0	0	1	0	0	80
Tennis	0	0	1	1	6	2	0	0	6	1	0	0	88
Track, Indoor	0	1	0	0	3	3	0	0	3	2	0	0	340
Track, Outdoor	0	2	0	0	23	7	0	0	3	3	0	0	426
Volleyball	0	0	0	0	7	0	0	0	0	0	0	0	18
Water Polo	0	0	0	0	0	0	0	0	0	0	0	0	5
Wrestling	0	0	0	0	3	1	0	0	1	0	1	0	81
Other	0	0	0	0	0	0	0	0	0	0	0	0	3
Totals	5	3	13	5	137	21	4	0	27	8	5	0	4,194

*Breakdown of American Indian/Alaskan Native, Asian, Hispanic/Latino, Native Hawaiian/Pacific Islander, Other Minority and Two or More Races from Table 9a (Assistant Coaches 2007-2008).

TABLE 10b
Assistant Coaches
2007-2008 Division II Percentages - Breakdown of Other* Minority Category

Sport	MEN'S TEAMS											
	American Indian/ Alaskan Native		Asian		Hispanic/ Latino		Native Hawaiian/ Pacific Islander		Other Minority		Two or More Races	
	Men	Women	Men	Women	Men	Women	Men	Women	Men	Women	Men	Women
Baseball	0.4	0.0	0.2	0.0	6.7	0.0	0.4	0.0	0.2	0.0	0.6	0.0
Basketball	0.2	0.0	0.8	0.0	3.3	0.0	0.3	0.0	0.8	0.0	0.0	0.0
Bowling	0.0	0.0	0.0	0.0	0.0	0.0	0.0	0.0	0.0	0.0	0.0	0.0
Cross Country	0.0	0.0	0.5	0.9	2.3	1.4	0.0	0.0	0.0	0.0	0.0	0.0
Fencing	0.0	0.0	0.0	14.3	0.0	0.0	0.0	0.0	14.3	0.0	0.0	0.0
Field Hockey												
Football	0.0	0.0	0.0	0.0	0.0	0.0	0.0	0.0	0.0	0.0	0.0	0.0
Golf	1.1	0.0	2.1	1.1	2.1	0.0	0.0	0.0	1.1	0.0	0.0	0.0
Gymnastics	0.0	0.0	0.0	0.0	0.0	0.0	0.0	0.0	0.0	0.0	0.0	0.0
Ice Hockey	0.0	0.0	0.0	0.0	0.0	0.0	0.0	0.0	0.0	0.0	0.0	0.0
Lacrosse	1.5	0.0	0.0	0.0	1.5	0.0	0.0	0.0	0.0	0.0	0.0	0.0
Rifle	0.0	0.0	0.0	0.0	0.0	0.0	0.0	0.0	0.0	0.0	0.0	0.0
Rowing	0.0	0.0	0.0	0.0	0.0	0.0	0.0	0.0	0.0	0.0	0.0	0.0
Skiing	0.0	0.0	0.0	0.0	0.0	0.0	0.0	0.0	0.0	0.0	0.0	0.0
Soccer	0.0	0.0	1.2	0.0	10.8	0.8	0.0	0.0	2.3	0.4	0.4	0.0
Softball												
Swimming	0.0	0.0	0.0	0.0	2.5	3.8	0.0	0.0	0.0	1.3	0.0	0.0
Tennis	0.0	0.0	1.1	1.1	6.8	2.3	0.0	0.0	6.8	1.1	0.0	0.0
Track, Indoor	0.0	0.3	0.0	0.0	0.9	0.9	0.0	0.0	0.9	0.6	0.0	0.0
Track, Outdoor	0.0	0.5	0.0	0.0	5.4	1.6	0.0	0.0	0.7	0.7	0.0	0.0
Volleyball	0.0	0.0	0.0	0.0	38.9	0.0	0.0	0.0	0.0	0.0	0.0	0.0
Water Polo	0.0	0.0	0.0	0.0	0.0	0.0	0.0	0.0	0.0	0.0	0.0	0.0
Wrestling	0.0	0.0	0.0	0.0	3.7	1.2	0.0	0.0	1.2	0.0	1.2	0.0
Other	0.0	0.0	0.0	0.0	0.0	0.0	0.0	0.0	0.0	0.0	0.0	0.0
Totals	0.1	0.1	0.3	0.1	3.3	0.5	0.1	0.0	0.6	0.2	0.1	0.0

*Breakdown of American Indian/Alaskan Native, Asian, Hispanic/Latino, Native Hawaiian/Pacific Islander, Other Minority and Two or More Races from Table 9a (Assistant Coaches 2007-2008).

TABLE 10c
Assistant Football Coaches*
2007-2008 Division II Figures

Position	White		Black		American Indian/ Alaskan Native		Asian		Hispanic/ Latino		Native Hawaiian/ Pacific Islander		Other Minority		Two or More Races	
	Men	Women	Men	Women	Men	Women	Men	Women	Men	Women	Men	Women	Men	Women	Men	Women
Offensive Coordinator	121	0	30	0	0	0	0	0	1	0	0	0	0	0	0	0
Defensive Coordinator	114	0	47	0	0	0	1	0	1	0	0	0	0	0	0	0
All Other Assistants	472	0	246	0	1	0	1	0	11	0	5	0	3	0	1	3
Graduate Assistants	192	0	39	0	2	0	1	0	4	0	2	0	0	0	0	0
Totals	899	0	362	0	3	0	3	0	17	0	7	0	3	1	1	3

*Breakdown of assistant football coaches from Table 9a (Assistant Coaches 2007-2008).

TABLE 10d
Assistant Football Coaches*
2007-2008 Division II Percentages

Position	White		Black		American Indian/ Alaskan Native		Asian		Hispanic/ Latino		Native Hawaiian/ Pacific Islander		Other Minority		Two or More Races	
	Men	Women	Men	Women	Men	Women	Men	Women	Men	Women	Men	Women	Men	Women	Men	Women
Offensive Coordinator	79.6	0.0	19.7	0.0	0.0	0.0	0.0	0.0	0.7	0.0	0.0	0.0	0.0	0.0	0.0	0.0
Defensive Coordinator	69.9	0.0	28.8	0.0	0.0	0.0	0.6	0.0	0.6	0.0	0.0	0.0	0.0	0.0	0.0	0.0
All Other Assistants	63.5	0.0	33.1	0.0	0.1	0.0	0.1	0.0	1.5	0.0	0.7	0.0	0.4	0.0	0.1	0.4
Graduate Assistants	80.0	0.0	16.3	0.0	0.8	0.0	0.4	0.0	1.7	0.0	0.8	0.0	0.0	0.0	0.0	0.0
Totals	69.3	0.0	27.9	0.0	0.2	0.0	0.2	0.0	1.3	0.0	0.5	0.0	0.2	0.0	0.1	0.2

*Breakdown of assistant football coaches from Table 9b (Assistant Coaches 2007-2008).

TABLE 10e
Assistant Coaches
2007-2008 Division II Figures - Breakdown of Other* Minority Category

Sport	WOMEN'S TEAMS												Grand Total
	American Indian/ Alaskan Native		Asian		Hispanic/ Latino		Native Hawaiian/ Pacific Islander		Other Minority		Two or More Races		
	Men	Women	Men	Women	Men	Women	Men	Women	Men	Women	Men	Women	
Baseball													n/a
Basketball	0	2	0	2	9	0	0	2	1	2	0	2	514
Bowling	0	0	0	0	0	0	0	0	0	0	0	0	5
Cross Country	0	0	1	3	7	3	0	0	0	1	0	0	233
Fencing	0	0	0	0	0	0	0	0	0	0	0	0	5
Field Hockey	0	0	0	0	0	0	0	0	0	0	0	0	32
Football													n/a
Golf	0	0	0	1	0	0	0	0	0	0	0	1	58
Gymnastics	0	0	0	0	0	0	0	0	0	0	0	0	7
Ice Hockey	0	0	0	0	0	0	0	0	0	0	0	0	3
Lacrosse	0	0	1	0	0	0	0	0	0	0	0	0	51
Rifle	0	0	0	0	0	0	0	0	0	0	0	0	4
Rowing	0	0	0	0	0	1	0	0	0	0	0	0	22
Skiing	0	0	0	0	0	0	0	0	0	0	0	0	9
Soccer	0	1	2	4	15	3	0	1	1	4	0	0	337
Softball	2	1	3	3	13	15	1	3	1	0	4	1	408
Swimming	0	0	0	1	2	5	0	0	0	1	0	0	97
Tennis	1	0	2	2	4	4	0	0	5	3	0	1	107
Track, Indoor	0	1	1	0	4	4	0	0	1	4	0	0	367
Track, Outdoor	0	1	0	1	18	6	0	0	1	4	0	0	434
Volleyball	0	1	14	3	9	12	5	2	1	4	0	3	340
Water Polo	0	0	0	0	1	0	0	0	0	0	0	0	11
Wrestling	0	0	0	0	0	0	0	0	0	0	0	0	0
Other	0	0	0	0	0	0	0	0	0	0	0	0	8
Totals	3	7	24	20	82	53	6	8	11	23	4	8	3,052

*Breakdown of American Indian/Alaskan Native, Asian, Hispanic/Latino, Native Hawaiian/Pacific Islander, Other Minority and Two or More Races from Table 9a (Assistant Coaches 2007-2008).

TABLE 10f
Assistant Coaches
2007-2008 Division II Percentages - Breakdown of Other* Minority Category

Sport	WOMEN'S TEAMS											
	American Indian/ Alaskan Native		Asian		Hispanic/ Latino		Native Hawaiian/ Pacific Islander		Other Minority		Two or More Races	
	Men	Women	Men	Women	Men	Women	Men	Women	Men	Women	Men	Women
Baseball												
Basketball	0.0	0.4	0.0	0.4	1.8	0.0	0.0	0.4	0.2	0.4	0.0	0.4
Bowling	0.0	0.0	0.0	0.0	0.0	0.0	0.0	0.0	0.0	0.0	0.0	0.0
Cross Country	0.0	0.0	0.4	1.3	3.0	1.3	0.0	0.0	0.0	0.4	0.0	0.0
Fencing	0.0	0.0	0.0	0.0	0.0	0.0	0.0	0.0	0.0	0.0	0.0	0.0
Field Hockey	0.0	0.0	0.0	0.0	0.0	0.0	0.0	0.0	0.0	0.0	0.0	0.0
Football												
Golf	0.0	0.0	0.0	1.7	0.0	0.0	0.0	0.0	0.0	0.0	0.0	1.7
Gymnastics	0.0	0.0	0.0	0.0	0.0	0.0	0.0	0.0	0.0	0.0	0.0	0.0
Ice Hockey	0.0	0.0	0.0	0.0	0.0	0.0	0.0	0.0	0.0	0.0	0.0	0.0
Lacrosse	0.0	0.0	2.0	0.0	0.0	0.0	0.0	0.0	0.0	0.0	0.0	0.0
Rifle	0.0	0.0	0.0	0.0	0.0	0.0	0.0					0.0
Rowing	0.0	0.0	0.0	0.0	0.0	4.5	0.0	0.0	0.0	0.0	0.0	0.0
Skiing	0.0	0.0	0.0	0.0	0.0	0.0	0.0	0.0	0.0	0.0	0.0	0.0
Soccer	0.0	0.3	0.6	1.2	4.5	0.9	0.0	0.3	0.3	1.2	0.0	0.0
Softball	0.5	0.2	0.7	0.7	3.2	3.7	0.2	0.7	0.2	0.0	1.0	0.2
Swimming	0.0	0.0	0.0	1.0	2.1	5.2	0.0	0.0	0.0	1.0	0.0	0.0
Tennis	0.9	0.0	1.9	1.9	3.7	3.7	0.0	0.0	4.7	2.8	0.0	0.9
Track, Indoor	0.0	0.3	0.3	0.0	1.1	1.1	0.0	0.0	0.3	1.1	0.0	0.0
Track, Outdoor	0.0	0.2	0.0	0.2	4.1	1.4	0.0	0.0	0.2	0.9	0.0	0.0
Volleyball	0.0	0.3	4.1	0.9	2.6	3.5	1.5	0.6	0.3	1.2	0.0	0.9
Water Polo	0.0	0.0	0.0	0.0	9.1	0.0	0.0	0.0	0.0	0.0	0.0	0.0
Wrestling												
Other	0.0	0.0	0.0	0.0	0.0	0.0	0.0	0.0	0.0	0.0	0.0	0.0
Totals	0.1	0.2	0.8	0.7	2.7	1.7	0.2	0.3	0.4	0.8	0.1	0.3

*Breakdown of American Indian/Alaskan Native, Asian, Hispanic/Latino, Native Hawaiian/Pacific Islander, Other Minority and Two or More Races from Table 9b (Assistant Coaches 2007-2008).

TABLE 11a
Assistant Coaches - Historically Black Institutions Excluded
2007-2008 Division II Figures

Sport	MEN'S TEAMS							WOMEN'S TEAMS						
	White		Black		Other Minority		Grand Total	White		Black		Other Minority		Grand Total
	Men	Women	Men	Women	Men	Women		Men	Women	Men	Women	Men	Women	
Baseball	460	0	6	0	45	0	511							n/a
Basketball	379	3	153	0	34	0	569	118	225	37	68	10	11	469
Bowling							n/a	0	2	0	0	0	0	2
Cross Country	123	39	22	4	6	5	199	117	59	20	6	8	6	216
Fencing	3	1	1	0	1	1	7	3	1	1	0	0	0	5
Field Hockey							n/a	8	22	1	1	0	0	32
Football	883	1	195	0	33	0	1,112							n/a
Golf	72	8	4	0	6	1	91	35	19	1	1	0	2	58
Gymnastics	0	0	0	0	0	0	0	2	5	0	0	0	0	7
Ice Hockey	15	0	0	0	0	0	15	1	2	0	0	1	0	4
Lacrosse	61	0	4	0	2	0	67	10	39	1	0	0	0	50
Rifle	0	0	0	0	0	0	0	2	0	0	0	0	0	2
Rowing	5	1	0	0	0	0	6	7	14	0	0	0	1	22
Skiing	5	4	0	0	0	0	9	5	4	0	0	0	0	9
Soccer	186	7	24	1	38	3	259	147	148	11	0	18	13	337
Softball							n/a	89	233	4	5	23	23	377
Swimming	48	22	2	1	2	4	79	49	35	2	1	2	7	96
Tennis	42	14	7	0	13	4	80	42	30	4	0	12	10	98
Track, Indoor	182	60	40	9	6	4	301	190	80	38	13	6	7	334
Track, Outdoor	213	73	46	13	26	10	381	212	89	47	16	19	10	393
Volleyball	8	3	0	0	7	0	18	89	162	9	7	28	25	320
Water Polo	5	0	0	0	0	0	5	3	7	0	0	1	0	11
Wrestling	66	0	9	0	5	1	81							n/a
Other	11	0	0	0	0	0	11	11	5	0	0	0	0	16
Totals	2,767	236	513	28	224	33	3,801	1,140	1,181	176	118	128	115	2,858

TABLE 11b
Assistant Coaches - Historically Black Institutions Excluded
2007-2008 Division II Percentages

Sport	MEN'S TEAMS						WOMEN'S TEAMS					
	White		Black		Other Minority		White		Black		Other Minority	
	Men	Women	Men	Women	Men	Women	Men	Women	Men	Women	Men	Women
Baseball	90.0	0.0	1.2	0.0	8.8	0.0						
Basketball	66.6	0.5	26.9	0.0	6.0	0.0	25.2	48.0	7.9	14.5	2.1	2.3
Bowling							0.0	100.0	0.0	0.0	0.0	0.0
Cross Country	61.8	19.6	11.1	2.0	3.0	2.5	54.2	27.3	9.3	2.8	3.7	2.8
Fencing	42.9	14.3	14.3	0.0	14.3	14.3	60.0	20.0	20.0	0.0	0.0	0.0
Field Hockey							25.0	68.8	3.1	3.1	0.0	0.0
Football	79.4	0.1	17.5	0.0	3.0	0.0						
Golf	79.1	8.8	4.4	0.0	6.6	1.1	60.3	32.8	1.7	1.7	0.0	3.4
Gymnastics	0.0	0.0	0.0	0.0	0.0	0.0	28.6	71.4	0.0	0.0	0.0	0.0
Ice Hockey	100.0	0.0	0.0	0.0	0.0	0.0	25.0	50.0	0.0	0.0	25.0	0.0
Lacrosse	91.0	0.0	6.0	0.0	3.0	0.0	20.0	78.0	2.0	0.0	0.0	0.0
Rifle	0.0	0.0	0.0	0.0	0.0	0.0	0.0	0.0	0.0	0.0	0.0	0.0
Rowing	0.0	0.0	0.0	0.0	0.0	0.0	31.8	63.6	0.0	0.0	0.0	4.5
Skiing	55.6	44.4	0.0	0.0	0.0	0.0	55.6	44.4	0.0	0.0	0.0	0.0
Soccer	71.8	2.7	9.3	0.4	14.7	1.2	43.6	43.9	3.3	0.0	5.3	3.9
Softball							23.6	61.8	1.1	1.3	6.1	6.1
Swimming	60.8	27.8	2.5	1.3	2.5	5.1	51.0	36.5	2.1	1.0	2.1	7.3
Tennis	52.5	17.5	8.8	0.0	16.3	5.0	42.9	30.6	4.1	0.0	12.2	10.2
Track, Indoor	60.5	19.9	13.3	3.0	2.0	1.3	56.9	24.0	11.4	3.9	1.8	2.1
Track, Outdoor	55.9	19.2	12.1	3.4	6.8	2.6	53.9	22.6	12.0	4.1	4.8	2.5
Volleyball	44.4	16.7	0.0	0.0	38.9	0.0	27.8	50.6	2.8	2.2	8.8	7.8
Water Polo	100.0	0.0	0.0	0.0	0.0	0.0	27.3	63.6	0.0	0.0	9.1	0.0
Wrestling	81.5	0.0	11.1	0.0	6.2	1.2						
Other	100.0	0.0	0.0	0.0	0.0	0.0	68.8	31.3	0.0	0.0	0.0	0.0
Totals	72.8	6.2	13.5	0.7	5.9	0.9	39.9	41.3	6.2	4.1	4.5	4.0

TABLE 12a
Assistant Coaches - Historically Black Institutions Excluded
2007-2008 Division II Figures - Breakdown of Other* Minority Category

Sport	MEN'S TEAMS												Grand Total
	American Indian/ Alaskan Native		Asian		Hispanic/ Latino		Native Hawaiian/ Pacific Islander		Other Minority		Two or More Races		
	Men	Women	Men	Women	Men	Women	Men	Women	Men	Women	Men	Women	
Baseball	2	0	1	0	36	0	2	0	1	0	3	0	511
Basketball	1	0	5	0	21	0	2	0	5	0	0	0	569
Bowling													n/a
Cross Country	0	0	1	2	5	3	0	0	0	0	0	0	199
Fencing	0	0	0	1	0	0	0	0	1	0	0	0	7
Field Hockey													n/a
Football	0	0	0	0	0	0	0	0	0	0	0	0	1,112
Golf	1	0	2	1	2	0	0	0	1	0	0	0	91
Gymnastics	0	0	0	0	0	0	0	0	0	0	0	0	0
Ice Hockey	0	0	0	0	0	0	0	0	0	0	0	0	15
Lacrosse	1	0	0	0	1	0	0	0	0	0	0	0	67
Rifle	0	0	0	0	0	0	0	0	0	0	0	0	0
Rowing	0	0	0	0	0	0	0	0	0	0	0	0	6
Skiing	0	0	0	0	0	0	0	0	0	0	0	0	9
Soccer	0	0	3	0	28	2	0	0	6	1	1	0	259
Softball													n/a
Swimming	0	0	0	0	2	3	0	0	0	1	0	0	79
Tennis	0	0	1	1	6	2	0	0	6	1	0	0	80
Track, Indoor	0	1	0	0	3	3	0	0	3	0	0	0	301
Track, Outdoor	0	2	0	0	23	7	0	0	3	1	0	0	381
Volleyball	0	0	0	0	7	0	0	0	0	0	0	0	18
Water Polo	0	0	0	0	0	0	0	0	0	0	0	0	5
Wrestling	0	0	0	0	3	1	0	0	1	0	1	0	81
Other	0	0	0	0	0	0	0	0	0	0	0	0	11
Totals	5	3	13	5	137	21	4	0	27	4	5	0	3,801

*Breakdown of American Indian/Alaskan Native, Asian, Hispanic/Latino, Native Hawaiian/Pacific Islander, Other Minority and Two or More Races from Table 11a (Assistant Coaches 2007-2008).

TABLE 12b
Assistant Coaches - Historically Black Institutions Excluded
2007-2008 Division II Percentages - Breakdown of Other* Minority Category

Sport	MEN'S TEAMS											
	American Indian/ Alaskan Native		Asian		Hispanic/ Latino		Native Hawaiian/ Pacific Islander		Other Minority		Two or More Races	
	Men	Women	Men	Women	Men	Women	Men	Women	Men	Women	Men	Women
Baseball	0.4	0.0	0.2	0.0	7.0	0.0	0.4	0.0	0.2	0.0	0.6	0.0
Basketball	0.2	0.0	0.9	0.0	3.7	0.0	0.4	0.0	0.9	0.0	0.0	0.0
Bowling												
Cross Country	0.0	0.0	0.5	1.0	2.5	1.5	0.0	0.0	0.0	0.0	0.0	0.0
Fencing	0.0	0.0	0.0	14.3	0.0	0.0	0.0	0.0	14.3	0.0	0.0	0.0
Field Hockey												
Football	0.0	0.0	0.0	0.0	0.0	0.0	0.0	0.0	0.0	0.0	0.0	0.0
Golf	1.1	0.0	2.2	1.1	2.2	0.0	0.0	0.0	1.1	0.0	0.0	0.0
Gymnastics	0.0	0.0	0.0	0.0	0.0	0.0	0.0	0.0	0.0	0.0	0.0	0.0
Ice Hockey	0.0	0.0	0.0	0.0	0.0	0.0	0.0	0.0	0.0	0.0	0.0	0.0
Lacrosse	1.5	0.0	0.0	0.0	1.5	0.0	0.0	0.0	0.0	0.0	0.0	0.0
Rifle	0.0	0.0	0.0	0.0	0.0	0.0	0.0	0.0	0.0	0.0	0.0	0.0
Rowing	0.0	0.0	0.0	0.0	0.0	0.0	0.0	0.0	0.0	0.0	0.0	0.0
Skiing	0.0	0.0	0.0	0.0	0.0	0.0	0.0	0.0	0.0	0.0	0.0	0.0
Soccer	0.0	0.0	1.2	0.0	10.8	0.8	0.0	0.0	2.3	0.4	0.4	0.0
Softball												
Swimming	0.0	0.0	0.0	0.0	2.5	3.8	0.0	0.0	0.0	1.3	0.0	0.0
Tennis	0.0	0.0	1.3	1.3	7.5	2.5	0.0	0.0	7.5	1.3	0.0	0.0
Track, Indoor	0.0	0.3	0.0	0.0	1.0	1.0	0.0	0.0	1.0	0.0	0.0	0.0
Track, Outdoor	0.0	0.5	0.0	0.0	6.0	1.8	0.0	0.0	0.8	0.3	0.0	0.0
Volleyball	0.0	0.0	0.0	0.0	38.9	0.0	0.0	0.0	0.0	0.0	0.0	0.0
Water Polo	0.0	0.0	0.0	0.0	0.0	1.2	0.0	0.0	0.0	0.0	0.0	0.0
Wrestling	0.0	0.0	0.0	0.0	3.7	1.2	0.0	0.0	1.2	0.0	1.2	0.0
Other	0.0	0.0	0.0	0.0	0.0	0.0	0.0	0.0	0.0	0.0	0.0	0.0
Totals	0.1	0.1	0.3	0.1	3.6	0.6	0.1	0.0	0.7	0.1	0.1	0.0

*Breakdown of American Indian/Alaskan Native, Asian, Hispanic/Latino, Native Hawaiian/Pacific Islander, Other Minority and Two or More Races from Table 11b (Assistant Coaches 2007-2008).

TABLE 12c
Assistant Football Coaches* - Historically Black Institutions Excluded
2007-2008 Division II Figures

Position	White		Black		American Indian/ Alaskan Native		Asian		Hispanic/ Latino		Native Hawaiian/ Pacific Islander		Other Minority		Two or More Races	
	Men	Women	Men	Women	Men	Women	Men	Women	Men	Women	Men	Women	Men	Women	Men	Women
Offensive Coordinator	119	0	9	0	0	0	0	0	1	0	0	0	0	0	0	0
Defensive Coordinator	113	0	23	0	0	0	1	0	1	0	0	0	0	0	0	0
All Other Assistants	459	1	130	0	1	0	1	0	11	0	5	0	3	0	1	0
Graduate Assistants	192	0	33	0	2	0	1	0	3	0	2	0	0	0	0	0
Totals	883	1	195	0	3	0	3	0	16	0	7	0	3	0	1	0

*Breakdown of assistant football coaches from Table 11a (Assistant Coaches 2007-2008).

TABLE 12d
Assistant Football Coaches* - Historically Black Institutions Excluded
2007-2008 Division II Percentages

Position	White		Black		American Indian/ Alaskan Native		Asian		Hispanic/ Latino		Native Hawaiian/ Pacific Islander		Other Minority		Two or More Races	
	Men	Women	Men	Women	Men	Women	Men	Women	Men	Women	Men	Women	Men	Women	Men	Women
Offensive Coordinator	92.2	0.0	7.0	0.0	0.0	0.0	0.0	0.0	0.8	0.0	0.0	0.0	0.0	0.0	0.0	0.0
Defensive Coordinator	81.9	0.0	16.7	0.0	0.0	0.0	0.7	0.0	0.7	0.0	0.0	0.0	0.0	0.0	0.0	0.0
All Other Assistants	75.0	0.2	21.2	0.0	0.2	0.0	0.2	0.0	1.8	0.0	0.8	0.0	0.5	0.0	0.2	0.0
Graduate Assistants	82.4	0.0	14.2	0.0	0.9	0.0	0.4	0.0	1.3	0.0	0.9	0.0	0.0	0.0	0.0	0.0
Totals	79.4	0.1	17.5	0.0	0.3	0.0	0.3	0.0	1.4	0.0	0.6	0.0	0.3	0.0	0.1	0.0

*Breakdown of assistant football coaches from Table 11b (Assistant Coaches 2007-2008).

TABLE 12e
Assistant Coaches - Historically Black Institutions Excluded
2007-2008 Division II Figures - Breakdown of Other* Minority Category

Sport	WOMEN'S TEAMS												Grand Total
	American Indian/ Alaskan Native		Asian		Hispanic/ Latino		Native Hawaiian/ Pacific Islander		Other Minority		Two or More Races		
	Men	Women	Men	Women	Men	Women	Men	Women	Men	Women	Men	Women	
Baseball													n/a
Basketball	0	2	0	2	9	3	0	2	1	1	0	1	469
Bowling	0	0	0	0	0	0	0	0	0	0	0	0	2
Cross Country	0	0	1	3	7	3	0	0	0	0	0	0	216
Fencing	0	0	0	0	0	0	0	0	0	0	0	0	5
Field Hockey	0	0	0	0	0	0	0	0	0	0	0	0	32
Football													n/a
Golf	0	0	0	1	0	0	0	0	0	0	0	1	58
Gymnastics	0	0	0	0	0	0	0	0	0	0	0	0	7
Ice Hockey	0	0	1	0	0	0	0	0	0	0	0	0	4
Lacrosse	0	0	0	0	0	0	0	0	0	0	0	0	50
Rifle	0	0	0	0	0	0	0	0	0	0	0	0	2
Rowing	0	0	0	0	0	1	0	0	0	0	0	0	22
Skiing	0	0	0	0	0	0	0	0	0	0	0	0	9
Soccer	0	1	2	4	15	3	0	1	1	4	0	0	337
Softball	2	1	3	3	12	15	1	3	1	0	4	1	377
Swimming	0	0	0	1	2	5	0	0	0	1	0	0	96
Tennis	1	0	2	2	4	4	0	0	5	3	0	1	98
Track, Indoor	0	1	1	0	4	4	0	0	1	2	0	0	334
Track, Outdoor	0	1	0	1	18	6	0	0	1	2	0	0	393
Volleyball	0	1	13	3	9	12	5	2	1	4	0	3	320
Water Polo	0	0	0	0	1	0	0	0	0	0	0	0	11
Wrestling													n/a
Other	0	0	0	0	0	0	0	0	0	0	0	0	16
Totals	3	7	23	20	81	56	6	8	11	17	4	7	2,858

*Breakdown of American Indian/Alaskan Native, Asian, Hispanic/Latino, Native Hawaiian/Pacific Islander, Other Minority and Two or More Races from Table 11a (Assistant Coaches 2007-2008).

TABLE 12f
Assistant Coaches - Historically Black Institutions Excluded
2007-2008 Division II Percentages - Breakdown of Other* Minority Category

Sport	WOMEN'S TEAMS											
	American Indian/ Alaskan Native		Asian		Hispanic/ Latino		Native Hawaiian/ Pacific Islander		Other Minority		Two or More Races	
	Men	Women	Men	Women	Men	Women	Men	Women	Men	Women	Men	Women
Baseball												
Basketball	0.0	0.4	0.0	0.4	1.9	0.6	0.0	0.4	0.2	0.2	0.0	0.2
Bowling	0.0	0.0	0.0	0.0	0.0	0.0	0.0	0.0	0.0	0.0	0.0	0.0
Cross Country	0.0	0.0	0.5	1.4	3.2	1.4	0.0	0.0	0.0	0.0	0.0	0.0
Fencing	0.0	0.0	0.0	0.0	0.0	0.0	0.0	0.0	0.0	0.0	0.0	0.0
Field Hockey	0.0	0.0	0.0	0.0	0.0	0.0	0.0	0.0	0.0	0.0	0.0	0.0
Football												
Golf	0.0	0.0	0.0	1.7	0.0	0.0	0.0	0.0	0.0	0.0	0.0	1.7
Gymnastics	0.0	0.0	0.0	0.0	0.0	0.0	0.0	0.0	0.0	0.0	0.0	0.0
Ice Hockey	0.0	0.0	25.0	0.0	0.0	0.0	0.0	0.0	0.0	0.0	0.0	0.0
Lacrosse	0.0	0.0	0.0	0.0	0.0	0.0	0.0	0.0	0.0	0.0	0.0	0.0
Rifle	0.0	0.0	0.0	0.0	0.0	0.0	0.0	0.0	0.0	0.0	0.0	0.0
Rowing	0.0	0.0	0.0	0.0	0.0	4.5	0.0	0.0	0.0	0.0	0.0	0.0
Skiing	0.0	0.0	0.0	0.0	0.0	0.0	0.0	0.0	0.0	0.0	0.0	0.0
Soccer	0.0	0.3	0.6	1.2	4.5	0.9	0.0	0.3	0.3	1.2	0.0	0.0
Softball	0.5	0.3	0.8	0.8	3.2	4.0	0.3	0.8	0.3	0.0	1.1	0.3
Swimming	0.0	0.0	0.0	1.0	2.1	5.2	0.0	0.0	0.0	1.0	0.0	0.0
Tennis	1.0	0.0	2.0	2.0	4.1	4.1	0.0	0.0	5.1	3.1	0.0	1.0
Track, Indoor	0.0	0.3	0.3	0.0	1.2	1.2	0.0	0.0	0.3	0.6	0.0	0.0
Track, Outdoor	0.0	0.3	0.0	0.3	4.6	1.5	0.0	0.0	0.3	0.5	0.0	0.0
Volleyball	0.0	0.3	4.1	0.9	2.8	3.8	1.6	0.6	0.3	1.3	0.0	0.9
Water Polo	0.0	0.0	0.0	0.0	9.1	0.0	0.0	0.0	0.0	0.0	0.0	0.0
Wrestling												
Other	0.0	0.0	0.0	0.0	0.0	0.0	0.0	0.0	0.0	0.0	0.0	0.0
Totals	0.1	0.2	0.8	0.7	2.8	2.0	0.2	0.3	0.4	0.6	0.1	0.2

*Breakdown of American Indian/Alaskan Native, Asian, Hispanic/Latino, Native Hawaiian/Pacific Islander, Other Minority and Two or More Races from Table 11b (Assistant Coaches 2007-2008).

TABLE 13a
Assistant Coaches
2007-2008 Division III Figures

Sport	MEN'S TEAMS							WOMEN'S TEAMS						
	White		Black		Other Minority		Grand Total	White		Black		Other Minority		Grand Total
	Men	Women	Men	Women	Men	Women		Men	Women	Men	Women	Men	Women	
Baseball	884	0	18	0	39	0	941							n/a
Basketball	746	0	176	1	35	0	958	240	442	50	69	10	22	833
Bowling	0	0	0	0	5	0	5	3	1	0	0	0	0	4
Cross Country	223	104	26	3	7	3	366	200	135	25	6	12	4	382
Fencing	15	4	2	0	1	1	23	13	6	1	2	1	1	24
Field Hockey							n/a	13	220	3	2	2	6	246
Football	1,758	0	208	0	72	0	2,038							n/a
Golf	112	7	1	0	1	0	121	44	16	1	1	0	4	66
Gymnastics	0	0	0	0	1	0	1	9	11	2	0	1	3	26
Ice Hockey	132	0	0	0	0	0	132	30	35	0	3	2	0	70
Lacrosse	289	0	6	0	7	0	302	24	206	1	1	0	5	237
Rifle	3	1	0	0	0	0	4	3	1	0	0	0	0	4
Rowing	34	13	0	0	2	1	50	26	33	0	0	1	3	63
Skiing	15	7	0	0	0	0	22	16	8	0	0	0	0	24
Soccer	558	9	26	1	53	1	648	267	306	11	9	30	9	632
Softball							n/a	253	422	7	3	12	19	716
Swimming	207	130	3	0	7	5	352	209	178	3	1	8	7	406
Tennis	144	30	5	1	16	3	199	138	98	4	2	18	7	267
Track, Indoor	509	140	79	13	23	4	768	473	176	76	14	22	6	767
Track, Outdoor	571	156	90	17	31	3	868	531	196	89	17	34	6	873
Volleyball	35	3	9	2	5	4	58	184	336	13	16	25	17	591
Water Polo	11	1	0	0	1	0	13	14	3	0	0	1	0	18
Wrestling	183	0	12	0	17	0	212	2	1	0	0	0	1	4
Other	20	19	0	1	1	1	42	23	43	0	1	3	1	71
Totals	6,449	624	661	39	252	26	8,051	2,715	2,873	286	147	182	121	6,324

TABLE 13b
Assistant Coaches
2007-2008 Division III Percentages

Sport	MEN'S TEAMS						WOMEN'S TEAMS					
	White		Black		Other Minority		White		Black		Other Minority	
	Men	Women	Men	Women	Men	Women	Men	Women	Men	Women	Men	Women
Baseball	93.9	0.0	1.9	0.0	4.1	0.0						
Basketball	77.9	0.0	18.4	0.1	3.7	0.0	28.8	53.1	6.0	8.3	1.2	2.6
Bowling	0.0	0.0	0.0	0.0	100.0	0.0	75.0	25.0	0.0	0.0	0.0	0.0
Cross Country	60.9	28.4	7.1	0.8	1.9	0.8	52.4	35.3	6.5	1.6	3.1	1.0
Fencing	65.2	17.4	8.7	0.0	4.3	4.3	54.2	25.0	4.2	8.3	4.2	4.2
Field Hockey							5.3	89.4	1.2	0.8	0.8	2.4
Football	86.3	0.0	10.2	0.0	3.5	0.0						
Golf	92.6	5.8	0.8	0.0	0.8	0.0	66.7	24.2	1.5	1.5	0.0	6.1
Gymnastics	0.0	0.0	0.0	0.0	100.0	0.0	34.6	42.3	7.7	0.0	3.8	11.5
Ice Hockey	100.0	0.0	0.0	0.0	0.0	0.0	42.9	50.0	0.0	4.3	2.9	0.0
Lacrosse	95.7	0.0	2.0	0.0	2.3	0.0	10.1	86.9	0.4	0.4	0.0	2.1
Rifle	75.0	25.0	0.0	0.0	0.0	0.0	75.0	25.0	0.0	0.0	0.0	0.0
Rowing	68.0	26.0	0.0	0.0	4.0	2.0	41.3	52.4	0.0	0.0	1.6	4.8
Skiing	68.2	31.8	0.0	0.0	0.0	0.0	66.7	33.3	0.0	0.0	0.0	0.0
Soccer	86.1	1.4	4.0	0.2	8.2	0.2	42.2	48.4	1.7	1.4	4.7	1.4
Softball							35.3	58.9	1.0	0.4	1.7	2.7
Swimming	58.8	36.9	0.9	0.0	2.0	1.4	51.5	43.8	0.7	0.2	2.0	1.7
Tennis	72.4	15.1	2.5	0.5	8.0	1.5	51.7	36.7	1.5	0.7	6.7	2.6
Track, Indoor	66.3	18.2	10.3	1.7	3.0	0.5	61.7	22.9	9.9	1.8	2.9	0.8
Track, Outdoor	65.8	18.0	10.4	2.0	3.6	0.3	60.8	22.5	10.2	1.9	3.9	0.7
Volleyball	60.3	5.2	15.5	3.4	8.6	6.9	31.1	56.9	2.2	2.7	4.2	2.9
Water Polo	84.6	7.7	0.0	0.0	7.7	0.0	77.8	16.7	0.0	0.0	5.6	0.0
Wrestling	86.3	0.0	5.7	0.0	8.0	0.0	50.0	25.0	0.0	0.0	0.0	25.0
Other	47.6	45.2	0.0	2.4	2.4	2.4	32.4	60.6	0.0	1.4	4.2	1.4
Totals	80.1	7.8	8.2	0.5	3.1	0.3	42.9	45.4	4.5	2.3	2.9	1.9

Member Institutions' Personnel

2007-08 Assistant Coach Data

TABLE 14a
Assistant Coaches
2007-2008 Division III Figures - Breakdown of Other* Minority Category

Sport	MEN'S TEAMS												Grand Total
	American Indian/ Alaskan Native		Asian		Hispanic/ Latino		Native Hawaiian/ Pacific Islander		Other Minority		Two or More Races		
	Men	Women	Men	Women	Men	Women	Men	Women	Men	Women	Men	Women	
Baseball	1	0	2	0	26	0	0	0	9	0	1	0	941
Basketball	1	0	6	0	14	0	1	0	11	0	2	0	958
Bowling	0	0	0	0	0	0	0	0	5	0	0	0	5
Cross Country	0	0	0	1	4	1	0	0	0	0	3	1	366
Fencing	0	0	0	1	0	0	0	0	1	0	0	0	23
Field Hockey													n/a
Football	0	0	0	0	0	0	0	0	0	0	0	0	2,038
Golf	0	0	0	0	1	0	0	0	0	0	0	0	121
Gymnastics	0	0	0	0	0	0	0	0	1	0	0	0	1
Ice Hockey	0	0	0	0	0	0	0	0	0	0	0	0	132
Lacrosse	0	0	2	0	0	0	0	0	5	0	0	0	302
Rifle	0	0	0	0	0	0	0	0	0	0	0	0	4
Rowing	0	0	0	0	0	0	0	0	2	1	0	0	50
Skiing	0	0	0	0	0	0	0	0	0	0	0	0	22
Soccer	0	0	7	1	33	0	0	0	12	0	1	0	648
Softball													n/a
Swimming	0	0	2	0	3	1	0	0	2	3	0	1	352
Tennis	0	0	6	2	3	1	0	0	7	0	0	0	199
Track, Indoor	0	0	2	1	7	1	0	0	12	2	2	0	768
Track, Outdoor	0	0	3	1	11	0	2	0	12	2	3	0	868
Volleyball	0	0	2	1	2	2	0	0	0	1	1	0	58
Water Polo	0	0	0	0	0	0	0	0	1	0	0	0	13
Wrestling	0	0	2	0	10	0	0	0	4	0	1	0	212
Other	0	0	1	1	0	0	0	0	0	0	0	0	42
Totals	2	0	35	9	114	6	3	0	84	9	14	2	8,123

*Breakdown of American Indian/Alaskan Native, Asian, Hispanic/Latino, Native Hawaiian/Pacific Islander, Other Minority and Two or More Races from Table 13a (Assistant Coaches 2007-2008).

TABLE 14b
Assistant Coaches
2007-2008 Division III Percentages - Breakdown of Other* Minority Category

Sport	MEN'S TEAMS											
	American Indian/ Alaskan Native		Asian		Hispanic/ Latino		Native Hawaiian/ Pacific Islander		Other Minority		Two or More Races	
	Men	Women	Men	Women	Men	Women	Men	Women	Men	Women	Men	Women
Baseball	0.1	0.0	0.2	0.0	2.8	0.0	0.0	0.0	1.0	0.0	0.1	0.0
Basketball	0.1	0.0	0.6	0.0	1.5	0.0	0.1	0.0	1.1	0.0	0.2	0.0
Bowling	0.0	0.0	0.0	0.0	0.0	0.0	0.0	0.0	100.0	0.0	0.0	0.0
Cross Country	0.0	0.0	0.0	0.3	1.1	0.3	0.0	0.0	0.0	0.0	0.8	0.3
Fencing	0.0	0.0	0.0	4.3	0.0	0.0	0.0	0.0	4.3	0.0	0.0	0.0
Field Hockey												
Football	0.0	0.0	0.0	0.0	0.0	0.0	0.0	0.0	0.0	0.0	0.0	0.0
Golf	0.0	0.0	0.0	0.0	0.8	0.0	0.0	0.0	0.0	0.0	0.0	0.0
Gymnastics	0.0	0.0	0.0	0.0	0.0	0.0	0.0	0.0	100.0	0.0	0.0	0.0
Ice Hockey	0.0	0.0	0.0	0.0	0.0	0.0	0.0	0.0	0.0	0.0	0.0	0.0
Lacrosse	0.0	0.0	0.7	0.0	0.0	0.0	0.0	0.0	1.7	0.0	0.0	0.0
Rifle	0.0	0.0	0.0	0.0	0.0	0.0	0.0	0.0	0.0	0.0	0.0	0.0
Rowing	0.0	0.0	0.0	0.0	0.0	0.0	0.0	0.0	4.0	2.0	0.0	0.0
Skiing	0.0	0.0	0.0	0.0	0.0	0.0	0.0	0.0	0.0	0.0	0.0	0.0
Soccer	0.0	0.0	1.1	0.2	5.1	0.0	0.0	0.0	1.9	0.0	0.2	0.0
Softball												
Swimming	0.0	0.0	0.6	0.0	0.9	0.3	0.0	0.0	0.6	0.9	0.0	0.3
Tennis	0.0	0.0	3.0	1.0	1.5	0.5	0.0	0.0	3.5	0.0	0.0	0.0
Track, Indoor	0.0	0.0	0.3	0.1	0.9	0.1	0.0	0.0	1.6	0.3	0.3	0.0
Track, Outdoor	0.0	0.0	0.3	0.1	1.3	0.0	0.2	0.0	1.4	0.2	0.3	0.0
Volleyball	0.0	0.0	3.4	1.7	3.4	3.4	0.0	0.0	0.0	1.7	1.7	0.0
Water Polo	0.0	0.0	0.0	0.0	0.0	0.0	0.0	0.0	7.7	0.0	0.0	0.0
Wrestling	0.0	0.0	0.9	0.0	4.7	0.0	0.0	0.0	1.9	0.0	0.5	0.0
Other	0.0	0.0	2.4	2.4	0.0	0.0	0.0	0.0	0.0	0.0	0.0	0.0
Totals	0.0	0.0	0.4	0.1	1.4	0.1	0.0	0.0	1.0	0.1	0.2	0.0

*Breakdown of American Indian/Alaskan Native, Asian, Hispanic/Latino, Native Hawaiian/Pacific Islander, Other Minority and Two or More Races from Table 13b (Assistant Coaches 2007-2008).

TABLE 14c
Assistant Football Coaches*
2007-2008 Division III Figures

Position	White		Black		American Indian/ Alaskan Native		Asian		Hispanic/ Latino		Native Hawaiian/ Pacific Islander		Other Minority		Two or More Races	
	Men	Women	Men	Women	Men	Women	Men	Women	Men	Women	Men	Women	Men	Women	Men	Women
Offensive Coordinator	214	0	9	0	0	0	0	0	0	0	1	0	3	0	0	0
Defensive Coordinator	210	0	17	0	2	0	0	0	0	0	1	0	2	0	3	0
All Other Assistants	1,183	0	163	0	1	0	6	0	18	0	5	0	20	0	3	0
Graduate Assistants	151	0	19	0	1	0	2	0	1	0	0	0	2	0	1	0
Totals	1,758	0	208	0	4	0	8	0	19	0	7	0	27	0	7	0

*Breakdown of assistant football coaches from Table 13a (Assistant Coaches 2007-2008).

TABLE 14d
Assistant Football Coaches*
2007-2008 Division III Percentages

Position	White		Black		American Indian/ Alaskan Native		Asian		Hispanic/ Latino		Native Hawaiian/ Pacific Islander		Other Minority		Two or More Races	
	Men	Women	Men	Women	Men	Women	Men	Women	Men	Women	Men	Women	Men	Women	Men	Women
Offensive Coordinator	94.3	0.0	4.0	0.0	0.0	0.0	0.0	0.0	0.0	0.0	0.4	0.0	1.3	0.0	0.0	0.0
Defensive Coordinator	89.4	0.0	7.2	0.0	0.9	0.0	0.0	0.0	0.0	0.0	0.4	0.0	0.9	0.0	1.3	0.0
All Other Assistants	84.6	0.0	11.7	0.0	0.1	0.0	0.4	0.0	1.3	0.0	0.4	0.0	1.4	0.0	0.2	0.0
Graduate Assistants	85.3	0.0	10.7	0.0	0.6	0.0	1.1	0.0	0.6	0.0	0.0	0.0	1.1	0.0	0.6	0.0
Totals	86.3	0.0	10.2	0.0	0.2	0.0	0.4	0.0	0.9	0.0	0.3	0.0	1.3	0.0	0.3	0.0

*Breakdown of assistant football coaches from Table 13b (Assistant Coaches 2007-2008).

TABLE 14e
Assistant Coaches
2007-2008 Division III Figures - Breakdown of Other* Minority Category

Sport	WOMEN'S TEAMS												Grand Total
	American Indian/ Alaskan Native		Asian		Hispanic/ Latino		Native Hawaiian/ Pacific Islander		Other Minority		Two or More Races		
	Men	Women	Men	Women	Men	Women	Men	Women	Men	Women	Men	Women	
Baseball													n/a
Basketball	0	1	0	4	6	7	0	0	1	6	3	4	833
Bowling	0	0	0	0	0	0	0	0	0	0	0	0	4
Cross Country	0	0	0	0	5	2	0	0	4	1	3	1	382
Fencing	0	0	0	1	0	0	0	0	1	0	0	0	24
Field Hockey	0	0	0	3	0	1	0	0	2	2	0	0	246
Football													n/a
Golf	0	1	0	2	0	0	0	1	0	0	0	0	66
Gymnastics	0	0	0	1	1	0	0	0	0	2	0	0	26
Ice Hockey	0	0	1	0	0	0	0	0	1	0	0	0	70
Lacrosse	0	0	0	1	0	0	0	0	0	3	0	1	237
Rifle	0	0	0	0	0	0	0	0	0	0	0	0	4
Rowing	0	0	1	0	0	0	0	0	0	3	0	0	63
Skiing	0	0	0	0	0	0	0	0	0	0	0	0	24
Soccer	0	0	4	3	17	4	0	0	7	0	2	2	632
Softball	0	1	0	3	9	11	0	1	3	2	0	1	716
Swimming	0	0	2	1	4	1	0	0	2	4	0	1	406
Tennis	0	0	7	3	5	1	0	1	6	2	0	0	267
Track, Indoor	0	0	4	1	7	1	0	0	9	4	2	0	767
Track, Outdoor	0	0	6	1	10	1	2	0	14	4	2	0	873
Volleyball	0	0	13	3	6	6	0	0	5	6	1	2	591
Water Polo	0	0	0	0	1	0	0	0	0	0	0	0	18
Wrestling	0	0	0	0	0	1	0	0	0	0	0	0	4
Other	1	0	1	1	0	0	0	0	1	0	0	0	71
Totals	1	3	39	28	71	36	2	3	56	39	13	12	6,324

*Breakdown of American Indian/Alaskan Native, Asian, Hispanic/Latino, Native Hawaiian/Pacific Islander, Other Minority and Two or More Races from Table 13a (Assistant Coaches 2007-2008).

TABLE 14f
Assistant Coaches
2007-2008 Division III Percentages - Breakdown of Other* Minority Category

Sport	WOMEN'S TEAMS											
	American Indian/ Alaskan Native		Asian		Hispanic/ Latino		Native Hawaiian/ Pacific Islander		Other Minority		Two or More Races	
	Men	Women	Men	Women	Men	Women	Men	Women	Men	Women	Men	Women
Baseball												
Basketball	0.0	0.1	0.0	0.5	0.7	0.8	0.0	0.0	0.1	0.7	0.4	0.5
Bowling	0.0	0.0	0.0	0.0	0.0	0.0	0.0	0.0	0.0	0.0	0.0	0.0
Cross Country	0.0	0.0	0.0	0.0	1.3	0.5	0.0	0.0	1.0	0.3	0.8	0.3
Fencing	0.0	0.0	0.0	4.2	0.0	0.0	0.0	0.0	4.2	0.0	0.0	0.0
Field Hockey	0.0	0.0	0.0	1.2	0.0	0.4	0.0	0.0	0.8	0.8	0.0	0.0
Football												
Golf	0.0	1.5	0.0	3.0	0.0	0.0	0.0	1.5	0.0	0.0	0.0	0.0
Gymnastics	0.0	0.0	0.0	3.8	3.8	0.0	0.0	0.0	0.0	7.7	0.0	0.0
Ice Hockey	0.0	0.0	1.4	0.0	0.0	0.0	0.0	0.0	1.4	0.0	0.0	0.0
Lacrosse	0.0	0.0	0.0	0.4	0.0	0.0	0.0	0.0	0.0	1.3	0.0	0.4
Rifle	0.0	0.0	0.0	0.0	0.0	0.0	0.0	0.0	0.0	0.0	0.0	0.0
Rowing	0.0	0.0	1.6	0.0	0.0	0.0	0.0	0.0	0.0	4.8	0.0	0.0
Skiing	0.0	0.0	0.0	0.0	0.0	0.0	0.0	0.0	0.0	0.0	0.0	0.0
Soccer	0.0	0.0	0.6	0.5	2.7	0.6	0.0	0.0	1.1	0.0	0.3	0.3
Softball	0.0	0.1	0.0	0.4	1.3	1.5	0.0	0.1	0.4	0.3	0.0	0.1
Swimming	0.0	0.0	0.5	0.2	1.0	0.2	0.0	0.0	0.5	1.0	0.0	0.2
Tennis	0.0	0.0	2.6	1.1	1.9	0.4	0.0	0.4	2.2	0.7	0.0	0.0
Track, Indoor	0.0	0.0	0.5	0.1	0.9	0.1	0.0	0.0	1.2	0.5	0.3	0.0
Track, Outdoor	0.0	0.0	0.7	0.1	1.1	0.1	0.2	0.0	1.6	0.5	0.2	0.0
Volleyball	0.0	0.0	2.2	0.5	1.0	1.0	0.0	0.0	0.8	1.0	0.2	0.3
Water Polo	0.0	0.0	0.0	0.0	5.6	0.0	0.0	0.0	0.0	0.0	0.0	0.0
Wrestling												
Other	1.4	0.0	1.4	1.4	0.0	0.0	0.0	0.0	1.4	0.0	0.0	0.0
Totals	0.0	0.0	0.6	0.4	1.1	0.6	0.0	0.0	0.9	0.6	0.2	0.2

*Breakdown of American Indian/Alaskan Native, Asian, Hispanic/Latino, Native Hawaiian/Pacific Islander, Other Minority and Two or More Races from Table 13b (Assistant Coaches 2007-2008).

TABLE 15a
Assistant Coaches - Historically Black Institutions Excluded
2007-2008 Division III Figures

Sport	MEN'S TEAMS							WOMEN'S TEAMS						
	White		Black		Other Minority		Grand Total	White		Black		Other Minority		Grand Total
	Men	Women	Men	Women	Men	Women		Men	Women	Men	Women	Men	Women	
Baseball	883	0	17	0	39	0	939							n/a
Basketball	746	0	171	0	35	0	952	240	442	49	63	10	22	826
Bowling							n/a	3	1	0	0	0	0	4
Cross Country	223	104	23	3	12	3	368	200	135	22	6	12	4	379
Fencing	15	4	2	0	1	1	23	13	6	1	2	1	1	24
Field Hockey							n/a	13	220	3	2	2	6	246
Football	1,758	0	208	0	7	0	1,973							n/a
Golf	112	6	1	0	1	0	120	44	15	0	1	0	6	66
Gymnastics	0	0	0	0	1	0	1	9	11	2	0	1	1	24
Ice Hockey	132	0	0	0	0	0	132	30	35	0	3	2	0	70
Lacrosse	289	0	6	0	7	0	302	24	206	1	1	0	5	237
Rifle	3	0	0	0	0	0	3	3	0	0	0	0	0	3
Rowing	34	13	0	0	0	0	47	26	33	0	0	1	3	63
Skiing	15	7	0	0	0	0	22	16	8	0	0	0	0	24
Soccer	558	9	22	1	53	1	644	267	306	10	8	30	9	630
Softball							n/a	253	442	6	3	12	18	734
Swimming	207	130	2	0	5	5	349	209	178	2	1	8	7	405
Tennis	144	30	5	1	16	3	199	138	98	3	2	18	7	266
Track, Indoor	509	140	76	13	23	4	765	473	176	73	14	22	6	764
Track, Outdoor	571	156	87	17	31	3	865	531	196	86	17	34	6	870
Volleyball	35	3	6	1	5	3	53	184	336	10	15	25	17	587
Water Polo	11	1	0	0	1	0	13	14	3	0	0	1	0	18
Wrestling	183	0	12	0	17	0	212	2	1	0	0	0	0	3
Other	20	21	0	0	3	1	45	23	45	0	0	3	1	72
Totals	6,448	624	638	36	257	24	8,027	2,715	2,893	268	138	182	119	6,315

TABLE 15b
Assistant Coaches - Historically Black Institutions Excluded
2007-2008 Division III Percentages

Sport	MEN'S TEAMS						WOMEN'S TEAMS					
	White		Black		Other Minority		White		Black		Other Minority	
	Men	Women	Men	Women	Men	Women	Men	Women	Men	Women	Men	Women
Baseball	94.0	0.0	1.8	0.0	4.2	0.0						
Basketball	78.4	0.0	18.0	0.0	3.7	0.0	29.1	53.5	5.9	7.6	1.2	2.7
Bowling							75.0	25.0	0.0	0.0	0.0	0.0
Cross Country	60.6	28.3	6.3	0.8	3.3	0.8	52.8	35.6	5.8	1.6	3.2	1.1
Fencing	65.2	17.4	8.7	0.0	4.3	4.3	54.2	25.0	4.2	8.3	4.2	4.2
Field Hockey							5.3	89.4	1.2	0.8	0.8	2.4
Football	89.1	0.0	10.5	0.0	0.4	0.0						
Golf	93.3	5.0	0.8	0.0	0.8	0.0	66.7	22.7	0.0	1.5	0.0	9.1
Gymnastics	0.0	0.0	0.0	0.0	100.0	0.0	37.5	45.8	8.3	0.0	4.2	4.2
Ice Hockey	100.0	0.0	0.0	0.0	0.0	0.0	42.9	50.0	0.0	4.3	2.9	0.0
Lacrosse	95.7	0.0	2.0	0.0	2.3	0.0	10.1	86.9	0.4	0.4	0.0	2.1
Rifle	100.0	0.0	0.0	0.0	0.0	0.0	100.0	0.0	0.0	0.0	0.0	0.0
Rowing	72.3	27.7	0.0	0.0	0.0	0.0	41.3	52.4	0.0	0.0	1.6	4.8
Skiing	68.2	31.8	0.0	0.0	0.0	0.0	66.7	33.3	0.0	0.0	0.0	0.0
Soccer	86.6	1.4	3.4	0.2	8.2	0.2	42.4	48.6	1.6	1.3	4.8	1.4
Softball							34.5	60.2	0.8	0.4	1.6	2.5
Swimming	59.3	37.2	0.6	0.0	1.4	1.4	51.6	44.0	0.5	0.2	2.0	1.7
Tennis	72.4	15.1	2.5	0.5	8.0	1.5	51.9	36.8	1.1	0.8	6.8	2.6
Track, Indoor	66.5	18.3	9.9	1.7	3.0	0.5	61.9	23.0	9.6	1.8	2.9	0.8
Track, Outdoor	66.0	18.0	10.1	2.0	3.6	0.3	61.0	22.5	9.9	2.0	3.9	0.7
Volleyball	66.0	5.7	11.3	1.9	9.4	5.7	31.3	57.2	1.7	2.6	4.3	2.9
Water Polo	84.6	7.7	0.0	0.0	7.7	0.0	77.8	16.7	0.0	0.0	5.6	0.0
Wrestling	86.3	0.0	5.7	0.0	8.0	0.0						
Other	44.4	46.7	0.0	0.0	6.7	2.2	31.9	62.5	0.0	0.0	4.2	1.4
Totals	80.3	7.8	7.9	0.4	3.2	0.3	43.0	45.8	4.2	2.2	2.9	1.9

TABLE 16a
Assistant Coaches - Historically Black Institutions Excluded
2007-2008 Division III Figures - Breakdown of Other* Minority Category

Sport	MEN'S TEAMS												Grand Total
	American Indian/ Alaskan Native		Asian		Hispanic/ Latino		Native Hawaiian/ Pacific Islander		Other Minority		Two or More Races		
	Men	Women	Men	Women	Men	Women	Men	Women	Men	Women	Men	Women	
Baseball	1	0	2	0	26	0	0	0	9	0	1	0	939
Basketball	1	0	6	0	14	0	1	0	11	0	2	0	952
Bowling													n/a
Cross Country	0	0	0	1	4	1	0	0	5	0	3	1	368
Fencing	0	0	0	1	0	0	0	0	1	0	0	0	23
Field Hockey													0
Football	0	0	0	0	0	0	0	0	0	0	0	0	1,973
Golf	0	0	0	0	1	0	0	0	0	0	0	0	120
Gymnastics	0	0	0	0	0	0	0	0	1	0	0	0	1
Ice Hockey	0	0	0	0	0	0	0	0	0	0	0	0	132
Lacrosse	0	0	2	0	0	0	0	0	5	0	0	0	302
Rifle	0	0	0	0	0	0	0	0	0	0	0	0	3
Rowing	0	0	0	0	0	0	0	0	0	0	0	0	47
Skiing	0	0	0	0	0	0	0	0	0	0	0	0	22
Soccer	0	0	7	1	33	0	0	0	12	0	1	0	644
Softball													n/a
Swimming	0	0	2	0	3	1	0	0	0	3	0	1	349
Tennis	0	0	6	2	3	1	0	0	7	0	0	0	199
Track, Indoor	0	0	2	1	7	1	0	0	12	2	2	0	765
Track, Outdoor	0	0	3	1	11	0	2	0	12	2	3	0	865
Volleyball	0	0	2	0	2	2	0	0	0	1	1	0	53
Water Polo	0	0	0	0	0	0	0	0	1	0	0	0	13
Wrestling	0	0	2	0	10	0	0	0	4	0	1	0	212
Other	0	0	1	1	0	0	0	0	2	0	0	0	45
Totals	2	0	35	8	114	6	3	0	82	8	14	2	8,027

*Breakdown of American Indian/Alaskan Native, Asian, Hispanic/Latino, Native Hawaiian/Pacific Islander, Other Minority and Two or More Races from Table 15a (Assistant Coaches 2007-2008).

TABLE 16b
Assistant Coaches - Historically Black Institutions Excluded
2007-2008 Division III Percentages - Breakdown of Other* Minority Category

Sport	MEN'S TEAMS											
	American Indian/ Alaskan Native		Asian		Hispanic/ Latino		Native Hawaiian/ Pacific Islander		Other Minority		Two or More Races	
	Men	Women	Men	Women	Men	Women	Men	Women	Men	Women	Men	Women
Baseball	0.1	0.0	0.2	0.0	2.8	0.0	0.0	0.0	1.0	0.0	0.1	0.0
Basketball	0.1	0.0	0.6	0.0	1.5	0.0	0.1	0.0	1.2	0.0	0.2	0.0
Bowling												
Cross Country	0.0	0.0	0.0	0.3	1.1	0.3	0.0	0.0	1.4	0.0	0.8	0.3
Fencing	0.0	0.0	0.0	4.3	0.0	0.0	0.0	0.0	4.3	0.0	0.0	0.0
Field Hockey												
Football	0.0	0.0	0.0	0.0	0.0	0.0	0.0	0.0	0.0	0.0	0.0	0.0
Golf	0.0	0.0	0.0	0.0	0.8	0.0	0.0	0.0	0.0	0.0	0.0	0.0
Gymnastics	0.0	0.0	0.0	0.0	0.0	0.0	0.0	0.0	100.0	0.0	0.0	0.0
Ice Hockey	0.0	0.0	0.0	0.0	0.0	0.0	0.0	0.0	0.0	0.0	0.0	0.0
Lacrosse	0.0	0.0	0.7	0.0	0.0	0.0	0.0	0.0	1.7	0.0	0.0	0.0
Rifle	0.0	0.0	0.0	0.0	0.0	0.0	0.0	0.0	0.0	0.0	0.0	0.0
Rowing	0.0	0.0	0.0	0.0	0.0	0.0	0.0	0.0	0.0	0.0	0.0	0.0
Skiing	0.0	0.0	0.0	0.0	0.0	0.0	0.0	0.0	0.0	0.0	0.0	0.0
Soccer	0.0	0.0	1.1	0.2	5.1	0.0	0.0	0.0	1.9	0.0	0.2	0.0
Softball												
Swimming	0.0	0.0	0.6	0.0	0.9	0.3	0.0	0.0	0.0	0.9	0.0	0.3
Tennis	0.0	0.0	3.0	1.0	1.5	0.5	0.0	0.0	3.5	0.0	0.0	0.0
Track, Indoor	0.0	0.0	0.3	0.1	0.9	0.1	0.0	0.0	1.6	0.3	0.3	0.0
Track, Outdoor	0.0	0.0	0.3	0.1	1.3	0.0	0.2	0.0	1.4	0.2	0.3	0.0
Volleyball	0.0	0.0	3.8	0.0	3.8	3.8	0.0	0.0	0.0	1.9	1.9	0.0
Water Polo	0.0	0.0	0.0	0.0	0.0	0.0	0.0	0.0	7.7	0.0	0.0	0.0
Wrestling	0.0	0.0	0.9	0.0	4.7	0.0	0.0	0.0	1.9	0.0	0.5	0.0
Other	0.0	0.0	2.2	2.2	0.0	0.0	0.0	0.0	4.4	0.0	0.0	0.0
Totals	0.0	0.0	0.4	0.1	1.4	0.1	0.0	0.0	1.0	0.1	0.2	0.0

*Breakdown of American Indian/Alaskan Native, Asian, Hispanic/Latino, Native Hawaiian/Pacific Islander, Other Minority and Two or More Races from Table 15b (Assistant Coaches 2007-2008).

TABLE 16c
Assistant Football Coaches* - Historically Black Institutions Excluded
2007-2008 Division III Figures

Position	White		Black		American Indian/ Alaskan Native		Asian		Hispanic/ Latino		Native Hawaiian/ Pacific Islander		Other Minority		Two or More Races	
	Men	Women	Men	Women	Men	Women	Men	Women	Men	Women	Men	Women	Men	Women	Men	Women
Offensive Coordinator	214	0	9	0	0	0	0	0	0	0	1	0	3	0	0	0
Defensive Coordinator	210	0	17	0	2	0	0	0	0	0	1	0	2	0	3	0
All Other Assistants	1,183	0	163	0	1	0	6	0	18	0	5	0	20	0	3	0
Graduate Assistants	151	0	19	0	1	0	2	0	1	0	0	0	2	0	1	0
Totals	1,758	0	208	0	4	0	8	0	19	0	7	0	27	0	7	0

*Breakdown of assistant football coaches from Table 15a (Assistant Coaches 2007-2008).

TABLE 16d
Assistant Football Coaches* - Historically Black Institutions Excluded
2007-2008 Division III Percentages

Position	White		Black		American Indian/ Alaskan Native		Asian		Hispanic/ Latino		Native Hawaiian/ Pacific Islander		Other Minority		Two or More Races	
	Men	Women	Men	Women	Men	Women	Men	Women	Men	Women	Men	Women	Men	Women	Men	Women
Offensive Coordinator	94.3	0.0	4.0	0.0	0.0	0.0	0.0	0.0	0.0	0.0	0.4	0.0	1.3	0.0	0.0	0.0
Defensive Coordinator	89.4	0.0	7.2	0.0	0.9	0.0	0.0	0.0	0.0	0.0	0.4	0.0	0.9	0.0	1.3	0.0
All Other Assistants	84.6	0.0	11.7	0.0	0.1	0.0	0.4	0.0	1.3	0.0	0.4	0.0	1.4	0.0	0.2	0.0
Graduate Assistants	85.3	0.0	10.7	0.0	0.6	0.0	1.1	0.0	0.6	0.0	0.0	0.0	1.1	0.0	0.6	0.0
Totals	86.3	0.0	10.2	0.0	0.2	0.0	0.4	0.0	0.9	0.0	0.3	0.0	1.3	0.0	0.3	0.0

*Breakdown of assistant football coaches from Table 15b (Assistant Coaches 2007-2008).

TABLE 16e
Assistant Coaches - Historically Black Institutions Excluded
2007-2008 Division III Figures - Breakdown of Other* Minority Category

Sport	WOMEN'S TEAMS												Grand Total
	American Indian/ Alaskan Native		Asian		Hispanic/ Latino		Native Hawaiian/ Pacific Islander		Other Minority		Two or More Races		
	Men	Women	Men	Women	Men	Women	Men	Women	Men	Women	Men	Women	
Baseball													n/a
Basketball	0	1	0	4	6	7	0	0	1	6	3	4	826
Bowling	0	0	0	0	0	0	0	0	0	0	0	0	4
Cross Country	0	0	0	0	5	2	0	0	4	1	3	1	379
Fencing	0	0	0	1	0	0	0	0	1	0	0	0	24
Field Hockey	0	0	0	3	0	1	0	0	2	2	0	0	246
Football													n/a
Golf	0	1	0	2	0	0	0	1	0	2	0	0	66
Gymnastics	0	0	0	1	1	0	0	0	0	0	0	0	24
Ice Hockey	0	0	1	0	0	0	0	0	1	0	0	0	70
Lacrosse	0	0	0	1	0	0	0	0	0	3	0	1	237
Rifle	0	0	0	0	0	0	0	0	0	0	0	0	3
Rowing	0	0	1	0	0	0	0	0	0	3	0	0	63
Skiing	0	0	0	0	0	0	0	0	0	0	0	0	24
Soccer	0	0	4	3	17	4	0	0	7	0	2	2	630
Softball	0	1	0	3	9	10	0	1	3	2	0	1	734
Swimming	0	0	2	1	4	1	0	0	2	4	0	1	405
Tennis	0	0	7	3	5	1	0	1	6	2	0	0	266
Track, Indoor	0	0	4	1	7	1	0	0	9	4	2	0	764
Track, Outdoor	0	0	6	1	10	1	2	0	14	4	2	0	870
Volleyball	0	0	13	3	6	6	0	0	5	6	1	2	587
Water Polo	0	0	0	0	1	0	0	0	0	0	0	0	18
Wrestling													3
Other	1	0	1	1	0	0	0	0	1	0	0	0	72
Totals	1	3	39	28	71	34	2	3	56	39	13	12	6,315

*Breakdown of American Indian/Alaskan Native, Asian, Hispanic/Latino, Native Hawaiian/Pacific Islander, Other Minority and Two or More Races from Table 15a (Assistant Coaches 2007-2008).

TABLE 16f
Assistant Coaches - Historically Black Institutions Excluded
2007-2008 Division III Percentages - Breakdown of Other* Minority Category

Sport	WOMEN'S TEAMS											
	American Indian/ Alaskan Native		Asian		Hispanic/ Latino		Native Hawaiian/ Pacific Islander		Other Minority		Two or More Races	
	Men	Women	Men	Women	Men	Women	Men	Women	Men	Women	Men	Women
Baseball												
Basketball	0.0	0.1	0.0	0.5	0.7	0.8	0.0	0.0	0.1	0.7	0.4	0.5
Bowling	0.0	0.0	0.0	0.0	0.0	0.0	0.0	0.0	0.0	0.0	0.0	0.0
Cross Country	0.0	0.0	0.0	0.0	1.3	0.5	0.0	0.0	1.1	0.3	0.8	0.3
Fencing	0.0	0.0	0.0	4.2	0.0	0.0	0.0	0.0	4.2	0.0	0.0	0.0
Field Hockey	0.0	0.0	0.0	1.2	0.0	0.4	0.0	0.0	0.8	0.8	0.0	0.0
Football												
Golf	0.0	1.5	0.0	3.0	0.0	0.0	0.0	1.5	0.0	3.0	0.0	0.0
Gymnastics	0.0	0.0	0.0	4.2	4.2	0.0	0.0	0.0	0.0	0.0	0.0	0.0
Ice Hockey	0.0	0.0	1.4	0.0	0.0	0.0	0.0	0.0	1.4	0.0	0.0	0.0
Lacrosse	0.0	0.0	0.0	0.4	0.0	0.0	0.0	0.0	0.0	1.3	0.0	0.4
Rifle	0.0	0.0	0.0	0.0	0.0	0.0	0.0	0.0	0.0	0.0	0.0	0.0
Rowing	0.0	0.0	1.6	0.0	0.0	0.0	0.0	0.0	0.0	4.8	0.0	0.0
Skiing	0.0	0.0	0.0	0.0	0.0	0.0	0.0	0.0	0.0	0.0	0.0	0.0
Soccer	0.0	0.0	0.6	0.5	2.7	0.6	0.0	0.0	1.1	0.0	0.3	0.3
Softball	0.0	0.1	0.0	0.4	1.2	1.4	0.0	0.1	0.4	0.3	0.0	0.1
Swimming	0.0	0.0	0.5	0.2	1.0	0.2	0.0	0.0	0.5	1.0	0.0	0.2
Tennis	0.0	0.0	2.6	1.1	1.9	0.4	0.0	0.4	2.3	0.8	0.0	0.0
Track, Indoor	0.0	0.0	0.5	0.1	0.9	0.1	0.0	0.0	1.2	0.5	0.3	0.0
Track, Outdoor	0.0	0.0	0.7	0.1	1.1	0.1	0.2	0.0	1.6	0.5	0.2	0.0
Volleyball	0.0	0.0	2.2	0.5	1.0	1.0	0.0	0.0	0.9	1.0	0.2	0.3
Water Polo	0.0	0.0	0.0	0.0	5.6	0.0	0.0	0.0	0.0	0.0	0.0	0.0
Wrestling												
Other	1.4	0.0	1.4	1.4	0.0	0.0	0.0	0.0	1.4	0.0	0.0	0.0
Totals	0.0	0.0	0.6	0.4	1.1	0.5	0.0	0.0	0.9	0.6	0.2	0.2

*Breakdown of American Indian/Alaskan Native, Asian, Hispanic/Latino, Native Hawaiian/Pacific Islander, Other Minority and Two or More Races from Table 15a (Assistant Coaches 2007-2008).

BLACK COACHES INFORMATION

Member Institutions' Personnel

Black Coaches Yearly Comparisons

TABLE 1a
Percentage of Black Head Coaches at NCAA Member Institutions

Teams / Sports	All Institutions			Historically Black Institutions Excluded		
	1995-96*	2007-08	Change	1995-96*	2007-08	Change
Overall Percentages						
Men's Teams	7.6	9.1	1.5	4.2	5.3	1.1
Women's Teams	7.5	9.2	1.7	4.2	5.4	1.2
Men's Revenue Sports†	12.7	27.1	14.4	8.0	16.0	8.0
Women's Revenue Sport‡	12.2	14.2	2.0	7.7	9.6	1.9
Division I Percentages						
Men's Teams	9.3	12.2	2.9	4.9	7.2	2.3
Women's Teams	9.7	11.9	2.2	5.3	7.0	1.7
Men's Revenue Sports†	17.9	41.5	23.6	12.1	28.0	15.9
FBS	5.6	2.9	-2.7	5.6	2.9	-2.7
FCS	19.6	17.5	-2.1	5.3	1.2	-4.1
Women's Revenue Sport‡	15.5	19.9	4.4	10.1	13.6	3.5
Division II Percentages						
Men's Teams	11.6	12.5	0.9	5.2	5.3	0.1
Women's Teams	10.9	11.9	1.0	4.5	5.1	0.6
Men's Revenue Sports†	15.7	35.9	20.2	6.8	14.2	7.4
Women's Revenue Sport‡	15.4	17.9	2.5	7.0	10.0	3.0
Division III Percentages						
Men's Teams	3.6	4.7	1.1	3.1	4.0	0.9
Women's Teams	3.9	5.2	1.3	3.3	4.4	1.1
Men's Revenue Sports†	5.6	8.9	3.3	5.1	8.0	2.9
Women's Revenue Sport‡	7.2	7.3	0.1	6.5	6.3	-0.2

* Baseline year of the study

† Men's revenue sports are football and basketball.

‡ Women's revenue sport is basketball.

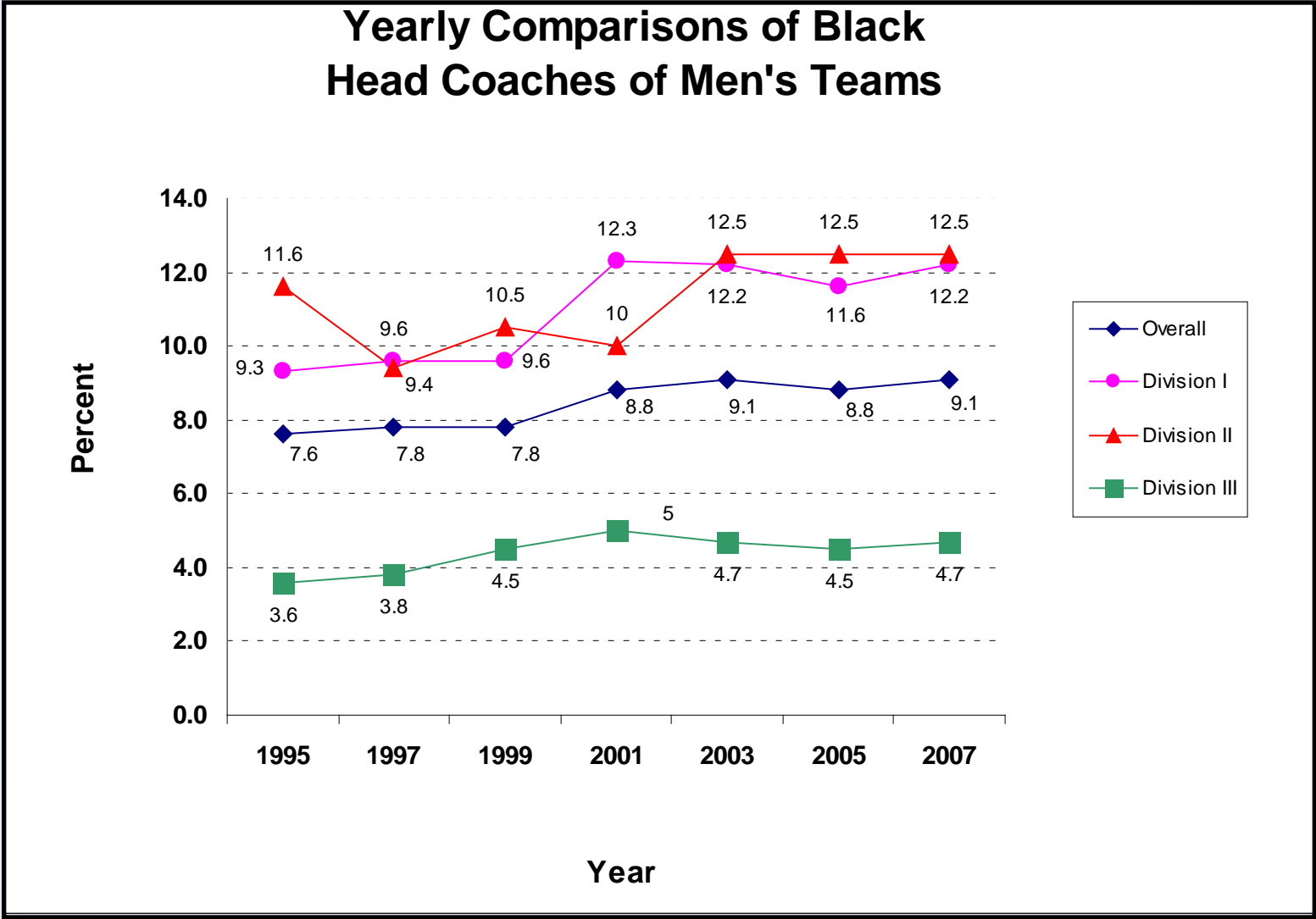

Member Institutions' Personnel
 Black Coaches Yearly Comparisons

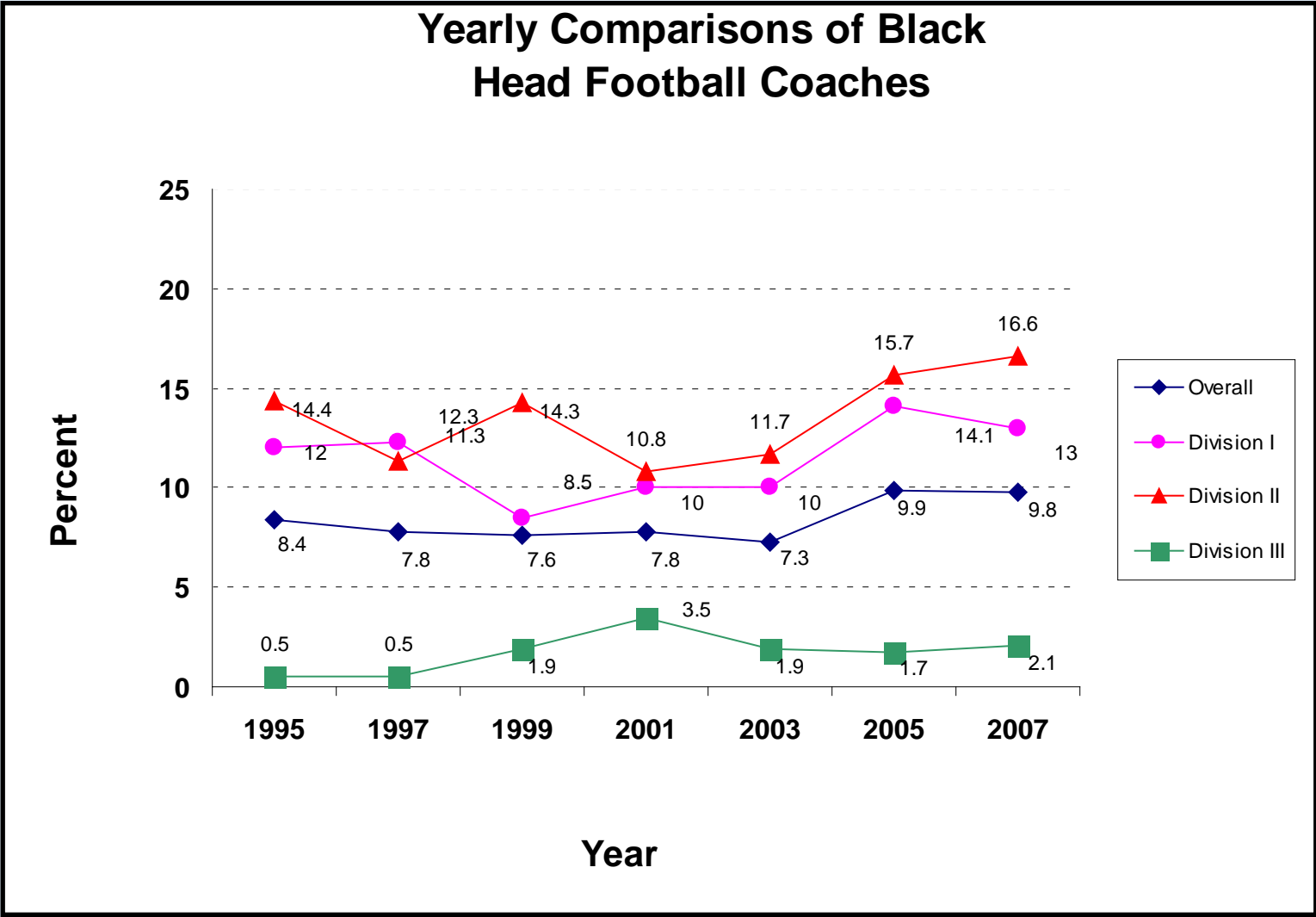

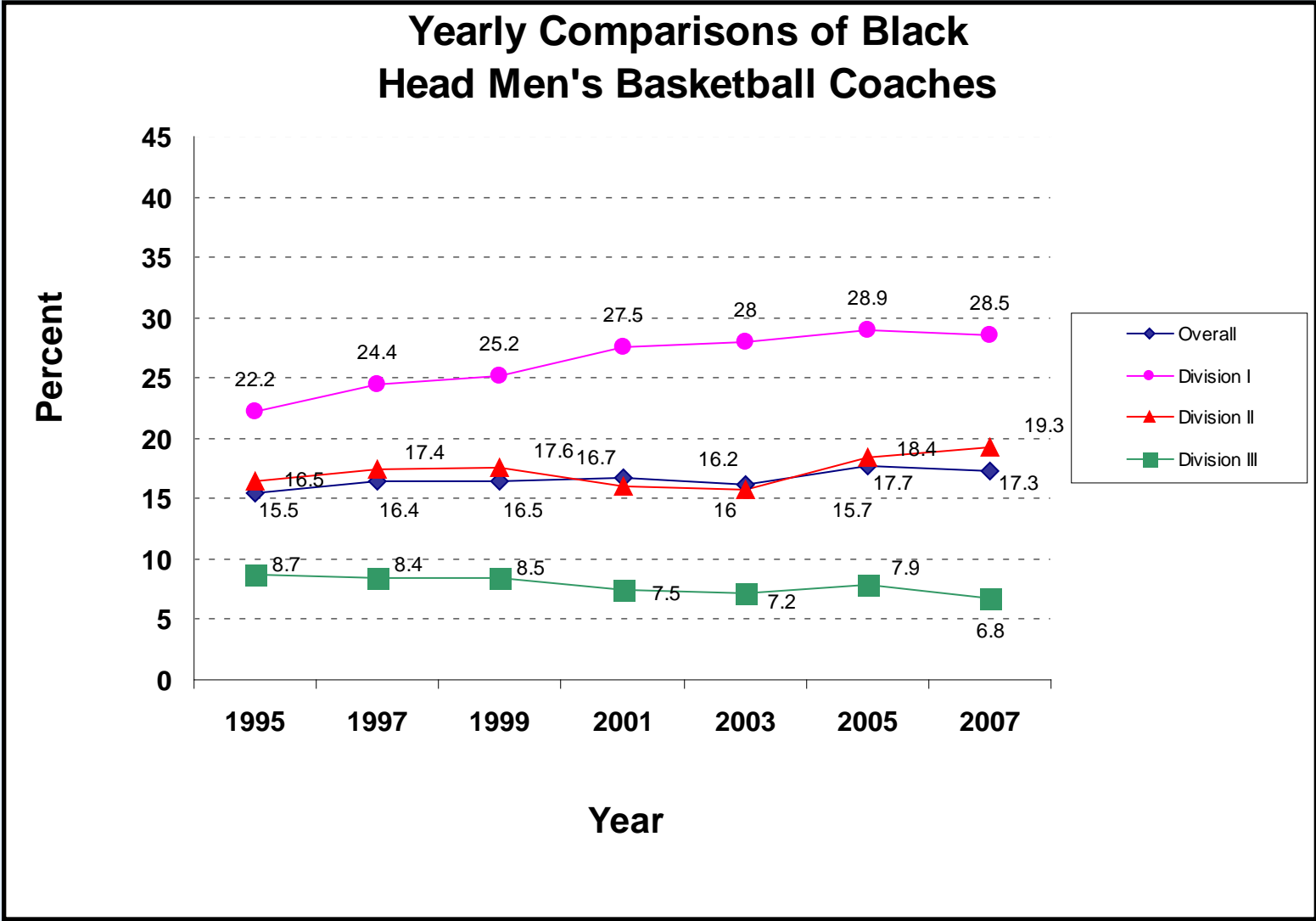

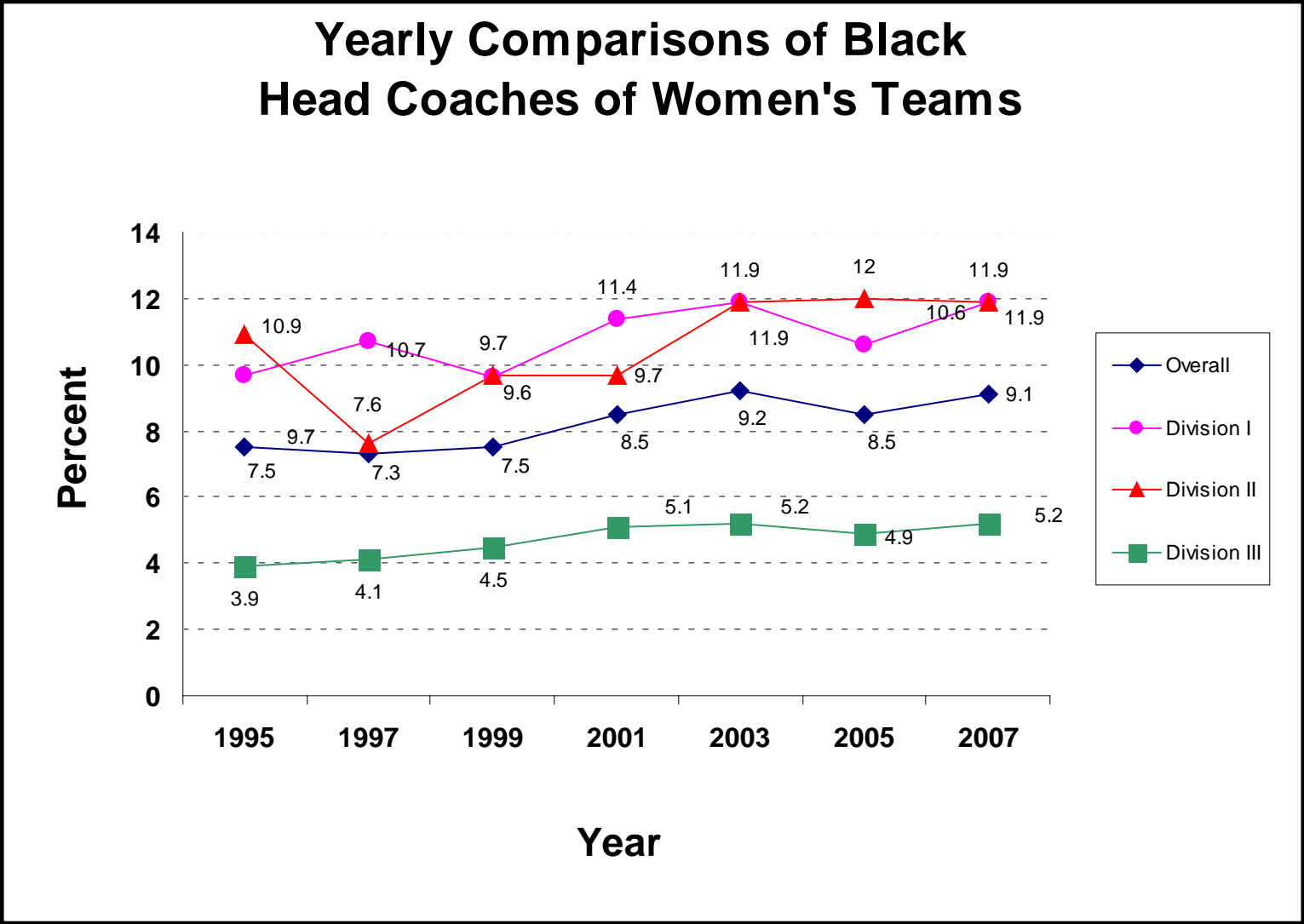

Member Institutions' Personnel Black Coaches Yearly Comparisons

TABLE 2a
Percentage of Black Assistant Coaches at NCAA Member Institutions

Teams / Sports	All Institutions			Historically Black Institutions Excluded		
	1995-96*	2007-08	Change	1995-96*	2007-08	Change
Overall Percentages						
Men's Teams	15.1	15.6	0.5	12.6	13.1	0.5
Women's Teams	11.5	11.8	0.3	9.6	9.7	0.1
Men's Revenue Sports†	21.4	23.3	1.9	18.0	20.1	2.1
Women's Revenue Sport‡	20.7	23.7	3.0	18.0	20.5	2.5
Division I Percentages						
Men's Teams	18.4	21.0	2.6	15.5	18.2	2.7
Women's Teams	14.9	15.6	0.7	12.5	13.3	0.8
Men's Revenue Sports†	25.4	32.0	6.6	22.0	28.4	6.4
FBS	21.5	27.4	5.9	21.5	27.4	5.9
FCS	24.2	33.1	8.9	14.4	26.5	12.1
Women's Revenue Sport‡	27.1	32.3	5.2	24.4	28.8	4.4
Division II Percentages						
Men's Teams	16.2	16.6	0.4	11.3	11.5	0.2
Women's Teams	11.2	12.3	1.1	7.7	8.1	0.4
Men's Revenue Sports†	23.1	24.3	1.2	16.1	17.9	1.8
Women's Revenue Sport‡	19.1	24.5	5.4	13.7	18.9	5.2
Division III Percentages						
Men's Teams	8.4	9.0	0.6	8.3	8.6	0.3
Women's Teams	6.3	7.2	0.9	6.2	6.6	0.4
Men's Revenue Sports†	11.4	12.0	0.6	11.3	11.7	0.4
Women's Revenue Sport‡	10.5	11.9	1.4	10.2	10.9	0.7

* Baseline year of the study

† Men's revenue sports are football and basketball.

‡ Women's revenue sport is basketball.

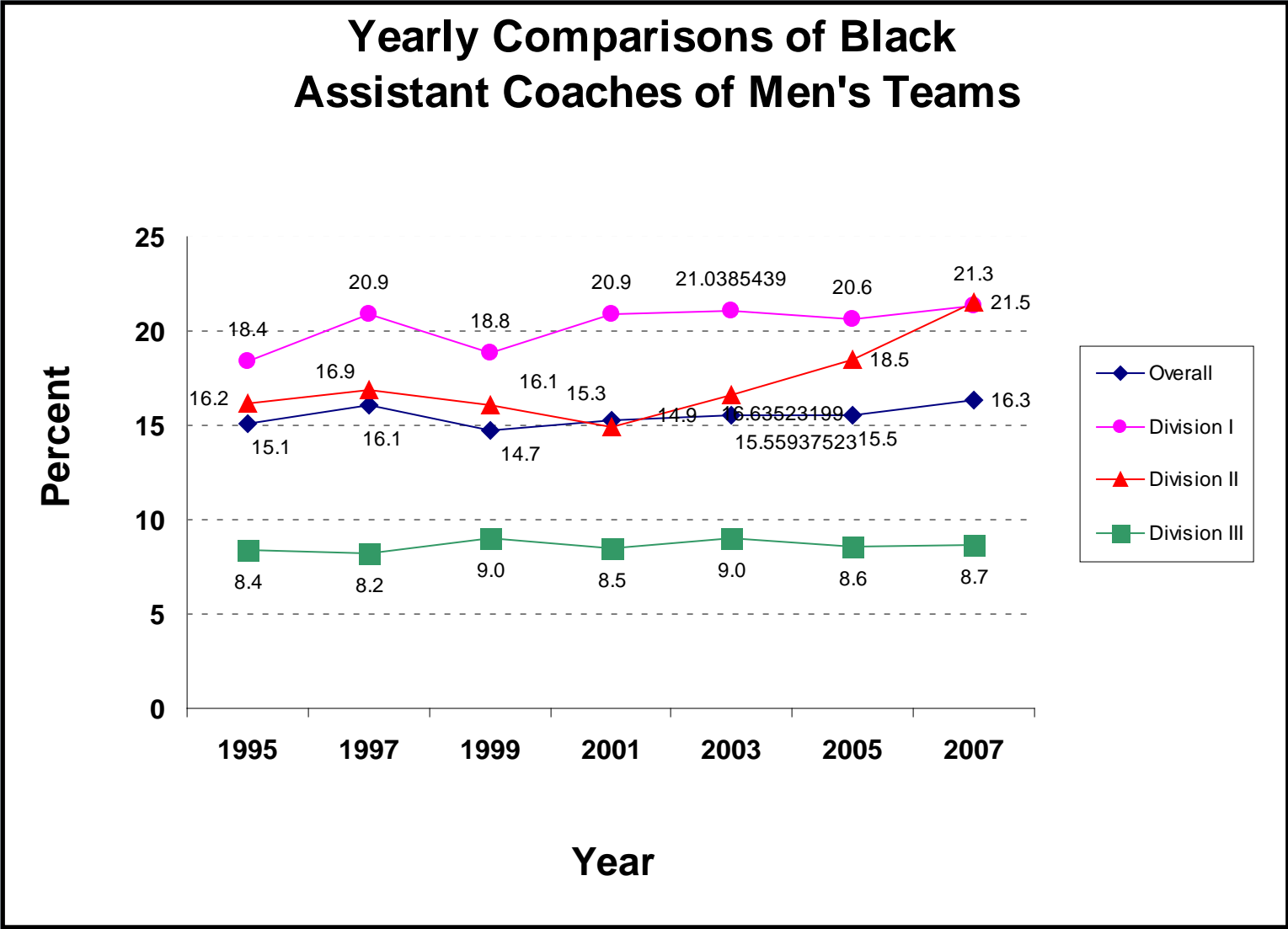

Member Institutions' Personnel
Black Coaches Yearly Comparisons

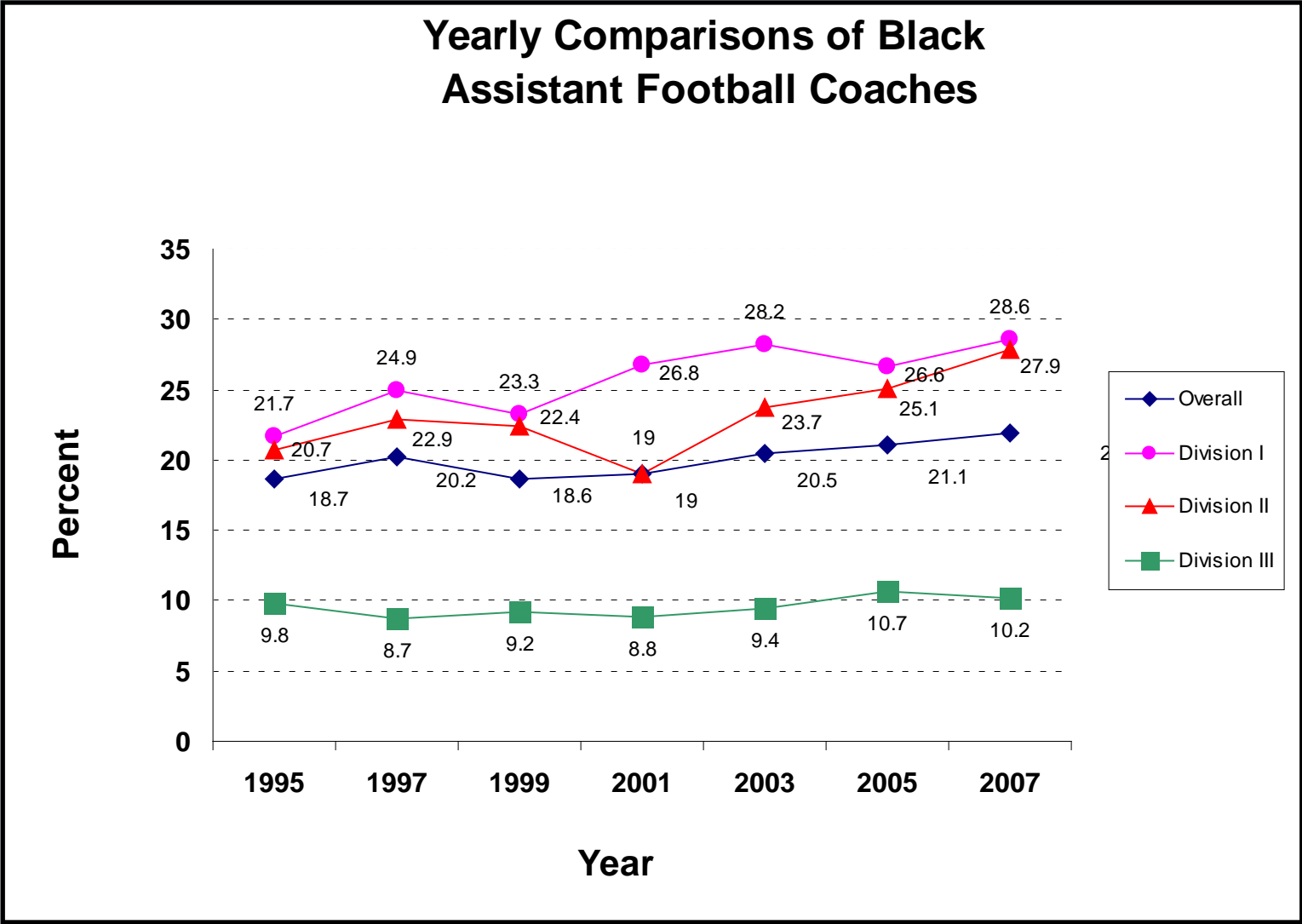

Member Institutions' Personnel
Black Coaches Yearly Comparisons

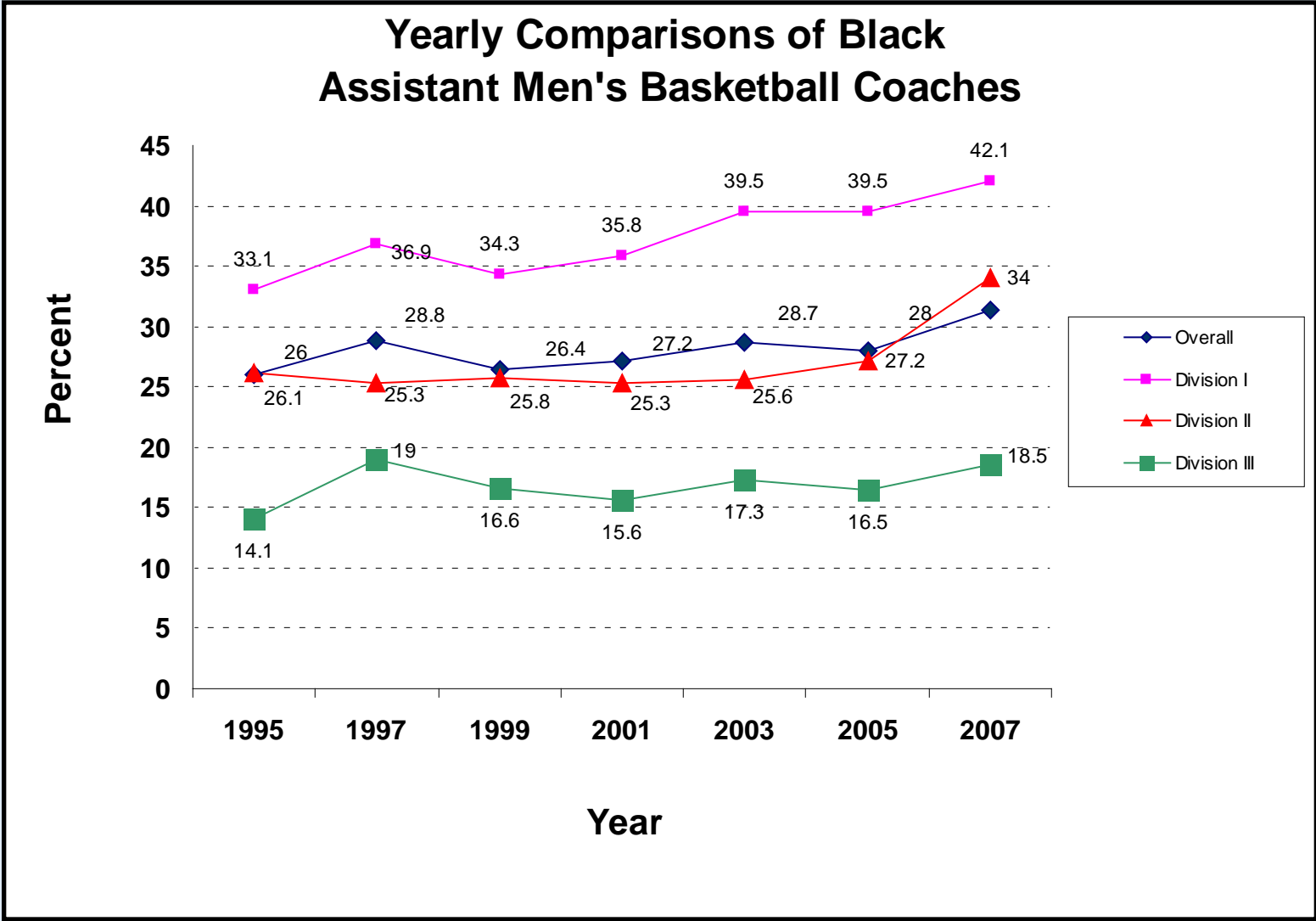

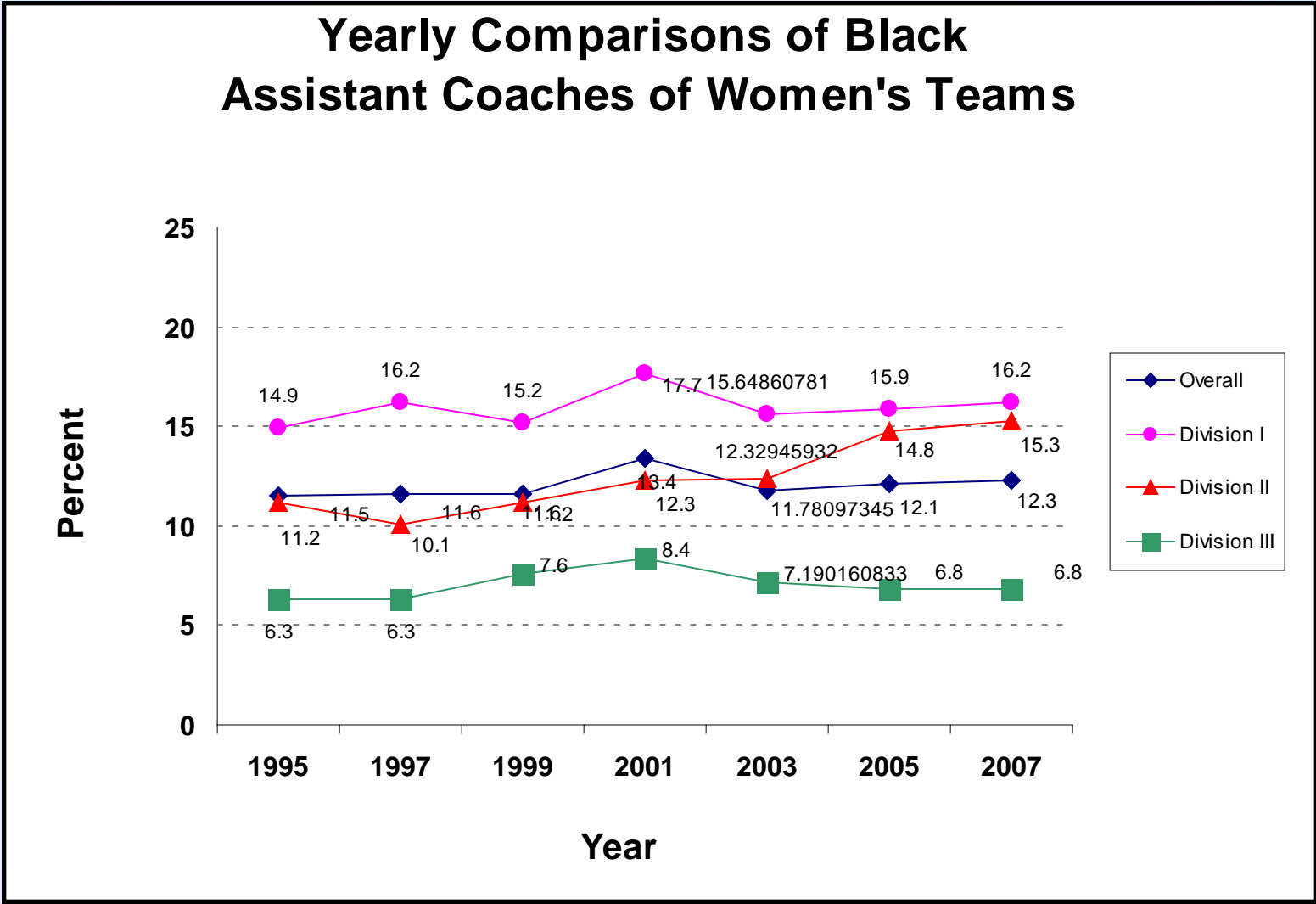

The NCAA salutes

420,000

student-athletes

participating in

23 sports at

1,000 member institutions

