

LONGITUDINAL SURVEYS
OF AUSTRALIAN YOUTH
TECHNICAL REPORT 57B

2003 Cohort
Wave 7 (2009)
Frequency tables

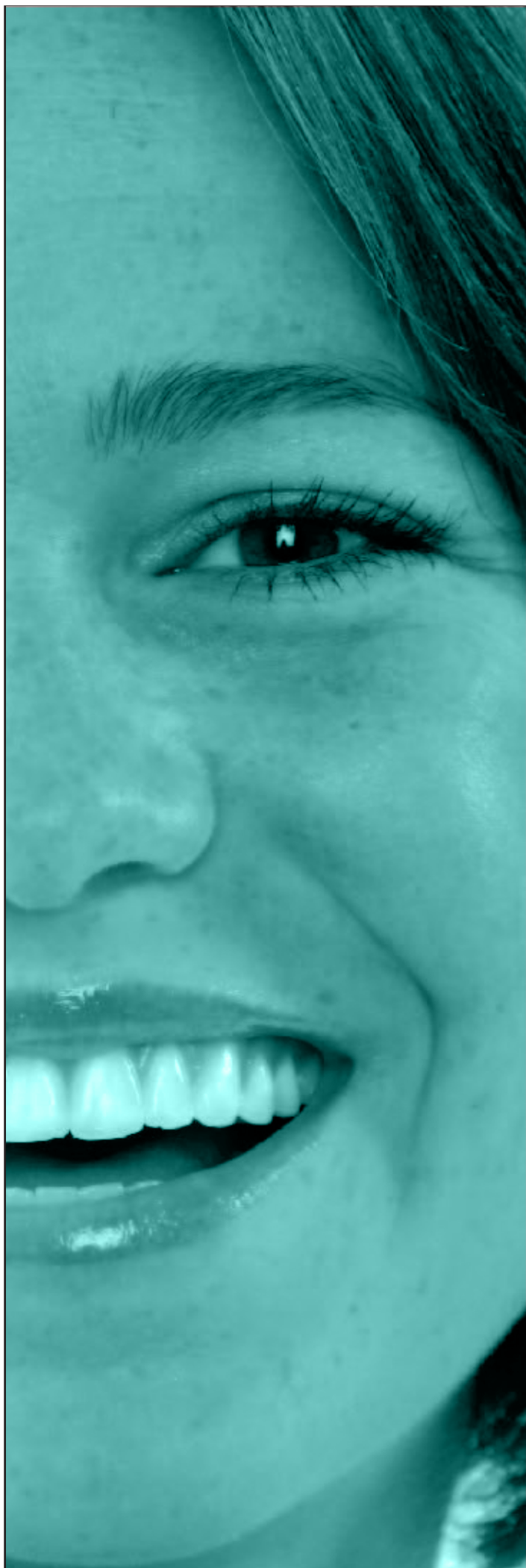

Longitudinal Surveys of Australian Youth (LSAY)

2003 Cohort: Wave 7 (2009) – Frequency tables

Technical Report 57B

NATIONAL CENTRE FOR VOCATIONAL EDUCATION
RESEARCH

This technical paper contains the frequency tables for the LSAY 2003 cohort Wave 7 (2009) data set.

© Commonwealth of Australia, 2010

This work has been produced by the National Centre for Vocational Education Research (NCVER) on behalf of the Australian Government and state and territory governments with funding provided through the Australian Department of Education, Employment and Workplace Relations. Apart from any use permitted under the *Copyright Act 1968*, no part of this publication may be reproduced by any process without written permission of the Commonwealth. Requests and inquiries concerning reproduction and rights should be addressed to the Commonwealth Copyright Administration, Attorney-General's Department, Robert Garran Offices, National Circuit, Barton ACT 2600 or posted at <http://www.ag.gov.au/cca>.

The views and opinions expressed in this document are those of the author(s) and do not necessarily reflect the views of the Australian Government or state and territory governments.

TD/TNC 100.21

Contents

Sample items	13
Sample item 1: 2009 sample state	13
Sample item 2: Had job at last interview	13
Sample item 3: 2008 Study status	13
Sample item 4: 2008 study qualification	14
Sample item 5: Marital status at 2008 interview	14
Sample item 6: Sample group	14
Sample item 7: Missed 2008 interview	14
Intro Q6 Main activity of those who missed 2008 interview	15
Section C: Post-school study	16
CA1 Confirmation of 2008 study	16
CA2 Continuation of 2008 study	16
CA3 Confirmation of 2008 apprenticeship/traineeship	16
CA4 Confirmation of deferred studies	16
CA5 Resumption of deferred studies	16
CA6 Continuation of resumed studies	17
CA7 New study or training since last interview	17
CA8 Type of study or training	17
CA9 Month began study	17
CA9 Year began study	18
CA10 Qualification type	18
CA11 Current Yr 12 (post-school)/short course/other/module/u	18
CA12 Month finished study	19
CA12 Year finished study	19
CA13 Did you mainly study for this qualification full-time o	19
CA15 ASCED code	19
CA16/CA16a Institution (including campus)	19
CA17 Current qualification study	20
CA18 Month stopped study	20
CA18 Year stopped study	20
CA19 Full-time or part-time study	20
CA20 Study completed, withdrawn, deferred, or changed	21
CA20A ASCED code	21
CA21(a) Problem solving skills	21
CA21(b) Analytic skills	21
CA21(c) Ability to work as a team member	22
CA21(d) Confidence in tackling unfamiliar problems	22
CA21(e) Communication skills	22
CA21(f) Work planning	22
CA21(g) Overall satisfaction with quality of the study or tr	23
CA21(h) Improved career prospects	23
CA21(i) Helped me make contacts I could use in future to fin	23
CA22(a) You had problems juggling study and work commitments	23
CA22(b) You wanted to get a job, apprenticeship or traineesh	24
CA22(c) Financially you couldn't afford to continue	24
CA22(d) You just lost interest	24
CA22(e) You never really wanted to study	24
CA22(f) The course turned out to be not what you wanted	24
CA22(g) It wouldn't have led to a good job or career	24
CA22(h) You had been getting poor results	25
CA22(i) The study load was too heavy	25
CA22(j) You never really intended to complete the course	25
CA22(k) Because of problems with access or transport	25
CA22(l) Because of health or personal reasons	25
CA23 Main reason for deferring/withdrawing	26
CA24 No change of institution during study	26
CA25/CA25a Institution code (including campus)	26
CA26(a) The place you moved from wasn't your first choice	26

CA26(b) Moved to get better quality education	27
CA26(c) You had been getting poor results	27
CA26(d) The course wasn't exactly what you wanted	27
CA26(e) Desired course wasn't available at first institution	27
CA26(f) Because of easier access or better transport	27
CA26(g) Because of health or personal reasons	27
CA27 Main reason for changing institutions	28
CA28A Same course as reported in 2008	28
CA28B Same course as reported as deferred in 2008	28
CA29 Current full-time or part-time study	28
CA31 ASCED code	28
CA32(a) Course costs were too high in the first course	29
CA32(b) The first course was a pre-requisite for the second	29
CA32(c) You didn't like the first course	29
CA32(d) Turned out to be not what you wanted	29
CA32(e) Better career prospects from the second course	29
CA32(f) You had been getting poor results	29
CA32(g) The study load was too heavy	30
CA32(h) Would really have preferred to do the second course	30
CA32(i) Because of health or personal reasons	30
CA33 Main reason for changing courses	30
CA34 Change of institution when changing course	30
CA35/CA35a Institution (including campus)	31
CA36(a) The place you moved from wasn't your first choice	31
CA36(b) Moved to get better quality education	31
CA36(c) You had been getting poor results	31
CA36(d) The course wasn't exactly what you wanted	31
CA36(e) Desired course wasn't available at first institution	31
CA36(f) Because of easier access or better transport	32
CA36(g) Because of health or personal reasons	32
CA37 Main reason for changing institutions	32
CA38 Month began current study	32
CA38 Year began current study	33
CA39 No change of institution since last interview	33
CA40/CA40a Institution (including campus)	33
CA41(a) The place you moved from wasn't your first choice	33
CA41(b) Moved to get better quality education	33
CA41(c) You had been getting poor results	33
CA41(d) The course wasn't exactly what you wanted	34
CA41(e) Desired course wasn't available at first institution	34
CA41(f) Because of easier access or better transport	34
CA41(g) Because of health or personal reasons	34
CA42 Main reason for changing institution	34
CB1 Current study is full-time or part-time	35
CB2 No change of institution during course	35
CB3/CB3a Institution (including campus)	35
CB4(a) The place you moved from wasn't your first choice	35
CB4(b) Moved to get better quality education	35
CB4(c) You had been getting poor results	35
CB4(d) The course wasn't exactly what you wanted	35
CB4(e) Desired course wasn't available at first institution	36
CB4(f) Because of easier access or better transport	36
CB4(g) Because of health or personal reasons	36
CB5 And what was your main reason for changing?	36
CC1 No change of institution during course	36
CC2/CC2a Institution (including campus)	36
CC3(a) The place you moved from wasn't your first choice	36
CC3(b) Moved to get better quality education	37
CC3(c) You had been getting poor results	37
CC3(d) The course wasn't exactly what you wanted	37
CC3(e) Desired course wasn't available at first institution	37

CC3(f) Because of easier access or better transport	37
CC3(g) Because of health or personal reasons.....	37
CC4 Main reason for changing institution	37
CC5 Qualification type (Qual2).....	38
CC7 ASCED code (Qual2).....	38
CC8(a) Course costs were too high in the first course.....	38
CC8(b) The first course was a pre-requisite for the second	38
CC8(c) You didn't like the first course.....	38
CC8(d) The first course turned out to be not what you wanted	38
CC8(e) There were better career prospects from the second co.....	39
CC8(f) You had been getting poor results.....	39
CC8(g) The study load was too heavy.....	39
CC8(h) You would really have preferred to do the second cour	39
CC8(i) Because of health or personal reasons.....	39
CC9 Main reason for changing course	40
CC10 Change of institution when changing course.....	40
CC11/CC11a Institution (including campus)	40
CC12(a) The place you moved from wasn't your first choice	40
CC12(b) The place you went to provides better quality educat	40
CC12(c) You had been getting poor results.....	41
CC12(d) The course wasn't exactly what you wanted	41
CC12(e) Desired course wasn't available at first institution.....	41
CC12(f) Because of easier access or better transport	41
CC12(g) Because of health or personal reasons.....	41
CC13 Main reason for changing institutions.....	41
CC14 Currently doing (Qual2).....	42
CC15 Qual2 is full-time or part-time	42
CC16 Still at Qual2 institution	42
CC17/CC17a Institution (including campus)	42
CC18(a) The place you moved from wasn't your first choice	42
CC18(b) The place you went to provides better quality educat	42
CC18(c) You had been getting poor results.....	42
CC18(d) The course at the first place wasn't exactly what yo	43
CC18(e) The course you wanted wasn't available at the first.....	43
CC18(f) Because of easier access or better transport	43
CC18(g) Because of health or personal reasons.....	43
CC19 Main reason for changing institutions.....	43
CC20 Month stopped Qual2.....	43
CC20 Year stopped Qual2.....	43
CC20A Qual2 was full-time or part-time.....	43
CC21 Outcome of Qual2	44
CC21A ASCED code.....	44
CD1 Month started apprenticeship/traineeship	44
CD1 Year started apprenticeship/traineeship.....	44
CD2 Certificate level.....	45
CD3 ASCED code	45
CD4 Classes/off-the-job training at TAFE	45
CD5 Provider of off-the-job training	45
CD6 Type of employer.....	45
CD7 Current apprenticeship/traineeship	46
CD7A Continuing apprenticeship/traineeship.....	46
CD8 Current apprenticeship/traineeship is full-time or part.....	46
CD9 No change of employer.....	46
CD10 Type of employer.....	46
CD11 Month changed employer.....	47
CD11 Year changed employer	47
CD12 Circumstances of changing employer	47
CD13(a) Someone offered you a better job	47
CD13(b) You didn't get on with your boss or other people at	48
CD13(c) You weren't happy with the on-the-job training.....	48
CD13(d) Because of problems with travelling or transport.....	48

CD13(e) Because of health or personal reasons.....	48
CD14 Main reason changed employer	48
CD14A Main way in which next job was better.....	49
CD15 Month expect to finish apprenticeship/traineeship	49
CD15 Year expect to finish apprenticeship/traineeship.....	49
CD16 Month stopped apprenticeship/traineeship	50
CD16 Year stopped apprenticeship/traineeship	50
CD17 Circumstances of ending apprenticeship/traineeship	50
CD18 Reason apprenticeship/traineeship ended (for other reas.....	50
CD19(a) Someone offered you a better job	51
CD19(b) The pay was too low.....	51
CD19(c) You weren't happy with the job prospects in that ind	51
CD19(d) You basically didn't like the type of work.....	51
CD19(e) You didn't get on with your boss or other people at	51
CD19(f) You weren't happy with the on-the-job training.....	51
CD19(g) You weren't happy with the off-the-job training.....	52
CD19(h) You found the study too difficult	52
CD19(i) Because of problems with travelling or transport	52
CD19(j) Because of health or personal reasons.....	52
CD20 And what was your main reason for stopping?	52
CD21 No change of employer.....	53
CD22 Type of employer changed to	53
CD23 Month changed employer.....	53
CD23 Year changed employer	53
CD24 Circumstances of changing employer	54
CD25(a) Someone offered you a better job	54
CD25(b) You didn't get on with your boss or other people at	54
CD25(c) You weren't happy with the on-the-job training.....	54
CD25(d) Because of problems with travelling or transport.....	54
CD25(e) Because of health or personal reasons.....	54
CD26 Main reason changed employer	55
CD27 Main way in which next job was better	55
C82 Current study or training (not elsewhere reported).....	55
C83A Current apprenticeship/traineeship is full-time or part	55
C83B Full-time or part-time study.....	55
C84 Type of qualification	56
C85/C85a Institution (including campus)	56
C87 ASCED code.....	56
C88 Classes/off-the-job training at TAFE.....	56
C89 Provider of off-the-job training.....	57
C90 Type of employer	57
C91 Month began apprenticeship/traineeship/study.....	57
C91 Year began apprenticeship/traineeship/study	57
C92 Month expect to finish study/training	58
C92 Year expect to finish study/training.....	58
C93 Currently receiving Youth Allowance/Abstudy.....	58
C93A Dependent or independent Youth Allowance/Abstudy status	59
C94 Fortnightly YA/Abstudy.....	59
Analysis Variable : LGC094 C94 Fortnightly YA/Abstudy	59
C95 Income sources - paid work.....	59
C95 Income sources - parents or family	59
C95 Income sources - scholarship	59
C95 Income sources - cadetship.....	60
C95 Income sources - government allowances (not YA/Abstudy).....	60
C95 Other income sources	60
C95 No income sources	60
C96 No course fees (excluding HECS).....	60
C96 Respondent pays course fees (excluding HECS)	60
C96 Parents/family pay course fees (excluding HECS).....	61
C96 Employer pays course fees (excluding HECS)	61
C96 Government pays course fees (excluding HECS).....	61

C96 Other source of course fees (excluding HECS).....	61
C97 Commonwealth Supported or full-fee place.....	61
C98 Payment for Commonwealth Supported course.....	61
C99 Course payment (full-fee/TAFE Diploma/TAFE Adv.Dip).....	62
C100(a) Talked to careers guidance officer.....	62
C100(b) Aptitude questionnaire.....	62
C100(c) Received information on how to apply for a job.....	62
C100(d) Received information about further study.....	62
C100(e) Used on-line career website or career planning tool.....	62
C101 Obtained career guidance from educational institution.....	63
C101 Obtained career guidance from government agency.....	63
C101 Obtained career guidance from employer program.....	63
C101 Obtained career guidance from private provider.....	63
C101 Obtained career guidance from the internet.....	63
C101 Other source of career guidance.....	63
C102 Usefulness of career guidance.....	64
C103 Reason for not using careers services.....	64
Section D: Work.....	65
D1 Currently work in a job / business / farm.....	65
D2 Away from job/business due to holidays/sickness/other rea.....	65
D4 More than one job.....	65
D5 Month finished job.....	65
D5 Year finished job.....	66
D6 MAIN reason left job.....	66
D7 Still have job reported at last interview.....	66
D8 Month finished job.....	67
D8 Year finished job.....	67
D9 MAIN reason left job.....	67
D9A Main way in which next job was better.....	68
D10 Hours worked.....	68
Analysis Variable : LGD010 D10 Hours worked.....	68
D11 Hours worked at main job.....	68
Analysis Variable : LGD011 D11 Hours worked at main job.....	68
D12 Hours worked.....	68
Analysis Variable : LGD012 D12 Hours worked.....	69
D13 Change of work conditions - Pay.....	69
D14 Change of work conditions - Skills.....	69
D15 Change of work conditions - Responsibility.....	69
D16 Job promotion since last interview.....	69
D17 Wages/salary/self-employed.....	69
D18 Frequency of pay.....	70
D19 Gross pay.....	70
Analysis Variable : LGD019 D19 Gross pay.....	70
D19B Hourly rate.....	70
Analysis Variable : LGD019B D19B Hourly rate.....	70
D19C Annual Salary.....	70
Analysis Variable : LGD019C D19C Annual Salary.....	70
D20 Weekly business earnings.....	71
Analysis Variable : LGD020 D20 Weekly business earnings.....	71
D21 Take home pay.....	71
Analysis Variable : LGD021 D21 Take home pay.....	71
D22 Entitled to holiday/sick pay.....	71
D23 Job as career.....	71
D24(a) The kind of work you do.....	72
D24(b) Opportunities to use skills and experience.....	72
D24(c) Your immediate boss or supervisor.....	72
D24(d) Other people you work with.....	72
D24(e) The pay you get.....	73
D24(f) Opportunities for training.....	73
D24(g) The tasks you are assigned.....	73
D24(h) Recognition you get for tasks well done.....	74

D24(i) Your opportunities for promotion.....	74
D25 ANZSCO code (first edition)	74
D27 ANZSIC code (2006 revision)	74
D28 Month began job	75
D28 Year began job	75
D29 How found job.....	75
D41 Weekly hours worked.....	76
Analysis Variable : LGD041 D41 Weekly hours worked	76
D42 Prefer full-time work	76
D43 Looking for full-time work.....	76
D44 Looking for any work	76
D45 Looking for new or extra job.....	76
D46 Number of (other) jobs since last interview	77
D47 No full-time work since last interview.....	77
D47 Full-time work in July 2008	77
D47 Full-time work in August 2008.....	77
D47 Full-time work in September 2008.....	77
D47 Full-time work in October 2008	78
D47 Full-time work in November 2008.....	78
D47 Full-time work in December 2008.....	78
D47 Full-time work in January 2009	78
D47 Full-time work in February 2009.....	78
D47 Full-time work in March 2009.....	78
D47 Full-time work in April 2009.....	79
D47 Full-time work in May 2009.....	79
D47 Full-time work in June 2009.....	79
D47 Full-time work in July 2009	79
D47 Full-time work in August 2009.....	79
D47 Full-time work in September 2009.....	79
D47 Full-time work in October 2009	80
D47 Full-time work in November 2009.....	80
D47 Full-time work in December 2009.....	80
D47 Full-time work in January 2010	80
D48 No part-time work since last interview	80
D48 Part-time work in July 2008.....	80
D48 Part-time work in August 2008	81
D48 Part-time work in September 2008.....	81
D48 Part-time work in October 2008	81
D48 Part-time work in November 2008.....	81
D48 Part-time work in December 2008.....	81
D48 Part-time work in January 2009	81
D48 Part-time work in February 2009.....	82
D48 Part-time work in March 2009.....	82
D48 Part-time work in April 2009.....	82
D48 Part-time work in May 2009	82
D48 Part-time work in June 2009.....	82
D48 Part-time work in July 2009.....	82
D48 Part-time work in August 2009	83
D48 Part-time work in September 2009.....	83
D48 Part-time work in October 2009	83
D48 Part-time work in November 2009.....	83
D48 Part-time work in December 2009.....	83
D48 Part-time work in January 2010	83
Section E: Job history.....	84
E2a/E2b/E3 ANZSCO code (first edition)	84
E4 ANZSIC code (2006 revision)	84
E5 Hours worked per week.....	84
Analysis Variable : LGE005 E5 Hours worked per week	84
E5A Re-definition of second job as main job.....	84
E6 Wages/Salary/Self-employed.....	85
E7A Gross weekly pay.....	85

Analysis Variable : LGE007A E7A Gross weekly pay.....	85
E7B Hourly rate.....	85
Analysis Variable : LGE007B E7B Hourly rate.....	85
E7C Annual Salary.....	85
Analysis Variable : LGE007C E7C Annual Salary.....	85
E8 Weekly business earnings.....	86
Analysis Variable : LGE008 E8 Weekly business earnings.....	86
E9 ANZSCO code (first edition).....	86
E10 ANZSIC code (2006 revision).....	86
E11 Hours worked per week.....	86
Analysis Variable : LGE011 E11 Hours worked per week.....	86
E12 Wages/Salary/Self-employed.....	87
E13 Gross weekly pay.....	87
Analysis Variable : LGE013 E13 Gross weekly pay.....	87
E13A Hourly rate.....	87
Analysis Variable : LGE013A E13A Hourly rate.....	87
E13B Annual Salary.....	87
Analysis Variable : LGE013B E13B Annual Salary.....	87
E14 Weekly business earnings.....	88
Analysis Variable : LGE014 E14 Weekly business earnings.....	88
E24A Importance of job skills - Communication.....	88
E24B Importance of job skills - Teamwork.....	88
E24C Importance of job skills - Problem-solving.....	88
E24D Importance of job skills - Initiative and creativity.....	88
E24E Importance of job skills - Planning and organisation.....	88
E24F Importance of job skills - Self-management.....	88
E24G Importance of job skills - Learning skills.....	89
E24H Importance of job skills - Using technology.....	89
E25A Needs met by university studies - Communication.....	89
E25B Needs met by university studies - Teamwork.....	89
E25C Needs met by university studies - Problem solving.....	89
E25D Needs met - Initiative and creativity.....	89
E25E Needs met - Planning and organising.....	89
E25F Needs met by university studies - Self-management.....	89
E25G Needs met by university studies - Learning.....	90
E25H Needs met by university studies - Using technology.....	90
Section F: Job search activity.....	91
F1 Looking for work in last 4 weeks.....	91
F2 Looking for full-time or part-time work.....	91
F3 Prefer full-time work.....	91
F4 Been Registered with Centrelink as a jobseeker.....	91
F4 Checked Centrelink touchscreens or computers.....	91
F4 Registered with Job Services Australia / Job Network.....	92
F4 Checked with another employment agency.....	92
F4 Looked at job advertisements in newspapers or on the inte.....	92
F4 Answered job advertisements in newspapers or on the inter.....	92
F4 Contacted friends or relatives about a job.....	92
F4 Written, phoned or approached an employer about a job.....	92
F4 Advertised or tendered for work, including on the net.....	93
F4 Checked workplace noticeboards.....	93
F4 Asked school or another organisation for advice.....	93
F4 Any other job search activity.....	93
F5 Because of a health problem or some disability.....	93
F5 Because employers think you are too young.....	93
F5 Because of problems with childcare.....	94
F5 Because you don't have suitable transport.....	94
F5 Because you don't have enough or the right kind of educat.....	94
F5 Because you don't have enough work experience.....	94
F5 Because there aren't enough jobs available.....	94
F5 Because of being (male/female).....	94
F5 Because of your racial or ethnic background.....	95

F5 Because you need better reading and writing skills.....	95
F5 Because you don't have good interview skills	95
F5 Because of a lack of skills in writing job applications.....	95
F5 Because you lack confidence.....	95
F5 Because you are not good with numbers.....	95
F6 Available for work last week.....	96
F7 Looked for work since last interview.....	96
F8 Months looked for work - July 2008.....	96
F8 Months looked for work - August 2008.....	96
F8 Months looked for work - September 2008.....	96
F8 Months looked for work - October 2008.....	96
F8 Months looked for work - November 2008.....	97
F8 Months looked for work - December 2008.....	97
F8 Months looked for work - January 2009.....	97
F8 Months looked for work - February 2009.....	97
F8 Months looked for work - March 2009.....	97
F8 Months looked for work - April 2009.....	97
F8 Months looked for work - May 2009.....	98
F8 Months looked for work - June 2009.....	98
F8 Months looked for work - July 2009.....	98
F8 Months looked for work - August 2009.....	98
F8 Months looked for work - September 2009.....	98
F8 Months looked for work - October 2009.....	98
F8 Months looked for work - November 2009.....	99
F8 Months looked for work - December 2009.....	99
F8 Months looked for work - January 2010.....	99
F9 Number of weeks looked for work since last interview.....	99
Analysis Variable : LGF009 F9 Number of weeks looked for work since last interview.....	99
F10A Economic climate - affected hours I work.....	99
F10B Economic climate - affected type of work I do.....	100
F10C Economic climate - less likely to change jobs.....	100
F12A Would not have done study in 2009 if economy different.....	100
F12B Would have done different course in 2009.....	101
F12C Economy makes me more likely to study next year.....	101
F13A I would have been studying in 2009 if economy different.....	101
F13B Economy makes me more likely to study next year.....	102
F14A Economy is a major reason I do not have a job.....	102
F14B Economy makes me more likely to study next year.....	102
Section G: Not in the labour force.....	103
G1 Main activity.....	103
G2 Full-time study likely in next five years.....	103
G3 Timeframe for full-time study.....	103
G4 Likelihood of looking for work in next five years.....	103
G5 Timeframe for looking for work.....	104
Section H: Living arrangements, finance and health.....	105
H1 Marital status.....	105
H2 Month got married.....	105
H2 Year got married.....	105
H3 Lived together before marriage.....	105
H4 Month started to live together.....	106
H4 Year started to live together.....	106
H5 Live with parents.....	106
H6 Type of accommodation.....	107
H7 Number of other people in household.....	107
H8 Father in household.....	107
H8 Partner's father in household.....	108
H8 Mother in household.....	108
H8 Partner's mother in household.....	108
H8 Brother in household.....	108
H8 Sister in household.....	108
H8 Spouse/De facto in household.....	108

H8 Partner in household	109
H8 Boyfriend/Girlfriend in household	109
H8 Own children/step-children in household	109
H8 Other relatives in household	109
H8 Non-relatives in household	109
H9 Frequency of payments for housing	110
H10 Amount of payment for housing	110
Analysis Variable : LGH010 H10 Amount of payment for housing	110
H11 Number of children	110
H12 Age of child 1	110
H12 Age of child 2	111
H12 Age of child 3	111
H12 Age of child 4	111
H12 Age of child 5	111
H12A Child(ren) are step-children/fostered	111
H13 Partner working	112
H14 Main activity of partner	112
H15 Partner works full-time or part-time	112
H16 Partner occupation (ANZSCO code (first edition))	112
H17 Government payments - YA/NSA	112
H17 Government payments - Parenting payment	112
H17 Government payments - Sickness allowance	113
H17 Government payments - DSP	113
H17 Government payments - FTB	113
H17 Government payments - Other	113
H17 Government payments - none	113
H18 Fortnightly government payment	113
Analysis Variable : LGH018 H18 Fortnightly government payment	113
H18A Annual government payment	114
Analysis Variable : LGH018A H18A Annual government payment	114
H19 Use of monthly payment credit card	114
H20 Frequency of clearing debt on credit card	114
H21(a) You sold something because you needed money	114
H21(b) You went without meals	114
H21(c) You had to ask family or friends for money	115
H21(d) You had to borrow money just to live on	115
H21(e) Didn't get medicines or go to a doctor	115
H21(f) You couldn't buy text books or other study materials	115
H21(g) You couldn't buy other things you needed	115
H21(h) You couldn't pay electricity, gas or telephone bills	115
H21(i) You couldn't pay mortgage/rent on time	116
H21(j) You couldn't afford to heat your home	116
H22 Able to save money	116
H23 Frequency of saving money	116
H24 Managing financially	116
H25 Disability or health problem which limits amount or type	116
H26 Problems/disability with limbs/back/neck (incl. arthritis)	117
H26 Difficulty in seeing	117
H26 Difficulty in hearing	117
H26 Skin conditions/allergies	117
H26 Chest or breathing problems/asthma/bronchitis	117
H26 Heart/blood pressure/blood circulation problems	117
H26 Stomach/liver/kidney/digestive/problems	118
H26 Diabetes	118
H26 Depression/bad nerves	118
H26 Epilepsy	118
H26 Dyslexia/other learning problem	118
H26 Chronic Fatigue / post viral syndromes / Glandular Fever	118
H26 Other health problems or disabilities	119
Section J: General attitudes	120
J1A Canvassing, campaigning, fundraising	120

J1B Member of board or committee	120
J1C Public issues	120
J1D Organisation or supervision	120
J1E Teach or coach.....	120
J1F Distribute food or goods	120
J1G Health care or support.....	121
J1H Other volunteer activities	121
J2 Volunteer activities give job-related skills	121
J3 Volunteer activities helped get a job	121
J6 Lowest acceptable pay (hypothetical job).....	121
Analysis Variable : LGJ006 J6 Lowest acceptable pay (hypothetical job).....	121
J7 Unit of measurement for answer in J6.....	122
J8 Would move to new city/town to improve job opportunities	122
J9 Main reason would not move to improve job opportunities.....	122
J10(a) The work you do, at study, at home or in a job	123
J10(b) What you do in your spare time.....	123
J10(c) How you get on with people in general.....	123
J10(d) The money you get each week.....	123
J10(e) Your social life	124
J10(f) Your independence - being able to do what you want.....	124
J10(g) Your career prospects.....	124
J10(h) Your future	124
J10(i) Your life at home.....	125
J10(j) Your standard of living	125
J10(k) The way the country is run	125
J10(l) The state of the economy.....	125
J10(m) Where you live.....	126
J10(n) Your life as a whole	126
Interview variables and postcode.....	127
Interviewed in 2009	127
Home postcode 2009	127
Day of interview 2009.....	128
Month of interview 2009.....	129
Year of interview 2009.....	129

Sample items

Sample item 1: 2009 sample state				
LGWSAM01	Frequency	Percent	Cumulative Frequency	Cumulative Percent
1 NSW	1283	23.43	1283	23.43
2 VIC	1145	20.91	2428	44.35
3 QLD	908	16.58	3336	60.93
4 SA	539	9.84	3875	70.78
5 WA	756	13.81	4631	84.58
6 TAS	322	5.88	4953	90.47
7 NT	149	2.72	5102	93.19
8 ACT	373	6.81	5475	100.00

Sample item 2: Had job at last interview				
LGWSAM02	Frequency	Percent	Cumulative Frequency	Cumulative Percent
0 No	859	15.69	859	15.69
1 Yes	4616	84.31	5475	100.00

Sample item 3: 2008 Study status					
	LGWSAM03	Frequency	Percent	Cumulative Frequency	Cumulative Percent
1 University/TAFE study		2799	51.12	2799	51.12
2 Apprenticeship/Traineeship		574	10.48	3373	61.61
3 No study		1962	35.84	5335	97.44
4 Deferred University/TAFE study		140	2.56	5475	100.00

Sample item 4: 2008 study qualification					
	LGWSAM04	Frequency	Percent	Cumulative Frequency	Cumulative Percent
.		2536	46.32	2536	46.32
1 Year 12 (post-school)		5	0.09	2541	46.41
2 Certificate 1		7	0.13	2548	46.54
3 Certificate 2		12	0.22	2560	46.76
4 Certificate 3		40	0.73	2600	47.49
5 Certificate 4		73	1.33	2673	48.82
6 Certificate (level unknown)		9	0.16	2682	48.99
7 TAFE Diploma		133	2.43	2815	51.42
8 TAFE Advanced Diploma/Assoc degree		46	0.84	2861	52.26
9 University Diploma		27	0.49	2888	52.75
10 University Advanced Diploma/Associate Degree		18	0.33	2906	53.08
11 Bachelor degree (incl honours)		2535	46.30	5441	99.38
12 Graduate Diploma/Graduate Certificate		16	0.29	5457	99.67
13 Postgraduate degree		18	0.33	5475	100.00

Sample item 5: Marital status at 2008 interview					
	LGWSAM05	Frequency	Percent	Cumulative Frequency	Cumulative Percent
1 Married		62	1.13	62	1.13
2 De facto		543	9.92	605	11.05
3 Never married		4860	88.77	5465	99.82
4 Separated		9	0.16	5474	99.98
5 Divorced		1	0.02	5475	100.00

Sample item 6: Sample group					
	LGWSAM06	Frequency	Percent	Cumulative Frequency	Cumulative Percent
1 Pilot cohort		269	4.91	269	4.91
2 Main cohort		5206	95.09	5475	100.00

Sample item 7: Missed 2008 interview					
	LGWSAM07	Frequency	Percent	Cumulative Frequency	Cumulative Percent
0 No		5416	98.92	5416	98.92
1 Yes		59	1.08	5475	100.00

Intro Q6 Main activity of those who missed 2008 interview					
	LGWINTR6	Frequency	Percent	Cumulative Frequency	Cumulative Percent
	.	5416	98.92	5416	98.92
	1 Working full-time	18	0.33	5434	99.25
	2 Working part-time	1	0.02	5435	99.27
	3 Study/training	23	0.42	5458	99.69
	5 Time off - incl. travel or holiday	12	0.22	5470	99.91
	8 Other	5	0.09	5475	100.00

Section C: Post-school study

CA1 Confirmation of 2008 study				
LGCA001	Frequency	Percent	Cumulative Frequency	Cumulative Percent
.	2676	48.88	2676	48.88
0 No	23	0.42	2699	49.30
1 Yes	2776	50.70	5475	100.00

CA2 Continuation of 2008 study				
LGCA002	Frequency	Percent	Cumulative Frequency	Cumulative Percent
.	2699	49.30	2699	49.30
1 Still doing	1797	32.82	4496	82.12
2 Finished/stopped	979	17.88	5475	100.00

CA3 Confirmation of 2008 apprenticeship/traineeship				
LGCA003	Frequency	Percent	Cumulative Frequency	Cumulative Percent
.	4901	89.52	4901	89.52
0 No	5	0.09	4906	89.61
1 Yes	569	10.39	5475	100.00

CA4 Confirmation of deferred studies				
LGCA004	Frequency	Percent	Cumulative Frequency	Cumulative Percent
.	5335	97.44	5335	97.44
0 No	3	0.05	5338	97.50
1 Yes	137	2.50	5475	100.00

CA5 Resumption of deferred studies				
LGCA005	Frequency	Percent	Cumulative Frequency	Cumulative Percent
.	5338	97.50	5338	97.50
0 No	81	1.48	5419	98.98
1 Yes	56	1.02	5475	100.00

CA6 Continuation of resumed studies				
LGCA006	Frequency	Percent	Cumulative Frequency	Cumulative Percent
.	5419	98.98	5419	98.98
1 Still doing	51	0.93	5470	99.91
2 Finished/stopped	5	0.09	5475	100.00

CA7 New study or training since last interview				
LGCA007	Frequency	Percent	Cumulative Frequency	Cumulative Percent
.	3401	62.12	3401	62.12
0 No	1636	29.88	5037	92.00
1 Yes	438	8.00	5475	100.00

CA8 Type of study or training				
LGCA008	Frequency	Percent	Cumulative Frequency	Cumulative Percent
.	5037	92.00	5037	92.00
1 An apprenticeship	31	0.57	5068	92.57
2 A traineeship	40	0.73	5108	93.30
3 Full-time study	220	4.02	5328	97.32
4 Part-time study	147	2.68	5475	100.00

CA9 Month began study				
LGCA009M	Frequency	Percent	Cumulative Frequency	Cumulative Percent
.	5108	93.30	5108	93.30
1 January	24	0.44	5132	93.74
2 February	124	2.26	5256	96.00
3 March	66	1.21	5322	97.21
4 April	9	0.16	5331	97.37
5 May	8	0.15	5339	97.52
6 June	24	0.44	5363	97.95
7 July	50	0.91	5413	98.87
8 August	20	0.37	5433	99.23
9 September	15	0.27	5448	99.51
10 October	8	0.15	5456	99.65
11 November	6	0.11	5462	99.76
12 December	5	0.09	5467	99.85
88 Month unknown	8	0.15	5475	100.00

CA9 Year began study				
LGCA009Y	Frequency	Percent	Cumulative Frequency	Cumulative Percent
.	5108	93.30	5108	93.30
7 2007	9	0.16	5117	93.46
8 2008	28	0.51	5145	93.97
9 2009	328	5.99	5473	99.96
88 Year unknown	2	0.04	5475	100.00

CA10 Qualification type					
	LGCA010	Frequency	Percent	Cumulative Frequency	Cumulative Percent
	.	5108	93.30	5108	93.30
	1 Year 12 - but not at secondary school	7	0.13	5115	93.42
	2 Certificate 1	4	0.07	5119	93.50
	3 Certificate 2	12	0.22	5131	93.72
	4 Certificate 3	35	0.64	5166	94.36
	5 Certificate 4	51	0.93	5217	95.29
	6 Certificate (DK level)	14	0.26	5231	95.54
	7 TAFE Diploma	37	0.68	5268	96.22
	8 TAFE Advanced Diploma/Assoc Degree	11	0.20	5279	96.42
	9 University Diploma	5	0.09	5284	96.51
	10 University Advanced Dip/Assoc Degree	2	0.04	5286	96.55
	11 Bachelor Degree (includes honours)	145	2.65	5431	99.20
	12 Graduate Dip/Graduate Cert	4	0.07	5435	99.27
	13 Postgrad Degree (incl Doctoral/Masters)	11	0.20	5446	99.47
	14 Short course or recreational course (eg Two week computi	5	0.09	5451	99.56
	15 Something else	20	0.37	5471	99.93
	16 Single module only	1	0.02	5472	99.95
	18 Don't know	3	0.05	5475	100.00

CA11 Current Yr 12 (post-school)/short course/other/module/u				
LGCA011	Frequency	Percent	Cumulative Frequency	Cumulative Percent
.	5439	99.34	5439	99.34
0 No	13	0.24	5452	99.58
1 Yes	23	0.42	5475	100.00

CA12 Month finished study				
LGCA012M	Frequency	Percent	Cumulative Frequency	Cumulative Percent
.	5462	99.76	5462	99.76
2 February	1	0.02	5463	99.78
5 May	2	0.04	5465	99.82
7 July	1	0.02	5466	99.84
9 September	4	0.07	5470	99.91
10 October	1	0.02	5471	99.93
11 November	2	0.04	5473	99.96
12 December	1	0.02	5474	99.98
88 Month unknown	1	0.02	5475	100.00

CA12 Year finished study				
LGCA012Y	Frequency	Percent	Cumulative Frequency	Cumulative Percent
.	5462	99.76	5462	99.76
8 2008	1	0.02	5463	99.78
9 2009	11	0.20	5474	99.98
88 Year unknown	1	0.02	5475	100.00

CA13 Did you mainly study for this qualification full-time o				
LGCA013	Frequency	Percent	Cumulative Frequency	Cumulative Percent
.	5462	99.76	5462	99.76
1 Full-time	8	0.15	5470	99.91
2 Part-time	5	0.09	5475	100.00

CA15 ASCED code					
	LGCA015	Frequency	Percent	Cumulative Frequency	Cumulative Percent
.		5144	93.95	5144	93.95
1 - 999998 6 digit ASCED code		331	6.05	5475	100.00

CA16/CA16a Institution (including campus)					
	LGCA016	Frequency	Percent	Cumulative Frequency	Cumulative Percent
.		5144	93.95	5144	93.95
1 - 969999 6 digit institution code		321	5.86	5465	99.82
970000 Non-classifiable		10	0.18	5475	100.00

CA17 Current qualification study				
LGCA017	Frequency	Percent	Cumulative Frequency	Cumulative Percent
.	5144	93.95	5144	93.95
0 No	74	1.35	5218	95.31
1 Yes	257	4.69	5475	100.00

CA18 Month stopped study				
LGCA018M	Frequency	Percent	Cumulative Frequency	Cumulative Percent
.	4417	80.68	4417	80.68
1 January	19	0.35	4436	81.02
2 February	31	0.57	4467	81.59
3 March	22	0.40	4489	81.99
4 April	20	0.37	4509	82.36
5 May	11	0.20	4520	82.56
6 June	111	2.03	4631	84.58
7 July	85	1.55	4716	86.14
8 August	30	0.55	4746	86.68
9 September	24	0.44	4770	87.12
10 October	63	1.15	4833	88.27
11 November	470	8.58	5303	96.86
12 December	167	3.05	5470	99.91
88 Month unknown	5	0.09	5475	100.00

CA18 Year stopped study				
LGCA018Y	Frequency	Percent	Cumulative Frequency	Cumulative Percent
.	4417	80.68	4417	80.68
7 2007	1	0.02	4418	80.69
8 2008	544	9.94	4962	90.63
9 2009	510	9.32	5472	99.95
88 Year unknown	3	0.05	5475	100.00

CA19 Full-time or part-time study					
	LGCA019	Frequency	Percent	Cumulative Frequency	Cumulative Percent
	.	4417	80.68	4417	80.68
	1 Full-time	915	16.71	5332	97.39
	2 Part-time	137	2.50	5469	99.89
	3 Equally full-time and part-time	6	0.11	5475	100.00

CA20 Study completed, withdrawn, deferred, or changed					
	LGCA020	Frequency	Percent	Cumulative Frequency	Cumulative Percent
.		4417	80.68	4417	80.68
1 Completed		880	16.07	5297	96.75
2 Withdrew (INCL DROPPED OUT, FAILED)		87	1.59	5384	98.34
3 Deferred		72	1.32	5456	99.65
4 Changed to another course		19	0.35	5475	100.00

CA20A ASCED code					
	LGCA020A	Frequency	Percent	Cumulative Frequency	Cumulative Percent
.		4595	83.93	4595	83.93
1 - 999998 6 digit ASCED code		875	15.98	5470	99.91
999999 Unclassifiable/Don't know		5	0.09	5475	100.00

CA21(a) Problem solving skills					
	LGCA021A	Frequency	Percent	Cumulative Frequency	Cumulative Percent
.		4595	83.93	4595	83.93
1 Strongly agree		281	5.13	4876	89.06
2 Agree		566	10.34	5442	99.40
3 Disagree		27	0.49	5469	99.89
4 Strongly disagree		4	0.07	5473	99.96
5 Unsure/can't say		2	0.04	5475	100.00

CA21(b) Analytic skills					
	LGCA021B	Frequency	Percent	Cumulative Frequency	Cumulative Percent
.		4595	83.93	4595	83.93
1 Strongly agree		324	5.92	4919	89.84
2 Agree		518	9.46	5437	99.31
3 Disagree		29	0.53	5466	99.84
4 Strongly disagree		3	0.05	5469	99.89
5 Unsure/can't say		6	0.11	5475	100.00

CA21(c) Ability to work as a team member				
LGCA021C	Frequency	Percent	Cumulative Frequency	Cumulative Percent
.	4595	83.93	4595	83.93
1 Strongly agree	321	5.86	4916	89.79
2 Agree	481	8.79	5397	98.58
3 Disagree	70	1.28	5467	99.85
4 Strongly disagree	6	0.11	5473	99.96
5 Unsure/can't say	2	0.04	5475	100.00

CA21(d) Confidence in tackling unfamiliar problems				
LGCA021D	Frequency	Percent	Cumulative Frequency	Cumulative Percent
.	4595	83.93	4595	83.93
1 Strongly agree	240	4.38	4835	88.31
2 Agree	596	10.89	5431	99.20
3 Disagree	36	0.66	5467	99.85
4 Strongly disagree	1	0.02	5468	99.87
5 Unsure/can't say	7	0.13	5475	100.00

CA21(e) Communication skills				
LGCA021E	Frequency	Percent	Cumulative Frequency	Cumulative Percent
.	4595	83.93	4595	83.93
1 Strongly agree	324	5.92	4919	89.84
2 Agree	506	9.24	5425	99.09
3 Disagree	44	0.80	5469	99.89
4 Strongly disagree	3	0.05	5472	99.95
5 Unsure/can't say	3	0.05	5475	100.00

CA21(f) Work planning				
LGCA021F	Frequency	Percent	Cumulative Frequency	Cumulative Percent
.	4595	83.93	4595	83.93
1 Strongly agree	299	5.46	4894	89.39
2 Agree	540	9.86	5434	99.25
3 Disagree	37	0.68	5471	99.93
4 Strongly disagree	2	0.04	5473	99.96
5 Unsure/can't say	2	0.04	5475	100.00

CA21(g) Overall satisfaction with quality of the study or tr				
LGCA021G	Frequency	Percent	Cumulative Frequency	Cumulative Percent
.	4595	83.93	4595	83.93
1 Strongly agree	298	5.44	4893	89.37
2 Agree	523	9.55	5416	98.92
3 Disagree	45	0.82	5461	99.74
4 Strongly disagree	4	0.07	5465	99.82
5 Unsure/can't say	10	0.18	5475	100.00

CA21(h) Improved career prospects				
LGCA021H	Frequency	Percent	Cumulative Frequency	Cumulative Percent
.	4595	83.93	4595	83.93
1 Strongly agree	419	7.65	5014	91.58
2 Agree	382	6.98	5396	98.56
3 Disagree	69	1.26	5465	99.82
4 Strongly disagree	4	0.07	5469	99.89
5 Unsure/can't say	6	0.11	5475	100.00

CA21(i) Helped me make contacts I could use in future to fin				
LGCA021I	Frequency	Percent	Cumulative Frequency	Cumulative Percent
.	4595	83.93	4595	83.93
1 Strongly agree	259	4.73	4854	88.66
2 Agree	424	7.74	5278	96.40
3 Disagree	166	3.03	5444	99.43
4 Strongly disagree	18	0.33	5462	99.76
5 Unsure/can't say	13	0.24	5475	100.00

CA22(a) You had problems juggling study and work commitments				
LGCA022A	Frequency	Percent	Cumulative Frequency	Cumulative Percent
.	5316	97.10	5316	97.10
0 No	100	1.83	5416	98.92
1 Yes	59	1.08	5475	100.00

CA22(b) You wanted to get a job, apprenticeship or traineeship				
LGCA022B	Frequency	Percent	Cumulative Frequency	Cumulative Percent
.	5316	97.10	5316	97.10
0 No	109	1.99	5425	99.09
1 Yes	50	0.91	5475	100.00

CA22(c) Financially you couldn't afford to continue				
LGCA022C	Frequency	Percent	Cumulative Frequency	Cumulative Percent
.	5316	97.10	5316	97.10
0 No	129	2.36	5445	99.45
1 Yes	30	0.55	5475	100.00

CA22(d) You just lost interest				
LGCA022D	Frequency	Percent	Cumulative Frequency	Cumulative Percent
.	5316	97.10	5316	97.10
0 No	76	1.39	5392	98.48
1 Yes	83	1.52	5475	100.00

CA22(e) You never really wanted to study				
LGCA022E	Frequency	Percent	Cumulative Frequency	Cumulative Percent
.	5316	97.10	5316	97.10
0 No	139	2.54	5455	99.63
1 Yes	20	0.37	5475	100.00

CA22(f) The course turned out to be not what you wanted				
LGCA022F	Frequency	Percent	Cumulative Frequency	Cumulative Percent
.	5316	97.10	5316	97.10
0 No	102	1.86	5418	98.96
1 Yes	57	1.04	5475	100.00

CA22(g) It wouldn't have led to a good job or career				
LGCA022G	Frequency	Percent	Cumulative Frequency	Cumulative Percent
.	5316	97.10	5316	97.10
0 No	134	2.45	5450	99.54
1 Yes	25	0.46	5475	100.00

CA22(h) You had been getting poor results				
LGCA022H	Frequency	Percent	Cumulative Frequency	Cumulative Percent
.	5316	97.10	5316	97.10
0 No	135	2.47	5451	99.56
1 Yes	24	0.44	5475	100.00

CA22(i) The study load was too heavy				
LGCA022I	Frequency	Percent	Cumulative Frequency	Cumulative Percent
.	5316	97.10	5316	97.10
0 No	125	2.28	5441	99.38
1 Yes	34	0.62	5475	100.00

CA22(j) You never really intended to complete the course				
LGCA022J	Frequency	Percent	Cumulative Frequency	Cumulative Percent
.	5316	97.10	5316	97.10
0 No	152	2.78	5468	99.87
1 Yes	7	0.13	5475	100.00

CA22(k) Because of problems with access or transport				
LGCA022K	Frequency	Percent	Cumulative Frequency	Cumulative Percent
.	5316	97.10	5316	97.10
0 No	145	2.65	5461	99.74
1 Yes	14	0.26	5475	100.00

CA22(l) Because of health or personal reasons				
LGCA022L	Frequency	Percent	Cumulative Frequency	Cumulative Percent
.	5316	97.10	5316	97.10
0 No	109	1.99	5425	99.09
1 Yes	50	0.91	5475	100.00

CA23 Main reason for deferring/withdrawing					
	LGCA023	Frequency	Percent	Cumulative Frequency	Cumulative Percent
.		5316	97.10	5316	97.10
1	You had problems juggling study and work commitments	28	0.51	5344	97.61
2	You wanted to get a job, apprenticeship or traineeship	21	0.38	5365	97.99
3	Financially you couldn't afford to continue	10	0.18	5375	98.17
4	You just lost interest	29	0.53	5404	98.70
5	You never really wanted to study	1	0.02	5405	98.72
6	The course turned out to be not what you wanted	16	0.29	5421	99.01
7	It wouldn't have led to a good job or career	1	0.02	5422	99.03
8	You had been getting poor results	3	0.05	5425	99.09
9	The study load was too heavy	2	0.04	5427	99.12
10	You never really intended to complete the course	1	0.02	5428	99.14
11	Because of problems with access or transport	1	0.02	5429	99.16
12	Because of health or personal reasons	28	0.51	5457	99.67
13	Travel/have a break	8	0.15	5465	99.82
14	Pregnancy/caring for children	3	0.05	5468	99.87
15	Other	7	0.13	5475	100.00

CA24 No change of institution during study					
LGCA024	Frequency	Percent	Cumulative Frequency	Cumulative Percent	
.	4436	81.02	4436	81.02	
0	No	25	0.46	4461	81.48
1	Yes	1014	18.52	5475	100.00

CA25/CA25a Institution code (including campus)					
	LGCA025	Frequency	Percent	Cumulative Frequency	Cumulative Percent
.		5450	99.54	5450	99.54
1	969999 6 digit institution code	25	0.46	5475	100.00

CA26(a) The place you moved from wasn't your first choice					
LGCA026A	Frequency	Percent	Cumulative Frequency	Cumulative Percent	
.	5450	99.54	5450	99.54	
0	No	18	0.33	5468	99.87
1	Yes	7	0.13	5475	100.00

CA26(b) Moved to get better quality education				
LGCA026B	Frequency	Percent	Cumulative Frequency	Cumulative Percent
.	5450	99.54	5450	99.54
0 No	12	0.22	5462	99.76
1 Yes	13	0.24	5475	100.00

CA26(c) You had been getting poor results				
LGCA026C	Frequency	Percent	Cumulative Frequency	Cumulative Percent
.	5450	99.54	5450	99.54
0 No	24	0.44	5474	99.98
1 Yes	1	0.02	5475	100.00

CA26(d) The course wasn't exactly what you wanted				
LGCA026D	Frequency	Percent	Cumulative Frequency	Cumulative Percent
.	5450	99.54	5450	99.54
0 No	20	0.37	5470	99.91
1 Yes	5	0.09	5475	100.00

CA26(e) Desired course wasn't available at first institution				
LGCA026E	Frequency	Percent	Cumulative Frequency	Cumulative Percent
.	5450	99.54	5450	99.54
0 No	18	0.33	5468	99.87
1 Yes	7	0.13	5475	100.00

CA26(f) Because of easier access or better transport				
LGCA026F	Frequency	Percent	Cumulative Frequency	Cumulative Percent
.	5450	99.54	5450	99.54
0 No	19	0.35	5469	99.89
1 Yes	6	0.11	5475	100.00

CA26(g) Because of health or personal reasons				
LGCA026G	Frequency	Percent	Cumulative Frequency	Cumulative Percent
.	5450	99.54	5450	99.54
0 No	17	0.31	5467	99.85
1 Yes	8	0.15	5475	100.00

CA27 Main reason for changing institutions					
	LGCA027	Frequency	Percent	Cumulative Frequency	Cumulative Percent
.		5450	99.54	5450	99.54
1 The place you moved from wasn't your first choice		1	0.02	5451	99.56
2 The place you went to provides better quality education		6	0.11	5457	99.67
4 The course at the first place wasn't exactly what you want		1	0.02	5458	99.69
5 The course you wanted wasn't available at the first instit		4	0.07	5462	99.76
6 Because of easier access or better transport		3	0.05	5465	99.82
7 Because of health or personal reasons		4	0.07	5469	99.89
8 Other		6	0.11	5475	100.00

CA28A Same course as reported in 2008				
LGCA028A	Frequency	Percent	Cumulative Frequency	Cumulative Percent
.	3678	67.18	3678	67.18
0 No	67	1.22	3745	68.40
1 Yes	1730	31.60	5475	100.00

CA28B Same course as reported as deferred in 2008				
LGCA028B	Frequency	Percent	Cumulative Frequency	Cumulative Percent
.	5424	99.07	5424	99.07
0 No	6	0.11	5430	99.18
1 Yes	45	0.82	5475	100.00

CA29 Current full-time or part-time study				
LGCA029	Frequency	Percent	Cumulative Frequency	Cumulative Percent
.	3627	66.25	3627	66.25
1 Full-time	1592	29.08	5219	95.32
2 Part-time	256	4.68	5475	100.00

CA31 ASCED code					
	LGCA031	Frequency	Percent	Cumulative Frequency	Cumulative Percent
.		5402	98.67	5402	98.67
1 - 999998 6 digit ASCED code		73	1.33	5475	100.00

CA32(a) Course costs were too high in the first course				
LGCA032A	Frequency	Percent	Cumulative Frequency	Cumulative Percent
.	5402	98.67	5402	98.67
0 No	73	1.33	5475	100.00

CA32(b) The first course was a pre-requisite for the second				
LGCA032B	Frequency	Percent	Cumulative Frequency	Cumulative Percent
.	5402	98.67	5402	98.67
0 No	68	1.24	5470	99.91
1 Yes	5	0.09	5475	100.00

CA32(c) You didn't like the first course				
LGCA032C	Frequency	Percent	Cumulative Frequency	Cumulative Percent
.	5402	98.67	5402	98.67
0 No	32	0.58	5434	99.25
1 Yes	41	0.75	5475	100.00

CA32(d) Turned out to be not what you wanted				
LGCA032D	Frequency	Percent	Cumulative Frequency	Cumulative Percent
.	5402	98.67	5402	98.67
0 No	29	0.53	5431	99.20
1 Yes	44	0.80	5475	100.00

CA32(e) Better career prospects from the second course				
LGCA032E	Frequency	Percent	Cumulative Frequency	Cumulative Percent
.	5402	98.67	5402	98.67
0 No	31	0.57	5433	99.23
1 Yes	42	0.77	5475	100.00

CA32(f) You had been getting poor results				
LGCA032F	Frequency	Percent	Cumulative Frequency	Cumulative Percent
.	5402	98.67	5402	98.67
0 No	63	1.15	5465	99.82
1 Yes	10	0.18	5475	100.00

CA32(g) The study load was too heavy				
LGCA032G	Frequency	Percent	Cumulative Frequency	Cumulative Percent
.	5402	98.67	5402	98.67
0 No	66	1.21	5468	99.87
1 Yes	7	0.13	5475	100.00

CA32(h) Would really have preferred to do the second course				
LGCA032H	Frequency	Percent	Cumulative Frequency	Cumulative Percent
.	5402	98.67	5402	98.67
0 No	21	0.38	5423	99.05
1 Yes	52	0.95	5475	100.00

CA32(i) Because of health or personal reasons				
LGCA032I	Frequency	Percent	Cumulative Frequency	Cumulative Percent
.	5402	98.67	5402	98.67
0 No	67	1.22	5469	99.89
1 Yes	6	0.11	5475	100.00

CA33 Main reason for changing courses					
	LGCA033	Frequency	Percent	Cumulative Frequency	Cumulative Percent
.		5402	98.67	5402	98.67
2 The first course was a pre-requisite for the second		4	0.07	5406	98.74
3 You didn't like the first course		15	0.27	5421	99.01
4 The first course turned out to be not what you wanted		13	0.24	5434	99.25
5 There were better career prospects from the second course		14	0.26	5448	99.51
6 You had been getting poor results		2	0.04	5450	99.54
8 You would really have preferred to do the second course		14	0.26	5464	99.80
9 Because of health or personal reasons		3	0.05	5467	99.85
10 Other		8	0.15	5475	100.00

CA34 Change of institution when changing course				
LGCA034	Frequency	Percent	Cumulative Frequency	Cumulative Percent
.	5402	98.67	5402	98.67
0 No	53	0.97	5455	99.63
1 Yes	20	0.37	5475	100.00

CA35/CA35a Institution (including campus)					
	LGCA035	Frequency	Percent	Cumulative Frequency	Cumulative Percent
	.	5455	99.63	5455	99.63
1 - 969999 6 digit institution code		20	0.37	5475	100.00

CA36(a) The place you moved from wasn't your first choice					
LGCA036A	Frequency	Percent	Cumulative Frequency	Cumulative Percent	
.	5455	99.63	5455	99.63	
0 No	17	0.31	5472	99.95	
1 Yes	3	0.05	5475	100.00	

CA36(b) Moved to get better quality education					
LGCA036B	Frequency	Percent	Cumulative Frequency	Cumulative Percent	
.	5455	99.63	5455	99.63	
0 No	13	0.24	5468	99.87	
1 Yes	7	0.13	5475	100.00	

CA36(c) You had been getting poor results					
LGCA036C	Frequency	Percent	Cumulative Frequency	Cumulative Percent	
.	5455	99.63	5455	99.63	
0 No	18	0.33	5473	99.96	
1 Yes	2	0.04	5475	100.00	

CA36(d) The course wasn't exactly what you wanted					
LGCA036D	Frequency	Percent	Cumulative Frequency	Cumulative Percent	
.	5455	99.63	5455	99.63	
0 No	6	0.11	5461	99.74	
1 Yes	14	0.26	5475	100.00	

CA36(e) Desired course wasn't available at first institution					
LGCA036E	Frequency	Percent	Cumulative Frequency	Cumulative Percent	
.	5455	99.63	5455	99.63	
0 No	10	0.18	5465	99.82	
1 Yes	10	0.18	5475	100.00	

CA36(f) Because of easier access or better transport				
LGCA036F	Frequency	Percent	Cumulative Frequency	Cumulative Percent
.	5455	99.63	5455	99.63
0 No	14	0.26	5469	99.89
1 Yes	6	0.11	5475	100.00

CA36(g) Because of health or personal reasons				
LGCA036G	Frequency	Percent	Cumulative Frequency	Cumulative Percent
.	5455	99.63	5455	99.63
0 No	17	0.31	5472	99.95
1 Yes	3	0.05	5475	100.00

CA37 Main reason for changing institutions					
	LGCA037	Frequency	Percent	Cumulative Frequency	Cumulative Percent
.		5455	99.63	5455	99.63
2 The place you went to provides better quality education		3	0.05	5458	99.69
4 The course at the first place wasn't exactly what you want		3	0.05	5461	99.74
5 The course you wanted wasn't available at the first instit		7	0.13	5468	99.87
6 Because of easier access or better transport		2	0.04	5470	99.91
7 Because of health or personal reasons		2	0.04	5472	99.95
8 Other		3	0.05	5475	100.00

CA38 Month began current study				
LGCA038M	Frequency	Percent	Cumulative Frequency	Cumulative Percent
.	5402	98.67	5402	98.67
1 January	11	0.20	5413	98.87
2 February	32	0.58	5445	99.45
3 March	13	0.24	5458	99.69
6 June	2	0.04	5460	99.73
7 July	7	0.13	5467	99.85
8 August	3	0.05	5470	99.91
9 September	1	0.02	5471	99.93
11 November	2	0.04	5473	99.96
12 December	2	0.04	5475	100.00

CA38 Year began current study				
LGCA038Y	Frequency	Percent	Cumulative Frequency	Cumulative Percent
.	5402	98.67	5402	98.67
8 2008	5	0.09	5407	98.76
9 2009	68	1.24	5475	100.00

CA39 No change of institution since last interview				
LGCA039	Frequency	Percent	Cumulative Frequency	Cumulative Percent
.	3700	67.58	3700	67.58
0 No	21	0.38	3721	67.96
1 Yes	1754	32.04	5475	100.00

CA40/CA40a Institution (including campus)					
	LGCA040	Frequency	Percent	Cumulative Frequency	Cumulative Percent
.		5454	99.62	5454	99.62
1 - 969999 6 digit institution code		20	0.37	5474	99.98
970000 Non-classifiable		1	0.02	5475	100.00

CA41(a) The place you moved from wasn't your first choice				
LGCA041A	Frequency	Percent	Cumulative Frequency	Cumulative Percent
.	5454	99.62	5454	99.62
0 No	14	0.26	5468	99.87
1 Yes	7	0.13	5475	100.00

CA41(b) Moved to get better quality education				
LGCA041B	Frequency	Percent	Cumulative Frequency	Cumulative Percent
.	5454	99.62	5454	99.62
0 No	11	0.20	5465	99.82
1 Yes	10	0.18	5475	100.00

CA41(c) You had been getting poor results				
LGCA041C	Frequency	Percent	Cumulative Frequency	Cumulative Percent
.	5454	99.62	5454	99.62
0 No	18	0.33	5472	99.95
1 Yes	3	0.05	5475	100.00

CA41(d) The course wasn't exactly what you wanted				
LGCA041D	Frequency	Percent	Cumulative Frequency	Cumulative Percent
.	5454	99.62	5454	99.62
0 No	15	0.27	5469	99.89
1 Yes	6	0.11	5475	100.00

CA41(e) Desired course wasn't available at first institution				
LGCA041E	Frequency	Percent	Cumulative Frequency	Cumulative Percent
.	5454	99.62	5454	99.62
0 No	13	0.24	5467	99.85
1 Yes	8	0.15	5475	100.00

CA41(f) Because of easier access or better transport				
LGCA041F	Frequency	Percent	Cumulative Frequency	Cumulative Percent
.	5454	99.62	5454	99.62
0 No	12	0.22	5466	99.84
1 Yes	9	0.16	5475	100.00

CA41(g) Because of health or personal reasons				
LGCA041G	Frequency	Percent	Cumulative Frequency	Cumulative Percent
.	5454	99.62	5454	99.62
0 No	13	0.24	5467	99.85
1 Yes	8	0.15	5475	100.00

CA42 Main reason for changing institution					
	LGCA042	Frequency	Percent	Cumulative Frequency	Cumulative Percent
.		5454	99.62	5454	99.62
1 The place you moved from wasn't your first choice		1	0.02	5455	99.63
2 The place you went to provides better quality education		5	0.09	5460	99.73
5 The course you wanted wasn't available at the first instit		4	0.07	5464	99.80
6 Because of easier access or better transport		1	0.02	5465	99.82
7 Because of health or personal reasons		3	0.05	5468	99.87
8 Other		7	0.13	5475	100.00

CB1 Current study is full-time or part-time				
LGCB001	Frequency	Percent	Cumulative Frequency	Cumulative Percent
.	5218	95.31	5218	95.31
1 Full-time	157	2.87	5375	98.17
2 Part-time	100	1.83	5475	100.00

CB2 No change of institution during course				
LGCB002	Frequency	Percent	Cumulative Frequency	Cumulative Percent
.	5218	95.31	5218	95.31
0 No	2	0.04	5220	95.34
1 Yes	255	4.66	5475	100.00

CB3/CB3a Institution (including campus)					
	LGCB003	Frequency	Percent	Cumulative Frequency	Cumulative Percent
.	.	5473	99.96	5473	99.96
1 - 969999 6 digit institution code		2	0.04	5475	100.00

CB4(a) The place you moved from wasn't your first choice				
LGCB004A	Frequency	Percent	Cumulative Frequency	Cumulative Percent
.	5473	99.96	5473	99.96
0 No	2	0.04	5475	100.00

CB4(b) Moved to get better quality education				
LGCB004B	Frequency	Percent	Cumulative Frequency	Cumulative Percent
.	5473	99.96	5473	99.96
0 No	2	0.04	5475	100.00

CB4(c) You had been getting poor results				
LGCB004C	Frequency	Percent	Cumulative Frequency	Cumulative Percent
.	5473	99.96	5473	99.96
0 No	2	0.04	5475	100.00

CB4(d) The course wasn't exactly what you wanted				
LGCB004D	Frequency	Percent	Cumulative Frequency	Cumulative Percent
.	5473	99.96	5473	99.96
0 No	2	0.04	5475	100.00

CB4(e) Desired course wasn't available at first institution				
LGCB004E	Frequency	Percent	Cumulative Frequency	Cumulative Percent
.	5473	99.96	5473	99.96
0 No	2	0.04	5475	100.00

CB4(f) Because of easier access or better transport				
LGCB004F	Frequency	Percent	Cumulative Frequency	Cumulative Percent
.	5473	99.96	5473	99.96
0 No	2	0.04	5475	100.00

CB4(g) Because of health or personal reasons				
LGCB004G	Frequency	Percent	Cumulative Frequency	Cumulative Percent
.	5473	99.96	5473	99.96
1 Yes	2	0.04	5475	100.00

CB5 And what was your main reason for changing?					
	LGCB005	Frequency	Percent	Cumulative Frequency	Cumulative Percent
.		5473	99.96	5473	99.96
7 Because of health or personal reasons		2	0.04	5475	100.00

CC1 No change of institution during course				
LGCC001	Frequency	Percent	Cumulative Frequency	Cumulative Percent
.	5456	99.65	5456	99.65
1 Yes	19	0.35	5475	100.00

CC2/CC2a Institution (including campus)				
LGCC002	Frequency	Percent	Cumulative Frequency	Cumulative Percent
.	5475	100.00	5475	100.00

CC3(a) The place you moved from wasn't your first choice				
LGCC003A	Frequency	Percent	Cumulative Frequency	Cumulative Percent
.	5475	100.00	5475	100.00

CC3(b) Moved to get better quality education				
LGCC003B	Frequency	Percent	Cumulative Frequency	Cumulative Percent
.	5475	100.00	5475	100.00

CC3(c) You had been getting poor results				
LGCC003C	Frequency	Percent	Cumulative Frequency	Cumulative Percent
.	5475	100.00	5475	100.00

CC3(d) The course wasn't exactly what you wanted				
LGCC003D	Frequency	Percent	Cumulative Frequency	Cumulative Percent
.	5475	100.00	5475	100.00

CC3(e) Desired course wasn't available at first institution				
LGCC003E	Frequency	Percent	Cumulative Frequency	Cumulative Percent
.	5475	100.00	5475	100.00

CC3(f) Because of easier access or better transport				
LGCC003F	Frequency	Percent	Cumulative Frequency	Cumulative Percent
.	5475	100.00	5475	100.00

CC3(g) Because of health or personal reasons				
LGCC003G	Frequency	Percent	Cumulative Frequency	Cumulative Percent
.	5475	100.00	5475	100.00

CC4 Main reason for changing institution				
LGCC004	Frequency	Percent	Cumulative Frequency	Cumulative Percent
.	5475	100.00	5475	100.00

CC5 Qualification type (Qual2)					
LGCC005	Frequency	Percent	Cumulative Frequency	Cumulative Percent	
.	5456	99.65	5456	99.65	
1 Certificate 1	1	0.02	5457	99.67	
6 TAFE Diploma	1	0.02	5458	99.69	
7 TAFE Advanced Diploma/Assoc Degree	1	0.02	5459	99.71	
9 University Advanced Dip/Assoc Degree	1	0.02	5460	99.73	
10 Bachelor Degree (includes honours)	15	0.27	5475	100.00	

CC7 ASCED code (Qual2)					
LGCC007	Frequency	Percent	Cumulative Frequency	Cumulative Percent	
.	5456	99.65	5456	99.65	
1 - 999998 6 digit ASCED code	19	0.35	5475	100.00	

CC8(a) Course costs were too high in the first course					
LGCC008A	Frequency	Percent	Cumulative Frequency	Cumulative Percent	
.	5456	99.65	5456	99.65	
0 No	18	0.33	5474	99.98	
1 Yes	1	0.02	5475	100.00	

CC8(b) The first course was a pre-requisite for the second					
LGCC008B	Frequency	Percent	Cumulative Frequency	Cumulative Percent	
.	5456	99.65	5456	99.65	
0 No	19	0.35	5475	100.00	

CC8(c) You didn't like the first course					
LGCC008C	Frequency	Percent	Cumulative Frequency	Cumulative Percent	
.	5456	99.65	5456	99.65	
0 No	5	0.09	5461	99.74	
1 Yes	14	0.26	5475	100.00	

CC8(d) The first course turned out to be not what you wanted					
LGCC008D	Frequency	Percent	Cumulative Frequency	Cumulative Percent	
.	5456	99.65	5456	99.65	
0 No	4	0.07	5460	99.73	
1 Yes	15	0.27	5475	100.00	

CC8(e) There were better career prospects from the second co				
LGCC008E	Frequency	Percent	Cumulative Frequency	Cumulative Percent
.	5456	99.65	5456	99.65
0 No	10	0.18	5466	99.84
1 Yes	9	0.16	5475	100.00

CC8(f) You had been getting poor results				
LGCC008F	Frequency	Percent	Cumulative Frequency	Cumulative Percent
.	5456	99.65	5456	99.65
0 No	13	0.24	5469	99.89
1 Yes	6	0.11	5475	100.00

CC8(g) The study load was too heavy				
LGCC008G	Frequency	Percent	Cumulative Frequency	Cumulative Percent
.	5456	99.65	5456	99.65
0 No	15	0.27	5471	99.93
1 Yes	4	0.07	5475	100.00

CC8(h) You would really have preferred to do the second cour				
LGCC008H	Frequency	Percent	Cumulative Frequency	Cumulative Percent
.	5456	99.65	5456	99.65
0 No	2	0.04	5458	99.69
1 Yes	17	0.31	5475	100.00

CC8(i) Because of health or personal reasons				
LGCC008I	Frequency	Percent	Cumulative Frequency	Cumulative Percent
.	5456	99.65	5456	99.65
0 No	13	0.24	5469	99.89
1 Yes	6	0.11	5475	100.00

CC9 Main reason for changing course					
	LGCC009	Frequency	Percent	Cumulative Frequency	Cumulative Percent
	.	5456	99.65	5456	99.65
3	You didn't like the first course	5	0.09	5461	99.74
5	There were better career prospects from the second course	2	0.04	5463	99.78
6	You had been getting poor results	1	0.02	5464	99.80
7	The study load was too heavy	1	0.02	5465	99.82
8	You would really have preferred to do the second course	7	0.13	5472	99.95
9	Because of health or personal reasons	1	0.02	5473	99.96
10	Other	2	0.04	5475	100.00

CC10 Change of institution when changing course					
LGCC010	Frequency	Percent	Cumulative Frequency	Cumulative Percent	
.	5456	99.65	5456	99.65	
0	No	10	0.18	5466	99.84
1	Yes	9	0.16	5475	100.00

CC11/CC11a Institution (including campus)					
	LGCC011	Frequency	Percent	Cumulative Frequency	Cumulative Percent
	.	5466	99.84	5466	99.84
1	969999 6 digit institution code	9	0.16	5475	100.00

CC12(a) The place you moved from wasn't your first choice					
LGCC012A	Frequency	Percent	Cumulative Frequency	Cumulative Percent	
.	5466	99.84	5466	99.84	
0	No	6	0.11	5472	99.95
1	Yes	3	0.05	5475	100.00

CC12(b) The place you went to provides better quality educat					
LGCC012B	Frequency	Percent	Cumulative Frequency	Cumulative Percent	
.	5466	99.84	5466	99.84	
0	No	4	0.07	5470	99.91
1	Yes	5	0.09	5475	100.00

CC12(c) You had been getting poor results				
LGCC012C	Frequency	Percent	Cumulative Frequency	Cumulative Percent
.	5466	99.84	5466	99.84
0 No	8	0.15	5474	99.98
1 Yes	1	0.02	5475	100.00

CC12(d) The course wasn't exactly what you wanted				
LGCC012D	Frequency	Percent	Cumulative Frequency	Cumulative Percent
.	5466	99.84	5466	99.84
0 No	3	0.05	5469	99.89
1 Yes	6	0.11	5475	100.00

CC12(e) Desired course wasn't available at first institution				
LGCC012E	Frequency	Percent	Cumulative Frequency	Cumulative Percent
.	5466	99.84	5466	99.84
0 No	3	0.05	5469	99.89
1 Yes	6	0.11	5475	100.00

CC12(f) Because of easier access or better transport				
LGCC012F	Frequency	Percent	Cumulative Frequency	Cumulative Percent
.	5466	99.84	5466	99.84
0 No	9	0.16	5475	100.00

CC12(g) Because of health or personal reasons				
LGCC012G	Frequency	Percent	Cumulative Frequency	Cumulative Percent
.	5466	99.84	5466	99.84
0 No	8	0.15	5474	99.98
1 Yes	1	0.02	5475	100.00

CC13 Main reason for changing institutions					
	LGCC013	Frequency	Percent	Cumulative Frequency	Cumulative Percent
.		5466	99.84	5466	99.84
2 The place you went to provides better quality education		2	0.04	5468	99.87
4 The course at the first place wasn't exactly what you want		2	0.04	5470	99.91
5 The course you wanted wasn't available at the first instit		4	0.07	5474	99.98
7 Because of health or personal reasons		1	0.02	5475	100.00

CC14 Currently doing (Qual2)				
LGCC014	Frequency	Percent	Cumulative Frequency	Cumulative Percent
.	5456	99.65	5456	99.65
0 No	1	0.02	5457	99.67
1 Yes	18	0.33	5475	100.00

CC15 Qual2 is full-time or part-time				
LGCC015	Frequency	Percent	Cumulative Frequency	Cumulative Percent
.	5457	99.67	5457	99.67
1 Full-time	14	0.26	5471	99.93
2 Part-time	4	0.07	5475	100.00

CC16 Still at Qual2 institution				
LGCC016	Frequency	Percent	Cumulative Frequency	Cumulative Percent
.	5457	99.67	5457	99.67
1 Yes	18	0.33	5475	100.00

CC17/CC17a Institution (including campus)				
LGCC017	Frequency	Percent	Cumulative Frequency	Cumulative Percent
.	5475	100.00	5475	100.00

CC18(a) The place you moved from wasn't your first choice				
LGCC018A	Frequency	Percent	Cumulative Frequency	Cumulative Percent
.	5475	100.00	5475	100.00

CC18(b) The place you went to provides better quality educat				
LGCC018B	Frequency	Percent	Cumulative Frequency	Cumulative Percent
.	5475	100.00	5475	100.00

CC18(c) You had been getting poor results				
LGCC018C	Frequency	Percent	Cumulative Frequency	Cumulative Percent
.	5475	100.00	5475	100.00

CC18(d) The course at the first place wasn't exactly what yo				
LGCC018D	Frequency	Percent	Cumulative Frequency	Cumulative Percent
.	5475	100.00	5475	100.00

CC18(e) The course you wanted wasn't available at the first				
LGCC018E	Frequency	Percent	Cumulative Frequency	Cumulative Percent
.	5475	100.00	5475	100.00

CC18(f) Because of easier access or better transport				
LGCC018F	Frequency	Percent	Cumulative Frequency	Cumulative Percent
.	5475	100.00	5475	100.00

CC18(g) Because of health or personal reasons				
LGCC018G	Frequency	Percent	Cumulative Frequency	Cumulative Percent
.	5475	100.00	5475	100.00

CC19 Main reason for changing institutions				
LGCC019	Frequency	Percent	Cumulative Frequency	Cumulative Percent
.	5475	100.00	5475	100.00

CC20 Month stopped Qual2				
LGCC020M	Frequency	Percent	Cumulative Frequency	Cumulative Percent
.	5474	99.98	5474	99.98
3 March	1	0.02	5475	100.00

CC20 Year stopped Qual2				
LGCC020Y	Frequency	Percent	Cumulative Frequency	Cumulative Percent
.	5474	99.98	5474	99.98
9 2009	1	0.02	5475	100.00

CC20A Qual2 was full-time or part-time				
LGCC020A	Frequency	Percent	Cumulative Frequency	Cumulative Percent
.	5474	99.98	5474	99.98
1 Full-time	1	0.02	5475	100.00

CC21 Outcome of Qual2				
LGCC021	Frequency	Percent	Cumulative Frequency	Cumulative Percent
.	5474	99.98	5474	99.98
3 Deferred	1	0.02	5475	100.00

CC21A ASCED code				
LGCC021A	Frequency	Percent	Cumulative Frequency	Cumulative Percent
.	5475	100.00	5475	100.00

CD1 Month started apprenticeship/traineeship				
LGCD001M	Frequency	Percent	Cumulative Frequency	Cumulative Percent
.	5404	98.70	5404	98.70
1 January	6	0.11	5410	98.81
2 February	7	0.13	5417	98.94
3 March	9	0.16	5426	99.11
4 April	6	0.11	5432	99.21
5 May	3	0.05	5435	99.27
6 June	5	0.09	5440	99.36
7 July	8	0.15	5448	99.51
8 August	3	0.05	5451	99.56
9 September	6	0.11	5457	99.67
10 October	5	0.09	5462	99.76
11 November	11	0.20	5473	99.96
12 December	1	0.02	5474	99.98
88 Month unknown	1	0.02	5475	100.00

CD1 Year started apprenticeship/traineeship				
LGCD001Y	Frequency	Percent	Cumulative Frequency	Cumulative Percent
.	5404	98.70	5404	98.70
7 2007	2	0.04	5406	98.74
8 2008	18	0.33	5424	99.07
9 2009	50	0.91	5474	99.98
88 Year unknown	1	0.02	5475	100.00

CD2 Certificate level				
LGCD002	Frequency	Percent	Cumulative Frequency	Cumulative Percent
.	5404	98.70	5404	98.70
1 Cert level 1	5	0.09	5409	98.79
2 Cert level 2	12	0.22	5421	99.01
3 Cert level 3	28	0.51	5449	99.53
4 Cert level 4	14	0.26	5463	99.78
5 Certificate (DK level)	5	0.09	5468	99.87
6 Diploma	1	0.02	5469	99.89
7 Something else	6	0.11	5475	100.00

CD3 ASCED code					
LGCD003	Frequency	Percent	Cumulative Frequency	Cumulative Percent	
.	5404	98.70	5404	98.70	
1 - 999998 6 digit ASCED code	70	1.28	5474	99.98	
999999 Unclassifiable/Don't know	1	0.02	5475	100.00	

CD4 Classes/off-the-job training at TAFE				
LGCD004	Frequency	Percent	Cumulative Frequency	Cumulative Percent
.	5404	98.70	5404	98.70
0 No	33	0.60	5437	99.31
1 Yes	34	0.62	5471	99.93
3 Don't know	4	0.07	5475	100.00

CD5 Provider of off-the-job training					
LGCD005	Frequency	Percent	Cumulative Frequency	Cumulative Percent	
.	5442	99.40	5442	99.40	
1 Employer/group employer	20	0.37	5462	99.76	
2 Business college	7	0.13	5469	99.89	
3 Other	6	0.11	5475	100.00	

CD6 Type of employer					
LGCD006	Frequency	Percent	Cumulative Frequency	Cumulative Percent	
.	5404	98.70	5404	98.70	
1 Group Training Company	7	0.13	5411	98.83	
2 Particular Employer	63	1.15	5474	99.98	
3 Don't know	1	0.02	5475	100.00	

CD7 Current apprenticeship/traineeship				
LGCD007	Frequency	Percent	Cumulative Frequency	Cumulative Percent
.	5404	98.70	5404	98.70
0 No	11	0.20	5415	98.90
1 Yes	60	1.10	5475	100.00

CD7A Continuing apprenticeship/traineeship				
LGCD007A	Frequency	Percent	Cumulative Frequency	Cumulative Percent
.	4906	89.61	4906	89.61
0 No	243	4.44	5149	94.05
1 Yes	326	5.95	5475	100.00

CD8 Current apprenticeship/traineeship is full-time or part-				
LGCD008	Frequency	Percent	Cumulative Frequency	Cumulative Percent
.	5089	92.95	5089	92.95
1 Full-time	365	6.67	5454	99.62
2 Part-time	21	0.38	5475	100.00

CD9 No change of employer				
LGCD009	Frequency	Percent	Cumulative Frequency	Cumulative Percent
.	5089	92.95	5089	92.95
0 No	32	0.58	5121	93.53
1 Yes	354	6.47	5475	100.00

CD10 Type of employer					
	LGCD010	Frequency	Percent	Cumulative Frequency	Cumulative Percent
	.	5443	99.42	5443	99.42
1 Group Training Company		3	0.05	5446	99.47
2 Particular Employer		29	0.53	5475	100.00

CD11 Month changed employer				
LGCD011M	Frequency	Percent	Cumulative Frequency	Cumulative Percent
.	5443	99.42	5443	99.42
1 January	4	0.07	5447	99.49
2 February	4	0.07	5451	99.56
3 March	5	0.09	5456	99.65
4 April	1	0.02	5457	99.67
5 May	1	0.02	5458	99.69
6 June	2	0.04	5460	99.73
7 July	3	0.05	5463	99.78
8 August	4	0.07	5467	99.85
9 September	3	0.05	5470	99.91
10 October	2	0.04	5472	99.95
11 November	3	0.05	5475	100.00

CD11 Year changed employer				
LGCD011Y	Frequency	Percent	Cumulative Frequency	Cumulative Percent
.	5443	99.42	5443	99.42
8 2008	3	0.05	5446	99.47
9 2009	29	0.53	5475	100.00

CD12 Circumstances of changing employer					
LGCD012	Frequency	Percent	Cumulative Frequency	Cumulative Percent	
.	5443	99.42	5443	99.42	
1 Chose to change	23	0.42	5466	99.84	
2 Going out of business	4	0.07	5470	99.91	
3 Laid off/forced to change	5	0.09	5475	100.00	

CD13(a) Someone offered you a better job				
LGCD013A	Frequency	Percent	Cumulative Frequency	Cumulative Percent
.	5452	99.58	5452	99.58
0 No	12	0.22	5464	99.80
1 Yes	11	0.20	5475	100.00

CD13(b) You didn't get on with your boss or other people at				
LGCD013B	Frequency	Percent	Cumulative Frequency	Cumulative Percent
.	5452	99.58	5452	99.58
0 No	13	0.24	5465	99.82
1 Yes	10	0.18	5475	100.00

CD13(c) You weren't happy with the on-the-job training				
LGCD013C	Frequency	Percent	Cumulative Frequency	Cumulative Percent
.	5452	99.58	5452	99.58
0 No	10	0.18	5462	99.76
1 Yes	13	0.24	5475	100.00

CD13(d) Because of problems with travelling or transport				
LGCD013D	Frequency	Percent	Cumulative Frequency	Cumulative Percent
.	5452	99.58	5452	99.58
0 No	20	0.37	5472	99.95
1 Yes	3	0.05	5475	100.00

CD13(e) Because of health or personal reasons				
LGCD013E	Frequency	Percent	Cumulative Frequency	Cumulative Percent
.	5452	99.58	5452	99.58
0 No	16	0.29	5468	99.87
1 Yes	7	0.13	5475	100.00

CD14 Main reason changed employer					
	LGCD014	Frequency	Percent	Cumulative Frequency	Cumulative Percent
	.	5452	99.58	5452	99.58
	1 Someone offered you a better job	6	0.11	5458	99.69
	2 You didn't get on with your boss or other people at work	4	0.07	5462	99.76
	3 You weren't happy with the on-the-job training	4	0.07	5466	99.84
	5 Because of health or personal reasons	4	0.07	5470	99.91
	6 Other	5	0.09	5475	100.00

CD14A Main way in which next job was better				
LGCD014A	Frequency	Percent	Cumulative Frequency	Cumulative Percent
.	5469	99.89	5469	99.89
3 Better career prospects	4	0.07	5473	99.96
4 More interesting work	2	0.04	5475	100.00

CD15 Month expect to finish apprenticeship/traineeship				
LGCD015M	Frequency	Percent	Cumulative Frequency	Cumulative Percent
.	5089	92.95	5089	92.95
1 January	56	1.02	5145	93.97
2 February	49	0.89	5194	94.87
3 March	32	0.58	5226	95.45
4 April	19	0.35	5245	95.80
5 May	9	0.16	5254	95.96
6 June	27	0.49	5281	96.46
7 July	20	0.37	5301	96.82
8 August	21	0.38	5322	97.21
9 September	23	0.42	5345	97.63
10 October	28	0.51	5373	98.14
11 November	41	0.75	5414	98.89
12 December	39	0.71	5453	99.60
88 Month unknown	22	0.40	5475	100.00

CD15 Year expect to finish apprenticeship/traineeship				
LGCD015Y	Frequency	Percent	Cumulative Frequency	Cumulative Percent
.	5089	92.95	5089	92.95
9 2009	52	0.95	5141	93.90
10 2010	208	3.80	5349	97.70
11 2011	75	1.37	5424	99.07
12 2012	25	0.46	5449	99.53
13 2013	8	0.15	5457	99.67
14 2014	1	0.02	5458	99.69
88 Year unknown	17	0.31	5475	100.00

CD16 Month stopped apprenticeship/traineeship				
LGCD016M	Frequency	Percent	Cumulative Frequency	Cumulative Percent
.	5221	95.36	5221	95.36
1 January	27	0.49	5248	95.85
2 February	20	0.37	5268	96.22
3 March	21	0.38	5289	96.60
4 April	12	0.22	5301	96.82
5 May	17	0.31	5318	97.13
6 June	22	0.40	5340	97.53
7 July	21	0.38	5361	97.92
8 August	14	0.26	5375	98.17
9 September	16	0.29	5391	98.47
10 October	23	0.42	5414	98.89
11 November	20	0.37	5434	99.25
12 December	38	0.69	5472	99.95
88 Month unknown	3	0.05	5475	100.00

CD16 Year stopped apprenticeship/traineeship				
LGCD016Y	Frequency	Percent	Cumulative Frequency	Cumulative Percent
.	5221	95.36	5221	95.36
8 2008	64	1.17	5285	96.53
9 2009	187	3.42	5472	99.95
88 Year unknown	3	0.05	5475	100.00

CD17 Circumstances of ending apprenticeship/traineeship					
	LGCD017	Frequency	Percent	Cumulative Frequency	Cumulative Percent
.		5221	95.36	5221	95.36
1 Finished		217	3.96	5438	99.32
2 Withdrew		15	0.27	5453	99.60
3 Time out		4	0.07	5457	99.67
4 Stopped for other reason		18	0.33	5475	100.00

CD18 Reason apprenticeship/traineeship ended (for other reas					
	LGCD018	Frequency	Percent	Cumulative Frequency	Cumulative Percent
.		5457	99.67	5457	99.67
1 Chose to stop		7	0.13	5464	99.80
2 Going out of business		2	0.04	5466	99.84
3 Laid off/forced to stop		9	0.16	5475	100.00

CD19(a) Someone offered you a better job				
LGCD019A	Frequency	Percent	Cumulative Frequency	Cumulative Percent
.	5449	99.53	5449	99.53
0 No	19	0.35	5468	99.87
1 Yes	7	0.13	5475	100.00

CD19(b) The pay was too low				
LGCD019B	Frequency	Percent	Cumulative Frequency	Cumulative Percent
.	5449	99.53	5449	99.53
0 No	17	0.31	5466	99.84
1 Yes	9	0.16	5475	100.00

CD19(c) You weren't happy with the job prospects in that ind				
LGCD019C	Frequency	Percent	Cumulative Frequency	Cumulative Percent
.	5449	99.53	5449	99.53
0 No	16	0.29	5465	99.82
1 Yes	10	0.18	5475	100.00

CD19(d) You basically didn't like the type of work				
LGCD019D	Frequency	Percent	Cumulative Frequency	Cumulative Percent
.	5449	99.53	5449	99.53
0 No	19	0.35	5468	99.87
1 Yes	7	0.13	5475	100.00

CD19(e) You didn't get on with your boss or other people at				
LGCD019E	Frequency	Percent	Cumulative Frequency	Cumulative Percent
.	5449	99.53	5449	99.53
0 No	13	0.24	5462	99.76
1 Yes	13	0.24	5475	100.00

CD19(f) You weren't happy with the on-the-job training				
LGCD019F	Frequency	Percent	Cumulative Frequency	Cumulative Percent
.	5449	99.53	5449	99.53
0 No	21	0.38	5470	99.91
1 Yes	5	0.09	5475	100.00

CD19(g) You weren't happy with the off-the-job training				
LGCD019G	Frequency	Percent	Cumulative Frequency	Cumulative Percent
.	5449	99.53	5449	99.53
0 No	22	0.40	5471	99.93
1 Yes	4	0.07	5475	100.00

CD19(h) You found the study too difficult				
LGCD019H	Frequency	Percent	Cumulative Frequency	Cumulative Percent
.	5449	99.53	5449	99.53
0 No	25	0.46	5474	99.98
1 Yes	1	0.02	5475	100.00

CD19(i) Because of problems with travelling or transport				
LGCD019I	Frequency	Percent	Cumulative Frequency	Cumulative Percent
.	5449	99.53	5449	99.53
0 No	23	0.42	5472	99.95
1 Yes	3	0.05	5475	100.00

CD19(j) Because of health or personal reasons				
LGCD019J	Frequency	Percent	Cumulative Frequency	Cumulative Percent
.	5449	99.53	5449	99.53
0 No	20	0.37	5469	99.89
1 Yes	6	0.11	5475	100.00

CD20 And what was your main reason for stopping?					
	LGCD020	Frequency	Percent	Cumulative Frequency	Cumulative Percent
	.	5449	99.53	5449	99.53
	1 Someone offered you a better job	4	0.07	5453	99.60
	2 The pay was too low	5	0.09	5458	99.69
	3 You weren't happy with the job prospects in that industry	3	0.05	5461	99.74
	4 You basically didn't like the type of work	1	0.02	5462	99.76
	5 You didn't get on with your boss or other people at work	3	0.05	5465	99.82
	6 You weren't happy with the on-the-job training	1	0.02	5466	99.84
	10 Because of health or personal reasons	4	0.07	5470	99.91
	11 Other	5	0.09	5475	100.00

CD21 No change of employer				
LGCD021	Frequency	Percent	Cumulative Frequency	Cumulative Percent
.	5221	95.36	5221	95.36
0 No	24	0.44	5245	95.80
1 Yes	230	4.20	5475	100.00

CD22 Type of employer changed to					
	LGCD022	Frequency	Percent	Cumulative Frequency	Cumulative Percent
.	.	5451	99.56	5451	99.56
1 Group Training Company		2	0.04	5453	99.60
2 Particular Employer		22	0.40	5475	100.00

CD23 Month changed employer					
	LGCD023M	Frequency	Percent	Cumulative Frequency	Cumulative Percent
.	.	5451	99.56	5451	99.56
1 January		4	0.07	5455	99.63
2 February		2	0.04	5457	99.67
3 March		1	0.02	5458	99.69
4 April		1	0.02	5459	99.71
5 May		3	0.05	5462	99.76
6 June		2	0.04	5464	99.80
7 July		1	0.02	5465	99.82
8 August		2	0.04	5467	99.85
10 October		1	0.02	5468	99.87
11 November		5	0.09	5473	99.96
12 December		1	0.02	5474	99.98
88 Month unknown		1	0.02	5475	100.00

CD23 Year changed employer				
LGCD023Y	Frequency	Percent	Cumulative Frequency	Cumulative Percent
.	5451	99.56	5451	99.56
7 2007	8	0.15	5459	99.71
8 2008	10	0.18	5469	99.89
9 2009	6	0.11	5475	100.00

CD24 Circumstances of changing employer					
LGCD024	Frequency	Percent	Cumulative Frequency	Cumulative Percent	
.	5451	99.56	5451	99.56	
1 Chose to change	22	0.40	5473	99.96	
2 Going out of business	1	0.02	5474	99.98	
3 Laid off/forced to change	1	0.02	5475	100.00	

CD25(a) Someone offered you a better job					
LGCD025A	Frequency	Percent	Cumulative Frequency	Cumulative Percent	
.	5453	99.60	5453	99.60	
0 No	8	0.15	5461	99.74	
1 Yes	14	0.26	5475	100.00	

CD25(b) You didn't get on with your boss or other people at					
LGCD025B	Frequency	Percent	Cumulative Frequency	Cumulative Percent	
.	5453	99.60	5453	99.60	
0 No	12	0.22	5465	99.82	
1 Yes	10	0.18	5475	100.00	

CD25(c) You weren't happy with the on-the-job training					
LGCD025C	Frequency	Percent	Cumulative Frequency	Cumulative Percent	
.	5453	99.60	5453	99.60	
0 No	12	0.22	5465	99.82	
1 Yes	10	0.18	5475	100.00	

CD25(d) Because of problems with travelling or transport					
LGCD025D	Frequency	Percent	Cumulative Frequency	Cumulative Percent	
.	5453	99.60	5453	99.60	
0 No	22	0.40	5475	100.00	

CD25(e) Because of health or personal reasons					
LGCD025E	Frequency	Percent	Cumulative Frequency	Cumulative Percent	
.	5453	99.60	5453	99.60	
0 No	19	0.35	5472	99.95	
1 Yes	3	0.05	5475	100.00	

CD26 Main reason changed employer					
	LGCD026	Frequency	Percent	Cumulative Frequency	Cumulative Percent
.		5453	99.60	5453	99.60
1 Someone offered you a better job		12	0.22	5465	99.82
2 You didn't get on with your boss or other people at work		4	0.07	5469	99.89
3 You weren't happy with the on-the-job training		3	0.05	5472	99.95
5 Because of health or personal reasons		1	0.02	5473	99.96
6 Other		2	0.04	5475	100.00

CD27 Main way in which next job was better					
	LGCD027	Frequency	Percent	Cumulative Frequency	Cumulative Percent
.		5463	99.78	5463	99.78
1 Better pay		5	0.09	5468	99.87
2 Better hours		1	0.02	5469	99.89
3 Better career prospects		1	0.02	5470	99.91
4 More interesting work		4	0.07	5474	99.98
6 Other		1	0.02	5475	100.00

C82 Current study or training (not elsewhere reported)					
	LGC082	Frequency	Percent	Cumulative Frequency	Cumulative Percent
.		4168	76.13	4168	76.13
1 An apprenticeship		7	0.13	4175	76.26
2 A traineeship		10	0.18	4185	76.44
3 Other study or training at university/TAFE/other education		251	4.58	4436	81.02
4 None of these		1039	18.98	5475	100.00

C83A Current apprenticeship/traineeship is full-time or part					
	LGC083A	Frequency	Percent	Cumulative Frequency	Cumulative Percent
.		5458	99.69	5458	99.69
1 Full-time		13	0.24	5471	99.93
2 Part-time		4	0.07	5475	100.00

C83B Full-time or part-time study					
	LGC083B	Frequency	Percent	Cumulative Frequency	Cumulative Percent
.		5224	95.42	5224	95.42
1 Full-time		185	3.38	5409	98.79
2 Part-time		66	1.21	5475	100.00

C84 Type of qualification					
LGC084	Frequency	Percent	Cumulative Frequency	Cumulative Percent	
.	5207	95.11	5207	95.11	
2 Certificate 1	2	0.04	5209	95.14	
3 Certificate 2	2	0.04	5211	95.18	
4 Certificate 3	19	0.35	5230	95.53	
5 Certificate 4	21	0.38	5251	95.91	
6 Certificate (DK level)	3	0.05	5254	95.96	
7 TAFE Diploma	21	0.38	5275	96.35	
8 TAFE Advanced Diploma/Assoc Degree	4	0.07	5279	96.42	
9 University Diploma	3	0.05	5282	96.47	
10 University Advanced Dip/Assoc Degree	3	0.05	5285	96.53	
11 Bachelor Degree (includes honours)	81	1.48	5366	98.01	
12 Graduate Dip/Graduate Cert	18	0.33	5384	98.34	
13 Postgrad Degree (incl Doctoral/Masters)	64	1.17	5448	99.51	
15 Something else	23	0.42	5471	99.93	
17 None	3	0.05	5474	99.98	
18 Don't know	1	0.02	5475	100.00	

C85/C85a Institution (including campus)					
LGC085	Frequency	Percent	Cumulative Frequency	Cumulative Percent	
.	5224	95.42	5224	95.42	
1 - 969999 6 digit institution code	249	4.55	5473	99.96	
970000 Non-classifiable	2	0.04	5475	100.00	

C87 ASCED code					
LGC087	Frequency	Percent	Cumulative Frequency	Cumulative Percent	
.	5207	95.11	5207	95.11	
1 - 999998 6 digit ASCED code	268	4.89	5475	100.00	

C88 Classes/off-the-job training at TAFE					
LGC088	Frequency	Percent	Cumulative Frequency	Cumulative Percent	
.	5458	99.69	5458	99.69	
0 No	8	0.15	5466	99.84	
1 Yes	9	0.16	5475	100.00	

C89 Provider of off-the-job training					
	LGC089	Frequency	Percent	Cumulative Frequency	Cumulative Percent
.		5467	99.85	5467	99.85
1 Employer/group employer		6	0.11	5473	99.96
2 Business college		1	0.02	5474	99.98
3 Other		1	0.02	5475	100.00

C90 Type of employer					
	LGC090	Frequency	Percent	Cumulative Frequency	Cumulative Percent
.		5458	99.69	5458	99.69
1 Group Training Company		3	0.05	5461	99.74
2 Particular Employer		13	0.24	5474	99.98
3 Don't know		1	0.02	5475	100.00

C91 Month began apprenticeship/traineeship/study					
	LGC091M	Frequency	Percent	Cumulative Frequency	Cumulative Percent
.		5207	95.11	5207	95.11
1 January		26	0.47	5233	95.58
2 February		86	1.57	5319	97.15
3 March		47	0.86	5366	98.01
4 April		6	0.11	5372	98.12
5 May		2	0.04	5374	98.16
6 June		10	0.18	5384	98.34
7 July		49	0.89	5433	99.23
8 August		10	0.18	5443	99.42
9 September		14	0.26	5457	99.67
10 October		12	0.22	5469	99.89
11 November		4	0.07	5473	99.96
12 December		2	0.04	5475	100.00

C91 Year began apprenticeship/traineeship/study					
	LGC091Y	Frequency	Percent	Cumulative Frequency	Cumulative Percent
.		5207	95.11	5207	95.11
7 2007		1	0.02	5208	95.12
8 2008		13	0.24	5221	95.36
9 2009		254	4.64	5475	100.00

C92 Month expect to finish study/training				
LGC092M	Frequency	Percent	Cumulative Frequency	Cumulative Percent
.	3080	56.26	3080	56.26
1 January	15	0.27	3095	56.53
2 February	23	0.42	3118	56.95
3 March	15	0.27	3133	57.22
4 April	12	0.22	3145	57.44
5 May	15	0.27	3160	57.72
6 June	253	4.62	3413	62.34
7 July	123	2.25	3536	64.58
8 August	31	0.57	3567	65.15
9 September	31	0.57	3598	65.72
10 October	104	1.90	3702	67.62
11 November	1322	24.15	5024	91.76
12 December	377	6.89	5401	98.65
88 Month unknown	74	1.35	5475	100.00

C92 Year expect to finish study/training				
LGC092Y	Frequency	Percent	Cumulative Frequency	Cumulative Percent
.	3080	56.26	3080	56.26
9 2009	729	13.32	3809	69.57
10 2010	964	17.61	4773	87.18
11 2011	419	7.65	5192	94.83
12 2012	166	3.03	5358	97.86
13 2013	42	0.77	5400	98.63
14 2014	11	0.20	5411	98.83
15 2015	12	0.22	5423	99.05
88 Year unknown	52	0.95	5475	100.00

C93 Currently receiving Youth Allowance/Abstudy				
LGC093	Frequency	Percent	Cumulative Frequency	Cumulative Percent
.	2721	49.70	2721	49.70
0 No	1888	34.48	4609	84.18
1 Yes	864	15.78	5473	99.96
3 Don't know	2	0.04	5475	100.00

C93A Dependent or independent Youth Allowance/Abstudy status				
LGC093A	Frequency	Percent	Cumulative Frequency	Cumulative Percent
.	4611	84.22	4611	84.22
1 Dependent	159	2.90	4770	87.12
2 Independent	674	12.31	5444	99.43
3 Don't know	31	0.57	5475	100.00

C94 Fortnightly YA/Abstudy				
LGC094	Frequency	Percent	Cumulative Frequency	Cumulative Percent
.	4611	84.22	4611	84.22
0 to 998 dollars	842	15.38	5453	99.60
999 Don't know	22	0.40	5475	100.00

Analysis Variable : LGC094 C94 Fortnightly YA/Abstudy					
N	Mean	Median	Std Dev	Minimum	Maximum
842	307.97	300.00	123.29	1.00	800.00

C95 Income sources - paid work				
LGC095A	Frequency	Percent	Cumulative Frequency	Cumulative Percent
.	3119	56.97	3119	56.97
0 Not applicable	555	10.14	3674	67.11
1 Applicable	1801	32.89	5475	100.00

C95 Income sources - parents or family				
LGC095B	Frequency	Percent	Cumulative Frequency	Cumulative Percent
.	3119	56.97	3119	56.97
0 Not applicable	2125	38.81	5244	95.78
1 Applicable	231	4.22	5475	100.00

C95 Income sources - scholarship				
LGC095C	Frequency	Percent	Cumulative Frequency	Cumulative Percent
.	3119	56.97	3119	56.97
0 Not applicable	2224	40.62	5343	97.59
1 Applicable	132	2.41	5475	100.00

C95 Income sources - cadetship				
LGC095D	Frequency	Percent	Cumulative Frequency	Cumulative Percent
.	3119	56.97	3119	56.97
0 Not applicable	2352	42.96	5471	99.93
1 Applicable	4	0.07	5475	100.00

C95 Income sources - government allowances (not YA/Abstudy)				
LGC095E	Frequency	Percent	Cumulative Frequency	Cumulative Percent
.	3119	56.97	3119	56.97
0 Not applicable	2305	42.10	5424	99.07
1 Applicable	51	0.93	5475	100.00

C95 Other income sources				
LGC095F	Frequency	Percent	Cumulative Frequency	Cumulative Percent
.	3119	56.97	3119	56.97
0 Not applicable	2323	42.43	5442	99.40
1 Applicable	33	0.60	5475	100.00

C95 No income sources				
LGC095G	Frequency	Percent	Cumulative Frequency	Cumulative Percent
.	3119	56.97	3119	56.97
0 Not applicable	2054	37.52	5173	94.48
1 Applicable	302	5.52	5475	100.00

C96 No course fees (excluding HECS)				
LGC096A	Frequency	Percent	Cumulative Frequency	Cumulative Percent
.	3119	56.97	3119	56.97
0 Not applicable	1603	29.28	4722	86.25
1 Applicable	753	13.75	5475	100.00

C96 Respondent pays course fees (excluding HECS)				
LGC096B	Frequency	Percent	Cumulative Frequency	Cumulative Percent
.	3119	56.97	3119	56.97
0 Not applicable	1278	23.34	4397	80.31
1 Applicable	1078	19.69	5475	100.00

C96 Parents/family pay course fees (excluding HECS)				
LGC096C	Frequency	Percent	Cumulative Frequency	Cumulative Percent
.	3119	56.97	3119	56.97
0 Not applicable	1896	34.63	5015	91.60
1 Applicable	460	8.40	5475	100.00

C96 Employer pays course fees (excluding HECS)				
LGC096D	Frequency	Percent	Cumulative Frequency	Cumulative Percent
.	3119	56.97	3119	56.97
0 Not applicable	2294	41.90	5413	98.87
1 Applicable	62	1.13	5475	100.00

C96 Government pays course fees (excluding HECS)				
LGC096E	Frequency	Percent	Cumulative Frequency	Cumulative Percent
.	3119	56.97	3119	56.97
0 Not applicable	2308	42.16	5427	99.12
1 Applicable	48	0.88	5475	100.00

C96 Other source of course fees (excluding HECS)				
LGC096F	Frequency	Percent	Cumulative Frequency	Cumulative Percent
.	3119	56.97	3119	56.97
0 Not applicable	2339	42.72	5458	99.69
1 Applicable	17	0.31	5475	100.00

C97 Commonwealth Supported or full-fee place					
	LGC097	Frequency	Percent	Cumulative Frequency	Cumulative Percent
.	.	3385	61.83	3385	61.83
1 Commonwealth Supported (HECS)		1900	34.70	5285	96.53
2 Full-fee paying		160	2.92	5445	99.45
3 No fees - full scholarship		30	0.55	5475	100.00

C98 Payment for Commonwealth Supported course					
	LGC098	Frequency	Percent	Cumulative Frequency	Cumulative Percent
.	.	3575	65.30	3575	65.30
1 HECS-HELP loan		1541	28.15	5116	93.44
2 Partial up-front payment and part HECS-HELP loan		127	2.32	5243	95.76
3 Full up-front payment		232	4.24	5475	100.00

C99 Course payment (full-fee/TAFE Diploma/TAFE Adv.Dip)					
	LGC099	Frequency	Percent	Cumulative Frequency	Cumulative Percent
	.	5189	94.78	5189	94.78
	1 FEE-HELP loan	50	0.91	5239	95.69
	2 Full up-front payment	167	3.05	5406	98.74
	3 Payment scheme offered by the course provider	34	0.62	5440	99.36
	4 Your employer is paying	24	0.44	5464	99.80
	5 A scholarship	4	0.07	5468	99.87
	6 Combination of these	7	0.13	5475	100.00

C100(a) Talked to careers guidance officer					
	LGC100A	Frequency	Percent	Cumulative Frequency	Cumulative Percent
	0 Not applicable	4983	91.01	4983	91.01
	1 Applicable	492	8.99	5475	100.00

C100(b) Aptitude questionnaire					
	LGC100B	Frequency	Percent	Cumulative Frequency	Cumulative Percent
	0 Not applicable	5039	92.04	5039	92.04
	1 Applicable	436	7.96	5475	100.00

C100(c) Received information on how to apply for a job					
	LGC100C	Frequency	Percent	Cumulative Frequency	Cumulative Percent
	0 Not applicable	3911	71.43	3911	71.43
	1 Applicable	1564	28.57	5475	100.00

C100(d) Received information about further study					
	LGC100D	Frequency	Percent	Cumulative Frequency	Cumulative Percent
	0 Not applicable	3145	57.44	3145	57.44
	1 Applicable	2330	42.56	5475	100.00

C100(e) Used on-line career website or career planning tool					
	LGC100E	Frequency	Percent	Cumulative Frequency	Cumulative Percent
	0 Not applicable	4164	76.05	4164	76.05
	1 Applicable	1311	23.95	5475	100.00

C101 Obtained career guidance from educational institution				
LGC101A	Frequency	Percent	Cumulative Frequency	Cumulative Percent
.	2413	44.07	2413	44.07
0 Not applicable	1047	19.12	3460	63.20
1 Applicable	2015	36.80	5475	100.00

C101 Obtained career guidance from government agency				
LGC101B	Frequency	Percent	Cumulative Frequency	Cumulative Percent
.	2413	44.07	2413	44.07
0 Not applicable	2692	49.17	5105	93.24
1 Applicable	370	6.76	5475	100.00

C101 Obtained career guidance from employer program				
LGC101C	Frequency	Percent	Cumulative Frequency	Cumulative Percent
.	2413	44.07	2413	44.07
0 Not applicable	2738	50.01	5151	94.08
1 Applicable	324	5.92	5475	100.00

C101 Obtained career guidance from private provider				
LGC101D	Frequency	Percent	Cumulative Frequency	Cumulative Percent
.	2413	44.07	2413	44.07
0 Not applicable	2925	53.42	5338	97.50
1 Applicable	137	2.50	5475	100.00

C101 Obtained career guidance from the internet				
LGC101E	Frequency	Percent	Cumulative Frequency	Cumulative Percent
.	2413	44.07	2413	44.07
0 Not applicable	2665	48.68	5078	92.75
1 Applicable	397	7.25	5475	100.00

C101 Other source of career guidance				
LGC101F	Frequency	Percent	Cumulative Frequency	Cumulative Percent
.	2413	44.07	2413	44.07
0 Not applicable	2954	53.95	5367	98.03
1 Applicable	108	1.97	5475	100.00

C102 Usefulness of career guidance				
LGC102	Frequency	Percent	Cumulative Frequency	Cumulative Percent
.	2413	44.07	2413	44.07
1 Very useful	1060	19.36	3473	63.43
2 Somewhat useful	1755	32.05	5228	95.49
3 Not very useful	181	3.31	5409	98.79
4 Not at all useful	66	1.21	5475	100.00

C103 Reason for not using careers services					
	LGC103	Frequency	Percent	Cumulative Frequency	Cumulative Percent
.		3063	55.95	3063	55.95
1 Careers services were not needed		2177	39.76	5240	95.71
2 Not useful or appropriate		128	2.34	5368	98.05
3 Careers services not available		61	1.11	5429	99.16
4 Other		46	0.84	5475	100.00

Section D: Work

D1 Currently work in a job / business / farm				
LGD001	Frequency	Percent	Cumulative Frequency	Cumulative Percent
.	403	7.36	403	7.36
0 No	883	16.13	1286	23.49
1 Yes	4149	75.78	5435	99.27
3 Waiting to start job	40	0.73	5475	100.00

D2 Away from job/business due to holidays/sickness/other rea				
LGD002	Frequency	Percent	Cumulative Frequency	Cumulative Percent
.	4592	83.87	4592	83.87
0 No	842	15.38	5434	99.25
1 Yes	41	0.75	5475	100.00

D4 More than one job				
LGD004	Frequency	Percent	Cumulative Frequency	Cumulative Percent
.	882	16.11	882	16.11
0 No	3950	72.15	4832	88.26
1 Yes	643	11.74	5475	100.00

D5 Month finished job					
	LGD005M	Frequency	Percent	Cumulative Frequency	Cumulative Percent
.		5067	92.55	5067	92.55
1 January		49	0.89	5116	93.44
2 February		41	0.75	5157	94.19
3 March		25	0.46	5182	94.65
4 April		22	0.40	5204	95.05
5 May		15	0.27	5219	95.32
6 June		32	0.58	5251	95.91
7 July		36	0.66	5287	96.57
8 August		24	0.44	5311	97.00
9 September		24	0.44	5335	97.44
10 October		25	0.46	5360	97.90
11 November		46	0.84	5406	98.74
12 December		60	1.10	5466	99.84
87 Didn't have a job at the last interview		3	0.05	5469	99.89
88 Month unknown		6	0.11	5475	100.00

D5 Year finished job					
	LGD005Y	Frequency	Percent	Cumulative Frequency	Cumulative Percent
	.	5067	92.55	5067	92.55
	7 2007	2	0.04	5069	92.58
	8 2008	131	2.39	5200	94.98
	9 2009	268	4.89	5468	99.87
	87 Didn't have a job at the last interview	3	0.05	5471	99.93
	88 Don't know	4	0.07	5475	100.00

D6 MAIN reason left job						
	LGD006	Frequency	Percent	Cumulative Frequency	Cumulative Percent	
	.	5070	92.60	5070	92.60	
	1 Was only a school holiday job/student vacation job	12	0.22	5082	92.82	
	2 Was (other) temporary or seasonal job	36	0.66	5118	93.48	
	3 Got laid off/sacked/retrenched	64	1.17	5182	94.65	
	4 Not satisfied with job	67	1.22	5249	95.87	
	5 Went to live somewhere else	47	0.86	5296	96.73	
	6 Reasons to do with study	100	1.83	5396	98.56	
	7 To get another job/better job	23	0.42	5419	98.98	
	8 Other	13	0.24	5432	99.21	
	9 Pregnancy/looking after children	15	0.27	5447	99.49	
	10 Travel	18	0.33	5465	99.82	
	11 Illness/injury	10	0.18	5475	100.00	

D7 Still have job reported at last interview					
	LGD007	Frequency	Percent	Cumulative Frequency	Cumulative Percent
	.	1267	23.14	1267	23.14
	0 No	1314	24.00	2581	47.14
	1 Yes (including company changed name)	2893	52.84	5474	99.98
	3 Didn't have a job at the last interview	1	0.02	5475	100.00

D8 Month finished job				
LGD008M	Frequency	Percent	Cumulative Frequency	Cumulative Percent
.	4161	76.00	4161	76.00
1 January	138	2.52	4299	78.52
2 February	136	2.48	4435	81.00
3 March	111	2.03	4546	83.03
4 April	76	1.39	4622	84.42
5 May	61	1.11	4683	85.53
6 June	94	1.72	4777	87.25
7 July	66	1.21	4843	88.46
8 August	70	1.28	4913	89.74
9 September	77	1.41	4990	91.14
10 October	103	1.88	5093	93.02
11 November	187	3.42	5280	96.44
12 December	176	3.21	5456	99.65
88 Month unknown	19	0.35	5475	100.00

D8 Year finished job				
LGD008Y	Frequency	Percent	Cumulative Frequency	Cumulative Percent
.	4161	76.00	4161	76.00
7 2007	8	0.15	4169	76.15
8 2008	498	9.10	4667	85.24
9 2009	799	14.59	5466	99.84
88 Year unknown	9	0.16	5475	100.00

D9 MAIN reason left job					
	LGD009	Frequency	Percent	Cumulative Frequency	Cumulative Percent
.		4161	76.00	4161	76.00
1 Was only a school holiday job/student vacation job		9	0.16	4170	76.16
2 Was (other) temporary or seasonal job		71	1.30	4241	77.46
3 Got laid off/sacked/retrenched		172	3.14	4413	80.60
4 Not satisfied with job		319	5.83	4732	86.43
5 Went to live somewhere else		112	2.05	4844	88.47
6 Reasons to do with study		100	1.83	4944	90.30
7 To get another job/better job		477	8.71	5421	99.01
8 Other		21	0.38	5442	99.40
9 Pregnancy/looking after children		4	0.07	5446	99.47
10 Travel		21	0.38	5467	99.85
11 Illness/injury		8	0.15	5475	100.00

D9A Main way in which next job was better					
LGD009A	Frequency	Percent	Cumulative Frequency	Cumulative Percent	
.	4998	91.29	4998	91.29	
1 Better pay	95	1.74	5093	93.02	
2 Better hours	70	1.28	5163	94.30	
3 Better career prospects	218	3.98	5381	98.28	
4 More interesting work	39	0.71	5420	99.00	
5 Not really better, just different	39	0.71	5459	99.71	
6 Other	16	0.29	5475	100.00	

D10 Hours worked				
LGD010	Frequency	Percent	Cumulative Frequency	Cumulative Percent
.	3965	72.42	3965	72.42
0 to 998 hours	1488	27.18	5453	99.60
999 Don't know	22	0.40	5475	100.00

Analysis Variable : LGD010 D10 Hours worked					
N	Mean	Median	Std Dev	Minimum	Maximum
1488	30.44	36.00	15.07	1.00	95.00

D11 Hours worked at main job				
LGD011	Frequency	Percent	Cumulative Frequency	Cumulative Percent
.	5285	96.53	5285	96.53
0 to 998 hours	189	3.45	5474	99.98
999 Don't know	1	0.02	5475	100.00

Analysis Variable : LGD011 D11 Hours worked at main job					
N	Mean	Median	Std Dev	Minimum	Maximum
189	24.41	22.00	11.90	3.00	63.00

D12 Hours worked				
LGD012	Frequency	Percent	Cumulative Frequency	Cumulative Percent
.	2582	47.16	2582	47.16
0 to 998 hours	2862	52.27	5444	99.43
999 Don't know	31	0.57	5475	100.00

Analysis Variable : LGD012 D12 Hours worked					
N	Mean	Median	Std Dev	Minimum	Maximum
2862	29.26	35.00	15.30	1.00	100.00

D13 Change of work conditions - Pay					
LGD013	Frequency	Percent	Cumulative Frequency	Cumulative Percent	
.	2582	47.16	2582	47.16	
1 More per hour	1694	30.94	4276	78.10	
2 Less per hour	92	1.68	4368	79.78	
3 About the same	1107	20.22	5475	100.00	

D14 Change of work conditions - Skills					
LGD014	Frequency	Percent	Cumulative Frequency	Cumulative Percent	
.	2582	47.16	2582	47.16	
1 More skilled	1300	23.74	3882	70.90	
2 Less skilled	30	0.55	3912	71.45	
3 About the same	1563	28.55	5475	100.00	

D15 Change of work conditions - Responsibility					
LGD015	Frequency	Percent	Cumulative Frequency	Cumulative Percent	
.	2582	47.16	2582	47.16	
1 More responsibility	1635	29.86	4217	77.02	
2 Less responsibility	50	0.91	4267	77.94	
3 About the same	1208	22.06	5475	100.00	

D16 Job promotion since last interview					
LGD016	Frequency	Percent	Cumulative Frequency	Cumulative Percent	
.	2582	47.16	2582	47.16	
0 No	2126	38.83	4708	85.99	
1 Yes	756	13.81	5464	99.80	
3 Don't Know	11	0.20	5475	100.00	

D17 Wages/salary/self-employed					
LGD017	Frequency	Percent	Cumulative Frequency	Cumulative Percent	
.	882	16.11	882	16.11	
1 Wages/salary	4397	80.31	5279	96.42	
2 Self-employed	155	2.83	5434	99.25	
3 Other way	41	0.75	5475	100.00	

D18 Frequency of pay					
LGD018	Frequency	Percent	Cumulative Frequency	Cumulative Percent	
.	1078	19.69	1078	19.69	
1 Weekly	2211	40.38	3289	60.07	
2 Fortnightly	1912	34.92	5201	95.00	
3 Monthly	253	4.62	5454	99.62	
4 Other	21	0.38	5475	100.00	

D19 Gross pay					
LGD019	Frequency	Percent	Cumulative Frequency	Cumulative Percent	
.	2043	37.32	2043	37.32	
0 to 99998 dollars	3432	62.68	5475	100.00	

Analysis Variable : LGD019 D19 Gross pay					
N	Mean	Median	Std Dev	Minimum	Maximum
3432	1001.13	720.00	938.20	20.00	10000.00

D19B Hourly rate					
LGD019B	Frequency	Percent	Cumulative Frequency	Cumulative Percent	
.	4967	90.72	4967	90.72	
0 to 998 dollars	508	9.28	5475	100.00	

Analysis Variable : LGD019B D19B Hourly rate					
N	Mean	Median	Std Dev	Minimum	Maximum
508	21.19	20.00	5.74	8.50	70.00

D19C Annual Salary					
LGD019C	Frequency	Percent	Cumulative Frequency	Cumulative Percent	
.	5325	97.26	5325	97.26	
0 to 999998 dollars	150	2.74	5475	100.00	

Analysis Variable : LGD019C D19C Annual Salary					
N	Mean	Median	Std Dev	Minimum	Maximum
150	49029.92	47000.00	19342.18	3000.00	123000.00

D20 Weekly business earnings					
LGD020	Frequency	Percent	Cumulative Frequency	Cumulative Percent	
.	5320	97.17	5320	97.17	
0 to 99998 dollars	144	2.63	5464	99.80	
99999 Don't know	11	0.20	5475	100.00	

Analysis Variable : LGD020 D20 Weekly business earnings					
N	Mean	Median	Std Dev	Minimum	Maximum
144	762.47	525.00	736.59	1.00	4000.00

D21 Take home pay					
LGD021	Frequency	Percent	Cumulative Frequency	Cumulative Percent	
.	1037	18.94	1037	18.94	
0 to 99998 dollars	4072	74.37	5109	93.32	
99999 Don't know	366	6.68	5475	100.00	

Analysis Variable : LGD021 D21 Take home pay					
N	Mean	Median	Std Dev	Minimum	Maximum
4072	844.10	620.00	772.28	20.00	10000.00

D22 Entitled to holiday/sick pay					
LGD022	Frequency	Percent	Cumulative Frequency	Cumulative Percent	
.	1037	18.94	1037	18.94	
0 No	1975	36.07	3012	55.01	
1 Yes	2435	44.47	5447	99.49	
3 Don't know	28	0.51	5475	100.00	

D23 Job as career					
LGD023	Frequency	Percent	Cumulative Frequency	Cumulative Percent	
.	882	16.11	882	16.11	
0 No	2491	45.50	3373	61.61	
1 Yes	1915	34.98	5288	96.58	
3 Don't know/Can't say	187	3.42	5475	100.00	

D24(a) The kind of work you do				
LGD024A	Frequency	Percent	Cumulative Frequency	Cumulative Percent
.	1078	19.69	1078	19.69
1 Very satisfied	1285	23.47	2363	43.16
2 Fairly satisfied	2749	50.21	5112	93.37
3 Fairly dissatisfied	307	5.61	5419	98.98
4 Very dissatisfied	45	0.82	5464	99.80
5 Can't say/Don't know	7	0.13	5471	99.93
6 Not applicable	4	0.07	5475	100.00

D24(b) Opportunities to use skills and experience				
LGD024B	Frequency	Percent	Cumulative Frequency	Cumulative Percent
.	1078	19.69	1078	19.69
1 Very satisfied	1348	24.62	2426	44.31
2 Fairly satisfied	2348	42.89	4774	87.20
3 Fairly dissatisfied	600	10.96	5374	98.16
4 Very dissatisfied	75	1.37	5449	99.53
5 Can't say/Don't know	10	0.18	5459	99.71
6 Not applicable	16	0.29	5475	100.00

D24(c) Your immediate boss or supervisor				
LGD024C	Frequency	Percent	Cumulative Frequency	Cumulative Percent
.	1078	19.69	1078	19.69
1 Very satisfied	1844	33.68	2922	53.37
2 Fairly satisfied	2132	38.94	5054	92.31
3 Fairly dissatisfied	298	5.44	5352	97.75
4 Very dissatisfied	92	1.68	5444	99.43
5 Can't say/Don't know	9	0.16	5453	99.60
6 Not applicable	22	0.40	5475	100.00

D24(d) Other people you work with				
LGD024D	Frequency	Percent	Cumulative Frequency	Cumulative Percent
.	1078	19.69	1078	19.69
1 Very satisfied	1894	34.59	2972	54.28
2 Fairly satisfied	2324	42.45	5296	96.73
3 Fairly dissatisfied	116	2.12	5412	98.85
4 Very dissatisfied	20	0.37	5432	99.21
5 Can't say/Don't know	3	0.05	5435	99.27
6 Not applicable	40	0.73	5475	100.00

D24(e) The pay you get					
LGD024E	Frequency	Percent	Cumulative Frequency	Cumulative Percent	
.	1078	19.69	1078	19.69	
1 Very satisfied	968	17.68	2046	37.37	
2 Fairly satisfied	2842	51.91	4888	89.28	
3 Fairly dissatisfied	486	8.88	5374	98.16	
4 Very dissatisfied	82	1.50	5456	99.65	
5 Can't say/Don't know	13	0.24	5469	99.89	
6 Not applicable	6	0.11	5475	100.00	

D24(f) Opportunities for training					
LGD024F	Frequency	Percent	Cumulative Frequency	Cumulative Percent	
.	1078	19.69	1078	19.69	
1 Very satisfied	1055	19.27	2133	38.96	
2 Fairly satisfied	2256	41.21	4389	80.16	
3 Fairly dissatisfied	860	15.71	5249	95.87	
4 Very dissatisfied	103	1.88	5352	97.75	
5 Can't say/Don't know	17	0.31	5369	98.06	
6 Not applicable	106	1.94	5475	100.00	

D24(g) The tasks you are assigned					
LGD024G	Frequency	Percent	Cumulative Frequency	Cumulative Percent	
.	1078	19.69	1078	19.69	
1 Very satisfied	805	14.70	1883	34.39	
2 Fairly satisfied	3229	58.98	5112	93.37	
3 Fairly dissatisfied	301	5.50	5413	98.87	
4 Very dissatisfied	44	0.80	5457	99.67	
5 Can't say/Don't know	9	0.16	5466	99.84	
6 Not applicable	9	0.16	5475	100.00	

D24(h) Recognition you get for tasks well done					
LGD024H	Frequency	Percent	Cumulative Frequency	Cumulative Percent	
.	1078	19.69	1078	19.69	
1 Very satisfied	1059	19.34	2137	39.03	
2 Fairly satisfied	2560	46.76	4697	85.79	
3 Fairly dissatisfied	637	11.63	5334	97.42	
4 Very dissatisfied	104	1.90	5438	99.32	
5 Can't say/Don't know	20	0.37	5458	99.69	
6 Not applicable	17	0.31	5475	100.00	

D24(i) Your opportunities for promotion					
LGD024I	Frequency	Percent	Cumulative Frequency	Cumulative Percent	
.	1078	19.69	1078	19.69	
1 Very satisfied	645	11.78	1723	31.47	
2 Fairly satisfied	2315	42.28	4038	73.75	
3 Fairly dissatisfied	997	18.21	5035	91.96	
4 Very dissatisfied	125	2.28	5160	94.25	
5 Can't say/Don't know	41	0.75	5201	95.00	
6 Not applicable	274	5.00	5475	100.00	

D25 ANZSCO code (first edition)					
LGD025	Frequency	Percent	Cumulative Frequency	Cumulative Percent	
.	882	16.11	882	16.11	
1 - 8999 ANZSCO 4 digit code	4567	83.42	5449	99.53	
9000 Inadequate description	26	0.47	5475	100.00	

D27 ANZSIC code (2006 revision)					
LGD027	Frequency	Percent	Cumulative Frequency	Cumulative Percent	
.	3775	68.95	3775	68.95	
1 - 998 ANZSIC 3 digit code	1695	30.96	5470	99.91	
999 Unclassifiable/Don't know	5	0.09	5475	100.00	

D28 Month began job				
LGD028M	Frequency	Percent	Cumulative Frequency	Cumulative Percent
.	3775	68.95	3775	68.95
1 January	154	2.81	3929	71.76
2 February	159	2.90	4088	74.67
3 March	128	2.34	4216	77.00
4 April	104	1.90	4320	78.90
5 May	81	1.48	4401	80.38
6 June	122	2.23	4523	82.61
7 July	157	2.87	4680	85.48
8 August	151	2.76	4831	88.24
9 September	169	3.09	5000	91.32
10 October	184	3.36	5184	94.68
11 November	155	2.83	5339	97.52
12 December	106	1.94	5445	99.45
88 Month unknown	30	0.55	5475	100.00

D28 Year began job				
LGD028Y	Frequency	Percent	Cumulative Frequency	Cumulative Percent
.	3775	68.95	3775	68.95
7 2007	2	0.04	3777	68.99
8 2008	350	6.39	4127	75.38
9 2009	1328	24.26	5455	99.63
88 Year unknown	20	0.37	5475	100.00

D29 How found job					
	LGD029	Frequency	Percent	Cumulative Frequency	Cumulative Percent
.		3878	70.83	3878	70.83
2 Through Job Network member (referral or touchscreens)		23	0.42	3901	71.25
3 Through another employment agency (incl. on-line agencies)		88	1.61	3989	72.86
4 Job was advertised (inc. newspaper / radio / TV / Internet		467	8.53	4456	81.39
5 Got it through a friend or relative		474	8.66	4930	90.05
6 Employer approached me		90	1.64	5020	91.69
7 Written / Phoned / Approached employer		301	5.50	5321	97.19
8 Checked workplace notices		7	0.13	5328	97.32
9 Advertised or tendered for work, incl. on the net		3	0.05	5331	97.37
10 Through school / college / university		104	1.90	5435	99.27
11 Other		40	0.73	5475	100.00

D41 Weekly hours worked					
LGD041	Frequency	Percent	Cumulative Frequency	Cumulative Percent	
.	4832	88.26	4832	88.26	
0 to 998 hours	623	11.38	5455	99.63	
999 Don't know	20	0.37	5475	100.00	

Analysis Variable : LGD041 D41 Weekly hours worked					
N	Mean	Median	Std Dev	Minimum	Maximum
623	31.68	30.00	16.10	1.00	100.00

D42 Prefer full-time work					
LGD042	Frequency	Percent	Cumulative Frequency	Cumulative Percent	
.	3708	67.73	3708	67.73	
1 Prefer full-time	398	7.27	4106	75.00	
2 Prefer part-time	1369	25.00	5475	100.00	

D43 Looking for full-time work					
LGD043	Frequency	Percent	Cumulative Frequency	Cumulative Percent	
.	5077	92.73	5077	92.73	
0 No	228	4.16	5305	96.89	
1 Yes	170	3.11	5475	100.00	

D44 Looking for any work					
LGD044	Frequency	Percent	Cumulative Frequency	Cumulative Percent	
.	1052	19.21	1052	19.21	
0 No	3528	64.44	4580	83.65	
1 Yes	895	16.35	5475	100.00	

D45 Looking for new or extra job					
LGD045	Frequency	Percent	Cumulative Frequency	Cumulative Percent	
.	4580	83.65	4580	83.65	
1 Additional job	222	4.05	4802	87.71	
2 Change jobs	673	12.29	5475	100.00	

D46 Number of (other) jobs since last interview				
LGD046	Frequency	Percent	Cumulative Frequency	Cumulative Percent
0	3898	71.20	3898	71.20
1	1221	22.30	5119	93.50
2	245	4.47	5364	97.97
3	79	1.44	5443	99.42
4	19	0.35	5462	99.76
5	7	0.13	5469	99.89
6	1	0.02	5470	99.91
8	1	0.02	5471	99.93
10	1	0.02	5472	99.95
99 Don't know	3	0.05	5475	100.00

D47 No full-time work since last interview				
LGD047A	Frequency	Percent	Cumulative Frequency	Cumulative Percent
.	553	10.10	553	10.10
0 Not applicable	3641	66.50	4194	76.60
1 Applicable	1281	23.40	5475	100.00

D47 Full-time work in July 2008				
LGD047B	Frequency	Percent	Cumulative Frequency	Cumulative Percent
.	553	10.10	553	10.10
0 Not applicable	3021	55.18	3574	65.28
1 Applicable	1901	34.72	5475	100.00

D47 Full-time work in August 2008				
LGD047C	Frequency	Percent	Cumulative Frequency	Cumulative Percent
.	553	10.10	553	10.10
0 Not applicable	3009	54.96	3562	65.06
1 Applicable	1913	34.94	5475	100.00

D47 Full-time work in September 2008				
LGD047D	Frequency	Percent	Cumulative Frequency	Cumulative Percent
.	553	10.10	553	10.10
0 Not applicable	2885	52.69	3438	62.79
1 Applicable	2037	37.21	5475	100.00

D47 Full-time work in October 2008				
LGD047E	Frequency	Percent	Cumulative Frequency	Cumulative Percent
.	553	10.10	553	10.10
0 Not applicable	2671	48.79	3224	58.89
1 Applicable	2251	41.11	5475	100.00

D47 Full-time work in November 2008				
LGD047F	Frequency	Percent	Cumulative Frequency	Cumulative Percent
.	553	10.10	553	10.10
0 Not applicable	2433	44.44	2986	54.54
1 Applicable	2489	45.46	5475	100.00

D47 Full-time work in December 2008				
LGD047G	Frequency	Percent	Cumulative Frequency	Cumulative Percent
.	553	10.10	553	10.10
0 Not applicable	2158	39.42	2711	49.52
1 Applicable	2764	50.48	5475	100.00

D47 Full-time work in January 2009				
LGD047H	Frequency	Percent	Cumulative Frequency	Cumulative Percent
.	553	10.10	553	10.10
0 Not applicable	2057	37.57	2610	47.67
1 Applicable	2865	52.33	5475	100.00

D47 Full-time work in February 2009				
LGD047I	Frequency	Percent	Cumulative Frequency	Cumulative Percent
.	553	10.10	553	10.10
0 Not applicable	2143	39.14	2696	49.24
1 Applicable	2779	50.76	5475	100.00

D47 Full-time work in March 2009				
LGD047J	Frequency	Percent	Cumulative Frequency	Cumulative Percent
.	553	10.10	553	10.10
0 Not applicable	2323	42.43	2876	52.53
1 Applicable	2599	47.47	5475	100.00

D47 Full-time work in April 2009				
LGD047K	Frequency	Percent	Cumulative Frequency	Cumulative Percent
.	553	10.10	553	10.10
0 Not applicable	2320	42.37	2873	52.47
1 Applicable	2602	47.53	5475	100.00

D47 Full-time work in May 2009				
LGD047L	Frequency	Percent	Cumulative Frequency	Cumulative Percent
.	553	10.10	553	10.10
0 Not applicable	2337	42.68	2890	52.79
1 Applicable	2585	47.21	5475	100.00

D47 Full-time work in June 2009				
LGD047M	Frequency	Percent	Cumulative Frequency	Cumulative Percent
.	553	10.10	553	10.10
0 Not applicable	2251	41.11	2804	51.21
1 Applicable	2671	48.79	5475	100.00

D47 Full-time work in July 2009				
LGD047N	Frequency	Percent	Cumulative Frequency	Cumulative Percent
.	553	10.10	553	10.10
0 Not applicable	2195	40.09	2748	50.19
1 Applicable	2727	49.81	5475	100.00

D47 Full-time work in August 2009				
LGD047O	Frequency	Percent	Cumulative Frequency	Cumulative Percent
.	553	10.10	553	10.10
0 Not applicable	2307	42.14	2860	52.24
1 Applicable	2615	47.76	5475	100.00

D47 Full-time work in September 2009				
LGD047P	Frequency	Percent	Cumulative Frequency	Cumulative Percent
.	553	10.10	553	10.10
0 Not applicable	2393	43.71	2946	53.81
1 Applicable	2529	46.19	5475	100.00

D47 Full-time work in October 2009				
LGD047Q	Frequency	Percent	Cumulative Frequency	Cumulative Percent
.	553	10.10	553	10.10
0 Not applicable	2939	53.68	3492	63.78
1 Applicable	1983	36.22	5475	100.00

D47 Full-time work in November 2009				
LGD047R	Frequency	Percent	Cumulative Frequency	Cumulative Percent
.	553	10.10	553	10.10
0 Not applicable	4009	73.22	4562	83.32
1 Applicable	913	16.68	5475	100.00

D47 Full-time work in December 2009				
LGD047S	Frequency	Percent	Cumulative Frequency	Cumulative Percent
.	553	10.10	553	10.10
0 Not applicable	4444	81.17	4997	91.27
1 Applicable	478	8.73	5475	100.00

D47 Full-time work in January 2010				
LGD047T	Frequency	Percent	Cumulative Frequency	Cumulative Percent
.	553	10.10	553	10.10
0 Not applicable	4721	86.23	5274	96.33
1 Applicable	201	3.67	5475	100.00

D48 No part-time work since last interview					
	LGD048A	Frequency	Percent	Cumulative Frequency	Cumulative Percent
.	.	553	10.10	553	10.10
1 Applicable (no part-time work since last interview)		496	9.06	1049	19.16
2 Not applicable (part-time work since last interview)		2550	46.58	3599	65.74
3 Worked full-time in all applicable months (D47)		1876	34.26	5475	100.00

D48 Part-time work in July 2008				
LGD048B	Frequency	Percent	Cumulative Frequency	Cumulative Percent
.	553	10.10	553	10.10
0 Not applicable	3870	70.68	4423	80.79
1 Applicable	1052	19.21	5475	100.00

D48 Part-time work in August 2008				
LGD048C	Frequency	Percent	Cumulative Frequency	Cumulative Percent
.	553	10.10	553	10.10
0 Not applicable	3849	70.30	4402	80.40
1 Applicable	1073	19.60	5475	100.00

D48 Part-time work in September 2008				
LGD048D	Frequency	Percent	Cumulative Frequency	Cumulative Percent
.	553	10.10	553	10.10
0 Not applicable	3517	64.24	4070	74.34
1 Applicable	1405	25.66	5475	100.00

D48 Part-time work in October 2008				
LGD048E	Frequency	Percent	Cumulative Frequency	Cumulative Percent
.	553	10.10	553	10.10
0 Not applicable	3145	57.44	3698	67.54
1 Applicable	1777	32.46	5475	100.00

D48 Part-time work in November 2008				
LGD048F	Frequency	Percent	Cumulative Frequency	Cumulative Percent
.	553	10.10	553	10.10
0 Not applicable	3135	57.26	3688	67.36
1 Applicable	1787	32.64	5475	100.00

D48 Part-time work in December 2008				
LGD048G	Frequency	Percent	Cumulative Frequency	Cumulative Percent
.	553	10.10	553	10.10
0 Not applicable	3253	59.42	3806	69.52
1 Applicable	1669	30.48	5475	100.00

D48 Part-time work in January 2009				
LGD048H	Frequency	Percent	Cumulative Frequency	Cumulative Percent
.	553	10.10	553	10.10
0 Not applicable	3293	60.15	3846	70.25
1 Applicable	1629	29.75	5475	100.00

D48 Part-time work in February 2009				
LGD048I	Frequency	Percent	Cumulative Frequency	Cumulative Percent
.	553	10.10	553	10.10
0 Not applicable	3203	58.50	3756	68.60
1 Applicable	1719	31.40	5475	100.00

D48 Part-time work in March 2009				
LGD048J	Frequency	Percent	Cumulative Frequency	Cumulative Percent
.	553	10.10	553	10.10
0 Not applicable	3083	56.31	3636	66.41
1 Applicable	1839	33.59	5475	100.00

D48 Part-time work in April 2009				
LGD048K	Frequency	Percent	Cumulative Frequency	Cumulative Percent
.	553	10.10	553	10.10
0 Not applicable	3060	55.89	3613	65.99
1 Applicable	1862	34.01	5475	100.00

D48 Part-time work in May 2009				
LGD048L	Frequency	Percent	Cumulative Frequency	Cumulative Percent
.	553	10.10	553	10.10
0 Not applicable	3049	55.69	3602	65.79
1 Applicable	1873	34.21	5475	100.00

D48 Part-time work in June 2009				
LGD048M	Frequency	Percent	Cumulative Frequency	Cumulative Percent
.	553	10.10	553	10.10
0 Not applicable	3090	56.44	3643	66.54
1 Applicable	1832	33.46	5475	100.00

D48 Part-time work in July 2009				
LGD048N	Frequency	Percent	Cumulative Frequency	Cumulative Percent
.	553	10.10	553	10.10
0 Not applicable	3111	56.82	3664	66.92
1 Applicable	1811	33.08	5475	100.00

D48 Part-time work in August 2009				
LGD048O	Frequency	Percent	Cumulative Frequency	Cumulative Percent
.	553	10.10	553	10.10
0 Not applicable	3046	55.63	3599	65.74
1 Applicable	1876	34.26	5475	100.00

D48 Part-time work in September 2009				
LGD048P	Frequency	Percent	Cumulative Frequency	Cumulative Percent
.	553	10.10	553	10.10
0 Not applicable	3126	57.10	3679	67.20
1 Applicable	1796	32.80	5475	100.00

D48 Part-time work in October 2009				
LGD048Q	Frequency	Percent	Cumulative Frequency	Cumulative Percent
.	553	10.10	553	10.10
0 Not applicable	3518	64.26	4071	74.36
1 Applicable	1404	25.64	5475	100.00

D48 Part-time work in November 2009				
LGD048R	Frequency	Percent	Cumulative Frequency	Cumulative Percent
.	553	10.10	553	10.10
0 Not applicable	4461	81.48	5014	91.58
1 Applicable	461	8.42	5475	100.00

D48 Part-time work in December 2009				
LGD048S	Frequency	Percent	Cumulative Frequency	Cumulative Percent
.	553	10.10	553	10.10
0 Not applicable	4723	86.26	5276	96.37
1 Applicable	199	3.63	5475	100.00

D48 Part-time work in January 2010				
LGD048T	Frequency	Percent	Cumulative Frequency	Cumulative Percent
.	553	10.10	553	10.10
0 Not applicable	4845	88.49	5398	98.59
1 Applicable	77	1.41	5475	100.00

Section E: Job history

E2a/E2b/E3 ANZSCO code (first edition)					
	LGE002_3	Frequency	Percent	Cumulative Frequency	Cumulative Percent
	.	3898	71.20	3898	71.20
1 - 8999 ANZSCO 4 digit code		1561	28.51	5459	99.71
9000 Inadequate description		16	0.29	5475	100.00

E4 ANZSIC code (2006 revision)					
	LGE004	Frequency	Percent	Cumulative Frequency	Cumulative Percent
	.	3898	71.20	3898	71.20
1 - 998 ANZSIC 3 digit code		1557	28.44	5455	99.63
999 Unclassifiable/Don't know		20	0.37	5475	100.00

E5 Hours worked per week					
	LGE005	Frequency	Percent	Cumulative Frequency	Cumulative Percent
	.	3898	71.20	3898	71.20
0 to 998 hours		1528	27.91	5426	99.11
999 Don't know		49	0.89	5475	100.00

Analysis Variable : LGE005 E5 Hours worked per week					
N	Mean	Median	Std Dev	Minimum	Maximum
1528	21.24	16.00	15.68	1.00	100.00

E5A Re-definition of second job as main job					
	LGE005A	Frequency	Percent	Cumulative Frequency	Cumulative Percent
	.	5319	97.15	5319	97.15
1 Yes - redefine second 2nd job as main job		119	2.17	5438	99.32
2 No - hours vary between the 2 jobs		8	0.15	5446	99.47
3 No - just more hours at this point		29	0.53	5475	100.00

E6 Wages/Salary/Self-employed				
LGE006	Frequency	Percent	Cumulative Frequency	Cumulative Percent
.	3898	71.20	3898	71.20
1 Wages/salary	1456	26.59	5354	97.79
2 Own business	72	1.32	5426	99.11
3 Other way	45	0.82	5471	99.93
4 Don't know	4	0.07	5475	100.00

E7A Gross weekly pay				
LGE007A	Frequency	Percent	Cumulative Frequency	Cumulative Percent
.	4604	84.09	4604	84.09
0 to 99998 dollars	871	15.91	5475	100.00

Analysis Variable : LGE007A E7A Gross weekly pay					
N	Mean	Median	Std Dev	Minimum	Maximum
871	453.18	350.00	349.62	15.00	1800.00

E7B Hourly rate				
LGE007B	Frequency	Percent	Cumulative Frequency	Cumulative Percent
.	4997	91.27	4997	91.27
0 to 998 dollars	478	8.73	5475	100.00

Analysis Variable : LGE007B E7B Hourly rate					
N	Mean	Median	Std Dev	Minimum	Maximum
478	21.77	20.00	10.30	8.00	100.00

E7C Annual Salary				
LGE007C	Frequency	Percent	Cumulative Frequency	Cumulative Percent
.	5464	99.80	5464	99.80
0 to 999998 dollars	11	0.20	5475	100.00

Analysis Variable : LGE007C E7C Annual Salary					
N	Mean	Median	Std Dev	Minimum	Maximum
11	44316.09	40000.00	20543.18	18000.00	95000.00

E8 Weekly business earnings					
	LGE008	Frequency	Percent	Cumulative Frequency	Cumulative Percent
.		5358	97.86	5358	97.86
0 to 99998 dollars		101	1.84	5459	99.71
99999 Don't know		16	0.29	5475	100.00

Analysis Variable : LGE008 E8 Weekly business earnings					
N	Mean	Median	Std Dev	Minimum	Maximum
101	390.12	200.00	660.00	1.00	5600.00

E9 ANZSCO code (first edition)						
	LGE009	Frequency	Percent	Cumulative Frequency	Cumulative Percent	
.		5122	93.55	5122	93.55	
0 Don't know		1	0.02	5123	93.57	
1 - 8999 ANZSCO 4 digit code		347	6.34	5470	99.91	
9000 Inadequate description		5	0.09	5475	100.00	

E10 ANZSIC code (2006 revision)						
	LGE010	Frequency	Percent	Cumulative Frequency	Cumulative Percent	
.		5122	93.55	5122	93.55	
1 - 998 ANZSIC 3 digit code		348	6.36	5470	99.91	
999 Unclassifiable/Don't know		5	0.09	5475	100.00	

E11 Hours worked per week					
	LGE011	Frequency	Percent	Cumulative Frequency	Cumulative Percent
.		5122	93.55	5122	93.55
0 to 998 hours		333	6.08	5455	99.63
999 Don't know		20	0.37	5475	100.00

Analysis Variable : LGE011 E11 Hours worked per week					
N	Mean	Median	Std Dev	Minimum	Maximum
333	22.81	20.00	15.85	1.00	100.00

E12 Wages/Salary/Self-employed				
LGE012	Frequency	Percent	Cumulative Frequency	Cumulative Percent
.	5122	93.55	5122	93.55
1 Wages/salary	326	5.95	5448	99.51
2 Own business	10	0.18	5458	99.69
3 Other way	11	0.20	5469	99.89
4 Don't know	6	0.11	5475	100.00

E13 Gross weekly pay				
LGE013	Frequency	Percent	Cumulative Frequency	Cumulative Percent
.	5289	96.60	5289	96.60
0 to 99998 dollars	186	3.40	5475	100.00

Analysis Variable : LGE013 E13 Gross weekly pay					
N	Mean	Median	Std Dev	Minimum	Maximum
186	436.02	400.00	318.06	30.00	1800.00

E13A Hourly rate				
LGE013A	Frequency	Percent	Cumulative Frequency	Cumulative Percent
.	5363	97.95	5363	97.95
0 to 998 dollars	112	2.05	5475	100.00

Analysis Variable : LGE013A E13A Hourly rate					
N	Mean	Median	Std Dev	Minimum	Maximum
112	20.59	20.00	7.37	8.00	75.00

E13B Annual Salary				
LGE013B	Frequency	Percent	Cumulative Frequency	Cumulative Percent
.	5470	99.91	5470	99.91
0 to 999998 dollars	5	0.09	5475	100.00

Analysis Variable : LGE013B E13B Annual Salary					
N	Mean	Median	Std Dev	Minimum	Maximum
5	49200.00	52000.00	17166.83	22000.00	65000.00

E14 Weekly business earnings					
LGE014	Frequency	Percent	Cumulative Frequency	Cumulative Percent	
.	5454	99.62	5454	99.62	
0 to 99998 dollars	18	0.33	5472	99.95	
99999 Don't know	3	0.05	5475	100.00	

Analysis Variable : LGE014 E14 Weekly business earnings					
N	Mean	Median	Std Dev	Minimum	Maximum
18	480.00	137.50	798.73	30.00	3000.00

E24A Importance of job skills - Communication					
LGE024A	Frequency	Percent	Cumulative Frequency	Cumulative Percent	
.	5475	100.00	5475	100.00	

E24B Importance of job skills - Teamwork					
LGE024B	Frequency	Percent	Cumulative Frequency	Cumulative Percent	
.	5475	100.00	5475	100.00	

E24C Importance of job skills - Problem-solving					
LGE024C	Frequency	Percent	Cumulative Frequency	Cumulative Percent	
.	5475	100.00	5475	100.00	

E24D Importance of job skills - Initiative and creativity					
LGE024D	Frequency	Percent	Cumulative Frequency	Cumulative Percent	
.	5475	100.00	5475	100.00	

E24E Importance of job skills - Planning and organisation					
LGE024E	Frequency	Percent	Cumulative Frequency	Cumulative Percent	
.	5475	100.00	5475	100.00	

E24F Importance of job skills - Self-management					
LGE024F	Frequency	Percent	Cumulative Frequency	Cumulative Percent	
.	5475	100.00	5475	100.00	

E24G Importance of job skills - Learning skills				
LGE024G	Frequency	Percent	Cumulative Frequency	Cumulative Percent
.	5475	100.00	5475	100.00

E24H Importance of job skills - Using technology				
LGE024H	Frequency	Percent	Cumulative Frequency	Cumulative Percent
.	5475	100.00	5475	100.00

E25A Needs met by university studies - Communication				
LGE025A	Frequency	Percent	Cumulative Frequency	Cumulative Percent
.	5475	100.00	5475	100.00

E25B Needs met by university studies - Teamwork				
LGE025B	Frequency	Percent	Cumulative Frequency	Cumulative Percent
.	5475	100.00	5475	100.00

E25C Needs met by university studies - Problem solving				
LGE025C	Frequency	Percent	Cumulative Frequency	Cumulative Percent
.	5475	100.00	5475	100.00

E25D Needs met - Initiative and creativity				
LGE025D	Frequency	Percent	Cumulative Frequency	Cumulative Percent
.	5475	100.00	5475	100.00

E25E Needs met - Planning and organising				
LGE025E	Frequency	Percent	Cumulative Frequency	Cumulative Percent
.	5475	100.00	5475	100.00

E25F Needs met by university studies - Self-management				
LGE025F	Frequency	Percent	Cumulative Frequency	Cumulative Percent
.	5475	100.00	5475	100.00

E25G Needs met by university studies - Learning				
LGE025G	Frequency	Percent	Cumulative Frequency	Cumulative Percent
.	5475	100.00	5475	100.00

E25H Needs met by university studies - Using technology				
LGE025H	Frequency	Percent	Cumulative Frequency	Cumulative Percent
.	5475	100.00	5475	100.00

Section F: Job search activity

F1 Looking for work in last 4 weeks				
LGF001	Frequency	Percent	Cumulative Frequency	Cumulative Percent
.	4593	83.89	4593	83.89
0 No	548	10.01	5141	93.90
1 Yes	334	6.10	5475	100.00

F2 Looking for full-time or part-time work				
LGF002	Frequency	Percent	Cumulative Frequency	Cumulative Percent
.	5141	93.90	5141	93.90
1 Full-time	213	3.89	5354	97.79
2 Only part-time	121	2.21	5475	100.00

F3 Prefer full-time work				
LGF003	Frequency	Percent	Cumulative Frequency	Cumulative Percent
.	5354	97.79	5354	97.79
0 No	82	1.50	5436	99.29
1 Yes	39	0.71	5475	100.00

F4 Been Registered with Centrelink as a jobseeker				
LGF004A	Frequency	Percent	Cumulative Frequency	Cumulative Percent
.	5141	93.90	5141	93.90
0 No	205	3.74	5346	97.64
1 Yes	129	2.36	5475	100.00

F4 Checked Centrelink touchscreens or computers				
LGF004B	Frequency	Percent	Cumulative Frequency	Cumulative Percent
.	5141	93.90	5141	93.90
0 No	260	4.75	5401	98.65
1 Yes	74	1.35	5475	100.00

F4 Registered with Job Services Australia / Job Network				
LGF004C	Frequency	Percent	Cumulative Frequency	Cumulative Percent
.	5141	93.90	5141	93.90
0 No	202	3.69	5343	97.59
1 Yes	132	2.41	5475	100.00

F4 Checked with another employment agency				
LGF004D	Frequency	Percent	Cumulative Frequency	Cumulative Percent
.	5141	93.90	5141	93.90
0 No	206	3.76	5347	97.66
1 Yes	128	2.34	5475	100.00

F4 Looked at job advertisements in newspapers or on the internet				
LGF004E	Frequency	Percent	Cumulative Frequency	Cumulative Percent
.	5141	93.90	5141	93.90
0 No	20	0.37	5161	94.26
1 Yes	314	5.74	5475	100.00

F4 Answered job advertisements in newspapers or on the internet				
LGF004F	Frequency	Percent	Cumulative Frequency	Cumulative Percent
.	5141	93.90	5141	93.90
0 No	59	1.08	5200	94.98
1 Yes	275	5.02	5475	100.00

F4 Contacted friends or relatives about a job				
LGF004G	Frequency	Percent	Cumulative Frequency	Cumulative Percent
.	5141	93.90	5141	93.90
0 No	128	2.34	5269	96.24
1 Yes	206	3.76	5475	100.00

F4 Written, phoned or approached an employer about a job				
LGF004H	Frequency	Percent	Cumulative Frequency	Cumulative Percent
.	5141	93.90	5141	93.90
0 No	80	1.46	5221	95.36
1 Yes	254	4.64	5475	100.00

F4 Advertised or tendered for work, including on the net				
LGF004I	Frequency	Percent	Cumulative Frequency	Cumulative Percent
.	5141	93.90	5141	93.90
0 No	255	4.66	5396	98.56
1 Yes	79	1.44	5475	100.00

F4 Checked workplace noticeboards				
LGF004J	Frequency	Percent	Cumulative Frequency	Cumulative Percent
.	5141	93.90	5141	93.90
0 No	218	3.98	5359	97.88
1 Yes	116	2.12	5475	100.00

F4 Asked school or another organisation for advice				
LGF004K	Frequency	Percent	Cumulative Frequency	Cumulative Percent
.	5141	93.90	5141	93.90
0 No	259	4.73	5400	98.63
1 Yes	75	1.37	5475	100.00

F4 Any other job search activity				
LGF004L	Frequency	Percent	Cumulative Frequency	Cumulative Percent
.	5141	93.90	5141	93.90
0 No	318	5.81	5459	99.71
1 Yes	16	0.29	5475	100.00

F5 Because of a health problem or some disability				
LGF005A	Frequency	Percent	Cumulative Frequency	Cumulative Percent
.	5141	93.90	5141	93.90
0 No	305	5.57	5446	99.47
1 Yes	29	0.53	5475	100.00

F5 Because employers think you are too young				
LGF005B	Frequency	Percent	Cumulative Frequency	Cumulative Percent
.	5141	93.90	5141	93.90
0 No	295	5.39	5436	99.29
1 Yes	39	0.71	5475	100.00

F5 Because of problems with childcare				
LGF005C	Frequency	Percent	Cumulative Frequency	Cumulative Percent
.	5141	93.90	5141	93.90
0 No	324	5.92	5465	99.82
1 Yes	10	0.18	5475	100.00

F5 Because you don't have suitable transport				
LGF005D	Frequency	Percent	Cumulative Frequency	Cumulative Percent
.	5141	93.90	5141	93.90
0 No	273	4.99	5414	98.89
1 Yes	61	1.11	5475	100.00

F5 Because you don't have enough or the right kind of educat				
LGF005E	Frequency	Percent	Cumulative Frequency	Cumulative Percent
.	5141	93.90	5141	93.90
0 No	197	3.60	5338	97.50
1 Yes	137	2.50	5475	100.00

F5 Because you don't have enough work experience				
LGF005F	Frequency	Percent	Cumulative Frequency	Cumulative Percent
.	5141	93.90	5141	93.90
0 No	144	2.63	5285	96.53
1 Yes	190	3.47	5475	100.00

F5 Because there aren't enough jobs available				
LGF005G	Frequency	Percent	Cumulative Frequency	Cumulative Percent
.	5141	93.90	5141	93.90
0 No	122	2.23	5263	96.13
1 Yes	212	3.87	5475	100.00

F5 Because of being (male/female)				
LGF005H	Frequency	Percent	Cumulative Frequency	Cumulative Percent
.	5141	93.90	5141	93.90
0 No	314	5.74	5455	99.63
1 Yes	20	0.37	5475	100.00

F5 Because of your racial or ethnic background				
LGF005I	Frequency	Percent	Cumulative Frequency	Cumulative Percent
.	5141	93.90	5141	93.90
0 No	331	6.05	5472	99.95
1 Yes	3	0.05	5475	100.00

F5 Because you need better reading and writing skills				
LGF005J	Frequency	Percent	Cumulative Frequency	Cumulative Percent
.	5141	93.90	5141	93.90
0 No	332	6.06	5473	99.96
1 Yes	2	0.04	5475	100.00

F5 Because you don't have good interview skills				
LGF005K	Frequency	Percent	Cumulative Frequency	Cumulative Percent
.	5141	93.90	5141	93.90
0 No	297	5.42	5438	99.32
1 Yes	37	0.68	5475	100.00

F5 Because of a lack of skills in writing job applications				
LGF005L	Frequency	Percent	Cumulative Frequency	Cumulative Percent
.	5141	93.90	5141	93.90
0 No	305	5.57	5446	99.47
1 Yes	29	0.53	5475	100.00

F5 Because you lack confidence				
LGF005M	Frequency	Percent	Cumulative Frequency	Cumulative Percent
.	5141	93.90	5141	93.90
0 No	289	5.28	5430	99.18
1 Yes	45	0.82	5475	100.00

F5 Because you are not good with numbers				
LGF005N	Frequency	Percent	Cumulative Frequency	Cumulative Percent
.	5141	93.90	5141	93.90
0 No	320	5.84	5461	99.74
1 Yes	14	0.26	5475	100.00

F6 Available for work last week				
LGF006	Frequency	Percent	Cumulative Frequency	Cumulative Percent
.	5141	93.90	5141	93.90
0 No	72	1.32	5213	95.21
1 Yes	262	4.79	5475	100.00

F7 Looked for work since last interview				
LGF007	Frequency	Percent	Cumulative Frequency	Cumulative Percent
.	334	6.10	334	6.10
0 No	4437	81.04	4771	87.14
1 Yes	704	12.86	5475	100.00

F8 Months looked for work - July 2008				
LGF008A	Frequency	Percent	Cumulative Frequency	Cumulative Percent
.	4437	81.04	4437	81.04
0 Not applicable	988	18.05	5425	99.09
1 Applicable	50	0.91	5475	100.00

F8 Months looked for work - August 2008				
LGF008B	Frequency	Percent	Cumulative Frequency	Cumulative Percent
.	4437	81.04	4437	81.04
0 Not applicable	988	18.05	5425	99.09
1 Applicable	50	0.91	5475	100.00

F8 Months looked for work - September 2008				
LGF008C	Frequency	Percent	Cumulative Frequency	Cumulative Percent
.	4437	81.04	4437	81.04
0 Not applicable	946	17.28	5383	98.32
1 Applicable	92	1.68	5475	100.00

F8 Months looked for work - October 2008				
LGF008D	Frequency	Percent	Cumulative Frequency	Cumulative Percent
.	4437	81.04	4437	81.04
0 Not applicable	893	16.31	5330	97.35
1 Applicable	145	2.65	5475	100.00

F8 Months looked for work - November 2008				
LGF008E	Frequency	Percent	Cumulative Frequency	Cumulative Percent
.	4437	81.04	4437	81.04
0 Not applicable	866	15.82	5303	96.86
1 Applicable	172	3.14	5475	100.00

F8 Months looked for work - December 2008				
LGF008F	Frequency	Percent	Cumulative Frequency	Cumulative Percent
.	4437	81.04	4437	81.04
0 Not applicable	840	15.34	5277	96.38
1 Applicable	198	3.62	5475	100.00

F8 Months looked for work - January 2009				
LGF008G	Frequency	Percent	Cumulative Frequency	Cumulative Percent
.	4437	81.04	4437	81.04
0 Not applicable	780	14.25	5217	95.29
1 Applicable	258	4.71	5475	100.00

F8 Months looked for work - February 2009				
LGF008H	Frequency	Percent	Cumulative Frequency	Cumulative Percent
.	4437	81.04	4437	81.04
0 Not applicable	747	13.64	5184	94.68
1 Applicable	291	5.32	5475	100.00

F8 Months looked for work - March 2009				
LGF008I	Frequency	Percent	Cumulative Frequency	Cumulative Percent
.	4437	81.04	4437	81.04
0 Not applicable	751	13.72	5188	94.76
1 Applicable	287	5.24	5475	100.00

F8 Months looked for work - April 2009				
LGF008J	Frequency	Percent	Cumulative Frequency	Cumulative Percent
.	4437	81.04	4437	81.04
0 Not applicable	763	13.94	5200	94.98
1 Applicable	275	5.02	5475	100.00

F8 Months looked for work - May 2009				
LGF008K	Frequency	Percent	Cumulative Frequency	Cumulative Percent
.	4437	81.04	4437	81.04
0 Not applicable	776	14.17	5213	95.21
1 Applicable	262	4.79	5475	100.00

F8 Months looked for work - June 2009				
LGF008L	Frequency	Percent	Cumulative Frequency	Cumulative Percent
.	4437	81.04	4437	81.04
0 Not applicable	732	13.37	5169	94.41
1 Applicable	306	5.59	5475	100.00

F8 Months looked for work - July 2009				
LGF008M	Frequency	Percent	Cumulative Frequency	Cumulative Percent
.	4437	81.04	4437	81.04
0 Not applicable	706	12.89	5143	93.94
1 Applicable	332	6.06	5475	100.00

F8 Months looked for work - August 2009				
LGF008N	Frequency	Percent	Cumulative Frequency	Cumulative Percent
.	4437	81.04	4437	81.04
0 Not applicable	713	13.02	5150	94.06
1 Applicable	325	5.94	5475	100.00

F8 Months looked for work - September 2009				
LGF008O	Frequency	Percent	Cumulative Frequency	Cumulative Percent
.	4437	81.04	4437	81.04
0 Not applicable	732	13.37	5169	94.41
1 Applicable	306	5.59	5475	100.00

F8 Months looked for work - October 2009				
LGF008P	Frequency	Percent	Cumulative Frequency	Cumulative Percent
.	4437	81.04	4437	81.04
0 Not applicable	812	14.83	5249	95.87
1 Applicable	226	4.13	5475	100.00

F8 Months looked for work - November 2009				
LGF008Q	Frequency	Percent	Cumulative Frequency	Cumulative Percent
.	4437	81.04	4437	81.04
0 Not applicable	948	17.32	5385	98.36
1 Applicable	90	1.64	5475	100.00

F8 Months looked for work - December 2009				
LGF008R	Frequency	Percent	Cumulative Frequency	Cumulative Percent
.	4437	81.04	4437	81.04
0 Not applicable	984	17.97	5421	99.01
1 Applicable	54	0.99	5475	100.00

F8 Months looked for work - January 2010				
LGF008S	Frequency	Percent	Cumulative Frequency	Cumulative Percent
.	4437	81.04	4437	81.04
0 Not applicable	1017	18.58	5454	99.62
1 Applicable	21	0.38	5475	100.00

F9 Number of weeks looked for work since last interview				
LGF009	Frequency	Percent	Cumulative Frequency	Cumulative Percent
.	4437	81.04	4437	81.04
0 to 98 weeks	1018	18.59	5455	99.63
99 Don't know	20	0.37	5475	100.00

Analysis Variable : LGF009 F9 Number of weeks looked for work since last interview					
N	Mean	Median	Std Dev	Minimum	Maximum
1018	11.34	8.00	12.26	1.00	70.00

F10A Economic climate - affected hours I work					
LGF010A	Frequency	Percent	Cumulative Frequency	Cumulative Percent	
.	882	16.11	882	16.11	
1 Strongly Agree	387	7.07	1269	23.18	
2 Agree	935	17.08	2204	40.26	
3 Neither agree nor disagree	99	1.81	2303	42.06	
4 Disagree	2216	40.47	4519	82.54	
5 Strongly Disagree	947	17.30	5466	99.84	
6 Don't know	9	0.16	5475	100.00	

F10B Economic climate - affected type of work I do					
LGF010B	Frequency	Percent	Cumulative Frequency	Cumulative Percent	
.	882	16.11	882	16.11	
1 Strongly Agree	253	4.62	1135	20.73	
2 Agree	716	13.08	1851	33.81	
3 Neither agree nor disagree	73	1.33	1924	35.14	
4 Disagree	2525	46.12	4449	81.26	
5 Strongly Disagree	1020	18.63	5469	99.89	
6 Don't know	6	0.11	5475	100.00	

F10C Economic climate - less likely to change jobs					
LGF010C	Frequency	Percent	Cumulative Frequency	Cumulative Percent	
.	882	16.11	882	16.11	
1 Strongly Agree	414	7.56	1296	23.67	
2 Agree	1794	32.77	3090	56.44	
3 Neither agree nor disagree	125	2.28	3215	58.72	
4 Disagree	1820	33.24	5035	91.96	
5 Strongly Disagree	429	7.84	5464	99.80	
6 Don't know	11	0.20	5475	100.00	

F12A Would not have done study in 2009 if economy different					
LGF012A	Frequency	Percent	Cumulative Frequency	Cumulative Percent	
.	3080	56.26	3080	56.26	
1 Strongly Agree	14	0.26	3094	56.51	
2 Agree	77	1.41	3171	57.92	
3 Neither agree nor disagree	20	0.37	3191	58.28	
4 Disagree	1489	27.20	4680	85.48	
5 Strongly Disagree	790	14.43	5470	99.91	
6 Don't know	5	0.09	5475	100.00	

F12B Would have done different course in 2009					
LGF012B	Frequency	Percent	Cumulative Frequency	Cumulative Percent	
.	3080	56.26	3080	56.26	
1 Strongly Agree	8	0.15	3088	56.40	
2 Agree	52	0.95	3140	57.35	
3 Neither agree nor disagree	12	0.22	3152	57.57	
4 Disagree	1440	26.30	4592	83.87	
5 Strongly Disagree	882	16.11	5474	99.98	
6 Don't know	1	0.02	5475	100.00	

F12C Economy makes me more likely to study next year					
LGF012C	Frequency	Percent	Cumulative Frequency	Cumulative Percent	
.	3080	56.26	3080	56.26	
1 Strongly Agree	157	2.87	3237	59.12	
2 Agree	807	14.74	4044	73.86	
3 Neither agree nor disagree	118	2.16	4162	76.02	
4 Disagree	1003	18.32	5165	94.34	
5 Strongly Disagree	305	5.57	5470	99.91	
6 Don't know	5	0.09	5475	100.00	

F13A I would have been studying in 2009 if economy different					
LGF013A	Frequency	Percent	Cumulative Frequency	Cumulative Percent	
.	2576	47.05	2576	47.05	
1 Strongly Agree	53	0.97	2629	48.02	
2 Agree	279	5.10	2908	53.11	
3 Neither agree nor disagree	63	1.15	2971	54.26	
4 Disagree	1939	35.42	4910	89.68	
5 Strongly Disagree	544	9.94	5454	99.62	
6 Don't know	14	0.26	5468	99.87	
7 Refused	7	0.13	5475	100.00	

F13B Economy makes me more likely to study next year					
	LGF013B	Frequency	Percent	Cumulative Frequency	Cumulative Percent
	.	2576	47.05	2576	47.05
	1 Strongly Agree	79	1.44	2655	48.49
	2 Agree	507	9.26	3162	57.75
	3 Neither agree nor disagree	60	1.10	3222	58.85
	4 Disagree	1818	33.21	5040	92.05
	5 Strongly Disagree	426	7.78	5466	99.84
	6 Don't know	9	0.16	5475	100.00

F14A Economy is a major reason I do not have a job					
	LGF014A	Frequency	Percent	Cumulative Frequency	Cumulative Percent
	.	5294	96.69	5294	96.69
	1 Strongly Agree	35	0.64	5329	97.33
	2 Agree	62	1.13	5391	98.47
	3 Neither agree nor disagree	10	0.18	5401	98.65
	4 Disagree	57	1.04	5458	99.69
	5 Strongly Disagree	15	0.27	5473	99.96
	6 Don't know	2	0.04	5475	100.00

F14B Economy makes me more likely to study next year					
	LGF014B	Frequency	Percent	Cumulative Frequency	Cumulative Percent
	.	5294	96.69	5294	96.69
	1 Strongly Agree	23	0.42	5317	97.11
	2 Agree	62	1.13	5379	98.25
	3 Neither agree nor disagree	10	0.18	5389	98.43
	4 Disagree	71	1.30	5460	99.73
	5 Strongly Disagree	14	0.26	5474	99.98
	6 Don't know	1	0.02	5475	100.00

Section G: Not in the labour force

G1 Main activity					
	LGG001	Frequency	Percent	Cumulative Frequency	Cumulative Percent
.		5311	97.00	5311	97.00
1 Study/training		32	0.58	5343	97.59
2 Home duties/looking after children		58	1.06	5401	98.65
3 Travel or holiday		33	0.60	5434	99.25
4 Ill/unable to work		11	0.20	5445	99.45
5 Other		30	0.55	5475	100.00

G2 Full-time study likely in next five years					
	LGG002	Frequency	Percent	Cumulative Frequency	Cumulative Percent
.		5311	97.00	5311	97.00
1 Very likely		66	1.21	5377	98.21
2 Somewhat likely		47	0.86	5424	99.07
3 Not very likely		27	0.49	5451	99.56
4 Not at all likely		20	0.37	5471	99.93
5 Don't know		4	0.07	5475	100.00

G3 Timeframe for full-time study					
	LGG003	Frequency	Percent	Cumulative Frequency	Cumulative Percent
.		5362	97.94	5362	97.94
1 Within a year		43	0.79	5405	98.72
2 2 years		29	0.53	5434	99.25
3 3 or 4 years		27	0.49	5461	99.74
4 5 years or more		10	0.18	5471	99.93
5 Don't know		4	0.07	5475	100.00

G4 Likelihood of looking for work in next five years					
	LGG004	Frequency	Percent	Cumulative Frequency	Cumulative Percent
.		5311	97.00	5311	97.00
1 Very likely		114	2.08	5425	99.09
2 Somewhat likely		32	0.58	5457	99.67
3 Not very likely		5	0.09	5462	99.76
4 Not at all likely		12	0.22	5474	99.98
5 Don't know		1	0.02	5475	100.00

G5 Timeframe for looking for work				
LGG005	Frequency	Percent	Cumulative Frequency	Cumulative Percent
.	5329	97.33	5329	97.33
1 Within a year	95	1.74	5424	99.07
2 2 years	26	0.47	5450	99.54
3 3 or 4 years	19	0.35	5469	99.89
4 5 years or more	4	0.07	5473	99.96
5 Don't know	2	0.04	5475	100.00

Section H: Living arrangements, finance and health

H1 Marital status				
LGH001	Frequency	Percent	Cumulative Frequency	Cumulative Percent
1 Now married	112	2.05	112	2.05
2 Living with a partner	755	13.79	867	15.84
3 Single, never married	4602	84.05	5469	99.89
4 Separated	6	0.11	5475	100.00

H2 Month got married				
LGH002A	Frequency	Percent	Cumulative Frequency	Cumulative Percent
.	5419	98.98	5419	98.98
1 January	8	0.15	5427	99.12
2 February	3	0.05	5430	99.18
3 March	4	0.07	5434	99.25
4 April	1	0.02	5435	99.27
5 May	1	0.02	5436	99.29
6 June	3	0.05	5439	99.34
7 July	6	0.11	5445	99.45
8 August	4	0.07	5449	99.53
9 September	8	0.15	5457	99.67
10 October	6	0.11	5463	99.78
11 November	7	0.13	5470	99.91
12 December	5	0.09	5475	100.00

H2 Year got married				
LGH002B	Frequency	Percent	Cumulative Frequency	Cumulative Percent
.	5419	98.98	5419	98.98
7 2007	1	0.02	5420	99.00
8 2008	13	0.24	5433	99.23
9 2009	42	0.77	5475	100.00

H3 Lived together before marriage				
LGH003	Frequency	Percent	Cumulative Frequency	Cumulative Percent
.	5419	98.98	5419	98.98
0 No	22	0.40	5441	99.38
1 Yes	34	0.62	5475	100.00

H4 Month started to live together				
LGH004A	Frequency	Percent	Cumulative Frequency	Cumulative Percent
.	4686	85.59	4686	85.59
1 January	80	1.46	4766	87.05
2 February	74	1.35	4840	88.40
3 March	52	0.95	4892	89.35
4 April	34	0.62	4926	89.97
5 May	56	1.02	4982	91.00
6 June	70	1.28	5052	92.27
7 July	70	1.28	5122	93.55
8 August	49	0.89	5171	94.45
9 September	59	1.08	5230	95.53
10 October	56	1.02	5286	96.55
11 November	72	1.32	5358	97.86
12 December	54	0.99	5412	98.85
88 Month unknown	63	1.15	5475	100.00

H4 Year started to live together				
LGH004B	Frequency	Percent	Cumulative Frequency	Cumulative Percent
.	4686	85.59	4686	85.59
3 2003	4	0.07	4690	85.66
4 2004	5	0.09	4695	85.75
5 2005	30	0.55	4725	86.30
6 2006	64	1.17	4789	87.47
7 2007	115	2.10	4904	89.57
8 2008	238	4.35	5142	93.92
9 2009	317	5.79	5459	99.71
88 Year unknown	16	0.29	5475	100.00

H5 Live with parents					
	LGH005	Frequency	Percent	Cumulative Frequency	Cumulative Percent
1 Yes (with parents/partner's parents)		3288	60.05	3288	60.05
2 No (somewhere else)		2187	39.95	5475	100.00

H6 Type of accommodation					
	LGH006	Frequency	Percent	Cumulative Frequency	Cumulative Percent
	.	3288	60.05	3288	60.05
	1 Shared house or flat	587	10.72	3875	70.78
	2 Renting	1018	18.59	4893	89.37
	3 Buying	251	4.58	5144	93.95
	4 Own outright	58	1.06	5202	95.01
	5 Private house as a boarder	81	1.48	5283	96.49
	6 University or TAFE residence	92	1.68	5375	98.17
	7 Hostel or boarding house	9	0.16	5384	98.34
	8 Other	91	1.66	5475	100.00

H7 Number of other people in household					
	LGH007	Frequency	Percent	Cumulative Frequency	Cumulative Percent
	.	192	3.51	192	3.51
	0	190	3.47	382	6.98
	1	1057	19.31	1439	26.28
	2	1444	26.37	2883	52.66
	3	1516	27.69	4399	80.35
	4	728	13.30	5127	93.64
	5	239	4.37	5366	98.01
	6	58	1.06	5424	99.07
	7	26	0.47	5450	99.54
	8	7	0.13	5457	99.67
	9	7	0.13	5464	99.80
	10	3	0.05	5467	99.85
	11	2	0.04	5469	99.89
	13	1	0.02	5470	99.91
	14	1	0.02	5471	99.93
	15	1	0.02	5472	99.95
	20	3	0.05	5475	100.00

H8 Father in household					
	LGH008A	Frequency	Percent	Cumulative Frequency	Cumulative Percent
	.	382	6.98	382	6.98
	0 Not applicable	2330	42.56	2712	49.53
	1 Applicable	2763	50.47	5475	100.00

H8 Partner's father in household				
LGH008B	Frequency	Percent	Cumulative Frequency	Cumulative Percent
.	382	6.98	382	6.98
0 Not applicable	5061	92.44	5443	99.42
1 Applicable	32	0.58	5475	100.00

H8 Mother in household				
LGH008C	Frequency	Percent	Cumulative Frequency	Cumulative Percent
.	382	6.98	382	6.98
0 Not applicable	2038	37.22	2420	44.20
1 Applicable	3055	55.80	5475	100.00

H8 Partner's mother in household				
LGH008D	Frequency	Percent	Cumulative Frequency	Cumulative Percent
.	382	6.98	382	6.98
0 Not applicable	5056	92.35	5438	99.32
1 Applicable	37	0.68	5475	100.00

H8 Brother in household				
LGH008E	Frequency	Percent	Cumulative Frequency	Cumulative Percent
.	382	6.98	382	6.98
0 Not applicable	3542	64.69	3924	71.67
1 Applicable	1551	28.33	5475	100.00

H8 Sister in household				
LGH008F	Frequency	Percent	Cumulative Frequency	Cumulative Percent
.	382	6.98	382	6.98
0 Not applicable	3704	67.65	4086	74.63
1 Applicable	1389	25.37	5475	100.00

H8 Spouse/De facto in household				
LGH008G	Frequency	Percent	Cumulative Frequency	Cumulative Percent
.	382	6.98	382	6.98
0 Not applicable	4960	90.59	5342	97.57
1 Applicable	133	2.43	5475	100.00

H8 Partner in household				
LGH008H	Frequency	Percent	Cumulative Frequency	Cumulative Percent
.	382	6.98	382	6.98
0 Not applicable	4445	81.19	4827	88.16
1 Applicable	648	11.84	5475	100.00

H8 Boyfriend/Girlfriend in household				
LGH008I	Frequency	Percent	Cumulative Frequency	Cumulative Percent
.	382	6.98	382	6.98
0 Not applicable	4997	91.27	5379	98.25
1 Applicable	96	1.75	5475	100.00

H8 Own children/step-children in household				
LGH008J	Frequency	Percent	Cumulative Frequency	Cumulative Percent
.	382	6.98	382	6.98
0 Not applicable	4915	89.77	5297	96.75
1 Applicable	178	3.25	5475	100.00

H8 Other relatives in household				
LGH008K	Frequency	Percent	Cumulative Frequency	Cumulative Percent
.	382	6.98	382	6.98
0 Not applicable	4851	88.60	5233	95.58
1 Applicable	242	4.42	5475	100.00

H8 Non-relatives in household				
LGH008L	Frequency	Percent	Cumulative Frequency	Cumulative Percent
.	382	6.98	382	6.98
0 Not applicable	3922	71.63	4304	78.61
1 Applicable	1171	21.39	5475	100.00

H9 Frequency of payments for housing					
LGH009	Frequency	Percent	Cumulative Frequency	Cumulative Percent	
.	3538	64.62	3538	64.62	
1 Once a week	812	14.83	4350	79.45	
2 Once a fortnight	754	13.77	5104	93.22	
3 Once a month	298	5.44	5402	98.67	
4 Other	13	0.24	5415	98.90	
5 Don't pay rent/board	60	1.10	5475	100.00	

H10 Amount of payment for housing					
LGH010	Frequency	Percent	Cumulative Frequency	Cumulative Percent	
.	3598	65.72	3598	65.72	
0 - 9998 dollars	1844	33.68	5442	99.40	
9999 Don't know	33	0.60	5475	100.00	

Analysis Variable : LGH010 H10 Amount of payment for housing					
N	Mean	Median	Std Dev	Minimum	Maximum
1844	387.74	267.50	397.29	20.00	4500.00

H11 Number of children					
LGH011	Frequency	Percent	Cumulative Frequency	Cumulative Percent	
.	5297	96.75	5297	96.75	
1	137	2.50	5434	99.25	
2	38	0.69	5472	99.95	
3	3	0.05	5475	100.00	

H12 Age of child 1					
LGH012_1	Frequency	Percent	Cumulative Frequency	Cumulative Percent	
.	5297	96.75	5297	96.75	
0	73	1.33	5370	98.08	
1	37	0.68	5407	98.76	
2	38	0.69	5445	99.45	
3	17	0.31	5462	99.76	
4	5	0.09	5467	99.85	
5	5	0.09	5472	99.95	
7	1	0.02	5473	99.96	
8	1	0.02	5474	99.98	
9	1	0.02	5475	100.00	

H12 Age of child 2				
LGH012_2	Frequency	Percent	Cumulative Frequency	Cumulative Percent
.	5434	99.25	5434	99.25
0	4	0.07	5438	99.32
1	2	0.04	5440	99.36
2	9	0.16	5449	99.53
3	10	0.18	5459	99.71
4	8	0.15	5467	99.85
5	4	0.07	5471	99.93
7	2	0.04	5473	99.96
8	1	0.02	5474	99.98
11	1	0.02	5475	100.00

H12 Age of child 3				
LGH012_3	Frequency	Percent	Cumulative Frequency	Cumulative Percent
.	5472	99.95	5472	99.95
1	1	0.02	5473	99.96
8	1	0.02	5474	99.98
9	1	0.02	5475	100.00

H12 Age of child 4				
LGH012_4	Frequency	Percent	Cumulative Frequency	Cumulative Percent
.	5475	100.00	5475	100.00

H12 Age of child 5				
LGH012_5	Frequency	Percent	Cumulative Frequency	Cumulative Percent
.	5475	100.00	5475	100.00

H12A Child(ren) are step-children/fostered				
LGH012A	Frequency	Percent	Cumulative Frequency	Cumulative Percent
.	5345	97.63	5345	97.63
0 No	104	1.90	5449	99.53
1 Yes	26	0.47	5475	100.00

H13 Partner working				
LGH013	Frequency	Percent	Cumulative Frequency	Cumulative Percent
.	4613	84.26	4613	84.26
0 No	119	2.17	4732	86.43
1 Yes	743	13.57	5475	100.00

H14 Main activity of partner					
LGH014	Frequency	Percent	Cumulative Frequency	Cumulative Percent	
.	5356	97.83	5356	97.83	
1 Looking for work	33	0.60	5389	98.43	
2 Studying	39	0.71	5428	99.14	
3 Home duties	37	0.68	5465	99.82	
4 Retired	1	0.02	5466	99.84	
5 Other	9	0.16	5475	100.00	

H15 Partner works full-time or part-time				
LGH015	Frequency	Percent	Cumulative Frequency	Cumulative Percent
.	4732	86.43	4732	86.43
1 Full-time	599	10.94	5331	97.37
2 Part-time	144	2.63	5475	100.00

H16 Partner occupation (ANZSCO code (first edition))					
LGH016	Frequency	Percent	Cumulative Frequency	Cumulative Percent	
.	4732	86.43	4732	86.43	
0 Don't know	1	0.02	4733	86.45	
1 - 8999 ANZSCO 4 digit code	712	13.00	5445	99.45	
9000 Inadequate description	30	0.55	5475	100.00	

H17 Government payments - YA/NSA				
LGH017A	Frequency	Percent	Cumulative Frequency	Cumulative Percent
0 Not applicable	5242	95.74	5242	95.74
1 Applicable	233	4.26	5475	100.00

H17 Government payments - Parenting payment				
LGH017B	Frequency	Percent	Cumulative Frequency	Cumulative Percent
0 Not applicable	5399	98.61	5399	98.61
1 Applicable	76	1.39	5475	100.00

H17 Government payments - Sickness allowance				
LGH017C	Frequency	Percent	Cumulative Frequency	Cumulative Percent
0 Not applicable	5475	100.00	5475	100.00

H17 Government payments - DSP				
LGH017D	Frequency	Percent	Cumulative Frequency	Cumulative Percent
0 Not applicable	5451	99.56	5451	99.56
1 Applicable	24	0.44	5475	100.00

H17 Government payments - FTB				
LGH017E	Frequency	Percent	Cumulative Frequency	Cumulative Percent
0 Not applicable	5369	98.06	5369	98.06
1 Applicable	106	1.94	5475	100.00

H17 Government payments - Other				
LGH017F	Frequency	Percent	Cumulative Frequency	Cumulative Percent
0 Not applicable	5223	95.40	5223	95.40
1 Applicable	252	4.60	5475	100.00

H17 Government payments - none				
LGH017G	Frequency	Percent	Cumulative Frequency	Cumulative Percent
0 Not applicable	621	11.34	621	11.34
1 Applicable	4854	88.66	5475	100.00

H18 Fortnightly government payment				
LGH018	Frequency	Percent	Cumulative Frequency	Cumulative Percent
.	5146	93.99	5146	93.99
0 - 9998 dollars	297	5.42	5443	99.42
9999 Don't know	32	0.58	5475	100.00

Analysis Variable : LGH018 H18 Fortnightly government payment					
N	Mean	Median	Std Dev	Minimum	Maximum
297	428.19	450.00	167.91	75.00	1200.00

H18A Annual government payment					
LGH018A	Frequency	Percent	Cumulative Frequency	Cumulative Percent	
.	5129	93.68	5129	93.68	
0 - 99998 dollars	236	4.31	5365	97.99	
99999 Don't know	110	2.01	5475	100.00	

Analysis Variable : LGH018A H18A Annual government payment					
N	Mean	Median	Std Dev	Minimum	Maximum
236	4760.20	2860.00	4991.47	50.00	20000.00

H19 Use of monthly payment credit card					
LGH019	Frequency	Percent	Cumulative Frequency	Cumulative Percent	
0 No	3819	69.75	3819	69.75	
1 Yes	1656	30.25	5475	100.00	

H20 Frequency of clearing debt on credit card						
	LGH020	Frequency	Percent	Cumulative Frequency	Cumulative Percent	
	.	3819	69.75	3819	69.75	
1 Hardly ever or never		394	7.20	4213	76.95	
2 Not very often		114	2.08	4327	79.03	
3 About half the time		116	2.12	4443	81.15	
4 Most months		144	2.63	4587	83.78	
5 Always or almost always		888	16.22	5475	100.00	

H21(a) You sold something because you needed money					
LGH021A	Frequency	Percent	Cumulative Frequency	Cumulative Percent	
0 No	5008	91.47	5008	91.47	
1 Yes	467	8.53	5475	100.00	

H21(b) You went without meals					
LGH021B	Frequency	Percent	Cumulative Frequency	Cumulative Percent	
0 No	5068	92.57	5068	92.57	
1 Yes	407	7.43	5475	100.00	

H21(c) You had to ask family or friends for money				
LGH021C	Frequency	Percent	Cumulative Frequency	Cumulative Percent
0 No	3802	69.44	3802	69.44
1 Yes	1673	30.56	5475	100.00

H21(d) You had to borrow money just to live on				
LGH021D	Frequency	Percent	Cumulative Frequency	Cumulative Percent
0 No	4709	86.01	4709	86.01
1 Yes	766	13.99	5475	100.00

H21(e) Didn't get medicines or go to a doctor				
LGH021E	Frequency	Percent	Cumulative Frequency	Cumulative Percent
0 No	5059	92.40	5059	92.40
1 Yes	416	7.60	5475	100.00

H21(f) You couldn't buy text books or other study materials				
LGH021F	Frequency	Percent	Cumulative Frequency	Cumulative Percent
0 No	5022	91.73	5022	91.73
1 Yes	453	8.27	5475	100.00

H21(g) You couldn't buy other things you needed				
LGH021G	Frequency	Percent	Cumulative Frequency	Cumulative Percent
0 No	4662	85.15	4662	85.15
1 Yes	813	14.85	5475	100.00

H21(h) You couldn't pay electricity, gas or telephone bills				
LGH021H	Frequency	Percent	Cumulative Frequency	Cumulative Percent
.	3288	60.05	3288	60.05
0 No	1848	33.75	5136	93.81
1 Yes	339	6.19	5475	100.00

H21(i) You couldn't pay mortgage/rent on time				
LGH021I	Frequency	Percent	Cumulative Frequency	Cumulative Percent
.	3288	60.05	3288	60.05
0 No	2005	36.62	5293	96.68
1 Yes	182	3.32	5475	100.00

H21(j) You couldn't afford to heat your home				
LGH021J	Frequency	Percent	Cumulative Frequency	Cumulative Percent
.	3288	60.05	3288	60.05
0 No	2107	38.48	5395	98.54
1 Yes	80	1.46	5475	100.00

H22 Able to save money				
LGH022	Frequency	Percent	Cumulative Frequency	Cumulative Percent
0 No	1104	20.16	1104	20.16
1 Yes	4371	79.84	5475	100.00

H23 Frequency of saving money					
	LGH023	Frequency	Percent	Cumulative Frequency	Cumulative Percent
	.	1104	20.16	1104	20.16
	1 Fairly regularly	2968	54.21	4072	74.37
	2 Only occasionally	1397	25.52	5469	99.89
	3 Don't know/Can't say	6	0.11	5475	100.00

H24 Managing financially					
	LGH024	Frequency	Percent	Cumulative Frequency	Cumulative Percent
	1 Very difficult	124	2.26	124	2.26
	2 Fairly difficult	750	13.70	874	15.96
	3 Neither difficult nor easy	575	10.50	1449	26.47
	4 Fairly easy	2951	53.90	4400	80.37
	5 Very easy	1075	19.63	5475	100.00

H25 Disability or health problem which limits amount or type				
LGH025	Frequency	Percent	Cumulative Frequency	Cumulative Percent
0 No	5262	96.11	5262	96.11
1 Yes	213	3.89	5475	100.00

H26 Problems/disability with limbs/back/neck (incl. arthritis)				
LGH026A	Frequency	Percent	Cumulative Frequency	Cumulative Percent
.	5262	96.11	5262	96.11
0 Not applicable	138	2.52	5400	98.63
1 Applicable	75	1.37	5475	100.00

H26 Difficulty in seeing				
LGH026B	Frequency	Percent	Cumulative Frequency	Cumulative Percent
.	5262	96.11	5262	96.11
0 Not applicable	202	3.69	5464	99.80
1 Applicable	11	0.20	5475	100.00

H26 Difficulty in hearing				
LGH026C	Frequency	Percent	Cumulative Frequency	Cumulative Percent
.	5262	96.11	5262	96.11
0 Not applicable	204	3.73	5466	99.84
1 Applicable	9	0.16	5475	100.00

H26 Skin conditions/allergies				
LGH026D	Frequency	Percent	Cumulative Frequency	Cumulative Percent
.	5262	96.11	5262	96.11
0 Not applicable	206	3.76	5468	99.87
1 Applicable	7	0.13	5475	100.00

H26 Chest or breathing problems/asthma/bronchitis				
LGH026E	Frequency	Percent	Cumulative Frequency	Cumulative Percent
.	5262	96.11	5262	96.11
0 Not applicable	206	3.76	5468	99.87
1 Applicable	7	0.13	5475	100.00

H26 Heart/blood pressure/blood circulation problems				
LGH026F	Frequency	Percent	Cumulative Frequency	Cumulative Percent
.	5262	96.11	5262	96.11
0 Not applicable	205	3.74	5467	99.85
1 Applicable	8	0.15	5475	100.00

H26 Stomach/liver/kidney/digestive/problems				
LGH026G	Frequency	Percent	Cumulative Frequency	Cumulative Percent
.	5262	96.11	5262	96.11
0 Not applicable	206	3.76	5468	99.87
1 Applicable	7	0.13	5475	100.00

H26 Diabetes				
LGH026H	Frequency	Percent	Cumulative Frequency	Cumulative Percent
.	5262	96.11	5262	96.11
0 Not applicable	205	3.74	5467	99.85
1 Applicable	8	0.15	5475	100.00

H26 Depression/bad nerves				
LGH026I	Frequency	Percent	Cumulative Frequency	Cumulative Percent
.	5262	96.11	5262	96.11
0 Not applicable	181	3.31	5443	99.42
1 Applicable	32	0.58	5475	100.00

H26 Epilepsy				
LGH026J	Frequency	Percent	Cumulative Frequency	Cumulative Percent
.	5262	96.11	5262	96.11
0 Not applicable	209	3.82	5471	99.93
1 Applicable	4	0.07	5475	100.00

H26 Dyslexia/other learning problem				
LGH026K	Frequency	Percent	Cumulative Frequency	Cumulative Percent
.	5262	96.11	5262	96.11
0 Not applicable	203	3.71	5465	99.82
1 Applicable	10	0.18	5475	100.00

H26 Chronic Fatigue / post viral syndromes / Glandular Fever				
LGH026L	Frequency	Percent	Cumulative Frequency	Cumulative Percent
.	5262	96.11	5262	96.11
0 Not applicable	207	3.78	5469	99.89
1 Applicable	6	0.11	5475	100.00

H26 Other health problems or disabilities				
LGH026M	Frequency	Percent	Cumulative Frequency	Cumulative Percent
.	5262	96.11	5262	96.11
0 Not applicable	169	3.09	5431	99.20
1 Applicable	44	0.80	5475	100.00

Section J: General attitudes

J1A Canvassing, campaigning, fundraising				
LGJ001A	Frequency	Percent	Cumulative Frequency	Cumulative Percent
0 No	4662	85.15	4662	85.15
1 Yes	813	14.85	5475	100.00

J1B Member of board or committee				
LGJ001B	Frequency	Percent	Cumulative Frequency	Cumulative Percent
0 No	4938	90.19	4938	90.19
1 Yes	537	9.81	5475	100.00

J1C Public issues				
LGJ001C	Frequency	Percent	Cumulative Frequency	Cumulative Percent
0 No	5019	91.67	5019	91.67
1 Yes	456	8.33	5475	100.00

J1D Organisation or supervision				
LGJ001D	Frequency	Percent	Cumulative Frequency	Cumulative Percent
0 No	4343	79.32	4343	79.32
1 Yes	1132	20.68	5475	100.00

J1E Teach or coach				
LGJ001E	Frequency	Percent	Cumulative Frequency	Cumulative Percent
0 No	4694	85.74	4694	85.74
1 Yes	781	14.26	5475	100.00

J1F Distribute food or goods				
LGJ001F	Frequency	Percent	Cumulative Frequency	Cumulative Percent
0 No	5175	94.52	5175	94.52
1 Yes	300	5.48	5475	100.00

J1G Health care or support					
LGJ001G	Frequency	Percent	Cumulative Frequency	Cumulative Percent	
0 No	5249	95.87	5249	95.87	
1 Yes	226	4.13	5475	100.00	

J1H Other volunteer activities					
LGJ001H	Frequency	Percent	Cumulative Frequency	Cumulative Percent	
0 No	5071	92.62	5071	92.62	
1 Yes	404	7.38	5475	100.00	

J2 Volunteer activities give job-related skills					
LGJ002	Frequency	Percent	Cumulative Frequency	Cumulative Percent	
.	3401	62.12	3401	62.12	
1 Not at all	496	9.06	3897	71.18	
2 Very little	555	10.14	4452	81.32	
3 A fair amount	678	12.38	5130	93.70	
4 A lot	338	6.17	5468	99.87	
5 Don't know	7	0.13	5475	100.00	

J3 Volunteer activities helped get a job					
LGJ003	Frequency	Percent	Cumulative Frequency	Cumulative Percent	
.	3401	62.12	3401	62.12	
0 No	1546	28.24	4947	90.36	
1 Yes	528	9.64	5475	100.00	

J6 Lowest acceptable pay (hypothetical job)					
LGJ006	Frequency	Percent	Cumulative Frequency	Cumulative Percent	
0 - 9999998 dollars	5452	99.58	5452	99.58	
9999999 Don't know	23	0.42	5475	100.00	

Analysis Variable : LGJ006 J6 Lowest acceptable pay (hypothetical job)					
N	Mean	Median	Std Dev	Minimum	Maximum
5452	18867.84	600.00	31638.06	5.00	700000.00

J7 Unit of measurement for answer in J6				
LGJ007	Frequency	Percent	Cumulative Frequency	Cumulative Percent
.	23	0.42	23	0.42
1 Per hour	1941	35.45	1964	35.87
2 Per week	1150	21.00	3114	56.88
3 Once a fortnight	77	1.41	3191	58.28
4 Per month	8	0.15	3199	58.43
5 Per year (annually)	2276	41.57	5475	100.00

J8 Would move to new city/town to improve job opportunities				
LGJ008	Frequency	Percent	Cumulative Frequency	Cumulative Percent
0 No	1351	24.68	1351	24.68
1 Yes	3753	68.55	5104	93.22
3 Maybe	354	6.47	5458	99.69
4 Don't know	17	0.31	5475	100.00

J9 Main reason would not move to improve job opportunities				
LGJ009	Frequency	Percent	Cumulative Frequency	Cumulative Percent
.	3770	68.86	3770	68.86
1 Still in school/study	74	1.35	3844	70.21
2 Happy with job situation	153	2.79	3997	73.00
3 Miss family/friends	927	16.93	4924	89.94
4 No guarantee of finding work elsewhere	28	0.51	4952	90.45
5 Uncertainty/afraid of changes (different city, people)	42	0.77	4994	91.21
6 Cultural, linguistic or social reasons	66	1.21	5060	92.42
7 Cost of living elsewhere too high	50	0.91	5110	93.33
8 Moving too expensive	36	0.66	5146	93.99
9 Education/professional recognition	37	0.68	5183	94.67
10 Caring for own child	5	0.09	5188	94.76
11 Other family responsibilities	41	0.75	5229	95.51
12 Happy where I am	139	2.54	5368	98.05
13 Too lazy/Not willing to move for work	12	0.22	5380	98.26
14 Because of partner's job/study	10	0.18	5390	98.45
15 Have bought a house	22	0.40	5412	98.85
16 Other	52	0.95	5464	99.80
17 Don't know	11	0.20	5475	100.00

J10(a) The work you do, at study, at home or in a job				
LGJ010A	Frequency	Percent	Cumulative Frequency	Cumulative Percent
1 Very happy	1517	27.71	1517	27.71
2 Happy	3514	64.18	5031	91.89
3 Unhappy	368	6.72	5399	98.61
4 Very unhappy	37	0.68	5436	99.29
5 Don't know	39	0.71	5475	100.00

J10(b) What you do in your spare time				
LGJ010B	Frequency	Percent	Cumulative Frequency	Cumulative Percent
1 Very happy	2373	43.34	2373	43.34
2 Happy	2888	52.75	5261	96.09
3 Unhappy	184	3.36	5445	99.45
4 Very unhappy	21	0.38	5466	99.84
5 Don't know	9	0.16	5475	100.00

J10(c) How you get on with people in general				
LGJ010C	Frequency	Percent	Cumulative Frequency	Cumulative Percent
1 Very happy	2852	52.09	2852	52.09
2 Happy	2553	46.63	5405	98.72
3 Unhappy	60	1.10	5465	99.82
4 Very unhappy	4	0.07	5469	99.89
5 Don't know	6	0.11	5475	100.00

J10(d) The money you get each week				
LGJ010D	Frequency	Percent	Cumulative Frequency	Cumulative Percent
1 Very happy	1058	19.32	1058	19.32
2 Happy	3404	62.17	4462	81.50
3 Unhappy	860	15.71	5322	97.21
4 Very unhappy	137	2.50	5459	99.71
5 Don't know	16	0.29	5475	100.00

J10(e) Your social life				
LGJ010E	Frequency	Percent	Cumulative Frequency	Cumulative Percent
1 Very happy	2615	47.76	2615	47.76
2 Happy	2648	48.37	5263	96.13
3 Unhappy	196	3.58	5459	99.71
4 Very unhappy	14	0.26	5473	99.96
5 Don't know	2	0.04	5475	100.00

J10(f) Your independence - being able to do what you want				
LGJ010F	Frequency	Percent	Cumulative Frequency	Cumulative Percent
1 Very happy	3088	56.40	3088	56.40
2 Happy	2195	40.09	5283	96.49
3 Unhappy	160	2.92	5443	99.42
4 Very unhappy	25	0.46	5468	99.87
5 Don't know	7	0.13	5475	100.00

J10(g) Your career prospects				
LGJ010G	Frequency	Percent	Cumulative Frequency	Cumulative Percent
1 Very happy	2028	37.04	2028	37.04
2 Happy	2964	54.14	4992	91.18
3 Unhappy	406	7.42	5398	98.59
4 Very unhappy	35	0.64	5433	99.23
5 Don't know	42	0.77	5475	100.00

J10(h) Your future				
LGJ010H	Frequency	Percent	Cumulative Frequency	Cumulative Percent
1 Very happy	2294	41.90	2294	41.90
2 Happy	3009	54.96	5303	96.86
3 Unhappy	108	1.97	5411	98.83
4 Very unhappy	14	0.26	5425	99.09
5 Don't know	50	0.91	5475	100.00

J10(i) Your life at home				
LGJ010I	Frequency	Percent	Cumulative Frequency	Cumulative Percent
1 Very happy	2595	47.40	2595	47.40
2 Happy	2756	50.34	5351	97.74
3 Unhappy	99	1.81	5450	99.54
4 Very unhappy	20	0.37	5470	99.91
5 Don't know	5	0.09	5475	100.00

J10(j) Your standard of living				
LGJ010J	Frequency	Percent	Cumulative Frequency	Cumulative Percent
1 Very happy	2771	50.61	2771	50.61
2 Happy	2589	47.29	5360	97.90
3 Unhappy	102	1.86	5462	99.76
4 Very unhappy	10	0.18	5472	99.95
5 Don't know	3	0.05	5475	100.00

J10(k) The way the country is run				
LGJ010K	Frequency	Percent	Cumulative Frequency	Cumulative Percent
1 Very happy	419	7.65	419	7.65
2 Happy	3961	72.35	4380	80.00
3 Unhappy	782	14.28	5162	94.28
4 Very unhappy	134	2.45	5296	96.73
5 Don't know	179	3.27	5475	100.00

J10(l) The state of the economy				
LGJ010L	Frequency	Percent	Cumulative Frequency	Cumulative Percent
1 Very happy	198	3.62	198	3.62
2 Happy	3090	56.44	3288	60.05
3 Unhappy	1722	31.45	5010	91.51
4 Very unhappy	169	3.09	5179	94.59
5 Don't know	296	5.41	5475	100.00

J10(m) Where you live				
LGJ010M	Frequency	Percent	Cumulative Frequency	Cumulative Percent
1 Very happy	2396	43.76	2396	43.76
2 Happy	2770	50.59	5166	94.36
3 Unhappy	270	4.93	5436	99.29
4 Very unhappy	27	0.49	5463	99.78
5 Don't know	12	0.22	5475	100.00

J10(n) Your life as a whole				
LGJ010N	Frequency	Percent	Cumulative Frequency	Cumulative Percent
1 Very happy	2806	51.25	2806	51.25
2 Happy	2599	47.47	5405	98.72
3 Unhappy	51	0.93	5456	99.65
4 Very unhappy	5	0.09	5461	99.74
5 Don't know	14	0.26	5475	100.00

Interview variables and postcode

Interviewed in 2009				
IN2009	Frequency	Percent	Cumulative Frequency	Cumulative Percent
1 Yes	5475	100.00	5475	100.00

Home postcode 2009					
	PC2009	Frequency	Percent	Cumulative Frequency	Cumulative Percent
	0 Don't know	16	0.29	16	0.29
	1 - 9999 4 digit postcode	5459	99.71	5475	100.00

Day of interview 2009				
LGWID	Frequency	Percent	Cumulative Frequency	Cumulative Percent
1	190	3.47	190	3.47
2	185	3.38	375	6.85
3	144	2.63	519	9.48
4	255	4.66	774	14.14
5	202	3.69	976	17.83
6	231	4.22	1207	22.05
7	229	4.18	1436	26.23
8	269	4.91	1705	31.14
9	274	5.00	1979	36.15
10	184	3.36	2163	39.51
11	157	2.87	2320	42.37
12	141	2.58	2461	44.95
13	182	3.32	2643	48.27
14	161	2.94	2804	51.21
15	173	3.16	2977	54.37
16	162	2.96	3139	57.33
17	162	2.96	3301	60.29
18	148	2.70	3449	63.00
19	135	2.47	3584	65.46
20	187	3.42	3771	68.88
21	186	3.40	3957	72.27
22	173	3.16	4130	75.43
23	194	3.54	4324	78.98
24	124	2.26	4448	81.24
25	142	2.59	4590	83.84
26	83	1.52	4673	85.35
27	170	3.11	4843	88.46
28	164	3.00	5007	91.45
29	217	3.96	5224	95.42
30	212	3.87	5436	99.29
31	39	0.71	5475	100.00

Month of interview 2009				
LGWIM	Frequency	Percent	Cumulative Frequency	Cumulative Percent
1 January	321	5.86	321	5.86
8 August	263	4.80	584	10.67
9 September	1046	19.11	1630	29.77
10 October	2553	46.63	4183	76.40
11 November	820	14.98	5003	91.38
12 December	472	8.62	5475	100.00

Year of interview 2009				
LGWIY	Frequency	Percent	Cumulative Frequency	Cumulative Percent
9 2009	5154	94.14	5154	94.14
10 2010	321	5.86	5475	100.00



Longitudinal
Surveys of
Australian Youth



Australian Government
Department of Education, Employment
and Workplace Relations



NCVER

National Centre for Vocational Education Research Ltd
Level 11, 33 King William Street, Adelaide, South Australia
PO Box 8288, Station Arcade, SA 5000 Australia
Telephone +61 8 8230 8400 Facsimile +61 8 8212 3436
Website www.ncver.edu.au Email ncver@ncver.edu.au