

DOCUMENT RESUME

ED 472 731

PS 030 998

AUTHOR Ollivier, Diane J.

TITLE The State of the Child in Pennsylvania: A 2002 Guide to Child Well-Being in Pennsylvania.

INSTITUTION Pennsylvania Partnerships for Children, Harrisburg.

SPONS AGENCY Annie E. Casey Foundation, Baltimore, MD.; Grable Foundation, Pittsburgh, PA.; Howard Heinz Endowment, Pittsburgh, PA.; William Penn Foundation, Philadelphia, PA.

ISBN ISBN-0-9645008-5-X

ISSN ISSN-1081-793X

PUB DATE 2002-00-00

NOTE 277p.; For earlier edition, see ED 439 816.

AVAILABLE FROM Pennsylvania Partnerships for Children, Suite 300, 20 North Market Square, Harrisburg, PA 17101-1632. Tel: 800-257-2030 (Toll Free); Tel: 717-236-5680; e-mail: info@papartnerships.org; Web site: http://www.papartnerships.org.

PUB TYPE Numerical/Quantitative Data (110) -- Reports - Descriptive (141)

EDRS PRICE EDRS Price MF01/PC12 Plus Postage.

DESCRIPTORS *Adolescents; Birth Weight; Births to Single Women; Child Abuse; Child Care; *Child Health; Child Neglect; *Children; Counties; Delinquency; Dropouts; Educational Indicators; Family Income; Health Insurance; Infant Mortality; Mortality Rate; One Parent Family; Poverty; Prenatal Care; Profiles; Racial Differences; Rural Urban Differences; *Social Indicators; Trend Analysis; Unemployment; *Well Being

IDENTIFIERS Aid to Families with Dependent Children; Child Mortality; Childrens Health Insurance Program; Ethnic Differences; *Indicators; Medicaid; Out of Home Care; *Pennsylvania; Project Head Start; Temporary Assistance for Needy Families

ABSTRACT

This Kids Count report examines statewide trends in the well-being of Pennsylvania's children. The statistical portrait is based on trends in 19 indicators of child well being: (1) early prenatal care; (2) low birth weight; (3) infant mortality; (4) child deaths; (5) child violent deaths; (6) births to single mothers under age 20; (7) mothers with less than a high school education; (8) mothers using tobacco during pregnancy; (9) substantiated child abuse or neglect; (10) out-of-home placement; (11) delinquent children in out-of-home care; (12) school dropout rate; (13) child poverty rate; (14) children in families receiving TANF/AFDC; (15) unemployment; (16) per capita income; (17) average annual wage; (18) labor force participation; and (19) employed workers per child. The report is presented in six sections. Section 1 of the report summarizes the findings and includes a state minority profile and education profile. Section 2 provides statewide indicator information, including graphic multi-year profiles of the state as a whole and urban, rural, and mixed counties as groups. Section 3 is organized by county and provides profiles of each county, with graphs of multi-year trends, usually from 1990. This section also provides county-level racial/ethnic breakdowns and municipality breakouts. Section 4 profiles Pennsylvania's 501 school districts, with data on student population, test scores, programs, and other indicators of educational progress. Section 5 defines and lists data sources. Among the

Reproductions supplied by EDRS are the best that can be made
from the original document.

findings, indicators showing improvement include lack of prenatal care and children enrolled in Medicaid and Children's Health Insurance Program. Indicators losing ground include per pupil expenditures and children in single-parent homes. (KB)

Reproductions supplied by EDRS are the best that can be made
from the original document.



Pennsylvania Partnerships for Children

The State of the Child in Pennsylvania

A 2002 Guide to Child Well-Being in Pennsylvania



U.S. DEPARTMENT OF EDUCATION
Office of Educational Research and Improvement
EDUCATIONAL RESOURCES INFORMATION
CENTER (ERIC)

This document has been reproduced as received from the person or organization originating it.

Minor changes have been made to improve reproduction quality.

• Points of view or opinions stated in this document do not necessarily represent official OERI position or policy.

PERMISSION TO REPRODUCE AND DISSEMINATE THIS MATERIAL HAS BEEN GRANTED BY

Martha C. Bergsten

TO THE EDUCATIONAL RESOURCES INFORMATION CENTER (ERIC)

1



State of the Child in Pennsylvania Fact Book Series

Pennsylvania KIDS COUNT

Parents are a child's most important teachers. With the right encouragement and answers to their questions, they can enhance their children's healthy development.



BEST COPY AVAILABLE

The State of the Child in Pennsylvania

A 2002 Guide to Child Well-Being in Pennsylvania



**Pennsylvania
Partnerships for Children**

Suite 300, 20 North Market Square
Harrisburg, PA 17101-1632

(717) 236-5680 • (800) 257-2030
Fax (717) 236-7745

info@papartnerships.org
www.papartnerships.org



4
State of the Child in Pennsylvania Fact Book Series

Copyright ©2002

ISBN 0-9645008-5-X

ISSN 1081-793X

All rights reserved. No part of this work covered by the copyright herein may be reproduced or used in any form or by any means – electronic or mechanical, inclusive of xerographic, photocopying, or any means of recording, information storage, and retrieval systems – without the written permission of the publisher.

For additional copies, further information, technical assistance, or presentations, contact:

Pennsylvania Partnerships for Children
Suite 300
20 North Market Square
Harrisburg, PA 17101-1632
(717)236-5680 or (800)257-2030
info@papartnerships.org
www.papartnerships.org

Suggested Citation:

Ollivier, Diane J. (2002).
The State of the Child in Pennsylvania: A 2002 Guide to Child Well-Being in Pennsylvania.
State of the Child in Pennsylvania Fact Book Series.
Harrisburg, PA: Pennsylvania KIDS COUNT.

Section I: Pennsylvania Profile **7**

This section provides a comprehensive picture of the Commonwealth through statewide and county type trends.

Executive Summary	9
Pennsylvania State Profile	20
Pennsylvania County Type Profile	22
Pennsylvania State Minority Profile	24
Pennsylvania Education Profile	25

Section II: Child Well-Being Indicators **27**

This section allows for comparison of counties and the largest municipalities on selected indicators of child well-being. Separate analyses are provided for urban, for rural, and for mixed counties in this section.

Lack of Early Prenatal Care 1997-1999	28
Babies Born at Low Birth Weight 1997-1999	30
Infant Mortality 1995-1999	32
Child Deaths Ages 1-19 1995-1999	34
Child Violent Deaths Ages 1-19 1995-1999	36
Children Born to Single Mothers Under Age 20 1997-1999	38
Children Born to Mothers with Less Than a High School Education 1997-1999	40
Children Born to Mothers Who Used Tobacco During Pregnancy 1997-1999	42
Children Under Age 18 Abused or Neglected — Substantiated Cases 1998-2000	44
Children Under Age 18 in Out-of-Home Placements 1997-1999	46
Delinquent Children Ages 10-17 Placed Out-of-Home by Juvenile Court 1997-1999	48
Children Dropping Out of Public School 1998-2000	50
Children Under Age 18 in Poverty 1997	52
Children Under Age 18 Receiving TANF/AFDC 2001	54
Unemployment 2000	56
Per Capita Income Adjusted 1999	58
Average Annual Wage Adjusted 1999	60
Labor Force Participation 2000	62
Employed Workers Per Child 2000	64

Section III: County Profiles

67

All 67 counties are profiled in this section, including trend data for health, children's programs, and economic indicators. In addition, minority trend data are provided for 14 counties. Municipality trend data are provided for 22 municipalities.

Counties

Adams	68	Lancaster	138
Allegheny	70	Lawrence	140
Armstrong	72	Lebanon	142
Beaver	74	Lehigh	144
Bedford	76	Luzerne	146
Berks	78	Lycoming	148
Blair	80	McKean	150
Bradford	82	Mercer	152
Bucks	84	Mifflin	154
Butler	86	Monroe	156
Cambria	88	Montgomery	158
Cameron	90	Montour	160
Carbon	92	Northampton	162
Centre	94	Northumberland	164
Chester	96	Perry	166
Clarion	98	Philadelphia	168
Clearfield	100	Pike	170
Clinton	102	Potter	172
Columbia	104	Schuylkill	174
Crawford	106	Snyder	176
Cumberland	108	Somerset	178
Dauphin	110	Sullivan	180
Delaware	112	Susquehanna	182
Elk	114	Tioga	184
Erie	116	Union	186
Fayette	118	Venango	188
Forest	120	Warren	190
Franklin	122	Washington	192
Fulton	124	Wayne	194
Greene	126	Westmoreland	196
Huntingdon	128	Wyoming	198
Indiana	130	York	200
Jefferson	132		
Juniata	134	Pennsylvania Minority Profiles	202
Lackawanna	136	Pennsylvania Municipal Profiles	204

Section IV: School District Profiles

209

This section profiles Pennsylvania's 501 school districts, with data on student population, test scores, programs and other indicators of progress in education.

Counties

Pennsylvania	210	Juniata	230
Adams	210	Lackawanna	230
Allegheny	210	Lancaster	230
Armstrong	210	Lawrence	234
Beaver	214	Lebanon	234
Bedford	214	Lehigh	234
Berks	214	Luzerne	234
Blair	214	Lycoming	234
Bradford	214	McKean	238
Bucks	218	Mercer	238
Butler	218	Mifflin	238
Cambria	218	Monroe	238
Cameron	218	Montgomery	238
Carbon	218	Montour	238
Centre	218	Northampton	238
Chester	218	Northumberland	242
Clarion	222	Perry	242
Clearfield	222	Philadelphia	242
Clinton	222	Pike	242
Columbia	222	Potter	242
Crawford	222	Schuylkill	242
Cumberland	222	Snyder	242
Dauphin	222	Somerset	242
Delaware	226	Sullivan	246
Elk	226	Susquehanna	246
Erie	226	Tioga	246
Fayette	226	Union	246
Forest	226	Venango	246
Franklin	226	Warren	246
Fulton	230	Washington	246
Greene	230	Wayne	246
Huntingdon	230	Westmoreland	246
Indiana	230	Wyoming	250
Jefferson	230	York	250

Section V: Appendices

255

County Indicator Definitions and Sources	257
Data Analysis and Other Notes	262
School District Profiles Definitions and Sources	264
Organizational Board, Staff, and Mission Statement	270



The positive
effects of
helping
children
learn and
be healthy
last for a lifetime.

Pennsylvania Profiles

I

• Executive Summary	9
• Pennsylvania State Profile	20
• Pennsylvania County Type Profile.....	22
• Pennsylvania State Minority Profile.....	24
• Pennsylvania Education Profile	25

Acknowledgments

Pennsylvania Partnerships for Children gratefully acknowledges the generous financial support of The Annie E. Casey Foundation and the expertise of its project staff including Bill O'Hare, Francine Brown, Don Crary, and Megan Reynolds. We would also like to thank the staff at Child Trends, including Brett Brown, and the staff at the Population Reference Bureau including Mark Mather, Kelvin Pollard, Kerri Rivers, and Cheryl Stauffer.

The State of the Child would not be possible without the additional financial support we receive from:

- The Donley Foundation
- The Grable Foundation
- Howard Heinz Endowment
- William Penn Foundation
- Individuals, corporations, and other foundations across the Commonwealth who support our work

We would like to thank the following for assistance in the collection and analysis of the data included in this report:

The State Center for Health Statistics and Research of the Pennsylvania Department of Health, the Department's Division of Maternal and Child Health, who assisted the project by providing technical assistance in obtaining birth and death data.

The Department of Public Welfare for assistance with human services program data.

The staff of the Information Line of the Bureau of Research and Statistics, Pennsylvania Department of Labor and Industry.

The staff of the Pennsylvania Department of Education including the Bureau of Information Systems, Division of Data Services and the Bureau of Budget and Fiscal Management, Division of Subsidy Data and Administration.

Thanks to the staff of Pennsylvania Partnerships for Children for their hard work, guidance, and commitment to excellence. Special thanks to Robert Feir for his work on the education indicators. Also, thanks to Sara Moorhead, intern, for assistance with data preparation, and Lauren Wagner, intern, for assistance with proofing.

Special thanks to PPO&S, Inc. and Joni Blymire for their assistance in enhancing PPC's corporate identity.

Original design by McSorley-Kery Design, Philadelphia, PA.

1997, 1999, and 2002 editions produced by I.A. Design, Cornwall, PA.

Introduction

Children get our attention. Dressed in Halloween costumes, singing a song, sharing their art, or winning the league championship, they catch our eye and make us smile.

But there are other children we don't see, those not gathered in one playground or classroom, who also deserve our undivided attention. Their commonalities don't spring from a family, neighborhood, faith community, or school. These are the children who share a life circumstance that hinders their healthy development. Their status is measured in statistics called indicators – so called because they indicate the well-being, or lack of it. Many indicators represent an obstacle that could send children down a path that ends in dependency, crime, or some other mark of failure.

The indicators in *The State of the Child* help us shape policies that make children's lives better – those programs that keep children on a straight track to success. They are tools for accountability, gauges to measure, first, the areas most in need of interventions and, second, the effectiveness of our policy solutions.

Several new indicators to *The State of the Child* - pregnant women's use of tobacco, mothers' lack of a high school education, housing, female-headed households, class size, and school violence - further illuminate child well-being in Pennsylvania. Also new are the designations for each of Pennsylvania's 501 school districts in the School District Profiles – "R" for rural, "U" for urban, and "S" for suburban. Like the population classifications used for counties, the designation allows apples-to-apples comparisons among school districts on their progress and challenges.

The 2002 edition of *The State of the Child*, refreshed with data from the 2000 Census, reveals areas of progress for Pennsylvania's children - sparked, in large part, by the strong economy of the 1990s - but also a number of areas that are dangerously static, such as teen births and delinquency. For children's well-being, all these areas, whether improving or not, call for the effective application of innovative policy solutions.

We know that policies can make a difference. The Children's Health Insurance Program, Medicaid, and nurse home visiting, for instance, keep children healthy and support struggling families, but the indicators tell us that they could be extended for a broader impact.

Other policies, such as preschool funding, aren't in place in Pennsylvania, but we clearly see the need for them. When children are denied the benefits of effective policies, their health, education, and well-being are undermined.

We promise to protect children and give them the tools to achieve their dreams. That is not a blind promise, nor an empty one. With the facts at hand, we can pinpoint their needs and create policy solutions that spare children from the ravages of poverty and guide them toward success.



Gained Ground

Lack of Early Prenatal Care

CHANGE: GAINED GROUND.

- 1999: 14.8% of pregnant women didn't seek early prenatal care, or 1 pregnant woman in 7.
- 1996: 15.8% of pregnant women didn't seek early prenatal care, or 1 pregnant woman in 6.

Why it matters: Early prenatal care, delivered by the third month of pregnancy, can encourage the mother's good health habits, detect maternal and infant medical problems early, and direct expectant mothers to parenting support, education, and help with nutrition, housing, and other services. Early prenatal care also reduces the risk of low birth weight babies, minimizing the risk of health problems and costs. Women are more likely to get early prenatal care as their education levels, ages, and incomes rise, while health insurance status and an ongoing relationship with a health care provider also play a key role.





Children Born to Mothers with Less than a High School Education

CHANGE: GAINED GROUND.

- 1999: 14.8% of babies were born to mothers with less than a high school education, or 1 birth in 7.
- 1990: 16.4% of babies were born to mothers with less than a high school education, or 1 birth in 6.

Why it matters: Children born to parents without a high school education or GED are likelier to live in poverty - a major barrier to future lifetime success - and have lower reading skills. Pregnant women without a high school education are more likely to smoke during pregnancy and receive late or inadequate prenatal care.

Key to Symbols

GAINED GROUND	
LOST GROUND	
NO CHANGE	
MIXED RESULTS	
NEW INDICATOR	

Children Born to Mothers Who Used Tobacco During Pregnancy

CHANGE: GAINED GROUND

- 1999: 17.3% of pregnant women used tobacco, or 1 pregnant woman in 6.
- 1995: 23.1% of pregnant women used tobacco, or 1 pregnant woman in 4.

Why it matters: The babies of women who smoked during pregnancy face greater likelihood of premature birth and low birth weights, stillbirth and Sudden Infant Death Syndrome, and poor lung development, asthma, and respiratory infections. Pregnant women are less likely to smoke and use tobacco if they get early prenatal care and participate in nurse home visiting and smoking cessation programs.

Child Deaths Ages 1-19

CHANGE: GAINED GROUND.

- 1999: 33.1 children in every 100,000 died, or 1 death in every 3,024 children.
- 1997: 36.3 children in every 100,000 died, or 1 death in every 2,755 children.

Why it matters: Nationally, the top three causes of child deaths are preventable – unintentional injuries, including motor vehicle accidents, drowning, and accidents in the home (41%), homicide (14%), and suicide (7%). Lack of health care access and childhood poverty, which exposes children to more risks, are major factors in child deaths, while poor parenting, child abuse and negligence, substance and alcohol abuse, and access to guns also play a role.

Children Under Age 18 Abused or Neglected - Substantiated Cases

CHANGE: GAINED GROUND.

- 2000: 1.7 substantiated abuse cases per 1,000 children, or 1 child abused in 588.
- 1997: 2 cases per 1,000 children, or 1 child abused in 500.

Why it matters: Child abuse and neglect hurts children physically and emotionally. Child abuse victims are more likely to perform poorly in school, have social, emotional, and physical health problems, and be arrested as juveniles or adults. Children who grow up in poverty are nearly seven times more likely to be abused.

Children Under Age 18 Receiving TANF/AFDC △

CHANGE: GAINED GROUND.

- 2001: 6.0% of children received Temporary Assistance for Needy Families (TANF), or 1 child in 17.
- 1998: 9.8% of children received TANF, or 1 child in 10.

Why it matters: Temporary Assistance to Needy Families (TANF, formerly AFDC) provides cash welfare payments for needy children under 18. Parents receive \$365 to \$422 a month (family of 3) while working to increase their own earnings capability. In the late 1990s, welfare reform combined with a booming economy to shave TANF rolls. By late 2001, the economy had moved into a steady decline, creating uncharted territory by pairing tightened welfare rules with a shrinking job market.

Unemployment △

CHANGE: GAINED GROUND.

- 2000: 4.2% unemployment, or 1 unemployed worker in 24.
- 1998: 4.8% unemployment, or 1 unemployed worker in 21.

Why it matters: The unemployment rate indicates the ease or difficulty that parents may have in finding work and providing for their children. For children, a parent's long-term unemployment can lead to poverty and its related risk factors, while high unemployment brings higher rates of poverty, crime, delinquency, and public assistance to the community.

Per Capita Income Adjusted △

CHANGE: GAINED GROUND.

- 1999: The statewide annual per capita income adjusted was \$27,127.
- 1996: The statewide annual per capita income adjusted was \$24,151.

Why it matters: By reflecting personal income for every man, woman, and child in an area, per capita income measures a community's prosperity. Depending on the local cost of living, communities with low per capita incomes may need additional local, state, and federal resources to support children and their families. When adjustments for inflation are made, there is an approximate 6% increase since 1996.

Average Annual Wage Adjusted △

CHANGE: GAINED GROUND.

- 1999: The statewide average annual wage adjusted was \$30,817.
- 1997: The statewide average annual wage adjusted was \$29,086.

Why it matters: The average annual wage is compiled from non-agricultural, Unemployment Compensation-covered employees — people who are working and earning regular salaries. The higher the average annual wage, the likelier that workers - including parents with children - are economically self-sufficient. Working parents whose salaries can't meet children's basic needs may need supports, such as tax benefits and job training, to bridge the gap and attain self-sufficiency. When adjustments for inflation are made, there is an approximate 2% increase since 1997.

Children Enrolled in Medicaid and the Children's Health Insurance Program △

CHANGE: GAINED GROUND.

- 2001: 716,298 children enrolled in Medicaid, or 1 child in 4; 104,527 children enrolled in the Children's Health Insurance Program (CHIP), or 1 child in 30.
- 1999: 697,932 children enrolled in Medicaid, or 1 child in 4.4; 68,376 children enrolled in the Children's Health Insurance Program, or 1 child in 45.

Why it matters: Children's health is a cornerstone of their development. But without health coverage, children are less likely to have a consistent relationship with a primary care provider or get regular, preventive health care. When they're sick, they're more likely to seek delayed - and costly - emergency room care. Medicaid is available for low-income pregnant women and children who are very low income. CHIP is available for children who live in families whose income exceeds Medicaid guidelines, up to 235% of poverty, and don't have employer-based or private health insurance. In Pennsylvania, about 180,000 children are eligible for Medicaid or CHIP but not enrolled, most often because parents shun government help, don't realize they're eligible, have difficulty with the enrollment process, or face literacy and language barriers. Another 78,000 children are uninsured but ineligible for either program.

Children Enrolled in Head Start △

CHANGE: GAINED GROUND.

- 2000: 50.8% of eligible children enrolled in Head Start, or 1 eligible child in 2.
- 1999: 47.6% of eligible children enrolled in Head Start, or 1 eligible child in 2.

Why it matters: Head Start, the federally funded preschool program for 3- and 4-year-old children from families with incomes below 100% of poverty, gives at-risk children a solid educational footing when they enter kindergarten. High-quality preschool such as Head Start can help at-risk children achieve in school, graduate on time, avoid delinquency, and succeed as adults. Pennsylvania is one of nine states that fails to fund preschool, so with Head Start enrollment largely limited by funding restrictions, affordable - and quality - preschool options for low-income families are few.

High School Graduates Planning Further Education △

CHANGE: GAINED GROUND.

- 1999-00: 74% of graduating seniors planned to continue their schooling.
- 1996-97: 71.8% of graduating seniors planned to continue their schooling.

Why it matters: Pennsylvania has a wide array of postsecondary options to enhance residents' earning and learning power, from technical schools to community colleges to public and private colleges and universities. However, state financial support extends only to higher education institutions and grants and loans for students, and the location of institutions is left to chance. As a result, rural students plan to attend postsecondary education at lower rates than urban and suburban students.

Elementary School Lunch Eligibility △

CHANGE: GAINED GROUND.

- 2000-01: 36.2% of elementary school students were eligible for free or reduced-price lunches, or 1 child in 3.
- 1998-99: 37.8% of elementary school students were eligible for free or reduced-price lunches, or 1 child in 3.

Why it matters: Traditionally, schools have had greater difficulty educating low-income students, especially when they are concentrated in higher numbers. Eligibility for subsidized lunches among elementary school pupils is an excellent measure of student poverty because qualifying children must be in families below 185% of federal poverty guidelines (\$32,653 for a family of four in 2001).

Kindergarten Enrollment △

CHANGE: GAINED GROUND.

- 1999-00: 28.8% of all 5-year-olds in kindergarten attended full-day rather than half-day classes, or 1 kindergartner in 3.
- 1997-98: 25.9% all 5-year-olds in kindergarten attended full-day rather than half-day classes, or 1 kindergartner in 4.

Why it matters: Students who attend full-day kindergarten, and especially low-income and minority children, have higher scores on first grade reading readiness tests, on reading tests in the early grades, and on achievement tests in grades 3, 5, and 7. They have better report cards and fewer grade retentions and are referred less often for remedial and special education. More than 70% of kindergarten pupils attend only half-day programs, compared with about 50% across the nation. Districts that offer full-day kindergarten - at their own expense, because the state, in large part, funds only a half day - may sacrifice other priorities, especially those districts with high concentrations of low-income students and the greatest needs.

Lost Ground, No Change, or New Indicator

Babies Born at Low Birth Weight ◇

CHANGE: NO CHANGE.

- 1999: 7.9% of births were low birth weight, or 1 newborn in 13.
- 1996: 7.5% of births were low birth weight, or 1 newborn in 13.

Why it matters: Babies born at low birth weight - less than 5 pounds, 9 ounces - are likelier to die in the first year of life. As they grow, they have trouble with social skills and show higher rates of depression, anxiety disorders, physical disabilities and hyperactivity and aggression than babies at higher birth weight.

Infant Mortality ◇

CHANGE: NO CHANGE.

- 1999: 7.1 deaths per 1,000 infants, or 1 death in 141 infants.
- 1996: 7.7 deaths per 1,000 infants, or 1 death in 130 infants.

Why it matters: Infants are likelier to die before their first birthday if they suffer from congenital anomalies, complications from low birth weight and short gestational age, or succumb to SIDS. Communities where problems such as poverty, unemployment, and low literacy converge to worsen the atmosphere for vulnerable infants tend to have higher infant mortality rates.

Child Violent Deaths Ages 1-19 ◇

CHANGE: NO CHANGE.

- 1995 to 1999: 21.3 children in 100,000 suffered violent deaths, or 1 violent death in 4,687 children.
- 1993 to 1997: 21.1 children suffered violent deaths, or 1 death in 4,739 children.

Why it matters: Violent deaths, caused by automobile accidents and other unintentional injuries, homicide, and suicide, reflect societal undercurrents that endanger children. Homicide points to delinquent behavior, hostility, anger, access to firearms, and unsafe communities. Suicide indicates mental illness, stress, substance abuse, and missing community and family supports. Accidental deaths indicate children's health and risk-taking behaviors, especially among older teens.

Children Born to Single Mothers Under Age 20 ◇

CHANGE: NO CHANGE.

- 1999: 9.2% of babies were born to single mothers under 20, or 1 baby in 11.
- 1996: 9.4% of babies were born to single mothers under 20, or 1 baby in 11.

Why it matters: Teenage, unmarried parenthood adversely impacts both mother and child. Young mothers are less likely to finish high school and are more likely to be poor, unmarried, and on government assistance. They are less likely to get prenatal care, and their babies have a greater risk of being born at low birth weights, dying before their first birthdays, and living in poverty.

Children in Out-of-Home Placements ◇

CHANGE: NO CHANGE.

- 1999: 8 children in 1,000 were placed out of the home, or 1 child in 125.
- 1997: 7.8 children in 1,000 were placed out of the home, or 1 child in 128.

Why it matters: Children are placed out of the home, in foster care or other arrangements, when family instability, poverty, abuse and neglect, crime, violence, homelessness, substance abuse, or serious illness in the home seriously jeopardize their well-being. The consequences linger, as children who endure disruptions of parenting are likelier to have developmental delays, anxiety disorders, depression, poor academic performance, and poor social development.

Delinquent Children Ages 10-17 Placed Out-of-Home by Juvenile Court ◇

CHANGE: NO CHANGE.

- 1999: 3.3 youths per 1,000 were placed out-of-home by juvenile court, or 1 youth in 299.
- 1996: 3.1 youths per 1,000 were placed out-of-home by juvenile court, or 1 youth in 294.

Why it matters: Juvenile criminal activity is a picture of youths whose futures are already tarnished, because they are likelier to become criminals as adults. It also diminishes community safety and quality of life, and drains state dollars for costly detention options. For instance, one placement in a state-run Youth Development Center costs \$82,000 a year.



Children Dropping Out of Public School ◇

CHANGE: NO CHANGE.

- 1999-00: 3.8% of ninth through twelfth graders dropped out of school, or 1 high schooler in 26.
- 1997-98: 3.9% of ninth through twelfth graders dropped out of school, or 1 high schooler in 26.

Why it matters: Because most jobs require at least a high school diploma and some postsecondary education, dropouts often wind up unemployed or in dead-end, low-paying jobs. They then have difficulty raising their children and supporting their children's education. More than half of high school dropouts in 1999-2000 said they left because they were having academic difficulty or disliked school – many more than those who were leaving for jobs or for behavioral problems.

Children Under Age 18 in Poverty ◇

CHANGE: NO CHANGE.

- 1997: 16.6% of children lived in poverty, or 1 child in 6.
- 1995: 17.4% of children lived in poverty, or 1 child in 6.

Why it matters: Poverty almost surely diminishes a child's chances for success. Children in poverty - for example, those living in a four-person family earning \$17,650 - are significantly more likely to be born at a low birth weight, get lead poisoning, have learning disabilities, repeat a grade, drop out of school, suffer from child abuse and neglect, and abuse drugs and alcohol. (See Federal Poverty Income Guidelines, page 19).

Labor Force Participation ▽

CHANGE: LOST GROUND

- 2000: 80.3% labor force participation, or 80 workers in 100.
- 1998: 81.9% labor force participation, or 82 workers in 100.

Why it matters: Labor force participation shows an area's economic vitality by counting people who hold full- and part-time jobs plus those who are looking for work. Strong participation in the labor force reveals a community of workers able to provide for children's needs.

Employed Workers Per Child ◇

CHANGE: NO CHANGE.

- 2000: The statewide rate is two workers for every child under 18, unchanged from 1998.

Why it matters: Children can't care for themselves, so others must do it — parents, but also neighbors who earn salaries and strengthen a community's economic vitality. When the economy is strong, labor force participation hums and children benefit, while low labor force participation can reflect depressed local economies, such as those that have lost major employers and have trouble attracting new businesses.

Children in Single-Parent Homes ▽

CHANGE: LOST GROUND.

- 2000: 25.1% of Pennsylvania children lived in single-parent homes, or 1 child in 4.
- 1990: 20.1% of Pennsylvania children lived in single-parent homes, or 1 child in 5.

Why it matters: Single parents, particularly women, have lower incomes than two-parent families. Children living in single-parent homes are more likely to live in poverty, have fewer relationships with male role models, have less time to interact with parents, have diminished social support, and have lower academic and social well-being than children from two-parent families.

Fifth Grade Students Scoring Below Proficient on PSSA Exams ◇

CHANGE: NONE; NEW REPORTING METHOD.

- 1999-00: On state exams, 44% of fifth graders scored below proficient in reading, or 1 fifth grader in 2, and 47% scored below proficient in math, or 1 fifth grader in 2.

Why it matters: The Pennsylvania System of School Assessment exams (PSSA) are the only consistent statewide measure of student performance, assessing knowledge and skills in reading and mathematics at grades 5, 8, and 11 and in writing at grades 6, 9, and 11. Fifth grade scores are particularly important, because the earlier that educational problems are detected, the easier it is to help students catch up.

Current Expenditures Per Pupil ◇

CHANGE: NO CHANGE.

- 1999-00: Current expenditures per pupil were \$7,458, and the gap between the highest and lowest spending district was 2.5-to-1.
- 1996-97: Current expenditures per pupil were \$7,013, and the gap between the highest and lowest spending district was 2.8-to-1.

Why it matters: Educating children requires money for teacher salaries, other personnel, textbooks and materials, technology, transportation, and maintenance. Despite a tightening per-pupil spending gap, the state's highest-spending district has almost \$150,000 more to spend every year on a 25-student classroom than the average-spending - not the lowest-spending - district. The state subsidy system for public education doesn't reflect actual students or spending, but instead gives districts arbitrary annual increases on top of their earnings under a decade-old formula. Because the state share of funding has decreased from 54% to 38% in the past two decades, the quality of education increasingly depends upon local property taxes, and wealthier districts are better able to provide for their children. When inflationary increases are taken into account, the 6.4% increase is actually a 0.2% decrease. (This analysis excludes the Bryn Athyn School District, which operates no schools and pays tuition to send its students to other districts.)

Instruction Expenditures Per Pupil ▽

CHANGE: LOST GROUND.

- 1999-00: Instruction expenditures per pupil were \$4,854, or 65.1% of current expenditures per pupil.
- 1996-97: Instruction expenditures per pupil were \$4,628, or 66% of current expenditures per pupil.

Why it matters: This indicator is at the heart of education, because it doesn't count spending on related services and supports, such as maintenance, transportation, and management. Among districts, the share of spending on instruction ranges from 53% to 74%, and rural districts with high transportation expenses show a smaller share. Because the increase in instructional spending has trailed the overall growth in school district budgets, the share

of spending devoted to instruction has declined since 1996-97. When inflationary increases are taken into account, the 4.9% increase is actually a 1.5% decrease.

Special Education Expenditures Per Pupil ❖

CHANGE: MIXED RESULTS.

- 1999-00: Special education expenditures per pupil were \$835.
- 1996-97: Special education expenditures per pupil were \$692.

Why it matters: Without special education, many of the nearly 223,000 Pennsylvania students with disabilities would not succeed in school. But special education programs are controlled largely by state and federal laws and regulations - and local school districts must pay an increasing share of the costs. Pennsylvania adopted a formula to fund special education in 1991-92 that does not account for the distribution of students with disabilities among districts or the associated costs. Since then, the state's share of school district special education spending has declined from 52% to 45%. This has exacerbated funding inequities among districts, since special education costs as a percentage of current expenditures range from 4.9% to 25.7%. When inflationary increases are taken into account, the 20.7% increase is actually a 13.3% increase.

Revenues ▽

CHANGE: LOST GROUND.

- 1999-00: 37.9% of revenues came from the state and 57.5% from local taxes.
- 1996-97: 39.2% of revenues came from the state and 54.2% from local taxes.

Why it matters: To maintain program quality, school districts must turn increasingly to local taxpayers, since the state share of revenues has declined steadily for two decades. State subsidies are relatively more generous to poor communities than wealthy ones, but as the state share declines, poor districts need to raise taxes - particularly a problem because the poorest communities generally have the highest concentrations of students in need and the smallest tax bases to tap for revenues.

Enrollment by Race/Ethnicity

CHANGE: MIXED RESULTS.

- 1999-00: Total public school enrollment was 1,782,444. Changes in racial and ethnic categories were relatively minor at the state level.
- 1997-98: Total public school enrollment was 1,791,100.

Why it matters: While there are exceptions that offer valuable lessons, schools with high concentrations of low-income, minority, and non-English-speaking students tend to have relatively low performance. They generally have fewer resources than their more affluent neighbors, lower-paid teachers, older textbooks and materials, and less adequate facilities. Statewide, there were increases in the percentage of African-American students (4.5% to 4.6%), Hispanic students (3.8% to 4.2%), and other minority students (2% to 2.1%).

Students with Disabilities

CHANGE: MIXED RESULTS.

- 1999-00: Students with disabilities comprised 12.3% of all students, or 1 student in 8.
- 1997-98: Students with disabilities comprised 11.3% of all students, or 1 student in 9.

Why it matters: Students with disabilities generally require special education services and programs, some of them very costly. While students with disabilities comprise between 10% and 14% of the student body in most school districts, the range for all districts is very wide, from 5% to 23%. Among the 204,271 students with disabilities, the Pennsylvania Department of Education classifies 16,350 as having severe disabilities, tending to be the most costly and complicated to educate. They are 1.2% of all students statewide, and while they comprise up to 1.5% of students in most districts, they comprise 3% or more of students in 20 districts.

Elementary Class Size

CHANGE: NEW INDICATOR TO THE STATE OF THE CHILD.

- 1999-00: 33.1% of elementary school classes had fewer than 20 pupils.

Why it matters: Smaller class sizes are associated with improved academic performance, especially in the early

grades and especially for low-income and minority students. In recent years, many states have supported smaller classes in districts with high concentrations of low-income and minority children, and some have supported class-size reduction across the board. Pennsylvania is not among these states.

School Attendance

CHANGE: NO CHANGE.

- 1999-00: Attendance rates were 94.8% for elementary students and 91.3% for secondary students.
- 1996-97: Attendance rates were 94.7% for elementary students and 90.6% for secondary students.

Why it matters: Poor attendance in the early grades often reflects academic problems, almost inevitably leading to even lower attendance in secondary school and further failure. All 12 of the state's empowerment districts (those performing lowest on the state's PSSA exams) are among the 44 districts with secondary school attendance rates below 90%, and the only district with an elementary school attendance rate below 90% is also an empowerment district.

School Violence

CHANGE: NEW INDICATOR TO THE STATE OF THE CHILD.

- 1999-00: Almost 9,000 assaults on students and staff were reported, or 5 incidents per 1,000 students, and 3,250 incidents involving weapons were reported, or 1.8 incidents per 1,000 students.

Why it matters: An orderly school is essential for learning. Students do not learn well, and teachers do not teach effectively, if they fear for their own physical safety. Research links higher rates of discipline problems with lower student achievement.

Policy Directions

Child well-being improves when indicators - the statistics compiled in this book and elsewhere - guide good policy-making. Some existing policies, such as the Children's Health Insurance Program, have made enormous differences in children's health and well-being. But research shows that many other policies can have an even greater impact on child well-being. Pennsylvania Partnerships for Children recommends five policy approaches that would combine to put all children, particularly those at risk of later-life failure, on a path to success.

All Pennsylvania children should enter kindergarten ready to learn.

Research base: Children who start school ready to learn, primed by educational experiences at home and in quality preschool and child care, are well positioned to achieve throughout their school years. As they grow, they are likelier to have better school attendance, avoid delinquency, graduate from high school, pursue higher education, and succeed as adults.

Policy directions: Early learning happens by design, not by chance. In preschool and child care, young children need educationally stimulating experiences that help their minds develop. However, Pennsylvania remains one of nine states that fails to fund preschool, denying many at-risk, low-income children the opportunity to absorb new learning concepts and prepare for school. And although Pennsylvania does offer safe child care services for low-income, working families, the program does not adequately address quality issues - the educational standards and teacher training and compensation that assure children an enriching school readiness experience.

Indicator impact: School readiness can improve the critical predictors of a child's lifetime success - state test scores, school attendance, delinquency, and high school dropout rates. For low-income children, as indicated by poverty and school lunch eligibility, school readiness services can lift them over the barriers that impede lifetime success.

All Pennsylvania children should have access to health insurance with coverage that meets their needs.

Research base: Uninsured children are six times less likely than insured children to have a "usual source of care" - a



primary care provider where their records are maintained and parents can partner with providers to meet children's health needs. They are also less likely to get needed medical care, even when they're sick, and more likely to seek costly emergency room care. Uninsured children with disabilities are three times less likely to see a physician than insured children with disabilities.

Policy directions: Pennsylvania offers good, comprehensive health coverage for low-income, working families through CHIP and Medicaid, but about 180,000 eligible children aren't enrolled. Pennsylvania should maximize enrollment by continuing its outreach efforts, to break through the barriers of misinformation, culture, geography, and language. To reach the additional 78,000 uninsured children who qualify for neither program, Pennsylvania should develop coverage for children whose families exceed CHIP income limits. Pennsylvania should also take steps to assure that its health coverage programs offer the benefits children need.



Indicator impact: Health care coverage and access keep children healthier throughout their lives, impacting such indicators as lack of early prenatal care, tobacco use during pregnancy, low birth weights, infant mortality, child deaths, and child abuse. For all parents, health coverage provides a layer of reassurance and prevents the need to use costly emergency room care for children's health needs.

All Pennsylvania school-age children should have access to effective after-school and youth development programs during non-school hours.

Research base: Children and youths who attend quality after-school programs are less likely to commit crimes or experiment with drugs, alcohol, and sex. With safe supervision and alternative activities, after-school and youth development programs enhance educational achievement, decrease dropout rates, and support the successful transition of youth to adulthood.

Policy directions: To keep more children and youths engaged and out of trouble, Pennsylvania should invest in



more after-school and youth development programs, utilizing research-based approaches to assure success and gauge effective performance.

Indicator impact: Youth development policies could improve many child well-being indicators that reflect endangerment and delinquency, such as out-of-home placements, teen births, state education test scores, high school dropout rates, and school violence.

All Pennsylvania children should be raised in families with loving and knowledgeable parents.

Research base: Many pervasive problems facing young children result from adverse maternal health behaviors during pregnancy, poor infant caregiving, and stressful environmental conditions. However, nurse home visits to first-time mothers in poverty can improve prenatal health-related behaviors, decrease child abuse, help families become self-sufficient and avoid substance abuse and crime, and keep children from becoming delinquent as teens. Family centers, where families can find local support and information, have been shown to increase parents' education levels and employment prospects. And, tax forgiveness for low- and moderate-income families can help lift families out of poverty and free more household resources for children's well-being.

Policy directions: The state should promote parenting success by investing more heavily in family support programs, such as nurse home visiting to educate parents about child development, and family centers, which offer family support, job training and life skills. Tax strategies for working families - already a success through the state's TAX BACK program - should grow to give more parents more income to devote to their children's needs. In general, the state should work to infuse parent education into all social service programs, further partnering with parents by sharing information on nutrition, health care, education, and family self-sufficiency.

Indicator impact: Indicators of child well-being springing directly from home conditions and parent education include lack of early prenatal care, pregnant women's use of tobacco, low birth weights, infant mortality, child abuse, delinquency, and out-of-home placements. For children on TANF and for struggling parents, especially those without a high school education or living in poverty,



family supports can help bridge the gaps that diminish child well-being.

All Pennsylvania children should have access to a quality public education that prepares them for successful futures in college, at work, and as citizens.

Research base: Two factors affecting school achievement are an inequitable school finance system, which fuels wide disparities in children’s educational achievement, and a missing focus on the earliest years, when the foundation for long-term achievement is built. Full-day kindergarten and smaller classes through third grade have been shown to yield better grades, attendance, and social adjustment in later school years.

Policy directions: Low-income children generally perform more poorly in school, and cash-strapped districts educating large low-income populations often must vault over higher bars with shorter poles. Pennsylvania should change its education funding system, enhancing state support to end reliance on shrinking local tax bases, to assure all children and communities the opportunity to succeed. At the same time, school districts should be held accountable for spending the funds wisely, in programs proven to yield higher student achievement. Concentrating on solidifying the learning experience in the early years, with full-



day kindergarten and smaller classes, is a good beginning, because children who start behind stay behind.

Indicator impact: Education equity and accountability would improve the direct indicators of school district wealth and expenditures, which give more students an equal opportunity to achieve school success. Wise investments of education dollars in full-day kindergarten and smaller classes could also yield improvements in state test scores, school attendance, and high school dropout rates.

2001 Federal Poverty Income Guidelines and Key Pennsylvania Children’s Programs

Percentage of 2001 Federal Poverty Income Guidelines	Programs Using This Eligibility Level in Pennsylvania	1 Person	2 Persons	3 Persons	4 Persons	5 Persons
100%	Medicaid (children over 6 years & born after 9/30/83) Head Start	\$8,590	\$11,610	\$14,630	\$17,650	\$20,670
133%	Medicaid (ages 1 through 5 years) Free School Lunch & Breakfast (130%) Food Stamps (approx.)	\$11,425	\$15,441	\$19,458	\$23,475	\$27,491
185%	Medicaid (pregnant women and infants under 1 year) WIC Reduced Price School Lunch & Breakfast	\$15,892	\$21,479	\$27,066	\$32,653	\$38,240
200%	No-cost CHIP (ages birth through 18) Subsidized Child Day Care Family Savings Accounts	\$17,180	\$23,220	\$29,260	\$35,300	\$41,340
235%	Reduced-cost CHIP (ages birth through 18)	\$20,187	\$27,284	\$34,381	\$41,478	\$48,575



Lack of Early Prenatal Care

per 100 births

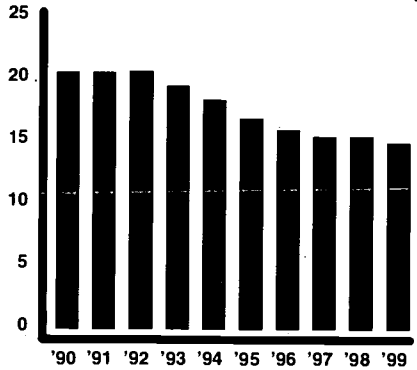

	1990 rate	1999 total	1999 rate	change in rate	1999 one in
State	20.4	20,580	14.8	-5.6	1 in 7

Babies Born at Low Birth Weight

per 100 births

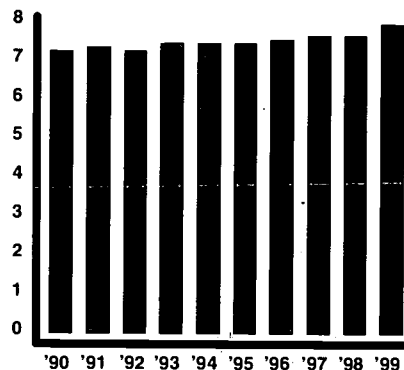

	1990 rate	1999 total	1999 rate	change in rate	1999 one in
State	7.2	11,467	7.9	+0.7	1 in 13

Infant Mortality

per 1,000 births

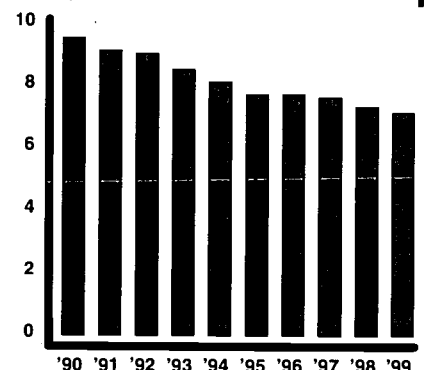

	1990 rate	1999 total	1999 rate	change in rate	1999 one in
State	9.5	1,025	7.1	-2.4	1 in 141

Children Born to Single Mothers Under Age 20

per 100 births

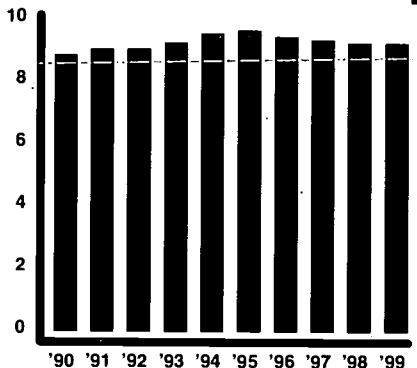

	1990 rate	1999 total	1999 rate	change in rate	1999 one in
State	8.8	13,311	9.2	+0.4	1 in 11

Children Born to Mothers with Less Than a High School Education

per 100 births

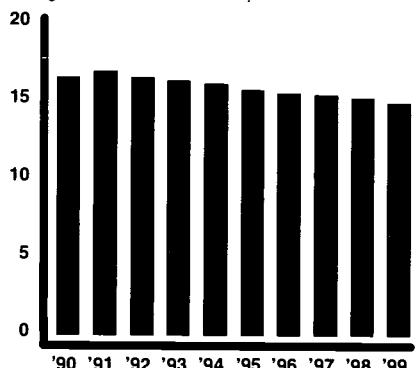

	1990 rate	1999 total	1999 rate	change in rate	1999 one in
State	16.4	20,908	14.8	-1.6	1 in 7

Child Deaths Ages 1-19

per 100,000 children 1-19

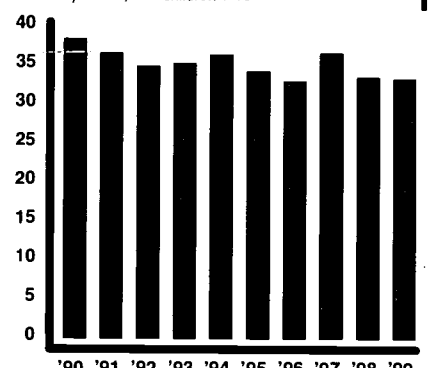

	1990 rate	1999 total	1999 rate	change in rate	1999 one in
State	38.2	1,003	33.1	-5.1	1 in 3,024

Children Dropping Out of Public School

per 100 students enrolled in grades 9-12

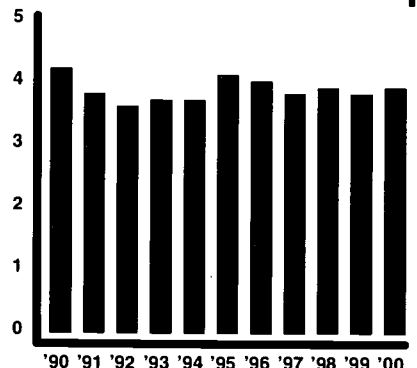

	1990 rate	2000 total	2000 rate	change in rate	2000 one in
State	4.2	21,806	3.9	-0.3	1 in 25

Unemployment

per 100 persons in labor force

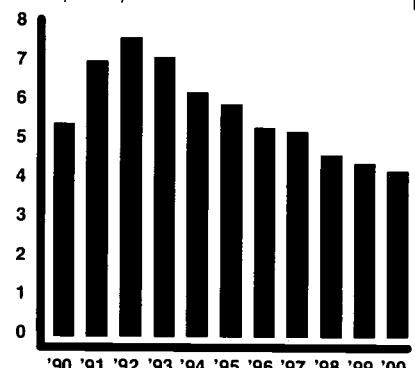

	1990 rate	2000 total	2000 rate	change in rate
State	5.4	250,000	4.2	-1.2

Children Receiving TANF/AFDC

per 100 children under 18

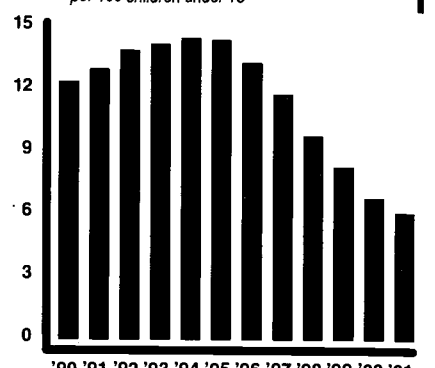

	1990 rate	2001 total	2001 rate	change in rate	2001 one in
State	12.3	176,571	6.0	-6.3	1 in 17





Children Abused or Neglected - Substantiated Cases

per 1,000 children under 18

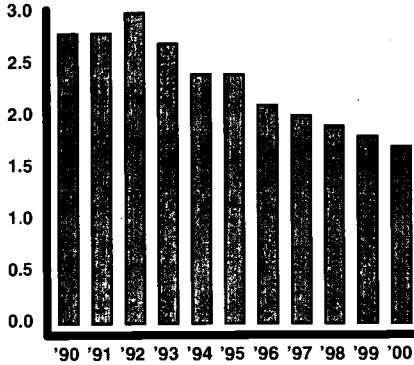

	1990 rate	2000 total	2000 rate	change in rate	2000 one in
State	2.8	5,002	1.7	-1.1	1 in 584

Children in Out-of-Home Placements

per 1,000 children under 18

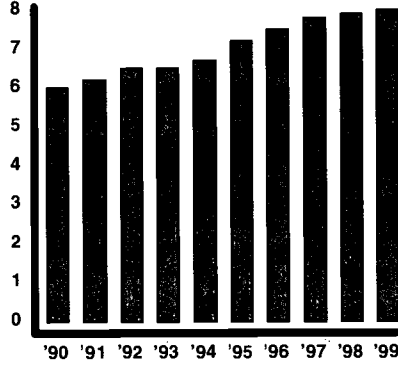

	1990 rate	1999 total	1999 rate	change in rate	1999 one in
State	6.0	22,770	8.0	+2.0	1 in 125

Delinquent Children Placed Out-of-Home by Juvenile Court

per 1,000 children 10-17

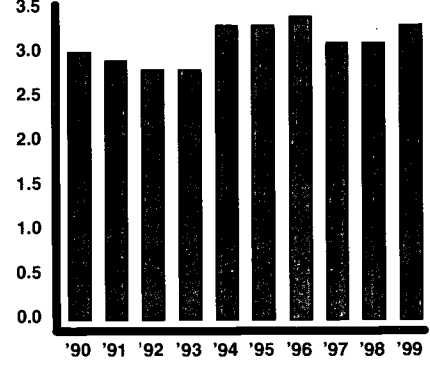

	1990 rate	1999 total	1999 rate	change in rate	1999 one in
State	3.0	4,486	3.3	+0.4	1 in 299

Medicaid/CHIP

	1995	1999	2000	2001	change 1995-2001	2001 one in
Medicaid						
State	760,604	697,932	697,388	716,298	-44,306	1 in 4
CHIP						
State	49,695	68,376	88,917	104,527	+54,832	1 in 30

Head Start

	funded enrollment 1995	funded enrollment 1999	funded enrollment 2000	change in number '95-'00	2000 rate per 100 eligible	2000 one in
Head Start						
State	24,507	27,178	27,252	+2,745	50.8	1 in 2

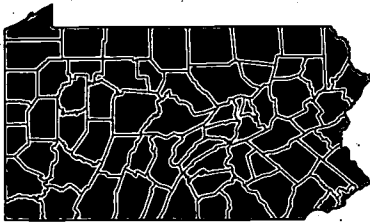

Family Economics — 1999/2000

	State
2000 Workers Per Child	2.0
1999 Per Capita Income	\$27,127
1999 Avg. Annual Wage	\$30,817

Estimated Population in Poverty — 1997

Age	#	%
Under age 5	140,825	18.8%
5-17 in families	314,407	14.8%
Under age 18 all children	482,596	16.6%
All ages	1,297,614	10.9%

Hispanic Origin — 2000

	under age 18 - #	under age 18 - %
State	148,664	5.1%

Population — 1990/2000

	0-2	3-4	5-6	7-9	10-13	14-17	0-17	18-64	65+	TOTAL
1990 State	474,392	322,666	316,015	472,286	610,437	599,014	2,794,810	7,257,727	1,829,106	11,881,643
2000 State	428,274	299,530	317,240	510,705	692,667	673,805	2,922,221	7,439,668	1,919,165	12,281,054
2000 State %	3.5%	2.4%	2.6%	4.2%	5.6%	5.5%	23.8%	60.6%	15.6%	100.0%

Race Under Age 18 — 2000

	White	Black or Afr.-Am.	AIAN	Asian	HAW-OPI	some other	more than 2	TOTAL pop. < 18
State #	2,342,083	380,123	5,093	55,135	899	73,080	65,808	2,922,221
State %	80.1%	13.0%	0.2%	1.9%	0.0%	2.5%	2.3%	

Median Age — 2000

State	38.0
-------	------

Housing — 2000

	housing units	% occupied	% owner occupied	% renter occupied	% vacant
State	5,249,750	91.0%	71.3%	28.7%	9.0%

Own Children in Single Parent Households — 1990/2000

	1990 #	1990 %	2000 #	2000 %	change in rate
State	512,479	20.1%	665,745	25.1%	+5.0
Own Children in Female Headed Households					
State	425,838	16.7%	524,142	19.8%	+3.1





Lack of Early Prenatal Care

per 100 births

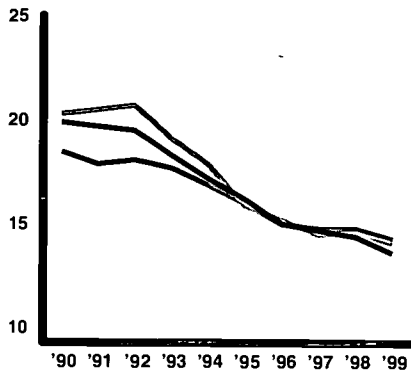

	1990 rate	1999 total	1999 rate	change in rate	1999 one in
Urban	21.0	11,205	14.8	-6.2	1 in 7
Rural	20.6	3,020	14.3	-6.3	1 in 7
Mixed	19.2	6,355	15.0	-4.3	1 in 7

Babies Born at Low Birth Weight

per 100 births

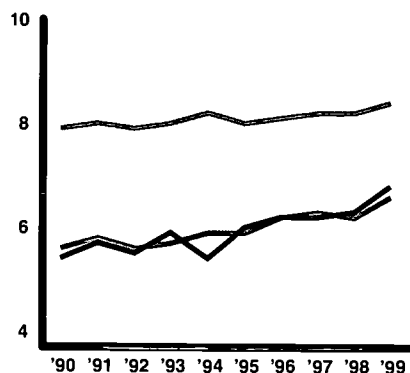

	1990 rate	1999 total	1999 rate	change in rate	1999 one in
Urban	8.2	6,943	8.7	+0.5	1 in 11
Rural	5.7	1,516	7.1	+1.4	1 in 14
Mixed	5.9	3,008	6.9	+0.9	1 in 15

Infant Mortality

per 1,000 births

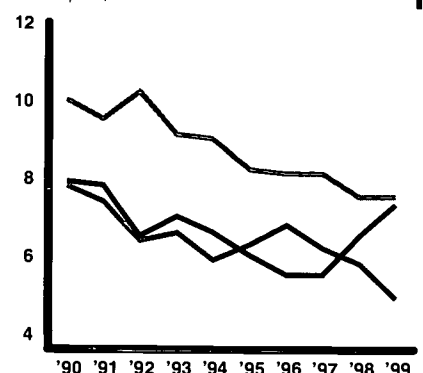

	1990 rate	1999 total	1999 rate	change in rate	1999 one in
Urban	10.4	627	7.9	-2.5	1 in 127
Rural	8.3	165	7.7	-0.7	1 in 130
Mixed	8.2	233	5.3	-2.9	1 in 188

Children Born to Single Mothers Under Age 20

per 100 births

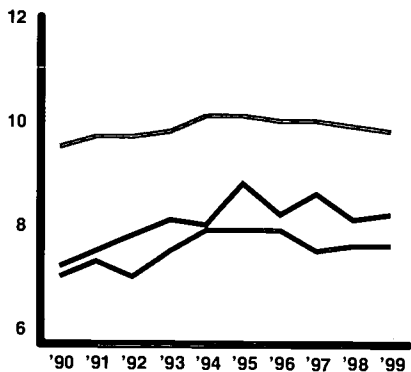

	1990 rate	1999 total	1999 rate	change in rate	1999 one in
Urban	9.8	8,031	10.1	+0.3	1 in 10
Rural	7.5	1,826	8.5	+1.0	1 in 12
Mixed	7.3	3,454	7.9	+0.6	1 in 13

Children Born to Mothers with Less Than a High School Education

per 100 births

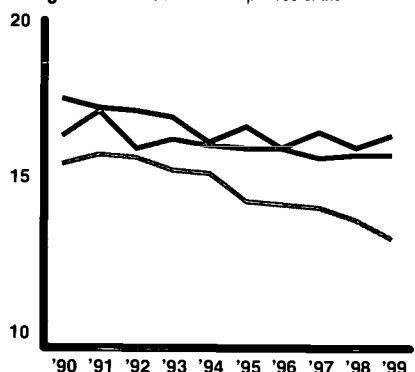

	1990 rate	1999 total	1999 rate	change in rate	1999 one in
Urban	15.9	10,409	13.5	-2.3	1 in 7
Rural	18.0	3,551	16.8	-1.2	1 in 6
Mixed	16.8	6,948	16.2	-0.6	1 in 6

Child Deaths Ages 1-19

per 100,000 children 1-19

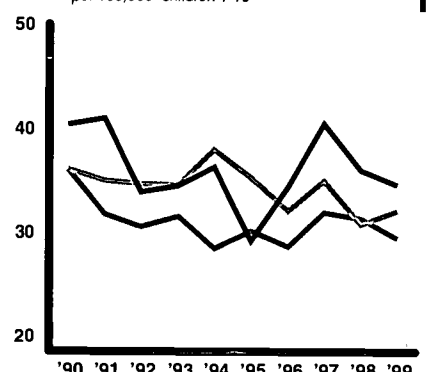

	1990 rate	1999 total	1999 rate	change in rate	1999 one in
Urban	37.5	525	33.5	-4.0	1 in 2,989
Rural	41.8	184	36.0	-5.8	1 in 2,778
Mixed	37.5	294	30.9	-6.6	1 in 3,240

Children Dropping Out of Public School

per 100 students enrolled in grades 9-12

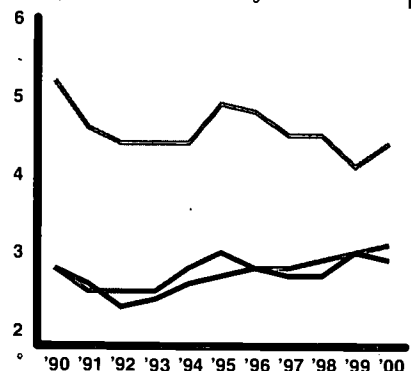

	1990 rate	2000 total	2000 rate	change in rate	2000 one in
Urban	5.4	12,727	4.6	-0.8	1 in 22
Rural	3.0	3,071	3.1	+0.1	1 in 32
Mixed	3.0	6,007	3.3	+0.3	1 in 30

Unemployment

per 100 persons in labor force

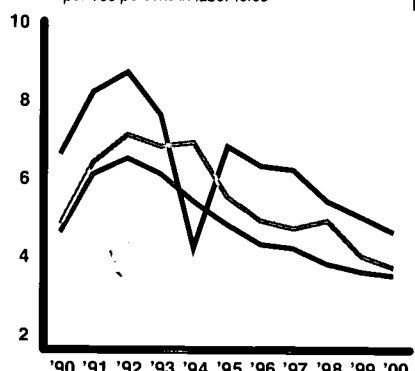

	1990 rate	2000 total	2000 rate	change in rate
Urban	5.2	132,000	4.1	-1.1
Rural	7.0	44,000	5.0	-2.0
Mixed	5.0	74,000	3.9	-1.1

Children Receiving TANF/AFDC

per 100 children under 18

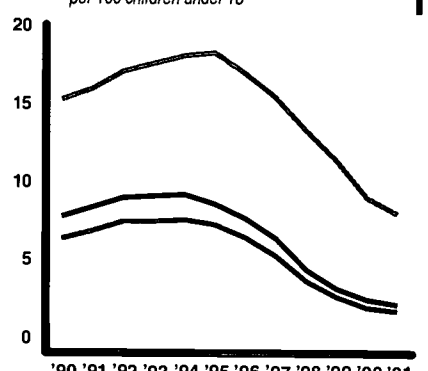

	1990 rate	2001 total	2001 rate	change in rate	2001 one in
Urban	16.2	138,471	8.9	-7.3	1 in 11
Rural	8.7	14,295	3.1	-5.6	1 in 32
Mixed	7.3	23,805	2.7	-4.6	1 in 37



Pennsylvania County Type Profile

Children Abused or Neglected - Substantiated Cases

per 1,000 children under 18

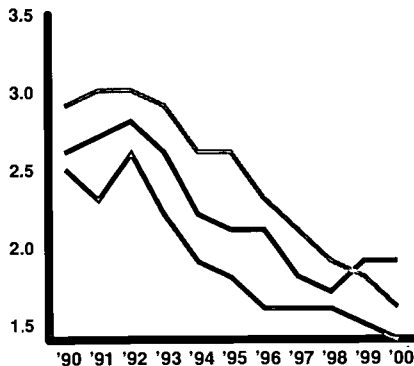

	1990 rate	2000 total	2000 rate	change in rate	2000 one in
Urban	3.0	2,691	1.7	-1.3	1 in 579
Rural	2.7	930	2.0	-0.7	1 in 501
Mixed	2.6	1,381	1.5	-1.0	1 in 650

Children in Out-of-Home Placements

per 1,000 children under 18

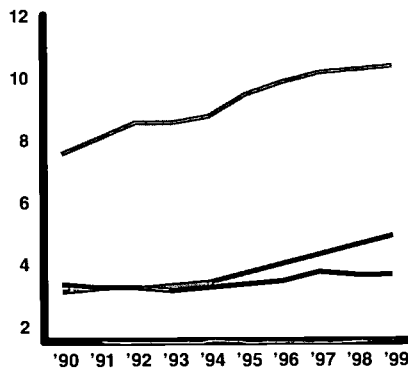

	1990 rate	1999 total	1999 rate	change in rate	1999 one in
Urban	8.0	16,031	10.8	+2.8	1 in 93
Rural	3.8	1,955	4.1	+0.3	1 in 244
Mixed	3.6	4,784	5.4	+1.8	1 in 186

Delinquent Children Placed Out-of-Home by Juvenile Court

per 1,000 children 10-17

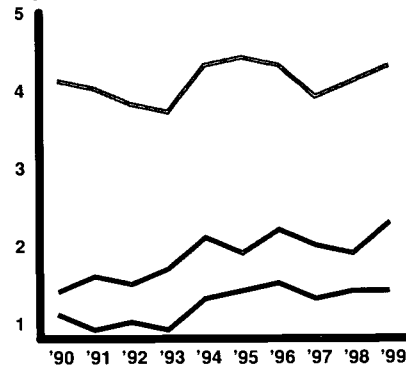

	1990 rate	1999 total	1999 rate	change in rate	1999 one in
Urban	4.3	3,045	4.5	+0.2	1 in 223
Rural	1.3	368	1.6	+0.3	1 in 637
Mixed	1.6	1,073	2.5	+0.9	1 in 396

Medicaid/CHIP

	1995	1999	2000	2001	change 1995-2001	2001 one in
Medicaid						
Urban	464,703	426,526	425,502	433,852	-30,851	1 in 4
Rural	124,412	113,660	113,053	116,162	-8,251	1 in 4
Mixed	171,489	157,746	158,833	166,284	-5,205	1 in 6
CHIP						
Urban	24,704	37,678	46,738	54,364	+29,660	1 in 30
Rural	11,022	13,129	17,786	20,654	+9,632	1 in 24
Mixed	13,969	17,569	24,392	29,509	+15,540	1 in 32

Head Start

	funded enrollment 1995	funded enrollment 1999	funded enrollment 2000	change in number '95-'00	2000 rate per 100 eligible	2000 one in
Head Start						
Urban	13,760	15,465	15,279	+1,519	50.1	1 in 2
Rural	4,515	5,110	5,205	+690	54.6	1 in 2
Mixed	6,232	6,603	6,768	+536	49.7	1 in 2

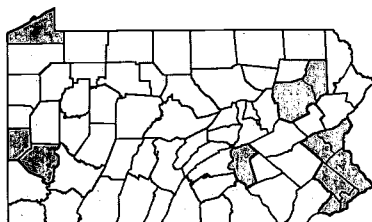

Urban Rural Mixed

Population — 1990/2000

	0-2	3-4	5-6	7-9	10-13	14-17	0-17	18-64	65+	TOTAL
1990 Urban	263,137	177,233	169,793	250,348	320,104	311,332	1,491,947	3,970,103	1,011,813	6,473,863
2000 Urban	231,911	160,741	170,944	273,861	369,365	352,217	1,559,039	3,945,559	1,018,968	6,523,566
1990 Rural	70,329	49,366	49,988	77,013	102,503	101,215	450,414	1,084,247	273,271	1,807,932
2000 Rural	65,626	46,873	49,366	80,498	111,037	112,694	466,094	1,182,319	305,424	1,953,837
1990 Mixed	140,926	96,067	96,234	144,925	187,830	186,467	852,449	2,203,377	544,022	3,599,848
2000 Mixed	130,737	91,916	96,930	156,346	212,265	208,894	897,088	2,311,790	594,773	3,803,651

Race Under Age 18 — 2000

	White	Black or Afr.-Am.	AIAN	Asian	HAW-OPI	some other	more than 2	TOTAL pop. < 18
Urban #	1,090,589	333,951	2,989	42,648	522	47,926	40,414	1,559,039
Urban %	70.0%	21.4%	0.2%	2.7%	0.0%	3.1%	2.6%	
Rural #	443,100	9,607	740	2,206	101	3,709	6,631	466,094
Rural %	95.1%	2.1%	0.2%	0.5%	0.0%	0.8%	1.4%	
Mixed #	808,394	36,565	1,364	10,281	276	21,445	18,763	897,088
Mixed %	90.1%	4.1%	0.2%	1.1%	0.0%	2.4%	2.1%	

Hispanic Origin — 2000

	under age 18 - #	under age 18 - %
Urban	94,202	6.0%
Rural	10,229	2.2%
Mixed	44,233	4.9%
Total	148,664	100.0%

Housing — 2000

	housing units	% occupied	% owner occupied	% renter occupied	% vacant
Urban	2,764,402	92.6%	68.0%	32.0%	7.4%
Rural	907,638	82.5%	76.6%	23.4%	17.5%
Mixed	1,577,710	93.0%	74.4%	25.6%	7.0%

Own Children in Single Parent Households — 1990/2000

	1990 #	1990 %	2000 #	2000 %	change in rate
Urban	318,200	23.8%	404,193	29.0%	+5.2
Rural	65,278	15.5%	88,871	20.7%	+5.1
Mixed	129,001	16.2%	172,681	20.8%	+4.5

Own Children in Female Headed Households

	1990 #	1990 %	2000 #	2000 %	change in rate
Urban	271,822	20.4%	332,382	23.9%	+3.5
Rural	50,785	12.1%	63,037	14.7%	+2.6
Mixed	103,231	13.0%	128,723	15.5%	+2.5



Lack of Early Prenatal Care per 100 births

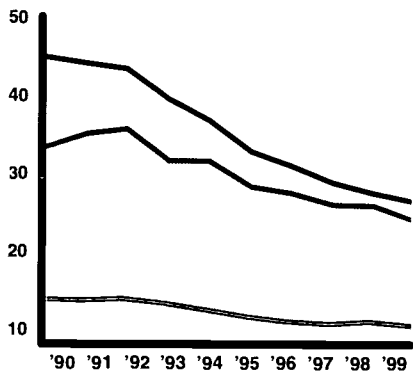

	1990 rate	1999 total	1999 rate	change in rate	1999 one in
Afr.-Am.	46.8	5,338	28.4	-18.4	1 in 4
White	15.7	14,502	12.4	-3.3	1 in 8
Hispanic	35.3	1,765	26.1	-9.2	1 in 4

Babies Born at Low Birth Weight per 100 births

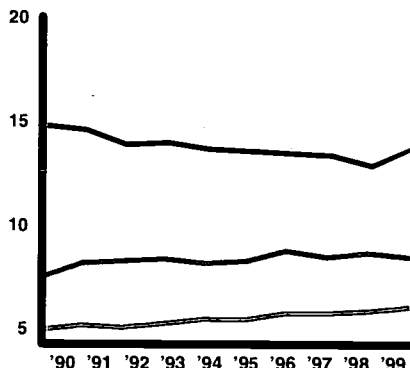

	1990 rate	1999 total	1999 rate	change in rate	1999 one in
Afr.-Am.	15.5	2883	14.4	-1.1	1 in 7
White	5.7	8260	6.8	+1.1	1 in 15
Hispanic	8.3	653	9.2	+0.9	1 in 11

Infant Mortality per 1,000 births

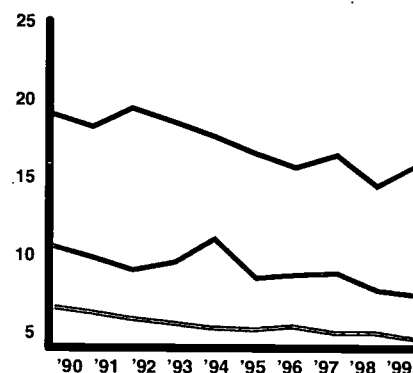

	1990 rate	1999 total	1999 rate	change in rate	1999 one in
Afr.-Am.	20.0	335	16.7	-3.3	1 in 60
White	7.6	677	5.6	-2.0	1 in 178
Hispanic	11.5	60	8.4	-3.1	1 in 119

Children Born to Single Mothers Under Age 20 per 100 births

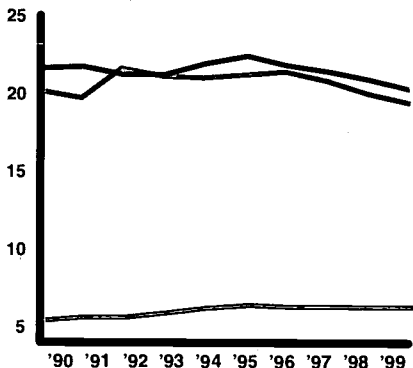

	1990 rate	1999 total	1999 rate	change in rate	1999 one in
Afr.-Am.	22.6	4275	21.3	-1.3	1 in 5
White	6.4	8872	7.3	+0.9	1 in 14
Hispanic	21.1	1458	20.4	-0.7	1 in 5

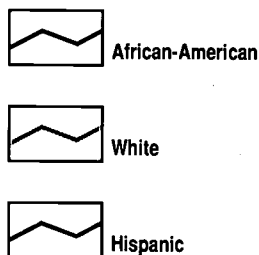

Child Deaths Ages 1-19 per 100,000 children 1-19

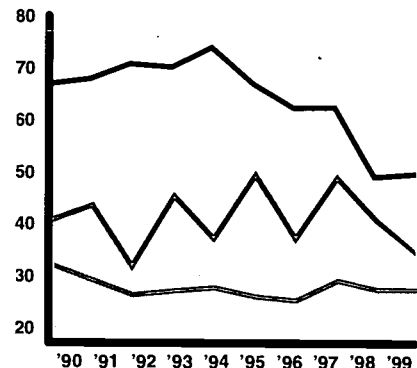

	1990 rate	1999 total	1999 rate	change in rate	1999 one in
Afr.-Am.	70.0	201	52.7	-17.3	1 in 1,899
White	34.9	785	30.4	-4.5	1 in 3,287
Hispanic	43.8	47	37.4	-6.5	1 in 2,677



County Level Enrollment 1999 - 2000

Total pupils	2,171,049
Public enrollment	1,816,716 (83.7%)
Nonpublic school enrollment	331,020 (15.2%)
Home-schooled	23,313 (1.1%)

Students Scoring Below Proficient in 5th Grade PSSA Exams 2000 - 2001

5th grade math	47.0%
5th grade reading	44.0%

School Dropouts 1999 - 2000

Number of students	20,776
Percent of 9-12 grade enrollment	3.8%

High School Graduates

Number of students 1999-00	112,106
Percent of students planning further education 1999-00	74.0%
Percent of students planning further education 1996-97	71.8%
Change in percent of students planning further education	2.2%

Expenditures

Current Expenditures

Per pupil 1999-00	\$7,458
Per pupil 1996-97	\$7,013
Percent change	6.4%

Instruction Expenditures

Per pupil 1999-00	\$4,854
Instructional expenditures as a percent of current expenditures	65.1%
Percent change 1996-97/99-00	4.9%

Special Education Instruction Expenditures

Per pupil 1999-00	\$835
Special education expenditures as a % of current expenditures	11.2%
Percent change 1996-97/99-00	20.7%

Revenues

1999-2000

State revenue as a percent of total revenue	37.9%
Change in percent of total	-1.3%
Local tax as a percent of total revenue	57.5%
Change in percent of total	3.3%

Enrollment by Race/Ethnicity

1999-2000

Total enrollment	1,782,444
Percent African-American	14.6%
Percent Hispanic	4.2%
Percent white	79.1%
Percent other	2.1%



Students with Disabilities

1999 - 2000

Number of students with disabilities	222,763
Number of students with severe disabilities	22,515
Students with disabilities as a percent of enrollment	12.3%

1997 - 1998

Number of students with disabilities	204,271
Number of students with severe disabilities	16,350
Students with disabilities as a percent of enrollment	11.3%
Change in percent of students with disabilities	1.0%

Elementary Class Size

1999-2000

Percent of classes with under 20 students	33.1%
---	-------

Attendance

1999-2000

Elementary attendance	94.8%
Secondary attendance	91.3%

Elementary School Lunch

Percent of students eligible for free & reduced lunch 2000-01	36.2%
Change in % eligible for free & reduced lunch 1998-99/00-01	-1.6%

Kindergarten

K4 enrollment 1999-00	2,546
K5 half-day enrollment 1999-00	86,140
K5 full-day enrollment 1999-00	34,776
Full-day as percent of all K5 enrollment 1999-00	28.8%
Full-day as percent of all K5 enrollment 1997-98	25.9%
Change in percent	2.8%

School Violence

1999-2000

Assaults on staff and students	8,968
All weapons incidents	3,250
Assaults per 1,000 students	5.0
Weapons incidents per 1,000 students	1.8

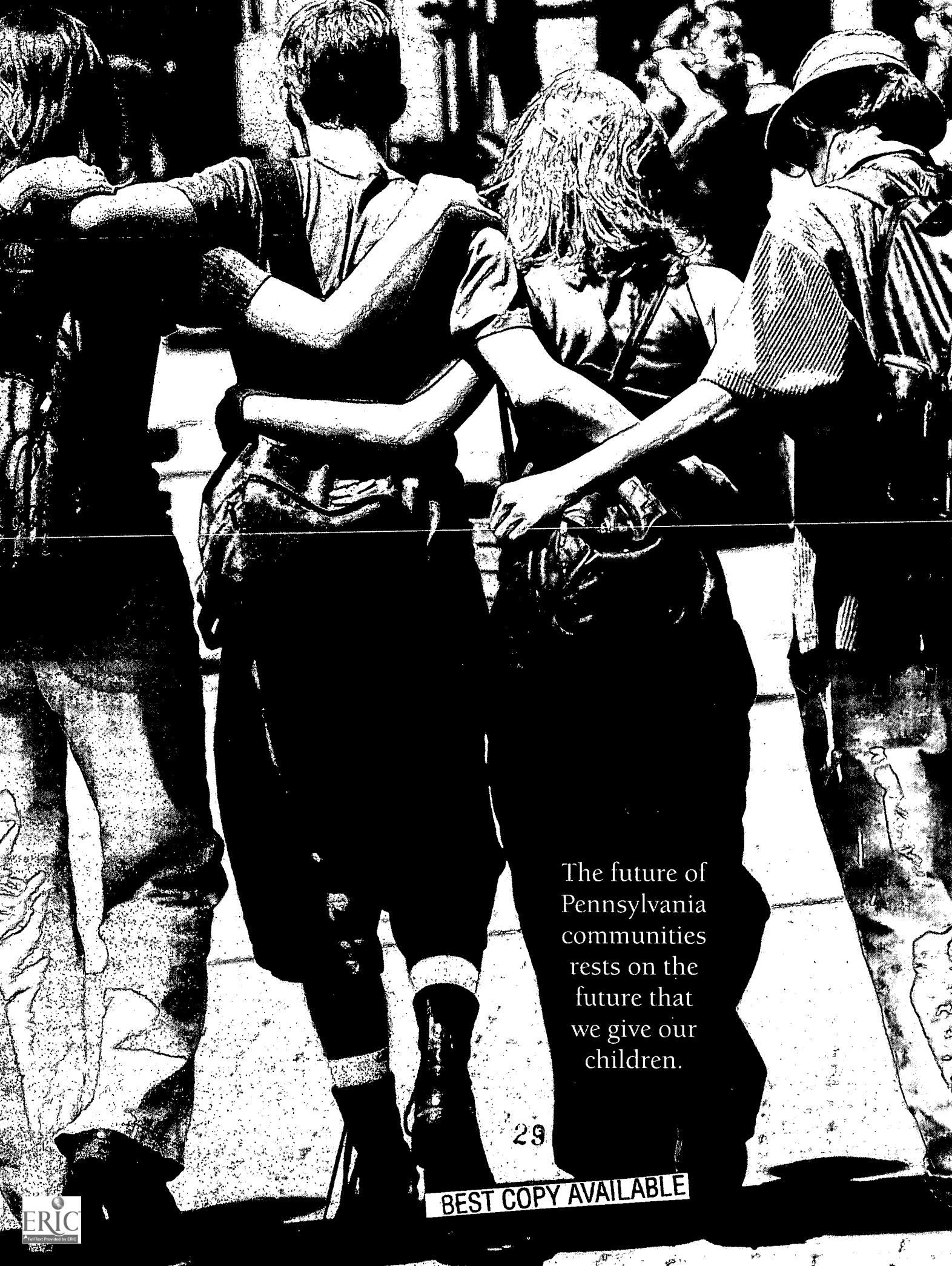

The future of
Pennsylvania
communities
rests on the
future that
we give our
children.

29

BEST COPY AVAILABLE

Child Well-Being Indicators

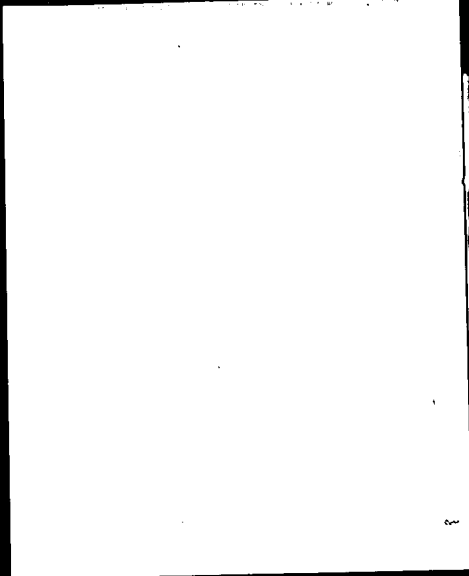

III

• Lack of Early Prenatal Care 1997-1999	28
• Babies Born at Low Birth Weight 1997-1999	30
• Infant Mortality 1995-1999	32
• Child Deaths Ages 1-19 1995-1999.....	34
• Child Violent Deaths Ages 1-19 1995-1999	36
• Children Born to Single Mothers Under Age 20 1997-1999	38
• Children Born to Mothers with Less Than a High School Education 1997-1999.....	40
• Children Born to Mothers Who Used Tobacco During Pregnancy 1997-1999.....	42
• Children Under Age 18 Abused or Neglected — Substantiated Cases 1998-2000	44
• Children Under Age 18 in Out-of-Home Placements 1997-1999	46
• Delinquent Children Ages 10-17 Placed Out-of-Home by Juvenile Court 1997-1999	48
• Children Dropping Out of Public School 1998-2000	50
• Children Under Age 18 in Poverty 1997	52
• Children Under Age 18 Receiving TANF/AFDC 2001	54
• Unemployment 2000	56
• Per Capita Income Adjusted 1999	58
• Average Annual Wage Adjusted 1999	60
• Labor Force Participation 2000	62
• Employed Workers Per Child 2000	64

1997-1999

Women who receive early and comprehensive care are significantly more likely to deliver normal weight, healthy infants. Early prenatal care can encourage good health habits during pregnancy, can lead to early detection of maternal and infant medical problems, and can become a gateway to parenting support, education, and assistance with nutrition, housing, and other services and supports. Early prenatal care can also reduce health care costs associated with neonatal intensive care services for low birth weight babies. Births lack early prenatal care if care begins after the third month of pregnancy.

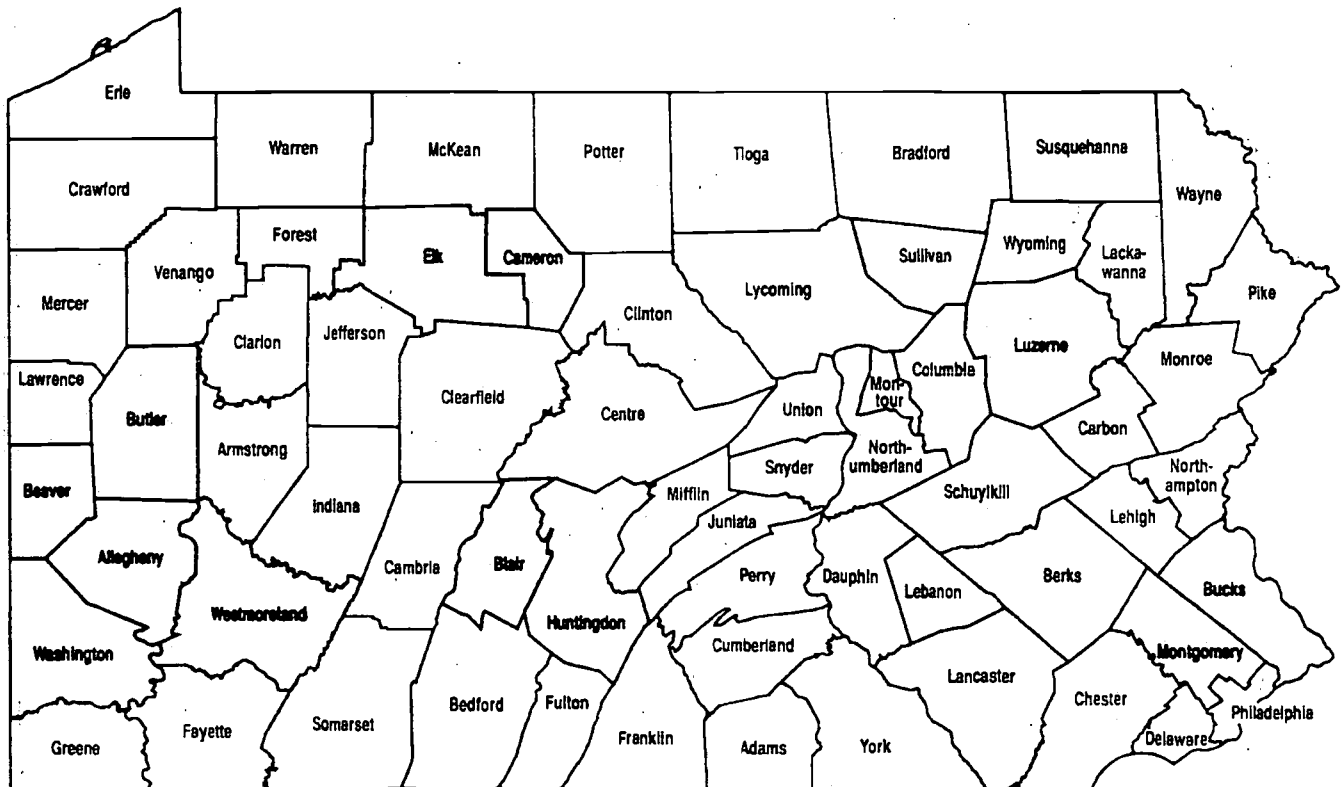

Lack of Early Prenatal Care: Implications for Child Well-Being

1997 to 1999

The Pennsylvania Picture

- 1 pregnant woman in 7 didn't get early prenatal care in 1999.
- The trend: The rate of expectant mothers who didn't get early prenatal care has improved from 20.4% in 1990 to 14.8% in 1999.
- Statewide, the lack of early prenatal care was almost equal among rural, urban, and mixed counties.

	minimum rate per 100	maximum rate per 100
Urban	7.9	26.0
Rural	9.3	24.9
Mixed	5.2	26.6

Overall County Perspective

County	1997-1999 Number 3 year avg.	1997-1999 Rate per 100 3 year avg.	one in	Performance
Adams	105	10.8	1 in 9	◆◆◆◆
Allegheny	1,369	9.6	1 in 10	◆◆◆◆
Armstrong	93	11.9	1 in 8	◆◆◆◆
Beaver	166	8.8	1 in 11	◆◆◆◆
Bedford	86	14.9	1 in 7	◆◆
Berks	1,158	26.6	1 in 4	◆
Blair	127	8.8	1 in 11	◆◆◆◆
Bradford	100	14.0	1 in 7	◆◆◆
Bucks	537	7.9	1 in 13	◆◆◆◆
Butler	202	9.9	1 in 10	◆◆◆◆
Cambria	167	11.2	1 in 9	◆◆◆
Cameron	5	9.0	1 in 11	◆◆◆◆
Carbon	85	15.2	1 in 7	◆◆
Centre	202	17.0	1 in 6	◆◆
Chester	663	12.5	1 in 8	◆◆◆
Clarion	51	12.2	1 in 8	◆◆◆
Clearfield	100	11.9	1 in 8	◆◆◆
Clinton	78	18.6	1 in 5	◆◆
Columbia	97	16.0	1 in 6	◆◆
Crawford	243	22.9	1 in 4	◆
Cumberland	274	12.5	1 in 8	◆◆◆
Dauphin	498	16.0	1 in 6	◆◆
Delaware	866	13.0	1 in 8	◆◆◆
Elk	20	5.2	1 in 19	◆◆◆◆
Erie	624	18.2	1 in 5	◆◆
Fayette	187	11.6	1 in 9	◆◆◆
Forest	6	17.2	1 in 6	◆◆◆
Franklin	261	15.8	1 in 6	◆◆
Fulton	26	15.4	1 in 7	◆◆
Greene	74	18.3	1 in 5	◆◆
Huntingdon	44	9.3	1 in 11	◆◆◆◆
Indiana	147	17.1	1 in 6	◆◆
Jefferson	60	12.5	1 in 8	◆◆◆
Juniata	62	21.4	1 in 5	◆
Lackawanna	289	13.7	1 in 7	◆◆
Lancaster	1,254	19.3	1 in 5	◆◆
Lawrence	150	14.9	1 in 7	◆◆
Lebanon	298	20.9	1 in 5	◆◆
Lehigh	410	11.7	1 in 9	◆◆◆
Luzerne	281	9.2	1 in 11	◆◆◆◆
Lycoming	235	18.7	1 in 5	◆◆
McKean	53	10.7	1 in 9	◆◆◆
Mercer	258	19.4	1 in 5	◆◆
Mifflin	141	24.2	1 in 4	◆
Monroe	226	16.8	1 in 6	◆◆
Montgomery	827	9.8	1 in 10	◆◆◆◆
Montour	38	18.4	1 in 5	◆◆
Northampton	329	12.0	1 in 8	◆◆◆
Northumberland	154	16.3	1 in 6	◆◆
Perry	82	15.7	1 in 6	◆◆
Philadelphia	5,393	26.0	1 in 4	◆
Pike	50	15.1	1 in 7	◆◆
Potter	31	14.6	1 in 7	◆◆◆
Schuylkill	144	10.2	1 in 10	◆◆◆
Snyder	102	24.9	1 in 4	◆
Somerset	112	13.7	1 in 7	◆◆◆
Sullivan	8	16.3	1 in 6	◆◆
Susquehanna	72	16.6	1 in 6	◆◆
Tioga	46	11.6	1 in 9	◆◆◆
Union	86	24.0	1 in 4	◆
Venango	104	16.7	1 in 6	◆◆
Warren	89	18.5	1 in 5	◆◆◆
Washington	207	9.8	1 in 10	◆◆◆◆
Wayne	75	15.0	1 in 7	◆◆
Westmoreland	323	8.8	1 in 11	◆◆◆◆
Wyoming	48	14.5	1 in 7	◆◆◆
York	539	12.4	1 in 8	◆◆◆
Pennsylvania	21,238	15.2	1 in 7	
Urban	34,762	15.1	1 in 7	
Rural	9,441	14.9	1 in 7	
Mixed	19,511	15.3	1 in 7	

Counties by Urban, Rural, and Mixed Groups

County Type	County	1997-1999 Rate per 100 3 year avg.	one in	
Urban	Allegheny	9.6	1 in 10	
	Beaver	8.8	1 in 11	
	Bucks	7.9	1 in 13	
	Dauphin	16.0	1 in 6	
	Delaware	13.0	1 in 8	
	Erie	18.2	1 in 5	
	Lackawanna	13.7	1 in 7	
	Lehigh	11.7	1 in 9	
	Luzerne	9.2	1 in 11	
	Montgomery	9.8	1 in 10	
	Northampton	12.0	1 in 8	
	Philadelphia	26.0	1 in 4	
	Rural	Adams	10.8	1 in 9
		Armstrong	11.9	1 in 8
		Bedford	14.9	1 in 7
		Bradford	14.0	1 in 7
		Butler	9.9	1 in 10
		Clarion	12.2	1 in 8
		Clearfield	11.9	1 in 8
Clinton		18.6	1 in 5	
Crawford		22.9	1 in 4	
Fayette		11.6	1 in 9	
Forest		17.2	1 in 6	
Franklin		15.8	1 in 6	
Fulton		15.4	1 in 7	
Greene		18.3	1 in 5	
Huntingdon		9.3	1 in 11	
Indiana		17.1	1 in 6	
Jefferson		12.5	1 in 8	
Juniata		21.4	1 in 5	
McKean		10.7	1 in 9	
Mifflin		24.2	1 in 4	
Monroe		16.8	1 in 6	
Perry		15.7	1 in 6	
Pike		15.1	1 in 7	
Potter		14.6	1 in 7	
Snyder		24.9	1 in 4	
Somerset		13.7	1 in 7	
Sullivan		16.3	1 in 6	
Susquehanna	16.6	1 in 6		
Tioga	11.6	1 in 9		
Union	24.0	1 in 4		
Warren	18.5	1 in 5		
Wayne	15.0	1 in 7		
Wyoming	14.5	1 in 7		
Mixed	Berks	26.6	1 in 4	
	Blair	8.8	1 in 11	
	Cambria	11.2	1 in 9	
	Cameron	9.0	1 in 11	
	Carbon	15.2	1 in 7	
	Centre	17.0	1 in 6	
	Chester	12.5	1 in 8	
	Columbia	16.0	1 in 6	
	Cumberland	12.5	1 in 8	
	Elk	5.2	1 in 19	
	Lancaster	19.3	1 in 5	
	Lawrence	14.9	1 in 7	
	Lebanon	20.9	1 in 5	
	Lycoming	18.7	1 in 5	
Mercer	19.4	1 in 5		
Montour	18.4	1 in 5		
Northumberland	16.3	1 in 6		
Schuylkill	10.2	1 in 10		
Venango	16.7	1 in 6		
Washington	9.8	1 in 10		
Westmoreland	8.8	1 in 11		
York	12.4	1 in 8		

Forms Much Better Than Average ◆◆◆◆

Performs Better Than Average ◆◆◆

Performs Worse Than Average ◆◆

Performs Much Worse Than Average ◆

1997-1999

The weight of a baby at birth is a key indicator of infant survival, health, and development. Babies born at low birth weight are more likely to die during the first year. Underweight babies can experience disabilities and health problems such as developmental delays, visual and hearing impairments, chronic respiratory ailments, and learning difficulties that interfere with normal development and progress in school. Babies born weighing less than 5 pounds 9 ounces (or 2,500 grams) are low birth weight.

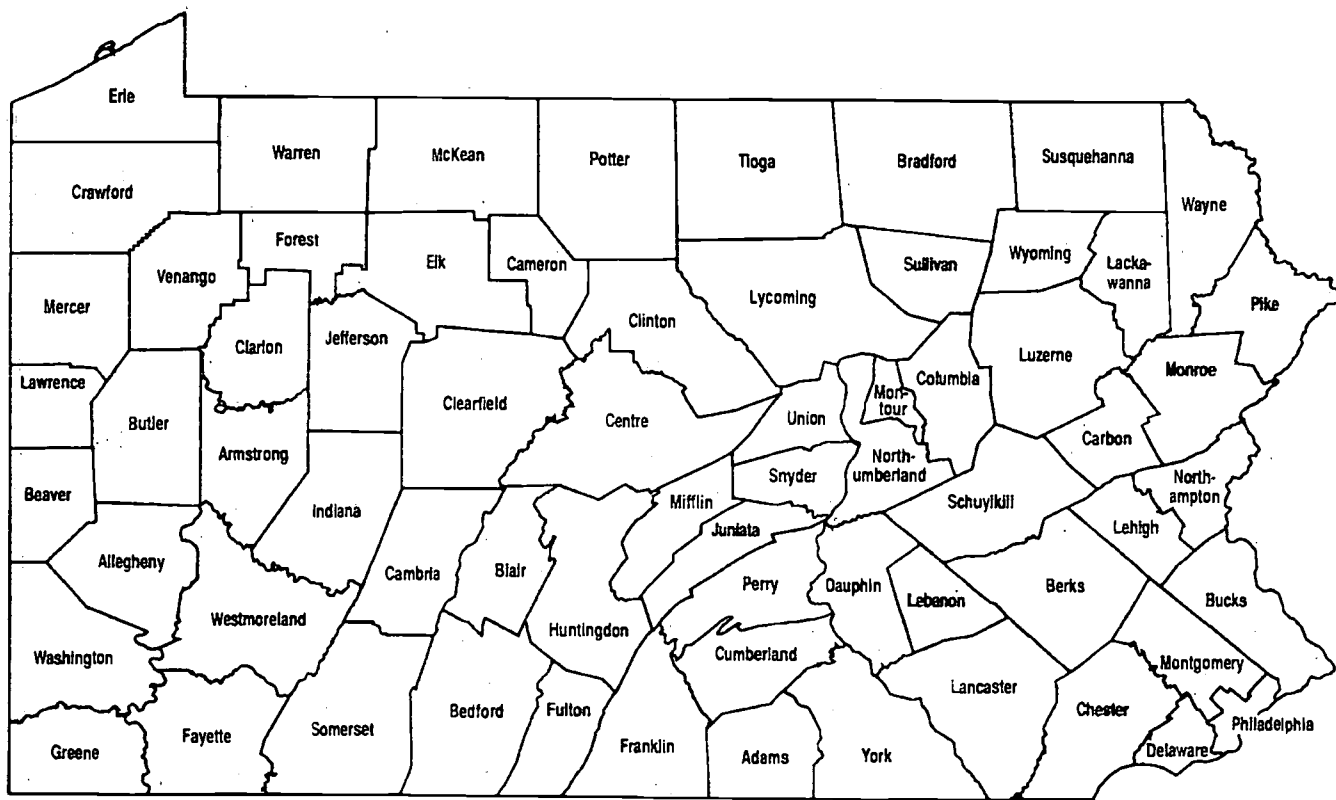

Babies Born at Low Birth Weight: Implications for Child Well-Being

1997 to 1999

The Pennsylvania Picture

- 1 baby in 13 was born at a low birth weight in 1999.
- The trend: Babies born at a low birth weights have risen slightly, from 7.2% of all births in 1990 to 7.9% in 1999.
- Most low birth weight babies - 63 % - were born in urban counties, although urban counties accounted for 54% of all births. With a few exceptions, rural and mixed counties showed better rates for low birth weight babies.

BEST COPY AVAILABLE

	minimum rate per 100	maximum rate per 100
Urban	5.1	12.2
Rural	3.0	15.2
Mixed	4.4	13.3



Overall County Perspective

County	1997-1999 Number 3 year avg.	1997-1999 Rate per 100 3 year avg.	one in	Performance
Adams	55	5.6	1 in 18	◆◆◆
Allegheny	1,223	8.4	1 in 12	◆◆
Armstrong	63	8.0	1 in 12	◆◆
Beaver	170	8.9	1 in 11	◆◆
Bedford	34	5.8	1 in 17	◆◆◆
Berks	216	4.9	1 in 21	◆◆◆
Blair	97	6.7	1 in 15	◆◆◆
Bradford	56	7.8	1 in 13	◆◆
Bucks	392	5.4	1 in 18	◆◆◆
Butler	111	5.2	1 in 19	◆◆◆
Cambria	140	9.2	1 in 11	◆
Cameron	8	13.3	1 in 8	◆
Carbon	41	7.1	1 in 14	◆◆
Centre	72	5.8	1 in 17	◆◆◆
Chester	243	4.4	1 in 23	◆◆◆◆
Clarion	27	6.4	1 in 16	◆◆◆
Clearfield	71	8.3	1 in 12	◆◆
Clinton	34	7.9	1 in 13	◆◆
Columbia	46	7.5	1 in 13	◆◆
Crawford	73	6.7	1 in 15	◆◆◆
Cumberland	124	5.6	1 in 18	◆◆◆
Dauphin	232	7.3	1 in 14	◆◆
Delaware	458	6.7	1 in 15	◆◆◆
Elk	32	8.2	1 in 12	◆◆
Erie	255	7.2	1 in 14	◆◆
Fayette	137	8.4	1 in 12	◆◆
Forest	5	15.2	1 in 7	◆◆
Franklin	81	4.9	1 in 20	◆◆◆
Fulton	5	3.0	1 in 34	◆◆◆◆
Greene	33	8.0	1 in 12	◆◆◆
Huntingdon	31	6.5	1 in 15	◆◆◆
Indiana	83	9.6	1 in 10	◆◆
Jefferson	39	8.1	1 in 12	◆◆
Juniata	10	3.5	1 in 28	◆◆◆◆
Lackawanna	144	6.7	1 in 15	◆◆◆
Lancaster	318	4.8	1 in 21	◆◆◆
Lawrence	79	7.6	1 in 13	◆◆◆
Lebanon	67	4.6	1 in 22	◆◆◆◆
Lehigh	206	5.6	1 in 18	◆◆◆
Luzerne	213	6.9	1 in 14	◆◆
Lycoming	98	7.4	1 in 13	◆◆
McKean	44	8.7	1 in 11	◆◆
Mercer	90	6.7	1 in 15	◆◆◆
Mifflin	34	5.8	1 in 17	◆◆◆
Monroe	55	4.0	1 in 25	◆◆◆◆
Montgomery	472	5.1	1 in 19	◆◆◆
Montour	13	6.3	1 in 16	◆◆◆
Northampton	169	6.0	1 in 17	◆◆◆
Northumberland	69	7.2	1 in 14	◆◆
Perry	30	5.7	1 in 18	◆◆◆
Philadelphia	2,675	12.2	1 in 8	◆◆
Pike	10	3.0	1 in 33	◆◆◆◆
Potter	14	6.4	1 in 16	◆◆◆
Schuylkill	108	7.6	1 in 13	◆◆
Snyder	23	5.4	1 in 18	◆◆◆
Somerset	73	8.8	1 in 11	◆◆
Sullivan	1	2.0	1 in 50	◆◆◆◆
Susquehanna	30	6.7	1 in 15	◆◆◆
Tioga	35	8.8	1 in 11	◆◆
Union	21	5.7	1 in 18	◆◆◆
Venango	56	8.7	1 in 11	◆◆
Warren	37	7.6	1 in 13	◆◆
Washington	168	7.8	1 in 13	◆◆
Wayne	29	5.7	1 in 18	◆◆◆
Westmoreland	269	7.3	1 in 14	◆◆
Wyoming	23	6.8	1 in 15	◆◆◆
York	250	5.6	1 in 18	◆◆◆
Pennsylvania	10,618	7.3	1 in 14	
Urban	2,900	4.3	1 in 233	
Rural	357	1.6	1 in 633	
Mixed	942	2.3	1 in 439	

Counties by Urban, Rural, and Mixed Groups

County Type	County	1997-1999 Rate per 100 3 year avg.	one in	
Urban	Allegheny	8.4	1 in 12	
	Beaver	8.9	1 in 11	
	Bucks	5.4	1 in 18	
	Dauphin	7.3	1 in 14	
	Delaware	6.7	1 in 15	
	Erie	7.2	1 in 14	
	Lackawanna	6.7	1 in 15	
	Lehigh	5.6	1 in 18	
	Luzerne	6.9	1 in 14	
	Montgomery	5.1	1 in 19	
	Northampton	6.0	1 in 17	
	Philadelphia	12.2	1 in 8	
	Rural	Adams	5.6	1 in 18
		Armstrong	8.0	1 in 12
		Bedford	5.8	1 in 17
		Bradford	7.8	1 in 13
		Butler	5.2	1 in 19
		Clarion	6.4	1 in 16
		Clearfield	8.3	1 in 12
Clinton		7.9	1 in 13	
Crawford		6.7	1 in 15	
Fayette		8.4	1 in 12	
Forest		15.2	1 in 7	
Franklin		4.9	1 in 20	
Fulton		3.0	1 in 34	
Greene		8.0	1 in 12	
Huntingdon		6.5	1 in 15	
Indiana		9.6	1 in 10	
Jefferson		8.1	1 in 12	
Juniata		3.5	1 in 28	
McKean		8.7	1 in 11	
Mifflin		5.8	1 in 17	
Monroe		4.0	1 in 25	
Perry		5.7	1 in 18	
Pike		3.0	1 in 33	
Potter		6.4	1 in 16	
Snyder		5.4	1 in 18	
Somerset		8.8	1 in 11	
Sullivan		2.0	1 in 50	
Susquehanna		6.7	1 in 15	
Tioga		8.8	1 in 11	
Union		5.7	1 in 18	
Warren		7.6	1 in 13	
Wayne		5.7	1 in 18	
Wyoming		6.8	1 in 15	
Mixed	Berks	4.9	1 in 21	
	Blair	6.7	1 in 15	
	Cambria	9.2	1 in 11	
	Cameron	13.3	1 in 8	
	Carbon	7.1	1 in 14	
	Centre	5.8	1 in 17	
	Chester	4.4	1 in 23	
	Columbia	7.5	1 in 13	
	Cumberland	5.6	1 in 18	
	Elk	8.2	1 in 12	
	Lancaster	4.8	1 in 21	
	Lawrence	7.6	1 in 13	
	Lebanon	4.6	1 in 22	
	Lycoming	7.4	1 in 13	
	Mercer	6.7	1 in 15	
	Montour	6.3	1 in 16	
	Northumberland	7.2	1 in 14	
	Schuylkill	7.6	1 in 13	
	Venango	8.7	1 in 11	
Washington	7.8	1 in 13		
Westmoreland	7.3	1 in 14		
York	5.6	1 in 18		

◆◆◆◆ orms Much Better Than Average

◆◆◆◆ Performs Better Than Average

◆◆◆◆ Performs Worse Than Average

◆◆◆◆ Performs Much Worse Than Average





1995-1999

Infant mortality, or the rate of babies dying between birth and their first birthday, is a readily available and widely used indicator of a country's general child health status. An infant's vulnerability to inadequate health care and nutrition, poor housing, and other risks indicates that the infant mortality rate reflects a broad range of economic, social, and medical conditions. Communities where there is a confluence of several problems, such as poverty, unemployment, and low literacy, tend to have higher infant mortality rates.

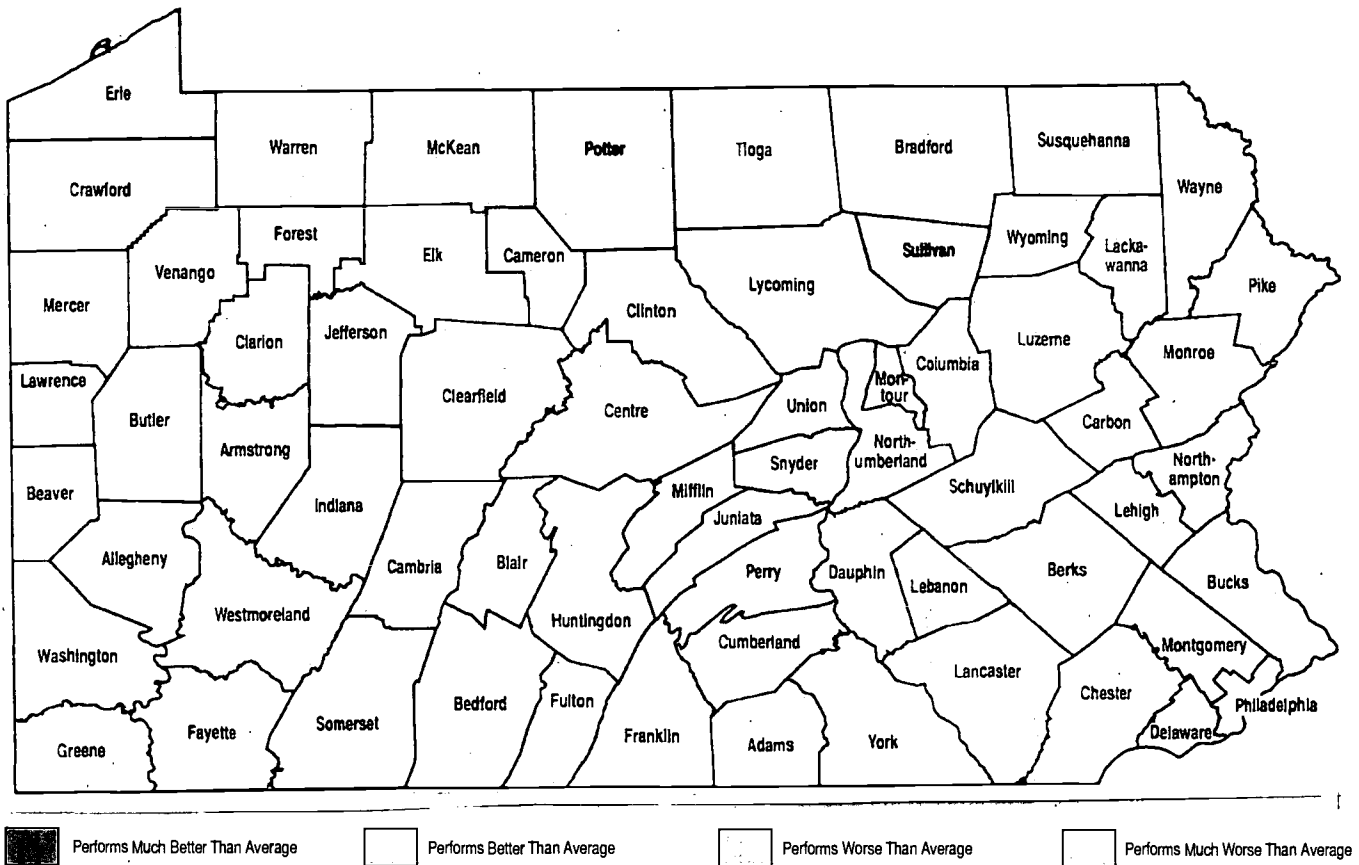

Infant Mortality: Implications for Child Well-Being

1995 to 1999

The Pennsylvania Picture

- 1 baby born in 141 died in the first year of life in 1999.
- The trend: The infant mortality rate improved from 9.5 deaths per 1,000 babies in 1990 to 7.1 deaths per 1,000 infants in 1999.
- Most urban, rural and mixed counties had about the same infant mortality rate, although some higher rates may be a factor of small populations and number of births.

35

	minimum rate per 1,000	maximum rate per 1,000
Urban	5.6	12.3
Rural	0.0	30.3
Mixed	4.3	14.5



Overall County Perspective

County	1995-1999 Number 5 year avg.	1995-1999 Rate per 1,000 5 year avg.	one in	Performance
Adams	5	4.7	1 in 213	◆◆◆◆
Allegheny	107	7.4	1 in 135	◆◆
Armstrong	5	6.3	1 in 158	◆◆◆◆
Beaver	11	5.6	1 in 178	◆◆◆◆
Bedford	4	6.9	1 in 145	◆◆◆◆
Berks	34	7.6	1 in 131	◆◆
Blair	10	6.7	1 in 150	◆◆◆◆
Bradford	3	4.6	1 in 217	◆◆◆◆
Bucks	41	5.7	1 in 176	◆◆◆◆
Butler	15	6.9	1 in 145	◆◆◆◆
Cambria	9	6.1	1 in 163	◆◆◆◆
Cameron	1	11.1	1 in 90	◆
Carbon	3	5.2	1 in 191	◆◆◆◆
Centre	6	4.6	1 in 218	◆◆◆◆
Chester	29	5.2	1 in 191	◆◆◆◆
Clarion	2	3.9	1 in 253	◆◆◆◆
Clearfield	5	6.2	1 in 160	◆◆◆◆
Clinton	3	7.0	1 in 143	◆◆
Columbia	3	4.4	1 in 229	◆◆◆◆
Crawford	8	7.6	1 in 131	◆◆
Cumberland	14	6.3	1 in 158	◆◆◆◆
Dauphin	19	6.1	1 in 164	◆◆◆◆
Delaware	40	5.8	1 in 172	◆◆◆◆
Elk	2	5.1	1 in 197	◆◆◆◆
Erie	29	8.2	1 in 123	◆◆
Fayette	12	7.6	1 in 132	◆◆
Forest	1	30.3	1 in 33	◆
Franklin	11	6.6	1 in 151	◆◆◆◆
Fulton	1	6.0	1 in 168	◆◆◆◆
Greene	3	6.4	1 in 156	◆◆◆◆
Huntingdon	2	4.2	1 in 240	◆◆◆◆
Indiana	11	13.1	1 in 76	◆
Jefferson	4	8.3	1 in 121	◆◆
Juniata	3	10.2	1 in 98	◆◆
Lackawanna	13	5.9	1 in 170	◆◆◆◆
Lancaster	45	6.9	1 in 145	◆◆◆◆
Lawrence	10	9.3	1 in 107	◆◆
Lebanon	7	4.6	1 in 216	◆◆◆◆
Lehigh	30	8.2	1 in 122	◆◆
Luzerne	18	5.9	1 in 170	◆◆◆◆
Lycoming	11	8.1	1 in 123	◆◆
McKean	2	4.0	1 in 253	◆◆◆◆
Mercer	7	4.9	1 in 203	◆◆◆◆
Mifflin	4	7.3	1 in 136	◆◆◆◆
Monroe	8	5.5	1 in 182	◆◆◆◆
Montgomery	52	5.6	1 in 178	◆◆◆◆
Montour	3	14.5	1 in 69	◆
Northampton	19	6.9	1 in 145	◆◆◆◆
Northumberland	4	4.5	1 in 220	◆◆◆◆
Perry	5	9.5	1 in 106	◆◆
Philadelphia	270	12.3	1 in 81	◆◆
Pike	1	3.9	1 in 258	◆◆◆◆
Potter	1	3.0	1 in 328	◆◆◆◆
Schuylkill	11	8.0	1 in 126	◆◆◆◆
Snyder	5	12.8	1 in 78	◆
Somerset	6	7.3	1 in 138	◆◆
Sullivan	0	0.0	1 in —	◆◆◆◆
Susquehanna	3	7.5	1 in 133	◆◆
Tioga	1	3.3	1 in 303	◆◆◆◆
Union	5	12.8	1 in 78	◆
Venango	4	6.3	1 in 159	◆◆◆◆
Warren	2	4.8	1 in 208	◆◆◆◆
Washington	12	5.4	1 in 185	◆◆◆◆
Wayne	2	4.6	1 in 218	◆◆◆◆
Westmoreland	19	5.2	1 in 191	◆◆◆◆
Wyoming	2	5.0	1 in 201	◆◆◆◆
York	19	4.3	1 in 234	◆◆◆◆
Pennsylvania	1,057	7.5	1 in 134	
Urban	649	8.1	1 in 123	
Rural	146	6.8	1 in 146	
Mixed	262	6.0	1 in 165	

Counties by Urban, Rural, and Mixed Groups

County Type	County	1995-1999 Rate per 1,000 5 year avg.	one in	
Urban	Allegheny	7.4	1 in 135	
	Beaver	5.6	1 in 178	
	Bucks	5.7	1 in 176	
	Dauphin	6.1	1 in 164	
	Delaware	5.8	1 in 172	
	Erie	8.2	1 in 123	
	Lackawanna	5.9	1 in 170	
	Lehigh	8.2	1 in 122	
	Luzerne	5.9	1 in 170	
	Montgomery	5.6	1 in 178	
	Northampton	6.9	1 in 145	
	Philadelphia	12.3	1 in 81	
	Rural	Adams	4.7	1 in 213
		Armstrong	6.3	1 in 158
		Bedford	6.9	1 in 145
		Bradford	4.6	1 in 217
		Butler	6.9	1 in 145
Clarion		3.9	1 in 253	
Clearfield		6.2	1 in 160	
Clinton		7.0	1 in 143	
Crawford		7.6	1 in 131	
Fayette		7.6	1 in 132	
Forest		30.3	1 in 33	
Franklin		6.6	1 in 151	
Fulton		6.0	1 in 168	
Greene		6.4	1 in 156	
Huntingdon		4.2	1 in 240	
Indiana		13.1	1 in 76	
Jefferson		8.3	1 in 121	
Juniata		10.2	1 in 98	
McKean		4.0	1 in 253	
Mifflin		7.3	1 in 136	
Monroe		5.5	1 in 182	
Perry		9.5	1 in 106	
Pike		3.9	1 in 258	
Potter		3.0	1 in 328	
Snyder		12.8	1 in 78	
Somerset		7.3	1 in 138	
Sullivan	0.0	1 in —		
Susquehanna	7.5	1 in 133		
Tioga	3.3	1 in 303		
Union	12.8	1 in 78		
Warren	4.8	1 in 208		
Wayne	4.6	1 in 218		
Wyoming	5.0	1 in 201		
Mixed	Berks	7.6	1 in 131	
	Blair	6.7	1 in 150	
	Cambria	6.1	1 in 163	
	Cameron	11.1	1 in 90	
	Carbon	5.2	1 in 191	
	Centre	4.6	1 in 218	
	Chester	5.2	1 in 191	
	Columbia	4.4	1 in 229	
	Cumberland	6.3	1 in 158	
	Elk	5.1	1 in 197	
	Lancaster	6.9	1 in 145	
	Lawrence	9.3	1 in 107	
	Lebanon	4.6	1 in 216	
	Lycoming	8.1	1 in 123	
	Mercer	4.9	1 in 203	
	Montour	14.5	1 in 69	
	Northumberland	4.5	1 in 220	
Schuylkill	8.0	1 in 126		
Venango	6.3	1 in 159		
Washington	5.4	1 in 185		
Westmoreland	5.2	1 in 191		
York	4.3	1 in 234		

◆◆◆◆ Performs Much Better Than Average

◆◆◆◆ Performs Better Than Average

◆◆◆◆ Performs Worse Than Average

◆◆◆◆ Performs Much Worse Than Average



1995-1999

Many children are at risk of untimely deaths. The majority of child deaths are due to injuries, accidents, and acts of violence. Other child deaths come as a result of illness and disease, some of which are preventable. This indicator provides a rate of deaths, for all causes including violent (unintentional injury, homicide, and suicide), for children ages 1 through 19.

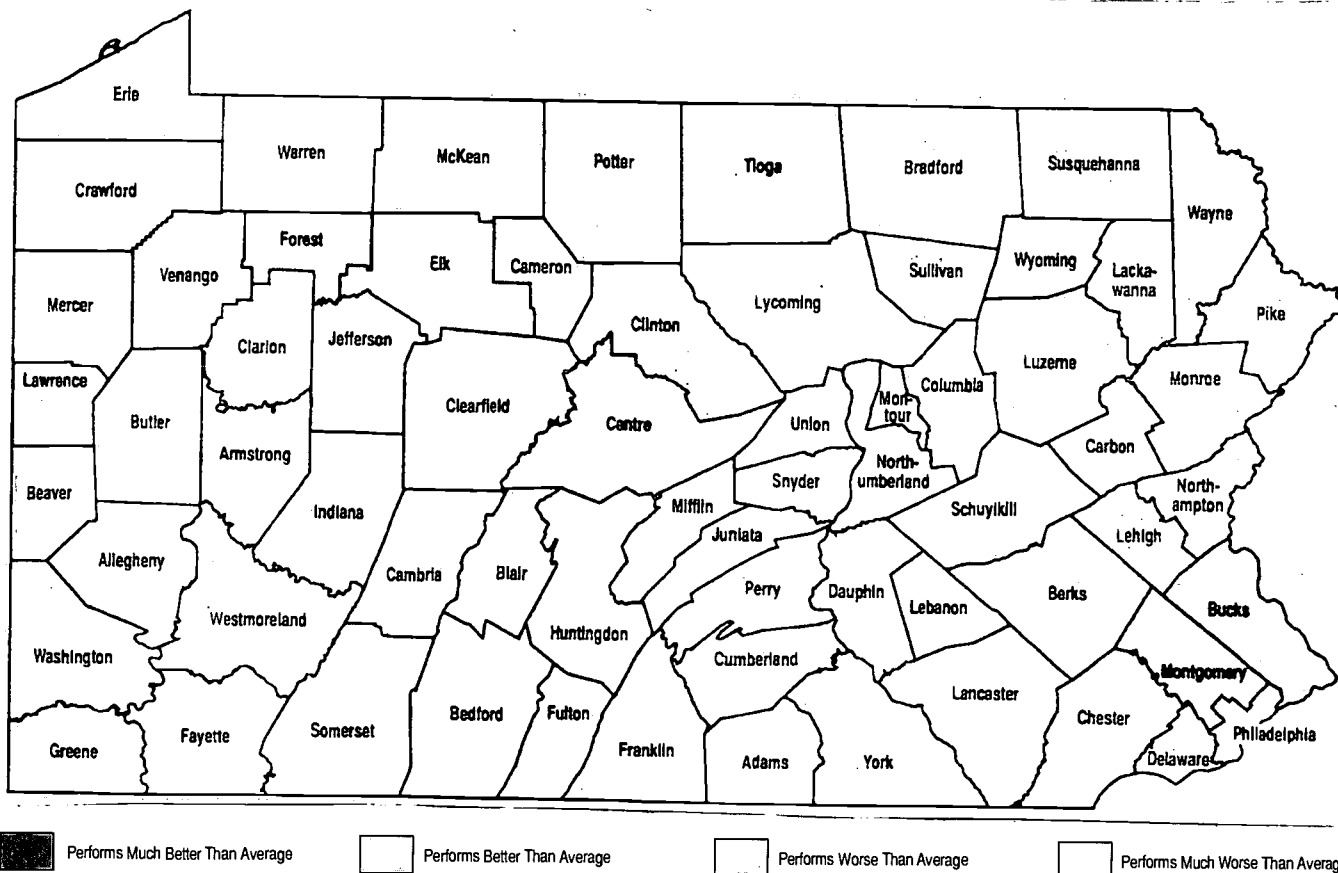

Child Deaths Ages 1-19: Implications for Child Well-Being

1995 to 1999

The Pennsylvania Picture

- 1 child in 3,024 died before age 20 in 1999.
- The trend: The child death rate has improved, falling from 38.2 deaths per 100,000 children in 1990 to 33.1 in 1999.
- Collectively, rural counties had the highest child death rate. However, this indicator should be used with caution because of small population sizes.

	minimum rate per 100,000	maximum rate per 100,000
Urban	23.5	55.8
Rural	15.4	63.9
Mixed	19.2	82.3





Overall County Perspective

County	1995-1999 Number 5 year avg.	1995-1999 Rate per 100,000 5 year avg.	one in	Performance
Adams	7	30.3	1 in 3,297	◆◆◆◆
Allegheny	79	27.2	1 in 3,678	◆◆◆◆
Armstrong	8	40.4	1 in 2,476	◆◆◆◆
Beaver	12	25.5	1 in 3,925	◆◆◆◆
Bedford	5	37.0	1 in 2,704	◆◆◆◆
Berks	36	40.1	1 in 2,494	◆◆◆◆
Blair	11	32.4	1 in 3,082	◆◆◆◆
Bradford	5	31.0	1 in 3,225	◆◆◆◆
Bucks	36	23.5	1 in 4,255	◆◆◆◆
Butler	13	29.5	1 in 3,387	◆◆◆◆
Cambria	11	26.9	1 in 3,711	◆◆◆◆
Cameron	1	82.3	1 in 1,216	◆◆◆◆
Carbon	5	37.1	1 in 2,695	◆◆◆◆
Centre	6	19.2	1 in 5,202	◆◆◆◆
Chester	27	24.9	1 in 4,010	◆◆◆◆
Clarion	3	27.1	1 in 3,690	◆◆◆◆
Clearfield	10	45.4	1 in 2,204	◆◆◆◆
Clinton	2	22.2	1 in 4,514	◆◆◆◆
Columbia	4	26.0	1 in 3,843	◆◆◆◆
Crawford	10	41.5	1 in 2,410	◆◆◆◆
Cumberland	14	27.6	1 in 3,624	◆◆◆◆
Dauphin	21	34.7	1 in 2,879	◆◆◆◆
Delaware	40	29.5	1 in 3,394	◆◆◆◆
Elk	5	50.0	1 in 2,002	◆◆◆◆
Erie	22	28.4	1 in 3,522	◆◆◆◆
Fayette	15	40.9	1 in 2,445	◆◆◆◆
Forest	0	15.4	1 in 6,504	◆◆◆◆
Franklin	12	37.6	1 in 2,660	◆◆◆◆
Fulton	2	39.9	1 in 2,508	◆◆◆◆
Greene	4	38.4	1 in 2,603	◆◆◆◆
Huntingdon	4	33.3	1 in 2,999	◆◆◆◆
Indiana	11	42.5	1 in 2,355	◆◆◆◆
Jefferson	4	35.3	1 in 2,834	◆◆◆◆
Juniata	4	63.9	1 in 1,564	◆◆◆◆
Lackawanna	17	33.1	1 in 3,025	◆◆◆◆
Lancaster	44	35.0	1 in 2,859	◆◆◆◆
Lawrence	8	35.1	1 in 2,846	◆◆◆◆
Lebanon	12	41.5	1 in 2,410	◆◆◆◆
Lehigh	20	28.3	1 in 3,527	◆◆◆◆
Luzerne	23	30.9	1 in 3,240	◆◆◆◆
Lycoming	10	32.5	1 in 3,073	◆◆◆◆
McKean	5	42.2	1 in 2,367	◆◆◆◆
Mercer	8	27.2	1 in 3,678	◆◆◆◆
Mifflin	5	42.9	1 in 2,331	◆◆◆◆
Monroe	11	33.5	1 in 2,988	◆◆◆◆
Montgomery	40	24.3	1 in 4,111	◆◆◆◆
Montour	2	39.6	1 in 2,525	◆◆◆◆
Northampton	18	27.2	1 in 3,674	◆◆◆◆
Northumberland	9	41.4	1 in 2,416	◆◆◆◆
Perry	5	44.0	1 in 2,275	◆◆◆◆
Philadelphia	216	55.8	1 in 1,792	◆◆◆◆
Pike	3	29.8	1 in 3,354	◆◆◆◆
Potter	1	24.7	1 in 4,054	◆◆◆◆
Schuylkill	15	42.6	1 in 2,350	◆◆◆◆
Snyder	3	30.2	1 in 3,316	◆◆◆◆
Somerset	9	44.9	1 in 2,226	◆◆◆◆
Sullivan	1	50.9	1 in 1,966	◆◆◆◆
Susquehanna	3	25.8	1 in 3,883	◆◆◆◆
Tioga	3	22.4	1 in 4,455	◆◆◆◆
Union	4	35.4	1 in 2,825	◆◆◆◆
Venango	7	42.4	1 in 2,356	◆◆◆◆
Warren	3	29.7	1 in 3,366	◆◆◆◆
Washington	13	26.9	1 in 3,724	◆◆◆◆
Wayne	5	41.6	1 in 2,402	◆◆◆◆
Westmoreland	26	29.8	1 in 3,359	◆◆◆◆
Wyoming	4	41.1	1 in 2,435	◆◆◆◆
York	25	26.5	1 in 3,771	◆◆◆◆
Pennsylvania	1,032	33.9	1 in 2,948	
Urban	545	34.5	1 in 2,902	
Rural	185	36.3	1 in 2,752	
Mixed	302	31.7	1 in 3,151	

Counties by Urban, Rural, and Mixed Groups

County Type	County	1995-1999 Rate per 100,000 5 year avg.	one in	
Urban	Allegheny	27.2	1 in 3,678	
	Beaver	25.5	1 in 3,925	
	Bucks	23.5	1 in 4,255	
	Dauphin	34.7	1 in 2,879	
	Delaware	29.5	1 in 3,394	
	Erie	28.4	1 in 3,522	
	Lackawanna	33.1	1 in 3,025	
	Lehigh	28.3	1 in 3,527	
	Luzerne	30.9	1 in 3,240	
	Montgomery	24.3	1 in 4,111	
	Northampton	27.2	1 in 3,674	
	Philadelphia	55.8	1 in 1,792	
	Rural	Adams	30.3	1 in 3,297
		Armstrong	40.4	1 in 2,476
		Bedford	37.0	1 in 2,704
		Bradford	31.0	1 in 3,225
		Butler	29.5	1 in 3,387
		Clarion	27.1	1 in 3,690
		Clearfield	45.4	1 in 2,204
Clinton		22.2	1 in 4,514	
Crawford		41.5	1 in 2,410	
Fayette		40.9	1 in 2,445	
Forest		15.4	1 in 6,504	
Franklin		37.6	1 in 2,660	
Fulton		39.9	1 in 2,508	
Greene		38.4	1 in 2,603	
Huntingdon		33.3	1 in 2,999	
Indiana		42.5	1 in 2,355	
Jefferson		35.3	1 in 2,834	
Juniata		63.9	1 in 1,564	
McKean		42.2	1 in 2,367	
Mifflin		42.9	1 in 2,331	
Monroe		33.5	1 in 2,988	
Perry		44.0	1 in 2,275	
Pike		29.8	1 in 3,354	
Potter		24.7	1 in 4,054	
Snyder		30.2	1 in 3,316	
Somerset		44.9	1 in 2,226	
Sullivan		50.9	1 in 1,966	
Susquehanna	25.8	1 in 3,883		
Tioga	22.4	1 in 4,455		
Union	35.4	1 in 2,825		
Warren	29.7	1 in 3,366		
Wayne	41.6	1 in 2,402		
Wyoming	41.1	1 in 2,435		
Mixed	Berks	40.1	1 in 2,494	
	Blair	32.4	1 in 3,082	
	Cambria	26.9	1 in 3,711	
	Cameron	82.3	1 in 1,216	
	Carbon	37.1	1 in 2,695	
	Centre	19.2	1 in 5,202	
	Chester	24.9	1 in 4,010	
	Columbia	26.0	1 in 3,843	
	Cumberland	27.6	1 in 3,624	
	Elk	50.0	1 in 2,002	
	Lancaster	35.0	1 in 2,859	
	Lawrence	35.1	1 in 2,846	
	Lebanon	41.5	1 in 2,410	
	Lycoming	32.5	1 in 3,073	
	Mercer	27.2	1 in 3,678	
	Montour	39.6	1 in 2,525	
	Northumberland	41.4	1 in 2,416	
Schuylkill	42.6	1 in 2,350		
Venango	42.4	1 in 2,356		
Washington	26.9	1 in 3,724		
Westmoreland	29.8	1 in 3,359		
York	26.5	1 in 3,771		



1995-1999

Child violent deaths include deaths due to automobile accidents and other unintentional injuries, homicide, and suicide for youths ages 1 through 19. The incidence of deaths by homicide is an indicator of delinquent behavior, hostility, and anger. It is also a reflection of access to firearms and an indicator of community safety. The incidence of suicides is an indicator of stress, mental health, and a lack of community and family support. Accidental deaths, or unintentional injuries, are an indicator of children's health and of risk-taking behavior, especially among teens. Unintentional injuries are also a measure of the adequacy of a broad range of public health and accident prevention strategies including public education, product development and use (e.g. bike helmets, safety belts, smoke detectors, etc.) and risk reduction and treatment sources (e.g. alcohol abuse prevention and treatment, poison control centers, recreation opportunities).

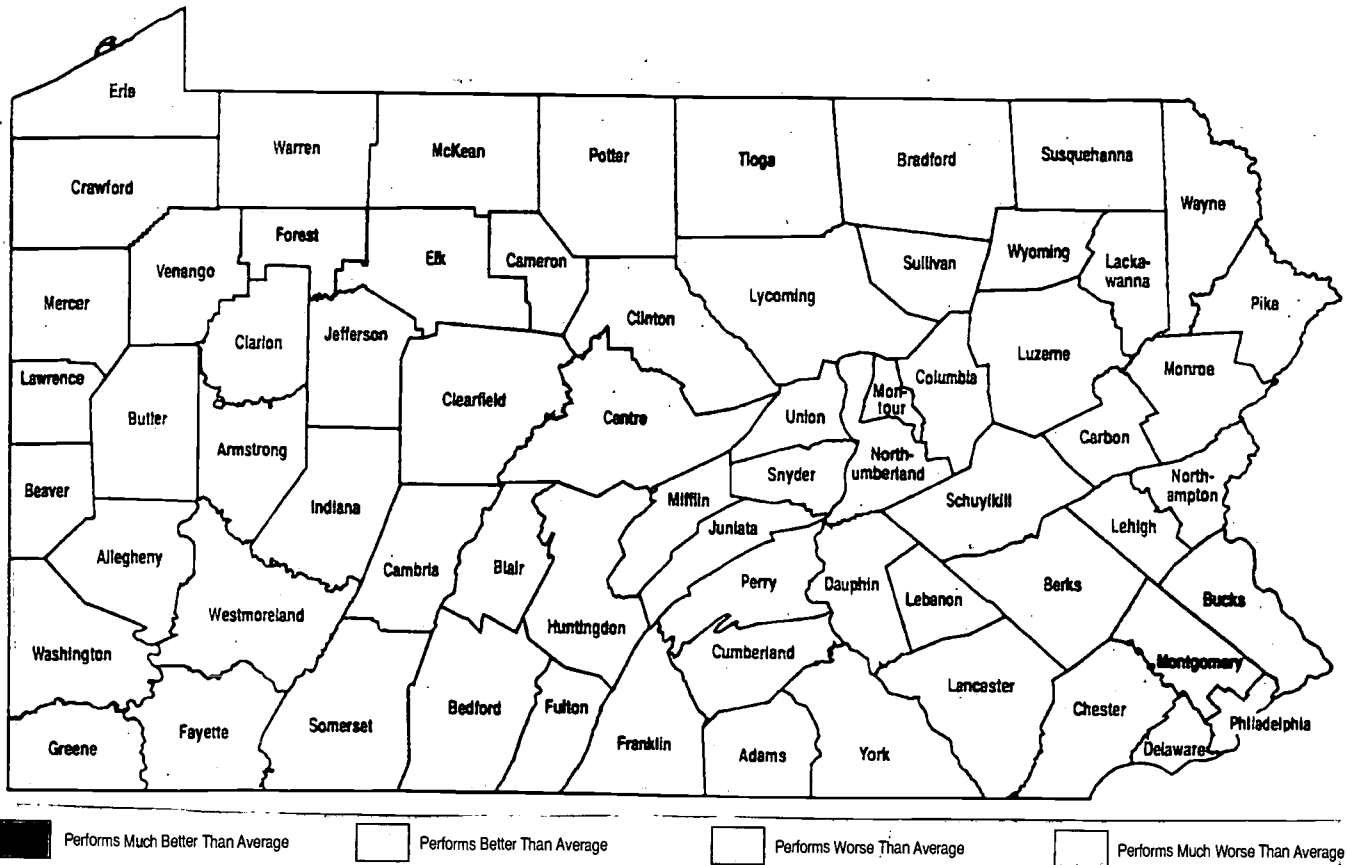

Child Violent Deaths Ages 1-19: Implications for Child Well-Being

1995 to 1999

The Pennsylvania Picture

- 1 child in 4,687 suffered a violent death in 1999.
- The trend: The child violent death rate has remained level, at 21.1 violent deaths per 100,000 children in 1993, and 21.3 violent deaths per 100,000 children in 1999.
- The violent death rate was highest in urban and mixed counties. Rural rates for violent deaths were better than the state average.

39

	minimum rate per 100,000	maximum rate per 100,000
Urban	10.3	37.5
Rural	12.1	39.9
Mixed	11.8	36.9



Overall County Perspective

County	1995-1999 Number 5 year avg.	1995-1999 Rate per 100,000 5 year avg.	one in	Performance
Adams	4	19.1	1 in 5,245	◆◆◆◆
Allegheny	45	15.4	1 in 6,503	◆◆◆◆
Armstrong	5	25.5	1 in 3,920	◆◆◆◆
Beaver	6	12.3	1 in 8,130	◆◆◆◆
Bedford	3	26.2	1 in 3,818	◆◆
Berks	24	27.3	1 in 3,660	◆◆
Blair	8	23.8	1 in 4,209	◆◆
Bradford	3	19.5	1 in 5,121	◆◆◆◆
Bucks	16	10.3	1 in 9,696	◆◆◆◆
Butler	10	21.2	1 in 4,728	◆◆◆◆
Cambria	6	15.3	1 in 6,556	◆◆◆◆
Cameron	0	27.4	1 in 3,647	◆◆
Carbon	3	22.8	1 in 4,380	◆◆◆◆
Centre	4	11.8	1 in 8,487	◆◆◆◆
Chester	16	14.5	1 in 6,903	◆◆◆◆
Clarion	2	18.6	1 in 5,368	◆◆◆◆
Clearfield	7	35.0	1 in 2,859	◆◆
Clinton	1	14.1	1 in 7,093	◆◆◆◆
Columbia	3	18.9	1 in 5,285	◆◆◆◆
Crawford	7	27.9	1 in 3,581	◆◆
Cumberland	9	18.5	1 in 5,398	◆◆◆◆
Dauphin	12	19.7	1 in 5,086	◆◆◆◆
Delaware	24	17.4	1 in 5,762	◆◆◆◆
Elk	3	36.9	1 in 2,708	◆◆
Erie	13	16.5	1 in 6,069	◆◆◆◆
Fayette	8	22.6	1 in 4,423	◆◆◆◆
Forest	0	15.4	1 in 6,504	◆◆◆◆
Franklin	8	24.3	1 in 4,123	◆◆
Fulton	2	39.9	1 in 2,508	◆◆
Greene	3	27.9	1 in 3,579	◆◆
Huntingdon	3	22.8	1 in 4,384	◆◆◆◆
Indiana	7	29.6	1 in 3,374	◆◆
Jefferson	3	25.7	1 in 3,896	◆◆
Juniata	2	37.0	1 in 2,702	◆◆
Lackawanna	10	19.9	1 in 5,022	◆◆◆◆
Lancaster	28	21.7	1 in 4,599	◆◆◆◆
Lawrence	5	21.8	1 in 4,597	◆◆◆◆
Lebanon	7	23.4	1 in 4,268	◆◆
Lehigh	12	17.4	1 in 5,746	◆◆◆◆
Luzerne	12	15.8	1 in 6,312	◆◆◆◆
Lycoming	7	23.6	1 in 4,236	◆◆
McKean	4	34.1	1 in 2,930	◆◆
Mercer	6	19.4	1 in 5,149	◆◆◆◆
Mifflin	3	24.8	1 in 4,040	◆◆
Monroe	8	23.1	1 in 4,325	◆◆
Montgomery	19	11.4	1 in 8,741	◆◆◆◆
Montour	1	26.4	1 in 3,787	◆◆◆◆
Northampton	11	17.4	1 in 5,736	◆◆◆◆
Northumberland	7	31.7	1 in 3,154	◆◆
Perry	4	30.9	1 in 3,233	◆◆
Philadelphia	146	37.5	1 in 2,664	◆◆
Pike	2	21.9	1 in 4,573	◆◆◆◆
Potter	1	20.6	1 in 4,865	◆◆◆◆
Schuylkill	12	34.5	1 in 2,898	◆◆
Snyder	2	22.6	1 in 4,422	◆◆◆◆
Somerset	7	32.2	1 in 3,103	◆◆
Sullivan	1	38.1	1 in 2,622	◆◆
Susquehanna	2	20.6	1 in 4,854	◆◆◆◆
Tioga	1	12.1	1 in 8,274	◆◆◆◆
Union	2	15.7	1 in 6,357	◆◆◆◆
Venango	5	30.9	1 in 3,240	◆◆
Warren	3	24.5	1 in 4,068	◆◆
Washington	9	18.0	1 in 5,545	◆◆◆◆
Wayne	3	27.7	1 in 3,604	◆◆
Westmoreland	16	18.4	1 in 5,432	◆◆◆◆
Wyoming	2	25.1	1 in 3,985	◆◆
York	17	17.9	1 in 5,590	◆◆◆◆
Pennsylvania	649	21.3	1 in 4,687	
Urban	325	20.6	1 in 4,865	
Rural	125	24.6	1 in 4,064	
Mixed	198	20.9	1 in 4,790	

Counties by Urban, Rural, and Mixed Groups

County Type	County	1995-1999 Rate per 100,000 5 year avg.	one in	
Urban	Allegheny	15.4	1 in 6,503	
	Beaver	12.3	1 in 8,130	
	Bucks	10.3	1 in 9,696	
	Dauphin	19.7	1 in 5,086	
	Delaware	17.4	1 in 5,762	
	Erie	16.5	1 in 6,069	
	Lackawanna	19.9	1 in 5,022	
	Lehigh	17.4	1 in 5,746	
	Luzerne	15.8	1 in 6,312	
	Montgomery	11.4	1 in 8,741	
	Northampton	17.4	1 in 5,736	
	Philadelphia	37.5	1 in 2,664	
	Rural	Adams	19.1	1 in 5,245
		Armstrong	25.5	1 in 3,920
		Bedford	26.2	1 in 3,818
		Bradford	19.5	1 in 5,121
		Butler	21.2	1 in 4,728
		Clarion	18.6	1 in 5,368
		Clearfield	35.0	1 in 2,859
Clinton		14.1	1 in 7,093	
Crawford		27.9	1 in 3,581	
Fayette		22.6	1 in 4,423	
Forest		15.4	1 in 6,504	
Franklin		24.3	1 in 4,123	
Fulton		39.9	1 in 2,508	
Greene		27.9	1 in 3,579	
Huntingdon		22.8	1 in 4,384	
Indiana		29.6	1 in 3,374	
Jefferson		25.7	1 in 3,896	
Juniata		37.0	1 in 2,702	
McKean		34.1	1 in 2,930	
Mifflin		24.8	1 in 4,040	
Monroe		23.1	1 in 4,325	
Perry		30.9	1 in 3,233	
Pike		21.9	1 in 4,573	
Potter		20.6	1 in 4,865	
Snyder		22.6	1 in 4,422	
Somerset		32.2	1 in 3,103	
Sullivan		38.1	1 in 2,622	
Susquehanna	20.6	1 in 4,854		
Tioga	12.1	1 in 8,274		
Union	15.7	1 in 6,357		
Warren	24.5	1 in 4,068		
Wayne	27.7	1 in 3,604		
Wyoming	25.1	1 in 3,985		
Mixed	Berks	27.3	1 in 3,660	
	Blair	23.8	1 in 4,209	
	Cambria	15.3	1 in 6,556	
	Cameron	27.4	1 in 3,647	
	Carbon	22.8	1 in 4,380	
	Centre	11.8	1 in 8,487	
	Chester	14.5	1 in 6,903	
	Columbia	18.9	1 in 5,285	
	Cumberland	18.5	1 in 5,398	
	Elk	36.9	1 in 2,708	
	Lancaster	21.7	1 in 4,599	
	Lawrence	21.8	1 in 4,597	
	Lebanon	23.4	1 in 4,268	
	Lycoming	23.6	1 in 4,236	
	Mercer	19.4	1 in 5,149	
	Montour	26.4	1 in 3,787	
	Northumberland	31.7	1 in 3,154	
Schuylkill	34.5	1 in 2,898		
Venango	30.9	1 in 3,240		
Washington	18.0	1 in 5,545		
Westmoreland	18.4	1 in 5,432		
York	17.9	1 in 5,590		

Performs Much Better Than Average ◆◆◆◆

Performs Better Than Average ◆◆◆◆

Performs Worse Than Average ◆◆

Performs Much Worse Than Average ◆



1997-1999

Unmarried mothers under 20 are at risk of future economic hardship for both themselves and their new child. Young mothers are less likely to finish high school, and are far more likely to be poor, unmarried, and to receive welfare for some period of time than those giving birth at later ages. Children born to single mothers under age 20 are more likely to be at risk for failure throughout their lives. High teenage birth rates are closely associated with other factors such as low birth weight, reduced levels of prenatal care, and elevated infant mortality.

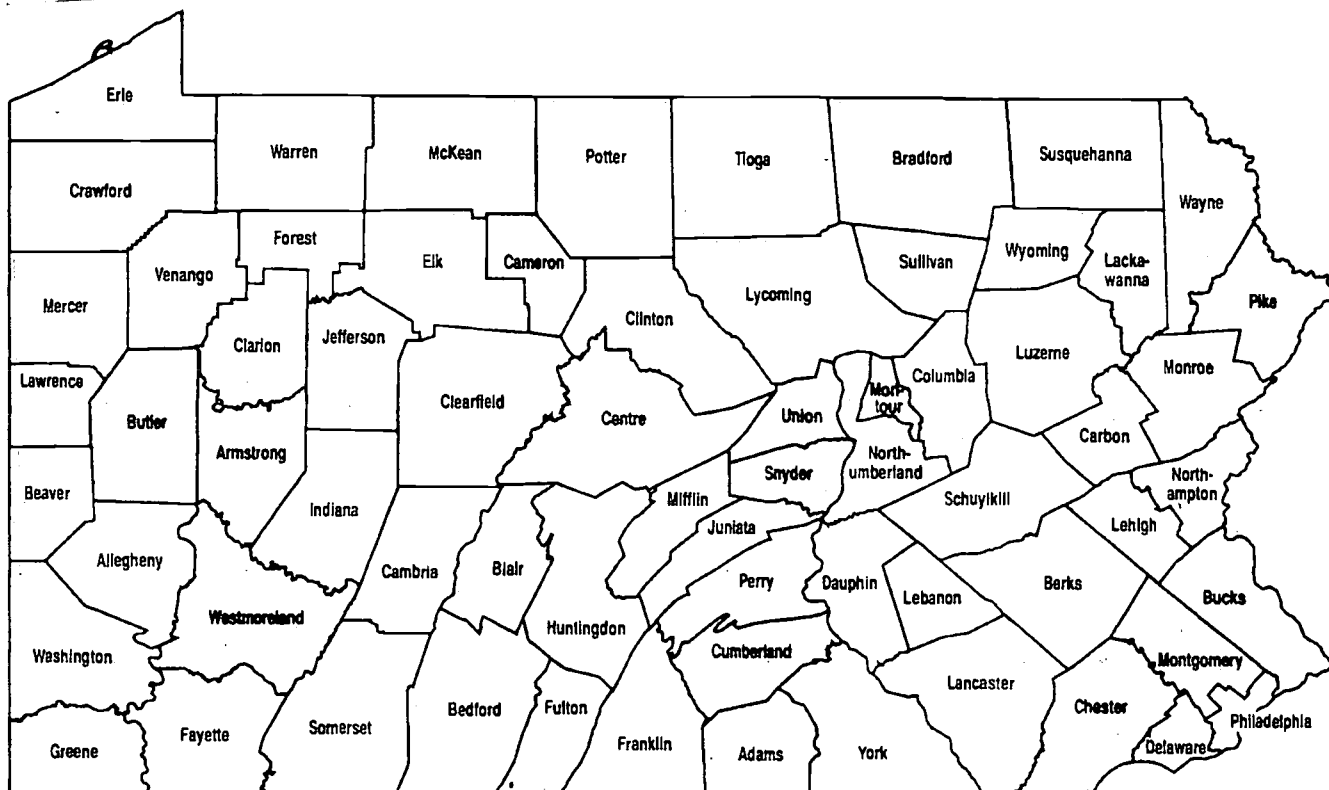

Children Born to Single Mothers Under Age 20: Implications for Child Well-Being

1997 to 1999

The Pennsylvania Picture

- 1 baby in 11 was born to a single mother under 20 in 1999.
- The trend: The teen birth rate has worsened slightly, rising from 8.8 percent in 1990 to 9.2 percent in 1999. However, the rate peaked at 9.6 percent in 1996 and has been dropping slightly since then.
- Urban and mixed counties in southeastern and central Pennsylvania tended to have the lowest rates.

	minimum rate per 100	maximum rate per 100
Urban	3.9	17.2
Rural	4.8	13.4
Mixed	4.4	11.5



Overall County Perspective

County	1997-1999 Number 3 year avg.	1997-1999 Rate per 100 3 year avg.	one in	Performance
Adams	81	8.2	1 in 12	◆◆◆◆
Allegheny	1,169	8.1	1 in 12	◆◆◆◆
Armstrong	73	9.3	1 in 11	◆◆◆◆
Beaver	162	8.5	1 in 12	◆◆◆◆
Bedford	57	9.8	1 in 10	◆◆◆◆
Berks	470	10.6	1 in 9	◆◆◆◆
Blair	155	10.7	1 in 9	◆◆◆◆
Bradford	75	10.4	1 in 10	◆◆◆◆
Bucks	320	4.4	1 in 23	◆◆◆◆
Butler	114	5.4	1 in 19	◆◆◆◆
Cambria	139	9.1	1 in 11	◆◆◆◆
Cameron	4	6.1	1 in 16	◆◆◆◆
Carbon	55	9.7	1 in 10	◆◆◆◆
Centre	57	4.6	1 in 22	◆◆◆◆
Chester	246	4.4	1 in 23	◆◆◆◆
Clarion	30	7.1	1 in 14	◆◆◆◆
Clearfield	74	8.6	1 in 12	◆◆◆◆
Clinton	42	9.8	1 in 10	◆◆◆◆
Columbia	51	8.3	1 in 12	◆◆◆◆
Crawford	98	9.0	1 in 11	◆◆◆◆
Cumberland	135	6.1	1 in 16	◆◆◆◆
Dauphin	374	11.8	1 in 8	◆◆◆◆
Delaware	494	7.2	1 in 14	◆◆◆◆
Elk	28	7.2	1 in 14	◆◆◆◆
Erie	433	12.3	1 in 8	◆◆◆◆
Fayette	218	13.4	1 in 7	◆◆◆◆
Forest	3	8.1	1 in 12	◆◆◆◆
Franklin	159	9.6	1 in 10	◆◆◆◆
Fulton	15	9.1	1 in 11	◆◆◆◆
Greene	39	9.5	1 in 11	◆◆◆◆
Huntingdon	51	10.5	1 in 9	◆◆◆◆
Indiana	60	6.9	1 in 14	◆◆◆◆
Jefferson	42	8.7	1 in 11	◆◆◆◆
Juniata	19	6.5	1 in 15	◆◆◆◆
Lackawanna	188	8.7	1 in 11	◆◆◆◆
Lancaster	474	7.2	1 in 14	◆◆◆◆
Lawrence	112	10.8	1 in 9	◆◆◆◆
Lebanon	138	9.6	1 in 10	◆◆◆◆
Lehigh	373	10.1	1 in 10	◆◆◆◆
Luzerne	277	9.0	1 in 11	◆◆◆◆
Lycoming	151	11.5	1 in 9	◆◆◆◆
McKean	54	10.7	1 in 9	◆◆◆◆
Mercer	109	8.1	1 in 12	◆◆◆◆
Mifflin	59	10.0	1 in 10	◆◆◆◆
Monroe	102	7.3	1 in 14	◆◆◆◆
Montgomery	360	3.9	1 in 26	◆◆◆◆
Montour	13	6.3	1 in 16	◆◆◆◆
Northampton	241	8.6	1 in 12	◆◆◆◆
Northumberland	91	9.6	1 in 10	◆◆◆◆
Perry	56	10.5	1 in 9	◆◆◆◆
Philadelphia	3,773	17.2	1 in 6	◆◆◆◆
Pike	20	5.7	1 in 17	◆◆◆◆
Potter	20	9.3	1 in 11	◆◆◆◆
Schuylkill	136	9.6	1 in 10	◆◆◆◆
Snyder	23	5.5	1 in 18	◆◆◆◆
Somerset	59	7.1	1 in 14	◆◆◆◆
Sullivan	5	10.7	1 in 9	◆◆◆◆
Susquehanna	41	9.2	1 in 11	◆◆◆◆
Tioga	32	7.8	1 in 13	◆◆◆◆
Union	17	4.8	1 in 21	◆◆◆◆
Venango	63	9.9	1 in 10	◆◆◆◆
Warren	38	7.8	1 in 13	◆◆◆◆
Washington	141	6.5	1 in 15	◆◆◆◆
Wayne	41	8.0	1 in 12	◆◆◆◆
Westmoreland	225	6.1	1 in 16	◆◆◆◆
Wyoming	28	8.3	1 in 12	◆◆◆◆
York	406	9.1	1 in 11	◆◆◆◆
Pennsylvania	13,407	9.3	1 in 11	
Urban	8,164	10.2	1 in 10	
Rural	1,844	8.6	1 in 12	
Mixed	3,400	7.9	1 in 13	

Counties by Urban, Rural, and Mixed Groups

County Type	County	1997-1999 Rate per 100 3 year avg.	one in	
Urban	Allegheny	8.1	1 in 12	
	Beaver	8.5	1 in 12	
	Bucks	4.4	1 in 23	
	Dauphin	11.8	1 in 8	
	Delaware	7.2	1 in 14	
	Erie	12.3	1 in 8	
	Lackawanna	8.7	1 in 11	
	Lehigh	10.1	1 in 10	
	Luzerne	9.0	1 in 11	
	Montgomery	3.9	1 in 26	
	Northampton	8.6	1 in 12	
	Philadelphia	17.2	1 in 6	
	Rural	Adams	8.2	1 in 12
		Armstrong	9.3	1 in 11
		Bedford	9.8	1 in 10
		Bradford	10.4	1 in 10
		Butler	5.4	1 in 19
		Clarion	7.1	1 in 14
		Clearfield	8.6	1 in 12
Clinton		9.8	1 in 10	
Crawford		9.0	1 in 11	
Fayette		13.4	1 in 7	
Forest		8.1	1 in 12	
Franklin		9.6	1 in 10	
Fulton		9.1	1 in 11	
Greene		9.5	1 in 11	
Huntingdon		10.5	1 in 9	
Indiana		6.9	1 in 14	
Jefferson		8.7	1 in 11	
Juniata		6.5	1 in 15	
McKean		10.7	1 in 9	
Mifflin		10.0	1 in 10	
Monroe		7.3	1 in 14	
Perry		10.5	1 in 9	
Pike		5.7	1 in 17	
Potter		9.3	1 in 11	
Snyder		5.5	1 in 18	
Somerset		7.1	1 in 14	
Sullivan		10.7	1 in 9	
Susquehanna	9.2	1 in 11		
Tioga	7.8	1 in 13		
Union	4.8	1 in 21		
Warren	7.8	1 in 13		
Wayne	8.0	1 in 12		
Wyoming	8.3	1 in 12		
Mixed	Berks	10.6	1 in 9	
	Blair	10.7	1 in 9	
	Cambria	9.1	1 in 11	
	Cameron	6.1	1 in 16	
	Carbon	9.7	1 in 10	
	Centre	4.6	1 in 22	
	Chester	4.4	1 in 23	
	Columbia	8.3	1 in 12	
	Cumberland	6.1	1 in 16	
	Elk	7.2	1 in 14	
	Lancaster	7.2	1 in 14	
	Lawrence	10.8	1 in 9	
	Lebanon	9.6	1 in 10	
	Lycoming	11.5	1 in 9	
	Mercer	8.1	1 in 12	
	Montour	6.3	1 in 16	
	Northumberland	9.6	1 in 10	
	Schuylkill	9.6	1 in 10	
	Venango	9.9	1 in 10	
	Washington	6.5	1 in 15	
	Westmoreland	6.1	1 in 16	
York	9.1	1 in 11		

◆◆◆◆◆ Forms Much Better Than Average

◆◆◆◆ Performs Better Than Average

◆◆◆◆◆ Performs Worse Than Average

◆◆◆◆◆ Performs Much Worse Than Average

Children Born to Mothers with Less Than a High School Education

1997-1999

A parent's lack of a high school diploma or GED has a direct, and detrimental, impact on children's well-being and educational achievement. Children born to parents with less than a high school education - parents with limited schooling and fewer employment prospects - are likelier to live in poverty and have lower reading skills. Pregnant women without a high school education are likelier to endanger their fetuses by smoking and receiving inadequate prenatal care.

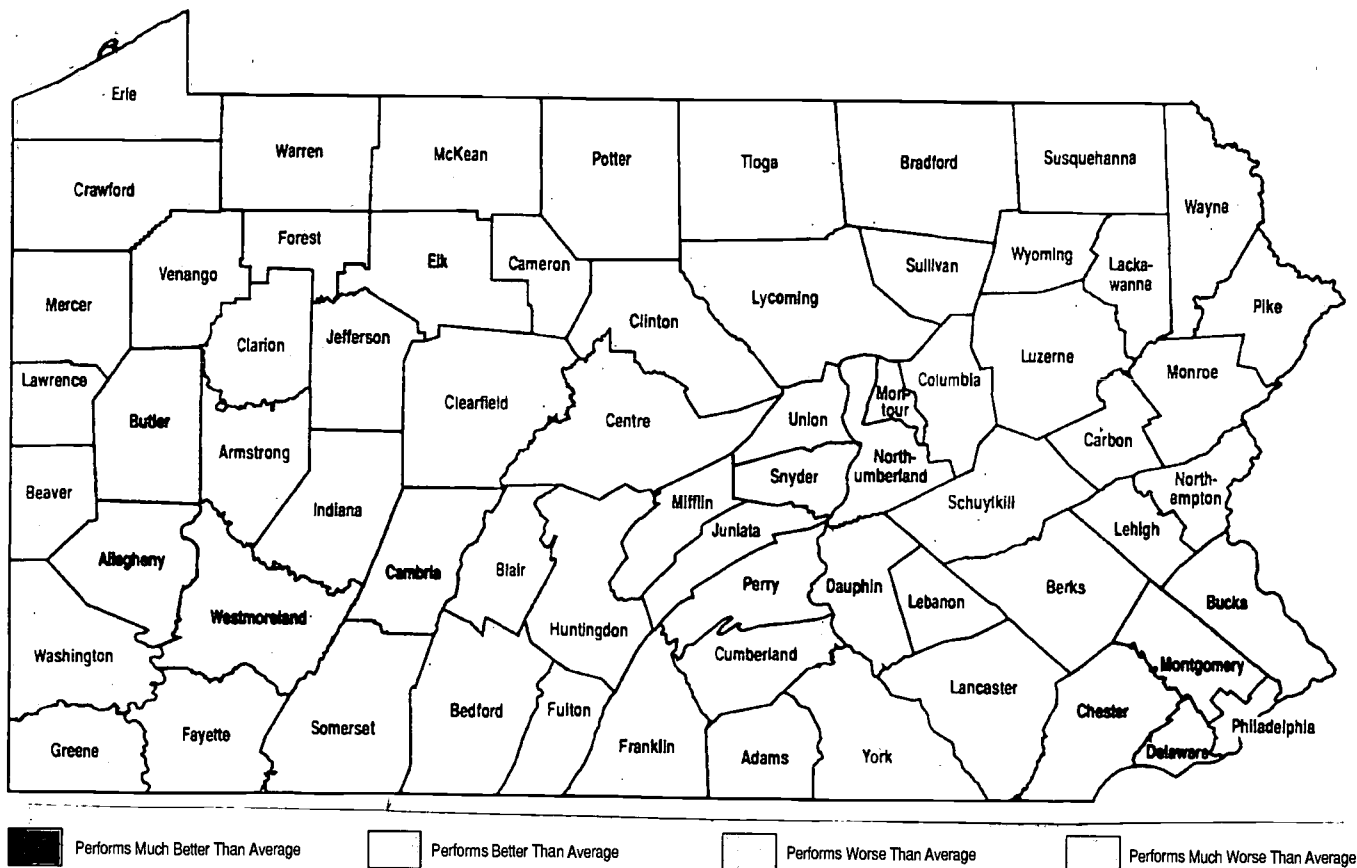

Children Born to Mothers with Less Than a High School Education: Implications for Child Well-Being 1997 to 1999

The Pennsylvania Picture

- 1 child in 7 was born to a mother with less than a high school education in 1999.
- The trend: In 1999, 14.8% of children were born to mothers with less than a high school education. This is an improvement from 16.4% in 1990.
- The urban rate was slightly higher than the rest of the state, but the problem was not exclusively urban, as shown by below-average rates in 15 of the state's 33 rural counties.

43

	minimum rate per 100	maximum rate per 100
Urban	4.5	26.4
Rural	8.2	31.3
Mixed	8.4	29.9

Children Born to Mothers with Less Than a High School Education

Overall County Perspective

County	1997-1999 Number 3 year avg.	1997-1999 Rate per 100 3 year avg.	one in	Performance
Adams	176	18.2	1 in 5	◆◆
Allegheny	1,241	8.8	1 in 11	◆◆◆◆
Armstrong	104	13.3	1 in 8	◆◆◆◆
Beaver	191	10.2	1 in 10	◆◆◆
Bedford	95	16.5	1 in 6	◆◆
Berks	906	20.7	1 in 5	◆◆
Blair	207	14.3	1 in 7	◆◆◆
Bradford	123	17.1	1 in 6	◆◆
Bucks	364	5.2	1 in 19	◆◆◆◆◆
Butler	171	8.2	1 in 12	◆◆◆◆
Cambria	151	9.9	1 in 10	◆◆◆◆
Cameron	9	14.7	1 in 7	◆◆
Carbon	63	11.0	1 in 9	◆◆◆
Centre	122	10.1	1 in 10	◆◆◆
Chester	503	9.5	1 in 11	◆◆◆◆
Clarion	64	15.3	1 in 7	◆◆◆
Clearfield	114	13.5	1 in 7	◆◆◆
Clinton	95	22.3	1 in 4	◆
Columbia	91	14.9	1 in 7	◆◆◆
Crawford	265	24.8	1 in 4	◆
Cumberland	255	11.6	1 in 9	◆◆◆
Dauphin	523	17.0	1 in 6	◆◆
Delaware	499	7.5	1 in 13	◆◆◆◆
Elk	37	9.4	1 in 11	◆◆◆◆
Erle	506	15.5	1 in 6	◆◆◆
Fayette	337	20.8	1 in 5	◆◆
Forest	5	16.5	1 in 6	◆◆◆◆
Franklin	293	17.7	1 in 6	◆◆
Fulton	22	13.0	1 in 8	◆◆◆
Greene	77	18.7	1 in 5	◆◆
Huntingdon	64	13.4	1 in 7	◆◆◆
Indiana	163	19.0	1 in 5	◆◆
Jefferson	79	17.3	1 in 6	◆◆
Juniata	73	25.1	1 in 4	◆
Lackawanna	272	12.8	1 in 8	◆◆◆
Lancaster	1,950	29.9	1 in 3	◆
Lawrence	177	18.1	1 in 6	◆◆
Lebanon	302	21.0	1 in 5	◆◆
Lehigh	597	16.3	1 in 6	◆◆
Luzerne	390	12.8	1 in 8	◆◆◆
Lycoming	220	16.9	1 in 6	◆◆
McKean	73	14.6	1 in 7	◆◆◆
Mercer	235	17.5	1 in 6	◆◆
Mifflin	184	31.3	1 in 3	◆
Monroe	149	10.9	1 in 9	◆◆◆
Montgomery	412	4.5	1 in 22	◆◆◆◆
Montour	37	17.7	1 in 6	◆◆
Northampton	368	13.3	1 in 8	◆◆◆
Northumberland	163	17.1	1 in 6	◆◆
Perry	95	18.2	1 in 5	◆◆
Philadelphia	5,514	26.4	1 in 4	◆
Pike	36	10.7	1 in 9	◆◆◆
Potter	37	16.9	1 in 6	◆◆
Schuylkill	215	15.2	1 in 7	◆◆◆
Snyder	119	28.7	1 in 3	◆
Somerset	137	16.7	1 in 6	◆◆
Sullivan	6	11.4	1 in 9	◆◆◆
Susquehanna	62	14.1	1 in 7	◆◆◆
Tioga	57	14.1	1 in 7	◆◆◆
Union	84	23.2	1 in 4	◆
Venango	105	16.8	1 in 6	◆◆
Warren	76	15.9	1 in 6	◆◆
Washington	224	10.6	1 in 9	◆◆◆
Wayne	63	12.5	1 in 8	◆◆◆
Westmoreland	306	8.4	1 in 12	◆◆◆◆
Wyoming	41	12.2	1 in 8	◆◆◆
York	627	14.2	1 in 7	◆◆◆
Pennsylvania	21,317	15.1	1 in 7	
Urban	10,877	14.0	1 in 7	◆◆
Rural	3,536	16.7	1 in 6	◆◆
Mixed	6,904	16.2	1 in 6	◆◆

Counties by Urban, Rural, and Mixed Groups

County Type	County	1997-1999 Rate per 100 3 year avg.	one in	
Urban	Allegheny	8.8	1 in 11	
	Beaver	10.2	1 in 10	
	Bucks	5.2	1 in 19	
	Dauphin	17.0	1 in 6	
	Delaware	7.5	1 in 13	
	Erle	15.5	1 in 6	
	Lackawanna	12.8	1 in 8	
	Lehigh	16.3	1 in 6	
	Luzerne	12.8	1 in 8	
	Montgomery	4.5	1 in 22	
	Northampton	13.3	1 in 8	
	Philadelphia	26.4	1 in 4	
	Rural	Adams	18.2	1 in 5
		Armstrong	13.3	1 in 8
		Bedford	16.5	1 in 6
		Bradford	17.1	1 in 6
		Butler	8.2	1 in 12
		Clarion	15.3	1 in 7
		Clearfield	13.5	1 in 7
Clinton		22.3	1 in 4	
Crawford		24.8	1 in 4	
Fayette		20.8	1 in 5	
Forest		16.5	1 in 6	
Franklin		17.7	1 in 6	
Fulton		13.0	1 in 8	
Greene		18.7	1 in 5	
Huntingdon		13.4	1 in 7	
Indiana		19.0	1 in 5	
Jefferson		17.3	1 in 6	
Juniata		25.1	1 in 4	
McKean		14.6	1 in 7	
Mifflin		31.3	1 in 3	
Monroe		10.9	1 in 9	
Perry		18.2	1 in 5	
Pike		10.7	1 in 9	
Potter		16.9	1 in 6	
Snyder		28.7	1 in 3	
Somerset		16.7	1 in 6	
Sullivan		11.4	1 in 9	
Susquehanna	14.1	1 in 7		
Tioga	14.1	1 in 7		
Union	23.2	1 in 4		
Warren	15.9	1 in 6		
Wayne	12.5	1 in 8		
Wyoming	12.2	1 in 8		
Mixed	Berks	20.7	1 in 5	
	Blair	14.3	1 in 7	
	Cambria	9.9	1 in 10	
	Cameron	14.7	1 in 7	
	Carbon	11.0	1 in 9	
	Centre	10.1	1 in 10	
	Chester	9.5	1 in 11	
	Columbia	14.9	1 in 7	
	Cumberland	11.6	1 in 9	
	Elk	9.4	1 in 11	
	Lancaster	29.9	1 in 3	
	Lawrence	18.1	1 in 6	
	Lebanon	21.0	1 in 5	
	Lycoming	16.9	1 in 6	
Mercer	17.5	1 in 6		
Montour	17.7	1 in 6		
Northumberland	17.1	1 in 6		
Schuylkill	15.2	1 in 7		
Venango	16.8	1 in 6		
Washington	10.6	1 in 9		
Westmoreland	8.4	1 in 12		
York	14.2	1 in 7		

Children Born to Mothers Who Used Tobacco During Pregnancy

1997-1999

Tobacco use during pregnancy can contribute to physical, mental and developmental disabilities in children, while also increasing health care costs. Infants born to women who smoked during pregnancy face greater likelihood of premature birth and low birth weights, stillbirth and Sudden Infant Death Syndrome, and poor lung development, asthma, and respiratory infections.

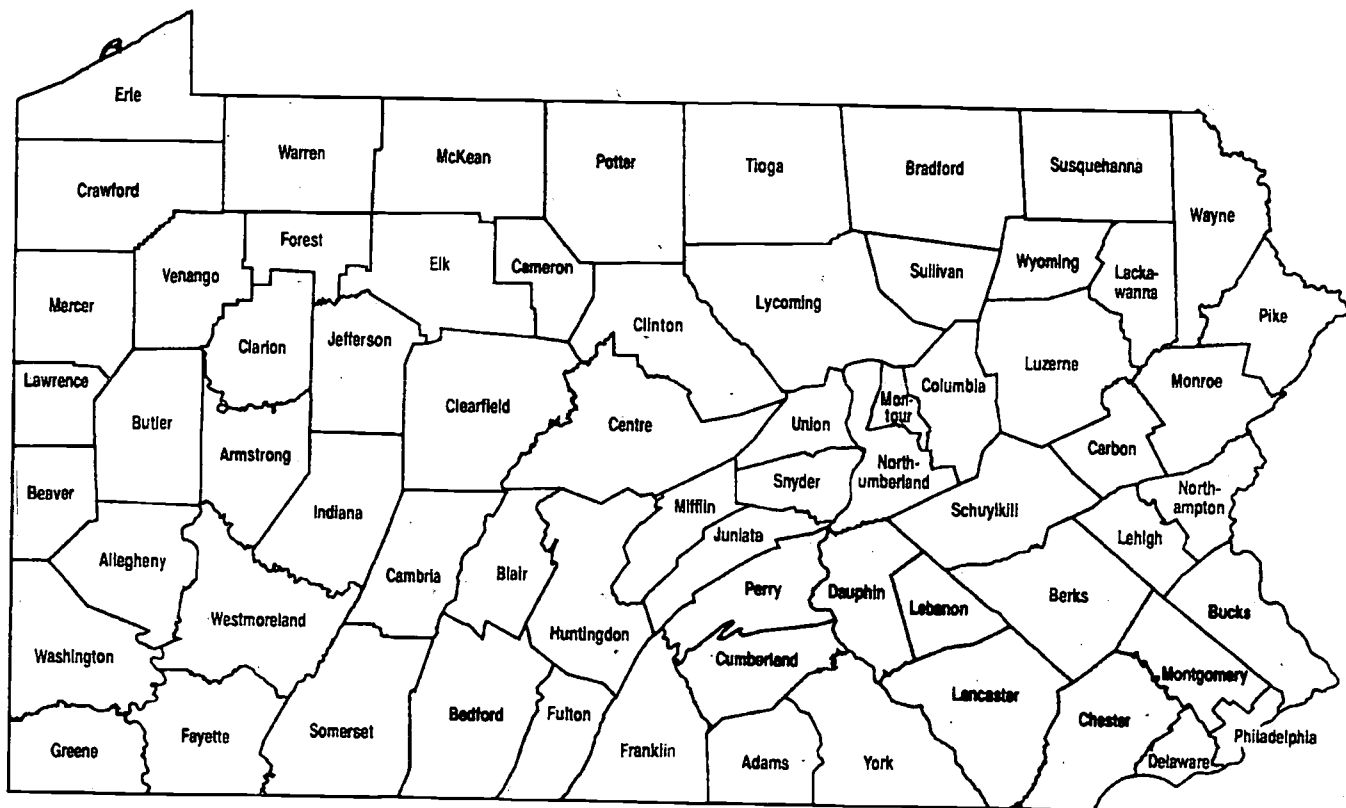

Performs Much Better Than Average
 Performs Better Than Average
 Performs Worse Than Average
 Performs Much Worse Than Average

Children Born to Mothers Who Used Tobacco During Pregnancy: Implications for Child Well-Being 1997 to 1999

The Pennsylvania Picture

- 1 pregnant woman in 6 used tobacco in 1999.
- The trend: In 1999, 17.3% of pregnant women used tobacco during pregnancy. This is an improvement from 23.1% in 1995.
- Rural counties performed worse than urban and mixed counties.

	minimum rate per 100	maximum rate per 100
Urban	8.6	26.5
Rural	13.1	34.7
Mixed	9.4	31.7

Children Born to Mothers Who Used Tobacco During Pregnancy

Overall County Perspective

County	1997-1999 Number 3 year avg.	1997-1999 Rate per 100 3 year avg.	one in	Performance
Adams	127	13.8	1 in 7	◆◆◆◆
Allegheny	2,653	18.4	1 in 5	◆◆◆◆
Armstrong	197	25.0	1 in 4	◆◆
Beaver	415	21.9	1 in 5	◆◆
Bedford	114	21.0	1 in 5	◆◆◆◆
Berks	792	17.9	1 in 6	◆◆◆◆
Blair	356	24.6	1 in 4	◆◆
Bradford	158	23.7	1 in 4	◆◆
Bucks	843	12.4	1 in 8	◆◆◆◆
Butler	381	18.1	1 in 6	◆◆◆◆
Cambria	306	20.2	1 in 5	◆◆◆◆
Cameron	19	31.6	1 in 3	◆
Carbon	138	24.3	1 in 4	◆◆◆◆
Centre	158	12.8	1 in 8	◆◆◆◆
Chester	491	9.4	1 in 11	◆◆◆◆
Clarion	90	21.4	1 in 5	◆◆
Clearfield	205	23.9	1 in 4	◆◆
Clinton	103	23.9	1 in 4	◆◆
Columbia	123	20.1	1 in 5	◆◆◆◆
Crawford	241	22.5	1 in 4	◆◆
Cumberland	289	13.1	1 in 8	◆◆◆◆
Dauphin	414	13.1	1 in 8	◆◆◆◆
Delaware	937	13.9	1 in 7	◆◆◆◆
Elk	89	22.8	1 in 4	◆◆
Erie	919	26.5	1 in 4	◆◆
Fayette	469	30.7	1 in 3	◆
Forest	11	34.7	1 in 3	◆
Franklin	256	17.2	1 in 6	◆◆◆◆
Fulton	33	23.1	1 in 4	◆◆
Greene	62	26.1	1 in 4	◆◆
Huntingdon	98	20.5	1 in 5	◆◆◆◆
Indiana	163	18.8	1 in 5	◆◆◆◆
Jefferson	110	22.8	1 in 4	◆◆
Juniata	38	13.1	1 in 8	◆◆◆◆
Lackawanna	507	23.7	1 in 4	◆◆
Lancaster	830	12.6	1 in 8	◆◆◆◆
Lawrence	278	27.6	1 in 4	◆
Lebanon	240	16.7	1 in 6	◆◆◆◆
Lehigh	566	15.4	1 in 6	◆◆◆◆
Luzerne	799	26.2	1 in 4	◆◆
Lycoming	319	24.3	1 in 4	◆◆
McKean	139	29.4	1 in 3	◆
Mercer	305	23.0	1 in 4	◆◆
Mifflin	119	20.1	1 in 5	◆◆◆◆
Monroe	275	21.8	1 in 5	◆◆
Montgomery	782	8.6	1 in 12	◆◆◆◆
Montour	32	15.3	1 in 7	◆◆◆◆
Northampton	453	16.7	1 in 6	◆◆◆◆
Northumberland	232	24.4	1 in 4	◆◆
Perry	98	18.6	1 in 5	◆◆◆◆
Philadelphia	3,573	16.6	1 in 6	◆◆◆◆
Pike	56	26.0	1 in 4	◆◆
Potter	57	29.8	1 in 3	◆
Schuylkill	365	25.7	1 in 4	◆◆
Snyder	58	13.9	1 in 7	◆◆◆◆
Somerset	140	17.3	1 in 6	◆◆◆◆
Sullivan	11	22.8	1 in 4	◆◆
Susquehanna	97	29.0	1 in 3	◆
Tioga	83	25.0	1 in 4	◆◆
Union	50	13.8	1 in 7	◆◆◆◆
Venango	200	31.7	1 in 3	◆
Warren	111	25.1	1 in 4	◆◆
Washington	444	20.9	1 in 5	◆◆◆◆
Wayne	123	25.1	1 in 4	◆◆
Westmoreland	707	19.2	1 in 5	◆◆◆◆
Wyoming	90	27.0	1 in 4	◆
York	932	22.4	1 in 4	◆◆
Pennsylvania	24,869	17.6	1 in 6	
Urban	12,861	16.3	1 in 6	
Rural	4,363	21.6	1 in 5	
Mixed	7,645	18.0	1 in 6	

Counties by Urban, Rural, and Mixed Groups

County Type	County	1997-1999 Rate per 100 3 year avg.	one in	
Urban	Allegheny	18.4	1 in 5	
	Beaver	21.9	1 in 5	
	Bucks	12.4	1 in 8	
	Dauphin	13.1	1 in 8	
	Delaware	13.9	1 in 7	
	Erie	26.5	1 in 4	
	Lackawanna	23.7	1 in 4	
	Lehigh	15.4	1 in 6	
	Luzerne	26.2	1 in 4	
	Montgomery	8.6	1 in 12	
	Northampton	16.7	1 in 6	
	Philadelphia	16.6	1 in 6	
	Rural	Adams	13.8	1 in 7
		Armstrong	25.0	1 in 4
		Bedford	21.0	1 in 5
		Bradford	23.7	1 in 4
		Butler	18.1	1 in 6
		Clarion	21.4	1 in 5
		Clearfield	23.9	1 in 4
Clinton		23.9	1 in 4	
Crawford		22.5	1 in 4	
Fayette		30.7	1 in 3	
Forest		34.7	1 in 3	
Franklin		17.2	1 in 6	
Fulton		23.1	1 in 4	
Greene		26.1	1 in 4	
Huntingdon		20.5	1 in 5	
Indiana		18.8	1 in 5	
Jefferson		22.8	1 in 4	
Juniata		13.1	1 in 8	
McKean		29.4	1 in 3	
Mifflin		20.1	1 in 5	
Monroe		21.8	1 in 5	
Perry		18.6	1 in 5	
Pike		26.0	1 in 4	
Potter		29.8	1 in 3	
Snyder		13.9	1 in 7	
Somerset		17.3	1 in 6	
Sullivan		22.8	1 in 4	
Susquehanna	29.0	1 in 3		
Tioga	25.0	1 in 4		
Union	13.8	1 in 7		
Warren	25.1	1 in 4		
Wayne	25.1	1 in 4		
Wyoming	27.0	1 in 4		
Mixed	Berks	17.9	1 in 6	
	Blair	24.6	1 in 4	
	Cambria	20.2	1 in 5	
	Cameron	31.6	1 in 3	
	Carbon	24.3	1 in 4	
	Centre	12.8	1 in 8	
	Chester	9.4	1 in 11	
	Columbia	20.1	1 in 5	
	Cumberland	13.1	1 in 8	
	Elk	22.8	1 in 4	
	Lancaster	12.6	1 in 8	
	Lawrence	27.6	1 in 4	
	Lebanon	16.7	1 in 6	
	Lycoming	24.3	1 in 4	
	Mercer	23.0	1 in 4	
	Montour	15.3	1 in 7	
	Northumberland	24.4	1 in 4	
	Schuylkill	25.7	1 in 4	
	Venango	31.7	1 in 3	
Washington	20.9	1 in 5		
Westmoreland	19.2	1 in 5		
York	22.4	1 in 4		

forms Much Better Than Average ◆◆◆◆

Performs Better Than Average ◆◆◆◆

Performs Worse Than Average ◆◆

Performs Much Worse Than Average ◆

Children Under Age 18 Abused or Neglected - Substantiated Cases

1998-2000

Reports of suspected abuse and neglect of children are investigated by county children and youth agencies. Substantiated abuse cases include children that a judge or child protective service staff have determined were abused based on medical evidence, the investigation, or an admission by the perpetrator. Child victims of abuse are more likely to perform poorly in school, have health problems, and be arrested as juveniles or adults. Very young children are most likely to be abused. The incidence of abuse is believed to be much higher than cases that are reported to authorities. In Pennsylvania close to 15 percent of substantiated abuse cases involve children who were previously abused.

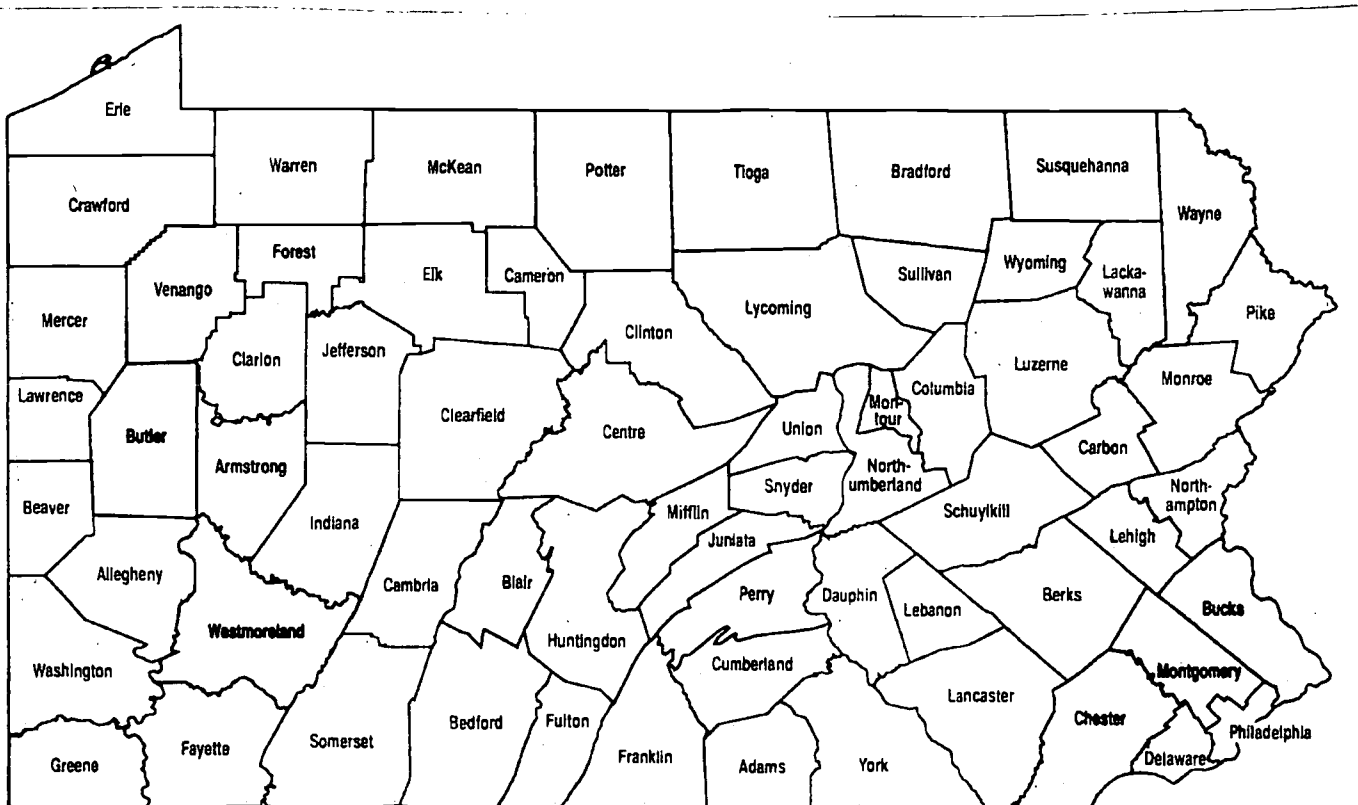

Performs Much Better Than Average
 Performs Better Than Average
 Performs Worse Than Average
 Performs Much Worse Than Average

Children Under Age 18 Abused or Neglected - Substantiated Cases: Implications for Child Well-Being

1998 to 2000

The Pennsylvania Picture

- 1 child in 588 was proven abused or neglected in 2000.
- 1 reported case of abuse in 4 was substantiated in 2000.
- The trend: Substantiated child abuse cases have dropped steadily, from a peak of 3 cases per 1,000 children in 1992, to 1.7 cases per 1,000 children in 2000.
- Urban and rural counties showed the same rate of 1.9 substantiated abuse and neglect cases per 1,000 children.

47

	minimum rate per 100	maximum rate per 100
Urban	0.5	3.9
Rural	0.9	5.7
Mixed	0.6	5.3

Children Under Age 18 Abused or Neglected - Substantiated Cases

Overall County Perspective

County	1998-2000 Number 3 year avg.	1998-2000 Rate per 100 3 year avg.	one in	Performance
Adams	31	1.4	1 in 710	◆◆◆◆
Allegheny	355	1.3	1 in 771	◆◆◆◆
Armstrong	45	2.6	1 in 381	◆◆
Beaver	63	1.5	1 in 668	◆◆◆◆
Bedford	21	1.7	1 in 588	◆◆◆◆
Berks	163	1.9	1 in 535	◆◆◆◆
Blair	69	2.2	1 in 449	◆◆
Bradford	49	3.0	1 in 337	◆
Bucks	76	0.5	1 in 1,995	◆◆◆◆◆
Butler	38	0.9	1 in 1,117	◆◆◆◆◆
Cambria	44	1.3	1 in 778	◆◆◆◆
Cameron	3	1.9	1 in 530	◆◆◆◆
Carbon	32	2.4	1 in 417	◆◆◆◆
Centre	44	1.8	1 in 559	◆◆◆◆
Chester	69	0.6	1 in 1,574	◆◆◆◆◆
Clarion	16	1.7	1 in 582	◆◆◆◆
Clearfield	30	1.5	1 in 647	◆◆◆◆
Clinton	12	1.4	1 in 704	◆◆◆◆
Columbia	27	2.0	1 in 502	◆◆
Crawford	55	2.4	1 in 417	◆◆
Cumberland	51	1.1	1 in 900	◆◆◆◆
Dauphin	102	1.7	1 in 589	◆◆◆◆
Delaware	154	1.2	1 in 847	◆◆◆◆
Elk	12	1.3	1 in 742	◆◆◆◆
Erie	132	1.8	1 in 542	◆◆◆◆
Fayette	76	2.2	1 in 457	◆◆
Forest	7	5.7	1 in 177	◆
Franklin	38	1.2	1 in 812	◆◆◆◆
Fulton	7	1.9	1 in 534	◆◆◆◆
Greene	21	2.1	1 in 478	◆◆
Huntingdon	16	1.5	1 in 653	◆◆◆◆
Indiana	32	1.6	1 in 623	◆◆◆◆
Jefferson	21	1.9	1 in 537	◆◆◆◆
Juniata	10	1.8	1 in 554	◆◆◆◆
Lackawanna	69	1.5	1 in 684	◆◆◆◆
Lancaster	165	1.3	1 in 746	◆◆◆◆
Lawrence	35	1.6	1 in 627	◆◆◆◆
Lebanon	48	1.7	1 in 590	◆◆◆◆
Lehigh	145	2.1	1 in 485	◆◆
Luzerne	117	1.7	1 in 575	◆◆◆◆
Lycoming	65	2.3	1 in 441	◆◆
McKean	39	3.4	1 in 292	◆
Mercer	41	1.5	1 in 685	◆◆◆◆
Mifflin	14	1.2	1 in 825	◆◆◆◆
Monroe	59	1.7	1 in 579	◆◆◆◆
Montgomery	99	0.6	1 in 1,698	◆◆◆◆◆
Montour	9	2.1	1 in 487	◆◆
Northampton	89	1.4	1 in 691	◆◆◆◆
Northumberland	111	5.3	1 in 190	◆
Perry	28	2.4	1 in 411	◆◆
Philadelphia	1,434	3.9	1 in 258	◆
Pike	14	1.3	1 in 772	◆◆◆◆
Potter	14	3.0	1 in 328	◆
Schuylkill	67	2.1	1 in 483	◆◆
Snyder	17	1.8	1 in 541	◆◆◆◆
Somerset	35	1.8	1 in 545	◆◆◆◆
Sullivan	4	2.9	1 in 349	◆◆
Susquehanna	36	3.3	1 in 306	◆
Tioga	36	3.5	1 in 288	◆
Union	19	2.2	1 in 455	◆◆
Venango	33	2.3	1 in 436	◆◆
Warren	21	1.9	1 in 522	◆◆◆◆
Washington	76	1.7	1 in 602	◆◆◆◆
Wayne	28	2.5	1 in 397	◆◆
Westmoreland	84	1.0	1 in 980	◆◆◆◆◆
Wyoming	19	2.5	1 in 397	◆◆
York	163	1.8	1 in 568	◆◆◆◆
Pennsylvania	5,157	1.8	1 in 558	
Urban	2,834	1.9	1 in 534	
Rural	910	1.9	1 in 520	
Mixed	1,412	1.6	1 in 632	

Counties by Urban, Rural, and Mixed Groups

County Type	County	1998-2000 Rate per 100 3 year avg.	one in	
Urban	Allegheny	1.3	1 in 771	
	Beaver	1.5	1 in 668	
	Bucks	0.5	1 in 1,995	
	Dauphin	1.7	1 in 589	
	Delaware	1.2	1 in 847	
	Erie	1.8	1 in 542	
	Lackawanna	1.5	1 in 664	
	Lehigh	2.1	1 in 485	
	Luzerne	1.7	1 in 575	
	Montgomery	0.6	1 in 1,698	
	Northampton	1.4	1 in 691	
	Philadelphia	3.9	1 in 258	
	Rural	Adams	1.4	1 in 710
		Armstrong	2.6	1 in 381
		Bedford	1.7	1 in 588
		Bradford	3.0	1 in 337
		Butler	0.9	1 in 1,117
		Clarion	1.7	1 in 582
		Clearfield	1.5	1 in 647
Clinton		1.4	1 in 704	
Crawford		2.4	1 in 417	
Fayette		2.2	1 in 457	
Forest		5.7	1 in 177	
Franklin		1.2	1 in 812	
Fulton		1.9	1 in 534	
Greene		2.1	1 in 478	
Huntingdon		1.5	1 in 653	
Indiana		1.6	1 in 623	
Jefferson		1.9	1 in 537	
Juniata		1.8	1 in 554	
McKean		3.4	1 in 292	
Mifflin		1.2	1 in 825	
Monroe		1.7	1 in 579	
Perry		2.4	1 in 411	
Pike		1.3	1 in 772	
Potter		3.0	1 in 328	
Snyder		1.8	1 in 541	
Somerset		1.8	1 in 545	
Sullivan	2.9	1 in 349		
Susquehanna	3.3	1 in 306		
Tioga	3.5	1 in 288		
Union	2.2	1 in 455		
Warren	1.9	1 in 522		
Wayne	2.5	1 in 397		
Wyoming	2.5	1 in 397		
Mixed	Berks	1.9	1 in 535	
	Blair	2.2	1 in 449	
	Cambria	1.3	1 in 778	
	Cameron	1.9	1 in 530	
	Carbon	2.4	1 in 417	
	Centre	1.8	1 in 559	
	Chester	0.6	1 in 1,574	
	Columbia	2.0	1 in 502	
	Cumberland	1.1	1 in 900	
	Elk	1.3	1 in 742	
	Lancaster	1.3	1 in 746	
	Lawrence	1.6	1 in 627	
	Lebanon	1.7	1 in 590	
Lycoming	2.3	1 in 441		
Mercer	1.5	1 in 685		
Montour	2.1	1 in 487		
Northumberland	5.3	1 in 190		
Schuylkill	2.1	1 in 483		
Venango	2.3	1 in 436		
Washington	1.7	1 in 602		
Westmoreland	1.0	1 in 980		
York	1.8	1 in 568		

Children Under Age 18 in Out-of-Home Placements

1997-1999

The number of children in out-of-home child welfare placements such as foster care, group homes, and other substitute residential care reflects social conditions and the conditions within families which pose substantial risk for children. Family instability, poverty, crime, violence, homelessness, substance abuse, and serious illness contribute to the need to place children out of their own homes. Increases and decreases in the number of children in out-of-home care, however, are not intrinsically good or bad as this may occur for a variety of reasons. Any interpretation of data trends must be accompanied by analysis of other factors to determine the nature of the trends. Unlike many other indicators in this publication, this indicator is a count of children in placement on one day of the year. Children enter and leave placements all the time, and the one-day snapshot count reflects children who have been in placement for several years as well as those who have been in care for a short time.

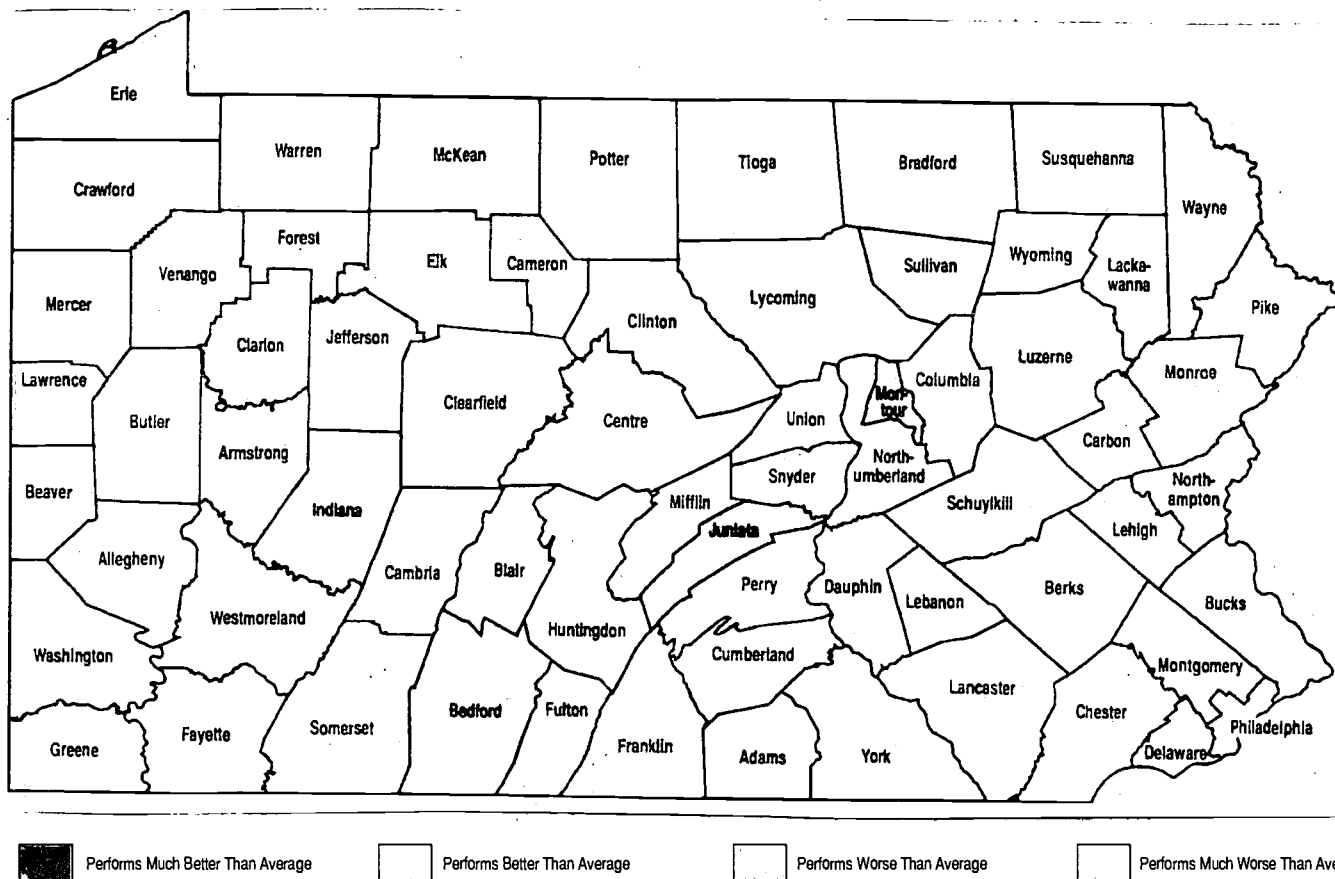

Children Under Age 18 in Out-of-Home Placements: Implications for Child Well-Being 1997 to 1999

The Pennsylvania Picture

- In 1999, 1 child in 125 was placed out of the home.
- The trend: Since 1990, out-of-home placements have risen from 6 children in 1,000 to 8 children in 1,000.
- Only a handful of counties - all of them rural - performed much better than average, while a mix of rural and suburban counties showed below-average rates.

	minimum rate per 1,000	maximum rate per 1,000
Urban	2.1	24.9
Rural	1.0	7.8
Mixed	0.9	8.1

Children Under Age 18 in Out-of-Home Placements

Overall County Perspective

County	1997-1999 Number 3 year avg.	1997-1999 Rate per 1,000 3 year avg.	one in	Performance
Adams	121	5.6	1 in 179	◆◆
Allegheny	2,792	10.2	1 in 98	◆◆
Armstrong	62	3.6	1 in 278	◆◆◆◆
Beaver	128	3.0	1 in 334	◆◆◆◆
Bedford	17	1.4	1 in 715	◆◆◆◆
Berks	695	8.1	1 in 123	◆◆
Blair	179	5.7	1 in 177	◆◆
Bradford	129	7.8	1 in 128	◆◆
Bucks	309	2.1	1 in 480	◆◆◆◆
Butler	124	2.9	1 in 342	◆◆◆◆
Cambria	132	3.7	1 in 267	◆◆◆◆
Cameron	5	3.9	1 in 259	◆◆◆◆
Carbon	56	4.2	1 in 238	◆◆◆◆
Centre	132	5.4	1 in 186	◆◆
Chester	193	1.8	1 in 545	◆◆◆◆
Clarion	36	3.7	1 in 267	◆◆◆◆
Clearfield	94	4.8	1 in 208	◆◆◆◆
Clinton	46	5.4	1 in 185	◆◆
Columbia	35	2.5	1 in 397	◆◆◆◆
Crawford	162	7.1	1 in 141	◆◆
Cumberland	90	2.0	1 in 501	◆◆◆◆
Dauphin	438	7.4	1 in 134	◆◆
Delaware	688	5.3	1 in 187	◆◆
Elk	18	2.1	1 in 476	◆◆
Erie	496	7.0	1 in 144	◆◆
Fayette	103	3.0	1 in 337	◆◆◆◆
Forest	9	7.7	1 in 130	◆◆◆◆
Franklin	78	2.5	1 in 400	◆◆◆◆
Fulton	5	1.3	1 in 755	◆◆◆◆
Greene	70	6.8	1 in 146	◆◆
Huntingdon	64	6.2	1 in 161	◆◆
Indiana	25	1.2	1 in 805	◆◆◆◆
Jefferson	46	4.0	1 in 251	◆◆◆◆
Juniata	5	1.0	1 in 1,052	◆◆◆◆
Lackawanna	355	7.7	1 in 129	◆◆
Lancaster	576	4.8	1 in 210	◆◆◆◆
Lawrence	110	4.9	1 in 203	◆◆◆◆
Lebanon	138	4.8	1 in 207	◆◆◆◆
Lehigh	453	6.6	1 in 151	◆◆
Luzerne	446	6.6	1 in 152	◆◆
Lycoming	217	7.4	1 in 135	◆◆
McKean	83	7.4	1 in 135	◆◆
Mercer	108	3.8	1 in 263	◆◆◆◆
Mifflin	50	4.3	1 in 233	◆◆◆◆
Monroe	147	4.6	1 in 218	◆◆◆◆
Montgomery	404	2.5	1 in 405	◆◆◆◆
Montour	4	0.9	1 in 1,099	◆◆◆◆
Northampton	436	7.2	1 in 139	◆◆
Northumberland	127	6.0	1 in 168	◆◆
Perry	46	3.9	1 in 256	◆◆◆◆
Philadelphia	9,064	24.9	1 in 40	◆◆
Pike	37	3.6	1 in 280	◆◆◆◆
Potter	20	4.3	1 in 232	◆◆◆◆
Schuylkill	223	6.9	1 in 145	◆◆
Snyder	22	2.3	1 in 430	◆◆◆◆
Somerset	85	4.5	1 in 225	◆◆◆◆
Sullivan	11	7.6	1 in 132	◆◆
Susquehanna	46	4.1	1 in 242	◆◆◆◆
Tioga	34	3.3	1 in 303	◆◆◆◆
Union	24	2.8	1 in 358	◆◆◆◆
Venango	58	3.9	1 in 254	◆◆◆◆
Warren	48	4.3	1 in 232	◆◆◆◆
Washington	289	6.3	1 in 159	◆◆
Wayne	62	5.6	1 in 180	◆◆
Westmoreland	563	6.8	1 in 146	◆◆
Wyoming	38	4.9	1 in 205	◆◆◆◆
York	563	6.2	1 in 162	◆◆
Pennsylvania	22,469	7.9	1 in 127	
Urban	16,012	10.7	1 in 9	
Rural	1,946	4.1	1 in 24	
Mixed	4,512	5.1	1 in 20	

Counties by Urban, Rural, and Mixed Groups

County Type	County	1997-1999 Rate per 1,000 3 year avg.	one in	
Urban	Allegheny	10.2	1 in 98	
	Beaver	3.0	1 in 334	
	Bucks	2.1	1 in 480	
	Dauphin	7.4	1 in 134	
	Delaware	5.3	1 in 187	
	Erie	7.0	1 in 144	
	Lackawanna	7.7	1 in 129	
	Lehigh	6.6	1 in 151	
	Luzerne	6.6	1 in 152	
	Montgomery	2.5	1 in 405	
	Northampton	7.2	1 in 139	
	Philadelphia	24.9	1 in 40	
	Rural	Adams	5.6	1 in 179
		Armstrong	3.6	1 in 278
		Bedford	1.4	1 in 715
		Bradford	7.8	1 in 128
		Butler	2.9	1 in 342
		Clarion	3.7	1 in 267
		Clearfield	4.8	1 in 208
Clinton		5.4	1 in 185	
Crawford		7.1	1 in 141	
Fayette		3.0	1 in 337	
Forest		7.7	1 in 130	
Franklin		2.5	1 in 400	
Fulton		1.3	1 in 755	
Greene		6.8	1 in 146	
Huntingdon		6.2	1 in 161	
Indiana		1.2	1 in 805	
Jefferson		4.0	1 in 251	
Juniata		1.0	1 in 1,052	
McKean		7.4	1 in 135	
Mifflin		4.3	1 in 233	
Monroe		4.6	1 in 218	
Perry		3.9	1 in 256	
Pike		3.6	1 in 280	
Potter		4.3	1 in 232	
Snyder		2.3	1 in 430	
Somerset		4.5	1 in 225	
Sullivan		7.6	1 in 132	
Susquehanna	4.1	1 in 242		
Tioga	3.3	1 in 303		
Union	2.8	1 in 358		
Warren	4.3	1 in 232		
Wayne	5.6	1 in 180		
Wyoming	4.9	1 in 205		
Mixed	Berks	8.1	1 in 123	
	Blair	5.7	1 in 177	
	Cambria	3.7	1 in 267	
	Cameron	3.9	1 in 259	
	Carbon	4.2	1 in 238	
	Centre	5.4	1 in 186	
	Chester	1.8	1 in 545	
	Columbia	2.5	1 in 397	
	Cumberland	2.0	1 in 501	
	Elk	2.1	1 in 476	
	Lancaster	4.8	1 in 210	
	Lawrence	4.9	1 in 203	
	Lebanon	4.8	1 in 207	
Lycoming	7.4	1 in 135		
Mercer	3.8	1 in 263		
Montour	0.9	1 in 1,099		
Northumberland	6.0	1 in 168		
Schuylkill	6.9	1 in 145		
Venango	3.9	1 in 254		
Washington	6.3	1 in 159		
Westmoreland	6.8	1 in 146		
York	6.2	1 in 162		

Delinquent Children Ages 10-17 Placed Out-of-Home by Juvenile Court

1997-1999

Delinquent children placed out-of-home by juvenile court have been involved in criminal activity and status offenses such as school truancy, curfew violations, and running away from home. This is an index of court decision-making regarding this anti-social and self-destructive behavior and the decision to place a child out of his or her home for punishment or treatment. Involvement in criminal activity is a negative outcome for children, represents a group of adolescents who may be on a problematic path to adulthood, and diminishes community safety. The use of out-of-home versus other placement options for juveniles may increase or decrease for a variety of reasons, and any interpretation of data trends must be accompanied by analysis of other factors to determine the nature of the trends.

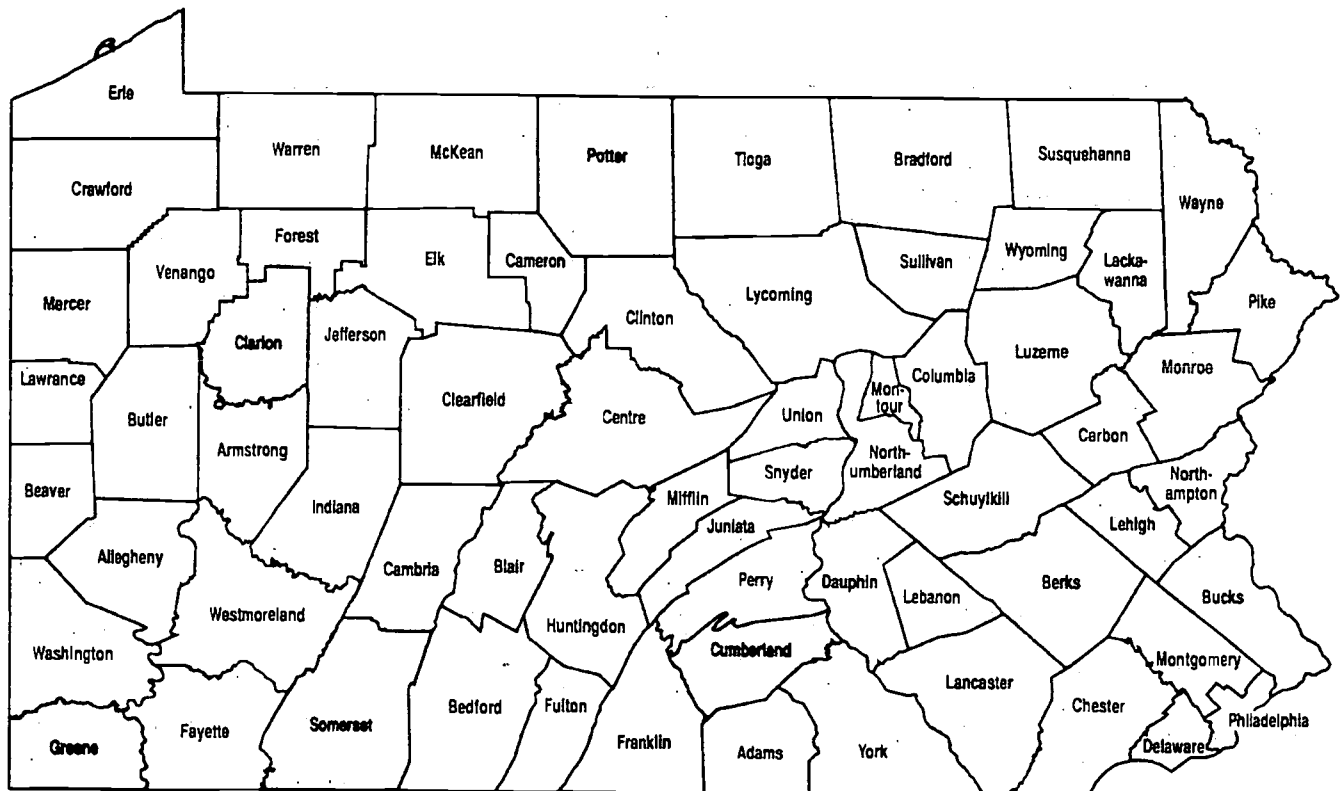

Performs Much Better Than Average
 Performs Better Than Average
 Performs Worse Than Average
 Performs Much Worse Than Average

Delinquent Children Ages 10-17 Placed Out-of-Home by Juvenile Court: Implications for Child Well-Being 1997 to 1999

The Pennsylvania Picture

- 1 10- to 17-year-old in 299 was placed out of the home by juvenile court in 1999.
- The trend: Since 1990, out-of-home placements by juvenile courts have remained nearly level, from 3 placements per 1,000 10- to 17-year-olds, to 3.3 placements per 1,000 in 1999.
- With a few notable exceptions, rural and mixed counties generally performed better than average.

	minimum rate per 1,000	maximum rate per 1,000
Urban	1.2	7.6
Rural	0.0	3.6
Mixed	0.6	4.5

Delinquent Children Ages 10-17 Placed Out-of-Home by Juvenile Court

Overall County Perspective

County	1997-1999 Number 3 year avg.	1997-1999 Rate per 1,000 3 year avg.	one in	Performance
Adams	26	2.6	1 in 383	◆◆
Allegheny	404	3.3	1 in 306	◆◆
Armstrong	7	0.9	1 in 1,160	◆◆◆◆
Beaver	41	2.0	1 in 493	◆◆◆
Bedford	7	1.1	1 in 897	◆◆◆
Berks	161	4.1	1 in 242	◆
Blair	19	1.2	1 in 809	◆◆◆
Bradford	8	1.0	1 in 985	◆◆◆
Bucks	266	3.9	1 in 254	◆
Butler	36	1.8	1 in 551	◆◆◆
Cambria	32	1.8	1 in 556	◆◆◆
Cameron	4	6.4	1 in 155	◆
Carbon	12	1.9	1 in 535	◆◆◆
Centre	17	1.5	1 in 654	◆◆◆
Chester	70	1.5	1 in 674	◆◆◆
Clarion	0	0.1	1 in 14,272	◆◆◆◆
Clearfield	23	2.3	1 in 427	◆◆
Clinton	6	1.4	1 in 699	◆◆◆
Columbia	11	1.7	1 in 583	◆◆◆
Crawford	24	2.1	1 in 466	◆◆
Cumberland	13	0.6	1 in 1,694	◆◆◆◆
Dauphin	192	7.3	1 in 136	◆
Delaware	137	2.4	1 in 424	◆◆
Elk	6	1.5	1 in 658	◆◆◆
Erie	176	5.3	1 in 189	◆
Fayette	16	1.0	1 in 1,051	◆◆◆
Forest	2	2.4	1 in 415	◆◆
Franklin	41	2.8	1 in 360	◆◆
Fulton	1	0.7	1 in 1,375	◆◆◆
Greene	1	0.3	1 in 3,969	◆◆◆◆
Huntingdon	7	1.4	1 in 715	◆◆◆
Indiana	8	0.8	1 in 1,315	◆◆◆
Jefferson	10	1.8	1 in 544	◆◆◆
Juniata	3	1.2	1 in 803	◆◆◆
Lackawanna	67	3.1	1 in 327	◆◆
Lancaster	132	2.4	1 in 410	◆◆
Lawrence	10	1.0	1 in 1,045	◆◆◆
Lebanon	26	1.9	1 in 514	◆◆◆
Lehigh	114	3.7	1 in 268	◆◆
Luzerne	121	3.7	1 in 268	◆
Lycoming	61	4.5	1 in 223	◆◆
McKean	5	0.9	1 in 1,092	◆◆◆
Mercer	50	3.7	1 in 271	◆◆
Mifflin	3	0.6	1 in 1,624	◆◆◆
Monroe	46	3.2	1 in 313	◆◆
Montgomery	122	1.7	1 in 593	◆◆◆
Montour	3	1.3	1 in 742	◆◆◆
Northampton	33	1.2	1 in 845	◆◆◆
Northumberland	21	2.0	1 in 495	◆◆◆
Perry	10	1.7	1 in 582	◆◆◆
Philadelphia	1,227	7.6	1 in 132	◆
Pike	16	3.6	1 in 281	◆◆
Potter	0	0.0	1 in —	◆◆◆◆
Schuylkill	43	2.7	1 in 370	◆◆◆
Snyder	4	0.9	1 in 1,099	◆◆◆
Somerset	3	0.4	1 in 2,817	◆◆◆◆
Sullivan	2	2.2	1 in 446	◆◆◆
Susquehanna	7	1.4	1 in 724	◆◆◆
Tioga	5	1.0	1 in 1,019	◆◆◆
Union	4	1.1	1 in 932	◆◆◆
Venango	14	1.9	1 in 528	◆◆◆
Warren	9	1.8	1 in 571	◆◆◆
Washington	37	1.7	1 in 601	◆◆◆
Wayne	11	2.2	1 in 460	◆◆
Westmoreland	82	2.1	1 in 482	◆◆
Wyoming	4	1.1	1 in 889	◆◆◆
York	119	2.8	1 in 352	◆◆
Pennsylvania	4,199	3.2	1 in 313	
Urban	2,900	4.3	1 in 233	
Rural	357	1.6	1 in 633	
Mixed	942	2.3	1 in 439	

Performs Much Better Than Average ◆◆◆◆

Performs Better Than Average ◆◆◆

Performs Worse Than Average ◆◆

Performs Much Worse Than Average ◆

Counties by Urban, Rural, and Mixed Groups

County Type	County	1997-1999 Rate per 1,000 3 year avg.	one in	
Urban	Allegheny	3.3	1 in 306	
	Beaver	2.0	1 in 493	
	Bucks	3.9	1 in 254	
	Dauphin	7.3	1 in 136	
	Delaware	2.4	1 in 424	
	Erie	5.3	1 in 189	
	Lackawanna	3.1	1 in 327	
	Lehigh	3.7	1 in 268	
	Luzerne	3.7	1 in 268	
	Montgomery	1.7	1 in 593	
	Northampton	1.2	1 in 845	
	Philadelphia	7.6	1 in 132	
	Rural	Adams	2.6	1 in 383
		Armstrong	0.9	1 in 1,160
		Bedford	1.1	1 in 897
		Bradford	1.0	1 in 985
		Butler	1.8	1 in 551
		Clarion	0.1	1 in 14,272
		Clearfield	2.3	1 in 427
Clinton		1.4	1 in 699	
Crawford		2.1	1 in 466	
Fayette		1.0	1 in 1,051	
Forest		2.4	1 in 415	
Franklin		2.8	1 in 360	
Fulton		0.7	1 in 1,375	
Greene		0.3	1 in 3,969	
Huntingdon		1.4	1 in 715	
Indiana		0.8	1 in 1,315	
Jefferson		1.8	1 in 544	
Juniata		1.2	1 in 803	
McKean		0.9	1 in 1,092	
Mifflin		0.6	1 in 1,624	
Monroe		3.2	1 in 313	
Perry		1.7	1 in 582	
Pike		3.6	1 in 281	
Potter		0.0	1 in —	
Snyder		0.9	1 in 1,099	
Somerset		0.4	1 in 2,817	
Sullivan		2.2	1 in 446	
Susquehanna	1.4	1 in 724		
Tioga	1.0	1 in 1,019		
Union	1.1	1 in 932		
Warren	1.8	1 in 571		
Wayne	2.2	1 in 460		
Wyoming	1.1	1 in 889		
Mixed	Berks	4.1	1 in 242	
	Blair	1.2	1 in 809	
	Cambria	1.8	1 in 556	
	Cameron	6.4	1 in 155	
	Carbon	1.9	1 in 535	
	Centre	1.5	1 in 654	
	Chester	1.5	1 in 674	
	Columbia	1.7	1 in 583	
	Cumberland	0.6	1 in 1,694	
	Elk	1.5	1 in 658	
	Lancaster	2.4	1 in 410	
	Lawrence	1.0	1 in 1,045	
	Lebanon	1.9	1 in 514	
	Lycoming	4.5	1 in 223	
Mercer	3.7	1 in 271		
Montour	1.3	1 in 742		
Northumberland	2.0	1 in 495		
Schuylkill	2.7	1 in 370		
Venango	1.9	1 in 528		
Washington	1.7	1 in 601		
Westmoreland	2.1	1 in 482		
York	2.8	1 in 352		

1998-2000

Dropping out of high school has negative long-term consequences for youths. Those who drop out are less likely to be employed regularly well into their twenties. The jobs available to those who have dropped out generally do not pay well, are unstable, and have limited opportunities for upward mobility.

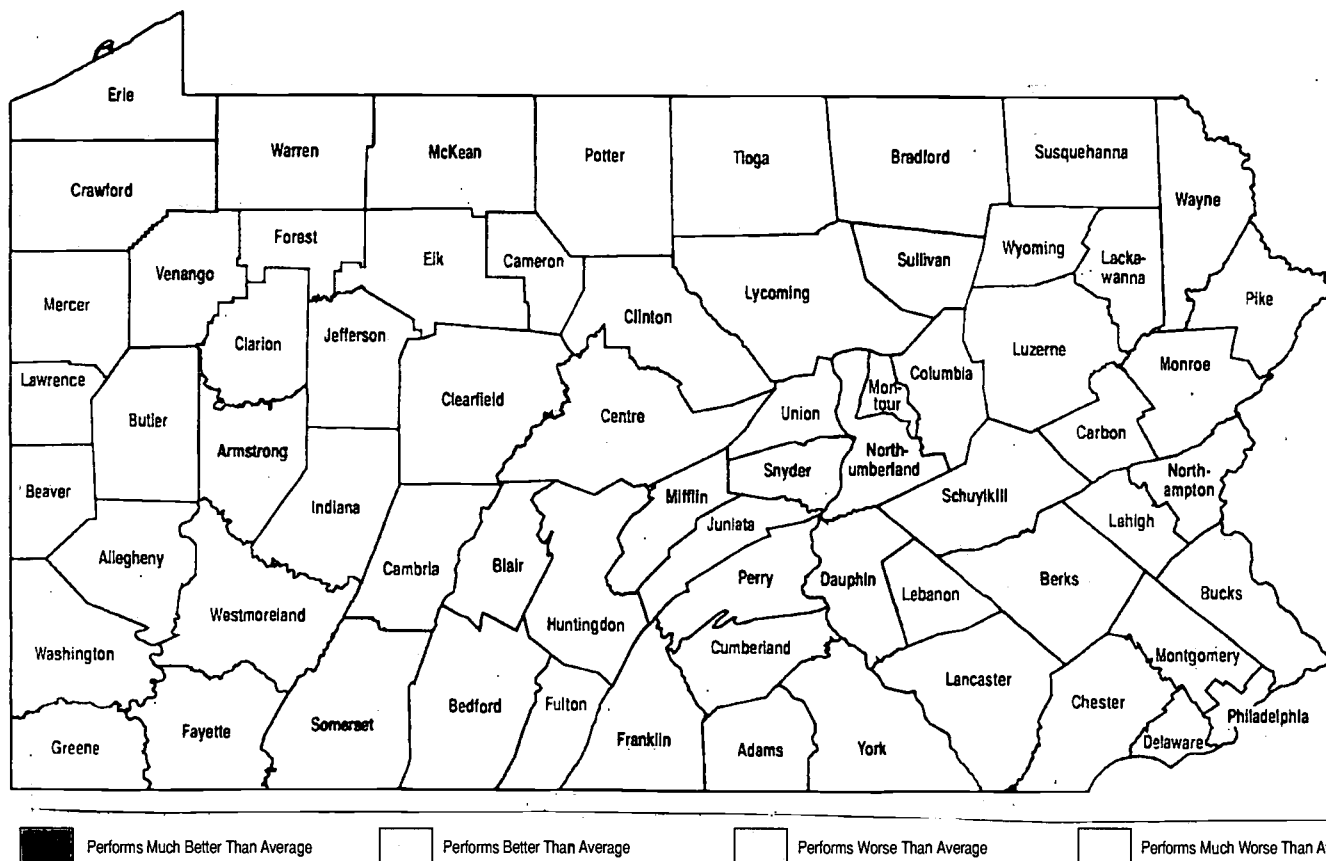

Children Dropping Out of Public School: Implications for Child Well-Being

1998-2000

The Pennsylvania Picture

- 1 high school student in 25 dropped out of high school in 2000.
- The trend: The high school dropout rate has improved only slightly, from 4.2% in 1990 to 3.9% in 2000.
- Rural and mixed counties showed lower dropout rates than urban counties.

	minimum rate per 100	maximum rate per 100
Urban	2.1	10.3
Rural	1.3	5.3
Mixed	1.5	4.9

Overall County Perspective

County	1998-2000 Number 3 year avg.	1998-2000 Rate per 100 3 year avg.	one in	Performance
Adams	157	3.5	1 in 29	◆◆
Allegheny	1,456	2.7	1 in 38	◆◆◆◆
Armstrong	74	1.9	1 in 54	◆◆◆◆
Beaver	200	2.2	1 in 45	◆◆◆◆
Bedford	86	3.3	1 in 30	◆◆
Berks	777	4.3	1 in 23	◆◆
Blair	255	3.8	1 in 26	◆◆
Bradford	163	4.3	1 in 23	◆◆
Bucks	553	2.1	1 in 49	◆◆◆◆
Butler	251	2.9	1 in 34	◆◆◆◆
Cambria	162	2.2	1 in 45	◆◆◆◆
Cameron	5	1.5	1 in 68	◆◆◆◆
Carbon	67	2.3	1 in 43	◆◆◆◆
Centre	89	2.0	1 in 51	◆◆◆◆
Chester	387	2.2	1 in 46	◆◆◆◆
Clarion	64	2.6	1 in 38	◆◆◆◆
Clearfield	151	3.1	1 in 32	◆◆
Clinton	60	3.5	1 in 28	◆◆
Columbia	123	3.2	1 in 31	◆◆
Crawford	124	3.2	1 in 32	◆◆
Cumberland	246	2.8	1 in 35	◆◆◆◆
Dauphin	517	4.7	1 in 21	◆
Delaware	586	2.8	1 in 36	◆◆◆◆
Elk	31	1.9	1 in 51	◆◆◆◆
Erie	509	3.8	1 in 27	◆◆
Fayette	244	3.4	1 in 30	◆◆◆◆
Forest	7	2.8	1 in 36	◆◆◆◆
Franklin	212	3.8	1 in 27	◆◆
Fulton	22	3.1	1 in 32	◆◆◆◆
Greene	58	2.8	1 in 36	◆◆◆◆
Huntingdon	76	3.6	1 in 27	◆◆
Indiana	114	2.6	1 in 39	◆◆◆◆
Jefferson	75	3.0	1 in 33	◆◆◆◆
Juniata	30	2.6	1 in 38	◆◆◆◆
Lackawanna	290	3.4	1 in 29	◆◆
Lancaster	811	3.9	1 in 26	◆◆
Lawrence	154	3.0	1 in 33	◆◆◆◆
Lebanon	165	3.0	1 in 33	◆◆◆◆
Lehigh	359	2.7	1 in 37	◆◆◆◆
Luzerne	409	3.1	1 in 32	◆◆◆◆
Lycoming	248	4.0	1 in 25	◆◆
McKean	80	3.2	1 in 31	◆◆
Mercer	178	2.8	1 in 36	◆◆◆◆
Mifflin	99	5.3	1 in 19	◆
Monroe	239	3.2	1 in 32	◆◆
Montgomery	627	2.2	1 in 45	◆◆◆◆
Montour	25	2.6	1 in 38	◆◆◆◆
Northampton	477	3.8	1 in 26	◆◆
Northumberland	223	4.9	1 in 20	◆
Perry	97	3.9	1 in 26	◆◆
Philadelphia	6,511	10.3	1 in 10	◆
Pike	32	2.6	1 in 39	◆◆◆◆
Potter	25	2.4	1 in 41	◆◆◆◆
Schuylkill	241	3.7	1 in 27	◆◆
Snyder	53	3.1	1 in 32	◆◆
Somerset	68	1.6	1 in 61	◆◆◆◆
Sullivan	4	1.3	1 in 75	◆◆◆◆
Susquehanna	81	3.0	1 in 33	◆◆◆◆
Tioga	48	2.1	1 in 48	◆◆◆◆
Union	31	2.4	1 in 42	◆◆◆◆
Venango	145	4.3	1 in 23	◆
Warren	82	3.5	1 in 28	◆◆
Washington	234	2.4	1 in 42	◆◆◆◆
Wayne	94	3.3	1 in 30	◆◆
Westmoreland	403	2.2	1 in 45	◆◆◆◆
Wyoming	34	2.2	1 in 45	◆◆◆◆
York	772	4.0	1 in 25	◆◆
Pennsylvania	21,269	3.9	1 in 26	
Urban	12,494	4.5	1 in 22	
Rural	3,034	3.1	1 in 32	
Mixed	5,741	3.2	1 in 31	

Counties by Urban, Rural, and Mixed Groups

County Type	County	1998-2000 Rate per 100 3 year avg.	one in	
Urban	Allegheny	2.7	1 in 38	
	Beaver	2.2	1 in 45	
	Bucks	2.1	1 in 49	
	Dauphin	4.7	1 in 21	
	Delaware	2.8	1 in 36	
	Erie	3.8	1 in 27	
	Lackawanna	3.4	1 in 29	
	Lehigh	2.7	1 in 37	
	Luzerne	3.1	1 in 32	
	Montgomery	2.2	1 in 45	
	Northampton	3.8	1 in 26	
	Philadelphia	10.3	1 in 10	
	Rural	Adams	3.5	1 in 29
		Armstrong	1.9	1 in 54
		Bedford	3.3	1 in 30
		Bradford	4.3	1 in 23
		Butler	2.9	1 in 34
Clarion		2.6	1 in 38	
Clearfield		3.1	1 in 32	
Clinton		3.5	1 in 28	
Crawford		3.2	1 in 32	
Fayette		3.4	1 in 30	
Forest		2.8	1 in 36	
Franklin		3.8	1 in 27	
Fulton		3.1	1 in 32	
Greene		2.8	1 in 36	
Huntingdon		3.6	1 in 27	
Indiana		2.6	1 in 39	
Jefferson		3.0	1 in 33	
Juniata		2.6	1 in 38	
McKean		3.2	1 in 31	
Mifflin		5.3	1 in 19	
Monroe		3.2	1 in 32	
Perry		3.9	1 in 26	
Pike		2.6	1 in 39	
Potter		2.4	1 in 41	
Snyder		3.1	1 in 32	
Somerset		1.6	1 in 61	
Sullivan		1.3	1 in 75	
Susquehanna	3.0	1 in 33		
Tioga	2.1	1 in 48		
Union	2.4	1 in 42		
Warren	3.5	1 in 28		
Wayne	3.3	1 in 30		
Wyoming	2.2	1 in 45		
Mixed	Berks	4.3	1 in 23	
	Blair	3.8	1 in 26	
	Cambria	2.2	1 in 45	
	Cameron	1.5	1 in 68	
	Carbon	2.3	1 in 43	
	Centre	2.0	1 in 51	
	Chester	2.2	1 in 46	
	Columbia	3.2	1 in 31	
	Cumberland	2.8	1 in 35	
	Elk	1.9	1 in 51	
	Lancaster	3.9	1 in 26	
	Lawrence	3.0	1 in 33	
	Lebanon	3.0	1 in 33	
	Lycoming	4.0	1 in 25	
	Mercer	2.8	1 in 36	
	Montour	2.6	1 in 38	
	Northumberland	4.9	1 in 20	
Schuylkill	3.7	1 in 27		
Venango	4.3	1 in 23		
Washington	2.4	1 in 42		
Westmoreland	2.2	1 in 45		
York	4.0	1 in 25		

Performs Much Better Than Average ◆◆◆◆

Performs Better Than Average ◆◆◆

Performs Worse Than Average ◆◆

Performs Much Worse Than Average ◆

1997

Poverty is the greatest, most consistent risk factor that accompanies nearly every major problem of children and families. These problems include infant mortality, slower cognitive development, juvenile delinquency, and lower levels of educational and socioeconomic attainment as adults. By contrast, families with more financial resources are able to give their children a far broader range of experiences, which increases their access to opportunities and helps build confidence and aspirations to succeed.

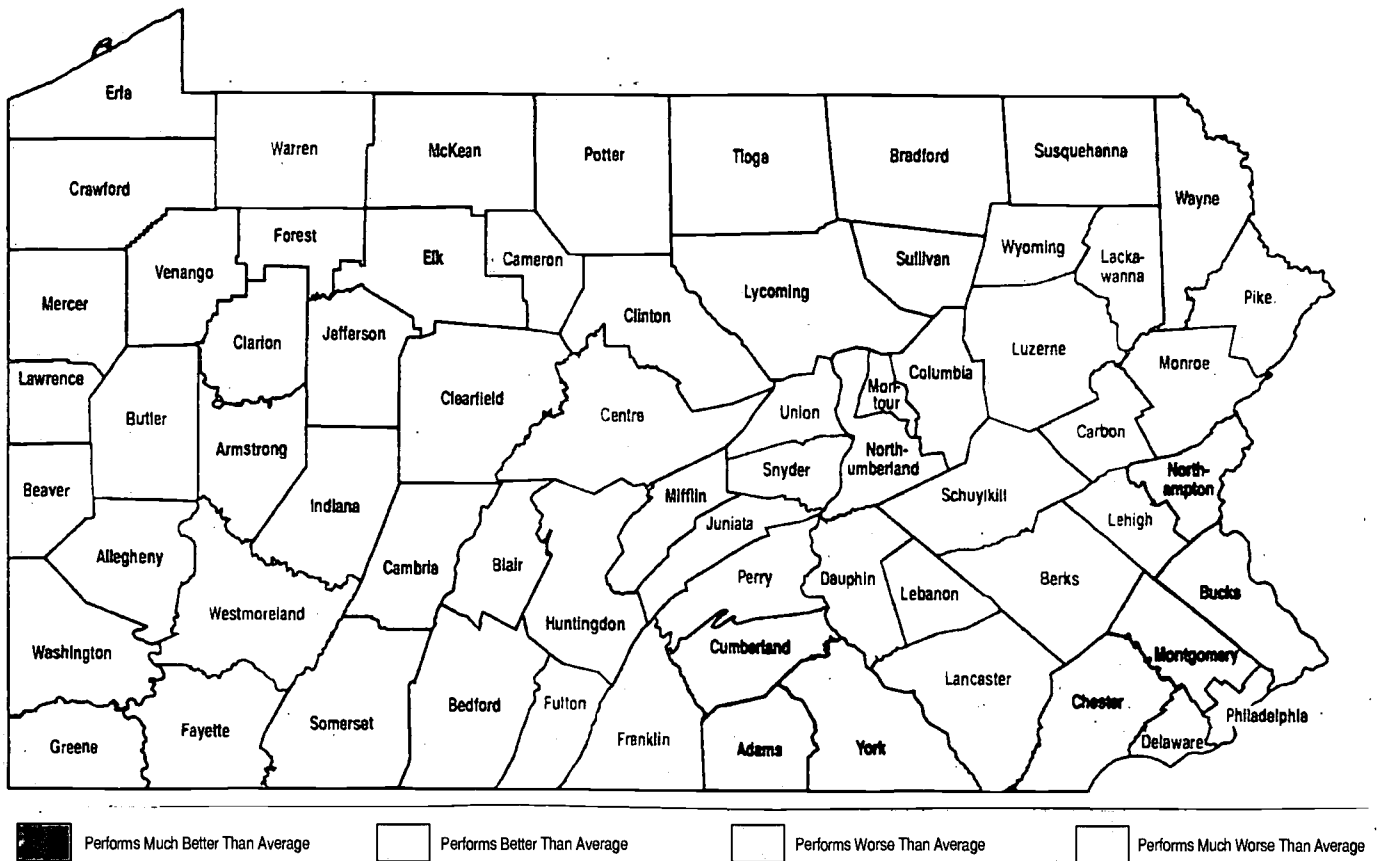

Children Under Age 18 in Poverty: Implications for Child Well-Being

1997

The Pennsylvania Picture

- 1 child in 6 lived in poverty in 1997.
- The trend: The estimated child poverty rate fell minimally from 17.3% in 1995 to 16.6% in 1997.
- Most urban counties were at or near the state average, while Philadelphia and some rural counties in southwestern and northwestern Pennsylvania had the highest child poverty rates.

55

	minimum rate per 100	maximum rate per 100
Urban	6.7	32.8
Rural	9.9	29.8
Mixed	7.2	21.7

Overall County Perspective

County	1997 Number	1997 Rate per 100	one in	Performance
Adams	2,209	9.9	1 in 10	◆◆◆◆
Allegheny	47,491	17.1	1 in 6	◆◆
Armstrong	3,414	18.7	1 in 5	◆◆
Beaver	7,261	16.5	1 in 6	◆◆◆
Bedford	2,248	17.8	1 in 6	◆◆
Berks	12,062	14.1	1 in 7	◆◆◆
Blair	6,317	19.3	1 in 5	◆◆
Bradford	3,273	19.1	1 in 5	◆◆
Bucks	10,241	6.7	1 in 15	◆◆◆◆
Butler	5,275	12.1	1 in 8	◆◆◆
Cambria	6,771	18.4	1 in 5	◆◆
Cameron	232	16.4	1 in 6	◆◆◆
Carbon	2,031	14.8	1 in 7	◆◆◆
Centre	2,957	11.8	1 in 8	◆◆◆
Chester	7,752	7.2	1 in 14	◆◆◆◆
Clarion	1,854	18.7	1 in 5	◆◆
Clearfield	3,943	19.3	1 in 5	◆◆
Clinton	1,829	20.8	1 in 5	◆◆
Columbia	2,210	15.5	1 in 6	◆◆◆
Crawford	4,601	19.6	1 in 5	◆◆
Cumberland	3,519	7.6	1 in 13	◆◆◆◆
Dauphin	9,693	16.0	1 in 6	◆◆◆
Delaware	16,760	13.0	1 in 8	◆◆◆
Elk	963	10.7	1 in 9	◆◆◆◆
Erie	13,763	18.7	1 in 5	◆◆
Fayette	10,739	29.8	1 in 3	◆
Forest	298	29.6	1 in 3	◆
Franklin	4,020	12.6	1 in 8	◆◆◆
Fulton	628	15.9	1 in 6	◆◆◆
Greene	2,780	25.6	1 in 4	◆
Huntingdon	1,872	17.8	1 in 6	◆◆
Indiana	4,599	21.5	1 in 5	◆◆
Jefferson	2,288	19.0	1 in 5	◆◆
Juniata	791	13.6	1 in 7	◆◆◆
Lackawanna	7,671	16.3	1 in 6	◆◆◆
Lancaster	14,619	11.8	1 in 8	◆◆◆
Lawrence	4,939	21.7	1 in 5	◆
Lebanon	3,599	12.4	1 in 8	◆◆◆
Lehigh	9,893	14.2	1 in 7	◆◆◆
Luzerne	11,367	16.4	1 in 6	◆◆◆
Lycoming	5,447	18.2	1 in 5	◆◆
McKean	2,276	19.4	1 in 5	◆◆
Mercer	5,893	20.4	1 in 5	◆◆
Mifflin	2,428	20.5	1 in 5	◆◆
Monroe	4,379	13.4	1 in 7	◆◆◆
Montgomery	11,781	7.1	1 in 14	◆◆◆◆
Montour	681	15.5	1 in 6	◆◆◆
Northampton	6,644	10.7	1 in 9	◆◆◆◆
Northumberland	3,754	17.1	1 in 6	◆◆
Perry	1,450	12.0	1 in 8	◆◆◆
Philadelphia	121,716	32.8	1 in 3	◆
Pike	1,331	12.7	1 in 8	◆◆◆
Potter	1,059	22.3	1 in 4	◆
Schuylkill	5,122	15.3	1 in 7	◆◆◆
Snyder	1,403	14.3	1 in 7	◆◆◆
Somerset	3,893	19.5	1 in 5	◆◆
Sullivan	241	16.7	1 in 6	◆◆
Susquehanna	2,187	18.9	1 in 5	◆◆
Tioga	2,047	19.2	1 in 5	◆◆
Union	1,289	14.8	1 in 7	◆◆◆
Venango	2,999	20.0	1 in 5	◆◆
Warren	1,784	16.0	1 in 6	◆◆◆
Washington	8,100	17.0	1 in 6	◆◆
Wayne	2,132	18.8	1 in 5	◆◆
Westmoreland	12,557	14.8	1 in 7	◆◆◆
Wyoming	1,247	15.8	1 in 6	◆◆◆
York	9,965	10.7	1 in 9	◆◆◆◆
Pennsylvania	482,596	16.6	1 in 6	

Counties by Urban, Rural, and Mixed Groups

County Type	County	1997 Rate per 100	one in	
Urban	Allegheny	17.1	1 in 6	
	Beaver	16.5	1 in 6	
	Bucks	6.7	1 in 15	
	Dauphin	16.0	1 in 6	
	Delaware	13.0	1 in 8	
	Erie	18.7	1 in 5	
	Lackawanna	16.3	1 in 6	
	Lehigh	14.2	1 in 7	
	Luzerne	16.4	1 in 6	
	Montgomery	7.1	1 in 14	
	Northampton	10.7	1 in 9	
	Philadelphia	32.8	1 in 3	
	Rural	Adams	9.9	1 in 10
		Armstrong	18.7	1 in 5
		Bedford	17.8	1 in 6
Bradford		19.1	1 in 5	
Butler		12.1	1 in 8	
Clarion		18.7	1 in 5	
Clearfield		19.3	1 in 5	
Clinton		20.8	1 in 5	
Crawford		19.6	1 in 5	
Fayette		29.8	1 in 3	
Forest		29.6	1 in 3	
Franklin		12.6	1 in 8	
Fulton		15.9	1 in 6	
Greene		25.6	1 in 4	
Huntingdon		17.8	1 in 6	
Indiana		21.5	1 in 5	
Jefferson		19.0	1 in 5	
Juniata		13.6	1 in 7	
McKean		19.4	1 in 5	
Mifflin		20.5	1 in 5	
Monroe		13.4	1 in 7	
Perry		12.0	1 in 8	
Pike		12.7	1 in 8	
Potter		22.3	1 in 4	
Snyder		14.3	1 in 7	
Somerset	19.5	1 in 5		
Sullivan	16.7	1 in 6		
Susquehanna	18.9	1 in 5		
Tioga	19.2	1 in 5		
Union	14.8	1 in 7		
Warren	16.0	1 in 6		
Wayne	18.8	1 in 5		
Wyoming	15.8	1 in 6		
Mixed	Berks	14.1	1 in 7	
	Blair	19.3	1 in 5	
	Cambria	18.4	1 in 5	
	Cameron	16.4	1 in 6	
	Carbon	14.8	1 in 7	
	Centre	11.8	1 in 8	
	Chester	7.2	1 in 14	
	Columbia	15.5	1 in 6	
	Cumberland	7.6	1 in 13	
	Elk	10.7	1 in 9	
	Lancaster	11.8	1 in 8	
	Lawrence	21.7	1 in 5	
	Lebanon	12.4	1 in 8	
	Lycoming	18.2	1 in 5	
	Mercer	20.4	1 in 5	
Montour	15.5	1 in 6		
Northumberland	17.1	1 in 6		
Schuylkill	15.3	1 in 7		
Venango	20.0	1 in 5		
Washington	17.0	1 in 6		
Westmoreland	14.8	1 in 7		
York	10.7	1 in 9		

Performs Much Better Than Average ◆◆◆◆

Performs Better Than Average ◆◆◆

Performs Worse Than Average ◆◆

Performs Much Worse Than Average ◆

2001

Children receiving Temporary Assistance for Needy Families (TANF; formerly AFDC) are the poorest of poor children. The TANF program provides cash welfare payments for needy children under 18 who would otherwise be deprived of parental support and care. Changes in state and federal welfare laws in 1997 put TANF support on a time-limited basis while the parent(s) are increasing their earnings capability. Adult recipients, who are the parents of children under age 18, with a few minor exemptions, must be working 20 hours or more a week within two years of receiving assistance, and receipt of benefits is limited to a maximum of five years in a lifetime.

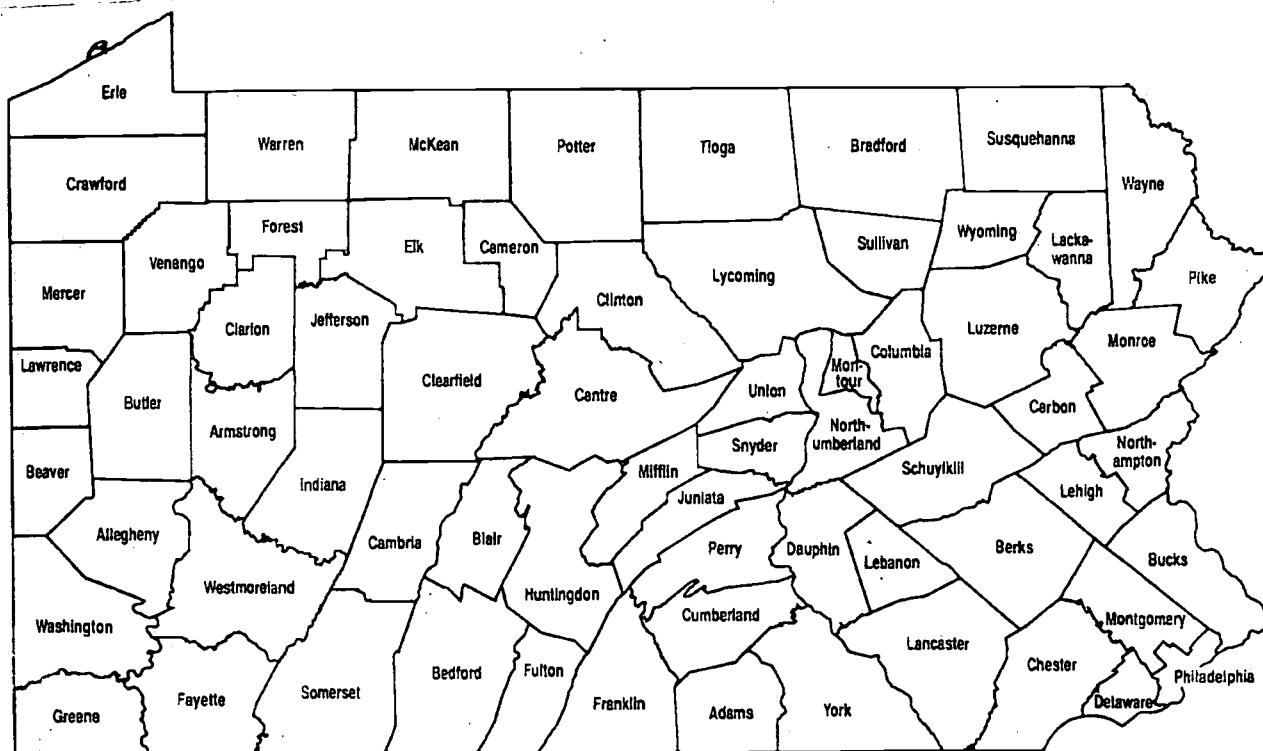

Children Under Age 18 Receiving TANF/AFDC: Implications for Child Well-Being

2001

The Pennsylvania Picture

- 1 child in 17 received TANF in 2001.
- The trend: Children receiving TANF/AFDC dropped sharply from 12.3% in 1990 to 6.3% in 2001. TANF rolls peaked in 1994 and 1995 and have been dropping steadily.
- Urban children, who make up 53% of the state's children, accounted for 77% of children receiving TANF. Rates were lower for rural and mixed counties.

57

	minimum rate per 100	maximum rate per 100
Urban	1.2	23.8
Rural	1.0	9.2
Mixed	0.6	6.7

Overall County Perspective

County	2001 Number	2001 Rate per 100	one in	Performance
Adams	304	1.3	1 in 75	◆◆◆◆
Allegheny	19,326	6.9	1 in 15	◆◆◆◆
Armstrong	486	2.9	1 in 34	◆◆◆◆
Beaver	1,925	4.7	1 in 21	◆◆◆◆
Bedford	168	1.4	1 in 70	◆◆◆◆
Berks	3,566	3.9	1 in 26	◆◆◆◆
Blair	1,496	5.1	1 in 20	◆◆◆◆
Bradford	515	3.2	1 in 31	◆◆◆◆
Bucks	1,906	1.2	1 in 81	◆◆◆◆
Butler	716	1.7	1 in 60	◆◆◆◆
Cambria	1,601	5.0	1 in 20	◆◆◆◆
Cameron	54	3.7	1 in 27	◆◆◆◆
Carbon	257	2.0	1 in 51	◆◆◆◆
Centre	267	1.1	1 in 92	◆◆◆◆
Chester	1,369	1.2	1 in 83	◆◆◆◆
Clarion	300	3.3	1 in 30	◆◆◆◆
Clearfield	651	3.4	1 in 29	◆◆◆◆
Clinton	268	3.3	1 in 30	◆◆◆◆
Columbia	294	2.2	1 in 45	◆◆◆◆
Crawford	1,024	4.6	1 in 22	◆◆◆◆
Cumberland	278	0.6	1 in 169	◆◆◆◆
Dauphin	2,998	4.9	1 in 20	◆◆◆◆
Delaware	5,660	4.1	1 in 24	◆◆◆◆
Elk	152	1.8	1 in 56	◆◆◆◆
Erie	4,552	6.5	1 in 15	◆◆◆◆
Fayette	3,114	9.2	1 in 11	◆◆◆◆
Forest	32	2.8	1 in 35	◆◆◆◆
Franklin	595	1.9	1 in 52	◆◆◆◆
Fulton	65	1.9	1 in 54	◆◆◆◆
Greene	604	6.7	1 in 15	◆◆◆◆
Huntingdon	264	2.7	1 in 37	◆◆◆◆
Indiana	569	3.0	1 in 33	◆◆◆◆
Jefferson	355	3.3	1 in 30	◆◆◆◆
Juniata	55	1.0	1 in 103	◆◆◆◆
Lackawanna	2,057	4.4	1 in 23	◆◆◆◆
Lancaster	2,564	2.0	1 in 49	◆◆◆◆
Lawrence	1,475	6.7	1 in 15	◆◆◆◆
Lebanon	575	2.0	1 in 50	◆◆◆◆
Lehigh	2,871	3.8	1 in 26	◆◆◆◆
Luzerne	2,152	3.2	1 in 31	◆◆◆◆
Lycoming	1,002	3.6	1 in 28	◆◆◆◆
McKean	649	6.0	1 in 17	◆◆◆◆
Mercer	1,532	5.4	1 in 18	◆◆◆◆
Mifflin	321	2.8	1 in 36	◆◆◆◆
Monroe	619	1.7	1 in 60	◆◆◆◆
Montgomery	2,373	1.3	1 in 76	◆◆◆◆
Montour	82	1.8	1 in 54	◆◆◆◆
Northampton	1,393	2.2	1 in 45	◆◆◆◆
Northumberland	481	2.3	1 in 43	◆◆◆◆
Perry	212	1.9	1 in 53	◆◆◆◆
Philadelphia	91,259	23.8	1 in 4	◆◆◆◆
Pike	163	1.3	1 in 76	◆◆◆◆
Potter	181	3.9	1 in 26	◆◆◆◆
Schuylkill	704	2.2	1 in 45	◆◆◆◆
Snyder	110	1.2	1 in 82	◆◆◆◆
Somerset	453	2.5	1 in 39	◆◆◆◆
Sullivan	23	1.7	1 in 59	◆◆◆◆
Susquehanna	287	2.7	1 in 38	◆◆◆◆
Tioga	258	2.6	1 in 38	◆◆◆◆
Union	190	2.3	1 in 44	◆◆◆◆
Venango	784	5.6	1 in 18	◆◆◆◆
Warren	197	1.9	1 in 54	◆◆◆◆
Washington	1,411	3.1	1 in 32	◆◆◆◆
Wayne	370	3.2	1 in 31	◆◆◆◆
Westmoreland	2,142	2.6	1 in 38	◆◆◆◆
Wyoming	180	2.5	1 in 40	◆◆◆◆
York	1,718	1.8	1 in 55	◆◆◆◆
Pennsylvania	176,571	6.0	1 in 17	
Urban	138,471	8.9	1 in 11	
Rural	14,295	3.1	1 in 33	
Mixed	23,805	2.7	1 in 38	

Counties by Urban, Rural, and Mixed Groups

County Type	County	2001 Rate per 100	one in	
Urban	Allegheny	6.9	1 in 15	
	Beaver	4.7	1 in 21	
	Bucks	1.2	1 in 81	
	Dauphin	4.9	1 in 20	
	Delaware	4.1	1 in 24	
	Erie	6.5	1 in 15	
	Lackawanna	4.4	1 in 23	
	Lehigh	3.8	1 in 26	
	Luzerne	3.2	1 in 31	
	Montgomery	1.3	1 in 76	
	Northampton	2.2	1 in 45	
	Philadelphia	23.8	1 in 4	
	Rural	Adams	1.3	1 in 75
		Armstrong	2.9	1 in 34
		Bedford	1.4	1 in 70
		Bradford	3.2	1 in 31
		Butler	1.7	1 in 60
		Clarion	3.3	1 in 30
		Clearfield	3.4	1 in 29
Clinton		3.3	1 in 30	
Crawford		4.6	1 in 22	
Fayette		9.2	1 in 11	
Forest		2.8	1 in 35	
Franklin		1.9	1 in 52	
Fulton		1.9	1 in 54	
Greene		6.7	1 in 15	
Huntingdon		2.7	1 in 37	
Indiana		3.0	1 in 33	
Jefferson		3.3	1 in 30	
Juniata		1.0	1 in 103	
McKean		6.0	1 in 17	
Mifflin		2.8	1 in 36	
Monroe		1.7	1 in 60	
Perry		1.9	1 in 53	
Pike		1.3	1 in 76	
Potter		3.9	1 in 26	
Snyder		1.2	1 in 82	
Somerset		2.5	1 in 39	
Sullivan	1.7	1 in 59		
Susquehanna	2.7	1 in 38		
Tioga	2.6	1 in 38		
Union	2.3	1 in 44		
Warren	1.9	1 in 54		
Wayne	3.2	1 in 31		
Wyoming	2.5	1 in 40		
Mixed	Berks	3.9	1 in 26	
	Blair	5.1	1 in 20	
	Cambria	5.0	1 in 20	
	Cameron	3.7	1 in 27	
	Carbon	2.0	1 in 51	
	Centre	1.1	1 in 92	
	Chester	1.2	1 in 83	
	Columbia	2.2	1 in 45	
	Cumberland	0.6	1 in 169	
	Elk	1.8	1 in 56	
	Lancaster	2.0	1 in 49	
	Lawrence	6.7	1 in 15	
	Lebanon	2.0	1 in 50	
	Lycoming	3.6	1 in 28	
	Mercer	5.4	1 in 18	
	Montour	1.8	1 in 54	
	Northumberland	2.3	1 in 43	
	Schuylkill	2.2	1 in 45	
	Venango	5.6	1 in 18	
Washington	3.1	1 in 32		
Westmoreland	2.6	1 in 38		
York	1.8	1 in 55		

forms Much Better Than Average ◆◆◆◆

Performs Better Than Average ◆◆◆◆

Performs Worse Than Average ◆◆

Performs Much Worse Than Average ◆

2000

The unemployment rate is widely regarded as a key indicator of economic well-being. It indicates the difficulty that parents and others are likely to experience in finding work. The unemployment rate is the number of unemployed persons divided by the civilian labor force, multiplied by 100. The civilian labor force includes employed and unemployed persons. Unemployed persons are those 16 and over without jobs but available for and actively looking for work. Those who do not meet the definitions for being employed or unemployed are classified as "not in the labor force", including school students, retirees, and those with family care responsibilities or disabilities.

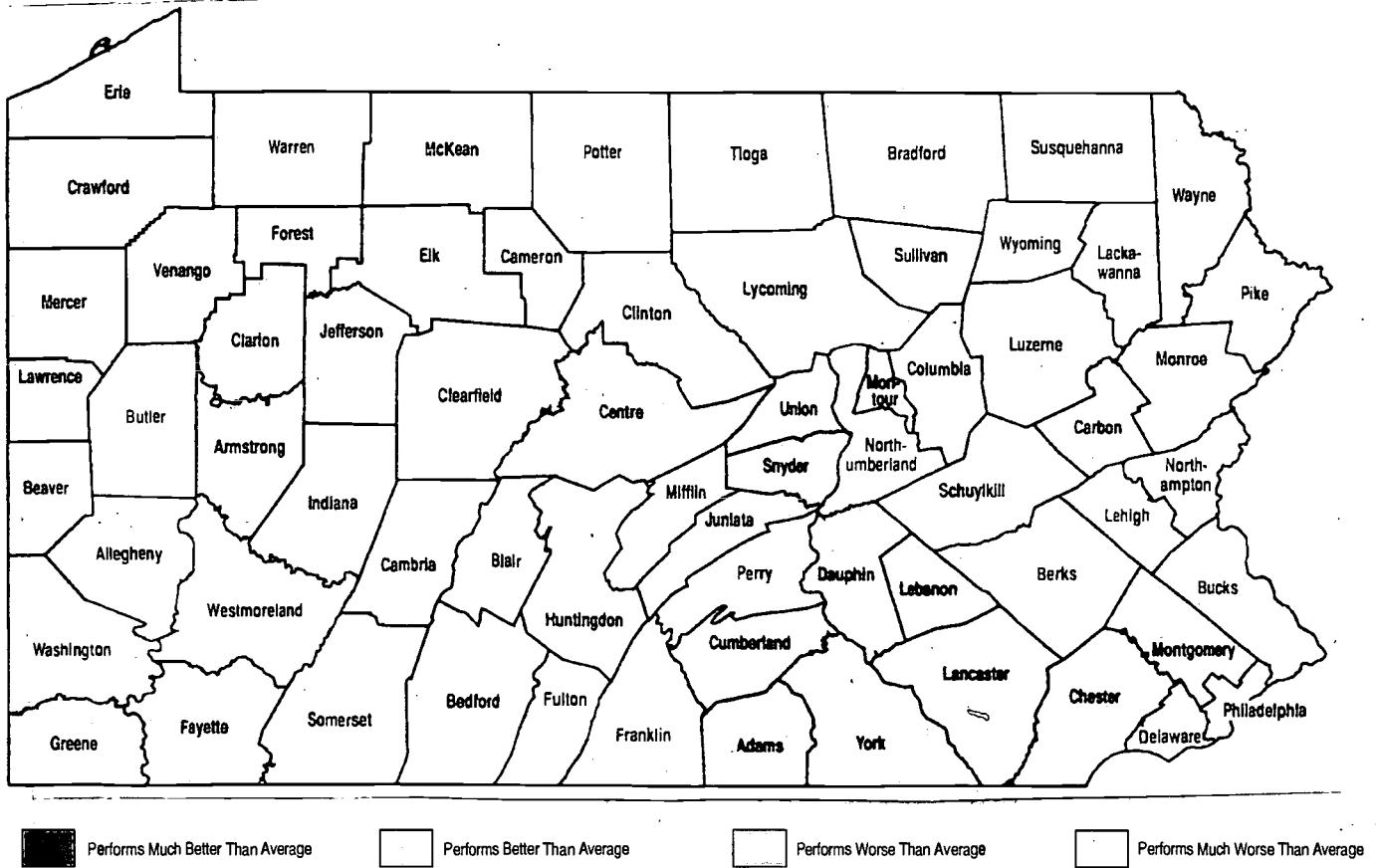

Unemployment: Implications for Child Well-Being

2000

The Pennsylvania Picture

- 1 Pennsylvania worker in 24 was unemployed in 2000.
- The trend: The unemployment rate improved in the 1990s, falling from 5.4% in 1990 to 4.2% in 2000.
- Despite the drop in unemployment, pockets of relatively high joblessness remained in some rural counties.

59

	minimum rate % unemployed	maximum rate % unemployed
Urban	2.9	6.1
Rural	2.6	8.5
Mixed	2.4	8.3

Overall County Perspective

County	2000 civilian unemployed	2000 civilian labor force	% unemployed	Performance
Adams	1,400	43,400	3.2	◆◆◆◆
Allegheny	23,700	645,400	3.7	◆◆◆◆
Armstrong	2,000	31,500	6.4	◆◆◆◆
Beaver	3,600	85,000	4.3	◆◆◆◆
Bedford	1,600	26,200	6.1	◆◆◆◆
Berks	7,500	184,200	4.0	◆◆◆◆
Blair	3,000	63,000	4.8	◆◆◆◆
Bradford	1,100	28,000	3.8	◆◆◆◆
Bucks	10,800	326,400	3.3	◆◆◆◆
Butler	3,400	88,700	3.9	◆◆◆◆
Cambria	4,500	65,600	6.9	◆◆◆◆
Cameron	200	2,900	8.3	◆◆◆◆
Carbon	1,600	27,200	5.8	◆◆◆◆
Centre	1,600	65,000	2.5	◆◆◆◆
Chester	6,300	236,100	2.7	◆◆◆◆
Clarion	1,000	19,100	5.2	◆◆◆◆
Clearfield	2,500	36,800	6.9	◆◆◆◆
Clinton	1,000	18,200	5.4	◆◆◆◆
Columbia	1,800	33,300	5.5	◆◆◆◆
Crawford	2,300	41,700	5.5	◆◆◆◆
Cumberland	2,900	120,600	2.4	◆◆◆◆
Dauphin	4,100	137,300	3.0	◆◆◆◆
Delaware	10,000	276,500	3.6	◆◆◆◆
Elk	1,100	17,400	6.0	◆◆◆◆
Erie	7,000	141,200	4.9	◆◆◆◆
Fayette	3,800	57,000	6.7	◆◆◆◆
Forest	200	1,900	8.5	◆◆◆◆
Franklin	2,400	63,800	3.8	◆◆◆◆
Fulton	300	6,500	4.0	◆◆◆◆
Greene	1,000	16,000	6.6	◆◆◆◆
Huntingdon	1,400	18,500	7.3	◆◆◆◆
Indiana	2,600	35,600	7.3	◆◆◆◆
Jefferson	1,300	21,000	6.1	◆◆◆◆
Juniata	500	10,500	4.8	◆◆◆◆
Lackawanna	4,500	103,800	4.3	◆◆◆◆
Lancaster	6,100	246,300	2.5	◆◆◆◆
Lawrence	2,300	40,800	5.6	◆◆◆◆
Lebanon	1,800	64,800	2.7	◆◆◆◆
Lehigh	5,300	157,300	3.4	◆◆◆◆
Luzerne	8,200	155,400	5.3	◆◆◆◆
Lycoming	2,600	56,300	4.7	◆◆◆◆
McKean	1,100	21,100	5.3	◆◆◆◆
Mercer	3,000	58,400	5.2	◆◆◆◆
Mifflin	1,000	21,300	4.5	◆◆◆◆
Monroe	2,900	54,800	5.3	◆◆◆◆
Montgomery	11,500	399,300	2.9	◆◆◆◆
Montour	200	8,700	2.8	◆◆◆◆
Northampton	4,700	131,500	3.6	◆◆◆◆
Northumberland	2,100	43,600	4.7	◆◆◆◆
Perry	800	24,000	3.4	◆◆◆◆
Philadelphia	38,600	628,700	6.1	◆◆◆◆
Pike	600	18,800	3.3	◆◆◆◆
Potter	400	9,800	4.5	◆◆◆◆
Schuylkill	4,500	66,300	6.7	◆◆◆◆
Snyder	600	18,900	3.1	◆◆◆◆
Somerset	2,200	36,900	6.0	◆◆◆◆
Sullivan	100	2,400	5.5	◆◆◆◆
Susquehanna	800	18,700	4.4	◆◆◆◆
Tioga	900	20,000	4.5	◆◆◆◆
Union	500	18,700	2.6	◆◆◆◆
Venango	1,500	26,300	5.7	◆◆◆◆
Warren	800	19,800	4.1	◆◆◆◆
Washington	4,500	96,000	4.6	◆◆◆◆
Wayne	1,100	19,800	5.4	◆◆◆◆
Westmoreland	8,400	181,800	4.6	◆◆◆◆
Wyoming	700	15,000	4.4	◆◆◆◆
York	6,300	195,700	3.2	◆◆◆◆
Pennsylvania	250,000	5,972,000	4.2	
Urban	132,000	3,188,000	4.1	
Rural	44,000	884,000	5.0	
Mixed	74,000	1,900,000	3.9	

Counties by Urban, Rural, and Mixed Groups

County Type	County	2000 civilian unemployed	2000 civilian labor force	% unemployed	
Urban	Allegheny	23,700	645,400	3.7	
	Beaver	3,600	85,000	4.3	
	Bucks	10,800	326,400	3.3	
	Dauphin	4,100	137,300	3.0	
	Delaware	10,000	276,500	3.6	
	Erie	7,000	141,200	4.9	
	Lackawanna	4,500	103,800	4.3	
	Lehigh	5,300	157,300	3.4	
	Luzerne	8,200	155,400	5.3	
	Montgomery	11,500	399,300	2.9	
	Northampton	4,700	131,500	3.6	
	Philadelphia	38,600	628,700	6.1	
	Rural	Adams	1,400	43,400	3.2
		Armstrong	2,000	31,500	6.4
		Bedford	1,600	26,200	6.1
		Bradford	1,100	28,000	3.8
		Butler	3,400	88,700	3.9
		Clarion	1,000	19,100	5.2
		Clearfield	2,500	36,800	6.9
Clinton		1,000	18,200	5.4	
Crawford		2,300	41,700	5.5	
Fayette		3,800	57,000	6.7	
Forest		200	1,900	8.5	
Franklin		2,400	63,800	3.8	
Fulton		300	6,500	4.0	
Greene		1,000	16,000	6.6	
Huntingdon		1,400	18,500	7.3	
Indiana		2,600	35,600	7.3	
Jefferson		1,300	21,000	6.1	
Juniata		500	10,500	4.8	
McKean		1,100	21,100	5.3	
Mifflin		1,000	21,300	4.5	
Monroe		2,900	54,800	5.3	
Perry		800	24,000	3.4	
Pike		600	18,800	3.3	
Potter		400	9,800	4.5	
Snyder		600	18,900	3.1	
Somerset		2,200	36,900	6.0	
Sullivan		100	2,400	5.5	
Susquehanna		800	18,700	4.4	
Tioga		900	20,000	4.5	
Union		500	18,700	2.6	
Warren		800	19,800	4.1	
Wayne		1,100	19,800	5.4	
Wyoming	700	15,000	4.4		
Mixed	Berks	7,500	184,200	4.0	
	Blair	3,000	63,000	4.8	
	Cambria	4,500	65,600	6.9	
	Cameron	200	2,900	8.3	
	Carbon	1,600	27,200	5.8	
	Centre	1,600	65,000	2.5	
	Chester	6,300	236,100	2.7	
	Columbia	1,800	33,300	5.5	
	Cumberland	2,900	120,600	2.4	
	Elk	1,100	17,400	6.0	
	Lancaster	6,100	246,300	2.5	
	Lawrence	2,300	40,800	5.6	
	Lebanon	1,800	64,800	2.7	
	Lycoming	2,600	56,300	4.7	
Mercer	3,000	58,400	5.2		
Montour	200	8,700	2.8		
Northumberland	2,100	43,600	4.7		
Schuylkill	4,500	66,300	6.7		
Venango	1,500	26,300	5.7		
Washington	4,500	96,000	4.6		
Westmoreland	8,400	181,800	4.6		
York	6,300	195,700	3.2		

Performs Much Better Than Average ◆◆◆◆

Performs Better Than Average ◆◆◆◆

Performs Worse Than Average ◆◆◆◆

Performs Much Worse Than Average ◆◆◆◆

1999

Personal income per capita is a measure of the economic well-being of the community and its ability as individual families and through its local institutions to provide for all of its residents. It is computed by dividing the total income of an area by its total population. Personal income includes wages and salaries, fringe benefits, interest, Social Security and cash welfare payments, and rent, profit, and dividend income accruing to individuals and small businesses. When comparing across geographic areas, figures with a cost of living adjustment (COLA) provide a better picture of relative economic conditions. Adjustment can change the ranking of some counties markedly, such as those counties where the cost of living is high.

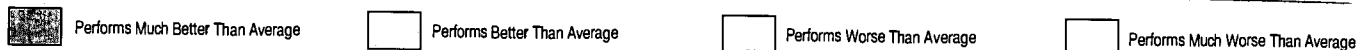
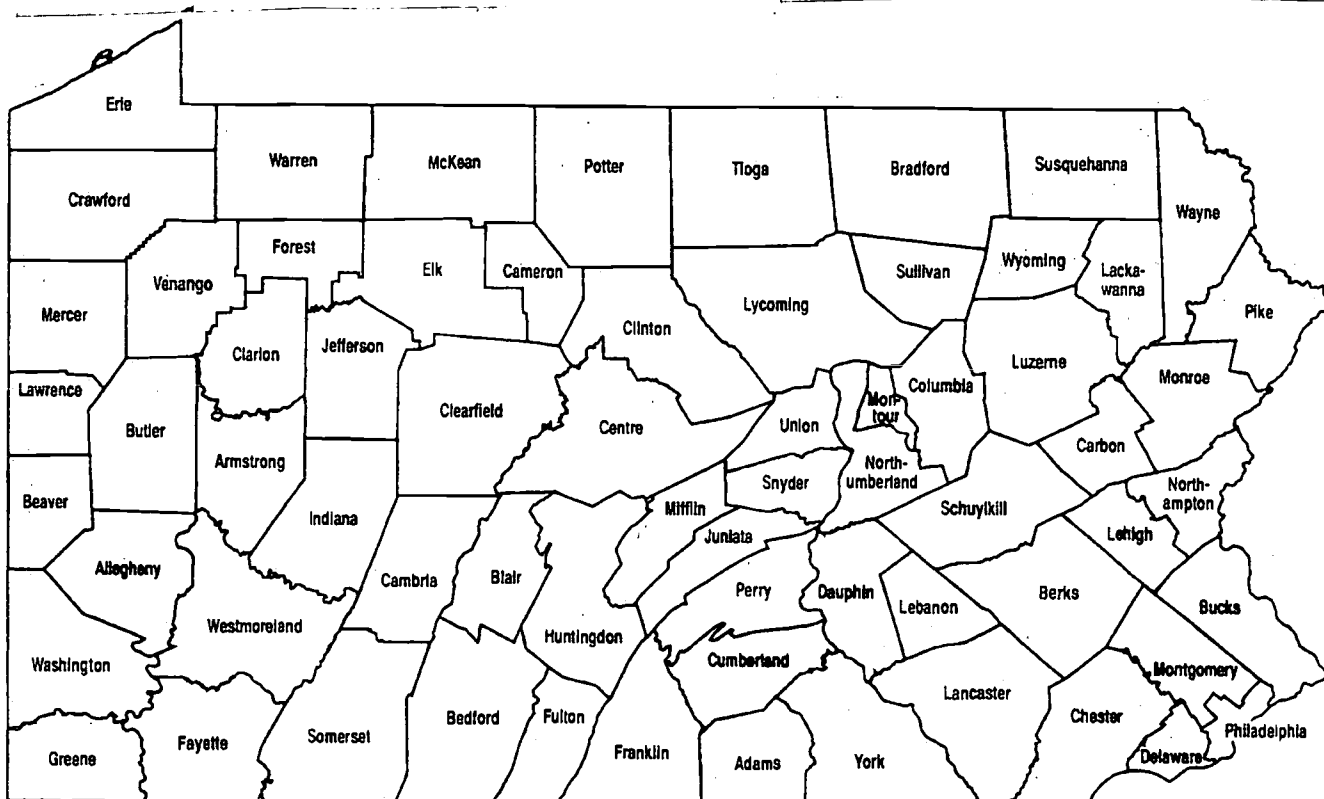

Per Capita Income Adjusted: Implications for Child Well-Being

1999

The Pennsylvania Picture

- The statewide annual per capita income adjusted was \$27,127 in 1999.
- The trend: Pennsylvania's per capita income has risen since 1996, up from \$24,581.
- Larger urban and mixed counties generally showed better per capita incomes, while smaller rural counties tended to perform worse.

	minimum rate income	maximum rate income
Urban	\$19,934	\$42,330
Rural	\$17,946	\$26,210
Mixed	\$21,624	\$42,889

Overall County Perspective

County	1999 per capita income	Cost of living adjustment	1999 adj. per capita income	Performance
Adams	\$24,004	101.9	\$23,556	◆◆◆◆
Allegheny	\$33,474	104.6	\$32,002	◆◆◆◆
Armstrong	\$22,353	100.2	\$22,308	◆◆◆◆
Beaver	\$24,111	101.0	\$23,872	◆◆◆◆
Bedford	\$19,575	100.4	\$19,497	◆◆◆◆
Berks	\$27,921	102.0	\$27,374	◆◆◆◆
Blair	\$23,352	100.6	\$23,213	◆◆◆◆
Bradford	\$20,577	100.5	\$20,475	◆◆◆◆
Bucks	\$33,978	103.5	\$32,829	◆◆◆◆
Butler	\$25,637	101.7	\$25,208	◆◆◆◆
Cambria	\$22,060	100.2	\$22,016	◆◆◆◆
Cameron	\$25,412	99.7	\$25,488	◆◆◆◆
Carbon	\$22,951	101.0	\$22,724	◆◆◆◆
Centre	\$24,107	101.1	\$23,845	◆◆◆◆
Chester	\$44,219	103.1	\$42,889	◆◆◆◆
Clarion	\$21,422	99.7	\$21,486	◆◆◆◆
Clearfield	\$20,987	100.4	\$20,903	◆◆◆◆
Clinton	\$20,803	100.1	\$20,782	◆◆◆◆
Columbia	\$21,705	100.3	\$21,840	◆◆◆◆
Crawford	\$21,318	100.6	\$21,191	◆◆◆◆
Cumberland	\$30,065	101.7	\$29,562	◆◆◆◆
Dauphin	\$30,421	101.5	\$29,971	◆◆◆◆
Delaware	\$33,919	108.4	\$31,291	◆◆◆◆
Elk	\$24,917	99.7	\$24,992	◆◆◆◆
Erie	\$24,433	101.0	\$24,191	◆◆◆◆
Fayette	\$21,172	100.5	\$21,067	◆◆◆◆
Forest	\$19,050	101.0	\$18,861	◆◆◆◆
Franklin	\$23,886	101.2	\$23,603	◆◆◆◆
Fulton	\$21,519	101.2	\$21,284	◆◆◆◆
Greene	\$18,135	100.1	\$18,117	◆◆◆◆
Huntingdon	\$17,982	100.2	\$17,946	◆◆◆◆
Indiana	\$22,151	100.0	\$22,151	◆◆◆◆
Jefferson	\$21,782	100.2	\$21,739	◆◆◆◆
Juniata	\$20,230	100.9	\$20,050	◆◆◆◆
Lackawanna	\$25,471	100.7	\$25,294	◆◆◆◆
Lancaster	\$27,309	102.3	\$26,695	◆◆◆◆
Lawrence	\$21,754	100.6	\$21,624	◆◆◆◆
Lebanon	\$25,428	101.4	\$25,077	◆◆◆◆
Lehigh	\$30,368	103.1	\$29,455	◆◆◆◆
Luzerne	\$24,873	100.4	\$24,774	◆◆◆◆
Lycoming	\$22,784	100.1	\$22,761	◆◆◆◆
McKean	\$22,987	99.7	\$23,056	◆◆◆◆
Mercer	\$21,864	100.6	\$21,734	◆◆◆◆
Mifflin	\$19,437	100.7	\$19,302	◆◆◆◆
Monroe	\$23,627	103.2	\$22,894	◆◆◆◆
Montgomery	\$44,446	105.0	\$42,330	◆◆◆◆
Montour	\$31,576	100.6	\$31,388	◆◆◆◆
Northampton	\$27,559	102.5	\$26,887	◆◆◆◆
Northumberland	\$22,372	100.0	\$22,372	◆◆◆◆
Perry	\$22,107	101.3	\$21,823	◆◆◆◆
Philadelphia	\$25,436	127.6	\$19,934	◆◆◆◆
Pike	\$22,126	103.2	\$21,440	◆◆◆◆
Potter	\$23,458	100.2	\$23,411	◆◆◆◆
Schuylkill	\$22,363	100.0	\$22,363	◆◆◆◆
Snyder	\$26,367	100.6	\$26,210	◆◆◆◆
Somerset	\$20,611	100.5	\$20,508	◆◆◆◆
Sullivan	\$21,163	100.1	\$21,142	◆◆◆◆
Susquehanna	\$21,108	100.5	\$21,003	◆◆◆◆
Tioga	\$19,229	100.4	\$19,152	◆◆◆◆
Union	\$22,325	100.5	\$22,214	◆◆◆◆
Venango	\$25,224	99.9	\$25,249	◆◆◆◆
Warren	\$23,250	99.7	\$23,320	◆◆◆◆
Washington	\$26,772	100.7	\$26,586	◆◆◆◆
Wayne	\$21,610	101.2	\$21,354	◆◆◆◆
Westmoreland	\$25,766	100.9	\$25,536	◆◆◆◆
Wyoming	\$21,438	99.8	\$21,481	◆◆◆◆
York	\$26,370	102.1	\$25,828	◆◆◆◆
Pennsylvania	\$28,619	105.5	\$27,127	

Counties by Urban, Rural, and Mixed Groups

County Type	County	1999 per capita income	Cost of living adjustment	1999 adj. per capita income	
Urban	Allegheny	\$33,474	104.6	\$32,002	
	Beaver	\$24,111	101.0	\$23,872	
	Bucks	\$33,978	103.5	\$32,829	
	Dauphin	\$30,421	101.5	\$29,971	
	Delaware	\$33,919	108.4	\$31,291	
	Erie	\$24,433	101.0	\$24,191	
	Lackawanna	\$25,471	100.7	\$25,294	
	Lehigh	\$30,368	103.1	\$29,455	
	Luzerne	\$24,873	100.4	\$24,774	
	Montgomery	\$44,446	105.0	\$42,330	
	Northampton	\$27,559	102.5	\$26,887	
	Philadelphia	\$25,436	127.6	\$19,934	
	Rural	Adams	\$24,004	101.9	\$23,556
		Armstrong	\$22,353	100.2	\$22,308
		Bedford	\$19,575	100.4	\$19,497
		Bradford	\$20,577	100.5	\$20,475
		Butler	\$25,637	101.7	\$25,208
		Clarion	\$21,422	99.7	\$21,486
		Clearfield	\$20,987	100.4	\$20,903
Clinton		\$20,803	100.1	\$20,782	
Crawford		\$21,318	100.6	\$21,191	
Fayette		\$21,172	100.5	\$21,067	
Forest		\$19,050	101.0	\$18,861	
Franklin		\$23,886	101.2	\$23,603	
Fulton		\$21,519	101.2	\$21,284	
Greene		\$18,135	100.1	\$18,117	
Huntingdon		\$17,982	100.2	\$17,946	
Indiana		\$22,151	100.0	\$22,151	
Jefferson		\$21,782	100.2	\$21,739	
Juniata		\$20,230	100.9	\$20,050	
McKean		\$22,987	99.7	\$23,056	
Mifflin		\$19,437	100.7	\$19,302	
Monroe		\$23,627	103.2	\$22,894	
Perry		\$22,107	101.3	\$21,823	
Pike		\$22,126	103.2	\$21,440	
Potter		\$23,458	100.2	\$23,411	
Snyder		\$26,367	100.6	\$26,210	
Somerset		\$20,611	100.5	\$20,508	
Sullivan		\$21,163	100.1	\$21,142	
Susquehanna		\$21,108	100.5	\$21,003	
Tioga		\$19,229	100.4	\$19,152	
Union		\$22,325	100.5	\$22,214	
Warren		\$23,250	99.7	\$23,320	
Wayne		\$21,610	101.2	\$21,354	
Wyoming		\$21,438	99.8	\$21,481	
Mixed	Berks	\$27,921	102.0	\$27,374	
	Blair	\$23,352	100.6	\$23,213	
	Cambria	\$22,060	100.2	\$22,016	
	Cameron	\$25,412	99.7	\$25,488	
	Carbon	\$22,951	101.0	\$22,724	
	Centre	\$24,107	101.1	\$23,845	
	Chester	\$44,219	103.1	\$42,889	
	Columbia	\$21,705	100.3	\$21,840	
	Cumberland	\$30,065	101.7	\$29,562	
	Elk	\$24,917	99.7	\$24,992	
	Lancaster	\$27,309	102.3	\$26,695	
	Lawrence	\$21,754	100.6	\$21,624	
	Lebanon	\$25,428	101.4	\$25,077	
	Lycoming	\$22,784	100.1	\$22,761	
	Mercer	\$21,864	100.6	\$21,734	
	Montour	\$31,576	100.6	\$31,388	
	Northumberland	\$22,372	100.0	\$22,372	
	Schuylkill	\$22,363	100.0	\$22,363	
	Venango	\$25,224	99.9	\$25,249	
Washington	\$26,772	100.7	\$26,586		
Westmoreland	\$25,766	100.9	\$25,536		
York	\$26,370	102.1	\$25,828		

Performs Much Better Than Average ◆◆◆◆

Performs Better Than Average ◆◆◆

Performs Worse Than Average ◆◆

Performs Much Worse Than Average ◆

1999

Average annual wages for each county and for the Commonwealth are derived by dividing total wages by the monthly average number of Unemployment Compensation-covered employees for a given year. When comparing across geographic areas, figures with a cost of living adjustment (COLA) provide a better picture of relative economic conditions.

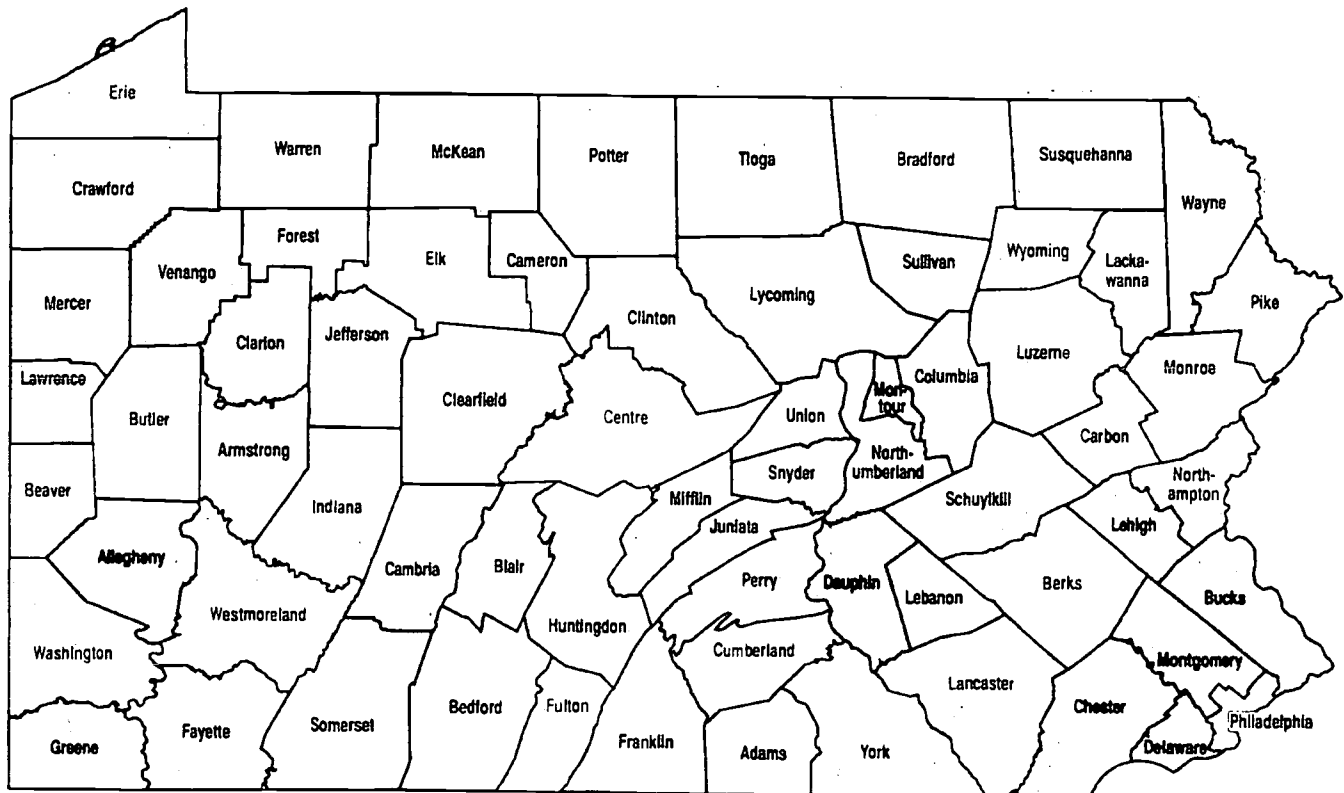

Average Annual Wage Adjusted: Implications for Child Well-Being

1999

The Pennsylvania Picture

- The statewide average annual wage adjusted was \$30,817 in 1999.
- Urban and mixed counties generally showed better average annual wages. All 33 rural counties performed below the state average.

	minimum wage	maximum wage
Urban	\$26,054	\$39,168
Rural	\$20,284	\$32,189
Mixed	\$21,192	\$39,686

Overall County Perspective

County	1999 average annual wage	Cost of living adjustment	1999 adj. average annual wage	Performance
Adams	\$24,328	101.9	\$23,874	◆◆◆◆
Allegheny	\$35,733	104.6	\$34,162	◆◆◆◆
Armstrong	\$25,305	100.2	\$25,254	◆◆◆◆
Beaver	\$28,011	101.0	\$27,734	◆◆◆◆
Bedford	\$22,720	100.4	\$22,629	◆◆◆◆
Berks	\$30,655	102.0	\$30,054	◆◆◆◆
Blair	\$25,010	100.6	\$24,861	◆◆◆◆
Bradford	\$26,807	100.5	\$26,674	◆◆◆◆
Bucks	\$32,958	103.5	\$31,843	◆◆◆◆
Butler	\$28,989	101.7	\$28,504	◆◆◆◆
Cambria	\$24,150	100.2	\$24,102	◆◆◆◆
Cameron	\$25,512	99.7	\$25,589	◆◆◆◆
Carbon	\$21,404	101.0	\$21,192	◆◆◆◆
Centre	\$27,871	101.1	\$27,568	◆◆◆◆
Chester	\$40,916	103.1	\$39,686	◆◆◆◆
Clarion	\$24,371	99.7	\$24,444	◆◆◆◆
Clearfield	\$23,750	100.4	\$23,655	◆◆◆◆
Clinton	\$24,978	100.1	\$24,953	◆◆◆◆
Columbia	\$25,740	100.3	\$25,663	◆◆◆◆
Crawford	\$25,768	100.6	\$25,614	◆◆◆◆
Cumberland	\$31,118	101.7	\$30,598	◆◆◆◆
Dauphin	\$32,705	101.5	\$32,222	◆◆◆◆
Delaware	\$34,774	108.4	\$32,079	◆◆◆◆
Elk	\$27,617	99.7	\$27,700	◆◆◆◆
Erie	\$27,636	101.0	\$27,362	◆◆◆◆
Fayette	\$21,784	100.5	\$21,676	◆◆◆◆
Forest	\$22,780	101.0	\$22,554	◆◆◆◆
Franklin	\$25,859	101.2	\$25,552	◆◆◆◆
Fulton	\$28,871	101.2	\$28,529	◆◆◆◆
Greene	\$32,221	100.1	\$32,189	◆◆◆◆
Huntingdon	\$25,186	100.2	\$25,136	◆◆◆◆
Indiana	\$26,822	100.0	\$26,822	◆◆◆◆
Jefferson	\$24,242	100.2	\$24,194	◆◆◆◆
Juniata	\$23,618	100.9	\$23,407	◆◆◆◆
Lackawanna	\$26,236	100.7	\$26,054	◆◆◆◆
Lancaster	\$29,366	102.3	\$28,725	◆◆◆◆
Lawrence	\$25,271	100.6	\$25,120	◆◆◆◆
Lebanon	\$25,896	101.4	\$25,538	◆◆◆◆
Lehigh	\$34,406	103.1	\$33,371	◆◆◆◆
Luzerne	\$26,712	100.4	\$26,606	◆◆◆◆
Lycoming	\$25,905	100.1	\$25,879	◆◆◆◆
McKean	\$24,376	99.7	\$24,449	◆◆◆◆
Mercer	\$25,350	100.6	\$25,199	◆◆◆◆
Mifflin	\$25,150	100.7	\$24,975	◆◆◆◆
Monroe	\$24,981	103.2	\$24,206	◆◆◆◆
Montgomery	\$41,126	105.0	\$39,168	◆◆◆◆
Montour	\$36,084	100.6	\$35,869	◆◆◆◆
Northampton	\$29,659	102.5	\$28,936	◆◆◆◆
Northumberland	\$25,128	100.0	\$25,128	◆◆◆◆
Perry	\$21,546	101.3	\$21,269	◆◆◆◆
Philadelphia	\$37,637	127.6	\$29,496	◆◆◆◆
Pike	\$21,898	103.2	\$21,219	◆◆◆◆
Potter	\$26,680	100.2	\$26,627	◆◆◆◆
Schuylkill	\$25,296	100.0	\$25,296	◆◆◆◆
Snyder	\$23,686	100.6	\$23,545	◆◆◆◆
Somerset	\$22,793	100.5	\$22,680	◆◆◆◆
Sullivan	\$20,304	100.1	\$20,284	◆◆◆◆
Susquehanna	\$20,979	100.5	\$20,875	◆◆◆◆
Tioga	\$23,522	100.4	\$23,428	◆◆◆◆
Union	\$24,683	100.5	\$24,560	◆◆◆◆
Venango	\$25,655	99.9	\$25,681	◆◆◆◆
Warren	\$26,416	99.7	\$26,495	◆◆◆◆
Washington	\$28,871	100.7	\$28,670	◆◆◆◆
Wayne	\$22,941	101.2	\$22,669	◆◆◆◆
Westmoreland	\$27,566	100.9	\$27,320	◆◆◆◆
Wyoming	\$29,694	99.8	\$29,754	◆◆◆◆
York	\$29,799	102.1	\$29,186	◆◆◆◆
Pennsylvania	\$32,512	105.5	\$30,817	◆◆◆◆

Counties by Urban, Rural, and Mixed Groups

County Type	County	1999 average annual wage	Cost of living adjustment	1999 adj. average annual wage
Urban	Allegheny	\$35,733	104.6	\$34,162
	Beaver	\$28,011	101.0	\$27,734
	Bucks	\$32,958	103.5	\$31,843
	Dauphin	\$32,705	101.5	\$32,222
	Delaware	\$34,774	108.4	\$32,079
	Erie	\$27,636	101.0	\$27,362
	Lackawanna	\$26,236	100.7	\$26,054
	Lehigh	\$34,406	103.1	\$33,371
	Luzerne	\$26,712	100.4	\$26,606
	Montgomery	\$41,126	105.0	\$39,168
	Northampton	\$29,659	102.5	\$28,936
	Philadelphia	\$37,637	127.6	\$29,496

County Type	County	1999 average annual wage	Cost of living adjustment	1999 adj. average annual wage
Rural	Adams	\$24,328	101.9	\$23,874
	Armstrong	\$25,305	100.2	\$25,254
	Bedford	\$22,720	100.4	\$22,629
	Bradford	\$26,807	100.5	\$26,674
	Butler	\$28,989	101.7	\$28,504
	Clarion	\$24,371	99.7	\$24,444
	Clearfield	\$23,750	100.4	\$23,655
	Clinton	\$24,978	100.1	\$24,953
	Crawford	\$25,768	100.6	\$25,614
	Fayette	\$21,784	100.5	\$21,676
	Forest	\$22,780	101.0	\$22,554
	Franklin	\$25,859	101.2	\$25,552
	Fulton	\$28,871	101.2	\$28,529
	Greene	\$32,221	100.1	\$32,189
	Huntingdon	\$25,186	100.2	\$25,136
	Indiana	\$26,822	100.0	\$26,822
	Juniata	\$23,618	100.9	\$23,407
	McKean	\$24,376	99.7	\$24,449
	Mifflin	\$25,150	100.7	\$24,975
	Monroe	\$24,981	103.2	\$24,206
	Perry	\$21,546	101.3	\$21,269
	Pike	\$21,898	103.2	\$21,219
	Potter	\$26,680	100.2	\$26,627
	Snyder	\$23,686	100.6	\$23,545
	Somerset	\$22,793	100.5	\$22,680
	Sullivan	\$20,304	100.1	\$20,284
	Susquehanna	\$20,979	100.5	\$20,875
	Tioga	\$23,522	100.4	\$23,428
	Union	\$24,683	100.5	\$24,560
	Warren	\$26,416	99.7	\$26,495
	Wayne	\$22,941	101.2	\$22,669
	Wyoming	\$29,694	99.8	\$29,754

County Type	County	1999 average annual wage	Cost of living adjustment	1999 adj. average annual wage
Mixed	Berks	\$30,655	102.0	\$30,054
	Blair	\$25,010	100.6	\$24,861
	Cambria	\$24,150	100.2	\$24,102
	Cameron	\$25,512	99.7	\$25,589
	Carbon	\$21,404	101.0	\$21,192
	Centre	\$27,871	101.1	\$27,568
	Chester	\$40,916	103.1	\$39,686
	Columbia	\$25,740	100.3	\$25,663
	Cumberland	\$31,118	101.7	\$30,598
	Elk	\$27,617	99.7	\$27,700
	Lancaster	\$29,366	102.3	\$28,725
	Lawrence	\$25,271	100.6	\$25,120
	Lebanon	\$25,896	101.4	\$25,538
	Lycoming	\$25,905	100.1	\$25,879
	Mercer	\$25,350	100.6	\$25,199
	Montour	\$36,084	100.6	\$35,869
	Northumberland	\$25,128	100.0	\$25,128
Schuylkill	\$25,296	100.0	\$25,296	
Venango	\$25,655	99.9	\$25,681	
Washington	\$28,871	100.7	\$28,670	
Westmoreland	\$27,566	100.9	\$27,320	
York	\$29,799	102.1	\$29,186	

Performs Much Better Than Average ◆◆◆◆

Performs Better Than Average ◆◆◆

Performs Worse Than Average ◆◆

Performs Much Worse Than Average ◆

2000

The labor force participation rate is the number of persons of all ages working full-time or part-time, or unemployed but actively looking for work, divided by some segment of the population 16 years and over. The population used here is 18 through 64 years of age, which captures the vast majority of people in the labor force.

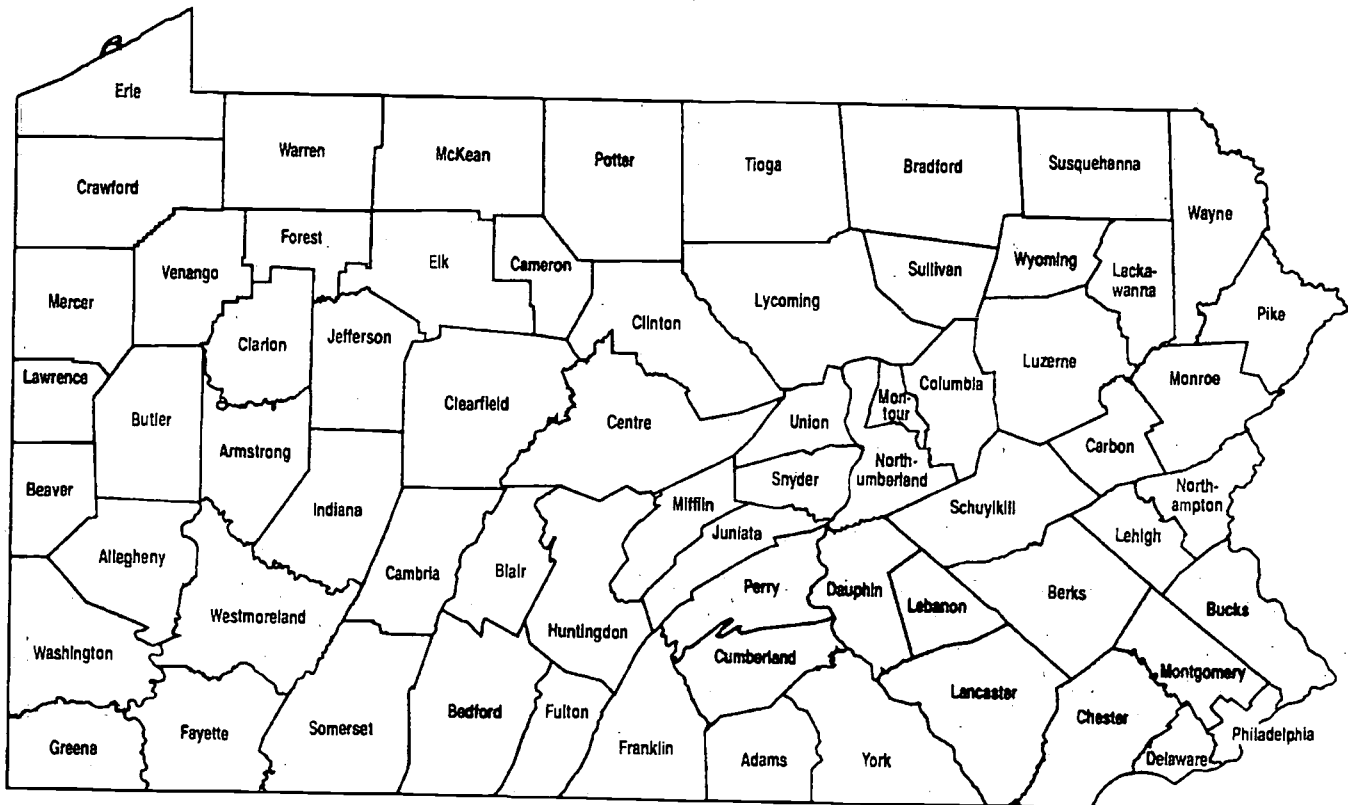

Performs Much Better Than Average
 Performs Better Than Average
 Performs Worse Than Average
 Performs Much Worse Than Average

Labor Force Participation: Implications for Child Well-Being

2000

The Pennsylvania Picture

- 80 adults in 100 participated in the labor force in 2000.
- The trend: Labor force participation has fallen, from 82 adults in 100 in 1998 to 80 adults in 100 in 2000.
- Labor force participation was strongest in suburban southeastern and central Pennsylvania counties, as well as some rural counties.

65

	minimum rate per 100 adults	maximum rate per 100 adults
Urban	68.3	88.5
Rural	53.2	96.4
Mixed	66.9	90.1



Overall County Perspective

County	2000 labor force	2000 census ages 18-64	2000 rate per 100	Performance
Adams	43,000	55,872	77.0	◆◆◆◆
Allegheny	645,000	772,074	83.5	◆◆◆◆
Armstrong	31,000	42,765	72.5	◆◆◆◆
Beaver	85,000	106,926	79.5	◆◆◆◆
Bedford	26,000	29,967	86.8	◆◆◆◆
Berks	164,000	225,539	81.6	◆◆◆◆
Blair	63,000	77,406	81.4	◆◆◆◆
Bradford	28,000	36,874	75.9	◆◆◆◆
Bucks	326,000	370,055	88.1	◆◆◆◆
Butler	89,000	106,414	83.6	◆◆◆◆
Cambria	66,000	90,436	73.0	◆◆◆◆
Cameron	3,000	3,330	90.1	◆◆◆◆
Carbon	27,000	34,907	77.3	◆◆◆◆
Centre	65,000	97,215	66.9	◆◆◆◆
Chester	236,000	269,242	87.7	◆◆◆◆
Clarion	19,000	26,394	72.0	◆◆◆◆
Clearfield	37,000	50,366	73.5	◆◆◆◆
Clinton	18,000	23,408	76.9	◆◆◆◆
Columbia	33,000	40,597	81.3	◆◆◆◆
Crawford	42,000	53,994	77.8	◆◆◆◆
Cumberland	121,000	134,935	89.7	◆◆◆◆
Dauphin	137,000	154,841	88.5	◆◆◆◆
Delaware	276,000	328,362	84.1	◆◆◆◆
Elk	17,000	20,596	82.5	◆◆◆◆
Erie	141,000	170,276	82.8	◆◆◆◆
Fayette	57,000	87,980	64.8	◆◆◆◆
Forest	2,000	2,840	70.4	◆◆◆◆
Franklin	64,000	77,510	82.6	◆◆◆◆
Fulton	7,000	8,686	80.6	◆◆◆◆
Greene	16,000	25,500	62.7	◆◆◆◆
Huntingdon	19,000	28,945	65.6	◆◆◆◆
Indiana	36,000	57,417	62.7	◆◆◆◆
Jefferson	21,000	26,887	78.1	◆◆◆◆
Juniata	10,000	13,647	73.3	◆◆◆◆
Lackawanna	104,000	125,326	83.0	◆◆◆◆
Lancaster	246,000	279,307	88.1	◆◆◆◆
Lawrence	41,000	54,540	75.2	◆◆◆◆
Lebanon	65,000	72,115	90.1	◆◆◆◆
Lehigh	157,000	187,972	83.5	◆◆◆◆
Luzerne	155,000	189,444	81.8	◆◆◆◆
Lycoming	56,000	72,816	76.9	◆◆◆◆
McKean	21,000	27,375	76.7	◆◆◆◆
Mercer	58,000	70,369	82.4	◆◆◆◆
Mifflin	21,000	27,128	77.4	◆◆◆◆
Monroe	55,000	64,523	65.1	◆◆◆◆
Montgomery	399,000	457,155	87.3	◆◆◆◆
Montour	9,000	10,670	64.3	◆◆◆◆
Northampton	131,000	162,769	80.5	◆◆◆◆
Northumberland	44,000	55,855	78.8	◆◆◆◆
Perry	24,000	27,127	88.5	◆◆◆◆
Philadelphia	629,000	920,359	68.3	◆◆◆◆
Pike	19,000	26,933	70.5	◆◆◆◆
Potter	10,000	10,369	96.4	◆◆◆◆
Schuylkill	66,000	89,119	74.1	◆◆◆◆
Snyder	19,000	23,257	81.7	◆◆◆◆
Somerset	37,000	47,744	77.5	◆◆◆◆
Sullivan	2,000	3,756	53.2	◆◆◆◆
Susquehanna	19,000	24,928	76.2	◆◆◆◆
Tioga	20,000	24,953	80.2	◆◆◆◆
Union	19,000	27,674	68.7	◆◆◆◆
Venango	26,000	33,961	76.6	◆◆◆◆
Warren	20,000	25,964	77.0	◆◆◆◆
Washington	96,000	121,577	79.0	◆◆◆◆
Wayne	20,000	27,923	71.6	◆◆◆◆
Westmoreland	182,000	220,982	82.4	◆◆◆◆
Wyoming	15,000	17,199	87.2	◆◆◆◆
York	196,000	236,276	83.0	◆◆◆◆
Pennsylvania	5,972,000	7,439,668	80.3	

Counties by Urban, Rural, and Mixed Groups

County Type	County	2000 labor force	2000 census ages 18-64	2000 rate per 100	
Urban	Allegheny	645,000	772,074	83.5	
	Beaver	85,000	106,926	79.5	
	Bucks	326,000	370,055	88.1	
	Dauphin	137,000	154,841	88.5	
	Delaware	276,000	328,362	84.1	
	Erie	141,000	170,276	82.8	
	Lackawanna	104,000	125,326	83.0	
	Lehigh	157,000	187,972	83.5	
	Luzerne	155,000	189,444	81.8	
	Montgomery	399,000	457,155	87.3	
	Northampton	131,000	162,769	80.5	
	Philadelphia	629,000	920,359	68.3	
	Rural	Adams	43,000	55,872	77.0
		Armstrong	31,000	42,765	72.5
		Bedford	26,000	29,967	86.8
		Bradford	28,000	36,874	75.9
		Butler	89,000	106,414	83.6
Clarion		19,000	26,394	72.0	
Clearfield		37,000	50,366	73.5	
Clinton		18,000	23,408	76.9	
Crawford		42,000	53,994	77.8	
Fayette		57,000	87,980	64.8	
Forest		2,000	2,840	70.4	
Franklin		64,000	77,510	82.6	
Fulton		7,000	8,686	80.6	
Greene		16,000	25,500	62.7	
Huntingdon		19,000	28,945	65.6	
Indiana		36,000	57,417	62.7	
Jefferson		21,000	26,887	78.1	
Juniata		10,000	13,647	73.3	
Lackawanna		104,000	125,326	83.0	
Lancaster		246,000	279,307	88.1	
Lawrence		41,000	54,540	75.2	
Lebanon		65,000	72,115	90.1	
Lehigh		157,000	187,972	83.5	
Luzerne		155,000	189,444	81.8	
Lycoming		56,000	72,816	76.9	
McKean		21,000	27,375	76.7	
Mixed	Berks	164,000	225,539	81.6	
	Blair	63,000	77,406	81.4	
	Cambria	66,000	90,436	73.0	
	Cameron	3,000	3,330	90.1	
	Carbon	27,000	34,907	77.3	
	Centre	65,000	97,215	66.9	
	Chester	236,000	269,242	87.7	
	Columbia	33,000	40,597	81.3	
	Cumberland	121,000	134,935	89.7	
	Elk	17,000	20,596	82.5	
	Lancaster	246,000	279,307	88.1	
	Lawrence	41,000	54,540	75.2	
	Lebanon	65,000	72,115	90.1	
	Lycoming	56,000	72,816	76.9	
	Mercer	58,000	70,369	82.4	
	Montour	9,000	10,670	64.3	
	Northumberland	44,000	55,855	78.8	
	Schuylkill	66,000	89,119	74.1	
	Venango	26,000	33,961	76.6	
	Washington	96,000	121,577	79.0	
Westmoreland	182,000	220,982	82.4		
York	196,000	236,276	83.0		

Performs Much Better Than Average ◆◆◆◆

Performs Better Than Average ◆◆◆

Performs Worse Than Average ◆◆

Performs Much Worse Than Average ◆

2000

The number of employed workers per child is one factor affecting the resources an area has to spend on its children and its overall economic well-being. Children under age 18 comprise one of two population groups "dependent" by virtue of their age. Some members of the other group, persons age 65 and over, work or have pension or savings income in addition to government transfer payments such as Social Security or Supplemental Security Income.

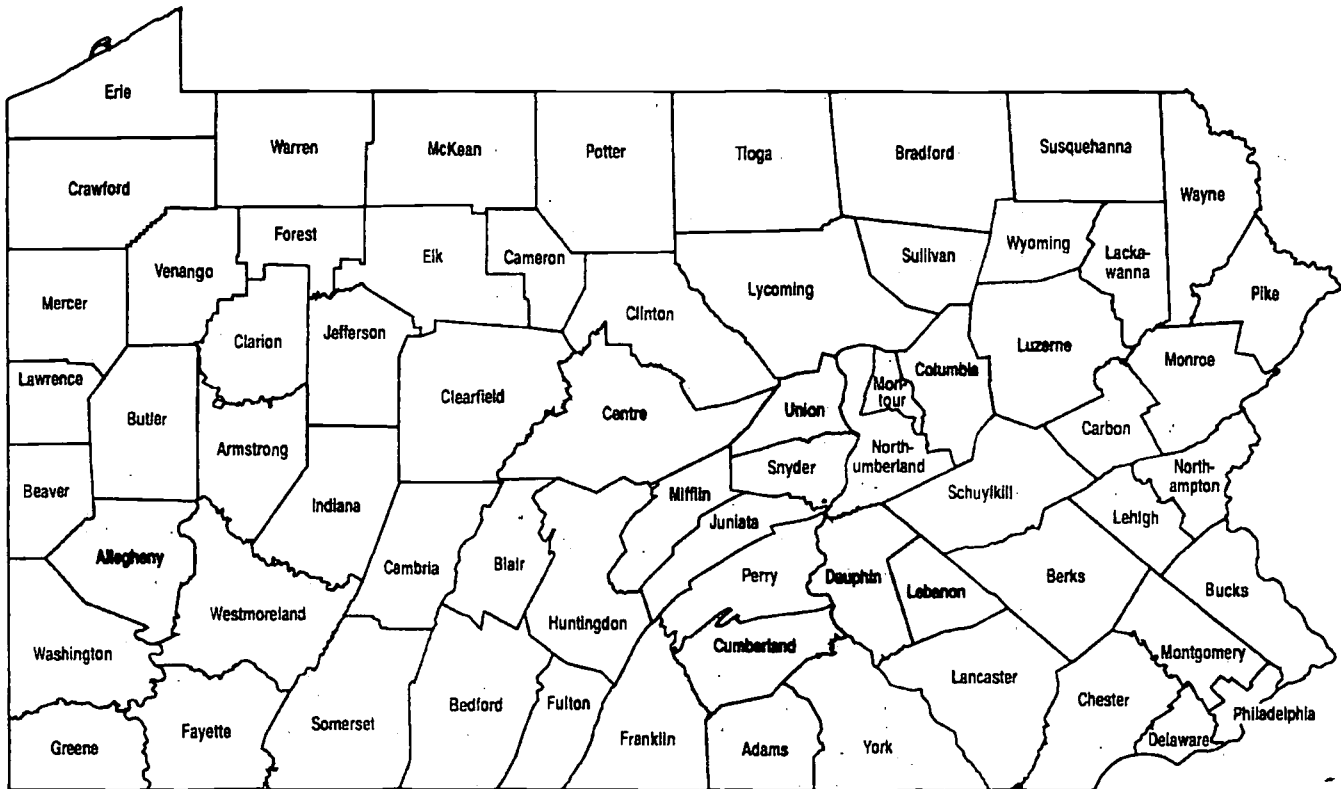

Performs Much Better Than Average
 Performs Better Than Average
 Performs Worse Than Average
 Performs Much Worse Than Average

Employed Workers Per Child Under Age 18: Implications for Child Well-Being

2000

The Pennsylvania Picture

- Statewide, there were two workers for every child in 2000.
- The trend: The rate of 2 workers per child has not changed since 1998.
- Urban and mixed counties generally performed above the state average, while rural counties and Philadelphia tended to have fewer workers per child.

67

	minimum rate	maximum rate
	<i>employed persons per child</i>	
Urban	1.5	2.2
Rural	1.4	2.2
Mixed	1.8	2.6

Overall County Perspective

County	2000 civilian persons employed	2000 children ages 0-17	2000 employed per child	Performance
Adams	42,000	22,764	1.8	◆◆
Allegheny	621,600	281,176	2.2	◆◆◆◆
Armstrong	29,500	16,574	1.8	◆◆
Beaver	81,400	41,062	2.0	◆◆◆
Bedford	24,600	11,774	2.1	◆◆◆
Berks	176,700	91,909	1.9	◆◆
Blair	60,000	29,282	2.0	◆◆◆
Bradford	26,900	16,022	1.7	◆
Bucks	315,600	153,486	2.1	◆◆◆
Butler	85,300	42,848	2.0	◆◆◆
Cambria	61,100	32,075	1.9	◆◆
Cameron	2,600	1,464	1.8	◆◆
Carbon	25,600	13,029	2.0	◆◆◆
Centre	63,400	24,466	2.6	◆◆◆◆
Chester	229,800	113,582	2.0	◆◆◆
Clarion	18,100	9,035	2.0	◆◆◆
Clearfield	34,200	18,922	1.8	◆◆
Clinton	17,200	8,143	2.1	◆◆
Columbia	31,500	13,352	2.4	◆◆◆◆
Crawford	39,400	22,320	1.8	◆◆
Cumberland	117,700	46,985	2.5	◆◆◆◆
Dauphin	133,200	61,113	2.2	◆◆◆◆
Delaware	266,500	136,833	1.9	◆◆◆
Elk	16,400	8,443	1.9	◆◆◆
Erie	134,200	70,311	1.9	◆◆
Fayette	53,200	33,734	1.6	◆◆
Forest	1,700	1,121	1.5	◆
Franklin	61,300	31,052	2.0	◆◆◆
Fulton	6,300	3,507	1.8	◆◆
Greene	14,900	8,979	1.7	◆
Huntingdon	17,200	9,893	1.7	◆◆
Indiana	33,000	18,865	1.7	◆◆
Jefferson	19,700	10,819	1.8	◆◆
Juniata	9,900	5,703	1.7	◆◆
Lackawanna	99,400	46,427	2.1	◆◆◆
Lancaster	240,200	125,291	1.9	◆◆◆
Lawrence	38,600	21,880	1.8	◆◆
Lebanon	63,000	28,516	2.2	◆◆◆◆
Lehigh	151,900	74,684	2.0	◆◆◆◆
Luzerne	147,200	67,066	2.2	◆◆◆◆
Lycoming	53,700	27,977	1.9	◆◆◆
McKean	19,900	10,898	1.8	◆◆
Mercer	55,400	28,184	2.0	◆◆◆
Mifflin	20,300	11,451	1.8	◆◆
Monroe	51,900	37,128	1.4	◆
Montgomery	387,800	181,145	2.1	◆◆◆
Montour	8,500	4,446	1.9	◆◆
Northampton	126,800	62,267	2.0	◆◆◆
Northumberland	41,600	20,699	2.0	◆◆◆
Perry	23,200	11,130	2.1	◆◆◆
Philadelphia	590,100	383,469	1.5	◆◆◆
Pike	18,100	12,352	1.5	◆
Potter	9,400	4,697	2.0	◆◆◆
Schuylkill	61,800	31,351	2.0	◆◆◆
Snyder	18,300	9,014	2.0	◆◆◆
Somerset	34,700	17,843	1.9	◆◆◆
Sullivan	2,200	1,366	1.6	◆◆
Susquehanna	17,900	10,764	1.7	◆
Tioga	19,100	9,812	1.9	◆◆◆
Union	18,200	8,366	2.2	◆◆◆◆
Venango	24,800	13,947	1.8	◆◆
Warren	19,000	10,587	1.8	◆◆
Washington	91,600	44,997	2.0	◆◆◆
Wayne	18,700	11,447	1.6	◆
Westmoreland	173,400	81,230	2.1	◆◆◆
Wyoming	14,400	7,164	2.0	◆◆◆
York	189,400	93,983	2.0	◆◆◆
Pennsylvania	5,722,000	2,922,221	2.0	
Urban	3,055,700	1,559,039	2.0	
Rural	839,700	466,094	1.8	
Mixed	1,826,800	897,088	2.0	

Counties by Urban, Rural, and Mixed Groups

County Type	County	2000 civilian persons employed	2000 children ages 0-17	2000 employed per child	
Urban	Allegheny	621,600	281,176	2.2	
	Beaver	81,400	41,062	2.0	
	Bucks	315,600	153,486	2.1	
	Dauphin	133,200	61,113	2.2	
	Delaware	266,500	136,833	1.9	
	Erie	134,200	70,311	1.9	
	Lackawanna	99,400	46,427	2.1	
	Lehigh	151,900	74,684	2.0	
	Luzerne	147,200	67,066	2.2	
	Montgomery	387,800	181,145	2.1	
	Northampton	126,800	62,267	2.0	
	Philadelphia	590,100	383,469	1.5	
	Rural	Adams	42,000	22,764	1.8
		Armstrong	29,500	16,574	1.8
		Bedford	24,600	11,774	2.1
		Bradford	26,900	16,022	1.7
		Butler	85,300	42,848	2.0
Clarion		18,100	9,035	2.0	
Clearfield		34,200	18,922	1.8	
Clinton		17,200	8,143	2.1	
Crawford		39,400	22,320	1.8	
Fayette		53,200	33,734	1.6	
Forest		1,700	1,121	1.5	
Franklin		61,300	31,052	2.0	
Fulton		6,300	3,507	1.8	
Greene		14,900	8,979	1.7	
Huntingdon		17,200	9,893	1.7	
Indiana		33,000	18,865	1.7	
Jefferson		19,700	10,819	1.8	
Juniata		9,900	5,703	1.7	
McKean		19,900	10,898	1.8	
Mifflin		20,300	11,451	1.8	
Monroe		51,900	37,128	1.4	
Perry		23,200	11,130	2.1	
Pike		18,100	12,352	1.5	
Potter		9,400	4,697	2.0	
Snyder		18,300	9,014	2.0	
Somerset		34,700	17,843	1.9	
Sullivan		2,200	1,366	1.6	
Susquehanna	17,900	10,764	1.7		
Tioga	19,100	9,812	1.9		
Union	18,200	8,366	2.2		
Warren	19,000	10,587	1.8		
Wayne	18,700	11,447	1.6		
Wyoming	14,400	7,164	2.0		
Mixed	Berks	176,700	91,909	1.9	
	Blair	60,000	29,282	2.0	
	Cambria	61,100	32,075	1.9	
	Cameron	2,600	1,464	1.8	
	Carbon	25,600	13,029	2.0	
	Centre	63,400	24,466	2.6	
	Chester	229,800	113,582	2.0	
	Columbia	31,500	13,352	2.4	
	Cumberland	117,700	46,985	2.5	
	Elk	16,400	8,443	1.9	
	Lancaster	240,200	125,291	1.9	
	Lawrence	38,600	21,880	1.8	
	Lebanon	63,000	28,516	2.2	
	Lycoming	53,700	27,977	1.9	
	Mercer	55,400	28,184	2.0	
	Montour	8,500	4,446	1.9	
	Northumberland	41,600	20,699	2.0	
Schuylkill	61,800	31,351	2.0		
Venango	24,800	13,947	1.8		
Washington	91,600	44,997	2.0		
Westmoreland	173,400	81,230	2.1		
York	189,400	93,983	2.0		

Performs Much Better Than Average ◆◆◆◆

Performs Better Than Average ◆◆◆

Performs Worse Than Average ◆◆

Performs Much Worse Than Average ◆

All children
are born with potential.
When we nurture their
talents, they grow up
likelier to succeed.



County Profiles

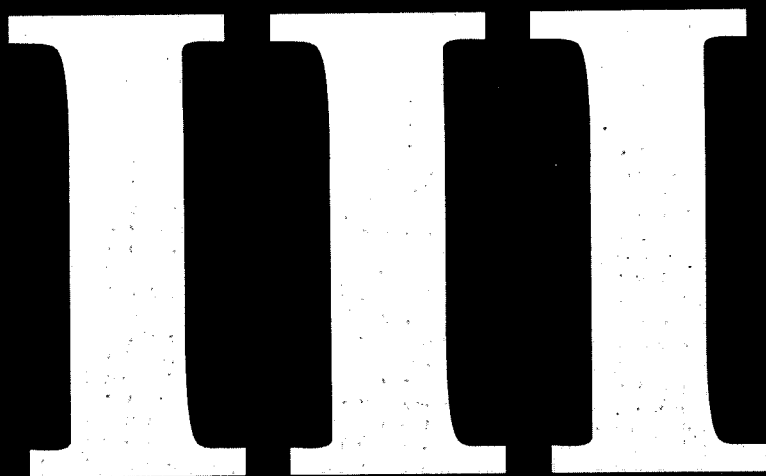

Adams.....	68	Lancaster	138
Allegheny	70	Lawrence	140
Armstrong	72	Lebanon	142
Beaver	74	Lehigh	144
Bedford	76	Luzerne	146
Berks.....	78	Lycoming	148
Blair.....	80	McKean.....	150
Bradford	82	Mercer.....	152
Bucks	84	Mifflin	154
Butler	86	Monroe	156
Cambria	88	Montgomery	158
Cameron.....	90	Montour.....	160
Carbon	92	Northampton	162
Centre.....	94	Northumberland	164
Chester	96	Perry	166
Clarion	98	Philadelphia	168
Clearfield.....	100	Pike	170
Clinton.....	102	Potter	172
Columbia.....	104	Schuylkill.....	174
Crawford	106	Snyder	176
Cumberland	108	Somerset	178
Dauphin	110	Sullivan	180
Delaware.....	112	Susquehanna	182
Elk	114	Tioga.....	184
Erie	116	Union	186
Fayette	118	Venango	188
Forest	120	Warren	190
Franklin	122	Washington.....	192
Fulton	124	Wayne.....	194
Greene	126	Westmoreland.....	196
Huntingdon	128	Wyoming.....	198
Indiana	130	York	200
Jefferson.....	132	Pennsylvania Minority Profiles.....	202
Juniata	134	Pennsylvania Municipal Profiles	204
Lackawanna	136		

Lack of Early Prenatal Care per 100 births

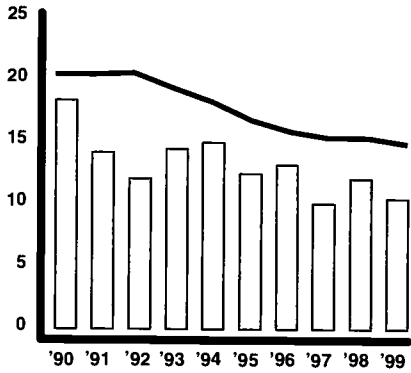

	1990 rate	1999 total	1999 rate	change in rate	1999 one in
County	18.3	101	10.4	-7.9	1 in 10
State	20.4	20,580	14.8	-5.6	1 in 7
Rural	20.6	3,020	14.3	-6.3	1 in 7

Babies Born at Low Birth Weight per 100 births

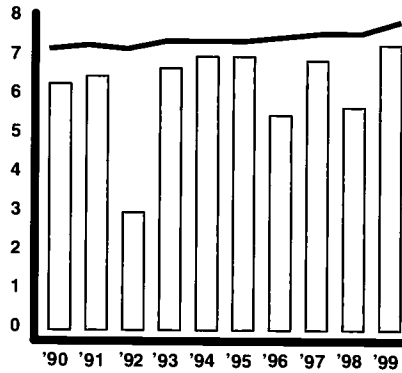

	1990 rate	1999 total	1999 rate	change in rate	1999 one in
County	6.3	73	7.3	+1.0	1 in 14
State	7.2	11,467	7.9	+0.7	1 in 13
Rural	5.7	1,516	7.1	+1.4	1 in 14

Infant Mortality per 1,000 births

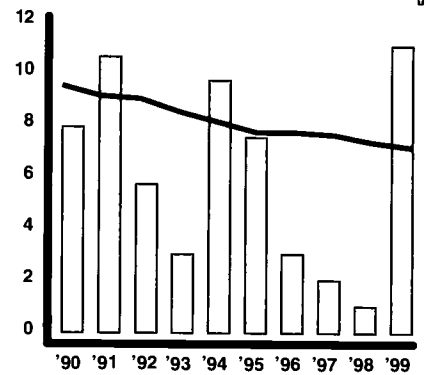

	1990 rate	1999 total	1999 rate	change in rate	1999 one in
County	7.9	11	11.0	+3.1	1 in 91
State	9.5	1,025	7.1	-2.4	1 in 141
Rural	8.3	165	7.7	-0.7	1 in 130

Children Born to Single Mothers Under Age 20 per 100 births

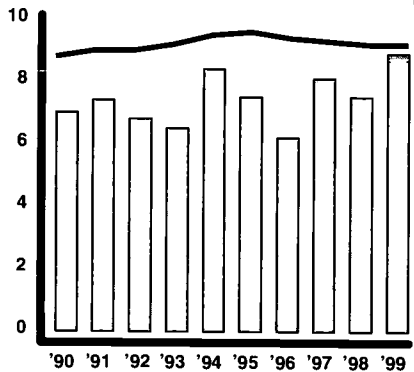

	1990 rate	1999 total	1999 rate	change in rate	1999 one in
County	7.0	89	8.9	+1.9	1 in 11
State	8.8	13,311	9.2	+0.4	1 in 11
Rural	7.5	1,826	8.5	+1.0	1 in 12

Children Born to Mothers with Less Than a High School Education per 100 births

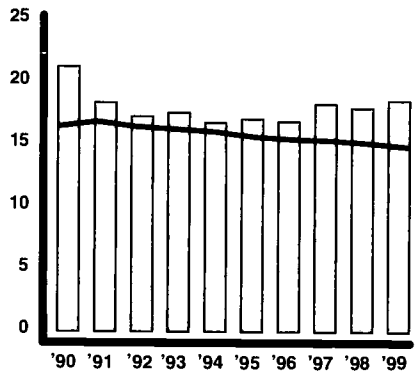

	1990 rate	1999 total	1999 rate	change in rate	1999 one in
County	21.2	179	18.5	-2.8	1 in 5
State	16.4	20,908	14.8	-1.6	1 in 7
Rural	18.0	3,551	16.8	-1.2	1 in 6

Child Deaths Ages 1-19 per 100,000 children 1-19

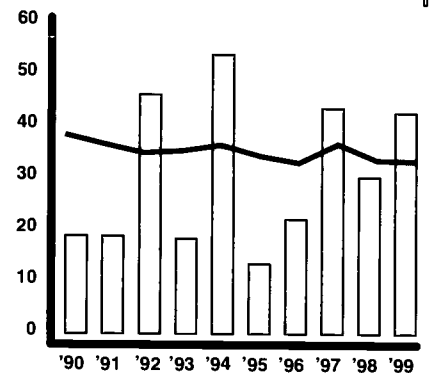

	1990 rate	1999 total	1999 rate	change in rate	1999 one in
County	18.7	10	42.4	+23.7	1 in 2,358
State	38.2	1,003	33.1	-5.1	1 in 3,024
Rural	41.8	184	36.0	-5.8	1 in 2,778

Children Dropping Out of Public School per 100 students enrolled in grades 9-12

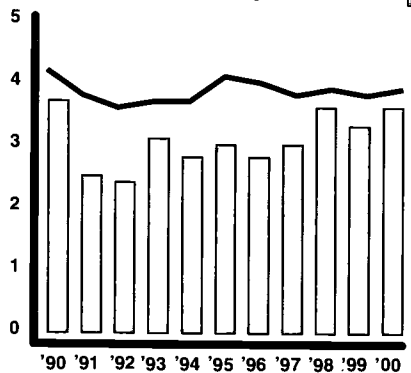

	1990 rate	2000 total	2000 rate	change in rate	2000 one in
County	3.7	164	3.6	0.0	1 in 28
State	4.2	21,806	3.9	-0.3	1 in 25
Rural	3.0	3,071	3.1	+0.1	1 in 32

Unemployment per 100 persons in labor force

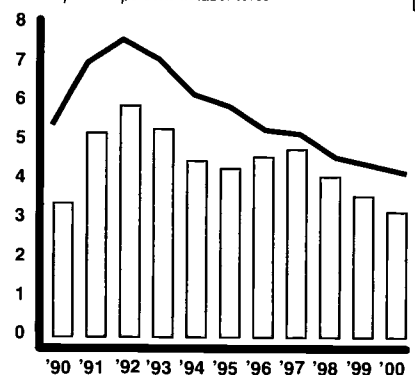

	1990 rate	2000 total	2000 rate	change in rate
County	3.4	1,400	3.2	-0.2
State	5.4	250,000	4.2	-1.2
Rural	7.0	44,000	5.0	-2.0

Children Receiving TANF/AFDC per 100 children under 18

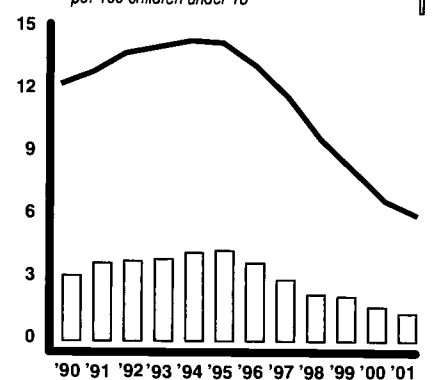

	1990 rate	2001 total	2001 rate	change in rate	2001 one in
County	3.1	304	1.3	-1.8	1 in 77
State	12.3	176,571	6.0	-6.3	1 in 17
Rural	8.7	14,295	3.1	-5.6	1 in 32

Children Abused or Neglected - Substantiated Cases
per 1,000 children under 18

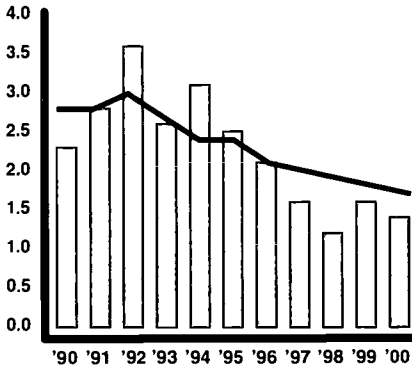

	1990 rate	2000 total	2000 rate	change in rate	2000 one in
County	2.3	32	1.4	-0.9	1 in 711
State	2.8	5,002	1.7	-1.1	1 in 584
Rural	2.7	930	2.0	-0.7	1 in 501

Children in Out-of-Home Placements
per 1,000 children under 18

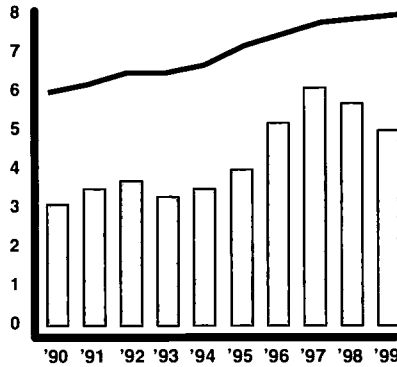

	1990 rate	1999 total	1999 rate	change in rate	1999 one in
County	3.1	111	5.0	+2.0	1 in 199
State	6.0	22,770	8.0	+2.0	1 in 125
Rural	3.8	1,955	4.1	+0.3	1 in 244

Delinquent Children Placed Out-of-Home by Juvenile Court
per 1,000 children 10-17

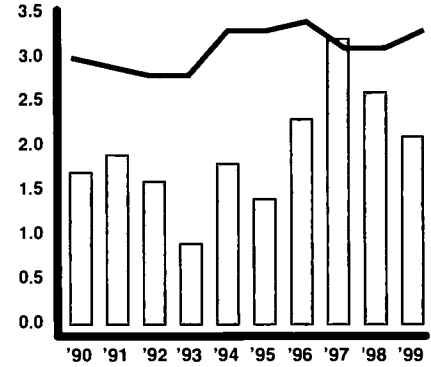

	1990 rate	1999 total	1999 rate	change in rate	1999 one in
County	1.7	22	2.1	+0.5	1 in 472
State	3.0	4,486	3.3	+0.4	1 in 299
Rural	1.3	368	1.6	+0.3	1 in 637

Medicaid/CHIP

	1995	1999	2000	2001	change '95-'01	2001 one in
Medicaid						
County	3,199	3,076	3,066	3,315	+116	1 in 7
State	760,604	697,932	697,388	716,298	-44,306	1 in 4
Rural	124,412	113,660	113,053	116,162	-8,251	1 in 4
CHIP						
County	257	390	569	762	+505	1 in 32
State	49,695	68,376	88,917	104,527	+54,832	1 in 30
Rural	11,022	13,129	17,786	20,654	+9,632	1 in 24

Head Start

	funded enrollment 1995	funded enrollment 1999	funded enrollment 2000	change in number '95-'00	2000 rate per 100 eligible	2000 one in
County	162	180	220	+58	89.8	1 in 1
State	24,507	27,178	27,252	+2,745	50.8	1 in 2
Rural	4,515	5,110	5,205	+690	54.6	1 in 2

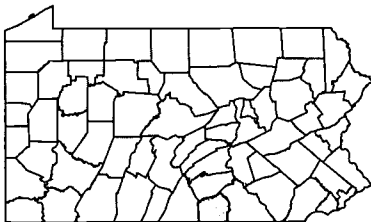

Population — 1990/2000

	0-2	3-4	5-6	7-9	10-13	14-17	0-17	18-64	65+	TOTAL
1990 County	3,239	2,260	2,224	3,396	4,323	4,153	19,595	48,045	10,634	78,274
2000 County	3,114	2,291	2,425	4,040	5,547	5,347	22,764	55,872	12,656	91,292
2000 County %	3.4%	2.5%	2.7%	4.4%	6.1%	5.9%	24.9%	61.2%	13.9%	100%
2000 State %	3.5%	2.4%	2.6%	4.2%	5.6%	5.5%	23.8%	60.6%	15.6%	100%

Race Under Age 18 — 2000

	White	Black or Afr.-Am.	AIAN	Asian	HAW-OPI	some other	more than 2	TOTAL pop. < 18
#	21,107	393	51	125	7	647	434	22,764
%	92.7%	1.7%	0.2%	0.5%	0.0%	2.8%	1.9%	
State	80.1%	13.0%	0.2%	1.9%	0.0%	2.5%	2.3%	
Rural	95.1%	2.1%	0.2%	0.5%	0.0%	0.8%	1.4%	

Family Economics — 1999/2000

	County	State
2000 Workers Per Child	1.8	2.0
1999 Per Capita Income	\$23,556	\$27,127
1999 Avg. Annual Wage	\$23,874	\$30,817

Estimated Population in Poverty — 1997

Age	#	%
5-17 in Families	1,456	8.9%
Under Age 18 All Children	2,209	9.9%
All Ages	5,490	6.4%

Hispanic Origin — 2000

	under age 18 - #	under age 18 - %
County	1,420	6.2%
State	148,664	5.1%
Rural	10,229	2.2%

Median Age — 2000

County	37.0
State	38.0

Housing — 2000

	housing units	% occupied	% owner occupied	% renter occupied	% vacant
County	35,831	93.9%	76.8%	23.2%	6.1%
State	5,249,750	91.0%	71.3%	28.7%	9.0%
Rural	907,638	82.5%	76.6%	23.4%	17.5%

Own Children in Single Parent Households — 1990/2000

	1990 #	1990 %	2000 #	2000 %	change in rate
County	2,599	14.3%	4,219	20.1%	+5.8
State	512,479	20.1%	665,745	25.1%	+5.0
Rural	65,278	15.5%	88,871	20.7%	+5.1

Own Children in Female Headed Households

	1990 #	1990 %	2000 #	2000 %	change in rate
County	1,917	10.5%	2,921	13.9%	+3.4
State	425,838	16.7%	524,142	19.8%	+3.1
Rural	50,785	12.1%	63,037	14.7%	+2.6



Lack of Early Prenatal Care per 100 births

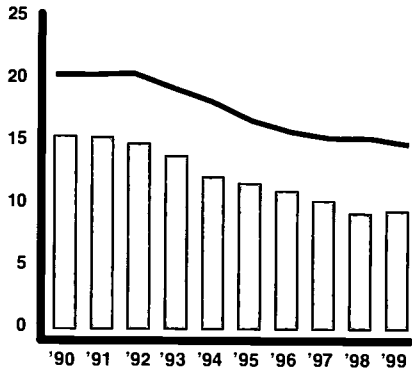

	1990 rate	1999 total	1999 rate	change in rate	1999 one in
County	15.4	1,325	9.4	-6.0	1 in 11
State	20.4	20,580	14.8	-5.6	1 in 7
Urban	21.0	11,205	14.8	-6.2	1 in 7

Babies Born at Low Birth Weight per 100 births

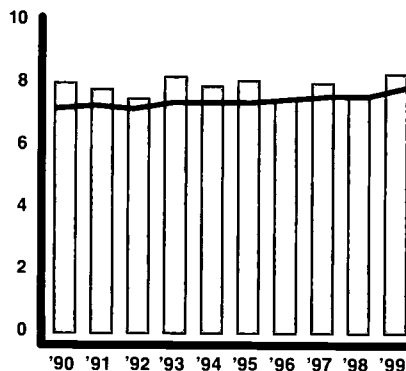

	1990 rate	1999 total	1999 rate	change in rate	1999 one in
County	8.0	1,201	8.3	+0.3	1 in 12
State	7.2	11,467	7.9	+0.7	1 in 13
Urban	8.2	6,943	8.7	+0.5	1 in 11

Infant Mortality per 1,000 births

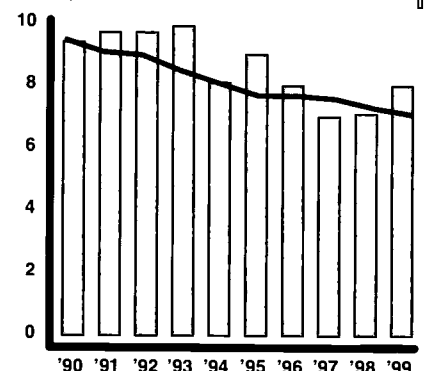

	1990 rate	1999 total	1999 rate	change in rate	1999 one in
County	9.4	116	8.0	-1.4	1 in 125
State	9.5	1,025	7.1	-2.4	1 in 141
Urban	10.4	627	7.9	-2.5	1 in 127

Children Born to Single Mothers Under Age 20 per 100 births

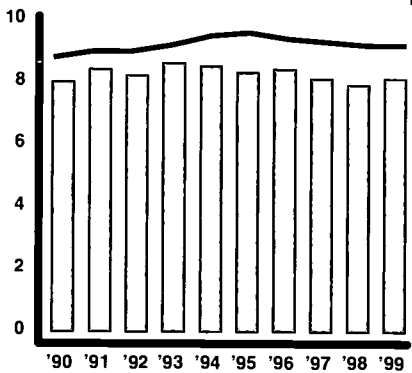

	1990 rate	1999 total	1999 rate	change in rate	1999 one in
County	8.0	1,169	8.1	+0.1	1 in 12
State	8.8	13,311	9.2	+0.4	1 in 11
Urban	9.8	8,031	10.1	+0.3	1 in 10

Children Born to Mothers with Less Than a High School Education per 100 births

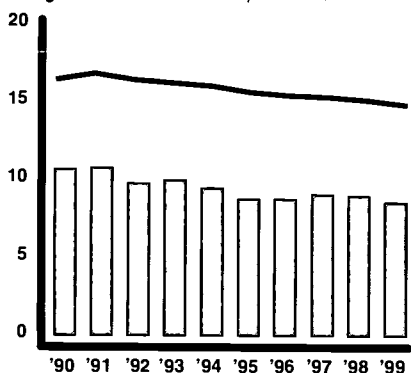

	1990 rate	1999 total	1999 rate	change in rate	1999 one in
County	10.6	1,186	8.5	-2.1	1 in 12
State	16.4	20,908	14.8	-1.6	1 in 7
Urban	15.9	10,409	13.5	-2.3	1 in 7

Child Deaths Ages 1-19 per 100,000 children 1-19

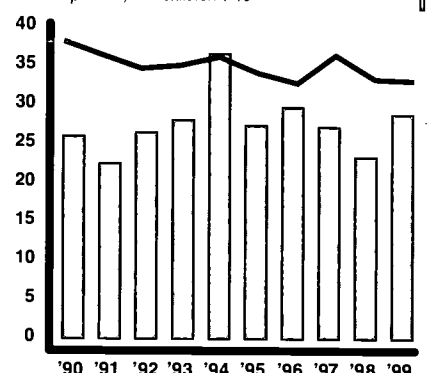

	1990 rate	1999 total	1999 rate	change in rate	1999 one in
County	25.9	82	28.7	+2.7	1 in 3,490
State	38.2	1,003	33.1	-5.1	1 in 3,024
Urban	37.5	525	33.5	-4.0	1 in 2,989

Children Dropping Out of Public School per 100 students enrolled in grades 9-12

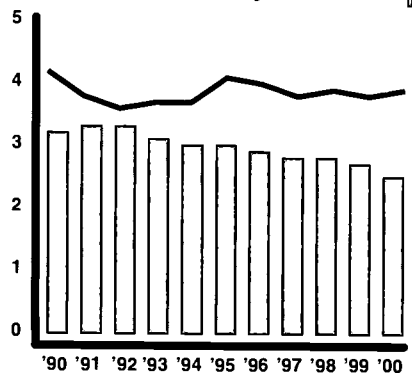

	1990 rate	2000 total	2000 rate	change in rate	2000 one in
County	3.2	1,386	2.5	-0.7	1 in 40
State	4.2	21,806	3.9	-0.3	1 in 25
Urban	5.4	12,727	4.6	-0.8	1 in 22

Unemployment per 100 persons in labor force

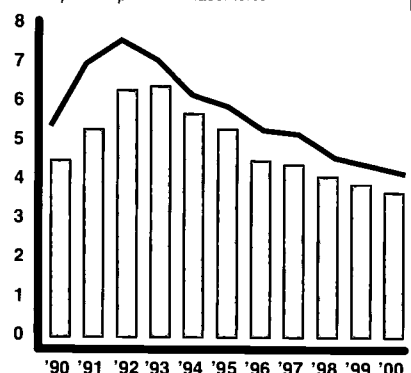

	1990 rate	2000 total	2000 rate	change in rate
County	4.5	23,700	3.7	-0.8
State	5.4	250,000	4.2	-1.2
Urban	5.2	132,000	4.1	-1.1

Children Receiving TANF/AFDC per 100 children under 18

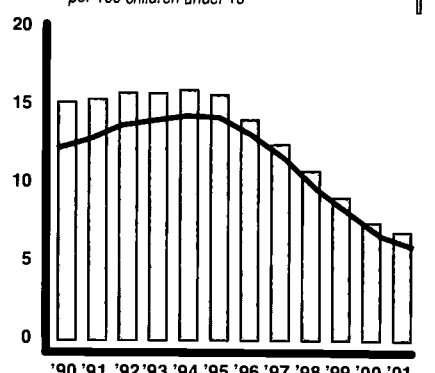

	1990 rate	2001 total	2001 rate	change in rate	2001 one in
County	15.2	19,326	6.9	-8.3	1 in 14
State	12.3	176,571	6.0	-6.3	1 in 17
Urban	16.2	138,471	8.9	-7.3	1 in 11

Children Abused or Neglected - Substantiated Cases
per 1,000 children under 18

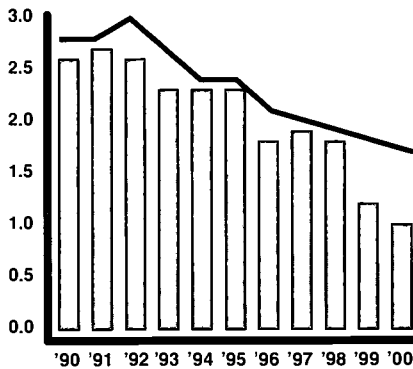

	1990 rate	2000 total	2000 rate	change in rate	2000 one in
County	2.6	270	1.0	-1.6	1 in 1,041
State	2.8	5,002	1.7	-1.1	1 in 584
Urban	3.0	2,691	1.7	-1.3	1 in 579

Children in Out-of-Home Placements
per 1,000 children under 18

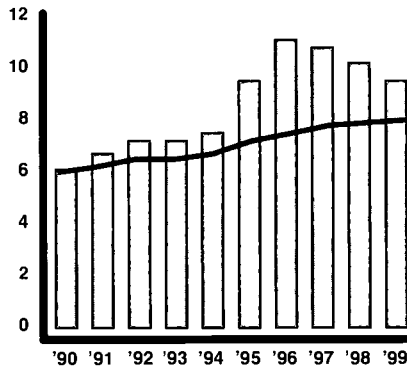

	1990 rate	1999 total	1999 rate	change in rate	1999 one in
County	6.1	2,543	9.5	+3.3	1 in 106
State	6.0	22,770	8.0	+2.0	1 in 125
Urban	8.0	16,031	10.8	+2.8	1 in 93

Delinquent Children Placed Out-of-Home by Juvenile Court
per 1,000 children 10-17

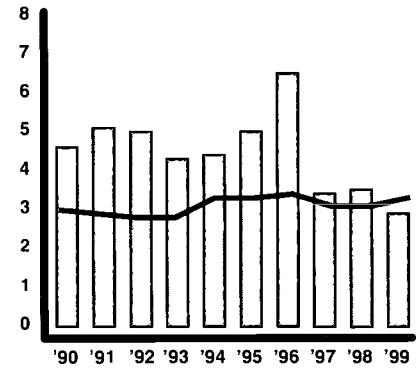

	1990 rate	1999 total	1999 rate	change in rate	1999 one in
County	4.6	359	2.9	-1.6	1 in 341
State	3.0	4,486	3.3	+0.4	1 in 299
Urban	4.3	3,045	4.5	+0.2	1 in 223

Medicaid/CHIP

	1995	1999	2000	2001	change 1995-2001	2001 one in
Medicaid						
County	75,988	68,425	67,750	67,874	-8,114	1 in 4
State	760,604	697,932	697,388	716,298	-44,306	1 in 4
Urban	464,703	426,526	425,502	433,852	-30,851	1 in 4
CHIP						
County	6,311	7,211	8,794	9,902	+3,591	1 in 30
State	49,695	68,376	88,917	104,527	+54,832	1 in 30
Urban	24,704	37,678	46,738	54,364	+29,660	1 in 30

Head Start

	funded enrollment 1995	funded enrollment 1999	funded enrollment 2000	change in number '95-'00	2000 rate per 100 eligible	2000 one in
County	3,071	3,409	3,388	+317	64.2	1 in 2
State	24,507	27,178	27,252	+2,745	50.8	1 in 2
Urban	13,760	15,465	15,279	+1,519	50.1	1 in 2

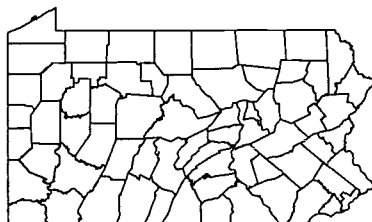

Population — 1990/2000

	0-2	3-4	5-6	7-9	10-13	14-17	0-17	18-64	65+	TOTAL
1990 County	50,234	33,879	32,513	47,577	59,720	58,260	282,183	822,355	231,911	1,336,449
2000 County	42,098	28,983	30,447	48,938	66,110	64,600	281,176	772,074	228,416	1,281,666
2000 County %	3.3%	2.3%	2.4%	3.8%	5.2%	5.0%	21.9%	60.2%	17.8%	100%
2000 State %	3.5%	2.4%	2.6%	4.2%	5.6%	5.5%	23.8%	60.6%	15.6%	100%

Race Under Age 18 — 2000

	White	Black or Afr.-Am.	AIAN	Asian	HAW-OPI	some other	more than 2	TOTAL pop. < 18
#	217,206	50,923	423	4,378	70	1,642	6,534	281,176
%	77.2%	18.1%	0.2%	1.6%	0.0%	0.6%	2.3%	
State	80.1%	13.0%	0.2%	1.9%	0.0%	2.5%	2.3%	
Urban	70.0%	21.4%	0.2%	2.7%	0.0%	3.1%	2.6%	

Family Economics — 1999/2000

	County	State
2000 Workers Per Child	2.2	2.0
1999 Per Capita Income	\$32,002	\$27,127
1999 Avg. Annual Wage	\$34,162	\$30,817

Estimated Population in Poverty — 1997

Age	#	%
5-17 in Families	29,855	14.9%
Under Age 18 All Children	47,491	17.1%
All Ages	137,730	10.9%

Hispanic Origin — 2000

	under age 18 - #	under age 18 - %
County	3,371	1.2%
State	148,664	5.1%
Urban	94,202	6.0%

Median Age — 2000

County	39.6
State	38.0

Housing — 2000

	housing units	% occupied	% owner occupied	% renter occupied	% vacant
County	583,646	92.0%	67.0%	33.0%	8.0%
State	5,249,750	91.0%	71.3%	28.7%	9.0%
Urban	2,764,402	92.6%	68.0%	32.0%	7.4%

Own Children in Single Parent Households — 1990/2000

	1990 #	1990 %	2000 #	2000 %	change in rate
County	59,549	22.9%	71,829	27.8%	+4.8
State	512,479	20.1%	665,745	25.1%	+5.0
Urban	318,200	23.8%	404,193	29.0%	+5.2
Own Children in Female Headed Households					
County	52,641	20.3%	60,426	23.3%	+3.1
State	425,838	16.7%	524,142	19.8%	+3.1
Urban	271,822	20.4%	332,382	23.9%	+3.5



Lack of Early Prenatal Care

per 100 births

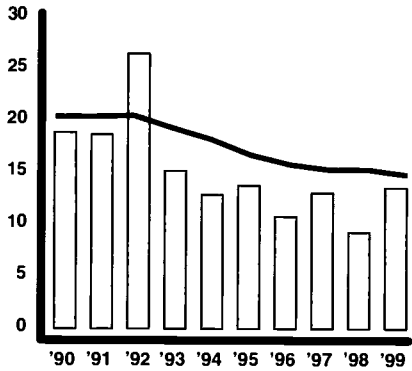

	1990 rate	1999 total	1999 rate	change in rate	1999 one in
County	18.8	105	13.5	-5.3	1 in 7
State	20.4	20,580	14.8	-5.6	1 in 7
Rural	20.6	3,020	14.3	-6.3	1 in 7

Babies Born at Low Birth Weight

per 100 births

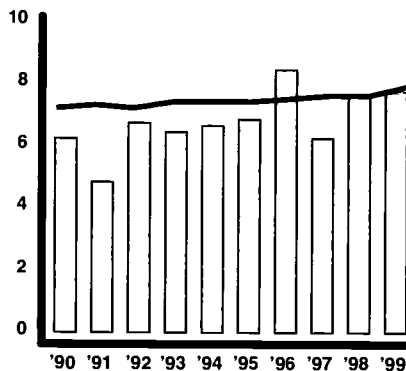

	1990 rate	1999 total	1999 rate	change in rate	1999 one in
County	6.2	61	7.7	+1.5	1 in 13
State	7.2	11,467	7.9	+0.7	1 in 13
Rural	5.7	1,516	7.1	+1.4	1 in 14

Infant Mortality

per 1,000 births

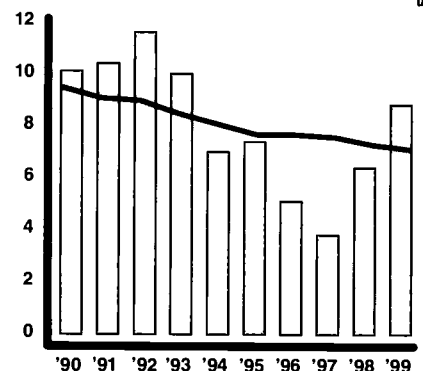

	1990 rate	1999 total	1999 rate	change in rate	1999 one in
County	10.1	7	8.8	-1.3	1 in 113
State	9.5	1,025	7.1	-2.4	1 in 141
Rural	8.3	165	7.7	-0.7	1 in 130

Children Born to Single Mothers Under Age 20

per 100 births

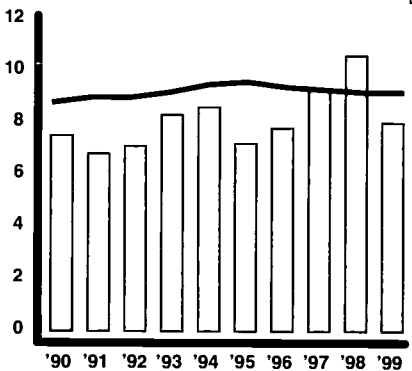

	1990 rate	1999 total	1999 rate	change in rate	1999 one in
County	7.5	63	8.0	+0.4	1 in 13
State	8.8	13,311	9.2	+0.4	1 in 11
Rural	7.5	1,826	8.5	+1.0	1 in 12

Children Born to Mothers with Less Than a High School Education

per 100 births

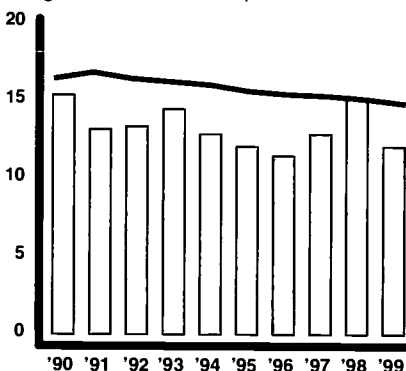

	1990 rate	1999 total	1999 rate	change in rate	1999 one in
County	15.3	94	12.0	-3.3	1 in 8
State	16.4	20,908	14.8	-1.6	1 in 7
Rural	18.0	3,551	16.8	-1.2	1 in 6

Child Deaths Ages 1-19

per 100,000 children 1-19

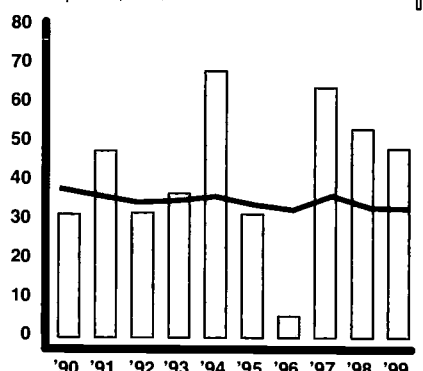

	1990 rate	1999 total	1999 rate	change in rate	1999 one in
County	31.4	9	48.3	+16.9	1 in 2,071
State	38.2	1,003	33.1	-5.1	1 in 3,024
Rural	41.8	184	36.0	-5.8	1 in 2,778

Children Dropping Out of Public School

per 100 students enrolled in grades 9-12

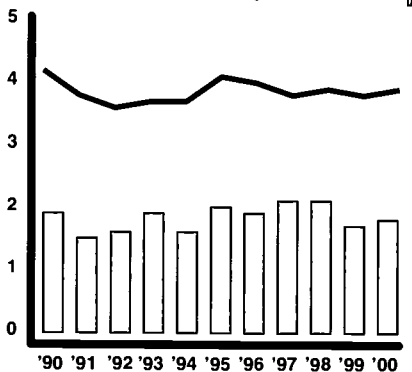

	1990 rate	2000 total	2000 rate	change in rate	2000 one in
County	1.9	73	1.8	0.0	1 in 54
State	4.2	21,806	3.9	-0.3	1 in 25
Rural	3.0	3,071	3.1	+0.1	1 in 32

Unemployment

per 100 persons in labor force

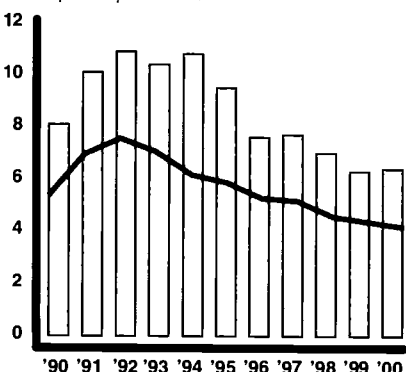

	1990 rate	2000 total	2000 rate	change in rate
County	8.1	2,000	6.4	-1.7
State	5.4	250,000	4.2	-1.2
Rural	7.0	44,000	5.0	-2.0

Children Receiving TAN/FDCA

per 100 children under 18

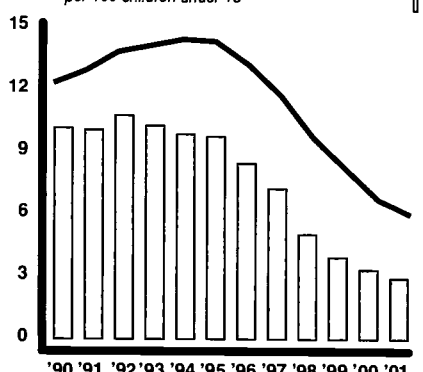

	1990 rate	2001 total	2001 rate	change in rate	2001 one in
County	10.1	486	2.9	-7.2	1 in 34
State	12.3	176,571	6.0	-6.3	1 in 17
Rural	8.7	14,295	3.1	-5.6	1 in 32

Children Abused or Neglected - Substantiated Cases
per 1,000 children under 18

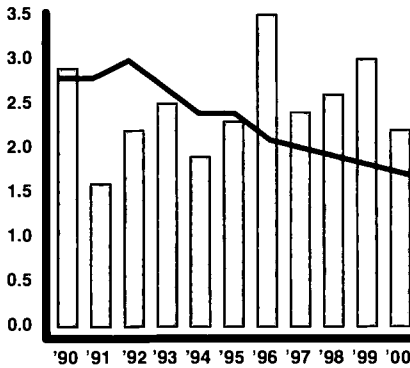

	1990 rate	2000 total	2000 rate	change in rate	2000 one in
County	2.9	37	2.2	-0.7	1 in 448
State	2.8	5,002	1.7	-1.1	1 in 584
Rural	2.7	930	2.0	-0.7	1 in 501

Children in Out-of-Home Placements
per 1,000 children under 18

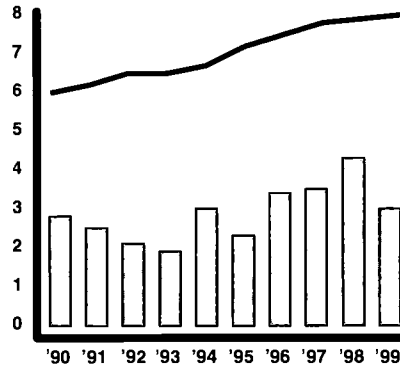

	1990 rate	1999 total	1999 rate	change in rate	1999 one in
County	2.8	52	3.0	+0.1	1 in 338
State	6.0	22,770	8.0	+2.0	1 in 125
Rural	3.8	1,955	4.1	+0.3	1 in 244

Delinquent Children Placed Out-of-Home by Juvenile Court
per 1,000 children 10-17

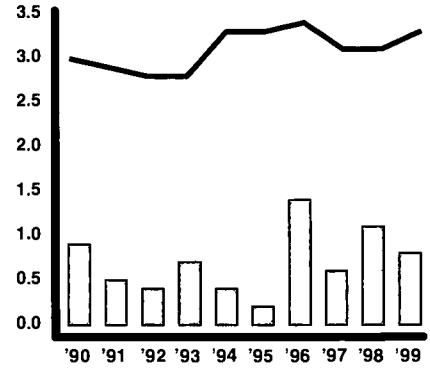

	1990 rate	1999 total	1999 rate	change in rate	1999 one in
County	0.9	7	0.8	-0.1	1 in 1,261
State	3.0	4,486	3.3	+0.4	1 in 299
Rural	1.3	368	1.6	+0.3	1 in 637

Medicaid/CHIP

	1995	1999	2000	2001	change 1995-2001	2001 one in
Medicaid						
County	5,440	4,923	4,810	4,857	-583	1 in 4
State	760,604	697,932	697,388	716,298	-44,306	1 in 4
Rural	124,412	113,660	113,053	116,162	-8,251	1 in 4
CHIP						
County	506	653	819	891	+385	1 in 20
State	49,695	68,376	88,917	104,527	+54,832	1 in 30
Rural	11,022	13,129	17,786	20,654	+9,632	1 in 24

Head Start

	funded enrollment 1995	funded enrollment 1999	funded enrollment 2000	change in number '95-'00	2000 rate per 100 eligible	2000 one in
County	204	197	197	-7	52.0	1 in 2
State	24,507	27,178	27,252	+2,745	50.8	1 in 2
Rural	4,515	5,110	5,205	+690	54.6	1 in 2

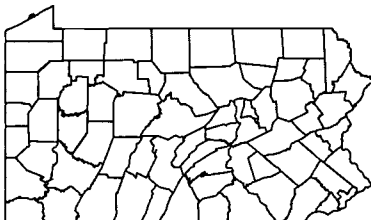

Population — 1990/2000

	0-2	3-4	5-6	7-9	10-13	14-17	0-17	18-64	65+	TOTAL
1990 County	2,560	1,872	2,008	3,092	4,080	4,070	17,682	42,909	12,887	73,478
2000 County	2,313	1,600	1,805	2,821	3,831	4,204	16,574	42,765	13,053	72,392
2000 County %	3.2%	2.2%	2.5%	3.9%	5.3%	5.8%	22.9%	59.1%	18.0%	100%
2000 State %	3.5%	2.4%	2.6%	4.2%	5.6%	5.5%	23.8%	60.6%	15.6%	100%

Race Under Age 18 — 2000

	White	Black or Afr.-Am.	AIAN	Asian	HAW-OPI	some other	more than 2	TOTAL pop. < 18
#	16,132	175	18	24	2	52	171	16,574
%	97.3%	1.1%	0.1%	0.1%	0.0%	0.3%	1.0%	
State	80.1%	13.0%	0.2%	1.9%	0.0%	2.5%	2.3%	
Rural	95.1%	2.1%	0.2%	0.5%	0.0%	0.8%	1.4%	

Family Economics — 1999/2000

	County	State
2000 Workers Per Child	1.8	2.0
1999 Per Capita Income	\$22,308	\$27,127
1999 Avg. Annual Wage	\$25,254	\$30,817

Estimated Population in Poverty — 1997

Age	#	%
5-17 in Families	2,254	16.2%
Under Age 18 All Children	3,414	18.7%
All Ages	9,067	12.2%

Hispanic Origin — 2000

	under age 18 - #	under age 18 - %
County	102	0.6%
State	148,664	5.1%
Rural	10,229	2.2%

Median Age — 2000

County	40.4
State	38.0

Housing — 2000

	housing units	% occupied	% owner occupied	% renter occupied	% vacant
County	32,387	89.6%	77.3%	22.7%	10.4%
State	5,249,750	91.0%	71.3%	28.7%	9.0%
Rural	907,638	82.5%	76.6%	23.4%	17.5%

Own Children in Single Parent Households — 1990/2000

	1990 #	1990 %	2000 #	2000 %	change in rate
County	2,285	13.7%	3,176	20.6%	+6.9
State	512,479	20.1%	665,745	25.1%	+5.0
Rural	65,278	15.5%	88,871	20.7%	+5.1

Own Children in Female Headed Households

County	1,827	10.9%	2,241	14.5%	+3.6
State	425,838	16.7%	524,142	19.8%	+3.1
Rural	50,785	12.1%	63,037	14.7%	+2.6



For information on school districts in this county, please refer to page 209, Section IV.

Lack of Early Prenatal Care per 100 births

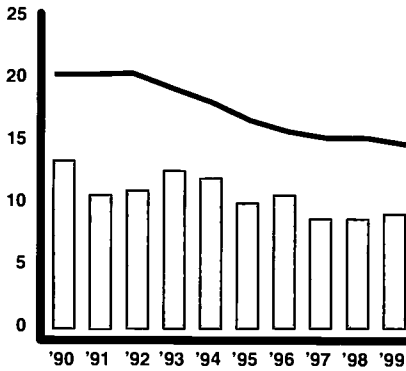

	1990 rate	1999 total	1999 rate	change in rate	1999 one in
County	13.4	157	9.1	-4.3	1 in 11
State	20.4	20,580	14.8	-5.6	1 in 7
Urban	21.0	11,205	14.8	-6.2	1 in 7

Babies Born at Low Birth Weight per 100 births

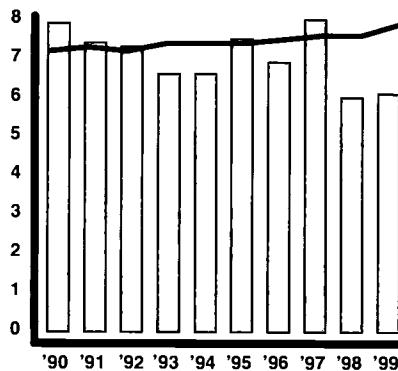

	1990 rate	1999 total	1999 rate	change in rate	1999 one in
County	7.9	108	6.1	-1.8	1 in 16
State	7.2	11,467	7.9	+0.7	1 in 13
Urban	8.2	6,943	8.7	+0.5	1 in 11

Infant Mortality per 1,000 births

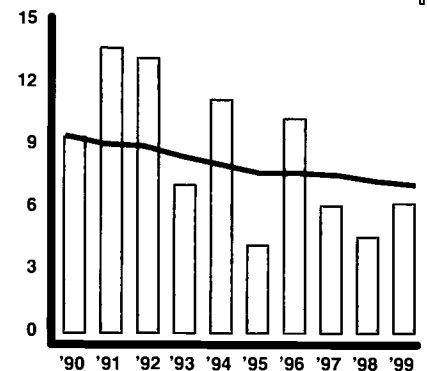

	1990 rate	1999 total	1999 rate	change in rate	1999 one in
County	9.4	11	6.2	-3.2	1 in 160
State	9.5	1,025	7.1	-2.4	1 in 141
Urban	10.4	627	7.9	-2.5	1 in 127

Children Born to Single Mothers Under Age 20 per 100 births

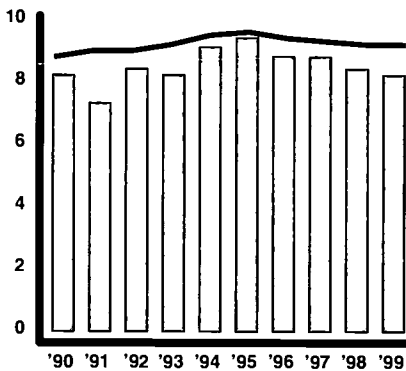

	1990 rate	1999 total	1999 rate	change in rate	1999 one in
County	8.2	145	8.2	0.0	1 in 12
State	8.8	13,311	9.2	+0.4	1 in 11
Urban	9.8	8,031	10.1	+0.3	1 in 10

Children Born to Mothers with Less Than a High School Education per 100 births

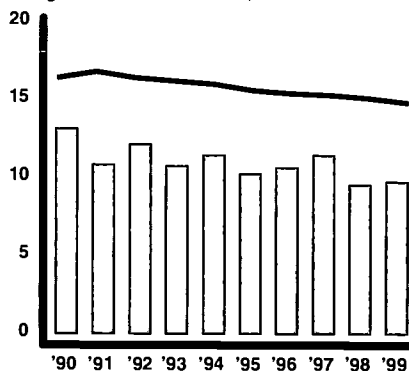

	1990 rate	1999 total	1999 rate	change in rate	1999 one in
County	13.1	167	9.7	-3.4	1 in 10
State	16.4	20,908	14.8	-1.6	1 in 7
Urban	15.9	10,409	13.5	-2.3	1 in 7

Child Deaths Ages 1-19 per 100,000 children 1-19

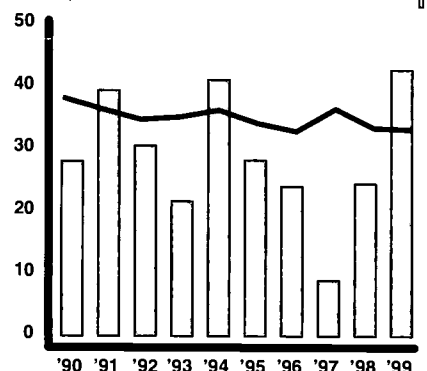

	1990 rate	1999 total	1999 rate	change in rate	1999 one in
County	27.9	19	42.6	+14.6	1 in 2,349
State	38.2	1,003	33.1	-5.1	1 in 3,024
Urban	37.5	525	33.5	-4.0	1 in 2,989

Children Dropping Out of Public School per 100 students enrolled in grades 9-12

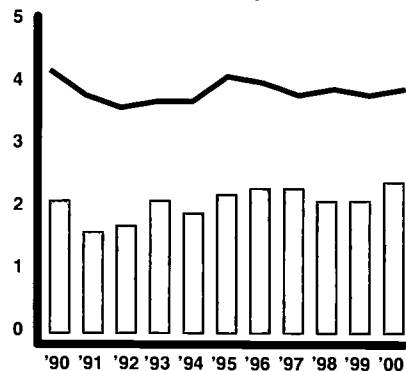

	1990 rate	2000 total	2000 rate	change in rate	2000 one in
County	2.1	217	2.4	+0.3	1 in 42
State	4.2	21,806	3.9	-0.3	1 in 25
Urban	5.4	12,727	4.6	-0.8	1 in 22

Unemployment per 100 persons in labor force

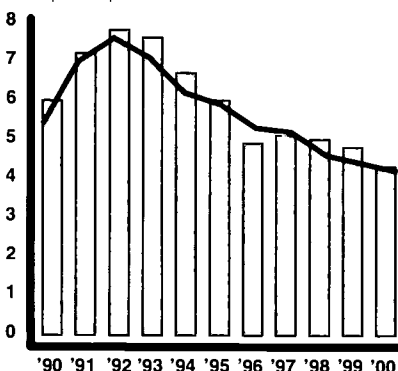

	1990 rate	2000 total	2000 rate	change in rate
County	6.0	3,600	4.3	-1.7
State	5.4	250,000	4.2	-1.2
Urban	5.2	132,000	4.1	-1.1

Children Receiving TANF/AFDC per 100 children under 18

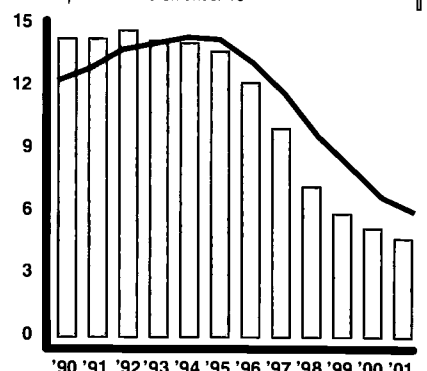

	1990 rate	2001 total	2001 rate	change in rate	2001 one in
County	14.3	1,925	4.7	-9.6	1 in 21
State	12.3	176,571	6.0	-6.3	1 in 17
Urban	16.2	138,471	8.9	-7.3	1 in 11

Children Abused or Neglected - Substantiated Cases
per 1,000 children under 18

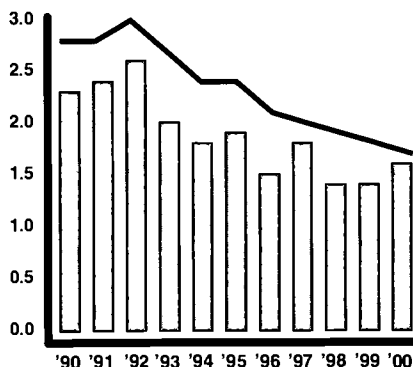

	1990 rate	2000 total	2000 rate	change in rate	2000 one in
County	2.3	66	1.6	-0.7	1 in 622
State	2.8	5,002	1.7	-1.1	1 in 584
Urban	3.0	2,691	1.7	-1.3	1 in 579

Children in Out-of-Home Placements
per 1,000 children under 18

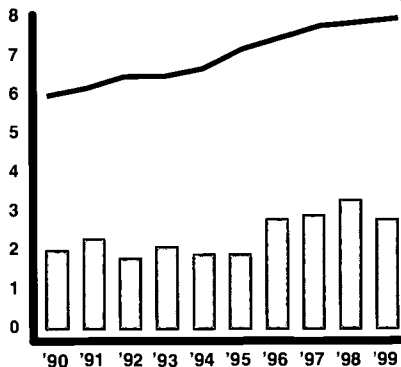

	1990 rate	1999 total	1999 rate	change in rate	1999 one in
County	2.0	117	2.8	+0.7	1 in 362
State	6.0	22,770	8.0	+2.0	1 in 125
Urban	8.0	16,031	10.8	+2.8	1 in 93

Delinquent Children Placed Out-of-Home by Juvenile Court
per 1,000 children 10-17

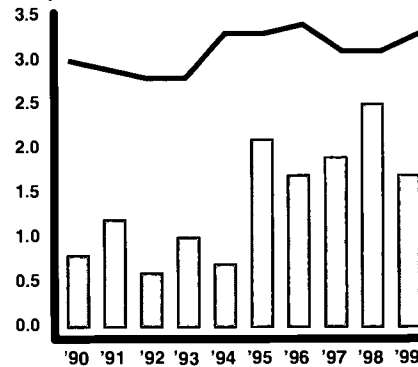

	1990 rate	1999 total	1999 rate	change in rate	1999 one in
County	0.8	34	1.7	+0.8	1 in 602
State	3.0	4,486	3.3	+0.4	1 in 299
Urban	4.3	3,045	4.5	+0.2	1 in 223

Medicaid/CHIP

	1995	1999	2000	2001	change 1995-2001	2001 one in
Medicaid						
County	13,169	11,301	11,145	11,273	-1,896	1 in 4
State	760,604	697,932	697,388	716,298	-44,306	1 in 4
Urban	464,703	426,526	425,502	433,852	-30,851	1 in 4
CHIP						
County	1,058	1,111	1,378	1,483	+425	1 in 29
State	49,695	68,376	88,917	104,527	+54,832	1 in 30
Urban	24,704	37,678	46,738	54,364	+29,660	1 in 30

Head Start

	funded enrollment 1995	funded enrollment 1999	funded enrollment 2000	change in number '95-'00	2000 rate per 100 eligible	2000 one in
County	393	565	565	+172	70.0	1 in 1
State	24,507	27,178	27,252	+2,745	50.8	1 in 2
Urban	13,760	15,465	15,279	+1,519	50.1	1 in 2

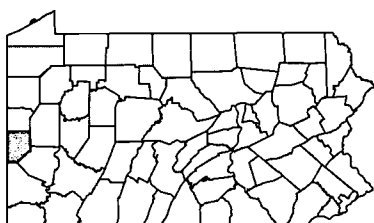

Population — 1990/2000

	0-2	3-4	5-6	7-9	10-13	14-17	0-17	18-64	65+	TOTAL
1990 County	6,876	4,852	4,772	7,695	9,801	9,426	43,422	111,151	31,520	186,093
2000 County	5,771	4,089	4,458	7,138	9,800	9,806	41,062	106,926	33,424	181,412
2000 County %	3.2%	2.3%	2.5%	3.9%	5.4%	5.4%	22.6%	58.9%	18.4%	100%
2000 State %	3.5%	2.4%	2.6%	4.2%	5.6%	5.5%	23.8%	60.6%	15.6%	100%

Race Under Age 18 — 2000

	White	Black or Afr.-Am.	AIAN	Asian	HAW-OPI	some other	more than 2	TOTAL pop. < 18
#	36,294	3,477	48	104	7	183	949	41,062
%	88.4%	8.5%	0.1%	0.3%	0.0%	0.4%	2.3%	
State	80.1%	13.0%	0.2%	1.9%	0.0%	2.5%	2.3%	
Urban	70.0%	21.4%	0.2%	2.7%	0.0%	3.1%	2.6%	

Family Economics — 1999/2000

	County	State
2000 Workers Per Child	2.0	2.0
1999 Per Capita Income	\$23,872	\$27,127
1999 Avg. Annual Wage	\$27,734	\$30,817

Estimated Population in Poverty — 1997

Age	#	%
5-17 in Families	4,981	15.1%
Under Age 18 All Children	7,261	16.5%
All Ages	21,141	11.4%

Hispanic Origin — 2000

	under age 18 - #	under age 18 - %
County	474	1.2%
State	148,664	5.1%
Urban	94,202	6.0%

Median Age — 2000

County	40.7
State	38.0

Housing — 2000

	housing units	% occupied	% owner occupied	% renter occupied	% vacant
County	77,765	93.3%	74.9%	25.1%	6.7%
State	5,249,750	91.0%	71.3%	28.7%	9.0%
Urban	2,764,402	92.6%	68.0%	32.0%	7.4%

Own Children in Single Parent Households — 1990/2000

	1990 #	1990 %	2000 #	2000 %	change in rate
County	8,113	20.2%	9,072	24.1%	+3.9
State	512,479	20.1%	665,745	25.1%	+5.0
Urban	318,200	23.8%	404,193	29.0%	+5.2

Own Children in Female Headed Households

	1990 #	1990 %	2000 #	2000 %	change in rate
County	6,948	17.3%	7,257	19.3%	+2.0
State	425,838	16.7%	524,142	19.8%	+3.1
Urban	271,822	20.4%	332,382	23.9%	+3.5

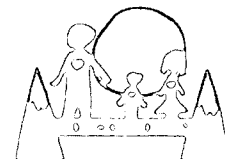

Lack of Early Prenatal Care

per 100 births

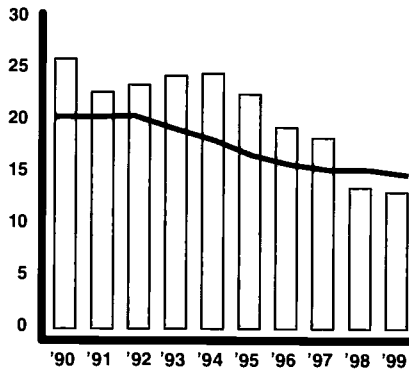

	1990 rate	1999 total	1999 rate	change in rate	1999 one in
County	25.9	75	13.1	-12.8	1 in 8
State	20.4	20,580	14.8	-5.6	1 in 7
Rural	20.6	3,020	14.3	-6.3	1 in 7

Babies Born at Low Birth Weight

per 100 births

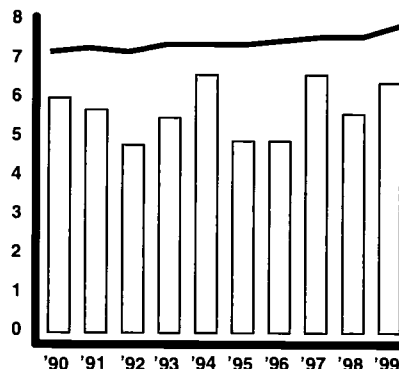

	1990 rate	1999 total	1999 rate	change in rate	1999 one in
County	6.0	37	6.4	+0.4	1 in 16
State	7.2	11,467	7.9	+0.7	1 in 13
Rural	5.7	1,516	7.1	+1.4	1 in 14

Infant Mortality

per 1,000 births

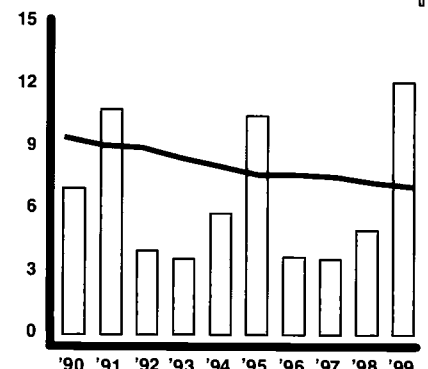

	1990 rate	1999 total	1999 rate	change in rate	1999 one in
County	7.0	7	12.1	+5.1	1 in 82
State	9.5	1,025	7.1	-2.4	1 in 141
Rural	8.3	165	7.7	-0.7	1 in 130

Children Born to Single Mothers Under Age 20

per 100 births

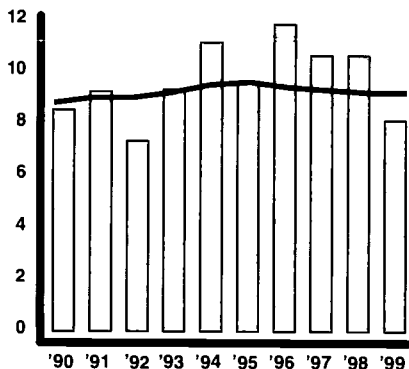

	1990 rate	1999 total	1999 rate	change in rate	1999 one in
County	8.5	47	8.1	-0.3	1 in 12
State	8.8	13,311	9.2	+0.4	1 in 11
Rural	7.5	1,826	8.5	+1.0	1 in 12

Children Born to Mothers with Less Than a High School Education

per 100 births

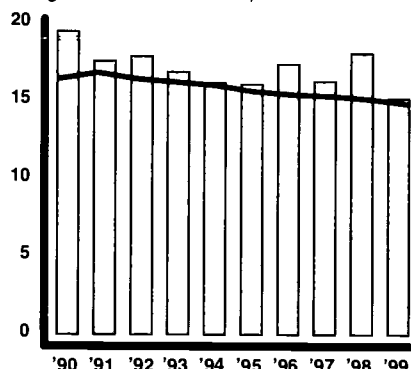

	1990 rate	1999 total	1999 rate	change in rate	1999 one in
County	19.4	87	15.1	-4.3	1 in 7
State	16.4	20,908	14.8	-1.6	1 in 7
Rural	18.0	3,551	16.8	-1.2	1 in 6

Child Deaths Ages 1-19

per 100,000 children 1-19

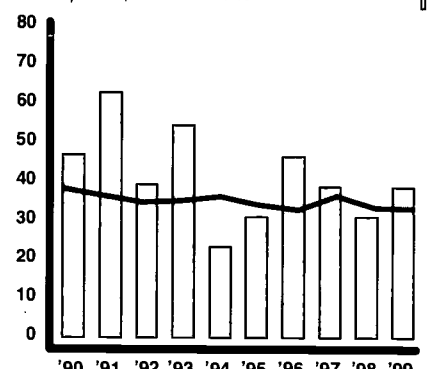

	1990 rate	1999 total	1999 rate	change in rate	1999 one in
County	46.7	5	38.4	-8.2	1 in 2,601
State	38.2	1,003	33.1	-5.1	1 in 3,024
Rural	41.8	184	36.0	-5.8	1 in 2,778

Children Dropping Out of Public School

per 100 students enrolled in grades 9-12

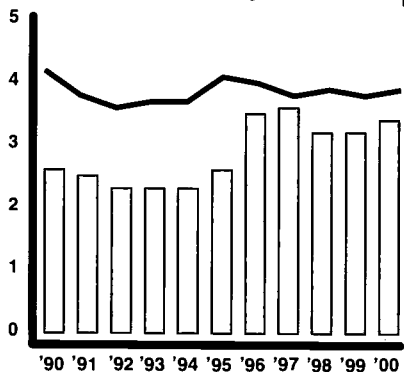

	1990 rate	2000 total	2000 rate	change in rate	2000 one in
County	2.6	88	3.4	+0.8	1 in 29
State	4.2	21,806	3.9	-0.3	1 in 25
Rural	3.0	3,071	3.1	+0.1	1 in 32

Unemployment

per 100 persons in labor force

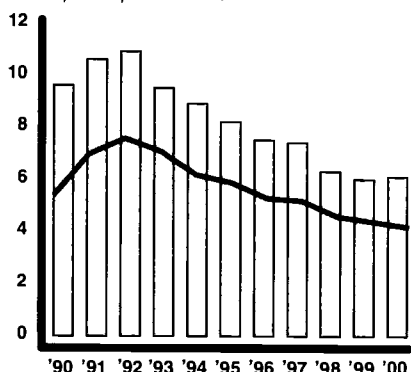

	1990 rate	2000 total	2000 rate	change in rate
County	9.6	1,600	6.1	-3.5
State	5.4	250,000	4.2	-1.2
Rural	7.0	44,000	5.0	-2.0

Children Receiving TANF/AFDC

per 100 children under 18

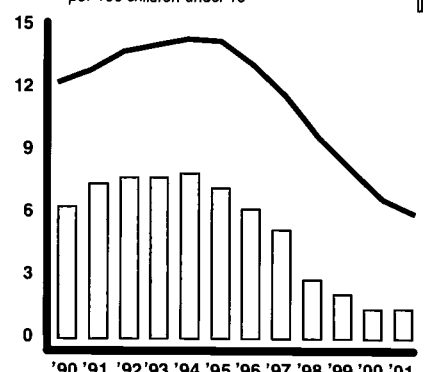

	1990 rate	2001 total	2001 rate	change in rate	2001 one in
County	6.3	168	1.4	-4.9	1 in 71
State	12.3	176,571	6.0	-6.3	1 in 17
Rural	8.7	14,295	3.1	-5.6	1 in 32

Children Abused or Neglected - Substantiated Cases
per 1,000 children under 18

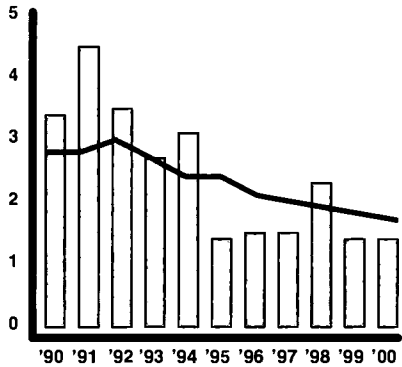

	1990 rate	2000 total	2000 rate	change in rate	2000 one in
County	3.4	16	1.4	-2.1	1 in 736
State	2.8	5,002	1.7	-1.1	1 in 584
Rural	2.7	930	2.0	-0.7	1 in 501

Children in Out-of-Home Placements
per 1,000 children under 18

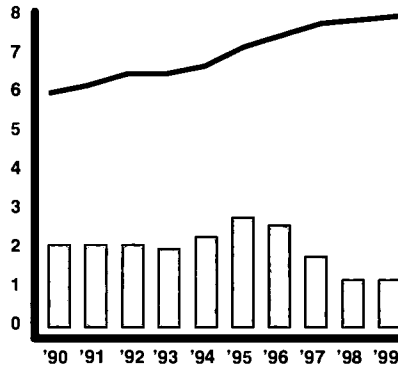

	1990 rate	1999 total	1999 rate	change in rate	1999 one in
County	2.1	15	1.2	-0.9	1 in 824
State	6.0	22,770	8.0	+2.0	1 in 125
Rural	3.8	1,955	4.1	+0.3	1 in 244

Delinquent Children Placed Out-of-Home by Juvenile Court
per 1,000 children 10-17

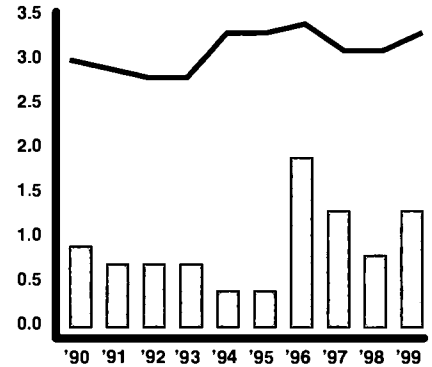

	1990 rate	1999 total	1999 rate	change in rate	1999 one in
County	0.9	8	1.3	+0.4	1 in 790
State	3.0	4,486	3.3	+0.4	1 in 299
Rural	1.3	368	1.6	+0.3	1 in 637

Medicaid/CHIP

	1995	1999	2000	2001	change 1995-2001	2001 one in
Medicaid						
County	3,468	2,882	2,814	3,037	-431	1 in 4
State	760,604	697,932	697,388	716,298	-44,306	1 in 4
Rural	124,412	113,660	113,053	116,162	-8,251	1 in 4
CHIP						
County	477	500	603	684	+208	1 in 18
State	49,695	68,376	88,917	104,527	+54,832	1 in 30
Rural	11,022	13,129	17,786	20,654	+9,632	1 in 24

Head Start

	funded enrollment 1995	funded enrollment 1999	funded enrollment 2000	change in number '95-'00	2000 rate per 100 eligible	2000 one in
County	138	144	144	+6	57.6	1 in 2
State	24,507	27,178	27,252	+2,745	50.8	1 in 2
Rural	4,515	5,110	5,205	+690	54.6	1 in 2

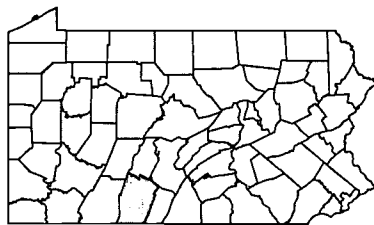

Population — 1990/2000

	0-2	3-4	5-6	7-9	10-13	14-17	0-17	18-64	65+	TOTAL
1990 County	1,816	1,248	1,265	2,035	2,851	2,801	12,016	28,556	7,347	47,919
2000 County	1,783	1,221	1,206	2,015	2,802	2,747	11,774	29,967	8,243	49,984
2000 County %	3.6%	2.4%	2.4%	4.0%	5.6%	5.5%	23.6%	60.0%	16.5%	100%
2000 State %	3.5%	2.4%	2.6%	4.2%	5.6%	5.5%	23.8%	60.6%	15.6%	100%

Race Under Age 18 — 2000

	White	Black or Afr.-Am.	AIAN	Asian	HAW-OPI	some other	more than 2	TOTAL pop. < 18
#	11,494	67	14	53	0	41	105	11,774
%	97.6%	0.6%	0.1%	0.5%	0.0%	0.3%	0.9%	
State	80.1%	13.0%	0.2%	1.9%	0.0%	2.5%	2.3%	
Rural	95.1%	2.1%	0.2%	0.5%	0.0%	0.8%	1.4%	

Family Economics — 1999/2000

	County	State
2000 Workers Per Child	2.1	2.0
1999 Per Capita Income	\$19,497	\$27,127
1999 Avg. Annual Wage	\$22,629	\$30,817

Estimated Population in Poverty — 1997

Age	#	%
5-17 In Families	1,570	16.3%
Under Age 18 All Children	2,248	17.8%
All Ages	5,904	11.8%

Hispanic Origin — 2000

	under age 18 - #	under age 18 - %
County	97	0.8%
State	148,664	5.1%
Rural	10,229	2.2%

Median Age — 2000

County	39.5
State	38.0

Housing — 2000

	housing units	% occupied	% owner occupied	% renter occupied	% vacant
County	23,529	84.0%	80.1%	19.9%	16.0%
State	5,249,750	91.0%	71.3%	28.7%	9.0%
Rural	907,638	82.5%	76.6%	23.4%	17.5%

Own Children in Single Parent Households — 1990/2000

	1990 #	1990 %	2000 #	2000 %	change in rate
County	1,440	12.8%	1,888	17.3%	+4.5
State	512,479	20.1%	665,745	25.1%	+5.0
Rural	65,278	15.5%	88,871	20.7%	+5.1

Own Children in Female Headed Households

County	1,086	9.6%	1,279	11.7%	+2.1
State	425,838	16.7%	524,142	19.8%	+3.1
Rural	50,785	12.1%	63,037	14.7%	+2.6



Lack of Early Prenatal Care
per 100 births

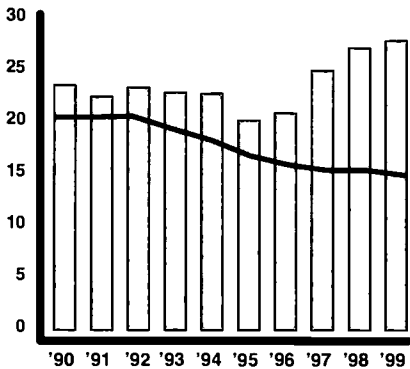

	1990 rate	1999 total	1999 rate	change in rate	1999 one in
County	23.5	1,199	27.8	+4.3	1 in 4
State	20.4	20,580	14.8	-5.6	1 in 7
Mixed	19.2	6,355	15.0	-4.3	1 in 7

Babies Born at Low Birth Weight
per 100 births

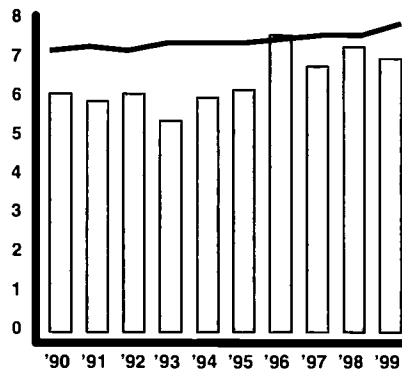

	1990 rate	1999 total	1999 rate	change in rate	1999 one in
County	6.1	317	7.0	+1.0	1 in 14
State	7.2	11,467	7.9	+0.7	1 in 13
Mixed	5.9	3,008	6.9	+0.9	1 in 15

Infant Mortality
per 1,000 births

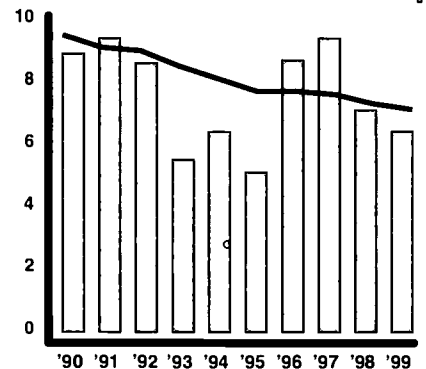

	1990 rate	1999 total	1999 rate	change in rate	1999 one in
County	8.9	29	6.4	-2.4	1 in 155
State	9.5	1,025	7.1	-2.4	1 in 141
Mixed	8.2	233	5.3	-2.9	1 in 188

Children Born to Single Mothers Under Age 20
per 100 births

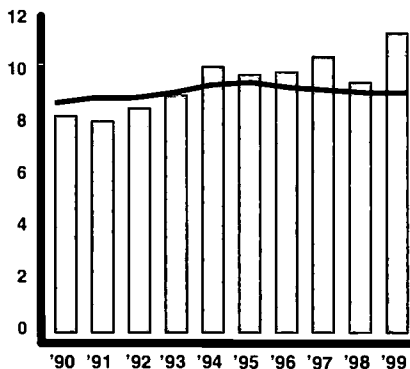

	1990 rate	1999 total	1999 rate	change in rate	1999 one in
County	8.3	518	11.5	+3.2	1 in 9
State	8.8	13,311	9.2	+0.4	1 in 11
Mixed	7.3	3,454	7.9	+0.6	1 in 13

Children Born to Mothers with Less Than a High School Education
per 100 births

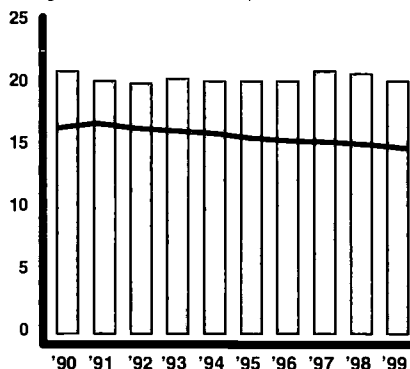

	1990 rate	1999 total	1999 rate	change in rate	1999 one in
County	21.0	877	20.2	-0.8	1 in 5
State	16.4	20,908	14.8	-1.6	1 in 7
Mixed	16.8	6,948	16.2	-0.6	1 in 6

Child Deaths Ages 1-19
per 100,000 children 1-19

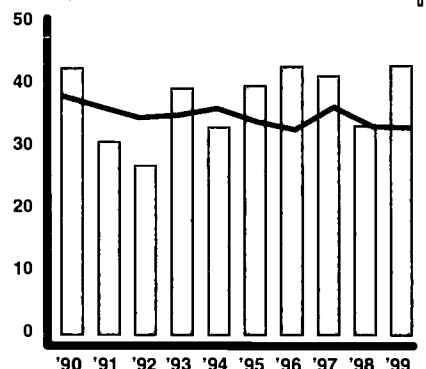

	1990 rate	1999 total	1999 rate	change in rate	1999 one in
County	42.6	39	43.1	+0.5	1 in 2,322
State	38.2	1,003	33.1	-5.1	1 in 3,024
Mixed	37.5	294	30.9	-6.6	1 in 3,240

Children Dropping Out of Public School
per 100 students enrolled in grades 9-12

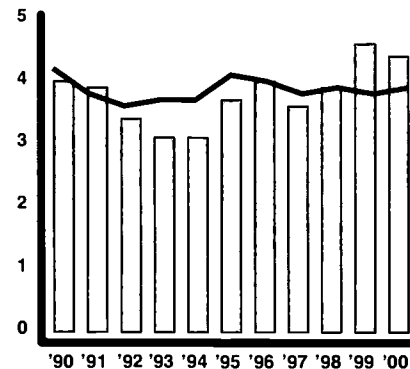

	1990 rate	2000 total	2000 rate	change in rate	2000 one in
County	4.0	812	4.4	+0.5	1 in 23
State	4.2	21,806	3.9	-0.3	1 in 25
Mixed	3.0	6,007	3.3	+0.3	1 in 30

Unemployment
per 100 persons in labor force

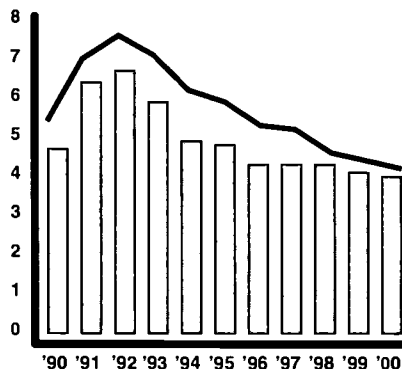

	1990 rate	2000 total	2000 rate	change in rate
County	4.7	7,500	4.0	-0.7
State	5.4	250,000	4.2	-1.2
Mixed	5.0	74,000	3.9	-1.1

Children Receiving TANF/AFDC
per 100 children under 18

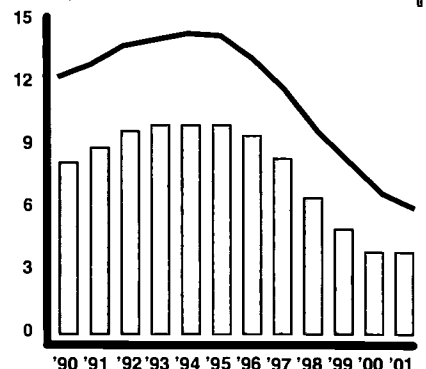

	1990 rate	2001 total	2001 rate	change in rate	2001 one in
County	8.2	3,566	3.9	-4.3	1 in 26
State	12.3	176,571	6.0	-6.3	1 in 17
Mixed	7.3	23,805	2.7	-4.6	1 in 37

Children Abused or Neglected - Substantiated Cases
per 1,000 children under 18

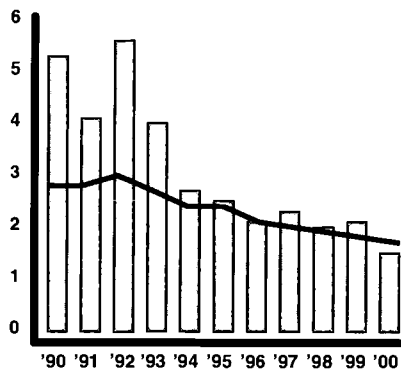

	1990 rate	2000 total	2000 rate	change in rate	2000 one in
County	5.3	142	1.5	-3.8	1 in 647
State	2.8	5,002	1.7	-1.1	1 in 584
Mixed	2.6	1,381	1.5	-1.0	1 in 650

Children in Out-of-Home Placements
per 1,000 children under 18

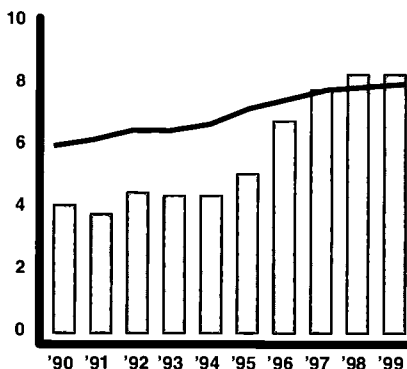

	1990 rate	1999 total	1999 rate	change in rate	1999 one in
County	4.1	706	8.3	+4.2	1 in 121
State	6.0	22,770	8.0	+2.0	1 in 125
Mixed	3.6	4,784	5.4	+1.8	1 in 186

Delinquent Children Placed Out-of-Home by Juvenile Court
per 1,000 children 10-17

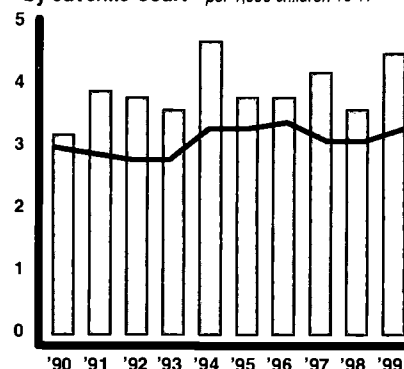

	1990 rate	1999 total	1999 rate	change in rate	1999 one in
County	3.2	178	4.5	+1.3	1 in 221
State	3.0	4,486	3.3	+0.4	1 in 299
Mixed	1.6	1,073	2.5	+0.9	1 in 396

Medicaid/CHIP

	1995	1999	2000	2001	change 1995-2001	2001 one in
Medicaid						
County	16,182	16,766	17,149	18,349	+2167	1 in 5
State	760,604	697,932	697,388	716,298	-44,306	1 in 4
Mixed	171,489	157,746	158,833	166,284	-5,205	1 in 6
CHIP						
County	842	1,076	1,884	2,504	+1,663	1 in 39
State	49,695	68,376	88,917	104,527	+54,832	1 in 30
Mixed	13,969	17,569	24,392	29,509	+15,540	1 in 32

Head Start

	funded enrollment 1995	funded enrollment 1999	funded enrollment 2000	change in number '95-'00	2000 rate per 100 eligible	2000 one in
County	474	545	545	+71	40.7	1 in 2
State	24,507	27,178	27,252	+2,745	50.8	1 in 2
Mixed	6,232	6,603	6,768	+536	49.7	1 in 2

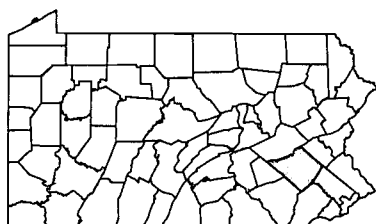

Population — 1990/2000

	0-2	3-4	5-6	7-9	10-13	14-17	0-17	18-64	65+	TOTAL
1990 County	13,522	8,988	9,092	13,447	16,876	16,521	78,446	205,551	52,526	336,523
2000 County	13,524	9,508	10,203	16,371	21,569	20,734	91,909	225,539	56,190	373,638
2000 County %	3.6%	2.5%	2.7%	4.4%	5.8%	5.5%	24.6%	60.4%	15.0%	100%
2000 State %	3.5%	2.4%	2.6%	4.2%	5.6%	5.5%	23.8%	60.6%	15.6%	100%

Race Under Age 18 — 2000

	White	Black or Afr.-Am.	AIAN	Asian	HAW-OPI	some other	more than 2	TOTAL pop. < 18
#	74,697	4,700	190	1,033	22	8,396	2,871	91,909
%	81.3%	5.1%	0.2%	1.1%	0.0%	9.1%	3.1%	
State	80.1%	13.0%	0.2%	1.9%	0.0%	2.5%	2.3%	
Mixed	90.1%	4.1%	0.2%	1.1%	0.0%	2.4%	2.1%	

Family Economics — 1999/2000

	County	State
2000 Workers Per Child	1.9	2.0
1999 Per Capita Income	\$27,374	\$27,127
1999 Avg. Annual Wage	\$30,054	\$30,817

Estimated Population in Poverty — 1997

Age	#	%
5-17 in Families	7,583	12.3%
Under Age 18 All Children	12,062	14.1%
All Ages	31,020	8.8%

Hispanic Origin — 2000

	under age 18 - #	under age 18 - %
County	15,246	16.6%
State	148,664	5.1%
Mixed	44,233	4.9%

Median Age — 2000

County	37.4
State	38.0

Housing — 2000

	housing units	% occupied	% owner occupied	% renter occupied	% vacant
County	150,222	94.2%	74.0%	26.0%	5.8%
State	5,249,750	91.0%	71.3%	28.7%	9.0%
Mixed	1,577,710	93.0%	74.4%	25.6%	7.0%

Own Children in Single Parent Households — 1990/2000

	1990 #	1990 %	2000 #	2000 %	change in rate
County	13,601	19.0%	20,207	24.1%	+5.1
State	512,479	20.1%	665,745	25.1%	+5.0
Mixed	129,001	16.2%	172,681	20.8%	+4.5

Own Children in Female Headed Households

County	10,759	15.0%	14,945	17.8%	+2.8
State	425,838	16.7%	524,142	19.8%	+3.1
Mixed	103,231	13.0%	128,723	15.5%	+2.5

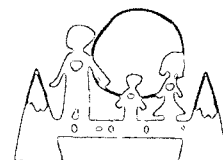

Lack of Early Prenatal Care
per 100 births

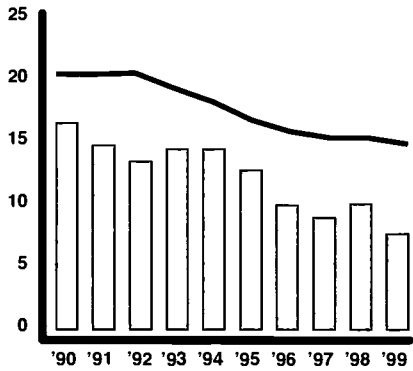

	1990 rate	1999 total	1999 rate	change in rate	1999 one in
County	16.5	114	7.6	-8.9	1 in 13
State	20.4	20,580	14.8	-5.6	1 in 7
Mixed	19.2	6,355	15.0	-4.3	1 in 7

Babies Born at Low Birth Weight
per 100 births

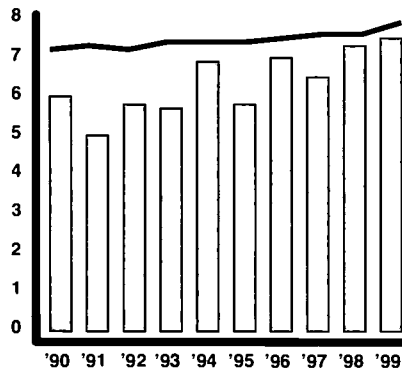

	1990 rate	1999 total	1999 rate	change in rate	1999 one in
County	6.0	113	7.5	+1.5	1 in 13
State	7.2	11,467	7.9	+0.7	1 in 13
Mixed	5.9	3,008	6.9	+0.9	1 in 15

Infant Mortality
per 1,000 births

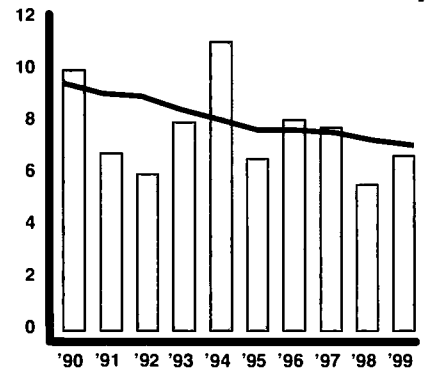

	1990 rate	1999 total	1999 rate	change in rate	1999 one in
County	10.0	10	6.7	-3.3	1 in 150
State	9.5	1,025	7.1	-2.4	1 in 141
Mixed	8.2	233	5.3	-2.9	1 in 188

Children Born to Single Mothers Under Age 20
per 100 births

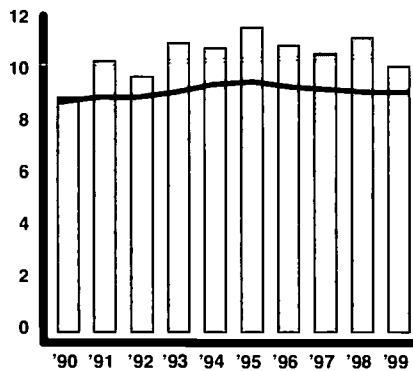

	1990 rate	1999 total	1999 rate	change in rate	1999 one in
County	9.0	154	10.2	+1.2	1 in 10
State	8.8	13,311	9.2	+0.4	1 in 11
Mixed	7.3	3,454	7.9	+0.6	1 in 13

Children Born to Mothers with Less Than a High School Education
per 100 births

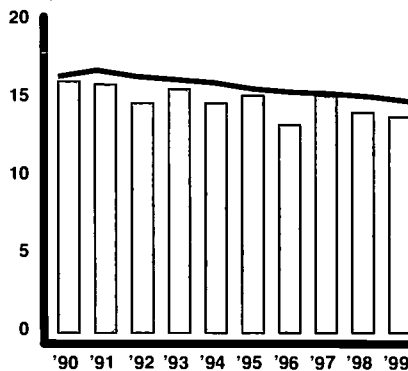

	1990 rate	1999 total	1999 rate	change in rate	1999 one in
County	16.1	207	13.8	-2.3	1 in 7
State	16.4	20,908	14.8	-1.6	1 in 7
Mixed	16.8	6,948	16.2	-0.6	1 in 6

Child Deaths Ages 1-19
per 100,000 children 1-19

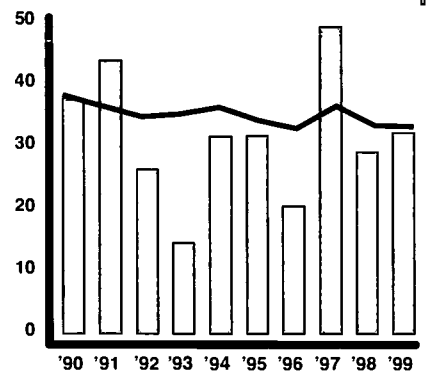

	1990 rate	1999 total	1999 rate	change in rate	1999 one in
County	37.5	11	32.1	-5.3	1 in 3,111
State	38.2	1,003	33.1	-5.1	1 in 3,024
Mixed	37.5	294	30.9	-6.6	1 in 3,240

Children Dropping Out of Public School
per 100 students enrolled in grades 9-12

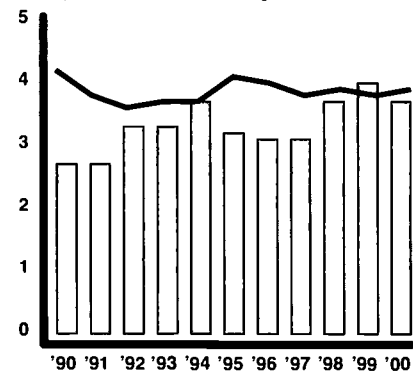

	1990 rate	2000 total	2000 rate	change in rate	2000 one in
County	2.7	244	3.7	+1.1	1 in 27
State	4.2	21,806	3.9	-0.3	1 in 25
Mixed	3.0	6,007	3.3	+0.3	1 in 30

Unemployment
per 100 persons in labor force

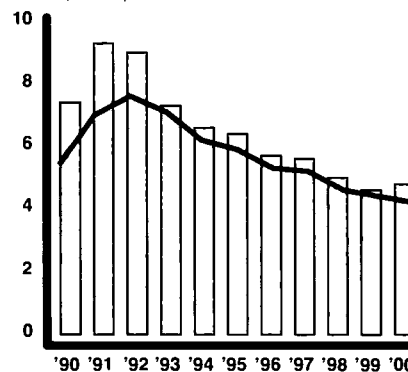

	1990 rate	2000 total	2000 rate	change in rate
County	7.4	3,000	4.8	-2.6
State	5.4	250,000	4.2	-1.2
Mixed	5.0	74,000	3.9	-1.1

Children Receiving TANF/AFDC
per 100 children under 18

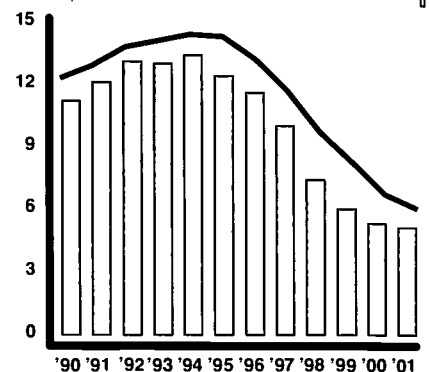

	1990 rate	2001 total	2001 rate	change in rate	2001 one in
County	11.2	1,496	5.1	-6.1	1 in 20
State	12.3	176,571	6.0	-6.3	1 in 17
Mixed	7.3	23,805	2.7	-4.6	1 in 37

Children Abused or Neglected - Substantiated Cases
per 1,000 children under 18

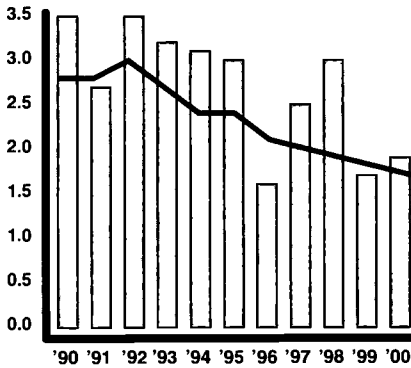

	1990 rate	2000 total	2000 rate	change in rate	2000 one in
County	3.5	57	1.9	-1.6	1 in 514
State	2.8	5,002	1.7	-1.1	1 in 584
Mixed	2.6	1,381	1.5	-1.0	1 in 650

Children in Out-of-Home Placements
per 1,000 children under 18

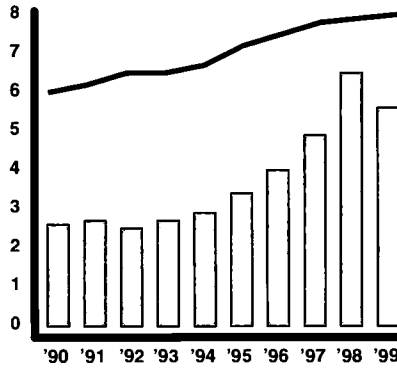

	1990 rate	1999 total	1999 rate	change in rate	1999 one in
County	2.6	176	5.6	+2.9	1 in 180
State	6.0	22,770	8.0	+2.0	1 in 125
Mixed	3.6	4,784	5.4	+1.8	1 in 186

Delinquent Children Placed Out-of-Home by Juvenile Court
per 1,000 children 10-17

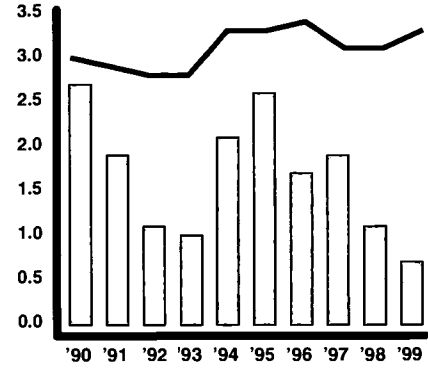

	1990 rate	1999 total	1999 rate	change in rate	1999 one in
County	2.7	11	0.7	-2.0	1 in 1,438
State	3.0	4,486	3.3	+0.4	1 in 299
Mixed	1.6	1,073	2.5	+0.9	1 in 396

Medicaid/CHIP

	1995	1999	2000	2001	change 1995-2001	2001 one in
Medicaid						
County	10,118	9,131	9,001	9,291	-827	1 in 3
State	760,604	697,932	697,388	716,298	-44,306	1 in 4
Mixed	171,489	157,746	158,833	166,284	-5,205	1 in 6
CHIP						
County	668	1,027	1,226	1,447	+779	1 in 22
State	49,695	68,376	88,917	104,527	+54,832	1 in 30
Mixed	13,969	17,569	24,392	29,509	+15,540	1 in 32

Head Start

	funded enrollment 1995	funded enrollment 1999	funded enrollment 2000	change in number '95-'00	2000 rate per 100 eligible	2000 one in
County	344	388	388	+44	55.3	1 in 2
State	24,507	27,178	27,252	+2,745	50.8	1 in 2
Mixed	6,232	6,603	6,768	+536	49.7	1 in 2

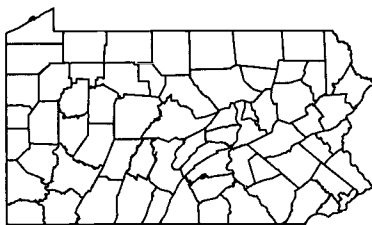

Population — 1990/2000

	0-2	3-4	5-6	7-9	10-13	14-17	0-17	18-64	65+	TOTAL
1990 County	4,797	3,440	3,498	5,549	7,387	7,149	31,820	76,568	22,154	130,542
2000 County	4,285	2,972	3,130	5,004	6,853	7,038	29,282	77,406	22,456	129,144
2000 County %	3.3%	2.3%	2.4%	3.9%	5.3%	5.4%	22.7%	59.9%	17.4%	100.0%
2000 State %	3.5%	2.4%	2.6%	4.2%	5.6%	5.5%	23.8%	60.6%	15.6%	100.0%

Race Under Age 18 — 2000

	White	Black or Afr.-Am.	AIAN	Asian	HAW-OPI	some other	more than 2	TOTAL pop. < 18
#	28,177	481	27	112	6	73	406	29,282
%	96.2%	1.6%	0.1%	0.4%	0.0%	0.2%	1.4%	
State	80.1%	13.0%	0.2%	1.9%	0.0%	2.5%	2.3%	
Mixed	90.1%	4.1%	0.2%	1.1%	0.0%	2.4%	2.1%	

Median Age — 2000

County	39.5
State	38.0

Housing — 2000

	housing units	% occupied	% owner occupied	% renter occupied	% vacant
County	55,061	93.6%	72.9%	27.1%	6.4%
State	5,249,750	91.0%	71.3%	28.7%	9.0%
Mixed	1,577,710	93.0%	74.4%	25.6%	7.0%

Family Economics — 1999/2000

	County	State
2000 Workers Per Child	2.0	2.0
1999 Per Capita Income	\$23,213	\$27,127
1999 Avg. Annual Wage	\$24,861	\$30,817

Estimated Population in Poverty — 1997

Age	#	%
5-17 in Families	4,314	17.5%
Under Age 18 All Children	6,317	19.3%
All Ages	17,795	13.7%

Hispanic Origin — 2000

	under age 18 - #	under age 18 - %
County	227	0.8%
State	148,664	5.1%
Mixed	44,233	4.9%

Own Children in Single Parent Households — 1990/2000

	1990 #	1990 %	2000 #	2000 %	change in rate
County	6,096	20.6%	6,865	25.6%	+4.9
State	512,479	20.1%	665,745	25.1%	+5.0
Mixed	129,001	16.2%	172,681	20.8%	+4.5
Own Children in Female Headed Households					
County	5,040	17.0%	5,141	19.1%	+2.1
State	425,838	16.7%	524,142	19.8%	+3.1
Mixed	103,231	13.0%	128,723	15.5%	+2.5

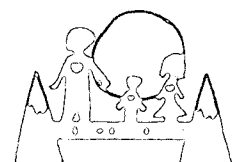

For information on school districts in this county, please refer to page 209, Section IV.

Lack of Early Prenatal Care

per 100 births

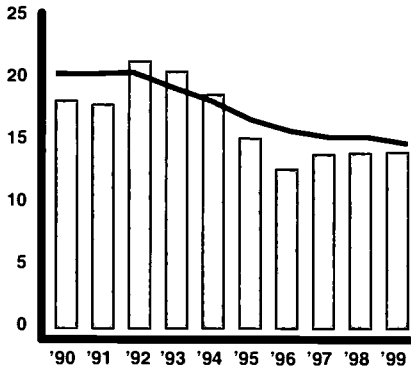

	1990 rate	1999 total	1999 rate	change in rate	1999 one in
County	18.2	106	14.1	-4.1	1 in 7
State	20.4	20,580	14.8	-5.6	1 in 7
Rural	20.6	3,020	14.3	-6.3	1 in 7

Babies Born at Low Birth Weight

per 100 births

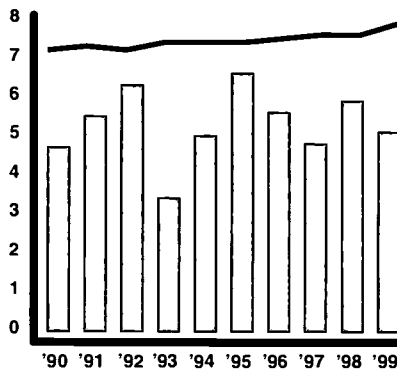

	1990 rate	1999 total	1999 rate	change in rate	1999 one in
County	4.7	39	5.1	+0.5	1 in 19
State	7.2	11,467	7.9	+0.7	1 in 13
Rural	5.7	1,516	7.1	+1.4	1 in 14

Infant Mortality

per 1,000 births

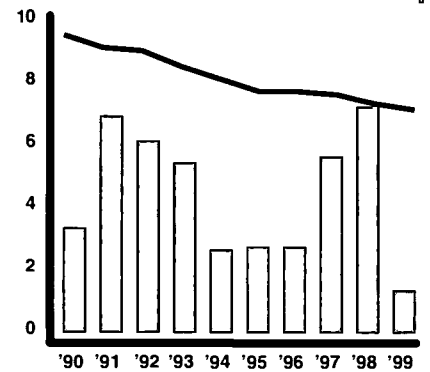

	1990 rate	1999 total	1999 rate	change in rate	1999 one in
County	3.3	1	1.3	-2.0	1 in 761
State	9.5	1,025	7.1	-2.4	1 in 141
Rural	8.3	165	7.7	-0.7	1 in 130

Children Born to Single Mothers Under Age 20

per 100 births

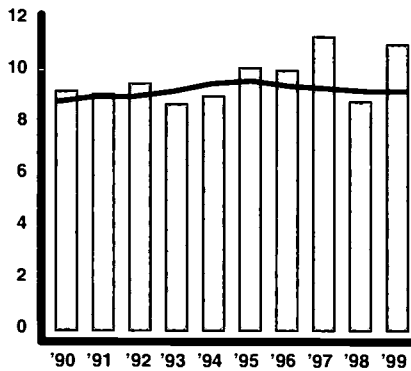

	1990 rate	1999 total	1999 rate	change in rate	1999 one in
County	9.2	84	11.0	+1.9	1 in 9
State	8.8	13,311	9.2	+0.4	1 in 11
Rural	7.5	1,826	8.5	+1.0	1 in 12

Children Born to Mothers with Less Than a High School Education

per 100 births

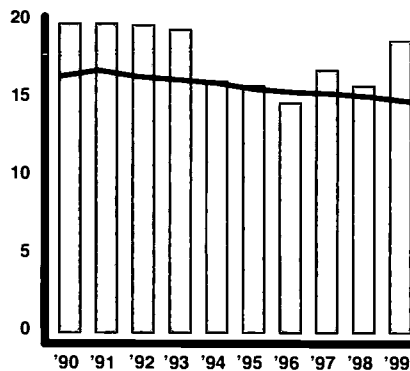

	1990 rate	1999 total	1999 rate	change in rate	1999 one in
County	19.8	141	18.7	-1.2	1 in 5
State	16.4	20,908	14.8	-1.6	1 in 7
Rural	18.0	3,551	16.8	-1.2	1 in 6

Child Deaths Ages 1-19

per 100,000 children 1-19

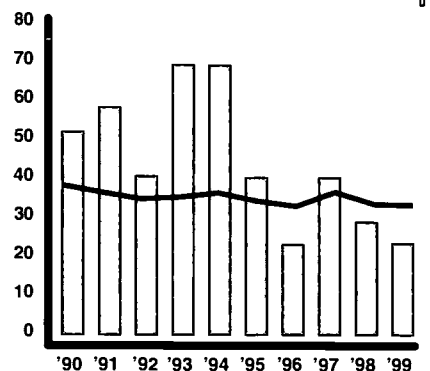

	1990 rate	1999 total	1999 rate	change in rate	1999 one in
County	51.9	4	23.2	-28.7	1 in 4,318
State	38.2	1,003	33.1	-5.1	1 in 3,024
Rural	41.8	184	36.0	-5.8	1 in 2,778

Children Dropping Out of Public School

per 100 students enrolled in grades 9-12

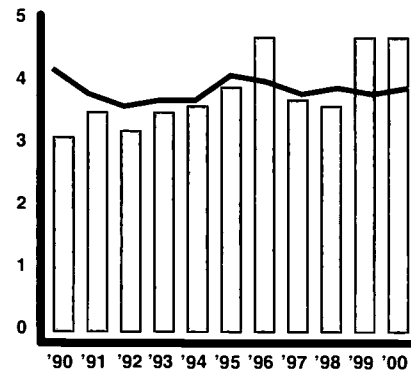

	1990 rate	2000 total	2000 rate	change in rate	2000 one in
County	3.1	174	4.7	+1.6	1 in 21
State	4.2	21,806	3.9	-0.3	1 in 25
Rural	3.0	3,071	3.1	+0.1	1 in 32

Unemployment

per 100 persons in labor force

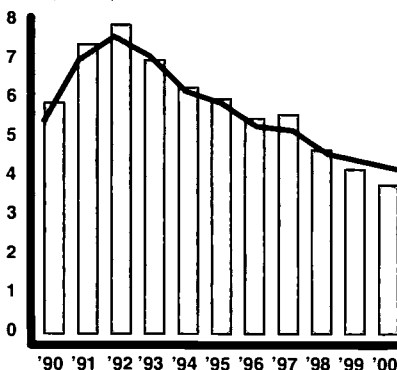

	1990 rate	2000 total	2000 rate	change in rate
County	5.9	1,100	3.8	-2.1
State	5.4	250,000	4.2	-1.2
Rural	7.0	44,000	5.0	-2.0

Children Receiving TANF/AFDC

per 100 children under 18

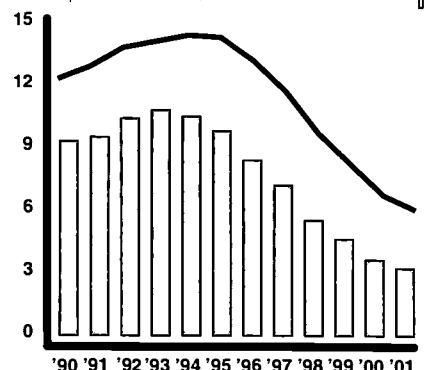

	1990 rate	2001 total	2001 rate	change in rate	2001 one in
County	9.3	515	3.2	-6.1	1 in 31
State	12.3	176,571	6.0	-6.3	1 in 17
Rural	8.7	14,295	3.1	-5.6	1 in 32

Children Abused or Neglected - Substantiated Cases
per 1,000 children under 18

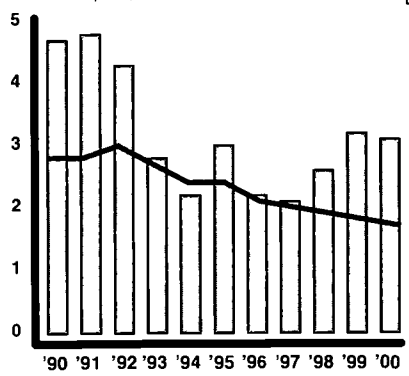

	1990 rate	2000 total	2000 rate	change in rate	2000 one in
County	4.7	50	3.1	-1.5	1 in 320
State	2.8	5,002	1.7	-1.1	1 in 584
Rural	2.7	930	2.0	-0.7	1 in 501

Children in Out-of-Home Placements
per 1,000 children under 18

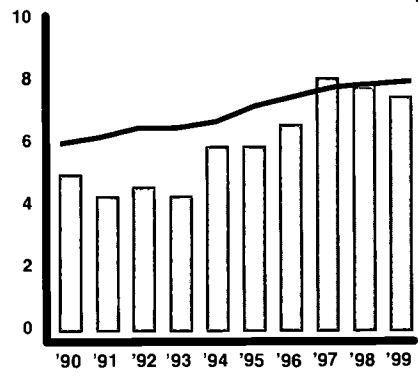

	1990 rate	1999 total	1999 rate	change in rate	1999 one in
County	5.0	126	7.5	+2.5	1 in 133
State	6.0	22,770	8.0	+2.0	1 in 125
Rural	3.8	1,955	4.1	+0.3	1 in 244

Delinquent Children Placed Out-of-Home by Juvenile Court
per 1,000 children 10-17

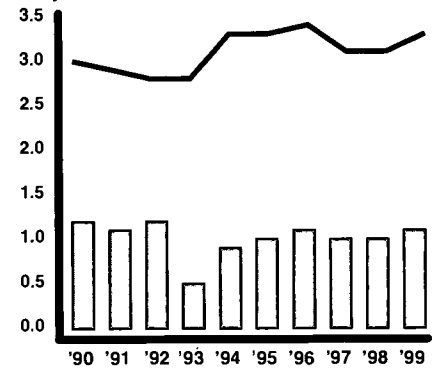

	1990 rate	1999 total	1999 rate	change in rate	1999 one in
County	1.2	9	1.1	-0.1	1 in 907
State	3.0	4,486	3.3	+0.4	1 in 299
Rural	1.3	368	1.6	+0.3	1 in 637

Medicaid/CHIP

	1995	1999	2000	2001	change 1995-2001	2001 one in
Medicaid						
County	4,625	4,114	3,995	3,943	-682	1 in 4
State	760,604	697,932	697,388	716,298	-44,306	1 in 4
Rural	124,412	113,660	113,053	116,162	-8,251	1 in 4
CHIP						
County	159	255	475	596	+437	1 in 28
State	49,695	68,376	88,917	104,527	+54,832	1 in 30
Rural	11,022	13,129	17,786	20,654	+9,632	1 in 24

Head Start

	funded enrollment 1995	funded enrollment 1999	funded enrollment 2000	change in number '95-'00	2000 rate per 100 eligible	2000 one in
County	118	150	150	+32	41.2	1 in 2
State	24,507	27,178	27,252	+2,745	50.8	1 in 2
Rural	4,515	5,110	5,205	+690	54.6	1 in 2

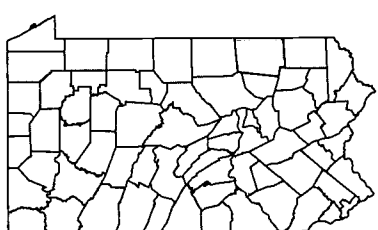

Population — 1990/2000

	0-2	3-4	5-6	7-9	10-13	14-17	0-17	18-64	65+	TOTAL
1990 County	2,573	1,782	1,876	2,894	3,723	3,699	16,547	35,480	8,940	60,967
2000 County	2,207	1,597	1,632	2,808	3,862	3,916	16,022	36,874	9,865	62,761
2000 County %	3.5%	2.5%	2.6%	4.5%	6.2%	6.2%	25.5%	58.8%	15.7%	100%
2000 State %	3.5%	2.4%	2.6%	4.2%	5.6%	5.5%	23.8%	60.6%	15.6%	100%

Race Under Age 18 — 2000

	White	Black or Afr.-Am.	AIAN	Asian	HAW-OPI	some other	more than 2	TOTAL pop. < 18
#	15,490	120	51	91	0	66	204	16,022
%	96.7%	0.7%	0.3%	0.6%	0.0%	0.4%	1.3%	
State	80.1%	13.0%	0.2%	1.9%	0.0%	2.5%	2.3%	
Rural	95.1%	2.1%	0.2%	0.5%	0.0%	0.8%	1.4%	

Family Economics — 1999/2000

	County	State
2000 Workers Per Child	1.7	2.0
1999 Per Capita Income	\$20,475	\$27,127
1999 Avg. Annual Wage	\$26,674	\$30,817

Estimated Population in Poverty — 1997

Age	#	%
5-17 in Families	2,217	17.4%
Under Age 18 All Children	3,273	19.1%
All Ages	8,283	13.2%

Hispanic Origin — 2000

	under age 18 - #	under age 18 - %
County	167	1.0%
State	148,664	5.1%
Rural	10,229	2.2%

Median Age — 2000

County	38.9
State	38.0

Housing — 2000

	housing units	% occupied	% owner occupied	% renter occupied	% vacant
County	28,664	85.3%	75.5%	24.5%	14.7%
State	5,249,750	91.0%	71.3%	28.7%	9.0%
Rural	907,638	82.5%	76.6%	23.4%	17.5%

Own Children in Single Parent Households — 1990/2000

	1990 #	1990 %	2000 #	2000 %	change in rate
County	2,685	17.6%	3,351	22.7%	+5.1
State	512,479	20.1%	665,745	25.1%	+5.0
Rural	65,278	15.5%	88,871	20.7%	+5.1

Own Children in Female Headed Households

County	2,035	13.4%	2,259	15.3%	+2.0
State	425,838	16.7%	524,142	19.8%	+3.1
Rural	50,785	12.1%	63,037	14.7%	+2.6

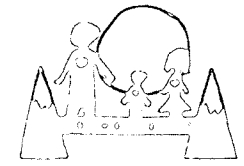

For information on school districts in this county, please refer to page 209, Section IV.



Lack of Early Prenatal Care per 100 births

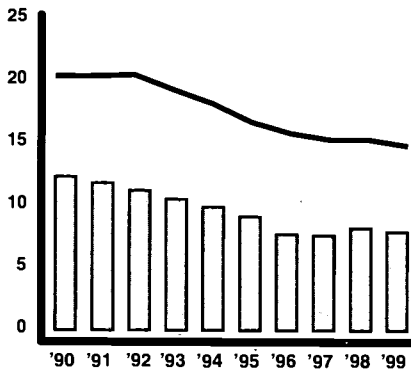

	1990 rate	1999 total	1999 rate	change in rate	1999 one in
County	12.3	538	7.9	-4.4	1 in 13
State	20.4	20,580	14.8	-5.6	1 in 7
Urban	21.0	11,205	14.8	-6.2	1 in 7

Babies Born at Low Birth Weight per 100 births

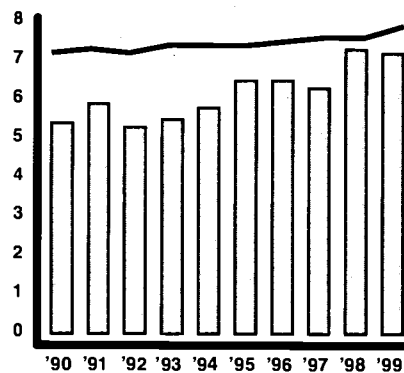

	1990 rate	1999 total	1999 rate	change in rate	1999 one in
County	5.4	529	7.2	+1.8	1 in 14
State	7.2	11,467	7.9	+0.7	1 in 13
Urban	8.2	6,943	8.7	+0.5	1 in 11

Infant Mortality per 1,000 births

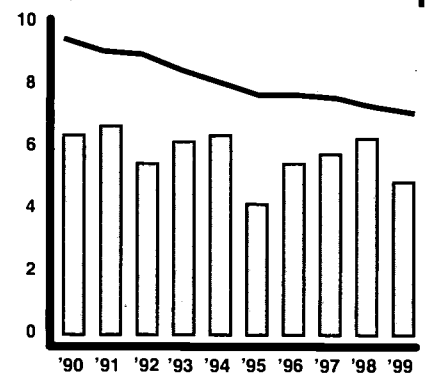

	1990 rate	1999 total	1999 rate	change in rate	1999 one in
County	6.4	36	4.9	-1.5	1 in 203
State	9.5	1,025	7.1	-2.4	1 in 141
Urban	10.4	627	7.9	-2.5	1 in 127

Children Born to Single Mothers Under Age 20 per 100 births

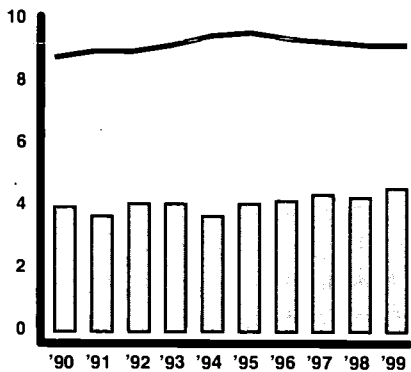

	1990 rate	1999 total	1999 rate	change in rate	1999 one in
County	4.0	339	4.6	+0.7	1 in 22
State	8.8	13,311	9.2	+0.4	1 in 11
Urban	9.8	8,031	10.1	+0.3	1 in 10

Children Born to Mothers with Less Than a High School Education per 100 births

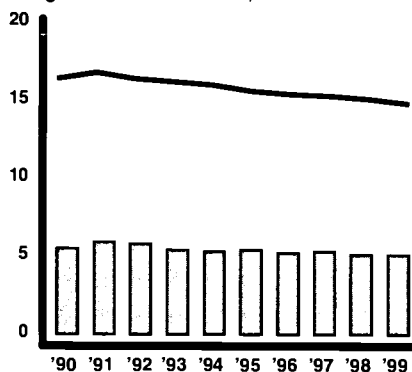

	1990 rate	1999 total	1999 rate	change in rate	1999 one in
County	5.5	369	5.1	-0.4	1 in 19
State	16.4	20,908	14.8	-1.6	1 in 7
Urban	15.9	10,409	13.5	-2.3	1 in 7

Child Deaths Ages 1-19 per 100,000 children 1-19

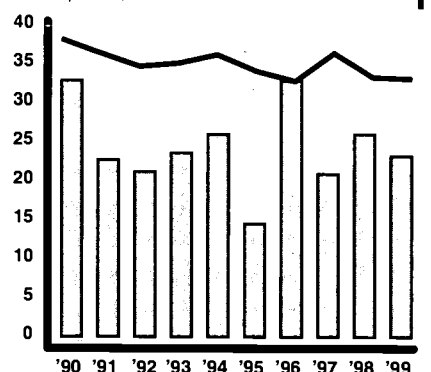

	1990 rate	1999 total	1999 rate	change in rate	1999 one in
County	32.9	36	23.2	-9.7	1 in 4,310
State	38.2	1,003	33.1	-5.1	1 in 3,024
Urban	37.5	525	33.5	-4.0	1 in 2,989

Children Dropping Out of Public School per 100 students enrolled in grades 9-12

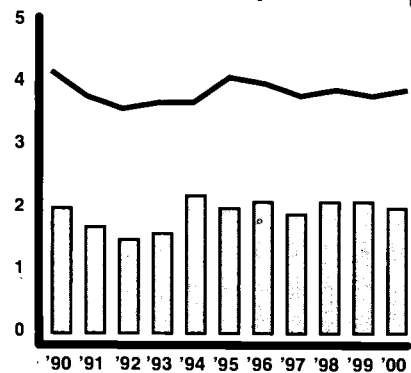

	1990 rate	2000 total	2000 rate	change in rate	2000 one in
County	2.0	538	2.0	-0.1	1 in 51
State	4.2	21,806	3.9	-0.3	1 in 25
Urban	5.4	12,727	4.6	-0.8	1 in 22

Unemployment per 100 persons in labor force

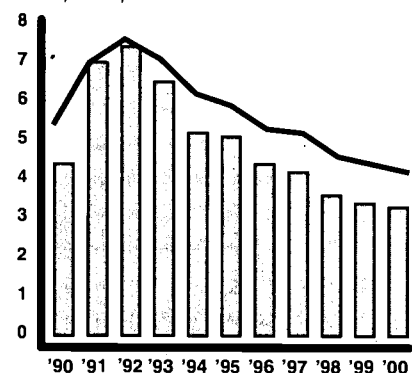

	1990 rate	2000 total	2000 rate	change in rate
County	4.4	10,800	3.3	-1.1
State	5.4	250,000	4.2	-1.2
Urban	5.2	132,000	4.1	-1.1

Children Receiving TANF/AFDC per 100 children under 18

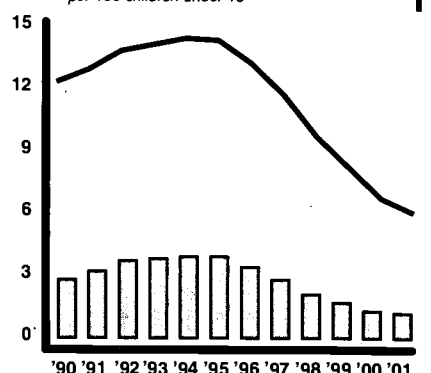

	1990 rate	2001 total	2001 rate	change in rate	2001 one in
County	2.8	1,906	1.2	-1.6	1 in 83
State	12.3	176,571	6.0	-6.3	1 in 17
Urban	16.2	138,471	8.9	-7.3	1 in 11

Children Abused or Neglected - Substantiated Cases
per 1,000 children under 18

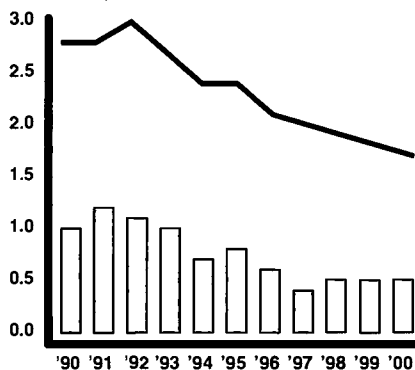

	1990 rate	2000 total	2000 rate	change in rate	2000 one in
County	1.0	75	0.5	-0.5	1 in 2,046
State	2.8	5,002	1.7	-1.1	1 in 584
Urban	3.0	2,691	1.7	-1.3	1 in 579

Children in Out-of-Home Placements
per 1,000 children under 18

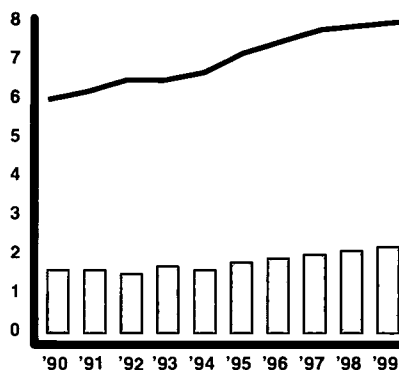

	1990 rate	1999 total	1999 rate	change in rate	1999 one in
County	1.6	328	2.2	+0.6	1 in 458
State	6.0	22,770	8.0	+2.0	1 in 125
Urban	8.0	16,031	10.8	+2.8	1 in 93

Delinquent Children Placed Out-of-Home by Juvenile Court
per 1,000 children 10-17

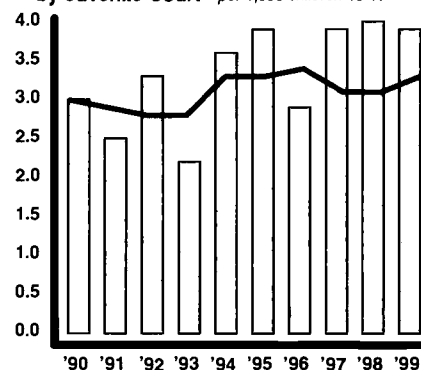

	1990 rate	1999 total	1999 rate	change in rate	1999 one in
County	3.0	272	3.9	+0.9	1 in 257
State	3.0	4,486	3.3	+0.4	1 in 299
Urban	4.3	3,045	4.5	+0.2	1 in 223

Medicaid/CHIP

	1995	1999	2000	2001	change 1995-2001	2001 one in
Medicaid						
County	12,945	12,302	12,419	12,876	-69	1 in 12
State	760,604	697,932	697,388	716,298	-44,306	1 in 4
Urban	464,703	426,526	425,502	433,852	-30,851	1 in 4
CHIP						
County	2,058	3,045	3,669	4,345	+2,286	1 in 37
State	49,695	68,376	88,917	104,527	+54,832	1 in 30
Urban	24,704	37,678	46,738	54,364	+29,660	1 in 30

Head Start

	funded enrollment 1995	funded enrollment 1999	funded enrollment 2000	change in number '95-'00	2000 rate per 100 eligible	2000 one in
County	557	604	604	+47	53.1	1 in 2
State	24,507	27,178	27,252	+2,745	50.8	1 in 2
Urban	13,760	15,465	15,279	+1,519	50.1	1 in 2

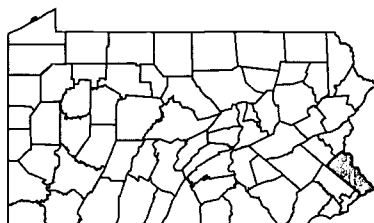

Population — 1990/2000

	0-2	3-4	5-6	7-9	10-13	14-17	0-17	18-64	65+	TOTAL
1990 County	23,443	16,312	15,967	23,799	30,082	29,336	138,939	343,323	58,912	541,174
2000 County	22,315	15,973	16,517	26,757	36,620	35,304	153,486	370,055	74,094	597,635
2000 County %	3.7%	2.7%	2.8%	4.5%	6.1%	5.9%	25.7%	61.9%	12.4%	100%
2000 State %	3.5%	2.4%	2.6%	4.2%	5.6%	5.5%	23.8%	60.6%	15.6%	100%

Race Under Age 18 — 2000

	White	Black or Afr.-Am.	AIAN	Asian	HAW-OPI	some other	more than 2	TOTAL pop. < 18
#	138,581	6,306	195	3,806	38	1,580	2,980	153,486
%	90.3%	4.1%	0.1%	2.5%	0.0%	1.0%	1.9%	
State	80.1%	13.0%	0.2%	1.9%	0.0%	2.5%	2.3%	
Urban	70.0%	21.4%	0.2%	2.7%	0.0%	3.1%	2.6%	

Family Economics — 1999/2000

	County	State
2000 Workers Per Child	2.1	2.0
1999 Per Capita Income	\$32,829	\$27,127
1999 Avg. Annual Wage	\$31,843	\$30,817

Estimated Population in Poverty — 1997

Age	#	%
5-17 in Families	6,476	5.8%
Under Age 18 All Children	10,241	6.7%
All Ages	28,181	4.7%

Hispanic Origin — 2000

	under age 18 - #	under age 18 - %
County	4,750	3.1%
State	148,664	5.1%
Urban	94,202	6.0%

Median Age — 2000

County	37.7
State	38.0

Housing — 2000

	housing units	% occupied	% owner occupied	% renter occupied	% vacant
County	225,498	97.0%	77.4%	22.6%	3.0%
State	5,249,750	91.0%	71.3%	28.7%	9.0%
Urban	2,764,402	92.6%	68.0%	32.0%	7.4%

Own Children in Single Parent Households — 1990/2000

	1990 #	1990 %	2000 #	2000 %	change in rate
County	16,064	12.4%	21,725	15.1%	+2.8
State	512,479	20.1%	665,745	25.1%	+5.0
Urban	318,200	23.8%	404,193	29.0%	+5.2

Own Children in Female Headed Households

	1990 #	1990 %	2000 #	2000 %	change in rate
County	12,505	9.6%	16,084	11.2%	+1.6
State	425,838	16.7%	524,142	19.8%	+3.1
Urban	271,822	20.4%	332,382	23.9%	+3.5

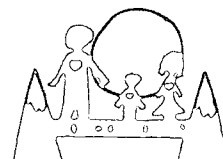

Lack of Early Prenatal Care
per 100 births

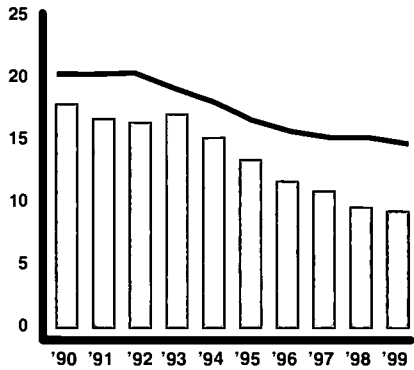

	1990 rate	1999 total	1999 rate	change in rate	1999 one in
County	17.9	191	9.3	-8.6	1 in 11
State	20.4	20,580	14.8	-5.6	1 in 7
Rural	20.6	3,020	14.3	-6.3	1 in 7

Babies Born at Low Birth Weight
per 100 births

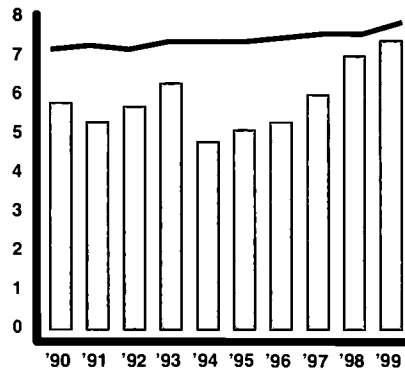

	1990 rate	1999 total	1999 rate	change in rate	1999 one in
County	5.8	160	7.4	+1.6	1 in 13
State	7.2	11,467	7.9	+0.7	1 in 13
Rural	5.7	1,516	7.1	+1.4	1 in 14

Infant Mortality
per 1,000 births

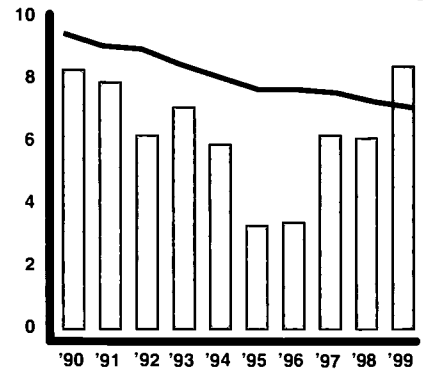

	1990 rate	1999 total	1999 rate	change in rate	1999 one in
County	8.3	18	8.4	+0.1	1 in 119
State	9.5	1,025	7.1	-2.4	1 in 141
Rural	8.3	165	7.7	-0.7	1 in 130

Children Born to Single Mothers Under Age 20
per 100 births

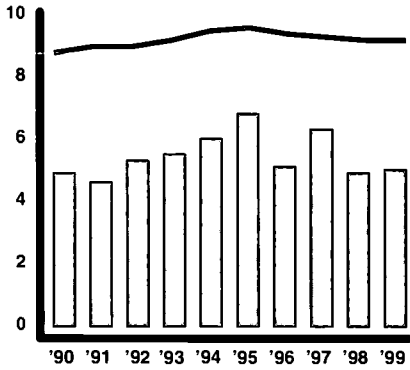

	1990 rate	1999 total	1999 rate	change in rate	1999 one in
County	4.9	108	5.0	+0.1	1 in 20
State	8.8	13,311	9.2	+0.4	1 in 11
Rural	7.5	1,826	8.5	+1.0	1 in 12

Children Born to Mothers with Less Than a High School Education
per 100 births

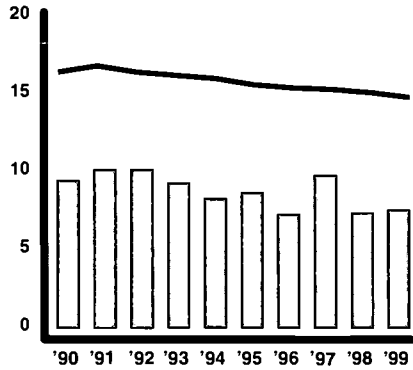

	1990 rate	1999 total	1999 rate	change in rate	1999 one in
County	9.4	157	7.5	-1.9	1 in 13
State	16.4	20,908	14.8	-1.6	1 in 7
Rural	18.0	3,551	16.8	-1.2	1 in 6

Child Deaths Ages 1-19
per 100,000 children 1-19

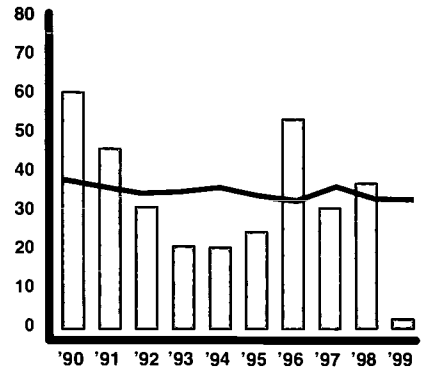

	1990 rate	1999 total	1999 rate	change in rate	1999 one in
County	60.4	1	2.2	-58.2	1 in 46,252
State	38.2	1,003	33.1	-5.1	1 in 3,024
Rural	41.8	184	36.0	-5.8	1 in 2,778

Children Dropping Out of Public School
per 100 students enrolled in grades 9-12

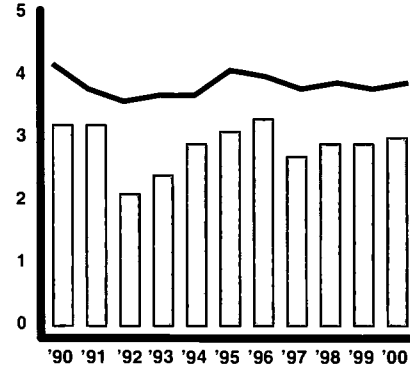

	1990 rate	2000 total	2000 rate	change in rate	2000 one in
County	3.2	256	3.0	-0.2	1 in 33
State	4.2	21,806	3.9	-0.3	1 in 25
Rural	3.0	3,071	3.1	+0.1	1 in 32

Unemployment
per 100 persons in labor force

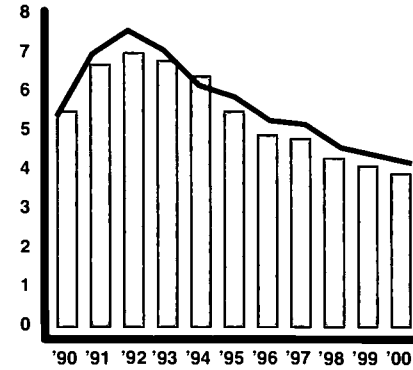

	1990 rate	2000 total	2000 rate	change in rate
County	5.5	3,400	3.9	-1.6
State	5.4	250,000	4.2	-1.2
Rural	7.0	44,000	5.0	-2.0

Children Receiving TANF/AFDC
per 100 children under 18

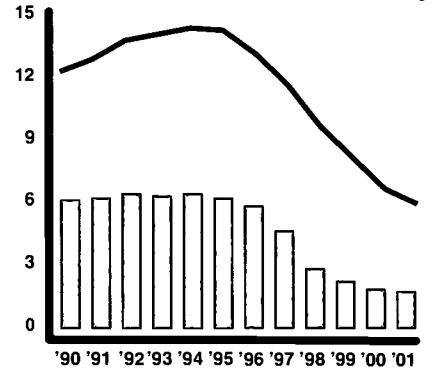

	1990 rate	2001 total	2001 rate	change in rate	2001 one in
County	6.1	716	1.7	-4.4	1 in 59
State	12.3	176,571	6.0	-6.3	1 in 17
Rural	8.7	14,295	3.1	-5.6	1 in 32

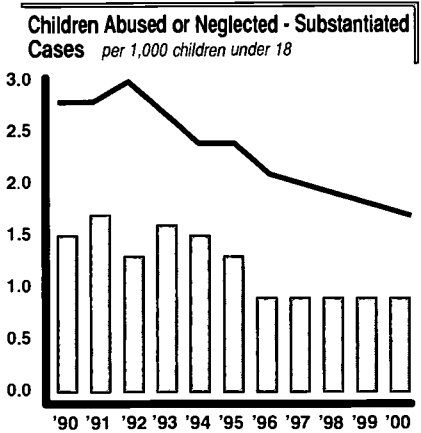

	1990 rate	2000 total	2000 rate	change in rate	2000 one in
County	1.5	40	0.9	-0.5	1 in 1,071
State	2.8	5,002	1.7	-1.1	1 in 584
Rural	2.7	930	2.0	-0.7	1 in 501

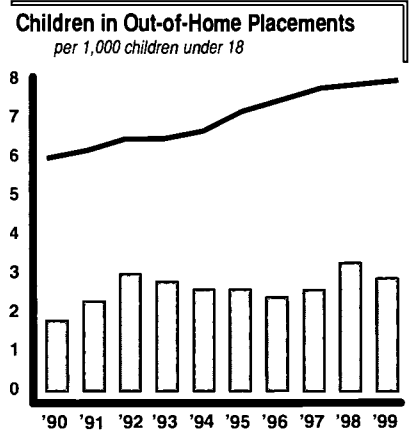

	1990 rate	1999 total	1999 rate	change in rate	1999 one in
County	1.8	125	2.9	+1.1	1 in 344
State	6.0	22,770	8.0	+2.0	1 in 125
Rural	3.8	1,955	4.1	+0.3	1 in 244

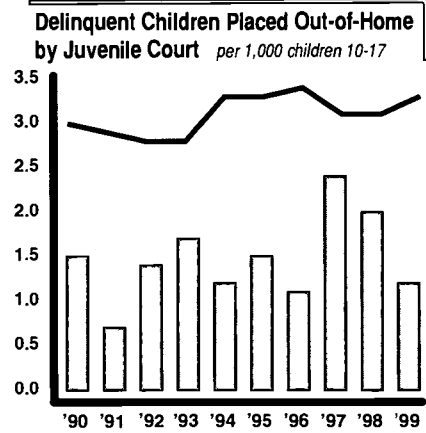

	1990 rate	1999 total	1999 rate	change in rate	1999 one in
County	1.5	24	1.2	-0.3	1 in 866
State	3.0	4,486	3.3	+0.4	1 in 299
Rural	1.3	368	1.6	+0.3	1 in 637

Medicaid/CHIP

	1995	1999	2000	2001	change 1995-2001	2001 one in
Medicaid						
County	7,436	6,429	6,284	6,372	-1,065	1 in 7
State	760,604	697,932	697,388	716,298	-44,306	1 in 4
Rural	124,412	113,660	113,053	116,162	-8,251	1 in 4
CHIP						
County	972	1,098	1,435	1,684	+713	1 in 27
State	49,695	68,376	88,917	104,527	+54,832	1 in 30
Rural	11,022	13,129	17,786	20,654	+9,632	1 in 24

Head Start

	funded enrollment 1995	funded enrollment 1999	funded enrollment 2000	change in number '95-'00	2000 rate per 100 eligible	2000 one in
County	216	295	295	+79	50.3	1 in 2
State	24,507	27,178	27,252	+2,745	50.8	1 in 2
Rural	4,515	5,110	5,205	+690	54.6	1 in 2

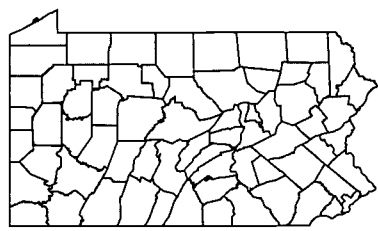

Population — 1990/2000

	0-2	3-4	5-6	7-9	10-13	14-17	0-17	18-64	65+	TOTAL
1990 County	6,019	4,259	4,222	6,459	8,581	8,075	37,615	93,917	20,481	152,013
2000 County	6,571	4,570	4,757	7,420	9,809	9,721	42,848	106,414	24,821	174,083
2000 County %	3.8%	2.6%	2.7%	4.3%	5.6%	5.6%	24.6%	61.1%	14.3%	100%
2000 State %	3.5%	2.4%	2.6%	4.2%	5.6%	5.5%	23.8%	60.6%	15.6%	100%

Race Under Age 18 — 2000

	White	Black or Afr.-Am.	AIAN	Asian	HAW-OPI	some other	more than 2	TOTAL pop. < 18
#	41,497	507	36	219	13	124	452	42,848
%	96.8%	1.2%	0.1%	0.5%	0.0%	0.3%	1.1%	
State	80.1%	13.0%	0.2%	1.9%	0.0%	2.5%	2.3%	
Rural	95.1%	2.1%	0.2%	0.5%	0.0%	0.8%	1.4%	

Family Economics — 1999/2000

	County	State
2000 Workers Per Child	2.0	2.0
1999 Per Capita Income	\$25,208	\$27,127
1999 Avg. Annual Wage	\$28,504	\$30,817

Estimated Population in Poverty — 1997

Age	#	%
5-17 in Families	3,611	11.2%
Under Age 18 All Children	5,275	12.1%
All Ages	14,312	8.4%

Hispanic Origin — 2000

	under age 18 - #	under age 18 - %
County	392	0.9%
State	148,664	5.1%
Rural	10,229	2.2%

Median Age — 2000

County	37.6
State	38.0

Housing — 2000

	housing units	% occupied	% owner occupied	% renter occupied	% vacant
County	69,868	94.3%	77.9%	22.1%	5.7%
State	5,249,750	91.0%	71.3%	28.7%	9.0%
Rural	907,638	82.5%	76.6%	23.4%	17.5%

Own Children in Single Parent Households — 1990/2000

	1990 #	1990 %	2000 #	2000 %	change in rate
County	4,804	13.5%	6,640	16.5%	+3.0
State	512,479	20.1%	665,745	25.1%	+5.0
Rural	65,278	15.5%	88,871	20.7%	+5.1
Own Children in Female Headed Households					
County	3,887	10.9%	4,974	12.3%	+1.4
State	425,838	16.7%	524,142	19.8%	+3.1
Rural	50,785	12.1%	63,037	14.7%	+2.6



For information on school districts in this county, please refer to page 209, Section IV.

Lack of Early Prenatal Care per 100 births

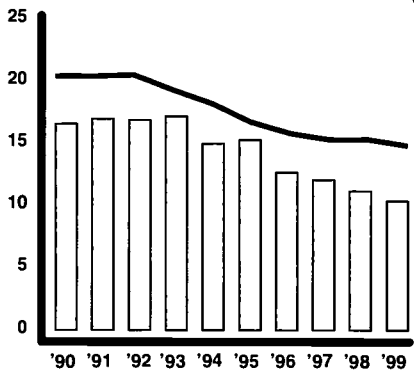

	1990 rate	1999 total	1999 rate	change in rate	1999 one in
County	16.5	153	10.3	-6.1	1 in 10
State	20.4	20,580	14.8	-5.6	1 in 7
Mixed	19.2	6,355	15.0	-4.3	1 in 7

Babies Born at Low Birth Weight per 100 births

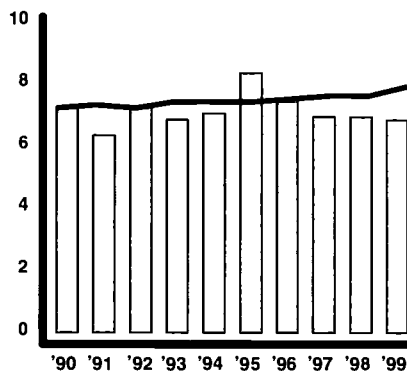

	1990 rate	1999 total	1999 rate	change in rate	1999 one in
County	7.2	103	6.8	-0.4	1 in 15
State	7.2	11,467	7.9	+0.7	1 in 13
Mixed	5.9	3,008	6.9	+0.9	1 in 15

Infant Mortality per 1,000 births

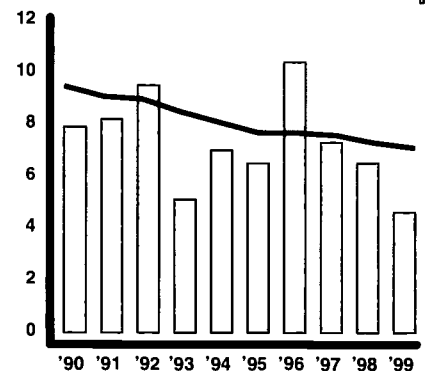

	1990 rate	1999 total	1999 rate	change in rate	1999 one in
County	7.9	7	4.6	-3.3	1 in 218
State	9.5	1,025	7.1	-2.4	1 in 141
Mixed	8.2	233	5.3	-2.9	1 in 188

Children Born to Single Mothers Under Age 20 per 100 births

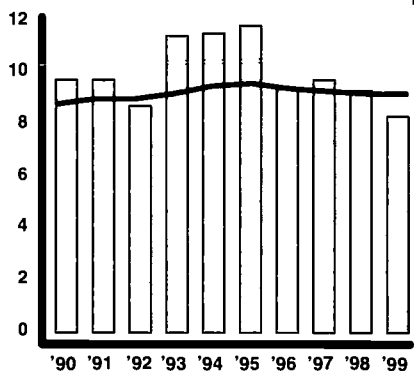

	1990 rate	1999 total	1999 rate	change in rate	1999 one in
County	9.7	127	8.3	-1.4	1 in 12
State	8.8	13,311	9.2	+0.4	1 in 11
Mixed	7.3	3,454	7.9	+0.6	1 in 13

Children Born to Mothers with Less Than a High School Education per 100 births

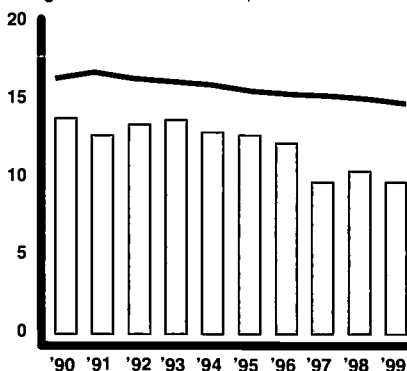

	1990 rate	1999 total	1999 rate	change in rate	1999 one in
County	13.8	147	9.7	-4.1	1 in 10
State	16.4	20,908	14.8	-1.6	1 in 7
Mixed	16.8	6,948	16.2	-0.6	1 in 6

Child Deaths Ages 1-19 per 100,000 children 1-19

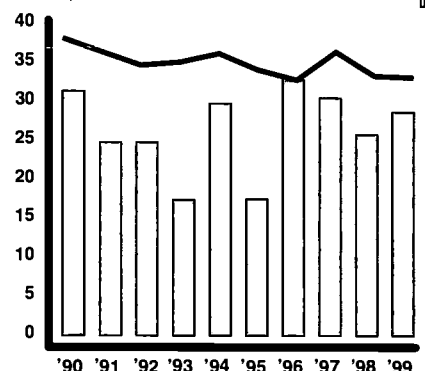

	1990 rate	1999 total	1999 rate	change in rate	1999 one in
County	31.3	11	28.6	-2.7	1 in 3,492
State	38.2	1,003	33.1	-5.1	1 in 3,024
Mixed	37.5	294	30.9	-6.6	1 in 3,240

Children Dropping Out of Public School per 100 students enrolled in grades 9-12

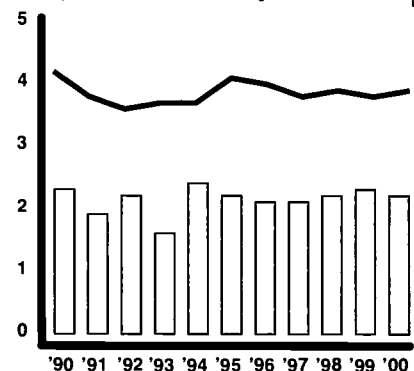

	1990 rate	2000 total	2000 rate	change in rate	2000 one in
County	2.3	153	2.2	-0.1	1 in 46
State	4.2	21,806	3.9	-0.3	1 in 25
Mixed	3.0	6,007	3.3	+0.3	1 in 30

Unemployment per 100 persons in labor force

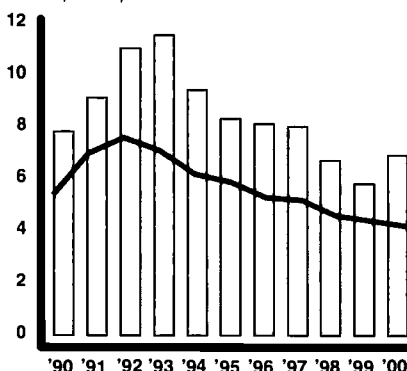

	1990 rate	2000 total	2000 rate	change in rate
County	7.8	4,500	6.9	-0.9
State	5.4	250,000	4.2	-1.2
Mixed	5.0	74,000	3.9	-1.1

Children Receiving TANF/AFDC per 100 children under 18

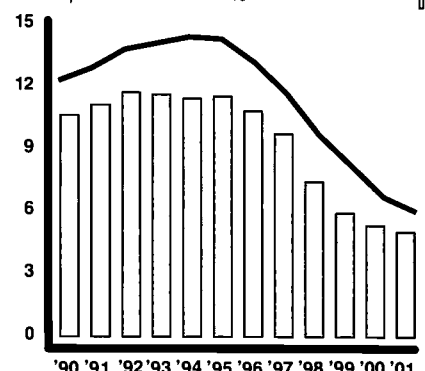

	1990 rate	2001 total	2001 rate	change in rate	2001 one in
County	10.6	1,601	5.0	-5.6	1 in 20
State	12.3	176,571	6.0	-6.3	1 in 17
Mixed	7.3	23,805	2.7	-4.6	1 in 37

Children Abused or Neglected - Substantiated Cases
per 1,000 children under 18

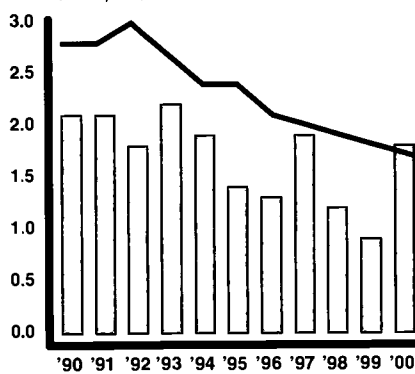

	1990 rate	2000 total	2000 rate	change in rate	2000 one in
County	2.1	57	1.8	-0.3	1 in 563
State	2.8	5,002	1.7	-1.1	1 in 584
Mixed	2.6	1,381	1.5	-1.0	1 in 650

Children in Out-of-Home Placements
per 1,000 children under 18

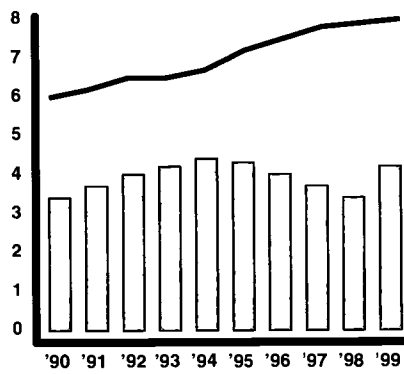

	1990 rate	1999 total	1999 rate	change in rate	1999 one in
County	3.4	149	4.2	+0.8	1 in 238
State	6.0	22,770	8.0	+2.0	1 in 125
Mixed	3.6	4,784	5.4	+1.8	1 in 186

Delinquent Children Placed Out-of-Home by Juvenile Court
per 1,000 children 10-17

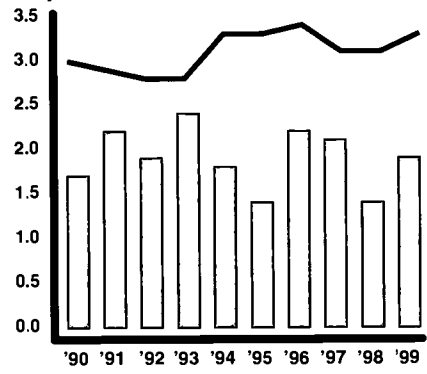

	1990 rate	1999 total	1999 rate	change in rate	1999 one in
County	1.7	35	1.9	+0.2	1 in 526
State	3.0	4,486	3.3	+0.4	1 in 299
Mixed	1.6	1,073	2.5	+0.9	1 in 396

Medicaid/CHIP

	1995	1999	2000	2001	change 1995-2001	2001 one in
Medicaid						
County	10,918	9,285	9,118	9,506	-1,412	1 in 4
State	760,604	697,932	697,388	716,298	-44,306	1 in 4
Mixed	171,489	157,746	158,833	166,284	-5,205	1 in 6
CHIP						
County	1,190	1,530	1,802	1,954	+764	1 in 18
State	49,695	68,376	88,917	104,527	+54,832	1 in 30
Mixed	13,969	17,569	24,392	29,509	+15,540	1 in 32

Head Start

	funded enrollment 1995	funded enrollment 1999	funded enrollment 2000	change in number '95-'00	2000 rate per 100 eligible	2000 one in
County	468	468	468	0	62.2	1 in 2
State	24,507	27,178	27,252	+2,745	50.8	1 in 2
Mixed	6,232	6,603	6,768	+536	49.7	1 in 2

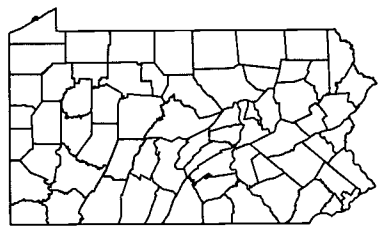

Population — 1990/2000

	0-2	3-4	5-6	7-9	10-13	14-17	0-17	18-64	65+	TOTAL
1990 County	5,430	3,886	4,068	6,377	8,953	9,256	37,970	94,477	30,582	163,029
2000 County	4,526	3,143	3,408	5,423	7,558	8,017	32,075	90,436	30,087	152,598
2000 County %	3.0%	2.1%	2.2%	3.6%	5.0%	5.3%	21.0%	59.3%	19.7%	100%
2000 State %	3.5%	2.4%	2.6%	4.2%	5.6%	5.5%	23.8%	60.6%	15.6%	100%

Race Under Age 18 — 2000

	White	Black or Afr.-Am.	AIAN	Asian	HAW-OPI	some other	more than 2	TOTAL pop. < 18
#	30,161	1,071	26	130	9	140	538	32,075
%	94.0%	3.3%	0.1%	0.4%	0.0%	0.4%	1.7%	
State	80.1%	13.0%	0.2%	1.9%	0.0%	2.5%	2.3%	
Mixed	90.1%	4.1%	0.2%	1.1%	0.0%	2.4%	2.1%	

Family Economics — 1999/2000

	County	State
2000 Workers Per Child	1.9	2.0
1999 Per Capita Income	\$22,016	\$27,127
1999 Avg. Annual Wage	\$24,102	\$30,817

Estimated Population in Poverty — 1997

Age	#	%
5-17 in Families	4,607	16.2%
Under Age 18 All Children	6,771	18.4%
All Ages	19,331	12.7%

Hispanic Origin — 2000

	under age 18 - #	under age 18 - %
County	344	1.1%
State	148,664	5.1%
Mixed	44,233	4.9%

Median Age — 2000

County	41.2
State	38.0

Housing — 2000

	housing units	% occupied	% owner occupied	% renter occupied	% vacant
County	65,796	92.0%	74.8%	25.2%	8.0%
State	5,249,750	91.0%	71.3%	28.7%	9.0%
Mixed	1,577,710	93.0%	74.4%	25.6%	7.0%

Own Children in Single Parent Households — 1990/2000

	1990 #	1990 %	2000 #	2000 %	change in rate
County	5,884	16.5%	6,665	22.5%	+6.0
State	512,479	20.1%	665,745	25.1%	+5.0
Mixed	129,001	16.2%	172,681	20.8%	+4.5

Own Children in Female Headed Households

	1990 #	1990 %	2000 #	2000 %	change in rate
County	5,033	14.1%	5,085	17.2%	+3.1
State	425,838	16.7%	524,142	19.8%	+3.1
Mixed	103,231	13.0%	128,723	15.5%	+2.5

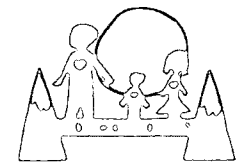

For information on school districts in this county, please refer to page 209, Section IV.

Lack of Early Prenatal Care

per 100 births

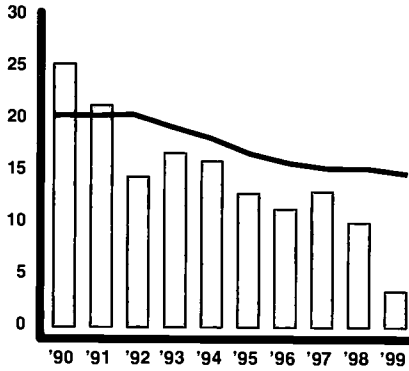

	1990 rate	1999 total	1999 rate	change in rate	1999 one in
County	25.3	2	3.4	-21.8	1 in 29
State	20.4	20,580	14.8	-5.6	1 in 7
Mixed	19.2	6,355	15.0	-4.3	1 in 7

Babies Born at Low Birth Weight

per 100 births

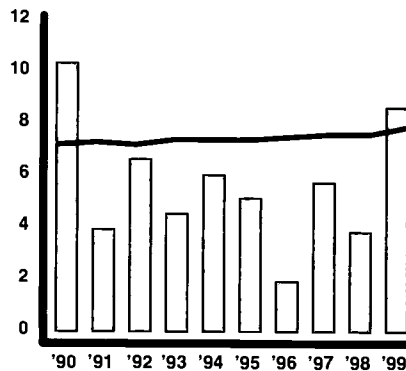

	1990 rate	1999 total	1999 rate	change in rate	1999 one in
County	10.3	5	8.6	-1.7	1 in 12
State	7.2	11,467	7.9	+0.7	1 in 13
Mixed	5.9	3,008	6.9	+0.9	1 in 15

Infant Mortality

per 1,000 births

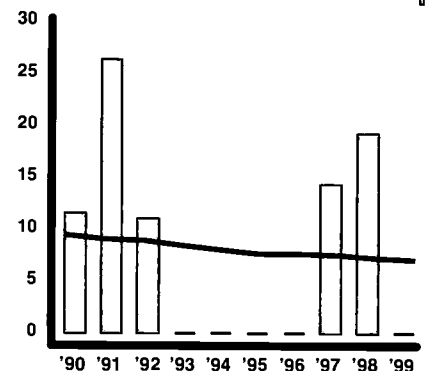

	1990 rate	1999 total	1999 rate	change in rate	1999 one in
County	11.5	0	0.0	-11.5	1 in —
State	9.5	1,025	7.1	-2.4	1 in 141
Mixed	8.2	233	5.3	-2.9	1 in 188

Children Born to Single Mothers Under Age 20

per 100 births

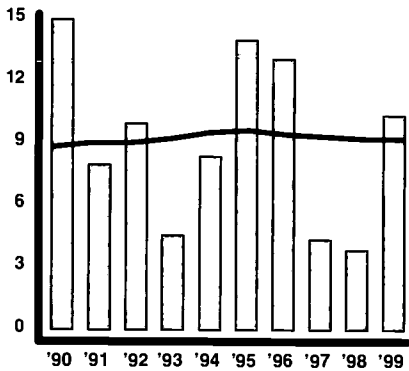

	1990 rate	1999 total	1999 rate	change in rate	1999 one in
County	14.9	6	10.3	-4.6	1 in 10
State	8.8	13,311	9.2	+0.4	1 in 11
Mixed	7.3	3,454	7.9	+0.6	1 in 13

Children Born to Mothers with Less Than a High School Education

per 100 births

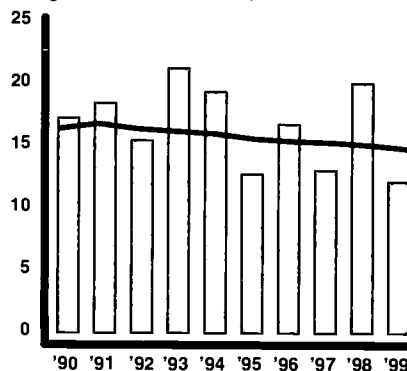

	1990 rate	1999 total	1999 rate	change in rate	1999 one in
County	17.2	7	12.1	-5.2	1 in 8
State	16.4	20,908	14.8	-1.6	1 in 7
Mixed	16.8	6,948	16.2	-0.6	1 in 6

Child Deaths Ages 1-19

per 100,000 children 1-19

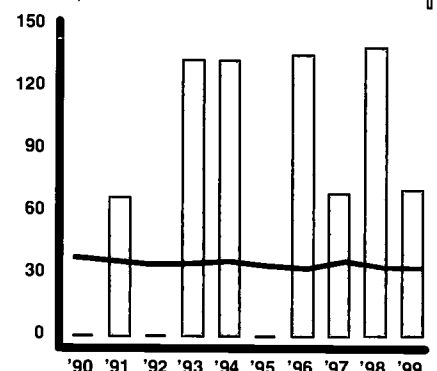

	1990 rate	1999 total	1999 rate	change in rate	1999 one in
County	0.0	1	70.3	+70.3	1 in 1,423
State	38.2	1,003	33.1	-5.1	1 in 3,024
Mixed	37.5	294	30.9	-6.6	1 in 3,240

Children Dropping Out of Public School

per 100 students enrolled in grades 9-12

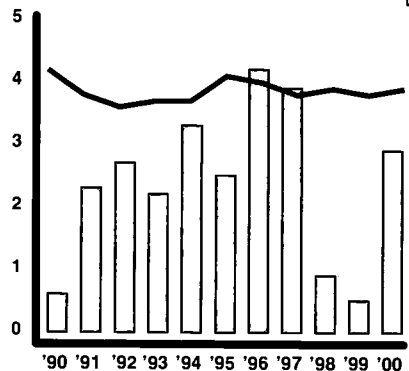

	1990 rate	2000 total	2000 rate	change in rate	2000 one in
County	0.6	11	2.9	+2.3	1 in 34
State	4.2	21,806	3.9	-0.3	1 in 25
Mixed	3.0	6,007	3.3	+0.3	1 in 30

Unemployment

per 100 persons in labor force

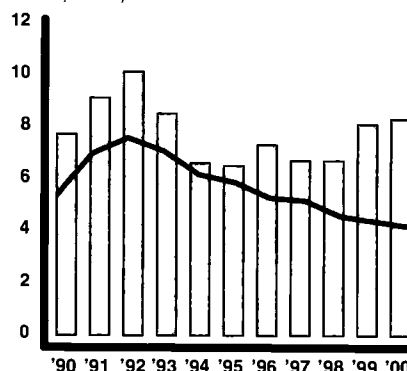

	1990 rate	2000 total	2000 rate	change in rate
County	7.7	200	8.3	+0.6
State	5.4	250,000	4.2	-1.2
Mixed	5.0	74,000	3.9	-1.1

Children Receiving TANF/AFDC

per 100 children under 18

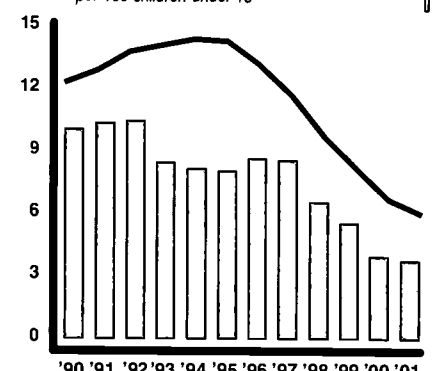

	1990 rate	2001 total	2001 rate	change in rate	2001 one in
County	10.0	54	3.7	-6.3	1 in 27
State	12.3	176,571	6.0	-6.3	1 in 17
Mixed	7.3	23,805	2.7	-4.6	1 in 37

Children Abused or Neglected - Substantiated Cases
per 1,000 children under 18

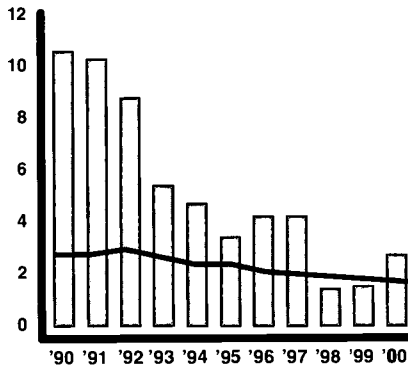

	1990 rate	2000 total	2000 rate	change in rate	2000 one in
County	10.6	4	2.7	-7.8	1 in 366
State	2.8	5,002	1.7	-1.1	1 in 584
Mixed	2.6	1,381	1.5	-1.0	1 in 650

Children in Out-of-Home Placements
per 1,000 children under 18

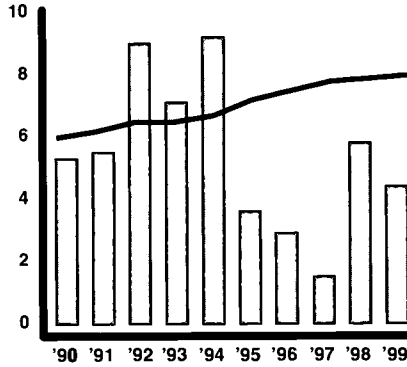

	1990 rate	1999 total	1999 rate	change in rate	1999 one in
County	5.3	6	4.4	-0.9	1 in 230
State	6.0	22,770	8.0	+2.0	1 in 125
Mixed	3.6	4,784	5.4	+1.8	1 in 186

Delinquent Children Placed Out-of-Home by Juvenile Court
per 1,000 children 10-17

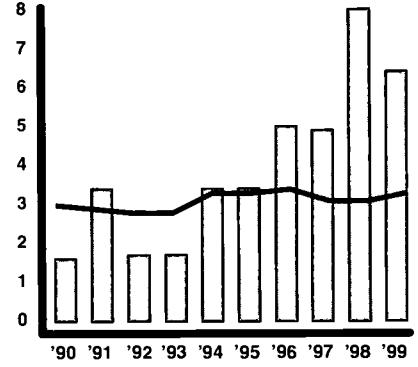

	1990 rate	1999 total	1999 rate	change in rate	1999 one in
County	1.6	4	6.4	+4.8	1 in 157
State	3.0	4,486	3.3	+0.4	1 in 299
Mixed	1.6	1,073	2.5	+0.9	1 in 396

Medicaid/CHIP

	1995	1999	2000	2001	change 1995-2001	2001 one in
Medicaid						
County	442	393	396	426	-16	1 in 4
State	760,604	697,932	697,388	716,298	-44,306	1 in 4
Mixed	171,489	157,746	158,833	166,284	-5,205	1 in 6
CHIP						
County	48	75	72	89	+40	1 in 17
State	49,695	68,376	88,917	104,527	+54,832	1 in 30
Mixed	13,969	17,569	24,392	29,509	+15,540	1 in 32

Head Start

	funded enrollment 1995	funded enrollment 1999	funded enrollment 2000	change in number '95-'00	2000 rate per 100 eligible	2000 one in
County	17	17	17	0	65.4	1 in 2
State	24,507	27,178	27,252	+2,745	50.8	1 in 2
Mixed	6,232	6,603	6,768	+536	49.7	1 in 2

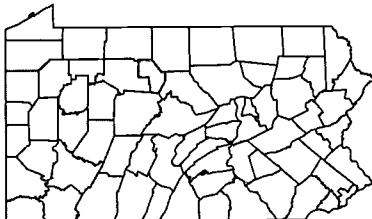

Population — 1990/2000

	0-2	3-4	5-6	7-9	10-13	14-17	0-17	18-64	65+	TOTAL
1990 County	246	181	192	270	286	338	1,513	3,305	1,095	5,913
2000 County	170	118	158	251	354	413	1,464	3,330	1,180	5,974
2000 County %	2.8%	2.0%	2.6%	4.2%	5.9%	6.9%	24.5%	55.7%	19.8%	100%
2000 State %	3.5%	2.4%	2.6%	4.2%	5.6%	5.5%	23.8%	60.6%	15.6%	100%

Race Under Age 18 — 2000

	White	Black or Afr.-Am.	AIAN	Asian	HAW-OPI	some other	more than 2	TOTAL pop. < 18
#	1,436	9	1	0	2	0	16	1,464
%	98.1%	0.6%	0.1%	0.0%	0.1%	0.0%	1.1%	
State	80.1%	13.0%	0.2%	1.9%	0.0%	2.5%	2.3%	
Mixed	90.1%	4.1%	0.2%	1.1%	0.0%	2.4%	2.1%	

Family Economics — 1999/2000

	County	State
2000 Workers Per Child	1.8	2.0
1999 Per Capita Income	\$25,488	\$27,127
1999 Avg. Annual Wage	\$25,589	\$30,817

Estimated Population in Poverty — 1997

Age	#	%
5-17 in Families	168	16.4%
Under Age 18 All Children	232	16.4%
All Ages	614	10.8%

Hispanic Origin — 2000

	under age 18 - #	under age 18 - %
County	18	1.2%
State	148,664	5.1%
Mixed	44,233	4.9%

Median Age — 2000

County	41.3
State	38.0

Housing — 2000

	housing units	% occupied	% owner occupied	% renter occupied	% vacant
County	4,592	53.7%	74.8%	25.2%	46.3%
State	5,249,750	91.0%	71.3%	28.7%	9.0%
Mixed	1,577,710	93.0%	74.4%	25.6%	7.0%

Own Children in Single Parent Households — 1990/2000

	1990 #	1990 %	2000 #	2000 %	change in rate
County	297	21.5%	339	25.1%	+3.6
State	512,479	20.1%	665,745	25.1%	+5.0
Mixed	129,001	16.2%	172,681	20.8%	+4.5

Own Children in Female Headed Households

	1990 #	1990 %	2000 #	2000 %	change in rate
County	239	17.3%	236	17.5%	+0.1
State	425,838	16.7%	524,142	19.8%	+3.1
Mixed	103,231	13.0%	128,723	15.5%	+2.5

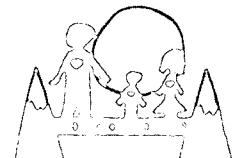

Lack of Early Prenatal Care

per 100 births

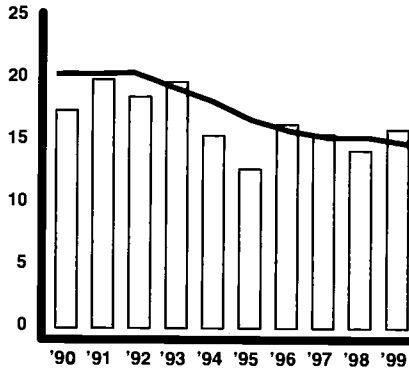

	1990 rate	1999 total	1999 rate	change in rate	1999 one in
County	17.4	90	15.9	-1.5	1 in 6
State	20.4	20,580	14.8	-5.6	1 in 7
Mixed	19.2	6,355	15.0	-4.3	1 in 7

Babies Born at Low Birth Weight

per 100 births

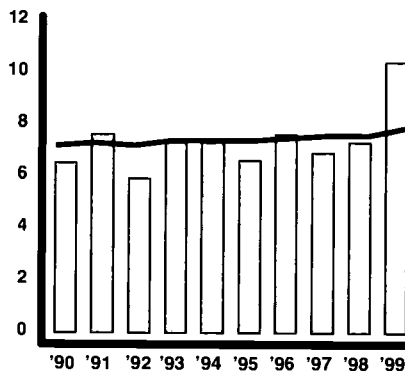

	1990 rate	1999 total	1999 rate	change in rate	1999 one in
County	6.5	61	10.4	+3.9	1 in 10
State	7.2	11,467	7.9	+0.7	1 in 13
Mixed	5.9	3,008	6.9	+0.9	1 in 15

Infant Mortality

per 1,000 births

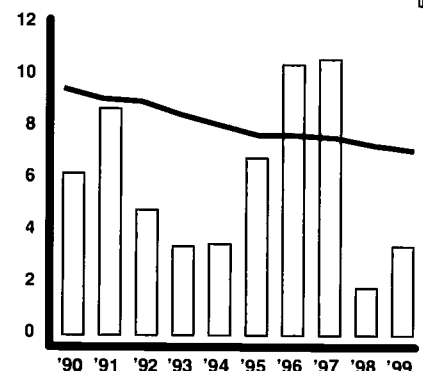

	1990 rate	1999 total	1999 rate	change in rate	1999 one in
County	6.2	2	3.4	-2.8	1 in 295
State	9.5	1,025	7.1	-2.4	1 in 141
Mixed	8.2	233	5.3	-2.9	1 in 188

Children Born to Single Mothers Under Age 20

per 100 births

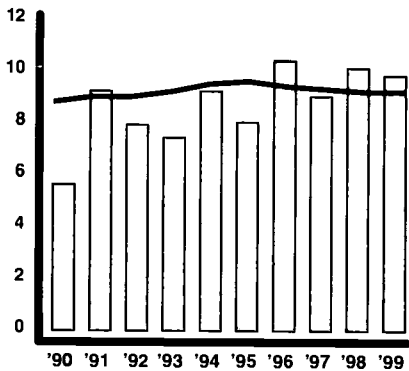

	1990 rate	1999 total	1999 rate	change in rate	1999 one in
County	5.6	58	9.8	+4.3	1 in 10
State	8.8	13,311	9.2	+0.4	1 in 11
Mixed	7.3	3,454	7.9	+0.6	1 in 13

Children Born to Mothers with Less Than a High School Education

per 100 births

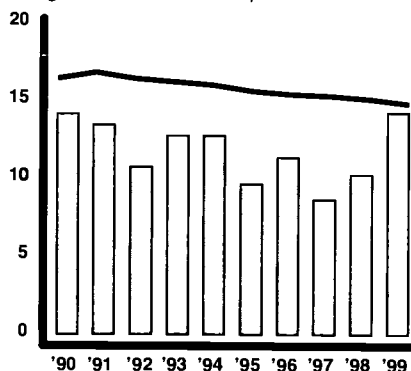

	1990 rate	1999 total	1999 rate	change in rate	1999 one in
County	14.1	83	14.2	+0.2	1 in 7
State	16.4	20,908	14.8	-1.6	1 in 7
Mixed	16.8	6,948	16.2	-0.6	1 in 6

Child Deaths Ages 1-19

per 100,000 children 1-19

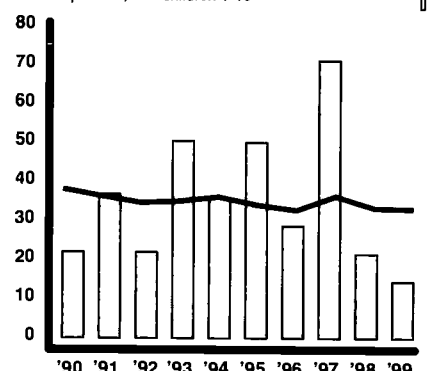

	1990 rate	1999 total	1999 rate	change in rate	1999 one in
County	21.9	2	14.3	-7.6	1 in 7,013
State	38.2	1,003	33.1	-5.1	1 in 3,024
Mixed	37.5	294	30.9	-6.6	1 in 3,240

Children Dropping Out of Public School

per 100 students enrolled in grades 9-12

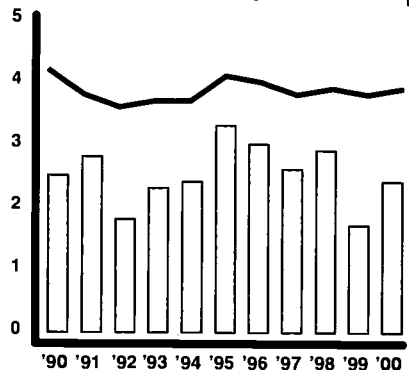

	1990 rate	2000 total	2000 rate	change in rate	2000 one in
County	2.5	71	2.4	-0.1	1 in 41
State	4.2	21,806	3.9	-0.3	1 in 25
Mixed	3.0	6,007	3.3	+0.3	1 in 30

Unemployment

per 100 persons in labor force

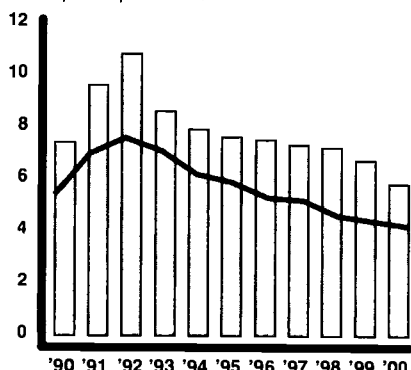

	1990 rate	2000 total	2000 rate	change in rate
County	7.4	1,600	5.8	-1.6
State	5.4	250,000	4.2	-1.2
Mixed	5.0	74,000	3.9	-1.1

Children Receiving TANF/AFDC

per 100 children under 18

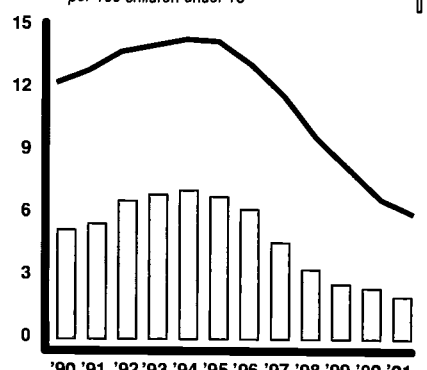

	1990 rate	2001 total	2001 rate	change in rate	2001 one in
County	5.2	257	2.0	-3.2	1 in 50
State	12.3	176,571	6.0	-6.3	1 in 17
Mixed	7.3	23,805	2.7	-4.6	1 in 37

Children Abused or Neglected - Substantiated Cases
per 1,000 children under 18

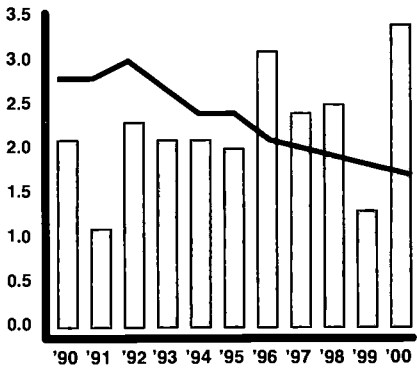

	1990 rate	2000 total	2000 rate	change in rate	2000 one in
County	2.1	44	3.4	+1.3	1 in 296
State	2.8	5,002	1.7	-1.1	1 in 584
Mixed	2.6	1,381	1.5	-1.0	1 in 650

Children in Out-of-Home Placements
per 1,000 children under 18

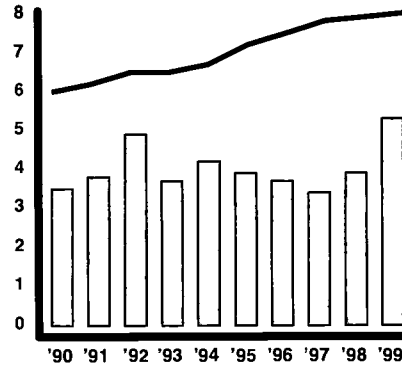

	1990 rate	1999 total	1999 rate	change in rate	1999 one in
County	3.5	71	5.3	+1.8	1 in 190
State	6.0	22,770	8.0	+2.0	1 in 125
Mixed	3.6	4,784	5.4	+1.8	1 in 186

Delinquent Children Placed Out-of-Home by Juvenile Court
per 1,000 children 10-17

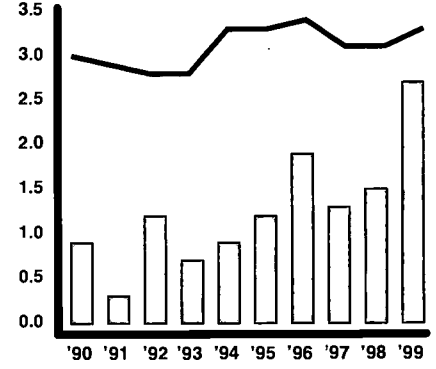

	1990 rate	1999 total	1999 rate	change in rate	1999 one in
County	0.9	18	2.7	+1.8	1 in 370
State	3.0	4,486	3.3	+0.4	1 in 299
Mixed	1.6	1,073	2.5	+0.9	1 in 396

Medicaid/CHIP

	1995	1999	2000	2001	change 1995-2001	2001 one in
Medicaid						
County	2,881	2,800	2,895	2,905	+24	1 in 5
State	760,604	697,932	697,388	716,298	-44,306	1 in 4
Mixed	171,489	157,746	158,833	166,284	-5,205	1 in 6
CHIP						
County	304	273	383	491	+187	1 in 28
State	49,695	68,376	88,917	104,527	+54,832	1 in 30
Mixed	13,969	17,569	24,392	29,509	+15,540	1 in 32

Head Start

	funded enrollment 1995	funded enrollment 1999	funded enrollment 2000	change in number '95-'00	2000 rate per 100 eligible	2000 one in
County	136	136	136	0	60.2	1 in 2
State	24,507	27,178	27,252	+2,745	50.8	1 in 2
Mixed	6,232	6,603	6,768	+536	49.7	1 in 2

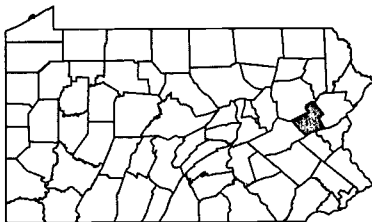

Population — 1990/2000

	0-2	3-4	5-6	7-9	10-13	14-17	0-17	18-64	65+	TOTAL
1990 County	2,101	1,400	1,494	2,158	2,871	2,980	13,004	33,361	10,481	56,846
2000 County	1,763	1,262	1,302	2,220	3,221	3,261	13,029	34,907	10,866	58,802
2000 County %	3.0%	2.1%	2.2%	3.8%	5.5%	5.5%	22.2%	59.4%	18.5%	100%
2000 State %	3.5%	2.4%	2.6%	4.2%	5.6%	5.5%	23.8%	60.6%	15.6%	100%

Race Under Age 18 — 2000

	White	Black or Afr-Am.	AIAN	Asian	HAW-OPI	some other	more than 2	TOTAL pop. < 18
#	12,535	138	31	46	4	85	190	13,029
%	96.2%	1.1%	0.2%	0.4%	0.0%	0.7%	1.5%	
State	80.1%	13.0%	0.2%	1.9%	0.0%	2.5%	2.3%	
Mixed	90.1%	4.1%	0.2%	1.1%	0.0%	2.4%	2.1%	

Family Economics — 1999/2000

	County	State
2000 Workers Per Child	2.0	2.0
1999 Per Capita Income	\$22,724	\$27,127
1999 Avg. Annual Wage	\$21,192	\$30,817

Estimated Population in Poverty — 1997

Age	#	%
5-17 in Families	1,400	13.7%
Under Age 18 All Children	2,031	14.8%
All Ages	5,500	9.3%

Hispanic Origin — 2000

	under age 18 - #	under age 18 - %
County	334	2.6%
State	148,664	5.1%
Mixed	44,233	4.9%

Median Age — 2000

County	40.6
State	38.0

Housing — 2000

	housing units	% occupied	% owner occupied	% renter occupied	% vacant
County	30,492	77.7%	78.2%	21.8%	22.3%
State	5,249,750	91.0%	71.3%	28.7%	9.0%
Mixed	1,577,710	93.0%	74.4%	25.6%	7.0%

Own Children in Single Parent Households — 1990/2000

	1990 #	1990 %	2000 #	2000 %	change in rate
County	1,890	15.8%	2,812	23.6%	+7.8
State	512,479	20.1%	665,745	25.1%	+5.0
Mixed	129,001	16.2%	172,681	20.8%	+4.5

Own Children in Female Headed Households

County	1,390	11.6%	1,985	16.7%	+5.0
State	425,838	16.7%	524,142	19.8%	+3.1
Mixed	103,231	13.0%	128,723	15.5%	+2.5



Lack of Early Prenatal Care
per 100 births

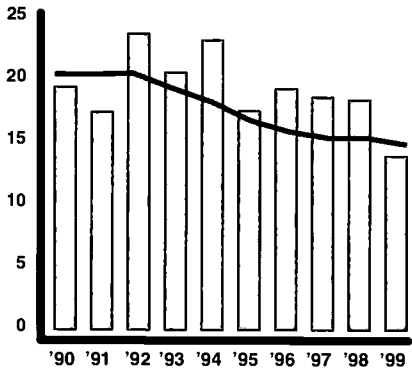

	1990 rate	1999 total	1999 rate	change in rate	1999 one in
County	19.4	164	13.9	-5.5	1 in 7
State	20.4	20,580	14.8	-5.6	1 in 7
Mixed	19.2	6,355	15.0	-4.3	1 in 7

Babies Born at Low Birth Weight
per 100 births

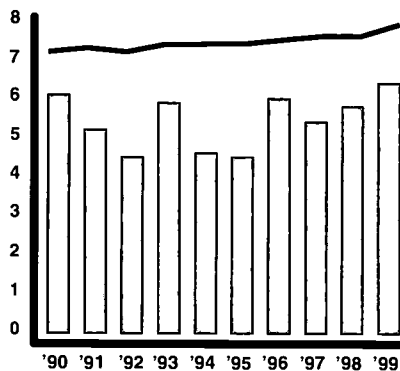

	1990 rate	1999 total	1999 rate	change in rate	1999 one in
County	6.1	79	6.4	+0.3	1 in 16
State	7.2	11,467	7.9	+0.7	1 in 13
Mixed	5.9	3,008	6.9	+0.9	1 in 15

Infant Mortality
per 1,000 births

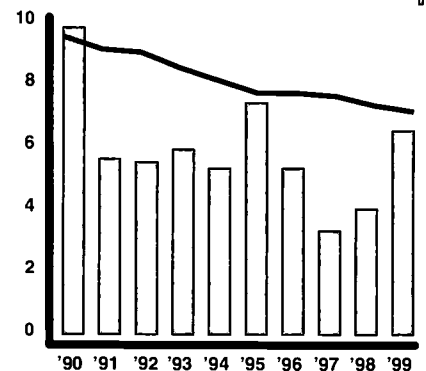

	1990 rate	1999 total	1999 rate	change in rate	1999 one in
County	9.8	8	6.5	-3.4	1 in 155
State	9.5	1,025	7.1	-2.4	1 in 141
Mixed	8.2	233	5.3	-2.9	1 in 188

Children Born to Single Mothers Under Age 20
per 100 births

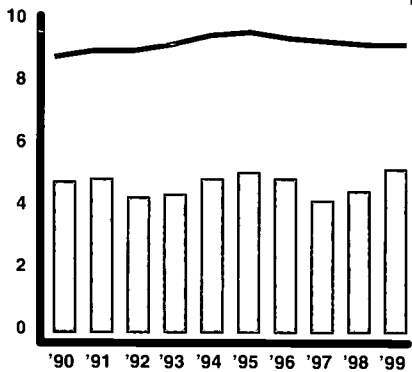

	1990 rate	1999 total	1999 rate	change in rate	1999 one in
County	4.8	64	5.2	+0.4	1 in 19
State	8.8	13,311	9.2	+0.4	1 in 11
Mixed	7.3	3,454	7.9	+0.6	1 in 13

Children Born to Mothers with Less Than a High School Education
per 100 births

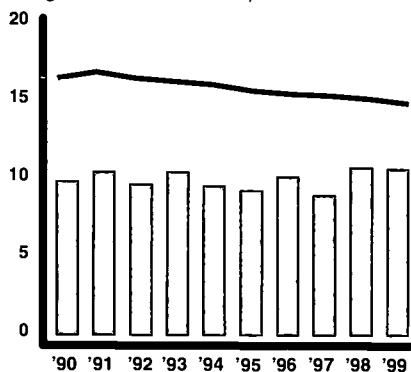

	1990 rate	1999 total	1999 rate	change in rate	1999 one in
County	9.8	129	10.6	+0.9	1 in 9
State	16.4	20,908	14.8	-1.6	1 in 7
Mixed	16.8	6,948	16.2	-0.6	1 in 6

Child Deaths Ages 1-19
per 100,000 children 1-19

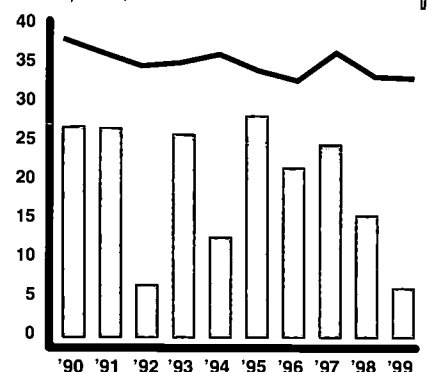

	1990 rate	1999 total	1999 rate	change in rate	1999 one in
County	26.9	2	6.2	-20.7	1 in 16,117
State	38.2	1,003	33.1	-5.1	1 in 3,024
Mixed	37.5	294	30.9	-6.6	1 in 3,240

Children Dropping Out of Public School
per 100 students enrolled in grades 9-12

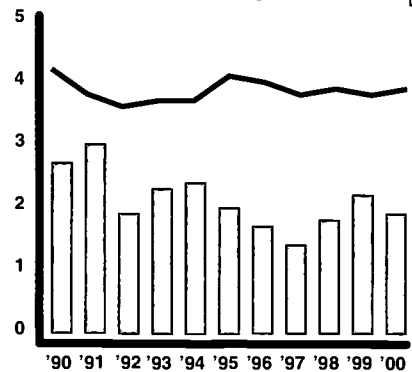

	1990 rate	2000 total	2000 rate	change in rate	2000 one in
County	2.7	88	1.9	-0.8	1 in 52
State	4.2	21,806	3.9	-0.3	1 in 25
Mixed	3.0	6,007	3.3	+0.3	1 in 30

Unemployment
per 100 persons in labor force

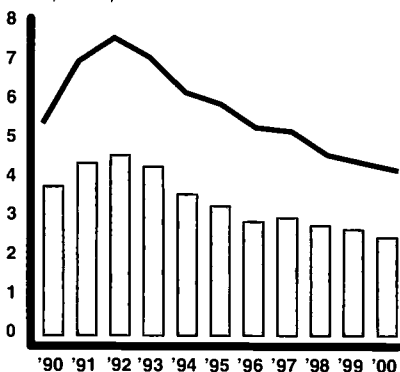

	1990 rate	2000 total	2000 rate	change in rate
County	3.8	1,600	2.5	-1.3
State	5.4	250,000	4.2	-1.2
Mixed	5.0	74,000	3.9	-1.1

Children Receiving TANF/AFDC
per 100 children under 18

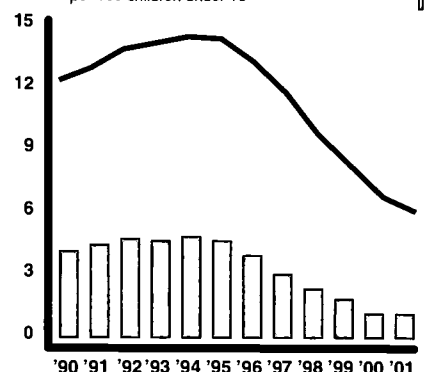

	1990 rate	2001 total	2001 rate	change in rate	2001 one in
County	4.1	267	1.1	-3.0	1 in 91
State	12.3	176,571	6.0	-6.3	1 in 17
Mixed	7.3	23,805	2.7	-4.6	1 in 37

Children Abused or Neglected - Substantiated Cases
per 1,000 children under 18

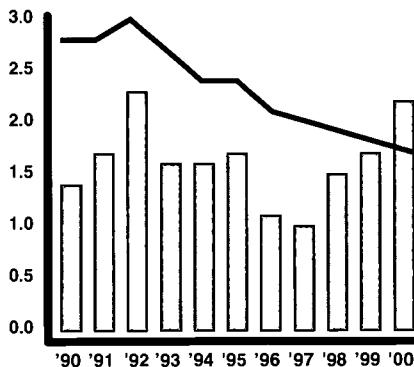

County	1990 rate	2000 total	2000 rate	change in rate	2000 one in
County	1.4	54	2.2	+0.8	1 in 453
State	2.8	5,002	1.7	-1.1	1 in 584
Mixed	2.6	1,381	1.5	-1.0	1 in 650

Children in Out-of-Home Placements
per 1,000 children under 18

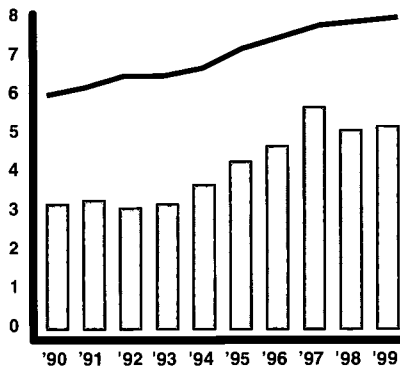

County	1990 rate	1999 total	1999 rate	change in rate	1999 one in
County	3.2	129	5.2	+2.0	1 in 191
State	6.0	22,770	8.0	+2.0	1 in 125
Mixed	3.6	4,784	5.4	+1.8	1 in 186

Delinquent Children Placed Out-of-Home by Juvenile Court
per 1,000 children 10-17

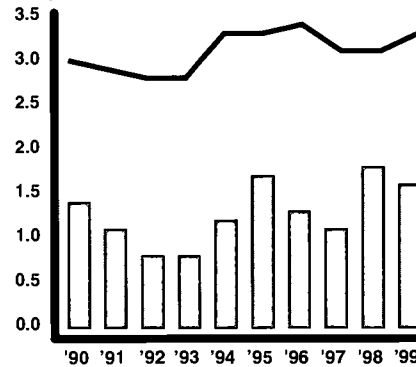

County	1990 rate	1999 total	1999 rate	change in rate	1999 one in
County	1.4	18	1.6	+0.2	1 in 615
State	3.0	4,486	3.3	+0.4	1 in 299
Mixed	1.6	1,073	2.5	+0.9	1 in 396

Medicaid/CHIP

	1995	1999	2000	2001	change 1995-2001	2001 one in
Medicaid						
County	3,880	3,546	3,545	3,595	-285	1 in 8
State	760,604	697,932	697,388	716,298	-44,306	1 in 4
Mixed	171,489	157,746	158,833	166,284	-5,205	1 in 6
CHIP						
County	309	391	545	690	+381	1 in 41
State	49,695	68,376	88,917	104,527	+54,832	1 in 30
Mixed	13,969	17,569	24,392	29,509	+15,540	1 in 32

Head Start

	funded enrollment 1995	funded enrollment 1999	funded enrollment 2000	change in number '95-'00	2000 rate per 100 eligible	2000 one in
County	112	145	199	+87	60.5	1 in 2
State	24,507	27,178	27,252	+2,745	50.8	1 in 2
Mixed	6,232	6,603	6,768	+536	49.7	1 in 2

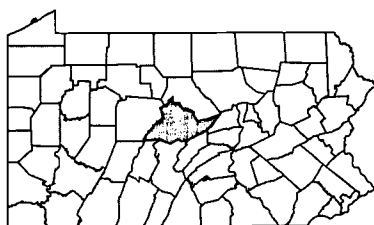

Population — 1990/2000

	0-2	3-4	5-6	7-9	10-13	14-17	0-17	18-64	65+	TOTAL
1990 County	4,177	2,719	2,609	3,829	4,591	4,694	22,619	90,058	11,109	123,786
2000 County	3,633	2,640	2,635	4,285	5,692	5,581	24,466	97,215	14,077	135,758
2000 County %	2.7%	1.9%	1.9%	3.2%	4.2%	4.1%	18.0%	71.6%	10.4%	100%
2000 State %	3.5%	2.4%	2.6%	4.2%	5.6%	5.5%	23.8%	60.6%	15.6%	100%

Race Under Age 18 — 2000

	White	Black or Afr.-Am.	AIAN	Asian	HAW-OPI	some other	more than 2	TOTAL pop. < 18
#	22,643	387	37	802	16	132	449	24,466
%	92.5%	1.6%	0.2%	3.3%	0.1%	0.5%	1.8%	
State	80.1%	13.0%	0.2%	1.9%	0.0%	2.5%	2.3%	
Mixed	90.1%	4.1%	0.2%	1.1%	0.0%	2.4%	2.1%	

Family Economics — 1999/2000

	County	State
2000 Workers Per Child	2.6	2.0
1999 Per Capita Income	\$23,845	\$27,127
1999 Avg. Annual Wage	\$27,568	\$30,817

Estimated Population in Poverty — 1997

Age	#	%
5-17 in Families	1,994	11.2%
Under Age 18 All Children	2,957	11.8%
All Ages	11,675	9.9%

Hispanic Origin — 2000

	under age 18 - #	under age 18 - %
County	356	1.5%
State	148,664	5.1%
Mixed	44,233	4.9%

Median Age — 2000

County	28.7
State	38.0

Housing — 2000

	housing units	% occupied	% owner occupied	% renter occupied	% vacant
County	53,161	92.8%	60.2%	39.8%	7.2%
State	5,249,750	91.0%	71.3%	28.7%	9.0%
Mixed	1,577,710	93.0%	74.4%	25.6%	7.0%

Own Children in Single Parent Households — 1990/2000

	1990 #	1990 %	2000 #	2000 %	change in rate
County	2,815	13.2%	3,771	16.4%	+3.2
State	512,479	20.1%	665,745	25.1%	+5.0
Mixed	129,001	16.2%	172,681	20.8%	+4.5

Own Children in Female Headed Households

	1990 #	1990 %	2000 #	2000 %	change in rate
County	2,224	10.4%	2,770	12.0%	+1.6
State	425,838	16.7%	524,142	19.8%	+3.1
Mixed	103,231	13.0%	128,723	15.5%	+2.5



Lack of Early Prenatal Care

per 100 births

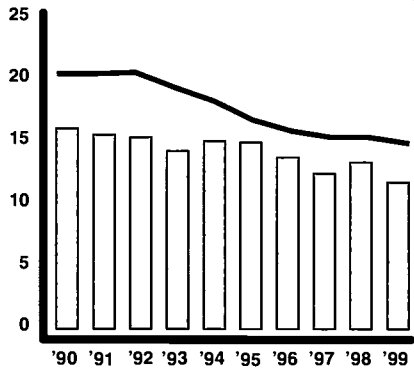

	1990 rate	1999 total	1999 rate	change in rate	1999 one in
County	16.0	640	11.7	-4.4	1 in 9
State	20.4	20,580	14.8	-5.6	1 in 7
Mixed	19.2	6,355	15.0	-4.3	1 in 7

Babies Born at Low Birth Weight

per 100 births

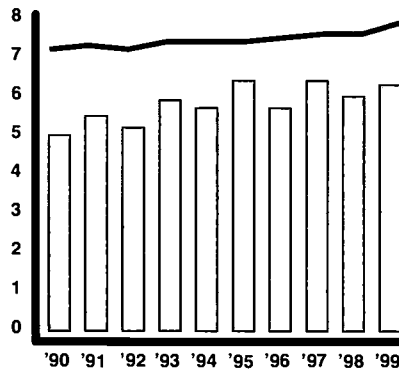

	1990 rate	1999 total	1999 rate	change in rate	1999 one in
County	5.0	361	6.3	+1.3	1 in 16
State	7.2	11,467	7.9	+0.7	1 in 13
Mixed	5.9	3,008	6.9	+0.9	1 in 15

Infant Mortality

per 1,000 births

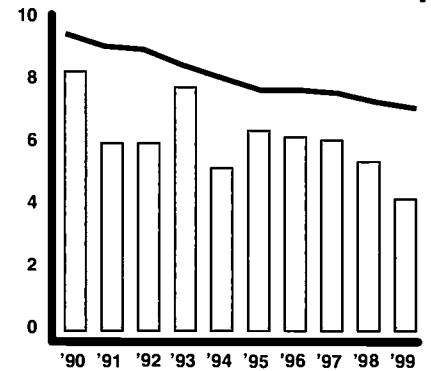

	1990 rate	1999 total	1999 rate	change in rate	1999 one in
County	8.3	24	4.2	-4.1	1 in 239
State	9.5	1,025	7.1	-2.4	1 in 141
Mixed	8.2	233	5.3	-2.9	1 in 188

Children Born to Single Mothers Under Age 20

per 100 births

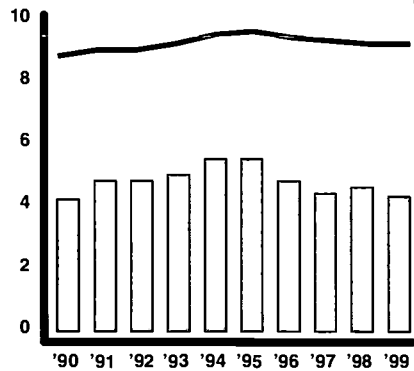

	1990 rate	1999 total	1999 rate	change in rate	1999 one in
County	4.2	247	4.3	+0.1	1 in 23
State	8.8	13,311	9.2	+0.4	1 in 11
Mixed	7.3	3,454	7.9	+0.6	1 in 13

Children Born to Mothers with Less Than a High School Education

per 100 births

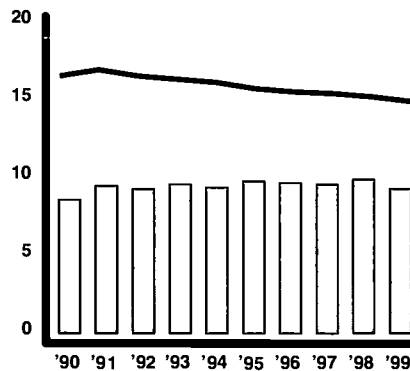

	1990 rate	1999 total	1999 rate	change in rate	1999 one in
County	8.5	502	9.2	+0.7	1 in 11
State	16.4	20,908	14.8	-1.6	1 in 7
Mixed	16.8	6,948	16.2	-0.6	1 in 6

Child Deaths Ages 1-19

per 100,000 children 1-19

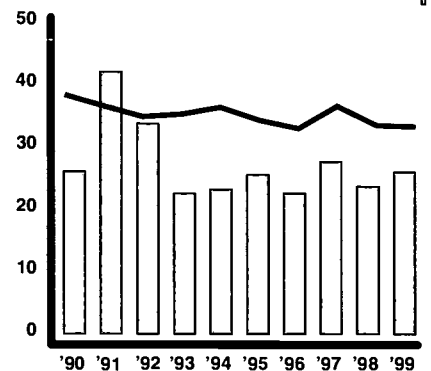

	1990 rate	1999 total	1999 rate	change in rate	1999 one in
County	25.9	29	25.8	-0.1	1 in 3,871
State	38.2	1,003	33.1	-5.1	1 in 3,024
Mixed	37.5	294	30.9	-6.6	1 in 3,240

Children Dropping Out of Public School

per 100 students enrolled in grades 9-12

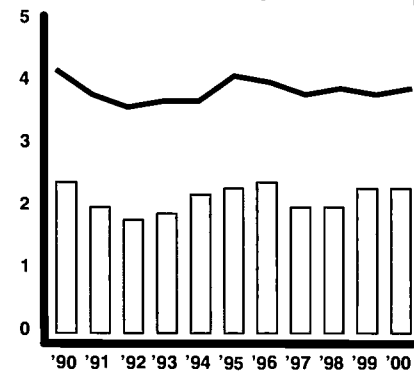

	1990 rate	2000 total	2000 rate	change in rate	2000 one in
County	2.4	406	2.3	-0.1	1 in 44
State	4.2	21,806	3.9	-0.3	1 in 25
Mixed	3.0	6,007	3.3	+0.3	1 in 30

Unemployment

per 100 persons in labor force

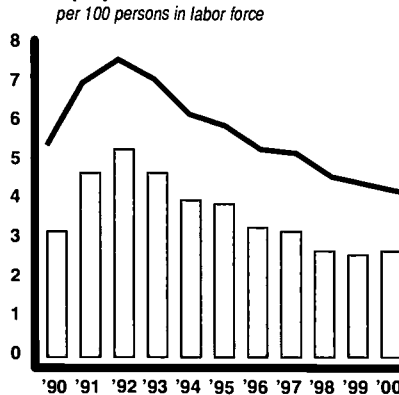

	1990 rate	2000 total	2000 rate	change in rate
County	3.2	6,300	2.7	-0.5
State	5.4	250,000	4.2	-1.2
Mixed	5.0	74,000	3.9	-1.1

Children Receiving TANF/AFDC

per 100 children under 18

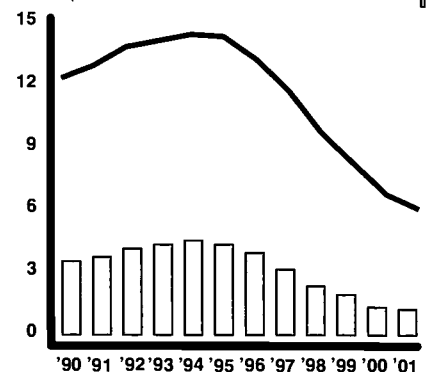

	1990 rate	2001 total	2001 rate	change in rate	2001 one in
County	3.5	1,369	1.2	-2.3	1 in 83
State	12.3	176,571	6.0	-6.3	1 in 17
Mixed	7.3	23,805	2.7	-4.6	1 in 37

Children Abused or Neglected - Substantiated Cases
per 1,000 children under 18

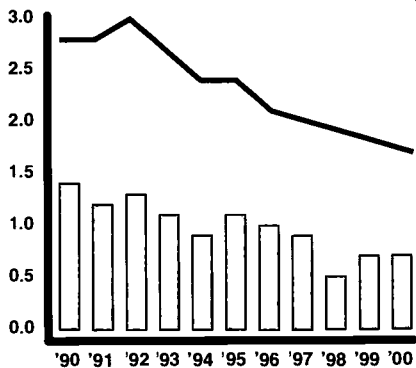

	1990 rate	2000 total	2000 rate	change in rate	2000 one in
County	1.4	78	0.7	-0.7	1 in 1,456
State	2.8	5,002	1.7	-1.1	1 in 584
Mixed	2.6	1,381	1.5	-1.0	1 in 650

Children in Out-of-Home Placements
per 1,000 children under 18

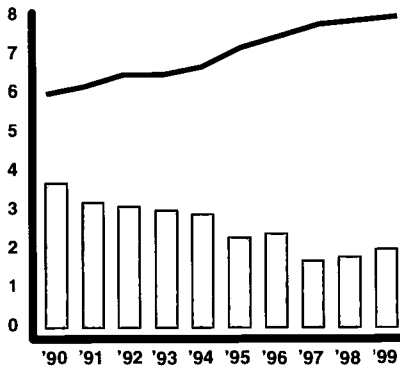

	1990 rate	1999 total	1999 rate	change in rate	1999 one in
County	3.7	209	2.0	-1.7	1 in 512
State	6.0	22,770	8.0	+2.0	1 in 125
Mixed	3.6	4,784	5.4	+1.8	1 in 186

Delinquent Children Placed Out-of-Home by Juvenile Court
per 1,000 children 10-17

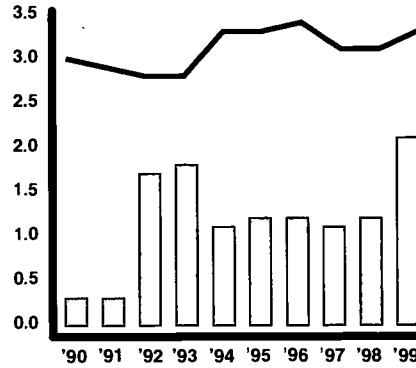

	1990 rate	1999 total	1999 rate	change in rate	1999 one in
County	0.3	102	2.1	+1.8	1 in 478
State	3.0	4,486	3.3	+0.4	1 in 299
Mixed	1.6	1,073	2.5	+0.9	1 in 396

Medicaid/CHIP

	1995	1999	2000	2001	change 1995-2001	2001 one in
Medicaid						
County	9,573	8,705	8,651	9,257	-316	1 in 13
State	760,604	697,932	697,388	716,298	-44,306	1 in 4
Mixed	171,489	157,746	158,833	166,284	-5,205	1 in 6
CHIP						
County	1,331	1,909	2,367	2,875	+1,544	1 in 41
State	49,695	68,376	88,917	104,527	+54,832	1 in 30
Mixed	13,969	17,569	24,392	29,509	+15,540	1 in 32

Head Start

	funded enrollment 1995	funded enrollment 1999	funded enrollment 2000	change in number '95-'00	2000 rate per 100 eligible	2000 one in
County	410	410	410	0	47.6	1 in 2
State	24,507	27,178	27,252	+2,745	50.8	1 in 2
Mixed	6,232	6,603	6,768	+536	49.7	1 in 2

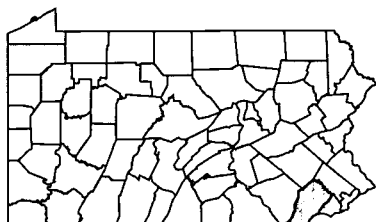

Population — 1990/2000

	0-2	3-4	5-6	7-9	10-13	14-17	0-17	18-64	65+	TOTAL
1990 County	16,690	11,282	11,012	15,882	19,691	19,468	94,025	241,394	40,977	376,396
2000 County	17,300	12,030	12,530	20,026	26,850	24,846	113,582	269,242	50,677	433,501
2000 County %	4.0%	2.8%	2.9%	4.6%	6.2%	5.7%	26.2%	62.1%	11.7%	100%
2000 State %	3.5%	2.4%	2.6%	4.2%	5.6%	5.5%	23.8%	60.6%	15.6%	100%

Race Under Age 18 — 2000

	White	Black or Afr.-Am.	AIAN	Asian	HAW-OPI	some other	more than 2	TOTAL pop. < 18
#	98,910	7,780	191	2,314	42	2,085	2,260	113,582
%	87.1%	6.8%	0.2%	2.0%	0.0%	1.8%	2.0%	
State	80.1%	13.0%	0.2%	1.9%	0.0%	2.5%	2.3%	
Mixed	90.1%	4.1%	0.2%	1.1%	0.0%	2.4%	2.1%	

Family Economics — 1999/2000

	County	State
2000 Workers Per Child	2.0	2.0
1999 Per Capita Income	\$42,889	\$27,127
1999 Avg. Annual Wage	\$39,686	\$30,817

Estimated Population in Poverty — 1997

Age	#	%
5-17 in Families	5,077	6.6%
Under Age 18 All Children	7,752	7.2%
All Ages	20,915	5%

Hispanic Origin — 2000

	under age 18 - #	under age 18 - %
County	5,532	4.9%
State	148,664	5.1%
Mixed	44,233	4.9%

Median Age — 2000

County	36.9
State	38.0

Housing — 2000

	housing units	% occupied	% owner occupied	% renter occupied	% vacant
County	163,773	96.4%	76.3%	23.7%	3.6%
State	5,249,750	91.0%	71.3%	28.7%	9.0%
Mixed	1,577,710	93.0%	74.4%	25.6%	7.0%

Own Children in Single Parent Households — 1990/2000

	1990 #	1990 %	2000 #	2000 %	change in rate
County	11,317	12.9%	15,662	14.7%	+1.9
State	512,479	20.1%	665,745	25.1%	+5.0
Mixed	129,001	16.2%	172,681	20.8%	+4.5
Own Children in Female Headed Households					
County	9,069	10.3%	11,817	11.1%	+0.8
State	425,838	16.7%	524,142	19.8%	+3.1
Mixed	103,231	13.0%	128,723	15.5%	+2.5



For information on school districts in this county, please refer to page 209, Section IV.

Lack of Early Prenatal Care
per 100 births

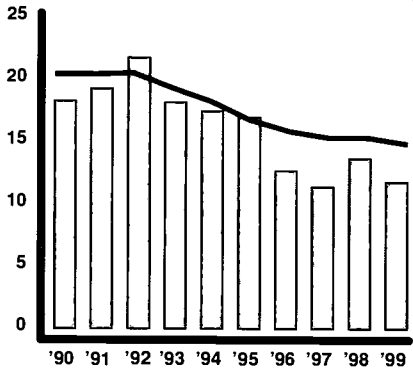

	1990 rate	1999 total	1999 rate	change in rate	1999 one in
County	18.2	49	11.7	-6.5	1 in 9
State	20.4	20,580	14.8	-5.6	1 in 7
Rural	20.6	3,020	14.3	-6.3	1 in 7

Babies Born at Low Birth Weight
per 100 births

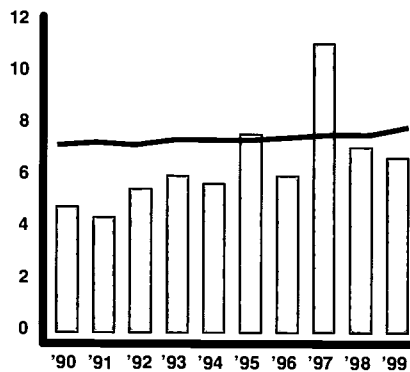

	1990 rate	1999 total	1999 rate	change in rate	1999 one in
County	4.8	28	6.7	+1.9	1 in 15
State	7.2	11,467	7.9	+0.7	1 in 13
Rural	5.7	1,516	7.1	+1.4	1 in 14

Infant Mortality
per 1,000 births

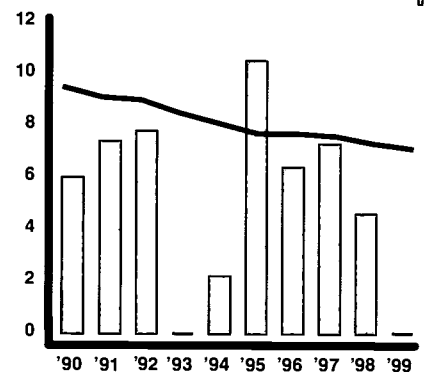

	1990 rate	1999 total	1999 rate	change in rate	1999 one in
County	6.0	0	0.0	-6.0	1 in —
State	9.5	1,025	7.1	-2.4	1 in 141
Rural	8.3	165	7.7	-0.7	1 in 130

Children Born to Single Mothers Under Age 20
per 100 births

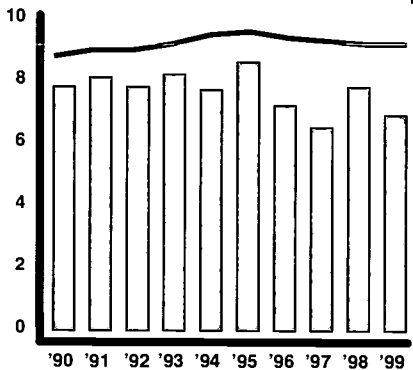

	1990 rate	1999 total	1999 rate	change in rate	1999 one in
County	7.8	29	6.9	-0.9	1 in 14
State	8.8	13,311	9.2	+0.4	1 in 11
Rural	7.5	1,826	8.5	+1.0	1 in 12

Children Born to Mothers with Less Than a High School Education
per 100 births

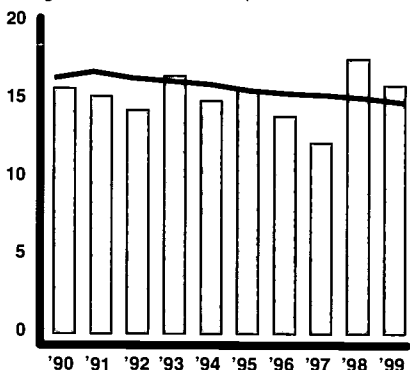

	1990 rate	1999 total	1999 rate	change in rate	1999 one in
County	15.7	65	15.9	+0.1	1 in 6
State	16.4	20,908	14.8	-1.6	1 in 7
Rural	18.0	3,551	16.8	-1.2	1 in 6

Child Deaths Ages 1-19
per 100,000 children 1-19

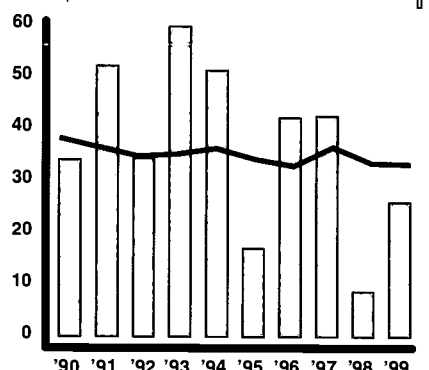

	1990 rate	1999 total	1999 rate	change in rate	1999 one in
County	33.9	3	25.7	-8.2	1 in 3,893
State	38.2	1,003	33.1	-5.1	1 in 3,024
Rural	41.8	184	36.0	-5.8	1 in 2,778

Children Dropping Out of Public School
per 100 students enrolled in grades 9-12

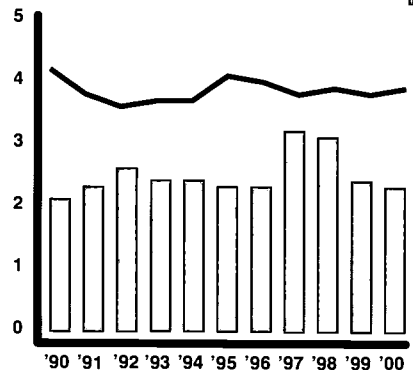

	1990 rate	2000 total	2000 rate	change in rate	2000 one in
County	2.1	55	2.3	+0.1	1 in 44
State	4.2	21,806	3.9	-0.3	1 in 25
Rural	3.0	3,071	3.1	+0.1	1 in 32

Unemployment
per 100 persons in labor force

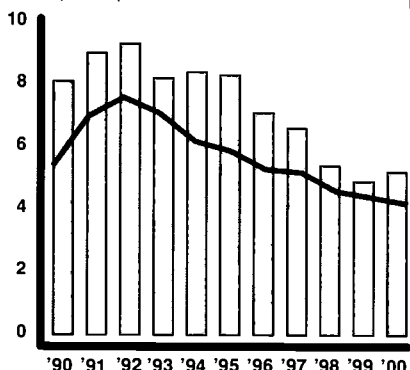

	1990 rate	2000 total	2000 rate	change in rate
County	8.1	1,000	5.2	-2.9
State	5.4	250,000	4.2	-1.2
Rural	7.0	44,000	5.0	-2.0

Children Receiving TANF/AFDC
per 100 children under 18

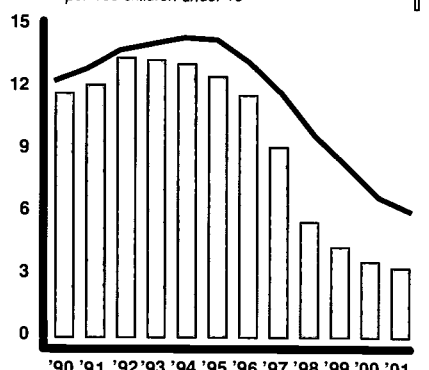

	1990 rate	2001 total	2001 rate	change in rate	2001 one in
County	11.7	300	3.3	-8.4	1 in 30
State	12.3	176,571	6.0	-6.3	1 in 17
Rural	8.7	14,295	3.1	-5.6	1 in 32

Children Abused or Neglected - Substantiated Cases
per 1,000 children under 18

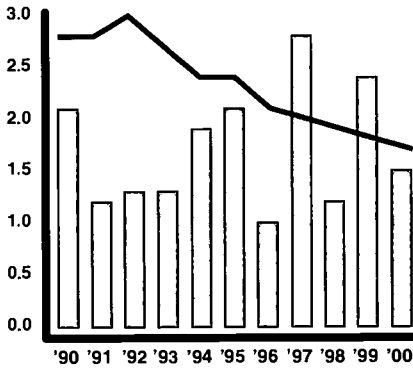

	1990 rate	2000 total	2000 rate	change in rate	2000 one in
County	2.1	14	1.5	-0.5	1 in 645
State	2.8	5,002	1.7	-1.1	1 in 584
Rural	2.7	930	2.0	-0.7	1 in 501

Children in Out-of-Home Placements
per 1,000 children under 18

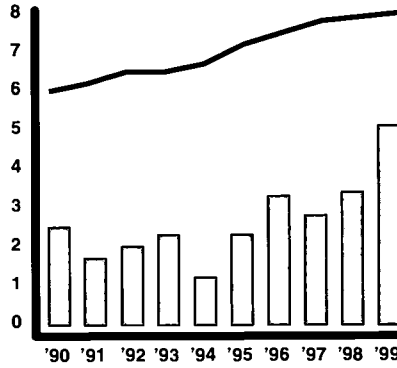

	1990 rate	1999 total	1999 rate	change in rate	1999 one in
County	2.5	49	5.1	+2.6	1 in 198
State	6.0	22,770	8.0	+2.0	1 in 125
Rural	3.8	1,955	4.1	+0.3	1 in 244

Delinquent Children Placed Out-of-Home by Juvenile Court
per 1,000 children 10-17

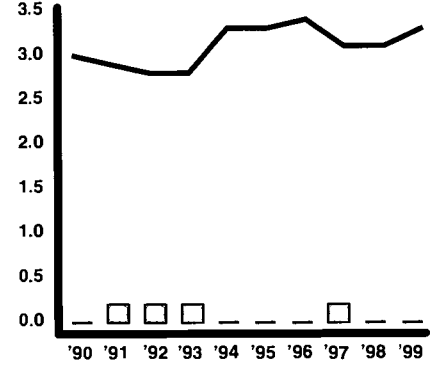

	1990 rate	1999 total	1999 rate	change in rate	1999 one in
County	0.0	0	0.0	0	1 in —
State	3.0	4,486	3.3	+0.4	1 in 299
Rural	1.3	368	1.6	+0.3	1 in 637

Medicaid/CHIP

	1995	1999	2000	2001	change 1995-2001	2001 one in
Medicaid						
County	3,299	2,816	2,833	2,890	-409	1 in 3
State	760,604	697,932	697,388	716,298	-44,306	1 in 4
Rural	124,412	113,660	113,053	116,162	-8,251	1 in 4
CHIP						
County	292	379	465	526	+234	1 in 19
State	49,695	68,376	88,917	104,527	+54,832	1 in 30
Rural	11,022	13,129	17,786	20,654	+9,632	1 in 24

Head Start

	funded enrollment 1995	funded enrollment 1999	funded enrollment 2000	change in number '95-'00	2000 rate per 100 eligible	2000 one in
County	76	107	107	+31	51.9	1 in 2
State	24,507	27,178	27,252	+2,745	50.8	1 in 2
Rural	4,515	5,110	5,205	+690	54.6	1 in 2

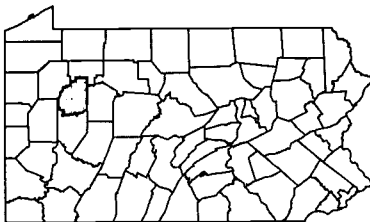

Population — 1990/2000

	0-2	3-4	5-6	7-9	10-13	14-17	0-17	18-64	65+	TOTAL
1990 County	1,423	1,001	1,072	1,682	2,289	2,218	9,685	26,221	5,793	41,699
2000 County	1,301	966	929	1,571	2,110	2,158	9,035	26,394	6,336	41,765
2000 County %	3.1%	2.3%	2.2%	3.8%	5.1%	5.2%	21.6%	63.2%	15.2%	100%
2000 State %	3.5%	2.4%	2.6%	4.2%	5.6%	5.5%	23.8%	60.6%	15.6%	100%

Race Under Age 18 — 2000

	White	Black or Afr.-Am.	AIAN	Asian	HAW-OPI	some other	more than 2	TOTAL pop. < 18
#	8,853	59	15	21	0	7	80	9,035
%	98.0%	0.7%	0.2%	0.2%	0.0%	0.1%	0.9%	
State	80.1%	13.0%	0.2%	1.9%	0.0%	2.5%	2.3%	
Rural	95.1%	2.1%	0.2%	0.5%	0.0%	0.8%	1.4%	

Family Economics — 1999/2000

	County	State
2000 Workers Per Child	2.0	2.0
1999 Per Capita Income	\$21,486	\$27,127
1999 Avg. Annual Wage	\$24,444	\$30,817

Estimated Population In Poverty — 1997

Age	#	%
5-17 in Families	1,342	17.7%
Under Age 18 All Children	1,854	18.7%
All Ages	5,759	14.5%

Hispanic Origin — 2000

	under age 18 - #	under age 18 - %
County	61	0.7%
State	148,664	5.1%
Rural	10,229	2.2%

Median Age — 2000

County	36.3
State	38.0

Housing — 2000

	housing units	% occupied	% owner occupied	% renter occupied	% vacant
County	19,426	82.6%	72.3%	27.7%	17.4%
State	5,249,750	91.0%	71.3%	28.7%	9.0%
Rural	907,638	82.5%	76.6%	23.4%	17.5%

Own Children in Single Parent Households — 1990/2000

	1990 #	1990 %	2000 #	2000 %	change in rate
County	1,356	14.8%	1,762	20.9%	+6.1
State	512,479	20.1%	665,745	25.1%	+5.0
Rural	65,278	15.5%	88,871	20.7%	+5.1

Own Children in Female Headed Households

County	1,102	12.0%	1,304	15.4%	+3.5
State	425,838	16.7%	524,142	19.8%	+3.1
Rural	50,785	12.1%	63,037	14.7%	+2.6



Lack of Early Prenatal Care per 100 births

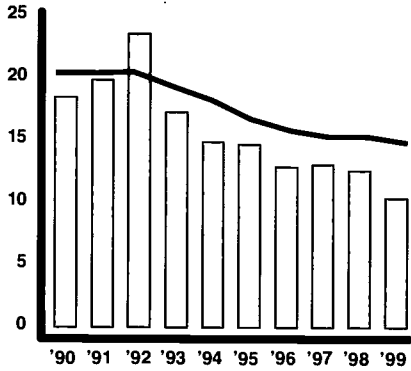

	1990 rate	1999 total	1999 rate	change in rate	1999 one in
County	18.4	87	10.3	-8.2	1 in 10
State	20.4	20,580	14.8	-5.6	1 in 7
Rural	20.6	3,020	14.3	-6.3	1 in 7

Babies Born at Low Birth Weight per 100 births

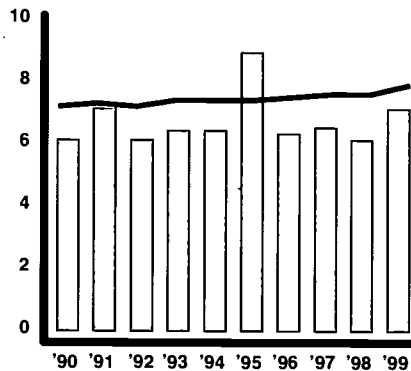

	1990 rate	1999 total	1999 rate	change in rate	1999 one in
County	6.1	61	7.1	+1.0	1 in 14
State	7.2	11,467	7.9	+0.7	1 in 13
Rural	5.7	1,516	7.1	+1.4	1 in 14

Infant Mortality per 1,000 births

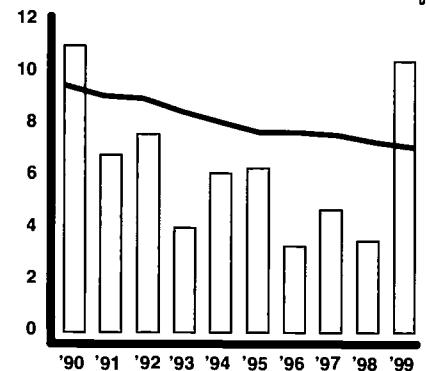

	1990 rate	1999 total	1999 rate	change in rate	1999 one in
County	11.0	9	10.4	-0.6	1 in 96
State	9.5	1,025	7.1	-2.4	1 in 141
Rural	8.3	165	7.7	-0.7	1 in 130

Children Born to Single Mothers Under Age 20 per 100 births

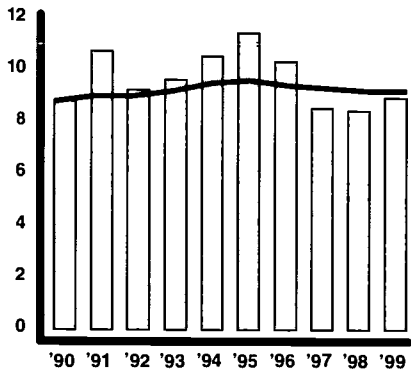

	1990 rate	1999 total	1999 rate	change in rate	1999 one in
County	8.8	77	8.9	+0.1	1 in 11
State	8.8	13,311	9.2	+0.4	1 in 11
Rural	7.5	1,826	8.5	+1.0	1 in 12

Children Born to Mothers with Less Than a High School Education per 100 births

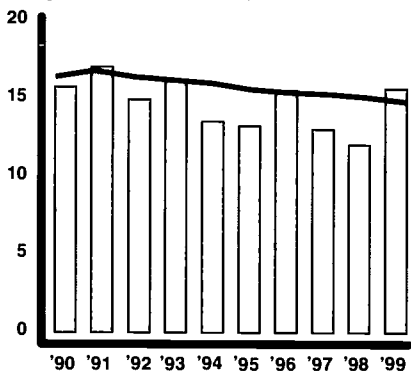

	1990 rate	1999 total	1999 rate	change in rate	1999 one in
County	15.7	131	15.6	-0.2	1 in 6
State	16.4	20,908	14.8	-1.6	1 in 7
Rural	18.0	3,551	16.8	-1.2	1 in 6

Child Deaths Ages 1-19 per 100,000 children 1-19

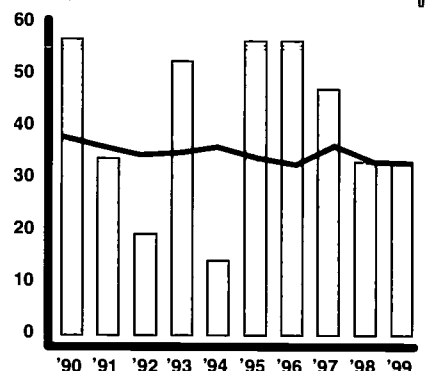

	1990 rate	1999 total	1999 rate	change in rate	1999 one in
County	56.9	7	33.3	-23.7	1 in 3,007
State	38.2	1,003	33.1	-5.1	1 in 3,024
Rural	41.8	184	36.0	-5.8	1 in 2,778

Children Dropping Out of Public School per 100 students enrolled in grades 9-12

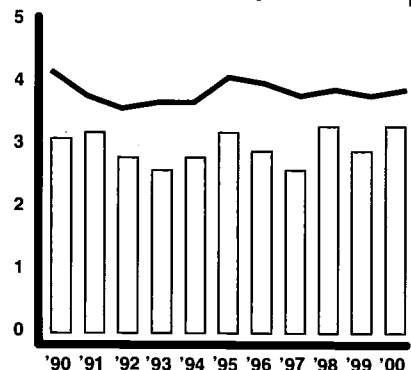

	1990 rate	2000 total	2000 rate	change in rate	2000 one in
County	3.1	154	3.3	+0.1	1 in 31
State	4.2	21,806	3.9	-0.3	1 in 25
Rural	3.0	3,071	3.1	+0.1	1 in 32

Unemployment per 100 persons in labor force

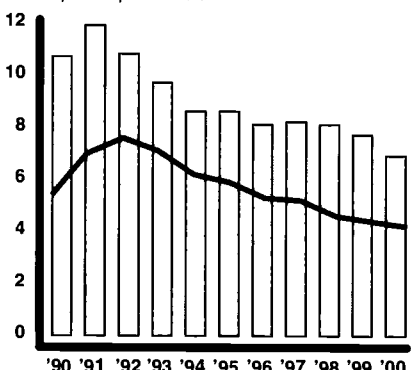

	1990 rate	2000 total	2000 rate	change in rate
County	10.7	2,500	6.9	-3.8
State	5.4	250,000	4.2	-1.2
Rural	7.0	44,000	5.0	-2.0

Children Receiving TANF/AFDC per 100 children under 18

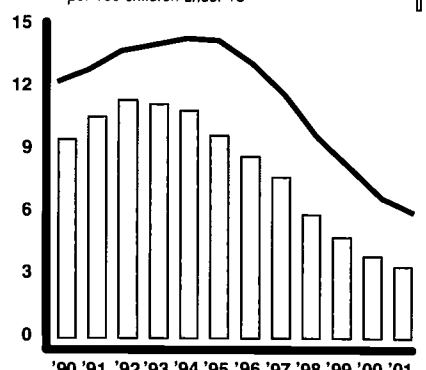

	1990 rate	2001 total	2001 rate	change in rate	2001 one in
County	9.5	651	3.4	-6.1	1 in 29
State	12.3	176,571	6.0	-6.3	1 in 17
Rural	8.7	14,295	3.1	-5.6	1 in 32

Children Abused or Neglected - Substantiated Cases

per 1,000 children under 18

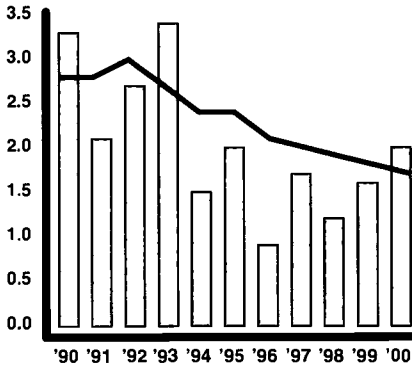

	1990 rate	2000 total	2000 rate	change in rate	2000 one in
County	3.3	37	2.0	-1.4	1 in 511
State	2.8	5,002	1.7	-1.1	1 in 584
Rural	2.7	930	2.0	-0.7	1 in 501

Children in Out-of-Home Placements

per 1,000 children under 18

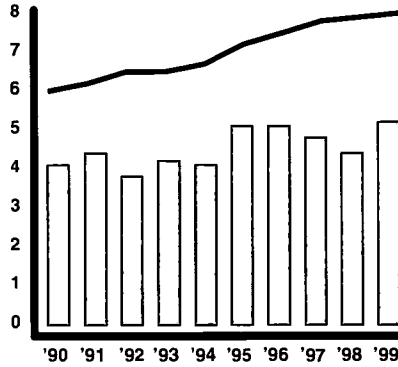

	1990 rate	1999 total	1999 rate	change in rate	1999 one in
County	4.1	103	5.2	+1.0	1 in 194
State	6.0	22,770	8.0	+2.0	1 in 125
Rural	3.8	1,955	4.1	+0.3	1 in 244

Delinquent Children Placed Out-of-Home by Juvenile Court

per 1,000 children 10-17

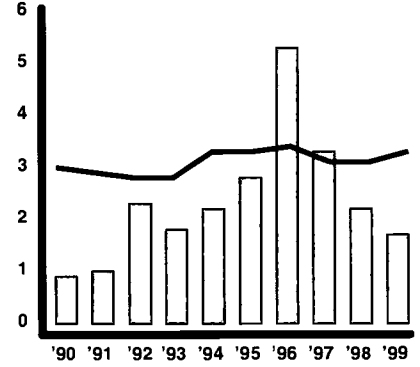

	1990 rate	1999 total	1999 rate	change in rate	1999 one in
County	0.9	17	1.7	+0.8	1 in 598
State	3.0	4,486	3.3	+0.4	1 in 299
Rural	1.3	368	1.6	+0.3	1 in 637

Medicaid/CHIP

	1995	1999	2000	2001	change 1995-2001	2001 one in
Medicaid						
County	6,405	6,351	6,524	6,673	+268	1 in 3
State	760,604	697,932	697,388	716,298	-44,306	1 in 4
Rural	124,412	113,660	113,053	116,162	-8,251	1 in 4
CHIP						
County	631	768	956	1,058	+427	1 in 19
State	49,695	68,376	88,917	104,527	+54,832	1 in 30
Rural	11,022	13,129	17,786	20,654	+9,632	1 in 24

Head Start

	funded enrollment 1995	funded enrollment 1999	funded enrollment 2000	change in number '95-'00	2000 rate per 100 eligible	2000 one in
County	175	344	330	+155	75.3	1 in 1
State	24,507	27,178	27,252	+2,745	50.8	1 in 2
Rural	4,515	5,110	5,205	+690	54.6	1 in 2

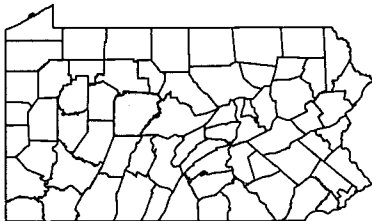

Population — 1990/2000

	0-2	3-4	5-6	7-9	10-13	14-17	0-17	18-64	65+	TOTAL
1990 County	2,920	2,193	2,058	3,319	4,569	4,587	19,646	45,464	12,987	78,097
2000 County	2,598	1,965	2,040	3,224	4,525	4,570	18,922	50,366	14,094	83,382
2000 County %	3.1%	2.4%	2.4%	3.9%	5.4%	5.5%	22.7%	60.4%	16.9%	100%
2000 State %	3.5%	2.4%	2.6%	4.2%	5.6%	5.5%	23.8%	60.6%	15.6%	100%

Race Under Age 18 — 2000

	White	Black or Afr.-Am.	AIAN	Asian	HAW-OPI	some other	more than 2	TOTAL pop. < 18
#	18,606	64	21	48	2	25	156	18,922
%	98.3%	0.3%	0.1%	0.3%	0.0%	0.1%	0.8%	
State	80.1%	13.0%	0.2%	1.9%	0.0%	2.5%	2.3%	
Rural	95.1%	2.1%	0.2%	0.5%	0.0%	0.8%	1.4%	

Median Age — 2000

County	39.3
State	38.0

Housing — 2000

	housing units	% occupied	% owner occupied	% renter occupied	% vacant
County	37,855	86.6%	79.2%	20.8%	13.4%
State	5,249,750	91.0%	71.3%	28.7%	9.0%
Rural	907,638	82.5%	76.6%	23.4%	17.5%

Family Economics — 1999/2000

	County	State
2000 Workers Per Child	1.8	2.0
1999 Per Capita Income	\$20,903	\$27,127
1999 Avg. Annual Wage	\$23,655	\$30,817

Estimated Population in Poverty — 1997

Age	#	%
5-17 in Families	2,698	17.5%
Under Age 18 All Children	3,943	19.3%
All Ages	10,654	13.4%

Hispanic Origin — 2000

	under age 18 - #	under age 18 - %
County	107	0.6%
State	148,664	5.1%
Rural	10,229	2.2%

Own Children in Single Parent Households — 1990/2000

	1990 #	1990 %	2000 #	2000 %	change in rate
County	2,866	15.6%	3,710	21.2%	+5.7
State	512,479	20.1%	665,745	25.1%	+5.0
Rural	65,278	15.5%	88,871	20.7%	+5.1
Own Children in Female Headed Households					
County	2,271	12.3%	2,636	15.1%	+2.8
State	425,838	16.7%	524,142	19.8%	+3.1
Rural	50,785	12.1%	63,037	14.7%	+2.6



Lack of Early Prenatal Care
per 100 births

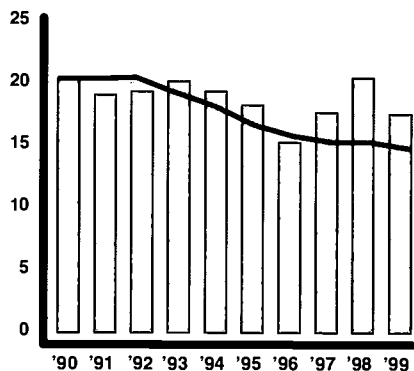

	1990 rate	1999 total	1999 rate	change in rate	1999 one in
County	20.3	70	17.5	-2.9	1 in 6
State	20.4	20,580	14.8	-5.6	1 in 7
Rural	20.6	3,020	14.3	-6.3	1 in 7

Babies Born at Low Birth Weight
per 100 births

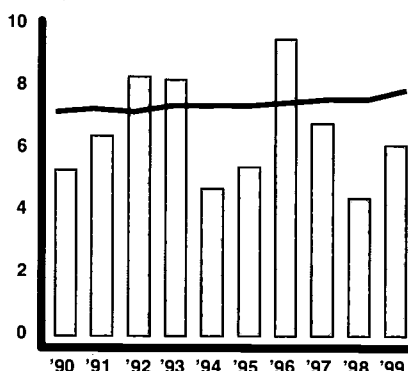

	1990 rate	1999 total	1999 rate	change in rate	1999 one in
County	5.3	25	6.1	+0.7	1 in 17
State	7.2	11,467	7.9	+0.7	1 in 13
Rural	5.7	1,516	7.1	+1.4	1 in 14

Infant Mortality
per 1,000 births

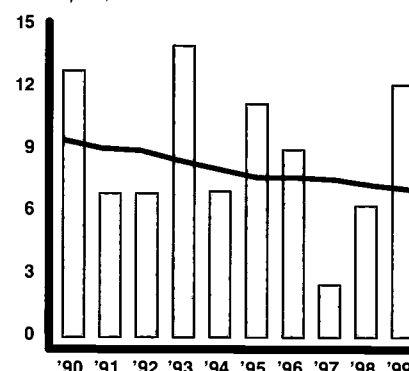

	1990 rate	1999 total	1999 rate	change in rate	1999 one in
County	12.8	5	12.1	-0.7	1 in 83
State	9.5	1,025	7.1	-2.4	1 in 141
Rural	8.3	165	7.7	-0.7	1 in 130

Children Born to Single Mothers Under Age 20
per 100 births

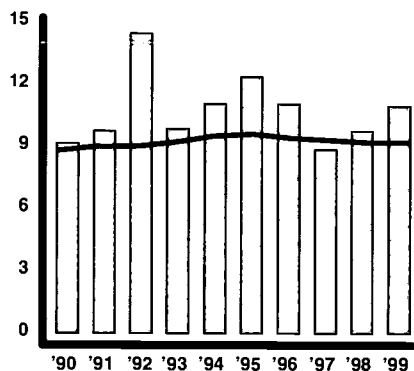

	1990 rate	1999 total	1999 rate	change in rate	1999 one in
County	9.1	45	10.9	+1.7	1 in 9
State	8.8	13,311	9.2	+0.4	1 in 11
Rural	7.5	1,826	8.5	+1.0	1 in 12

Children Born to Mothers with Less Than a High School Education
per 100 births

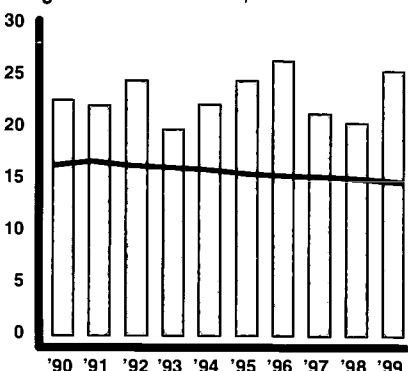

	1990 rate	1999 total	1999 rate	change in rate	1999 one in
County	22.6	104	25.4	+2.8	1 in 4
State	16.4	20,908	14.8	-1.6	1 in 7
Rural	18.0	3,551	16.8	-1.2	1 in 6

Child Deaths Ages 1-19
per 100,000 children 1-19

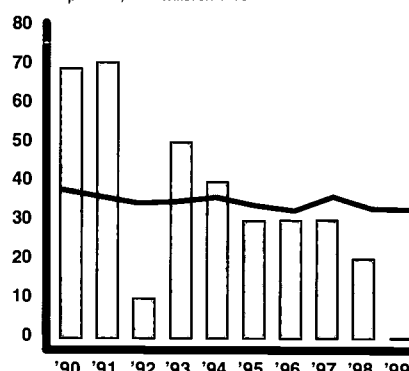

	1990 rate	1999 total	1999 rate	change in rate	1999 one in
County	69.0	0	0.0	-69.0	1 in —
State	38.2	1,003	33.1	-5.1	1 in 3,024
Rural	41.8	184	36.0	-5.8	1 in 2,778

Children Dropping Out of Public School
per 100 students enrolled in grades 9-12

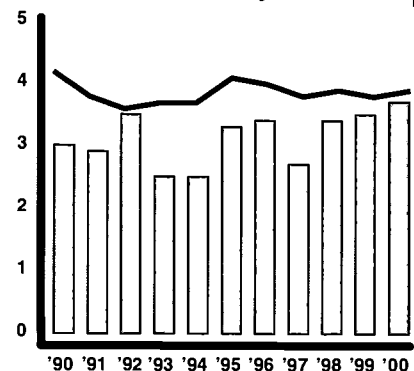

	1990 rate	2000 total	2000 rate	change in rate	2000 one in
County	3.0	63	3.7	+0.7	1 in 27
State	4.2	21,806	3.9	-0.3	1 in 25
Rural	3.0	3,071	3.1	+0.1	1 in 32

Unemployment
per 100 persons in labor force

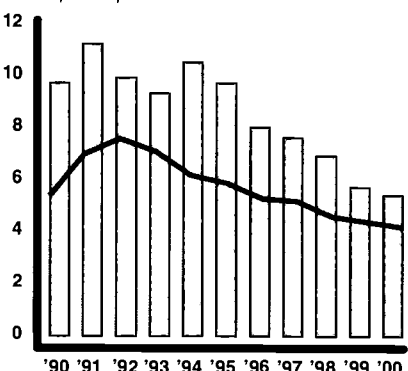

	1990 rate	2000 total	2000 rate	change in rate
County	9.7	1,000	5.4	-4.3
State	5.4	250,000	4.2	-1.2
Rural	7.0	44,000	5.0	-2.0

Children Receiving TANF/AFDC
per 100 children under 18

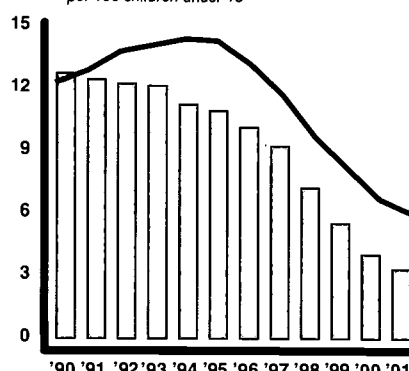

	1990 rate	2001 total	2001 rate	change in rate	2001 one in
County	12.7	268	3.3	-9.4	1 in 30
State	12.3	176,571	6.0	-6.3	1 in 17
Rural	8.7	14,295	3.1	-5.6	1 in 32

Children Abused or Neglected - Substantiated Cases
per 1,000 children under 18

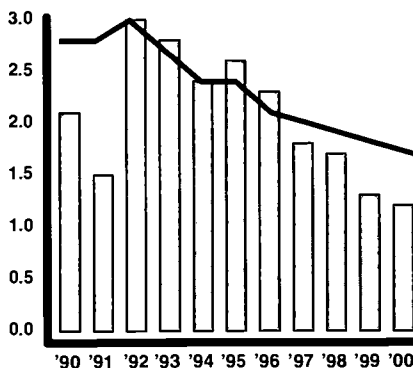

	1990 rate	2000 total	2000 rate	change in rate	2000 one in
County	2.1	10	1.2	-0.9	1 in 814
State	2.8	5,002	1.7	-1.1	1 in 584
Rural	2.7	930	2.0	-0.7	1 in 501

Children in Out-of-Home Placements
per 1,000 children under 18

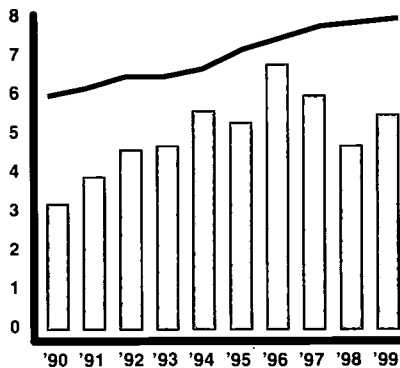

	1990 rate	1999 total	1999 rate	change in rate	1999 one in
County	3.2	47	5.5	+2.2	1 in 182
State	6.0	22,770	8.0	+2.0	1 in 125
Rural	3.8	1,955	4.1	+0.3	1 in 244

Delinquent Children Placed Out-of-Home by Juvenile Court
per 1,000 children 10-17

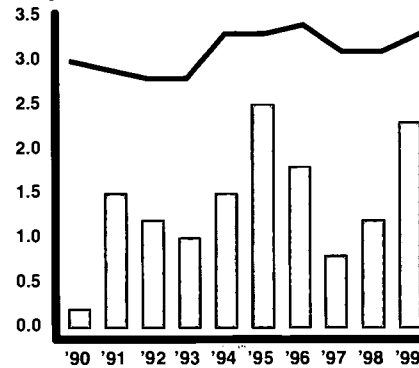

	1990 rate	1999 total	1999 rate	change in rate	1999 one in
County	0.2	10	2.3	+2.1	1 in 434
State	3.0	4,486	3.3	+0.4	1 in 299
Rural	1.3	368	1.6	+0.3	1 in 637

Medicaid/CHIP

	1995	1999	2000	2001	change 1995-2001	2001 one in
Medicaid						
County	2,593	2,414	2,338	2,340	-254	1 in 4
State	760,604	697,932	697,388	716,298	-44,306	1 in 4
Rural	124,412	113,660	113,053	116,162	-8,251	1 in 4
CHIP						
County	85	107	178	230	145	1 in 39
State	49,695	68,376	88,917	104,527	54,832	1 in 30
Rural	11,022	13,129	17,786	20,654	9,632	1 in 24

Head Start

	funded enrollment 1995	funded enrollment 1999	funded enrollment 2000	change in number '95-'00	2000 rate per 100 eligible	2000 one in
County	85	82	82	-3	40.4	1 in 2
State	24,507	27,178	27,252	+2,745	50.8	1 in 2
Rural	4,515	5,110	5,205	+690	54.6	1 in 2

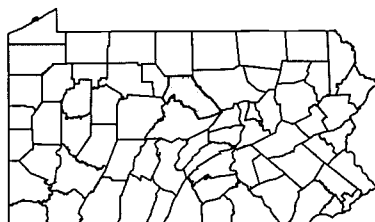

Population — 1990/2000

	0-2	3-4	5-6	7-9	10-13	14-17	0-17	18-64	65+	TOTAL
1990 County	1,234	935	942	1,517	2,002	2,023	8,653	22,585	5,944	37,182
2000 County	1,179	876	874	1,364	1,894	1,956	8,143	23,408	6,363	37,914
2000 County %	3.1%	2.3%	2.3%	3.6%	5.0%	5.2%	21.5%	61.7%	16.8%	100%
2000 State %	3.5%	2.4%	2.6%	4.2%	5.6%	5.5%	23.8%	60.6%	15.6%	100%

Race Under Age 18 — 2000

	White	Black or Afr.-Am.	AIAN	Asian	HAW-OPI	some other	more than 2	TOTAL pop. < 18
#	7,979	43	8	29	4	14	66	8,143
%	98.0%	0.5%	0.1%	0.4%	0.0%	0.2%	0.8%	
State	80.1%	13.0%	0.2%	1.9%	0.0%	2.5%	2.3%	
Rural	95.1%	2.1%	0.2%	0.5%	0.0%	0.8%	1.4%	

Median Age — 2000

County	37.8
State	38.0

Housing — 2000

	housing units	% occupied	% owner occupied	% renter occupied	% vacant
County	18,166	81.3%	72.9%	27.1%	18.7%
State	5,249,750	91.0%	71.3%	28.7%	9.0%
Rural	907,638	82.5%	76.6%	23.4%	17.5%

Family Economics — 1999/2000

	County	State
2000 Workers Per Child	2.1	2.0
1999 Per Capita Income	\$20,782	\$27,127
1999 Avg. Annual Wage	\$24,953	\$30,817

Estimated Population in Poverty — 1997

Age	#	%
5-17 in Families	1,281	19.3%
Under Age 18 All Children	1,829	20.8%
All Ages	4,918	13.7%

Hispanic Origin — 2000

	under age 18 - #	under age 18 - %
County	42	0.5%
State	148,664	5.1%
Rural	10,229	2.2%

Own Children in Single Parent Households — 1990/2000

	1990 #	1990 %	2000 #	2000 %	change in rate
County	1,617	20.1%	1,903	25.6%	+5.5
State	512,479	20.1%	665,745	25.1%	+5.0
Rural	65,278	15.5%	88,871	20.7%	+5.1
Own Children in Female Headed Households					
County	1,308	16.3%	1,394	18.7%	+2.5
State	425,838	16.7%	524,142	19.8%	+3.1
Rural	50,785	12.1%	63,037	14.7%	+2.6

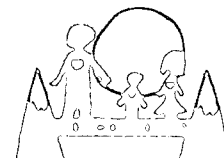

For information on school districts in this county, please refer to page 209, Section IV.

Lack of Early Prenatal Care

per 100 births

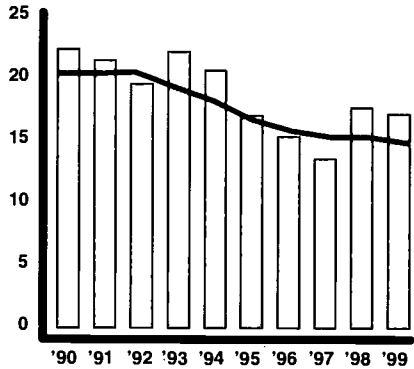

	1990 rate	1999 total	1999 rate	change in rate	1999 one in
County	22.3	104	17.1	-5.2	1 in 6
State	20.4	20,580	14.8	-5.6	1 in 7
Mixed	19.2	6,355	15.0	-4.3	1 in 7

Babies Born at Low Birth Weight

per 100 births

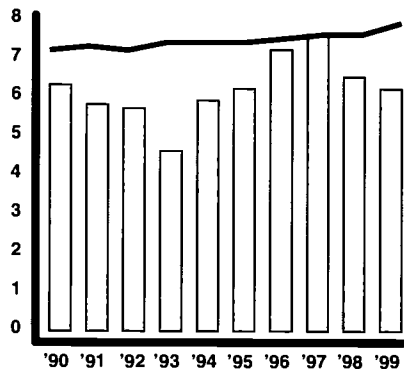

	1990 rate	1999 total	1999 rate	change in rate	1999 one in
County	6.3	38	6.2	-0.1	1 in 16
State	7.2	11,467	7.9	+0.7	1 in 13
Mixed	5.9	3,008	6.9	+0.9	1 in 15

Infant Mortality

per 1,000 births

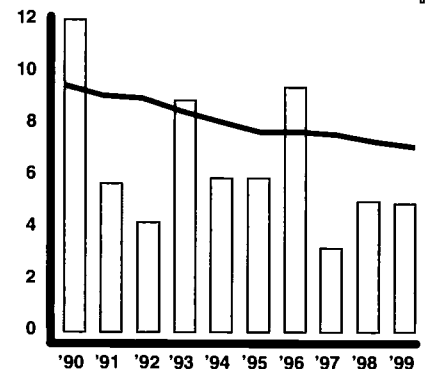

	1990 rate	1999 total	1999 rate	change in rate	1999 one in
County	12.0	3	4.9	-7.1	1 in 206
State	9.5	1,025	7.1	-2.4	1 in 141
Mixed	8.2	233	5.3	-2.9	1 in 188

Children Born to Single Mothers Under Age 20

per 100 births

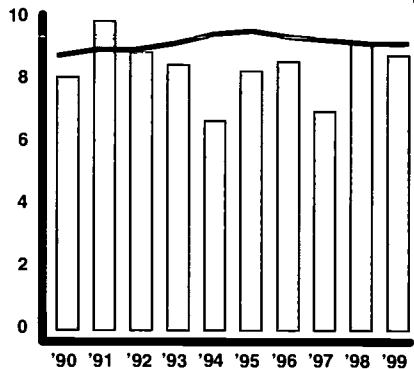

	1990 rate	1999 total	1999 rate	change in rate	1999 one in
County	8.1	54	8.8	+0.6	1 in 11
State	8.8	13,311	9.2	+0.4	1 in 11
Mixed	7.3	3,454	7.9	+0.6	1 in 13

Children Born to Mothers with Less Than a High School Education

per 100 births

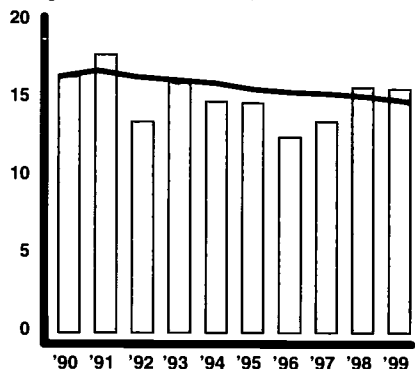

	1990 rate	1999 total	1999 rate	change in rate	1999 one in
County	16.4	96	15.6	-0.8	1 in 6
State	16.4	20,908	14.8	-1.6	1 in 7
Mixed	16.8	6,948	16.2	-0.6	1 in 6

Child Deaths Ages 1-19

per 100,000 children 1-19

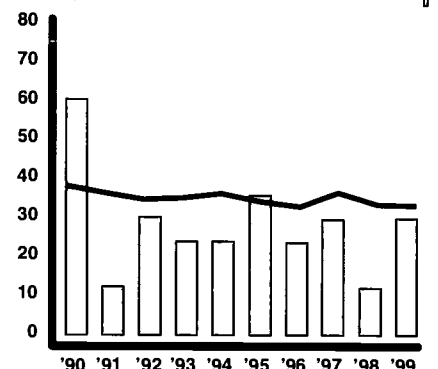

	1990 rate	1999 total	1999 rate	change in rate	1999 one in
County	60.3	5	29.7	-30.6	1 in 3,365
State	38.2	1,003	33.1	-5.1	1 in 3,024
Mixed	37.5	294	30.9	-6.6	1 in 3,240

Children Dropping Out of Public School

per 100 students enrolled in grades 9-12

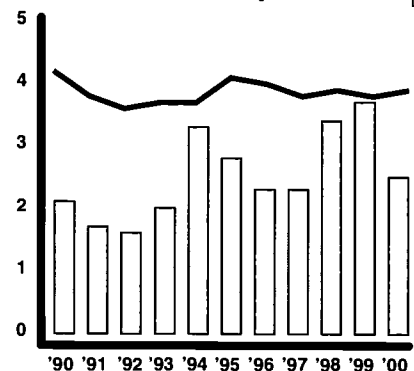

	1990 rate	2000 total	2000 rate	change in rate	2000 one in
County	2.1	94	2.5	+0.4	1 in 40
State	4.2	21,806	3.9	-0.3	1 in 25
Mixed	3.0	6,007	3.3	+0.3	1 in 30

Unemployment

per 100 persons in labor force

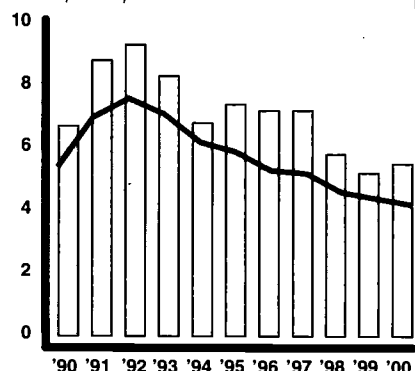

	1990 rate	2000 total	2000 rate	change in rate
County	6.7	1,800	5.5	-1.2
State	5.4	250,000	4.2	-1.2
Mixed	5.0	74,000	3.9	-1.1

Children Receiving TANF/AFDC

per 100 children under 18

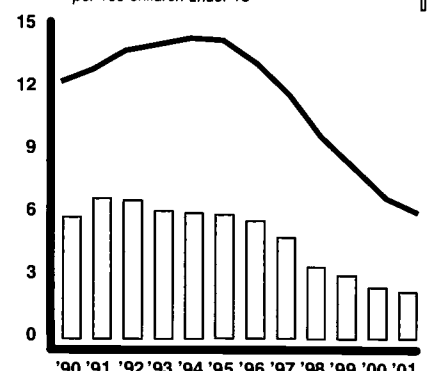

	1990 rate	2001 total	2001 rate	change in rate	2001 one in
County	5.8	294	2.2	-3.6	1 in 45
State	12.3	176,571	6.0	-6.3	1 in 17
Mixed	7.3	23,805	2.7	-4.6	1 in 37

Children Abused or Neglected - Substantiated Cases
per 1,000 children under 18

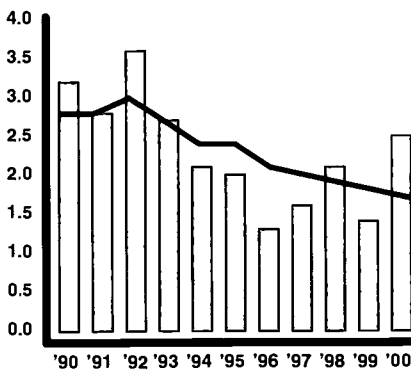

	1990 rate	2000 total	2000 rate	change in rate	2000 one in
County	3.2	34	2.5	-0.6	1 in 393
State	2.8	5,002	1.7	-1.1	1 in 584
Mixed	2.6	1,381	1.5	-1.0	1 in 650

Children in Out-of-Home Placements
per 1,000 children under 18

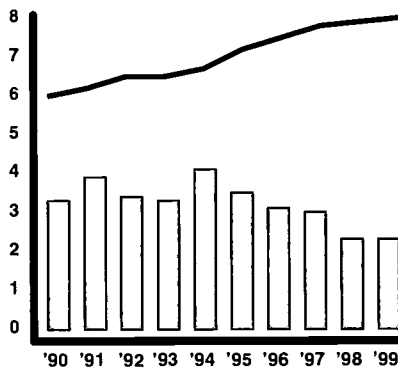

	1990 rate	1999 total	1999 rate	change in rate	1999 one in
County	3.3	32	2.3	-1.0	1 in 433
State	6.0	22,770	8.0	+2.0	1 in 125
Mixed	3.6	4,784	5.4	+1.8	1 in 186

Delinquent Children Placed Out-of-Home by Juvenile Court
per 1,000 children 10-17

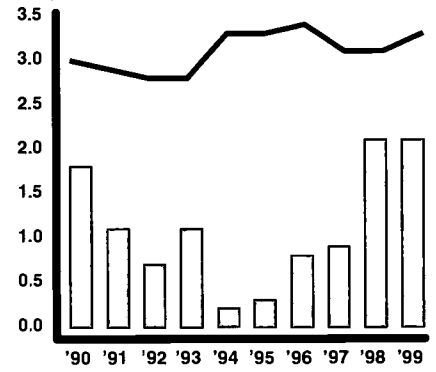

	1990 rate	1999 total	1999 rate	change in rate	1999 one in
County	1.8	14	2.1	+0.3	1 in 482
State	3.0	4,486	3.3	+0.4	1 in 299
Mixed	1.6	1,073	2.5	+0.9	1 in 396

Medicaid/CHIP

	1995	1999	2000	2001	change 1995-2001	2001 one in
Medicaid						
County	2,728	2,839	2,897	3,011	+283	1 in 5
State	760,604	697,932	697,388	716,298	-44,306	1 in 4
Mixed	171,489	157,746	158,833	166,284	-5,205	1 in 6
CHIP						
County	177	215	286	364	+187	1 in 40
State	49,695	68,376	88,917	104,527	+54,832	1 in 30
Mixed	13,969	17,569	24,392	29,509	+15,540	1 in 32

Head Start

	funded enrollment 1995	funded enrollment 1999	funded enrollment 2000	change in number '95-'00	2000 rate per 100 eligible	2000 one in
County	142	177	177	+35	72.0	1 in 1
State	24,507	27,178	27,252	+2,745	50.8	1 in 2
Mixed	6,232	6,603	6,768	+536	49.7	1 in 2

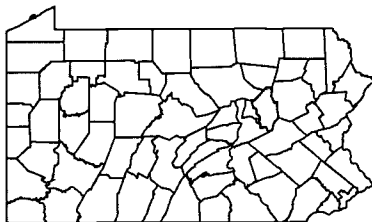

Population — 1990/2000

	0-2	3-4	5-6	7-9	10-13	14-17	0-17	18-64	65+	TOTAL
1990 County	2,239	1,508	1,518	2,377	3,061	3,086	13,789	39,439	9,974	63,202
2000 County	1,828	1,326	1,413	2,268	3,287	3,230	13,352	40,597	10,202	64,151
2000 County %	2.8%	2.1%	2.2%	3.5%	5.1%	5.0%	20.8%	63.3%	15.9%	100.0%
2000 State %	3.5%	2.4%	2.6%	4.2%	5.6%	5.5%	23.8%	60.6%	15.6%	100.0%

Race Under Age 18 — 2000

	White	Black or Afr.-Am.	AIAN	Asian	HAW-OPI	some other	more than 2	TOTAL pop. < 18
#	12,896	113	30	79	8	58	168	13,352
%	96.6%	0.8%	0.2%	0.6%	0.1%	0.4%	1.3%	
State	80.1%	13.0%	0.2%	1.9%	0.0%	2.5%	2.3%	
Mixed	90.1%	4.1%	0.2%	1.1%	0.0%	2.4%	2.1%	

Family Economics — 1999/2000

	County	State
2000 Workers Per Child	2.4	2.0
1999 Per Capita Income	\$21,640	\$27,127
1999 Avg. Annual Wage	\$25,663	\$30,817

Estimated Population in Poverty — 1997

Age	#	%
5-17 in Families	1,459	13.8%
Under Age 18 All Children	2,210	15.5%
All Ages	6,388	10.5%

Hispanic Origin — 2000

	under age 18 - #	under age 18 - %
County	193	1.4%
State	148,664	5.1%
Mixed	44,233	4.9%

Median Age — 2000

County	37.5
State	38.0

Housing — 2000

	housing units	% occupied	% owner occupied	% renter occupied	% vacant
County	27,733	89.8%	72.4%	27.6%	10.2%
State	5,249,750	91.0%	71.3%	28.7%	9.0%
Mixed	1,577,710	93.0%	74.4%	25.6%	7.0%

Own Children in Single Parent Households — 1990/2000

	1990 #	1990 %	2000 #	2000 %	change in rate
County	2,129	16.6%	2,885	23.4%	+6.7
State	512,479	20.1%	665,745	25.1%	+5.0
Mixed	129,001	16.2%	172,681	20.8%	+4.5

Own Children in Female Headed Households

County	1,699	13.3%	2,035	16.5%	+3.2
State	425,838	16.7%	524,142	19.8%	+3.1
Mixed	103,231	13.0%	128,723	15.5%	+2.5



For information on school districts in this county, please refer to page 209, Section IV.

Lack of Early Prenatal Care

per 100 births

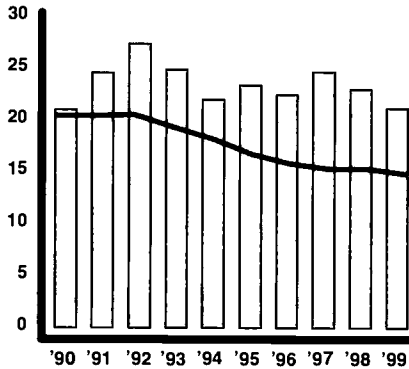

	1990 rate	1999 total	1999 rate	change in rate	1999 one in
County	20.9	230	21.1	+0.2	1 in 5
State	20.4	20,580	14.8	-5.6	1 in 7
Rural	20.6	3,020	14.3	-6.3	1 in 7

Babies Born at Low Birth Weight

per 100 births

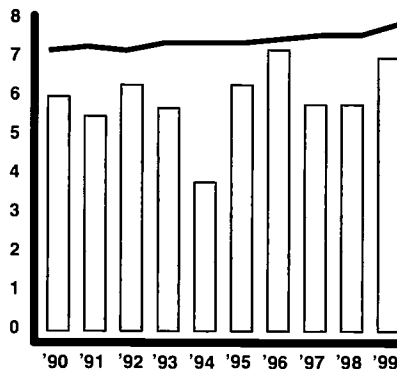

	1990 rate	1999 total	1999 rate	change in rate	1999 one in
County	6.0	78	7.0	+1.0	1 in 14
State	7.2	11,467	7.9	+0.7	1 in 13
Rural	5.7	1,516	7.1	+1.4	1 in 14

Infant Mortality

per 1,000 births

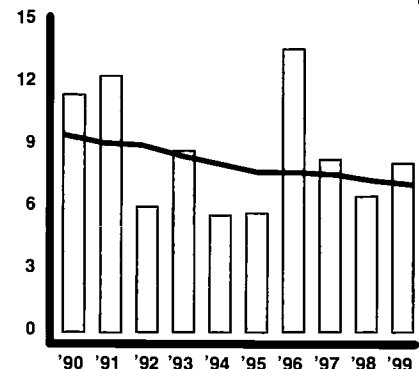

	1990 rate	1999 total	1999 rate	change in rate	1999 one in
County	11.4	9	8.1	-3.4	1 in 124
State	9.5	1,025	7.1	-2.4	1 in 141
Rural	8.3	165	7.7	-0.7	1 in 130

Children Born to Single Mothers Under Age 20

per 100 births

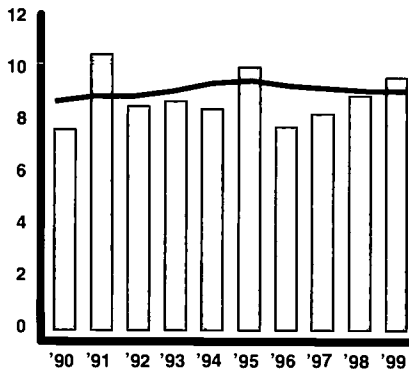

	1990 rate	1999 total	1999 rate	change in rate	1999 one in
County	7.7	108	9.7	+1.9	1 in 10
State	8.8	13,311	9.2	+0.4	1 in 11
Rural	7.5	1,826	8.5	+1.0	1 in 12

Children Born to Mothers with Less Than a High School Education

per 100 births

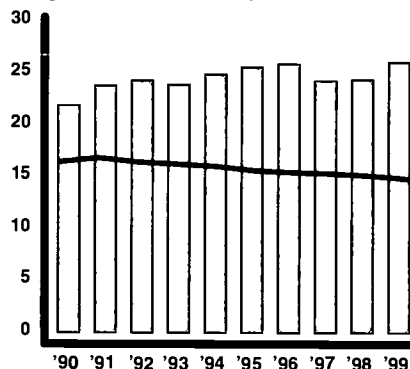

	1990 rate	1999 total	1999 rate	change in rate	1999 one in
County	21.8	283	26.0	+4.2	1 in 4
State	16.4	20,908	14.8	-1.6	1 in 7
Rural	18.0	3,551	16.8	-1.2	1 in 6

Child Deaths Ages 1-19

per 100,000 children 1-19

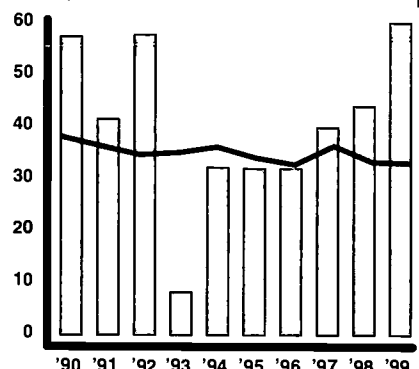

	1990 rate	1999 total	1999 rate	change in rate	1999 one in
County	57.3	15	60.0	+2.7	1 in 1,666
State	38.2	1,003	33.1	-5.1	1 in 3,024
Rural	41.8	184	36.0	-5.8	1 in 2,778

Children Dropping Out of Public School

per 100 students enrolled in grades 9-12

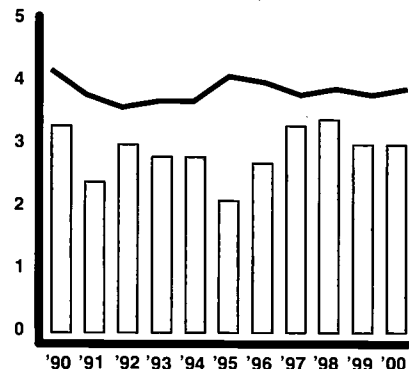

	1990 rate	2000 total	2000 rate	change in rate	2000 one in
County	3.3	118	3.0	-0.3	1 in 33
State	4.2	21,806	3.9	-0.3	1 in 25
Rural	3.0	3,071	3.1	+0.1	1 in 32

Unemployment

per 100 persons in labor force

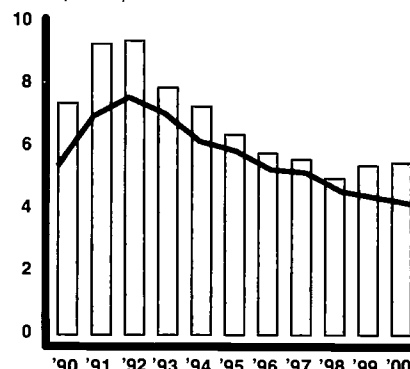

	1990 rate	2000 total	2000 rate	change in rate
County	7.4	2,300	5.5	-1.9
State	5.4	250,000	4.2	-1.2
Rural	7.0	44,000	5.0	-2.0

Children Receiving TANF/AFDC

per 100 children under 18

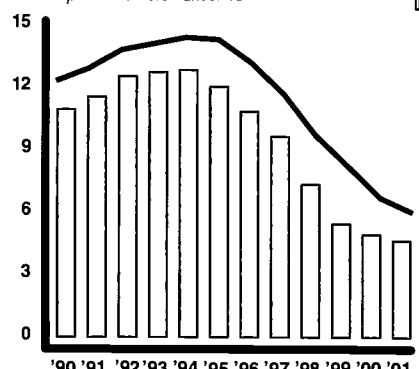

	1990 rate	2001 total	2001 rate	change in rate	2001 one in
County	10.9	1,024	4.6	-6.3	1 in 22
State	12.3	176,571	6.0	-6.3	1 in 17
Rural	8.7	14,295	3.1	-5.6	1 in 32

Children Abused or Neglected - Substantiated Cases

per 1,000 children under 18

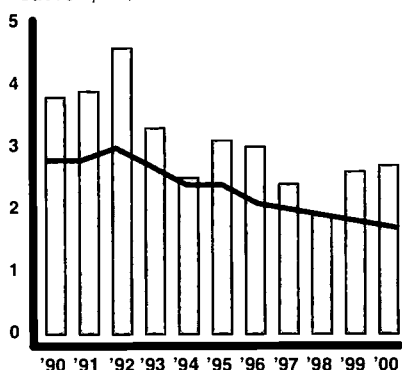

	1990 rate	2000 total	2000 rate	change in rate	2000 one in
County	3.8	61	2.7	-1.1	1 in 366
State	2.8	5,002	1.7	-1.1	1 in 584
Rural	2.7	930	2.0	-0.7	1 in 501

Children in Out-of-Home Placements

per 1,000 children under 18

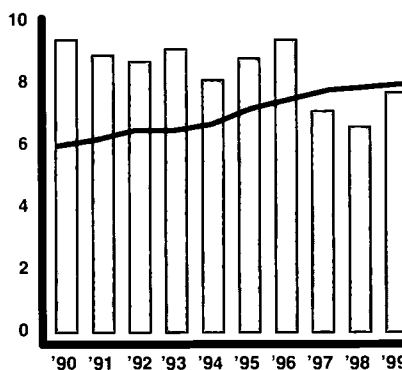

	1990 rate	1999 total	1999 rate	change in rate	1999 one in
County	9.4	177	7.7	-1.8	1 in 130
State	6.0	22,770	8.0	+2.0	1 in 125
Rural	3.8	1,955	4.1	+0.3	1 in 244

Delinquent Children Placed Out-of-Home by Juvenile Court

per 1,000 children 10-17

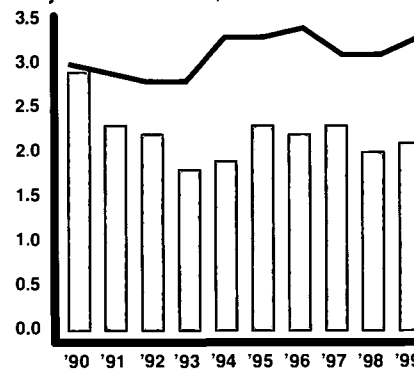

	1990 rate	1999 total	1999 rate	change in rate	1999 one in
County	2.9	24	2.1	-0.8	1 in 477
State	3.0	4,486	3.3	+0.4	1 in 299
Rural	1.3	368	1.6	+0.3	1 in 637

Medicaid/CHIP

	1995	1999	2000	2001	change 1995-2001	2001 one in
Medicaid						
County	7,138	5,989	5,990	6,346	-792	1 in 4
State	760,604	697,932	697,388	716,298	-44,306	1 in 4
Rural	124,412	113,660	113,053	116,162	-8,251	1 in 4
CHIP						
County	590	634	894	1,009	+419	1 in 24
State	49,695	68,376	88,917	104,527	+54,832	1 in 30
Rural	11,022	13,129	17,786	20,654	+9,632	1 in 24

Head Start

	funded enrollment 1995	funded enrollment 1999	funded enrollment 2000	change in number '95-'00	2000 rate per 100 eligible	2000 one in
County	247	282	282	+35	55.2	1 in 2
State	24,507	27,178	27,252	+2,745	50.8	1 in 2
Rural	4,515	5,110	5,205	+690	54.6	1 in 2

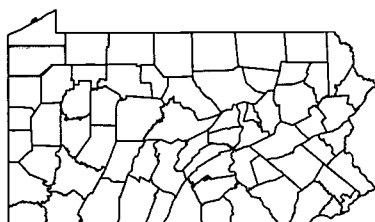

Population — 1990/2000

	0-2	3-4	5-6	7-9	10-13	14-17	0-17	18-64	65+	TOTAL
1990 County	3,408	2,447	2,474	3,840	5,125	5,044	22,338	50,530	13,301	86,169
2000 County	3,196	2,170	2,344	3,861	5,183	5,566	22,320	53,994	14,052	90,366
2000 County %	3.5%	2.4%	2.6%	4.3%	5.7%	6.2%	24.7%	59.8%	15.6%	100%
2000 State %	3.5%	2.4%	2.6%	4.2%	5.6%	5.5%	23.8%	60.6%	15.6%	100%

Race Under Age 18 — 2000

	White	Black or Afr.-Am.	AIAN	Asian	HAW-OPI	some other	more than 2	TOTAL pop. < 18
#	21,402	395	56	48	2	50	367	22,320
%	95.9%	1.8%	0.3%	0.2%	0.0%	0.2%	1.6%	
State	80.1%	13.0%	0.2%	1.9%	0.0%	2.5%	2.3%	
Rural	95.1%	2.1%	0.2%	0.5%	0.0%	0.8%	1.4%	

Family Economics — 1999/2000

	County	State
2000 Workers Per Child	1.8	2.0
1999 Per Capita Income	\$21,191	\$27,127
1999 Avg. Annual Wage	\$25,614	\$30,817

Estimated Population in Poverty — 1997

Age	#	%
5-17 in Families	3,129	17.8%
Under Age 18 All Children	4,601	19.6%
All Ages	11,807	13.5%

Hispanic Origin — 2000

	under age 18 - #	under age 18 - %
County	184	0.8%
State	148,664	5.1%
Rural	10,229	2.2%

Median Age — 2000

County	38.1
State	38.0

Housing — 2000

	housing units	% occupied	% owner occupied	% renter occupied	% vacant
County	42,416	81.8%	75.5%	24.5%	18.2%
State	5,249,750	91.0%	71.3%	28.7%	9.0%
Rural	907,638	82.5%	76.6%	23.4%	17.5%

Own Children in Single Parent Households — 1990/2000

	1990 #	1990 %	2000 #	2000 %	change in rate
County	3,810	18.2%	4,454	21.7%	+3.5
State	512,479	20.1%	665,745	25.1%	+5.0
Rural	65,278	15.5%	88,871	20.7%	+5.1

Own Children in Female Headed Households

	1990 #	1990 %	2000 #	2000 %	change in rate
County	3,021	14.5%	3,206	15.6%	+1.2
State	425,638	16.7%	524,142	19.8%	+3.1
Rural	50,785	12.1%	63,037	14.7%	+2.6

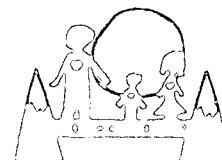

Lack of Early Prenatal Care

per 100 births

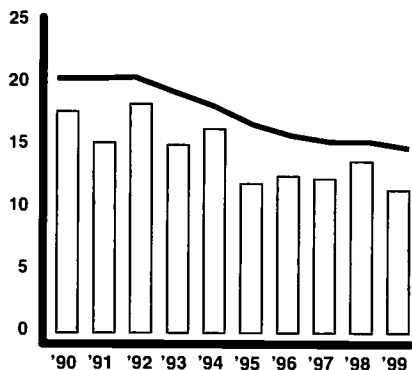

	1990 rate	1999 total	1999 rate	change in rate	1999 one in
County	17.7	253	11.4	-6.3	1 in 9
State	20.4	20,580	14.8	-5.6	1 in 7
Mixed	19.2	6,355	15.0	-4.3	1 in 7

Babies Born at Low Birth Weight

per 100 births

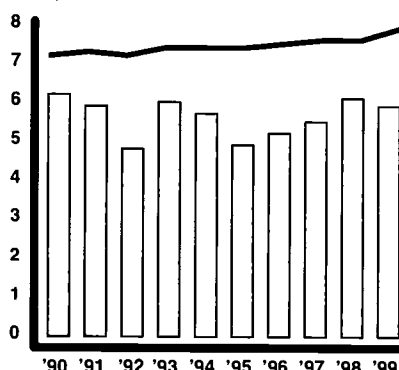

	1990 rate	1999 total	1999 rate	change in rate	1999 one in
County	6.2	133	5.9	-0.3	1 in 17
State	7.2	11,467	7.9	+0.7	1 in 13
Mixed	5.9	3,008	6.9	+0.9	1 in 15

Infant Mortality

per 1,000 births

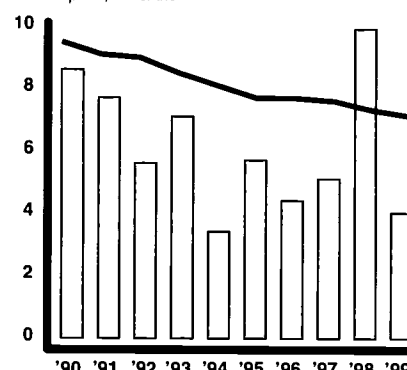

	1990 rate	1999 total	1999 rate	change in rate	1999 one in
County	8.6	9	4.0	-4.6	1 in 250
State	9.5	1,025	7.1	-2.4	1 in 141
Mixed	8.2	233	5.3	-2.9	1 in 188

Children Born to Single Mothers Under Age 20

per 100 births

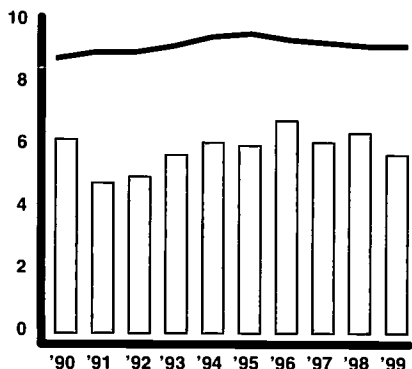

	1990 rate	1999 total	1999 rate	change in rate	1999 one in
County	6.2	129	5.7	-0.5	1 in 17
State	8.8	13,311	9.2	+0.4	1 in 11
Mixed	7.3	3,454	7.9	+0.6	1 in 13

Children Born to Mothers with Less Than a High School Education

per 100 births

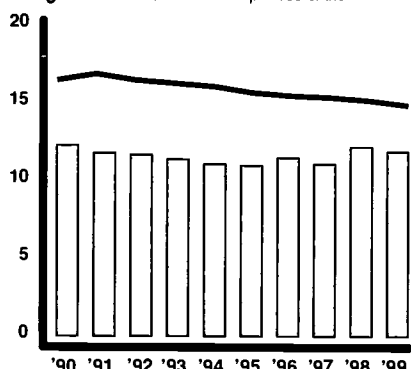

	1990 rate	1999 total	1999 rate	change in rate	1999 one in
County	12.2	263	11.8	-0.4	1 in 8
State	16.4	20,908	14.8	-1.6	1 in 7
Mixed	16.8	6,948	16.2	-0.6	1 in 6

Child Deaths Ages 1-19

per 100,000 children 1-19

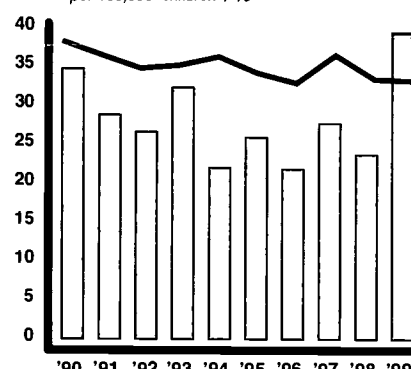

	1990 rate	1999 total	1999 rate	change in rate	1999 one in
County	34.6	20	39.3	+4.6	1 in 2,547
State	38.2	1,003	33.1	-5.1	1 in 3,024
Mixed	37.5	294	30.9	-6.6	1 in 3,240

Children Dropping Out of Public School

per 100 students enrolled in grades 9-12

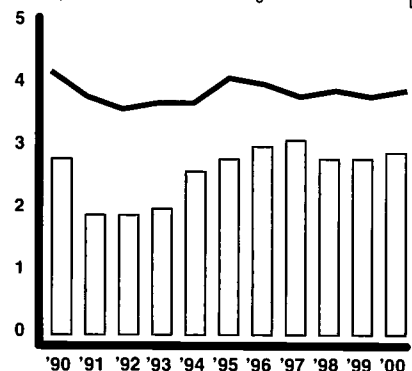

	1990 rate	2000 total	2000 rate	change in rate	2000 one in
County	2.8	253	2.9	0.0	1 in 35
State	4.2	21,806	3.9	-0.3	1 in 25
Mixed	3.0	6,007	3.3	+0.3	1 in 30

Unemployment

per 100 persons in labor force

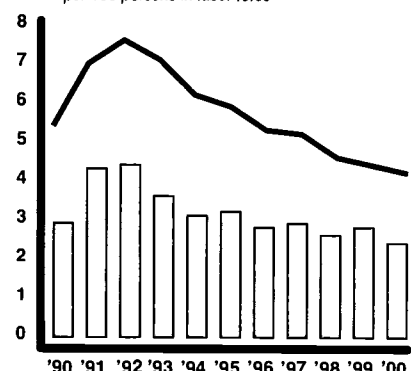

	1990 rate	2000 total	2000 rate	change in rate
County	2.9	2,900	2.4	-0.5
State	5.4	250,000	4.2	-1.2
Mixed	5.0	74,000	3.9	-1.1

Children Receiving TANF/AFDC

per 100 children under 18

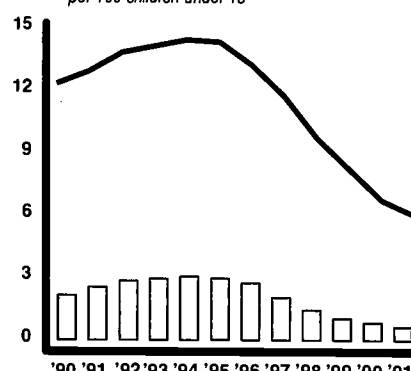

	1990 rate	2001 total	2001 rate	change in rate	2001 one in
County	2.1	278	0.6	-1.5	1 in 167
State	12.3	176,571	6.0	-6.3	1 in 17
Mixed	7.3	23,805	2.7	-4.6	1 in 37

Children Abused or Neglected - Substantiated Cases
per 1,000 children under 18

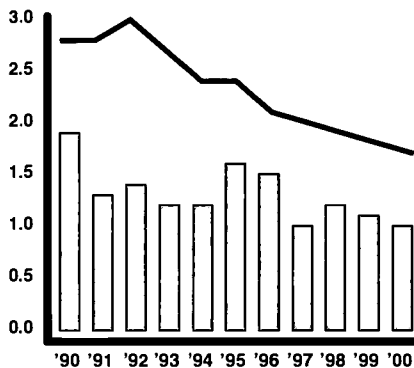

	1990 rate	2000 total	2000 rate	change in rate	2000 one in
County	1.9	47	1.0	-0.9	1 in 1,000
State	2.8	5,002	1.7	-1.1	1 in 584
Mixed	2.6	1,381	1.5	-1.0	1 in 650

Children in Out-of-Home Placements
per 1,000 children under 18

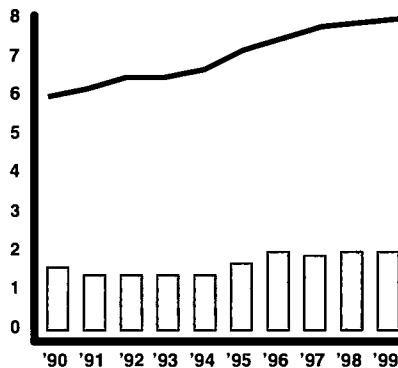

	1990 rate	1999 total	1999 rate	change in rate	1999 one in
County	1.6	92	2.0	+0.4	1 in 492
State	6.0	22,770	8.0	+2.0	1 in 125
Mixed	3.6	4,784	5.4	+1.8	1 in 186

Delinquent Children Placed Out-of-Home by Juvenile Court
per 1,000 children 10-17

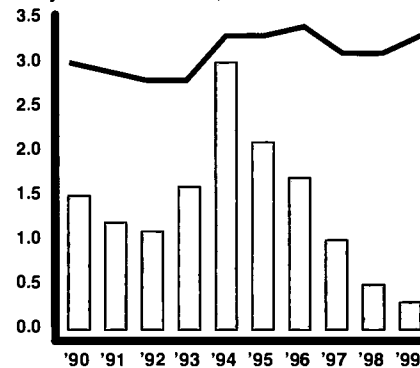

	1990 rate	1999 total	1999 rate	change in rate	1999 one in
County	1.5	7	0.3	-1.1	1 in 3,171
State	3.0	4,486	3.3	+0.4	1 in 299
Mixed	1.6	1,073	2.5	+0.9	1 in 396

Medicaid/CHIP

	1995	1999	2000	2001	change 1995-2001	2001 one in
Medicaid						
County	4,248	4,216	4,268	4,482	234	1 in 11
State	760,604	697,932	697,388	716,298	-44,306	1 in 4
Mixed	171,489	157,746	158,833	166,284	-5,205	1 in 6
CHIP						
County	375	514	838	1,092	+717	1 in 46
State	49,695	68,376	88,917	104,527	+54,832	1 in 30
Mixed	13,969	17,569	24,392	29,509	+15,540	1 in 32

Head Start

	funded enrollment 1995	funded enrollment 1999	funded enrollment 2000	change in number '95-'00	2000 rate per 100 eligible	2000 one in
County	140	125	125	-15	32.0	1 in 3
State	24,507	27,178	27,252	+2,745	50.8	1 in 2
Mixed	6,232	6,603	6,768	+536	49.7	1 in 2

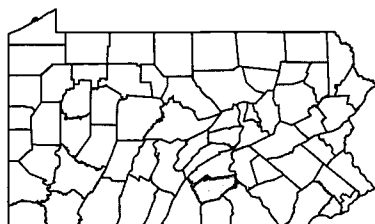

Population — 1990/2000

	0-2	3-4	5-6	7-9	10-13	14-17	0-17	18-64	65+	TOTAL
1990 County	6,882	4,731	4,918	7,166	9,543	9,688	42,928	126,188	26,141	195,257
2000 County	6,826	4,836	4,996	8,252	11,048	11,027	46,985	134,935	31,754	213,674
2000 County %	3.2%	2.3%	2.3%	3.9%	5.2%	5.2%	22.0%	63.1%	14.9%	100%
2000 State %	3.5%	2.4%	2.6%	4.2%	5.6%	5.5%	23.8%	60.6%	15.6%	100%

Race Under Age 18 — 2000

	White	Black or Afr.-Am.	AIAN	Asian	HAW-OPI	some other	more than 2	TOTAL pop. < 18
#	43,400	1,093	63	980	32	377	1,040	46,985
%	92.4%	2.3%	0.1%	2.1%	0.1%	0.8%	2.2%	
State	80.1%	13.0%	0.2%	1.9%	0.0%	2.5%	2.3%	
Mixed	90.1%	4.1%	0.2%	1.1%	0.0%	2.4%	2.1%	

Family Economics — 1999/2000

	County	State
2000 Workers Per Child	2.5	2.0
1999 Per Capita Income	\$29,562	\$27,127
1999 Avg. Annual Wage	\$30,598	\$30,817

Estimated Population in Poverty — 1997

Age	#	%
5-17 in Families	2,311	6.7%
Under Age 18 All Children	3,519	7.6%
All Ages	10,141	5%

Hispanic Origin — 2000

	under age 18 - #	under age 18 - %
County	941	2.0%
State	148,664	5.1%
Mixed	44,233	4.9%

Median Age — 2000

County	38.1
State	38.0

Housing — 2000

	housing units	% occupied	% owner occupied	% renter occupied	% vacant
County	86,951	95.5%	73.1%	26.9%	4.5%
State	5,249,750	91.0%	71.3%	28.7%	9.0%
Mixed	1,577,710	93.0%	74.4%	25.6%	7.0%

Own Children in Single Parent Households — 1990/2000

	1990 #	1990 %	2000 #	2000 %	change in rate
County	5,727	14.1%	8,379	18.9%	+4.8
State	512,479	20.1%	665,745	25.1%	+5.0
Mixed	129,001	16.2%	172,681	20.8%	+4.5

Own Children in Female Headed Households

County	4,515	11.1%	6,247	14.1%	+3.0
State	425,838	16.7%	524,142	19.8%	+3.1
Mixed	103,231	13.0%	128,723	15.5%	+2.5

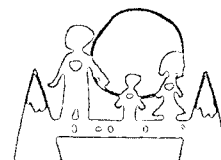

For information on school districts in this county, please refer to page 209, Section IV.



Lack of Early Prenatal Care

per 100 births

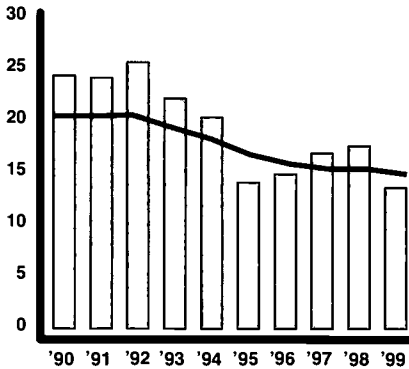

	1990 rate	1999 total	1999 rate	change in rate	1999 one in
County	24.3	409	13.5	-10.9	1 in 7
State	20.4	20,580	14.8	-5.6	1 in 7
Urban	21.0	11,205	14.8	-6.2	1 in 7

Babies Born at Low Birth Weight

per 100 births

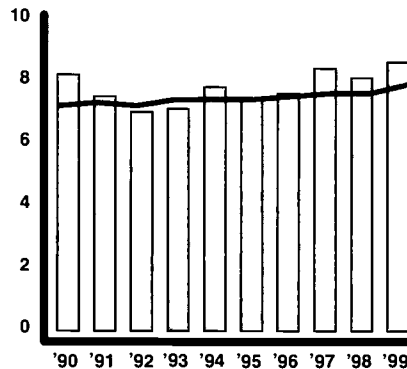

	1990 rate	1999 total	1999 rate	change in rate	1999 one in
County	8.2	268	8.6	+0.3	1 in 12
State	7.2	11,467	7.9	+0.7	1 in 13
Urban	8.2	6,943	8.7	+0.5	1 in 11

Infant Mortality

per 1,000 births

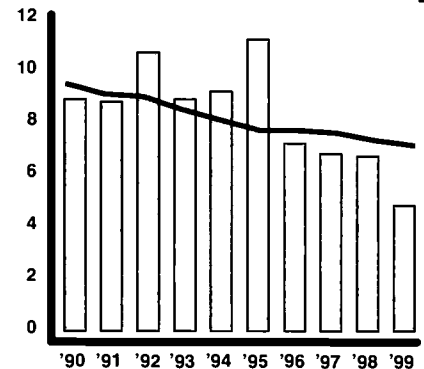

	1990 rate	1999 total	1999 rate	change in rate	1999 one in
County	8.9	15	4.8	-4.1	1 in 209
State	9.5	1,025	7.1	-2.4	1 in 141
Urban	10.4	627	7.9	-2.5	1 in 127

Children Born to Single Mothers Under Age 20

per 100 births

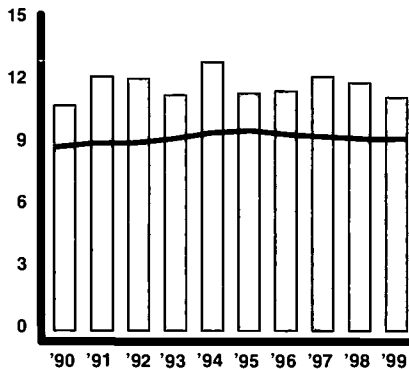

	1990 rate	1999 total	1999 rate	change in rate	1999 one in
County	10.8	351	11.2	+0.4	1 in 9
State	8.8	13,311	9.2	+0.4	1 in 11
Urban	9.8	8,031	10.1	+0.3	1 in 10

Children Born to Mothers with Less Than a High School Education

per 100 births

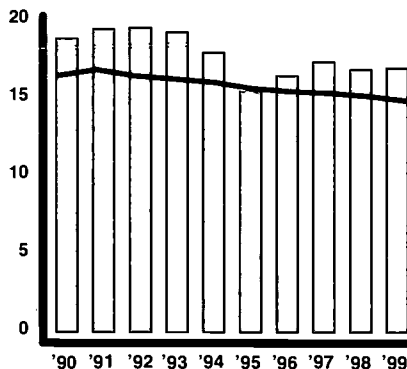

	1990 rate	1999 total	1999 rate	change in rate	1999 one in
County	18.8	508	16.9	-1.9	1 in 6
State	16.4	20,908	14.8	-1.6	1 in 7
Urban	15.9	10,409	13.5	-2.3	1 in 7

Child Deaths Ages 1-19

per 100,000 children 1-19

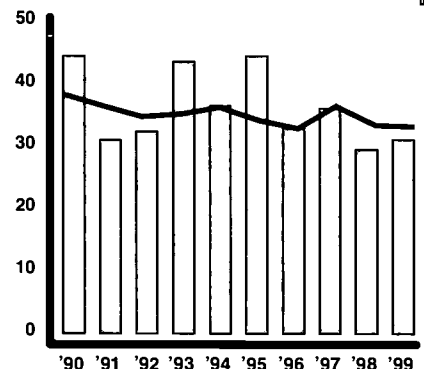

	1990 rate	1999 total	1999 rate	change in rate	1999 one in
County	44.4	19	31.0	-13.3	1 in 3,221
State	38.2	1,003	33.1	-5.1	1 in 3,024
Urban	37.5	525	33.5	-4.0	1 in 2,989

Children Dropping Out of Public School

per 100 students enrolled in grades 9-12

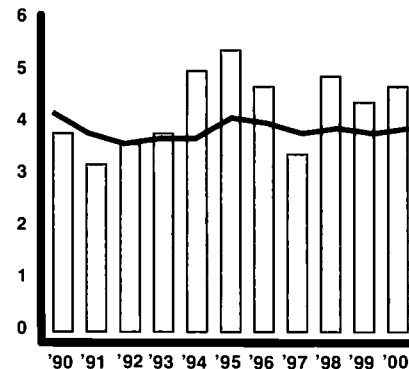

	1990 rate	2000 total	2000 rate	change in rate	2000 one in
County	3.8	521	4.7	+0.9	1 in 21
State	4.2	21,806	3.9	-0.3	1 in 25
Urban	5.4	12,727	4.6	-0.8	1 in 22

Unemployment

per 100 persons in labor force

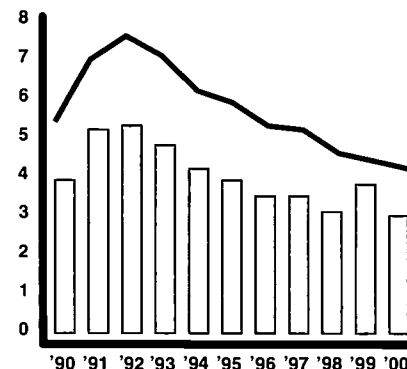

	1990 rate	2000 total	2000 rate	change in rate
County	3.9	4,100	3.0	-0.9
State	5.4	250,000	4.2	-1.2
Urban	5.2	132,000	4.1	-1.1

Children Receiving TANF/AFDC

per 100 children under 18

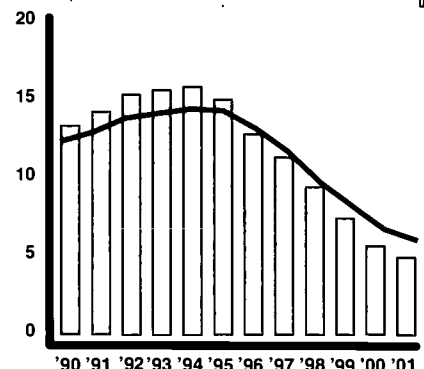

	1990 rate	2001 total	2001 rate	change in rate	2001 one in
County	13.3	2,998	4.9	-8.4	1 in 20
State	12.3	176,571	6.0	-6.3	1 in 17
Urban	16.2	138,471	8.9	-7.3	1 in 11



Children Abused or Neglected - Substantiated Cases
per 1,000 children under 18

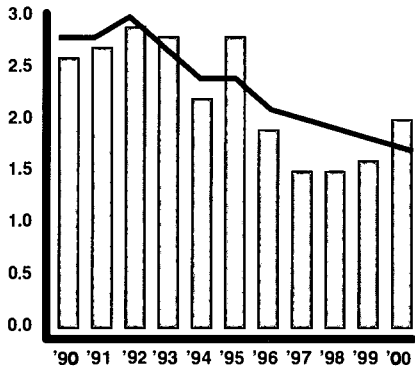

	1990 rate	2000 total	2000 rate	change in rate	2000 one in
County	2.6	124	2.0	-0.6	1 in 493
State	2.8	5,002	1.7	-1.1	1 in 584
Urban	3.0	2,691	1.7	-1.3	1 in 579

Children in Out-of-Home Placements
per 1,000 children under 18

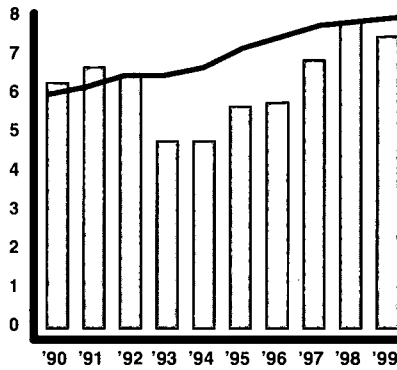

	1990 rate	1999 total	1999 rate	change in rate	1999 one in
County	6.3	447	7.5	+1.2	1 in 133
State	6.0	22,770	8.0	+2.0	1 in 125
Urban	8.0	16,031	10.8	+2.8	1 in 93

Delinquent Children Placed Out-of-Home by Juvenile Court
per 1,000 children 10-17

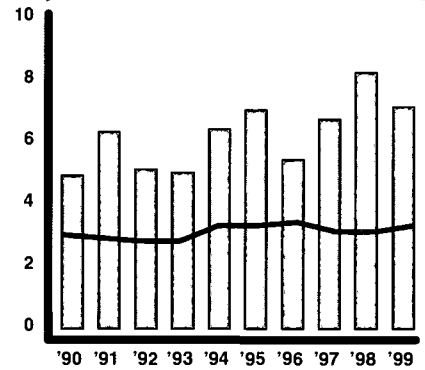

	1990 rate	1999 total	1999 rate	change in rate	1999 one in
County	4.9	192	7.1	+2.2	1 in 140
State	3.0	4,486	3.3	+0.4	1 in 299
Urban	4.3	3,045	4.5	+0.2	1 in 223

Medicaid/CHIP

	1995	1999	2000	2001	change 1995-2001	2001 one in
Medicaid						
County	14,962	13,876	13,370	14,055	-907	1 in 5
State	760,604	697,932	697,388	716,298	-44,306	1 in 4
Urban	464,703	426,526	425,502	433,852	-30,851	1 in 4
CHIP						
County	561	846	1,461	1,865	+1,304	1 in 34
State	49,695	68,376	88,917	104,527	+54,832	1 in 30
Urban	24,704	37,678	46,738	54,364	+29,660	1 in 30

Head Start

	funded enrollment 1995	funded enrollment 1999	funded enrollment 2000	change in number '95-'00	2000 rate per 100 eligible	2000 one in
County	431	498	498	+67	46.2	1 in 2
State	24,507	27,178	27,252	+2,745	50.8	1 in 2
Urban	13,760	15,465	15,279	+1,519	50.1	1 in 2

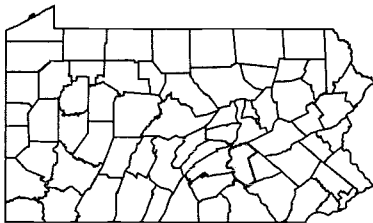

Population — 1990/2000

	0-2	3-4	5-6	7-9	10-13	14-17	0-17	18-64	65+	TOTAL
1990 County	9,878	6,698	6,179	9,405	12,034	11,431	55,625	148,176	34,012	237,813
2000 County	9,162	6,328	6,792	10,930	14,346	13,555	61,113	154,841	35,844	251,798
2000 County %	3.6%	2.5%	2.7%	4.3%	5.7%	5.4%	24.3%	61.5%	14.2%	100%
2000 State %	3.5%	2.4%	2.6%	4.2%	5.6%	5.5%	23.8%	60.6%	15.6%	100%

Race Under Age 18 — 2000

	White	Black or Afr.-Am.	AIAN	Asian	HAW-OPI	some other	more than 2	TOTAL pop. < 18
#	41,107	14,133	101	1,257	17	1,969	2,529	61,113
%	67.3%	23.1%	0.2%	2.1%	0.0%	3.2%	4.1%	
State	80.1%	13.0%	0.2%	1.9%	0.0%	2.5%	2.3%	
Urban	70.0%	21.4%	0.2%	2.7%	0.0%	3.1%	2.6%	

Family Economics — 1999/2000

	County	State
2000 Workers Per Child	2.2	2.0
1999 Per Capita Income	\$29,971	\$27,127
1999 Avg. Annual Wage	\$32,222	\$30,817

Estimated Population in Poverty — 1997

Age	#	%
5-17 in Families	6,248	14.3%
Under Age 18 All Children	9,693	16%
All Ages	23,577	9.5%

Hispanic Origin — 2000

	under age 18 - #	under age 18 - %
County	4,159	6.8%
State	148,664	5.1%
Urban	94,202	6.0%

Median Age — 2000

County	37.9
State	38.0

Housing — 2000

	housing units	% occupied	% owner occupied	% renter occupied	% vacant
County	111,133	92.4%	65.4%	34.6%	7.6%
State	5,249,750	91.0%	71.3%	28.7%	9.0%
Urban	2,764,402	92.6%	68.0%	32.0%	7.4%

Own Children in Single Parent Households — 1990/2000

	1990 #	1990 %	2000 #	2000 %	change in rate
County	13,006	25.8%	17,464	31.7%	+5.9
State	512,479	20.1%	665,745	25.1%	+5.0
Urban	318,200	23.8%	404,193	29.0%	+5.2
Own Children in Female Headed Households					
County	10,800	21.4%	14,146	25.6%	+4.2
State	425,838	16.7%	524,142	19.8%	+3.1
Urban	271,822	20.4%	332,382	23.9%	+3.5



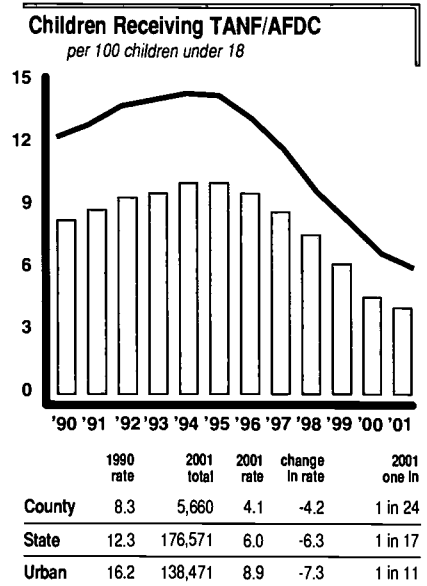
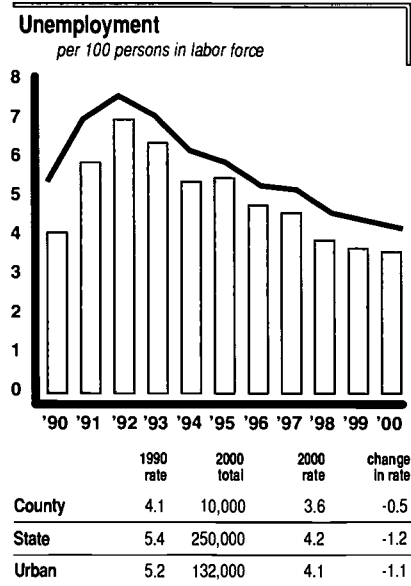
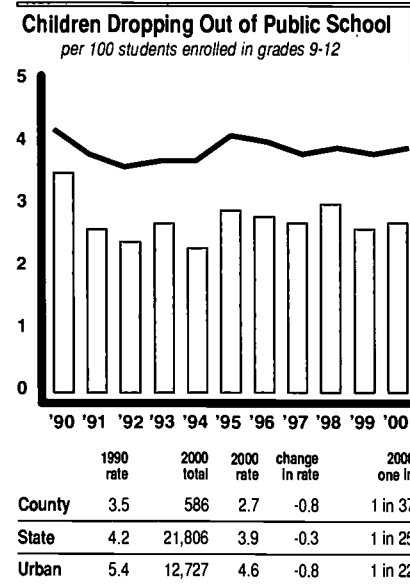
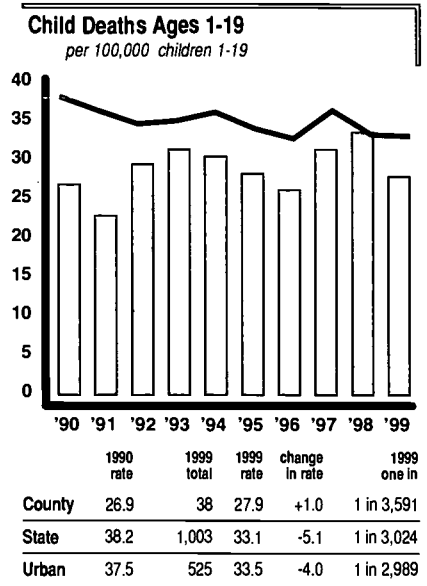
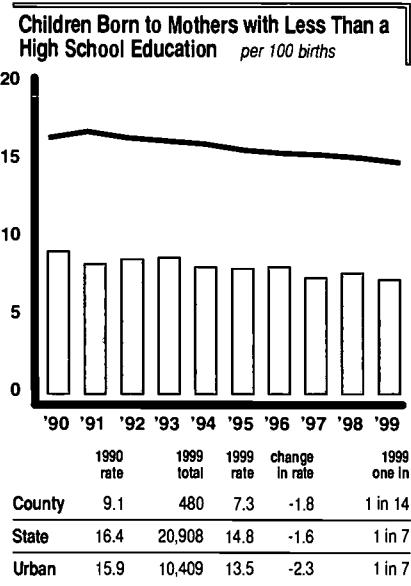
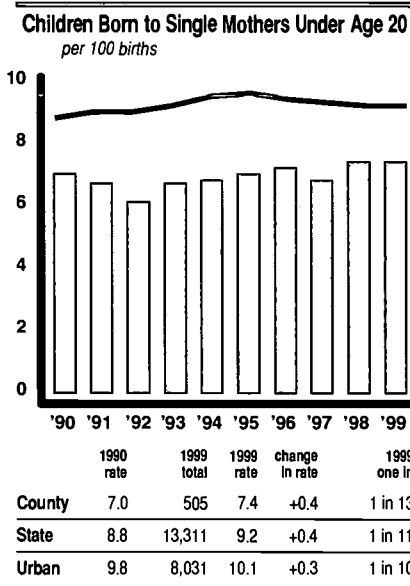
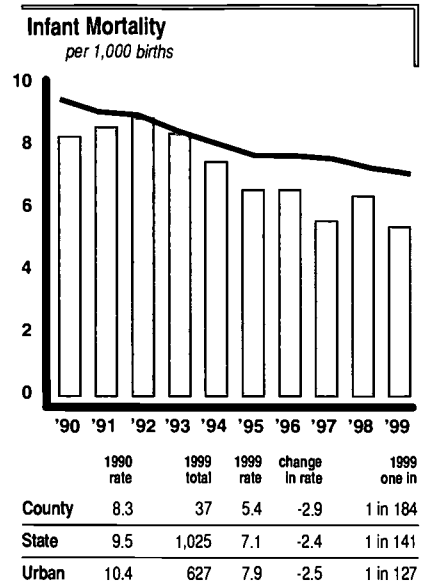
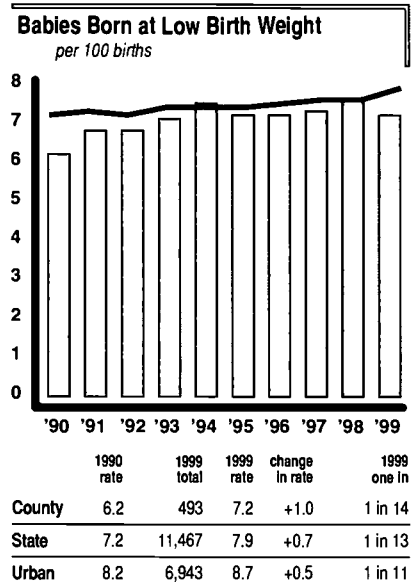
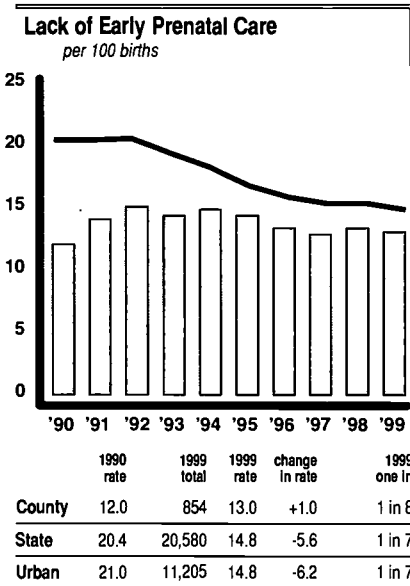

Children Abused or Neglected - Substantiated Cases
per 1,000 children under 18

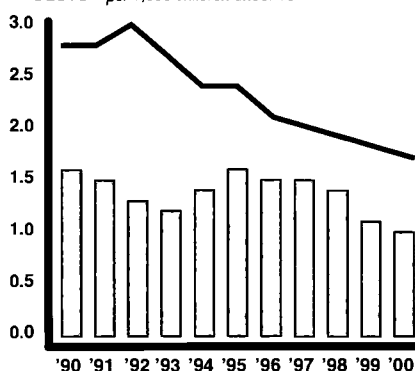

	1990 rate	2000 total	2000 rate	change in rate	2000 one in
County	1.6	135	1.0	-0.6	1 in 1,014
State	2.8	5,002	1.7	-1.1	1 in 584
Urban	3.0	2,691	1.7	-1.3	1 in 579

Children in Out-of-Home Placements
per 1,000 children under 18

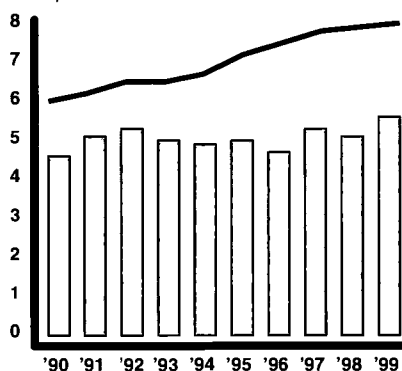

	1990 rate	1999 total	1999 rate	change in rate	1999 one in
County	4.6	713	5.6	+1.0	1 in 178
State	6.0	22,770	8.0	+2.0	1 in 125
Urban	8.0	16,031	10.8	+2.8	1 in 93

Delinquent Children Placed Out-of-Home by Juvenile Court
per 1,000 children 10-17

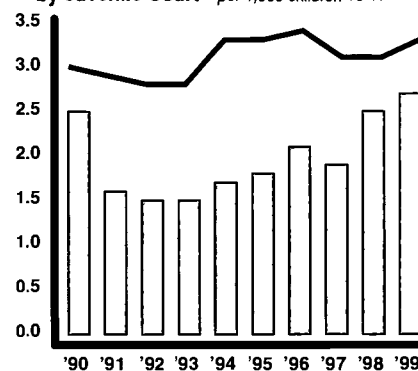

	1990 rate	1999 total	1999 rate	change in rate	1999 one in
County	2.5	155	2.7	+0.3	1 in 368
State	3.0	4,486	3.3	+0.4	1 in 299
Urban	4.3	3,045	4.5	+0.2	1 in 223

Medicaid/CHIP

	1995	1999	2000	2001	change 1995-2001	2001 one in
Medicaid						
County	24,301	24,700	24,562	25,543	1,242	1 in 6
State	760,604	697,932	697,388	716,298	-44,306	1 in 4
Urban	464,703	426,526	425,502	433,852	-30,851	1 in 4
CHIP						
County	1,526	2,773	3,263	3,861	+2,336	1 in 38
State	49,695	68,376	88,917	104,527	+54,832	1 in 30
Urban	24,704	37,678	46,738	54,364	+29,660	1 in 30

Head Start

	funded enrollment 1995	funded enrollment 1999	funded enrollment 2000	change in number '95-'00	2000 rate per 100 eligible	2000 one in
County	750	930	930	+180	49.9	1 in 2
State	24,507	27,178	27,252	+2,745	50.8	1 in 2
Urban	13,760	15,465	15,279	+1,519	50.1	1 in 2

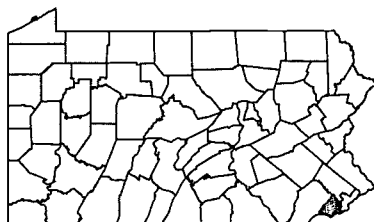

Population — 1990/2000

	0-2	3-4	5-6	7-9	10-13	14-17	0-17	18-64	65+	TOTAL
1990 County	22,981	15,285	14,924	21,084	26,678	25,658	126,610	336,109	84,932	547,651
2000 County	20,234	14,160	14,878	23,896	32,165	31,500	136,833	328,362	85,669	550,864
2000 County %	3.7%	2.6%	2.7%	4.3%	5.8%	5.7%	24.8%	59.6%	15.6%	100%
2000 State %	3.5%	2.4%	2.6%	4.2%	5.6%	5.5%	23.8%	60.6%	15.6%	100%

Race Under Age 18 — 2000

	White	Black or Afr.-Am.	AIAN	Asian	HAW-OPI	some other	more than 2	TOTAL pop. < 18
#	101,758	26,020	170	4,877	26	1,097	2,885	136,833
%	74.4%	19.0%	0.1%	3.6%	0.0%	0.8%	2.1%	
State	80.1%	13.0%	0.2%	1.9%	0.0%	2.5%	2.3%	
Urban	70.0%	21.4%	0.2%	2.7%	0.0%	3.1%	2.6%	

Family Economics — 1999/2000

	County	State
2000 Workers Per Child	1.9	2.0
1999 Per Capita Income	\$31,291	\$27,127
1999 Avg. Annual Wage	\$32,079	\$30,817

Estimated Population in Poverty — 1997

Age	#	%
5-17 in Families	10,691	11.6%
Under Age 18 All Children	16,760	13%
All Ages	45,513	8.5%

Hispanic Origin — 2000

	under age 18 - #	under age 18 - %
County	2,875	2.1%
State	148,664	5.1%
Urban	94,202	6.0%

Median Age — 2000

County	37.4
State	38.0

Housing — 2000

	housing units	% occupied	% owner occupied	% renter occupied	% vacant
County	216,978	95.1%	71.9%	28.1%	4.9%
State	5,249,750	91.0%	71.3%	28.7%	9.0%
Urban	2,764,402	92.6%	68.0%	32.0%	7.4%

Own Children in Single Parent Households — 1990/2000

	1990 #	1990 %	2000 #	2000 %	change in rate
County	20,984	18.3%	28,980	23.4%	+5.1
State	512,479	20.1%	665,745	25.1%	+5.0
Urban	318,200	23.8%	404,193	29.0%	+5.2

Own Children in Female Headed Households

County	17,661	15.4%	23,600	19.0%	+3.7
State	425,838	16.7%	524,142	19.8%	+3.1
Urban	271,822	20.4%	332,382	23.9%	+3.5



For information on school districts in this county, please refer to page 209, Section IV.

Lack of Early Prenatal Care
per 100 births

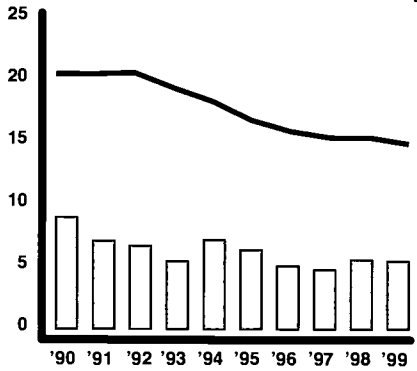

	1990 rate	1999 total	1999 rate	change in rate	1999 one in
County	8.9	20	5.4	-3.6	1 in 19
State	20.4	20,580	14.8	-5.6	1 in 7
Mixed	19.2	6,355	15.0	-4.3	1 in 7

Babies Born at Low Birth Weight
per 100 births

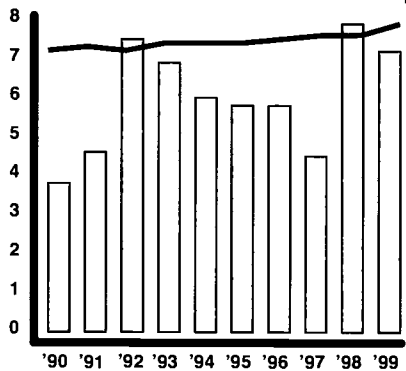

	1990 rate	1999 total	1999 rate	change in rate	1999 one in
County	3.8	27	7.2	+3.4	1 in 14
State	7.2	11,467	7.9	+0.7	1 in 13
Mixed	5.9	3,008	6.9	+0.9	1 in 15

Infant Mortality
per 1,000 births

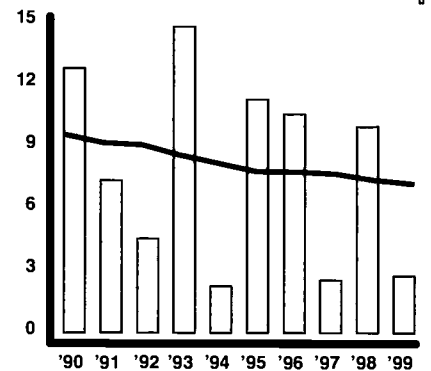

	1990 rate	1999 total	1999 rate	change in rate	1999 one in
County	12.7	1	2.7	-10.1	1 in 376
State	9.5	1,025	7.1	-2.4	1 in 141
Mixed	8.2	233	5.3	-2.9	1 in 188

Children Born to Single Mothers Under Age 20
per 100 births

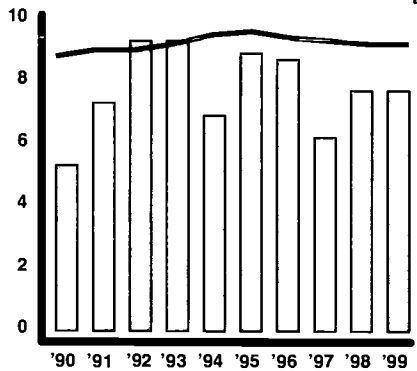

	1990 rate	1999 total	1999 rate	change in rate	1999 one in
County	5.3	29	7.7	+2.4	1 in 13
State	8.8	13,311	9.2	+0.4	1 in 11
Mixed	7.3	3,454	7.9	+0.6	1 in 13

Children Born to Mothers with Less Than a High School Education
per 100 births

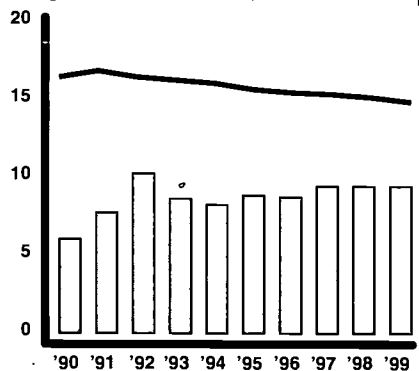

	1990 rate	1999 total	1999 rate	change in rate	1999 one in
County	6.0	35	9.4	+3.4	1 in 11
State	16.4	20,908	14.8	-1.6	1 in 7
Mixed	16.8	6,948	16.2	-0.6	1 in 6

Child Deaths Ages 1-19
per 100,000 children 1-19

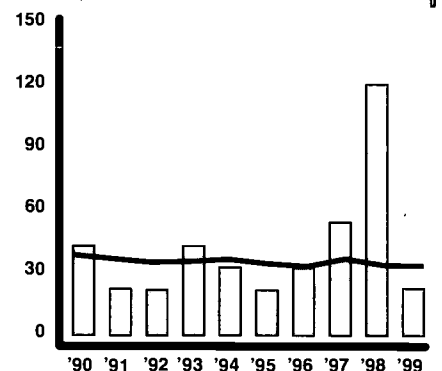

	1990 rate	1999 total	1999 rate	change in rate	1999 one in
County	42.6	2	22.2	-20.4	1 in 4,500
State	38.2	1,003	33.1	-5.1	1 in 3,024
Mixed	37.5	294	30.9	-6.6	1 in 3,240

Children Dropping Out of Public School
per 100 students enrolled in grades 9-12

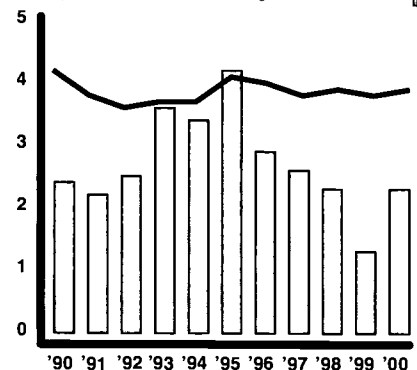

	1990 rate	2000 total	2000 rate	change in rate	2000 one in
County	2.4	36	2.3	-0.1	1 in 44
State	4.2	21,806	3.9	-0.3	1 in 25
Mixed	3.0	6,007	3.3	+0.3	1 in 30

Unemployment
per 100 persons in labor force

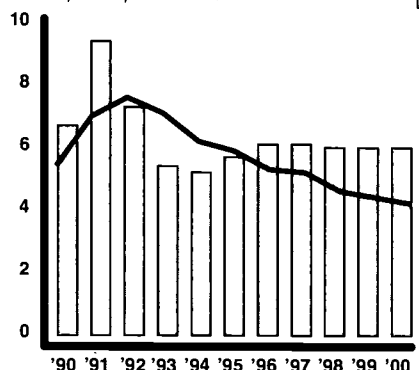

	1990 rate	2000 total	2000 rate	change in rate
County	6.7	1,100	6.0	-0.7
State	5.4	250,000	4.2	-1.2
Mixed	5.0	74,000	3.9	-1.1

Children Receiving TAN/FDCA
per 100 children under 18

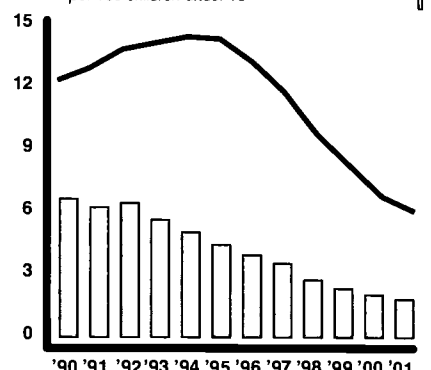

	1990 rate	2001 total	2001 rate	change in rate	2001 one in
County	6.6	152	1.8	-4.8	1 in 56
State	12.3	176,571	6.0	-6.3	1 in 17
Mixed	7.3	23,805	2.7	-4.6	1 in 37

Children Abused or Neglected - Substantiated Cases
per 1,000 children under 18

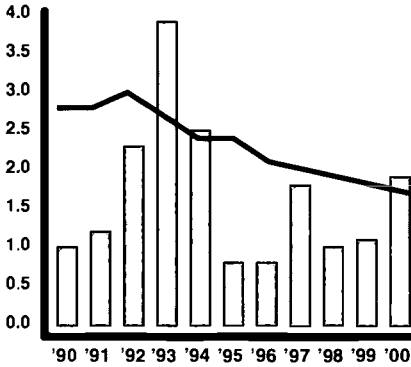

	1990 rate	2000 total	2000 rate	change in rate	2000 one in
County	1.0	16	1.9	+0.9	1 in 528
State	2.8	5,002	1.7	-1.1	1 in 584
Mixed	2.6	1,381	1.5	-1.0	1 in 650

Children in Out-of-Home Placements
per 1,000 children under 18

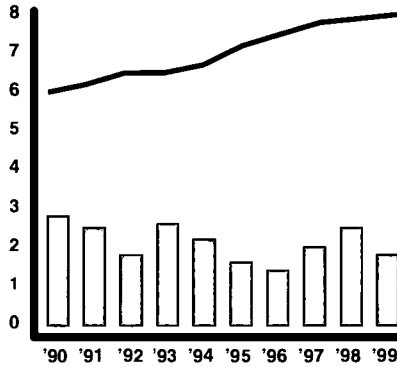

	1990 rate	1999 total	1999 rate	change in rate	1999 one in
County	2.8	16	1.8	-1.0	1 in 544
State	6.0	22,770	8.0	+2.0	1 in 125
Mixed	3.6	4,784	5.4	+1.8	1 in 186

Delinquent Children Placed Out-of-Home by Juvenile Court
per 1,000 children 10-17

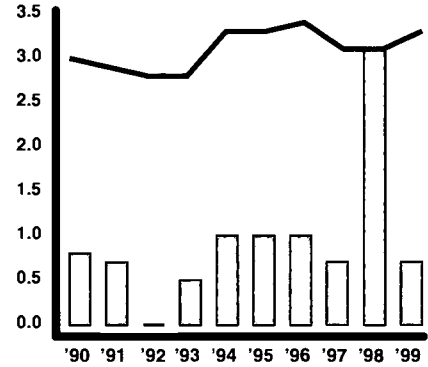

	1990 rate	1999 total	1999 rate	change in rate	1999 one in
County	0.8	3	0.7	0.0	1 in 1,407
State	3.0	4,486	3.3	+0.4	1 in 299
Mixed	1.6	1,073	2.5	+0.9	1 in 396

Medicaid/CHIP

	1995	1999	2000	2001	change 1995-2001	2001 one in
Medicaid						
County	1,472	1,627	1,679	1,745	273	1 in 5
State	760,604	697,932	697,388	716,298	-44,306	1 in 4
Mixed	171,489	157,746	158,833	166,284	-5,205	1 in 6
CHIP						
County	86	145	237	303	+216	1 in 29
State	49,695	68,376	88,917	104,527	+54,832	1 in 30
Mixed	13,969	17,569	24,392	29,509	+15,540	1 in 32

Head Start

	funded enrollment 1995	funded enrollment 1999	funded enrollment 2000	change in number '95-'00	2000 rate per 100 eligible	2000 one in
County	53	53	53	0	49.5	1 in 2
State	24,507	27,178	27,252	+2,745	50.8	1 in 2
Mixed	6,232	6,603	6,768	+536	49.7	1 in 2

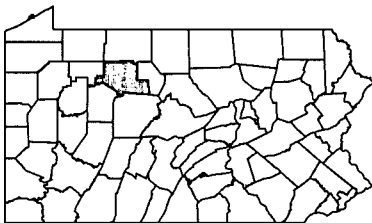

Population — 1990/2000

	0-2	3-4	5-6	7-9	10-13	14-17	0-17	18-64	65+	TOTAL
1990 County	1,375	1,011	1,047	1,547	1,987	1,987	8,954	20,348	5,576	34,878
2000 County	1,173	835	882	1,384	2,019	2,150	8,443	20,596	6,073	35,112
2000 County %	3.3%	2.4%	2.5%	3.9%	5.8%	6.1%	24.0%	58.7%	17.3%	100%
2000 State %	3.5%	2.4%	2.6%	4.2%	5.6%	5.5%	23.8%	60.6%	15.6%	100%

Race Under Age 18 — 2000

	White	Black or Afr.-Am.	AIAN	Asian	HAW-OPI	some other	more than 2	TOTAL pop. < 18
#	8,307	23	11	36	5	20	41	8,443
%	98.4%	0.3%	0.1%	0.4%	0.1%	0.2%	0.5%	
State	80.1%	13.0%	0.2%	1.9%	0.0%	2.5%	2.3%	
Mixed	90.1%	4.1%	0.2%	1.1%	0.0%	2.4%	2.1%	

Median Age — 2000

County	39.4
State	38.0

Housing — 2000

	housing units	% occupied	% owner occupied	% renter occupied	% vacant
County	18,115	78.0%	79.4%	20.6%	22.0%
State	5,249,750	91.0%	71.3%	28.7%	9.0%
Mixed	1,577,710	93.0%	74.4%	25.6%	7.0%

Family Economics — 1999/2000

	County	State
2000 Workers Per Child	1.9	2.0
1999 Per Capita Income	\$24,992	\$27,127
1999 Avg. Annual Wage	\$27,700	\$30,817

Estimated Population in Poverty — 1997

Age	#	%
5-17 in Families	705	10.4%
Under Age 18 All Children	963	10.7%
All Ages	2,745	7.8%

Hispanic Origin — 2000

	under age 18 - #	under age 18 - %
County	67	0.8%
State	148,664	5.1%
Mixed	44,233	4.9%

Own Children in Single Parent Households — 1990/2000

	1990 #	1990 %	2000 #	2000 %	change in rate
County	1,147	13.5%	1,558	19.6%	+6.0
State	512,479	20.1%	665,745	25.1%	+5.0
Mixed	129,001	16.2%	172,681	20.8%	+4.5

Own Children in Female Headed Households

	1990 #	1990 %	2000 #	2000 %	change in rate
County	895	10.5%	1,129	14.2%	+3.6
State	425,838	16.7%	524,142	19.8%	+3.1
Mixed	103,231	13.0%	128,723	15.5%	+2.5



Lack of Early Prenatal Care

per 100 births

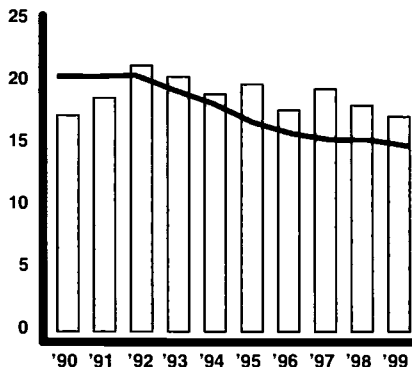

	1990 rate	1999 total	1999 rate	change in rate	1999 one in
County	17.3	588	17.2	-0.2	1 in 6
State	20.4	20,580	14.8	-5.6	1 in 7
Urban	21.0	11,205	14.8	-6.2	1 in 7

Babies Born at Low Birth Weight

per 100 births

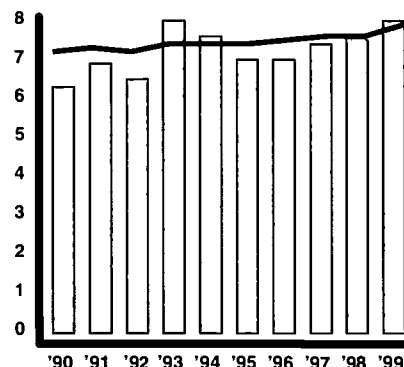

	1990 rate	1999 total	1999 rate	change in rate	1999 one in
County	6.3	283	8.0	+1.8	1 in 12
State	7.2	11,467	7.9	+0.7	1 in 13
Urban	8.2	6,943	8.7	+0.5	1 in 11

Infant Mortality

per 1,000 births

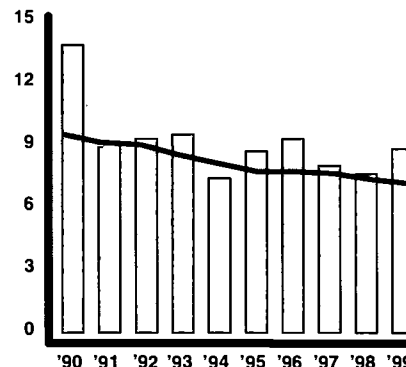

	1990 rate	1999 total	1999 rate	change in rate	1999 one in
County	13.8	31	8.8	-5.0	1 in 114
State	9.5	1,025	7.1	-2.4	1 in 141
Urban	10.4	627	7.9	-2.5	1 in 127

Children Born to Single Mothers Under Age 20

per 100 births

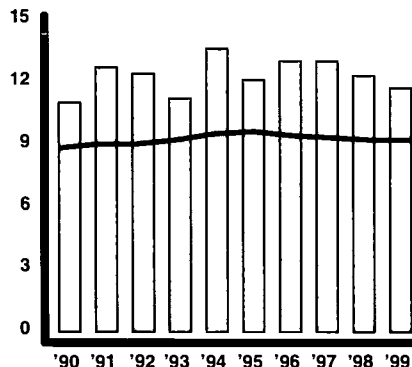

	1990 rate	1999 total	1999 rate	change in rate	1999 one in
County	11.0	411	11.7	+0.6	1 in 9
State	8.8	13,311	9.2	+0.4	1 in 11
Urban	9.8	8,031	10.1	+0.3	1 in 10

Children Born to Mothers with Less Than a High School Education

per 100 births

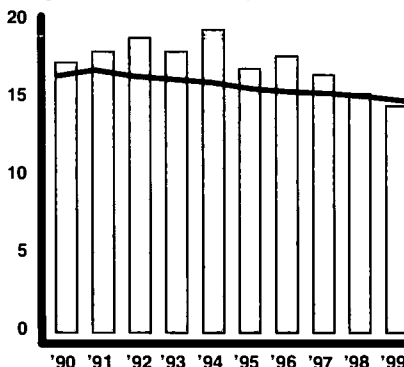

	1990 rate	1999 total	1999 rate	change in rate	1999 one in
County	17.3	459	14.5	-2.7	1 in 7
State	16.4	20,908	14.8	-1.6	1 in 7
Urban	15.9	10,409	13.5	-2.3	1 in 7

Child Deaths Ages 1-19

per 100,000 children 1-19

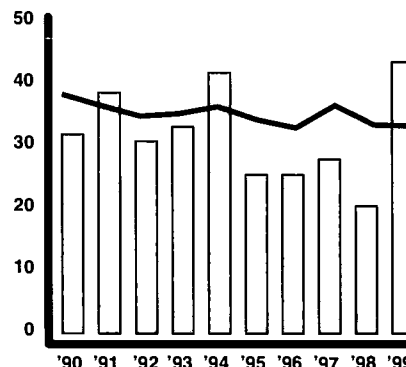

	1990 rate	1999 total	1999 rate	change in rate	1999 one in
County	31.8	34	43.4	+11.6	1 in 2,306
State	38.2	1,003	33.1	-5.1	1 in 3,024
Urban	37.5	525	33.5	-4.0	1 in 2,989

Children Dropping Out of Public School

per 100 students enrolled in grades 9-12

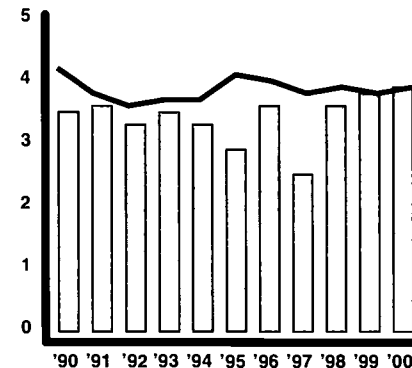

	1990 rate	2000 total	2000 rate	change in rate	2000 one in
County	3.5	526	3.9	+0.4	1 in 26
State	4.2	21,806	3.9	-0.3	1 in 25
Urban	5.4	12,727	4.6	-0.8	1 in 22

Unemployment

per 100 persons in labor force

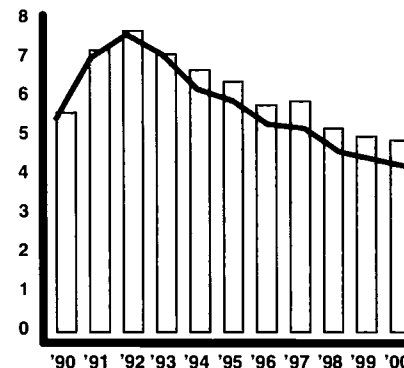

	1990 rate	2000 total	2000 rate	change in rate
County	5.6	7,000	4.9	-0.7
State	5.4	250,000	4.2	-1.2
Urban	5.2	132,000	4.1	-1.1

Children Receiving TANF/AFDC

per 100 children under 18

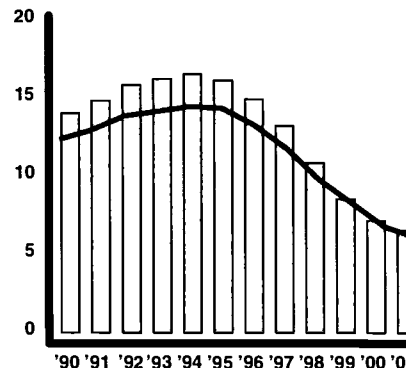

	1990 rate	2001 total	2001 rate	change in rate	2001 one in
County	14.0	4,552	6.5	-7.5	1 in 15
State	12.3	176,571	6.0	-6.3	1 in 17
Urban	16.2	138,471	8.9	-7.3	1 in 11

Children Abused or Neglected - Substantiated Cases
per 1,000 children under 18

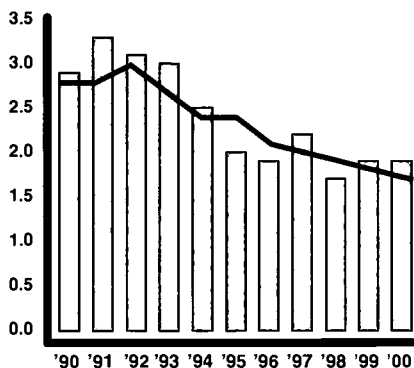

	1990 rate	2000 total	2000 rate	change in rate	2000 one in
County	2.9	133	1.9	-1.0	1 in 529
State	2.8	5,002	1.7	-1.1	1 in 584
Urban	3.0	2,691	1.7	-1.3	1 in 579

Children in Out-of-Home Placements
per 1,000 children under 18

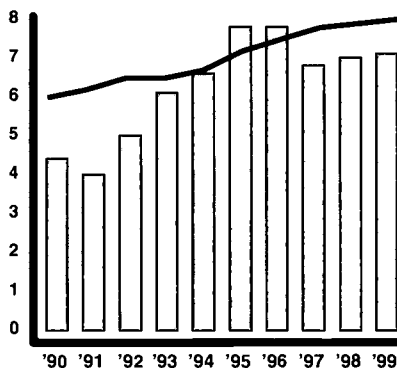

	1990 rate	1999 total	1999 rate	change in rate	1999 one in
County	4.4	510	7.1	+2.6	1 in 142
State	6.0	22,770	8.0	+2.0	1 in 125
Urban	8.0	16,031	10.8	+2.8	1 in 93

Delinquent Children Placed Out-of-Home by Juvenile Court
per 1,000 children 10-17

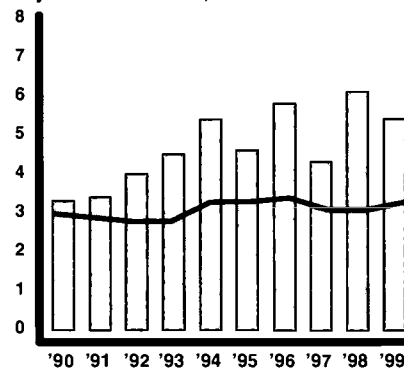

	1990 rate	1999 total	1999 rate	change in rate	1999 one in
County	3.3	183	5.4	+2.1	1 in 186
State	3.0	4,486	3.3	+0.4	1 in 299
Urban	4.3	3,045	4.5	+0.2	1 in 223

Medicaid/CHIP

	1995	1999	2000	2001	change 1995-2001	2001 one in
Medicaid						
County	23,108	22,031	22,148	22,688	-421	1 in 3
State	760,604	697,932	697,388	716,298	-44,306	1 in 4
Urban	464,703	426,526	425,502	433,852	-30,851	1 in 4
CHIP						
County	1,517	1,758	2,301	2,665	+1,148	1 in 28
State	49,695	68,376	88,917	104,527	+54,832	1 in 30
Urban	24,704	37,678	46,738	54,364	+29,660	1 in 30

Head Start

	funded enrollment 1995	funded enrollment 1999	funded enrollment 2000	change in number '95-'00	2000 rate per 100 eligible	2000 one in
County	720	803	803	+83	52.4	1 in 2
State	24,507	27,178	27,252	+2,745	50.8	1 in 2
Urban	13,760	15,465	15,279	+1,519	50.1	1 in 2

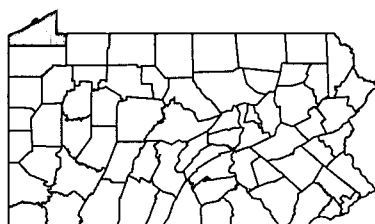

Population — 1990/2000

	0-2	3-4	5-6	7-9	10-13	14-17	0-17	18-64	65+	TOTAL
1990 County	11,856	8,117	8,211	12,182	15,705	15,366	71,437	166,110	38,025	275,572
2000 County	10,285	7,155	7,675	12,322	16,124	16,750	70,311	170,276	40,256	280,843
2000 County %	3.7%	2.5%	2.7%	4.4%	5.7%	6.0%	25.0%	60.6%	14.3%	100%
2000 State %	3.5%	2.4%	2.6%	4.2%	5.6%	5.5%	23.8%	60.6%	15.6%	100%

Race Under Age 18 — 2000

	White	Black or Afr.-Am.	AIAN	Asian	HAW-OPI	some other	more than 2	TOTAL pop. < 18
#	60,246	6,335	129	478	24	1,112	1,987	70,311
%	85.7%	9.0%	0.2%	0.7%	0.0%	1.6%	2.8%	
State	80.1%	13.0%	0.2%	1.9%	0.0%	2.5%	2.3%	
Urban	70.0%	21.4%	0.2%	2.7%	0.0%	3.1%	2.6%	

Family Economics — 1999/2000

	County	State
2000 Workers Per Child	1.9	2.0
1999 Per Capita Income	\$24,191	\$27,127
1999 Avg. Annual Wage	\$27,362	\$30,817

Estimated Population in Poverty — 1997

Age	#	%
5-17 in Families	9,045	16.7%
Under Age 18 All Children	13,783	18.7%
All Ages	34,565	12.7%

Hispanic Origin — 2000

	under age 18 - #	under age 18 - %
County	2,638	3.8%
State	148,664	5.1%
Urban	94,202	6.0%

Median Age — 2000

County	36.2
State	38.0

Housing — 2000

	housing units	% occupied	% owner occupied	% renter occupied	% vacant
County	114,322	93.2%	69.2%	30.8%	6.8%
State	5,249,750	91.0%	71.3%	28.7%	9.0%
Urban	2,764,402	92.6%	68.0%	32.0%	7.4%

Own Children in Single Parent Households — 1990/2000

	1990 #	1990 %	2000 #	2000 %	change in rate
County	14,931	22.5%	17,997	28.1%	+5.6
State	512,479	20.1%	665,745	25.1%	+5.0
Urban	318,200	23.8%	404,193	29.0%	+5.2

Own Children in Female Headed Households

	1990 #	1990 %	2000 #	2000 %	change in rate
County	12,602	19.0%	14,300	22.3%	+3.3
State	425,838	16.7%	524,142	19.8%	+3.1
Urban	271,822	20.4%	332,382	23.9%	+3.5

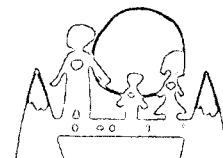

Lack of Early Prenatal Care

per 100 births

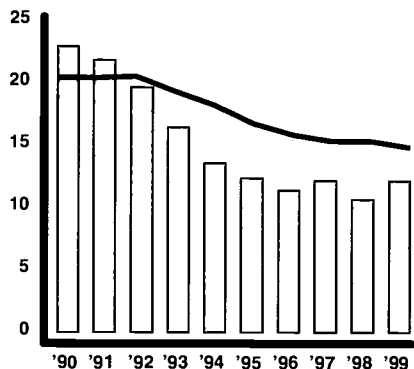

	1990 rate	1999 total	1999 rate	change in rate	1999 one in
County	22.9	195	12.1	-10.8	1 in 8
State	20.4	20,580	14.8	-5.6	1 in 7
Rural	20.6	3,020	14.3	-6.3	1 in 7

Babies Born at Low Birth Weight

per 100 births

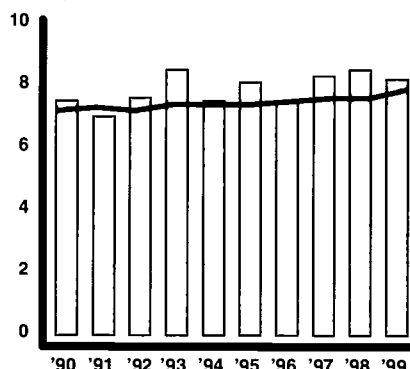

	1990 rate	1999 total	1999 rate	change in rate	1999 one in
County	7.5	133	8.2	+0.7	1 in 12
State	7.2	11,467	7.9	+0.7	1 in 13
Rural	5.7	1,516	7.1	+1.4	1 in 14

Infant Mortality

per 1,000 births

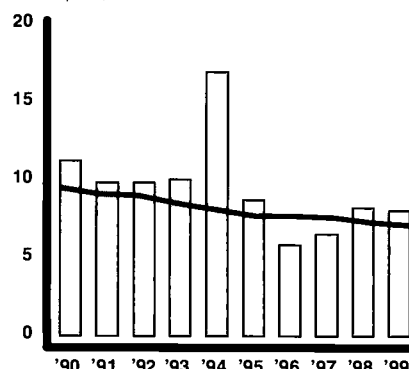

	1990 rate	1999 total	1999 rate	change in rate	1999 one in
County	11.2	13	8.0	-3.2	1 in 125
State	9.5	1,025	7.1	-2.4	1 in 141
Rural	8.3	165	7.7	-0.7	1 in 130

Children Born to Single Mothers Under Age 20

per 100 births

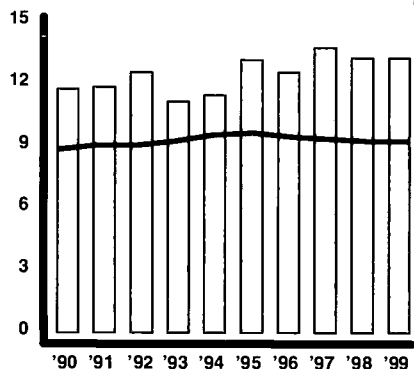

	1990 rate	1999 total	1999 rate	change in rate	1999 one in
County	11.7	215	13.2	+1.5	1 in 8
State	8.8	13,311	9.2	+0.4	1 in 11
Rural	7.5	1,826	8.5	+1.0	1 in 12

Children Born to Mothers with Less Than a High School Education

per 100 births

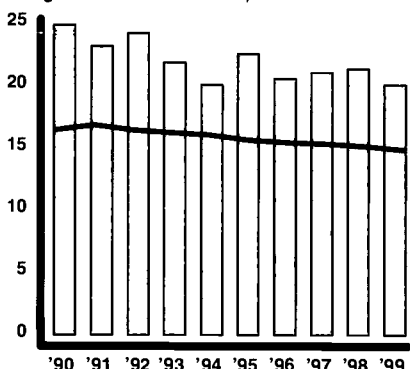

	1990 rate	1999 total	1999 rate	change in rate	1999 one in
County	24.8	324	20.0	-4.8	1 in 5
State	16.4	20,908	14.8	-1.6	1 in 7
Rural	18.0	3,551	16.8	-1.2	1 in 6

Child Deaths Ages 1-19

per 100,000 children 1-19

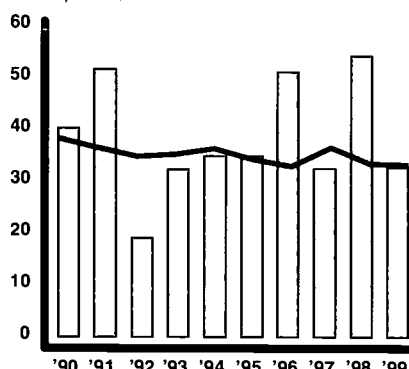

	1990 rate	1999 total	1999 rate	change in rate	1999 one in
County	40.1	12	32.6	-7.5	1 in 3,070
State	38.2	1,003	33.1	-5.1	1 in 3,024
Rural	41.8	184	36.0	-5.8	1 in 2,778

Children Dropping Out of Public School

per 100 students enrolled in grades 9-12

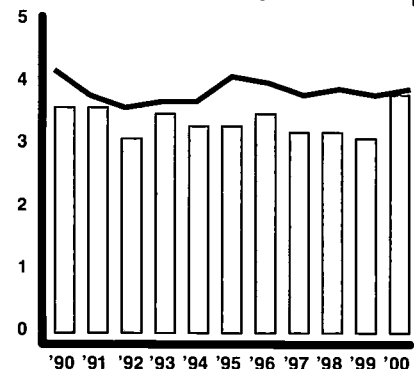

	1990 rate	2000 total	2000 rate	change in rate	2000 one in
County	3.6	268	3.1	+0.2	1 in 26
State	4.2	21,806	3.9	-0.3	1 in 25
Rural	3.0	3,071	3.1	+0.1	1 in 32

Unemployment

per 100 persons in labor force

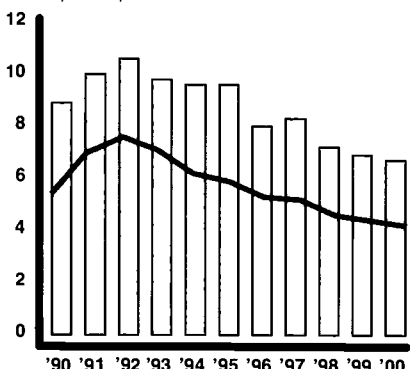

	1990 rate	2000 total	2000 rate	change in rate
County	8.9	3,800	6.7	-2.2
State	5.4	250,000	4.2	-1.2
Rural	7.0	44,000	5.0	-2.0

Children Receiving TANF/AFDC

per 100 children under 18

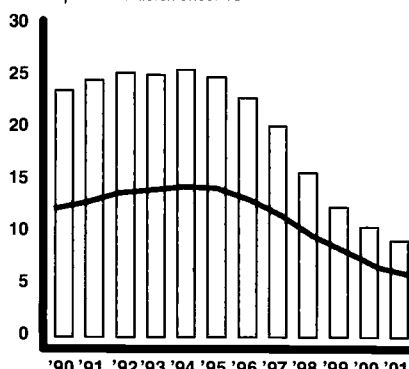

	1990 rate	2001 total	2001 rate	change in rate	2001 one in
County	23.6	3,114	9.2	-14.4	1 in 11
State	12.3	176,571	6.0	-6.3	1 in 17
Rural	8.7	14,295	3.1	-5.6	1 in 32

Children Abused or Neglected - Substantiated Cases
per 1,000 children under 18

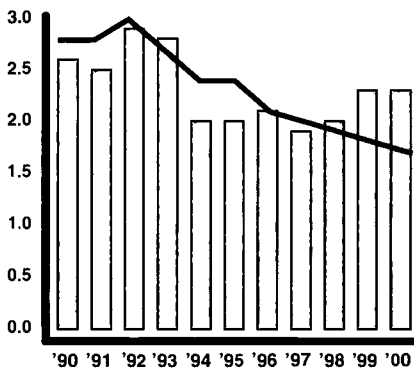

	1990 rate	2000 total	2000 rate	change in rate	2000 one in
County	2.6	79	2.3	-0.3	1 in 427
State	2.8	5,002	1.7	-1.1	1 in 584
Rural	2.7	930	2.0	-0.7	1 in 501

Children in Out-of-Home Placements
per 1,000 children under 18

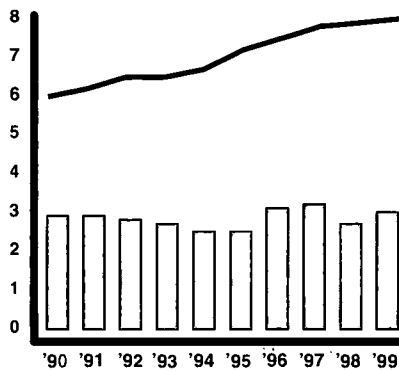

	1990 rate	1999 total	1999 rate	change in rate	1999 one in
County	2.9	106	3.0	+0.1	1 in 331
State	6.0	22,770	8.0	+2.0	1 in 125
Rural	3.8	1,955	4.1	+0.3	1 in 244

Delinquent Children Placed Out-of-Home by Juvenile Court
per 1,000 children 10-17

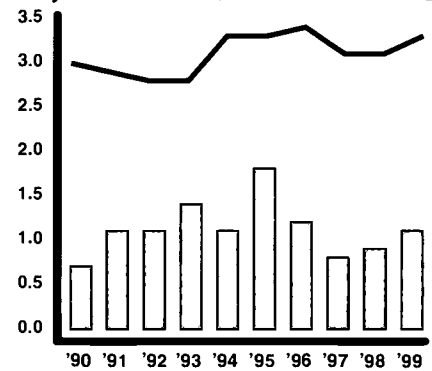

	1990 rate	1999 total	1999 rate	change in rate	1999 one in
County	0.7	19	1.1	+0.4	1 in 949
State	3.0	4,486	3.3	+0.4	1 in 299
Rural	1.3	368	1.6	+0.3	1 in 637

Medicaid/CHIP

	1995	1999	2000	2001	change 1995-2001	2001 one in
Medicaid						
County	17,044	15,378	15,152	14,953	-2,091	1 in 2
State	760,604	697,932	697,388	716,298	-44,306	1 in 4
Rural	124,412	113,660	113,053	116,162	-8,251	1 in 4
CHIP						
County	1,182	1,345	1,737	1,811	+629	1 in 20
State	49,695	68,376	88,917	104,527	+54,832	1 in 30
Rural	11,022	13,129	17,786	20,654	+9,632	1 in 24

Head Start

	funded enrollment 1995	funded enrollment 1999	funded enrollment 2000	change in number '95-'00	2000 rate per 100 eligible	2000 one in
County	527	662	662	+135	55.5	1 in 2
State	24,507	27,178	27,252	+2,745	50.8	1 in 2
Rural	4,515	5,110	5,205	+690	54.6	1 in 2

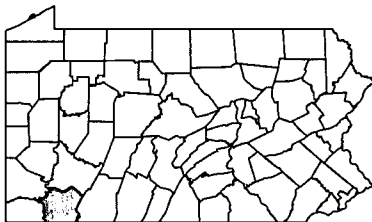

Population — 1990/2000

	0-2	3-4	5-6	7-9	10-13	14-17	0-17	18-64	65+	TOTAL
1990 County	5,235	3,577	3,718	5,920	8,283	8,350	35,083	84,192	26,076	145,351
2000 County	4,904	3,550	3,648	5,736	7,898	7,998	33,734	87,980	26,930	148,644
2000 County %	3.3%	2.4%	2.5%	3.9%	5.3%	5.4%	22.7%	59.2%	18.1%	100%
2000 State %	3.5%	2.4%	2.6%	4.2%	5.6%	5.5%	23.8%	60.6%	15.6%	100%

Race Under Age 18 — 2000

	White	Black or Afr.-Am.	AIAN	Asian	HAW-OPI	some other	more than 2	TOTAL pop. < 18
#	31,246	1,666	43	75	2	119	583	33,734
%	92.6%	4.9%	0.1%	0.2%	0.0%	0.4%	1.7%	
State	80.1%	13.0%	0.2%	1.9%	0.0%	2.5%	2.3%	
Rural	95.1%	2.1%	0.2%	0.5%	0.0%	0.8%	1.4%	

Median Age — 2000

County	40.2
State	38.0

Housing — 2000

	housing units	% occupied	% owner occupied	% renter occupied	% vacant
County	66,490	90.2%	73.2%	26.8%	9.8%
State	5,249,750	91.0%	71.3%	28.7%	9.0%
Rural	907,638	82.5%	76.6%	23.4%	17.5%

Family Economics — 1999/2000

	County	State
2000 Workers Per Child	1.6	2.0
1999 Per Capita Income	\$21,067	\$27,127
1999 Avg. Annual Wage	\$21,676	\$30,817

Estimated Population in Poverty — 1997

Age	#	%
5-17 in Families	7,096	25.7%
Under Age 18 All Children	10,739	29.8%
All Ages	27,847	19.1%

Hispanic Origin — 2000

	under age 18 - #	under age 18 - %
County	201	0.6%
State	148,664	5.1%
Rural	10,229	2.2%

Own Children in Single Parent Households — 1990/2000

	1990 #	1990 %	2000 #	2000 %	change in rate
County	6,863	21.2%	8,515	28.2%	+6.9
State	512,479	20.1%	665,745	25.1%	+5.0
Rural	65,278	15.5%	88,871	20.7%	+5.1
Own Children in Female Headed Households					
County	5,715	17.7%	6,573	21.7%	+4.0
State	425,838	16.7%	524,142	19.8%	+3.1
Rural	50,785	12.1%	63,037	14.7%	+2.6

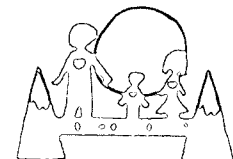

For information on school districts in this county, please refer to page 209, Section IV.

Lack of Early Prenatal Care per 100 births

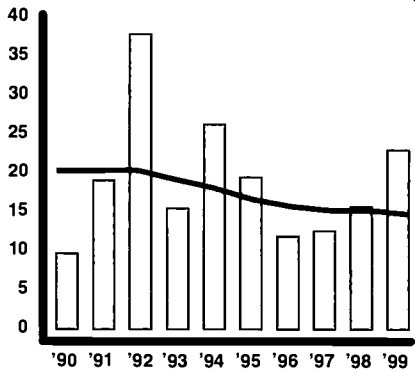

	1990 rate	1999 total	1999 rate	change in rate	1999 one in
County	9.6	8	22.9	+13.2	1 in 4
State	20.4	20,580	14.8	-5.6	1 in 7
Rural	20.6	3,020	14.3	-6.3	1 in 7

Babies Born at Low Birth Weight per 100 births

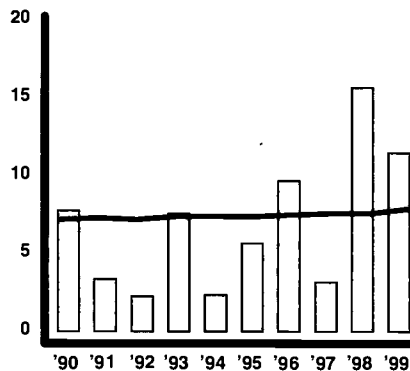

	1990 rate	1999 total	1999 rate	change in rate	1999 one in
County	7.7	4	11.4	+3.7	1 in 9
State	7.2	11,467	7.9	+0.7	1 in 13
Rural	5.7	1,516	7.1	+1.4	1 in 14

Infant Mortality per 1,000 births

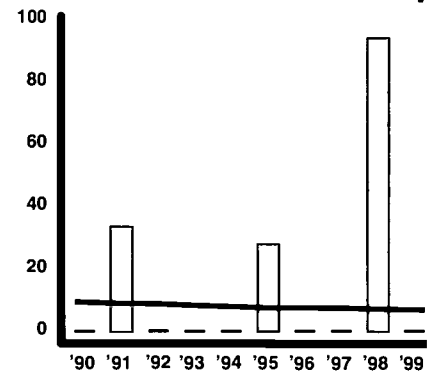

	1990 rate	1999 total	1999 rate	change in rate	1999 one in
County	0.0	0	0.0	0.0	1 in —
State	9.5	1,025	7.1	-2.4	1 in 141
Rural	8.3	165	7.7	-0.7	1 in 130

Children Born to Single Mothers Under Age 20 per 100 births

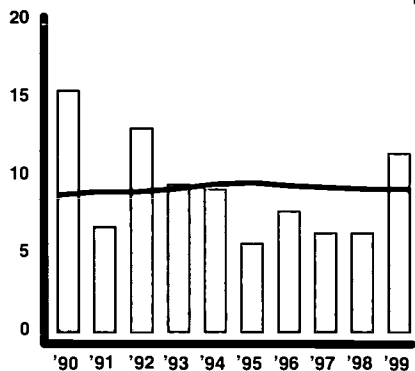

	1990 rate	1999 total	1999 rate	change in rate	1999 one in
County	15.4	4	11.4	-4.0	1 in 9
State	8.8	13,311	9.2	+0.4	1 in 11
Rural	7.5	1,826	8.5	+1.0	1 in 12

Children Born to Mothers with Less Than a High School Education per 100 births

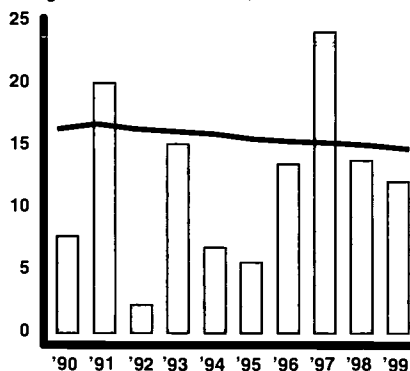

	1990 rate	1999 total	1999 rate	change in rate	1999 one in
County	7.7	4	12.1	+4.4	1 in 8
State	16.4	20,908	14.8	-1.6	1 in 7
Rural	18.0	3,551	16.8	-1.2	1 in 6

Child Deaths Ages 1-19 per 100,000 children 1-19

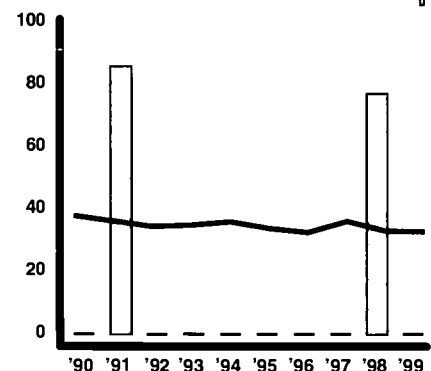

	1990 rate	1999 total	1999 rate	change in rate	1999 one in
County	0.0	0	0.0	0.0	1 in —
State	38.2	1,003	33.1	-5.1	1 in 3,024
Rural	41.8	184	36.0	-5.8	1 in 2,778

Children Dropping Out of Public School per 100 students enrolled in grades 9-12

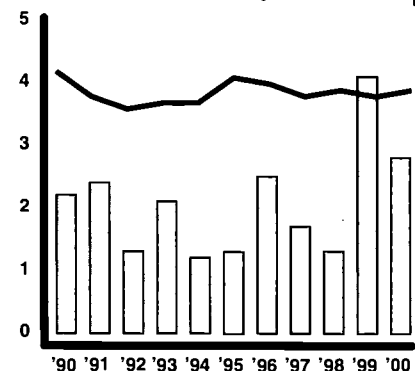

	1990 rate	2000 total	2000 rate	change in rate	2000 one in
County	2.2	7	2.8	+0.6	1 in 36
State	4.2	21,806	3.9	-0.3	1 in 25
Rural	3.0	3,071	3.1	+0.1	1 in 32

Unemployment per 100 persons in labor force

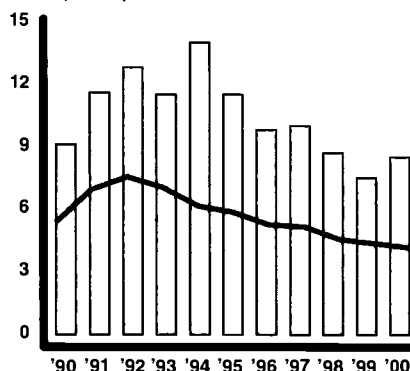

	1990 rate	2000 total	2000 rate	change in rate
County	9.1	200	8.5	-0.6
State	5.4	250,000	4.2	-1.2
Rural	7.0	44,000	5.0	-2.0

Children Receiving TANF/AFDC per 100 children under 18

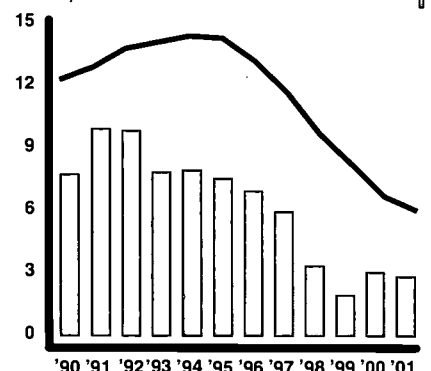

	1990 rate	2001 total	2001 rate	change in rate	2001 one in
County	7.7	32	2.8	-4.9	1 in 36
State	12.3	176,571	6.0	-6.3	1 in 17
Rural	8.7	14,295	3.1	-5.6	1 in 32

Children Abused or Neglected - Substantiated Cases
per 1,000 children under 18

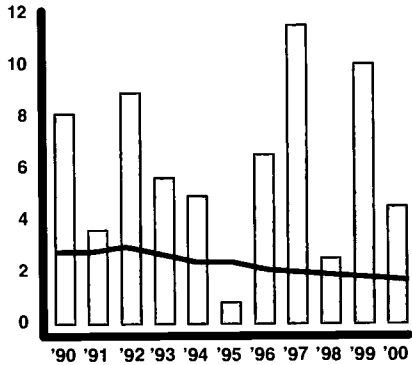

	1990 rate	2000 total	2000 rate	change in rate	2000 one in
County	8.1	5	4.5	-3.6	1 in 224
State	2.8	5,002	1.7	-1.1	1 in 584
Rural	2.7	930	2.0	-0.7	1 in 501

Children in Out-of-Home Placements
per 1,000 children under 18

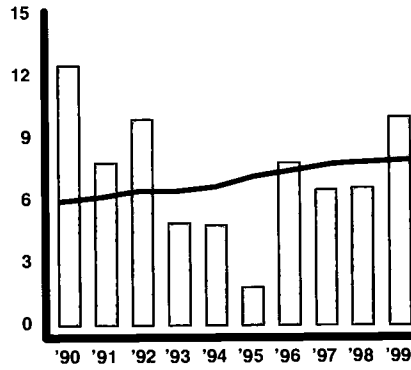

	1990 rate	1999 total	1999 rate	change in rate	1999 one in
County	12.5	12	10.0	-2.6	1 in 100
State	6.0	22,770	8.0	+2.0	1 in 125
Rural	3.8	1,955	4.1	+0.3	1 in 244

Delinquent Children Placed Out-of-Home by Juvenile Court
per 1,000 children 10-17

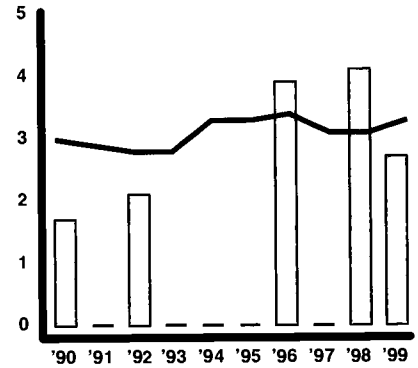

	1990 rate	1999 total	1999 rate	change in rate	1999 one in
County	1.7	2	2.7	+1.0	1 in 370
State	3.0	4,486	3.3	+0.4	1 in 299
Rural	1.3	368	1.6	+0.3	1 in 637

Medicaid/CHIP

	1995	1999	2000	2001	change 1995-2001	2001 one in
Medicaid						
County	371	364	372	378	+7	1 in 3
State	760,604	697,932	697,388	716,298	-44,306	1 in 4
Rural	124,412	113,660	113,053	116,162	-8,251	1 in 4
CHIP						
County	51	50	72	72	+21	1 in 17
State	49,695	68,376	88,917	104,527	+54,832	1 in 30
Rural	11,022	13,129	17,786	20,654	+9,632	1 in 24

Head Start

	funded enrollment 1995	funded enrollment 1999	funded enrollment 2000	change in number '95-'00	2000 rate per 100 eligible	2000 one in
County	30	33	30	0	90.9	1 in 1
State	24,507	27,178	27,252	+2,745	50.8	1 in 2
Rural	4,515	5,110	5,205	+690	54.6	1 in 2

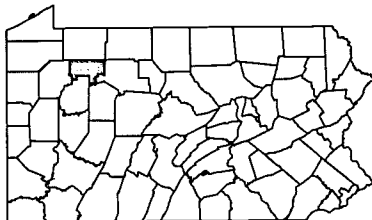

Family Economics — 1999/2000

	County	State
2000 Workers Per Child	1.5	2.0
1999 Per Capita Income	\$18,861	\$27,127
1999 Avg. Annual Wage	\$22,554	\$30,817

Estimated Population in Poverty — 1997

Age	#	%
5-17 in Families	208	27%
Under Age 18 All Children	298	29.6%
All Ages	721	15.4%

Hispanic Origin — 2000

	under age 18 - #	under age 18 - %
County	33	2.9%
State	148,664	5.1%
Rural	10,229	2.2%

Population — 1990/2000

	0-2	3-4	5-6	7-9	10-13	14-17	0-17	18-64	65+	TOTAL
1990 County	161	100	110	164	231	351	1,117	2,715	970	4,802
2000 County	88	90	97	152	245	449	1,121	2,840	985	4,946
2000 County %	1.8%	1.8%	2.0%	3.1%	5.0%	9.1%	22.7%	57.4%	19.9%	100%
2000 State %	3.5%	2.4%	2.6%	4.2%	5.6%	5.5%	23.8%	60.6%	15.6%	100%

Race Under Age 18 — 2000

	White	Black or Afr.-Am.	AIAN	Asian	HAW-OPI	some other	more than 2	TOTAL pop. < 18
#	1,007	73	4	1	0	23	13	1,121
%	89.8%	6.5%	0.4%	0.1%	0.0%	2.1%	1.2%	
State	80.1%	13.0%	0.2%	1.9%	0.0%	2.5%	2.3%	
Rural	95.1%	2.1%	0.2%	0.5%	0.0%	0.8%	1.4%	

Median Age — 2000

County	44.2
State	38.0

Housing — 2000

	housing units	% occupied	% owner occupied	% renter occupied	% vacant
County	8,701	23.0%	82.7%	17.3%	77.0%
State	5,249,750	91.0%	71.3%	28.7%	9.0%
Rural	907,638	82.5%	76.6%	23.4%	17.5%

Own Children in Single Parent Households — 1990/2000

	1990 #	1990 %	2000 #	2000 %	change in rate
County	135	14.3%	158	18.9%	+4.6
State	512,479	20.1%	665,745	25.1%	+5.0
Rural	65,278	15.5%	88,871	20.7%	+5.1

Own Children in Female Headed Households

County	103	10.9%	102	12.2%	+1.3
State	425,838	16.7%	524,142	19.8%	+3.1
Rural	50,785	12.1%	63,037	14.7%	+2.6



For information on school districts in this county, please refer to page 209, Section IV.

Lack of Early Prenatal Care
per 100 births

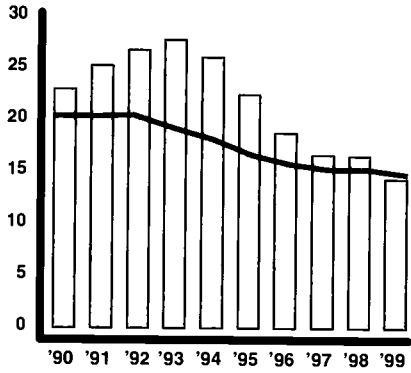

	1990 rate	1999 total	1999 rate	change in rate	1999 one in
County	22.9	235	14.3	-8.7	1 in 7
State	20.4	20,580	14.8	-5.6	1 in 7
Rural	20.6	3,020	14.3	-6.3	1 in 7

Babies Born at Low Birth Weight
per 100 births

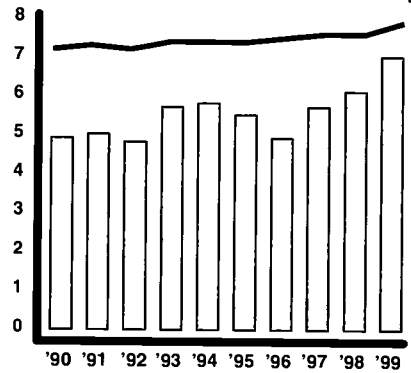

	1990 rate	1999 total	1999 rate	change in rate	1999 one in
County	4.9	115	7.0	+2.0	1 in 14
State	7.2	11,467	7.9	+0.7	1 in 13
Rural	5.7	1,516	7.1	+1.4	1 in 14

Infant Mortality
per 1,000 births

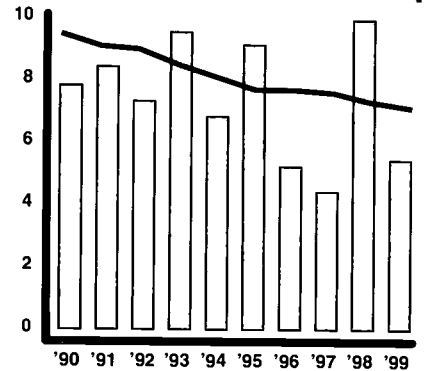

	1990 rate	1999 total	1999 rate	change in rate	1999 one in
County	7.8	9	5.4	-2.3	1 in 184
State	9.5	1,025	7.1	-2.4	1 in 141
Rural	8.3	165	7.7	-0.7	1 in 130

Children Born to Single Mothers Under Age 20
per 100 births

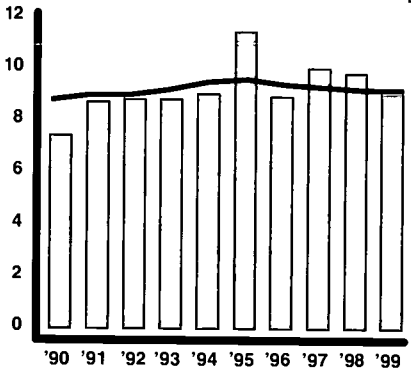

	1990 rate	1999 total	1999 rate	change in rate	1999 one in
County	7.4	149	9.0	+1.6	1 in 11
State	8.8	13,311	9.2	+0.4	1 in 11
Rural	7.5	1,826	8.5	+1.0	1 in 12

Children Born to Mothers with Less Than a High School Education
per 100 births

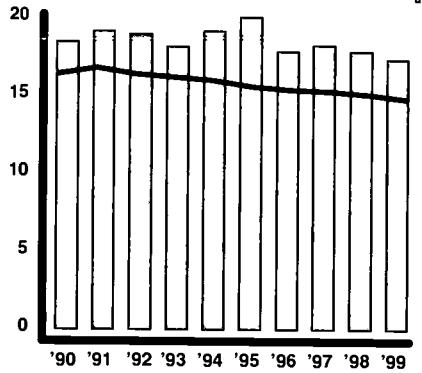

	1990 rate	1999 total	1999 rate	change in rate	1999 one in
County	18.4	285	17.3	-1.1	1 in 6
State	16.4	20,908	14.8	-1.6	1 in 7
Rural	18.0	3,551	16.8	-1.2	1 in 6

Child Deaths Ages 1-19
per 100,000 children 1-19

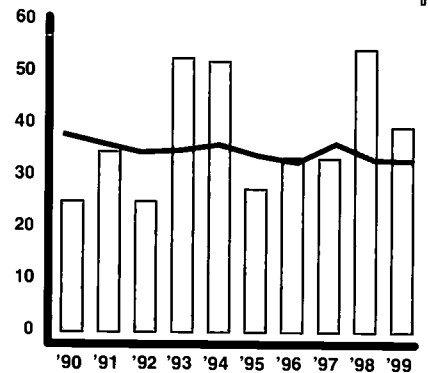

	1990 rate	1999 total	1999 rate	change in rate	1999 one in
County	25.0	13	39.3	+14.2	1 in 2,548
State	38.2	1,003	33.1	-5.1	1 in 3,024
Rural	41.8	184	36.0	-5.8	1 in 2,778

Children Dropping Out of Public School
per 100 students enrolled in grades 9-12

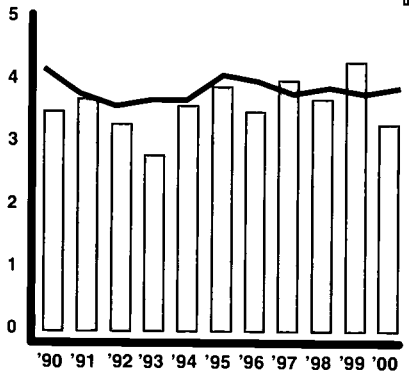

	1990 rate	2000 total	2000 rate	change in rate	2000 one in
County	3.5	188	3.3	-0.2	1 in 31
State	4.2	21,806	3.9	-0.3	1 in 25
Rural	3.0	3,071	3.1	+0.1	1 in 32

Unemployment
per 100 persons in labor force

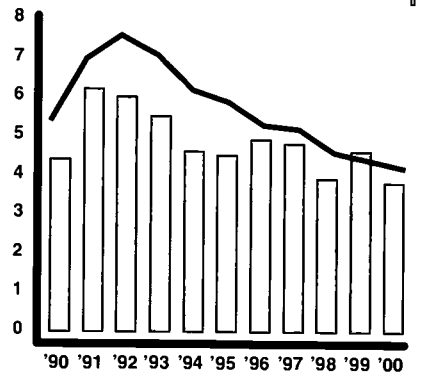

	1990 rate	2000 total	2000 rate	change in rate
County	4.4	2,400	3.8	-0.6
State	5.4	250,000	4.2	-1.2
Rural	7.0	44,000	5.0	-2.0

Children Receiving TANF/AFDC
per 100 children under 18

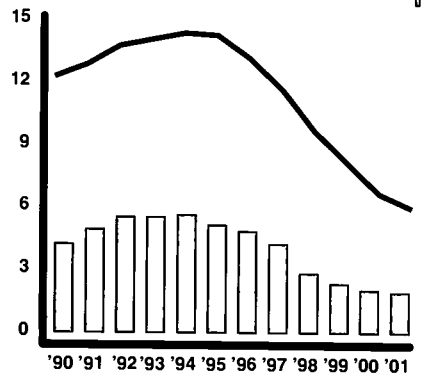

	1990 rate	2001 total	2001 rate	change in rate	2001 one in
County	4.2	595	1.9	-2.3	1 in 53
State	12.3	176,571	6.0	-6.3	1 in 17
Rural	8.7	14,295	3.1	-5.6	1 in 32

Children Abused or Neglected - Substantiated Cases
per 1,000 children under 18

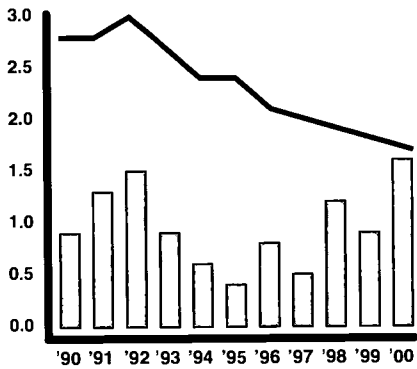

	1990 rate	2000 total	2000 rate	change in rate	2000 one in
County	0.9	50	1.6	+0.7	1 in 621
State	2.8	5,002	1.7	-1.1	1 in 584
Rural	2.7	930	2.0	-0.7	1 in 501

Children in Out-of-Home Placements
per 1,000 children under 18

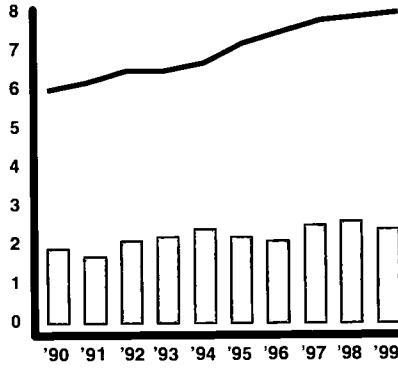

	1990 rate	1999 total	1999 rate	change in rate	1999 one in
County	1.9	76	2.4	+0.5	1 in 410
State	6.0	22,770	8.0	+2.0	1 in 125
Rural	3.8	1,955	4.1	+0.3	1 in 244

Delinquent Children Placed Out-of-Home by Juvenile Court
per 1,000 children 10-17

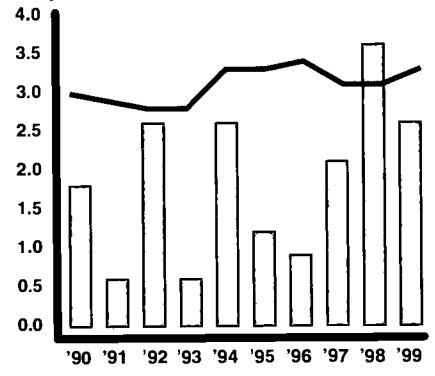

	1990 rate	1999 total	1999 rate	change in rate	1999 one in
County	1.8	40	2.6	+0.8	1 in 382
State	3.0	4,486	3.3	+0.4	1 in 299
Rural	1.3	368	1.6	+0.3	1 in 637

Medicaid/CHIP

	1995	1999	2000	2001	change 1995-2001	2001 one in
Medicaid						
County	4,882	4,904	4,987	5,251	+369	1 in 6
State	760,604	697,932	697,388	716,298	-44,306	1 in 4
Rural	124,412	113,660	113,053	116,162	-8,251	1 in 4
CHIP						
County	372	473	821	1,097	+725	1 in 30
State	49,695	68,376	88,917	104,527	+54,832	1 in 30
Rural	11,022	13,129	17,786	20,654	+9,632	1 in 24

Head Start

	funded enrollment 1995	funded enrollment 1999	funded enrollment 2000	change in number '95-'00	2000 rate per 100 eligible	2000 one in
County	287	293	293	+6	65.5	1 in 2
State	24,507	27,178	27,252	+2,745	50.8	1 in 2
Rural	4,515	5,110	5,205	+690	54.6	1 in 2

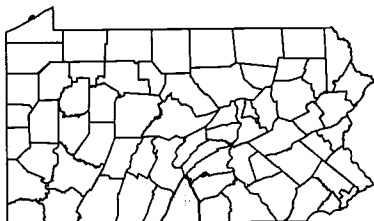

Population — 1990/2000

	0-2	3-4	5-6	7-9	10-13	14-17	0-17	18-64	65+	TOTAL
1990 County	4,750	3,268	3,316	4,923	6,441	6,833	29,531	74,053	17,498	121,082
2000 County	4,867	3,220	3,405	5,272	7,120	7,168	31,052	77,510	20,751	129,313
2000 County %	3.8%	2.5%	2.6%	4.1%	5.5%	5.5%	24.0%	59.9%	16.0%	100%
2000 State %	3.5%	2.4%	2.6%	4.2%	5.6%	5.5%	23.8%	60.6%	15.6%	100%

Race Under Age 18 — 2000

	White	Black or Afr.-Am.	AIAN	Asian	HAW-OPI	some other	more than 2	TOTAL pop. < 18
#	28,771	1,005	40	198	18	409	611	31,052
%	92.7%	3.2%	0.1%	0.6%	0.1%	1.3%	2.0%	
State	80.1%	13.0%	0.2%	1.9%	0.0%	2.5%	2.3%	
Rural	95.1%	2.1%	0.2%	0.5%	0.0%	0.8%	1.4%	

Family Economics — 1999/2000

	County	State
2000 Workers Per Child	2.0	2.0
1999 Per Capita Income	\$23,603	\$27,127
1999 Avg. Annual Wage	\$25,552	\$30,817

Estimated Population in Poverty — 1997

Age	#	%
5-17 in Families	2,758	11.7%
Under Age 18 All Children	4,020	12.6%
All Ages	10,271	8%

Hispanic Origin — 2000

	under age 18 - #	under age 18 - %
County	901	2.9%
State	148,664	5.1%
Rural	10,229	2.2%

Median Age — 2000

County	38.3
State	38.0

Housing — 2000

	housing units	% occupied	% owner occupied	% renter occupied	% vacant
County	53,803	94.1%	74.0%	26.0%	5.9%
State	5,249,750	91.0%	71.3%	28.7%	9.0%
Rural	907,638	82.5%	76.6%	23.4%	17.5%

Own Children in Single Parent Households — 1990/2000

	1990 #	1990 %	2000 #	2000 %	change in rate
County	4,024	14.5%	5,712	20.0%	+5.5
State	512,479	20.1%	665,745	25.1%	+5.0
Rural	65,278	15.5%	88,871	20.7%	+5.1

Own Children in Female Headed Households

County	3,013	10.9%	3,946	13.8%	+2.9
State	425,838	16.7%	524,142	19.8%	+3.1
Rural	50,785	12.1%	63,037	14.7%	+2.6



For information on school districts in this county, please refer to page 209, Section IV.

Lack of Early Prenatal Care
per 100 births

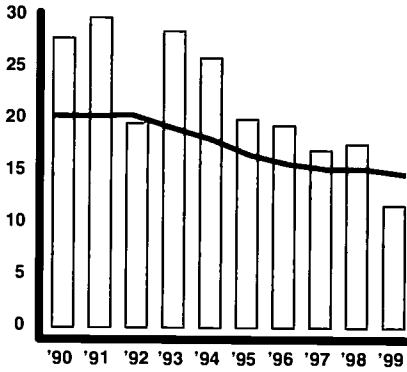

	1990 rate	1999 total	1999 rate	change in rate	1999 one in
County	27.8	20	11.7	-16.1	1 in 9
State	20.4	20,580	14.8	-5.6	1 in 7
Rural	20.6	3,020	14.3	-6.3	1 in 7

Babies Born at Low Birth Weight
per 100 births

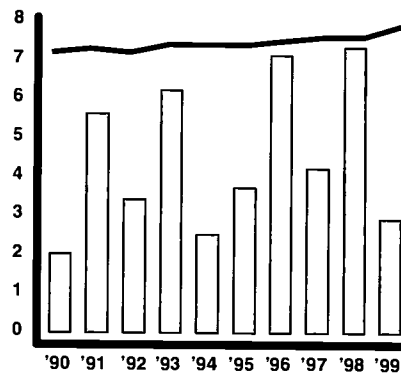

	1990 rate	1999 total	1999 rate	change in rate	1999 one in
County	2.0	5	2.9	+0.9	1 in 34
State	7.2	11,467	7.9	+0.7	1 in 13
Rural	5.7	1,516	7.1	+1.4	1 in 14

Infant Mortality
per 1,000 births

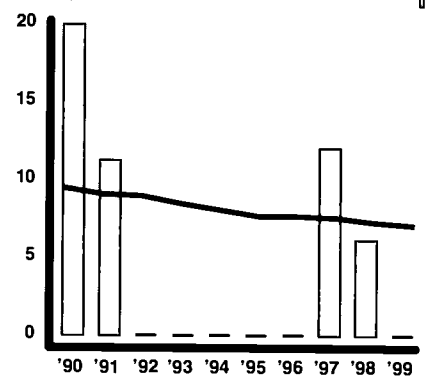

	1990 rate	1999 total	1999 rate	change in rate	1999 one in
County	19.9	0	0.0	-19.9	1 in —
State	9.5	1,025	7.1	-2.4	1 in 141
Rural	8.3	165	7.7	-0.7	1 in 130

Children Born to Single Mothers Under Age 20
per 100 births

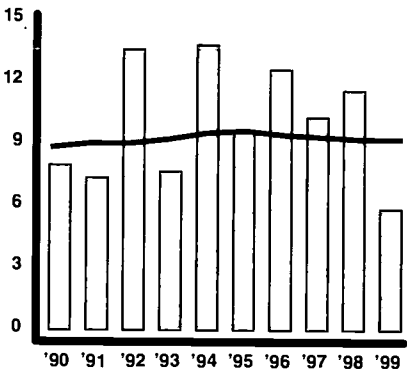

	1990 rate	1999 total	1999 rate	change in rate	1999 one in
County	7.9	10	5.8	-2.1	1 in 17
State	8.8	13,311	9.2	+0.4	1 in 11
Rural	7.5	1,826	8.5	+1.0	1 in 12

Children Born to Mothers with Less Than a High School Education
per 100 births

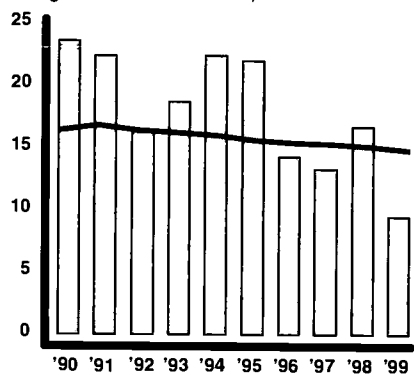

	1990 rate	1999 total	1999 rate	change in rate	1999 one in
County	23.5	16	9.4	-14.1	1 in 11
State	16.4	20,908	14.8	-1.6	1 in 7
Rural	18.0	3,551	16.8	-1.2	1 in 6

Child Deaths Ages 1-19
per 100,000 children 1-19

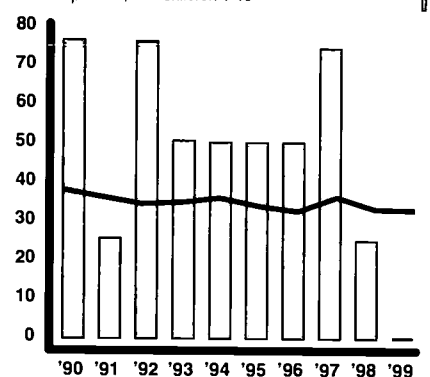

	1990 rate	1999 total	1999 rate	change in rate	1999 one in
County	76.5	0	0.0	-76.5	1 in —
State	38.2	1,003	33.1	-5.1	1 in 3,024
Rural	41.8	184	36.0	-5.8	1 in 2,778

Children Dropping Out of Public School
per 100 students enrolled in grades 9-12

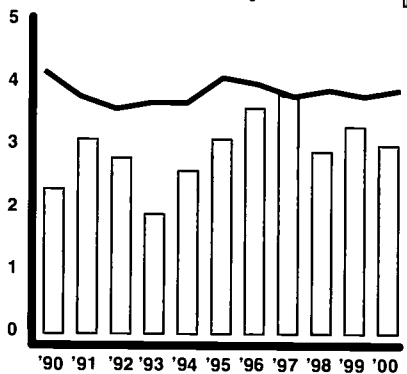

	1990 rate	2000 total	2000 rate	change in rate	2000 one in
County	2.3	21	3.0	+0.7	1 in 33
State	4.2	21,806	3.9	-0.3	1 in 25
Rural	3.0	3,071	3.1	+0.1	1 in 32

Unemployment
per 100 persons in labor force

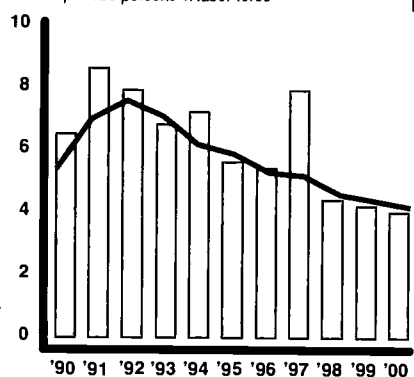

	1990 rate	2000 total	2000 rate	change in rate
County	6.5	300	4.0	-2.5
State	5.4	250,000	4.2	-1.2
Rural	7.0	44,000	5.0	-2.0

Children Receiving TANF/AFDC
per 100 children under 18

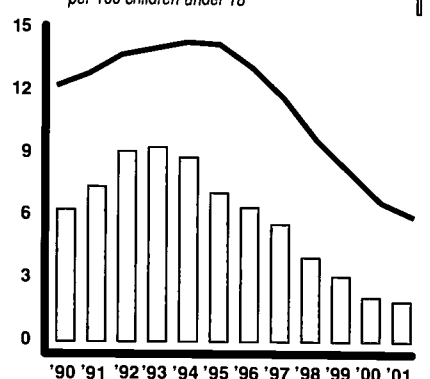

	1990 rate	2001 total	2001 rate	change in rate	2001 one in
County	6.3	65	1.9	-4.4	1 in 53
State	12.3	176,571	6.0	-6.3	1 in 17
Rural	8.7	14,295	3.1	-5.6	1 in 32

Children Abused or Neglected - Substantiated Cases
per 1,000 children under 18

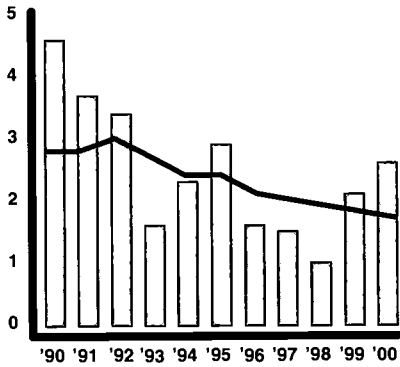

	1990 rate	2000 total	2000 rate	change in rate	2000 one in
County	4.6	9	2.6	-2.0	1 in 390
State	2.8	5,002	1.7	-1.1	1 in 584
Rural	2.7	930	2.0	-0.7	1 in 501

Children in Out-of-Home Placements
per 1,000 children under 18

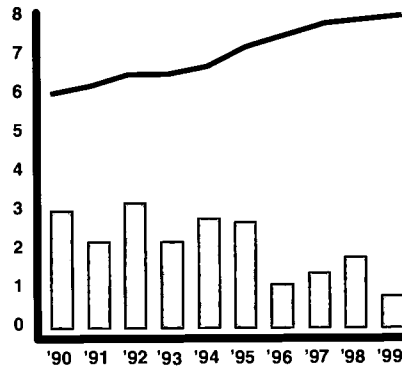

	1990 rate	1999 total	1999 rate	change in rate	1999 one in
County	3.0	3	0.8	-2.2	1 in 1287
State	6.0	22,770	8.0	+2.0	1 in 125
Rural	3.8	1,955	4.1	+0.3	1 in 244

Delinquent Children Placed Out-of-Home by Juvenile Court
per 1,000 children 10-17

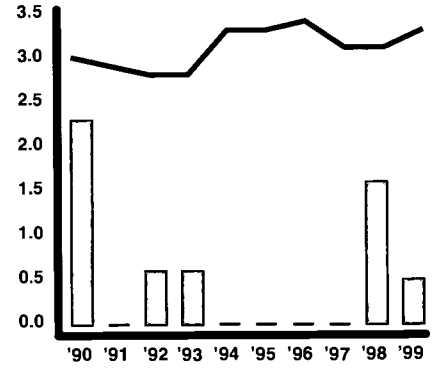

	1990 rate	1999 total	1999 rate	change in rate	1999 one in
County	2.3	1	0.5	-1.8	1 in 1,923
State	3.0	4,486	3.3	+0.4	1 in 299
Rural	1.3	368	1.6	+0.3	1 in 637

Medical/CHIP

	1995	1999	2000	2001	change 1995-2001	2001 one in
Medical						
County	873	781	755	759	-114	1 in 5
State	760,604	697,932	697,388	716,298	-44,306	1 in 4
Rural	124,412	113,660	113,053	116,162	-8,251	1 in 4
CHIP						
County	55	100	145	163	+108	1 in 23
State	49,695	68,376	88,917	104,527	+54,832	1 in 30
Rural	11,022	13,129	17,786	20,654	+9,632	1 in 24

Head Start

	funded enrollment 1995	funded enrollment 1999	funded enrollment 2000	change in number '95-'00	2000 rate per 100 eligible	2000 one in
County	54	48	48	-6	68.6	1 in 1
State	24,507	27,178	27,252	+2,745	50.8	1 in 2
Rural	4,515	5,110	5,205	+690	54.6	1 in 2

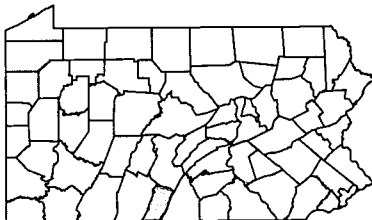

Family Economics — 1999/2000

	County	State
2000 Workers Per Child	1.8	2.0
1999 Per Capita Income	\$21,264	\$27,127
1999 Avg. Annual Wage	\$28,529	\$30,817

Estimated Population in Poverty — 1997

Age	#	%
5-17 in Families	459	15.5%
Under Age 18 All Children	628	15.9%
All Ages	1,532	10.4%

Hispanic Origin — 2000

	under age 18 - #	under age 18 - %
County	20	0.6%
State	148,664	5.1%
Rural	10,229	2.2%

Population — 1990/2000

	0-2	3-4	5-6	7-9	10-13	14-17	0-17	18-64	65+	TOTAL
1990 County	571	409	410	608	845	863	3,706	8,335	1,796	13,837
2000 County	524	374	408	555	839	807	3,507	8,686	2,068	14,261
2000 County %	3.7%	2.6%	2.9%	3.9%	5.9%	5.7%	24.6%	60.9%	14.5%	100%
2000 State %	3.5%	2.4%	2.6%	4.2%	5.6%	5.5%	23.8%	60.6%	15.6%	100%

Race Under Age 18 — 2000

	White	Black or Afr.-Am.	AIAN	Asian	HAW-OPI	some other	more than 2	TOTAL pop. < 18
#	3,406	31	12	7	1	2	48	3,507
%	97.1%	0.9%	0.3%	0.2%	0.0%	0.1%	1.4%	
State	80.1%	13.0%	0.2%	1.9%	0.0%	2.5%	2.3%	
Rural	95.1%	2.1%	0.2%	0.5%	0.0%	0.8%	1.4%	

Median Age — 2000

County	38.2
State	38.0

Housing — 2000

	housing units	% occupied	% owner occupied	% renter occupied	% vacant
County	6,790	83.4%	78.8%	21.2%	16.6%
State	5,249,750	91.0%	71.3%	28.7%	9.0%
Rural	907,638	82.5%	76.6%	23.4%	17.5%

Own Children in Single Parent Households — 1990/2000

	1990 #	1990 %	2000 #	2000 %	change in rate
County	499	14.5%	736	22.9%	+8.4
State	512,479	20.1%	665,745	25.1%	+5.0
Rural	65,278	15.5%	88,871	20.7%	+5.1

Own Children in Female Headed Households

	1990 #	1990 %	2000 #	2000 %	change in rate
County	379	11.0%	465	14.4%	+3.4
State	425,838	16.7%	524,142	19.8%	+3.1
Rural	50,785	12.1%	63,037	14.7%	+2.6



For information on school districts in this county, please refer to page 209, Section IV.

Lack of Early Prenatal Care
per 100 births

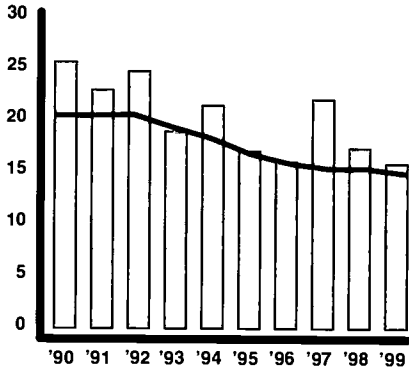

	1990 rate	1999 total	1999 rate	change in rate	1999 one in
County	25.6	64	15.8	-9.9	1 in 6
State	20.4	20,580	14.8	-5.6	1 in 7
Rural	20.6	3,020	14.3	-6.3	1 in 7

Babies Born at Low Birth Weight
per 100 births

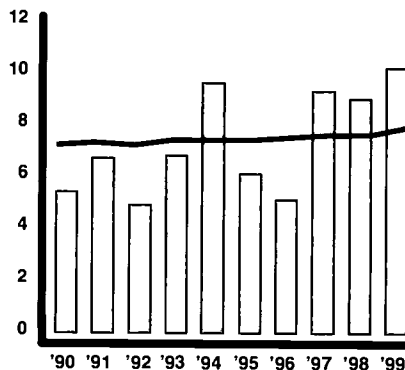

	1990 rate	1999 total	1999 rate	change in rate	1999 one in
County	5.4	42	10.2	+4.8	1 in 10
State	7.2	11,467	7.9	+0.7	1 in 13
Rural	5.7	1,516	7.1	+1.4	1 in 14

Infant Mortality
per 1,000 births

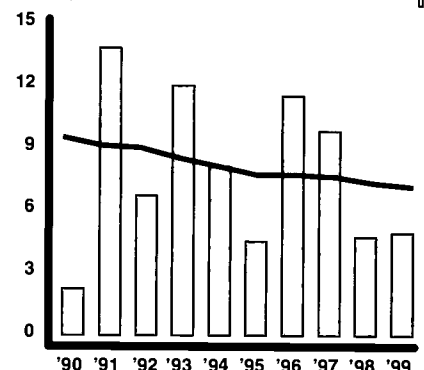

	1990 rate	1999 total	1999 rate	change in rate	1999 one in
County	2.2	2	4.9	+2.6	1 in 206
State	9.5	1,025	7.1	-2.4	1 in 141
Rural	8.3	165	7.7	-0.7	1 in 130

Children Born to Single Mothers Under Age 20
per 100 births

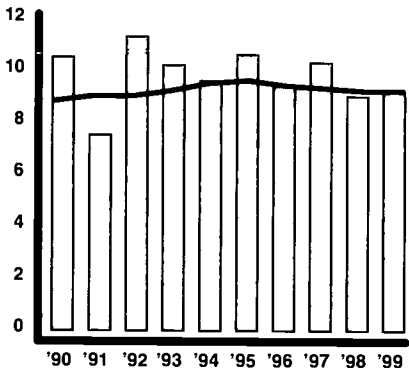

	1990 rate	1999 total	1999 rate	change in rate	1999 one in
County	10.5	38	9.2	-1.3	1 in 11
State	8.8	13,311	9.2	+0.4	1 in 11
Rural	7.5	1,826	8.5	+1.0	1 in 12

Children Born to Mothers with Less Than a High School Education
per 100 births

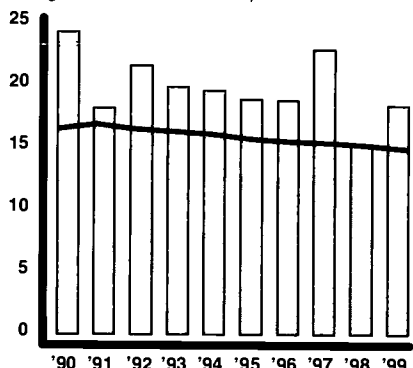

	1990 rate	1999 total	1999 rate	change in rate	1999 one in
County	24.2	74	18.3	-5.9	1 in 5
State	16.4	20,908	14.8	-1.6	1 in 7
Rural	18.0	3,551	16.8	-1.2	1 in 6

Child Deaths Ages 1-19
per 100,000 children 1-19

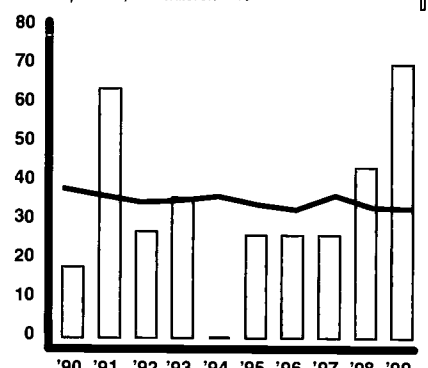

	1990 rate	1999 total	1999 rate	change in rate	1999 one in
County	18.0	8	70.1	+52.1	1 in 1,427
State	38.2	1,003	33.1	-5.1	1 in 3,024
Rural	41.8	184	36.0	-5.8	1 in 2,778

Children Dropping Out of Public School
per 100 students enrolled in grades 9-12

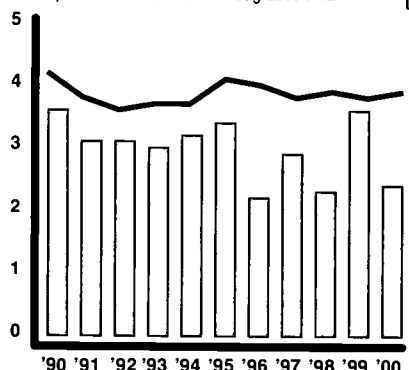

	1990 rate	2000 total	2000 rate	change in rate	2000 one in
County	3.6	49	2.4	-1.2	1 in 42
State	4.2	21,806	3.9	-0.3	1 in 25
Rural	3.0	3,071	3.1	+0.1	1 in 32

Unemployment
per 100 persons in labor force

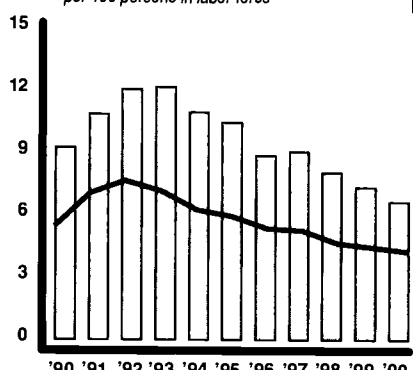

	1990 rate	2000 total	2000 rate	change in rate
County	9.2	1,000	6.6	-2.6
State	5.4	250,000	4.2	-1.2
Rural	7.0	44,000	5.0	-2.0

Children Receiving TANF/AFDC
per 100 children under 18

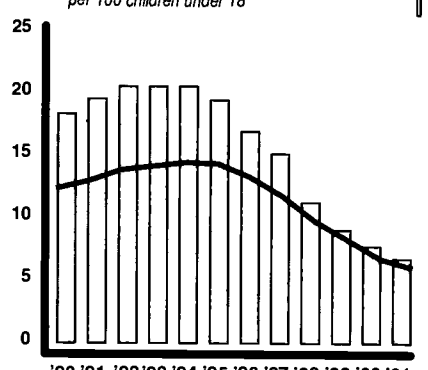

	1990 rate	2001 total	2001 rate	change in rate	2001 one in
County	18.3	604	6.7	-11.6	1 in 15
State	12.3	176,571	6.0	-6.3	1 in 17
Rural	8.7	14,295	3.1	-5.6	1 in 32

Children Abused or Neglected - Substantiated Cases
per 1,000 children under 18

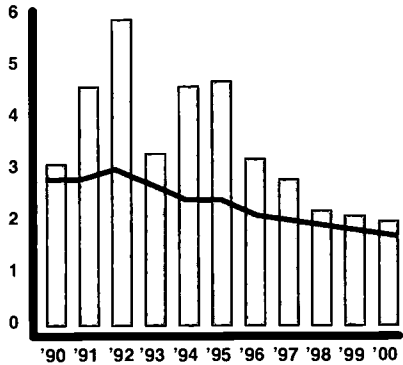

	1990 rate	2000 total	2000 rate	change in rate	2000 one in
County	3.1	18	2.0	-1.1	1 in 499
State	2.8	5,002	1.7	-1.1	1 in 584
Rural	2.7	930	2.0	-0.7	1 in 501

Children in Out-of-Home Placements
per 1,000 children under 18

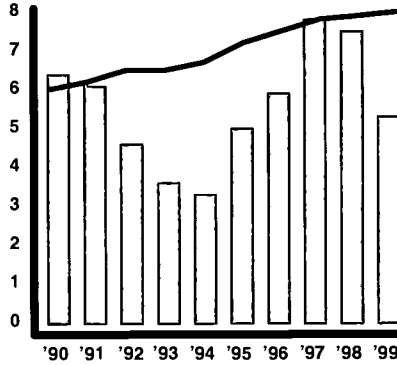

	1990 rate	1999 total	1999 rate	change in rate	1999 one in
County	6.4	56	5.3	-1.1	1 in 188
State	6.0	22,770	8.0	+2.0	1 in 125
Rural	3.8	1,955	4.1	+0.3	1 in 244

Delinquent Children Placed Out-of-Home by Juvenile Court
per 1,000 children 10-17

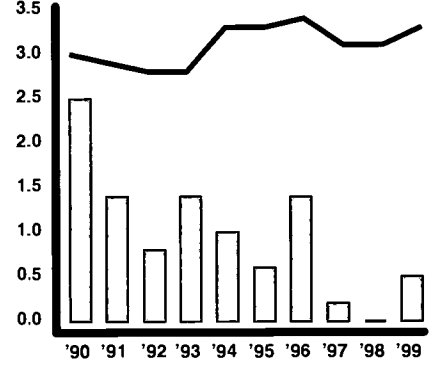

	1990 rate	1999 total	1999 rate	change in rate	1999 one in
County	2.5	3	0.5	-1.9	1 in 1,844
State	3.0	4,486	3.3	+0.4	1 in 299
Rural	1.3	368	1.6	+0.3	1 in 637

Medicaid/CHIP

	1995	1999	2000	2001	change 1995-2001	2001 one in
Medicaid						
County	4,028	3,668	3,542	3,576	-452	1 in 3
State	760,604	697,932	697,388	716,298	-44,306	1 in 4
Rural	124,412	113,660	113,053	116,162	-8,251	1 in 4
CHIP						
County	362	364	474	509	+147	1 in 19
State	49,695	68,376	88,917	104,527	+54,832	1 in 30
Rural	11,022	13,129	17,786	20,654	+9,632	1 in 24

Head Start

	funded enrollment 1995	funded enrollment 1999	funded enrollment 2000	change in number '95-'00	2000 rate per 100 eligible	2000 one in
County	199	185	205	+6	66.3	1 in 2
State	24,507	27,178	27,252	+2,745	50.8	1 in 2
Rural	4,515	5,110	5,205	+690	54.6	1 in 2

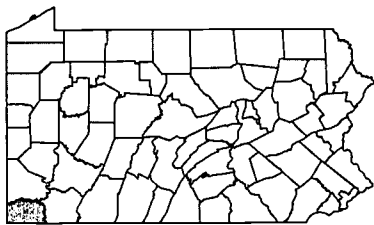

Population — 1990/2000

	0-2	3-4	5-6	7-9	10-13	14-17	0-17	18-64	65+	TOTAL
1990 County	1,470	1,045	1,089	1,648	2,434	2,449	10,135	22,914	6,501	39,550
2000 County	1,197	901	1,006	1,593	2,087	2,195	8,979	25,500	6,193	40,672
2000 County %	2.9%	2.2%	2.5%	3.9%	5.1%	5.4%	22.1%	62.7%	15.2%	100%
2000 State %	3.5%	2.4%	2.6%	4.2%	5.6%	5.5%	23.8%	60.6%	15.6%	100%

Race Under Age 18 — 2000

	White	Black or Afr.-Am.	AIAN	Asian	HAW-OPI	some other	more than 2	TOTAL pop. < 18
#	8,784	53	11	26	3	8	94	8,979
%	97.8%	0.6%	0.1%	0.3%	0.0%	0.1%	1.0%	
State	80.1%	13.0%	0.2%	1.9%	0.0%	2.5%	2.3%	
Rural	95.1%	2.1%	0.2%	0.5%	0.0%	0.8%	1.4%	

Family Economics — 1999/2000

	County	State
2000 Workers Per Child	1.7	2.0
1999 Per Capita Income	\$18,117	\$27,127
1999 Avg. Annual Wage	\$32,189	\$30,817

Estimated Population in Poverty — 1997

Age	#	%
5-17 in Families	1,979	23.8%
Under Age 18 All Children	2,780	25.6%
All Ages	7,470	18.6%

Hispanic Origin — 2000

	under age 18 - #	under age 18 - %
County	51	0.6%
State	148,664	5.1%
Rural	10,229	2.2%

Median Age — 2000

County	38.2
State	38.0

Housing — 2000

	housing units	% occupied	% owner occupied	% renter occupied	% vacant
County	16,678	90.3%	74.1%	25.9%	9.7%
State	5,249,750	91.0%	71.3%	28.7%	9.0%
Rural	907,638	82.5%	76.6%	23.4%	17.5%

Own Children in Single Parent Households — 1990/2000

	1990 #	1990 %	2000 #	2000 %	change in rate
County	1,839	19.4%	1,949	23.8%	+4.4
State	512,479	20.1%	665,745	25.1%	+5.0
Rural	65,278	15.5%	88,871	20.7%	+5.1
Own Children in Female Headed Households					
County	1,448	15.3%	1,443	17.6%	+2.3
State	425,838	16.7%	524,142	19.8%	+3.1
Rural	50,785	12.1%	63,037	14.7%	+2.6



For information on school districts in this county, please refer to page 209, Section IV.

Lack of Early Prenatal Care

per 100 births

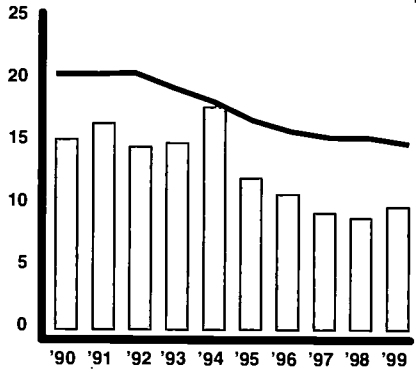

	1990 rate	1999 total	1999 rate	change in rate	1999 one in
County	15.2	48	9.8	-5.4	1 in 10
State	20.4	20,580	14.8	-5.6	1 in 7
Rural	20.6	3,020	14.3	-6.3	1 in 7

Babies Born at Low Birth Weight

per 100 births

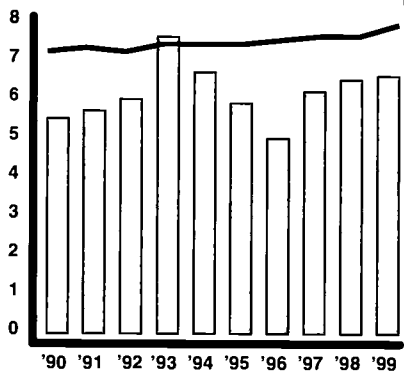

	1990 rate	1999 total	1999 rate	change in rate	1999 one in
County	5.5	33	6.6	+1.1	1 in 15
State	7.2	11,467	7.9	+0.7	1 in 13
Rural	5.7	1,516	7.1	+1.4	1 in 14

Infant Mortality

per 1,000 births

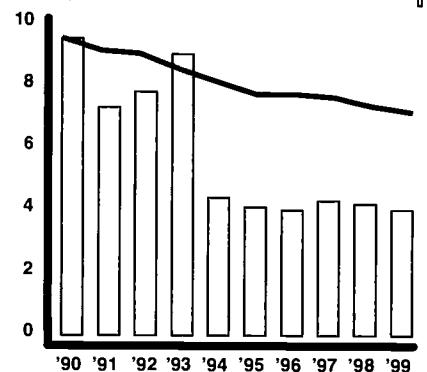

	1990 rate	1999 total	1999 rate	change in rate	1999 one in
County	9.5	2	4.0	-5.5	1 in 250
State	9.5	1,025	7.1	-2.4	1 in 141
Rural	8.3	165	7.7	-0.7	1 in 130

Children Born to Single Mothers Under Age 20

per 100 births

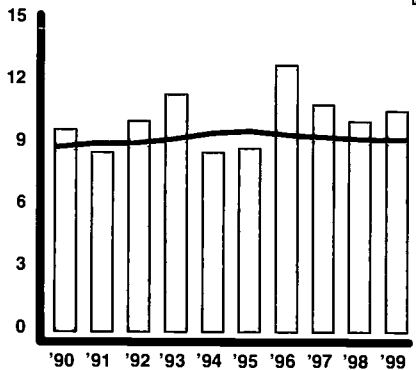

	1990 rate	1999 total	1999 rate	change in rate	1999 one in
County	9.7	53	10.6	+0.9	1 in 9
State	8.8	13,311	9.2	+0.4	1 in 11
Rural	7.5	1,826	8.5	+1.0	1 in 12

Children Born to Mothers with Less Than a High School Education

per 100 births

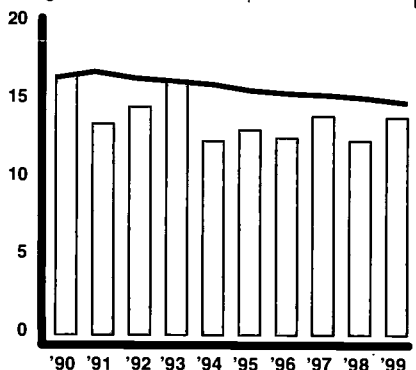

	1990 rate	1999 total	1999 rate	change in rate	1999 one in
County	16.6	69	13.9	-2.8	1 in 7
State	16.4	20,908	14.8	-1.6	1 in 7
Rural	18.0	3,551	16.8	-1.2	1 in 6

Child Deaths Ages 1-19

per 100,000 children 1-19

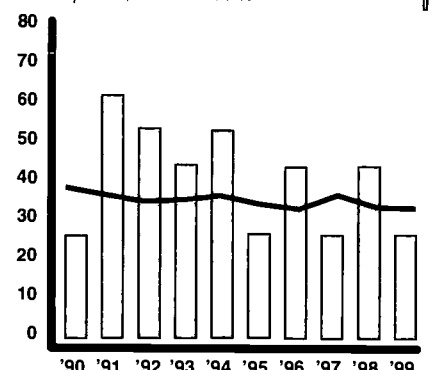

	1990 rate	1999 total	1999 rate	change in rate	1999 one in
County	26.1	3	26.4	+0.3	1 in 3,784
State	38.2	1,003	33.1	-5.1	1 in 3,024
Rural	41.8	184	36.0	-5.8	1 in 2,778

Children Dropping Out of Public School

per 100 students enrolled in grades 9-12

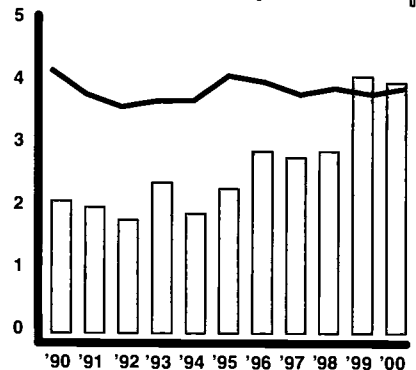

	1990 rate	2000 total	2000 rate	change in rate	2000 one in
County	2.1	82	4.0	+1.8	1 in 25
State	4.2	21,806	3.9	-0.3	1 in 25
Rural	3.0	3,071	3.1	+0.1	1 in 32

Unemployment

per 100 persons in labor force

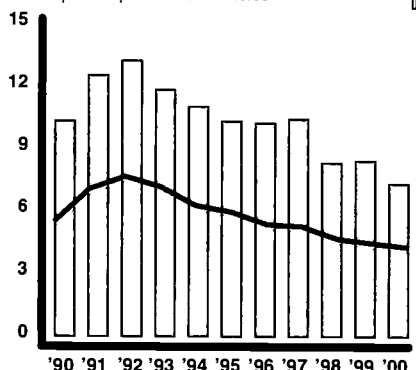

	1990 rate	2000 total	2000 rate	change in rate
County	10.3	1,400	7.3	-3.0
State	5.4	250,000	4.2	-1.2
Rural	7.0	44,000	5.0	-2.0

Children Receiving TAN/FDCA

per 100 children under 18

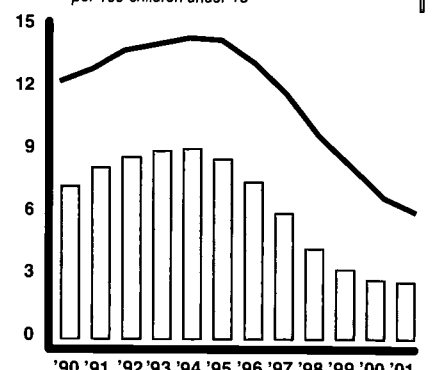

	1990 rate	2001 total	2001 rate	change in rate	2001 one in
County	7.3	264	2.7	-4.6	1 in 37
State	12.3	176,571	6.0	-6.3	1 in 17
Rural	8.7	14,295	3.1	-5.6	1 in 32

Children Abused or Neglected - Substantiated Cases
per 1,000 children under 18

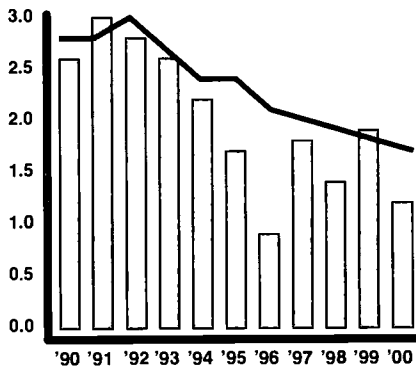

	1990 rate	2000 total	2000 rate	change in rate	2000 one in
County	2.6	12	1.2	-1.4	1 in 824
State	2.8	5,002	1.7	-1.1	1 in 584
Rural	2.7	930	2.0	-0.7	1 in 501

Children in Out-of-Home Placements
per 1,000 children under 18

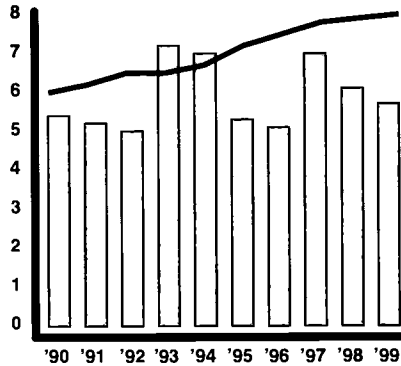

	1990 rate	1999 total	1999 rate	change in rate	1999 one in
County	5.4	59	5.7	+0.3	1 in 176
State	6.0	22,770	8.0	+2.0	1 in 125
Rural	3.8	1,955	4.1	+0.3	1 in 244

Delinquent Children Placed Out-of-Home by Juvenile Court
per 1,000 children 10-17

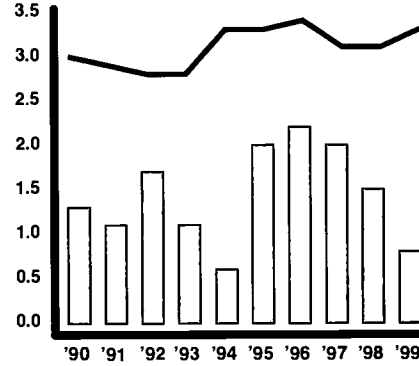

	1990 rate	1999 total	1999 rate	change in rate	1999 one in
County	1.3	4	0.8	-0.5	1 in 1,304
State	3.0	4,486	3.3	+0.4	1 in 299
Rural	1.3	368	1.6	+0.3	1 in 637

Medicaid/CHIP

	1995	1999	2000	2001	change 1995-2001	2001 one in
Medicaid						
County	2,821	2,831	2,827	2,904	+83	1 in 4
State	760,604	697,932	697,388	716,298	-44,306	1 in 4
Rural	124,412	113,660	113,053	116,162	-8,251	1 in 4
CHIP						
County	278	254	382	444	+166	1 in 24
State	49,695	68,376	88,917	104,527	+54,832	1 in 30
Rural	11,022	13,129	17,786	20,654	+9,632	1 in 24

Head Start

	funded enrollment 1995	funded enrollment 1999	funded enrollment 2000	change in number '95-'00	2000 rate per 100 eligible	2000 one in
County	204	170	170	-34	81.7	1 in 1
State	24,507	27,178	27,252	+2,745	50.8	1 in 2
Rural	4,515	5,110	5,205	+690	54.6	1 in 2

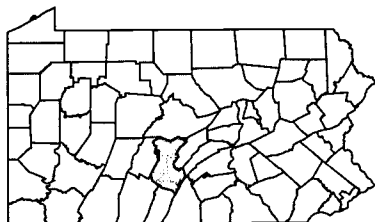

Population — 1990/2000

	0-2	3-4	5-6	7-9	10-13	14-17	0-17	18-64	65+	TOTAL
1990 County	1,672	1,132	1,160	1,631	2,290	2,502	10,387	27,826	5,951	44,164
2000 County	1,460	1,021	992	1,620	2,378	2,422	9,893	28,945	6,748	45,586
2000 County %	3.2%	2.2%	2.2%	3.6%	5.2%	5.3%	21.7%	63.5%	14.8%	100%
2000 State %	3.5%	2.4%	2.6%	4.2%	5.6%	5.5%	23.8%	60.6%	15.6%	100%

Race Under Age 18 — 2000

	White	Black or Afr.-Am.	AIAN	Asian	HAW-OPI	some other	more than 2	TOTAL pop. < 18
#	9,513	174	9	28	0	36	133	9,893
%	96.2%	1.8%	0.1%	0.3%	0.0%	0.4%	1.3%	
State	80.1%	13.0%	0.2%	1.9%	0.0%	2.5%	2.3%	
Rural	95.1%	2.1%	0.2%	0.5%	0.0%	0.8%	1.4%	

Family Economics — 1999/2000

	County	State
2000 Workers Per Child	1.7	2.0
1999 Per Capita Income	\$17,946	\$27,127
1999 Avg. Annual Wage	\$25,136	\$30,817

Estimated Population in Poverty — 1997

Age	#	%
5-17 in Families	1,328	16.9%
Under Age 18 All Children	1,872	17.8%
All Ages	5,214	12.6%

Hispanic Origin — 2000

	under age 18 - #	under age 18 - %
County	93	0.9%
State	148,664	5.1%
Rural	10,229	2.2%

Median Age — 2000

County	37.7
State	38.0

Housing — 2000

	housing units	% occupied	% owner occupied	% renter occupied	% vacant
County	21,058	79.6%	77.5%	22.5%	20.4%
State	5,249,750	91.0%	71.3%	28.7%	9.0%
Rural	907,638	82.5%	76.6%	23.4%	17.5%

Own Children in Single Parent Households — 1990/2000

	1990 #	1990 %	2000 #	2000 %	change in rate
County	1,516	15.9%	1,925	21.2%	+5.3
State	512,479	20.1%	665,745	25.1%	+5.0
Rural	65,278	15.5%	88,871	20.7%	+5.1
Own Children in Female Headed Households					
County	1,128	11.8%	1,301	14.3%	+2.5
State	425,838	16.7%	524,142	19.8%	+3.1
Rural	50,785	12.1%	63,037	14.7%	+2.6

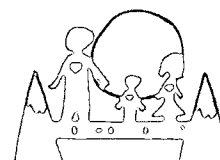

For information on school districts in this county, please refer to page 209, Section IV.

Lack of Early Prenatal Care per 100 births

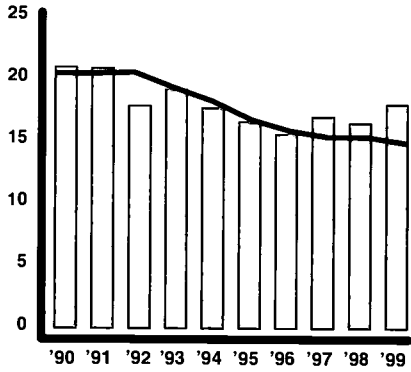

	1990 rate	1999 total	1999 rate	change in rate	1999 one in
County	20.9	160	17.9	-3.0	1 in 6
State	20.4	20,580	14.8	-5.6	1 in 7
Rural	20.6	3,020	14.3	-6.3	1 in 7

Babies Born at Low Birth Weight per 100 births

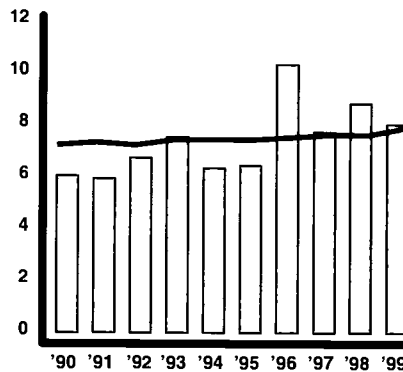

	1990 rate	1999 total	1999 rate	change in rate	1999 one in
County	6.0	72	8.0	+1.9	1 in 13
State	7.2	11,467	7.9	+0.7	1 in 13
Rural	5.7	1,516	7.1	+1.4	1 in 14

Infant Mortality per 1,000 births

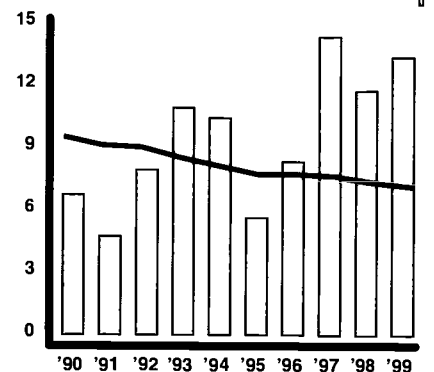

	1990 rate	1999 total	1999 rate	change in rate	1999 one in
County	6.7	12	13.3	+6.6	1 in 75
State	9.5	1,025	7.1	-2.4	1 in 141
Rural	8.3	165	7.7	-0.7	1 in 130

Children Born to Single Mothers Under Age 20 per 100 births

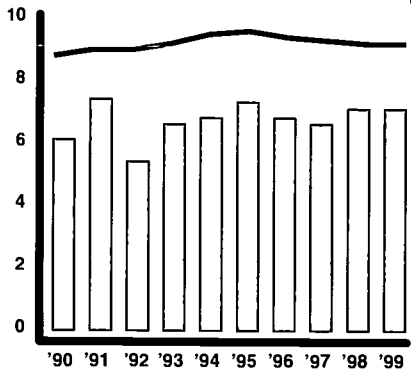

	1990 rate	1999 total	1999 rate	change in rate	1999 one in
County	6.1	64	7.1	+1.0	1 in 14
State	8.8	13,311	9.2	+0.4	1 in 11
Rural	7.5	1,826	8.5	+1.0	1 in 12

Children Born to Mothers with Less Than a High School Education per 100 births

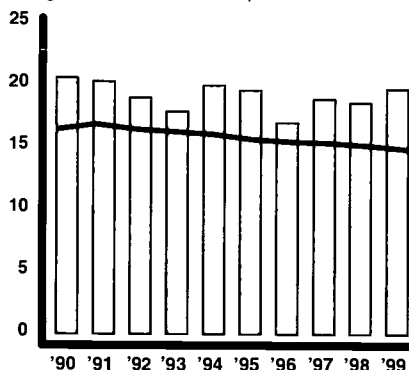

	1990 rate	1999 total	1999 rate	change in rate	1999 one in
County	20.5	175	19.6	-0.9	1 in 5
State	16.4	20,908	14.8	-1.6	1 in 7
Rural	18.0	3,551	16.8	-1.2	1 in 6

Child Deaths Ages 1-19 per 100,000 children 1-19

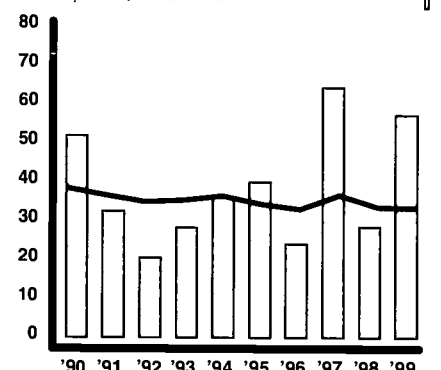

	1990 rate	1999 total	1999 rate	change in rate	1999 one in
County	51.6	14	56.9	+5.2	1 in 1,759
State	38.2	1,003	33.1	-5.1	1 in 3,024
Rural	41.8	184	36.0	-5.8	1 in 2,778

Children Dropping Out of Public School per 100 students enrolled in grades 9-12

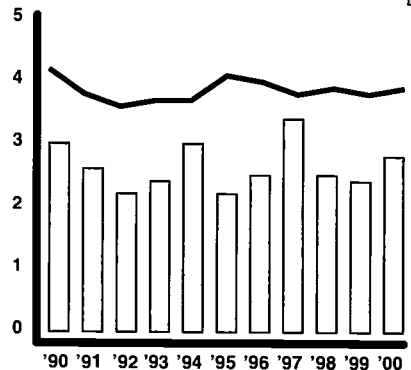

	1990 rate	2000 total	2000 rate	change in rate	2000 one in
County	3.0	123	2.8	-0.2	1 in 36
State	4.2	21,806	3.9	-0.3	1 in 25
Rural	3.0	3,071	3.1	+0.1	1 in 32

Unemployment per 100 persons in labor force

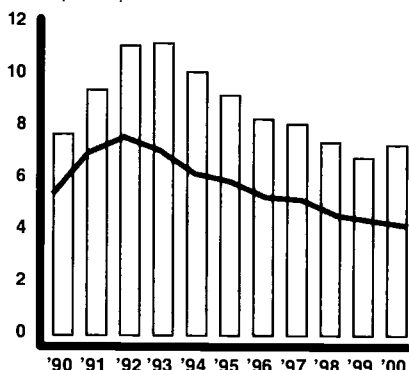

	1990 rate	2000 total	2000 rate	change in rate
County	7.7	2,600	7.3	-0.4
State	5.4	250,000	4.2	-1.2
Rural	7.0	44,000	5.0	-2.0

Children Receiving TAN/FD/C per 100 children under 18

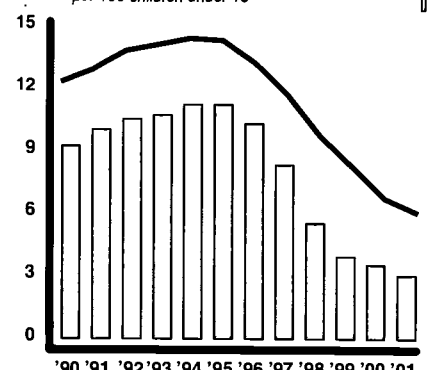

	1990 rate	2001 total	2001 rate	change in rate	2001 one in
County	9.2	569	3.0	-6.2	1 in 33
State	12.3	176,571	6.0	-6.3	1 in 17
Rural	8.7	14,295	3.1	-5.6	1 in 32

Children Abused or Neglected - Substantiated Cases
per 1,000 children under 18

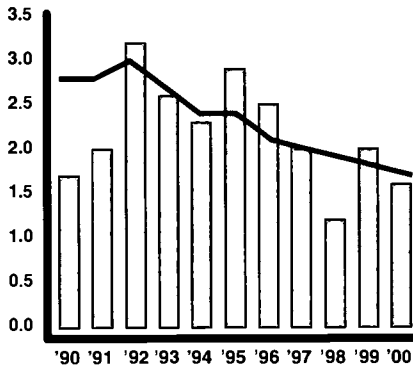

	1990 rate	2000 total	2000 rate	change in rate	2000 one in
County	1.7	30	1.6	-0.1	1 in 629
State	2.8	5,002	1.7	-1.1	1 in 584
Rural	2.7	930	2.0	-0.7	1 in 501

Children in Out-of-Home Placements
per 1,000 children under 18

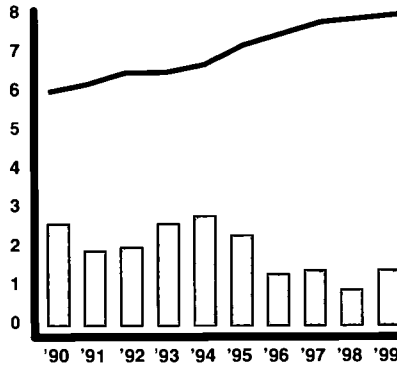

	1990 rate	1999 total	1999 rate	change in rate	1999 one in
County	2.6	30	1.4	-1.1	1 in 690
State	6.0	22,770	8.0	+2.0	1 in 125
Rural	3.8	1,955	4.1	+0.3	1 in 244

Delinquent Children Placed Out-of-Home by Juvenile Court
per 1,000 children 10-17

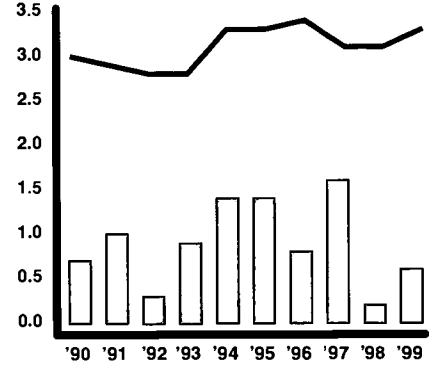

	1990 rate	1999 total	1999 rate	change in rate	1999 one in
County	0.7	6	0.6	-0.1	1 in 1,733
State	3.0	4,486	3.3	+0.4	1 in 299
Rural	1.3	368	1.6	+0.3	1 in 637

Medicaid/CHIP

	1995	1999	2000	2001	change 1995-2001	2001 one in
Medicaid						
County	6,244	5,388	5,438	5,546	-698	1 in 4
State	760,604	697,932	697,388	716,298	-44,306	1 in 4
Rural	124,412	113,660	113,053	116,162	-8,251	1 in 4
CHIP						
County	735	876	1,060	1,141	+405	1 in 18
State	49,695	68,376	88,917	104,527	+54,832	1 in 30
Rural	11,022	13,129	17,786	20,654	+9,632	1 in 24

Head Start

	funded enrollment 1995	funded enrollment 1999	funded enrollment 2000	change in number '95-'00	2000 rate per 100 eligible	2000 one in
County	207	263	263	+56	51.5	1 in 2
State	24,507	27,178	27,252	+2,745	50.8	1 in 2
Rural	4,515	5,110	5,205	+690	54.6	1 in 2

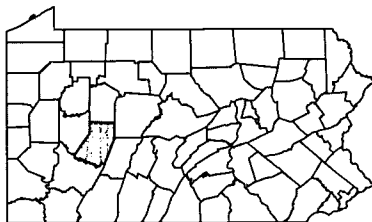

Population — 1990/2000

	0-2	3-4	5-6	7-9	10-13	14-17	0-17	18-64	65+	TOTAL
1990 County	3,040	2,198	2,364	3,700	4,957	4,734	20,993	56,594	12,407	89,994
2000 County	2,604	1,820	1,875	3,289	4,410	4,867	18,865	57,417	13,323	89,605
2000 County %	2.9%	2.0%	2.1%	3.7%	4.9%	5.4%	21.1%	64.1%	14.9%	100%
2000 State %	3.5%	2.4%	2.6%	4.2%	5.6%	5.5%	23.8%	60.6%	15.6%	100%

Race Under Age 18 — 2000

	White	Black or Afr.-Am.	AIAN	Asian	HAW-OPI	some other	more than 2	TOTAL pop. < 18
#	18,223	250	12	121	2	48	209	18,865
%	96.6%	1.3%	0.1%	0.6%	0.0%	0.3%	1.1%	
State	80.1%	13.0%	0.2%	1.9%	0.0%	2.5%	2.3%	
Rural	95.1%	2.1%	0.2%	0.5%	0.0%	0.8%	1.4%	

Family Economics — 1999/2000

	County	State
2000 Workers Per Child	1.7	2.0
1999 Per Capita Income	\$22,151	\$27,127
1999 Avg. Annual Wage	\$26,822	\$30,817

Estimated Population in Poverty — 1997

Age	#	%
5-17 in Families	3,147	19.2%
Under Age 18 All Children	4,599	21.5%
All Ages	13,027	15.4%

Hispanic Origin — 2000

	under age 18 - #	under age 18 - %
County	122	0.6%
State	148,664	5.1%
Rural	10,229	2.2%

Median Age — 2000

County	36.2
State	38.0

Housing — 2000

	housing units	% occupied	% owner occupied	% renter occupied	% vacant
County	37,250	91.6%	71.7%	28.3%	8.4%
State	5,249,750	91.0%	71.3%	28.7%	9.0%
Rural	907,638	82.5%	76.6%	23.4%	17.5%

Own Children in Single Parent Households — 1990/2000

	1990 #	1990 %	2000 #	2000 %	change in rate
County	2,686	13.5%	3,328	18.9%	+5.4
State	512,479	20.1%	665,745	25.1%	+5.0
Rural	65,278	15.5%	88,871	20.7%	+5.1
Own Children in Female Headed Households					
County	2,113	10.6%	2,390	13.6%	+3.0
State	425,838	16.7%	524,142	19.8%	+3.1
Rural	50,785	12.1%	63,037	14.7%	+2.6



For information on school districts in this county, please refer to page 209, Section IV.

Lack of Early Prenatal Care

per 100 births

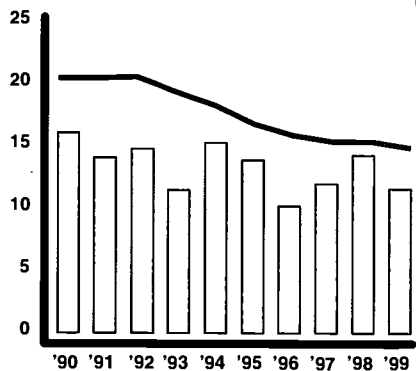

	1990 rate	1999 total	1999 rate	change in rate	1999 one in
County	16.0	54	11.5	-4.5	1 in 9
State	20.4	20,580	14.8	-5.6	1 in 7
Rural	20.6	3,020	14.3	-6.3	1 in 7

Babies Born at Low Birth Weight

per 100 births

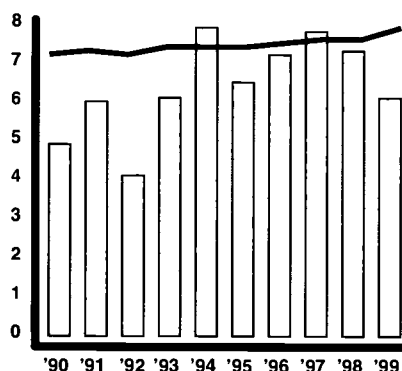

	1990 rate	1999 total	1999 rate	change in rate	1999 one in
County	4.9	29	6.1	+1.2	1 in 16
State	7.2	11,467	7.9	+0.7	1 in 13
Rural	5.7	1,516	7.1	+1.4	1 in 14

Infant Mortality

per 1,000 births

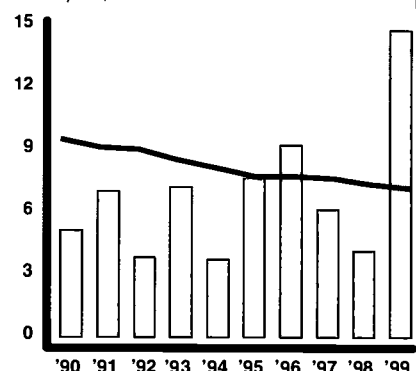

	1990 rate	1999 total	1999 rate	change in rate	1999 one in
County	5.1	7	14.7	+9.6	1 in 68
State	9.5	1,025	7.1	-2.4	1 in 141
Rural	8.3	165	7.7	-0.7	1 in 130

Children Born to Single Mothers Under Age 20

per 100 births

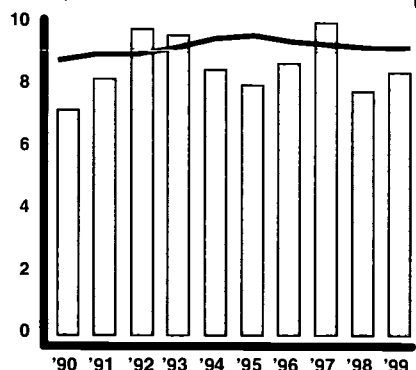

	1990 rate	1999 total	1999 rate	change in rate	1999 one in
County	7.2	40	8.4	+1.3	1 in 12
State	8.8	13,311	9.2	+0.4	1 in 11
Rural	7.5	1,826	8.5	+1.0	1 in 12

Children Born to Mothers with Less Than a High School Education

per 100 births

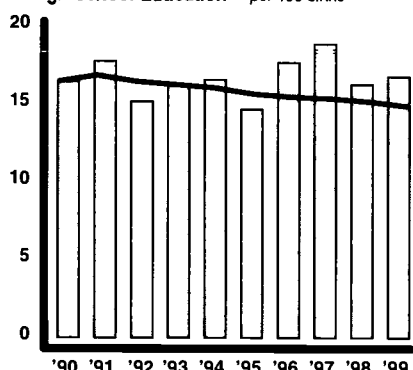

	1990 rate	1999 total	1999 rate	change in rate	1999 one in
County	16.4	75	16.7	+0.3	1 in 6
State	16.4	20,908	14.8	-1.6	1 in 7
Rural	18.0	3,551	16.8	-1.2	1 in 6

Child Deaths Ages 1-19

per 100,000 children 1-19

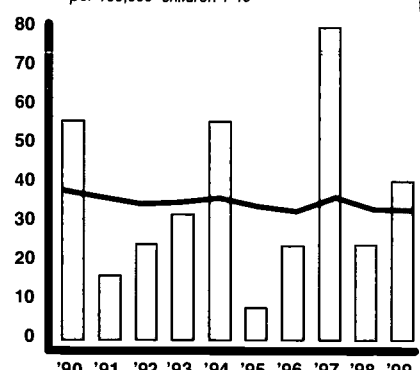

	1990 rate	1999 total	1999 rate	change in rate	1999 one in
County	56.0	5	40.5	-15.6	1 in 2,471
State	38.2	1,003	33.1	-5.1	1 in 3,024
Rural	41.8	184	36.0	-5.8	1 in 2,778

Children Dropping Out of Public School

per 100 students enrolled in grades 9-12

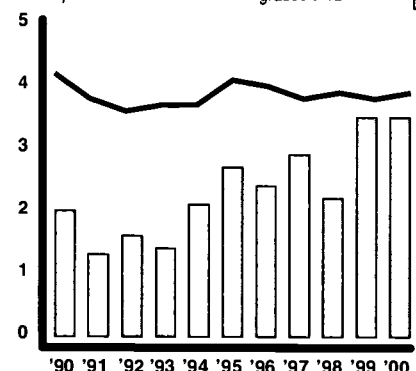

	1990 rate	2000 total	2000 rate	change in rate	2000 one in
County	2.0	85	3.5	+1.4	1 in 29
State	4.2	21,806	3.9	-0.3	1 in 25
Rural	3.0	3,071	3.1	+0.1	1 in 32

Unemployment

per 100 persons in labor force

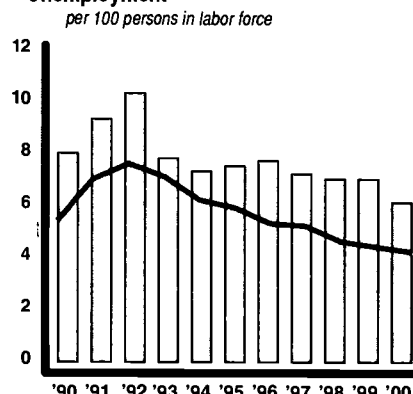

	1990 rate	2000 total	2000 rate	change in rate
County	8.0	1,300	6.1	-1.9
State	5.4	250,000	4.2	-1.2
Rural	7.0	44,000	5.0	-2.0

Children Receiving TANF/AFDC

per 100 children under 18

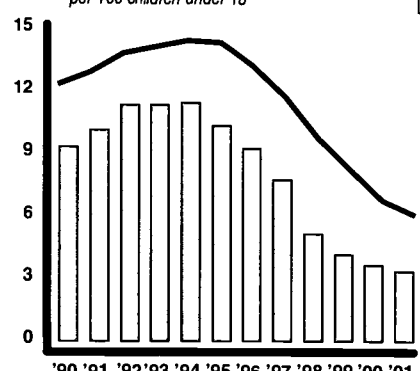

	1990 rate	2001 total	2001 rate	change in rate	2001 one in
County	9.3	355	3.3	-6.0	1 in 30
State	12.3	176,571	6.0	-6.3	1 in 17
Rural	8.7	14,295	3.1	-5.6	1 in 32

Children Abused or Neglected - Substantiated Cases
per 1,000 children under 18

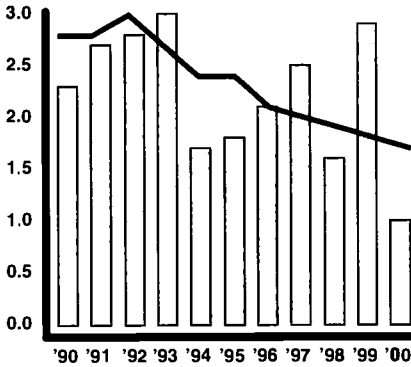

	1990 rate	2000 total	2000 rate	change in rate	2000 one in
County	2.3	11	1.0	-1.3	1 in 984
State	2.8	5,002	1.7	-1.1	1 in 584
Rural	2.7	930	2.0	-0.7	1 in 501

Children in Out-of-Home Placements
per 1,000 children under 18

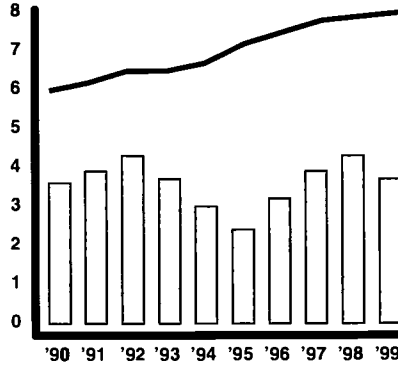

	1990 rate	1999 total	1999 rate	change in rate	1999 one in
County	3.6	44	3.7	+0.2	1 in 267
State	6.0	22,770	8.0	+2.0	1 in 125
Rural	3.8	1,955	4.1	+0.3	1 in 244

Delinquent Children Placed Out-of-Home by Juvenile Court
per 1,000 children 10-17

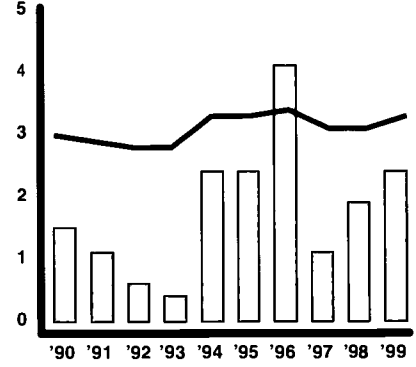

	1990 rate	1999 total	1999 rate	change in rate	1999 one in
County	1.5	14	2.4	+0.9	1 in 415
State	3.0	4,486	3.3	+0.4	1 in 299
Rural	1.3	368	1.6	+0.3	1 in 637

Medicaid/CHIP

	1995	1999	2000	2001	change 1995-2001	2001 one in
Medicaid						
County	3,512	3,291	3,303	3,379	-133	1 in 3
State	760,604	697,932	697,388	716,298	-44,306	1 in 4
Rural	124,412	113,660	113,053	116,162	-8,251	1 in 4
CHIP						
County	396	462	572	637	+241	1 in 18
State	49,695	68,376	88,917	104,527	+54,832	1 in 30
Rural	11,022	13,129	17,786	20,654	+9,632	1 in 24

Head Start

	funded enrollment 1995	funded enrollment 1999	funded enrollment 2000	change in number '95-'00	2000 rate per 100 eligible	2000 one in
County	170	156	156	-14	61.4	1 in 2
State	24,507	27,178	27,252	+2,745	50.8	1 in 2
Rural	4,515	5,110	5,205	+690	54.6	1 in 2

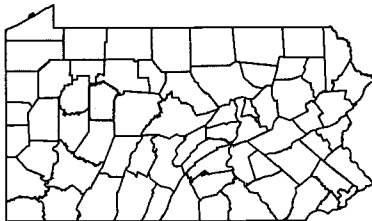

Population — 1990/2000

	0-2	3-4	5-6	7-9	10-13	14-17	0-17	18-64	65+	TOTAL
1990 County	1,790	1,211	1,323	2,069	2,697	2,605	11,695	26,444	7,944	46,083
2000 County	1,503	1,039	1,112	1,807	2,550	2,808	10,819	26,887	8,226	45,932
2000 County %	3.3%	2.3%	2.4%	3.9%	5.6%	6.1%	23.6%	58.5%	17.9%	100%
2000 State %	3.5%	2.4%	2.6%	4.2%	5.6%	5.5%	23.8%	60.6%	15.6%	100%

Race Under Age 18 — 2000

	White	Black or Afr.-Am.	AIAN	Asian	HAW-OPI	some other	more than 2	TOTAL pop. < 18
#	10,654	27	17	30	5	13	73	10,819
%	98.5%	0.2%	0.2%	0.3%	0.0%	0.1%	0.7%	
State	80.1%	13.0%	0.2%	1.9%	0.0%	2.5%	2.3%	
Rural	95.1%	2.1%	0.2%	0.5%	0.0%	0.8%	1.4%	

Median Age — 2000

County	39.8
State	38.0

Housing — 2000

	housing units	% occupied	% owner occupied	% renter occupied	% vacant
County	22,104	83.1%	77.1%	22.9%	16.9%
State	5,249,750	91.0%	71.3%	28.7%	9.0%
Rural	907,638	82.5%	76.6%	23.4%	17.5%

Family Economics — 1999/2000

	County	State
2000 Workers Per Child	1.8	2.0
1999 Per Capita Income	\$21,739	\$27,127
1999 Avg. Annual Wage	\$24,194	\$30,817

Estimated Population in Poverty — 1997

Age	#	%
5-17 in Families	1,603	17.5%
Under Age 18 All Children	2,288	19%
All Ages	5,954	12.8%

Hispanic Origin — 2000

	under age 18 - #	under age 18 - %
County	55	0.5%
State	148,664	5.1%
Rural	10,229	2.2%

Own Children in Single Parent Households — 1990/2000

	1990 #	1990 %	2000 #	2000 %	change in rate
County	1,692	15.4%	2,149	21.2%	+5.8
State	512,479	20.1%	665,745	25.1%	+5.0
Rural	65,278	15.5%	88,871	20.7%	+5.1
Own Children in Female Headed Households					
County	1,366	12.4%	1,537	15.2%	+2.8
State	425,838	16.7%	524,142	19.8%	+3.1
Rural	50,785	12.1%	63,037	14.7%	+2.6



For information on school districts in this county, please refer to page 209, Section IV.

Lack of Early Prenatal Care
per 100 births

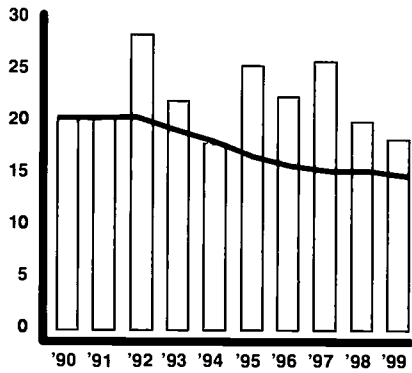

	1990 rate	1999 total	1999 rate	change in rate	1999 one in
County	20.3	52	18.3	-2.0	1 in 5
State	20.4	20,580	14.8	-5.6	1 in 7
Rural	20.6	3,020	14.3	-6.3	1 in 7

Babies Born at Low Birth Weight
per 100 births

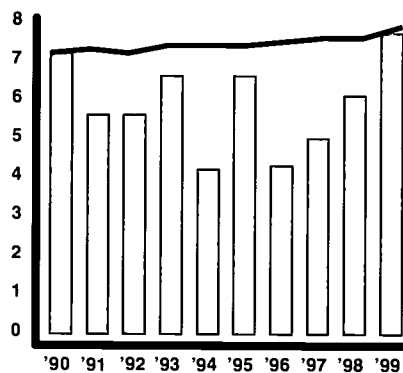

	1990 rate	1999 total	1999 rate	change in rate	1999 one in
County	7.2	22	7.7	+0.5	1 in 13
State	7.2	11,467	7.9	+0.7	1 in 13
Rural	5.7	1,516	7.1	+1.4	1 in 14

Infant Mortality
per 1,000 births

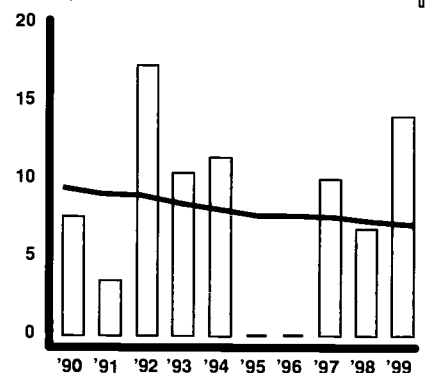

	1990 rate	1999 total	1999 rate	change in rate	1999 one in
County	7.6	4	14.0	+6.5	1 in 71
State	9.5	1,025	7.1	-2.4	1 in 141
Rural	8.3	165	7.7	-0.7	1 in 130

Children Born to Single Mothers Under Age 20
per 100 births

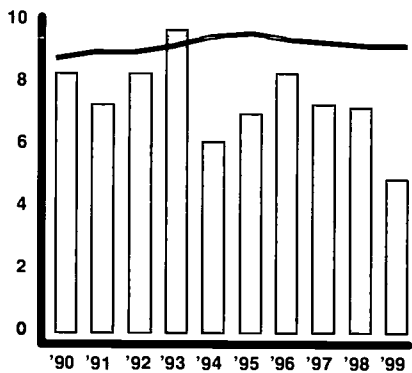

	1990 rate	1999 total	1999 rate	change in rate	1999 one in
County	8.3	14	4.9	-3.4	1 in 20
State	8.8	13,311	9.2	+0.4	1 in 11
Rural	7.5	1,826	8.5	+1.0	1 in 12

Children Born to Mothers with Less Than a High School Education
per 100 births

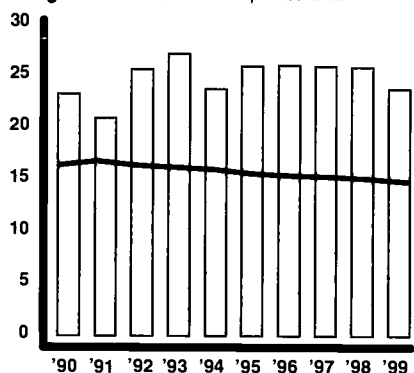

	1990 rate	1999 total	1999 rate	change in rate	1999 one in
County	23.2	66	23.7	+0.5	1 in 4
State	16.4	20,908	14.8	-1.6	1 in 7
Rural	18.0	3,551	16.8	-1.2	1 in 6

Child Deaths Ages 1-19
per 100,000 children 1-19

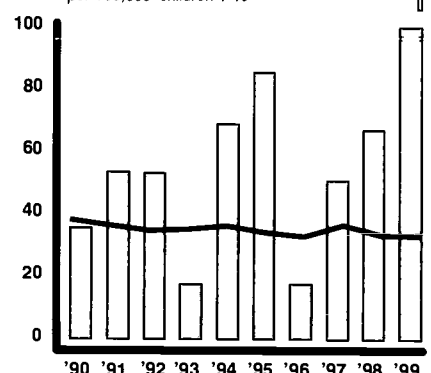

	1990 rate	1999 total	1999 rate	change in rate	1999 one in
County	35.4	6	99.8	+64.3	1 in 1,003
State	38.2	1,003	33.1	-5.1	1 in 3,024
Rural	41.8	184	36.0	-5.8	1 in 2,778

Children Dropping Out of Public School
per 100 students enrolled in grades 9-12

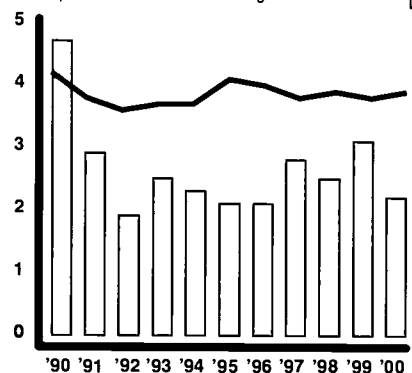

	1990 rate	2000 total	2000 rate	change in rate	2000 one in
County	4.7	25	2.2	-2.5	1 in 45
State	4.2	21,806	3.9	-0.3	1 in 25
Rural	3.0	3,071	3.1	+0.1	1 in 32

Unemployment
per 100 persons in labor force

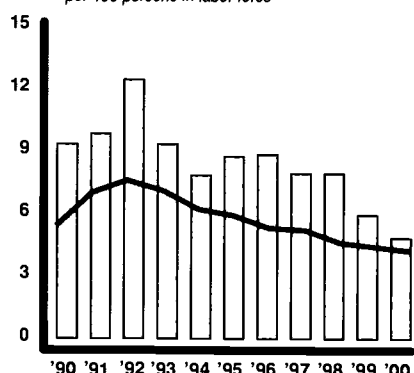

	1990 rate	2000 total	2000 rate	change in rate
County	9.3	500	4.8	-4.5
State	5.4	250,000	4.2	-1.2
Rural	7.0	44,000	5.0	-2.0

Children Receiving TANF/AFDC
per 100 children under 18

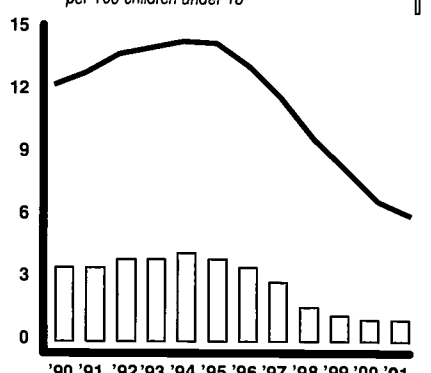

	1990 rate	2001 total	2001 rate	change in rate	2001 one in
County	3.5	55	1.0	-2.5	1 in 100
State	12.3	176,571	6.0	-6.3	1 in 17
Rural	8.7	14,295	3.1	-5.6	1 in 32

Children Abused or Neglected - Substantiated Cases
per 1,000 children under 18

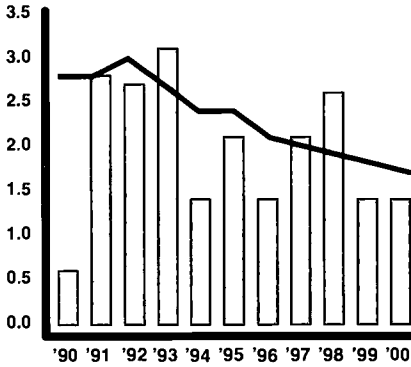

	1990 rate	2000 total	2000 rate	change in rate	2000 one in
County	0.6	8	1.4	+0.8	1 in 713
State	2.8	5,002	1.7	-1.1	1 in 584
Rural	2.7	930	2.0	-0.7	1 in 501

Children in Out-of-Home Placements
per 1,000 children under 18

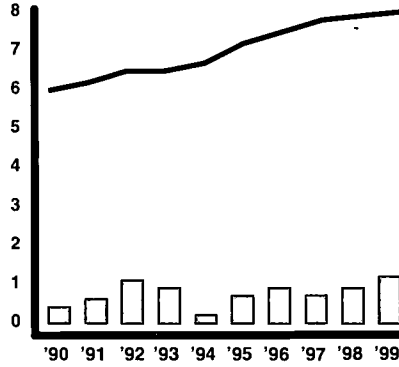

	1990 rate	1999 total	1999 rate	change in rate	1999 one in
County	0.4	7	1.2	+0.8	1 in 821
State	6.0	22,770	8.0	+2.0	1 in 125
Rural	3.8	1,955	4.1	+0.3	1 in 244

Delinquent Children Placed Out-of-Home by Juvenile Court
per 1,000 children 10-17

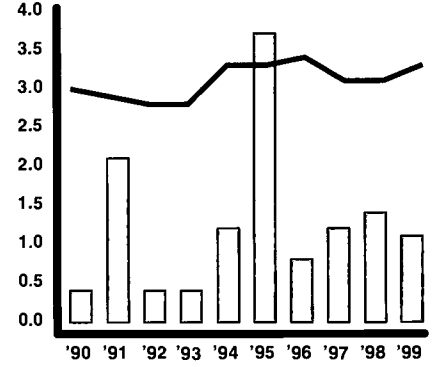

	1990 rate	1999 total	1999 rate	change in rate	1999 one in
County	0.4	3	1.1	+0.6	1 in 943
State	3.0	4,486	3.3	+0.4	1 in 299
Rural	1.3	368	1.6	+0.3	1 in 637

Medicaid/CHIP

	1995	1999	2000	2001	change 1995-2001	2001 one in
Medicaid						
County	860	768	743	805	-55	1 in 7
State	760,604	697,932	697,388	716,298	-44,306	1 in 4
Rural	124,412	113,660	113,053	116,162	-8,251	1 in 4
CHIP						
County	110	122	163	204	+94	1 in 29
State	49,695	68,376	88,917	104,527	+54,832	1 in 30
Rural	11,022	13,129	17,786	20,654	+9,632	1 in 24

Head Start

	funded enrollment 1995	funded enrollment 1999	funded enrollment 2000	change in number '95-'00	2000 rate per 100 eligible	2000 one in
County	102	118	118	+16	134.1	1 in 1
State	24,507	27,178	27,252	+2,745	50.8	1 in 2
Rural	4,515	5,110	5,205	+690	54.6	1 in 2

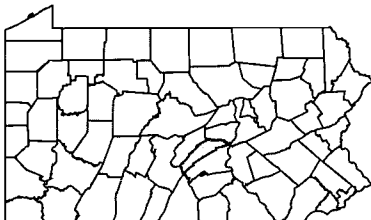

Population — 1990/2000

	0-2	3-4	5-6	7-9	10-13	14-17	0-17	18-64	65+	TOTAL
1990 County	821	572	586	927	1,237	1,180	5,323	12,315	2,987	20,625
2000 County	886	605	656	936	1,310	1,310	5,703	13,647	3,471	22,821
2000 County %	3.9%	2.7%	2.9%	4.1%	5.7%	5.7%	25.0%	59.8%	15.2%	100%
2000 State %	3.5%	2.4%	2.6%	4.2%	5.6%	5.5%	23.8%	60.6%	15.6%	100%

Race Under Age 18 — 2000

	White	Black or Afr.-Am.	AIAN	Asian	HAW-OPI	some other	more than 2	TOTAL pop. < 18
#	5,520	49	9	25	15	39	46	5,703
%	96.8%	0.9%	0.2%	0.4%	0.3%	0.7%	0.8%	
State	80.1%	13.0%	0.2%	1.9%	0.0%	2.5%	2.3%	
Rural	95.1%	2.1%	0.2%	0.5%	0.0%	0.8%	1.4%	

Family Economics — 1999/2000

	County	State
2000 Workers Per Child	1.7	2.0
1999 Per Capita Income	\$20,050	\$27,127
1999 Avg. Annual Wage	\$23,407	\$30,817

Estimated Population in Poverty — 1997

Age	#	%
5-17 in Families	556	12.7%
Under Age 18 All Children	791	13.6%
All Ages	1,923	8.7%

Hispanic Origin — 2000

	under age 18 - #	under age 18 - %
County	127	2.2%
State	148,664	5.1%
Rural	10,229	2.2%

Median Age — 2000

County	37.7
State	38.0

Housing — 2000

	housing units	% occupied	% owner occupied	% renter occupied	% vacant
County	10,031	85.6%	77.7%	22.3%	14.4%
State	5,249,750	91.0%	71.3%	28.7%	9.0%
Rural	907,638	82.5%	76.6%	23.4%	17.5%

Own Children in Single Parent Households — 1990/2000

	1990 #	1990 %	2000 #	2000 %	change in rate
County	650	13.0%	860	16.1%	+3.1
State	512,479	20.1%	665,745	25.1%	+5.0
Rural	65,278	15.5%	88,871	20.7%	+5.1

Own Children in Female Headed Households

County	453	9.1%	509	9.5%	+0.5
State	425,838	16.7%	524,142	19.8%	+3.1
Rural	50,785	12.1%	63,037	14.7%	+2.6



Lack of Early Prenatal Care

per 100 births

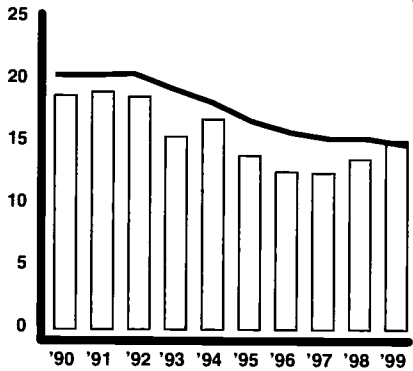

	1990 rate	1999 total	1999 rate	change in rate	1999 one in
County	18.7	311	15.1	-3.5	1 in 7
State	20.4	20,580	14.8	-5.6	1 in 7
Urban	21.0	11,205	14.8	-6.2	1 in 7

Babies Born at Low Birth Weight

per 100 births

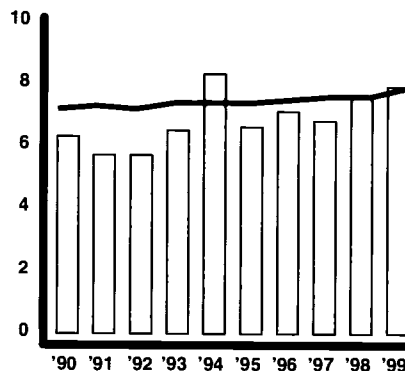

	1990 rate	1999 total	1999 rate	change in rate	1999 one in
County	6.3	167	7.9	+1.5	1 in 13
State	7.2	11,467	7.9	+0.7	1 in 13
Urban	8.2	6,943	8.7	+0.5	1 in 11

Infant Mortality

per 1,000 births

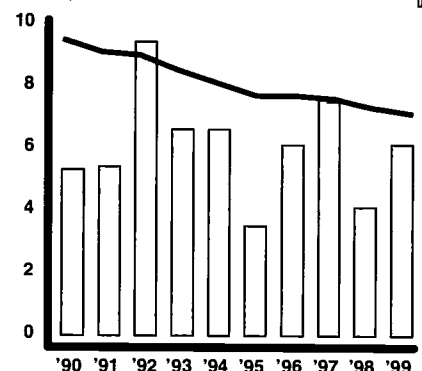

	1990 rate	1999 total	1999 rate	change in rate	1999 one in
County	5.3	13	6.1	+0.9	1 in 163
State	9.5	1,025	7.1	-2.4	1 in 141
Urban	10.4	627	7.9	-2.5	1 in 127

Children Born to Single Mothers Under Age 20

per 100 births

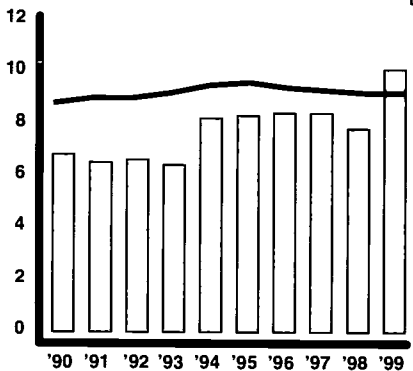

	1990 rate	1999 total	1999 rate	change in rate	1999 one in
County	6.8	214	10.1	+3.4	1 in 10
State	8.8	13,311	9.2	+0.4	1 in 11
Urban	9.8	8,031	10.1	+0.3	1 in 10

Children Born to Mothers with Less Than a High School Education

per 100 births

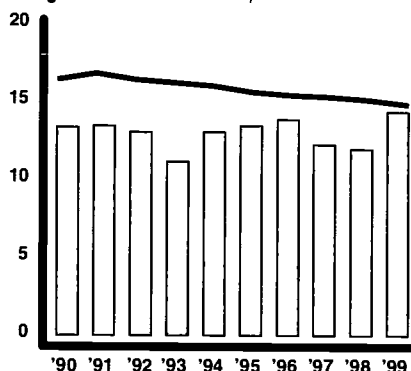

	1990 rate	1999 total	1999 rate	change in rate	1999 one in
County	13.3	297	14.3	+1.1	1 in 7
State	16.4	20,908	14.8	-1.6	1 in 7
Urban	15.9	10,409	13.5	-2.3	1 in 7

Child Deaths Ages 1-19

per 100,000 children 1-19

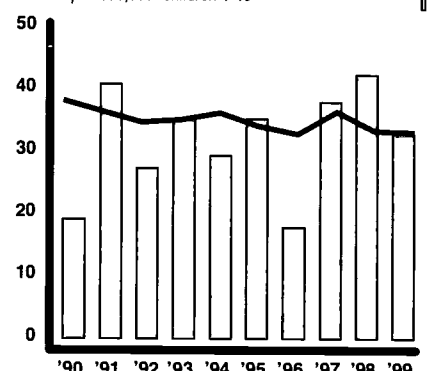

	1990 rate	1999 total	1999 rate	change in rate	1999 one in
County	19.0	16	32.6	+13.6	1 in 3,072
State	38.2	1,003	33.1	-5.1	1 in 3,024
Urban	37.5	525	33.5	-4.0	1 in 2,989

Children Dropping Out of Public School

per 100 students enrolled in grades 9-12

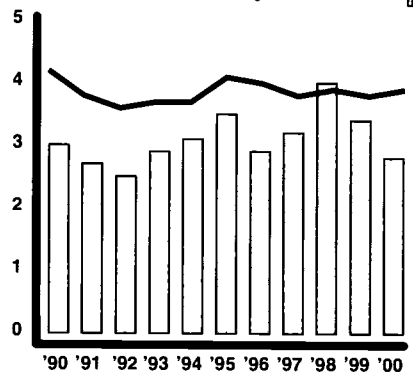

	1990 rate	2000 total	2000 rate	change in rate	2000 one in
County	3.0	243	2.8	-0.1	1 in 35
State	4.2	21,806	3.9	-0.3	1 in 25
Urban	5.4	12,727	4.6	-0.8	1 in 22

Unemployment

per 100 persons in labor force

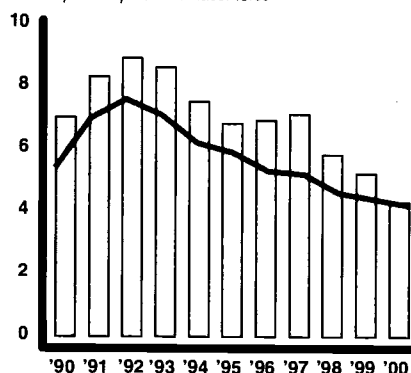

	1990 rate	2000 total	2000 rate	change in rate
County	7.0	4,500	4.3	-2.7
State	5.4	250,000	4.2	-1.2
Urban	5.2	132,000	4.1	-1.1

Children Receiving TAN/FDCC

per 100 children under 18

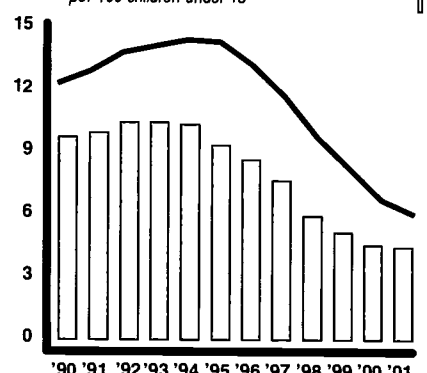

	1990 rate	2001 total	2001 rate	change in rate	2001 one in
County	9.7	2,057	4.4	-5.3	1 in 23
State	12.3	176,571	6.0	-6.3	1 in 17
Urban	16.2	138,471	8.9	-7.3	1 in 11

Children Abused or Neglected - Substantiated Cases
per 1,000 children under 18

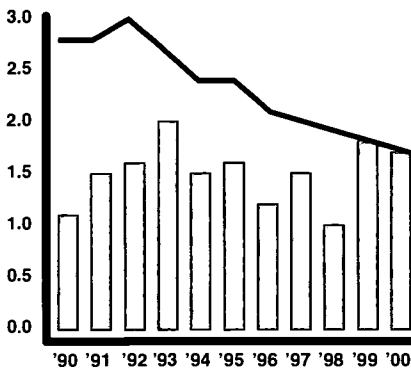

	1990 rate	2000 total	2000 rate	change in rate	2000 one in
County	1.1	79	1.7	+0.6	1 in 588
State	2.8	5,002	1.7	-1.1	1 in 584
Urban	3.0	2,691	1.7	-1.3	1 in 579

Children in Out-of-Home Placements
per 1,000 children under 18

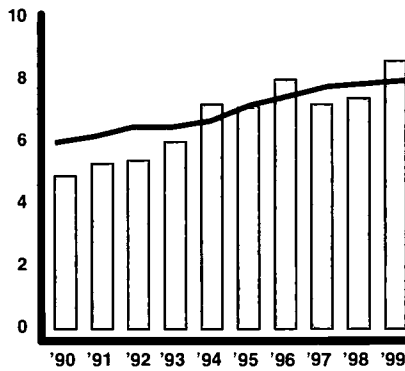

	1990 rate	1999 total	1999 rate	change in rate	1999 one in
County	4.9	392	8.6	+3.7	1 in 116
State	6.0	22,770	8.0	+2.0	1 in 125
Urban	8.0	16,031	10.8	+2.8	1 in 93

Delinquent Children Placed Out-of-Home by Juvenile Court
per 1,000 children 10-17

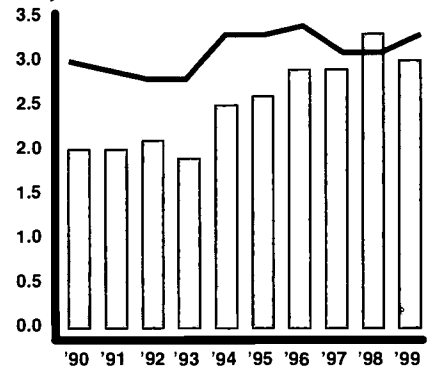

	1990 rate	1999 total	1999 rate	change in rate	1999 one in
County	2.0	66	3.0	+1.0	1 in 337
State	3.0	4,486	3.3	+0.4	1 in 299
Urban	4.3	3,045	4.5	+0.2	1 in 223

Medicaid/CHIP

	1995	1999	2000	2001	change 1995-2001	2001 one in
Medicaid						
County	10,742	10,773	10,704	11,187	+445	1 in 4
State	760,604	697,932	697,388	716,298	-44,306	1 in 4
Urban	464,703	426,526	425,502	433,852	-30,851	1 in 4
CHIP						
County	576	650	1,010	1,212	+635	1 in 41
State	49,695	68,376	88,917	104,527	+54,832	1 in 30
Urban	24,704	37,678	46,738	54,364	+29,660	1 in 30

Head Start

	funded enrollment 1995	funded enrollment 1999	funded enrollment 2000	change in number '95-'00	2000 rate per 100 eligible	2000 one in
County	450	479	490	+40	57.5	1 in 2
State	24,507	27,178	27,252	+2,745	50.8	1 in 2
Urban	13,760	15,465	15,279	+1,519	50.1	1 in 2

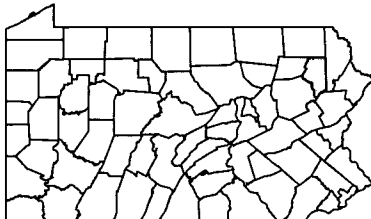

Population — 1990/2000

	0-2	3-4	5-6	7-9	10-13	14-17	0-17	18-64	65+	TOTAL
1990 County	7,842	5,387	5,437	7,876	10,617	10,792	47,951	127,895	43,193	219,039
2000 County	6,603	4,610	5,036	7,913	11,077	11,188	46,427	125,326	41,542	213,295
2000 County %	3.1%	2.2%	2.4%	3.7%	5.2%	5.2%	21.8%	58.8%	19.5%	100%
2000 State %	3.5%	2.4%	2.6%	4.2%	5.6%	5.5%	23.8%	60.6%	15.6%	100%

Race Under Age 18 — 2000

	White	Black or Afr.-Am.	AIAN	Asian	HAW-OPI	some other	more than 2	TOTAL pop. < 18
#	43,671	1,084	56	404	3	455	754	46,427
%	94.1%	2.3%	0.1%	0.9%	0.0%	1.0%	1.6%	
State	80.1%	13.0%	0.2%	1.9%	0.0%	2.5%	2.3%	
Urban	70.0%	21.4%	0.2%	2.7%	0.0%	3.1%	2.6%	

Family Economics — 1999/2000

	County	State
2000 Workers Per Child	2.1	2.0
1999 Per Capita Income	\$25,294	\$27,127
1999 Avg. Annual Wage	\$26,054	\$30,817

Estimated Population in Poverty — 1997

Age	#	%
5-17 in Families	5,026	14.4%
Under Age 18 All Children	7,671	16.3%
All Ages	22,611	10.9%

Hispanic Origin — 2000

	under age 18 - #	under age 18 - %
County	1,162	2.5%
State	148,664	5.1%
Urban	94,202	6.0%

Median Age — 2000

County	40.3
State	38.0

Housing — 2000

	housing units	% occupied	% owner occupied	% renter occupied	% vacant
County	95,362	90.4%	67.6%	32.4%	9.6%
State	5,249,750	91.0%	71.3%	28.7%	9.0%
Urban	2,764,402	92.6%	68.0%	32.0%	7.4%

Own Children in Single Parent Households — 1990/2000

	1990 #	1990 %	2000 #	2000 %	change in rate
County	8,375	18.7%	10,396	24.1%	+5.4
State	512,479	20.1%	665,745	25.1%	+5.0
Urban	318,200	23.8%	404,193	29.0%	+5.2
Own Children in Female Headed Households					
County	7,227	16.2%	8,373	19.4%	+3.3
State	425,838	16.7%	524,142	19.8%	+3.1
Urban	271,822	20.4%	332,382	23.9%	+3.5



For information on school districts in this county, please refer to page 209, Section IV.

Lack of Early Prenatal Care per 100 births

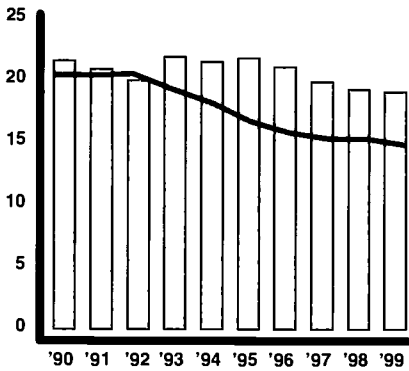

	1990 rate	1999 total	1999 rate	change in rate	1999 one in
County	21.5	1,258	19.0	-2.5	1 in 5
State	20.4	20,580	14.8	-5.6	1 in 7
Mixed	19.2	6,355	15.0	-4.3	1 in 7

Babies Born at Low Birth Weight per 100 births

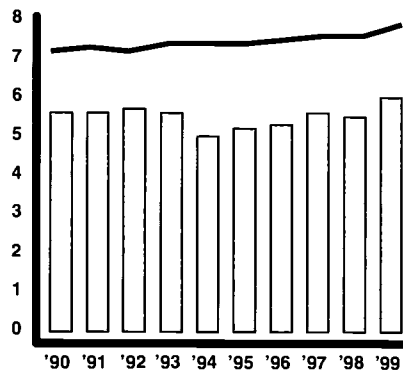

	1990 rate	1999 total	1999 rate	change in rate	1999 one in
County	5.6	404	6.0	+0.4	1 in 17
State	7.2	11,467	7.9	+0.7	1 in 13
Mixed	5.9	3,008	6.9	+0.9	1 in 15

Infant Mortality per 1,000 births

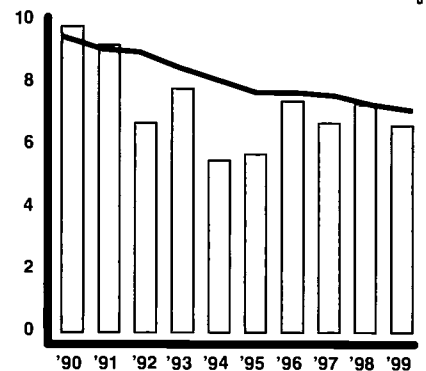

	1990 rate	1999 total	1999 rate	change in rate	1999 one in
County	9.8	45	6.6	-3.2	1 in 151
State	9.5	1,025	7.1	-2.4	1 in 141
Mixed	8.2	233	5.3	-2.9	1 in 188

Children Born to Single Mothers Under Age 20 per 100 births

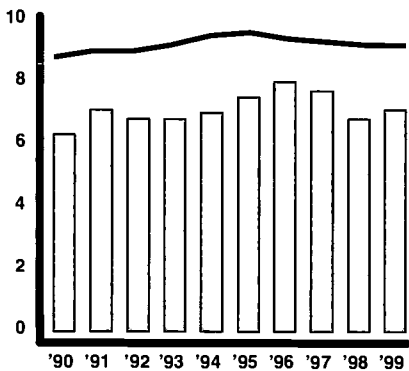

	1990 rate	1999 total	1999 rate	change in rate	1999 one in
County	6.3	460	7.1	+0.7	1 in 14
State	8.8	13,311	9.2	+0.4	1 in 11
Mixed	7.3	3,454	7.9	+0.6	1 in 13

Children Born to Mothers with Less Than a High School Education per 100 births

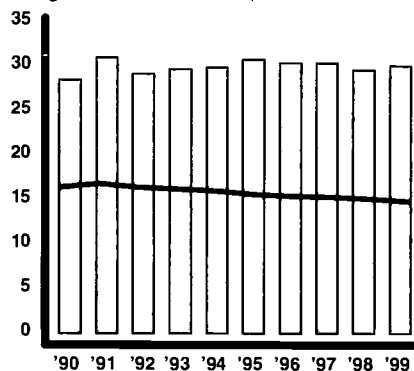

	1990 rate	1999 total	1999 rate	change in rate	1999 one in
County	28.4	2,015	30.0	+1.7	1 in 3
State	16.4	20,908	14.8	-1.6	1 in 7
Mixed	16.8	6,948	16.2	-0.6	1 in 6

Child Deaths Ages 1-19 per 100,000 children 1-19

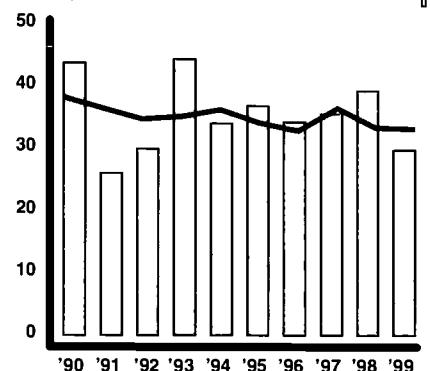

	1990 rate	1999 total	1999 rate	change in rate	1999 one in
County	43.6	38	29.6	-14.0	1 in 3,380
State	38.2	1,003	33.1	-5.1	1 in 3,024
Mixed	37.5	294	30.9	-6.6	1 in 3,240

Children Dropping Out of Public School per 100 students enrolled in grades 9-12

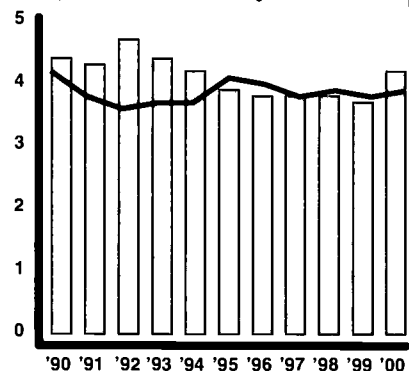

	1990 rate	2000 total	2000 rate	change in rate	2000 one in
County	4.4	891	4.2	-0.2	1 in 24
State	4.2	21,806	3.9	-0.3	1 in 25
Mixed	3.0	6,007	3.3	+0.3	1 in 30

Unemployment per 100 persons in labor force

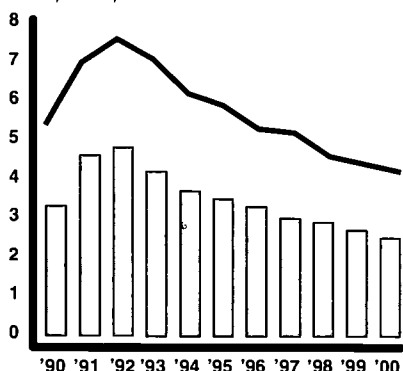

	1990 rate	2000 total	2000 rate	change in rate
County	3.3	6,100	2.5	-0.8
State	5.4	250,000	4.2	-1.2
Mixed	5.0	74,000	3.9	-1.1

Children Receiving TAN/FDCC per 100 children under 18

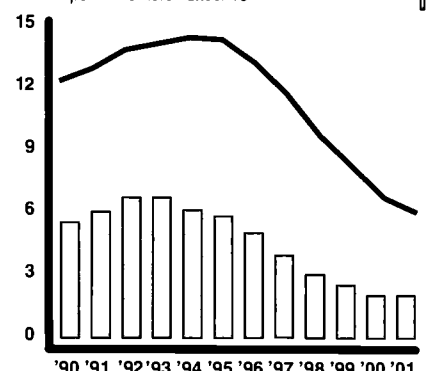

	1990 rate	2001 total	2001 rate	change in rate	2001 one in
County	5.5	2,564	2.0	-3.5	1 in 50
State	12.3	176,571	6.0	-6.3	1 in 17
Mixed	7.3	23,805	2.7	-4.6	1 in 37

Children Abused or Neglected - Substantiated Cases
per 1,000 children under 18

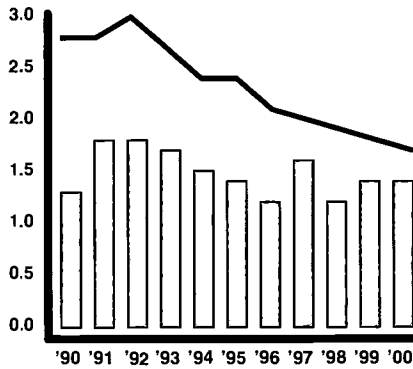

	1990 rate	2000 total	2000 rate	change in rate	2000 one in
County	1.3	179	1.4	+0.2	1 in 700
State	2.8	5,002	1.7	-1.1	1 in 584
Mixed	2.6	1,381	1.5	-1.0	1 in 650

Children in Out-of-Home Placements
per 1,000 children under 18

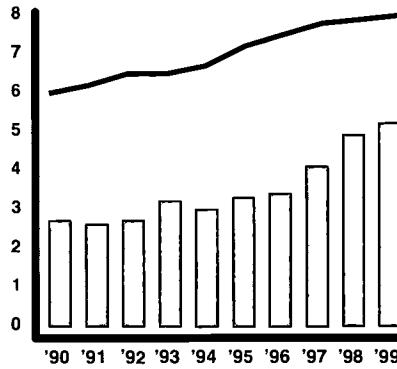

	1990 rate	1999 total	1999 rate	change in rate	1999 one in
County	2.7	642	5.2	+2.5	1 in 191
State	6.0	22,770	8.0	+2.0	1 in 125
Mixed	3.6	4,784	5.4	+1.8	1 in 186

Delinquent Children Placed Out-of-Home by Juvenile Court
per 1,000 children 10-17

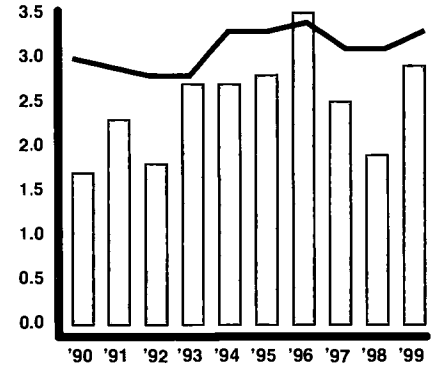

	1990 rate	1999 total	1999 rate	change in rate	1999 one in
County	1.7	162	2.9	+1.2	1 in 343
State	3.0	4,486	3.3	+0.4	1 in 299
Mixed	1.6	1,073	2.5	+0.9	1 in 396

Medicaid/CHIP

	1995	1999	2000	2001	change 1995-2001	2001 one in
Medicaid						
County	16,340	14,347	15,053	16,923	+583	1 in 8
State	760,604	697,932	697,388	716,298	-44,306	1 in 4
Mixed	171,489	157,746	158,833	166,284	-5,205	1 in 6
CHIP						
County	1,097	1,453	2,412	3,192	+2,095	1 in 42
State	49,695	68,376	88,917	104,527	+54,832	1 in 30
Mixed	13,969	17,569	24,392	29,509	+15,540	1 in 32

Head Start

	funded enrollment 1995	funded enrollment 1999	funded enrollment 2000	change in number '95-'00	2000 rate per 100 eligible	2000 one in
County	688	776	776	+88	47.8	1 in 2
State	24,507	27,178	27,252	+2,745	50.8	1 in 2
Mixed	6,232	6,603	6,768	+536	49.7	1 in 2

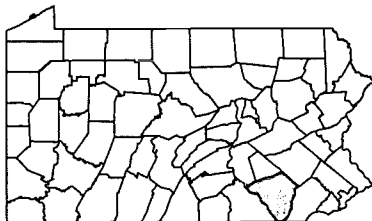

Population — 1990/2000

	0-2	3-4	5-6	7-9	10-13	14-17	0-17	18-64	65+	TOTAL
1990 County	20,363	13,099	12,815	18,924	24,298	22,437	111,936	255,417	55,469	422,822
2000 County	19,378	13,302	13,945	21,994	29,274	27,398	125,291	279,307	66,060	470,658
2000 County %	4.1%	2.8%	3.0%	4.7%	6.2%	5.8%	26.6%	59.3%	14.0%	100%
2000 State %	3.5%	2.4%	2.6%	4.2%	5.6%	5.5%	23.8%	60.6%	15.6%	100%

Race Under Age 18 — 2000

	White	Black or Afr.-Am.	AIAN	Asian	HAW-OPI	some other	more than 2	TOTAL pop. < 18
#	109,556	4,635	192	2,050	49	5,588	3,221	125,291
%	87.4%	3.7%	0.2%	1.6%	0.0%	4.5%	2.6%	
State	80.1%	13.0%	0.2%	1.9%	0.0%	2.5%	2.3%	
Mixed	90.1%	4.1%	0.2%	1.1%	0.0%	2.4%	2.1%	

Family Economics — 1999/2000

	County	State
2000 Workers Per Child	1.9	2.0
1999 Per Capita Income	\$26,695	\$27,127
1999 Avg. Annual Wage	\$28,725	\$30,817

Estimated Population in Poverty — 1997

Age	#	%
5-17 in Families	9,756	11%
Under Age 18 All Children	14,619	11.8%
All Ages	34,367	7.6%

Hispanic Origin — 2000

	under age 18 - #	under age 18 - %
County	11,057	8.8%
State	148,664	5.1%
Mixed	44,233	4.9%

Median Age — 2000

County	36.1
State	38.0

Housing — 2000

	housing units	% occupied	% owner occupied	% renter occupied	% vacant
County	179,990	95.9%	70.8%	29.2%	4.1%
State	5,249,750	91.0%	71.3%	28.7%	9.0%
Mixed	1,577,710	93.0%	74.4%	25.6%	7.0%

Own Children in Single Parent Households — 1990/2000

	1990 #	1990 %	2000 #	2000 %	change in rate
County	14,954	14.3%	21,246	18.1%	+3.8
State	512,479	20.1%	665,745	25.1%	+5.0
Mixed	129,001	16.2%	172,681	20.8%	+4.5

Own Children in Female Headed Households

	1990 #	1990 %	2000 #	2000 %	change in rate
County	11,405	10.9%	15,934	13.6%	+2.7
State	425,838	16.7%	524,142	19.8%	+3.1
Mixed	103,231	13.0%	128,723	15.5%	+2.5



Lack of Early Prenatal Care

per 100 births

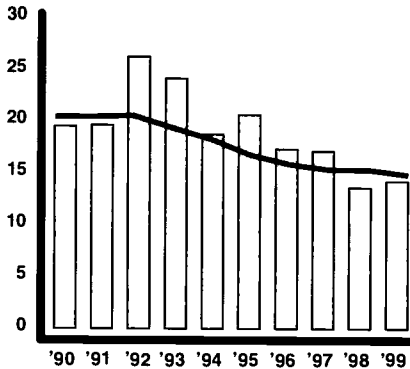

	1990 rate	1999 total	1999 rate	change in rate	1999 one in
County	19.4	139	14.1	-5.3	1 in 7
State	20.4	20,580	14.8	-5.6	1 in 7
Mixed	19.2	6,355	15.0	-4.3	1 in 7

Babies Born at Low Birth Weight

per 100 births

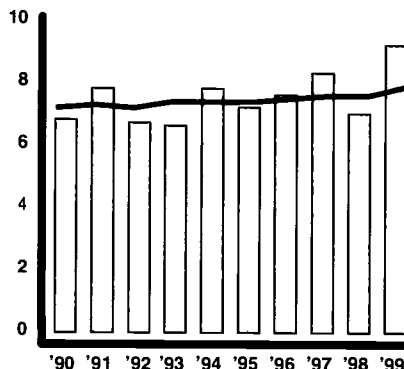

	1990 rate	1999 total	1999 rate	change in rate	1999 one in
County	6.8	93	9.2	+2.4	1 in 11
State	7.2	11,467	7.9	+0.7	1 in 13
Mixed	5.9	3,008	6.9	+0.9	1 in 15

Infant Mortality

per 1,000 births

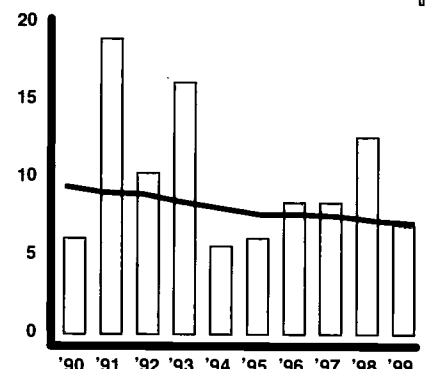

	1990 rate	1999 total	1999 rate	change in rate	1999 one in
County	6.1	7	6.9	+0.8	1 in 145
State	9.5	1,025	7.1	-2.4	1 in 141
Mixed	8.2	233	5.3	-2.9	1 in 188

Children Born to Single Mothers Under Age 20

per 100 births

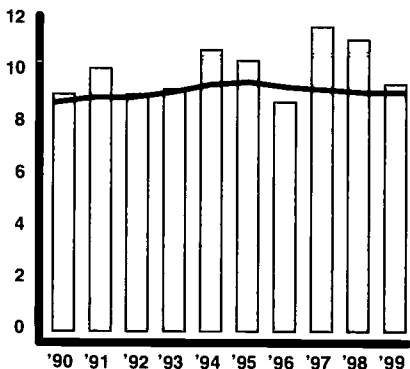

	1990 rate	1999 total	1999 rate	change in rate	1999 one in
County	9.1	96	9.5	+0.4	1 in 11
State	8.8	13,311	9.2	+0.4	1 in 11
Mixed	7.3	3,454	7.9	+0.6	1 in 13

Children Born to Mothers with Less Than a High School Education

per 100 births

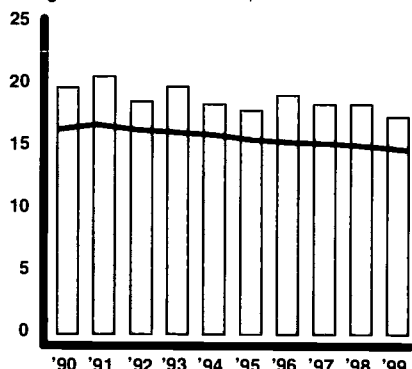

	1990 rate	1999 total	1999 rate	change in rate	1999 one in
County	19.7	165	17.4	-2.2	1 in 6
State	16.4	20,908	14.8	-1.6	1 in 7
Mixed	16.8	6,948	16.2	-0.6	1 in 6

Child Deaths Ages 1-19

per 100,000 children 1-19

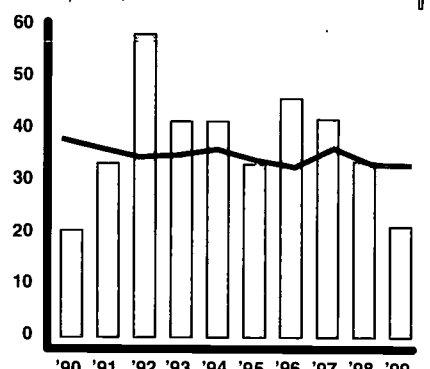

	1990 rate	1999 total	1999 rate	change in rate	1999 one in
County	20.4	5	21.1	+0.8	1 in 4,728
State	38.2	1,003	33.1	-5.1	1 in 3,024
Mixed	37.5	294	30.9	-6.6	1 in 3,240

Children Dropping Out of Public School

per 100 students enrolled in grades 9-12

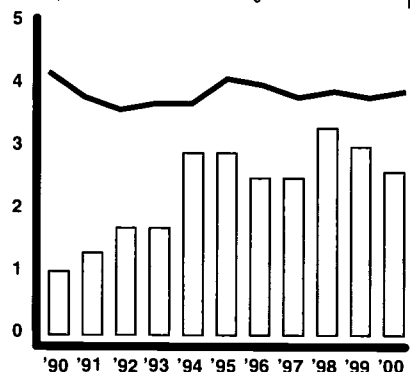

	1990 rate	2000 total	2000 rate	change in rate	2000 one in
County	1.0	137	2.6	+1.6	1 in 38
State	4.2	21,806	3.9	-0.3	1 in 25
Mixed	3.0	6,007	3.3	+0.3	1 in 30

Unemployment

per 100 persons in labor force

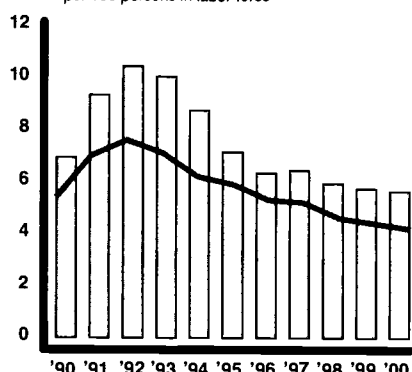

	1990 rate	2000 total	2000 rate	change in rate
County	6.9	2,300	5.6	-1.3
State	5.4	250,000	4.2	-1.2
Mixed	5.0	74,000	3.9	-1.1

Children Receiving TANF/AFDC

per 100 children under 18

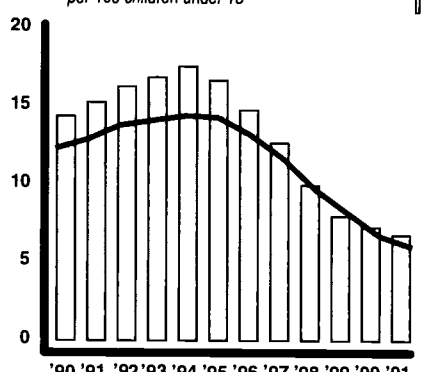

	1990 rate	2001 total	2001 rate	change in rate	2001 one in
County	14.3	1,475	6.7	-7.6	1 in 15
State	12.3	176,571	6.0	-6.3	1 in 17
Mixed	7.3	23,805	2.7	-4.6	1 in 37

Children Abused or Neglected - Substantiated Cases
per 1,000 children under 18

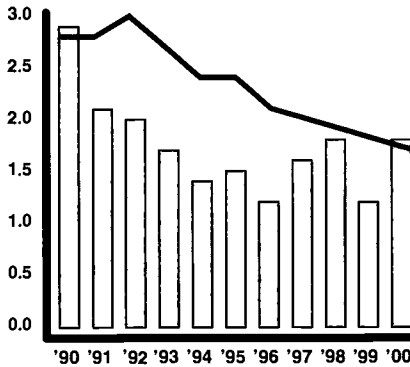

	1990 rate	2000 total	2000 rate	change in rate	2000 one in
County	2.9	40	1.8	-1.1	1 in 547
State	2.8	5,002	1.7	-1.1	1 in 584
Mixed	2.6	1,381	1.5	-1.0	1 in 650

Children in Out-of-Home Placements
per 1,000 children under 18

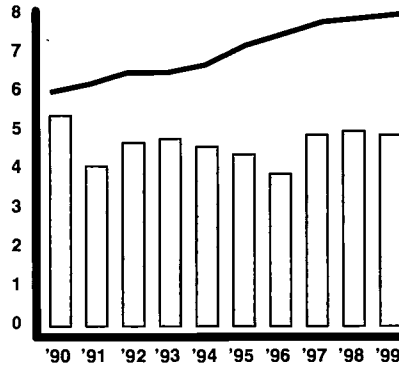

	1990 rate	1999 total	1999 rate	change in rate	1999 one in
County	5.4	109	4.9	-0.4	1 in 204
State	6.0	22,770	8.0	+2.0	1 in 125
Mixed	3.6	4,784	5.4	+1.8	1 in 186

Delinquent Children Placed Out-of-Home by Juvenile Court
per 1,000 children 10-17

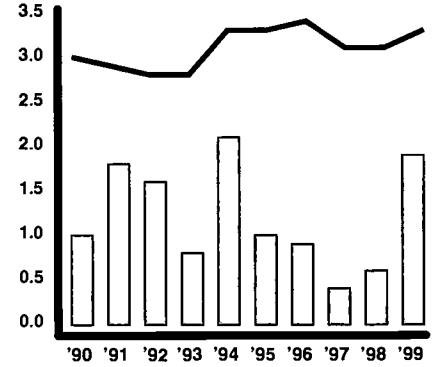

	1990 rate	1999 total	1999 rate	change in rate	1999 one in
County	1.0	21	1.9	+0.9	1 in 521
State	3.0	4,486	3.3	+0.4	1 in 299
Mixed	1.6	1,073	2.5	+0.9	1 in 396

Medicaid/CHIP

	1995	1999	2000	2001	change 1995-2001	2001 one in
Medicaid						
County	7,919	6,962	6,921	7,030	-889	1 in 3
State	760,604	697,932	697,388	716,298	-44,306	1 in 4
Mixed	171,489	157,746	158,833	166,284	-5,205	1 in 6
CHIP						
County	441	699	826	924	+483	1 in 25
State	49,695	68,376	88,917	104,527	+54,832	1 in 30
Mixed	13,969	17,569	24,392	29,509	+15,540	1 in 32

Head Start

	funded enrollment 1995	funded enrollment 1999	funded enrollment 2000	change in number '95-'00	2000 rate per 100 eligible	2000 one in
County	248	333	333	+85	60.7	1 in 2
State	24,507	27,178	27,252	+2,745	50.8	1 in 2
Mixed	6,232	6,603	6,768	+536	49.7	1 in 2

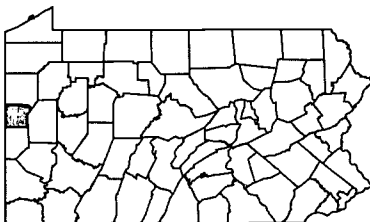

Population — 1990/2000

	0-2	3-4	5-6	7-9	10-13	14-17	0-17	18-64	65+	TOTAL
1990 County	3,479	2,487	2,479	3,920	5,202	5,043	22,610	55,853	17,783	96,246
2000 County	3,080	2,225	2,351	3,779	5,086	5,359	21,880	54,540	18,223	94,643
2000 County %	3.3%	2.4%	2.5%	4.0%	5.4%	5.7%	23.1%	57.6%	19.3%	100%
2000 State %	3.5%	2.4%	2.6%	4.2%	5.6%	5.5%	23.8%	60.6%	15.6%	100%

Race Under Age 18 — 2000

	White	Black or Afr.-Am.	AIAN	Asian	HAW-OPI	some other	more than 2	TOTAL pop. < 18
#	19,899	1,321	22	60	1	106	471	21,880
%	90.9%	6.0%	0.1%	0.3%	0.0%	0.5%	2.2%	
State	80.1%	13.0%	0.2%	1.9%	0.0%	2.5%	2.3%	
Mixed	90.1%	4.1%	0.2%	1.1%	0.0%	2.4%	2.1%	

Family Economics — 1999/2000

	County	State
2000 Workers Per Child	1.8	2.0
1999 Per Capita Income	\$21,624	\$27,127
1999 Avg. Annual Wage	\$25,120	\$30,817

Estimated Population in Poverty — 1997

Age	#	%
5-17 in Families	3,339	19.6%
Under Age 18 All Children	4,939	21.7%
All Ages	13,139	13.9%

Hispanic Origin — 2000

	under age 18 - #	under age 18 - %
County	229	1.0%
State	148,664	5.1%
Mixed	44,233	4.9%

Median Age — 2000

County	40.5
State	38.0

Housing — 2000

	housing units	% occupied	% owner occupied	% renter occupied	% vacant
County	39,635	93.6%	77.3%	22.7%	6.4%
State	5,249,750	91.0%	71.3%	28.7%	9.0%
Mixed	1,577,710	93.0%	74.4%	25.6%	7.0%

Own Children in Single Parent Households — 1990/2000

	1990 #	1990 %	2000 #	2000 %	change in rate
County	3,924	18.8%	5,020	25.2%	+6.4
State	512,479	20.1%	665,745	25.1%	+5.0
Mixed	129,001	16.2%	172,681	20.8%	+4.5

Own Children in Female Headed Households

County	3,338	16.0%	3,944	19.8%	+3.8
State	425,838	16.7%	524,142	19.8%	+3.1
Mixed	103,231	13.0%	128,723	15.5%	+2.5

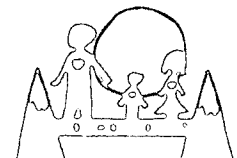

For information on school districts in this county, please refer to page 209, Section IV.

Lack of Early Prenatal Care

per 100 births

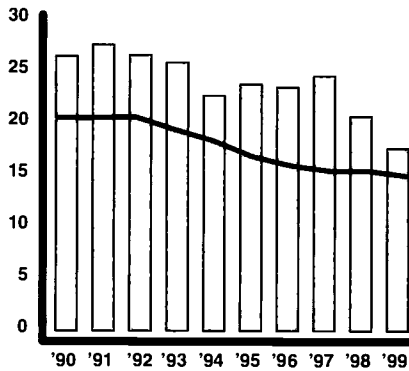

	1990 rate	1999 total	1999 rate	change in rate	1999 one in
County	26.4	246	17.5	-8.8	1 in 6
State	20.4	20,580	14.8	-5.6	1 in 7
Mixed	19.2	6,355	15.0	-4.3	1 in 7

Babies Born at Low Birth Weight

per 100 births

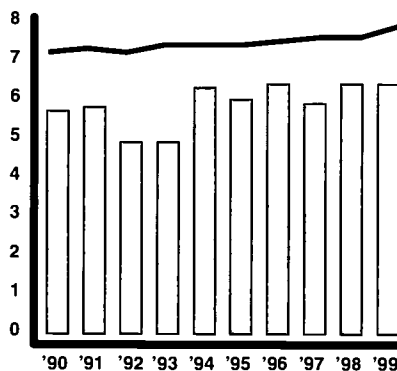

	1990 rate	1999 total	1999 rate	change in rate	1999 one in
County	5.7	91	6.4	+0.6	1 in 16
State	7.2	11,467	7.9	+0.7	1 in 13
Mixed	5.9	3,008	6.9	+0.9	1 in 15

Infant Mortality

per 1,000 births

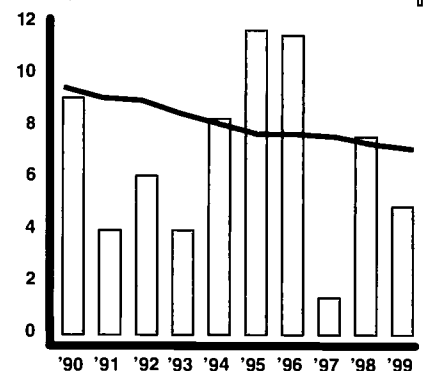

	1990 rate	1999 total	1999 rate	change in rate	1999 one in
County	9.1	7	4.9	-4.2	1 in 204
State	9.5	1,025	7.1	-2.4	1 in 141
Mixed	8.2	233	5.3	-2.9	1 in 188

Children Born to Single Mothers Under Age 20

per 100 births

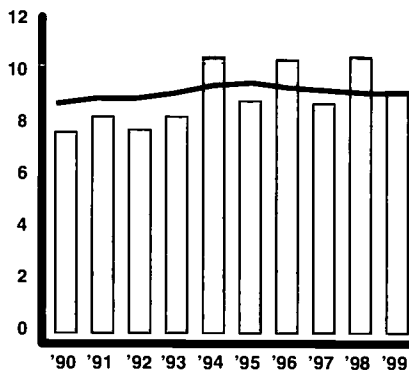

	1990 rate	1999 total	1999 rate	change in rate	1999 one in
County	7.7	132	9.3	+1.6	1 in 11
State	8.8	13,311	9.2	+0.4	1 in 11
Mixed	7.3	3,454	7.9	+0.6	1 in 13

Children Born to Mothers with Less Than a High School Education

per 100 births

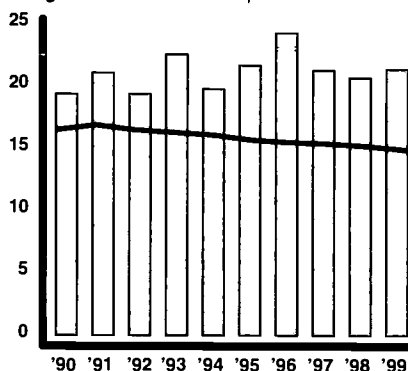

	1990 rate	1999 total	1999 rate	change in rate	1999 one in
County	19.3	303	21.3	+2.0	1 in 5
State	16.4	20,908	14.8	-1.6	1 in 7
Mixed	16.8	6,948	16.2	-0.6	1 in 6

Child Deaths Ages 1-19

per 100,000 children 1-19

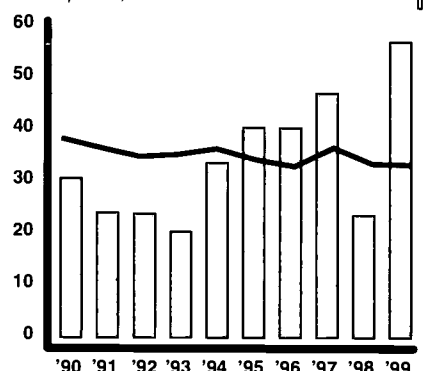

	1990 rate	1999 total	1999 rate	change in rate	1999 one in
County	30.5	17	56.8	+26.3	1 in 1,761
State	38.2	1,003	33.1	-5.1	1 in 3,024
Mixed	37.5	294	30.9	-6.6	1 in 3,240

Children Dropping Out of Public School

per 100 students enrolled in grades 9-12

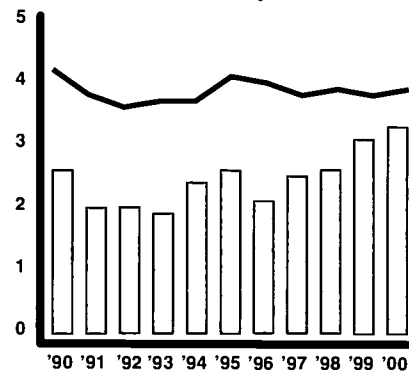

	1990 rate	2000 total	2000 rate	change in rate	2000 one in
County	2.6	181	3.3	+0.7	1 in 30
State	4.2	21,806	3.9	-0.3	1 in 25
Mixed	3.0	6,007	3.3	+0.3	1 in 30

Unemployment

per 100 persons in labor force

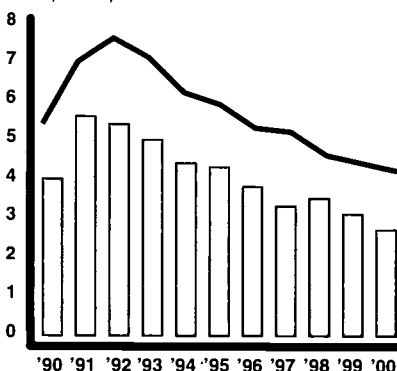

	1990 rate	2000 total	2000 rate	change in rate
County	4.0	1,800	2.7	-1.3
State	5.4	250,000	4.2	-1.2
Mixed	5.0	74,000	3.9	-1.1

Children Receiving TANF/AFDC

per 100 children under 18

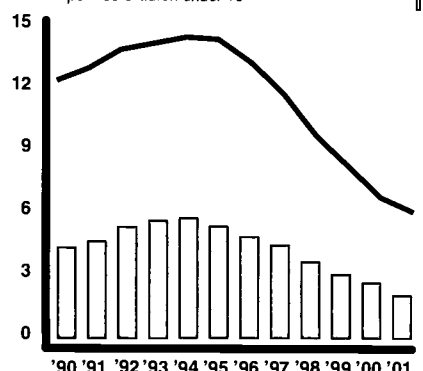

	1990 rate	2001 total	2001 rate	change in rate	2001 one in
County	4.3	575	2.0	-2.3	1 in 50
State	12.3	176,571	6.0	-6.3	1 in 17
Mixed	7.3	23,805	2.7	-4.6	1 in 37

Children Abused or Neglected - Substantiated Cases
per 1,000 children under 18

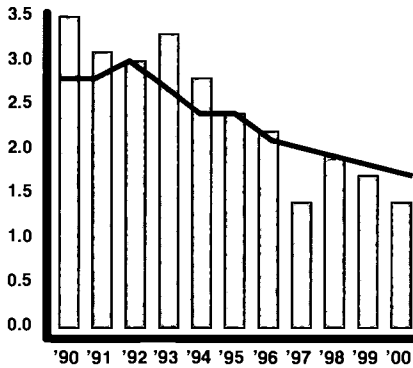

	1990 rate	2000 total	2000 rate	change in rate	2000 one in
County	3.5	41	1.4	-2.0	1 in 696
State	2.8	5,002	1.7	-1.1	1 in 584
Mixed	2.6	1,381	1.5	-1.0	1 in 650

Children in Out-of-Home Placements
per 1,000 children under 18

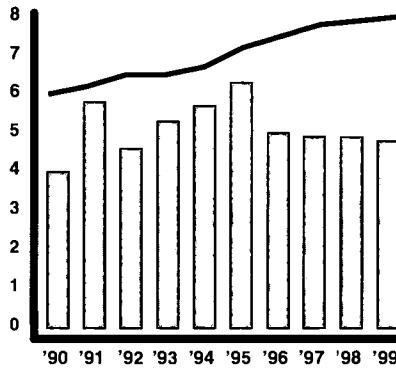

	1990 rate	1999 total	1999 rate	change in rate	1999 one in
County	4.0	136	4.8	+0.7	1 in 210
State	6.0	22,770	8.0	+2.0	1 in 125
Mixed	3.6	4,784	5.4	+1.8	1 in 186

Delinquent Children Placed Out-of-Home by Juvenile Court
per 1,000 children 10-17

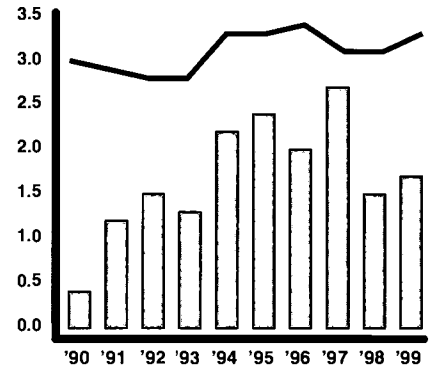

	1990 rate	1999 total	1999 rate	change in rate	1999 one in
County	0.4	23	1.7	+1.3	1 in 596
State	3.0	4,486	3.3	+0.4	1 in 299
Mixed	1.6	1,073	2.5	+0.9	1 in 396

Medicaid/CHIP

	1995	1999	2000	2001	change 1995-2001	2001 one in
Medicaid						
County	4,667	4,940	5,074	5,319	+652	1 in 6
State	760,604	697,932	697,388	716,298	-44,306	1 in 4
Mixed	171,489	157,746	158,833	166,284	-5,205	1 in 6
CHIP						
County	236	233	434	608	+372	1 in 50
State	49,695	68,376	88,917	104,527	+54,832	1 in 30
Mixed	13,969	17,569	24,392	29,509	+15,540	1 in 32

Head Start

	funded enrollment 1995	funded enrollment 1999	funded enrollment 2000	change in number '95-'00	2000 rate per 100 eligible	2000 one in
County	209	226	226	+17	56.5	1 in 2
State	24,507	27,178	27,252	+2,745	50.8	1 in 2
Mixed	6,232	6,603	6,768	+536	49.7	1 in 2

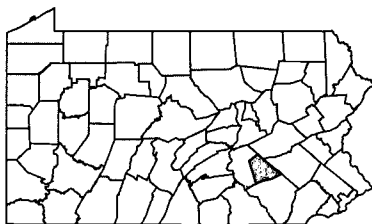

Population — 1990/2000

	0-2	3-4	5-6	7-9	10-13	14-17	0-17	18-64	65+	TOTAL
1990 County	4,651	2,986	3,075	4,778	6,147	6,125	27,762	68,912	17,070	113,744
2000 County	4,367	2,993	3,067	4,882	6,653	6,554	28,516	72,115	19,696	120,327
2000 County %	3.6%	2.5%	2.5%	4.1%	5.5%	5.4%	23.7%	59.9%	16.4%	100%
2000 State %	3.5%	2.4%	2.6%	4.2%	5.6%	5.5%	23.8%	60.6%	15.6%	100%

Race Under Age 18 — 2000

	White	Black or Afr.-Am.	AIAN	Asian	HAW-OPI	some other	more than 2	TOTAL pop. < 18
#	25,923	590	39	319	8	1,071	566	28,516
%	90.9%	2.1%	0.1%	1.1%	0.0%	3.8%	2.0%	
State	80.1%	13.0%	0.2%	1.9%	0.0%	2.5%	2.3%	
Mixed	90.1%	4.1%	0.2%	1.1%	0.0%	2.4%	2.1%	

Median Age — 2000

County	38.7
State	38.0

Housing — 2000

	housing units	% occupied	% owner occupied	% renter occupied	% vacant
County	49,320	94.4%	72.7%	27.3%	5.6%
State	5,249,750	91.0%	71.3%	28.7%	9.0%
Mixed	1,577,710	93.0%	74.4%	25.6%	7.0%

Own Children in Single Parent Households — 1990/2000

	1990 #	1990 %	2000 #	2000 %	change in rate
County	4,367	16.9%	5,632	21.4%	+4.5
State	512,479	20.1%	665,745	25.1%	+5.0
Mixed	129,001	16.2%	172,681	20.8%	+4.5

Own Children in Female Headed Households

County	3,242	12.5%	4,118	15.6%	+3.1
State	425,838	16.7%	524,142	19.8%	+3.1
Mixed	103,231	13.0%	128,723	15.5%	+2.5



Family Economics — 1999/2000

	County	State
2000 Workers Per Child	2.2	2.0
1999 Per Capita Income	\$25,077	\$27,127
1999 Avg. Annual Wage	\$25,538	\$30,817

Estimated Population in Poverty — 1997

Age	#	%
5-17 in Families	2,425	11.3%
Under Age 18 All Children	3,599	12.4%
All Ages	9,222	7.9%

Hispanic Origin — 2000

	under age 18 - #	under age 18 - %
County	2,463	8.6%
State	148,664	5.1%
Mixed	44,233	4.9%

Lack of Early Prenatal Care

per 100 births

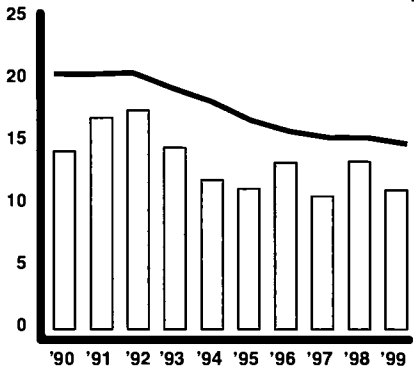

	1990 rate	1999 total	1999 rate	change in rate	1999 one in
County	14.2	392	11.1	-3.0	1 in 9
State	20.4	20,580	14.8	-5.6	1 in 7
Urban	21.0	11,205	14.8	-6.2	1 in 7

Babies Born at Low Birth Weight

per 100 births

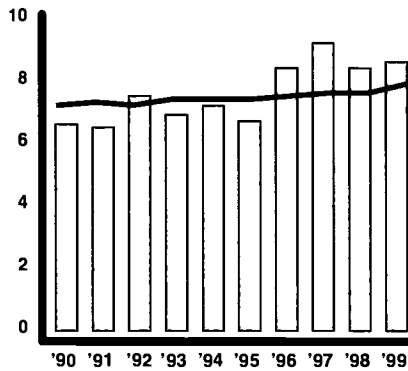

	1990 rate	1999 total	1999 rate	change in rate	1999 one in
County	6.6	322	8.6	+2.0	1 in 12
State	7.2	11,467	7.9	+0.7	1 in 13
Urban	8.2	6,943	8.7	+0.5	1 in 11

Infant Mortality

per 1,000 births

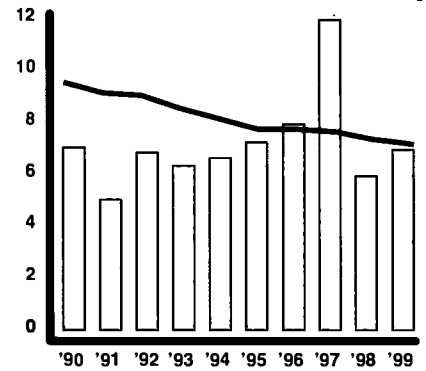

	1990 rate	1999 total	1999 rate	change in rate	1999 one in
County	7.0	26	6.9	0.0	1 in 144
State	9.5	1,025	7.1	-2.4	1 in 141
Urban	10.4	627	7.9	-2.5	1 in 127

Children Born to Single Mothers Under Age 20

per 100 births

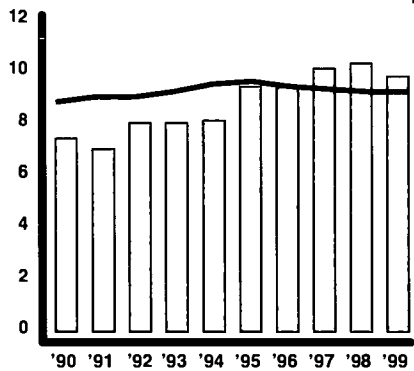

	1990 rate	1999 total	1999 rate	change in rate	1999 one in
County	7.4	367	9.8	+2.4	1 in 10
State	8.8	13,311	9.2	+0.4	1 in 11
Urban	9.8	8,031	10.1	+0.3	1 in 10

Children Born to Mothers with Less Than a High School Education

per 100 births

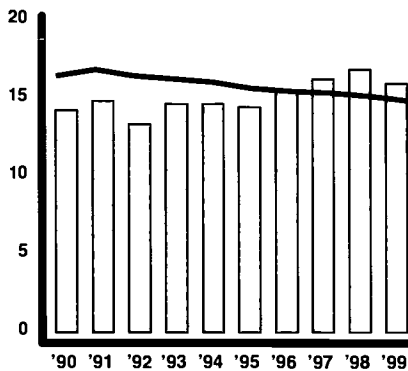

	1990 rate	1999 total	1999 rate	change in rate	1999 one in
County	14.2	589	15.9	+1.7	1 in 6
State	16.4	20,908	14.8	-1.6	1 in 7
Urban	15.9	10,409	13.5	-2.3	1 in 7

Child Deaths Ages 1-19

per 100,000 children 1-19

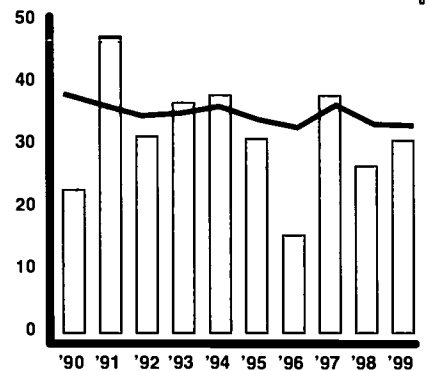

	1990 rate	1999 total	1999 rate	change in rate	1999 one in
County	22.8	22	30.7	+7.9	1 in 3,254
State	38.2	1,003	33.1	-5.1	1 in 3,024
Urban	37.5	525	33.5	-4.0	1 in 2,989

Children Dropping Out of Public School

per 100 students enrolled in grades 9-12

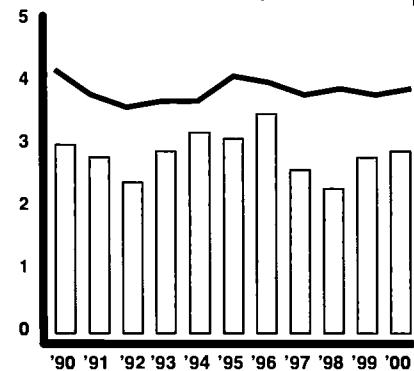

	1990 rate	2000 total	2000 rate	change in rate	2000 one in
County	3.0	401	2.9	0.0	1 in 34
State	4.2	21,806	3.9	-0.3	1 in 25
Urban	5.4	12,727	4.6	-0.8	1 in 22

Unemployment

per 100 persons in labor force

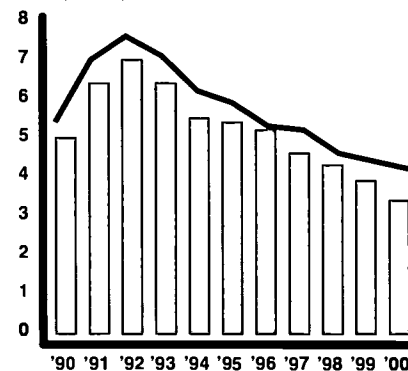

	1990 rate	2000 total	2000 rate	change in rate
County	5.0	5,300	3.4	-1.6
State	5.4	250,000	4.2	-1.2
Urban	5.2	132,000	4.1	-1.1

Children Receiving TANF/AFDC

per 100 children under 18

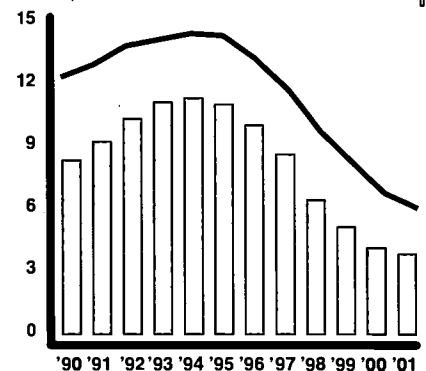

	1990 rate	2001 total	2001 rate	change in rate	2001 one in
County	8.3	2,871	3.8	-4.5	1 in 26
State	12.3	176,571	6.0	-6.3	1 in 17
Urban	16.2	138,471	8.9	-7.3	1 in 11

Children Abused or Neglected - Substantiated Cases
per 1,000 children under 18

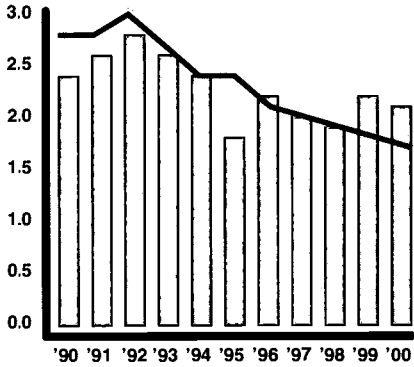

	1990 rate	2000 total	2000 rate	change in rate	2000 one in
County	2.4	157	2.1	-0.3	1 in 476
State	2.8	5,002	1.7	-1.1	1 in 584
Urban	3.0	2,691	1.7	-1.3	1 in 579

Children in Out-of-Home Placements
per 1,000 children under 18

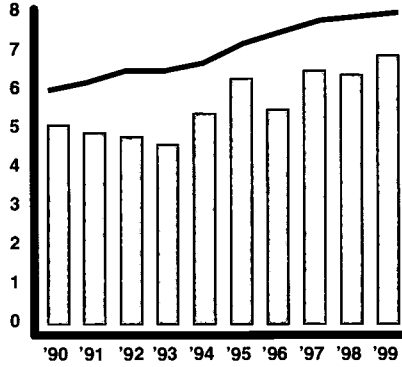

	1990 rate	1999 total	1999 rate	change in rate	1999 one in
County	5.1	472	6.9	+1.8	1 in 145
State	6.0	22,770	8.0	+2.0	1 in 125
Urban	8.0	16,031	10.8	+2.8	1 in 93

Delinquent Children Placed Out-of-Home by Juvenile Court
per 1,000 children 10-17

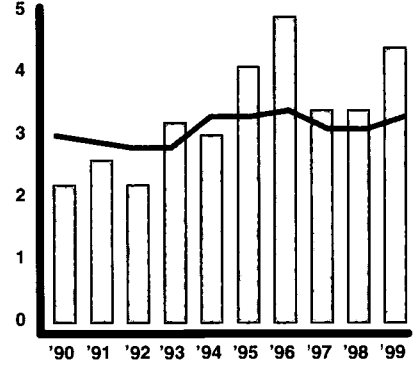

	1990 rate	1999 total	1999 rate	change in rate	1999 one in
County	2.2	136	4.4	+2.2	1 in 228
State	3.0	4,486	3.3	+0.4	1 in 299
Urban	4.3	3,045	4.5	+0.2	1 in 223

Medical/CHIP

	1995	1999	2000	2001	change 1995-2001	2001 one in
Medicald						
County	14,204	13,614	14,332	15,620	+1,416	1 in 5
State	760,604	697,932	697,388	716,298	-44,306	1 in 4
Urban	464,703	426,526	425,502	433,852	-30,851	1 in 4
CHIP						
County	716	1,147	1,747	2,341	+1,624	1 in 34
State	49,695	68,376	88,917	104,527	+54,832	1 in 30
Urban	24,704	37,678	46,738	54,364	+29,660	1 in 30

Head Start

	funded enrollment 1995	funded enrollment 1999	funded enrollment 2000	change in number '95-'00	2000 rate per 100 eligible	2000 one in
County	369	419	444	+75	40.4	1 in 2
State	24,507	27,178	27,252	+2,745	50.8	1 in 2
Urban	13,760	15,465	15,279	+1,519	50.1	1 in 2

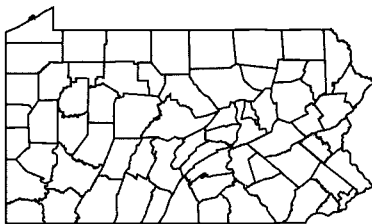

Population — 1990/2000

	0-2	3-4	5-6	7-9	10-13	14-17	0-17	18-64	65+	TOTAL
1990 County	11,577	7,765	7,599	11,207	14,109	13,687	65,944	180,321	44,865	291,130
2000 County	11,173	7,589	8,168	13,223	17,657	16,874	74,684	187,972	49,434	312,090
2000 County %	3.6%	2.4%	2.6%	4.2%	5.7%	5.4%	23.9%	60.2%	15.8%	100%
2000 State %	3.5%	2.4%	2.6%	4.2%	5.6%	5.5%	23.8%	60.6%	15.6%	100%

Race Under Age 18 — 2000

	White	Black or Afr.-Am.	AIAN	Asian	HAW-OPI	some other	more than 2	TOTAL pop. < 18
#	58,944	4,113	191	1,878	43	6,691	2,824	74,684
%	78.9%	5.5%	0.3%	2.5%	0.1%	9.0%	3.8%	
State	80.1%	13.0%	0.2%	1.9%	0.0%	2.5%	2.3%	
Urban	70.0%	21.4%	0.2%	2.7%	0.0%	3.1%	2.6%	

Family Economics — 1999/2000

	County	State
2000 Workers Per Child	2.0	2.0
1999 Per Capita Income	\$29,455	\$27,127
1999 Avg. Annual Wage	\$33,371	\$30,817

Estimated Population in Poverty — 1997

Age	#	%
5-17 in Families	6,235	12.5%
Under Age 18 All Children	9,893	14.2%
All Ages	25,553	8.6%

Hispanic Origin — 2000

	under age 18 - #	under age 18 - %
County	13,045	17.5%
State	148,664	5.1%
Urban	94,202	6.0%

Median Age — 2000

County	38.3
State	38.0

Housing — 2000

	housing units	% occupied	% owner occupied	% renter occupied	% vacant
County	128,910	94.6%	68.8%	31.2%	5.4%
State	5,249,750	91.0%	71.3%	28.7%	9.0%
Urban	2,764,402	92.6%	68.0%	32.0%	7.4%

Own Children in Single Parent Households — 1990/2000

	1990 #	1990 %	2000 #	2000 %	change in rate
County	11,710	19.1%	17,585	25.7%	+6.6
State	512,479	20.1%	665,745	25.1%	+5.0
Urban	318,200	23.8%	404,193	29.0%	+5.2
Own Children in Female Headed Households					
County	9,421	15.4%	13,464	19.7%	+4.3
State	425,838	16.7%	524,142	19.8%	+3.1
Urban	271,822	20.4%	332,382	23.9%	+3.5



Lack of Early Prenatal Care

per 100 births

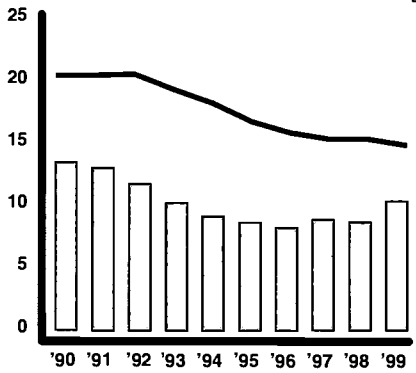

	1990 rate	1999 total	1999 rate	change in rate	1999 one in
County	13.4	308	10.3	-3.1	1 in 10
State	20.4	20,580	14.8	-5.6	1 in 7
Urban	21.0	11,205	14.8	-6.2	1 in 7

Babies Born at Low Birth Weight

per 100 births

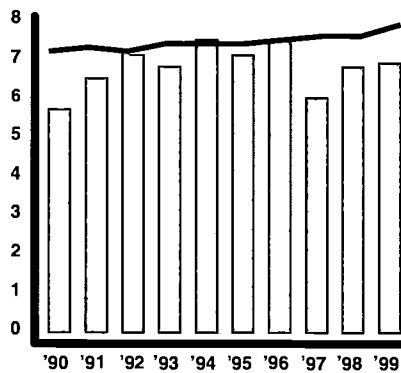

	1990 rate	1999 total	1999 rate	change in rate	1999 one in
County	5.7	210	6.9	+1.2	1 in 14
State	7.2	11,467	7.9	+0.7	1 in 13
Urban	8.2	6,943	8.7	+0.5	1 in 11

Infant Mortality

per 1,000 births

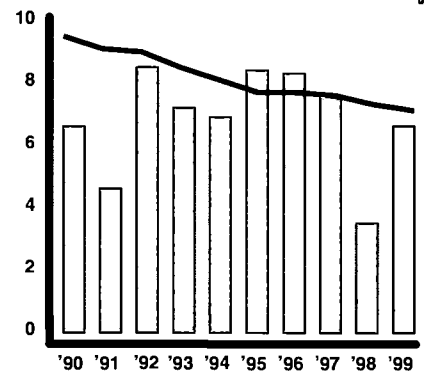

	1990 rate	1999 total	1999 rate	change in rate	1999 one in
County	6.6	20	6.6	0.0	1 in 151
State	9.5	1,025	7.1	-2.4	1 in 141
Urban	10.4	627	7.9	-2.5	1 in 127

Children Born to Single Mothers Under Age 20

per 100 births

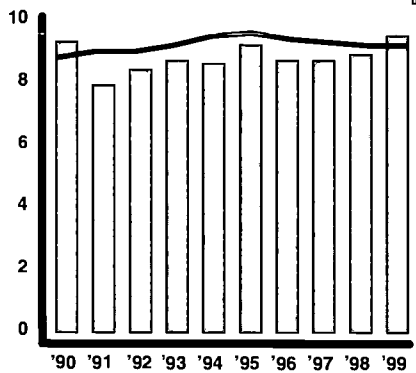

	1990 rate	1999 total	1999 rate	change in rate	1999 one in
County	9.3	288	9.5	+0.3	1 in 11
State	8.8	13,311	9.2	+0.4	1 in 11
Urban	9.8	8,031	10.1	+0.3	1 in 10

Children Born to Mothers with Less Than a High School Education

per 100 births

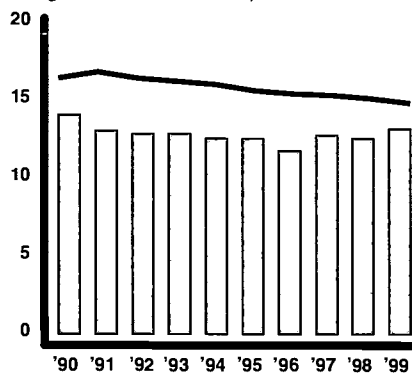

	1990 rate	1999 total	1999 rate	change in rate	1999 one in
County	14.0	395	13.1	-1.0	1 in 8
State	16.4	20,908	14.8	-1.6	1 in 7
Urban	15.9	10,409	13.5	-2.3	1 in 7

Child Deaths Ages 1-19

per 100,000 children 1-19

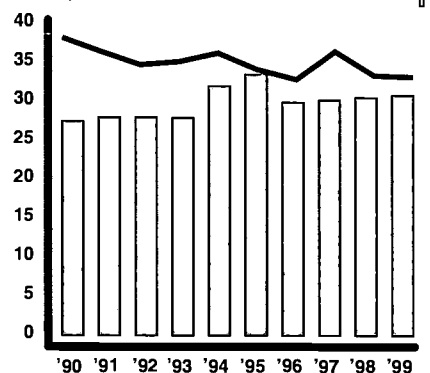

	1990 rate	1999 total	1999 rate	change in rate	1999 one in
County	27.4	22	30.7	+3.3	1 in 3,261
State	38.2	1,003	33.1	-5.1	1 in 3,024
Urban	37.5	525	33.5	-4.0	1 in 2,989

Children Dropping Out of Public School

per 100 students enrolled in grades 9-12

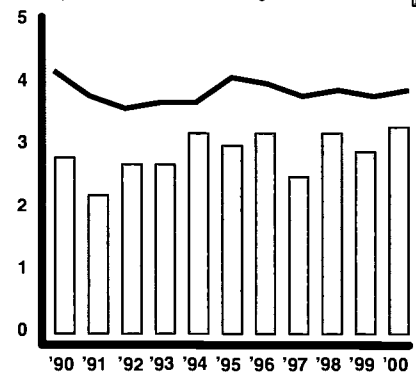

	1990 rate	2000 total	2000 rate	change in rate	2000 one in
County	2.8	437	3.3	+0.5	1 in 30
State	4.2	21,806	3.9	-0.3	1 in 25
Urban	5.4	12,727	4.6	-0.8	1 in 22

Unemployment

per 100 persons in labor force

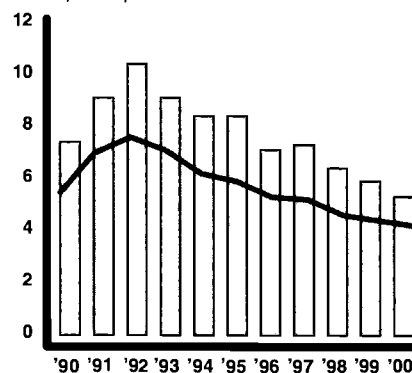

	1990 rate	2000 total	2000 rate	change in rate
County	7.4	8,200	5.3	-2.1
State	5.4	250,000	4.2	-1.2
Urban	5.2	132,000	4.1	-1.1

Children Receiving TANF/AFDC

per 100 children under 18

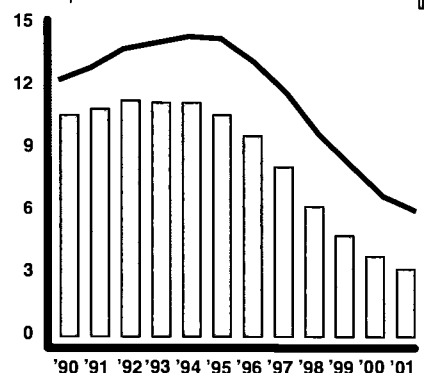

	1990 rate	2001 total	2001 rate	change in rate	2001 one in
County	10.6	2,152	3.2	-7.4	1 in 31
State	12.3	178,571	6.0	-6.3	1 in 17
Urban	16.2	138,471	8.9	-7.3	1 in 11

Children Abused or Neglected - Substantiated Cases
per 1,000 children under 18

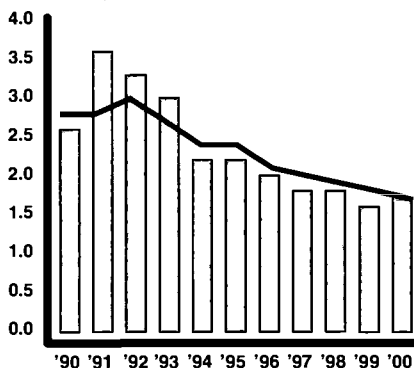

	1990 rate	2000 total	2000 rate	change in rate	2000 one in
County	2.6	117	1.7	-0.9	1 in 573
State	2.8	5,002	1.7	-1.1	1 in 584
Urban	3.0	2,691	1.7	-1.3	1 in 579

Children in Out-of-Home Placements
per 1,000 children under 18

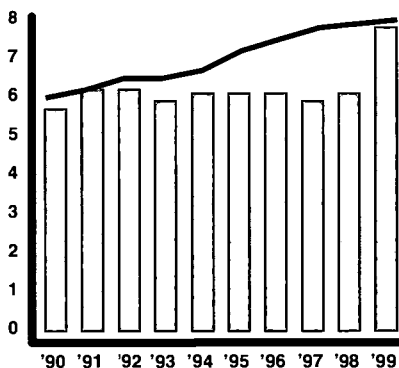

	1990 rate	1999 total	1999 rate	change in rate	1999 one in
County	5.7	520	7.8	+2.0	1 in 129
State	6.0	22,770	8.0	+2.0	1 in 125
Urban	8.0	16,031	10.8	+2.8	1 in 93

Delinquent Children Placed Out-of-Home by Juvenile Court
per 1,000 children 10-17

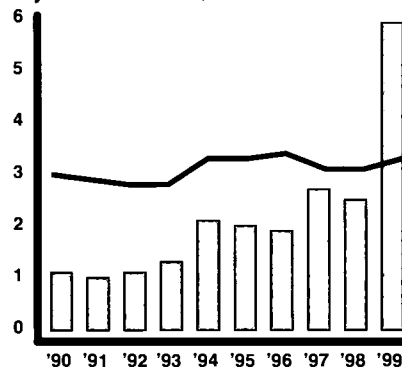

	1990 rate	1999 total	1999 rate	change in rate	1999 one in
County	1.1	192	5.9	+4.8	1 in 170
State	3.0	4,486	3.3	+0.4	1 in 299
Urban	4.3	3,045	4.5	+0.2	1 in 223

Medicaid/CHIP

	1995	1999	2000	2001	change 1995-2001	2001 one in
Medicaid						
County	17,845	16,093	15,964	16,357	-1,488	1 in 4
State	760,604	697,932	697,388	716,298	-44,306	1 in 4
Urban	464,703	426,526	425,502	433,852	-30,851	1 in 4
CHIP						
County	817	1,038	1,544	1,858	+1,041	1 in 38
State	49,695	68,376	88,917	104,527	+54,832	1 in 30
Urban	24,704	37,678	46,738	54,364	+29,660	1 in 30

Head Start

	funded enrollment 1995	funded enrollment 1999	funded enrollment 2000	change in number '95-'00	2000 rate per 100 eligible	2000 one in
County	592	628	660	+68	52.3	1 in 2
State	24,507	27,178	27,252	+2,745	50.8	1 in 2
Urban	13,760	15,465	15,279	+1,519	50.1	1 in 2

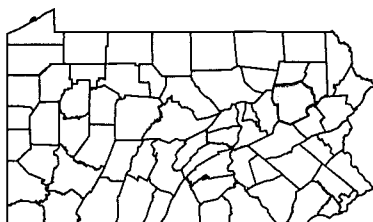

Population — 1990/2000

	0-2	3-4	5-6	7-9	10-13	14-17	0-17	18-64	65+	TOTAL
1990 County	11,275	7,926	7,777	11,820	15,399	15,987	70,184	193,248	64,717	328,149
2000 County	9,232	6,579	7,132	11,417	16,201	16,505	67,066	189,444	62,740	319,250
2000 County %	2.9%	2.1%	2.2%	3.6%	5.1%	5.2%	21.0%	59.3%	19.7%	100%
2000 State %	3.5%	2.4%	2.6%	4.2%	5.6%	5.5%	23.8%	60.6%	15.6%	100%

Race Under Age 18 — 2000

	White	Black or Afr.-Am.	A/AN	Asian	HAW-OPI	some other	more than 2	TOTAL pop. < 18
#	63,666	1,433	76	496	5	536	854	67,066
%	94.9%	2.1%	0.1%	0.7%	0.0%	0.8%	1.3%	
State	80.1%	13.0%	0.2%	1.9%	0.0%	2.5%	2.3%	
Urban	70.0%	21.4%	0.2%	2.7%	0.0%	3.1%	2.6%	

Median Age — 2000

County	40.8
State	38.0

Housing — 2000

	housing units	% occupied	% owner occupied	% renter occupied	% vacant
County	144,686	90.3%	70.3%	29.7%	9.7%
State	5,249,750	91.0%	71.3%	28.7%	9.0%
Urban	2,764,402	92.6%	68.0%	32.0%	7.4%

Family Economics — 1999/2000

	County	State
2000 Workers Per Child	2.2	2.0
1999 Per Capita Income	\$24,774	\$27,127
1999 Avg. Annual Wage	\$26,606	\$30,817

Estimated Population in Poverty — 1997

Age	#	%
5-17 in Families	7,440	14.5%
Under Age 18 All Children	11,367	16.4%
All Ages	33,876	10.8%

Hispanic Origin — 2000

	under age 18 - #	under age 18 - %
County	1,319	2.0%
State	148,664	5.1%
Urban	94,202	6.0%

Own Children in Single Parent Households — 1990/2000

	1990 #	1990 %	2000 #	2000 %	change in rate
County	12,187	18.7%	15,256	24.8%	+6.1
State	512,479	20.1%	665,745	25.1%	+5.0
Urban	318,200	23.8%	404,193	29.0%	+5.2
Own Children in Female Headed Households					
County	10,365	15.9%	11,722	19.1%	+3.2
State	425,838	16.7%	524,142	19.8%	+3.1
Urban	271,822	20.4%	332,382	23.9%	+3.5

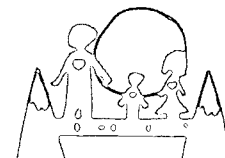

For information on school districts in this county, please refer to page 209, Section IV.

Lack of Early Prenatal Care

per 100 births

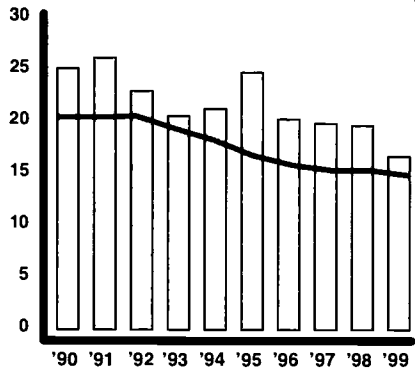

	1990 rate	1999 total	1999 rate	change in rate	1999 one in
County	25.1	213	16.6	-8.4	1 in 6
State	20.4	20,580	14.8	-5.6	1 in 7
Mixed	19.2	6,355	15.0	-4.3	1 in 7

Babies Born at Low Birth Weight

per 100 births

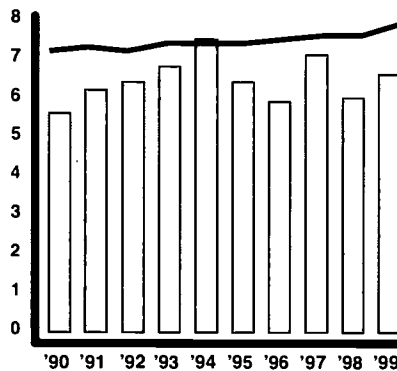

	1990 rate	1999 total	1999 rate	change in rate	1999 one in
County	5.6	89	6.6	+1.0	1 in 15
State	7.2	11,467	7.9	+0.7	1 in 13
Mixed	5.9	3,008	6.9	+0.9	1 in 15

Infant Mortality

per 1,000 births

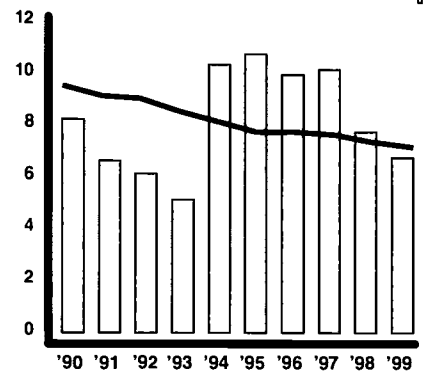

	1990 rate	1999 total	1999 rate	change in rate	1999 one in
County	8.2	9	6.7	-1.5	1 in 149
State	9.5	1,025	7.1	-2.4	1 in 141
Mixed	8.2	233	5.3	-2.9	1 in 188

Children Born to Single Mothers Under Age 20

per 100 births

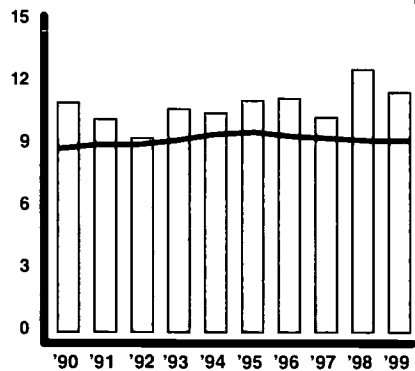

	1990 rate	1999 total	1999 rate	change in rate	1999 one in
County	11.0	155	11.5	+0.5	1 in 9
State	8.8	13,311	9.2	+0.4	1 in 11
Mixed	7.3	3,454	7.9	+0.6	1 in 13

Children Born to Mothers with Less Than a High School Education

per 100 births

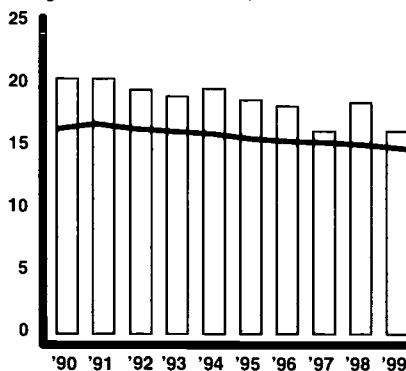

	1990 rate	1999 total	1999 rate	change in rate	1999 one in
County	20.4	215	16.2	-4.2	1 in 6
State	16.4	20,908	14.8	-1.6	1 in 7
Mixed	16.8	6,948	16.2	-0.6	1 in 6

Child Deaths Ages 1-19

per 100,000 children 1-19

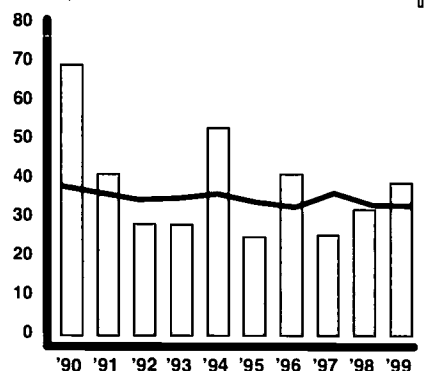

	1990 rate	1999 total	1999 rate	change in rate	1999 one in
County	69.2	12	38.9	-30.2	1 in 2,569
State	38.2	1,003	33.1	-5.1	1 in 3,024
Mixed	37.5	294	30.9	-6.6	1 in 3,240

Children Dropping Out of Public School

per 100 students enrolled in grades 9-12

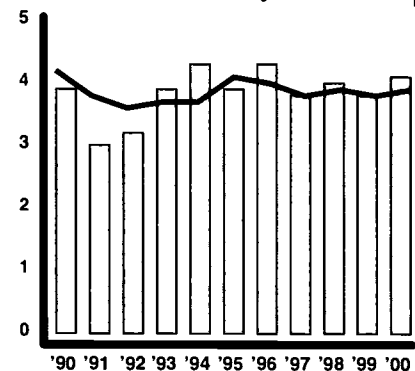

	1990 rate	2000 total	2000 rate	change in rate	2000 one in
County	3.9	254	4.1	+0.2	1 in 24
State	4.2	21,806	3.9	-0.3	1 in 25
Mixed	3.0	6,007	3.3	+0.3	1 in 30

Unemployment

per 100 persons in labor force

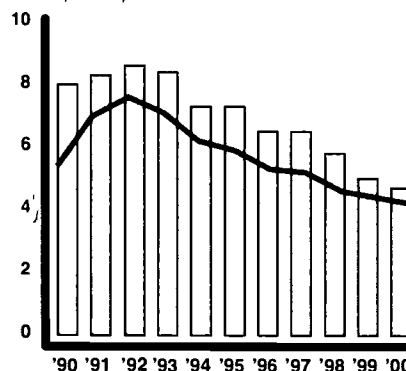

	1990 rate	2000 total	2000 rate	change in rate
County	8.0	2,600	4.7	-3.3
State	5.4	250,000	4.2	-1.2
Mixed	5.0	74,000	3.9	-1.1

Children Receiving TANF/AFDC

per 100 children under 18

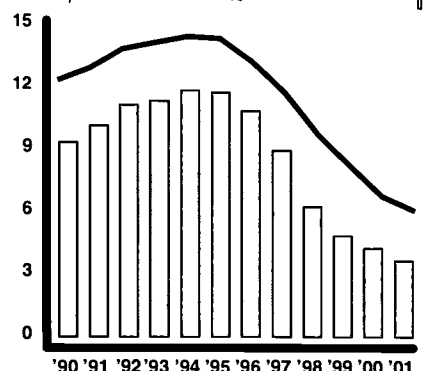

	1990 rate	2001 total	2001 rate	change in rate	2001 one in
County	9.3	1,002	3.6	-5.7	1 in 28
State	12.3	176,571	6.0	-6.3	1 in 17
Mixed	7.3	23,805	2.7	-4.6	1 in 37

Children Abused or Neglected - Substantiated Cases
per 1,000 children under 18

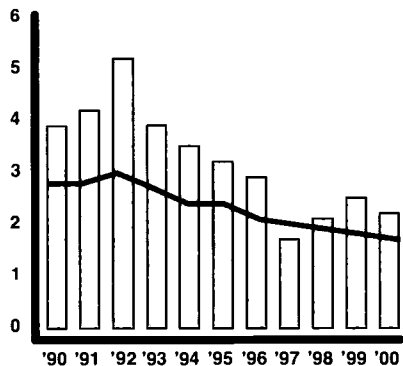

	1990 rate	2000 total	2000 rate	change in rate	2000 one in
County	3.9	61	2.2	-1.7	1 in 459
State	2.8	5,002	1.7	-1.1	1 in 584
Mixed	2.6	1,381	1.5	-1.0	1 in 650

Children in Out-of-Home Placements
per 1,000 children under 18

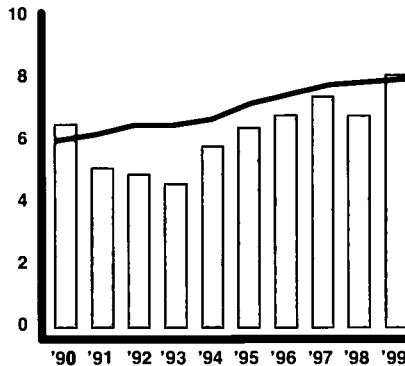

	1990 rate	1999 total	1999 rate	change in rate	1999 one in
County	6.5	234	8.1	+1.6	1 in 124
State	6.0	22,770	8.0	+2.0	1 in 125
Mixed	3.6	4,784	5.4	+1.8	1 in 186

Delinquent Children Placed Out-of-Home by Juvenile Court
per 1,000 children 10-17

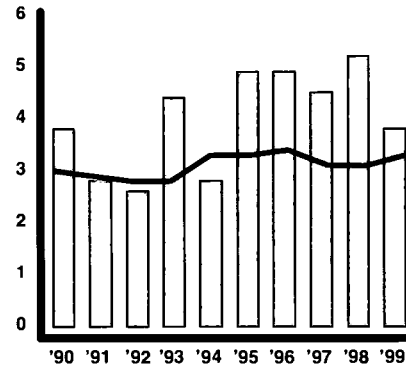

	1990 rate	1999 total	1999 rate	change in rate	1999 one in
County	3.8	52	3.8	0.0	1 in 266
State	3.0	4,486	3.3	+0.4	1 in 299
Mixed	1.6	1,073	2.5	+0.9	1 in 396

Medicaid/CHIP

	1995	1999	2000	2001	change 1995-2001	2001 one in
Medicaid						
County	7,967	6,573	6,613	6,794	-1,173	1 in 4
State	760,604	697,932	697,388	716,298	-44,306	1 in 4
Mixed	171,489	157,746	158,833	166,284	-5,205	1 in 6
CHIP						
County	304	277	420	586	+282	1 in 51
State	49,695	68,376	88,917	104,527	+54,832	1 in 30
Mixed	13,969	17,569	24,392	29,509	+15,540	1 in 32

Head Start

	funded enrollment 1995	funded enrollment 1999	funded enrollment 2000	change in number '95-'00	2000 rate per 100 eligible	2000 one in
County	231	280	303	+72	50.1	1 in 2
State	24,507	27,178	27,252	+2,745	50.8	1 in 2
Mixed	6,232	6,603	6,768	+536	49.7	1 in 2

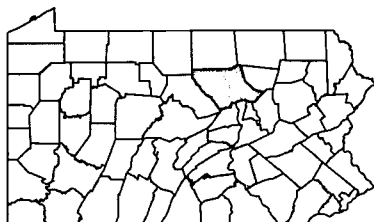

Population — 1990/2000

	0-2	3-4	5-6	7-9	10-13	14-17	0-17	18-64	65+	TOTAL
1990 County	4,778	3,387	3,350	5,151	6,538	6,352	29,556	71,214	17,940	118,710
2000 County	3,902	2,699	2,921	4,827	6,685	6,943	27,977	72,816	19,251	120,044
2000 County %	3.3%	2.2%	2.4%	4.0%	5.6%	5.8%	23.3%	60.7%	16.0%	100%
2000 State %	3.5%	2.4%	2.6%	4.2%	5.6%	5.5%	23.8%	60.6%	15.6%	100%

Race Under Age 18 — 2000

	White	Black or Afr.-Am.	AIAN	Asian	HAW-OPI	some other	more than 2	TOTAL pop. < 18
#	25,264	1,804	58	150	4	122	575	27,977
%	90.3%	6.4%	0.2%	0.5%	0.0%	0.4%	2.1%	
State	80.1%	13.0%	0.2%	1.9%	0.0%	2.5%	2.3%	
Mixed	90.1%	4.1%	0.2%	1.1%	0.0%	2.4%	2.1%	

Median Age — 2000

County	38.4
State	38.0

Housing — 2000

	housing units	% occupied	% owner occupied	% renter occupied	% vacant
County	52,464	89.6%	69.4%	30.6%	10.4%
State	5,249,750	91.0%	71.3%	28.7%	9.0%
Mixed	1,577,710	93.0%	74.4%	25.6%	7.0%

Family Economics — 1999/2000

	County	State
2000 Workers Per Child	1.9	2.0
1999 Per Capita Income	\$22,761	\$27,127
1999 Avg. Annual Wage	\$25,879	\$30,817

Estimated Population in Poverty — 1997

Age	#	%
5-17 in Families	3,613	16.4%
Under Age 18 All Children	5,447	18.2%
All Ages	13,790	11.9%

Hispanic Origin — 2000

	under age 18 - #	under age 18 - %
County	297	1.1%
State	148,664	5.1%
Mixed	44,233	4.9%

Own Children in Single Parent Households — 1990/2000

	1990 #	1990 %	2000 #	2000 %	change in rate
County	5,514	20.1%	6,975	27.1%	+7.0
State	512,479	20.1%	665,745	25.1%	+5.0
Mixed	129,001	16.2%	172,681	20.8%	+4.5

Own Children in Female Headed Households

County	4,499	16.4%	5,092	19.8%	+3.4
State	425,838	16.7%	524,142	19.8%	+3.1
Mixed	103,231	13.0%	128,723	15.5%	+2.5



For information on school districts in this county, please refer to page 209, Section IV.

Lack of Early Prenatal Care
per 100 births

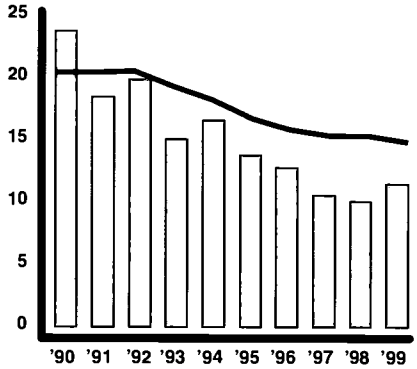

	1990 rate	1999 total	1999 rate	change in rate	1999 one in
County	23.7	59	11.4	-12.3	1 in 9
State	20.4	20,580	14.8	-5.6	1 in 7
Rural	20.6	3,020	14.3	-6.3	1 in 7

Babies Born at Low Birth Weight
per 100 births

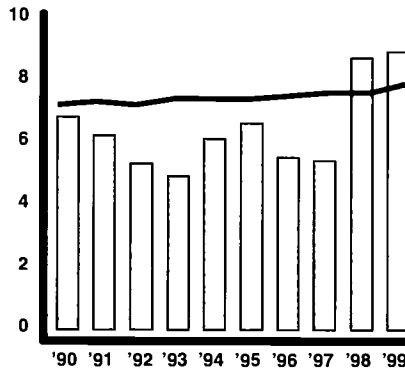

	1990 rate	1999 total	1999 rate	change in rate	1999 one in
County	6.8	48	8.9	+2.2	1 in 11
State	7.2	11,487	7.9	+0.7	1 in 13
Rural	5.7	1,516	7.1	+1.4	1 in 14

Infant Mortality
per 1,000 births

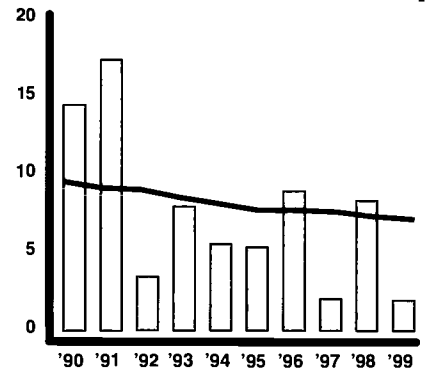

	1990 rate	1999 total	1999 rate	change in rate	1999 one in
County	14.4	1	1.9	-12.6	1 in 538
State	9.5	1,025	7.1	-2.4	1 in 141
Rural	8.3	165	7.7	-0.7	1 in 130

Children Born to Single Mothers Under Age 20
per 100 births

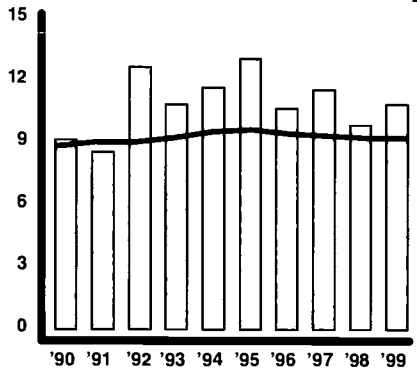

	1990 rate	1999 total	1999 rate	change in rate	1999 one in
County	9.1	58	10.8	+1.6	1 in 9
State	8.8	13,311	9.2	+0.4	1 in 11
Rural	7.5	1,826	8.5	+1.0	1 in 12

Children Born to Mothers with Less Than a High School Education
per 100 births

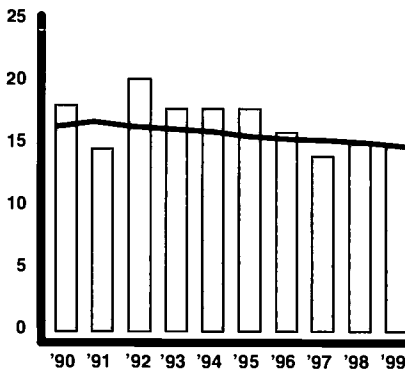

	1990 rate	1999 total	1999 rate	change in rate	1999 one in
County	18.1	79	14.9	-3.2	1 in 7
State	16.4	20,908	14.8	-1.6	1 in 7
Rural	18.0	3,551	16.8	-1.2	1 in 6

Child Deaths Ages 1-19
per 100,000 children 1-19

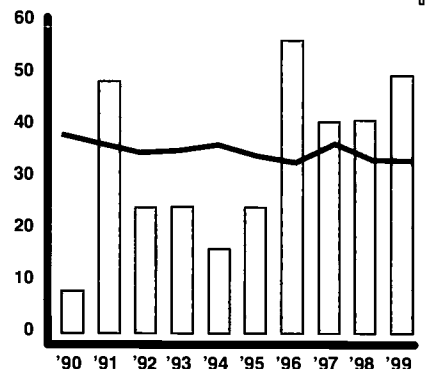

	1990 rate	1999 total	1999 rate	change in rate	1999 one in
County	8.0	6	49.5	+41.5	1 in 2,020
State	38.2	1,003	33.1	-5.1	1 in 3,024
Rural	41.8	184	36.0	-5.8	1 in 2,778

Children Dropping Out of Public School
per 100 students enrolled in grades 9-12

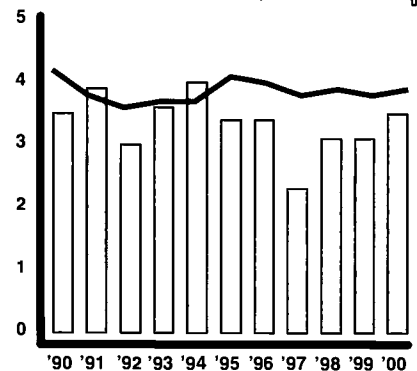

	1990 rate	2000 total	2000 rate	change in rate	2000 one in
County	3.5	84	3.5	0.0	1 in 28
State	4.2	21,806	3.9	-0.3	1 in 25
Rural	3.0	3,071	3.1	+0.1	1 in 32

Unemployment
per 100 persons in labor force

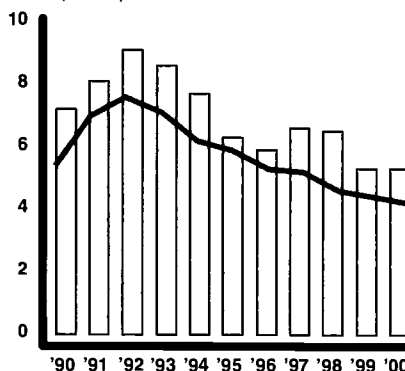

	1990 rate	2000 total	2000 rate	change in rate
County	7.2	1,100	5.3	-1.9
State	5.4	250,000	4.2	-1.2
Rural	7.0	44,000	5.0	-2.0

Children Receiving TANF/AFDC
per 100 children under 18

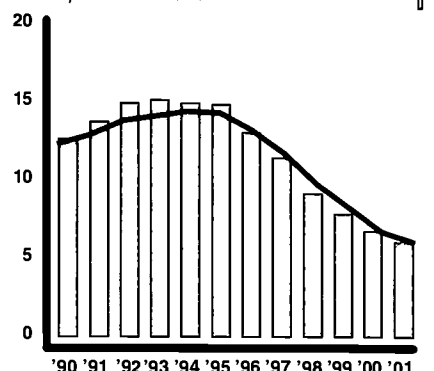

	1990 rate	2001 total	2001 rate	change in rate	2001 one in
County	12.6	849	6.0	-6.6	1 in 17
State	12.3	176,571	6.0	-6.3	1 in 17
Rural	8.7	14,295	3.1	-5.6	1 in 32

Children Abused or Neglected - Substantiated Cases
per 1,000 children under 18

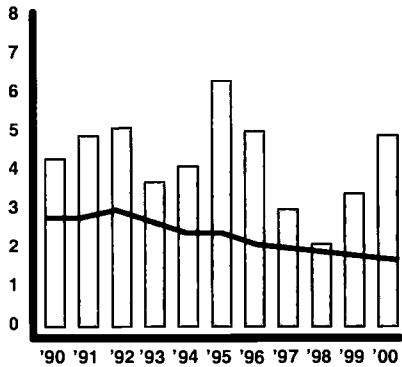

	1990 rate	2000 total	2000 rate	change in rate	2000 one in
County	4.3	53	4.9	+0.6	1 in 206
State	2.8	5,002	1.7	-1.1	1 in 584
Rural	2.7	930	2.0	-0.7	1 in 501

Children in Out-of-Home Placements
per 1,000 children under 18

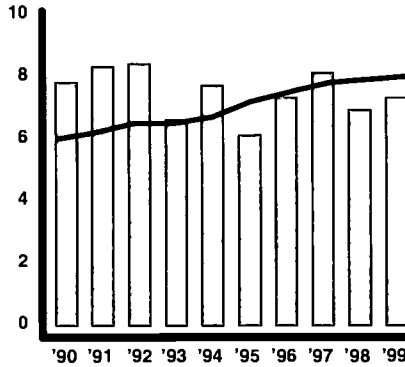

	1990 rate	1999 total	1999 rate	change in rate	1999 one in
County	7.8	83	7.3	-0.5	1 in 138
State	6.0	22,770	8.0	+2.0	1 in 125
Rural	3.8	1,955	4.1	+0.3	1 in 244

Delinquent Children Placed Out-of-Home by Juvenile Court
per 1,000 children 10-17

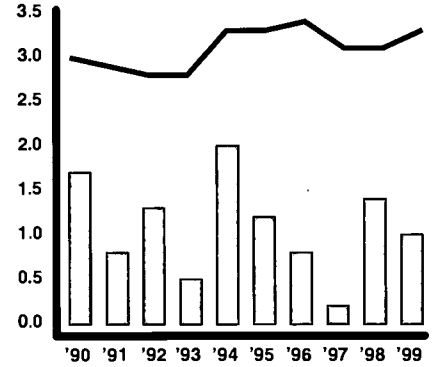

	1990 rate	1999 total	1999 rate	change in rate	1999 one in
County	1.7	6	1.0	-0.6	1 in 953
State	3.0	4,486	3.3	+0.4	1 in 299
Rural	1.3	368	1.6	+0.3	1 in 637

Medicaid/CHIP

	1995	1999	2000	2001	change 1995-2001	2001 one in
Medicaid						
County	4,044	3,591	3,549	3,482	-562	1 in 3
State	760,604	697,932	697,388	716,298	-44,306	1 in 4
Rural	124,412	113,660	113,053	116,162	-8,251	1 in 4
CHIP						
County	247	269	348	410	+163	1 in 28
State	49,695	68,376	88,917	104,527	+54,832	1 in 30
Rural	11,022	13,129	17,786	20,654	+9,632	1 in 24

Head Start

	funded enrollment 1995	funded enrollment 1999	funded enrollment 2000	change in number '95-'00	2000 rate per 100 eligible	2000 one in
County	132	142	143	+11	56.5	1 in 2
State	24,507	27,178	27,252	+2,745	50.8	1 in 2
Rural	4,515	5,110	5,205	+690	54.6	1 in 2

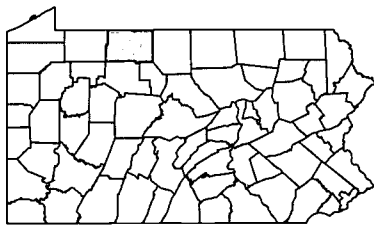

Population — 1990/2000

	0-2	3-4	5-6	7-9	10-13	14-17	0-17	18-64	65+	TOTAL
1990 County	1,777	1,271	1,301	1,978	2,639	2,689	11,655	27,594	7,882	47,131
2000 County	1,552	1,068	1,121	1,917	2,546	2,694	10,898	27,375	7,663	45,936
2000 County %	3.4%	2.3%	2.4%	4.2%	5.5%	5.9%	23.7%	59.6%	16.7%	100%
2000 State %	3.5%	2.4%	2.6%	4.2%	5.6%	5.5%	23.8%	60.6%	15.6%	100%

Race Under Age 18 — 2000

	White	Black or Afr.-Am.	AIAN	Asian	HAW-OPI	some other	more than 2	TOTAL pop. < 18
#	10,666	37	31	24	5	41	94	10,898
%	97.9%	0.3%	0.3%	0.2%	0.0%	0.4%	0.9%	
State	80.1%	13.0%	0.2%	1.9%	0.0%	2.5%	2.3%	
Rural	95.1%	2.1%	0.2%	0.5%	0.0%	0.8%	1.4%	

Family Economics — 1999/2000

	County	State
2000 Workers Per Child	1.8	2.0
1999 Per Capita Income	\$23,056	\$27,127
1999 Avg. Annual Wage	\$24,449	\$30,817

Estimated Population in Poverty — 1997

Age	#	%
5-17 in Families	1,609	18.2%
Under Age 18 All Children	2,276	19.4%
All Ages	6,115	13.7%

Hispanic Origin — 2000

	under age 18 - #	under age 18 - %
County	107	1.0%
State	148,664	5.1%
Rural	10,229	2.2%

Median Age — 2000

County	38.7
State	38.0

Housing — 2000

	housing units	% occupied	% owner occupied	% renter occupied	% vacant
County	21,644	83.3%	74.7%	25.3%	16.7%
State	5,249,750	91.0%	71.3%	28.7%	9.0%
Rural	907,638	82.5%	76.6%	23.4%	17.5%

Own Children in Single Parent Households — 1990/2000

	1990 #	1990 %	2000 #	2000 %	change in rate
County	2,166	20.0%	2,709	27.1%	+7.2
State	512,479	20.1%	665,745	25.1%	+5.0
Rural	65,278	15.5%	88,871	20.7%	+5.1

Own Children in Female Headed Households

County	1,754	16.2%	1,886	18.9%	+2.7
State	425,838	16.7%	524,142	19.8%	+3.1
Rural	50,785	12.1%	63,037	14.7%	+2.6

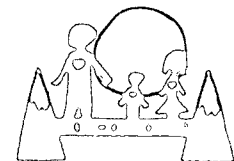

Lack of Early Prenatal Care
per 100 births

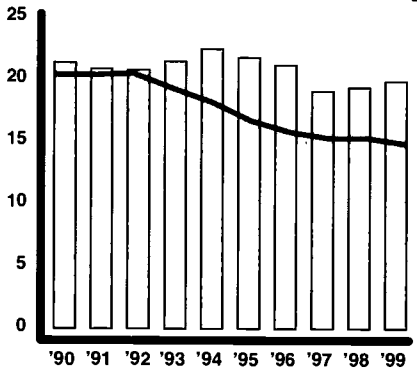

	1990 rate	1999 total	1999 rate	change in rate	1999 one in
County	21.3	263	19.8	-1.5	1 in 5
State	20.4	20,580	14.8	-5.6	1 in 7
Mixed	19.2	6,355	15.0	-4.3	1 in 7

Babies Born at Low Birth Weight
per 100 births

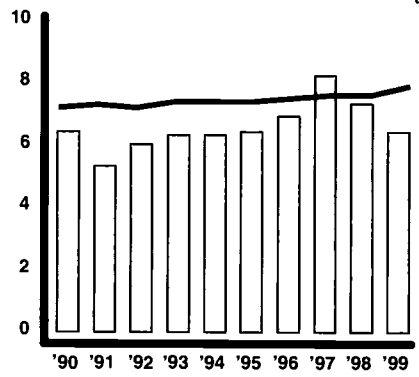

	1990 rate	1999 total	1999 rate	change in rate	1999 one in
County	6.4	86	6.4	0.0	1 in 16
State	7.2	11,467	7.9	+0.7	1 in 13
Mixed	5.9	3,008	6.9	+0.9	1 in 15

Infant Mortality
per 1,000 births

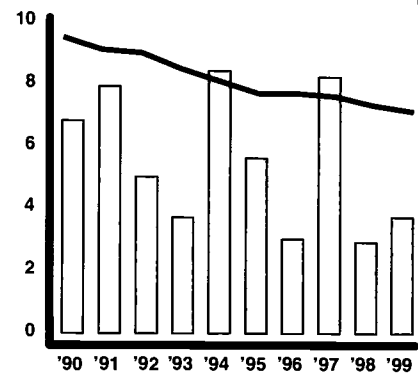

	1990 rate	1999 total	1999 rate	change in rate	1999 one in
County	6.8	5	3.7	-3.1	1 in 269
State	9.5	1,025	7.1	-2.4	1 in 141
Mixed	8.2	233	5.3	-2.9	1 in 188

Children Born to Single Mothers Under Age 20
per 100 births

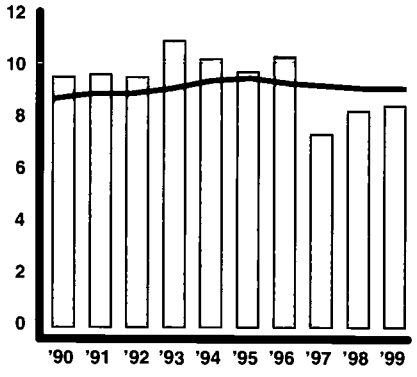

	1990 rate	1999 total	1999 rate	change in rate	1999 one in
County	9.6	114	8.5	-1.1	1 in 12
State	8.8	13,311	9.2	+0.4	1 in 11
Mixed	7.3	3,454	7.9	+0.6	1 in 13

Children Born to Mothers with Less Than a High School Education
per 100 births

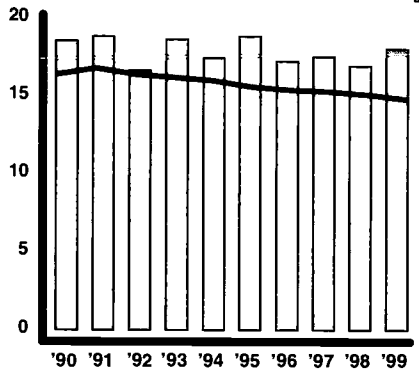

	1990 rate	1999 total	1999 rate	change in rate	1999 one in
County	18.5	240	18.0	-0.5	1 in 6
State	16.4	20,908	14.8	-1.6	1 in 7
Mixed	16.8	6,948	16.2	-0.6	1 in 6

Child Deaths Ages 1-19
per 100,000 children 1-19

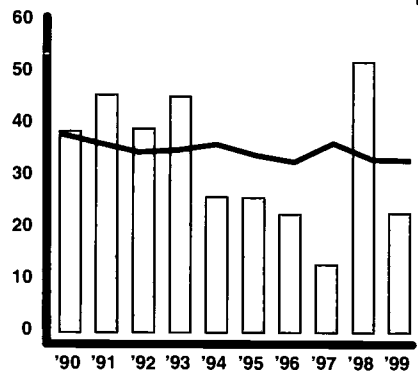

	1990 rate	1999 total	1999 rate	change in rate	1999 one in
County	38.6	7	22.8	-15.8	1 in 4,382
State	38.2	1,003	33.1	-5.1	1 in 3,024
Mixed	37.5	294	30.9	-6.6	1 in 3,240

Children Dropping Out of Public School
per 100 students enrolled in grades 9-12

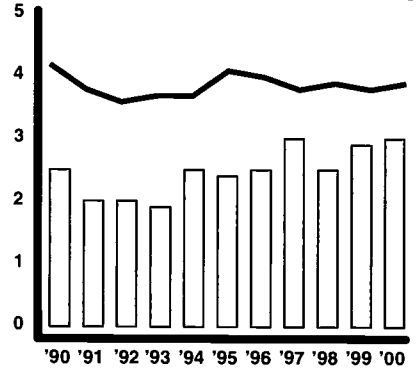

	1990 rate	2000 total	2000 rate	change in rate	2000 one in
County	2.5	190	3.0	+0.5	1 in 34
State	4.2	21,806	3.9	-0.3	1 in 25
Mixed	3.0	6,007	3.3	+0.3	1 in 30

Unemployment
per 100 persons in labor force

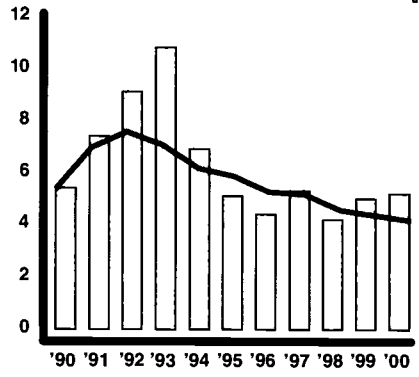

	1990 rate	2000 total	2000 rate	change in rate
County	5.4	3,000	5.2	-0.2
State	5.4	250,000	4.2	-1.2
Mixed	5.0	74,000	3.9	-1.1

Children Receiving TANF/AFDC
per 100 children under 18

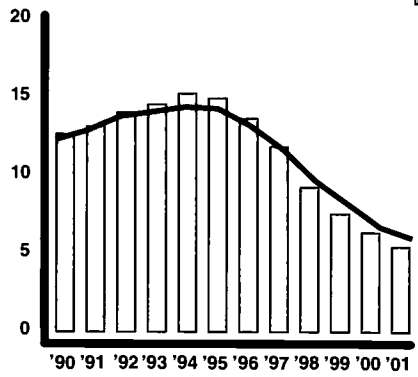

	1990 rate	2001 total	2001 rate	change in rate	2001 one in
County	12.6	1,532	5.4	-7.2	1 in 19
State	12.3	176,571	6.0	-6.3	1 in 17
Mixed	7.3	23,805	2.7	-4.6	1 in 37

Children Abused or Neglected - Substantiated Cases
per 1,000 children under 18

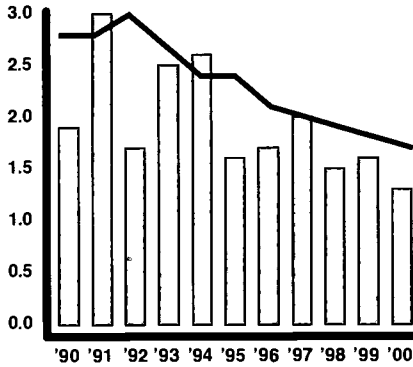

	1990 rate	2000 total	2000 rate	change in rate	2000 one in
County	1.9	37	1.3	-0.6	1 in 762
State	2.8	5,002	1.7	-1.1	1 in 584
Mixed	2.6	1,381	1.5	-1.0	1 in 650

Children in Out-of-Home Placements
per 1,000 children under 18

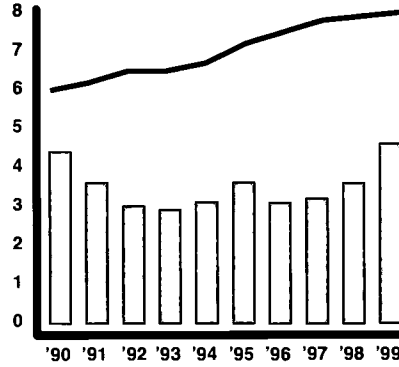

	1990 rate	1999 total	1999 rate	change in rate	1999 one in
County	4.4	129	4.6	+0.2	1 in 219
State	6.0	22,770	8.0	+2.0	1 in 125
Mixed	3.6	4,784	5.4	+1.8	1 in 186

Delinquent Children Placed Out-of-Home by Juvenile Court
per 1,000 children 10-17

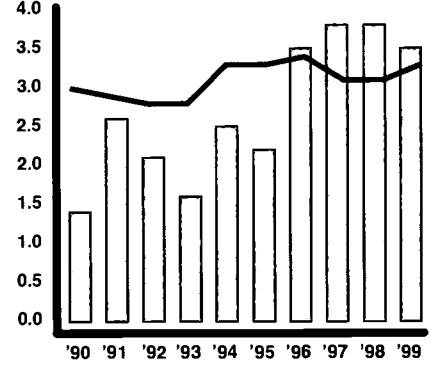

	1990 rate	1999 total	1999 rate	change in rate	1999 one in
County	1.4	49	3.5	+2.1	1 in 286
State	3.0	4,486	3.3	+0.4	1 in 299
Mixed	1.6	1,073	2.5	+0.9	1 in 396

Medicaid/CHIP

	1995	1999	2000	2001	change 1995-2001	2001 one in
Medicaid						
County	8,979	8,258	8,370	8,620	-359	1 in 3
State	760,604	697,932	697,388	716,298	-44,306	1 in 4
Mixed	171,489	157,746	158,833	166,284	-5,205	1 in 6
CHIP						
County	694	729	902	1,078	+384	1 in 28
State	49,695	68,376	88,917	104,527	+54,832	1 in 30
Mixed	13,969	17,569	24,392	29,509	+15,540	1 in 32

Head Start

	funded enrollment 1995	funded enrollment 1999	funded enrollment 2000	change in number '95-'00	2000 rate per 100 eligible	2000 one in
County	278	298	298	+20	45.5	1 in 2
State	24,507	27,178	27,252	+2,745	50.8	1 in 2
Mixed	6,232	6,603	6,768	+536	49.7	1 in 2

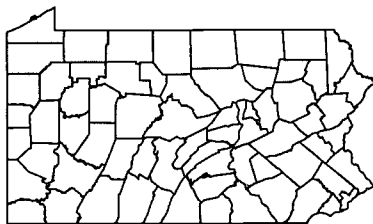

Population — 1990/2000

	0-2	3-4	5-6	7-9	10-13	14-17	0-17	18-64	65+	TOTAL
1990 County	4,450	3,080	3,108	4,850	6,253	6,637	28,378	71,848	20,777	121,003
2000 County	4,063	2,852	2,919	4,696	6,640	7,014	28,184	70,369	21,740	120,293
2000 County %	3.4%	2.4%	2.4%	3.9%	5.5%	5.8%	23.4%	58.5%	18.1%	100%
2000 State %	3.5%	2.4%	2.6%	4.2%	5.6%	5.5%	23.8%	60.6%	15.6%	100%

Race Under Age 18 — 2000

	White	Black or Afr.-Am.	AIAN	Asian	HAW-OPI	some other	more than 2	TOTAL pop. < 18
#	25,141	2,215	37	120	3	99	569	28,184
%	89.2%	7.9%	0.1%	0.4%	0.0%	0.4%	2.0%	
State	80.1%	13.0%	0.2%	1.9%	0.0%	2.5%	2.3%	
Mixed	90.1%	4.1%	0.2%	1.1%	0.0%	2.4%	2.1%	

Family Economics — 1999/2000

	County	State
2000 Workers Per Child	2.0	2.0
1999 Per Capita Income	\$21,734	\$27,127
1999 Avg. Annual Wage	\$25,199	\$30,817

Estimated Population in Poverty — 1997

Age	#	%
5-17 in Families	3,961	18.4%
Under Age 18 All Children	5,893	20.4%
All Ages	15,662	13.2%

Hispanic Origin — 2000

	under age 18 - #	under age 18 - %
County	293	1.0%
State	148,664	5.1%
Mixed	44,233	4.9%

Median Age — 2000

County	39.6
State	38.0

Housing — 2000

	housing units	% occupied	% owner occupied	% renter occupied	% vacant
County	49,859	93.7%	76.3%	23.7%	6.3%
State	5,249,750	91.0%	71.3%	28.7%	9.0%
Mixed	1,577,710	93.0%	74.4%	25.6%	7.0%

Own Children in Single Parent Households — 1990/2000

	1990 #	1990 %	2000 #	2000 %	change in rate
County	4,960	19.0%	6,242	24.6%	+5.6
State	512,479	20.1%	665,745	25.1%	+5.0
Mixed	129,001	16.2%	172,681	20.8%	+4.5

Own Children in Female Headed Households

County	4,211	16.1%	4,921	19.4%	+3.3
State	425,838	16.7%	524,142	19.8%	+3.1
Mixed	103,231	13.0%	128,723	15.5%	+2.5



Lack of Early Prenatal Care
per 100 births

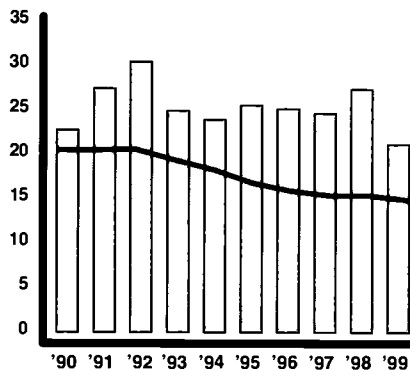

	1990 rate	1999 total	1999 rate	change in rate	1999 one in
County	22.6	128	21.0	-1.6	1 in 5
State	20.4	20,580	14.8	-5.6	1 in 7
Rural	20.6	3,020	14.3	-6.3	1 in 7

Babies Born at Low Birth Weight
per 100 births

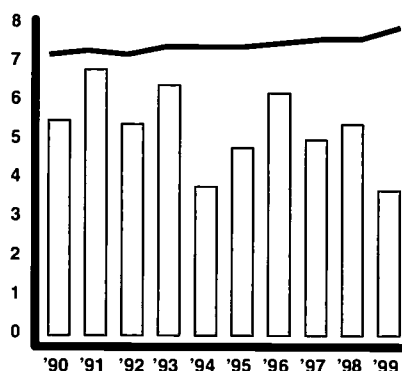

	1990 rate	1999 total	1999 rate	change in rate	1999 one in
County	5.5	23	3.7	-1.8	1 in 27
State	7.2	11,467	7.9	+0.7	1 in 13
Rural	5.7	1,516	7.1	+1.4	1 in 14

Infant Mortality
per 1,000 births

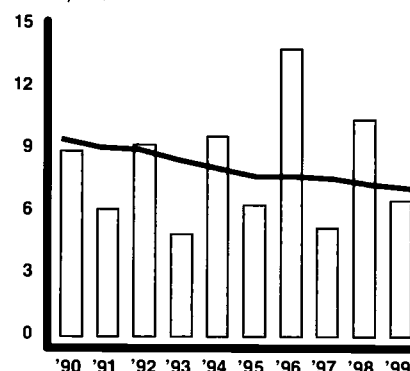

	1990 rate	1999 total	1999 rate	change in rate	1999 one in
County	8.9	4	6.5	-2.4	1 in 155
State	9.5	1,025	7.1	-2.4	1 in 141
Rural	8.3	165	7.7	-0.7	1 in 130

Children Born to Single Mothers Under Age 20
per 100 births

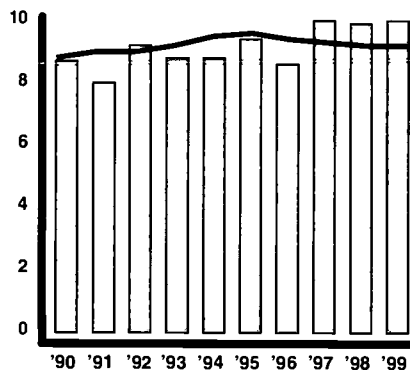

	1990 rate	1999 total	1999 rate	change in rate	1999 one in
County	8.7	62	10.0	+1.3	1 in 10
State	8.8	13,311	9.2	+0.4	1 in 11
Rural	7.5	1,826	8.5	+1.0	1 in 12

Children Born to Mothers with Less Than a High School Education
per 100 births

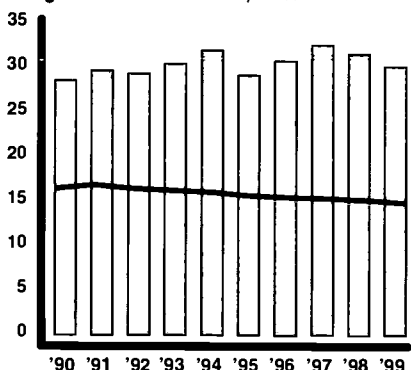

	1990 rate	1999 total	1999 rate	change in rate	1999 one in
County	28.5	185	30.1	+1.6	1 in 3
State	16.4	20,908	14.8	-1.6	1 in 7
Rural	18.0	3,551	16.8	-1.2	1 in 6

Child Deaths Ages 1-19
per 100,000 children 1-19

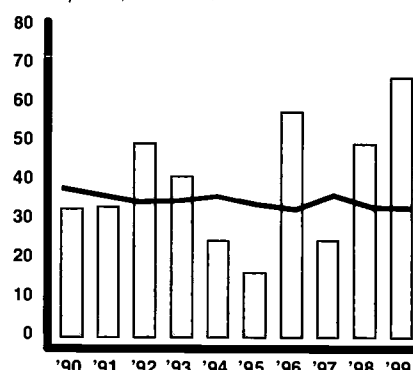

	1990 rate	1999 total	1999 rate	change in rate	1999 one in
County	32.8	8	66.5	+33.7	1 in 1,503
State	38.2	1,003	33.1	-5.1	1 in 3,024
Rural	41.8	184	36.0	-5.8	1 in 2,778

Children Dropping Out of Public School
per 100 students enrolled in grades 9-12

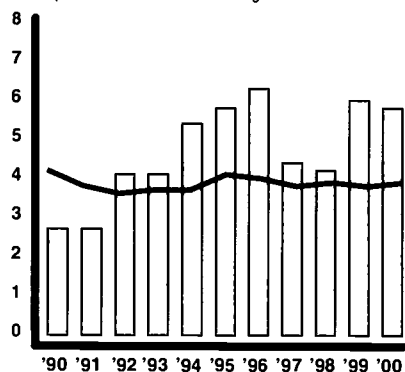

	1990 rate	2000 total	2000 rate	change in rate	2000 one in
County	2.7	107	5.8	+3.2	1 in 17
State	4.2	21,806	3.9	-0.3	1 in 25
Rural	3.0	3,071	3.1	+0.1	1 in 32

Unemployment
per 100 persons in labor force

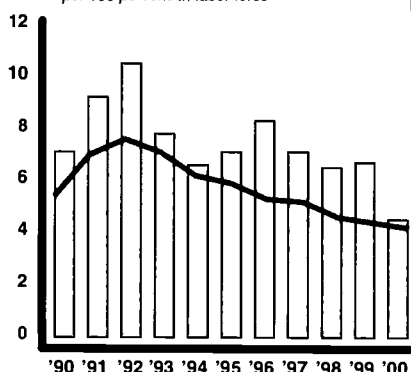

	1990 rate	2000 total	2000 rate	change in rate
County	7.1	1,000	4.5	-2.6
State	5.4	250,000	4.2	-1.2
Rural	7.0	44,000	5.0	-2.0

Children Receiving TANF/AFDC
per 100 children under 18

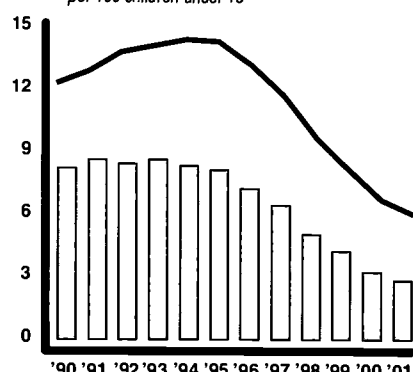

	1990 rate	2001 total	2001 rate	change in rate	2001 one in
County	8.2	321	2.8	-5.4	1 in 36
State	12.3	176,571	6.0	-6.3	1 in 17
Rural	8.7	14,295	3.1	-5.6	1 in 32

Children Abused or Neglected - Substantiated Cases
per 1,000 children under 18

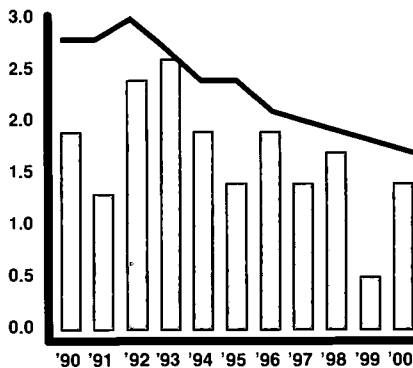

	1990 rate	2000 total	2000 rate	change in rate	2000 one in
County	1.9	16	1.4	-0.5	1 in 716
State	2.8	5,002	1.7	-1.1	1 in 584
Rural	2.7	930	2.0	-0.7	1 in 501

Children in Out-of-Home Placements
per 1,000 children under 18

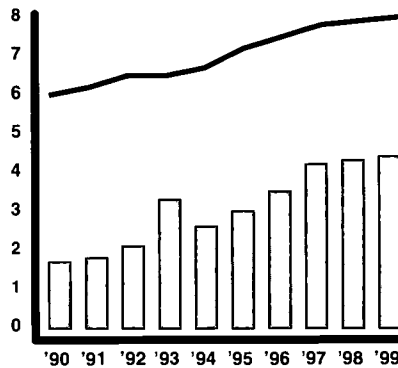

	1990 rate	1999 total	1999 rate	change in rate	1999 one in
County	1.7	51	4.4	+2.8	1 in 227
State	6.0	22,770	8.0	+2.0	1 in 125
Rural	3.8	1,955	4.1	+0.3	1 in 244

Delinquent Children Placed Out-of-Home by Juvenile Court
per 1,000 children 10-17

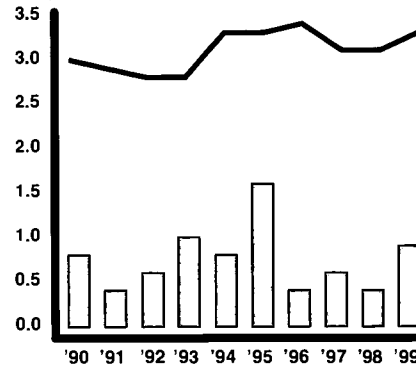

	1990 rate	1999 total	1999 rate	change in rate	1999 one in
County	0.8	5	0.9	+0.1	1 in 1,114
State	3.0	4,486	3.3	+0.4	1 in 299
Rural	1.3	368	1.6	+0.3	1 in 637

Medicaid/CHIP

	1995	1999	2000	2001	change 1995-2001	2001 one in
Medicaid						
County	2,897	2,551	2,542	2,629	-268	1 in 5
State	760,604	697,932	697,388	716,298	-44,306	1 in 4
Rural	124,412	113,660	113,053	116,162	-8,251	1 in 4
CHIP						
County	163	179	247	277	+113	1 in 43
State	49,695	68,376	88,917	104,527	+54,832	1 in 30
Rural	11,022	13,129	17,786	20,654	+9,632	1 in 24

Head Start

	funded enrollment 1995	funded enrollment 1999	funded enrollment 2000	change in number '95-'00	2000 rate per 100 eligible	2000 one in
County	120	156	161	+41	59.6	1 in 2
State	24,507	27,178	27,252	+2,745	50.8	1 in 2
Rural	4,515	5,110	5,205	+690	54.6	1 in 2

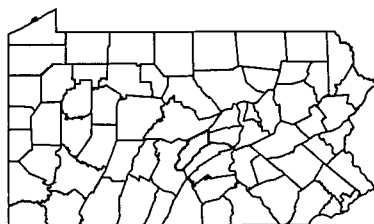

Population — 1990/2000

	0-2	3-4	5-6	7-9	10-13	14-17	0-17	18-64	65+	TOTAL
1990 County	1,978	1,273	1,294	1,901	2,499	2,567	11,512	27,302	7,383	46,197
2000 County	1,734	1,192	1,216	1,977	2,758	2,574	11,451	27,128	7,907	46,486
2000 County %	3.7%	2.6%	2.6%	4.3%	5.9%	5.5%	24.6%	58.4%	17.0%	100%
2000 State %	3.5%	2.4%	2.6%	4.2%	5.6%	5.5%	23.8%	60.6%	15.6%	100%

Race Under Age 18 — 2000

	White	Black or Afr.-Am.	AIAN	Asian	HAW-OPI	some other	more than 2	TOTAL pop. < 18
#	11,132	106	8	47	1	46	111	11,451
%	97.2%	0.9%	0.1%	0.4%	0.0%	0.4%	1.0%	
State	80.1%	13.0%	0.2%	1.9%	0.0%	2.5%	2.3%	
Rural	95.1%	2.1%	0.2%	0.5%	0.0%	0.8%	1.4%	

Family Economics — 1999/2000

	County	State
2000 Workers Per Child	1.8	2.0
1999 Per Capita Income	\$19,302	\$27,127
1999 Avg. Annual Wage	\$24,975	\$30,817

Estimated Population in Poverty — 1997

Age	#	%
5-17 in Families	1,679	19.3%
Under Age 18 All Children	2,428	20.5%
All Ages	6,075	12.8%

Hispanic Origin — 2000

	under age 18 - #	under age 18 - %
County	112	1.0%
State	148,664	5.1%
Rural	10,229	2.2%

Median Age — 2000

County	38.8
State	38.0

Housing — 2000

	housing units	% occupied	% owner occupied	% renter occupied	% vacant
County	20,745	88.8%	74.0%	26.0%	11.2%
State	5,249,750	91.0%	71.3%	28.7%	9.0%
Rural	907,638	82.5%	76.6%	23.4%	17.5%

Own Children in Single Parent Households — 1990/2000

	1990 #	1990 %	2000 #	2000 %	change in rate
County	1,697	15.9%	2,066	19.5%	+3.6
State	512,479	20.1%	665,745	25.1%	+5.0
Rural	65,278	15.5%	88,871	20.7%	+5.1

Own Children in Female Headed Households

County	1,332	12.5%	1,429	13.5%	+1.0
State	425,838	16.7%	524,142	19.8%	+3.1
Rural	50,785	12.1%	63,037	14.7%	+2.6



For information on school districts in this county, please refer to page 209, Section IV.

Lack of Early Prenatal Care

per 100 births

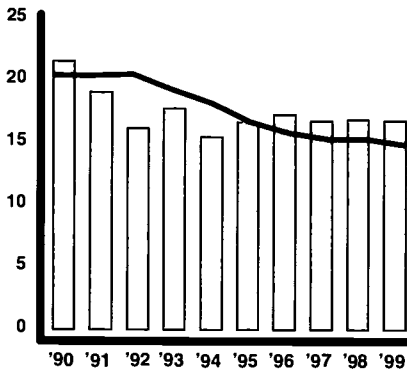

	1990 rate	1999 total	1999 rate	change in rate	1999 one in
County	21.5	219	16.7	-4.7	1 in 6
State	20.4	20,580	14.8	-5.6	1 in 7
Rural	20.6	3,020	14.3	-6.3	1 in 7

Babies Born at Low Birth Weight

per 100 births

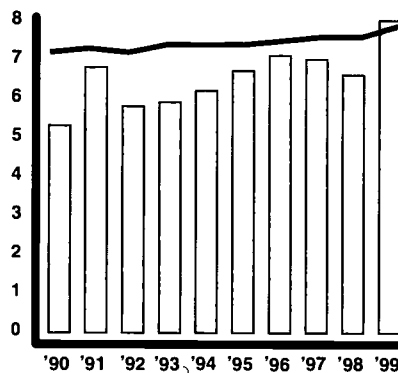

	1990 rate	1999 total	1999 rate	change in rate	1999 one in
County	5.3	106	8.0	+2.7	1 in 12
State	7.2	11,467	7.9	+0.7	1 in 13
Rural	5.7	1,516	7.1	+1.4	1 in 14

Infant Mortality

per 1,000 births

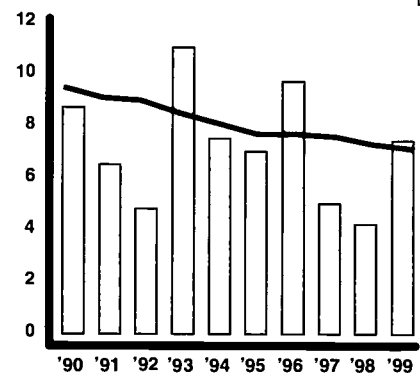

	1990 rate	1999 total	1999 rate	change in rate	1999 one in
County	8.7	10	7.4	-1.3	1 in 136
State	9.5	1,025	7.1	-2.4	1 in 141
Rural	8.3	165	7.7	-0.7	1 in 130

Children Born to Single Mothers Under Age 20

per 100 births

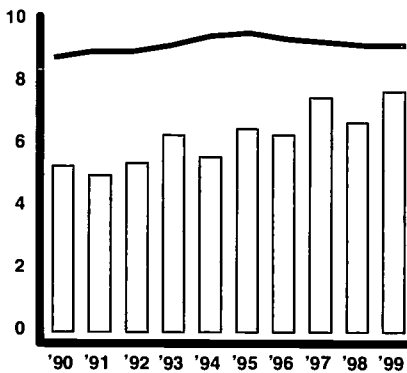

	1990 rate	1999 total	1999 rate	change in rate	1999 one in
County	5.3	105	7.7	+2.5	1 in 13
State	8.8	13,311	9.2	+0.4	1 in 11
Rural	7.5	1,826	8.5	+1.0	1 in 12

Children Born to Mothers with Less Than a High School Education

per 100 births

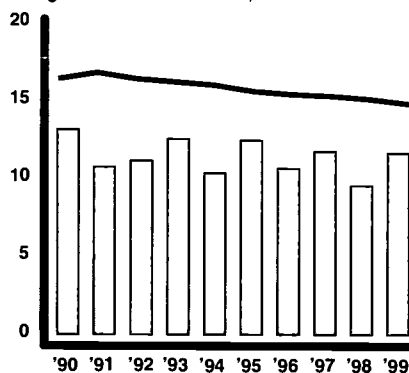

	1990 rate	1999 total	1999 rate	change in rate	1999 one in
County	13.1	153	11.6	-1.5	1 in 9
State	16.4	20,908	14.8	-1.6	1 in 7
Rural	18.0	3,551	16.8	-1.2	1 in 6

Child Deaths Ages 1-19

per 100,000 children 1-19

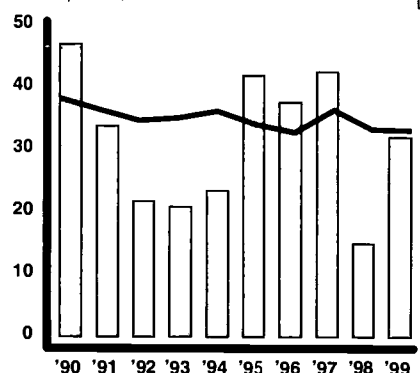

	1990 rate	1999 total	1999 rate	change in rate	1999 one in
County	46.8	11	31.9	-14.9	1 in 3,137
State	38.2	1,003	33.1	-5.1	1 in 3,024
Rural	41.8	184	36.0	-5.8	1 in 2,778

Children Dropping Out of Public School

per 100 students enrolled in grades 9-12

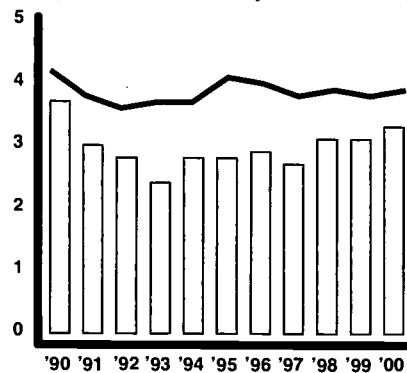

	1990 rate	2000 total	2000 rate	change in rate	2000 one in
County	3.7	261	3.3	-0.4	1 in 31
State	4.2	21,806	3.9	-0.3	1 in 25
Rural	3.0	3,071	3.1	+0.1	1 in 32

Unemployment

per 100 persons in labor force

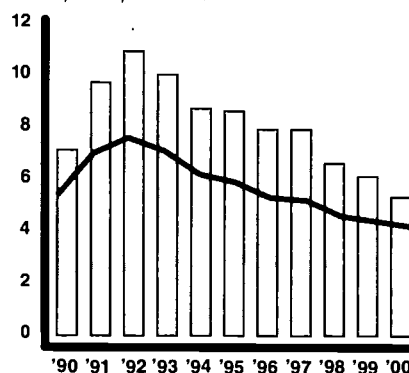

	1990 rate	2000 total	2000 rate	change in rate
County	7.1	2,900	5.3	-1.8
State	5.4	250,000	4.2	-1.2
Rural	7.0	44,000	5.0	-2.0

Children Receiving TANF/AFDC

per 100 children under 18

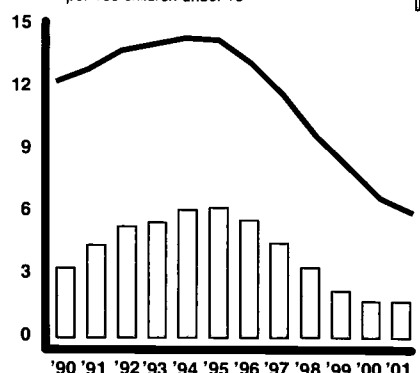

	1990 rate	2001 total	2001 rate	change in rate	2001 one in
County	3.3	619	1.7	-1.6	1 in 59
State	12.3	176,571	6.0	-6.3	1 in 17
Rural	8.7	14,295	3.1	-5.6	1 in 32

Children Abused or Neglected - Substantiated Cases
per 1,000 children under 18

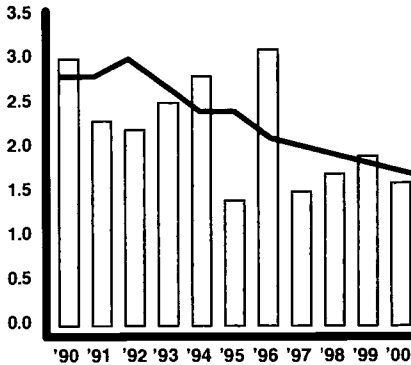

	1990 rate	2000 total	2000 rate	change in rate	2000 one in
County	3.0	61	1.6	-1.3	1 in 609
State	2.8	5,002	1.7	-1.1	1 in 584
Rural	2.7	930	2.0	-0.7	1 in 501

Children in Out-of-Home Placements
per 1,000 children under 18

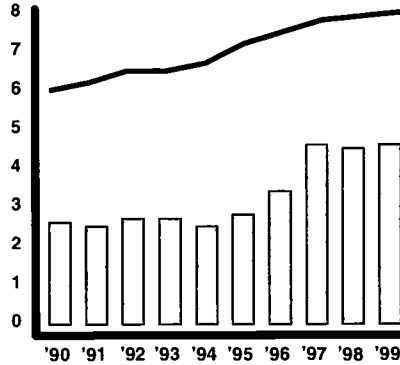

	1990 rate	1999 total	1999 rate	change in rate	1999 one in
County	2.6	151	4.6	+2.0	1 in 217
State	6.0	22,770	8.0	+2.0	1 in 125
Rural	3.8	1,955	4.1	+0.3	1 in 244

Delinquent Children Placed Out-of-Home by Juvenile Court
per 1,000 children 10-17

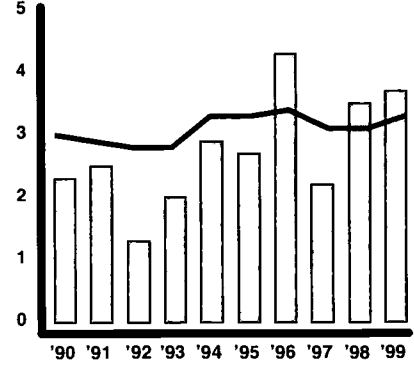

	1990 rate	1999 total	1999 rate	change in rate	1999 one in
County	2.3	56	3.7	+1.4	1 in 267
State	3.0	4,486	3.3	+0.4	1 in 299
Rural	1.3	368	1.6	+0.3	1 in 637

Medicaid/CHIP

	1995	1999	2000	2001	change 1995-2001	2001 one in
Medicaid						
County	5,574	5,890	5,996	6,395	+821	1 in 6
State	760,604	697,932	697,388	716,298	-44,306	1 in 4
Rural	124,412	113,660	113,053	116,162	-8,251	1 in 4
CHIP						
County	664	761	1,151	1,491	+827	1 in 26
State	49,695	68,376	88,917	104,527	+54,832	1 in 30
Rural	11,022	13,129	17,786	20,654	+9,632	1 in 24

Head Start

	funded enrollment 1995	funded enrollment 1999	funded enrollment 2000	change in number '95-'00	2000 rate per 100 eligible	2000 one in
County	129	148	148	+19	30.4	1 in 3
State	24,507	27,178	27,252	+2,745	50.8	1 in 2
Rural	4,515	5,110	5,205	+690	54.6	1 in 2

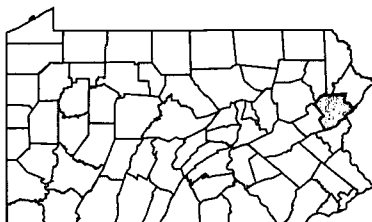

Population — 1990/2000

	0-2	3-4	5-6	7-9	10-13	14-17	0-17	18-64	65+	TOTAL
1990 County	4,179	2,869	2,787	4,080	5,154	4,733	23,802	59,408	12,499	95,709
2000 County	4,683	3,597	4,029	6,647	9,411	8,761	37,128	84,523	17,036	138,687
2000 County %	3.4%	2.6%	2.9%	4.8%	6.8%	6.3%	26.8%	60.9%	12.3%	100%
2000 State %	3.5%	2.4%	2.6%	4.2%	5.6%	5.5%	23.8%	60.6%	15.6%	100%

Race Under Age 18 — 2000

	White	Black or Afr.-Am.	AIAN	Asian	HAW-OPI	some other	more than 2	TOTAL pop. < 18
#	30,868	3,021	74	518	9	1,334	1,304	37,128
%	83.1%	8.1%	0.2%	1.4%	0.0%	3.6%	3.5%	
State	80.1%	13.0%	0.2%	1.9%	0.0%	2.5%	2.3%	
Rural	95.1%	2.1%	0.2%	0.5%	0.0%	0.8%	1.4%	

Family Economics — 1999/2000

	County	State
2000 Workers Per Child	1.4	2.0
1999 Per Capita Income	\$22,894	\$27,127
1999 Avg. Annual Wage	\$24,206	\$30,817

Estimated Population in Poverty — 1997

Age	#	%
5-17 in families	2,702	11.5%
Under age 18 all children	4,379	13.4%
All ages	10,651	8.5%

Hispanic Origin — 2000

	under age 18 - #	under age 18 - %
County	3,731	10.0%
State	148,664	5.1%
Rural	10,229	2.2%

Median Age — 2000

County	37.2
State	38.0

Housing — 2000

	housing units	% occupied	% owner occupied	% renter occupied	% vacant
County	67,581	73.2%	78.3%	21.7%	26.8%
State	5,249,750	91.0%	71.3%	28.7%	9.0%
Rural	907,638	82.5%	76.6%	23.4%	17.5%

Own Children in Single Parent Households — 1990/2000

	1990 #	1990 %	2000 #	2000 %	change in rate
County	2,913	13.1%	6,508	19.0%	+5.9
State	512,479	20.1%	665,745	25.1%	+5.0
Rural	65,278	15.5%	88,871	20.7%	+5.1

Own Children in Female Headed Households

County	2,098	9.4%	4,571	13.3%	+3.9
State	425,838	16.7%	524,142	19.8%	+3.1
Rural	50,785	12.1%	63,037	14.7%	+2.6

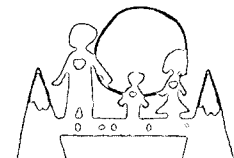

For information on school districts in this county, please refer to page 209, Section IV.

Lack of Early Prenatal Care

per 100 births

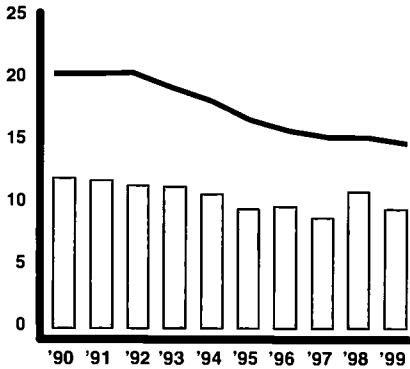

	1990 rate	1999 total	1999 rate	change in rate	1999 one in
County	12.0	796	9.5	-2.5	1 in 11
State	20.4	20,580	14.8	-5.6	1 in 7
Urban	21.0	11,205	14.8	-6.2	1 in 7

Babies Born at Low Birth Weight

per 100 births

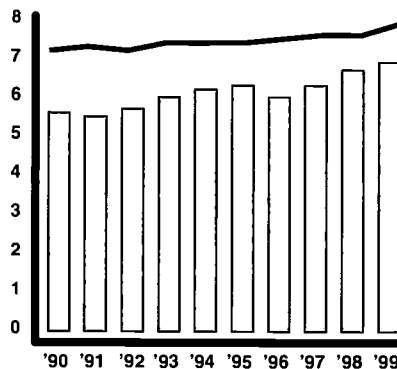

	1990 rate	1999 total	1999 rate	change in rate	1999 one in
County	5.6	634	6.9	+1.2	1 in 15
State	7.2	11,467	7.9	+0.7	1 in 13
Urban	8.2	6,943	8.7	+0.5	1 in 11

Infant Mortality

per 1,000 births

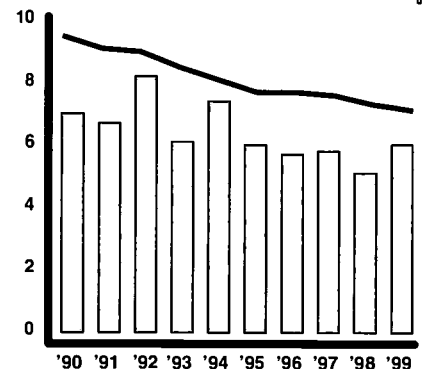

	1990 rate	1999 total	1999 rate	change in rate	1999 one in
County	7.0	55	6.0	-1.1	1 in 168
State	9.5	1,025	7.1	-2.4	1 in 141
Urban	10.4	627	7.9	-2.5	1 in 127

Children Born to Single Mothers Under Age 20

per 100 births

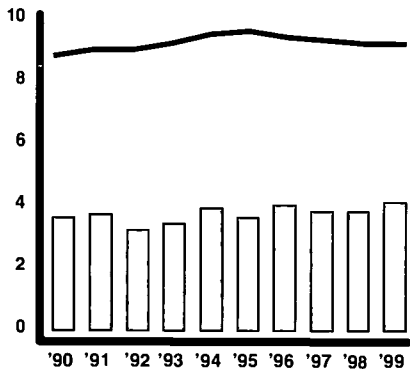

	1990 rate	1999 total	1999 rate	change in rate	1999 one in
County	3.6	379	4.1	+0.5	1 in 24
State	8.8	13,311	9.2	+0.4	1 in 11
Urban	9.8	8,031	10.1	+0.3	1 in 10

Children Born to Mothers with Less Than a High School Education

per 100 births

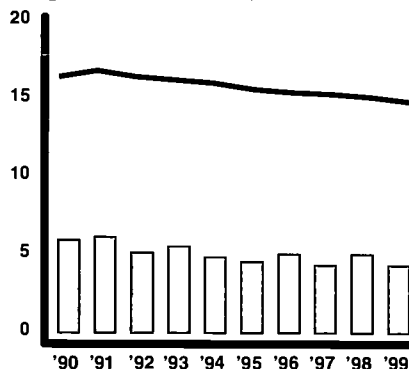

	1990 rate	1999 total	1999 rate	change in rate	1999 one in
County	5.9	393	4.3	-1.5	1 in 23
State	16.4	20,908	14.8	-1.6	1 in 7
Urban	15.9	10,409	13.5	-2.3	1 in 7

Child Deaths Ages 1-19

per 100,000 children 1-19

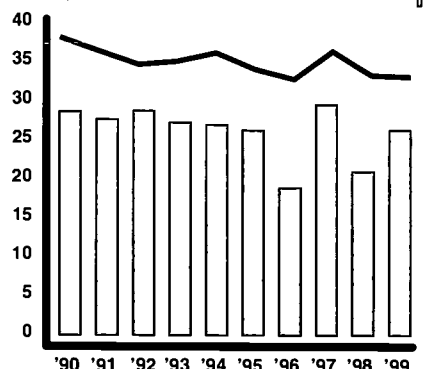

	1990 rate	1999 total	1999 rate	change in rate	1999 one in
County	28.6	44	26.2	-2.4	1 in 3,813
State	38.2	1,003	33.1	-5.1	1 in 3,024
Urban	37.5	525	33.5	-4.0	1 in 2,989

Children Dropping Out of Public School

per 100 students enrolled in grades 9-12

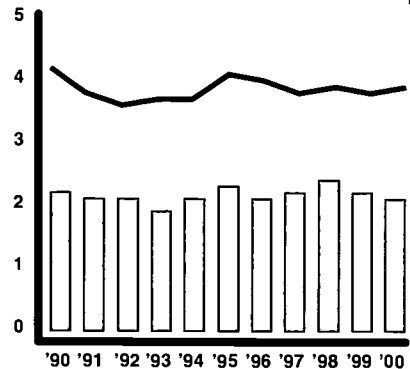

	1990 rate	2000 total	2000 rate	change in rate	2000 one in
County	2.2	604	2.1	-0.1	1 in 48
State	4.2	21,806	3.9	-0.3	1 in 25
Urban	5.4	12,727	4.6	-0.8	1 in 22

Unemployment

per 100 persons in labor force

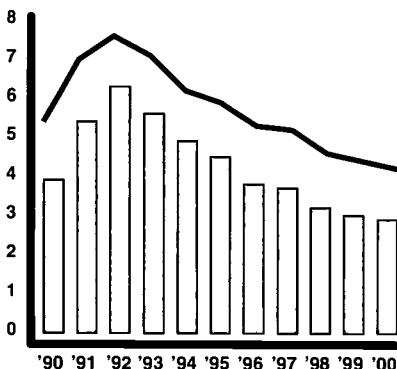

	1990 rate	2000 total	2000 rate	change in rate
County	3.9	11,500	2.9	-1.0
State	5.4	250,000	4.2	-1.2
Urban	5.2	132,000	4.1	-1.1

Children Receiving TANF/AFDC

per 100 children under 18

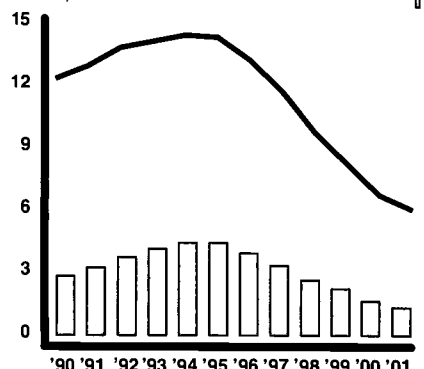

	1990 rate	2001 total	2001 rate	change in rate	2001 one in
County	2.8	2,373	1.3	-1.5	1 in 77
State	12.3	176,571	6.0	-6.3	1 in 17
Urban	16.2	138,471	8.9	-7.3	1 in 11

Children Abused or Neglected - Substantiated Cases
per 1,000 children under 18

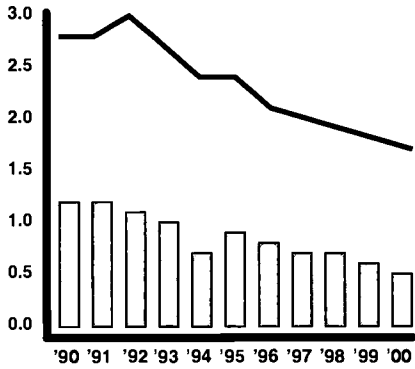

	1990 rate	2000 total	2000 rate	change in rate	2000 one in
County	1.2	82	0.5	-0.7	1 in 2,209
State	2.8	5,002	1.7	-1.1	1 in 584
Urban	3.0	2,691	1.7	-1.3	1 in 579

Children in Out-of-Home Placements
per 1,000 children under 18

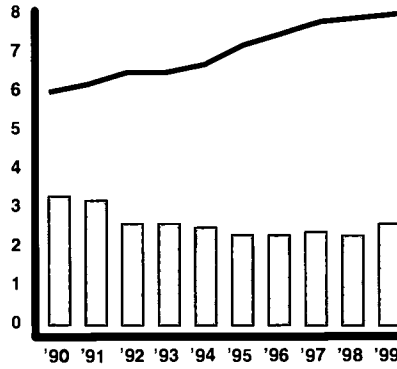

	1990 rate	1999 total	1999 rate	change in rate	1999 one in
County	3.3	426	2.6	-0.7	1 in 380
State	6.0	22,770	8.0	+2.0	1 in 125
Urban	8.0	16,031	10.8	+2.8	1 in 93

Delinquent Children Placed Out-of-Home by Juvenile Court
per 1,000 children 10-17

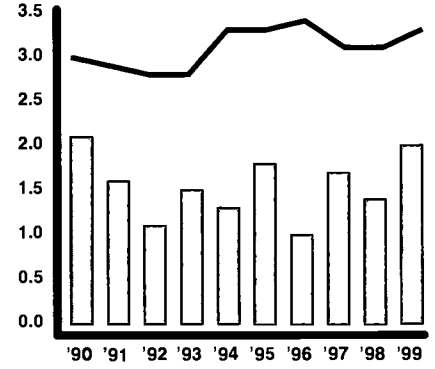

	1990 rate	1999 total	1999 rate	change in rate	1999 one in
County	2.1	144	2.0	-0.1	1 in 511
State	3.0	4,486	3.3	+0.4	1 in 299
Urban	4.3	3,045	4.5	+0.2	1 in 223

Medicaid/CHIP

	1995	1999	2000	2001	change 1995-2001	2001 one in
Medicaid						
County	14,778	14,317	14,242	14,857	+79	1 in 13
State	760,604	697,932	697,388	716,298	-44,306	1 in 4
Urban	464,703	426,526	425,502	433,852	-30,851	1 in 4
CHIP						
County	2,007	3,138	3,691	4,340	+2,333	1 in 44
State	49,695	68,376	88,917	104,527	+54,832	1 in 30
Urban	24,704	37,678	46,738	54,364	+29,660	1 in 30

Head Start

	funded enrollment 1995	funded enrollment 1999	funded enrollment 2000	change in number '95-'00	2000 rate per 100 eligible	2000 one in
County	427	427	461	+34	35.2	1 in 3
State	24,507	27,178	27,252	+2,745	50.8	1 in 2
Urban	13,760	15,465	15,279	+1,519	50.1	1 in 2

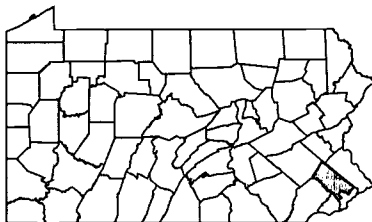

Population — 1990/2000

	0-2	3-4	5-6	7-9	10-13	14-17	0-17	18-64	65+	TOTAL
1990 County	27,688	18,149	17,640	25,979	31,955	31,494	152,905	423,213	101,993	678,111
2000 County	27,972	19,318	19,928	31,413	42,676	39,838	181,145	457,155	111,797	750,097
2000 County %	3.7%	2.6%	2.7%	4.2%	5.7%	5.3%	24.1%	60.9%	14.9%	100%
2000 State %	3.5%	2.4%	2.6%	4.2%	5.6%	5.5%	23.8%	60.6%	15.6%	100%

Race Under Age 18 — 2000

	White	Black or Afr.-Am.	AIAN	Asian	HAW-OPI	some other	more than 2	TOTAL pop. < 18
#	151,144	15,637	241	7,897	72	1,794	4,360	181,145
%	83.4%	8.6%	0.1%	4.4%	0.0%	1.0%	2.4%	
State	80.1%	13.0%	0.2%	1.9%	0.0%	2.5%	2.3%	
Urban	70.0%	21.4%	0.2%	2.7%	0.0%	3.1%	2.6%	

Family Economics — 1999/2000

	County	State
2000 Workers Per Child	2.1	2.0
1999 Per Capita Income	\$42,330	\$27,127
1999 Avg. Annual Wage	\$39,168	\$30,817

Estimated Population in Poverty — 1997

Age	#	%
5-17 in Families	7,497	6.3%
Under Age 18 All Children	11,781	7.1%
All Ages	34,758	4.8%

Hispanic Origin — 2000

	under age 18 - #	under age 18 - %
County	4,979	2.7%
State	148,664	5.1%
Urban	94,202	6.0%

Median Age — 2000

County	38.2
State	38.0

Housing — 2000

	housing units	% occupied	% owner occupied	% renter occupied	% vacant
County	297,434	96.2%	73.5%	26.5%	3.8%
State	5,249,750	91.0%	71.3%	28.7%	9.0%
Urban	2,764,402	92.6%	68.0%	32.0%	7.4%

Own Children in Single Parent Households — 1990/2000

	1990 #	1990 %	2000 #	2000 %	change in rate
County	17,914	12.5%	26,552	15.6%	+3.1
State	512,479	20.1%	665,745	25.1%	+5.0
Urban	318,200	23.8%	404,193	29.0%	+5.2
Own Children in Female Headed Households					
County	14,465	10.1%	20,696	12.2%	+2.1
State	425,838	16.7%	524,142	19.8%	+3.1
Urban	271,822	20.4%	332,382	23.9%	+3.5



Lack of Early Prenatal Care

per 100 births

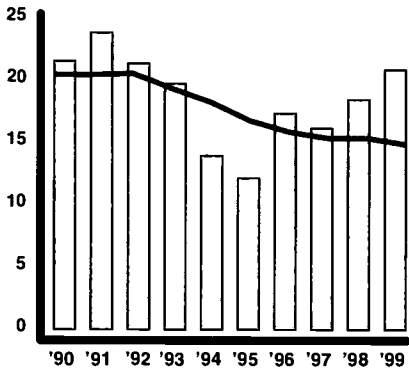

	1990 rate	1999 total	1999 rate	change in rate	1999 one in
County	21.5	42	20.8	-0.8	1 in 5
State	20.4	20,580	14.8	-5.6	1 in 7
Mixed	19.2	6,355	15.0	-4.3	1 in 7

Babies Born at Low Birth Weight

per 100 births

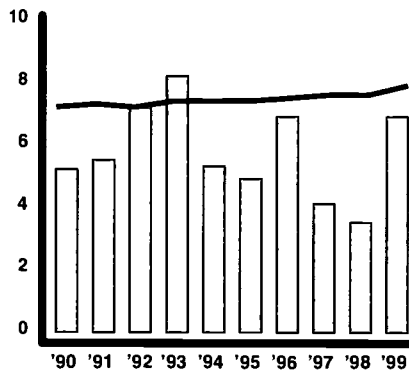

	1990 rate	1999 total	1999 rate	change in rate	1999 one in
County	5.2	14	6.9	+1.7	1 in 15
State	7.2	11,467	7.9	+0.7	1 in 13
Mixed	5.9	3,008	6.9	+0.9	1 in 15

Infant Mortality

per 1,000 births

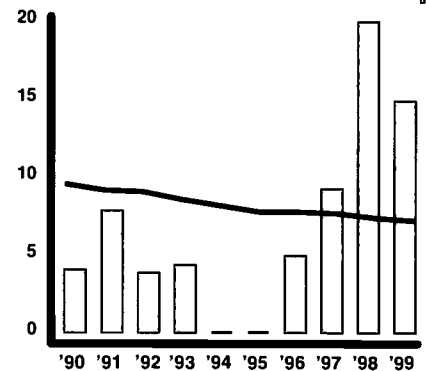

	1990 rate	1999 total	1999 rate	change in rate	1999 one in
County	4.0	3	14.8	+10.8	1 in 68
State	9.5	1,025	7.1	-2.4	1 in 141
Mixed	8.2	233	5.3	-2.9	1 in 188

Children Born to Single Mothers Under Age 20

per 100 births

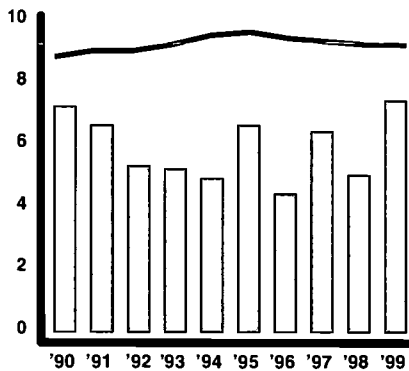

	1990 rate	1999 total	1999 rate	change in rate	1999 one in
County	7.2	15	7.4	+0.2	1 in 14
State	8.8	13,311	9.2	+0.4	1 in 11
Mixed	7.3	3,454	7.9	+0.6	1 in 13

Children Born to Mothers with Less Than a High School Education

per 100 births

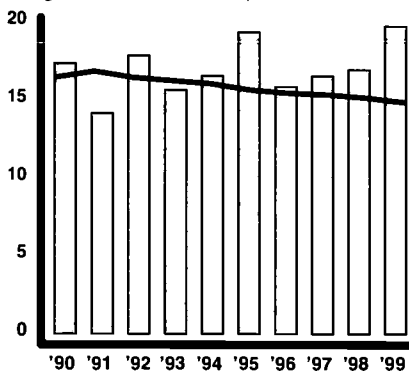

	1990 rate	1999 total	1999 rate	change in rate	1999 one in
County	17.3	40	19.7	+2.4	1 in 5
State	16.4	20,908	14.8	-1.6	1 in 7
Mixed	16.8	6,948	16.2	-0.6	1 in 6

Child Deaths Ages 1-19

per 100,000 children 1-19

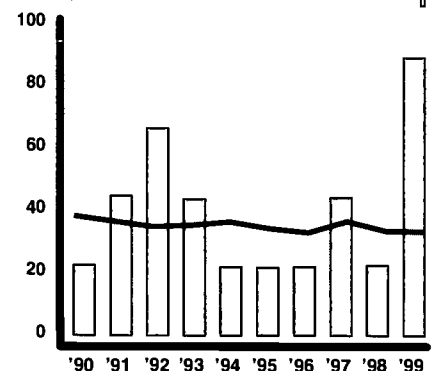

	1990 rate	1999 total	1999 rate	change in rate	1999 one in
County	22.1	4	88.9	+66.9	1 in 1,124
State	38.2	1,003	33.1	-5.1	1 in 3,024
Mixed	37.5	294	30.9	-6.6	1 in 3,240

Children Dropping Out of Public School

per 100 students enrolled in grades 9-12

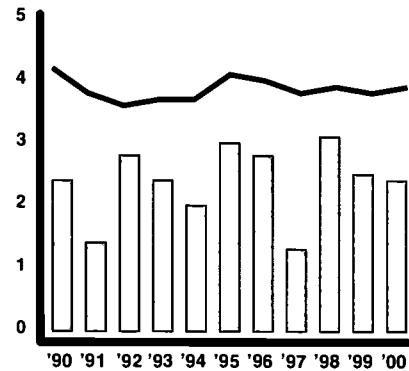

	1990 rate	2000 total	2000 rate	change in rate	2000 one in
County	2.4	23	2.4	0.0	1 in 42
State	4.2	21,806	3.9	-0.3	1 in 25
Mixed	3.0	6,007	3.3	+0.3	1 in 30

Unemployment

per 100 persons in labor force

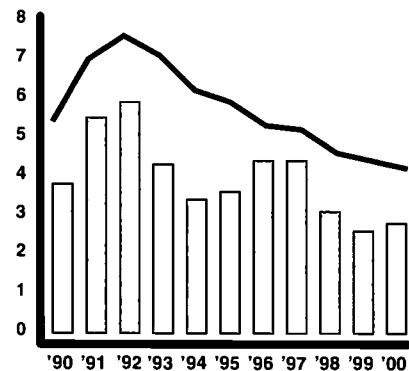

	1990 rate	2000 total	2000 rate	change in rate
County	3.8	200	2.8	-1.0
State	5.4	250,000	4.2	-1.2
Mixed	5.0	74,000	3.9	-1.1

Children Receiving TAN/FD/C

per 100 children under 18

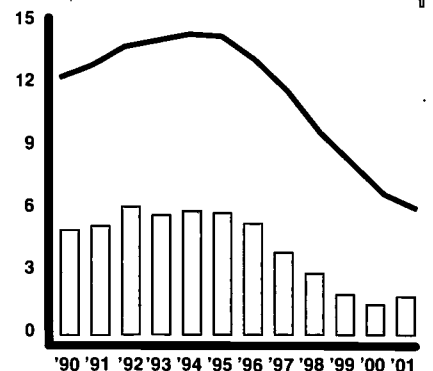

	1990 rate	2001 total	2001 rate	change in rate	2001 one in
County	5.0	82	1.8	-3.2	1 in 56
State	12.3	176,571	6.0	-6.3	1 in 17
Mixed	7.3	23,805	2.7	-4.6	1 in 37

Children Abused or Neglected - Substantiated Cases
per 1,000 children under 18

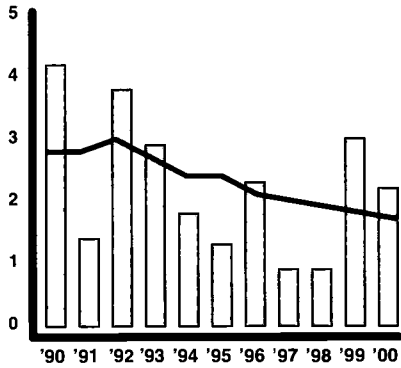

	1990 rate	2000 total	2000 rate	change in rate	2000 one in
County	4.2	10	2.2	-1.9	1 in 445
State	2.8	5,002	1.7	-1.1	1 in 584
Mixed	2.6	1,381	1.5	-1.0	1 in 650

Children in Out-of-Home Placements
per 1,000 children under 18

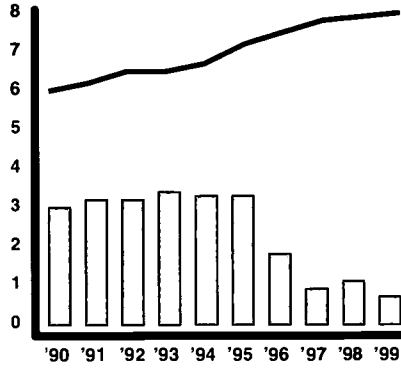

	1990 rate	1999 total	1999 rate	change in rate	1999 one in
County	3.0	3	0.7	-2.3	1 in 1,450
State	6.0	22,770	8.0	+2.0	1 in 125
Mixed	3.6	4,784	5.4	+1.8	1 in 186

Delinquent Children Placed Out-of-Home by Juvenile Court
per 1,000 children 10-17

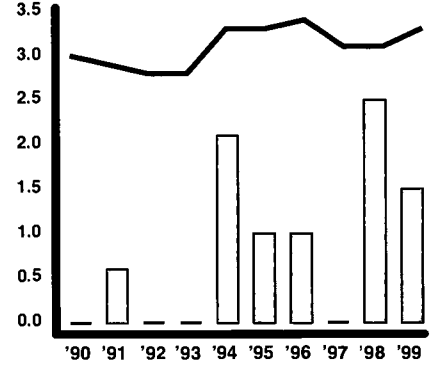

	1990 rate	1999 total	1999 rate	change in rate	1999 one in
County	0.0	3	1.5	+1.5	1 in 665
State	3.0	4,486	3.3	+0.4	1 in 299
Mixed	1.6	1,073	2.5	+0.9	1 in 396

Medicaid/CHIP

	1995	1999	2000	2001	change 1995-2001	2001 one in
Medicaid						
County	802	782	779	845	+43	1 in 6
State	760,604	697,932	697,388	716,298	-44,306	1 in 4
Mixed	171,489	157,746	158,833	166,284	-5,205	1 in 6
CHIP						
County	37	31	40	64	+27	1 in 74
State	49,695	68,376	88,917	104,527	+54,832	1 in 30
Mixed	13,969	17,569	24,392	29,509	+15,540	1 in 32

Head Start

	funded enrollment 1995	funded enrollment 1999	funded enrollment 2000	change in number '95-'00	2000 rate per 100 eligible	2000 one in
County	87	86	87	0	114.5	1 in 1
State	24,507	27,178	27,252	+2,745	50.8	1 in 2
Mixed	6,232	6,603	6,768	+536	49.7	1 in 2

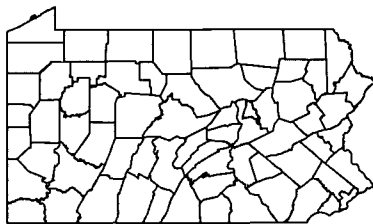

Population — 1990/2000

	0-2	3-4	5-6	7-9	10-13	14-17	0-17	18-64	65+	TOTAL
1990 County	753	506	477	761	875	949	4,321	10,488	2,926	17,735
2000 County	603	433	468	769	1,080	1,093	4,446	10,670	3,120	18,236
2000 County %	3.3%	2.4%	2.6%	4.2%	5.9%	6.0%	24.4%	58.5%	17.1%	100%
2000 State %	3.5%	2.4%	2.6%	4.2%	5.6%	5.5%	23.8%	60.6%	15.6%	100%

Race Under Age 18 — 2000

	White	Black or Afr.-Am.	AIAN	Asian	HAW-OPI	some other	more than 2	TOTAL pop. < 18
#	4,182	106	2	67	0	27	62	4,446
%	94.1%	2.4%	0.0%	1.5%	0.0%	0.6%	1.4%	
State	80.1%	13.0%	0.2%	1.9%	0.0%	2.5%	2.3%	
Mixed	90.1%	4.1%	0.2%	1.1%	0.0%	2.4%	2.1%	

Family Economics — 1999/2000

	County	State
2000 Workers Per Child	1.9	2.0
1999 Per Capita Income	\$31,388	\$27,127
1999 Avg. Annual Wage	\$35,869	\$30,817

Estimated Population in Poverty — 1997

Age	#	%
5-17 in Families	490	15.4%
Under Age 18 All Children	681	15.5%
All Ages	1,762	10.3%

Hispanic Origin — 2000

	under age 18 - #	under age 18 - %
County	75	1.7%
State	148,664	5.1%
Mixed	44,233	4.9%

Median Age — 2000

County	39.8
State	38.0

Housing — 2000

	housing units	% occupied	% owner occupied	% renter occupied	% vacant
County	7,627	92.9%	73.0%	27.0%	7.1%
State	5,249,750	91.0%	71.3%	28.7%	9.0%
Mixed	1,577,710	93.0%	74.4%	25.6%	7.0%

Own Children in Single Parent Households — 1990/2000

	1990 #	1990 %	2000 #	2000 %	change in rate
County	573	14.3%	785	19.3%	+5.0
State	512,479	20.1%	665,745	25.1%	+5.0
Mixed	129,001	16.2%	172,681	20.8%	+4.5
Own Children in Female Headed Households					
County	447	11.2%	617	15.2%	+4.0
State	425,838	16.7%	524,142	19.8%	+3.1
Mixed	103,231	13.0%	128,723	15.5%	+2.5



For information on school districts in this county, please refer to page 209, Section IV.

Lack of Early Prenatal Care

per 100 births

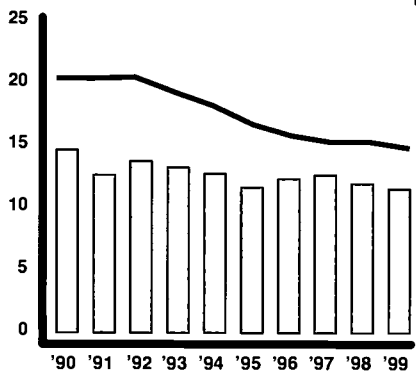

	1990 rate	1999 total	1999 rate	change in rate	1999 one in
County	14.6	316	11.5	-3.1	1 in 9
State	20.4	20,580	14.8	-5.6	1 in 7
Urban	21.0	11,205	14.8	-6.2	1 in 7

Babies Born at Low Birth Weight

per 100 births

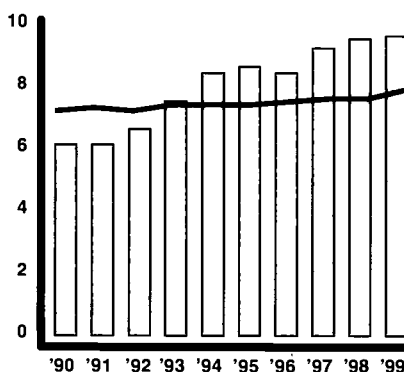

	1990 rate	1999 total	1999 rate	change in rate	1999 one in
County	6.1	270	9.6	+3.5	1 in 10
State	7.2	11,467	7.9	+0.7	1 in 13
Urban	8.2	6,943	8.7	+0.5	1 in 11

Infant Mortality

per 1,000 births

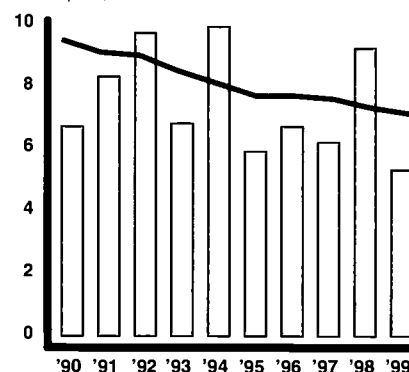

	1990 rate	1999 total	1999 rate	change in rate	1999 one in
County	6.7	15	5.3	-1.4	1 in 188
State	9.5	1,025	7.1	-2.4	1 in 141
Urban	10.4	627	7.9	-2.5	1 in 127

Children Born to Single Mothers Under Age 20

per 100 births

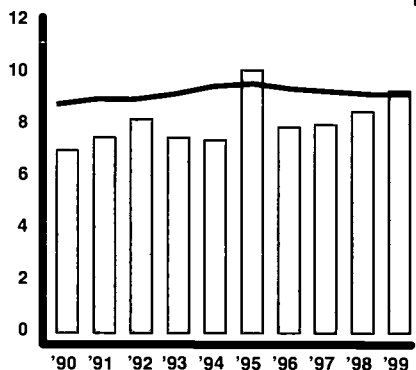

	1990 rate	1999 total	1999 rate	change in rate	1999 one in
County	7.0	261	9.3	+2.3	1 in 11
State	8.8	13,311	9.2	+0.4	1 in 11
Urban	9.8	8,031	10.1	+0.3	1 in 10

Children Born to Mothers with Less Than a High School Education

per 100 births

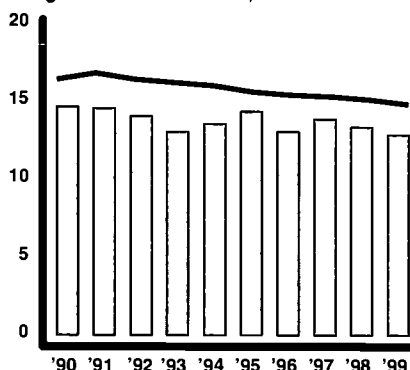

	1990 rate	1999 total	1999 rate	change in rate	1999 one in
County	14.6	355	12.8	-1.8	1 in 8
State	16.4	20,908	14.8	-1.6	1 in 7
Urban	15.9	10,409	13.5	-2.3	1 in 7

Child Deaths Ages 1-19

per 100,000 children 1-19

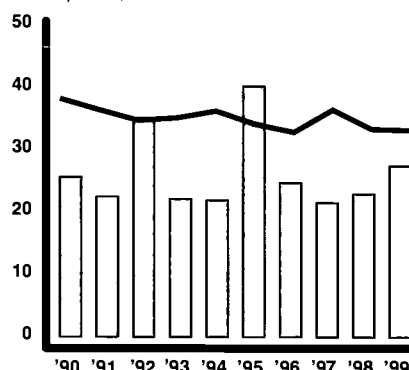

	1990 rate	1999 total	1999 rate	change in rate	1999 one in
County	25.5	18	27.3	+1.8	1 in 3,668
State	38.2	1,003	33.1	-5.1	1 in 3,024
Urban	37.5	525	33.5	-4.0	1 in 2,989

Children Dropping Out of Public School

per 100 students enrolled in grades 9-12

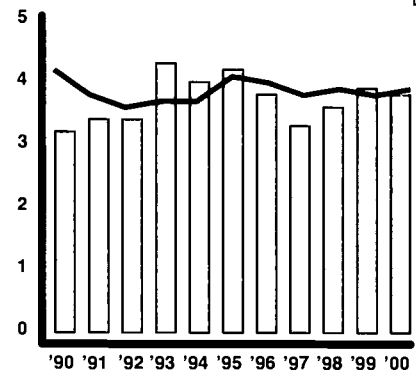

	1990 rate	2000 total	2000 rate	change in rate	2000 one in
County	3.2	489	3.8	+0.6	1 in 26
State	4.2	21,806	3.9	-0.3	1 in 25
Urban	5.4	12,727	4.6	-0.8	1 in 22

Unemployment

per 100 persons in labor force

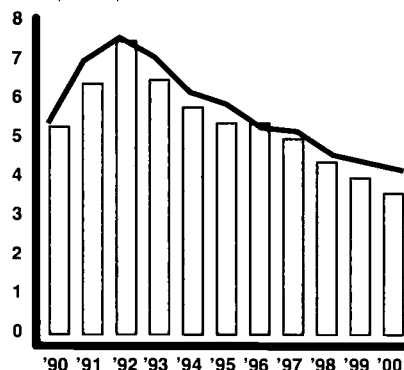

	1990 rate	2000 total	2000 rate	change in rate
County	5.3	4,700	3.6	-1.7
State	5.4	250,000	4.2	-1.2
Urban	5.2	132,000	4.1	-1.1

Children Receiving TAN/FD/C

per 100 children under 18

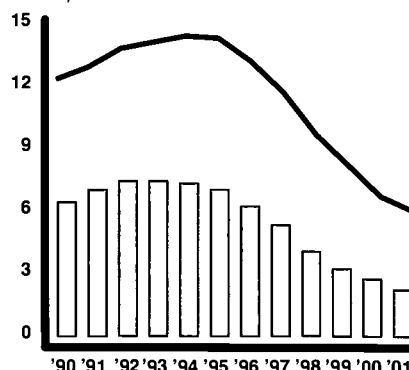

	1990 rate	2001 total	2001 rate	change in rate	2001 one in
County	6.4	1,393	2.2	-4.2	1 in 45
State	12.3	176,571	6.0	-6.3	1 in 17
Urban	16.2	138,471	8.9	-7.3	1 in 11

Children Abused or Neglected - Substantiated Cases
per 1,000 children under 18

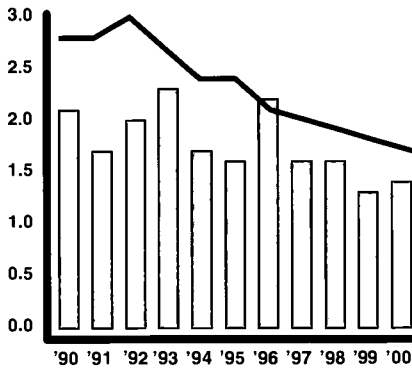

	1990 rate	2000 total	2000 rate	change in rate	2000 one in
County	2.1	90	1.4	-0.6	1 in 692
State	2.8	5,002	1.7	-1.1	1 in 584
Urban	3.0	2,691	1.7	-1.3	1 in 579

Children in Out-of-Home Placements
per 1,000 children under 18

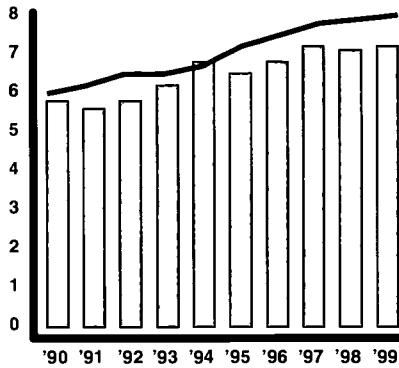

	1990 rate	1999 total	1999 rate	change in rate	1999 one in
County	5.8	442	7.2	+1.5	1 in 139
State	6.0	22,770	8.0	+2.0	1 in 125
Urban	8.0	16,031	10.8	+2.8	1 in 93

Delinquent Children Placed Out-of-Home by Juvenile Court
per 1,000 children 10-17

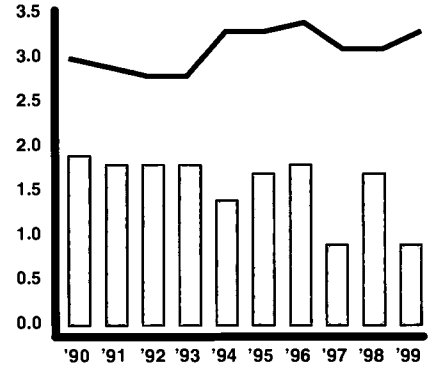

	1990 rate	1999 total	1999 rate	change in rate	1999 one in
County	1.9	26	0.9	-1.0	1 in 1,086
State	3.0	4,486	3.3	+0.4	1 in 299
Urban	4.3	3,045	4.5	+0.2	1 in 223

Medicaid/CHIP

	1995	1999	2000	2001	change 1995-2001	2001 one in
Medicaid						
County	9,914	9,343	9,217	9,688	-226	1 in 7
State	760,604	697,932	697,388	716,298	-44,306	1 in 4
Urban	464,703	426,526	425,502	433,852	-30,851	1 in 4
CHIP						
County	704	879	1,255	1,638	+934	1 in 40
State	49,695	68,376	88,917	104,527	+54,832	1 in 30
Urban	24,704	37,678	46,738	54,364	+29,660	1 in 30

Head Start

	funded enrollment 1995	funded enrollment 1999	funded enrollment 2000	change in number '95-'00	2000 rate per 100 eligible	2000 one in
County	297	369	364	+67	49.3	1 in 2
State	24,507	27,178	27,252	+2,745	50.8	1 in 2
Urban	13,760	15,465	15,279	+1,519	50.1	1 in 2

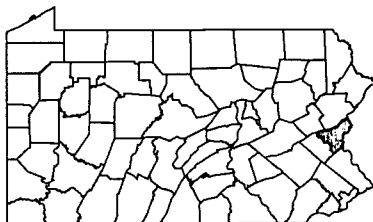

Population — 1990/2000

	0-2	3-4	5-6	7-9	10-13	14-17	0-17	18-64	65+	TOTAL
1990 County	9,778	6,701	6,494	9,891	12,536	11,926	57,326	152,760	37,019	247,105
2000 County	8,663	6,199	6,667	11,049	15,137	14,552	62,267	162,769	42,030	267,066
2000 County %	3.2%	2.3%	2.5%	4.1%	5.7%	5.4%	23.3%	60.9%	15.7%	100%
2000 State %	3.5%	2.4%	2.6%	4.2%	5.6%	5.5%	23.8%	60.6%	15.6%	100%

Race Under Age 18 — 2000

	White	Black or Afr.-Am.	AIAN	Asian	HAW-OPI	some other	more than 2	TOTAL pop. < 18
#	53,722	2,476	128	942	30	3,256	1,713	62,267
%	86.3%	4.0%	0.2%	1.5%	0.0%	5.2%	2.8%	
State	80.1%	13.0%	0.2%	1.9%	0.0%	2.5%	2.3%	
Urban	70.0%	21.4%	0.2%	2.7%	0.0%	3.1%	2.6%	

Family Economics — 1999/2000

	County	State
2000 Workers Per Child	2.0	2.0
1999 Per Capita Income	\$26,887	\$27,127
1999 Avg. Annual Wage	\$28,936	\$30,817

Estimated Population in Poverty — 1997

Age	#	%
5-17 in Families	4,478	10%
Under Age 18 All Children	6,644	10.7%
All Ages	18,248	7.1%

Hispanic Origin — 2000

	under age 18 - #	under age 18 - %
County	6,862	11.0%
State	148,664	5.1%
Urban	94,202	6.0%

Median Age — 2000

County	38.5
State	38.0

Housing — 2000

	housing units	% occupied	% owner occupied	% renter occupied	% vacant
County	106,710	95.2%	73.3%	26.7%	4.8%
State	5,249,750	91.0%	71.3%	28.7%	9.0%
Urban	2,764,402	92.6%	68.0%	32.0%	7.4%

Own Children in Single Parent Households — 1990/2000

	1990 #	1990 %	2000 #	2000 %	change in rate
County	8,939	16.8%	12,345	21.5%	+4.7
State	512,479	20.1%	665,745	25.1%	+5.0
Urban	318,200	23.8%	404,193	29.0%	+5.2
Own Children in Female Headed Households					
County	7,127	13.4%	9,497	16.5%	+3.1
State	425,838	16.7%	524,142	19.8%	+3.1
Urban	271,822	20.4%	332,382	23.9%	+3.5



For information on school districts in this county, please refer to page 209, Section IV.

Lack of Early Prenatal Care

per 100 births

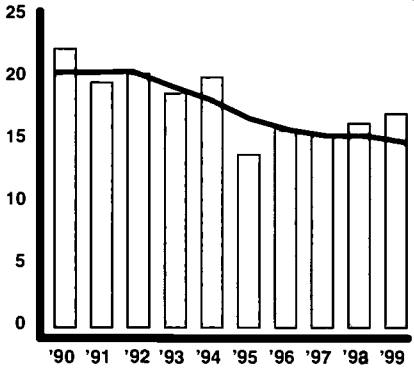

	1990 rate	1999 total	1999 rate	change in rate	1999 one in
County	22.3	171	17.1	-5.2	1 in 6
State	20.4	20,580	14.8	-5.6	1 in 7
Mixed	19.2	6,355	15.0	-4.3	1 in 7

Babies Born at Low Birth Weight

per 100 births

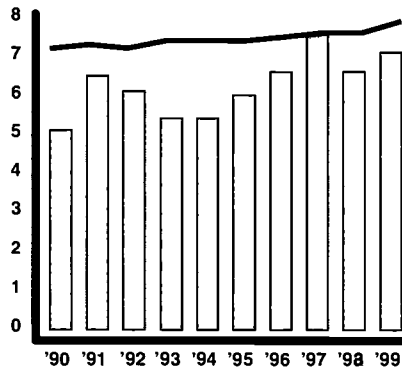

	1990 rate	1999 total	1999 rate	change in rate	1999 one in
County	5.1	71	7.1	+1.9	1 in 14
State	7.2	11,467	7.9	+0.7	1 in 13
Mixed	5.9	3,008	6.9	+0.9	1 in 15

Infant Mortality

per 1,000 births

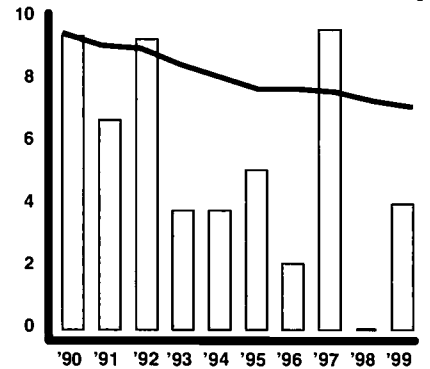

	1990 rate	1999 total	1999 rate	change in rate	1999 one in
County	9.4	4	4.0	-5.4	1 in 252
State	9.5	1,025	7.1	-2.4	1 in 141
Mixed	8.2	233	5.3	-2.9	1 in 188

Children Born to Single Mothers Under Age 20

per 100 births

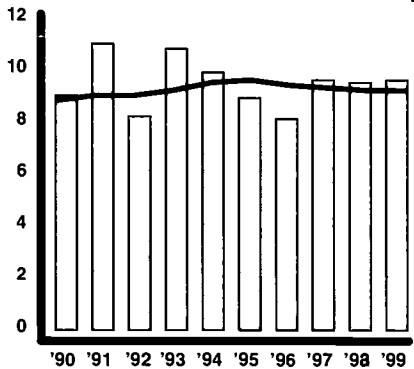

	1990 rate	1999 total	1999 rate	change in rate	1999 one in
County	9.0	97	9.6	+0.6	1 in 10
State	8.8	13,311	9.2	+0.4	1 in 11
Mixed	7.3	3,454	7.9	+0.6	1 in 13

Children Born to Mothers with Less Than a High School Education

per 100 births

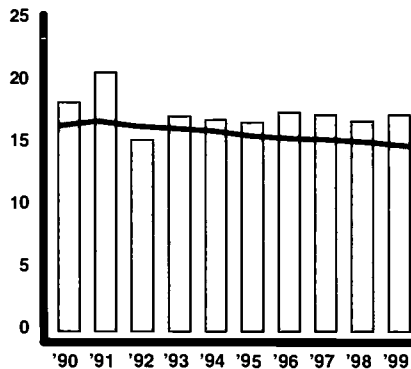

	1990 rate	1999 total	1999 rate	change in rate	1999 one in
County	18.3	173	17.3	-1.0	1 in 6
State	16.4	20,908	14.8	-1.6	1 in 7
Mixed	16.8	6,948	16.2	-0.6	1 in 6

Child Deaths Ages 1-19

per 100,000 children 1-19

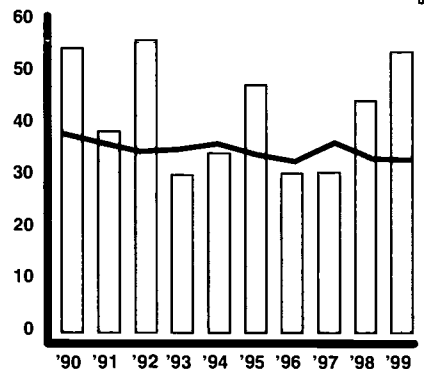

	1990 rate	1999 total	1999 rate	change in rate	1999 one in
County	54.6	12	53.9	-0.7	1 in 1,854
State	38.2	1,003	33.1	-5.1	1 in 3,024
Mixed	37.5	294	30.9	-6.6	1 in 3,240

Children Dropping Out of Public School

per 100 students enrolled in grades 9-12

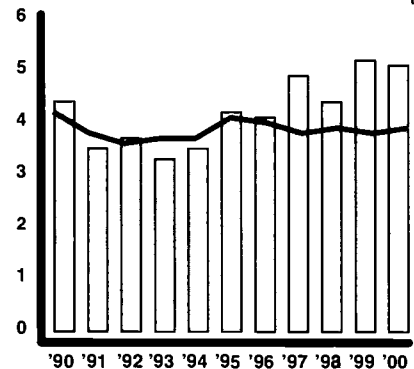

	1990 rate	2000 total	2000 rate	change in rate	2000 one in
County	4.4	235	5.1	+0.7	1 in 20
State	4.2	21,806	3.9	-0.3	1 in 25
Mixed	3.0	6,007	3.3	+0.3	1 in 30

Unemployment

per 100 persons in labor force

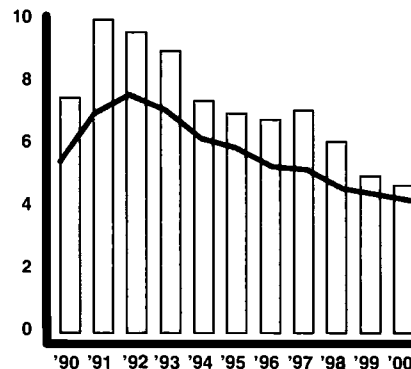

	1990 rate	2000 total	2000 rate	change in rate
County	7.5	2,100	4.7	-2.8
State	5.4	250,000	4.2	-1.2
Mixed	5.0	74,000	3.9	-1.1

Children Receiving TANF/AFDC

per 100 children under 18

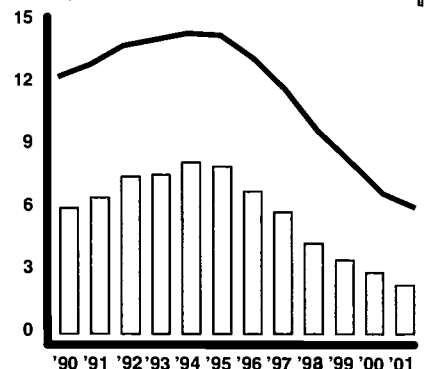

	1990 rate	2001 total	2001 rate	change in rate	2001 one in
County	6.0	481	2.3	-3.7	1 in 43
State	12.3	176,571	6.0	-6.3	1 in 17
Mixed	7.3	23,805	2.7	-4.6	1 in 37

Children Abused or Neglected - Substantiated Cases
per 1,000 children under 18

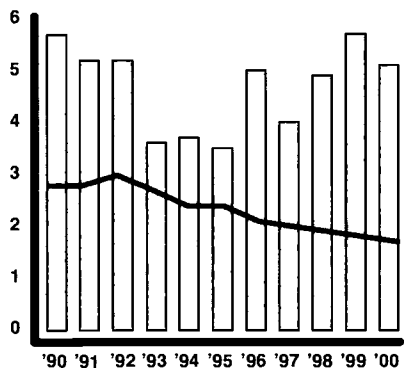

	1990 rate	2000 total	2000 rate	change in rate	2000 one in
County	5.7	105	5.1	-0.6	1 in 197
State	2.8	5,002	1.7	-1.1	1 in 584
Mixed	2.6	1,381	1.5	-1.0	1 in 650

Children in Out-of-Home Placements
per 1,000 children under 18

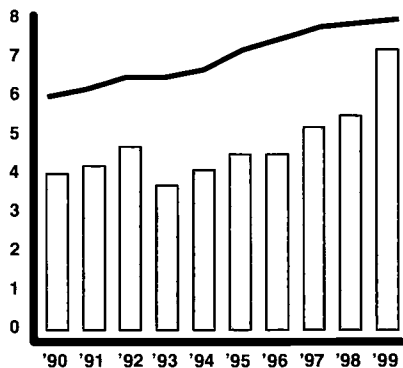

	1990 rate	1999 total	1999 rate	change in rate	1999 one in
County	4.0	153	7.2	+3.2	1 in 139
State	6.0	22,770	8.0	+2.0	1 in 125
Mixed	3.6	4,784	5.4	+1.8	1 in 186

Delinquent Children Placed Out-of-Home by Juvenile Court
per 1,000 children 10-17

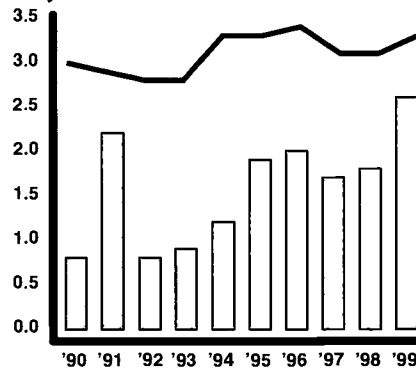

	1990 rate	1999 total	1999 rate	change in rate	1999 one in
County	0.8	27	2.6	+1.8	1 in 389
State	3.0	4,486	3.3	+0.4	1 in 299
Mixed	1.6	1,073	2.5	+0.9	1 in 396

Medicaid/CHIP

	1995	1999	2000	2001	change 1995-2001	2001 one in
Medicaid						
County	4,931	4,578	4,613	4,695	-236	1 in 5
State	760,604	697,932	697,388	716,298	-44,306	1 in 4
Mixed	171,489	157,746	158,833	166,264	-5,205	1 in 6
CHIP						
County	368	332	483	582	+214	1 in 37
State	49,695	68,376	88,917	104,527	+54,832	1 in 30
Mixed	13,969	17,569	24,392	29,509	+15,540	1 in 32

Head Start

	funded enrollment 1995	funded enrollment 1999	funded enrollment 2000	change in number '95-'00	2000 rate per 100 eligible	2000 one in
County	207	200	207	0	49.6	1 in 2
State	24,507	27,178	27,252	+2,745	50.8	1 in 2
Mixed	6,232	6,603	6,768	+536	49.7	1 in 2

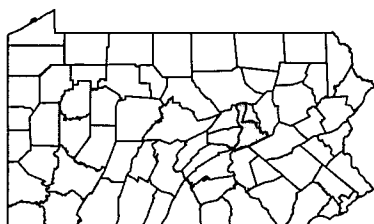

Population — 1990/2000

	0-2	3-4	5-6	7-9	10-13	14-17	0-17	18-64	65+	TOTAL
1990 County	3,511	2,485	2,504	3,785	4,976	5,170	22,431	56,053	18,287	96,771
2000 County	2,829	1,974	2,058	3,349	5,010	5,479	20,699	55,855	18,002	94,556
2000 County %	3.0%	2.1%	2.2%	3.5%	5.3%	5.8%	21.9%	59.1%	19.0%	100%
2000 State %	3.5%	2.4%	2.6%	4.2%	5.6%	5.5%	23.8%	60.6%	15.6%	100%

Race Under Age 18 — 2000

	White	Black or Afr.-Am.	AIAN	Asian	HAW-OPI	some other	more than 2	TOTAL pop. < 18
#	19,866	247	19	64	2	181	320	20,699
%	96.0%	1.2%	0.1%	0.3%	0.0%	0.9%	1.5%	
State	80.1%	13.0%	0.2%	1.9%	0.0%	2.5%	2.3%	
Mixed	90.1%	4.1%	0.2%	1.1%	0.0%	2.4%	2.1%	

Family Economics — 1999/2000

	County	State
2000 Workers Per Child	2.0	2.0
1999 Per Capita Income	\$22,372	\$27,127
1999 Avg. Annual Wage	\$25,128	\$30,817

Estimated Population in Poverty — 1997

Age	#	%
5-17 in Families	2,536	15.5%
Under Age 18 All Children	3,754	17.1%
All Ages	10,622	11.5%

Hispanic Origin — 2000

	under age 18 - #	under age 18 - %
County	391	1.9%
State	148,664	5.1%
Mixed	44,233	4.9%

Median Age — 2000

County	40.8
State	38.0

Housing — 2000

	housing units	% occupied	% owner occupied	% renter occupied	% vacant
County	43,164	90.0%	73.5%	26.5%	10.0%
State	5,249,750	91.0%	71.3%	28.7%	9.0%
Mixed	1,577,710	93.0%	74.4%	25.6%	7.0%

Own Children in Single Parent Households — 1990/2000

	1990 #	1990 %	2000 #	2000 %	change in rate
County	3,523	16.9%	4,623	24.5%	+7.6
State	512,479	20.1%	665,745	25.1%	+5.0
Mixed	129,001	16.2%	172,681	20.8%	+4.5
Own Children in Female Headed Households					
County	2,785	13.3%	3,417	18.1%	+4.7
State	425,838	16.7%	524,142	19.8%	+3.1
Mixed	103,231	13.0%	128,723	15.5%	+2.5

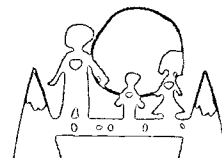

Lack of Early Prenatal Care

per 100 births

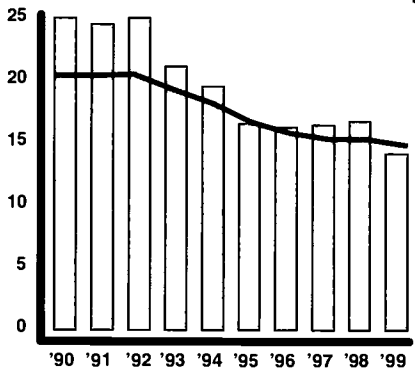

	1990 rate	1999 total	1999 rate	change in rate	1999 one in
County	25.0	73	14.1	-10.9	1 in 7
State	20.4	20,580	14.8	-5.6	1 in 7
Rural	20.6	3,020	14.3	-6.3	1 in 7

Babies Born at Low Birth Weight

per 100 births

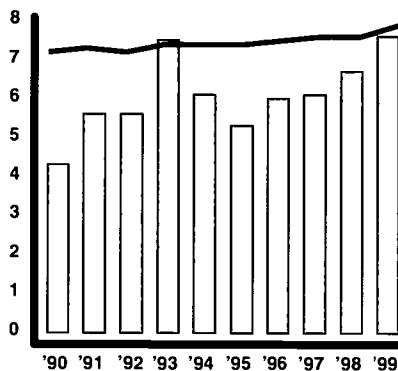

	1990 rate	1999 total	1999 rate	change in rate	1999 one in
County	4.3	40	7.6	+3.4	1 in 13
State	7.2	11,467	7.9	+0.7	1 in 13
Rural	5.7	1,516	7.1	+1.4	1 in 14

Infant Mortality

per 1,000 births

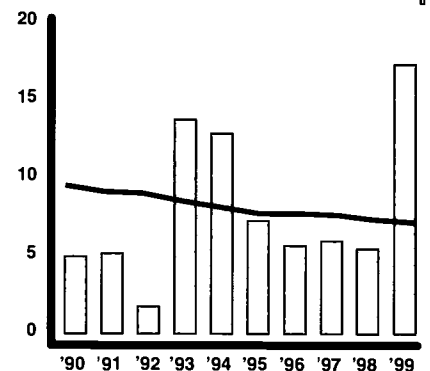

	1990 rate	1999 total	1999 rate	change in rate	1999 one in
County	4.9	9	17.2	+12.2	1 in 58
State	9.5	1,025	7.1	-2.4	1 in 141
Rural	8.3	165	7.7	-0.7	1 in 130

Children Born to Single Mothers Under Age 20

per 100 births

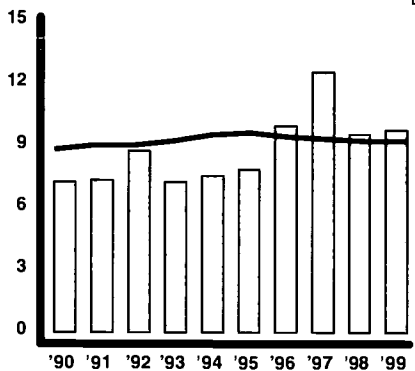

	1990 rate	1999 total	1999 rate	change in rate	1999 one in
County	7.2	51	9.7	+2.5	1 in 10
State	8.8	13,311	9.2	+0.4	1 in 11
Rural	7.5	1,826	8.5	+1.0	1 in 12

Children Born to Mothers with Less Than a High School Education

per 100 births

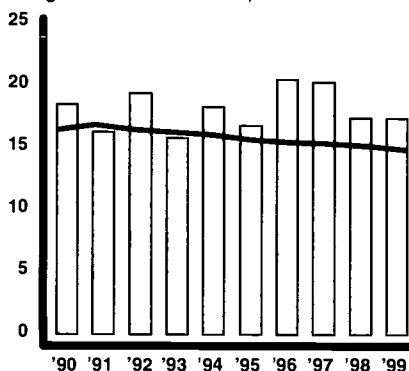

	1990 rate	1999 total	1999 rate	change in rate	1999 one in
County	18.4	88	17.3	-1.2	1 in 6
State	16.4	20,908	14.8	-1.6	1 in 7
Rural	18.0	3,551	16.8	-1.2	1 in 6

Child Deaths Ages 1-19

per 100,000 children 1-19

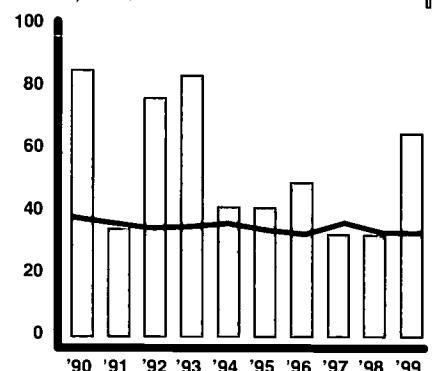

	1990 rate	1999 total	1999 rate	change in rate	1999 one in
County	65.2	8	64.8	-20.5	1 in 1,544
State	38.2	1,003	33.1	-5.1	1 in 3,024
Rural	41.8	184	36.0	-5.8	1 in 2,778

Children Dropping Out of Public School

per 100 students enrolled in grades 9-12

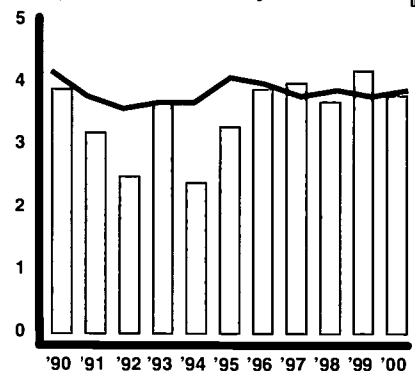

	1990 rate	2000 total	2000 rate	change in rate	2000 one in
County	3.9	90	3.8	-0.1	1 in 26
State	4.2	21,806	3.9	-0.3	1 in 25
Rural	3.0	3,071	3.1	+0.1	1 in 32

Unemployment

per 100 persons in labor force

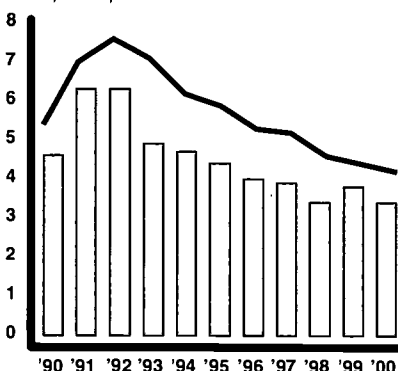

	1990 rate	2000 total	2000 rate	change in rate
County	4.6	800	3.4	-1.2
State	5.4	250,000	4.2	-1.2
Rural	7.0	44,000	5.0	-2.0

Children Receiving TANF/AFDC

per 100 children under 18

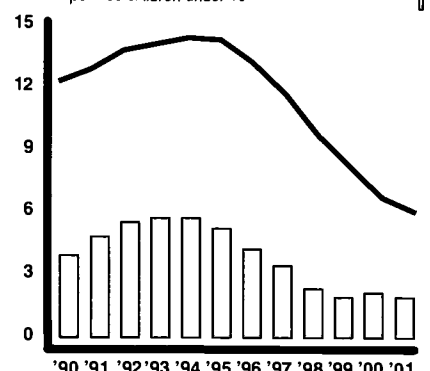

	1990 rate	2001 total	2001 rate	change in rate	2001 one in
County	3.9	212	1.9	-2.0	1 in 53
State	12.3	176,571	6.0	-6.3	1 in 17
Rural	8.7	14,295	3.1	-5.6	1 in 32

Children Abused or Neglected - Substantiated Cases
per 1,000 children under 18

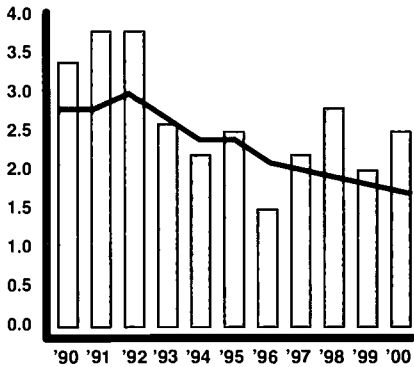

	1990 rate	2000 total	2000 rate	change in rate	2000 one in
County	3.4	28	2.5	-0.9	1 in 398
State	2.8	5,002	1.7	-1.1	1 in 584
Rural	2.7	930	2.0	-0.7	1 in 501

Children in Out-of-Home Placements
per 1,000 children under 18

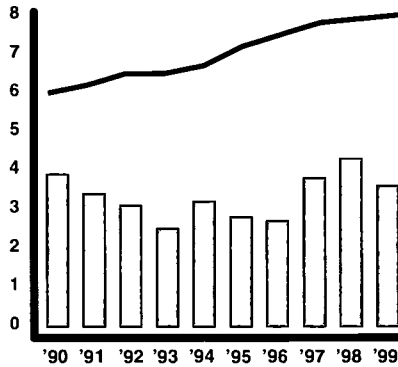

	1990 rate	1999 total	1999 rate	change in rate	1999 one in
County	3.9	43	3.6	-0.3	1 in 277
State	6.0	22,770	8.0	+2.0	1 in 125
Rural	3.8	1,955	4.1	+0.3	1 in 244

Delinquent Children Placed Out-of-Home by Juvenile Court
per 1,000 children 10-17

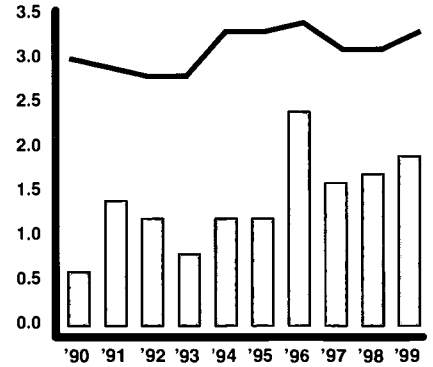

	1990 rate	1999 total	1999 rate	change in rate	1999 one in
County	0.6	11	1.9	+1.3	1 in 535
State	3.0	4,486	3.3	+0.4	1 in 299
Rural	1.3	368	1.6	+0.3	1 in 637

Medicaid/CHIP

	1995	1999	2000	2001	change 1995-2001	2001 one in
Medicaid						
County	1,829	1,654	1,699	1,782	-47	1 in 7
State	760,604	697,932	697,388	716,298	-44,306	1 in 4
Rural	124,412	113,660	113,053	116,162	-8,251	1 in 4
CHIP						
County	137	144	223	325	+188	1 in 36
State	49,695	68,376	88,917	104,527	+54,832	1 in 30
Rural	11,022	13,129	17,786	20,654	+9,632	1 in 24

Head Start

	funded enrollment 1995	funded enrollment 1999	funded enrollment 2000	change in number '95-'00	2000 rate per 100 eligible	2000 one in
County	65	66	66	+1	41.0	1 in 2
State	24,507	27,178	27,252	+2,745	50.8	1 in 2
Rural	4,515	5,110	5,205	+690	54.6	1 in 2

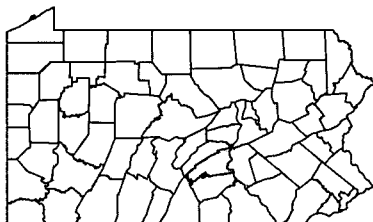

Population — 1990/2000

	0-2	3-4	5-6	7-9	10-13	14-17	0-17	18-64	65+	TOTAL
1990 County	1,811	1,182	1,163	1,923	2,557	2,462	11,098	25,505	4,569	41,172
2000 County	1,544	1,120	1,168	1,920	2,629	2,749	11,130	27,127	5,345	43,602
2000 County %	3.5%	2.6%	2.7%	4.4%	6.0%	6.3%	25.5%	62.2%	12.3%	100%
2000 State %	3.5%	2.4%	2.6%	4.2%	5.6%	5.5%	23.8%	60.6%	15.6%	100%

Race Under Age 18 — 2000

	White	Black or Afr.-Am.	AIAN	Asian	HAW-OPI	some other	more than 2	TOTAL pop. < 18
#	10,821	113	12	22	2	54	106	11,130
%	97.2%	1.0%	0.1%	0.2%	0.0%	0.5%	1.0%	
State	80.1%	13.0%	0.2%	1.9%	0.0%	2.5%	2.3%	
Rural	95.1%	2.1%	0.2%	0.5%	0.0%	0.8%	1.4%	

Family Economics — 1999/2000

	County	State
2000 Workers Per Child	2.1	2.0
1999 Per Capita Income	\$21,823	\$27,127
1999 Avg. Annual Wage	\$21,269	\$30,817

Estimated Population in Poverty — 1997

Age	#	%
5-17 in Families	1,012	11.3%
Under Age 18 All Children	1,450	12%
All Ages	3,462	7.7%

Hispanic Origin — 2000

	under age 18 - #	under age 18 - %
County	133	1.2%
State	148,664	5.1%
Rural	10,229	2.2%

Median Age — 2000

County	37.5
State	38.0

Housing — 2000

	housing units	% occupied	% owner occupied	% renter occupied	% vacant
County	18,941	88.1%	79.8%	20.2%	11.9%
State	5,249,750	91.0%	71.3%	28.7%	9.0%
Rural	907,638	82.5%	76.6%	23.4%	17.5%

Own Children in Single Parent Households — 1990/2000

	1990 #	1990 %	2000 #	2000 %	change in rate
County	1,386	13.5%	1,912	18.7%	+5.2
State	512,479	20.1%	665,745	25.1%	+5.0
Rural	65,278	15.5%	88,871	20.7%	+5.1

Own Children in Female Headed Households

County	955	9.3%	1,253	12.3%	+3.0
State	425,838	16.7%	524,142	19.8%	+3.1
Rural	50,785	12.1%	63,037	14.7%	+2.6



Lack of Early Prenatal Care per 100 births

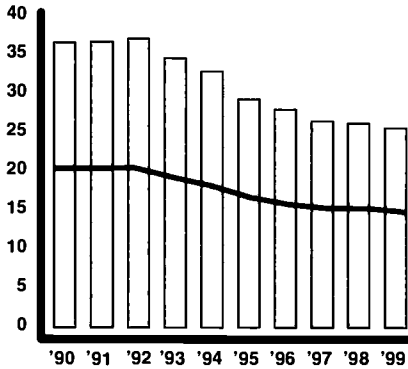

	1990 rate	1999 total	1999 rate	change in rate	1999 one in
County	36.5	5,211	25.5	-11.1	1 in 4
State	20.4	20,580	14.8	-5.6	1 in 7
Urban	21.0	11,205	14.8	-6.2	1 in 7

Babies Born at Low Birth Weight per 100 births

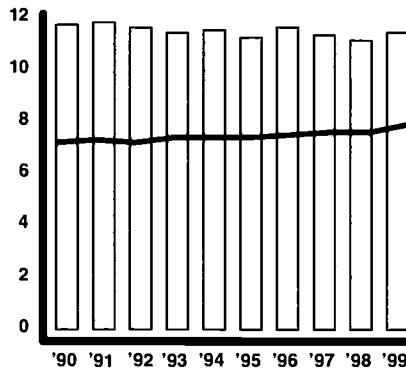

	1990 rate	1999 total	1999 rate	change in rate	1999 one in
County	11.7	2,458	11.4	-0.4	1 in 9
State	7.2	11,467	7.9	+0.7	1 in 13
Urban	8.2	6,943	8.7	+0.5	1 in 11

Infant Mortality per 1,000 births

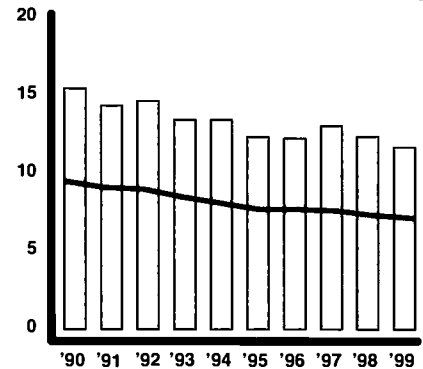

	1990 rate	1999 total	1999 rate	change in rate	1999 one in
County	15.4	252	11.6	-3.7	1 in 86
State	9.5	1,025	7.1	-2.4	1 in 141
Urban	10.4	627	7.9	-2.5	1 in 127

Children Born to Single Mothers Under Age 20 per 100 births

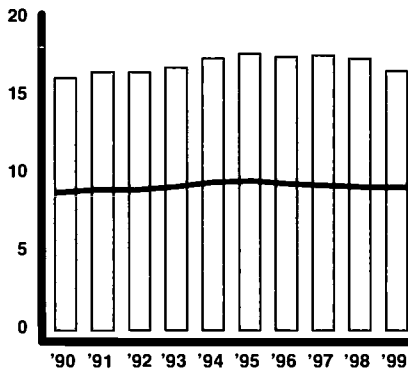

	1990 rate	1999 total	1999 rate	change in rate	1999 one in
County	16.1	3,602	16.6	+0.5	1 in 6
State	8.8	13,311	9.2	+0.4	1 in 11
Urban	9.8	8,031	10.1	+0.3	1 in 10

Children Born to Mothers with Less Than a High School Education per 100 births

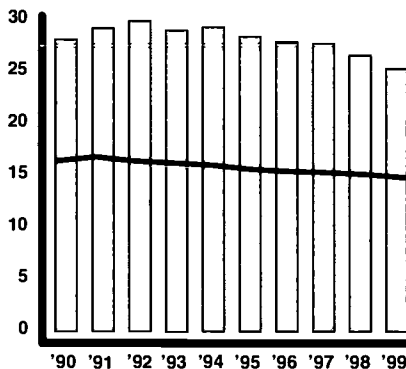

	1990 rate	1999 total	1999 rate	change in rate	1999 one in
County	28.0	5,211	25.2	-2.8	1 in 4
State	16.4	20,908	14.8	-1.6	1 in 7
Urban	15.9	10,409	13.5	-2.3	1 in 7

Child Deaths Ages 1-19 per 100,000 children 1-19

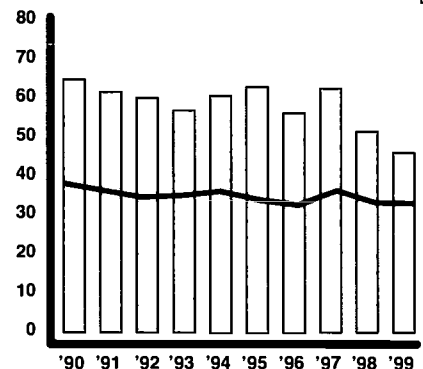

	1990 rate	1999 total	1999 rate	change in rate	1999 one in
County	64.7	175	45.9	-18.7	1 in 2,178
State	38.2	1,003	33.1	-5.1	1 in 3,024
Urban	37.5	525	33.5	-4.0	1 in 2,989

Children Dropping Out of Public School per 100 students enrolled in grades 9-12

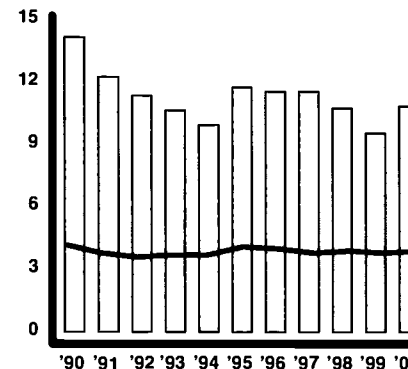

	1990 rate	2000 total	2000 rate	change in rate	2000 one in
County	14.1	6,779	10.8	-3.3	1 in 9
State	4.2	21,806	3.9	-0.3	1 in 25
Urban	5.4	12,727	4.6	-0.8	1 in 22

Unemployment per 100 persons in labor force

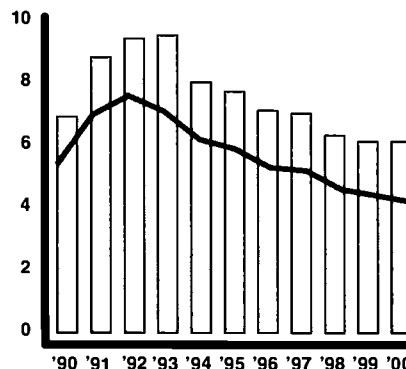

	1990 rate	2000 total	2000 rate	change in rate
County	6.9	38,600	6.1	-0.8
State	5.4	250,000	4.2	-1.2
Urban	5.2	132,000	4.1	-1.1

Children Receiving TAN/FDCA per 100 children under 18

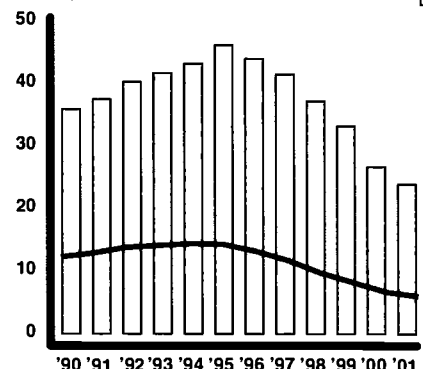

	1990 rate	2001 total	2001 rate	change in rate	2001 one in
County	35.8	91,259	23.8	-12.0	1 in 4
State	12.3	176,571	6.0	-6.3	1 in 17
Urban	16.2	138,471	8.9	-7.3	1 in 11

Children Abused or Neglected - Substantiated Cases
per 1,000 children under 18

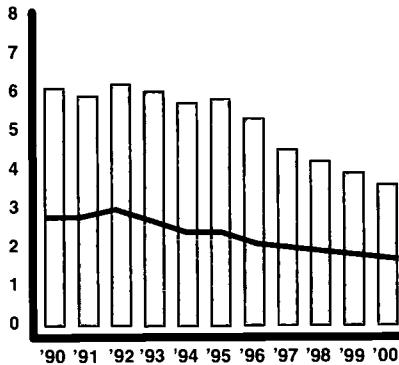

	1990 rate	2000 total	2000 rate	change in rate	2000 one in
County	6.1	1,363	3.6	-2.6	1 in 281
State	2.8	5,002	1.7	-1.1	1 in 584
Urban	3.0	2,691	1.7	-1.3	1 in 579

Children in Out-of-Home Placements
per 1,000 children under 18

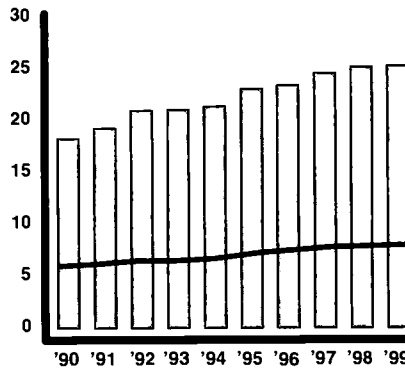

	1990 rate	1999 total	1999 rate	change in rate	1999 one in
County	18.2	9,121	25.2	+7.0	1 in 40
State	6.0	22,770	8.0	+2.0	1 in 125
Urban	8.0	16,031	10.8	+2.8	1 in 93

Delinquent Children Placed Out-of-Home by Juvenile Court
per 1,000 children 10-17

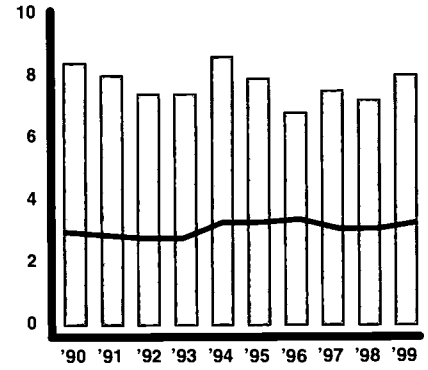

	1990 rate	1999 total	1999 rate	change in rate	1999 one in
County	8.4	1,286	8.0	-0.4	1 in 125
State	3.0	4,486	3.3	+0.4	1 in 299
Urban	4.3	3,045	4.5	+0.2	1 in 223

Medicaid/CHIP

	1995	1999	2000	2001	change 1995-2001	2001 one in
Medicaid						
County	232,747	209,751	209,649	211,834	-20,913	1 in 2
State	760,604	697,932	697,388	716,298	-44,306	1 in 4
Urban	464,703	426,526	425,502	433,852	-30,851	1 in 4
CHIP						
County	6,854	14,082	16,626	18,855	+12,002	1 in 22
State	49,695	68,376	88,917	104,527	+54,832	1 in 30
Urban	24,704	37,678	46,738	54,364	+29,660	1 in 30

Head Start

	funded enrollment 1995	funded enrollment 1999	funded enrollment 2000	change in number '95-'00	2000 rate per 100 eligible	2000 one in
County	5,703	6,334	6,072	+369	44.9	1 in 2
State	24,507	27,178	27,252	+2,745	50.8	1 in 2
Urban	13,760	15,465	15,279	+1,519	50.1	1 in 2

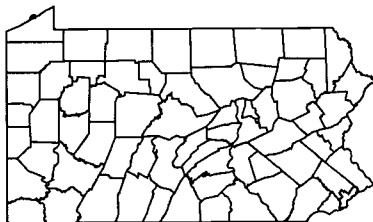

Population — 1990/2000

	0-2	3-4	5-6	7-9	10-13	14-17	0-17	18-64	65+	TOTAL
1990 County	69,709	46,162	42,280	61,833	81,468	77,969	379,421	965,442	240,714	1,585,577
2000 County	58,403	39,758	43,246	68,885	91,452	81,745	383,469	920,359	213,722	1,517,550
2000 County %	3.8%	2.6%	2.8%	4.5%	6.0%	5.4%	25.3%	60.6%	14.1%	100%
2000 State %	3.5%	2.4%	2.6%	4.2%	5.6%	5.5%	23.8%	60.6%	15.6%	100%

Race Under Age 18 — 2000

	White	Black or Afr.-Am.	AIAN	Asian	HAW-OPI	some other	more than 2	TOTAL pop. < 18
#	124,250	202,014	1,231	16,131	187	27,611	12,045	383,469
%	32.4%	52.7%	0.3%	4.2%	0.0%	7.2%	3.1%	
State	80.1%	13.0%	0.2%	1.9%	0.0%	2.5%	2.3%	
Urban	70.0%	21.4%	0.2%	2.7%	0.0%	3.1%	2.6%	

Family Economics — 1999/2000

	County	State
2000 Workers Per Child	1.5	2.0
1999 Per Capita Income	\$19,934	\$27,127
1999 Avg. Annual Wage	\$29,496	\$30,817

Estimated Population in Poverty — 1997

Age	#	%
5-17 in Families	76,151	28.9%
Under Age 18 All Children	121,716	32.8%
All Ages	311,263	21.7%

Hispanic Origin — 2000

	under age 18 - #	under age 18 - %
County	48,568	12.7%
State	148,664	5.1%
Urban	94,202	6.0%

Median Age — 2000

County	34.2
State	38.0

Housing — 2000

	housing units	% occupied	% owner occupied	% renter occupied	% vacant
County	661,958	89.1%	59.3%	40.7%	10.9%
State	5,249,750	91.0%	71.3%	28.7%	9.0%
Urban	2,764,402	92.6%	68.0%	32.0%	7.4%

Own Children in Single Parent Households — 1990/2000

	1990 #	1990 %	2000 #	2000 %	change in rate
County	126,428	41.4%	154,992	50.1%	+8.7
State	512,479	20.1%	665,745	25.1%	+5.0
Urban	318,200	23.8%	404,193	29.0%	+5.2

Own Children in Female Headed Households

County	110,060	36.0%	132,817	42.9%	+6.9
State	425,838	16.7%	524,142	19.8%	+3.1
Urban	271,822	20.4%	332,382	23.9%	+3.5

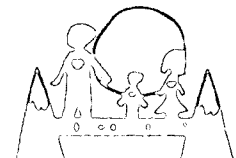

For information on school districts in this county, please refer to page 209, Section IV.

Lack of Early Prenatal Care per 100 births

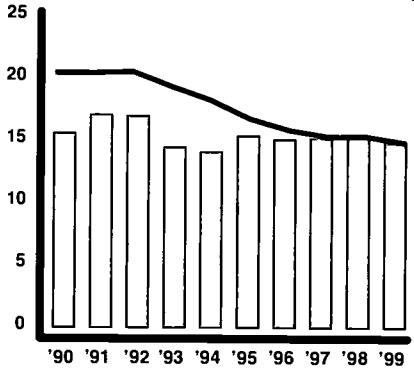

	1990 rate	1999 total	1999 rate	change in rate	1999 one in
County	15.5	51	14.8	-0.7	1 in 7
State	20.4	20,580	14.8	-5.6	1 in 7
Rural	20.6	3,020	14.3	-6.3	1 in 7

Babies Born at Low Birth Weight per 100 births

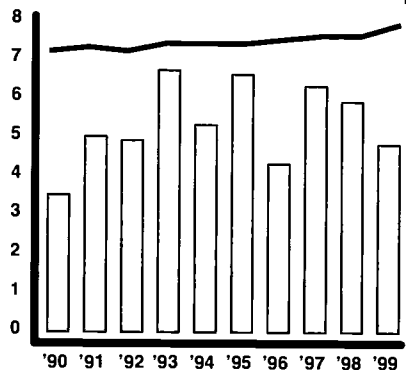

	1990 rate	1999 total	1999 rate	change in rate	1999 one in
County	3.5	17	4.8	+1.4	1 in 21
State	7.2	11,467	7.9	+0.7	1 in 13
Rural	5.7	1,516	7.1	+1.4	1 in 14

Infant Mortality per 1,000 births

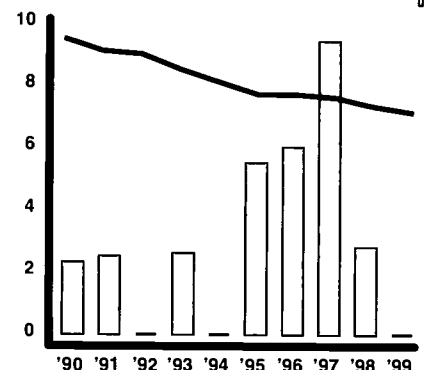

	1990 rate	1999 total	1999 rate	change in rate	1999 one in
County	2.3	0	0.0	-2.3	1 in —
State	9.5	1,025	7.1	-2.4	1 in 141
Rural	8.3	165	7.7	-0.7	1 in 130

Children Born to Single Mothers Under Age 20 per 100 births

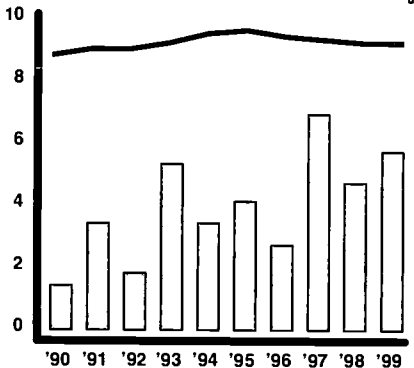

	1990 rate	1999 total	1999 rate	change in rate	1999 one in
County	1.4	20	5.7	+4.3	1 in 18
State	8.8	13,311	9.2	+0.4	1 in 11
Rural	7.5	1,826	8.5	+1.0	1 in 12

Children Born to Mothers with Less Than a High School Education per 100 births

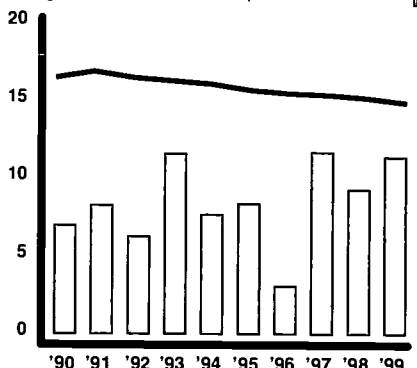

	1990 rate	1999 total	1999 rate	change in rate	1999 one in
County	6.9	39	11.3	+4.5	1 in 9
State	16.4	20,908	14.8	-1.6	1 in 7
Rural	18.0	3,551	16.8	-1.2	1 in 6

Child Deaths Ages 1-19 per 100,000 children 1-19

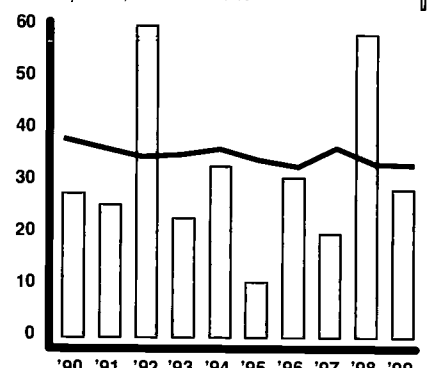

	1990 rate	1999 total	1999 rate	change in rate	1999 one in
County	27.6	3	28.3	+0.7	1 in 3,535
State	38.2	1,003	33.1	-5.1	1 in 3,024
Rural	41.8	184	36.0	-5.8	1 in 2,778

Children Dropping Out of Public School per 100 students enrolled in grades 9-12

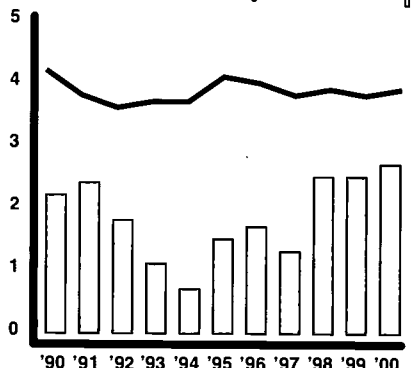

	1990 rate	2000 total	2000 rate	change in rate	2000 one in
County	2.2	36	2.7	+0.5	1 in 36
State	4.2	21,806	3.9	-0.3	1 in 25
Rural	3.0	3,071	3.1	+0.1	1 in 32

Unemployment per 100 persons in labor force

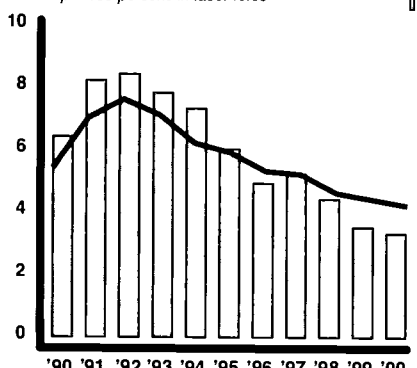

	1990 rate	2000 total	2000 rate	change in rate
County	6.4	600	3.3	-3.1
State	5.4	250,000	4.2	-1.2
Rural	7.0	44,000	5.0	-2.0

Children Receiving TANF/AFDC per 100 children under 18

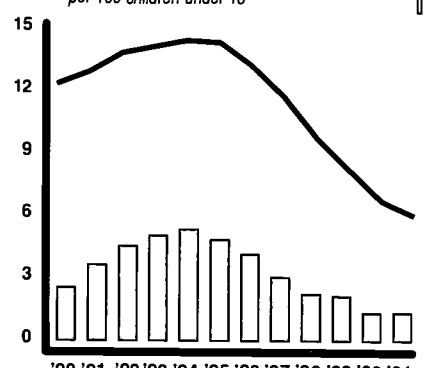

	1990 rate	2001 total	2001 rate	change in rate	2001 one in
County	2.5	163	1.3	-1.2	1 in 77
State	12.3	176,571	6.0	-6.3	1 in 17
Rural	8.7	14,295	3.1	-5.6	1 in 32

Children Abused or Neglected - Substantiated Cases
per 1,000 children under 18

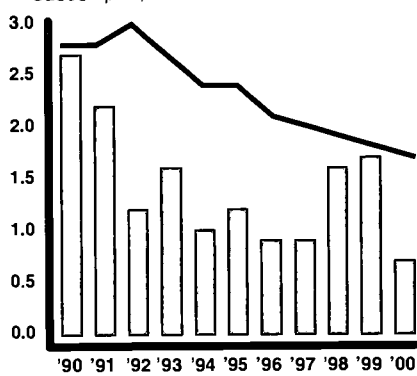

	1990 rate	2000 total	2000 rate	change in rate	2000 one in
County	2.7	9	0.7	-2.0	1 in 1,372
State	2.8	5,002	1.7	-1.1	1 in 584
Rural	2.7	930	2.0	-0.7	1 in 501

Children in Out-of-Home Placements
per 1,000 children under 18

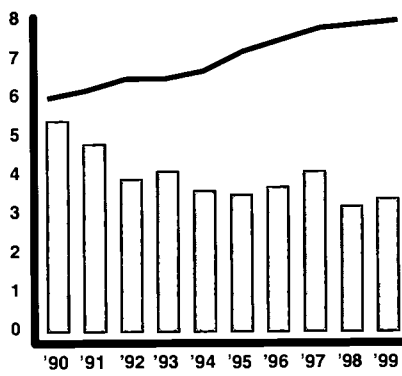

	1990 rate	1999 total	1999 rate	change in rate	1999 one in
County	5.4	36	3.4	-2.0	1 in 293
State	6.0	22,770	8.0	+2.0	1 in 125
Rural	3.8	1,955	4.1	+0.3	1 in 244

Delinquent Children Placed Out-of-Home by Juvenile Court
per 1,000 children 10-17

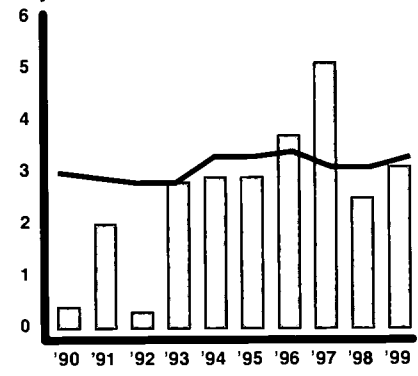

	1990 rate	1999 total	1999 rate	change in rate	1999 one in
County	0.4	14	3.1	+2.7	1 in 322
State	3.0	4,486	3.3	+0.4	1 in 299
Rural	1.3	368	1.6	+0.3	1 in 637

Medicaid/CHIP

	1995	1999	2000	2001	change 1995-2001	2001 one in
Medicaid						
County	1,721	1,747	1,828	2,069	+348	1 in 6
State	760,604	697,932	697,388	716,298	-44,306	1 in 4
Rural	124,412	113,660	113,053	116,162	-8,251	1 in 4
CHIP						
County	275	362	505	617	+342	1 in 21
State	49,695	68,376	88,917	104,527	+54,832	1 in 30
Rural	11,022	13,129	17,786	20,654	+9,632	1 in 24

Head Start

	funded enrollment 1995	funded enrollment 1999	funded enrollment 2000	change in number '95-'00	2000 rate per 100 eligible	2000 one in
County	34	16	32	-2	21.6	1 in 5
State	24,507	27,178	27,252	+2,745	50.8	1 in 2
Rural	4,515	5,110	5,205	+690	54.6	1 in 2

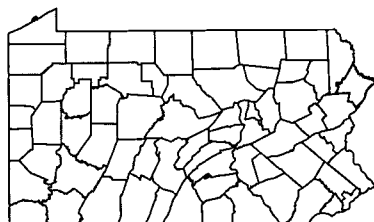

Population — 1990/2000

	0-2	3-4	5-6	7-9	10-13	14-17	0-17	18-64	65+	TOTAL
1990 County	1,340	914	848	1,260	1,423	1,278	7,063	16,546	4,357	27,966
2000 County	1,522	1,201	1,350	2,316	3,238	2,725	12,352	26,933	7,017	46,302
2000 County %	3.3%	2.6%	2.9%	5.0%	7.0%	5.9%	26.7%	58.2%	15.2%	100%
2000 State %	3.5%	2.4%	2.6%	4.2%	5.6%	5.5%	23.8%	60.6%	15.6%	100%

Race Under Age 18 — 2000

	White	Black or Afr.-Am.	AIAN	Asian	HAW-OPI	some other	more than 2	TOTAL pop. < 18
#	11,292	443	39	81	0	204	293	12,352
%	91.4%	3.6%	0.3%	0.7%	0.0%	1.7%	2.4%	
State	80.1%	13.0%	0.2%	1.9%	0.0%	2.5%	2.3%	
Rural	95.1%	2.1%	0.2%	0.5%	0.0%	0.8%	1.4%	

Family Economics — 1999/2000

	County	State
2000 Workers Per Child	1.5	2.0
1999 Per Capita Income	\$21,440	\$27,127
1999 Avg. Annual Wage	\$21,219	\$30,817

Estimated Population in Poverty — 1997

Age	#	%
5-17 in Families	850	11.6%
Under Age 18 All Children	1,331	12.7%
All Ages	3,139	7.7%

Hispanic Origin — 2000

	under age 18 - #	under age 18 - %
County	890	7.2%
State	148,664	5.1%
Rural	10,229	2.2%

Median Age — 2000

County	39.6
State	38.0

Housing — 2000

	housing units	% occupied	% owner occupied	% renter occupied	% vacant
County	34,681	50.3%	84.8%	15.2%	49.7%
State	5,249,750	91.0%	71.3%	28.7%	9.0%
Rural	907,638	82.5%	76.6%	23.4%	17.5%

Own Children in Single Parent Households — 1990/2000

	1990 #	1990 %	2000 #	2000 %	change in rate
County	807	12.1%	2,053	17.7%	+5.6
State	512,479	20.1%	665,745	25.1%	+5.0
Rural	65,278	15.5%	88,871	20.7%	+5.1

Own Children in Female Headed Households

County	559	8.4%	1,488	12.8%	+4.4
State	425,838	16.7%	524,142	19.8%	+3.1
Rural	50,785	12.1%	63,037	14.7%	+2.6

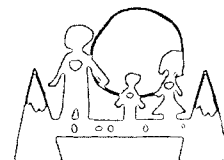

For information on school districts in this county, please refer to page 209, Section IV.

Lack of Early Prenatal Care
per 100 births

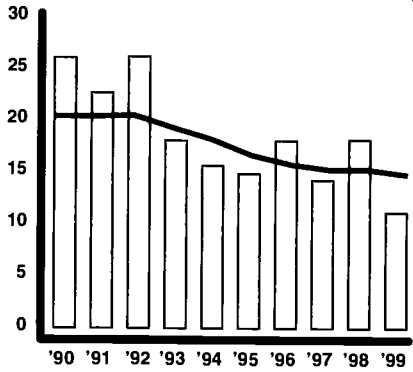

	1990 rate	1999 total	1999 rate	change in rate	1999 one in
County	26.0	23	11.1	-14.9	1 in 9
State	20.4	20,580	14.8	-5.6	1 in 7
Rural	20.6	3,020	14.3	-6.3	1 in 7

Babies Born at Low Birth Weight
per 100 births

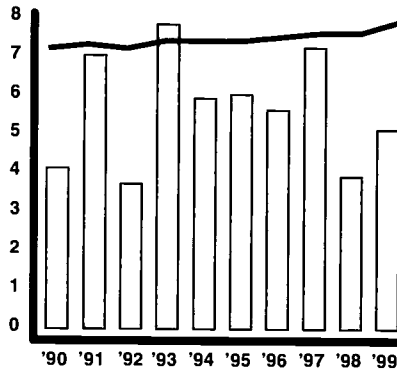

	1990 rate	1999 total	1999 rate	change in rate	1999 one in
County	4.1	11	5.1	+1.0	1 in 20
State	7.2	11,467	7.9	+0.7	1 in 13
Rural	5.7	1,516	7.1	+1.4	1 in 14

Infant Mortality
per 1,000 births

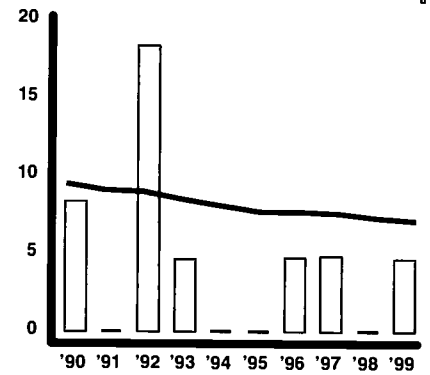

	1990 rate	1999 total	1999 rate	change in rate	1999 one in
County	8.3	1	4.6	-3.6	1 in 216
State	9.5	1,025	7.1	-2.4	1 in 141
Rural	8.3	165	7.7	-0.7	1 in 130

Children Born to Single Mothers Under Age 20
per 100 births

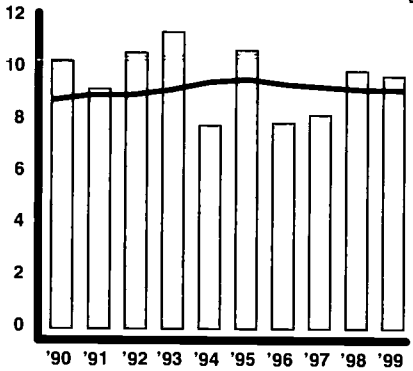

	1990 rate	1999 total	1999 rate	change in rate	1999 one in
County	10.3	21	9.7	-0.6	1 in 10
State	8.8	13,311	9.2	+0.4	1 in 11
Rural	7.5	1,826	8.5	+1.0	1 in 12

Children Born to Mothers with Less Than a High School Education
per 100 births

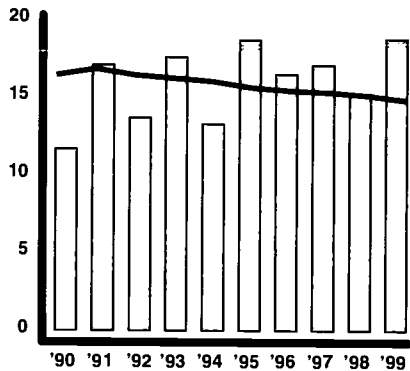

	1990 rate	1999 total	1999 rate	change in rate	1999 one in
County	11.6	40	18.7	+7.1	1 in 5
State	16.4	20,908	14.8	-1.6	1 in 7
Rural	18.0	3,551	16.8	-1.2	1 in 6

Child Deaths Ages 1-19
per 100,000 children 1-19

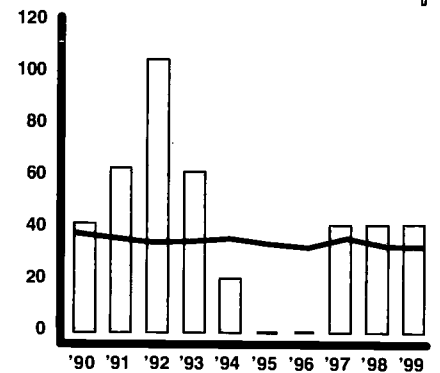

	1990 rate	1999 total	1999 rate	change in rate	1999 one in
County	41.7	2	41.4	-0.3	1 in 2,414
State	38.2	1,003	33.1	-5.1	1 in 3,024
Rural	41.8	184	36.0	-5.8	1 in 2,778

Children Dropping Out of Public School
per 100 students enrolled in grades 9-12

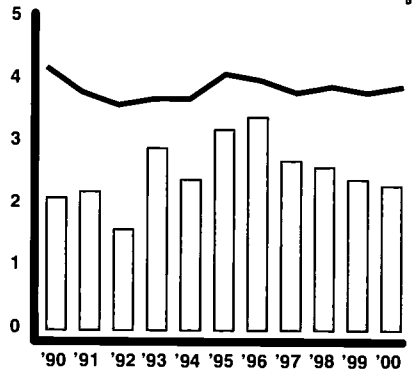

	1990 rate	2000 total	2000 rate	change in rate	2000 one in
County	2.1	23	2.3	+0.1	1 in 44
State	4.2	21,806	3.9	-0.3	1 in 25
Rural	3.0	3,071	3.1	+0.1	1 in 32

Unemployment
per 100 persons in labor force

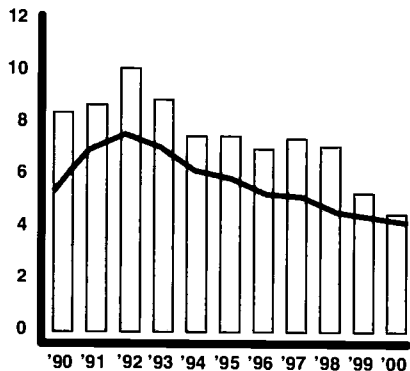

	1990 rate	2000 total	2000 rate	change in rate
County	8.4	400	4.5	-3.9
State	5.4	250,000	4.2	-1.2
Rural	7.0	44,000	5.0	-2.0

Children Receiving TANF/AFDC
per 100 children under 18

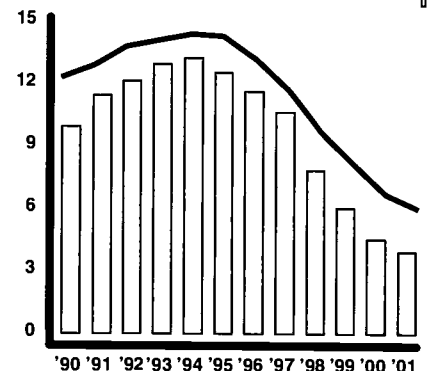

	1990 rate	2001 total	2001 rate	change in rate	2001 one in
County	9.9	181	3.9	-6.0	1 in 26
State	12.3	176,571	6.0	-6.3	1 in 17
Rural	8.7	14,295	3.1	-5.6	1 in 32

Children Abused or Neglected - Substantiated Cases
per 1,000 children under 18

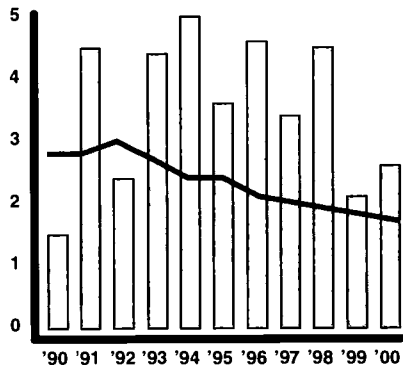

	1990 rate	2000 total	2000 rate	change in rate	2000 one in
County	1.5	12	2.6	+1.0	1 in 391
State	2.8	5,002	1.7	-1.1	1 in 584
Rural	2.7	930	2.0	-0.7	1 in 501

Children in Out-of-Home Placements
per 1,000 children under 18

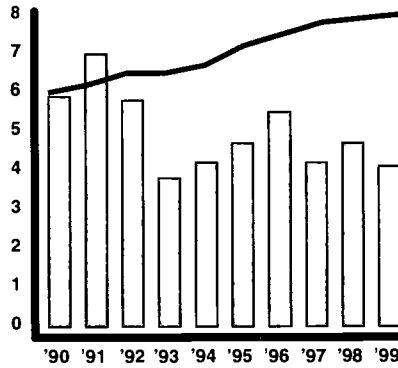

	1990 rate	1999 total	1999 rate	change in rate	1999 one in
County	5.9	19	4.1	-1.8	1 in 247
State	6.0	22,770	8.0	+2.0	1 in 125
Rural	3.8	1,955	4.1	+0.3	1 in 244

Delinquent Children Placed Out-of-Home by Juvenile Court
per 1,000 children 10-17

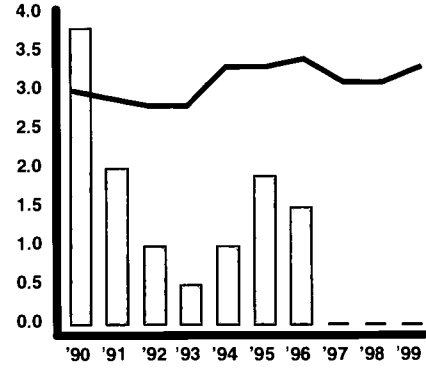

	1990 rate	1999 total	1999 rate	change in rate	1999 one in
County	3.8	0	0.0	-3.8	1 in —
State	3.0	4,486	3.3	+0.4	1 in 299
Rural	1.3	368	1.6	+0.3	1 in 637

Medicaid/CHIP

	1995	1999	2000	2001	change 1995-2001	2001 one in
Medicaid						
County	1,697	1,459	1,357	1,362	-335	1 in 4
State	760,604	697,932	697,388	716,298	-44,306	1 in 4
Rural	124,412	113,660	113,053	116,162	-8,251	1 in 4
CHIP						
County	159	165	204	213	+54	1 in 23
State	49,695	68,376	88,917	104,527	+54,832	1 in 30
Rural	11,022	13,129	17,786	20,654	+9,632	1 in 24

Head Start

	funded enrollment 1995	funded enrollment 1999	funded enrollment 2000	change in number '95-'00	2000 rate per 100 eligible	2000 one in
County	47	47	46	-1	39.0	1 in 3
State	24,507	27,178	27,252	+2,745	50.8	1 in 2
Rural	4,515	5,110	5,205	+690	54.6	1 in 2

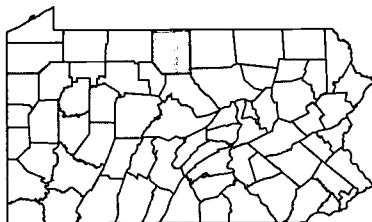

Family Economics — 1999/2000

	County	State
2000 Workers Per Child	2.0	2.0
1999 Per Capita Income	\$23,411	\$27,127
1999 Avg. Annual Wage	\$26,627	\$30,817

Estimated Population in Poverty — 1997

Age	#	%
5-17 in Families	733	20.6%
Under Age 18 All Children	1,059	22.3%
All Ages	2,486	14.5%

Hispanic Origin — 2000

	under age 18 - #	under age 18 - %
County	51	1.1%
State	148,664	5.1%
Rural	10,229	2.2%

Population — 1990/2000

	0-2	3-4	5-6	7-9	10-13	14-17	0-17	18-64	65+	TOTAL
1990 County	685	503	520	785	1,072	1,026	4,591	9,372	2,754	16,717
2000 County	642	470	480	810	1,138	1,157	4,697	10,369	3,014	18,080
2000 County %	3.6%	2.6%	2.7%	4.5%	6.3%	6.4%	26.0%	57.4%	16.7%	100%
2000 State %	3.5%	2.4%	2.6%	4.2%	5.6%	5.5%	23.8%	60.6%	15.6%	100%

Race Under Age 18 — 2000

	White	Black or Afr.-Am.	AIAN	Asian	HAW-OPI	some other	more than 2	TOTAL pop. < 18
#	4,564	21	9	30	1	23	49	4,697
%	97.2%	0.4%	0.2%	0.6%	0.0%	0.5%	1.0%	
State	80.1%	13.0%	0.2%	1.9%	0.0%	2.5%	2.3%	
Rural	95.1%	2.1%	0.2%	0.5%	0.0%	0.8%	1.4%	

Median Age — 2000

County	39.1
State	38.0

Housing — 2000

	housing units	% occupied	% owner occupied	% renter occupied	% vacant
County	12,159	57.6%	77.3%	22.7%	42.4%
State	5,249,750	91.0%	71.3%	28.7%	9.0%
Rural	907,638	82.5%	76.6%	23.4%	17.5%

Own Children in Single Parent Households — 1990/2000

	1990 #	1990 %	2000 #	2000 %	change in rate
County	718	16.9%	849	19.6%	+2.7
State	512,479	20.1%	665,745	25.1%	+5.0
Rural	65,278	15.5%	88,871	20.7%	+5.1

Own Children in Female Headed Households

County	558	13.2%	519	12.0%	-1.2
State	425,838	16.7%	524,142	19.8%	+3.1
Rural	50,785	12.1%	63,037	14.7%	+2.6

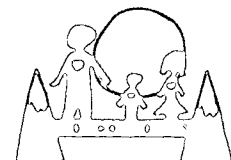

For information on school districts in this county, please refer to page 209, Section IV.

Lack of Early Prenatal Care

per 100 births

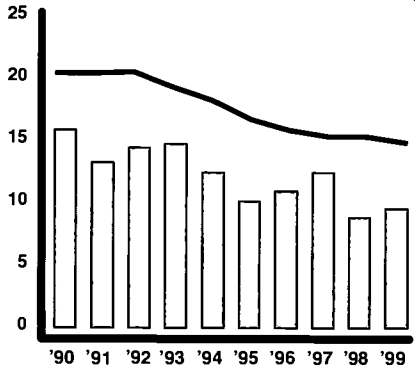

	1990 rate	1999 total	1999 rate	change in rate	1999 one in
County	15.8	134	9.5	-6.4	1 in 11
State	20.4	20,580	14.8	-5.6	1 in 7
Mixed	19.2	6,355	15.0	-4.3	1 in 7

Babies Born at Low Birth Weight

per 100 births

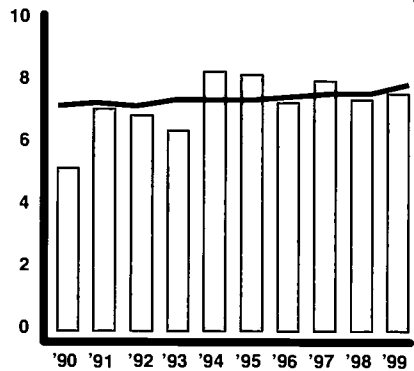

	1990 rate	1999 total	1999 rate	change in rate	1999 one in
County	5.2	108	7.6	+2.4	1 in 13
State	7.2	11,467	7.9	+0.7	1 in 13
Mixed	5.9	3,008	6.9	+0.9	1 in 15

Infant Mortality

per 1,000 births

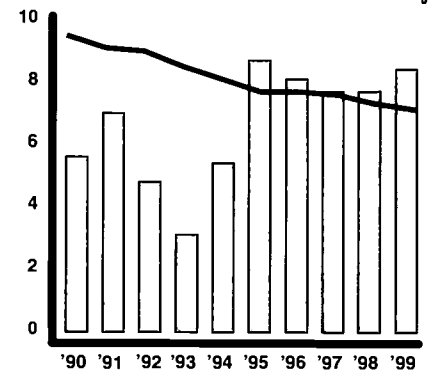

	1990 rate	1999 total	1999 rate	change in rate	1999 one in
County	5.6	12	8.4	+2.8	1 in 119
State	9.5	1,025	7.1	-2.4	1 in 141
Mixed	8.2	233	5.3	-2.9	1 in 188

Children Born to Single Mothers Under Age 20

per 100 births

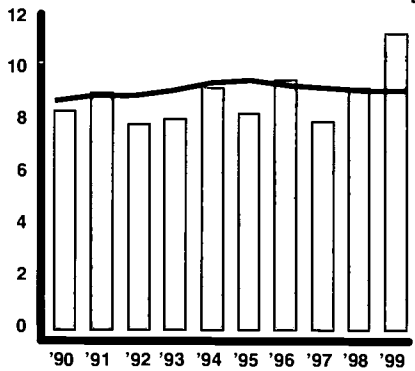

	1990 rate	1999 total	1999 rate	change in rate	1999 one in
County	8.4	163	11.4	+3	1 in 9
State	8.8	13,311	9.2	+0.4	1 in 11
Mixed	7.3	3,454	7.9	+0.6	1 in 13

Children Born to Mothers with Less Than a High School Education

per 100 births

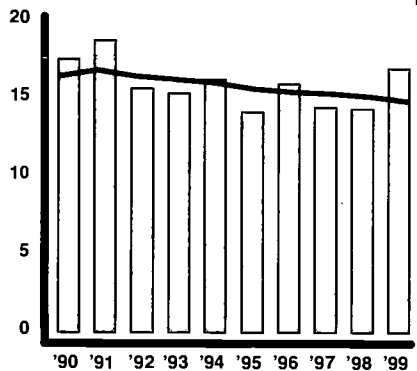

	1990 rate	1999 total	1999 rate	change in rate	1999 one in
County	17.5	240	16.9	-0.6	1 in 6
State	16.4	20,908	14.8	-1.6	1 in 7
Mixed	16.8	6,948	16.2	-0.6	1 in 6

Child Deaths Ages 1-19

per 100,000 children 1-19

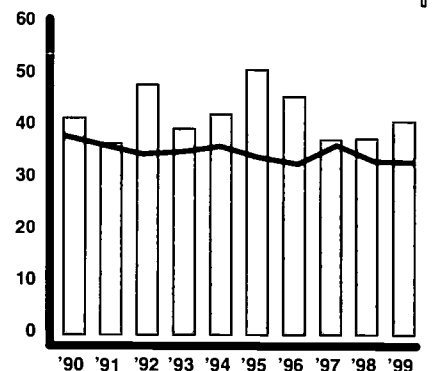

	1990 rate	1999 total	1999 rate	change in rate	1999 one in
County	41.6	14	40.9	-0.7	1 in 2,443
State	38.2	1,003	33.1	-5.1	1 in 3,024
Mixed	37.5	294	30.9	-6.6	1 in 3,240

Children Dropping Out of Public School

per 100 students enrolled in grades 9-12

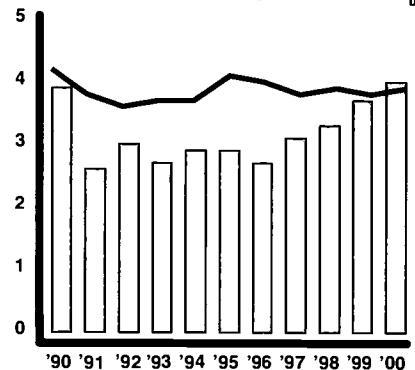

	1990 rate	2000 total	2000 rate	change in rate	2000 one in
County	3.9	262	4.0	+0.1	1 in 25
State	4.2	21,806	3.9	-0.3	1 in 25
Mixed	3.0	6,007	3.3	+0.3	1 in 30

Unemployment

per 100 persons in labor force

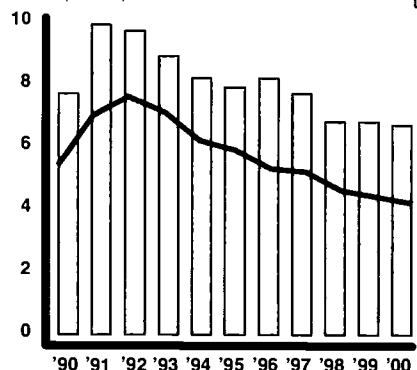

	1990 rate	2000 total	2000 rate	change in rate
County	7.7	4,500	6.7	-1.0
State	5.4	250,000	4.2	-1.2
Mixed	5.0	74,000	3.9	-1.1

Children Receiving TANF/AFDC

per 100 children under 18

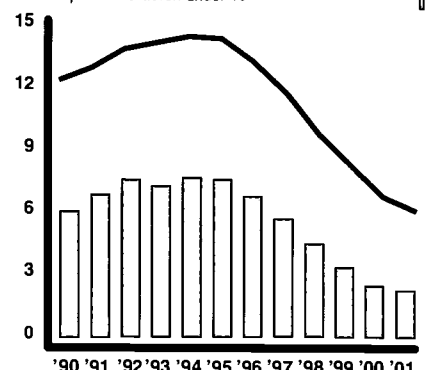

	1990 rate	2001 total	2001 rate	change in rate	2001 one in
County	6.0	704	2.2	-3.8	1 in 45
State	12.3	176,571	6.0	-6.3	1 in 17
Mixed	7.3	23,805	2.7	-4.6	1 in 37

Children Abused or Neglected - Substantiated Cases
per 1,000 children under 18

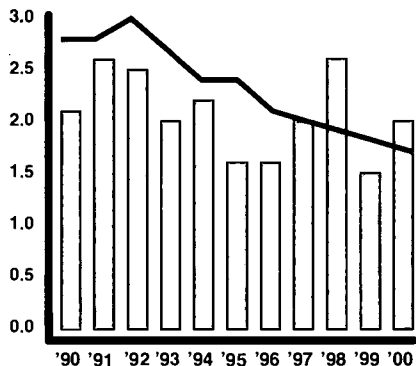

	1990 rate	2000 total	2000 rate	change in rate	2000 one in
County	2.1	64	2.0	-0.1	1 in 490
State	2.8	5,002	1.7	-1.1	1 in 584
Mixed	2.6	1,381	1.5	-1.0	1 in 650

Children in Out-of-Home Placements
per 1,000 children under 18

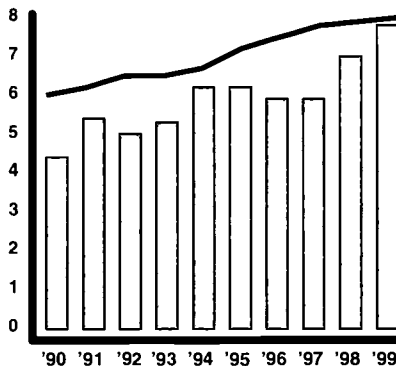

	1990 rate	1999 total	1999 rate	change in rate	1999 one in
County	4.4	252	7.8	+3.4	1 in 129
State	6.0	22,770	8.0	+2.0	1 in 125
Mixed	3.6	4,784	5.4	+1.8	1 in 186

Delinquent Children Placed Out-of-Home by Juvenile Court
per 1,000 children 10-17

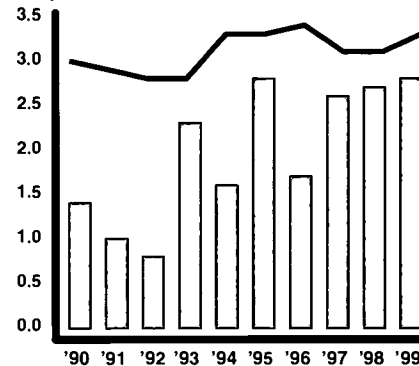

	1990 rate	1999 total	1999 rate	change in rate	1999 one in
County	1.4	45	2.8	+1.4	1 in 362
State	3.0	4,486	3.3	+0.4	1 in 299
Mixed	1.6	1,073	2.5	+0.9	1 in 396

Medicaid/CHIP

	1995	1999	2000	2001	change 1995-2001	2001 one in
Medicaid						
County	7,814	7,151	7,101	7,475	-339	1 in 4
State	760,604	697,932	697,388	716,298	-44,306	1 in 4
Mixed	171,489	157,746	158,833	166,284	-5,205	1 in 6
CHIP						
County	623	753	1,124	1,309	+685	1 in 25
State	49,695	68,376	88,917	104,527	+54,832	1 in 30
Mixed	13,969	17,569	24,392	29,509	+15,540	1 in 32

Head Start

	funded enrollment 1995	funded enrollment 1999	funded enrollment 2000	change in number '95-'00	2000 rate per 100 eligible	2000 one in
County	440	400	400	-40	70.3	1 in 1
State	24,507	27,178	27,252	+2,745	50.8	1 in 2
Mixed	6,232	6,603	6,768	+536	49.7	1 in 2

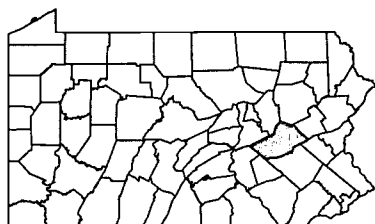

Population — 1990/2000

	0-2	3-4	5-6	7-9	10-13	14-17	0-17	18-64	65+	TOTAL
1990 County	5,110	3,663	3,636	5,732	7,637	7,880	33,658	88,378	30,549	152,585
2000 County	4,287	3,070	3,304	5,443	7,474	7,773	31,351	89,119	29,866	150,336
2000 County %	2.9%	2.0%	2.2%	3.6%	5.0%	5.2%	20.9%	59.3%	19.9%	100%
2000 State %	3.5%	2.4%	2.6%	4.2%	5.6%	5.5%	23.8%	60.6%	15.6	100%

Race Under Age 18 — 2000

	White	Black or Afr.-Am.	AIAN	Asian	HAW-OPI	some other	more than 2	TOTAL pop. < 18
#	30,467	252	24	164	9	140	295	31,351
%	97.2%	0.8%	0.1%	0.5%	0.0%	0.4%	0.9%	
State	80.1%	13.0%	0.2%	1.9%	0.0%	2.5%	2.3%	
Mixed	90.1%	4.1%	0.2%	1.1%	0.0%	2.4%	2.1%	

Median Age — 2000

County	40.9
State	38.0

Housing — 2000

	housing units	% occupied	% owner occupied	% renter occupied	% vacant
County	67,806	89.3%	78.0%	22.0%	10.7%
State	5,249,750	91.0%	71.3%	28.7%	9.0%
Mixed	1,577,710	93.0%	74.4%	25.6%	7.0%

Family Economics — 1999/2000

	County	State
2000 Workers Per Child	2.0	2.0
1999 Per Capita Income	\$22,363	\$27,127
1999 Avg. Annual Wage	\$25,296	\$30,817

Estimated Population in Poverty — 1997

Age	#	%
5-17 in Families	3,483	13.7%
Under Age 18 All Children	5,122	15.3%
All Ages	15,379	10.4%

Hispanic Origin — 2000

	under age 18 - #	under age 18 - %
County	381	1.2%
State	148,664	5.1%
Mixed	44,233	4.9%

Own Children in Single Parent Households — 1990/2000

	1990 #	1990 %	2000 #	2000 %	change in rate
County	5,094	16.4%	6,784	23.6%	+7.2
State	512,479	20.1%	665,745	25.1%	+5.0
Mixed	129,001	16.2%	172,681	20.8%	+4.5
Own Children in Female Headed Households					
County	3,977	12.8%	4,763	16.6%	+3.7
State	425,838	16.7%	524,142	19.8%	+3.1
Mixed	103,231	13.0%	128,723	15.5%	+2.5



Lack of Early Prenatal Care per 100 births

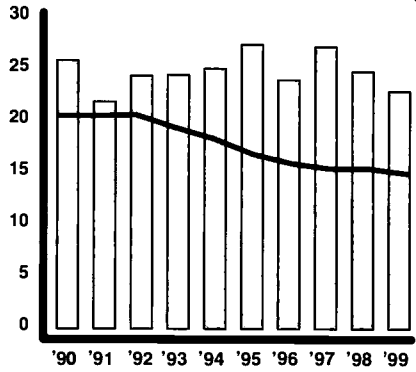

	1990 rate	1999 total	1999 rate	change in rate	1999 one in
County	25.8	94	22.8	-3.0	1 in 4
State	20.4	20,580	14.8	-5.6	1 in 7
Rural	20.6	3,020	14.3	-6.3	1 in 7

Babies Born at Low Birth Weight per 100 births

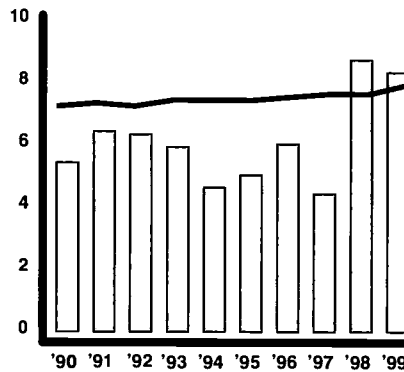

	1990 rate	1999 total	1999 rate	change in rate	1999 one in
County	5.4	35	8.3	+2.9	1 in 12
State	7.2	11,467	7.9	+0.7	1 in 13
Rural	5.7	1,516	7.1	+1.4	1 in 14

Infant Mortality per 1,000 births

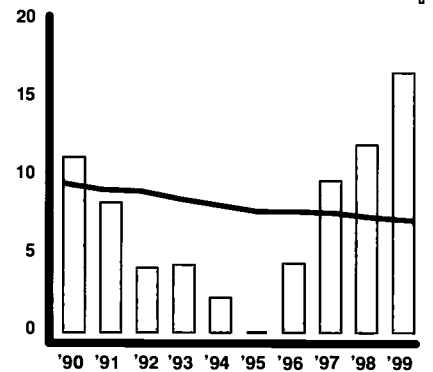

	1990 rate	1999 total	1999 rate	change in rate	1999 one in
County	11.2	7	16.6	+5.4	1 in 60
State	9.5	1,025	7.1	-2.4	1 in 141
Rural	8.3	165	7.7	-0.7	1 in 130

Children Born to Single Mothers Under Age 20 per 100 births

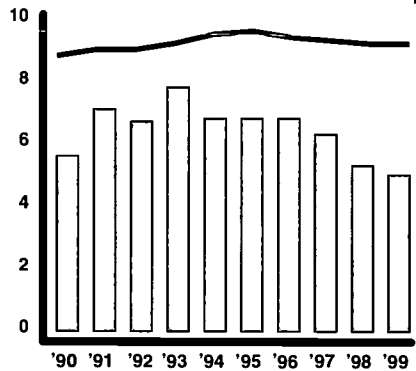

	1990 rate	1999 total	1999 rate	change in rate	1990 one in
County	5.6	21	5.0	-0.6	1 in 20
State	8.8	13,311	9.2	+0.4	1 in 11
Rural	7.5	1,826	8.5	+1.0	1 in 12

Children Born to Mothers with Less Than a High School Education per 100 births

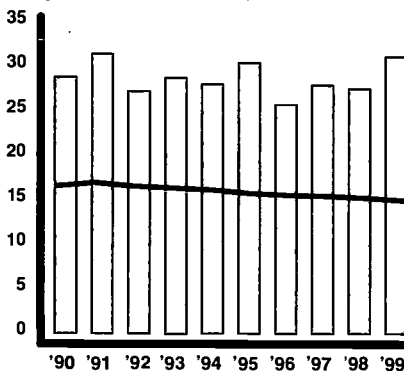

	1990 rate	1999 total	1999 rate	change in rate	1999 one in
County	28.7	130	31.0	+2.3	1 in 3
State	16.4	20,908	14.8	-1.6	1 in 7
Rural	18.0	3,551	16.8	-1.2	1 in 6

Child Deaths Ages 1-19 per 100,000 children 1-19

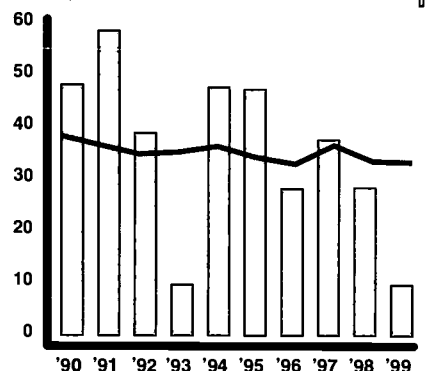

	1990 rate	1999 total	1999 rate	change in rate	1999 one in
County	48.1	1	9.5	-38.6	1 in 10,526
State	38.2	1,003	33.1	-5.1	1 in 3,024
Rural	41.8	184	36.0	-5.8	1 in 2,778

Children Dropping Out of Public School per 100 students enrolled in grades 9-12

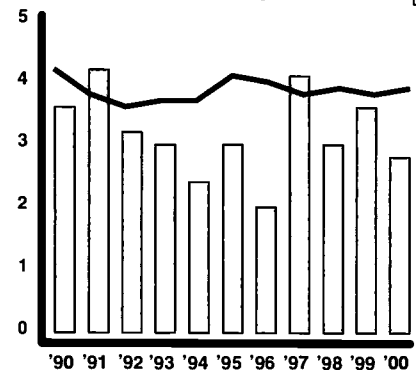

	1990 rate	2000 total	2000 rate	change in rate	2000 one in
County	3.6	46	2.8	-0.9	1 in 36
State	4.2	21,806	3.9	-0.3	1 in 25
Rural	3.0	3,071	3.1	+0.1	1 in 32

Unemployment per 100 persons in labor force

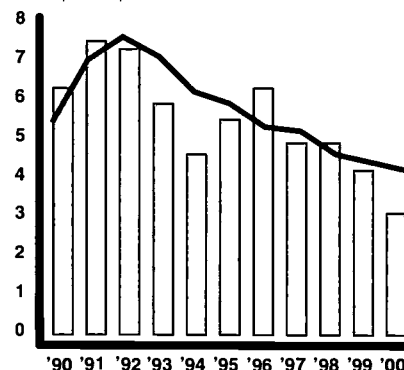

	1990 rate	2000 total	2000 rate	change in rate
County	6.3	600	3.1	-3.2
State	5.4	250,000	4.2	-1.2
Rural	7.0	44,000	5.0	-2.0

Children Receiving TANF/AFDC per 100 children under 18

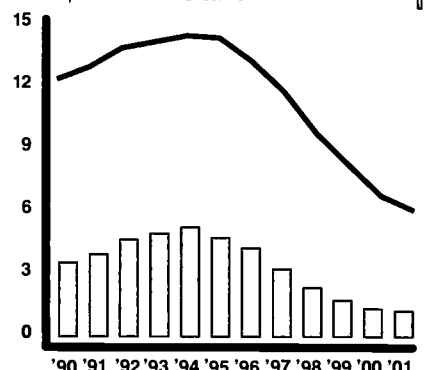

	1990 rate	2001 total	2001 rate	change in rate	2001 one in
County	3.5	110	1.2	-2.3	1 in 83
State	12.3	176,571	6.0	-6.3	1 in 17
Rural	8.7	14,295	3.1	-5.6	1 in 32

Children Abused or Neglected - Substantiated Cases
per 1,000 children under 18

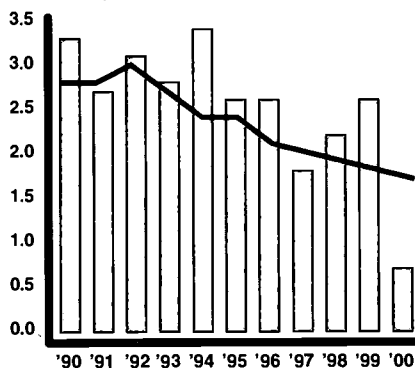

	1990 rate	2000 total	2000 rate	change in rate	2000 one in
County	3.3	6	0.7	-2.7	1 in 1,502
State	2.8	5,002	1.7	-1.1	1 in 584
Rural	2.7	930	2.0	-0.7	1 in 501

Children in Out-of-Home Placements
per 1,000 children under 18

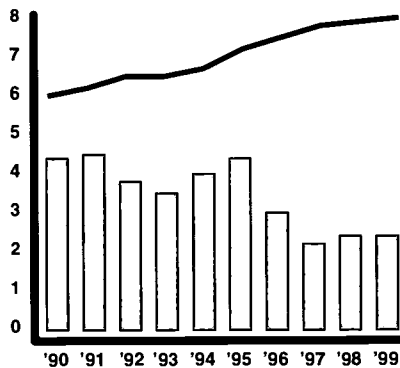

	1990 rate	1999 total	1999 rate	change in rate	1999 one in
County	4.4	23	2.4	-2.0	1 in 414
State	6.0	22,770	8.0	+2.0	1 in 125
Rural	3.8	1,955	4.1	+0.3	1 in 244

Delinquent Children Placed Out-of-Home by Juvenile Court
per 1,000 children 10-17

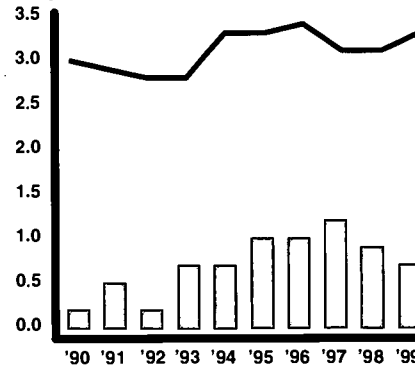

	1990 rate	1999 total	1999 rate	change in rate	1999 one in
County	0.2	3	0.7	+0.4	1 in 1,501
State	3.0	4,486	3.3	+0.4	1 in 299
Rural	1.3	368	1.6	+0.3	1 in 637

Medicaid/CHIP

	1995	1999	2000	2001	change 1995-2001	2001 one in
Medicaid						
County	1,666	1,563	1,574	1,605	-61	1 in 6
State	760,604	697,932	697,388	716,298	-44,306	1 in 4
Rural	124,412	113,660	113,053	116,162	-8,251	1 in 4
CHIP						
County	72	116	176	230	+158	1 in 42
State	49,695	68,376	88,917	104,527	+54,832	1 in 30
Rural	11,022	13,129	17,786	20,654	+9,632	1 in 24

Head Start

	funded enrollment 1995	funded enrollment 1999	funded enrollment 2000	change in number '95-'00	2000 rate per 100 eligible	2000 one in
County	86	87	92	+6	59.0	1 in 2
State	24,507	27,178	27,252	+2,745	50.8	1 in 2
Rural	4,515	5,110	5,205	+690	54.6	1 in 2

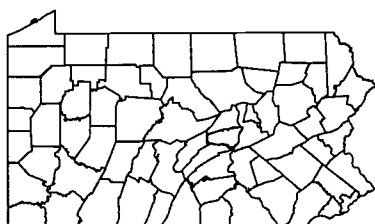

Population — 1990/2000

	0-2	3-4	5-6	7-9	10-13	14-17	0-17	18-64	65+	TOTAL
1990 County	1,579	1,097	1,069	1,561	1,979	2,032	9,317	22,747	4,616	36,680
2000 County	1,212	886	937	1,525	2,279	2,175	9,014	23,257	5,275	37,546
2000 County %	3.2%	2.4%	2.5%	4.1%	6.1%	5.8%	24.0%	61.9%	14.0%	100%
2000 State %	3.5%	2.4%	2.6%	4.2%	5.6%	5.5%	23.8%	60.6%	15.6%	100%

Race Under Age 18 — 2000

	White	Black or Afr.-Am.	AIAN	Asian	HAW-OPI	some other	more than 2	TOTAL pop. < 18
#	8,753	84	3	37	0	53	84	9,014
%	97.1%	0.9%	0.0%	0.4%	0.0%	0.6%	0.9%	
State	80.1%	13.0%	0.2%	1.9%	0.0%	2.5%	2.3%	
Rural	95.1%	2.1%	0.2%	0.5%	0.0%	0.8%	1.4%	

Family Economics — 1999/2000

	County	State
2000 Workers Per Child	2.0	2.0
1999 Per Capita Income	\$26,210	\$27,127
1999 Avg. Annual Wage	\$23,545	\$30,817

Estimated Population in Poverty — 1997

Age	#	%
5-17 in Families	1,045	14.7%
Under Age 18 All Children	1,403	14.3%
All Ages	3,606	9.9%

Hispanic Origin — 2000

	under age 18 - #	under age 18 - %
County	134	1.5%
State	148,684	5.1%
Rural	10,229	2.2%

Median Age — 2000

County	36.7
State	38.0

Housing — 2000

	housing units	% occupied	% owner occupied	% renter occupied	% vacant
County	14,890	91.7%	76.5%	23.5%	8.3%
State	5,249,750	91.0%	71.3%	28.7%	9.0%
Rural	907,638	82.5%	76.6%	23.4%	17.5%

Own Children in Single Parent Households — 1990/2000

	1990 #	1990 %	2000 #	2000 %	change in rate
County	994	11.3%	1,426	16.8%	+5.5
State	512,479	20.1%	665,745	25.1%	+5.0
Rural	65,278	15.5%	88,871	20.7%	+5.1
Own Children in Female Headed Households					
County	710	8.1%	978	11.5%	+3.4
State	425,838	16.7%	524,142	19.8%	+3.1
Rural	50,785	12.1%	63,037	14.7%	+2.6

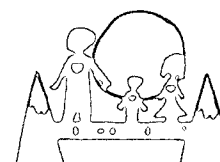

For information on school districts in this county, please refer to page 209, Section IV.

Lack of Early Prenatal Care per 100 births

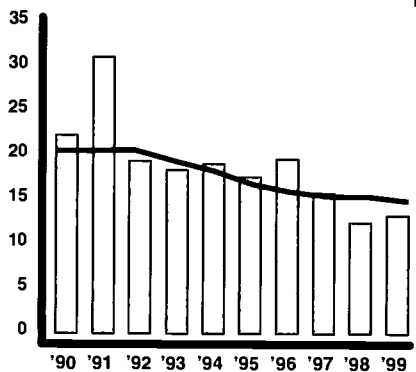

	1990 rate	1999 total	1999 rate	change in rate	1999 one in
County	22.2	106	13.2	-9.0	1 in 8
State	20.4	20,580	14.8	-5.6	1 in 7
Rural	20.6	3,020	14.3	-6.3	1 in 7

Babies Born at Low Birth Weight per 100 births

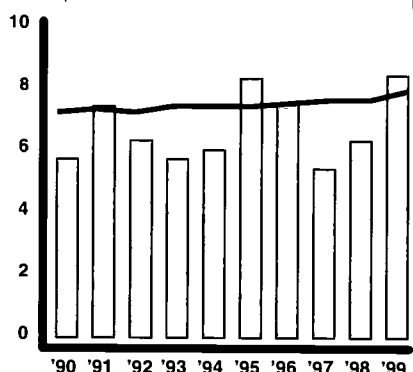

	1990 rate	1999 total	1999 rate	change in rate	1999 one in
County	5.7	69	8.4	+2.8	1 in 12
State	7.2	11,467	7.9	+0.7	1 in 13
Rural	5.7	1,516	7.1	+1.4	1 in 14

Infant Mortality per 1,000 births

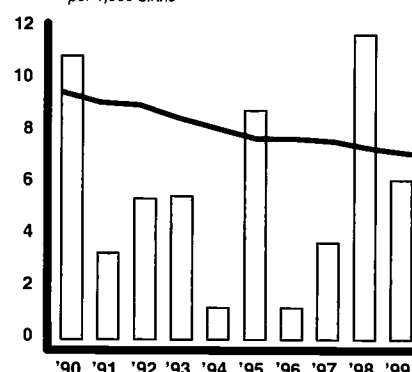

	1990 rate	1999 total	1999 rate	change in rate	1999 one in
County	10.9	5	6.1	-4.8	1 in 163
State	9.5	1,025	7.1	-2.4	1 in 141
Rural	8.3	165	7.7	-0.7	1 in 130

Children Born to Single Mothers Under Age 20 per 100 births

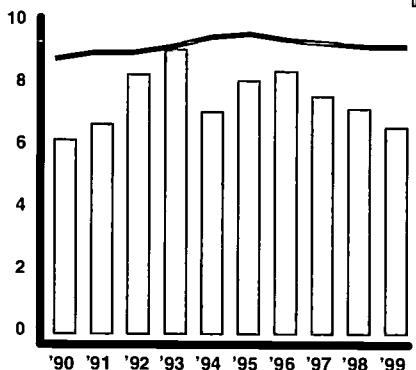

	1990 rate	1999 total	1999 rate	change in rate	1999 one in
County	6.2	54	6.6	+0.4	1 in 15
State	8.8	13,311	9.2	+0.4	1 in 11
Rural	7.5	1,826	8.5	+1.0	1 in 12

Children Born to Mothers with Less Than a High School Education per 100 births

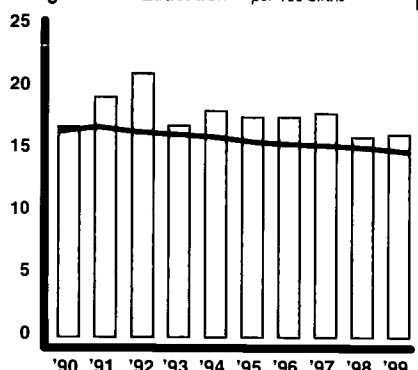

	1990 rate	1999 total	1999 rate	change in rate	1999 one in
County	16.8	132	16.2	-0.7	1 in 6
State	16.4	20,908	14.8	-1.6	1 in 7
Rural	18.0	3,551	16.8	-1.2	1 in 6

Child Deaths Ages 1-19 per 100,000 children 1-19

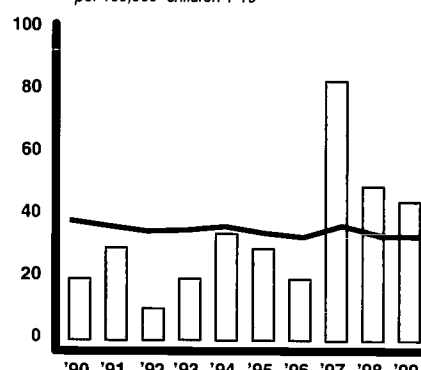

	1990 rate	1999 total	1999 rate	change in rate	1999 one in
County	19.3	9	44.4	+25.1	1 in 2,255
State	38.2	1,003	33.1	-5.1	1 in 3,024
Rural	41.8	184	36.0	-5.8	1 in 2,778

Children Dropping Out of Public School per 100 students enrolled in grades 9-12

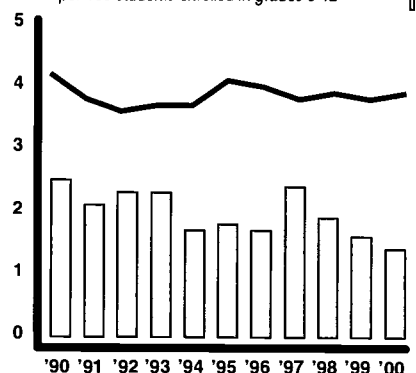

	1990 rate	2000 total	2000 rate	change in rate	2000 one in
County	2.5	57	1.4	-1.1	1 in 71
State	4.2	21,806	3.9	-0.3	1 in 25
Rural	3.0	3,071	3.1	+0.1	1 in 32

Unemployment per 100 persons in labor force

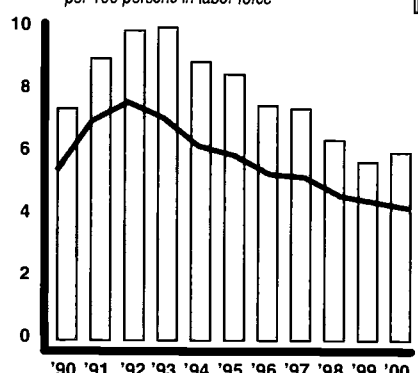

	1990 rate	2000 total	2000 rate	change in rate
County	7.4	2,200	6.0	-1.4
State	5.4	250,000	4.2	-1.2
Rural	7.0	44,000	5.0	-2.0

Children Receiving TANF/AFDC per 100 children under 18

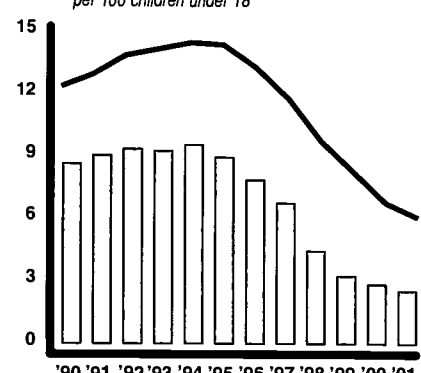

	1990 rate	2001 total	2001 rate	change in rate	2001 one in
County	8.6	453	2.5	-6.1	1 in 40
State	12.3	176,571	6.0	-6.3	1 in 17
Rural	8.7	14,295	3.1	-5.6	1 in 32

Children Abused or Neglected - Substantiated Cases
per 1,000 children under 18

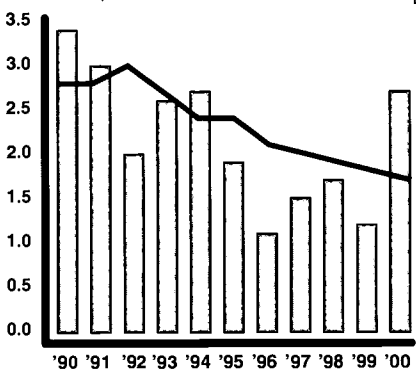

	1990 rate	2000 total	2000 rate	change in rate	2000 one in
County	3.4	48	2.7	-0.7	1 in 372
State	2.8	5,002	1.7	-1.1	1 in 584
Rural	2.7	930	2.0	-0.7	1 in 501

Children in Out-of-Home Placements
per 1,000 children under 18

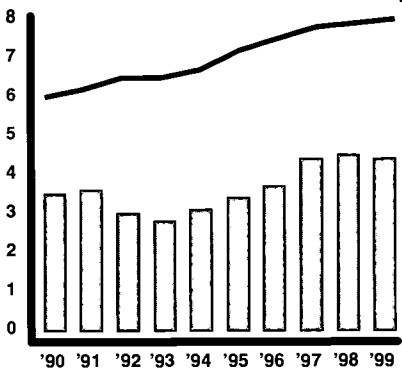

	1990 rate	1999 total	1999 rate	change in rate	1999 one in
County	3.5	86	4.4	+0.9	1 in 225
State	6.0	22,770	8.0	+2.0	1 in 125
Rural	3.8	1,955	4.1	+0.3	1 in 244

Delinquent Children Placed Out-of-Home by Juvenile Court
per 1,000 children 10-17

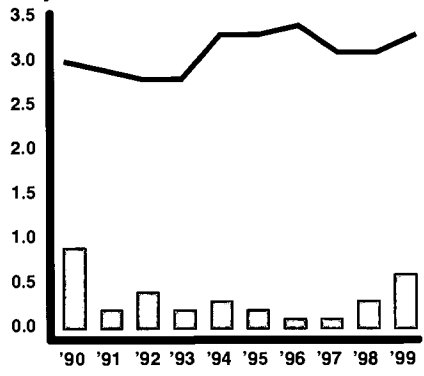

	1990 rate	1999 total	1999 rate	change in rate	1999 one in
County	0.9	6	0.6	-0.3	1 in 1,634
State	3.0	4,486	3.3	+0.4	1 in 299
Rural	1.3	368	1.6	+0.3	1 in 637

Medicaid/CHIP

	1995	1999	2000	2001	change 1995-2001	2001 one in
Medicaid						
County	5,475	4,859	4,842	5,016	-459	1 in 4
State	760,604	697,932	697,388	716,298	-44,306	1 in 4
Rural	124,412	113,660	113,053	116,162	-8,251	1 in 4
CHIP						
County	640	858	1,088	1,187	+547	1 in 16
State	49,695	68,376	88,917	104,527	+54,832	1 in 30
Rural	11,022	13,129	17,786	20,654	+9,632	1 in 24

Head Start

	funded enrollment 1995	funded enrollment 1999	funded enrollment 2000	change in number '95-'00	2000 rate per 100 eligible	2000 one in
County	155	155	155	0	35.8	1 in 3
State	24,507	27,178	27,252	+2,745	50.8	1 in 2
Rural	4,515	5,110	5,205	+690	54.6	1 in 2

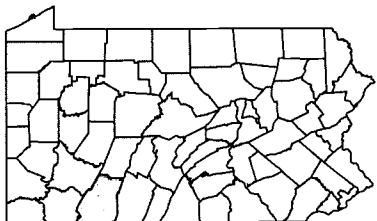

Population — 1990/2000

	0-2	3-4	5-6	7-9	10-13	14-17	0-17	18-64	65+	TOTAL
1990 County	2,933	2,084	2,083	3,354	4,572	4,527	19,553	45,413	13,252	78,218
2000 County	2,452	1,749	1,852	3,019	4,273	4,498	17,843	47,744	14,436	80,023
2000 County %	3.1%	2.2%	2.3%	3.8%	5.3%	5.6%	22.3%	59.7%	18.0%	100%
2000 State %	3.5%	2.4%	2.6%	4.2%	5.6%	5.5%	23.8%	60.6%	15.6%	100%

Race Under Age 18 — 2000

	White	Black or Afr.-Am.	A/AN	Asian	HAW-OPI	some other	more than 2	TOTAL pop. < 18
#	17,586	45	18	49	0	28	117	17,843
%	98.6%	0.3%	0.1%	0.3%	0.0%	0.2%	0.7%	
State	80.1%	13.0%	0.2%	1.9%	0.0%	2.5%	2.3%	
Rural	95.1%	2.1%	0.2%	0.5%	0.0%	0.8%	1.4%	

Family Economics — 1999/2000

	County	State
2000 Workers Per Child	1.9	2.0
1999 Per Capita Income	\$20,508	\$27,127
1999 Avg. Annual Wage	\$22,680	\$30,817

Estimated Population in Poverty — 1997

Age	#	%
5-17 in Families	2,742	18.1%
Under Age 18 All Children	3,893	19.5%
All Ages	10,787	13.7%

Hispanic Origin — 2000

	under age 18 - #	under age 18 - %
County	110	0.6%
State	148,664	5.1%
Rural	10,229	2.2%

Median Age — 2000

County	40.2
State	38.0

Housing — 2000

	housing units	% occupied	% owner occupied	% renter occupied	% vacant
County	37,163	84.0%	78.1%	21.9%	16.0%
State	5,249,750	91.0%	71.3%	28.7%	9.0%
Rural	907,638	82.5%	76.6%	23.4%	17.5%

Own Children in Single Parent Households — 1990/2000

	1990 #	1990 %	2000 #	2000 %	change in rate
County	2,500	13.5%	3,169	19.0%	+5.5
State	512,479	20.1%	665,745	25.1%	+5.0
Rural	65,278	15.5%	88,871	20.7%	+5.1
Own Children in Female Headed Households					
County	1,979	10.7%	2,202	13.2%	+2.5
State	425,838	16.7%	524,142	19.8%	+3.1
Rural	50,785	12.1%	63,037	14.7%	+2.6

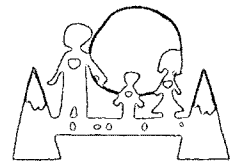

For information on school districts in this county, please refer to page 209, Section IV.

Lack of Early Prenatal Care
per 100 births

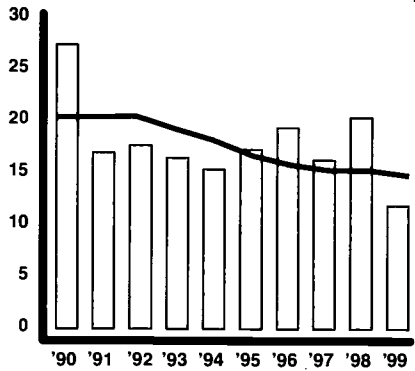

	1990 rate	1999 total	1999 rate	change in rate	1999 one in
County	27.3	6	11.8	-15.5	1 in 9
State	20.4	20,580	14.8	-5.6	1 in 7
Rural	20.6	3,020	14.3	-6.3	1 in 7

Babies Born at Low Birth Weight
per 100 births

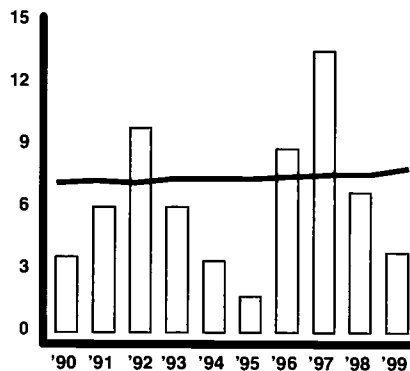

	1990 rate	1999 total	1999 rate	change in rate	1999 one in
County	3.6	2	3.8	+0.2	1 in 26
State	7.2	11,467	7.9	+0.7	1 in 13
Rural	5.7	1,516	7.1	+1.4	1 in 14

Infant Mortality
per 1,000 births

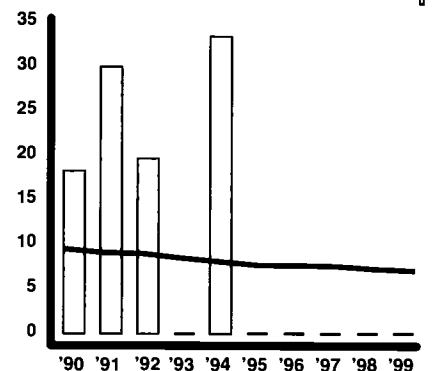

	1990 rate	1999 total	1999 rate	change in rate	1999 one in
County	18.2	0	0.0	-18.2	1 in —
State	9.5	1,025	7.1	-2.4	1 in 141
Rural	8.3	165	7.7	-0.7	1 in 130

Children Born to Single Mothers Under Age 20
per 100 births

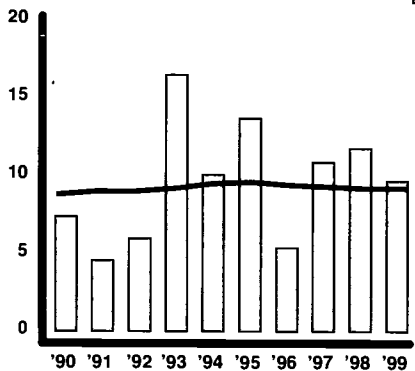

	1990 rate	1999 total	1999 rate	change in rate	1999 one in
County	7.3	5	9.6	+2.3	1 in 10
State	8.8	13,311	9.2	+0.4	1 in 11
Rural	7.5	1,826	8.5	+1.0	1 in 12

Children Born to Mothers with Less Than a High School Education
per 100 births

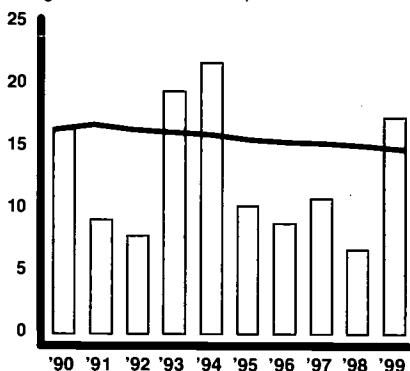

	1990 rate	1999 total	1999 rate	change in rate	1999 one in
County	16.4	9	17.3	+0.9	1 in 6
State	16.4	20,908	14.8	-1.6	1 in 7
Rural	18.0	3,551	16.8	-1.2	1 in 6

Child Deaths Ages 1-19
per 100,000 children 1-19

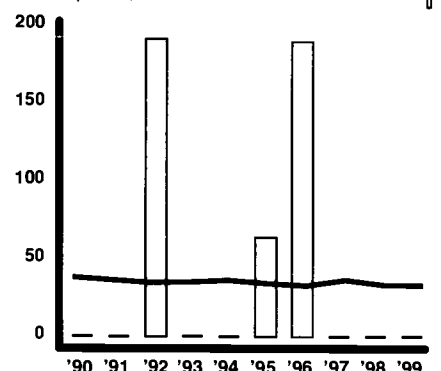

	1990 rate	1999 total	1999 rate	change in rate	1999 one in
County	0.0	0	0.0	0.0	1 in —
State	38.2	1,003	33.1	-5.1	1 in 3,024
Rural	41.8	184	36.0	-5.8	1 in 2,778

Children Dropping Out of Public School
per 100 students enrolled in grades 9-12

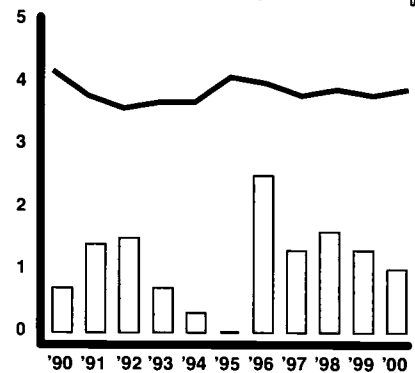

	1990 rate	2000 total	2000 rate	change in rate	2000 one in
County	0.7	3	1.0	+0.3	1 in 97
State	4.2	21,806	3.9	-0.3	1 in 25
Rural	3.0	3,071	3.1	+0.1	1 in 32

Unemployment
per 100 persons in labor force

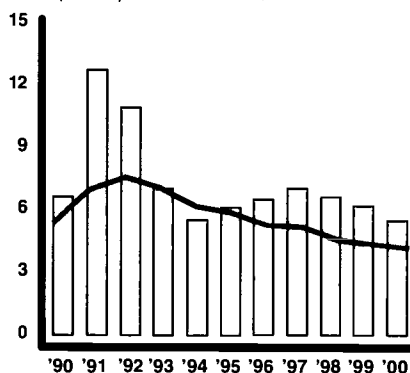

	1990 rate	2000 total	2000 rate	change in rate
County	6.6	100	5.5	-1.1
State	5.4	250,000	4.2	-1.2
Rural	7.0	44,000	5.0	-2.0

Children Receiving TANF/AFDC
per 100 children under 18

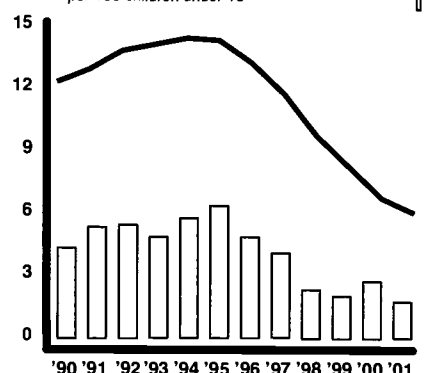

	1990 rate	2001 total	2001 rate	change in rate	2001 one in
County	4.3	23	1.7	-2.6	1 in 59
State	12.3	176,571	6.0	-6.3	1 in 17
Rural	8.7	14,295	3.1	-5.6	1 in 32

Children Abused or Neglected - Substantiated Cases
per 1,000 children under 18

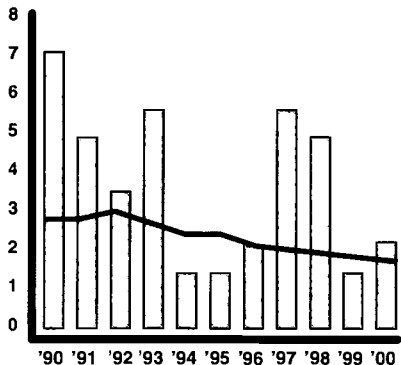

	1990 rate	2000 total	2000 rate	change in rate	2000 one in
County	7.1	3	2.2	-4.9	1 in 455
State	2.8	5,002	1.7	-1.1	1 in 584
Rural	2.7	930	2.0	-0.7	1 in 501

Children in Out-of-Home Placements
per 1,000 children under 18

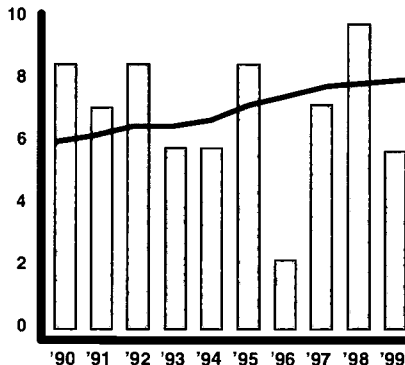

	1990 rate	1999 total	1999 rate	change in rate	1999 one in
County	8.5	8	5.7	-2.8	1 in 175
State	6.0	22,770	8.0	+2.0	1 in 125
Rural	3.8	1,955	4.1	+0.3	1 in 244

Delinquent Children Placed Out-of-Home by Juvenile Court
per 1,000 children 10-17

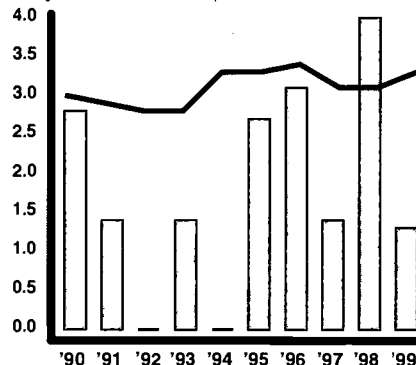

	1990 rate	1999 total	1999 rate	change in rate	1999 one in
County	2.8	1	1.3	-1.5	1 in 751
State	3.0	4,486	3.3	+0.4	1 in 299
Rural	1.3	368	1.6	+0.3	1 in 637

Medicaid/CHIP

	1995	1999	2000	2001	change 1995-2001	2001 one in
Medicaid						
County	338	304	324	341	+3	1 in 4
State	760,604	697,932	697,388	716,298	-44,306	1 in 4
Rural	124,412	113,660	113,053	116,162	-8,251	1 in 4
CHIP						
County	15	42	46	41	+27	1 in 36
State	49,695	68,376	88,917	104,527	+54,832	1 in 30
Rural	11,022	13,129	17,786	20,654	+9,632	1 in 24

Head Start

	funded enrollment 1995	funded enrollment 1999	funded enrollment 2000	change in number '95-'00	2000 rate per 100 eligible	2000 one in
County	24	24	24	0	88.9	1 in 1
State	24,507	27,178	27,252	+2,745	50.8	1 in 2
Rural	4,515	5,110	5,205	+690	54.6	1 in 2

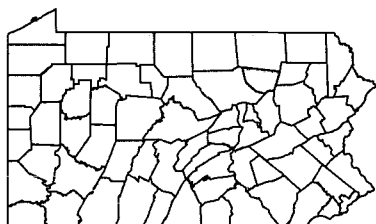

Population — 1990/2000

	0-2	3-4	5-6	7-9	10-13	14-17	0-17	18-64	65+	TOTAL
1990 County	186	140	138	238	327	381	1,410	3,419	1,275	6,104
2000 County	150	131	131	187	320	447	1,366	3,756	1,434	6,556
2000 County %	2.3%	2.0%	2.0%	2.9%	4.9%	6.8%	20.8%	57.3%	21.9%	100%
2000 State %	3.5%	2.4%	2.6%	4.2%	5.6%	5.5%	23.8%	60.6%	15.6%	100%

Race Under Age 18 — 2000

	White	Black or Afr.-Am.	AIAN	Asian	HAW-OPI	some other	more than 2	TOTAL pop. < 18
#	1,230	78	15	4	0	17	22	1,366
%	90.0%	5.7%	1.1%	0.3%	0.0%	1.2%	1.6%	
State	80.1%	13.0%	0.2%	1.9%	0.0%	2.5%	2.3%	
Rural	95.1%	2.1%	0.2%	0.5%	0.0%	0.8%	1.4%	

Family Economics — 1999/2000

	County	State
2000 Workers Per Child	1.6	2.0
1999 Per Capita Income	\$21,142	\$27,127
1999 Avg. Annual Wage	\$20,284	\$30,817

Estimated Population in Poverty — 1997

Age	#	%
5-17 in Families	191	19.3%
Under Age 18 All Children	241	16.7%
All Ages	767	12.8%

Hispanic Origin — 2000

	under age 18 - #	under age 18 - %
County	35	2.6%
State	148,664	5.1%
Rural	10,229	2.2%

Median Age — 2000

County	43.0
State	38.0

Housing — 2000

	housing units	% occupied	% owner occupied	% renter occupied	% vacant
County	6,017	44.2%	80.8%	19.2%	55.8%
State	5,249,750	91.0%	71.3%	28.7%	9.0%
Rural	907,638	82.5%	76.6%	23.4%	17.5%

Own Children in Single Parent Households — 1990/2000

	1990 #	1990 %	2000 #	2000 %	change in rate
County	202	16.8%	257	22.9%	+6.1
State	512,479	20.1%	665,745	25.1%	+5.0
Rural	65,278	15.5%	88,871	20.7%	+5.1

Own Children in Female Headed Households

	1990 #	1990 %	2000 #	2000 %	change in rate
County	151	12.6%	165	14.7%	+2.1
State	425,838	16.7%	524,142	19.8%	+3.1
Rural	50,785	12.1%	63,037	14.7%	+2.6



Lack of Early Prenatal Care per 100 births

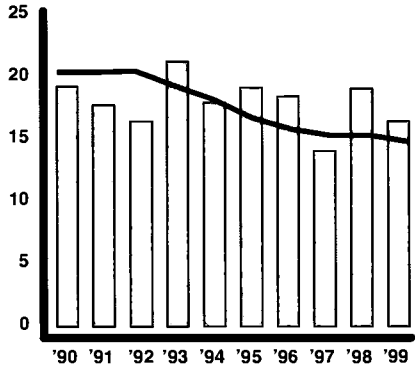

	1990 rate	1999 total	1999 rate	change in rate	1999 one in
County	19.2	70	16.4	-2.8	1 in 6
State	20.4	20,580	14.8	-5.6	1 in 7
Rural	20.6	3,020	14.3	-6.3	1 in 7

Babies Born at Low Birth Weight per 100 births

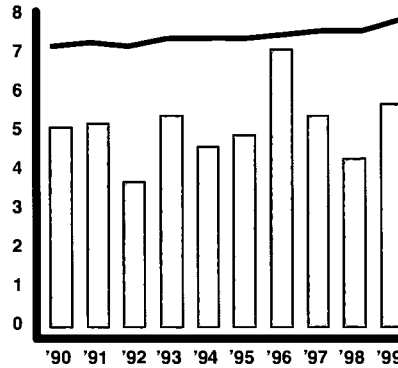

	1990 rate	1999 total	1999 rate	change in rate	1999 one in
County	5.1	25	5.7	+0.7	1 in 17
State	7.2	11,467	7.9	+0.7	1 in 13
Rural	5.7	1,516	7.1	+1.4	1 in 14

Infant Mortality per 1,000 births

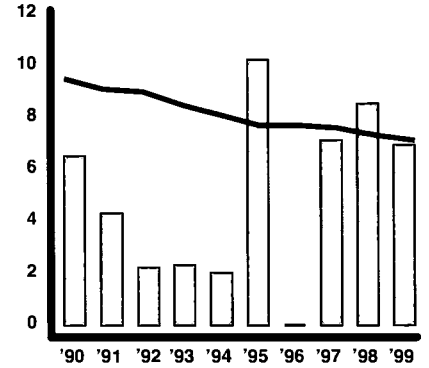

	1990 rate	1999 total	1999 rate	change in rate	1999 one in
County	6.5	3	6.9	+0.4	1 in 145
State	9.5	1,025	7.1	-2.4	1 in 141
Rural	8.3	165	7.7	-0.7	1 in 130

Children Born to Single Mothers Under Age 20 per 100 births

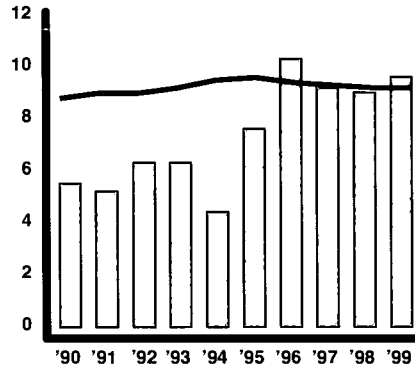

	1990 rate	1999 total	1999 rate	change in rate	1999 one in
County	5.5	42	9.6	+4.1	1 in 10
State	8.8	13,311	9.2	+0.4	1 in 11
Rural	7.5	1,826	8.5	+1.0	1 in 12

Children Born to Mothers with Less Than a High School Education per 100 births

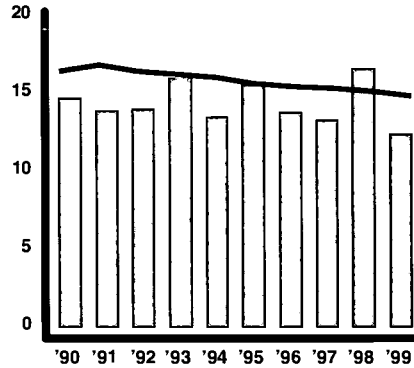

	1990 rate	1999 total	1999 rate	change in rate	1999 one in
County	14.6	53	12.3	-2.2	1 in 8
State	16.4	20,908	14.8	-1.6	1 in 7
Rural	18.0	3,551	16.8	-1.2	1 in 6

Child Deaths Ages 1-19 per 100,000 children 1-19

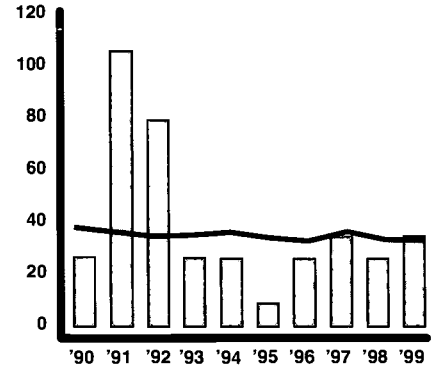

	1990 rate	1999 total	1999 rate	change in rate	1999 one in
County	26.5	4	34.4	+8.0	1 in 2,904
State	38.2	1,003	33.1	-5.1	1 in 3,024
Rural	41.8	184	36.0	-5.8	1 in 2,778

Children Dropping Out of Public School per 100 students enrolled in grades 9-12

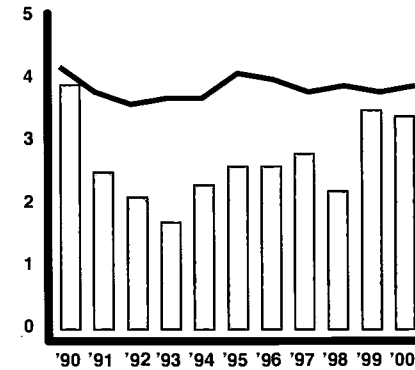

	1990 rate	2000 total	2000 rate	change in rate	2000 one in
County	3.9	89	3.4	-0.5	1 in 30
State	4.2	21,806	3.9	-0.3	1 in 25
Rural	3.0	3,071	3.1	+0.1	1 in 32

Unemployment per 100 persons in labor force

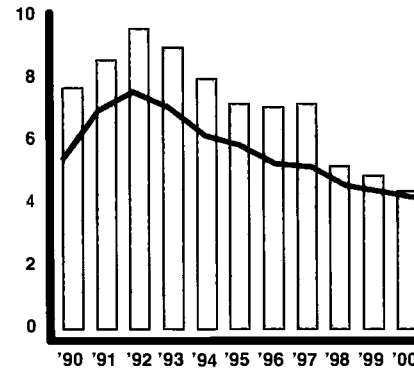

	1990 rate	2000 total	2000 rate	change in rate
County	7.7	800	4.4	-3.3
State	5.4	250,000	4.2	-1.2
Rural	7.0	44,000	5.0	-2.0

Children Receiving TANF/AFDC per 100 children under 18

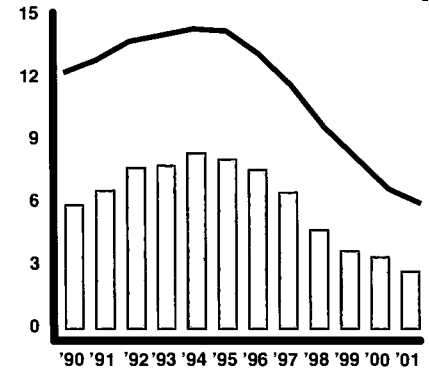

	1990 rate	2001 total	2001 rate	change in rate	2001 one in
County	5.9	287	2.7	-3.2	1 in 37
State	12.3	176,571	6.0	-6.3	1 in 17
Rural	8.7	14,295	3.1	-5.6	1 in 32

Children Abused or Neglected - Substantiated Cases
per 1,000 children under 18

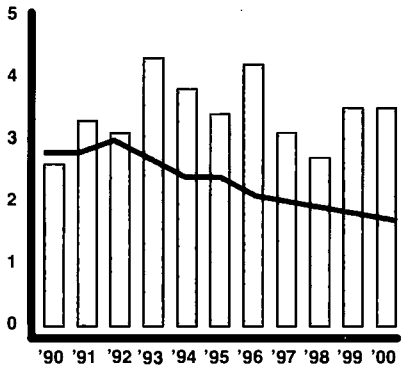

	1990 rate	2000 total	2000 rate	change in rate	2000 one in
County	2.6	38	3.5	+0.9	1 in 283
State	2.8	5,002	1.7	-1.1	1 in 584
Rural	2.7	930	2.0	-0.7	1 in 501

Children in Out-of-Home Placements
per 1,000 children under 18

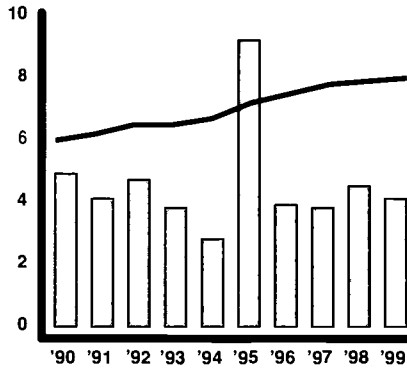

	1990 rate	1999 total	1999 rate	change in rate	1999 one in
County	4.9	46	4.1	-0.8	1 in 245
State	6.0	22,770	8.0	+2.0	1 in 125
Rural	3.8	1,955	4.1	+0.3	1 in 244

Delinquent Children Placed Out-of-Home by Juvenile Court
per 1,000 children 10-17

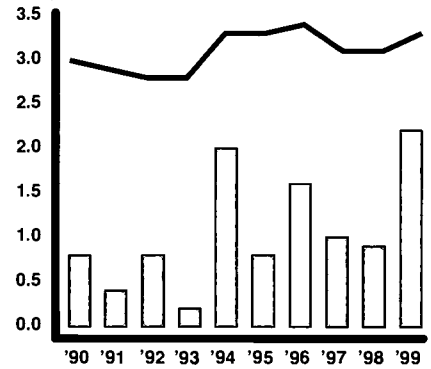

	1990 rate	1999 total	1999 rate	change in rate	1999 one in
County	0.8	12	2.2	+1.4	1 in 451
State	3.0	4,486	3.3	+0.4	1 in 299
Rural	1.3	368	1.6	+0.3	1 in 637

Medicaid/CHIP

	1995	1999	2000	2001	change 1995-2001	2001 one in
Medicaid						
County	3,095	2,818	2,826	2,889	-206	1 in 4
State	760,604	697,932	697,388	716,298	-44,306	1 in 4
Rural	124,412	113,660	113,053	116,162	-8,251	1 in 4
CHIP						
County	180	211	311	363	+183	1 in 31
State	49,695	68,376	88,917	104,527	+54,832	1 in 30
Rural	11,022	13,129	17,786	20,654	+9,632	1 in 24

Head Start

	funded enrollment 1995	funded enrollment 1999	funded enrollment 2000	change in number '95-'00	2000 rate per 100 eligible	2000 one in
County	68	76	79	+11	32.5	1 in 3
State	24,507	27,178	27,252	+2,745	50.8	1 in 2
Rural	4,515	5,110	5,205	+690	54.6	1 in 2

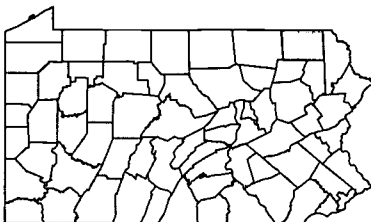

Population — 1990/2000

	0-2	3-4	5-6	7-9	10-13	14-17	0-17	18-64	65+	TOTAL
1990 County	1,710	1,212	1,242	1,886	2,504	2,284	10,838	23,357	6,185	40,380
2000 County	1,400	1,000	1,078	1,910	2,648	2,728	10,764	24,928	6,546	42,238
2000 County %	3.3%	2.4%	2.6%	4.5%	6.3%	6.5%	25.5%	59.0%	15.5%	100%
2000 State %	3.5%	2.4%	2.6%	4.2%	5.6%	5.5%	23.8%	60.6%	15.6%	100%

Race Under Age 18 — 2000

	White	Black or Afr.-Am.	AIAN	Asian	HAW-OPI	some other	more than 2	TOTAL pop. < 18
#	10,555	54	12	26	1	27	89	10,764
%	98.1%	0.5%	0.1%	0.2%	0.0%	0.3%	0.8%	
State	80.1%	13.0%	0.2%	1.9%	0.0%	2.5%	2.3%	
Rural	95.1%	2.1%	0.2%	0.5%	0.0%	0.8%	1.4%	

Family Economics — 1999/2000

	County	State
2000 Workers Per Child	1.7	2.0
1999 Per Capita Income	\$21,003	\$27,127
1999 Avg. Annual Wage	\$20,875	\$30,817

Estimated Population in Poverty — 1997

Age	#	%
5-17 in Families	1,477	17.1%
Under Age 18 All Children	2,187	18.9%
All Ages	5,316	12.5%

Hispanic Origin — 2000

	under age 18 - #	under age 18 - %
County	112	1.0%
State	148,664	5.1%
Rural	10,229	2.2%

Median Age — 2000

County	39.5
State	38.0

Housing — 2000

	housing units	% occupied	% owner occupied	% renter occupied	% vacant
County	21,829	75.7%	79.5%	20.5%	24.3%
State	5,249,750	91.0%	71.3%	28.7%	9.0%
Rural	907,638	82.5%	76.6%	23.4%	17.5%

Own Children in Single Parent Households — 1990/2000

	1990 #	1990 %	2000 #	2000 %	change in rate
County	1,573	15.5%	2,160	21.8%	+6.2
State	512,479	20.1%	665,745	25.1%	+5.0
Rural	65,278	15.5%	88,871	20.7%	+5.1
Own Children in Female Headed Households					
County	1,133	11.2%	1,422	14.3%	+3.1
State	425,838	16.7%	524,142	19.8%	+3.1
Rural	50,785	12.1%	63,037	14.7%	+2.6



Lack of Early Prenatal Care per 100 births

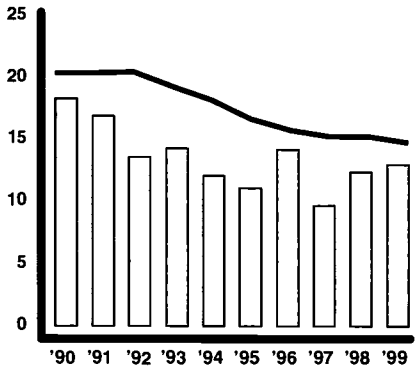

	1990 rate	1999 total	1999 rate	change in rate	1999 one in
County	18.2	49	12.9	-5.3	1 in 8
State	20.4	20,580	14.8	-5.6	1 in 7
Rural	20.6	3,020	14.3	-6.3	1 in 7

Babies Born at Low Birth Weight per 100 births

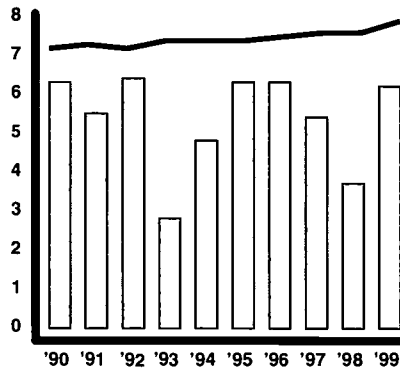

	1990 rate	1999 total	1999 rate	change in rate	1999 one in
County	6.3	24	6.2	-0.1	1 in 16
State	7.2	11,467	7.9	+0.7	1 in 13
Rural	5.7	1,516	7.1	+1.4	1 in 14

Infant Mortality per 1,000 births

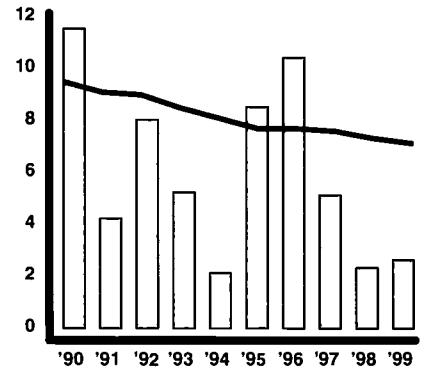

	1990 rate	1999 total	1999 rate	change in rate	1999 one in
County	11.5	1	2.6	-8.9	1 in 388
State	9.5	1,025	7.1	-2.4	1 in 141
Rural	8.3	165	7.7	-0.7	1 in 130

Children Born to Single Mothers Under Age 20 per 100 births

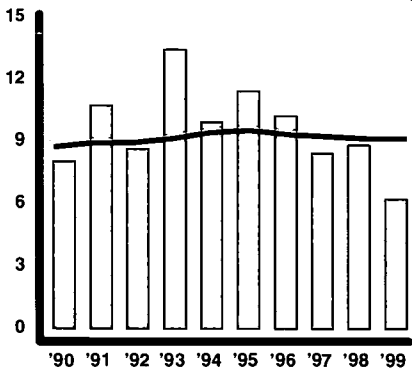

	1990 rate	1999 total	1999 rate	change in rate	1999 one in
County	8.0	24	6.2	-1.8	1 in 16
State	8.8	13,311	9.2	+0.4	1 in 11
Rural	7.5	1,826	8.5	+1.0	1 in 12

Children Born to Mothers with Less Than a High School Education per 100 births

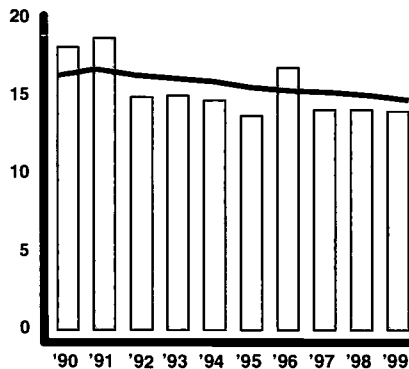

	1990 rate	1999 total	1999 rate	change in rate	1999 one in
County	18.1	54	14.0	-4.1	1 in 7
State	16.4	20,908	14.8	-1.6	1 in 7
Rural	18.0	3,551	16.8	-1.2	1 in 6

Child Deaths Ages 1-19 per 100,000 children 1-19

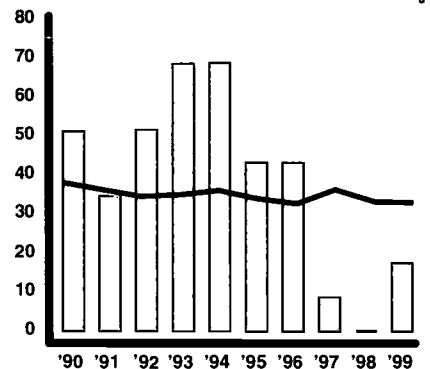

	1990 rate	1999 total	1999 rate	change in rate	1999 one in
County	51.1	2	17.3	-33.8	1 in 5,783
State	38.2	1,003	33.1	-5.1	1 in 3,024
Rural	41.8	184	36.0	-5.8	1 in 2,778

Children Dropping Out of Public School per 100 students enrolled in grades 9-12

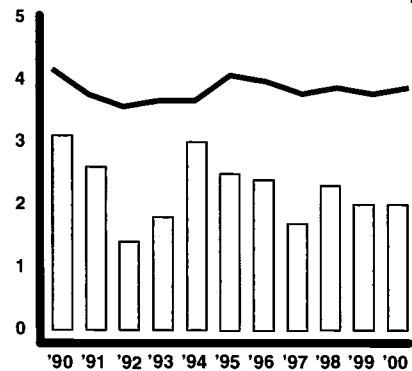

	1990 rate	2000 total	2000 rate	change in rate	2000 one in
County	3.1	46	2.0	-1.1	1 in 49
State	4.2	21,806	3.9	-0.3	1 in 25
Rural	3.0	3,071	3.1	+0.1	1 in 32

Unemployment per 100 persons in labor force

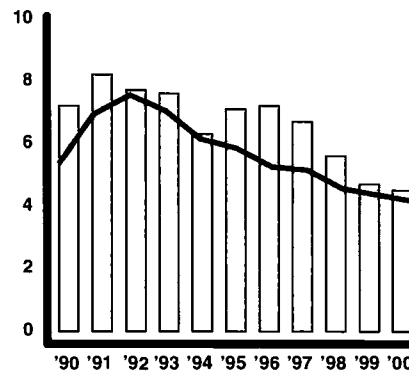

	1990 rate	2000 total	2000 rate	change in rate
County	7.2	900	4.5	-2.7
State	5.4	250,000	4.2	-1.2
Rural	7.0	44,000	5.0	-2.0

Children Receiving TANF/AFDC per 100 children under 18

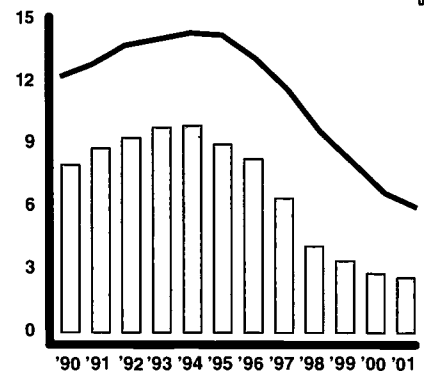

	1990 rate	2001 total	2001 rate	change in rate	2001 one in
County	8.0	258	2.6	-5.4	1 in 38
State	12.3	176,571	6.0	-6.3	1 in 17
Rural	8.7	14,295	3.1	-5.6	1 in 32

Children Abused or Neglected - Substantiated Cases
per 1,000 children under 18

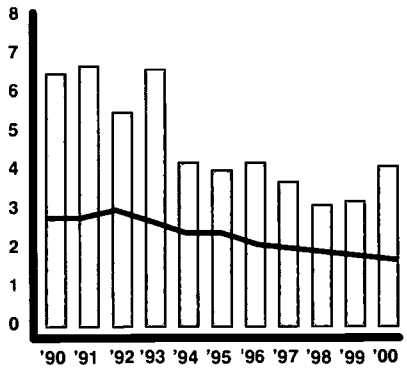

	1990 rate	2000 total	2000 rate	change in rate	2000 one in
County	6.5	40	4.1	-2.5	1 in 245
State	2.8	5,002	1.7	-1.1	1 in 584
Rural	2.7	930	2.0	-0.7	1 in 501

Children in Out-of-Home Placements
per 1,000 children under 18

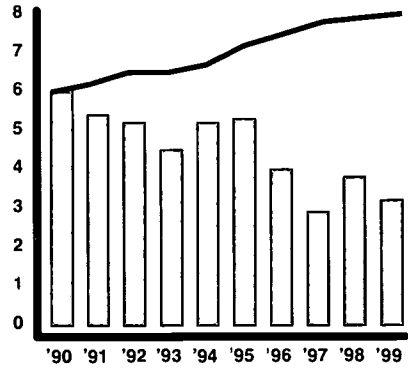

	1990 rate	1999 total	1999 rate	change in rate	1999 one in
County	6.0	34	3.2	-2.7	1 in 309
State	6.0	22,770	8.0	+2.0	1 in 125
Rural	3.8	1,955	4.1	+0.3	1 in 244

Delinquent Children Placed Out-of-Home by Juvenile Court
per 1,000 children 10-17

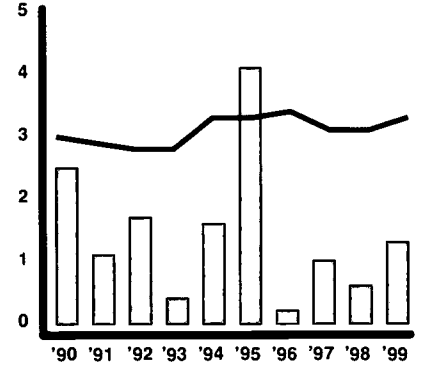

	1990 rate	1999 total	1999 rate	change in rate	1999 one in
County	2.5	7	1.3	-1.2	1 in 746
State	3.0	4,486	3.3	+0.4	1 in 299
Rural	1.3	368	1.6	+0.3	1 in 637

Medicaid/CHIP

	1995	1999	2000	2001	change 1995-2001	2001 one in
Medicaid						
County	2,951	2,601	2,474	2,554	-398	1 in 4
State	760,604	697,932	697,388	716,298	-44,306	1 in 4
Rural	124,412	113,660	113,053	116,162	-8,251	1 in 4
CHIP						
County	241	239	342	416	+176	1 in 25
State	49,695	68,376	88,917	104,527	+54,832	1 in 30
Rural	11,022	13,129	17,786	20,654	+9,632	1 in 24

Head Start

	funded enrollment 1995	funded enrollment 1999	funded enrollment 2000	change in number '95-'00	2000 rate per 100 eligible	2000 one in
County	134	119	119	-15	52.4	1 in 2
State	24,507	27,178	27,252	+2,745	50.8	1 in 2
Rural	4,515	5,110	5,205	+690	54.6	1 in 2

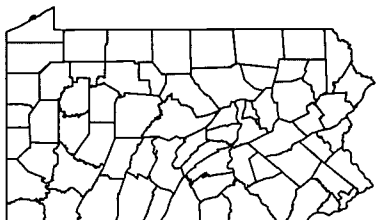

Population — 1990/2000

	0-2	3-4	5-6	7-9	10-13	14-17	0-17	18-64	65+	TOTAL
1990 County	1,545	1,142	1,120	1,845	2,355	2,387	10,394	24,581	6,151	41,126
2000 County	1,304	930	972	1,678	2,339	2,589	9,812	24,953	6,608	41,373
2000 County %	3.2%	2.2%	2.3%	4.1%	5.7%	6.3%	23.7%	60.3%	16.0%	100%
2000 State %	3.5%	2.4%	2.6%	4.2%	5.6%	5.5%	23.8%	60.6%	15.6%	100%

Race Under Age 18 — 2000

	White	Black or Afr.-Am.	AIAN	Asian	HAW-OPI	some other	more than 2	TOTAL pop. < 18
#	9,550	75	22	30	1	28	106	9,812
%	97.3%	0.8%	0.2%	0.3%	0.0%	0.3%	1.1%	
State	80.1%	13.0%	0.2%	1.9%	0.0%	2.5%	2.3%	
Rural	95.1%	2.1%	0.2%	0.5%	0.0%	0.8%	1.4%	

Family Economics — 1999/2000

	County	State
2000 Workers Per Child	1.9	2.0
1999 Per Capita Income	\$19,152	\$27,127
1999 Avg. Annual Wage	\$23,428	\$30,817

Estimated Population in Poverty — 1997

Age	#	%
5-17 in Families	1,444	18.1%
Under Age 18 All Children	2,047	19.2%
All Ages	5,418	13.3%

Hispanic Origin — 2000

	under age 18 - #	under age 18 - %
County	90	0.9%
State	148,664	5.1%
Rural	10,229	2.2%

Median Age — 2000

County	38.5
State	38.0

Housing — 2000

	housing units	% occupied	% owner occupied	% renter occupied	% vacant
County	19,893	80.1%	76.2%	23.8%	19.9%
State	5,249,750	91.0%	71.3%	28.7%	9.0%
Rural	907,638	82.5%	76.6%	23.4%	17.5%

Own Children in Single Parent Households — 1990/2000

	1990 #	1990 %	2000 #	2000 %	change in rate
County	1,631	17.2%	2,007	22.5%	+5.3
State	512,479	20.1%	665,745	25.1%	+5.0
Rural	65,278	15.5%	88,871	20.7%	+5.1

Own Children in Female Headed Households

County	1,253	13.2%	1,471	16.5%	+3.3
State	425,838	16.7%	524,142	19.8%	+3.1
Rural	50,785	12.1%	63,037	14.7%	+2.6

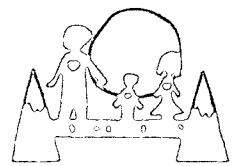

For information on school districts in this county, please refer to page 209, Section IV.

Lack of Early Prenatal Care

per 100 births

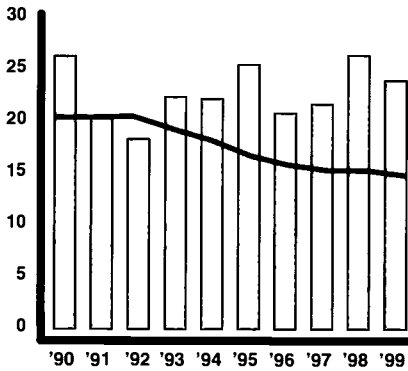

	1990 rate	1999 total	1999 rate	change in rate	1999 one in
County	26.2	85	23.9	-2.2	1 in 4
State	20.4	20,580	14.8	-5.6	1 in 7
Rural	20.6	3,020	14.3	-6.3	1 in 7

Babies Born at Low Birth Weight

per 100 births

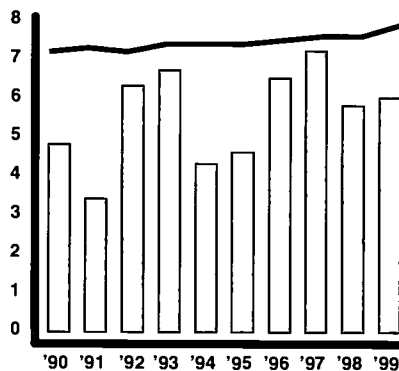

	1990 rate	1999 total	1999 rate	change in rate	1999 one in
County	4.8	22	6.0	+1.2	1 in 17
State	7.2	11,467	7.9	+0.7	1 in 13
Rural	5.7	1,516	7.1	+1.4	1 in 14

Infant Mortality

per 1,000 births

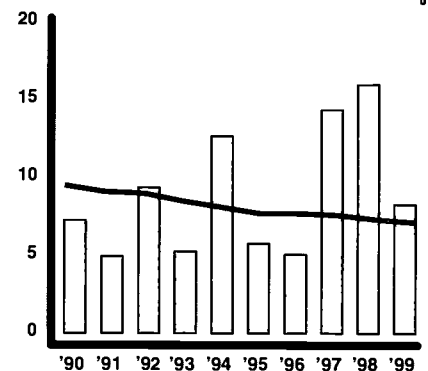

	1990 rate	1999 total	1999 rate	change in rate	1999 one in
County	7.2	3	8.2	+1.0	1 in 121
State	9.5	1,025	7.1	-2.4	1 in 141
Rural	8.3	165	7.7	-0.7	1 in 130

Children Born to Single Mothers Under Age 20

per 100 births

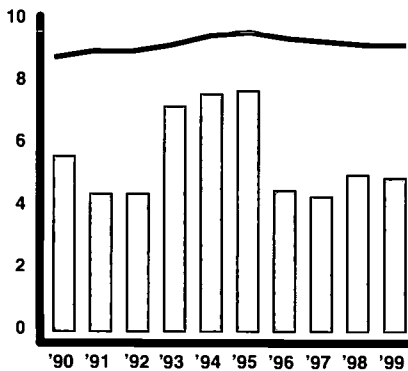

	1990 rate	1999 total	1999 rate	change in rate	1999 one in
County	5.6	18	4.9	-0.6	1 in 20
State	8.8	13,311	9.2	+0.4	1 in 11
Rural	7.5	1,826	8.5	+1.0	1 in 12

Children Born to Mothers with Less Than a High School Education

per 100 births

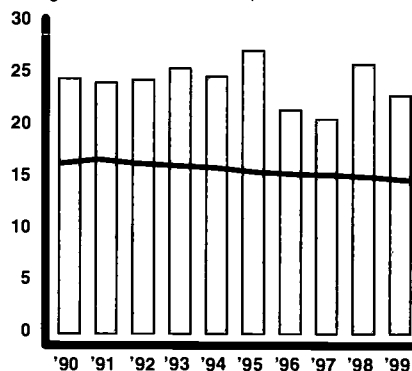

	1990 rate	1999 total	1999 rate	change in rate	1999 one in
County	24.5	82	22.9	-1.6	1 in 4
State	16.4	20,908	14.8	-1.6	1 in 7
Rural	18.0	3,551	16.8	-1.2	1 in 6

Child Deaths Ages 1-19

per 100,000 children 1-19

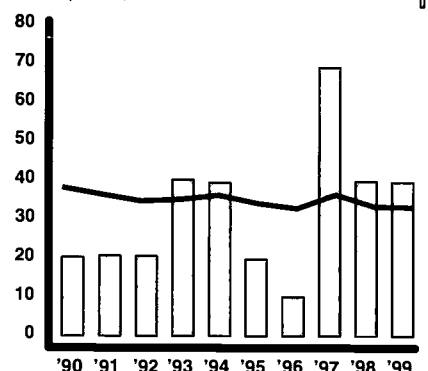

	1990 rate	1999 total	1999 rate	change in rate	1999 one in
County	20.1	4	39.3	+19.1	1 in 2,546
State	38.2	1,003	33.1	-5.1	1 in 3,024
Rural	41.8	184	36.0	-5.8	1 in 2,778

Children Dropping Out of Public School

per 100 students enrolled in grades 9-12

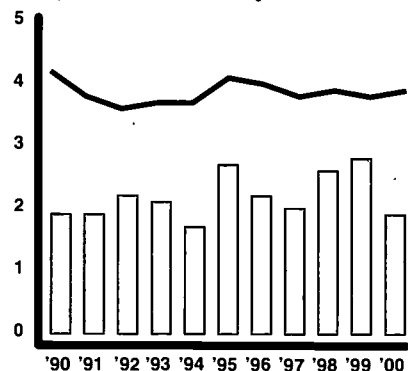

	1990 rate	2000 total	2000 rate	change in rate	2000 one in
County	1.9	25	1.9	0.0	1 in 54
State	4.2	21,806	3.9	-0.3	1 in 25
Rural	3.0	3,071	3.1	+0.1	1 in 32

Unemployment

per 100 persons in labor force

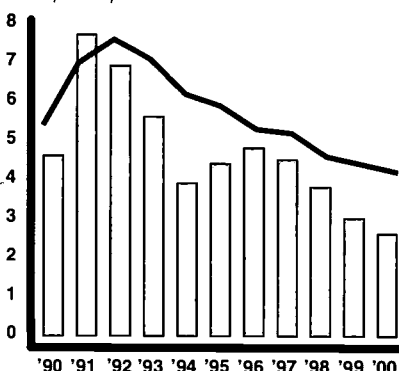

	1990 rate	2000 total	2000 rate	change in rate
County	4.6	500	2.6	-2.0
State	5.4	250,000	4.2	-1.2
Rural	7.0	44,000	5.0	-2.0

Children Receiving TANF/AFDC

per 100 children under 18

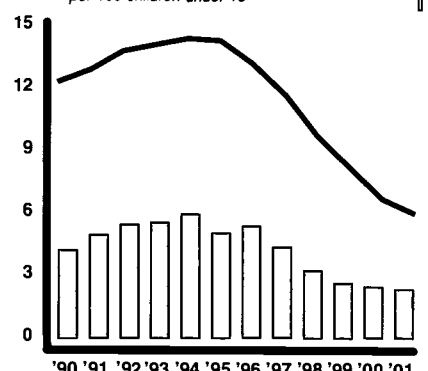

	1990 rate	2001 total	2001 rate	change in rate	2001 one in
County	4.2	190	2.3	-1.9	1 in 43
State	12.3	176,571	6.0	-6.3	1 in 17
Rural	8.7	14,295	3.1	-5.6	1 in 32

Children Abused or Neglected - Substantiated Cases
per 1,000 children under 18

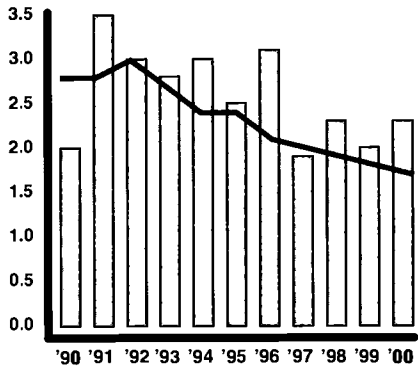

	1990 rate	2000 total	2000 rate	change in rate	2000 one in
County	2.0	19	2.3	+0.2	1 in 440
State	2.8	5,002	1.7	-1.1	1 in 584
Rural	2.7	930	2.0	-0.7	1 in 501

Children in Out-of-Home Placements
per 1,000 children under 18

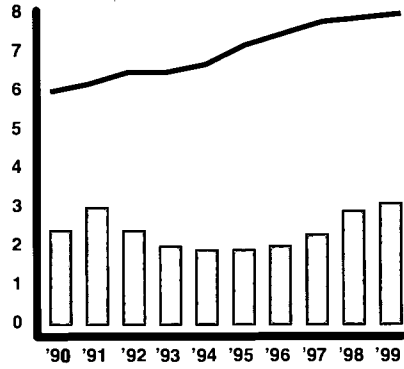

	1990 rate	1999 total	1999 rate	change in rate	1999 one in
County	2.4	27	3.1	+0.7	1 in 318
State	6.0	22,770	8.0	+2.0	1 in 125
Rural	3.8	1,955	4.1	+0.3	1 in 244

Delinquent Children Placed Out-of-Home by Juvenile Court
per 1,000 children 10-17

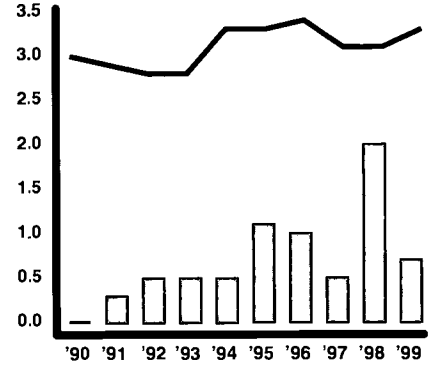

	1990 rate	1999 total	1999 rate	change in rate	1999 one in
County	0.0	3	0.7	+0.7	1 in 1,346
State	3.0	4,486	3.3	+0.4	1 in 299
Rural	1.3	368	1.6	+0.3	1 in 637

Medicaid/CHIP

	1995	1999	2000	2001	change 1995-2001	2001 one in
Medicaid						
County	1,599	1,516	1,456	1,538	-62	1 in 6
State	760,604	697,932	697,388	716,298	-44,306	1 in 4
Rural	124,412	113,660	113,053	116,162	-8,251	1 in 4
CHIP						
County	68	141	188	207	+139	1 in 45
State	49,695	68,376	88,917	104,527	+54,832	1 in 30
Rural	11,022	13,129	17,786	20,654	+9,632	1 in 24

Head Start

	funded enrollment 1995	funded enrollment 1999	funded enrollment 2000	change in number '95-'00	2000 rate per 100 eligible	2000 one in
County	70	90	107	+37	74.8	1 in 1
State	24,507	27,178	27,252	+2,745	50.8	1 in 2
Rural	4,515	5,110	5,205	+690	54.6	1 in 2

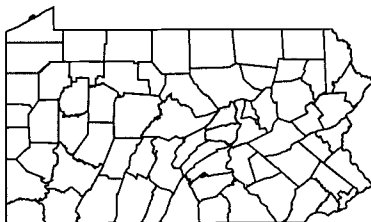

Population — 1990/2000

	0-2	3-4	5-6	7-9	10-13	14-17	0-17	18-64	65+	TOTAL
1990 County	1,417	964	993	1,381	1,782	1,763	8,300	23,328	4,548	36,176
2000 County	1,176	829	866	1,424	2,049	2,022	8,366	27,674	5,584	41,624
2000 County %	2.8%	2.0%	2.1%	3.4%	4.9%	4.9%	20.1%	66.5%	13.4%	100%
2000 State %	3.5%	2.4%	2.6%	4.2%	5.6%	5.5%	23.8%	60.6%	15.6%	100%

Race Under Age 18 — 2000

	White	Black or Afr.-Am.	AIAN	Asian	HAW-OPI	some other	more than 2	TOTAL pop. < 18
#	7,979	128	15	70	1	44	129	8,366
%	95.4%	1.5%	0.2%	0.8%	0.0%	0.5%	1.5%	
State	80.1%	13.0%	0.2%	1.9%	0.0%	2.5%	2.3%	
Rural	95.1%	2.1%	0.2%	0.5%	0.0%	0.8%	1.4%	

Family Economics — 1999/2000

	County	State
2000 Workers Per Child	2.2	2.0
1999 Per Capita Income	\$22,214	\$27,127
1999 Avg. Annual Wage	\$24,560	\$30,817

Estimated Population in Poverty — 1997

Age	#	%
5-17 in Families	906	14.2%
Under Age 18 All Children	1,289	14.8%
All Ages	3,690	11.2%

Hispanic Origin — 2000

	under age 18 - #	under age 18 - %
County	163	1.9%
State	148,664	5.1%
Rural	10,229	2.2%

Median Age — 2000

County	35.8
State	38.0

Housing — 2000

	housing units	% occupied	% owner occupied	% renter occupied	% vacant
County	14,684	89.7%	73.3%	26.7%	10.3%
State	5,249,750	91.0%	71.3%	28.7%	9.0%
Rural	907,638	82.5%	76.6%	23.4%	17.5%

Own Children in Single Parent Households — 1990/2000

	1990 #	1990 %	2000 #	2000 %	change in rate
County	1,036	13.2%	1,378	17.4%	+4.2
State	512,479	20.1%	665,745	25.1%	+5.0
Rural	65,278	15.5%	88,871	20.7%	+5.1

Own Children in Female Headed Households

	1990 #	1990 %	2000 #	2000 %	change in rate
County	800	10.2%	969	12.3%	+2.1
State	425,838	16.7%	524,142	19.8%	+3.1
Rural	50,785	12.1%	63,037	14.7%	+2.6



For information on school districts in this county, please refer to page 209, Section IV.

Lack of Early Prenatal Care

per 100 births

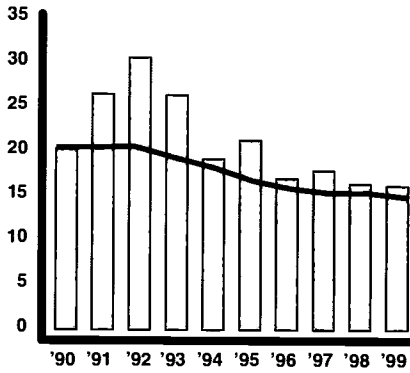

	1990 rate	1999 total	1999 rate	change in rate	1999 one in
County	20.2	103	16.1	-4.1	1 in 6
State	20.4	20,580	14.8	-5.6	1 in 7
Mixed	19.2	6,355	15.0	-4.3	1 in 7

Babies Born at Low Birth Weight

per 100 births

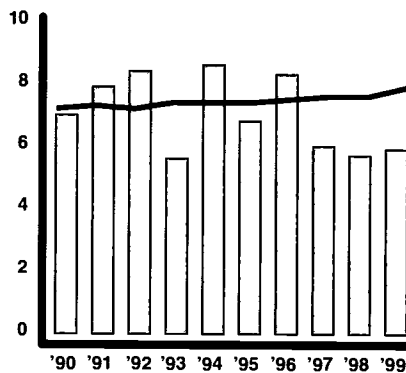

	1990 rate	1999 total	1999 rate	change in rate	1999 one in
County	7.0	39	5.9	-1.0	1 in 17
State	7.2	11,467	7.9	+0.7	1 in 13
Mixed	5.9	3,008	6.9	+0.9	1 in 15

Infant Mortality

per 1,000 births

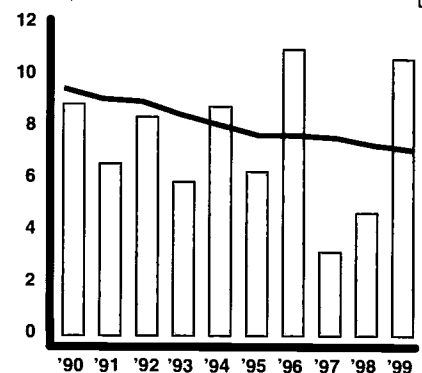

	1990 rate	1999 total	1999 rate	change in rate	1999 one in
County	8.9	7	10.6	+1.8	1 in 94
State	9.5	1,025	7.1	-2.4	1 in 141
Mixed	8.2	233	5.3	-2.9	1 in 188

Children Born to Single Mothers Under Age 20

per 100 births

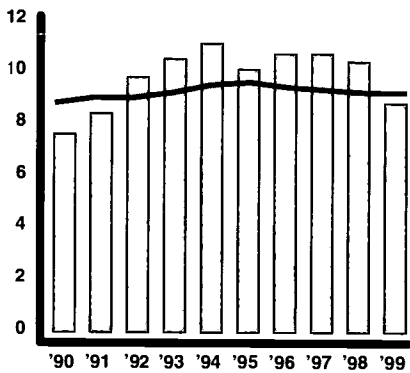

	1990 rate	1999 total	1999 rate	change in rate	1999 one in
County	7.6	58	8.8	+1.2	1 in 11
State	8.8	13,311	9.2	+0.4	1 in 11
Mixed	7.3	3,454	7.9	+0.6	1 in 13

Children Born to Mothers with Less Than a High School Education

per 100 births

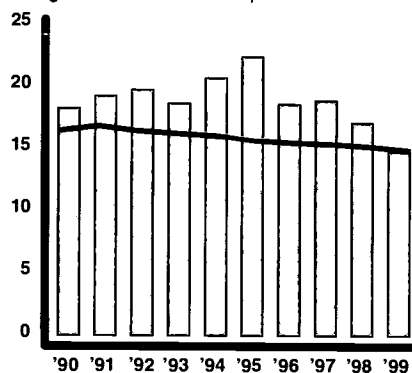

	1990 rate	1999 total	1999 rate	change in rate	1999 one in
County	18.2	94	14.7	-3.5	1 in 7
State	16.4	20,908	14.8	-1.6	1 in 7
Mixed	16.8	6,948	16.2	-0.6	1 in 6

Child Deaths Ages 1-19

per 100,000 children 1-19

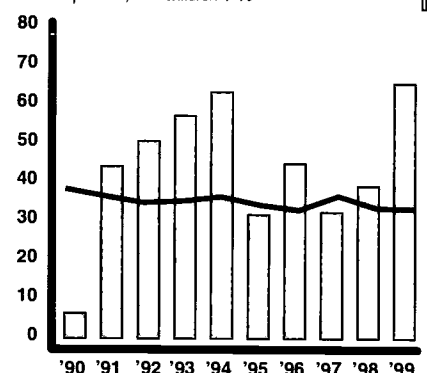

	1990 rate	1999 total	1999 rate	change in rate	1999 one in
County	6.2	10	65.3	+59.1	1 in 1,531
State	38.2	1,003	33.1	-5.1	1 in 3,024
Mixed	37.5	294	30.9	-6.6	1 in 3,240

Children Dropping Out of Public School

per 100 students enrolled in grades 9-12

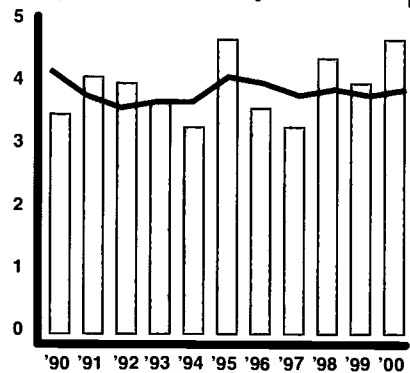

	1990 rate	2000 total	2000 rate	change in rate	2000 one in
County	3.5	157	4.7	+1.2	1 in 21
State	4.2	21,806	3.9	-0.3	1 in 25
Mixed	3.0	6,007	3.3	+0.3	1 in 30

Unemployment

per 100 persons in labor force

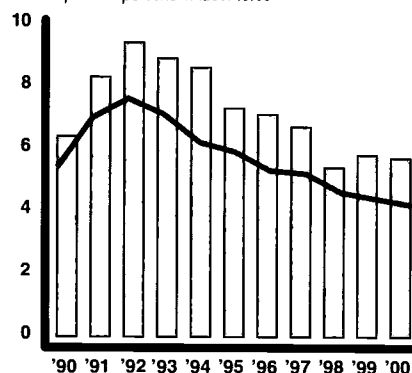

	1990 rate	2000 total	2000 rate	change in rate
County	6.4	1,500	5.7	-0.7
State	5.4	250,000	4.2	-1.2
Mixed	5.0	74,000	3.9	-1.1

Children Receiving TANF/AFDC

per 100 children under 18

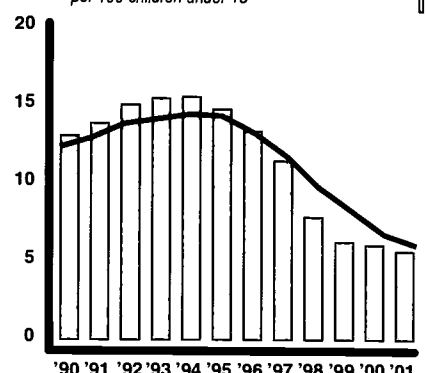

	1990 rate	2001 total	2001 rate	change in rate	2001 one in
County	13.0	784	5.6	-7.4	1 in 18
State	12.3	176,571	6.0	-6.3	1 in 17
Mixed	7.3	23,805	2.7	-4.6	1 in 37

Children Abused or Neglected - Substantiated Cases
per 1,000 children under 18

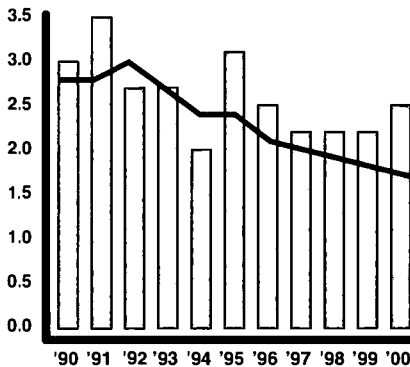

	1990 rate	2000 total	2000 rate	change in rate	2000 one in
County	3.0	35	2.5	-0.5	1 in 398
State	2.8	5,002	1.7	-1.1	1 in 584
Mixed	2.6	1,381	1.5	-1.0	1 in 650

Children in Out-of-Home Placements
per 1,000 children under 18

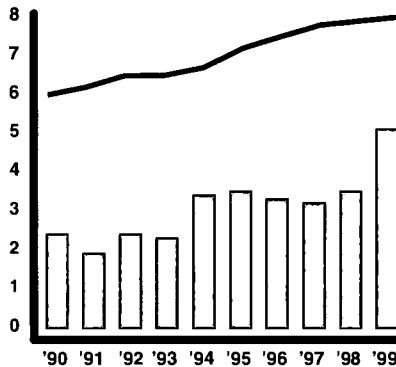

	1990 rate	1999 total	1999 rate	change in rate	1999 one in
County	2.4	75	5.1	+2.7	1 in 197
State	6.0	22,770	8.0	+2.0	1 in 125
Mixed	3.6	4,784	5.4	+1.8	1 in 186

Delinquent Children Placed Out-of-Home by Juvenile Court
per 1,000 children 10-17

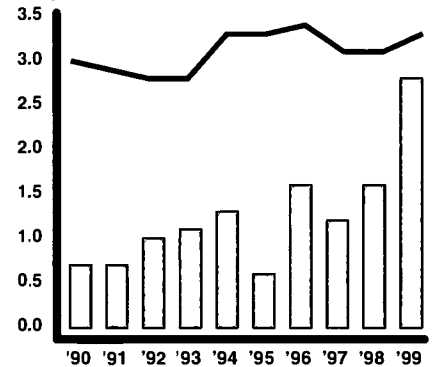

	1990 rate	1999 total	1999 rate	change in rate	1999 one in
County	0.7	21	2.8	+2.1	1 in 355
State	3.0	4,486	3.3	+0.4	1 in 299
Mixed	1.6	1,073	2.5	+0.9	1 in 396

Medicaid/CHIP

	1995	1999	2000	2001	change 1995-2001	2001 one in
Medicaid						
County	4,984	4,274	4,263	4,405	-579	1 in 3
State	760,604	697,932	697,388	716,298	-44,306	1 in 4
Mixed	171,489	157,746	158,833	166,284	-5,205	1 in 6
CHIP						
County	438	507	620	735	+298	1 in 20
State	49,695	68,376	88,917	104,527	+54,832	1 in 30
Mixed	13,969	17,569	24,392	29,509	+15,540	1 in 32

Head Start

	funded enrollment 1995	funded enrollment 1999	funded enrollment 2000	change in number '95-'00	2000 rate per 100 eligible	2000 one in
County	173	168	168	-5	50.5	1 in 2
State	24,507	27,178	27,252	+2,745	50.8	1 in 2
Mixed	6,232	6,603	6,768	+536	49.7	1 in 2

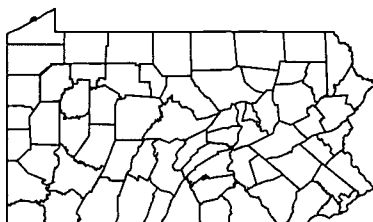

Population — 1990/2000

	0-2	3-4	5-6	7-9	10-13	14-17	0-17	18-64	65+	TOTAL
1990 County	2,316	1,598	1,707	2,615	3,557	3,597	15,390	35,070	8,921	59,381
2000 County	1,900	1,368	1,409	2,316	3,315	3,639	13,947	33,961	9,657	57,565
2000 County %	3.3%	2.4%	2.4%	4.0%	5.8%	6.3%	24.2%	59.0%	16.8%	100.0%
2000 State %	3.5%	2.4%	2.6%	4.2%	5.6%	5.5%	23.8%	60.6%	15.6%	100.0%

Race Under Age 18 — 2000

	White	Black or Afr.-Am.	AIAN	Asian	HAW-OPI	some other	more than 2	TOTAL pop. < 18
#	13,300	299	36	45	1	55	211	13,947
%	95.4%	2.1%	0.3%	0.3%	0.0%	0.4%	1.5%	
State	80.1%	13.0%	0.2%	1.9%	0.0%	2.5%	2.3%	
Mixed	90.1%	4.1%	0.2%	1.1%	0.0%	2.4%	2.1%	

Family Economics — 1999/2000

	County	State
2000 Workers Per Child	1.8	2.0
1999 Per Capita Income	\$25,249	\$27,127
1999 Avg. Annual Wage	\$25,681	\$30,817

Estimated Population in Poverty — 1997

Age	#	%
5-17 in Families	2,127	18.7%
Under Age 18 All Children	2,999	20%
All Ages	7,985	13.9%

Hispanic Origin — 2000

	under age 18 - #	under age 18 - %
County	131	0.9%
State	148,664	5.1%
Mixed	44,233	4.9%

Median Age — 2000

County	40.2
State	38.0

Housing — 2000

	housing units	% occupied	% owner occupied	% renter occupied	% vacant
County	26,904	84.5%	76.4%	23.6%	15.5%
State	5,249,750	91.0%	71.3%	28.7%	9.0%
Mixed	1,577,710	93.0%	74.4%	25.6%	7.0%

Own Children in Single Parent Households — 1990/2000

	1990 #	1990 %	2000 #	2000 %	change in rate
County	2,641	18.5%	3,235	25.6%	+7.1
State	512,479	20.1%	665,745	25.1%	+5.0
Mixed	129,001	16.2%	172,681	20.8%	+4.5
Own Children in Female Headed Households					
County	2,142	15.0%	2,288	18.1%	+3.1
State	425,838	16.7%	524,142	19.8%	+3.1
Mixed	103,231	13.0%	128,723	15.5%	+2.5



For information on school districts in this county, please refer to page 209, Section IV.

Lack of Early Prenatal Care

per 100 births

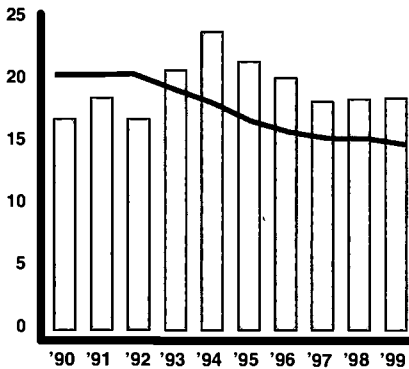

	1990 rate	1999 total	1999 rate	change in rate	1999 one in
County	16.9	87	18.6	+1.7	1 in 5
State	20.4	20,580	14.8	-5.6	1 in 7
Rural	20.6	3,020	14.3	-6.3	1 in 7

Babies Born at Low Birth Weight

per 100 births

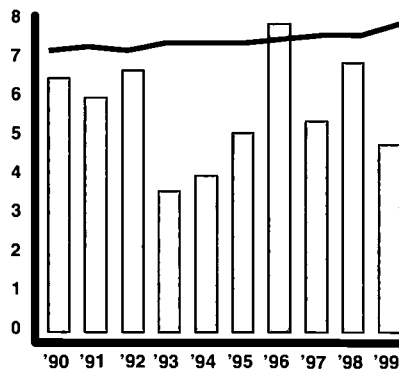

	1990 rate	1999 total	1999 rate	change in rate	1999 one in
County	6.5	23	4.8	-1.7	1 in 21
State	7.2	11,467	7.9	+0.7	1 in 13
Rural	5.7	1,516	7.1	+1.4	1 in 14

Infant Mortality

per 1,000 births

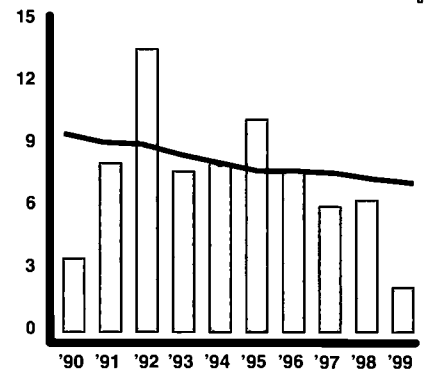

	1990 rate	1999 total	1999 rate	change in rate	1999 one in
County	3.5	1	2.1	-1.4	1 in 477
State	9.5	1,025	7.1	-2.4	1 in 141
Rural	8.3	165	7.7	-0.7	1 in 130

Children Born to Single Mothers Under Age 20

per 100 births

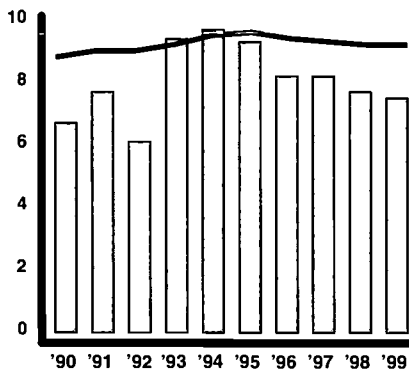

	1990 rate	1999 total	1999 rate	change in rate	1999 one in
County	6.7	36	7.5	+0.8	1 in 13
State	8.8	13,311	9.2	+0.4	1 in 11
Rural	7.5	1,826	8.5	+1.0	1 in 12

Children Born to Mothers with Less Than a High School Education

per 100 births

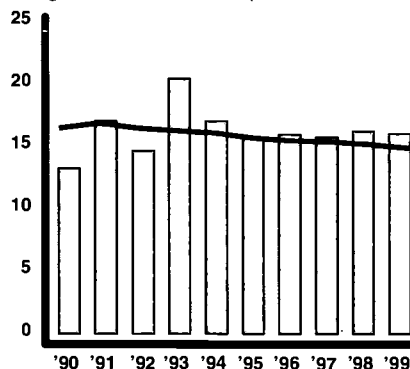

	1990 rate	1999 total	1999 rate	change in rate	1999 one in
County	13.2	75	16.0	+2.8	1 in 6
State	16.4	20,908	14.8	-1.6	1 in 7
Rural	18.0	3,551	16.8	-1.2	1 in 6

Child Deaths Ages 1-19

per 100,000 children 1-19

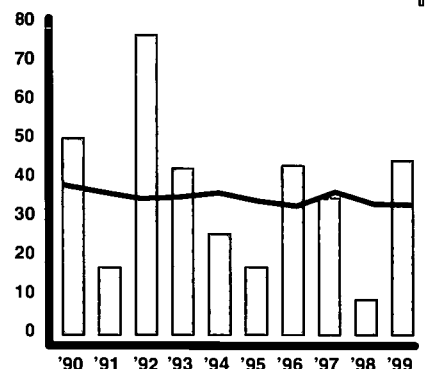

	1990 rate	1999 total	1999 rate	change in rate	1999 one in
County	50.3	5	44.5	-5.8	1 in 2,245
State	38.2	1,003	33.1	-5.1	1 in 3,024
Rural	41.8	184	36.0	-5.8	1 in 2,778

Children Dropping Out of Public School

per 100 students enrolled in grades 9-12

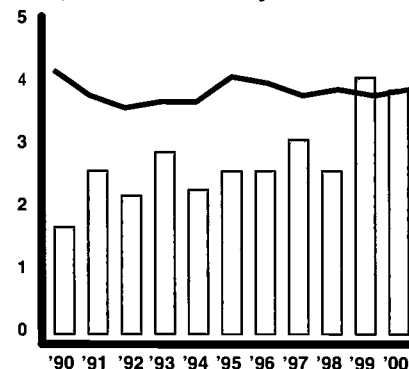

	1990 rate	2000 total	2000 rate	change in rate	2000 one in
County	1.7	89	3.9	+2.2	1 in 26
State	4.2	21,806	3.9	-0.3	1 in 25
Rural	3.0	3,071	3.1	+0.1	1 in 32

Unemployment

per 100 persons in labor force

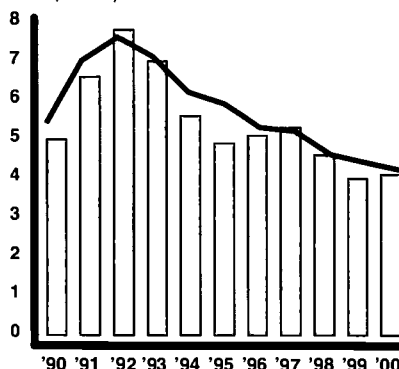

	1990 rate	2000 total	2000 rate	change in rate
County	5.0	800	4.1	-0.9
State	5.4	250,000	4.2	-1.2
Rural	7.0	44,000	5.0	-2.0

Children Receiving TANF/AFDC

per 100 children under 18

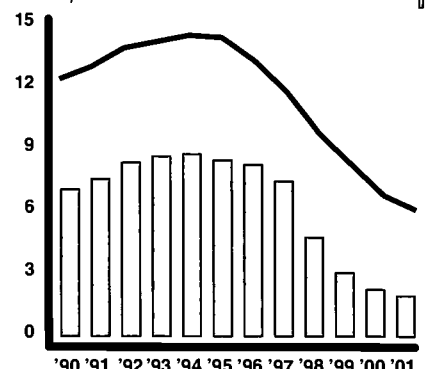

	1990 rate	2001 total	2001 rate	change in rate	2001 one in
County	7.0	197	1.9	-5.1	1 in 53
State	12.3	176,571	6.0	-6.3	1 in 17
Rural	8.7	14,295	3.1	-5.6	1 in 32

Children Abused or Neglected - Substantiated Cases
per 1,000 children under 18

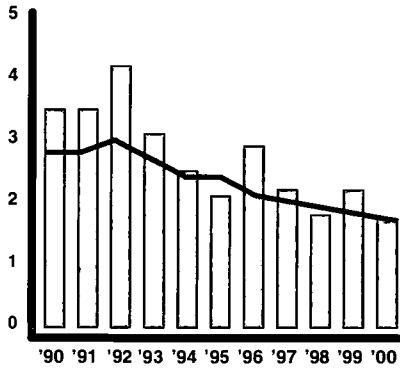

	1990 rate	2000 total	2000 rate	change in rate	2000 one in
County	3.5	18	1.7	-1.8	1 in 588
State	2.8	5,002	1.7	-1.1	1 in 584
Rural	2.7	930	2.0	-0.7	1 in 501

Children in Out-of-Home Placements
per 1,000 children under 18

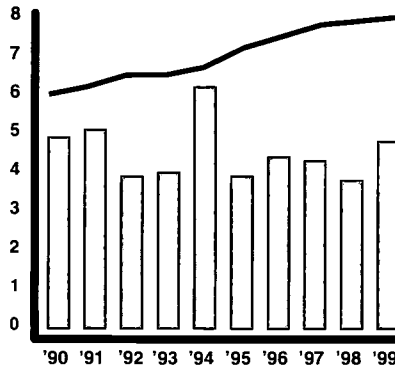

	1990 rate	1999 total	1999 rate	change in rate	1999 one in
County	4.9	52	4.8	-0.1	1 in 209
State	6.0	22,770	8.0	+2.0	1 in 125
Rural	3.8	1,955	4.1	+0.3	1 in 244

Delinquent Children Placed Out-of-Home by Juvenile Court
per 1,000 children 10-17

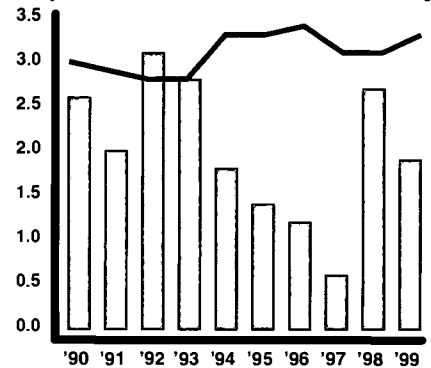

	1990 rate	1999 total	1999 rate	change in rate	1999 one in
County	2.6	10	1.9	-0.7	1 in 528
State	3.0	4,486	3.3	+0.4	1 in 299
Rural	1.3	368	1.6	+0.3	1 in 637

Medical/CHIP

	1995	1999	2000	2001	change 1995-2001	2001 one in
Medicaid						
County	2,653	2,563	2,536	2,644	-9	1 in 4
State	760,604	697,932	697,388	716,298	-44,306	1 in 4
Rural	124,412	113,660	113,053	116,162	-8,251	1 in 4
CHIP						
County	235	290	391	523	+288	1 in 21
State	49,695	68,376	88,917	104,527	+54,832	1 in 30
Rural	11,022	13,129	17,786	20,654	+9,632	1 in 24

Head Start

	funded enrollment 1995	funded enrollment 1999	funded enrollment 2000	change in number '95-'00	2000 rate per 100 eligible	2000 one in
County	152	149	152	0	76.8	1 in 1
State	24,507	27,178	27,252	+2,745	50.8	1 in 2
Rural	4,515	5,110	5,205	+690	54.6	1 in 2

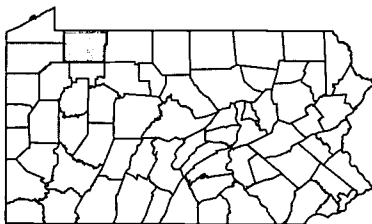

Population — 1990/2000

	0-2	3-4	5-6	7-9	10-13	14-17	0-17	18-64	65+	TOTAL
1990 County	1,785	1,239	1,256	1,979	2,612	2,473	11,344	26,653	7,053	45,050
2000 County	1,451	1,029	1,006	1,854	2,561	2,686	10,587	25,964	7,312	43,863
2000 County %	3.3%	2.3%	2.3%	4.2%	5.8%	6.1%	24.1%	59.2%	16.7%	100%
2000 State %	3.5%	2.4%	2.6%	4.2%	5.6%	5.5%	23.8%	60.6%	15.6%	100%

Race Under Age 18 — 2000

	White	Black or Afr.-Am.	AIAN	Asian	HAW-OPI	some other	more than 2	TOTAL pop. < 18
#	10,388	29	22	33	3	21	91	10,587
%	98.1%	0.3%	0.2%	0.3%	0.0%	0.2%	0.9%	
State	80.1%	13.0%	0.2%	1.9%	0.0%	2.5%	2.3%	
Rural	95.1%	2.1%	0.2%	0.5%	0.0%	0.8%	1.4%	

Median Age — 2000

County	40.5
State	38.0

Housing — 2000

	housing units	% occupied	% owner occupied	% renter occupied	% vacant
County	23,058	76.7%	78.2%	21.8%	23.3%
State	5,249,750	91.0%	71.3%	28.7%	9.0%
Rural	907,638	82.5%	76.6%	23.4%	17.5%

Family Economics — 1999/2000

	County	State
2000 Workers Per Child	1.8	2.0
1999 Per Capita Income	\$23,320	\$27,127
1999 Avg. Annual Wage	\$26,495	\$30,817

Estimated Population in Poverty — 1997

Age	#	%
5-17 in Families	1,237	14.8%
Under Age 18 All Children	1,784	16%
All Ages	4,649	10.6%

Hispanic Origin — 2000

	under age 18 - #	under age 18 - %
County	40	0.4%
State	148,664	5.1%
Rural	10,229	2.2%

Own Children in Single Parent Households — 1990/2000

	1990 #	1990 %	2000 #	2000 %	change in rate
County	1,761	16.5%	2,183	22.3%	+5.8
State	512,479	20.1%	665,745	25.1%	+5.0
Rural	65,278	15.5%	88,871	20.7%	+5.1
Own Children in Female Headed Households					
County	1,317	12.3%	1,534	15.6%	+3.3
State	425,838	16.7%	524,142	19.8%	+3.1
Rural	50,785	12.1%	63,037	14.7%	+2.6



For information on school districts in this county, please refer to page 209, Section IV.

Lack of Early Prenatal Care per 100 births

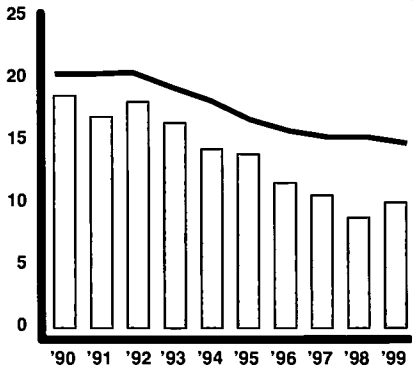

	1990 rate	1999 total	1999 rate	change in rate	1999 one in
County	18.6	204	10.0	-8.6	1 in 10
State	20.4	20,580	14.8	-5.6	1 in 7
Mixed	19.2	6,355	15.0	-4.3	1 in 7

Babies Born at Low Birth Weight per 100 births

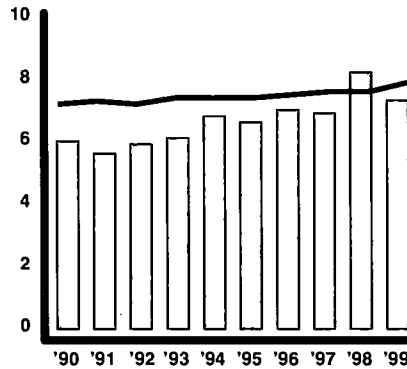

	1990 rate	1999 total	1999 rate	change in rate	1999 one in
County	6.0	153	7.3	+1.4	1 in 14
State	7.2	11,467	7.9	+0.7	1 in 13
Mixed	5.9	3,008	6.9	+0.9	1 in 15

Infant Mortality per 1,000 births

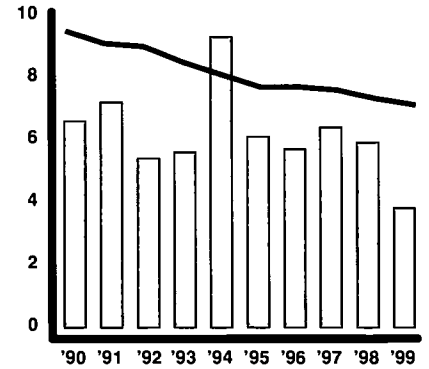

	1990 rate	1999 total	1999 rate	change in rate	1999 one in
County	6.6	8	3.8	-2.8	1 in 261
State	9.5	1,025	7.1	-2.4	1 in 141
Mixed	8.2	233	5.3	-2.9	1 in 188

Children Born to Single Mothers Under Age 20 per 100 births

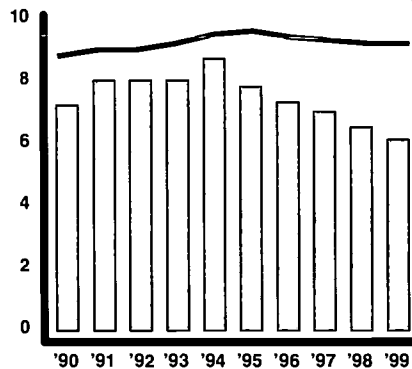

	1990 rate	1999 total	1999 rate	change in rate	1999 one in
County	7.2	127	6.1	-1.1	1 in 16
State	8.8	13,311	9.2	+0.4	1 in 11
Mixed	7.3	3,454	7.9	+0.6	1 in 13

Children Born to Mothers with Less Than a High School Education per 100 births

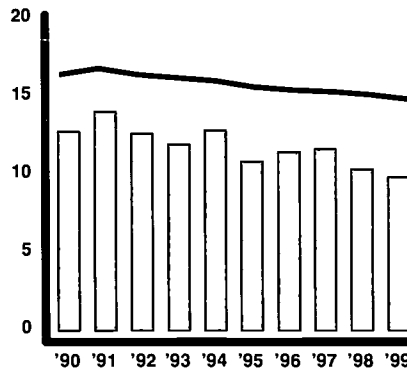

	1990 rate	1999 total	1999 rate	change in rate	1999 one in
County	12.7	201	9.8	-2.9	1 in 10
State	16.4	20,908	14.8	-1.6	1 in 7
Mixed	16.8	6,948	16.2	-0.6	1 in 6

Child Deaths Ages 1-19 per 100,000 children 1-19

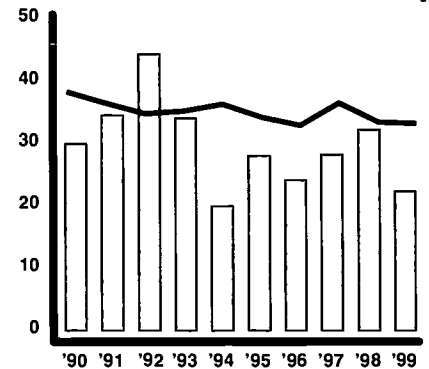

	1990 rate	1999 total	1999 rate	change in rate	1999 one in
County	29.8	11	22.2	-7.6	1 in 4,509
State	38.2	1,003	33.1	-5.1	1 in 3,024
Mixed	37.5	294	30.9	-6.6	1 in 3,240

Children Dropping Out of Public School per 100 students enrolled in grades 9-12

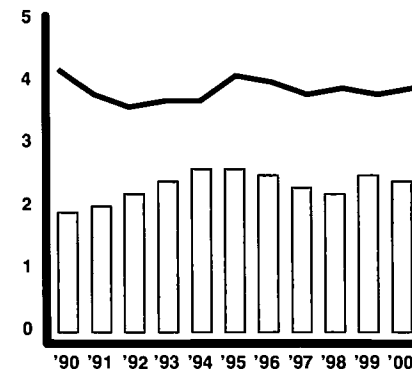

	1990 rate	2000 total	2000 rate	change in rate	2000 one in
County	1.9	235	2.4	+0.5	1 in 42
State	4.2	21,806	3.9	-0.3	1 in 25
Mixed	3.0	6,007	3.3	+0.3	1 in 30

Unemployment per 100 persons in labor force

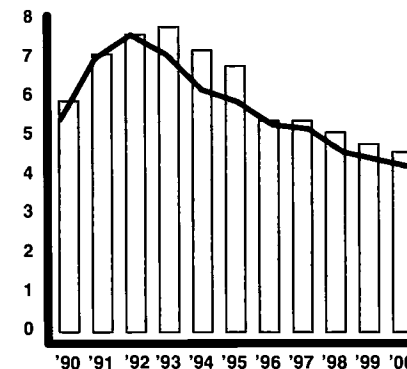

	1990 rate	2000 total	2000 rate	change in rate
County	5.9	4,500	4.6	-1.3
State	5.4	250,000	4.2	-1.2
Mixed	5.0	74,000	3.9	-1.1

Children Receiving TANF/AFDC per 100 children under 18

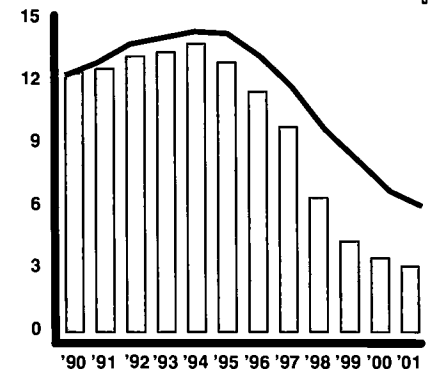

	1990 rate	2001 total	2001 rate	change in rate	2001 one in
County	12.4	1,411	3.1	-9.3	1 in 32
State	12.3	176,571	6.0	-6.3	1 in 17
Mixed	7.3	23,805	2.7	-4.6	1 in 37

Children Abused or Neglected - Substantiated Cases
per 1,000 children under 18

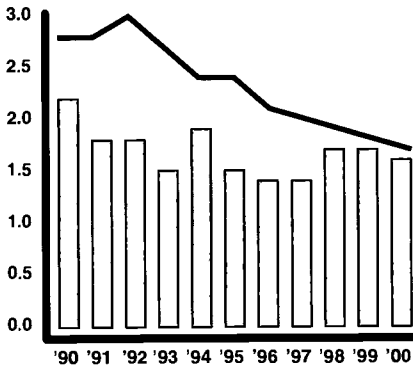

	1990 rate	2000 total	2000 rate	change in rate	2000 one in
County	2.2	71	1.6	-0.6	1 in 634
State	2.8	5,002	1.7	-1.1	1 in 584
Mixed	2.6	1,381	1.5	-1.0	1 in 650

Children in Out-of-Home Placements
per 1,000 children under 18

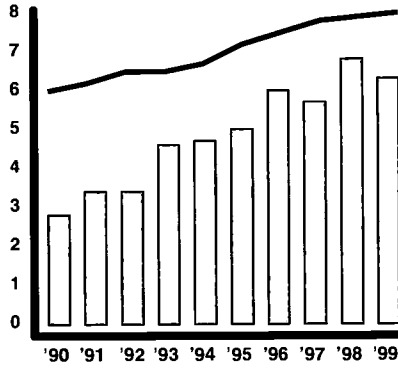

	1990 rate	1999 total	1999 rate	change in rate	1999 one in
County	2.8	293	6.3	+3.5	1 in 158
State	6.0	22,770	8.0	+2.0	1 in 125
Mixed	3.6	4,784	5.4	+1.8	1 in 186

Delinquent Children Placed Out-of-Home by Juvenile Court
per 1,000 children 10-17

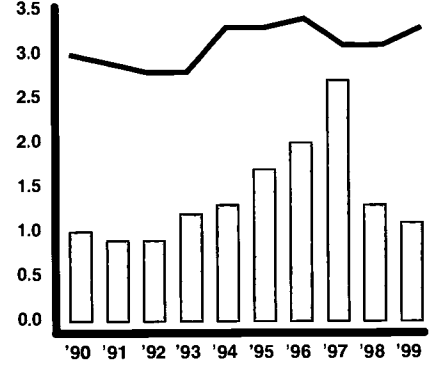

	1990 rate	1999 total	1999 rate	change in rate	1999 one in
County	1.0	25	1.1	0.0	1 in 929
State	3.0	4,486	3.3	+0.4	1 in 299
Mixed	1.6	1,073	2.5	+0.9	1 in 396

Medicaid/CHIP

	1995	1999	2000	2001	change 1995-2001	2001 one in
Medicaid						
County	12,063	10,939	10,695	10,763	-1,300	1 in 4
State	760,604	697,932	697,388	716,298	-44,306	1 in 4
Mixed	171,489	157,746	158,833	166,284	-5,205	1 in 6
CHIP						
County	1,113	1,373	1,755	2,065	+953	1 in 23
State	49,695	68,376	88,917	104,527	+54,832	1 in 30
Mixed	13,969	17,569	24,392	29,509	+15,540	1 in 32

Head Start

	funded enrollment 1995	funded enrollment 1999	funded enrollment 2000	change in number '95-'00	2000 rate per 100 eligible	2000 one in
County	325	292	372	+47	41.3	1 in 2
State	24,507	27,178	27,252	+2,745	50.8	1 in 2
Mixed	6,232	6,603	6,768	+536	49.7	1 in 2

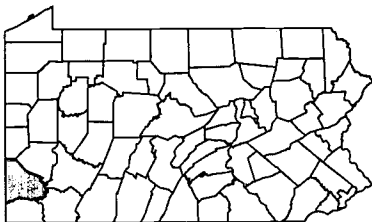

Population — 1990/2000

	0-2	3-4	5-6	7-9	10-13	14-17	0-17	18-64	65+	TOTAL
1990 County	6,947	4,929	5,044	7,767	10,570	10,698	45,955	122,859	35,770	204,584
2000 County	6,535	4,700	4,899	7,854	10,471	10,538	44,997	121,577	36,323	202,897
2000 County %	3.2%	2.3%	2.4%	3.9%	5.2%	5.2%	22.2%	59.9%	17.9%	100%
2000 State %	3.5%	2.4%	2.6%	4.2%	5.6%	5.5%	23.8%	60.6%	15.6%	100%

Race Under Age 18 — 2000

	White	Black or Afr.-Am.	AIAN	Asian	HAW-OPI	some other	more than 2	TOTAL pop. < 18
#	41,724	1,928	41	208	9	203	884	44,997
%	92.7%	4.3%	0.1%	0.5%	0.0%	0.5%	2.0%	
State	80.1%	13.0%	0.2%	1.9%	0.0%	2.5%	2.3%	
Mixed	90.1%	4.1%	0.2%	1.1%	0.0%	2.4%	2.1%	

Family Economics — 1999/2000

	County	State
2000 Workers Per Child	2.0	2.0
1999 Per Capita Income	\$26,586	\$27,127
1999 Avg. Annual Wage	\$28,670	\$30,817

Estimated Population in Poverty — 1997

Age	#	%
5-17 in Families	5,582	15.4%
Under Age 18 All Children	8,100	17%
All Ages	24,044	11.7%

Hispanic Origin — 2000

	under age 18 - #	under age 18 - %
County	386	0.9%
State	148,664	5.1%
Mixed	44,233	4.9%

Median Age — 2000

County	40.8
State	38.0

Housing — 2000

	housing units	% occupied	% owner occupied	% renter occupied	% vacant
County	87,267	93.0%	77.1%	22.9%	7.0%
State	5,249,750	91.0%	71.3%	28.7%	9.0%
Mixed	1,577,710	93.0%	74.4%	25.6%	7.0%

Own Children in Single Parent Households — 1990/2000

	1990 #	1990 %	2000 #	2000 %	change in rate
County	7,414	17.3%	8,786	21.2%	+3.9
State	512,479	20.1%	665,745	25.1%	+5.0
Mixed	129,001	16.2%	172,681	20.8%	+4.5
Own Children in Female Headed Households					
County	6,250	14.6%	6,757	16.3%	+1.7
State	425,838	16.7%	524,142	19.8%	+3.1
Mixed	103,231	13.0%	128,723	15.5%	+2.5



For information on school districts in this county, please refer to page 209, Section IV.

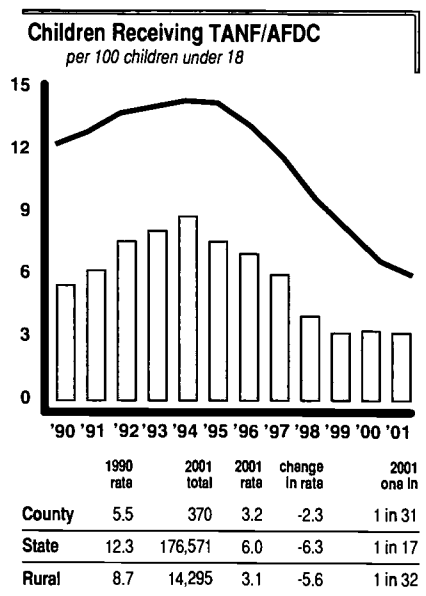
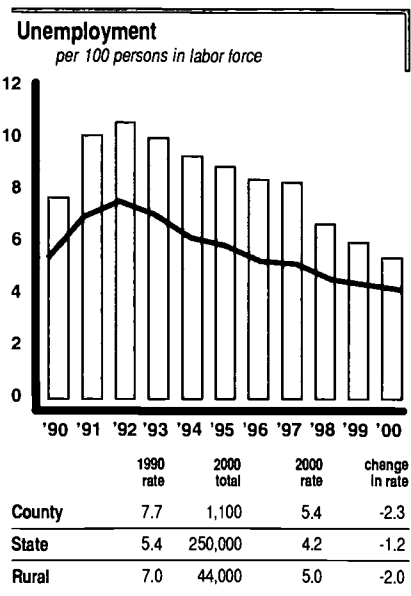
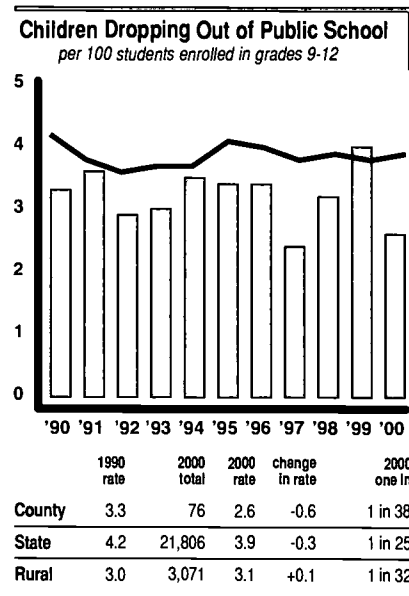
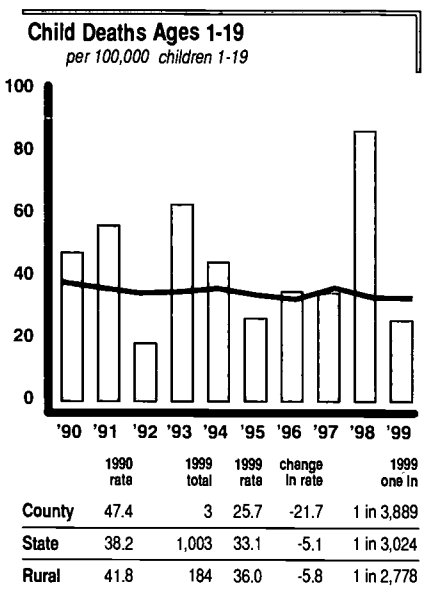
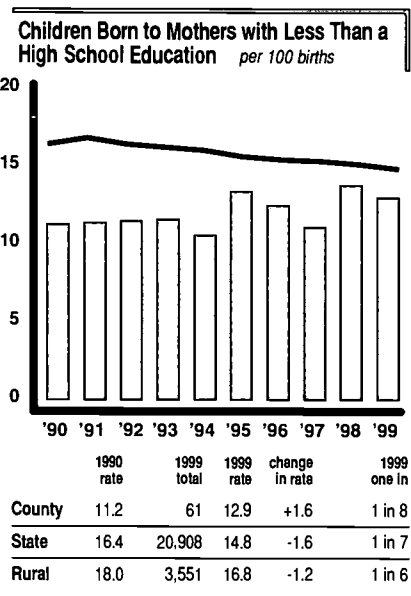
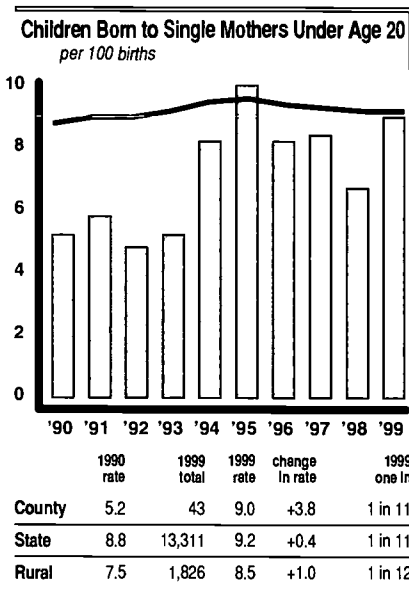
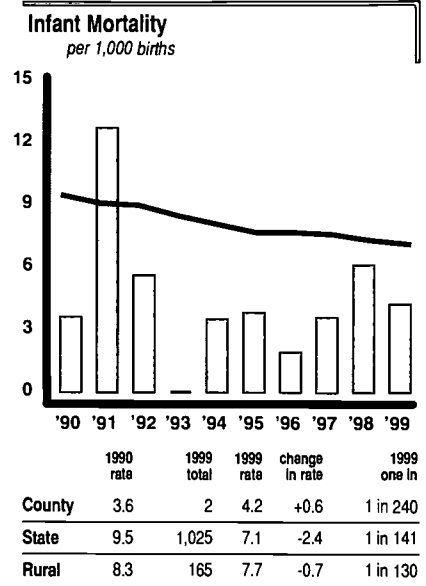
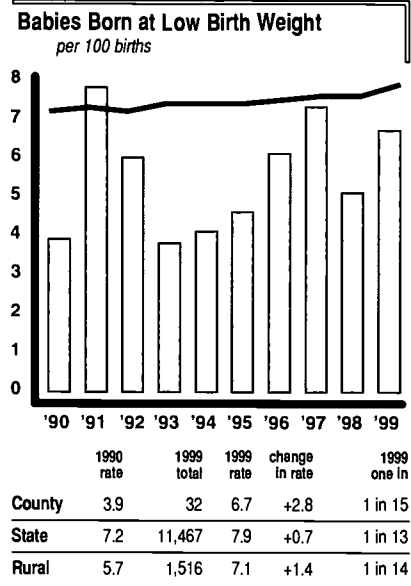
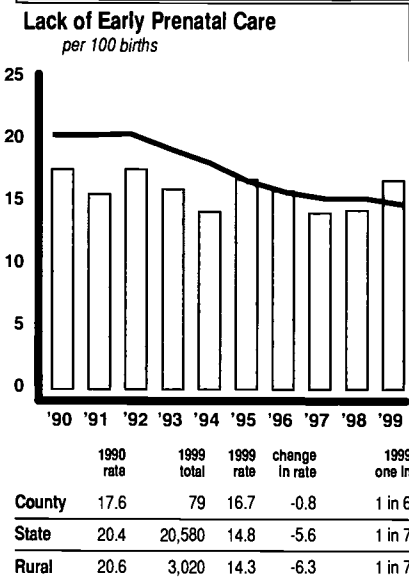

Children Abused or Neglected - Substantiated Cases
per 1,000 children under 18

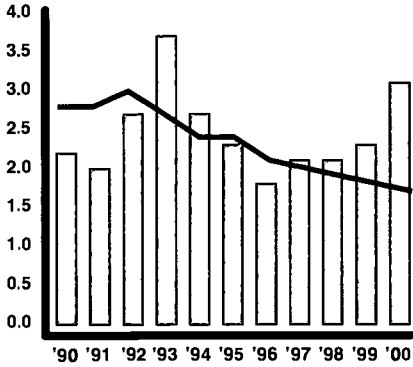

	1990 rate	2000 total	2000 rate	change in rate	2000 one in
County	2.2	36	3.1	+1.0	1 in 318
State	2.8	5,002	1.7	-1.1	1 in 584
Rural	2.7	930	2.0	-0.7	1 in 501

Children in Out-of-Home Placements
per 1,000 children under 18

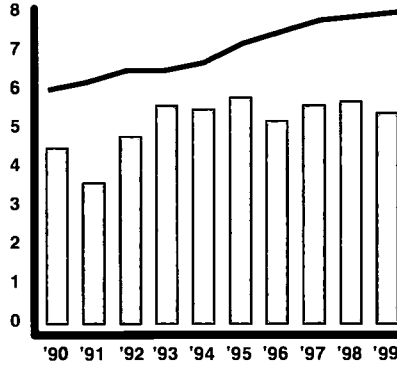

	1990 rate	1999 total	1999 rate	change in rate	1999 one in
County	4.5	60	5.4	+0.9	1 in 187
State	6.0	22,770	8.0	+2.0	1 in 125
Rural	3.8	1,955	4.1	+0.3	1 in 244

Delinquent Children Placed Out-of-Home by Juvenile Court
per 1,000 children 10-17

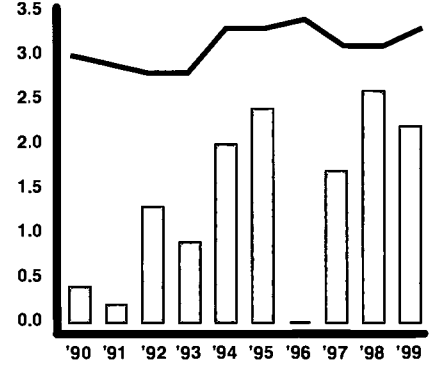

	1990 rate	1999 total	1999 rate	change in rate	1999 one in
County	0.4	12	2.2	+1.7	1 in 458
State	3.0	4,486	3.3	+0.4	1 in 299
Rural	1.3	368	1.6	+0.3	1 in 637

Medicaid/CHIP

	1995	1999	2000	2001	change 1995-2001	2001 one in
Medicaid						
County	2,760	2,708	2,770	2,949	+189	1 in 4
State	760,604	697,932	697,388	716,298	-44,306	1 in 4
Rural	124,412	113,660	113,053	116,162	-8,251	1 in 4
CHIP						
County	299	390	550	621	+322	1 in 19
State	49,695	68,376	88,917	104,527	+54,832	1 in 30
Rural	11,022	13,129	17,786	20,654	+9,632	1 in 24

Head Start

	funded enrollment 1995	funded enrollment 1999	funded enrollment 2000	change in number '95-'00	2000 rate per 100 eligible	2000 one in
County	34	62	65	+31	27.4	1 in 4
State	24,507	27,178	27,252	+2,745	50.8	1 in 2
Rural	4,515	5,110	5,205	+690	54.6	1 in 2

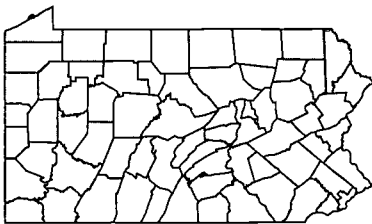

Population — 1990/2000

	0-2	3-4	5-6	7-9	10-13	14-17	0-17	18-64	65+	TOTAL
1990 County	1,536	1,127	1,102	1,738	2,293	2,256	10,052	23,126	6,766	39,944
2000 County	1,522	1,155	1,187	2,006	2,750	2,827	11,447	27,923	8,352	47,722
2000 County %	3.2%	2.4%	2.5%	4.2%	5.8%	5.9%	24.0%	58.5%	17.5%	100%
2000 State %	3.5%	2.4%	2.6%	4.2%	5.6%	5.5%	23.8%	60.6%	15.6%	100%

Race Under Age 18 — 2000

	White	Black or Afr.-Am.	AIAN	Asian	HAW-OPI	some other	more than 2	TOTAL pop. < 18
#	11,063	153	18	44	0	46	123	11,447
%	96.6%	1.3%	0.2%	0.4%	0.0%	0.4%	1.1%	
State	80.1%	13.0%	0.2%	1.9%	0.0%	2.5%	2.3%	
Rural	95.1%	2.1%	0.2%	0.5%	0.0%	0.8%	1.4%	

Family Economics — 1999/2000

	County	State
2000 Workers Per Child	1.6	2.0
1999 Per Capita Income	\$21,354	\$27,127
1999 Avg. Annual Wage	\$22,669	\$30,817

Estimated Population in Poverty — 1997

Age	#	%
5-17 in Families	1,461	17.3%
Under Age 18 All Children	2,132	18.8%
All Ages	5,352	12%

Hispanic Origin — 2000

	under age 18 - #	under age 18 - %
County	273	2.4%
State	148,664	5.1%
Rural	10,229	2.2%

Median Age — 2000

County	40.8
State	38.0

Housing — 2000

	housing units	% occupied	% owner occupied	% renter occupied	% vacant
County	30,593	60.0%	80.4%	19.6%	40.0%
State	5,249,750	91.0%	71.3%	28.7%	9.0%
Rural	907,638	82.5%	76.6%	23.4%	17.5%

Own Children in Single Parent Households — 1990/2000

	1990 #	1990 %	2000 #	2000 %	change in rate
County	1,404	15.0%	2,323	22.2%	+7.2
State	512,479	20.1%	665,745	25.1%	+5.0
Rural	65,278	15.5%	88,871	20.7%	+5.1

Own Children in Female Headed Households

County	1,121	12.0%	1,636	15.6%	+3.7
State	425,838	16.7%	524,142	19.8%	+3.1
Rural	50,785	12.1%	63,037	14.7%	+2.6



Lack of Early Prenatal Care

per 100 births

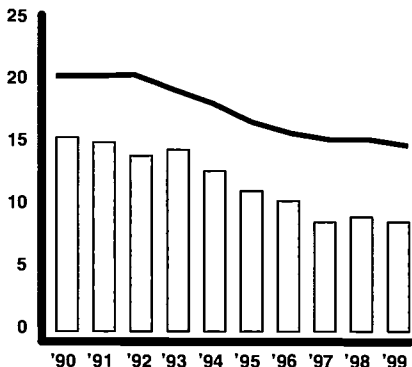

	1990 rate	1999 total	1999 rate	change in rate	1999 one in
County	15.5	308	8.7	-6.8	1 in 11
State	20.4	20,580	14.8	-5.6	1 in 7
Mixed	19.2	6,355	15.0	-4.3	1 in 7

Babies Born at Low Birth Weight

per 100 births

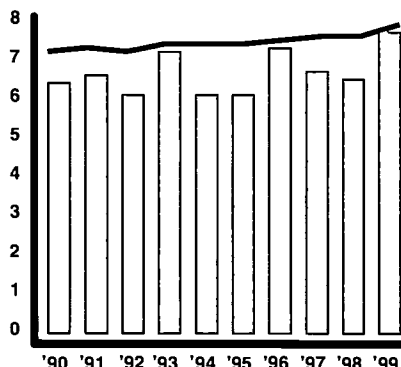

	1990 rate	1999 total	1999 rate	change in rate	1999 one in
County	6.4	276	7.7	+1.3	1 in 13
State	7.2	11,467	7.9	+0.7	1 in 13
Mixed	5.9	3,008	6.9	+0.9	1 in 15

Infant Mortality

per 1,000 births

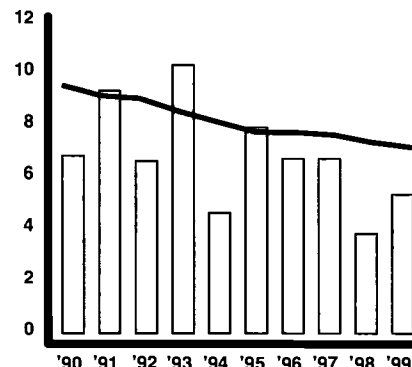

	1990 rate	1999 total	1999 rate	change in rate	1999 one in
County	6.8	19	5.3	-1.5	1 in 189
State	9.5	1,025	7.1	-2.4	1 in 141
Mixed	8.2	233	5.3	-2.9	1 in 188

Children Born to Single Mothers Under Age 20

per 100 births

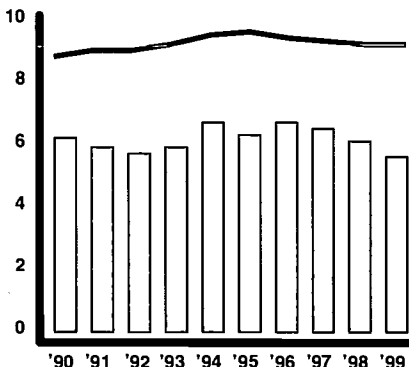

	1990 rate	1999 total	1999 rate	change in rate	1999 one in
County	6.2	202	5.6	-0.5	1 in 18
State	8.8	13,311	9.2	+0.4	1 in 11
Mixed	7.3	3,454	7.9	+0.6	1 in 13

Children Born to Mothers with Less Than a High School Education

per 100 births

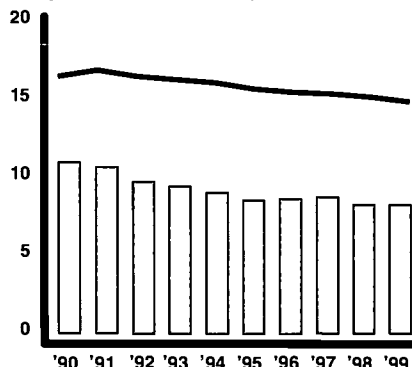

	1990 rate	1999 total	1999 rate	change in rate	1999 one in
County	10.9	287	8.2	-2.8	1 in 12
State	16.4	20,908	14.8	-1.6	1 in 7
Mixed	16.8	6,948	16.2	-0.6	1 in 6

Child Deaths Ages 1-19

per 100,000 children 1-19

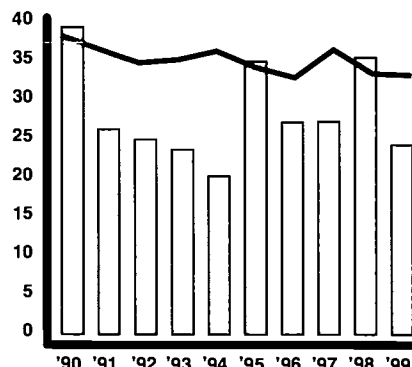

	1990 rate	1999 total	1999 rate	change in rate	1999 one in
County	39.3	21	24.2	-15.1	1 in 4,138
State	38.2	1,003	33.1	-5.1	1 in 3,024
Mixed	37.5	294	30.9	-6.6	1 in 3,240

Children Dropping Out of Public School

per 100 students enrolled in grades 9-12

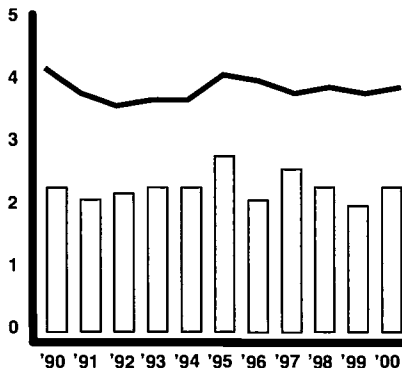

	1990 rate	2000 total	2000 rate	change in rate	2000 one in
County	2.3	424	2.3	0.0	1 in 43
State	4.2	21,806	3.9	-0.3	1 in 25
Mixed	3.0	6,007	3.3	+0.3	1 in 30

Unemployment

per 100 persons in labor force

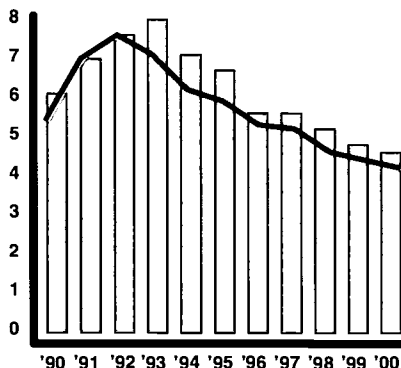

	1990 rate	2000 total	2000 rate	change in rate
County	6.1	8,400	4.6	-1.5
State	5.4	250,000	4.2	-1.2
Mixed	5.0	74,000	3.9	-1.1

Children Receiving TANF/AFDC

per 100 children under 18

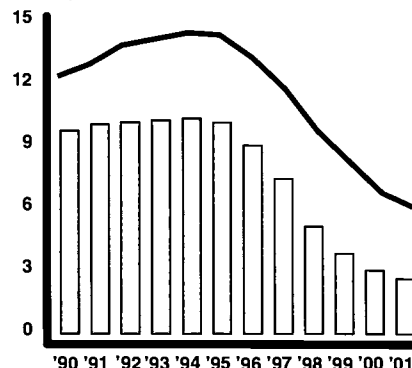

	1990 rate	2001 total	2001 rate	change in rate	2001 one in
County	9.7	2,142	2.6	-7.1	1 in 38
State	12.3	176,571	6.0	-6.3	1 in 17
Mixed	7.3	23,805	2.7	-4.6	1 in 37

Children Abused or Neglected - Substantiated Cases
per 1,000 children under 18

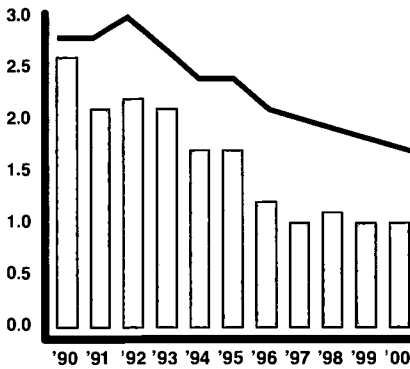

	1990 rate	2000 total	2000 rate	change in rate	2000 one in
County	2.6	79	1.0	-1.6	1 in 1,028
State	2.8	5,002	1.7	-1.1	1 in 584
Mixed	2.6	1,381	1.5	-1.0	1 in 650

Children in Out-of-Home Placements
per 1,000 children under 18

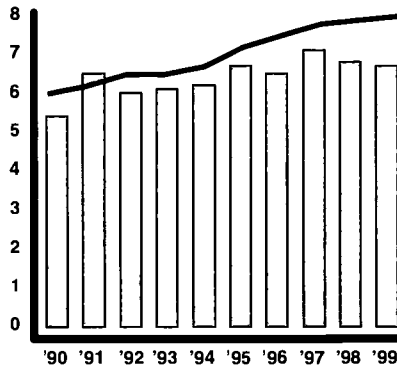

	1990 rate	1999 total	1999 rate	change in rate	1999 one in
County	5.4	547	6.7	+1.2	1 in 150
State	6.0	22,770	8.0	+2.0	1 in 125
Mixed	3.6	4,784	5.4	+1.8	1 in 186

Delinquent Children Placed Out-of-Home by Juvenile Court
per 1,000 children 10-17

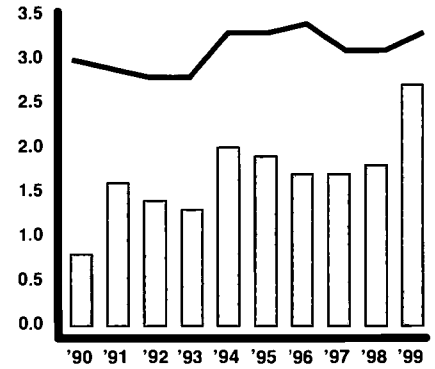

	1990 rate	1999 total	1999 rate	change in rate	1999 one in
County	0.8	110	2.7	+1.9	1 in 368
State	3.0	4,486	3.3	+0.4	1 in 299
Mixed	1.6	1,073	2.5	+0.9	1 in 396

Medicaid/CHIP

	1995	1999	2000	2001	change 1995-2001	2001 one in
Medicaid						
County	19,798	17,097	16,885	17,192	-2,606	1 in 5
State	760,604	697,932	697,388	716,298	-44,306	1 in 4
Mixed	171,489	157,746	158,833	166,284	-5,205	1 in 6
CHIP						
County	2,401	2,875	3,681	3,836	+1,435	1 in 22
State	49,695	68,376	88,917	104,527	+54,832	1 in 30
Mixed	13,969	17,569	24,392	29,509	+15,540	1 in 32

Head Start

	funded enrollment 1995	funded enrollment 1999	funded enrollment 2000	change in number '95-'00	2000 rate per 100 eligible	2000 one in
County	656	686	686	+30	49.2	1 in 2
State	24,507	27,178	27,252	+2,745	50.8	1 in 2
Mixed	6,232	6,603	6,768	+536	49.7	1 in 2

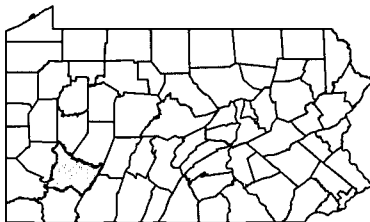

Population — 1990/2000

	0-2	3-4	5-6	7-9	10-13	14-17	0-17	18-64	65+	TOTAL
1990 County	13,018	9,104	9,106	14,129	18,860	18,903	83,120	223,729	63,472	370,321
2000 County	11,070	8,105	8,630	14,267	19,634	19,524	81,230	220,982	67,781	369,993
2000 County %	3.0%	2.2%	2.3%	3.9%	5.3%	5.3%	22.0%	59.7%	18.3%	100%
2000 State %	3.5%	2.4%	2.6%	4.2%	5.6%	5.5%	23.8%	60.6%	15.6%	100%

Race Under Age 18 — 2000

	White	Black or Afr.-Am.	AIAN	Asian	HAW-OPI	some other	more than 2	TOTAL pop. < 18
#	76,785	2,247	91	524	20	290	1,273	81,230
%	94.5%	2.8%	0.1%	0.6%	0.0%	0.4%	1.6%	
State	80.1%	13.0%	0.2%	1.9%	0.0%	2.5%	2.3%	
Mixed	90.1%	4.1%	0.2%	1.1%	0.0%	2.4%	2.1%	

Family Economics — 1999/2000

	County	State
2000 Workers Per Child	2.1	2.0
1999 Per Capita Income	\$25,536	\$27,127
1999 Avg. Annual Wage	\$27,320	\$30,817

Estimated Population in Poverty — 1997

Age	#	%
5-17 in Families	8,243	13%
Under Age 18 All Children	12,557	14.8%
All Ages	38,026	10.2%

Hispanic Origin — 2000

	under age 18 - #	under age 18 - %
County	645	0.8%
State	148,664	5.1%
Mixed	44,233	4.9%

Median Age — 2000

County	41.3
State	38.0

Housing — 2000

	housing units	% occupied	% owner occupied	% renter occupied	% vacant
County	161,058	93.0%	78.0%	22.0%	7.0%
State	5,249,750	91.0%	71.3%	28.7%	9.0%
Mixed	1,577,710	93.0%	74.4%	25.6%	7.0%

Own Children in Single Parent Households — 1990/2000

	1990 #	1990 %	2000 #	2000 %	change in rate
County	12,309	15.7%	14,880	19.6%	+3.9
State	512,479	20.1%	665,745	25.1%	+5.0
Mixed	129,001	16.2%	172,681	20.8%	+4.5
Own Children in Female Headed Households					
County	10,332	13.2%	11,510	15.1%	+2.0
State	425,838	16.7%	524,142	19.8%	+3.1
Mixed	103,231	13.0%	128,723	15.5%	+2.5



For information on school districts in this county, please refer to page 209, Section IV.

Lack of Early Prenatal Care per 100 births

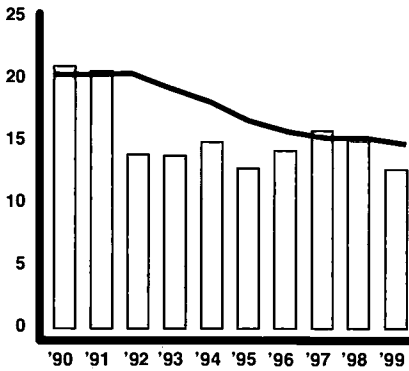

	1990 rate	1999 total	1999 rate	change in rate	1999 one in
County	21.0	41	12.7	-8.3	1 in 8
State	20.4	20,580	14.8	-5.6	1 in 7
Rural	20.6	3,020	14.3	-6.3	1 in 7

Babies Born at Low Birth Weight per 100 births

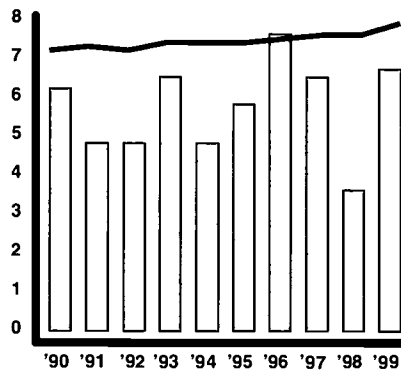

	1990 rate	1999 total	1999 rate	change in rate	1999 one in
County	6.2	22	6.7	+0.5	1 in 15
State	7.2	11,467	7.9	+0.7	1 in 13
Rural	5.7	1,516	7.1	+1.4	1 in 14

Infant Mortality per 1,000 births

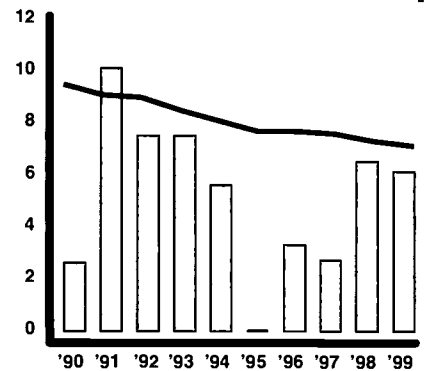

	1990 rate	1999 total	1999 rate	change in rate	1999 one in
County	2.6	2	6.1	+3.5	1 in 164
State	9.5	1,025	7.1	-2.4	1 in 141
Rural	8.3	165	7.7	-0.7	1 in 130

Children Born to Single Mothers Under Age 20 per 100 births

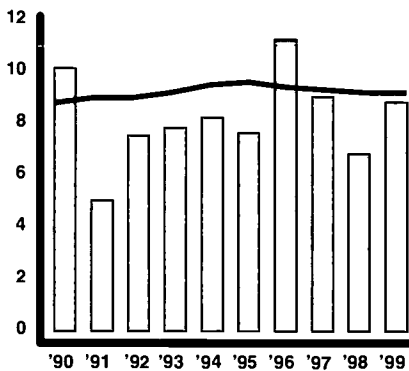

	1990 rate	1999 total	1999 rate	change in rate	1999 one in
County	10.1	29	8.8	-1.3	1 in 11
State	8.8	13,311	9.2	+0.4	1 in 11
Rural	7.5	1,826	8.5	+1.0	1 in 12

Children Born to Mothers with Less Than a High School Education per 100 births

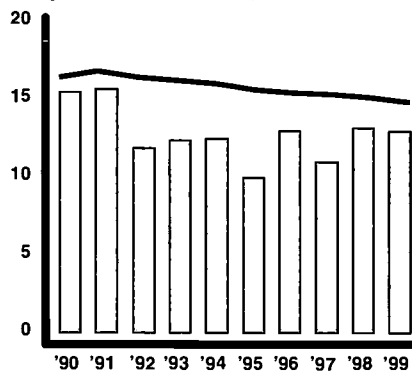

	1990 rate	1999 total	1999 rate	change in rate	1999 one in
County	15.4	42	12.9	-2.5	1 in 8
State	16.4	20,908	14.8	-1.6	1 in 7
Rural	18.0	3,551	16.8	-1.2	1 in 6

Child Deaths Ages 1-19 per 100,000 children 1-19

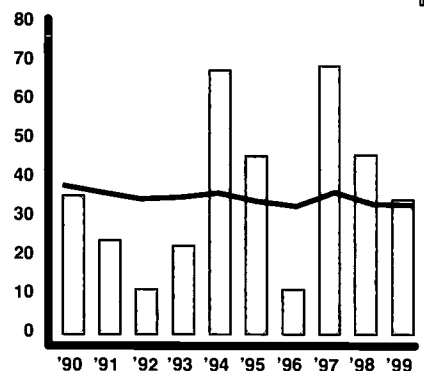

	1990 rate	1999 total	1999 rate	change in rate	1999 one in
County	35.4	3	34.3	-1.1	1 in 2,916
State	38.2	1,003	33.1	-5.1	1 in 3,024
Rural	41.8	184	36.0	-5.8	1 in 2,778

Children Dropping Out of Public School per 100 students enrolled in grades 9-12

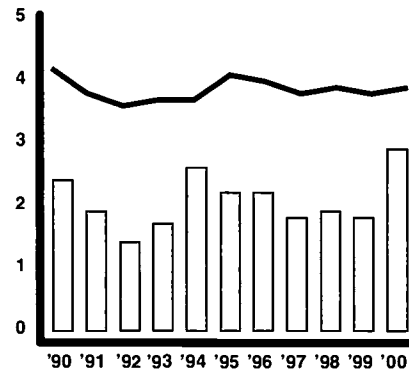

	1990 rate	2000 total	2000 rate	change in rate	2000 one in
County	2.4	46	2.9	+0.5	1 in 35
State	4.2	21,806	3.9	-0.3	1 in 25
Rural	3.0	3,071	3.1	+0.1	1 in 32

Unemployment per 100 persons in labor force

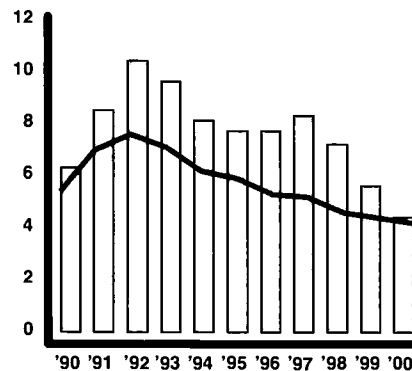

	1990 rate	2000 total	2000 rate	change in rate
County	6.3	700	4.4	-1.9
State	5.4	250,000	4.2	-1.2
Rural	7.0	44,000	5.0	-2.0

Children Receiving TANF/AFDC per 100 children under 18

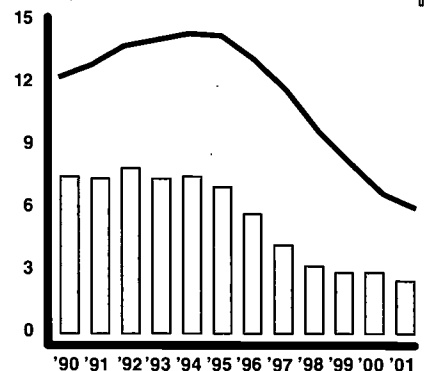

	1990 rate	2001 total	2001 rate	change in rate	2001 one in
County	7.5	180	2.5	-5.0	1 in 40
State	12.3	176,571	6.0	-6.3	1 in 17
Rural	8.7	14,295	3.1	-5.6	1 in 32

Children Abused or Neglected - Substantiated Cases
per 1,000 children under 18

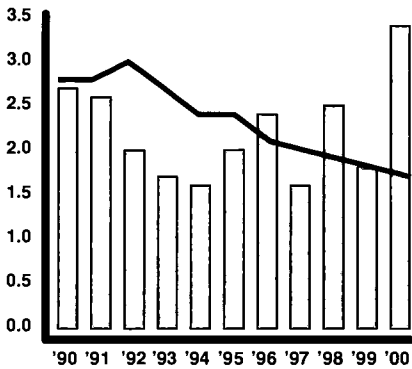

	1990 rate	2000 total	2000 rate	change in rate	2000 one in
County	2.7	24	3.4	+0.6	1 in 299
State	2.8	5,002	1.7	-1.1	1 in 584
Rural	2.7	930	2.0	-0.7	1 in 501

Children in Out-of-Home Placements
per 1,000 children under 18

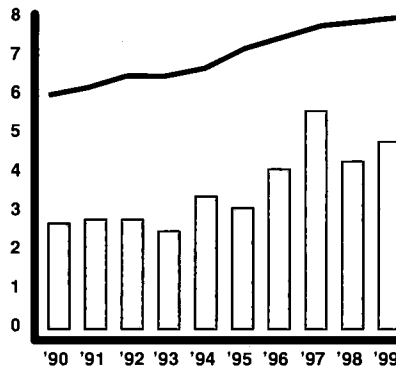

	1990 rate	1999 total	1999 rate	change in rate	1999 one in
County	2.7	38	4.8	+2.1	1 in 209
State	6.0	22,770	8.0	+2.0	1 in 125
Rural	3.8	1,955	4.1	+0.3	1 in 244

Delinquent Children Placed Out-of-Home by Juvenile Court
per 1,000 children 10-17

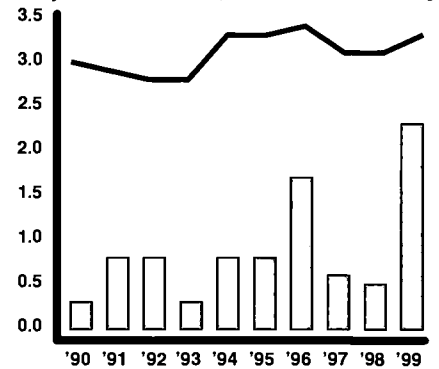

	1990 rate	1999 total	1999 rate	change in rate	1999 one in
County	0.3	9	2.3	+2.0	1 in 444
State	3.0	4,486	3.3	+0.4	1 in 299
Rural	1.3	368	1.6	+0.3	1 in 637

Medicaid/CHIP

	1995	1999	2000	2001	change 1995-2001	2001 one in
Medicaid						
County	1,875	1,472	1,507	1,585	-290	1 in 5
State	760,604	697,932	697,388	716,298	-44,306	1 in 4
Rural	124,412	113,660	113,053	116,162	-8,251	1 in 4
CHIP						
County	118	132	197	215	+98	1 in 35
State	49,695	68,376	88,917	104,527	+54,832	1 in 30
Rural	11,022	13,129	17,786	20,654	+9,632	1 in 24

Head Start

	funded enrollment 1995	funded enrollment 1999	funded enrollment 2000	change in number '95-'00	2000 rate per 100 eligible	2000 one in
County	64	64	64	0	46.0	1 in 2
State	24,507	27,178	27,252	+2,745	50.8	1 in 2
Rural	4,515	5,110	5,205	+690	54.6	1 in 2

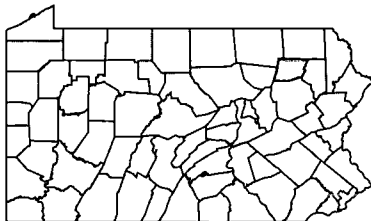

Population — 1990/2000

	0-2	3-4	5-6	7-9	10-13	14-17	0-17	18-64	65+	TOTAL
1990 County	1,166	840	855	1,280	1,777	1,820	7,738	16,801	3,537	28,076
2000 County	987	640	762	1,224	1,698	1,853	7,164	17,199	3,717	28,080
2000 County %	3.5%	2.3%	2.7%	4.4%	6.0%	6.6%	25.5%	61.3%	13.2%	100%
2000 State %	3.5%	2.4%	2.6%	4.2%	5.6%	5.5%	23.8%	60.6%	15.6%	100%

Race Under Age 18 — 2000

	White	Black or Afr.-Am.	AIAN	Asian	HAW-OPI	some other	more than 2	TOTAL pop. < 18
#	6,969	69	15	22	1	20	68	7,164
%	97.3%	1.0%	0.2%	0.3%	0.0%	0.3%	0.9%	
State	80.1%	13.0%	0.2%	1.9%	0.0%	2.5%	2.3%	
Rural	95.1%	2.1%	0.2%	0.5%	0.0%	0.8%	1.4%	

Family Economics — 1999/2000

	County	State
2000 Workers Per Child	2.0	2.0
1999 Per Capita Income	\$21,481	\$27,127
1999 Avg. Annual Wage	\$29,754	\$30,817

Estimated Population in Poverty — 1997

Age	#	%
5-17 in Families	913	15.5%
Under Age 18 All Children	1,247	15.8%
All Ages	3,188	11.1%

Hispanic Origin — 2000

	under age 18 - #	under age 18 - %
County	73	1.0%
State	148,664	5.1%
Rural	10,229	2.2%

Median Age — 2000

County	37.8
State	38.0

Housing — 2000

	housing units	% occupied	% owner occupied	% renter occupied	% vacant
County	12,713	84.7%	78.9%	21.1%	15.3%
State	5,249,750	91.0%	71.3%	28.7%	9.0%
Rural	907,638	82.5%	76.6%	23.4%	17.5%

Own Children in Single Parent Households — 1990/2000

	1990 #	1990 %	2000 #	2000 %	change in rate
County	1,124	15.9%	1,436	21.9%	+6.0
State	512,479	20.1%	665,745	25.1%	+5.0
Rural	65,278	15.5%	88,871	20.7%	+5.1
Own Children in Female Headed Households					
County	893	12.7%	1,034	15.8%	+3.1
State	425,838	16.7%	524,142	19.8%	+3.1
Rural	50,785	12.1%	63,037	14.7%	+2.6

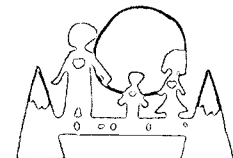

For information on school districts in this county, please refer to page 209, Section IV.

Lack of Early Prenatal Care
per 100 births

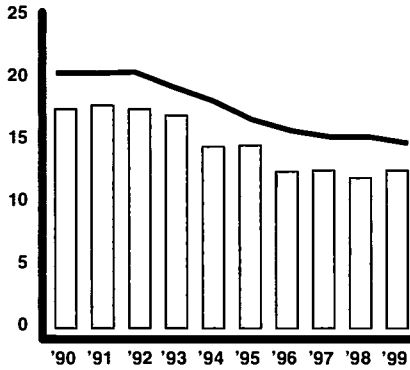

	1990 rate	1999 total	1999 rate	change in rate	1999 one in
County	17.5	535	12.6	-5.0	1 in 8
State	20.4	20,580	14.8	-5.6	1 in 7
Mixed	19.2	6,355	15.0	-4.3	1 in 7

Babies Born at Low Birth Weight
per 100 births

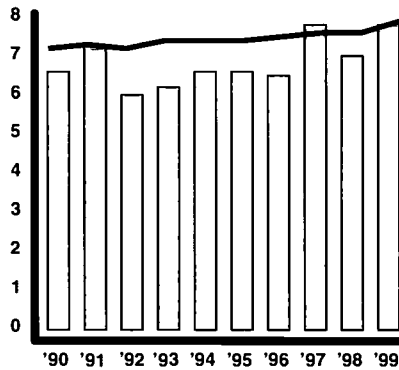

	1990 rate	1999 total	1999 rate	change in rate	1999 one in
County	6.6	347	7.8	+1.1	1 in 13
State	7.2	11,467	7.9	+0.7	1 in 13
Mixed	5.9	3,008	6.9	+0.9	1 in 15

Infant Mortality
per 1,000 births

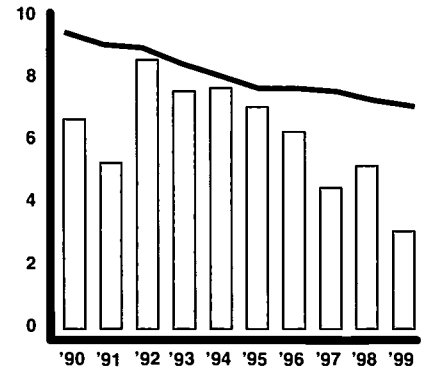

	1990 rate	1999 total	1999 rate	change in rate	1999 one in
County	6.7	14	3.1	-3.6	1 in 319
State	9.5	1,025	7.1	-2.4	1 in 141
Mixed	8.2	233	5.3	-2.9	1 in 188

Children Born to Single Mothers Under Age 20
per 100 births

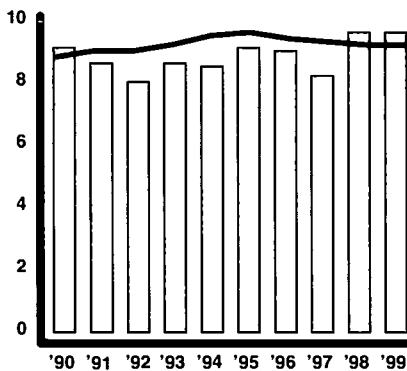

	1990 rate	1999 total	1999 rate	change in rate	1999 one in
County	9.1	429	9.6	+0.6	1 in 10
State	8.8	13,311	9.2	+0.4	1 in 11
Mixed	7.3	3,454	7.9	+0.6	1 in 13

Children Born to Mothers with Less Than a High School Education
per 100 births

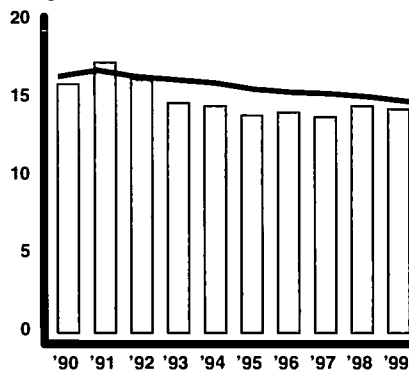

	1990 rate	1999 total	1999 rate	change in rate	1999 one in
County	15.9	629	14.3	-1.6	1 in 7
State	16.4	20,908	14.8	-1.6	1 in 7
Mixed	16.8	6,948	16.2	-0.6	1 in 6

Child Deaths Ages 1-19
per 100,000 children 1-19

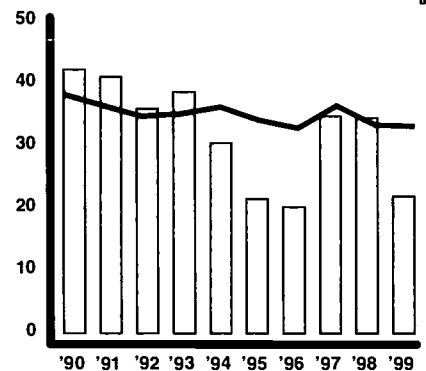

	1990 rate	1999 total	1999 rate	change in rate	1999 one in
County	42.2	21	21.8	-20.4	1 in 4,588
State	38.2	1,003	33.1	-5.1	1 in 3,024
Mixed	37.5	294	30.9	-6.6	1 in 3,240

Children Dropping Out of Public School
per 100 students enrolled in grades 9-12

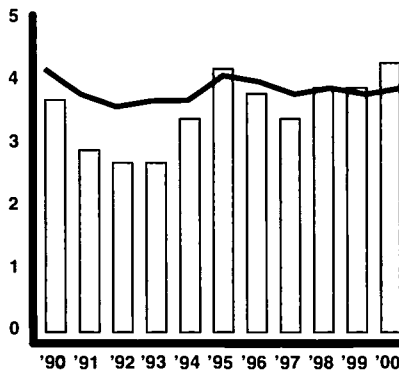

	1990 rate	2000 total	2000 rate	change in rate	2000 one in
County	3.7	850	4.3	+0.6	1 in 23
State	4.2	21,806	3.9	-0.3	1 in 25
Mixed	3.0	6,007	3.3	+0.3	1 in 30

Unemployment
per 100 persons in labor force

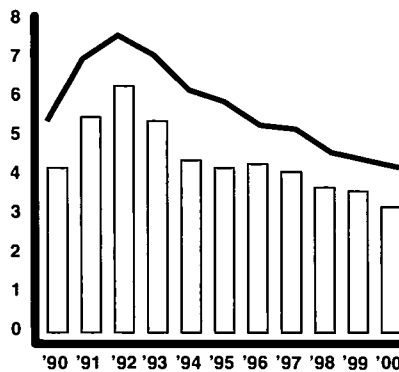

	1990 rate	2000 total	2000 rate	change in rate
County	4.2	6,300	3.2	-1.0
State	5.4	250,000	4.2	-1.2
Mixed	5.0	74,000	3.9	-1.1

Children Receiving TANF/AFDC
per 100 children under 18

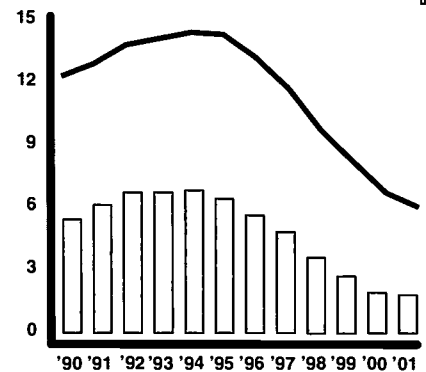

	1990 rate	2001 total	2001 rate	change in rate	2001 one in
County	5.4	1,718	1.8	-3.6	1 in 56
State	12.3	176,571	6.0	-6.3	1 in 17
Mixed	7.3	23,805	2.7	-4.6	1 in 37

Children Abused or Neglected - Substantiated Cases
per 1,000 children under 18

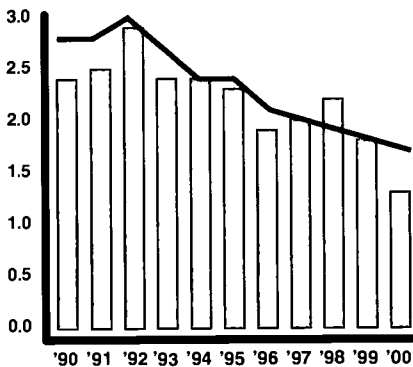

	1990 rate	2000 total	2000 rate	change in rate	2000 one in
County	2.4	126	1.3	-1.0	1 in 746
State	2.8	5,002	1.7	-1.1	1 in 584
Mixed	2.6	1,381	1.5	-1.0	1 in 650

Children in Out-of-Home Placements
per 1,000 children under 18

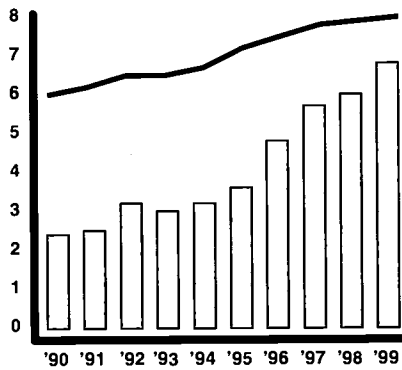

	1990 rate	1999 total	1999 rate	change in rate	1999 one in
County	2.4	625	6.8	+4.4	1 in 147
State	6.0	22,770	8.0	+2.0	1 in 125
Mixed	3.6	4,784	5.4	+1.8	1 in 186

Delinquent Children Placed Out-of-Home by Juvenile Court
per 1,000 children 10-17

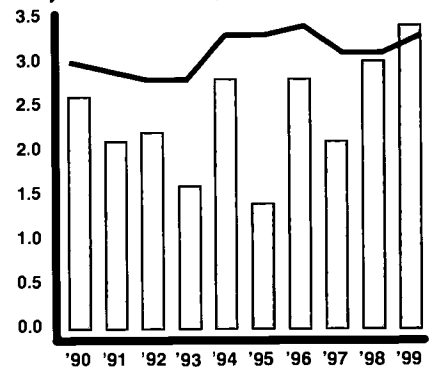

	1990 rate	1999 total	1999 rate	change in rate	1999 one in
County	2.6	145	3.4	+0.8	1 in 296
State	3.0	4,486	3.3	+0.4	1 in 299
Mixed	1.6	1,073	2.5	+0.9	1 in 396

Medicaid/CHIP

	1995	1999	2000	2001	change 1995-2001	2001 one in
Medicaid						
County	12,783	12,540	12,866	13,656	+873	1 in 7
State	760,604	697,932	697,388	716,298	-44,306	1 in 4
Mixed	171,489	157,746	158,833	166,284	-5,205	1 in 6
CHIP						
County	747	1,152	2,055	2,720	+1,973	1 in 36
State	49,695	68,376	88,917	104,527	+54,832	1 in 30
Mixed	13,969	17,569	24,392	29,509	+15,540	1 in 32

Head Start

	funded enrollment 1995	funded enrollment 1999	funded enrollment 2000	change in number '95-'00	2000 rate per 100 eligible	2000 one in
County	394	394	394	0	35.6	1 in 3
State	24,507	27,178	27,252	+2,745	50.8	1 in 2
Mixed	6,232	6,603	6,768	+536	49.7	1 in 2

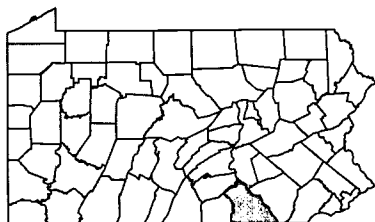

Population — 1990/2000

	0-2	3-4	5-6	7-9	10-13	14-17	0-17	18-64	65+	TOTAL
1990 County	14,091	9,597	9,485	13,911	17,671	17,509	82,264	212,867	44,443	339,574
2000 County	13,695	9,525	10,302	16,686	22,492	21,283	93,983	236,276	51,492	381,751
2000 County %	3.6%	2.5%	2.7%	4.4%	5.9%	5.6%	24.6%	61.9%	13.5%	100%
2000 State %	3.5%	2.4%	2.6%	4.2%	5.6%	5.5%	23.8%	60.6%	15.6%	100%

Race Under Age 18 — 2000

	White	Black or Afr.-Am.	AIAN	Asian	HAW-OPI	some other	more than 2	TOTAL pop. < 18
#	83,125	5,126	196	978	24	2,197	2,337	93,983
%	88.4%	5.5%	0.2%	1.0%	0.0%	2.3%	2.5%	
State	80.1%	13.0%	0.2%	1.9%	0.0%	2.5%	2.3%	
Mixed	90.1%	4.1%	0.2%	1.1%	0.0%	2.4%	2.1%	

Family Economics — 1999/2000

	County	State
2000 Workers Per Child	2.0	2.0
1999 Per Capita Income	\$25,828	\$27,127
1999 Avg. Annual Wage	\$29,186	\$30,817

Estimated Population in Poverty — 1997

Age	#	%
5-17 in Families	6,418	9.5%
Under Age 18 All Children	9,965	10.7%
All Ages	25,617	6.8%

Hispanic Origin — 2000

	under age 18 - #	under age 18 - %
County	4,627	4.9%
State	148,664	5.1%
Mixed	44,233	4.9%

Median Age — 2000

County	37.8
State	38.0

Housing — 2000

	housing units	% occupied	% owner occupied	% renter occupied	% vacant
County	156,720	94.6%	76.1%	23.9%	5.4%
State	5,249,750	91.0%	71.3%	28.7%	9.0%
Mixed	1,577,710	93.0%	74.4%	25.6%	7.0%

Own Children in Single Parent Households — 1990/2000

	1990 #	1990 %	2000 #	2000 %	change in rate
County	12,825	16.8%	19,330	22.3%	+5.5
State	512,479	20.1%	665,745	25.1%	+5.0
Mixed	129,001	16.2%	172,681	20.8%	+4.5

Own Children in Female Headed Households

County	9,740	12.8%	13,972	16.1%	+3.3
State	425,838	16.7%	524,142	19.8%	+3.1
Mixed	103,231	13.0%	128,723	15.5%	+2.5





Lack of Early Prenatal Care *per 100 births*

	Black or African-American				Hispanic				White			
	1999 #	1999 rate	5 year avg. #	5 year avg. rate	1999 #	1999 rate	5 year avg. #	5 year avg. rate	1999 #	1999 rate	5 year avg. #	5 year avg. rate
Pennsylvania	5,338	28.4	6,068	31.3	1,765	26.1	1,837	28.2	14,502	12.4	15,414	12.9
Allegheny	520	20.1	597	22.3	10	7.6	18	14.0	777	7.0	861	7.5
Berks	83	45.6	88	42.9	325	47.6	331	46.6	1095	26.9	950	23.1
Bucks	75	26.5	79	26.3	29	14.3	34	18.7	429	6.8	458	7.1
Chester	92	27.7	126	33.4	110	35.9	86	33.4	533	10.6	554	11.5
Dauphin	161	24.2	187	26.1	46	24.0	40	23.4	230	10.2	277	11.9
Delaware	412	31.2	401	31.6	19	19.6	28	26.1	390	7.9	446	8.6
Erie	124	34.3	115	36.9	34	29.8	35	34.0	460	15.2	512	16.5
Lancaster	32	12.8	40	17.7	65	11.7	80	15.7	1,210	19.3	1,254	20.3
Lehigh	51	24.8	48	26.4	120	19.1	121	21.8	329	10.3	348	10.9
Montgomery	169	23.7	194	27.1	59	26.2	52	26.7	563	7.8	591	7.8
Northampton	36	33.6	34	31.8	59	19.7	63	22.0	274	10.6	287	11.1
Philadelphia	3,242	31.0	3,748	34.5	649	26.5	694	28.7	1,595	18.1	1,669	17.9
York	46	24.1	71	31.1	57	28.4	60	29.2	476	11.9	480	11.7

Babies Born at Low Birth Weight *per 100 births*

	Black or African-American				Hispanic				White			
	1999 #	1999 rate	5 year avg. #	5 year avg. rate	1999 #	1999 rate	5 year avg. #	5 year avg. rate	1999 #	1999 rate	5 year avg. #	5 year avg. rate
Pennsylvania	2,883	14.4	2,890	14.1	653	9.2	628	9.3	8,260	6.8	7,998	6.5
Allegheny	388	14.3	403	14.5	7	5.2	7	5.3	775	6.8	739	6.3
Berks	26	12.6	24	11.4	64	8.7	63	8.5	285	6.7	282	6.7
Bucks	37	11.7	39	12.1	22	9.5	17	8.4	469	7.0	438	6.5
Chester	44	12.1	48	12.0	13	4.0	16	6.0	306	5.9	283	5.7
Dauphin	88	12.6	93	12.6	17	8.5	15	8.2	172	7.4	157	6.6
Delaware	192	13.7	181	13.5	7	7.1	9	8.1	277	5.4	307	5.8
Erie	61	15.9	48	13.5	11	9.3	9	8.1	220	7.1	215	6.7
Lancaster	24	9.0	24	10.4	54	9.2	49	9.4	375	5.9	332	5.3
Lehigh	30	13.2	25	12.3	79	11.4	65	10.6	278	8.2	268	8.0
Montgomery	103	13.2	95	12.4	18	7.2	16	7.6	501	6.3	467	5.8
Northampton	17	14.8	16	14.2	37	11.7	41	13.8	242	9.2	232	8.8
Philadelphia	1,689	15.1	1,702	14.7	252	9.9	254	10.2	671	7.3	736	7.6
York	25	11.6	31	13.0	16	7.5	19	9.0	311	7.5	281	6.8

Children Born to Single Mothers Under Age 20 *per 100 births*

	Black or African-American				Hispanic				White			
	1999 #	1999 rate	5 year avg. #	5 year avg. rate	1999 #	1999 rate	5 year avg. #	5 year avg. rate	1999 #	1999 rate	5 year avg. #	5 year avg. rate
Pennsylvania	4,275	21.3	4,589	22.4	1,458	20.4	1,461	21.6	8,872	7.3	8,965	7.3
Allegheny	585	21.6	635	22.9	12	9.0	14	10.2	576	5.1	561	4.8
Berks	56	27.2	53	24.7	177	24.1	175	23.8	453	10.7	402	9.6
Bucks	58	18.4	54	16.7	18	7.8	20	10.1	277	4.1	258	3.8
Chester	70	19.2	86	21.5	38	11.6	29	10.6	176	3.4	171	3.4
Dauphin	160	22.8	179	24.2	47	23.6	40	22.7	188	8.1	190	8.0
Delaware	278	19.8	272	20.4	16	16.2	18	16.4	221	4.3	219	4.1
Erie	106	27.6	101	28.7	28	23.7	28	25.0	305	9.8	341	10.7
Lancaster	67	25.2	57	24.6	130	22.2	135	25.6	409	6.4	426	6.8
Lehigh	55	24.1	44	21.9	155	22.3	150	24.4	312	9.2	314	9.4
Montgomery	113	14.5	111	14.5	22	8.8	19	9.2	256	3.2	239	3.0
Northampton	29	25.2	27	23.5	77	24.4	70	23.8	229	8.7	218	8.2
Philadelphia	2,385	21.3	2,622	22.6	578	22.7	613	24.5	1,135	12.4	1,202	12.5
York	60	27.8	67	28.2	52	24.5	55	26.2	364	8.7	334	8.0



Infant Mortality *per 1,000 births*

	Black or African-American				Hispanic				White			
	1999 #	1999 rate	5 year avg. #	5 year avg. rate	1999 #	1999 rate	5 year avg. #	5 year avg. rate	1999 #	1999 rate	5 year avg. #	5 year avg. rate
Pennsylvania	335	16.7	343	16.7	60	8.4	62	9.2	677	5.6	738	6.0
Allegheny	49	18.1	51	18.2	2	14.9	2	13.6	66	5.8	65	5.6
Berks	6	29.1	4	17.8	11	15.0	9	12.5	23	5.4	28	6.7
Bucks	7	22.2	6	18.0	3	12.9	1	5.0	27	4.0	33	4.8
Chester	5	13.7	5	13.5	2	6.1	2	8.2	19	3.6	25	5.1
Dauphin	4	5.7	8	10.6	0	0.0	1	6.7	11	4.8	15	6.5
Delaware	20	14.3	19	14.5	0	0.0	0	1.8	17	3.3	22	4.1
Erie	10	26.0	9	24.4	2	16.9	1	7.1	21	6.8	22	6.8
Lancaster	2	7.5	3	13.9	1	1.7	4	8.4	42	6.6	41	6.5
Lehigh	4	17.5	4	17.9	6	8.6	7	11.1	21	6.2	25	7.5
Montgomery	14	17.9	13	16.4	2	8.0	1	3.9	40	5.1	39	4.9
Northampton	2	17.4	2	21.2	3	9.5	1	4.7	13	4.9	16	6.2
Philadelphia	187	16.7	196	16.9	18	7.1	24	9.7	61	6.6	75	7.8
York	3	13.9	4	16.0	2	9.4	2	8.6	10	2.4	19	4.6

Child Deaths *per 100,000 children 1-19*

	Black or Afr.-Am.		Hispanic		White	
	5 year avg. #	5 year avg. rate	5 year avg. #	5 year avg. rate	5 year avg. #	5 year avg. rate
Pennsylvania	230	61.1	53	44.9	779	30.0
Allegheny	30	57.0	1	30.1	48	20.7
Berks	3	59.0	6	58.7	32	38.7
Bucks	2	34.0	1	13.2	33	23.2
Chester	2	24.0	1	23.4	25	25.5
Dauphin	8	53.5	1	23.2	13	28.0
Delaware	12	50.4	1	21.0	28	25.5
Erie	3	36.0	1	56.4	19	26.9
Lancaster	4	64.7	3	26.5	38	32.5
Lehigh	3	74.5	2	25.5	17	25.2
Montgomery	6	47.3	1	17.0	33	22.5
Northampton	1	30.2	2	30.2	17	27.5
Philadelphia	136	69.0	27	66.8	71	41.3
York	2	41.6	2	54.5	22	25.3

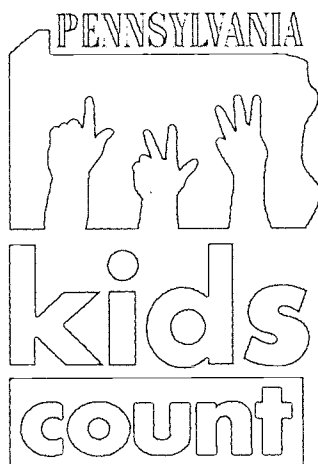

BEST COPY AVAILABLE

206



Lack of Early Prenatal Care

1995-1999

per 100 births

	1999 number	1999 rate	5 year average	5 year avg. rate	5 year one in
Allentown	252	16.8	273	17.8	1 in 6
Altoona	53	8.2	62	9.8	1 in 10
Bethel Park	17	5.1	18	5.2	1 in 19
Bethlehem City	95	12.6	103	12.7	1 in 8
Chester	240	38.5	260	38.5	1 in 3
Easton	85	22.8	85	22.4	1 in 4
Erie	350	22.1	371	22.3	1 in 4
Harrisburg	206	24.8	242	24.3	1 in 4
Johnstown	49	17.2	67	19.0	1 in 5
Lancaster	109	11.3	153	14.2	1 in 7
McKeesport	41	12.1	70	18.4	1 in 5
Monroeville	26	8.6	21	7.2	1 in 14
New Castle	59	15.5	65	16.3	1 in 6
Norristown	122	27.7	150	28.9	1 in 3
Philadelphia	5,211	25.5	5,784	27.1	1 in 4
Pittsburgh	534	13.8	632	14.7	1 in 7
Plum	10	3.5	12	4.5	1 in 22
Reading	643	45.0	603	38.9	1 in 3
Scranton	174	21.6	162	19.1	1 in 5
State College	23	17.0	38	22.1	1 in 5
Wilkes-Barre	61	13.8	52	11.0	1 in 9
Williamsport	69	17.2	104	23.6	1 in 4
York	158	21.9	184	25.0	1 in 4

Babies Born at Low Birth Weight

1995-1999

per 100 births

	1999 number	1999 rate	5 year average	5 year avg. rate	5 year one in
Allentown	162	9.8	157	9.4	1 in 11
Altoona	50	7.7	44	7.0	1 in 14
Bethel Park	18	5.3	23	6.7	1 in 15
Bethlehem City	66	8.4	85	10.1	1 in 10
Chester	96	14.5	97	13.7	1 in 7
Easton	53	13.6	44	11.1	1 in 9
Erie	158	9.6	152	8.6	1 in 12
Harrisburg	103	11.8	110	10.7	1 in 9
Johnstown	23	7.7	33	9.1	1 in 11
Lancaster	90	8.9	96	8.7	1 in 12
McKeesport	39	11.2	42	10.9	1 in 9
Monroeville	24	7.7	24	7.9	1 in 13
New Castle	41	10.5	40	9.6	1 in 10
Norristown	44	9.5	49	9.2	1 in 11
Philadelphia	2,458	11.4	2,540	11.3	1 in 9
Pittsburgh	421	10.5	448	10.1	1 in 10
Plum	12	4.1	14	5.2	1 in 19
Reading	141	9.0	137	8.5	1 in 12
Scranton	77	9.3	71	8.2	1 in 12
State College	9	6.3	10	5.5	1 in 18
Wilkes-Barre	33	7.3	39	8.2	1 in 12
Williamsport	46	10.8	36	7.9	1 in 13
York	65	8.4	77	10.1	1 in 10

Children Born to Single Mothers Under Age 20

1995-1999 per 100 births

	1999 number	1999 rate	5 year average	5 year avg. rate	5 year one in
Allentown	268	12.7	259	15.5	1 in 6
Altoona	81	12.2	83	13.2	1 in 8
Bethel Park	9	1.9	8	2.4	1 in 42
Bethlehem City	115	11.6	110	13.2	1 in 8
Chester	165	23.6	181	25.4	1 in 4
Easton	64	11.0	57	14.5	1 in 7
Erie	257	17.5	279	15.8	1 in 6
Harrisburg	194	24.8	223	21.8	1 in 5
Johnstown	43	16.4	57	15.9	1 in 6
Lancaster	203	20.3	223	20.2	1 in 5
McKeesport	71	18.9	72	18.7	1 in 5
Monroeville	15	5.5	14	4.6	1 in 22
New Castle	54	14.2	65	15.7	1 in 6
Norristown	62	13.4	76	14.2	1 in 7
Philadelphia	3,602	17.4	3,907	17.4	1 in 6
Pittsburgh	542	14.8	591	13.4	1 in 7
Plum	10	2.6	7	2.7	1 in 38
Reading	339	19.1	314	19.6	1 in 5
Scranton	118	11.4	108	12.5	1 in 8
State College	2	3.4	3	1.8	1 in 55
Wilkes-Barre	71	13.8	68	14.5	1 in 7
Williamsport	72	12.9	75	16.3	1 in 6
York	162	21.9	166	21.9	1 in 5

Children Born to Mothers with Less than a High School Education 1995-1999

per 100 births

	1999 number	1999 rate	5 year average	5 year avg. rate	5 year one in
Allentown	460	28.4	435	26.6	1 in 4
Altoona	103	15.9	107	16.9	1 in 6
Bethel Park	4	1.2	6	1.8	1 in 55
Bethlehem City	163	21.1	172	20.7	1 in 5
Chester	145	24.2	172	28.0	1 in 4
Easton	92	24.8	93	24.4	1 in 4
Erie	304	20.8	365	22.0	1 in 5
Harrisburg	272	33.7	310	31.8	1 in 3
Johnstown	54	18.0	80	22.1	1 in 5
Lancaster	320	32.5	371	34.6	1 in 3
McKeesport	82	23.8	90	23.8	1 in 4
Monroeville	18	5.8	14	4.8	1 in 21
New Castle	75	21.3	86	22.0	1 in 5
Norristown	100	22.5	106	20.2	1 in 5
Philadelphia	5,211	25.2	5,801	27.1	1 in 4
Pittsburgh	521	13.9	595	14.2	1 in 7
Plum	8	2.7	8	3.0	1 in 34
Reading	579	40.3	629	40.0	1 in 3
Scranton	188	23.2	178	20.8	1 in 5
State College	4	2.9	4	2.2	1 in 46
Wilkes-Barre	99	22.2	94	20.2	1 in 5
Williamsport	105	25.2	116	25.6	1 in 4
York	230	31.0	249	33.3	1 in 3

Infant Mortality 1995-1999

per 1,000 births

	5 year average	5 year rate
Allentown	17	10.3
Altoona	6	9.1
Bethel Park	2	4.6
Bethlehem City	5	6.2
Chester	9	13.2
Easton	4	10.1
Erie	20	11.3
Harrisburg	11	10.8
Johnstown	5	13.9
Lancaster	8	6.9
McKeesport	3	7.8
Monroeville	2	5.9
New Castle	3	6.8
Norristown	7	13.0
Philadelphia	277	12.3
Pittsburgh	48	10.9
Plum	1	2.9
Reading	15	9.3
Scranton	4	4.8
State College	1	6.8
Wilkes-Barre	7	15.7
Williamsport	6	13.5
York	9	11.6

Child Deaths 1995-1999

per 100,000 children 1-19

	5 year average	5 year rate
Allentown	7	26.6
Altoona	5	35.0
Bethel Park	1	17.0
Bethlehem City	5	29.7
Chester	6	46.8
Easton	1	8.6
Erie	7	25.0
Harrisburg	7	49.9
Johnstown	2	36.7
Lancaster	7	42.8
McKeesport	3	44.3
Monroeville	1	15.7
New Castle	4	53.3
Norristown	3	46.1
Philadelphia	203	52.5
Pittsburgh	30	34.9
Plum	1	20.1
Reading	12	58.4
Scranton	5	26.9
State College	1	9.4
Wilkes-Barre	3	25.1
Williamsport	2	20.0
York	5	41.3

Unemployment

per 100 persons in labor force

1997-2000

	1997	1998	1999	2000
Allentown	6.5	4.9	5.2	4.2
Altoona	6.4	4.7	5.2	5.6
Bethel Park	2.6	2.8	2.8	2.8
Bethlehem City	5.7	4.7	4.4	3.8
Chester	8.2	6.6	6.6	5.8
Easton	5.7	4.0	4.7	4.3
Erie	7.9	5.9	5.7	5.6
Harrisburg	5.4	4.6	4.8	4.7
Johnstown	10.6	7.1	7.1	8.7
Lancaster	5.0	4.4	3.9	3.5
McKeesport	7.3	7.6	6.6	5.9
Monroeville	2.9	3.2	3.0	2.9
New Castle	7.2	6.6	8.3	8.3
Norristown	5.7	4.3	4.3	4.1
Philadelphia	7.0	6.3	6.1	6.1
Pittsburgh	5.1	4.3	4.3	4.1
Plum	2.8	3.3	3.3	2.8
Reading	6.6	5.8	6.0	5.8
Scranton	6.9	5.7	5.5	4.4
State College	1.1	1.0	1.2	1.1
Wilkes-Barre	8.9	5.8	6.2	5.3
Williamsport	8.0	6.4	6.5	6.2
York	7.3	5.4	5.9	5.4





Demographics — 2000

County	Municipality	0-2	3-4	5-6	7-9	10-13	14-17	Total < age 18	Total all ages	Own children in single parent homes	Own children in female headed households
Lehigh	Allentown	4,640	2,946	2,976	4,747	5,904	5,181	26,394	106,632	10,021	7,919
Blair	Altoona	1,859	1,264	1,235	1,920	2,565	2,515	11,358	49,523	3,376	2,588
Allegheny	Bethel Park	995	777	827	1,377	1,996	1,970	7,942	33,556	817	671
Northampton/Lehigh	Bethlehem City	2,284	1,581	1,615	2,647	3,409	3,413	14,949	71,329	4,770	3,893
Delaware	Chester	1,805	1,285	1,343	2,048	2,443	2,045	10,969	36,854	5,841	5,156
Northampton	Easton	973	646	640	1,103	1,446	1,300	6,108	26,263	2,137	1,711
Erie	Erie	4,552	2,937	3,138	4,706	5,605	5,404	26,342	103,717	10,012	8,391
Dauphin	Harrisburg	2,399	1,569	1,596	2,562	3,052	2,628	13,806	48,950	7,335	6,355
Cambria	Johnstown	877	550	591	903	1,094	1,071	5,086	23,906	2,120	1,736
Lancaster	Lancaster	2,697	1,748	1,751	2,737	3,495	3,050	15,478	56,348	6,616	5,398
Allegheny	McKeesport	1,001	656	662	1,055	1,395	1,342	6,111	24,040	2,822	2,442
Allegheny	Monroeville	838	609	621	1,024	1,432	1,455	5,979	29,349	1,085	906
Lawrence	New Castle	1,068	688	736	1,125	1,336	1,313	6,266	26,309	2,322	1,964
Montgomery	Norristown	1,272	876	929	1,409	1,766	1,595	7,847	31,282	3,079	2,607
Philadelphia	Philadelphia	58,403	39,758	43,246	68,865	91,452	81,745	383,469	1,517,550	154,992	132,817
Allegheny	Pittsburgh	10,672	6,935	7,324	11,680	15,178	14,719	66,508	334,563	27,425	24,025
Allegheny	Plum	1,011	685	740	1,130	1,546	1,581	6,693	26,940	889	700
Berks	Reading	4,241	2,796	2,908	4,313	5,293	4,743	24,294	81,207	10,306	8,183
Lackawanna	Scranton	2,394	1,641	1,709	2,713	3,685	3,735	15,877	76,415	4,793	3,926
Centre	State College	412	285	207	343	472	493	2,212	38,420	387	308
Luzerne	Wilkes-Barre	1,255	858	932	1,445	2,014	2,070	8,574	43,123	2,681	2,192
Lycoming	Williamsport	1,110	722	806	1,239	1,467	1,557	6,901	30,706	2,909	2,298
York	York	2,055	1,213	1,317	2,130	2,600	2,304	11,619	40,862	5,428	4,467

Race/Ethnicity — 2000

County	Municipality	Total < age 18	White	Black or African-American	AIAN	HAW-OPI	Asian	Some other	More than 2	Hispanic	% Hispanic
Lehigh	Allentown	26,394	14,828	3,123	126	29	621	5,815	1,852	10,702	40.5%
Blair	Altoona	11,358	10,621	388	14	1	35	56	243	122	1.1%
Allegheny	Bethel Park	7,942	7,609	108	1	0	102	26	96	62	0.8%
Northampton/Lehigh	Bethlehem City	14,949	10,165	854	71	10	312	2,706	831	5,104	34.1%
Delaware	Chester	10,969	909	9,357	15	2	27	410	249	762	6.9%
Northampton	Easton	6,108	4,084	1,137	16	7	98	382	384	916	15.0%
Erie	Erie	26,342	17,768	5,918	61	19	194	952	1,430	2,131	8.1%
Dauphin	Harrisburg	13,806	2,021	9,244	48	10	346	1,252	885	2,275	16.5%
Cambria	Johnstown	5,086	3,798	886	5	4	15	87	291	144	2.8%
Lancaster	Lancaster	15,478	6,860	2,918	80	17	317	4,015	1,271	7,214	46.6%
Allegheny	McKeesport	6,111	3,347	2,339	21	0	5	75	324	143	2.3%
Allegheny	Monroeville	5,979	4,751	655	16	2	328	33	194	72	1.2%
Lawrence	New Castle	6,266	4,757	1,136	5	0	13	44	311	91	1.5%
Montgomery	Norristown	7,847	3,082	3,615	20	3	181	458	488	1,041	13.3%
Philadelphia	Philadelphia	383,469	124,250	202,014	1,231	187	16,131	27,611	12,045	48,568	12.7%
Allegheny	Pittsburgh	66,508	34,253	28,301	139	11	1,112	599	2,093	1,032	1.6%
Allegheny	Plum	6,693	6,288	238	8	3	64	22	70	68	1.0%
Berks	Reading	24,294	10,814	3,627	129	7	349	7,561	1,807	13,024	53.6%
Lackawanna	Scranton	15,877	13,992	862	22	1	177	369	454	785	4.9%
Centre	State College	2,212	1,652	111	8	1	329	27	84	93	4.2%
Luzerne	Wilkes-Barre	8,574	7,381	749	12	3	72	105	252	264	3.1%
Lycoming	Williamsport	6,901	4,881	1,561	24	1	40	67	327	124	1.8%
York	York	11,619	4,808	4,006	65	12	173	1,642	913	3,060	26.3%



As they grow,
many children need
community places
where they can
explore their talents,
reinforce their school
work, and be safe.

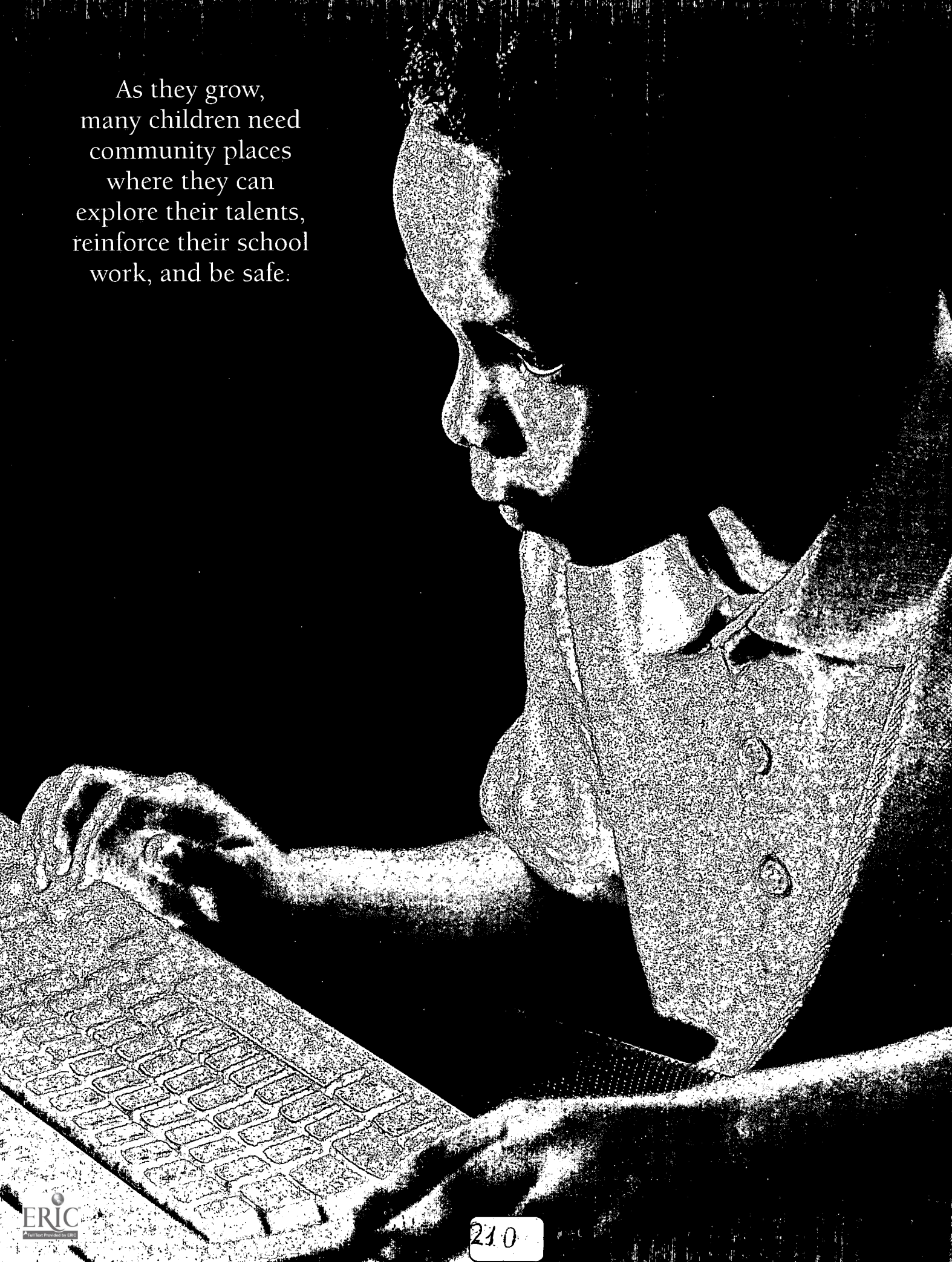

A good start
in kindergarten
and first grade
helps a child
succeed in
school and
in life.



School District Profiles

IV

<i>Pennsylvania</i>	210	Juniata	230
Adams	210	Lackawanna	230
Allegheny	210	Lancaster	230
Armstrong	210	Lawrence	234
Beaver	214	Lebanon	234
Bedford	214	Lehigh	234
Berks	214	Luzerne	234
Blair	214	Lycoming	234
Bradford	214	McKean	238
Bucks	218	Mercer	238
Butler	218	Mifflin	238
Cambria	218	Monroe	238
Cameron	218	Montgomery	238
Carbon	218	Montour	238
Centre	218	Northampton	238
Chester	218	Northumberland	242
Clarion	222	Perry	242
Clearfield	222	Philadelphia	242
Clinton	222	Pike	242
Columbia	222	Potter	242
Crawford	222	Schuylkill	242
Cumberland	222	Snyder	242
Dauphin	222	Somerset	242
Delaware	226	Sullivan	246
Elk	226	Susquehanna	246
Erie	226	Tioga	246
Fayette	226	Union	246
Forest	226	Venango	246
Franklin	226	Warren	246
Fulton	230	Washington	246
Greene	230	Wayne	246
Huntingdon	230	Westmoreland	246
Indiana	230	Wyoming	250
Jefferson	230	York	250



School District Performance

COUNTY NUMBER	School District (R) Rural (U) Urban (S) Suburban	% Students Scoring Below Proficient 2000-2001		School Dropouts 1999-2000		High School Graduates			
		5th grade math	5th grade reading	Number	% of 9-12th enrollment	1999-2000	1999-2000	1996-1997	96-97/99-00
						Number	% planning further education	% planning further education	Change in %
Pennsylvania		1999-00 Total Pupils – 2,171,049		Public Enrollment – 1,816,716 (83.7%)					
PA	Pennsylvania	47.0%	44.0%	20,776	3.8%	112,106	74.0%	71.8%	2.2%
Adams County		1999-00 Total Pupils – 17,252		Public Enrollment – 14,931 (86.5%)					
1	Bermudian Springs (R)	54.9%	50.8%	22	3.7%	110	70.9%	63.4%	7.5%
2	Conewago Valley (R)	52.4%	46.6%	9	0.8%	246	57.3%	52.5%	4.8%
3	Fairfield Area (R)	45.8%	62.6%	14	3.8%	70	68.6%	72.3%	-3.7%
4	Gettysburg Area (R)	58.8%	50.7%	56	4.6%	235	66.4%	58.6%	7.8%
5	Littlestown Area (R)	45.2%	38.0%	32	4.4%	146	69.9%	58.9%	11.0%
6	Upper Adams (R)	45.0%	46.8%	31	5.8%	114	60.5%	69.0%	-8.5%
Allegheny County		1999-00 Total Pupils – 210,309		Public Enrollment – 174,178 (82.8%)					
7	Allegheny Valley (S)	53.0%	39.5%	12	2.9%	87	89.7%	80.0%	9.7%
8	Avonworth (S)	43.3%	27.8%	0	0.0%	83	77.1%	69.9%	7.2%
9	Baldwin-Whitehall (S)	40.2%	33.2%	29	1.6%	418	79.7%	79.5%	0.2%
10	Bethel Park (S)	19.1%	18.6%	10	0.5%	448	64.7%	82.6%	-17.9%
11	Brentwood Borough (S)	32.7%	25.2%	5	1.0%	137	78.8%	84.7%	-5.9%
12	Carlynton (S)	41.2%	41.2%	7	1.2%	141	77.3%	86.1%	-8.8%
13	Chartiers Valley (S)	41.4%	43.5%	10	1.0%	233	74.2%	74.0%	0.2%
14	Clairton City (U)	59.2%	66.3%	16	5.2%	49	61.2%	77.4%	-16.2%
15	Cornell (S)	65.0%	60.0%	7	3.4%	45	82.2%	76.2%	6.0%
16	Deer Lakes (R)	42.5%	28.1%	17	2.3%	142	87.3%	83.4%	3.9%
17	Duquesne City (U)	95.0%	91.2%	15	6.8%	35	100.0%	82.9%	17.1%
18	East Allegheny (S)	51.9%	48.1%	18	2.8%	108	75.9%	99.3%	-23.4%
19	Elizabeth Forward (S)	36.8%	38.7%	13	1.4%	218	74.8%	77.9%	-3.1%
20	Fox Chapel Area (S)	20.6%	21.7%	15	1.1%	326	90.2%	90.3%	-0.1%
21	Gateway (S)	47.8%	36.6%	19	1.3%	339	90.0%	91.7%	-1.7%
22	Hampton Township (S)	31.7%	21.9%	12	1.2%	235	91.5%	91.5%	0.0%
23	Highlands (S)	56.4%	49.4%	30	2.9%	234	75.2%	77.4%	-2.2%
24	Keystone Oaks (S)	29.8%	27.2%	25	2.5%	228	84.6%	83.6%	1.0%
25	McKeesport Area (U)	70.9%	62.0%	44	2.7%	324	82.7%	77.3%	5.4%
26	Montour (S)	36.9%	25.4%	3	0.3%	251	85.3%	88.5%	-3.2%
27	Moon Area (S)	28.6%	20.9%	15	1.4%	250	84.0%	73.9%	10.1%
28	Mt. Lebanon (S)	15.9%	17.5%	10	0.5%	417	95.2%	91.9%	3.3%
29	North Allegheny (S)	28.8%	23.9%	29	1.1%	640	87.3%	86.3%	1.0%
30	North Hills (S)	18.9%	22.7%	16	0.9%	401	87.0%	89.8%	-2.8%
31	Northgate (S)	43.2%	36.0%	20	3.7%	112	81.3%	85.1%	-3.9%
32	Penn Hills (S)	51.8%	47.4%	55	2.8%	351	74.9%	82.3%	-7.4%
33	Pine-Richland (R)	18.5%	16.5%	6	0.6%	195	89.2%	86.9%	2.3%
34	Pittsburgh (U)	62.9%	59.6%	646	5.2%	2002	79.4%	74.4%	5.0%
35	Plum Borough (S)	34.7%	28.1%	14	1.0%	262	96.2%	90.9%	5.3%
36	Quaker Valley (S)	15.6%	20.4%	4	0.7%	142	86.6%	86.6%	0.0%
37	Riverview (S)	36.6%	34.5%	4	0.9%	85	82.4%	76.8%	5.6%
38	Shaler Area (S)	50.2%	36.8%	21	1.1%	427	85.7%	66.1%	19.6%
39	South Allegheny (S)	35.1%	39.2%	10	1.7%	148	74.3%	84.1%	-9.8%
40	South Fayette Township (R)	32.8%	33.1%	9	1.9%	102	95.1%	86.2%	8.9%
41	South Park (S)	42.4%	40.2%	8	1.0%	170	95.9%	90.1%	5.8%
42	Steel Valley (U)	63.1%	57.0%	16	2.2%	150	90.7%	91.7%	-1.0%
43	Sto-Rox (U)	73.7%	65.4%	16	3.8%	94	81.9%	67.8%	14.1%
44	Upper Saint Clair (S)	21.8%	20.8%	3	0.2%	327	98.2%	97.0%	1.2%
45	West Allegheny (S)	22.9%	26.9%	15	1.6%	200	80.5%	83.1%	-2.6%
46	West Jefferson Hills (S)	17.2%	16.8%	9	0.9%	211	87.7%	82.5%	5.2%
47	West Mifflin Area (S)	57.4%	52.0%	18	1.7%	242	69.0%	85.3%	-16.3%
48	Wilkinsburg Borough (S)	62.0%	56.0%	35	8.9%	78	74.4%	78.4%	-4.0%
49	Woodland Hills (S)	68.5%	65.2%	57	3.1%	384	77.6%	85.5%	-7.9%
Armstrong County		1999-00 Total Pupils – 12,666		Public Enrollment – 11,920 (94.1%)					
50	Apollo-Ridge (R)	41.9%	41.9%	13	2.6%	77	68.8%	65.9%	2.9%
51	Armstrong (R)	48.8%	40.2%	33	1.6%	427	74.2%	70.8%	3.4%
	Freeport Area (R)	32.6%	31.0%	8	1.3%	143	81.1%	79.0%	2.1%

School District Resources

Current Expenditures			Instruction Expenditures			Special Education Expenditures			Revenues				RANK	
1999-00	1996-97	96-97/99-00	1999-00	1999-00	96-97/99-00	1999-00	1999-00	96-97/99-00	1999-00	96-97/99-00	1999-00	96-97/99-00		1999-00
Per pupil	Per pupil	% change	Per pupil	As % of current expenditures	% change	Per pupil	As % of current expenditures	% change	State rev. as % of total rev.	Change in % of total	Local tax as % of total rev.	Change in % of total		
Nonpublic School Enrollment – 331,020 (15.2%)						Home-schooled – 23,313 (1.1%)								
\$7,458	\$7,013	6.4%	\$4,854	65.1%	4.9%	\$835	11.2%	20.7%	37.9%	-1.3%	57.5%	3.3%		PA
Nonpublic School Enrollment – 1,969 (11.4%)						Home-schooled – 352 (2.0%)								
\$5,819	\$5,217	11.5%	\$3,594	61.8%	10.2%	\$386	6.6%	31.3%	46.0%	-2.0%	51.7%	3.3%		1
\$5,458	\$5,446	0.2%	\$3,686	67.5%	0.7%	\$692	12.7%	12.2%	36.2%	-1.7%	61.6%	3.0%		2
\$6,083	\$5,616	8.3%	\$3,775	62.1%	3.6%	\$717	11.8%	30.9%	35.0%	-1.0%	63.1%	2.9%		3
\$7,284	\$6,040	20.6%	\$4,488	61.6%	14.6%	\$736	10.1%	24.3%	30.1%	-3.1%	66.0%	5.5%		4
\$5,610	\$5,677	-1.2%	\$3,870	69.0%	0.3%	\$767	13.7%	8.8%	42.1%	-2.3%	56.5%	3.7%		5
\$6,265	\$5,962	5.1%	\$3,950	63.0%	4.3%	\$639	10.2%	25.1%	43.9%	-3.4%	52.9%	3.5%		6
Nonpublic School Enrollment – 34,736 (16.5%)						Home-schooled – 1,395 (0.7%)								
\$8,437	\$8,209	2.8%	\$4,932	58.5%	5.8%	\$904	10.7%	23.6%	22.0%	-3.5%	75.2%	3.0%		7
\$7,441	\$6,756	10.1%	\$4,766	64.0%	11.8%	\$932	12.5%	15.5%	25.1%	-5.2%	71.4%	8.2%		8
\$7,789	\$7,553	3.1%	\$4,735	60.8%	-3.2%	\$756	9.7%	-1.9%	26.3%	-1.3%	72.4%	2.5%		9
\$7,619	\$7,515	1.4%	\$4,989	65.5%	1.0%	\$679	8.9%	7.3%	25.9%	-1.3%	73.2%	3.1%		10
\$6,947	\$6,691	3.8%	\$4,547	65.5%	-0.6%	\$743	10.7%	3.2%	34.8%	1.9%	61.7%	-1.9%		11
\$8,989	\$7,664	17.3%	\$5,928	65.9%	16.1%	\$814	9.1%	11.7%	31.3%	0.1%	66.6%	2.0%		12
\$8,023	\$8,330	-3.7%	\$4,673	58.2%	-11.1%	\$885	11.0%	29.4%	20.2%	-1.4%	75.3%	0.7%		13
\$8,327	\$7,840	6.2%	\$5,818	69.9%	5.7%	\$1,522	18.3%	18.6%	62.0%	-0.5%	29.7%	2.4%		14
\$8,399	\$8,614	-2.5%	\$5,426	64.6%	-5.6%	\$1,247	14.8%	18.5%	28.7%	-4.0%	65.4%	4.5%		15
\$7,550	\$6,823	10.7%	\$4,661	61.7%	8.6%	\$899	11.9%	33.3%	42.3%	1.0%	56.6%	0.4%		16
\$9,093	\$8,649	5.1%	\$6,025	66.3%	2.4%	\$1,733	19.1%	7.2%	64.8%	6.7%	23.9%	-2.9%		17
\$8,008	\$7,013	14.2%	\$5,138	64.2%	9.6%	\$1,164	14.5%	5.5%	36.9%	-2.7%	52.9%	0.2%		18
\$7,277	\$6,494	12.1%	\$4,593	63.1%	4.5%	\$757	10.4%	10.4%	44.5%	-0.9%	52.7%	0.9%		19
\$9,819	\$9,620	2.1%	\$6,372	64.9%	4.0%	\$1,310	13.3%	24.7%	15.9%	-0.8%	81.4%	2.5%		20
\$10,162	\$9,303	9.2%	\$6,659	65.5%	6.9%	\$1,069	10.5%	19.5%	22.8%	-1.8%	75.9%	3.9%		21
\$7,403	\$7,295	1.5%	\$4,919	66.4%	1.1%	\$855	11.5%	25.8%	26.0%	-1.4%	73.2%	4.3%		22
\$7,440	\$6,895	7.9%	\$4,658	62.6%	4.0%	\$711	9.6%	3.6%	44.6%	-1.9%	49.1%	3.0%		23
\$8,331	\$8,596	-3.1%	\$5,138	61.7%	-3.2%	\$780	9.4%	-2.7%	22.8%	0.7%	74.3%	1.1%		24
\$7,320	\$7,305	0.2%	\$4,915	67.2%	0.6%	\$1,162	15.9%	10.1%	51.6%	-1.1%	38.9%	0.4%		25
\$8,384	\$8,448	-0.7%	\$5,372	64.1%	-3.4%	\$934	11.1%	7.6%	19.8%	-1.6%	78.3%	8.0%		26
\$8,640	\$8,538	1.2%	\$5,256	60.8%	-0.9%	\$852	9.9%	20.2%	23.8%	-1.2%	72.6%	7.6%		27
\$8,412	\$7,803	7.8%	\$5,391	64.1%	6.4%	\$722	8.6%	49.2%	17.6%	-1.1%	81.8%	5.3%		28
\$8,622	\$8,021	7.5%	\$5,604	65.0%	7.0%	\$824	9.6%	17.7%	19.8%	-1.7%	79.2%	2.8%		29
\$8,929	\$8,282	7.8%	\$5,720	64.1%	6.0%	\$873	9.8%	35.6%	19.1%	-1.0%	80.2%	4.4%		30
\$7,808	\$6,877	13.5%	\$5,098	65.3%	14.0%	\$772	9.9%	19.8%	35.1%	2.1%	61.4%	0.4%		31
\$8,174	\$7,558	8.1%	\$5,070	62.0%	3.0%	\$828	10.1%	23.7%	36.5%	0.1%	61.2%	2.1%		32
\$7,250	\$6,967	4.1%	\$4,708	64.9%	4.8%	\$759	10.5%	24.9%	21.0%	-1.9%	78.7%	3.9%		33
\$10,062	\$9,830	2.4%	\$6,321	62.8%	3.0%	\$1,395	13.9%	19.8%	38.7%	-0.2%	54.3%	2.3%		34
\$6,881	\$6,136	12.1%	\$4,726	68.7%	11.8%	\$589	8.6%	26.8%	42.0%	-2.8%	54.8%	2.5%		35
\$10,309	\$9,665	6.7%	\$5,957	57.8%	5.1%	\$847	8.2%	8.0%	12.7%	-2.9%	85.5%	3.5%		36
\$7,707	\$6,980	10.4%	\$5,166	67.0%	10.2%	\$684	8.9%	31.3%	24.8%	-2.3%	64.8%	-1.3%		37
\$7,861	\$7,287	7.9%	\$5,028	64.0%	3.6%	\$942	12.0%	3.8%	28.5%	-0.7%	70.2%	2.0%		38
\$6,465	\$5,732	12.8%	\$4,200	65.0%	5.2%	\$715	11.1%	33.2%	56.4%	-0.8%	36.8%	-0.9%		39
\$7,919	\$7,451	6.3%	\$5,179	65.4%	7.6%	\$913	11.5%	-0.5%	22.4%	-4.9%	74.0%	7.1%		40
\$6,971	\$6,639	5.0%	\$4,460	64.0%	3.0%	\$539	7.7%	3.4%	38.8%	-1.5%	59.1%	3.0%		41
\$6,759	\$6,674	1.3%	\$4,763	70.5%	1.9%	\$749	11.1%	3.0%	46.2%	-0.9%	49.2%	3.6%		42
\$8,659	\$8,377	3.4%	\$5,602	64.7%	-2.0%	\$1,046	12.1%	-2.5%	46.3%	-3.4%	45.0%	5.6%		43
\$9,286	\$8,407	10.5%	\$5,673	61.1%	7.7%	\$603	6.5%	20.8%	17.1%	-2.3%	79.4%	3.3%		44
\$7,913	\$7,039	12.4%	\$4,970	62.8%	13.3%	\$1,028	13.0%	51.2%	25.7%	-2.7%	67.2%	-0.5%		45
\$7,725	\$7,029	9.9%	\$5,123	66.3%	6.7%	\$851	11.0%	12.7%	28.0%	1.5%	71.0%	0.6%		46
\$8,221	\$8,433	-2.5%	\$5,108	62.1%	-7.5%	\$990	12.0%	17.6%	27.0%	0.6%	69.7%	1.9%		47
\$8,894	\$8,670	2.6%	\$6,403	72.0%	1.3%	\$1,547	17.4%	19.7%	38.7%	2.2%	53.8%	1.6%		48
\$8,601	\$8,465	1.6%	\$5,283	61.4%	-2.8%	\$1,271	14.8%	11.4%	30.1%	-1.8%	64.9%	2.9%		49
Nonpublic School Enrollment – 573 (4.5%)						Home-schooled – 173 (1.4%)								
\$7,149	\$6,596	8.4%	\$4,723	66.1%	11.2%	\$614	8.6%	4.4%	54.6%	0.2%	40.9%	0.1%		50
\$8,306	\$7,102	16.9%	\$5,433	65.4%	16.9%	\$840	10.1%	17.7%	50.2%	-1.4%	46.1%	-0.5%		51
\$7,228	\$6,857	6.9%	\$4,723	64.5%	5.3%	\$512	7.0%	-6.6%	42.9%	-4.6%	55.4%	7.9%		52

School District Profiles (continued)

School District Pupils													
ROW NUMBER	School District Enrollment					Students with Disabilities						Elem. Class Siz	
	School District	1999-00				1999-00	1999-00	1999-00	1997-98	1997-98	1997-98	1999-00	
	(R) Rural (U) Urban (S) Suburban	Total enrollment	% African-American	% Hispanic	% White	% other	Students with disabilities	Students with severe disabilities	Students with disab. as % of enroll.	Students with disabilities	Students with severe disabilities	Students with disabilities as % of enroll.	% of classes with under 20 students
Pennsylvania (continued)													
PA	Pennsylvania	1,782,444	14.6%	4.2%	79.1%	2.1%	222,763	22,515	12.3%	204,271	16,350	11.3%	33.1%
Adams County (continued)													
1	Bermudian Springs (R)	2,092	0.5%	3.1%	95.6%	0.8%	153	18	7.2%	147	15	7.0%	31.6%
2	Conewago Valley (R)	3,590	0.8%	4.8%	93.9%	0.4%	433	48	11.8%	419	51	12.0%	19.3%
3	Fairfield Area (R)	1,277	1.0%	0.3%	97.7%	0.9%	118	12	9.1%	117	9	9.4%	22.7%
4	Gettysburg Area (R)	3,629	5.7%	6.2%	86.5%	1.6%	484	48	13.2%	463	38	12.3%	15.7%
5	Littlestown Area (R)	2,317	0.8%	1.1%	97.3%	0.8%	277	27	11.8%	271	26	12.3%	13.5%
6	Upper Adams (R)	1,807	1.2%	11.9%	86.7%	0.2%	232	22	12.6%	221	16	12.1%	11.9%
Allegheny County (continued)													
7	Allegheny Valley (S)	1,339	0.6%	0.2%	98.6%	0.6%	171	22	12.6%	154	21	11.2%	10.9%
8	Avonworth (S)	1,336	2.2%	0.2%	95.7%	1.8%	126	13	9.4%	163	9	12.4%	35.5%
9	Baldwin-Whitehall (S)	4,782	2.7%	0.3%	96.2%	0.8%	327	30	6.8%	446	35	9.2%	0.0%
10	Bethel Park (S)	5,287	2.0%	0.5%	96.0%	1.5%	521	42	9.8%	470	33	8.9%	10.7%
11	Brentwood Borough (S)	1,433	1.0%	0.4%	97.6%	0.9%	146	11	10.1%	145	7	9.9%	25.0%
12	Carlynton (S)	1,749	9.3%	0.2%	89.3%	1.3%	176	20	10.0%	165	10	9.1%	60.9%
13	Chartiers Valley (S)	3,313	3.2%	0.8%	93.5%	2.5%	301	18	9.1%	295	21	9.5%	16.9%
14	Clairton City (U)	1,044	58.8%	0.1%	41.0%	0.1%	248	13	23.1%	224	18	20.9%	42.9%
15	Cornell (S)	721	19.7%	0.1%	79.8%	0.4%	118	8	16.2%	100	6	13.9%	16.7%
16	Deer Lakes (R)	2,133	0.8%	0.4%	98.5%	0.3%	232	11	10.9%	224	15	10.2%	15.4%
17	Duquesne City (U)	1,020	87.8%	0.2%	12.0%	0.0%	170	18	16.3%	136	9	14.4%	38.5%
18	East Allegheny (S)	1,980	14.9%	0.2%	83.8%	1.0%	231	34	11.5%	273	28	13.1%	37.5%
19	Elizabeth Forward (S)	3,037	1.8%	0.3%	97.4%	0.5%	346	13	11.3%	315	9	10.2%	21.3%
20	Fox Chapel Area (S)	4,645	1.1%	0.8%	94.6%	3.4%	455	55	9.7%	443	46	9.9%	28.1%
21	Gateway (S)	4,344	9.0%	0.4%	86.3%	4.4%	503	28	11.5%	511	37	11.5%	56.0%
22	Hampton Township (S)	3,207	0.5%	0.1%	98.0%	1.5%	295	31	9.2%	300	28	9.4%	29.2%
23	Highlands (S)	3,184	6.5%	0.4%	92.3%	0.7%	401	29	12.5%	410	32	12.4%	37.7%
24	Keystone Oaks (S)	2,868	2.0%	1.0%	95.9%	1.2%	300	24	10.4%	290	24	10.0%	48.3%
25	McKeesport Area (U)	5,162	33.5%	1.0%	64.8%	0.7%	584	71	11.3%	683	46	12.7%	16.7%
26	Montour (S)	3,337	1.2%	0.2%	97.4%	1.2%	325	28	9.7%	303	21	9.4%	8.2%
27	Moon Area (S)	3,598	4.4%	0.9%	92.5%	2.3%	446	25	12.3%	396	27	11.2%	22.7%
28	Mt. Lebanon (S)	5,697	0.9%	0.6%	96.8%	1.7%	452	138	7.9%	403	70	7.1%	49.2%
29	North Allegheny (S)	8,260	1.3%	0.4%	95.4%	2.8%	733	72	8.8%	734	40	8.7%	6.0%
30	North Hills (S)	5,052	1.6%	0.6%	96.3%	1.5%	583	57	11.5%	561	56	11.0%	46.7%
31	Northgate (S)	1,685	9.0%	0.2%	90.3%	0.5%	190	26	11.2%	180	15	10.5%	42.5%
32	Penn Hills (S)	5,927	38.6%	0.3%	60.6%	0.6%	665	49	11.1%	666	53	10.9%	23.1%
33	Pine-Richtland (R)	3,297	0.6%	0.2%	98.3%	0.9%	290	30	8.8%	241	20	8.0%	28.8%
34	Pittsburgh (U)	38,846	56.9%	0.4%	41.4%	1.3%	6,943	565	17.5%	5,460	627	13.4%	51.9%
35	Plum Borough (S)	4,369	3.0%	0.3%	95.6%	1.1%	231	31	5.3%	303	33	6.8%	35.6%
36	Quaker Valley (S)	1,801	6.8%	0.3%	91.6%	1.3%	198	25	11.0%	190	17	10.5%	41.7%
37	Riverview (S)	1,390	2.9%	0.5%	96.3%	0.3%	188	16	13.5%	138	13	9.9%	34.3%
38	Shaler Area (S)	5,628	0.5%	0.1%	98.9%	0.5%	837	66	14.8%	713	63	12.8%	20.2%
39	South Allegheny (S)	1,873	1.1%	0.3%	97.9%	0.6%	211	19	11.2%	219	14	11.7%	23.3%
40	South Fayette Township (R)	1,582	4.3%	0.9%	92.3%	2.5%	116	16	7.3%	104	13	6.6%	0.0%
41	South Park (S)	2,215	4.6%	0.1%	94.5%	0.8%	161	18	7.2%	150	15	6.7%	14.7%
42	Steel Valley (U)	2,278	25.8%	0.2%	71.9%	2.0%	203	18	8.8%	212	15	8.9%	24.0%
43	Sto-Rox (U)	1,735	29.5%	0.7%	69.5%	0.3%	269	21	15.4%	253	26	14.6%	10.8%
44	Upper Saint Clair (S)	4,017	1.0%	0.7%	93.7%	4.6%	333	31	8.3%	304	23	7.7%	11.7%
45	West Allegheny (S)	3,138	2.6%	0.3%	96.0%	1.1%	380	18	12.1%	351	16	11.8%	18.2%
46	West Jefferson Hills (S)	2,977	1.6%	0.1%	97.3%	0.9%	272	29	9.1%	271	29	8.9%	39.0%
47	West Mifflin Area (S)	3,271	16.4%	0.2%	83.2%	0.2%	399	23	12.1%	363	18	11.3%	16.9%
48	Wilkinsburg Borough (S)	1,835	98.4%	0.1%	1.5%	0.1%	249	23	11.7%	228	31	10.8%	NR
49	Woodland Hills (S)	5,912	45.7%	0.7%	52.6%	1.0%	566	58	9.4%	731	78	11.7%	9.4%
Armstrong County (continued)													
50	Apollo-Ridge (R)	1,635	2.4%	0.1%	97.1%	0.4%	204	22	11.9%	204	13	11.9%	34.3%
51	Armstrong (R)	6,977	1.0%	0.2%	98.2%	0.6%	954	66	13.0%	894	48	11.9%	25.2%
	Freepoint Area (R)	1,865	0.4%	0.0%	99.4%	0.2%	210	12	11.0%	194	10	10.1%	28.9%

School District Pupils

Attendance		Free & Reduced Lunch		Kindergarten					School Violence				ROW NUMBER
1999-00		2000-01	98-99/00-01	1999-00	1999-00	1999-00	1999-00	1997-98	1999-00				
Elementary	Secondary	Elementary % eligible	Elementary change in % eligible	K4 enrollment	K5 half-day	K5 full-day	Full-day as % of all K5	Full-day as % of all K5	Assaults on staff & students	All weapons incidents	Assaults per 1,000 students	Weap. inc. per 1,000 students	
94.8%	91.3%	36.2%	-1.6%	2,546	86,140	34,776	28.8%	25.9%	8,968	3,250	5.0	1.8	PA
95.3%	92.9%	22.7%	2.7%	0	129	20	13.4%	13.9%	4	1	1.9	0.5	1
95.9%	94.1%	29.2%	-0.8%	0	261	0	0.0%	0.9%	4	1	1.1	0.3	2
96.1%	93.8%	16.1%	0.9%	0	90	0	0.0%	0.0%	0	1	0.0	0.8	3
95.2%	91.8%	35.9%	-2.2%	0	244	0	0.0%	0.0%	4	11	1.1	3.0	4
95.5%	94.0%	20.3%	-2.9%	0	137	16	10.5%	10.7%	9	5	3.9	2.2	5
96.0%	92.8%	32.3%	-2.6%	0	8	135	94.4%	12.9%	29	0	16.0	0.0	6
95.4%	93.7%	30.1%	-7.0%	0	87	9	9.4%	0.0%	1	0	0.7	0.0	7
95.9%	94.5%	10.7%	-4.9%	0	105	0	0.0%	0.0%	0	0	0.0	0.0	8
93.6%	86.9%	20.8%	3.0%	0	307	0	0.0%	0.0%	15	4	3.1	0.8	9
95.3%	90.3%	6.5%	-1.2%	0	305	15	4.7%	0.0%	2	3	0.4	0.6	10
95.4%	92.9%	21.3%	-0.1%	0	91	0	0.0%	0.0%	6	0	4.2	0.0	11
94.8%	91.4%	—	—	0	95	13	12.0%	12.1%	11	0	6.3	0.0	12
96.2%	93.5%	19.8%	-2.8%	0	0	220	100.0%	100.0%	9	6	2.7	1.8	13
92.9%	88.1%	83.8%	4.9%	0	69	14	16.9%	14.9%	1	3	1.0	2.9	14
93.6%	90.5%	47.5%	-5.5%	0	69	0	0.0%	0.0%	3	1	4.2	1.4	15
95.0%	93.0%	16.9%	-5.5%	0	137	0	0.0%	0.0%	1	3	0.5	1.4	16
87.4%	81.8%	91.2%	-0.9%	0	0	95	100.0%	0.0%	6	11	5.9	10.8	17
94.4%	90.0%	44.8%	-1.4%	0	153	0	0.0%	0.0%	73	9	36.9	4.5	18
95.1%	91.1%	23.6%	-3.9%	0	207	0	0.0%	0.0%	4	2	1.3	0.7	19
95.8%	92.8%	12.0%	-2.1%	0	205	105	33.9%	0.0%	26	6	5.6	1.3	20
95.7%	93.3%	24.8%	-0.1%	0	243	0	0.0%	0.0%	13	2	3.0	0.5	21
96.6%	95.3%	8.2%	0.0%	0	193	0	0.0%	0.0%	0	0	0.0	0.0	22
94.8%	92.0%	50.2%	7.0%	60	0	229	100.0%	13.2%	1	12	0.3	3.8	23
95.0%	91.0%	19.7%	-2.5%	0	140	10	6.7%	10.6%	3	7	1.0	2.4	24
91.4%	86.7%	67.7%	7.0%	0	378	3	0.8%	1.0%	83	23	16.1	4.5	25
95.8%	93.0%	11.2%	-1.2%	0	220	0	0.0%	0.0%	13	3	3.9	0.9	26
96.2%	94.6%	13.0%	-0.6%	0	219	0	0.0%	0.0%	27	0	7.5	0.0	27
96.0%	95.6%	—	—	0	350	0	0.0%	1.4%	7	5	1.2	0.9	28
96.4%	95.2%	3.1%	-0.2%	0	517	0	0.0%	0.0%	11	4	1.3	0.5	29
96.0%	93.2%	14.7%	-2.4%	0	275	20	6.8%	0.0%	3	6	0.6	1.2	30
95.6%	91.2%	33.8%	-6.5%	0	69	0	0.0%	0.0%	14	3	8.3	1.8	31
95.0%	91.5%	42.0%	1.9%	0	330	24	6.8%	8.4%	0	5	0.0	0.8	32
96.3%	94.4%	3.9%	-0.5%	0	238	0	0.0%	0.0%	0	0	0.0	0.0	33
92.0%	82.6%	68.0%	1.0%	0	103	2,612	96.2%	78.9%	2,178	249	56.1	6.4	34
96.2%	93.8%	12.7%	-2.1%	0	282	0	0.0%	0.0%	7	2	1.6	0.5	35
95.2%	91.9%	15.3%	-0.4%	0	86	17	16.5%	0.0%	2	0	1.1	0.0	36
95.5%	93.9%	31.6%	-4.0%	0	99	0	0.0%	0.0%	0	0	0.0	0.0	37
95.1%	92.8%	24.6%	-1.6%	0	350	0	0.0%	0.0%	11	6	2.0	1.1	38
95.5%	89.4%	37.0%	-5.4%	0	129	0	0.0%	0.0%	8	1	4.3	0.5	39
95.4%	93.5%	12.9%	-2.4%	0	85	28	24.8%	19.5%	0	0	0.0	0.0	40
95.4%	93.5%	13.7%	5.4%	0	156	0	0.0%	0.0%	2	5	0.9	2.3	41
92.7%	88.8%	50.3%	-8.7%	0	145	0	0.0%	0.0%	19	10	8.3	4.4	42
92.1%	88.6%	72.3%	-11.6%	0	113	24	17.5%	0.0%	0	0	0.0	0.0	43
95.6%	94.1%	1.9%	0.5%	0	265	0	0.0%	0.0%	4	1	1.0	0.2	44
95.5%	93.1%	16.9%	0.2%	0	215	0	0.0%	0.0%	24	3	7.6	1.0	45
95.8%	94.4%	10.1%	-2.0%	0	171	0	0.0%	0.0%	3	1	1.0	0.3	46
94.8%	91.5%	37.6%	-0.1%	0	175	24	12.1%	0.0%	2	1	0.6	0.3	47
91.8%	85.0%	90.0%	3.9%	26	0	180	100.0%	88.6%	3	1	1.6	0.5	48
93.3%	88.9%	62.4%	2.0%	0	307	77	20.1%	19.8%	8	6	1.4	1.0	49
95.0%	92.9%	45.9%	-3.8%	0	102	25	19.7%	17.2%	5	2	3.1	1.2	50
95.3%	92.8%	39.9%	4.8%	0	325	143	30.6%	23.0%	6	0	0.9	0.0	51
94.2%	94.2%	22.9%	-2.2%	0	133	0	0.0%	0.0%	1	3	0.5	1.6	52



School District Performance

ROW NUMBER	School District (R) Rural (U) Urban (S) Suburban	% Students Scoring Below Proficient 2000-2001		School Dropouts 1999-2000		High School Graduates			
		5th grade math	5th grade reading	Number	% of 9-12th enrollment	1999-2000 Number	1999-2000 % planning further education	1996-1997 % planning further education	96-97/99-00 Change in %
Armstrong County (cont'd)		1999-00 Total Pupils – 12,666				Public Enrollment – 11,920 (94.1%)			
53	Leechburg Area (R)	21.4%	22.9%	9	3.1%	53	77.4%	73.1%	4.3%
Beaver County		1999-00 Total Pupils – 31,339				Public Enrollment – 28,773 (91.8%)			
54	Aliquippa (U)	79.5%	72.5%	31	6.7%	81	48.1%	58.9%	-10.8%
55	Ambridge Area (S)	40.5%	37.1%	10	0.9%	245	84.1%	66.7%	17.4%
56	Beaver Area (S)	23.6%	20.4%	5	0.7%	170	81.8%	85.6%	-3.8%
57	Big Beaver Falls Area (S)	40.7%	43.0%	30	4.7%	120	77.5%	82.6%	-5.1%
58	Blackhawk (R)	36.9%	40.7%	17	1.7%	249	85.9%	84.8%	1.1%
59	Center Area (S)	22.9%	28.1%	7	1.0%	164	82.3%	86.3%	-4.0%
60	Freedom Area (R)	28.8%	34.8%	9	1.4%	165	73.9%	79.1%	-5.2%
61	Hopewell Area (S)	42.7%	35.1%	24	2.2%	245	63.7%	64.2%	-0.5%
62	Midland Borough (S)	19.4%	22.2%	—	—	—	—	—	—
63	Monaca (U)	43.1%	43.1%	2	0.7%	58	79.3%	72.7%	6.6%
64	New Brighton Area (S)	39.3%	32.3%	35	5.4%	143	81.8%	73.2%	8.6%
65	Riverside Beaver County (R)	61.0%	40.9%	24	3.6%	148	83.8%	77.2%	6.6%
66	Rochester Area (R)	38.5%	39.5%	10	2.7%	85	70.6%	70.3%	0.3%
67	South Side Area (R)	29.1%	29.1%	8	1.9%	96	80.2%	69.8%	10.4%
68	Western Beaver County (R)	23.4%	30.0%	5	1.4%	84	73.8%	80.2%	-6.4%
Bedford County		1999-00 Total Pupils – 8,885				Public Enrollment – 8,393 (94.5%)			
69	Bedford Area (R)	45.5%	51.3%	31	4.1%	172	62.8%	73.8%	-11.0%
70	Chestnut Ridge (R)	38.4%	45.5%	22	4.1%	109	66.1%	66.0%	0.1%
71	Everett Area (R)	33.1%	30.4%	22	4.4%	117	66.7%	58.2%	8.5%
72	Northern Bedford County (R)	58.1%	47.7%	8	2.2%	76	61.8%	62.7%	-0.9%
73	Tussey Mountain (R)	60.6%	49.0%	5	1.3%	81	60.5%	60.6%	-0.1%
Berks County		1999-00 Total Pupils – 72,073				Public Enrollment – 64,100 (88.9%)			
74	Antietam (S)	33.7%	23.1%	12	4.3%	62	72.6%	73.6%	-1.0%
75	Boyerstown Area (S)	30.4%	27.8%	56	2.7%	483	57.8%	56.6%	1.2%
76	Brandywine Heights Area (R)	32.9%	28.3%	27	4.6%	114	50.9%	55.2%	-4.3%
77	Conrad Weiser Area (R)	25.7%	42.3%	23	2.8%	183	83.1%	72.5%	10.6%
78	Daniel Boone Area (S)	32.7%	32.5%	18	2.4%	150	68.0%	68.9%	-0.9%
79	Exeter Township (S)	48.3%	39.5%	36	3.1%	269	74.7%	80.8%	-6.1%
80	Fleetwood Area (S)	44.9%	40.5%	29	4.4%	147	64.6%	60.6%	4.0%
81	Governor Mifflin (S)	35.6%	43.6%	34	2.5%	278	82.0%	78.8%	3.2%
82	Hamburg Area (S)	47.6%	41.7%	25	3.0%	192	70.3%	63.1%	7.2%
83	Kutztown Area (S)	39.0%	30.5%	10	1.7%	144	81.9%	79.4%	2.5%
84	Muhlenberg (S)	39.5%	36.1%	19	2.1%	199	67.3%	69.0%	-1.7%
85	Oley Valley (R)	44.3%	26.7%	13	2.1%	132	58.3%	55.1%	3.2%
86	Reading (U)	66.9%	71.2%	424	11.9%	524	64.9%	51.4%	13.5%
87	Schuylkill Valley (S)	35.3%	36.7%	10	1.7%	127	67.7%	69.0%	-1.3%
88	Tulpehocken Area (R)	50.3%	45.0%	26	4.8%	113	59.3%	52.1%	7.2%
89	Twin Valley (R)	34.5%	34.6%	17	1.9%	193	60.6%	73.8%	-13.2%
90	Wilson (S)	25.8%	30.6%	25	1.8%	299	77.6%	80.7%	-3.1%
91	Wyomissing Area (S)	31.3%	33.6%	6	1.0%	133	88.0%	90.1%	-2.1%
Blair County		1999-00 Total Pupils – 22,977				Public Enrollment – 20,340 (88.5%)			
92	Altoona Area (U)	38.5%	35.8%	155	5.5%	529	56.1%	52.6%	3.5%
93	Bellwood-Antis (R)	53.6%	42.9%	5	1.1%	97	68.0%	61.4%	6.6%
94	Claysburg-Kimmel (R)	36.5%	46.0%	9	3.1%	84	58.3%	50.0%	8.3%
95	Holidaysburg Area (S)	45.9%	34.0%	22	1.6%	331	79.8%	72.3%	7.5%
96	Spring Cove (R)	39.8%	36.2%	13	1.8%	162	47.5%	48.2%	-0.7%
97	Tyrone Area (R)	42.2%	53.0%	28	4.3%	149	64.4%	60.4%	4.0%
98	Williamsburg Community (R)	26.7%	42.2%	3	1.6%	36	38.9%	54.3%	-15.4%
Bradford County		1999-00 Total Pupils – 12,701				Public Enrollment – 11,722 (92.3%)			
99	Athens Area (R)	53.1%	45.2%	20	2.4%	184	59.2%	64.8%	-5.6%
100	Canton Area (R)	65.4%	49.5%	13	3.5%	82	62.2%	66.7%	-4.5%
101	Northeast Bradford (R)	63.0%	46.6%	20	6.3%	59	64.4%	65.7%	-1.3%
102	Sayre Area (R)	31.6%	35.9%	37	9.2%	83	80.7%	68.2%	12.5%



School District Resources

Current Expenditures			Instruction Expenditures			Special Education Expenditures			Revenues				CROW NUMBER
1999-00	1996-97	96-97/99-00	1999-00	1999-00	96-97/99-00	1999-00	1999-00	96-97/99-00	1999-00	96-97/99-00	1999-00	96-97/99-00	
Per pupil	Per pupil	% change	Per pupil	As % of current expenditures	% change	Per pupil	As % of current expenditures	% change	State rev. as % of total rev.	Change in % of total	Local tax as % of total rev.	Change in % of total	
Nonpublic School Enrollment – 573 (4.5%)						Home-schooled – 173 (1.4%)							
\$8,127	\$6,986	16.3%	\$5,238	64.4%	10.7%	\$597	7.4%	37.9%	44.8%	-2.9%	48.2%	-0.4%	53
Nonpublic School Enrollment – 2,215 (7.1%)						Home-schooled – 351 (1.1%)							
\$7,854	\$6,964	12.8%	\$4,904	62.4%	11.8%	\$882	11.2%	7.6%	54.7%	-0.9%	34.8%	0.4%	54
\$7,490	\$6,814	9.9%	\$4,918	65.7%	7.2%	\$929	12.4%	20.1%	44.4%	-2.6%	50.9%	2.1%	55
\$6,849	\$6,329	8.2%	\$4,191	61.2%	5.0%	\$563	8.2%	2.9%	36.6%	-3.4%	59.5%	6.2%	56
\$8,106	\$6,762	19.9%	\$4,945	61.0%	14.9%	\$851	10.5%	42.2%	55.6%	-0.4%	36.5%	-0.3%	57
\$6,907	\$6,254	10.4%	\$4,425	64.1%	9.5%	\$526	7.6%	26.4%	47.6%	-0.5%	50.1%	1.9%	58
\$6,812	\$6,166	10.5%	\$4,587	67.3%	15.0%	\$728	10.7%	41.9%	34.5%	0.1%	64.1%	2.5%	59
\$6,629	\$6,105	8.6%	\$4,392	66.3%	9.9%	\$706	10.7%	13.4%	58.6%	-2.0%	37.4%	5.5%	60
\$7,145	\$6,492	10.1%	\$4,598	64.4%	9.6%	\$807	11.3%	20.0%	43.8%	0.7%	53.7%	1.3%	61
\$6,978	\$5,775	20.8%	\$4,489	64.3%	16.8%	\$417	6.0%	-0.6%	60.4%	3.4%	28.2%	-1.2%	62
\$6,760	\$5,992	12.8%	\$4,628	68.5%	8.1%	\$855	12.7%	24.8%	52.7%	-1.2%	40.7%	2.6%	63
\$6,373	\$5,329	19.6%	\$4,104	64.4%	20.1%	\$610	9.6%	16.3%	65.1%	-0.1%	29.3%	-0.5%	64
\$6,479	\$6,212	4.3%	\$4,031	62.2%	2.7%	\$725	11.2%	39.8%	54.7%	-1.1%	42.1%	1.6%	65
\$6,911	\$6,120	12.9%	\$4,610	66.7%	9.8%	\$737	10.7%	25.9%	55.1%	1.9%	39.7%	2.6%	66
\$8,913	\$7,703	15.7%	\$5,691	63.8%	15.2%	\$1,025	11.5%	45.6%	37.6%	-10.0%	60.9%	13.2%	67
\$7,564	\$6,227	21.5%	\$4,899	64.8%	24.7%	\$855	11.3%	31.4%	57.5%	-0.6%	39.7%	6.4%	68
Nonpublic School Enrollment – 305 (3.4%)						Home-schooled – 187 (2.1%)							
\$6,572	\$6,074	8.2%	\$4,181	63.6%	6.5%	\$641	9.7%	6.8%	44.7%	-4.1%	51.3%	4.6%	69
\$6,365	\$5,767	10.4%	\$3,946	62.0%	3.9%	\$595	9.3%	5.5%	65.1%	0.1%	29.4%	1.6%	70
\$7,235	\$6,302	14.8%	\$4,466	61.7%	13.7%	\$655	9.1%	4.3%	53.2%	-0.4%	40.3%	1.5%	71
\$6,250	\$5,980	4.5%	\$4,169	66.7%	1.7%	\$627	10.0%	8.2%	64.0%	-7.7%	32.3%	7.7%	72
\$7,347	\$6,448	13.9%	\$4,753	64.7%	10.5%	\$639	8.7%	10.0%	67.4%	-1.9%	25.8%	0.8%	73
Nonpublic School Enrollment – 6,798 (9.4%)						Home-schooled – 1,175 (1.6%)							
\$7,086	\$6,740	5.1%	\$4,842	68.3%	1.9%	\$864	12.2%	36.0%	25.0%	1.0%	72.9%	0.9%	74
\$6,556	\$6,245	5.0%	\$4,184	63.8%	3.7%	\$588	9.0%	33.1%	32.5%	-0.3%	58.1%	1.9%	75
\$7,093	\$6,570	8.0%	\$4,621	65.2%	11.7%	\$765	10.8%	35.7%	33.6%	-0.6%	65.1%	6.6%	76
\$7,463	\$7,133	4.6%	\$5,057	67.8%	1.5%	\$826	11.1%	3.7%	29.8%	-0.9%	64.4%	2.5%	77
\$6,526	\$6,024	8.3%	\$3,981	61.0%	2.4%	\$617	9.5%	36.6%	30.0%	-4.9%	69.0%	6.6%	78
\$6,571	\$6,445	2.0%	\$4,554	69.3%	2.6%	\$637	9.7%	17.0%	28.1%	-0.9%	70.6%	2.6%	79
\$6,837	\$6,200	10.3%	\$4,168	61.0%	15.7%	\$558	8.2%	26.1%	25.2%	0.1%	74.2%	-4.9%	80
\$7,112	\$6,458	10.1%	\$4,729	66.5%	12.0%	\$695	9.8%	30.9%	24.0%	0.0%	75.2%	8.1%	81
\$6,448	\$6,140	5.0%	\$4,485	69.6%	2.9%	\$518	8.0%	10.9%	33.8%	-2.3%	64.5%	4.9%	82
\$8,085	\$6,825	18.5%	\$5,037	62.3%	14.1%	\$743	9.2%	43.7%	27.9%	-4.1%	69.3%	4.7%	83
\$7,686	\$7,316	5.0%	\$4,928	64.1%	5.1%	\$705	9.2%	32.0%	16.5%	2.9%	82.8%	27.5%	84
\$6,638	\$5,764	15.2%	\$4,334	65.3%	11.0%	\$692	10.4%	34.1%	34.1%	-0.1%	63.0%	1.8%	85
\$6,454	\$6,147	5.0%	\$4,259	66.0%	-0.8%	\$798	12.4%	8.1%	57.9%	4.5%	29.6%	-8.2%	86
\$8,211	\$7,453	10.2%	\$5,563	67.7%	13.8%	\$745	9.1%	-2.5%	23.5%	-2.0%	73.8%	2.8%	87
\$7,699	\$6,582	17.0%	\$4,965	64.5%	11.1%	\$624	8.1%	7.9%	38.5%	-0.8%	59.3%	2.8%	88
\$7,390	\$6,907	7.0%	\$4,955	67.0%	6.0%	\$822	11.1%	27.5%	26.4%	-1.9%	71.9%	3.7%	89
\$7,598	\$7,223	5.2%	\$4,921	64.8%	3.6%	\$674	8.9%	16.1%	19.6%	-1.9%	78.3%	4.2%	90
\$7,747	\$7,397	4.7%	\$4,844	62.5%	3.7%	\$488	6.3%	1.6%	13.4%	-0.7%	86.4%	3.4%	91
Nonpublic School Enrollment – 2,460 (10.7%)						Home-schooled – 177 (0.8%)							
\$6,891	\$5,867	17.5%	\$4,441	64.4%	14.1%	\$936	13.6%	26.0%	57.6%	-1.4%	31.8%	2.9%	92
\$6,280	\$5,969	5.2%	\$4,019	64.0%	2.9%	\$408	6.5%	-17.0%	62.0%	-2.9%	32.3%	2.8%	93
\$6,700	\$5,350	25.2%	\$4,137	61.7%	21.4%	\$659	9.8%	62.7%	63.2%	2.3%	29.8%	-2.7%	94
\$7,031	\$6,054	16.1%	\$4,723	67.2%	15.2%	\$891	12.7%	29.9%	44.0%	-3.4%	52.6%	5.1%	95
\$6,695	\$5,863	14.2%	\$4,264	63.7%	13.5%	\$520	7.8%	37.6%	54.2%	-5.3%	39.1%	4.6%	96
\$5,753	\$5,135	12.0%	\$3,565	62.0%	7.8%	\$667	11.6%	28.0%	35.1%	-30.4%	50.2%	21.7%	97
\$6,724	\$6,073	10.7%	\$4,052	60.3%	4.9%	\$537	8.0%	18.8%	63.7%	-1.0%	29.2%	-0.3%	98
Nonpublic School Enrollment – 644 (5.1%)						Home-schooled – 335 (2.6%)							
\$7,428	\$6,240	19.0%	\$4,904	66.0%	16.0%	\$822	11.1%	34.4%	56.1%	-2.0%	38.7%	2.2%	99
\$7,310	\$6,107	19.7%	\$4,380	59.9%	13.1%	\$518	7.1%	21.1%	66.8%	0.4%	28.4%	0.1%	100
\$7,959	\$6,642	19.8%	\$5,151	64.7%	15.3%	\$854	10.7%	42.5%	67.2%	-0.4%	27.1%	2.4%	101
\$7	\$6,642	10.0%	\$4,589	62.8%	8.0%	\$844	11.5%	30.4%	51.6%	-0.3%	45.1%	3.3%	102

School District Profiles (continued)



School District Pupils													
ROW NUMBER	School District Enrollment					Students with Disabilities						Elem. Class Size	
	School District (R) Rural (U) Urban (S) Suburban	1999-00				1999-00	1999-00	1999-00	1997-98	1997-98	1997-98	1999-00	
	Total enrollment	% African-American	% Hispanic	% White	% other	Students with disabilities	Students with severe disabilities	Students with disab. as % of enroll.	Students with disabilities	Students with severe disabilities	Students with disabilities as % of enroll.	% of classes with under 20 students	
Armstrong County (continued)													
53	Leechburg Area (R)	929	1.8%	0.9%	96.8%	0.5%	126	5	13.0%	121	4	12.6%	26.3%
Beaver County (continued)													
54	Aliquippa (U)	1,712	67.3%	0.1%	32.5%	0.1%	293	17	16.9%	269	18	14.7%	73.0%
55	Ambridge Area (S)	3,282	7.3%	0.6%	91.7%	0.3%	550	26	16.4%	470	29	13.6%	46.3%
56	Beaver Area (S)	2,110	0.8%	0.2%	98.5%	0.5%	180	20	8.5%	173	18	8.2%	8.5%
57	Big Beaver Falls Area (S)	2,113	22.0%	0.3%	77.4%	0.2%	239	26	11.1%	213	24	9.1%	58.1%
58	Blackhawk (R)	3,000	1.5%	0.1%	97.7%	0.6%	274	15	9.1%	274	9	8.9%	38.6%
59	Center Area (S)	1,979	3.5%	0.6%	95.5%	0.5%	155	17	7.4%	172	17	8.6%	23.1%
60	Freedom Area (R)	1,843	2.7%	0.3%	96.7%	0.3%	208	13	11.2%	224	10	11.7%	48.5%
61	Hopewell Area (S)	3,253	2.7%	0.2%	96.9%	0.2%	313	19	9.4%	388	24	11.9%	45.6%
62	Midland Borough (S)	389	38.8%	2.8%	58.4%	0.0%	51	3	13.1%	50	2	13.3%	NR
63	Monaca (U)	888	3.8%	0.7%	95.3%	0.2%	165	11	17.8%	124	10	13.9%	31.8%
64	New Brighton Area (S)	2,125	11.5%	0.4%	87.7%	0.3%	217	16	10.1%	208	14	9.4%	31.8%
65	Riverside Beaver County (R)	2,068	0.7%	0.1%	99.0%	0.1%	197	12	9.5%	183	10	8.7%	28.1%
66	Rochester Area (R)	1,182	14.8%	0.0%	85.0%	0.2%	126	7	10.5%	124	7	10.1%	32.0%
67	South Side Area (R)	1,393	0.9%	0.0%	99.1%	0.0%	116	11	8.3%	153	12	10.8%	33.3%
68	Western Beaver County (R)	988	2.1%	0.1%	97.2%	0.6%	100	5	10.0%	121	8	11.1%	6.7%
Bedford County (continued)													
69	Bedford Area (R)	2,357	0.9%	0.2%	98.4%	0.4%	303	19	12.7%	317	25	13.1%	51.0%
70	Chestnut Ridge (R)	1,854	0.8%	0.2%	98.4%	0.6%	228	18	12.2%	226	15	11.9%	32.3%
71	Everett Area (R)	1,609	0.4%	0.1%	99.5%	0.1%	201	15	12.4%	215	20	12.7%	46.5%
72	Northern Bedford County (R)	1,229	0.5%	0.0%	99.2%	0.3%	166	15	13.4%	144	12	11.7%	55.2%
73	Tussey Mountain (R)	1,288	0.9%	0.6%	98.1%	0.4%	171	16	13.2%	178	10	13.3%	76.9%
Berks County (continued)													
74	Antietam (S)	1,015	1.9%	3.6%	93.1%	1.4%	124	10	12.1%	97	5	9.8%	24.0%
75	Boyertown Area (S)	6,825	1.0%	0.4%	97.6%	1.0%	648	55	9.5%	545	35	8.1%	9.6%
76	Brandywine Heights Area (R)	2,074	0.2%	0.1%	99.4%	0.2%	244	21	11.7%	245	18	12.1%	6.4%
77	Conrad Weiser Area (R)	2,720	2.0%	1.6%	96.1%	0.3%	286	27	10.5%	237	20	8.9%	21.9%
78	Daniel Boone Area (S)	2,849	2.0%	1.1%	96.3%	0.6%	269	21	9.4%	210	15	8.1%	27.0%
79	Exeter Township (S)	3,728	2.1%	1.9%	94.9%	1.1%	350	49	9.3%	290	39	8.2%	8.1%
80	Fleetwood Area (S)	2,374	0.8%	2.3%	96.3%	0.6%	232	28	9.7%	206	28	9.0%	41.5%
81	Governor Mifflin (S)	4,141	1.5%	2.2%	94.7%	1.6%	377	55	9.1%	380	48	9.0%	15.4%
82	Hamburg Area (S)	2,724	0.3%	1.1%	98.2%	0.3%	217	23	7.9%	197	27	7.2%	28.1%
83	Kutztown Area (S)	1,876	0.3%	0.7%	98.4%	0.5%	204	15	10.8%	194	14	10.0%	46.7%
84	Muhlenberg (S)	2,893	2.1%	7.3%	89.4%	1.2%	311	29	10.7%	259	31	9.3%	3.6%
85	Oley Valley (R)	2,136	0.4%	1.0%	98.1%	0.5%	247	17	11.4%	207	14	9.5%	8.3%
86	Reading (U)	15,394	15.9%	52.6%	30.2%	1.3%	1,580	137	10.3%	1,690	193	11.3%	35.6%
87	Schuylkill Valley (S)	1,838	0.3%	1.1%	97.8%	0.8%	198	10	10.7%	204	9	11.0%	16.7%
88	Tulpehocken Area (R)	1,741	0.9%	2.1%	96.2%	0.8%	183	17	10.4%	137	19	8.1%	39.1%
89	Twin Valley (R)	2,990	1.0%	0.6%	97.7%	0.7%	363	30	11.9%	341	24	11.4%	53.0%
90	Wilson (S)	4,697	3.1%	2.8%	91.0%	3.0%	481	43	10.2%	466	36	10.3%	16.2%
91	Wyomissing Area (S)	1,778	1.6%	2.5%	93.8%	2.0%	136	20	7.6%	114	11	6.5%	14.3%
Blair County (continued)													
92	Altoona Area (U)	9,058	4.0%	0.4%	95.2%	0.4%	1,111	56	12.2%	1,123	75	11.8%	38.5%
93	Bellwood-Antis (R)	1,385	0.1%	0.4%	99.2%	0.4%	119	3	8.6%	130	5	9.2%	33.3%
94	Claysburg-Kimmel (R)	967	0.1%	0.4%	99.4%	0.1%	99	12	10.1%	118	10	11.7%	0.0%
95	Holidaysburg Area (S)	4,022	0.6%	0.1%	98.4%	0.9%	416	11	10.3%	549	19	13.1%	56.0%
96	Spring Cove (R)	2,143	0.4%	0.2%	98.9%	0.5%	220	10	10.3%	213	12	9.7%	50.0%
97	Tyrone Area (R)	2,110	0.6%	0.5%	98.5%	0.4%	375	17	17.7%	389	21	18.0%	5.6%
98	Williamsburg Community (R)	609	0.7%	0.7%	98.7%	0.0%	86	3	14.0%	84	3	13.7%	0.0%
Bradford County (continued)													
99	Athens Area (R)	2,590	1.0%	0.3%	97.2%	1.5%	403	12	15.5%	362	19	13.5%	62.1%
100	Canton Area (R)	1,229	0.8%	0.1%	98.0%	1.1%	126	9	10.2%	148	10	11.6%	3.4%
101	Northeast Bradford (R)	970	1.0%	0.3%	98.2%	0.4%	94	9	9.4%	105	5	9.7%	64.0%
102	Sayre Area (R)	1,330	1.0%	0.5%	97.4%	1.1%	146	11	10.9%	151	14	11.1%	45.7%



219



School District Pupils

Attendance		Free & Reduced Lunch		Kindergarten					School Violence				CROWD NUMBER
1999-00		2000-01	98-99/00-01	1999-00	1999-00	1999-00	1999-00	1997-98	1999-00				
Elementary	Secondary	Elementary % eligible	Elementary change in % eligible	K4 enrollment	K5 half-day	K5 full-day	Full-day as % of all K5	Full-day as % of all K5	Assaults on staff & students	All weapons incidents	Assaults per 1,000 students	Weap. inc. per 1,000 students	
95.5%	93.2%	30.4%	-7.9%	0	65	0	0.0%	0.0%	3	1	3.2	1.1	53
92.9%	85.0%	78.9%	-3.7%	0	0	148	100.0%	100.0%	4	4	2.3	2.3	54
95.4%	92.9%	44.5%	15.4%	0	202	0	0.0%	0.0%	5	2	1.5	0.6	55
96.0%	93.1%	9.9%	-0.7%	0	163	0	0.0%	0.0%	1	2	0.5	0.9	56
94.4%	90.5%	56.1%	-5.0%	0	163	0	0.0%	0.0%	4	2	1.9	0.9	57
95.6%	93.6%	14.1%	-5.4%	0	172	0	0.0%	0.0%	0	1	0.0	0.3	58
95.6%	93.6%	11.9%	-0.3%	0	119	0	0.0%	0.0%	1	0	0.5	0.0	59
95.6%	91.3%	29.8%	-1.7%	0	115	0	0.0%	0.0%	1	1	0.5	0.5	60
94.9%	92.4%	20.7%	1.6%	0	212	0	0.0%	0.0%	4	2	1.2	0.6	61
93.4%	93.6%	67.2%	-0.6%	37	0	40	100.0%	100.0%	0	1	0.0	2.6	62
95.9%	93.0%	37.1%	-2.9%	0	72	0	0.0%	0.0%	0	0	0.0	0.0	63
95.2%	91.9%	49.5%	3.2%	0	161	0	0.0%	0.0%	13	2	6.1	0.9	64
94.2%	91.8%	27.6%	-5.7%	0	0	115	100.0%	100.0%	4	12	1.9	5.8	65
95.1%	91.5%	48.4%	3.8%	0	77	0	0.0%	0.0%	3	0	2.5	0.0	66
94.9%	92.4%	31.6%	-3.1%	0	0	93	100.0%	100.0%	2	1	1.4	0.7	67
94.8%	92.4%	30.7%	-3.6%	0	0	67	100.0%	100.0%	30	1	30.4	1.0	68
95.4%	92.7%	37.8%	-0.3%	0	0	150	100.0%	16.0%	0	7	0.0	3.0	69
96.1%	94.8%	42.8%	-2.3%	0	130	0	0.0%	0.0%	2	5	1.1	2.7	70
95.6%	93.6%	47.7%	-0.8%	0	121	0	0.0%	0.0%	18	1	11.2	0.6	71
95.9%	93.1%	35.0%	-1.7%	60	5	74	93.7%	100.0%	0	1	0.0	0.8	72
94.8%	92.8%	44.4%	-3.1%	0	81	0	0.0%	0.0%	0	1	0.0	0.8	73
96.3%	93.0%	12.5%	4.3%	0	51	0	0.0%	0.0%	13	1	12.8	1.0	74
96.5%	94.3%	9.5%	-0.3%	0	488	0	0.0%	0.0%	17	8	2.5	1.2	75
95.7%	92.8%	8.2%	-1.2%	0	123	0	0.0%	0.0%	9	3	4.3	1.4	76
95.6%	94.5%	10.9%	0.1%	0	183	0	0.0%	0.0%	9	4	3.3	1.5	77
95.8%	93.2%	14.6%	0.0%	0	208	0	0.0%	0.0%	13	0	4.6	0.0	78
96.1%	94.5%	15.0%	-0.9%	0	252	0	0.0%	0.0%	2	7	0.5	1.9	79
96.5%	93.6%	10.8%	-0.9%	0	155	0	0.0%	0.0%	3	2	1.3	0.8	80
95.6%	93.1%	9.2%	-0.3%	0	236	0	0.0%	0.0%	9	6	2.2	1.4	81
95.6%	91.8%	11.7%	-3.0%	0	193	0	0.0%	0.0%	5	2	1.8	0.7	82
96.1%	95.0%	10.2%	2.7%	0	100	0	0.0%	0.0%	11	2	5.9	1.1	83
96.2%	94.2%	17.6%	3.7%	0	191	0	0.0%	0.0%	11	3	3.8	1.0	84
95.5%	92.8%	3.6%	-1.3%	0	125	0	0.0%	0.0%	0	3	0.0	1.4	85
93.8%	87.8%	66.1%	5.7%	568	1,214	0	0.0%	0.0%	299	78	19.4	5.1	86
96.4%	95.6%	10.5%	-2.4%	0	81	0	0.0%	0.0%	0	1	0.0	0.5	87
96.1%	92.9%	17.7%	1.2%	0	121	5	4.0%	2.7%	2	1	1.1	0.6	88
94.8%	90.7%	13.8%	-2.5%	0	168	24	12.5%	0.0%	6	1	2.0	0.3	89
96.5%	94.8%	11.3%	-0.2%	0	305	0	0.0%	0.0%	8	3	1.7	0.6	90
93.5%	92.5%	11.8%	-0.1%	0	108	0	0.0%	0.0%	0	2	0.0	1.1	91
95.8%	91.7%	50.9%	-1.6%	56	538	40	6.9%	6.5%	101	12	11.2	1.3	92
95.8%	93.7%	20.6%	-7.5%	0	96	0	0.0%	0.0%	8	1	5.8	0.7	93
96.1%	93.9%	48.7%	-2.1%	0	94	0	0.0%	17.7%	4	1	4.1	1.0	94
95.9%	92.0%	27.2%	-2.5%	0	216	0	0.0%	0.0%	14	5	3.5	1.2	95
96.3%	93.4%	38.9%	6.5%	0	141	0	0.0%	0.0%	0	2	0.0	0.9	96
95.1%	92.4%	38.3%	-2.4%	0	74	86	53.8%	16.4%	33	5	15.6	2.4	97
95.8%	94.5%	39.6%	-4.2%	0	2	39	95.1%	94.4%	0	3	0.0	4.9	98
94.8%	93.1%	40.9%	-1.8%	0	0	148	100.0%	100.0%	1	2	0.4	0.8	99
96.1%	92.3%	40.8%	-5.0%	0	0	81	100.0%	0.0%	2	39	1.6	31.7	100
95.5%	94.1%	36.7%	-6.8%	0	0	63	100.0%	100.0%	3	0	3.1	0.0	101
89.5%	89.5%	39.1%	1.8%	25	0	99	100.0%	100.0%	0	0	0.0	0.0	102

220

School District Profiles



School District Performance									
ROW NUMBER	School District (R) Rural (U) Urban (S) Suburban	% Students Scoring Below Proficient 2000-2001		School Dropouts 1999-2000		High School Graduates			
		5th grade math	5th grade reading	Number	% of 9-12th enrollment	1999-2000 Number	1999-2000 % planning further education	1996-1997 % planning further education	96-97/99-00 Change in %
Bradford County (cont'd) 1999-00 Total Pupils - 12,701 Public Enrollment - 11,722 (92.3%)									
103	Towanda Area (R)	52.7%	55.4%	31	5.1%	123	62.6%	58.4%	4.2%
104	Troy Area (R)	67.2%	49.1%	28	4.5%	130	66.2%	58.8%	7.4%
105	Wyalusing Area (R)	43.6%	34.9%	19	3.5%	126	61.1%	61.0%	0.1%
Bucks County 1999-00 Total Pupils - 111,825 Public Enrollment - 90,680 (81.1%)									
106	Bensalem Township (S)	49.3%	44.2%	69	2.8%	482	79.0%	59.4%	19.6%
107	Bristol Borough (S)	54.0%	57.3%	18	3.9%	88	70.5%	64.9%	5.6%
108	Bristol Township (S)	67.3%	55.7%	58	2.4%	509	68.2%	55.0%	13.2%
109	Centennial (S)	30.7%	34.3%	42	2.2%	340	90.0%	85.6%	4.4%
110	Central Bucks (S)	16.8%	14.5%	80	1.7%	928	86.4%	85.5%	0.9%
111	Council Rock (S)	21.6%	23.2%	12	0.3%	871	85.8%	91.2%	-5.4%
112	Morrisville Borough (S)	46.4%	46.4%	12	3.5%	78	41.0%	81.4%	-40.4%
113	Neshaminy (S)	28.0%	27.2%	62	1.8%	781	80.9%	79.8%	1.1%
114	New Hope-Solebury (S)	31.2%	25.4%	3	0.9%	84	94.0%	87.7%	6.3%
115	Palisades (S)	17.1%	25.0%	20	2.7%	157	69.4%	68.0%	1.4%
116	Pennridge (R)	36.9%	32.1%	82	4.1%	420	76.9%	68.7%	8.2%
117	Pennsbury (S)	32.9%	27.6%	58	1.7%	747	86.3%	83.9%	2.4%
118	Quakertown Community (S)	23.3%	27.0%	22	1.3%	340	74.4%	75.1%	-0.7%
Butler County 1999-00 Total Pupils - 30,357 Public Enrollment - 27,926 (92.0%)									
119	Butler Area (S)	26.7%	33.6%	101	3.7%	654	60.7%	64.5%	-3.8%
120	Karns City Area (R)	48.9%	51.6%	20	3.1%	146	82.2%	71.6%	10.6%
121	Mars Area (R)	25.5%	24.2%	10	1.3%	158	77.2%	90.1%	-12.9%
122	Moniteau (R)	71.5%	53.7%	24	4.8%	106	64.2%	73.3%	-9.1%
123	Seneca Valley (R)	43.9%	36.6%	37	1.7%	440	81.4%	83.9%	-2.5%
124	Slippery Rock Area (S)	40.9%	41.6%	42	5.6%	152	73.7%	75.3%	-1.6%
125	South Butler County (R)	26.7%	30.1%	22	2.3%	209	70.8%	74.7%	-3.9%
Cambria County 1999-00 Total Pupils - 24,380 Public Enrollment - 20,596 (84.5%)									
126	Blacklick Valley (R)	61.6%	50.0%	3	1.1%	67	68.7%	51.9%	16.8%
127	Cambria Heights (R)	31.7%	40.6%	19	2.8%	193	73.1%	77.6%	-4.5%
128	Central Cambria (S)	34.0%	32.6%	13	1.8%	191	73.8%	69.5%	4.3%
129	Conemaugh Valley (R)	24.3%	28.8%	7	2.2%	61	62.3%	56.2%	6.1%
130	Ferndale Area (S)	50.0%	32.7%	5	2.1%	58	72.4%	75.0%	-2.6%
131	Forest Hills (R)	60.3%	41.1%	8	1.1%	168	66.1%	69.4%	-3.3%
132	Greater Johnstown (U)	61.9%	47.9%	32	3.3%	192	71.9%	57.9%	14.0%
133	Northern Cambria (R)	51.0%	50.0%	8	1.7%	127	59.1%	55.6%	3.5%
134	Penn Cambria (R)	50.0%	45.0%	8	1.1%	176	55.1%	50.0%	5.1%
135	Portage Area (R)	49.3%	35.6%	2	0.6%	99	71.7%	75.5%	-3.8%
136	Richland (R)	13.3%	25.0%	5	0.9%	109	86.2%	89.7%	-3.5%
137	Westmont Hilltop (S)	24.0%	33.3%	2	0.4%	124	80.6%	91.7%	-11.1%
Cameron County 1999-00 Total Pupils - 1,195 Public Enrollment - 1,160 (97.1%)									
138	Cameron County (R)	57.0%	43.0%	11	2.9%	93	68.8%	65.1%	3.7%
Carbon County 1999-00 Total Pupils - 9,722 Public Enrollment - 8,816 (90.7%)									
139	Jim Thorpe Area (S)	52.7%	47.9%	4	0.9%	74	75.7%	81.8%	-6.1%
140	Lehigh Area (S)	32.9%	32.9%	22	2.9%	161	65.2%	69.6%	-4.4%
141	Palmerton Area (S)	30.6%	37.7%	8	1.3%	104	77.9%	73.2%	4.7%
142	Panther Valley (R)	64.7%	47.5%	9	1.8%	92	70.7%	85.5%	-14.8%
143	Weatherly Area (S)	14.2%	28.5%	6	2.3%	62	77.4%	70.2%	7.2%
Centre County 1999-00 Total Pupils - 16,102 Public Enrollment - 14,483 (89.9%)									
144	Bald Eagle Area (R)	50.4%	50.0%	22	3.0%	146	69.2%	63.0%	6.2%
145	Bellefonte Area (S)	34.8%	39.3%	21	2.3%	210	65.7%	71.8%	-6.1%
146	Penns Valley Area (R)	36.2%	38.4%	13	2.5%	130	67.7%	68.2%	-0.5%
147	State College Area (S)	27.1%	31.0%	32	1.3%	521	81.6%	77.1%	4.5%
Chester County 1999-00 Total Pupils - 78,702 Public Enrollment - 63,973 (81.3%)									
	Avon Grove (R)	34.5%	33.4%	35	2.7%	230	69.6%	79.2%	-9.6%



School District Resources

Current Expenditures			Instruction Expenditures			Special Education Expenditures			Revenues				ROW NUMBER
1999-00	1996-97	96-97/99-00	1999-00	1999-00	96-97/99-00	1999-00	1999-00	96-97/99-00	1999-00	96-97/99-00	1999-00	96-97/99-00	
Per pupil	Per pupil	% change	Per pupil	As % of current expenditures	% change	Per pupil	As % of current expenditures	% change	State rev. as % of total rev.	Change in % of total	Local tax as % of total rev.	Change in % of total	
Nonpublic School Enrollment – 644 (5.1%)						Home-schooled – 335 (2.6%)							
\$7,682	\$6,941	10.7%	\$4,771	62.1%	10.6%	\$861	11.2%	16.0%	45.8%	-0.4%	43.8%	2.7%	103
\$6,963	\$6,255	11.3%	\$4,576	65.7%	13.3%	\$641	9.2%	36.8%	63.9%	-2.4%	31.0%	3.7%	104
\$7,076	\$6,186	14.4%	\$4,622	65.3%	14.6%	\$482	6.8%	44.7%	58.0%	-8.0%	37.9%	10.1%	105
Nonpublic School Enrollment – 20,219 (18.1%)						Home-schooled – 926 (0.8%)							
\$9,307	\$8,534	9.1%	\$6,033	64.8%	8.2%	\$1,201	12.9%	9.7%	21.8%	-2.8%	75.0%	7.4%	106
\$8,293	\$7,949	4.3%	\$5,995	72.3%	9.6%	\$1,287	15.5%	20.5%	41.3%	-4.7%	44.9%	-3.0%	107
\$8,760	\$8,305	5.5%	\$5,708	65.2%	4.3%	\$1,520	17.3%	10.3%	31.3%	-1.2%	67.3%	3.3%	108
\$7,953	\$8,179	-2.8%	\$5,119	64.4%	-6.8%	\$1,138	14.3%	16.4%	29.3%	-2.0%	67.1%	3.7%	109
\$7,349	\$6,922	6.2%	\$4,928	67.1%	5.8%	\$867	11.8%	35.2%	17.9%	-2.6%	81.3%	6.2%	110
\$9,203	\$8,599	7.0%	\$6,546	71.1%	8.0%	\$1,601	17.4%	24.1%	20.0%	-2.0%	79.8%	4.1%	111
\$9,697	\$9,552	1.5%	\$6,459	66.6%	4.7%	\$1,376	14.2%	5.1%	28.5%	-2.4%	68.7%	4.4%	112
\$9,884	\$8,808	12.2%	\$6,703	67.8%	13.4%	\$1,348	13.6%	21.0%	20.4%	-1.0%	78.1%	3.2%	113
\$10,628	\$9,507	11.8%	\$5,973	56.2%	3.9%	\$1,101	10.4%	15.8%	9.6%	-2.4%	90.0%	5.0%	114
\$9,600	\$8,724	10.0%	\$5,884	61.3%	6.8%	\$1,164	12.1%	34.8%	20.6%	-3.3%	76.2%	3.0%	115
\$7,587	\$7,006	8.3%	\$5,039	66.4%	4.9%	\$882	11.6%	27.5%	24.5%	-2.7%	74.4%	3.9%	116
\$9,055	\$8,420	7.6%	\$6,354	70.2%	8.3%	\$1,123	12.4%	27.6%	20.2%	-2.8%	78.9%	5.1%	117
\$8,205	\$7,506	9.3%	\$5,390	65.7%	5.2%	\$720	8.8%	15.8%	21.9%	-1.5%	57.1%	0.4%	118
Nonpublic School Enrollment – 2,035 (6.7%)						Home-schooled – 396 (1.3%)							
\$6,822	\$6,030	13.1%	\$4,671	68.5%	12.4%	\$713	10.5%	29.0%	46.4%	-1.3%	48.8%	2.0%	119
\$6,444	\$5,471	17.8%	\$4,182	64.9%	16.3%	\$728	11.3%	22.2%	65.7%	1.6%	32.5%	2.0%	120
\$6,736	\$6,083	10.7%	\$4,257	63.2%	7.6%	\$609	9.0%	8.9%	38.2%	-3.7%	59.6%	5.5%	121
\$6,535	\$5,926	10.3%	\$4,164	63.7%	12.4%	\$676	10.3%	1.8%	60.6%	-0.8%	38.0%	2.7%	122
\$6,208	\$5,540	12.1%	\$4,308	69.4%	11.4%	\$663	10.7%	15.4%	32.6%	-3.0%	64.2%	2.6%	123
\$6,338	\$5,493	15.4%	\$4,170	65.8%	17.9%	\$807	12.7%	13.0%	52.3%	-3.9%	44.2%	2.0%	124
\$6,450	\$6,123	5.3%	\$4,020	62.3%	4.1%	\$420	6.5%	7.0%	42.6%	-1.4%	55.6%	3.1%	125
Nonpublic School Enrollment – 3,618 (14.8%)						Home-schooled – 166 (0.7%)							
\$8,182	\$6,653	23.0%	\$5,624	68.7%	21.1%	\$976	11.9%	25.3%	75.6%	2.3%	20.2%	-0.5%	126
\$7,131	\$6,272	13.7%	\$4,452	62.4%	7.5%	\$755	10.6%	27.2%	68.1%	-2.8%	24.6%	0.9%	127
\$6,946	\$5,908	17.6%	\$4,399	63.3%	17.8%	\$649	9.3%	24.2%	51.9%	-3.4%	44.3%	4.0%	128
\$7,142	\$6,308	13.2%	\$4,701	65.8%	17.8%	\$726	10.2%	34.4%	69.8%	0.5%	26.5%	0.8%	129
\$6,798	\$6,542	3.9%	\$4,315	63.5%	0.2%	\$643	9.5%	12.4%	64.1%	-2.0%	30.3%	-3.3%	130
\$6,186	\$5,484	12.8%	\$4,066	65.7%	12.8%	\$569	9.2%	36.3%	67.1%	-0.8%	29.2%	1.5%	131
\$7,589	\$7,598	-0.1%	\$5,311	70.0%	-1.6%	\$1,020	13.4%	-4.1%	52.3%	-1.4%	39.3%	2.8%	132
\$7,182	\$5,925	21.2%	\$4,981	69.4%	23.0%	\$659	9.2%	15.5%	70.6%	-0.7%	23.0%	0.8%	133
\$7,007	\$5,793	20.9%	\$4,650	66.4%	21.2%	\$877	12.5%	43.6%	63.3%	0.8%	31.0%	2.3%	134
\$6,844	\$6,101	12.2%	\$4,437	64.8%	11.7%	\$623	9.1%	16.6%	69.0%	-0.7%	26.6%	2.3%	135
\$6,955	\$6,917	0.5%	\$4,227	60.8%	1.4%	\$628	9.0%	16.5%	27.0%	-3.1%	70.8%	4.2%	136
\$6,877	\$6,540	5.1%	\$4,241	61.7%	5.2%	\$635	9.2%	15.7%	29.3%	-1.4%	69.8%	3.0%	137
Nonpublic School Enrollment – 0 (0%)						Home-schooled – 35 (2.9%)							
\$6,413	\$5,761	11.3%	\$4,213	65.7%	11.0%	\$526	8.2%	24.1%	58.2%	0.9%	40.0%	0.3%	138
Nonpublic School Enrollment – 814 (8.4%)						Home-schooled – 92 (0.9%)							
\$8,889	\$7,829	13.5%	\$5,814	65.4%	11.6%	\$1,248	14.0%	36.9%	18.2%	-2.0%	79.0%	2.7%	139
\$7,408	\$6,881	7.7%	\$4,951	66.8%	6.3%	\$905	12.2%	11.5%	41.5%	-2.4%	54.7%	4.2%	140
\$6,749	\$6,195	8.9%	\$4,542	67.3%	7.5%	\$706	10.5%	13.4%	43.4%	-2.4%	54.7%	4.1%	141
\$7,571	\$6,357	19.1%	\$5,399	71.3%	22.2%	\$1,247	16.5%	28.3%	49.9%	-4.7%	44.3%	4.9%	142
\$7,694	\$6,605	16.5%	\$4,877	63.4%	15.2%	\$1,044	13.6%	65.2%	40.4%	1.7%	58.3%	2.0%	143
Nonpublic School Enrollment – 1,325 (8.2%)						Home-schooled – 294 (1.8%)							
\$6,709	\$5,918	13.4%	\$4,436	66.1%	13.9%	\$628	9.4%	41.9%	56.6%	-1.0%	39.8%	1.0%	144
\$7,027	\$6,212	13.1%	\$4,625	65.8%	14.5%	\$735	10.5%	37.7%	36.8%	-3.9%	59.4%	5.3%	145
\$7,790	\$6,960	11.9%	\$4,856	62.3%	10.9%	\$745	9.6%	47.4%	41.5%	-1.5%	54.7%	2.5%	146
\$8,000	\$7,304	9.5%	\$5,023	62.8%	8.4%	\$798	10.0%	29.2%	18.7%	-2.4%	79.8%	3.9%	147
Nonpublic School Enrollment – 13,738 (17.5%)						Home-schooled – 991 (1.3%)							
\$5,000	\$5,920	8.0%	\$4,016	62.8%	8.6%	\$670	10.5%	29.1%	29.3%	-3.0%	69.6%	5.1%	148

School District Profiles (continued)



School District Pupils													
ROW NUMBER	School District (R) Rural (U) Urban (S) Suburban	School District Enrollment					Students with Disabilities						Elem. Class Size
		1999-00					1999-00	1999-00	1999-00	1997-98	1997-98	1997-98	1999-00
		Total enrollment	% African-American	% Hispanic	% White	% other	Students with disabilities	Students with severe disabilities	Students with disab. as % of enroll.	Students with disabilities	Students with severe disabilities	Students with disabilities as % of enroll.	% of classes with under 20 students
Bradford County (continued)													
103	Towanda Area (R)	1,954	0.5%	0.5%	98.6%	0.4%	243	17	12.4%	245	12	12.2%	45.9%
104	Troy Area (R)	1,978	1.1%	0.5%	98.1%	0.3%	215	9	10.9%	221	9	10.7%	75.7%
105	Wyalusing Area (R)	1,617	1.2%	0.6%	97.0%	1.2%	175	10	10.8%	169	10	9.7%	27.0%
Bucks County (continued)													
106	Bensalem Township (S)	7,206	11.9%	3.9%	76.2%	8.0%	970	124	13.1%	958	93	12.6%	39.7%
107	Bristol Borough (S)	1,459	19.1%	14.8%	65.8%	0.3%	248	12	16.5%	253	16	17.2%	18.8%
108	Bristol Township (S)	7,721	15.2%	4.4%	77.5%	2.8%	1,232	119	15.6%	1,234	118	15.2%	24.3%
109	Centennial (S)	6,395	5.3%	4.6%	86.9%	3.1%	834	71	13.0%	827	54	12.6%	31.6%
110	Central Bucks (S)	16,575	1.5%	0.7%	95.9%	1.8%	1,762	120	10.6%	1,511	77	10.1%	7.1%
111	Council Rock (S)	11,973	0.7%	0.3%	96.6%	2.4%	1,384	138	11.5%	1,285	97	11.0%	3.3%
112	Morrisville Borough (S)	1,114	32.5%	5.0%	62.1%	0.4%	191	19	16.5%	158	16	14.3%	10.5%
113	Neshaminy (S)	10,211	2.6%	0.8%	94.6%	2.0%	1,534	87	14.8%	1,552	74	14.9%	17.7%
114	New Hope-Solebury (S)	1,205	0.6%	1.5%	95.4%	2.5%	137	10	11.2%	98	8	9.3%	20.0%
115	Palisades (S)	2,182	0.4%	0.7%	98.0%	0.9%	359	22	16.2%	304	23	13.6%	23.1%
116	Pennridge (R)	6,803	1.3%	1.2%	96.7%	0.9%	678	88	9.8%	660	63	9.6%	6.0%
117	Pennsbury (S)	11,352	4.5%	1.6%	90.0%	3.8%	1,334	159	11.6%	1,224	131	10.7%	28.6%
118	Quakertown Community (S)	5,075	1.2%	1.2%	96.7%	0.8%	563	51	10.9%	520	38	10.2%	10.9%
Butler County (continued)													
119	Butler Area (S)	8,449	1.6%	0.7%	96.9%	0.8%	1,107	77	13.0%	1,033	70	11.9%	52.9%
120	Karns City Area (R)	2,015	0.5%	0.0%	99.4%	0.1%	226	16	11.1%	216	21	10.6%	28.3%
121	Mars Area (R)	2,546	0.5%	0.4%	99.0%	0.2%	241	18	9.4%	210	16	8.7%	15.7%
122	Moniteau (R)	1,733	0.8%	0.1%	98.6%	0.6%	232	22	13.2%	225	22	12.5%	22.6%
123	Seneca Valley (R)	7,293	1.2%	0.3%	97.7%	0.9%	845	70	11.5%	705	59	9.9%	21.2%
124	Slippery Rock Area (S)	2,640	0.5%	0.4%	98.4%	0.6%	334	21	12.5%	327	21	12.3%	NR
125	South Butler County (R)	2,982	0.3%	0.2%	99.2%	0.3%	243	16	8.1%	230	14	7.8%	23.6%
Cambria County (continued)													
126	Blacklick Valley (R)	772	0.0%	0.0%	100.0%	0.0%	133	11	16.9%	133	9	15.9%	NR
127	Cambria Heights (R)	1,770	0.2%	0.1%	99.6%	0.1%	175	7	9.8%	179	11	9.5%	22.6%
128	Central Cambria (S)	2,054	0.5%	0.2%	98.5%	0.7%	262	19	12.7%	227	15	10.3%	77.3%
129	Conemaugh Valley (R)	992	5.1%	0.3%	94.5%	0.1%	145	15	14.3%	126	8	12.0%	75.0%
130	Ferndale Area (S)	811	3.0%	0.7%	95.7%	0.6%	120	10	14.2%	125	12	15.0%	33.3%
131	Forest Hills (R)	2,426	0.2%	0.2%	99.4%	0.2%	258	32	10.1%	245	17	9.4%	55.6%
132	Greater Johnstown (U)	3,473	19.0%	0.6%	80.2%	0.2%	569	69	15.6%	639	60	16.9%	37.0%
133	Northern Cambria (R)	1,342	0.0%	0.0%	100.0%	0.0%	166	15	12.2%	161	9	10.9%	51.9%
134	Penn Cambria (R)	1,975	0.5%	0.1%	99.0%	0.4%	262	21	13.2%	274	20	12.2%	38.7%
135	Portage Area (R)	1,105	0.4%	0.2%	99.0%	0.5%	125	10	11.2%	146	14	12.8%	33.3%
136	Richland (R)	1,564	1.2%	0.6%	95.9%	2.2%	152	10	9.5%	174	9	10.3%	3.4%
137	Westmont Hilltop (S)	1,644	0.6%	0.7%	97.1%	1.5%	178	10	10.5%	185	9	10.8%	38.5%
Cameron County (continued)													
138	Cameron County (R)	1,154	1.5%	0.0%	97.8%	0.7%	147	8	12.7%	145	8	12.2%	NR
Carbon County (continued)													
139	Jim Thorpe Area (S)	1,501	4.3%	2.9%	91.7%	1.0%	204	36	12.4%	179	35	10.8%	25.0%
140	Lehighton Area (S)	2,494	0.5%	0.5%	98.2%	0.7%	288	19	11.2%	292	19	11.2%	63.8%
141	Palmerston Area (S)	1,993	0.5%	0.7%	98.4%	0.4%	240	16	11.2%	219	15	10.3%	15.6%
142	Panther Valley (R)	1,475	0.7%	1.4%	97.9%	0.1%	223	23	14.1%	226	21	14.0%	20.0%
143	Weatherly Area (S)	763	0.7%	0.9%	97.6%	0.8%	101	10	12.5%	92	8	11.1%	60.0%
Centre County (continued)													
144	Bald Eagle Area (R)	2,238	0.3%	0.3%	99.2%	0.2%	198	13	8.8%	194	18	8.2%	34.5%
145	Bellefonte Area (S)	3,044	0.7%	0.2%	98.8%	0.3%	434	22	14.1%	359	19	11.9%	NR
146	Penns Valley Area (R)	1,641	0.4%	0.1%	98.7%	0.9%	191	11	11.6%	170	13	10.0%	41.5%
147	State College Area (S)	7,369	3.7%	1.7%	88.2%	6.4%	633	107	8.4%	526	67	7.1%	38.8%
Chester County (continued)													
	Avon Grove (R)	4,576	3.4%	7.9%	88.2%	0.5%	473	34	10.3%	370	49	8.7%	13.2%



School District Profiles (continued)

School District Pupils

Attendance		Free & Reduced Lunch		Kindergarten					School Violence				ROW NUMBER
1999-00		2000-01	98-99/00-01	1999-00	1999-00	1999-00	1999-00	1997-98	1999-00				
Elementary	Secondary	Elementary % eligible	Elementary change in % eligible	K4 enrollment	K5 half-day	K5 full-day	Full-day as % of all K5	Full-day as % of all K5	Assaults on staff & students	All weapons incidents	Assaults per 1,000 students	Weap. inc. per 1,000 students	
95.3%	93.6%	45.6%	-3.1%	72	0	143	100.0%	100.0%	18	0	9.2	0.0	103
96.0%	94.5%	38.3%	-4.4%	0	0	136	100.0%	100.0%	23	4	11.6	2.0	104
95.8%	91.9%	35.8%	-1.6%	0	0	102	100.0%	100.0%	0	0	0.0	0.0	105
95.0%	91.4%	23.0%	0.5%	0	454	0	0.0%	0.0%	16	6	2.2	0.8	106
93.8%	89.0%	51.5%	-9.0%	36	0	98	100.0%	100.0%	36	7	24.7	4.8	107
94.4%	90.9%	35.4%	-1.5%	0	465	0	0.0%	0.0%	123	12	15.9	1.6	108
95.9%	94.2%	18.7%	-0.1%	0	414	86	17.2%	19.0%	21	5	3.3	0.8	109
96.2%	94.7%	4.1%	-0.9%	0	1,074	0	0.0%	0.0%	9	7	0.5	0.4	110
96.0%	94.7%	1.7%	-1.1%	0	591	0	0.0%	0.0%	18	4	1.5	0.3	111
93.8%	90.2%	41.5%	—	0	76	0	0.0%	0.0%	6	0	5.4	0.0	112
95.9%	94.3%	8.6%	-2.2%	0	497	0	0.0%	0.0%	5	15	0.5	1.5	113
95.1%	94.3%	1.3%	0.6%	0	72	0	0.0%	0.0%	0	0	0.0	0.0	114
95.3%	93.5%	8.2%	-0.1%	0	129	0	0.0%	0.0%	0	1	0.0	0.5	115
96.2%	94.2%	10.4%	-0.4%	0	407	3	0.7%	0.0%	22	6	3.2	0.9	116
96.0%	94.0%	12.9%	-0.6%	0	670	0	0.0%	0.0%	24	11	2.1	1.0	117
95.6%	93.4%	17.4%	-1.7%	0	342	0	0.0%	0.0%	3	4	0.6	0.8	118
95.7%	92.2%	27.6%	-6.4%	0	554	2	0.4%	0.0%	9	6	1.1	0.7	119
96.0%	93.7%	32.9%	-7.3%	0	146	0	0.0%	0.0%	1	3	0.5	1.5	120
96.0%	94.2%	9.6%	-1.1%	0	165	0	0.0%	0.0%	1	1	0.4	0.4	121
93.9%	88.9%	30.6%	-12.0%	0	115	0	0.0%	0.0%	2	8	1.2	4.6	122
96.2%	93.2%	9.2%	-1.2%	0	544	0	0.0%	0.0%	1	9	0.1	1.2	123
94.6%	93.6%	28.5%	0.2%	0	208	0	0.0%	0.0%	1	3	0.4	1.1	124
95.4%	93.0%	18.8%	-0.7%	0	177	0	0.0%	0.0%	0	1	0.0	0.3	125
95.7%	93.8%	56.5%	-1.0%	0	47	0	0.0%	0.0%	1	0	1.3	0.0	126
96.4%	95.2%	40.4%	-12.1%	0	95	0	0.0%	0.0%	0	0	0.0	0.0	127
96.5%	94.9%	37.4%	-7.9%	0	111	20	15.3%	0.0%	1	0	0.5	0.0	128
97.0%	94.9%	66.5%	-8.6%	0	0	73	100.0%	100.0%	1	1	1.0	1.0	129
95.8%	93.6%	56.2%	-4.7%	0	0	70	100.0%	100.0%	3	1	3.7	1.2	130
96.5%	93.7%	43.8%	-0.8%	0	176	0	0.0%	0.0%	0	1	0.0	0.4	131
94.0%	90.5%	81.9%	4.7%	0	0	307	100.0%	100.0%	63	6	18.1	1.7	132
96.6%	94.8%	58.7%	-0.6%	0	13	77	85.6%	64.4%	2	0	1.5	0.0	133
95.3%	91.3%	43.7%	-5.3%	0	1	108	99.1%	95.1%	5	2	2.5	1.0	134
95.2%	92.1%	47.9%	-0.3%	51	0	84	100.0%	100.0%	0	0	0.0	0.0	135
96.5%	94.5%	14.0%	-1.9%	0	86	0	0.0%	0.0%	7	0	4.5	0.0	136
96.1%	94.7%	15.5%	0.4%	0	111	0	0.0%	0.0%	9	0	5.5	0.0	137
95.4%	92.4%	37.8%	-0.2%	0	0	72	100.0%	100.0%	0	1	0.0	0.9	138
95.0%	92.5%	34.8%	5.0%	0	81	0	0.0%	0.0%	5	1	3.3	0.7	139
96.1%	94.5%	26.6%	-3.5%	0	183	0	0.0%	0.0%	3	0	1.2	0.0	140
96.2%	93.7%	24.1%	-2.9%	0	155	0	0.0%	0.0%	2	3	1.0	1.5	141
94.6%	92.6%	68.6%	1.9%	0	107	0	0.0%	0.0%	16	2	10.8	1.4	142
95.3%	93.3%	26.6%	-1.0%	0	0	33	100.0%	100.0%	1	2	1.3	2.6	143
95.5%	92.2%	31.5%	-10.0%	0	130	0	0.0%	0.0%	4	2	1.8	0.9	144
95.5%	92.9%	29.5%	0.9%	0	216	0	0.0%	0.0%	7	4	2.3	1.3	145
96.1%	94.0%	24.7%	-6.1%	0	0	105	100.0%	16.4%	9	3	5.5	1.8	146
96.5%	94.6%	17.6%	-2.0%	0	327	71	17.8%	0.0%	5	11	0.7	1.5	147
95.7%	93.7%	11.2%	-1.2%	0	308	0	0.0%	0.0%	5	4	1.1	0.9	148



School District Performance									
SCHOOL NUMBER	School District (R) Rural (U) Urban (S) Suburban	% Students Scoring Below Proficient 2000-2001		School Dropouts 1999-2000		High School Graduates			
		5th grade math	5th grade reading	Number	% of 9-12th enrollment	1999-2000 Number	1999-2000 % planning further education	1996-1997 % planning further education	96-97/99-00 Change in %
Chester County (cont'd) 1999-00 Total Pupils – 78,702 Public Enrollment – 63,973 (81.3%)									
149	Coatesville Area (R)	48.0%	48.8%	109	4.8%	497	61.0%	58.9%	2.1%
150	Downingtown Area (S)	19.6%	17.9%	30	1.1%	615	84.9%	78.2%	6.7%
151	Great Valley (S)	22.6%	22.3%	6	0.6%	198	91.9%	88.8%	3.1%
152	Kennett Consolidated (S)	37.7%	31.7%	21	2.5%	174	77.0%	76.8%	0.2%
153	Octorara Area (R)	36.4%	38.7%	26	3.6%	144	61.8%	67.7%	-5.9%
154	Owen J. Roberts (S)	28.4%	28.3%	17	1.6%	236	81.8%	82.3%	-0.5%
155	Oxford Area (S)	58.4%	46.1%	45	5.2%	199	62.3%	61.8%	0.5%
156	Phoenixville Area (S)	30.3%	28.6%	14	1.6%	177	79.7%	81.8%	-2.1%
157	Tredyffrin-Easttown (S)	14.1%	17.9%	6	0.4%	354	95.8%	92.1%	3.7%
158	Unionville-Chadds Ford (S)	18.8%	14.2%	7	0.6%	281	92.5%	90.7%	1.8%
159	West Chester Area (S)	22.0%	22.3%	65	2.0%	720	85.7%	87.1%	-1.4%
Clarion County 1999-00 Total Pupils – 8,299 Public Enrollment – 7,735 (93.2%)									
160	Allegheny-Clarion Valley (R)	47.8%	58.9%	5	1.3%	81	70.4%	59.1%	11.3%
161	Clarion Area (R)	41.5%	44.6%	6	1.8%	80	81.3%	79.5%	1.8%
162	Clarion-Limestone Area (R)	45.3%	43.6%	5	1.5%	76	60.5%	72.8%	-12.3%
163	Keystone (R)	37.4%	40.8%	7	1.9%	69	76.8%	71.1%	5.7%
164	North Clarion County (R)	57.1%	52.3%	2	0.7%	83	66.3%	63.8%	2.5%
165	Redbank Valley (R)	41.3%	40.4%	13	2.7%	120	65.0%	82.3%	-17.3%
166	Union (R)	66.6%	58.7%	15	5.1%	65	66.2%	69.8%	-3.6%
Clearfield County 1999-00 Total Pupils – 16,959 Public Enrollment – 15,770 (93.0%)									
167	Clearfield Area (R)	44.3%	44.3%	34	3.3%	223	61.4%	59.4%	2.0%
168	Curwensville Area (R)	50.0%	42.7%	9	2.3%	103	65.0%	81.7%	-16.7%
169	DuBois Area (R)	37.3%	36.5%	45	3.2%	257	67.3%	68.7%	-1.4%
170	Glendale (R)	45.3%	42.8%	9	3.1%	73	61.6%	61.5%	0.1%
171	Harmony Area (R)	40.0%	40.0%	0	0.0%	34	44.1%	57.5%	-13.4%
172	Moshannon Valley (R)	57.0%	49.0%	9	2.3%	82	61.0%	57.6%	3.4%
173	Phillipsburg-Osceola Area (R)	51.9%	43.1%	31	4.3%	161	66.5%	77.6%	-11.1%
174	West Branch Area (R)	35.0%	37.5%	14	3.7%	79	58.2%	56.0%	2.2%
Clinton County 1999-00 Total Pupils – 5,722 Public Enrollment – 5,146 (89.9%)									
175	Keystone Central (R)	58.8%	57.4%	63	3.7%	375	56.5%	62.1%	-5.6%
Columbia County 1999-00 Total Pupils – 12,287 Public Enrollment – 11,523 (93.8%)									
176	Benton Area (R)	42.7%	44.1%	3	1.4%	52	67.3%	74.6%	-7.3%
177	Berwick Area (R)	45.5%	54.9%	31	3.1%	207	67.6%	79.8%	-12.2%
178	Bloomsburg Area (S)	48.6%	45.9%	15	3.0%	127	69.3%	72.8%	-3.5%
179	Central Columbia (R)	39.0%	34.2%	16	2.6%	149	87.9%	71.9%	16.0%
180	Millville Area (R)	42.6%	32.8%	4	1.5%	64	67.2%	64.9%	2.3%
181	Southern Columbia Area (R)	36.2%	47.2%	3	0.6%	108	75.9%	66.3%	9.6%
Crawford County 1999-00 Total Pupils – 13,658 Public Enrollment – 12,076 (88.4%)									
182	Conneaut (R)	62.2%	53.2%	32	3.2%	231	63.6%	64.7%	-1.1%
183	Crawford Central (R)	54.3%	42.0%	49	3.3%	313	71.9%	67.7%	4.2%
184	Penncrest (R)	47.0%	39.6%	37	2.7%	293	58.4%	61.2%	-2.8%
Cumberland County 1999-00 Total Pupils – 33,667 Public Enrollment – 28,616 (85.0%)									
185	Big Spring (R)	43.0%	41.8%	51	5.0%	203	58.6%	58.8%	-0.2%
186	Camp Hill (S)	25.9%	28.1%	5	1.5%	70	95.7%	92.5%	3.2%
187	Carlisle Area (U)	37.5%	34.9%	53	3.3%	341	66.6%	70.4%	-3.8%
188	Cumberland Valley (S)	28.4%	33.3%	54	2.3%	539	88.7%	68.6%	20.1%
189	East Pennsboro Area (S)	44.4%	40.0%	23	3.0%	156	76.9%	61.3%	15.6%
190	Mechanicsburg Area (S)	41.8%	37.3%	31	2.7%	265	84.5%	80.4%	4.1%
191	Shippensburg Area (R)	52.3%	49.7%	25	2.8%	208	58.2%	58.7%	-0.5%
192	South Middleton (R)	35.9%	26.9%	11	1.6%	141	74.5%	74.6%	-0.1%
Dauphin County 1999-00 Total Pupils – 45,811 Public Enrollment – 38,942 (85.0%)									
193	Central Dauphin (S)	35.0%	31.5%	58	1.9%	665	83.5%	83.1%	0.4%
	Derry Township (S)	29.9%	22.5%	7	0.7%	204	87.3%	88.2%	-0.9%





School District Resources

Current Expenditures			Instruction Expenditures			Special Education Expenditures			Revenues				ROW NUMBER
1999-00	1996-97	96-97/99-00	1999-00	1999-00	96-97/99-00	1999-00	1999-00	96-97/99-00	1999-00	96-97/99-00	1999-00	96-97/99-00	
Per pupil	Per pupil	% change	Per pupil	As % of current expenditures	% change	Per pupil	As % of current expenditures	% change	State rev. as % of total rev.	Change in % of total	Local tax as % of total rev.	Change in % of total	
Nonpublic School Enrollment – 13,738 (17.5%)						Home-schooled – 991 (1.3%)							
\$8,523	\$7,278	17.1%	\$5,306	62.3%	12.9%	\$1,138	13.4%	44.8%	33.0%	-3.7%	60.1%	5.3%	149
\$7,882	\$6,724	17.2%	\$5,010	63.6%	13.2%	\$890	11.3%	27.8%	22.3%	-4.0%	77.1%	6.1%	150
\$9,876	\$8,850	11.6%	\$6,108	61.9%	14.4%	\$869	8.8%	44.2%	13.5%	-1.0%	85.2%	4.2%	151
\$7,621	\$7,102	7.3%	\$4,683	61.4%	3.4%	\$738	9.7%	53.6%	17.2%	-2.0%	81.8%	5.1%	152
\$7,765	\$7,325	6.0%	\$5,028	64.8%	3.5%	\$785	10.1%	17.8%	31.5%	-0.6%	65.8%	1.8%	153
\$8,447	\$7,896	7.0%	\$5,078	60.1%	6.1%	\$724	8.6%	47.5%	21.3%	-0.9%	77.6%	7.3%	154
\$6,437	\$6,196	3.9%	\$4,274	66.4%	3.4%	\$804	12.5%	11.2%	35.6%	-2.8%	62.3%	4.4%	155
\$9,055	\$8,439	7.3%	\$5,810	64.2%	4.9%	\$929	10.3%	18.4%	19.7%	-2.3%	78.5%	3.5%	156
\$10,300	\$10,345	-0.4%	\$6,283	61.0%	-2.9%	\$774	7.5%	32.2%	12.3%	-0.6%	87.6%	4.2%	157
\$8,328	\$8,388	-0.7%	\$5,038	60.5%	-1.7%	\$698	8.4%	18.7%	17.5%	-1.2%	82.1%	3.4%	158
\$8,591	\$7,835	9.6%	\$5,686	66.2%	10.7%	\$924	10.8%	21.3%	16.5%	-2.4%	79.9%	3.1%	159
Nonpublic School Enrollment – 460 (5.5%)						Home-schooled – 104 (1.3%)							
\$6,909	\$6,130	12.7%	\$4,362	63.1%	9.6%	\$774	11.2%	15.6%	64.6%	3.6%	28.7%	-3.1%	160
\$7,692	\$6,482	18.7%	\$4,703	61.1%	17.2%	\$712	9.3%	30.2%	32.9%	-5.2%	61.0%	4.8%	161
\$6,916	\$6,297	9.8%	\$4,347	62.8%	9.2%	\$753	10.9%	13.3%	57.5%	-2.6%	37.8%	3.9%	162
\$7,452	\$6,129	21.6%	\$4,641	62.3%	12.5%	\$793	10.6%	21.3%	61.0%	-1.6%	28.8%	-0.2%	163
\$7,114	\$6,419	10.8%	\$4,562	64.1%	9.7%	\$502	7.1%	26.5%	61.6%	-1.6%	33.4%	2.6%	164
\$5,941	\$5,292	12.3%	\$3,809	64.1%	8.6%	\$493	8.3%	14.7%	69.3%	3.6%	23.9%	3.9%	165
\$6,702	\$6,216	7.8%	\$4,551	67.9%	5.4%	\$870	13.0%	11.4%	70.2%	-0.2%	25.0%	2.4%	166
Nonpublic School Enrollment – 1,059 (6.2%)						Home-schooled – 130 (0.8%)							
\$6,901	\$6,155	12.1%	\$4,473	64.8%	6.8%	\$613	8.9%	4.2%	52.1%	-6.1%	35.3%	-0.1%	167
\$6,725	\$6,070	10.8%	\$4,305	64.0%	8.2%	\$609	9.0%	30.8%	67.1%	0.7%	27.8%	1.6%	168
\$6,499	\$5,712	13.8%	\$4,610	70.9%	16.6%	\$847	13.0%	19.3%	42.9%	-1.1%	51.2%	1.8%	169
\$7,198	\$5,922	21.5%	\$4,362	60.6%	18.1%	\$702	9.8%	91.2%	63.3%	-3.2%	27.7%	0.5%	170
\$9,953	\$8,108	22.8%	\$5,687	57.1%	8.9%	\$762	7.7%	38.4%	55.2%	-6.5%	18.8%	-4.1%	171
\$5,899	\$5,702	3.5%	\$3,871	65.6%	2.4%	\$488	8.3%	13.5%	66.0%	-3.0%	31.2%	4.9%	172
\$6,909	\$6,032	14.5%	\$4,524	65.5%	13.0%	\$680	9.8%	32.3%	62.5%	-0.8%	33.4%	1.4%	173
\$5,963	\$6,312	-5.5%	\$4,061	68.1%	-5.4%	\$447	7.5%	6.2%	68.2%	2.1%	28.4%	3.0%	174
Nonpublic School Enrollment – 476 (8.3%)						Home-schooled – 100 (1.7%)							
\$8,343	\$7,329	13.8%	\$5,406	64.8%	8.9%	\$1,037	12.4%	36.5%	49.3%	1.8%	45.1%	0.1%	175
Nonpublic School Enrollment – 618 (5.0%)						Home-schooled – 146 (1.2%)							
\$7,126	\$6,507	9.5%	\$4,467	62.7%	7.8%	\$670	9.4%	69.0%	48.3%	0.9%	49.7%	2.5%	176
\$6,551	\$5,870	11.6%	\$4,629	70.7%	9.9%	\$937	14.3%	20.1%	55.9%	-0.5%	41.8%	5.5%	177
\$7,071	\$6,124	15.5%	\$4,734	66.9%	18.3%	\$719	10.2%	31.5%	42.3%	-1.3%	55.0%	2.3%	178
\$6,561	\$6,037	8.7%	\$4,093	62.4%	3.4%	\$508	7.7%	3.1%	46.3%	-0.4%	52.0%	2.4%	179
\$7,472	\$6,693	11.6%	\$4,741	63.4%	13.6%	\$813	10.9%	32.1%	53.3%	1.8%	44.7%	1.6%	180
\$6,281	\$5,484	14.5%	\$4,255	67.8%	19.0%	\$703	11.2%	18.4%	44.4%	14.6%	52.0%	23.0%	181
Nonpublic School Enrollment – 1,338 (9.8%)						Home-schooled – 244 (1.8%)							
\$6,271	\$5,787	8.4%	\$3,935	62.7%	11.4%	\$615	9.8%	27.7%	59.3%	0.9%	39.9%	1.7%	182
\$7,870	\$6,811	15.6%	\$5,291	67.2%	17.5%	\$942	12.0%	46.4%	45.8%	-1.5%	41.9%	1.9%	183
\$7,155	\$6,133	16.7%	\$4,431	61.9%	16.5%	\$822	11.5%	39.6%	62.1%	-1.2%	36.3%	6.1%	184
Nonpublic School Enrollment – 4,522 (13.4%)						Home-schooled – 529 (1.6%)							
\$6,374	\$5,753	10.8%	\$4,187	65.7%	9.5%	\$757	11.9%	13.2%	47.9%	-1.1%	49.6%	2.3%	185
\$8,284	\$8,117	2.1%	\$5,630	68.0%	4.8%	\$937	11.3%	37.2%	15.6%	0.5%	82.3%	2.8%	186
\$6,980	\$5,866	19.0%	\$4,617	66.1%	19.2%	\$905	13.0%	28.5%	36.9%	-1.1%	60.1%	2.0%	187
\$6,992	\$6,452	8.4%	\$4,466	63.9%	6.4%	\$914	13.1%	40.4%	26.0%	-1.7%	73.4%	4.7%	188
\$6,957	\$6,594	5.5%	\$4,788	68.8%	5.5%	\$700	10.1%	22.7%	27.7%	-2.0%	69.7%	2.3%	189
\$7,085	\$6,796	4.2%	\$4,801	67.8%	3.7%	\$879	12.4%	29.3%	25.2%	-3.2%	73.9%	5.3%	190
\$6,452	\$5,853	10.2%	\$4,354	67.5%	8.9%	\$924	14.3%	28.4%	44.2%	0.4%	53.5%	1.2%	191
\$6,578	\$5,894	11.6%	\$4,304	65.4%	10.2%	\$831	12.6%	24.7%	32.6%	-1.2%	65.9%	3.3%	192
Nonpublic School Enrollment – 6,381 (13.9%)						Home-schooled – 488 (1.1%)							
\$6,971	\$6,812	2.3%	\$4,831	69.3%	1.3%	\$777	11.1%	13.3%	26.1%	-0.3%	71.5%	2.7%	193
\$6,932	\$6,710	3.3%	\$4,506	65.0%	3.0%	\$612	8.8%	26.2%	14.1%	-1.2%	84.3%	6.5%	194



School District Pupils													
ROW NUMBER	School District Enrollment						Students with Disabilities						Elem. Class Size
	School District (R) Rural (U) Urban (S) Suburban	1999-00					1999-00	1999-00	1999-00	1997-98	1997-98	1997-98	1999-00
		Total enrollment	% African American	% Hispanic	% White	% other	Students with disabilities	Students with severe disabilities	Students with disab. as % of enroll.	Students with disabilities	Students with severe disabilities	Students with disabilities as % of enroll.	% of classes with under 20 students
Chester County (continued)													
149	Coatesville Area (R)	8,172	31.8%	4.6%	62.6%	0.9%	971	85	11.8%	1,051	159	12.4%	26.6%
150	Downingtown Area (S)	9,964	3.8%	1.1%	93.2%	1.8%	1,237	112	12.2%	1,000	129	9.8%	22.5%
151	Great Valley (S)	3,439	3.1%	1.1%	91.7%	4.1%	386	30	11.1%	292	21	8.5%	54.3%
152	Kennett Consolidated (S)	3,494	6.1%	21.9%	70.2%	1.7%	342	32	9.8%	276	47	8.3%	27.4%
153	Octorara Area (R)	2,582	5.2%	3.6%	91.0%	0.2%	265	19	10.2%	256	25	10.2%	37.5%
154	Owen J. Roberts (S)	3,852	3.0%	0.5%	96.1%	0.4%	450	34	11.4%	271	23	6.8%	25.6%
155	Oxford Area (S)	3,027	8.3%	10.5%	80.7%	0.5%	388	37	12.8%	322	41	11.0%	1.9%
156	Phoenixville Area (S)	3,294	9.8%	1.4%	86.6%	2.2%	399	35	11.4%	343	34	9.8%	46.3%
157	Tredyffrin-Easttown (S)	5,240	3.1%	0.9%	90.2%	5.9%	495	34	9.3%	457	20	9.3%	61.9%
158	Unionville-Chadds Ford (S)	3,820	0.7%	1.2%	95.6%	2.5%	427	31	11.2%	329	25	9.3%	12.8%
159	West Chester Area (S)	11,732	8.9%	3.3%	84.6%	3.2%	1,182	84	10.0%	1,079	121	9.3%	26.1%
Clarion County (continued)													
160	Allegheny-Clarion Valley (R)	1,115	0.8%	0.1%	98.7%	0.4%	165	8	14.6%	154	8	13.8%	40.7%
161	Clarion Area (R)	917	2.2%	0.3%	96.3%	1.2%	86	5	9.3%	95	4	9.6%	69.6%
162	Clarion-Limestone Area (R)	1,108	0.8%	0.0%	98.8%	0.4%	165	13	14.7%	146	9	13.1%	22.7%
163	Keystone (R)	1,252	0.2%	0.6%	98.6%	0.7%	186	7	14.7%	163	4	12.6%	35.3%
164	North Clarion County (R)	758	0.3%	0.0%	99.2%	0.5%	89	5	11.7%	82	4	10.9%	37.5%
165	Redbank Valley (R)	1,581	0.7%	0.0%	99.0%	0.3%	178	9	11.2%	174	7	10.6%	56.1%
166	Union (R)	923	0.3%	0.1%	99.5%	0.1%	119	7	12.7%	129	4	13.4%	36.4%
Clearfield County (continued)													
167	Clearfield Area (R)	3,180	0.9%	0.3%	98.3%	0.5%	359	15	11.1%	370	16	11.3%	41.8%
168	Curwensville Area (R)	1,316	0.2%	0.0%	99.7%	0.2%	136	7	10.2%	122	8	9.2%	45.5%
169	DuBois Area (R)	4,825	0.1%	0.2%	99.4%	0.3%	726	37	14.5%	780	36	15.5%	50.4%
170	Glendale (R)	960	0.2%	0.2%	99.5%	0.1%	134	4	13.8%	109	6	11.0%	25.0%
171	Harmony Area (R)	445	0.2%	0.7%	98.2%	0.9%	68	11	15.2%	55	3	12.4%	90.9%
172	Moshannon Valley (R)	1,289	0.2%	0.0%	99.8%	0.1%	128	9	9.8%	110	7	8.4%	14.3%
173	Phillipsburg-Osceola Area (R)	2,305	0.5%	0.4%	98.8%	0.3%	236	22	10.1%	205	13	8.5%	67.2%
174	West Branch Area (R)	1,311	0.4%	0.4%	99.2%	0.0%	124	7	9.4%	115	8	8.9%	15.6%
Clinton County (continued)													
175	Keystone Central (R)	5,146	0.6%	0.2%	98.6%	0.6%	847	62	16.5%	826	52	15.3%	45.8%
Columbia County (continued)													
176	Benton Area (R)	786	0.0%	0.0%	100.0%	0.0%	96	6	11.3%	90	9	10.1%	NR
177	Berwick Area (R)	3,635	1.1%	0.9%	97.5%	0.5%	569	35	14.9%	494	22	12.6%	54.3%
178	Bloomsburg Area (S)	1,800	3.4%	1.7%	93.7%	1.2%	295	18	15.3%	260	18	13.0%	36.6%
179	Central Columbia (R)	2,198	0.7%	0.6%	97.2%	1.5%	194	23	8.3%	172	19	7.3%	45.9%
180	Millville Area (R)	850	0.6%	0.2%	98.8%	0.4%	119	9	13.2%	101	6	11.1%	59.1%
181	Southern Columbia Area (R)	1,528	0.4%	1.0%	98.2%	0.4%	187	13	11.8%	157	16	10.2%	NR
Crawford County (continued)													
182	Conneaut (R)	3,147	0.9%	0.3%	98.3%	0.4%	432	30	13.6%	445	33	13.9%	55.1%
183	Crawford Central (R)	4,572	6.3%	0.6%	91.5%	1.5%	644	34	14.0%	672	32	14.0%	60.5%
184	Penncrest (R)	4,300	0.3%	0.3%	99.3%	0.2%	533	18	12.4%	595	36	13.4%	24.5%
Cumberland County (continued)													
185	Big Spring (R)	3,226	1.1%	0.8%	97.5%	0.6%	428	32	13.2%	328	25	9.9%	46.3%
186	Camp Hill (S)	1,124	0.8%	0.7%	94.8%	3.6%	123	4	10.9%	109	5	10.3%	41.7%
187	Carlisle Area (U)	4,943	8.9%	2.1%	87.1%	1.9%	748	55	15.1%	747	63	14.9%	50.0%
188	Cumberland Valley (S)	7,650	0.9%	0.7%	94.5%	3.9%	704	81	9.1%	846	61	11.2%	61.8%
189	East Pennsboro Area (S)	2,703	1.9%	1.4%	93.0%	3.6%	344	24	12.6%	326	22	12.0%	54.5%
190	Mechanicsburg Area (S)	3,534	1.0%	0.8%	96.8%	1.3%	379	36	10.7%	364	26	10.7%	34.2%
191	Shippensburg Area (R)	3,138	2.6%	0.4%	96.0%	1.0%	400	29	12.6%	405	26	13.3%	10.8%
192	South Middleton (R)	2,130	0.8%	0.5%	97.3%	1.5%	257	22	12.0%	269	19	12.6%	25.5%
Dauphin County (continued)													
193	Central Dauphin (S)	10,995	14.3%	3.2%	79.6%	2.9%	1,408	121	12.3%	1,277	119	11.4%	66.3%
194	Derry Township (S)	3,273	1.3%	0.4%	95.3%	3.0%	285	39	8.6%	199	23	6.4%	9.5%



School District Pupils

Attendance		Free & Reduced Lunch		Kindergarten					School Violence				ROW NUMBER
1999-00		2000-01	98-99/00-01	1999-00	1999-00	1999-00	1999-00	1997-98	1999-00				
Elementary	Secondary	Elementary % eligible	Elementary change in % eligible	K4 enrollment	K5 half-day	K5 full-day	Full-day as % of all K5	Full-day as % of all K5	Assaults on staff & students	All weapons incidents	Assaults per 1,000 students	Weap. inc. per 1,000 students	
93.5%	87.3%	39.2%	5.8%	0	523	70	11.8%	0.0%	42	14	5.1	1.7	149
96.2%	94.4%	4.3%	-0.8%	0	631	0	0.0%	0.0%	3	0	0.3	0.0	150
96.4%	95.5%	8.5%	3.1%	0	222	0	0.0%	0.0%	1	4	0.3	1.2	151
96.0%	92.2%	26.5%	1.9%	0	398	0	0.0%	0.0%	7	2	2.0	0.6	152
95.5%	93.8%	16.9%	-1.7%	0	190	0	0.0%	0.0%	0	1	0.0	0.4	153
96.6%	94.0%	10.5%	-1.8%	0	261	0	0.0%	0.0%	3	2	0.8	0.5	154
93.2%	91.6%	28.7%	-2.3%	0	219	0	0.0%	0.0%	30	1	9.9	0.3	155
95.4%	93.5%	17.9%	-2.6%	0	246	0	0.0%	1.5%	32	10	9.7	3.0	156
96.2%	94.8%	3.4%	-0.9%	0	340	0	0.0%	0.0%	1	3	0.2	0.6	157
96.4%	94.8%	2.0%	-1.1%	0	231	0	0.0%	0.0%	2	2	0.5	0.5	158
96.6%	94.2%	6.5%	-1.4%	0	771	0	0.0%	0.0%	26	7	2.2	0.6	159
94.7%	93.4%	42.2%	-7.2%	0	87	0	0.0%	0.0%	2	1	1.8	0.9	160
95.8%	94.7%	27.4%	-1.6%	0	56	0	0.0%	0.0%	0	0	0.0	0.0	161
95.5%	93.1%	34.0%	3.7%	0	101	0	0.0%	0.0%	0	0	0.0	0.0	162
95.1%	92.6%	42.2%	1.6%	0	118	0	0.0%	0.0%	34	5	27.2	4.0	163
96.1%	94.9%	41.1%	0.0%	30	38	0	0.0%	0.0%	0	1	0.0	1.3	164
95.8%	95.3%	41.1%	-2.7%	0	128	0	0.0%	0.0%	57	24	36.1	15.2	165
95.3%	92.8%	52.6%	5.2%	0	53	6	10.2%	14.9%	2	3	2.2	3.3	166
95.4%	92.5%	53.1%	-7.6%	0	238	1	0.4%	0.0%	2	5	0.6	1.6	167
95.4%	93.3%	41.6%	4.1%	0	0	99	100.0%	100.0%	13	0	9.9	0.0	168
95.5%	92.4%	38.8%	-1.6%	0	369	0	0.0%	0.0%	5	1	1.0	0.2	169
94.1%	91.3%	58.4%	-4.7%	0	63	0	0.0%	0.0%	5	2	5.2	2.1	170
95.4%	93.8%	57.7%	-3.0%	14	0	31	100.0%	100.0%	3	2	6.7	4.5	171
94.6%	90.8%	46.1%	0.7%	0	85	0	0.0%	0.0%	9	3	7.0	2.3	172
95.8%	90.3%	37.3%	-5.5%	0	164	0	0.0%	0.0%	4	8	1.7	3.5	173
94.7%	91.0%	39.3%	-1.1%	0	93	0	0.0%	0.0%	6	1	4.6	0.8	174
95.3%	92.1%	38.6%	-6.0%	0	0	350	100.0%	100.0%	14	9	2.7	1.7	175
95.9%	91.2%	32.2%	-0.4%	0	55	0	0.0%	0.0%	0	3	0.0	3.8	176
95.2%	91.7%	41.6%	-0.9%	0	0	286	100.0%	100.0%	14	5	3.9	1.4	177
95.9%	94.7%	36.8%	-3.1%	0	0	119	100.0%	100.0%	2	1	1.1	0.6	178
96.6%	95.0%	23.7%	0.3%	0	159	0	0.0%	0.0%	2	2	0.9	0.9	179
96.0%	93.9%	28.3%	-8.9%	0	58	0	0.0%	0.0%	0	0	0.0	0.0	180
96.1%	94.3%	19.4%	-1.9%	0	86	0	0.0%	0.0%	6	0	3.9	0.0	181
95.6%	94.3%	42.9%	0.7%	0	200	0	0.0%	0.0%	2	3	0.6	1.0	182
95.3%	92.6%	36.2%	-5.9%	0	333	0	0.0%	0.0%	0	2	0.0	0.4	183
95.7%	93.7%	32.3%	-4.7%	0	276	0	0.0%	0.0%	1	3	0.2	0.7	184
96.7%	94.1%	23.9%	-2.7%	0	215	0	0.0%	0.0%	11	8	3.4	2.5	185
96.8%	95.3%	—	—	0	82	0	0.0%	0.0%	0	1	0.0	0.9	186
95.9%	93.0%	24.8%	-1.9%	0	275	0	0.0%	3.2%	8	15	1.6	3.0	187
96.4%	94.9%	7.8%	-1.0%	0	509	0	0.0%	0.0%	12	5	1.6	0.7	188
95.9%	92.9%	19.8%	1.6%	0	180	0	0.0%	0.0%	9	2	3.3	0.7	189
96.3%	94.8%	14.7%	1.3%	0	228	0	0.0%	0.0%	10	4	2.8	1.1	190
95.9%	93.7%	22.6%	-0.2%	0	256	1	0.4%	0.0%	7	4	2.2	1.3	191
96.6%	94.8%	8.3%	-1.8%	0	134	2	1.5%	0.0%	0	1	0.0	0.5	192
95.9%	93.0%	17.6%	2.8%	0	720	0	0.0%	0.0%	14	14	1.3	1.3	193
95.6%	94.9%	7.8%	2.1%	0	199	0	0.0%	0.0%	1	1	0.3	0.3	194



School District Performance

ROW NUMBER	School District (R) Rural (U) Urban (S) Suburban	% Students Scoring Below Proficient 2000-2001		School Dropouts 1999-2000		High School Graduates			
		5th grade math	5th grade reading	Number	% of 9-12th enrollment	1999-2000	1999-2000	1996-1997	96-97/99-00
						Number	% planning further education	% planning further education	Change in %
Dauphin County (cont'd)		1999-00 Total Pupils – 45,811				Public Enrollment – 38,942 (85.0%)			
195	Halifax Area (R)	52.0%	44.0%	7	1.6%	101	73.3%	68.1%	5.2%
196	Harrisburg City (U)	84.2%	81.7%	273	15.1%	183	62.3%	74.6%	-12.3%
197	Lower Dauphin (R)	36.7%	31.9%	40	3.5%	234	75.2%	74.5%	0.7%
198	Middletown Area (S)	66.5%	51.0%	29	3.7%	199	78.9%	75.6%	3.3%
199	Millersburg Area (S)	32.0%	30.1%	7	2.3%	48	72.9%	63.8%	9.1%
200	Steelton-Highspire (S)	71.0%	65.6%	18	4.3%	70	67.1%	70.1%	-3.0%
201	Susquehanna Township (S)	40.4%	33.8%	22	2.5%	173	91.9%	91.8%	0.1%
202	Upper Dauphin Area (R)	44.9%	42.9%	7	1.5%	102	67.6%	66.4%	1.2%
Delaware County		1999-00 Total Pupils – 97,739				Public Enrollment – 72,352 (74.0%)			
203	Chester-Upland (U)	87.1%	90.1%	110	6.3%	301	59.5%	57.9%	1.6%
204	Chichester (S)	46.0%	41.6%	25	2.1%	247	75.3%	77.9%	-2.6%
205	Garnet Valley (S)	18.8%	14.5%	23	2.7%	172	84.9%	85.6%	-0.7%
206	Haverford Township (S)	16.6%	20.2%	37	2.0%	349	94.8%	90.1%	4.7%
207	Interboro (S)	40.4%	37.2%	25	2.0%	238	85.7%	77.5%	8.2%
208	Marple Newtown (S)	22.5%	10.6%	15	1.2%	260	92.3%	89.3%	3.0%
209	Penn-Delco (S)	36.2%	37.6%	31	2.8%	248	71.4%	85.8%	-14.4%
210	Radnor Township (S)	16.7%	16.0%	2	0.2%	212	94.3%	93.4%	0.9%
211	Ridley (S)	37.2%	44.1%	48	2.6%	420	87.1%	82.1%	5.0%
212	Rose Tree Media (S)	17.3%	18.0%	6	0.5%	323	90.4%	84.8%	5.6%
213	Southeast Delco (S)	63.4%	57.0%	60	5.4%	203	78.3%	75.6%	2.7%
214	Springfield (S)	36.4%	35.1%	11	1.0%	277	80.9%	87.2%	-6.3%
215	Upper Darby (S)	55.7%	50.9%	118	3.4%	605	86.3%	70.3%	16.0%
216	Wallingford-Swarthmore (S)	21.3%	17.4%	10	0.9%	255	89.0%	89.5%	-0.5%
217	William Penn (S)	69.0%	60.1%	54	3.8%	274	62.4%	60.8%	1.6%
Elk County		1999-00 Total Pupils – 6,200				Public Enrollment – 4,620 (74.5%)			
218	Johnsonburg Area (R)	54.7%	41.6%	12	3.8%	76	71.1%	64.3%	6.8%
219	Ridgway Area (R)	32.6%	41.8%	2	0.5%	99	67.7%	62.8%	4.9%
220	Saint Marys Area (R)	34.5%	38.7%	21	2.5%	154	74.0%	68.7%	5.3%
Erie County		1999-00 Total Pupils – 53,429				Public Enrollment – 43,137 (80.7%)			
221	Corry Area (R)	46.1%	48.2%	25	2.9%	197	66.0%	68.9%	-2.9%
222	Erie City (U)	60.3%	55.9%	230	6.3%	576	61.5%	54.0%	7.5%
223	Fairview (S)	34.9%	14.3%	10	1.8%	125	84.8%	72.3%	12.5%
224	Fort LeBoeuf (R)	31.1%	28.2%	27	3.6%	144	70.1%	64.2%	5.9%
225	General McLane (R)	46.3%	29.0%	31	3.1%	233	75.5%	75.3%	0.2%
226	Girard (R)	43.8%	41.9%	20	3.3%	121	72.7%	84.1%	-11.4%
227	Harbor Creek (S)	30.2%	24.1%	16	1.8%	210	65.7%	64.2%	1.5%
228	Iroquois (U)	46.0%	28.4%	10	2.4%	90	72.2%	76.2%	-4.0%
229	Millcreek Township (S)	34.5%	32.0%	95	4.1%	516	79.8%	86.6%	-6.8%
230	North East (R)	38.3%	25.9%	16	2.1%	161	71.4%	67.5%	3.9%
231	Northwestern (R)	42.6%	42.4%	23	3.5%	145	67.6%	64.1%	3.5%
232	Union City Area (R)	66.0%	59.0%	9	1.8%	102	59.8%	57.4%	2.4%
233	Wattsburg Area (R)	52.6%	35.1%	7	1.1%	134	62.7%	65.4%	-2.7%
Fayette County		1999-00 Total Pupils – 23,685				Public Enrollment – 21,309 (90.0%)			
234	Albert Gallatin Area (R)	51.3%	55.7%	53	3.4%	312	59.3%	49.8%	9.5%
235	Brownsville Area (R)	60.1%	42.9%	46	5.9%	148	60.8%	59.3%	1.5%
236	Connellsville Area (R)	58.5%	45.2%	75	3.6%	354	54.0%	42.9%	11.1%
237	Frazier (R)	31.3%	27.5%	13	3.3%	94	61.7%	66.0%	-4.3%
238	Laurel Highlands (S)	58.3%	46.0%	53	4.4%	224	83.9%	67.3%	16.6%
239	Uniontown Area (R)	60.0%	49.0%	25	2.4%	255	55.3%	55.0%	0.3%
Forest County		1999-00 Total Pupils – 808				Public Enrollment – 797 (98.6%)			
240	Forest Area (R)	47.7%	39.1%	6	2.4%	62	56.5%	42.4%	14.1%
Franklin County		1999-00 Total Pupils – 21,659				Public Enrollment – 18,648 (86.1%)			
241	Chambersburg Area (R)	46.6%	48.8%	104	4.3%	458	62.7%	60.6%	2.1%
242	Fannett-Metal (R)	48.3%	51.8%	6	3.8%	32	59.4%	37.8%	21.6%



School District Resources

Current Expenditures			Instruction Expenditures			Special Education Expenditures			Revenues				RANK NUMBER	
1999-00	1996-97	96-97/99-00	1999-00	1999-00	96-97/99-00	1999-00	1999-00	96-97/99-00	1999-00	96-97/99-00	1999-00	96-97/99-00		1999-00
Per pupil	Per pupil	% change	Per pupil	As % of current expenditures	% change	Per pupil	As % of current expenditures	% change	State rev. as % of total rev.	Change in % of total	Local tax as % of total rev.	Change in % of total		
Nonpublic School Enrollment – 6,381 (13.9%)						Home-schooled – 488 (1.1%)								
\$7,707	\$6,757	14.1%	\$4,772	61.9%	8.5%	\$839	10.9%	25.0%	50.1%	1.5%	48.2%	1.9%	195	
\$8,753	\$8,273	5.8%	\$5,747	65.7%	-1.2%	\$1,281	14.6%	8.4%	43.4%	-1.1%	50.6%	2.3%	196	
\$6,895	\$6,510	5.9%	\$4,596	66.7%	4.2%	\$778	11.3%	20.3%	37.2%	-1.1%	61.4%	3.9%	197	
\$7,131	\$6,180	15.4%	\$4,592	64.4%	12.1%	\$827	11.6%	14.2%	35.4%	-5.6%	62.9%	6.9%	198	
\$7,407	\$6,443	15.0%	\$5,147	69.5%	14.6%	\$1,067	14.4%	26.6%	48.8%	2.1%	49.3%	0.9%	199	
\$6,749	\$6,109	10.5%	\$4,415	65.4%	7.9%	\$917	13.6%	19.0%	56.1%	2.2%	41.0%	-0.2%	200	
\$6,736	\$6,265	7.5%	\$4,496	66.7%	11.7%	\$685	10.2%	41.9%	20.8%	-0.6%	78.4%	4.6%	201	
\$7,209	\$6,313	14.2%	\$4,783	66.4%	13.4%	\$871	12.1%	9.9%	53.4%	0.5%	43.7%	1.3%	202	
Nonpublic School Enrollment – 24,723 (25.3%)						Home-schooled – 664 (0.7%)								
\$8,812	\$6,981	26.2%	\$5,842	66.3%	25.5%	\$1,763	20.0%	25.4%	61.0%	-1.2%	27.5%	-3.2%	203	
\$8,635	\$7,682	12.4%	\$5,850	67.7%	11.2%	\$1,254	14.5%	17.0%	30.8%	-0.4%	66.9%	1.7%	204	
\$8,242	\$7,908	4.2%	\$5,064	61.4%	4.3%	\$896	10.9%	30.8%	17.0%	-1.6%	82.7%	3.3%	205	
\$8,066	\$7,398	9.0%	\$5,063	62.8%	6.9%	\$1,044	12.9%	20.7%	14.9%	-1.6%	84.1%	3.7%	206	
\$8,698	\$7,409	17.4%	\$5,691	65.4%	17.1%	\$902	10.4%	29.3%	24.7%	-2.6%	73.5%	4.5%	207	
\$10,252	\$8,897	15.2%	\$6,939	67.7%	20.4%	\$1,710	16.7%	25.2%	15.0%	-1.6%	82.9%	3.9%	208	
\$7,527	\$7,038	6.9%	\$4,973	66.1%	9.4%	\$1,055	14.0%	49.2%	26.9%	-3.2%	71.5%	5.4%	209	
\$13,038	\$11,962	9.0%	\$8,056	61.8%	6.1%	\$1,764	13.5%	35.5%	10.6%	-2.6%	86.6%	3.8%	210	
\$7,767	\$6,996	11.0%	\$5,377	69.2%	14.3%	\$837	10.8%	38.0%	25.7%	-2.7%	73.1%	7.3%	211	
\$9,949	\$8,792	13.2%	\$6,408	64.4%	16.0%	\$1,317	13.2%	9.6%	12.4%	-2.8%	84.1%	6.5%	212	
\$8,282	\$7,039	17.7%	\$5,889	71.1%	19.1%	\$1,099	13.3%	7.4%	34.0%	0.3%	59.4%	-0.7%	213	
\$8,667	\$7,677	12.9%	\$5,617	64.8%	11.8%	\$1,158	13.4%	37.3%	15.5%	-1.1%	82.6%	2.6%	214	
\$7,207	\$6,560	9.9%	\$5,010	69.5%	10.7%	\$934	13.0%	25.1%	27.0%	-0.8%	69.1%	2.9%	215	
\$9,233	\$8,791	5.0%	\$6,046	65.5%	2.9%	\$1,078	11.7%	14.9%	15.5%	-2.4%	83.5%	7.5%	216	
\$8,214	\$7,504	9.5%	\$5,642	68.7%	10.4%	\$1,471	17.9%	22.0%	35.7%	1.4%	61.8%	0.0%	217	
Nonpublic School Enrollment – 1,533 (24.7%)						Home-schooled – 47 (0.8%)								
\$7,574	\$6,022	25.8%	\$4,795	63.3%	20.5%	\$653	8.6%	14.5%	62.2%	1.8%	36.8%	1.6%	218	
\$7,760	\$6,645	16.8%	\$4,985	64.2%	14.7%	\$663	8.5%	47.6%	52.0%	0.5%	46.8%	3.1%	219	
\$6,363	\$6,112	4.1%	\$3,970	62.4%	1.3%	\$660	10.4%	20.3%	41.0%	-1.9%	58.0%	3.9%	220	
Nonpublic School Enrollment – 9,702 (18.2%)						Home-schooled – 590 (1.1%)								
\$6,598	\$6,167	-7.0%	\$4,259	64.6%	6.4%	\$665	10.1%	22.2%	61.4%	-1.6%	32.8%	1.7%	221	
\$7,410	\$6,902	7.4%	\$4,762	64.3%	7.1%	\$1,035	14.0%	7.1%	46.0%	-1.2%	39.8%	0.5%	222	
\$7,869	\$7,288	8.0%	\$4,649	59.1%	6.8%	\$559	7.1%	-27.6%	29.3%	-1.6%	69.3%	3.1%	223	
\$5,963	\$5,333	11.8%	\$3,678	61.7%	12.3%	\$425	7.1%	14.2%	46.9%	-1.6%	50.0%	2.6%	224	
\$6,481	\$5,108	26.9%	\$4,077	62.9%	21.1%	\$479	7.4%	23.8%	60.2%	-0.7%	37.3%	2.2%	225	
\$6,206	\$5,737	8.2%	\$4,157	67.0%	5.9%	\$685	11.0%	36.5%	52.6%	-2.2%	43.0%	2.9%	226	
\$6,393	\$5,542	15.4%	\$4,245	66.4%	11.6%	\$540	8.4%	14.0%	52.5%	-3.1%	45.7%	6.9%	227	
\$6,715	\$5,886	14.1%	\$4,570	68.1%	14.4%	\$797	11.9%	40.9%	61.1%	2.7%	37.6%	-0.7%	228	
\$7,030	\$6,251	12.5%	\$4,611	65.6%	13.8%	\$792	11.3%	18.7%	32.4%	-1.0%	65.7%	3.7%	229	
\$6,071	\$5,341	13.7%	\$3,913	64.5%	12.8%	\$521	8.6%	10.3%	57.0%	-4.8%	39.4%	4.7%	230	
\$5,451	\$5,006	-8.9%	\$3,685	67.6%	6.3%	\$622	11.4%	14.5%	67.9%	-0.3%	28.6%	2.1%	231	
\$6,251	\$5,688	9.9%	\$4,095	65.5%	9.2%	\$541	8.6%	-4.4%	71.5%	3.0%	24.8%	-0.6%	232	
\$6,330	\$5,988	5.7%	\$3,844	60.7%	0.2%	\$397	6.3%	-6.6%	55.4%	-2.3%	37.5%	-0.2%	233	
Nonpublic School Enrollment – 2,180 (9.2%)						Home-schooled – 196 (0.8%)								
\$6,633	\$5,821	13.9%	\$4,387	66.1%	10.5%	\$653	9.9%	14.0%	70.9%	0.8%	23.2%	1.5%	234	
\$7,713	\$6,490	18.9%	\$4,973	64.5%	18.8%	\$908	11.8%	33.0%	68.6%	2.7%	20.6%	-0.2%	235	
\$6,904	\$6,103	13.1%	\$4,376	63.4%	11.0%	\$1,056	15.3%	21.6%	68.0%	0.1%	26.7%	2.2%	236	
\$6,867	\$5,536	24.0%	\$4,475	65.2%	19.6%	\$635	9.2%	77.7%	65.0%	-1.6%	28.0%	0.1%	237	
\$6,801	\$6,068	12.1%	\$4,559	67.0%	8.3%	\$567	8.3%	2.2%	52.0%	-2.0%	39.7%	0.4%	238	
\$7,238	\$6,127	18.1%	\$4,552	62.9%	13.6%	\$804	11.1%	36.0%	55.5%	-0.2%	35.7%	0.0%	239	
Nonpublic School Enrollment – 10 (1.2%)						Home-schooled – 1 (0.1%)								
\$9,321	\$7,682	21.3%	\$5,109	54.8%	11.5%	\$856	9.2%	26.6%	37.9%	2.0%	54.5%	-3.2%	240	
Nonpublic School Enrollment – 2,474 (11.4%)						Home-schooled – 537 (2.5%)								
\$6,413	\$5,849	9.6%	\$4,393	68.5%	12.2%	\$633	9.9%	10.1%	37.4%	-4.7%	52.2%	1.3%	241	
\$7,124	\$6,558	8.6%	\$4,462	62.6%	6.4%	\$921	12.9%	36.2%	52.4%	-0.6%	38.3%	0.1%	242	

School District Profiles (continued)

School District Pupils													
ROW NUMBER	School District Enrollment						Students with Disabilities						Elem. Class Size
	School District	1999-00					1999-00	1999-00	1999-00	1997-98	1997-98	1997-98	1999-00
	(R) Rural (U) Urban (S) Suburban	Total enrollment	% African-American	% Hispanic	% White	% other	Students with disabilities	Students with severe disabilities	Students with disab. as % of enroll.	Students with disabilities	Students with severe disabilities	Students with disabilities as % of enroll.	% of classes with under 20 students
Dauphin County (continued)													
195	Halifax Area (R)	1,323	0.9%	0.9%	97.6%	0.6%	174	7	12.6%	178	12	12.9%	53.6%
196	Harrisburg City (U)	8,643	78.4%	11.5%	7.5%	2.6%	1,203	121	13.6%	1,260	160	13.5%	18.3%
197	Lower Dauphin (R)	3,901	1.6%	0.9%	96.6%	0.9%	555	36	13.8%	531	31	13.4%	44.8%
198	Middletown Area (S)	2,797	10.3%	4.4%	84.1%	1.1%	436	28	15.0%	375	37	12.2%	3.5%
199	Millersburg Area (S)	982	0.3%	0.5%	98.9%	0.3%	116	9	11.5%	113	10	10.7%	60.9%
200	Steelton-Highspire (S)	1,375	47.9%	7.9%	43.1%	1.1%	239	14	16.8%	240	19	15.9%	17.6%
201	Susquehanna Township (S)	2,975	32.2%	2.9%	62.3%	2.7%	329	22	10.7%	255	25	8.7%	26.3%
202	Upper Dauphin Area (R)	1,456	1.4%	1.5%	96.1%	1.0%	149	30	10.1%	165	10	11.1%	41.4%
Delaware County (continued)													
203	Chester-Upland (U)	6,786	89.9%	5.6%	4.5%	0.0%	990	376	12.9%	1,299	125	16.7%	14.1%
204	Chichester (S)	3,844	10.1%	0.4%	89.0%	0.6%	568	109	14.4%	521	49	13.4%	33.3%
205	Garnet Valley (S)	3,207	1.5%	0.4%	95.9%	2.2%	489	99	15.2%	320	18	11.8%	17.6%
206	Haverford Township (S)	5,627	2.4%	0.5%	92.3%	4.8%	801	157	14.0%	670	44	12.1%	NR
207	Interboro (S)	3,926	1.3%	0.8%	96.5%	1.4%	536	96	13.3%	582	28	14.8%	22.0%
208	Marple Newtown (S)	3,519	1.0%	0.5%	91.8%	6.6%	511	118	14.4%	514	43	14.3%	37.0%
209	Penn-Delco (S)	3,324	1.5%	0.5%	96.8%	1.2%	424	111	12.4%	330	21	9.8%	NR
210	Radnor Township (S)	3,022	4.0%	1.2%	85.2%	9.7%	462	100	15.0%	379	32	12.9%	62.5%
211	Ridley (S)	5,657	5.8%	0.7%	92.3%	1.2%	816	163	14.1%	677	50	11.8%	72.7%
212	Rose Tree Media (S)	4,075	6.7%	1.0%	89.4%	2.9%	520	106	12.6%	476	44	11.5%	51.8%
213	Southeast Delco (S)	3,824	32.1%	1.0%	65.6%	1.4%	605	75	15.7%	587	40	14.3%	35.4%
214	Springfield (S)	3,290	5.0%	0.5%	92.2%	2.2%	401	0	12.0%	368	24	10.9%	8.3%
215	Upper Darby (S)	11,596	15.0%	0.9%	72.6%	11.5%	1,536	207	13.1%	1,106	126	9.7%	14.0%
216	Wallingford-Swarthmore (S)	3,418	6.7%	0.4%	90.8%	2.1%	502	131	14.6%	499	38	14.5%	41.4%
217	William Penn (S)	5,397	70.8%	2.7%	23.2%	3.3%	1,133	242	20.7%	974	104	17.5%	16.0%
Elk County (continued)													
218	Johnsonburg Area (R)	841	0.0%	1.8%	98.2%	0.0%	118	6	13.9%	129	5	14.0%	59.1%
219	Ridgway Area (R)	1,190	0.4%	0.3%	98.7%	0.7%	133	4	11.1%	115	3	9.2%	85.2%
220	Saint Marys Area (R)	2,579	0.5%	0.6%	98.1%	0.8%	314	11	12.2%	337	12	13.4%	22.4%
Erie County (continued)													
221	Corry Area (R)	2,622	0.3%	0.3%	99.3%	0.1%	338	37	12.8%	359	32	13.0%	32.3%
222	Erie City (U)	12,640	32.1%	7.6%	58.7%	1.5%	2,399	113	18.5%	2,383	133	18.9%	28.0%
223	Fairview (S)	1,633	1.3%	1.0%	96.4%	1.3%	141	15	8.6%	135	13	8.1%	7.7%
224	Fort LeBoeuf (R)	2,355	0.5%	0.5%	98.5%	0.5%	317	18	13.4%	290	22	11.9%	29.8%
225	General McLane (R)	2,775	1.0%	0.2%	98.1%	0.7%	263	24	9.4%	260	18	8.7%	53.5%
226	Girard (R)	2,029	0.3%	0.3%	99.3%	0.1%	266	16	13.1%	271	11	13.4%	21.2%
227	Harbor Creek (S)	2,478	1.3%	0.2%	98.3%	0.2%	249	14	10.0%	268	16	10.2%	63.3%
228	Iroquois (U)	1,298	1.3%	0.8%	96.8%	1.1%	173	11	13.2%	186	15	13.1%	43.8%
229	Millcreek Township (S)	7,267	1.8%	1.2%	95.3%	1.7%	710	54	9.8%	639	56	8.4%	23.0%
230	North East (R)	2,174	0.6%	0.6%	98.6%	0.2%	207	23	9.4%	218	19	9.5%	35.7%
231	Northwestern (R)	1,981	1.5%	0.6%	97.7%	0.2%	279	13	13.9%	285	17	14.0%	8.3%
232	Union City Area (R)	1,431	0.8%	0.4%	98.6%	0.2%	192	0	11.8%	233	15	16.2%	57.6%
233	Wattsburg Area (R)	1,776	0.2%	0.2%	99.3%	0.3%	190	12	10.6%	196	15	10.7%	18.5%
Fayette County (continued)													
234	Albert Gallatin Area (R)	4,334	4.9%	0.0%	94.9%	0.1%	735	46	16.8%	698	35	15.4%	58.0%
235	Brownsville Area (R)	2,236	14.0%	0.4%	85.4%	0.2%	289	22	12.8%	293	21	12.9%	76.9%
236	CConnellsville Area (R)	6,031	2.4%	0.1%	97.4%	0.1%	1,114	58	18.3%	1,203	70	19.4%	39.2%
237	Frazier (R)	1,216	1.2%	0.2%	98.0%	0.6%	144	7	11.7%	177	5	13.1%	60.7%
238	Laurel Highlands (S)	3,816	5.2%	0.2%	94.1%	0.5%	413	36	10.7%	486	40	12.5%	NR
239	Uniontown Area (R)	3,423	14.5%	0.1%	85.0%	0.4%	495	38	14.2%	558	35	14.6%	17.1%
Forest County (continued)													
240	Forest Area (R)	786	0.9%	0.0%	99.1%	0.0%	128	6	16.1%	125	5	15.8%	60.0%
Franklin County (continued)													
241	Chambersburg Area (R)	7,935	7.8%	3.9%	87.1%	1.2%	900	93	11.1%	829	101	10.3%	38.7%
2	Fannett-Metal (R)	590	0.7%	0.0%	99.0%	0.3%	87	9	14.5%	97	8	18.2%	35.7%

School District Pupils

Attendance		Free & Reduced Lunch		Kindergarten					School Violence				ROW NUMBER
1999-00		2000-01	98-99/00-01	1999-00	1999-00	1999-00	1999-00	1997-98	1999-00				
Elementary	Secondary	Elementary % eligible	Elementary change in % eligible	K4 enrollment	K5 half-day	K5 full-day	Full-day as % of all K5	Full-day as % of all K5	Assaults on staff & students	All weapons incidents	Assaults per 1,000 students	Weap. inc. per 1,000 students	
95.8%	94.3%	18.0%	1.5%	0	96	1	1.0%	0.0%	7	5	5.3	3.8	195
93.8%	89.5%	84.1%	1.5%	0	0	728	100.0%	0.0%	76	4	8.8	0.5	196
96.0%	94.6%	16.1%	0.2%	0	279	0	0.0%	0.0%	2	3	0.5	0.8	197
95.3%	93.6%	24.9%	-5.6%	0	196	0	0.0%	0.0%	8	0	2.9	0.0	198
95.9%	93.9%	17.2%	1.6%	0	72	0	0.0%	0.0%	2	0	2.0	0.0	199
92.8%	87.1%	41.2%	-10.1%	0	96	0	0.0%	100.0%	7	0	5.1	0.0	200
96.0%	92.9%	21.6%	4.6%	0	173	0	0.0%	0.0%	13	2	4.4	0.7	201
95.7%	92.6%	17.7%	—	0	103	0	0.0%	0.0%	1	2	0.7	1.4	202
91.8%	82.1%	84.0%	-4.1%	0	125	248	66.5%	0.7%	31	15	4.6	2.2	203
94.4%	91.0%	35.1%	7.2%	0	229	0	0.0%	0.0%	7	5	1.8	1.3	204
96.0%	95.2%	3.3%	1.1%	0	219	0	0.0%	0.0%	1	0	0.3	0.0	205
96.5%	93.1%	3.5%	-0.3%	0	336	0	0.0%	0.0%	5	3	0.9	0.5	206
95.4%	92.4%	19.3%	-2.0%	0	276	0	0.0%	0.0%	3	7	0.8	1.8	207
95.3%	87.1%	3.2%	-0.1%	0	194	9	4.4%	4.2%	2	0	0.6	0.0	208
96.0%	91.8%	10.1%	2.7%	0	185	11	5.6%	0.0%	5	3	1.5	0.9	209
96.4%	95.2%	3.5%	0.7%	0	214	0	0.0%	0.0%	2	0	0.7	0.0	210
95.5%	91.5%	22.8%	-1.0%	0	244	134	35.4%	26.6%	10	8	1.8	1.4	211
95.3%	94.1%	5.4%	-0.8%	0	208	0	0.0%	0.0%	1	5	0.2	1.2	212
94.1%	89.5%	48.0%	0.4%	0	228	0	0.0%	3.3%	47	8	12.3	2.1	213
95.8%	93.6%	4.5%	1.8%	0	178	0	0.0%	0.0%	0	2	0.0	0.6	214
94.5%	92.5%	31.0%	-1.7%	0	697	7	1.0%	0.0%	14	10	1.2	0.9	215
96.3%	93.9%	7.9%	-0.7%	0	176	0	0.0%	0.0%	2	4	0.6	1.2	216
94.2%	89.4%	52.5%	6.7%	0	285	75	20.8%	0.0%	54	23	10.0	4.3	217
96.8%	94.3%	27.7%	-5.5%	0	58	0	0.0%	0.0%	6	3	7.1	3.6	218
96.3%	94.8%	43.6%	-1.7%	0	91	0	0.0%	0.0%	0	0	0.0	0.0	219
95.9%	92.4%	28.2%	1.4%	0	172	0	0.0%	0.0%	1	5	0.4	1.9	220
95.5%	93.7%	51.3%	2.6%	0	0	197	100.0%	100.0%	15	13	5.7	5.0	221
93.9%	89.5%	76.9%	6.4%	0	986	0	0.0%	0.0%	35	14	2.8	1.1	222
96.2%	94.2%	16.8%	1.7%	0	111	0	0.0%	0.0%	0	1	0.0	0.6	223
95.8%	92.6%	31.7%	-0.5%	0	175	0	0.0%	0.0%	6	5	2.5	2.1	224
96.4%	95.1%	21.9%	-2.4%	0	150	18	10.7%	8.9%	10	1	3.6	0.4	225
95.1%	91.3%	39.5%	-4.1%	0	20	123	86.0%	0.0%	5	3	2.5	1.5	226
96.4%	94.1%	19.1%	-3.4%	0	150	0	0.0%	0.0%	3	8	1.2	3.2	227
95.1%	93.4%	36.4%	0.8%	20	61	21	25.6%	21.2%	2	0	1.5	0.0	228
96.5%	93.3%	22.6%	0.9%	0	409	0	0.0%	0.0%	38	17	5.2	2.3	229
96.2%	94.0%	28.8%	-3.4%	0	129	0	0.0%	0.0%	0	0	0.0	0.0	230
94.6%	89.3%	32.0%	-1.2%	0	113	31	21.5%	0.0%	3	7	1.5	3.5	231
94.9%	91.2%	56.3%	7.4%	0	93	12	11.4%	0.0%	4	4	2.8	2.8	232
95.0%	94.0%	26.8%	-1.0%	0	119	0	0.0%	0.0%	0	0	0.0	0.0	233
92.4%	85.4%	64.0%	-1.4%	0	0	302	100.0%	100.0%	3	2	0.7	0.5	234
91.4%	85.2%	72.3%	-8.2%	0	162	0	0.0%	0.0%	1	5	0.4	2.2	235
94.0%	89.5%	65.3%	5.5%	0	422	0	0.0%	0.0%	7	5	1.2	0.8	236
94.6%	90.0%	43.3%	4.9%	0	0	76	100.0%	100.0%	16	0	13.2	0.0	237
93.7%	89.4%	49.6%	-0.1%	0	0	289	100.0%	100.0%	3	6	0.8	1.6	238
93.5%	89.5%	54.2%	6.2%	0	262	0	0.0%	0.0%	14	2	4.1	0.6	239
95.1%	94.8%	40.7%	-2.4%	0	54	0	0.0%	29.2%	5	2	6.4	2.5	240
96.0%	91.2%	32.1%	2.8%	0	556	4	0.7%	0.0%	46	9	5.8	1.1	241
94.2%	94.2%	27.6%	-4.5%	0	25	33	56.9%	48.8%	0	3	0.0	5.1	242



School District Performance

ROW NUMBER	School District (R) Rural (U) Urban (S) Suburban	% Students Scoring Below Proficient 2000-2001		School Dropouts 1999-2000		High School Graduates			
		5th grade math	5th grade reading	Number	% of 9-12th enrollment	1999-2000 Number	1999-2000 % planning further education	1996-1997 % planning further education	96-97/99-00 Change in %
Franklin County (cont'd)		1999-00 Total Pupils – 21,659				Public Enrollment – 18,648 (86.1%)			
243	Greencastle-Antrim (R)	46.4%	45.0%	19	2.4%	157	52.2%	46.2%	6.0%
244	Tuscarora (R)	43.2%	43.0%	12	1.6%	159	63.5%	55.6%	7.9%
245	Waynesboro Area (R)	38.9%	39.8%	47	3.4%	267	60.3%	61.3%	-1.0%
Fulton County		1999-00 Total Pupils – 2,581				Public Enrollment – 2,473 (95.8%)			
246	Central Fulton (R)	55.9%	42.9%	8	2.9%	69	55.1%	61.9%	-6.8%
247	Forbes Road (R)	93.8%	65.7%	5	3.0%	28	60.7%	60.0%	0.7%
248	Southern Fulton (R)	49.2%	43.3%	6	2.4%	44	61.4%	46.4%	15.0%
Greene County		1999-00 Total Pupils – 6,754				Public Enrollment – 6,543 (96.9%)			
249	Carmichaels Area (R)	48.1%	48.1%	11	2.7%	82	73.2%	67.0%	6.2%
250	Central Greene (R)	49.8%	50.8%	18	2.6%	160	80.6%	68.8%	11.8%
251	Jefferson-Morgan (R)	68.6%	64.2%	6	1.9%	72	55.6%	69.6%	-14.0%
252	Southeastern Greene (R)	93.8%	69.3%	3	1.3%	50	66.0%	71.0%	-5.0%
253	West Greene (R)	39.6%	35.5%	11	2.9%	82	63.4%	59.0%	4.4%
Huntingdon County		1999-00 Total Pupils – 7,049				Public Enrollment – 6,590 (93.5%)			
254	Huntingdon Area (R)	41.9%	38.6%	41	5.0%	171	73.7%	62.7%	11.0%
255	Juniata Valley (R)	41.2%	46.0%	5	1.6%	60	56.7%	73.1%	-16.4%
256	Mount Union Area (R)	62.8%	58.9%	27	5.8%	95	55.8%	58.6%	-2.8%
257	Southern Huntingdon County (R)	66.0%	53.0%	6	1.4%	101	55.4%	49.5%	5.9%
Indiana County		1999-00 Total Pupils – 13,746				Public Enrollment – 12,965 (94.3%)			
258	Blairsville-Saltsburg (R)	41.8%	51.0%	18	2.5%	178	77.0%	67.6%	9.4%
259	Homer-Center (R)	50.6%	42.4%	12	3.1%	81	74.1%	74.4%	-0.3%
260	Indiana Area (R)	35.7%	32.4%	32	2.6%	286	80.8%	75.5%	5.3%
261	Marion Center Area (R)	49.6%	49.6%	22	3.0%	158	64.6%	57.7%	6.9%
262	Penns Manor Area (R)	43.1%	40.3%	11	2.7%	100	63.0%	55.2%	7.8%
263	Purchase Line (R)	22.6%	27.7%	15	3.3%	117	61.5%	61.6%	-0.1%
264	United (R)	39.4%	46.5%	9	1.8%	114	66.7%	66.9%	-0.2%
Jefferson County		1999-00 Total Pupils – 7,553				Public Enrollment – 6,931 (91.8%)			
265	Brookway Area (R)	35.3%	36.5%	3	0.7%	81	85.2%	59.6%	25.6%
266	Brookville Area (R)	37.0%	40.6%	17	2.6%	150	80.7%	83.0%	-2.3%
267	Punxsutawney Area (R)	40.1%	42.3%	30	3.2%	207	69.1%	64.6%	4.5%
Juniata County		1999-00 Total Pupils – 3,867				Public Enrollment – 3,402 (88.0%)			
268	Juniata County (R)	50.8%	38.4%	25	2.2%	242	61.2%	58.3%	2.9%
Lackawanna County		1999-00 Total Pupils – 34,714				Public Enrollment – 27,781 (80.0%)			
269	Abington Heights (S)	32.9%	32.1%	9	0.8%	251	89.6%	88.0%	1.6%
270	Carbondale Area (S)	70.8%	57.0%	15	3.0%	116	60.3%	60.2%	0.1%
271	Dunmore (S)	47.9%	39.7%	3	0.6%	123	87.8%	74.4%	13.4%
272	Lakeland (S)	47.2%	27.0%	9	1.7%	104	75.0%	77.1%	-2.1%
273	Mid Valley (S)	34.1%	43.3%	7	1.3%	121	74.4%	71.0%	3.4%
274	North Pocono (R)	45.5%	39.2%	18	1.7%	236	73.7%	80.2%	-6.5%
275	Old Forge (S)	66.3%	55.5%	2	0.6%	87	74.7%	85.3%	-10.6%
276	Riverside (S)	56.0%	53.0%	21	4.1%	90	60.0%	77.3%	-17.3%
277	Scranton (U)	59.2%	48.7%	139	5.5%	531	64.6%	68.5%	-3.9%
278	Valley View (S)	46.8%	42.8%	8	1.0%	178	77.0%	77.0%	0.0%
Lancaster County		1999-00 Total Pupils – 87,866				Public Enrollment – 69,204 (78.8%)			
279	Cocalico (S)	49.1%	47.3%	33	3.5%	195	49.2%	58.1%	-8.9%
280	Columbia Borough (S)	65.9%	59.5%	17	4.0%	88	62.5%	43.0%	19.5%
281	Conestoga Valley (S)	39.0%	40.6%	28	2.5%	201	64.7%	71.8%	-7.1%
282	Donegal (S)	49.4%	42.3%	36	4.6%	160	56.3%	64.0%	-7.8%
283	Eastern Lancaster County (S)	38.3%	37.2%	18	1.6%	247	57.5%	53.3%	4.2%
284	Elizabethtown Area (S)	42.3%	41.8%	45	3.7%	252	64.3%	65.0%	-0.7%
285	Ephrata Area (S)	45.3%	47.6%	26	1.9%	257	58.0%	60.0%	-2.0%
16	Hempfield (S)	31.9%	32.6%	46	2.1%	464	70.7%	70.5%	0.2%

School District Resources

Current Expenditures			Instruction Expenditures			Special Education Expenditures			Revenues				CROW NUMBER
1999-00	1996-97	96-97/99-00	1999-00	1999-00	96-97/99-00	1999-00	1999-00	96-97/99-00	1999-00	96-97/99-00	1999-00	96-97/99-00	
Per pupil	Per pupil	% change	Per pupil	As % of current expenditures	% change	Per pupil	As % of current expenditures	% change	State rev. as % of total rev.	Change in % of total	Local tax as % of total rev.	Change in % of total	
Nonpublic School Enrollment – 2,474 (11.4%)						Home-schooled – 537 (2.5%)							
\$6,363	\$5,882	8.2%	\$4,190	65.9%	4.4%	\$513	8.1%	30.3%	36.7%	0.3%	61.9%	1.3%	243
\$6,832	\$6,247	9.4%	\$4,627	67.7%	8.2%	\$817	12.0%	8.2%	48.1%	-2.4%	49.9%	4.0%	244
\$6,678	\$6,209	7.5%	\$4,588	68.7%	5.9%	\$726	10.9%	10.5%	46.6%	-1.6%	45.9%	4.8%	245
Nonpublic School Enrollment – 70 (2.7%)						Home-schooled – 38 (1.5%)							
\$7,542	\$6,444	17.0%	\$4,839	64.2%	12.0%	\$569	7.5%	31.6%	54.3%	-2.2%	33.0%	-0.1%	246
\$7,278	\$6,456	12.7%	\$4,678	64.3%	9.1%	\$514	7.1%	23.7%	62.6%	2.5%	35.6%	1.4%	247
\$6,740	\$5,700	18.2%	\$4,149	61.6%	10.9%	\$518	7.7%	46.0%	55.4%	2.9%	41.6%	1.6%	248
Nonpublic School Enrollment – 115 (1.7%)						Home-schooled – 96 (1.4%)							
\$7,530	\$6,331	18.9%	\$5,119	68.0%	19.5%	\$869	11.5%	18.9%	61.0%	0.2%	31.5%	-0.3%	249
\$7,798	\$7,066	10.4%	\$4,916	63.0%	8.9%	\$910	11.7%	21.2%	44.8%	-3.3%	48.8%	-4.3%	250
\$8,655	\$7,017	23.3%	\$5,641	65.2%	18.1%	\$985	11.4%	40.0%	54.5%	0.5%	40.4%	0.3%	251
\$8,097	\$7,055	14.8%	\$5,071	62.6%	18.7%	\$883	10.9%	28.3%	56.0%	-2.5%	34.8%	-0.4%	252
\$8,971	\$7,897	13.6%	\$5,472	61.0%	19.4%	\$1,057	11.8%	36.2%	38.8%	6.3%	54.1%	-5.6%	253
Nonpublic School Enrollment – 369 (5.2%)						Home-schooled – 90 (1.3%)							
\$6,175	\$5,926	4.2%	\$3,999	64.8%	2.3%	\$746	12.1%	6.6%	49.0%	-0.5%	45.3%	0.8%	254
\$7,044	\$6,171	14.2%	\$4,689	66.6%	13.6%	\$574	8.2%	30.4%	66.6%	0.7%	31.1%	0.7%	255
\$6,815	\$5,814	17.2%	\$4,770	70.0%	19.5%	\$848	12.4%	40.5%	71.1%	-2.6%	22.7%	3.4%	256
\$6,420	\$6,002	7.0%	\$4,084	63.6%	5.4%	\$702	10.9%	34.5%	61.0%	-1.1%	30.3%	0.8%	257
Nonpublic School Enrollment – 602 (4.4%)						Home-schooled – 179 (1.3%)							
\$7,338	\$6,110	20.1%	\$4,869	66.4%	18.5%	\$714	9.7%	26.5%	48.9%	-3.6%	46.6%	3.4%	258
\$7,896	\$6,525	21.0%	\$5,307	67.2%	22.1%	\$720	9.1%	43.0%	54.5%	-2.1%	38.7%	2.9%	259
\$8,248	\$6,838	20.6%	\$5,512	66.8%	20.2%	\$638	7.7%	43.0%	35.4%	-1.4%	60.2%	3.1%	260
\$7,525	\$6,774	11.1%	\$4,752	63.1%	5.4%	\$549	7.3%	-8.4%	64.3%	1.7%	32.6%	1.8%	261
\$7,645	\$5,705	34.0%	\$5,210	68.1%	33.3%	\$790	10.3%	52.1%	63.7%	-4.8%	22.3%	-2.6%	262
\$7,481	\$6,500	15.1%	\$4,573	61.1%	9.9%	\$589	7.9%	6.4%	69.5%	0.9%	25.0%	1.8%	263
\$7,740	\$6,855	12.9%	\$4,997	64.6%	12.4%	\$637	8.2%	21.9%	67.0%	-1.7%	29.1%	3.9%	264
Nonpublic School Enrollment – 536 (7.1%)						Home-schooled – 86 (1.1%)							
\$6,454	\$5,821	10.9%	\$4,202	65.1%	13.1%	\$464	7.2%	15.9%	62.8%	0.3%	35.4%	2.0%	265
\$7,249	\$6,192	17.1%	\$4,885	67.4%	17.7%	\$589	8.1%	30.0%	57.1%	-1.6%	39.6%	3.0%	266
\$7,120	\$6,237	14.2%	\$4,687	65.8%	13.6%	\$726	10.2%	51.2%	60.5%	0.0%	35.8%	1.4%	267
Nonpublic School Enrollment – 350 (9.1%)						Home-schooled – 115 (3.0%)							
\$5,260	\$4,305	22.2%	\$3,434	65.3%	20.2%	\$437	8.3%	33.4%	66.8%	-1.0%	30.2%	3.5%	268
Nonpublic School Enrollment – 6,724 (19.4%)						Home-schooled – 209 (0.6%)							
\$7,253	\$6,552	10.7%	\$4,766	65.7%	10.8%	\$543	7.5%	20.2%	30.7%	-1.2%	67.9%	2.5%	269
\$6,737	\$6,536	3.1%	\$4,826	71.6%	2.1%	\$992	14.7%	13.7%	51.7%	-1.0%	43.1%	2.7%	270
\$6,299	\$6,077	3.7%	\$4,239	67.3%	2.3%	\$490	7.8%	16.0%	33.0%	0.6%	63.2%	0.7%	271
\$6,360	\$5,832	9.1%	\$4,217	66.3%	10.0%	\$596	9.4%	13.1%	49.1%	-2.5%	49.2%	4.3%	272
\$6,345	\$5,195	22.1%	\$4,173	65.8%	23.9%	\$745	11.7%	69.2%	36.9%	0.5%	60.9%	3.8%	273
\$6,914	\$6,291	9.9%	\$4,510	65.2%	8.8%	\$662	9.6%	41.1%	39.6%	-0.4%	57.0%	-0.1%	274
\$6,108	\$5,805	5.2%	\$4,179	68.4%	9.5%	\$572	9.4%	16.9%	41.2%	-1.7%	57.0%	4.0%	275
\$7,614	\$6,499	17.1%	\$4,816	63.3%	16.9%	\$611	8.0%	29.7%	40.8%	-4.0%	56.2%	4.3%	276
\$8,364	\$7,462	12.1%	\$6,140	73.4%	13.5%	\$1,180	14.1%	32.9%	41.2%	-3.5%	52.5%	2.4%	277
\$6,054	\$5,465	10.8%	\$3,832	63.3%	10.5%	\$604	10.0%	24.1%	42.5%	-3.9%	56.0%	5.2%	278
Nonpublic School Enrollment – 16,365 (18.6%)						Home-schooled – 2,297 (2.6%)							
\$5,981	\$5,833	2.5%	\$4,091	68.4%	5.3%	\$522	8.7%	25.4%	30.1%	-1.0%	68.7%	3.4%	279
\$6,502	\$5,528	17.6%	\$4,559	70.1%	19.6%	\$905	13.9%	73.7%	47.1%	-4.4%	50.1%	5.6%	280
\$7,347	\$6,883	6.7%	\$4,936	67.2%	6.6%	\$544	7.4%	11.9%	17.0%	-2.7%	80.5%	5.1%	281
\$6,508	\$5,951	9.4%	\$4,408	67.7%	12.3%	\$625	9.6%	50.2%	38.0%	-0.6%	59.6%	2.6%	282
\$6,642	\$6,347	4.6%	\$4,191	63.1%	0.4%	\$515	7.8%	35.5%	25.6%	-1.4%	71.0%	3.2%	283
\$5,822	\$5,415	7.5%	\$3,728	64.0%	1.8%	\$441	7.6%	-1.0%	35.4%	-4.1%	62.1%	5.3%	284
\$6,148	\$5,809	5.8%	\$4,056	66.0%	3.8%	\$531	8.6%	16.2%	34.9%	-2.7%	62.9%	4.4%	285
\$6,000	\$5,882	9.2%	\$4,437	69.1%	9.4%	\$531	8.3%	31.3%	28.1%	-1.2%	70.6%	3.2%	286

School District Profiles (continued)



School District Pupils													
ROW NUMBER	School District (R) Rural (U) Urban (S) Suburban	School District Enrollment 1999-00					Students with Disabilities						Elem. Class Size
		Total enrollment	% African-American	% Hispanic	% White	% other	1999-00 Students with disabilities	1999-00 Students with severe disabilities	1999-00 Students with disab. as % of enroll.	1997-98 Students with disabilities	1997-98 Students with severe disabilities	1997-98 Students with disabilities as % of enroll.	1999-00 % of classes with under 20 students
Franklin County (continued)													
243	Greencastle-Antrim (R)	2,605	1.5%	1.0%	97.0%	0.4%	272	19	10.3%	228	18	8.9%	9.8%
244	Tuscarora (R)	2,652	2.2%	0.6%	96.7%	0.4%	433	35	16.0%	433	32	15.7%	48.3%
245	Waynesboro Area (R)	4,183	2.5%	0.9%	95.6%	1.0%	638	47	15.1%	692	53	16.0%	25.3%
Fulton County (continued)													
246	Central Fulton (R)	1,091	4.3%	0.2%	95.0%	0.5%	94	7	8.6%	88	9	7.7%	67.9%
247	Forbes Road (R)	510	0.2%	0.0%	99.8%	0.0%	46	3	9.0%	52	2	10.2%	57.1%
248	Southern Fulton (R)	862	0.5%	0.0%	99.4%	0.1%	93	3	10.7%	82	4	9.0%	14.3%
Greene County (continued)													
249	Carmichaels Area (R)	1,201	0.6%	0.4%	98.5%	0.5%	201	13	16.6%	203	12	16.0%	46.7%
250	Central Greene (R)	2,408	0.4%	0.4%	98.7%	0.5%	455	15	18.8%	416	20	16.8%	20.8%
251	Jefferson-Morgan (R)	969	3.1%	0.0%	96.7%	0.2%	160	7	16.3%	189	9	17.6%	65.4%
252	Southeastern Greene (R)	775	0.9%	0.4%	97.9%	0.8%	134	10	17.1%	138	6	16.5%	47.6%
253	West Greene (R)	1,143	0.3%	0.0%	99.4%	0.3%	211	9	18.3%	201	5	17.2%	59.3%
Huntingdon County (continued)													
254	Huntingdon Area (R)	2,603	1.7%	0.4%	97.5%	0.4%	354	20	13.6%	307	19	11.9%	50.0%
255	Juniata Valley (R)	903	0.0%	0.0%	100.0%	0.0%	127	11	14.0%	114	9	11.7%	58.3%
256	Mount Union Area (R)	1,612	6.0%	0.7%	93.1%	0.2%	233	9	14.5%	214	10	12.7%	77.3%
257	Southern Huntingdon County (R)	1,416	1.6%	0.2%	98.0%	0.3%	184	6	12.9%	193	10	13.4%	44.4%
Indiana County (continued)													
258	Blairsville-Saltsburg (R)	2,335	1.5%	0.3%	98.2%	0.0%	270	35	11.5%	198	16	8.1%	41.8%
259	Homer-Center (R)	1,098	0.8%	0.0%	98.9%	0.3%	130	18	11.8%	146	15	12.9%	57.7%
260	Indiana Area (R)	3,491	2.9%	0.4%	93.9%	2.7%	349	52	10.0%	348	40	9.4%	51.8%
261	Marion Center Area (R)	1,913	0.6%	0.3%	99.1%	0.1%	202	23	10.1%	177	15	8.9%	66.7%
262	Penns Manor Area (R)	1,136	1.1%	0.1%	98.2%	0.5%	125	11	10.9%	143	16	11.4%	40.0%
263	Purchase Line (R)	1,397	0.6%	0.5%	98.8%	0.1%	207	25	14.8%	204	20	13.5%	67.1%
264	United (R)	1,462	0.3%	0.1%	99.5%	0.1%	166	12	11.3%	140	8	9.2%	57.1%
Jefferson County (continued)													
265	Brockway Area (R)	1,297	0.1%	0.3%	99.4%	0.2%	182	12	13.2%	187	11	13.4%	44.1%
266	Brookville Area (R)	2,061	0.8%	0.3%	98.2%	0.8%	265	16	12.2%	258	10	11.3%	35.4%
267	Punxsutawney Area (R)	3,078	0.2%	0.2%	99.0%	0.6%	413	19	12.9%	411	15	11.8%	50.8%
Juniata County (continued)													
268	Juniata County (R)	3,399	0.5%	1.5%	97.5%	0.5%	312	13	9.2%	287	22	8.3%	46.6%
Lackawanna County (continued)													
269	Abington Heights (S)	3,598	0.9%	0.9%	96.6%	1.6%	395	22	10.9%	407	24	11.1%	62.1%
270	Carbondale Area (S)	1,664	0.7%	0.7%	98.2%	0.4%	264	22	15.5%	276	17	15.5%	10.5%
271	Dunmore (S)	1,691	1.0%	0.8%	97.6%	0.6%	175	17	10.2%	148	12	8.5%	12.8%
272	Lakeland (S)	1,722	0.6%	0.2%	98.7%	0.5%	179	13	10.2%	185	15	10.4%	26.8%
273	Mid Valley (S)	1,675	0.6%	0.2%	98.8%	0.4%	275	18	16.2%	269	16	15.5%	23.1%
274	North Pocono (R)	3,342	1.0%	0.6%	97.5%	0.9%	339	29	10.1%	305	23	9.1%	NR
275	Old Forge (S)	1,026	0.7%	0.0%	98.9%	0.4%	122	3	11.8%	110	4	11.5%	12.5%
276	Riverside (S)	1,549	0.4%	0.3%	98.2%	1.1%	216	14	13.7%	200	16	12.4%	28.9%
277	Scranton (U)	8,617	7.3%	4.6%	86.4%	1.7%	1,405	138	16.0%	1,373	134	15.3%	48.2%
278	Valley View (S)	2,513	0.7%	0.4%	98.2%	0.7%	261	18	10.3%	223	22	8.6%	10.6%
Lancaster County (continued)													
279	Cocalico (S)	3,346	0.9%	1.6%	95.0%	2.5%	415	156	12.3%	327	27	10.3%	26.4%
280	Columbia Borough (S)	1,481	9.6%	5.7%	84.2%	0.5%	358	44	23.2%	280	12	18.1%	2.8%
281	Conestoga Valley (S)	3,610	2.6%	4.6%	87.2%	5.6%	335	12	9.2%	350	30	9.6%	30.4%
282	Donegal (S)	2,508	2.0%	2.0%	95.2%	0.9%	370	39	14.5%	326	21	12.6%	6.0%
283	Eastern Lancaster County (S)	3,600	1.3%	2.5%	93.4%	2.9%	386	65	10.6%	320	29	8.8%	29.5%
284	Elizabethtown Area (S)	3,974	1.1%	1.8%	95.5%	1.6%	522	6	13.0%	425	27	10.7%	13.9%
285	Ephrata Area (S)	4,334	0.7%	1.8%	94.4%	3.0%	433	23	9.9%	434	36	9.8%	37.8%
286	Hempfield (S)	7,176	2.0%	4.7%	90.9%	2.4%	881	171	12.2%	798	64	11.0%	35.4%





School District Profiles (continued)

School District Pupils														ROW NUMBER
Attendance		Free & Reduced Lunch		Kindergarten					School Violence					
1999-00		2000-01	98-99/00-01	1999-00	1999-00	1999-00	1999-00	1997-98	1999-00					
Elementary	Secondary	Elementary % eligible	Elementary change in % eligible	K4 enrollment	K5 half-day	K5 full-day	Full-day as % of all K5	Full-day as % of all K5	Assaults on staff & students	All weapons incidents	Assaults per 1,000 students	Weap. inc. per 1,000 students		
96.3%	94.2%	13.1%	-0.5%	0	176	0	0.0%	0.0%	2	4	0.8	1.5	243	
96.1%	92.7%	31.4%	3.3%	0	167	0	0.0%	0.0%	6	3	2.3	1.1	244	
95.6%	93.6%	30.2%	-2.2%	0	254	0	0.0%	0.0%	4	5	1.0	1.2	245	
96.0%	91.7%	38.8%	38.8%	54	0	74	100.0%	100.0%	1	1	0.9	0.9	246	
95.4%	92.1%	43.1%	0.0%	0	0	40	100.0%	100.0%	2	2	3.9	3.9	247	
95.8%	95.0%	34.7%	-5.3%	0	0	57	100.0%	100.0%	0	2	0.0	2.3	248	
93.1%	88.1%	48.6%	8.6%	0	76	0	0.0%	0.0%	15	5	12.5	4.2	249	
93.7%	91.9%	47.6%	-4.4%	0	0	157	100.0%	0.0%	9	10	3.7	4.2	250	
92.5%	89.3%	31.9%	-2.6%	0	62	0	0.0%	0.0%	3	11	3.1	11.4	251	
92.5%	87.5%	66.6%	0.7%	0	0	60	100.0%	100.0%	0	0	0.0	0.0	252	
94.7%	91.3%	50.7%	-12.6%	0	86	0	0.0%	0.0%	3	1	2.6	0.9	253	
96.4%	93.0%	36.4%	-6.0%	0	184	0	0.0%	1.1%	36	5	13.8	1.9	254	
96.3%	94.1%	41.3%	5.3%	0	65	0	0.0%	0.0%	0	0	0.0	0.0	255	
95.0%	91.4%	44.5%	-3.0%	0	105	0	0.0%	0.0%	1	5	0.6	3.1	256	
94.9%	92.3%	33.2%	-0.7%	0	91	0	0.0%	0.0%	11	2	7.8	1.4	257	
95.3%	93.7%	41.4%	-1.7%	0	130	29	18.2%	15.3%	12	2	5.1	0.9	258	
96.0%	94.2%	47.1%	1.5%	0	0	74	100.0%	100.0%	0	0	0.0	0.0	259	
96.5%	94.6%	30.1%	-2.3%	0	167	0	0.0%	0.0%	11	3	3.2	0.9	260	
95.4%	93.6%	46.2%	-2.5%	73	0	127	100.0%	100.0%	5	0	2.6	0.0	261	
95.2%	90.9%	48.8%	2.2%	0	0	72	100.0%	100.0%	0	0	0.0	0.0	262	
94.7%	91.2%	63.9%	-0.1%	0	0	91	100.0%	100.0%	5	0	3.6	0.0	263	
95.9%	93.8%	47.7%	3.6%	0	0	89	100.0%	100.0%	1	0	0.7	0.0	264	
96.1%	94.3%	34.6%	-2.6%	0	89	12	11.9%	14.0%	5	0	3.9	0.0	265	
96.0%	93.3%	32.0%	-3.5%	0	144	0	0.0%	0.0%	4	5	1.9	2.4	266	
95.9%	93.7%	57.3%	5.2%	0	193	0	0.0%	0.0%	3	6	1.0	1.9	267	
95.1%	91.2%	28.1%	-1.1%	0	245	0	0.0%	0.0%	1	5	0.3	1.5	268	
95.5%	93.2%	7.6%	-4.1%	0	239	0	0.0%	0.0%	18	0	5.0	0.0	269	
93.4%	90.3%	58.2%	11.7%	0	0	123	100.0%	100.0%	19	0	11.4	0.0	270	
95.0%	93.7%	31.0%	4.6%	0	85	0	0.0%	1.0%	1	0	0.6	0.0	271	
95.3%	93.2%	26.7%	-4.1%	0	114	0	0.0%	0.0%	0	0	0.0	0.0	272	
94.9%	92.6%	38.7%	-0.7%	0	118	0	0.0%	0.0%	2	2	1.2	1.2	273	
94.4%	92.9%	24.4%	-2.0%	0	209	0	0.0%	0.0%	2	4	0.6	1.2	274	
94.8%	91.0%	28.2%	3.1%	0	0	85	100.0%	100.0%	5	1	4.9	1.0	275	
94.6%	93.1%	35.6%	-2.4%	0	105	0	0.0%	0.0%	5	2	3.2	1.3	276	
94.2%	91.8%	54.4%	4.9%	82	475	195	29.1%	31.2%	15	15	1.7	1.7	277	
96.4%	94.6%	22.5%	-2.1%	0	172	0	0.0%	0.0%	14	0	5.6	0.0	278	
96.3%	93.9%	15.4%	-0.5%	0	254	0	0.0%	0.0%	15	28	4.5	8.4	279	
95.0%	91.3%	40.4%	4.7%	0	125	0	0.0%	0.0%	0	2	0.0	1.4	280	
96.7%	94.2%	15.7%	-2.7%	0	244	0	0.0%	0.0%	3	4	0.8	1.1	281	
95.7%	93.3%	22.0%	0.2%	0	184	0	0.0%	0.0%	3	1	1.2	0.4	282	
96.5%	94.3%	20.0%	0.9%	0	229	0	0.0%	0.0%	1	4	0.3	1.1	283	
96.1%	93.5%	13.9%	-0.4%	0	281	0	0.0%	0.0%	12	4	3.0	1.0	284	
95.7%	93.6%	22.7%	5.0%	0	327	0	0.0%	0.0%	1	0	0.2	0.0	285	
94.7%	94.7%	14.3%	-2.1%	0	468	2	0.4%	0.4%	16	1	2.2	0.1	286	



School District Performance

SCHOOL DISTRICT	% Students Scoring Below Proficient 2000-2001		School Dropouts 1999-2000		High School Graduates				
	School District (R) Rural (U) Urban (S) Suburban	5th grade math	5th grade reading	Number	% of 9-12th enrollment	1999-2000	1999-2000	1996-1997	96-97/99-00
						Number	% planning further education	% planning further education	Change in %
Lancaster County (cont'd)		1999-00 Total Pupils – 87,866			Public Enrollment – 69,204 (78.8%)				
287	Lampeter-Strasburg (S)	36.5%	28.3%	18	1.9%	208	70.2%	64.8%	5.4%
288	Lancaster (U)	54.0%	58.3%	357	10.3%	369	55.0%	56.8%	-1.8%
289	Manheim Central (S)	33.8%	36.6%	24	2.3%	240	62.9%	54.5%	8.4%
290	Manheim Township (S)	27.1%	28.7%	32	2.1%	327	84.4%	83.3%	1.1%
291	Penn Manor (S)	37.8%	39.9%	42	2.4%	373	63.5%	69.9%	-6.4%
292	Pequea Valley (S)	45.2%	44.0%	10	1.8%	125	66.4%	57.5%	8.9%
293	Solanco (R)	33.9%	27.2%	40	2.9%	298	55.0%	53.4%	1.6%
294	Warwick (S)	34.1%	32.7%	26	1.8%	312	71.5%	72.3%	-0.8%
Lawrence County		1999-00 Total Pupils – 17,246			Public Enrollment – 16,201 (93.9%)				
295	Ellwood City Area (R)	36.6%	37.5%	43	5.4%	154	89.6%	83.3%	6.3%
296	Laurel (U)	51.0%	30.2%	14	2.9%	106	75.5%	68.4%	7.1%
297	Mohawk Area (R)	47.9%	38.0%	8	1.4%	118	81.4%	69.8%	11.6%
298	Neshannock Township (R)	37.0%	33.7%	2	0.5%	97	91.8%	85.4%	6.4%
299	New Castle Area (U)	59.7%	60.5%	27	2.6%	192	65.6%	63.2%	2.4%
300	Shenango Area (R)	58.2%	42.8%	5	1.1%	91	75.8%	73.7%	2.1%
301	Union Area (R)	30.9%	25.4%	5	1.8%	65	66.2%	60.4%	5.8%
302	Wilmington Area (R)	46.4%	42.4%	5	0.8%	145	87.6%	87.4%	0.2%
Lebanon County		1999-00 Total Pupils – 20,626			Public Enrollment – 18,283 (88.6%)				
303	Annvile-Cleona (R)	40.9%	35.4%	11	1.8%	138	65.9%	78.7%	-12.8%
304	Cornwall-Lebanon (R)	45.9%	41.6%	37	2.5%	316	65.2%	75.9%	-10.7%
305	Eastern Lebanon County (R)	46.8%	49.8%	4	0.5%	155	69.0%	73.3%	-4.3%
306	Lebanon (U)	51.5%	61.3%	77	7.3%	187	64.2%	66.8%	-2.6%
307	Northern Lebanon (R)	54.3%	47.6%	30	4.0%	164	59.8%	52.5%	7.3%
308	Palmyra Area (S)	42.1%	41.7%	22	2.5%	215	58.6%	62.7%	-4.1%
Lehigh County		1999-00 Total Pupils – 53,489			Public Enrollment – 45,505 (85.1%)				
309	Allentown City (U)	70.0%	66.2%	214	4.8%	784	61.4%	65.4%	-4.0%
310	Catasauqua Area (S)	56.3%	45.2%	17	3.1%	122	76.2%	80.9%	-4.7%
311	East Penn (S)	28.7%	25.0%	44	2.0%	480	81.5%	77.3%	4.2%
312	Northern Lehigh (S)	46.3%	49.1%	25	3.9%	136	83.1%	76.1%	7.0%
313	Northwestern Lehigh (R)	44.8%	42.9%	12	1.6%	178	75.8%	69.0%	6.8%
314	Parkland (S)	25.8%	23.8%	33	1.4%	519	85.0%	69.7%	15.3%
315	Salisbury Township (S)	25.7%	28.0%	12	2.1%	126	77.0%	73.4%	3.6%
316	Southern Lehigh (S)	19.2%	26.0%	12	1.4%	198	76.3%	74.3%	2.0%
317	Whitehall-Coplay (S)	41.6%	35.6%	30	2.5%	275	69.5%	69.0%	0.5%
Luzerne County		1999-00 Total Pupils – 51,482			Public Enrollment – 41,289 (80.2%)				
318	Crestwood (R)	33.8%	25.7%	10	1.1%	227	77.1%	82.3%	-5.2%
319	Dallas (S)	33.3%	24.3%	8	1.0%	182	85.7%	91.7%	-6.0%
320	Greater Nanticoke Area (S)	70.2%	64.1%	27	3.7%	155	72.9%	73.9%	-1.0%
321	Hanover Area (S)	55.1%	49.3%	29	3.9%	171	63.2%	78.9%	-15.7%
322	Hazleton Area (S)	40.9%	41.5%	65	2.7%	555	73.5%	72.7%	0.8%
323	Lake-Lehman (S)	36.9%	28.4%	8	1.1%	147	83.0%	78.8%	4.2%
324	Northwest Area (R)	46.3%	47.1%	10	2.3%	83	78.3%	69.0%	9.3%
325	Pittston Area (S)	52.2%	58.4%	34	3.3%	236	85.2%	86.5%	-1.3%
326	Wilkes-Barre Area (U)	46.9%	50.5%	97	3.9%	536	77.1%	77.9%	-0.8%
327	Wyoming Area (S)	43.2%	34.3%	15	1.9%	163	91.4%	88.5%	2.9%
328	Wyoming Valley West (S)	47.9%	44.8%	61	3.8%	284	82.7%	83.0%	-0.3%
Lycoming County		1999-00 Total Pupils – 21,289			Public Enrollment – 19,593 (92.0%)				
329	East Lycoming (R)	34.2%	36.7%	21	3.3%	147	72.1%	61.4%	10.7%
330	Jersey Shore Area (R)	59.2%	41.4%	55	5.9%	193	51.8%	54.5%	-2.7%
331	Loyalsock Township (S)	34.0%	33.0%	10	2.0%	90	77.8%	77.1%	0.7%
332	Montgomery Area (R)	23.8%	35.1%	21	6.0%	62	61.3%	63.0%	-1.7%
333	Montoursville Area (S)	48.8%	40.6%	25	3.0%	183	74.3%	71.1%	3.2%
334	Muncy (R)	36.1%	33.7%	12	3.2%	73	67.1%	74.4%	-7.3%
335	South Williamsport Area (R)	59.5%	49.6%	20	3.8%	122	70.5%	67.4%	3.1%
	Williamsport Area (U)	57.4%	59.8%	86	4.2%	357	68.6%	70.9%	-2.3%



School District Resources

School District Resources														CROW NUMBER
Current Expenditures			Instruction Expenditures			Special Education Expenditures			Revenues					
1999-00	1996-97	96-97/99-00	1999-00	1999-00	96-97/99-00	1999-00	1999-00	96-97/99-00	1999-00	96-97/99-00	1999-00	96-97/99-00	1999-00	
Per pupil	Per pupil	% change	Per pupil	As % of current expenditures	% change	Per pupil	As % of current expenditures	% change	State rev. as % of total rev.	Change in % of total	Local tax as % of total rev.	Change in % of total	Change in % of total	
Nonpublic School Enrollment – 16,365 (18.6%)						Home-schooled – 2,297 (2.6%)								
\$6,135	\$5,780	6.1%	\$4,354	71.0%	8.9%	\$513	8.4%	17.3%	23.3%	-2.4%	76.2%	4.4%	287	
\$7,475	\$6,539	14.3%	\$5,088	68.1%	17.2%	\$968	12.9%	25.4%	40.5%	-1.8%	50.7%	1.7%	288	
\$6,790	\$5,650	20.2%	\$4,574	67.4%	19.6%	\$631	9.3%	58.4%	33.7%	-1.9%	64.5%	4.3%	289	
\$7,051	\$7,037	0.2%	\$4,356	61.8%	-3.2%	\$504	7.2%	9.6%	16.4%	-1.3%	80.6%	1.6%	290	
\$5,992	\$5,475	9.4%	\$4,015	67.0%	11.4%	\$503	8.4%	37.7%	32.5%	-1.6%	65.9%	7.7%	291	
\$7,493	\$6,942	7.9%	\$4,681	62.5%	4.6%	\$568	7.6%	9.4%	25.9%	-2.5%	70.6%	4.6%	292	
\$5,637	\$5,246	7.4%	\$3,604	63.9%	5.5%	\$418	7.4%	36.7%	41.3%	-2.6%	54.5%	3.5%	293	
\$6,317	\$5,844	8.1%	\$4,320	68.4%	9.7%	\$670	10.6%	38.0%	32.1%	-2.4%	66.8%	3.9%	294	
Nonpublic School Enrollment – 880 (5.1%)						Home-schooled – 165 (1.0%)								
\$6,494	\$5,679	14.3%	\$4,461	68.7%	10.4%	\$612	9.4%	17.4%	61.9%	0.0%	36.8%	5.0%	295	
\$6,091	\$5,484	11.1%	\$4,116	67.6%	10.1%	\$506	8.3%	16.9%	63.1%	-1.8%	35.0%	4.9%	296	
\$6,131	\$5,471	12.1%	\$4,340	70.8%	13.4%	\$508	8.3%	53.0%	67.9%	0.1%	31.5%	4.4%	297	
\$6,140	\$5,976	2.7%	\$4,134	67.3%	1.3%	\$466	7.6%	14.1%	33.3%	-1.2%	66.3%	3.0%	298	
\$6,969	\$6,078	14.7%	\$5,045	72.4%	10.4%	\$1,000	14.3%	32.7%	60.3%	-1.9%	28.9%	-2.4%	299	
\$6,558	\$5,713	14.8%	\$4,354	66.4%	8.7%	\$527	8.0%	54.4%	60.9%	0.8%	37.7%	-2.7%	300	
\$7,520	\$6,387	17.7%	\$5,161	68.6%	18.2%	\$722	9.6%	16.3%	57.1%	0.0%	40.5%	5.5%	301	
\$6,433	\$6,027	6.7%	\$4,299	66.8%	4.4%	\$855	13.3%	16.8%	53.9%	-2.0%	45.3%	7.8%	302	
Nonpublic School Enrollment – 1,916 (9.3%)						Home-schooled – 427 (2.1%)								
\$6,593	\$6,140	7.4%	\$4,352	66.0%	9.3%	\$549	8.3%	12.6%	41.7%	1.6%	56.6%	1.6%	303	
\$6,609	\$6,163	7.2%	\$4,479	67.8%	11.0%	\$729	11.0%	37.7%	32.5%	-0.5%	66.0%	2.5%	304	
\$6,983	\$6,446	8.3%	\$4,413	63.2%	4.2%	\$447	6.4%	-1.0%	34.3%	-1.0%	63.5%	1.4%	305	
\$5,987	\$5,647	6.0%	\$4,102	68.5%	5.5%	\$522	8.7%	21.0%	52.0%	0.8%	42.4%	-1.3%	306	
\$6,985	\$6,646	5.1%	\$4,452	63.7%	6.6%	\$554	7.9%	26.4%	42.5%	-2.4%	48.9%	2.1%	307	
\$5,903	\$5,592	5.6%	\$4,005	67.8%	2.9%	\$442	7.5%	17.2%	38.5%	-0.4%	60.4%	2.8%	308	
Nonpublic School Enrollment – 7,550 (14.1%)						Home-schooled – 434 (0.8%)								
\$6,717	\$6,618	1.5%	\$4,767	71.0%	1.1%	\$790	11.8%	6.5%	37.3%	-0.5%	55.9%	-0.1%	309	
\$7,070	\$6,240	13.3%	\$4,715	66.7%	11.5%	\$709	10.0%	58.3%	34.2%	0.8%	64.4%	1.8%	310	
\$7,146	\$6,294	13.5%	\$4,603	64.4%	10.3%	\$650	9.1%	33.4%	23.4%	-6.5%	75.1%	7.7%	311	
\$6,980	\$6,343	10.0%	\$4,537	65.0%	7.5%	\$835	12.0%	33.5%	41.5%	-3.8%	55.1%	4.4%	312	
\$7,702	\$6,799	13.3%	\$4,903	63.7%	12.3%	\$970	12.6%	41.6%	35.4%	-2.9%	63.5%	4.3%	313	
\$7,370	\$6,726	9.6%	\$4,731	64.2%	6.8%	\$765	10.4%	30.5%	16.9%	-3.8%	82.0%	6.2%	314	
\$11,254	\$10,608	6.1%	\$5,948	52.9%	5.3%	\$946	8.4%	46.2%	34.0%	-1.5%	64.6%	3.4%	315	
\$7,461	\$6,795	9.8%	\$4,410	59.1%	6.0%	\$769	10.3%	42.4%	27.4%	-2.4%	71.8%	4.9%	316	
\$6,880	\$6,249	10.1%	\$4,229	61.5%	3.1%	\$620	9.0%	39.2%	23.7%	-2.0%	73.7%	3.0%	317	
Nonpublic School Enrollment – 9,814 (19.1%)						Home-schooled – 379 (0.7%)								
\$6,391	\$5,816	9.9%	\$4,210	65.9%	11.6%	\$544	8.5%	9.2%	42.4%	-3.0%	52.4%	2.9%	318	
\$7,081	\$6,377	11.0%	\$4,471	63.1%	5.4%	\$552	7.8%	22.1%	36.0%	-2.7%	61.4%	4.9%	319	
\$7,103	\$7,081	0.3%	\$4,805	67.7%	0.5%	\$900	12.7%	9.8%	51.6%	-0.2%	42.7%	1.7%	320	
\$7,755	\$6,922	12.0%	\$5,071	65.4%	9.6%	\$909	11.7%	4.4%	43.4%	-0.6%	51.4%	1.5%	321	
\$6,807	\$6,944	-2.0%	\$4,614	67.8%	-2.8%	\$1,085	15.9%	14.2%	43.6%	1.2%	52.0%	1.7%	322	
\$6,728	\$6,797	-1.0%	\$4,327	64.3%	-0.4%	\$635	9.4%	17.8%	44.1%	-2.2%	54.1%	3.3%	323	
\$8,264	\$7,611	8.6%	\$5,458	66.0%	5.3%	\$814	9.9%	2.2%	59.1%	-1.0%	36.8%	2.4%	324	
\$7,522	\$6,471	16.2%	\$4,966	66.0%	15.7%	\$700	9.3%	32.5%	39.3%	-3.8%	55.5%	4.7%	325	
\$8,150	\$7,668	6.3%	\$5,452	66.9%	7.4%	\$856	10.5%	19.1%	38.5%	0.1%	57.8%	2.0%	326	
\$6,084	\$5,268	15.5%	\$4,137	68.0%	16.0%	\$700	11.5%	33.5%	40.8%	-5.1%	51.5%	1.6%	327	
\$6,906	\$6,199	11.4%	\$5,156	74.7%	12.8%	\$874	12.7%	27.9%	41.1%	0.2%	53.7%	1.1%	328	
Nonpublic School Enrollment – 1,403 (6.6%)						Home-schooled – 293 (1.4%)								
\$6,580	\$5,823	13.0%	\$4,660	70.8%	10.1%	\$502	7.6%	23.9%	57.8%	0.6%	40.3%	3.1%	329	
\$6,921	\$5,649	22.5%	\$4,632	66.9%	21.1%	\$688	9.9%	51.9%	55.8%	-2.0%	40.8%	2.3%	330	
\$7,798	\$7,127	9.4%	\$4,936	63.3%	13.0%	\$711	9.1%	35.2%	22.8%	-1.8%	73.2%	4.7%	331	
\$7,442	\$6,191	20.2%	\$4,732	63.6%	18.5%	\$782	10.5%	65.3%	57.8%	-0.8%	38.2%	1.4%	332	
\$6,144	\$5,559	10.5%	\$3,947	64.2%	7.6%	\$453	7.4%	16.7%	47.6%	1.5%	50.9%	0.9%	333	
\$7,875	\$6,859	14.8%	\$5,259	66.8%	16.5%	\$836	10.6%	29.5%	38.9%	-0.1%	58.3%	2.2%	334	
\$5,923	\$5,596	5.9%	\$3,790	64.0%	1.9%	\$632	10.7%	27.0%	49.1%	4.1%	49.1%	9.0%	335	
\$	\$6,748	6.5%	\$4,886	68.0%	4.7%	\$1,046	14.6%	15.6%	47.5%	1.1%	46.1%	-0.3%	336	

School District Profiles (continued)



School District Pupils													
SCHOOL DISTRICT	School District Enrollment					Students with Disabilities						Elem. Class Size	
	1999-00	1999-00				1999-00	1999-00	1999-00	1997-98	1997-98	1997-98	1999-00	
(R) Rural (U) Urban (S) Suburban	Total enrollment	% African-American	% Hispanic	% White	% other	Students with disabilities	Students with severe disabilities	Students with disab. as % of enroll.	Students with disabilities	Students with severe disabilities	Students with disabilities as % of enroll.	% of classes with under 20 students	
Lancaster County (continued)													
287	Lampeter-Strasburg (S)	3,039	1.3%	1.8%	96.3%	0.6%	302	21	9.8%	241	19	8.3%	15.2%
288	Lancaster (U)	10,633	22.2%	43.8%	30.8%	3.2%	2,311	123	21.1%	2,140	137	19.0%	19.9%
289	Manheim Central (S)	3,189	1.3%	1.1%	96.0%	1.5%	387	33	11.9%	302	33	9.2%	29.3%
290	Manheim Township (S)	5,083	2.8%	4.2%	87.9%	5.1%	495	62	9.7%	422	55	8.7%	18.3%
291	Penn Manor (S)	5,431	1.9%	2.0%	95.0%	1.0%	627	43	11.4%	581	40	10.5%	23.8%
292	Pequea Valley (S)	1,888	1.5%	0.8%	96.3%	1.4%	236	24	12.3%	235	23	11.8%	46.5%
293	Solanco (R)	4,278	1.3%	1.6%	96.6%	0.5%	359	36	8.3%	309	34	7.1%	0.0%
294	Warwick (S)	4,562	1.0%	1.7%	95.8%	1.5%	628	28	13.6%	518	25	11.5%	17.6%
Lawrence County (continued)													
295	Ellwood City Area (R)	2,404	1.7%	0.5%	97.5%	0.3%	229	23	9.1%	209	23	8.1%	32.1%
296	Laurel (U)	1,482	0.4%	0.4%	98.9%	0.3%	129	9	8.4%	136	10	8.7%	36.1%
297	Mohawk Area (R)	2,112	0.5%	0.0%	99.2%	0.3%	169	8	7.7%	144	9	6.5%	7.8%
298	Neshannock Township (R)	1,371	0.7%	0.0%	98.0%	1.2%	97	5	6.9%	110	4	8.0%	22.6%
299	New Castle Area (U)	3,967	22.2%	0.4%	77.3%	0.1%	610	41	14.5%	591	34	14.3%	11.2%
300	Shenango Area (R)	1,430	0.6%	0.1%	98.8%	0.6%	102	8	6.8%	112	5	7.4%	26.5%
301	Union Area (R)	825	7.6%	0.1%	91.6%	0.6%	104	2	12.1%	113	4	12.2%	42.9%
302	Wilmington Area (R)	1,719	0.6%	0.2%	98.9%	0.2%	291	15	16.3%	270	12	15.1%	26.9%
Lebanon County (continued)													
303	Annvile-Cleona (R)	1,734	0.7%	0.5%	96.7%	2.1%	188	9	10.7%	190	8	10.8%	32.5%
304	Cornwall-Lebanon (R)	4,606	2.0%	6.4%	89.4%	2.2%	390	4	8.4%	392	25	8.5%	59.6%
305	Eastern Lebanon County (R)	2,340	0.9%	0.4%	98.1%	0.6%	244	36	10.4%	235	12	10.1%	36.7%
306	Lebanon (U)	4,267	4.3%	27.0%	67.6%	1.2%	510	44	11.8%	437	44	10.3%	53.8%
307	Northern Lebanon (R)	2,434	0.6%	1.2%	97.6%	0.6%	319	22	13.0%	290	22	11.6%	33.3%
308	Palmyra Area (S)	2,733	1.2%	0.7%	96.8%	1.4%	263	19	9.5%	220	15	8.0%	36.2%
Lehigh County (continued)													
309	Allentown City (U)	16,243	14.2%	42.8%	40.5%	2.6%	1,745	143	10.7%	1,628	162	10.4%	11.8%
310	Catasauqua Area (S)	1,802	3.0%	4.1%	91.4%	1.5%	177	27	9.8%	144	18	8.0%	48.5%
311	East Penn (S)	6,693	1.2%	1.4%	93.5%	3.8%	639	50	9.5%	606	43	9.2%	20.9%
312	Northern Lehigh (S)	2,185	1.3%	1.7%	96.5%	0.5%	254	22	11.5%	209	18	9.4%	8.3%
313	Northwestern Lehigh (R)	2,290	0.5%	1.2%	97.3%	1.0%	299	14	12.9%	291	13	12.5%	34.1%
314	Parkland (S)	7,764	1.5%	1.6%	93.2%	3.8%	755	41	9.7%	748	40	10.3%	20.3%
315	Salisbury Township (S)	1,762	2.3%	2.6%	92.5%	2.6%	208	15	11.6%	154	12	8.5%	68.4%
316	Southern Lehigh (S)	2,692	0.7%	1.0%	96.5%	1.7%	317	18	11.7%	246	14	9.6%	24.0%
317	Whitehall-Coplay (S)	3,750	3.7%	5.4%	87.0%	3.8%	303	32	8.0%	265	27	7.2%	10.0%
Luzerne County (continued)													
318	Crestwood (R)	2,903	0.6%	0.6%	97.5%	1.4%	237	19	8.1%	205	21	7.1%	1.4%
319	Dallas (S)	2,410	0.3%	0.5%	98.3%	0.9%	189	21	7.5%	182	18	7.2%	40.8%
320	Greater Nanticoke Area (S)	2,173	0.7%	0.4%	98.5%	0.4%	315	21	14.2%	316	20	13.3%	22.5%
321	Hanover Area (S)	2,206	1.2%	0.3%	98.3%	0.2%	328	26	14.5%	322	20	14.3%	20.6%
322	Hazleton Area (S)	8,277	1.0%	3.4%	95.1%	0.5%	691	47	8.3%	745	56	8.9%	2.6%
323	Lake-Lehman (S)	2,237	0.1%	0.4%	98.8%	0.7%	217	23	9.3%	171	17	7.3%	19.6%
324	Northwest Area (R)	1,454	0.7%	0.3%	98.6%	0.4%	177	13	11.2%	153	10	10.2%	35.1%
325	Pittston Area (S)	3,155	0.8%	0.2%	98.1%	0.9%	313	29	9.7%	329	31	10.4%	30.5%
326	Wilkes-Barre Area (U)	7,230	8.5%	1.7%	88.5%	1.3%	920	63	12.5%	925	67	12.5%	41.8%
327	Wyoming Area (S)	2,686	0.9%	0.2%	98.6%	0.4%	262	18	9.4%	275	19	9.6%	18.6%
328	Wyoming Valley West (S)	5,247	1.6%	0.7%	96.4%	1.2%	628	56	10.9%	575	46	10.0%	42.2%
Lycoming County (continued)													
329	East Lycoming (R)	1,935	0.6%	0.4%	98.8%	0.3%	209	12	10.7%	195	13	9.8%	46.8%
330	Jersey Shore Area (R)	3,195	0.5%	0.2%	98.4%	0.9%	414	27	12.9%	398	28	11.9%	25.3%
331	Loyalsock Township (S)	1,535	6.5%	0.7%	91.5%	1.2%	158	13	10.1%	156	11	9.9%	35.5%
332	Montgomery Area (R)	1,085	0.5%	1.3%	97.2%	1.0%	170	8	15.4%	135	7	12.1%	64.0%
333	Montoursville Area (S)	2,445	0.2%	0.2%	99.0%	0.6%	203	14	8.2%	192	15	7.5%	31.6%
334	Muncy (R)	1,133	0.5%	0.4%	98.9%	0.2%	199	5	17.3%	172	7	14.7%	39.3%
335	South Williamsport Area (R)	1,577	0.5%	0.2%	98.9%	0.4%	236	12	14.8%	186	12	11.6%	17.6%
336	Williamsport Area (U)	6,537	19.2%	0.5%	79.5%	0.7%	1,177	68	18.0%	1,175	54	17.0%	7.0%



239

School District Pupils													
Attendance		Free & Reduced Lunch		Kindergarten					School Violence				ROW NUMBER
1999-00		2000-01	98-99/00-01	1999-00	1999-00	1999-00	1999-00	1997-98	1999-00				
Elementary	Secondary	Elementary % eligible	Elementary change in % eligible	K4 enrollment	K5 half-day	K5 full-day	Full-day as % of all K5	Full-day as % of all K5	Assaults on staff & students	All weapons incidents	Assaults per 1,000 students	Weap. inc. per 1,000 students	
96.4%	95.1%	9.6%	-0.4%	0	207	0	0.0%	0.0%	17	3	5.6	1.0	287
94.0%	86.3%	70.2%	-1.6%	0	12	782	98.5%	0.0%	50	36	4.7	3.4	288
96.7%	95.1%	18.4%	2.8%	0	206	0	0.0%	10.8%	31	8	9.7	2.5	289
96.5%	94.8%	9.2%	-1.1%	0	342	0	0.0%	0.0%	2	5	0.4	1.0	290
96.4%	94.0%	11.5%	-35.1%	0	336	0	0.0%	0.0%	2	9	0.4	1.7	291
96.2%	95.2%	19.5%	-2.8%	0	110	0	0.0%	0.0%	2	3	1.1	1.6	292
95.7%	92.2%	19.1%	0.1%	0	260	0	0.0%	0.0%	5	3	1.2	0.7	293
96.4%	94.2%	10.7%	-2.1%	0	321	0	0.0%	0.0%	5	3	1.1	0.7	294
94.8%	91.9%	39.0%	-4.3%	0	166	0	0.0%	0.0%	8	4	3.3	1.7	295
95.6%	94.6%	20.9%	-3.7%	0	97	0	0.0%	0.0%	5	0	3.4	0.0	296
95.5%	93.6%	30.3%	-1.1%	0	135	0	0.0%	0.0%	1	1	0.5	0.5	297
95.9%	94.3%	9.5%	1.1%	0	105	0	0.0%	0.0%	0	0	0.0	0.0	298
93.3%	87.0%	60.3%	-0.8%	0	0	314	100.0%	100.0%	33	7	8.3	1.8	299
95.2%	91.8%	23.4%	-0.5%	0	98	0	0.0%	0.0%	3	0	2.1	0.0	300
95.7%	92.6%	28.9%	-18.5%	0	0	50	100.0%	100.0%	0	1	0.0	1.2	301
95.4%	93.0%	27.3%	1.7%	0	97	1	1.0%	0.0%	6	6	3.5	3.5	302
96.6%	96.0%	13.9%	3.6%	0	108	0	0.0%	0.0%	1	2	0.6	1.2	303
96.3%	94.3%	18.3%	-0.9%	0	311	0	0.0%	0.0%	4	14	0.9	3.0	304
96.3%	94.7%	15.9%	2.1%	0	159	0	0.0%	0.0%	0	0	0.0	0.0	305
94.5%	91.9%	64.0%	13.4%	309	310	0	0.0%	0.0%	3	11	0.7	2.6	306
96.1%	92.6%	18.2%	2.5%	0	158	0	0.0%	0.0%	3	2	1.2	0.8	307
96.3%	93.8%	13.6%	1.3%	0	181	0	0.0%	0.0%	0	4	0.0	1.5	308
93.7%	87.0%	68.3%	-1.1%	0	1,252	0	0.0%	0.0%	20	50	1.2	3.1	309
95.6%	93.4%	22.5%	0.2%	0	107	0	0.0%	0.0%	1	0	0.6	0.0	310
96.3%	93.5%	7.4%	1.8%	0	404	0	0.0%	0.0%	40	13	6.0	1.9	311
96.0%	94.0%	26.6%	-2.4%	0	138	0	0.0%	0.0%	3	2	1.4	0.9	312
96.3%	93.5%	7.3%	-0.7%	0	150	0	0.0%	0.0%	2	4	0.9	1.7	313
96.3%	93.9%	7.1%	0.0%	0	474	0	0.0%	0.0%	0	4	0.0	0.5	314
96.1%	94.5%	12.6%	0.9%	0	103	0	0.0%	0.0%	2	4	1.1	2.3	315
96.1%	93.1%	6.1%	-2.2%	0	159	0	0.0%	1.8%	3	4	1.1	1.5	316
95.8%	93.5%	22.8%	5.2%	0	241	0	0.0%	0.0%	5	9	1.3	2.4	317
95.6%	92.6%	18.8%	-1.8%	0	195	0	0.0%	0.0%	0	3	0.0	1.0	318
95.0%	92.7%	14.3%	-2.8%	0	154	0	0.0%	0.0%	7	3	2.9	1.2	319
94.3%	90.3%	45.7%	-3.8%	0	127	0	0.0%	0.0%	83	9	38.2	4.1	320
94.1%	90.7%	47.6%	-2.4%	0	128	0	0.0%	0.0%	27	3	12.2	1.4	321
95.0%	91.2%	42.3%	-5.9%	0	0	551	100.0%	100.0%	29	20	3.5	2.4	322
94.6%	92.2%	28.6%	-0.3%	0	0	163	100.0%	100.0%	9	1	4.0	0.4	323
94.6%	91.2%	39.7%	-2.2%	0	0	109	100.0%	100.0%	1	4	0.7	2.8	324
93.5%	88.9%	42.5%	-4.3%	0	0	211	100.0%	100.0%	4	3	1.3	1.0	325
94.0%	89.7%	48.4%	-5.1%	0	447	0	0.0%	0.0%	16	21	2.2	2.9	326
94.8%	91.2%	32.1%	-3.8%	0	172	2	1.1%	0.0%	0	1	0.0	0.4	327
94.2%	90.3%	41.1%	-5.6%	0	324	0	0.0%	0.0%	4	3	0.8	0.6	328
96.1%	92.6%	29.8%	-3.3%	0	3	127	97.7%	100.0%	0	1	0.0	0.5	329
96.2%	94.0%	36.1%	-1.3%	0	226	0	0.0%	0.0%	0	1	0.0	0.3	330
96.2%	93.6%	32.8%	4.8%	0	81	0	0.0%	0.0%	20	6	13.0	3.9	331
94.8%	91.5%	32.5%	11.2%	0	72	0	0.0%	0.0%	1	0	0.9	0.0	332
95.9%	94.1%	19.3%	—	0	134	0	0.0%	0.0%	10	0	4.1	0.0	333
95.6%	93.2%	27.1%	1.6%	0	63	0	0.0%	0.0%	2	1	1.8	0.9	334
96.7%	92.7%	24.3%	-3.6%	0	87	5	5.4%	0.0%	3	2	1.9	1.3	335
96.7%	87.1%	61.5%	-10.5%	0	432	0	0.0%	0.0%	28	22	4.3	3.4	336



School District Performance

SCHOOL DISTRICT	% Students Scoring Below Proficient		School Dropouts		High School Graduates			
	2000-2001		1999-2000		1999-2000	1999-2000	1996-1997	1996-1997
	(R) Rural	(U) Urban	Number	% of 9-12th enrollment	Number	% planning further education	% planning further education	Change in %
McKean County	1999-00 Total Pupils – 8,313		Public Enrollment – 7,698 (92.6%)					
337 Bradford Area (R)	55.4%	53.6%	68	7.2%	164	62.2%	66.8%	-4.6%
338 Kane Area (R)	42.4%	36.1%	4	0.9%	98	71.4%	72.0%	-0.6%
339 Otto-Eldred (R)	51.4%	48.6%	6	2.3%	54	53.7%	77.2%	-23.5%
340 Port Allegany (R)	52.6%	41.0%	5	1.3%	71	64.8%	68.5%	-3.7%
341 Smethport Area (R)	75.9%	53.8%	1	0.3%	87	65.5%	64.8%	0.7%
Mercer County	1999-00 Total Pupils – 21,705		Public Enrollment – 19,507 (89.9%)					
342 Commodore Perry (R)	63.5%	52.4%	1	0.4%	49	63.3%	63.2%	0.1%
343 Farrell Area (S)	68.8%	71.3%	12	4.0%	75	57.3%	65.8%	-8.5%
344 Greenville Area (S)	39.8%	42.5%	22	4.1%	110	81.8%	79.4%	2.4%
345 Grove City Area (S)	35.7%	34.2%	23	1.9%	202	76.2%	71.3%	4.9%
346 Hermitage (S)	38.2%	37.3%	19	2.5%	154	64.9%	79.1%	-14.2%
347 Jamestown Area (R)	31.6%	17.0%	8	3.7%	42	61.9%	47.6%	14.3%
348 Lakeview (R)	50.0%	42.8%	4	0.8%	124	70.2%	80.6%	-10.4%
349 Mercer Area (R)	41.7%	38.2%	15	3.0%	103	72.8%	76.0%	-3.2%
350 Reynolds (R)	69.5%	53.1%	9	1.7%	129	34.1%	57.3%	-23.2%
351 Sharon City (U)	37.7%	52.0%	31	4.3%	155	58.1%	66.1%	-8.0%
352 Sharpsville Area (R)	34.4%	44.3%	11	2.8%	97	69.1%	54.0%	15.1%
353 West Middlesex Area (R)	51.1%	47.9%	21	5.8%	71	74.6%	70.9%	3.7%
Mifflin County	1999-00 Total Pupils – 7,637		Public Enrollment – 6,205 (81.2%)					
354 Mifflin County (R)	42.4%	40.0%	105	5.7%	369	55.6%	54.6%	1.0%
Monroe County	1999-00 Total Pupils – 29,163		Public Enrollment – 27,244 (93.4%)					
355 East Stroudsburg Area (R)	60.4%	47.6%	84	4.5%	384	67.7%	81.2%	-13.5%
356 Pleasant Valley (R)	63.6%	47.9%	62	3.6%	355	83.1%	66.8%	16.3%
357 Pocono Mountain (R)	46.3%	42.5%	81	2.7%	630	62.5%	70.8%	-8.3%
358 Stroudsburg Area (R)	54.4%	43.7%	34	2.4%	311	74.3%	75.2%	-0.9%
Montgomery County	1999-00 Total Pupils – 135,872		Public Enrollment – 99,011 (72.9%)					
359 Abington (S)	18.3%	21.0%	33	1.4%	486	85.4%	83.3%	2.1%
360 Bryn Athyn (S)	—	—	—	—	—	—	—	—
361 Cheltenham Township (S)	29.7%	27.1%	23	1.4%	387	85.8%	77.2%	8.6%
362 Colonial (S)	32.7%	32.7%	26	1.9%	342	86.8%	85.2%	1.6%
363 Hatboro-Horsham (S)	20.4%	17.1%	17	1.1%	344	73.5%	88.4%	-14.9%
364 Jenkintown (S)	18.7%	18.7%	2	1.0%	49	91.8%	94.4%	-2.6%
365 Lower Merion (S)	18.7%	20.6%	11	0.5%	447	91.3%	90.6%	0.7%
366 Lower Moreland Township (S)	25.4%	24.6%	1	0.2%	127	96.9%	96.8%	0.1%
367 Methacton (S)	20.2%	17.2%	25	2.0%	257	88.7%	81.1%	7.6%
368 Norristown Area (S)	55.0%	63.5%	137	7.6%	324	85.8%	67.1%	18.7%
369 North Penn (S)	27.4%	22.7%	68	1.8%	868	79.5%	77.3%	2.2%
370 Perkiomen Valley (S)	26.0%	18.3%	17	1.7%	210	80.5%	67.9%	12.6%
371 Pottsgrove (S)	34.1%	31.2%	13	1.4%	165	73.9%	72.2%	1.7%
372 Pottstown (S)	46.8%	50.0%	53	6.6%	134	67.9%	56.9%	11.0%
373 Souderton Area (S)	33.6%	30.3%	46	2.6%	355	74.6%	54.7%	19.9%
374 Spring-Ford Area (S)	48.3%	33.3%	43	3.1%	290	80.3%	61.6%	18.7%
375 Springfield Township (S)	30.5%	27.2%	5	0.8%	142	83.8%	89.3%	-5.5%
376 Upper Dublin (S)	22.6%	22.3%	5	0.4%	289	95.8%	95.1%	0.7%
377 Upper Merion Area (S)	41.0%	31.8%	11	1.1%	231	79.7%	71.4%	8.3%
378 Upper Moreland Township (S)	30.6%	38.3%	16	1.6%	242	81.4%	66.5%	14.9%
379 Upper Perkiomen (S)	49.3%	42.8%	20	1.8%	285	57.2%	55.3%	1.9%
380 Wissahickon (S)	26.2%	28.7%	14	1.1%	285	87.0%	82.2%	4.8%
Montour County	1999-00 Total Pupils – 3,346		Public Enrollment – 3,005 (89.8%)					
381 Danville Area (R)	37.7%	32.7%	22	2.6%	175	73.7%	68.3%	5.4%
Northampton County	1999-00 Total Pupils – 49,196		Public Enrollment – 41,847 (85.1%)					
382 Bangor Area (R)	49.8%	45.0%	40	3.8%	222	68.5%	66.5%	2.0%
383 Bethlehem Area (U)	42.3%	43.6%	189	4.4%	846	83.3%	82.3%	1.0%
4 Easton Area (S)	56.2%	45.2%	99	4.1%	445	83.6%	81.8%	1.8%



School District Resources

Current Expenditures			Instruction Expenditures			Special Education Expenditures			Revenues				COUNT	
1999-00	1996-97	96-97/99-00	1999-00	1999-00	96-97/99-00	1999-00	1999-00	96-97/99-00	1999-00	96-97/99-00	1999-00	96-97/99-00		1999-00
Per pupil	Per pupil	% change	Per pupil	As % of current expenditures	% change	Per pupil	As % of current expenditures	% change	State rev. as % of total rev.	Change in % of total	Local tax as % of total rev.	Change in % of total		
Nonpublic School Enrollment – 511 (6.1%)						Home-schooled – 104 (1.3%)								
\$8,118	\$7,082	14.6%	\$5,103	62.9%	9.8%	\$1,015	12.5%	20.3%	48.5%	-1.1%	41.4%	2.1%	337	
\$7,293	\$6,222	17.2%	\$4,613	63.3%	9.7%	\$652	8.9%	32.3%	65.0%	3.3%	34.2%	1.3%	338	
\$7,422	\$6,224	19.3%	\$4,678	63.0%	15.5%	\$827	11.1%	20.4%	72.1%	-0.7%	24.0%	0.8%	339	
\$6,352	\$5,880	8.0%	\$4,391	69.1%	9.8%	\$622	9.8%	22.3%	67.7%	2.3%	32.1%	-1.0%	340	
\$7,133	\$6,523	9.4%	\$4,433	62.2%	4.0%	\$716	10.0%	43.5%	62.8%	-1.9%	36.8%	4.5%	341	
Nonpublic School Enrollment – 1,960 (9.0%)						Home-schooled – 238 (1.1%)								
\$6,609	\$6,254	5.7%	\$4,484	67.8%	7.1%	\$489	7.4%	22.3%	65.3%	-0.1%	33.9%	4.2%	342	
\$7,875	\$7,477	5.3%	\$5,161	65.5%	9.9%	\$1,071	13.6%	32.0%	64.8%	1.2%	29.1%	5.5%	343	
\$7,015	\$6,003	16.8%	\$4,691	66.9%	20.4%	\$963	13.7%	44.7%	50.7%	-1.6%	42.8%	4.0%	344	
\$7,610	\$6,909	10.2%	\$5,286	69.5%	8.4%	\$1,065	14.0%	14.7%	44.7%	-2.1%	38.7%	6.1%	345	
\$6,926	\$6,078	14.0%	\$4,576	66.1%	12.3%	\$697	10.1%	23.0%	36.9%	-2.1%	60.2%	4.1%	346	
\$6,523	\$5,954	9.6%	\$4,094	62.8%	9.2%	\$654	10.0%	3.7%	58.2%	0.5%	40.1%	2.6%	347	
\$6,214	\$5,450	14.0%	\$4,183	67.3%	13.1%	\$600	9.6%	43.0%	59.9%	-2.2%	38.1%	5.8%	348	
\$6,596	\$5,411	21.9%	\$4,321	65.5%	19.0%	\$684	10.4%	21.6%	55.7%	-2.3%	42.9%	5.4%	349	
\$7,313	\$5,699	28.3%	\$4,615	63.1%	24.2%	\$1,071	14.6%	64.1%	67.3%	2.3%	30.9%	2.3%	350	
\$7,168	\$6,025	19.0%	\$4,934	68.8%	21.8%	\$964	13.4%	35.3%	60.6%	-1.8%	29.7%	-0.1%	351	
\$6,484	\$5,678	14.2%	\$4,072	62.8%	11.5%	\$619	9.5%	30.5%	56.9%	0.6%	42.6%	3.0%	352	
\$6,697	\$5,516	21.4%	\$4,186	62.5%	19.4%	\$698	10.4%	49.7%	55.6%	-2.2%	40.3%	4.4%	353	
Nonpublic School Enrollment – 1,291 (16.9%)						Home-schooled – 141 (1.8%)								
\$6,497	\$5,854	11.0%	\$4,438	68.3%	7.8%	\$652	10.0%	12.2%	49.6%	-2.5%	45.6%	3.3%	354	
Nonpublic School Enrollment – 1,449 (5.0%)						Home-schooled – 470 (1.6%)								
\$6,713	\$6,251	7.4%	\$4,309	64.2%	6.7%	\$930	13.9%	12.7%	20.6%	-0.2%	76.6%	2.8%	355	
\$5,898	\$5,260	12.1%	\$3,719	63.0%	15.0%	\$621	10.5%	38.9%	35.6%	-0.3%	62.3%	1.8%	356	
\$6,546	\$5,946	10.1%	\$3,964	60.6%	8.8%	\$529	8.1%	14.8%	23.6%	0.2%	74.7%	1.1%	357	
\$7,753	\$7,421	4.5%	\$5,104	65.8%	6.3%	\$1,002	12.9%	26.1%	22.6%	-1.3%	76.3%	2.4%	358	
Nonpublic School Enrollment – 35,845 (26.4%)						Home-schooled – 1,016 (0.7%)								
\$9,351	\$8,823	6.0%	\$5,745	61.4%	4.6%	\$972	10.4%	18.1%	15.2%	-2.1%	83.5%	4.3%	359	
\$15,297	\$15,408	-0.7%	\$11,542	75.4%	19.0%	\$3,620	23.7%	407.4%	20.7%	0.9%	79.3%	4.2%	360	
\$9,931	\$9,239	7.5%	\$6,427	64.7%	9.3%	\$1,043	10.5%	22.6%	15.4%	-2.0%	83.5%	4.0%	361	
\$10,594	\$9,350	13.3%	\$6,974	65.8%	12.2%	\$1,094	10.3%	16.2%	14.4%	-2.0%	82.2%	2.2%	362	
\$8,855	\$8,356	6.0%	\$6,039	68.2%	7.5%	\$999	11.3%	19.7%	14.6%	-2.2%	82.4%	4.2%	363	
\$11,871	\$10,376	14.4%	\$7,942	66.9%	13.3%	\$1,158	9.8%	29.9%	12.4%	-2.5%	87.0%	5.6%	364	
\$12,875	\$11,499	12.0%	\$7,891	61.3%	9.5%	\$1,992	15.5%	23.6%	11.0%	-2.3%	88.2%	5.9%	365	
\$10,178	\$10,183	0.0%	\$6,400	62.9%	2.9%	\$1,033	10.2%	28.6%	16.1%	-3.0%	83.1%	5.8%	366	
\$8,991	\$8,470	6.1%	\$5,683	63.2%	6.4%	\$911	10.1%	1.3%	19.6%	-1.9%	79.2%	4.1%	367	
\$9,899	\$9,525	3.9%	\$6,274	63.4%	5.7%	\$1,497	15.1%	19.7%	20.2%	-0.8%	76.5%	2.5%	368	
\$8,324	\$7,401	12.5%	\$5,757	69.2%	13.2%	\$1,118	13.4%	25.8%	17.2%	0.0%	81.0%	1.5%	369	
\$8,315	\$7,845	6.0%	\$4,989	60.0%	6.1%	\$975	11.7%	10.3%	20.8%	-2.9%	76.9%	4.5%	370	
\$7,986	\$7,212	10.7%	\$5,248	65.7%	10.4%	\$928	11.6%	38.2%	30.0%	-2.9%	68.4%	5.0%	371	
\$7,999	\$7,345	8.9%	\$5,186	64.8%	11.2%	\$1,299	16.2%	23.6%	31.2%	-2.1%	64.8%	4.0%	372	
\$7,943	\$7,605	4.5%	\$5,204	65.5%	2.4%	\$906	11.4%	35.4%	22.1%	-2.2%	76.8%	5.1%	373	
\$8,179	\$7,061	15.8%	\$4,997	61.1%	13.1%	\$1,388	17.0%	60.0%	21.9%	-5.2%	77.5%	7.2%	374	
\$10,524	\$9,659	8.9%	\$6,306	59.9%	3.1%	\$1,566	14.9%	25.1%	13.7%	-1.1%	82.7%	3.0%	375	
\$8,907	\$8,287	7.5%	\$5,808	65.2%	7.0%	\$935	10.5%	25.4%	14.0%	-0.9%	83.9%	3.6%	376	
\$12,018	\$11,058	8.7%	\$7,404	61.6%	5.7%	\$1,535	12.8%	31.2%	12.3%	-2.7%	87.0%	7.4%	377	
\$8,670	\$7,744	12.0%	\$5,396	62.2%	8.8%	\$824	9.5%	15.1%	18.5%	-0.5%	80.4%	3.2%	378	
\$7,510	\$6,969	7.8%	\$4,949	65.9%	9.3%	\$744	9.9%	13.4%	36.7%	-1.1%	62.0%	3.7%	379	
\$10,615	\$9,740	9.0%	\$7,121	67.1%	12.5%	\$1,515	14.3%	39.9%	13.3%	-0.5%	85.8%	2.9%	380	
Nonpublic School Enrollment – 307 (9.2%)						Home-schooled – 34 (1.0%)								
\$6,874	\$6,283	9.4%	\$4,504	65.5%	4.4%	\$743	10.8%	22.0%	39.8%	-0.7%	55.2%	4.1%	381	
Nonpublic School Enrollment – 6,934 (14.1%)						Home-schooled – 415 (0.8%)								
\$6,962	\$6,263	11.2%	\$4,253	61.1%	1.1%	\$896	12.9%	35.1%	32.9%	-0.9%	65.5%	3.3%	382	
\$7,046	\$6,595	6.8%	\$4,813	68.3%	5.2%	\$698	9.9%	17.0%	24.7%	-2.6%	70.8%	4.1%	383	
\$7,007	\$6,302	15.6%	\$5,006	68.7%	15.4%	\$700	9.6%	20.7%	31.7%	-1.8%	65.6%	2.2%	384	

School District Profiles (continued)



School District Pupils													
SCHOOL DISTRICT	School District Enrollment					Students with Disabilities						Elem. Class Size	
	1999-00	1999-00				1999-00	1999-00	1999-00	1997-98	1997-98	1997-98	1999-00	
(R) Rural (U) Urban (S) Suburban	Total enrollment	% African-American	% Hispanic	% White	% other	Students with disabilities	Students with severe disabilities	Students with disab. as % of enroll.	Students with disabilities	Students with severe disabilities	Students with disabilities as % of enroll.	% of classes with under 20 students	
McKean County (continued)													
337	Bradford Area (R)	3,043	0.8%	1.5%	95.4%	2.3%	386	19	12.7%	448	17	14.5%	31.1%
338	Kane Area (R)	1,410	0.8%	0.4%	98.2%	0.6%	145	9	10.3%	149	12	10.0%	44.1%
339	Otto-Eldred (R)	846	0.2%	0.4%	98.9%	0.5%	123	6	14.4%	133	6	15.1%	30.0%
340	Port Allegany (R)	1,216	0.3%	0.4%	99.0%	0.2%	128	6	10.5%	128	8	10.1%	30.0%
341	Smethport Area (R)	1,151	0.3%	0.2%	99.2%	0.3%	129	3	11.1%	137	4	11.6%	NR
Mercer County (continued)													
342	Commodore Perry (R)	729	0.3%	0.0%	99.6%	0.1%	90	2	12.1%	97	2	13.5%	63.2%
343	Farrell Area (S)	1,188	76.3%	0.0%	23.7%	0.1%	193	10	15.9%	174	9	13.8%	43.3%
344	Greenville Area (S)	1,638	0.6%	0.1%	98.7%	0.6%	217	7	12.8%	211	8	12.2%	28.9%
345	Grove City Area (S)	2,796	7.4%	1.3%	89.8%	1.5%	284	21	10.0%	291	17	10.6%	13.0%
346	Hermitage (S)	2,332	5.7%	0.6%	92.5%	1.2%	246	28	10.4%	259	20	10.9%	8.1%
347	Jamestown Area (R)	711	0.3%	0.0%	99.7%	0.0%	113	5	15.5%	103	4	14.6%	26.7%
348	Lakeview (R)	1,409	0.6%	0.1%	98.6%	0.7%	175	4	12.4%	183	3	12.5%	48.0%
349	Mercer Area (R)	1,582	1.2%	0.6%	97.2%	1.0%	223	11	13.9%	241	6	15.0%	16.7%
350	Reynolds (R)	1,632	1.2%	0.2%	98.2%	0.4%	211	11	12.4%	193	10	11.4%	39.5%
351	Sharon City (U)	2,540	19.8%	0.7%	78.5%	1.0%	310	31	11.8%	370	26	14.5%	47.0%
352	Sharpsville Area (R)	1,275	3.4%	0.6%	95.3%	0.7%	127	8	9.7%	136	9	10.4%	12.0%
353	West Middlesex Area (R)	1,222	1.0%	0.0%	98.4%	0.6%	165	15	13.2%	172	9	13.3%	26.7%
Mifflin County (continued)													
354	Mifflin County (R)	6,203	1.3%	0.6%	97.1%	1.0%	869	41	14.0%	890	36	14.0%	48.1%
Monroe County (continued)													
355	East Stroudsburg Area (R)	6,604	10.0%	9.4%	78.6%	2.0%	778	58	11.7%	820	65	13.3%	30.7%
356	Pleasant Valley (R)	5,892	4.2%	4.0%	90.3%	1.5%	575	58	9.7%	468	52	8.4%	0.0%
357	Pocono Mountain (R)	10,080	12.8%	10.4%	75.1%	1.7%	1,033	113	10.2%	1,026	115	10.9%	10.9%
358	Stroudsburg Area (R)	4,514	8.1%	6.7%	83.5%	1.8%	486	50	10.7%	485	36	11.4%	36.3%
Montgomery County (continued)													
359	Abington (S)	7,402	17.6%	1.4%	75.5%	5.5%	635	227	8.5%	485	72	6.7%	57.7%
360	Bryn Athyn (S)	0	0.0%	0.0%	0.0%	0.0%	0	0	0.0%	0	0	0.0%	—
361	Cheltenham Township (S)	5,089	33.6%	2.0%	56.1%	8.3%	513	104	10.0%	449	34	8.9%	11.7%
362	Colonial (S)	4,476	8.5%	1.4%	85.4%	4.7%	684	177	15.0%	570	44	12.3%	42.7%
363	Hatboro-Horsham (S)	5,265	3.8%	1.7%	89.3%	5.2%	542	195	10.2%	497	49	10.0%	22.9%
364	Jenkintown (S)	613	4.9%	1.3%	92.3%	1.5%	59	12	9.6%	56	4	9.1%	100.0%
365	Lower Merion (S)	6,396	7.7%	1.5%	86.1%	4.6%	1,067	180	16.5%	931	36	15.1%	52.8%
366	Lower Moreland Township (S)	1,619	0.4%	1.1%	94.8%	3.8%	182	21	11.2%	166	6	10.8%	8.7%
367	Methacton (S)	4,678	2.5%	1.0%	90.7%	5.8%	470	98	10.0%	442	33	10.1%	62.3%
368	Norristown Area (S)	6,457	46.5%	7.8%	43.3%	2.4%	1,053	458	16.2%	1,093	89	16.9%	38.0%
369	North Penn (S)	13,267	4.8%	1.7%	82.7%	10.7%	1,653	154	12.4%	1,537	89	11.7%	23.1%
370	Perkiomen Valley (S)	3,893	3.3%	1.4%	93.4%	1.9%	355	98	9.1%	292	22	8.3%	NR
371	Pottsgrove (S)	3,340	12.8%	1.3%	84.9%	1.0%	347	107	10.3%	336	62	10.1%	21.4%
372	Pottstown (S)	3,371	30.1%	6.3%	62.7%	0.9%	538	177	15.6%	513	43	14.9%	34.1%
373	Souderton Area (S)	6,372	3.0%	2.2%	91.3%	3.6%	682	130	10.6%	632	37	10.2%	22.2%
374	Spring-Ford Area (S)	5,321	3.1%	1.3%	93.8%	1.9%	752	76	14.1%	587	43	12.4%	26.7%
375	Springfield Township (S)	2,117	10.5%	1.2%	85.2%	3.1%	314	114	14.8%	272	15	13.0%	52.6%
376	Upper Dublin (S)	4,241	7.4%	0.6%	83.5%	8.5%	408	106	9.5%	345	21	8.2%	25.3%
377	Upper Merion Area (S)	3,243	6.4%	2.0%	82.6%	9.0%	397	153	12.1%	372	32	11.5%	51.6%
378	Upper Moreland Township (S)	3,186	6.4%	1.1%	89.1%	3.4%	287	199	8.9%	277	24	8.4%	8.6%
379	Upper Perkiomen (S)	3,438	1.2%	1.9%	96.3%	0.7%	366	54	10.5%	325	28	9.4%	28.6%
380	Wissahickon (S)	4,436	12.6%	1.9%	75.2%	10.2%	647	119	14.4%	523	31	11.8%	52.5%
Montour County (continued)													
381	Danville Area (R)	2,857	1.2%	1.1%	95.9%	1.8%	240	42	8.0%	251	34	8.4%	58.7%
Northampton County (continued)													
382	Bangor Area (R)	3,405	1.1%	1.2%	97.1%	0.5%	490	26	14.1%	443	20	13.4%	28.4%
383	Bethlehem Area (U)	14,132	5.4%	25.5%	67.3%	1.9%	1,544	133	10.8%	1,519	202	10.8%	38.3%
384	Easton Area (S)	7,890	13.7%	6.8%	77.8%	1.7%	882	80	11.0%	823	74	10.5%	59.2%

School District Pupils													
Attendance		Free & Reduced Lunch		Kindergarten					School Violence				ROW NUMBER
1999-00		2000-01	98-99/00-01	1999-00	1999-00	1999-00	1999-00	1997-98	1999-00				
Elementary	Secondary	Elementary % eligible	Elementary change in % eligible	K4 enrollment	K5 half-day	K5 full-day	Full-day as % of all K5	Full-day as % of all K5	Assaults on staff & students	All weapons incidents	Assaults per 1,000 students	Weap. inc. per 1,000 students	
94.8%	92.5%	44.3%	-1.5%	0	0	218	100.0%	100.0%	1	0	0.3	0.0	337
96.0%	95.4%	28.1%	-0.5%	0	94	0	0.0%	0.0%	7	7	5.0	5.0	338
95.8%	93.5%	51.2%	1.7%	0	0	58	100.0%	100.0%	0	0	0.0	0.0	339
94.8%	91.8%	40.2%	-3.8%	0	0	90	100.0%	100.0%	7	1	5.8	0.8	340
94.7%	94.3%	34.3%	-7.8%	0	68	0	0.0%	0.0%	1	0	0.9	0.0	341
95.6%	94.8%	—	—	0	43	0	0.0%	0.0%	0	1	0.0	1.4	342
94.1%	91.3%	82.0%	—	72	0	99	100.0%	100.0%	12	10	10.1	8.4	343
95.6%	92.6%	38.8%	4.2%	0	0	115	100.0%	0.0%	2	0	1.2	0.0	344
96.0%	94.3%	21.2%	-0.6%	0	160	0	0.0%	0.0%	16	7	5.7	2.5	345
96.3%	93.1%	24.5%	-6.2%	0	0	165	100.0%	99.2%	1	10	0.4	4.3	346
95.9%	94.7%	39.3%	6.3%	0	51	0	0.0%	0.0%	0	1	0.0	1.4	347
95.8%	93.5%	25.6%	-1.9%	0	78	0	0.0%	0.0%	0	4	0.0	2.8	348
95.7%	94.0%	30.0%	-0.5%	0	107	0	0.0%	0.0%	3	1	1.9	0.6	349
95.3%	94.2%	45.3%	0.9%	0	0	117	100.0%	100.0%	5	0	3.1	0.0	350
94.8%	91.8%	62.9%	3.3%	0	176	0	0.0%	0.0%	5	4	2.0	1.6	351
95.8%	92.3%	23.7%	-0.7%	0	91	0	0.0%	0.0%	1	0	0.8	0.0	352
96.3%	94.3%	29.5%	-0.6%	0	70	0	0.0%	0.0%	0	1	0.0	0.8	353
96.0%	92.9%	32.9%	-8.5%	0	418	3	0.7%	0.5%	52	12	8.4	1.9	354
93.9%	91.2%	19.1%	-5.6%	0	436	1	0.2%	0.4%	11	17	1.7	2.6	355
94.7%	92.8%	20.3%	-0.6%	0	388	0	0.0%	0.0%	1	5	0.2	0.8	356
94.7%	92.2%	35.2%	1.0%	0	653	0	0.0%	0.0%	32	73	3.2	7.2	357
94.9%	92.1%	25.3%	0.6%	0	312	0	0.0%	0.0%	21	8	4.7	1.8	358
96.2%	93.2%	10.3%	-0.9%	0	423	0	0.0%	4.4%	4	16	0.5	2.2	359
92.3%	93.6%	—	—	—	—	—	—	—	0	0	0.0	0.0	360
96.3%	93.8%	12.9%	-5.3%	0	0	311	100.0%	100.0%	1	3	0.2	0.6	361
96.0%	93.8%	12.7%	-7.2%	0	291	0	0.0%	0.0%	2	7	0.4	1.6	362
96.4%	94.7%	3.6%	-1.5%	0	344	3	0.9%	1.5%	11	3	2.1	0.6	363
95.7%	95.3%	10.1%	4.2%	0	36	0	0.0%	0.0%	0	0	0.0	0.0	364
96.6%	94.0%	5.8%	1.0%	0	241	3	1.2%	0.0%	5	7	0.8	1.1	365
96.1%	95.7%	1.9%	0.0%	0	9	110	92.4%	94.7%	0	2	0.0	1.2	366
96.6%	94.9%	5.8%	-0.3%	0	309	0	0.0%	0.0%	25	2	5.3	0.4	367
93.0%	88.6%	58.3%	0.7%	0	457	0	0.0%	0.0%	6	13	0.9	2.0	368
96.5%	94.1%	10.0%	-0.3%	0	907	0	0.0%	0.0%	27	8	2.0	0.6	369
95.7%	95.1%	9.3%	-2.0%	0	299	0	0.0%	0.0%	2	3	0.5	0.8	370
95.6%	92.7%	18.0%	-4.5%	0	230	0	0.0%	0.0%	40	46	12.0	13.8	371
95.6%	89.4%	47.8%	-6.3%	156	268	0	0.0%	0.0%	34	9	10.1	2.7	372
96.4%	93.6%	7.1%	-1.0%	0	429	0	0.0%	0.0%	4	4	0.6	0.6	373
95.8%	92.6%	8.6%	-1.9%	0	460	5	1.1%	0.0%	3	5	0.6	0.9	374
96.3%	95.3%	5.2%	-0.5%	0	0	166	100.0%	100.0%	0	2	0.0	0.9	375
96.5%	95.1%	7.4%	-1.1%	0	204	0	0.0%	0.0%	6	0	1.4	0.0	376
96.3%	93.9%	11.6%	0.2%	0	207	0	0.0%	0.0%	0	1	0.0	0.3	377
96.8%	95.0%	11.2%	-0.1%	15	168	0	0.0%	0.0%	10	3	3.1	0.9	378
96.3%	94.6%	17.2%	4.0%	0	208	18	8.0%	0.0%	1	1	0.3	0.3	379
96.1%	94.3%	9.1%	-2.1%	0	0	257	100.0%	100.0%	0	0	0.0	0.0	380
96.2%	94.9%	32.4%	-2.6%	0	203	0	0.0%	0.0%	1	3	0.4	1.1	381
96.0%	93.8%	24.1%	2.7%	0	227	0	0.0%	0.0%	25	2	7.3	0.6	382
95.7%	92.4%	41.5%	3.4%	0	913	0	0.0%	0.0%	90	42	6.4	3.0	383
92.3%	92.3%	23.9%	-7.0%	0	551	0	0.0%	0.0%	34	24	4.3	3.0	384



School District Performance

SCHOOL NUMBER	% Students Scoring Below Proficient		School Dropouts		High School Graduates				
	2000-2001		1999-2000		1999-2000	1999-2000	1996-1997	96-97/99-00	
	School District	5th grade math	5th grade reading	Number	% of 9-12th enrollment	Number	% planning further education	% planning further education	Change in %
Northampton County (cont'd) 1999-00 Total Pupils – 49,196					Public Enrollment – 41,847 (85.1%)				
385	Nazareth Area (S)	31.9%	24.4%	29	2.3%	278	88.8%	92.1%	-3.3%
386	Northampton Area (S)	37.9%	36.5%	63	3.6%	386	87.8%	78.5%	9.3%
387	Pen Argyl Area (R)	54.2%	43.7%	15	2.5%	119	68.1%	71.2%	-3.1%
388	Saucon Valley (S)	31.6%	32.2%	12	1.6%	143	67.1%	77.9%	-10.8%
389	Wilson Area (S)	52.9%	43.8%	41	5.7%	135	73.3%	68.2%	5.1%
Northumberland County 1999-00 Total Pupils – 16,829					Public Enrollment – 14,531 (86.3%)				
390	Line Mountain (R)	37.9%	39.0%	16	3.1%	125	62.4%	62.1%	0.3%
391	Milton Area (R)	55.6%	55.0%	30	3.4%	180	57.8%	63.1%	-5.3%
392	Mount Carmel Area (R)	43.9%	34.7%	7	1.3%	131	70.2%	67.1%	3.1%
393	Shamokin Area (R)	55.7%	58.4%	59	7.5%	143	61.5%	61.1%	0.4%
394	Shikellamy (R)	34.2%	49.3%	64	5.8%	224	58.0%	63.1%	-5.1%
395	Warrior Run (R)	64.2%	49.7%	15	2.3%	143	72.7%	68.4%	4.3%
Perry County 1999-00 Total Pupils – 8,393					Public Enrollment – 7,583 (90.3%)				
396	Greenwood (R)	44.6%	26.1%	9	3.2%	69	75.4%	61.4%	14.0%
397	Newport (R)	63.3%	67.4%	18	4.7%	83	62.7%	79.1%	-16.4%
398	Susquenita (R)	64.1%	53.7%	25	3.7%	158	58.2%	57.7%	0.5%
399	West Perry (R)	53.1%	52.1%	38	4.2%	191	66.0%	57.1%	8.9%
Philadelphia County 1999-00 Total Pupils – 283,212					Public Enrollment – 214,527 (75.7%)				
400	Philadelphia City (U)	82.5%	81.2%	6,649	11.0%	9873	71.6%	72.8%	-1.2%
Pike County 1999-00 Total Pupils – 4,936					Public Enrollment – 4,805 (97.3%)				
401	Delaware Valley (R)	41.2%	37.3%	36	2.7%	270	85.6%	86.1%	-0.5%
Potter County 1999-00 Total Pupils – 3,436					Public Enrollment – 3,314 (96.4%)				
402	Austin Area (R)	54.2%	45.8%	0	0.0%	21	52.4%	47.1%	5.3%
403	Coudersport Area (R)	34.1%	37.2%	4	1.4%	63	73.0%	77.5%	-4.5%
404	Galeton Area (R)	52.0%	60.0%	5	2.7%	49	40.8%	54.1%	-13.3%
405	Northern Potter (R)	67.2%	63.0%	9	3.4%	70	55.7%	62.7%	-7.0%
406	Oswayo Valley (R)	77.5%	60.0%	4	2.2%	37	70.3%	58.1%	12.2%
Schuylkill County 1999-00 Total Pupils – 24,177					Public Enrollment – 21,032 (87.0%)				
407	Blue Mountain (R)	33.3%	26.5%	15	1.6%	207	77.3%	71.4%	5.9%
408	Mahanoy Area (R)	47.5%	55.9%	6	1.4%	112	75.0%	78.4%	-3.4%
409	Minersville Area (R)	71.6%	59.8%	14	3.7%	84	71.4%	67.0%	4.4%
410	North Schuylkill (R)	43.8%	33.6%	26	3.5%	155	73.5%	71.7%	1.8%
411	Pine Grove Area (R)	51.3%	35.1%	17	2.8%	142	66.9%	63.1%	3.8%
412	Pottsville Area (R)	53.0%	40.1%	87	6.9%	254	69.3%	70.8%	-1.5%
413	Saint Clair Area (R)	63.8%	53.5%	—	—	—	—	—	—
414	Schuylkill Haven Area (R)	49.1%	50.0%	15	3.6%	80	65.0%	72.0%	-7.0%
415	Shenandoah Valley (R)	60.2%	57.6%	16	5.4%	75	56.0%	81.2%	-25.2%
416	Tamaqua Area (R)	35.7%	37.4%	51	7.3%	151	77.5%	78.0%	-0.5%
417	Tri-Valley (R)	41.6%	23.7%	2	0.6%	99	64.6%	62.2%	2.4%
418	Williams Valley (R)	75.0%	49.2%	11	2.9%	88	70.5%	74.4%	-3.9%
Snyder County 1999-00 Total Pupils – 6,449					Public Enrollment – 5,645 (87.5%)				
419	Mid-West (R)	49.3%	48.6%	27	3.4%	173	51.4%	53.1%	-1.7%
420	Selinsgrove Area (R)	49.8%	44.1%	19	2.2%	181	68.5%	62.3%	6.2%
Somerset County 1999-00 Total Pupils – 13,614					Public Enrollment – 12,680 (93.1%)				
421	Berlin Brothersvalley (R)	50.0%	41.3%	9	2.5%	87	52.9%	60.5%	-7.6%
422	Conemaugh Township Area (R)	47.7%	37.8%	4	1.0%	74	77.0%	78.1%	-1.1%
423	Meyersdale Area (R)	54.0%	43.1%	6	1.4%	102	54.9%	56.6%	-1.7%
424	North Star (R)	47.9%	41.2%	2	0.4%	113	65.5%	69.9%	-4.4%
425	Rockwood Area (R)	37.3%	34.3%	4	1.3%	69	56.5%	44.2%	12.3%
426	Salisbury-Elk Lick (R)	27.3%	30.3%	3	2.0%	26	69.2%	70.4%	-1.2%
427	Shade-Central City (R)	61.1%	57.4%	3	1.5%	51	49.0%	65.2%	-16.2%
428	Shanksville-Stonycreek (R)	37.7%	37.8%	2	1.6%	18	66.7%	67.6%	-0.9%



School District Resources

Current Expenditures			Instruction Expenditures			Special Education Expenditures			Revenues				ROW NUMBER	
1999-00	1996-97	96-97/99-00	1999-00	1999-00	96-97/99-00	1999-00	1999-00	96-97/99-00	1999-00	96-97/99-00	1999-00	96-97/99-00		1999-00
Per pupil	Per pupil	% change	Per pupil	As % of current expenditures	% change	Per pupil	As % of current expenditures	% change	State rev. as % of total rev.	Change in % of total	Local tax as % of total rev.	Change in % of total		
Nonpublic School Enrollment – 6,934 (14.1%)						Home-schooled – 415 (0.8%)								
\$7,266	\$6,301	15.3%	\$4,684	64.5%	6.0%	\$596	8.2%	50.7%	26.3%	-2.2%	73.3%	4.0%		385
\$7,756	\$6,643	16.7%	\$4,993	64.4%	9.9%	\$806	10.4%	31.6%	35.1%	-2.6%	63.8%	5.9%		386
\$7,049	\$6,405	10.0%	\$4,389	62.3%	3.3%	\$645	9.2%	16.4%	34.3%	-0.3%	64.2%	2.1%		387
\$8,159	\$7,591	7.5%	\$5,167	63.3%	7.1%	\$726	8.9%	24.5%	19.0%	-5.1%	76.3%	4.5%		388
\$6,495	\$5,982	8.6%	\$4,244	65.3%	7.0%	\$812	12.5%	25.9%	32.8%	1.0%	60.8%	-1.0%		389
Nonpublic School Enrollment – 2,085 (12.4%)						Home-schooled – 213 (1.3%)								
\$7,268	\$6,060	19.9%	\$4,063	55.9%	7.3%	\$599	8.2%	13.7%	56.8%	-1.5%	39.5%	2.1%		390
\$6,310	\$5,781	9.2%	\$4,321	68.5%	8.9%	\$618	9.8%	12.5%	51.5%	0.0%	46.1%	2.2%		391
\$5,399	\$5,165	4.5%	\$3,721	68.9%	2.4%	\$512	9.5%	-8.4%	63.6%	-0.3%	28.8%	-2.3%		392
\$6,344	\$4,841	31.0%	\$4,609	72.7%	37.0%	\$1,629	25.7%	202.5%	58.0%	-8.1%	36.9%	8.4%		393
\$6,585	\$5,815	13.2%	\$4,645	70.5%	10.8%	\$698	10.6%	25.3%	50.9%	-0.2%	46.6%	1.5%		394
\$6,216	\$5,424	14.6%	\$4,147	66.7%	14.0%	\$675	10.9%	38.4%	50.5%	-2.6%	46.5%	3.6%		395
Nonpublic School Enrollment – 503 (6.0%)						Home-schooled – 307 (3.7%)								
\$6,656	\$5,706	16.7%	\$4,437	66.7%	13.9%	\$744	11.2%	41.3%	53.8%	-2.2%	43.7%	2.6%		396
\$6,967	\$5,678	22.7%	\$4,744	68.1%	21.0%	\$916	13.1%	17.3%	56.2%	-1.4%	39.6%	1.6%		397
\$6,731	\$5,885	14.4%	\$4,246	63.1%	10.0%	\$978	14.5%	-11.9%	49.1%	-2.7%	49.9%	3.7%		398
\$6,839	\$5,939	15.2%	\$4,450	65.1%	16.3%	\$822	12.0%	29.5%	50.6%	-3.6%	46.8%	5.2%		399
Nonpublic School Enrollment – 68,096 (24.0%)						Home-schooled – 589 (0.2%)								
\$7,378	\$6,810	8.3%	\$4,612	62.5%	2.3%	\$805	10.9%	12.5%	51.3%	1.5%	37.7%	-0.1%		400
Nonpublic School Enrollment – 48 (1.0%)						Home-schooled – 83 (1.7%)								
\$6,514	\$6,513	0.0%	\$4,389	67.4%	0.3%	\$573	8.8%	13.1%	25.3%	0.0%	72.3%	0.1%		401
Nonpublic School Enrollment – 49 (1.4%)						Home-schooled – 73 (2.1%)								
\$7,689	\$7,473	2.9%	\$4,950	64.4%	1.9%	\$624	8.1%	20.1%	49.1%	1.7%	48.9%	0.6%		402
\$6,758	\$6,330	6.8%	\$4,192	62.0%	1.6%	\$497	7.4%	-3.5%	51.6%	20.6%	48.2%	20.9%		403
\$7,604	\$6,281	21.1%	\$4,887	64.3%	17.1%	\$805	10.6%	30.0%	49.0%	3.7%	45.3%	1.3%		404
\$7,197	\$6,515	10.5%	\$4,744	65.9%	9.7%	\$518	7.2%	-11.4%	64.4%	2.0%	33.9%	0.4%		405
\$6,477	\$5,968	8.5%	\$4,035	62.3%	11.4%	\$750	11.6%	36.6%	69.9%	2.5%	29.1%	-0.4%		406
Nonpublic School Enrollment – 2,969 (12.3%)						Home-schooled – 176 (0.7%)								
\$6,380	\$6,112	4.4%	\$4,166	65.3%	3.7%	\$710	11.1%	17.1%	40.5%	-5.6%	58.0%	7.6%		407
\$6,629	\$5,585	18.7%	\$4,456	67.2%	24.0%	\$750	11.3%	36.8%	57.4%	-3.4%	30.2%	-3.3%		408
\$5,989	\$5,252	14.0%	\$3,856	64.4%	13.1%	\$728	12.1%	31.3%	54.6%	-2.0%	42.7%	3.2%		409
\$6,048	\$5,721	5.7%	\$4,275	70.7%	9.4%	\$740	12.2%	20.2%	55.6%	-2.8%	40.0%	4.6%		410
\$6,324	\$5,671	11.5%	\$4,214	66.6%	14.2%	\$660	10.4%	27.1%	54.5%	-0.5%	43.3%	1.7%		411
\$7,153	\$6,370	12.3%	\$4,852	67.8%	13.7%	\$747	10.4%	31.2%	47.4%	-4.7%	39.3%	0.6%		412
\$5,625	\$5,679	-0.9%	\$4,138	73.6%	0.4%	\$537	9.6%	12.6%	50.9%	6.2%	46.9%	11.1%		413
\$6,686	\$6,086	9.9%	\$4,178	62.5%	6.1%	\$611	9.1%	14.7%	51.1%	3.5%	47.3%	-0.5%		414
\$6,046	\$5,359	12.8%	\$4,100	67.8%	16.3%	\$634	10.5%	19.7%	55.5%	-0.2%	38.1%	0.7%		415
\$6,970	\$6,460	7.9%	\$4,578	65.7%	13.5%	\$902	12.9%	28.8%	44.4%	-0.7%	53.1%	4.6%		416
\$6,731	\$5,895	14.2%	\$4,287	63.7%	13.9%	\$633	9.4%	24.1%	53.5%	0.3%	45.0%	2.2%		417
\$6,710	\$5,846	14.8%	\$4,512	67.2%	13.2%	\$885	13.2%	30.2%	64.1%	4.2%	33.6%	-2.9%		418
Nonpublic School Enrollment – 707 (11.0%)						Home-schooled – 97 (1.5%)								
\$6,334	\$5,704	11.1%	\$4,399	69.4%	10.0%	\$666	10.5%	18.8%	47.8%	-3.9%	48.3%	5.3%		419
\$6,710	\$6,082	10.3%	\$4,565	68.0%	10.1%	\$649	9.7%	14.1%	38.7%	-2.9%	57.9%	3.7%		420
Nonpublic School Enrollment – 695 (5.1%)						Home-schooled – 239 (1.8%)								
\$6,638	\$6,089	9.0%	\$4,539	68.4%	7.9%	\$559	8.4%	25.8%	64.8%	0.2%	31.9%	3.0%		421
\$6,248	\$5,554	12.5%	\$4,162	66.6%	12.3%	\$670	10.7%	-36.2%	65.3%	0.8%	32.5%	0.7%		422
\$6,863	\$5,989	14.6%	\$4,432	64.6%	12.4%	\$839	12.2%	51.4%	67.4%	-2.3%	22.2%	0.6%		423
\$6,564	\$5,832	12.6%	\$4,218	64.3%	11.8%	\$523	8.0%	7.2%	65.8%	2.3%	29.6%	0.5%		424
\$6,896	\$6,769	1.9%	\$4,548	66.0%	7.1%	\$337	4.9%	5.8%	46.5%	1.8%	45.6%	1.2%		425
\$7,586	\$6,349	19.5%	\$4,908	64.7%	16.0%	\$436	5.7%	14.7%	48.2%	-6.4%	28.5%	-2.3%		426
\$6,939	\$6,692	3.7%	\$4,572	65.9%	7.1%	\$534	7.7%	6.3%	66.5%	2.9%	27.2%	1.8%		427
\$6,853	\$6,494	5.5%	\$4,367	63.7%	5.2%	\$518	7.6%	48.8%	43.6%	-1.9%	54.5%	5.9%		428

School District Profiles (continued)



School District Pupils													
SCHOOL DISTRICT	School District Enrollment					Students with Disabilities						Elem. Class Size	
	1999-00	1999-00				1999-00	1999-00	1999-00	1997-98	1997-98	1997-98	1999-00	
(R) Rural (U) Urban (S) Suburban	Total enrollment	% African-American	% Hispanic	% White	% other	Students with disabilities	Students with severe disabilities	Students with disab. as % of enroll.	Students with disabilities	Students with severe disabilities	Students with disabilities as % of enroll.	% of classes with under 20 students	
Northampton County (continued)													
385	Nazareth Area (S)	4,025	0.5%	0.7%	97.7%	1.0%	395	47	9.7%	336	38	8.4%	32.6%
386	Northampton Area (S)	5,495	0.7%	1.3%	97.3%	0.8%	624	50	11.2%	570	52	10.1%	12.1%
387	Pen Argyl Area (R)	1,891	1.1%	1.0%	96.1%	1.7%	177	21	9.2%	182	16	9.3%	9.4%
388	Saucon Valley (S)	2,197	0.2%	0.5%	99.0%	0.3%	207	18	9.4%	221	14	10.3%	17.9%
389	Wilson Area (S)	2,309	3.9%	2.4%	91.9%	1.9%	281	37	12.1%	270	33	12.0%	0.0%
Northumberland County (continued)													
390	Line Mountain (R)	1,455	0.3%	0.2%	99.0%	0.5%	150	18	10.3%	147	12	9.8%	61.5%
391	Milton Area (R)	2,658	3.6%	2.1%	93.7%	0.6%	255	16	9.5%	275	15	9.9%	69.2%
392	Mount Carmel Area (R)	1,861	0.3%	0.9%	98.5%	0.4%	144	18	7.7%	133	16	7.2%	29.5%
393	Shamokin Area (R)	2,753	0.5%	0.5%	98.8%	0.2%	380	19	13.6%	313	25	11.1%	16.2%
394	Shikellamy (R)	3,548	1.4%	3.4%	94.6%	0.7%	295	43	8.2%	281	35	7.8%	61.5%
395	Warrior Run (R)	2,022	0.8%	0.3%	98.5%	0.4%	219	30	10.7%	166	23	7.7%	NR
Perry County (continued)													
396	Greenwood (R)	841	0.1%	1.2%	98.1%	0.6%	93	7	11.0%	89	4	10.2%	47.8%
397	Newport (R)	1,324	1.0%	0.9%	97.7%	0.5%	217	8	16.3%	237	18	16.8%	76.9%
398	Susquenita (R)	2,431	0.6%	0.3%	98.7%	0.3%	316	29	12.8%	312	31	12.4%	25.0%
399	West Perry (R)	2,814	0.8%	0.6%	98.3%	0.3%	492	68	17.4%	392	55	13.4%	46.6%
Philadelphia County (continued)													
400	Philadelphia City (U)	205,199	64.8%	12.6%	17.6%	5.0%	30,352	3,480	14.1%	22,025	1,875	10.3%	10.6%
Pike County (continued)													
401	Delaware Valley (R)	4,804	2.0%	3.0%	94.0%	1.0%	296	31	6.2%	273	28	6.0%	4.1%
Potter County (continued)													
402	Austin Area (R)	272	0.0%	0.4%	99.6%	0.0%	27	2	9.9%	21	1	8.5%	75.0%
403	Coudersport Area (R)	1,020	1.8%	0.7%	95.9%	1.7%	70	3	6.8%	84	3	8.0%	42.3%
404	Galeton Area (R)	502	0.6%	0.6%	97.8%	1.0%	63	4	12.5%	74	3	12.7%	56.7%
405	Northern Potter (R)	845	0.1%	0.0%	99.9%	0.0%	83	4	9.8%	81	5	9.6%	93.5%
406	Oswayo Valley (R)	661	0.0%	0.2%	99.8%	0.0%	83	5	12.4%	75	6	11.3%	31.3%
Schuylkill County (continued)													
407	Blue Mountain (R)	3,035	0.5%	0.2%	98.1%	1.2%	319	60	10.5%	357	39	11.6%	13.3%
408	Mahanoy Area (R)	1,342	0.1%	0.4%	98.9%	0.5%	203	71	15.0%	209	35	14.7%	5.0%
409	Minersville Area (R)	1,221	1.1%	0.1%	98.7%	0.1%	151	27	12.3%	152	23	12.1%	51.6%
410	North Schuylkill (R)	2,252	0.5%	0.1%	98.8%	0.6%	296	69	13.1%	271	45	11.6%	33.3%
411	Pine Grove Area (R)	1,901	0.4%	0.1%	99.5%	0.1%	162	31	8.5%	167	16	8.9%	30.3%
412	Pottsville Area (R)	3,220	2.5%	0.8%	96.0%	0.7%	375	78	11.6%	356	56	10.4%	31.9%
413	Saint Clair Area (R)	572	0.9%	0.3%	98.4%	0.3%	116	35	19.7%	102	16	18.9%	5.8%
414	Schuylkill Haven Area (R)	1,327	1.4%	0.6%	97.1%	0.8%	187	39	14.1%	144	18	11.1%	27.3%
415	Shenandoah Valley (R)	994	1.2%	1.8%	96.1%	0.9%	168	39	16.8%	187	35	17.2%	0.0%
416	Tamaqua Area (R)	2,746	0.6%	0.9%	98.0%	0.5%	289	64	10.5%	287	38	12.3%	44.6%
417	Tri-Valley (R)	1,067	0.3%	1.0%	97.8%	0.8%	132	26	12.3%	123	24	11.2%	46.2%
418	Williams Valley (R)	1,298	0.4%	0.6%	98.3%	0.7%	180	35	13.8%	175	22	12.8%	23.5%
Snyder County (continued)													
419	Mid-West (R)	2,660	0.5%	0.4%	99.0%	0.1%	354	45	13.2%	329	36	12.0%	43.5%
420	Selinsgrove Area (R)	2,958	1.3%	1.6%	96.3%	0.8%	323	24	10.9%	312	27	10.4%	39.7%
Somerset County (continued)													
421	Berlin Brothersvalley (R)	1,024	0.4%	0.3%	99.2%	0.1%	94	18	9.1%	93	13	8.7%	44.4%
422	Conemaugh Township Area (R)	1,218	0.0%	0.3%	99.2%	0.5%	146	10	11.5%	143	3	10.7%	31.0%
423	Meyersdale Area (R)	1,255	0.2%	0.0%	99.4%	0.5%	167	11	13.3%	171	10	12.8%	37.5%
424	North Star (R)	1,523	0.2%	0.1%	99.7%	0.0%	182	17	11.9%	169	7	10.6%	59.6%
425	Rockwood Area (R)	977	0.3%	0.0%	99.5%	0.2%	108	6	11.0%	128	7	12.9%	57.7%
426	Salisbury-Elk Lick (R)	447	0.2%	0.0%	99.8%	0.0%	41	3	9.1%	36	2	7.9%	85.7%
427	Shade-Central City (R)	663	0.3%	0.0%	99.5%	0.2%	60	4	9.0%	58	3	8.9%	0.0%
428	Shanksville-Stonycreek (R)	464	0.0%	0.0%	98.9%	1.1%	51	6	10.9%	57	2	11.7%	76.9%

School District Pupils													
Attendance		Free & Reduced Lunch		Kindergarten					School Violence				ROW NUMBER
1999-00		2000-01	98-99/00-01	1999-00	1999-00	1999-00	1999-00	1997-98	1999-00				
Elementary	Secondary	Elementary % eligible	Elementary change in % eligible	K4 enrollment	K5 half-day	K5 full-day	Full-day as % of all K5	Full-day as % of all K5	Assaults on staff & students	All weapons incidents	Assaults per 1,000 students	Weap. inc. per 1,000 students	
96.4%	94.6%	7.8%	-1.6%	0	271	0	0.0%	0.0%	17	6	4.2	1.5	385
96.2%	93.7%	13.3%	-0.5%	0	325	0	0.0%	0.0%	52	11	9.5	2.0	386
95.5%	93.0%	14.0%	-3.7%	0	135	0	0.0%	0.0%	5	2	2.6	1.1	387
96.3%	94.7%	10.4%	1.1%	0	162	0	0.0%	0.0%	4	5	1.8	2.3	388
95.6%	94.0%	16.1%	-1.8%	0	153	0	0.0%	0.0%	5	2	2.2	0.9	389
96.3%	91.0%	30.8%	-2.8%	0	99	6	5.7%	8.8%	0	0	0.0	0.0	390
95.3%	92.6%	38.3%	-0.2%	0	174	0	0.0%	0.0%	1	2	0.4	0.8	391
93.9%	90.0%	5.5%	-45.3%	94	0	118	100.0%	100.0%	8	2	4.3	1.1	392
93.2%	92.1%	53.5%	-3.4%	81	177	0	0.0%	15.0%	37	4	13.4	1.5	393
96.3%	92.1%	40.5%	-12.9%	0	232	0	0.0%	0.0%	5	6	1.4	1.7	394
95.4%	91.8%	22.8%	-1.9%	0	133	0	0.0%	0.0%	1	3	0.5	1.5	395
96.3%	93.9%	18.5%	-3.0%	0	56	0	0.0%	0.0%	0	1	0.0	1.2	396
95.9%	93.3%	29.5%	-6.3%	0	87	0	0.0%	0.0%	10	3	7.6	2.3	397
95.3%	92.4%	20.6%	-0.3%	0	193	0	0.0%	0.0%	28	7	11.5	2.9	398
95.6%	93.1%	21.8%	-3.8%	0	198	0	0.0%	0.0%	3	7	1.1	2.5	399
91.0%	82.5%	76.9%	-0.7%	0	0	15,679	100.0%	100.0%	2,042	767	10.0	3.7	400
95.0%	91.3%	18.8%	1.3%	0	0	325	100.0%	100.0%	10	3	2.1	0.6	401
95.4%	93.6%	19.7%	-23.7%	13	0	16	100.0%	100.0%	20	1	73.5	3.7	402
95.5%	94.6%	26.4%	-1.5%	0	72	0	0.0%	0.0%	8	1	7.8	1.0	403
96.2%	93.6%	50.8%	—	0	28	0	0.0%	0.0%	1	0	2.0	0.0	404
95.5%	93.6%	43.0%	-2.2%	0	0	60	100.0%	100.0%	7	0	8.3	0.0	405
95.6%	93.8%	32.6%	4.0%	32	17	11	39.3%	16.7%	0	0	0.0	0.0	406
95.7%	94.6%	15.0%	-4.1%	0	0	237	100.0%	100.0%	1	4	0.3	1.3	407
94.1%	91.3%	55.3%	1.6%	0	0	91	100.0%	100.0%	0	0	0.0	0.0	408
94.7%	91.1%	49.2%	0.9%	60	0	82	100.0%	100.0%	2	2	1.6	1.6	409
95.2%	91.3%	40.8%	-3.5%	0	147	2	1.3%	0.0%	5	0	2.2	0.0	410
96.1%	92.3%	25.7%	-2.2%	0	130	46	26.1%	9.1%	73	1	38.4	0.5	411
95.1%	91.1%	52.4%	-1.5%	0	196	5	2.5%	2.8%	4	0	1.2	0.0	412
94.9%	92.3%	42.1%	-2.3%	0	0	72	100.0%	100.0%	2	0	3.5	0.0	413
95.4%	91.6%	27.1%	-5.5%	0	19	73	79.3%	67.0%	2	2	1.5	1.5	414
93.8%	87.0%	63.8%	-12.3%	0	0	61	100.0%	100.0%	39	0	39.2	0.0	415
95.2%	93.3%	24.0%	-3.5%	0	194	0	0.0%	0.0%	2	12	0.7	4.4	416
95.6%	93.8%	19.2%	1.7%	0	0	55	100.0%	100.0%	6	0	5.6	0.0	417
95.5%	93.7%	34.4%	-2.9%	0	74	0	0.0%	0.0%	0	1	0.0	0.8	418
95.9%	93.8%	36.1%	-2.2%	0	178	3	1.7%	2.2%	8	4	3.0	1.5	419
95.7%	93.3%	28.4%	3.9%	0	194	5	2.5%	0.0%	8	16	2.7	5.4	420
95.6%	93.4%	33.3%	0.0%	0	9	63	87.5%	74.6%	0	3	0.0	2.9	421
95.8%	94.2%	43.3%	5.4%	0	0	75	100.0%	100.0%	3	0	2.5	0.0	422
95.9%	92.7%	43.8%	-3.3%	0	80	0	0.0%	0.0%	0	2	0.0	1.6	423
95.7%	93.5%	54.1%	6.8%	0	1	108	99.1%	98.2%	1	0	0.7	0.0	424
95.6%	94.1%	40.8%	-2.4%	0	0	66	100.0%	82.2%	0	4	0.0	4.1	425
96.4%	94.7%	48.6%	0.6%	0	31	0	0.0%	0.0%	0	0	0.0	0.0	426
95.1%	93.2%	51.0%	-1.4%	0	0	54	100.0%	100.0%	2	0	3.0	0.0	427
96.0%	94.4%	24.2%	-2.1%	0	31	0	0.0%	0.0%	0	0	0.0	0.0	428



School District Performance

ROW NUMBER	School District (R) Rural (U) Urban (S) Suburban	% Students Scoring Below Proficient 2000-2001		School Dropouts 1999-2000		High School Graduates			
		5th grade math	5th grade reading	Number	% of 9-12th enrollment	1999-2000 Number	1999-2000 % planning further education	1996-1997 % planning further education	96-97/99-00 Change in %
Somerset County (cont'd)		1999-00 Total Pupils – 13,614				Public Enrollment – 12,680 (93.1%)			
429	Somerset Area (R)	48.3%	33.6%	18	1.8%	217	71.9%	62.4%	9.5%
430	Turkeyfoot Valley Area (R)	66.7%	71.5%	1	0.6%	30	43.3%	42.2%	1.1%
431	Windber Area (R)	34.9%	33.1%	5	1.1%	102	74.5%	75.9%	-1.4%
Sullivan County		1999-00 Total Pupils – 952				Public Enrollment – 910 (95.6%)			
432	Sullivan County (R)	30.5%	44.0%	3	1.0%	60	58.3%	56.4%	1.9%
Susquehanna County		1999-00 Total Pupils – 8,909				Public Enrollment – 8,661 (97.2%)			
433	Blue Ridge (R)	46.1%	48.3%	12	2.9%	94	64.9%	61.7%	3.2%
434	Elk Lake (R)	38.4%	43.1%	20	4.2%	86	45.3%	58.2%	-12.9%
435	Forest City Regional (R)	58.2%	46.3%	9	3.3%	59	59.3%	80.0%	-20.7%
436	Montrose Area (R)	46.5%	39.0%	18	2.8%	167	63.5%	81.3%	-17.8%
437	Mountain View (R)	56.4%	40.2%	16	3.6%	105	64.8%	74.6%	-9.8%
438	Susquehanna Community (R)	57.0%	45.6%	14	3.6%	67	68.7%	81.1%	-12.4%
Tioga County		1999-00 Total Pupils – 7,537				Public Enrollment – 6,881 (91.3%)			
439	Northern Tioga (R)	67.1%	56.2%	28	3.4%	176	59.7%	56.7%	3.0%
440	Southern Tioga (R)	56.5%	39.8%	9	1.2%	184	64.1%	60.3%	3.8%
441	Wellsboro Area (R)	55.5%	48.1%	6	0.9%	160	58.8%	61.0%	-2.3%
Union County		1999-00 Total Pupils – 5,122				Public Enrollment – 4,504 (87.9%)			
442	Lewisburg Area (R)	38.5%	33.3%	8	1.3%	141	77.3%	76.8%	0.5%
443	Mifflinburg Area (R)	35.6%	38.2%	17	2.3%	154	66.9%	56.0%	10.9%
Venango County		1999-00 Total Pupils – 11,904				Public Enrollment – 10,827 (91.0%)			
444	Cranberry Area (R)	53.1%	46.1%	18	3.6%	116	74.1%	62.4%	11.7%
445	Franklin Area (R)	45.8%	40.6%	35	4.0%	209	64.6%	67.9%	-3.3%
446	Oil City Area (R)	50.5%	48.2%	51	5.9%	153	70.6%	68.0%	2.6%
447	Titusville Area (R)	41.6%	28.8%	35	4.7%	160	61.3%	65.6%	-4.4%
448	Valley Grove (R)	73.3%	52.3%	13	3.6%	80	58.8%	69.8%	-11.1%
Warren County		1999-00 Total Pupils – 7,376				Public Enrollment – 6,825 (92.5%)			
449	Warren County (R)	52.2%	38.0%	89	3.9%	511	63.0%	56.3%	6.7%
Washington County		1999-00 Total Pupils – 33,360				Public Enrollment – 31,144 (93.4%)			
450	Avella Area (R)	68.0%	50.7%	5	2.1%	56	73.2%	88.2%	-15.0%
451	Bentworth (R)	40.8%	28.2%	18	4.0%	104	81.7%	74.5%	7.2%
452	Bethlehem-Center (R)	54.9%	54.0%	17	3.3%	135	79.3%	76.2%	3.1%
453	Burgettstown Area (R)	60.9%	50.7%	25	5.4%	98	70.4%	68.1%	2.3%
454	California Area (R)	59.8%	48.1%	8	2.3%	77	80.5%	55.6%	24.9%
455	Canon-McMillan (S)	34.6%	26.5%	31	2.6%	277	71.8%	73.6%	-1.8%
456	Charleroi (R)	52.2%	39.7%	10	1.7%	123	68.3%	63.0%	5.3%
457	Chartiers-Houston (S)	39.8%	42.2%	4	1.0%	91	84.6%	63.2%	21.4%
458	Fort Cherry (R)	56.7%	52.6%	12	2.5%	118	67.8%	63.0%	4.8%
459	McGuffey (R)	67.3%	50.0%	16	1.8%	216	73.1%	70.5%	2.6%
460	Peters Township (S)	12.9%	16.9%	3	0.3%	246	95.1%	93.5%	1.6%
461	Ringgold (S)	62.4%	43.2%	24	2.1%	240	83.8%	61.6%	22.2%
462	Trinity Area (S)	50.2%	38.2%	26	2.0%	296	74.7%	71.3%	3.4%
463	Washington (U)	63.9%	51.9%	23	3.7%	101	70.3%	63.6%	6.7%
Wayne County		1999-00 Total Pupils – 10,160				Public Enrollment – 9,605 (94.5%)			
464	Wallenpaupack Area (R)	31.2%	33.8%	28	2.5%	227	73.1%	65.0%	8.1%
465	Wayne Highlands (R)	39.5%	47.6%	26	2.5%	207	69.1%	62.6%	6.5%
466	Western Wayne (R)	59.6%	57.8%	22	3.0%	151	74.2%	75.3%	-1.1%
Westmoreland County		1999-00 Total Pupils – 63,404				Public Enrollment – 57,713 (91.0%)			
467	Belle Vernon Area (S)	55.5%	38.5%	18	1.9%	226	75.2%	77.2%	-2.0%
468	Burrell (S)	43.7%	38.8%	7	1.0%	158	86.7%	81.0%	5.7%
469	Derry Area (R)	34.9%	39.7%	27	2.9%	219	69.4%	67.1%	2.3%
470	Franklin Regional (S)	26.0%	22.7%	7	0.6%	297	88.9%	88.8%	0.1%
471	Greater Latrobe (R)	30.2%	31.7%	28	2.1%	260	79.6%	83.4%	-3.8%



School District Resources

Current Expenditures			Instruction Expenditures			Special Education Expenditures			Revenues				ROW NUMBER
1999-00	1996-97	96-97/99-00	1999-00	1999-00	96-97/99-00	1999-00	1999-00	96-97/99-00	1999-00	96-97/99-00	1999-00	96-97/99-00	
Per pupil	Per pupil	% change	Per pupil	As % of current expenditures	% change	Per pupil	As % of current expenditures	% change	State rev. as % of total rev.	Change in % of total	Local tax as % of total rev.	Change in % of total	
Nonpublic School Enrollment – 695 (5.1%)						Home-schooled – 239 (1.8%)							
\$6,423	\$5,769	11.3%	\$4,365	68.0%	11.8%	\$647	10.1%	21.7%	40.9%	-2.0%	55.1%	3.4%	429
\$8,034	\$7,089	13.3%	\$4,700	58.5%	8.2%	\$817	10.2%	7.3%	64.5%	1.3%	28.3%	-0.3%	430
\$5,581	\$4,908	13.7%	\$3,921	70.3%	11.8%	\$412	7.4%	47.4%	71.6%	1.1%	24.6%	3.9%	431
Nonpublic School Enrollment – 22 (2.3%)						Home-schooled – 20 (2.1%)							
\$8,656	\$7,794	11.1%	\$5,233	60.5%	8.9%	\$685	7.9%	21.8%	37.1%	-0.8%	59.9%	3.2%	432
Nonpublic School Enrollment – 35 (0.4%)						Home-schooled – 213 (2.4%)							
\$7,263	\$6,101	19.0%	\$4,568	62.9%	16.7%	\$663	9.1%	29.0%	58.3%	0.8%	40.1%	0.3%	433
\$6,960	\$6,508	6.9%	\$4,665	67.0%	6.5%	\$818	11.7%	9.7%	58.8%	1.6%	30.8%	4.6%	434
\$6,596	\$6,036	9.3%	\$4,239	64.3%	5.6%	\$710	10.8%	7.7%	50.5%	-0.3%	48.1%	1.8%	435
\$6,876	\$6,089	12.9%	\$4,306	62.6%	12.1%	\$581	8.5%	26.7%	58.5%	0.7%	39.2%	2.0%	436
\$6,592	\$5,555	18.7%	\$4,129	62.6%	19.4%	\$734	11.1%	30.1%	49.9%	-7.3%	45.0%	9.7%	437
\$7,096	\$5,842	21.5%	\$4,764	67.1%	19.3%	\$840	11.8%	23.0%	64.6%	-0.8%	31.2%	1.1%	438
Nonpublic School Enrollment – 442 (5.9%)						Home-schooled – 214 (2.8%)							
\$6,382	\$5,682	12.3%	\$4,169	65.3%	10.9%	\$758	11.9%	20.2%	63.4%	-2.0%	31.6%	3.6%	439
\$6,953	\$5,902	17.8%	\$4,405	63.4%	14.8%	\$717	10.3%	29.2%	52.5%	-2.8%	38.5%	2.2%	440
\$6,980	\$5,979	16.7%	\$4,489	64.3%	10.0%	\$755	10.8%	32.1%	47.8%	-3.9%	46.5%	5.1%	441
Nonpublic School Enrollment – 497 (9.7%)						Home-schooled – 121 (2.4%)							
\$7,499	\$6,696	12.0%	\$4,636	61.8%	7.5%	\$763	10.2%	8.4%	26.9%	0.4%	72.0%	2.6%	442
\$5,778	\$5,395	7.1%	\$3,901	67.5%	6.2%	\$509	8.8%	15.1%	49.9%	-0.5%	45.8%	1.3%	443
Nonpublic School Enrollment – 826 (6.9%)						Home-schooled – 251 (2.1%)							
\$7,226	\$6,119	18.1%	\$4,536	62.8%	21.5%	\$603	8.3%	30.2%	56.4%	-2.8%	37.7%	1.8%	444
\$7,473	\$7,048	6.0%	\$4,984	66.7%	3.2%	\$860	11.5%	21.9%	53.6%	-1.2%	35.5%	3.6%	445
\$7,203	\$6,497	10.9%	\$4,545	63.1%	15.7%	\$732	10.2%	53.6%	65.1%	4.6%	30.2%	-1.7%	446
\$6,756	\$5,825	16.0%	\$4,301	63.7%	10.8%	\$630	9.3%	52.3%	67.9%	-0.3%	29.4%	6.0%	447
\$6,779	\$6,040	12.2%	\$4,335	63.9%	13.6%	\$749	11.1%	9.6%	62.4%	-0.9%	33.7%	3.2%	448
Nonpublic School Enrollment – 445 (6.0%)						Home-schooled – 106 (1.4%)							
\$6,531	\$5,834	12.0%	\$4,262	65.3%	8.5%	\$863	13.2%	24.5%	53.7%	-1.7%	43.0%	2.6%	449
Nonpublic School Enrollment – 1,865 (5.6%)						Home-schooled – 351 (1.1%)							
\$7,421	\$6,593	12.6%	\$4,798	64.7%	16.2%	\$843	11.4%	31.3%	63.0%	3.4%	33.3%	-1.2%	450
\$6,953	\$6,327	9.9%	\$4,584	65.9%	5.5%	\$885	12.7%	20.7%	56.9%	0.1%	36.2%	0.2%	451
\$7,424	\$6,410	15.8%	\$4,454	60.0%	12.7%	\$760	10.2%	37.3%	67.2%	2.0%	26.6%	0.0%	452
\$6,658	\$6,185	7.7%	\$4,566	68.6%	9.9%	\$779	11.7%	30.2%	50.2%	-1.2%	44.6%	3.4%	453
\$7,805	\$6,265	24.6%	\$5,246	67.2%	24.3%	\$937	12.0%	27.8%	59.3%	1.3%	36.7%	-0.2%	454
\$7,831	\$7,102	10.3%	\$4,862	62.1%	4.9%	\$752	9.6%	29.2%	36.5%	-3.7%	60.0%	4.5%	455
\$7,021	\$6,052	16.0%	\$4,597	65.5%	12.7%	\$923	13.1%	24.9%	48.9%	0.5%	46.8%	1.6%	456
\$7,104	\$6,274	13.2%	\$4,014	56.5%	6.2%	\$561	7.9%	8.7%	44.5%	0.1%	52.3%	1.9%	457
\$6,677	\$5,693	17.3%	\$4,228	63.3%	16.6%	\$689	10.3%	39.1%	56.5%	0.8%	40.0%	-0.8%	458
\$7,141	\$6,642	7.5%	\$4,790	67.1%	8.0%	\$535	7.5%	17.7%	54.7%	-0.2%	40.6%	1.8%	459
\$6,591	\$6,188	6.5%	\$4,177	63.4%	7.5%	\$439	6.7%	33.5%	21.9%	-2.1%	75.4%	7.9%	460
\$6,576	\$6,080	8.2%	\$4,475	68.1%	10.0%	\$597	9.1%	19.9%	47.8%	-2.0%	49.1%	3.2%	461
\$7,325	\$6,620	10.6%	\$4,830	65.9%	10.0%	\$662	9.0%	29.2%	40.6%	-1.5%	55.3%	2.4%	462
\$7,484	\$7,305	2.5%	\$5,194	69.4%	3.1%	\$1,146	15.3%	13.0%	45.0%	-1.4%	46.7%	1.5%	463
Nonpublic School Enrollment – 390 (3.8%)						Home-schooled – 165 (1.6%)							
\$7,864	\$7,147	10.0%	\$5,040	64.1%	14.0%	\$901	11.5%	70.6%	21.3%	-1.8%	75.9%	1.5%	464
\$7,187	\$6,423	11.9%	\$4,611	64.2%	13.9%	\$696	9.7%	28.0%	38.8%	-2.2%	56.9%	4.5%	465
\$7,897	\$6,777	16.5%	\$4,709	59.6%	15.8%	\$782	9.9%	92.5%	35.6%	-1.0%	61.0%	0.9%	466
Nonpublic School Enrollment – 5,030 (7.9%)						Home-schooled – 661 (1.0%)							
\$6,332	\$6,036	4.9%	\$4,096	64.7%	4.9%	\$651	10.3%	11.9%	47.0%	-2.8%	49.6%	4.0%	467
\$7,048	\$6,470	8.9%	\$4,434	62.9%	8.3%	\$571	8.1%	9.2%	37.8%	-0.2%	59.4%	1.2%	468
\$6,521	\$5,949	9.6%	\$4,157	63.8%	8.8%	\$345	5.3%	12.5%	54.2%	-0.5%	40.9%	0.4%	469
\$7,171	\$6,276	14.3%	\$4,718	65.8%	11.9%	\$523	7.3%	21.8%	28.4%	-3.6%	70.7%	4.5%	470
\$6,255	\$6,255	-4.8%	\$3,967	66.6%	-6.5%	\$431	7.2%	22.1%	39.4%	1.0%	58.5%	5.7%	471

School District Profiles (continued)



School District Pupils													
ROW NUMBER	School District (R) Rural (U) Urban (S) Suburban	School District Enrollment 1999-00					Students with Disabilities						Elem. Class Size 1999-00 % of classes with under 20 students
		Total enrollment	% African- American	% Hispanic	% White	% other	1999-00 Students with disabilities	1999-00 Students with severe disabilities	1999-00 Students with disab. as % of enroll.	1997-98 Students with disabilities	1997-98 Students with severe disabilities	1997-98 Students with disabilities as % of enroll.	
Somerset County (continued)													
429	Somerset Area (R)	3,000	0.9%	0.6%	97.6%	0.9%	387	32	12.8%	368	28	12.1%	30.3%
430	Turkeyfoot Valley Area (R)	427	0.2%	0.7%	99.1%	0.0%	85	7	19.4%	67	2	15.0%	100.0%
431	Windber Area (R)	1,610	0.4%	0.0%	99.5%	0.1%	142	13	8.5%	158	12	9.2%	64.9%
Sullivan County (continued)													
432	Sullivan County (R)	905	0.9%	0.1%	98.5%	0.6%	113	2	12.4%	120	2	12.8%	54.5%
Susquehanna County (continued)													
433	Blue Ridge (R)	1,305	0.8%	0.2%	98.9%	0.1%	125	9	9.4%	127	4	9.4%	18.5%
434	Elk Lake (R)	1,639	0.5%	0.2%	99.3%	0.0%	176	6	10.7%	195	4	11.8%	2.6%
435	Forest City Regional (R)	918	0.4%	0.2%	99.3%	0.0%	148	8	16.0%	129	12	14.1%	14.3%
436	Montrose Area (R)	2,036	0.7%	0.5%	98.3%	0.5%	321	14	15.5%	309	11	14.5%	34.6%
437	Mountain View (R)	1,507	0.9%	0.9%	98.1%	0.1%	126	6	8.3%	176	9	11.1%	8.8%
438	Susquehanna Community (R)	1,153	0.8%	0.7%	96.9%	1.6%	256	9	21.8%	234	8	19.0%	72.4%
Tioga County (continued)													
439	Northern Tioga (R)	2,672	1.4%	0.6%	97.8%	0.3%	270	28	10.1%	276	19	10.2%	38.2%
440	Southern Tioga (R)	2,331	0.9%	0.4%	97.9%	0.7%	197	14	8.4%	185	9	7.4%	55.9%
441	Wellsboro Area (R)	1,867	0.7%	1.0%	97.3%	1.0%	167	12	8.9%	179	11	8.8%	77.4%
Union County (continued)													
442	Lewisburg Area (R)	1,851	3.0%	2.6%	92.5%	1.9%	149	22	7.9%	140	17	7.5%	75.6%
443	Mifflinburg Area (R)	2,629	0.7%	0.5%	97.9%	0.8%	238	35	9.0%	214	31	8.2%	31.3%
Venango County (continued)													
444	Cranberry Area (R)	1,621	0.4%	0.4%	98.9%	0.3%	225	18	13.7%	194	15	11.3%	57.5%
445	Franklin Area (R)	2,610	3.8%	0.3%	94.9%	0.9%	434	28	16.5%	383	25	14.1%	53.0%
446	Oil City Area (R)	2,690	1.5%	0.5%	97.5%	0.4%	437	18	16.0%	323	16	11.6%	20.4%
447	Titusville Area (R)	2,653	0.4%	0.9%	98.4%	0.3%	384	15	14.3%	408	14	14.5%	40.4%
448	Valley Grove (R)	1,108	0.7%	0.3%	98.7%	0.3%	159	11	14.0%	163	9	13.6%	66.7%
Warren County (continued)													
449	Warren County (R)	6,817	0.4%	0.1%	98.7%	0.7%	989	63	14.5%	1,035	55	14.5%	64.5%
Washington County (continued)													
450	Avella Area (R)	795	1.5%	0.0%	98.5%	0.0%	139	5	17.4%	134	7	16.5%	45.5%
451	Bentworth (R)	1,341	2.1%	0.1%	97.5%	0.4%	161	7	11.9%	159	8	11.8%	0.0%
452	Bethlehem-Center (R)	1,536	2.3%	0.3%	97.1%	0.3%	244	19	15.7%	250	17	15.2%	39.4%
453	Burgettstown Area (R)	1,542	2.4%	0.1%	97.3%	0.3%	224	7	14.4%	200	7	12.9%	13.5%
454	California Area (R)	1,061	4.4%	0.3%	94.1%	1.2%	152	7	14.0%	148	8	13.1%	38.3%
455	Canon-McMillan (S)	3,983	5.8%	0.3%	93.2%	0.7%	348	38	8.6%	338	30	8.4%	53.2%
456	Charleroi (R)	1,786	2.7%	0.0%	96.9%	0.3%	267	12	14.8%	277	12	15.1%	33.3%
457	Chartiers-Houston (S)	1,231	5.6%	0.3%	93.7%	0.3%	157	7	12.6%	163	6	13.0%	25.0%
458	Fort Cherry (R)	1,486	4.3%	0.1%	95.4%	0.1%	181	6	12.1%	203	8	13.4%	17.9%
459	McGuffey (R)	2,675	0.8%	0.1%	99.1%	0.1%	249	20	9.2%	241	23	8.9%	50.0%
460	Peters Township (S)	3,439	0.4%	0.4%	97.9%	1.3%	272	19	7.9%	268	16	8.1%	12.0%
461	Ringgold (S)	3,766	7.9%	0.7%	91.0%	0.5%	351	27	9.2%	340	28	8.9%	26.9%
462	Trinity Area (S)	3,897	2.9%	0.1%	96.6%	0.4%	443	28	11.2%	462	30	11.4%	71.1%
463	Washington (U)	2,291	30.4%	0.4%	68.9%	0.3%	375	23	16.2%	372	29	15.9%	7.3%
Wayne County (continued)													
464	Wallenpaupack Area (R)	3,658	2.4%	2.6%	94.3%	0.7%	492	57	13.4%	432	31	12.2%	27.8%
465	Wayne Highlands (R)	3,347	0.4%	0.6%	98.4%	0.5%	431	25	12.8%	437	19	12.6%	52.0%
466	Western Wayne (R)	2,539	2.4%	0.8%	96.5%	0.3%	271	20	10.5%	276	20	10.9%	44.8%
Westmoreland County (continued)													
467	Belle Vernon Area (S)	3,041	2.2%	0.2%	97.2%	0.4%	388	18	12.6%	385	17	12.6%	0.0%
468	Burrell (S)	2,252	1.2%	0.2%	98.5%	0.1%	282	14	12.4%	252	12	11.2%	29.5%
469	Derry Area (R)	3,006	1.5%	0.0%	97.7%	0.7%	216	14	7.1%	225	15	7.2%	34.4%
470	Franklin Regional (S)	3,791	0.9%	0.3%	94.9%	3.9%	347	23	9.1%	331	21	8.6%	31.9%
471	Greater Latrobe (R)	4,224	0.4%	0.2%	98.6%	0.9%	411	38	9.6%	375	33	9.0%	13.3%



School District Pupils													
Attendance		Free & Reduced Lunch		Kindergarten					School Violence				CROW NUMBER
1999-00		2000-01	98-99/00-01	1999-00	1999-00	1999-00	1999-00	1997-98	1999-00				
Elementary	Secondary	Elementary % eligible	Elementary change in % eligible	K4 enrollment	K5 half-day	K5 full-day	Full-day as % of all K5	Full-day as % of all K5	Assaults on staff & students	All weapons incidents	Assaults per 1,000 students	Weap. inc. per 1,000 students	
95.7%	93.0%	36.5%	4.4%	0	201	0	0.0%	0.0%	0	3	0.0	1.0	429
94.2%	92.2%	43.4%	-0.1%	0	28	0	0.0%	0.0%	0	0	0.0	0.0	430
95.9%	94.7%	42.1%	1.6%	80	0	105	100.0%	100.0%	0	0	0.0	0.0	431
95.2%	93.2%	40.7%	-0.4%	0	0	54	100.0%	100.0%	56	2	61.9	2.2	432
95.1%	92.0%	23.4%	-8.0%	0	69	0	0.0%	0.0%	14	12	10.7	9.2	433
94.4%	91.2%	22.7%	-7.7%	0	0	120	100.0%	100.0%	5	0	3.1	0.0	434
94.0%	92.0%	40.9%	-0.1%	0	0	57	100.0%	100.0%	2	3	2.2	3.3	435
95.5%	90.9%	34.3%	-6.7%	0	125	0	0.0%	0.0%	33	0	16.2	0.0	436
94.6%	93.0%	34.3%	1.8%	0	0	101	100.0%	100.0%	15	1	10.0	0.7	437
94.8%	92.6%	47.2%	-2.6%	0	0	69	100.0%	100.0%	27	0	23.4	0.0	438
95.3%	92.8%	54.4%	0.7%	0	0	179	100.0%	100.0%	16	4	6.0	1.5	439
96.1%	94.1%	40.4%	-2.0%	0	0	146	100.0%	100.0%	0	0	0.0	0.0	440
95.3%	93.0%	39.3%	1.5%	0	104	1	1.0%	0.9%	11	18	5.9	9.6	441
96.0%	95.3%	19.1%	-6.4%	0	102	0	0.0%	0.0%	2	4	1.1	2.2	442
95.8%	94.4%	28.7%	-2.7%	0	198	7	3.4%	0.0%	1	2	0.4	0.8	443
95.3%	92.2%	40.2%	2.1%	0	102	0	0.0%	0.0%	2	0	1.2	0.0	444
94.3%	90.9%	42.6%	1.2%	0	89	79	47.0%	23.7%	30	3	11.5	1.1	445
95.0%	90.2%	50.1%	10.3%	0	201	0	0.0%	0.0%	16	3	5.9	1.1	446
95.0%	92.6%	43.0%	3.2%	135	177	0	0.0%	0.0%	6	8	2.3	3.0	447
95.3%	93.2%	42.4%	5.5%	0	63	0	0.0%	10.7%	14	5	12.6	4.5	448
95.4%	92.4%	37.1%	-4.4%	0	395	0	0.0%	0.0%	10	15	1.5	2.2	449
95.0%	93.0%	41.1%	5.2%	0	54	1	1.8%	18.9%	6	1	7.5	1.3	450
93.1%	91.2%	30.9%	0.1%	0	65	18	21.7%	24.5%	4	0	3.0	0.0	451
93.4%	91.4%	52.3%	-1.8%	0	9	98	91.6%	100.0%	3	3	2.0	2.0	452
94.3%	91.6%	21.9%	-16.1%	0	91	14	13.3%	11.3%	5	2	3.2	1.3	453
94.4%	91.3%	29.6%	-10.1%	0	0	79	100.0%	96.1%	5	1	4.7	0.9	454
95.7%	93.4%	23.5%	-3.5%	0	261	18	6.5%	5.8%	2	4	0.5	1.0	455
94.5%	92.4%	36.0%	-1.1%	0	132	0	0.0%	0.0%	1	1	0.6	0.6	456
94.7%	92.4%	21.9%	-0.8%	0	80	0	0.0%	0.0%	0	1	0.0	0.8	457
94.9%	91.4%	33.7%	-2.6%	0	94	0	0.0%	0.0%	4	9	2.7	6.1	458
94.5%	92.7%	36.5%	-0.4%	0	184	0	0.0%	5.6%	22	6	8.2	2.2	459
95.5%	92.4%	2.4%	-1.2%	0	242	0	0.0%	0.0%	4	3	1.2	0.9	460
94.8%	90.5%	38.0%	0.4%	0	243	25	9.3%	12.8%	7	2	1.9	0.5	461
95.1%	91.5%	26.7%	-4.3%	0	235	0	0.0%	13.2%	5	4	1.3	1.0	462
93.7%	91.3%	57.0%	-6.1%	0	166	44	21.0%	0.0%	0	9	0.0	3.9	463
94.2%	93.2%	41.5%	-4.4%	0	242	0	0.0%	0.0%	12	2	3.3	0.5	464
95.1%	93.8%	41.1%	1.3%	0	198	36	15.4%	14.6%	0	0	0.0	0.0	465
93.9%	93.3%	42.7%	-5.0%	170	0	157	100.0%	100.0%	7	2	2.8	0.8	466
94.3%	90.9%	31.8%	-1.3%	0	205	0	0.0%	0.0%	8	10	2.6	3.3	467
95.2%	92.0%	21.0%	1.8%	0	83	61	42.4%	42.5%	2	4	0.9	1.8	468
95.2%	92.9%	44.7%	-1.2%	30	165	0	0.0%	0.0%	7	4	2.3	1.3	469
96.0%	94.1%	5.3%	-1.5%	0	215	0	0.0%	0.0%	12	0	3.2	0.0	470
	93.5%	26.9%	-2.2%	0	281	0	0.0%	0.0%	9	6	2.1	1.4	471



School District Performance										
ROW NUMBER	School District (R) Rural (U) Urban (S) Suburban	% Students Scoring Below Proficient 2000-2001		School Dropouts 1999-2000		High School Graduates				
		5th grade math	5th grade reading	Number	% of 9-12th enrollment	1999-2000 Number	1999-2000 % planning further education	1996-1997 % planning further education	96-97/99-00 Change in %	
Westmoreland County (cont'd) 1999-00 Total Pupils – 63,404				Public Enrollment – 57,713 (91.0%)						
472	Greensburg Salem (S)	19.9%	27.6%	25	2.2%	227	78.4%	75.8%	2.6%	
473	Hempfield Area (S)	36.2%	29.7%	46	2.0%	559	89.6%	91.0%	-1.4%	
474	Jeannette City (U)	52.0%	42.4%	16	3.2%	112	81.3%	77.4%	3.9%	
475	Kiski Area (S)	22.6%	17.2%	56	3.7%	337	69.1%	78.6%	-9.5%	
476	Ligonier Valley (R)	38.4%	31.8%	19	2.4%	182	76.9%	60.0%	16.9%	
477	Monessen City (U)	57.7%	57.2%	18	5.7%	80	90.0%	77.2%	12.8%	
478	Mount Pleasant Area (R)	49.1%	46.1%	13	1.4%	232	70.7%	70.8%	-0.1%	
479	New Kensington-Arnold (U)	72.5%	58.8%	64	8.0%	146	77.4%	72.3%	5.1%	
480	Norwin (S)	38.5%	28.1%	20	1.2%	404	82.9%	73.6%	9.3%	
481	Penn-Trafford (S)	29.0%	18.1%	17	1.2%	339	84.4%	87.6%	-3.2%	
482	Southmoreland (R)	37.0%	39.9%	22	2.8%	164	72.6%	70.9%	1.7%	
483	Yough (R)	37.8%	30.2%	16	1.9%	201	70.6%	72.2%	-1.6%	
Wyoming County 1999-00 Total Pupils – 5,110				Public Enrollment – 4,924 (96.4%)						
484	Lackawanna Trail (R)	70.0%	47.5%	26	5.5%	89	71.9%	69.6%	2.3%	
485	Tunkhannock Area (R)	54.2%	40.5%	18	1.6%	242	69.4%	70.1%	-0.7%	
York County 1999-00 Total Pupils – 72,267				Public Enrollment – 66,666 (92.2%)						
486	Central York (S)	36.0%	26.6%	17	1.5%	225	80.0%	77.2%	2.8%	
487	Dallastown Area (S)	30.8%	29.0%	29	1.9%	338	72.8%	70.6%	2.2%	
488	Dover Area (S)	45.2%	33.9%	14	1.4%	195	65.1%	60.7%	4.4%	
489	Eastern York (S)	54.1%	46.7%	24	3.0%	125	61.6%	55.5%	6.1%	
490	Hanover Public (S)	57.3%	55.3%	36	7.5%	97	74.2%	62.8%	11.4%	
491	Northeastern York (R)	54.4%	41.0%	34	4.5%	139	64.0%	56.6%	7.4%	
492	Northern York County (R)	50.9%	37.5%	27	2.9%	187	71.1%	66.7%	4.4%	
493	Red Lion Area (S)	52.2%	47.7%	69	4.8%	283	67.8%	64.0%	3.8%	
494	South Eastern (R)	47.1%	42.3%	21	2.7%	162	77.8%	64.8%	13.0%	
495	South Western (S)	49.8%	44.7%	30	2.4%	264	76.5%	66.5%	10.0%	
496	Southern York County (R)	40.7%	39.2%	31	3.1%	209	74.2%	64.1%	10.1%	
497	Spring Grove Area (R)	41.6%	40.6%	41	3.5%	246	73.6%	61.7%	11.9%	
498	West Shore (S)	38.4%	31.7%	52	2.1%	528	76.9%	75.8%	1.1%	
499	West York Area (S)	34.0%	31.7%	15	1.8%	149	64.4%	58.4%	6.0%	
500	York City (U)	69.8%	77.8%	135	7.5%	214	43.5%	61.5%	-18.0%	
501	York Suburban (S)	28.3%	27.2%	4	0.5%	170	77.1%	73.2%	3.9%	

253



School District Resources

Current Expenditures			Instruction Expenditures			Special Education Expenditures			Revenues				ROW NUMBER
1999-00	1996-97	96-97/99-00	1999-00	1999-00	96-97/99-00	1999-00	1999-00	96-97/99-00	1999-00	96-97/99-00	1999-00	96-97/99-00	
Per pupil	Per pupil	% change	Per pupil	As % of current expenditures	% change	Per pupil	As % of current expenditures	% change	State rev. as % of total rev.	Change in % of total	Local tax as % of total rev.	Change in % of total	
Nonpublic School Enrollment – 5,030 (7.9%)						Home-schooled – 661 (1.0%)							
\$6,525	\$5,866	11.2%	\$4,344	66.6%	10.1%	\$609	9.3%	10.5%	42.2%	10.0%	52.8%	13.1%	472
\$7,074	\$6,142	15.2%	\$4,868	68.8%	16.8%	\$602	8.5%	40.5%	38.4%	-1.7%	59.2%	2.6%	473
\$6,240	\$5,482	13.8%	\$4,117	66.0%	16.4%	\$716	11.5%	13.9%	57.0%	-1.1%	34.4%	-0.1%	474
\$7,109	\$6,044	17.6%	\$4,340	61.0%	9.4%	\$677	9.5%	14.2%	50.8%	-1.3%	44.8%	2.3%	475
\$7,561	\$6,603	14.5%	\$4,621	61.1%	13.3%	\$590	7.8%	23.0%	37.5%	-0.9%	58.5%	2.8%	476
\$7,181	\$6,581	9.1%	\$4,788	66.7%	11.9%	\$1,294	18.0%	65.0%	56.0%	4.0%	36.6%	-1.0%	477
\$6,842	\$5,795	18.1%	\$4,383	64.1%	17.3%	\$723	10.6%	40.0%	50.2%	-3.3%	45.0%	3.5%	478
\$6,768	\$6,303	7.4%	\$4,659	68.8%	9.4%	\$891	13.2%	9.5%	46.6%	0.6%	47.4%	-0.9%	479
\$6,610	\$6,176	7.0%	\$4,322	65.4%	4.4%	\$543	8.2%	12.7%	44.8%	-1.2%	53.3%	3.4%	480
\$5,864	\$5,336	9.9%	\$3,811	65.0%	7.8%	\$471	8.0%	15.6%	51.1%	-2.8%	47.7%	4.0%	481
\$6,749	\$6,134	10.0%	\$4,417	65.4%	9.2%	\$511	7.6%	19.1%	51.9%	-4.3%	43.5%	4.4%	482
\$6,363	\$5,749	10.7%	\$4,265	67.0%	8.3%	\$618	9.7%	29.3%	50.3%	24.7%	45.1%	24.8%	483
Nonpublic School Enrollment – 95 (1.9%)						Home-schooled – 91 (1.8%)							
\$7,581	\$6,733	12.6%	\$4,891	64.5%	13.6%	\$746	9.8%	10.5%	52.1%	0.6%	45.5%	1.0%	484
\$6,928	\$6,677	3.8%	\$4,482	64.7%	1.4%	\$602	8.7%	15.3%	49.3%	-0.8%	47.3%	3.6%	485
Nonpublic School Enrollment – 4,305 (6.0%)						Home-schooled – 1,296 (1.8%)							
\$6,044	\$5,712	5.8%	\$3,799	62.9%	6.1%	\$649	10.7%	28.7%	23.2%	-2.4%	75.4%	5.5%	486
\$6,740	\$5,943	13.4%	\$4,777	70.9%	13.1%	\$544	8.1%	13.1%	27.8%	-2.6%	71.2%	4.4%	487
\$6,417	\$5,856	9.6%	\$4,160	64.8%	6.9%	\$662	10.3%	28.6%	38.9%	-3.4%	59.8%	5.4%	488
\$6,448	\$6,140	5.0%	\$4,351	67.5%	5.1%	\$906	14.0%	7.7%	39.4%	-2.2%	56.9%	3.1%	489
\$7,650	\$6,912	10.7%	\$5,023	65.7%	7.5%	\$1,008	13.2%	33.8%	19.0%	-2.9%	78.1%	6.1%	490
\$6,157	\$5,706	7.9%	\$4,308	70.0%	8.6%	\$808	13.1%	7.1%	42.3%	0.0%	55.9%	1.3%	491
\$6,221	\$5,474	13.6%	\$3,886	62.5%	6.3%	\$527	8.5%	29.1%	37.7%	-3.5%	61.2%	5.0%	492
\$5,748	\$5,311	8.2%	\$3,938	68.5%	8.7%	\$571	9.9%	29.5%	41.1%	-2.3%	57.2%	4.9%	493
\$5,475	\$5,389	1.6%	\$3,668	67.0%	0.4%	\$600	11.0%	-3.6%	40.8%	-2.2%	56.1%	1.6%	494
\$6,032	\$5,674	6.3%	\$3,897	64.6%	4.5%	\$523	8.7%	21.0%	38.8%	5.2%	60.1%	11.2%	495
\$6,452	\$5,754	12.1%	\$4,284	66.4%	8.4%	\$724	11.2%	24.7%	35.5%	-2.8%	60.7%	2.6%	496
\$5,964	\$5,379	10.9%	\$3,859	64.7%	8.6%	\$703	11.8%	41.5%	42.6%	-0.7%	56.0%	2.7%	497
\$6,489	\$6,211	4.5%	\$4,379	67.5%	2.3%	\$664	10.2%	3.3%	28.3%	-0.7%	69.2%	3.0%	498
\$6,138	\$5,633	9.0%	\$3,936	64.1%	9.0%	\$790	12.9%	28.9%	25.2%	-1.8%	73.8%	3.3%	499
\$6,485	\$5,978	8.5%	\$4,478	69.0%	8.0%	\$983	15.2%	16.7%	56.8%	1.7%	35.5%	-1.5%	500
\$8,102	\$7,559	7.2%	\$5,464	67.4%	7.0%	\$650	8.0%	9.2%	13.3%	-1.5%	86.0%	5.0%	501

502



School District Pupils

ROW NUMBER	School District Enrollment						Students with Disabilities						Elem. Class Size
	School District	1999-00					1999-00	1999-00	1999-00	1997-98	1997-98	1997-98	1999-00
	(R) Rural (U) Urban (S) Suburban	Total enrollment	% African-American	% Hispanic	% White	% other	Students with disabilities	Students with severe disabilities	Students with disab. as % of enroll.	Students with disabilities	Students with severe disabilities	Students with disabilities as % of enroll.	% of classes with under 20 students
Westmoreland County (continued)													
472	Greensburg Salem (S)	3,688	7.3%	0.5%	91.4%	0.8%	352	39	9.3%	358	40	9.2%	53.2%
473	Hempfield Area (S)	6,740	1.2%	0.2%	97.2%	1.3%	628	0	9.2%	585	79	8.2%	37.6%
474	Jeannette City (U)	1,634	14.7%	0.1%	85.1%	0.1%	233	22	14.1%	236	20	13.5%	38.3%
475	Kiski Area (S)	4,654	3.3%	0.1%	96.4%	0.3%	560	28	11.8%	590	33	11.9%	NR
476	Ligonier Valley (R)	2,351	0.5%	0.2%	99.1%	0.2%	325	23	13.6%	356	20	14.1%	59.6%
477	Monessen City (U)	1,096	33.9%	0.4%	65.7%	0.1%	147	11	13.2%	126	10	11.4%	38.5%
478	Mount Pleasant Area (R)	2,675	0.8%	0.0%	98.8%	0.4%	375	19	13.8%	355	19	12.6%	24.2%
479	New Kensington-Arnold (U)	2,668	24.1%	0.7%	74.5%	0.7%	461	18	16.9%	442	18	16.1%	30.4%
480	Norwin (S)	5,155	0.6%	0.0%	98.8%	0.6%	565	62	10.9%	557	51	10.8%	29.0%
481	Penn-Trafford (S)	4,729	0.7%	0.1%	98.5%	0.7%	484	26	10.2%	517	22	11.2%	60.4%
482	Southmoreland (R)	2,455	1.5%	0.1%	97.6%	0.8%	396	10	16.0%	378	9	14.9%	16.1%
483	Yough (R)	2,716	1.2%	0.1%	98.2%	0.5%	311	26	11.4%	334	25	12.2%	14.9%
Wyoming County (continued)													
484	Lackawanna Trail (R)	1,463	0.6%	0.6%	98.1%	0.7%	215	10	14.5%	193	10	12.9%	25.8%
485	Tunkhannock Area (R)	3,419	0.8%	0.3%	98.7%	0.3%	302	32	8.8%	329	25	9.5%	23.2%
York County (continued)													
486	Central York (S)	4,159	6.0%	2.6%	88.1%	3.4%	402	43	9.4%	380	44	9.4%	41.8%
487	Dallastown Area (S)	5,075	1.2%	1.4%	95.7%	1.6%	573	70	10.8%	539	69	10.4%	43.8%
488	Dover Area (S)	3,598	1.7%	0.4%	97.3%	0.6%	471	34	12.7%	454	41	12.2%	55.1%
489	Eastern York (S)	2,754	0.8%	1.5%	97.0%	0.7%	478	35	16.4%	440	36	15.4%	NR
490	Hanover Public (S)	1,653	1.2%	2.6%	93.8%	2.4%	289	22	17.0%	256	20	14.7%	44.1%
491	Northeastern York (R)	3,042	1.3%	0.8%	97.6%	0.3%	454	30	14.2%	443	30	14.2%	47.3%
492	Northern York County (R)	3,201	0.8%	0.5%	97.7%	1.1%	237	19	7.4%	232	19	7.4%	50.7%
493	Red Lion Area (S)	5,299	0.7%	0.3%	98.2%	0.7%	702	69	12.6%	623	59	11.7%	41.4%
494	South Eastern (R)	3,079	1.5%	0.6%	97.0%	0.9%	411	39	12.9%	427	42	13.6%	24.6%
495	South Western (S)	3,984	0.8%	0.8%	97.5%	0.9%	412	36	10.1%	423	34	10.2%	26.1%
496	Southern York County (R)	3,287	1.1%	0.6%	97.7%	0.6%	459	58	13.5%	463	43	13.5%	13.9%
497	Spring Grove Area (R)	4,062	0.7%	0.7%	98.0%	0.6%	610	51	14.3%	509	45	11.9%	35.5%
498	West Shore (S)	8,147	1.9%	1.4%	94.7%	2.0%	956	72	11.7%	916	59	11.4%	18.5%
499	West York Area (S)	2,893	3.1%	2.5%	92.4%	2.1%	330	35	11.0%	350	34	11.9%	39.7%
500	York City (U)	7,485	44.1%	23.9%	30.1%	1.9%	1,439	97	18.0%	1,255	94	16.0%	42.6%
501	York Suburban (S)	2,562	3.1%	2.1%	92.2%	2.6%	238	20	9.0%	225	17	9.0%	62.1%

255



School District Pupils

Attendance		Free & Reduced Lunch		Kindergarten					School Violence				SCHOOL NUMBER
1999-00		2000-01	98-99/00-01	1999-00	1999-00	1999-00	1999-00	1997-98	1999-00				
Elementary	Secondary	Elementary % eligible	Elementary change in % eligible	K4 enrollment	K5 half-day	K5 full-day	Full-day as % of all K5	Full-day as % of all K5	Assaults on staff & students	All weapons incidents	Assaults per 1,000 students	Weap. inc. per 1,000 students	
95.0%	92.9%	39.0%	0.3%	0	244	18	6.9%	0.0%	9	5	2.4	1.4	472
94.9%	93.2%	21.6%	-1.9%	0	404	13	3.1%	0.0%	4	4	0.6	0.6	473
93.6%	91.0%	58.4%	2.3%	0	129	0	0.0%	0.0%	1	2	0.6	1.2	474
96.0%	92.6%	31.6%	-3.0%	0	293	0	0.0%	0.0%	10	3	2.1	0.6	475
95.6%	94.3%	37.6%	-2.4%	0	156	0	0.0%	0.0%	4	3	1.7	1.3	476
92.5%	90.9%	68.2%	6.0%	0	56	25	30.9%	27.5%	0	2	0.0	1.8	477
94.9%	93.0%	34.3%	-2.3%	0	161	0	0.0%	0.0%	2	1	0.7	0.4	478
94.7%	88.9%	59.7%	0.2%	35	142	73	34.0%	23.8%	0	3	0.0	1.1	479
96.2%	94.2%	26.0%	4.6%	0	292	35	10.7%	6.9%	0	1	-0.0	0.2	480
96.0%	93.8%	10.5%	-1.5%	0	358	0	0.0%	0.0%	1	5	0.2	1.1	481
94.9%	90.2%	43.6%	6.2%	0	182	0	0.0%	0.0%	0	1	0.0	0.4	482
94.6%	90.5%	41.3%	-2.7%	0	150	0	0.0%	0.0%	4	3	1.5	1.1	483
94.7%	92.7%	29.1%	-3.6%	0	90	0	0.0%	0.0%	0	0	0.0	0.0	484
95.0%	93.4%	34.4%	3.4%	0	210	0	0.0%	0.0%	10	6	2.9	1.8	485
96.2%	94.5%	14.6%	-3.2%	0	273	39	12.5%	0.0%	8	4	1.9	1.0	486
96.2%	93.9%	11.5%	0.3%	0	332	0	0.0%	0.0%	6	2	1.2	0.4	487
95.8%	93.0%	15.4%	-2.3%	0	275	0	0.0%	0.0%	11	7	3.1	1.9	488
95.8%	93.4%	16.3%	-1.2%	0	176	0	0.0%	0.0%	10	5	3.6	1.8	489
95.7%	94.4%	26.3%	-5.3%	0	122	0	0.0%	0.0%	0	1	0.0	0.6	490
95.4%	92.6%	25.9%	5.1%	0	225	0	0.0%	0.0%	0	5	0.0	1.6	491
96.3%	93.6%	12.9%	1.2%	0	227	0	0.0%	0.0%	1	21	0.3	6.6	492
96.0%	93.4%	17.8%	1.5%	0	367	0	0.0%	0.0%	2	4	0.4	0.8	493
95.3%	92.8%	13.1%	0.2%	0	241	0	0.0%	0.0%	2	7	0.6	2.3	494
96.2%	94.0%	14.8%	1.5%	0	223	0	0.0%	0.0%	4	0	1.0	0.0	495
96.1%	94.1%	9.1%	-2.0%	0	215	4	1.8%	0.0%	0	1	0.0	0.3	496
96.0%	92.9%	15.3%	-2.0%	0	224	0	0.0%	0.0%	2	7	0.5	1.7	497
96.5%	94.6%	13.8%	0.4%	0	536	0	0.0%	0.0%	17	3	2.1	0.4	498
96.1%	93.8%	16.6%	-0.2%	0	191	18	8.6%	0.0%	0	3	0.0	1.0	499
93.3%	87.1%	82.5%	1.7%	0	402	183	31.3%	0.0%	12	32	1.6	4.3	500
96.2%	94.4%	10.2%	-1.8%	0	168	41	19.6%	21.5%	2	1	0.8	0.4	501

256

Children love to learn, but from the earliest years,
that desire must be nourished with enrichment
and constant, caring attention.



257

W

Appendices

• Indicator Definitions and Sources	257
• Data Analysis and Other Notes	262
• School District Profiles Definitions and Sources	264
• Organizational Board, Staff, and Mission Statement	270

Indicator Definitions and Sources

Average Annual Wage Adjusted
 Babies Born at Low Birth Weight
 Child Deaths Ages 1-19
 Child Violent Deaths Ages 1-19
 Children Born to Single Mothers Under Age 20
 Children Born to Mothers Who Used Tobacco During Pregnancy
 Children Born to Mothers with Less than a High School Education
 Children Dropping Out of Public School
 Children Enrolled in Children's Health Insurance Program (CHIP)
 Children Enrolled in Head Start
 Children in Out-of-Home Placements
 Children Under Age 18 Receiving TANF/AFDC
 Children Receiving Medicaid
 Children Under Age 18 Abused or Neglected – Substantiated Cases
 Children Under Age 18 in Poverty
 Delinquent Children Ages 10-17 Placed Out-of-Home by Juvenile Court
 Employed Workers Per Child
 Infant Mortality
 Labor Force Participation
 Lack of Early Prenatal Care
 Per Capita Income Adjusted
 Unemployment

Data Analysis and Other Notes

General Note on Data and Rate Calculations
 General Note on Demographic Data
 General Note on Cost-of-Living Adjustment
 Pennsylvania County Type Groups: Urban, Rural, Mixed
 Performance Indicators for Counties

School District Profiles Definitions and Sources

Rural Urban Suburban

County Level Enrollment Data

Indicators

Elementary Class Size
 Elementary School Free & Reduced Lunch Eligibility
 Enrollment by Race/Ethnicity
 Fifth Grade Students Scoring Below Proficient on PSSA Exams
 High School Graduates Planning Further Education
 Kindergarten Enrollment
 Public School Dropouts
 School Attendance
 School District Resources
 Expenditures
 Revenues
 School Violence
 Students With Disabilities

Indicator Definitions and Sources

Pennsylvania Partnerships for Children gathers data for *The State of the Child* from the most reliable sources available, as reported to or collected by them. Pennsylvania Partnerships for Children is not responsible for discrepancies between the data as reported and the existing status of an indicator.

Average Annual Wage Adjusted

Average annual wage represents the gross wages for a county divided by the average number of employees in a geographic area. Overtime pay is included in the gross wages, but bonuses and benefits are not included. Average annual wage is for the non-agricultural sector and includes employees in the Unemployment Compensation system only. Persons not in the UC system include: clergy, persons working in their own family-owned businesses, and persons freelancing, working as self-employed consultants, or independent contractors. Federal employees are not in the UC system and have been excluded from the totals. Average annual wage is adjusted using a “weight” developed by the Center for Rural Pennsylvania. Notes on this adjustment index are provided in “General Note on Cost-of-Living Adjustment”, below. The data reflect a calendar year.

SOURCE: Pennsylvania Department of Labor and Industry, Bureau of Research and Statistics.



Babies Born at Low Birth Weight

Babies born at low birth weight are babies weighing under 2,500 grams (or 5 pounds 9 ounces) at birth. The percentage of low birth weight births is the number of births below 2,500 grams divided by the total births for which birth weight is known, multiplied by 100. Data reflect the calendar year.

SOURCES: Pennsylvania Department of Health, Division of Health Statistics and Research. Pennsylvania Vital Statistics annual report series. Unpublished updates of vital statistics data may not match data previously released or published due to ongoing corrections and annual updates of the computer files. The Pennsylvania Department of Health specifically disclaims responsibility for any analyses, interpretations, or conclusions.

Child Deaths Ages 1-19

The child death rate is the number of child deaths from all causes, ages 1 through 19, divided by the population of children 1 through 19, multiplied by 100,000. The data reflect a calendar year.

SOURCES: Pennsylvania Department of Health, Division of Health Statistics and Research. Pennsylvania Vital Statistics annual report series. Unpublished updates of vital statistics data may not match data previously released or published due to ongoing corrections and annual updates of the computer files. The Pennsylvania Department of Health specifically disclaims responsibility for any analyses, interpretations, or conclusions. U.S. Bureau of the Census. U.S. Census of Population and Housing, www.census.gov. U.S. Bureau of the Census, Estimates of population by age and race, www.census.gov.

Child Violent Deaths Ages 1-19

The child violent death rate is the number of child “violent” deaths (due to homicide, suicide, and nonintentional injury), ages 1 through 19, divided by the population of children 1 through 19, multiplied by 100,000. The data reflect a calendar year.

SOURCES: Pennsylvania Department of Health, Division of Health Statistics and Research. Pennsylvania Vital Statistics annual report series. Unpublished updates of vital statistics data may not match data previously released or published due to ongoing corrections and annual updates of the computer files. The Pennsylvania Department of Health specifically disclaims responsibility for any analyses, interpretations, or conclusions. U.S. Bureau of the Census. U.S. Census of Population and Housing, www.census.gov. U.S. Bureau of the Census, Estimates of population by age and race, www.census.gov.

Children Born to Single Mothers Under Age 20

The percentage of births to single mothers under age 20 is the number of births to unmarried women under age 20 divided by the total births, multiplied by 100. The data reflect a calendar year.

SOURCES: Pennsylvania Department of Health, Division of Health Statistics and Research. Pennsylvania Vital Statistics annual report series. Unpublished updates of vital statistics data may not match data previously released or published due to ongoing corrections and annual updates of the computer files. The Pennsylvania Department of Health specifically disclaims responsibility for any analyses, interpretations, or conclusions.

Children Born to Mothers Who Used Tobacco During Pregnancy

The percentage of babies born to mothers who used tobacco during pregnancy is the number of births to women who used tobacco during pregnancy divided by the number of births with tobacco use known, multiplied by 100. The data reflect a calendar year.

SOURCES: Pennsylvania Department of Health, Division of Health Statistics and Research. Pennsylvania Vital Statistics annual report series. Unpublished updates of vital statistics data may not match data previously released or published due to ongoing corrections and annual updates of the computer files. The Pennsylvania Department of Health specifically disclaims responsibility for any analyses, interpretations, or conclusions.

Children Born to Mothers with Less than a High School Education

The percentage of babies born to mothers with less than a high school education is the number of births to women with less than a high school education divided by the number of births with mothers' education status known, multiplied by 100. The data reflect a calendar year.

SOURCES: Pennsylvania Department of Health, Division of Health Statistics and Research. Pennsylvania Vital Statistics annual report series. Unpublished updates of vital statistics data may not match data previously released or published due to ongoing corrections and annual updates of the computer files. The Pennsylvania Department of Health specifically disclaims responsibility for any analyses, interpretations, or conclusions.

Children Dropping Out of Public School

A dropout is any student from grades 7 through 12 who, for any reason other than death, leaves school before graduation without transferring to another school or institution, and is recorded by the school and reported to the Pennsylvania Department of Education. The vast majority of Pennsylvania public school dropouts occur in grades 9-12 (over 95% in each academic year). The school dropout rate is the number of dropouts in grades 7 through 12 recorded for an academic year divided by the annual one-day count enrollment for grades 9 through 12 plus ungraded secondary enrollments, multiplied by 100. Data reflect a September-June academic year with the later calendar year used for labeling.

SOURCES: Pennsylvania Department of Education, Bureau of Information Systems, Division of Data Services. Public Secondary School Dropouts by School, annual report series; Pennsylvania Department of Education, Bureau of Information Systems, Division of Data Services. Public Schools: Summary of Enrollments, annual report series.



Children Enrolled in Children's Health Insurance Program (CHIP)

CHIP is a joint federal-state program providing health insurance coverage for children in families whose income exceeds the eligibility guidelines for Medicaid but do not have employer-based or private health insurance. Within federal guidelines, each state designs and administers its own program. CHIP is not an entitlement program. In Pennsylvania, benefits under CHIP are defined by the Department of Insurance and provided through private health insurance companies. CHIP is free to families under 200% of the Federal Poverty Income Guidelines and is available at low-cost to families whose income is less than 235%. The data reflect an estimated average monthly enrollment for the state fiscal year (July to June) with the later calendar year used for labeling.

SOURCES: Children's Health Insurance Program of Pennsylvania, Department of Insurance; U.S. Bureau of the Census, Census of Population and Housing, www.census.gov.

Children Enrolled in Head Start

Head Start is a federally supported and locally administered preschool program for disadvantaged children from low-income families. Program services include education, parent involvement, social services, nutrition services, and medical and dental care.

Most of Pennsylvania's Head Start programs serve 3- and 4-year-old children. The rate of children in Head Start is the number of Head Start enrollees divided by the estimated number of 3- and 4-year-olds in poverty, multiplied by 100, measuring the penetration of the program into its target population. The Head Start enrollment rate is the rate of children served by Head Start compared with children in need of Head Start. The data reflect a September-June academic year with the later calendar year used for labeling.

Several factors can affect the reliability of the estimated "penetration rate" for an individual county. First, the numerator will sometimes reflect the county with the Head Start site rather than the county of residence of the child, which could inflate or deflate the county's rate. Second, estimates of poor 3- and 4-year-olds are experimental. Third, not all families may be under the Health and Human Services 100% poverty guidelines for a particular year. Head Start programs may accept up to 10% of enrollees over the poverty line. These enrollees are frequently special needs children. In addition, children enrolled may continue in the program even if their family income increases over the poverty line.

SOURCES: Department of Health and Human Services, Administration for Children and Families, Region III.

Children in Out-of-Home Placements

The rate of children placed out-of-home reflects the total number of children receiving public children and youth services on a one-day census count, usually in December of each year, for out-of-home placements including family foster homes, group homes, community-based placement, emergency placement, supervised independent living, residential placement, secure detention, and secure residential placement.

The child welfare placement rate is the number of child welfare placements out-of-home divided by the population of children birth through 17, multiplied by 1,000.

SOURCES: Pennsylvania Department of Public Welfare, Office of Policy Development based upon the Pennsylvania Department of Public Welfare, Office of Children, Youth and Families; U.S. Bureau of the Census, Census of Population and Housing, www.census.gov

Children Under Age 18 Receiving TANF/AFDC

Historically, the AFDC program provided cash welfare payments for needy children under 18, and some household members, who were deprived of parental support or care because their father or mother was absent from home continuously, incapacitated, deceased, or unemployed. Each state defined "need", set its own benefit levels, established income and resource limits, and administered or supervised the AFDC program.

The AFDC program ceased in 1997 and was replaced by the Temporary Assistance to Needy Families (TANF) program. Adult recipients, with a few minor exemptions, must work 20 hours or more a week within two years of receiving assistance. Receipt of benefits under the TANF program is limited to a maximum of five years in a lifetime.

The percentage of children receiving TANF or AFDC (prior to 1997) is the average monthly number of children under 18 receiving TANF or AFDC benefits, divided by the number of children under 18, multiplied by 100. The data reflect the Commonwealth's July 1 through June 30 fiscal year, with the later calendar year used for labeling.

SOURCES: Pennsylvania Department of Public Welfare, Office of Income Maintenance, Division of Statistical Analysis unpublished data; U.S. Bureau of the Census, Census of Population and Housing, www.census.gov.

Children Receiving Medicaid

Medicaid is a joint federal-state individual entitlement program providing medical care for a wide range of individuals, including low-income adults, pregnant women, children, the disabled and low-income elderly. Individuals or families with extraordinary medical bills may also qualify. Within federal guidelines, each state designs and administers its own program. States must provide Medicaid to all persons receiving cash assistance under TANF or Supplemental Security Income (SSI), families transitioning from welfare to work, families who would have qualified under the old AFDC rules, and other related groups not actually receiving cash assistance. Children under 21 enrolled in Medicaid are entitled to all "medically necessary" care.

The percentage of children receiving Medicaid is the average monthly number of children under 19 receiving those benefits divided by the total number of children under 19, multiplied by 100. The data reflect the Commonwealth's July through June fiscal year, with the later calendar year used for labeling.

SOURCES: Pennsylvania Department of Public Welfare, Office of Income Maintenance, Division of Statistical Analysis unpublished data; U.S. Bureau of the Census, Census of Population and Housing, www.census.gov.

Children Under Age 18 Abused or Neglected — Substantiated Cases

Substantiated abuse includes children a judge has officially found were abused (“founded”), and also includes children that child protective services staff determine were abused based on medical evidence, the investigation, or an admission by the perpetrator (“indicated”). Child abuse includes serious physical injuries, serious mental injury, sexual abuse, imminent risk of serious physical injury or sexual abuse, and serious physical neglect which endangers a child's life or development or impairs the child's functioning.

The substantiated child abuse rate is the number of children for whom child abuse has been substantiated divided by the number of children under 18, multiplied by 1,000. The data reflect a calendar year.

SOURCES: Pennsylvania Department of Public Welfare, Office of Children, Youth and Families. Child Abuse Report annual report series; U.S. Bureau of the Census, www.census.gov.

Children Under Age 18 in Poverty

The estimated population in poverty by age data is developed by the U.S. Census Bureau, Small Area Income and Poverty Estimates program. These estimates have large confidence intervals. The Census Bureau reports the upper and lower range of all estimates for the 90% confidence interval. The estimate reported is this midpoint of the interval. The range of these estimates suggests that comparison among counties would be problematic, but that examination of the estimates within a single county may be useful for planning purposes.

SOURCE: U.S. Census Bureau, Small Area Income and Poverty Estimates, www.census.gov.

Delinquent Children Ages 10-17 Placed Out-of-Home by Juvenile Court

A juvenile court disposition is a referral disposed by the probation department and/or the court. Within a single delinquency referral, a youth may be charged with a number of offenses that may include a number of petitions. Any youth may be involved in a number of petitions and any youth may be involved in a number of petitions within a calendar year. In addition, a youth may be referred on more than one occasion during a calendar year and receive only one disposition. A juvenile court disposition of placement refers to an out-of-home commitment for the juvenile (usually less than 15% of total dispositions of new referrals). Placement dispositions include referrals to: private institutions (private sector institutions which typically house 25 or more juveniles), group homes, drug and alcohol treatment facilities, wilderness-based facilities; open-setting Youth Development Center facilities run by the Department of Public Welfare; public secure facilities (secure Youth Development Centers); foster care placements; independent living arrangements; Youth Forestry Camps run by the Department of Public Welfare; private secure facilities; and selected other placements.

The rate of delinquent children placed out-of-home by the juvenile court is the number of juvenile court dispositions of out-of-home placement for delinquency referrals, divided by the total eligible youth population 10-17, multiplied by 1,000. Data reflect a calendar year.

SOURCES: Pennsylvania Juvenile Court Judges' Commission. Pennsylvania Juvenile Court Dispositions annual report series. Pennsylvania Department of Public Welfare, Office of Policy Development; County Planning Data Kit, annual report series. Pennsylvania Department of Public Welfare; U.S. Bureau of the Census, Census of Population and Housing, www.census.gov.

Employed Workers Per Child

The rate of employed workers per child under age 18 is number of persons of all ages working (full-time or part-time), divided by the population of children under 18. The data reflect persons employed within a calendar year.

Employed workers reflect those tracked by the Pennsylvania Department of Labor and Industry, Bureau of Research and Statistics, and are part of the civilian labor force.

SOURCES: Pennsylvania Department of Labor and Industry, Bureau of Research and Statistics. Unpublished Table “Pennsylvania Civilian Labor Force Data by County of Residence” for 2000 average annual, not seasonally adjusted.

Infant Mortality

The infant mortality rate is the number of deaths of children under 1 year of age (infants) in a year divided by the number of live births for that year, multiplied by 1,000. The data reflect a calendar year.

SOURCES: Pennsylvania Department of Health, Division of Health Statistics and Research. Pennsylvania Vital Statistics annual report series. Unpublished updates of vital statistics data may not match data previously released or published due to ongoing corrections and annual updates of the computer files. The Pennsylvania Department of Health specifically disclaims responsibility for any analyses, interpretations, or conclusions.

Labor Force Participation

Persons who are either employed or unemployed but actively looking for work within the past four weeks are considered to be participants in the “labor force”. Persons discouraged from looking because of previous lack of success, persons working part-time and looking for additional hours, retired persons, persons under 15, disabled persons not looking for work, and persons taking care of home and family are not counted as in the labor force. The size of the labor force is the sum of the employed plus the unemployed.

The labor force participation rate is the number of persons of all ages working (full-time or part-time) or unemployed and actively looking for work, divided by the working-age population 18-64, and multiplied by 100.

SOURCES: Pennsylvania Department of Labor and Industry, Bureau of Research and Statistics. Unpublished Table “Pennsylvania Civilian Labor Force Data by County of Residence” not seasonally adjusted.

Lack of Early Prenatal Care

Births without early prenatal care are those births for which prenatal care began after the first trimester (or after the first three months of a pregnancy), or for which there was no reported prenatal care. The percentage of births without early prenatal care is the number of births without early prenatal care divided by the total births for which prenatal care status is known, multiplied by 100. Data reflect a calendar year.

SOURCES: Pennsylvania Department of Health, Division of Health Statistics and Research. Pennsylvania Vital Statistics annual report series. Unpublished updates of vital statistics data may not match data previously released or published due to ongoing corrections and annual updates of the computer files. The Pennsylvania Department of Health specifically disclaims responsibility for any analyses, interpretations, or conclusions.

Per Capita Income Adjusted

Per capita personal income reflects an estimated personal income for every man, woman, and child in a geographic area. Personal income is more than wage and salary income. This aggregation of personal resources includes: wages and salaries (gross pay); fringe benefits (paid by the employer for the benefit of employees); interest (income that private businesses pay to individuals such as interest payments by banks on accounts and certificates of deposits, and by corporations on their bonds); rent (income from property received by households); profits of proprietors and unincorporated businesses (i.e. profits/earnings of small businesses and self-employed persons); dividends (i.e. money that goes to shareholders as dividends but not the portion of profits of incorporated businesses that remain in the business as “retained earnings”); cash transfers (i.e. government payments to persons including Social Security payments and cash welfare payments); and indirect business taxes such as sales tax, excise taxes such as gas and cigarette, license fees, and business property taxes.

Per capita personal income is a measure of the economic well-being of the community and its ability as individual families and through its local institutions to provide for all of its residents. It is computed by dividing the total income of an area by its total population, and applying the COLA factor developed by the Center for Rural Pennsylvania. The income year is a calendar year.

SOURCES: U.S. Department of Commerce, Bureau of Economic Analysis. www.bea.doc; Cost-of-Living Index: The Center for Rural Pennsylvania. (1997), www.ruralpa.org.

Unemployment

The civilian labor force includes employed civilians and unemployed persons, and unemployed persons are those 16 and over without jobs but available for and looking for work. Persons who are either employed or unemployed but actively looking for work within the past four weeks are considered to be participants in the “labor force”. The size of the labor force is the sum of the employed plus the unemployed, and the proportion of the labor force that is unemployed is the unemployment rate. Measurements of the unemployment rate are completely separate from counts of persons filing for or receiving unemployment compensation. Those who do not meet the definitions for being employed or unemployed are classified as “not in the labor force”, including school students, those with family care responsibilities, disabled persons, retired persons, and discouraged job seekers no longer looking for work. The unemployment rate is the number of unemployed persons divided by the civilian labor force, multiplied by 100. Historical data are updated with revised figures as provided by the Pennsylvania Department of Labor and Industry. Data reflect annual calendar year averages.

SOURCES: Pennsylvania Department of Labor and Industry, Bureau of Research and Statistics. Tables “Pennsylvania Civilian Labor Force Data by City / Borough/ Township of Residence” and “Pennsylvania Civilian Labor Force Data by County of Residence”.

Data Analysis and Other Notes

General Note on Data and Rate Calculations

Rates based on low incidences should be interpreted with caution. Rates for counties and municipalities with a low number of incidences each year or a variable number of incidences over a period of several years should be used with caution. Change in rate calculations may not add to total due to rounding.

General Note on Demographic Data

The 100-percent enumeration counts from the U.S. Census of Population and Housing, 1990 and 2000, are used whenever possible and appropriate. Estimates published by the Pennsylvania State Data Center and from the Bureau of the Census are used when available for years between the 1990 and 2000 Census. The census data presented for Bethlehem City includes portions of the city in both Lehigh and Northampton counties. Population by race appears in State and County profiles in categories used by the U.S. Census Bureau. Hispanic persons are classified by both race and Hispanic ethnicity (thus Hispanic persons are counted in both the Hispanic classification and in one of the racial categories). Minority profiles provide health indicators for Caucasian, African-American, and Hispanic populations, by special request to the Pennsylvania Department of Health. For a discussion of race and ethnicity in the school district profiles where Hispanic ethnicity is treated somewhat differently, see the School District Profiles Definitions and Sources section.

Population by age groups. U.S. Census of Population and Housing, STF1, 1990, and SF1, 2000.

Population by race and Hispanic origin. U.S. Census of Population and Housing, SF1, 2000.

The racial classifications presented are used by the Census Bureau, and adhere to the October 30, 1997, Federal Register Notice entitled, "Revisions to the Standards for the Classification of Federal Data on Race and Ethnicity" issued by the Office of Management and Budget (OMB). The categories presented include the following – White, Black or African American, American Indian and Alaskan Native (AIAN), Asian, Native Hawaiian and Other Pacific Islander (HAW-OPI), Some other race, and more than 2. More information on the race and origin categories can be found on the census web site, www.census.gov.

Median age. U.S. Census of Population and Housing, SF1, 2000.

Housing occupancy status. U.S. Census of Population and Housing, SF1, 2000.

This status was determined by census enumerators obtaining information from landlords, owners, neighbors, rental agents, and others. The percent owner or renter occupied is the number of owner or renter occupied units divided by the total number of occupied housing units.

Children in single parent households. U.S. Census of Population and Housing, STF1, 1990, and SF1, 2000.

Own children includes children under 18 years old who are a son or daughter by birth, marriage (a stepchild), or adoption. Families may be a married couple family, single parent family, stepfamily, or subfamily. The percent of own children in single parent households is the number of children in single parent families divided by the total number of own children of householders. The percent of own children in female headed households is the number of children in families with a female householder, no husband present, divided by the number of own children of householders. These calculations do not include children in other relative, non-relatives, or group quarters. More information on children's living arrangements can be found on the census web site, www.census.gov.

General Note on Cost-of-Living Adjustment

The State of the Child in Pennsylvania adjusts "per capita income" and "average annual wage" for cost-of-living. A major shortcoming of comparing states across the U.S., or counties within a state, on income- and wage-based measures without adjustment, as it is usually done, is that non-adjusted numbers assume that there is no variation in the cost-of-living in different geographic areas. Not adjusting the income or wages implies that a dollar in each area can buy the same amount of goods and services, or economic well-being, in different areas. For example, Philadelphia's average annual wage and per capita income before adjustment is above average in the state, but the higher cost of housing and of many other goods and services in Philadelphia is well understood by people who have spent time in both that area and in other less expensive counties in the Commonwealth. While the Consumer Price Index and other price indices measure changes in the cost-of-living over time, there is a dearth of data by which to compare cost of living differences in different geographic areas at a single point in time.

The Center for Rural Pennsylvania has estimated a cost-of-living index for each of Pennsylvania's 67 counties based on the ACCRA Cost of Living Index of 60 selected items purchased by a middle-management family. While this is a standard of living above the norm, cost-of-living differences for a moderate-income family may well be about the same. Adjustment narrows the differences in economic well-being across counties.

SOURCE: Differences in the Cost of Living Across Pennsylvania's 67 Counties: The Center for Rural Pennsylvania, July 2000, www.ruralpa.org.

Pennsylvania County Type Groups: Urban, Rural, Mixed

The county classifications "Urban", "Rural", and "Mixed" were derived in collaboration with the Pennsylvania State Data Center, using population categories and data from the 1990 U.S. Census of Population and Housing. Pennsylvania counties are assigned to one of three categories by the proportion of their 1990 population that was "urban" or "rural". The county is "Urban" if two-thirds of the county population was living in an urban area (inside or outside an urbanized area); the county is "Rural" if two-thirds of the county population was living in a rural area; and the county is "Mixed" if the population was neither two-thirds urban nor two-thirds rural. Pennsylvania has 12 Urban counties, 33 Rural counties, and 22 Mixed counties, according to this definition. (See the Section II State County Type Profile map or any indicator in Section III for locations and listings of counties by type.)

Urbanized Areas (UAs) are "[d]efined by population density, each includes a central city and the surrounding closely settled urban fringe (suburbs) that together have a population of 50,000 or more with a population density generally exceeding 1,000 people per square mile." [Census '90 Basics, 1990 CPH 1-8, p. 5]. The Census Bureau defines persons living in urbanized areas and in places of 2,500 or more population outside of UAs as "urban", and all others "rural".

SOURCE: U.S. Bureau of the Census, Census of Population and Housing, 1990: STF1, www.census.gov.

Performance Indicators for Counties

In Section III, counties are grouped according to their performance on individual indicators, from best outcome to the worst outcome. Counties are grouped by "standardizing" their rates for individual indicators. The performance indicators are not based on the actual state average, but on the average of county rates. For each indicator the unweighted average of county rates is subtracted from each county's rate. This difference is then divided by the standard deviation of the rates for all 67 Pennsylvania counties. Counties are classified into performance groups in the tables and color-coded on the maps in Section III - "Performs Much Better Than Average"; "Performs Better Than Average"; "Performs Worse Than Average"; and "Performs Much Worse Than Average".



School District Profiles Definitions and Sources

Pennsylvania Partnerships for Children gathers data for *The State of the Child* from the most reliable sources available, as reported to or collected by them. Pennsylvania Partnerships for Children is not responsible for discrepancies between the data as reported and the existing status of an indicator.

Rural Urban Suburban Classification

Pennsylvania Partnerships for Children (PPC) has categorized all 501 of the state's school districts as urban, suburban, or rural, using the following methodology:

The method used by the state's urban and rural loan forgiveness program (Act 155) was reviewed and rejected because its reliance solely upon population density did not accurately reflect the characteristics of many districts.

The three methods used by the federal government were reviewed:

Beale Codes designate counties as metropolitan or non-metropolitan and then treat all school districts within the county as either metropolitan or non-metropolitan. Many Pennsylvania counties include districts that clearly are urban, suburban, and rural, and many districts cross county boundaries. This method was rejected.

Metro Status Codes indicate whether a school district superintendent's office is in the central city of a CMSA or SMA, whether it is in the CMSA or SMA but not in a central city, or whether it is outside a CMSA or SMA. For Pennsylvania, this results in many suburban communities being labeled as rural and several small cities being labeled as either suburban or rural. This method was rejected.

Locale Codes are assigned to each school, and a district's status is determined by the location of the plurality of schools. This is still an imperfect system, but with eight separate locale codes that could be assigned to each school, it yields reasonably good results. Therefore, the locale codes were used as a starting point in designating districts.

PPC designated as **urban** locale codes 1 (central city of CMSA or MSA, with at least 250,000 people), 2 (central city of CMSA or MSA but not a large city), and 5 (place not within CMSA or MSA but with at least 25,000 people and characterized as urban). This yielded 22 districts.

PPC designated as **suburban** locale codes 3 (place within CMSA or MSA of a large central city) and 4 (place within CMSA or MSA of a mid-size central city). This yielded 231 districts.

PPC designated as **rural** locale codes 6 (place not within CMSA or SMA with a population between 2,500 and 25,000), 7 (place not within CMSA or SMA and designated as rural), and 8 (place within CMSA or MSA designated as rural). This yielded 248 districts.

PPC then made the following adjustments to reduce anomalies:

Some districts thus designated as suburban really have the character of urban communities in terms of population density and local wealth. Therefore, suburban districts with at least 2,500 people per square mile and aid ratios in excess of .6500 were re-designated as urban.

Some districts thus designated as suburban really have the character of rural communities in terms of population density and local wealth. Therefore, suburban districts with fewer than 350 people per square mile and aid ratios in excess of .6500 were re-designated as rural.

Some districts thus designated as rural or urban really have the character of suburban communities in terms of local wealth. Therefore, urban or rural districts with aid ratios below .3500 were re-designated as suburban.

The result is 32 urban districts (an increase of 10), 209 suburban districts (a decrease of 22), and 260 rural districts (an increase of 12).

County-Level Enrollment

A complete picture of K through 12 education includes children enrolled in public schools, children enrolled in nonpublic schools, and children being home-schooled. Nonpublic enrollment is not available by local school district so the county level data show the overall picture of children in educational settings. For county level enrollments, public schools totaled 3,228

which included: 14 comprehensive area vocational-technical schools (AVTSS), 66 occupational AVTSS, 47 charter schools, four consortium-operated alternative high schools, 12 juvenile correctional institutions, two state-owned schools and 3,083 schools in school districts. There were 2,477 private and nonpublic schools.

Total Pupils

Total Pupils is the sum of public enrollment, nonpublic enrollment, and home-schooled children.

Public Enrollment

Public enrollment is the number of students enrolled in local school districts of that county and in other public K-12 education programs broader than a single school district in the county. Public school districts are listed under only one county (usually the county in which the district administrative offices are located) and all of their enrollment is included in that one county, even if they are one of the school districts in Pennsylvania that span two or more counties and have children from two or more counties attending their schools. The county of assignment is not necessarily the county in which the majority of the students reside. Public education is provided to students enrolled not only in local district schools but also in the following types of non-single district public education programs: nondistrict special education classes in intermediate unit-operated classes and/or approved private schools, comprehensive full-time area vocational-technical schools (AVTSS), consortium operated alternative high schools, charter schools, juvenile correctional institutions, and state-owned schools. Students who are part-time in a local district high school and part-time in one of the "occupational" AVTSS are counted in local district enrollment figures. The public enrollment percentage is the number enrolled in public education divided by the total number of pupils, and multiplied by 100.

SOURCE: Pennsylvania Department of Education, Bureau of Information Systems, Division of Data Services, Public, Private and Nonpublic Schools: Enrollments, compiled by Richard Hruska.

Nonpublic School Enrollment

Nonpublic school enrollment is the number of students enrolled in nonpublic schools in the county on October 1. The county level nonpublic school enrollment data is compiled on the basis of the county the nonpublic school is located in, and the students may come from other counties as well. Nonpublic school students who are residents of other states are excluded from the county and Pennsylvania figures. The nonpublic enrollment percentage is the number of nonpublic enrollees divided by the total number of pupils, and multiplied by 100.

SOURCE: Pennsylvania Department of Education, Bureau of Information Systems, Division of Data Services, Public, Private and Nonpublic Schools: Enrollments, compiled by Richard Hruska.

Home-schooled

This is the number of children being educated at home under the authority of Act 169 of 1988 as reported by local school districts. This does not include children in homebound instruction. The home-schooled percentage is the number of home-schooled children divided by the total number of pupils, and multiplied by 100.

SOURCE: Pennsylvania Department of Education, Bureau of Information Systems, Division of Data Services, Home Education in Pennsylvania.

School District Profiles

Fifth Grade Students Scoring Below Proficient on PSSA Exams

The Pennsylvania System of School Assessment (PSSA) exams are the only statewide measure of student performance. For the 2000-01 school year, student scores were reported in four performance categories for the first time: advanced, proficient, basic and below basic. The percent of students scoring below proficient represents the percent of students scoring in the bottom two categories.

SOURCE: Pennsylvania Department of Education, 2000-01 School-by-School Average Scaled Scores by School District (and School) within Intermediate Unit/County, www.pde.psu.edu.

Public School Dropouts

The number of dropouts represents all students dropping out of local district schools from grades 9 through 12 and secondary ungraded students. The dropout percentage is the number of dropouts divided by the students enrolled in district schools in grades 9 through 12 plus secondary ungraded enrollment, and multiplied by 100.

SOURCES: Pennsylvania Department of Education, Bureau of Information Systems, Division of Data Services, Public Secondary School Dropouts by School, compiled by Richard Hruska; Pennsylvania Department of Education, Pennsylvania System of School Assessment: School Profiles, CD-ROM, D02 District Enrollment.

High School Graduates - Number and Percent Planning Further Education

The number of high school graduates represents all students graduating from local district high schools.

Students planning further education have stated an intention to enter either four-year colleges or universities, community colleges, other two-year colleges, other post-secondary schools that are legally authorized to grant associate degrees in specialized fields, or non-degree schools that are licensed or approved by the state to offer a diploma, certificate, or similar recognition of achievement. The percentage planning further education is the number of graduates planning further education divided by the number of high school graduates, and multiplied by 100.

Not included in the number of graduates for individual districts nor the state total of Pennsylvania are graduates from comprehensive area vocational-technical schools, charter schools and consortium-operated alternative high schools. The change in percent is the percentage planning further education in 1999-00 minus the percentage planning further education in 1996-97.

SOURCE: Pennsylvania Department of Education, Bureau of Information Systems, Division of Data Services, Public Schools: High School Graduates and Postsecondary Education Rates.

School District Resources - Expenditures

SOURCE: Pennsylvania Department of Education, Bureau of Budget and Fiscal Management, Division of Subsidy Data and Administration, Selected Expenditure Data for Pennsylvania Public Schools. The data are reported on the Annual Financial Report (PDE-2057) and the Annual Attendance and Membership Report (PDE-4062).

Current Expenditures Per Pupil (Average Daily Membership)

This is the total dollar amount of current expenditures of the school district divided by the average daily membership of the school district, rounded to the nearest whole dollar. Current expenditures include all general fund spending except for construction, facility acquisition, debt service, and inter-fund transfers. Major new school building and renovation projects and debt service payments to cover such projects are not spread evenly over the years for most districts. Therefore, current expenditures has an advantage over total expenditures when comparing expenditures across districts in any one year. In general, Average Daily Membership (ADM) would be as large as October 1 enrollment counts if no students dropped out or moved into or out of the district. If a student is enrolled in a district for the first 90 days of the school year out of a total year of 180 days, then the student would be fully counted in the October enrollment count, but would contribute 0.5 to ADM. If a student is enrolled in a district for the last 90 days, the student would not be counted in the district's October enrollment, but would also contribute 0.5 to ADM. Local school district expenditures do not include those expenditures that are reported



separately for such entities as area vocational-technical schools (AVTSs) and various special schools. However, these other entities' average daily membership is tied back to and included in the local sending school districts' ADM. The Pennsylvania figures for Current Expenditures per Pupil, however, reflect all public education current expenditures; that is, not only local district current expenditures but also AVTSs and other special schools' current expenditures, divided by Pennsylvania ADM. Pennsylvania ADM is the same as the sum of the 501 local district ADMs. This approach to the local school district and Pennsylvania figures is repeated for instruction expenditures and special education expenditures. The percentage change is the difference between 1999-00 and 1996-97 current expenditures per pupil divided by 1996-97 current expenditures per pupil.

Instruction Expenditures per Pupil (Average Daily Membership)

This is the total dollar amount of district expenditures classified as instruction (the "1000" major expenditure category) divided by the average daily membership of the school district, rounded to the nearest whole dollar.

These instruction expenditures include all spending for activities of teachers and students and related costs of the regular, special education, vocational education and other instructional programs. They include aides and classroom assistants. Instruction does not include support services spending such as guidance counselors, school nurses, school bus transportation, and building maintenance. Instruction expenditures as a percent of current expenditures is the district's instruction expenditures divided by current expenditures and multiplied by 100. The percentage change is the difference between 1999-00 and 1996-97 instruction expenditures per pupil divided by 1996-97 instruction expenditures per pupil.

Special Education Expenditures per Pupil (Average Daily Membership)

This is the total dollar amount of district expenditures classified as special education instruction (the "1200" minor expenditure category) divided by the average daily membership of the school district, rounded to the nearest whole dollar. Special education instruction spending includes spending on children with disabilities and those who are gifted. It is a subcategory of instruction, and as such is included within the instruction spending already cited. Special education instruction as a percent of current expenditures is the district's special education expenditures divided by current expenditures and multiplied by 100. The percentage change is the difference between 1999-00 and 1996-97 special education expenditures per pupil divided by 1996-97 special education expenditures per pupil.

Revenues

In contrast with expenditures, all revenues are attributed to school districts and none to other education entities such as AVTSs. Pennsylvania figures reflect both the sum of the data of the 501 school districts and a total Pennsylvania figure.

SOURCE: Pennsylvania Department of Education, Bureau of Budget and Fiscal Management, Division of Subsidy Data and Administration.

Revenues from the State

This is the total dollar amount of general fund revenues that school districts report as received from the state, rounded to the nearest whole dollar. The state revenue as percent of total revenue is the revenues from the state divided by the total revenues from all sources and multiplied by 100. Change in percent of total is the percentage of revenues from the state sources in 1999-00 minus the percentage of revenues from state sources in 1996-97.

Local Tax Revenues

This is the total dollar amount of general fund revenues that school districts report as received from local taxes, rounded to the nearest whole dollar. Revenues from all local tax sources are included such as real estate taxes and per capita, occupational, and all special school taxes. Local taxes as a percent of total revenue is the revenues from local taxes divided by the total revenues from all sources, and multiplied by 100. Change in percent of total is the percentage of revenues from local taxes in 1999-00 minus the percentage of revenues from local taxes in 1996-97.



School District Enrollment and Racial/Ethnic Enrollment Percentages

This is the number of students enrolled on October 1 in local district schools in all grades and in ungraded classrooms. Most special education students are included in local district enrollment; however, a few students with disabilities who receive all of their instruction outside of district schools such as in intermediate unit-operated classes and/or approved private schools (“full-time out-of-district special education”) are not included in local district enrollment. Also included are the students who are part-time in a local district high school and the rest of the time in one of the “occupational” AVTSs. However, students enrolled full-time in any of the comprehensive AVTSs are not counted in local district enrollment figures. Other students not included in local district enrollment are students at charter schools, at the consortium-operated alternative high schools, at state juvenile correctional institutions called Youth Development Centers (YDCs) and Youth Forestry Camps (YFCs), and students at the state-operated educational facilities of Scotland School for Veterans’ Children and Scranton School for the Deaf.

Public school enrollment is broken down by the race or ethnicity of the students. Each student is counted in only one category, and every student is classified. Individuals are not dually classified as, for example, Hispanic and Caucasian. The racial/ethnic categories for public education enrollment are:

African-American/Black (Non-Hispanic);

Hispanic - a person of Mexican, Puerto Rican, Cuban, Central or South American, or other Spanish culture or origin, regardless of race;

White (Non-Hispanic); and

Other - for Other the categories of American Indian/Alaskan native and Asian/Pacific Islander/Indian subcontinent were added together.

The racial/ethnic percentages are calculated by Pennsylvania Partnerships for Children as the number of local school district enrollees in the given race/ethnicity category divided by the total local school district enrollment, and multiplied by 100.

SOURCE: Pennsylvania Department of Education, Bureau of Information Systems, Division of Data Services, Public Schools, Summary of Enrollments, compiled by Richard Hruska. Data are submitted by districts on form PDE-4035.

Students with Disabilities

Students with disabilities are the number of exceptional students receiving special education services from school districts, intermediate units, approved private schools and other qualified agencies. Students with disabilities enrollment includes students with a number of disabilities such as mental retardation, speech impairment, emotional disturbance, and specific learning disabilities. Special education students as a percent of enrollment is the number of special education students divided by total district enrollment, and multiplied by 100. Data are shown for both 1999-00 and 1997-98.

Students with Severe Disabilities

This is the number of special education students determined to have a severe disability. Examples include students who are deaf, blind, autistic, and children with various disabilities whereby they receive their education in special schools including residential schools. Data are shown for both 1999-00 and 1997-98.

SOURCE: Pennsylvania Department of Education, Bureau of Special Education, Division of Administration, Interagency Support Project, PennData System, Special Education Statistical Summary.

Elementary Class Size, Percent of Classes with Under 20 Students

The percent of classes with under 20 students is the total number of classes in elementary schools with under 20 students divided by the total number of classes. The data should be used with caution as some schools did not report classes by class size and therefore were not included in the analysis (NR indicates no data reported). Only the elementary schools within a district that reported class size data were included.

SOURCE: Pennsylvania Department of Education, Pennsylvania System of School Assessment: School Profiles, CD-ROM.

School Attendance

Attendance rates are computed by dividing total days of attendance by total days of membership, or the ratio of average daily attendance (ADA) to average daily membership (ADM). ADA and ADM include all resident pupils of the school district for

whom the school district is financially responsible, including public education students not in local district schools. They consider the aggregate days of attendance and membership for all children on active rolls for the number of days the school is in session during the school year. Elementary attendance is the total number of days of attendance by students in kindergarten through sixth grade plus ungraded elementary students divided by their total number of days of membership, and multiplied by 100. Secondary attendance is the total number of days of attendance by students in grades 7 through 12 plus ungraded secondary students divided by their total number of days of membership, and multiplied by 100.

SOURCE: Pennsylvania Department of Education, Bureau of Budget and Fiscal Management, Division of Subsidy Data and Administration, Child Accounting Database System, Average Daily Attendance Report.

Elementary School Free and Reduced-Price Lunch

The percentage eligible is the number of local district public elementary students eligible for free or reduced-price lunch divided by local district public elementary school enrollment, and multiplied by 100. These show the percentages of local district public elementary school students who apply and are income-eligible for free or reduced-price school lunches and whose schools participate in the national school lunch program. Children eligible for free lunch live in families with incomes under 130% of the Federal Poverty Income Guidelines (FPIG); children eligible for reduced-price lunch live in families with incomes between 130% and 185% of the FPIG (see FPIG chart, page 19). Elementary school participation levels are used because participation among middle grades and high school students tends to drop as peer influences grow and children are more aware of the stigma associated with low-income programs. Some elementary schools do not have a lunch program. Change in percent eligible is the percentage of elementary students eligible for free or reduced-price lunch in 2000-01 minus the percent eligible in 1998-99.

SOURCE: Pennsylvania Department of Education, Bureau of Budget and Fiscal Management, Division of Food and Nutrition, National School Lunch Program, Approved Free and Reduced Applications by School Building, www.pde.psu.edu.

Kindergarten

K4 Enrollment

K4 enrollment is the number of students enrolled in half-day and full-day local district kindergarten programs for 4-year-olds. K4 enrollment is to be reported if the district offers a district-wide K4 program. Enrollment is the count of students on October 1. See school district enrollment definition above for an explanation of counts of students in local district schools versus students in other public education settings.

K5 Half-Day

K5 half-day enrollment is the number of students enrolled on October 1 in half-day local district kindergarten programs for 5-year-olds.

K5 Full-Day

K5 full-day enrollment is the number of students enrolled on October 1 in full-day local district kindergarten programs for 5-year-olds.

Full-day as % of All K5

This is the number of full-day K5 students divided by the sum of half-day K5 students plus full-day K5 students, and multiplied by 100. Data are shown for 1999-00 and 1997-98.

SOURCE: Pennsylvania Department of Education, Bureau of Information Systems, Division of Data Services, Public School Kindergarten and First Grade Enrollments by LEA, Unpublished data run ESP250K. The data are reported by local districts on the Public School Enrollment Report (PDE-4035).

School Violence

Data are collected from school districts and reported to the U.S. Department of Education as required by the federal Gun-Free Schools Act and the Safe and Drug Free Schools and Communities Act. Data on acts of violence should not be used to compare one district with another as each school determines its own threshold for reporting incidents of violence. Assaults include assaults on staff and other students. Weapons incidents include all incidents involving any type of weapon. Assaults and weapons incidents per 1,000 students are the number of incidents divided by the total enrollment, and multiplied by 1,000.

SOURCE: Annual report on school violence and weapons possession. www.safeschools.state.pa.us; Pennsylvania Department of Education, Bureau of Information Systems, Division of Data Services, Public Schools, Summary of Enrollments, compiled by Richard Hruska. Data are submitted by districts on form PDE-4035.

Organizational Board

Margaret Bearn

Attorney

Richard D. Birns, Esq.

Lynn Bowersox

Acting President, Amtrak - Northeast Corridor

L. Jack Bradt

Founder, SI Handling Systems

Michael J. Breslin

*Senior Vice President for Children's Services
Northwestern Human Services of PA*

Peter Brubaker

President and CEO, Susquehanna Media Co.

Ronald R. Cowell

President, The Education Policy & Leadership Center

Edward Donley

Former Chairman, Air Products & Chemicals, Inc.

Lucy D. Hackney, Esq.

*Chair of the Board
Pennsylvania Partnerships for Children*

Robert Haigh

President, Lancaster Osteopathic Health Foundation

Catherine Harvey, MSW

Director of Training, RISE Learning Solutions

Rebecca Maid Hornbeck

Associate Director, Coalition of Community Foundations for Youth

Walter "Skip" Irvine

Director of Public Affairs, Merck & Co., Inc.

Martha W. Isler

Early Childhood Education Consultant

Thomas Lamb, Jr.

Senior Vice President, PNC Bank Corporation

Thomas W. Langfitt, MD

*Senior Fellow, Management Department
Wharton School, University of Pennsylvania*

Dorrie M. Leader

Community Volunteer

Naomi Post

President and CEO, Philadelphia Safe & Sound

Jacquelynn Puriefoy-Brinkley

President, Educating Children for Parenting

Richard Reynolds

President, Reynolds Construction Management, Inc.

Marty Starling

Community Volunteer

Noreen L. Timoney

President and Founder, Timoney Consulting

Heidi L. Willis

Vice President for Public Relations, PAwebcast Network

Ex-Officio:

Joan L. Benso

*President and CEO
Pennsylvania Partnerships for Children*

Staff

Joan L. Benso

President and CEO

James L. Martin

Deputy Director for Operations

M. Diane McCormick

Deputy Director for Communications

Ann Bacharach

Covering Kids and Families Project Director

Martha Bergsten

Director of State Fiscal Analysis Initiative

Gina Bond

Secretary

Daniel Day

Director of Development

Robert E. Feir

Director of Education Initiatives

Karen Liebel

Fiscal Manager

Diane J. Ollivier

KIDS COUNT Director

Ebonnie Simmons-Hall

Community Mobilization Specialist

Mission Statement

Pennsylvania Partnerships for Children is a strong, effective and trusted voice for improving the health, early education and well-being of the Commonwealth's children.







Pennsylvania Partnerships for Children



www.papartnerships.org



*U.S. Department of Education
Office of Educational Research and Improvement (OERI)
National Library of Education (NLE)
Educational Resources Information Center (ERIC)*



NOTICE

Reproduction Basis

- This document is covered by a signed "Reproduction Release (Blanket)" form (on file within the ERIC system), encompassing all or classes of documents from its source organization and, therefore, does not require a "Specific Document" Release form.
- This document is Federally-funded, or carries its own permission to reproduce, or is otherwise in the public domain and, therefore, may be reproduced by ERIC without a signed Reproduction Release form (either "Specific Document" or "Blanket").