

## DOCUMENT RESUME

ED 446 415

EF 005 622

TITLE Florida Educational Facilities, 1997.  
INSTITUTION Florida State Dept. of Education, Tallahassee. Office of Educational Facilities.  
PUB DATE 1997-00-00  
NOTE 88p.; For related documents on Florida Educational Facilities, see EF 005 621-23.  
PUB TYPE Reports - Descriptive (141)  
EDRS PRICE MF01/PC04 Plus Postage.  
DESCRIPTORS Construction Costs; \*Educational Facilities Design; Elementary Secondary Education; Flooring; \*Interior Design; \*Public Schools; Roofing; \*School Construction; Site Development  
IDENTIFIERS Floor Plans; \*Florida

## ABSTRACT

This document contains information, photographs, and floor plans of many of Florida's new elementary through high school facilities occupied in 1997. Each entry lists the facility's type, building size, student capacity, and general structural information. Also provided is information on the facility's total construction cost; the architects and construction company used; special features of the facility; site development; and the interior components, including roofing, walls, floor finishes, electrical, heating and air conditioning, and plumbing. (GR)

Reproductions supplied by EDRS are the best that can be made  
from the original document.

ED 446 415

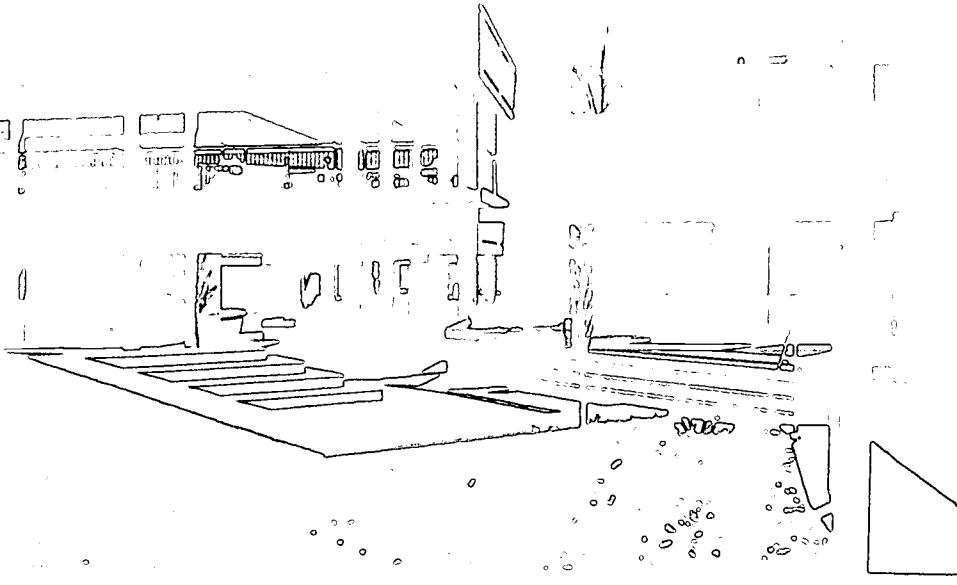

PERMISSION TO REPRODUCE AND DISSEMINATE THIS MATERIAL HAS BEEN GRANTED BY

Suzanne Marshall

TO THE EDUCATIONAL RESOURCES INFORMATION CENTER (ERIC)

1

# FLORIDA EDUCATIONAL FACILITIES 1 9 9 7

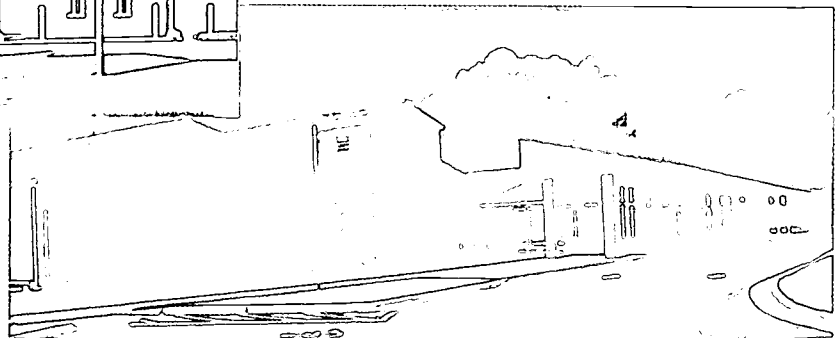
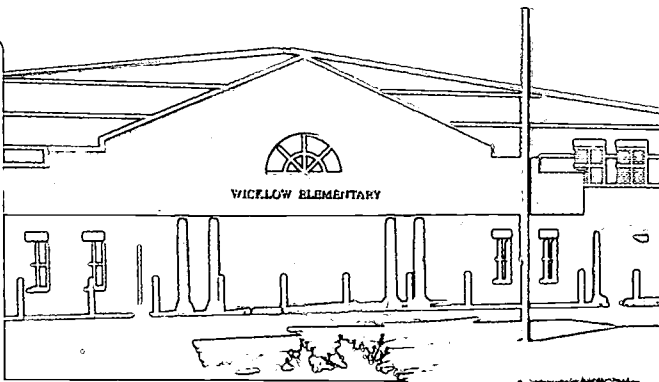
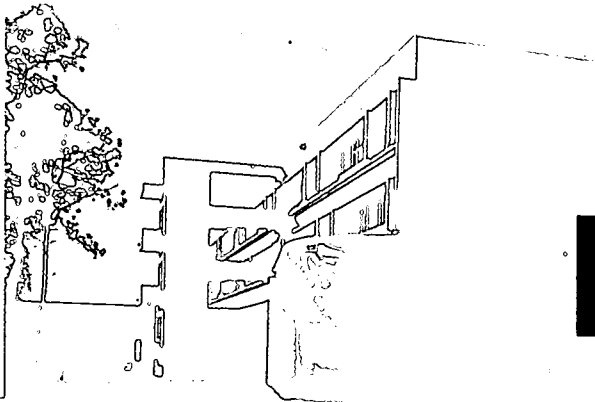

U.S. DEPARTMENT OF EDUCATION  
Office of Educational Research and Improvement  
EDUCATIONAL RESOURCES INFORMATION  
CENTER (ERIC)

This document has been reproduced as received from the person or organization originating it.

Minor changes have been made to improve reproduction quality.

• Points of view or opinions stated in this document do not necessarily represent official OERI position or policy.

2

BEST COPY AVAILABLE

005 622

ERIC  
Full Text Provided by ERIC

## INTRODUCTION

---

The office of Educational Facilities receives many request for information concerning recently constructed schools and community college facilities. This publication is prepared in response to these requests.

Contained within is pertinent information including photographs and floor plans of many of Florida's newest educational facilities occupied in 1997. It is our intent that this document serve as a valuable resource for the purpose of assisting in the complex process of planning educational facilities.

Appreciation is extended to those school district and community college staff, and their consultants who provided the information for this publication, as well as to those who contributed many hours to its development and publishing.

Your comments and suggestions are always encouraged.

Wayne V. Pierson  
Deputy Commissioner for  
Planning, Budgeting, and Management

## TABLE OF CONTENTS

### Introduction

Everglades City School Collier County Public Schools .....	6	Clewiston Middle School Hendry County Public Schools .....	30
Coral Reef Senior High School Miami-Dade County Public Schools .....	8	Hill-Gustat Middle School Highlands County Schools .....	32
Howard A. Doolin Middle School Miami-Dade County Public Schools .....	10	Gordon Burnett Middle School Hillsborough County Public Schools .....	34
Eneida Massas Hartner Elementary School Miami-Dade County Public Schools .....	12	Walter L. Sickles High School Hillsborough County Public Schools .....	36
Primary Learning Center A Miami-Dade County Public Schools .....	14	Williams Middle School Hillsborough County Public Schools .....	38
Primary Learning Center B Miami-Dade County Public Schools .....	16	Carlos E. Haile Middle School Manatee County School Board .....	40
Primary Learning Center C Miami-Dade County Public Schools .....	18	Greenway Elementary - Southeast Elementary School "K" Marion County School District .....	42
Primary Learning Center D Miami-Dade County Public Schools .....	20	Antioch Elementary School Okaloosa County School District .....	44
Laura C. Saunders Elementary School Miami-Dade County Public Schools .....	22	Davidson Middle School Okaloosa County School District .....	46
Edward L. Whigham Elementary School Miami-Dade County Public Schools .....	24	Destin Middle School @ Regatta Bay Okaloosa County School District .....	48
Indian Trails K-8 School Flagler County Public Schools .....	26	Discovery Middle School Orange County Public Schools .....	50
Bell Elementary School Gilchrist County School District .....	28		

## TABLE OF CONTENTS

<p>Lake Whitney Elementary School "R" Orange County Public Schools ..... 52</p> <p>Rosemont Elementary School "T" Orange County Public Schools ..... 54</p> <p>Southwood Elementary School "S" Orange County Public Schools ..... 56</p> <p>Sunrise Elementary School Orange County Public Schools ..... 58</p> <p>Celebration School Osceola County Public Schools ..... 60</p> <p>Kissimmee Middle School Osceola County Public Schools ..... 62</p> <p>Brooker Creek Elementary School Pinellas County Schools ..... 64</p> <p>McMullen Booth Elementary School Pinellas County Schools ..... 66</p> <p>John M. Sexton Elementary School Pinellas County Schools ..... 68</p> <p>Wicklów Elementary School Seminole County Public Schools ..... 70</p> <p>Building Number 6 Daytona Beach Community College ..... 72</p>	<p>L. Gale Lemerand Health, Wellness, &amp; Community Education Center Daytona Beach Community College ..... 74</p> <p>New Community College Center Edison Community College ..... 76</p> <p>William A. Seeker Campus Florida Keys Community College ..... 78</p> <p>Martin and Pat Fine Center for the Arts Miami-Dade Community College ..... 80</p> <p>Teaching Zoo Santa Fe Community College ..... 82</p> <p>Student Services Building Valencia Community College ..... 84</p> <p>Appendices ..... 86</p>
---	--

**EVERGLADES CITY SCHOOL  
COLLIER COUNTY PUBLIC SCHOOLS**



**TYPE OF FACILITY:** Replacement Pre-K - 12 School

**FACILITY NAME & ADDRESS:**

Everglades City Schools  
499 School Drive  
Everglades City, FL 34139  
(941) 695-2561

**OWNER, CONTACT PERSON & PHONE NUMBER:**

Collier County Public Schools  
David Lesansky  
5704 Cougar Lane  
Naples, FL 34109  
(941) 514-2681

**ARCHITECT, ADDRESS & PHONE NUMBER:**

Schenkel Shultz  
8250 College Parkway  
Ft. Myers, FL 33919  
(941) 481-0200

**CONTRACTOR, ADDRESS & PHONE NUMBER:**

Kraft Construction  
2606 S. Horseshoe Drive  
Naples, FL 34104  
(941) 643-6000

**CONSTRUCTION CONTRACT DATE:** January 1996

**OCCUPANCY DATE:** August 1997

**SITE SIZE:** 8.5 Acres

**BUILDING AREA:** 81,000 Sq. Ft.

**GRADE LEVEL ORGANIZATION:** Pre-K - 12

**STUDENT CAPACITY:** 415

**TOTAL CONSTRUCTION COST:** (includes site improve.,  
site acquisition, furn & equip, & fees as applicable):  
\$10,681,070

**GENERAL DESCRIPTION OF FACILITY:** A one story facility consisting of: 16 Classrooms, 2 Skills Labs, 2 Resource Rooms, 2 Science Labs, 3 ESE Classrooms, Art, Music, 1 Vo-tech Lab, Gym, Administration, Library/Media, Stage, Cafetorium, and Kitchen.

**SPECIAL FEATURES or COMMENTS:** All areas are available for community use.

**SITE DEVELOPMENT:** Asphalt drives and parking. Parent drop-off, bus drop-off, baseball field, basketball courts, landscaping, and courtyards.

**FLOORS:** Concrete topping on hollow core slabs on piling.

**ROOF:** Metal roofing on a pre-engineered rigid frame.

**EXTERIOR WALLS:** Concrete masonry units with integral colored block veneer.

**INTERIOR WALLS:** Concrete masonry units and metal studs, gypsum board, and veneer plaster.

**FLOOR FINISHES:** Carpet, vinyl composition tile, ceramic tile, and quarry tile.

**BASE:** Rubber, ceramic tile, and quarry tile.

**CEILING:** 2x2 lay-in acoustical tile, gypsum board, and exposed.

**HVAC:** Chilled water system, VAV boxes, individual units, and heat recovery.

**PLUMBING:** Municipal water and sewer. Copper water distribution pipes and PVC sewage drainage system. Fire sprinkler system at stage.

**ELECTRICAL:** Fluorescent light fixtures, telephone, CCTV, fire alarm, intercom, security, fiber optics, computer networking, and energy management.

**EVERGLADES CITY SCHOOL  
COLLIER COUNTY PUBLIC SCHOOLS**

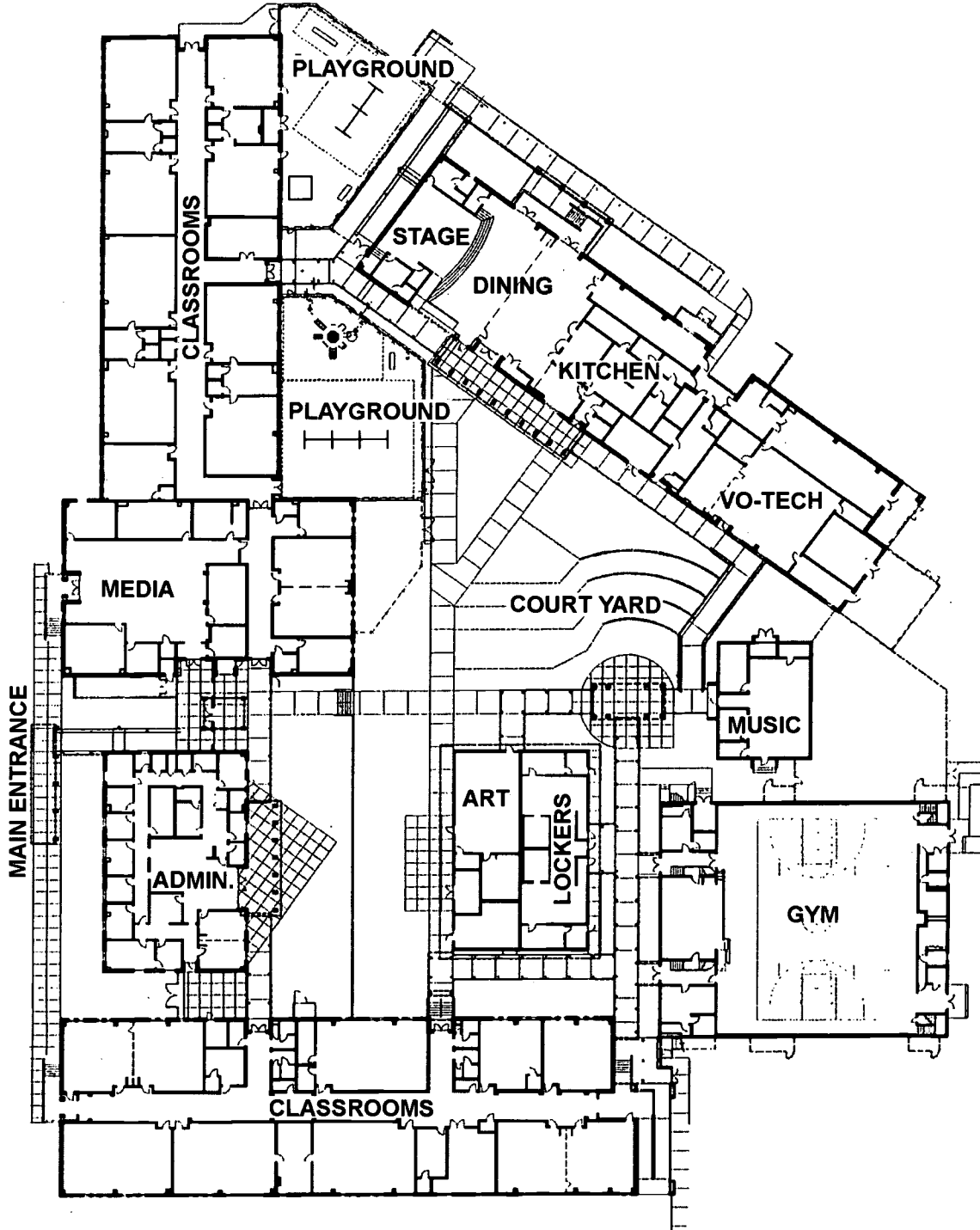

## CORAL REEF SENIOR HIGH SCHOOL MIAMI-DADE COUNTY PUBLIC SCHOOLS



**TYPE OF FACILITY:** New High School  
**FACILITY NAME & ADDRESS:**  
Coral Reef Senior High School  
10101 S.W. 152 Street  
Miami, FL 33176  
(305) 232-2044  
**OWNER, CONTACT PERSON & PHONE NUMBER:**  
Miami-Dade County Public Schools  
Ivan M. Rodriguez  
1450 N.E. 2 Avenue, Suite 569  
Miami, FL 33132  
(305) 995-4500  
**ARCHITECT, ADDRESS & PHONE NUMBER:**  
Mateu Carreno Rizo and Partners, Inc.  
232 Minorca Avenue  
Coral Gables, FL 33134  
(305) 441-0888  
**CONTRACTOR, ADDRESS & PHONE NUMBER:**  
Andrade Gutierrez Construction, Inc.  
7270 N.W. 12 Street  
Miami, FL 33126  
(305) 591-9765  
**CONSTRUCTION CONTRACT DATE:** January 1995  
**OCCUPANCY DATE:** October 1997  
**SITE SIZE:** 60 Acres  
**BUILDING AREA:** 295,399 Sq. Ft.  
**GRADE LEVEL ORGANIZATION:** 9 - 12  
**STUDENT CAPACITY:** 2,657  
**TOTAL CONSTRUCTION COST:** (includes site improve.,  
site aquisition, furn & equip, & fees as applicable):  
\$46,323,062

**GENERAL DESCRIPTION OF FACILITY:** A two story facility consisting of: 40 Classrooms, 8 Resource Rooms, 9 Skills Labs, 11 Science Labs, 4 ESE Classrooms, 3 Art Labs, 5 Music Labs, 16 Vo-tech Labs, Gym, Administration, Library//Media, Auditorium, Stage, Dining, and Kitchen.  
**SPECIAL FEATURES or COMMENTS:** Magnet school for medicine, international finance, math, public service, arts, and agriculture.  
**SITE DEVELOPMENT:** Asphalt drives and parking. Parent drop-off, bus drop-off, play fields, baseball field, softball field, basketball courts, tennis courts, landscaping, and courtyards  
**FLOORS:** Concrete slab on grade, second floor poured concrete.  
**ROOF:** Built up roof on precast concrete deck.  
**EXTERIOR WALLS:** Concrete masonry units with stucco finish.  
**INTERIOR WALLS:** Metal studs with gypsum board.  
**FLOOR FINISHES:** Carpet, vinyl composition tile, ceramic tile, and quarry tile.  
**BASE:** Vinyl, ceramic tile, and quarry tile.  
**CEILINGS:** 2x2 lay-in acoustical tile and plaster.  
**HVAC:** Air cooled chiller and cooling tower.  
**PLUMBING:** Municipal water and sewer.  
**ELECTRICAL:** Fluorescent and HID light fixtures. Telephone, CCTV, fire alarm, intercom, security, emergency generator, computer networking, and energy management.



**CORAL REEF SENIOR HIGH SCHOOL  
MIAMI-DADE COUNTY PUBLIC SCHOOLS**

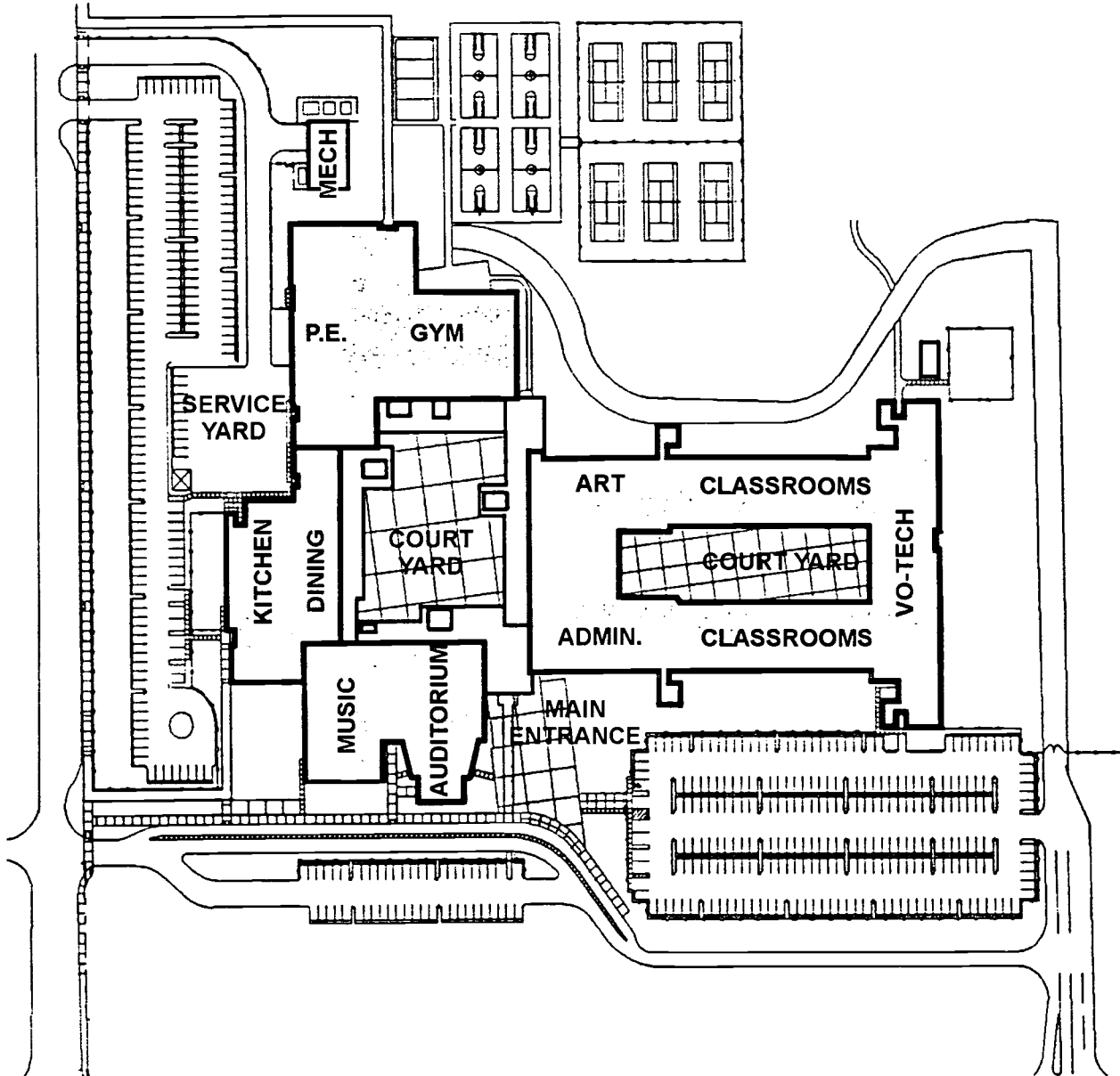

## HOWARD A. DOOLIN MIDDLE SCHOOL MIAMI-DADE COUNTY PUBLIC SCHOOLS



**TYPE OF FACILITY:** New Middle School

**FACILITY NAME & ADDRESS:**

Howard A. Doolin Middle School  
6401 S.W. 152 Avenue  
Miami, FL 33193  
(305) 386-6656

**OWNER, CONTACT PERSON & PHONE NUMBER:**

Miami-Dade County Public Schools  
Ivan M. Rodriquez  
1450 N.E. 2 Avenue, Suite 569  
Miami, FL 33132  
(305) 995-4500

**ARCHITECT, ADDRESS & PHONE NUMBER:**

Charles H. Pawley Architect, P.A.  
4515 Ponce De Leon Boulevard  
Coral Gables, FL 33134  
(305) 663-1600

**CONTRACTOR, ADDRESS & PHONE NUMBER:**

Shafer & Miller, Inc.  
6855 S.W. 81 Street  
Miami, FL 33143  
(305) 667-8876

**CONSTRUCTION CONTRACT DATE:** November 1995

**OCCUPANCY DATE:** November 1997

**SITE SIZE:** 17 Acres

**BUILDING AREA:** 159,939 Sq. Ft.

**GRADE LEVEL ORGANIZATION:** 6 - 8

**STUDENT CAPACITY:** 1,320

**TOTAL CONSTRUCTION COST:** (includes site improve., site aquisition, furn & equip, & fees as applicable):  
\$19,914,845

**GENERAL DESCRIPTION OF FACILITY:** A one story facility consisting of: 22 Classrooms, 5 Resource Rooms, 7 Skills Labs, 7 Science Labs, 5 ESE Classrooms, 2 Art Labs, 3 Music Labs, 7 Vo-tech Labs, Gym, Administration, Library/Media, Auditorium, Stage, Dining, and Kitchen.

**SITE DEVELOPMENT:** Asphalt drives and parking. Parent drop-off, bus drop-off, play fields, baseball field, softball field, basketball courts, covered play area, landscaping, and courtyards

**FLOORS:** Concrete slab on grade

**ROOF:** Built up roof

**EXTERIOR WALLS:** Concrete masonry units with stucco finish.

**INTERIOR WALLS:** Metal studs, gypsum board, and high impact one coat veneer.

**FLOOR FINISHES:** Carpet, vinyl composition tile, ceramic tile, and quarry tile.

**BASE:** Vinyl, ceramic tile, and quarry tile.

**CEILINGS:** 2x2 lay-in acoustical tile

**HVAC:** Cooling tower.

**PLUMBING:** Municipal water and sewer.

**ELECTRICAL:** Fluorescent light fixtures, telephone, CCTV, fire alarm, intercom, security, emergency generator, computer networking, and energy management.

**HOWARD A. DOOLIN MIDDLE SCHOOL  
MIAMI-DADE COUNTY PUBLIC SCHOOLS**

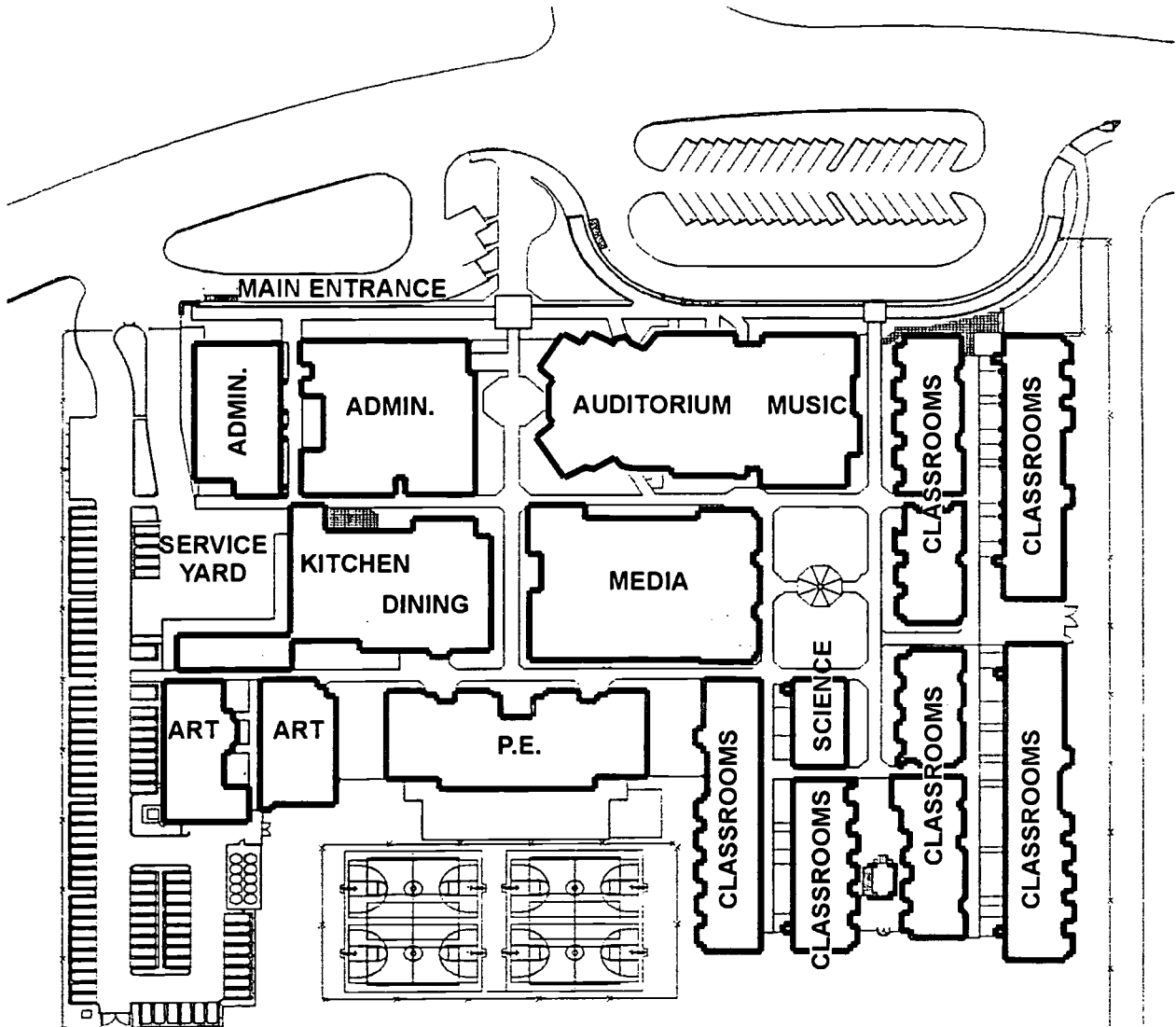

## ENEIDA MASSAS HARTNER ELEMENTARY SCHOOL MIAMI-DADE COUNTY PUBLIC SCHOOLS



**TYPE OF FACILITY:** New Elementary School

**FACILITY NAME & ADDRESS:**

Eneida Massas Hartner Elementary School  
401 N.W. 29 Street  
Miami, FL 33127  
(305) 573-8181

**OWNER, CONTACT PERSON & PHONE NUMBER:**

Miami-Dade County Public Schools  
Ivan M. Rodriguez  
1450 N.E. 2 Avenue, Suite 569  
Miami, FL 33132  
(305) 995-4500

**ARCHITECT, ADDRESS & PHONE NUMBER:**

Arquitectonica International Corporation  
550 Brickell Avenue, Suite 200  
Miami, FL 33131  
(305) 372-1812

**CONTRACTOR, ADDRESS & PHONE NUMBER:**

Beauchamp Construction Co.  
247 Minorca Avenue  
Coral Gables, FL 33134  
(305) 445-0819

**CONSTRUCTION CONTRACT DATE:** October 1995

**OCCUPANCY DATE:** November 1997

**SITE SIZE:** 5 Acres

**BUILDING AREA:** 104,686 Sq. Ft.

**GRADE LEVEL ORGANIZATION:** K - 5

**STUDENT CAPACITY:** 878

**TOTAL CONSTRUCTION COST:** (includes site improve., site aquisition, furn & equip, & fees as applicable): \$13,516,172

**GENERAL DESCRIPTION OF FACILITY:** A two story facility consisting of: 32 Classrooms, 8 Resource Rooms, 2 Skills Labs, 4 ESE Classrooms, Art, Administration, Library/Media, Stage, Cafetorium, and Kitchen.

**SITE DEVELOPMENT:** Asphalt drives and parking. Parent drop-off, bus drop-off, play fields, baseball field, covered play area, basketball courts, landscaping, and courtyards

**FLOORS:** Concrete slab on grade. Second floor - poured concrete.

**ROOF:** Built up roof on precast concrete deck.

**EXTERIOR WALLS:** Concrete masonry units with stucco finish.

**INTERIOR WALLS:** Metal studs with gypsum board.

**FLOOR FINISHES:** Carpet, vinyl composition tile, ceramic tile, and quarry tile.

**BASE:** Vinyl, ceramic tile, and quarry tile.

**CEILINGS:** 2x2 lay-in acoustical tile

**HVAC:** Air cooled chiller, cooling tower, and VAV boxes.

**PLUMBING:** Municipal water and sewer.

**ELECTRICAL:** Fluorescent and HID light fixtures.

Telephone, CCTV, fire alarm, intercom, security, emergency generator, computer networking, and energy management.

**ENEIDA MASSAS HARTNER ELEMENTARY SCHOOL  
MIAMI-DADE COUNTY PUBLIC SCHOOLS**

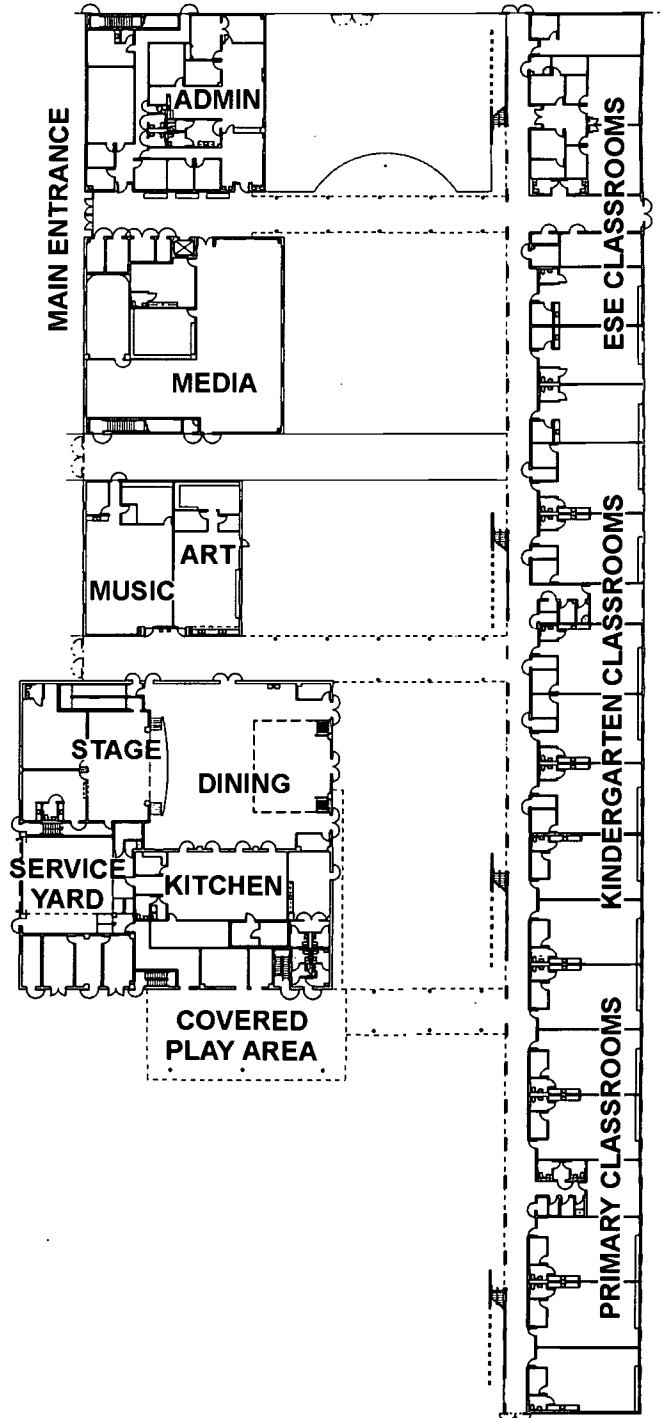

## PRIMARY LEARNING CENTER A MIAMI-DADE COUNTY PUBLIC SCHOOLS

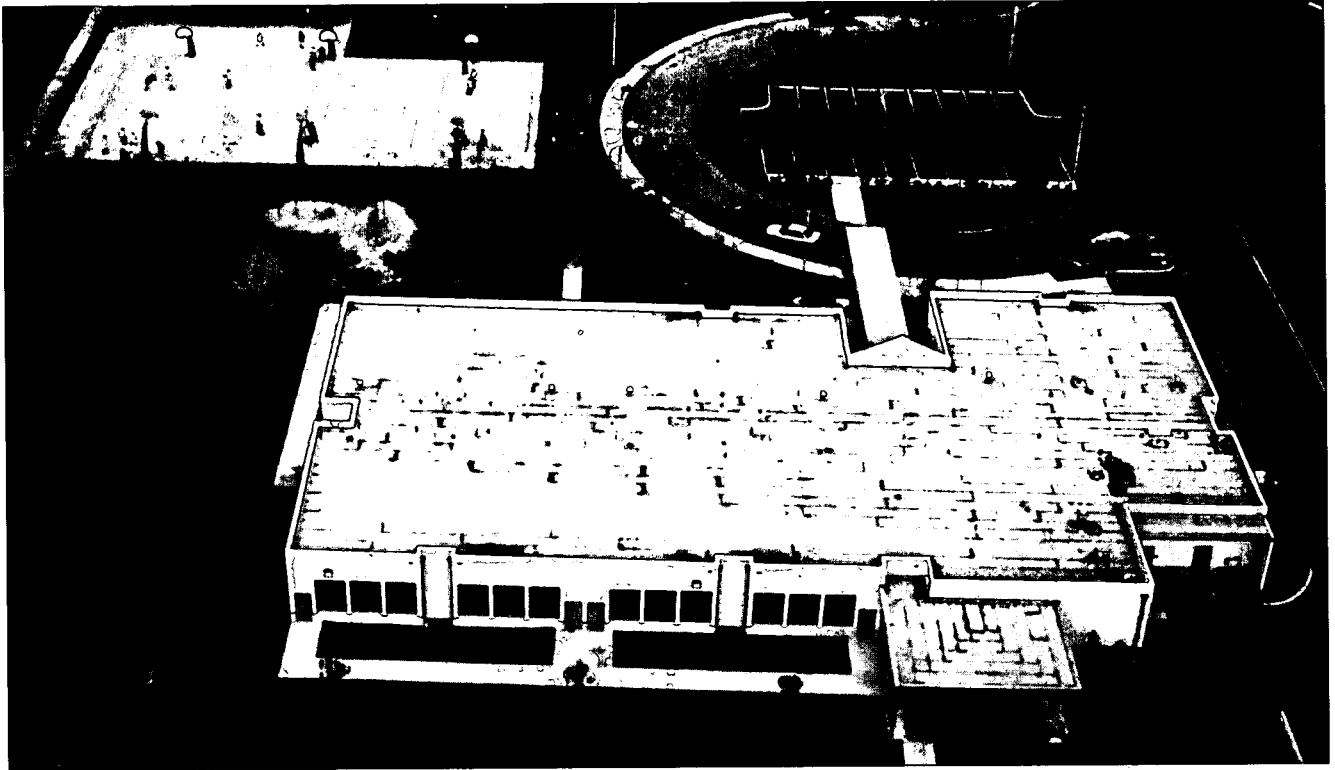

**TYPE OF FACILITY:** New Primary Learning Center

**FACILITY NAME & ADDRESS:**

Primary Learning Center A  
8390 N.W. 7th Street  
Miami, FL 33126

**OWNER, CONTACT PERSON & PHONE NUMBER:**

Miami-Dade County Public Schools  
Dr. Paul Phillips  
1450 N.E. 2 Avenue

Miami, FL 33132-1308  
(305) 995-4875

**ARCHITECT, ADDRESS & PHONE NUMBER:**

Gili - McGraw Architects  
495 Biltmore Way, Suite 301  
Coral Gables, FL 33134-5756  
(305) 461-0900

**CONTRACTOR, ADDRESS & PHONE NUMBER:**

Church & Tower, Inc.  
8600 NW 36th Street, 8th Floor  
Miami, FL 33122

**CONSTRUCTION CONTRACT DATE:** October 1995

**OCCUPANCY DATE:** March 1997

**SITE SIZE:** 1.98 Acres

**BUILDING AREA:** 17,544 Sq. Ft.

**GRADE LEVEL ORGANIZATION:** K - 1

**STUDENT CAPACITY:** 250

**TOTAL CONSTRUCTION COST:** (includes site improve., site acquisition, furn & equip, & fees as applicable):  
\$2,415,000

**GENERAL DESCRIPTION OF FACILITY:** A one story facility consisting of: 10 Classrooms, 1 Resource Room, Administration, and Satellite Kitchen.

**SPECIAL FEATURES or COMMENTS:** Compact plan

**SITE DEVELOPMENT:** Asphalt drives and parking. Bus drop-off, play fields, and landscaping.

**FLOORS:** Concrete slab on grade.

**ROOF:** Steel joists, metal deck, light weight concrete, and membrane roofing.

**EXTERIOR WALLS:** Concrete masonry units with stucco finish.

**INTERIOR WALLS:** Metal studs with gypsum board.

**FLOOR FINISHES:** Carpet, vinyl composition tile, quarry tile, and exposed concrete.

**BASE:** Vinyl

**CEILINGS:** 2x2 lay-in acoustical tile

**HVAC:** Heating and cooling by central electric chiller/pump, VAV boxes with heat strips

**PLUMBING:** Municipal water and sewer. Copper water distribution pipes. PVC sewage drainage system.

**ELECTRICAL:** Fluorescent light fixtures, telephone, CCTV, fire alarm, intercom, and energy management.

**PRIMARY LEARNING CENTER A  
MIAMI-DADE COUNTY PUBLIC SCHOOLS**

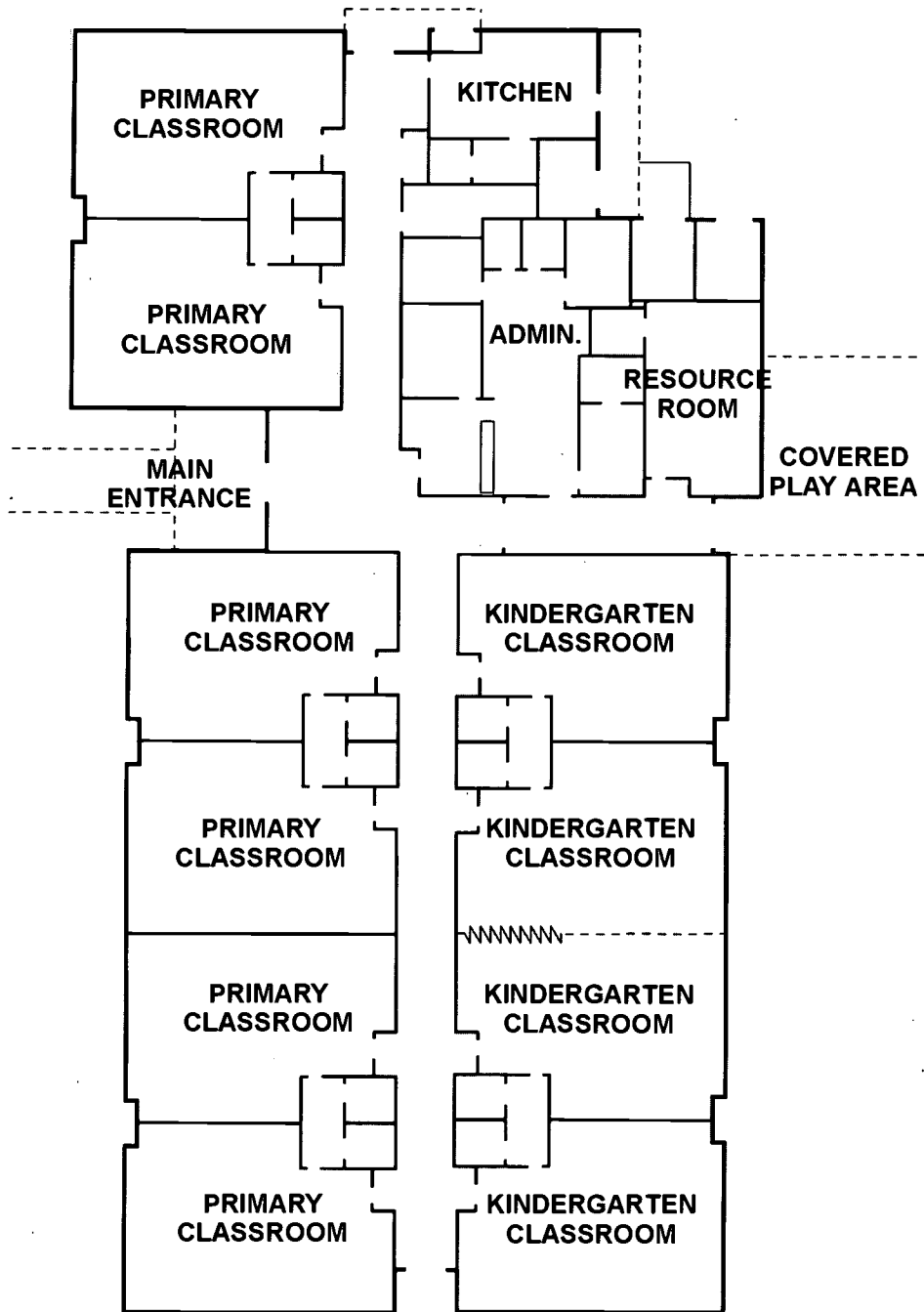

**PRIMARY LEARNING CENTER B  
MIAMI-DADE COUNTY PUBLIC SCHOOLS**



**TYPE OF FACILITY:** New Primary Learning Center

**FACILITY NAME & ADDRESS:**

Primary Learning Center B  
9749 N.W. 127th Lane  
Hialeah Gardens, FL 33016

**OWNER, CONTACT PERSON & PHONE NUMBER:**

Miami-Dade County Public Schools  
Dr. Paul Phillips  
1450 N.E. 2 Avenue

Miami, FL 33132-1308  
(305) 995-4875

**ARCHITECT, ADDRESS & PHONE NUMBER:**

Gili - McGraw Architects  
495 Biltmore Way, Suite 301  
Coral Gables, FL 33134-5756  
(305) 461-0900

**CONTRACTOR, ADDRESS & PHONE NUMBER:**

Church & Tower, Inc.  
8600 NW 36th Street, 8th Floor  
Miami, FL 33122

**CONSTRUCTION CONTRACT DATE:** October 1995

**OCCUPANCY DATE:** March 1997

**SITE SIZE:** 1.18 Acres

**BUILDING AREA:** 17,452 Sq. Ft.

**GRADE LEVEL ORGANIZATION:** K - 1

**STUDENT CAPACITY:** 250

**TOTAL CONSTRUCTION COST:** (includes site improve., site acquisition, furn & equip, & fees as applicable): \$2,415,000

**GENERAL DESCRIPTION OF FACILITY:** A one story facility consisting of: 10 Classrooms, 1 Resource Room, Administration, and Satellite Kitchen,

**SPECIAL FEATURES or COMMENTS:** Compact plan  
**SITE DEVELOPMENT:** Asphalt drives and parking. Bus drop-off, play fields, and landscaping.

**FLOORS:** Concrete slab on grade.

**ROOF:** Steel joists, metal deck, light weight concrete, and membrane roofing.

**EXTERIOR WALLS:** Concrete masonry units with stucco finish.

**INTERIOR WALLS:** Metal studs with gypsum board.

**FLOOR FINISHES:** Carpet, quarry tile, and exposed concrete.

**BASE:** Vinyl

**CEILING:** 2x2 lay-in acoustical tile

**HVAC:** Heating and cooling by central electric chiller/pump, VAV boxes with heat strips

**PLUMBING:** Municipal water and sewer. Copper water distribution pipes. PVC sewage drainage system.

**ELECTRICAL:** Fluorescent light fixtures, telephone, CCTV, fire alarm, intercom, and energy management.



**PRIMARY LEARNING CENTER B  
MIAMI-DADE COUNTY PUBLIC SCHOOLS**

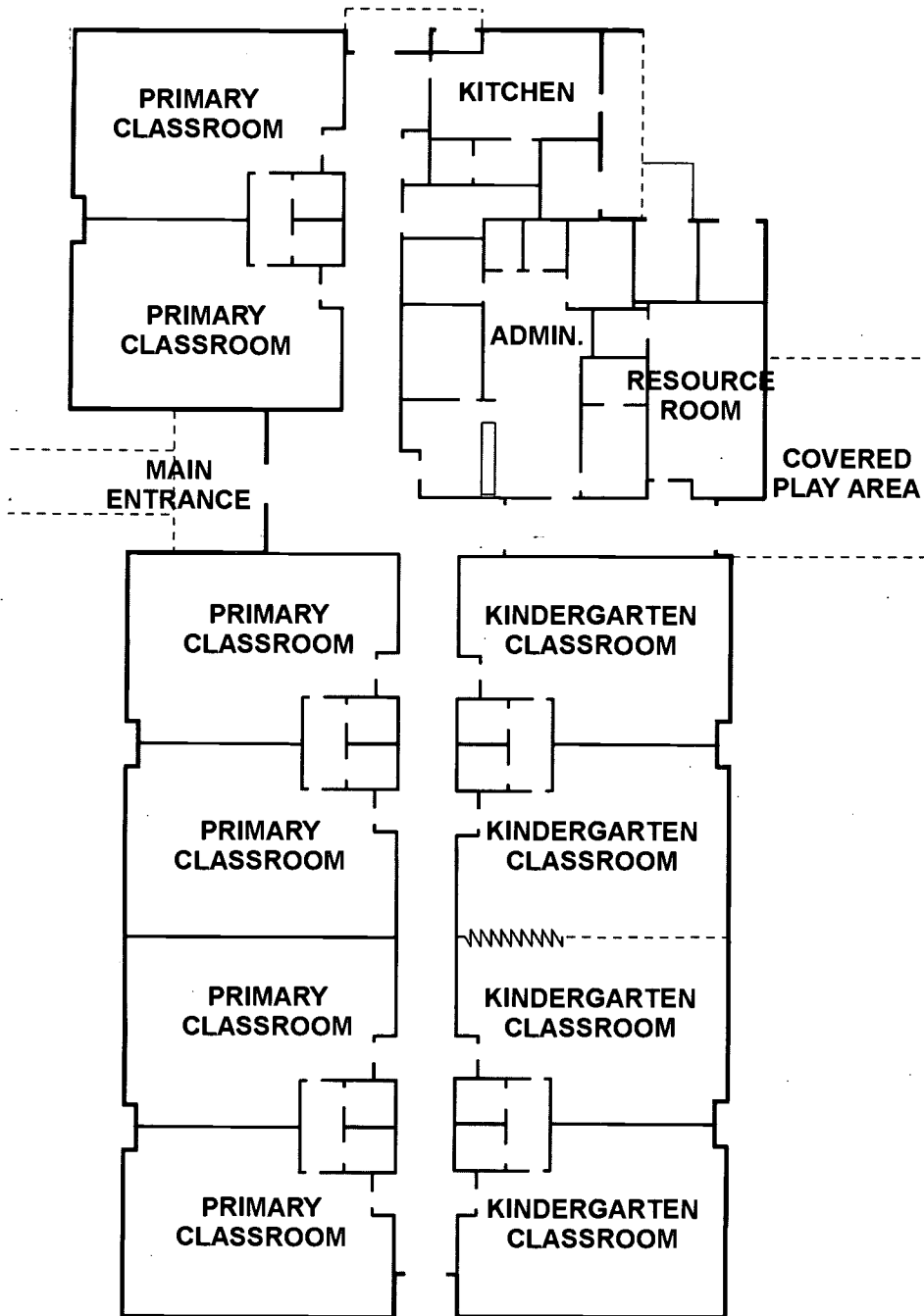

## PRIMARY LEARNING CENTER C MIAMI-DADE COUNTY PUBLIC SCHOOLS

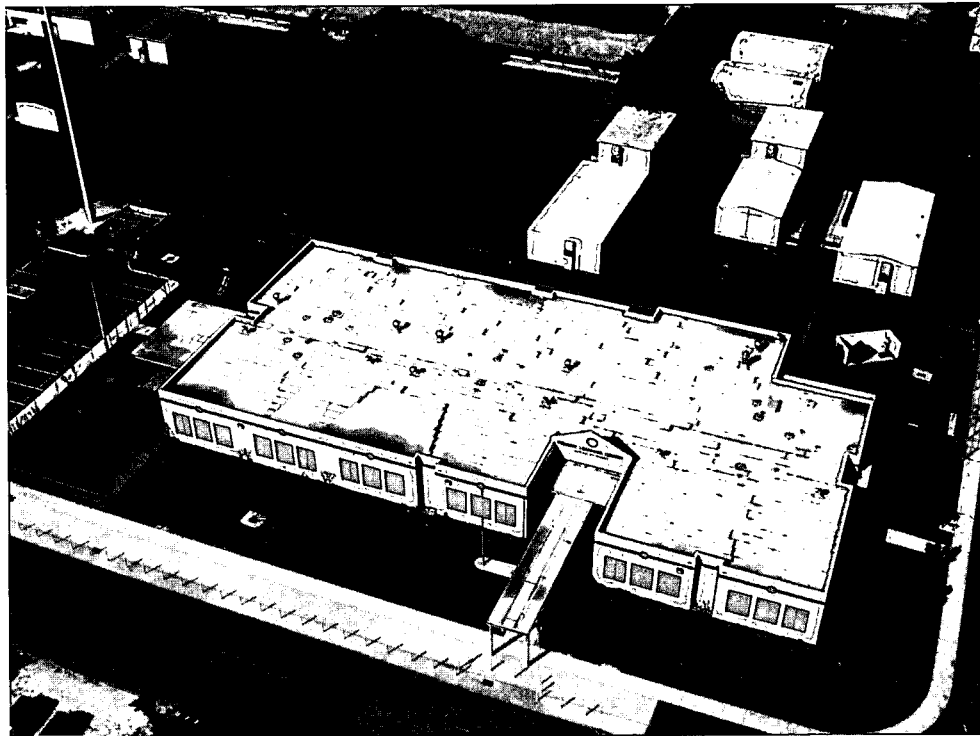

**TYPE OF FACILITY:** New Primary Learning Center

**FACILITY NAME & ADDRESS:**

Primary Learning Center C  
1575 N.W. 177th Street  
North Miami Beach, FL 33162

**OWNER, CONTACT PERSON & PHONE NUMBER:**

Miami-Dade County Public Schools  
Dr. Paul Phillips  
1450 N.E. 2 Avenue

Miami, FL 33132-1308  
(305) 995-4875

**ARCHITECT, ADDRESS & PHONE NUMBER:**

Gili - McGraw Architects  
495 Biltmore Way, Suite 301  
Goral Gables, FL 33134-5756  
(305) 461-0900

**CONTRACTOR, ADDRESS & PHONE NUMBER:**

Church & Tower, Inc.  
8600 NW 36th Street, 8th Floor  
Miami, FL 33122

**CONSTRUCTION CONTRACT DATE:** October 1995

**OCCUPANCY DATE:** March 1997

**SITE SIZE:** 1.23 Acres

**BUILDING AREA:** 17,404 Sq. Ft.

**GRADE LEVEL ORGANIZATION:** K - 1

**STUDENT CAPACITY:** 250

**TOTAL CONSTRUCTION COST:** (includes site improve., site acquisition, furn & equip, & fees as applicable): \$2,415,000

**GENERAL DESCRIPTION OF FACILITY:** A one story facility consisting of: 10 Classrooms, 1 Resource Room, Administration, and Satellite Kitchen,

**SPECIAL FEATURES or COMMENTS:** Compact plan

**SITE DEVELOPMENT:** Asphalt drives and parking.

Bus drop-off, play fields, and landscaping.

**FLOORS:** Concrete slab on grade.

**ROOF:** Steel joists, metal deck, light weight concrete, and membrane roofing.

**EXTERIOR WALLS:** Concrete masonry units with stucco finish.

**INTERIOR WALLS:** Metal studs with gypsum board.

**FLOOR FINISHES:** Carpet, quarry tile, and exposed concrete.

**BASE:** Vinyl

**CEILINGS:** 2x2 lay-in acoustical tile

**HVAC:** Heating and cooling by central electric chiller/pump, VAV boxes with heat strips

**PLUMBING:** Municipal water and sewer. Copper water distribution pipes. PVC sewage drainage system.

**ELECTRICAL:** Fluorescent light fixtures, telephone, CCTV, fire alarm, intercom, and energy management.

**PRIMARY LEARNING CENTER C  
MIAMI-DADE COUNTY PUBLIC SCHOOLS**

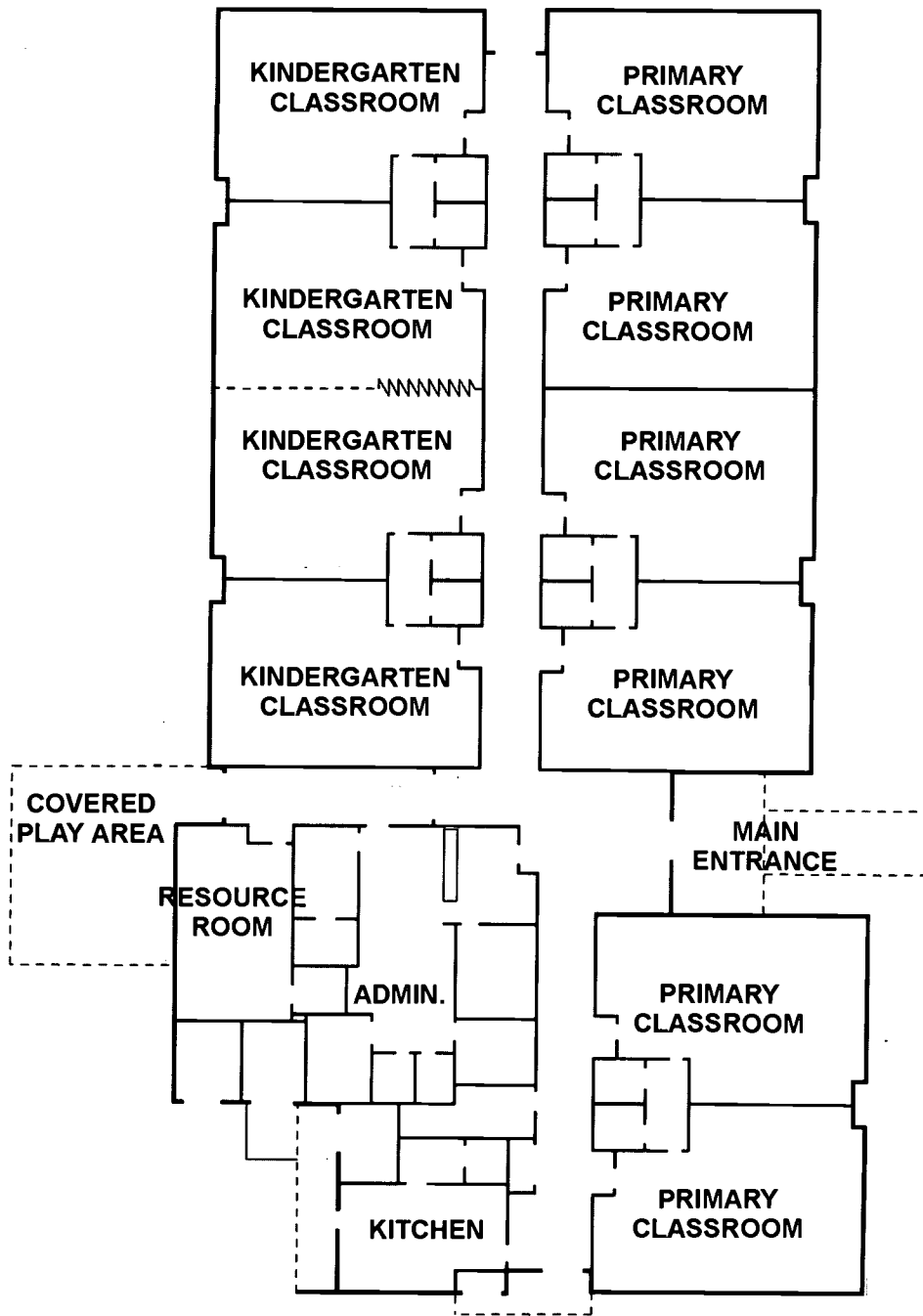

## PRIMARY LEARNING CENTER D MIAMI-DADE COUNTY PUBLIC SCHOOLS



**TYPE OF FACILITY:** New Primary Learning Center

**FACILITY NAME & ADDRESS:**

Primary Learning Center D  
1025 N.W. 30th Avenue  
Miami, FL 33125

**OWNER, CONTACT PERSON & PHONE NUMBER:**

Miami-Dade County Public Schools  
Dr. Paul Phillips  
1450 N.E. 2 Avenue  
Miami, FL 33132-1308  
(305) 995-4875

**ARCHITECT, ADDRESS & PHONE NUMBER:**

Gili - McGraw Architects  
495 Biltmore Way, Suite 301  
Coral Gables, FL 33134-5756  
(305) 461-0900

**CONTRACTOR, ADDRESS & PHONE NUMBER:**

Church & Tower, Inc.  
8600 NW 36th Street, 8th Floor  
Miami, FL 33122

**CONSTRUCTION CONTRACT DATE:** October 1995

**OCCUPANCY DATE:** March 1997

**SITE SIZE:** 1.65 Acres

**BUILDING AREA:** 17,405 Sq. Ft.

**GRADE LEVEL ORGANIZATION:** K - 1

**STUDENT CAPACITY:** 250

**TOTAL CONSTRUCTION COST:** (includes site improve., site acquisition, furn & equip, & fees as applicable):  
\$2,415,000

**GENERAL DESCRIPTION OF FACILITY:** A one story facility consisting of: 10 Classrooms, 1 Resource Room, Administration, and Satellite Kitchen.

**SPECIAL FEATURES or COMMENTS:** Compact plan

**SITE DEVELOPMENT:** Asphalt drives and parking. Bus drop-off and landscaping.

**FLOORS:** Concrete slab on grade.

**ROOF:** Steel joists, metal deck, light weight concrete, and membrane roofing.

**EXTERIOR WALLS:** Concrete masonry units with stucco finish.

**INTERIOR WALLS:** Metal studs with gypsum board.

**FLOOR FINISHES:** Carpet, quarry tile, and exposed concrete.

**BASE:** Vinyl

**CEILING:** 2x2 lay-in acoustical tile

**HVAC:** Heating and cooling by central electric chiller/pump, VAV boxes with heat strips

**PLUMBING:** Municipal water and sewer. Copper water distribution pipes. PVC sewage drainage system.

**ELECTRICAL:** Fluorescent light fixtures, telephone, CCTV, fire alarm, intercom, and energy management.

**PRIMARY LEARNING CENTER D  
MIAMI-DADE COUNTY PUBLIC SCHOOLS**

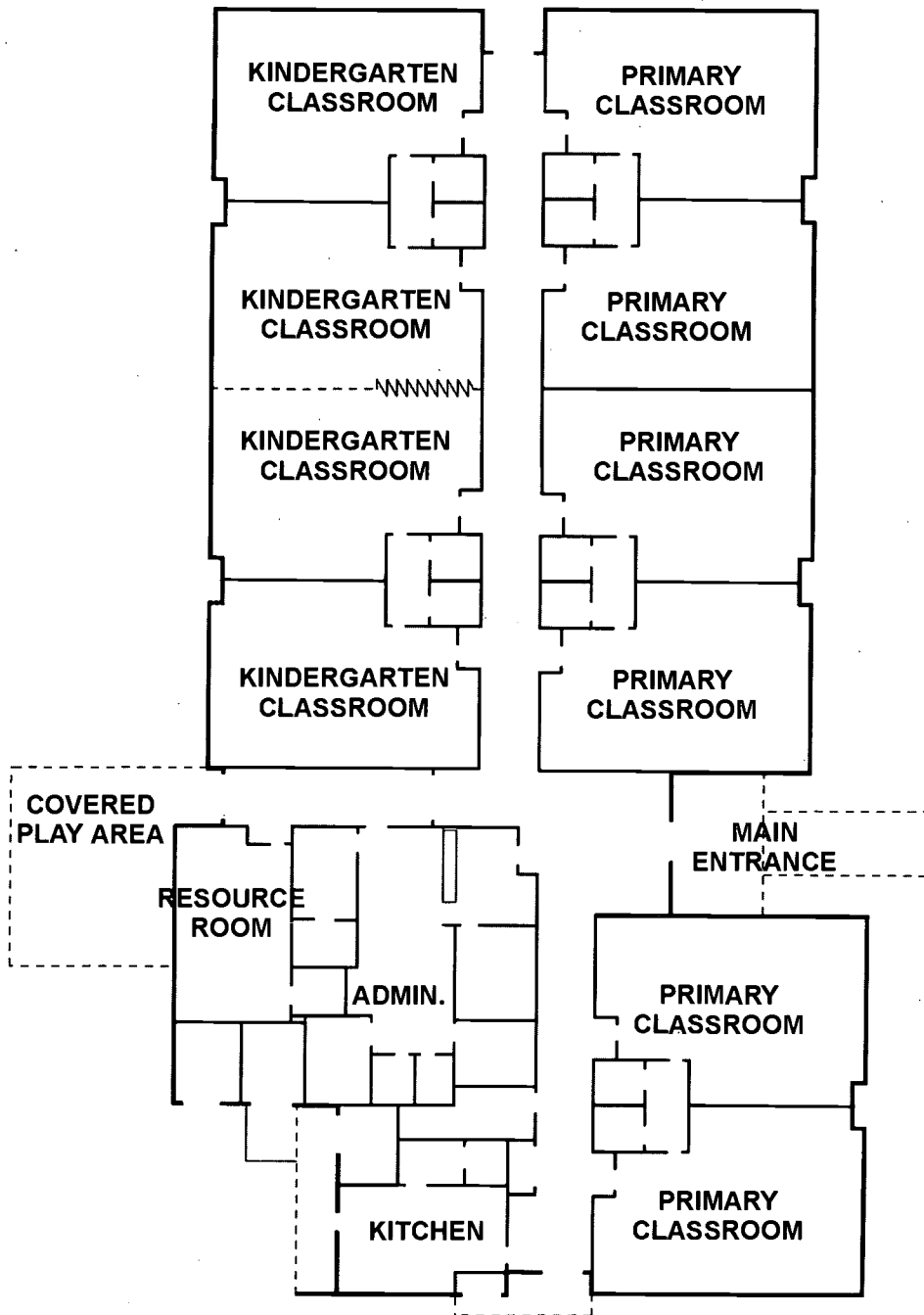

## Laura C. Saunders Elementary School MIAMI-DADE COUNTY PUBLIC SCHOOLS



**TYPE OF FACILITY:** Replacement Elementary School

**FACILITY NAME & ADDRESS:**

Laura C. Saunders Elementary School  
505 S.W. 8th Street  
Homestead, FL 33030  
(305) 995-3933

**OWNER, CONTACT PERSON & PHONE NUMBER:**

Miami-Dade County Public Schools  
Dr. Paul Phillips  
1450 N.E. 2 Avenue  
Miami, FL 33132-1308  
(305) 995-4875

**ARCHITECT, ADDRESS & PHONE NUMBER:**

Blitstein Design Associates  
285 Sevilla Avenue  
Coral Gables, FL 33134  
(305) 444-4443

**CONTRACTOR, ADDRESS & PHONE NUMBER:**

Danville, Findorff, Inc.  
2811 S. W. 70th Avenue  
Miami, FL 33155

**CONSTRUCTION CONTRACT DATE:** April 1995

**OCCUPANCY DATE:** February 1997

**SITE SIZE:** 7.22 Acres

**GRADE LEVEL ORGANIZATION:** K-5

**STUDENT CAPACITY:** 1,079

**TOTAL CONSTRUCTION COST:** (includes site improve.,  
site acquisition, furn & equip, & fees as applicable):  
\$12,154,000

**GENERAL DESCRIPTION OF FACILITY:** A two story facility consisting of: 38 Classrooms, 6 Resource Rooms, 2 Skills Labs, 7 ESE Classrooms, Art, Music, Administration, Library/Media, Stage, Cafetorium, and Kitchen.

**SPECIAL FEATURES or COMMENTS:** Buildings form a campus plan with covered walkway connections.

**SITE DEVELOPMENT:** Asphalt drives and parking. Bus drop-off, parent drop-off, play fields, basketball courts, covered play area, and landscaping.

**FLOORS:** Slab on grade. Second floor - reinforced poured concrete slabs.

**ROOF:** Steel joist, metal deck, light weight concrete and rigid insulation. Built-up roof.

**EXTERIOR WALLS:** Reinforced concrete masonry units, stucco finish.

**INTERIOR WALLS:** Metal studs with gypsum board and veneer plaster.

**FLOOR FINISHES:** Carpet, vinyl composition tile, ceramic tile, wood, and exposed concrete.

**BASE:** Rubber, ceramic tile, and quarry tile.

**CEILINGS:** 2x2 drop-in acoustic tile. 2x2 mylar face tile. Painted cement plaster.

**HVAC:** Central electric chiller/pump, VAV boxes with heat strips.

**PLUMBING:** Municipal water and sewer. Copper water distribution pipes. PVC sewage drainage system.

**ELECTRICAL:** Fluorescent and HID light fixtures, telephone, CCTV, fire alarm, intercom, emergency generator, computer networking, and energy management.

**LAURA C. SAUNDERS ELEMENTARY SCHOOL  
MIAMI-DADE COUNTY PUBLIC SCHOOLS**

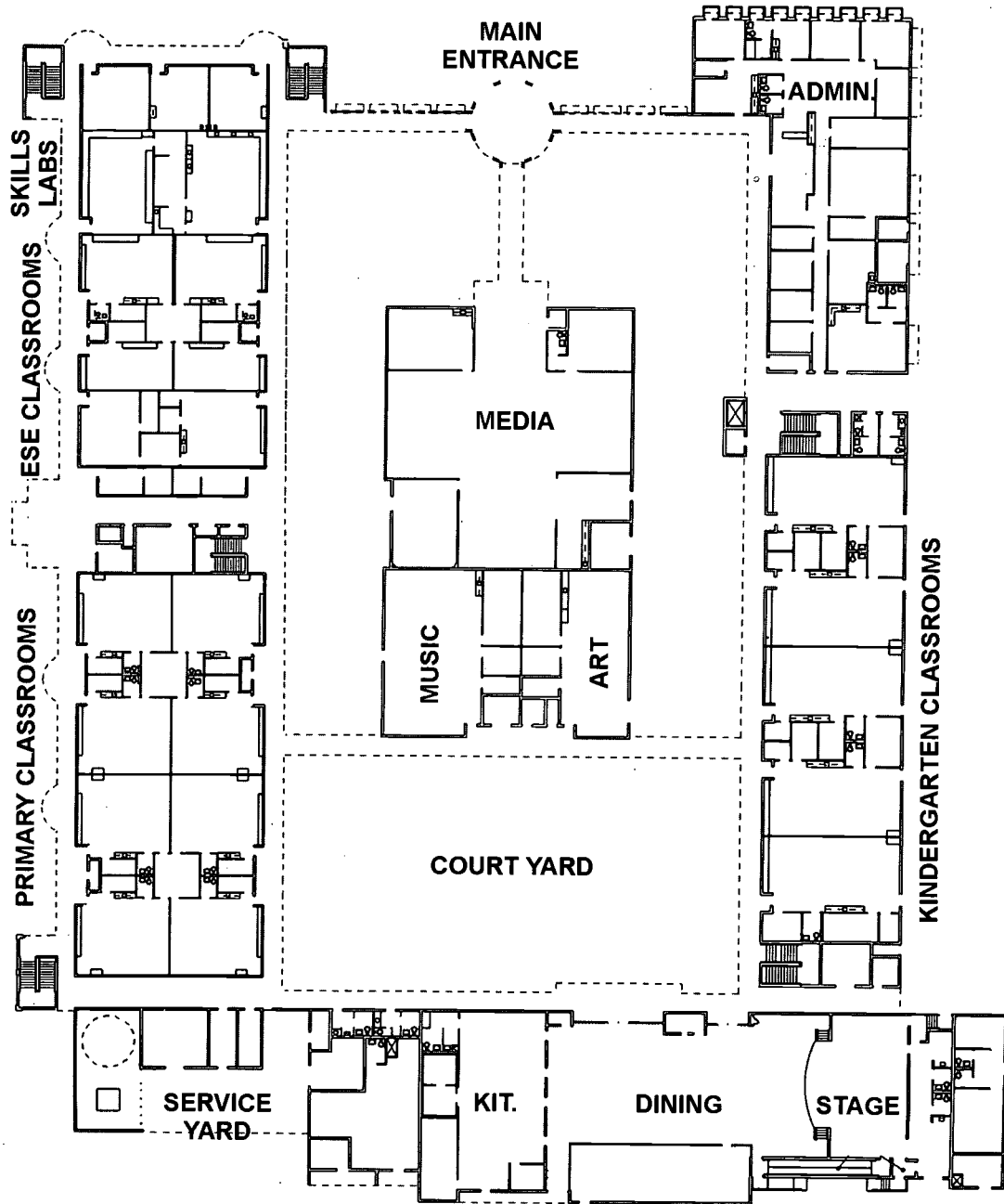

**EDWARD L. WHIGHAM ELEMENTARY SCHOOL  
MIAMI-DADE COUNTY PUBLIC SCHOOLS**

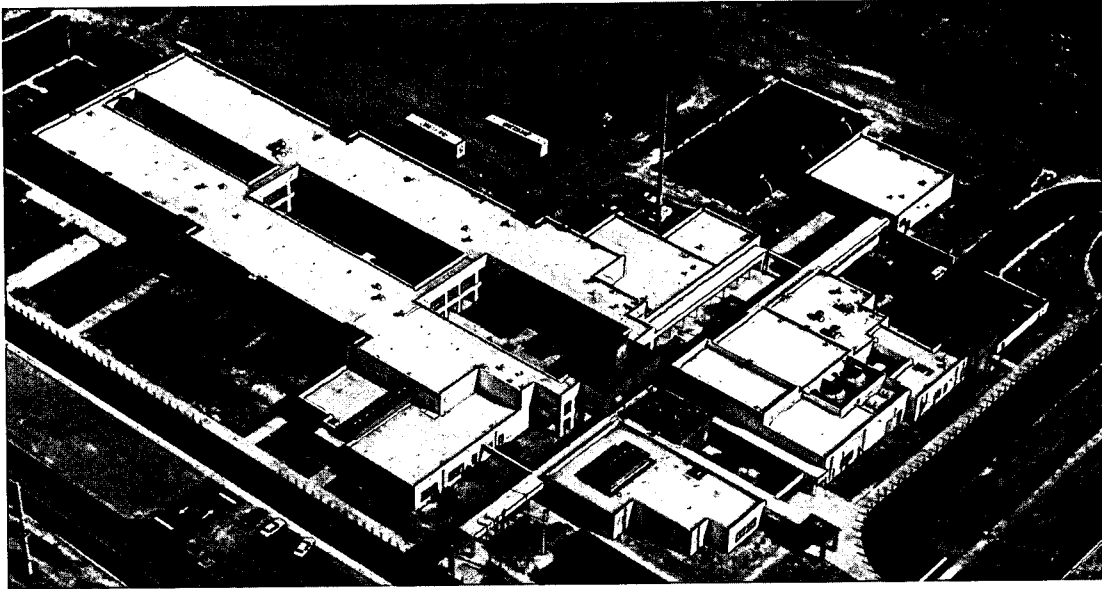

**TYPE OF FACILITY:** New Elementary School

**FACILITY NAME & ADDRESS:**

Edward L. Whigham Elementary School  
21545 S.W. 87th Avenue  
Miami, FL 33189  
(305) 234-4840

**OWNER, CONTACT PERSON & PHONE NUMBER:**

Miami-Dade County Public Schools  
Dr. Paul Phillips  
1450 N.E. 2 Avenue  
Miami, FL 33132-1308  
(305) 995-4875

**ARCHITECT, ADDRESS & PHONE NUMBER:**

Robert Bradford Browne Architects  
3310 Ponce de Leon Blvd., Suite 270  
Coral Gables, FL 33134  
(305) 445-1502

**CONTRACTOR, ADDRESS & PHONE NUMBER:**

MCM Corporation  
1401 S. W. 1st Street #205  
Miami, FL 33135

**CONSTRUCTION CONTRACT DATE:** September 1995

**OCCUPANCY DATE:** January 1997

**SITE SIZE:** 11.43 Acres

**BUILDING AREA:** 96,178 Sq. Ft.

**GRADE LEVEL ORGANIZATION:** Pre-K - 5

**STUDENT CAPACITY:** 919

**TOTAL CONSTRUCTION COST:** (includes site improve.,  
site acquisition, furn & equip, & fees as applicable):  
\$12,523,000

**GENERAL DESCRIPTION OF FACILITY:** A 2 story facility consisting of: 32 Classrooms, 6 Resource Rooms, 2 Skills Labs, 6 ESE Classrooms, Art, Music, Administration, Library/Media, Stage, Cafetorium, and Kitchen.

**SPECIAL FEATURES or COMMENTS:** Courtyard plan with covered walkways.

**SITE DEVELOPMENT:** Asphalt drives and parking. Bus drop-off, play fields, and landscaping.

**FLOORS:** Concrete slab on grade. Second floor - reinforced poured concrete.

**ROOF:** Lightweight concrete over metal deck and steel joist. Membrane & metal roofing.

**EXTERIOR WALLS:** Concrete masonry units with stucco finish.

**INTERIOR WALLS:** Metal studs with gypsum board, painted finish.

**FLOOR FINISHES:** Carpet, vinyl composition tile, ceramic tile, and exposed concrete.

**BASE:** Vinyl and ceramic tile.

**CEILING:** Suspended acoustical ceiling tile and exposed trusses.

**HVAC:** Heating and cooling by central electric chiller/pump, VAV boxes with heat strips.

**PLUMBING:** Copper water distribution pipes. PVC sewage drainage system.

**ELECTRICAL:** Fluorescent light fixtures, telephone, CCTV, fire alarm, and intercom.



**EDWARD L. WHIGHAM ELEMENTARY SCHOOL  
MIAMI-DADE COUNTY PUBLIC SCHOOLS**

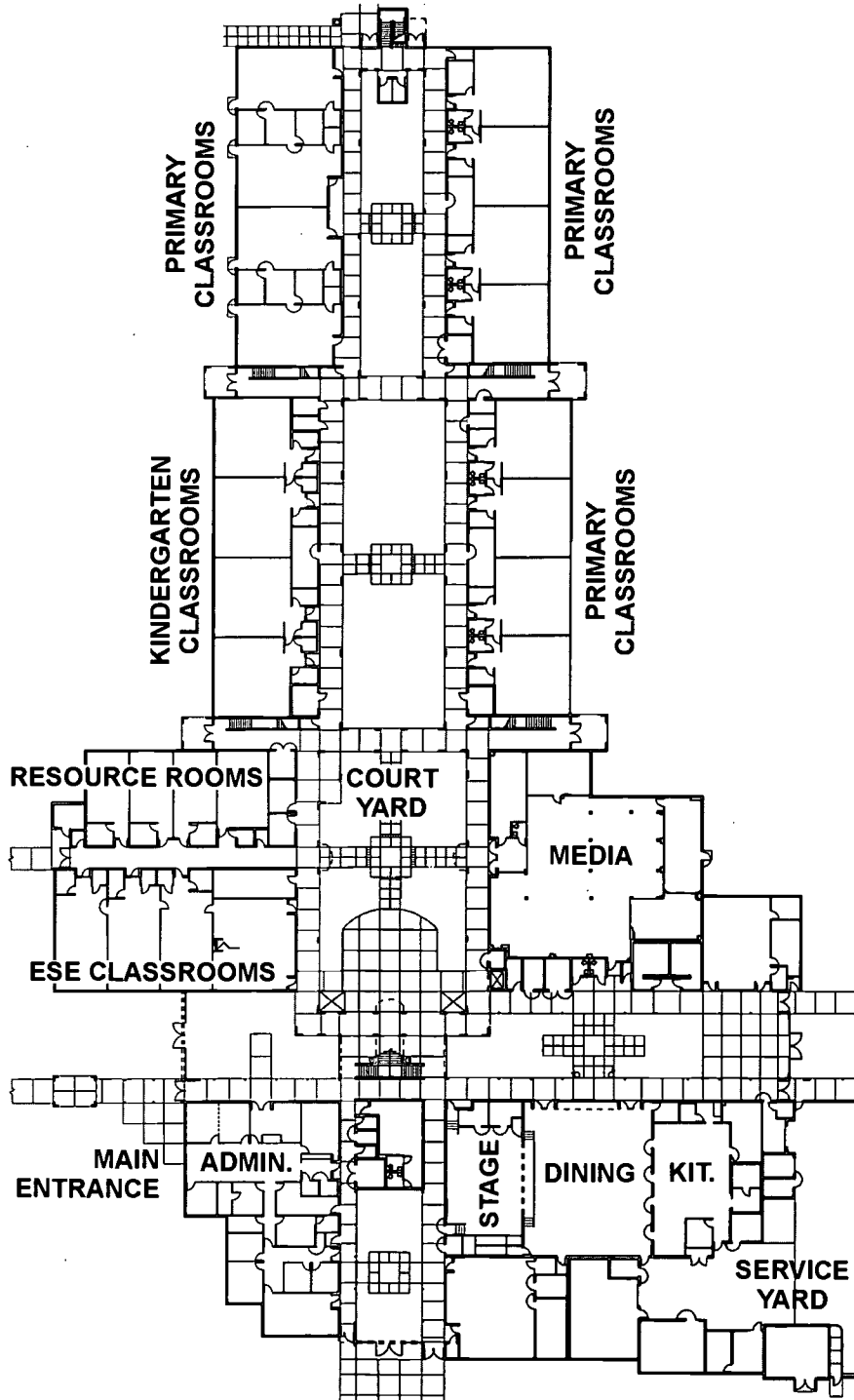

## INDIAN TRAILS K-8 SCHOOL FLAGLER COUNTY PUBLIC SCHOOLS

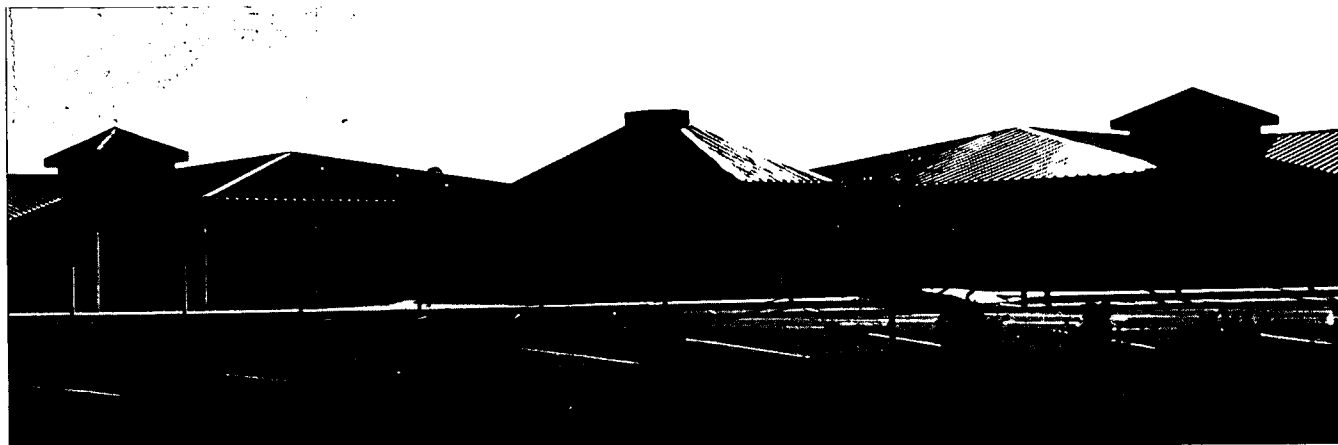

**TYPE OF FACILITY:** New K - 8 School  
**FACILITY NAME & ADDRESS:**  
Indian Trails K-8 School  
5505 N. Belle Terre Parkway  
Palm Coast, FL 32137  
(904) 446-6732  
**OWNER, CONTACT PERSON & PHONE NUMBER:**  
Flagler County Public Schools  
Dr. Donn V. Kaupke  
3039 Highway 60 East  
Bunnell, FL 32110  
(904) 437-7526  
**ARCHITECT, ADDRESS & PHONE NUMBER:**  
Gibraltar Design  
9102 N. Meridian St., Suite 300  
Indianapolis, IN 46260  
(317) 580-5777  
**CONTRACTOR, ADDRESS & PHONE NUMBER:**  
Dimare  
3545 US 1 South  
St. Augustine, FL 32086  
(904) 797-3328  
**CONSTRUCTION CONTRACT DATE:** August 1994  
**OCCUPANCY DATE:** August 1996  
**SITE SIZE:** 86 Acres  
**BUILDING AREA:** 225,000 Sq. Ft.  
**GRADE LEVEL ORGANIZATION:** Pre-K - 8  
**STUDENT CAPACITY:** 1,380  
**TOTAL CONSTRUCTION COST:** (includes site improve.,  
site acquisition, furn & equip, & fees as applicable):  
\$19,500,000  
**GENERAL DESCRIPTION OF FACILITY:** A one story  
facility consisting of: 45 Classrooms, 9 Resource  
Rooms, 4 Skills Labs, 4 Science Labs, 8 ESE

Classrooms, 2 Art Labs, 2 Music Labs, Gym, Stage,  
Administration, Library/Media, Cafetorium, and  
Kitchen.

**SPECIAL FEATURES or COMMENTS:** The building  
meets both elementary and middle school educational  
space needs while sharing the common areas. A  
modular classroom layout is utilized that allows for  
functional and frugal school construction. Careful  
planning allows easy orientation for students moving  
throughout the building while respecting the separation  
between middle school and elementary school students.

**SITE DEVELOPMENT:** Asphalt drives and parking.  
Parent drop-off, bus drop-off, play fields, softball field,  
covered play area, basketball courts, tennis courts,  
landscaping, and courtyards.

**FLOORS:** Concrete slab on grade.

**ROOF:** Metal deck with rigid insulation. Modified  
bitumen membrane and metal roofing.

**EXTERIOR WALLS:** Concrete masonry units with brick  
and EIFS.

**INTERIOR WALLS:** Painted concrete masonry units and  
metal studs with gypsum board.

**FLOOR FINISHES:** Carpet, vinyl composition tile,  
ceramic tile, quarry tile, and wood.

**BASE:** Rubber, ceramic tile, and quarry tile.

**CEILING:** 2x4 lay-in acoustical tile, gypsum board,  
and exposed.

**HVAC:** Air cooled chiller, VAV boxes, and heat  
recovery.

**PLUMBING:** Municipal water and sewer. PVC sewage  
drainage system. Fire sprinkler system. LP gas.

**ELECTRICAL:** Fluorescent and HID light fixtures.  
Telephone, CCTV, fire alarm, intercom, emergency  
generator, and computer networking.

# INDIAN TRAILS K-8 SCHOOL FLAGLER COUNTY PUBLIC SCHOOLS

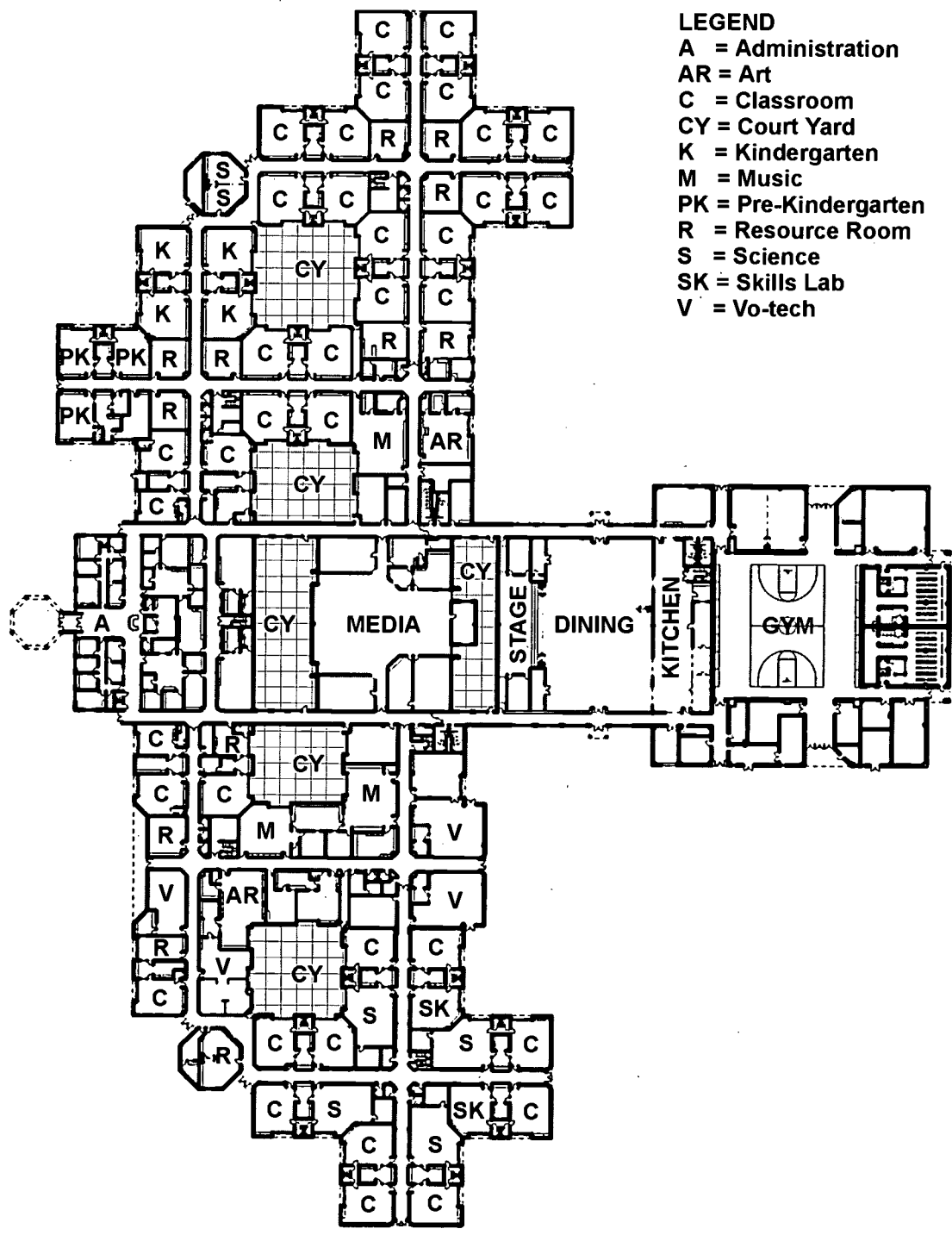

- LEGEND**
- A = Administration
  - AR = Art
  - C = Classroom
  - CY = Court Yard
  - K = Kindergarten
  - M = Music
  - PK = Pre-Kindergarten
  - R = Resource Room
  - S = Science
  - SK = Skills Lab
  - V = Vo-tech

**BELL ELEMENTARY SCHOOL  
GILCHRIST COUNTY SCHOOL DISTRICT**

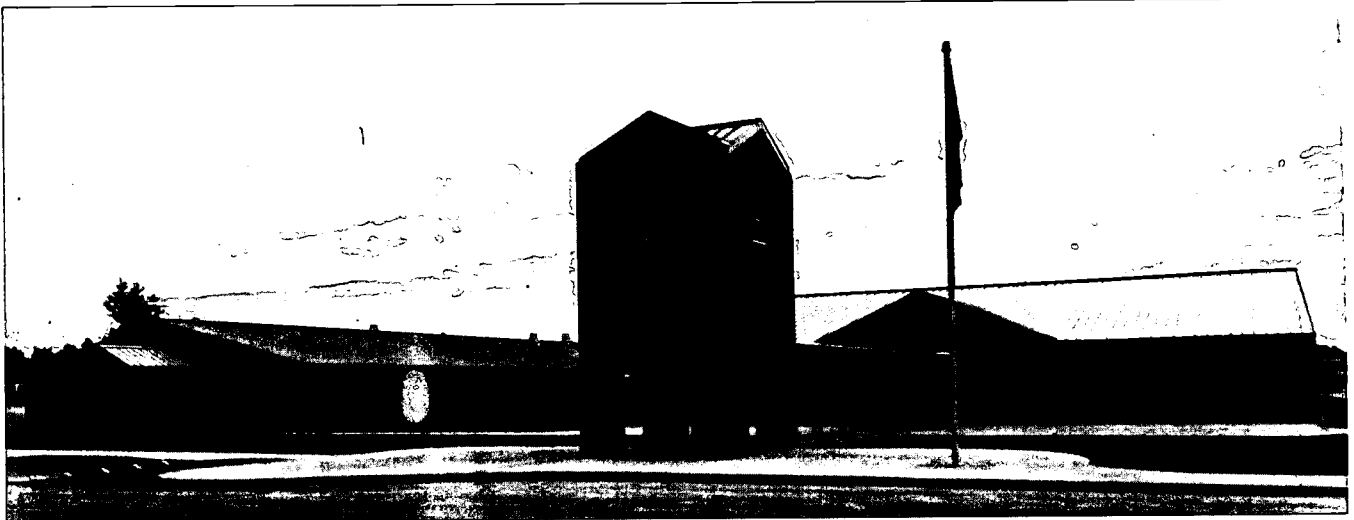

**TYPE OF FACILITY:** New Elementary School  
**FACILITY NAME & ADDRESS:**  
Bell Elementary School  
Highway 129 South  
Bell, FL 32619  
(352) 463-3275  
**OWNER, CONTACT PERSON & PHONE NUMBER:**  
Gilchrist County School Board  
Don Thomas, Superintendent  
Post Office Drawer 67  
Trenton, FL 32693  
(352) 463-3200  
**ARCHITECT, ADDRESS & PHONE NUMBER:**  
JRA Architects, Inc.  
2551 Blairstone Pines Drive  
Tallahassee, FL 32301  
(850) 878-7891  
**CONTRACTOR, ADDRESS & PHONE NUMBER:**  
M. M. Parrish Construction Company  
3455 SW 42nd Avenue  
Gainesville, FL 32608  
(352) 378-1571  
**CONSTRUCTION CONTRACT DATE:** August 1996  
**OCCUPANCY DATE:** August 1997  
**SITE SIZE:** 37 Acres  
**BUILDING AREA:** 92,000 Sq. Ft.  
**GRADE LEVEL ORGANIZATION:** Pre-K - 5  
**STUDENT CAPACITY:** 606  
**TOTAL CONSTRUCTION COST:** (includes site improve.,  
site acquisition, furn & equip, & fees as applicable):  
\$11,700,000

**GENERAL DESCRIPTION OF FACILITY:** A one story facility consisting of: 22 Classrooms, 4 Resource Rooms, 2 Skills Labs, 3 ESE Classrooms, Art, Music, Administration, Library/Media, Stage, Cafetorium, and Kitchen.  
**SPECIAL FEATURES or COMMENTS:** The new facility was built adjacent to an existing K-12 campus. Play fields are shared with the original school. Project included new outdoor basketball and tennis courts, new cafetorium and outdoor amphitheater for both school and community use.  
**SITE DEVELOPMENT:** Asphalt and concrete drives and parking. Bus drop-off, play fields, baseball field, tennis courts, covered play area, basketball courts, and landscaping.  
**FLOORS:** Concrete slab on grade.  
**ROOF:** Standing seam metal roof  
**EXTERIOR WALLS:** Concrete masonry units and brick.  
**INTERIOR WALLS:** Concrete masonry units and gypsum board.  
**FLOOR FINISHES:** Carpet, vinyl composition tile, and ceramic tile.  
**BASE:** Vinyl, ceramic tile, and quarry tile.  
**CEILING:** 2x2 lay-in acoustical tile and gypsum board  
**HVAC:** Air cooled chiller.  
**PLUMBING:** Private water supply and treatment plant.  
**ELECTRICAL:** Fluorescent light fixtures, telephone, CCTV, fire alarm, emergency generator, fiber optics, and computer networking.

**BELL ELEMENTARY SCHOOL  
GILCHRIST COUNTY SCHOOL DISTRICT**

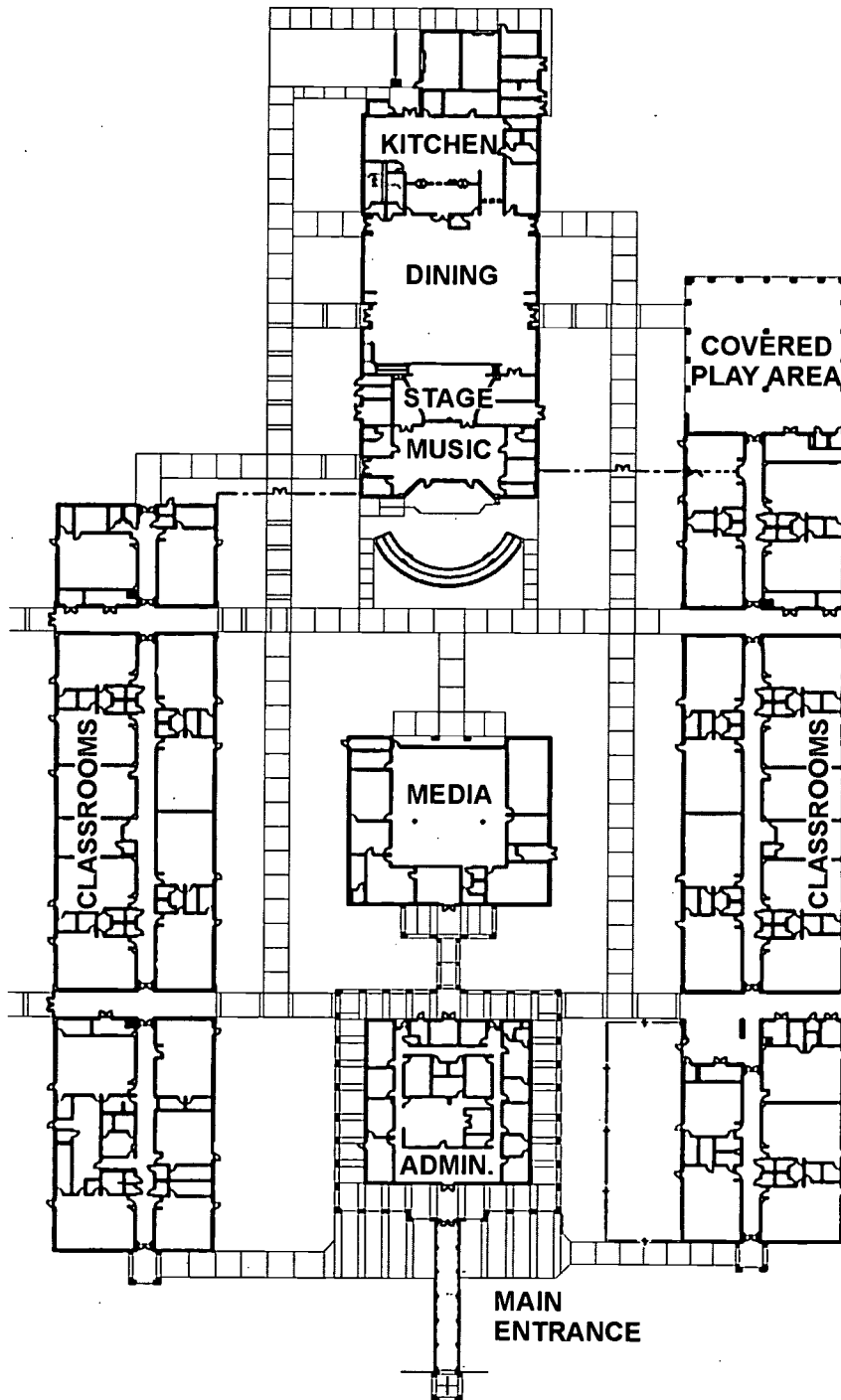

## CLEWISTON MIDDLE SCHOOL HENDRY COUNTY PUBLIC SCHOOLS



**TYPE OF FACILITY:** New Middle School

**FACILITY NAME & ADDRESS:**

Clewiston Middle School  
601 W. Pasadena Avenue  
Clewiston, FL 33440  
(941) 983-1530

**OWNER, CONTACT PERSON & PHONE NUMBER:**

Hendry County Public Schools  
Ed Upthegrove  
475 W. Osceola Avenue  
Clewiston, FL 33440  
(941) 902-4244

**ARCHITECT, ADDRESS & PHONE NUMBER:**

Richard G. Allen, Architects  
2364 Fruitville Road  
Sarasota, FL 34237  
(941) 957-0030

**CONTRACTOR, ADDRESS & PHONE NUMBER:**

Brown & Root Building Company  
5830 142nd Avenue, North  
Clearwater, FL 33760  
(813) 539-7668

**CONSTRUCTION CONTRACT DATE:** February 1996

**OCCUPANCY DATE:** August 1998

**SITE SIZE:** 34 Acres

**BUILDING AREA:** 150,000 Sq. Ft.

**GRADE LEVEL ORGANIZATION:** 6 - 8

**STUDENT CAPACITY:** 1,127

**TOTAL CONSTRUCTION COST:** (includes site improve.,  
site acquisition, furn & equip, & fees as applicable):  
\$18,570,768

**GENERAL DESCRIPTION OF FACILITY:** A one story facility consisting of: 14 Classrooms, 6 Resource Rooms, 4 Skills Labs, 7 Science Labs, 8 ESE Classrooms, 2 Art Labs., 3 Music Labs., 7 Vo-tech Labs, Gym, Administration, Library/Media, Auditorium, Stage, Cafetorium, Kitchen, and Multi-purpose Room.

**SPECIAL FEATURES or COMMENTS:** The school is equipped with latest Sprint (TekNet) Communication System and Data Retrieval System

**SITE DEVELOPMENT:** Asphalt drives and parking. Parent drop-off, bus drop-off, play fields, baseball field, softball field, basketball courts, tennis courts, landscaping, and courtyards.

**FLOORS:** Concrete slab on grade.

**ROOF:** Metal roof deck and roofing.

**EXTERIOR WALLS:** Concrete masonry units with brick and EIFS.

**INTERIOR WALLS:** Concrete masonry units and metal studs with gypsum board and fiberbond gypsum.

**FLOOR FINISHES:** Carpet, vinyl composition tile, and ceramic tile. Stage and gym - wood.

**BASE:** Vinyl and ceramic tile.

**CEILING:** 2x4 lay-in acoustical tile, gypsum board and plaster.

**HVAC:** Water cooled chiller, cooling tower, heat strips, chilled water system, heat pump, VAV and CV boxes.

**PLUMBING:** Municipal water and sewer. PVC sewage drainage system.

**ELECTRICAL:** Fluorescent light fixtures, telephone, CCTV, fire alarm, intercom, fiber optics, computer networking, and energy management.

**CLEWISTON MIDDLE SCHOOL  
HENDRY COUNTY PUBLIC SCHOOLS**

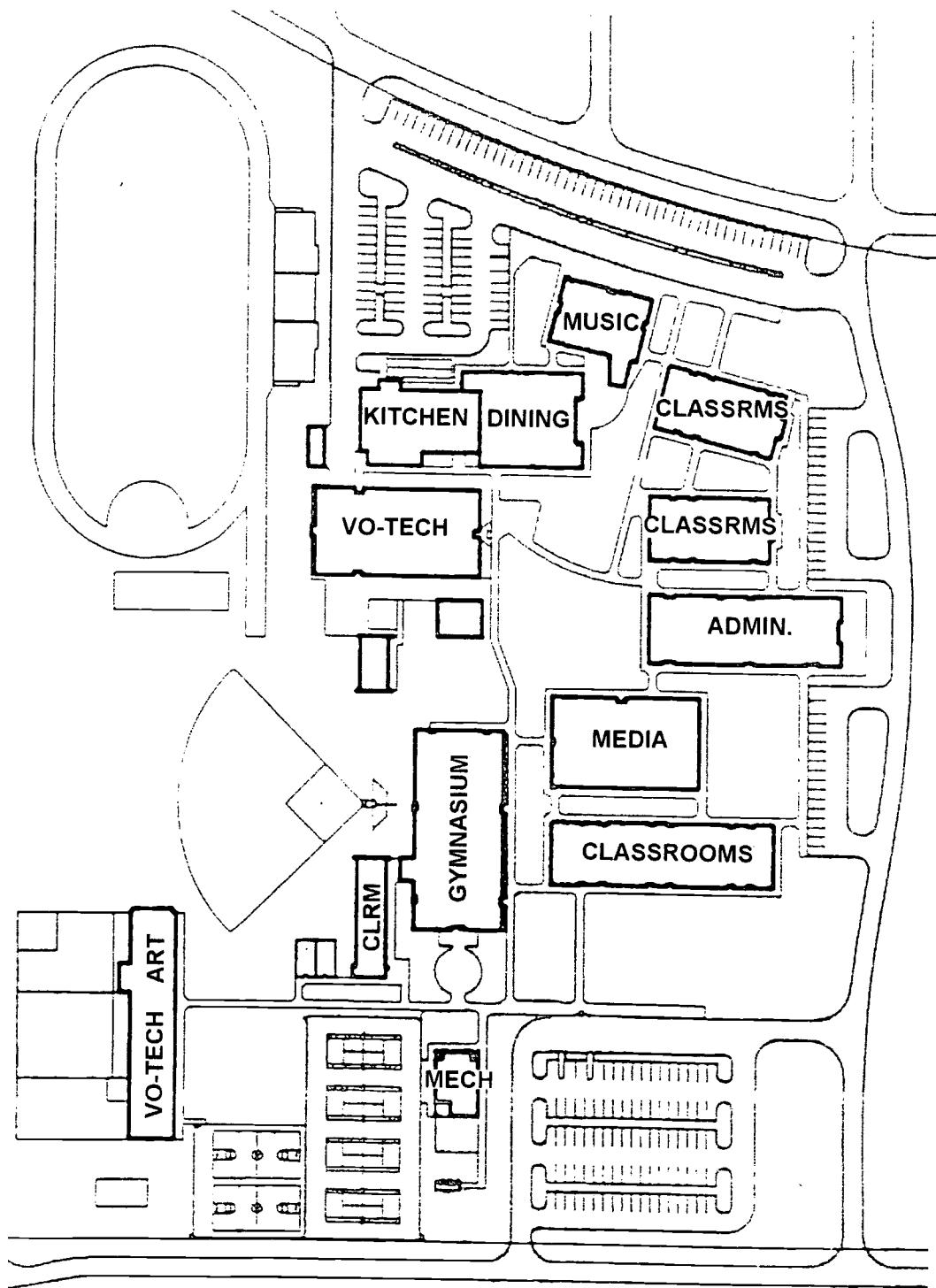

## HILL-GUSTAT MIDDLE SCHOOL HIGHLANDS COUNTY SCHOOLS

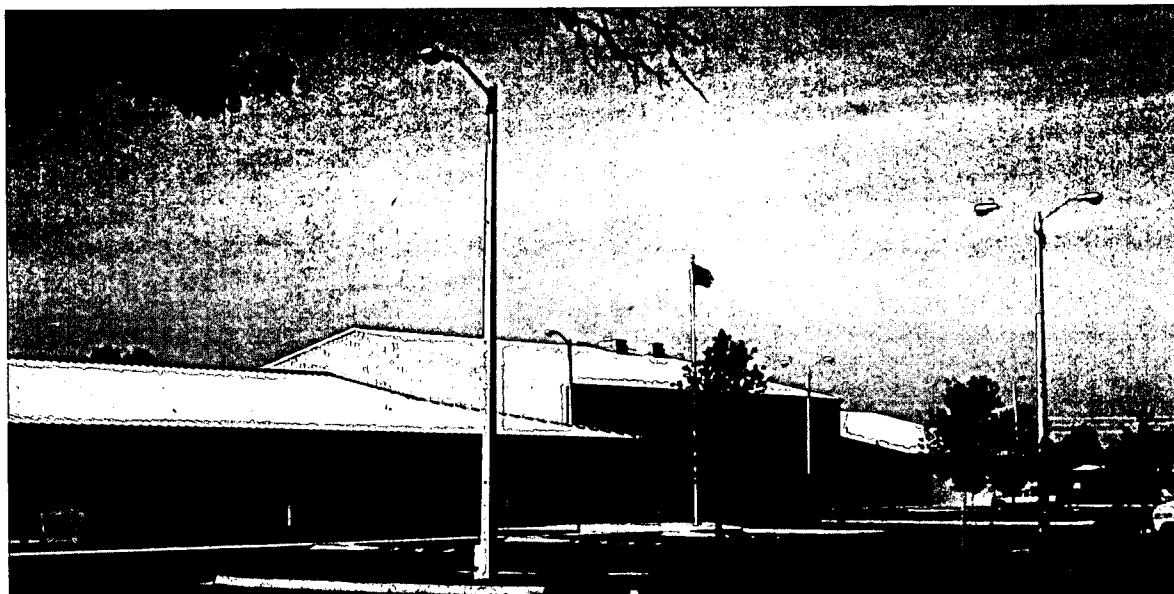

**TYPE OF FACILITY:** New Middle School

**FACILITY NAME & ADDRESS:**

Hill-Gustat Middle School  
4700 Schumaker Road  
Sebring, FL 33872  
(941) 314-5240

**OWNER, CONTACT PERSON & PHONE NUMBER:**

Highlands County Schools  
426 Schools Street  
Sebring, FL 33870  
(941) 471-5602

**ARCHITECT, ADDRESS & PHONE NUMBER:**

Strollo Architects Inc.  
68 South Ivanhoe Boulevard  
Orlando, FL 32804  
(407) 423-5355

**CONTRACTOR, ADDRESS & PHONE NUMBER:**

A. D. Arnold Construction Co.  
2929 Wadsworth Avenue  
Orlando, FL 32806  
(407) 422-8444

**CONSTRUCTION CONTRACT DATE:** April 1995

**OCCUPANCY DATE:** 1996

**SITE SIZE:** 40 Acres

**BUILDING AREA:** 107,000 Sq. Ft.

**GRADE LEVEL ORGANIZATION:** 6 - 8

**STUDENT CAPACITY:** 899 Core / 552 Current

**TOTAL CONSTRUCTION COST:** (includes site improve.,  
site acquisition, furn & equip, & fees as applicable):  
\$6,000,000.00

**GENERAL DESCRIPTION OF FACILITY:** A one story facility consisting of: 9 Classrooms, 3 Resource Rooms, 3 Science Labs, 5 ESE Classrooms, Art, 2 Music Labs, 3 Vo-tech Labs, Gym, Stage, Multipurpose Room, Library/Media, Administration, Dining, and Kitchen.

**SPECIAL FEATURES or COMMENTS:** The school was designed as an open campus plan with self contained 6th, 7th, and 8th grade learning centers. The facility includes a full court Gymnasium with bleachers and a Performing Arts Center with an elevated stage. This facility supports the educational, recreational and cultural demands of the community.

**SITE DEVELOPMENT:** Clearing and grading. Storm water system.

**FLOORS:** Concrete slab on grade

**ROOF:** Standing seam metal roof.

**EXTERIOR WALLS:** Metal building panels and painted concrete masonry units.

**INTERIOR WALLS:** Painted concrete masonry units and drywall.

**FLOOR FINISHES:** Carpet, vinyl composition tile, and sheet vinyl.

**BASE:** Vinyl

**CEILING:** Lay-in acoustical tile and painted drywall and plaster.

**HVAC:** Air cooled chillers for CW and electric heat.

**PLUMBING:** PVC and copper.

**ELECTRICAL:** Campus transformer and distribution system. Integrated data and telephone system.



**HILL-GUSTAT MIDDLE SCHOOL  
HIGHLANDS COUNTY SCHOOLS**

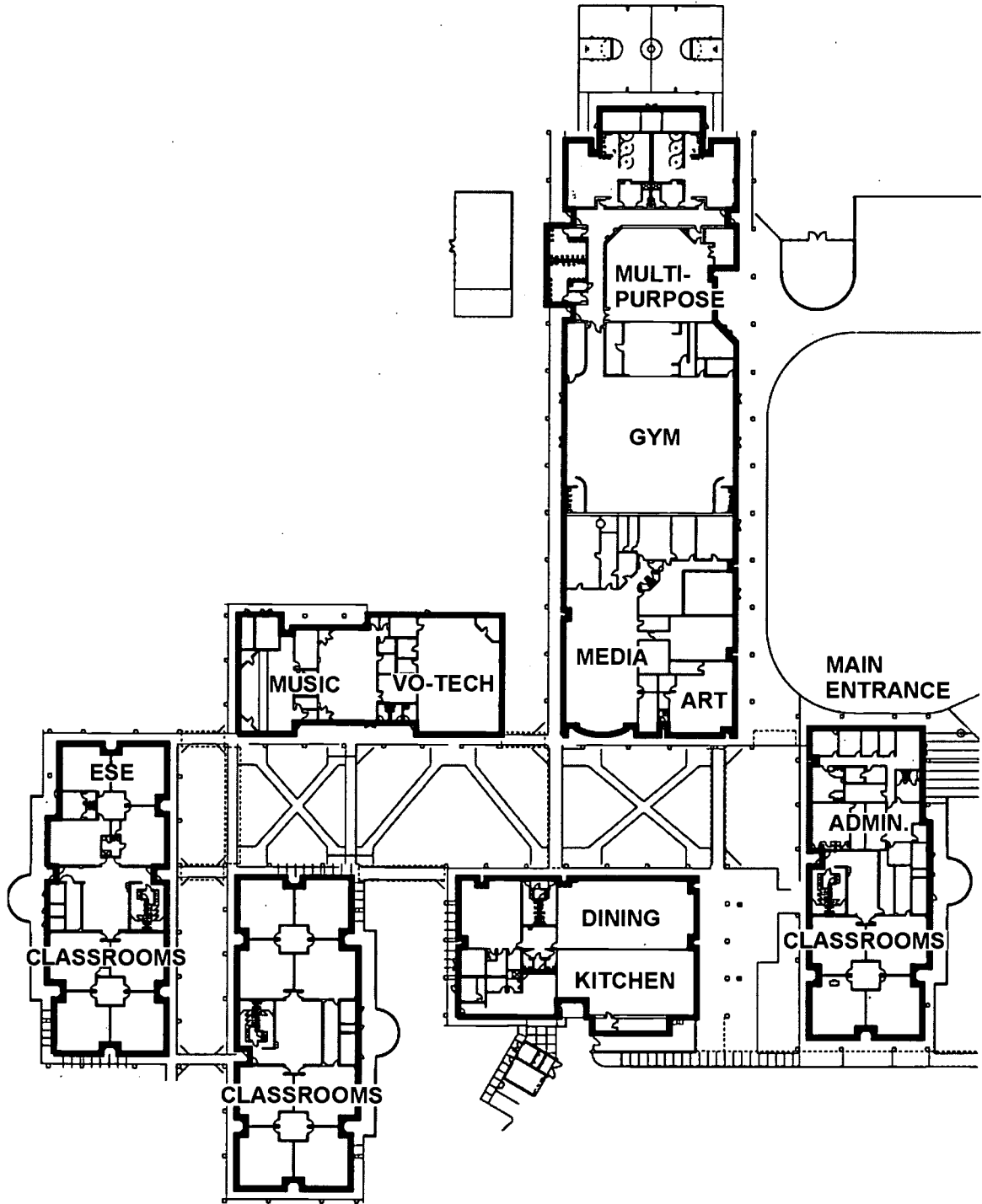

## GORDON BURNETT MIDDLE SCHOOL HILLSBOROUGH COUNTY PUBLIC SCHOOLS



**TYPE OF FACILITY:** New Middle School

**FACILITY NAME & ADDRESS:**

Gordon Burnett Middle School  
1010 Kingsway Road North  
Seffner, FL 33584  
(813) 744-6745

**OWNER, CONTACT PERSON & PHONE NUMBER:**

Hillsborough County Public Schools  
Mr. J. Thomas Blackwell  
901 East Kennedy Boulevard  
Tampa, FL 33601  
(813) 272-4112

**ARCHITECT, ADDRESS & PHONE NUMBER:**

Holmes Hepner & Associates Architects  
100 West Kennedy Boulevard, Suite 300  
Tampa, FL 33602  
(813) 229-0614

**CONTRACTOR, ADDRESS & PHONE NUMBER:**

G. H. Johnson Construction Company  
5300 West Cypress Street, Suite 261  
Tampa, FL 33607  
(813) 289-5505

**CONSTRUCTION CONTRACT DATE:** October 1994

**OCCUPANCY DATE:** August 1996

**SITE SIZE:** 27.85 Acres

**BUILDING AREA:** 158,077 Sq. Ft.

**GRADE LEVEL ORGANIZATION:** 6 - 8

**STUDENT CAPACITY:** 1,123

**TOTAL CONSTRUCTION COST:** (includes site improve.,  
site acquisition, furn & equip, & fees as applicable):  
\$18,712,118.00

**GENERAL DESCRIPTION OF FACILITY:** A two story facility consisting of: 18 Classrooms, 2 Skills Labs, 4 Resource Rooms, 11 Science Labs, Art, 4 Music Labs, 8 ESE Classrooms, 5 Vo-tech Labs, Gym, Administration, Library/Media, Dining, Kitchen, and a Multipurpose Room with Stage.

**SPECIAL FEATURES or COMMENTS:** House concept for different grade levels is utilized. A large public courtyard is located by the gym and food service.

**SITE DEVELOPMENT:** Asphalt drives and parking. Parent drop-off, bus drop-off, play fields, softball field, basketball courts, tennis courts, landscaping, and courtyards.

**FLOORS:** Concrete slab on grade

**ROOF:** Metal deck with rigid insulation. Built-up roof.

**EXTERIOR WALLS:** Brick

**INTERIOR WALLS:** Metal studs and gypsum board.

**FLOOR FINISHES:** Carpet, vinyl composition tile, ceramic tile, and quarry tile.

**BASE:** Rubber

**CEILINGS:** 2x4 lay-in acoustical tile

**HVAC:** Water cooled chiller, chilled water system, VAV boxes, and heat recovery.

**PLUMBING:** Municipal water supply and sewer. Cast iron sewage drainage system. LP Gas

**ELECTRICAL:** Fluorescent light fixtures, telephone, CCTV, fire alarm, intercom, security, emergency generator, fiber optics, computer networking, and energy management.

**GORDON BURNETT MIDDLE SCHOOL  
HILLSBOROUGH COUNTY PUBLIC SCHOOLS**

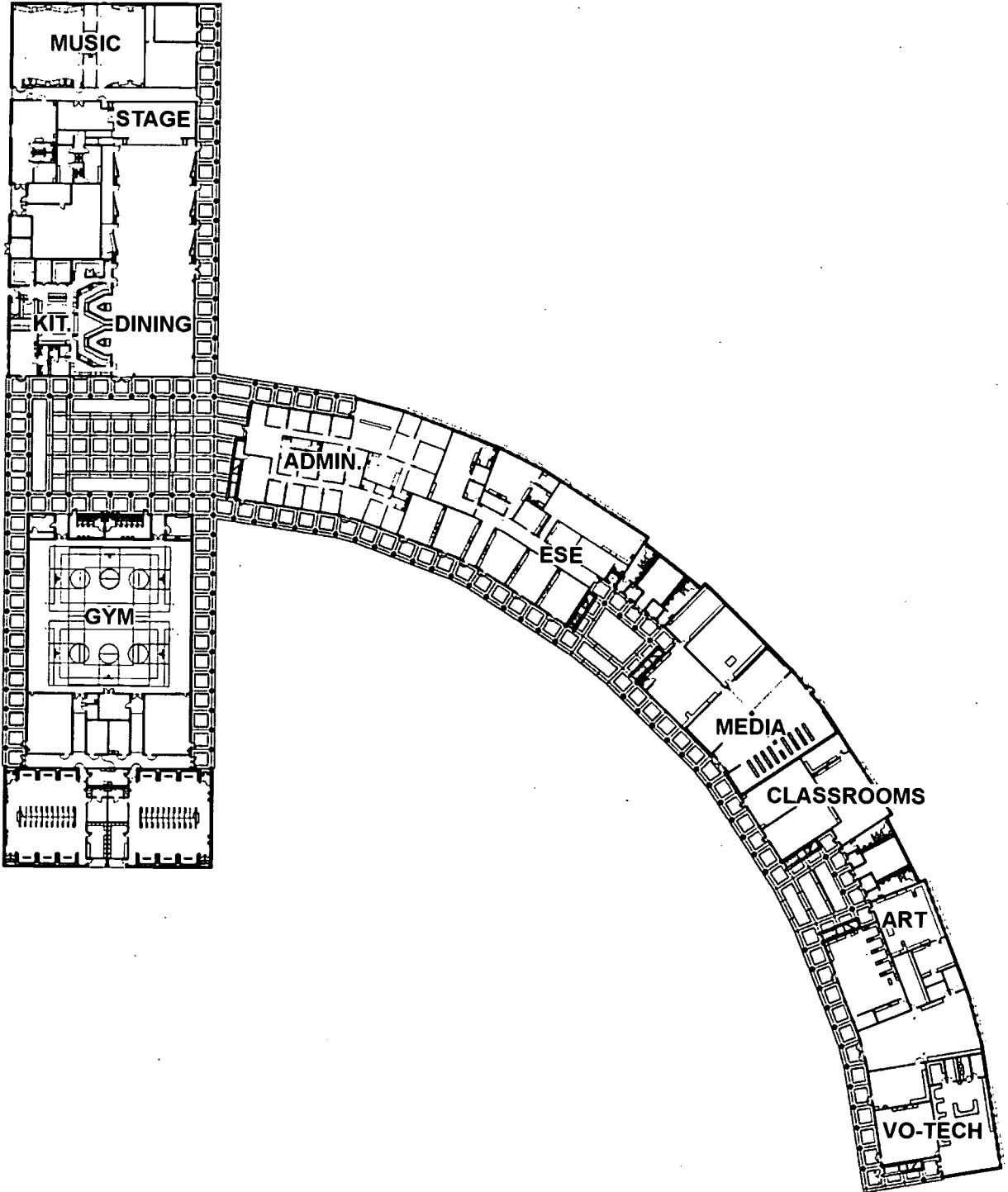

## WALTER L. SICKLES HIGH SCHOOL HILLSBOROUGH COUNTY PUBLIC SCHOOLS



**TYPE OF FACILITY:** New High School

**FACILITY NAME & ADDRESS:**

Walter L. Sickles High School  
7950 Gunn Highway  
Tampa, FL 33626  
(813) 631-4742

**OWNER, CONTACT PERSON & PHONE NUMBER:**

Hillsborough County Public Schools  
Mr. J. Thomas Blackwell  
901 East Kennedy Boulevard  
Tampa, FL 33601  
(813) 272-4112

**ARCHITECT, ADDRESS & PHONE NUMBER:**

Ranon & Partners, Inc., Architects  
515 West Bay Street, Suite 200  
Tampa, FL 33606-2796  
(813) 253-3465

**CONTRACTOR, ADDRESS & PHONE NUMBER:**

Walbridge Aldinger  
410 Ware Blvd., #900  
Tampa, FL 33619-4439  
(813) 622-8900

**CONSTRUCTION CONTRACT DATE:** June 1995

**OCCUPANCY DATE:** August 1997

**SITE SIZE:** 84 Acres

**BUILDING AREA:** 307,100 Sq. Ft.

**GRADE LEVEL ORGANIZATION:** 9-12

**STUDENT CAPACITY:** 2,177

**TOTAL CONSTRUCTION COST:** (includes site improve., site acquisition, furn & equip, & fees as applicable):  
\$36,516,527.42

**GENERAL DESCRIPTION OF FACILITY:** A 2 story facility consisting of: 35 Classrooms, 5 Resource Rooms, 21 Skills Labs, 9 Science Labs, 12 ESE Classrooms, 2 Art

Labs, 4 Music Labs, 11 Vo-tech Labs, Gym, Administration, Library/Media, Auditorium, Stage, Dining, and Kitchen.

**SPECIAL FEATURES or COMMENTS:** The campus consists of eight structures which form a central open-air mall which is the campus's heart. Each classroom/laboratory building has a flexible, adaptable chassis made from economical, repetitive construction systems.

**SITE DEVELOPMENT:** Asphalt drives and parking. Parent drop-off, bus drop-off, play fields, baseball field, softball field, basketball courts, tennis courts, football field, running track, landscaping, and courtyards.

**FLOORS:** Concrete slab on grade. Second floor - concrete topping over precast hollow core slabs.

**ROOF:** Metal deck, rigid insulation and built-up roof.

**EXTERIOR WALLS:** Concrete masonry units with stucco finish.

**INTERIOR WALLS:** Concrete masonry units, and metal studs with metal lath and cement plaster.

**FLOOR FINISHES:** Carpet, vinyl composition tile, ceramic tile, and quarry tile.

**BASE:** Vinyl, ceramic tile, and quarry tile.

**CEILINGS:** 2x2 lay-in acoustical tile

**HVAC:** Water cooled chiller, water tower, chilled water system, and VAV boxes.

**PLUMBING:** Municipal water and sewer. Copper water distribution pipes. PVC sewage drainage system. Fire sprinkler system at stage. LP-gas.

**ELECTRICAL:** Fluorescent light fixtures, telephone, CCTV, fire alarm, intercom, security, emergency generator, fiber optics, computer networking, and energy management.

**WALTER L. SICKLES HIGH SCHOOL  
HILLSBOROUGH COUNTY PUBLIC SCHOOLS**

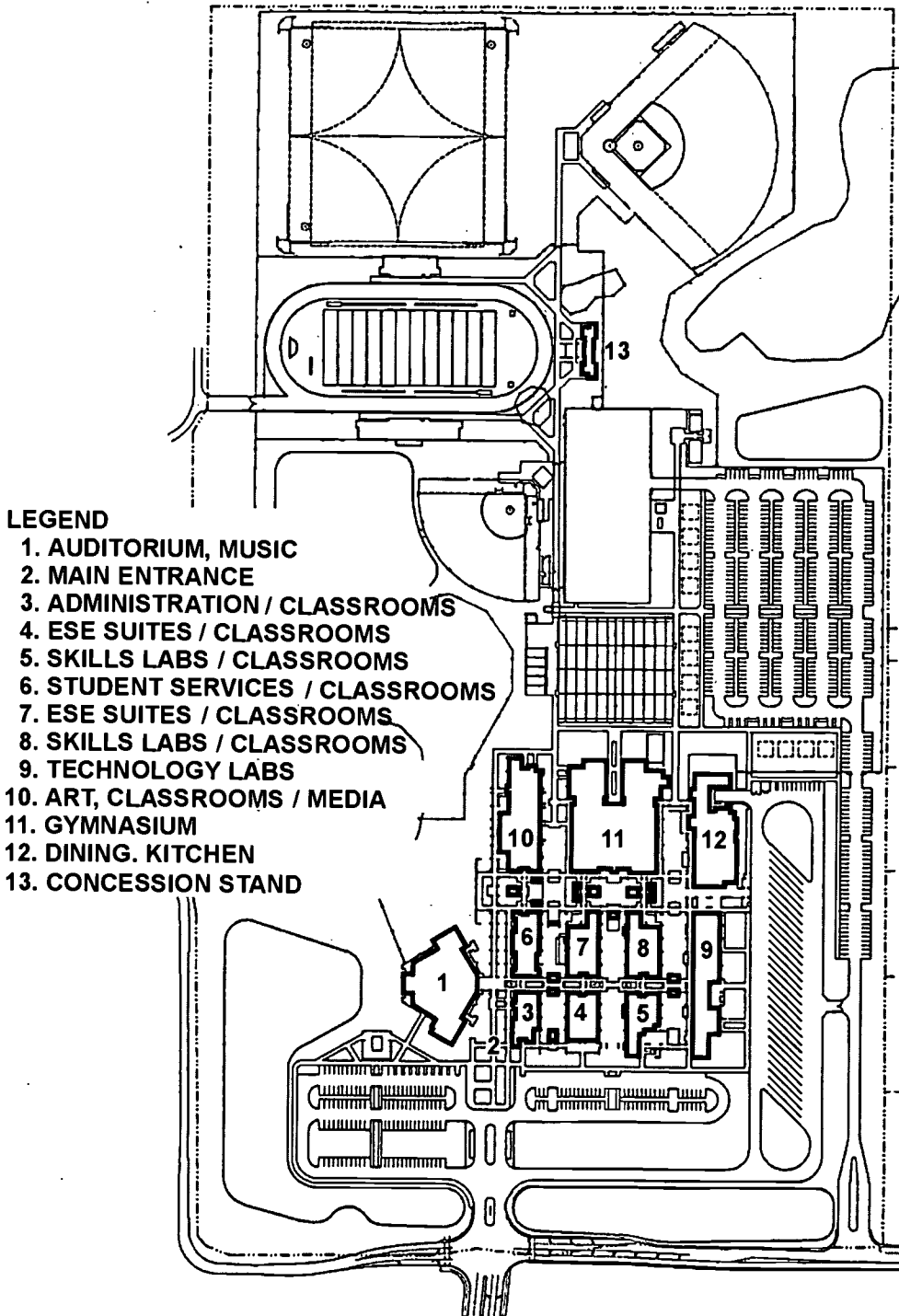

**WILLIAMS MIDDLE SCHOOL  
HILLSBOROUGH COUNTY PUBLIC SCHOOLS**

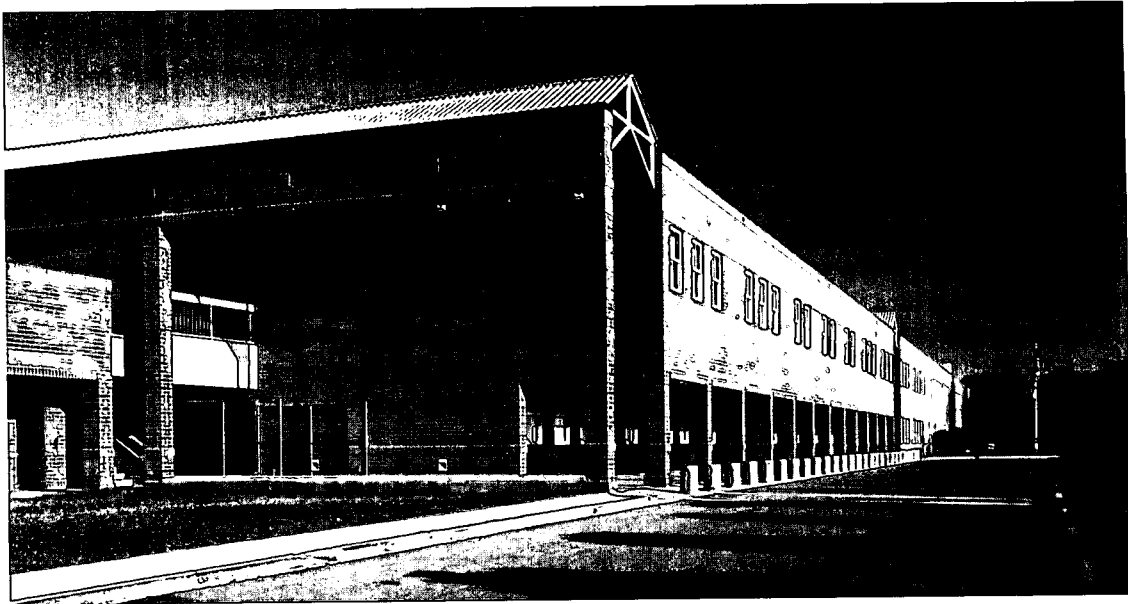

**TYPE OF FACILITY:** New Middle School

**FACILITY NAME & ADDRESS:**

Williams Middle Schools  
5020 North 47th Street  
Tampa, FL 33610  
(813) 744-8600

**OWNER, CONTACT PERSON & PHONE NUMBER:**

Hillsborough County Public Schools  
Mr. J. Thomas Blackwell  
901 East Kennedy Boulevard  
Tampa, FL 33601  
(813) 272-4112

**ARCHITECT, ADDRESS & PHONE NUMBER:**

Holmes Hepner & Associates Architects  
100 West Kennedy Boulevard, Suite 300  
Tampa, FL 33602  
(813) 229-0614

**CONTRACTOR, ADDRESS & PHONE NUMBER:**

Greater Bay Construction Company  
5215 West Laurel Street, Suite 106  
Tampa, FL 33607  
(813) 282-0709

**CONSTRUCTION CONTRACT DATE:** June 1995

**OCCUPANCY DATE:** January 1997

**SITE SIZE:** 11.96 Acres

**BUILDING AREA:** 139,368 Sq. Ft.

**GRADE LEVEL ORGANIZATION:** 6-8

**STUDENT CAPACITY:** 1,013

**TOTAL CONSTRUCTION COST:** (includes site improve.,  
site acquisition, furn & equip, & fees as applicable):  
\$13,934,195.00

**GENERAL DESCRIPTION OF FACILITY:** A two story facility consisting of: 17 Classrooms, 5 Resource Rooms, 3 Skills Labs, 8 Science Labs, 5 ESE Classrooms, Art, 2 Music Labs, Gym, Administration, Library/Media, Dining, Kitchen, and a Multipurpose Room with Stage.

**SPECIAL FEATURES or COMMENTS:** A house concept for different grade levels is utilized.

**SITE DEVELOPMENT:** Asphalt drives and parking. Parent drop-off, bus drop-off, play fields, softball field, basketball courts, tennis courts, landscaping, and courtyards.

**FLOORS:** Concrete slab on grade.

**ROOF:** Metal roof deck with rigid insulation. Built-up roofing.

**EXTERIOR WALLS:** Concrete masonry units with brick.

**INTERIOR WALLS:** Metal studs, gypsum board and veneer plaster

**FLOOR FINISHES:** Carpet, vinyl composition tile, and ceramic tile.

**BASE:** Rubber

**CEILING:** 2x4 lay-in acoustical tile

**HVAC:** Water cooled chiller, chilled water system, VAV boxes, and heat recovery.

**PLUMBING:** Municipal water and sewer. Cast iron sewage drainage system.

**ELECTRICAL:** Fluorescent light fixtures, telephone, CCTV, fire alarm, intercom, security, and emergency generator, fiber optics, computer networking, and energy management.

**WILLIAMS MIDDLE SCHOOL  
HILLSBOROUGH COUNTY PUBLIC SCHOOLS**

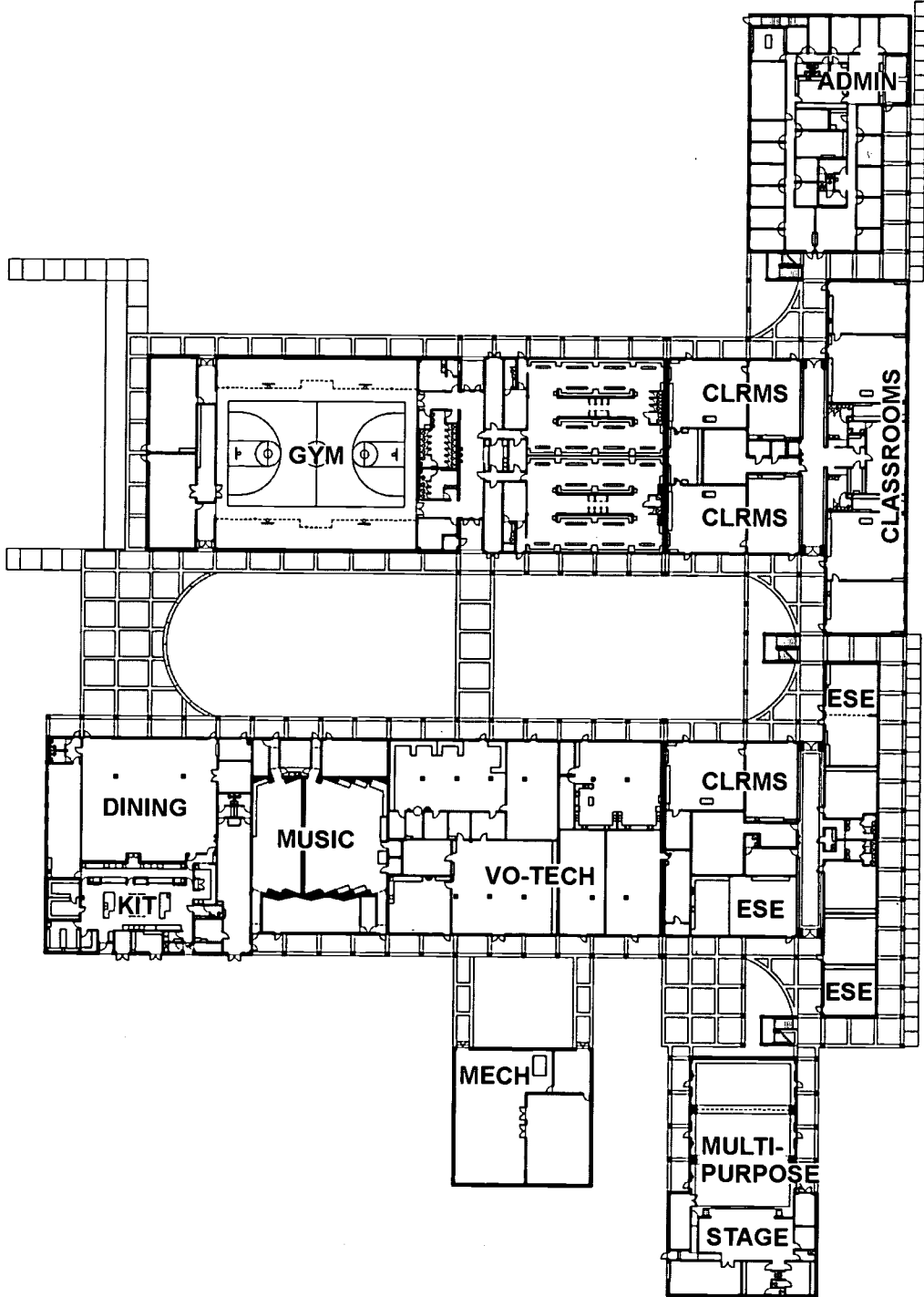

**CARLOS E. HAILE MIDDLE SCHOOL  
MANATEE COUNTY SCHOOL BOARD**

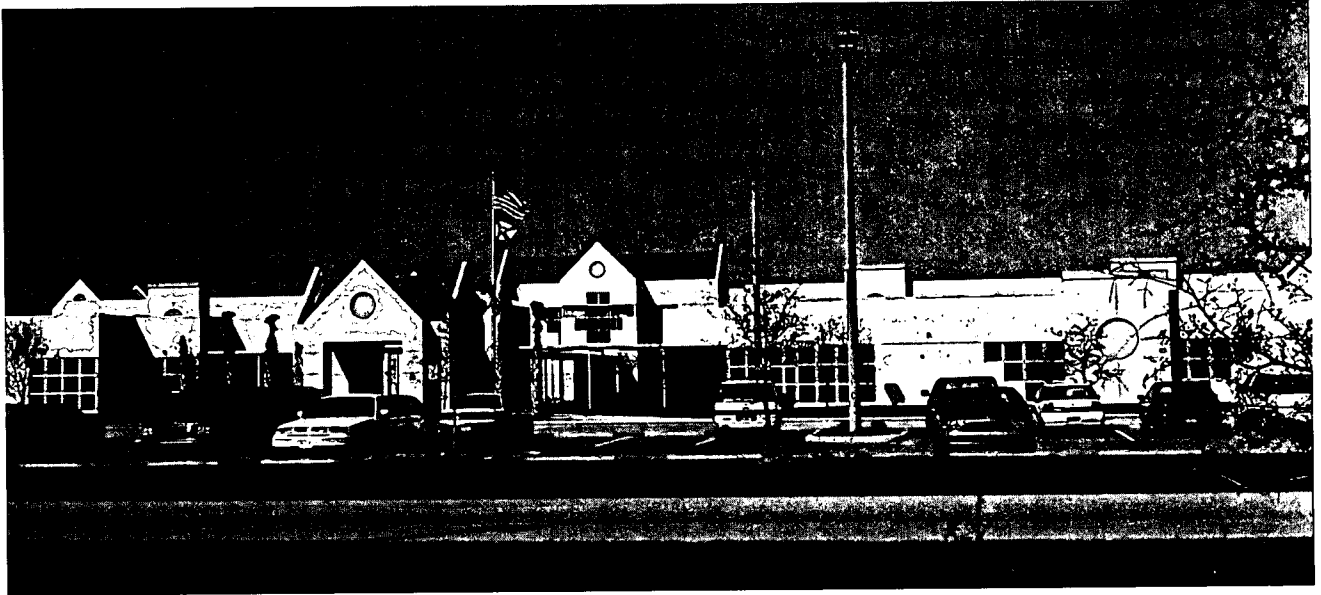

**TYPE OF FACILITY:** New Middle School  
**FACILITY NAME & ADDRESS:**  
Carlos E. Haile Middle School  
9501 State Road 64 East  
Bradenton, FL 34202  
(941) 714-7240  
**OWNER, CONTACT PERSON & PHONE NUMBER:**  
Manatee County School Board  
William Horton, Facilities Department  
2802-A 27th Street, East  
Bradenton, FL 34208  
(941) 741-7781  
**ARCHITECT, ADDRESS & PHONE NUMBER:**  
Schwab Twitty & Hanser, Inc.  
515 North Flagler Drive, Suite 1400  
West Palm Beach, FL 33401  
(561) 832-5599  
**CONTRACTOR, ADDRESS & PHONE NUMBER:**  
Morganti Florida, Inc.  
1800 Australian Ave., S., Suite 302  
West Palm Beach, FL 33409  
(561) 689-0200  
**CONSTRUCTION CONTRACT DATE:** June 1996  
**OCCUPANCY DATE:** August 1997  
**SITE SIZE:** 27.6 Acres  
**BUILDING AREA:** 151,127 Sq. Ft.  
**GRADE LEVEL ORGANIZATION:** 6 - 8  
**STUDENT CAPACITY:** 1,185  
**TOTAL CONSTRUCTION COST:** (includes site improve.,  
site acquisition, furn & equip, & fees as applicable):  
\$13,712,486

**GENERAL DESCRIPTION OF FACILITY:** A one and two story facility consisting of: 3 Resource Rooms, 22 Skills Labs, 5 Science Labs, 3 ESE Classrooms, Art, 7 Music Labs, 5 Vo-tech Labs, Administration, Library/Media, Gym, Stage, Cafetorium, and Kitchen.  
**SITE DEVELOPMENT:** Asphalt drives and parking. Parent drop-off, bus drop-off, play fields, baseball field, softball field, basketball courts, tennis courts, landscaping, and courtyards.  
**FLOORS:** Concrete slab on grade.  
**ROOF:** Single ply roofing on metal deck and light weight concrete.  
**EXTERIOR WALLS:** Concrete masonry units with stucco finish.  
**INTERIOR WALLS:** Concrete masonry units and metal studs, gypsum board and veneer plaster.  
**FLOOR FINISHES:** Carpet, vinyl composition tile, ceramic tile, quarry tile, epoxy, and wood.  
**BASE:** Vinyl, ceramic tile, quarry tile, and epoxy.  
**CEILING:** 2x2 and 2x4 lay-in acoustical tile, plaster, gypsum board, and exposed.  
**HVAC:** Water cooled chiller, chilled water system with VAV boxes.  
**PLUMBING:** Municipal water and sewer service, lift station. Natural gas.  
**ELECTRICAL:** Fluorescent light fixtures, telephone, CCTV, intercom, security, emergency generator, and computer networking.



**CARLOS E. HAILE MIDDLE SCHOOL  
MANATEE COUNTY SCHOOL BOARD**

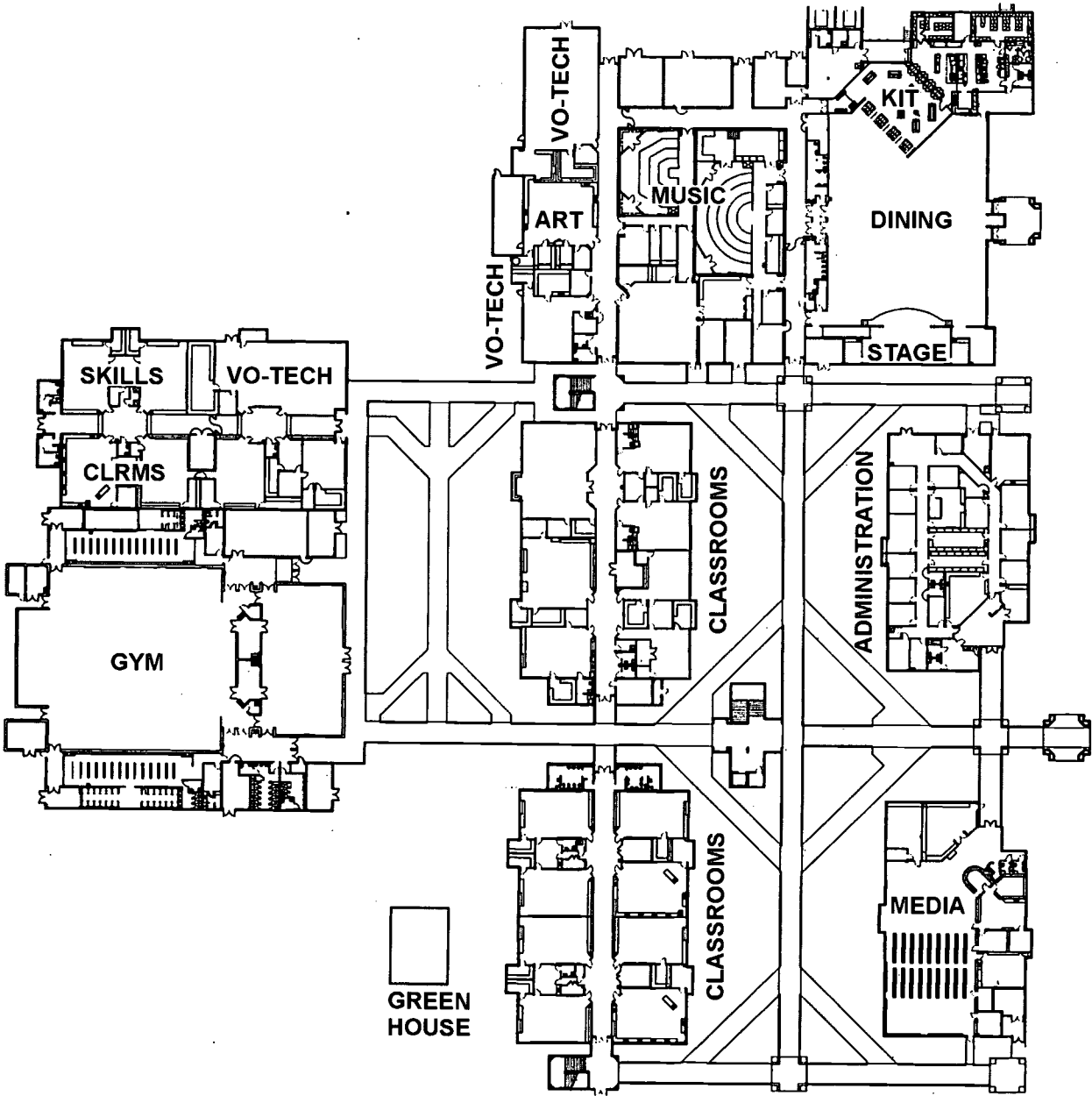

**GREENWAY ELEMENTARY - SOUTHEAST ELEMENTARY SCHOOL "K"  
MARION COUNTY SCHOOL DISTRICT**

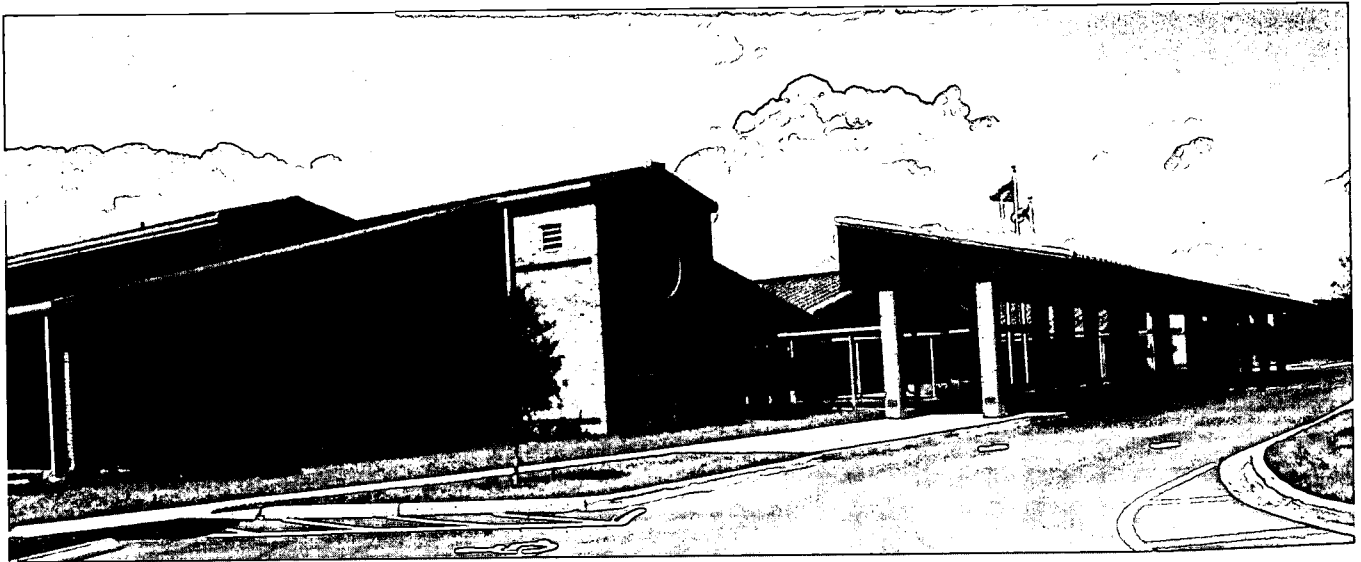

**TYPE OF FACILITY:** Replacement Elementary School

**FACILITY NAME & ADDRESS:**

Greenway Elementary School  
207 Midway Road  
Ocala, FL 34472  
(352) 687-3322

**OWNER, CONTACT PERSON & PHONE NUMBER:**

Marion County School District  
Dr. John D. Smith, Superintendent  
512 SE Third Street  
Ocala, FL 34478  
(352) 620-7702

**ARCHITECT, ADDRESS & PHONE NUMBER:**

BRPH Architects-Engineers, Inc.  
3275 Suntree Blvd.  
Melbourne, FL 32940  
(407) 254-7666

**CONTRACTOR, ADDRESS & PHONE NUMBER:**

DiMare Construction Co.  
8345 US 1 South  
St. Augustine, FL 32086  
(904) 797-3328

**CONSTRUCTION CONTRACT DATE:** January 1996

**OCCUPANCY DATE:** January 1997

**SITE SIZE:** 15.8 Acres

**BUILDING AREA:** 85,973 Sq. Ft.

**GRADE LEVEL ORGANIZATION:** K - 5

**STUDENT CAPACITY:** 712

**TOTAL CONSTRUCTION COST:** (includes site improve.,  
site acquisition, furn & equip, & fees as applicable):  
\$6,468,000

**GENERAL DESCRIPTION OF FACILITY:** A one story facility consisting of: 25 Classrooms, 8 Resource Rooms, 2 Skills Labs, 5 ESE Classrooms, Art, Music, Administration, Library/Media, Stage, Cafetorium, and Kitchen.

**SPECIAL FEATURES or COMMENTS:** Facility is a compact campus design with interconnecting classrooms and teacher planning areas in each building. Easily accessible mechanical mezzanines are located above the core areas.

**SITE DEVELOPMENT:** Asphalt drives and parking. Parent drop-off, bus drop-off, play fields, softball field, covered play area, basketball courts, landscaping, and courtyards.

**FLOORS:** Concrete slab on grade

**ROOF:** Metal roof on pre-engineered building system

**EXTERIOR WALLS:** Concrete masonry units with brick.

**INTERIOR WALLS:** Painted concrete masonry units.

**FLOOR FINISHES:** Carpet, vinyl composition tile, ceramic tile, and quarry tile.

**BASE:** Vinyl, ceramic tile, and quarry tile.

**CEILINGS:** 2x2 lay-in acoustical tile and gypsum board.

**HVAC:** Water cooled chiller, cooling tower, and heat pump.

**PLUMBING:** Municipal water and sewer. PVC and cast iron sewage drainage system. LP gas.

**ELECTRICAL:** Fluorescent light fixtures, telephone, CCTV, fire alarm, intercom, security, fiber optics, computer networking, and energy management.

**GREENWAY ELEMENTARY - SOUTHEAST ELEMENTARY SCHOOL "K"  
MARION COUNTY SCHOOL DISTRICT**

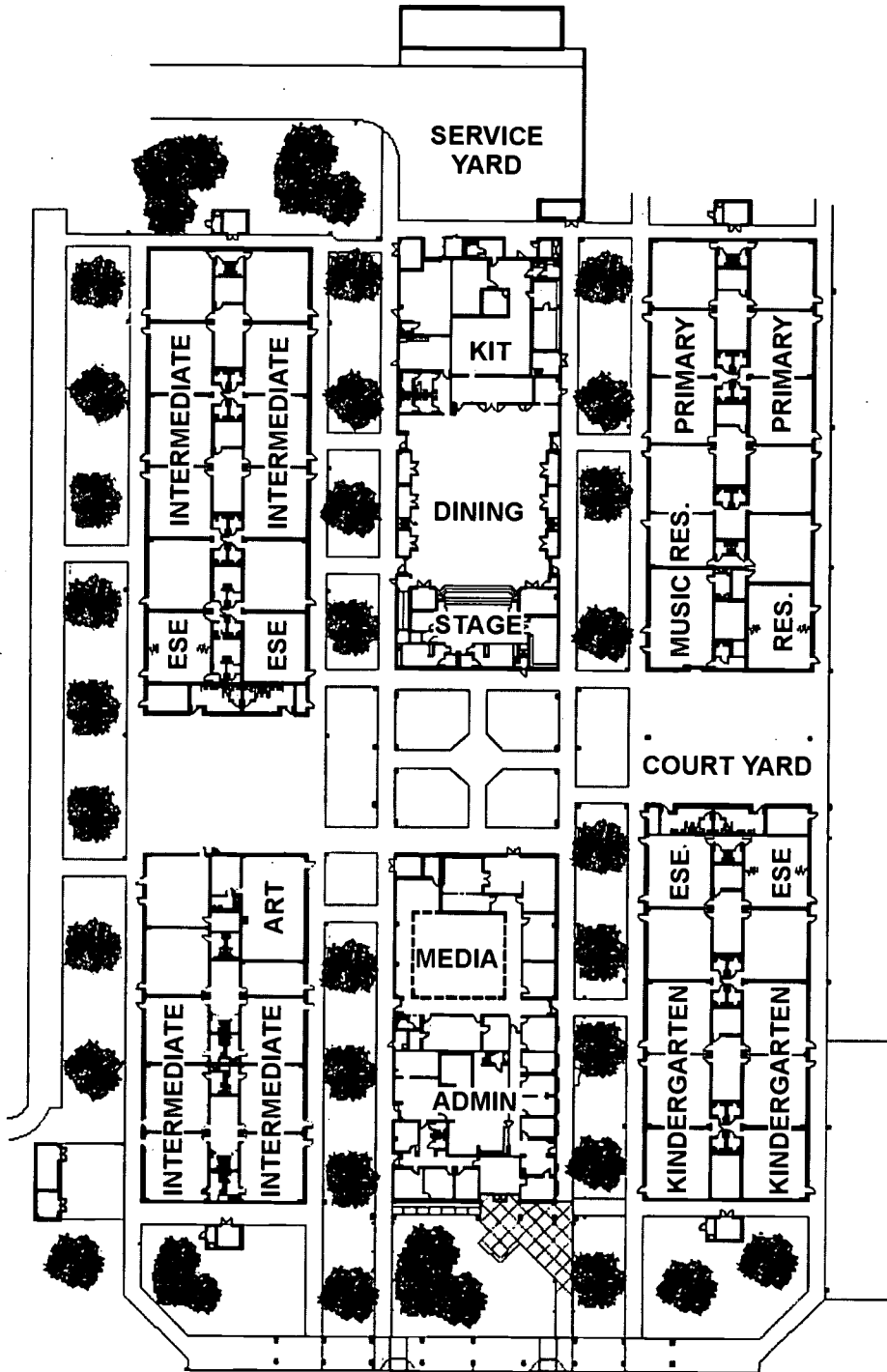

# ANTIOCH ELEMENTARY SCHOOL OKALOOSA COUNTY SCHOOL DISTRICT

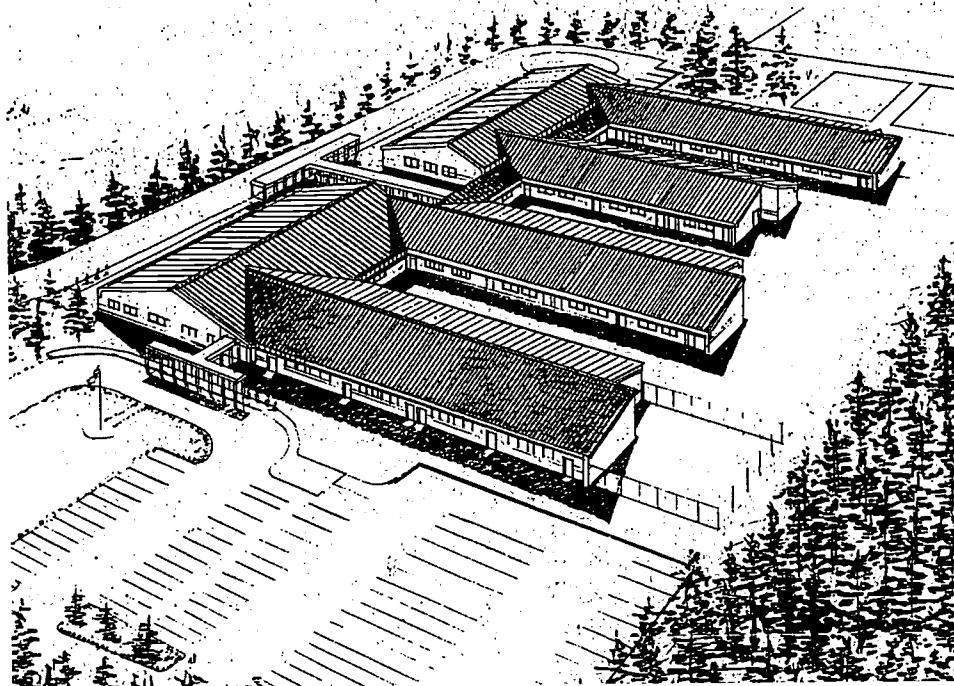

**TYPE OF FACILITY:** New Elementary School

**FACILITY NAME & ADDRESS:**

Antioch Elementary School  
4700 Whitehurst Lane  
Crestview, FL 32536  
(850) 683-7540

**OWNER, CONTACT PERSON & PHONE NUMBER:**

Okaloosa County School District  
William Smith  
120 Lowery Place  
Fort Walton Beach, FL 32548  
(850) 833-3100

**ARCHITECT, ADDRESS & PHONE NUMBER:**

Amspacher-Amspacher Architects  
2003 N. Ninth Avenue  
Pensacola, FL 32503  
(850) 434-0123

**CONTRACTOR, ADDRESS & PHONE NUMBER:**

Lord & Son Construction Co  
P. O. Box 1808  
Fort Walton Beach, FL 32549  
(850) 863-5158

**CONSTRUCTION CONTRACT DATE:** May 1996

**OCCUPANCY DATE:** August 1997

**SITE SIZE:** 20 Acres

**BUILDING AREA:** 76,000 Sq. Ft.

**GRADE LEVEL ORGANIZATION:** K -5

**STUDENT CAPACITY:** 800

**TOTAL CONSTRUCTION COST:** (includes site improve.,  
site acquisition, furn & equip, & fees as applicable):  
\$5,727,009.21

**GENERAL DESCRIPTION OF FACILITY:** A one story  
facility consisting of: 24 Classrooms, 2 Resource  
Rooms, 1 Skills Lab, 1 Science Lab, 4 ESE Classrooms,  
Art, Music, Administration, Library/Media, Stage,  
Cafetorium, and Kitchen.

**SITE DEVELOPMENT:** Asphalt drives and parking.  
Parent drop-off, bus drop-off, play fields, basketball  
courts, and landscaping.

**FLOORS:** Concrete slab on grade

**ROOF:** Metal deck with rigid insulation and metal  
roofing.

**EXTERIOR WALLS:** Concrete masonry units with brick.

**INTERIOR WALLS:** Concrete masonry units.

**FLOOR FINISHES:** Carpet and vinyl composition tile.

**BASE:** Vinyl

**CEILINGS:** 2x4 lay-in acoustical tile

**HVAC:** VAV boxes

**PLUMBING:** Municipal water and sewer. PVC sewage  
drainage system.

**ELECTRICAL:** Fluorescent light fixtures, telephone,  
CCTV, fire alarm, intercom, and computer networking.

**ANTIOCH ELEMENTARY SCHOOL  
OKALOOSA COUNTY SCHOOL DISTRICT**

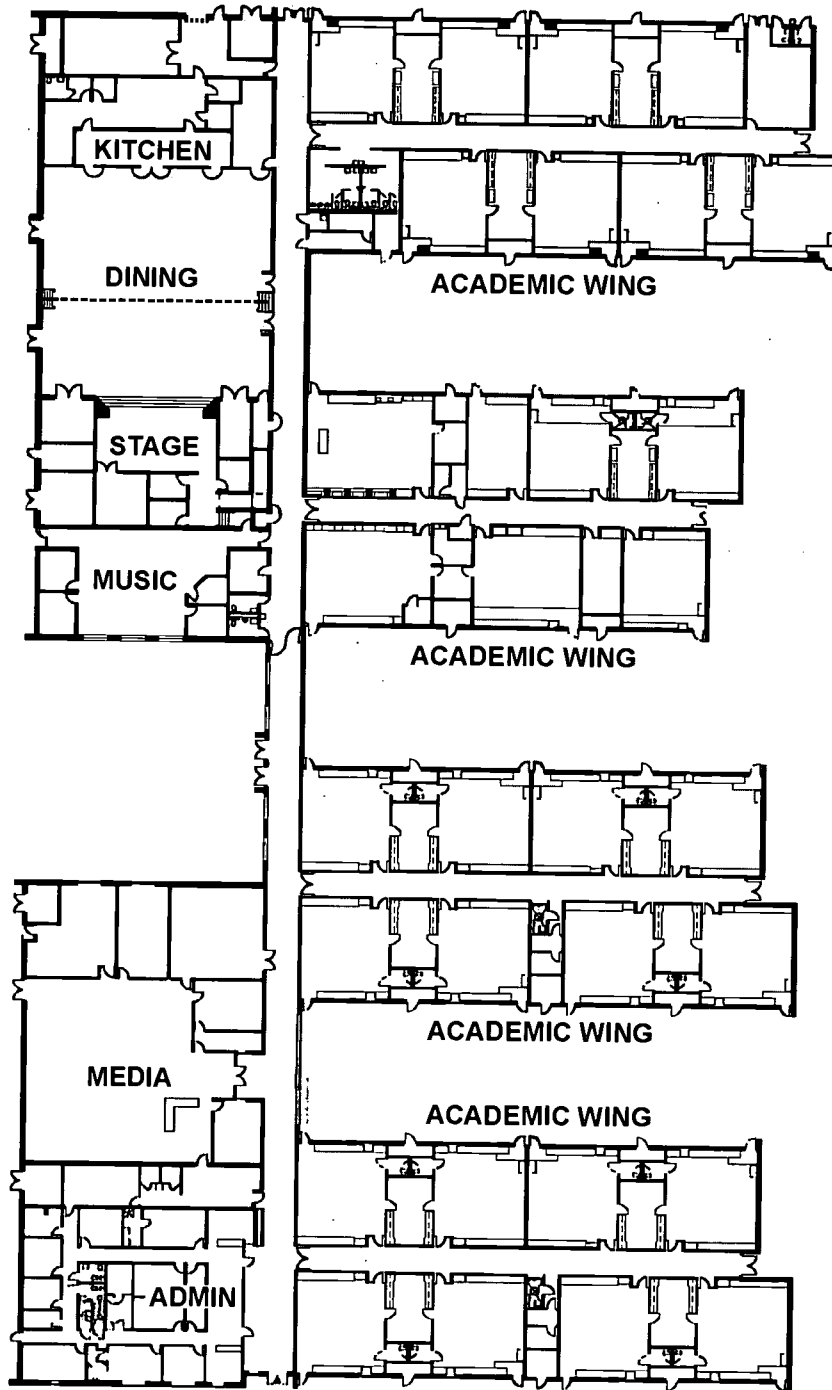

# DAVIDSON MIDDLE SCHOOL OKALOOSA COUNTY SCHOOL DISTRICT

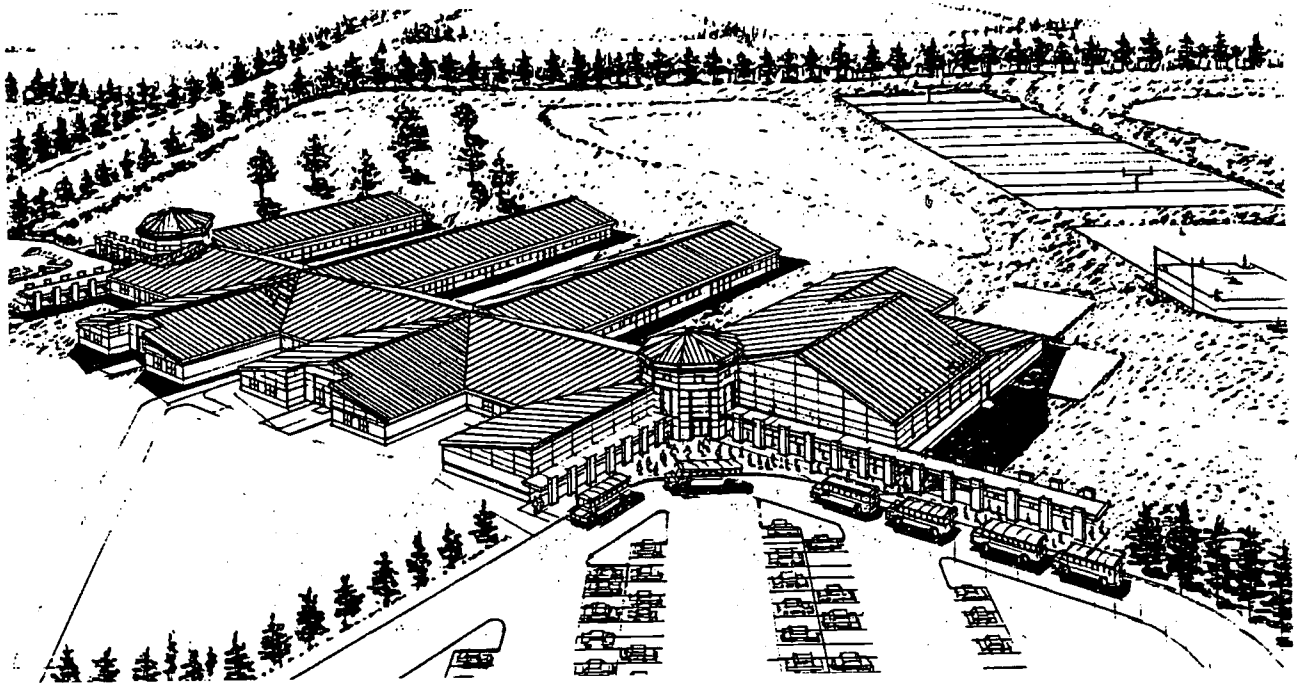

**TYPE OF FACILITY:** New Middle - Vocational Center

**FACILITY NAME & ADDRESS:**

Davidson Middle School  
6261 Old Bethel Road  
Crestview, FL 32536  
(850) 683-7500

**OWNER, CONTACT PERSON & PHONE NUMBER:**

Okaloosa County School District  
William Smith  
120 Lowery Place  
Fort Walton Beach, FL 32548  
(850) 833-3100

**ARCHITECT, ADDRESS & PHONE NUMBER:**

Bay Design Associates  
102 East Garden Street  
Pensacola, FL 32501  
(850) 432-0706

**CONTRACTOR, ADDRESS & PHONE NUMBER:**

Ajax Building Corp  
251 E. Harrison Street  
Tallahassee, FL 32301  
(850) 224-9571

**CONSTRUCTION CONTRACT DATE:** May 1996

**OCCUPANCY DATE:** August 1997

**SITE SIZE:** 30 Acres

**BUILDING AREA:** 130,000 Sq. Ft.

**GRADE LEVEL ORGANIZATION:** 6 - 8

**STUDENT CAPACITY:** 1,200

**TOTAL CONSTRUCTION COST:** (includes site improve., site acquisition, furn & equip, & fees as applicable): \$9,431,502.34

**GENERAL DESCRIPTION OF FACILITY:** A one story facility consisting of: 27 Classrooms, 4 Resource Rooms, 5 Skills Labs, 3 Science Labs, 7 ESE Classrooms, Art, 2 Music Labs, Gym, Administration, Library/Media, Stage, Cafetorium, and Kitchen.

**SITE DEVELOPMENT:** Asphalt drives and parking. Parent drop-off, bus drop-off, play fields, baseball field, softball field, basketball courts, tennis courts, football field, and landscaping.

**FLOORS:** Concrete slab on grade

**ROOF:** Metal deck and roofing with rigid insulation

**EXTERIOR WALLS:** Concrete masonry units with brick and EIFS

**INTERIOR WALLS:** Concrete masonry units with veneer plaster.

**FLOOR FINISHES:** Carpet and vinyl composition tile.

**BASE:** Vinyl

**CEILINGS:** 2x4 lay-in acoustical tile

**HVAC:** VAV boxes

**PLUMBING:** Municipal water and sewer. PVC sewage drainage system. Natural gas.

**ELECTRICAL:** Fluorescent light fixtures, telephone, CCTV, fire alarm, intercom, and computer networking.

**DAVIDSON MIDDLE SCHOOL  
OKALOOSA COUNTY SCHOOL DISTRICT**

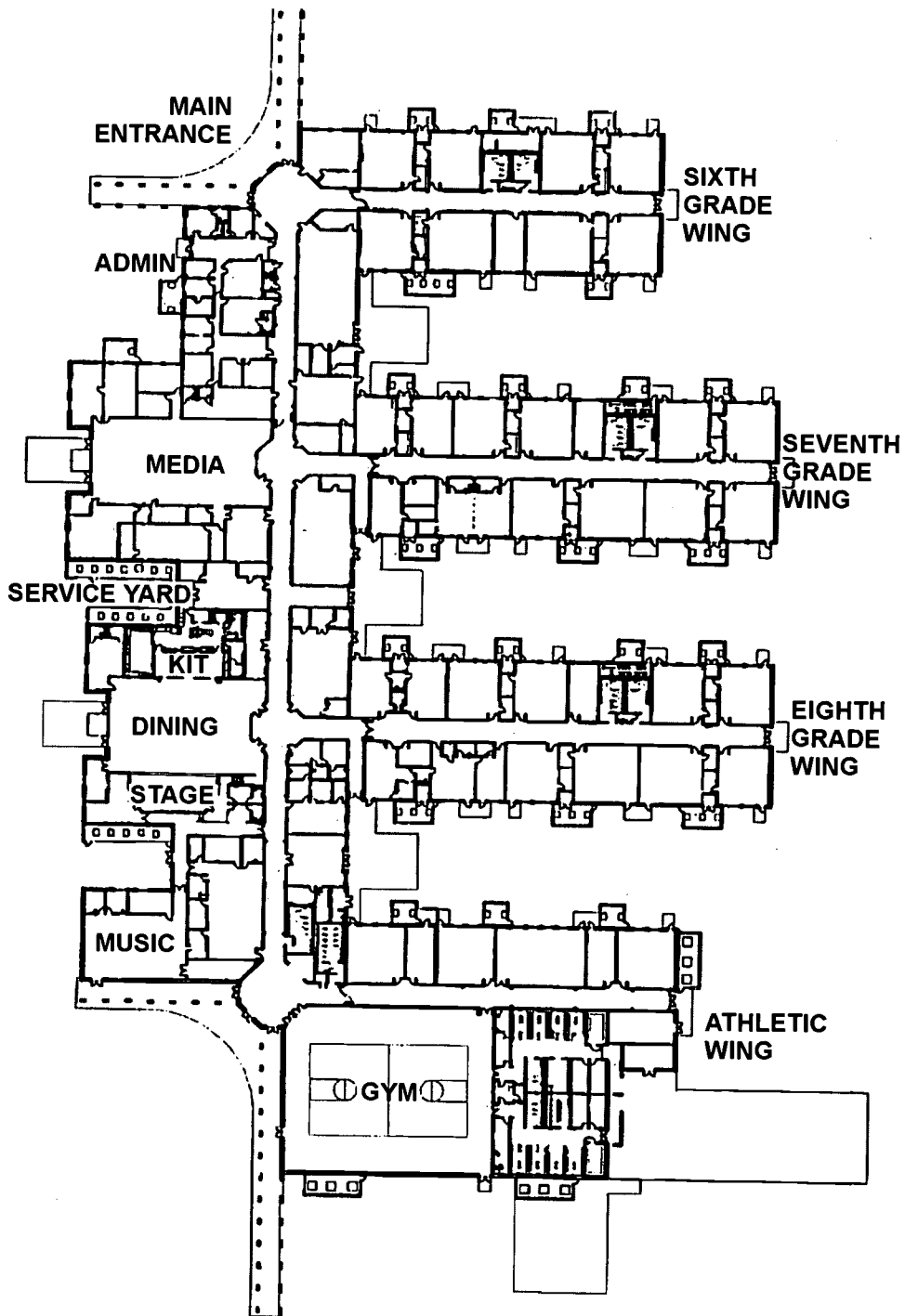

**DESTIN MIDDLE SCHOOL @ REGATTA BAY  
OKALOOSA COUNTY SCHOOL DISTRICT**

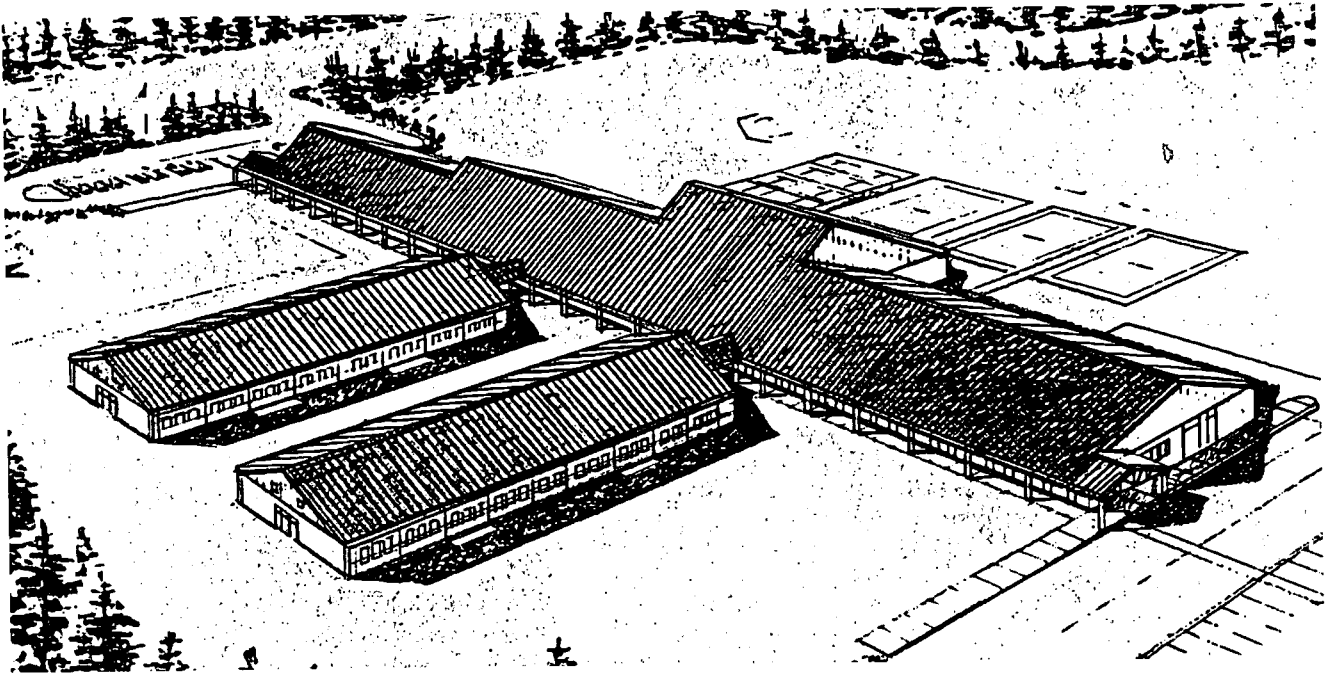

**TYPE OF FACILITY:** New Middle School  
**FACILITY NAME & ADDRESS:**  
Destin Middle School @ Regatta Bay  
400 Danny Wuerffel Way  
Destin, FL 32541  
(850) 833-7655  
**OWNER, CONTACT PERSON & PHONE NUMBER:**  
Okaloosa County School District  
William Smith  
120 Lowery Place  
Fort Walton Beach, FL 32548  
(850) 833-3100  
**ARCHITECT, ADDRESS & PHONE NUMBER:**  
DAG Architects  
P. O. Box 1395  
Destin, FL 32544  
(850) 837-8152  
**CONTRACTOR, ADDRESS & PHONE NUMBER:**  
Whitesell Greene, Inc.  
4520 North Davis Highway  
Pensacola, FL 32503  
(850) 434-5311  
**CONSTRUCTION CONTRACT DATE:** May 1996  
**OCCUPANCY DATE:** August 1997  
**SITE SIZE:** 20 Acres  
**BUILDING AREA:** 86,000 Sq. Ft.

**GRADE LEVEL ORGANIZATION:** 6 - 8  
**STUDENT CAPACITY:** 850  
**TOTAL CONSTRUCTION COST:** (includes site improve., site acquisition, furn & equip, & fees as applicable): \$8,039,825.65  
**GENERAL DESCRIPTION OF FACILITY:** A one story facility consisting of: 15 Classrooms, 2 Resource Rooms, 5 Skills Labs, Science Lab, 2 ESE Classrooms, Art, 2 Music Labs, Gym, Administration, Library/Media, Stage, Cafetorium, and Kitchen.  
**SITE DEVELOPMENT:** Asphalt drives and parking. Parent drop-off, bus drop-off, baseball field, softball field, basketball courts, landscaping, football field, and track.  
**FLOORS:** Concrete slab on grade.  
**ROOF:** Metal deck, rigid insulation, and metal roofing.  
**EXTERIOR WALLS:** Concrete masonry units and brick.  
**INTERIOR WALLS:** Concrete masonry units.  
**FLOOR FINISHES:** Carpet and vinyl composition tile.  
**BASE:** Vinyl  
**CEILING:** 2x4 lay-in acoustical tile  
**HVAC:** VAV boxes  
**PLUMBING:** Municipal water and sewer. PVC sewage drainage system. Natural gas.  
**ELECTRICAL:** Fluorescent light fixtures, telephone, CCTV, fire alarm, intercom, and computer networking.



**DESTIN MIDDLE SCHOOL @ REGATTA BAY  
OKALOOSA COUNTY SCHOOL DISTRICT**

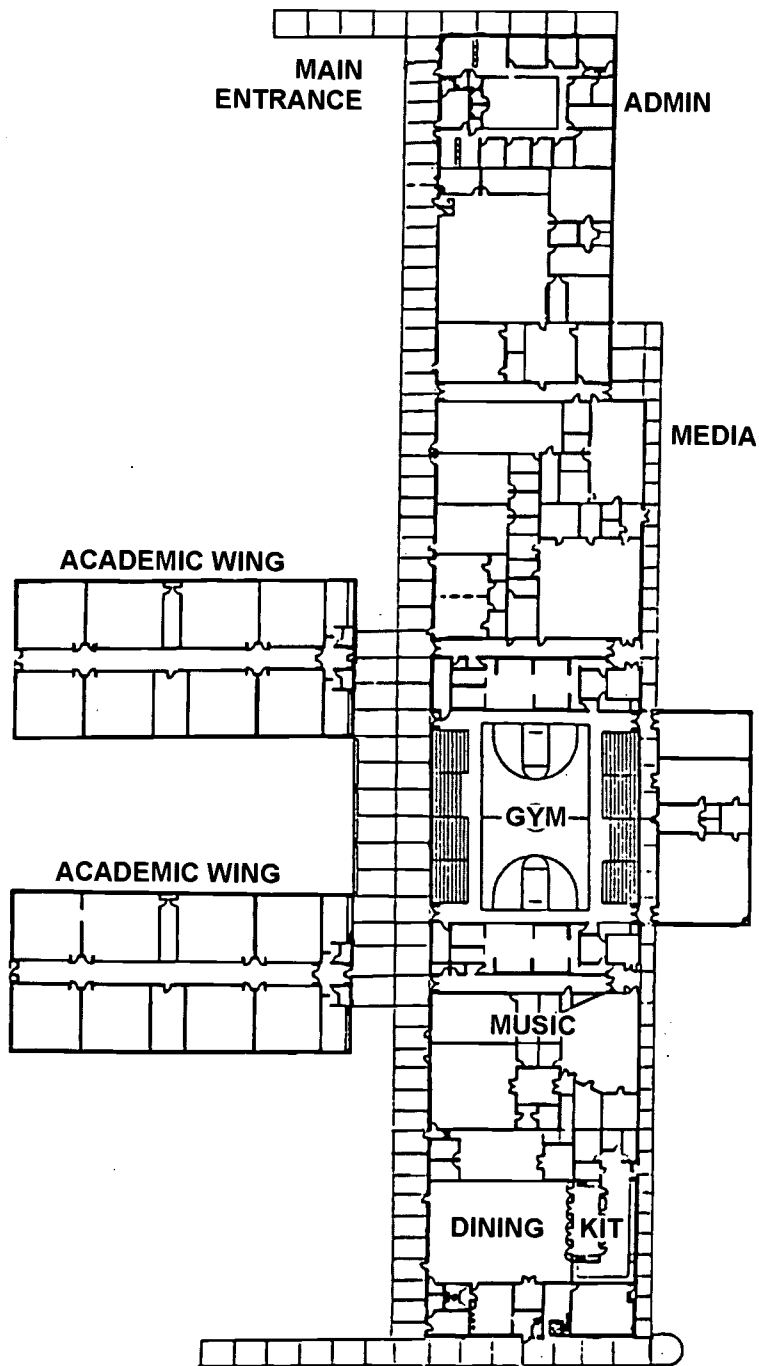

**DISCOVERY MIDDLE SCHOOL  
ORANGE COUNTY PUBLIC SCHOOLS**

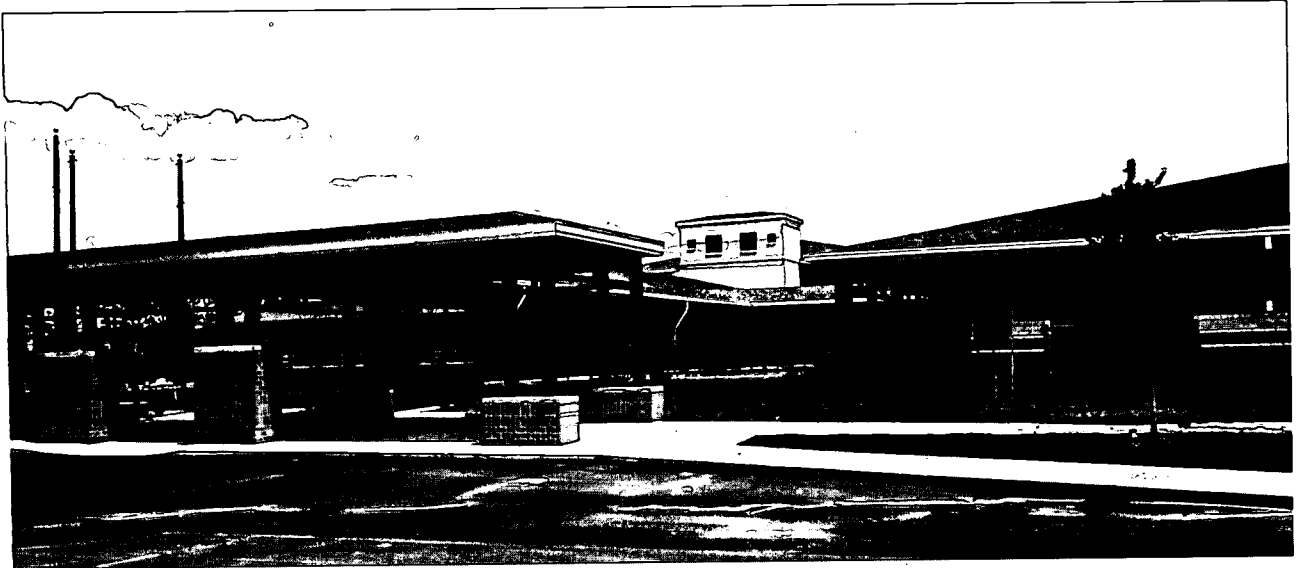

**TYPE OF FACILITY:** New Middle School  
**FACILITY NAME & ADDRESS:**  
Discovery Middle School  
601 Woodbury Road  
Orlando, FL 32828  
(307) 384-1555  
**OWNER, CONTACT PERSON & PHONE NUMBER:**  
Orange County Public Schools  
Terry Adsit  
6501 Magic Way, Building 100-A  
Orlando, FL 32809  
(407) 317-3700, Ext. 5212  
**ARCHITECT, ADDRESS & PHONE NUMBER:**  
Schenkel & Shultz  
200 E. Robinson Str., Suite 300  
Orlando, FL 32801  
(407) 872-3322  
**CONTRACTOR, ADDRESS & PHONE NUMBER:**  
Centex Rooney  
9025 Boggy Creek Road, Unit 2  
Orlando, FL 32824  
(407) 856-7619  
**CONSTRUCTION CONTRACT DATE:** December 1994  
**OCCUPANCY DATE:** March 1996  
**SITE SIZE:** 30 Acres  
**BUILDING AREA:** 158,711 Sq. Ft.  
**GRADE LEVEL ORGANIZATION:** 6 - 8  
**STUDENT CAPACITY:** 1,275  
**TOTAL CONSTRUCTION COST:** (includes site improve.,  
site acquisition, furn & equip, & fees as applicable):  
\$18,800,000.00

**GENERAL DESCRIPTION OF FACILITY:** A two story facility consisting of: 25 Classrooms, 4 Resource Rooms, 5 Skills Labs, 7 Science Labs, Art, 2 Music Labs, 5 ESE Classrooms, 2 Vo-tech Labs, Gym, Administration, Library/Media, Stage, Cafetorium, and Kitchen.  
**SPECIAL FEATURES or COMMENTS:** "Educational Village" with buildings surrounding a "Town Square". Classrooms have a secure arrangement.  
**SITE DEVELOPMENT:** Asphalt drives and parking. Parent drop-off, bus drop-off, play fields, softball field, basketball courts, tennis courts, landscaping, and courtyards.  
**FLOORS:** Concrete slab on grade. Second floor - reinforced poured concrete.  
**ROOF:** Metal deck with shingle roof.  
**EXTERIOR WALLS:** Concrete masonry units with brick.  
**INTERIOR WALLS:** Painted concrete masonry units.  
**FLOOR FINISHES:** Carpet, vinyl composition tile, ceramic tile, quarry tile, and wood.  
**BASE:** Vinyl, rubber, ceramic tile, and quarry tile.  
**CEILING:** 2x2 lay-in acoustical tile, plaster, gypsum board, and exposed.  
**HVAC:** Air cooled chiller, chilled water system, VAV boxes.  
**PLUMBING:** Cast iron sewage drainage system. Natural gas.  
**ELECTRICAL:** Fluorescent and HID light. Direct and indirect lighting. Telephone, CCTV, fire alarm, intercom, security, emergency generator, computer networking, and energy management.

**DISCOVERY MIDDLE SCHOOL  
ORANGE COUNTY PUBLIC SCHOOLS**

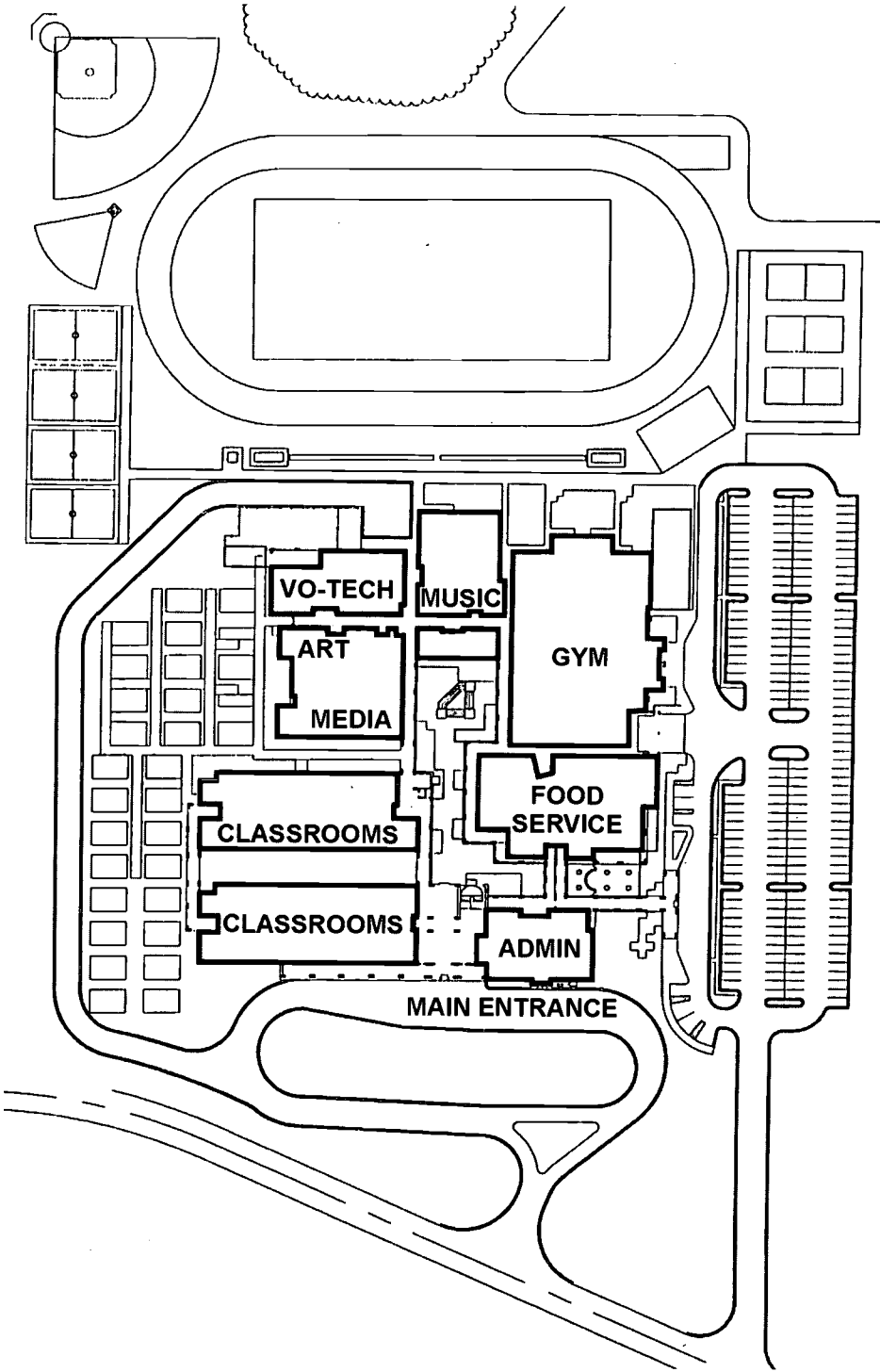

## LAKE WHITNEY ELEMENTARY SCHOOL "R" ORANGE COUNTY PUBLIC SCHOOLS

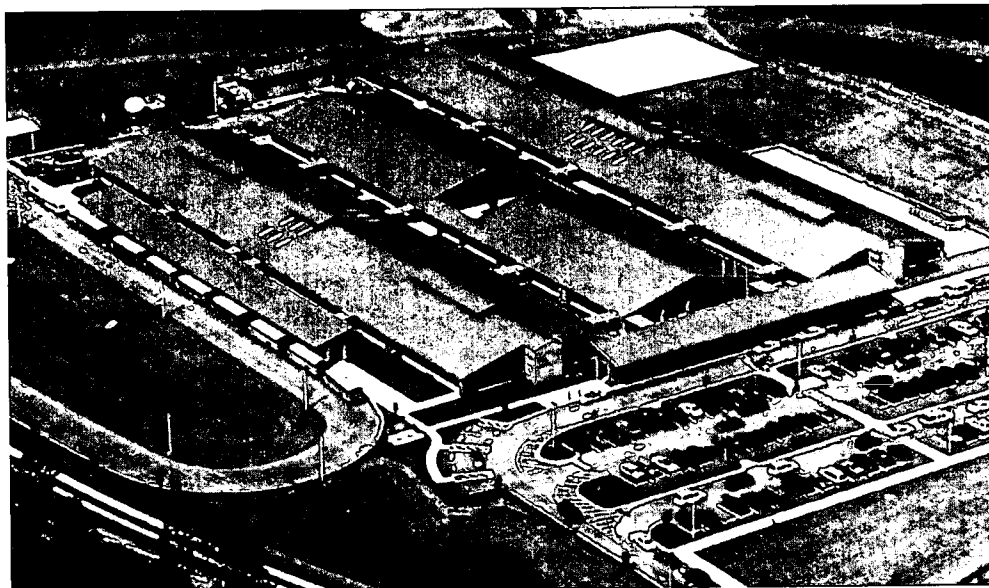

**TYPE OF FACILITY:** New Elementary School  
**FACILITY NAME & ADDRESS:**  
Lake Whitney Elementary School  
1351 Windermere Road  
Windermere, FL 34786  
(407) 877-8888  
**OWNER, CONTACT PERSON & PHONE NUMBER:**  
Orange County Public Schools  
Terry Adsit  
6501 Magic Way, Building 100-A  
Orlando, FL 32809  
(407) 317-3700, Ext. 5212  
**ARCHITECT, ADDRESS & PHONE NUMBER:**  
BRPH Architects-Engineers  
3275 Suntree Boulevard  
Melbourne, FL 32940  
(407) 254-7666  
**CONTRACTOR, ADDRESS & PHONE NUMBER:**  
Heery/Sverdrup Joint Venture  
6501 Magic Way, Building 100-A  
Orlando, FL 32803  
(407) 317-3700, Ext. 5320  
**CONSTRUCTION CONTRACT DATE:** October 1996  
**OCCUPANCY DATE:** August 1997  
**SITE SIZE:** 15 Acres  
**BUILDING AREA:** 106,851 Sq. Ft.  
**GRADE LEVEL ORGANIZATION:** Pre-K - 5  
**STUDENT CAPACITY:** 1,106  
**TOTAL CONSTRUCTION COST:** (includes site improve.,  
site acquisition, furn & equip, & fees as applicable):  
\$12,000,000

**GENERAL DESCRIPTION OF FACILITY:** A one story facility consisting of: 30 Classrooms, Art, Music, Administration, Library/Media, Stage, Cafetorium, and Kitchen.  
**SPECIAL FEATURES or COMMENTS:** The facility is a compact campus design with interconnecting classrooms and interconnecting teacher planning areas in each building. Easily accessible mechanical mezzanines are provided above the core areas.  
**SITE DEVELOPMENT:** Asphalt drives and parking. Parent drop-off, bus drop-off, play fields, baseball field, softball field, covered play area, landscaping, and courtyard.  
**FLOORS:** Concrete slab on grade  
**ROOF:** Metal roof on pre-engineered building system.  
**EXTERIOR WALLS:** Concrete masonry units and brick.  
**INTERIOR WALLS:** Concrete masonry units.  
**FLOOR FINISHES:** Carpet, vinyl composition tile, and quarry tile.  
**BASE:** Vinyl and quarry tile.  
**CEILINGS:** 2x2 and 2x4 lay-in acoustical tile and gypsum board.  
**HVAC:** Heat pumps  
**PLUMBING:** Municipal water and sewer. PVC sewage drainage system.  
**ELECTRICAL:** Fluorescent light fixtures, telephone, CCTV, fire alarm, intercom, security, fiber optics, and computer networking.

LAKE WHITNEY ELEMENTARY SCHOOL "R"  
ORANGE COUNTY PUBLIC SCHOOLS

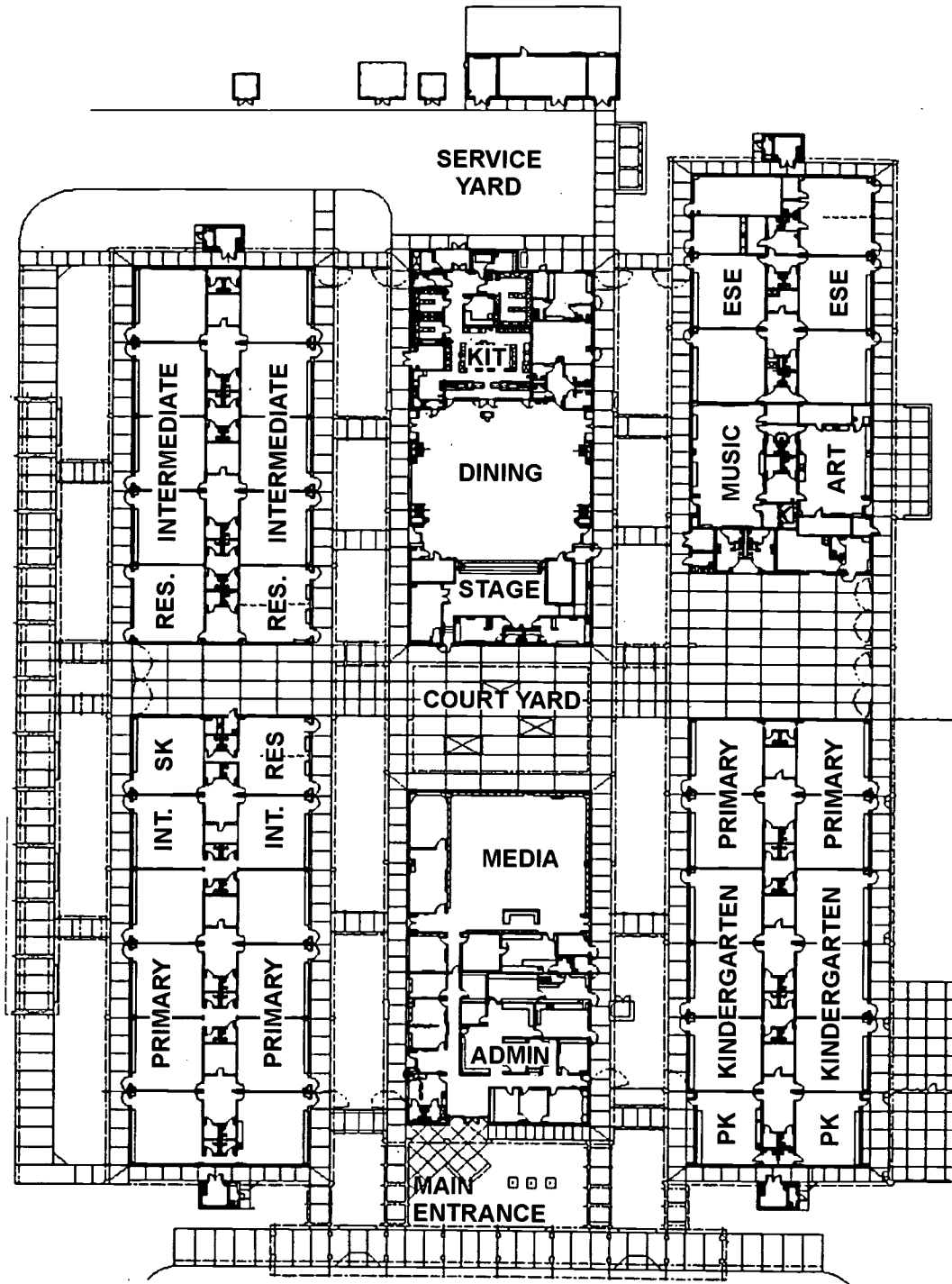

**ROSEMONT ELEMENTARY SCHOOL "T"  
ORANGE COUNTY PUBLIC SCHOOLS**

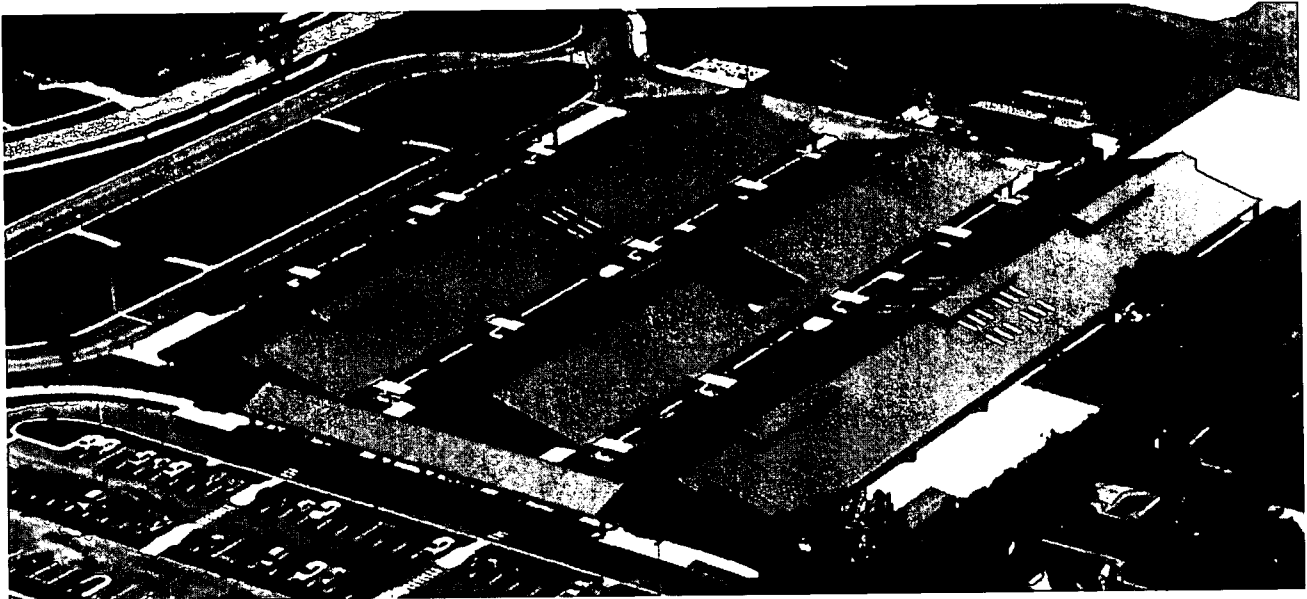

**TYPE OF FACILITY:** New Elementary School  
**FACILITY NAME & ADDRESS:**  
Rosemont Elementary School  
4650 Point Look Out Road  
Orlando, FL 32808  
(407) 522-6050  
**OWNER, CONTACT PERSON & PHONE NUMBER:**  
Orange County Public Schools  
Terry Adsit  
6501 Magic Way, Building 100-A  
Orlando, FL 32809  
(407) 317-3700, Ext. 5212  
**ARCHITECT, ADDRESS & PHONE NUMBER:**  
BRPH Architects-Engineers  
3275 Suntree Boulevard  
Melbourne, FL 32940  
(407) 254-7666  
**CONTRACTOR, ADDRESS & PHONE NUMBER:**  
Heery/Sverdrup Joint Venture  
6501 Magic Way, Building 100-A  
Orlando, FL 32803  
(407) 317-3700, Ext. 5320  
**CONSTRUCTION CONTRACT DATE:** October 1996  
**OCCUPANCY DATE:** August 1997  
**SITE SIZE:** 15 Acres  
**BUILDING AREA:** 106,851 Sq. Ft.  
**GRADE LEVEL ORGANIZATION:** Pre-K - 5  
**STUDENT CAPACITY:** 1,106  
**TOTAL CONSTRUCTION COST:** (includes site improve.,  
site acquisition, furn & equip, & fees as applicable):  
\$11,400,000

**GENERAL DESCRIPTION OF FACILITY:** A one story facility consisting of: 30 Classrooms, Art, Music, Administration, Library/Media, Stage, Cafetorium, and Kitchen.  
**SPECIAL FEATURES or COMMENTS:** The facility is a compact campus design with interconnecting classrooms and interconnecting teacher planning areas in each building. Easily accessible mechanical mezzanines are provided above the core areas.  
**SITE DEVELOPMENT:** Asphalt drives and parking. Parent drop-off, bus drop-off, play fields, baseball field, softball field, covered play area, landscaping, and courtyards.  
**FLOORS:** Concrete slab on grade  
**ROOF:** Metal roof on pre-engineered building system.  
**EXTERIOR WALLS:** Concrete masonry units and brick.  
**INTERIOR WALLS:** Concrete masonry units.  
**FLOOR FINISHES:** Carpet, vinyl composition tile, and quarry tile,  
**BASE:** Vinyl and quarry tile  
**CEILINGS:** 2x2 and 2x4 lay-in acoustical tile and gypsum board.  
**HVAC:** Heat pumps  
**PLUMBING:** Municipal water and sewer. PVC sewage disposal system.  
**ELECTRICAL:** Fluorescent light fixtures, telephone, CCTV, fire alarm, intercom, security, fiber optics, and computer networking.

**ROSEMONT ELEMENTARY SCHOOL "T"  
ORANGE COUNTY PUBLIC SCHOOLS**

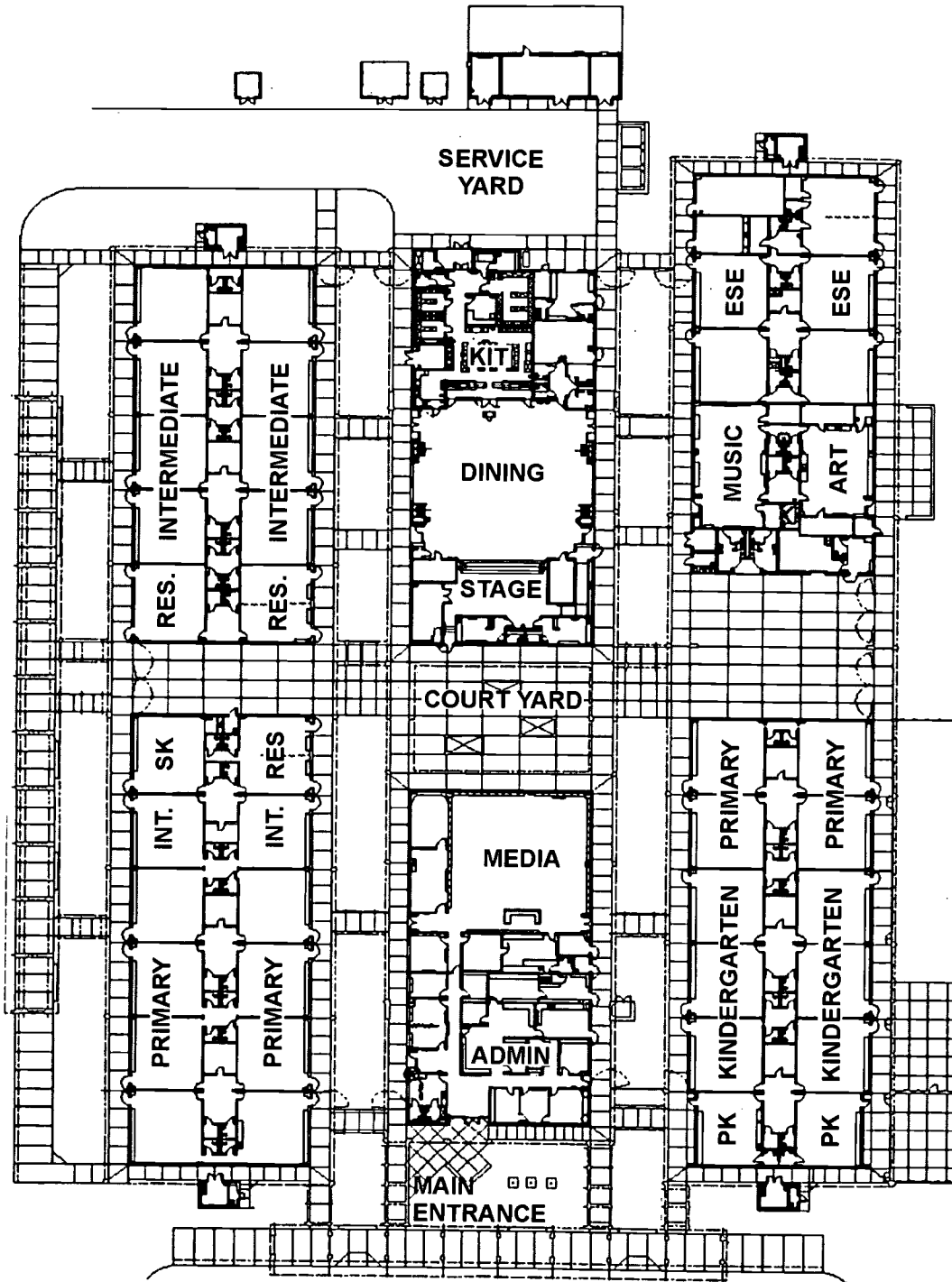

## SOUTHWOOD ELEMENTARY SCHOOL "S" ORANGE COUNTY PUBLIC SCHOOLS

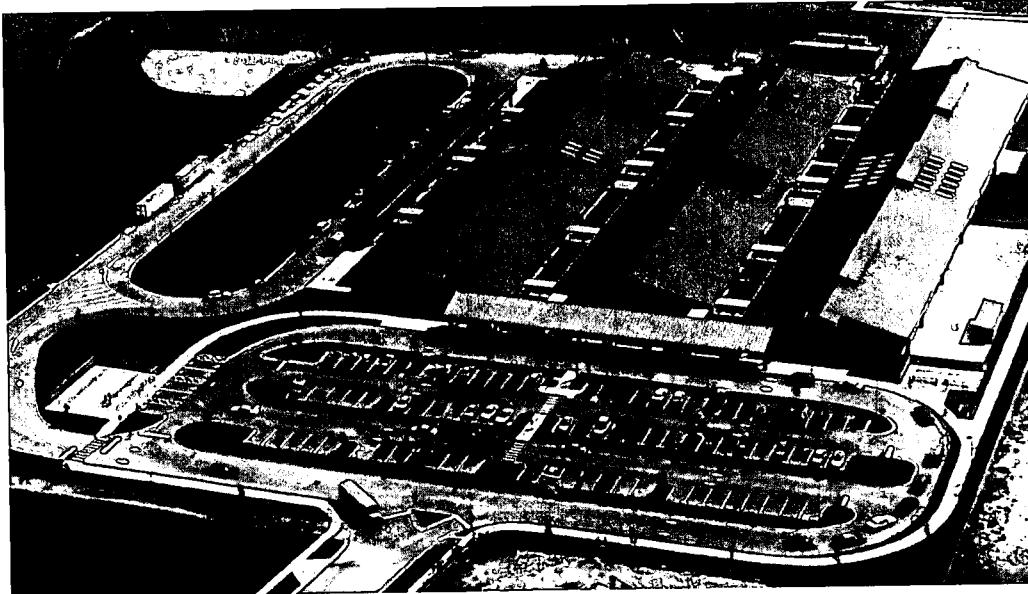

**TYPE OF FACILITY:** New Elementary School  
**FACILITY NAME & ADDRESS:**  
Southwood Elementary School  
12600 Bisted Drive  
Orlando, FL 32824  
(407) 858-2230  
**OWNER, CONTACT PERSON & PHONE NUMBER:**  
Orange County Public Schools  
Terry Adsit  
6501 Magic Way, Building 100-A  
Orlando, FL 32809  
(407) 317-3700, Ext. 5212  
**ARCHITECT, ADDRESS & PHONE NUMBER:**  
BRPH Architects-Engineers  
3275 Suntree Boulevard  
Melbourne, FL 32940  
(407) 254-7666  
**CONTRACTOR, ADDRESS & PHONE NUMBER:**  
Heery/Sverdrup Joint Venture  
6501 Magic Way, Building 100-A  
Orlando, FL 32803  
(407) 317-3700, Ext. 5320  
**CONSTRUCTION CONTRACT DATE:** October 1996  
**OCCUPANCY DATE:** August 1997  
**SITE SIZE:** 15 Acres  
**BUILDING AREA:** 106,851 Sq. Ft.  
**GRADE LEVEL ORGANIZATION:** Pre-K - 5  
**STUDENT CAPACITY:** 1,106  
**TOTAL CONSTRUCTION COST:** (includes site improve.,  
site acquisition, furn & equip, & fees as applicable):  
\$11,750,000

**GENERAL DESCRIPTION OF FACILITY:** A one story facility consisting of: 30 Classrooms, Art, Music, Administration, Library/Media, Stage, Cafetorium, and Kitchen.  
**SPECIAL FEATURES or COMMENTS:** The facility is a compact campus design with interconnecting classrooms and interconnecting teacher planning areas in each building. Easily accessible mechanical mezzanines are provided above the core areas.  
**SITE DEVELOPMENT:** Asphalt drives, parking, parent drop-off, and bus drop-off. Play fields, baseball field, softball field, covered play area, landscaping, and courtyards.  
**FLOORS:** Concrete slab on grade.  
**ROOF:** Metal roof on pre-engineered building system.  
**EXTERIOR WALLS:** Concrete masonry units and brick.  
**INTERIOR WALLS:** Concrete masonry units.  
**FLOOR FINISHES:** Carpet, vinyl composition tile, and quarry tile.  
**BASE:** Vinyl and quarry tile.  
**CEILING:** 2x2 and 2x4 lay-in acoustical tile, and gypsum board.  
**HVAC:** Heat pumps  
**PLUMBING:** Municipal water and sewer. PVC sewage drainage system.  
**ELECTRICAL:** Fluorescent light fixtures, telephone, CCTV, fire alarm, intercom, security, fiber optics, and computer networking.



**SOUTHWOOD ELEMENTARY SCHOOL "S"  
ORANGE COUNTY PUBLIC SCHOOLS**

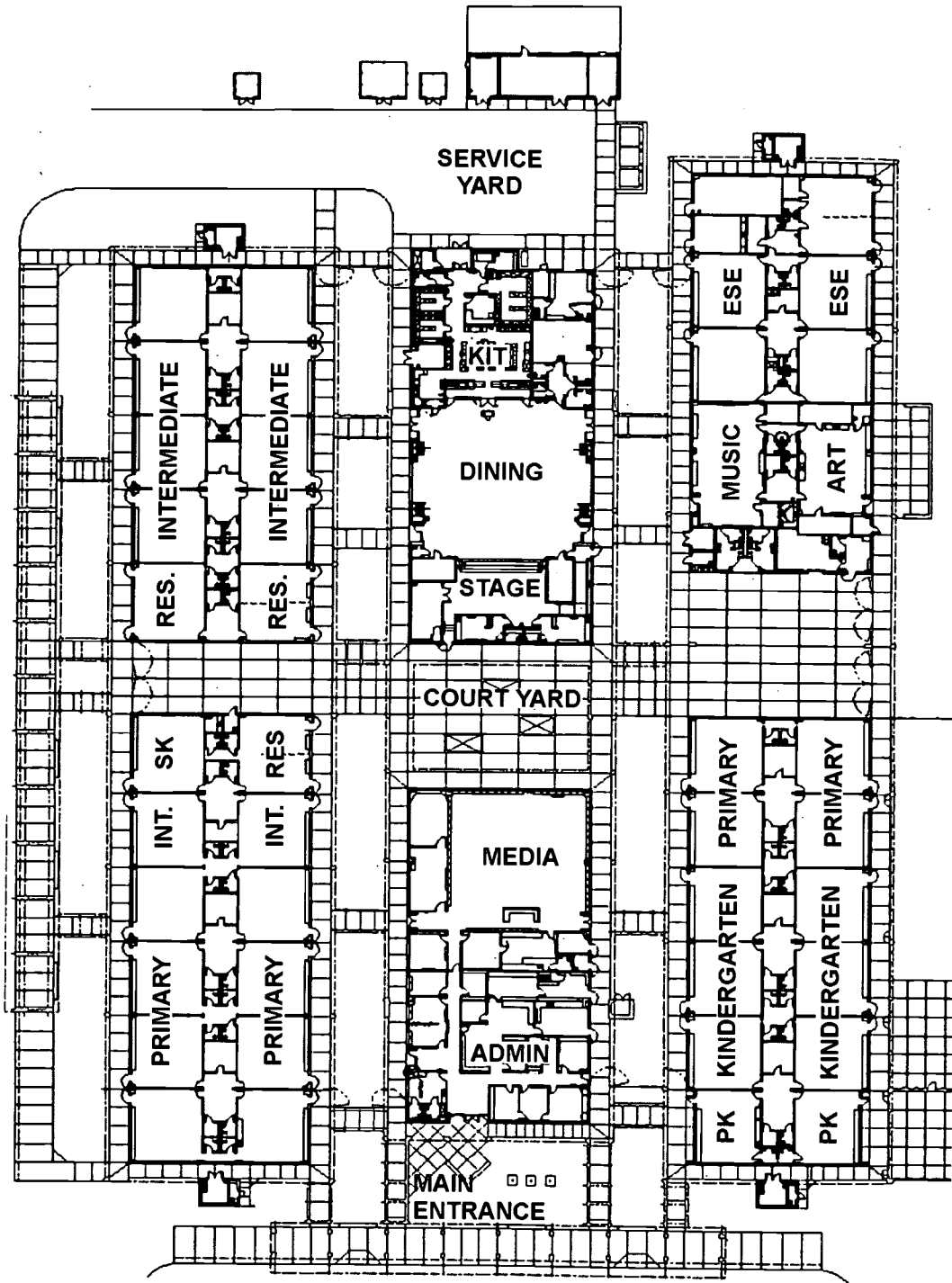

## SUNRISE ELEMENTARY SCHOOL ORANGE COUNTY SCHOOL DISTRICT

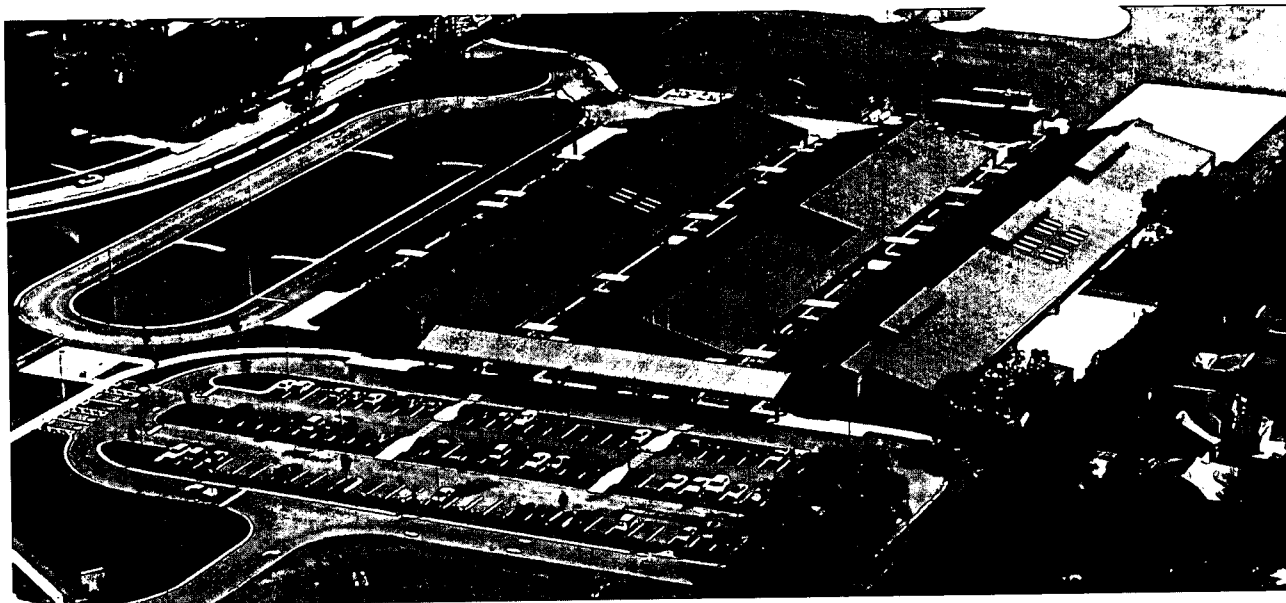

**TYPE OF FACILITY:** New Elementary School  
**FACILITY NAME & ADDRESS:**  
Sunrise Elementary School  
101 Lone Palm Road  
Orlando, FL 32828  
(407) 384-1585  
**OWNER, CONTACT PERSON & PHONE NUMBER:**  
Orange County School District  
Terry Asdit  
6501 Magic Way, Building 100-A  
Orlando, FL 32809  
(407) 317-3700, Ext. 5212  
**ARCHITECT, ADDRESS & PHONE NUMBER:**  
BRPH Architects-Engineers  
3275 Suntree Blvd  
Melbourne, FL 32940  
(407)254-7666  
**CONTRACTOR, ADDRESS & PHONE NUMBER:**  
Ruby Buildings, Inc.  
3939 Silver Star Road  
Orlando, FL 32940  
(407) 293-8217  
**CONSTRUCTION CONTRACT DATE:** October 1996  
**OCCUPANCY DATE:** August 1997  
**SITE SIZE:** 17.6 Acres  
**BUILDING AREA:** 106,851 Sq. Ft.  
**GRADE LEVEL ORGANIZATION:** K - 5  
**STUDENT CAPACITY:** 1,106  
**TOTAL CONSTRUCTION COST:** (includes site improve.,  
site acquisition, furn & equip, & fees as applicable):  
\$9,375,205

**GENERAL DESCRIPTION OF FACILITY:** A one story facility consisting of: 30 Classrooms, 8 Resource Rooms, 1 Skills Lab, 5 ESE Classrooms, Art, Music, Administration, Library/Media, Stage, Cafetorium, and Kitchen.

**SPECIAL FEATURES or COMMENTS:** The facility is a compact campus design with interconnecting classrooms and interconnecting teacher planning areas in each building. Easily accessible mechanical mezzanines are provided above the core areas.

**SITE DEVELOPMENT:** Asphalt drives and parking. Parent drop-off, bus drop-off, play fields, softball field, covered play area, basketball courts, landscaping, and courtyards.

**FLOORS:** Concrete slab on grade.

**ROOF:** Metal roof on pre-engineered building system.

**EXTERIOR WALLS:** Concrete masonry units

**INTERIOR WALLS:** Painted concrete masonry units.

**FLOOR FINISHES:** Carpet, vinyl composition tile, ceramic tile, and quarry tile.

**BASE:** Vinyl, ceramic tile, and quarry tile.

**CEILINGS:** 2x2 lay-in acoustical tile and gypsum board.

**HVAC:** Water cooled chiller, cooling tower, and heat pump.

**PLUMBING:** Municipal water and sewer. PVC and cast iron sewage drainage system. Natural gas

**ELECTRICAL:** Fluorescent light fixtures, telephone, CCTV, fire alarm, intercom, security, fiber optics, computer networking, and energy management.

# SUNRISE ELEMENTARY SCHOOL ORANGE COUNTY SCHOOL DISTRICT

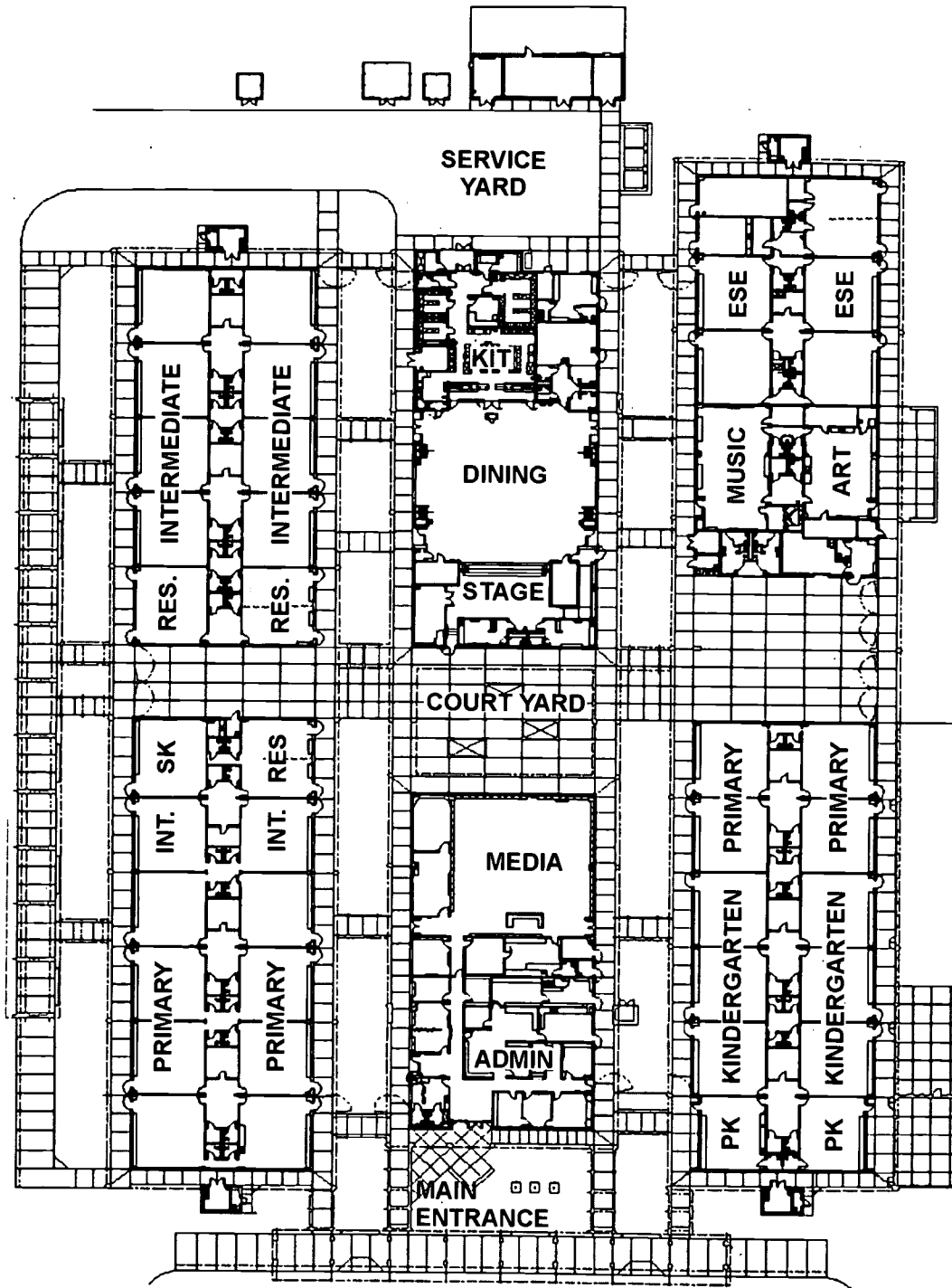

## CELEBRATION SCHOOL OSCEOLA COUNTY PUBLIC SCHOOLS



**TYPE OF FACILITY:** New K-12 School

**FACILITY NAME & ADDRESS:**

Celebration Schools  
851 Celebration Avenue  
Celebration, FL 34747  
(407) 566-2300

**OWNER, CONTACT PERSON & PHONE NUMBER:**

Osceola County Public Schools  
John P. Davis  
701 Simpson Road, Suite 1  
Kissimmee, FL 34744  
(407) 344-5020

**ARCHITECT, ADDRESS & PHONE NUMBER:**

Schenkel Shultz  
200 E. Robinson Street, Suite 300  
Orlando, FL 32801  
(407) 872-3322

**CONTRACTOR, ADDRESS & PHONE NUMBER:**

Centex Rooney Construction Company  
9025 Boggy Creek Road, Suite 2  
Orlando, FL 32804  
(407) 856-7619

**CONSTRUCTION CONTRACT DATE:** May 1996

**OCCUPANCY DATE:** February 1997

**SITE SIZE:** 38 Acres

**BUILDING AREA:** 188,968 Sq. Ft.

**GRADE LEVEL ORGANIZATION:** Pre-K - 12

**STUDENT CAPACITY:** 1,069

**TOTAL CONSTRUCTION COST:** (includes site improve.,  
site acquisition, furn & equip, & fees as applicable):  
\$24,139,966

**GENERAL DESCRIPTION OF FACILITY:** A one and two story facility consisting of: 10 Classrooms, 3 Science Labs, Art, 2 Music Labs, Gym, Administration, Library /Media, Cafetorium, and Kitchen,

**SPECIAL FEATURES or COMMENTS:** Classrooms are in neighborhoods. Special features include the CCTV Studio, Black Box Theater, wetlands boardwalk, and Imagineering Lab.

**SITE DEVELOPMENT:** Asphalt drives and parking. Parent drop-off, bus drop-off, play fields, covered play area, baseball field, softball field, tennis courts, landscaping, and courtyards.

**FLOORS:** Concrete slab on grade. Second floor - reinforced poured concrete.

**ROOF:** Metal roofing on pcomb. system.

**EXTERIOR WALLS:** Concrete masonry units and stucco.

**INTERIOR WALLS:** Painted concrete masonry units.

**FLOOR FINISHES:** Carpet, vinyl composition tile, ceramic tile, quarry tile, and wood.

**BASE:** Vinyl, rubber, ceramic tile, and quarry tile.

**CEILINGS:** 2x2 and 2x4 lay-in acoustical tile, gypsum board, and exposed.

**HVAC:** Air cooled chiller, cooling tower, chilled water system, heat pump, VAV boxes, and individual units.

**PLUMBING:** Municipal water and sewer. PVC and cast iron sewage drainage system. Fire sprinkler system. Natural gas.

**ELECTRICAL:** Fluorescent and HID light fixtures, telephone, CCTV, fire alarm, security, emergency generator, fiber optics, computer networking, and energy management.

**CELEBRATION SCHOOL  
OSCEOLA COUNTY PUBLIC SCHOOLS**

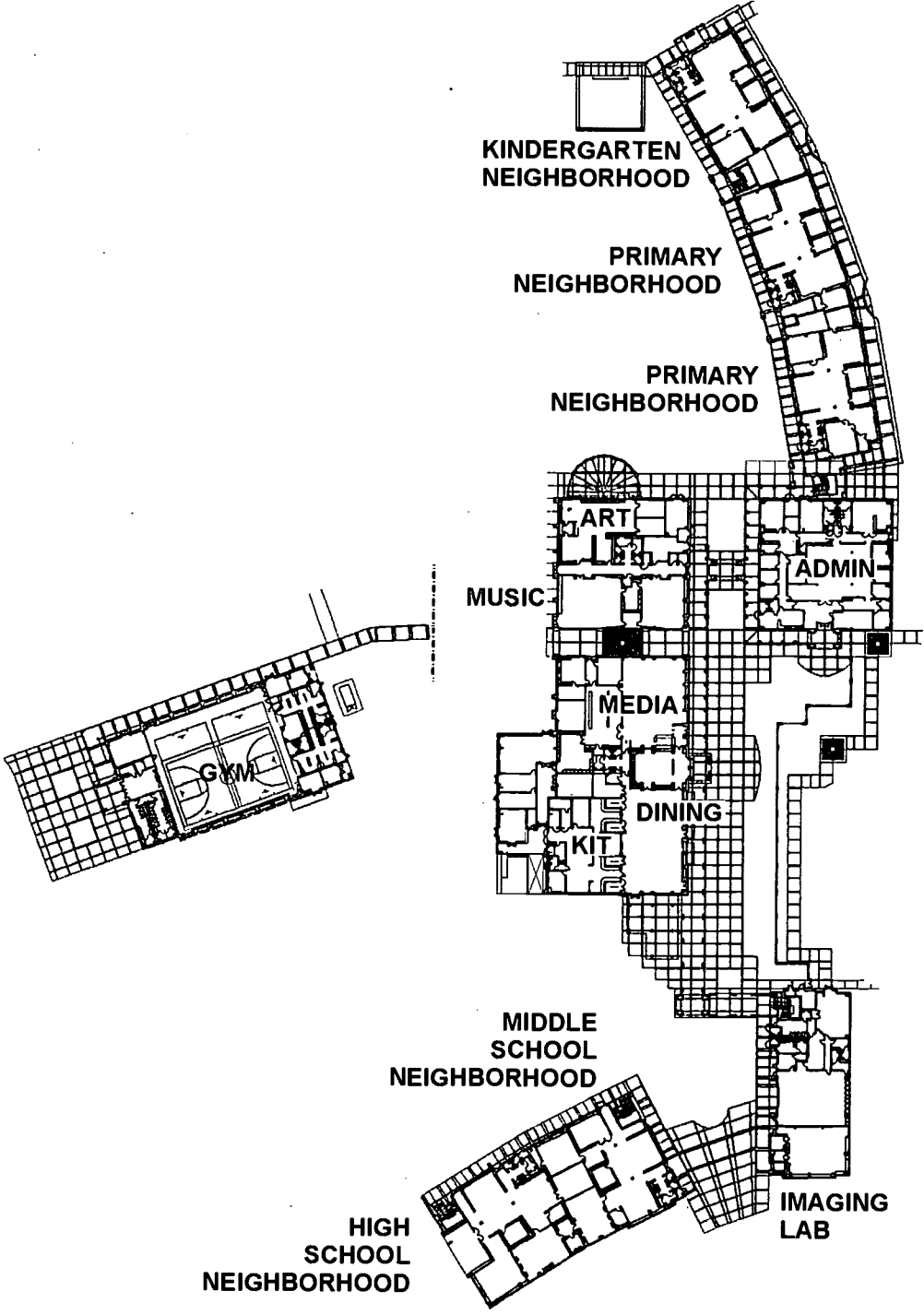

**KISSIMMEE MIDDLE SCHOOL  
OSCEOLA COUNTY PUBLIC SCHOOLS**

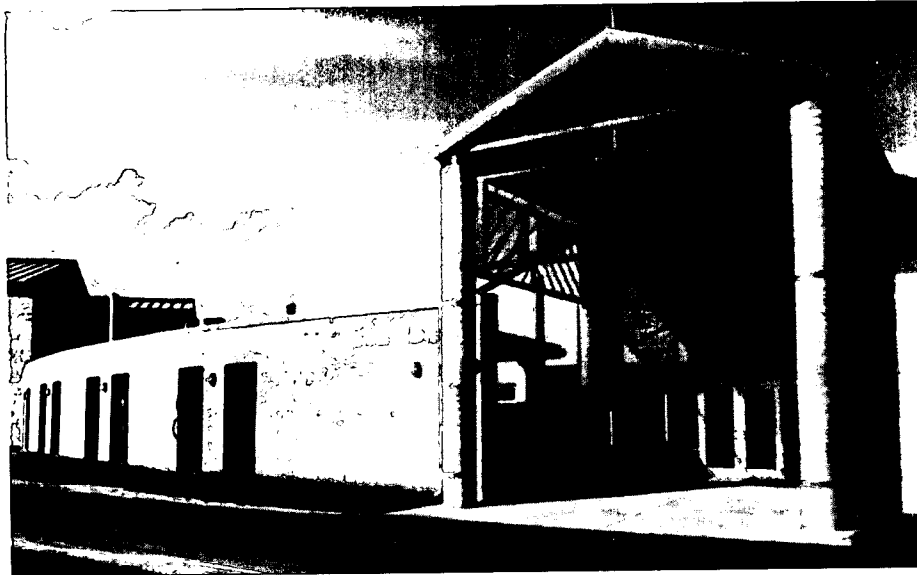

**TYPE OF FACILITY:** New Middle School  
**FACILITY NAME & ADDRESS:**  
Kissimmee Middle School  
2410 Dyer Boulevard  
Kissimmee, FL 34741  
(407) 870-0857  
**OWNER, CONTACT PERSON & PHONE NUMBER:**  
Osceola County Public Schools  
John P. Davis  
701 Simpson Road, Suite 1  
Kissimmee, FL 34744  
(407) 344-5020  
**ARCHITECT, ADDRESS & PHONE NUMBER:**  
Schenkel Shultz Architects  
200 E. Robinson, Suite 300  
Orlando, FL 32801  
(407) 872-3322  
**CONTRACTOR, ADDRESS & PHONE NUMBER:**  
M. M. Parrish Construction Company  
175 5 Street SW, Suite 104  
Winter Haven, FL 33883  
(813) 297-5907  
**CONSTRUCTION CONTRACT DATE:** May 1995  
**OCCUPANCY DATE:** February 1997  
**SITE SIZE:** 25 Acres  
**BUILDING AREA:** 117,821 Sq. Ft.  
**GRADE LEVEL ORGANIZATION:** 6 - 8  
**STUDENT CAPACITY:** 900  
**TOTAL CONSTRUCTION COST:** (includes site improve.,  
site aquisition, & fees as applicable):  
\$14,813,295

**GENERAL DESCRIPTION OF FACILITY:** A two story facility consisting of: 14 Classrooms, 6 Resource Rooms, 2 Skills Labs, 5 Science Labs, 2 ESE Classrooms, Art, 3 Music Labs, 6 Vo-tech Labs, Gym, Administration, Library/Media, Cafetorium, and Kitchen.  
**SITE DEVELOPMENT:** Asphalt drives and parking. Parent drop-off, bus drop-off, play fields, baseball field, softball field, basketball courts, tennis courts, landscaping, and courtyards  
**FLOORS:** Concrete slab on grade. Second floor poured concrete.  
**ROOF:** Metal roofing on rigid insulation and metal decking.  
**EXTERIOR WALLS:** Concrete masonry units with split face block veneer.  
**INTERIOR WALLS:** Concrete masonry units  
**FLOOR FINISHES:** Carpet, vinyl composition tile, ceramic tile, quarry tile, poured resilient, and wood.  
**BASE:** Vinyl, ceramic tile, and quarry tile.  
**CEILING:** 2x2 and 2x4 lay-in acoustical tile, exposed.  
**HVAC:** Chilled water system with VAV boxes and cooling tower.  
**PLUMBING:** Municipal water and sewer. Copper water distribution system. Cast iron sewage drainage system.  
**ELECTRICAL:** Fluorescent light fixtures, telephone, CCTV, fire alarm, intercom, security, fiber optics, computer networking, and energy management.

**KISSIMMEE MIDDLE SCHOOL  
OSCEOLA COUNTY PUBLIC SCHOOLS**

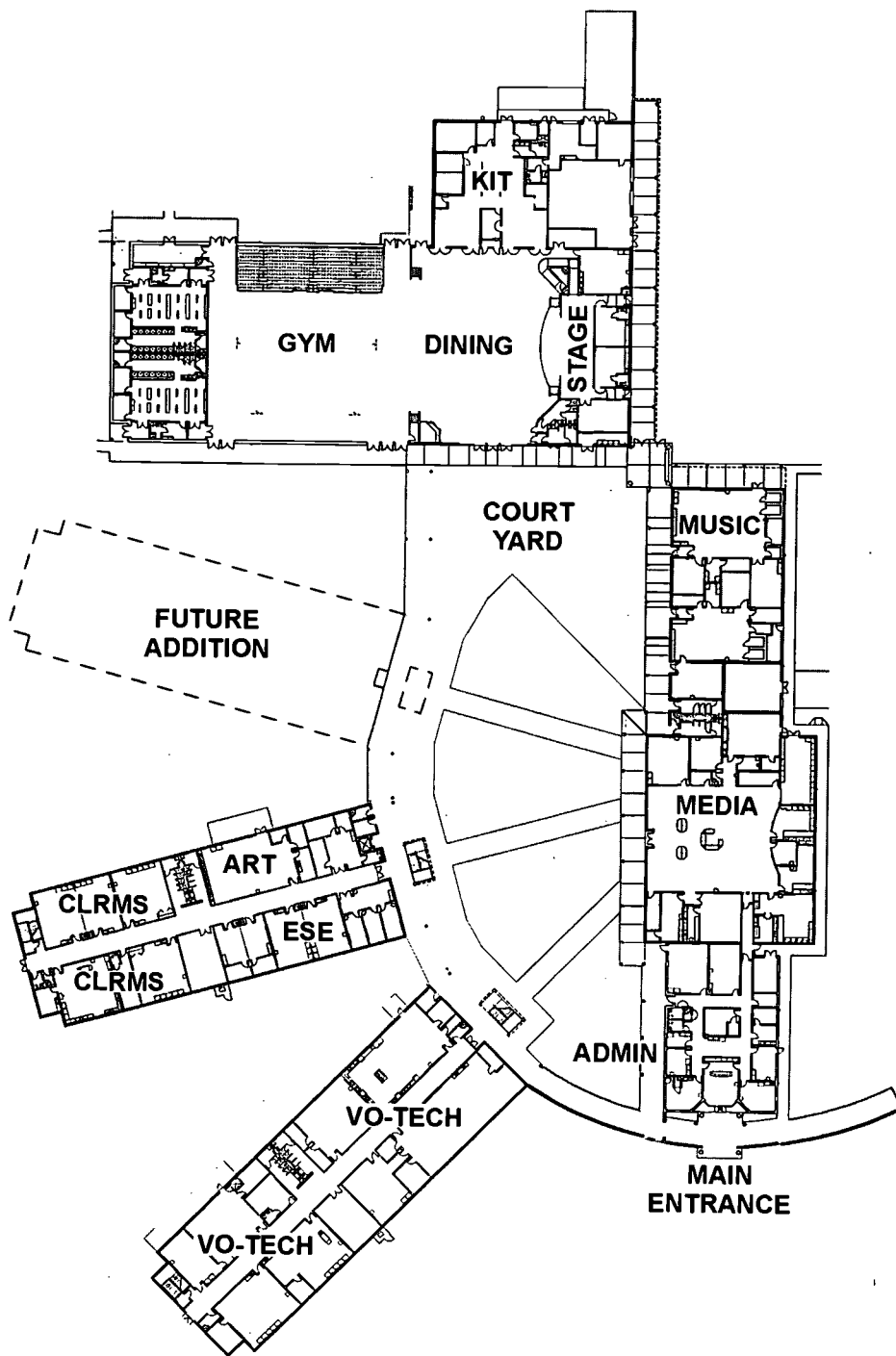

## BROOKER CREEK ELEMENTARY SCHOOL PINELLAS COUNTY SCHOOLS

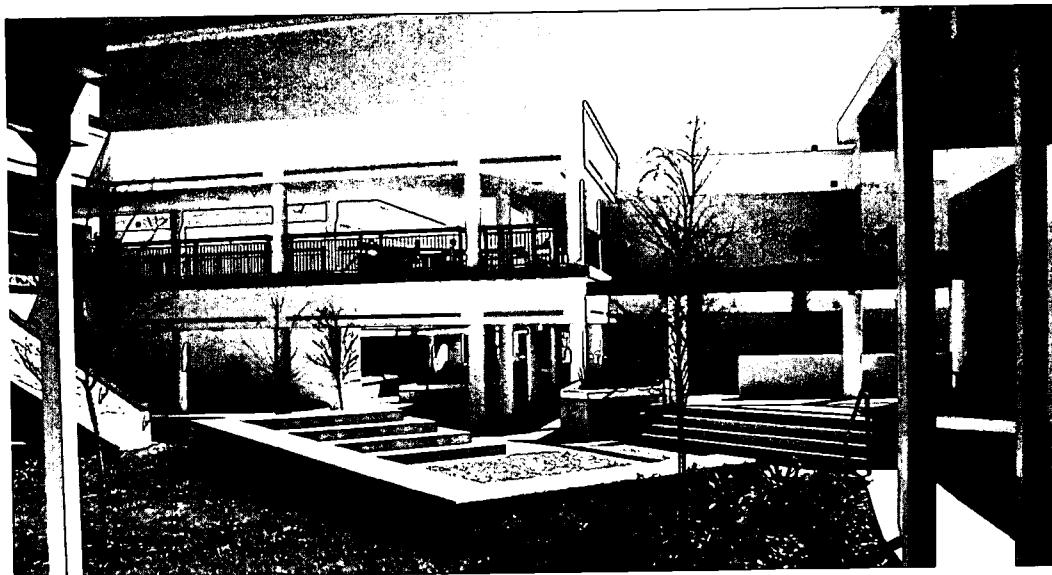

**TYPE OF FACILITY:** New Elementary School  
**FACILITY NAME & ADDRESS:**  
Brooker Creek Elementary School  
3102 Forelock Road  
Tarpon Springs, FL 34689  
(813) 943-4600  
**OWNER, CONTACT PERSON & PHONE NUMBER:**  
Pinellas County Schools  
Tony Rivas, Director, Facilities  
11111 S. Belcher Road  
Largo, FL 33773  
(813) 547-7165  
**ARCHITECT, ADDRESS & PHONE NUMBER:**  
Edward C. Hoffman, Jr., Architect, AIA, PA  
29 W. Orange Street  
Tarpon Springs, FL 34689  
(813) 938-2835  
**CONTRACTOR, ADDRESS & PHONE NUMBER:**  
The Norwood Company  
5584 Rio Vista Drive  
Clearwater, FL 33760  
(813) 536-8669  
**CONSTRUCTION CONTRACT DATE:** July 1996  
**OCCUPANCY DATE:** August 1997  
**SITE SIZE:** 29.4 Acres  
**BUILDING AREA:** 86,030 Sq. Ft.  
**GRADE LEVEL ORGANIZATION:** K - 5  
**STUDENT CAPACITY:** 760  
**TOTAL CONSTRUCTION COST:** (includes site improve.,  
site acquisition, furn & equip, & fees as applicable):  
\$7,953,646

**GENERAL DESCRIPTION OF FACILITY:** A one and two story facility consisting of: 28 Classrooms, 1 Resource Room, 1 Skills Lab, 4 ESE Classrooms, Art, Music, Administration, Library/Media, Stage, Cafetorium, and Kitchen.

**SPECIAL FEATURES or COMMENTS:** A compact prototype school with a contained, single "Main Street" circulation space terminating at the "Town Square" courtyard with an amphitheater.

**SITE DEVELOPMENT:** Asphalt drives and parking. Parent drop-off, bus drop-off, basketball courts, play fields, landscaping, courtyards, and outdoor stage

**FLOORS:** Concrete slab on grade. Second floor - precast planks.

**ROOF:** Metal roof on metal deck with rigid insulation. Built-up roof on metal deck with light weight concrete.

**EXTERIOR WALLS:** Concrete masonry units with stucco finish.

**INTERIOR WALLS:** Painted concrete masonry units

**FLOOR FINISHES:** Carpet, vinyl composition tile, ceramic tile, and quarry tile.

**BASE:** Vinyl

**CEILING:** 2x2 and 2x4 lay-in acoustical tile, gypsum board, and exposed.

**HVAC:** Air cooled chiller, chilled water system, and VAV boxes.

**PLUMBING:** Municipal water and sewer. Copper water distribution service. PVC sewage drainage system. Natural gas.

**ELECTRICAL:** Fluorescent light fixtures, telephone, fire alarm, intercom, security, emergency generator, fiber optics, computer networking, and energy management.



**BROOKER CREEK ELEMENTARY SCHOOL  
PINELLAS COUNTY SCHOOLS**

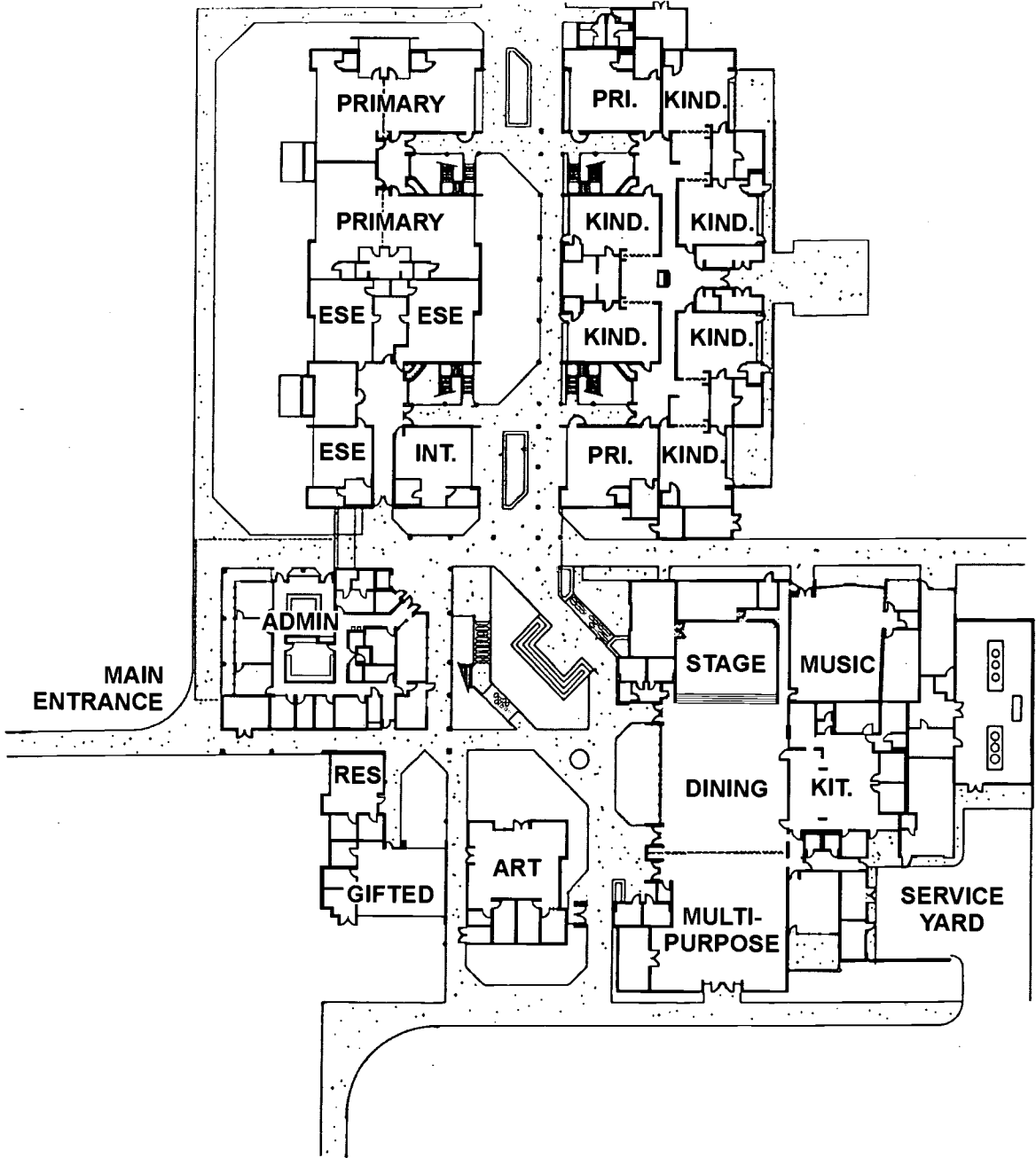

## McMULLEN BOOTH ELEMENTARY SCHOOL PINELLAS COUNTY SCHOOLS



**TYPE OF FACILITY:** New Elementary School  
**FACILITY NAME & ADDRESS:**  
McMullen Booth Elementary School  
3025 Union Street  
Clearwater, FL 34619  
(813) 943-4600  
**OWNER, CONTACT PERSON & PHONE NUMBER:**  
Pinellas County Schools  
Tony Rivas, Director, Facilities  
11111 S. Belcher Road  
Largo, FL 33773  
(813) 547-7165  
**ARCHITECT, ADDRESS & PHONE NUMBER:**  
Edward C. Hoffman, Jr., Architect, AIA, PA  
29 W. Orange Street  
Tarpon Springs, FL 34689  
(813) 938-2835  
**CONTRACTOR, ADDRESS & PHONE NUMBER:**  
Ellis Construction Company, Inc.  
1714 Cypress Street  
Tampa, FL 33606  
(813) 251-8473  
**CONSTRUCTION CONTRACT DATE:** May 1996  
**OCCUPANCY DATE:** July 1997  
**SITE SIZE:** 19 Acres  
**BUILDING AREA:** 95,606 Sq. Ft.  
**GRADE LEVEL ORGANIZATION:** Pre-K - 5  
**STUDENT CAPACITY:** 830  
**TOTAL CONSTRUCTION COST:** (includes site improve.,  
site acquisition, furn & equip, & fees as applicable):  
\$8,957,923

**GENERAL DESCRIPTION OF FACILITY:** A one and two story facility consisting of: 34 Classrooms, 1 Resource Room, 1 Skills Labs, 4 ESE Classrooms, Art, Music, Administration, Library/Media, Stage, Cafetorium, and Kitchen.  
**SPECIAL FEATURES or COMMENTS:** A compact, prototype school with a contained, single "Main Street" circulation space terminating at the "Town Square" courtyard with an amphitheater.  
**SITE DEVELOPMENT:** Asphalt drives and parking. Parent drop-off, bus drop-off, play fields, basketball courts, landscaping, courtyards, and outdoor stage.  
**FLOORS:** Concrete slab on grade. Second floor - precast planks.  
**ROOF:** Metal roof on metal deck with rigid insulation. Built-up roof on metal deck with light weight concrete.  
**EXTERIOR WALLS:** Concrete masonry units with stucco finish.  
**INTERIOR WALLS:** Painted concrete masonry units.  
**FLOOR FINISHES:** Carpet, vinyl composition tile, ceramic tile, and quarry tile.  
**BASE:** Vinyl  
**CEILING:** 2x2 and 2x4 lay-in acoustical tile, gypsum board, and exposed.  
**HVAC:** Air cooled chiller, chilled water system, and VAV boxes.  
**PLUMBING:** Municipal water and sewer. PVC sewage drainage system. Natural gas.  
**ELECTRICAL:** Fluorescent light fixtures, telephone, fire alarm, intercom, security, emergency generator, fiber optics, computer networking, and energy management.

**McMULLEN BOOTH ELEMENTARY SCHOOL  
PINELLAS COUNTY SCHOOLS**

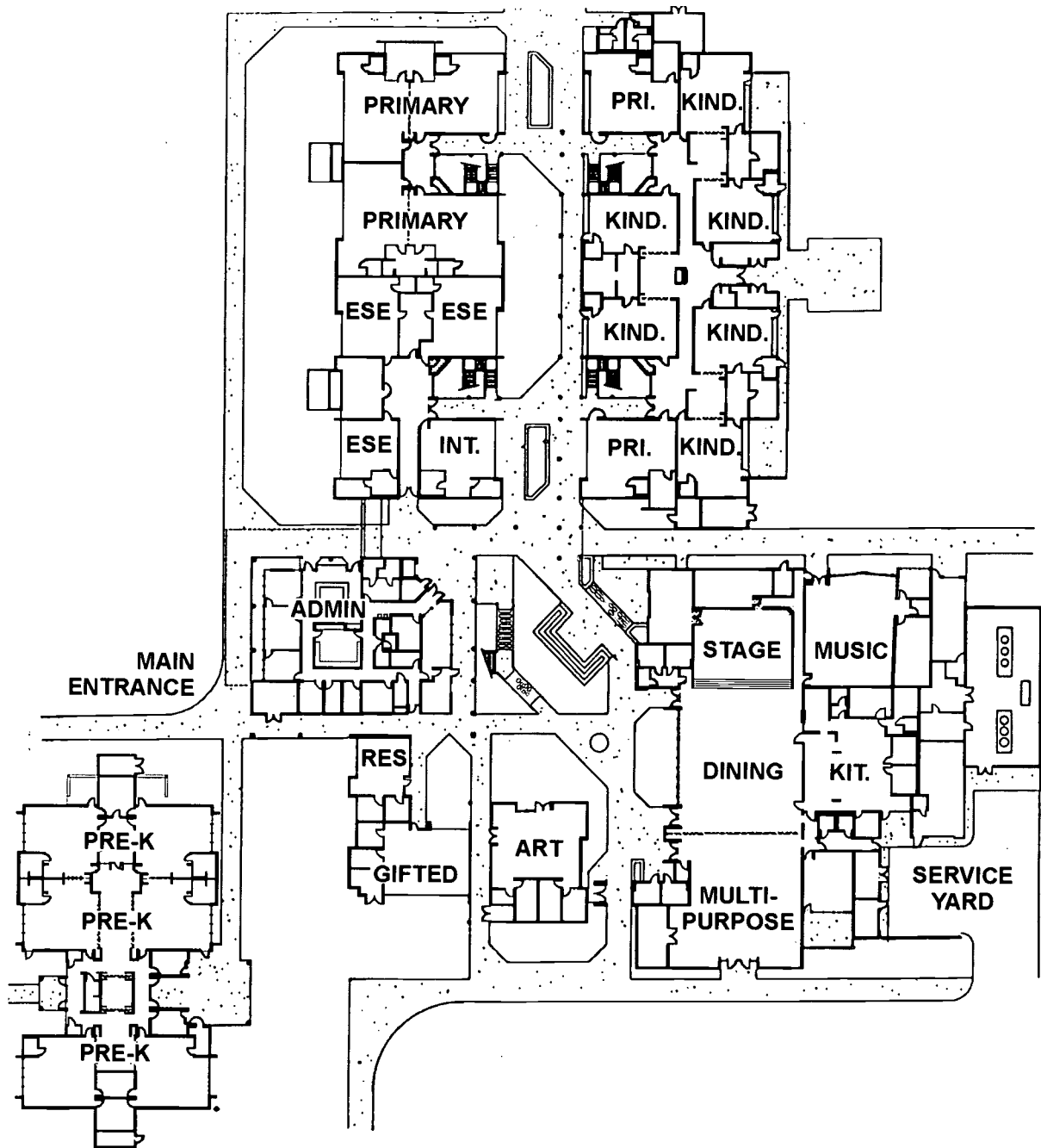

## JOHN M. SEXTON ELEMENTARY SCHOOL PINELLAS COUNTY SCHOOLS



**TYPE OF FACILITY:** New Elementary School  
**FACILITY NAME & ADDRESS:**  
John M. Sexton Elementary School  
1717 54th Ave., N  
St. Petersburg, FL 33714  
(813) 570-3400  
**OWNER, CONTACT PERSON & PHONE NUMBER:**  
Pinellas County Schools  
Tony Rivas, Director, Facilities  
11111 S. Belcher Road  
Largo, FL 33773  
(813) 547-7165  
**ARCHITECT, ADDRESS & PHONE NUMBER:**  
Edward C. Hoffman, Jr., Architect, AIA, PA  
29 W. Orange Street  
Tarpon Springs, FL 34689  
(813) 938-2835  
**CONTRACTOR, ADDRESS & PHONE NUMBER:**  
Ellis Construction Company, Inc.  
1714 Cypress Street  
Tampa, FL 33606  
(813) 251-8473  
**CONSTRUCTION CONTRACT DATE:** May 1996  
**OCCUPANCY DATE:** August 1997  
**SITE SIZE:** 12.7 Acres  
**BUILDING AREA:** 95,606 Sq. Ft.  
**GRADE LEVEL ORGANIZATION:** Pre-K - 5  
**STUDENT CAPACITY:** 838  
**TOTAL CONSTRUCTION COST:** (includes site improve.,  
site acquisition, furn & equip, & fees as applicable):  
\$8,413,963

**GENERAL DESCRIPTION OF FACILITY:** A one and two story facility consisting of: 34 Classrooms, 1 Resource Room, 1 Skills Lab, 4 ESE Classrooms, Art, Music, Administration, Library/Media, Stage, Cafetorium, Kitchen, and Multipurpose Room.  
**SPECIAL FEATURES or COMMENTS:** A compact, prototype school with a contained, single "Main Street" circulation space terminating at the "Town Square" courtyard with an amphitheater.  
**SITE DEVELOPMENT:** Asphalt drives and parking. Parent drop-off, bus drop-off, play fields, basketball courts, landscaping, courtyards, and outdoor stage.  
**FLOORS:** Concrete slab on grade. Second floor - precast planks.  
**ROOF:** Metal roof on metal deck with rigid insulation. Built-up roof on metal deck with light weight concrete.  
**EXTERIOR WALLS:** Concrete masonry units with stucco finish.  
**INTERIOR WALLS:** Painted concrete masonry units.  
**FLOOR FINISHES:** Carpet, vinyl composition tile, ceramic tile, and quarry tile.  
**BASE:** Vinyl  
**CEILING:** 2x2 and 2x4 lay-in acoustical tile, gypsum board, and exposed.  
**HVAC:** Air cooled chiller, chilled water system, and VAV boxes.  
**PLUMBING:** Municipal water and sewer. Copper water distribution pipes. PVC sewage drainage system. Natural gas.  
**ELECTRICAL:** Fluorescent light fixtures, telephone, fire alarm, intercom, security, emergency generator, fiber optics, computer networking, and energy management.

**JOHN M. SEXTON ELEMENTARY SCHOOL  
PINELLAS COUNTY SCHOOLS**

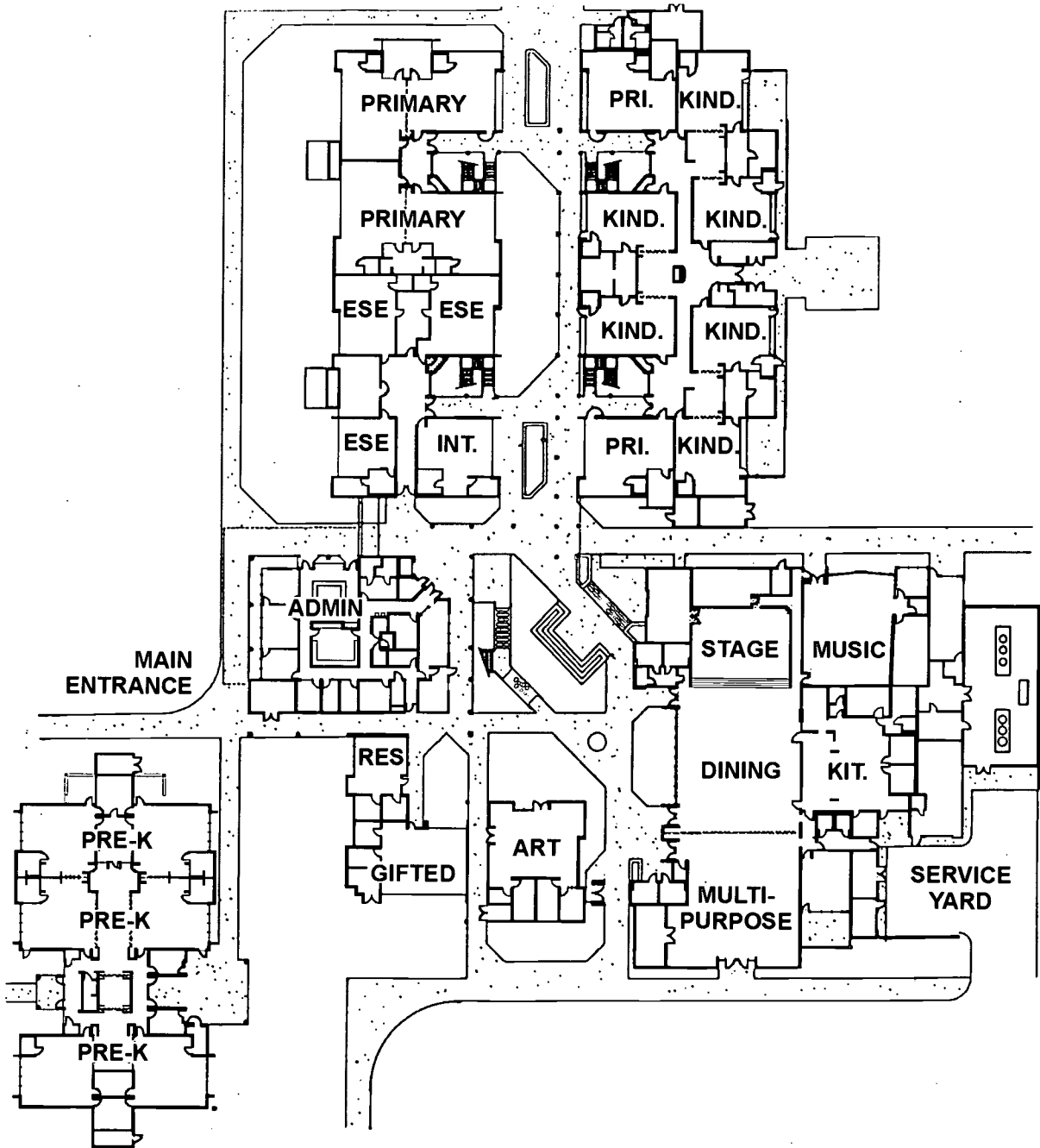

## WICKLOW ELEMENTARY SCHOOL SEMINOLE COUNTY PUBLIC SCHOOLS



**TYPE OF FACILITY:** New Elementary School  
**FACILITY NAME & ADDRESS:**  
Wicklow Elementary School  
100 Lake Placid Drive  
Sandford, FL 32771  
(407) 320-1250  
**OWNER, CONTACT PERSON & PHONE NUMBER:**  
Seminole County Public Schools  
Dianne Kramer  
400 E. Lake Mary Boulevard  
Sanford, FL 32773  
(407) 320-0063  
**ARCHITECT, ADDRESS & PHONE NUMBER:**  
Schenkel Shultz  
200 E. Robinson Street, Suite 300  
Orlando, FL 32801  
(407) 872-3322  
**CONTRACTOR, ADDRESS & PHONE NUMBER:**  
Thurman Construction Company  
491 S. R. 434 North  
Altamonte Springs, FL 32714  
(407) 862-2889  
**CONSTRUCTION CONTRACT DATE:** August 1996  
**OCCUPANCY DATE:** September 1997  
**SITE SIZE:** 16 Acres  
**BUILDING AREA:** 117,314 Sq. Ft.  
**GRADE LEVEL ORGANIZATION:** Pre-K - 5  
**STUDENT CAPACITY:** 894  
**TOTAL CONSTRUCTION COST:** (includes site improve.,  
site acquisition, furn & equip, & fees as applicable):  
\$9,000,000

**GENERAL DESCRIPTION OF FACILITY:** A one story facility consisting of: 32 Classrooms, 5 Resource Rooms, 2 Skills Labs, 4 ESE Classrooms, Art, Music, Administration, Library/Media, Stage, Cafetorium, and Kitchen.  
**SPECIAL FEATURES or COMMENTS:** Very cost effective design includes flexibility in customizing interior spaces, security, and simple construction methods.  
**SITE DEVELOPMENT:** Asphalt drives and parking. Parent drop-off, bus drop-off, play fields, covered play area, and landscaping.  
**FLOORS:** Concrete slab on grade,  
**ROOF:** Single ply and metal roofing on metal deck with rigid insulation.  
**EXTERIOR WALLS:** Concrete masonry units with brick.  
**INTERIOR WALLS:** Concrete masonry units. Metal studs with gypsum board in administration.  
**FLOOR FINISHES:** Carpet, vinyl composition tile, ceramic tile, and quarry tile.  
**BASE:** Vinyl and ceramic tile.  
**CEILING:** 2x4 lay-in acoustical tile and gypsum board  
**HVAC:** Air cooled chiller, heat strips, chilled water system, VAV boxes.  
**PLUMBING:** Municipal water supply. Copper water distribution pipes. PVC and cast iron sewage drainage system. LP-gas.  
**ELECTRICAL:** Fluorescent light fixtures, telephone, CCTV, fire alarm, intercom, security, emergency generator, computer networking, and energy management.

**WICKLOW ELEMENTARY SCHOOL  
SEMINOLE COUNTY PUBLIC SCHOOLS**

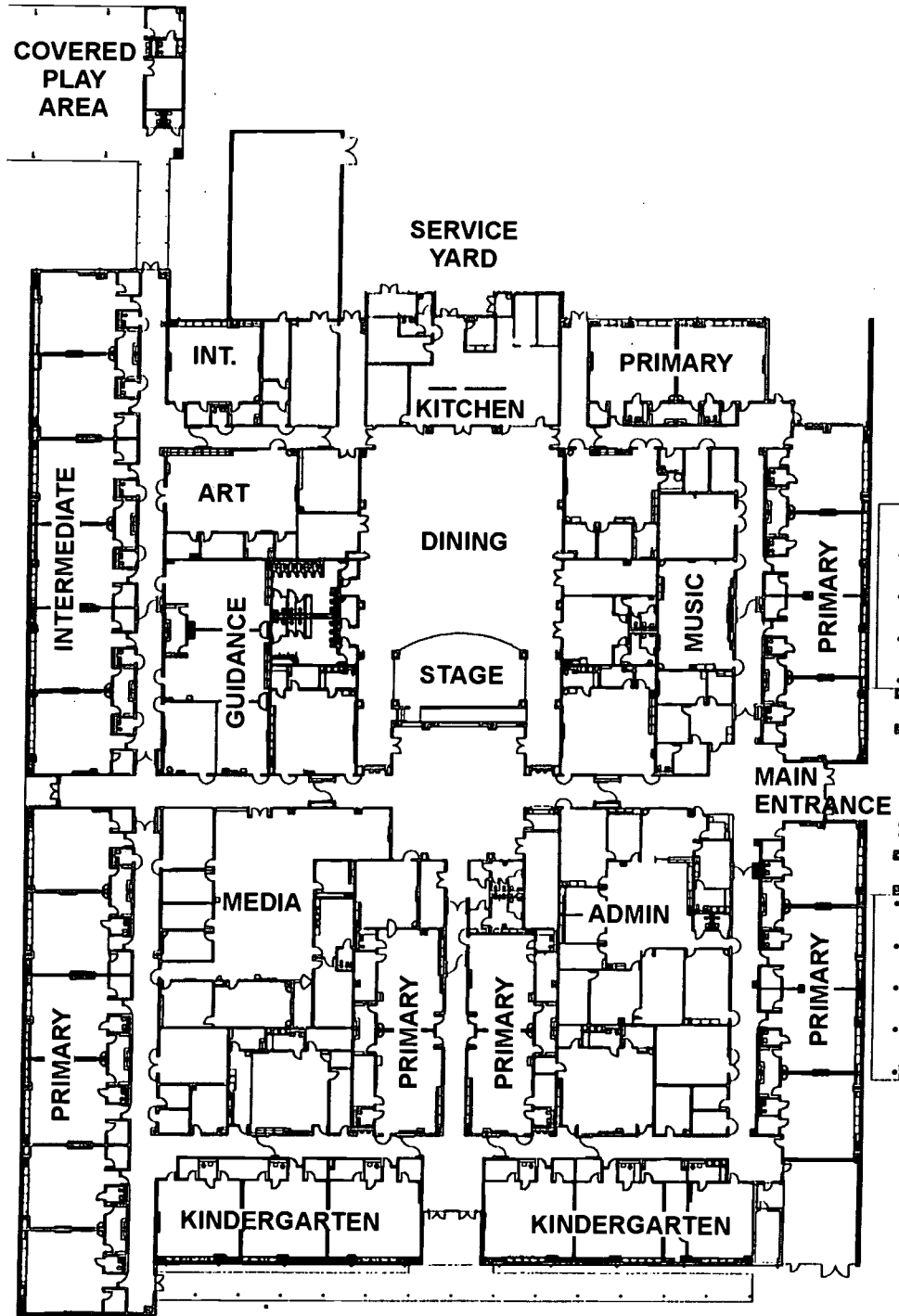

BEST COPY AVAILABLE

## BUILDING NUMBER 6 DAYTONA BEACH COMMUNITY COLLEGE



**TYPE OF FACILITY:** New Classroom/Laboratory Building and Tele-Conference Center  
**FACILITY NAME & ADDRESS:**  
Building No. 6, Classroom Laboratory Building & Tele-Conference Center  
Daytona Beach Community College  
Deland, FL  
**OWNER, CONTACT PERSON & PHONE NUMBER:**  
Daytona Beach Community College  
Dr. John E. Justus  
1200 International Speedway Boulevard  
Daytona Beach, FL 32114  
(904) 254-3078  
**ARCHITECT, ADDRESS & PHONE NUMBER:**  
Strollo Architects, Incorporated  
68 South Ivanhoe Boulevard  
Orlando, FL 32804  
(407) 423-5355  
**CONTRACTOR, ADDRESS & PHONE NUMBER:**  
Arnold Construction Co., Inc.  
2929 Wadsworth Avenue  
Orlando, FL 32806  
(407) 422-8444  
**CONSTRUCTION CONTRACT DATE:** June 1994  
**OCCUPANCY DATE:** 1995  
**SITE SIZE:** 4 Acres  
**BUILDING AREA:** 32,000 Sq. Ft.  
**GRADE LEVEL ORGANIZATION:** Community College  
**STUDENT CAPACITY:** 185

**TOTAL CONSTRUCTION COST:** (includes site improve., site acquisition, furn & equip, & fees as applicable): \$3,200,000.00

**GENERAL DESCRIPTION OF FACILITY:** A two story facility providing program space for: Computer, Foreign Language, Physics, Micro-Biology, Law Enforcement, Emergency Medical, Nursing, IMTS, Cosmetics Labs and related classroom spaces.

**SPECIAL FEATURES OR COMMENTS:** The design addressed the need for multi-purpose space through a stand alone Tele-Conference Center. The building is also designed to house student services.

**SITE DEVELOPMENT:** Over excavate and recompact fill.

**FLOORS:** Concrete slab-on-grade. Second floor - concrete on metal deck over bar joists.

**ROOF:** Single-ply membrane over tapered insulation.

**EXTERIOR WALLS:** Concrete masonry units with brick and stucco.

**INTERIOR WALLS:** Concrete masonry units and special coating on drywall.

**FLOOR FINISHES:** Carpet, vinyl composition tile, and ceramic tile.

**BASE:** Rubber

**CEILINGS:** Acoustical tile and painted plaster.

**HVAC:** Central plant, C.W. & H.W.

**PLUMBING:** Cast iron, acid resistant PVC and copper piping. Electric hot water heaters.

**ELECTRICAL:** Performance lighting and sound system, fiber optics MIS system and Satellite/GOAA DISH.



**BUILDING NUMBER 6  
DAYTONA BEACH COMMUNITY COLLEGE**

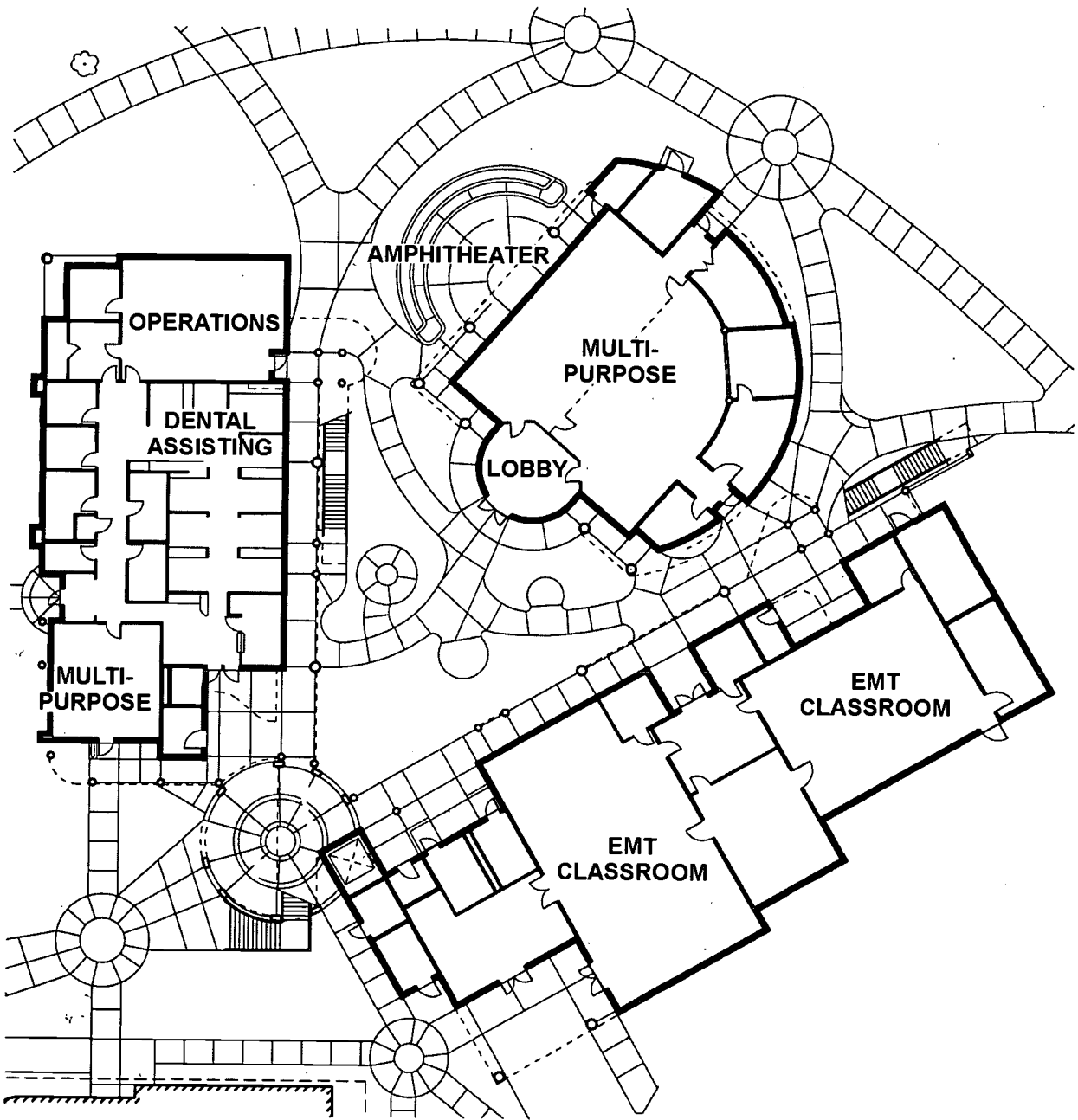

## L. GALE LEMERAND HEALTH, WELLNESS, & COMMUNITY EDUCATION CENTER DAYTONA BEACH COMMUNITY COLLEGE



**TYPE OF FACILITY:** New Wellness Center  
**FACILITY NAME & ADDRESS:**  
L. Gale Lemerand Health, Wellness, & Community  
Education Center  
Daytona Beach Community College  
1200 W. International Speedway Blvd.  
Daytona Beach, FL 32114  
(904) 255-8131  
**OWNER, CONTACT PERSON & PHONE NUMBER:**  
Daytona Beach Community College  
John E. Justus  
1200 W. International Speedway Blvd.  
Daytona Beach, FL 32114  
(904) 254-3078  
**ARCHITECT, ADDRESS & PHONE NUMBER:**  
Schenkel Shultz, Inc.  
200 E. Robinson Street, Suite 300  
Orlando, FL 32801  
(407) 872-3322  
**CONTRACTOR, ADDRESS & PHONE NUMBER:**  
Strickland and Thompson, A Joint Venture  
541 South Orlando Ave., Suite 302  
Maitland, FL 32751  
(407) 647-7715  
**CONSTRUCTION CONTRACT DATE:** April 1996  
**OCCUPANCY DATE:** August 1997  
**BUILDING AREA:** 55,374 Sq. Ft.  
**GRADE LEVEL ORGANIZATION:** Community College

**TOTAL CONSTRUCTION COST:** (includes site improve.,  
site acquisition, furn & equip, & fees as applicable):  
\$6,200,000  
**GENERAL DESCRIPTION OF FACILITY:** A two story  
facility consisting of: 4 Classrooms, Gym, Physical  
Therapy & Swimming Pool  
**SPECIAL FEATURES or COMMENTS:** The 25 meter  
swimming pool is totally enclosed and accommodates  
the handicapped.  
**SITE DEVELOPMENT:** Landscaping  
**FLOORS:** Concrete slab on grade.  
**ROOF:** Metal roof deck with single ply and metal  
roofing.  
**EXTERIOR WALLS:** Concrete masonry units with brick  
and EIFS.  
**INTERIOR WALLS:** Concrete masonry units and metal  
studs with gypsum board.  
**FLOOR FINISHES:** Carpet, vinyl composition tile,  
ceramic tile, quarry tile, poured resilient, and wood at  
gym.  
**BASE:** Vinyl  
**CEILINGS:** 2x2 lay-in acoustical tile  
**HVAC:** Water cooled chiller.  
**PLUMBING:** Municipal water and sewer. Copper  
water distribution system. PVC and cast iron sewage  
drainage system. Natural gas.  
**ELECTRICAL:** Fluorescent and HID light fixtures,  
telephone, CCTV, fire alarm, fiber optics, computer  
networking, and energy management.

**L. GALE LEMERAND HEALTH, WELLNESS, & COMMUNITY EDUCATION CENTER  
DAYTONA BEACH COMMUNITY COLLEGE**

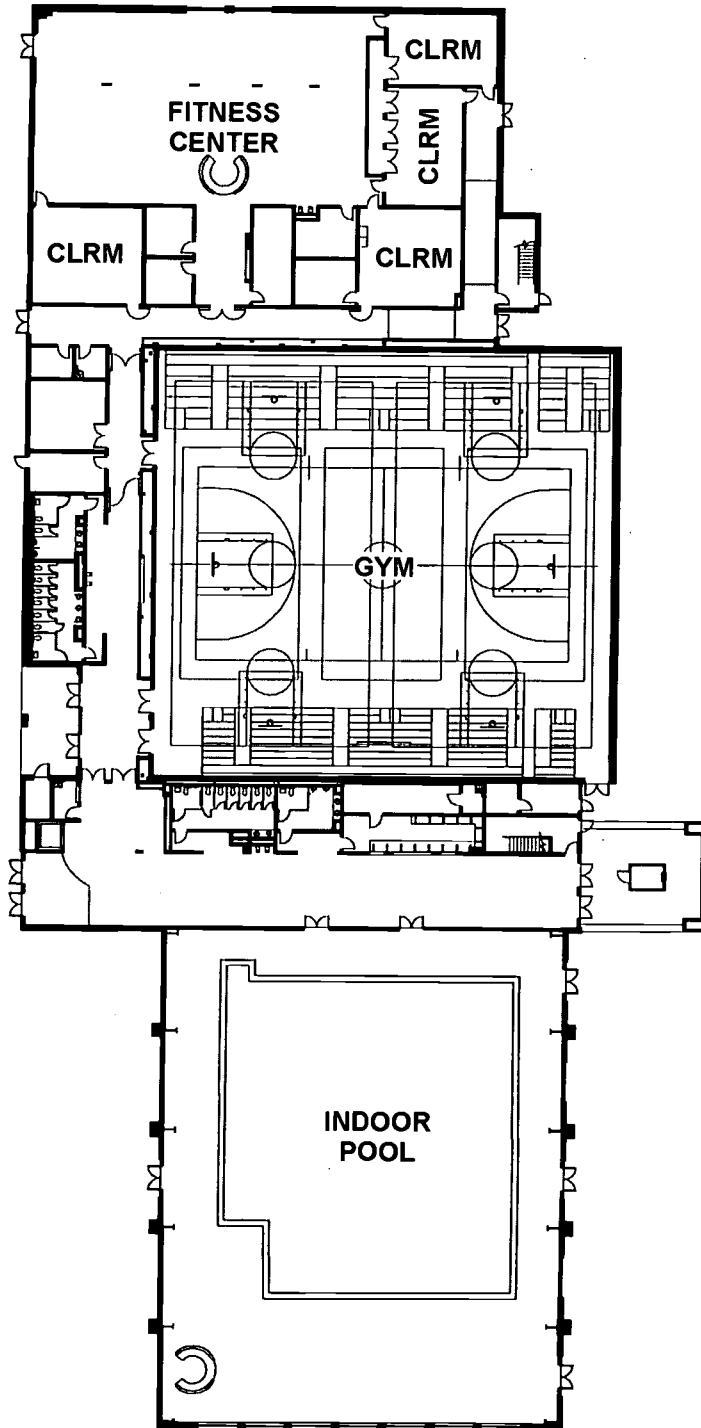

## NEW COMMUNITY COLLEGE CENTER EDISON COMMUNITY COLLEGE

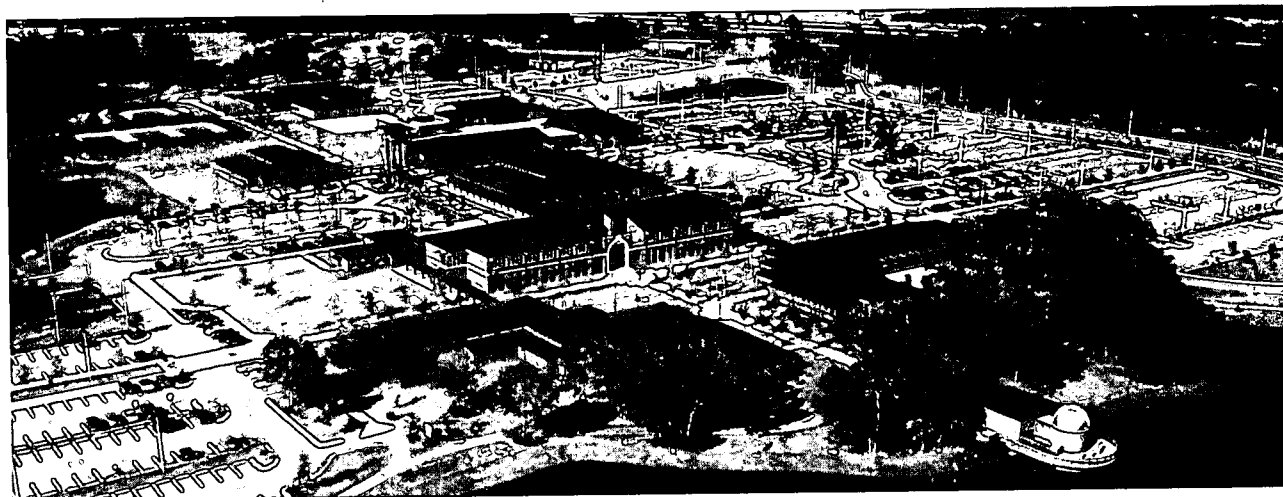

**TYPE OF FACILITY:** New community college center.

**FACILITY NAME & ADDRESS:**

Edison Community College, Charlotte County Center  
26300 Airport Road  
Punta Gorda, FL 33950

**OWNER, CONTACT PERSON & PHONE NUMBER:**

Edison Community College  
Ron White, Director of Facilities  
8099 College Parkway (P. O. Box 60210)  
Ft. Myers, FL 33906-6210  
(941) 489-9243

**ARCHITECT, ADDRESS & PHONE NUMBER:**

Barany-Schmitt-Weaver & Partners, Inc.  
1520 Royal Palm Square Boulevard  
Ft. Myers, FL 33919  
(941) 278-3838.

**CONTRACTOR, ADDRESS & PHONE NUMBER:**

Sovan Construction Company, Inc.  
7151 University Boulevard  
Winter Park, FL 32792  
(407) 677-6555

**CONSTRUCTION CONTRACT DATE:** December 1994

**OCCUPANCY DATE:** March 1997

**SITE SIZE:** 204 Acres

**BUILDING AREA:** 151,823 Sq. Ft.

**GRADE LEVEL ORGANIZATION:** Community College

**STUDENT CAPACITY:** 2,011

**TOTAL CONSTRUCTION COST:** (includes site improve.,  
site acquisition, furn & equip, & fees as applicable):  
\$22,443,330

**GENERAL DESCRIPTION OF FACILITY:** A campus of  
11-one story and 1-two story buildings which house 22  
classrooms, 23 labs, art, observatory, allied health,  
child care, learning resources, physical fitness, faculty

offices, administration, auditorium, theatrical stage,  
student services, plant operations, and maintenance.

**SPECIAL FEATURES or COMMENTS:** The campus is  
framed with lakes, woods, and landscaping to provide  
picturesque views. The linear campus plan is designed  
around a central walkway spine. Parking and entry  
points are placed along the spine for ease of access  
and separation of vehicles and pedestrians. The  
building design makes a simple, uncomplicated  
statement which will remain timeless and distinctive.

**SITE DEVELOPMENT:** Asphalt drives and parking,  
concrete walks. Tennis courts, handball courts,  
volleyball courts and basketball courts.

**FLOORS:** Concrete slab on grade. Second floor -  
reinforced concrete slab over precast concrete slabs.

**ROOF:** Metal roof deck and rigid insulation on steel  
purlins and rigid frame. Standing seam copper and  
built-up roofing.

**EXTERIOR WALLS:** Ground - Concrete masonry units  
with brick. Upper walls - metal framing and brick.

**INTERIOR WALLS:** Painted concrete masonry units and  
gypsum drywall over steel framing.

**FLOOR FINISHES:** Carpet, ceramic tile, resilient  
flooring, urethane flooring, hardwood flooring and  
seamless epoxy flooring.

**BASE:** Rubber

**CEILINGS:** Suspended acoustical tile and plaster.

**HVAC:** Air cooled chillers, central chilled water  
system, air-handling units, and VAV boxes.

**PLUMBING:** Combination PVC and copper lines.

**ELECTRICAL:** A 480V, 3 pole, 4 wire primary service  
system. Internal service is reduced by dry type  
transformers. Communication/data systems are  
combination of fiber optic and copper wire.

**NEW COMMUNITY COLLEGE CENTER  
EDISON COMMUNITY COLLEGE**

- 1 PHYSICAL FITNESS
- 2 PLANT OPERATIONS
- 3 ADMINISTRATION
- 4 STUDENT SERVICES
- 5 LEARNING RESOURCES
- 6 FACULTY OFFICES
- 7 CLASSROOMS
- 8 CHILD CARE
- 9 SCIENCES
- 10 ALLIED HEALTH
- 11 OBSERVATORY

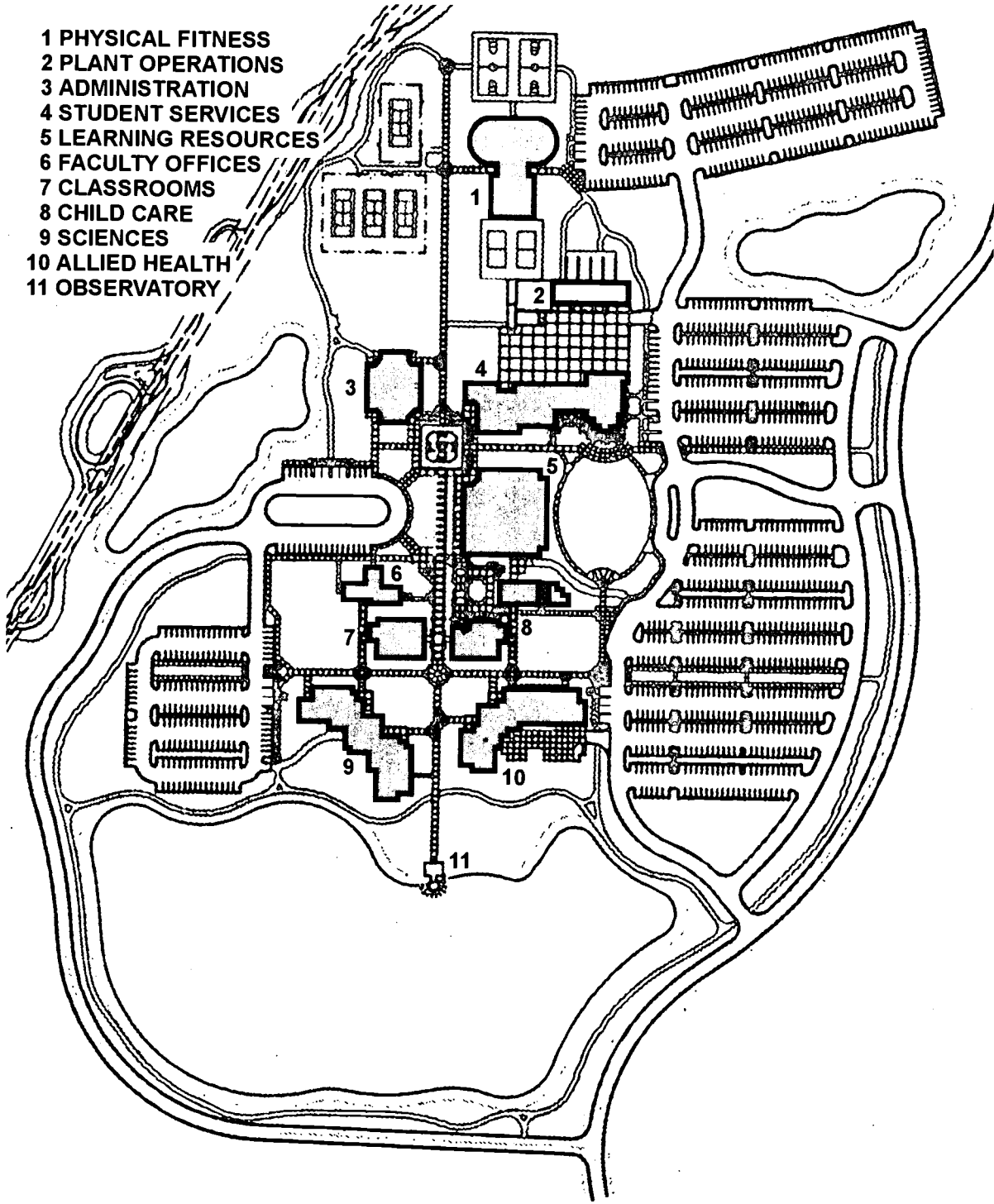

## WILLIAM A. SEEKER CAMPUS FLORIDA KEYS COMMUNITY COLLEGE

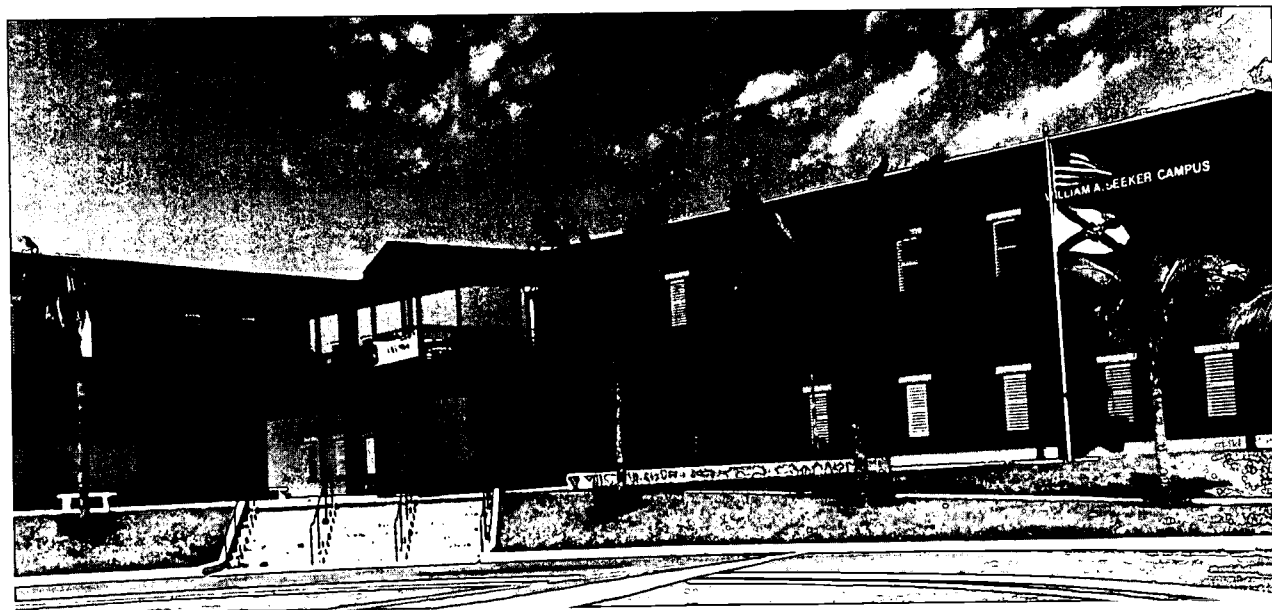

**TYPE OF FACILITY:** Replacement of classrooms, library, and administration.

**FACILITY NAME & ADDRESS:**

Florida Keys Community College  
5901 W. College Road  
Key West, FL 33040  
(305) 296-9081

**OWNER, CONTACT PERSON & PHONE NUMBER:**

Florida Keys Community College  
Leigh Smith, Dean of Business  
5901 W. College Road  
Key West, FL 33040  
(305) 292-5152

**ARCHITECT, ADDRESS & PHONE NUMBER:**

Bender & Associates Architects  
1503 Government Road  
Key West, FL 33040  
(305) 296-1347

**CONTRACTOR, ADDRESS & PHONE NUMBER:**

Brown & Root Building Company  
5830 142nd Avenue, North  
Clearwater, FL 34620  
(813) 539-7668

**CONSTRUCTION CONTRACT DATE:** March 1995

**OCCUPANCY DATE:** January 1997

**SITE SIZE:** 14 Dry Acres

**BUILDING AREA:** 85,000 Sq. Ft.

**GRADE LEVEL ORGANIZATION:** Community College

**STUDENT CAPACITY:** 10,000

**TOTAL CONSTRUCTION COST:** (includes site improve., site acquisition, furn & equip, & fees as applicable): \$18,000,000

**GENERAL DESCRIPTION OF FACILITY:** A two story facility consisting of: 30 Classrooms, 3 Resource Rooms, 1 Skills Lab, 4 Science Labs, 4 Art Labs, 3 V-tech Labs, Administration, and Library/Media.

**SITE DEVELOPMENT:** Asphalt drives and parking.

**FLOORS:** Poured concrete.

**ROOF:** Metal roof and deck with rigid insulation

**EXTERIOR WALLS:** Concrete masonry units with stucco finish.

**INTERIOR WALLS:** Concrete masonry units and metal studs with gypsum board.

**FLOOR FINISHES:** Carpet, vinyl composition tile, and ceramic tile.

**BASE:** Rubber and ceramic tile.

**CEILING:** 2x4 lay-in acoustical tile

**HVAC:** Chilled water system and VAV boxes

**PLUMBING:** Municipal water and private sewage treatment plant. PVC sewage drainage system.

**ELECTRICAL:** Fluorescent light fixtures, telephone, CCTV, fire alarm, emergency generator, computer networking, and energy management.

**WILLIAM A. SEEKER CAMPUS  
FLORIDA KEYS COMMUNITY COLLEGE**

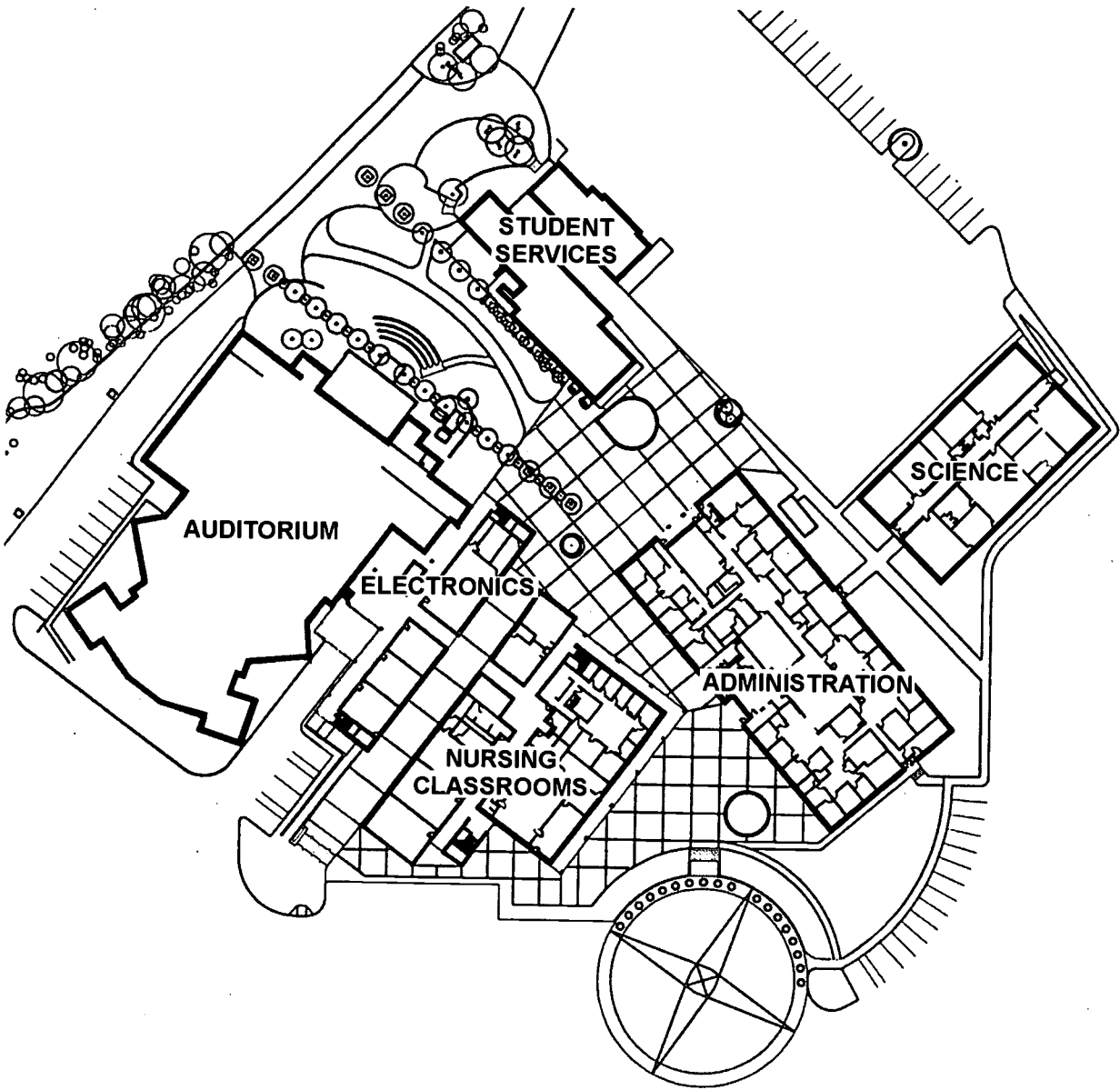

## MARTIN AND PAT FINE CENTER FOR THE ARTS MIAMI-DADE COMMUNITY COLLEGE, KENDALL CAMPUS

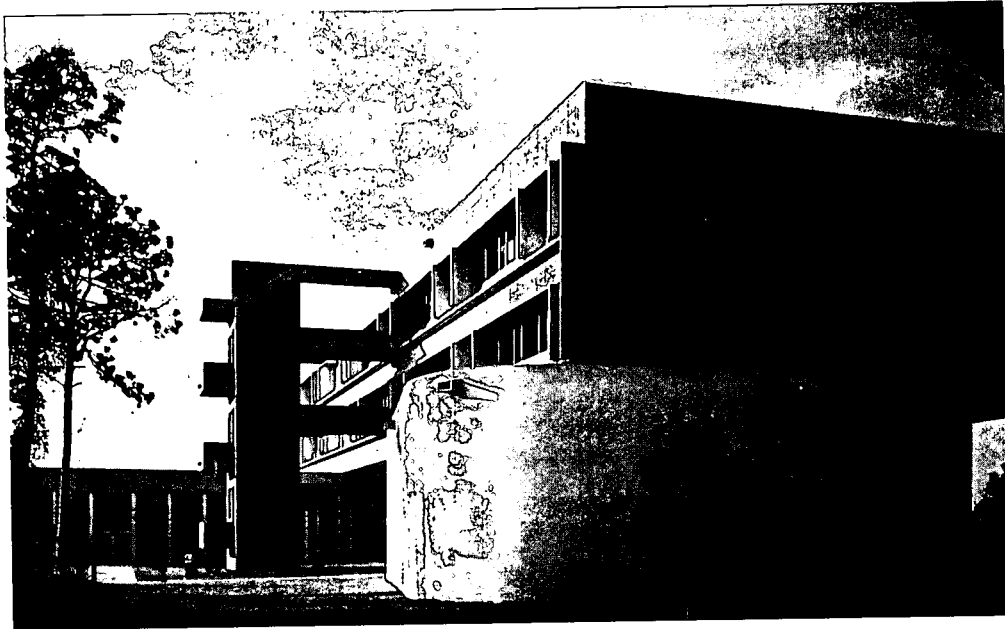

**TYPE OF FACILITY:** New Center for the Arts  
**FACILITY NAME & ADDRESS:**  
Martin and Pat Fine Center for the Arts  
11011 SW 104th Street  
Miami, FL 33176-3393  
(305) 237-2000  
**OWNER, CONTACT PERSON & PHONE NUMBER:**  
Miami-Dade Community College  
Alan Kaplan, P.E.  
Kendall Campus-Building L-110  
11011 SW 104th Street  
Miami, FL 33176-3393  
(305) 237-2000  
**ARCHITECT, ADDRESS & PHONE NUMBER:**  
Spillis Candela & Partners, Inc.  
800 Douglas Entrance  
Coral Gables, FL 33134  
(305) 444-4691  
**CONTRACTOR, ADDRESS & PHONE NUMBER:**  
Stobbs Brothers  
580 N.E. 92nd Street  
Miami Shores, FL 33138  
(305) 751-1692  
**CONSTRUCTION CONTRACT DATE:** October 1994  
**OCCUPANCY DATE:** January 1997  
**SITE SIZE:** 4.0 Acres  
**BUILDING AREA:** 96,000 Sq. Ft.

**GRADE LEVEL ORGANIZATION:** Community College  
**STUDENT CAPACITY:** 675  
**TOTAL CONSTRUCTION COST:** (includes site improve):  
\$12,290,000.00  
**GENERAL DESCRIPTION OF FACILITY:** A three story facility consisting of: Administration, Library/Media, Auditorium, and Stage.  
**SPECIAL FEATURES or COMMENTS:** Black box theater, sound recording studio, and art studio spaces.  
**SITE DEVELOPMENT:** Asphalt drives and parking  
**FLOORS:** Concrete slab on grade,  
**ROOF:** Light weight concrete roof deck with built-up roofing.  
**EXTERIOR WALLS:** Concrete masonry units with stucco and precast concrete.  
**INTERIOR WALLS:** Concrete masonry units and metal studs, gypsum board, and veneer plaster.  
**FLOOR FINISHES:** Carpet, vinyl composition tile, ceramic tile, and terrazzo.  
**BASE:** Vinyl and ceramic tile  
**CEILINGS:** 2x2 lay-in acoustical tile, plaster, gypsum board, and exposed.  
**HVAC:** Chilled water system and VAV boxes.  
**PLUMBING:** Municipal water and sewer. Natural gas.  
**ELECTRICAL:** Fluorescent, HID, and theatrical light fixtures, telephone, CCTV, fire alarm, emergency generator, fiber optics, computer networking, and energy management.



**MARTIN AND PAT FINE CENTER FOR THE ARTS  
MIAMI-DADE COMMUNITY COLLEGE, KENDALL CAMPUS**

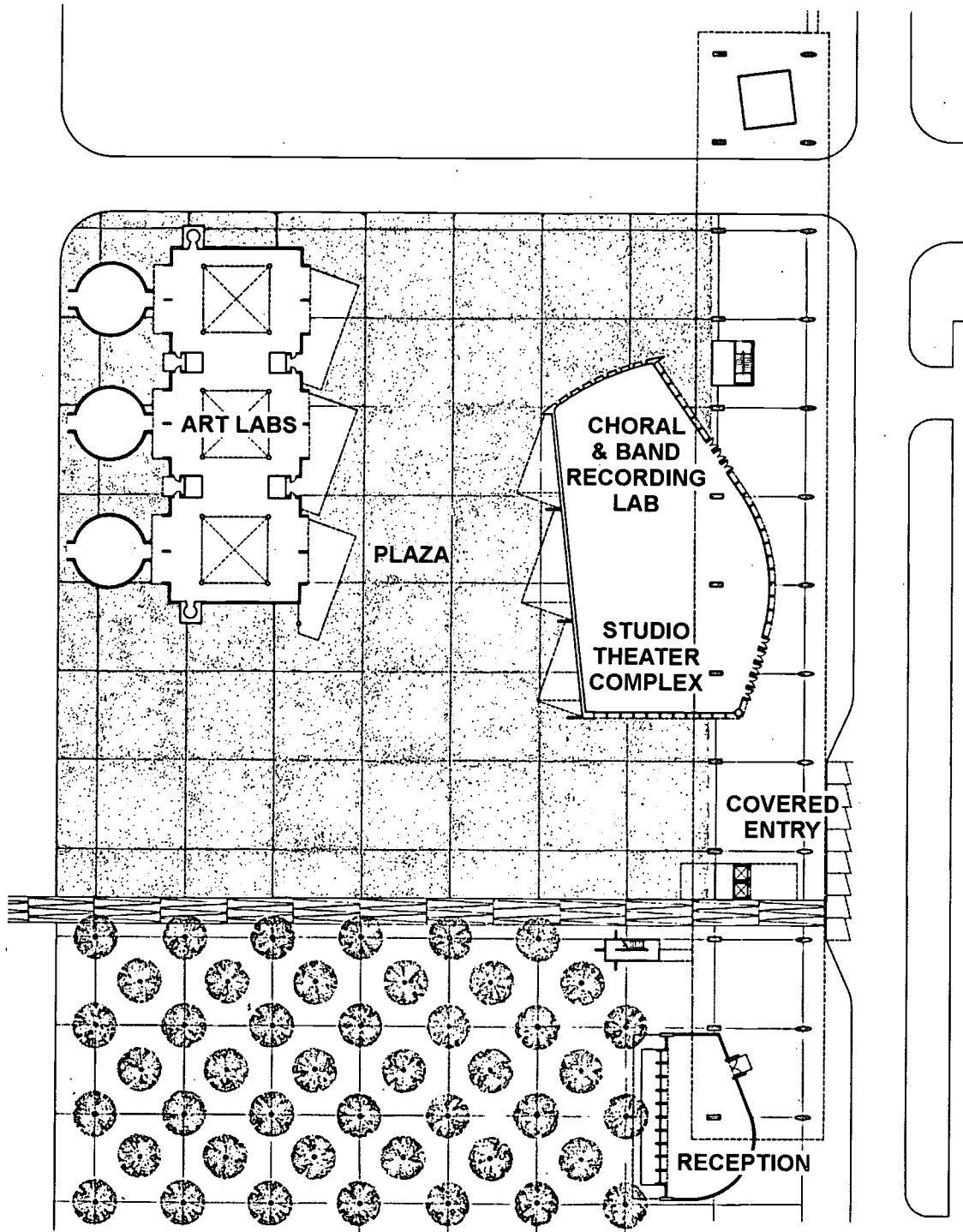

## TEACHING ZOO SANTA FE COMMUNITY COLLEGE

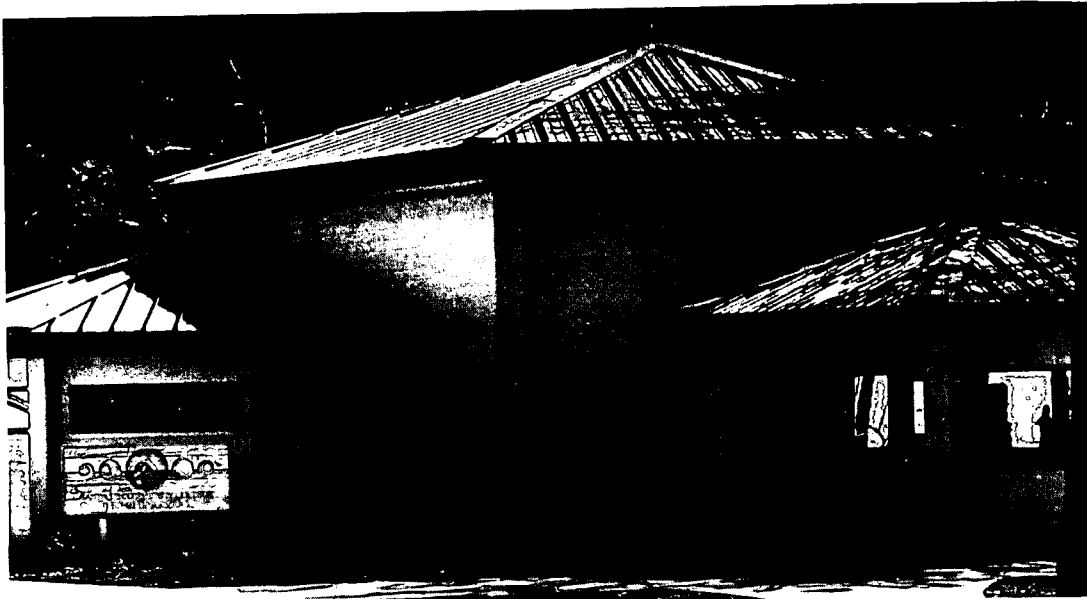

**TYPE OF FACILITY:** New Teaching Zoo  
**FACILITY NAME & ADDRESS:**  
Teaching Zoo - Santa Fe Community College  
3000 NW 83rd Street  
Gainesville, FL 32606  
(352) 395-5521  
**OWNER, CONTACT PERSON & PHONE NUMBER:**  
Santa Fe Community College  
Greg Nuetzi, Director of Facilities  
3000 NW 83 Street  
Gainesville, FL 32606-6200  
(352) 395-5521  
**ARCHITECT, ADDRESS & PHONE NUMBER:**  
Craig Salley & Associates  
3911 Newberry Road  
Gainesville, FL 32607  
(352) 372-8424  
**CONTRACTOR, ADDRESS & PHONE NUMBER:**  
D. E. Wallace Construction Corp.  
P. O. Box 1300  
Alachua, FL 32616  
(352) 462-0141  
**CONSTRUCTION CONTRACT DATE:** May 1996  
**OCCUPANCY DATE:** March 1997  
**SITE SIZE:** 8 Acres  
**BUILDING AREA:** 13,440 Sq. Ft.  
**GRADE LEVEL ORGANIZATION:** Community College  
**STUDENT CAPACITY:** 13,000 (Total Campus)  
**TOTAL CONSTRUCTION COST:** (includes site improve.,  
site acquisition, furn & equip, & fees as applicable):  
\$2,162,196.00

**GENERAL DESCRIPTION OF FACILITY:** Four - one story buildings consisting of: an Administration Building, Reptile House, Quarantine Building, and Classroom / Laboratory Building with Amphitheater.  
**SPECIAL FEATURES or COMMENTS:** The complex consists of four buildings including an office building with multi- purpose flexibility; a reptile house; a quarantine building where animals are examined for diseases; and a laboratory/classroom with an attached open-air amphitheater. The zoo serves as the country's only college-accredited teaching zoo.  
**SITE DEVELOPMENT:** Bus drop-off, landscaping, and mulch paths for zoo visitors and tours.  
**FLOORS:** Concrete slab on grade.  
**ROOF:** Metal deck and roofing.  
**EXTERIOR WALLS:** Hardiboard  
**INTERIOR WALLS:** Metal studs with veneer plaster  
**FLOOR FINISHES:** Carpet and ceramic tile.  
**BASE:** Vinyl and ceramic tile.  
**CEILINGS:** 2x2 lay-in acoustical tile  
**HVAC:** Temperature and humidity controlled by 100% outdoor air dehumidifiers by Dectrol, Inc., DK-010; Lennox HP-25 Heat Pump. 10-15 room air changes per hour for animals.  
**PLUMBING:** Municipal water. PVC sewage drainage system.  
**ELECTRICAL:** Fluorescent light fixtures, telephone, fire alarm, intercom, security, fiber optics, and computer networking.

**TEACHING ZOO  
SANTA FE COMMUNITY COLLEGE**

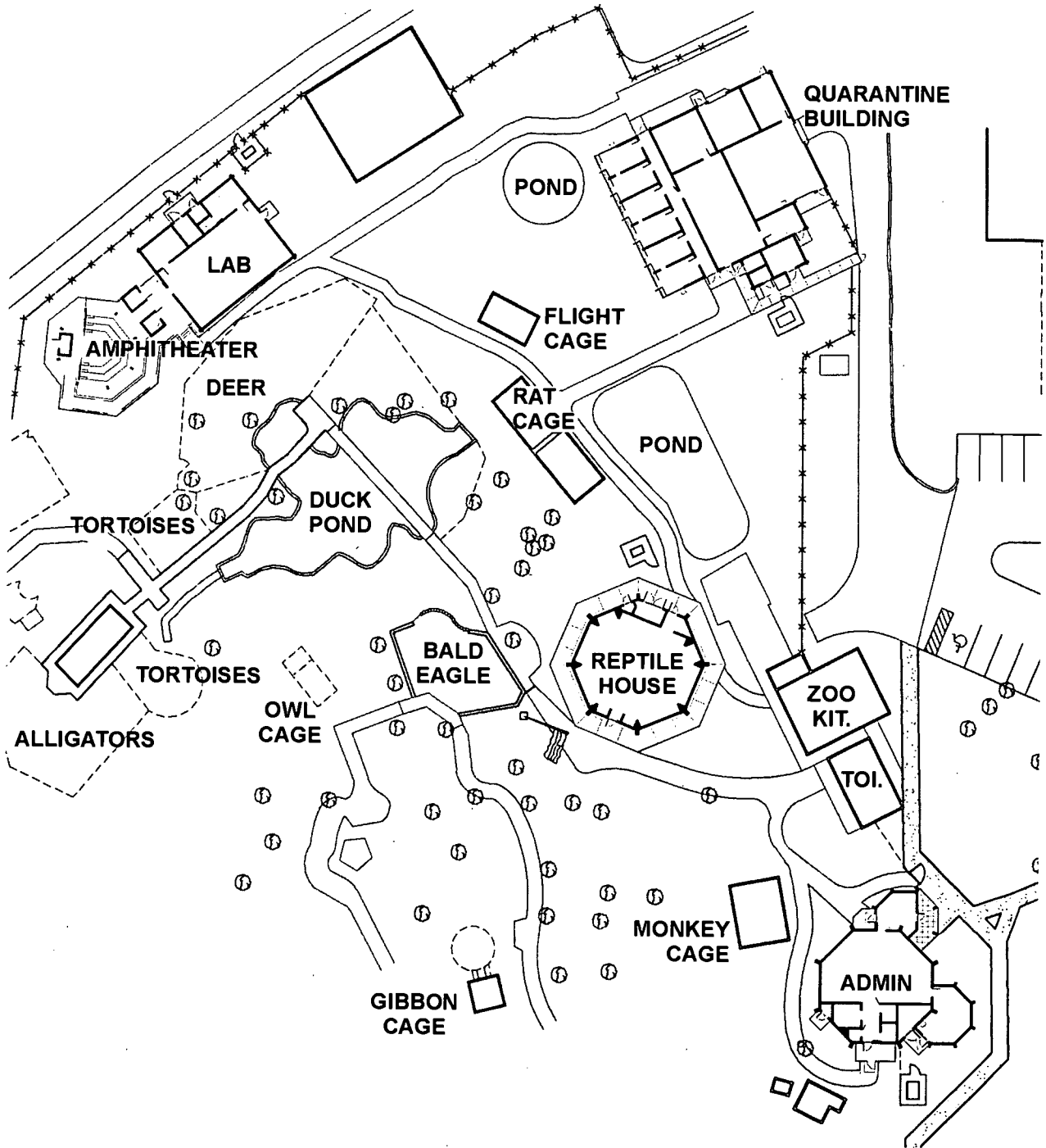

## STUDENT SERVICES BUILDING VALENCIA COMMUNITY COLLEGE

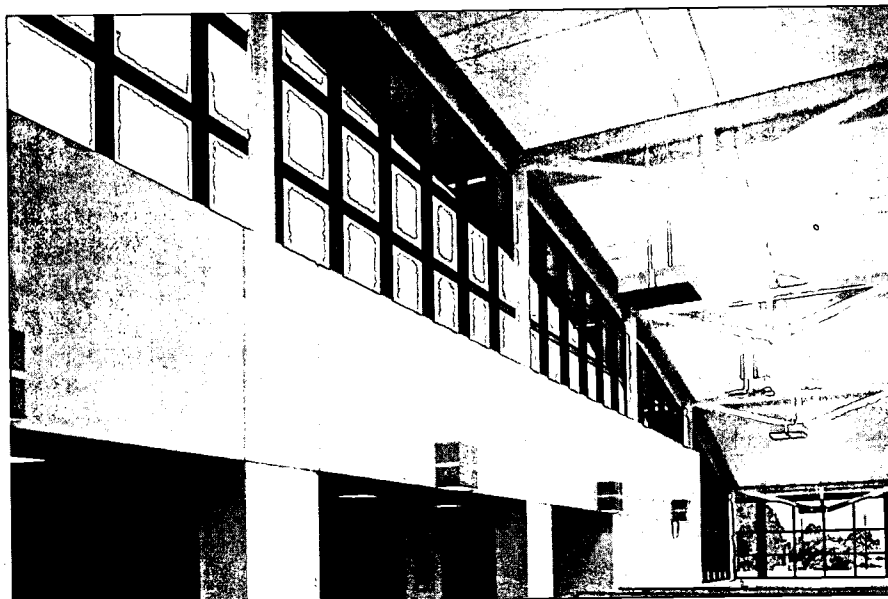

**TYPE OF FACILITY:** New Student Services Building  
**FACILITY NAME & ADDRESS:**  
Student Services Building  
Valencia Community College - West Campus  
1800 S. Kirkman Road  
Orlando, FL 32811  
(407) 299-5000  
**OWNER, CONTACT PERSON & PHONE NUMBER:**  
Valencia Community College  
James Reinschmidt  
1800 S. Kirkman Road  
Orlando, FL 32811  
(407) 299-5000 Ext 1708  
**ARCHITECT, ADDRESS & PHONE NUMBER:**  
Hunton Brady Pryor Maso Architects, P.A.  
135 West Central Boulevard, Suite 400  
Orlando, FL 32801  
(407) 839-0886  
**CONTRACTOR, ADDRESS & PHONE NUMBER:**  
H. J. High Construction Company  
1015 West Amelia Street  
Orlando, FL 32805  
(407) 422-8171  
**CONSTRUCTION CONTRACT DATE:** March 1994  
**OCCUPANCY DATE:** January 1996  
**SITE SIZE:** 160 Acres (Total campus)  
**BUILDING AREA:** 70,000 Sq. Ft.  
**GRADE LEVEL ORGANIZATION:** Community College  
**STUDENT CAPACITY:** 700

**TOTAL CONSTRUCTION COST:** (includes site improve., site acquisition, furn & equip, & fees as applicable):  
\$9,000,000

**GENERAL DESCRIPTION OF FACILITY:** A two story facility consisting of: 4 Classrooms, 2 Resource Rooms, Administration, Counseling Offices, Office for Students with Disabilities, Career Development, Tutorial Services, Admissions, Registration, Records, Financial Aid, Finance, Communication, and Campus Security.

**SPECIAL FEATURES or COMMENTS:** This two-story atrium building is the most prominent building on the campus and is the main focal point upon entry to the campus.

**SITE DEVELOPMENT:** Asphalt drives and parking. Landscaping and courtyard.

**FLOORS:** Concrete slab on grade. Second floor - reinforced poured concrete.

**ROOF:** Built-up roof on concrete roof deck.

**EXTERIOR WALLS:** Steel studs, precast concrete brick

**INTERIOR WALLS:** Metal studs with gypsum board.

**FLOOR FINISHES:** Carpet, vinyl composition tile, and ceramic tile.

**BASE:** Vinyl

**CEILINGS:** 2x2 and 2x4 lay-in acoustical tile and gypsum board.

**HVAC:** Air cooled chiller, heat strips, VAV boxes.

**PLUMBING:** Municipal water. PVC sewage drainage system.

**ELECTRICAL:** Fluorescent and HID light fixtures, telephone, CCTV, fire alarm, security, and computer networking,

# STUDENT SERVICES BUILDING VALENCIA COMMUNITY COLLEGE

**LEGEND**

- 1 LOGGIA
- 2 EXHIBITION
- 3 RECEPTION
- 4 CUSTOMER SERVICE
- 5 OFFICE
- 6 COUNSELOR'S OFFICE
- 7 SPECIALIST'S OFFICE
- 8 ANALYST'S OFFICE
- 9 SECRETARY
- 10 CONFERENCE ROOM
- 11 TESTING
- 12 CLASSROOM
- 13 TOILET ROOM
- 14 STORAGE
- 15 FILES / RECORDS
- 16 WORK ROOM
- 17 REGISTRATION
- 18 SCHEDULING
- 19 MICROFILM
- 20 RECORDS OFFICE
- 21 TAPE ROOM
- 22 LOCKERS
- 23 MECHANICAL ROOM

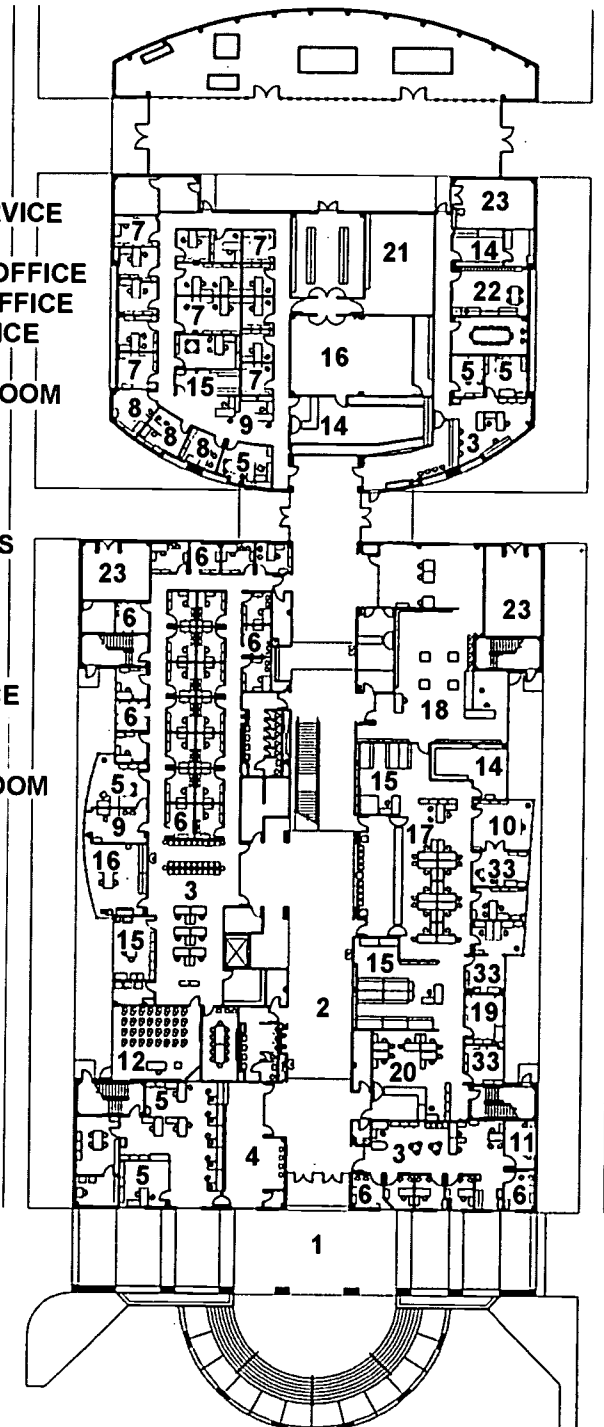

BEST COPY AVAILABLE

## NEW FACILITIES CONTRACTED IN 1997

District Name	Facility Name	Square Feet	Total Cost
Bradford	New Starke Elementary	92,569	\$10,959,266
Brevard	Longleaf Elementary	93,870	\$8,217,452
Broward	New Elementary G-6	114,722	\$12,178,600
Broward	New Elementary O-91	114,722	\$11,800,204
Broward	New Elementary K-91	114,722	\$11,800,204
Broward	New Panther Run Elementary	114,722	\$11,800,204
Charlotte	Kingsway Elementary	120,481	\$9,677,141
Dade	Gladeview Academy	44,178	\$5,815,619
Dade	Caribbean Elementary	95,290	\$10,200,296
Dade	Linda Lentin Elementary	92,000	\$10,748,837
Duval	New Elementary "S"	120,481	\$11,266,133
Duval	New Elementary "Q"	120,481	\$10,295,651
Hillsborough	Westchase Elementary	91,165	\$10,439,530
Hillsborough	Anthony Pizzo Elementary	108,200	\$11,346,609
Hillsborough	Marion S. Rodgers Middle	156,706	\$18,115,094
Hillsborough	Clark Elementary "B"	88,176	\$10,580,966
Hillsborough	Riverview High "EEE"	285,732	\$41,254,292
Lake	Eustis Middle School "BB"	94,454	\$13,793,173
Lee	J Colin English Elementary	96,627	\$9,594,293
Lee	Diplomat Middle "CC"	146,352	\$14,052,256
Leon	New Elementary "I"	126,995	\$12,767,663
Leon	Canopy Oaks High "AAA"	253,137	\$40,960,967
Orange	Riverdale Elementary "V"	114,160	\$11,676,691
Orange	Lake Gem Elementary "W"	106,851	\$11,184,312
Orange	Pinewood Elementary "X"	106,851	\$11,565,045
Orange	Lake George Elementary "Y"	106,851	\$11,494,943
Orange	Lakeville Elementary "Z"	114,160	\$11,398,563
Orange	Corner Lake Middle	184,439	\$26,267,980
Orange	Meadow Woods Middle	184,439	\$25,271,072
Osceola	Gateway High 9 <sup>th</sup> Grade Center	32,638	\$4,855,162
Palm Beach	Highland Elementary	96,601	\$12,629,691
Palm Beach	Lincoln Elementary	166,798	\$15,267,972
Pasco	Wesley Chapel High	190,000	\$20,966,572
Pasco	Sand Pine Elementary	84,552	\$7,642,347
Pasco	J W Mitchell Senior High	190,000	\$20,893,570
St. Lucie	C.A. Moore Elementary	103,434	\$9,000,191
St. Lucie	St. Lucie West Middle "DD"	159,092	\$16,636,627
St. Lucie	Savannah Ridge Elementary	101,074	\$9,458,851
Santa Rosa	Thomas L. Sims Middle	103,400	\$6,962,127
Volusia	Middle School "CC"	168,171	\$17,685,315

# COST OF CONSTRUCTION FOR FLORIDA EDUCATIONAL FACILITIES

## Public Schools Categories

**1996 Cost**  
(per sq. Ft.)

	Contract Cost	Total Cost
Elementary School	\$83.00	\$101.55
Middle School	\$99.07	\$116.81
High School	\$106.20	\$134.88
Vo-Tech Center	\$106.20	\$134.88
Relocatable Classroom (1/2 Average School Cost)	\$48.88	\$55.86
Ancillary Facility	\$98.74	\$111.72

## Post Secondary Categories

**1997 Cost**  
(per sq. Ft.)

Classrooms	\$125.61
Teaching Labs	\$121.85
Research Labs	\$131.29
Library	\$90.82
Office	\$114.42
Auditorium/Exhibits	\$124.56
Student Services	\$110.76
Gymnasium	\$123.41
Support Services	\$90.61
Instructional Media	\$136.54

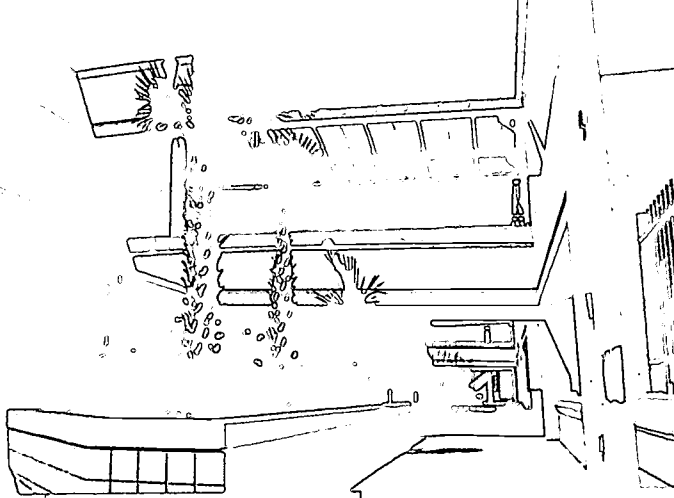
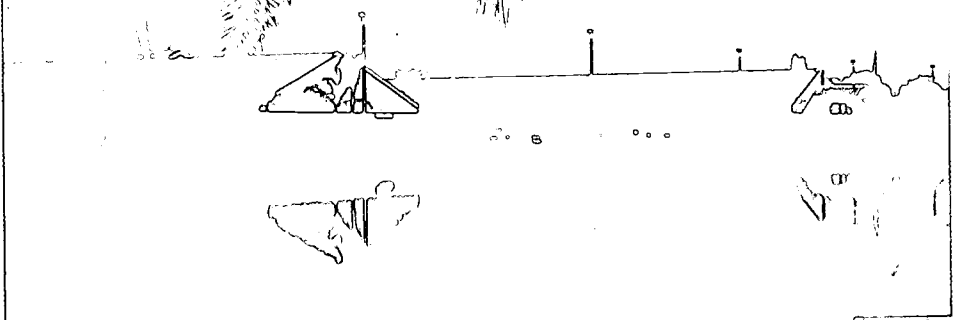

Florida Department of Education  
Tallahassee, Florida  
Frank T. Brogan Commissioner

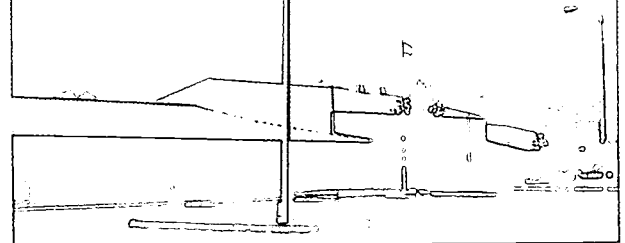
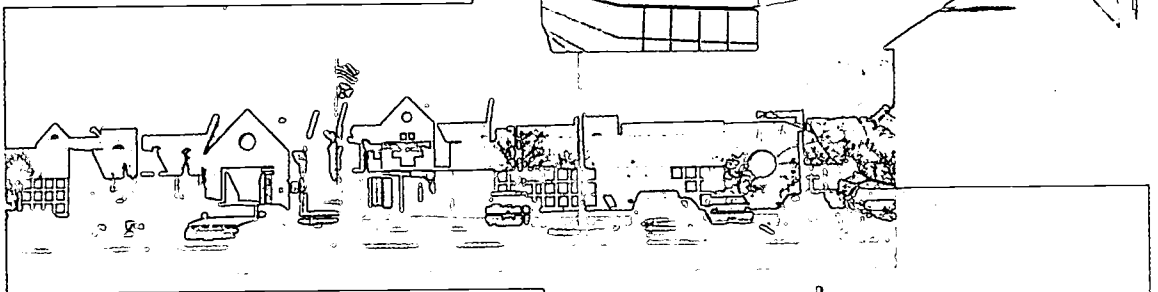





**U.S. Department of Education**  
Office of Educational Research and Improvement (OERI)  
National Library of Education (NLE)  
Educational Resources Information Center (ERIC)



## **NOTICE**

### **Reproduction Basis**



This document is covered by a signed "Reproduction Release (Blanket)" form (on file within the ERIC system), encompassing all or classes of documents from its source organization and, therefore, does not require a "Specific Document" Release form.



This document is Federally-funded, or carries its own permission to reproduce, or is otherwise in the public domain and, therefore, may be reproduced by ERIC without a signed Reproduction Release form (either "Specific Document" or "Blanket").

EFF-089 (3/2000)