

DOCUMENT RESUME

ED 437 597

CG 029 748

TITLE PRIDE Summary Report: 1994-95 National Summary, Grades 6-12.  
INSTITUTION PRIDE Surveys, Bowling Green, KY.  
PUB DATE 1995-11-00  
NOTE 105p.  
AVAILABLE FROM PRIDE Surveys, 166 St. Charles St., Bowling Green, KY 42101.  
Tel: 502-746-9596; Tel: 800-279-6361 (Toll Free).  
PUB TYPE Numerical/Quantitative Data (110) -- Reports - Research  
(143)  
EDRS PRICE MF01/PC05 Plus Postage.  
DESCRIPTORS \*Adolescents; \*Drinking; Drug Education; \*Drug Use;  
Intermediate Grades; Juvenile Gangs; National Surveys;  
\*Prevention; Secondary Education; Student Behavior; Suicide;  
Tables (Data); \*Violence

ABSTRACT

This booklet provides graphs, tables, and a summary compiled from data collected in schools using the 1994-1995 PRIDE Questionnaire. The data reflect prevalence and patterns of drug and alcohol abuse, violence, gang activity, and suicide. This report is designed for educators to use within their drug abuse and violence awareness and prevention programs with faculty, students, and parents. This report provides a news release about results of the Pride Survey, an Outline of Procedures Used to Obtain PRIDE National Survey Data, information about PRIDE, and graphs that explain the relationship between student behavior and alcohol/drug use. The location and time of drug use graphs help with understanding the need for a commitment to drug abuse prevention by parents and the larger community. They show that student alcohol and other drug use occurs most often outside the school and at times when school is not in session. The availability graphs show that easy access to drugs increases the probability of use and that availability increases at higher grade levels. One hundred and fifteen percentage tables are included. Each table corresponds to an item on the questionnaire. Data is presented by grade level. (MKA)

ED 437 597

**1994-95 National Summary**  
**United States Grades 6-12**  
**AB949999**  
**Thu, Nov 02, 1995**

U.S. DEPARTMENT OF EDUCATION  
 Office of Educational Research and Improvement  
 EDUCATIONAL RESOURCES INFORMATION  
 CENTER (ERIC)

- This document has been reproduced as received from the person or organization originating it.
- Minor changes have been made to improve reproduction quality.
- Points of view or opinions stated in this document do not necessarily represent official OERI position or policy.

PERMISSION TO REPRODUCE AND  
 DISSEMINATE THIS MATERIAL HAS  
 BEEN GRANTED BY

T. Gleaton

TO THE EDUCATIONAL RESOURCES  
 INFORMATION CENTER (ERIC)

CG029748

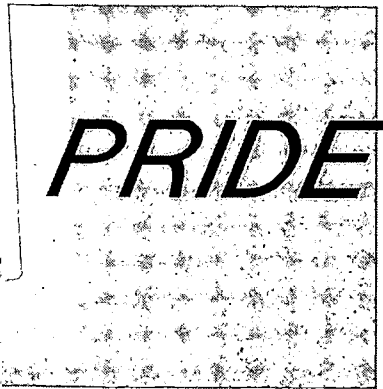

*Devoted to*  
*drug abuse prevention*  
*through education*

**PRIDE Surveys**  
**166 St. Charles Street**  
**Bowling Green, KY 42101**  
**1-800-279-6361**

BEST COPY AVAILABLE

**INTRODUCTION TO SUMMARY AND GRAPHS**

The following summary, graphs, and tables are compiled from data collected in your school(s) using the PRIDE Questionnaire. These data reflect prevalence and patterns of drug and alcohol use, violence, gang activity, and suicide. It is important that this report be utilized as part of your drug abuse and violence awareness and prevention program. We strongly suggest that you

**COPY THE FOLLOWING PAGES----->**  
(which highlight and graphically summarize drug use and violent behavior by students in your school),

**DISTRIBUTE THEM TO YOUR FACULTY,  
AND SHARE THIS INFORMATION WITH PARENTS.**

Most of all, we strongly encourage a parent meeting at your school to share this information!

NOTE: Drug use occurs more often in the home than at school. Most drug use occurs on weekends when school is not in session. You will find statistics in this report which support these findings.

**FOR GREATEST SUCCESS IN DECREASING DRUG USE, FACULTY, STUDENTS, AND PARENTS  
MUST WORK TOGETHER TOWARD A DRUG-FREE LIFESTYLE.**

The logo for PRIDE, consisting of the word "PRIDE" in a bold, white, sans-serif font on a black rectangular background.

*Devoted to  
drug abuse prevention  
through education*

## **PRESS RELEASE**

Embargoed for release  
11:15 A.M., Nov. 2, 1995

Contact: Doug Hall  
770/458-9900

### **TEEN DRUG USE RISES FOR FOURTH STRAIGHT YEAR Parents can help, but too few talk to their children about drugs**

WASHINGTON, Nov. 2 — One of America's largest parent organizations issued an urgent warning today to baby boomers with children: More of your teen-agers are using drugs than last year, and too few of you are doing what you can to prevent it.

In its annual survey of drug use by junior and senior high school students, PRIDE (National Parents' Resource Institute for Drug Education) reported significant increases in cigarette and marijuana use by students in grades 6 through 12 during the 1994-95 school year. Students in grades 9 through 12 also reported jumps in cocaine and hallucinogen use.

Today's announcement marks the fourth straight year PRIDE has alerted the nation about rising adolescent drug use, following a decade of declining youth involvement in alcohol, tobacco and other drugs.

Despite these alarming trends, PRIDE said too many parents are sitting on the sidelines as teen drug use worsens:

- Only one-third (34%) of the nearly 200,000 students surveyed said their parents talk to them frequently about the dangers of drug use (down from 39% in 1991-92).
- A third (33%) said their parents often do not set clear rules.
- And half (50%) said they are not disciplined routinely when they break the rules.

**More**

3610 DeKalb Technology Parkway  
Suite 105  
Atlanta, GA 30340  
770-458-9900  
FAX 770-458-5030

Yet the study showed that parental involvement could significantly deter drug use, even among older teen-agers. Drug use declined sharply among students whose parents frequently discuss drugs with them. Among high schoolers whose parents “never” talk about drugs, 34% smoked marijuana, versus 24% who said their parents speak about drugs “a lot” — a drop of 29%.

“The most effective drug prevention program in the world — parental intervention — is used far less than we think,” said Thomas J. Gleaton, president of PRIDE.

For every type of drug, and for every age, drug use was higher among students who reported little or no parental discussion. In most cases, the preventive effect seemed to be “dose related.” The more often parents spoke with their children, the less frequently their children used drugs.

Even students reporting their parents “seldom” spoke to them used less drugs than those who said their parents “never” spoke to them. Of the “seldom” group, 30% used marijuana in the past year, versus 34% for the “never” group.

“The bottom line here is that it is better to say something than nothing at all,” Gleaton said.

He urged parents to tell their children that drug use in any form will not be tolerated. Expected disciplinary action should be clearly stated beforehand and should be applied if a violation occurs.

As students get older, parents are far less likely to admonish them about the problems of drug use. In the sixth grade, for instance, 46% of students said their parents discuss drugs “often” or “a lot.” That number fell by half, to 23%, among twelfth graders.

However, studies show that while a few children first use drugs in elementary and middle school years, most drug use begins during high school years. In the PRIDE Survey, 89% of twelfth graders who smoked marijuana in the past year said they initiated the drug use during high school years at ages 14-17.

“Parents do need to speak to children about drugs when they are very young. But a constant dialogue should continue throughout adolescence, and that isn’t happening,” Gleaton said.

More

The study found different responses to the question about parental communication between students of different racial groups. White students were less likely to report that their parents talk with them frequently about drugs. In grades 6 through 12, 13% of white students said their parents talk to them “a lot,” versus 33% of black students.

White students were also less likely than blacks to say their parents set clear rules for them (39% vs. 51%). But discipline seemed to be meted out equally between the two races.

In general, white students reported higher incidence of drug use than black students. For all ten types of drugs studied, the percentage of white students in high school using drugs was higher. In junior high school, drug use by whites was higher in seven of the ten categories, lower only for beer, wine coolers and marijuana.

**Among other major findings:**

- On the basis of both annual and monthly use, increases were found in all grade levels for cigarettes and marijuana. Annual use of cigarettes in junior and senior high was the highest ever recorded by PRIDE.
- In high school (grades 9 through 12), on both annual and monthly basis, cocaine and hallucinogen use increased.
- Beer drinking by high school students reached a five-year high, and in junior high a two-year high.
- The only decreases detected were monthly use of liquor and inhalants by twelfth graders, and drinking wine coolers — products that are no longer being aggressively marketed.
- On a positive note, the study showed fewer students may be participating in violence-related behaviors like carrying guns to schools, making threats at school, and joining gangs.

**One in three high school seniors smoke marijuana**

As in recent years, marijuana use increased more dramatically than any drug in the study. One third of high school seniors (33%) smoked marijuana in the past year, and one fifth (21%) smoked monthly.

More

## Page 4

Since the 1990-91 school year, annual reported use of marijuana in junior high school (grades 6 through 8) has risen 111% (from 4.5% to 9.5%) and has risen 67% in high school (16.9% vs. 28.2%).

Young blacks are most affected by the surge in marijuana popularity. In grades 6 through 8, use by black males rose by 195% in the past four years (4.5% to 13.3%); use by black females rose by 253% (1.9% to 6.7%). Still, overall use of marijuana by black students in high school remained lower than white students, and was only slightly higher among junior high students.

### **“Hard drugs” show increases**

The so-called “hard drugs” — cocaine and hallucinogens — reached their highest levels of use among high school students since the 1988-89 school year. There has been a 36% increase (from 3.3% to 4.5%) in cocaine use by students in grades 9 through 12 since 1991-92, the period of lowest use in recent years. Hallucinogen use has risen 75% since 1988-89, the recent low point (from 4.4% to 7.7%).

### **Cigarette use at eight-year high**

In the eight years of the PRIDE national survey, cigarette use reached its highest levels during the 1994-95 school year. Nearly half (44%) of high school students smoked at least once in the past year, compared with 37% in 1988-89. In grades 6 through 12, nearly a third (28%) of students smoked.

### **Progress noted in school violence**

The PRIDE survey indicates that national concern and action against school violence may have been effective. Fewer students reported carrying a gun to school, joining a gang, making a threat at school, or being hurt while at school.

In high school:

- 6.1% carried a gun to school, down from 7.4% in 1993-94
- 13.2% they took part in a gang, down from 13.8%

**More**

- 33.7% threatened to harm another student or teacher at school, down from 35%
- 13.9% got hurt at school, down from 14.5%

Drug use was more prevalent among students who carried a gun to school, joined a gang, got in trouble with the police, or experienced other negative behaviors.

For example, high school students who carried a gun to school were 12.5 times more likely to use cocaine (32.6% vs. 2.6%); those who joined gangs were 8.7 times more likely to use cocaine (19.2% vs. 2.2%); and those who got in trouble with the police were 8.9 times more likely to use cocaine (12.5% vs. 1.4%).

## Methodology

The study was conducted during the 1994-95 school year, and involved 198,241 students in 32 states from California to New York. The PRIDE Survey represents data from sixth through twelfth grad students conducted between September and June of the school year. Participating schools are sent the PRIDE Questionnaire with explicit instructions for administering the anonymous, self-report instrument.

Schools that administer the PRIDE Questionnaire do so voluntarily, or in compliance with a school district or state request.

The Chi-Square Test of Independence was used to test the null hypothesis that the observed differences in the number of students who used a certain drug in 1993-94 and the number who used the same drug in 1994-95 was due to sampling variation. The null hypothesis was rejected at the alpha level of 0.05.

PRIDE's national survey of student drug use rates is consistent with other national studies, including the National Institute on Drug Abuse's Monitoring the Future Survey. Information from the PRIDE Survey is found in the President's National Drug Control Strategy and the Bureau of Justice Statistics Sourcebook.

This is the first national indication of drug use by students during the school year which ended in June 1995.

More



The PRIDE Survey results were released at the Community Anti-Drug Coalitions (CADCA) Leadership Forum at the J.W. Marriott Hotel in Washington. Joining Gleaton in the announcement were Dr. Lee P. Brown, director of the Office of National Drug Control Policy, and James Copple, national director of CADCA.

####

**Notes:**

- Junior high school, or junior high, means grades 6 through 8.
- Senior high school, or high school, means grades 9 through 12.
- Unless otherwise noted, incidence of use is stated in annual terms (at least once in the past year).
- Any decrease or increase noted is statistically significant at the .05 level of confidence.

## % Students Who Use Drugs for JrHS (6-8th), SrHS (9-12th) and 12th Grade

	ANNUAL USE			MONTHLY USE			
	1993-94	1994-95	change	1993-94	1994-95	change	
Cigarettes	JrHS	26.3	28.1	+1.8 <sup>s</sup>	14.0	15.7	+1.7 <sup>s</sup>
	SrHS	41.5	44.4	+2.9 <sup>s</sup>	28.2	31.3	+3.1 <sup>s</sup>
	12th	43.9	46.8	+2.9 <sup>s</sup>	31.4	34.6	+3.2 <sup>s</sup>
Beer	JrHS	30.3	30.8	+0.5 <sup>s</sup>	11.5	11.8	+0.3 <sup>s</sup>
	SrHS	56.5	57.4	+0.9 <sup>s</sup>	32.6	33.3	+0.7 <sup>s</sup>
	12th	63.8	64.0	+0.2	41.0	40.6	-0.4
Wine Cooler	JrHS	29.9	29.8	-0.1	9.9	9.8	-0.1
	SrHS	52.0	51.7	-0.3	23.6	23.1	-0.5 <sup>s</sup>
	12th	57.4	56.5	-0.9 <sup>s</sup>	26.5	25.6	-0.9 <sup>s</sup>
Liquor	JrHS	21.4	21.3	-0.1	8.3	8.5	+0.2
	SrHS	51.3	51.5	+0.2	27.2	27.4	+0.2
	12th	59.9	59.5	-0.4	33.5	32.5	-1.0 <sup>s</sup>
Marijuana	JrHS	8.2	9.5	+1.3 <sup>s</sup>	4.9	5.7	+0.8 <sup>s</sup>
	SrHS	24.6	28.2	+3.6 <sup>s</sup>	15.6	18.5	+2.9 <sup>s</sup>
	12th	28.9	33.2	+4.3 <sup>s</sup>	18.0	20.9	+2.9 <sup>s</sup>
Cocaine	JrHS	1.9	1.9	+0.0	1.2	1.2	+0.0
	SrHS	4.0	4.5	+0.5 <sup>s</sup>	2.4	2.6	+0.2 <sup>s</sup>
	12th	5.1	5.3	+0.2	3.1	2.9	-0.2
Uppers	JrHS	3.4	3.3	-0.1	2.0	2.0	+0.0
	SrHS	9.1	9.3	+0.2	5.1	5.1	+0.0
	12th	10.0	10.6	+0.6	5.6	5.6	+0.0
Downers	JrHS	2.4	2.4	+0.0	1.6	1.5	-0.1
	SrHS	5.3	5.5	+0.2 <sup>s</sup>	3.3	3.4	+0.1 <sup>s</sup>
	12th	5.8	5.9	+0.1	3.8	3.6	-0.2
Inhalants	JrHS	5.9	6.3	+0.4 <sup>s</sup>	2.8	2.9	+0.1
	SrHS	6.9	7.5	+0.6 <sup>s</sup>	3.4	3.5	+0.1
	12th	6.3	6.6	+0.3	3.3	3.0	-0.3 <sup>s</sup>
Hallucinogens	JrHS	2.1	2.4	+0.3 <sup>s</sup>	1.4	1.5	+0.1
	SrHS	6.6	7.7	+1.1 <sup>s</sup>	3.4	4.1	+0.7 <sup>s</sup>
	12th	8.8	9.7	+0.9 <sup>s</sup>	4.2	4.8	+0.6 <sup>s</sup>

<sup>s</sup>Statistically significant difference at .05 level using chi-square with variables year & no-use/use

	N-Sizes	
Grade	1993-94	1994-95
JrHS	92,939	92,453
SrHS	104,796	105,788
12th	18,320	20,698

# 1994-95 USA - PRIDE Summary Report - Violence

6-8th grade n=92,453			9-12th grade n=105,788		
Percentage of JrHS (6-8th) students who report ...			Percentage of SrHS (9-12th) students who report ...		
carrying a gun to school = 3.6% taking part in gang activities = 14.4% thinking often/a lot about suicide = 6.4% threatening to harm another = 29.6% getting in trouble with the police = 21.5% being afraid another will hurt them = 38.2% getting hurt by another at school = 21.8%			carrying a gun to school = 6.1% taking part in gang activities = 13.2% thinking often/a lot about suicide = 7.7% threatening to harm another = 33.7% getting in trouble with the police = 27.5% being afraid another will hurt them = 35.3% getting hurt by another at school = 13.9%		
Drug Use of JrHS (6-8th) student who report ...			Drug Use of SrHS (9-12th) student who report ...		
<b>carrying a gun to school</b> (n=3,292) (n=88,579)			<b>carrying a gun to school</b> (n=6,395) (n=98,768)		
Liquor	69.3%	19.6%	Liquor	82.0%	49.6%
Marijuana	58.7%	7.7%	Marijuana	70.0%	25.6%
Hallucinogens	31.0%	1.3%	Hallucinogens	37.5%	5.8%
Cocaine	29.2%	0.9%	Cocaine	32.6%	2.6%
<b>taking part in gang activities</b> (n=13,133) (n=77,982)			<b>taking part in gang activities</b> (n=13,801) (n=90,677)		
Liquor	51.9%	16.2%	Liquor	78.0%	47.5%
Marijuana	35.4%	5.1%	Marijuana	62.6%	23.0%
Hallucinogens	11.5%	0.8%	Hallucinogens	24.2%	5.2%
Cocaine	10.1%	0.5%	Cocaine	19.2%	2.2%
<b>thinking of suicide often/a lot</b> (n=5,831) (n=84,960)			<b>thinking of suicide often/a lot</b> (n=8,019) (n=96,276)		
Liquor	53.0%	19.2%	Liquor	73.2%	49.7%
Marijuana	34.1%	7.8%	Marijuana	54.1%	26.1%
Hallucinogens	15.0%	1.5%	Hallucinogens	25.4%	6.2%
Cocaine	12.9%	1.1%	Cocaine	18.7%	3.2%
<b>threatening to harm another</b> (n=27,104) (n=64,382)			<b>threatening to harm another</b> (n=35,363) (n=69,442)		
Liquor	41.9%	12.7%	Liquor	70.0%	42.1%
Marijuana	22.9%	3.8%	Marijuana	47.0%	18.7%
Hallucinogens	6.6%	0.6%	Hallucinogens	15.6%	3.7%
Cocaine	5.3%	0.5%	Cocaine	10.1%	1.6%
<b>getting in trouble with police</b> (n=19,590) (n=71,579)			<b>getting in trouble with police</b> (n=28,800) (n=75,764)		
Liquor	47.2%	14.3%	Liquor	75.0%	42.6%
Marijuana	30.6%	3.7%	Marijuana	56.3%	17.6%
Hallucinogens	9.1%	0.6%	Hallucinogens	19.8%	3.1%
Cocaine	7.3%	0.4%	Cocaine	12.5%	1.4%

• Drug use figures represent annual usage (at least 1/year)

**1993-94 vs. 1994-95 NATIONAL SUMMARY RESULTS  
USA - PRIDE - CHI-SQUARE TEST  
% Junior High Students Who Used These Drugs At Least 1/Year**

<i>DRUG</i>	<i>Jr High (6-8) '93-94</i>	<i>Jr High (6-8) '94-95</i>	<i>Chi-Square</i>	<i>df = 1 p &lt; .05</i>	<i>Relative % Change</i>
Cigarettes	26.3	28.1	74.9	sig	+6.8
Beer	30.3	30.8	5.4	sig	+1.7
WineCooler	29.9	29.8	0.2	not-sig	-0.3
Liquor	21.4	21.3	0.3	not-sig	-0.5
Marijuana	8.2	9.5	96.0	sig	+15.9
Cocaine	1.9	1.9	0.0	not-sig	+0.0
Uppers	3.4	3.3	1.4	not-sig	-2.9
Downers	2.4	2.4	0.0	not-sig	+0.0
Inhalants	5.9	6.3	12.8	sig	+6.8
Hallucinogens	2.1	2.4	18.7	not-sig	+14.3

**% Senior High Students Who Used These Drugs At Least 1/Year**

<i>DRUG</i>	<i>Sr High (9-12) '93-94</i>	<i>Sr High (9-12) '94-95</i>	<i>Chi-Square</i>	<i>df = 1 p &lt; .05</i>	<i>Relative % Change</i>
Cigarettes	41.5	44.4	178.6	sig	+7.0
Beer	56.5	57.4	17.2	sig	+1.6
WineCooler	52.0	51.7	1.8	not-sig	-0.6
Liquor	51.3	51.5	0.8	not-sig	+0.4
Marijuana	24.6	28.2	346.5	sig	+14.6
Cocaine	4.0	4.5	31.9	sig	+12.5
Uppers	9.1	9.3	2.5	not-sig	+2.2
Downers	5.3	5.5	4.1	not-sig	+3.8
Inhalants	6.9	7.5	28.0	sig	+8.7
Hallucinogens	6.6	7.7	94.6	sig	+16.7

	<b>N-Sizes</b>	
<i>Grade</i>	<i>1993-94</i>	<i>1994-95</i>
6-8th	92,939	92,453
9-12th	104,796	105,788

# GRADES 6-8

## % Students Who Use Alcohol, Tobacco & Other Drugs USA - PRIDE Surveys

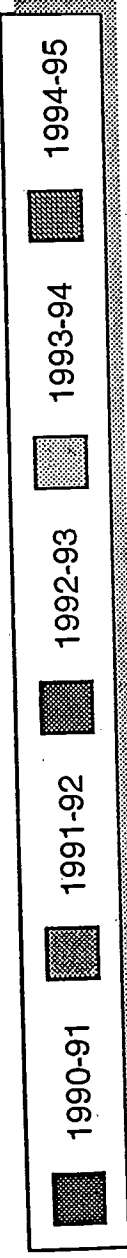
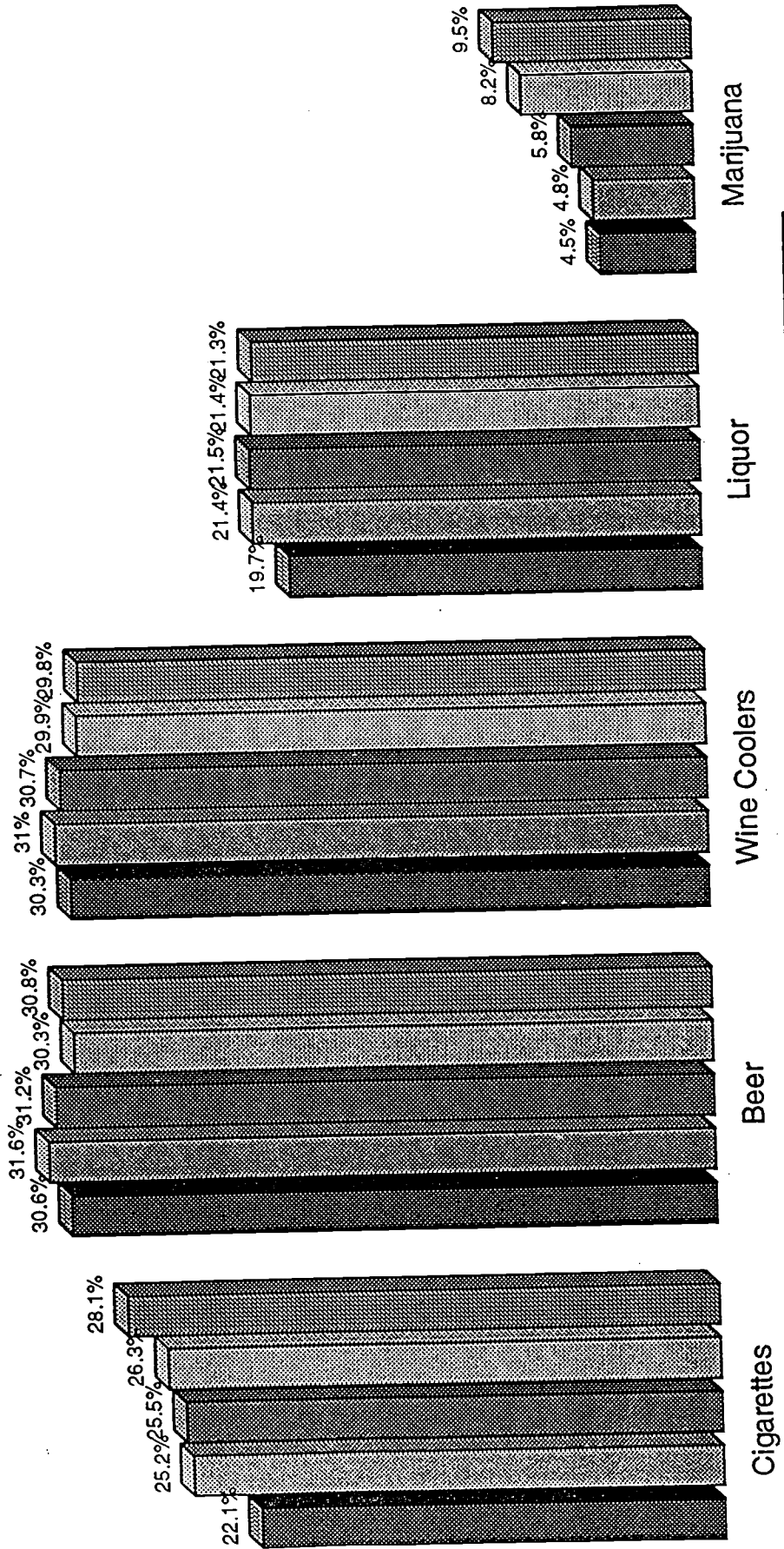

# Students Surveyed by Years  
 90-91=120236 91-92=99426 92-93=105335 93-94=92939 94-95=92453

# GRADES 6-8

## % Students Who Use Alcohol, Tobacco & Other Drugs USA - PRIDE Surveys

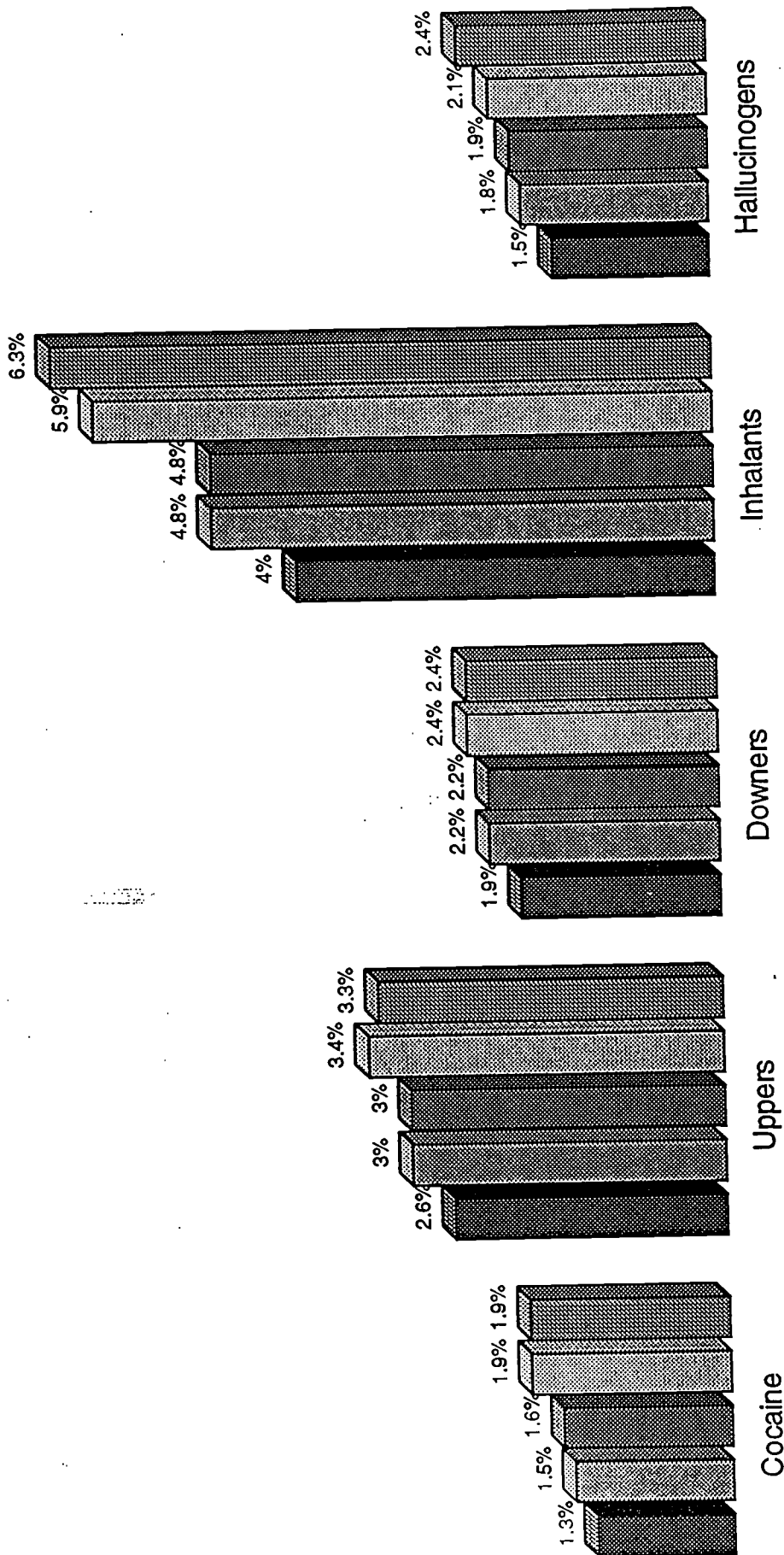

# GRADES 9-12

## % Students Who Use Alcohol, Tobacco & Other Drugs USA - PRIDE Surveys

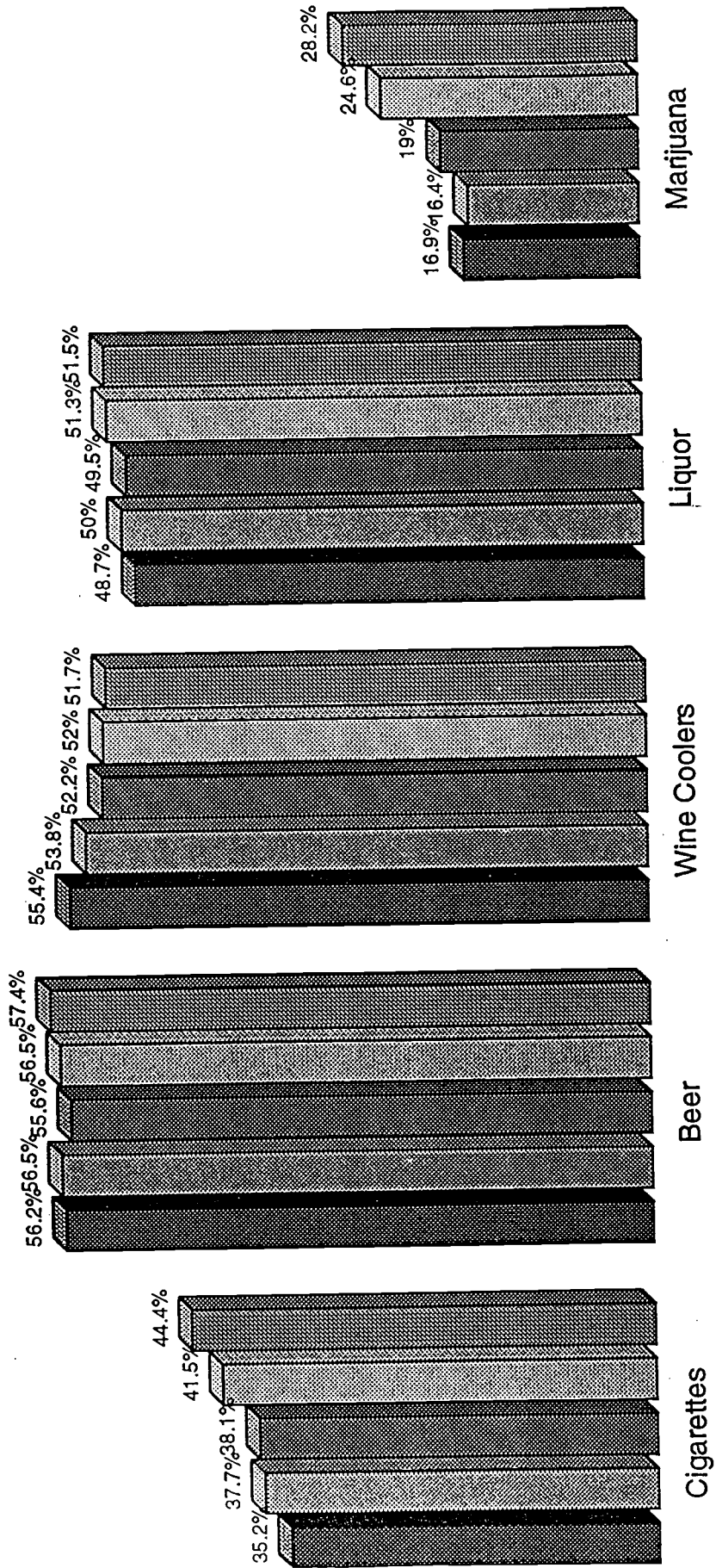

# GRADES 9-12

## % Students Who Use Alcohol, Tobacco & Other Drugs USA - PRIDE Surveys

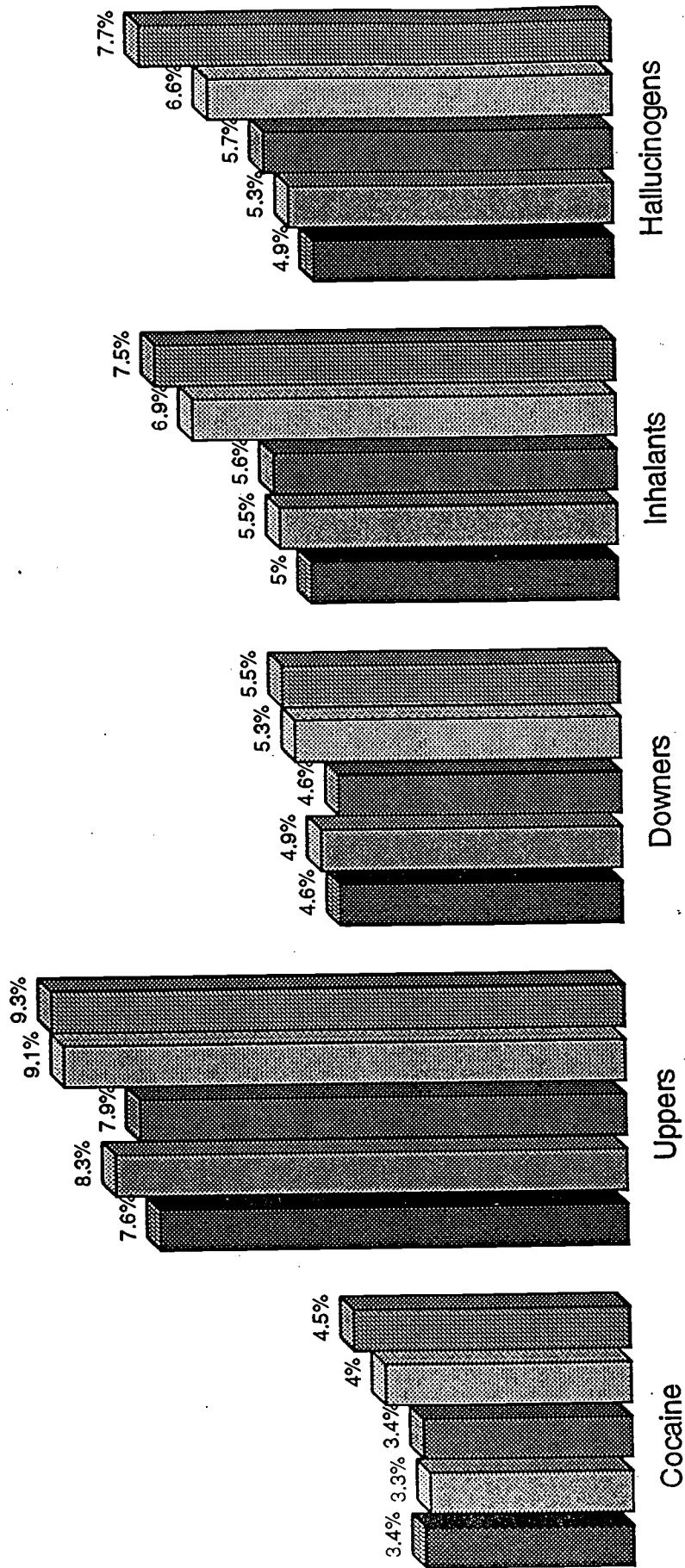

19

# Students Surveyed by Years  
 90-91=127101 91-92=113376 92-93=131410 93-94=104796 94-95=105788



# GRADES 9-12 - 1994-95 PRIDE USA Survey

Prevalence of Marijuana Use Among Students Whose PARENTS TALK ABOUT PROBLEMS OF DRUGS

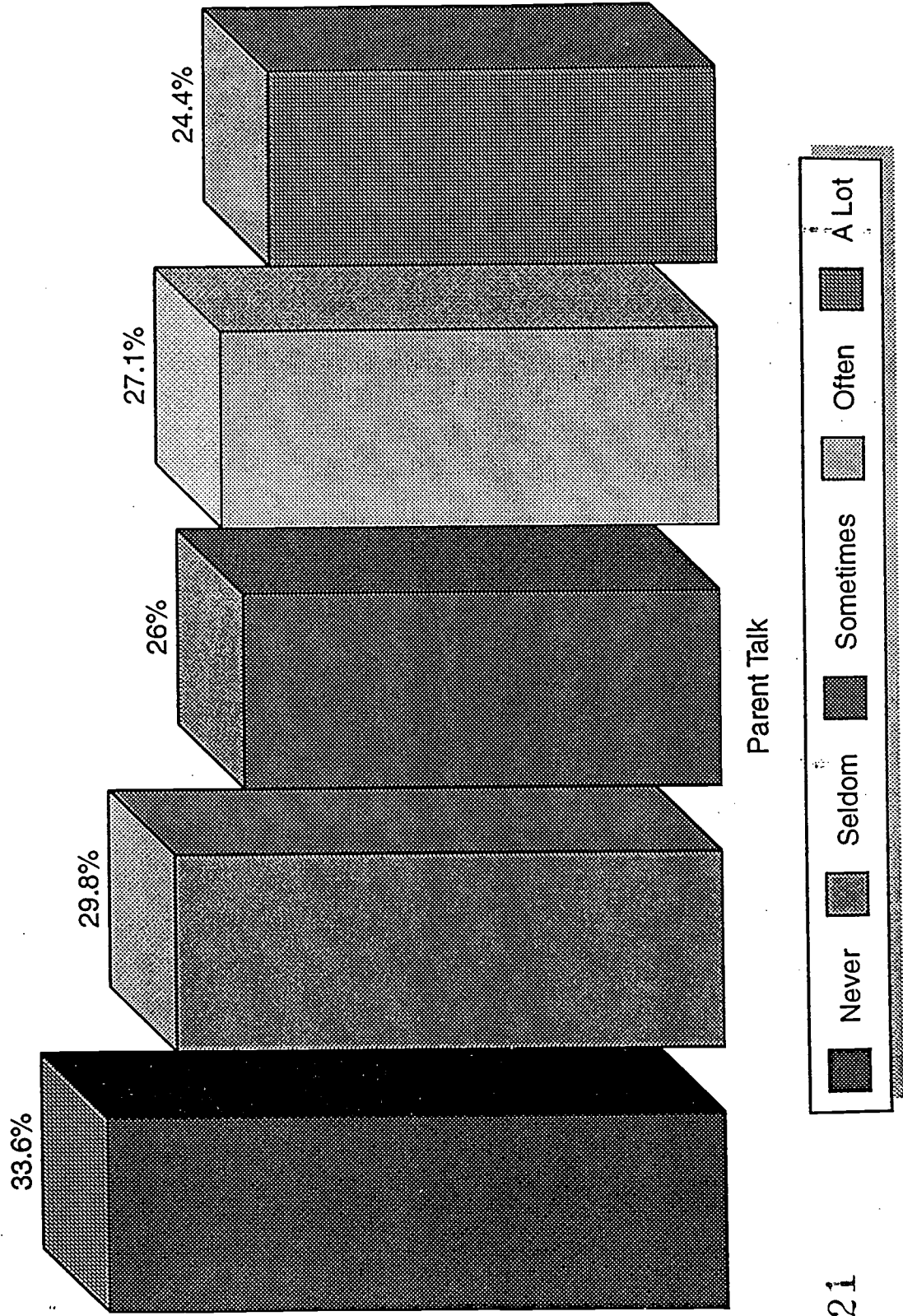

## GRADES 6-8

% Students Who Use Drugs - By Race  
1994-95 USA - PRIDE Surveys

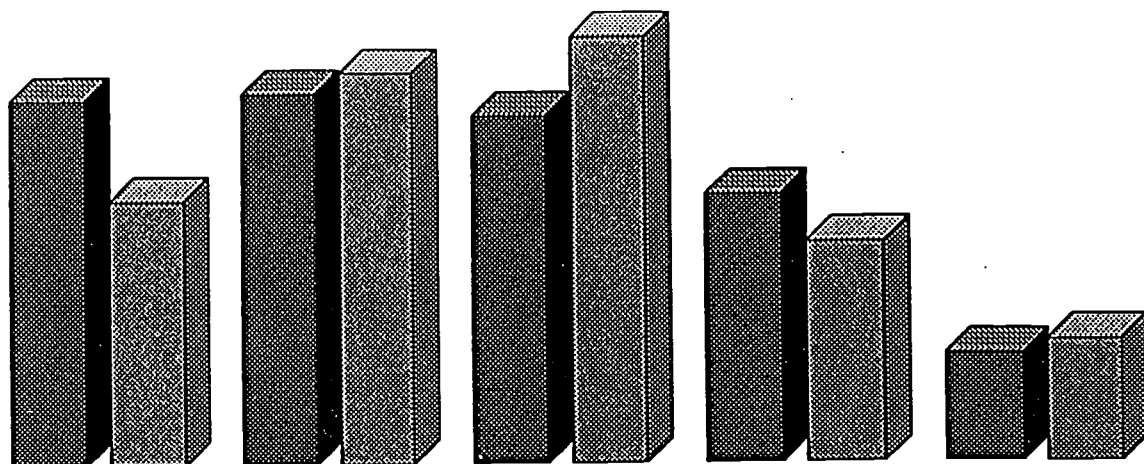

	Cigarettes	Beer	Wine Coolers	Liquor	Marijuana
WHITE 6-8TH	29.5%	30.0%	28.1%	21.7%	8.8%
BLACK 6-8TH	21.3%	31.7%	34.5%	17.8%	9.9%

# white 6-8th grade students surveyed in 1994-95 = 61,442

# black 6-8th grade students surveyed in 1994-95 = 14,015

## GRADES 6-8

% Students Who Use Drugs - By Race  
1994-95 USA - PRIDE Surveys

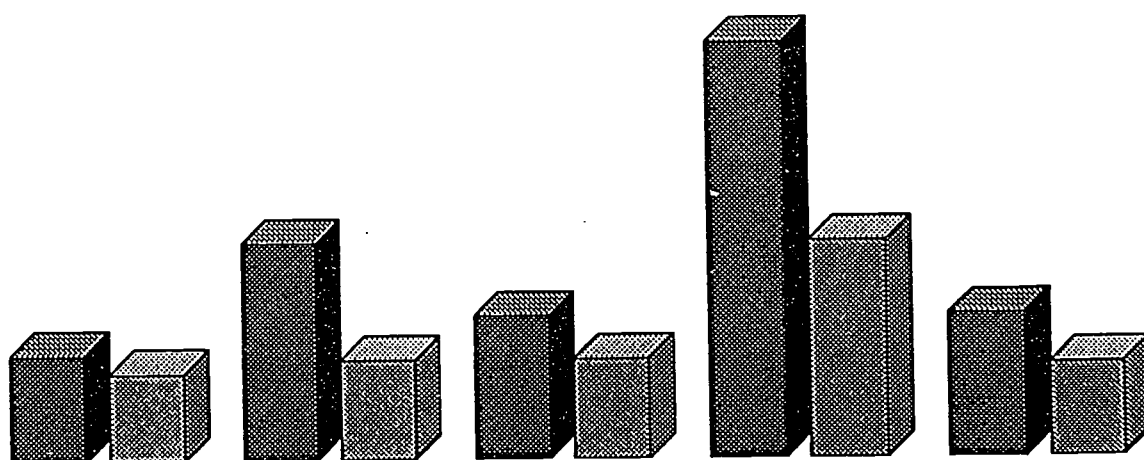

	Cocaine	Uppers	Downers	Inhalants	Hallucinogens
WHITE 6-8TH	1.7%	3.5%	2.3%	6.7%	2.3%
BLACK 6-8TH	1.4%	1.6%	1.6%	3.5%	1.5%

# white 6-8th grade students surveyed in 1994-95 = 61,442

# black 6-8th grade students surveyed in 1994-95 = 14,015

## GRADES 9-12

% Students Who Use Drugs - By Race  
1994-95 USA - PRIDE Surveys

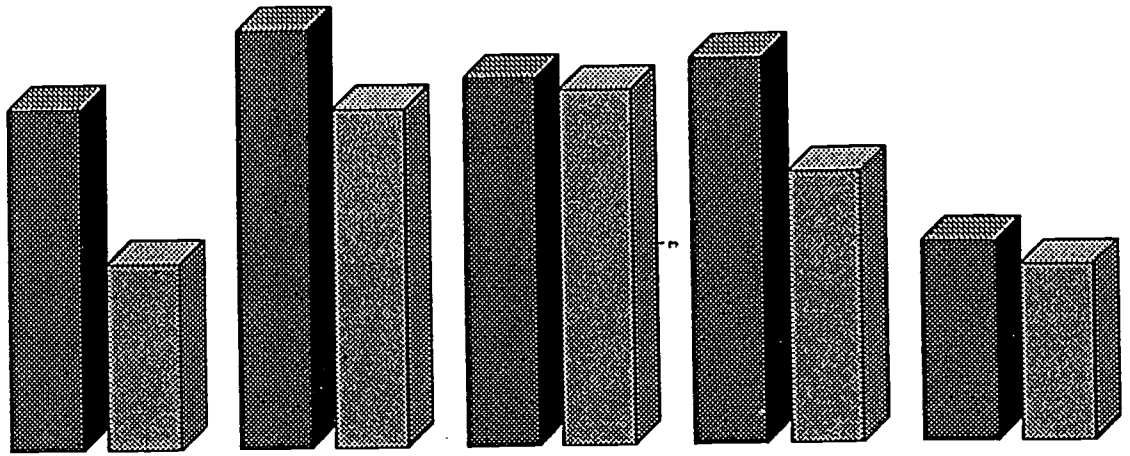

	Cigarettes	Beer	Wine Coolers	Liquor	Marijuana
WHITE 9-12TH	48.4%	59.4%	52.3%	54.8%	28.5%
BLACK 9-12TH	26.4%	48.0%	50.5%	38.4%	25.2%

# white 9-12th grade students surveyed in 1994-95 = 69,831  
# black 9-12th grade students surveyed in 1994-95 = 13,778

## GRADES 9-12

% Students Who Use Drugs - By Race  
1994-95 USA - PRIDE Surveys

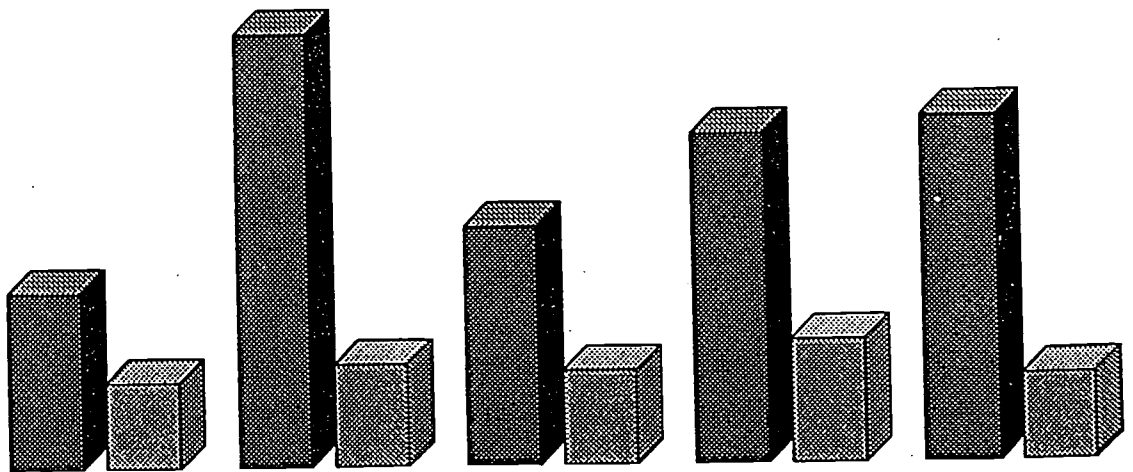

	Cocaine	Uppers	Downers	Inhalants	Hallucinogens
WHITE 9-12TH	4.3%	10.5%	5.8%	8.0%	8.4%
BLACK 9-12TH	2.1%	2.5%	2.3%	3.0%	2.1%

# white 9-12th grade students surveyed in 1994-95 = 69,831  
# black 9-12th grade students surveyed in 1994-95 = 13,778

## **Outline of Procedures Used to Obtain PRIDE National Summary Data**

Since 1982, PRIDE, Inc. has assisted schools, school systems, communities, and states with conducting high quality surveys of student drug and alcohol use. The PRIDE Questionnaire for Grades 6-12 has been utilized by thousands of school systems across the United States, as well as in six other countries. Developmental studies (Adams, 1994; Craig and Emshoff, 1987) have indicated that the survey procedures developed by PRIDE result in reliable data on the prevalence and patterns of drug and alcohol use. Further, the evolution of PRIDE Questionnaires since 1980 not only provides research quality data, they provide information that can be easily used by educators, parents and others at the local school and community level to study and monitor the drug and alcohol behavior among their students.

From the beginning, PRIDE's intentions were to assist local schools and communities with obtaining accurate, defensible information about the drug and alcohol use among their youth. PRIDE has also worked with several state education and government agencies in providing state-wide and regional information on student drug and alcohol use. These state-wide surveys have included near-census studies as well as surveys employing sophisticated sampling designs. Survey results have been used in program and policy decision making at state and regional levels. In addition, true to PRIDE's original objective, each state-wide survey also included reports to participating schools for use at the local school level.

Each year PRIDE archives data from each student questionnaire. This procedure allows local or state educational agencies to retrieve their data should such a service be needed. This archiving process also provides for summary data to be compiled on adolescent drug and alcohol use on a national level. This national level summary data can be used by local and state clients as comparison data.

The PRIDE national archived data provide a rich source of information for the study of adolescent prevalence and patterns of drug and alcohol use. In the years prior to the 1989-90, sample sizes of national annual summaries ranged from 14,815 in 1982-83 to 392,003 in 1988-89. The annual summaries for the past six years (1989-90 through 1994-95) involved a weighting system for states that conducted state-wide surveys and states where relatively large numbers of school systems used the PRIDE Questionnaire in local surveys. This weighting system was implemented to prevent any one state from having a disproportionate influence on annual summary results. Random samples were drawn from those states where disproportionately large numbers of students were surveyed. Tables 1 - 3 contain information regarding national samples for the years 1989-90 through 1994-95.

Table 1 contains the total number of students surveyed in Grades 6-12 for the six year period. The large number of total students surveyed in years 1990-91 through 1992-93 reflects state-wide surveys conducted in these years. It should be noted that the size of actual samples used to compute national summary statistics were relatively consistent over the six years. Table 2 provides percentage information by state that comprised the PRIDE national summaries for each of the six years. No state contributed more than 10.1% for any year. Table 3 provides a year by year comparison by sex and race. These demographic comparisons indicate no inordinate differences among years.

TABLE 1  
 Sample Sizes of Annual Summaries for  
 1989-90 through 1994-95 for Grades 6 through 12

<i>Year</i>	<i># Students Surveyed(6-12th)</i>	<sup>1</sup> <i>Sample(6-12th)</i>
1989-90	480,125	220,790
1990-91	738,577	247,337
1991-92	522,328	212,802
1992-93	790,628	236,745
1993-94	277,372	197,735
1994-95	231,433	198,241

<sup>1</sup>Sample (number drawn from the total number of students who completed the 6-12th Grade Questionnaire).

TABLE 2

## Sample Distribution by Percentage Drawn from Each State Grades 6 through 12

State	%90-91	%91-92	%92-93	%93-94	%94-95
AL	2.1	7.7	4.1	3.4	1.3
AK	1.3	0.5	1.1	0.2	0.0
AR	2.0	2.8	3.9	2.1	1.5
AZ	0.8	0.0	0.0	0.0	0.0
CA	7.4	3.7	4.0	4.4	4.0
CO	0.3	0.0	0.9	0.0	0.1
CT	1.3	3.3	2.9	1.0	1.1
DC	5.6	0.0	0.0	0.0	0.0
DE	0.5	0.5	0.4	0.1	0.0
FL	8.5	7.7	8.4	9.9	8.9
GA	8.5	7.7	8.4	10.1	9.9
HI	0.0	0.0	0.0	0.0	0.0
IA	0.0	1.0	0.1	0.0	0.0
ID	0.0	0.0	0.3	0.6	0.1
IL	3.5	3.5	6.9	3.3	4.1
IN	0.8	1.0	1.3	10.1	1.0
KS	0.0	0.0	0.1	0.0	0.0
KY	8.5	7.7	8.4	10.1	9.4
LA	8.5	7.7	8.4	3.4	5.8
MA	0.0	0.2	0.2	0.2	2.0
MD	0.6	0.2	0.0	0.0	0.0
ME	0.0	0.0	0.1	0.0	1.3
MI	0.5	2.3	0.5	<0.1	2.3
MN	0.1	0.0	0.0	0.0	0.0
MO	1.1	0.0	0.3	0.0	0.2
MS	3.0	2.0	1.2	2.1	2.9
MT	0.0	2.7	0.1	0.0	0.0
NC	7.5	6.3	4.2	0.0	0.0
ND	0.0	0.0	0.1	0.4	0.4
NE	1.5	0.0	0.2	1.1	0.0
NH	0.0	0.0	0.2	1.0	2.8
NJ	0.2	2.5	1.5	3.0	3.1
NM	1.6	1.8	0.5	0.6	0.6
NV	0.0	0.0	0.0	0.0	0.0
NY	1.0	0.3	4.3	2.9	7.2
OH	1.0	1.4	2.5	4.0	5.2
OK	0.1	1.9	0.6	1.4	0.8
OR	0.0	0.0	0.0	0.2	0.2
PA	0.3	0.3	1.3	0.3	5.4
RI	0.0	0.0	0.0	0.0	0.0
SC	0.0	0.0	0.0	0.0	0.0
SD	0.1	0.0	<0.1	0.0	0.0
TN	8.5	7.7	8.4	10.1	9.9
TX	5.2	5.0	2.2	3.1	1.3
UT	0.3	0.0	0.0	0.0	0.0
VT	0.0	0.0	<0.1	0.1	0.0
VA	1.8	3.9	8.4	5.5	2.0
WA	1.8	0.8	2.0	1.5	1.5
WI	1.3	3.6	2.2	2.2	0.8
WV	3.0	0.9	0.0	0.8	1.7
WY	0.0	0.7	0.3	0.7	0.0

TABLE 3  
Comparisons of Demographic Variables  
Grades 6 through 12

		1990-91	1991-92	1992-93	1993-94	1994-95
SEX	Male	49.8%	49.4%	50.1%	49.5%	49.1%
	Female	50.2%	50.6%	49.9%	50.5%	50.9%
RACE	White	74.4%	74.4%	73.1%	75.0%	73.8%
	Black	17.4%	20.0%	19.2%	17.3%	16.3%
	Hispanic	5.3%	3.2%	3.9%	3.6%	5.3%
	Asian	1.4%	1.5%	2.7%	1.9%	2.1%
	Native American	1.5%	0.9%	1.1%	0.8%	0.8%
	Other <sup>1</sup>				1.5%	1.7%

<sup>1</sup>"Other" category for Race was added in the 1993-94 school year.

## **About PRIDE**

PRIDE, the National Parents' Resource Institute for Drug Education, is a non-profit organization devoted to alcohol, tobacco, and other drug prevention. Based in Atlanta, it offers programs for parents, youth, educators, businesses, and governments.

The PRIDE World Drug Conference is the world's largest drug conference. The 1995 conference was held March 23-25 in Indianapolis. The 1996 conference will be March 28-30 in Cincinnati. There is a state conference in Arkansas.

Some 5,500 school systems rely upon PRIDE Questionnaires to monitor student drug abuse. The Questionnaires have been administered statewide in Georgia, Florida, Louisiana, New Hampshire, Ohio, West Virginia, and the District of Columbia. More than seven million youth have participated. Information from the survey is included in the Sourcebook of Criminal Justice Statistics and the National Drug Control Strategy.

PRIDE offers youth training programs known as America's PRIDE, ClubPRIDE and PRIDE Junior. Youth work with each other to solve problems and learn life skills. There are 400 high school and middle school PRIDE teams in the U.S.

PRIDE's Parent Training program has been implemented in 1,100 neighborhoods across the U.S. Users include parent groups, schools, treatment hospitals, public housing, and employers. It is available in English and Spanish.

PRIDE has developed workplace and cause marketing programs for Texas Instruments, EDS, The Coca-Cola Company, Kimberly Clark, Worthington Co., Motorola, and Toyota Motor Sales (which won a Silver Anvil Award from the Public Relations Society of America).

The PRIDE Volunteer Network contains more than 100,000 leaders of the anti-drug movement. PRIDE was selected by the Georgia Department of Human Resources to operate an regional prevention cooperative serving metro Atlanta and northwest Georgia.

PRIDE's youth action model is being implemented by the World Health Organization in the Caribbean. In January 1993, PRIDE co-sponsored a drug conference in Tokyo at the request of the Japanese Government. In June 1994, the Government of Senegal helped establish a PRIDE headquarters in Dakar. In July 1995, PRIDE directors were invited to deliver plenary addresses before the International Congress for the Prevention and Treatment of Drug Dependence in Buenos Aires. The conference was sponsored by Argentine President Carlos Saul Menem. The PRIDE Family of Nations includes 27 countries.

For more information, call 770/458-9900

Revised 10/27/95



**Thomas J. Gleaton, Jr., Ed.D.**

Thomas J. Gleaton, Jr., Ed.D., is president and co-founder of the National Parent's Resource Institute for Drug Education, Inc. (PRIDE) and also serves as president of the International PRIDE Family of Nations.

The first Drug Conference on Youth and Drugs, initiated by Gleaton in 1973, has evolved into the PRIDE World Drug Conference. With an annual attendance of 10,000, it is the world's largest drug prevention conference.

Dr. Gleaton has served as an international speaker for PRIDE and the U.S. Information Agency in more than 30 countries. In 1987, he was appointed by President Reagan to the White House Conference for a Drug Free America. The same year he was appointed by the President to serve as a U.S. delegate to the United Nations International Conference on Drug Abuse and Illicit Trafficking in Vienna, Austria.

He has been an invited guest on Voice of America broadcasts, and served as advisor to network documentaries on NBC, ABC, the McNeil-Lehrer Report and the Westinghouse Broadcast Series. In addition, he has advised on six major national TV documentaries by Gannett/Dystar Productions entitled: "DOWNFALL: Sports and Drugs"; "Epidemic I: Why Is Your Kid On Drugs?"; "Epidemic II: America Fights Back"; "DWI: Deadliest Weapon In America"; "America Hurts," and "Drugs In Black and White".

Gleaton received a doctorate in Education from the University of Southern Mississippi, and earned B.S. and M.A. degrees from the University of Alabama.

Gleaton has been published in journals including the National PTA, U.S. Journal, Psychiatry Letter, American Journal of Psychiatry, Pharmacy Times, and Medical Times. He has supplied information for various articles in Ladies Home Journal, McCall's, Family Circle, Good Housekeeping, The Washington Post, and The New York Times. He has also contributed to PRIDE publications and productions.

###

### **DRUG USE**

Number of students at the junior high level (6-8th) surveyed: 92453  
Number of students at the senior high level (9-12th) surveyed: 105788  
Total number of students surveyed: 198241

#### **Cigarette Use**

- a) **28.1** percent of 1994-95 National Summary students at the junior high level (6-8th) said they smoked cigarettes within the past year (1993-94 PRIDE Natl. Avg. 6-8th = 26.3%).
- b) **44.4** percent of students at the senior high level (9-12th) said they smoked cigarettes within the past year (1993-94 PRIDE Natl. Avg. 9-12th = 41.5%).

#### **Alcohol Use**

- a) **30.8** percent of junior high students reported drinking beer within the past year (1993-94 Nat. Avg. 6-8th = 30.3%). **12.1** percent of those who drank said they most often became "very high" or "bombed" when they drank.
- b) **57.4** percent of senior high students reported drinking beer within the past year (1993-94 Nat. Avg. 9-12th = 56.5%). **26.7** percent of those who drank said they most often became "very high" or "bombed."

#### **Marijuana Use**

- a) **28.2** percent of senior high students used marijuana within the past year (1993-94 Nat. Avg. 9-12th = 24.6%). Of those who used, **72.5** percent said they most often got "very high" or "bombed" when they used marijuana.
- b) **22.2** percent of senior high students used marijuana on weekends and **4.2** percent used marijuana during school.

#### **Cocaine Use**

**4.5** percent of senior high students reported using cocaine within the past year (1993-94 Nat. Avg. 9-12th = 4.0%). Of those who used, **75.2** percent said they most often got "very high" or "bombed" when they used.

#### **Hallucinogen (LSD) Use**

**7.7** percent of senior high students reported using hallucinogens within the past year (1993-94 Nat. Avg. 9-12th = 6.6%). Of those who used, **86.3** percent said they most often got "very high" or "bombed."

**GUNS**

Total number of students surveyed = 198241

9687 students report carrying a gun to school.  
(4.9% of total responding)

Of the 9687 students who report carrying a gun to school,

- \* 7254 report using liquor (77.7%)@.
- \* 6208 report using marijuana (66.2%).
- \* 3288 report using hallucinogens (35.3%).
- \* 2939 report using cocaine (31.5%).

**Drug Use Of Students Who Carry Guns VS Students Who Do Not Carry Guns**  
(number of students surveyed = 198241)

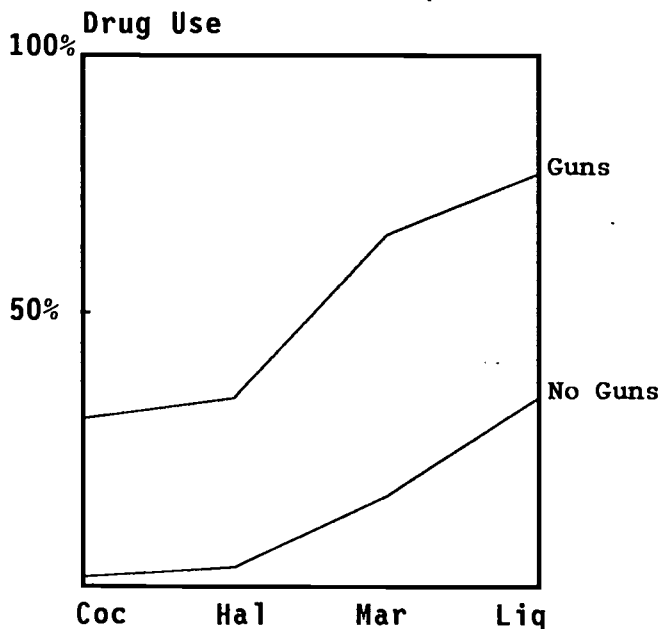

	GUNS <hr/> (9687 students)	NO GUNS <hr/> (187347 students)
Liquor	77.7%	35.4%
Marijuana	66.2%	17.1%
Hallucinogens	35.3%	3.7%
Cocaine	31.5%	1.8%

Figures represent annual drug use.

@ This percentage is calculated as follows: The number of those reporting to carry a gun to school and claiming to use liquor DIVIDED BY the number of those reporting to carry a gun to school and validly responding to the question, "How Often Do You Use Liquor?"

**GANGS**

Total number of students surveyed = 198241

26934 students report taking part in gang activities.  
(13.8% of total responding)

Of the 26934 students who report taking part in gang activities,

- \* 17182 report using liquor (65.3%)@.
- \* 13028 report using marijuana (49.4%).
- \* 4744 report using hallucinogens (18.0%).
- \* 3886 report using cocaine (14.7%).

**Drug Use Of Students In Gangs VS Students Not In Gangs**  
(number of students surveyed = 198241)

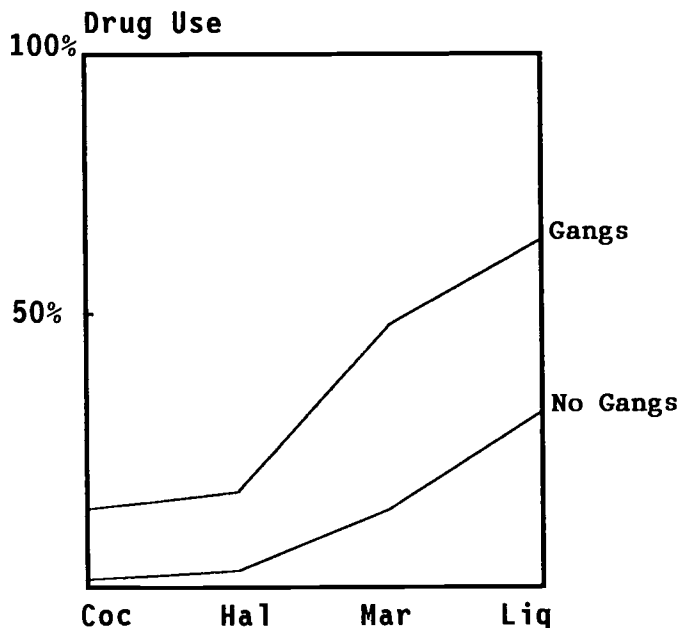

	GANGS <hr/> (26934 students)	NO GANGS <hr/> (168659 students)
Liquor	65.3%	33.0%
Marijuana	49.4%	14.7%
Hallucinogens	18.0%	3.2%
Cocaine	14.7%	1.4%

Figures represent annual drug use.

@ This percentage is calculated as follows: The number of those reporting to take part in gang activities and claiming to use liquor DIVIDED BY the number of those reporting to take part in gang activities and validly responding to the question, "How Often Do You Use Liquor?"

**SUICIDE**

Total number of students surveyed = 198241

13850 students report thinking often or a lot about committing suicide.  
(7.1% of total responding)

Of the 13850 students who report thinking often/a lot about suicide,

- \* 8774 report using liquor (64.7%)@.
- \* 6213 report using marijuana (45.7%).
- \* 2850 report using hallucinogens (21.0%).
- \* 2218 report using cocaine (16.3%).

**Drug Use Of Students Who Think Of Suicide Often/A Lot VS Who Do Not  
(number of students surveyed = 198241)**

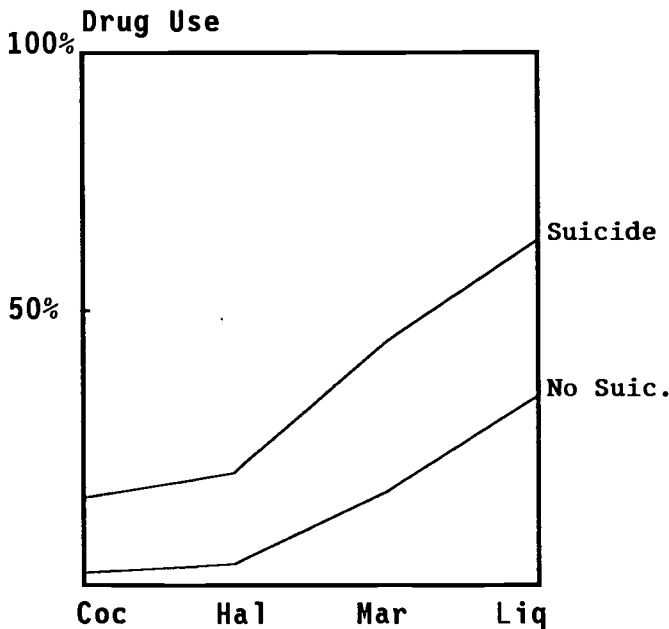

	SUICIDE (13850 students)	NO SUICIDE (181236 students)
Liquor	64.7%	35.4%
Marijuana	45.7%	17.5%
Hallucinogens	21.0%	4.0%
Cocaine	16.3%	2.2%

Figures represent annual drug use.

@ This percentage is calculated as follows: The number of those reporting to think of suicide "Often" or "A Lot" and claiming to use liquor DIVIDED BY the number of those reporting to think of suicide "Often" or "A Lot" and validly responding to the question, "How Often Do You Use Liquor?"

**THREATENING BEHAVIOR**

Total number of students surveyed = 198241

62467 students report threatening to harm another student or teacher.  
(31.8% of total responding)

Of the 62467 students who report threatening to harm,

- \* 7779 report carrying a gun to school (12.5%).
- \* 35457 report using liquor (57.8%)@.
- \* 22496 report using marijuana (36.6%).
- \* 7176 report using hallucinogens (11.7%).
- \* 4914 report using cocaine (8.0%).

**Drug Use Of Students Who Threaten VS Students Who Do Not Threaten**  
(number of students surveyed = 198241)

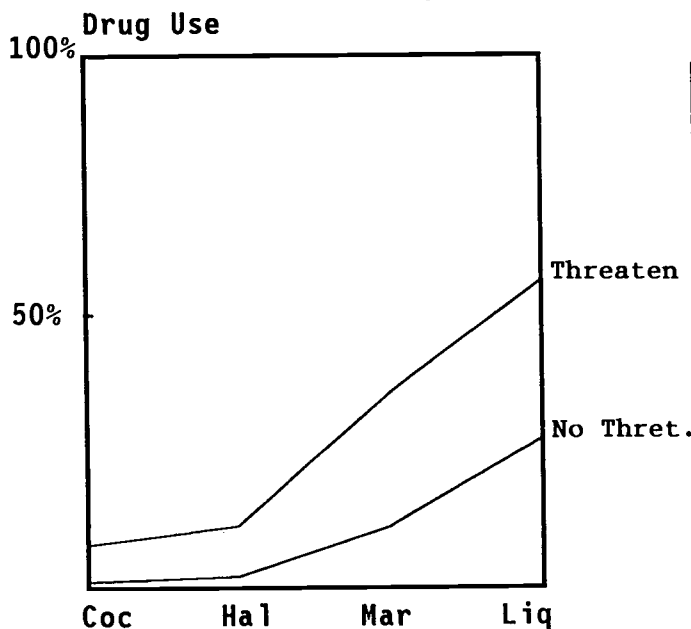

	THREATEN <hr/> (62467 students)	NOT THREATEN <hr/> (133824 students)
Liquor	57.8%	28.0%
Marijuana	36.6%	11.5%
Hallucinogens	11.7%	2.2%
Cocaine	8.0%	1.0%

Figures represent annual drug use.

@ This percentage is calculated as follows: The number of those threatening to harm another and using liquor DIVIDED BY the number of those threatening to harm another and validly responding to the question, "How Often Do You Use Liquor?"

**TROUBLE WITH THE POLICE**

Total number of students surveyed = 198241

48390 students report getting in trouble with the police.  
(24.7% of total responding)

Of the 48390 students who report getting in trouble with the police,

- \* 30205 report using liquor (63.7%)@.
- \* 21832 report using marijuana (45.9%).
- \* 7345 report using hallucinogens (15.5%).
- \* 4926 report using cocaine (10.4%).

**Drug Use Of Students Who Get In Trouble With Police VS Who Do Not**  
(number of students surveyed = 198241)

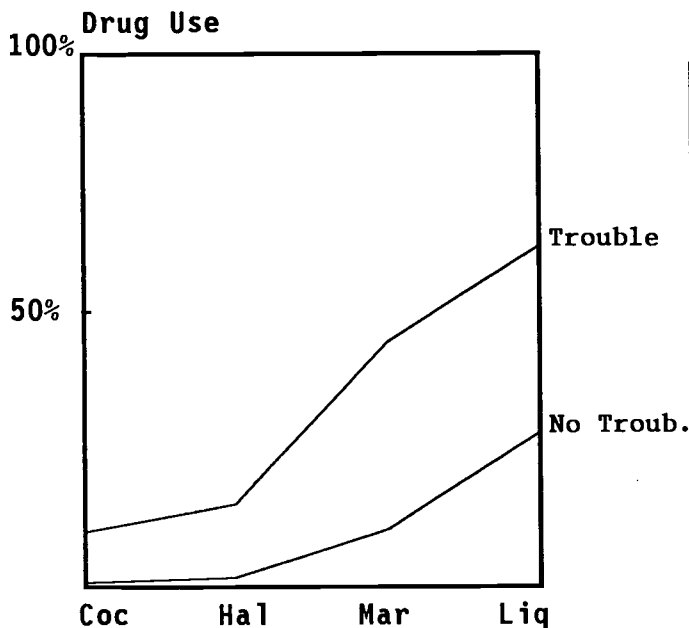

	TROUBLE <hr/> (48390 students)	NO TROUBLE <hr/> (147343 students)
Liquor	63.7%	28.8%
Marijuana	45.9%	10.8%
Hallucinogens	15.5%	1.9%
Cocaine	10.4%	0.9%

Figures represent annual drug use.

@ This percentage is calculated as follows: The number of those getting in trouble with the police and using liquor DIVIDED BY the number of those getting in trouble with the police and validly responding to the question, "How Often Do You Use Liquor?"

**PERSONAL SAFETY**

**Total number of students surveyed = 198241**

**70031 students report being afraid another student will hurt them at school.  
(35.6% of total responding)**

**Of these 70031 students,  
3244 report carrying a gun to school (4.6%).**

---

**34622 students report getting hurt by another student at school.  
(17.6% of total responding)**

**Of these 34622 students,  
3008 report carrying a gun to school (8.7%).**



## RISK AND PROTECTIVE FACTORS

Total number of students surveyed: 198241

A "**risk factor**" is any characteristic which researchers have linked to a higher incidence of drug use. A "**protective factor**" is any characteristic which has been linked to a lower incidence of drug use. The following analysis of local risk and protective factors does not consider any cause and effect, only a **relationship** between student characteristics and drug use. Community, School, Family, and Individual/Peer risk and protective factors are grouped accordingly and discussed.

COMMUNITY

Table 1:

**RISK FACTORS - COMMUNITY**  
(number of students surveyed = 198241)

FACTOR:	% AT RISK
JOIN IN COMMUNITY ACTIV'S "Never/Seldom"	53.7%
ATTEND CHURCH OR SYNAGOGUE "Never/Seldom"	32.1%
TAKE PART IN GANGS ("Seldom/Some/Often/Lot")	13.8%
SUBSTANCE AVAILABILITY ("Fairly/Very Easy" To Get) ---	
Beer	55.1%
Wine Coolers	52.0%
Liquor	47.2%
Marijuana	35.3%
Cocaine	15.8%
Uppers	18.0%
Downers	16.3%
Inhalants	26.2%
Hallucinogens	15.9%

The above survey results show community risk factors. These factors include **low neighborhood attachment** ("never" or "seldom" participate in community activities, church, or synagogue); **community disorganization and norms favorable toward drug use** (student participation in gangs); and **availability of alcohol and other drugs** ("fairly" or "very easy" to get alcohol and other drugs). Note that a higher risk factor indicates an increased probability of involvement in drug use.

Table 2:

**PROTECTIVE FACTORS - COMMUNITY**  
(number of students surveyed = 198241)

FACTOR:	% <i>PROTECTED</i>
JOIN IN COMMUNITY ACITV'S "Often/A Lot"	26.9%
ATTEND CHURCH OR SYNAGOGUE "Often/A Lot"	48.3%
TAKE PART IN GANGS "Never"	86.2%
SUBSTANCE AVAILABILITY ("Cannot Get/ Don't Know") ---	
Beer	39.1%
Wine Coolers	42.0%
Liquor	46.3%
Marijuana	60.9%
Cocaine	79.5%
Uppers	78.3%
Downers	80.1%
Inhalants	71.6%
Hallucinogens	79.9%

The above survey results show community protective factors. These factors include **supportive networks and social bonds** (participate in community activities, church, or synagogue "often" or "a lot"); **community organization and norms to support non-use among youth** (participation in gangs "never"); and **limited availability of alcohol and other drugs** ("cannot get" or "don't know" how to get alcohol and other drugs). Note that a higher protective factor indicates a decreased probability of involvement in drug use.

SCHOOL

Table 3:

**RISK FACTORS - SCHOOL**  
(number of students surveyed = 198241)

FACTOR:	% <i>AT RISK</i>
MAKE GOOD GRADES "Never/Seldom"	5.2%
JOIN IN SCHOOL ACTIVITIES "Never/Seldom"	29.4%
TROUBLE AT SCHOOL "Often/A lot"	7.7%

The above survey results show school risk factors. These factors include **academic failure** ("never" or "seldom" make good grades); **low commitment to school** ("never" or "seldom" join in school activities); and **early anti-social behavior** (get into trouble at school "often" or "a lot").

Table 4:

**PROTECTIVE FACTORS - SCHOOL**  
(number of students surveyed = 198241)

FACTOR:	% <i>PROTECTED</i>
MAKE GOOD GRADES "Often/A lot"	63.6%
JOIN IN SCHOOL ACTIVITIES "Often/A lot"	51.7%
TROUBLE AT SCHOOL "Never/Seldom"	73.0%

The above survey results show school protective factors. These factors include **high academic expectations, goal setting and mastery** (make good grades "often" or "a lot"); **active involvement in extra-curricular activities sponsored by the school** (join in school activities "often" or "a lot"); and **pro-social development** ("never" or "seldom" get into trouble at school).

FAMILY

Table 5:

**RISK FACTORS - FAMILY**  
(number of students surveyed = 198241)

FACTOR:	% <i>AT RISK</i>
PARENTS TALK ABOUT DRUGS "Never/Seldom"	36.4%
PARENTS SET CLEAR RULES "Never/Seldom"	13.7%
PARENTS ENFORCE RULES "Never/Seldom"	23.1%

The above survey results show family risk factors. These factors include **weak parental attitudes towards use** (parents "never" or "seldom" talk to their children about the harmful effects of using drugs) and **family management problems** (parents "never" or "seldom" set clear rules and "never" or "seldom" enforce those rules).

Table 6:

**PROTECTIVE FACTORS - FAMILY**  
(number of students surveyed = 198241)

FACTOR:	% <i>PROTECTED</i>
PARENTS TALK ABOUT DRUGS "Often/A lot"	33.7%
PARENTS SET CLEAR RULES "Often/A lot"	67.4%
PARENTS ENFORCE RULES "Often/A lot"	49.4%

The above survey results show family protective factors. These factors include **strong parental attitudes against adolescent drug use** (parents talk to their children about the harmful effects of using drugs "often" or "a lot"); **parents' clear expectations of their children** (parents set clear rules "often" or "a lot"); and **discipline** (parents punish their children "often" or "a lot" when they break the rules).

INDIVIDUAL/PEER

Table 7:

**RISK FACTORS - INDIVIDUAL/PEER**  
(number of students surveyed = 198241)

FACTOR:	% AT RISK
THREATEN STUDENTS/TEACHERS ("Se1d/Som/Oft/Lot")	31.8%
TROUBLE WITH POLICE ("Se1dom/Some/Often/Lot")	24.7%
THINK ABOUT SUICIDE ("Often/A Lot")	7.1%

Table 7 shows individual/peer risk factors. These include **anti-social behavior in early adolescence and rebelliousness** (threaten to harm others and get in trouble with the police) and **alienation** (think about suicide "often" or "a lot").

Table 8:

**PROTECTIVE FACTORS - INDIVIDUAL/PEER**  
(number of students surveyed = 198241)

FACTOR:	% <i>PROTECTED</i>
THREATEN STUDENTS/TEACHERS "Never"	68.2%
TROUBLE WITH POLICE "Never"	75.3%
THINK ABOUT SUICIDE "Never/Seldom"	84.0%

Table 8 shows individual/peer protective factors. These factors include **respect for authority** ("never" threaten to harm students or teachers and "never" get into trouble with the police); **feeling of belonging**, **higher respect for self** (think about suicide "never" or "seldom").

## STUDENT DRUG USE GRAPHS

### INTRODUCTION TO GRAPHS

#### DRUG USE

% Students Who Use Gateway Drugs .....	p1
% Students Who Use Illicit Drugs .....	p1

#### LOCATION OF DRUG USE

Where Do You Use Beer .....	p2
Where Do You Use Liquor .....	p2
Where Do You Use Marijuana .....	p3
Where Do You Use Cocaine .....	p3
Where Do You Use Inhalants .....	p4
Where Do You Use Hallucinogens .....	p4

#### TIME OF DRUG USE

When Do You Use Beer .....	p5
When Do You Use Liquor .....	p5
When Do You Use Marijuana .....	p6
When Do You Use Cocaine .....	p6
When Do You Use Inhalants .....	p7
When Do You Use Hallucinogens .....	p7

#### AVAILABILITY OF DRUGS

How Easy Is It To Get Beer .....	p8
How Easy Is It To Get Liquor .....	p8
How Easy Is It To Get Marijuana .....	p9



How Easy Is It To Get Cocaine .....p9  
How Easy Is It To Get Inhalants .....p10  
How Easy Is It To Get Hallucinogens .....p10

## INTRODUCTION TO GRAPHS (Pages 1 - 10)

The graphs on pages 1-10 will assist you in understanding the relationship of students to alcohol and other drugs. You are encouraged to make overheads or slides from the graphs for presentations to school faculty, parents, media, and other audiences in the community.

The "Location" (pp. 2-4) and "Time" (pp. 5-7) of drug use graphs will be helpful in understanding the need for a commitment to drug abuse prevention by parents and the larger community - not just by schools. Student alcohol and other drug use occurs most often outside the school and at times when school is not in session.

Research indicates that easy access, "Availability" (pp. 8-10), to drugs increases the probability of use. Availability of alcohol and other drugs normally increases at higher grade levels.

## % STUDENTS WHO USE ALCOHOL, TOBACCO, & OTHER DRUGS 1994-95 National Summary

Percentage - NOTE: Percentage scale may differ from that of the other graph on this page.

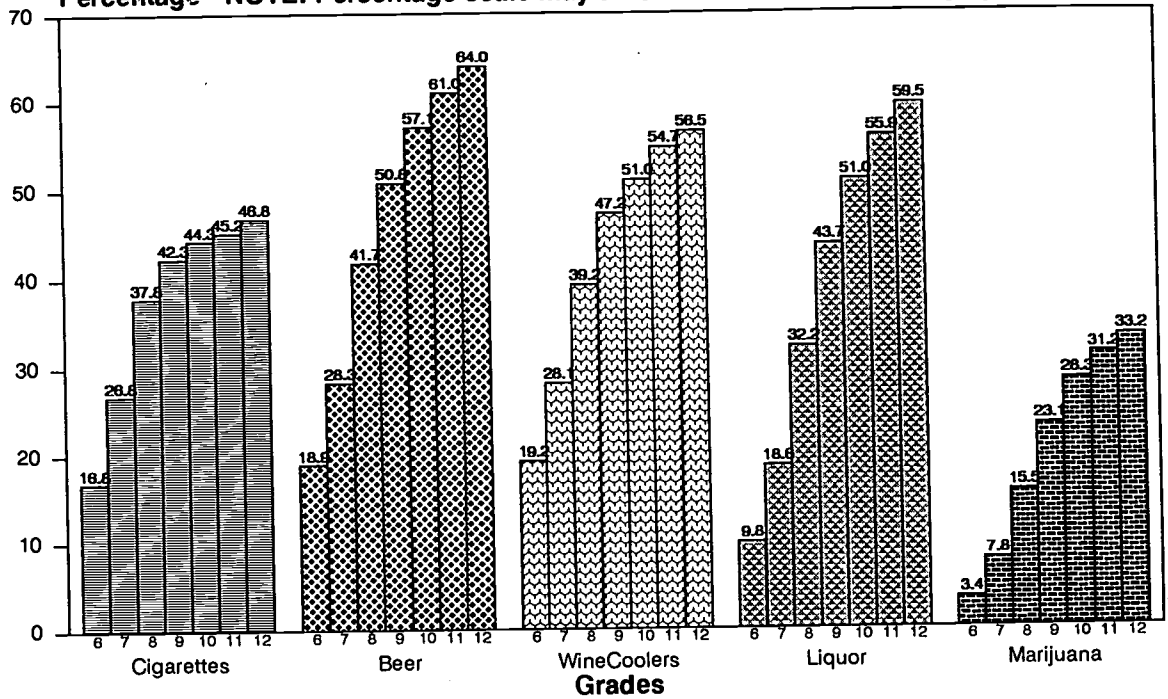

## % STUDENTS WHO USE ALCOHOL, TOBACCO & OTHER DRUGS 1994-95 National Summary

Percentage - NOTE: Percentage scale may differ from that of the other graph on this page.

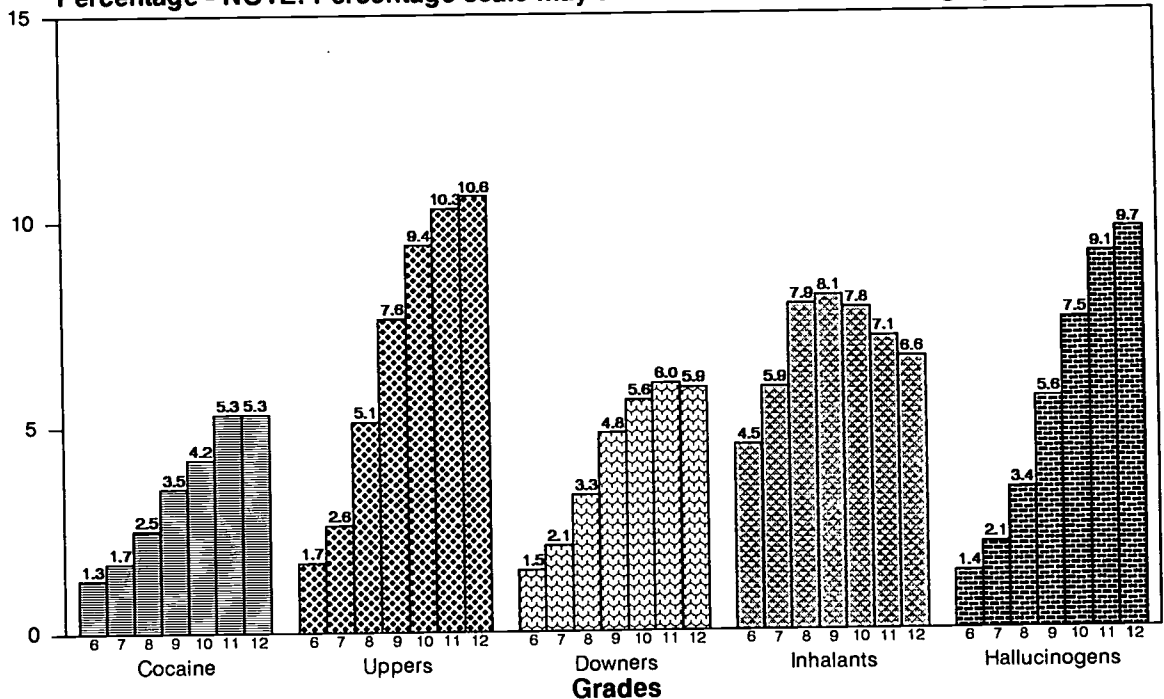

**WHERE DO YOU USE BEER**  
**1994-95 National Summary**

Percentage - NOTE: Percentage scale may differ from that of the other graph on this page.

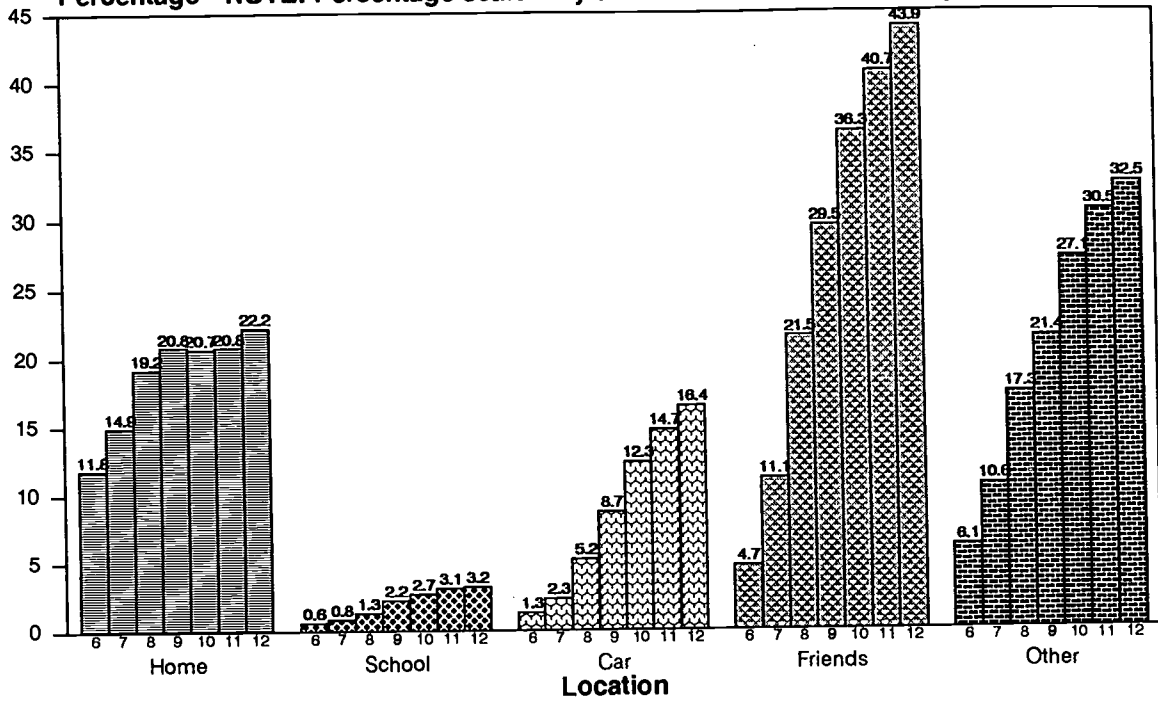

**WHERE DO YOU USE LIQUOR**  
**1994-95 National Summary**

Percentage - NOTE: Percentage scale may differ from that of the other graph on this page.

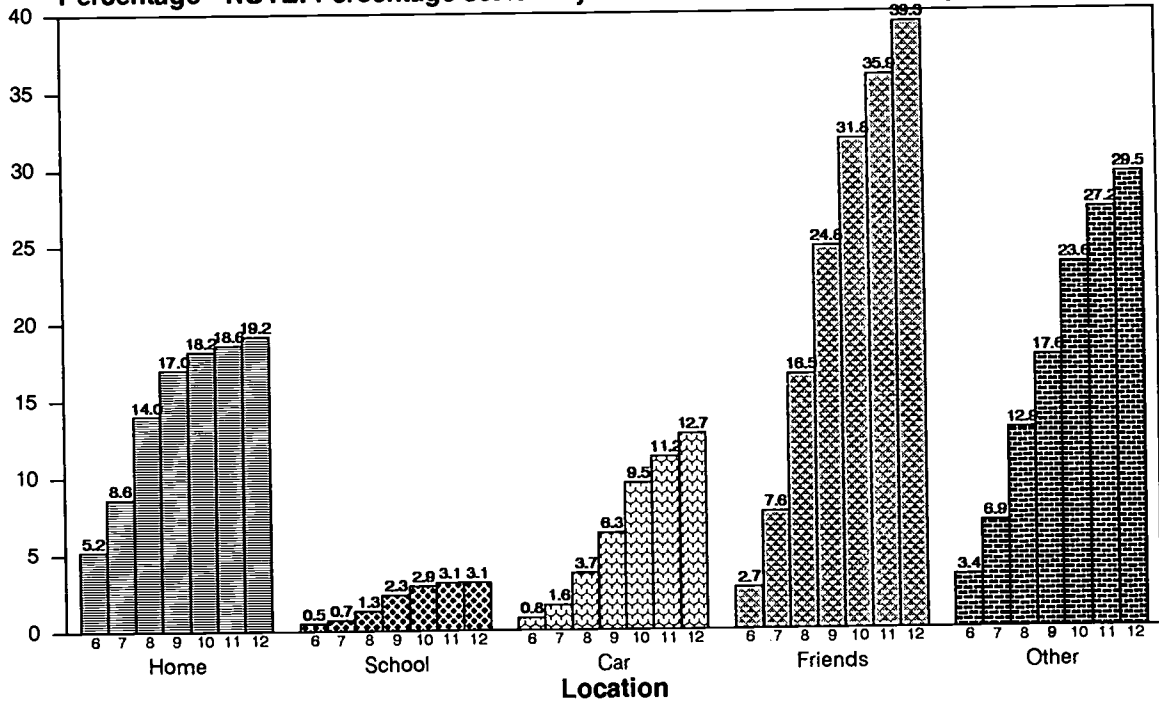

### WHERE DO YOU USE MARIJUANA 1994-95 National Summary

Percentage - NOTE: Percentage scale may differ from that of the other graph on this page.

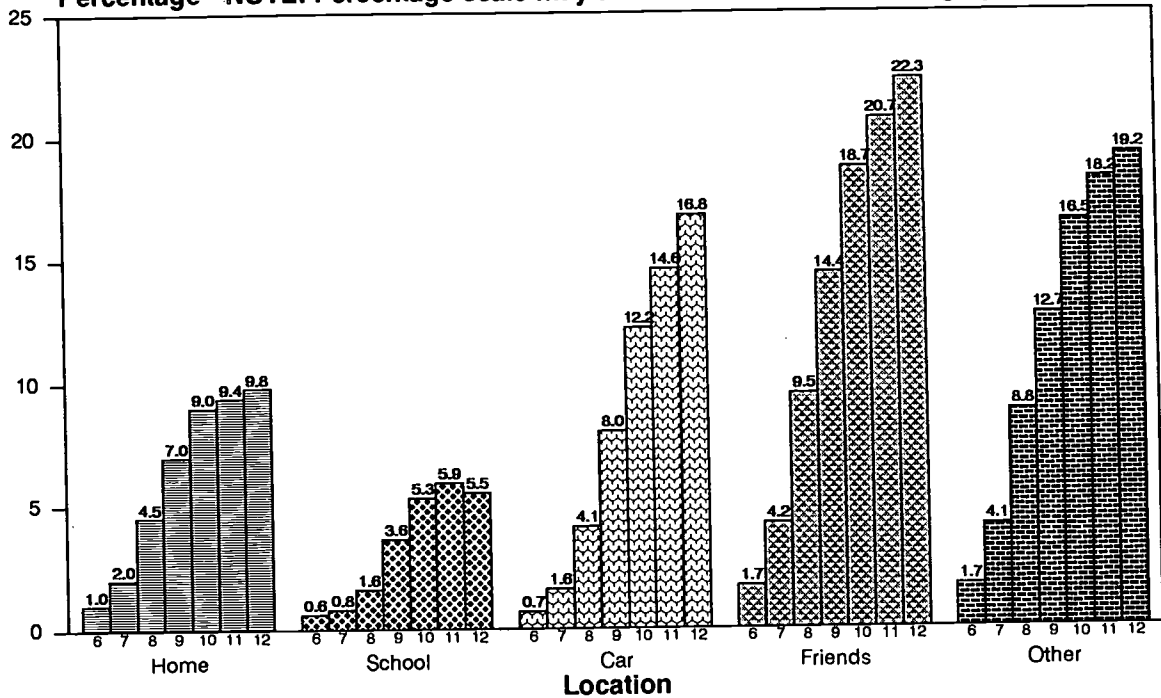

### WHERE DO YOU USE COCAINE 1994-95 National Summary

Percentage - NOTE: Percentage scale may differ from that of the other graph on this page.

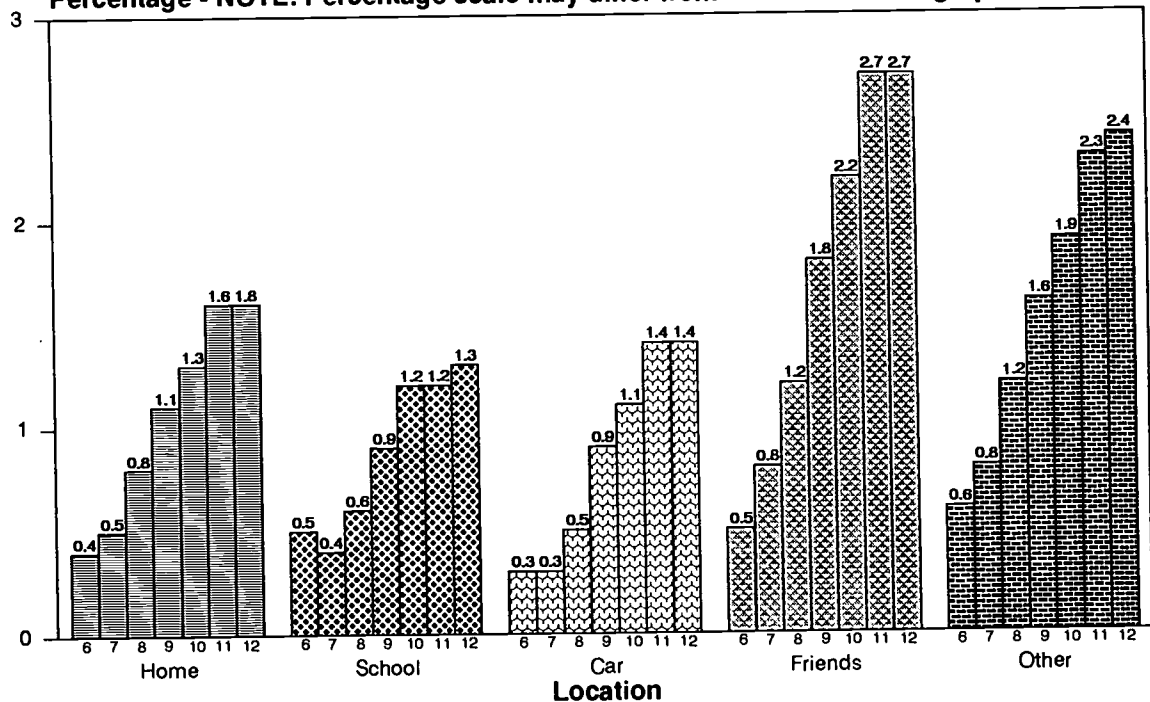

### WHERE DO YOU USE INHALANTS 1994-95 National Summary

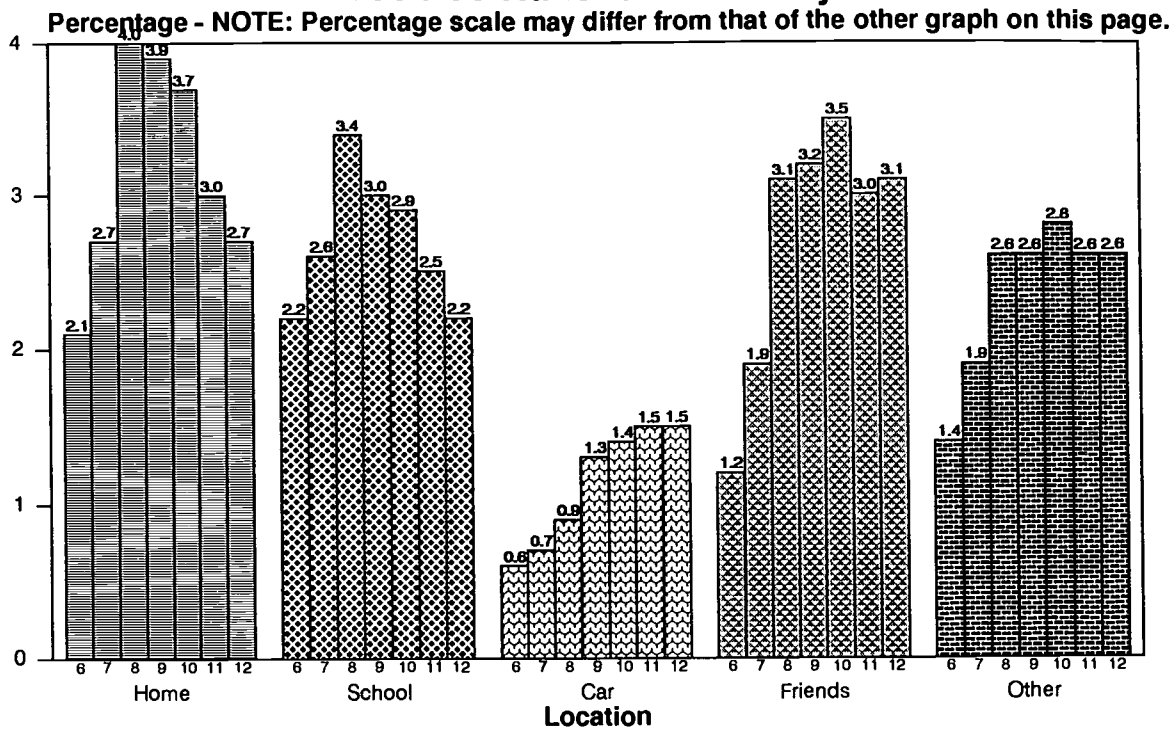

### WHERE DO YOU USE HALLUCINOGENS 1994-95 National Summary

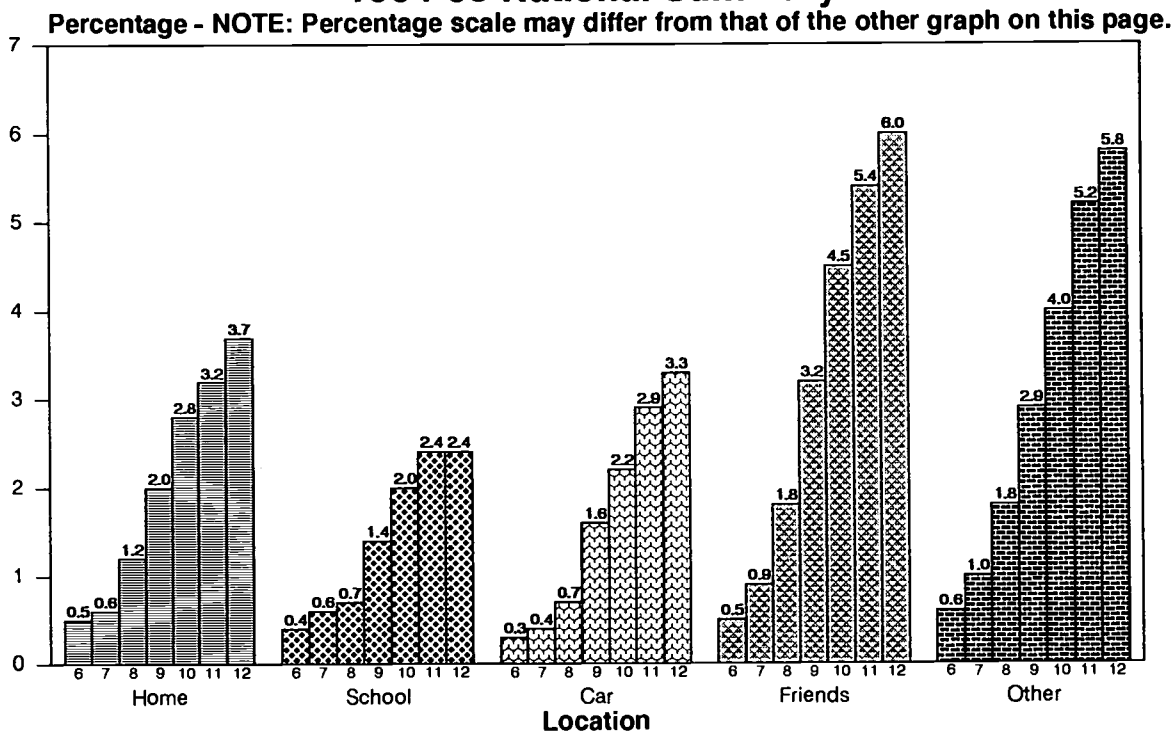

### WHEN DO YOU USE BEER 1994-95 National Summary

Percentage - NOTE: Percentage scale may differ from that of the other graph on this page.

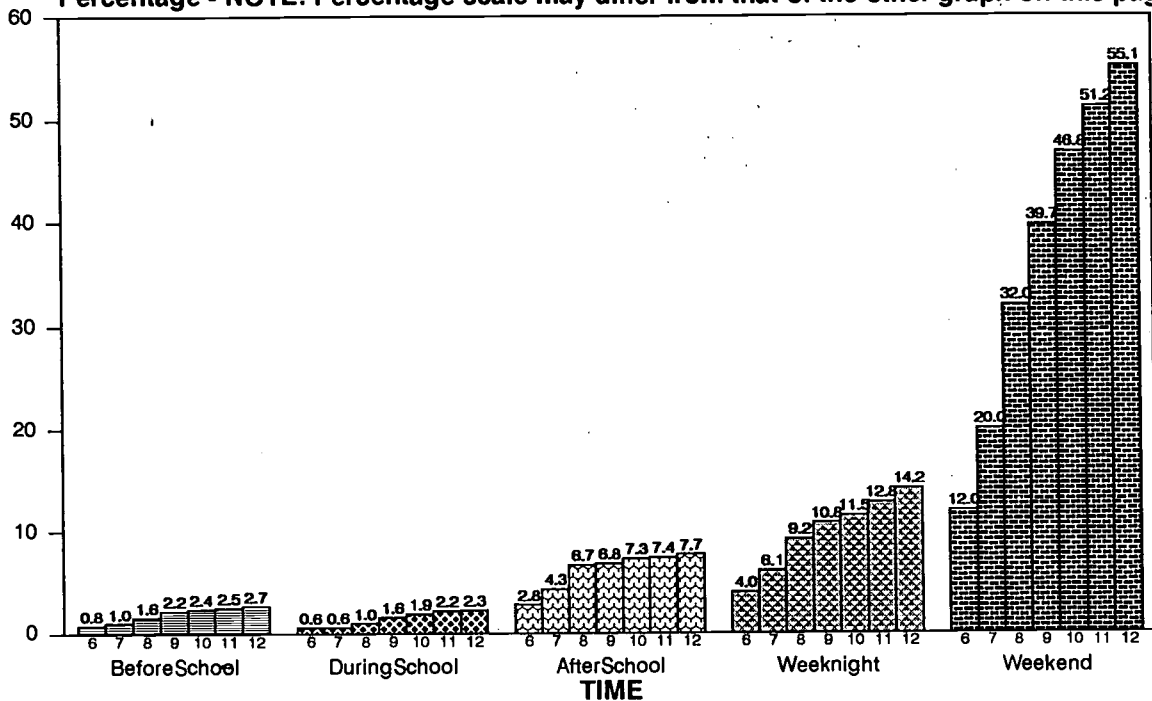

### WHEN DO YOU USE LIQUOR 1994-95 National Summary

Percentage - NOTE: Percentage scale may differ from that of the other graph on this page.

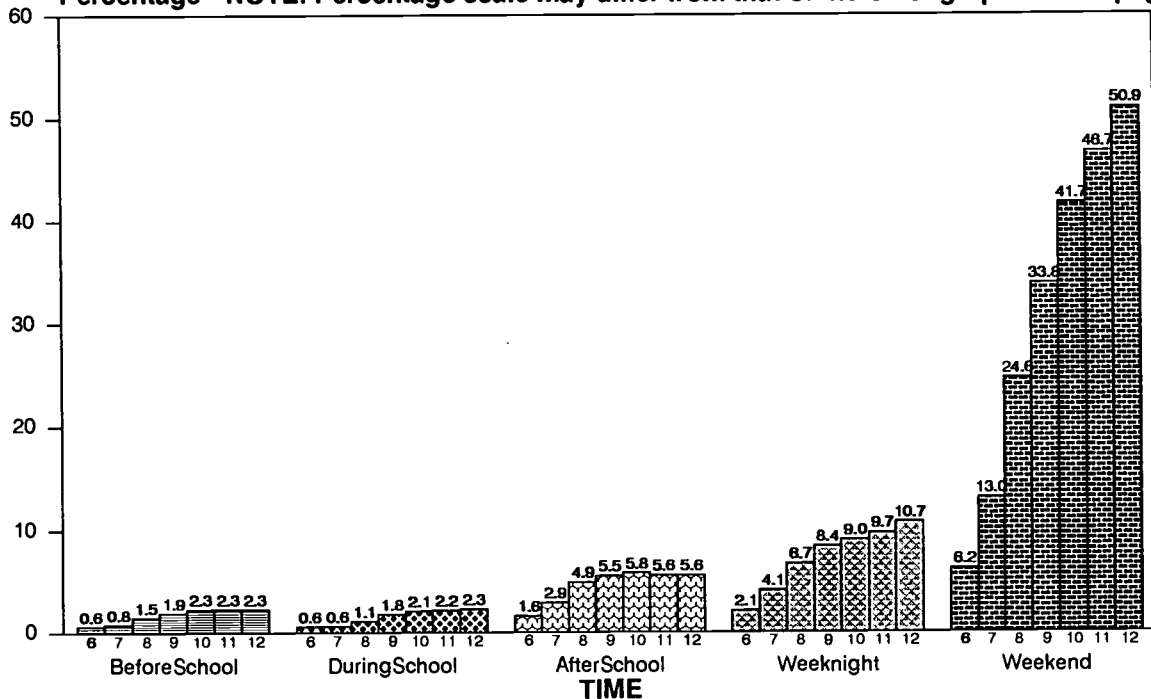

### WHEN DO YOU USE MARIJUANA 1994-95 National Summary

Percentage - NOTE: Percentage scale may differ from that of the other graph on this page.

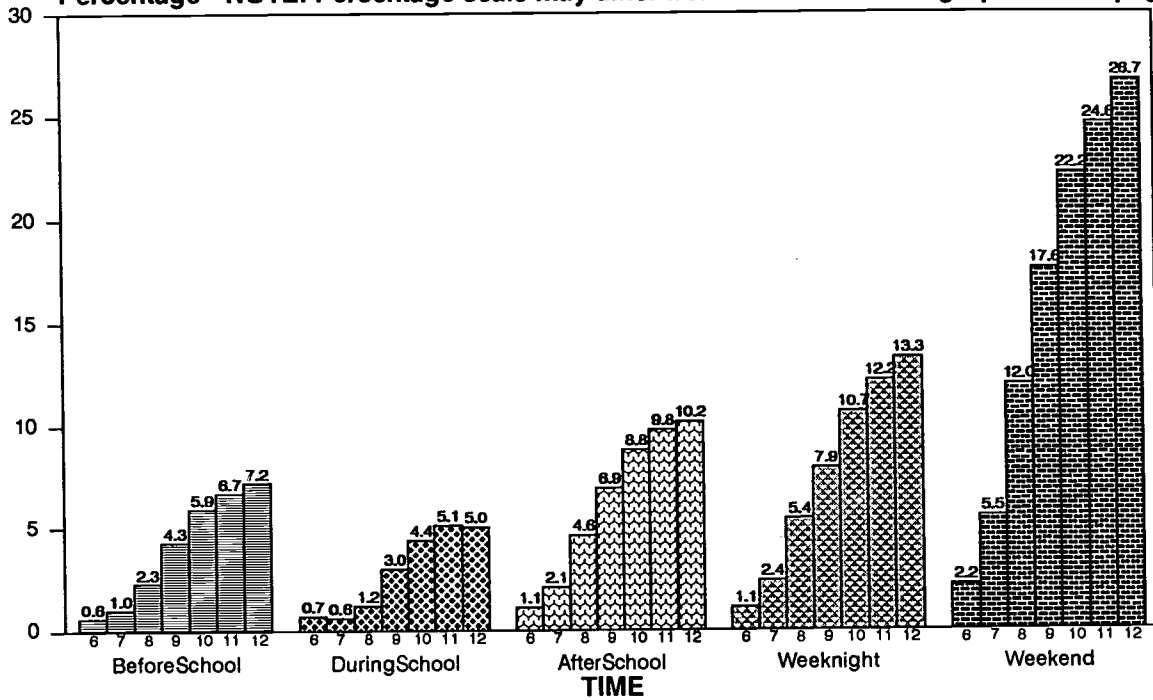

### WHEN DO YOU USE COCAINE 1994-95 National Summary

Percentage - NOTE: Percentage scale may differ from that of the other graph on this page.

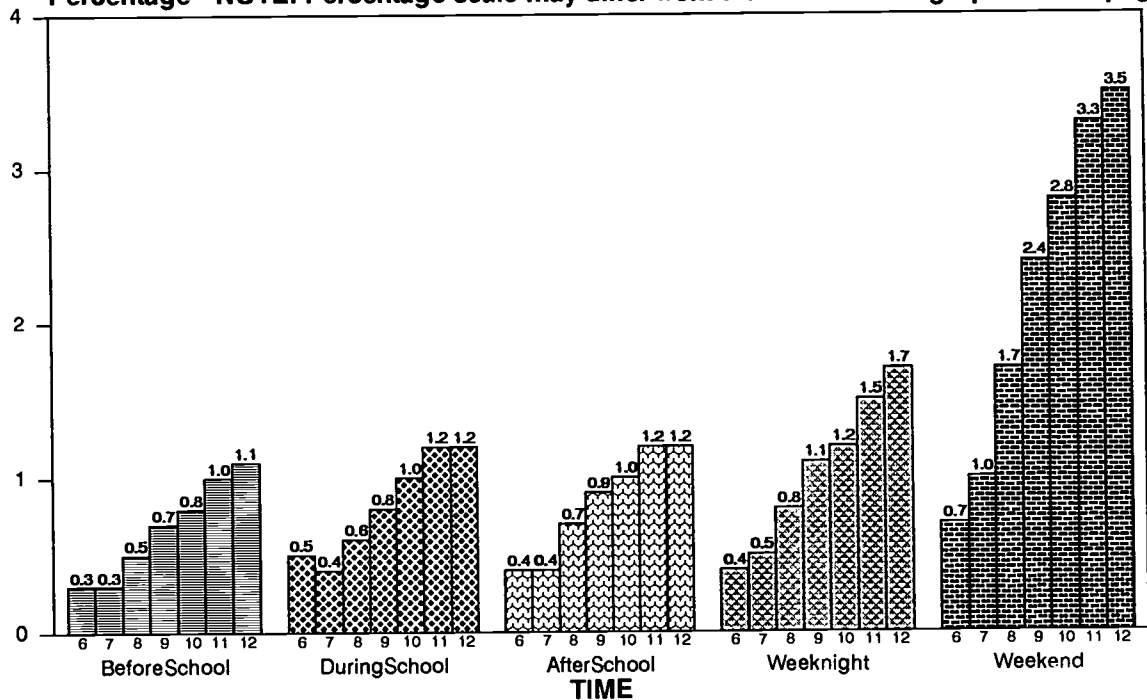



### WHEN DO YOU USE INHALANTS 1994-95 National Summary

Percentage - NOTE: Percentage scale may differ from that of the other graph on this page.

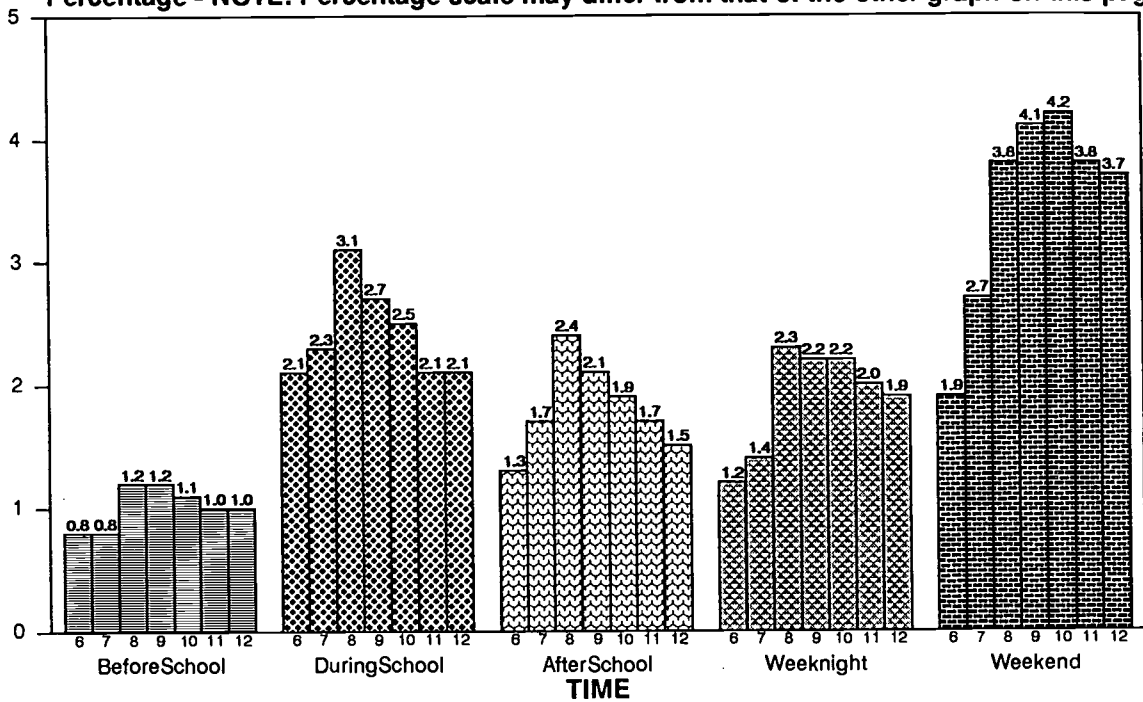

### WHEN DO YOU USE HALLUCINOGENS 1994-95 National Summary

Percentage - NOTE: Percentage scale may differ from that of the other graph on this page.

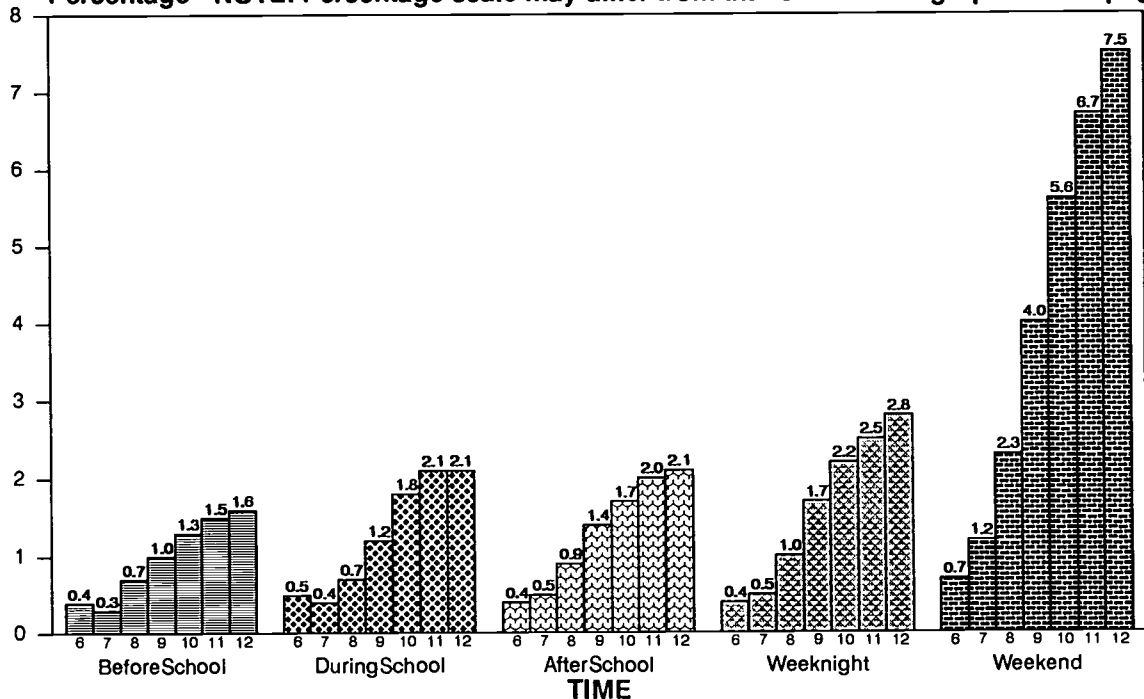

### HOW EASY IS IT TO GET BEER 1994-95 National Summary

Percentage - NOTE: Percentage scale may differ from that of the other graph on this page.

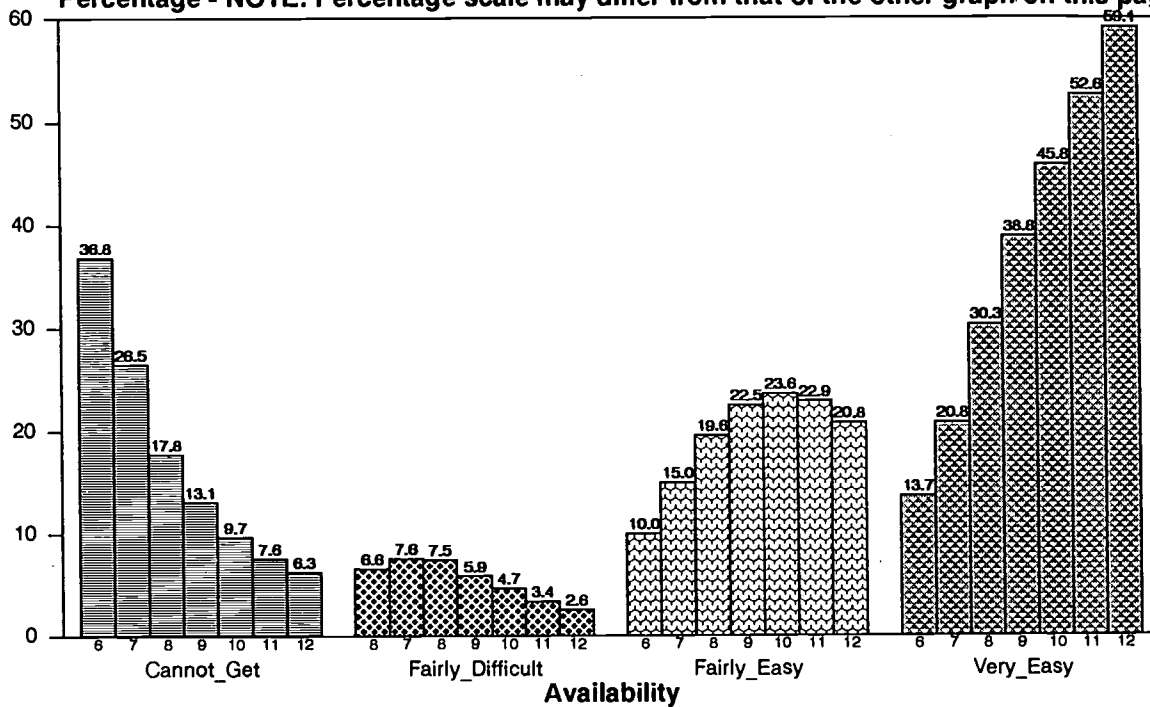

### HOW EASY IS IT TO GET LIQUOR 1994-95 National Summary

Percentage - NOTE: Percentage scale may differ from that of the other graph on this page.

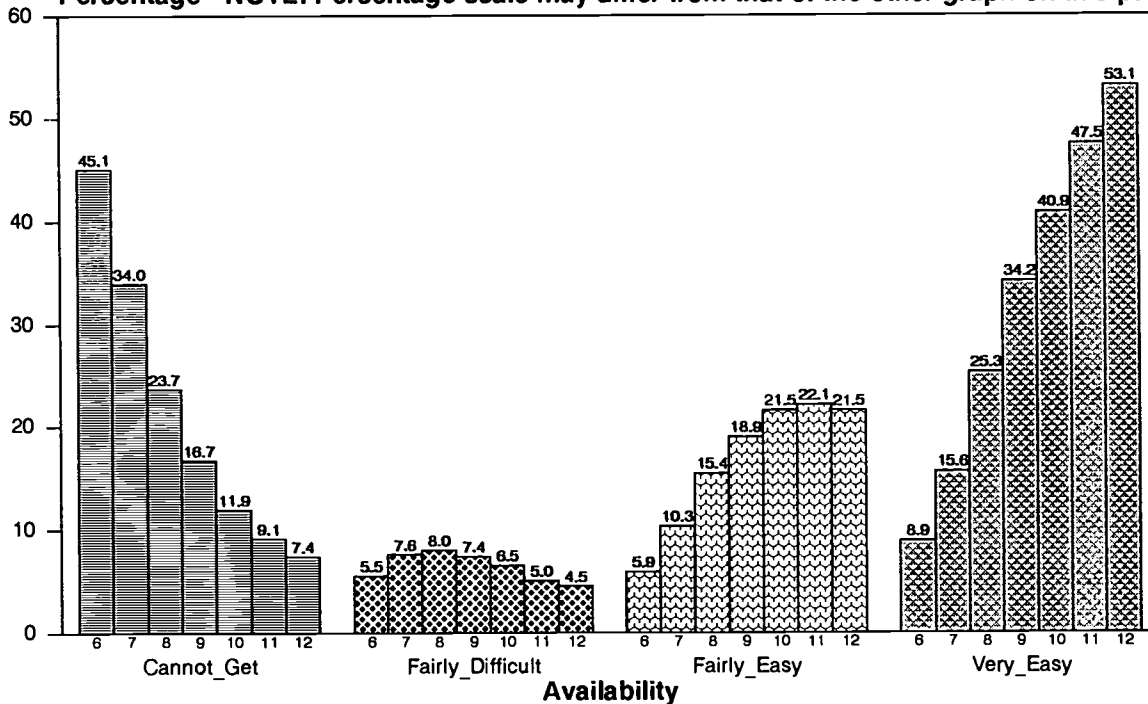

### HOW EASY IS IT TO GET MARIJUANA 1994-95 National Summary

Percentage - NOTE: Percentage scale may differ from that of the other graph on this page.

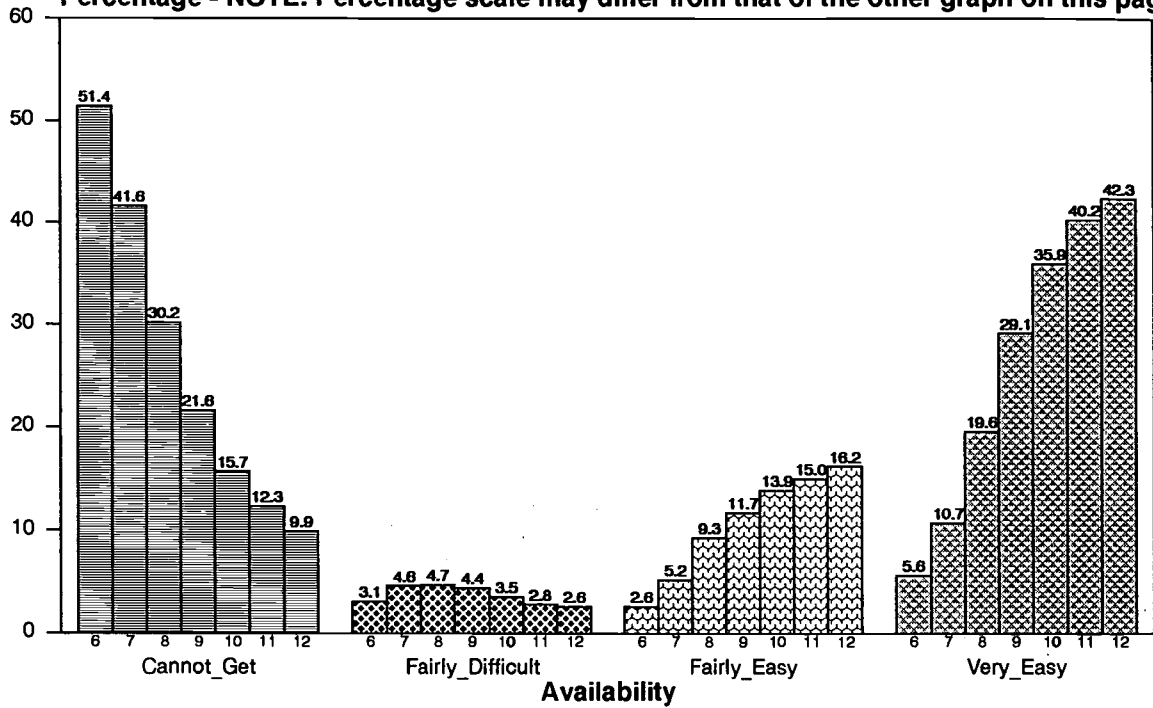

### HOW EASY IS IT TO GET COCAINE 1994-95 National Summary

Percentage - NOTE: Percentage scale may differ from that of the other graph on this page.

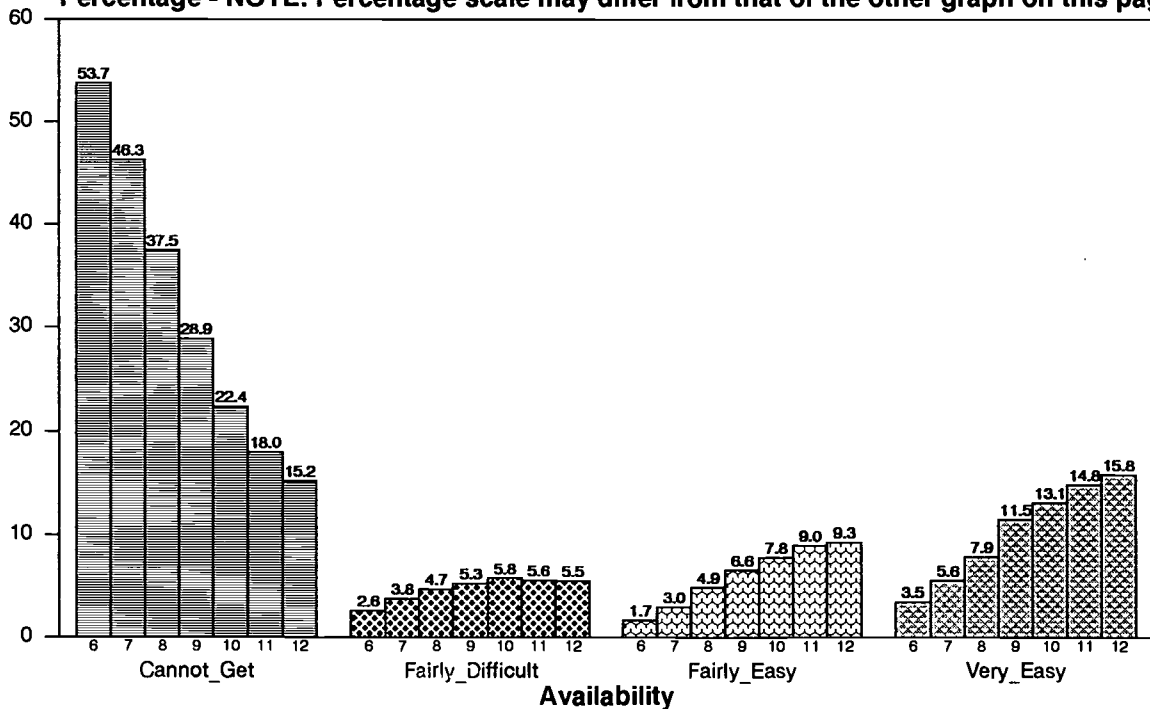

### HOW EASY IS IT TO GET INHALANTS 1994-95 National Summary

Percentage - NOTE: Percentage scale may differ from that of the other graph on this page.

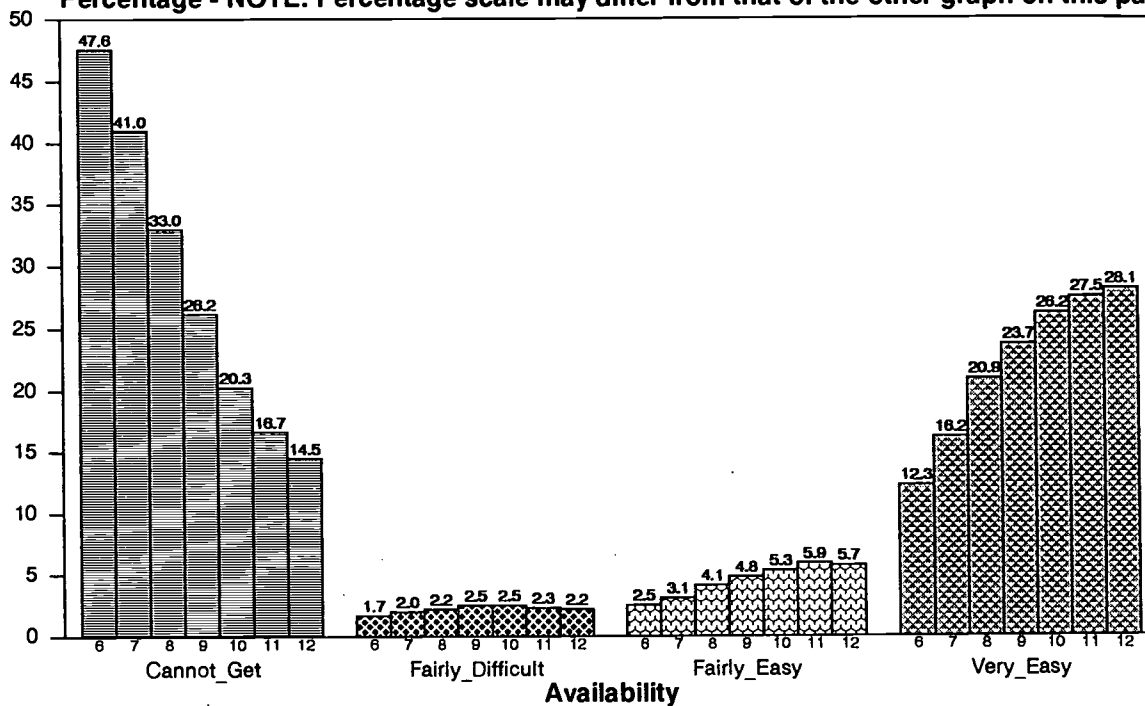

### HOW EASY IS IT TO GET HALLUCINOGENS 1994-95 National Summary

Percentage - NOTE: Percentage scale may differ from that of the other graph on this page.

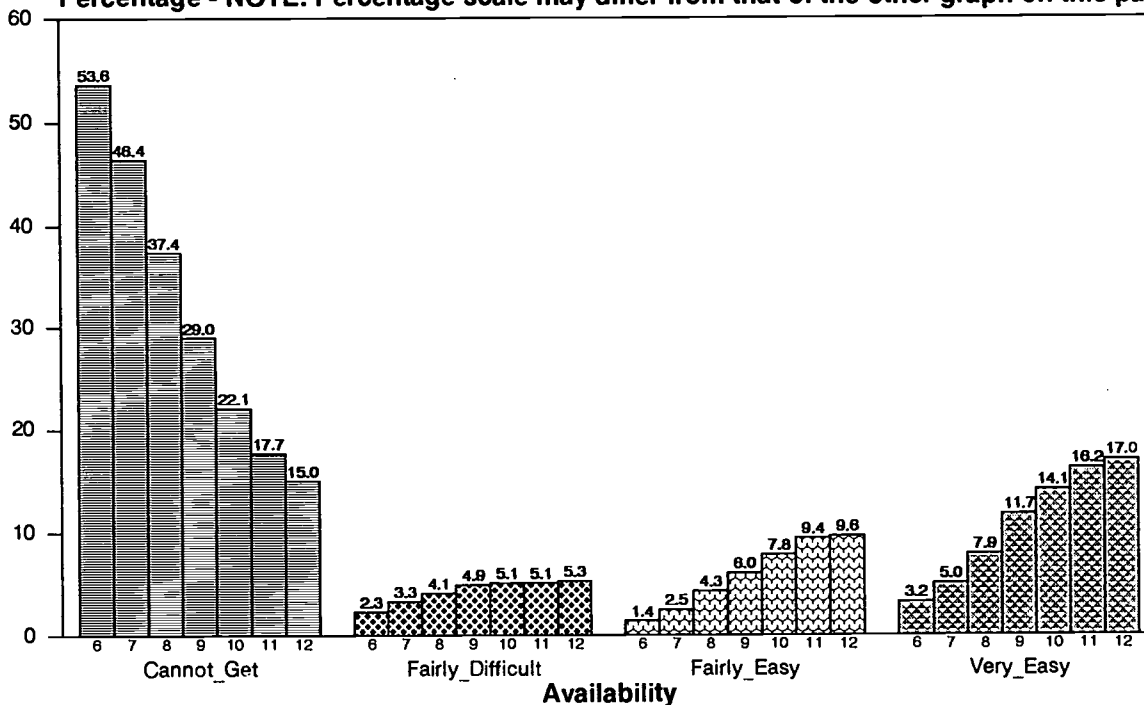

## WHAT CAN YOU DO AS A PARENT, TEACHER, OR CONCERNED CITIZEN?

The drug merchandizers thrive on the ignorance, apathy, and irresponsibility of ordinary citizens.

### YOU CAN MAKE A DIFFERENCE!

Here's how:

- 1) Educate yourself and your family about the health hazards of drugs.
- 2) Insist on no illegal drug use by youngsters. This includes alcohol, tobacco, and marijuana.
- 3) Support drug education in the schools, workplace, churches, and civic associations.
- 4) Rebuild understanding and respect for the laws concerning alcohol, marijuana, cocaine, and other drugs.
- 5) Recognize the danger of the illegal consumer as well as the illegal supplier of alcohol and other drugs.
- 6) Support law-enforcement efforts at home and abroad.
- 7) Write letters to, telephone, and visit those members of the publishing, merchandising, and media world who glamorize, trivialize, or subsidize the drug culture.

## INTRODUCTION TO PERCENTAGE TABLES

### PERSONAL & FAMILY INFORMATION

- 1.1 Ethnic Origin 1
- 1.2 Sex 1
- 1.3 Age 1
- 1.4 Do You Live With... 2
- 1.5 Do You Have a Job? 2
- 1.6 Does Your Father Have a Job? 2
- 1.7 Does Your Mother Have a Job? 3
- 1.8 What is the Educational Level of Your Father 3
- 1.9 What is the Educational Level of Your Mother 3

### STUDENT CHARACTERISTICS

- 2.1 Do You Make Good Grades 4
- 2.2 Do You Get Into Trouble at School 4
- 2.3 Do You Take Part in School Sports Teams, Band, Clubs 4
- 2.4 Do You Take Part in Community Scouts, Teams, Clubs 5
- 2.5 Do You Attend Church or Synagogue 5
- 2.6 Have You Carried a Gun to School 5
- 2.7 Are You Afraid Another Student Will Hurt You at School 6
- 2.8 Have You Been Hurt by Another Student at School 6
- 2.9 Have You Threatened to Harm a Student or Teacher 6
- 2.10 Do Your Parents Talk With You About Problems Of Alcohol/Drugs 7
- 2.11 Do Your Friends Talk With You About Problems Of Alcohol/Drugs 7
- 2.12 Do Your Parents Set Clear Rules For You 7
- 2.13 Do Your Parents Punish You When You Break The Rules 8
- 2.14 Have You Been in Trouble With The Police 8
- 2.15 Do You Take Part in Gang Activities 8
- 2.16 Have You Thought About Committing Suicide 9

### WHEN DID YOU FIRST

- 3.1 When Did You First Use Cigarettes 10
- 3.2 When Did You First Use Beer 10
- 3.3 When Did You First Use Wine Coolers 10
- 3.4 When Did You First Use Liquor 11
- 3.5 When Did You First Use Marijuana 11
- 3.6 When Did You First Use Cocaine 11
- 3.7 When Did You First Use Uppers 12
- 3.8 When Did You First Use Inhalants 12
- 3.9 When Did You First Use Hallucinogens 12

### WITHIN THE PAST YEAR HOW OFTEN HAVE YOU

- 4.1 How Often Have You Used Cigarettes 13
- 4.2 How Often Have You Used Beer 13
- 4.3 How Often Have You Used Wine Coolers 13
- 4.4 How Often Have You Used Liquor 14
- 4.5 How Often Have You Used Marijuana 14
- 4.6 How Often Have You Used Cocaine 14
- 4.7 How Often Have You Used Uppers 15
- 4.8 How Often Have You Used Downers 15
- 4.9 How Often Have You Used Inhalants 15
- 4.10 How Often Have You Used Hallucinogens 16
- 4.11 How Often Have You Used Other Drugs 16

# CONTENTS

## WHAT EFFECT DO YOU MOST OFTEN GET WHEN YOU

- 5.1 What Effect Do You Most Often Get When You Use Beer 17
- 5.2 What Effect Do You Most Often Get When You Use Wine Coolers 17
- 5.3 What Effect Do You Most Often Get When You Use Liquor 17
- 5.4 What Effect Do You Most Often Get When You Use Marijuana 18
- 5.5 What Effect Do You Most Often Get When You Use Cocaine 18
- 5.6 What Effect Do You Most Often Get When You Use Uppers 18
- 5.7 What Effect Do You Most Often Get When You Use Downers 19
- 5.8 What Effect Do You Most Often Get When You Use Inhalants 19
- 5.9 What Effect Do You Most Often Get When You Use Hallucinogens 19
- 5.10 What Effect Do You Most Often Get When You Use Other Drugs 20

## WHERE DO YOU

- 6.1 Where Do You Use Cigarettes 21
- 6.2 Where Do You Use Beer 21
- 6.3 Where Do You Use Wine Coolers 21
- 6.4 Where Do You Use Liquor 22
- 6.5 Where Do You Use Marijuana 22
- 6.6 Where Do You Use Cocaine 22
- 6.7 Where Do You Use Uppers 23
- 6.8 Where Do You Use Downers 23
- 6.9 Where Do You Use Inhalants 23
- 6.10 Where Do You Use Hallucinogens 24
- 6.11 Where Do You Use Other Drugs 24

## WHEN DO YOU

- 7.1 When Do You Use Cigarettes 25
- 7.2 When Do You Use Beer 25
- 7.3 When Do You Use Wine Coolers 25
- 7.4 When Do You Use Liquor 26
- 7.5 When Do You Use Marijuana 26
- 7.6 When Do You Use Cocaine 26
- 7.7 When Do You Use Uppers 27
- 7.8 When Do You Use Downers 27
- 7.9 When Do You Use Inhalants 27
- 7.10 When Do You Use Hallucinogens 28
- 7.11 When Do You Use Other Drugs 28

## IN ONE YEAR HOW OFTEN DO YOU CARRY

- 8.1 How Often Do You Carry (In One Year) A Gun To A Party 29
- 8.2 How Often Do You Carry (In One Year) A Knife To A Party 29
- 8.3 How Often Do You Carry (In One Year) Other Weapon To A Party 29
- 8.4 How Often Do You Carry (In One Year) A Gun In A Car 30
- 8.5 How Often Do You Carry (In One Year) A Knife In A Car 30
- 8.6 How Often Do You Carry (In One Year) Other Weapon In A Car 30
- 8.7 How Often Do You Carry (In One Year) A Gun In School 31
- 8.8 How Often Do You Carry (In One Year) A Knife In School 31
- 8.9 How Often Do You Carry (In One Year) Other Weapon In School 31

# CONTENTS

## WHERE DO YOU

- 9.1 Where Do You Carry A Gun 32
- 9.2 Where Do You Carry A Knife 32
- 9.3 Where Do You Carry Other Weapon 32
- 9.4 Where Do You Threaten To Use A Weapon 33

## WHEN DO YOU

- 10.1 When Do You Carry A Gun 34
- 10.2 When Do You Carry A Knife 34
- 10.3 When Do You Carry Other Weapon 34
- 10.4 When Do You Threaten To Use A Weapon 35

## HOW EASY IS IT TO GET

- 11.1 How Easy Is It To Get Beer 36
- 11.2 How Easy Is It To Get Wine Coolers 36
- 11.3 How Easy Is It To Get Liquor 36
- 11.4 How Easy Is It To Get Marijuana 37
- 11.5 How Easy Is It To Get Cocaine 37
- 11.6 How Easy Is It To Get Uppers 37
- 11.7 How Easy Is It To Get Downers 38
- 11.8 How Easy Is It To Get Inhalants 38
- 11.9 How Easy Is It To Get Hallucinogens 38
- 11.10 How Easy Is It To Get Other Drugs 39

## FREQUENCY OF USE

- 12.1 Frequency of Use -- Cigarettes 40
- 12.2 Frequency of Use -- Beer 40
- 12.3 Frequency of Use -- Wine Coolers 40
- 12.4 Frequency of Use -- Liquor 41
- 12.5 Frequency of Use -- Marijuana 41
- 12.6 Frequency of Use -- Cocaine 41
- 12.7 Frequency of Use -- Uppers 42
- 12.8 Frequency of Use -- Downers 42
- 12.9 Frequency of Use -- Inhalants 42
- 12.10 Frequency of Use -- Hallucinogens 43
- 12.11 Frequency of Use -- Other Drugs 43

BEST COPY AVAILABLE



## INTRODUCTION TO PERCENTAGE TABLES

This report contains your school survey results in tabular form. Each table corresponds to an item on the questionnaire. The tables contain percentage data by grade level, "Junior High" (grades 6 through 8), "Senior High" (grades 9 through 12), and "Total." The "N of Valid" column contains the number of students responding to the item and the "N of Missing" column contains the number of students not responding to the item. The remaining columns contain the percentages of students responding to the particular response categories.

The percentage tables of the report appear in the same order as corresponding questions on the questionnaire. The Table of Contents contains the percentage tables by section and gives the page number where each is located.

The last section of tables (prefixed by the number "12") presents the frequency of drug use (section 4) data with the categories "collapsed" as follows:

Daily Use = Every Day

Weekly Use = Once/Week + 3 Times/Week + Every Day

Monthly Use = Once/Month + Twice/Month + Once/Week +  
3 Times/Week + Every Day

Annual Use = Once/Year + 6 Times/Year + Once/Month + Twice/Month +  
Once/Week + 3 Times/Week + Every Day

If you have questions about this report or if you wish to have information on other PRIDE services and products, please call the PRIDE Office at (404) 577-4500 or write to the following address:

PRIDE  
Barbara Burnham  
10 Park Place South  
Suite 340  
Atlanta, GA 30303

## 1.1 -- Ethnic Origin

Grade Level	N of Valid	N of Miss	White	Black	Hisp/Latino	Asian	Nativ Amer	Other
6th	25856	1710	74.3	17.0	4.5	1.3	0.9	1.9
7th	27014	1698	71.9	18.7	5.3	1.7	0.8	1.6
8th	34422	1753	74.9	16.9	4.7	1.3	0.8	1.4
9th	31338	1614	71.6	16.8	6.3	2.9	0.7	1.6
10th	27323	1269	73.3	15.6	5.7	2.8	0.8	1.8
11th	22503	1043	73.9	14.1	6.4	2.9	0.7	2.0
12th	19782	916	77.8	13.5	4.3	2.2	0.6	1.6
JrHS	87292	5161	73.8	17.5	4.8	1.5	0.8	1.6
SrHS	100946	4842	73.8	15.2	5.8	2.7	0.7	1.8
TOTAL	188238	10003	73.8	16.3	5.3	2.1	0.8	1.7

## 1.2 -- Sex

Grade Level	N of Valid	N of Miss	Male	Female
6th	26342	1224	50.6	49.4
7th	27106	1606	49.6	50.4
8th	33868	2307	49.7	50.3
9th	30541	2411	48.7	51.3
10th	26579	2013	48.2	51.8
11th	21805	1741	48.2	51.8
12th	19040	1658	48.1	51.9
JrHS	87316	5137	50.0	50.0
SrHS	97965	7823	48.3	51.7
TOTAL	185281	12960	49.1	50.9

## 1.3 -- Age

Grade Level	N of Valid	N of Miss	10& Under	11-12	13-14	15-16	17-18	19& Over
6th	27466	100	0.6	89.1	9.7	0.1	0.1	0.4
7th	28579	133	0.0	40.5	58.1	1.2	0.1	0.1
8th	36009	166	0.0	0.7	88.4	10.7	0.1	0.1
9th	32802	150	0.0	0.0	43.6	54.8	1.4	0.2
10th	28456	136	0.0	0.0	1.5	89.5	8.7	0.3
11th	23418	128	0.1	0.0	0.0	50.1	49.0	0.8
12th	20624	74	0.2	0.1	0.1	2.0	91.2	6.4
JrHS	92054	399	0.2	39.4	55.5	4.6	0.1	0.2
SrHS	105300	488	0.1	0.0	14.0	52.8	31.5	1.6
TOTAL	197354	887	0.1	18.4	33.4	30.3	16.9	0.9

## 1.4 -- Do You Live With...

Grade Level	N of Valid	N of Miss	Both Parnts	Mother Only	Father Only	Mother &Step	Father &Step	Other
6th	26870	696	58.3	17.5	2.2	13.7	2.6	5.7
7th	27928	784	58.1	18.4	2.5	13.4	2.8	4.9
8th	35346	829	58.3	17.8	2.6	13.5	3.1	4.7
9th	32204	748	57.9	18.2	2.9	12.8	3.1	5.1
10th	28059	533	59.2	17.4	3.1	12.0	3.3	5.0
11th	23123	423	59.8	16.8	3.3	11.2	3.3	5.6
12th	20313	385	58.9	16.3	3.1	11.0	3.1	7.7
JrHS	90144	2309	58.2	17.9	2.5	13.5	2.9	5.0
SrHS	103699	2089	58.9	17.3	3.1	11.9	3.2	5.7
TOTAL	193843	4398	58.6	17.6	2.8	12.6	3.0	5.4

## 1.5 -- Do You Have a Job?

Grade Level	N of Valid	N of Miss	Full Time	Part Time	No
6th	26827	739	1.7	17.2	81.2
7th	27736	976	1.4	18.9	79.6
8th	34912	1263	1.5	20.2	78.3
9th	31801	1151	1.4	19.1	79.5
10th	27514	1078	1.9	27.9	70.1
11th	22668	878	2.5	43.6	53.9
12th	19846	852	5.1	55.7	39.2
JrHS	89475	2978	1.5	18.9	79.6
SrHS	101829	3959	2.5	34.1	63.4
TOTAL	191304	6937	2.1	27.0	71.0

## 1.6 -- Does Your Father Have a Job?

Grade Level	N of Valid	N of Miss	Full Time	Part Time	No
6th	24909	2657	80.4	11.8	7.8
7th	25840	2872	83.3	8.9	7.8
8th	32805	3370	85.7	7.0	7.3
9th	29851	3101	86.6	5.5	7.9
10th	26167	2425	88.4	4.1	7.6
11th	21614	1932	88.5	3.4	8.1
12th	19189	1509	89.1	2.9	8.0
JrHS	83554	8899	83.4	9.0	7.6
SrHS	96821	8967	88.0	4.1	7.9
TOTAL	180375	17866	85.9	6.4	7.7

### 1.7 -- Does Your Mother Have a Job?

Grade Level	N of Valid	N of Miss	Full Time	Part Time	No
6th	25716	1850	54.4	23.4	22.2
7th	26759	1953	58.1	20.4	21.6
8th	33923	2252	60.1	19.3	20.6
9th	31103	1849	62.3	16.8	20.9
10th	27094	1498	63.8	16.0	20.2
11th	22310	1236	65.0	15.0	20.1
12th	19726	972	66.2	14.5	19.3
JrHS	86398	6055	57.8	20.8	21.4
SrHS	100233	5555	64.1	15.7	20.2
TOTAL	186631	11610	61.2	18.1	20.7

### 1.8 -- What is the Educational Level of Your Father

Grade Level	N of Valid	N of Miss	Some HS	HS Grad	Some Colg	Colg Grad
6th	22337	5229	14.6	34.7	14.2	36.5
7th	23645	5067	15.6	34.4	14.9	35.2
8th	30485	5690	15.0	35.9	16.1	32.9
9th	27853	5099	16.2	34.4	16.3	33.2
10th	24467	4125	14.7	34.6	17.3	33.3
11th	20404	3142	14.7	33.2	18.0	34.1
12th	18133	2565	14.0	33.3	20.0	32.8
JrHS	76467	15986	15.1	35.1	15.2	34.7
SrHS	90857	14931	15.0	34.0	17.7	33.3
TOTAL	167324	30917	15.0	34.5	16.6	33.9

### 1.9 -- What is the Educational Level of Your Mother

Grade Level	N of Valid	N of Miss	Some HS	HS Grad	Some Colg	Colg Grad
6th	23545	4021	13.1	34.1	17.4	35.5
7th	24978	3734	14.3	34.2	17.9	33.6
8th	32063	4112	13.7	36.7	18.6	31.0
9th	29361	3591	14.9	35.6	19.6	30.0
10th	25687	2905	13.0	36.9	20.7	29.3
11th	21228	2318	12.9	35.8	20.9	30.5
12th	18792	1906	11.8	37.7	21.0	29.5
JrHS	80586	11867	13.7	35.2	18.0	33.1
SrHS	95068	10720	13.3	36.4	20.5	29.8
TOTAL	175654	22587	13.5	35.8	19.3	31.3

**2.1 -- Do You Make Good Grades**

Grade Level	N of Valid	N of Miss	Never	Seldom	Some times	Often	A Lot
6th	27464	102	1.4	3.3	29.7	30.1	35.6
7th	28604	108	1.2	4.0	30.7	31.6	32.5
8th	36089	86	1.1	4.3	31.1	32.2	31.3
9th	32858	94	1.5	4.8	32.7	34.9	26.1
10th	28501	91	1.2	4.1	33.7	35.5	25.5
11th	23457	89	1.1	3.6	31.9	37.3	26.1
12th	20641	57	1.0	2.9	27.7	37.6	30.7
JrHS	92157	296	1.2	3.9	30.6	31.4	32.9
SrHS	105457	331	1.2	4.0	31.8	36.1	26.8
TOTAL	197614	627	1.2	3.9	31.2	33.9	29.7

**2.2 -- Do You Get Into Trouble at School**

Grade Level	N of Valid	N of Miss	Never	Seldom	Some times	Often	A Lot
6th	27398	168	30.2	35.7	24.2	5.7	4.2
7th	28553	159	28.9	37.3	23.4	6.3	4.1
8th	36046	129	27.0	39.4	23.6	6.0	4.0
9th	32818	134	32.6	40.9	18.9	4.7	3.0
10th	28496	96	38.1	39.4	16.4	3.9	2.2
11th	23437	109	44.3	38.3	13.2	2.5	1.7
12th	20632	66	50.2	35.4	10.7	2.0	1.7
JrHS	91997	456	28.5	37.7	23.7	6.0	4.1
SrHS	105383	405	40.1	38.8	15.3	3.4	2.2
TOTAL	197380	861	34.7	38.3	19.2	4.6	3.1

**2.3 -- Do You Take Part in School Sports Teams, Band, Clubs**

Grade Level	N of Valid	N of Miss	Never	Seldom	Some times	Often	A Lot
6th	27151	415	17.1	8.1	18.3	18.2	38.4
7th	28347	365	18.3	10.6	19.5	18.0	33.6
8th	35849	326	17.1	11.4	19.2	18.3	34.0
9th	32606	346	18.4	11.9	19.1	18.6	32.0
10th	28319	273	18.3	12.5	18.2	18.5	32.5
11th	23279	267	19.1	12.7	18.8	17.9	31.6
12th	20514	184	17.1	13.9	19.5	18.9	30.7
JrHS	91347	1106	17.5	10.1	19.0	18.2	35.2
SrHS	104718	1070	18.3	12.6	18.8	18.5	31.8
TOTAL	196065	2176	17.9	11.5	18.9	18.3	33.4

### 2.4 -- Do You Take Part in Community Scouts, Teams, Clubs

Grade Level	N of Valid	N of Miss	Never	Seldom	Some times	Often	A Lot
6th	27032	534	30.7	13.4	17.4	14.2	24.4
7th	28160	552	33.6	16.4	18.1	13.6	18.3
8th	35620	555	34.4	19.2	19.3	13.1	14.0
9th	32387	565	36.6	20.8	19.6	11.7	11.2
10th	28106	486	36.1	22.0	19.9	11.9	10.1
11th	23154	392	35.5	22.1	20.4	11.8	10.1
12th	20358	340	32.5	23.1	21.5	12.2	10.7
JrHS	90812	1641	33.0	16.6	18.4	13.6	18.4
SrHS	104005	1783	35.4	21.9	20.2	11.9	10.6
TOTAL	194817	3424	34.3	19.4	19.4	12.7	14.2

### 2.5 -- Do You Attend Church or Synagogue

Grade Level	N of Valid	N of Miss	Never	Seldom	Some times	Often	A Lot
6th	27305	261	14.2	12.3	19.6	16.0	38.0
7th	28448	264	14.2	13.4	19.5	16.6	36.4
8th	35964	211	15.9	14.7	19.5	16.3	33.7
9th	32731	221	17.4	15.6	19.3	16.1	31.6
10th	28408	184	17.7	16.4	19.3	15.6	31.0
11th	23391	155	19.3	17.9	19.7	15.0	28.1
12th	20588	110	19.5	19.5	20.2	14.7	26.1
JrHS	91717	736	14.8	13.6	19.5	16.3	35.8
SrHS	105118	670	18.3	17.1	19.6	15.5	29.6
TOTAL	196835	1406	16.7	15.4	19.5	15.8	32.5

### 2.6 -- Have You Carried a Gun to School

Grade Level	N of Valid	N of Miss	Never	Seldom	Some times	Often	A Lot
6th	27374	192	97.6	0.7	0.5	0.3	0.9
7th	28514	198	96.8	1.2	0.7	0.4	0.9
8th	35983	192	95.2	1.9	1.1	0.5	1.3
9th	32752	200	94.4	2.0	1.2	0.6	1.7
10th	28420	172	93.7	2.2	1.5	0.8	1.8
11th	23407	139	93.7	2.1	1.5	0.7	2.1
12th	20584	114	93.7	1.9	1.6	0.7	2.1
JrHS	91871	582	96.4	1.3	0.8	0.4	1.1
SrHS	105163	625	93.9	2.1	1.4	0.7	1.9
TOTAL	197034	1207	95.1	1.7	1.1	0.6	1.5

**2.7 -- Are You Afraid Another Student Will Hurt You at School**

Grade Level	N of Valid	N of Miss	Never	Seldom	Some times	Often	A Lot
6th	27298	268	61.0	17.8	13.7	3.5	3.9
7th	28457	255	60.6	20.0	13.2	3.1	3.1
8th	35902	273	63.2	20.8	11.2	2.3	2.4
9th	32686	266	62.2	22.7	10.8	2.1	2.1
10th	28379	213	65.3	21.7	9.7	1.7	1.7
11th	23367	179	69.6	19.8	7.8	1.3	1.5
12th	20577	121	72.4	18.3	6.7	1.1	1.5
JrHS	91657	796	61.8	19.7	12.6	2.9	3.1
SrHS	105009	779	66.7	20.9	9.0	1.6	1.7
TOTAL	196666	1575	64.4	20.3	10.7	2.2	2.4

**2.8 -- Have You Been Hurt by Another Student at School**

Grade Level	N of Valid	N of Miss	Never	Seldom	Some times	Often	A Lot
6th	27335	231	74.6	15.6	5.9	1.9	2.0
7th	28467	245	78.6	13.9	4.6	1.4	1.4
8th	35966	209	80.6	13.1	4.0	1.1	1.2
9th	32727	225	83.6	11.4	3.2	0.8	1.0
10th	28409	183	86.0	9.9	2.6	0.7	0.9
11th	23419	127	87.5	9.1	2.2	0.6	0.7
12th	20600	98	88.7	8.1	1.9	0.5	0.8
JrHS	91768	685	78.2	14.1	4.7	1.5	1.5
SrHS	105155	633	86.1	9.8	2.6	0.6	0.8
TOTAL	196923	1318	82.4	11.8	3.6	1.0	1.2

**2.9 -- Have You Threatened to Harm a Student or Teacher**

Grade Level	N of Valid	N of Miss	Never	Seldom	Some times	Often	A Lot
6th	27271	295	77.5	12.4	6.1	1.8	2.2
7th	28387	325	70.9	15.9	8.5	2.3	2.4
8th	35828	347	64.5	19.0	10.5	3.1	2.8
9th	32612	340	65.7	18.6	10.1	2.8	2.7
10th	28347	245	65.1	18.9	10.7	2.9	2.5
11th	23324	222	67.2	18.5	9.7	2.3	2.3
12th	20522	176	67.7	18.7	9.0	2.2	2.4
JrHS	91486	967	70.4	16.1	8.6	2.4	2.5
SrHS	104805	983	66.3	18.7	10.0	2.6	2.5
TOTAL	196291	1950	68.2	17.5	9.3	2.5	2.5

**2.10 -- Do Your Parents Talk With You About Problems Of Alcohol/Drugs**

Grade Level	N of Valid	N of Miss	Never	Seldom	Some times	Often	A Lot
6th	27210	356	13.2	13.8	27.1	18.7	27.2
7th	28340	372	14.8	15.7	27.9	18.7	22.9
8th	35742	433	16.6	19.1	29.4	17.5	17.3
9th	32581	371	17.6	20.5	29.8	16.8	15.3
10th	28310	282	17.5	22.8	31.6	15.6	12.5
11th	23286	260	19.0	22.6	31.6	15.7	11.1
12th	20507	191	19.8	24.6	32.4	14.2	9.0
JrHS	91292	1161	15.0	16.5	28.3	18.3	22.0
SrHS	104684	1104	18.3	22.4	31.2	15.7	12.4
TOTAL	195976	2265	16.8	19.6	29.8	16.9	16.9

**2.11 -- Do Your Friends Talk With You About Problems Of Alcohol/Drugs**

Grade Level	N of Valid	N of Miss	Never	Seldom	Some times	Often	A Lot
6th	27006	560	48.4	22.9	17.6	6.1	5.1
7th	28018	694	46.3	23.6	18.9	6.7	4.6
8th	35385	790	41.9	25.0	20.5	7.4	5.1
9th	32188	764	36.5	25.2	23.1	8.8	6.3
10th	27970	622	33.1	25.9	25.1	9.8	6.1
11th	22975	571	30.1	25.1	27.7	10.6	6.5
12th	20236	462	28.1	26.8	28.8	10.6	5.7
JrHS	90409	2044	45.2	24.0	19.1	6.8	4.9
SrHS	103369	2419	32.5	25.7	25.8	9.8	6.2
TOTAL	193778	4463	38.4	24.9	22.7	8.4	5.6

**2.12 -- Do Your Parents Set Clear Rules For You**

Grade Level	N of Valid	N of Miss	Never	Seldom	Some times	Often	A Lot
6th	27167	399	3.8	5.4	13.9	21.7	55.2
7th	28330	382	3.9	6.9	15.3	24.5	49.5
8th	35752	423	4.4	8.0	18.3	27.0	42.3
9th	32535	417	5.2	9.0	20.2	27.9	37.7
10th	28265	327	5.5	9.7	21.1	29.2	34.6
11th	23281	265	6.2	10.1	22.0	29.5	32.1
12th	20466	232	7.5	12.6	23.6	29.4	26.9
JrHS	91249	1204	4.1	6.9	16.0	24.7	48.4
SrHS	104547	1241	5.9	10.2	21.5	28.9	33.5
TOTAL	195796	2445	5.1	8.6	19.0	26.9	40.4



**2.13 -- Do Your Parents Punish You When You Break The Rules**

Grade Level	N of Valid	N of Miss	Never	Seldom	Some times	Often	A Lot
6th	27015	551	6.6	10.4	26.6	23.9	32.5
7th	28125	587	6.9	11.9	26.3	24.3	30.5
8th	35479	696	7.5	13.5	27.0	24.6	27.5
9th	32268	684	8.7	14.4	27.1	24.6	25.1
10th	27973	619	9.5	15.2	28.0	24.4	23.0
11th	23053	493	10.8	16.8	28.8	23.7	19.8
12th	20287	411	14.3	19.3	29.2	22.0	15.2
JrHS	90619	1834	7.1	12.1	26.6	24.3	29.9
SrHS	103581	2207	10.5	16.1	28.1	23.8	21.4
TOTAL	194200	4041	8.9	14.2	27.4	24.1	25.4

**2.14 -- Have You Been in Trouble With The Police**

Grade Level	N of Valid	N of Miss	Never	Seldom	Some times	Often	A Lot
6th	27202	364	83.7	8.9	3.7	1.4	2.3
7th	28270	442	79.2	10.7	5.1	2.4	2.6
8th	35697	478	74.0	13.7	6.6	2.7	3.0
9th	32523	429	72.0	14.8	7.2	2.8	3.2
10th	28264	328	72.1	15.4	7.3	2.5	2.8
11th	23287	259	72.7	16.2	6.8	2.1	2.3
12th	20490	208	73.5	16.3	6.2	1.8	2.2
JrHS	91169	1284	78.5	11.3	5.3	2.2	2.7
SrHS	104564	1224	72.5	15.5	6.9	2.4	2.7
TOTAL	195733	2508	75.3	13.6	6.2	2.3	2.7

**2.15 -- Do You Take Part in Gang Activities**

Grade Level	N of Valid	N of Miss	Never	Seldom	Some times	Often	A Lot
6th	27170	396	88.1	4.9	3.3	1.4	2.3
7th	28269	443	86.0	6.3	3.7	1.7	2.4
8th	35676	499	83.4	7.0	4.7	2.0	2.9
9th	32485	467	84.7	6.5	4.1	1.7	2.9
10th	28242	350	85.8	5.8	3.9	1.6	2.8
11th	23264	282	88.1	4.9	3.1	1.4	2.5
12th	20487	211	89.9	3.7	2.9	1.1	2.5
JrHS	91115	1338	85.6	6.2	4.0	1.7	2.6
SrHS	104478	1310	86.8	5.4	3.6	1.5	2.7
TOTAL	195593	2648	86.2	5.8	3.8	1.6	2.6

### 2.16 -- Have You Thought About Committing Suicide

Grade Level	N of Valid	N of Miss	Never	Seldom	Some times	Often	A Lot
6th	27002	564	80.9	9.0	5.4	1.7	3.0
7th	28192	520	76.5	10.7	6.8	2.5	3.5
8th	35597	578	69.9	13.4	8.7	3.6	4.4
9th	32447	505	66.9	14.8	9.8	3.9	4.7
10th	28192	400	65.0	16.3	10.8	3.9	4.0
11th	23208	338	64.0	17.4	11.2	3.7	3.7
12th	20448	250	65.9	17.8	10.1	3.0	3.2
JrHS	90791	1662	75.2	11.3	7.1	2.7	3.7
SrHS	104295	1493	65.5	16.4	10.4	3.7	4.0
TOTAL	195086	3155	70.0	14.0	8.9	3.2	3.9

BEST COPY AVAILABLE

## 3.1 -- When Did You First Use Cigarettes

Grade Level	N of Valid	N of Miss	Never Used	Under 10	10-11	12-13	14-15	16-17	18-19	Over 20
6th	27244	322	79.3	8.0	8.8	3.6	0.1	0.0	0.0	0.2
7th	28334	378	67.8	8.8	10.7	11.6	0.8	0.0	0.1	0.2
8th	35734	441	55.5	9.8	11.9	18.4	4.1	0.1	0.0	0.2
9th	32562	390	49.6	8.9	10.8	19.5	10.4	0.6	0.0	0.2
10th	28316	276	46.2	8.2	9.5	17.8	15.8	2.4	0.0	0.1
11th	23271	275	44.3	7.6	8.1	15.7	16.7	7.3	0.3	0.1
12th	20441	257	42.1	6.4	7.3	15.1	15.6	12.0	1.3	0.2
JrHS	91312	1141	66.4	9.0	10.6	11.9	1.9	0.1	0.0	0.2
SrHS	104590	1198	46.0	7.9	9.2	17.3	14.2	4.8	0.3	0.2
TOTAL	195902	2339	55.5	8.4	9.9	14.8	8.5	2.6	0.2	0.2

## 3.2 -- When Did You First Use Beer

Grade Level	N of Valid	N of Miss	Never Used	Under 10	10-11	12-13	14-15	16-17	18-19	Over 20
6th	27220	346	75.6	13.1	7.6	3.4	0.1	0.0	0.1	0.2
7th	28329	383	65.3	13.9	9.3	10.2	1.0	0.0	0.1	0.2
8th	35719	456	50.8	15.2	10.8	17.8	5.1	0.1	0.0	0.2
9th	32530	422	41.2	13.9	9.7	19.8	14.4	0.9	0.0	0.2
10th	28292	300	34.8	12.3	7.7	18.3	22.6	4.1	0.1	0.1
11th	23257	289	29.6	11.4	6.6	15.5	25.3	11.0	0.4	0.2
12th	20428	270	25.9	9.3	5.2	14.4	25.1	17.9	2.0	0.3
JrHS	91268	1185	62.7	14.2	9.4	11.1	2.4	0.1	0.1	0.2
SrHS	104507	1281	33.9	12.0	7.6	17.4	21.1	7.3	0.5	0.2
TOTAL	195775	2466	47.3	13.0	8.4	14.5	12.4	3.9	0.3	0.2

## 3.3 -- When Did You First Use Wine Coolers

Grade Level	N of Valid	N of Miss	Never Used	Under 10	10-11	12-13	14-15	16-17	18-19	Over 20
6th	27203	363	77.5	8.6	9.3	4.3	0.1	0.0	0.1	0.2
7th	28284	428	67.2	9.2	10.4	11.8	1.2	0.1	0.1	0.2
8th	35721	454	54.4	9.8	11.9	18.1	5.4	0.1	0.0	0.2
9th	32494	458	45.1	8.8	11.0	20.3	13.7	0.9	0.0	0.1
10th	28263	329	39.3	7.3	8.6	19.8	20.9	3.9	0.1	0.1
11th	23226	320	33.8	6.4	6.8	17.2	24.4	10.8	0.4	0.1
12th	20418	280	29.3	4.7	4.9	15.3	25.5	18.0	2.1	0.3
JrHS	91208	1245	65.3	9.3	10.6	12.0	2.5	0.1	0.0	0.2
SrHS	104401	1387	37.9	7.0	8.2	18.5	20.3	7.3	0.5	0.2
TOTAL	195609	2632	50.7	8.1	9.4	15.5	12.0	3.9	0.3	0.2

## 3.4 -- When Did You First Use Liquor

Grade Level	N of Valid	N of Miss	Never Used	Under 10	10-11	12-13	14-15	16-17	18-19	Over 20
6th	27216	350	88.7	4.3	4.3	2.4	0.1	0.0	0.1	0.1
7th	28290	422	78.7	5.3	5.5	9.3	0.9	0.0	0.0	0.2
8th	35691	484	64.1	6.4	6.7	16.8	5.7	0.1	0.0	0.1
9th	32449	503	51.5	6.3	6.3	18.0	16.7	1.0	0.0	0.2
10th	28224	368	43.0	5.5	5.2	16.4	25.2	4.5	0.1	0.2
11th	23206	340	36.4	5.2	4.2	13.4	26.6	13.5	0.4	0.2
12th	20398	300	31.6	4.4	3.3	11.8	24.8	21.6	2.3	0.2
JrHS	91197	1256	76.0	5.5	5.6	10.2	2.5	0.1	0.0	0.2
SrHS	104277	1511	42.0	5.5	4.9	15.3	22.8	8.7	0.6	0.2
TOTAL	195474	2767	57.8	5.5	5.3	12.9	13.3	4.7	0.3	0.2

## 3.5 -- When Did You First Use Marijuana

Grade Level	N of Valid	N of Miss	Never Used	Under 10	10-11	12-13	14-15	16-17	18-19	Over 20
6th	27297	269	96.3	1.0	1.2	1.3	0.1	0.0	0.0	0.1
7th	28365	347	91.6	1.0	1.5	4.8	0.7	0.1	0.0	0.2
8th	35769	406	83.4	1.4	2.0	8.5	4.4	0.1	0.0	0.2
9th	32537	415	75.2	1.6	1.7	8.2	12.3	0.8	0.0	0.2
10th	28254	338	69.5	1.5	1.5	6.3	17.0	4.0	0.1	0.2
11th	23240	306	65.5	1.5	1.3	4.6	15.1	11.5	0.3	0.2
12th	20432	266	61.8	1.6	1.1	4.0	12.1	17.3	1.9	0.2
JrHS	91431	1022	89.8	1.2	1.6	5.2	2.0	0.1	0.0	0.1
SrHS	104463	1325	68.9	1.6	1.4	6.0	14.2	7.3	0.5	0.2
TOTAL	195894	2347	78.6	1.4	1.5	5.7	8.5	3.9	0.3	0.2

## 3.6 -- When Did You First Use Cocaine

Grade Level	N of Valid	N of Miss	Never Used	Under 10	10-11	12-13	14-15	16-17	18-19	Over 20
6th	27276	290	98.7	0.5	0.2	0.3	0.1	0.0	0.0	0.1
7th	28371	341	98.3	0.4	0.3	0.7	0.2	0.0	0.0	0.1
8th	35784	391	97.5	0.5	0.3	1.0	0.6	0.0	0.0	0.1
9th	32520	432	96.4	0.5	0.4	0.8	1.5	0.2	0.0	0.1
10th	28276	316	95.6	0.6	0.3	0.6	1.9	0.8	0.0	0.1
11th	23204	342	94.3	0.7	0.2	0.6	1.7	2.4	0.1	0.1
12th	20432	266	93.9	0.8	0.3	0.5	1.1	2.8	0.5	0.2
JrHS	91431	1022	98.1	0.5	0.3	0.7	0.3	0.0	0.0	0.1
SrHS	104432	1356	95.2	0.6	0.3	0.6	1.6	1.4	0.1	0.1
TOTAL	195863	2378	96.6	0.6	0.3	0.7	1.0	0.7	0.1	0.1

## 3.7 -- When Did You First Use Uppers

Grade Level	N of Valid	N of Miss	Never Used	Under 10	10-11	12-13	14-15	16-17	18-19	Over 20
6th	27232	334	98.0	0.9	0.4	0.4	0.1	0.0	0.0	0.1
7th	28326	386	97.2	0.7	0.5	1.2	0.2	0.1	0.0	0.1
8th	35718	457	94.6	0.7	0.7	2.6	1.2	0.0	0.0	0.1
9th	32486	466	91.8	0.7	0.7	2.5	3.8	0.2	0.0	0.1
10th	28256	336	89.4	0.7	0.6	2.3	5.6	1.2	0.1	0.1
11th	23221	325	87.9	0.9	0.5	1.7	5.0	3.8	0.1	0.1
12th	20407	291	86.9	0.9	0.5	1.6	4.2	5.2	0.6	0.1
JrHS	91276	1177	96.4	0.7	0.6	1.5	0.6	0.0	0.0	0.1
SrHS	104370	1418	89.3	0.8	0.6	2.1	4.6	2.3	0.2	0.1
TOTAL	195646	2595	92.6	0.8	0.6	1.8	2.7	1.2	0.1	0.1

## 3.8 -- When Did You First Use Inhalants

Grade Level	N of Valid	N of Miss	Never Used	Under 10	10-11	12-13	14-15	16-17	18-19	Over 20
6th	27216	350	94.8	2.4	1.7	0.9	0.1	0.0	0.0	0.1
7th	28301	411	93.2	2.2	1.8	2.4	0.2	0.0	0.0	0.1
8th	35717	458	91.1	2.3	1.9	3.5	1.1	0.0	0.0	0.1
9th	32472	480	90.4	2.0	1.6	3.2	2.5	0.1	0.0	0.1
10th	28259	333	90.0	1.8	1.2	2.7	3.5	0.6	0.0	0.1
11th	23220	326	90.4	1.8	1.0	2.1	2.8	1.7	0.0	0.1
12th	20421	277	90.2	1.6	0.9	1.9	2.7	2.3	0.3	0.2
JrHS	91234	1219	92.8	2.3	1.8	2.4	0.5	0.0	0.0	0.1
SrHS	104372	1416	90.3	1.8	1.2	2.6	2.9	1.0	0.1	0.1
TOTAL	195606	2635	91.4	2.1	1.5	2.5	1.8	0.6	0.1	0.1

## 3.9 -- When Did You First Use Hallucinogens

Grade Level	N of Valid	N of Miss	Never Used	Under 10	10-11	12-13	14-15	16-17	18-19	Over 20
6th	27178	388	98.6	0.6	0.3	0.2	0.0	0.1	0.0	0.1
7th	28300	412	98.0	0.4	0.3	0.9	0.2	0.0	0.0	0.1
8th	35725	450	96.5	0.5	0.4	1.4	1.0	0.0	0.0	0.1
9th	32485	467	94.1	0.6	0.4	1.4	3.1	0.2	0.0	0.1
10th	28260	332	92.2	0.6	0.3	1.1	4.2	1.4	0.0	0.1
11th	23230	316	90.2	0.7	0.2	0.9	3.5	4.2	0.2	0.1
12th	20438	260	89.0	0.8	0.3	0.7	2.7	5.6	0.7	0.2
JrHS	91203	1250	97.6	0.5	0.3	0.9	0.5	0.0	0.0	0.1
SrHS	104413	1375	91.7	0.7	0.3	1.1	3.4	2.5	0.2	0.1
TOTAL	195616	2625	94.5	0.6	0.3	1.0	2.0	1.3	0.1	0.1

## 4.1 -- How Often Have You Used Cigarettes

Grade Level	N of Valid	N of Miss	Didn't Use	1/yr	6/yr	1/mo	2/mo	1/wk	3/wk	Every Day
6th	27223	343	83.2	7.0	2.3	1.2	1.1	1.2	1.6	2.3
7th	28323	389	73.2	8.7	3.4	2.1	2.0	2.5	3.2	4.9
8th	35757	418	62.2	10.1	4.8	3.0	2.8	3.6	4.4	9.0
9th	32531	421	57.7	9.1	4.7	3.2	3.0	4.0	4.8	13.5
10th	28283	309	55.7	8.5	5.0	2.8	2.8	3.7	4.8	16.9
11th	23297	249	54.8	7.6	5.0	2.8	2.7	3.5	4.7	18.9
12th	20464	234	53.2	7.1	5.2	2.7	2.8	3.5	4.5	21.1
JrHS	91303	1150	71.9	8.8	3.6	2.2	2.0	2.6	3.2	5.8
SrHS	104575	1213	55.6	8.2	4.9	2.9	2.8	3.7	4.7	17.1
TOTAL	195878	2363	63.2	8.5	4.3	2.6	2.5	3.2	4.0	11.8

## 4.2 -- How Often Have You Used Beer

Grade Level	N of Valid	N of Miss	Didn't Use	1/yr	6/yr	1/mo	2/mo	1/wk	3/wk	Every Day
6th	27209	357	81.1	11.1	2.8	1.4	1.1	0.9	0.7	0.9
7th	28320	392	71.7	13.7	4.5	3.1	2.4	2.5	1.3	0.8
8th	35770	405	58.3	16.0	7.4	5.5	4.6	4.7	2.3	1.2
9th	32500	452	49.2	15.3	8.9	7.0	7.2	7.2	3.5	1.6
10th	28276	316	42.9	14.3	10.1	8.0	8.8	9.9	4.4	1.6
11th	23278	268	39.0	13.1	10.9	8.4	9.5	11.9	5.3	1.8
12th	20451	247	36.0	12.7	10.7	8.5	10.7	13.0	6.0	2.3
JrHS	91299	1154	69.2	13.8	5.1	3.5	2.9	2.9	1.5	1.0
SrHS	104505	1283	42.6	14.1	10.0	7.9	8.8	10.1	4.6	1.8
TOTAL	195804	2437	55.0	14.0	7.7	5.9	6.1	6.7	3.2	1.4

## 4.3 -- How Often Have You Used Wine Coolers

Grade Level	N of Valid	N of Miss	Didn't Use	1/yr	6/yr	1/mo	2/mo	1/wk	3/wk	Every Day
6th	27190	376	80.8	11.8	2.7	1.4	0.9	0.9	0.6	0.9
7th	28281	431	71.9	14.8	4.5	2.9	2.1	1.8	1.1	0.9
8th	35735	440	60.8	17.6	7.0	4.8	3.9	3.1	1.6	1.1
9th	32472	480	52.8	18.1	8.7	6.8	5.7	4.4	2.1	1.3
10th	28212	380	49.0	17.6	10.4	7.6	6.8	5.4	2.1	1.1
11th	23239	307	45.3	18.0	11.7	8.6	7.4	5.8	2.0	1.2
12th	20440	258	43.5	18.1	12.9	9.1	7.9	5.4	1.8	1.4
JrHS	91206	1247	70.2	15.0	4.9	3.2	2.4	2.1	1.2	1.0
SrHS	104363	1425	48.3	17.9	10.7	7.9	6.8	5.2	2.0	1.3
TOTAL	195569	2672	58.5	16.6	8.0	5.7	4.8	3.7	1.6	1.1

## 4.4 -- How Often Have You Used Liquor

Grade Level	N of Valid	N of Miss	Didn't Use	1/yr	6/yr	1/mo	2/mo	1/wk	3/wk	Every Day
6th	27198	368	90.2	5.5	1.4	0.8	0.6	0.5	0.4	0.7
7th	28264	448	81.4	9.0	2.8	2.0	1.7	1.5	0.8	0.8
8th	35674	501	67.8	12.9	5.3	4.2	3.8	3.4	1.6	1.1
9th	32408	544	56.3	14.0	7.8	6.4	6.0	5.6	2.4	1.6
10th	28156	436	49.0	14.3	9.2	8.1	7.8	7.3	2.9	1.4
11th	23184	362	44.1	14.8	10.4	9.2	9.0	8.2	2.9	1.5
12th	20410	288	40.5	14.9	12.0	9.5	10.1	8.3	2.8	1.8
JrHS	91136	1317	78.7	9.5	3.4	2.5	2.2	1.9	1.0	0.9
SrHS	104158	1630	48.5	14.5	9.6	8.1	7.9	7.1	2.7	1.6
TOTAL	195294	2947	62.6	12.1	6.7	5.5	5.2	4.7	1.9	1.2

## 4.5 -- How Often Have You Used Marijuana

Grade Level	N of Valid	N of Miss	Didn't Use	1/yr	6/yr	1/mo	2/mo	1/wk	3/wk	Every Day
6th	27243	323	96.6	1.1	0.4	0.2	0.3	0.3	0.3	0.8
7th	28318	394	92.2	2.3	1.0	0.8	0.8	1.0	0.9	1.1
8th	35743	432	84.5	4.1	1.8	1.8	1.8	2.2	2.0	1.9
9th	32465	487	76.9	5.2	2.7	2.6	2.8	3.2	3.2	3.4
10th	28212	380	71.7	5.8	3.5	3.2	3.5	3.9	4.3	4.1
11th	23226	320	68.8	6.5	4.3	3.3	3.7	4.3	4.2	4.9
12th	20420	278	66.8	7.4	4.9	3.6	3.6	4.1	4.3	5.3
JrHS	91304	1149	90.5	2.6	1.1	1.0	1.0	1.2	1.1	1.3
SrHS	104323	1465	71.8	6.1	3.7	3.1	3.4	3.8	3.9	4.3
TOTAL	195627	2614	80.5	4.5	2.5	2.1	2.3	2.6	2.6	2.9

## 4.6 -- How Often Have You Used Cocaine

Grade Level	N of Valid	N of Miss	Didn't Use	1/yr	6/yr	1/mo	2/mo	1/wk	3/wk	Every Day
6th	27244	322	98.7	0.2	0.1	0.1	0.1	0.1	0.1	0.6
7th	28321	391	98.3	0.5	0.1	0.2	0.1	0.2	0.1	0.5
8th	35744	431	97.5	0.7	0.3	0.3	0.3	0.3	0.2	0.5
9th	32471	481	96.5	1.0	0.4	0.4	0.3	0.3	0.3	0.8
10th	28214	378	95.8	1.4	0.4	0.5	0.4	0.4	0.3	0.8
11th	23245	301	94.7	1.6	0.6	0.6	0.5	0.5	0.4	1.0
12th	20440	258	94.7	1.7	0.8	0.5	0.5	0.5	0.4	1.1
JrHS	91309	1144	98.1	0.5	0.2	0.2	0.2	0.2	0.2	0.5
SrHS	104370	1418	95.5	1.4	0.5	0.5	0.4	0.4	0.4	0.9
TOTAL	195679	2562	96.7	1.0	0.4	0.3	0.3	0.3	0.3	0.7

## 4.7 -- How Often Have You Used Uppers

Grade Level	N of Valid	N of Miss	Didn't Use	1/yr	6/yr	1/mo	2/mo	1/wk	3/wk	Every Day
6th	27198	368	98.3	0.4	0.2	0.1	0.1	0.2	0.2	0.6
7th	28308	404	97.4	0.8	0.3	0.3	0.3	0.2	0.2	0.5
8th	35746	429	94.9	1.4	0.7	0.7	0.5	0.6	0.4	0.7
9th	32459	493	92.4	2.0	1.2	0.9	0.8	0.8	0.7	1.1
10th	28223	369	90.6	2.7	1.5	1.2	1.1	1.0	0.8	1.1
11th	23232	314	89.7	2.5	2.0	1.3	1.2	1.1	0.8	1.4
12th	20445	253	89.4	2.8	2.1	1.5	1.1	1.0	0.7	1.4
JrHS	91252	1201	96.7	0.9	0.4	0.4	0.3	0.3	0.3	0.6
SrHS	104359	1429	90.7	2.5	1.6	1.2	1.0	1.0	0.8	1.2
TOTAL	195611	2630	93.5	1.7	1.1	0.8	0.7	0.7	0.5	0.9

## 4.8 -- How Often Have You Used Downers

Grade Level	N of Valid	N of Miss	Didn't Use	1/yr	6/yr	1/mo	2/mo	1/wk	3/wk	Every Day
6th	27170	396	98.5	0.3	0.2	0.2	0.1	0.1	0.1	0.6
7th	28276	436	97.9	0.6	0.3	0.3	0.2	0.1	0.2	0.5
8th	35715	460	96.7	0.9	0.4	0.5	0.3	0.4	0.3	0.6
9th	32427	525	95.2	1.1	0.6	0.6	0.6	0.5	0.5	0.9
10th	28185	407	94.4	1.3	0.7	0.7	0.8	0.7	0.5	0.9
11th	23203	343	94.0	1.4	1.0	0.7	0.7	0.7	0.5	1.0
12th	20423	275	94.1	1.3	1.1	0.8	0.7	0.6	0.4	1.1
JrHS	91161	1292	97.6	0.6	0.3	0.3	0.2	0.2	0.2	0.6
SrHS	104238	1550	94.5	1.2	0.8	0.7	0.7	0.6	0.5	0.9
TOTAL	195399	2842	95.9	0.9	0.6	0.5	0.5	0.4	0.3	0.8

## 4.9 -- How Often Have You Used Inhalants

Grade Level	N of Valid	N of Miss	Didn't Use	1/yr	6/yr	1/mo	2/mo	1/wk	3/wk	Every Day
6th	27165	401	95.5	1.8	0.7	0.4	0.2	0.3	0.3	0.8
7th	28253	459	94.1	2.2	0.9	0.6	0.5	0.5	0.5	0.7
8th	35658	517	92.1	2.8	1.3	1.0	0.8	0.7	0.6	0.8
9th	32388	564	91.9	2.8	1.3	1.1	0.6	0.7	0.5	1.1
10th	28168	424	92.2	2.9	1.3	1.0	0.7	0.6	0.5	0.9
11th	23176	370	92.9	2.4	1.4	0.8	0.6	0.6	0.4	1.0
12th	20397	301	93.4	2.3	1.3	0.7	0.5	0.4	0.3	1.1
JrHS	91076	1377	93.7	2.3	1.0	0.7	0.5	0.5	0.5	0.8
SrHS	104129	1659	92.5	2.6	1.3	0.9	0.6	0.6	0.5	1.0
TOTAL	195205	3036	93.1	2.5	1.2	0.8	0.6	0.5	0.5	0.9



## 4.10 -- How Often Have You Used Hallucinogens

Grade Level	N of Valid	N of Miss	Didn't Use	1/yr	6/yr	1/mo	2/mo	1/wk	3/wk	Every Day
6th	27130	436	98.6	0.3	0.1	0.1	0.1	0.1	0.1	0.6
7th	28230	482	97.9	0.6	0.2	0.2	0.2	0.2	0.1	0.4
8th	35676	499	96.6	1.0	0.4	0.5	0.3	0.4	0.3	0.6
9th	32397	555	94.4	1.4	0.8	0.8	0.7	0.6	0.4	0.8
10th	28165	427	92.5	2.2	1.2	1.0	1.0	0.9	0.5	0.7
11th	23195	351	90.9	2.7	1.8	1.2	1.2	0.8	0.5	0.9
12th	20398	300	90.3	2.9	2.0	1.3	1.3	0.8	0.4	1.0
JrHS	91036	1417	97.6	0.6	0.3	0.3	0.2	0.2	0.2	0.5
SrHS	104155	1633	92.3	2.2	1.4	1.0	1.0	0.8	0.4	0.9
TOTAL	195191	3050	94.8	1.5	0.9	0.7	0.6	0.5	0.3	0.7

## 4.11 -- How Often Have You Used Other Drugs

Grade Level	N of Valid	N of Miss	Didn't Use	1/yr	6/yr	1/mo	2/mo	1/wk	3/wk	Every Day
6th	27143	423	96.6	1.0	0.4	0.3	0.3	0.2	0.3	1.0
7th	28196	516	95.2	1.4	0.6	0.5	0.4	0.5	0.5	1.0
8th	35569	606	93.3	1.8	0.8	0.9	0.6	0.7	0.6	1.5
9th	32274	678	92.3	1.8	0.9	0.9	0.9	0.7	0.8	1.7
10th	28064	528	91.9	2.0	1.0	1.0	0.8	0.8	0.7	1.9
11th	23106	440	92.1	1.8	1.1	1.0	0.8	0.8	0.7	1.8
12th	20344	354	92.6	1.7	1.0	1.0	0.8	0.7	0.6	1.7
JrHS	90908	1545	94.9	1.5	0.6	0.6	0.4	0.5	0.4	1.2
SrHS	103788	2000	92.2	1.8	1.0	1.0	0.8	0.8	0.7	1.8
TOTAL	194696	3545	93.5	1.7	0.8	0.8	0.7	0.6	0.6	1.5

BEST COPY AVAILABLE

**5.1 -- What Effect Do You Most Often Get When You Use Beer**

Grade Level	N of Valid	N of Miss	Don't Use	No High	Little High	Very High	Bombed Stoned
6th	27086	480	80.3	14.2	3.7	0.6	1.2
7th	28098	614	70.5	19.1	7.4	1.3	1.8
8th	35504	671	57.4	23.2	13.4	2.9	3.1
9th	32104	848	48.3	22.2	18.7	5.3	5.4
10th	27864	728	42.5	19.1	23.2	8.1	7.2
11th	22963	583	38.7	16.7	26.6	10.2	7.9
12th	20180	518	35.4	15.3	29.0	11.8	8.5
JrHS	90688	1765	68.3	19.2	8.6	1.7	2.1
SrHS	103111	2677	42.1	18.8	23.7	8.4	7.0
TOTAL	193799	4442	54.3	19.0	16.6	5.3	4.7

**5.2 -- What Effect Do You Most Often Get When You Use Wine Coolers**

Grade Level	N of Valid	N of Miss	Don't Use	No High	Little High	Very High	Bombed Stoned
6th	26980	586	80.0	16.5	2.3	0.5	0.8
7th	27986	726	70.6	23.4	4.6	0.7	0.7
8th	35383	792	59.2	30.9	7.9	1.0	1.0
9th	31992	960	50.8	33.8	12.1	1.7	1.7
10th	27789	803	46.2	34.2	15.4	2.3	2.0
11th	22869	677	43.1	32.6	18.8	2.9	2.5
12th	20116	582	40.8	31.7	21.6	3.3	2.5
JrHS	90349	2104	68.9	24.3	5.2	0.8	0.8
SrHS	102766	3022	45.9	33.2	16.3	2.5	2.1
TOTAL	193115	5126	56.7	29.0	11.1	1.7	1.5

**5.3 -- What Effect Do You Most Often Get When You Use Liquor**

Grade Level	N of Valid	N of Miss	Don't Use	No High	Little High	Very High	Bombed Stoned
6th	26911	655	89.5	5.8	2.5	0.9	1.3
7th	27911	801	80.4	9.1	5.9	2.5	2.1
8th	35229	946	66.9	12.3	10.8	5.7	4.4
9th	31836	1116	55.6	12.4	14.7	9.7	7.7
10th	27642	950	47.9	11.1	16.9	13.3	10.7
11th	22788	758	43.1	9.7	18.5	16.2	12.5
12th	20072	626	39.1	9.1	19.2	18.1	14.4
JrHS	90051	2402	77.8	9.3	6.8	3.3	2.7
SrHS	102338	3450	47.5	10.8	17.0	13.7	10.9
TOTAL	192389	5852	61.7	10.1	12.2	8.8	7.1

### 5.4 -- What Effect Do You Most Often Get When You Use Marijuana

Grade Level	N of Valid	N of Miss	Don't Use	No High	Little High	Very High	Bombed Stoned
6th	26902	664	96.1	0.6	0.8	1.0	1.6
7th	27905	807	91.5	1.0	1.9	2.3	3.3
8th	35225	950	83.5	1.4	3.7	4.9	6.5
9th	31804	1148	75.9	1.9	4.9	7.0	10.3
10th	27626	966	70.6	1.9	5.9	8.9	12.7
11th	22798	748	67.6	2.2	6.3	9.9	14.0
12th	20092	606	65.4	2.6	7.5	10.1	14.5
JrHS	90032	2421	89.7	1.0	2.3	2.9	4.0
SrHS	102320	3468	70.6	2.1	6.0	8.8	12.6
TOTAL	192352	5889	79.5	1.6	4.2	6.0	8.6

### 5.5 -- What Effect Do You Most Often Get When You Use Cocaine

Grade Level	N of Valid	N of Miss	Don't Use	No High	Little High	Very High	Bombed Stoned
6th	26833	733	98.4	0.3	0.2	0.3	0.8
7th	27843	869	98.0	0.4	0.3	0.4	0.9
8th	35162	1013	97.2	0.4	0.4	0.7	1.4
9th	31778	1174	96.2	0.5	0.6	0.8	2.0
10th	27562	1030	95.5	0.5	0.6	1.2	2.2
11th	22732	814	94.4	0.5	0.8	1.7	2.6
12th	20041	657	94.2	0.6	0.7	1.7	2.7
JrHS	89838	2615	97.8	0.4	0.3	0.5	1.1
SrHS	102113	3675	95.2	0.5	0.7	1.3	2.3
TOTAL	191951	6290	96.4	0.5	0.5	0.9	1.7

### 5.6 -- What Effect Do You Most Often Get When You Use Uppers

Grade Level	N of Valid	N of Miss	Don't Use	No High	Little High	Very High	Bombed Stoned
6th	26814	752	97.9	0.6	0.4	0.4	0.7
7th	27789	923	97.2	0.7	0.8	0.6	0.7
8th	35130	1045	94.6	1.0	1.9	1.4	1.1
9th	31733	1219	92.1	1.3	2.9	2.1	1.6
10th	27550	1042	90.3	1.5	3.8	2.6	1.7
11th	22728	818	89.3	1.6	4.4	2.8	1.9
12th	20024	674	89.0	1.6	4.5	3.1	1.9
JrHS	89733	2720	96.4	0.8	1.1	0.9	0.8
SrHS	102035	3753	90.4	1.5	3.8	2.6	1.8
TOTAL	191768	6473	93.2	1.2	2.5	1.8	1.3

### 5.7 -- What Effect Do You Most Often Get When You Use Downers

Grade Level	N of Valid	N of Miss	Don't Use	No High	Little High	Very High	Bombed Stoned
6th	26793	773	98.3	0.5	0.3	0.3	0.7
7th	27751	961	97.7	0.8	0.6	0.3	0.6
8th	35112	1063	96.5	1.0	1.1	0.6	0.9
9th	31713	1239	94.9	1.3	1.6	1.0	1.3
10th	27504	1088	94.3	1.4	1.8	1.0	1.4
11th	22706	840	93.9	1.4	2.0	1.1	1.6
12th	20005	693	93.8	1.4	2.0	1.2	1.6
JrHS	89656	2797	97.4	0.8	0.7	0.4	0.7
SrHS	101928	3860	94.3	1.4	1.8	1.0	1.5
TOTAL	191584	6657	95.8	1.1	1.3	0.7	1.1

### 5.8 -- What Effect Do You Most Often Get When You Use Inhalants

Grade Level	N of Valid	N of Miss	Don't Use	No High	Little High	Very High	Bombed Stoned
6th	26783	783	95.1	1.9	1.5	0.6	0.8
7th	27725	987	93.7	2.0	2.5	1.0	0.9
8th	35066	1109	91.6	2.3	3.5	1.4	1.1
9th	31676	1276	91.3	2.1	3.5	1.5	1.5
10th	27491	1101	91.4	1.9	3.5	1.6	1.7
11th	22667	879	92.1	1.6	3.0	1.6	1.7
12th	19998	700	92.2	1.5	2.8	1.7	1.8
JrHS	89574	2879	93.3	2.1	2.6	1.1	1.0
SrHS	101832	3956	91.7	1.8	3.2	1.6	1.7
TOTAL	191406	6835	92.4	1.9	2.9	1.3	1.3

### 5.9 -- What Effect Do You Most Often Get When You Use Hallucinogens

Grade Level	N of Valid	N of Miss	Don't Use	No High	Little High	Very High	Bombed Stoned
6th	26706	860	98.4	0.4	0.2	0.3	0.8
7th	27686	1026	97.7	0.4	0.3	0.5	1.1
8th	34985	1190	96.2	0.5	0.5	0.8	2.0
9th	31646	1306	94.0	0.5	0.5	1.4	3.6
10th	27460	1132	92.2	0.4	0.6	2.0	4.8
11th	22670	876	90.4	0.5	0.7	2.4	5.9
12th	19982	716	89.6	0.6	0.7	2.7	6.4
JrHS	89377	3076	97.4	0.4	0.3	0.5	1.3
SrHS	101758	4030	91.9	0.5	0.6	2.0	5.0
TOTAL	191135	7106	94.4	0.5	0.5	1.3	3.3

### 5.10 -- What Effect Do You Most Often Get When You Use Other Drugs

Grade Level	N of Valid	N of Miss	Don't Use	No High	Little High	Very High	Bombed Stoned
6th	26649	917	96.1	1.7	0.8	0.4	1.0
7th	27639	1073	95.0	1.8	1.2	0.7	1.3
8th	34929	1246	93.2	2.0	1.9	1.1	1.7
9th	31532	1420	92.4	1.6	2.0	1.4	2.5
10th	27368	1224	92.3	1.5	2.1	1.5	2.6
11th	22549	997	92.6	1.4	1.9	1.5	2.6
12th	19902	796	93.0	1.2	1.6	1.4	2.6
JrHS	89217	3236	94.6	1.9	1.4	0.8	1.4
SrHS	101351	4437	92.6	1.5	1.9	1.5	2.6
TOTAL	190568	7673	93.5	1.7	1.7	1.1	2.0

BEST COPY AVAILABLE

**6.1 -- Where Do You Use Cigarettes**

Grade Level	N of Valid	N of Miss	Don't Use	At Home	At School	In Car	Frnds Home	Other
6th	27566	0	81.5	7.0	1.2	1.9	7.3	8.8
7th	28712	0	71.6	11.4	2.4	4.5	14.0	14.2
8th	36175	0	61.9	17.6	4.5	9.6	21.3	20.6
9th	32952	0	57.4	20.9	9.8	16.0	24.6	21.3
10th	28592	0	56.1	22.1	11.9	22.7	27.0	23.2
11th	23546	0	55.6	21.3	12.4	26.7	27.1	24.5
12th	20698	0	54.5	21.3	11.3	30.0	27.6	25.2
JrHS	92453	0	70.8	12.5	2.9	5.7	14.9	15.1
SrHS	105788	0	56.1	21.4	11.2	23.0	26.4	23.3
TOTAL	198241	0	62.9	17.3	7.3	14.9	21.0	19.5

**6.2 -- Where Do You Use Beer**

Grade Level	N of Valid	N of Miss	Don't Use	At Home	At School	In Car	Frnds Home	Other
6th	27566	0	79.3	11.8	0.6	1.3	4.7	6.1
7th	28712	0	69.9	14.9	0.8	2.3	11.1	10.6
8th	36175	0	57.2	19.2	1.3	5.2	21.5	17.3
9th	32952	0	47.9	20.8	2.2	8.7	29.5	21.4
10th	28592	0	42.6	20.7	2.7	12.3	36.3	27.1
11th	23546	0	38.7	20.8	3.1	14.7	40.7	30.5
12th	20698	0	35.9	22.2	3.2	16.4	43.9	32.5
JrHS	92453	0	67.7	15.6	0.9	3.1	13.3	11.9
SrHS	105788	0	42.1	21.1	2.7	12.5	36.7	27.1
TOTAL	198241	0	54.0	18.5	1.9	8.2	25.7	20.0

**6.3 -- Where Do You Use Wine Coolers**

Grade Level	N of Valid	N of Miss	Don't Use	At Home	At School	In Car	Frnds Home	Other
6th	27566	0	79.1	12.1	0.6	1.2	4.3	5.7
7th	28712	0	70.1	16.0	0.6	2.0	9.0	9.2
8th	36175	0	59.2	20.2	1.0	3.9	17.1	14.3
9th	32952	0	50.8	21.6	1.6	6.2	23.1	17.3
10th	28592	0	47.3	21.3	2.0	8.4	28.3	21.1
11th	23546	0	44.3	20.7	1.9	9.7	31.4	23.8
12th	20698	0	42.7	20.5	1.9	10.4	34.0	24.5
JrHS	92453	0	68.5	16.5	0.8	2.5	10.8	10.2
SrHS	105788	0	46.8	21.1	1.8	8.4	28.5	21.2
TOTAL	198241	0	56.9	19.0	1.3	5.6	20.2	16.0

**6.4 -- Where Do You Use Liquor**

Grade Level	N of Valid	N of Miss	Don't Use	At Home	At School	In Car	Frnds Home	Other
6th	27566	0	88.1	5.2	0.5	0.8	2.7	3.4
7th	28712	0	79.4	8.6	0.7	1.6	7.6	6.9
8th	36175	0	66.6	14.0	1.3	3.7	16.5	12.9
9th	32952	0	55.0	17.0	2.3	6.3	24.8	17.6
10th	28592	0	48.2	18.2	2.9	9.5	31.8	23.6
11th	23546	0	43.5	18.6	3.1	11.2	35.9	27.2
12th	20698	0	40.1	19.2	3.1	12.7	39.3	29.5
JrHS	92453	0	77.0	9.7	0.9	2.2	9.6	8.2
SrHS	105788	0	47.7	18.1	2.8	9.5	32.0	23.7
TOTAL	198241	0	61.3	14.2	1.9	6.1	21.6	16.5

**6.5 -- Where Do You Use Marijuana**

Grade Level	N of Valid	N of Miss	Don't Use	At Home	At School	In Car	Frnds Home	Other
6th	27566	0	94.0	1.0	0.6	0.7	1.7	1.7
7th	28712	0	89.4	2.0	0.8	1.6	4.2	4.1
8th	36175	0	82.1	4.5	1.6	4.1	9.5	8.8
9th	32952	0	74.1	7.0	3.6	8.0	14.4	12.7
10th	28592	0	69.5	9.0	5.3	12.2	18.7	16.5
11th	23546	0	67.0	9.4	5.9	14.6	20.7	18.2
12th	20698	0	65.5	9.8	5.5	16.8	22.3	19.2
JrHS	92453	0	87.9	2.7	1.1	2.3	5.5	5.2
SrHS	105788	0	69.6	8.6	4.9	12.3	18.5	16.2
TOTAL	198241	0	78.1	5.9	3.1	7.7	12.5	11.1

**6.6 -- Where Do You Use Cocaine**

Grade Level	N of Valid	N of Miss	Don't Use	At Home	At School	In Car	Frnds Home	Other
6th	27566	0	96.0	0.4	0.5	0.3	0.5	0.6
7th	28712	0	95.1	0.5	0.4	0.3	0.8	0.8
8th	36175	0	94.5	0.8	0.6	0.5	1.2	1.2
9th	32952	0	92.5	1.1	0.9	0.9	1.8	1.6
10th	28592	0	92.4	1.3	1.2	1.1	2.2	1.9
11th	23546	0	91.3	1.6	1.2	1.4	2.7	2.3
12th	20698	0	91.4	1.6	1.3	1.4	2.7	2.4
JrHS	92453	0	95.1	0.6	0.5	0.4	0.9	0.9
SrHS	105788	0	92.0	1.3	1.1	1.2	2.3	2.0
TOTAL	198241	0	93.5	1.0	0.8	0.8	1.6	1.5

**6.7 -- Where Do You Use Uppers**

Grade Level	N of Valid	N of Miss	Don't Use	At Home	At School	In Car	Frnds Home	Other
6th	27566	0	95.5	0.8	0.5	0.4	0.7	20.7
7th	28712	0	94.3	1.1	0.7	0.4	1.1	1.0
8th	36175	0	92.1	2.2	1.6	1.0	2.4	2.1
9th	32952	0	88.8	3.1	2.7	1.6	3.6	3.0
10th	28592	0	87.9	4.0	3.7	2.3	4.4	3.8
11th	23546	0	87.0	4.2	4.0	2.6	4.5	4.3
12th	20698	0	86.8	4.1	3.9	3.0	4.7	4.7
JrHS	92453	0	93.8	1.4	1.0	0.6	1.5	1.3
SrHS	105788	0	87.8	3.8	3.5	2.3	4.2	3.8
TOTAL	198241	0	90.6	2.7	2.3	1.5	2.9	2.7

**6.8 -- Where Do You Use Downers**

Grade Level	N of Valid	N of Miss	Don't Use	At Home	At School	In Car	Frnds Home	Other
6th	27566	0	95.7	0.6	0.5	0.3	0.5	0.6
7th	28712	0	94.8	0.8	0.5	0.3	0.8	0.8
8th	36175	0	93.8	1.4	0.9	0.7	1.4	1.3
9th	32952	0	91.3	2.1	1.4	1.1	2.1	1.9
10th	28592	0	91.2	2.5	1.7	1.3	2.6	2.2
11th	23546	0	90.7	2.5	1.8	1.5	2.6	2.4
12th	20698	0	90.8	2.7	1.7	1.6	2.7	2.6
JrHS	92453	0	94.7	1.0	0.7	0.4	1.0	0.9
SrHS	105788	0	91.1	2.4	1.6	1.3	2.5	2.2
TOTAL	198241	0	92.7	1.8	1.2	0.9	1.8	1.6

**6.9 -- Where Do You Use Inhalants**

Grade Level	N of Valid	N of Miss	Don't Use	At Home	At School	In Car	Frnds Home	Other
6th	27566	0	92.9	2.1	2.2	0.6	1.2	1.4
7th	28712	0	91.2	2.7	2.6	0.7	1.9	1.9
8th	36175	0	89.4	4.0	3.4	0.9	3.1	2.6
9th	32952	0	88.0	3.9	3.0	1.3	3.2	2.6
10th	28592	0	88.7	3.7	2.9	1.4	3.5	2.8
11th	23546	0	89.3	3.0	2.5	1.5	3.0	2.6
12th	20698	0	89.6	2.7	2.2	1.5	3.1	2.6
JrHS	92453	0	91.0	3.0	2.8	0.7	2.2	2.0
SrHS	105788	0	88.8	3.4	2.7	1.4	3.2	2.7
TOTAL	198241	0	89.8	3.2	2.7	1.1	2.7	2.4



## 6.10 -- Where Do You Use Hallucinogens

Grade Level	N of Valid	N of Miss	Don't Use	At Home	At School	In Car	Frnds Home	Other
6th	27566	0	95.7	0.5	0.4	0.3	0.5	0.6
7th	28712	0	94.6	0.6	0.6	0.4	0.9	1.0
8th	36175	0	93.4	1.2	0.7	0.7	1.8	1.8
9th	32952	0	90.2	2.0	1.4	1.6	3.2	2.9
10th	28592	0	89.0	2.8	2.0	2.2	4.5	4.0
11th	23546	0	87.5	3.2	2.4	2.9	5.4	5.2
12th	20698	0	86.9	3.7	2.4	3.3	6.0	5.8
JrHS	92453	0	94.4	0.8	0.6	0.5	1.1	1.2
SrHS	105788	0	88.6	2.8	2.0	2.3	4.6	4.3
TOTAL	198241	0	91.3	1.9	1.4	1.5	3.0	2.8

## 6.11 -- Where Do You Use Other Drugs

Grade Level	N of Valid	N of Miss	Don't Use	At Home	At School	In Car	Frnds Home	Other
6th	27566	0	93.7	1.5	0.7	0.6	1.1	1.5
7th	28712	0	92.2	1.9	0.9	0.7	1.8	2.1
8th	36175	0	90.6	2.9	1.4	1.4	3.1	3.4
9th	32952	0	88.5	3.0	1.9	1.9	3.6	3.7
10th	28592	0	88.8	3.4	2.2	2.2	3.8	4.2
11th	23546	0	89.0	2.9	2.1	2.2	3.5	3.9
12th	20698	0	89.7	2.6	1.8	1.9	3.2	3.7
JrHS	92453	0	92.0	2.2	1.0	0.9	2.1	2.4
SrHS	105788	0	88.9	3.0	2.0	2.1	3.6	3.9
TOTAL	198241	0	90.4	2.6	1.5	1.5	2.9	3.2

BEST COPY AVAILABLE

## 7.1 -- When Do You Use Cigarettes

Grade Level	N of Valid	N of Miss	Don't Use	Before School	During School	After School	Week night	Week end
6th	27566	0	82.0	2.1	1.0	5.5	4.6	11.0
7th	28712	0	72.4	4.9	1.7	10.8	8.6	18.4
8th	36175	0	63.1	8.7	3.1	17.0	14.2	26.4
9th	32952	0	58.8	12.5	7.5	19.6	17.5	29.2
10th	28592	0	57.6	15.6	9.8	21.5	20.5	31.9
11th	23546	0	57.1	17.3	10.8	23.0	22.1	33.3
12th	20698	0	55.7	18.9	10.3	24.0	24.1	35.4
JrHS	92453	0	71.6	5.5	2.1	11.6	9.6	19.3
SrHS	105788	0	57.5	15.6	9.4	21.7	20.6	32.0
TOTAL	198241	0	64.1	10.9	6.0	17.0	15.5	26.1

## 7.2 -- When Do You Use Beer

Grade Level	N of Valid	N of Miss	Don't Use	Before School	During School	After School	Week night	Week end
6th	27566	0	81.0	0.8	0.6	2.8	4.0	12.0
7th	28712	0	71.6	1.0	0.6	4.3	6.1	20.0
8th	36175	0	59.4	1.6	1.0	6.7	9.2	32.0
9th	32952	0	50.4	2.2	1.6	6.8	10.8	39.7
10th	28592	0	44.7	2.4	1.9	7.3	11.5	46.8
11th	23546	0	40.9	2.5	2.2	7.4	12.8	51.2
12th	20698	0	37.7	2.7	2.3	7.7	14.2	55.1
JrHS	92453	0	69.6	1.2	0.8	4.8	6.7	22.3
SrHS	105788	0	44.2	2.4	2.0	7.3	12.1	47.2
TOTAL	198241	0	56.1	1.8	1.4	6.1	9.6	35.6

## 7.3 -- When Do You Use Wine Coolers

Grade Level	N of Valid	N of Miss	Don't Use	Before School	During School	After School	Week night	Week end
6th	27566	0	80.8	0.8	0.6	2.6	3.9	11.9
7th	28712	0	71.8	1.0	0.6	4.0	5.8	19.3
8th	36175	0	61.4	1.3	0.8	5.6	7.9	29.8
9th	32952	0	53.1	1.5	1.2	5.5	9.2	36.1
10th	28592	0	49.3	1.7	1.5	5.3	8.9	41.7
11th	23546	0	46.2	1.5	1.6	4.8	9.2	45.1
12th	20698	0	44.2	1.6	1.6	4.6	9.6	47.8
JrHS	92453	0	70.4	1.1	0.7	4.2	6.0	21.2
SrHS	105788	0	48.8	1.6	1.5	5.1	9.2	41.9
TOTAL	198241	0	58.9	1.3	1.1	4.7	7.7	32.2

**7.4 -- When Do You Use Liquor**

Grade Level	N of Valid	N of Miss	Don't Use	Before School	During School	After School	Week night	Week end
6th	27566	0	88.2	0.6	0.6	1.6	2.1	6.2
7th	28712	0	79.6	0.8	0.6	2.9	4.1	13.0
8th	36175	0	67.7	1.5	1.1	4.9	6.7	24.6
9th	32952	0	56.5	1.9	1.8	5.5	8.4	33.8
10th	28592	0	49.8	2.3	2.1	5.8	9.0	41.7
11th	23546	0	45.3	2.3	2.2	5.6	9.7	46.7
12th	20698	0	41.7	2.3	2.3	5.6	10.7	50.9
JrHS	92453	0	77.5	1.0	0.8	3.3	4.5	15.5
SrHS	105788	0	49.3	2.2	2.0	5.6	9.3	42.2
TOTAL	198241	0	62.5	1.6	1.5	4.5	7.1	29.7

**7.5 -- When Do You Use Marijuana**

Grade Level	N of Valid	N of Miss	Don't Use	Before School	During School	After School	Week night	Week end
6th	27566	0	93.2	0.6	0.7	1.1	1.1	2.2
7th	28712	0	88.6	1.0	0.6	2.1	2.4	5.5
8th	36175	0	81.8	2.3	1.2	4.6	5.4	12.0
9th	32952	0	74.2	4.3	3.0	6.9	7.9	17.6
10th	28592	0	69.8	5.9	4.4	8.8	10.7	22.2
11th	23546	0	68.0	6.7	5.1	9.8	12.2	24.6
12th	20698	0	66.5	7.2	5.0	10.2	13.3	26.7
JrHS	92453	0	87.3	1.4	0.9	2.8	3.2	7.1
SrHS	105788	0	70.1	5.8	4.2	8.7	10.7	22.2
TOTAL	198241	0	78.1	3.8	2.7	5.9	7.2	15.1

**7.6 -- When Do You Use Cocaine**

Grade Level	N of Valid	N of Miss	Don't Use	Before School	During School	After School	Week night	Week end
6th	27566	0	95.1	0.3	0.5	0.4	0.4	0.7
7th	28712	0	94.0	0.3	0.4	0.4	0.5	1.0
8th	36175	0	93.5	0.5	0.6	0.7	0.8	1.7
9th	32952	0	91.2	0.7	0.8	0.9	1.1	2.4
10th	28592	0	91.3	0.8	1.0	1.0	1.2	2.8
11th	23546	0	90.8	1.0	1.2	1.2	1.5	3.3
12th	20698	0	90.9	1.1	1.2	1.2	1.7	3.5
JrHS	92453	0	94.1	0.4	0.5	0.5	0.6	1.2
SrHS	105788	0	91.1	0.9	1.0	1.1	1.3	2.9
TOTAL	198241	0	92.5	0.6	0.8	0.8	1.0	2.1

## 7.7 -- When Do You Use Uppers

Grade Level	N of Valid	N of Miss	Don't Use	Before School	During School	After School	Week night	Week end
6th	27566	0	94.5	0.5	0.6	0.6	0.6	0.9
7th	28712	0	93.2	0.6	0.6	0.6	0.7	1.4
8th	36175	0	91.4	1.3	1.4	1.5	1.6	3.0
9th	32952	0	87.8	2.0	2.4	2.0	2.3	4.3
10th	28592	0	87.0	2.7	3.0	2.4	2.9	5.3
11th	23546	0	86.5	3.0	3.4	2.7	3.2	5.7
12th	20698	0	86.6	2.9	3.2	2.7	3.3	5.8
JrHS	92453	0	92.8	0.8	0.9	1.0	1.0	1.8
SrHS	105788	0	87.1	2.6	2.9	2.4	2.8	5.2
TOTAL	198241	0	89.8	1.8	2.0	1.7	2.0	3.6

## 7.8 -- When Do You Use Downers

Grade Level	N of Valid	N of Miss	Don't Use	Before School	During School	After School	Week night	Week end
6th	27566	0	94.7	0.3	0.5	0.4	0.4	0.7
7th	28712	0	93.5	0.4	0.5	0.5	0.6	1.0
8th	36175	0	92.8	0.7	0.8	1.0	1.1	1.9
9th	32952	0	90.1	1.1	1.3	1.4	1.7	2.8
10th	28592	0	90.1	1.3	1.6	1.6	2.0	3.2
11th	23546	0	90.1	1.3	1.6	1.7	2.1	3.2
12th	20698	0	90.4	1.2	1.5	1.7	2.2	3.5
JrHS	92453	0	93.6	0.5	0.6	0.7	0.8	1.3
SrHS	105788	0	90.2	1.2	1.5	1.6	2.0	3.1
TOTAL	198241	0	91.8	0.9	1.1	1.1	1.4	2.2

## 7.9 -- When Do You Use Inhalants

Grade Level	N of Valid	N of Miss	Don't Use	Before School	During School	After School	Week night	Week end
6th	27566	0	92.1	0.8	2.1	1.3	1.2	1.9
7th	28712	0	90.2	0.8	2.3	1.7	1.4	2.7
8th	36175	0	89.0	1.2	3.1	2.4	2.3	3.8
9th	32952	0	87.4	1.2	2.7	2.1	2.2	4.1
10th	28592	0	88.1	1.1	2.5	1.9	2.2	4.2
11th	23546	0	89.1	1.0	2.1	1.7	2.0	3.8
12th	20698	0	89.4	1.0	2.1	1.5	1.9	3.7
JrHS	92453	0	90.3	0.9	2.6	1.8	1.7	2.9
SrHS	105788	0	88.4	1.1	2.4	1.8	2.1	4.0
TOTAL	198241	0	89.3	1.0	2.5	1.8	1.9	3.4

## 7.10 -- When Do You Use Hallucinogens

Grade Level	N of Valid	N of Miss	Don't Use	Before School	During School	After School	Week night	Week end
6th	27566	0	94.6	0.4	0.5	0.4	0.4	0.7
7th	28712	0	93.3	0.3	0.4	0.5	0.5	1.2
8th	36175	0	92.5	0.7	0.7	0.9	1.0	2.3
9th	32952	0	89.1	1.0	1.2	1.4	1.7	4.0
10th	28592	0	87.9	1.3	1.8	1.7	2.2	5.6
11th	23546	0	87.0	1.5	2.1	2.0	2.5	6.7
12th	20698	0	86.6	1.6	2.1	2.1	2.8	7.5
JrHS	92453	0	93.4	0.5	0.5	0.6	0.7	1.5
SrHS	105788	0	87.8	1.3	1.7	1.8	2.2	5.7
TOTAL	198241	0	90.4	0.9	1.2	1.2	1.5	3.7

## 7.11 -- When Do You Use Other Drugs

Grade Level	N of Valid	N of Miss	Don't Use	Before School	During School	After School	Week night	Week end
6th	27566	0	92.9	0.7	0.7	1.1	1.0	1.7
7th	28712	0	91.1	0.9	0.7	1.4	1.3	2.7
8th	36175	0	89.9	1.5	1.2	2.0	2.1	4.1
9th	32952	0	87.5	1.6	1.7	2.0	2.4	4.8
10th	28592	0	87.8	1.8	1.9	2.2	2.6	5.1
11th	23546	0	88.3	1.6	1.7	2.0	2.5	4.7
12th	20698	0	89.1	1.6	1.6	1.9	2.4	4.5
JrHS	92453	0	91.1	1.1	0.9	1.5	1.5	3.0
SrHS	105788	0	88.1	1.7	1.7	2.0	2.5	4.8
TOTAL	198241	0	89.5	1.4	1.3	1.8	2.0	3.9

BEST COPY AVAILABLE

### 8.1 -- How Often Do You Carry (In One Year) A Gun To A Party

Grade Level	N of Valid	N of Miss	Never	1-2	3-4	5-10	More Than10
6th	20165	7401	96.7	1.4	0.4	0.2	1.3
7th	20117	8595	94.9	2.4	0.6	0.4	1.6
8th	25736	10439	92.8	3.0	1.0	0.6	2.6
9th	22903	10049	91.9	3.1	1.0	0.8	3.2
10th	18471	10121	91.4	3.2	1.2	0.8	3.4
11th	15794	7752	91.5	3.0	1.2	0.9	3.4
12th	13767	6931	91.8	2.8	1.1	0.9	3.5
JrHS	66018	26435	94.6	2.3	0.7	0.5	1.9
SrHS	70935	34853	91.7	3.0	1.1	0.8	3.4
TOTAL	136953	61288	93.1	2.7	0.9	0.6	2.7

### 8.2 -- How Often Do You Carry (In One Year) A Knife To A Party

Grade Level	N of Valid	N of Miss	Never	1-2	3-4	5-10	More Than10
6th	20148	7418	89.5	5.2	1.6	0.7	3.0
7th	20119	8593	84.7	7.2	2.3	1.3	4.6
8th	25750	10425	80.8	7.6	3.0	1.7	7.0
9th	22893	10059	80.2	7.0	2.7	1.9	8.2
10th	18465	10127	79.5	6.5	3.0	1.7	9.4
11th	15778	7768	81.1	5.4	2.7	1.7	9.2
12th	13751	6947	83.3	4.9	2.0	1.5	8.4
JrHS	66017	26436	84.7	6.7	2.3	1.3	5.0
SrHS	70887	34901	80.8	6.1	2.6	1.7	8.8
TOTAL	136904	61337	82.7	6.4	2.5	1.5	7.0

### 8.3 -- How Often Do You Carry (In One Year) Other Weapon To A Party

Grade Level	N of Valid	N of Miss	Never	1-2	3-4	5-10	More Than10
6th	20117	7449	94.0	2.8	0.7	0.5	2.0
7th	20069	8643	90.9	4.0	1.5	0.8	2.8
8th	25706	10469	88.1	4.7	2.0	1.1	4.1
9th	22868	10084	87.6	4.4	2.0	1.2	4.8
10th	18404	10188	86.7	4.3	2.2	1.4	5.4
11th	15756	7790	87.5	3.8	1.9	1.3	5.5
12th	13734	6964	87.9	3.6	1.8	1.4	5.4
JrHS	65892	26561	90.8	3.9	1.4	0.8	3.0
SrHS	70762	35026	87.4	4.1	2.0	1.3	5.2
TOTAL	136654	61587	89.0	4.0	1.7	1.1	4.2

#### 8.4 -- How Often Do You Carry (In One Year) A Gun In A Car

Grade Level	N of Valid	N of Miss	Never	1-2	3-4	5-10	More Than10
6th	20105	7461	93.5	2.3	0.7	0.6	2.9
7th	20053	8659	90.8	3.0	1.2	0.9	4.1
8th	25698	10477	88.0	3.5	1.7	1.2	5.6
9th	22837	10115	86.8	3.4	1.6	1.4	6.7
10th	18421	10171	85.7	3.5	1.8	1.5	7.4
11th	15766	7780	84.7	3.8	1.9	1.6	8.0
12th	13742	6956	85.2	3.5	1.9	1.5	7.8
JrHS	65856	26597	90.5	3.0	1.2	0.9	4.3
SrHS	70766	35022	85.8	3.6	1.8	1.5	7.4
TOTAL	136622	61619	88.1	3.3	1.5	1.2	5.9

#### 8.5 -- How Often Do You Carry (In One Year) A Knife In A Car

Grade Level	N of Valid	N of Miss	Never	1-2	3-4	5-10	More Than10
6th	20093	7473	86.0	5.6	1.7	1.3	5.4
7th	20067	8645	81.9	6.6	2.5	1.6	7.5
8th	25694	10481	78.8	6.5	2.7	2.0	10.0
9th	22830	10122	78.8	5.7	2.5	1.9	11.1
10th	18425	10167	77.2	5.3	2.6	1.8	13.1
11th	15755	7791	76.9	4.4	2.2	1.8	14.7
12th	13723	6975	78.5	4.1	1.9	1.6	13.9
JrHS	65854	26599	82.0	6.2	2.3	1.6	7.8
SrHS	70733	35055	77.9	5.0	2.3	1.8	13.0
TOTAL	136587	61654	79.9	5.6	2.3	1.7	10.5

#### 8.6 -- How Often Do You Carry (In One Year) Other Weapon In A Car

Grade Level	N of Valid	N of Miss	Never	1-2	3-4	5-10	More Than10
6th	20075	7491	93.5	2.3	0.9	0.6	2.7
7th	20012	8700	90.5	3.2	1.4	0.9	4.0
8th	25673	10502	87.8	3.7	1.9	1.1	5.6
9th	22802	10150	86.4	3.4	1.9	1.3	7.0
10th	18393	10199	83.7	3.6	2.0	1.6	9.1
11th	15754	7792	81.9	3.6	1.7	1.5	11.2
12th	13712	6986	81.9	3.5	1.8	1.3	11.4
JrHS	65760	26693	90.4	3.1	1.4	0.9	4.2
SrHS	70661	35127	83.8	3.5	1.9	1.4	9.3
TOTAL	136421	61820	87.0	3.3	1.7	1.2	6.9

BEST COPY AVAILABLE

**8.7 -- How Often Do You Carry (In One Year) A Gun In School**

Grade Level	N of Valid	N of Miss	Never	1-2	3-4	5-10	More Than10
6th	20093	7473	97.9	0.8	0.2	0.1	1.0
7th	20023	8689	97.2	1.1	0.4	0.3	1.0
8th	25655	10520	95.8	1.9	0.6	0.4	1.4
9th	22801	10151	95.1	1.8	0.8	0.5	1.9
10th	18394	10198	94.8	2.1	0.8	0.6	1.8
11th	15737	7809	95.0	1.6	0.8	0.5	2.0
12th	13719	6979	95.2	1.5	0.6	0.6	2.0
JrHS	65771	26682	96.9	1.3	0.4	0.3	1.1
SrHS	70651	35137	95.0	1.8	0.8	0.5	1.9
TOTAL	136422	61819	95.9	1.6	0.6	0.4	1.5

**8.8 -- How Often Do You Carry (In One Year) A Knife In School**

Grade Level	N of Valid	N of Miss	Never	1-2	3-4	5-10	More Than10
6th	20088	7478	93.3	4.1	0.7	0.4	1.5
7th	20001	8711	90.7	4.8	1.3	0.7	2.5
8th	25656	10519	86.7	6.1	2.0	1.2	4.0
9th	22811	10141	86.0	4.9	2.0	1.2	5.9
10th	18393	10199	84.9	4.5	2.0	1.3	7.4
11th	15755	7791	85.8	3.5	1.7	1.3	7.6
12th	13719	6979	87.8	2.6	1.7	1.0	6.9
JrHS	65745	26708	89.9	5.1	1.4	0.8	2.8
SrHS	70678	35110	86.0	4.0	1.9	1.2	6.8
TOTAL	136423	61818	87.9	4.6	1.6	1.0	4.9

**8.9 -- How Often Do You Carry (In One Year) Other Weapon In School**

Grade Level	N of Valid	N of Miss	Never	1-2	3-4	5-10	More Than10
6th	20030	7536	96.6	1.6	0.3	0.2	1.3
7th	19966	8746	95.1	1.9	0.7	0.4	2.0
8th	25631	10544	93.0	2.6	1.1	0.7	2.6
9th	22771	10181	92.7	2.3	1.1	0.8	3.1
10th	18386	10206	92.5	2.3	1.0	0.8	3.5
11th	15720	7826	92.6	2.0	1.0	0.7	3.8
12th	13703	6995	93.3	1.6	1.0	0.7	3.4
JrHS	65627	26826	94.7	2.1	0.7	0.5	2.0
SrHS	70580	35208	92.7	2.1	1.0	0.7	3.4
TOTAL	136207	62034	93.7	2.1	0.9	0.6	2.7



## 9.1 -- Where Do You Carry A Gun

Grade Level	N of Valid	N of Miss	Never	At Home	At School	In Car	At Party	Neighborhood	Other Places
6th	27566	0	64.5	4.1	0.8	2.0	1.3	1.9	4.4
7th	28712	0	59.9	4.4	1.0	2.8	2.0	2.8	5.4
8th	36175	0	58.5	5.5	1.7	4.0	3.3	4.0	7.4
9th	32952	0	56.8	5.0	1.8	4.7	3.6	4.0	7.1
10th	28592	0	52.2	4.9	2.0	5.2	3.5	3.8	7.1
11th	23546	0	54.3	5.2	2.0	6.2	3.6	3.6	7.3
12th	20698	0	54.7	4.7	1.8	6.1	3.2	3.1	6.7
JrHS	92453	0	60.7	4.7	1.2	3.0	2.3	3.0	5.9
SrHS	105788	0	54.6	5.0	1.9	5.4	3.5	3.7	7.1
TOTAL	198241	0	57.5	4.9	1.6	4.3	2.9	3.4	6.5

## 9.2 -- Where Do You Carry A Knife

Grade Level	N of Valid	N of Miss	Never	At Home	At School	In Car	At Party	Neighborhood	Other Places
6th	27566	0	55.3	10.4	2.2	4.5	3.6	6.3	8.2
7th	28712	0	50.0	11.1	3.2	6.0	5.4	8.2	10.0
8th	36175	0	48.4	12.6	5.3	8.1	8.1	10.6	12.9
9th	32952	0	48.1	11.5	6.0	8.6	8.5	10.0	12.3
10th	28592	0	45.1	10.1	6.6	9.4	8.6	9.2	11.7
11th	23546	0	47.9	9.6	6.5	10.2	8.3	8.4	11.3
12th	20698	0	49.5	8.5	5.5	9.6	7.2	6.9	10.0
JrHS	92453	0	50.9	11.5	3.7	6.4	5.9	8.6	10.6
SrHS	105788	0	47.5	10.1	6.2	9.3	8.2	8.8	11.5
TOTAL	198241	0	49.1	10.7	5.0	8.0	7.2	8.7	11.1

## 9.3 -- Where Do You Carry Other Weapon

Grade Level	N of Valid	N of Miss	Never	At Home	At School	In Car	At Party	Neighborhood	Other Places
6th	27566	0	64.8	3.5	1.1	1.7	1.6	2.5	3.3
7th	28712	0	59.8	3.9	1.4	2.4	2.4	3.6	4.6
8th	36175	0	59.3	4.8	2.5	3.6	3.6	4.8	6.1
9th	32952	0	57.3	4.3	2.5	4.2	3.9	4.5	5.9
10th	28592	0	52.9	3.9	2.6	5.3	4.1	4.4	5.9
11th	23546	0	54.7	3.9	2.8	6.7	4.3	4.1	6.0
12th	20698	0	54.4	3.6	2.4	7.0	3.9	3.5	5.4
JrHS	92453	0	61.1	4.1	1.7	2.7	2.6	3.7	4.8
SrHS	105788	0	55.0	4.0	2.6	5.6	4.1	4.2	5.8
TOTAL	198241	0	57.8	4.0	2.2	4.2	3.4	4.0	5.4

## 9.4 -- Where Do You Threaten To Use A Weapon

Grade Level	N of Valid	N of Miss	Never	At Home	At School	In Car	At Party	Neighborhood	Other Places
6th	27566	0	66.1	2.2	1.5	0.8	1.3	2.3	2.2
7th	28712	0	61.1	2.5	1.8	1.0	2.1	3.3	3.4
8th	36175	0	60.2	3.0	2.9	1.7	3.4	4.4	5.0
9th	32952	0	58.5	2.8	2.9	1.9	3.9	4.5	5.0
10th	28592	0	54.7	2.2	2.8	2.2	3.9	4.1	4.9
11th	23546	0	57.8	2.2	2.7	2.3	3.9	3.5	4.7
12th	20698	0	58.4	1.7	2.3	2.2	3.5	3.0	4.1
JrHS	92453	0	62.2	2.6	2.2	1.2	2.4	3.4	3.7
SrHS	105788	0	57.3	2.3	2.7	2.1	3.8	3.9	4.8
TOTAL	198241	0	59.6	2.4	2.5	1.7	3.2	3.7	4.3

BEST COPY AVAILABLE

## 10.1 -- When Do You Carry A Gun

Grade Level	N of Valid	N of Miss	Never	Before School	During School	After School	Week-Nights	Week-Ends
6th	27566	0	65.4	0.7	0.8	2.2	2.0	5.8
7th	28712	0	60.9	0.8	1.0	2.7	2.8	6.9
8th	36175	0	60.0	1.2	1.6	3.7	4.1	8.9
9th	32952	0	58.2	1.4	1.8	3.5	4.1	8.4
10th	28592	0	53.9	1.4	1.8	3.5	4.0	8.3
11th	23546	0	56.2	1.7	1.9	3.8	4.3	8.6
12th	20698	0	56.3	1.7	1.8	3.4	4.3	7.9
JrHS	92453	0	61.9	0.9	1.2	3.0	3.0	7.3
SrHS	105788	0	56.2	1.5	1.8	3.6	4.1	8.3
TOTAL	198241	0	58.9	1.2	1.5	3.3	3.6	7.9

## 10.2 -- When Do You Carry A Knife

Grade Level	N of Valid	N of Miss	Never	Before School	During School	After School	Week-Nights	Week-Ends
6th	27566	0	57.3	1.9	2.1	5.6	5.1	11.3
7th	28712	0	52.1	2.5	2.9	7.2	7.1	13.1
8th	36175	0	50.4	3.8	5.0	9.2	9.3	15.7
9th	32952	0	50.1	4.3	5.6	8.5	9.0	14.4
10th	28592	0	47.0	4.9	6.3	8.1	9.1	13.6
11th	23546	0	49.9	5.3	6.3	8.4	9.1	13.3
12th	20698	0	51.4	4.9	5.6	7.4	8.3	11.6
JrHS	92453	0	53.0	2.8	3.5	7.5	7.4	13.6
SrHS	105788	0	49.4	4.8	5.9	8.2	8.9	13.4
TOTAL	198241	0	51.1	3.9	4.8	7.9	8.2	13.5

## 10.3 -- When Do You Carry Other Weapon

Grade Level	N of Valid	N of Miss	Never	Before School	During School	After School	Week-Nights	Week-Ends
6th	27566	0	65.5	0.9	1.0	2.3	2.3	4.5
7th	28712	0	60.5	1.2	1.4	3.0	3.2	5.9
8th	36175	0	60.1	1.8	2.3	4.0	4.4	7.4
9th	32952	0	58.3	1.8	2.3	3.7	4.3	7.3
10th	28592	0	53.8	2.1	2.5	3.8	4.7	7.6
11th	23546	0	55.7	2.5	2.8	4.2	5.2	8.3
12th	20698	0	55.8	2.4	2.6	3.9	5.2	7.6
JrHS	92453	0	61.9	1.4	1.6	3.2	3.4	6.1
SrHS	105788	0	56.0	2.1	2.5	3.9	4.8	7.7
TOTAL	198241	0	58.7	1.8	2.1	3.5	4.1	6.9

## 10.4 -- When Do You Threaten To Use A Weapon

Grade Level	N of Valid	N of Miss	Never	Before School	During School	After School	Week-Nights	Week-Ends
6th	27566	0	66.8	0.8	1.3	1.9	1.7	2.9
7th	28712	0	61.7	1.1	1.8	2.4	2.6	4.4
8th	36175	0	61.1	1.7	2.7	3.5	3.8	6.2
9th	32952	0	59.4	1.6	2.6	3.3	3.8	6.1
10th	28592	0	55.6	1.6	2.5	3.0	3.6	5.8
11th	23546	0	58.6	1.6	2.5	2.9	3.4	5.5
12th	20698	0	58.7	1.4	2.2	2.4	3.0	4.8
JrHS	92453	0	63.0	1.2	2.0	2.7	2.8	4.6
SrHS	105788	0	58.1	1.6	2.5	2.9	3.5	5.6
TOTAL	198241	0	60.4	1.4	2.3	2.8	3.2	5.2

BEST COPY AVAILABLE

### 11.1 -- How Easy Is It To Get Beer

Grade Level	N of Valid	N of Miss	Can't Get	Fairly Diff	Fairly Easy	Very Easy	Don't Know
6th	26640	926	36.8	6.6	10.0	13.7	32.9
7th	27594	1118	26.5	7.6	15.0	20.8	30.0
8th	35024	1151	17.8	7.5	19.6	30.3	24.7
9th	31460	1492	13.1	5.9	22.5	38.8	19.6
10th	27542	1050	9.7	4.7	23.6	45.8	16.2
11th	22734	812	7.6	3.4	22.9	52.6	13.5
12th	20051	647	6.3	2.6	20.8	59.1	11.1
JrHS	89258	3195	26.2	7.3	15.3	22.4	28.8
SrHS	101787	4001	9.6	4.4	22.6	47.8	15.6
TOTAL	191045	7196	17.4	5.7	19.2	35.9	21.8

### 11.2 -- How Easy Is It To Get Wine Coolers

Grade Level	N of Valid	N of Miss	Can't Get	Fairly Diff	Fairly Easy	Very Easy	Don't Know
6th	26611	955	38.7	6.7	8.7	11.9	33.9
7th	27513	1199	28.2	7.9	13.6	19.0	31.3
8th	34935	1240	19.2	8.1	18.1	28.3	26.4
9th	31388	1564	14.1	6.3	20.7	37.3	21.6
10th	27462	1130	10.2	4.9	21.9	44.3	18.7
11th	22671	875	7.8	3.4	21.4	51.7	15.7
12th	19987	711	6.4	2.6	19.8	58.3	13.0
JrHS	89059	3394	27.8	7.6	13.9	20.5	30.1
SrHS	101508	4280	10.1	4.5	21.0	46.5	17.8
TOTAL	190567	7674	18.4	6.0	17.7	34.4	23.6

### 11.3 -- How Easy Is It To Get Liquor

Grade Level	N of Valid	N of Miss	Can't Get	Fairly Diff	Fairly Easy	Very Easy	Don't Know
6th	26586	980	45.1	5.5	5.9	8.9	34.5
7th	27491	1221	34.0	7.6	10.3	15.6	32.5
8th	34883	1292	23.7	8.0	15.4	25.3	27.7
9th	31338	1614	16.7	7.4	18.9	34.2	22.7
10th	27440	1152	11.9	6.5	21.5	40.9	19.0
11th	22638	908	9.1	5.0	22.1	47.5	16.2
12th	19975	723	7.4	4.5	21.5	53.1	13.6
JrHS	88960	3493	33.3	7.1	11.0	17.4	31.2
SrHS	101391	4397	11.9	6.1	20.9	42.7	18.5
TOTAL	190351	7890	21.9	6.6	16.2	30.9	24.4

**11.4 -- How Easy Is It To Get Marijuana**

Grade Level	N of Valid	N of Miss	Can't Get	Fairly Diff	Fairly Easy	Very Easy	Don't Know
6th	26597	969	51.4	3.1	2.6	5.6	37.3
7th	27468	1244	41.6	4.6	5.2	10.7	37.8
8th	34861	1314	30.2	4.7	9.3	19.6	36.2
9th	31279	1673	21.6	4.4	11.7	29.1	33.3
10th	27433	1159	15.7	3.5	13.9	35.9	31.1
11th	22632	914	12.3	2.8	15.0	40.2	29.6
12th	19956	742	9.9	2.6	16.2	42.3	28.9
JrHS	88926	3527	40.1	4.2	6.1	12.7	37.0
SrHS	101300	4488	15.6	3.4	13.9	36.0	31.0
TOTAL	190226	8015	27.0	3.8	10.2	25.1	33.8

**11.5 -- How Easy Is It To Get Cocaine**

Grade Level	N of Valid	N of Miss	Can't Get	Fairly Diff	Fairly Easy	Very Easy	Don't Know
6th	26587	979	53.7	2.6	1.7	3.5	38.4
7th	27457	1255	46.3	3.8	3.0	5.6	41.3
8th	34817	1358	37.5	4.7	4.9	7.9	45.0
9th	31255	1697	28.9	5.3	6.6	11.5	47.7
10th	27384	1208	22.4	5.8	7.8	13.1	51.0
11th	22593	953	18.0	5.6	9.0	14.8	52.6
12th	19939	759	15.2	5.5	9.3	15.8	54.2
JrHS	88861	3592	45.1	3.8	3.3	5.9	41.9
SrHS	101171	4617	22.0	5.5	8.0	13.5	51.0
TOTAL	190032	8209	32.8	4.7	5.8	9.9	46.7

**11.6 -- How Easy Is It To Get Uppers**

Grade Level	N of Valid	N of Miss	Can't Get	Fairly Diff	Fairly Easy	Very Easy	Don't Know
6th	26557	1009	53.2	2.4	1.8	3.6	39.0
7th	27451	1261	45.7	3.4	3.1	5.9	41.9
8th	34786	1389	36.6	3.9	4.9	9.6	44.9
9th	31227	1725	28.2	4.3	6.8	13.7	47.1
10th	27370	1222	21.5	4.4	7.9	16.4	49.8
11th	22603	943	17.2	3.9	9.3	18.8	50.8
12th	19936	762	14.8	3.6	9.0	20.0	52.6
JrHS	88794	3659	44.4	3.3	3.4	6.7	42.2
SrHS	101136	4652	21.3	4.1	8.1	16.8	49.7
TOTAL	189930	8311	32.1	3.7	5.9	12.1	46.2

## 11.7 -- How Easy Is It To Get Downers

Grade Level	N of Valid	N of Miss	Can't Get	Fairly Diff	Fairly Easy	Very Easy	Don't Know
6th	26537	1029	53.3	2.3	1.7	3.4	39.3
7th	27434	1278	45.9	3.3	2.8	5.6	42.3
8th	34752	1423	37.0	3.7	4.8	8.6	45.8
9th	31220	1732	28.6	4.1	6.3	12.4	48.6
10th	27352	1240	22.0	4.2	7.4	14.5	51.9
11th	22573	973	17.5	3.9	8.7	16.3	53.5
12th	19923	775	15.1	3.5	8.6	17.3	55.4
JrHS	88723	3730	44.6	3.2	3.3	6.2	42.8
SrHS	101068	4720	21.7	4.0	7.6	14.8	51.9
TOTAL	189791	8450	32.4	3.6	5.6	10.8	47.7

## 11.8 -- How Easy Is It To Get Inhalants

Grade Level	N of Valid	N of Miss	Can't Get	Fairly Diff	Fairly Easy	Very Easy	Don't Know
6th	26513	1053	47.6	1.7	2.5	12.3	35.8
7th	27407	1305	41.0	2.0	3.1	16.2	37.7
8th	34755	1420	33.0	2.2	4.1	20.9	39.9
9th	31205	1747	26.2	2.5	4.8	23.7	42.7
10th	27337	1255	20.3	2.5	5.3	26.2	45.8
11th	22559	987	16.7	2.3	5.9	27.5	47.6
12th	19910	788	14.5	2.2	5.7	28.1	49.6
JrHS	88675	3778	39.8	2.0	3.3	16.9	38.0
SrHS	101011	4777	20.2	2.4	5.4	26.1	46.0
TOTAL	189686	8555	29.4	2.2	4.4	21.8	42.3

## 11.9 -- How Easy Is It To Get Hallucinogens

Grade Level	N of Valid	N of Miss	Can't Get	Fairly Diff	Fairly Easy	Very Easy	Don't Know
6th	26513	1053	53.6	2.3	1.4	3.2	39.5
7th	27405	1307	46.4	3.3	2.5	5.0	42.8
8th	34750	1425	37.4	4.1	4.3	7.9	46.4
9th	31196	1756	29.0	4.9	6.0	11.7	48.4
10th	27329	1263	22.1	5.1	7.8	14.1	51.0
11th	22569	977	17.7	5.1	9.4	16.2	51.6
12th	19936	762	15.0	5.3	9.6	17.0	53.1
JrHS	88668	3785	45.0	3.3	2.9	5.6	43.2
SrHS	101030	4758	21.8	5.1	8.0	14.4	50.7
TOTAL	189698	8543	32.7	4.2	5.6	10.3	47.2

## 11.10 -- How Easy Is It To Get Other Drugs

Grade Level	N of Valid	N of Miss	Can't Get	Fairly Diff	Fairly Easy	Very Easy	Don't Know
6th	26433	1133	50.0	2.3	2.5	5.9	39.3
7th	27297	1415	43.1	2.8	3.6	8.2	42.3
8th	34590	1585	34.8	2.8	4.9	11.5	46.0
9th	31051	1901	27.3	3.1	6.1	14.5	49.1
10th	27181	1411	21.3	2.9	6.8	15.7	53.3
11th	22433	1113	17.4	2.9	7.1	17.0	55.6
12th	19833	865	15.2	2.6	7.4	17.0	57.9
JrHS	88320	4133	41.9	2.6	3.8	8.8	42.9
SrHS	100498	5290	21.1	2.9	6.8	15.9	53.4
TOTAL	188818	9423	30.8	2.8	5.4	12.6	48.5

BEST COPY AVAILABLE



### 12.1 -- Frequency of Use -- Cigarettes

Grade Level	N of Valid	N of Miss	Daily Use	Weekly Use	Monthly Use	Annual Use
6th	27223	343	2.3	5.2	7.4	16.8
7th	28323	389	4.9	10.6	14.7	26.8
8th	35757	418	9.0	17.0	22.8	37.8
9th	32531	421	13.5	22.3	28.5	42.3
10th	28283	309	16.9	25.4	30.9	44.3
11th	23297	249	18.9	27.1	32.6	45.2
12th	20464	234	21.1	29.1	34.6	46.8
JrHS	91303	1150	5.8	11.5	15.7	28.1
SrHS	104575	1213	17.1	25.5	31.3	44.4
TOTAL	195878	2363	11.8	19.0	24.0	36.8

### 12.2 -- Frequency of Use -- Beer

Grade Level	N of Valid	N of Miss	Daily Use	Weekly Use	Monthly Use	Annual Use
6th	27209	357	0.9	2.4	4.9	18.9
7th	28320	392	0.8	4.7	10.2	28.3
8th	35770	405	1.2	8.2	18.3	41.7
9th	32500	452	1.6	12.4	26.6	50.8
10th	28276	316	1.6	15.9	32.7	57.1
11th	23278	268	1.8	18.9	36.9	61.0
12th	20451	247	2.3	21.3	40.6	64.0
JrHS	91299	1154	1.0	5.4	11.8	30.8
SrHS	104505	1283	1.8	16.5	33.3	57.4
TOTAL	195804	2437	1.4	11.3	23.3	45.0

### 12.3 -- Frequency of Use -- Wine Coolers

Grade Level	N of Valid	N of Miss	Daily Use	Weekly Use	Monthly Use	Annual Use
6th	27190	376	0.9	2.4	4.7	19.2
7th	28281	431	0.9	3.8	8.8	28.1
8th	35735	440	1.1	5.8	14.5	39.2
9th	32472	480	1.3	7.8	20.3	47.2
10th	28212	380	1.1	8.6	23.0	51.0
11th	23239	307	1.2	9.1	25.1	54.7
12th	20440	258	1.4	8.6	25.6	56.5
JrHS	91206	1247	1.0	4.2	9.8	29.8
SrHS	104363	1425	1.3	8.4	23.1	51.7
TOTAL	195569	2672	1.1	6.5	16.9	41.5

## 12.4 -- Frequency of Use -- Liquor

Grade Level	N of Valid	N of Miss	Daily Use	Weekly Use	Monthly Use	Annual Use
6th	27198	368	0.7	1.6	2.9	9.8
7th	28264	448	0.8	3.1	6.8	18.6
8th	35674	501	1.1	6.0	14.0	32.2
9th	32408	544	1.6	9.5	21.9	43.7
10th	28156	436	1.4	11.5	27.4	51.0
11th	23184	362	1.5	12.5	30.7	55.9
12th	20410	288	1.8	12.9	32.5	59.5
JrHS	91136	1317	0.9	3.8	8.5	21.3
SrHS	104158	1630	1.6	11.4	27.4	51.5
TOTAL	195294	2947	1.2	7.9	18.6	37.4

## 12.5 -- Frequency of Use -- Marijuana

Grade Level	N of Valid	N of Miss	Daily Use	Weekly Use	Monthly Use	Annual Use
6th	27243	323	0.8	1.4	1.9	3.4
7th	28318	394	1.1	2.9	4.5	7.8
8th	35743	432	1.9	6.0	9.6	15.5
9th	32465	487	3.4	9.8	15.2	23.1
10th	28212	380	4.1	12.3	19.0	28.3
11th	23226	320	4.9	13.4	20.4	31.2
12th	20420	278	5.3	13.7	20.9	33.2
JrHS	91304	1149	1.3	3.7	5.7	9.5
SrHS	104323	1465	4.3	12.0	18.5	28.2
TOTAL	195627	2614	2.9	8.1	12.5	19.5

## 12.6 -- Frequency of Use -- Cocaine

Grade Level	N of Valid	N of Miss	Daily Use	Weekly Use	Monthly Use	Annual Use
6th	27244	322	0.6	0.8	1.0	1.3
7th	28321	391	0.5	0.8	1.1	1.7
8th	35744	431	0.5	0.9	1.5	2.5
9th	32471	481	0.8	1.4	2.2	3.5
10th	28214	378	0.8	1.5	2.4	4.2
11th	23245	301	1.0	2.0	3.1	5.3
12th	20440	258	1.1	2.0	2.9	5.3
JrHS	91309	1144	0.5	0.9	1.2	1.9
SrHS	104370	1418	0.9	1.7	2.6	4.5
TOTAL	195679	2562	0.7	1.3	1.9	3.3

## 12.7 -- Frequency of Use -- Uppers

Grade Level	N of Valid	N of Miss	Daily Use	Weekly Use	Monthly Use	Annual Use
6th	27198	368	0.6	0.9	1.2	1.7
7th	28308	404	0.5	1.0	1.5	2.6
8th	35746	429	0.7	1.8	3.0	5.1
9th	32459	493	1.1	2.6	4.3	7.6
10th	28223	369	1.1	2.9	5.2	9.4
11th	23232	314	1.4	3.3	5.8	10.3
12th	20445	253	1.4	3.1	5.6	10.6
JrHS	91252	1201	0.6	1.3	2.0	3.3
SrHS	104359	1429	1.2	2.9	5.1	9.3
TOTAL	195611	2630	0.9	2.2	3.7	6.5

## 12.8 -- Frequency of Use -- Downers

Grade Level	N of Valid	N of Miss	Daily Use	Weekly Use	Monthly Use	Annual Use
6th	27170	396	0.6	0.8	1.0	1.5
7th	28276	436	0.5	0.8	1.3	2.1
8th	35715	460	0.6	1.2	2.0	3.3
9th	32427	525	0.9	1.9	3.1	4.8
10th	28185	407	0.9	2.1	3.6	5.6
11th	23203	343	1.0	2.2	3.6	6.0
12th	20423	275	1.1	2.1	3.6	5.9
JrHS	91161	1292	0.6	1.0	1.5	2.4
SrHS	104238	1550	0.9	2.0	3.4	5.5
TOTAL	195399	2842	0.8	1.5	2.5	4.1

## 12.9 -- Frequency of Use -- Inhalants

Grade Level	N of Valid	N of Miss	Daily Use	Weekly Use	Monthly Use	Annual Use
6th	27165	401	0.8	1.4	2.0	4.5
7th	28253	459	0.7	1.6	2.7	5.9
8th	35658	517	0.8	2.1	3.8	7.9
9th	32388	564	1.1	2.3	4.0	8.1
10th	28168	424	0.9	2.0	3.7	7.8
11th	23176	370	1.0	1.9	3.3	7.1
12th	20397	301	1.1	1.8	3.0	6.6
JrHS	91076	1377	0.8	1.7	2.9	6.3
SrHS	104129	1659	1.0	2.0	3.5	7.5
TOTAL	195205	3036	0.9	1.9	3.3	6.9

### 12.10 -- Frequency of Use -- Hallucinogens

Grade Level	N of Valid	N of Miss	Daily Use	Weekly Use	Monthly Use	Annual Use
6th	27130	436	0.6	0.8	1.0	1.4
7th	28230	482	0.4	0.8	1.3	2.1
8th	35676	499	0.6	1.2	2.0	3.4
9th	32397	555	0.8	1.9	3.3	5.6
10th	28165	427	0.7	2.1	4.1	7.5
11th	23195	351	0.9	2.2	4.6	9.1
12th	20398	300	1.0	2.2	4.8	9.7
JrHS	91036	1417	0.5	1.0	1.5	2.4
SrHS	104155	1633	0.9	2.1	4.1	7.7
TOTAL	195191	3050	0.7	1.5	2.9	5.2

### 12.11 -- Frequency of Use -- Other Drugs

Grade Level	N of Valid	N of Miss	Daily Use	Weekly Use	Monthly Use	Annual Use
6th	27143	423	1.0	1.4	2.0	3.4
7th	28196	516	1.0	1.9	2.8	4.8
8th	35569	606	1.5	2.7	4.2	6.7
9th	32274	678	1.7	3.2	5.0	7.7
10th	28064	528	1.9	3.4	5.2	8.1
11th	23106	440	1.8	3.2	5.0	7.9
12th	20344	354	1.7	3.0	4.7	7.4
JrHS	90908	1545	1.2	2.1	3.1	5.1
SrHS	103788	2000	1.8	3.2	5.0	7.8
TOTAL	194696	3545	1.5	2.7	4.1	6.5

BEST COPY AVAILABLE



**U.S. Department of Education**  
 Office of Educational Research and Improvement (OERI)  
 National Library of Education (NLE)  
 Educational Resources Information Center (ERIC)



# REPRODUCTION RELEASE

(Specific Document)

## I. DOCUMENT IDENTIFICATION:

Title: *PRIDE Survey Report: 1994-95 National Summary for Grades 6-12*

Author(s): *Thomas J. Gleaton*

Corporate Source:

Publication Date:

*11/2/95*

*PRIDE Surveys*

## II. REPRODUCTION RELEASE:

In order to disseminate as widely as possible timely and significant materials of interest to the educational community, documents announced in the monthly abstract journal of the ERIC system, *Resources in Education* (RIE), are usually made available to users in microfiche, reproduced paper copy, and electronic media, and sold through the ERIC Document Reproduction Service (EDRS). Credit is given to the source of each document, and, if reproduction release is granted, one of the following notices is affixed to the document.

If permission is granted to reproduce and disseminate the identified document, please CHECK ONE of the following three options and sign at the bottom of the page.

The sample sticker shown below will be affixed to all Level 1 documents

The sample sticker shown below will be affixed to all Level 2A documents

The sample sticker shown below will be affixed to all Level 2B documents

PERMISSION TO REPRODUCE AND DISSEMINATE THIS MATERIAL HAS BEEN GRANTED BY

PERMISSION TO REPRODUCE AND DISSEMINATE THIS MATERIAL IN MICROFICHE, AND IN ELECTRONIC MEDIA FOR ERIC COLLECTION SUBSCRIBERS ONLY, HAS BEEN GRANTED BY

PERMISSION TO REPRODUCE AND DISSEMINATE THIS MATERIAL IN MICROFICHE ONLY HAS BEEN GRANTED BY

TO THE EDUCATIONAL RESOURCES INFORMATION CENTER (ERIC)

TO THE EDUCATIONAL RESOURCES INFORMATION CENTER (ERIC)

TO THE EDUCATIONAL RESOURCES INFORMATION CENTER (ERIC)

1

2A

2B

Level 1

Level 2A

Level 2B

**BEST COPY AVAILABLE**

Check here for Level 1 release, permitting reproduction and dissemination in microfiche or other ERIC archival media (e.g., electronic) and paper copy.

Check here for Level 2A release, permitting reproduction and dissemination in microfiche and in electronic media for ERIC archival collection subscribers only

Check here for Level 2B release, permitting reproduction and dissemination in microfiche only

Documents will be processed as indicated provided reproduction quality permits. If permission to reproduce is granted, but no box is checked, documents will be processed at Level 1.

I hereby grant to the Educational Resources Information Center (ERIC) nonexclusive permission to reproduce and disseminate this document as indicated above. Reproduction from the ERIC microfiche or electronic media by persons other than ERIC employees and its system contractors requires permission from the copyright holder. Exception is made for non-profit reproduction by libraries and other service agencies to satisfy information needs of educators in response to discrete inquiries.

Sign here, please

Signature: *Thomas J. Gleaton*  
 Organization/Address: *166 St. Charles Street  
 Bowling Green, Ky 42101*

Printed Name/Position/Title: *Thomas J. Gleaton/President*

Telephone: *(404) 352-1345*

FAX: *(404) 352-1346*

E-Mail Address: *tggleaton@pridesurveys.com*

Date: *11/4/2000*



(over)

### III. DOCUMENT AVAILABILITY INFORMATION (FROM NON-ERIC SOURCE):

If permission to reproduce is not granted to ERIC, or, if you wish ERIC to cite the availability of the document from another source, please provide the following information regarding the availability of the document. (ERIC will not announce a document unless it is publicly available, and a dependable source can be specified. Contributors should also be aware that ERIC selection criteria are significantly more stringent for documents that cannot be made available through EDRS.)

Publisher/Distributor:
Address:
Price:

### IV. REFERRAL OF ERIC TO COPYRIGHT/REPRODUCTION RIGHTS HOLDER:

If the right to grant this reproduction release is held by someone other than the addressee, please provide the appropriate name and address:

Name:	Thomas J. Gleason
Address:	PRME Surveys 166 St. Charles Street Bowling Green, Ky 42107

### V. WHERE TO SEND THIS FORM:

Send this form to the following ERIC Clearinghouse:
---

However, if solicited by the ERIC Facility, or if making an unsolicited contribution to ERIC, return this form (and the document being contributed) to:

**ERIC Processing and Reference Facility**  
1100 West Street, 2<sup>nd</sup> Floor  
Laurel, Maryland 20707-3598

Telephone: 301-497-4080  
Toll Free: 800-799-3742  
FAX: 301-953-0263

e-mail: [ericfac@inet.ed.gov](mailto:ericfac@inet.ed.gov)  
WWW: <http://ericfac.piccard.csc.com>

**BEST COPY AVAILABLE**