

DOCUMENT RESUME

ED 436 995

HE 032 614

AUTHOR Venable, Riley H.; Strano, Donald A.; Watson, Zarus E. P.
TITLE Three Years of the New Minimum Drinking Age Law: The Search
for the "Spillover Effect."
PUB DATE 1998-10-16
NOTE 12p.; Paper presented at the Annual National Meeting on
Alcohol, Other Drug, and Violence Prevention in Higher
Education (12th, October 16, 1998).
PUB TYPE Reports - Research (143) -- Speeches/Meeting Papers (150)
EDRS PRICE MF01/PC01 Plus Postage.
DESCRIPTORS *Alcohol Abuse; *College Students; Drinking; Higher
Education
IDENTIFIERS *Legal Drinking Age

ABSTRACT

Raising the legal drinking age nationally was designed to decrease highway deaths, but it has not seemed to have affected the drinking behavior of 18-20 year old college students. In August of 1995, the Louisiana legislature raised the legal minimum drinking age to 21. This provided a unique opportunity to examine the effects of a change in legal status on actual drinking behavior. In this study, college student drinking patterns were examined 6 months prior to the change in status and 6, 18 and 30 months after the change. The goal was to seek validation of the Spillover Effect discussed by H. W. Perkins and A. D. Berkowitz in their 1989 study. Four samples of over 400 students culled from a multi-stage stratified sample provided data for 18-21 year old college students' self-report of drinking behavior each January from 1995 through 1998. (JM)

Reproductions supplied by EDRS are the best that can be made
from the original document.

The US Dept. of Education's 12th Annual National Meeting on Alcohol, Other Drug, and
Violence Prevention in Higher Education

October 16, 1998

Riley H. Venable, PhD
Associate Professor
Counselor Education
Texas Southern University

Donald A. Strano, EdD
Assistant Professor
Counseling and Educational Psychology
Slippery Rock University

Zarus E. P. Watson, PhD
Assistant Professor
Counselor Education
University of New Orleans

**Three Years of the New Minimum Drinking Age Law: The search for the
"Spillover Effect"**

BEST COPY AVAILABLE

PERMISSION TO REPRODUCE AND
DISSEMINATE THIS MATERIAL HAS
BEEN GRANTED BY

R. Venable

TO THE EDUCATIONAL RESOURCES
INFORMATION CENTER (ERIC)

U.S. DEPARTMENT OF EDUCATION
Office of Educational Research and Improvement
EDUCATIONAL RESOURCES INFORMATION
CENTER (ERIC)

This document has been reproduced as
received from the person or organization
originating it.

Minor changes have been made to
improve reproduction quality.

Points of view or opinions stated in this
document do not necessarily represent
official OERI position or policy.

1998 HEC ABSTRACT

Title

Three Years of the New Minimum Drinking Age: The Search for the "Spillover Effect"

Abstract

Raising the legal drinking age nationally was designed to decrease highway deaths, but has it affected the behavior of 18-20 year old college students? In August of 1995, the Louisiana Legislature raised the legal minimum drinking age to 21 years old. This provided a unique opportunity to examine the effects of a change in legal status on actual drinking behavior. In this study, college student drinking patterns are examined 6 months prior to the change in status, and 6, 18, and 30 months after the change. The goal is to seek validation of the "Spillover Effect" discussed by Perkins and Berkowitz in 1989.

Four samples of over 400 students culled from a multi-stage stratified sample provide the data set for 18-21 year old college students' self-report of drinking behavior each January from 1995 through 1998. The CORE Survey was administered to all students and subjected Kruskal-Wallis ANOVA.

Biographical Sketch

Dr. Riley Venable is an Adjunct Instructor for the University of Phoenix-Louisiana Campus and a Research Consultant with the University of New Orleans Counseling Services. He has over 9 years experience in AOD Prevention and Treatment.

Dr. Donald Strano is the Manager of Clinical Services and Training at the University of New Orleans Counseling Services. He has over 15 years experience in Higher Education AOD Prevention.

Dr. Zarus Watson is an Assistant Professor of Counselor Education at the University of New Orleans. His research interests include AOD and Violence prevention in minority populations.

Learning Objectives

1. Verbalize understanding of sampling techniques that approach random sampling.
2. Verbalize understanding the concept of the "Spillover Effect" as it relates to college student drinking.
3. Be able to participate in a discussion of the effectiveness of the minimum legal drinking age.

References

- Perkins, H. W. & Berkowitz, A. D. (1989). Stability and Contradiction in College Students' Drinking Following a Drinking-Age Change. Journal of Alcohol and Drug Education, 35 (1), 60-77.

Venable, R. H. (1996). Changes in the Louisiana drinking age law: A view from the front lines. Prevention Pipeline, 9 (2), 9.

Venable, R. H., Strano, D. A., and Watson, Z.E.P. (1997). Does legislation change behavior? The effects of increasing the legal drinking age on a college student population. Paper presented at the National Meeting on Alcohol, Other Drugs and Violence Prevention in Higher Education, San Antonio, TX, 09/97.

Previous Presentations on Similar Topics

- 1998 LA Association for Multi-Cultural Counseling & Development Annual Meeting
- 1997 National Meeting on Alcohol, Other Drugs, and Violence Prevention in Higher Education.
- 1997 Louisiana Counseling Association Annual Meeting
- 1996 Louisiana Counseling Association Annual Meeting

The US Dept. of Education's 12th Annual National Meeting on Alcohol, Other Drug, and
Violence Prevention in Higher Education

October 16, 1998

Riley H. Venable, PhD
Associate Professor
Counselor Education
Texas Southern University

Donald A. Strano, EdD
Assistant Professor
Counseling and Educational Psychology
Slippery Rock University

Zarus E. P. Watson, PhD
Assistant Professor
Counselor Education
University of New Orleans

**Three Years of the New Minimum Drinking Age Law: The search for the
"Spillover Effect"**

I. Introduction

No drug is more frequently used by the American population than alcohol (Winick, 1992). Approximately two-thirds of the general population drink at least once per year (Johnston, O'Malley, & Bachman, 1993), with about 17% meeting the criteria for a diagnosis of alcohol abuse or dependence (Kessler, 1994).

College students are not immune to the American patterns of alcohol use and misuse. In fact, use by underage American college students is near pandemic (Presley, 1996). This is not a new phenomenon, having been the case for almost 200 years (Gehring & Geraci, 1989). The most recent data suggests that college students are more likely to drink than the general population (90.5% versus 65%) (Johnston, O'Malley, & Bachman, 1993) and are more likely to be heavy drinkers (42% versus 17%) (Wechsler & Isaac, 1991).

Through the years a number of interventions have been proposed and instituted to control the drinking behavior of young adults (including college students). These have ranged from lowering the drinking age (essentially decriminalizing drinking) to imposing martial law on college campus (Gehring & Geraci, 1989). What follows is one effect of an intervention by the Louisiana legislature to decrease drinking by 18-21 year olds.

Louisiana raised the minimum legal age for alcohol consumption (with limited exceptions) to 21 years of age in August of 1995. This change was driven primarily to continue the delivery of federal highway funds to Louisiana state government.

This presentation will discuss the effect of this change on the alcohol use of one sub-population subjected to a change in legal status. It is hoped that this will facilitate discussion of the effectiveness of legislation as a strategy for behavioral change.

II. Key Terms

Drink - One serving of 0.5 ounces of pure ethanol. This corresponds to one 10 oz. serving of beer, 4 ounces of wine, or 1.5 oz. of distilled spirits.

Binge Drinking - The consumption of five or more drinks in one setting. If consumed in under two hours, this is enough alcohol to raise the blood alcohol above the level of legal intoxication in Louisiana for an average-sized adult.

Cohorts - Representative samples made up of contemporaries. For this study, cohort groups were used instead of following the same sample for three years.

Representative Sampling - One of several statistical techniques to approximate the actual measurement of an entire population of individuals by measuring a carefully selected, small group of that population.

Significant Difference - a difference between samples that is larger than the difference that could be expected by chance.

III. Design

A representative sample of 18-20 year old students at an urban, public university was surveyed as to their drinking habits in January, 1995; January, 1996; and January, 1997. These dates correspond to 6 months prior to, 6 months after, and 18 months after the change in the legal drinking age.

At each point, students were surveyed on their average number of drinks per week and the number of binge drinking episodes over the last two weeks.

IV. Results

A. Comparison of cohorts

1. Average number of drinks per week

Green: Of legal drinking age at time of survey

Yellow: Below drinking age for 6 months prior to survey

Red: Below legal drinking age for 18 months prior to survey

No significant differences were found among groups

2. Frequency of binge drinking

Green: Of legal drinking age at time of survey

Yellow: Below legal drinking age for 6 months prior to survey

Red: Below legal drinking age for 18 months prior to survey

No significant differences were found among groups

B. Comparison of 18 year olds

1. Average number of drinks per week

Green: Of legal drinking age at time of survey

Yellow: Of legal age for 6 months*, below legal age 6 months prior to survey

Red: Never of legal drinking age

* Maximum time of legal drinking age

No significant differences were found among groups

2. Frequency of binge drinking - no significant difference among groups

Green: Of legal drinking age at time of survey

Yellow: Of legal age for 6 months*, below legal age 6 months prior to survey

Red: Never of legal drinking age

* Maximum time of legal drinking age

No significant differences were found among groups

V. Discussion Questions

A. Is the criminalization of a behavior the best way to decrease the likelihood of that behavior?

B. Can you think of other strategies that could be successful in decreasing underage drinking?

C. What do you believe the legal minimum drinking age should be?

VI. References

Gehring, D. D. & Geraci, C. P. (1989). *Alcohol on Campus: A Compendium of the Law and a Guide to Campus Policy*. USA: Campus Administration Publications.

Johnston, L. D., O'Malley, P. M., & Bachman, J. G. (1993). *National Survey Results on Drug Use from the Monitoring the Future Study, 1975-1992. Vol. II: College Students and Young Adults*. (NIH Pub. # 933598). Rockville, MD: National Institute on Drug Abuse.

Kessler, E. (1994). Lifetime and 12-month prevalence of DSM-III-R psychiatric disorders in the US. *Archives of General Psychiatry*, 51, 8-19.

Presley, C. A. (1996). *An Update on Alcohol & Drug Use on American College Campuses*. New Orleans, LA: New Orleans Drug-Free Schools Consortium Retreat.

Wechsler, H. & Isaac, N., (1991). *Alcohol and College Freshman: Binge Drinking and Associated Problems*. A report to the AAA Foundation for Traffic Safety. Boston: Youth Alcohol-Drug Program, Harvard School of Public Health.

Winick, C. (1994). Epidemiology of alcohol and drug abuse. In: J. H. Lowinson, P. Ruiz, & R. B. Millman (Eds.). *Substance Abuse: A Comprehensive Textbook (2nd ed.)*. Baltimore, MD: Williams & Wilkins.

**Binges in last 2 weeks
18 year olds**

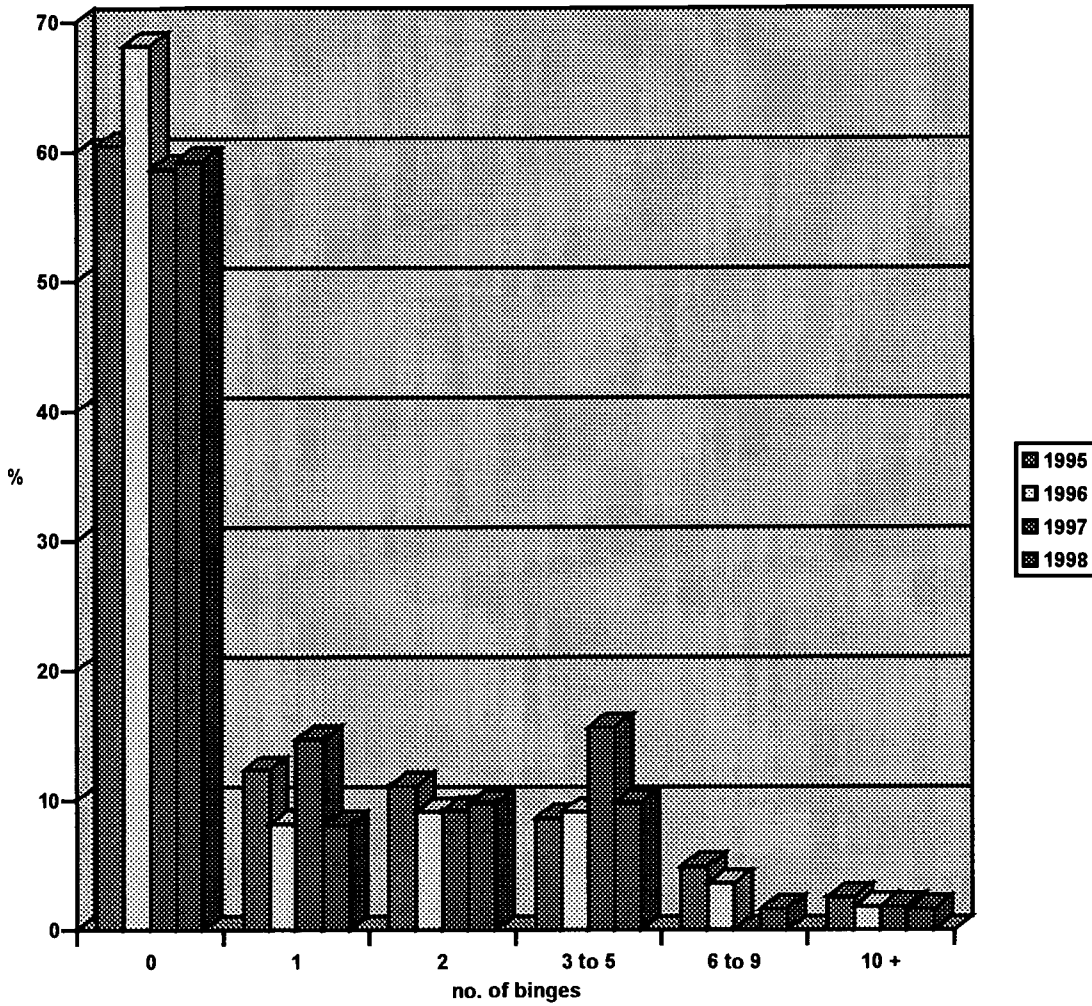

Kruskal-Wallis 1-Way ANOVA

Year	Mean Rank	Cases
1995	221.44	81
1996	206.41	110
1997	223.03	109
1998	199.18	<u>122</u>
		422 Total

Cases	Chi-Square	Significance
422	4.080	.253

Binges in last 2 weeks
cohorts

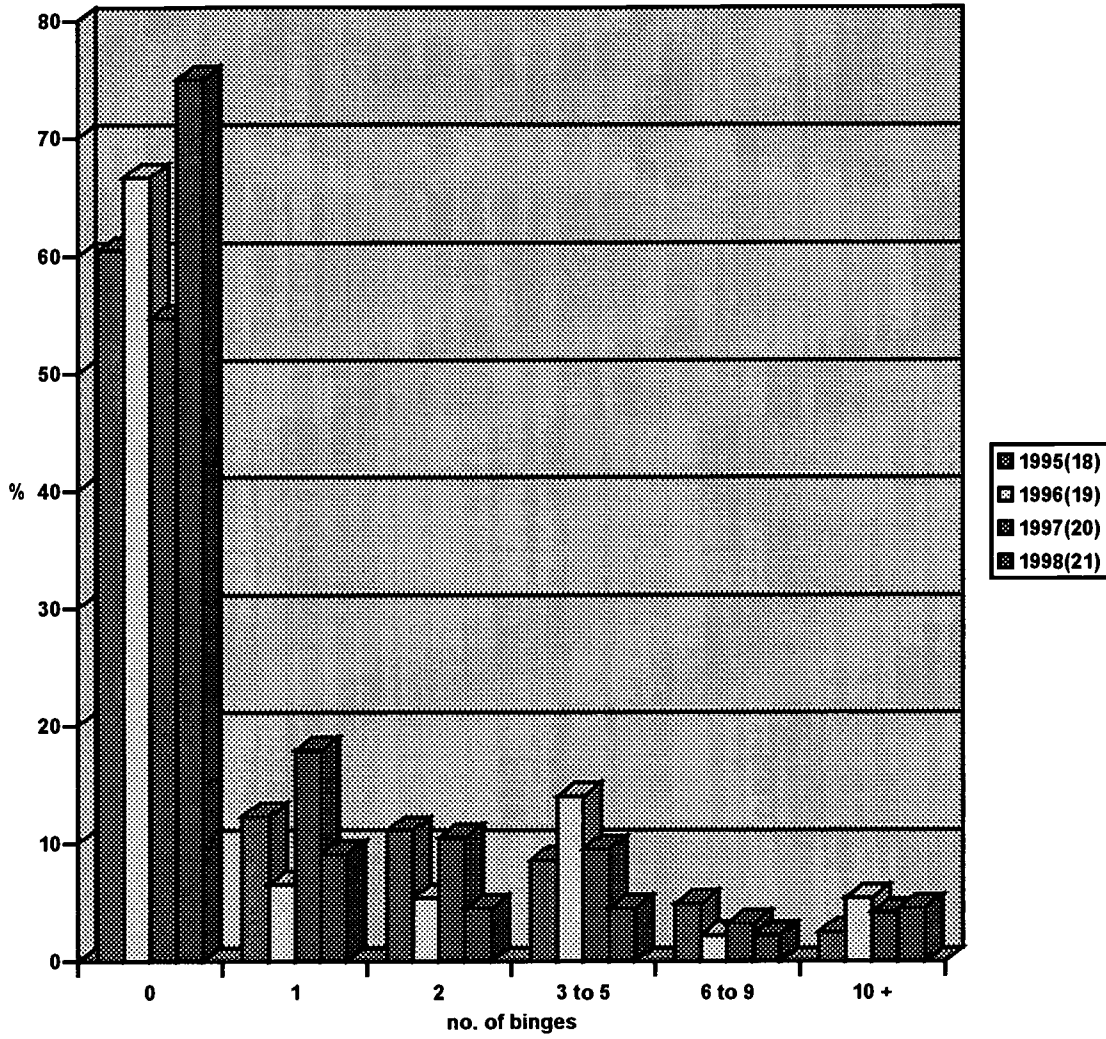

Kruskal-Wallis 1-Way ANOVA

Age	Mean Rank	Cases
18	159.97	81
19	159.08	93
20	167.23	95
21	133.39	45
		314 Total

Cases	Chi-Square	Significance
314	5.797	.122

BEST COPY AVAILABLE

CHANGE 18YO

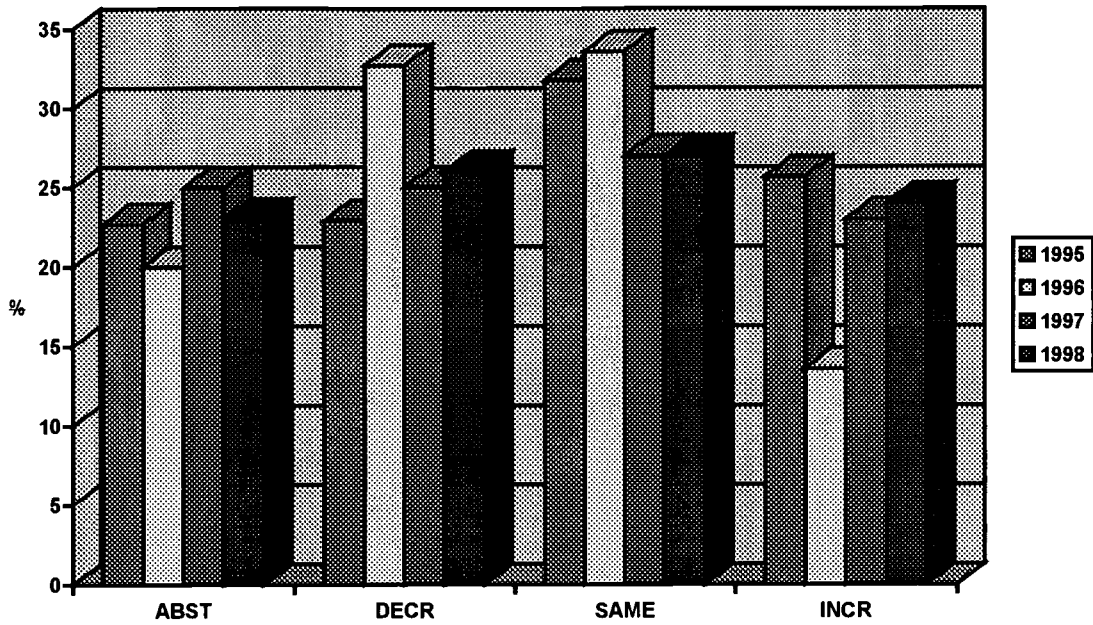

Kruskal-Wallis 1-Way ANOVA

Year	Mean Rank	Cases
1995	217.72	81
1996	195.57	110
1997	216.89	109
1998	216.91	<u>122</u>
		422 Total

Cases	Chi-Square	Significance
422	2.717	.437

Change Cohorts

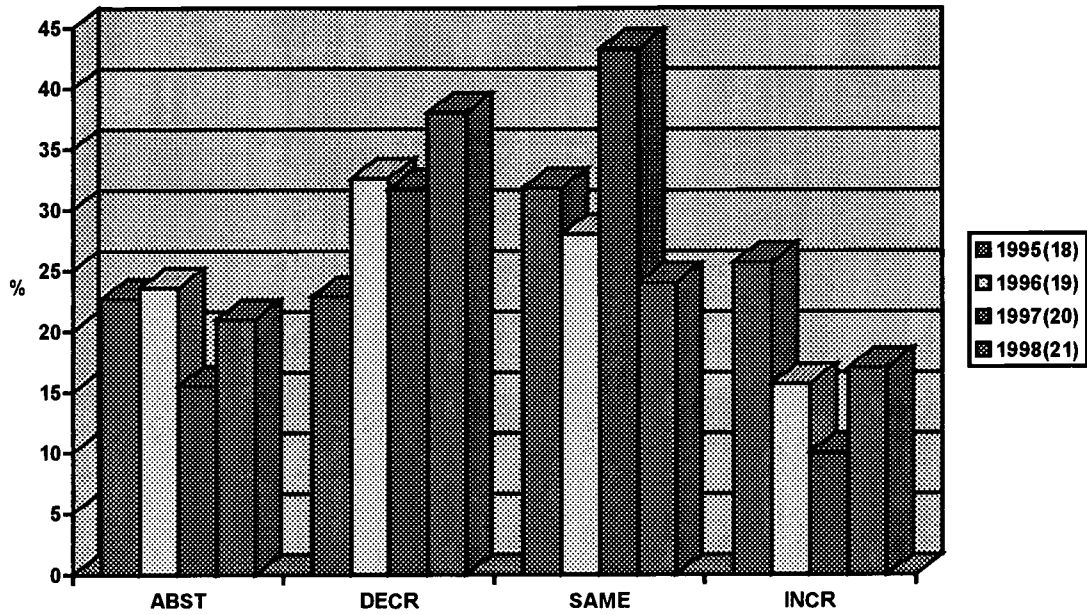

Kruskal-Wallis 1-Way ANOVA

Age	Mean Rank	Cases
18	166.10	81
19	150.17	93
20	157.50	95
21	157.17	45
		314
		Total

Cases	Chi-Square	Significance
314	1.439	.696

BEST COPY AVAILABLE



U.S. Department of Education
Office of Educational Research and Improvement (OERI)
National Library of Education (NLE)
Educational Resources Information Center (ERIC)



REPRODUCTION RELEASE

(Specific Document)

I. DOCUMENT IDENTIFICATION:

Title: <i>Three Years of the New Minimum Drinking Age Law: The Search for the "Spillover Effect"</i>	
Author(s): <i>Venable, R.H., Strano, D.A. & Watson, Z.P.</i>	
Corporate Source: _____	Publication Date: <i>(Presented)</i> <i>10/16/98</i>

II. REPRODUCTION RELEASE:

In order to disseminate as widely as possible timely and significant materials of interest to the educational community, documents announced in the monthly abstract journal of the ERIC system, *Resources in Education* (RIE), are usually made available to users in microfiche, reproduced paper copy, and electronic media, and sold through the ERIC Document Reproduction Service (EDRS). Credit is given to the source of each document, and, if reproduction release is granted, one of the following notices is affixed to the document.

If permission is granted to reproduce and disseminate the identified document, please CHECK ONE of the following three options and sign at the bottom of the page.

<p>The sample sticker shown below will be affixed to all Level 1 documents</p> <div style="border: 1px solid black; padding: 5px;"> <p>PERMISSION TO REPRODUCE AND DISSEMINATE THIS MATERIAL HAS BEEN GRANTED BY</p> <p align="center"><i>Sample</i></p> <p>_____</p> <p>_____</p> <p>TO THE EDUCATIONAL RESOURCES INFORMATION CENTER (ERIC)</p> </div> <p align="center">1</p> <p align="center">Level 1</p> <p align="center"><input checked="" type="checkbox"/></p>	<p>The sample sticker shown below will be affixed to all Level 2A documents</p> <div style="border: 1px solid black; padding: 5px;"> <p>PERMISSION TO REPRODUCE AND DISSEMINATE THIS MATERIAL IN MICROFICHE, AND IN ELECTRONIC MEDIA FOR ERIC COLLECTION SUBSCRIBERS ONLY, HAS BEEN GRANTED BY</p> <p align="center"><i>Sample</i></p> <p>_____</p> <p>_____</p> <p>TO THE EDUCATIONAL RESOURCES INFORMATION CENTER (ERIC)</p> </div> <p align="center">2A</p> <p align="center">Level 2A</p> <p align="center"><input type="checkbox"/></p>	<p>The sample sticker shown below will be affixed to all Level 2B documents</p> <div style="border: 1px solid black; padding: 5px;"> <p>PERMISSION TO REPRODUCE AND DISSEMINATE THIS MATERIAL IN MICROFICHE ONLY HAS BEEN GRANTED BY</p> <p align="center"><i>Sample</i></p> <p>_____</p> <p>_____</p> <p>TO THE EDUCATIONAL RESOURCES INFORMATION CENTER (ERIC)</p> </div> <p align="center">2B</p> <p align="center">Level 2B</p> <p align="center"><input type="checkbox"/></p>
---	--	--

Check here for Level 1 release, permitting reproduction and dissemination in microfiche or other ERIC archival media (e.g., electronic) and paper copy.

Check here for Level 2A release, permitting reproduction and dissemination in microfiche and in electronic media for ERIC archival collection subscribers only

Check here for Level 2B release, permitting reproduction and dissemination in microfiche only

Documents will be processed as indicated provided reproduction quality permits. If permission to reproduce is granted, but no box is checked, documents will be processed at Level 1.

I hereby grant to the Educational Resources Information Center (ERIC) nonexclusive permission to reproduce and disseminate this document as indicated above. Reproduction from the ERIC microfiche or electronic media by persons other than ERIC employees and its system contractors requires permission from the copyright holder. Exception is made for non-profit reproduction by libraries and other service agencies to satisfy information needs of educators in response to discrete inquiries.

Sign here, → please

Signature: <i>R.H. Venable, PhD</i>	Printed Name/Position/Title: <i>Riley H. Venable, PhD Assoc. Prof</i>	
Organization/Address: <i>TEXAS SOUTHERN UNIVERSITY</i>	Telephone: <i>(713) 313-7806</i>	FAX: <i>(713) 995-5539</i>
<i>3100 Cleburne Ave, Houston, TX 77004</i>	E-Mail Address: <i>RIVENEA@tsoal.com</i>	Date: <i>11/24/99</i>



III. DOCUMENT AVAILABILITY INFORMATION (FROM NON-ERIC SOURCE):

If permission to reproduce is not granted to ERIC, or, if you wish ERIC to cite the availability of the document from another source, please provide the following information regarding the availability of the document. (ERIC will not announce a document unless it is publicly available, and a dependable source can be specified. Contributors should also be aware that ERIC selection criteria are significantly more stringent for documents that cannot be made available through EDRS.)

Publisher/Distributor:
Address:
Price:

IV. REFERRAL OF ERIC TO COPYRIGHT/REPRODUCTION RIGHTS HOLDER:

If the right to grant this reproduction release is held by someone other than the addressee, please provide the appropriate name and address:

Name:
Address:

V. WHERE TO SEND THIS FORM:

Send this form to the following ERIC Clearinghouse:

~~University of North Carolina at Greensboro~~
~~ERIC/CASS~~
~~201 Ferguson Building~~
~~PO Box 26171~~
~~Greensboro, NC 27402-6171~~

However, if solicited by the ERIC Facility, or if making an unsolicited contribution to ERIC, return this form (and the document being contributed) to:

ERIC Processing and Reference Facility
1100 West Street, 2nd Floor
Laurel, Maryland 20707-3598

Telephone: 301-497-4080

Toll Free: 800-799-3742

FAX: 301-953-0263

e-mail: ericfac@inet.ed.gov

WWW: <http://ericfac.piccard.csc.com>