

DOCUMENT RESUME

ED 435 379

HE 032 602

TITLE Idaho State University Statistical Portrait, Academic Year 1998-1999.

INSTITUTION Idaho State Univ., Pocatello. Office of Institutional Research.

PUB DATE 1999-10-00

NOTE 220p.

PUB TYPE Numerical/Quantitative Data (110)

EDRS PRICE MF01/PC09 Plus Postage.

DESCRIPTORS College Faculty; College Students; Comparative Analysis; Degrees (Academic); Educational Finance; Employees; *Enrollment; Facilities; Higher Education; Salaries; School Demography; State Universities; *Statistical Data; Tables (Data); *Technology Education; *Trend Analysis

IDENTIFIERS *Idaho State University

ABSTRACT

This report provides basic statistical data for Idaho State University, and includes both point-of-time data as well as trend data. The information is divided into sections emphasizing students, programs, faculty and staff, finances, and physical facilities. Student data includes enrollment, geographical distribution, student/faculty ratios, credit hours, demographic data (fall 1998 semester; 5-year comparison), and age distribution. Similar information is also provided on students for the spring 1999 semester. The section on degrees and certificates includes academic degrees offered and awarded and applied technology certificates and degrees offered and awarded. Faculty and staff statistics include total Idaho State University employees, employee full-time-equivalent history, number of full-time faculty, faculty salaries, faculty salary comparisons, exempt nonfaculty salaries, and administrative salary comparisons. Financial data includes student fees, student financial aid awarded, state appropriate analysis, operating budgets, revenues, and expenditures. Physical facilities data includes physical plant assets, replacement values, square footage, housing occupancy report, library collection, and class data. (JM)

HE

STATISTICAL PORTRAIT 1998 - 1999

ED 435 379

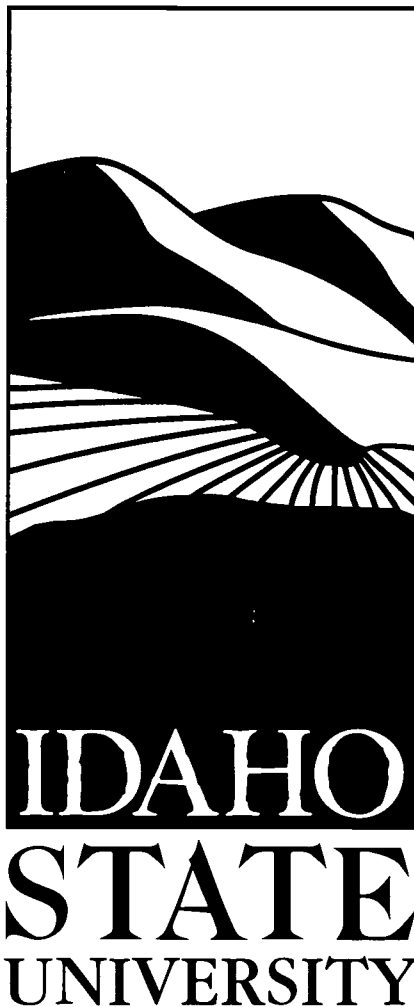

U.S. DEPARTMENT OF EDUCATION
Office of Educational Research and Improvement
EDUCATIONAL RESOURCES INFORMATION
CENTER (ERIC)

- This document has been reproduced as received from the person or organization originating it.
- Minor changes have been made to improve reproduction quality.

• Points of view or opinions stated in this document do not necessarily represent official OERI position or policy.

PERMISSION TO REPRODUCE AND
DISSEMINATE THIS MATERIAL HAS
BEEN GRANTED BY

J. LAUGHLIN

TO THE EDUCATIONAL RESOURCES
INFORMATION CENTER (ERIC)

1

OFFICE OF INSTITUTIONAL RESEARCH

HE 03 602

IDAHO STATE UNIVERSITY
STATISTICAL PORTRAIT
ACADEMIC YEAR 1998-1999

This book contains data on
students, faculty and staff, finances,
and physical facilities at Idaho State University.

OFFICE OF INSTITUTIONAL RESEARCH
IDAHO STATE UNIVERSITY
CAMPUS BOX 8368
POCATELLO, IDAHO 83209
PHONE: (208) 236-4430
FAX: (208) 236-4487
E-MAIL: blaicath@isu.edu

PREPARED BY:

CATHY BLAIR
Research Analyst

INTRODUCTION	3
HIGHLIGHTS	4
SECTION I: STUDENTS	8
Academic Student Enrollment Headcount	9
Applied Technology Student Enrollment Data	13
Off-Campus Enrollment Data	14
Academic Enrollment Comparison (Postsecondary Education)	16
Vocational Enrollment Comparison (Postsecondary Education)	21
Geographical Distribution of Students	22
New Freshmen by County	24
Student Full-Time Equivalents	32
Student/Faculty Ratios	38
Student Credit Hours	40
Student Demographic Data (Fall Semester, 1998)	46
Student Demographic Data (Five-Year Comparison)	56
Student Age Distribution	69
Student Enrollment Data for Spring Semester, 1999	76
SECTION II: DEGREES AND CERTIFICATES	125
Academic Major List with Degrees Offered	126
Applied Technology Certificates and Degrees Offered	129
Number of Degrees and Certificates Available by College	131
Accredited Programs by College and Agency	132
Academic Degrees Awarded	136
Applied Technology Certificates and Degrees Awarded	143
Academic Degrees Conferred (Postsecondary Education)	144
SECTION III: FACULTY AND STAFF	147
Number of I.S.U. Employees	148
Employee FTE History (Postsecondary Education)	149
Number of Full-Time Faculty	150
Faculty Salaries	151
Faculty Salary Comparison (Postsecondary Education)	158
Exempt Non-Faculty Salaries	161
Administrative Salary Comparison	162
SECTION IV: FINANCE	164
Student Fees and Expenses	165
Student Financial Aid Awarded	171
State Appropriation Analysis	174
Operating Budgets (Postsecondary Education)	175
Revenues (Current Funds)	176
Expenditures (Current Funds)	177
SECTION V: FACILITIES	178
Physical Plant Assets	179
Replacement Values for Facilities	180
Square Footage of Facilities	181
Housing Occupancy Report	182
Library Collection	183
Data About Classes	184
INDEX	189

IDAHO STATE UNIVERSITY
STATISTICAL PORTRAIT
1998-1999

INTRODUCTION

This is the 23rd in a series of statistical portraits developed by the Office of Institutional Research. It has been designed to provide the faculty, administration, and other interested persons with a basic statistical portrait of the university. Some of the information provides a snapshot of the university at a particular point in time, while other data portrays trends over a period of time.

The information is divided into sections which emphasize students, programs, faculty and staff, finances, and physical facilities.

Several assumptions have gone into the preparation of this resource book. First and most importantly, there is a basic assumption that information about the status of the university is one of the most significant tools in effective educational decision making. Second, there is the assumption that the availability of information about the university in a centralized and relatively easy to use format will help improve the level of knowledge about the institution and will help assure that consistent information is provided to any general inquiries. Finally, the series of fact books can be utilized to provide trend data over many years for a wide variety of institutional characteristics. However, because we are constantly working to improve the usefulness of this document, changes have been and will continue to be made in the content and format, so all data may not be available over the entire series.

In this line, we do welcome suggestions from readers of the document about how we might make it more useful or more understandable. If there is information which does not appear in this portrait or if something could be presented in a more useful form, please contact the Office of Institutional Research. Our primary purpose is to be of assistance in making information accessible to its users. Any comments or suggestions that will enable us to do our job better will be given every consideration.

IDAHO STATE UNIVERSITY
STATISTICAL PORTRAIT 1998-1999
HIGHLIGHTS

SECTION I: STUDENTS (AS OF THE 10TH DAY OF FALL SEMESTER, 1998)

UNDUPLICATED HEADCOUNT ENROLLMENT

Academic	10,974	PAGE 11
Applied Technology	1,283	PAGE 11
Total	12,257	PAGE 11
Academic Undergraduates	9,178	PAGE 49
Academic Graduate Students	1,796	PAGE 52
New Academic Freshmen	1,480	PAGE 55
New Applied Technology Students	333	PAGE 59

FULL-TIME EQUIVALENT ENROLLMENT

Academic	8,350	PAGE 32
Applied Technology	1,098	PAGE 33
Total	9,448	

STUDENT CREDIT HOURS

Academic	122,312	PAGE 40
Applied Technology	16,465	PAGE 13
Total	138,777	

STUDENT AGE DISTRIBUTION

Average Age		
Academic	27.8	PAGE 56
Applied Technology	27.4	PAGE 56
Total	27.8	PAGE 56

Full-Time Undergraduates Under Age 24

Academic	63.8%	PAGE 72
Applied Technology	58.6%	PAGE 73
Total	63.2%	

RESIDENCE OF STUDENTS

Idaho Residents		
Academic	92.9%	PAGE 23
Applied Technology	96.9%	PAGE 23
Total	93.3%	

Number of Idaho Counties Represented

44

PAGE 22

Number of States Represented

47

PAGE 23

Number of Foreign Countries Represented

41

PAGE 23

STUDENT/FACULTY RATIO

Budgeted Academic Ratio	17.1	PAGE 38
Applied Technology Ratio	11.9	PAGE 38

**AVERAGE A.C.T. COMPOSITE SCORE FOR
FULL-TIME NEW ACADEMIC FRESHMEN**

21.6

PAGE 53

STATISTICAL PORTRAIT 1998-1999
HIGHLIGHTS
(Continued)

SECTION I: STUDENTS (AS OF THE 10TH DAY OF SPRING SEMESTER, 1999)

UNDUPLICATED HEADCOUNT ENROLLMENT

Academic	11,379	PAGE 79
Applied Technology	1,279	PAGE 79
Total	12,658	PAGE 79
Academic Undergraduates	9,200	PAGE 105
Academic Graduate Students	2,179	PAGE 108
New Academic Freshmen	433	PAGE 111
New Applied Technology Students	234	PAGE 115

FULL-TIME EQUIVALENT ENROLLMENT

Academic	8,234	PAGE 90
Applied Technology	1,111	PAGE 91
Total	9,345	

STUDENT CREDIT HOURS

Academic	120,323	PAGE 96
Applied Technology	16,669	PAGE 81
Total	136,992	

STUDENT AGE DISTRIBUTION

Average Age		
Academic	29.3	PAGE 112
Applied Technology	28.0	PAGE 112
Total	29.2	PAGE 112

Full-Time Undergraduates Under Age 24

Academic	57.7%	
Applied Technology	53.3%	
Total	57.1%	

RESIDENCE OF STUDENTS

Idaho Residents		
Academic	92.9%	
Applied Technology	97.2%	
Total	93.3%	

Number of Idaho Counties Represented	44	
Number of States Represented	48	
Number of Foreign Countries Represented	44	

STUDENT/FACULTY RATIO

Budgeted Academic Ratio	16.8	
Applied Technology Ratio	12.5	PAGE 81

AVERAGE A.C.T. COMPOSITE SCORE FOR
FULL-TIME NEW ACADEMIC FRESHMEN

20.5 PAGE 109

STATISTICAL PORTRAIT 1998-1999
HIGHLIGHTS
(Continued)

SECTION II: DEGREES AND CERTIFICATES

NUMBER OF ACADEMIC PROGRAMS ACCREDITED	44	PAGE 133
NUMBER OF APPLIED TECHNOLOGY PROGRAMS ACCREDITED	10	PAGE 135
DEGREES AND CERTIFICATES AVAILABLE TO I.S.U. STUDENTS		
Applied Technology Certificates	35	PAGE 131
Applied Technology Associate Degrees	35	PAGE 131
Academic Associate Degrees	21	PAGE 131
Bachelor's Degrees	62	PAGE 131
Post-Baccalaureate Certificates	3	PAGE 131
Master's Degrees	48	PAGE 131
Post-Master's Degrees and Certificates	6	PAGE 131
First Professional Degree	1	PAGE 131
Doctorate Degrees	12	PAGE 131
Total	223	PAGE 131
DEGREES AND CERTIFICATES AWARDED BY I.S.U. DURING 1997-98		
Applied Technology Certificates	335	PAGE 137
Applied Technology Associate Degrees	216	PAGE 137
Academic Associate Degrees	22	PAGE 137
Bachelor's Degrees	1,060	PAGE 137
Post-Baccalaureate Certificates	0	PAGE 137
Master's Degrees	345	PAGE 137
Post-Master's Degrees and Certificates	23	PAGE 137
First Professional Degree	67	PAGE 137
Doctorate Degrees	19	PAGE 137
Total	2,087	PAGE 137

SECTION III: FACULTY AND STAFF

IDAHO STATE UNIVERSITY EMPLOYEES		
Full-Time Faculty	532	PAGE 148
Half-Time Faculty	81	PAGE 148
Full-Time Classified	580	PAGE 148
Full-Time Exempt	334	PAGE 148
Temporary Employees	382	PAGE 148
Students	1,258	PAGE 148
Graduate Students	234	PAGE 148
Total	3,401	PAGE 148
FACULTY SALARIES (AVERAGE NINE-MONTH)		
Professors	\$58,888	PAGE 158
Associate Professors	\$46,826	PAGE 158
Assistant Professors	\$38,274	PAGE 158
Academic Instructors	\$28,432	PAGE 158
Applied Technology Instructors	\$33,194	PAGE 155
AVERAGE ADMINISTRATIVE SALARY (12-MONTH)	\$73,650	PAGE 162

STATISTICAL PORTRAIT 1998-1999
HIGHLIGHTS
(Continued)

SECTION IV: FINANCE

STUDENT FEES AND EXPENSES (PER SEMESTER)

Non-Resident Tuition (New Students)	\$3,120.00	PAGE 165
Full-Time Undergraduate Fee	\$1,295.00	PAGE 165
Full-Time Graduate Fee	\$1,565.00	PAGE 165
Part-Time Undergraduate Fee/Credit Hour	\$109.00	PAGE 165
Part-Time Graduate Fee/Credit Hour	\$136.00	PAGE 165

TUITION AND FEES (AVERAGE ANNUAL COST)

Undergraduate Residents	\$2,180.00	PAGE 168
Undergraduate Non-Residents	\$8,420.00	PAGE 168
Graduate Residents	\$2,720.00	PAGE 169
Graduate Non-Residents	\$8,960.00	PAGE 169

FINANCIAL AID GRANTED (FY 1998)

On-Campus Financial Assistance	\$65,863,979	PAGE 172
Outside Agency Financial Assistance	\$3,405,284	PAGE 172
Total Financial Assistance Awarded	\$69,269,263	PAGE 172

HIGHER EDUCATION APPROPRIATIONS (FY 1999)

ISU's General Revenue and Endowment	\$54,586,600	PAGE 174
ISU's Percent of Total Revenue and Endowment	27.18%	PAGE 174

I.S.U. REVENUES FOR FY 1998 \$131,621,677 PAGE 176

I.S.U. EXPENDITURES FOR FY 1998 \$130,287,279 PAGE 177

SECTION V: FACILITIES

PHYSICAL PLANT ASSETS (END OF FY 1998)

Buildings	\$104,082,151	PAGE 179
Equipment	\$64,433,883	PAGE 179
Land	\$2,261,893	PAGE 179
Total Physical Plant Assets	\$170,777,927	PAGE 179

REPLACEMENT VALUE FOR TOTAL FACILITIES \$269,788,483 PAGE 180

SQUARE FOOTAGE OF TOTAL ASSIGNABLE AREA 1,895,691 PAGE 181

TOTAL RESIDENTS IN ISU HOUSING

Fall Semester, 1998	554	PAGE 182
Spring Semester, 1999	428	PAGE 182

LIBRARY TOTAL VOLUME COUNT 903,892 PAGE 183

ACADEMIC CLASSES HELD ON CAMPUS EACH WEEK 3,219 PAGE 184

ACADEMIC CLASSES HELD IN IDAHO FALLS EACH WEEK 319 PAGE 186

REGULAR ACADEMIC CLASS SECTIONS OFFERED ON-CAMPUS 1,889 PAGE 188

STATISTICAL PORTRAIT 1998-1999

SECTION I

STUDENTS

FALL SEMESTER DATA

IDAHO STATE UNIVERSITY
ACADEMIC STUDENT ENROLLMENT HEADCOUNT
FALL SEMESTER, 1998

PART I ACADEMIC HEADCOUNT	SPECIALS	FRESHMEN	SOPHOMORES	JUNIORS	SENIORS	PHARM.D. UNDERGRAD.	TOTAL
UNDERGRADUATE							
FULL-TIME							
Residents	115	1,856	1,271	1,277	1,482	76	6,077
Non-Residents	16	138	104	108	97	20	483
Subtotals	131	1,994	1,375	1,385	1,579	96	6,560
PART-TIME							
Residents	213	939	420	379	474	1	2,426
Non-Residents	19	15	7	4	10	1	56
Subtotals	232	954	427	383	484	2	2,482
TOTAL UNDERGRADUATE	363	2,948	1,802	1,768	2,063	98	9,042
GRADUATE		IDEP	PHARM.D. GRADUATE	GRAD. 1 MASTERS	GRAD. 2 DOCTORATE	GRADUATE TOTAL	GRAND TOTAL
FULL-TIME							
Residents		7	88	359	61	515	6,592
Non-Residents		0	14	118	47	179	662
Subtotals		7	102	477	108	694	7,254
PART-TIME							
Residents		0	11	1,111	36	1,158	3,584
Non-Residents		0	20	51	7	78	134
Subtotals		0	31	1,162	43	1,236	3,718
TOTAL GRADUATE		7	133	1,639	151	1,930	10,972
PART II ACADEMIC CREDIT HOURS	LOWER DIVISION	UPPER DIVISION	PHARM.D. UNDERGRAD.	PHARM.D. GRADUATE	GRADUATE	IDEP	TOTAL
	76,621	32,765	1,169	1,860	9,820	77	122,312
PART III FULL-TIME EQUIVALENT	5,108.1	2,184.3	77.9	155.0	818.3	7.0	8,350.7

SOURCE: Office of Registration and Records -- State Enrollment Report (PSR-1) -- Tenth Day Data

EXCEL:PSR1

(UPDATED: 09/11/98)

IDAHO STATE UNIVERSITY
ENROLLMENT STATISTICS
TOTAL CREDIT ENROLLMENT HEADCOUNT
FALL SEMESTER, 1998

STUDENT DESCRIPTION	FRESH.	SOPH.	JUNIOR	SENIOR	MASTERS	SPECIAL GRAD.	DOCT.	PROF.	APPLIED TECH.	PART TIME	FULL TIME	TOTAL
NEW	MEN	641	0	0	0	0	0	0	0	168	660	828
	WOMEN	845	0	0	0	1	0	0	146	190	802	992
	TOTAL	1,486	0	0	0	1	0	0	333	358	1,462	1,820
TRANSFER	MEN	104	80	126	19	78	35	9	41	139	366	505
	WOMEN	130	119	152	21	90	53	3	20	200	398	598
	TOTAL	234	199	278	40	168	88	12	61	339	764	1,103
FORMER	MEN	54	35	15	3	29	16	0	13	84	81	165
	WOMEN	63	27	19	9	52	22	1	7	138	62	200
	TOTAL	117	62	34	12	81	38	1	20	222	143	365
CONTINUING	MEN	482	619	613	900	512	104	78	491	1,216	2,696	3,912
	WOMEN	629	922	843	1,112	877	133	66	381	1,844	3,214	5,058
	TOTAL	1,111	1,541	1,456	2,012	1,389	237	144	872	3,060	5,910	8,970
PART-TIME	MEN	409	158	162	211	416	92	25	121	1,607	1,607	1,607
	WOMEN	545	269	221	273	746	140	18	140	2,372	2,372	2,372
	TOTAL	954	427	383	484	1,162	232	43	261	3,979	3,979	3,979
FULL-TIME	MEN	872	576	592	711	203	63	62	611	3,803	3,803	3,803
	WOMEN	1,122	799	793	869	274	68	52	414	4,476	4,476	4,476
	TOTAL	1,994	1,375	1,385	1,580	477	131	114	1,025	8,279	8,279	8,279
TOTAL	1,281	734	754	922	619	155	87	126	732	1,607	3,803	5,410
I.S.U. FALL ENROLLMENT	1,667	1,068	1,014	1,142	1,020	208	70	105	554	2,372	4,476	6,848
	2,948	1,802	1,768	2,064	1,639	363	157	231	1,286	3,979	8,279	12,258

SOURCE: I.S.U. Tenth Day Fall Enrollment Statistics Report -- Office of Registration and Records

EXCEL:HEADCNT2

(UPDATED: 09/11/98)

IDAHO STATE UNIVERSITY

TOTAL CREDIT ENROLLMENT HEADCOUNT

FALL SEMESTERS 1989 THROUGH 1998

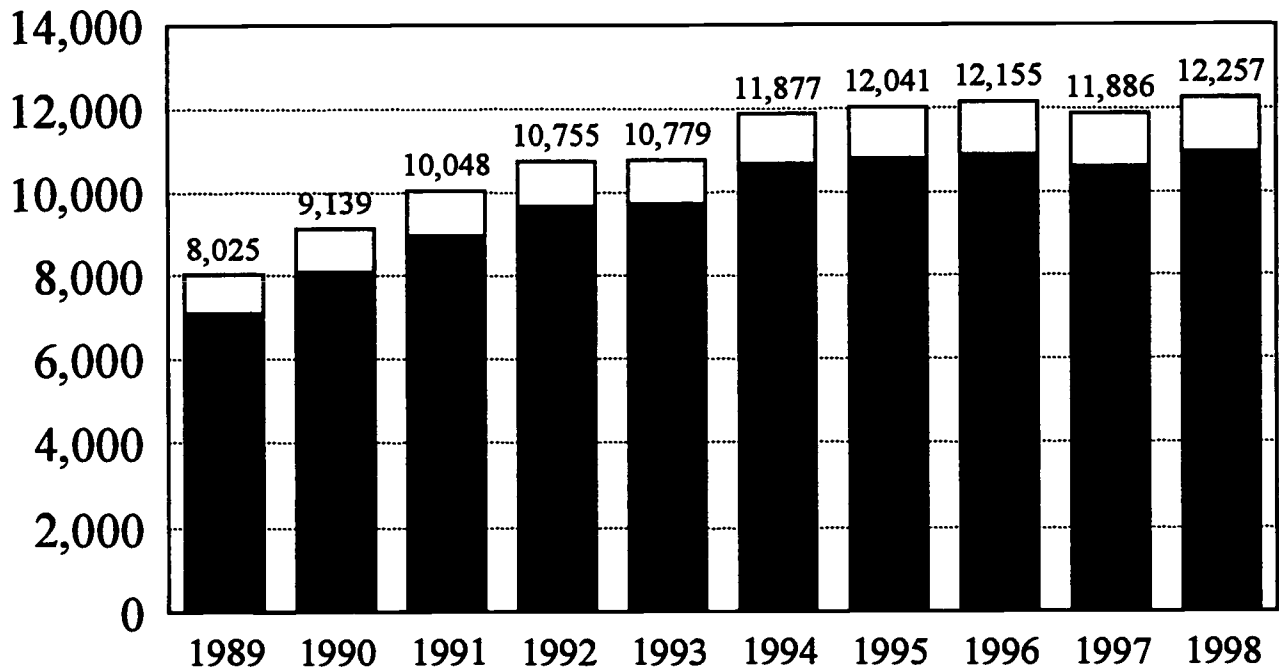

FALL SEMESTER DATA

ACADEMIC
 APPLIED TECHNOLOGY

Fall Semester	1989	1990	1991	1992	1993	1994	1995	1996	1997	1998	Percent Change 1989 - 1998
Academic Credit Enrollment	7,107	8,079	8,971	9,671	9,726	10,695	10,810	10,903	10,618	10,974	54.41%
Applied Technology Credit Enrollment	918	1,060	1,077	1,084	1,053	1,182	1,231	1,252	1,268	1,283	39.76%
Fall Enrollment	8,025	9,139	10,048	10,755	10,779	11,877	12,041	12,155	11,886	12,257	52.74%

NOTE: The above enrollment headcount for Fall 1998 is the official enrollment, and reflects data corrected after the tenth day of classes. Therefore, the enrollment shown on this page will not match the Fall 1998 enrollment found on other pages in the Statistical Portrait.

SOURCE: I.S.U. Tenth Day Fall Enrollment Data -- Office of Institutional Research

EXCEL.HEADCTFA

(UPDATED: 11/04/98)

ACADEMIC CREDIT HEADCOUNT BY MAJOR
FALL SEMESTER, 1998

DEPARTMENT AND COLLEGE	SPEC.								PART TIME	FULL TIME	TOTAL
	FRESH.	SOPH.	JUNIOR	SENIOR	MAST.	GRAD.	DOC.	PROF.			
American Studies	1	2	2	5					4	6	10
Anthropology	6	6	17	19	15	1			18	46	64
Art and Pre-Architecture	37	24	14	21	12	4			31	81	112
Biological Sciences	123	108	200	253	48	19	34		147	638	785
Chemistry	15	15	15	21	6	3			18	57	75
Communication and Theatre	65	47	59	55	14	1			47	194	241
Criminal Justice	31	13	6	2					14	38	52
Economics	1	2	10	2		1			2	14	16
English and Philosophy	14	23	38	39	36	2	12		55	109	164
Foreign Languages	7	8	13	25		1			8	46	54
General Studies	34	19	27	31		2			40	73	113
Geology	5	10	14	10	27	6			17	55	72
History	16	14	34	42		1			26	81	107
International Studies	7	5	13	10		1			9	27	36
Mathematics	8	8	8	14	14	4	7		19	44	63
Music	14	8	12	11		2			8	39	47
Physics	6	10	8	15	26	1			19	47	66
Political Science	30	20	37	25	32	2	20		43	123	166
Psychology	82	59	70	53	5	1	21		54	237	291
Sociology and Social Work	73	71	95	151	8	11			91	318	409
Undecided Arts and Sciences	714	170	14	11	8	67			485	499	984
No Major/College Preference	401	156	36	16	11	41	1		318	344	662
TOTAL ARTS & SCIENCES	1,690	798	742	831	262	171	95		1,473	3,116	4,589
Accounting	58	56	72	63		3			53	199	252
Computer Info. Systems	33	30	56	38		5			45	117	162
Computer Science	36	13	23	12					27	57	84
Finance	10	15	31	45		1			30	72	102
General Business	10	5	2		1				7	11	18
Management and M.B.A.	51	46	83	115	113	1			198	211	409
Marketing	14	19	23	40		1			25	72	97
Pre-Business	105	99	35	9		4			69	183	252
TOTAL BUSINESS	317	283	325	322	114	15			454	922	1,376
Education	208	207	312	443	315	84	23		572	1,020	1,592
Human Resource Training	20	37	30	66	89	7			184	65	249
Physical Ed. and Dance	18	14	17	16	30	1			34	62	96
Special Ed. and School Psych.	2	1	3	1	68				44	31	75
Undecided Education	56	36	9	1		7			41	68	109
TOTAL EDUCATION	304	295	371	527	502	99	23		875	1,246	2,121
TOTAL ENGINEERING	96	80	61	69	28	8	12		71	283	354
Counseling					79	1	10		42	48	90
Dental Hygiene	74	43	45	40		3			30	175	205
Family Medicine					1				1		1
Health and Nutrition Sciences	11	25	45	55	65	13			63	151	214
Health Care Administration	5	10	12	24		1			8	44	52
Idaho Dental Ed. Program							6			6	6
Nursing	109	81	81	104	41	9			119	306	425
Physical & Occup. Therapy					63				0	63	63
Physician Assistant	23	18	6	18		31			7	89	96
Radiographic Science	36	27	19	30		1			16	97	113
Speech Path. and Audiology	19	21	24	20	76	2			33	129	162
Undecided Health Professions	200	88	10	1		6			68	237	305
TOTAL HEALTH PROF.	477	313	242	292	325	67	16		387	1,345	1,732
TOTAL PHARMACY	46	30	22	7	7	2	11	231	51	305	356
Bach. of Applied Technology	18	2	5	12		1			23	15	38
Bach. of University Studies		1		4					0	5	5
General Interdisciplinary					7				2	5	7
Professional Development					371				371	0	371
Waste Mgmt. & Env. Science					23				11	12	23
INTERDISCIPLINARY	18	3	5	16	401	1			407	37	444
ACADEMIC HEADCOUNT	2,948	1,802	1,768	2,064	1,639	363	157	231	3,718	7,254	10,972

RCE: I.S.U. Tenth Day Enrollment Statistics Report -- Registration and Records

EL:HEADCNT1

(UPDATED: 09/15/98)

IDAHO STATE UNIVERSITY
IDAHO STATE BOARD FOR VOCATIONAL EDUCATION
VOCATIONAL EDUCATION POSTSECONDARY STUDENT ENROLLMENT REPORT
FALL TERM, 1998

ISU MAJOR CODE	FEDERAL CIP CODE	APPLIED TECHNOLOGY PROGRAM TITLES	ENROLLMENT		STUDENT VFTE	FACULTY FTE	CREDIT HOURS	STUDENT FACULTY RATIO
			FT	PT				
5302	47.0608	Aircraft Maintenance Tech.	28		34.40	2.25	516	15.29
5325	47.0603	Auto Collision Repair & Refin.	19		18.80	2.02	282	9.31
5324	47.0604	Automotive Technology	30		28.27	3.05	424	9.27
5317	15.1001	Building Construction Tech.	10		11.00	1.28	165	8.59
5510	20.0201	Child Development	15		16.00	1.50	240	10.67
5309	15.0201	Civil Engineering Technology	19		21.67	2.55	325	8.50
5101	52.1202	Computer Software Engr. Tech.	85	50	93.20	4.43	1,398	21.04
5329	47.0102	Computer/Business Equip. Tech.	16		20.07	2.05	301	9.79
5006	12.0403	Cosmetology	49	1	52.67	3.50	790	15.05
5404	20.0401	Culinary Arts	22		21.60	1.75	324	12.34
5204	51.0603	Dental Laboratory Technology	11		12.27	1.63	184	7.53
5303	48.0101	Design Drafting Technology	35		37.73	2.50	566	15.09
5307	47.0605	Diesel Technology	60	2	69.93	5.42	1,049	12.90
5336	46.0302	Electrical Technician	16		19.07	1.61	286	11.84
5363	48.0101	Electromechanical Drafting	15		16.13	2.11	242	7.64
5311	15.0403	Electromechanical Technology	15	1	17.60	1.33	264	13.23
5332	47.0103	Electronic RF/Telecom. Tech.	10		11.87	1.16	178	10.23
5310	15.0303	Electronic Systems Technology	38		44.53	5.17	668	8.61
5380	15.0300	Electronic Technology (Core)	86		89.20	5.95	1,338	14.99
5402	01.0104	Farm Business Management		139	19.07	2.00	286	9.54
5009	48.0201	Graphic Arts/Printing Technology	19		20.60	2.16	309	9.54
5213	51.0707	Health Information Technology	15	2	6.87	1.91	103	3.60
5314	15.0404	Instrumentation Technology	13	1	15.80	1.36	237	11.62
5383	15.0304	Laser Electro-Optics Tech.	8		9.60	1.21	144	7.93
5505	43.0107	Law Enforcement	25		25.20	2.00	378	12.60
5365	48.0501	Machining Technology	37		46.80	3.29	702	14.22
5015	52.1401	Marketing and Management Occup.	35	7	32.93	3.25	494	10.13
5214	51.0801	Medical Assistant	34	5	20.87	2.28	313	9.15
5005	52.0401	Office Technology	103	8	107.27	7.31	1,609	14.67
5219	51.0806	Physical Therapist Assistant	30	5	22.07	2.09	331	10.56
5209	51.1613	Practical Nursing	34	15	40.53	4.42	608	9.17
5595	32.0101	Technical General Education	57		56.60	4.40	849	12.86
5308	48.0508	Welding	35		37.47	3.01	562	12.45
TOTAL APPLIED TECHNOLOGY			1,024	236	1,097.69	91.95	16,465	11.94

- NOTES: (1) Data as of the tenth day of classes.
(2) Enrollment based on financial aid definitions of full-time and part-time applied technology students.
(3) Technical Preparatory Headcounts and High School Enrollments are not included.
(4) The above student vocational full-time equivalents are based on credit hours.

SOURCE: Vocational-Technical Education Postsecondary Student Enrollment Report for Session 1 (Dated: 10/01/98).

IDAHO STATE UNIVERSITY
ACADEMIC ENROLLMENT HEADCOUNT
BY LOCATION AND CLASS LEVEL
FALL SEMESTERS: 1994 THROUGH 1998

LOCATION	YEAR	FULL	PART	TOTAL	FULL	PART	TOTAL	TOTAL	TOTAL	TOTAL
		TIME UNDER GRADS	TIME UNDER GRADS	UNDER GRADS	TIME GRADS	TIME GRADS	GRADS	FULL TIME	PART TIME	ACADEMIC STUDENTS
POCATELLO ON CAMPUS	1998	4,955	1,427	6,382	301	292	593	5,256	1,719	6,975
	1997	4,863	1,312	6,175	292	309	601	5,155	1,621	6,776
	1996	4,945	1,337	6,282	333	405	738	5,278	1,742	7,020
	1995	4,772	1,361	6,133	303	336	639	5,075	1,697	6,772
	1994	4,640	1,246	5,886	251	372	623	4,891	1,618	6,509
BOISE	1998	2	5	7	43	69	112	45	74	119
	1997	1	5	6	63	70	133	64	75	139
	1996	2	3	5	40	114	154	42	117	159
	1995	0	2	2	48	74	122	48	76	124
	1994	0	5	5	66	92	158	66	97	163
IDAHO FALLS	1998	957	893	1,850	33	167	200	990	1,060	2,050
	1997	927	773	1,700	53	224	277	980	997	1,977
	1996	855	858	1,713	46	181	227	901	1,039	1,940
	1995	827	844	1,671	37	252	289	864	1,096	1,960
	1994	744	864	1,608	32	261	293	776	1,125	1,901
TWIN FALLS	1998	74	64	138	9	102	111	83	166	249
	1997	69	88	157	2	69	71	71	157	228
	1996	43	109	152	11	69	80	54	178	232
	1995	36	98	134	4	83	87	40	181	221
	1994	37	86	123	5	194	199	42	280	322
OTHER OFF CAMPUS	1998	572	93	665	308	606	914	880	699	1,579
	1997	576	92	668	343	484	827	919	576	1,495
	1996	620	102	722	334	496	830	954	598	1,552
	1995	755	141	896	321	516	837	1,076	657	1,733
	1994	817	142	959	309	532	841	1,126	674	1,800
TOTAL ACADEMIC STUDENTS	1998	6,560	2,482	9,042	694	1,236	1,930	7,254	3,718	10,972
	1997	6,436	2,270	8,706	753	1,156	1,909	7,189	3,426	10,615
	1996	6,465	2,409	8,874	764	1,265	2,029	7,229	3,674	10,903
	1995	6,390	2,446	8,836	713	1,261	1,974	7,103	3,707	10,810
	1994	6,238	2,343	8,581	663	1,451	2,114	6,901	3,794	10,695

SOURCE: Tenth Day Student Enrollment Report (PSR-1) -- Registration and Records -- Office of Institutional Research

BY CELL: OFF5YEAR

(UPDATED: 09/14/98)

IDAHO STATE UNIVERSITY
ACADEMIC COURSE ENROLLMENTS
BY LOCATION AND COLLEGE
FALL SEMESTERS: 1994 THROUGH 1998

LOCATION	YEAR	ARTS & SCIENCES	BUSINESS	EDUC.	ENGR.	HEALTH PROF.	PHARM.	TOTAL FALL ACADEMIC COURSE ENROLLMENTS
POCATELLO ON CAMPUS	1998	25,410	3,136	5,277	675	4,155	998	39,651
	1997	24,399	3,099	5,594	633	4,174	1,092	38,991
	1996	24,867	2,825	5,429	631	4,327	1,013	39,092
	1995	24,213	2,840	4,506	600	4,557	952	37,668
	1994	23,429	2,881	5,533	631	3,438	965	36,877
BOISE	1998	0	0	47	0	192	42	281
	1997	0	0	57	0	227	70	354
	1996	0	0	67	0	204	55	326
	1995	0	0	54	0	173	48	275
	1994	0	0	208	0	155	77	440
IDAHO FALLS	1998	4,239	541	556	23	254	31	5,644
	1997	3,710	467	732	47	274	49	5,279
	1996	3,722	338	506	34	273	48	4,921
	1995	3,557	311	583	63	199	22	4,735
	1994	3,200	261	547	55	139	27	4,229
TWIN FALLS	1998	107	0	212	0	49	10	378
	1997	97	0	229	0	42	13	381
	1996	104	0	185	0	59	33	381
	1995	89	0	178	0	57	4	328
	1994	93	22	263	0	17	15	410
OTHER OFF CAMPUS	1998	618	5	880	43	325	340	2,211
	1997	679	10	627	40	345	296	1,997
	1996	648	13	840	23	294	365	2,183
	1995	656	9	947	19	347	331	2,309
	1994	660	7	1,037	21	296	338	2,359
TOTAL ACADEMIC COURSE ENROLLMENTS	1998	30,374	3,682	6,972	741	4,975	1,421	48,165
	1997	28,885	3,576	7,239	720	5,062	1,520	47,002
	1996	29,341	3,176	7,027	688	5,157	1,514	46,903
	1995	28,515	3,160	6,268	682	5,333	1,357	45,315
	1994	27,382	3,171	7,588	707	4,045	1,422	44,315

SOURCE: Tenth Day Class Enrollment Summaries -- Registration and Records -- Office of Institutional Research

IDAHO STATE UNIVERSITY ACADEMIC STUDENT ENROLLMENT COMPARISON FULL-TIME HEADCOUNT

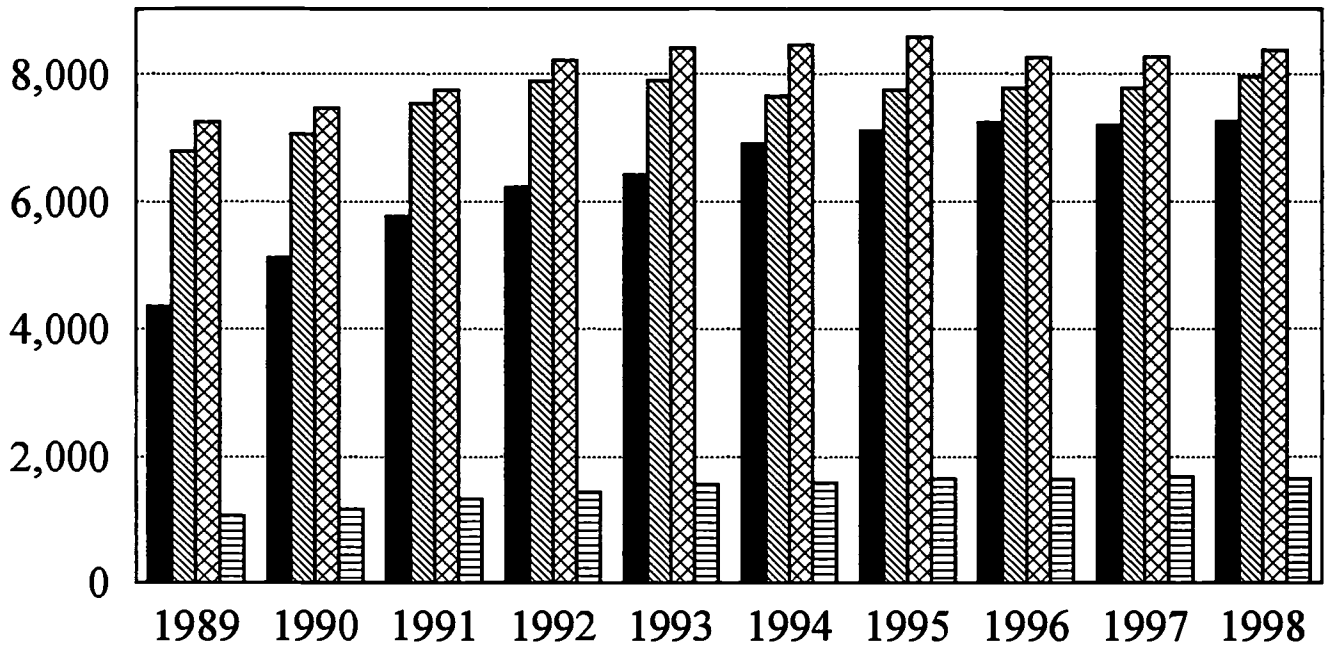

FALL SEMESTER DATA



FALL	1989	1990	1991	1992	1993	1994	1995	1996	1997	1998
I.S.U.	4,353	5,116	5,756	6,221	6,413	6,901	7,103	7,229	7,189	7,254
B.S.U.	6,791	7,050	7,530	7,884	7,891	7,647	7,739	7,767	7,772	7,955
U.O.I.	7,240	7,466	7,746	8,202	8,393	8,443	8,555	8,241	8,252	8,367
L.C.S.C.	1,069	1,166	1,332	1,437	1,557	1,588	1,649	1,641	1,674	1,645
TOTAL	19,453	20,798	22,364	23,744	24,254	24,579	25,046	24,878	24,887	25,221

SOURCE: Student Headcount Enrollment History Reports -- Idaho Board of Education

EXFILES:FTHEADFA

(UPDATED: 10/15/98)

IDAHO STATE UNIVERSITY ACADEMIC STUDENT ENROLLMENT COMPARISON PART-TIME HEADCOUNT

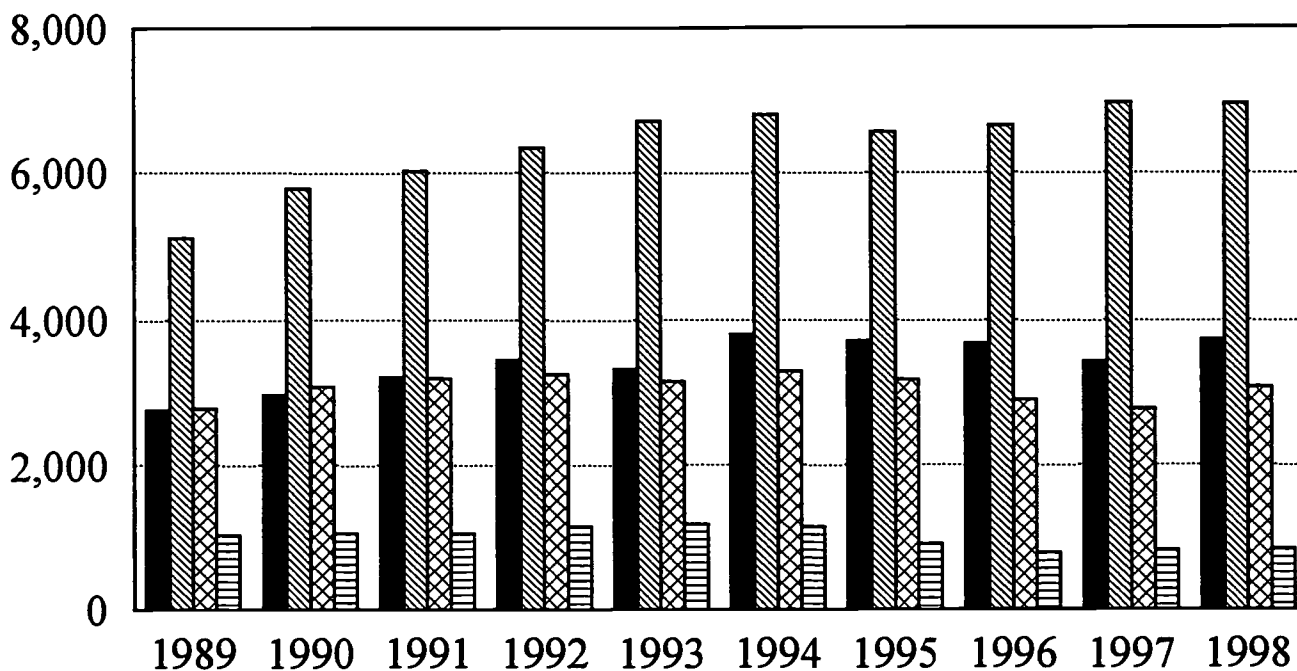

FALL SEMESTER DATA



FALL	1989	1990	1991	1992	1993	1994	1995	1996	1997	1998
I.S.U.	2,754	2,963	3,215	3,450	3,313	3,794	3,707	3,674	3,426	3,718
B.S.U.	5,105	5,782	6,019	6,337	6,703	6,787	6,556	6,647	6,958	6,940
U.O.I.	2,779	3,078	3,195	3,246	3,150	3,287	3,172	2,892	2,775	3,070
L.C.S.C.	1,021	1,052	1,051	1,142	1,183	1,142	903	777	811	827
TOTAL	11,659	12,875	13,480	14,175	14,349	15,010	14,338	13,990	13,970	14,555

SOURCE: Student Headcount Enrollment History Reports -- Idaho Board of Education

EXFILES:PTHEADFA

(UPDATED: 10/15/98)

IDAHO STATE UNIVERSITY ACADEMIC STUDENT ENROLLMENT COMPARISON TOTAL RESIDENT HEADCOUNT

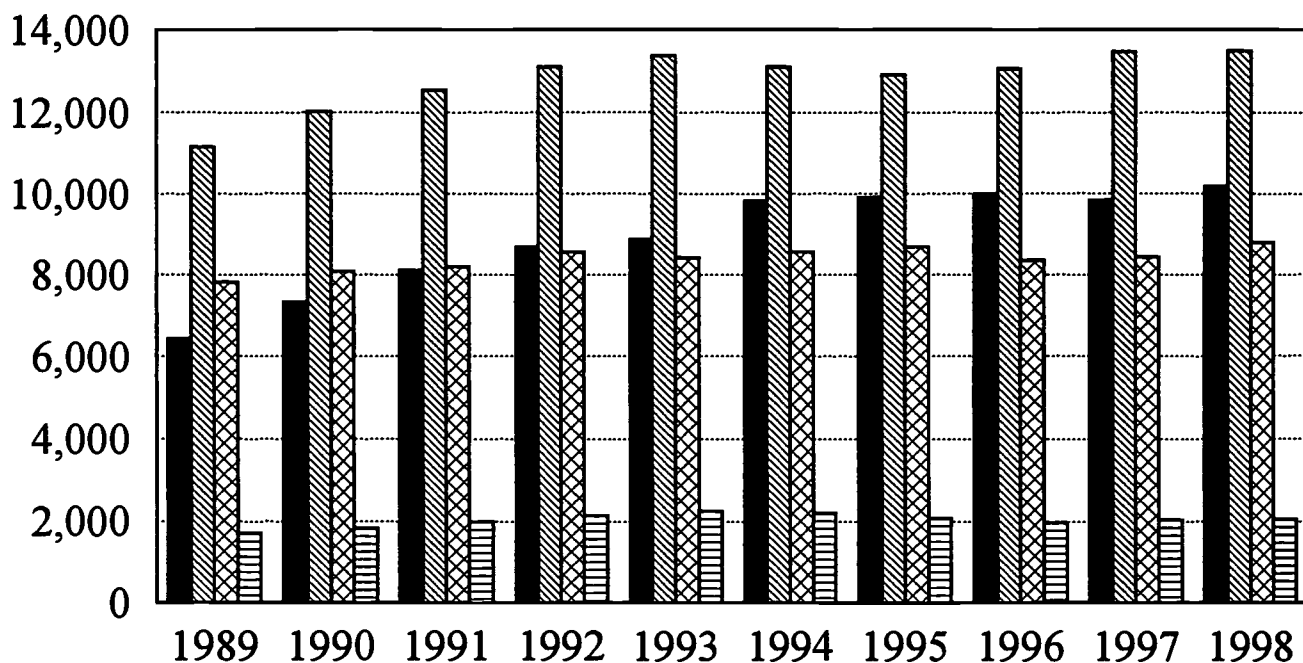

FALL SEMESTER DATA



FALL	1989	1990	1991	1992	1993	1994	1995	1996	1997	1998
I.S.U.	6,438	7,331	8,105	8,676	8,855	9,822	9,914	9,995	9,839	10,176
B.S.U.	11,146	12,019	12,531	13,101	13,362	13,100	12,911	13,039	13,474	13,480
U.O.I.	7,813	8,078	8,182	8,541	8,413	8,542	8,676	8,350	8,418	8,787
L.C.S.C.	1,701	1,815	1,985	2,135	2,244	2,194	2,068	1,970	2,032	2,037
TOTAL	27,098	29,243	30,803	32,453	32,874	33,658	33,569	33,354	33,763	34,480

SOURCE: Tenth Day Student Enrollment Reports (PSR-1) -- Idaho Board of Education

EXFILES:RESIDFA

(UPDATED: 10/15/98)

IDAHO STATE UNIVERSITY ACADEMIC STUDENT ENROLLMENT COMPARISON TOTAL NON-RESIDENT HEADCOUNT

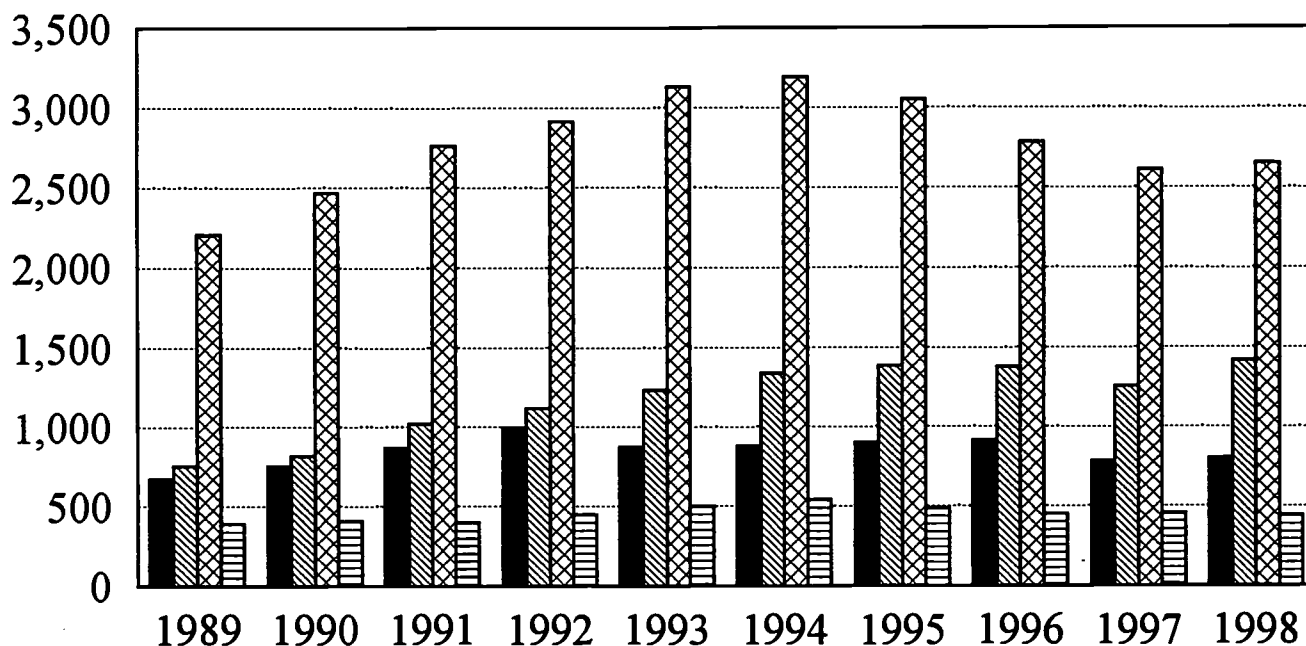

FALL SEMESTER DATA



FALL	1989	1990	1991	1992	1993	1994	1995	1996	1997	1998
I.S.U.	669	748	866	995	871	873	896	908	776	796
B.S.U.	750	813	1,018	1,120	1,232	1,334	1,384	1,375	1,256	1,415
U.O.I.	2,206	2,466	2,759	2,907	3,130	3,188	3,051	2,783	2,609	2,650
L.C.S.C.	389	403	398	444	496	536	484	448	453	435
TOTAL	4,014	4,430	5,041	5,466	5,729	5,931	5,815	5,514	5,094	5,296

SOURCE: Tenth Day Student Enrollment Reports (PSR-1) -- Idaho Board of Education

EXFILES:NONRESFA

(UPDATED: 10/15/98)

IDAHO COLLEGE AND UNIVERSITIES
TOTAL ACADEMIC HEADCOUNT BY CLASS LEVEL
FALL SEMESTERS: 1994 THROUGH 1998

COLLEGE & UNIVERSITIES CLASS LEVELS	FALL, 1994		FALL, 1995		FALL, 1996		FALL, 1997		FALL, 1998	
	#	%	#	%	#	%	#	%	#	%
IDAHO STATE UNIVERSITY										
Specials	367	3.4%	349	3.2%	364	3.3%	362	3.4%	363	3.3%
Freshman	2,890	27.0%	3,056	28.3%	2,966	27.2%	2,761	26.0%	2,948	26.9%
Sophomore	1,636	15.3%	1,701	15.7%	1,867	17.1%	1,818	17.1%	1,802	16.4%
Junior	1,642	15.4%	1,630	15.1%	1,635	15.0%	1,693	15.9%	1,768	16.1%
Senior	1,921	18.0%	1,973	18.3%	1,933	17.7%	1,971	18.6%	2,063	18.8%
Pharm.D. Undergrad.	125	1.2%	127	1.2%	109	1.0%	101	1.0%	98	0.9%
Graduate	1,987	18.6%	1,858	17.2%	1,871	17.2%	1,767	16.6%	1,790	16.3%
Professional & IDEP	127	1.2%	116	1.1%	158	1.4%	142	1.3%	140	1.3%
IDAHO STATE UNIVERSITY	10,695	100.0%	10,810	100.0%	10,903	100.0%	10,615	100.0%	10,972	100.0%
BOISE STATE UNIVERSITY										
Specials	1,208	8.4%	1,135	7.9%	1,190	8.3%	1,331	9.0%	1,327	8.9%
Freshman	3,163	21.9%	3,176	22.2%	3,370	23.4%	3,464	23.5%	3,613	24.3%
Sophomore	2,589	17.9%	2,621	18.3%	2,549	17.7%	2,504	17.0%	2,636	17.7%
Junior	2,093	14.5%	2,070	14.5%	2,125	14.7%	2,075	14.1%	2,065	13.9%
Senior	3,114	21.6%	3,186	22.3%	3,197	22.2%	3,251	22.1%	3,232	21.7%
Graduate	2,267	15.7%	2,107	14.7%	1,983	13.8%	2,105	14.3%	2,022	13.6%
BOISE STATE UNIVERSITY	14,434	100.0%	14,295	100.0%	14,414	100.0%	14,730	100.0%	14,895	100.0%
UNIVERSITY OF IDAHO										
Specials	1,279	10.9%	1,247	10.6%	1,119	10.1%	1,024	9.3%	1,304	11.4%
Freshman	1,861	15.9%	1,836	15.7%	1,659	14.9%	1,872	17.0%	1,973	17.3%
Sophomore	1,783	15.2%	1,734	14.8%	1,726	15.5%	1,636	14.8%	1,730	15.1%
Junior	1,749	14.9%	1,762	15.0%	1,723	15.5%	1,731	15.7%	1,640	14.3%
Senior	2,656	22.6%	2,771	23.6%	2,703	24.3%	2,582	23.4%	2,518	22.0%
Graduate	2,088	17.8%	2,084	17.8%	1,917	17.2%	1,856	16.8%	1,961	17.1%
Professional & WAMI	314	2.7%	293	2.5%	286	2.6%	326	3.0%	311	2.7%
UNIVERSITY OF IDAHO	11,730	100.0%	11,727	100.0%	11,133	100.0%	11,027	100.0%	11,437	100.0%
LEWIS-CLARK COLLEGE										
Specials	504	15.0%	373	12.0%	285	9.6%	327	10.7%	361	10.8%
Freshman	1,017	37.3%	748	29.3%	631	26.1%	691	27.8%	654	26.5%
Sophomore	407	14.9%	457	17.9%	446	18.4%	422	17.0%	406	16.4%
Junior	420	15.4%	396	15.5%	424	17.5%	388	15.6%	390	15.8%
Senior	382	14.0%	578	22.6%	632	26.1%	657	26.4%	661	26.7%
LEWIS-CLARK COLLEGE	2,730	81.5%	2,552	85.4%	2,418	88.2%	2,485	86.8%	2,472	85.4%
TOTAL IDAHO SYSTEM										
Specials	3,358	8.5%	3,104	7.9%	2,958	7.6%	3,044	7.8%	3,355	8.4%
Freshman	8,931	22.6%	8,816	22.4%	8,626	22.2%	8,788	22.6%	9,188	23.1%
Sophomore	6,415	16.2%	6,513	16.5%	6,588	16.9%	6,380	16.4%	6,574	16.5%
Junior	5,904	14.9%	5,858	14.9%	5,907	15.2%	5,887	15.2%	5,863	14.7%
Senior	8,073	20.4%	8,508	21.6%	8,465	21.8%	8,461	21.8%	8,474	21.3%
Pharm.D. Undergrad.	125	0.3%	127	0.3%	109	0.3%	101	0.3%	98	0.2%
Graduate	6,342	16.0%	6,049	15.4%	5,771	14.8%	5,728	14.7%	5,773	14.5%
Professional	441	1.1%	409	1.0%	444	1.1%	468	1.2%	451	1.1%
TOTAL IDAHO SYSTEM	39,589	100.0%	39,384	100.0%	38,868	100.0%	38,857	100.0%	39,776	100.0%

SOURCE: Tenth Day Student Enrollment Reports (PSR-1) -- Idaho Board of Education

IDAHO STATE UNIVERSITY VOCATIONAL EDUCATION COMPARISON TOTAL HEADCOUNT

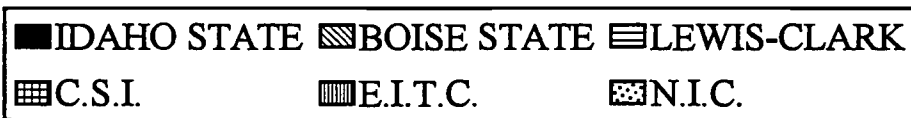
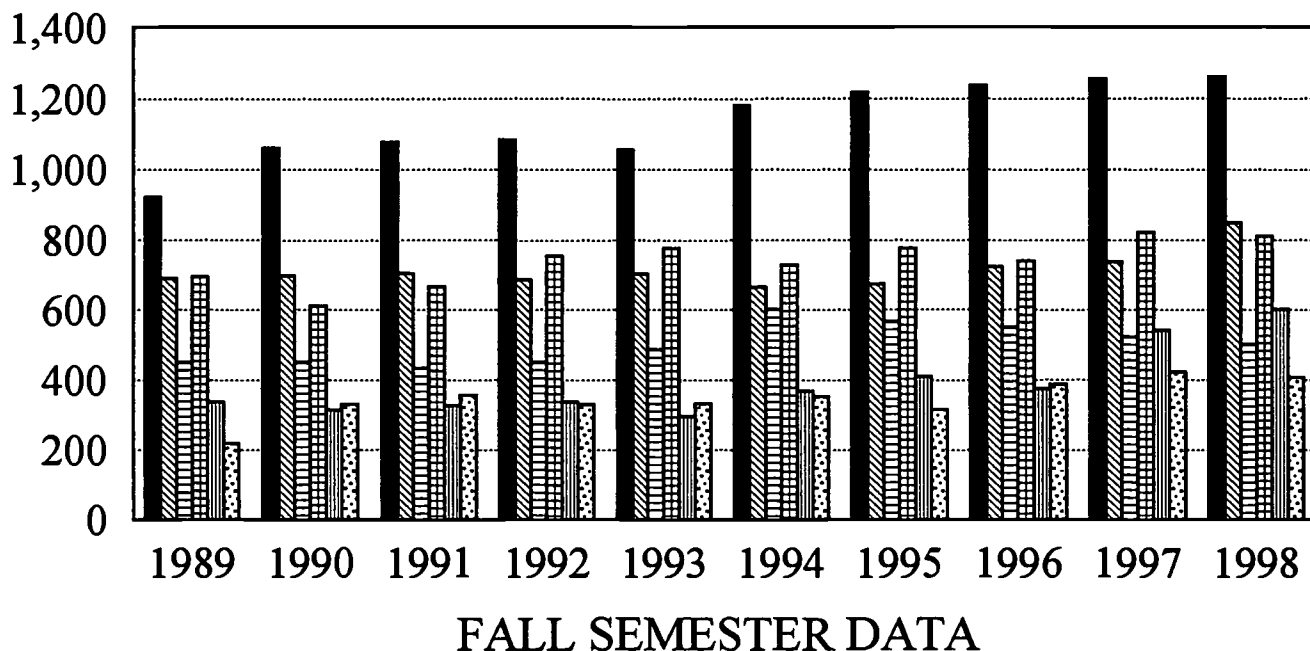

FALL	1989	1990	1991	1992	1993	1994	1995	1996	1997	1998
I.S.U.	921	1,060	1,077	1,084	1,055	1,180	1,217	1,236	1,255	1,260
I.S.U. H.S.*	0	0	0	0	0	2	3	12	52	13
B.S.U.	690	697	705	687	702	665	674	723	737	849
B.S.U. H.S.*	0	0	0	0	0	13	17	0	7	12
L.C.S.C.	450	449	433	450	486	600	566	549	523	500
L.C.S.C. H.S.*	0	0	0	0	0	0	0	11	32	32
C.S.I.	695	609	666	754	776	728	775	739	821	810
E.I.T.C.	338	315	327	339	297	368	409	374	540	601
E.I.T.C. H.S.*	0	0	0	33	49	29	55	47	28	22
N.I.C.	217	331	357	330	333	352	315	388	422	408
N.I.C. H.S.*	0	0	0	4	4	6	0	2	2	5
TOTAL VOC	3,311	3,461	3,565	3,644	3,649	3,893	3,956	4,009	4,298	4,428
TOTAL H.S.*	0	0	0	37	53	50	75	72	121	84

* NOTE: These enrollments represent high school students enrolled part-time in a postsecondary program.
 SOURCE: Student Headcount Enrollment History Reports -- Idaho State Board of Education
 EXFILES:VOHCFA (UPDATED: 10/15/98)

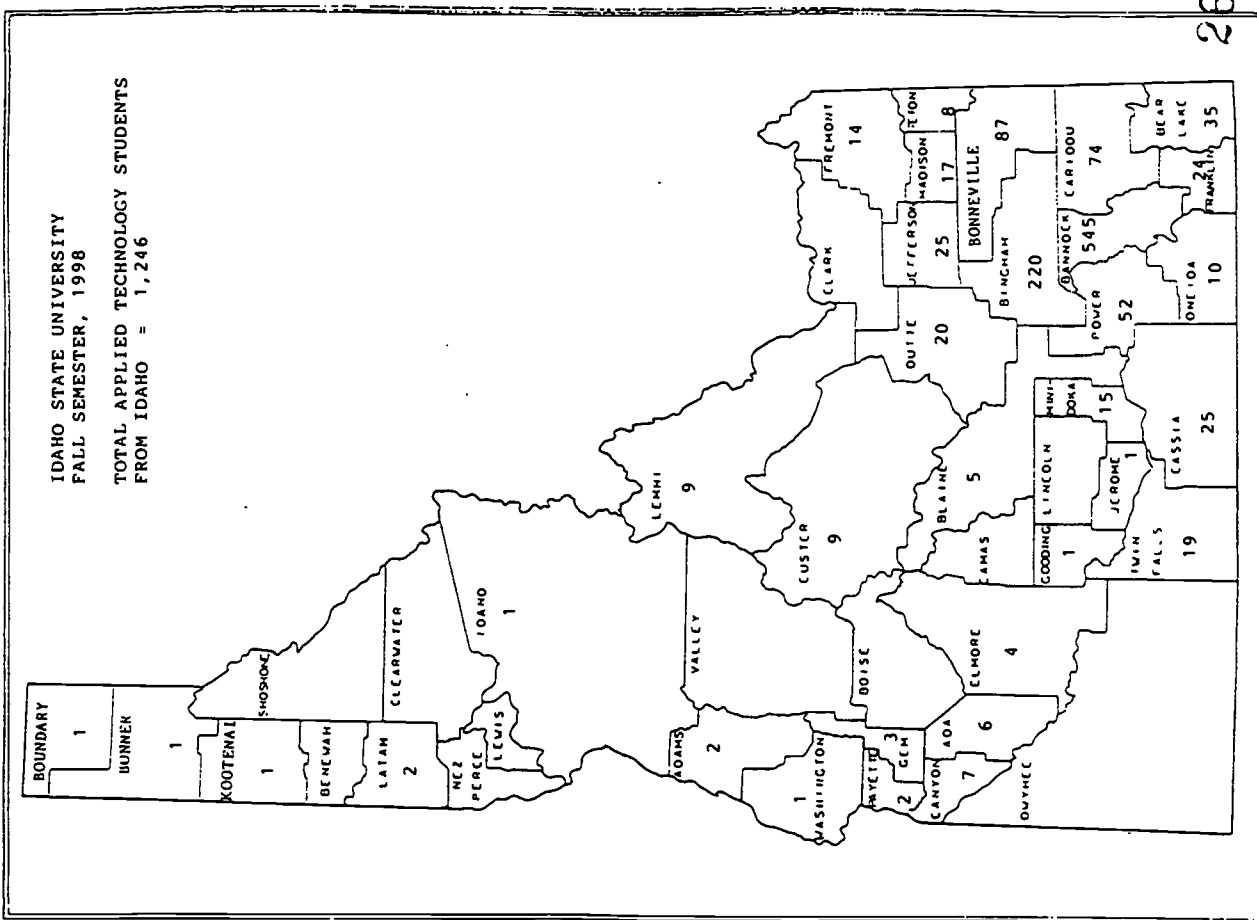
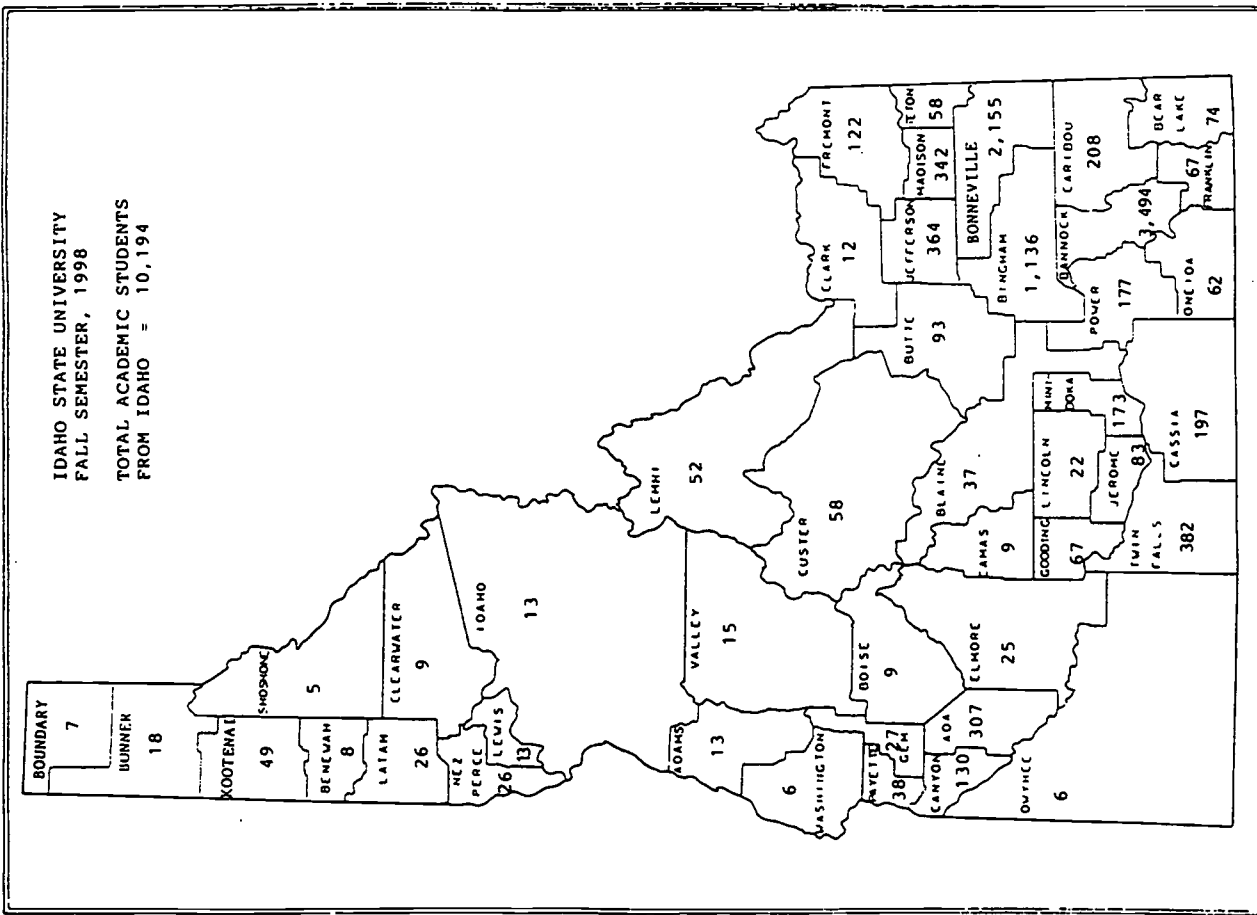

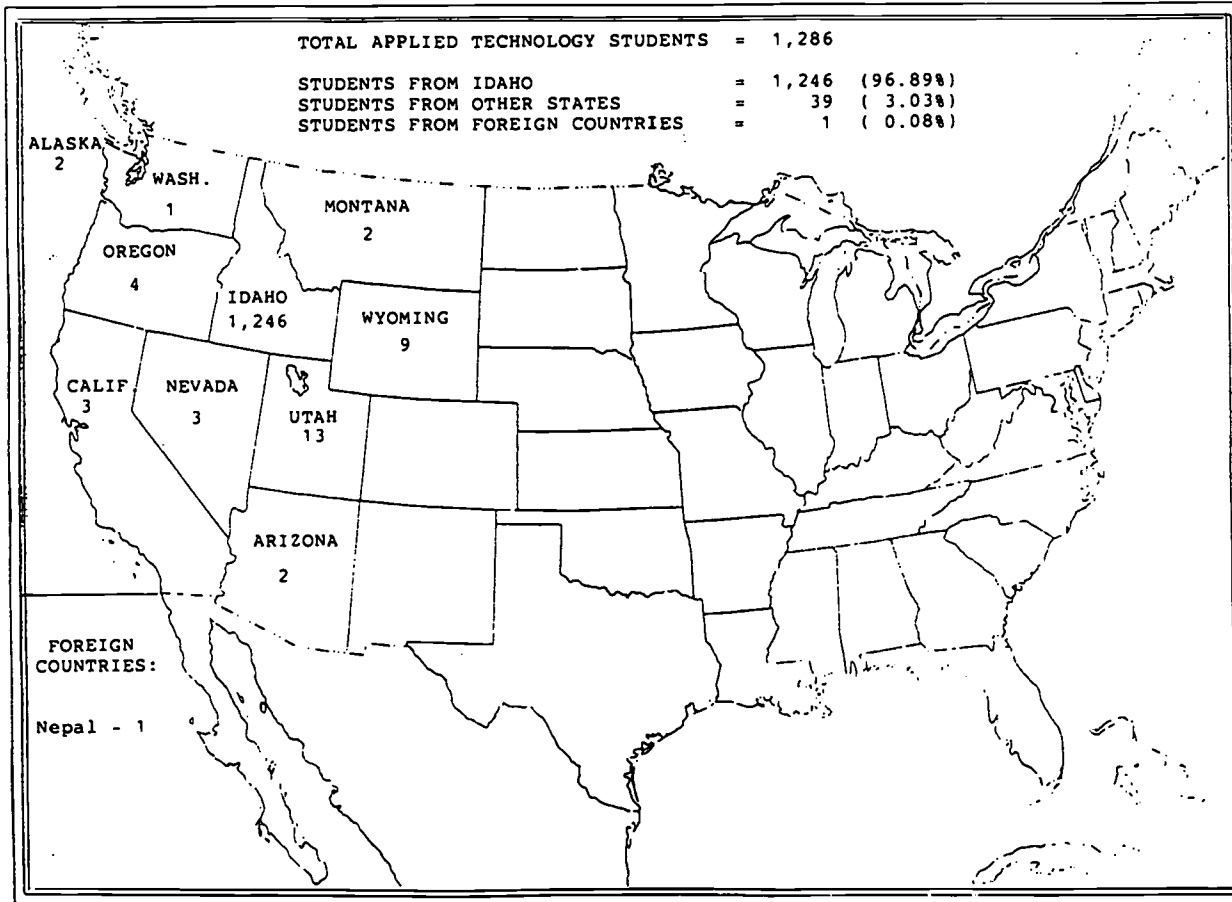
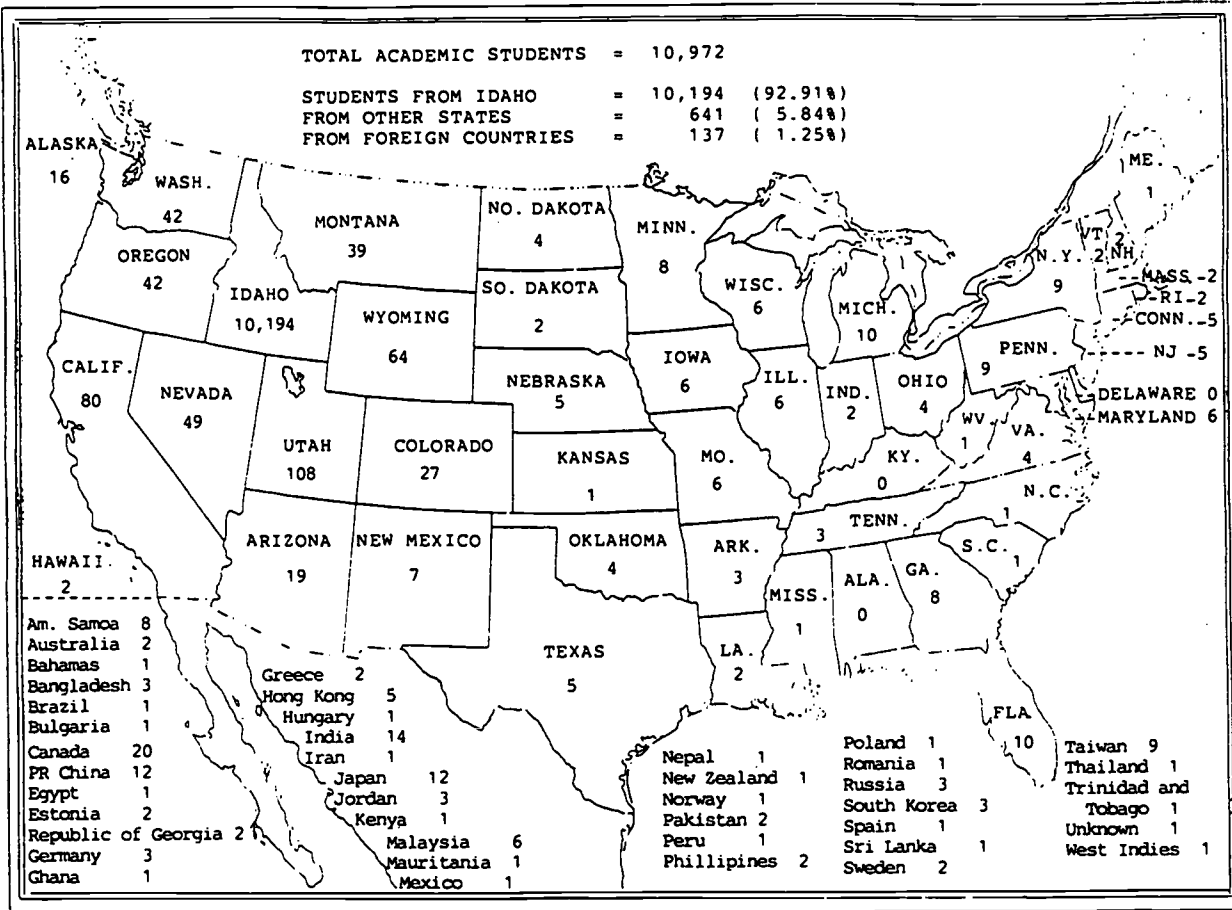

IDAHO STATE UNIVERSITY
NEW FRESHMEN BY COUNTY
FALL SEMESTERS: 1997 AND 1998

IDAHO COUNTY	NUMBER OF HIGH SCHOOL GRADUATES		NUMBER OF GRADUATES TO I.S.U.		% OF TOTAL GRADUATES TO I.S.U.		NUMBER OF GRADUATES TO ACADEMIC		NUMBER OF GRADUATES TO AP. TECH.	
	JUNE	JUNE	FALL	FALL	FALL	FALL	FALL	FALL	FALL	FALL
	1997	1998	1997	1998	1997	1998	1997	1998	1997	1998
ADA	3,026	3,159	49	22	1.6%	0.7%	48	22	1	0
ADAMS	56	52	3	1	5.4%	1.9%	3	1	0	0
BANNOCK	1,074	1,033	359	340	33.4%	32.9%	321	304	38	36
BEAR LAKE	137	135	13	19	9.5%	14.1%	8	9	5	10
BENEWAH	125	125	0	0	0.0%	0.0%	0	0	0	0
BINGHAM	779	834	136	143	17.5%	17.1%	125	125	11	18
BLAINE	150	181	1	8	0.7%	4.4%	0	7	1	1
BOISE	52	52	0	0	0.0%	0.0%	0	0	0	0
BONNER	386	381	2	4	0.5%	1.0%	2	4	0	0
BONNEVILLE	1,390	1,274	177	149	12.7%	11.7%	170	140	7	9
BOUNDARY	125	102	1	0	0.8%	0.0%	1	0	0	0
BUTTE	57	60	11	12	19.3%	20.0%	8	8	3	4
CAMAS	15	9	2	0	13.3%	0.0%	1	0	1	0
CANYON	1,121	1,173	20	14	1.8%	1.2%	19	11	1	3
CARIBOU	186	156	40	33	21.5%	21.2%	25	21	15	12
CASSIA	354	337	20	23	5.6%	6.8%	20	19	0	4
CLARK	21	15	2	2	9.5%	13.3%	2	2	0	0
CLEARWATER	129	121	0	1	0.0%	0.8%	0	1	0	0
CUSTER	68	70	6	18	8.8%	25.7%	6	15	0	3
ELMORE	256	244	3	5	1.2%	2.0%	2	4	1	1
FRANKLIN	218	217	11	19	5.0%	8.8%	7	17	4	2
FREMONT	183	193	11	8	6.0%	4.1%	10	8	1	0
GEM	149	169	5	6	3.4%	3.6%	5	5	0	1
GOODING	200	246	5	12	2.5%	4.9%	4	11	1	1
IDAHO	205	194	1	1	0.5%	0.5%	0	0	1	1
JEFFERSON	443	423	37	33	8.4%	7.8%	35	28	2	5
JEROME	235	226	5	6	2.1%	2.7%	4	6	1	0
KOOTENAI	920	988	0	5	0.0%	0.5%	0	5	0	0
LATAH	318	333	2	0	0.6%	0.0%	2	0	0	0
LEMHI	107	117	14	8	13.1%	6.8%	12	8	2	0
LEWIS	64	87	0	1	0.0%	1.1%	0	1	0	0
LINCOLN	66	60	1	3	1.5%	5.0%	1	3	0	0
MADISON	513	480	13	14	2.5%	2.9%	13	13	0	1
MINIDOKA	356	343	20	22	5.6%	6.4%	16	19	4	3
NEZ PERCE	394	388	1	5	0.3%	1.3%	1	5	0	0
ONEIDA	69	84	5	8	7.2%	9.5%	3	7	2	1
OWYHEE	149	170	1	2	0.7%	1.2%	1	2	0	0
PAYETTE	217	236	2	10	0.9%	4.2%	2	10	0	0
POWER	102	124	21	22	20.6%	17.7%	17	18	4	4
SHOSHONE	171	163	0	2	0.0%	1.2%	0	2	0	0
TETON	79	71	5	4	6.3%	5.6%	5	4	0	0
TWIN FALLS	754	761	17	13	2.3%	1.7%	16	11	1	2
VALLEY	125	123	0	2	0.0%	1.6%	0	2	0	0
WASHINGTON	156	125	3	1	1.9%	0.8%	2	1	1	0
NON-ACCREDITED H.S.	0	0	0	2	N.A.	N.A.	0	2	0	0
H.S.E. TOTAL	227	325	46	51	20.3%	15.7%	35	37	11	14
STATE TOTALS	15,927	16,159	1,071	1,054	6.7%	6.5%	952	918	119	136

NOTE: The High School Equivalency (H.S.E.) total includes students age 16 to 19.

SOURCE: State Department of Education -- Bureau of Finance -- Reports from School Districts

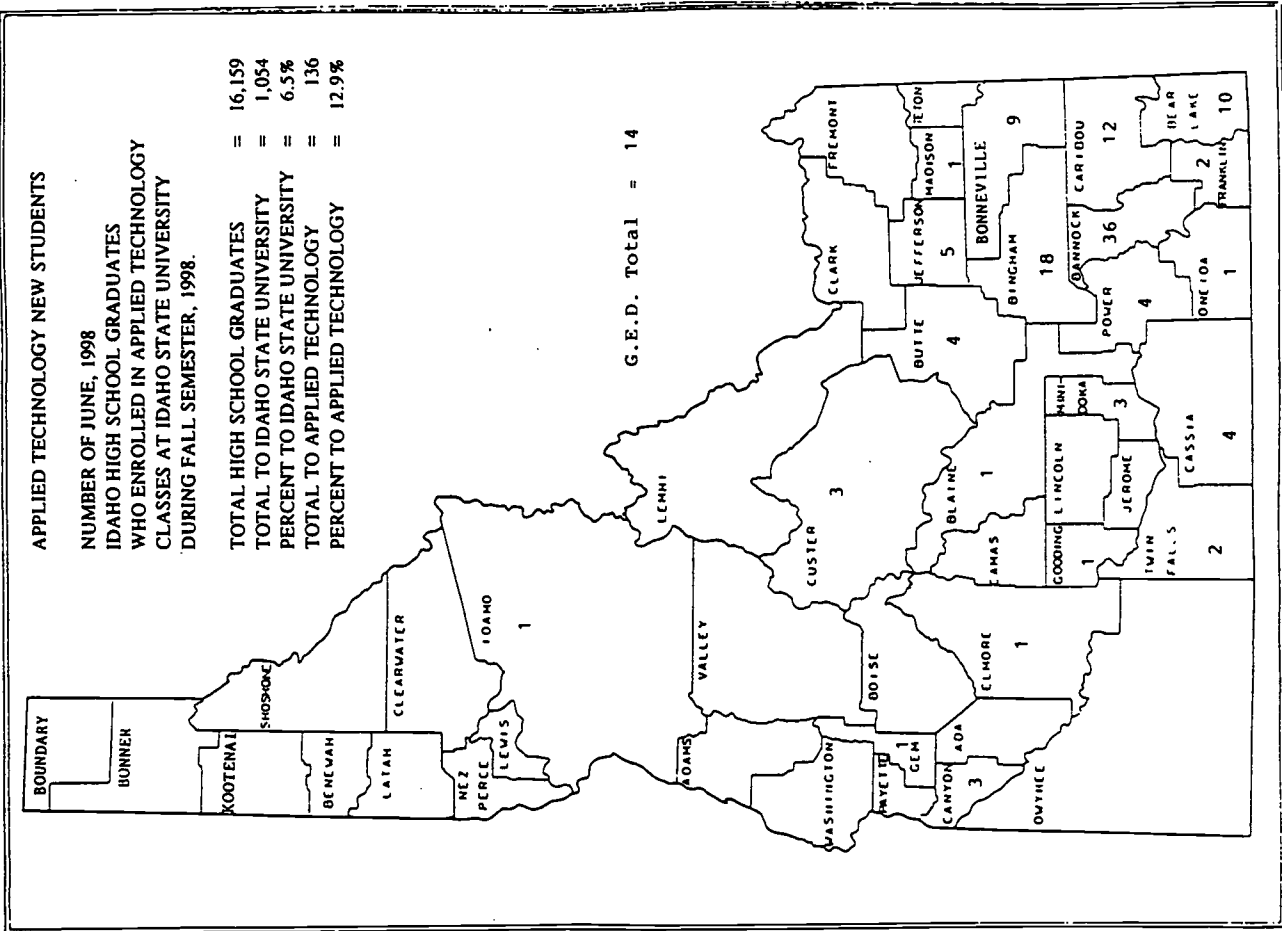
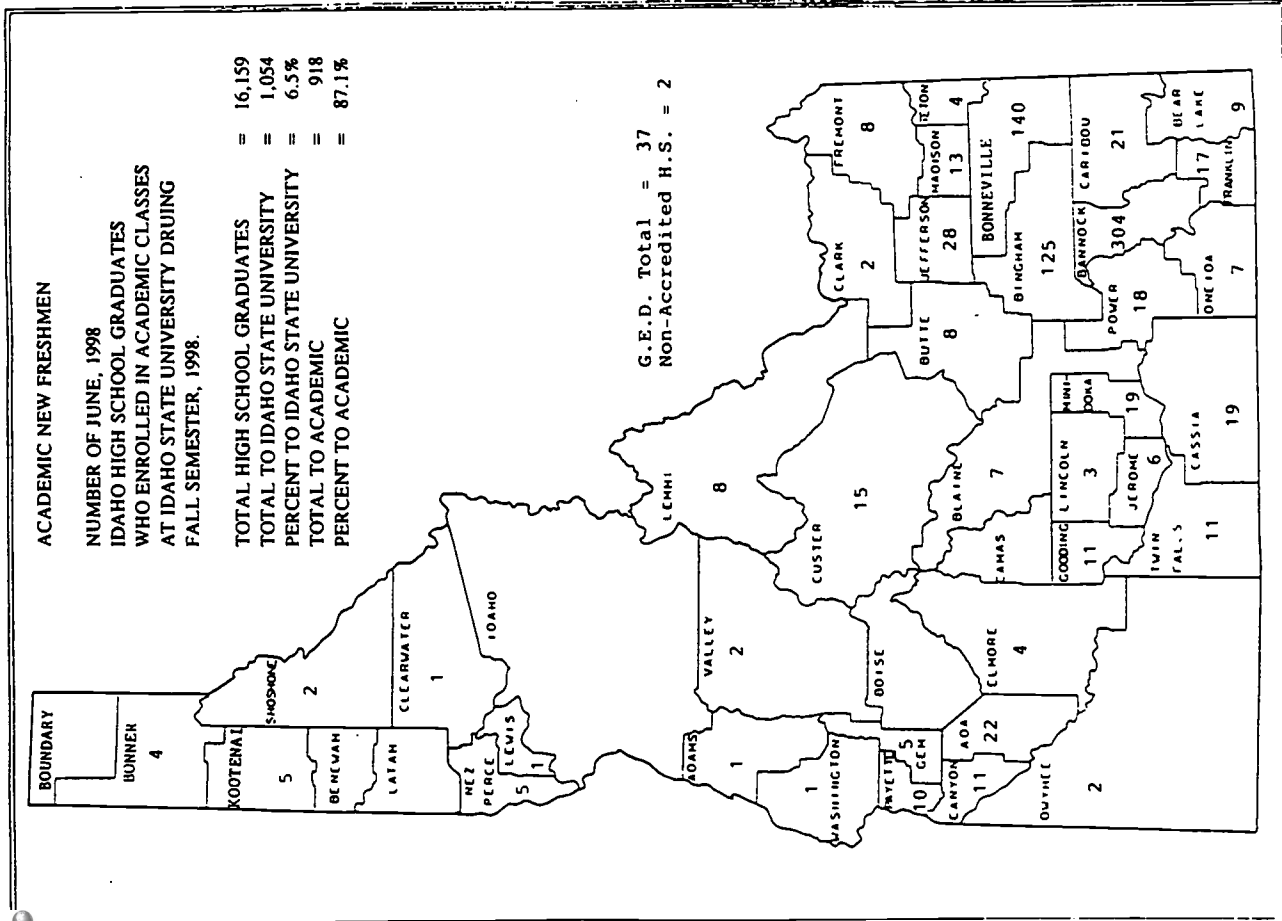

SOURCE: State Department of Education -- Bureau of Finance -- Accreditation Reports from School Districts.

IDAHO STATE UNIVERSITY
NEW FRESHMEN BY HIGH SCHOOL
FALL SEMESTERS: 1997 AND 1998

HIGH SCHOOL BY COUNTY	NUMBER OF HIGH SCHOOL GRADUATES		NUMBER OF GRADUATES TO I.S.U.		% OF TOTAL GRADUATES TO I.S.U.		NUMBER OF GRADUATES TO ACADEMIC		NUMBER OF GRADUATES TO AP. TECH.	
	JUNE	JUNE	FALL	FALL	FALL	FALL	FALL	FALL	FALL	FALL
	1997	1998	1997	1998	1997	1998	1997	1998	1997	1998
ADA COUNTY	3,026	3,159	49	22	1.6%	0.7%	48	22	1	
Bishop Kelly	165	165	4		2.4%		4			
Boise	500	513	11	1	2.2%	0.2%	10	1	1	
Borah	496	516	11		2.2%		11			
Capital	455	493	5	7	1.1%	1.4%	5	7		
Centennial	366	388	5	6	1.4%	1.5%	5	6		
Eagle	299	314	4	5	1.3%	1.6%	4	5		
Kuna	158	148	2	2	1.3%	1.4%	2	2		
Meridian	380	413	7	1	1.8%	0.2%	7	1		
Eagle Academy	7	23								
Extended Day Program	73	65								
Kuna/Melba Alternative	4	1								
Meridian Academy	56	38								
Mountain Cove Learning	46	81								
Cert. of Completion	0	1								
State Diploma	21	0								
ADAMS COUNTY	56	52	3	1	5.4%	1.9%	3	1		
Council	37	35	1	1	2.7%	2.9%	1	1		
Meadows Valley	19	17	2		10.5%		2			
BANNOCK COUNTY	1,074	1,033	359	340	33.4%	32.9%	321	304	38	36
Highland	514	455	173	177	33.7%	38.9%	160	163	13	14
Marsh Valley	122	128	29	39	23.8%	30.5%	20	33	9	6
Pocatello	418	409	152	119	36.4%	29.1%	140	106	12	13
Highland Night School	0	0								
New Horizons Alternative	0	20		1		5.0%		1		
Pocatello Teen Parent Center	20	19	5	4	25.0%	21.1%	1	1	4	3
Cert. of Completion	0	2								
BEAR LAKE COUNTY	137	135	13	19	9.5%	14.1%	8	9	5	10
Bear Lake	137	135	13	19	9.5%	14.1%	8	9	5	10
BENEWAH COUNTY	125	125								
Lakeside	29	27								
St. Maries	90	85								
Community Youth Center	4	13								
Cert. of Completion	2	0								
BINGHAM COUNTY	779	834	136	143	17.5%	17.1%	125	125	11	18
Aberdeen	44	62	5	13	11.4%	21.0%	5	12		1
Blackfoot	262	226	69	51	26.3%	22.6%	66	49	3	2
Firth	72	85	16	22	22.2%	25.9%	14	19	2	3
Shelley	175	202	16	19	9.1%	9.4%	16	18		1
Shoshone-Bannock	23	21								
Snake River	159	201	27	38	17.0%	18.9%	23	27	4	11
Blackfoot Second Chance	43	34	3		7.0%		1		2	
Cert. of Completion	0	3								
State Diploma	1	0								

I.S.U. NEW FRESHMEN BY HIGH SCHOOL
FALL SEMESTERS: 1997 AND 1998 – CONTINUED

HIGH SCHOOL BY COUNTY	NUMBER OF HIGH SCHOOL GRADUATES		NUMBER OF GRADUATES TO I.S.U.		% OF TOTAL GRADUATES TO I.S.U.		NUMBER OF GRADUATES TO ACADEMIC		NUMBER OF GRADUATES TO AP. TECH.	
	JUNE 1997	JUNE 1998	FALL 1997	FALL 1998	FALL 1997	FALL 1998	FALL 1997	FALL 1998	FALL 1997	FALL 1998
BLAINE COUNTY	150	181	1	8	0.7%	4.4%		7	1	1
Carey	22	15	1	1	4.5%	6.7%		1	1	
Wood River	120	157		7		4.5%		6		1
Sawtooth/Silver Creek Alternative	7	9								
State Diploma	1	0								
BOISE COUNTY	52	52								
Garden Valley	22	18								
Horseshoe Bend	18	12								
Idaho City	11	22								
Cert. of Completion	1	0								
BONNER COUNTY	386	381	2	4	0.5%	1.0%	2	4		
Clark Fork	21	14								
Priest River	93	104		1		1.0%		1		
Sandpoint	253	243	2	3	0.8%	1.2%	2	3		
Lake Pend Oreille Alternative	19	19								
Cert. of Completion	0	1								
BONNEVILLE COUNTY	1,390	1,274	177	149	12.7%	11.7%	170	140	7	9
Bonneville	253	210	29	31	11.5%	14.8%	29	29		2
Hillcrest	256	299	47	33	18.4%	11.0%	45	32	2	1
Idaho Falls	381	310	58	36	15.2%	11.6%	57	35	1	1
Skyline	369	321	39	48	10.6%	15.0%	35	43	4	5
Star Valley	1	2								
Fairview Alternative	107	87	4	1	3.7%	1.1%	4	1		
Westview Alternative	23	45								
BOUNDARY COUNTY	125	102	1		0.8%		1			
Bonnors Ferry	125	102	1		0.8%		1			
BUTTE COUNTY	57	60	11	12	19.3%	20.0%	8	8	3	4
Butte County	57	60	11	12	19.3%	20.0%	8	8	3	4
CAMAS COUNTY	15	9	2		13.3%		1		1	
Camas County	15	9	2		13.3%		1		1	
CANYON COUNTY	1,121	1,173	20	14	1.7%	1.2%	19	11	1	3
Caldwell	217	222	2	6	0.9%	2.7%	2	6		
Gem State Academy	35	36	1		2.9%		1			
Melba	58	59	1	1	1.7%	1.7%			1	1
Middleton	96	110	4	1	4.2%	0.9%	4	1		
Nampa	235	211	4	3	1.7%	1.4%	4	3		
Notus	20	22		2		9.1%				2
Parma	46	57	2	1	4.3%	1.8%	2	1		
Skyview	153	193								
Vallivue	198	200	5		2.5%		5			
Wilder	24	19	1		4.2%		1			
Cossa	1	0								
Caldwell Alternative	18	22								
Nampa Alternative	3	0								
Nampa Teen Parent Altern.	10	10								
Cert. of Completion	6	12								
State Diploma	1	0								

I.S.U. NEW FRESHMEN BY HIGH SCHOOL
FALL SEMESTERS: 1997 AND 1998 - CONTINUED

HIGH SCHOOL BY COUNTY	NUMBER OF HIGH SCHOOL GRADUATES		NUMBER OF GRADUATES TO I.S.U.		% OF TOTAL GRADUATES TO I.S.U.		NUMBER OF GRADUATES TO ACADEMIC		NUMBER OF GRADUATES TO AP. TECH.	
	JUNE 1997	JUNE 1998	FALL 1997	FALL 1998	FALL 1997	FALL 1998	FALL 1997	FALL 1998	FALL 1997	FALL 1998
CARIBOU COUNTY	186	156	40	33	21.5%	21.2%	25	21	15	12
Freedom Border	2	6								
Grace	53	60	12	10	22.6%	16.7%	8	5	4	5
North Gem	25	14	3	2	12.0%	14.3%	1	1	2	1
Soda Springs	104	76	25	21	24.0%	27.6%	16	15	9	6
Cert. of Completion	2	0								
CASSIA COUNTY	354	337	20	23	5.6%	6.8%	20	19		4
Burley	209	201	12	18	5.7%	9.0%	12	14		4
Calvary Christian	2	1								
Declo	72	44	5	5	6.9%	11.4%	5	5		
Oakley	38	68								
Raft River	33	23	3		9.1%		3			
CLARK COUNTY	21	15	2	2	9.5%	13.3%	2	2		
Clark County	19	15	2	2	10.5%	13.3%	2	2		
Cert. of Completion	1	0								
State Diploma	1	0								
CLEARWATER COUNTY	129	121		1		0.8%		1		
Orofino	78	78								
Timberline	39	42		1		2.4%		1		
Clearwater Alternative	12	1								
CUSTER COUNTY	68	70	6	18	8.8%	25.7%	6	15		3
Challis	43	42	1	10	2.3%	23.8%	1	8		2
Mackay	24	28	5	8	20.8%	28.6%	5	7		1
Cert. of Completion	1	0								
ELMORE COUNTY	256	244	3	5	1.2%	2.0%	2	4	1	1
Glenns Ferry	49	36	1		2.0%				1	
Mountain Home	197	201	2	5	1.0%	2.5%	2	4		1
Cert. of Completion	9	7								
State Diploma	1	0								
FRANKLIN COUNTY	218	217	11	19	5.0%	8.8%	7	17	4	2
Preston	168	168	11	13	6.5%	7.7%	7	13	4	
West Side	50	49		6		12.2%		4		2
FREMONT COUNTY	183	193	11	8	6.0%	4.1%	10	8	1	
North Fremont	48	47	2	3	4.2%	6.4%	2	3		
South Fremont	123	121	6	5	4.9%	4.1%	5	5	1	
St. Anthony Youth (Juniper Hills)	10	6	3		30.0%		3			
Alternative High School	2	14								
Cert. of Completion	0	5								
GEM COUNTY	149	169	5	6	3.4%	3.6%	5	5		1
Emmett	138	168	5	6	3.6%	3.6%	5	5		1
Black Canyon Alternative	9	0								
Cert. of Completion	2	1								

I.S.U. NEW FRESHMEN BY HIGH SCHOOL
FALL SEMESTERS: 1997 AND 1998 - CONTINUED

HIGH SCHOOL BY COUNTY	NUMBER OF HIGH SCHOOL GRADUATES		NUMBER OF GRADUATES TO I.S.U.		% OF TOTAL GRADUATES TO I.S.U.		NUMBER OF GRADUATES TO ACADEMIC		NUMBER OF GRADUATES TO AP. TECH.	
	JUNE	JUNE	FALL	FALL	FALL	FALL	FALL	FALL	FALL	FALL
	1997	1998	1997	1998	1997	1998	1997	1998	1997	1998
GOODING COUNTY	200	246	5	12	2.5%	4.9%	4	11	1	1
Bliss	9	18		1				1		
Gooding	85	89	2	4	2.4%	4.5%	1	4	1	
Hagerman	21	37	1	1			1	1		
Idaho School for Deaf & Blind	6	11								
Wendell	67	79	2	6	3.0%	7.6%	2	5		1
Gooding Accelerated Learning	11	8								
Cert. of Completion	0	4								
State Diploma	1	0								
IDAHO COUNTY	205	194	1	1	0.5%	0.5%			1	1
Clearwater	49	49	1		2.0%				1	
Grangeville	76	83								
Prairie	51	37								
Salmon River	29	25		1		4.0%				1
JEFFERSON COUNTY	443	423	37	33	8.4%	7.8%	35	28	2	5
Rigby	316	281	29	21	9.2%	7.5%	28	19	1	2
Ririe	55	55	4	7	7.3%	12.7%	4	6		1
West Jefferson	68	66	4	5	5.9%	7.6%	3	3	1	2
Jefferson Alternative	4	21								
JEROME COUNTY	235	226	5	6	2.1%	2.7%	4	6	1	
Jerome	179	176	4	6	2.2%	3.4%	3	6	1	
Valley	56	46	1		1.8%		1			
Northside Alternative	0	4								
KOOTENAI COUNTY	920	988		5		0.5%		5		
Coeur D'Alene	218	209		3		1.4%		3		
Kootenai	15	25		1		4.0%		1		
Lake City	220	247								
Lakeland	193	190								
Post Falls	180	211		1		0.5%		1		
Coeur d'Alene Alternative	75	67								
Juvenile Resource Center	0	4								
Lakeland Alternative	9	17								
New Visions Alternative	10	10								
Cert. of Completion	0	8								
LATAH COUNTY	318	333	2		0.6%		2			
Deary	19	21								
Genessee	19	28								
Kendrick	27	20								
Moscow	173	184								
Potlatch	44	53								
Troy	29	22	2		2.0%		2			
Moscow Alternative	6	5								
Cert. of Completion	1	0								

I.S.U. NEW FRESHMEN BY HIGH SCHOOL
FALL SEMESTERS: 1997 AND 1998 -- CONTINUED

HIGH SCHOOL BY COUNTY	NUMBER OF HIGH SCHOOL GRADUATES		NUMBER OF GRADUATES TO I.S.U.		% OF TOTAL GRADUATES TO I.S.U.		NUMBER OF GRADUATES TO ACADEMIC		NUMBER OF GRADUATES TO AP. TECH.	
	JUNE 1997	JUNE 1998	FALL 1997	FALL 1998	FALL 1997	FALL 1998	FALL 1997	FALL 1998	FALL 1997	FALL 1998
LEMHI COUNTY	107	117	14	8	13.1%	6.8%	12	8	2	
Leadore	8	6		1		16.7%		1		
Salmon	95	106	14	7	14.7%	6.6%	12	7	2	
Salmon Alternative	4	5								
LEWIS COUNTY	64	87		1		1.1%		1		
Highland	28	21								
Kamiah	24	51								
Nez Perce	12	15		1		6.7%		1		
LINCOLN COUNTY	66	60	1	3	1.5%	5.0%	1	3		
Dietrich	26	14								
Richfield	17	12	1		5.9%		1			
Shoshone	23	34		3		8.8%		3		
MADISON COUNTY	513	480	13	14	2.5%	2.9%	13	13		1
Central	43	28								
Madison	328	321	9	5	2.7%	1.6%	9	5		
Sugar Salem	142	131	4	9	2.8%	6.9%	4	8		1
MINIDOKA COUNTY	356	343	20	22	5.6%	6.4%	16	19	4	3
Minico	333	326	20	22	6.0%	6.7%	16	19	4	3
Mini-Cassia Alternative	23	11								
Cert. of Completion	0	6								
NEZ PERCE COUNTY	394	388	1	5	0.3%	1.3%	1	5		
Culdesac	19	14								
Lapwai	23	26		1		3.8%		1		
Lewiston	314	303	1	4	0.3%	1.3%	1	4		
Lewiston Alternative	35	44								
NCH Alternative Center	0	1								
North Idaho Children's Home	3	0								
ONEIDA COUNTY	69	84	5	8	7.2%	9.5%	3	7	2	1
Malad	69	84	5	8	7.2%	9.5%	3	7	2	1
OWYHEE COUNTY	149	170	1	2	0.7%	1.2%	1	2		
Cossa	3	0								
Homedale	61	14								
Jordan Valley	1	2								
Marsing	26	40	1	1	3.8%	2.5%	1	1		
Owyhee Border	4	4								
Rimrock	28	34		1		2.9%		1		
Center Point Alternative	22	76								
Cert. of Completion	4	0								
PAYETTE COUNTY	217	236	2	10	0.9%	4.2%	2	10		
Fruitland	58	76	1	5	1.7%	6.6%	1	5		
New Plymouth	46	61		4		6.6%		4		
Payette	101	77	1	1	1.0%	1.3%	1	1		
Payette Alternative	12	12								
NYSSA Border District	0	1								
Cert. of Completion	0	9								

I.S.U. NEW FRESHMEN BY HIGH SCHOOL
FALL SEMESTERS: 1997 AND 1998 -- CONTINUED

HIGH SCHOOL BY COUNTY	NUMBER OF HIGH SCHOOL GRADUATES		NUMBER OF GRADUATES TO I.S.U.		% OF TOTAL GRADUATES TO I.S.U.		NUMBER OF GRADUATES TO ACADEMIC		NUMBER OF GRADUATES TO AP. TECH.	
	JUNE	JUNE	FALL	FALL	FALL	FALL	FALL	FALL	FALL	FALL
	1997	1998	1997	1998	1997	1998	1997	1998	1997	1998
POWER COUNTY	102	124	21	22	20.6%	17.7%	17	18	4	4
American Falls	83	107	21	19	25.3%	17.8%	17	16	4	3
Rockland	19	17		3				2		1
SHOSHONE COUNTY	171	163		2		1.2%		2		
Kellogg	110	91		2		2.2%		2		
Mullan	14	18								
Wallace	44	51								
Silver Valley Alternative	3	3								
TETON COUNTY	79	71	5	4	6.3%	5.6%	5	4		
Teton	79	71	5	4	6.3%	5.6%	5	4		
TWIN FALLS COUNTY	754	761	17	13	2.3%	1.7%	16	11	1	2
Buhl	84	85	2	1	2.4%	1.2%	2	1		
Castleford	25	23	1	2	4.0%	8.7%		1	1	1
Filer	68	92	2		2.9%		2			
Hansen	23	17	1		4.3%		1			
Kimberly	70	106	3	7	4.3%	6.6%	3	6		1
Murtaugh	25	21								
Twin Falls	410	382	8	3	2.0%	0.8%	8	3		
Magic Valley Alternative	46	27								
Magic Hot Springs Youth Camp	0	4								
Cert. of Completion	3	4								
VALLEY COUNTY	125	123		2		1.6%		2		
Cascade	36	26								
McCall-Donnelly	76	89		2		2.2%		2		
Heartland Alternative	13	8								
WASHINGTON COUNTY	156	125	3	1	1.9%	0.8%	2	1	1	
Cambridge	30	23	1	1	3.3%	4.3%	1	1		
Midvale	9	9	1		11.1%				1	
Weiser	117	93	1		0.9%		1			
NON-ACCREDITED H.S.	0	0	0	2	N.A.	N.A.		2		
H.S.E. TOTAL	227	325	46	51	20.3%	15.7%	35	37	11	14
STATE TOTALS	15,927	16,159	1,071	1,054	6.7%	6.5%	952	918	119	136

NOTES: The High School Equivalency (H.S.E.) total includes students age 16 to 19.
State Diplomas are no longer awarded by the State Department of Education.

SOURCE: State Department of Education -- Bureau of Finance -- Reports from School Districts

IDAHO STATE UNIVERSITY ACADEMIC STUDENT F.T.E. COMPARISON FALL SEMESTERS 1989 THROUGH 1998

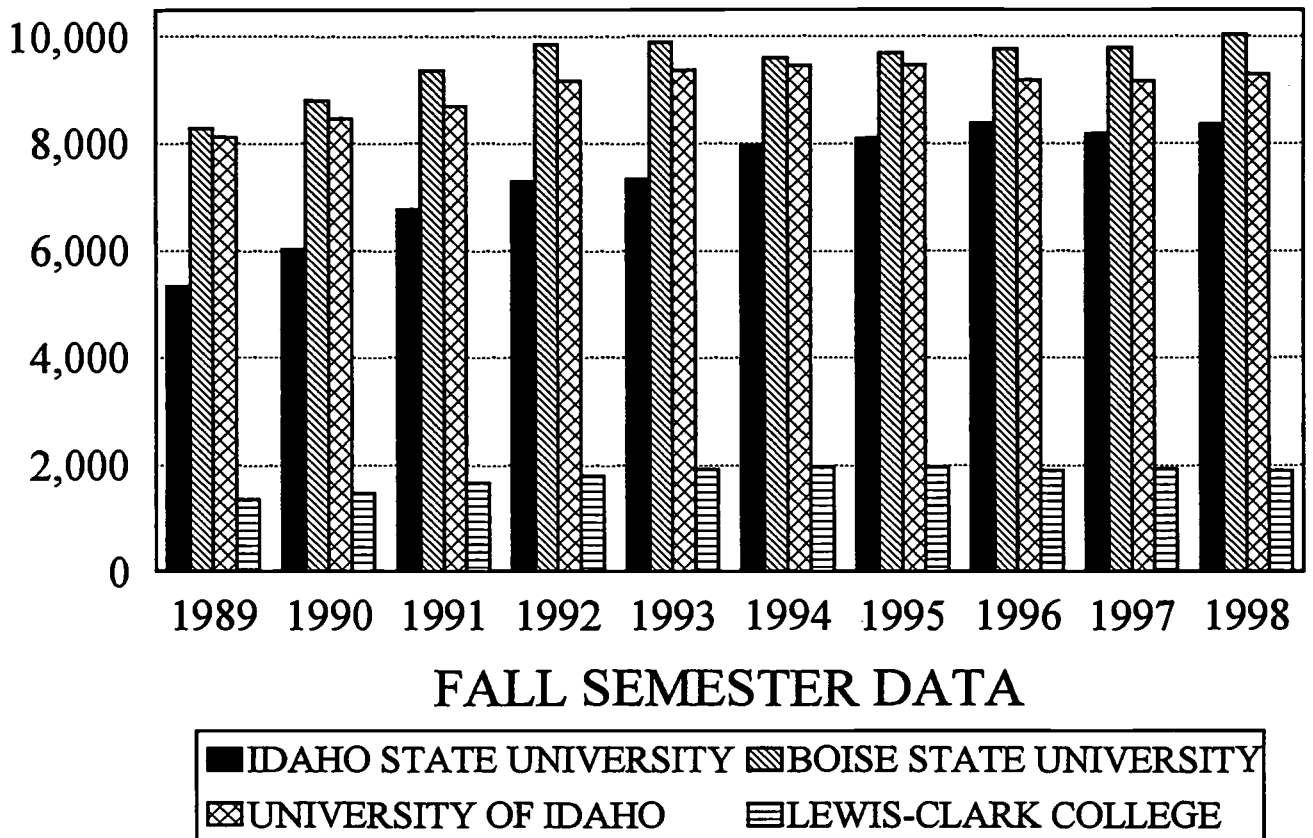

FALL	1989	1990	1991	1992	1993	1994	1995	1996	1997	1998
I.S.U.	5,338	6,020	6,748	7,279	7,328	7,955	8,086	8,354	8,164	8,350
B.S.U.	8,281	8,793	9,338	9,839	9,887	9,588	9,686	9,755	9,782	10,032
U.O.I.	8,107	8,449	8,684	9,155	9,357	9,434	9,446	9,167	9,154	9,289
L.C.S.C.	1,350	1,467	1,661	1,794	1,928	1,963	1,966	1,899	1,927	1,885
TOTAL	23,076	24,729	26,431	28,067	28,500	28,940	29,184	29,175	29,027	29,556

SOURCE: Student F.T.E. Enrollment History Reports -- Idaho Board of Education

EXFILES:ACDFTEFA

(UPDATED: 10/15/98)

IDAHO STATE UNIVERSITY

VOCATIONAL STUDENT F.T.E. COMPARISON

FALL SEMESTERS 1989 THROUGH 1998

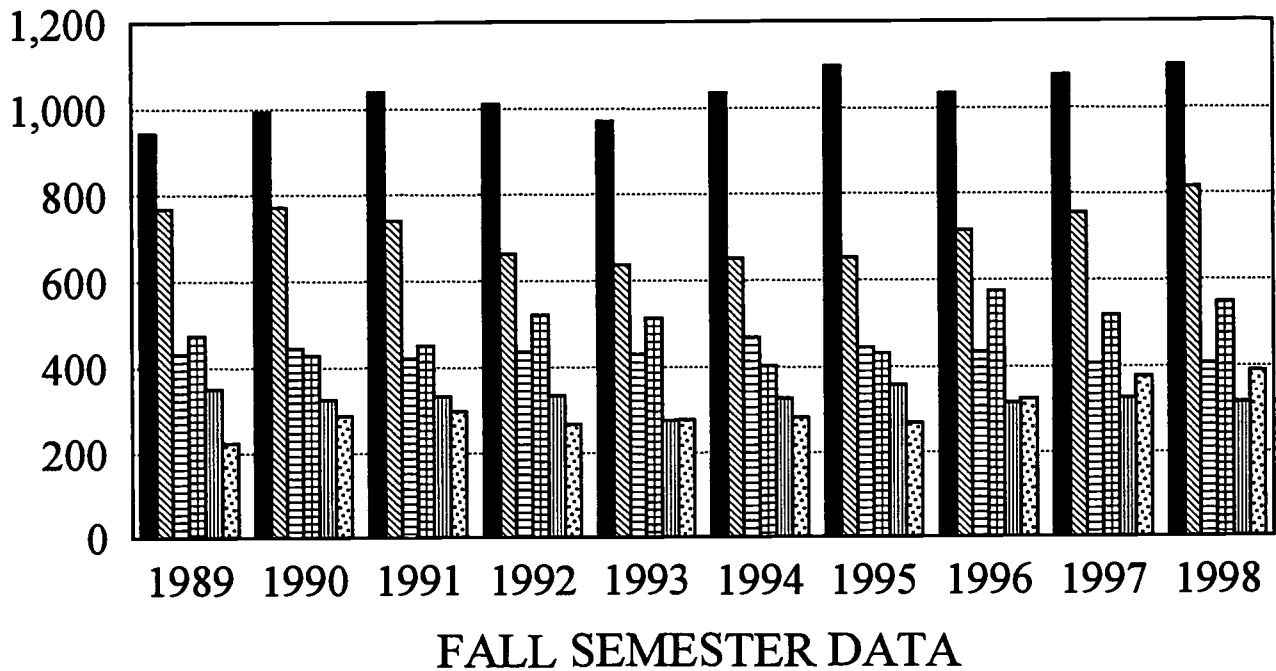

FALL	1989	1990	1991	1992	1993	1994	1995	1996*	1997*	1998*
I.S.U.	943	992	1,038	1,011	970	1,034	1,097	1,033	1,075	1,098
B.S.U.	767	771	739	660	636	650	652	714	754	815
L.C.S.C.	430	444	420	434	429	467	444	433	407	406
C.S.I.	472	427	449	520	512	402	430	573	516	546
E.I.T.C.	349	325	332	333	276	326	357	315	326	316
N.I.C.	223	287	297	266	277	281	268	324	375	388
TOTAL VOC	3,184	3,246	3,275	3,224	3,100	3,160	3,248	3,392	3,453	3,569

* Beginning Fall 1996, the student full-time equivalents are based on credit hours instead of contact hours.

SOURCES: Student FTE Enrollment History Reports and Vocational Education Enrollment Reports

EXFILES: VOCFTEFA

(UPDATED: 10/15/98)

IDAHO STATE UNIVERSITY
ACADEMIC STUDENT FULL-TIME EQUIVALENTS
FALL SEMESTER, 1998

COLLEGE AND DEPARTMENT	LOWER	UPPER	GRAD.	IDEP	PHARMD	TOTAL FALL 1998	TOTAL FALL 1997	PERCENT CHANGE 97 - 98
Anthropology	104.9	18.9	10.9			134.6	131.3	2.5%
Art and Architecture	112.9	24.5	7.5			144.9	135.2	7.2%
Biological Sciences	439.1	337.0	83.9			860.1	825.9	4.1%
Chemistry	156.5	87.6	8.0			252.1	252.8	-0.3%
Communication and Theatre	268.7	55.5	7.6			331.8	288.0	15.2%
Economics	152.8	9.6	4.0			166.4	146.0	14.0%
English and Philosophy	772.0	97.6	22.6			892.1	911.4	-2.1%
Foreign Languages	252.7	45.9	1.8			300.4	305.7	-1.7%
Geology	82.6	22.6	20.8			126.0	101.5	24.1%
Graduate Studies	0.0	14.1	1.6			15.7	12.8	22.7%
History	288.4	54.6	2.5			345.5	318.7	8.4%
Humanities	2.2	0.0	0.0			2.2	0.0	N.A.
Mathematics	748.9	30.0	14.3			793.2	741.1	7.0%
Museum	0.0	1.2	0.3			1.5	3.0	-50.0%
Music	135.9	18.9	0.0			154.8	150.8	2.7%
National Student Exchange	2.4	3.2	0.0			5.6	6.4	-12.5%
Physics	135.7	11.6	18.7			165.9	163.5	1.5%
Political Science	125.5	63.9	28.0			217.4	208.4	4.3%
Psychology	228.4	57.9	23.0			309.3	262.2	18.0%
Religious Education	37.6	0.0	0.0			37.6	64.1	-41.3%
Sociology and Social Work	202.9	129.2	7.2			339.2	315.4	7.5%
Study Abroad	0.0	0.8	0.0			0.8	3.2	-75.0%
Women's Studies	5.3	6.8	0.0			12.1	5.0	142.0%
TOTAL ARTS AND SCIENCES	4,255.2	1,091.5	262.3			5,609.1	5,352.4	4.8%
Accounting	79.4	32.5	2.8			114.7	108.0	6.2%
Computer Information Systems	139.4	32.9	0.3			172.5	159.9	7.9%
Finance	0.0	63.0	0.8			63.8	51.1	24.9%
Management and M.B.A.	101.8	96.0	44.1			241.9	251.7	-3.9%
Marketing	0.0	37.0	0.3			37.3	36.7	1.6%
TOTAL BUSINESS	320.6	261.4	48.0			630.0	607.4	3.7%
Education	131.0	270.9	162.0			564.0	512.7	10.0%
Human Resource Training and Dev.	33.8	62.4	43.7			139.9	199.8	-30.0%
Physical Education and Dance	160.9	37.7	15.5			214.0	219.4	-2.5%
Special Ed. and School Psych.	2.7	36.4	26.6			65.6	86.7	-24.3%
TOTAL EDUCATION	328.3	407.4	247.7			983.5	1,018.7	-3.5%
TOTAL ENGINEERING	45.1	57.0	23.4			125.5	124.8	0.6%
Counseling	9.8	3.1	65.8			78.6	82.0	-4.1%
Dental Hygiene	7.9	78.0	0.0			85.9	87.1	-1.4%
Family Medicine	0.0	0.0	0.0			0.0	24.9	N.A.
Health and Nutrition Sciences	62.1	71.3	29.2			162.6	171.2	-5.0%
Health Care Administration	50.8	23.5	5.5			79.8	78.3	1.9%
Idaho Dental Ed. Program	0.0	0.0	0.0	7.0		7.0	7.0	0.0%
Nursing	15.3	71.3	20.7			107.3	104.1	3.1%
Occupational and Physical Therapy	0.0	0.0	54.4			54.4	51.4	5.8%
Physician Assistant	0.0	23.3	0.0			23.3	23.8	-2.1%
Radiographic Science	2.8	28.7	0.0			31.5	30.1	4.7%
Speech Pathology and Audiology	0.0	53.3	48.6			101.9	120.0	-15.1%
TOTAL HEALTH PROFESSIONS	148.7	352.6	224.1	7.0		732.4	780.0	-6.1%
TOTAL PHARMACY	10.1	14.4	12.8	0.0	232.9	270.2	280.1	-3.5%
TOTAL ACADEMIC F.T.E.	5,108.0	2,184.3	818.3	7.0	232.9	8,350.7	8,163.3	2.3%

SOURCE: I.S.U. Tenth Day Class Enrollment Summary -- Office of Registration and Records

ERIC
EL:FTEISU

(UPDATED: 10/22/98)

IDAHO STATE UNIVERSITY
ACADEMIC STUDENT FULL-TIME EQUIVALENTS
FALL SEMESTER COMPARISON

DEPARTMENT AND COLLEGE	1993	1994	1995	1996	1997	1998	1-YEAR CHANGE 97/98	5-YEAR CHANGE 93/98
Anthropology	114.2	123.2	148.4	146.4	131.3	134.6	2.5%	17.9%
Art and Architecture	136.3	144.6	140.3	138.1	135.2	144.9	7.2%	6.3%
Biological Sciences	673.3	763.1	809.7	844.2	825.9	860.1	4.1%	27.7%
Chemistry	231.6	243.1	252.6	242.4	252.8	252.1	-0.3%	8.9%
Communication and Theatre	264.3	302.4	301.7	316.6	288.0	331.8	15.2%	25.5%
Economics	146.6	163.4	161.6	168.6	146.0	166.4	14.0%	13.5%
English and Philosophy	739.3	806.6	846.5	888.8	911.4	892.1	-2.1%	20.7%
Foreign Languages	246.6	256.0	237.9	267.0	305.7	300.4	-1.7%	21.8%
Geology	103.4	107.1	113.9	100.3	101.5	126.0	24.1%	21.9%
Graduate Studies	0.0	0.0	1.0	6.9	12.8	15.7	22.7%	N.A.
History	253.0	251.7	298.9	320.0	318.7	345.5	8.4%	36.6%
Humanities	0.0	0.0	0.0	0.0	0.0	2.2	N.A.	N.A.
Mathematics	731.3	777.4	824.2	834.8	741.1	793.2	7.0%	8.5%
Museum	0.2	1.4	2.1	4.4	3.0	1.5	-50.0%	650.0%
Music	115.6	126.9	133.9	150.7	150.8	154.8	2.7%	33.9%
National Student Exchange	0.0	0.0	0.0	4.2	6.4	5.6	-12.5%	N.A.
Physics	182.7	197.4	197.4	178.5	163.5	165.9	1.5%	-9.2%
Political Science	204.8	198.3	206.1	205.4	208.4	217.4	4.3%	6.2%
Psychology	293.0	317.8	286.8	284.9	262.2	309.3	18.0%	5.6%
Religious Education	81.9	101.2	104.1	101.2	64.1	37.6	-41.3%	-54.1%
Sociology and Social Work	273.4	294.3	309.5	313.9	315.4	339.2	7.5%	24.1%
Study Abroad	0.0	0.0	0.0	0.0	3.2	0.8	-75.0%	N.A.
Women's Studies	3.6	3.8	5.8	4.2	5.0	12.1	142.0%	236.1%
TOTAL ARTS AND SCIENCES	4,794.9	5,179.9	5,382.6	5,517.4	5,352.4	5,609.1	4.8%	17.0%
Accounting	131.8	132.5	133.8	123.7	108.0	114.7	6.2%	-13.0%
Computer Information Systems	96.5	103.6	111.4	119.5	159.9	172.5	7.9%	78.8%
Finance	67.4	77.4	67.3	54.4	51.1	63.8	24.9%	-5.3%
Management and M.B.A.	224.9	234.4	235.1	232.5	251.7	241.9	-3.9%	7.6%
Marketing	49.6	41.8	39.1	45.5	36.7	37.3	1.6%	-24.8%
TOTAL BUSINESS	570.2	589.6	586.5	575.4	607.4	630.0	3.7%	10.5%
Education	383.6	453.0	440.2	510.1	512.7	564.0	10.0%	47.0%
Human Resource Training and Dev.	230.1	282.0	197.0	227.1	199.8	139.9	-30.0%	-39.2%
Physical Education and Dance	182.6	207.2	186.4	200.9	219.4	214.0	-2.5%	17.2%
Special Ed. and School Psych.	228.0	232.7	124.7	118.4	86.7	65.6	-24.3%	-71.2%
TOTAL EDUCATION	1,024.4	1,174.8	948.3	1,056.5	1,018.7	983.5	-3.5%	-4.0%
TOTAL ENGINEERING	151.6	127.6	117.3	120.1	124.8	125.5	0.6%	-17.2%
Counseling	0.0	0.0	109.3	106.5	82.0	78.6	-4.1%	N.A.
Dental Hygiene	93.5	89.3	87.4	84.7	87.1	85.9	-1.4%	-8.1%
Family Medicine	0.0	0.0	26.8	24.9	24.9	0.0	N.A.	N.A.
Health and Nutrition Sciences	100.5	149.8	166.0	151.5	171.2	162.6	-5.0%	61.8%
Health Care Administration	52.7	75.5	71.0	78.7	78.3	79.8	1.9%	51.4%
Idaho Dental Ed. Program	7.0	7.0	7.0	7.0	7.0	7.0	0.0%	0.0%
Nursing	103.2	106.9	104.0	120.2	104.1	107.3	3.1%	4.0%
Occupational and Physical Therapy	49.9	49.8	48.8	50.9	51.4	54.4	5.8%	9.0%
Physician Assistant	0.0	0.0	6.7	22.2	23.8	23.3	-2.1%	N.A.
Radiographic Science	29.4	32.3	33.4	32.6	30.1	31.5	4.7%	7.1%
Speech Pathology and Audiology	127.4	106.2	131.3	110.3	120.0	101.9	-15.1%	-20.0%
TOTAL HEALTH PROFESSIONS	563.6	616.9	791.5	789.5	780.0	732.4	-6.1%	30.0%
TOTAL PHARMACY	223.4	266.2	260.2	291.0	280.1	270.2	-3.5%	20.9%
TOTAL ACADEMIC F.T.E.	7,328.0	7,955.1	8,086.4	8,354.2	8,163.3	8,350.7	2.3%	14.0%

SOURCE: I.S.U. Tenth Day Class Enrollment Summaries -- Office of Registration and Records

ERIC
Full Text Provided by ERIC

(UPDATED: 10/22/98)

IDAHO STATE UNIVERSITY
ACADEMIC STUDENT FULL-TIME EQUIVALENTS
BY LOCATION AND COURSE LEVEL
FALL SEMESTERS: 1994 THROUGH 1998

LOCATION	YEAR	LOWER DIVISION	UPPER DIVISION	PROF. UNDER GRAD.	PROF. GRAD.	GRAD.	IDEP	TOTAL FALL ACADEMIC FULL-TIME EQUIVALENTS
POCATELLO ON CAMPUS	1998	4,223.2	1,826.5	76.6	57.9	504.0	7.0	6,695.4
	1997	4,096.5	1,806.0	73.5	69.8	525.1	7.0	6,577.8
	1996	4,212.7	1,793.8	82.5	56.7	600.4	7.0	6,753.2
	1995	4,115.8	1,755.2	76.4	57.5	532.8	7.0	6,544.8
	1994	4,018.9	1,773.3	72.4	48.5	503.8	7.0	6,423.8
BOISE	1998	0.0	6.3	0.0	18.7	32.8	0.0	57.7
	1997	0.0	6.1	0.0	28.2	42.9	0.0	77.2
	1996	0.0	3.7	0.1	25.7	37.2	0.0	66.6
	1995	0.0	10.7	0.0	22.5	28.0	0.0	61.2
	1994	0.0	0.6	0.0	19.1	54.1	0.0	73.8
IDAHO FALLS	1998	855.4	127.9	0.0	0.0	56.7	0.0	1,040.0
	1997	780.8	104.4	0.0	0.0	63.0	0.0	948.2
	1996	772.7	80.9	0.0	1.0	57.9	0.0	912.6
	1995	737.7	88.3	0.0	0.3	78.1	0.0	904.4
	1994	629.9	90.2	0.0	0.0	76.9	0.0	797.0
TWIN FALLS	1998	6.4	43.9	0.0	0.0	16.5	0.0	66.8
	1997	1.1	62.6	0.0	0.0	8.9	0.0	72.7
	1996	5.3	47.2	0.0	4.5	16.9	0.0	73.9
	1995	5.9	30.8	0.0	2.0	21.4	0.0	60.1
	1994	1.7	29.4	0.0	2.7	30.7	0.0	64.6
OTHER OFF CAMPUS	1998	23.1	179.7	1.3	78.4	208.3	0.0	490.8
	1997	32.5	199.7	0.4	65.2	189.7	0.0	487.5
	1996	50.3	210.1	5.9	70.8	210.8	0.0	547.9
	1995	44.9	226.5	5.2	63.7	175.7	0.0	515.9
	1994	80.1	238.7	4.4	69.6	203.1	0.0	595.9
TOTAL ACADEMIC STUDENT FULL-TIME EQUIVALENTS	1998	5,108.1	2,184.3	77.9	155.0	818.3	7.0	8,350.7
	1997	4,910.9	2,178.8	73.9	163.2	829.6	7.0	8,163.4
	1996	5,041.0	2,135.7	88.5	158.7	923.2	7.0	8,354.2
	1995	4,904.3	2,111.5	81.6	146.0	836.0	7.0	8,086.4
	1994	4,730.6	2,132.2	76.8	139.9	868.6	7.0	7,955.1

SOURCE: Tenth Day Student Enrollment Report (PSR-1) -- Registration and Records -- Office of Institutional Research

EL:OFFFTE1

(UPDATED: 09/14/98)

IDAHO STATE UNIVERSITY
ACADEMIC STUDENT FULL-TIME EQUIVALENTS
BY LOCATION AND COLLEGE
FALL SEMESTERS: 1994 THROUGH 1998

LOCATION	YEAR	ARTS & SCIENCES	BUSINESS	EDUC.	ENGR.	HEALTH PROF.	PHARM.	TOTAL FALL ACADEMIC FULL-TIME EQUIVALENTS
POCATELLO ON CAMPUS	1998	4,659.7	535.8	644.8	112.1	584.1	158.8	6,695.4
	1997	4,487.5	528.2	694.9	107.6	591.7	167.9	6,577.8
	1996	4,646.2	509.1	681.7	106.9	645.6	163.8	6,753.2
	1995	4,547.5	516.9	577.5	102.5	645.1	155.0	6,544.8
	1994	4,431.8	527.4	706.9	109.7	495.4	152.4	6,423.8
BOISE	1998	0.0	0.0	4.0	0.0	35.0	18.7	57.7
	1997	0.0	0.0	4.8	0.0	41.8	30.7	77.2
	1996	0.0	0.0	5.4	0.0	35.4	25.8	66.6
	1995	0.0	0.0	4.4	0.0	34.3	22.5	61.2
	1994	0.0	0.0	27.7	0.0	24.5	21.6	73.8
IDAHO FALLS	1998	808.9	93.1	98.9	3.9	30.2	5.0	1,040.0
	1997	712.6	77.1	107.1	7.8	36.3	7.3	948.2
	1996	729.1	63.7	73.3	5.8	32.4	8.3	912.6
	1995	703.2	67.7	94.4	9.4	25.3	4.5	904.4
	1994	617.5	56.2	87.4	11.6	19.8	4.5	797.0
TWIN FALLS	1998	20.5	0.0	36.2	0.0	8.1	2.0	66.8
	1997	19.2	0.0	45.0	0.0	5.9	2.6	72.7
	1996	20.6	0.0	37.1	0.0	6.8	9.3	73.9
	1995	17.2	0.0	32.2	0.0	8.8	2.0	60.1
	1994	18.3	4.4	33.6	0.0	3.5	4.9	64.6
OTHER OFF CAMPUS	1998	120.0	1.1	199.6	9.5	75.0	85.7	490.8
	1997	133.1	2.1	166.9	9.4	104.3	71.6	487.5
	1996	125.7	2.6	259.0	7.4	69.3	83.8	547.9
	1995	114.7	1.9	239.8	5.4	78.0	76.2	515.9
	1994	112.3	1.6	319.2	6.3	73.7	82.8	595.9
TOTAL ACADEMIC STUDENT FULL-TIME EQUIVALENTS	1998	5,609.1	630.0	983.5	125.5	732.4	270.2	8,350.7
	1997	5,352.4	607.4	1,018.7	124.8	780.0	280.1	8,163.4
	1996	5,521.6	575.4	1,056.5	120.1	789.5	291.0	8,354.2
	1995	5,382.6	586.5	948.3	117.3	791.5	260.2	8,086.4
	1994	5,179.9	589.6	1,174.8	127.6	616.9	266.2	7,955.1

SOURCE: Tenth Day Class Enrollment Summaries -- Registration and Records -- Office of Institutional Research

ERIC FFFTE2

(UPDATED: 09/14/98)

IDAHO STATE UNIVERSITY
STUDENT/FACULTY RATIOS
STUDENT FTE PER FACULTY FTE
FALL SEMESTER COMPARISON

COLLEGE AND DEPARTMENT	FALL 1989	FALL 1990	FALL 1991	FALL 1992	FALL 1993	FALL 1994	FALL 1995	FALL 1996	FALL 1997	FALL 1998
Anthropology	0.0	0.0	0.0	21.2	20.4	22.6	20.5	19.6	18.4	16.3
Art and Architecture	17.1	15.2	13.5	13.6	18.3	17.4	18.9	17.3	17.8	17.0
Biological Sciences	17.5	19.1	19.2	20.6	20.2	20.2	23.7	24.6	20.8	21.2
Chemistry	16.1	19.6	20.3	20.6	20.6	17.3	18.2	19.4	18.0	18.0
Communication and Theatre	14.0	14.8	13.1	14.2	12.0	14.0	13.1	13.4	13.6	14.7
Economics	27.8	25.6	27.1	28.0	23.3	26.0	26.0	28.1	27.6	26.9
English and Philosophy	15.7	17.1	19.1	18.0	18.6	19.3	18.7	19.0	18.8	19.1
Foreign Languages	20.0	23.0	26.1	25.0	22.7	23.0	21.6	22.5	21.0	20.4
Geology	10.7	9.9	11.1	12.7	15.0	13.2	12.1	11.7	12.3	13.2
History	26.7	26.6	29.0	25.8	26.4	25.9	31.0	33.1	31.7	32.9
Mathematics	22.7	25.6	27.0	26.5	23.7	23.1	25.7	26.1	22.0	21.6
Music	10.0	10.7	12.0	14.4	12.4	12.1	14.2	14.7	15.5	12.5
Physics	15.1	18.2	16.8	15.9	16.4	16.0	16.4	14.1	14.4	12.9
Political Science	25.7	25.8	26.0	28.7	24.6	27.7	23.7	21.1	20.2	22.0
Psychology	24.7	26.9	28.3	35.2	30.5	32.8	29.7	24.3	18.6	26.7
Sociology and Social Work	19.4	20.9	25.1	30.1	23.1	27.0	26.0	33.9	31.2	31.8
ARTS AND SCIENCES	18.1	19.6	20.5	21.0	20.1	20.4	21.0	21.2	19.8	20.1
BUSINESS	17.6	20.1	19.9	19.8	17.7	16.0	16.0	15.7	17.6	16.9
Education	19.4	19.5	21.7	21.8	23.1	22.4	30.3	23.2	28.6	23.7
Human Resource Training Dev.	18.9	19.2	18.8	20.1	23.5	25.5	21.0	25.3	25.5	20.1
Physical Education and Dance	19.7	17.2	18.4	21.4	22.4	20.7	16.0	21.9	22.6	21.1
Special Ed. and School Psych.	17.6	14.4	19.8	21.7	19.4	15.4	19.7	18.0	25.9	13.9
EDUCATION	19.0	17.7	19.9	21.4	22.1	20.8	23.0	22.6	26.4	21.8
ENGINEERING	7.7	8.9	8.9	9.7	6.9	7.6	6.5	6.4	6.2	8.9
Counseling	0.0	0.0	0.0	0.0	0.0	0.0	16.0	12.2	10.0	8.6
Dental Hygiene	7.3	8.2	8.0	7.5	7.7	7.1	7.2	7.4	6.3	6.4
Family Medicine	0.0	0.0	0.0	0.0	0.0	0.0	5.3	3.6	4.5	4.4
Health and Nutrition Sciences	0.0	0.0	0.0	0.0	8.9	16.8	20.0	18.1	16.4	14.8
Health Care Administration	15.8	17.6	23.0	20.1	17.8	23.4	16.1	24.9	36.5	25.8
Idaho Dental Ed. Program	2.5	2.4	2.3	2.3	2.5	2.5	2.0	2.0	2.3	2.7
Nursing	6.3	7.5	7.0	5.8	6.9	6.2	7.0	6.7	6.3	6.6
Physical Therapy	4.8	11.4	8.8	9.8	8.3	8.3	9.0	7.4	9.2	6.8
Physician Assistant	0.0	0.0	0.0	0.0	0.0	0.0	6.7	11.1	7.9	7.8
Radiographic Science	6.9	9.8	10.1	10.0	9.4	9.5	10.7	10.4	9.6	15.8
Speech Path. and Audiology	11.1	6.3	5.4	6.5	7.0	4.9	7.2	6.2	6.9	5.7
HEALTH PROFESSIONS	7.6	7.9	7.4	7.3	7.9	8.1	9.7	8.8	8.9	8.3
PHARMACY	7.6	6.6	8.1	7.6	6.6	7.9	7.9	9.6	8.9	10.5
ACADEMIC S/F RATIOS	15.8	16.4	17.2	17.8	16.7	17.0	17.5	17.5	17.1	17.1
APPLIED TECH. S/F RATIOS	10.9	11.9	12.4	12.1	12.0	12.5	12.6	12.5	12.1	11.9

SOURCES: Academic Data -- Student/Faculty Ratio Report -- Idaho State Board of Education
Applied Technology Data -- Postsecondary Session Enrollment Report -- State Division of Vocational Ed.

IDAHO STATE UNIVERSITY ACADEMIC STUDENT/FACULTY RATIOS STUDENT FTE PER FACULTY FTE

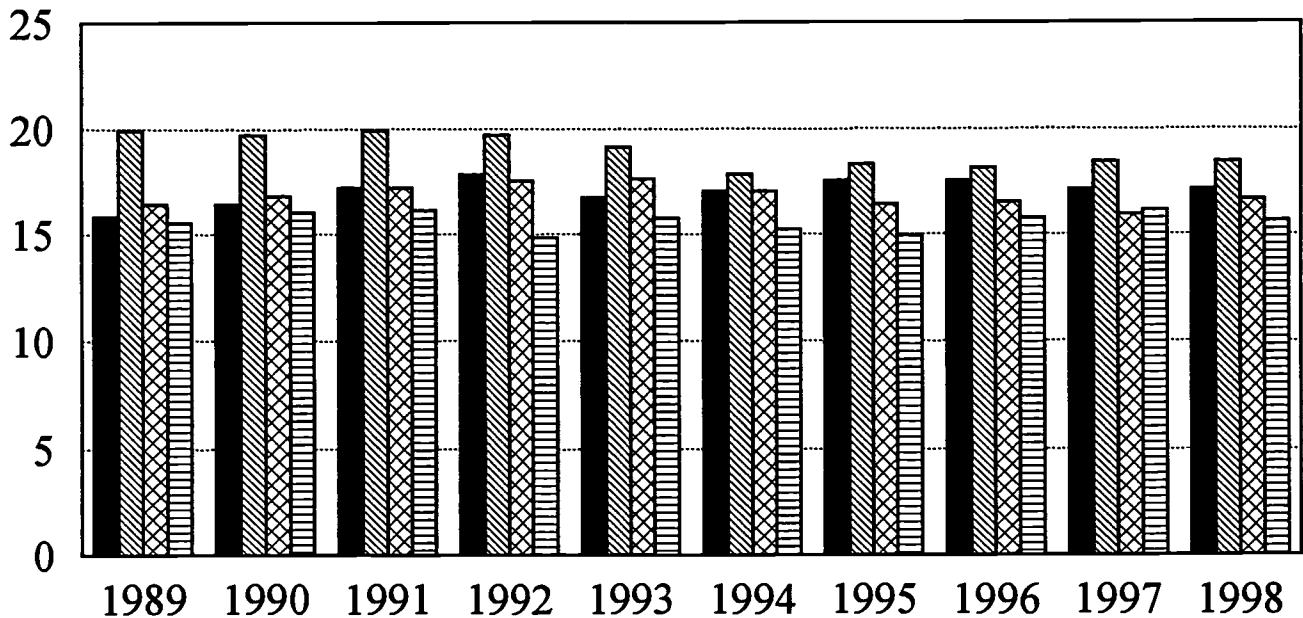

FALL SEMESTER DATA



FALL	1989	1990	1991	1992	1993	1994	1995	1996	1997	1998
I.S.U.	15.8	16.4	17.2	17.8	16.7	17.0	17.5	17.5	17.1	17.1
B.S.U.	19.9	19.7	19.9	19.7	19.1	17.8	18.3	18.1	18.4	18.4
U.O.I.	16.4	16.8	17.2	17.5	17.6	17.0	16.4	16.5	15.9	16.6
L.C.S.C.	15.5	16.0	16.1	14.8	15.7	15.2	14.9	15.7	16.1	15.6
TOTAL	17.3	17.6	18.0	18.1	17.7	17.1	15.7	17.2	16.9	17.3

SOURCE: Idaho State Board of Education -- Student/Faculty Ratio Reports

EXCEL:SFRATIOS

(UPDATED: 04/08/99)

**ACADEMIC STUDENT CREDIT HOUR COMPARISON
AT IDAHO UNIVERSITIES AND COLLEGE
FALL SEMESTERS: 1993 THROUGH 1998**

UNIVERSITIES AND COLLEGE	YEAR	LOWER	UPPER	PROF.	GRAD.	IDEP WAMI	TOTAL	1-YEAR CHANGE 97/98	5-YEAR CHANGE 93/98
IDAHO STATE UNIVERSITY	1998	76,621	32,765	3,029	9,820	77	122,312	2.4%	13.9%
	1997	73,664	32,682	3,066	9,955	77	119,444		
	1996	75,615	32,035	3,233	11,079	77	122,039		
	1995	73,565	31,672	2,976	10,032	76	118,321		
	1994	70,959	31,983	2,831	10,423	77	116,273		
	1993	65,383	30,991	2,448	8,527	77	107,426		
BOISE STATE UNIVERSITY	1998	102,617	38,464	0	7,519	0	148,600	2.5%	1.1%
	1997	100,381	37,850	0	6,798	0	145,029		
	1996	100,017	38,192	0	6,487	0	144,696		
	1995	100,408	36,736	0	6,521	0	143,665		
	1994	100,185	35,804	0	6,269	0	142,258		
	1993	106,281	35,726	0	5,043	0	147,050		
UNIVERSITY OF IDAHO	1998	73,146	46,074	4,406	12,115	418	136,159	1.2%	-0.8%
	1997	72,130	46,555	4,617	10,744	434	134,480		
	1996	69,951	49,070	4,113	11,070	399	134,603		
	1995	73,254	48,631	4,055	12,181	402	138,523		
	1994	73,659	47,842	4,761	11,740	400	138,402		
	1993	74,484	46,395	4,184	11,818	375	137,256		
LEWIS-CLARK STATE COLLEGE	1998	16,792	11,488	0	0	0	28,280	-2.2%	-2.2%
	1997	17,175	11,730	0	0	0	28,905		
	1996	17,217	11,263	0	0	0	28,480		
	1995	18,766	10,718	0	0	0	29,484		
	1994	18,993	10,445	0	0	0	29,438		
	1993	18,812	10,109	0	0	0	28,921		
SYSTEM TOTALS	1998	269,176	128,791	7,435	29,454	495	435,351	1.8%	3.5%
	1997	263,350	128,817	7,683	27,497	511	427,858		
	1996	262,800	130,560	7,346	28,636	476	429,818		
	1995	265,993	127,757	7,031	28,734	478	429,993		
	1994	263,796	126,074	7,592	28,432	477	426,371		
	1993	264,960	123,221	6,632	25,388	452	420,653		

SOURCE: Tenth Day Student Enrollment Report (PSR-1) -- Idaho Board of Education

EXCEL:CRDHSBE

(UPDATED: 10/15/98)

IDAHO STATE UNIVERSITY TOTAL ACADEMIC STUDENT CREDIT HOURS FALL SEMESTERS 1989 THROUGH 1998

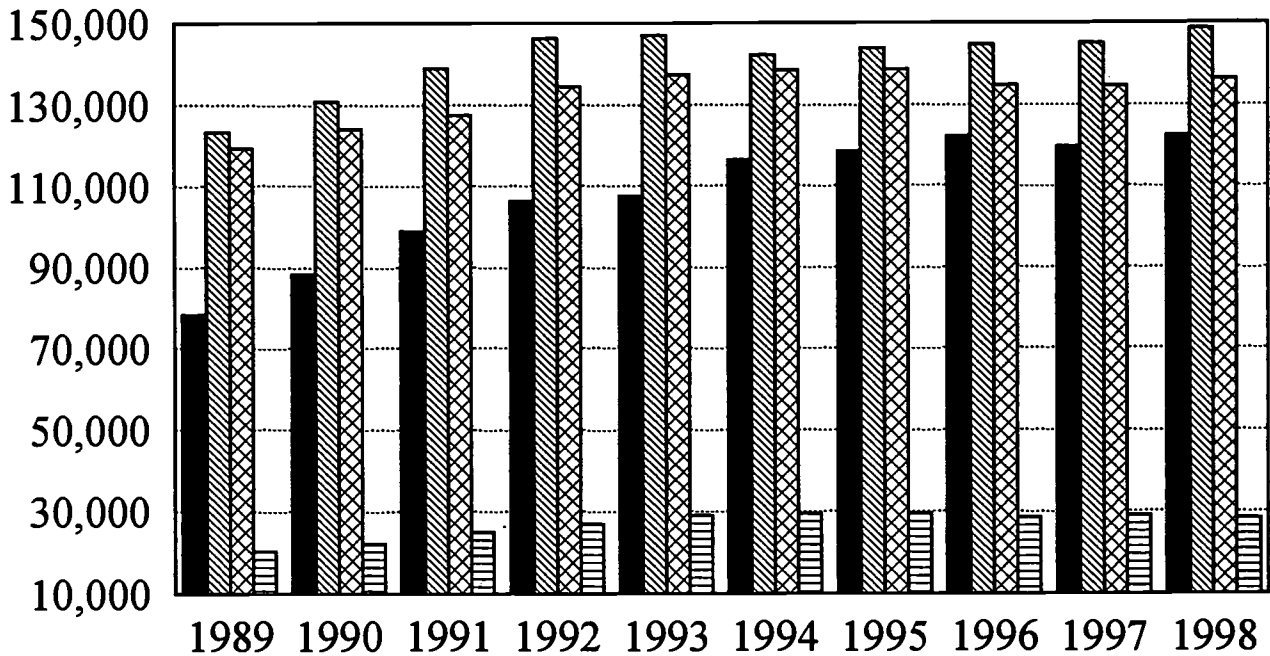

FALL SEMESTER DATA

IDAHO STATE UNIVERSITY	BOISE STATE UNIVERSITY
UNIVERSITY OF IDAHO	LEWIS-CLARK COLLEGE

FALL	1989	1990	1991	1992	1993	1994	1995	1996	1997	1998
I.S.U.	78,241	88,250	98,728	106,320	107,426	116,273	118,321	122,039	119,444	122,312
B.S.U.	123,209	130,727	138,884	146,290	147,050	142,258	143,665	144,696	145,029	148,600
U.O.I.	119,064	123,955	127,371	134,275	137,256	138,402	138,523	134,603	134,480	136,159
L.C.S.C.	20,248	22,002	24,914	26,911	28,921	29,438	29,484	28,480	28,905	28,280
TOTAL	340,762	364,934	389,897	413,796	420,653	426,371	429,993	429,818	427,858	435,351

SOURCE: Tenth Day Student Enrollment Reports (PSR-1) -- Idaho Board of Education

EXCEL: CRDHRFA

(UPDATED: 10/15/98)

IDAHO STATE UNIVERSITY
ACADEMIC STUDENT CREDIT HOURS
FALL SEMESTER, 1998

DEPARTMENT AND COLLEGE	LOWER	UPPER	GRAD.	IDEP	PHARMD	TOTAL FALL 1998	TOTAL FALL 1997	PERCENT CHANGE 97 - 98
Anthropology	1,573	283	131			1,987	1,923	3.3%
Art and Architecture	1,693	368	90			2,151	1,995	7.8%
Biological Sciences	6,587	5,055	1,007			12,649	12,164	4.0%
Chemistry	2,347	1,314	96			3,757	3,774	-0.5%
Communication and Theatre	4,030	833	91			4,954	4,295	15.3%
Economics	2,292	144	48			2,484	2,185	13.7%
English and Philosophy	11,580	1,464	270			13,314	13,577	-1.9%
Foreign Languages	3,791	689	21			4,501	4,583	-1.8%
Geology	1,239	339	250			1,828	1,477	23.8%
Graduate Studies	0	212	18			230	190	21.1%
History	4,326	819	30			5,175	4,777	8.3%
Humanities	33	0	0			33	0	N.A.
Mathematics	11,234	450	171			11,855	11,066	7.1%
Museum	0	18	3			21	43	-51.2%
Music	2,038	284	0			2,322	2,262	2.7%
National Student Exchange	36	48	0			84	96	-12.5%
Physics	2,035	174	224			2,433	2,424	0.4%
Political Science	1,882	958	336			3,176	3,032	4.7%
Psychology	3,426	869	276			4,571	3,875	18.0%
Religious Education	564	0	0			564	961	-41.3%
Sociology and Social Work	3,043	1,938	86			5,067	4,706	7.7%
Study Abroad	0	12	0			12	48	-75.0%
Women's Studies	79	102	0			181	75	141.3%
ARTS AND SCIENCES	63,828	16,373	3,148			83,349	79,528	4.8%
Accounting	1,191	488	33			1,712	1,619	5.7%
Computer Information Systems	2,091	493	3			2,587	2,394	8.1%
Finance	0	945	9			954	765	24.7%
Management and M.B.A.	1,527	1,440	528			3,495	3,598	-2.9%
Marketing	0	555	3			558	546	2.2%
BUSINESS	4,809	3,921	576			9,306	8,922	4.3%
Education	1,965	4,064	1,944			7,973	7,331	8.8%
Human Resource Training and Dev.	507	936	524			1,967	2,878	-31.7%
Physical Education and Dance	2,413	565	186			3,164	3,238	-2.3%
Special Ed. and School Psych.	40	546	319			905	1,210	-25.2%
EDUCATION	4,925	6,111	2,973			14,009	14,657	-4.4%
ENGINEERING	676	855	281			1,812	1,783	1.6%
Counseling	147	46	789			982	1,030	-4.7%
Dental Hygiene	118	1,170	0			1,288	1,307	-1.5%
Family Medicine	0	0	0			0	299	N.A.
Health and Nutrition Sciences	932	1,070	350			2,352	2,481	-5.2%
Health Care Administration	762	353	66			1,181	1,162	1.6%
Idaho Dental Ed. Program	0	0	0	77		77	77	0.0%
Nursing	230	1,069	248			1,547	1,510	2.5%
Occupational and Physical Therapy	0	0	653			653	617	5.8%
Physician Assistant	0	350	0			350	357	-2.0%
Radiographic Science	42	431	0			473	451	4.9%
Speech Pathology and Audiology	0	800	583			1,383	1,594	-13.2%
HEALTH PROFESSIONS	2,231	5,289	2,689	77		10,286	10,885	-5.5%
PHARMACY	152	216	153	0	3,029	3,550	3,669	-3.2%
TOTAL CREDIT HOURS	76,621	32,765	9,820	77	3,029	122,312	119,444	2.4%

SOURCE: I.S.U. Tenth Day Class Enrollment Summary -- Office of Registration and Records

IDAHO STATE UNIVERSITY
ACADEMIC STUDENT CREDIT HOUR COMPARISON
FALL SEMESTER COMPARISON

DEPARTMENT AND COLLEGE	1993	1994	1995	1996	1997	1998	1-YEAR CHANGE 97/98	5-YEAR CHANGE 93/98
Anthropology	1,687	1,821	2,200	2,152	1,923	1,987	3.3%	17.8%
Art and Architecture	2,012	2,137	2,077	2,039	1,995	2,151	7.8%	6.9%
Biological Sciences	9,874	11,190	11,914	12,438	12,164	12,649	4.0%	28.1%
Chemistry	3,457	3,619	3,758	3,613	3,774	3,757	-0.5%	8.7%
Communication and Theatre	3,931	4,504	4,500	4,716	4,295	4,954	15.3%	26.0%
Economics	2,184	2,439	2,420	2,514	2,185	2,484	13.7%	13.7%
English and Philosophy	11,036	12,041	12,614	13,253	13,577	13,314	-1.9%	20.6%
Foreign Languages	3,697	3,839	3,568	4,003	4,583	4,501	-1.8%	21.7%
Geology	1,500	1,548	1,670	1,463	1,477	1,828	23.8%	21.9%
Graduate Studies	0	0	12	99	190	230	21.1%	N.A.
History	3,792	3,771	4,479	4,795	4,777	5,175	8.3%	36.5%
Humanities	0	0	0	0	0	33	N.A.	N.A.
Mathematics	10,918	11,609	12,316	12,476	11,066	11,855	7.1%	8.6%
Museum	3	20	30	66	43	21	-51.2%	600.0%
Music	1,729	1,903	2,008	2,260	2,262	2,322	2.7%	34.3%
National Student Exchange	0	0	0	63	96	84	-12.5%	N.A.
Physics	2,691	2,911	2,909	2,639	2,424	2,433	0.4%	-9.6%
Political Science	2,995	2,882	2,997	3,008	3,032	3,176	4.7%	6.0%
Psychology	4,335	4,718	4,263	4,215	3,875	4,571	18.0%	5.4%
Religious Education	1,228	1,518	1,562	1,518	961	564	-41.3%	-54.1%
Sociology and Social Work	4,082	4,389	4,623	4,686	4,706	5,067	7.7%	24.1%
Study Abroad	0	0	0	0	48	12	-75.0%	N.A.
Women's Studies	54	57	87	63	75	181	141.3%	235.2%
ARTS AND SCIENCES	71,205	76,916	80,007	82,079	79,528	83,349	4.8%	17.1%
Accounting	1,974	1,987	2,005	1,853	1,619	1,712	5.7%	-13.3%
Computer Information Systems	1,443	1,554	1,668	1,791	2,394	2,587	8.1%	79.3%
Finance	1,008	1,158	1,008	813	765	954	24.7%	-5.4%
Management and M.B.A.	3,213	3,360	3,339	3,312	3,598	3,495	-2.9%	8.8%
Marketing	741	627	585	681	546	558	2.2%	-24.7%
BUSINESS	8,379	8,686	8,605	8,450	8,922	9,306	4.3%	11.1%
Education	5,598	6,402	6,297	7,199	7,331	7,973	8.8%	42.4%
Human Resource Training and Dev.	3,347	4,060	2,839	3,284	2,878	1,967	-31.7%	-41.2%
Physical Education and Dance	2,680	2,995	2,739	2,921	3,238	3,164	-2.3%	18.1%
Special Ed. and School Psych.	3,097	3,132	1,701	1,634	1,210	905	-25.2%	-70.8%
EDUCATION	14,722	16,589	13,576	15,038	14,657	14,009	-4.4%	-4.8%
ENGINEERING	2,149	1,809	1,652	1,701	1,783	1,812	1.6%	-15.7%
Counseling	0	0	1,445	1,324	1,030	982	-4.7%	N.A.
Dental Hygiene	1,403	1,340	1,311	1,270	1,307	1,288	-1.5%	-8.2%
Family Medicine	0	0	322	299	299	0	N.A.	N.A.
Health and Nutrition Sciences	1,460	2,206	2,426	2,186	2,481	2,352	-5.2%	61.1%
Health Care Administration	785	1,130	1,060	1,171	1,162	1,181	1.6%	50.4%
Idaho Dental Ed. Program	77	77	76	77	77	77	0.0%	0.0%
Nursing	1,456	1,501	1,472	1,692	1,510	1,547	2.5%	6.3%
Occupational and Physical Therapy	599	598	585	611	617	653	5.8%	9.0%
Physician Assistant	0	0	100	333	357	350	-2.0%	N.A.
Radiographic Science	441	484	501	489	451	473	4.9%	7.3%
Speech Pathology and Audiology	1,768	1,418	1,758	1,475	1,594	1,383	-13.2%	-21.8%
HEALTH PROFESSIONS	7,989	8,754	11,056	10,927	10,885	10,286	-5.5%	28.8%
PHARMACY	2,982	3,519	3,425	3,844	3,669	3,550	-3.2%	19.0%
TOTAL CREDIT HOURS	107,426	116,273	118,321	122,039	119,444	122,312	2.4%	13.9%

SOURCE: I.S.U. Tenth Day Class Enrollment Summaries -- Office of Registration and Records

ERIC
Full Text Provided by ERIC

(UPDATED: 10/22/98)

IDAHO STATE UNIVERSITY
ACADEMIC STUDENT CREDIT HOURS
BY LOCATION AND COURSE LEVEL
FALL SEMESTERS: 1994 THROUGH 1998

LOCATION	YEAR	LOWER DIVISION	UPPER DIVISION	PROF. UNDER GRAD.	PROF. GRAD.	GRAD.	IDEP	TOTAL FALL ACADEMIC STUDENT CREDIT HOURS
POCATELLO ON CAMPUS	1998	63,348	27,399	1,149	695	6,049	77	98,717
	1997	61,448	27,090	1,102	837	6,301	77	96,855
	1996	63,191	26,906	1,238	681	7,206	77	99,299
	1995	61,737	26,328	1,146	690	6,394	76	96,371
	1994	60,284	26,599	1,086	583	6,045	77	94,674
BOISE	1998	0	94	0	224	393	0	711
	1997	0	92	0	338	515	0	945
	1996	0	55	2	308	446	0	811
	1995	0	160	0	270	336	0	766
	1994	0	9	0	229	649	0	887
IDAHO FALLS	1998	12,831	1,919	0	0	680	0	15,430
	1997	11,712	1,566	0	0	756	0	14,034
	1996	11,591	1,214	0	12	695	0	13,512
	1995	11,065	1,325	0	4	937	0	13,331
	1994	9,448	1,353	0	0	923	0	11,724
TWIN FALLS	1998	96	658	0	0	198	0	952
	1997	17	939	0	0	107	0	1,063
	1996	79	708	0	54	203	0	1,044
	1995	89	462	0	24	257	0	832
	1994	26	441	0	32	369	0	868
OTHER OFF CAMPUS	1998	346	2,695	20	941	2,500	0	6,502
	1997	487	2,995	6	783	2,276	0	6,547
	1996	754	3,152	88	850	2,529	0	7,373
	1995	674	3,397	78	764	2,108	0	7,021
	1994	1,201	3,581	66	835	2,437	0	8,120
TOTAL ACADEMIC STUDENT CREDIT HOURS	1998	76,621	32,765	1,169	1,860	9,820	77	122,312
	1997	73,664	32,682	1,108	1,958	9,955	77	119,444
	1996	75,615	32,035	1,328	1,905	11,079	77	122,039
	1995	73,565	31,672	1,224	1,752	10,032	76	118,321
	1994	70,959	31,983	1,152	1,679	10,423	77	116,273

SOURCE: Tenth Day Student Enrollment Report (PSR-1) -- Registration and Records -- Office of Institutional Research

EL:OFFCRHR1

(UPDATED: 09/14/98)

IDAHO STATE UNIVERSITY
ACADEMIC STUDENT CREDIT HOURS
BY LOCATION AND COLLEGE
FALL SEMESTERS: 1994 THROUGH 1998

LOCATION	YEAR	ARTS & SCIENCES	BUSINESS	EDUC.	ENGR.	HEALTH PROF.	PHARM.	TOTAL FALL ACADEMIC STUDENT CREDIT HOURS
POCATELLO ON CAMPUS	1998	69,296	7,950	9,393	1,640	8,249	2,189	98,717
	1997	66,781	7,779	10,122	1,569	8,312	2,292	96,855
	1996	69,148	7,514	9,867	1,541	8,966	2,263	99,299
	1995	67,677	7,645	8,432	1,474	9,007	2,136	96,371
	1994	65,889	7,816	10,174	1,593	7,080	2,122	94,674
BOISE	1998	0	0	51	0	436	224	711
	1997	0	0	59	0	518	368	945
	1996	0	0	67	0	434	310	811
	1995	0	0	54	0	442	270	766
	1994	0	0	334	0	294	259	887
IDAHO FALLS	1998	12,110	1,341	1,403	50	451	75	15,430
	1997	10,670	1,113	1,505	97	539	110	14,034
	1996	10,920	897	1,028	70	476	121	13,512
	1995	10,522	933	1,320	113	378	65	13,331
	1994	9,241	783	1,198	139	297	66	11,724
TWIN FALLS	1998	304	0	510	0	108	30	952
	1997	285	0	652	0	87	39	1,063
	1996	304	0	525	0	89	126	1,044
	1995	255	0	434	0	119	24	832
	1994	273	66	422	0	42	65	868
OTHER OFF CAMPUS	1998	1,639	15	2,652	122	1,042	1,032	6,502
	1997	1,792	30	2,319	117	1,429	860	6,547
	1996	1,707	39	3,551	90	962	1,024	7,373
	1995	1,553	27	3,336	65	1,110	930	7,021
	1994	1,513	21	4,461	77	1,041	1,007	8,120
TOTAL ACADEMIC STUDENT CREDIT HOURS	1998	83,349	9,306	14,009	1,812	10,286	3,550	122,312
	1997	79,528	8,922	14,657	1,783	10,885	3,669	119,444
	1996	82,079	8,450	15,038	1,701	10,927	3,844	122,039
	1995	80,007	8,605	13,576	1,652	11,056	3,425	118,321
	1994	76,916	8,686	16,589	1,809	8,754	3,519	116,273

SOURCE: Tenth Day Class Enrollment Summaries -- Registration and Records -- Office of Institutional Research

ERIC FCRHR2

(UPDATED: 09/14/98)

ALL ACADEMIC STUDENTS

FALL 1998	ARTS AND SCIENCES	BUS.	EDUC.	ENGR.	HEALTH PROF.	INTER.	PHAR.	TOTAL ACADEMIC
ENROLLMENT	4,548	1,389	2,123	379	1,732	446	357	10,974
MEAN AGE	26.6	26.3	31.1	26.5	25.8	39.6	26.5	27.8
MEDIAN AGE	23.0	24.0	27.0	23.0	23.0	40.0	25.0	24.0
MODAL AGE	18.0	22.0	22.0	23.0	18.0	49.0	23.0	18.0
MALE	2,156	815	612	317	422	170	188	4,680
FEMALE	2,392	574	1,511	62	1,310	276	169	6,294
USA CITIZENS	4,502	1,350	2,118	362	1,723	444	345	10,844
NON-RES. ALIENS	46	39	5	17	9	2	12	130
ETHNIC CATEGORY								
WHITE	4,088	1,256	1,977	321	1,615	419	298	9,974
BLACK	38	13	20	3	15	0	3	92
AMER. INDIAN	90	15	25	6	17	3	8	164
ASIAN	52	23	14	8	17	0	27	141
HISPANIC	158	26	45	14	44	5	6	298
NOT KNOWN	122	56	42	27	24	19	15	305
H.S. GRAD. YEAR								
1997	439	113	102	31	188	1	18	892
1998	533	102	112	44	220	2	25	1,038
MEDIAN YEAR	1993	1993	1990	1993	1994	1977	1991	1993
ENROLLMENT STATUS								
NEW	827	143	145	55	276	3	32	1,481
STOP-OUT *	144	37	66	18	35	41	5	346
TRANSFER	413	130	195	30	201	32	41	1,042
CONTINUING	3,157	1,079	1,717	276	1,220	370	279	8,098
HIGH SCHOOL	7	0	0	0	0	0	0	7
CLASS LEVEL								
FRESHMAN	1,683	320	305	100	477	18	46	2,949
SOPHOMORE	791	285	295	86	313	3	30	1,803
JUNIOR	729	329	372	69	242	5	22	1,768
SENIOR	821	326	527	75	292	16	7	2,064
SPECIAL	170	15	99	8	67	1	3	363
MASTERS	259	114	502	29	325	403	7	1,639
DOCTORATE	95	0	23	12	16	0	11	157
FIRST PROF.	0	0	0	0	0	0	231	231
CREDITS TAKEN								
MEAN	11.3	11.2	10.2	12.0	12.5	3.3	15.1	11.1
MEDIAN	12.0	12.0	12.0	13.0	13.0	2.0	17.0	12.0

* NOTE: Starting Fall 1989, students are classified as a stop-out if they were not enrolled during the previous regular semester. Prior to this time, all "former" students are included in this stop-out classification.

FULL-TIME ACADEMIC UNDERGRADUATES

FALL 1998	ARTS AND SCIENCES	BUS.	EDUC.	ENGR.	HEALTH PROF.	INTER.	PHAR.	TOTAL ACADEMIC
ENROLLMENT	2,897	896	1,164	266	1,130	20	287	6,660
MEAN AGE	23.9	23.7	25.6	23.7	23.0	28.0	25.2	24.1
MEDIAN AGE	22.0	22.0	23.0	22.0	21.0	23.5	24.0	22.0
MODAL AGE	18.0	22.0	21.0	18.0	18.0	21.0	23.0	18.0
MALE	1,410	534	316	229	273	11	157	2,930
FEMALE	1,487	362	848	37	857	9	130	3,730
USA CITIZENS	2,868	866	1,161	258	1,124	19	285	6,581
NON-RES. ALIENS	29	30	3	8	6	1	2	79
ETHNIC CATEGORY								
WHITE	2,588	806	1,083	233	1,045	18	248	6,021
BLACK	28	13	17	2	12	0	3	75
AMER. INDIAN	58	9	16	5	11	1	6	106
ASIAN	36	16	6	4	13	0	21	96
HISPANIC	105	14	25	7	34	0	5	190
NOT KNOWN	82	38	17	15	15	1	4	172
H.S. GRAD. YEAR								
1997	347	98	87	29	161	0	18	740
1998	453	98	104	42	208	1	25	931
MEDIAN YEAR	1994	1994	1993	1994	1995	1993	1992	1994
ENROLLMENT STATUS								
NEW	604	126	122	49	244	1	32	1,178
STOP-OUT *	56	16	23	12	18	1	3	129
TRANSFER	229	80	128	20	116	1	33	607
CONTINUING	2,008	674	891	185	752	17	219	4,746
CLASS LEVEL								
FRESHMAN	1,040	233	218	83	373	6	41	1,994
SOPHOMORE	609	206	213	63	253	2	28	1,374
JUNIOR	586	229	293	51	208	5	13	1,385
SENIOR	633	221	402	63	247	7	5	1,578
SPECIAL	29	7	38	6	49	0	2	131
FIRST PROF.	0	0	0	0	0	0	198	198
CREDITS TAKEN								
MEAN	14.0	13.9	14.2	14.4	14.5	14.0	17.3	14.3
MEDIAN	14.0	13.0	14.0	14.0	14.0	13.5	18.0	14.0

* NOTE: Starting Fall 1989, students are classified as a stop-out if they were not enrolled during the previous regular semester. Prior to this time, all "former" students are included in this stop-out classification.

PART-TIME ACADEMIC UNDERGRADUATES

FALL 1998	ARTS AND SCIENCES	BUS.	EDUC.	ENGR.	HEALTH PROF.	INTER.	PHAR.	TOTAL ACADEMIC
ENROLLMENT	1,297	379	434	72	261	23	52	2,518
MEAN AGE	30.4	30.2	33.0	31.4	27.9	32.5	31.8	30.6
MEDIAN AGE	26.0	28.0	31.5	29.0	25.0	33.0	30.5	27.0
MODAL AGE	22.0	25.0	22.0	23.0	21.0	35.0	28.0	22.0
MALE	567	206	117	56	57	17	24	1,044
FEMALE	730	173	317	16	204	6	28	1,474
USA CITIZENS	1,290	376	434	71	261	23	51	2,506
NON-RES. ALIENS	7	3	0	1	0	0	1	12
ETHNIC CATEGORY								
WHITE	1,170	348	403	62	243	20	42	2,288
BLACK	7	0	2	0	1	0	0	10
AMER. INDIAN	28	5	5	1	5	1	2	47
ASIAN	15	5	4	2	1	0	5	32
HISPANIC	48	11	11	3	9	2	1	85
NOT KNOWN	29	10	9	4	2	0	2	56
H.S. GRAD. YEAR								
1997	92	15	15	2	27	0	0	151
1998	80	4	8	2	12	0	0	106
MEDIAN YEAR	1990	1989	1985	1987	1991	1984	1986	1989
ENROLLMENT STATUS								
NEW	223	17	23	6	32	1	0	302
STOP-OUT *	82	17	17	5	12	0	2	135
TRANSFER	140	42	42	4	23	0	4	255
CONTINUING	845	303	352	57	194	22	46	1,819
HIGH SCHOOL	7	0	0	0	0	0	0	7
CLASS LEVEL								
FRESHMAN	643	87	87	17	104	12	5	955
SOPHOMORE	182	79	82	23	60	1	2	429
JUNIOR	143	100	79	18	34	0	9	383
SENIOR	188	105	125	12	45	9	2	486
SPECIAL	141	8	61	2	18	1	1	232
FIRST PROF.	0	0	0	0	0	0	33	33
CREDITS TAKEN								
MEAN	6.1	6.2	6.2	6.2	6.9	5.0	4.7	6.2
MEDIAN	6.0	6.0	6.0	6.0	7.0	4.0	3.0	6.0

* NOTE: Starting Fall 1989, students are classified as a stop-out if they were not enrolled during the previous regular semester. Prior to this time, all "former" students are included in this stop-out classification.

ALL ACADEMIC UNDERGRADUATES

FALL 1998	ARTS AND SCIENCES	BUS.	EDUC.	ENGR.	HEALTH PROF.	INTER.	PHAR.	TOTAL ACADEMIC
ENROLLMENT	4,194	1,275	1,598	338	1,391	43	339	9,178
MEAN AGE	25.9	25.6	27.6	25.3	23.9	30.4	26.2	25.9
MEDIAN AGE	23.0	23.0	24.0	23.0	21.0	29.0	25.0	23.0
MODAL AGE	18.0	22.0	22.0	23.0	18.0	35.0	23.0	18.0
MALE	1,977	740	433	285	330	28	181	3,974
FEMALE	2,217	535	1,165	53	1,061	15	158	5,204
USA CITIZENS	4,158	1,242	1,595	329	1,385	42	336	9,087
NON-RES. ALIENS	36	33	3	9	6	1	3	91
ETHNIC CATEGORY								
WHITE	3,758	1,154	1,486	295	1,288	38	290	8,309
BLACK	35	13	19	2	13	0	3	85
AMER. INDIAN	86	14	21	6	16	2	8	153
ASIAN	51	21	10	6	14	0	26	128
HISPANIC	153	25	36	10	43	2	6	275
NOT KNOWN	111	48	26	19	17	1	6	228
H.S. GRAD. YEAR								
1997	439	113	102	31	188	0	18	891
1998	533	102	112	44	220	1	25	1,037
MEDIAN YEAR	1994	1993	1992	1993	1995	1988	1992	1993
ENROLLMENT STATUS								
NEW	827	143	145	55	276	2	32	1,480
STOP-OUT *	138	33	40	17	30	1	5	264
TRANSFER	369	122	170	24	139	1	37	862
CONTINUING	2,853	977	1,243	242	946	39	265	6,565
HIGH SCHOOL	7	0	0	0	0	0	0	7
CLASS LEVEL								
FRESHMAN	1,683	320	305	100	477	18	46	2,949
SOPHOMORE	791	285	295	86	313	3	30	1,803
JUNIOR	729	329	372	69	242	5	22	1,768
SENIOR	821	326	527	75	292	16	7	2,064
SPECIAL	170	15	99	8	67	1	3	363
FIRST PROF.	0	0	0	0	0	0	231	231
CREDITS TAKEN								
MEAN	11.6	11.7	12.0	12.6	13.0	9.2	15.4	12.1
MEDIAN	12.0	12.0	13.0	13.0	13.0	10.0	18.0	13.0

* NOTE: Starting Fall 1989, students are classified as a stop-out if they were not enrolled during the previous regular semester. Prior to this time, all "former" students are included in this stop-out classification.

FULL-TIME ACADEMIC GRADUATES

FALL 1998	ARTS AND SCIENCES	BUS.	EDUC.	ENGR.	HEALTH PROF.	INTER.	PHAR.	TOTAL ACADEMIC
ENROLLMENT	215	27	82	18	214	17	18	591
MEAN AGE	31.6	30.6	36.6	33.2	29.7	30.3	31.9	31.6
MEDIAN AGE	29.0	28.0	35.0	32.5	26.0	27.0	29.5	28.0
MODAL AGE	25.0	22.0	25.0	24.0	25.0	26.0	22.0	25.0
MALE	113	17	32	15	72	9	7	265
FEMALE	102	10	50	3	142	8	11	326
USA CITIZENS	208	22	80	11	211	17	9	558
NON-RES. ALIENS	7	5	2	7	3	0	9	33
ETHNIC CATEGORY								
WHITE	199	20	73	7	204	16	8	527
BLACK	2	0	1	0	2	0	0	5
AMER. INDIAN	2	1	2	0	1	1	0	7
ASIAN	0	1	1	2	2	0	1	7
HISPANIC	5	0	3	2	1	0	0	11
NOT KNOWN	7	5	2	7	4	0	9	34
H.S. GRAD. YEAR								
1997	0	0	0	0	0	0	0	0
1998	0	0	0	0	0	0	0	0
MEDIAN YEAR	1987	1989	1981	1988	1990	1989	1987	1988
ENROLLMENT STATUS								
NEW *	0	0	0	0	0	0	0	0
STOP-OUT **	1	1	0	0	0	1	0	3
TRANSFER	33	1	9	2	48	0	4	97
CONTINUING	181	25	73	16	166	16	14	491
CLASS LEVEL								
MASTERS	141	27	76	9	200	17	7	477
DOCTORATE	74	0	6	9	14	0	11	114
CREDITS TAKEN								
MEAN	10.7	10.5	10.8	10.7	13.4	11.5	10.2	11.7
MEDIAN	10.0	9.0	10.0	10.0	13.0	11.0	10.0	11.0

NOTES: * New graduate students are included in the other enrollment status areas.

** Starting Fall 1989, students are classified as a stop-out if they were not enrolled during the previous regular semester. Prior to this time, all "former" students are included in this stop-out classification.

PART-TIME ACADEMIC GRADUATES

FALL 1998	ARTS AND SCIENCES	BUS.	EDUC.	ENGR.	HEALTH PROF.	INTER.	PHAR.	TOTAL ACADEMIC
ENROLLMENT	139	87	443	23	127	386	0	1,205
MEAN AGE	40.4	34.9	42.6	39.3	40.4	41.0	0.0	41.0
MEDIAN AGE	39.0	33.0	44.0	42.0	41.0	41.0	0.0	41.0
MODAL AGE	34.0	30.0	45.0	42.0	47.0	49.0	0.0	45.0
MALE	66	58	147	17	20	133	0	441
FEMALE	73	29	296	6	107	253	0	764
USA CITIZENS	136	86	443	22	127	385	0	1,199
NON-RES. ALIENS	3	1	0	1	0	1	0	6
ETHNIC CATEGORY								
WHITE	131	82	418	19	123	365	0	1,138
BLACK	1	0	0	1	0	0	0	2
AMER. INDIAN	2	0	2	0	0	0	0	4
ASIAN	1	1	3	0	1	0	0	6
HISPANIC	0	1	6	2	0	3	0	12
NOT KNOWN	4	3	14	1	3	18	0	43
H.S. GRAD. YEAR								
1997	0	0	0	0	0	1	0	1
1998	0	0	0	0	0	1	0	1
MEDIAN YEAR	1977	1982	1972	1974	1975	1975	0	1974
ENROLLMENT STATUS								
NEW *	0	0	0	0	0	1	0	1
STOP-OUT **	5	3	26	1	5	39	0	79
TRANSFER	11	7	16	4	14	31	0	83
CONTINUING	123	77	401	18	108	315	0	1,042
CLASS LEVEL								
MASTERS	118	87	426	20	125	386	0	1,162
DOCTORATE	21	0	17	3	2	0	0	43
CREDITS TAKEN								
MEAN	3.8	4.0	3.2	3.8	4.5	2.3	0.0	3.2
MEDIAN	3.0	3.0	3.0	3.0	5.0	2.0	0.0	3.0

NOTES: * New graduate students are included in the other enrollment status areas.

** Starting Fall 1989, students are classified as a stop-out if they were not enrolled during the previous regular semester. Prior to this time, all "former" students are included in this stop-out classification.

ALL ACADEMIC GRADUATES

FALL 1998	ARTS AND SCIENCES	BUS.	EDUC.	ENGR.	HEALTH PROF.	INTER.	PHAR.	TOTAL ACADEMIC
ENROLLMENT	354	114	525	41	341	403	18	1,796
MEAN AGE	35.1	33.9	41.6	36.6	33.7	40.5	31.9	37.9
MEDIAN AGE	32.0	32.0	43.0	38.0	30.0	41.0	29.5	37.5
MODAL AGE	29.0	34.0	45.0	42.0	25.0	49.0	22.0	25.0
MALE	179	75	179	32	92	142	7	706
FEMALE	175	39	346	9	249	261	11	1,090
USA CITIZENS	344	108	523	33	338	402	9	1,757
NON-RES. ALIENS	10	6	2	8	3	1	9	39
ETHNIC CATEGORY								
WHITE	330	102	491	26	327	381	8	1,665
BLACK	3	0	1	1	2	0	0	7
AMER. INDIAN	4	1	4	0	1	1	0	11
ASIAN	1	2	4	2	3	0	1	13
HISPANIC	5	1	9	4	1	3	0	23
NOT KNOWN	11	8	16	8	7	18	9	77
H.S. GRAD. YEAR								
1997	0	0	0	0	0	1	0	1
1998	0	0	0	0	0	1	0	1
MEDIAN YEAR	1983	1984	1973	1975	1988	1976	1987	1977
ENROLLMENT STATUS								
NEW *	0	0	0	0	0	1	0	1
STOP-OUT **	6	4	26	1	5	40	0	82
TRANSFER	44	8	25	6	62	31	4	180
CONTINUING	304	102	474	34	274	331	14	1,533
CLASS LEVEL								
MASTERS	259	114	502	29	325	403	7	1,639
DOCTORATE	95	0	23	12	16	0	11	157
CREDITS TAKEN								
MEAN	8.0	5.6	4.4	6.8	10.1	2.7	10.2	6.0
MEDIAN	9.0	6.0	3.0	6.0	10.0	2.0	10.0	4.0

NOTES: * New graduate students are included in the other enrollment status areas.

** Starting Fall 1989, students are classified as a stop-out if they were not enrolled during the previous regular semester. Prior to this time, all "former" students are included in this stop-out classification.

FULL-TIME NEW ACADEMIC FRESHMEN

FALL 1998	ARTS AND SCIENCES	BUS.	EDUC.	ENGR.	HEALTH PROF.	INTER.	PHAR.	TOTAL ACADEMIC
ENROLLMENT	604	126	122	49	244	1	32	1,178
MEAN AGE	19.4	19.9	19.2	20.0	18.9	18.0	19.1	19.4
MEDIAN AGE	18.0	18.0	18.0	18.0	18.0	18.0	18.0	18.0
MODAL AGE	18.0	18.0	18.0	18.0	18.0	18.0	18.0	18.0
MALE	294	70	21	41	51	0	15	492
FEMALE	310	56	101	8	193	1	17	686
USA CITIZENS	600	122	120	47	242	1	32	1,164
NON-RES. ALIENS	4	4	2	2	2	0	0	14
ETHNIC CATEGORY								
WHITE	530	112	112	39	219	1	28	1,041
BLACK	6	2	0	1	1	0	1	11
AMER. INDIAN	10	1	1	1	4	0	1	18
ASIAN	2	4	2	0	4	0	2	14
HISPANIC	19	1	3	2	8	0	0	33
NOT KNOWN	37	6	4	6	8	0	0	61
H.S. GRAD. YEAR								
1997	48	7	4	1	13	0	0	73
1998	453	98	104	42	208	1	25	931
MEDIAN YEAR	1998	1998	1998	1998	1998	1998	1998	1998
CREDITS TAKEN								
MEAN	13.5	13.7	13.7	13.9	13.8	15.0	14.9	13.6
MEDIAN	13.0	13.0	13.0	14.0	14.0	15.0	15.0	13.0
ACT SCORES *								
VALID SCORES	504	100	107	41	224	1	27	1,004
ENGLISH	21.0	20.9	20.9	21.6	21.4	19.0	23.0	21.1
MATHEMATICS	20.4	20.9	20.0	24.1	20.6	20.0	23.6	20.7
SOCIAL SCIENCE	22.8	21.3	21.5	22.8	22.3	17.0	23.8	22.4
NATURAL SCIENCE	21.8	21.2	20.4	23.6	21.6	22.0	23.6	21.7
COMPOSITE	21.6	21.2	20.8	23.2	21.6	20.0	23.7	21.6

* NOTES: Because the ACT scores shown are for first-time freshmen, they are not necessarily representative of the scores for students who ultimately are admitted and graduate from a particular program.

ACT scores beginning Fall Semester, 1990 are not comparable to scores for previous years because the American College Testing Program implemented their expanded test in 1990.

PART-TIME NEW ACADEMIC FRESHMEN

FALL 1998	ARTS AND SCIENCES	BUS.	EDUC.	ENGR.	HEALTH PROF.	INTER.	PHAR.	TOTAL ACADEMIC
ENROLLMENT	223	17	23	6	32	1	0	302
MEAN AGE	22.7	22.2	22.5	23.7	21.5	21.0	0.0	22.5
MEDIAN AGE	19.0	21.0	19.0	21.5	19.0	21.0	0.0	19.0
MODAL AGE	18.0	18.0	18.0	18.0	18.0	21.0	0.0	18.0
MALE	106	14	8	5	11	1	0	145
FEMALE	117	3	15	1	21	0	0	157
USA CITIZENS	223	17	23	6	32	1	0	302
NON-RES. ALIENS	0	0	0	0	0	0	0	0
ETHNIC CATEGORY								
WHITE	205	14	21	5	30	1	0	276
BLACK	1	0	0	0	0	0	0	1
AMER. INDIAN	1	1	0	0	0	0	0	2
ASIAN	1	0	1	0	0	0	0	2
HISPANIC	6	1	0	0	2	0	0	9
NOT KNOWN	9	1	1	1	0	0	0	12
H.S. GRAD. YEAR								
1997	36	3	4	0	7	0	0	50
1998	80	4	8	2	12	0	0	106
MEDIAN YEAR	1997	1995	1997	1995	1997	1995	0	1997
CREDITS TAKEN								
MEAN	6.3	7.2	7.4	7.3	7.4	3.0	0.0	6.5
MEDIAN	6.0	7.0	7.0	7.0	7.0	3.0	0.0	7.0
ACT SCORES *								
VALID SCORES	119	11	15	2	24	1	0	172
ENGLISH	18.1	15.3	17.4	18.5	18.5	16.0	0.0	17.9
MATHEMATICS	17.6	18.7	16.1	17.5	17.9	20.0	0.0	17.6
SOCIAL SCIENCE	19.8	17.0	17.9	22.0	19.5	13.0	0.0	19.4
NATURAL SCIENCE	19.4	18.5	18.4	20.5	19.8	17.0	0.0	19.3
COMPOSITE	18.8	17.5	17.6	19.5	19.0	17.0	0.0	18.7

* NOTES: Because the ACT scores shown are for first-time freshmen, they are not necessarily representative of the scores for students who ultimately are admitted and graduate from a particular program.

ACT scores beginning Fall Semester, 1990 are not comparable to scores for previous years because the American College Testing Program implemented their expanded test in 1990.

ALL NEW ACADEMIC FRESHMEN

FALL 1998	ARTS AND SCIENCES	BUS.	EDUC.	ENGR.	HEALTH PROF.	INTER.	PHAR.	TOTAL ACADEMIC
ENROLLMENT	827	143	145	55	276	2	32	1,480
MEAN AGE	20.3	20.2	19.8	20.4	19.2	19.5	19.1	20.0
MEDIAN AGE	18.0	18.0	18.0	18.0	18.0	19.5	18.0	18.0
MODAL AGE								
MALE	400	84	29	46	62	1	15	637
FEMALE	427	59	116	9	214	1	17	843
USA CITIZENS	823	139	143	53	274	2	32	1,466
NON-RES. ALIENS	4	4	2	2	2	0	0	14
ETHNIC CATEGORY								
WHITE	735	126	133	44	249	2	28	1,317
BLACK	7	2	0	1	1	0	1	12
AMER. INDIAN	11	2	1	1	4	0	1	20
ASIAN	3	4	3	0	4	0	2	16
HISPANIC	25	2	3	2	10	0	0	42
NOT KNOWN	46	7	5	7	8	0	0	73
H.S. GRAD. YEAR								
1997	84	10	8	1	20	0	0	123
1998	533	102	112	44	220	1	25	1,037
MEDIAN YEAR	1998	1998	1998	1998	1998	1997	1998	1998
CREDITS TAKEN								
MEAN	11.5	12.9	12.7	13.1	13.1	9.0	14.9	12.2
MEDIAN	13.0	13.0	13.0	13.0	13.0	9.0	15.0	13.0
ACT SCORES *								
VALID SCORES	623	111	122	43	248	2	27	1,176
ENGLISH	20.4	20.3	20.4	21.4	21.1	17.5	23.0	20.7
MATHEMATICS	19.9	20.7	19.6	23.8	20.4	20.0	23.6	20.2
SOCIAL SCIENCE	22.2	20.9	21.1	22.8	22.0	15.0	23.8	22.0
NATURAL SCIENCE	21.4	20.9	20.1	23.4	21.4	19.5	23.6	21.3
COMPOSITE	21.1	20.9	20.4	23.0	21.3	18.5	23.7	21.2

* NOTES: Because the ACT scores shown are for first-time freshmen, they are not necessarily representative of the scores for students who ultimately are admitted and graduate from a particular program.

ACT scores beginning Fall Semester, 1990 are not comparable to scores for previous years because the American College Testing Program implemented their expanded test in 1990.

ALL IDAHO STATE UNIVERSITY STUDENTS

FALL SEMESTER STUDENT DATA	FALL 1994		FALL 1995		FALL 1996		FALL 1997		FALL 1998						
	ACAD	AP TECH ISU	ACAD	AP TECH ISU	ACAD	AP TECH ISU	ACAD	AP TECH ISU	ACAD	AP TECH ISU					
ENROLLMENT	10,695	1,182	11,877	10,810	1,231	12,041	10,903	1,252	12,155	10,618	1,268	11,886	10,974	1,283	12,257
MEAN AGE	28.6	28.0	28.6	28.0	27.2	27.9	28.1	27.1	28.0	27.9	27.4	27.8	27.8	27.4	27.8
MEDIAN AGE	25.0	25.0	25.0	24.0	23.0	24.0	24.0	23.0	24.0	24.0	23.0	24.0	24.0	23.0	24.0
MODAL AGE	18.0	19.0	18.0	18.0	19.0	18.0	18.0	19.0	18.0	18.0	19.0	18.0	18.0	19.0	18.0
MALE	4,561	667	5,228	4,589	656	5,245	4,543	689	5,232	4,402	705	5,107	4,680	728	5,408
FEMALE	6,134	515	6,649	6,221	575	6,796	6,360	563	6,923	6,216	563	6,779	6,294	555	6,849
USA CITIZENS	10,451	1,178	11,629	10,618	1,228	11,846	10,685	1,248	11,933	10,504	1,265	11,769	10,844	1,278	12,122
NON-RESIDENT ALIENS	244	4	248	192	3	195	218	4	222	114	3	117	130	5	135
ETHNIC CATEGORY															
WHITE	9,684	1,078	10,762	9,859	1,109	10,968	9,936	1,144	11,080	9,743	1,161	10,904	9,974	1,164	11,138
BLACK	98	5	103	106	5	111	93	4	97	100	3	103	92	3	95
AM. INDIAN	140	42	182	154	53	207	170	43	213	170	41	211	164	42	206
ASIAN	129	9	138	138	14	152	147	16	163	140	12	152	141	10	151
HISPANIC	248	44	292	267	47	314	287	41	328	296	47	343	298	57	355
NOT KNOWN	396	4	400	286	3	289	270	4	274	169	4	173	305	7	312
MEDIAN HS GRAD YR	1988	1989	1988	1989	1991	1989	1991	1992	1991	1992	1993	1992	1993	1994	1993
CREDITS TAKEN															
MEAN CREDITS	10.9	11.3	10.9	11.1	13.1	11.3	11.2	12.6	11.3	11.2	12.8	11.4	11.1	12.9	11.3
MEDIAN CREDITS	12.0	12.0	12.0	12.0	16.0	13.0	12.0	15.0	12.0	12.0	15.0	12.0	12.0	15.0	12.0



FULL-TIME UNDERGRADUATES

FALL SEMESTER STUDENT DATA	FALL 1994			FALL 1995			FALL 1996			FALL 1997			FALL 1998		
	ACAD	AP TECH	ISU	ACAD	AP TECH	ISU	ACAD	AP TECH	ISU	ACAD	AP TECH	ISU	ACAD	AP TECH	ISU
ENROLLMENT	6,334	931	7,265	6,485	910	7,395	6,566	875	7,441	6,559	887	7,446	6,660	925	7,585
MEAN AGE	24.3	25.7	24.5	24.2	25.5	24.4	24.3	25.2	24.4	24.2	25.0	24.3	24.1	25.0	24.2
MEDIAN AGE	22.0	23.0	22.0	22.0	22.0	22.0	22.0	22.0	22.0	22.0	22.0	22.0	22.0	22.0	22.0
MODAL AGE	18.0	19.0	18.0	18.0	19.0	18.0	18.0	19.0	18.0	18.0	19.0	18.0	18.0	19.0	18.0
MALE	2,846	538	3,384	2,850	510	3,360	2,840	516	3,356	2,806	537	3,343	2,930	574	3,504
FEMALE	3,488	393	3,881	3,635	400	4,035	3,726	359	4,085	3,753	350	4,103	3,730	351	4,081
USA CITIZENS	6,186	927	7,113	6,367	907	7,274	6,490	872	7,362	6,498	886	7,384	6,581	921	7,502
NON-RESIDENT ALIENS	148	4	152	118	3	121	76	3	79	61	2	63	79	4	83
ETHNIC CATEGORY															
WHITE	5,743	833	6,576	5,873	827	6,700	5,992	806	6,798	5,992	811	6,803	6,021	836	6,857
BLACK	68	4	72	85	1	86	70	4	74	77	3	80	75	3	78
AM. INDIAN	89	40	129	108	28	136	120	17	137	117	25	142	106	19	125
ASIAN	93	9	102	97	13	110	100	13	113	97	8	105	96	10	106
HISPANIC	170	41	211	197	38	235	203	32	235	206	38	244	190	51	241
NOT KNOWN	171	4	175	125	3	128	81	3	84	70	2	72	172	6	178
MEDIAN HS GRAD YR	1990	1990	1990	1991	1992	1991	1992	1993	1992	1993	1994	1993	1994	1995	1994
CREDITS TAKEN															
MEAN CREDITS	14.6	13.1	14.3	14.5	15.2	14.7	14.5	16.2	14.7	14.4	16.3	14.6	14.3	16.1	14.5
MEDIAN CREDITS	14.0	16.0	14.0	14.0	16.0	14.0	14.0	16.0	14.0	14.0	16.0	14.0	14.0	16.0	14.0

ALL UNDERGRADUATES

FALL SEMESTER STUDENT DATA	FALL 1994		FALL 1995		FALL 1996		FALL 1997		FALL 1998						
	ACAD	AP TECH ISU	ACAD	AP TECH ISU	ACAD	AP TECH ISU	ACAD	AP TECH ISU	ACAD	AP TECH ISU					
ENROLLMENT	8,701	1,182	9,883	8,945	1,231	10,176	9,027	1,252	10,279	8,844	1,268	10,112	9,178	1,283	10,461
MEAN AGE	26.5	28.0	26.7	26.1	27.2	26.2	26.2	27.1	26.3	26.0	27.4	26.2	25.9	27.4	26.1
MEDIAN AGE	23.0	25.0	23.0	23.0	23.0	23.0	23.0	23.0	23.0	23.0	23.0	23.0	23.0	23.0	23.0
MODAL AGE	18.0	19.0	18.0	18.0	19.0	18.0	18.0	19.0	18.0	18.0	19.0	18.0	18.0	19.0	18.0
MALE	3,805	667	4,472	3,841	656	4,497	3,813	689	4,502	3,715	705	4,420	3,974	728	4,702
FEMALE	4,896	515	5,411	5,104	575	5,679	5,214	563	5,777	5,129	563	5,692	5,204	555	5,759
USA CITIZENS	8,544	1,178	9,722	8,813	1,228	10,041	8,939	1,248	10,187	8,771	1,265	10,036	9,087	1,278	10,365
NON-RESIDENT ALIENS	157	4	161	132	3	135	88	4	92	73	3	76	91	5	96
ETHNIC CATEGORY															
WHITE	7,912	1,078	8,990	8,171	1,109	9,280	8,281	1,144	9,425	8,090	1,161	9,251	8,309	1,164	9,473
BLACK	93	5	98	100	5	105	84	4	88	89	3	92	85	3	88
AM. INDIAN	122	42	164	140	53	193	158	43	201	161	41	202	153	42	195
ASIAN	116	9	125	122	14	136	127	16	143	130	12	142	128	10	138
HISPANIC	231	44	275	252	47	299	270	41	311	275	47	322	275	57	332
NOT KNOWN	227	4	231	160	3	163	107	4	111	99	4	103	228	7	235
MEDIAN HS GRAD YR	1989	1989	1989	1990	1991	1990	1991	1992	1991	1992	1993	1992	1993	1994	1993
CREDITS TAKEN															
MEAN CREDITS	12.1	11.3	12.0	12.1	13.1	12.2	12.2	12.6	12.2	12.2	12.8	12.3	12.1	12.9	12.2
MEDIAN CREDITS	13.0	12.0	13.0	13.0	16.0	13.0	13.0	15.0	13.0	13.0	15.0	13.0	13.0	15.0	13.0

FULL-TIME NEW ACADEMIC FRESHMEN
FULL-TIME NEW APPLIED TECHNOLOGY STUDENTS

FALL SEMESTER STUDENT DATA	FALL 1994		FALL 1995		FALL 1996		FALL 1997		FALL 1998	
	ACAD	AP TECH ISU	ACAD	AP TECH ISU	ACAD	AP TECH ISU	ACAD	AP TECH ISU	ACAD	AP TECH ISU
ENROLLMENT	1,085	326 1,411	1,071	286 1,357	1,129	250 1,379	1,162	235 1,397	1,178	267 1,445
MEAN AGE	19.3	23.6 19.6	19.2	22.1 19.4	19.2	21.9 20.0	19.2	23.1 19.8	19.4	22.6 20.0
MEDIAN AGE	18.0	20.0 18.0	18.0	19.0 18.0	18.0	19.0 18.0	18.0	19.0 18.0	18.0	19.0 18.0
MODAL AGE	18.0	18.0 18.0	18.0	18.0 18.0	18.0	18.0 18.0	18.0	18.0 18.0	18.0	18.0 18.0
MALE	463	171 634	431	151 582	435	154 589	459	146 605	492	165 657
FEMALE	622	155 777	640	135 775	694	96 790	703	89 792	686	102 788
USA CITIZENS	1,069	326 1,395	1,063	286 1,349	1,121	250 1,371	1,157	235 1,392	1,164	266 1,430
NON-RESIDENT ALIENS	16	0 16	8	0 8	8	0 8	5	0 5	14	1 15
ETHNIC CATEGORY										
WHITE	991	296 1,287	985	262 1,247	1,040	235 1,275	1,065	217 1,282	1,041	244 1,285
BLACK	16	1 17	11	1 12	9	1 10	16	2 18	11	1 12
AM. INDIAN	19	13 32	14	5 19	17	3 20	21	7 28	18	4 22
ASIAN	13	5 18	18	3 21	17	3 20	16	1 17	14	0 14
HISPANIC	30	11 41	35	15 50	38	8 46	36	8 44	33	15 48
NOT KNOWN	16	0 16	8	0 8	8	0 8	8	0 8	61	3 64
MEDIAN HS GRAD YR	1994	1992 1994	1995	1994 1995	1996	1996 1996	1998	1996 1997	1998	1997 1998
CREDITS TAKEN										
MEAN CREDITS	13.9	12.6 13.5	13.8	15.7 14.0	13.9	16.4 14.3	13.8	16.2 14.2	13.6	15.9 14.1
MEDIAN CREDITS	14.0	13.0 14.0	13.0	16.0 13.0	13.0	16.0 14.0	13.0	16.0 14.0	13.0	16.0 14.0



ALL ACADEMIC STUDENTS

FALL SEMESTER DATA ACADEMIC STUDENTS	FALL 1994	FALL 1995	FALL 1996	FALL 1997	FALL 1998
ENROLLMENT	10,695	10,810	10,903	10,618	10,974
MEAN AGE	28.6	28.0	28.1	27.9	27.8
MEDIAN AGE	25.0	24.0	24.0	24.0	24.0
MODAL AGE	18.0	18.0	18.0	18.0	18.0
MALE	4,561	4,589	4,543	4,402	4,680
FEMALE	6,134	6,221	6,360	6,216	6,294
USA CITIZENS	10,451	10,618	10,685	10,504	10,844
NON-RESIDENT ALIENS	244	192	218	114	130
ETHNIC CATEGORY					
WHITE	9,684	9,859	9,936	9,743	9,974
BLACK	98	106	93	100	92
AMERICAN INDIAN	140	154	170	170	164
ASIAN	129	138	147	140	141
HISPANIC	248	267	287	296	298
NOT KNOWN	396	286	270	169	305
MEDIAN HS GRAD YEAR	1988	1989	1991	1992	1993
ENROLLMENT STATUS					
NEW	1,320	1,372	1,495	1,404	1,481
STOP-OUT *	434	387	357	405	346
TRANSFER	1,243	1,187	991	973	1,042
CONTINUING	7,698	7,864	8,060	7,822	8,098
HIGH SCHOOL	0	0	0	14	7
CLASS LEVEL					
FRESHMEN	2,890	3,056	2,965	2,763	2,949
SOPHOMORE	1,636	1,701	1,867	1,818	1,803
JUNIOR	1,642	1,630	1,635	1,694	1,768
SENIOR	1,921	1,973	1,933	1,971	2,064
SPECIAL	367	349	367	362	363
MASTERS	1,873	1,747	1,716	1,611	1,639
DOCTORATE	121	118	160	163	157
FIRST PROFESSIONAL	245	236	260	236	231
CREDITS TAKEN					
MEAN CREDITS	10.9	11.1	11.2	11.2	11.1
MEDIAN CREDITS	12.0	12.0	12.0	12.0	12.0

* NOTE: Starting Fall Semester 1989, students are classified as a stop-out if they were not enrolled during the previous regular semester. Prior to this time, all "former" students are included in this stop-out classification.

ALL APPLIED TECHNOLOGY STUDENTS

FALL TERM DATA APPLIED TECHNOLOGY	FALL 1994	FALL 1995	FALL 1996	FALL 1997	FALL 1998
ENROLLMENT	1,182	1,231	1,252	1,268	1,283
MEAN AGE	28.0	27.2	27.1	27.4	27.4
MEDIAN AGE	25.0	23.0	23.0	23.0	23.0
MODAL AGE	19.0	19.0	19.0	19.0	19.0
MALE	667	656	689	705	728
FEMALE	515	575	563	563	555
USA CITIZENS	1,178	1,228	1,248	1,265	1,278
NON-RESIDENT ALIENS	4	3	4	3	5
ETHNIC CATEGORY					
WHITE	1,078	1,109	1,144	1,161	1,164
BLACK	5	5	4	3	3
AM. INDIAN	42	53	43	41	42
ASIAN	9	14	16	12	10
HISPANIC	44	47	41	47	57
NOT KNOWN	4	3	4	4	7
MEDIAN HS GRAD YEAR	1989	1991	1992	1993	1994
SESSION CLASS LEVEL					
V1	556	565	556	578	538
V2	60	31	2	11	2
V3	85	95	125	119	140
V4	62	90	21	10	7
V5	143	163	194	193	247
V6	101	127	30	24	15
V7	28	45	157	161	169
V8	21	18	24	4	5
V9	92	45	70	108	81
VA	13	25	23	8	8
VB	2	8	25	26	26
VC	19	19	25	26	45
CREDITS TAKEN					
MEAN	11.3	13.1	12.6	12.8	12.9
MEDIAN	12.0	16.0	15.0	15.0	15.0

**COLLEGE OF ARTS AND SCIENCES
ALL STUDENTS**

FALL SEMESTER DATA ARTS AND SCIENCES	FALL 1994	FALL 1995	FALL 1996	FALL 1997	FALL 1998
ENROLLMENT	3,933	4,265	4,426	4,250	4,548
MEAN AGE	27.4	26.7	26.8	26.6	26.6
MEDIAN AGE	24.0	23.0	23.0	23.0	23.0
MODAL AGE	18.0	18.0	18.0	18.0	18.0
MALE	1,906	2,048	2,106	2,000	2,156
FEMALE	2,027	2,217	2,320	2,250	2,392
USA CITIZENS	3,862	4,196	4,368	4,201	4,502
NON-RESIDENT ALIENS	71	69	58	49	46
ETHNIC CATEGORY					
WHITE	3,512	3,863	4,020	3,847	4,088
BLACK	44	44	43	42	38
AMERICAN INDIAN	59	81	100	96	90
ASIAN	57	52	53	50	52
HISPANIC	126	129	132	147	158
NOT KNOWN	135	96	78	68	122
MEDIAN HS GRAD YEAR	1989	1990	1991	1992	1993
ENROLLMENT STATUS					
NEW	636	752	782	717	827
STOP-OUT *	185	166	194	182	144
TRANSFER	543	485	431	369	413
CONTINUING	2,569	2,862	3,019	2,969	3,157
HIGH SCHOOL	0	0	0	13	7
CLASS LEVEL					
FRESHMEN	1,510	1,691	1,689	1,500	1,683
SOPHOMORE	664	737	807	827	791
JUNIOR	607	617	685	680	729
SENIOR	617	689	699	730	821
SPECIAL	188	156	174	160	170
MASTERS	278	302	284	255	259
DOCTORATE	69	73	88	98	95
CREDITS TAKEN					
MEAN CREDITS	10.9	11.1	11.2	11.4	11.3
MEDIAN CREDITS	12.0	12.0	12.0	12.0	12.0

* NOTE: Starting Fall Semester 1989, students are classified as a stop-out if they were not enrolled during the previous regular semester. Prior to this time, all "former" students are included in this stop-out classification.

**COLLEGE OF BUSINESS
ALL STUDENTS**

FALL SEMESTER DATA COLLEGE OF BUSINESS	FALL 1994	FALL 1995	FALL 1996	FALL 1997	FALL 1998
ENROLLMENT	1,336	1,329	1,297	1,303	1,389
MEAN AGE	26.4	26.3	26.2	25.9	26.3
MEDIAN AGE	24.0	24.0	24.0	23.0	24.0
MODAL AGE	18.0	22.0	20.0	18.0	22.0
MALE	734	727	728	762	815
FEMALE	602	602	569	541	574
USA CITIZENS	1,269	1,274	1,261	1,276	1,350
NON-RESIDENT ALIENS	67	55	36	27	39
ETHNIC CATEGORY					
WHITE	1,179	1,193	1,181	1,198	1,256
BLACK	15	15	13	12	13
AMERICAN INDIAN	17	14	16	16	15
ASIAN	17	16	17	21	23
HISPANIC	29	28	34	26	26
NOT KNOWN	79	63	36	30	56
MEDIAN HS GRAD YEAR	1989	1990	1995	1992	1993
ENROLLMENT STATUS					
NEW	164	146	162	188	143
STOP-OUT *	39	45	35	55	37
TRANSFER	130	145	111	116	130
CONTINUING	1,003	993	989	944	1,079
CLASS LEVEL					
FRESHMEN	356	330	308	339	320
SOPHOMORE	249	262	288	266	285
JUNIOR	267	264	269	300	329
SENIOR	315	312	285	266	326
SPECIAL	28	18	16	9	15
MASTERS	121	143	131	123	114
CREDITS TAKEN					
MEAN CREDITS	11.4	11.4	11.3	11.5	11.2
MEDIAN CREDITS	12.0	12.0	12.0	12.0	12.0

* NOTE: Starting Fall Semester 1989, students are classified as a stop-out if they were not enrolled during the previous regular semester. Prior to this time, all "former" students are included in this stop-out classification.

**COLLEGE OF EDUCATION
ALL STUDENTS**

FALL SEMESTER DATA COLLEGE OF EDUCATION	FALL 1994	FALL 1995	FALL 1996	FALL 1997	FALL 1998
ENROLLMENT	2,491	2,356	2,301	2,198	2,123
MEAN AGE	32.7	32.1	31.6	31.1	31.1
MEDIAN AGE	32.0	30.0	29.0	28.0	27.0
MODAL AGE	23.0	20.0	21.0	21.0	22.0
MALE	739	686	665	631	612
FEMALE	1,752	1,670	1,636	1,567	1,511
USA CITIZENS	2,444	2,342	2,221	2,194	2,118
NON-RESIDENT ALIENS	47	14	80	4	5
ETHNIC CATEGORY					
WHITE	2,303	2,208	2,095	2,064	1,977
BLACK	23	28	22	21	20
AMERICAN INDIAN	23	19	30	31	25
ASIAN	13	14	15	12	14
HISPANIC	42	40	46	49	45
NOT KNOWN	87	47	93	21	42
MEDIAN HS GRAD YEAR	1983	1984	1987	1988	1990
ENROLLMENT STATUS					
NEW	123	144	154	157	145
STOP-OUT *	100	87	51	69	66
TRANSFER	211	216	185	189	195
CONTINUING	2,057	1,909	1,911	1,782	1,717
HIGH SCHOOL	0	0	0	1	0
CLASS LEVEL					
FRESHMEN	329	335	327	312	305
SOPHOMORE	286	287	322	305	295
JUNIOR	375	379	353	369	372
SENIOR	586	560	564	576	527
SPECIAL	92	102	99	109	99
MASTERS	804	672	603	498	502
DOCTORATE	19	21	33	29	23
CREDITS TAKEN					
MEAN CREDITS	10.1	10.0	10.4	11.3	10.2
MEDIAN CREDITS	12.0	12.0	12.0	12.0	12.0

* NOTE: Starting Fall Semester 1989, students are classified as a stop-out if they were not enrolled during the previous regular semester. Prior to this time, all "former" students are included in this stop-out classification.

**COLLEGE OF ENGINEERING
ALL STUDENTS**

FALL SEMESTER DATA COLLEGE OF ENGINEERING	FALL 1994	FALL 1995	FALL 1996	FALL 1997	FALL 1998
ENROLLMENT	398	358	344	347	379
MEAN AGE	25.7	26.1	26.5	26.1	26.5
MEDIAN AGE	24.0	24.0	24.0	24.0	23.0
MODAL AGE	18.0	18.0	18.0	18.0	23.0
MALE	342	298	298	295	317
FEMALE	56	60	46	52	62
USA CITIZENS	376	338	330	333	362
NON-RESIDENT ALIENS	22	20	14	14	17
ETHNIC CATEGORY					
WHITE	342	302	294	299	321
BLACK	3	5	4	5	3
AMERICAN INDIAN	14	9	6	5	6
ASIAN	5	7	8	6	8
HISPANIC	9	14	16	16	14
NOT KNOWN	25	21	16	16	27
MEDIAN HS GRAD YEAR	1989	1990	1990	1992	1993
ENROLLMENT STATUS					
NEW	71	47	55	54	55
STOP-OUT *	13	14	10	14	18
TRANSFER	33	28	16	17	30
CONTINUING	281	269	263	262	276
CLASS LEVEL					
FRESHMEN	119	109	95	102	100
SOPHOMORE	83	68	72	65	86
JUNIOR	49	40	44	64	69
SENIOR	79	75	66	68	75
SPECIAL	4	3	3	6	8
MASTERS	52	56	53	34	29
DOCTORATE	12	7	11	8	12
CREDITS TAKEN					
MEAN CREDITS	11.6	11.8	11.8	12.0	12.0
MEDIAN CREDITS	13.0	13.0	13.0	13.0	13.0

* NOTE: Starting Fall Semester 1989, students are classified as a stop-out if they were not enrolled during the previous regular semester. Prior to this time, all "former" students are included in this stop-out classification.

**COLLEGE OF HEALTH PROFESSIONS
ALL STUDENTS**

FALL SEMESTER DATA HEALTH PROFESSIONS	FALL 1994	FALL 1995	FALL 1996	FALL 1997	FALL 1998
ENROLLMENT	1,629	1,722	1,882	1,780	1,732
MEAN AGE	25.7	25.8	26.8	26.4	25.8
MEDIAN AGE	23.0	23.0	23.0	23.0	23.0
MODAL AGE	18.0	18.0	18.0	18.0	18.0
MALE	434	448	443	422	422
FEMALE	1,195	1,274	1,439	1,358	1,310
USA CITIZENS	1,616	1,708	1,874	1,774	1,723
NON-RESIDENT ALIENS	13	14	8	6	9
ETHNIC CATEGORY					
WHITE	1,529	1,597	1,770	1,665	1,615
BLACK	10	10	7	17	15
AMERICAN INDIAN	16	22	13	16	17
ASIAN	18	25	28	22	17
HISPANIC	28	43	50	48	44
NOT KNOWN	28	25	14	12	24
MEDIAN HS GRAD YEAR	1990	1991	1992	1992	1994
ENROLLMENT STATUS					
NEW	263	261	319	262	276
STOP-OUT *	39	44	48	38	35
TRANSFER	200	229	192	209	201
CONTINUING	1,127	1,188	1,323	1,271	1,220
CLASS LEVEL					
FRESHMEN	473	512	491	463	477
SOPHOMORE	282	283	342	313	313
JUNIOR	298	282	249	254	242
SENIOR	281	296	293	307	292
SPECIAL	48	67	73	75	67
MASTERS	240	275	416	352	325
DOCTORATE	7	7	18	16	16
CREDITS TAKEN					
MEAN CREDITS	12.7	12.7	12.2	12.4	12.5
MEDIAN CREDITS	13.0	13.0	13.0	13.0	13.0

* NOTE: Starting Fall Semester 1989, students are classified as a stop-out if they were not enrolled during the previous regular semester. Prior to this time, all "former" students are included in this stop-out classification.

**COLLEGE OF PHARMACY
ALL STUDENTS**

FALL SEMESTER DATA COLLEGE OF PHARMACY	FALL 1994	FALL 1995	FALL 1996	FALL 1997	FALL 1998
ENROLLMENT	448	425	396	363	357
MEAN AGE	25.9	26.1	27.0	26.8	26.5
MEDIAN AGE	23.0	24.0	24.0	25.0	25.0
MODAL AGE	23.0	23.0	23.0	24.0	23.0
MALE	213	215	203	185	188
FEMALE	235	210	193	178	169
USA CITIZENS	426	408	377	350	345
NON-RESIDENT ALIENS	22	17	19	13	12
ETHNIC CATEGORY					
WHITE	386	359	333	307	298
BLACK	1	3	3	2	3
AMERICAN INDIAN	6	7	5	6	8
ASIAN	17	22	26	28	27
HISPANIC	12	13	8	7	6
NOT KNOWN	26	21	21	13	15
MEDIAN HS GRAD YEAR	1989	1989	1990	1990	1991
ENROLLMENT STATUS					
NEW	37	22	21	25	32
STOP-OUT *	5	5	5	4	5
TRANSFER	46	42	35	35	41
CONTINUING	360	356	335	299	279
CLASS LEVEL					
FRESHMEN	53	50	39	32	46
SOPHOMORE	60	52	30	38	30
JUNIOR	40	44	32	24	22
SENIOR	21	22	14	12	7
SPECIAL	6	1	1	2	3
MASTERS	9	10	10	7	7
DOCTORATE	14	10	10	12	11
FIRST PROFESSIONAL	245	236	260	236	231
CREDITS TAKEN					
MEAN CREDITS	14.4	14.8	14.7	15.3	15.1
MEDIAN CREDITS	16.0	16.0	16.0	17.0	17.0

* NOTE: Starting Fall Semester 1989, students are classified as a stop-out if they were not enrolled during the previous regular semester. Prior to this time, all "former" students are included in this stop-out classification.

**INTERDISCIPLINARY
ALL STUDENTS**

FALL SEMESTER DATA INTERDISCIPLINARY	FALL 1994	FALL 1995	FALL 1996	FALL 1997	FALL 1998
ENROLLMENT	440	355	257	377	446
MEAN AGE	39.9	38.6	38.9	40.2	39.6
MEDIAN AGE	40.0	38.0	40.0	41.0	40.0
MODAL AGE	45.0	30.0	34.0	41.0	49.0
MALE	185	167	100	107	170
FEMALE	255	188	157	270	276
USA CITIZENS	438	352	254	376	444
NON-RESIDENT ALIENS	2	3	3	1	2
ETHNIC CATEGORY					
WHITE	413	337	243	363	419
BLACK	2	1	1	1	0
AMERICAN INDIAN	5	2	0	0	3
ASIAN	2	2	0	1	0
HISPANIC	2	0	1	3	5
NOT KNOWN	16	13	12	9	19
MEDIAN HS GRAD YEAR	1973	1975	1976	1973	1977
ENROLLMENT STATUS					
NEW	19	0	3	1	3
STOP-OUT *	52	26	14	43	41
TRANSFER	70	42	21	38	32
CONTINUING	299	287	219	295	370
CLASS LEVEL					
FRESHMEN	39	29	16	15	18
SOPHOMORE	8	12	6	4	3
JUNIOR	2	4	3	3	5
SENIOR	22	19	12	12	16
SPECIAL	0	2	1	1	1
MASTERS	369	289	219	342	403
CREDITS TAKEN					
MEAN CREDITS	3.0	3.0	3.9	2.9	3.3
MEDIAN CREDITS	2.0	1.0	3.0	1.0	2.0

* NOTE: Starting Fall Semester 1989, students are classified as a stop-out if they were not enrolled during the previous regular semester. Prior to this time, all "former" students are included in this stop-out classification.

I.S.U. STUDENT AGE DISTRIBUTION TOTAL ENROLLMENT ACADEMIC AND APPLIED TECHNOLOGY

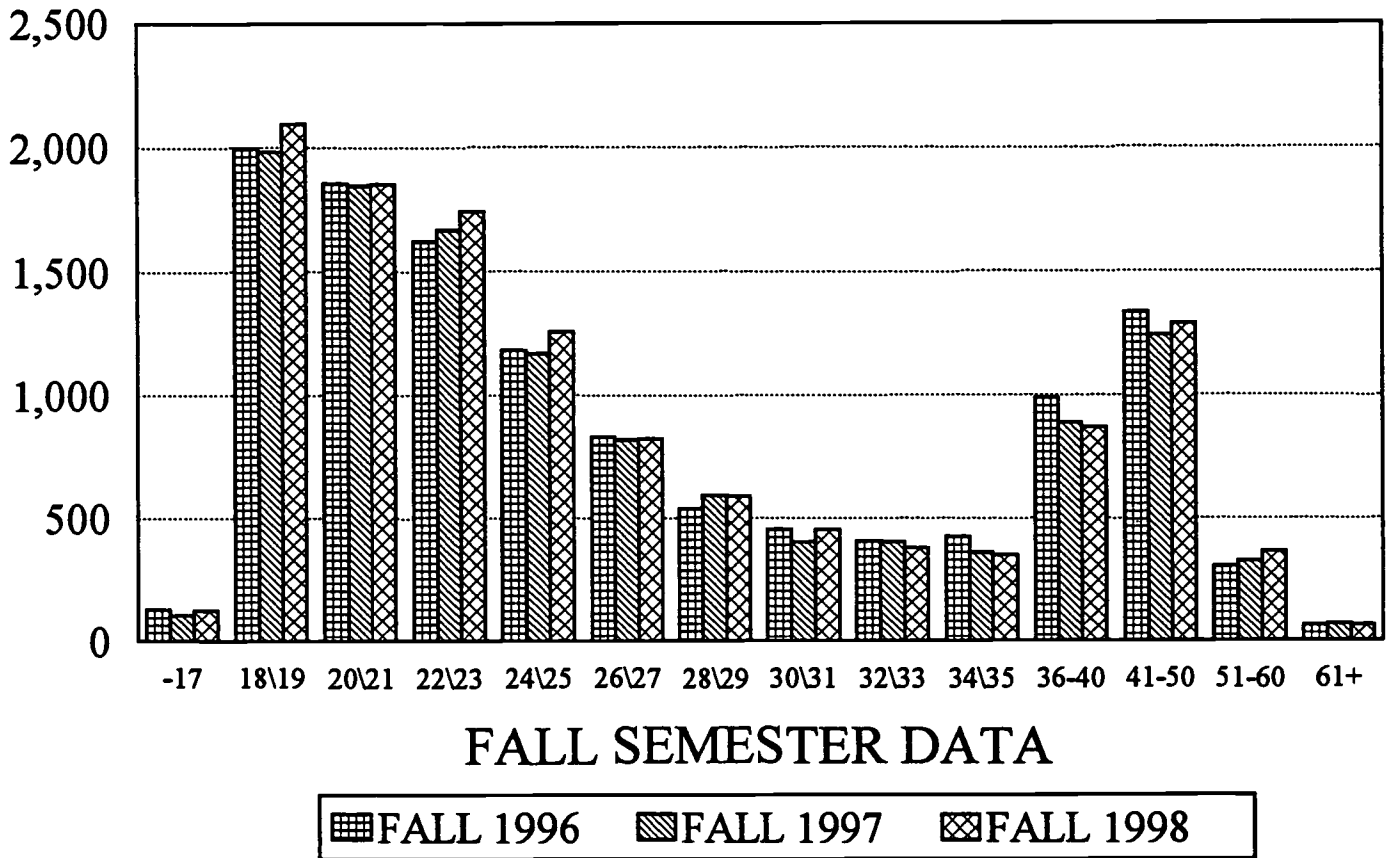

SEMESTER	-17	18\19	20\21	22\23	24\25	26\27	28\29	30\31	32\33	34\35	36-40	41-50	51-60	61+
FALL 1996	129	1,995	1,851	1,620	1,182	830	536	454	405	423	986	1,333	302	62
FALL 1997	106	1,982	1,843	1,664	1,167	816	592	401	403	358	885	1,240	324	68
FALL 1998	125	2,092	1,850	1,740	1,257	821	598	451	379	346	867	1,287	364	63

SOURCE: Academic and Applied Technology Student Demographic Data -- Tenth Day Data -- Office of Institutional Research

EXFILES:AGETOTAL

(UPDATED: 11/04/98)

IDAHO STATE UNIVERSITY STUDENT AGE DISTRIBUTION ALL ACADEMIC STUDENTS

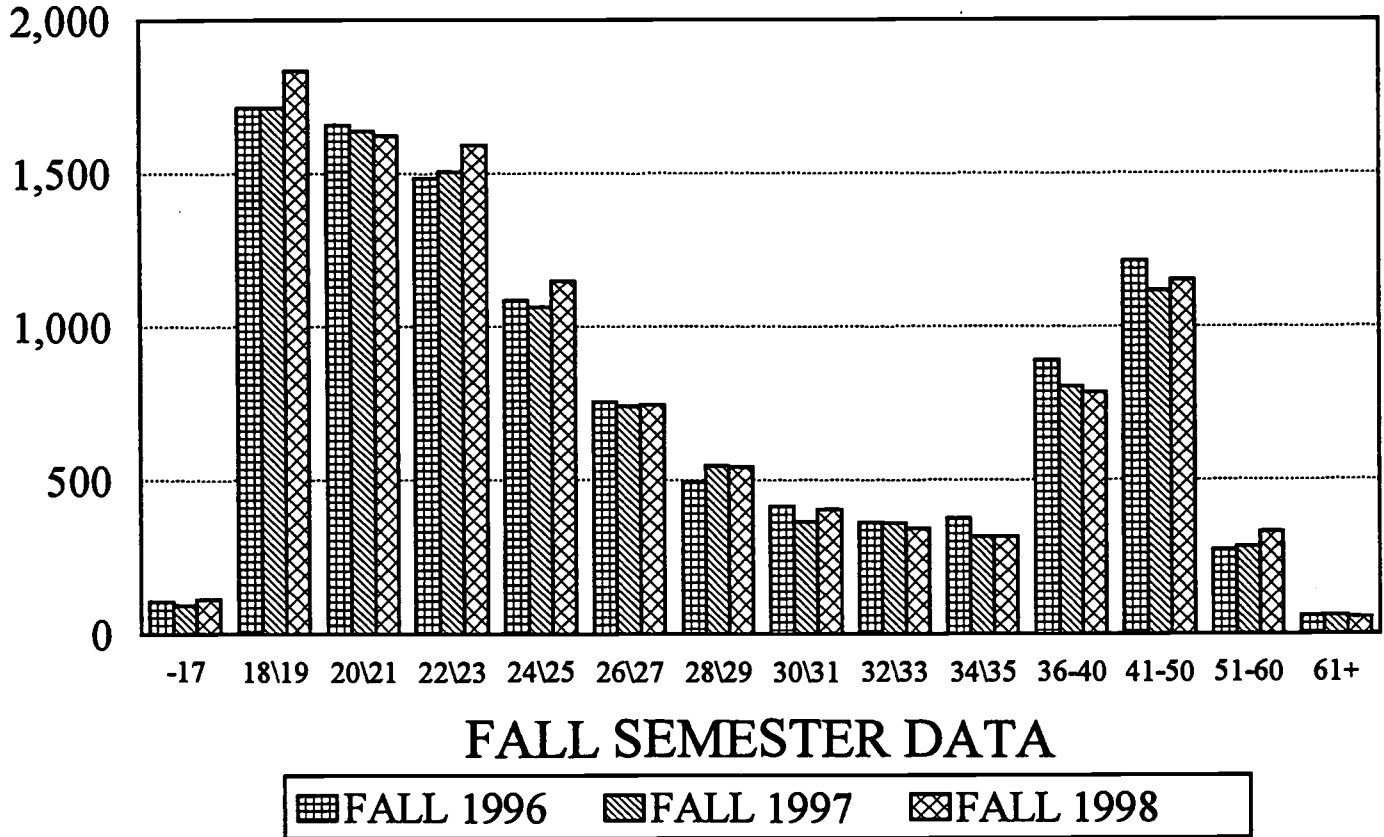

SEMESTER	-17	18\19	20\21	22\23	24\25	26\27	28\29	30\31	32\33	34\35	36-40	41-50	51-60	61+
FALL 1996	105	1,712	1,655	1,482	1,084	754	492	413	361	375	889	1,211	272	59
FALL 1997	92	1,711	1,637	1,504	1,063	738	547	363	359	314	803	1,115	281	61
FALL 1998	110	1,832	1,621	1,590	1,147	745	541	403	339	314	784	1,150	330	53

SOURCE: Academic Student Demographic Data -- Tenth Day Data -- Office of Institutional Research

EXFILES:AGEACAD

(UPDATED: 11/04/98)

IDAHO STATE UNIVERSITY

STUDENT AGE DISTRIBUTION

ALL APPLIED TECHNOLOGY STUDENTS

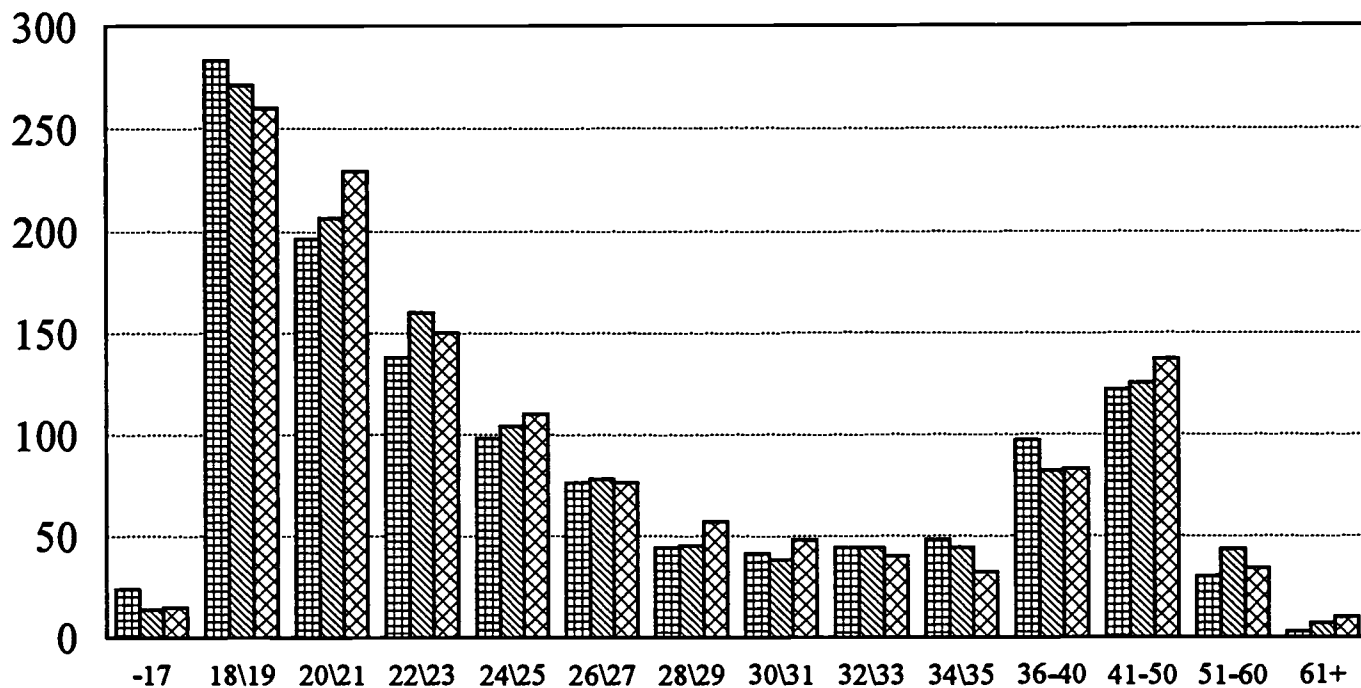

FALL SEMESTER DATA

FALL 1996
 FALL 1997
 FALL 1998

SEMESTER	-17	18\19	20\21	22\23	24\25	26\27	28\29	30\31	32\33	34\35	36-40	41-50	51-60	61+
FALL 1996	24	283	196	138	98	76	44	41	44	48	97	122	30	3
FALL 1997	14	271	206	160	104	78	45	38	44	44	82	125	43	7
FALL 1998	15	260	229	150	110	76	57	48	40	32	83	137	34	10

SOURCE: Applied Technology Student Demographic Data -- Tenth Day Data -- Office of Institutional Research

EXFILES:AGEAPTEC

(UPDATED: 11/04/98)

IDAHO STATE UNIVERSITY STUDENT AGE DISTRIBUTION FULL-TIME ACADEMIC UNDERGRADUATES

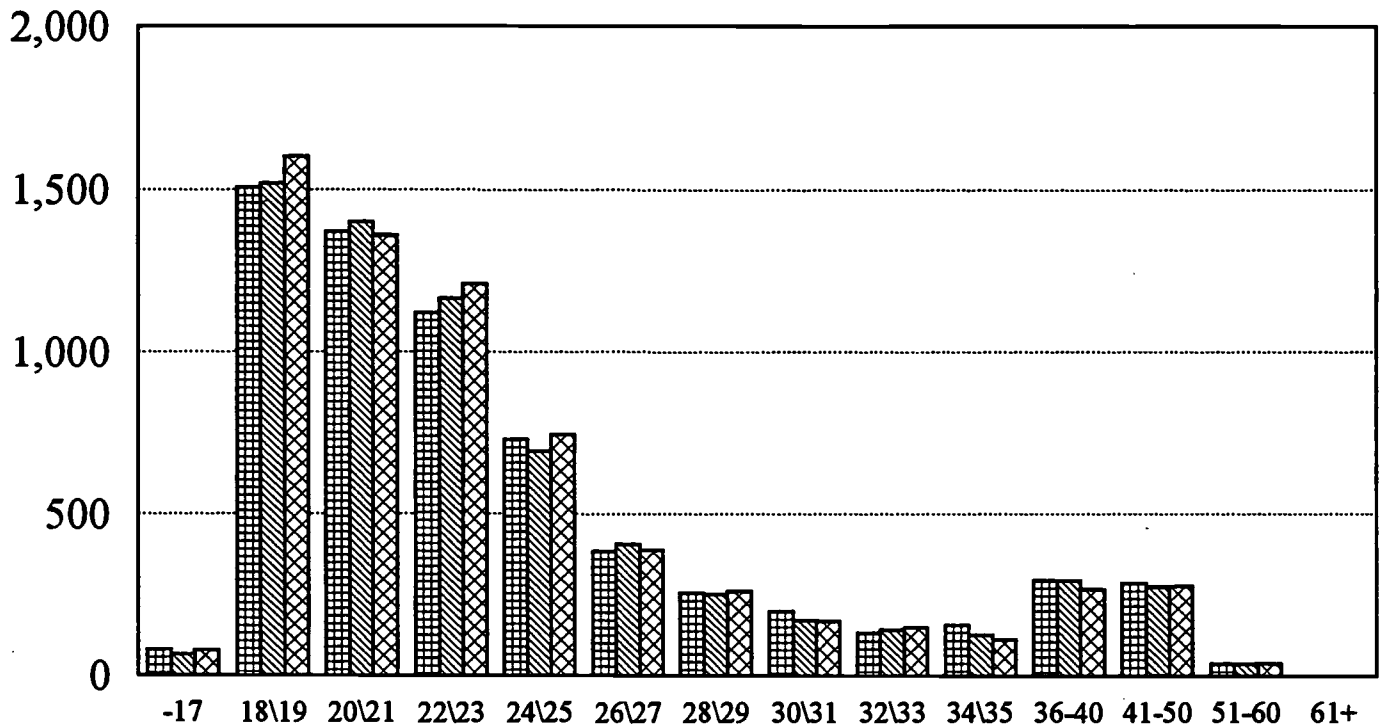

FALL SEMESTER DATA

FALL 1996
 FALL 1997
 FALL 1998

SEMESTER	-17	18\19	20\21	22\23	24\25	26\27	28\29	30\31	32\33	34\35	36-40	41-50	51-60	61+
FALL 1996	80	1,505	1,369	1,121	730	385	256	198	131	158	295	288	37	2
FALL 1997	65	1,518	1,401	1,164	695	406	252	171	141	126	295	276	37	0
FALL 1998	79	1,600	1,359	1,210	745	389	262	170	150	112	268	277	38	0

SOURCE: Academic Student Demographic Data -- Tenth Day Data -- Office of Institutional Research

EXFILES:AGEFTUND

(UPDATED: 11/04/98)

IDAHO STATE UNIVERSITY STUDENT AGE DISTRIBUTION FULL-TIME APPLIED TECHNOLOGY STUDENTS

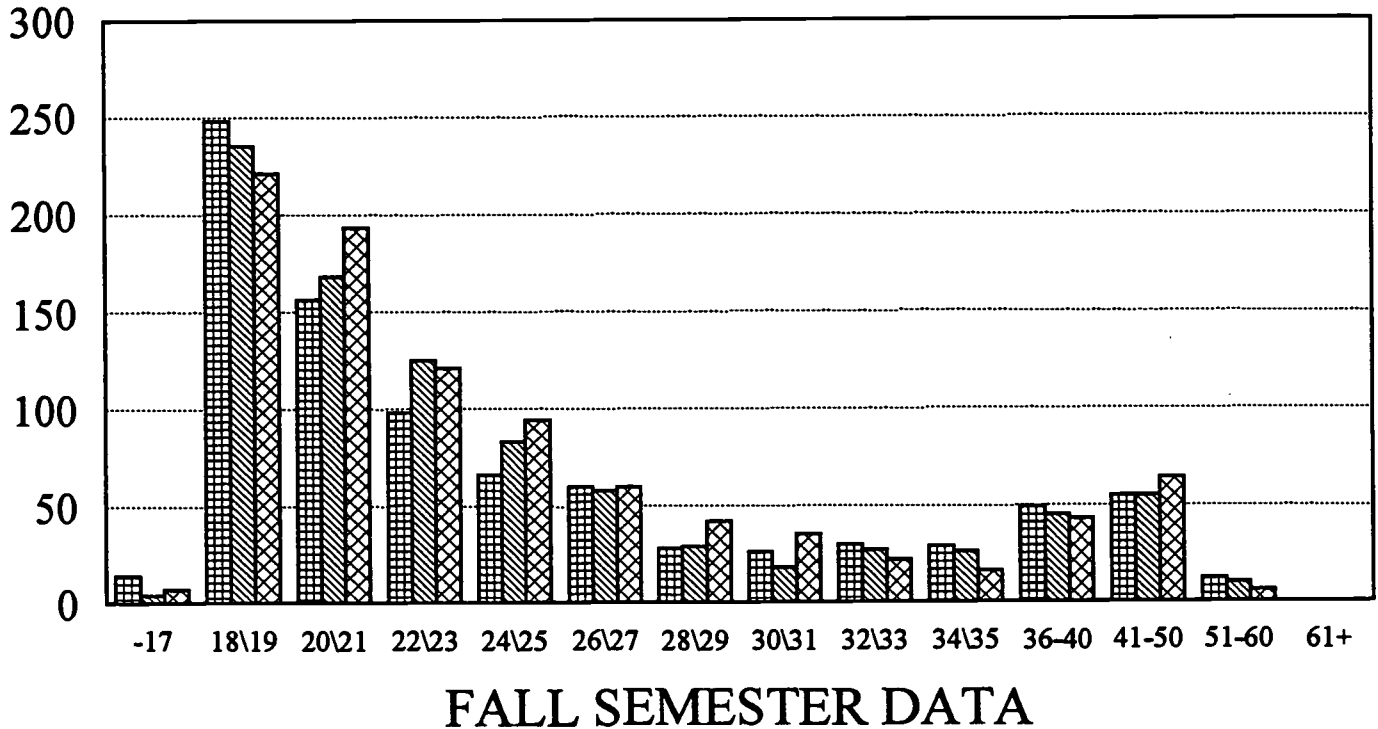

FALL 1996
 FALL 1997
 FALL 1998

SEMESTER	-17	18\19	20\21	22\23	24\25	26\27	28\29	30\31	32\33	34\35	36-40	41-50	51-60	61+
FALL 1996	14	248	156	98	66	60	28	26	30	29	49	55	12	0
FALL 1997	4	235	168	125	83	58	29	18	27	26	45	55	10	0
FALL 1998	7	221	193	121	94	60	42	35	22	16	43	64	6	0

SOURCE: Applied Technology Student Demographic Data -- Tenth Day Data -- Office of Institutional Research

EXFILES:AGEFTAPP

(UPDATED: 11/04/98)

IDAHO STATE UNIVERSITY STUDENT AGE DISTRIBUTION NEW FULL-TIME ACADEMIC FRESHMEN

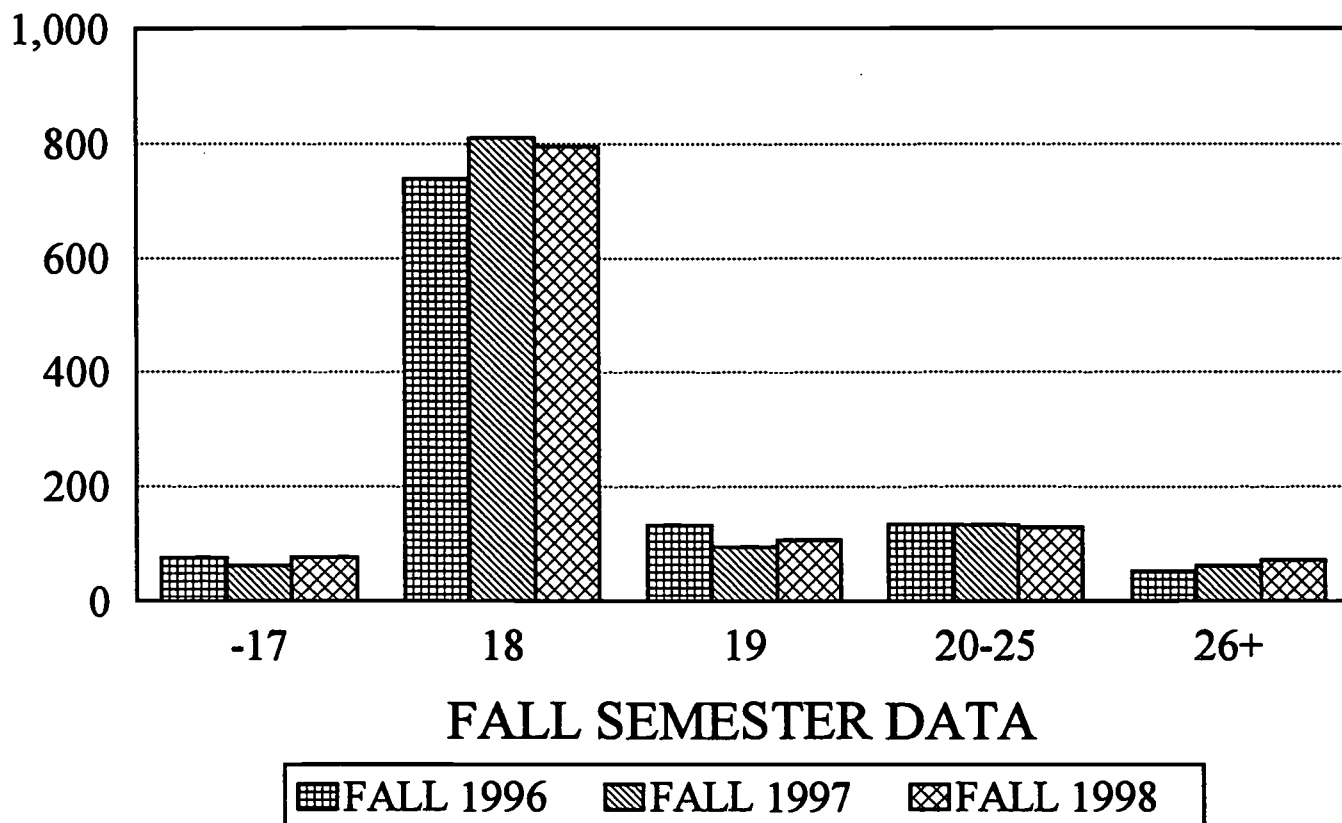

SEMESTER	-17	18	19	20-25	26+
FALL 1996	75	738	131	133	52
FALL 1997	62	810	95	132	62
FALL 1998	77	794	107	128	72

SOURCE: Academic Student Demographic Data -- Tenth Day Data -- Institutional Research

EXFILES:AGENEWAC

(UPDATED: 11/04/98)

**IDAHO STATE UNIVERSITY
STUDENT AGE DISTRIBUTION**

NEW FULL-TIME APPLIED TECHNOLOGY STUDENTS

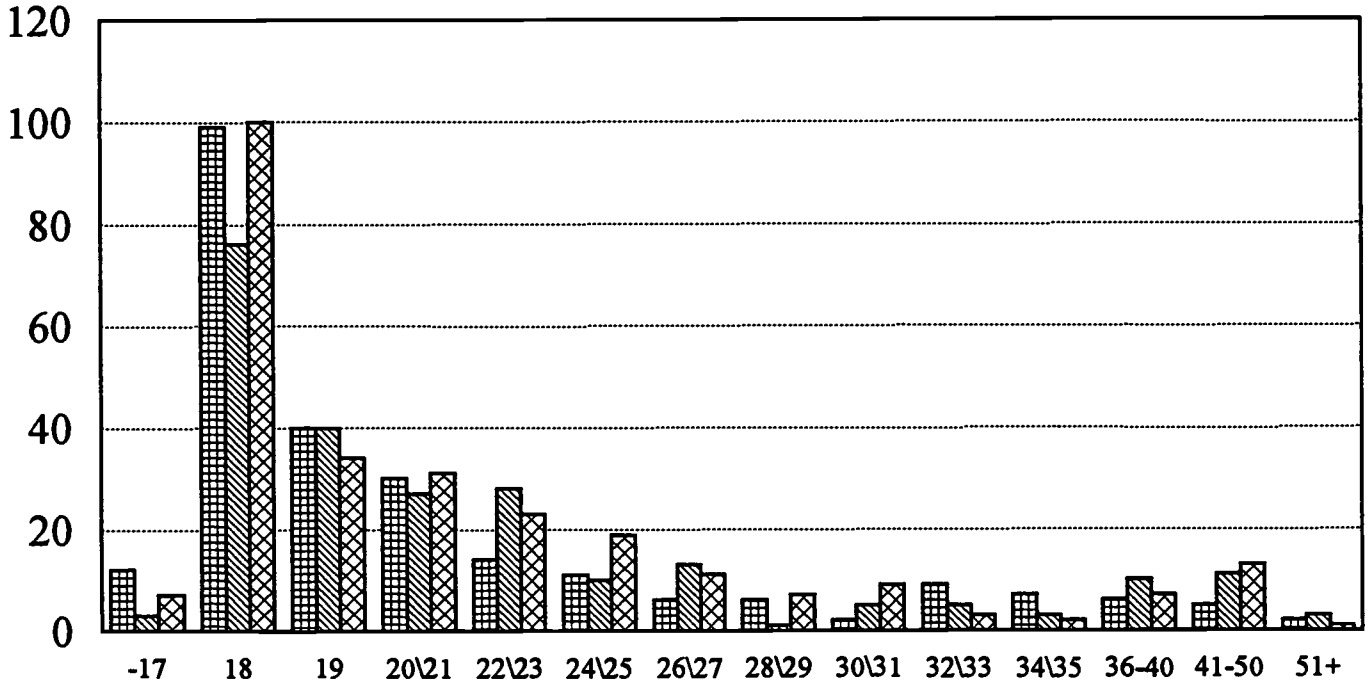

FALL SEMESTER DATA

FALL 1996
 FALL 1997
 FALL 1998

SEMESTER	-17	18	19	20\21	22\23	24\25	26\27	28\29	30\31	32\33	34\35	36-40	41-50	51+
FALL 1996	12	99	40	30	14	11	6	6	2	9	7	6	5	2
FALL 1997	3	76	40	27	28	10	13	1	5	5	3	10	11	3
FALL 1998	7	100	34	31	23	19	11	7	9	3	2	7	13	1

SOURCE: Applied Technology Student Demographic Data -- Tenth Day Data -- Institutional Research

EXFILES:AGENEWAP

(UPDATED: 11/04/98)

STATISTICAL PORTRAIT 1998-1999

SECTION I

STUDENTS

SPRING SEMESTER DATA

IDAHO STATE UNIVERSITY
ACADEMIC STUDENT ENROLLMENT HEADCOUNT
SPRING SEMESTER, 1999

PART I ACADEMIC HEADCOUNT	SPECIALS	FRESHMEN	SOPHOMORES	JUNIORS	SENIORS	PHARM.D. UNDERGRAD.	TOTAL
UNDERGRADUATE							
FULL-TIME							
Residents	119	1,542	1,210	1,242	1,655	76	5,844
Non-Residents	21	109	88	109	120	21	468
Subtotals	140	1,651	1,298	1,351	1,775	97	6,312
PART-TIME							
Residents	217	1,030	495	414	496	2	2,654
Non-Residents	25	16	6	6	16	0	69
Subtotals	242	1,046	501	420	512	2	2,723
TOTAL UNDERGRADUATE	382	2,697	1,799	1,771	2,287	99	9,035
GRADUATE		IDEP	PHARM.D. GRADUATE	GRAD. 1 MASTERS	GRAD. 2 DOCTORATE	GRADUATE TOTAL	GRAND TOTAL
FULL-TIME							
Residents		7	88	358	61	514	6,358
Non-Residents		0	14	130	39	183	651
Subtotals		7	102	488	100	697	7,009
PART-TIME							
Residents		0	15	1,466	50	1,531	4,185
Non-Residents		0	49	59	9	117	186
Subtotals		0	64	1,525	59	1,648	4,371
TOTAL GRADUATE		7	166	2,013	159	2,345	11,380
PART II ACADEMIC CREDIT HOURS	LOWER DIVISION	UPPER DIVISION	PHARM.D. UNDERGRAD.	PHARM.D. GRADUATE	GRADUATE	IDEP	TOTAL
	71,561	35,120	950	2,149	10,473	70	120,323
PART III FULL-TIME EQUIVALENT	4,770.7	2,341.3	63.3	179.1	872.7	7.0	8,234.2

SOURCE: Office of Registration and Records -- State Enrollment Report (PSR-1) -- Tenth Day Data

EXCEL:PSR1

(UPDATED: 02/05/99)

IDAHO STATE UNIVERSITY
ENROLLMENT STATISTICS
TOTAL CREDIT ENROLLMENT HEADCOUNT
SPRING SEMESTER, 1999

STUDENT DESCRIPTION	FRESH.	SOPH.	JUNIOR	SENIOR	MASTERS	SPECIAL GRAD.	DOCT.	PROF.	APPLIED TECH.	PART TIME	FULL TIME	TOTAL
NEW												
MEN	204	0	0	0	0	0	0	0	144	121	227	348
WOMEN	229	0	0	0	0	0	0	0	93	137	185	322
TOTAL	433	0	0	0	0	0	0	0	237	258	412	670
TRANSFER												
MEN	99	43	38	7	81	19	10	1	8	134	172	306
WOMEN	90	50	55	11	97	26	4	7	9	182	167	349
TOTAL	189	93	93	18	178	45	14	8	17	316	339	655
FORMER												
MEN	56	19	7	4	27	22	1	1	3	97	43	140
WOMEN	53	12	17	10	71	22	2	0	12	166	33	199
TOTAL	109	31	24	14	98	44	3	1	15	263	76	339
CONTINUING												
MEN	817	710	706	1,013	593	125	77	143	596	1,468	3,312	4,780
WOMEN	1,149	965	948	1,242	1,144	168	72	113	414	2,320	3,895	6,215
TOTAL	1,966	1,675	1,654	2,255	1,737	293	149	256	1,010	3,788	7,207	10,995
PART-TIME												
MEN	459	199	170	235	474	102	27	32	122	1,820	3,754	5,574
WOMEN	587	302	250	277	1,051	140	32	34	132	2,805	4,280	7,085
TOTAL	1,046	501	420	512	1,525	242	59	66	254	4,625	8,034	12,659
FULL-TIME												
MEN	717	573	581	789	227	64	61	113	629	3,754	4,280	8,034
WOMEN	934	725	770	986	261	76	46	86	396	4,280	8,034	12,659
TOTAL	1,651	1,298	1,351	1,775	488	140	107	199	1,025	8,034	12,659	20,693
TOTAL	1,176	772	751	1,024	701	166	88	145	751	1,820	3,754	5,574
I.S.U. SPRING ENROLLMENT	1,521	1,027	1,020	1,263	1,312	216	78	120	528	2,805	4,280	7,085
TOTAL	2,697	1,799	1,771	2,287	2,013	382	166	265	1,279	4,625	8,034	12,659

SOURCE: I.S.U. Tenth Day Spring Enrollment Statistics Report -- Office of Registration and Records

EXCEL:HEADCNT2

(UPDATED: 02/05/99)

IDAHO STATE UNIVERSITY

TOTAL CREDIT ENROLLMENT HEADCOUNT

SPRING SEMESTERS 1990 THROUGH 1999

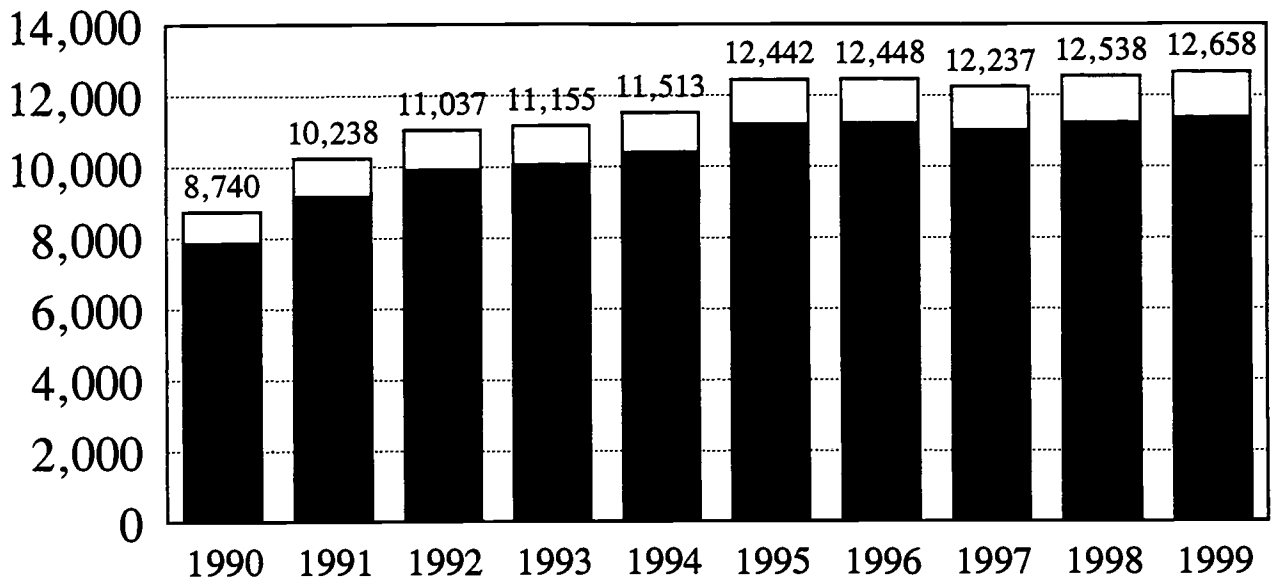

SPRING SEMESTER DATA



Spring Semester	1990	1991	1992	1993	1994	1995	1996	1997	1998	1999	Percent Change 1990 - 1999
Academic Credit Enrollment	7,850	9,160	9,921	10,064	10,397	11,183	11,210	11,007	11,236	11,379	44.96%
Applied Technology Credit Enrollment	890	1,078	1,116	1,091	1,116	1,259	1,238	1,230	1,302	1,279	43.71%
Spring Enrollment	8,740	10,238	11,037	11,155	11,513	12,442	12,448	12,237	12,538	12,658	44.83%

NOTE: The above enrollment headcount for Spring 1999 is the official enrollment, and reflects data corrected after the tenth day of classes. Therefore, the enrollment shown on this page will not match the Spring 1999 enrollment found on other pages in the Statistical Portrait.

SOURCE: I.S.U. Tenth Day Spring Enrollment Data -- Office of Institutional Research

EXCEL:HEADCTSP

(UPDATED: 02/05/99)

DEPARTMENT AND COLLEGE	SPEC.								PART TIME	FULL TIME	TOTAL
	FRESH.	SOPH.	JUNIOR	SENIOR	MAST.	GRAD.	DOC.	PROF.			
American Studies		4	5	6					7	8	15
Anthropology	4	6	13	22	16	1			12	50	62
Art and Pre-Architecture	25	26	13	19	12	3			34	64	98
Biological Sciences	100	110	182	297	48	26	32		159	636	795
Chemistry	11	12	16	23	5	2			19	50	69
Communication and Theatre	58	47	60	75	15	1			53	203	256
Criminal Justice	18	12	4	5					11	28	39
Economics	2	1	9	6	0	2	0		5	15	20
English and Philosophy	15	19	38	43	29	2	11		46	111	157
Foreign Languages	6	2	19	29		2			10	48	58
General Studies	45	27	28	33	0	1	0	0	65	69	134
Geology	5	12	12	16	32	7			28	56	84
History	12	10	36	49		1			27	81	108
International Studies	6	7	10	12		1			6	30	36
Mathematics	10	7	5	13	11	1	6		14	39	53
Music	15	7	10	14		1			5	42	47
Physics	8	10	7	15	25	1			25	41	66
Political Science	30	25	32	30	34	1	18		53	117	170
Psychology	69	54	76	62	9	3	20	0	65	228	293
Sociology and Social Work	48	79	96	168	7	16			107	307	414
Undecided Arts and Sciences	787	176	21	6	14	79	1		607	477	1084
No Major/College Preference	324	177	28	3		33			249	316	565
TOTAL ARTS & SCIENCES	1,598	830	720	946	257	184	88		1,607	3,016	4,623
Accounting	54	72	62	66		3			69	188	257
Computer Info. Systems	31	31	53	44		5			42	122	164
Computer Science	38	17	19	20		3			41	56	97
Finance	7	15	36	53					24	87	111
General Business	6	7	1	1					7	8	15
Management and M.B.A.	42	48	88	111	98				176	211	387
Marketing	6	12	22	41		1			27	55	82
Pre-Business	91	104	42	5		6			91	157	248
TOTAL BUSINESS	275	306	323	341	98	18			477	884	1,361
Education	188	194	324	450	503	79	40	0	777	1,001	1,778
Human Resource Training	33	31	39	78	110	2			204	89	293
Physical Ed. and Dance	16	10	18	16	38	6			45	59	104
Special Ed. and School Psych.		1	4	2	89	1			67	30	97
Undecided Education	47	31	2	1		11			37	55	92
TOTAL EDUCATION	284	267	387	547	740	99	40		1,130	1,234	2,364
TOTAL ENGINEERING	99	74	78	81	37	8	11	0	118	270	388
Counseling					77	1	10		44	44	88
Dental Hygiene	55	49	33	52		3			23	169	192
Family Medicine					12					12	12
Health and Nutrition Sciences	9	16	47	69	69	11			63	158	221
Health Care Administration	4	6	15	24		2			11	40	51
Idaho Dental Ed. Program							6			6	6
Nursing	90	80	79	123	37	9			138	280	418
Physical & Occup. Therapy					59					59	59
Physician Assistant	19	14	7	16	0	32			13	75	88
Radiographic Science	24	25	23	36		1			17	92	109
Speech Path. and Audiology	21	14	22	24	82	4			45	122	167
Undecided Health Professions	170	87	10	3		7			60	217	277
TOTAL HEALTH PROF.	392	291	236	347	336	70	16		414	1,274	1,688
TOTAL PHARMACY	34	27	26	13	7	3	11	265	87	299	386
Bach. of Applied Technology	15	4	1	7					16	11	27
Bach. of University Studies				5					1	4	5
General Interdisciplinary					14				4	10	14
Professional Development					506				505	1	506
Waste Mgmt. & Env. Science					18				12	6	18
INTERDISCIPLINARY	15	4	1	12	538				538	32	570
ACADEMIC HEADCOUNT	2,697	1,799	1,771	2,287	2,013	382	166	265	4,371	7,009	11,380

IDAHO STATE UNIVERSITY
IDAHO STATE BOARD FOR VOCATIONAL EDUCATION
VOCATIONAL EDUCATION POSTSECONDARY STUDENT ENROLLMENT REPORT
SPRING TERM, 1999

ISU MAJOR CODE	FEDERAL CIP CODE	APPLIED TECHNOLOGY PROGRAM TITLES	ENROLLMENT		STUDENT VFTE	FACULTY FTE	CREDIT HOURS	STUDENT FACULTY RATIO
			FT	PT				
5302	47.0608	Aircraft Maintenance Tech.	28		35.20	2.12	528	16.60
5325	47.0603	Auto Collision Repair & Refin.	19		20.13	2.09	302	9.63
5324	47.0604	Automotive Technology	33		33.73	3.00	506	11.24
5317	15.1001	Building Construction Tech.	8		11.60	1.08	174	10.74
5510	20.0201	Child Development	26	3	26.27	1.50	394	17.51
5309	15.0201	Civil Engineering Technology	19	1	19.07	2.35	286	8.11
5101	52.1202	Computer Software Engr. Tech.	85	36	84.27	4.54	1,264	18.56
5329	47.0102	Computer/Business Equip. Tech.	24	1	31.53	2.09	473	15.09
5006	12.0403	Cosmetology	47	2	49.27	3.50	739	14.08
5404	20.0401	Culinary Arts	16	1	14.40	1.76	216	8.18
5204	51.0603	Dental Laboratory Technology	8		9.00	1.55	135	5.81
5303	48.0101	Design Drafting Technology	32		36.07	2.45	541	14.72
5307	47.0605	Diesel Technology	66	2	75.27	5.64	1,129	13.35
5336	46.0302	Electrical Technician	16		21.33	1.20	320	17.78
5363	48.0101	Electromechanical Drafting	12		13.53	2.08	203	6.50
5311	15.0403	Electromechanical Technology	13		11.73	1.13	176	10.38
5332	47.0103	Electronic RF/Telecom. Tech.	11		11.33	1.30	170	8.72
5310	15.0303	Electronic Systems Technology	38		42.53	5.44	638	7.82
5380	15.0300	Electronic Technology (Core)	87	2	93.53	6.04	1,403	15.49
5402	01.0104	Farm Business Management		146	29.20	2.00	438	14.60
5009	48.0201	Graphic Arts/Printing Technology	16	1	15.67	2.11	235	7.43
5213	51.0707	Health Information Technology	12	14	9.13	1.50	137	6.09
5314	15.0404	Instrumentation Technology	15		17.07	1.22	256	13.99
5383	15.0304	Laser Electro-Optics Tech.	5		4.53	1.08	68	4.19
5505	43.0107	Law Enforcement	29		34.80	2.00	522	17.40
5365	48.0501	Machining Technology	38		42.00	3.19	630	13.17
5015	52.1401	Marketing and Management Occup.	42	7	36.80	3.28	552	11.22
5214	51.0801	Medical Assistant	23	9	17.80	1.50	267	11.87
5005	52.0401	Office Technology	94	14	99.07	7.31	1,486	13.55
5219	51.0806	Physical Therapist Assistant	31	3	30.33	2.00	455	15.17
5209	51.1613	Practical Nursing	38	3	44.33	4.00	665	11.08
5595	32.0101	Technical General Education	39		39.47	4.00	592	9.87
5308	48.0508	Welding	46		51.27	3.11	769	16.49
TOTAL APPLIED TECHNOLOGY			1,016	245	1,111.26	89.16	16,669	12.46

- NOTES: (1) Data as of the tenth day of classes.
(2) Enrollment based on financial aid definitions of full-time and part-time applied technology students.
(3) Technical Preparatory Headcounts and High School Enrollments are not included.
(4) The above student vocational full-time equivalents are based on credit hours.

SOURCE: Vocational-Technical Education Postsecondary Student Enrollment Report for Session 3 (Dated: 02/25/99).

**IDAHO STATE UNIVERSITY
ACADEMIC ENROLLMENT HEADCOUNT
BY LOCATION AND CLASS LEVEL
SPRING SEMESTERS: 1995 THROUGH 1999**

LOCATION	YEAR	FULL TIME UNDER GRADS	PART TIME UNDER GRADS	TOTAL UNDER GRADS	FULL TIME GRADS	PART TIME GRADS	TOTAL GRADS	TOTAL FULL TIME	TOTAL PART TIME	TOTAL ACADEMIC STUDENTS
POCATELLO ON CAMPUS	1999	4,866	1,515	6,381	417	354	771	5,283	1,869	7,152
	1998	4,764	1,422	6,186	392	332	724	5,156	1,754	6,910
	1997	4,353	1,350	5,703	197	303	500	4,550	1,653	6,203
	1996	4,407	1,331	5,738	219	364	583	4,626	1,695	6,321
	1995	4,298	1,267	5,565	110	336	446	4,408	1,603	6,011
BOISE	1999	2	1	3	33	29	62	35	30	65
	1998	1	2	3	66	98	164	67	100	167
	1997	0	1	1	44	204	248	44	205	249
	1996	0	0	0	36	41	77	36	41	77
	1995	0	0	0	54	27	81	54	27	81
IDAHO FALLS	1999	947	981	1,928	54	287	341	1,001	1,268	2,269
	1998	897	807	1,704	53	369	422	950	1,176	2,126
	1997	873	811	1,684	51	209	260	924	1,020	1,944
	1996	818	832	1,650	38	233	271	856	1,065	1,921
	1995	723	902	1,625	38	471	509	761	1,373	2,134
TWIN FALLS	1999	75	61	136	0	70	70	75	131	206
	1998	90	71	161	3	40	43	93	111	204
	1997	77	93	170	5	58	63	82	151	233
	1996	42	93	135	6	69	75	48	162	210
	1995	45	91	136	5	74	79	50	165	215
OTHER OFF CAMPUS	1999	422	165	587	193	908	1,101	615	1,073	1,688
	1998	428	146	574	241	1,014	1,255	669	1,160	1,829
	1997	804	202	1,006	451	921	1,372	1,255	1,123	2,378
	1996	833	273	1,106	402	1,173	1,575	1,235	1,446	2,681
	1995	868	286	1,154	437	1,151	1,588	1,305	1,437	2,742
TOTAL ACADEMIC STUDENTS	1999	6,312	2,723	9,035	697	1,648	2,345	7,009	4,371	11,380
	1998	6,180	2,448	8,628	755	1,853	2,608	6,935	4,301	11,236
	1997	6,107	2,457	8,564	748	1,695	2,443	6,855	4,152	11,007
	1996	6,100	2,529	8,629	701	1,880	2,581	6,801	4,409	11,210
	1995	5,934	2,546	8,480	644	2,059	2,703	6,578	4,605	11,183

SOURCE: Tenth Day Student Enrollment Report (PSR-1) -- Registration and Records -- Office of Institutional Research

EL:OFF5YEAR

(UPDATED: 02/05/99)

**IDAHO STATE UNIVERSITY
ACADEMIC COURSE ENROLLMENTS
BY LOCATION AND COLLEGE
SPRING SEMESTERS: 1995 THROUGH 1999**

LOCATION	YEAR	ARTS & SCIENCES	BUSINESS	EDUC.	ENGR.	HEALTH PROF.	PHARM.	TOTAL SPRING ACADEMIC COURSE ENROLLMENTS
POCATELLO ON CAMPUS	1999	24,186	3,252	5,452	688	3,808	1,002	38,388
	1998	23,643	3,012	5,478	667	3,750	1,069	37,619
	1997	22,694	2,792	5,601	616	3,995	1,082	36,780
	1996	22,691	2,809	5,546	650	3,634	1,074	36,404
	1995	21,857	2,941	5,651	691	2,818	1,069	35,027
BOISE	1999	0	0	1	0	151	30	182
	1998	4	0	4	0	303	41	352
	1997	0	0	0	0	379	29	408
	1996	0	0	30	0	97	28	155
	1995	0	0	115	0	99	59	273
IDAHO FALLS	1999	4,082	466	844	29	231	50	5,702
	1998	3,702	516	748	23	293	39	5,321
	1997	3,609	442	521	29	276	47	4,924
	1996	3,585	437	417	50	236	39	4,764
	1995	3,355	248	520	46	417	12	4,598
TWIN FALLS	1999	78	0	224	1	50	9	362
	1998	114	0	244	0	26	7	391
	1997	130	0	178	1	64	19	392
	1996	94	0	171	0	41	5	311
	1995	75	26	143	0	35	17	296
OTHER OFF CAMPUS	1999	362	4	1,239	12	375	261	2,253
	1998	358	8	1,270	9	548	256	2,449
	1997	934	24	1,130	29	851	257	3,225
	1996	947	48	835	16	1,390	266	3,502
	1995	978	11	1,123	20	1,169	430	3,731
TOTAL ACADEMIC COURSE ENROLLMENTS	1999	28,708	3,722	7,760	730	4,615	1,352	46,887
	1998	27,821	3,536	7,744	699	4,920	1,412	46,132
	1997	27,367	3,258	7,430	675	5,565	1,434	45,729
	1996	27,317	3,294	6,999	716	5,398	1,412	45,136
	1995	26,265	3,226	7,552	757	4,538	1,587	43,925

SOURCE: Tenth Day Class Enrollment Summaries -- Registration and Records -- Office of Institutional Research

IDAHO STATE UNIVERSITY ACADEMIC STUDENT ENROLLMENT COMPARISON FULL-TIME HEADCOUNT

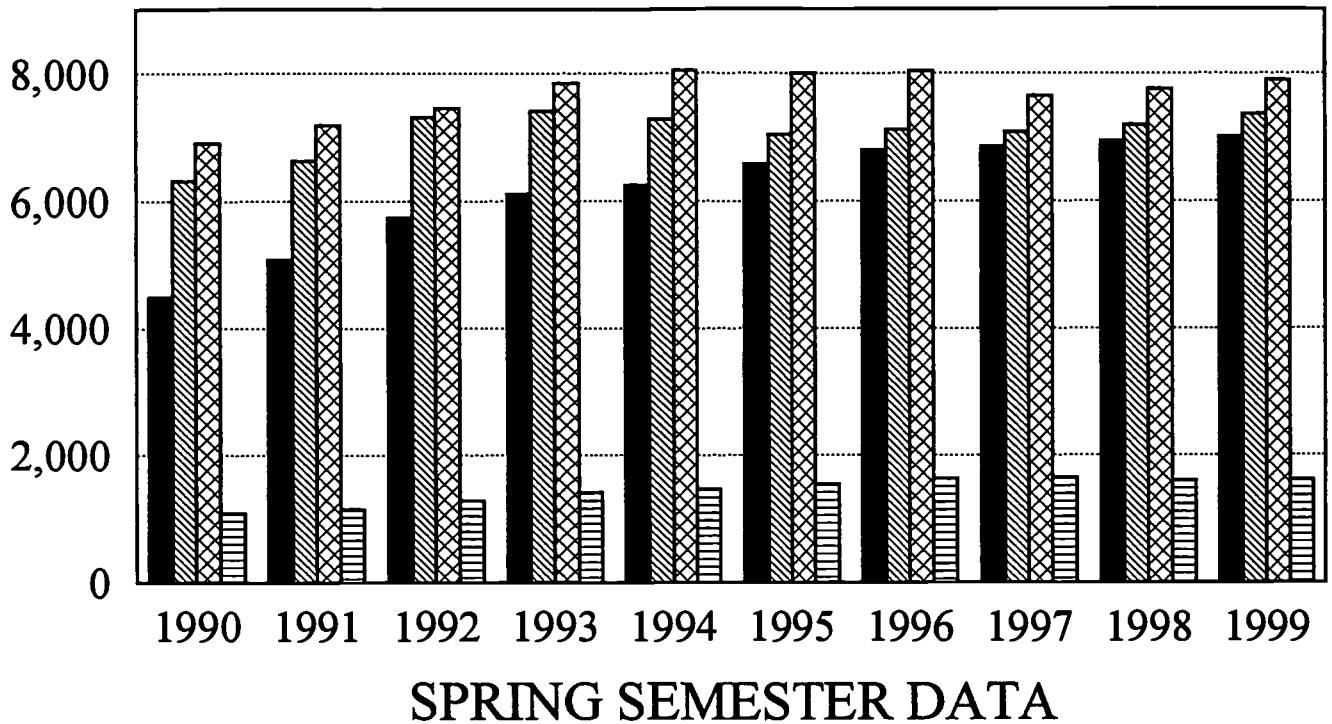

■ IDAHO STATE UNIVERSITY	▨ BOISE STATE UNIVERSITY
▩ UNIVERSITY OF IDAHO	▧ LEWIS-CLARK COLLEGE

SPRING	1990	1991	1992	1993	1994	1995	1996	1997	1998	1999
I.S.U.	4,487	5,077	5,737	6,115	6,243	6,578	6,801	6,855	6,935	7,009
B.S.U.	6,312	6,624	7,310	7,400	7,278	7,039	7,115	7,074	7,184	7,363
U.O.I.	6,911	7,188	7,447	7,847	8,042	7,993	8,032	7,638	7,750	7,888
L.C.S.C.	1,087	1,142	1,291	1,411	1,459	1,540	1,629	1,641	1,599	1,609
TOTAL	18,797	20,031	21,785	22,773	23,022	23,150	23,577	23,208	23,468	23,869

SOURCE: Student Headcount Enrollment History Reports -- Idaho Board of Education

EXCEL:FTHEADSP

(UPDATED: 04/08/99)

IDAHO STATE UNIVERSITY ACADEMIC STUDENT ENROLLMENT COMPARISON PART-TIME HEADCOUNT

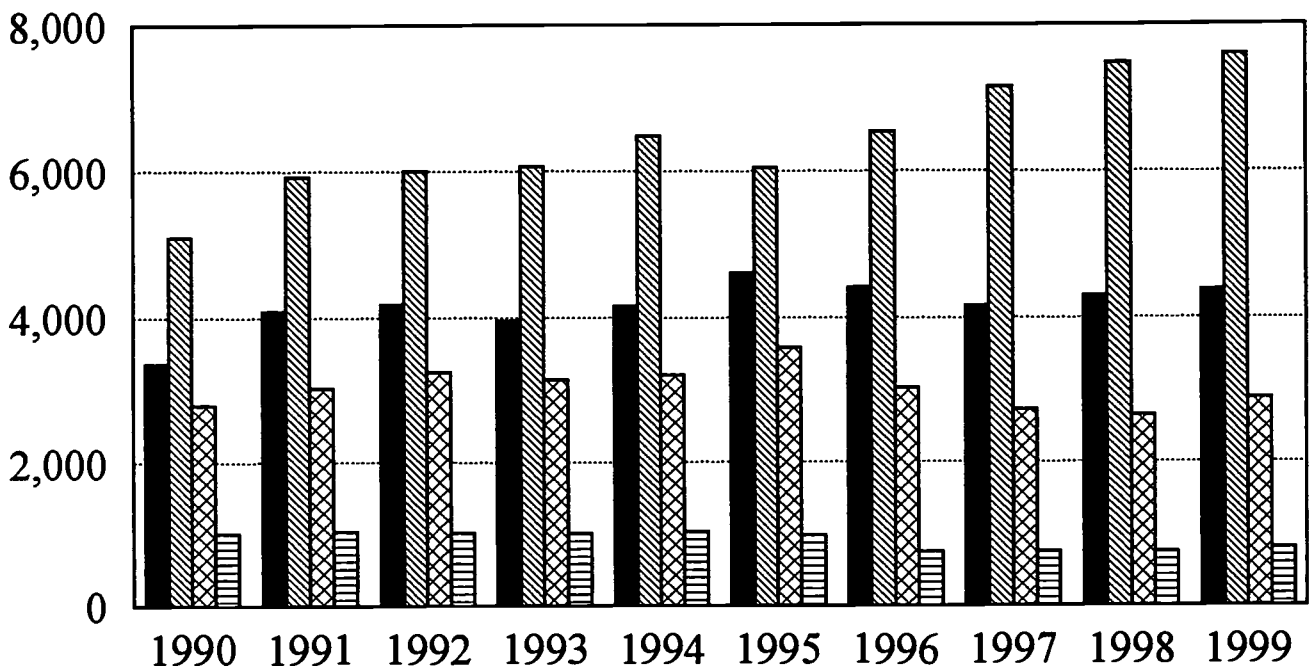

SPRING SEMESTER DATA

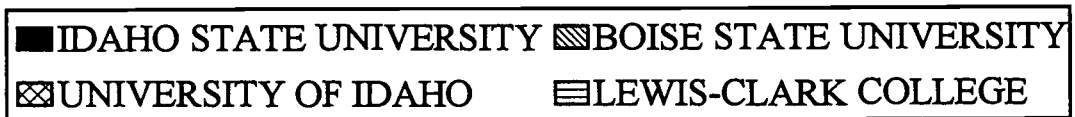

SPRING	1990	1991	1992	1993	1994	1995	1996	1997	1998	1999
I.S.U.	3,363	4,083	4,184	3,949	4,154	4,605	4,409	4,152	4,301	4,371
B.S.U.	5,095	5,919	5,995	6,065	6,482	6,039	6,536	7,152	7,477	7,598
U.O.I.	2,785	3,026	3,245	3,141	3,201	3,580	3,025	2,730	2,651	2,887
L.C.S.C.	1,008	1,038	1,012	1,011	1,035	977	751	754	753	802
TOTAL	12,251	14,066	14,436	14,166	14,872	15,201	14,721	14,788	15,182	15,658

SOURCE: Student Headcount Enrollment History Reports -- Idaho Board of Education

EXCEL:PTHEADSP

(UPDATED: 04/08/99)

IDAHO STATE UNIVERSITY ACADEMIC STUDENT ENROLLMENT COMPARISON TOTAL RESIDENT HEADCOUNT

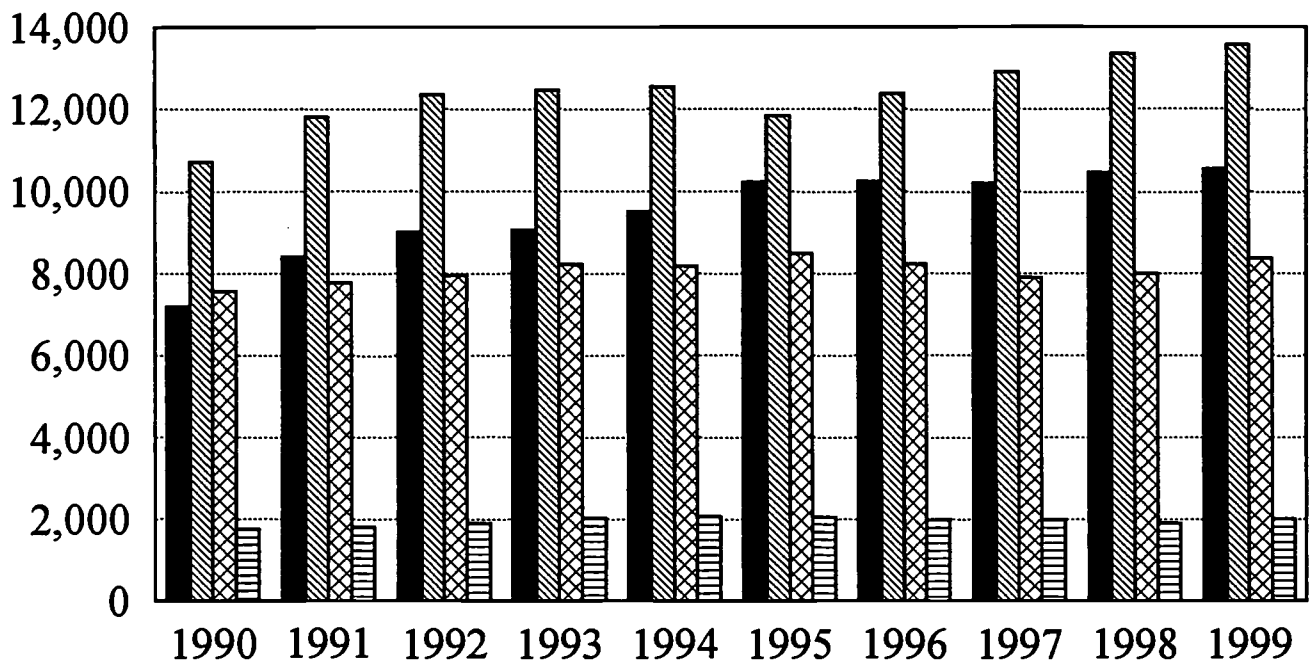

SPRING SEMESTER DATA



SPRING	1990	1991	1992	1993	1994	1995	1996	1997	1998	1999
I.S.U.	7,185	8,390	8,986	9,045	9,490	10,208	10,222	10,186	10,449	10,543
B.S.U.	10,696	11,803	12,329	12,439	12,522	11,836	12,359	12,900	13,332	13,545
U.O.I.	7,563	7,771	7,947	8,200	8,176	8,474	8,217	7,893	7,985	8,367
L.C.S.C.	1,752	1,801	1,890	2,015	2,070	2,056	1,983	1,981	1,909	2,002
TOTAL	27,196	29,765	31,152	31,699	32,258	32,574	32,781	32,960	33,675	34,457

SOURCE: Tenth Day Student Enrollment Reports (PSR-1) -- Idaho Board of Education

EXCEL:RESIDSP

(UPDATED: 04/08/99)

IDAHO STATE UNIVERSITY ACADEMIC STUDENT ENROLLMENT COMPARISON TOTAL NON-RESIDENT HEADCOUNT

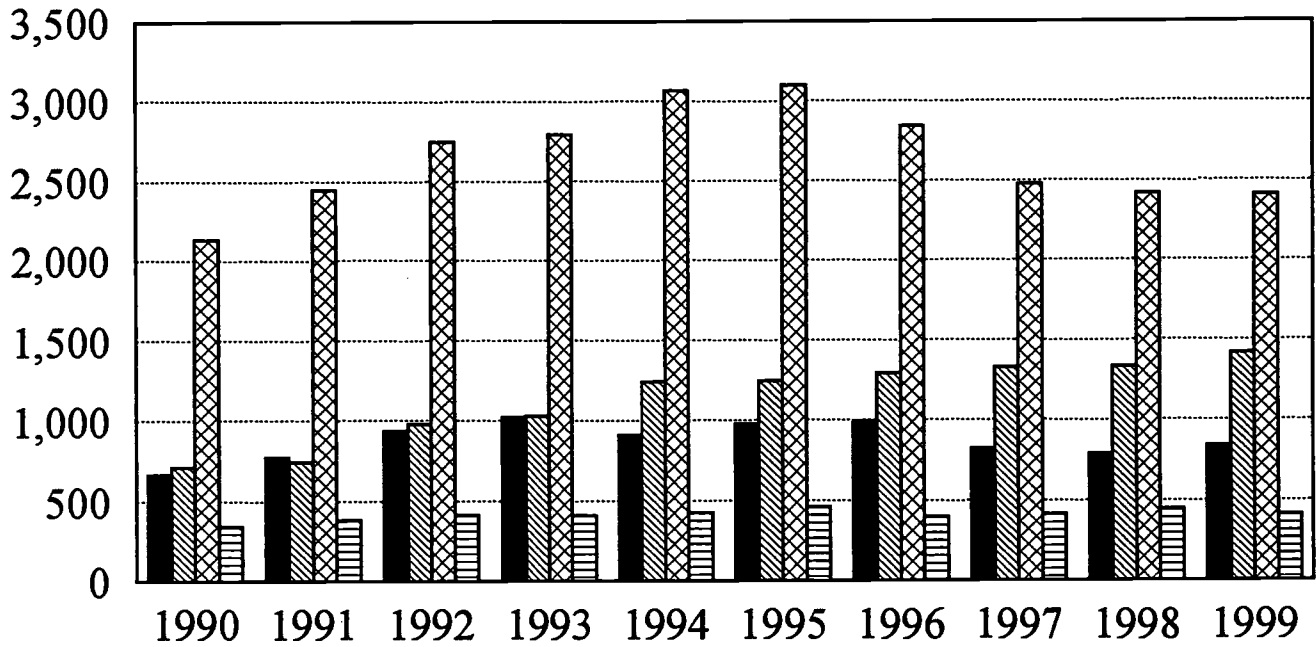

SPRING SEMESTER DATA

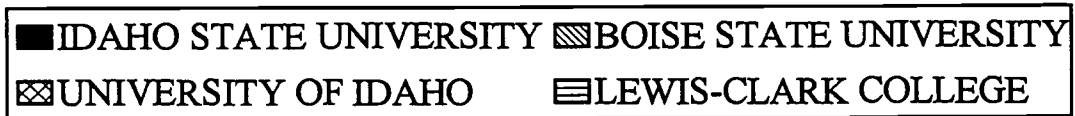

SPRING	1990	1991	1992	1993	1994	1995	1996	1997	1998	1999
I.S.U.	665	770	935	1,019	907	975	988	821	787	837
B.S.U.	711	740	976	1,026	1,238	1,242	1,292	1,326	1,329	1,416
U.O.I.	2,133	2,443	2,745	2,788	3,067	3,099	2,840	2,475	2,416	2,408
L.C.S.C.	343	379	413	407	424	461	397	414	443	409
TOTAL	3,852	4,332	5,069	5,240	5,636	5,777	5,517	5,036	4,975	5,070

SOURCE: Tenth Day Student Enrollment Reports (PSR-1) -- Idaho Board of Education

EXCEL:NONRESSP

(UPDATED: 04/08/99)

IDAHO COLLEGE AND UNIVERSITIES
TOTAL ACADEMIC HEADCOUNT BY CLASS LEVEL
SPRING SEMESTERS: 1995 THROUGH 1999

COLLEGE & UNIVERSITIES CLASS LEVELS	SPRING, 1995		SPRING, 1996		SPRING, 1997		SPRING, 1998		SPRING, 1999	
	#	%	#	%	#	%	#	%	#	%
IDAHO STATE UNIVERSITY										
Specials	401	3.6%	364	3.2%	350	3.2%	370	3.3%	382	3.4%
Freshman	2,612	23.4%	2,527	22.5%	2,482	22.5%	2,492	22.2%	2,697	23.7%
Sophomore	1,570	14.0%	1,742	15.5%	1,739	15.8%	1,726	15.4%	1,799	15.8%
Junior	1,677	15.0%	1,681	15.0%	1,720	15.6%	1,705	15.2%	1,771	15.6%
Senior	2,061	18.4%	2,141	19.1%	2,166	19.7%	2,232	19.9%	2,287	20.1%
Pharm.D. Undergrad.	159	1.4%	174	1.6%	107	1.0%	103	0.9%	99	0.9%
Graduate	2,554	22.8%	2,455	21.9%	2,264	20.6%	2,434	21.7%	2,172	19.1%
Professional & IDEP	149	1.3%	126	1.1%	179	1.6%	174	1.5%	173	1.5%
IDAHO STATE UNIVERSITY	11,183	100.0%	11,210	100.0%	11,007	100.0%	11,236	100.0%	11,380	100.0%
BOISE STATE UNIVERSITY										
Specials	1,119	8.6%	1,202	8.8%	1,307	9.2%	1,357	9.3%	1,319	8.8%
Freshman	2,452	18.7%	2,554	18.7%	2,741	19.3%	2,802	19.1%	2,969	19.8%
Sophomore	2,452	18.7%	2,417	17.7%	2,310	16.2%	2,439	16.6%	2,505	16.7%
Junior	2,102	16.1%	2,114	15.5%	2,086	14.7%	2,022	13.8%	2,137	14.3%
Senior	3,298	25.2%	3,351	24.5%	3,379	23.8%	3,452	23.5%	3,472	23.2%
Graduate	1,655	12.7%	2,013	14.7%	2,403	16.9%	2,589	17.7%	2,559	17.1%
BOISE STATE UNIVERSITY	13,078	100.0%	13,651	100.0%	14,226	100.0%	14,661	100.0%	14,961	100.0%
UNIVERSITY OF IDAHO										
Specials	1,433	12.4%	1,108	10.0%	966	9.3%	873	8.4%	1,109	10.3%
Freshman	1,432	12.4%	1,428	12.9%	1,357	13.1%	1,489	14.3%	1,587	14.7%
Sophomore	1,582	13.7%	1,555	14.1%	1,431	13.8%	1,477	14.2%	1,567	14.5%
Junior	1,729	14.9%	1,693	15.3%	1,678	16.2%	1,650	15.9%	1,526	14.2%
Senior	2,897	25.0%	3,009	27.2%	2,863	27.6%	2,781	26.7%	2,760	25.6%
Graduate	2,197	19.0%	1,982	17.9%	1,803	17.4%	1,838	17.7%	1,925	17.9%
Professional & WAMI	303	2.6%	282	2.6%	270	2.6%	293	2.8%	301	2.8%
UNIVERSITY OF IDAHO	11,573	100.0%	11,057	100.0%	10,368	100.0%	10,401	100.0%	10,775	100.0%
LEWIS-CLARK COLLEGE										
Specials	444	17.6%	271	11.4%	322	13.4%	289	12.3%	380	15.8%
Freshman	693	27.5%	643	27.0%	551	23.0%	572	24.3%	562	23.3%
Sophomore	424	16.8%	396	16.6%	394	16.5%	372	15.8%	382	15.8%
Junior	402	16.0%	394	16.6%	428	17.9%	402	17.1%	378	15.7%
Senior	554	22.0%	676	28.4%	700	29.2%	717	30.5%	709	29.4%
LEWIS-CLARK COLLEGE	2,517	100.0%	2,380	100.0%	2,395	100.0%	2,352	100.0%	2,411	100.0%
TOTAL IDAHO SYSTEM										
Specials	3,397	8.9%	2,945	7.7%	2,945	7.8%	2,889	7.5%	3,190	8.1%
Freshman	7,189	18.7%	7,152	18.7%	7,131	18.8%	7,355	19.0%	7,815	19.8%
Sophomore	6,028	15.7%	6,110	16.0%	5,874	15.5%	6,014	15.6%	6,253	15.8%
Junior	5,910	15.4%	5,882	15.4%	5,912	15.6%	5,779	15.0%	5,812	14.7%
Senior	8,810	23.0%	9,177	24.0%	9,108	24.0%	9,182	23.8%	9,228	23.3%
Pharm.D. Undergrad.	159	0.4%	174	0.5%	107	0.3%	103	0.3%	99	0.3%
Graduate	6,406	16.7%	6,450	16.8%	6,470	17.0%	6,861	17.8%	6,656	16.8%
Professional	452	1.2%	408	1.1%	449	1.2%	467	1.2%	474	1.2%
TOTAL IDAHO SYSTEM	38,351	100.0%	38,298	100.0%	37,996	100.0%	38,650	100.0%	39,527	100.0%

SOURCE: Tenth Day Student Enrollment Reports (PSR-1) -- Idaho Board of Education

IDAHO STATE UNIVERSITY VOCATIONAL EDUCATION COMPARISON TOTAL HEADCOUNT

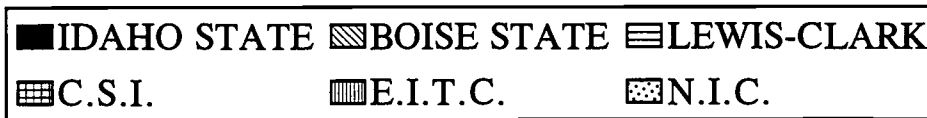
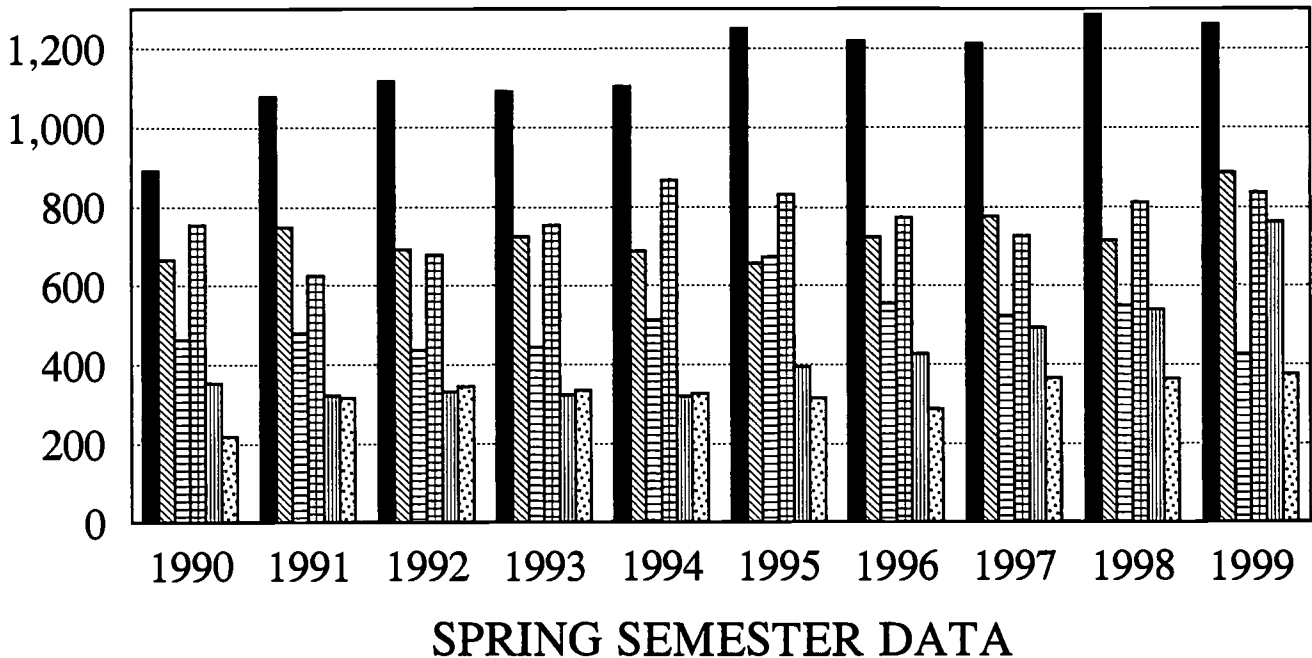

SPRING	1990	1991	1992	1993	1994	1995	1996	1997	1998	1999
I.S.U.	890	1,078	1,116	1,090	1,103	1,250	1,218	1,212	1,284	1,261
I.S.U. H.S.*	0	0	0	0	21	8	11	22	5	11
B.S.U.	663	748	691	724	686	655	722	776	714	885
B.S.U. H.S.*	0	0	0	0	0	10	18	10	40	19
L.C.S.C.	461	477	435	443	511	671	553	522	549	424
L.C.S.C. H.S.*	0	0	0	0	0	0	0	4	54	15
C.S.I.	752	623	676	753	866	830	772	725	811	835
E.I.T.C.	352	321	331	322	319	394	425	492	539	760
E.I.T.C. H.S.*	0	0	21	28	38	46	34	37	17	27
N.I.C.	217	314	344	333	325	314	287	365	363	374
N.I.C. H.S.*	0	0	2	2	2	2	0	1	0	0
TOTAL VOC	3,335	3,561	3,593	3,665	3,810	4,114	3,977	4,092	4,260	4,539
TOTAL H.S.*	0	0	23	30	61	66	63	74	116	72

* NOTE: These enrollments represent high school students enrolled part-time in a postsecondary program.

SOURCE: Student Headcount Enrollment History Reports -- Idaho Board of Education

EXCEL:VOHCSP

(UPDATED: 04/08/99)

IDAHO STATE UNIVERSITY ACADEMIC STUDENT F.T.E. COMPARISON SPRING SEMESTERS 1990 THROUGH 1999

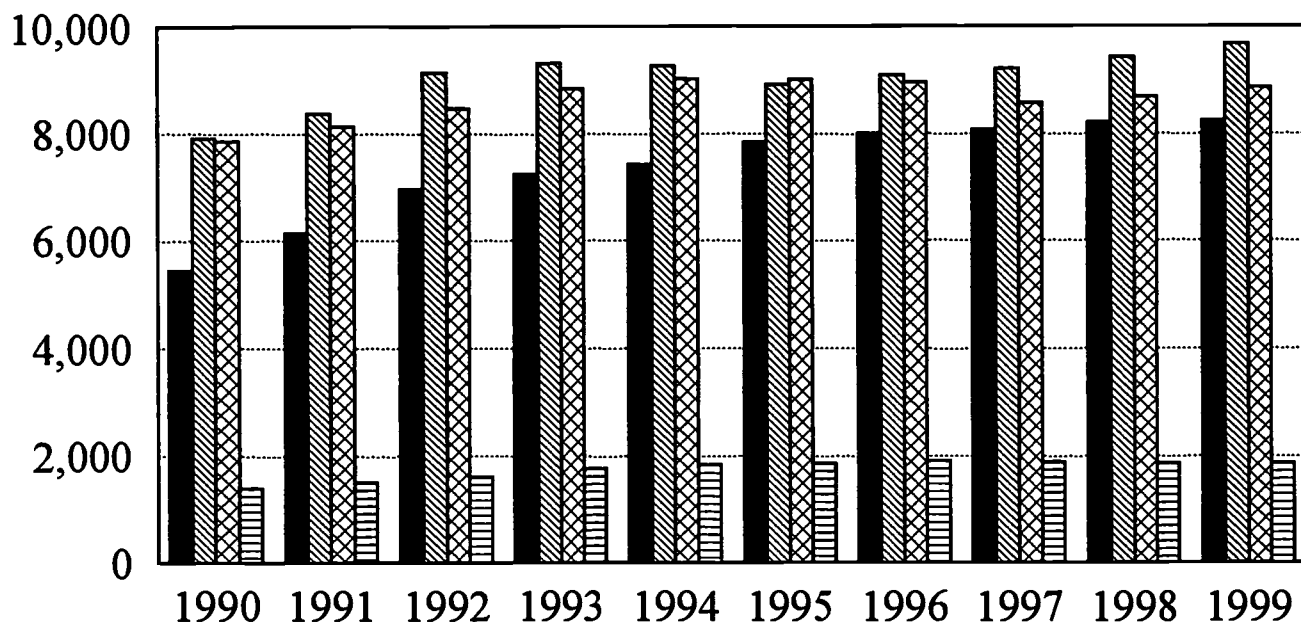

SPRING SEMESTER DATA



SPRING	1990	1991	1992	1993	1994	1995	1996	1997	1998	1999
I.S.U.	5,430	6,128	6,952	7,232	7,411	7,828	7,994	8,072	8,197	8,234
B.S.U.	7,912	8,379	9,140	9,320	9,274	8,911	9,097	9,216	9,428	9,679
U.O.I.	7,848	8,132	8,471	8,840	9,019	9,013	8,968	8,564	8,691	8,871
L.C.S.C.	1,391	1,494	1,604	1,764	1,827	1,858	1,910	1,885	1,851	1,861
TOTAL	22,581	24,133	26,167	27,156	27,531	27,610	27,969	27,737	28,167	28,645

SOURCE: Student F.T.E. Enrollment History Reports -- Idaho Board of Education

EXCEL:ACDFTESP

(UPDATED: 04/08/99)

IDAHO STATE UNIVERSITY VOCATIONAL STUDENT F.T.E. COMPARISON SPRING SEMESTERS 1990 THROUGH 1999

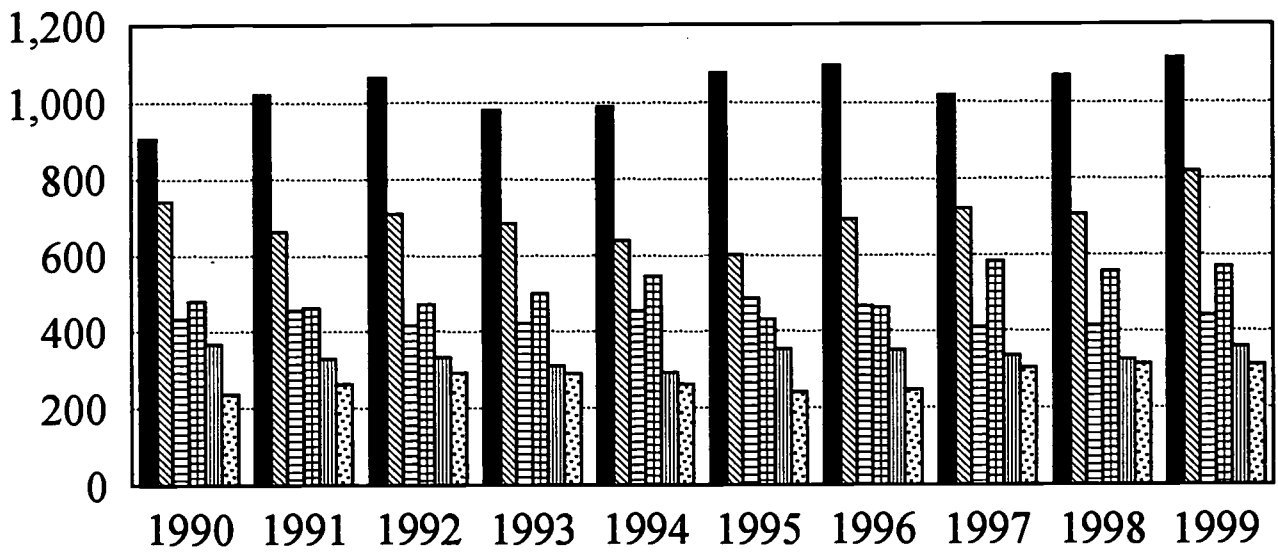

SPRING SEMESTER DATA

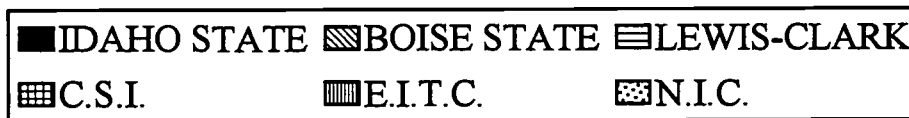

SPRING	1990	1991	1992	1993	1994	1995	1996	1997*	1998*	1999*
I.S.U.	905	1,020	1,063	979	990	1,075	1,093	1,017	1,066	1,111
B.S.U.	742	662	708	684	639	601	694	721	706	817
L.C.S.C.	432	454	416	420	452	485	463	408	412	439
C.S.I.	479	460	470	499	544	430	460	582	556	567
E.I.T.C.	366	327	331	309	290	353	349	334	324	358
N.I.C.	236	262	291	288	261	241	248	302	312	311
TOTAL VOC	3,160	3,185	3,279	3,179	3,176	3,185	3,307	3,364	3,376	3,603

* Beginning Spring 1997, the student full-time equivalents are based on credit hours instead of contact hours.

SOURCES: Student FTE Enrollment History Reports and Vocational Education Enrollment Reports

EXFILES:VOCFTESP

(UPDATED: 04/08/99)

IDAHO STATE UNIVERSITY
ACADEMIC STUDENT FULL-TIME EQUIVALENTS
SPRING SEMESTER, 1999

COLLEGE AND DEPARTMENT	LOWER	UPPER	GRAD.	IDEP	PHARMD	TOTAL SPRING 1999	TOTAL SPRING 1998	PERCENT CHANGE 98 - 99
Anthropology	93.3	22.4	9.2			124.9	139.7	-10.6%
Art and Architecture	103.6	23.5	6.4			133.5	132.3	0.9%
Biological Sciences	350.3	300.5	54.7			705.5	699.5	0.9%
Chemistry	188.7	59.0	4.8			252.5	237.2	6.5%
Communication and Theatre	216.6	84.1	8.5			309.1	301.4	2.6%
Economics	159.0	12.8	3.5			175.3	163.0	7.5%
English and Philosophy	698.8	87.8	24.8			811.4	841.0	-3.5%
Foreign Languages	240.0	37.8	0.5			278.3	273.6	1.7%
Geology	76.1	22.9	23.4			122.5	122.2	0.2%
Graduate Studies	0.0	17.2	0.8			17.9	12.6	42.1%
History	287.8	78.6	1.5			367.9	345.2	6.6%
Humanities	2.0	0.0	0.0			2.0	0.0	N.A.
Mathematics	712.3	24.8	11.9			749.0	710.7	5.4%
Museum	0.0	1.2	0.9			2.1	0.3	600.0%
Music	130.9	18.1	0.2			149.2	145.9	2.3%
National Student Exchange	1.6	0.0	0.0			1.6	6.5	-75.4%
Physics	159.5	12.9	15.8			188.2	179.4	4.9%
Political Science	127.6	73.7	22.8			224.1	195.2	14.8%
Psychology	202.6	108.4	23.9			334.9	291.5	14.9%
Religious Education	27.9	0.0	0.0			27.9	50.4	-44.6%
Sociology and Social Work	179.0	142.5	6.8			328.3	313.8	4.6%
Study Abroad	0.0	0.8	0.0			0.8	2.4	-66.7%
Women's Studies	8.1	3.5	0.0			11.6	5.1	127.5%
TOTAL ARTS AND SCIENCES	3,965.7	1,132.5	220.2			5,318.4	5,169.1	2.9%
Accounting	79.0	30.1	3.5			112.6	110.8	1.6%
Computer Information Systems	141.0	50.4	1.3			192.7	168.0	14.7%
Finance	0.0	59.2	1.8			61.0	50.9	19.8%
Management and M.B.A.	82.2	103.6	31.3			217.1	223.8	-3.0%
Marketing	0.0	48.6	1.8			50.4	49.1	2.6%
TOTAL BUSINESS	302.2	291.9	39.5			633.6	602.5	5.2%
Education	100.0	299.8	223.3			623.1	656.5	-5.1%
Human Resource Training and Dev.	5.7	83.5	54.2			143.4	238.8	-39.9%
Physical Education and Dance	207.2	47.8	18.5			273.5	245.4	11.5%
Special Ed. and School Psych.	2.8	25.0	26.3			54.1	64.4	-16.0%
TOTAL EDUCATION	315.7	456.1	322.3			1,094.0	1,205.1	-9.2%
TOTAL ENGINEERING	41.7	62.7	26.9			131.2	120.6	8.8%
Counseling	8.2	1.6	55.5			65.3	85.7	-23.8%
Dental Hygiene	2.9	59.7	0.0			62.6	67.6	-7.4%
Family Medicine	0.0	0.0	23.0			23.0	24.9	-7.6%
Health and Nutrition Sciences	91.5	85.5	29.5			206.6	196.1	5.4%
Health Care Administration	27.1	30.4	2.2			59.6	63.2	-5.7%
Idaho Dental Ed. Program	0.0	0.0	0.0	7.0		7.0	6.0	16.7%
Nursing	0.0	91.7	21.0			112.7	126.6	-11.0%
Occupational and Physical Therapy	0.0	0.0	76.5			76.5	60.7	26.0%
Physician Assistant	0.3	38.0	0.0			38.3	36.0	6.4%
Radiographic Science	0.0	19.2	0.0			19.2	22.0	-12.7%
Speech Pathology and Audiology	3.8	56.1	44.2			104.2	114.2	-8.8%
TOTAL HEALTH PROFESSIONS	133.9	382.3	251.9	7.0		775.0	802.9	-3.5%
TOTAL PHARMACY	11.6	15.9	11.9	0.0	242.4	281.9	296.2	-4.8%
TOTAL ACADEMIC F.T.E.	4,770.7	2,341.3	872.7	7.0	242.4	8,234.2	8,196.5	0.5%

SOURCE: I.S.U. Tenth Day Class Enrollment Summary -- Office of Registration and Records

IDAHO STATE UNIVERSITY
ACADEMIC STUDENT FULL-TIME EQUIVALENTS
SPRING SEMESTER COMPARISON

DEPARTMENT AND COLLEGE	1994	1995	1996	1997	1998	1999	1-YEAR CHANGE 98/99	5-YEAR CHANGE 94/99
Anthropology	104.1	138.9	133.6	131.7	139.7	124.9	-10.6%	20.0%
Art and Architecture	133.7	131.6	132.5	146.9	132.3	133.5	0.9%	-0.1%
Biological Sciences	605.4	658.2	706.3	708.0	699.5	705.5	0.9%	16.5%
Chemistry	253.1	247.5	259.5	232.4	237.2	252.5	6.5%	-0.2%
Communication and Theatre	258.5	291.8	273.0	285.6	301.4	309.1	2.6%	19.6%
Economics	152.1	163.5	174.4	156.0	163.0	175.3	7.5%	15.3%
English and Philosophy	705.4	744.0	778.8	807.1	841.0	811.4	-3.5%	15.0%
Foreign Languages	253.7	232.1	239.7	272.5	273.6	278.3	1.7%	9.7%
Geology	103.6	114.3	123.1	108.2	122.2	122.5	0.2%	18.2%
Graduate Studies	0.0	0.0	0.2	10.9	12.6	17.9	42.1%	N.A.
History	226.1	128.9	309.6	327.3	345.2	367.9	6.6%	62.7%
Humanities	0.0	0.0	0.0	0.0	0.0	2.0	N.A.	N.A.
Mathematics	676.6	745.6	765.4	716.0	710.7	749.0	5.4%	10.7%
Museum	1.1	0.5	0.7	0.8	0.3	2.1	600.0%	90.9%
Music	123.4	120.5	124.6	125.3	145.9	149.2	2.3%	20.9%
National Student Exchange	0.0	0.0	0.0	4.9	6.5	1.6	-75.4%	N.A.
Physics	181.4	184.5	192.7	185.0	179.4	188.2	4.9%	3.7%
Political Science	182.3	230.1	226.2	226.5	195.2	224.1	14.8%	22.9%
Psychology	303.9	275.8	263.0	252.9	291.5	334.9	14.9%	10.2%
Religious Education	82.4	98.0	98.0	104.4	50.4	27.9	-44.6%	-66.1%
Sociology and Social Work	266.6	294.3	327.1	321.3	313.8	328.3	4.6%	23.1%
Study Abroad	0.0	0.0	0.0	0.0	2.4	0.8	-66.7%	N.A.
Women's Studies	0.0	0.0	2.2	3.7	5.1	11.6	127.5%	N.A.
TOTAL ARTS AND SCIENCES	4,613.5	4,950.5	5,130.5	5,122.4	5,169.1	5,318.4	2.9%	15.3%
Accounting	122.7	138.8	139.4	108.7	110.8	112.6	1.6%	-8.2%
Computer Information Systems	103.5	116.3	126.3	135.1	168.0	192.7	14.7%	86.2%
Finance	76.3	75.0	54.3	56.7	50.9	61.0	19.8%	-20.1%
Management and M.B.A.	216.6	221.0	234.1	213.9	223.8	217.1	-3.0%	0.2%
Marketing	45.2	43.8	43.8	50.3	49.1	50.4	2.6%	11.5%
TOTAL BUSINESS	564.1	594.7	597.8	564.6	602.5	633.6	5.2%	12.3%
Education	442.9	490.5	496.5	507.6	656.5	623.1	-5.1%	40.7%
Human Resource Training and Dev.	268.6	217.6	208.0	279.7	238.8	143.4	-39.9%	-46.6%
Physical Education and Dance	214.2	231.7	233.1	241.1	245.4	273.5	11.5%	27.7%
Special Ed. and School Psych.	209.1	188.7	94.0	90.4	64.4	54.1	-16.0%	-74.1%
TOTAL EDUCATION	1,134.7	1,128.5	1,031.6	1,118.7	1,205.1	1,094.0	-9.2%	-3.6%
TOTAL ENGINEERING	145.6	132.4	124.1	119.4	120.6	131.2	8.8%	-9.9%
Counseling	0.0	0.0	90.2	100.8	85.7	65.3	-23.8%	N.A.
Dental Hygiene	60.2	65.5	63.3	64.1	67.6	62.6	-7.4%	4.0%
Family Medicine	0.0	0.0	0.0	0.0	24.9	23.0	-7.6%	N.A.
Health and Nutrition Sciences	192.7	220.5	223.0	221.1	196.1	206.6	5.4%	7.2%
Health Care Administration	67.5	65.8	67.4	70.2	63.2	59.6	-5.7%	-11.7%
Idaho Dental Ed. Program	7.0	6.0	7.0	7.0	6.0	7.0	16.7%	0.0%
Nursing	129.7	132.6	120.7	138.1	126.6	112.7	-11.0%	-13.1%
Occupational and Physical Therapy	66.9	64.7	61.7	62.3	60.7	76.5	26.0%	14.3%
Physician Assistant	0.0	0.0	19.0	36.2	36.0	38.3	6.4%	N.A.
Radiographic Science	19.3	21.3	25.2	23.0	22.0	19.2	-12.7%	-0.5%
Speech Pathology and Audiology	114.9	106.6	138.0	119.4	114.2	104.2	-8.8%	-9.3%
TOTAL HEALTH PROFESSIONS	658.3	683.1	815.4	842.0	802.9	775.0	-3.5%	17.7%
TOTAL PHARMACY	294.9	338.8	294.9	299.6	296.2	281.9	-4.8%	-4.4%
TOTAL ACADEMIC F.T.E.	7,411.2	7,827.9	7,994.3	8,071.7	8,196.5	8,234.2	0.5%	11.1%

**IDAHO STATE UNIVERSITY
ACADEMIC STUDENT FULL-TIME EQUIVALENTS
BY LOCATION AND COURSE LEVEL
SPRING SEMESTERS: 1995 THROUGH 1999**

LOCATION	YEAR	LOWER DIVISION	UPPER DIVISION	PROF. UNDER GRAD.	PROF. GRAD.	GRAD.	IDEP	TOTAL SPRING ACADEMIC FULL-TIME EQUIVALENTS
POCATELLO ON CAMPUS	1999	3,928.6	1,900.2	62.4	98.1	551.2	7.0	6,547.7
	1998	3,913.4	1,850.9	66.8	101.0	587.1	6.0	6,525.1
	1997	3,838.8	1,785.2	78.8	98.8	498.4	7.0	6,307.0
	1996	3,854.6	1,743.2	76.9	101.4	520.0	7.0	6,303.0
	1995	3,739.6	1,748.6	66.6	81.1	442.7	6.0	6,084.8
BOISE	1999	0.0	7.0	0.0	13.3	18.8	0.0	39.1
	1998	0.0	4.0	0.0	18.3	49.2	0.0	71.6
	1997	0.0	3.0	0.0	13.0	46.2	0.0	62.3
	1996	0.0	7.0	0.0	12.5	21.2	0.0	40.7
	1995	0.0	0.0	0.6	26.0	34.5	0.0	61.1
IDAHO FALLS	1999	810.5	161.7	0.0	0.0	81.6	0.0	1,053.8
	1998	753.4	132.4	0.0	0.0	86.3	0.0	972.1
	1997	750.9	87.9	0.0	0.0	62.8	0.0	901.5
	1996	729.9	73.9	0.0	0.3	78.0	0.0	882.1
	1995	674.9	69.7	0.0	1.0	101.1	0.0	846.6
TWIN FALLS	1999	3.5	57.4	0.0	0.0	13.2	0.0	74.1
	1998	4.0	76.9	0.0	0.0	10.2	0.0	91.1
	1997	4.0	55.7	0.0	0.0	18.3	0.0	77.9
	1996	2.3	43.3	0.0	2.5	22.8	0.0	70.9
	1995	1.9	31.5	0.0	2.3	22.3	0.0	58.0
OTHER OFF CAMPUS	1999	28.1	215.0	0.9	67.7	207.9	0.0	519.5
	1998	36.5	214.1	0.5	65.7	219.8	0.0	536.6
	1997	71.8	316.9	0.1	66.2	268.0	0.0	723.0
	1996	47.3	300.8	1.2	58.3	290.0	0.0	697.6
	1995	65.8	300.5	0.8	101.6	308.8	0.0	777.4
TOTAL ACADEMIC STUDENT FULL-TIME EQUIVALENTS	1999	4,770.7	2,341.3	63.3	179.1	872.7	7.0	8,234.2
	1998	4,707.3	2,278.3	67.3	185.0	952.6	6.0	8,196.5
	1997	4,665.5	2,248.7	78.9	178.0	893.7	7.0	8,071.7
	1996	4,634.1	2,168.2	78.1	175.0	932.0	7.0	7,994.3
	1995	4,482.2	2,150.3	68.0	212.0	909.4	6.0	7,827.9

SOURCE: Tenth Day Student Enrollment Report (PSR-1) -- Registration and Records -- Office of Institutional Research

(UPDATED: 02/05/99)

IDAHO STATE UNIVERSITY
ACADEMIC STUDENT FULL-TIME EQUIVALENTS
BY LOCATION AND COLLEGE
SPRING SEMESTERS: 1995 THROUGH 1999

LOCATION	YEAR	ARTS & SCIENCES	BUSINESS	EDUC.	ENGR.	HEALTH PROF.	PHARM.	TOTAL SPRING ACADEMIC FULL-TIME EQUIVALENTS
POCATELLO ON CAMPUS	1999	4,430.1	555.6	652.5	120.7	598.6	190.0	6,547.7
	1998	4,346.4	517.7	757.1	112.2	590.4	201.5	6,525.1
	1997	4,207.1	490.7	700.2	104.8	597.2	207.1	6,307.0
	1996	4,238.5	507.5	688.5	110.3	552.1	206.1	6,303.0
	1995	4,100.4	531.9	691.6	116.4	448.2	196.3	6,084.8
BOISE	1999	0.0	0.0	0.3	0.0	25.5	13.3	39.1
	1998	1.0	0.0	1.0	0.0	51.2	18.3	71.6
	1997	0.0	0.0	0.0	0.0	49.2	13.0	62.3
	1996	0.0	0.0	7.5	0.0	20.7	12.5	40.7
	1995	0.0	0.0	14.2	0.0	20.2	26.6	61.1
IDAHO FALLS	1999	786.9	77.2	150.4	5.9	26.7	6.7	1,053.8
	1998	710.6	83.2	137.1	4.8	31.1	5.2	972.1
	1997	704.4	70.7	77.5	6.7	35.9	6.3	901.5
	1996	688.9	84.7	63.5	9.5	30.1	5.4	882.1
	1995	656.4	55.1	79.6	9.5	43.9	2.2	846.6
TWIN FALLS	1999	15.5	0.0	50.4	0.2	6.8	1.2	74.1
	1998	23.2	0.0	64.1	0.0	2.8	0.9	91.1
	1997	24.4	0.0	42.2	0.2	8.6	2.5	77.9
	1996	18.2	0.0	43.4	0.0	6.8	2.5	70.9
	1995	12.6	5.2	32.2	0.0	4.0	4.1	58.0
OTHER OFF CAMPUS	1999	85.9	0.8	240.4	4.4	117.4	70.7	519.5
	1998	87.9	1.6	245.8	3.6	127.4	70.3	536.6
	1997	191.4	3.2	298.8	7.7	151.1	70.7	723.0
	1996	184.9	5.6	228.7	4.3	205.7	68.4	697.6
	1995	181.1	2.5	310.9	6.5	166.8	109.6	777.4
TOTAL ACADEMIC STUDENT FULL-TIME EQUIVALENTS	1999	5,318.4	633.6	1,094.0	131.2	775.0	281.9	8,234.2
	1998	5,169.1	602.5	1,205.1	120.6	802.9	296.2	8,196.5
	1997	5,127.3	564.6	1,118.7	119.4	842.0	299.6	7,994.3
	1996	5,130.5	597.8	1,031.6	124.1	815.4	294.9	7,994.3
	1995	4,950.5	594.7	1,128.5	132.4	683.1	338.8	7,827.9

SOURCE: Tenth Day Class Enrollment Summaries -- Registration and Records -- Office of Institutional Research

**ACADEMIC STUDENT CREDIT HOUR COMPARISON
AT IDAHO UNIVERSITIES AND COLLEGE
SPRING SEMESTERS: 1994 THROUGH 1999**

UNIVERSITIES AND COLLEGE	YEAR	LOWER	UPPER	PROF.	GRAD.	IDEP WAMI	TOTAL	1-YEAR CHANGE 98/99	5-YEAR CHANGE 94/99
IDAHO STATE UNIVERSITY	1999	71,561	35,120	3,099	10,473	70	120,323	0.7%	11.2%
	1998	70,609	34,175	3,230	11,431	60	119,505		
	1997	69,982	33,730	3,319	10,725	70	117,826		
	1996	69,511	32,523	3,271	11,184	70	116,559		
	1995	67,233	32,255	3,564	10,913	60	114,025		
	1994	62,097	33,459	3,037	9,565	70	108,228		
BOISE STATE UNIVERSITY	1999	93,847	41,257	0	8,063	0	143,167	2.7%	3.8%
	1998	91,649	39,614	0	8,131	0	139,394		
	1997	90,957	38,895	0	6,711	0	136,563		
	1996	90,567	37,993	0	6,311	0	134,871		
	1995	89,822	37,415	0	5,141	0	132,378		
	1994	95,390	37,507	0	4,967	0	137,864		
UNIVERSITY OF IDAHO	1999	65,445	47,091	4,215	12,619	426	129,796	1.8%	-1.7%
	1998	63,560	48,293	4,240	10,982	385	127,460		
	1997	60,575	49,781	4,014	10,853	383	125,606		
	1996	64,001	51,097	3,998	11,922	424	131,442		
	1995	64,445	49,816	4,418	12,771	418	131,868		
	1994	66,112	49,207	4,156	12,227	394	132,096		
LEWIS-CLARK STATE COLLEGE	1999	15,939	11,967	0	0	0	27,906	0.5%	1.9%
	1998	15,464	12,298	0	0	0	27,762		
	1997	15,770	12,511	0	0	0	28,281		
	1996	16,531	12,121	0	0	0	28,652		
	1995	17,088	10,787	0	0	0	27,875		
	1994	16,582	10,816	0	0	0	27,398		
SYSTEM TOTALS	1999	246,792	135,435	7,314	31,155	496	421,192	1.7%	3.8%
	1998	241,282	134,380	7,470	30,544	445	414,121		
	1997	237,284	134,917	7,333	28,289	453	408,276		
	1996	240,610	133,734	7,269	29,417	494	411,524		
	1995	238,588	130,273	7,982	28,825	478	406,146		
	1994	240,181	130,989	7,193	26,759	464	405,586		

SOURCE: Tenth Day Student Enrollment Report (PSR-1) -- Idaho Board of Education

EXCEL:CRDHRSBE

(UPDATED: 04/08/99)

IDAHO STATE UNIVERSITY TOTAL ACADEMIC STUDENT CREDIT HOURS SPRING SEMESTERS 1990 THROUGH 1999

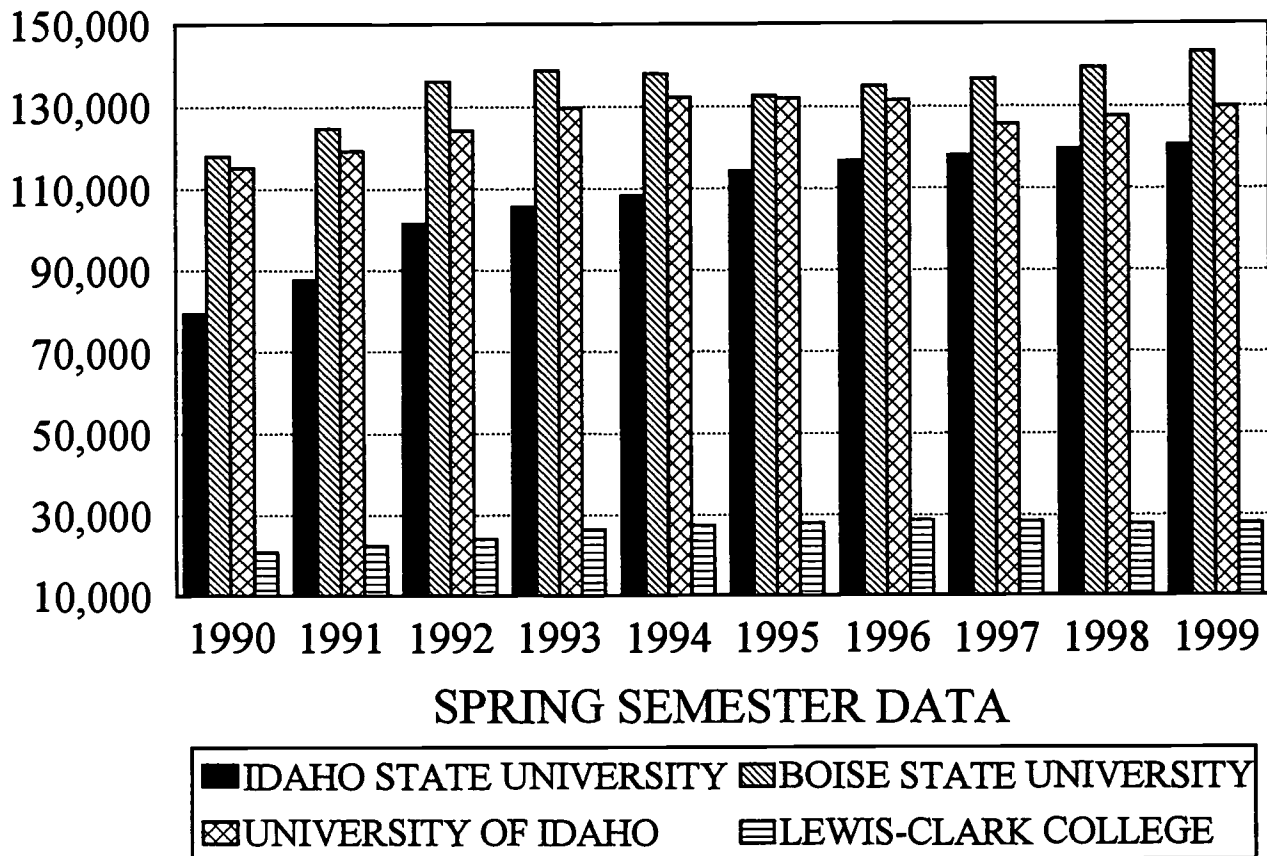

SPRING	1990	1991	1992	1993	1994	1995	1996	1997	1998	1999
I.S.U.	79,316	89,419	101,331	105,520	108,228	114,025	116,559	117,826	119,505	120,323
B.S.U.	117,812	124,602	136,061	138,759	137,864	132,378	134,871	136,563	139,394	143,167
U.O.I.	115,046	119,115	124,125	129,463	132,096	131,868	131,442	125,606	127,460	129,796
L.C.S.C.	20,866	22,414	24,063	26,455	27,398	27,875	28,652	28,281	27,762	27,906
TOTAL	333,040	355,550	385,580	400,197	405,586	406,146	411,524	408,276	414,121	421,192

SOURCE: Tenth Day Student Enrollment Reports (PSR-1) -- Idaho Board of Education

EXCEL:CRDHRSP

(UPDATED: 04/08/99)

IDAHO STATE UNIVERSITY
ACADEMIC STUDENT CREDIT HOURS
SPRING SEMESTER, 1999

DEPARTMENT AND COLLEGE	LOWER	UPPER	GRAD.	IDEP	PHARMD	TOTAL	TOTAL	PERCENT
						SPRING 1999	SPRING 1998	CHANGE 98 - 99
Anthropology	1,400	336	110			1,846	2,055	-10.2%
Art and Architecture	1,554	352	77			1,983	1,959	1.2%
Biological Sciences	5,255	4,508	656			10,419	10,316	1.0%
Chemistry	2,830	885	58			3,773	3,546	6.4%
Communication and Theatre	3,249	1,261	101			4,611	4,502	2.4%
Economics	2,385	192	42			2,619	2,437	7.5%
English and Philosophy	10,482	1,317	298			12,097	12,528	-3.4%
Foreign Languages	3,600	567	6			4,173	4,101	1.8%
Geology	1,142	344	281			1,767	1,764	0.2%
Graduate Studies	0	258	9			267	188	42.0%
History	4,317	1,179	18			5,514	5,175	6.6%
Humanities	30	0	0			30	0	N.A.
Mathematics	10,684	372	143			11,199	10,620	5.5%
Museum	0	18	11			29	4	625.0%
Music	1,964	272	2			2,238	2,188	2.3%
National Student Exchange	24	0	0			24	97	-75.3%
Physics	2,392	193	190			2,775	2,659	4.4%
Political Science	1,914	1,106	273			3,293	2,837	16.1%
Psychology	3,039	1,626	287			4,952	4,304	15.1%
Religious Education	418	0	0			418	756	-44.7%
Sociology and Social Work	2,685	2,137	81			4,903	4,686	4.6%
Study Abroad	0	12	0			12	36	-66.7%
Women's Studies	121	53	0			174	77	126.0%
ARTS AND SCIENCES	59,485	16,988	2,643			79,116	76,835	3.0%
Accounting	1,185	451	42			1,678	1,622	3.5%
Computer Information Systems	2,115	756	15			2,886	2,511	14.9%
Finance	0	888	21			909	759	19.8%
Management and M.B.A.	1,233	1,554	375			3,162	3,243	-2.5%
Marketing	0	729	21			750	735	2.0%
BUSINESS	4,533	4,378	474			9,385	8,870	5.8%
Education	1,500	4,496	2,680			8,676	9,191	-5.6%
Human Resource Training and Dev.	86	1,253	650			1,989	3,458	-42.5%
Physical Education and Dance	3,108	717	222			4,047	3,629	11.5%
Special Ed. and School Psych.	42	375	315			732	854	-14.3%
EDUCATION	4,736	6,841	3,867			15,444	17,132	-9.9%
ENGINEERING	625	940	323			1,888	1,727	9.3%
Counseling	123	24	666			813	1,066	-23.7%
Dental Hygiene	44	895	0			939	1,014	-7.4%
Family Medicine	0	0	276			276	299	-7.7%
Health and Nutrition Sciences	1,373	1,283	354			3,010	2,774	8.5%
Health Care Administration	406	456	26			888	933	-4.8%
Idaho Dental Ed. Program	0	0	0	70		70	60	16.7%
Nursing	0	1,376	252			1,628	1,824	-10.7%
Occupational and Physical Therapy	0	0	918			918	728	26.1%
Physician Assistant	5	570	0			575	540	6.5%
Radiographic Science	0	288	0			288	330	-12.7%
Speech Pathology and Audiology	57	842	531			1,430	1,524	-6.2%
HEALTH PROFESSIONS	2,008	5,734	3,023	70		10,835	11,092	-2.3%
PHARMACY	174	239	143	0	3,099	3,655	3,849	-5.0%
TOTAL CREDIT HOURS	71,561	35,120	10,473	70	3,099	120,323	119,505	0.7%

SOURCE: I.S.U. Tenth Day Class Enrollment Summary -- Office of Registration and Records

IDAHO STATE UNIVERSITY
ACADEMIC STUDENT CREDIT HOUR COMPARISON
SPRING SEMESTER COMPARISON

DEPARTMENT AND COLLEGE	1994	1995	1996	1997	1998	1999	1-YEAR CHANGE 98/99	5-YEAR CHANGE 94/99
Anthropology	1,527	2,056	1,968	1,928	2,055	1,846	-10.2%	20.9%
Art and Architecture	1,980	1,949	1,968	2,172	1,959	1,983	1.2%	0.2%
Biological Sciences	8,896	9,672	10,393	10,433	10,316	10,419	1.0%	17.1%
Chemistry	3,788	3,696	3,879	3,468	3,546	3,773	6.4%	-0.4%
Communication and Theatre	3,834	4,350	4,074	4,260	4,502	4,611	2.4%	20.3%
Economics	2,273	2,444	2,604	2,332	2,437	2,619	7.5%	15.2%
English and Philosophy	10,531	11,095	11,591	12,017	12,528	12,097	-3.4%	14.9%
Foreign Languages	3,800	3,478	3,595	4,088	4,101	4,173	1.8%	9.8%
Geology	1,513	1,660	1,797	1,580	1,764	1,767	0.2%	16.8%
Graduate Studies	0	0	2	162	188	267	42.0%	N.A.
History	3,389	4,180	4,639	4,905	5,175	5,514	6.6%	62.7%
Humanities	0	0	0	0	0	30	N.A.	N.A.
Mathematics	10,099	11,136	11,430	10,692	10,620	11,199	5.5%	10.9%
Museum	17	7	9	11	4	29	625.0%	70.6%
Music	1,848	1,807	1,869	1,879	2,188	2,238	2.3%	21.1%
National Student Exchange	0	0	0	74	97	24	-75.3%	N.A.
Physics	2,667	2,724	2,848	2,740	2,659	2,775	4.4%	4.0%
Political Science	2,662	3,359	3,288	3,286	2,837	3,293	16.1%	23.7%
Psychology	4,491	4,086	3,915	3,742	4,304	4,952	15.1%	10.3%
Religious Education	1,236	1,470	1,470	1,566	756	418	-44.7%	-66.2%
Sociology and Social Work	3,979	4,388	4,882	4,797	4,686	4,903	4.6%	23.2%
Study Abroad	0	0	0	0	36	12	-66.7%	N.A.
Women's Studies	0	0	33	55	77	174	126.0%	N.A.
ARTS AND SCIENCES	68,530	73,557	76,254	76,187	76,835	79,116	3.0%	15.4%
Accounting	1,816	2,037	2,041	1,610	1,622	1,678	3.5%	-7.6%
Computer Information Systems	1,551	1,743	1,893	2,025	2,511	2,886	14.9%	86.1%
Finance	1,140	1,119	813	846	759	909	19.8%	-20.3%
Management and M.B.A.	3,129	3,168	3,333	3,084	3,243	3,162	-2.5%	1.1%
Marketing	675	651	654	753	735	750	2.0%	11.1%
BUSINESS	8,311	8,718	8,734	8,318	8,870	9,385	5.8%	12.9%
Education	6,375	6,938	7,028	7,166	9,191	8,676	-5.6%	36.1%
Human Resource Training and Dev.	3,931	3,140	2,986	4,069	3,458	1,989	-42.5%	-49.4%
Physical Education and Dance	3,171	3,374	3,401	3,559	3,629	4,047	11.5%	27.6%
Special Ed. and School Psych.	2,807	2,521	1,268	1,243	854	732	-14.3%	-73.9%
EDUCATION	16,284	15,973	14,683	16,037	17,132	15,444	-9.9%	-5.2%
ENGINEERING	2,057	1,886	1,740	1,701	1,727	1,888	9.3%	-8.2%
Counseling	0	0	1,132	1,257	1,066	813	-23.7%	N.A.
Dental Hygiene	903	983	950	961	1,014	939	-7.4%	4.0%
Family Medicine	0	0	0	0	299	276	-7.7%	N.A.
Health and Nutrition Sciences	2,671	3,007	3,107	3,118	2,774	3,010	8.5%	12.7%
Health Care Administration	1,005	980	1,006	1,045	933	888	-4.8%	-11.6%
Idaho Dental Ed. Program	70	60	70	70	60	70	16.7%	0.0%
Nursing	1,852	1,890	1,739	1,965	1,824	1,628	-10.7%	-12.1%
Occupational and Physical Therapy	803	776	740	748	728	918	26.1%	14.3%
Physician Assistant	0	0	285	543	540	575	6.5%	N.A.
Radiographic Science	290	320	378	345	330	288	-12.7%	-0.7%
Speech Pathology and Audiology	1,585	1,472	1,879	1,608	1,524	1,430	-6.2%	-9.8%
HEALTH PROFESSIONS	9,179	9,488	11,286	11,660	11,092	10,835	-2.3%	18.0%
PHARMACY	3,867	4,403	3,862	3,923	3,849	3,655	-5.0%	-5.5%
TOTAL CREDIT HOURS	108,228	114,025	116,559	117,826	119,505	120,323	0.7%	11.2%

**IDAHO STATE UNIVERSITY
ACADEMIC STUDENT CREDIT HOURS
BY LOCATION AND COURSE LEVEL
SPRING SEMESTERS: 1995 THROUGH 1999**

LOCATION	YEAR	LOWER DIVISION	UPPER DIVISION	PROF. UNDER GRAD.	PROF. GRAD.	GRAD.	IDEP	TOTAL SPRING ACADEMIC STUDENT CREDIT HOURS
POCATELLO ON CAMPUS	1999	58,931	28,503	937	1,177	6,615	70	96,233
	1998	58,701	27,765	1,002	1,212	7,044	60	95,784
	1997	57,582	26,779	1,181	1,186	5,982	70	92,780
	1996	57,818	26,149	1,153	1,216	6,241	70	92,647
	1995	56,095	26,231	999	973	5,313	60	89,671
BOISE	1999	0	105	0	160	225	0	490
	1998	0	60	0	220	591	0	871
	1997	0	45	0	156	555	0	756
	1996	0	105	0	150	254	0	509
	1995	0	0	9	312	414	0	735
IDAHO FALLS	1999	12,157	2,426	0	0	979	0	15,562
	1998	11,301	1,986	0	0	1,035	0	14,322
	1997	11,263	1,318	0	0	753	0	13,334
	1996	10,949	1,108	0	4	936	0	12,997
	1995	10,123	1,045	0	12	1,213	0	12,393
TWIN FALLS	1999	52	861	0	0	159	0	1,072
	1998	60	1,153	0	0	123	0	1,336
	1997	60	835	0	0	219	0	1,114
	1996	35	649	0	30	273	0	987
	1995	28	472	0	28	268	0	796
OTHER OFF CAMPUS	1999	421	3,225	13	812	2,495	0	6,966
	1998	547	3,211	8	788	2,638	0	7,192
	1997	1,077	4,753	2	794	3,216	0	9,842
	1996	709	4,512	18	700	3,480	0	9,419
	1995	987	4,507	12	1,219	3,705	0	10,430
TOTAL ACADEMIC STUDENT CREDIT HOURS	1999	71,561	35,120	950	2,149	10,473	70	120,323
	1998	70,609	34,175	1,010	2,220	11,431	60	119,505
	1997	69,982	33,730	1,183	2,136	10,725	70	117,826
	1996	69,511	32,523	1,171	2,100	11,184	70	116,559
	1995	67,233	32,255	1,020	2,544	10,913	60	114,025

SOURCE: Tenth Day Student Enrollment Report (PSR-1) — Registration and Records — Office of Institutional Research

(UPDATED: 02/05/99)

**IDAHO STATE UNIVERSITY
ACADEMIC STUDENT CREDIT HOURS
BY LOCATION AND COLLEGE
SPRING SEMESTERS: 1995 THROUGH 1999**

LOCATION	YEAR	ARTS & SCIENCES	BUSINESS	EDUC.	ENGR.	HEALTH PROF.	PHARM.	TOTAL SPRING ACADEMIC STUDENT CREDIT HOURS
POCATELLO ON CAMPUS	1999	65,865	8,266	9,428	1,757	8,391	2,526	96,233
	1998	64,580	7,649	10,992	1,625	8,246	2,692	95,784
	1997	62,589	7,280	10,185	1,522	8,418	2,786	92,780
	1996	63,087	7,474	9,950	1,574	7,785	2,777	92,647
	1995	61,048	7,863	9,983	1,692	6,404	2,681	89,671
BOISE	1999	0	0	3	0	327	160	490
	1998	12	0	12	0	627	220	871
	1997	0	0	0	0	600	156	756
	1996	0	0	90	0	269	150	509
	1995	0	0	171	0	243	321	735
IDAHO FALLS	1999	11,796	1,107	2,086	75	398	100	15,562
	1998	10,641	1,197	1,913	58	435	78	14,322
	1997	10,544	996	1,081	82	537	94	13,334
	1996	10,313	1,179	865	114	446	80	12,997
	1995	9,811	744	1,090	114	604	30	12,393
TWIN FALLS	1999	228	0	730	3	93	18	1,072
	1998	345	0	935	0	42	14	1,336
	1997	362	0	594	3	117	38	1,114
	1996	271	0	596	0	90	30	987
	1995	187	78	423	0	54	54	796
OTHER OFF CAMPUS	1999	1,227	12	3,197	53	1,626	851	6,966
	1998	1,257	24	3,280	44	1,742	845	7,192
	1997	2,692	42	4,177	94	1,988	849	9,842
	1996	2,583	81	3,182	52	2,696	825	9,419
	1995	2,511	33	4,306	80	2,183	1,317	10,430
TOTAL ACADEMIC STUDENT CREDIT HOURS	1999	79,116	9,385	15,444	1,888	10,835	3,655	120,323
	1998	76,835	8,870	17,132	1,727	11,092	3,849	119,505
	1997	76,187	8,318	16,037	1,701	11,660	3,923	117,826
	1996	76,254	8,734	14,683	1,740	11,286	3,862	116,559
	1995	73,557	8,718	15,973	1,886	9,488	4,403	114,025

SOURCE: Tenth Day Class Enrollment Summaries -- Registration and Records -- Office of Institutional Research

ERIC
Full Text Provided by ERIC

(UPDATED: 02/05/99)

ALL ACADEMIC STUDENTS

SPRING 1999	ARTS AND SCIENCE	BUS.	EDUC.	ENGR.	HEALTH PROF.	INTER.	PHAR.	TOTAL ACADEMIC
ENROLLMENT	4,622	1,361	2,364	388	1,688	570	386	11,379
MEAN AGE	27.6	26.7	33.5	27.4	26.9	41.2	28.2	29.3
MEDIAN AGE	23.9	24.2	30.4	24.4	23.6	41.3	26.1	25.1
MODAL AGE	18.6	19.9	20.4	22.0	19.3	26.6	20.9	18.7
MALE	2,197	809	686	332	417	175	207	4,823
FEMALE	2,425	552	1,678	56	1,271	395	179	6,556
USA CITIZENS	4,572	1,322	2,356	370	1,679	568	375	11,242
NON-RES. ALIENS	50	39	8	18	9	2	11	137
ETHNIC CATEGORY								
WHITE	4,164	1,218	2,199	334	1,577	531	327	10,350
BLACK	43	15	19	2	16	0	5	100
AMER. INDIAN	81	28	24	4	12	1	6	156
ASIAN	52	21	15	6	15	2	28	139
HISPANIC	153	25	50	13	41	9	6	297
NOT KNOWN	129	54	57	29	27	27	14	337
H.S. GRAD. YEAR								
1997	414	112	100	30	176	1	16	849
1998	539	93	110	36	209	2	23	1,012
MEDIAN YEAR	1994	1993	1988	1993	1994	1976	1991	1992
ENROLLMENT STATUS								
NEW	323	37	22	7	36	0	3	428
FORMER	143	29	67	11	21	50	3	324
TRANSFER	274	62	116	18	109	42	17	638
CONTINUING	3,875	1,233	2,159	352	1,522	478	363	9,982
HIGH SCHOOL	7	0	0	0	0	0	0	7
CLASS LEVEL								
FRESHMAN	1,597	275	284	99	392	15	34	2,696
SOPHOMORE	830	306	267	74	291	4	27	1,799
JUNIOR	720	323	387	78	236	1	26	1,771
SENIOR	946	341	547	81	347	12	13	2,287
SPECIAL	184	18	99	8	70	0	3	382
MASTERS	257	98	740	37	336	538	7	2,013
DOCTORATE	88	0	40	11	16	0	11	166
FIRST PROF.	0	0	0	0	0	0	265	265
CREDITS TAKEN								
MEAN	11.0	11.2	9.4	11.9	12.1	2.5	13.2	10.5
MEDIAN	12.0	12.0	12.0	13.0	13.0	2.0	15.0	12.0

FULL-TIME ACADEMIC UNDERGRADUATES

SPRING 1999	ARTS AND SCIENCE	BUS.	EDUC.	ENGR.	HEALTH PROF.	INTER.	PHAR.	TOTAL ACADEMIC
ENROLLMENT	2,817	867	1,135	262	1,060	16	285	6,442
MEAN AGE	24.7	24.3	26.5	24.4	24.0	30.4	26.2	24.9
MEDIAN AGE	22.5	22.9	23.2	23.2	21.9	26.0	24.8	22.7
MODAL AGE	18.7	19.9	20.4	22.0	18.4	18.7	20.1	18.7
MALE	1,363	528	313	227	263	12	157	2,863
FEMALE	1,454	339	822	35	797	4	128	3,579
USA CITIZENS	2,789	837	1,130	252	1,055	15	283	6,361
NON-RES. ALIENS	28	30	5	10	5	1	2	81
ETHNIC CATEGORY								
WHITE	2512	769	1051	228	981	15	246	5,802
BLACK	34	14	14	1	12	0	3	78
AMER. INDIAN	55	18	13	3	8	0	6	103
ASIAN	39	13	9	5	10	0	22	98
HISPANIC	103	15	27	6	32	0	4	187
NOT KNOWN	74	38	21	19	17	1	4	174
H.S. GRAD. YEAR								
1997	318	100	91	25	149	0	15	698
1998	446	87	100	32	197	1	22	885
MEDIAN YEAR	1994	1994	1994	1994	1995	1991	1992	1994
ENROLLMENT STATUS								
NEW	125	22	13	4	27	0	2	193
FORMER	31	13	15	5	5	0	1	70
TRANSFER	94	36	59	7	34	1	3	234
CONTINUING	2,567	796	1,048	246	994	15	279	5,945
CLASS LEVEL								
FRESHMAN	881	184	183	73	303	5	30	1,659
SOPHOMORE	590	209	188	54	234	2	26	1,303
JUNIOR	573	218	301	61	186	1	19	1,359
SENIOR	745	246	419	68	288	8	9	1,783
SPECIAL	28	10	44	6	49	0	2	139
FIRST PROF.	0	0	0	0	0	0	199	199
CREDITS TAKEN								
MEAN	14.0	14.0	14.4	14.5	14.3	13.6	15.8	14.2
MEDIAN	14.0	14.0	14.0	14.0	14.0	13.5	15.0	14.0

PART-TIME ACADEMIC UNDERGRADUATES

SPRING 1999	ARTS AND SCIENCE	BUS.	EDUC.	ENGR.	HEALTH PROF.	INTER.	PHAR.	TOTAL ACADEMIC
ENROLLMENT	1,460	396	449	78	276	16	83	2,758
MEAN AGE	31.5	29.9	33.8	32.3	28.3	33.3	34.6	31.4
MEDIAN AGE	27.0	27.3	33.0	32.3	24.9	35.5	34.0	28.0
MODAL AGE	23.6	20.7	22.8	17.3	20.5	21.8	18.4	23.6
MALE	655	213	132	65	52	12	42	1,171
FEMALE	805	183	317	13	224	4	41	1,587
USA CITIZENS	1,451	393	449	78	274	16	83	2,744
NON-RES. ALIENS	9	3	0	0	2	0	0	14
ETHNIC CATEGORY								
WHITE	1,332	364	421	70	258	13	73	2,531
BLACK	6	1	1	0	2	0	2	12
AMER. INDIAN	23	8	6	1	1	0	0	39
ASIAN	13	6	2	0	3	0	5	29
HISPANIC	46	8	13	5	7	3	2	84
NOT KNOWN	40	9	6	2	5	0	1	63
H.S. GRAD. YEAR								
1997	96	12	9	5	27	0	1	150
1998	93	6	10	4	12	0	1	126
MEDIAN YEAR	1991	1990	1985	1987	1992	1981	1984	1989
ENROLLMENT STATUS								
NEW	198	15	9	3	9	0	1	235
FORMER	102	15	20	3	11	0	2	153
TRANSFER	133	19	24	7	19	0	10	212
CONTINUING	1,020	347	396	65	237	16	70	2,151
HIGH SCHOOL	7	0	0	0	0	0	0	7
CLASS LEVEL								
FRESHMAN	716	91	101	26	89	10	4	1,037
SOPHOMORE	240	97	79	20	57	2	1	496
JUNIOR	147	105	86	17	50	0	7	412
SENIOR	201	95	128	13	59	4	4	504
SPECIAL	156	8	55	2	21	0	1	243
FIRST PROF.	0	0	0	0	0	0	66	66
CREDITS TAKEN								
MEAN	5.8	6.2	6.2	6.2	6.6	4.8	4.9	6.0
MEDIAN	6.0	6.0	6.0	6.0	6.0	4.5	4.0	6.0

ALL ACADEMIC UNDERGRADUATES

SPRING 1999	ARTS AND SCIENCE	BUS.	EDUC.	ENGR.	HEALTH PROF.	INTER.	PHAR.	TOTAL ACADEMIC
ENROLLMENT	4,277	1,263	1,584	340	1,336	32	368	9,200
MEAN AGE	27.0	26.1	28.6	26.2	24.9	31.8	28.1	26.9
MEDIAN AGE	23.4	23.8	24.6	23.6	22.3	30.9	26.0	23.5
MODAL AGE	18.6	19.9	20.4	22.0	19.3	18.7	20.9	18.7
MALE	2,018	741	445	292	315	24	199	4,034
FEMALE	2,259	522	1,139	48	1,021	8	169	5,166
USA CITIZENS	4,240	1,230	1,579	330	1,329	31	366	9,105
NON-RES. ALIENS	37	33	5	10	7	1	2	95
ETHNIC CATEGORY								
WHITE	3,844	1,133	1,472	298	1,239	28	319	8,333
BLACK	40	15	15	1	14	0	5	90
AMER. INDIAN	78	26	19	4	9	0	6	142
ASIAN	52	19	11	5	13	0	27	127
HISPANIC	149	23	40	11	39	3	6	271
NOT KNOWN	114	47	27	21	22	1	5	237
H.S. GRAD. YEAR								
1997	414	112	100	30	176	0	16	848
1998	539	93	110	36	209	1	23	1,011
MEDIAN YEAR	1994	1993	1993	1993	1995	1985	1991	1993
ENROLLMENT STATUS								
NEW	323	37	22	7	36	0	3	428
FORMER	133	28	35	8	16	0	3	223
TRANSFER	227	55	83	14	53	1	13	446
CONTINUING	3,587	1,143	1,444	311	1,231	31	349	8,096
HIGH SCHOOL	7	0	0	0	0	0	0	7
CLASS LEVEL								
FRESHMAN	1,597	275	284	99	392	15	34	2,696
SOPHOMORE	830	306	267	74	291	4	27	1,799
JUNIOR	720	323	387	78	236	1	26	1,771
SENIOR	946	341	547	81	347	12	13	2,287
SPECIAL	184	18	99	8	70	0	3	382
FIRST PROF.	0	0	0	0	0	0	265	265
CREDITS TAKEN								
MEAN	11.2	11.6	12.1	12.6	12.7	9.2	13.4	11.8
MEDIAN	12.0	12.0	13.0	14.0	13.0	10.0	15.0	13.0

FULL-TIME ACADEMIC GRADUATES

SPRING 1999	ARTS AND SCIENCE	BUS.	EDUC.	ENGR.	HEALTH PROF.	INTER.	PHAR.	TOTAL ACADEMIC
ENROLLMENT	207	27	101	19	212	17	14	597
MEAN AGE	32.0	29.5	38.3	32.5	30.1	32.1	29.0	32.3
MEDIAN AGE	29.5	27.2	36.3	31.6	27.2	28.2	26.7	28.9
MODAL AGE	28.0	22.6	23.0	21.8	24.2	26.6	22.7	22.8
MALE	114	17	46	16	80	11	7	291
FEMALE	93	10	55	3	132	6	7	306
USA CITIZENS	195	22	98	12	210	17	7	561
NON-RES. ALIENS	12	5	3	7	2	0	7	36
ETHNIC CATEGORY								
WHITE	188	20	90	9	201	14	6	528
BLACK	1	0	4	0	2	0	0	7
AMER. INDIAN	2	1	1	0	2	1	0	7
ASIAN	0	1	0	1	2	0	1	5
HISPANIC	4	0	3	2	2	1	0	12
NOT KNOWN	12	5	3	7	3	1	7	38
H.S. GRAD. YEAR								
1997	0	0	0	0	0	0	0	0
1998	0	0	0	0	0	0	0	0
MEDIAN YEAR	1987	1990	1981	1989	1990	1990	1989	1988
ENROLLMENT STATUS								
NEW *	0	0	0	0	0	0	0	0
FORMER	2	0	0	0	0	0	0	2
TRANSFER	31	2	10	2	45	0	4	94
CONTINUING	174	25	91	17	167	17	10	501
CLASS LEVEL								
MASTERS	137	27	94	11	197	17	7	490
DOCTORATE	70	0	7	8	15	0	7	107
CREDITS TAKEN								
MEAN	10.7	10.9	11.3	11.1	14.0	11.5	10.9	12.0
MEDIAN	10.0	9.0	12.0	10.0	12.5	12.0	10.0	12.0

NOTE: * New graduate students are included in the other enrollment status areas.

PART-TIME ACADEMIC GRADUATES

SPRING 1999	ARTS AND SCIENCE	BUS.	EDUC.	ENGR.	HEALTH PROF.	INTER.	PHAR.	TOTAL ACADEMIC
ENROLLMENT	138	71	679	29	140	521	4	1,582
MEAN AGE	40.5	36.0	44.2	38.1	41.7	42.1	36.9	42.5
MEDIAN AGE	40.0	34.5	45.6	39.0	42.6	42.0	34.4	43.2
MODAL AGE	23.4	23.1	29.6	25.1	47.6	27.1	30.6	27.1
MALE	65	51	195	24	22	140	1	498
FEMALE	73	20	484	5	118	381	3	1,084
USA CITIZENS	137	70	679	28	140	520	2	1,576
NON-RES. ALIENS	1	1	0	1	0	1	2	6
ETHNIC CATEGORY								
WHITE	132	65	637	27	137	489	2	1,489
BLACK	2	0	0	1	0	0	0	3
AMER. INDIAN	1	1	4	0	1	0	0	7
ASIAN	0	1	4	0	0	2	0	7
HISPANIC	0	2	7	0	0	5	0	14
NOT KNOWN	3	2	27	1	2	25	2	62
H.S. GRAD. YEAR								
1997	0	0	0	0	0	1	0	1
1998	0	0	0	0	0	1	0	1
MEDIAN YEAR	1977	1982	1972	1981	1974	1975	1987	1977
ENROLLMENT STATUS								
NEW*	0	0	0	0	0	0	0	0
FORMER	8	1	32	3	5	50	0	99
TRANSFER	16	5	23	2	11	41	0	98
CONTINUING	114	65	624	24	124	430	4	1,385
CLASS LEVEL								
MASTERS	120	71	646	26	139	521	0	1,523
DOCTORATE	18	0	33	3	1	0	4	59
CREDITS TAKEN								
MEAN	3.3	3.7	2.9	4.3	3.6	1.8	2.3	2.7
MEDIAN	3.0	3.0	3.0	3.0	3.0	2.0	1.0	2.0

NOTE: * New graduate students are included in the other enrollment status areas.

ALL ACADEMIC GRADUATES

SPRING 1999	ARTS AND SCIENCE	BUS.	EDUC.	ENGR.	HEALTH PROF.	INTER.	PHAR.	TOTAL ACADEMIC
ENROLLMENT	345	98	780	48	352	538	18	2,179
MEAN AGE	35.4	34.2	43.5	35.9	34.7	41.8	31.4	39.7
MEDIAN AGE	32.2	33.0	44.9	35.3	30.4	41.9	28.7	40.0
MODAL AGE	28.0	22.6	29.3	21.8	47.7	26.6	22.7	24.2
MALE	179	68	241	40	102	151	8	789
FEMALE	166	30	539	8	250	387	10	1,390
USA CITIZENS	332	92	777	40	350	537	9	2,137
NON-RES. ALIENS	13	6	3	8	2	1	9	42
ETHNIC CATEGORY								
WHITE	320	85	727	36	338	503	8	2,017
BLACK	3	0	4	1	2	0	0	10
AMER. INDIAN	3	2	5	0	3	1	0	14
ASIAN	0	2	4	1	2	2	1	12
HISPANIC	4	2	10	2	2	6	0	26
NOT KNOWN	15	7	30	8	5	26	9	100
H.S. GRAD. YEAR								
1997	0	0	0	0	0	1	0	1
1998	0	0	0	0	0	1	0	1
MEDIAN YEAR	1984	1984	1972	1982	1986	1975	1988	1976
ENROLLMENT STATUS								
NEW*	0	0	0	0	0	0	0	0
FORMER	10	1	32	3	5	50	0	101
TRANSFER	47	7	33	4	56	41	4	192
CONTINUING	288	90	715	41	291	447	14	1,886
CLASS LEVEL								
MASTERS	257	98	740	37	336	538	7	2,013
DOCTORATE	88	0	40	11	16	0	11	166
CREDITS TAKEN								
MEAN	7.7	5.7	4.1	7.0	9.9	2.1	9.0	5.3
MEDIAN	9.0	3.0	3.0	6.0	10.0	2.0	9.5	3.0

NOTE: * New graduate students are included in the other enrollment status areas.

FULL-TIME NEW ACADEMIC FRESHMEN

SPRING 1999	ARTS AND SCIENCE	BUS.	EDUC.	ENGR.	HEALTH PROF.	INTER.	PHAR.	TOTAL ACADEMIC
ENROLLMENT	125	22	13	4	27	0	2	193
MEAN AGE	22.3	22.5	24.0	21.1	22.1	NA	20.7	22.3
MEDIAN AGE	20.2	20.7	21.3	21.0	20.4	NA	20.7	20.7
MODAL AGE	18.3	17.6	18.6	19.4	18.1	NA	19.6	18.3
MALE	59	14	4	3	10	NA	2	92
FEMALE	66	8	9	1	17	NA	0	101
USA CITIZENS	124	20	13	4	27	NA	2	190
NON-RES. ALIENS	1	2	0	0	0	NA	0	3
ETHNIC CATEGORY								
WHITE	106	18	12	3	26	NA	2	167
BLACK	1	0	0	0	0	NA	0	1
AMER. INDIAN	2	2	0	0	0	NA	0	4
ASIAN	2	0	0	0	0	NA	0	2
HISPANIC	9	0	1	0	0	NA	0	10
NOT KNOWN	5	2	0	1	1	NA	0	9
H.S. GRAD. YEAR								
1997	12	3	1	1	1	NA	1	19
1998	60	7	5	0	15	NA	0	87
MEDIAN YEAR	1998	1997	1996	1995	1998	NA	1996	1997
CREDITS TAKEN								
MEAN	12.8	12.7	12.5	16.0	13.0	NA	14.5	12.9
MEDIAN	12.0	12.0	12.0	16.0	12.0	NA	14.5	12.0
ACT SCORES *								
VALID SCORES	82	15	12	6	18	0	3	136
ENGLISH	19.9	20.1	19.4	19.1	20.2	NA	20.9	19.9
MATHEMATICS	19.1	19.5	18.0	21.9	18.3	NA	21.3	19.1
SOCIAL SCIENCE	21.7	21.5	20.2	20.4	20.8	NA	23.6	21.4
NATURAL SCIENCE	21.1	21.3	19.6	22.9	20.3	NA	22.3	21.0
COMPOSITE	20.6	20.8	19.4	21.2	20.0	NA	22.2	20.5

* NOTES: Because the ACT scores shown are for first-time freshmen, they are not necessarily representative of the scores for students who ultimately are admitted and graduate from a particular program.

ACT scores beginning Fall Semester, 1990 are not comparable to scores for previous years because the American College Testing Program implemented their expanded test in 1990.

PART-TIME NEW ACADEMIC FRESHMEN

SPRING 1999	ARTS AND SCIENCE	BUS.	EDUC.	ENGR.	HEALTH PROF.	INTER.	PHAR.	TOTAL ACADEMIC
ENROLLMENT	203	15	9	3	9	0	1	240
MEAN AGE	24.4	22.6	26.1	18.8	21.1	NA	18.4	24.1
MEDIAN AGE	19.3	19.8	22.2	17.9	20.2	NA	18.4	19.5
MODAL AGE	18.3	17.4	18.4	17.3	17.7	NA	18.4	18.3
MALE	99	8	1	3	1	NA	0	112
FEMALE	104	7	8	0	8	NA	1	128
USA CITIZENS	203	15	9	3	9	NA	1	240
NON-RES. ALIENS	0	0	0	0	0	NA	0	0
ETHNIC CATEGORY								
WHITE	190	13	9	2	9	NA	0	223
BLACK	3	0	0	0	0	NA	0	3
AMER. INDIAN	1	0	0	0	0	NA	0	1
ASIAN	2	0	0	0	0	NA	0	2
HISPANIC	3	1	0	1	0	NA	1	6
NOT KNOWN	4	1	0	0	0	NA	0	5
H.S. GRAD. YEAR								
1997	31	2	0	1	2	NA	0	36
1998	39	2	4	0	2	NA	1	48
MEDIAN YEAR	1998	1997	1995	1999	1997	NA	1998	1998
CREDITS TAKEN								
MEAN	5.3	6.0	5.4	3.7	5.7	NA	11.0	5.3
MEDIAN	4.0	6.0	6.0	4.0	6.0	NA	11.0	4.0
ACT SCORES *								
VALID SCORES	77	7	10	2	9	0	0	105
ENGLISH	20.9	18.8	19.0	22.3	19.3	NA	NA	20.5
MATHEMATICS	20.5	18.5	17.0	23.4	18.6	NA	NA	19.9
SOCIAL SCIENCE	22.1	19.6	20.7	23.8	19.4	NA	NA	21.6
NATURAL SCIENCE	21.8	19.2	19.0	24.1	20.3	NA	NA	21.3
COMPOSITE	21.5	19.1	19.1	23.6	19.5	NA	NA	20.9

* NOTES: Because the ACT scores shown are for first-time freshmen, they are not necessarily representative of the scores for students who ultimately are admitted and graduate from a particular program.

ACT scores beginning Fall Semester, 1990 are not comparable to scores for previous years because the American College Testing Program implemented their expanded test in 1990.

ALL NEW ACADEMIC FRESHMEN

SPRING 1999	ARTS AND SCIENCE	BUS.	EDUC.	ENGR.	HEALTH PROF.	INTER.	PHAR.	TOTAL ACADEMIC
ENROLLMENT	328	37	22	7	36	0	3	433
MEAN AGE	23.6	22.6	24.9	20.1	21.8	NA	19.9	23.3
MEDIAN AGE	19.6	20.3	21.9	21.0	20.3	NA	19.6	19.8
MODAL AGE	18.3	17.4	18.4	17.3	17.7	NA	18.4	18.3
MALE	158	22	5	6	11	NA	2	204
FEMALE	170	15	17	1	25	NA	1	229
USA CITIZENS	327	35	22	7	36	NA	3	430
NON-RES. ALIENS	1	2	0	0	0	NA	0	3
ETHNIC CATEGORY								
WHITE	296	31	21	5	35	NA	2	390
BLACK	4	0	0	0	0	NA	0	4
AMER. INDIAN	3	2	0	0	0	NA	0	5
ASIAN	4	0	0	0	0	NA	0	4
HISPANIC	12	1	1	1	0	NA	1	16
NOT KNOWN	9	3	0	1	1	NA	0	14
H.S. GRAD. YEAR								
1997	43	5	1	2	3	NA	1	55
1998	99	9	9	0	17	NA	1	135
MEDIAN YEAR	1998	1997	1996	1997	1998	NA	1997	1998
CREDITS TAKEN								
MEAN	8.1	10.0	9.6	10.7	11.2	NA	13.3	8.7
MEDIAN	7.0	12.0	12.0	12.0	12.0	NA	14.0	9.0
ACT SCORES *								
VALID SCORES	159	22	22	8	27	NA	3	241
ENGLISH	20.4	19.8	19.3	20.0	19.7	NA	20.9	20.1
MATHEMATICS	19.8	19.2	17.6	22.3	18.4	NA	21.3	19.5
SOCIAL SCIENCE	22.0	20.9	20.5	21.2	20.3	NA	23.6	21.5
NATURAL SCIENCE	21.4	20.6	19.4	23.2	20.2	NA	22.3	21.1
COMPOSITE	21.0	20.2	19.4	21.8	19.7	NA	22.2	20.7

* NOTES: Because the ACT scores shown are for first-time freshmen, they are not necessarily representative of the scores for students who ultimately are admitted and graduate from a particular program.

ACT scores beginning Fall Semester, 1990 are not comparable to scores for previous years because the American College Testing Program implemented their expanded test in 1990.

ALL IDAHO STATE UNIVERSITY STUDENTS

SPRING SEMESTER STUDENT DATA	SPRING 1995			SPRING 1996			SPRING 1997			SPRING 1998			SPRING 1999		
	ACAD	AP TECH	ISU	ACAD	AP TECH	ISU	ACAD	AP TECH	ISU	ACAD	AP TECH	ISU	ACAD	AP TECH	ISU
ENROLLMENT	11,183	1,259	12,442	11,210	1,238	12,448	11,007	1,230	12,237	11,236	1,302	12,538	11,379	1,279	12,658
MEAN AGE	29.5	28.6	29.5	29.1	27.7	29.0	29.1	27.7	28.9	29.1	27.8	29.0	29.3	28.0	29.2
MEDIAN AGE	26.0	25.0	26.0	25.0	24.0	25.0	25.0	24.0	25.0	25.0	23.0	25.0	25.1	24.0	25.0
MODAL AGE	19.0	19.0	19.0	19.0	19.0	19.0	21.0	19.0	20.0	21.0	19.0	21.0	18.7	19.8	18.7
MALE	4,795	680	5,475	4,739	662	5,401	4,544	657	5,201	4,654	763	5,417	4,823	751	5,574
FEMALE	6,388	579	6,967	6,471	576	7,047	6,463	573	7,036	6,582	539	7,121	6,556	528	7,084
USA CITIZENS	10,945	1,255	12,200	10,960	1,236	12,196	10,880	1,228	12,108	11,121	1,300	12,421	11,242	1,274	12,516
NON-RESIDENT ALIENS	238	4	242	250	2	252	127	2	129	115	2	117	137	5	142
ETHNIC CATEGORY															
WHITE	10,151	1,135	11,286	10,179	1,107	11,286	10,091	1,121	11,212	10,294	1,182	11,476	10,350	1,160	11,510
BLACK	100	4	104	95	6	101	91	2	93	93	2	95	100	4	104
AM. INDIAN	145	53	198	160	59	219	164	42	206	167	54	221	156	36	192
ASIAN	139	15	154	138	18	156	153	13	166	146	8	154	139	17	156
HISPANIC	238	48	286	275	46	321	292	50	342	297	53	350	297	56	353
NOT KNOWN	410	4	414	363	2	365	216	2	218	239	3	242	337	6	343
MEDIAN HS GRAD YR	1988	1989	1988	1989	1991	1989	1990	1992	1990	1991	1993	1991	1992	1994	1993
CREDITS TAKEN															
MEAN CREDITS	10.2	10.7	10.3	10.4	12.8	10.7	10.7	12.6	10.9	10.4	12.4	10.7	10.5	12.4	10.7
MEDIAN CREDITS	12.0	10.0	12.0	12.0	15.0	12.0	12.0	15.0	12.0	12.0	14.0	12.0	12.0	15.0	12.0

123

FULL-TIME UNDERGRADUATES

SPRING SEMESTER STUDENT DATA	SPRING 1995		SPRING 1996		SPRING 1997		SPRING 1998		SPRING 1999				
	ACAD	AP TECH ISU	ACAD	AP TECH ISU	ACAD	AP TECH ISU	ACAD	AP TECH ISU	ACAD	AP TECH ISU			
ENROLLMENT	6,042	936	6,978	900	7,098	861	7,075	6,286	874	7,160	6,442	875	7,317
MEAN AGE	24.7	26.1	25.7	25.6	24.8	25.1	24.8	24.6	25.1	24.7	24.9	25.8	25.0
MEDIAN AGE	23.0	23.0	23.0	22.0	22.0	22.0	22.0	22.0	22.0	22.0	22.7	23.0	22.8
MODAL AGE	19.0	19.0	19.0	19.0	19.0	19.0	19.0	21.0	19.0	19.0	18.7	18.7	18.7
MALE	2,753	550	3,303	515	3,304	503	3,227	2,751	552	3,303	2,863	552	3,415
FEMALE	3,289	386	3,675	385	3,794	358	3,848	3,535	322	3,857	3,579	323	3,902
USA CITIZENS	5,900	932	6,832	898	6,981	859	7,005	6,221	872	7,093	6,361	870	7,231
NON-RESIDENT ALIENS	142	4	146	2	117	2	70	65	2	67	81	5	86
ETHNIC CATEGORY													
WHITE	5,471	830	6,301	815	6,419	784	6,451	5,741	798	6,539	5,802	780	6,582
BLACK	74	4	78	4	75	2	73	70	2	72	78	3	81
AM. INDIAN	92	44	136	24	139	21	131	110	23	133	103	22	125
ASIAN	86	14	100	15	112	9	103	92	5	97	98	16	114
HISPANIC	163	40	203	40	231	43	243	187	44	231	187	48	235
NOT KNOWN	156	4	160	2	122	2	74	86	2	88	174	6	180
MEDIAN HS GRAD YR	1990	1990	1990	1991	1991	1992	1992	1993	1994	1993	1994	1995	1994
CREDITS TAKEN													
MEAN CREDITS	14.7	13.3	14.5	14.5	14.7	14.6	14.8	14.3	16.0	14.5	14.2	16.2	14.5
MEDIAN CREDITS	14.0	14.0	14.0	16.0	14.0	14.0	14.0	14.0	16.0	14.0	14.0	16.0	14.0

ALL UNDERGRADUATES

SPRING SEMESTER STUDENT DATA	SPRING 1995		SPRING 1996		SPRING 1997		SPRING 1998		SPRING 1999						
	ACAD	AP TECH ISU	ACAD	AP TECH ISU	ACAD	AP TECH ISU	ACAD	AP TECH ISU	ACAD	AP TECH ISU					
ENROLLMENT	8,623	1,259	9,882	8,748	1,238	9,986	8,735	1,230	9,965	8,796	1,302	10,098	9,200	1,279	10,479
MEAN AGE	26.8	28.6	27.0	26.6	27.7	26.7	26.5	27.7	26.7	26.3	27.8	26.5	26.9	28.0	27.0
MEDIAN AGE	24.0	25.0	24.0	23.0	24.0	23.0	23.0	24.0	23.0	23.0	23.0	23.0	23.5	24.0	23.6
MODAL AGE	19.0	19.0	19.0	19.0	19.0	19.0	21.0	19.0	20.0	21.0	19.0	21.0	18.7	19.8	18.7
MALE	3,871	680	4,551	3,833	662	4,495	3,714	657	4,371	3,816	763	4,579	4,034	751	4,785
FEMALE	4,752	579	5,331	4,915	576	5,491	5,021	573	5,594	4,980	539	5,519	5,166	528	5,694
USA CITIZENS	8,466	1,255	9,721	8,624	1,236	9,860	8,658	1,228	9,886	8,721	1,300	10,021	9,105	1,274	10,379
NON-RESIDENT ALIENS	157	4	161	124	2	126	77	2	79	75	2	77	95	5	100
ETHNIC CATEGORY															
WHITE	7,842	1,135	8,977	7,990	1,107	9,097	8,017	1,121	9,138	8,034	1,182	9,216	8,333	1,160	9,493
BLACK	95	4	99	89	6	95	82	2	84	81	2	83	90	4	94
AM. INDIAN	132	53	185	146	59	205	150	42	192	162	54	216	142	36	178
ASIAN	121	15	136	122	18	140	131	13	144	129	8	137	127	17	144
HISPANIC	224	48	272	251	46	297	263	50	313	268	53	321	271	56	327
NOT KNOWN	209	4	213	150	2	152	92	2	94	122	3	125	237	6	243
MEDIAN HS GRAD YR	1989	1989	1989	1990	1991	1990	1991	1992	1991	1992	1993	1992	1993	1994	1994
CREDITS TAKEN															
MEAN CREDITS	11.9	10.7	11.7	11.9	12.8	12.1	12.1	12.6	12.2	11.9	12.4	12.0	11.8	12.4	11.9
MEDIAN CREDITS	13.0	10.0	13.0	13.0	15.0	13.0	13.0	15.0	13.0	13.0	14.0	13.0	13.0	15.0	13.0

FULL-TIME NEW ACADEMIC FRESHMEN
 FULL-TIME NEW APPLIED TECHNOLOGY STUDENTS

SPRING SEMESTER STUDENT DATA	SPRING 1995			SPRING 1996			SPRING 1997			SPRING 1998			SPRING 1999		
	ACAD	AP TECH	ISU	ACAD	AP TECH	ISU	ACAD	AP TECH	ISU	ACAD	AP TECH	ISU	ACAD	AP TECH	ISU
ENROLLMENT	213	103	316	187	92	279	184	91	275	235	114	349	193	216	409
MEAN AGE	22.3	25.5	23.9	22.4	24.4	23.0	22.1	23.6	22.6	21.5	23.8	22.3	22.3	21.9	22.1
MEDIAN AGE	20.0	22.0	20.0	20.0	21.0	20.0	20.0	20.0	20.0	19.0	21.0	20.0	20.7	19.1	19.5
MODAL AGE	18.0	18.0	18.0	18.0	19.0	18.0	19.0	19.0	19.0	18.0	18.0	18.0	18.3	18.7	18.7
MALE	112	61	173	87	55	142	94	48	142	133	77	210	92	135	227
FEMALE	101	42	143	100	37	137	90	43	133	102	37	139	101	81	182
USA CITIZENS	208	103	311	183	91	274	181	91	272	234	114	348	190	214	404
NON-RESIDENT ALIENS	5	0	5	4	1	5	3	0	3	1	0	1	3	2	5
ETHNIC CATEGORY															
WHITE	183	84	267	161	77	238	169	79	248	212	97	309	167	186	353
BLACK	5	0	5	1	1	2	0	0	0	2	0	2	1	0	1
AM. INDIAN	9	7	16	3	4	7	2	3	5	4	5	9	4	5	9
ASIAN	2	2	4	2	3	5	2	0	2	1	1	2	2	2	4
HISPANIC	9	10	19	16	6	22	8	9	17	6	11	17	10	20	30
NOT KNOWN	5	0	5	4	1	5	3	0	3	10	0	10	9	3	12
MEDIAN HS GRAD YR	1993	1992	1992	1994	1994	1994	1994	1994	1994	1996	1996	1996	1997	1998	1998
CREDITS TAKEN															
MEAN CREDITS	13.1	10.7	12.1	13.2	15.7	14.0	13.1	15.9	14.0	13.0	15.5	13.8	12.9	16.1	14.6
MEDIAN CREDITS	13.0	9.0	13.0	13.0	16.0	13.0	13.0	16.0	13.0	13.0	16.0	13.0	12.0	16.0	14.0

ALL ACADEMIC STUDENTS

SPRING SEMESTER DATA ACADEMIC STUDENTS	SPRING 1995	SPRING 1996	SPRING 1997	SPRING 1998	SPRING 1999
ENROLLMENT	11,183	11,210	11,007	11,236	11,379
MEAN AGE	29.5	29.1	29.1	29.1	29.3
MEDIAN AGE	26.0	25.0	25.0	25.0	25.1
MODAL AGE	19.0	19.0	21.0	21.0	18.7
MALE	4,795	4,739	4,544	4,654	4,823
FEMALE	6,388	6,471	6,463	6,582	6,556
USA CITIZENS	10,945	10,960	10,880	11,121	11,242
NON-RESIDENT ALIENS	238	250	127	115	137
ETHNIC CATEGORY					
WHITE	10,151	10,179	10,091	10,294	10,350
BLACK	100	95	91	93	100
AMERICAN INDIAN	145	160	164	167	156
ASIAN	139	138	153	146	139
HISPANIC	238	275	292	297	297
NOT KNOWN	410	363	216	239	337
MEDIAN HS GRAD YEAR	1988	1989	1990	1991	1992
ENROLLMENT STATUS					
NEW	427	387	391	449	428
FORMER	402	405	271	369	324
TRANSFER	791	744	573	541	638
CONTINUING	9,563	9,674	9,772	9,877	9,982
HIGH SCHOOL	0	0	0	0	7
CLASS LEVEL					
FRESHMEN	2,612	2,529	2,483	2,492	2,696
SOPHOMORE	1,570	1,740	1,739	1,726	1,799
JUNIOR	1,677	1,682	1,719	1,705	1,771
SENIOR	2,061	2,140	2,166	2,232	2,287
SPECIAL	401	364	350	370	382
MASTERS	2,444	2,334	2,110	2,282	2,013
DOCTORATE	116	128	161	158	166
FIRST PROFESSIONAL	302	293	279	271	265
CREDITS TAKEN					
MEAN CREDITS	10.2	10.4	10.7	10.4	10.5
MEDIAN CREDITS	12.0	12.0	12.0	12.0	12.0

ALL APPLIED TECHNOLOGY STUDENTS

SPRING TERM DATA APPLIED TECHNOLOGY	SPRING 1995	SPRING 1996	SPRING 1997	SPRING 1998	SPRING 1999
ENROLLMENT	1,259	1,238	1,230	1,302	1,279
MEAN AGE	28.6	27.7	27.7	27.8	28.0
MEDIAN AGE	25.0	24.0	24.0	23.0	24.0
MODAL AGE	19.0	19.0	19.0	19.0	19.8
MALE	680	662	657	763	751
FEMALE	579	576	573	539	528
USA CITIZENS	1,255	1,236	1,228	1,300	1,274
NON-RESIDENT ALIENS	4	2	2	2	5
ETHNIC CATEGORY					
WHITE	1,135	1,107	1,121	1,182	1,160
BLACK	4	6	2	2	4
AMERICAN INDIAN	53	59	42	54	36
ASIAN	15	18	13	8	17
HISPANIC	48	46	50	53	56
NOT KNOWN	4	2	2	3	6
MEDIAN HS GRAD YEAR	1989	1991	1992	1993	1994
SESSION CLASS LEVEL					
1	261	202	219	236	228
2	86	40	26	12	13
3	428	494	442	531	448
4	51	28	6	11	4
5	87	84	123	86	126
6	48	73	14	9	9
7	110	122	170	155	192
8	72	88	27	18	12
9	16	30	110	114	131
10	9	13	16	1	4
11	72	31	44	98	58
12 +	19	33	33	31	54
CREDITS TAKEN					
MEAN	10.7	12.8	12.6	12.4	12.4
MEDIAN	10.0	15.0	15.0	14.0	15.0

**COLLEGE OF ARTS AND SCIENCES
ALL STUDENTS**

SPRING SEMESTER DATA ARTS AND SCIENCES	SPRING 1995	SPRING 1996	SPRING 1997	SPRING 1998	SPRING 1999
ENROLLMENT	4,067	4,204	4,329	4,355	4,622
MEAN AGE	27.5	27.3	27.1	27.1	27.6
MEDIAN AGE	24.0	24.0	24.0	23.0	23.9
MODAL AGE	19.0	19.0	20.0	19.0	18.6
MALE	2,020	2,063	2,071	2,090	2,197
FEMALE	2,047	2,141	2,258	2,265	2,425
USA CITIZENS	3,991	4,140	4,270	4,308	4,572
NON-RESIDENT ALIENS	76	64	59	47	50
ETHNIC CATEGORY					
WHITE	3,648	3,817	3,943	3,946	4,164
BLACK	48	40	42	34	43
AMERICAN INDIAN	69	83	90	94	81
ASIAN	58	51	55	48	52
HISPANIC	117	123	125	151	153
NOT KNOWN	127	90	74	82	129
MEDIAN HS GRAD YEAR	1980	1990	1991	1992	1994
ENROLLMENT STATUS					
NEW	309	257	272	310	323
FORMER	147	156	111	148	143
TRANSFER	305	262	202	193	274
CONTINUING	3,306	3,529	3,744	3,704	3,875
HIGH SCHOOL	0	0	0	0	7
CLASS LEVEL					
FRESHMEN	1,491	1,422	1,416	1,416	1,597
SOPHOMORE	719	749	842	801	830
JUNIOR	596	695	702	720	720
SENIOR	701	783	838	867	946
SPECIAL	196	183	168	180	184
MASTERS	294	296	272	278	257
DOCTORATE	70	76	91	93	88
CREDITS TAKEN					
MEAN CREDITS	10.8	11.0	11.1	11.1	11.0
MEDIAN CREDITS	12.0	12.0	12.0	12.0	12.0

**COLLEGE OF BUSINESS
ALL STUDENTS**

SPRING SEMESTER DATA COLLEGE OF BUSINESS	SPRING 1995	SPRING 1996	SPRING 1997	SPRING 1998	SPRING 1999
ENROLLMENT	1,276	1,274	1,193	1,341	1,361
MEAN AGE	26.6	26.4	26.7	26.2	26.7
MEDIAN AGE	24.0	24.0	24.0	24.0	24.2
MODAL AGE	22.0	21.0	22.0	21.0	19.9
MALE	739	710	672	775	809
FEMALE	537	564	521	566	552
USA CITIZENS	1,209	1,223	1,170	1,309	1,322
NON-RESIDENT ALIENS	67	51	23	32	39
ETHNIC CATEGORY					
WHITE	1,123	1,144	1,088	1,228	1,218
BLACK	18	12	11	10	15
AMERICAN INDIAN	17	15	13	22	28
ASIAN	23	14	19	21	21
HISPANIC	21	33	38	24	25
NOT KNOWN	74	56	24	36	54
MEDIAN HS GRAD YEAR	1989	1990	1991	1992	1994
ENROLLMENT STATUS					
NEW	29	38	29	310	323
FORMER	35	29	31	148	143
TRANSFER	89	66	58	193	274
CONTINUING	1,123	1,141	1,075	3,704	3,875
CLASS LEVEL					
FRESHMEN	292	266	246	1,416	1,597
SOPHOMORE	225	275	259	801	830
JUNIOR	266	271	266	720	720
SENIOR	330	304	300	867	946
SPECIAL	28	15	13	180	184
MASTERS	135	143	109	278	257
CREDITS TAKEN					
MEAN CREDITS	11.2	11.4	11.4	11.3	11.2
MEDIAN CREDITS	12.0	12.0	12.0	12.0	12.0

**COLLEGE OF EDUCATION
ALL STUDENTS**

SPRING SEMESTER DATA COLLEGE OF EDUCATION	SPRING 1995	SPRING 1996	SPRING 1997	SPRING 1998	SPRING 1999
ENROLLMENT	2,495	2,414	2,322	2,361	2,364
MEAN AGE	33.3	32.7	32.2	32.6	33.5
MEDIAN AGE	33.0	31.0	29.0	30.0	30.4
MODAL AGE	22.0	20.0	22.0	21.0	20.4
MALE	762	714	698	680	686
FEMALE	1,733	1,700	1,624	1,681	1,678
USA CITIZENS	2,448	2,332	2,316	2,358	2,356
NON-RESIDENT ALIENS	47	82	6	3	8
ETHNIC CATEGORY					
WHITE	2,315	2,201	2,176	2,212	2,199
BLACK	18	25	21	22	19
AMERICAN INDIAN	21	23	27	21	24
ASIAN	14	11	14	18	15
HISPANIC	42	40	50	52	50
NOT KNOWN	85	114	34	36	57
MEDIAN HS GRAD YEAR	1982	1985	1987	1987	1988
ENROLLMENT STATUS					
NEW	31	39	37	33	22
FORMER	69	70	53	60	67
TRANSFER	93	98	85	91	116
CONTINUING	2,302	2,207	2,147	2,177	2,159
CLASS LEVEL					
FRESHMEN	264	298	276	260	284
SOPHOMORE	250	302	280	266	267
JUNIOR	418	376	412	364	387
SENIOR	584	588	591	596	547
SPECIAL	106	97	93	106	99
MASTERS	855	740	638	740	740
DOCTORATE	18	13	32	29	40
CREDITS TAKEN					
MEAN CREDITS	9.5	9.7	10.3	9.5	9.4
MEDIAN CREDITS	10.0	12.0	12.0	12.0	12.0

**COLLEGE OF ENGINEERING
ALL STUDENTS**

SPRING SEMESTER DATA COLLEGE OF ENGINEERING	SPRING 1995	SPRING 1996	SPRING 1997	SPRING 1998	SPRING 1999
ENROLLMENT	364	371	333	348	388
MEAN AGE	26.3	26.9	26.6	26.7	27.4
MEDIAN AGE	24.0	25.0	24.0	24.0	24.4
MODAL AGE	19.0	21.0	21.0	22.0	22.0
MALE	311	320	292	293	332
FEMALE	53	51	41	55	56
USA CITIZENS	347	351	318	334	370
NON-RESIDENT ALIENS	17	20	15	14	18
ETHNIC CATEGORY					
WHITE	318	316	277	298	334
BLACK	4	5	4	2	2
AMERICAN INDIAN	11	9	8	6	4
ASIAN	2	6	11	9	6
HISPANIC	9	14	18	17	13
NOT KNOWN	20	21	15	16	29
MEDIAN HS GRAD YEAR	1989	1989	1991	1992	1993
ENROLLMENT STATUS					
NEW	15	14	7	16	7
FORMER	9	13	9	8	11
TRANSFER	12	28	17	7	18
CONTINUING	328	316	300	317	352
CLASS LEVEL					
FRESHMEN	97	91	79	92	99
SOPHOMORE	73	77	63	67	74
JUNIOR	50	47	57	59	78
SENIOR	85	74	74	78	81
SPECIAL	4	5	3	5	8
MASTERS	44	65	48	37	37
DOCTORATE	11	12	9	10	11
CREDITS TAKEN					
MEAN CREDITS	11.7	11.2	11.7	11.6	11.9
MEDIAN CREDITS	13.0	12.0	13.0	13.0	13.0

**COLLEGE OF HEALTH PROFESSIONS
ALL STUDENTS**

SPRING SEMESTER DATA HEALTH PROFESSIONS	SPRING 1995	SPRING 1996	SPRING 1997	SPRING 1998	SPRING 1999
ENROLLMENT	1,548	1,707	1,738	1,664	1,688
MEAN AGE	26.3	27.0	27.4	27.1	26.9
MEDIAN AGE	23.0	24.0	24.0	24.0	23.6
MODAL AGE	18.0	19.0	19.0	19.0	19.3
MALE	404	450	387	399	417
FEMALE	1,144	1,257	1,351	1,265	1,271
USA CITIZENS	1,538	1,695	1,731	1,659	1,679
NON-RESIDENT ALIENS	10	12	7	5	9
ETHNIC CATEGORY					
WHITE	1,448	1,583	1,628	1,555	1,577
BLACK	9	8	9	20	16
AMERICAN INDIAN	19	22	19	16	12
ASIAN	16	26	24	20	15
HISPANIC	30	45	45	38	41
NOT KNOWN	26	23	13	15	27
MEDIAN HS GRAD YEAR	1990	1991	1992	1993	1994
ENROLLMENT STATUS					
NEW	37	35	44	43	36
FORMER	23	35	18	27	21
TRANSFER	59	60	48	34	109
CONTINUING	1,429	1,577	1,628	1,560	1,522
CLASS LEVEL					
FRESHMEN	379	384	418	368	392
SOPHOMORE	250	291	249	274	291
JUNIOR	284	244	246	220	236
SENIOR	315	354	341	350	347
SPECIAL	55	62	69	64	70
MASTERS	259	355	397	372	336
DOCTORATE	6	17	18	16	16
CREDITS TAKEN					
MEAN CREDITS	12.3	12.1	11.9	12.3	12.1
MEDIAN CREDITS	13.0	13.0	13.0	13.0	13.0

**COLLEGE OF PHARMACY
ALL STUDENTS**

SPRING SEMESTER DATA COLLEGE OF PHARMACY	SPRING 1995	SPRING 1996	SPRING 1997	SPRING 1998	SPRING 1999
ENROLLMENT	499	451	418	396	386
MEAN AGE	27.7	27.8	27.6	27.9	28.2
MEDIAN AGE	25.0	25.0	25.0	25.0	26.1
MODAL AGE	23.0	24.0	23.0	24.0	20.9
MALE	243	225	213	200	207
FEMALE	256	226	205	196	179
USA CITIZENS	479	431	402	383	375
NON-RESIDENT ALIENS	20	20	16	13	11
ETHNIC CATEGORY					
WHITE	431	379	358	336	327
BLACK	2	4	3	3	5
AMERICAN INDIAN	6	6	4	7	6
ASIAN	23	26	29	27	28
HISPANIC	13	12	6	7	6
NOT KNOWN	24	24	18	16	14
MEDIAN HS GRAD YEAR	1988	1989	1990	1990	1991
ENROLLMENT STATUS					
NEW	6	4	2	2	3
FORMER	2	1	7	1	3
TRANSFER	26	26	24	17	17
CONTINUING	465	420	385	376	363
CLASS LEVEL					
FRESHMEN	48	38	36	30	34
SOPHOMORE	40	37	39	29	27
JUNIOR	52	43	29	31	26
SENIOR	27	19	13	16	13
SPECIAL	10	1	3	2	3
MASTERS	9	10	8	7	7
DOCTORATE	11	10	11	10	11
FIRST PROFESSIONAL	302	293	279	271	265
CREDITS TAKEN					
MEAN CREDITS	13.8	13.1	13.7	13.6	13.2
MEDIAN CREDITS	15.0	15.0	15.0	15.0	15.0

INTERDISCIPLINARY ALL STUDENTS

SPRING SEMESTER DATA INTERDISCIPLINARY	SPRING 1995	SPRING 1996	SPRING 1997	SPRING 1998	SPRING 1999
ENROLLMENT	915	789	674	771	570
MEAN AGE	40.9	40.4	41.6	41.1	41.2
MEDIAN AGE	42.0	41.0	42.0	42.0	41.3
MODAL AGE	45.0	43.0	42.0	46.0	26.6
MALE	310	257	211	217	175
FEMALE	605	532	463	554	395
USA CITIZENS	914	788	673	770	568
NON-RESIDENT ALIENS	1	1	1	1	2
ETHNIC CATEGORY					
WHITE	849	739	621	719	531
BLACK	1	1	1	2	0
AMERICAN INDIAN	2	2	3	1	1
ASIAN	3	4	1	3	2
HISPANIC	6	8	10	8	9
NOT KNOWN	54	35	38	38	27
MEDIAN HS GRAD YEAR	1971	1972	1973	1974	1976
ENROLLMENT STATUS					
NEW	0	0	0	0	0
FORMER	117	101	42	90	50
TRANSFER	203	204	139	121	42
CONTINUING	595	484	493	560	478
CLASS LEVEL					
FRESHMEN	32	30	12	11	15
SOPHOMORE	9	9	7	7	4
JUNIOR	6	6	7	3	1
SENIOR	19	18	9	13	12
SPECIAL	1	1	1	1	0
MASTERS	848	725	638	736	538
CREDITS TAKEN					
MEAN CREDITS	2.2	2.1	2.1	2.3	2.5
MEDIAN CREDITS	1.0	1.0	1.0	1.0	2.0

STATISTICAL PORTRAIT 1998-1999

SECTION II

DEGREES AND CERTIFICATES

IDAHO STATE UNIVERSITY
MAJOR LIST WITH ACADEMIC DEGREES OFFERED
1998-99

(UPDATED: AUGUST 19, 1999)

ISU MAJOR CODE	1990 FEDERAL CIP CODE	ISU DEPT. CODE	MAJOR NAME	UNDERGRADUATE DEGREES OFFERED	GRADUATE DEGREES OFFERED
COLLEGE OF ARTS AND SCIENCES					
4900	24.0101	UNA&S	Undecided Arts and Sciences	NON-DEGREE	
0000	30.9993	GRAD	Undeclared Graduate	NON-DEGREE	
0313	05.0102	AMST	American Studies	B.A.	
2202	45.0201	ANTH	Anthropology	B.A.	M.A., M.S.
1002	50.0701	ART	Art	A.A., B.A., B.F.A.	M.F.A.
0414	26.0202	BIOS	Biochemistry	B.S.	
0401	26.0101	BIOS	Biology	A.S., B.S.	M.S., M.N.S., D.A., Ph.D.
0402	26.0301	BIOS	Botany	B.A., B.S.	
1905	40.0501	CHEM	Chemistry	A.S., B.A., B.S.	B.S./M.S., M.N.S.
2003	42.0201	PSYC	Clinical Psychology		Ph.D.
2105	43.0104	CJ	Criminal Justice	A.A.	
0420	26.0603	BIOS	Ecology	B.S.	
2204	45.0601	ECON	Economics	B.A., B.S.	
1501	23.0101	ENGL	English	A.A., B.A.	M.A., D.A.
1102	16.0901	FREN	French	A.A., B.A.	
4975	24.0102	G STU	General Studies	A.A., B.A.	
1914	40.0601	GEOL	Geology	A.S., B.A., B.S.	M.S., M.N.S.
1916	40.0603	GEOL	Geophysics/Hydrology (ISU/BSU/UOI)		M.S.
1103	16.0501	GERM	German	A.A., B.A.	
2205	45.0801	HIST	History	A.A., B.A.	
2210	05.0199	IS	International Studies	B.A.	
1109	16.1203	LATN	Latin	A.A.	
0602	09.0403	M C	Mass Communication	B.A.	
1701	27.0101	MATH	Mathematics	A.S., B.S.	M.S., M.N.S., D.A.
1223	51.1005	BIOS	Medical Technology	B.S.	
0411	26.0501	BIOS	Microbiology	B.S.	M.S.
1005	50.0901	MUSC	Music, General	B.A., B.S.	
1004	50.0903	MUSC	Music, Performance	B.M.	
1509	38.0101	PHIL	Philosophy	B.A.	
1902	40.0801	PHYS	Physics	A.S., B.A., B.S.	M.S., M.N.S.
2207	45.1001	POLS	Political Science	A.S., B.A., B.S.	M.A., D.A.
0202	04.0201	ARCH	Pre-Architecture	NON-DEGREE	
2001	42.0101	PSYC	Psychology	B.A., B.S.	M.S.
2102	44.0401	POLS	Public Administration (ISU/BSU/UOI)		M.P.A.
1106	16.0402	RUSS	Russian	A.A.	
1118	16.9999	SHOS	Shoshoni	A.A.	
2104	44.0701	SOWK	Social Work	B.A.	
2208	45.1101	SOC	Sociology	B.A.	M.A.
1105	16.0905	SPAN	Spanish	A.A., B.A.	
1506	09.0101	SPCH	Speech Communication	A.A., B.A., B.S.	M.A.
1007	50.0501	THEA	Theatre	B.A., B.S., B.F.A.	M.A.
0407	26.0701	BIOS	Zoology	B.A., B.S.	

IDAHO STATE UNIVERSITY MAJOR LIST
WITH ACADEMIC DEGREES OFFERED 1998-99

(Continued)

ISU MAJOR CODE	1990 FEDERAL CIP CODE	ISU DEPT. CODE	MAJOR NAME	UNDERGRADUATE DEGREES OFFERED	GRADUATE DEGREES OFFERED
COLLEGE OF BUSINESS					
0500	52.9999	BUS	Pre-Business	NON-DEGREE	
0502	52.0301	ACCT	Accounting	B.B.A.	
0586	52.0101	BUS	Business (In Idaho Falls)	A.S.	
0599	52.0201	MBA	Business Administration		M.B.A.
0702	11.0401	CIS	Computer Information Systems	B.B.A.	
0701	11.0101	C S	Computer Science	B.S.	
0504	52.0801	FIN	Finance	B.B.A.	
0506	52.0201	MGT	Management	B.B.A.	
0509	52.1401	MKTG	Marketing	B.B.A.	
COLLEGE OF EDUCATION					
0800	13.9999	EDUC	Undecided Education	NON-DEGREE	
0838	52.1001	C T	Corporate Training	B.S.	
0823	13.1204	EDUC	Early Childhood Education	B.A.	
0801	13.0101	EDUC	Education, General		5TH YEAR CERT., M.Ed.
			M.Ed. Emphasis Areas:		
			Child and Family Studies		
			Curriculum and Instruction		
			Educational Administration		
			Literacy		
0827	13.0401	EDUC	Educational Administration		Ed.S. 6TH YEAR CERT.
0847	13.0401	EDLP	Educational Leadership		Ed.D.
			Interdisciplinary Emphasis Areas:		
		EDLA	Educational Administration		
		EDLT	Educational Technology		
		EDLC	Educational Training & Development		
		EDLH	Higher Education Administration		
0802	13.1202	EDUC	Elementary Education	B.A., B.S.	
1301	19.0101	FCS	Family and Consumer Sciences	B.A., B.S.	
0868	13.1001	SPED	Human Exceptionality	B.A., B.S.	M.Ed.
0880	52.1001	HRTD	Human Resource Training and Development		M.Ed.
0881	13.1321	EDIT	Instructional Technology		M.Ed.
1035	13.1312	EDUC	Music Education	B.M.E.	
0835	13.1314	P E	Physical Education	B.A., B.S.	M.P.E.
0865	31.0501	PEAC	Physical Education Activity Courses	NON-DEGREE	
0822	13.0802	SCPY	School Psychology		Ed.S.
0803	13.1205	EDUC	Secondary Education	B.A., B.S.	
0808	13.1001	SPED	Special Education		Ed.S.
0839	13.1319	VTE	Vocational Teacher Education	B.S.	
COLLEGE OF ENGINEERING					
0900	14.0101	ENGR	Pre-Engineering	NON-DEGREE	
0901	14.0101	ENGR	Engineering	B.S.	
0913	14.3001	ENGR	Engineering Management	B.S.	
0932	14.1101	ESM	Engineering Structures and Mechanics		M.S.
0922	14.1401	ENVE	Environmental Engineering		M.S.
0930	14.9999	M&CE	Measurement and Control Engineering		M.S.
0920	14.2301	NS&E	Nuclear Science and Engineering		M.S., Ph.D.
0940	14.1301	E&AS	Engineering and Applied Science		Ph.D.

**IDAHO STATE UNIVERSITY MAJOR LIST
WITH ACADEMIC DEGREES OFFERED 1998-99
(Continued)**

ISU MAJOR CODE	1990 FEDERAL CIP CODE	ISU DEPT. CODE	MAJOR NAME	UNDERGRADUATE DEGREES OFFERED	GRADUATE DEGREES OFFERED
COLLEGE OF HEALTH PROFESSIONS					
1200	51.9999	H P	Undecided Health Professions	NON-DEGREE	
1236	51.0202	SPA	Audiology		M.S., (Au.D. Pending)
0826	13.1101	COUN	Counseling		Ed.S., M.Coun.
0826	13.1101	COUN	Counselor Education and Counseling		Ph.D.
1226	13.1003	SPA	Deaf Education		M.S.
1213	51.0602	DENT	Dental Hygiene	B.S.	
1306	19.0501	NTD	Dietetics	B.S.	DIETETIC INTERNSHIP CERT.
1235	51.0205	SPA	Educational Interpreting	B.S.	
0826	13.1101	COUN	Family Centered Practice		CERTIFICATE
1207	51.2918	FMED	Family Practice Medicine		RESIDENCY CERTIFICATE
1202	51.0701	HCA	Health Care Administration	B.S.	
0867	13.1307	H E	Health Education	B.A., B.S.	M.H.E.
1250	51.2899	IAGD	Idaho Advanced General Dentistry Program	(Effective: Fall, 2000)	POST-DOC. RESIDENCY CERT.
1204	51.0401	IDEP	Idaho Dental Education Program		COOPERATIVE TRANSFER
1203	51.1601	NURS	Nursing	B.S.	
1203	51.1699	NURS	Nursing		M.S.
1228	51.1699	NURS	Nursing		CERTIFICATE
1208	51.2306	MOT	Occupational Therapy		M.O.T.
1212	51.2308	P T	Physical Therapy		M.P.T.
1287	51.0807	PAS	Physician Assistant	B.S.	
1280	51.0807	PAS	Pre-Physician Assistant	NON-DEGREE	
1214	51.2201	MPH	Public Health		M.P.H.
1225	51.0907	R S	Radiographic Science	A.S., B.S.	
1234	51.0205	SPA	Sign Language Studies	A.S.	
1237	51.0203	SPA	Speech-Language Pathology		M.S.
1220	51.0204	SPA	Speech Pathology and Audiology	B.S.	
INTERDISCIPLINARY DEGREES					
4920	30.9999	BAT	Pre-Bachelor of Applied Technology	NON-DEGREE	
4922	30.9999	BAT	Bachelor of Applied Technology	B.A.T.	
4910	30.9999	B U S	Pre-Bachelor of University Studies	NON-DEGREE	
4911	30.9999	B U S	Bachelor of University Studies	B.U.S.	
4921	30.9999	G S	General Interdisciplinary		M.A., M.S., M.Ed., M.N.S.
4951	30.9992	IEHS	Institute for Environment, Health & Safety	NON-DEGREE	
4950	30.9992	G S	Professional Development	NON-DEGREE	
4930	30.0601	G S	Waste Management & Environ. Science		M.S.
COLLEGE OF PHARMACY					
1299	51.1103	PHAR	Pre-Pharmacy	NON-DEGREE	
1211	51.2003	PSCI	Pharmaceutical Sciences		M.S., Ph.D.
1295	51.2001	PHAR	Pharmacy		Pharm.D.
1231	51.2002	PPRA	Pharmacy Administration		M.S., Ph.D.
PRE-PROFESSIONAL PROGRAMS					
1298	51.9999	BIOS	Pre-Dentistry	NON-DEGREE	
1401	22.0102	POLS	Pre-Law	NON-DEGREE	
1298	51.9999	BIOS	Pre-Medicine	NON-DEGREE	
1298	51.9999	BIOS	Pre-Occupational Therapy	NON-DEGREE	
1298	51.9999	BIOS	Pre-Optometry	NON-DEGREE	
1298	51.9999	BIOS	Pre-Osteopathic Medicine	NON-DEGREE	
1298	51.9999	BIOS	Pre-Physical Therapy	NON-DEGREE	
1298	51.9999	BIOS	Pre-Podiatric Medicine	NON-DEGREE	
1298	51.9999	BIOS	Pre-Veterinary Medicine	NON-DEGREE	

IDAHO STATE UNIVERSITY
PROGRAM LIST WITH CERTIFICATES AND DEGREES OFFERED
SCHOOL OF APPLIED TECHNOLOGY
1998-99

(UPDATED: AUGUST 19, 1999)

ISU MAJOR CODE	1990 FEDERAL CIP CODE	ISU DEPT. CODE	APPLIED TECHNOLOGY PROGRAMS AND OPTIONS	LENGTH OF PROGRAM BY SEMESTER	CERTIFICATES OFFERED	DEGREES OFFERED
0001	21.0101	UNVOC	UNDECIDED VOCATIONAL TECHNOLOGY		N.A.	N.A.
-	44.9999	ABE	ADULT BASIC EDUCATION		N.A.	N.A.
5302	47.0608	AIRM	AIRCRAFT MAINTENANCE TECHNOLOGY Airframe Power Plant Aircraft Maintenance Technology	2.5 4.5 4.5	CERTIFICATE CERTIFICATE	A.A.S., B.A.T.
5325	47.0603	ACRR	AUTO COLLISION REPAIR & REFINISHING Automotive Collision Repair Automotive Refinishing Auto. Collision Repair & Refinishing	3.0 3.0 4.0	CERTIFICATE CERTIFICATE CERTIFICATE	A.A.S., B.A.T.
5324	47.0604	AUTM	AUTOMOTIVE TECHNOLOGY	3.0	CERTIFICATE	
5317	15.1001	BCT	BUILDING CONSTRUCTION TECHNOLOGY	4.0		A.A.S., B.A.T.
5210	51.0803	COTA	CERT. OCCUPATIONAL THERAPIST ASST.*	5.0	(Fall 2000)	A.A.S., B.A.T.
5510	20.0201	CHLD	CHILD DEVELOPMENT Child Development Family Child Care	2 - 4 2.0	CERTIFICATE CERTIFICATE	A.A.S., B.A.T.
5309	15.0201	CIVT	CIVIL ENGINEERING TECHNOLOGY	4.0		A.A.S., B.A.T.
5329	47.0102	CBET	COMPUTER/BUSINESS EQUIPMENT TECH.	2.5	CERTIFICATE	
5101	52.1202	CSET	COMPUTER SOFTWARE ENGR. TECH. Computer Operator Microcomputer Specialist Application Programmer Computer Software Engr./Language Specialist Computer Software Engr./Network Specialist	2.5 2 - 5 3.5 4.5 4.5	CERTIFICATE CERTIFICATE CERTIFICATE	A.A.S., B.A.T. A.A.S., B.A.T.
5006	12.0403	COSM	COSMETOLOGY Nail Technology Cosmetology	0.5 3.5	CERTIFICATE CERTIFICATE	
5404	20.0401	CUAR	CULINARY ARTS TECHNOLOGY	2.0	CERTIFICATE	A.A.S., B.A.T.
5204	51.0603	DLT	DENTAL LABORATORY TECHNOLOGY Dental Laboratory Technician Dental Laboratory Technology	2.5 4.5	CERTIFICATE	A.A.S., B.A.T.
5303	48.0101	DEDR	DESIGN DRAFTING TECHNOLOGY Drafting Technology - Machine Drafting Design Drafting Technology	2.5 4.5	CERTIFICATE	A.A.S., B.A.T.
5307	47.0605	DESL	DIESEL/DIESEL ELECTRIC TECHNOLOGY Diesel Technology Diesel Electric Technology	2.5 - 3.5 3 - 4	CERTIFICATE CERTIFICATE	A.A.S., B.A.T. A.A.S., B.A.T.
5337	46.0399	ELAP	ELECTRICAL APPRENTICESHIP	8.0		A.A.S., B.A.T.
5336	46.0302	ELTY	ELECTRICAL TECHNICIAN	2.0	CERTIFICATE	
5363	48.0199	EMDR	ELECTROMECHANICAL DRAFTING TECH. Intregated Circuit Design Electromechanical Drafting Technology	1.0 4.0	CERTIFICATE	A.A.S., B.A.T.
5311	15.0403	ELMT	ELECTROMECHANICAL TECHNOLOGY	4.5		A.A.S., B.A.T.
5332	47.0103	ERFT	ELECTRONIC RF/TELECOM. TECHNOLOGY	4.5		A.A.S., B.A.T.

IDAHO STATE UNIVERSITY
PROGRAM LIST WITH CERTIFICATES AND DEGREES OFFERED
SCHOOL OF APPLIED TECHNOLOGY 1998-99
(Continued)

ISU MAJOR CODE	1990 FEDERAL CIP CODE	ISU DEPT. CODE	APPLIED TECHNOLOGY PROGRAMS AND OPTIONS	LENGTH OF PROGRAM BY SEMESTER	CERTIFICATES OFFERED	DEGREES OFFERED
5310	15.0303	ELSY	ELECTRONIC SYSTEMS TECHNOLOGY Laser/Electro-Optics Technology Electronic Systems Technology	4.0 6.0	CERTIFICATE	A.A.S., B.A.T.
5380	15.0300	ELTR	ELECTRONIC TECHNOLOGY (1st Year Core)	2.0	N.A.	N.A.
5402	01.0104	FBM	FARM BUSINESS MANAGEMENT Farm Business Management Graduate Seminar	6.0 6.0	CERTIFICATE CERTIFICATE	
5507	43.0201	FST	FIRE SERVICE TECHNOLOGY	4.0		A.A.S., B.A.T.
5009	48.0201	GART	GRAPHIC ARTS/PRINTING TECHNOLOGY Electronic Imaging Offset Press	4.0 4.0		A.A.S., B.A.T. A.A.S., B.A.T.
5213	51.0707	HIT	HEALTH INFORMATION TECHNOLOGY Medical Transcription	5 - 6 2.5	CERTIFICATE	A.A.S., B.A.T.
5220	51.0801	HO	HEALTH OCCUPATIONS		N.A.	N.A.
5314	15.0404	INST	INSTRUMENTATION TECHNOLOGY	4.5		A.A.S., B.A.T.
5383	15.0304	ELEO	LASER/ELECTRO-OPTICS TECHNOLOGY	4.5		A.A.S., B.A.T.
5505	43.0107	LAWE	LAW ENFORCEMENT	2.0	CERTIFICATE	
5365	48.0501	MACH	MACHINING TECHNOLOGY Machine Tool Operator Machine Tool Technology	2.5 4.0	CERTIFICATE	A.A.S., B.A.T.
5015	52.1401	MMO	MARKETING & MANAGEMENT OCCUPATIONS Business Technology Hospitality Management Technology Management Technology Marketing Technology	2 - 4 4.5 4.5 4.5	CERTIFICATE	A.A.S., B.A.T. A.A.S., B.A.T. A.A.S., B.A.T. A.A.S., B.A.T.
5214	51.0801	MA	MEDICAL ASSISTING	4.5		A.A.S., B.A.T.
5005	52.0401	OT	OFFICE TECHNOLOGY Accounting Clerk Administrative Office Technology Legal Office Technology Medical Office Technology Paralegal	2 - 3 2 - 4.5 2 - 4.5 2 - 4.5 4.0	CERTIFICATE CERTIFICATE CERTIFICATE CERTIFICATE	A.A.S., B.A.T. A.A.S., B.A.T. A.A.S., B.A.T. A.A.S., B.A.T.
5201	51.0805	PHT	PHARMACY TECHNICIAN* (Fall 2000) Pharmacy Aide (Fall 2000) Pharmacy Technician (Fall 2000)	2.0 4.0	CERTIFICATE	A.A.S., B.A.T.
5219	51.0806	PTA	PHYSICAL THERAPIST ASSISTANT	4.5		A.A.S., B.A.T.
5209	51.1613	PNUR	PRACTICAL NURSING	2.5	CERTIFICATE	
5595	32.0101	TGEB	TECHNICAL GENERAL ED. BASIC		N.A.	N.A.
5596	32.0101	TGEC	TECHNICAL GENERAL ED. CORE		N.A.	N.A.
5308	48.0508	WELD	WELDING Weldor General Weldor-Fitter	2.0 4.0	CERTIFICATE CERTIFICATE	A.A.S., B.A.T.

* Programs have not received funding.

SOURCE: Idaho State University's Undergraduate Catalog
EXCEL:PROGLIST

IDAHO STATE UNIVERSITY
NUMBER OF DEGREES AND CERTIFICATES AVAILABLE
1998-99

ACADEMIC COLLEGES AND SCHOOL OF APPLIED TECH.	CERT.	ASSOC.	BACH.	POST BACH. *	MAST.	POST MAST. **	FIRST PROF. ***	DOCT.	TOTAL
ARTS AND SCIENCES		18	34		22			6	80
BUSINESS		1	6		1				8
EDUCATION			9	1	5	3		1	19
ENGINEERING			2		4			2	8
HEALTH PROFESSIONS		2	9	2	9	3		1	26
INTERDISCIPLINARY DEGREES			2		5				7
PHARMACY					2		1	2	5
TOTAL ACADEMIC DEGREES	0	21	62	3	48	6	1	12	153
APPLIED TECH. CERT./DEGREES	35	35	0	0	0	0	0	0	70
TOTAL ISU CERT. AND DEGREES	35	56	62	3	48	6	1	12	223
<p>NOTES: 1. Bachelor's degrees count as one program within each major (BA and BS = 1).</p> <p>2. The B.A.T. is counted as one program under "Interdisciplinary Degrees."</p> <p>3. Secondary education teaching subject majors are included in the College of Education, and are counted as one single program.</p> <p>* POST-BACCALAUREATE CERTIFICATES: Certificate in Family Centered Practice (HP) Dietetic Internship Certificate (HP) 5th-Year Certificate in General Education (ED)</p> <p>** POST-MASTER'S CERTIFICATES AND DEGREES: ED.S. Degree in Counseling (HP) ED.S. Degree in School Psychology (ED) ED.S. Degree in Special Education (ED) ED.S. 6th-Year Certificate in Educational Leadership (ED) Post-Master's Certificate in Nursing (HP) Residency Certificate in Family Practice Medicine (HP)</p> <p>*** PHARMACY'S FIRST PROFESSIONAL DEGREE: Doctor of Pharmacy PHARM.D. Degree</p>									

SOURCE: Major List with Degrees and Certificates Offered -- Office of Institutional Research

CEL:PROGRAMS

(UPDATED: 08/19/99)

IDAHO STATE UNIVERSITY
ACCREDITING AGENCIES
AS OF SEPTEMBER 27, 1999

NAME OF ACCREDITING AGENCY	ACADEMIC	APPLIED TECHNOLOGY
Accreditation Board for Engineering and Technology, Inc.	ENGR	
Accreditation Council for Graduate Medical Education	FMED	
American Assembly of Collegiate Schools of Business	BUSINESS	
American Association for Accreditation of Laboratory Animal Care	RESEARCH	
American Association for Health Education	H E	
American Association of Colleges of Nursing	NURS	
American Association of Medical Assistants		MA
American Association of Museums	MUSE	
American Chemical Society	CHEM	
American Council on Pharmaceutical Education	PHAR	
American Dental Association Commission on Dental Accreditation	DENT & IDEP	DLT
American Dietetics Association	NTD	
American Health Information Management Association		HIT
American Psychological Association (Will be accredited when students graduate.)	PSYC	
American Speech-Language-Hearing Association	SPA	
Association for Computing Machinery (Will try for initial accreditation in 2 to 3 years.)	CIS & C S	
Association of University Programs in Health Administration	HCA	
Automotive Standard Excellence		ACRR & AUTM
Commission for the Accreditation of Allied Health Education Programs	PAS	HIT & MA
Commission on Accreditation in Physical Therapy Education	P T	PTA
Council for Education in Public Health (Will be accredited when 15 students graduate.)	MPH	
Council for Education of the Deaf	SPA	
Council for the Accreditation of Counseling and Related Ed. Programs	COUN	
Council on Social Work Education	SOWK	
Federal Aviation Administration		AIRM
Idaho Board of Nursing	NURS	PNUR
Idaho Bureau of Occupational Licenses		COSM
National Accrediting Agency for Clinical Laboratory Sciences	BIOS	
National Association of Radio Telecommunication Engineers		ERFT
National Association of School Psychologists	SCPY	
National Association of Schools of Music	MUSC & EDUC	
National Association of State Directors of Teacher Ed. and Certification	EDUC & HP	
National Council for Accreditation of Teacher Education	EDUC & HP	
Northwest Association of Schools and Colleges	ISU	ISU

IDAHO STATE UNIVERSITY
ACADEMIC ACCREDITED PROGRAMS, BY COLLEGE AND AGENCY
AS OF SEPTEMBER 27, 1999

ISU DEPT CODE	MAJOR NAME	UNDERGRAD. DEGREES OFFERED	GRADUATE DEGREES OFFERED	ACCREDITING AGENCY	DATE OF LAST ACCREDITATION	DATE OF NEXT ACCREDITATION
COLLEGE OF ARTS AND SCIENCES						
BIOS	Medical Technology *	B.S.		National Accrediting Agency for Clinical Laboratory Sciences	June, 1998	June, 2001
CHEM	Chemistry	A.S., B.A., B.S.	B.S./M.S., M.N.S.	American Chemical Society	July, 1998	2003
MUSC	Music, General	B.A., B.S.		National Association of Schools of Music	October, 1989	October, 1999
MUSC	Music, Performance	B.M.		National Association of Schools of Music	October, 1989	October, 1999
PSYC	Clinical Psychology *		Ph.D.	American Psychological Association (Will be accredited when students graduate.)	N.A.	Upon Graduation
SOWK	Social Work	B.A.		Council on Social Work Education	June, 1997	October, 2002
COLLEGE OF BUSINESS						
ACCT	Accounting	B.B.A.	M.B.A. (Accounting Emphasis)	American Assembly of Collegiate Schools of Business (AACSB)	April, 1998	April, 2008
FIN	Finance	B.B.A.		American Assembly of Collegiate Schools of Business (AACSB)	Fall, 1998	Fall, 2006
MGT	Management	B.B.A.		American Assembly of Collegiate Schools of Business (AACSB)	Fall, 1998	Fall, 2006
MKTG	Marketing	B.B.A.		American Assembly of Collegiate Schools of Business (AACSB)	Fall, 1998	Fall, 2006
MBA	Business Administration		M.B.A.	American Assembly of Collegiate Schools of Business (AACSB)	Fall, 1998	Fall, 2006
CIS	Computer Information Systems	B.B.A.		Association for Computing Machinery (ACM) (Will try for initial accreditation.)	N.A.	In 2 to 3 Years.
C.S	Computer Science	B.S.		Association for Computing Machinery (ACM) (Will try for initial accreditation.)	N.A.	In 2 to 3 Years.
COLLEGE OF EDUCATION						
P E	Athletic Administration		M.P.E.	(NCATE = National Council for Accreditation of Teacher Education)	February, 1997	2002
EDUC	Curriculum and Instruction		M.Ed. (Emphasis Area)	(NASDTEC = National Association of State Directors of Teacher Ed. and Cert.)	February, 1997	2002
EDUC	Early Childhood Education	B.A., B.S.		NCATE and NASDTEC	February, 1997	2002
EDUC	Education, General		5th Year Cert., M.ED.	NCATE and NASDTEC	February, 1997	2002
EDUC	Educational Administration		M.Ed. (Emphasis Area)	NCATE and NASDTEC	February, 1997	2002
EDLP	Educational Leadership		Ed.S. 6th Year Cert., ED.D.	NCATE and NASDTEC	February, 1997	2002
EDUC	Elementary Education	B.A., B.S.		NCATE and NASDTEC	February, 1997	2002
EDUC	Family & Consumer Sciences	B.A., B.S.	M.Ed. (Emphasis Area)	NCATE and NASDTEC	February, 1997	2002
FCS	Junior High/Middle School Ed.	B.A., B.S.		NCATE and NASDTEC	February, 1997	2002
EDUC	Literacy		M.Ed. (Emphasis Area)	NCATE and NASDTEC	February, 1997	2002
EDUC	Music Education	B.M.E.		National Association of Schools of Music	October, 1994	October, 1999
P E	Physical Education	B.A., B.S.		NCATE and NASDTEC	February, 1997	2002
SCPY	Psychological Examiner		M.Ed.	NCATE and NASDTEC	February, 1997	2002
SCPY	Psychological Examiner		M.Ed.	National Association of School Psychologists (NASP)	June, 1996	June, 2001
SCPY	School Psychology		ED.S.	NCATE and NASDTEC	February, 1997	2002
SCPY	School Psychology		ED.S.	National Association of School Psychologists (NASP)	June, 1996	June, 2001
EDUC	Secondary Education	B.A., B.S.		NCATE and NASDTEC	February, 1997	2002
SPED	Special Education		ED.S., M.ED.	NCATE and NASDTEC	February, 1997	2002
COLLEGE OF ENGINEERING						
ENGR	Engineering *	B.S.		Accreditation Board for Engineering and Technology, Inc. (ABET)	September, 1994	September, 2000

ACADEMIC ACCREDITED PROGRAMS, BY COLLEGE AND AGENCY

AS OF SEPTEMBER 27, 1999

(Continued)

ISU DEPT CODE	MAJOR NAME	UNDERGRAD. DEGREES OFFERED	GRADUATE DEGREES OFFERED	ACCREDITING AGENCY	DATE OF LAST ACCREDITATION	DATE OF NEXT ACCREDITATION
COLLEGE OF HEALTH PROFESSIONS						
SPA	Audiology	B.S.	M.S.	American Speech-Language-Hearing Association and NCATE / NASDTEC	1992 and 1997	2001 and 2002
COUN	Counseling *		ED.S., M.COUN.	Council for the Accred. of Counseling and Related Ed. Programs (CACREP)	June, 1995	June, 2002
COUN	Mental Health Counseling *		M.COUN.	Council for the Accred. of Counseling and Related Ed. Programs (CACREP)	June, 1995	June, 2002
COUN	School Counseling *		M.COUN.	CACREP and NCATE/NASDTEC (Note: See descriptions under College of Ed.)	June 1995 / Feb. 1997	June, 2002
COUN	Student Affairs/College Coun.*		M.COUN.	Council for the Accred. of Counseling and Related Ed. Programs (CACREP)	June, 1995	June, 2002
COUN	Counselor Ed. & Counseling *		ED.D.	Council for the Accred. of Counseling and Related Ed. Programs (CACREP)	June, 1995	June, 2002
SPA	Deaf Education		M.S.	NCATE and NASDTEC (Pending: Council for Education of the Deaf)	1997	2002
DENT	Dental Hygiene *	B.S.		American Dental Association Commission on Dental Accreditation	January, 1997	October, 2004
NTD	Dietetics *	B.S.	Dietetic Internship Cert. Residency Certificate	American Dietetics Association	August, 1999	August, 2009
FMED	Family Practice Medicine *	B.S.		Accreditation Council for Graduate Medical Education	July, 1997	February, 2002
HCA	Health Care Administration	B.S.		Association of University Programs in Health Administration	June, 1997	June, 2002
H E	Health Education *	B.A., B.S.		American Association for Health Education, NCATE and NASDTEC	1997	2002
IDEP	Idaho Dental Ed. Program *		Cooperative Transfer	American Dental Association Commission on Dental Accreditation	September, 1998	September, 2005
NURS	Nursing *	B.S.		American Assn. of Colleges of Nursing (AACN) & Idaho Board of Nursing (IBN)	June, 1994	June, 2002
P T	Physical Therapy *		M.S.	Comm. on Accred. in Physical Therapy Ed. of the Am. Physical Therapy Assn.	November, 1996	2004
PAS	Physician Assistant *	B.S.	M.P.T.	Commission for the Accreditation of Allied Health Education Programs	December, 1996	December, 1999
MPH	Public Health		M.P.H.	Council for Education in Public Health (Will be accredited when 15 students graduate.)	N.A.	Upon Graduation
SPA	Speech-Language Pathology	B.S.	M.S.	American Speech-Language-Hearing Association and NCATE / NASDTEC	1992 and 1997	2001 and 2002
COLLEGE OF PHARMACY						
PHAR	Pharmacy *		PHARM.D.	American Council on Pharmaceutical Education	Fall, 1998	Fall, 2004
RESEARCH						
	University Research Facility			American Association for Accreditation of Laboratory Animal Care	September, 1996	September, 1999
IDAHO MUSEUM OF NATURAL HISTORY						
				American Association of Museums	Fall, 1996	Fall, 2006

* Accreditation is required for licensure.

ACADEMIC PROGRAMS THAT MIGHT BE ACCREDITED:

Clinical Psychology: Accreditation from the American Psychological Association cannot be sought until the first group of doctoral students have graduated.

Public Administration: The resources (faculty, space, etc.) required to meet the guidelines of the American Society for Public Administration would be considerable and unwarranted since graduates have not encountered employment problems.

Public Health: Will apply for accreditation after the requisite number of graduates finish the program.

Radiological Technology: Gave up programmatic accreditation since graduates are no longer required to graduate from a Joint Review Committee on Education in Radiologic Technology accredited program in order to be certified by the American Registry of Radiologic Technologists (ARRT).

EXCEL:ACCREDAC

IDAHO STATE UNIVERSITY
APPLIED TECHNOLOGY ACCREDITED PROGRAMS, BY AGENCY
AS OF SEPTEMBER 27, 1999

ISU DEPT CODE	MAJOR NAME	CERTIFICATES AND DEGREES OFFERED	ACCREDITING AGENCY	DATE OF LAST ACCREDITATION	DATE OF NEXT ACCREDITATION
AIRM	Aircraft Maintenance Technology	Cert., A.A.S., B.A.T.	Federal Aviation Administration	1999	Every Six Months**
ACRR	Auto Collision Repair and Refinishing	Cert., A.A.S., B.A.T.	Automotive Standard Excellence	May, 1997	May, 2003
AUTM	Automotive Technology	Certificate	Automotive Standard Excellence	June, 1998	2003
COSM	Cosmetology	Certificate	Idaho Bureau of Occupational Licenses	April, 1999	April, 2000
DLT	Dental Laboratory Technology *	Cert., A.A.S., B.A.T.	American Dental Association Commission on Dental Accred.	May, 1999	May, 2006
ERFT	Electronic RF/Telecom. Technology	A.A.S., B.A.T.	National Association of Radio Telecommunication Engineers	December, 1996	December, 2001
HIT	Health Information Technology *	A.A.S., B.A.T.	American Health Information Management Association and Commission for the Accreditation of Allied Health Ed. Prog.	October, 1995	2001
MA	Medical Assisting *	A.A.S., B.A.T.	American Association of Medical Assistants and Commission for the Accreditation of Allied Health Ed. Prog.	February, 1998	2005
PTA	Physical Therapist Assistant *	A.A.S., B.A.T.	Commission on Accreditation in Physical Therapy Education	June, 1998	2003
PNUR	Practical Nursing *	Certificate	Idaho Board of Nursing	June, 1998	June, 2000

* Accreditation is required for licensure.

** When FAA changes regulations, the Aircraft Maintenance Mechanics program is reviewed. FAA officials visit the program semi-annually.

APPLIED TECHNOLOGY PROGRAMS THAT MIGHT BE ACCREDITED:

Civil Engineering Technology: Might be accredited with increased funding.

Electronic Systems Technology: Might be accredited with increased funding.

Discussions have been initiated with the College of Engineering concerning which programs in the School of Applied Technology that might receive accreditation from the Accreditation Board for Engineering and Technology.

IDAHO STATE UNIVERSITY
ACADEMIC DEGREES AWARDED BY COLLEGE
1993-94 TO 1997-98

COLLEGE AND DEGREE	1993	1994	1995	1996	1997
	1994	1995	1996	1997	1998
COLLEGE OF ARTS AND SCIENCES					
Associate Degrees	14	10	13	13	19
Bachelor's Degrees	350	328	382	399	418
Master's Degrees	35	65	72	52	62
Doctorate Degrees	13	13	11	10	13
TOTAL -- COLLEGE OF ARTS AND SCIENCES	412	416	478	474	512
COLLEGE OF BUSINESS					
Associate Degrees	0	0	1	0	2
Bachelor's Degrees	169	175	172	153	141
Master's Degrees	29	37	37	39	27
TOTAL -- COLLEGE OF BUSINESS	198	212	210	192	170
COLLEGE OF EDUCATION					
Bachelor's Degrees	291	283	278	271	270
Post-Baccalaureate Certificates	0	0	1	0	0
Master's Degrees	90	72	148	185	113
Post-Master's Certificates and Degrees	5	8	10	14	18
Doctorate Degrees	0	0	0	1	2
TOTAL -- COLLEGE OF EDUCATION	386	363	437	471	403
COLLEGE OF ENGINEERING					
Bachelor's Degrees	32	32	29	26	25
Master's Degrees	4	10	9	3	15
Doctorate Degrees	0	0	1	1	2
TOTAL -- COLLEGE OF ENGINEERING	36	42	39	30	42
COLLEGE OF HEALTH PROFESSIONS					
Associate Degrees	4	3	3	1	1
Bachelor's Degrees	136	168	176	175	203
Post-Baccalaureate Certificates	5	1	1	2	0
Master's Degrees	120	125	100	105	117
Post-Master's Certificates	0	2	8	1	5
Doctorate Degrees	4	1	2	4	1
TOTAL -- COLLEGE OF HEALTH PROFESSIONS	269	300	290	288	327
COLLEGE OF PHARMACY					
Master's Degrees	2	2	3	2	1
First-Professional Degrees	50	71	81	73	67
Doctorate Degrees	3	0	2	2	1
TOTAL -- COLLEGE OF PHARMACY	55	73	86	77	69
INTERDISCIPLINARY DEGREES					
Bachelor's Degrees	6	7	10	8	3
Master's Degrees	16	14	14	8	10
TOTAL -- INTERDISCIPLINARY DEGREES	22	21	24	16	13
TOTAL I.S.U. ACADEMIC DEGREES AWARDED	1,378	1,427	1,564	1,548	1,536

SOURCE: I.P.E.D.S. Completions Report -- Office of Institutional Research

IDAHO STATE UNIVERSITY
IPEDS COMPLETIONS REPORT
DEGREES AND CERTIFICATES AWARDED
RACIAL/ETHNIC BREAKDOWN
1997-98

CERTIFICATES AND DEGREES	ALIEN		BLACK		INDIAN		ASIAN		HISPANIC		WHITE		UNKNOWN		TOTAL		GRAND TOTAL
	M	F	M	F	M	F	M	F	M	F	M	F	M	F	M	F	
APPLIED TECH. CERTIFICATES	1	1	0	1	6	10	0	1	2	5	143	165	0	0	152	183	335
APPLIED TECH. ASSOCIATES	1	0	0	0	2	0	3	0	7	3	144	56	0	0	157	59	216
TOTAL APPLIED TECHNOLOGY	2	1	0	1	8	10	3	1	9	8	287	221	0	0	309	242	551
ACADEMIC ASSOCIATES	0	0	0	0	1	0	0	1	0	1	9	10	0	0	10	12	22
BACHELOR'S DEGREES	9	14	4	0	3	9	6	7	15	21	383	583	4	2	424	636	1,060
POST-BACCALAUREATE CERT.	0	0	0	0	0	0	0	0	0	0	0	0	0	0	0	0	0
MASTER'S DEGREES	15	6	0	0	2	2	0	3	2	5	132	177	1	0	152	193	345
POST-MASTER'S CERTIFICATES	0	0	0	0	0	0	0	0	0	0	9	11	2	1	11	12	23
FIRST-PROFESSIONAL DEGREES	0	2	0	1	0	1	1	3	0	1	25	32	1	0	27	40	67
DOCTORATE DEGREES	1	1	0	0	0	0	0	0	0	0	11	5	1	0	13	6	19
TOTAL ACADEMIC	25	23	4	1	6	12	7	14	17	28	569	818	9	3	637	899	1,536
TOTAL IDAHO STATE UNIVERSITY	27	24	4	2	14	22	10	15	26	36	856	1,039	9	3	946	1,141	2,087

154

155

SOURCE: IPEDS Completions Report for Fiscal Year 1997-98 -- Office of Institutional Research

EXCEL:DEGREE98

(UPDATED: 09/30/98)

IDAHO STATE UNIVERSITY DEGREES AND CERTIFICATES AWARDED 1989-90 THROUGH 1997-98

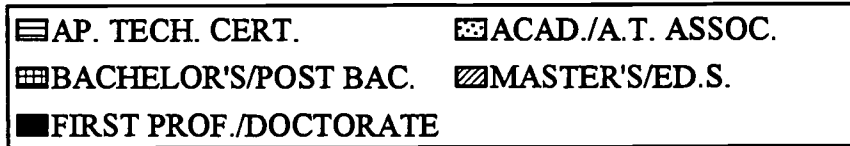
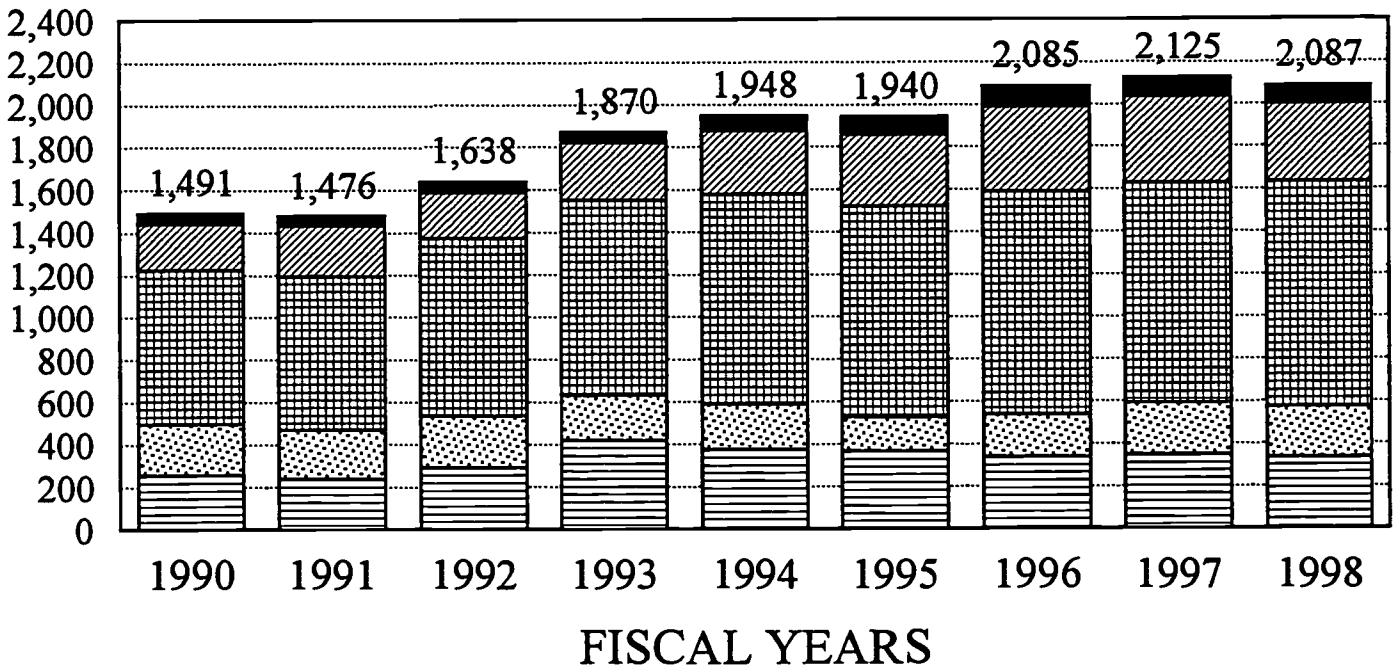

DEGREES AND CERTIFICATES	1989 1990	1990 1991	1991 1992	1992 1993	1993 1994	1994 1995	1995 1996	1996 1997	1997 1998
DOCTORATE DEGREES	13	16	11	7	20	14	16	18	19
FIRST-PROFESSIONAL DEGREES	36	29	40	43	50	71	81	73	67
POST-MASTER'S DEGREES AND CERT.	16	16	11	13	5	10	18	15	23
MASTER'S DEGREES	204	223	203	256	296	325	383	394	345
POST-BACCALAUREATE CERTIFICATES	1	2	10	5	5	1	2	2	0
BACHELOR'S DEGREES	724	719	828	913	984	993	1,047	1,032	1,060
ACADEMIC ASSOCIATE DEGREES	11	9	10	11	18	13	17	14	22
ACADEMIC DEGREES AND CERTIFICATES	1,005	1,014	1,113	1,248	1,378	1,427	1,564	1,548	1,536
APPLIED TECHNOLOGY ASSOC. DEGREES	232	225	235	204	198	149	184	230	216
APPLIED TECHNOLOGY CERTIFICATES	254	237	290	418	372	364	337	347	335
APPLIED TECH. DEGREES & CERTIFICATES	486	462	525	622	570	513	521	577	551
TOTAL I.S.U. DEGREES AND CERTIFICATES	1,491	1,476	1,638	1,870	1,948	1,940	2,085	2,125	2,087

SOURCE: IPEDS Completions Reports -- Office of Institutional Research

EXCEL:DEGREES2

(UPDATED: 09/30/98)

IDAHO STATE UNIVERSITY
ACADEMIC DEGREES AWARDED BY MAJOR
1993-94 TO 1997-98

CIP CODE	I.P.E.D.S. PROGRAM TITLE	1993	1994	1995	1996	1997
		1994	1995	1996	1997	1998
COLLEGE OF ARTS AND SCIENCES						
ASSOCIATE DEGREES						
43.0104	Criminal Justice	9	8	8	8	12
24.0102	General Studies	5	2	5	5	7
BACHELOR'S DEGREES						
05.0102	American Studies	3	1	1	2	3
45.0201	Anthropology	6	9	11	4	5
50.0701	Art	3	5	8	9	4
Biological Sciences						
26.0202	Biochemistry	3	0	3	4	4
26.0101	Biology	42	43	57	61	69
26.0301	Botany	0	1	1	0	1
26.0603	Ecology	4	4	6	6	8
51.1005	Medical Technology	6	2	3	8	7
26.0501	Microbiology	11	16	14	19	28
26.0701	Zoology	14	23	31	36	27
40.0501	Chemistry	7	5	11	6	10
Communication and Theatre						
09.0403	Mass Communication	29	25	36	23	23
09.0101	Speech Communication	7	10	9	7	6
50.0501	Theatre	4	3	3	2	1
45.0601	Economics	3	4	4	4	5
English and Philosophy						
23.0101	English	18	12	21	25	22
38.0101	Philosophy	2	3	3	4	2
Foreign Languages						
16.0901	French	2	0	1	1	0
16.0501	German	2	2	2	1	0
16.0905	Spanish	4	4	5	7	9
40.0601	Geology	8	4	8	5	11
24.0102	General Studies	0	3	7	5	9
45.0801	History	14	16	8	14	14
05.0199	International Studies	5	4	3	8	4
27.0101	Mathematics	9	10	4	5	4
50.0901	Music, General	1	2	2	1	2
50.0903	Music, Performance	2	2	4	1	2
40.0801	Physics	14	11	12	3	7
45.1001	Political Science	23	15	17	18	15
42.0101	Psychology	43	39	32	37	38

IDAHO STATE UNIVERSITY
ACADEMIC DEGREES AWARDED BY MAJOR
(Continued)

CIP CODE	I.P.E.D.S. PROGRAM TITLE	1993	1994	1995	1996	1997
		1994	1995	1996	1997	1998
COLLEGE OF ARTS AND SCIENCES -- Continued						
BACHELOR'S DEGREES -- Continued						
Sociology and Social Work						
44.0701	Social Work	43	37	42	52	64
45.1101	Sociology	18	13	13	21	14
MASTER'S DEGREES						
45.0201	Anthropology	4	2	5	0	3
50.0701	Art	2	2	4	3	3
Biological Sciences						
26.0101	Biology	4	12	9	14	7
26.0501	Microbiology	3	3	1	6	0
40.0501	Chemistry	0	1	3	2	4
Communication and Theatre						
09.0101	Speech Communication	1	6	3	2	0
50.0501	Theatre	0	4	0	0	2
23.0101	English	6	3	4	6	8
40.0601	Geology	2	7	5	3	4
27.0101	Mathematics	3	5	2	0	3
40.0801	Physics	2	2	5	5	7
45.1001	Political Science	0	2	3	0	0
42.0101	Psychology	2	6	10	7	7
44.0401	Public Administration	5	8	16	4	14
45.1101	Sociology	1	2	2	0	0
DOCTORATE DEGREES						
26.0101	Biology	5	6	2	3	6
23.0101	English	2	0	4	0	3
27.0101	Mathematics	3	5	5	2	2
45.1001	Political Science	3	2	0	5	2
COLLEGE OF BUSINESS						
ASSOCIATE DEGREES						
52.0101	Business, General	0	0	1	0	2
BACHELOR'S DEGREES						
52.0301	Accounting	36	38	44	45	33
52.0101	Business, General	1	0	0	0	0
11.0401	Computer Information Systems	16	23	12	13	7
11.0101	Computer Science	3	4	4	8	5
52.0801	Finance	41	56	47	26	34
52.0201	Management	39	34	35	40	40
52.1401	Marketing	33	20	30	21	22
MASTER'S DEGREES						
52.0201	Business Management and Administration	29	37	37	39	27

IDAHO STATE UNIVERSITY
ACADEMIC DEGREES AWARDED BY MAJOR
(Continued)

CIP CODE	I.P.E.D.S. PROGRAM TITLE	1993	1994	1995	1996	1997
		1994	1995	1996	1997	1998
COLLEGE OF EDUCATION						
BACHELOR'S DEGREES						
13.1303	Business Education	11	17	8	0	0
52.1001	Corporate Training	50	56	43	33	36
13.1204	Early Childhood Education	14	13	14	17	9
13.1202	Elementary Education	129	128	121	119	118
19.0101	Family and Consumer Sciences (Non-Teaching)	3	0	1	2	0
13.1308	Family and Consumer Sciences Education	3	3	0	0	0
13.1001	Human Exceptionality	5	3	2	1	1
13.1312	Music Education	3	4	1	1	3
13.1314	Physical Education	14	10	8	5	14
31.0501	Physical Education (Non-Teaching/Activity)	8	13	2	0	0
13.1205	Secondary Education	45	34	76	92	87
13.1319	Vocational Teacher Education	6	2	2	1	2
POST-BACCALAUREATE CERTIFICATES						
13.0101	Fifth-Year Certificate in Education	0	0	1	0	0
MASTER'S DEGREES						
13.0101	Education, General	29	21	46	93	35
52.1001	Occupational Training Management	21	24	23	19	25
13.1314	Physical Education (Non-Teaching)	16	13	60	38	19
13.0802	Psychological Services	4	3	4	3	0
13.1001	Special Education	20	11	15	32	34
POST-MASTER'S CERTIFICATES AND DEGREES						
Educational Specialist						
13.0401	Certificate: Educational Administration	1	1	5	3	8
13.0802	Degree: School Psychology	3	5	5	6	6
13.1001	Degree: Special Education	1	2	0	5	4
DOCTORATE DEGREES						
13.0401	Educational Leadership	0	0	0	1	2
COLLEGE OF ENGINEERING						
BACHELOR'S DEGREES						
14.0101	Engineering, General	32	32	28	26	24
14.3001	Engineering Management	0	0	1	0	1
MASTER'S DEGREES						
14.1401	Environmental Engineering	0	1	3	1	6
14.9999	Measurement and Control Engineering	2	8	2	1	6
14.2301	Nuclear Science and Engineering	2	1	4	1	3
DOCTORATE DEGREES						
14.2301	Nuclear Science and Engineering	0	0	1	1	1
14.1301	Engineering and Applied Science	0	0	0	0	1
COLLEGE OF HEALTH PROFESSIONS						
ASSOCIATE DEGREES						
51.0907	Radiography	4	3	3	1	1

IDAHO STATE UNIVERSITY
ACADEMIC DEGREES AWARDED BY MAJOR
(Continued)

CIP CODE	I.P.E.D.S. PROGRAM TITLE	1993	1994	1995	1996	1997
		1994	1995	1996	1997	1998
COLLEGE OF HEALTH PROFESSIONS -- Continued						
BACHELOR'S DEGREES						
51.0602	Dental Hygiene	23	31	28	28	28
19.0501	Dietetics	3	10	10	8	11
51.0701	Health Care Administration	10	13	15	14	18
13.1307	Health Education (Non-Teaching)	24	32	31	31	29
51.1601	Nursing	50	54	61	55	66
51.0907	Radiography	13	11	17	20	14
51.0807	Physician Assistant	0	0	0	0	19
51.0204	Speech Pathology and Audiology	13	17	14	19	18
POST-BACCALAUREATE CERTIFICATES						
19.0501	Dietetics AP4 Certificate	4	0	1	1	0
13.1101	Family Centered Practice Certificate	1	1	0	1	0
MASTER'S DEGREES						
51.0202	Audiology	3	5	2	0	7
13.1101	Counseling	29	38	14	29	15
13.1003	Deaf Education	14	4	4	2	21
13.1307	Health Education (Non-Teaching)	16	17	15	9	14
51.1699	Nursing	13	22	25	19	21
51.2308	Physical Therapy	23	24	24	22	23
51.2201	Public Health, General	0	0	0	0	2
51.0203	Speech-Language Pathology	22	15	16	24	14
POST-MASTER'S CERTIFICATES						
13.1101	Counseling (Ed.S.)	0	1	3	0	4
51.1699	Nursing	0	1	5	1	1
DOCTORATE DEGREES						
13.1101	Counselor Education and Counseling	4	1	2	4	1
COLLEGE OF PHARMACY						
MASTER'S DEGREES						
51.2002	Pharmacy Administration	2	2	3	0	0
51.2003	Pharmaceutical Sciences	0	0	0	2	1
FIRST-PROFESSIONAL DEGREES						
51.2001	Doctor of Pharmacy (Pharm.D.)	50	71	81	73	67
DOCTORATE DEGREES						
51.2003	Pharmaceutical Sciences	3	0	2	2	1
INTERDISCIPLINARY DEGREES						
BACHELOR'S DEGREES						
30.9999	Bachelor of Applied Technology	6	5	8	5	0
30.9999	University Studies	0	2	2	3	3
MASTER'S DEGREES						
30.9999	General Interdisciplinary Studies	2	3	1	0	2
30.0601	Waste Management & Environmental Science	14	11	13	8	8
TOTAL ASSOCIATE DEGREES		18	13	17	14	22
TOTAL BACHELOR'S DEGREES		984	993	1,047	1,032	1,060
TOTAL POST-BACCALAUREATE CERTIFICATES		5	1	2	2	0
TOTAL MASTER'S DEGREES		296	325	383	394	345
TOTAL POST-MASTER'S CERTIFICATES AND DEGREES		5	10	18	15	23
TOTAL FIRST PROFESSIONAL DEGREES		50	71	81	73	67
TOTAL DOCTORATE DEGREES		20	14	16	18	19
TOTAL I.S.U. ACADEMIC DEGREES AWARDED		1,378	1,427	1,564	1,548	1,536

IDAHO STATE UNIVERSITY
SCHOOL OF APPLIED TECHNOLOGY
CERTIFICATES AND ASSOCIATE DEGREES AWARDED
1993-94 THROUGH 1997-98

CIP CODE	APPLIED TECHNOLOGY PROGRAM TITLE	1993	1994	1995	1996	1997
		1994	1995	1996	1997	1998
APPLIED TECHNOLOGY CERTIFICATES AWARDED						
47.0608	Aircraft Maintenance Technology	23	22	13	9	15
47.0603	Auto Collision Repair and Refinishing	9	6	4	12	6
47.0604	Automotive Technology	18	14	12	28	19
47.0102	Business Equipment and Computer Technology	10	8	13	11	13
20.0201	Child Development	15	12	19	6	14
52.1202	Computer Software Engineering Technology	51	30	20	27	27
12.0403	Cosmetology	28	30	28	35	31
20.0401	Culinary Arts	17	12	14	8	9
51.0603	Dental Laboratory Technology	0	0	1	2	0
48.0101	Design Drafting Technology	0	0	0	1	0
47.0605	Diesel Technology	45	15	37	13	3
46.0302	Electrical Technician	6	11	23	12	12
48.0199	Electromechanical Drafting	0	0	0	1	0
15.0303	Electronic Systems Technology	6	11	4	4	0
01.0104	Farm Business Management	1	42	11	23	55
48.0201	Graphic Arts and Printing Technology	2	0	0	0	0
43.0107	Law Enforcement	26	29	32	29	25
48.0501	Machining Technology	0	1	1	0	0
52.1401	Marketing and Management Occupations	0	3	1	3	4
51.0801	Medical Assisting	0	2	2	1	1
52.0401	Office Technology	44	65	46	62	54
51.1613	Practical Nursing	43	39	33	34	31
48.0303	Upholstery *	12	0	5	0	0
48.0508	Welding	16	12	18	26	16
TOTAL APPLIED TECHNOLOGY CERTIFICATES AWARDED		372	364	337	347	335
APPLIED TECHNOLOGY ASSOCIATE DEGREES AWARDED						
47.0608	Aircraft Maintenance Technology	10	13	4	6	9
47.0603	Auto Collision Repair and Refinishing	0	0	0	0	1
15.0201	Civil Engineering Technology	13	11	12	11	14
52.1202	Computer Software Engineering Technology	20	10	26	34	27
51.0603	Dental Laboratory Technology	7	5	3	9	6
48.0101	Design Drafting Technology	21	8	14	14	12
47.0605	Diesel Technology	24	20	26	28	29
46.0399	Electrical Apprenticeship	0	0	2	2	0
48.0199	Electromechanical Drafting	0	7	7	15	7
15.0403	Electromechanical Technology	19	6	8	21	12
47.0103	Electronic RF/Telecommunications Technology	6	7	4	3	8
15.0303	Electronic Systems Technology	10	20	8	12	9
43.0201	Fire Protection and Safety	0	0	0	0	1
48.0201	Graphic Arts and Printing Technology	9	9	10	12	8
51.0707	Health Information Technology	0	0	0	10	0
15.0404	Instrumentation Technology	15	7	11	7	11
15.0304	Laser/Electro-Optics Technology	5	5	12	14	13
48.0501	Machining Technology	9	10	9	6	13
52.1401	Marketing and Management Occupations	29	8	15	17	18
51.0801	Medical Assistant	0	1	2	0	5
52.0401	Office Technology	1	2	9	9	11
48.0508	Welding	0	0	2	0	2
TOTAL APPLIED TECH. ASSOCIATE DEGREES AWARDED		198	149	184	230	216
TOTAL APPLIED TECHNOLOGY CERTIFICATES AND ASSOCIATE DEGREES AWARDED AT I.S.U.		570	513	521	577	551

* Program has been eliminated.

NOTE: Totals may include multiple certificates/degrees awarded to some students.

SOURCE: IPEDS Completions Report -- Office of Institutional Research

CEL:DEGREEAT

DEGREES AWARDED DURING FISCAL YEAR 1997-98 AT IDAHO UNIVERSITIES AND COLLEGE

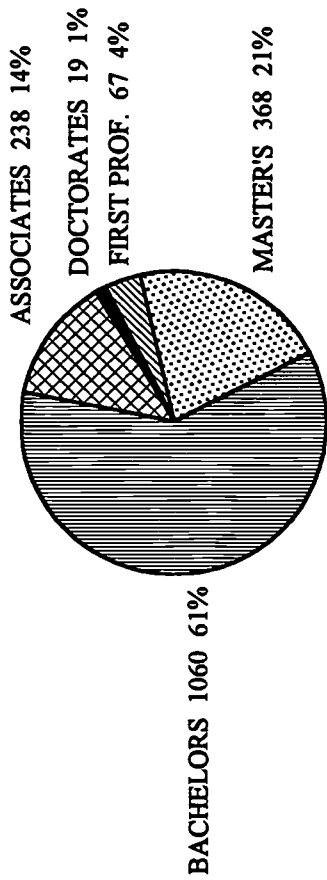

IDAHO STATE UNIVERSITY

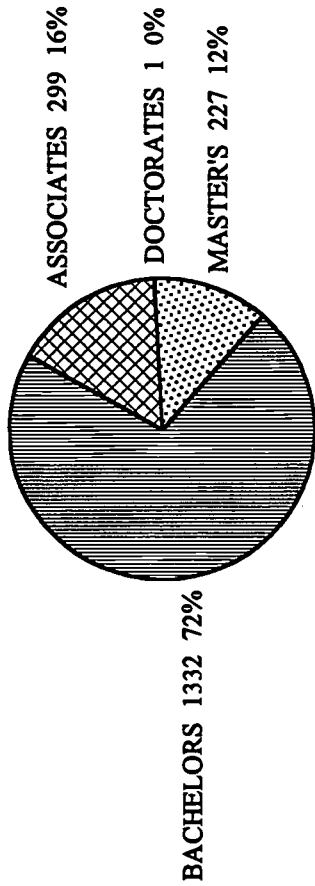

BOISE STATE UNIVERSITY

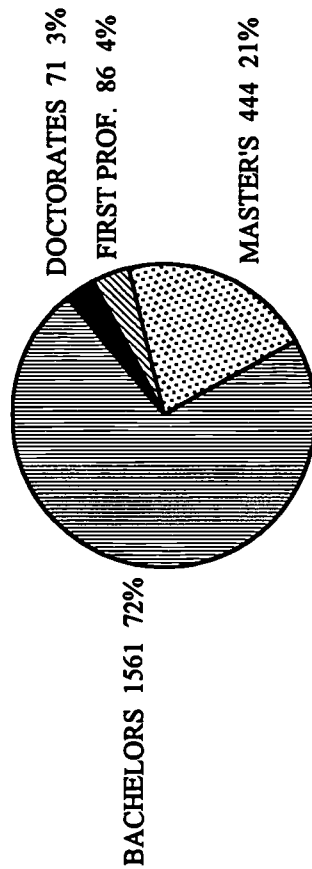

164 UNIVERSITY OF IDAHO

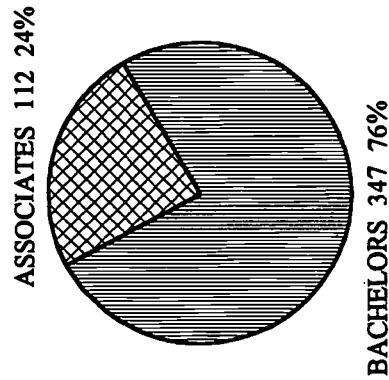

LEWIS-CLARK STATE COLLEGE

165

ACADEMIC DEGREES CONFERRED IN FY 1997-98 AT IDAHO UNIVERSITIES AND COLLEGE

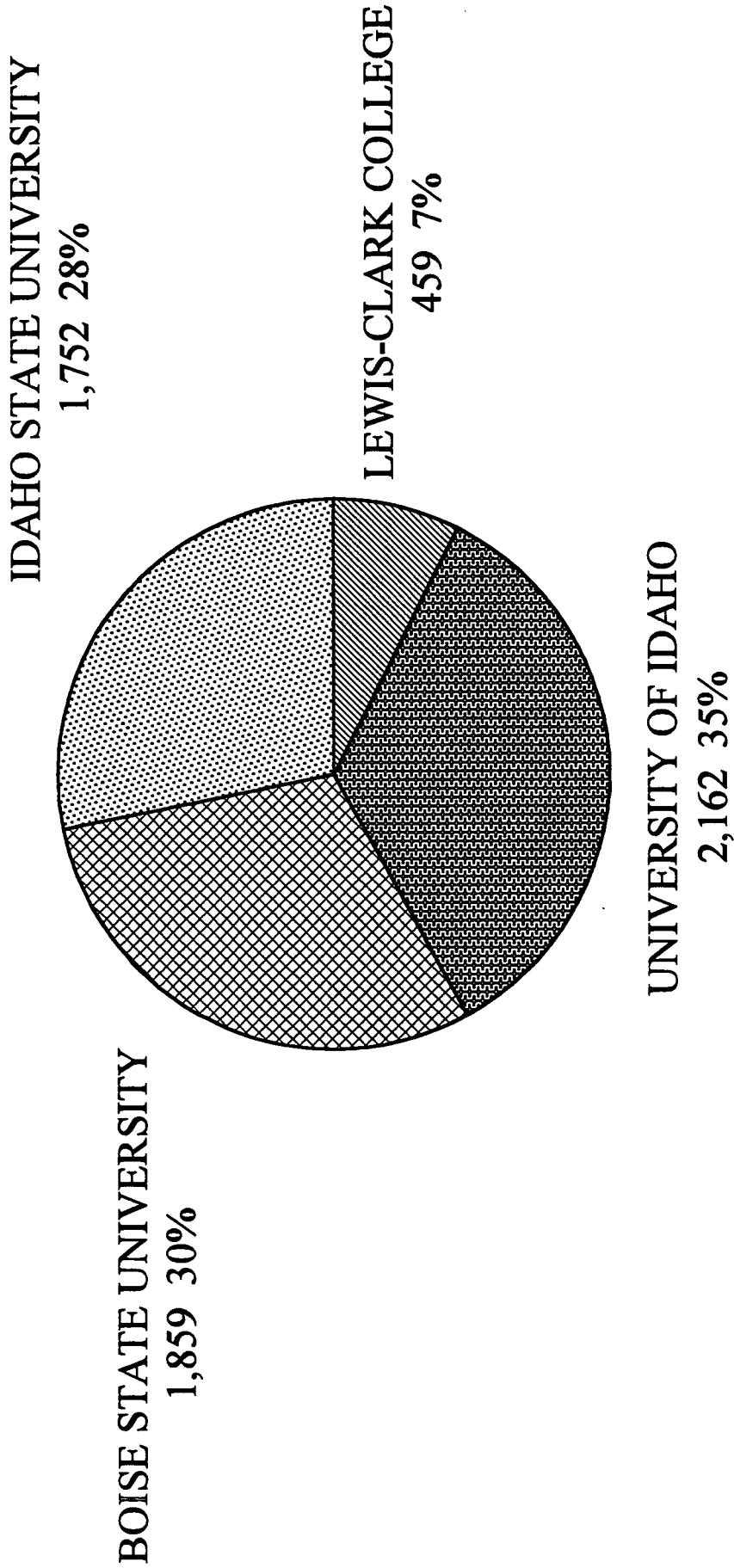

STATISTICAL PORTRAIT 1998-1999

SECTION III

FACULTY AND STAFF

Faculty and Staff

**IDAHO STATE UNIVERSITY
NUMBER OF EMPLOYEES BY PAYROLL CATEGORY
1994 TO 1998**

PAYROLL CATEGORY	NUMBER OF I.S.U. EMPLOYEES				
	1994	1995	1996	1997	1998
Full-Time Faculty *	489	504	510	512	532
Full-Time Classified *	564	574	577	553	580
Full-Time Exempt *	297	311	305	305	334
Half-Time Faculty **	114	129	147	111	81
Temporary Employees	243	261	274	396	382
Students	1,039	1,121	1,123	1,210	1,258
Graduate Students	189	185	203	217	234
TOTAL FACULTY	603	633	657	623	613
TOTAL CLASSIFIED/EXEMPT/TEMP.	1,104	1,146	1,156	1,254	1,296
TOTAL I.S.U. STUDENT EMPLOYEES	1,228	1,306	1,326	1,427	1,492
TOTAL I.S.U. EMPLOYEES	2,935	3,085	3,139	3,304	3,401

* Defined for payroll purposes, "full-time" means "more than half-time."

** Defined for payroll purposes, "half-time" means "half-time or less."

NOTE: All categories of employees shown above conform to payroll department usage.
The above figures are from the second pay period in October.

SOURCE: Idaho State University Payroll Office -- Financial Services

EXCEL:EMPLOYEE

(UPDATED: 10/30/98)

INSTITUTION	FY1994	FY1995	FY1996	FY1997	FY1998	FY1999
IDAHO STATE UNIVERSITY						
Classified	344.4	351.8	352.3	357.7	357.4	370.0
Faculty	363.4	375.2	387.1	389.6	396.8	406.7
Executive/Administrative	28.9	26.4	24.9	26.5	26.2	26.1
Managerial/Professional	99.5	102.8	113.6	121.7	126.1	141.1
TOTAL FTE EMPLOYEES	836.1	856.1	878.0	895.4	906.5	943.8
BOISE STATE UNIVERSITY						
Classified	360.8	369.9	371.3	372.4	372.7	365.8
Faculty	410.6	422.3	437.4	441.1	444.3	445.3
Executive/Administrative	31.3	28.3	28.8	28.2	28.9	28.2
Managerial/Professional	118.0	121.7	133.8	145.9	166.9	188.9
TOTAL FTE EMPLOYEES	920.7	942.2	971.3	987.7	1,012.8	1,028.3
UNIVERSITY OF IDAHO						
Classified	466.5	488.1	503.4	487.2	491.0	499.0
Faculty	503.8	520.0	530.1	521.6	533.6	518.6
Executive/Administrative	39.8	36.4	37.9	37.6	39.4	39.0
Managerial/Professional	150.3	149.6	156.4	155.9	160.0	163.8
TOTAL FTE EMPLOYEES	1,160.5	1,194.0	1,227.8	1,202.3	1,224.0	1,220.4
LEWIS-CLARK STATE COLLEGE						
Classified	67.5	67.6	67.9	65.8	66.8	68.7
Faculty	82.3	87.1	86.1	87.1	85.3	89.1
Executive/Administrative	16.0	15.3	15.3	14.8	14.8	14.5
Managerial/Professional	30.0	31.9	36.1	37.7	40.2	45.4
TOTAL FTE EMPLOYEES	195.8	201.8	205.4	205.4	207.1	217.6
COLLEGE AND UNIVERSITIES						
Classified	1,239.3	1,277.4	1,295.0	1,283.1	1,287.9	1,303.5
Faculty	1,360.1	1,404.6	1,440.7	1,439.3	1,460.1	1,459.6
Executive/Administrative	116.0	106.4	106.9	107.1	109.3	107.8
Managerial/Professional	397.7	405.9	439.9	461.2	493.2	539.1
TOTAL FTE EMPLOYEES	3,113.1	3,194.1	3,282.4	3,290.7	3,350.4	3,410.1
AG. RESEARCH AND EXTENSION						
Classified	140.1	145.3	152.8	152.8	153.2	162.2
Faculty	216.9	216.8	210.8	210.8	199.5	190.9
Executive/Administrative	2.9	2.9	2.9	2.9	2.9	2.8
Managerial/Professional	59.2	54.9	41.7	41.7	38.8	42.8
TOTAL FTE EMPLOYEES	419.0	419.9	408.1	408.1	394.3	398.7
WAMI/WOI/FUR/GEO						
Classified	7.8	7.8	7.8	8.0	7.8	7.8
Faculty	8.7	10.1	10.1	10.6	10.5	10.5
Managerial/Professional	12.0	12.0	12.0	11.2	11.8	11.6
TOTAL FTE EMPLOYEES	28.4	29.8	29.8	29.8	30.0	29.9
IDEP/FAM. PRACTICE/ID. MUSEUM OF NAT. HISTORY						
Classified	10.0	6.3	6.2	6.2	5.8	5.8
Faculty	2.5	5.2	5.0	5.0	5.3	5.3
Executive/Administrative	1.0	1.0	1.0	1.0	1.0	1.0
Managerial/Professional	2.9	3.1	2.7	2.7	2.9	2.9
TOTAL FTE EMPLOYEES	16.4	15.5	15.0	15.0	15.0	15.0
VOCATIONAL EDUCATION						
Classified	90.8	92.3	90.6	94.6	79.2	74.5
Faculty	256.3	263.8	265.1	270.5	283.5	293.1
Executive/Administrative	9.8	9.8	8.5	8.5	9.8	10.5
Managerial/Professional	43.5	42.0	43.6	43.8	54.1	60.5
TOTAL FTE EMPLOYEES	400.3	407.8	407.8	417.3	426.5	438.6
GRAND TOTAL FTE EMPLOYEES	3,977.1	4,067.1	4,143.1	4,160.9	4,216.2	4,292.3

IDAHO STATE UNIVERSITY
 NUMBER OF FULL-TIME INSTRUCTIONAL FACULTY
 INCLUDES APPLIED TECHNOLOGY INSTRUCTORS
 9-MONTH AND 12-MONTH COMBINED
 FALL SEMESTERS: 1997 AND 1998

FALL, 1998 FACULTY RANK	MEN		WOMEN		TOTAL	
	NUMBER	NUMBER TENURED	NUMBER	NUMBER TENURED	NUMBER	NUMBER TENURED
PROFESSOR	116	116	22	21	138	137
ASSOCIATE PROFESSOR	78	64	40	36	118	100
ASSISTANT PROFESSOR	53	3	55	6	108	9
INSTRUCTOR (ACADEMIC)	22	0	37	0	59	0
INSTRUCTOR (AP TECH)	53	27	33	8	86	35
TOTAL	322	210	187	71	509	281

FALL, 1997 FACULTY RANK	MEN		WOMEN		TOTAL	
	NUMBER	NUMBER TENURED	NUMBER	NUMBER TENURED	NUMBER	NUMBER TENURED
PROFESSOR	119	118	20	20	139	138
ASSOCIATE PROFESSOR	76	64	36	32	112	96
ASSISTANT PROFESSOR	64	4	56	6	120	10
INSTRUCTOR (ACADEMIC)	16	0	28	0	44	0
INSTRUCTOR (AP TECH)	56	32	25	7	81	39
TOTAL	331	218	165	65	496	283

SOURCE: IPEDS Report -- Salaries of Full-Time Instructional Faculty

EXCEL:NUMBRFAC

(UPDATED: 04/05/99)

IDAHO STATE UNIVERSITY
FULL-TIME FACULTY SALARY DISTRIBUTION
9-MONTH EQUIVALENT SALARIES
FALL SEMESTER, 1998

SALARY INTERVALS	M E N				W O M E N				ALL RANKS
	PROF.	ASSOC.	ASST.	INST.	PROF.	ASSOC.	ASST.	INST.	
90,000 - 99,999	1								1
80,000 - 89,999	2	1			2				5
70,000 - 79,999	23	2			3				28
69,000 - 69,999	3								3
68,000 - 68,999	3								3
67,000 - 67,999	4					1			5
66,000 - 66,999	1	1		1					3
65,000 - 65,999	1	4							5
64,000 - 64,999	3	1							4
63,000 - 63,999	4	1	1		1		1		8
62,000 - 62,999	1	2			1				4
61,000 - 61,999	2	2							4
60,000 - 60,999	4	1			1	1			7
59,000 - 59,999	3	3	1		1				8
58,000 - 58,999	2	1							3
57,000 - 57,999	5	1		1	1				8
56,000 - 56,999	4	1			2	1	1		9
55,000 - 55,999	14		2	1			1		18
54,000 - 54,999	6	1	1	1	2				11
53,000 - 53,999	4	1			2				7
52,000 - 52,999	3	3	1		2		2		11
51,000 - 51,999	3	2	2	2		2			11
50,000 - 50,999	6		1	2		2	1	1	13
49,000 - 49,999	5	1	3		2	1	1		13
48,000 - 48,999	1					3			4
47,000 - 47,999	1	5		3		2	3		14
46,000 - 46,999	5	1		2		4			12
45,000 - 45,999		2		2	1	2		1	8
44,000 - 44,999	1	4	2	3		3	1		14
43,000 - 43,999	1	6		1			1		9
42,000 - 42,999		7		2		6	3		18
41,000 - 41,999		10		2		6	2	4	24
40,000 - 40,999		4	4	2		2	6		18
39,000 - 39,999		7		3		1	2		13
38,000 - 38,999		3	1	6		2	1	2	15
37,000 - 37,999			5	4			8	3	20
36,000 - 36,999			3	3			5	6	17
35,000 - 35,999			8	1			2	3	14
34,000 - 34,999			2	1			6	2	11
33,000 - 33,999			4	1			1	4	10
32,000 - 32,999			2	6	1			9	18
31,000 - 31,999				4				3	7
30,000 - 30,999				3				2	5
29,000 - 29,999			3	2			2	4	11
28,000 - 28,999			2	2				5	9
27,000 - 27,999			5	5			4	5	19
26,000 - 26,999				1				4	5
25,000 - 25,999				6				6	12
24,000 - 24,999								1	1
Below 24,000				2		1	1	5	9
TOTAL	116	78	53	75	22	40	55	70	509

SOURCE: Office of Institutional Research -- Faculty Salary Data
EXCEL:SALDIST

(UPDATED: 12/21/98)

IDAHO STATE UNIVERSITY
 FULL-TIME INSTRUCTIONAL FACULTY
 9-MONTH SALARY DISTRIBUTION BY COLLEGE
 FALL SEMESTER, 1998

SALARY INTERVALS	PROFESSORS					
	ARTS AND SCIENCES	BUSINESS	EDUCATION	ENGINEERING	HEALTH PROF.	PHARMACY
90,000 - 99,999	1					
80,000 - 89,999		3				1
70,000 - 79,999	5	12	3	2	2	2
69,000 - 69,999	1				2	
68,000 - 68,999					2	1
67,000 - 67,999	3					1
66,000 - 66,999				1		
65,000 - 65,999	1					
64,000 - 64,999	2		1			
63,000 - 63,999	4					1
62,000 - 62,999	1				1	
61,000 - 61,999	2					
60,000 - 60,999	2				2	1
59,000 - 59,999	1		1		2	
58,000 - 58,999	2					
57,000 - 57,999	3		1		2	
56,000 - 56,999	5		1			
55,000 - 55,999	12		1		1	
54,000 - 54,999	7				1	
53,000 - 53,999	4		1		1	
52,000 - 52,999	2		2		1	
51,000 - 51,999	2		1			
50,000 - 50,999	5		1			
49,000 - 49,999	4		3			
48,000 - 48,999			1			
47,000 - 47,999	1					
46,000 - 46,999	3		1		1	
45,000 - 45,999	1					
44,000 - 44,999	1					
43,000 - 43,999					1	
42,000 - 42,999						
41,000 - 41,999						
40,000 - 40,999						
30,000 - 39,999			1			
TOTAL	75	15	19	3	19	7
MEAN SALARY	\$55,794	\$77,013	\$53,524	\$70,990	\$58,260	\$64,312
MEDIAN SALARY	\$55,526	\$76,440	\$52,666	\$70,158	\$58,389	\$67,683

SOURCE: Office of Institutional Research -- Faculty Salary Data

EXCEL: SALPROF

(UPDATED: 12/21/98)

IDAHO STATE UNIVERSITY
FULL-TIME INSTRUCTIONAL FACULTY
9-MONTH SALARY DISTRIBUTION BY COLLEGE
FALL SEMESTER, 1998

SALARY INTERVALS	ASSOCIATE PROFESSORS					
	ARTS AND SCIENCES	BUSINESS	EDUCATION	ENGINEERING	HEALTH PROF.	PHARMACY
80,000 - 89,999						1
70,000 - 79,999					1	1
67,000 - 67,999		1				
66,000 - 66,999		1				
65,000 - 65,999		4				
64,000 - 64,999						1
63,000 - 63,999			1			
62,000 - 62,999				1		1
61,000 - 61,999		1				1
60,000 - 60,999						2
59,000 - 59,999				1		2
58,000 - 58,999				1		
57,000 - 57,999				1		
56,000 - 56,999	1					1
55,000 - 55,999						
54,000 - 54,999				1		
53,000 - 53,999						1
52,000 - 52,999	2				1	
51,000 - 51,999	2				2	
50,000 - 50,999	1				1	
49,000 - 49,999					1	1
48,000 - 48,999	2				1	
47,000 - 47,999	4				3	
46,000 - 46,999	2		1		2	
45,000 - 45,999	3		1			
44,000 - 44,999	4				3	
43,000 - 43,999	6					
42,000 - 42,999	7		3		3	
41,000 - 41,999	11		4		1	
40,000 - 40,999	5				1	
39,000 - 39,999	7				1	
38,000 - 38,999	5					
37,000 - 37,999						
36,000 - 36,999						
35,000 - 35,999						
Below 35,000					1	
TOTAL	62	7	10	5	22	12
MEAN SALARY	\$43,024	\$65,365	\$43,791	\$58,444	\$46,389	\$56,362
MEDIAN SALARY	\$42,411	\$65,582	\$42,422	\$58,157	\$46,051	\$55,193

SOURCE: Office of Institutional Research -- Faculty Salary Data

EXCEL:SALASSOC

(UPDATED: 12/21/98)

IDAHO STATE UNIVERSITY
FULL-TIME INSTRUCTIONAL FACULTY
9-MONTH SALARY DISTRIBUTION BY COLLEGE
FALL SEMESTER, 1998

SALARY INTERVALS	ASSISTANT PROFESSORS					
	ARTS AND SCIENCES	BUSINESS	EDUCATION	ENGINEERING	HEALTH PROF.	PHARMACY
63,000 - 63,999		2				
60,000 - 60,999						
59,000 - 59,999		1				
58,000 - 58,999						
57,000 - 57,999						
56,000 - 56,999		1				
55,000 - 55,999	1					2
54,000 - 54,999						1
53,000 - 53,999						
52,000 - 52,999				1		2
51,000 - 51,999					1	1
50,000 - 50,999				1		1
49,000 - 49,999	1				2	1
48,000 - 48,999						
47,000 - 47,999		1			1	1
46,000 - 46,999						
45,000 - 45,999						
44,000 - 44,999	1	1			1	
43,000 - 43,999					1	
42,000 - 42,999			1		2	
41,000 - 41,999			1		1	
40,000 - 40,999	5		2		3	
39,000 - 39,999	1				1	
38,000 - 38,999	2					
37,000 - 37,999	10				3	
36,000 - 36,999	4		2	1	1	
35,000 - 35,999	3		3		4	
34,000 - 34,999	6				2	
33,000 - 33,999	5					
32,000 - 32,999	1				1	
31,000 - 31,999						
30,000 - 30,999						
29,000 - 29,999	4				1	
28,000 - 28,999	2					
27,000 - 27,999	9					
26,000 - 26,999						
25,000 - 25,999						
Below 25,000					1	
TOTAL	55	6	9	3	26	9
MEAN SALARY	\$34,776	\$55,571	\$37,948	\$46,495	\$37,237	\$46,763
MEDIAN SALARY	\$35,568	\$57,512	\$36,483	\$50,294	\$37,440	\$45,711

SOURCE: Office of Institutional Research -- Faculty Salary Data

L: SALASST

(UPDATED: 12/21/98)

IDAHO STATE UNIVERSITY
FULL-TIME INSTRUCTIONAL FACULTY
9-MONTH SALARY DISTRIBUTION BY COLLEGE
FALL SEMESTER, 1998

SALARY INTERVALS	INSTRUCTORS				
	ARTS AND SCIENCES	BUSINESS	EDUCATION	HEALTH PROF.	APPLIED TECHNOLOGY
66,000 - 66,999		1			
59,000 - 59,999					
58,000 - 58,999					
57,000 - 57,999				1	
56,000 - 56,999					
55,000 - 55,999					1
54,000 - 54,999					1
53,000 - 53,999					
52,000 - 52,999					
51,000 - 51,999					2
50,000 - 50,999					3
49,000 - 49,999					
48,000 - 48,999					
47,000 - 47,999					3
46,000 - 46,999					2
45,000 - 45,999					3
44,000 - 44,999					3
43,000 - 43,999					1
42,000 - 42,999					2
41,000 - 41,999				1	5
40,000 - 40,999					2
39,000 - 39,999					3
38,000 - 38,999			1	1	6
37,000 - 37,999				2	5
36,000 - 36,999	1	1	1	1	5
35,000 - 35,999			1		3
34,000 - 34,999					3
33,000 - 33,999					5
32,000 - 32,999	4		2	1	8
31,000 - 31,999	1	1		1	4
30,000 - 30,999		1			4
29,000 - 29,999	1				5
28,000 - 28,999			2		5
27,000 - 27,999	9			1	
26,000 - 26,999	5				
25,000 - 25,999	11	1			
Below 25,000	2	2	2		2
TOTAL	34	7	9	9	86
MEAN SALARY	\$26,695	\$28,907	\$29,919	\$37,171	\$33,194
MEDIAN SALARY	\$26,998	\$30,826	\$31,194	\$36,847	\$32,573

SOURCE: Office of Institutional Research -- Faculty Salary Data

EXCEL:SALINST

(UPDATED: 12/21/98)

IDAHO STATE UNIVERSITY
 AVERAGE SALARIES OF FULL-TIME INSTRUCTIONAL FACULTY
 BASED ON NINE MONTHS
 FALL, 1998

MEASURE	M E N				W O M E N				ALL RANKS
	PROF.	ASSOC.	ASST.	INST.	PROF.	ASSOC.	ASST.	INST.	
HIGH	\$86,798	\$66,218	\$63,357	\$54,730	\$81,099	\$67,454	\$63,357	\$48,485	\$86,798
MEAN	\$59,322	\$47,742	\$38,041	\$33,120	\$56,449	\$45,686	\$38,165	\$29,882	\$43,907
MEDIAN	\$56,202	\$43,784	\$36,402	\$32,402	\$56,649	\$44,970	\$37,825	\$29,237	\$42,047
LOW	\$43,846	\$33,832	\$27,310	\$23,105	\$32,011	\$38,958	\$25,225	\$20,383	\$20,383

NOTE: Includes Applied Technology Instructor Salaries.

SOURCE: Office of Institutional Research -- Faculty Salary Data

EXCEL:SALAVE

(UPDATED: 04/05/99)

IDAHO STATE UNIVERSITY
 MAXIMUM, MEDIAN, AND MINIMUM SALARIES
 BASED ON NINE MONTHS
 1994-95 TO 1998-99

FACULTY RANK	MEASURE	1994-95	1995-96	1996-97	1997-98	1998-99
PROFESSOR	HIGH	\$69,202	\$72,322	\$75,566	\$78,582	\$86,798
	MEAN	\$48,605	\$51,554	\$53,964	\$54,051	\$58,888
	MEDIAN	\$47,112	\$49,733	\$52,209	\$52,127	\$56,493
	LOW	\$32,947	\$38,085	\$38,563	\$29,184	\$32,011
ASSOCIATE PROFESSOR	HIGH	\$61,194	\$75,254	\$61,630	\$67,668	\$67,454
	MEAN	\$39,765	\$42,483	\$43,631	\$43,968	\$46,826
	MEDIAN	\$38,043	\$40,092	\$41,850	\$41,881	\$44,117
	LOW	\$31,866	\$34,549	\$34,819	\$34,660	\$33,832
ASSISTANT PROFESSOR	HIGH	\$55,203	\$58,760	\$59,322	\$59,322	\$63,357
	MEAN	\$35,668	\$37,278	\$38,232	\$36,288	\$38,274
	MEDIAN	\$33,915	\$34,986	\$36,057	\$34,861	\$37,253
	LOW	\$24,046	\$26,000	\$24,496	\$24,003	\$25,200
INSTRUCTOR	HIGH	\$45,286	\$47,464	\$49,030	\$50,814	\$54,730
	MEAN	\$29,472	\$30,510	\$31,206	\$31,270	\$31,557
	MEDIAN	\$28,942	\$29,515	\$29,816	\$29,816	\$31,221
	LOW	\$17,018	\$17,866	\$14,116	\$19,886	\$20,383

NOTES: Includes Applied Technology Instructor Salaries.
 Excludes Fringe Benefits.

SOURCE: Office of Institutional Research -- Faculty Salary Data

EXCEL:SALMAX

(UPDATED: 04/05/99)

COLLEGE AND UNIVERSITIES
AVERAGE FACULTY SALARY COMPARISONS
NINE-MONTH EQUIVALENT SALARIES
FY 1990 THROUGH FY 1999

INSTITUTION	FY 1990	FY 1991	FY 1992	FY 1993	FY 1994	FY 1995	FY 1996	FY 1997	FY 1998	FY 1999	NINE-YEAR ONE-YEAR CHANGE CHANGE 90 - 99 98 - 99	
	IDAHO STATE UNIVERSITY											
Professor	\$39,379	\$42,468	\$44,026	\$44,802	\$46,591	\$48,605	\$51,554	\$53,964	\$54,051	\$58,888	49.5%	8.9%
Associate Professor	\$33,437	\$35,403	\$37,926	\$37,984	\$38,202	\$39,765	\$42,483	\$43,631	\$43,968	\$46,826	40.0%	6.5%
Assistant Professor	\$28,816	\$30,851	\$32,071	\$33,331	\$33,681	\$35,668	\$37,278	\$38,232	\$36,288	\$38,274	32.8%	5.5%
Instructor	\$24,309	\$25,542	\$27,078	\$27,823	\$26,514	\$27,420	\$28,306	\$28,217	\$29,133	\$28,432	17.0%	-2.4%
All Ranks Combined	\$33,566	\$35,711	\$37,112	\$37,899	\$38,485	\$40,429	\$41,793	\$43,374	\$43,552	\$46,012	37.1%	5.6%
BOISE STATE UNIVERSITY												
Professor	\$38,264	\$41,172	\$43,302	\$43,857	\$44,836	\$47,246	\$49,916	\$52,680	\$52,557	\$55,216	44.3%	5.1%
Associate Professor	\$33,417	\$35,925	\$37,336	\$37,378	\$39,103	\$40,598	\$42,565	\$44,802	\$44,760	\$47,320	41.6%	5.7%
Assistant Professor	\$30,612	\$32,610	\$33,558	\$34,644	\$35,358	\$37,129	\$38,048	\$40,185	\$39,714	\$40,714	33.0%	2.5%
Instructor	\$25,697	\$26,770	\$27,690	\$29,268	\$30,404	\$31,671	\$31,650	\$34,126	\$35,383	\$36,286	41.2%	2.6%
All Ranks Combined	\$34,588	\$36,944	\$38,737	\$38,063	\$40,342	\$42,319	\$44,219	\$46,628	\$46,295	\$48,680	40.7%	5.2%
UNIVERSITY OF IDAHO												
Professor	\$44,590	\$47,588	\$49,436	\$50,133	\$51,437	\$53,127	\$56,063	\$58,000	\$57,732	\$61,145	37.1%	5.9%
Associate Professor	\$35,520	\$38,078	\$39,743	\$42,752	\$40,847	\$42,409	\$44,763	\$46,086	\$46,041	\$49,062	38.1%	6.6%
Assistant Professor	\$32,550	\$35,009	\$36,575	\$37,085	\$37,310	\$38,623	\$40,402	\$40,718	\$40,873	\$42,188	29.6%	3.2%
Instructor	\$24,144	\$25,783	\$27,284	\$27,523	\$27,487	\$29,959	\$31,428	\$31,448	\$32,744	\$35,096	45.4%	7.2%
All Ranks Combined	\$38,404	\$40,884	\$42,526	\$43,678	\$43,832	\$45,574	\$48,199	\$49,272	\$49,232	\$52,326	36.3%	6.3%
LEWIS-CLARK COLLEGE												
Professor	\$34,165	\$36,665	\$38,384	\$38,842	\$39,958	\$41,374	\$43,129	\$43,584	\$46,539	\$48,352	41.5%	3.9%
Associate Professor	\$29,541	\$31,676	\$32,546	\$33,525	\$33,863	\$35,168	\$37,649	\$37,134	\$38,005	\$40,423	36.8%	6.4%
Assistant Professor	\$25,578	\$27,107	\$28,150	\$28,777	\$30,397	\$31,490	\$30,964	\$33,074	\$35,188	\$33,901	32.5%	-3.7%
Instructor	---	---	---	---	---	---	\$33,620	---	\$34,327	\$28,949	NA	-15.7%
All Ranks Combined	\$29,761	\$31,816	\$33,027	\$33,715	\$34,739	\$36,163	\$37,664	\$38,749	\$41,173	\$41,524	39.5%	0.9%
CONSUMER PRICE INDEX SEPTEMBER: 1989 TO 1998	125.0	132.7	137.2	141.3	145.1	149.4	153.2	157.8	161.2	163.6	30.9%	1.5%

NOTE: Does not include Applied Technology Instructors.

SOURCE: IPEDS Report -- Salaries of Instructional Faculty -- Idaho Board of Education

EXCEL-SALSBE

179

(UPDATED: 04/05/99)

180

**IDAHO STATE UNIVERSITY
ACADEMIC FACULTY SALARY AND RANK COMPARISONS
AMONG IDAHO UNIVERSITIES
FALL SEMESTER, 1998**

UNIVERSITY	AVERAGE FULL-TIME ACADEMIC FACULTY: 9-MONTH EQUIVALENT SALARIES				
	PROFESSOR	ASSOCIATE	ASSISTANT	INSTRUCTOR	ALL RANKS
IDAHO STATE	\$58,888	\$46,826	\$38,274	\$28,432	\$46,012
BOISE STATE	\$55,216	\$47,320	\$40,714	\$36,286	\$48,680
U. OF IDAHO	\$61,145	\$49,062	\$42,188	\$35,096	\$52,326
ALL COMBINED	\$58,789	\$47,983	\$40,563	\$29,668	\$49,438

UNIVERSITY	ACADEMIC FACULTY IN RANKS: MEN AND WOMEN COMBINED								
	PROFESSOR		ASSOCIATE		ASSISTANT		INSTRUCTOR		ALL RANKS
	NO.	PERCENT	NO.	PERCENT	NO.	PERCENT	NO.	PERCENT	NUMBER
IDAHO STATE	138	32.6%	118	27.9%	108	25.5%	59	13.9%	423
BOISE STATE	174	41.8%	121	29.1%	119	28.6%	2	0.5%	416
U. OF IDAHO	258	42.2%	201	32.9%	141	23.1%	11	1.8%	611
ALL COMBINED	570	39.3%	440	30.3%	368	25.4%	72	5.0%	1,450

NOTE: Does not include Applied Technology instructors.

SOURCE: IPEDS Report -- Salaries of Instructional Faculty 1998-99 -- Idaho Board of Education

EXCEL:SALCOMP

(UPDATED: 04/05/99)

INCREASES IN SALARIES AND BUDGET (1988-1998) RELATIVE TO CONSUMER PRICE INDEX

JULY 1988 CPI = 118.5 -- JULY 1998 CPI = 163.2

ISU PERCENT INCREASE SINCE 1988

(OIR: SALCPI)

CONSUMER PRICE INDEX INCREASED 38% SINCE 1988

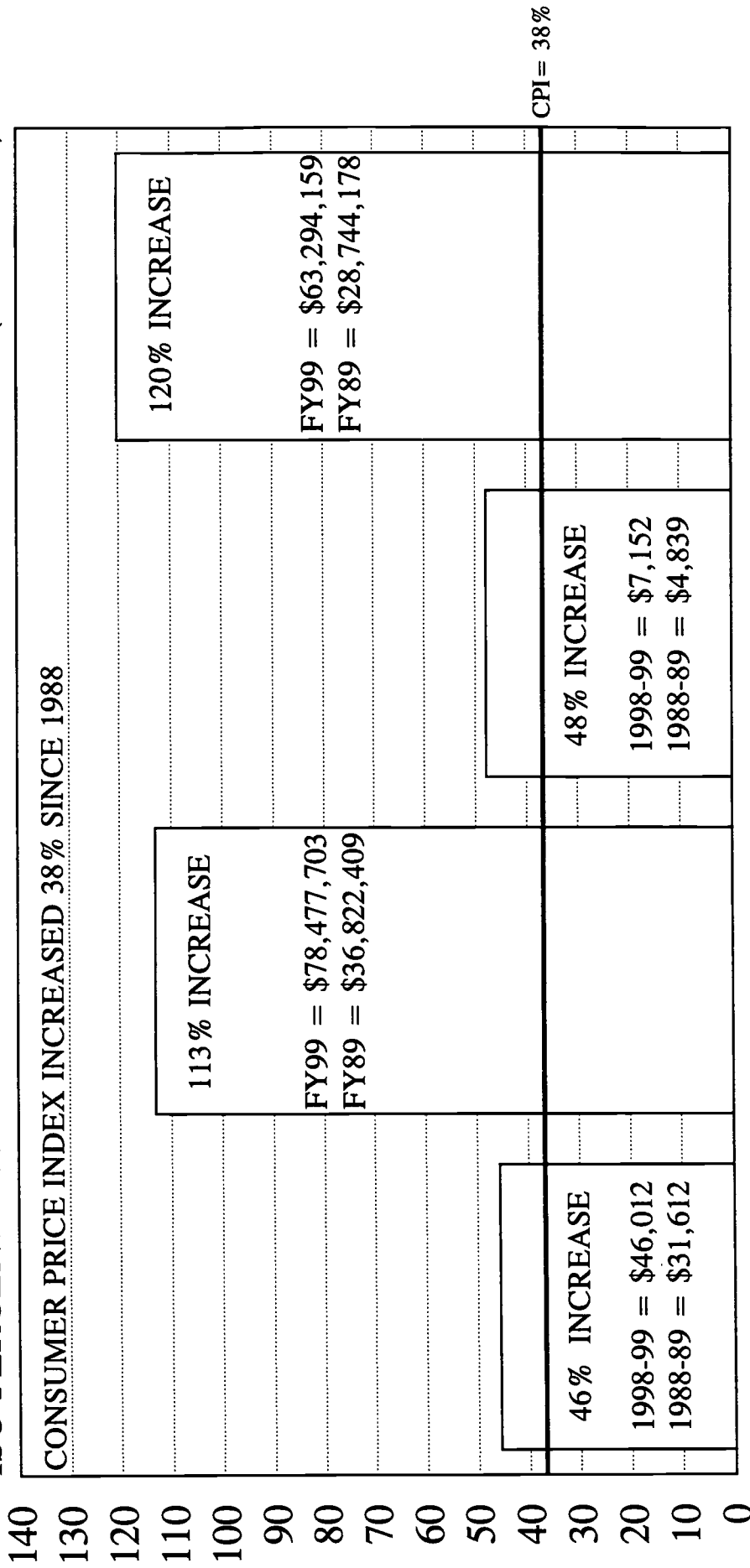

AVE. FAC. SAL. APPROP. FUNDS ASSISTANTSHIP ALL SALARIES AND
9-MONTH ACAD. GEN. ED./VOC. ED. STIPENDS FRINGE BENEFITS
(EXCL. AUX. ENT.) (EXCL. AUX. ENT.) (BEG. MASTER'S)

IDAHO STATE UNIVERSITY
SALARY DISTRIBUTION OF
EXEMPT NON-FACULTY EMPLOYEES
JANUARY, 1999

SALARY INTERVAL	MEN	WOMEN	TOTAL
100,000 and Over	5	1	6
95,000 - 99,999	2	0	2
90,000 - 94,999	2	1	3
85,000 - 89,999	0	2	2
80,000 - 84,999	3	0	3
75,000 - 79,999	0	1	1
70,000 - 74,999	3	1	4
65,000 - 69,999	7	2	9
60,000 - 64,999	4	1	5
55,000 - 59,999	9	4	13
50,000 - 54,999	13	5	18
45,000 - 49,999	15	8	23
40,000 - 44,999	10	16	26
35,000 - 39,999	19	21	40
34,000 - 34,999	1	4	5
33,000 - 33,999	6	6	12
32,000 - 32,999	2	4	6
31,000 - 31,999	4	3	7
30,000 - 30,999	4	4	8
29,000 - 29,999	3	6	9
28,000 - 28,999	2	1	3
27,000 - 27,999	4	0	4
26,000 - 26,999	0	0	0
25,000 - 25,999	2	0	2
24,000 - 24,999	0	0	0
23,000 - 23,999	1	1	2
Below 23,000	1	3	4
TOTAL	122	95	217

NOTES: (1) This distribution is based on actual unconverted salaries.

- (2) It is intended that this distribution be restricted to professional or management-level positions. Therefore, the following positions are excluded:
Coaches, Residents, and Doctoral/Research Fellows

SOURCE: Office of Institutional Research -- Salary Data

EXCEL:EXEMPT

(UPDATED: 01/15/99)

IDAHO STATE UNIVERSITY
ADMINISTRATIVE SALARY COMPARISON
FISCAL YEAR 1998-99

CUPA SURVEY POSITION NUMBER	CUPA POSITION TITLE	MEDIAN ADMINISTRATIVE SALARIES: 1998-99				
		I.S.U. ANNUAL SALARY	CUPA COMPREHEN. > \$83.6 MIL.	CUPA DOCTORAL < \$179.5 MIL.	I.S.U. % OF COMP.	I.S.U. % OF DOCT.
102.00	Chief Executive Officer	\$126,277	\$156,964	\$163,955	80.4%	77.0%
201.00	Chief Academic Officer	\$118,269	\$125,606	\$132,964	94.2%	88.9%
203.00	Director, Library Services	\$74,506	\$82,680	\$80,317	90.1%	92.8%
204.00	Director, Institutional Research	\$65,000	\$63,874	\$65,000	101.8%	100.0%
205.00	Director, Educational Media Service	\$53,186	\$57,293	\$58,543	92.8%	90.8%
244.00	Chief Research Officer	\$84,677	\$96,570	\$101,846	87.7%	83.1%
209.00	Director, Sponsored Programs	\$59,051	\$59,483	\$64,517	99.3%	91.5%
213.00	Dean, Arts and Sciences	\$97,698	\$100,497	\$112,500	97.2%	86.8%
214.00	Dean, Business	\$99,819	\$110,800	\$111,846	90.1%	89.2%
218.00	Dean, Education	\$93,101	\$98,601	\$97,289	94.4%	95.7%
219.00	Dean, Engineering	\$100,006	\$117,265	\$122,300	85.3%	81.8%
223.00	Dean, Graduate Programs	\$83,658	\$92,369	\$94,223	90.6%	88.8%
224.00	Dean, Health-Related Professions	\$94,994	\$97,971	\$98,034	97.0%	96.9%
234.00	Dean, Vocational Education	\$89,523	\$95,638	\$85,182	93.6%	105.1%
235.00	Dean, Pharmacy	\$104,998	\$122,789	\$110,525	85.5%	95.0%
301.00	Chief Business Officer	\$117,770	\$114,834	\$124,996	102.6%	94.2%
301.20	Director, Telecommunications	\$57,970	\$60,690	\$60,757	95.5%	95.4%
303.00	Chief Budgeting Officer	\$69,264	\$63,024	\$70,498	109.9%	98.2%
305.00	General Counsel	\$80,267	\$90,508	\$92,663	88.7%	86.6%
306.00	Chief Human Resources Officer	\$66,269	\$71,888	\$71,867	92.2%	92.2%
307.00	Director, Affirmative Action	\$53,102	\$61,096	\$58,510	86.9%	90.8%
309.00	Chief Information Systems Officer	\$83,741	\$90,000	\$90,000	93.0%	93.0%
312.00	Chief Physical Plant Officer	\$71,427	\$77,715	\$76,934	91.9%	92.8%
313.00	Comptroller	\$68,765	\$74,499	\$72,500	92.3%	94.8%
316.00	Director, Purchasing	\$51,626	\$57,848	\$57,852	89.2%	89.2%
317.00	Director, Bookstore	\$47,694	\$52,006	\$47,300	91.7%	100.8%
318.00	Director, Internal Audit	\$52,458	\$55,565	\$55,358	94.4%	94.8%
320.00	Director, Campus Security	\$52,166	\$60,562	\$58,008	86.1%	89.9%
401.40	Director, Planned Giving	\$52,104	\$58,937	\$62,000	88.4%	84.0%
403.00	Development and Public Affairs Officer	\$103,002	\$105,500	\$114,689	97.6%	89.8%
404.00	Director, Alumni Affairs	\$48,693	\$54,396	\$50,716	89.5%	96.0%
501.00	Chief Student Affairs Officer	\$88,121	\$101,733	\$97,788	86.6%	90.1%
502.00	Chief Admissions Officer	\$50,710	\$66,000	\$66,000	76.8%	76.8%
504.00	Registrar	\$62,629	\$65,387	\$60,000	95.8%	104.4%
506.00	Director, Student Financial Aid	\$56,139	\$62,952	\$59,790	89.2%	93.9%
508.00	Director, Student Housing	\$55,041	\$59,411	\$54,816	92.6%	100.4%
511.00	Director, Student Union	\$58,302	\$57,334	\$53,363	101.7%	109.3%
513.00	Director, Career Development/Placement	\$53,019	\$54,906	\$51,766	96.6%	102.4%
514.00	Director, Student Counseling	\$57,221	\$62,120	\$56,681	92.1%	101.0%
515.00	Director, Student Health Services	\$96,970	\$90,375	\$93,176	107.3%	104.1%
518.00	Director, Athletics	\$94,474	\$84,195	\$81,371	112.2%	116.1%
519.00	Director, Sports Information	\$31,491	\$38,000	\$32,473	82.9%	97.0%
523.00	Director, Enrollment Management	Vacant	\$90,000	\$76,550	N.A.	N.A.
524.00	Director, Minority Affairs	\$41,766	\$50,045	\$47,248	83.5%	88.4%
AVERAGE 1998-99 ADMINISTRATIVE SALARY		\$73,650	\$79,771	\$79,425	92.3%	92.7%

SOURCE: CUPA Administrative Compensation Survey 1998-99 (Tables 13 & 20/Pages 26, 27, 40, 41) -- Institutional Research
ERIC ALADMIN 185 (UPDATED: 03/25/99)

**CONSUMER PRICE INDEX
ALL URBAN CONSUMERS
U.S. CITY AVERAGE
(1982-84 = 100)**

YEAR	JAN.	FEB.	MAR.	APR.	MAY	JUNE	JULY	AUG.	SEPT.	OCT.	NOV.	DEC.	ANN. AVE.	PERCENT CHANGE DEC/DEC	PERCENT CHANGE ANN/ANN
1970 U	37.8	38.0	38.2	38.5	38.6	38.8	39.0	39.0	39.2	39.4	39.6	39.8	38.8	5.6%	4.0%
1971 U	39.8	39.9	40.0	40.1	40.3	40.6	40.7	40.8	40.8	40.9	40.9	41.1	40.5	3.3%	4.3%
1972 U	41.1	41.3	41.4	41.5	41.6	41.7	41.9	42.0	42.1	42.3	42.4	42.5	41.8	3.4%	3.3%
1973 U	42.6	42.9	43.3	43.6	43.9	44.2	44.3	45.1	45.2	45.6	45.9	46.2	44.4	8.7%	6.2%
1974 U	46.6	47.2	47.8	48.0	48.6	49.0	49.4	50.0	50.6	51.1	51.5	51.9	49.3	12.3%	11.1%
1975 U	52.1	52.5	52.7	52.9	53.2	53.6	54.2	54.3	54.6	54.9	55.3	55.5	53.8	6.9%	9.1%
1976 U	55.6	55.8	55.9	56.1	56.5	56.8	57.1	57.4	57.6	57.9	58.0	58.2	56.9	4.9%	5.7%
1977 U	58.5	59.1	59.5	60.0	60.3	60.7	61.0	61.2	61.4	61.6	61.9	62.1	60.6	6.7%	6.5%
1978 U	62.5	62.9	63.4	63.9	64.5	65.2	65.7	66.0	66.5	67.1	67.4	67.7	65.2	9.0%	7.6%
1979 U	68.3	69.1	69.8	70.6	71.5	72.3	73.1	73.8	74.6	75.2	75.9	76.7	72.6	13.3%	11.3%
1980 U	77.8	78.9	80.1	81.0	81.8	82.7	82.7	83.3	84.0	84.8	85.5	86.3	82.4	12.5%	13.5%
1981 U	87.0	87.9	88.5	89.1	89.8	90.6	91.6	92.3	93.2	93.4	93.7	94.0	90.9	8.9%	10.3%
1982 U	94.3	94.6	94.5	94.9	95.8	97.0	97.5	97.7	97.9	98.2	98.0	97.6	96.5	3.8%	6.1%
1983 U	97.8	97.9	97.9	98.6	99.2	99.5	99.9	100.2	100.7	101.0	101.2	101.3	99.6	3.8%	3.2%
1984 U	101.9	102.4	102.6	103.1	103.4	103.7	104.1	104.5	105.0	105.3	105.3	105.3	103.9	3.9%	4.3%
1985 U	105.5	106.0	106.4	106.9	107.3	107.6	107.8	108.0	108.3	108.7	109.0	109.3	107.6	3.8%	3.5%
1986 U	109.6	109.3	108.8	108.6	108.9	109.5	109.5	109.7	110.2	110.3	110.4	110.5	109.6	1.1%	1.9%
1987 U	111.2	111.6	112.1	112.7	113.1	113.5	113.8	114.4	115.0	115.3	115.4	115.4	113.6	4.4%	3.7%
1988 U	115.7	116.0	116.5	117.1	117.5	118.0	118.5	119.0	119.8	120.2	120.3	120.5	118.3	4.4%	4.1%
1989 U	121.1	121.6	122.3	123.1	123.8	124.1	124.4	124.6	125.0	125.6	125.9	126.1	124.0	4.6%	4.8%
1990 U	127.4	128.0	128.7	128.9	129.2	129.9	130.4	131.6	132.7	133.5	133.8	133.8	130.7	6.1%	5.4%
1991 U	134.6	134.8	135.0	135.2	135.6	136.0	136.2	136.6	137.2	137.4	137.8	137.9	136.2	3.1%	4.2%
1992 U	138.1	138.6	139.3	139.5	139.7	140.2	140.5	140.9	141.3	141.8	142.0	141.9	140.3	2.9%	3.0%
1993 U	142.6	143.1	143.6	144.0	144.2	144.4	144.4	144.8	145.1	145.7	145.8	145.8	144.5	2.7%	3.0%
1994 U	146.2	146.7	147.2	147.4	147.5	148.0	148.4	149.0	149.4	149.5	149.7	149.7	148.2	2.7%	2.6%
1995 U	150.3	150.9	151.4	151.9	152.2	152.5	152.5	152.9	153.2	153.7	153.6	153.5	152.4	2.5%	2.8%
1996 U	154.4	154.9	155.7	156.3	156.6	156.7	157.0	157.3	157.8	158.3	158.6	158.6	156.9	3.3%	2.9%
1997 U	159.1	159.6	160.0	160.2	160.1	160.3	160.5	160.8	161.2	161.6	161.5	161.3	160.5	1.7%	2.3%
1998 U	161.6	161.9	162.2	162.5	162.8	163.0	163.2	163.4	163.6	164.0	164.0	163.9	163.0	1.6%	1.6%

Note: U = All Urban Consumers.

Source: Shelley Allen, Labor Market Analyst, Job Service, Department of Employment.

STATISTICAL PORTRAIT 1998-1999

SECTION IV

FINANCE

IDAHO STATE UNIVERSITY
STUDENT ENROLLMENT FEES AND EXPENSES
FALL SEMESTER, 1998

FEE OR EXPENSE	AMOUNT PER SEMESTER
NON-RESIDENT TUITION	
Continuing Students (Prior to Fall of 1993)	\$2,390.00
New Students	\$3,120.00
GENERAL STUDENT FEE	
Full-Time Fee (Resident Undergraduates)	\$1,295.00 *
Full-Time Fee (Resident Graduate Students)	\$1,565.00 *
Part-Time Fee Per Credit Hour (Resident Undergraduates)	\$109.00 Per Credit Hour
Part-Time Fee Per Credit Hour (Resident Graduate Students)	\$136.00 Per Credit Hour
Part-Time Fee Per Credit Hour (Non-Resident Undergraduates)	\$199.00 Per Credit Hour
Part-Time Fee Per Credit Hour (Non-Resident Graduate Students)	\$226.00 Per Credit Hour
MISCELLANEOUS FEES	
Audit Fee (Per Credit Hour)	\$109.00 Per Credit Hour
Credit By Exam Fee	\$15.00 Per Credit Hour
Diploma Fee	\$20.00
Individual Music Fee (Per Credit Hour)	\$125.00 Per Credit Hour
Idaho Dental Education Program Student Fee	\$5,065.00
Pharm.D. and Occupational/Physical Therapy Student Fee	
New Resident Student	\$520.00
New Non-Resident Student	\$1,780.00
Physician Assistant Resident Fee (Three Semesters Per Year)	\$2,680.00
Physician Assistant Non-Resident Fee (Three Semesters Per Year)	\$3,250.00
Remediation Fees (Per Course)	
English	\$30.00
Mathematics	\$30.00
FEE REDUCTION POLICY	
I.S.U. Employees And Spouses (Half-Time To Full-Time Faculty And Staff) (Or Retired Idaho State University Employees)	\$20.00 Registration Fee Per Semester P L U S \$5.00 For Each Credit Per Semester
Senior Citizens (Age 60 Years or Older) Fee reduction does not apply to non-resident fees or special class fees.	
HOUSING -- ROOM ONLY	
Single Student (Per Semester)	
Private Room	\$1,080.00
Double Occupancy	\$805.00
Married Student (Per Month)	
Efficiency	\$280.00
One Bedroom	\$360.00
Two Bedroom	\$420.00
MEAL TICKET ONLY (17 Weeks Per Semester)	
10 Meals Per Week	\$865.00
15 Meals Per Week	\$960.00
19 Meals Per Week	\$1,060.00

* NOTE: Full-time student fee includes \$205 refundable health insurance premium.

SOURCES: Recommendations for Changes to Student Fees and Room and Board Rates -- State Board of Education

EXCEL:ISUFEEES

(UPDATED: 08/25/98)

TEN-YEAR STUDENT FEE HISTORY BY SEMESTER
 FULL-TIME UNDERGRADUATE STUDENTS
 FALL 1989 THROUGH FALL 1998

UNIVERSITY/COLLEGE	FALL 1989	FALL 1990	FALL 1991	FALL 1992	FALL 1993	FALL 1994	FALL 1995	FALL 1996	FALL 1997	FALL 1998
IDAHO STATE UNIVERSITY										
Matriculation Fee	\$260.00	\$285.00	\$302.00	\$324.75	\$347.50	\$366.50	\$386.00	\$451.00	\$541.25	\$597.75
Technology Fee	0.00	0.00	0.00	0.00	0.00	25.00	25.00	25.00	25.00	30.00
Facility Fees	73.50	73.50	77.50	80.50	99.50	104.00	109.00	114.00	134.00	149.00
Activity Fees	209.50	221.50	235.50	240.75	246.00	254.50	265.00	273.00	291.75	313.25
TOTAL FEES	\$543.00	\$580.00	\$615.00	\$646.00	\$693.00	\$750.00	\$785.00	\$863.00	\$992.00	\$1,090.00
Refundable Health Insurance*	0.00	0.00	0.00	81.00	108.00	160.00	180.00	199.50	220.00	205.00
FEES PLUS INSURANCE	\$543.00	\$580.00	\$615.00	\$727.00	\$801.00	\$910.00	\$965.00	\$1,062.50	\$1,212.00	\$1,295.00
BOISE STATE UNIVERSITY										
Matriculation Fee	\$255.00	\$280.00	\$313.00	\$348.50	\$381.50	\$414.50	\$436.50	\$477.00	\$524.00	\$563.00
Technology Fee	0.00	0.00	0.00	0.00	0.00	13.00	13.00	13.00	32.50	39.75
Facility Fees	158.00	158.00	158.00	173.00	188.00	188.00	188.00	205.00	229.00	253.00
Activity Fees	144.50	144.50	147.00	156.50	170.50	174.50	189.50	202.00	201.50	221.00
TOTAL FEES	\$557.50	\$582.50	\$618.00	\$678.00	\$740.00	\$790.00	\$827.00	\$897.00	\$987.00	\$1,076.75
Refundable Health Insurance*	64.50	69.00	71.00	81.00	118.00	148.00	155.00	155.00	160.00	170.00
FEES PLUS INSURANCE	\$622.00	\$651.50	\$689.00	\$759.00	\$858.00	\$938.00	\$982.00	\$1,052.00	\$1,147.00	\$1,246.75
UNIVERSITY OF IDAHO										
Matriculation Fee	\$270.00	\$300.00	\$323.00	\$346.00	\$400.00	\$409.50	\$430.50	\$468.50	\$499.25	\$560.15
Technology Fee	0.00	0.00	0.00	0.00	0.00	28.00	28.00	28.00	28.00	42.00
Facility Fees	118.25	118.25	118.25	118.25	118.25	124.25	135.25	160.25	205.25	207.25
Activity Fees	160.75	164.75	176.75	183.75	194.75	212.25	216.25	227.25	238.50	258.60
TOTAL FEES	\$549.00	\$583.00	\$618.00	\$648.00	\$713.00	\$774.00	\$810.00	\$884.00	\$971.00	\$1,068.00
LEWIS-CLARK STATE COLLEGE										
Matriculation Fee	\$245.00	\$276.00	\$308.50	\$332.00	\$359.50	\$387.50	\$420.50	\$453.50	\$503.00	\$535.50
Technology Fee	0.00	0.00	0.00	0.00	0.00	21.00	15.00	21.00	27.00	28.00
Facility Fees	97.00	97.00	97.00	97.00	102.00	96.00	102.00	137.00	172.00	207.00
Activity Fees	178.00	187.00	188.50	195.00	198.50	201.50	201.50	201.50	232.00	256.50
TOTAL FEES	\$520.00	\$560.00	\$594.00	\$624.00	\$660.00	\$706.00	\$739.00	\$813.00	\$934.00	\$1,027.00
ADDITIONAL GRADUATE FEES										
Idaho State University	\$167.00	\$183.00	\$194.00	\$204.00	\$214.00	\$224.00	\$234.50	\$245.00	\$258.00	\$270.00
Boise State University	\$167.00	\$175.00	\$178.00	\$196.00	\$205.00	\$216.00	\$226.00	\$237.00	\$261.00	\$274.00
University of Idaho	\$177.00	\$188.00	\$200.00	\$216.00	\$237.00	\$258.00	\$270.00	\$270.00	\$270.00	\$270.00
ADDITIONAL NON-RESIDENT TUITION										
ISU New Students	\$950.00	\$1,000.00	\$1,060.00	\$1,325.00	\$1,807.00	\$2,250.00	\$2,715.00	\$2,837.00	\$2,990.00	\$3,120.00
BSU New Students	\$950.00	\$1,000.00	\$1,100.00	\$1,325.00	\$1,525.00	\$2,093.00	\$2,673.00	\$2,673.00	\$2,940.00	\$2,940.00
UOI New Students	\$1,100.00	\$1,170.00	\$1,255.00	\$1,450.00	\$1,950.00	\$2,207.00	\$2,690.00	\$2,826.00	\$2,900.00	\$3,000.00
LCSC New Students	\$950.00	\$950.00	\$1,018.00	\$1,170.00	\$1,460.00	\$1,854.00	\$2,261.00	\$2,363.00	\$2,481.00	\$2,641.00

* NOTE: At Idaho State University and Boise State University, student health insurance is collected during registration and refundable upon request.

SOURCE: Idaho Board of Education -- Recommendations for Changes to Student Fees for FY99 -- Finance Committee Agenda, Pages 27 - 30 (04/06/98)



ACADEMIC STUDENT FEE COMPARISON FULL-TIME ACADEMIC UNDERGRADUATES

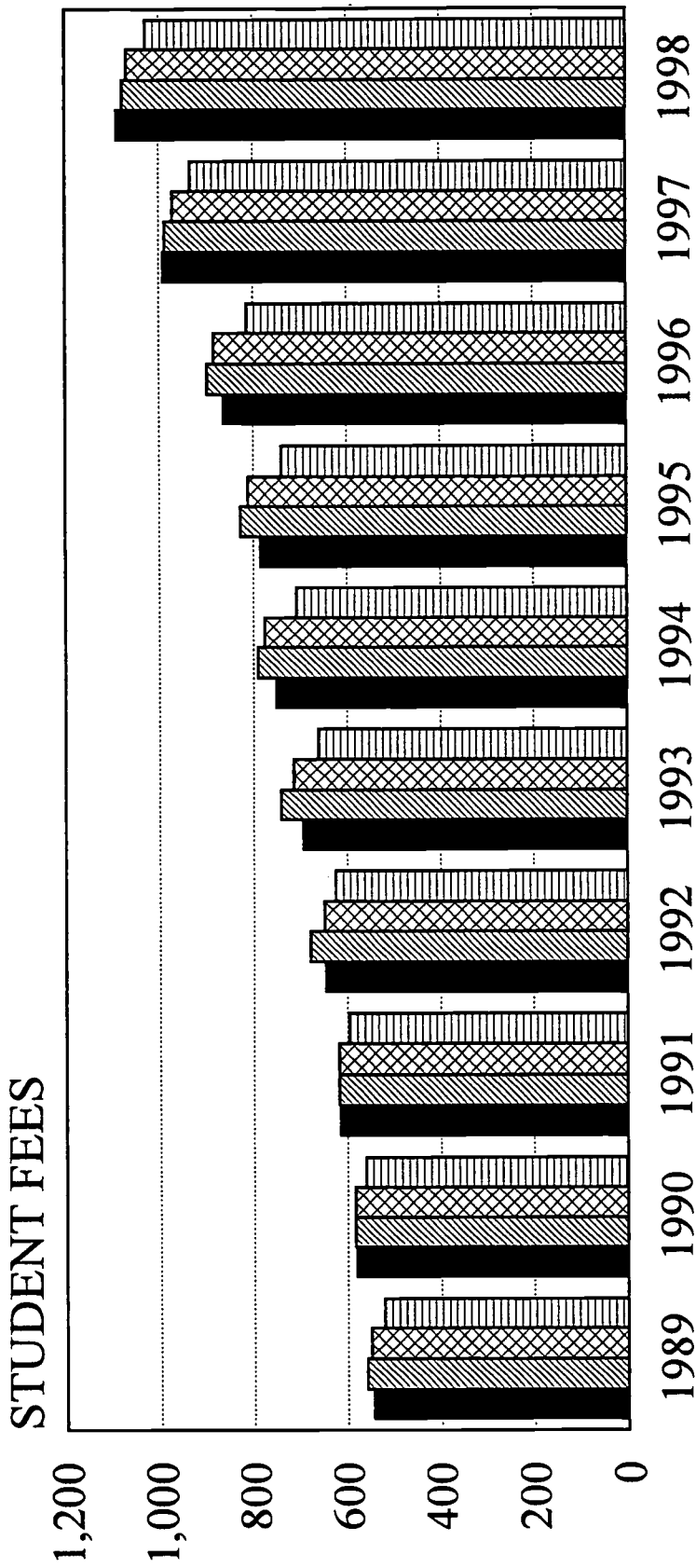

FALL SEMESTER DATA

- IDAHO STATE UNIV.
- ▨ BOISE STATE UNIV.
- ▩ UNIVERSITY OF IDAHO
- ▧ LEWIS-CLARK COLLEGE

IDAHO STATE UNIVERSITY
AVERAGE ANNUAL UNDERGRADUATE TUITION AND FEES
1997-98 AND 1998-99

INSTITUTION BY STATE	RESIDENT UNDERGRADUATES			NONRESIDENT UNDERGRADUATES		
	1997-98	1998-99	CHANGE	1997-98	1998-99	CHANGE
IDAHO						
BOISE STATE UNIVERSITY	1,974	2,132	8.0%	7,854	8,012	2.0%
IDAHO STATE UNIVERSITY	1,984	2,180	9.9%	7,964	8,420	5.7%
LEWIS-CLARK STATE COLLEGE	1,868	2,044	9.4%	6,830	7,326	7.3%
UNIVERSITY OF IDAHO	1,942	2,136	10.0%	7,742	8,136	5.1%
ARIZONA						
ARIZONA STATE UNIVERSITY	2,058	2,158	4.9%	8,710	9,110	4.6%
NORTHERN ARIZONA UNIVERSITY	2,058	2,158	4.9%	7,824	8,074	3.2%
COLORADO						
ADAMS STATE COLLEGE	1,961	2,056	4.8%	5,915	6,170	4.3%
COLORADO STATE UNIVERSITY	2,975	3,036	2.1%	10,197	10,542	3.4%
METROPOLITAN STATE COLLEGE	1,976	2,023	2.4%	6,974	7,229	3.7%
MONTANA						
MONTANA STATE UNIVERSITY, BILLINGS	2,517	2,809	11.6%	6,973	7,569	8.5%
MONTANA STATE UNIVERSITY, BOZEMAN	2,677	2,869	7.2%	7,776	8,382	7.8%
MONTANA STATE UNIVERSITY, NORTHERN	2,484	2,692	8.4%	7,104	7,648	7.7%
UNIVERSITY OF MONTANA, MISSOULA	2,630	2,777	5.6%	7,193	7,676	6.7%
NEVADA						
UNIVERSITY OF NEVADA, LAS VEGAS	1,995	2,070	3.8%	7,430	7,840	5.5%
UNIVERSITY OF NEVADA, RENO	1,995	2,070	3.8%	7,430	7,840	5.5%
NEW MEXICO						
EASTERN NEW MEXICO UNIVERSITY	1,716	1,752	2.1%	6,378	6,510	2.1%
NEW MEXICO HIGHLANDS UNIVERSITY	1,602	1,701	6.2%	6,786	7,041	3.8%
NEW MEXICO STATE UNIVERSITY	2,196	2,348	6.9%	7,152	7,652	7.0%
WESTERN NEW MEXICO UNIVERSITY	1,514	1,708	12.8%	5,602	6,205	10.8%
OREGON						
OREGON STATE UNIVERSITY	3,510	3,549	1.1%	11,460	11,817	3.1%
PORTLAND STATE UNIVERSITY	3,357	3,438	2.4%	10,923	11,313	3.6%
SOUTHERN OREGON UNIVERSITY	3,204	3,198	-0.2%	9,153	9,402	2.7%
UNIVERSITY OF OREGON	3,648	3,771	3.4%	12,099	12,555	3.8%
WESTERN OREGON UNIVERSITY	3,153	3,198	1.4%	9,429	9,738	3.3%
UTAH						
SOUTHERN UTAH UNIVERSITY	1,854	1,908	2.9%	5,853	6,015	2.8%
UNIVERSITY OF UTAH	2,601	2,709	4.2%	7,998	8,251	3.2%
UTAH STATE UNIVERSITY	2,175	2,245	3.2%	6,615	6,802	2.8%
WEBER STATE UNIVERSITY	1,935	1,986	2.6%	5,730	5,886	2.7%
WASHINGTON						
CENTRAL WASHINGTON UNIVERSITY	2,526	2,695	6.7%	8,961	9,390	4.8%
EASTERN WASHINGTON UNIVERSITY	2,526	2,622	3.8%	8,961	9,315	4.0%
WASHINGTON STATE UNIVERSITY	3,266	3,396	4.0%	10,148	10,554	4.0%
WESTERN WASHINGTON UNIVERSITY	2,556	2,652	3.8%	8,961	9,345	4.3%
WYOMING						
UNIVERSITY OF WYOMING	2,326	2,330	0.2%	7,414	7,418	0.1%

SOURCE: Tuition and Fees in Public Higher Education in the West 1998-99 (WICHE) -- Tables 6 and 10.

CEL:CHARGES

(UPDATED: 04/29/99)

IDAHO STATE UNIVERSITY
AVERAGE ANNUAL GRADUATE TUITION AND FEES
1997-98 AND 1998-99

INSTITUTION BY STATE	RESIDENT GRADUATE FEES			NONRESIDENT GRADUATE FEES		
	1997-98	1998-99	CHANGE	1997-98	1998-99	CHANGE
IDAHO						
BOISE STATE UNIVERSITY	2,496	2,680	7.4%	8,376	8,560	2.2%
IDAHO STATE UNIVERSITY	2,500	2,720	8.8%	8,480	8,960	5.7%
UNIVERSITY OF IDAHO	2,482	2,676	7.8%	8,282	8,676	4.8%
ARIZONA						
ARIZONA STATE UNIVERSITY	2,058	2,158	4.9%	8,710	9,110	4.6%
NORTHERN ARIZONA UNIVERSITY	2,058	2,158	4.9%	7,824	8,074	3.2%
COLORADO						
ADAMS STATE COLLEGE	2,265	2,364	4.4%	6,995	7,284	4.1%
COLORADO STATE UNIVERSITY	3,317	3,382	2.0%	10,607	10,996	3.7%
MONTANA						
MONTANA STATE UNIVERSITY, BILLINGS	2,897	3,215	11.0%	7,353	7,975	8.5%
MONTANA STATE UNIVERSITY, BOZEMAN	2,693	2,889	7.3%	7,064	7,614	7.8%
MONTANA STATE UNIVERSITY, NORTHERN	2,857	3,090	8.2%	7,477	8,046	7.6%
UNIVERSITY OF MONTANA, MISSOULA	3,047	3,137	3.0%	8,048	8,508	5.7%
NEVADA						
UNIVERSITY OF NEVADA, LAS VEGAS	1,440	1,488	3.3%	6,875	7,258	5.6%
UNIVERSITY OF NEVADA, RENO	1,440	1,488	3.3%	6,875	7,258	5.6%
NEW MEXICO						
EASTERN NEW MEXICO UNIVERSITY	1,920	1,956	1.9%	6,570	6,702	2.0%
NEW MEXICO HIGHLANDS UNIVERSITY	1,716	1,815	5.8%	7,200	7,467	3.7%
NEW MEXICO STATE UNIVERSITY	2,352	2,516	7.0%	7,308	7,844	7.3%
WESTERN NEW MEXICO UNIVERSITY	1,634	1,828	11.9%	6,234	6,325	1.5%
OREGON						
OREGON STATE UNIVERSITY	6,012	6,207	3.2%	10,230	10,551	3.1%
PORTLAND STATE UNIVERSITY	5,868	6,101	4.0%	10,086	10,445	3.6%
SOUTHERN OREGON UNIVERSITY	5,061	5,187	2.5%	8,985	9,228	2.7%
UNIVERSITY OF OREGON	6,150	6,429	4.5%	10,449	10,857	3.9%
WESTERN OREGON UNIVERSITY	4,992	5,169	3.5%	8,916	9,210	3.3%
UTAH						
SOUTHERN UTAH UNIVERSITY	1,995	2,053	2.9%	6,399	6,577	2.8%
UNIVERSITY OF UTAH	2,387	2,486	4.1%	7,335	7,567	3.2%
UTAH STATE UNIVERSITY	2,218	2,290	3.2%	6,766	6,957	2.8%
WEBER STATE UNIVERSITY	2,088	2,142	2.6%	6,261	6,432	2.7%
WASHINGTON						
CENTRAL WASHINGTON UNIVERSITY	4,041	4,275	5.8%	12,291	12,855	4.6%
EASTERN WASHINGTON UNIVERSITY	4,041	4,200	3.9%	12,291	12,780	4.0%
WASHINGTON STATE UNIVERSITY	5,132	5,334	3.9%	12,866	13,380	4.0%
WESTERN WASHINGTON UNIVERSITY	4,071	4,230	3.9%	12,291	12,810	4.2%
WYOMING						
UNIVERSITY OF WYOMING	2,812	2,816	0.1%	7,900	7,906	0.1%

SOURCE: Tuition and Fees in Public Higher Education in the West 1998-99 (WICHE) -- Tables 8 and 12.

EXCEL: CHARGES

(UPDATED: 04/29/99)

IDAHO COLLEGE AND UNIVERSITIES
STUDENT FEE DISTRIBUTION
FALL SEMESTERS: 1997 AND 1998

STUDENT FEES	IDAHO STATE		BOISE STATE		UNIV. OF IDAHO		LEWIS-CLARK	
	FALL 97	FALL 98	FALL 97	FALL 98	FALL 97	FALL 98	FALL 97	FALL 98
MATRICULATION FEE	\$541.25	\$597.75	\$524.00	\$563.00	\$499.25	\$560.15	\$503.00	\$535.50
FACILITY AND TECHNOLOGY FEES	\$159.00	\$179.00	\$261.50	\$292.75	\$233.25	\$249.25	\$199.00	\$235.00
STUDENT ACTIVITY FEES								
Intercollegiate Athletics	\$68.00	\$77.00	\$60.00	\$70.00	\$65.00	\$75.00	\$50.00	\$60.00
Student Health Center	45.00	46.50	25.00	27.00	36.75	38.50	26.00	30.00
Student Health Insurance*	--	--	--	--	7.65	9.00	6.50	7.00
Student Union Operations	64.00	67.00	54.50	58.00	44.50	48.00	34.00	37.00
Residence Halls	--	--	--	--	--	--	25.00	27.00
Associated Student Body	56.75	57.75	15.00	16.00	39.75	40.75	19.50	20.50
University Newspaper	--	--	4.00	4.50	--	--	5.00	6.00
Student Program Board	--	--	6.00	6.50	--	--	--	--
KBSU Radio	--	--	2.00	2.00	--	--	--	--
Intramurals/Rec./Locker Fee	11.00	11.00	10.00	10.00	19.00	19.00	8.50	8.50
Drama	--	--	--	--	--	--	4.00	5.00
Music	--	--	--	--	--	--	4.00	5.00
Theatre Arts/Fine Arts	--	--	1.50	1.50	3.00	3.00	2.00	2.00
Alumni	2.50	2.50	2.50	2.50	1.00	1.00	--	--
Scholarships and Loans	14.50	14.50	6.00	6.00	--	--	23.00	23.00
Sales Tax	--	--	--	--	1.35	1.35	1.00	1.00
Institutional Development	--	--	--	--	--	--	11.50	11.50
Stadium Operations	--	--	--	--	4.00	5.00	--	--
Child Care Center	6.75	7.75	2.50	3.50	--	--	3.50	4.50
Student ID Cards	1.00	1.00	6.00	6.00	3.00	3.00	--	--
Leadership & Counselor Training	2.00	2.00	--	--	--	--	--	--
Janet C. Anderson Resource Center	--	4.00	--	--	--	--	--	--
Service Learning Volunteer Service	--	--	3.50	3.50	--	--	--	--
Student Literary Publication	--	--	--	--	--	--	1.50	1.50
Student Advisory Support Services	5.00	5.00	--	--	8.00	8.00	--	--
Student Band/Choir	2.50	2.50	--	--	--	--	--	--
Marching Band	3.00	4.00	3.00	4.00	4.00	5.00	--	--
Debate Team	4.00	4.00	--	--	--	--	--	--
Student Programming	--	--	--	--	--	--	7.00	7.00
Minority Student Program	--	--	--	--	1.50	2.00	--	--
C.W. HOG	2.00	3.00	--	--	--	--	--	--
Wellness Program	3.75	3.75	--	--	--	--	--	--
TOTAL ACTIVITY FEES	\$291.75	\$313.25	\$201.50	\$221.00	\$238.50	\$258.60	\$232.00	\$256.50
TOTAL FULL-TIME FEES	\$992.00	\$1,090.00	\$987.00	\$1,076.75	\$971.00	\$1,068.00	\$934.00	\$1,027.00
ADDITIONAL FULL-TIME FEES								
Graduate Fee	\$258.00	\$270.00	\$261.00	\$274.00	\$270.00	\$270.00	--	--
Non-Resident Tuition: New Students	\$2,990.00	\$3,120.00	\$2,940.00	\$2,940.00	\$2,900.00	\$3,000.00	\$2,481.00	\$2,641.00
Resident Law Fee	--	--	--	--	\$700.00	\$700.00	--	--
Pharmacy Fee: New Resident Student	\$500.00	\$520.00	--	--	--	--	--	--
Pharmacy Fee: New Non-Residents	\$1,705.00	\$1,780.00	--	--	--	--	--	--
Physician Assistant Fee: Residents	\$2,570.00	\$2,680.00	--	--	--	--	--	--
Physician Assistant Fee: Non-Residents	\$3,115.00	\$3,250.00	--	--	--	--	--	--
Idaho Dental Ed. First Year (Yearly)	\$9,441.00	\$10,130.00	--	--	--	--	--	--
WAMI Medical Ed. (Yearly)	--	--	--	--	\$8,340.00	\$8,673.00	--	--
Student Health Insurance*	\$220.00	\$205.00	\$160.00	\$170.00	\$154.00	\$190.00	\$147.00	\$158.00
PART-TIME FEES/CREDIT HOUR								
Undergraduate	\$99.00	\$109.00	\$99.00	\$107.75	\$97.00	\$107.00	\$93.00	\$102.00
Graduate and Professional	\$25.80	\$27.00	\$26.00	\$28.00	\$27.00	\$27.00	--	--
Part-Time Non-Resident Tuition	\$86.00	\$90.00	--	--	\$95.00	\$95.00	--	--

* NOTE: Student health insurance at ISU and BSU is collected at registration and refundable upon request.

© E: Idaho Board of Education -- Student Fee Budget -- Fiscal Year 1998 Operating Budgets Book Pages 18 - 21

**OFF-CAMPUS AGENCIES SPONSORING FINANCIAL ASSISTANCE
TO STUDENTS ATTENDING IDAHO STATE UNIVERSITY
FISCAL YEAR 1997-98**

OFF-CAMUS AGENCIES	AMOUNT AWARDED FY 1996-97	AMOUNT AWARDED FY 1997-98	PERCENT CHANGE 97/98
Americorps National Service Award – Grant	9,544	15,962	67.2%
Argonne Fees	15,779	34,656	119.6%
Associated Western Universities, Inc.	10,276	30,260	194.5%
Boise State Univeristy Graduate College Fees	0	1,373	N.A.
CAEL/Pathways	1,730	2,683	55.1%
Career Initiatives – Graduate Fee	663	0	N.A.
Commission for the Blind	18,501	10,368	-44.0%
Creighton University Fees	75,369	74,263	-1.5%
Department of Employment (TAW) – Pocatello	24,927	40,807	63.7%
Foreign Students	4,947	40	-99.2%
Idaho Commission on Hispanic Affairs – Student Insurance	6,274	5,408	-13.8%
Idaho Migrant Council	18,117	15,672	-13.5%
Indian Health Service Fees	2,408	992	-58.8%
J.T.P.A.	288,449	296,407	2.8%
Lockheed	156,883	176,887	12.8%
Malaysian Embassy	3,332	0	N.A.
Miscellaneous	20,334	27,736	36.4%
National Guard	65,429	59,760	-8.7%
Navy	822	297	-63.9%
Protection Technology Idaho, Inc.	172	6,731	3813.4%
PTI Workforce	6,868	396	-94.2%
Resident Life Payments	0	32,738	N.A.
School District #2 – Meridan	184	291	58.2%
School District #59 – Firth	1,346	0	N.A.
Trade Adjustment Fees – Blackfoot	1,063	0	N.A.
Trade Adjustment Fees – Burley	0	18,394	N.A.
Trade Adjustment Fees – Idaho Falls	445	1,032	131.9%
Trade Adjustment Fees – Rexburg	6,971	3,656	-47.6%
University of Idaho/Argonne – Class Fees	0	12,018	N.A.
University of Idaho/Assoc. Western Univ. – General Fees	0	2,106	N.A.
University of Idaho/CAEL Pathways – General Fees	0	671	N.A.
University of Idaho/Lmitco – Class Fees	0	103,742	N.A.
University of Idaho/National Guard – General Fees	0	1,050	N.A.
University of Idaho/T.A.A. – General Fees	0	1,072	N.A.
University of Idaho/U. S. DOE – Graduate Fees	0	6,041	N.A.
University of Idaho/Voc. Rehab. – General Fees	0	894	N.A.
U. S. Army Education Center – Dugway, Utah	1,855	6,119	229.9%
U. S. Department of Energy	25,253	22,315	-11.6%
U.S.D.A. – Kansas City	995	1,149	15.5%
Utah Army National Guard – Fees	0	561	N.A.
Utah Rehabilitation Fees – St. George, Utah	2,167	2,424	11.9%
Veterans Administration – Chapter 31	125,406	149,767	19.4%
Veterans Administration – Ed. Benefits	2,624,090	1,791,157	-31.7%
Vocational and Career Development	0	800	N.A.
Vocational Rehabilitation	367,518	428,970	16.7%
Vocational Rehabilitation – Montana	0	3,892	N.A.
Vocational Rehabilitation – Elko, Nevada	0	2,342	N.A.
Vocational Rehabilitation – Evanston, Wyoming	6,532	1,991	-69.5%
Vocational Rehabilitation – Riverton, Wyoming	0	2,945	N.A.
Vocational Rehabilitation – Rock Springs, Wyoming	0	2,844	N.A.
WICHE Graduate Support Funds – Fees	0	3,605	N.A.
TOTAL OUTSIDE AGENCY FINANCIAL ASSISTANCE	\$3,894,649	\$3,405,284	-12.6%

SOURCES: Idaho State University Accounting Office – and Office of Institutional Research

**ON-CAMPUS SOURCES OF FINANCIAL ASSISTANCE
AWARDED TO STUDENTS ATTENDING IDAHO STATE UNIVERSITY
FISCAL YEAR 1997-98**

TYPE OF FINANCIAL AID	AMOUNT AWARDED FY 1996-97	AMOUNT AWARDED FY 1997-98	PERCENT CHANGE 97/98
EMPLOYMENT			
General (Not CWSP)	\$3,069,877	\$3,209,486	4.5%
College Work Study Program -- Federal	532,282	732,369	37.6%
College Work Study Program -- State	439,243	431,663	-1.7%
GRADUATE STUDENTS			
Assistantships	965,326	1,056,360	9.4%
Fellowships	319,798	327,971	2.6%
GRANTS			
BIA (Through Financial Aid)	162,588	146,784	-9.7%
Pell Grants	7,813,607	8,651,155	10.7%
State Student Incentive Grant	149,390	184,211	23.3%
Supplemental Educational Opportunity Grant	470,700	486,465	3.3%
LOANS			
Short-Term Loans:			
Short-Term Loans, All Students	103,102	83,525	-19.0%
Fee Loans	1,918,230	1,947,035	1.5%
Long-Term Loans:			
Direct Lending Unsubsidized	14,119,072	15,019,828	6.4%
Direct Lending Subsidized	22,198,230	24,355,638	9.7%
Parent Loan for Undergraduate Students (PLUS)	179,595	214,231	19.3%
Alaska Student Loan	32,150	42,150	31.1%
Perkins (NDSL)	541,485	572,750	5.8%
State Incentive	6,904	6,944	0.6%
Miscellaneous	97,035	136,911	41.1%
NON-RESIDENT TUITION WAIVERS (NOT INCLUDED ABOVE)			
1969 Board Policy	470,659	523,982	11.3%
Grants and Contracts	50,832	15,526	-69.5%
Utah Residents	407,169	470,342	15.5%
Washington Residents	31,650	30,400	-3.9%
Western Undergraduate Exchange (WUE)	395,139	534,755	35.3%
WICHE	2,462	4,386	78.1%
REDUCED FEE WAIVERS			
Faculty and Staff	252,966	298,923	18.2%
Spouse	208,636	241,643	15.8%
Senior Citizen	0	62,973	N.A.
Grants and Contracts	718,460	801,476	11.6%
Eastern Idaho Technical College	50,138	1,248	-97.5%
Idaho National Engineering and Environmental Laboratory	40,935	144,280	252.5%
Student Teaching	34,226	43,716	27.7%
Farm Management	40,600	78,400	93.1%
Miscellaneous	50,766	127,555	151.3%
SCHOLARSHIPS			
Athletics (Includes Waivers, Room and Board, Etc.)	1,473,232	1,640,144	11.3%
General	1,952,833	1,895,813	-2.9%
State of Idaho	99,071	90,270	-8.9%
Donor Selected	470,370	504,185	7.2%
NCAA Special Assistance Scholarship	29,623	29,003	-2.1%
MISCELLANEOUS			
Value of Benefits to Resident Advisors and Student Managers	81,495	104,860	28.7%
Support Provided by Departments Not Reported Above	180,384	216,879	20.2%
Support Provided by Federal Grants Not Reported Above	335,944	260,199	-22.5%
Support Provided by State Grants Not Reported Above	195,824	137,545	-29.8%
TOTAL ON-CAMPUS FINANCIAL ASSISTANCE AWARDED	\$60,692,028	\$65,863,979	8.5%
TOTAL OUTSIDE AGENCY FINANCIAL ASSISTANCE AWARDED	3,894,649	3,405,284	-12.6%
TOTAL FINANCIAL ASSISTANCE AWARDED TO I.S.U. STUDENTS	\$64,586,677	\$69,269,263	7.3%

SOURCES: Idaho State University Accounting Office -- and Office of Institutional Research
EXCEL:FINASST1

(UPDATED: 01/08/99)

IDAHO STATE UNIVERSITY STUDENT FINANCIAL AID EXPENDITURES

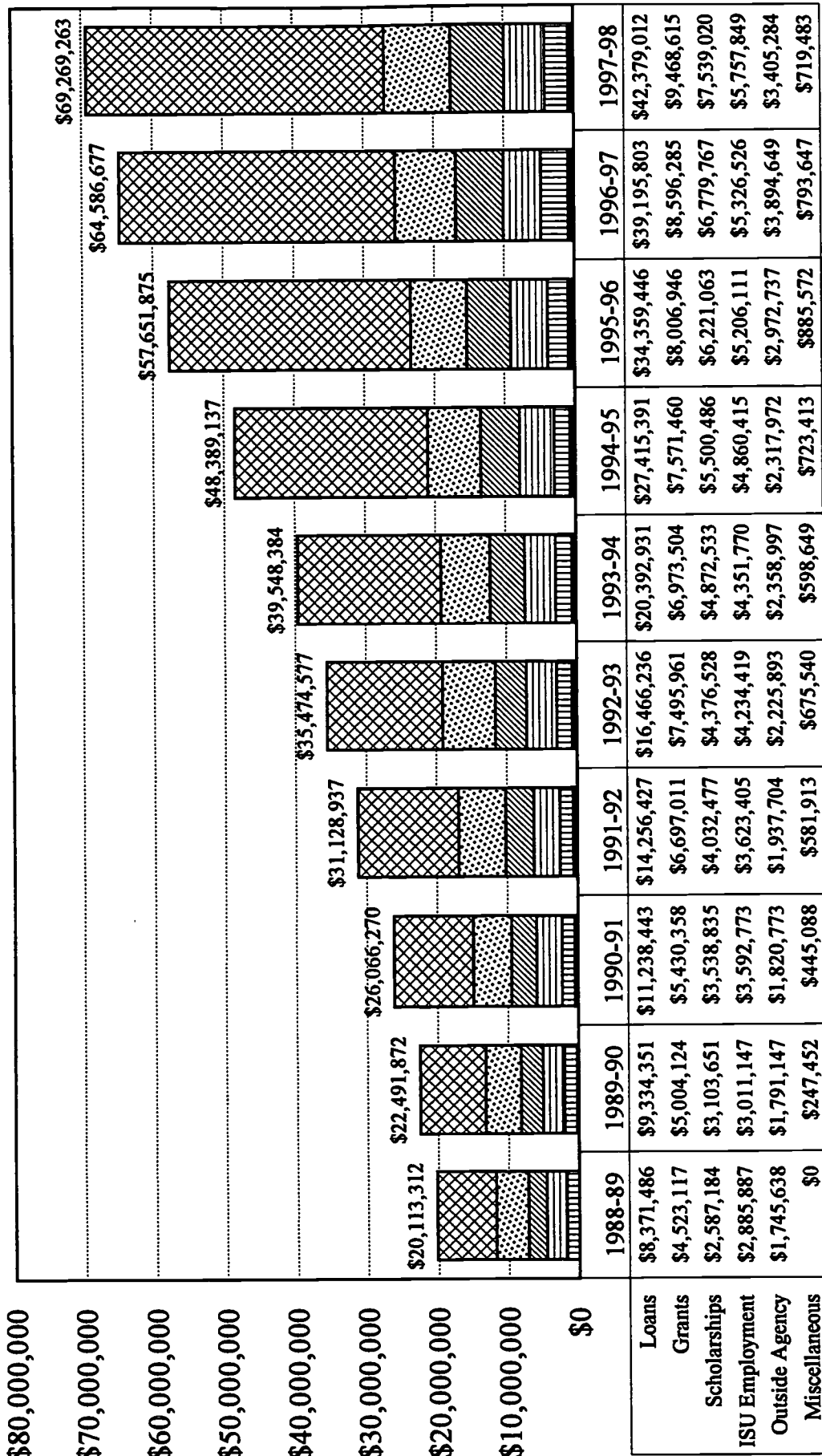

FISCAL YEARS

■	Miscellaneous	▤	Outside Agency	▥	ISU Employment	▧	Scholarships	▨	Grants	▩	Loans
---	---------------	---	----------------	---	----------------	---	--------------	---	--------	---	-------

SOURCES: Idaho State University Accounting Office -- and Office of Institutional Research

(HWG:FINAS13)

(UPDATED: 01/08/99)

**STATE APPROPRIATION ANALYSIS
COLLEGE AND UNIVERSITIES
GENERAL INSTRUCTION
(GENERAL REVENUE AND ENDOWMENT ONLY)**

YEAR	IDAHO STATE	BOISE STATE	UNIV. of IDAHO	LEWIS/CLARK	TOTAL
1999 *	\$54,586,600	\$58,109,600	\$77,121,900	\$11,042,800	\$200,860,900
% of TOTAL	27.18%	28.93%	38.40%	5.50%	100.00%
1998 *	\$48,604,300	\$53,596,000	\$71,649,400	\$10,068,100	\$183,917,800
% of TOTAL	26.43%	29.14%	38.96%	5.47%	100.00%
1997 *	\$47,120,000	\$52,325,300	\$69,316,800	\$9,623,900	\$178,386,000
% of TOTAL	26.41%	29.33%	38.86%	5.39%	100.00%
1996 *	\$44,999,200	\$50,355,700	\$68,348,400	\$9,382,400	\$173,085,700
% of TOTAL	26.00%	29.09%	39.49%	5.42%	100.00%
1995	\$42,769,900	\$47,528,300	\$64,687,500	\$8,908,800	\$163,894,500
% of TOTAL	26.10%	29.00%	39.47%	5.44%	100.00%
1994	\$39,310,000	\$43,703,600	\$59,915,200	\$8,126,100	\$151,054,900
% of TOTAL	26.02%	28.93%	39.66%	5.38%	100.00%
1993 *	\$36,459,000	\$40,884,600	\$56,578,700	\$7,634,800	\$141,557,100
% of TOTAL	25.76%	28.88%	39.97%	5.39%	100.00%
1992	\$35,763,800	\$40,534,800	\$56,549,100	\$7,543,400	\$140,391,100
% of TOTAL	25.47%	28.87%	40.28%	5.37%	100.00%
1991	\$33,079,200	\$37,445,200	\$53,502,800	\$7,026,000	\$131,053,200
% of TOTAL	25.24%	28.57%	40.83%	5.36%	100.00%
1990	\$29,856,921	\$33,446,921	\$49,075,182	\$6,234,476	\$118,613,500
% of TOTAL	25.17%	28.20%	41.37%	5.26%	100.00%
1989	\$27,759,800	\$30,206,200	\$46,558,000	\$5,633,100	\$110,157,100
% of TOTAL	25.20%	27.42%	42.27%	5.11%	100.00%
1988	\$26,778,000	\$29,202,800	\$45,729,600	\$5,411,300	\$107,121,700
% of TOTAL	25.00%	27.26%	42.69%	5.05%	100.00%
1987	\$23,697,900	\$25,936,600	\$41,754,500	\$4,758,000	\$96,147,000
% of TOTAL	24.65%	26.98%	43.43%	4.95%	100.00%
1986	\$22,081,200	\$24,804,600	\$39,708,100	\$4,509,400	\$91,103,300
% of TOTAL	24.24%	27.23%	43.59%	4.95%	100.00%

* NET OF HOLDBACK

STATE APPROPRIATION EXCLUDING SYSTEM WIDE NEEDS, HERC RESEARCH,
TECHNOLOGY GRANTS, ONE-TIME CRITICAL NEEDS, AND STUDENT FEES.

SOURCE: I. S. U. Financial Services

EXCEL:APPROP%

(UPDATED: 07/01/99)

**BUDGET DISTRIBUTION BY ACTIVITY AND EXPENSE CLASS
ORIGINAL OPERATING BUDGETS FOR FY 1998 AND FY 1999**

ACTIVITY AND EXPENSE CLASS	IDAHO STATE		BOISE STATE		UNIVERSITY OF IDAHO		LEWIS-CLARK		SYSTEM TOTALS	
	FY 1998	FY 1999	FY 1998	FY 1999	FY 1998	FY 1999	FY 1998	FY 1999	FY 1998	FY 1999
ACTIVITY										
Instruction	\$36,118,210	\$39,271,668	\$37,776,426	\$40,475,230	\$44,868,439	\$46,795,836	\$6,253,050	\$6,631,549	\$125,016,125	\$133,174,283
Research	734,822	1,147,348	779,655	763,224	4,947,647	5,214,796	4,506	17,445	6,466,630	7,142,813
Public Service	0	0	537,928	564,749	0	0	0	0	537,928	564,749
Library	3,409,102	3,670,897	4,340,383	4,710,662	5,308,677	5,514,563	753,712	801,257	13,811,874	14,697,379
Student Services	4,137,072	4,623,918	4,465,364	4,680,899	4,058,063	4,810,377	1,132,096	1,200,708	13,792,595	15,315,902
Physical Plant	6,959,222	7,962,440	6,674,530	7,317,702	12,466,620	13,659,120	1,714,344	1,844,849	27,814,716	30,784,111
Institutional Support	5,355,487	6,392,989	8,151,479	8,709,744	10,344,054	10,982,973	1,823,998	1,944,513	25,675,018	28,030,219
Academic Support	4,479,685	4,863,240	6,229,435	7,075,070	6,450,600	7,449,135	1,467,725	1,601,787	18,627,445	20,989,232
Athletics	1,397,500	1,572,200	1,397,500	1,522,220	1,397,500	1,661,000	475,369	515,192	4,667,869	5,270,612
TOTAL ACTIVITY	\$62,591,100	\$69,504,700	\$70,352,700	\$75,819,500	\$89,841,600	\$96,087,800	\$13,624,800	\$14,557,300	\$236,410,200	\$255,969,300
PERSONNEL-SALARIES										
Faculty	\$21,556,879	\$23,715,058	\$23,836,010	\$25,518,753	\$29,486,920	\$30,698,300	\$4,028,785	\$4,268,359	\$78,908,594	\$84,200,470
Executive/Administrative	2,045,494	2,216,389	2,217,901	2,399,958	3,286,232	3,452,315	918,083	957,060	8,467,710	9,025,722
Managerial/Professional	5,009,375	5,844,570	6,830,682	8,298,737	6,534,828	7,142,288	1,389,910	1,587,677	19,764,795	22,873,272
Classified	7,848,158	8,458,980	8,427,641	8,640,247	11,757,265	12,678,437	1,431,918	1,538,973	29,464,982	31,316,637
Graduate Assistants	1,096,620	1,217,096	592,353	710,680	1,950,610	2,152,896	0	0	3,639,583	4,080,672
Irregular Help	1,885,013	2,092,370	1,508,313	1,589,990	1,169,186	1,374,267	359,000	329,800	4,921,512	5,386,427
TOTAL SALARIES	\$39,441,539	\$43,544,463	\$43,412,900	\$47,158,365	\$54,185,041	\$57,498,503	\$8,127,696	\$8,681,869	\$145,167,176	\$156,883,200
Personnel Benefits	11,139,531	12,354,769	12,194,000	13,295,738	15,381,742	16,690,097	2,380,734	2,602,536	41,096,007	44,943,140
TOTAL PERSONNEL COSTS	\$50,581,070	\$55,899,232	\$55,606,900	\$60,454,103	\$69,566,783	\$74,188,600	\$10,508,430	\$11,284,405	\$186,263,183	\$201,826,340
OPERATING EXPENSES										
Travel	\$613,187	\$660,835	\$254,654	\$263,804	\$513,991	\$626,841	\$0	\$0	\$1,381,832	\$1,551,480
Utilities	1,483,476	1,524,881	1,610,000	1,625,400	3,117,144	3,040,844	522,000	488,195	6,732,620	6,679,320
Insurance	262,426	269,249	258,000	258,000	552,700	552,700	104,900	104,900	1,178,026	1,184,849
Other Operating Expenses	7,419,799	8,850,520	9,008,146	9,227,492	12,128,354	12,995,415	2,135,906	2,319,900	30,692,205	33,393,327
TOTAL OPERATING EXPENSES	\$9,778,888	\$11,305,485	\$11,130,800	\$11,374,696	\$16,312,189	\$17,215,800	\$2,762,806	\$2,912,995	\$39,984,683	\$42,808,976
CAPITAL OUTLAY										
Departmental Equipment	\$771,354	\$716,441	\$1,882,770	\$2,157,871	\$1,967,196	\$2,486,537	\$149,464	\$155,800	\$4,770,784	\$5,516,649
Library Acquisitions	1,459,788	1,583,542	1,732,230	1,832,830	1,995,432	2,196,863	204,100	204,100	5,391,550	5,817,335
TOTAL CAPITAL OUTLAY	\$2,231,142	\$2,299,983	\$3,615,000	\$3,990,701	\$3,962,628	\$4,683,400	\$353,564	\$359,900	\$10,162,334	\$11,333,984
TOTAL OPERATING BUDGETS	\$62,591,100	\$69,504,700	\$70,352,700	\$75,819,500	\$89,841,600	\$96,087,800	\$13,624,800	\$14,557,300	\$236,410,200	\$255,969,300

IDAHO STATE UNIVERSITY CURRENT FUNDS REVENUES FISCAL YEAR 1998

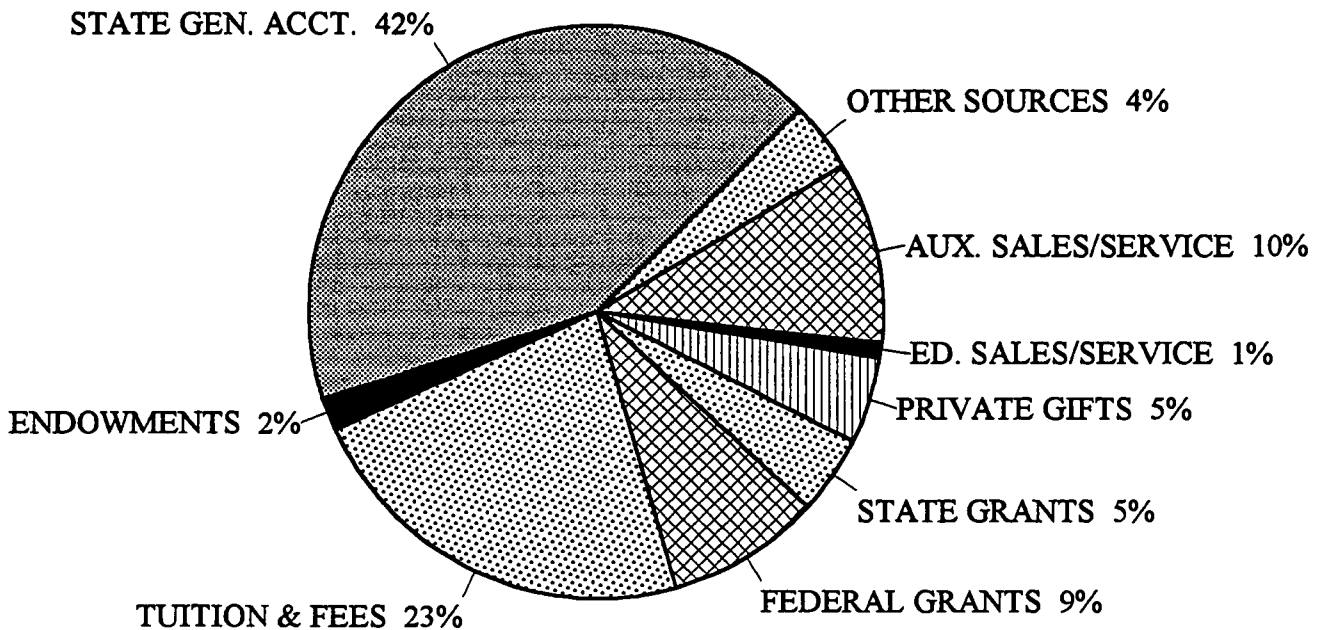

SOURCE OF REVENUE	F.Y. 1995	%	F.Y. 1996	%	F.Y. 1997	%	F.Y. 1998	%
State Appropriated Sources:								
State General Account	\$50,770,170	45.6%	\$52,499,847	43.7%	\$53,589,824	43.0%	\$55,641,537	42.3%
Endowment Income	\$1,980,981	1.8%	\$2,196,025	1.8%	\$2,490,910	2.0%	\$2,484,837	1.9%
Student Tuition and Fees	\$21,059,788	18.9%	\$24,237,270	20.2%	\$27,200,157	21.8%	\$29,800,002	22.6%
Federal Grants and Contracts	\$10,292,310	9.2%	\$11,974,579	10.0%	\$11,857,936	9.5%	\$11,597,413	8.8%
State Grants and Contracts	\$4,375,246	3.9%	\$4,494,885	3.7%	\$5,133,820	4.1%	\$6,004,858	4.6%
Private Gifts/Grants/Contracts	\$5,990,595	5.4%	\$6,613,532	5.5%	\$6,787,809	5.5%	\$6,389,853	4.9%
Sales & Services: Educational	\$1,484,576	1.3%	\$1,969,142	1.6%	\$1,438,890	1.2%	\$1,122,528	0.9%
Sales & Services: Auxiliary	\$11,794,215	10.6%	\$12,034,764	10.0%	\$12,275,572	9.9%	\$13,289,864	10.1%
Other Sources	\$3,672,763	3.3%	\$4,039,366	3.4%	\$3,768,567	3.0%	\$5,290,785	4.0%
TOTAL REVENUES	\$111,420,644	100.0%	\$120,059,410	100.0%	\$124,543,485	100.0%	\$131,621,677	100.0%

SOURCE: IPEDS Finance Report -- Page 5

EXCEL-REVENUES

(UPDATED: 01/22/99)

IDAHO STATE UNIVERSITY CURRENT FUNDS EXPENDITURES FISCAL YEAR 1998

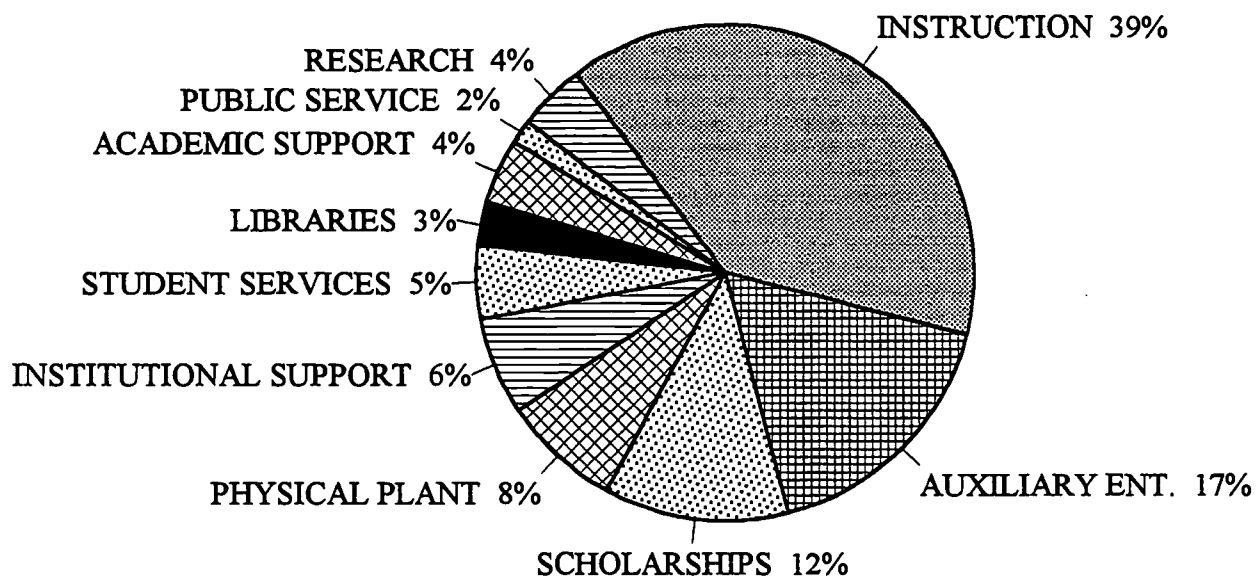

AREA OF EXPENDITURE	F.Y. 1995	%	F.Y. 1996	%	F.Y. 1997	%	F.Y. 1998	%
Educational and General:								
Instruction	\$43,414,593	40.6%	\$46,323,303	39.0%	\$47,511,186	38.7%	\$50,025,483	38.4%
Research	\$5,550,328	5.2%	\$5,771,705	4.9%	\$6,095,195	5.0%	\$5,726,831	4.4%
Public Service	\$3,458,239	3.2%	\$3,732,969	3.1%	\$2,530,199	2.1%	\$2,034,740	1.6%
Academic Support	\$4,882,506	4.6%	\$6,205,865	5.2%	\$5,737,678	4.7%	\$5,455,538	4.2%
Libraries	\$3,094,701	2.9%	\$3,208,239	2.7%	\$3,391,078	2.8%	\$3,679,087	2.8%
Student Services	\$4,768,914	4.5%	\$5,166,418	4.3%	\$5,518,721	4.5%	\$5,882,291	4.5%
Institutional Support	\$6,622,448	6.2%	\$8,245,896	6.9%	\$8,369,840	6.8%	\$8,167,880	6.3%
Plant Operation and Maint.	\$6,261,869	5.9%	\$6,806,800	5.7%	\$8,473,318	6.9%	\$9,993,205	7.7%
Scholarships & Fellowships	\$11,716,652	11.0%	\$12,779,817	10.8%	\$13,825,114	11.3%	\$15,219,490	11.7%
Total: Educational & General	\$89,770,250	84.0%	\$98,241,012	82.7%	\$101,452,329	82.6%	\$106,184,545	81.5%
Mandatory Transfers	\$12,702	0.0%	\$13,304	0.0%	\$0	0.0%	\$26,087	0.0%
Nonmandatory Transfers	-\$228,027	-0.2%	\$277,080	0.2%	\$261,236	0.2%	\$2,082,039	1.6%
Auxiliary Enterprises	\$17,303,815	16.2%	\$20,306,913	17.1%	\$21,140,073	17.2%	\$21,994,608	16.9%
TOTAL EXPENDITURES	\$106,858,740	100.0%	\$118,838,309	100.0%	\$122,853,638	100.0%	\$130,287,279	100.0%

SOURCE: IPEDS Finance Report -- Pages 6 and 7

EXCELEXPEND

(UPDATED: 01/22/99)

STATISTICAL PORTRAIT 1998-1999

SECTION V

FACILITIES

IDAHO STATE UNIVERSITY
 BOOK VALUE OF PHYSICAL PLANT ASSETS
 FOR FISCAL YEARS: 1994 THROUGH 1998

TYPE OF ASSET	BOOK VALUE AT END OF 1994	BOOK VALUE AT END OF 1995	BOOK VALUE AT END OF 1996	BOOK VALUE AT END OF 1997	BOOK VALUE AT END OF 1998
LAND	\$2,099,479	\$1,754,844	\$2,228,893	\$2,228,893	\$2,261,893
BUILDINGS	\$60,081,951	\$74,529,120	\$80,917,465	\$97,707,970	\$104,082,151
EQUIPMENT	\$49,577,821	\$52,819,425	\$56,230,884	\$60,092,920	\$64,433,883
TOTAL	\$111,759,251	\$129,103,389	\$139,377,242	\$160,029,783	\$170,777,927

SOURCE: IPEDS Finance Report -- Page 12

EXCEL:ASSETS

(UPDATED: 02/25/99)

IDAHO STATE UNIVERSITY FACILITIES
YEAR OF CONSTRUCTION AND REPLACEMENT VALUE
FALL SEMESTER, 1998

ROOM USE CATEGORIES YEAR OF CONSTRUCTION	NET ASSIGNABLE SQUARE FEET	GROSS SQUARE FEET	NET/GROSS PERCENTAGE	REPLACEMENT VALUE
GENERAL EDUCATION				
1900 TO 1930	38,159	63,088	60.49%	\$6,682,322
1931 TO 1950	222,110	346,502	64.10%	\$43,610,281
1951 TO 1960	74,838	101,112	74.01%	\$9,735,100
1961 TO 1970	342,377	503,671	67.98%	\$55,443,026
1971 TO 1974	25,012	37,662	66.41%	\$4,972,598
1975 TO PRESENT	190,272	266,978	71.27%	\$25,999,179
TOTAL GENERAL ED.	892,768	1,319,013	67.68%	\$146,442,506
AUXILIARY ENTERPRISE				
1931 TO 1950	3,276	3,960	82.73%	\$288,882
1951 TO 1960	107,653	139,263	77.30%	\$15,318,930
1961 TO 1970	177,944	273,273	65.12%	\$20,161,291
1975 TO PRESENT	72,966	86,616	84.24%	\$7,123,541
TOTAL AUXILIARY ENT.	361,839	503,112	71.92%	\$42,892,644
RESIDENTIAL				
1951 TO 1960	51,453	82,608	62.29%	\$6,947,766
1961 TO 1970	132,838	207,553	64.00%	\$15,307,934
1971 TO 1974	49,187	54,922	89.56%	\$11,461,503
1975 TO PRESENT	101,226	119,697	84.57%	\$7,407,200
TOTAL RESIDENTIAL	334,704	464,780	72.01%	\$41,124,403
AGRICULTURAL (AP. TECH.)				
1931 TO 1950	35,357	45,698	77.37%	\$4,526,387
1951 TO 1960	35,919	46,103	77.91%	\$4,566,502
1961 TO 1970	47,477	69,838	67.98%	\$6,917,454
1975 TO PRESENT	44,730	65,982	67.79%	\$6,535,517
TOTAL AGRICULTURAL	163,483	227,621	71.82%	\$22,545,860
ON-CAMPUS FACILITIES				
1900 TO 1930	38,159	63,088	60.49%	\$6,682,322
1931 TO 1950	260,743	396,160	65.82%	\$48,425,550
1951 TO 1960	269,863	369,086	73.12%	\$36,568,298
1961 TO 1970	700,636	1,054,335	66.45%	\$97,829,705
1971 TO 1974	74,199	92,584	80.14%	\$16,434,101
1975 TO PRESENT	409,194	539,273	75.88%	\$47,065,437
TOTAL ON-CAMPUS FACIL.	1,752,794	2,514,526	69.71%	\$253,005,413
OFF-CAMPUS FACILITIES				
1900 TO 1930	5,272	6,663	79.12%	\$456,819
1931 TO 1950	20,731	25,246	82.12%	\$1,898,499
1961 TO 1970	26,870	29,316	91.66%	\$2,226,377
1971 TO 1974	15,945	18,200	87.61%	\$1,368,640
1975 TO PRESENT	74,079	108,604	68.21%	\$10,832,735
TOTAL OFF-CAMPUS FACIL.	142,897	188,029	76.00%	\$16,783,070
ON-CAMPUS FACILITIES	1,752,794	2,514,526	69.71%	\$253,005,413
OFF-CAMPUS FACILITIES	142,897	188,029	76.00%	\$16,783,070
TOTAL ISU FACILITIES	1,895,691	2,702,555	70.14%	\$269,788,483

SOURCE: State Report (PSR-30.2): Inventory of College and University Facilities -- Office of Institutional Research

EXCEL:REPLACE

(UPDATED: 12/15/98)

IDAHO STATE UNIVERSITY
TOTAL ASSIGNABLE SQUARE FEET
FALL SEMESTERS: 1994 THROUGH 1998

ON-CAMPUS SPACE BY ROOM USE CATEGORIES	ASSIGNABLE SQUARE FEET FALL, 1994	ASSIGNABLE SQUARE FEET FALL, 1995	ASSIGNABLE SQUARE FEET FALL, 1996	ASSIGNABLE SQUARE FEET FALL, 1997	ASSIGNABLE SQUARE FEET FALL, 1998
Classroom Facilities	126,279	128,526	137,041	137,041	145,609
Laboratory Facilities	290,006	291,605	299,403	299,403	301,373
Office Facilities	259,859	260,280	270,700	272,137	283,319
Study Facilities	120,613	120,721	121,496	121,537	122,060
Special Use Facilities	282,736	282,979	299,214	299,214	300,154
General Use Facilities	201,211	204,602	219,750	217,929	215,864
Supporting Facilities	87,281	90,617	98,812	94,529	94,079
Health Care Facilities	13,082	14,311	15,539	15,539	20,408
Residential Facilities	215,719	215,719	215,719	284,537	268,127
ON-CAMPUS FACILITIES IN USE	1,596,786	1,609,360	1,677,674	1,741,866	1,750,993
Inactive Area	187	187	187	187	187
Alteration/Conversion Area	4,540	2,000	2,000	1,521	1,521
Unfinished Area	0	0	0	93	93
ON-CAMPUS ASSIGNABLE AREA	1,601,513	1,611,547	1,679,861	1,743,667	1,752,794
OFF-CAMPUS SPACE BY ROOM USE CATEGORIES	ASSIGNABLE SQUARE FEET FALL, 1994	ASSIGNABLE SQUARE FEET FALL, 1995	ASSIGNABLE SQUARE FEET FALL, 1996	ASSIGNABLE SQUARE FEET FALL, 1997	ASSIGNABLE SQUARE FEET FALL, 1998
Classroom Facilities	2,114	33,770	33,770	33,770	33,770
Laboratory Facilities	46,935	61,286	61,286	61,286	61,286
Office Facilities	2,340	10,219	11,050	11,050	11,050
Special Use Facilities	0	1,413	1,413	1,413	1,413
General Use Facilities	0	6,189	7,067	7,067	7,067
Supporting Facilities	7,932	6,733	3,695	3,695	3,695
Health Care Facilities	0	1,650	1,650	1,650	1,650
Residential Facilities	660	14,769	16,064	22,966	22,966
OFF-CAMPUS ASSIGNABLE AREA	59,981	136,029	135,995	142,897	142,897
TOTAL ISU ASSIGNABLE AREA	1,661,494	1,747,576	1,815,856	1,886,564	1,895,691

SOURCE: State Report (PSR-30.2): Inventory of College and University Facilities -- Office of Institutional Research

EXCEL:SQUAREFT

(UPDATED: 12/15/98)

IDAHO STATE UNIVERSITY
HOUSING OCCUPANCY COUNT REPORT FOR WEEK 3
FALL SEMESTER, 1998

	GARRISON	TURNER	EAST	NICHOLS	REDFIELD	OWEN	DYER	GRADUATE	TOTALS
TOTAL RESIDENTS	37	251	33	52	51	55	47	28	554
WOMEN	0	251	11	0	51	0	0	9	322
MEN	37	0	22	52	0	55	47	19	232
ACADEMIC FRESHMEN	12	160	22	37	19	27	33	1	311
ACADEMIC SOPHOMORES	10	41	4	6	13	14	6	4	98
ACADEMIC JUNIORS	5	21	4	3	9	6	2	4	54
ACADEMIC SENIORS	5	11	1	3	8	2	0	9	39
ACADEMIC GRADUATES	0	7	1	0	0	1	2	9	20
AP. TECH. FRESHMEN	3	7	1	3	2	4	4	0	24
AP. TECH. SOPHOMORES	1	3	0	0	0	1	0	0	5
OTHER APPLIED TECH.	1	1	0	0	0	0	0	1	3
MEAL PLAN "A"	21	73	4	22	8	18	22	1	169
MEAL PLAN "B"	10	88	13	14	21	26	19	6	197
MEAL PLAN "C"	2	42	8	5	6	2	2	1	68
MEAL PLAN "D"	4	48	8	11	16	9	4	4	104
SINGLE ROOM	15	44	3	9	14	11	2	20	118
DOUBLE ROOM	11	111	17	30	19	21	25	9	243
NEW CONTRACTS	16	187	27	42	21	36	42	18	389
RETURN CONTRACTS	21	64	6	10	30	19	5	10	165
UNRENTED BEDS	1	16	4	16	1	1	5	12	56
UNRENTED ROOMS	0	1	1	5	0	0	1	4	12

IDAHO STATE UNIVERSITY
HOUSING OCCUPANCY COUNT REPORT FOR WEEK 3
SPRING SEMESTER, 1999

	TURNER	EAST	NICHOLS	REDFIELD	OWEN	DYER	GRADUATE	TOTALS
TOTAL RESIDENTS	205	26	47	44	46	34	26	428
WOMEN	199	7	0	44	1	0	9	260
MEN	6	19	47	0	45	34	17	168
ACADEMIC FRESHMEN	125	14	34	16	23	19	2	233
ACADEMIC SOPHOMORES	35	3	4	11	11	5	3	72
ACADEMIC JUNIORS	20	4	3	9	6	2	4	48
ACADEMIC SENIORS	10	0	4	6	2	0	11	33
ACADEMIC GRADUATES	5	1	0	0	1	2	5	14
AP. TECH. FRESH./SOPH.	9	2	2	2	2	6	1	24
OTHER APPLIED TECH.	1	2	0	0	1	0	0	4
MEAL PLAN "A"	51	4	17	7	16	14	4	113
MEAL PLAN "B"	56	5	16	11	14	7	3	112
MEAL PLAN "C"	25	5	6	7	7	6	1	57
MEAL PLAN "D"	73	12	8	19	9	7	7	135
SINGLE ROOM	73	7	15	16	15	14	22	162
DOUBLE ROOM	88	19	24	17	18	13	7	186
NEW CONTRACTS	153	22	41	23	30	32	19	320
RETURN CONTRACTS	52	4	6	21	16	2	7	108
UNRENTED BEDS	40	6	16	6	5	6	9	88
UNRENTED ROOMS	17	2	6	1	1	0	3	30

SOURCE: Idaho State University Housing Office -- Weekly Occupancy Count Reports -- As of the Tenth Day of Classes

TEL:HOUSING

(UPDATED: 02/25/99)

IDAHO STATE UNIVERSITY
LIBRARY COLLECTION
FISCAL YEARS: 1994 THROUGH 1998

LIBRARY HOLDINGS	END OF FY 1994	END OF FY 1995	END OF FY 1996	END OF FY 1997	END OF FY 1998
NUMBER OF VOLUMES OF BOOKS	406,544	415,273	426,156	430,465	440,587
NUMBER OF CURRENT PERIODICAL SUBSCRIPTIONS	3,350	3,302	3,319	3,292	3,336
NUMBER OF BOUND VOLUMES OF PERIODICALS	105,560	107,657	110,355	113,232	115,960
NUMBER OF ITEMS OF GOVERNMENT DOCUMENTS	416,261	422,640	424,709	432,074	436,277
NUMBER OF PHYSICAL UNITS OF MICROFORMS	1,690,713	1,738,507	1,785,333	1,818,723	1,847,091
NUMBER OF MAPS	42,714	42,884	43,191	43,369	44,490
TOTAL VOLUME COUNT *	835,101	852,640	872,970	885,732	903,892

* NOTE: Using standard formulas developed by the Association of College and Research Libraries, total volume count entails:
 one volume for every five items held in Government Documents;
 one volume for every ten items of microfiche;
 one volume for materials such as maps, microfilm reels, and many audio-visual items;
 plus the number of volumes of books and periodicals held by the library.

SOURCE: Idaho State University Library Statistics

EXCEL:LIBRARY

(UPDATED: 09/30/99)

IDAHO STATE UNIVERSITY
NUMBER OF ACADEMIC CLASSES HELD ON CAMPUS
FALL SEMESTER, 1998

START TIME	MONDAY		TUESDAY		WEDNESDAY		THURSDAY		FRIDAY	
	CLASSES		CLASSES		CLASSES		CLASSES		CLASSES	
	#	%	#	%	#	%	#	%	#	%
7:00 AM	1	0.1%	4	0.6%	3	0.4%	6	1.0%	0	0.0%
8:00	84	11.4%	89	13.0%	85	11.3%	84	13.6%	64	14.8%
9:00	111	15.0%	61	8.9%	111	14.8%	52	8.4%	81	18.8%
10:00	124	16.8%	122	17.8%	121	16.2%	104	16.9%	85	19.7%
11:00	105	14.2%	94	13.7%	102	13.6%	97	15.7%	68	15.8%
12:00 PM	36	4.9%	16	2.3%	39	5.2%	16	2.6%	23	5.3%
1:00	108	14.6%	123	18.0%	109	14.6%	120	19.4%	64	14.8%
2:00	63	8.5%	37	5.4%	70	9.3%	30	4.9%	36	8.4%
3:00	34	4.6%	47	6.9%	35	4.7%	30	4.9%	5	1.2%
4:00	17	2.3%	15	2.2%	10	1.3%	17	2.8%	1	0.2%
5:00	8	1.1%	13	1.9%	15	2.0%	10	1.6%	3	0.7%
6:00	16	2.2%	17	2.5%	18	2.4%	19	3.1%	1	0.2%
7:00	29	3.9%	43	6.3%	30	4.0%	32	5.2%	0	0.0%
8:00	2	0.3%	3	0.4%	1	0.1%	0	0.0%	0	0.0%
ISU TOTAL	738	100.0%	684	100.0%	749	100.0%	617	100.0%	431	100.0%

IDAHO STATE UNIVERSITY
ACADEMIC STUDENTS ENROLLED IN CLASSES HELD ON CAMPUS
FALL SEMESTER, 1998

START TIME	MONDAY		TUESDAY		WEDNESDAY		THURSDAY		FRIDAY	
	CLASSES		CLASSES		CLASSES		CLASSES		CLASSES	
	#	%	#	%	#	%	#	%	#	%
7:00 AM	25	0.1%	53	0.3%	45	0.2%	48	0.4%	0	0.0%
8:00	2,370	12.1%	1,969	12.9%	2,322	11.8%	1,747	12.9%	1,773	14.0%
9:00	3,237	16.5%	1,151	7.6%	3,199	16.3%	986	7.3%	2,653	20.9%
10:00	3,588	18.3%	3,228	21.2%	3,533	18.0%	2,809	20.7%	2,720	21.4%
11:00	3,377	17.3%	2,547	16.7%	3,272	16.7%	2,569	18.9%	2,154	17.0%
12:00 PM	1,107	5.7%	468	3.1%	1,173	6.0%	420	3.1%	820	6.5%
1:00	2,553	13.0%	2,516	16.5%	2,553	13.0%	2,483	18.3%	1,750	13.8%
2:00	1,195	6.1%	543	3.6%	1,335	6.8%	419	3.1%	681	5.4%
3:00	889	4.5%	1,010	6.6%	825	4.2%	768	5.7%	104	0.8%
4:00	290	1.5%	252	1.7%	186	0.9%	271	2.0%	4	0.0%
5:00	116	0.6%	160	1.1%	232	1.2%	163	1.2%	19	0.1%
6:00	219	1.1%	387	2.5%	237	1.2%	275	2.0%	21	0.2%
7:00	587	3.0%	879	5.8%	717	3.7%	616	4.5%	0	0.0%
8:00	11	0.1%	54	0.4%	13	0.1%	0	0.0%	0	0.0%
ISU TOTAL	19,564	100.0%	15,217	100.0%	19,642	100.0%	13,574	100.0%	12,699	100.0%

SOURCE: Fall Course Data File -- Office of Institutional Research

IDAHO STATE UNIVERSITY

NUMBER OF ACADEMIC CLASSES HELD ON CAMPUS FALL SEMESTER, 1998

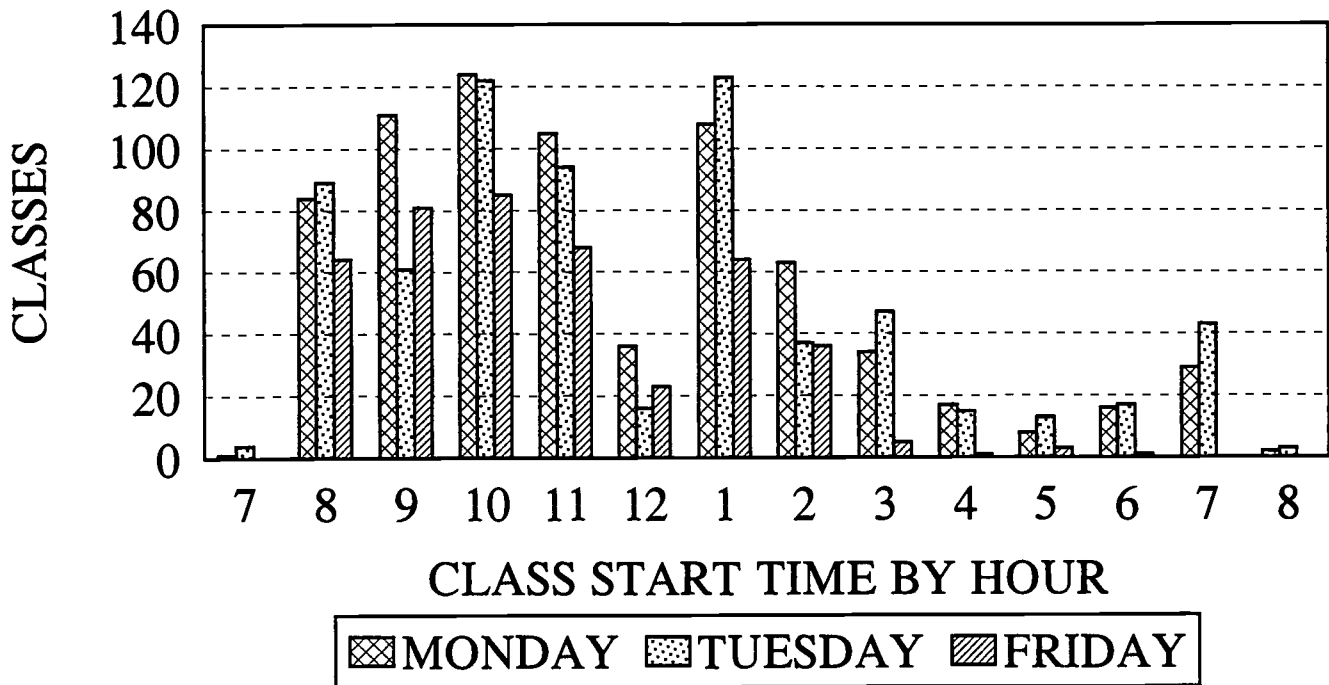

STUDENTS IN ACADEMIC CLASSES HELD ON CAMPUS FALL SEMESTER, 1998

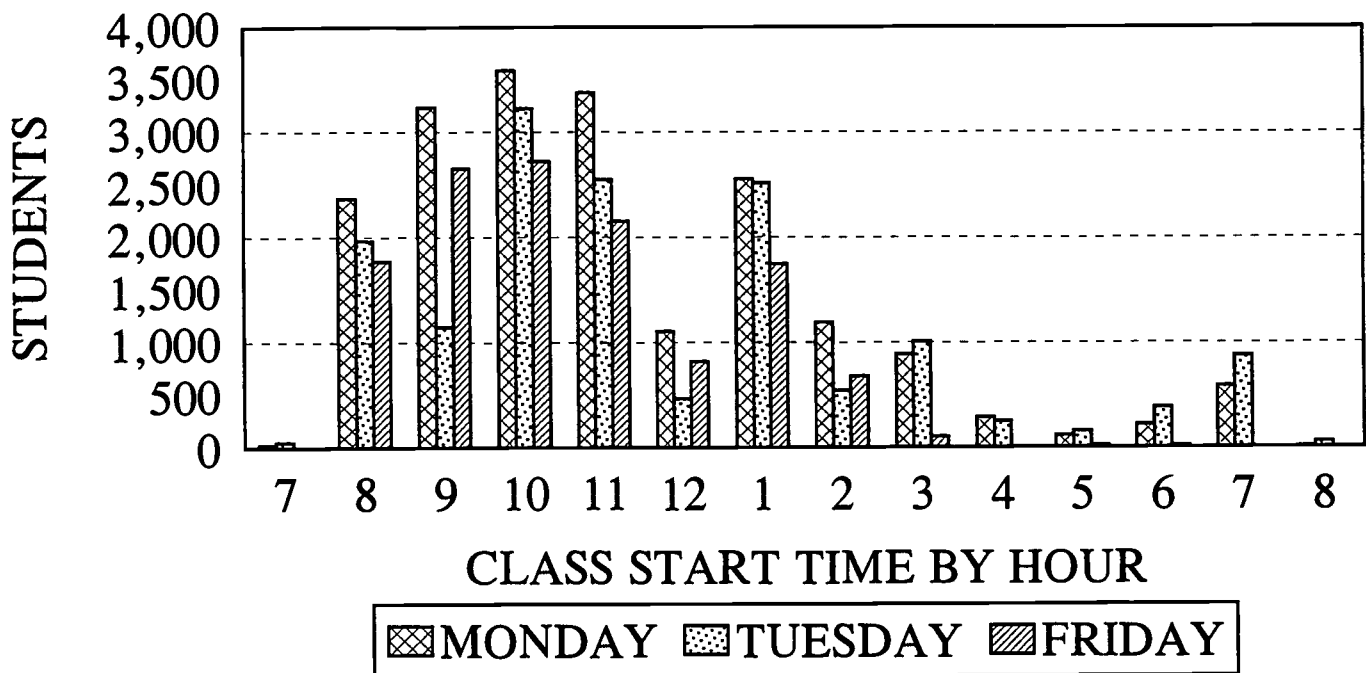

SOURCE: FALL COURSE DATA FILE

(OIR: CLASSISU)

IDAHO STATE UNIVERSITY
NUMBER OF ACADEMIC CLASSES HELD IN IDAHO FALLS
FALL SEMESTER, 1998

START TIME	MONDAY		TUESDAY		WEDNESDAY		THURSDAY		FRIDAY	
	CLASSES		CLASSES		CLASSES		CLASSES		CLASSES	
	#	%	#	%	#	%	#	%	#	%
7:00 AM	0	0.0%	1	1.1%	0	0.0%	1	1.2%	0	0.0%
8:00	1	1.3%	2	2.3%	2	2.9%	2	2.4%	0	0.0%
9:00	1	1.3%	5	5.7%	2	2.9%	3	3.5%	4	18.2%
10:00	5	6.5%	9	10.3%	5	7.1%	10	11.8%	4	18.2%
11:00	13	16.9%	13	14.9%	13	18.6%	13	15.3%	3	13.6%
12:00 PM	1	1.3%	2	2.3%	1	1.4%	2	2.4%	2	9.1%
1:00	12	15.6%	11	12.6%	13	18.6%	11	12.9%	3	13.6%
2:00	1	1.3%	1	1.1%	2	2.9%	1	1.2%	1	4.5%
3:00	7	9.1%	6	6.9%	4	5.7%	5	5.9%	1	4.5%
4:00	4	5.2%	9	10.3%	3	4.3%	7	8.2%	1	4.5%
5:00	2	2.6%	2	2.3%	1	1.4%	2	2.4%	0	0.0%
6:00	7	9.1%	9	10.3%	8	11.4%	8	9.4%	2	9.1%
7:00	22	28.6%	17	19.5%	16	22.9%	20	23.5%	1	4.5%
8:00	1	1.3%	0	0.0%	0	0.0%	0	0.0%	0	0.0%
I.F. TOTAL	77	100.0%	87	100.0%	70	100.0%	85	100.0%	22	100.0%

IDAHO STATE UNIVERSITY
ACADEMIC STUDENTS ENROLLED IN CLASSES HELD IN IDAHO FALLS
FALL SEMESTER, 1998

START TIME	MONDAY		TUESDAY		WEDNESDAY		THURSDAY		FRIDAY	
	CLASSES		CLASSES		CLASSES		CLASSES		CLASSES	
	#	%	#	%	#	%	#	%	#	%
7:00 AM	0	0.0%	9	0.5%	0	0.0%	9	0.5%	0	0.0%
8:00	41	2.3%	33	1.7%	50	2.9%	33	1.7%	0	0.0%
9:00	3	0.2%	89	4.6%	21	1.2%	76	3.9%	84	18.6%
10:00	171	9.6%	284	14.7%	171	9.9%	306	15.5%	134	29.7%
11:00	284	16.0%	333	17.2%	280	16.2%	333	16.9%	32	7.1%
12:00 PM	25	1.4%	48	2.5%	25	1.4%	43	2.2%	24	5.3%
1:00	310	17.4%	299	15.5%	323	18.7%	282	14.3%	93	20.6%
2:00	7	0.4%	7	0.4%	12	0.7%	7	0.4%	33	7.3%
3:00	188	10.6%	109	5.6%	118	6.8%	92	4.7%	7	1.6%
4:00	73	4.1%	138	7.1%	54	3.1%	108	5.5%	11	2.4%
5:00	15	0.8%	38	2.0%	9	0.5%	104	5.3%	0	0.0%
6:00	179	10.1%	193	10.0%	224	12.9%	190	9.6%	20	4.4%
7:00	478	26.9%	355	18.3%	443	25.6%	390	19.8%	13	2.9%
8:00	6	0.3%	0	0.0%	0	0.0%	0	0.0%	0	0.0%
I.F. TOTAL	1,780	100.0%	1,935	100.0%	1,730	100.0%	1,973	100.0%	451	100.0%

SOURCE: Fall Course Data File -- Office of Institutional Research

IDAHO STATE UNIVERSITY

NUMBER OF ACADEMIC CLASSES HELD IN IDAHO FALLS FALL SEMESTER, 1998

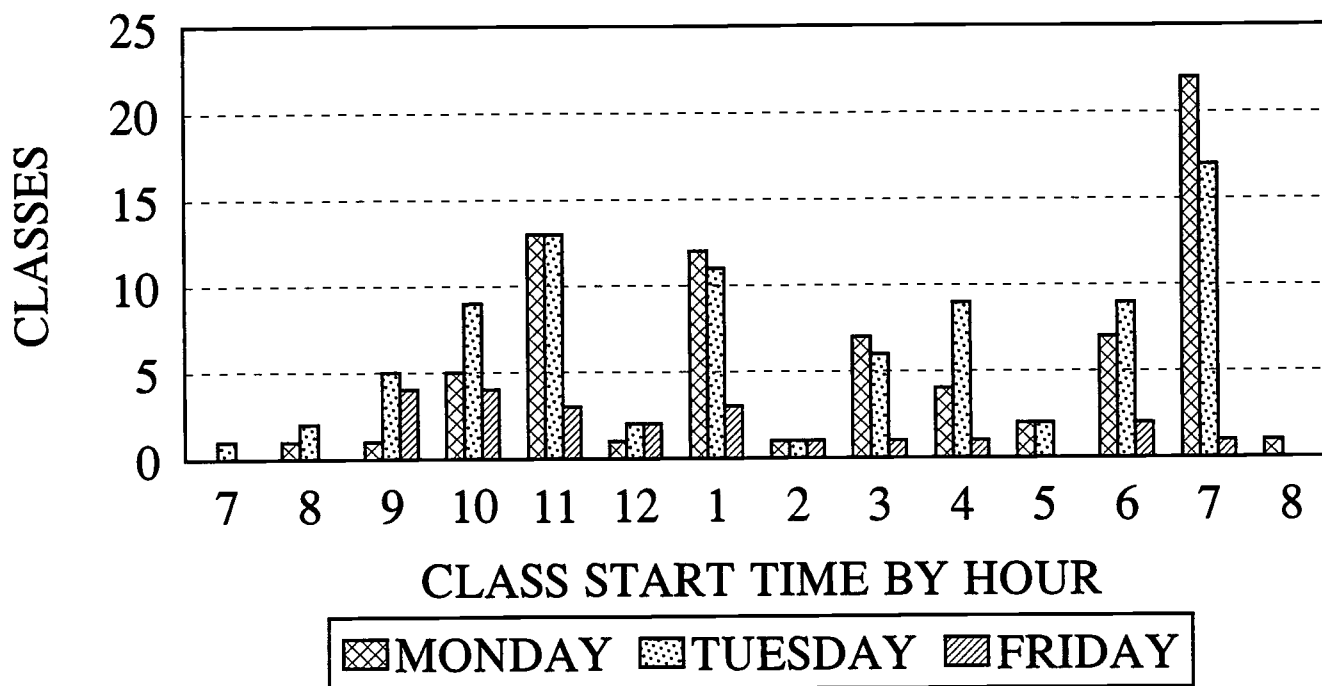

STUDENTS IN ACADEMIC CLASSES HELD IN IDAHO FALLS FALL SEMESTER, 1998

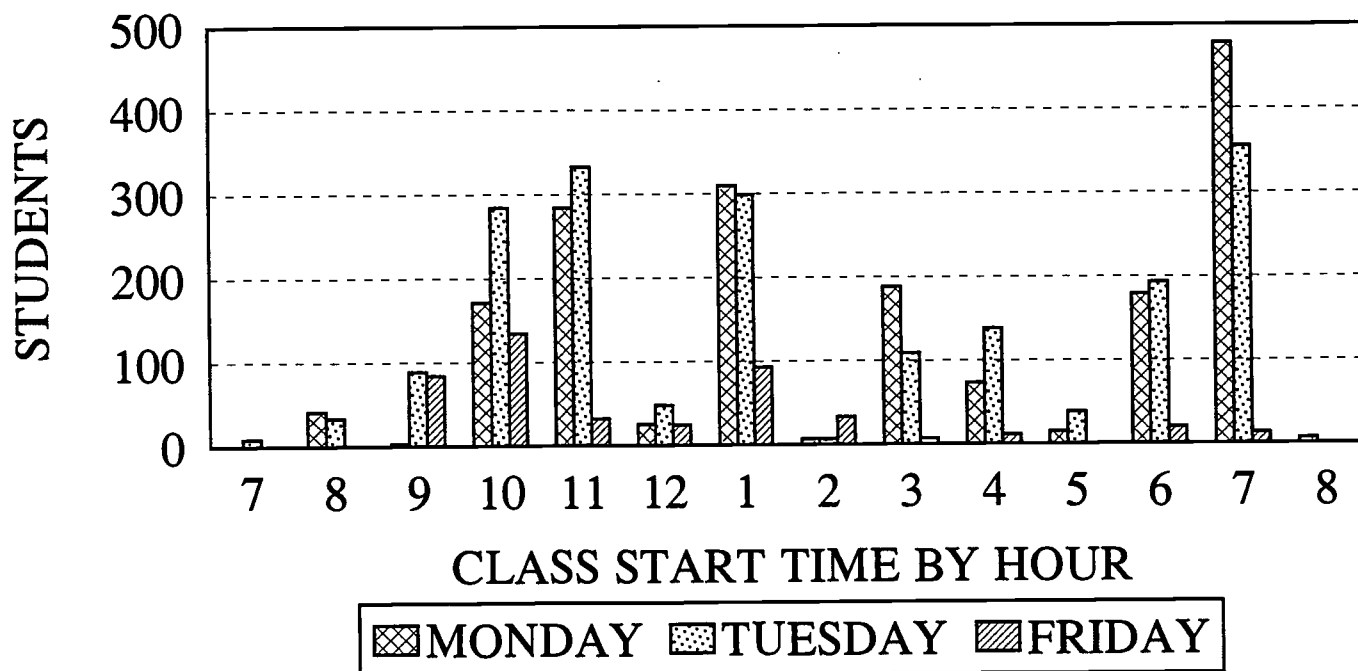

SOURCE: FALL COURSE DATA FILE

(OIR: CLASSIF)

REGULAR ON-CAMPUS ACADEMIC SECTIONS BY CLASS SIZE

FALL SEMESTERS: 1995 THROUGH 1998

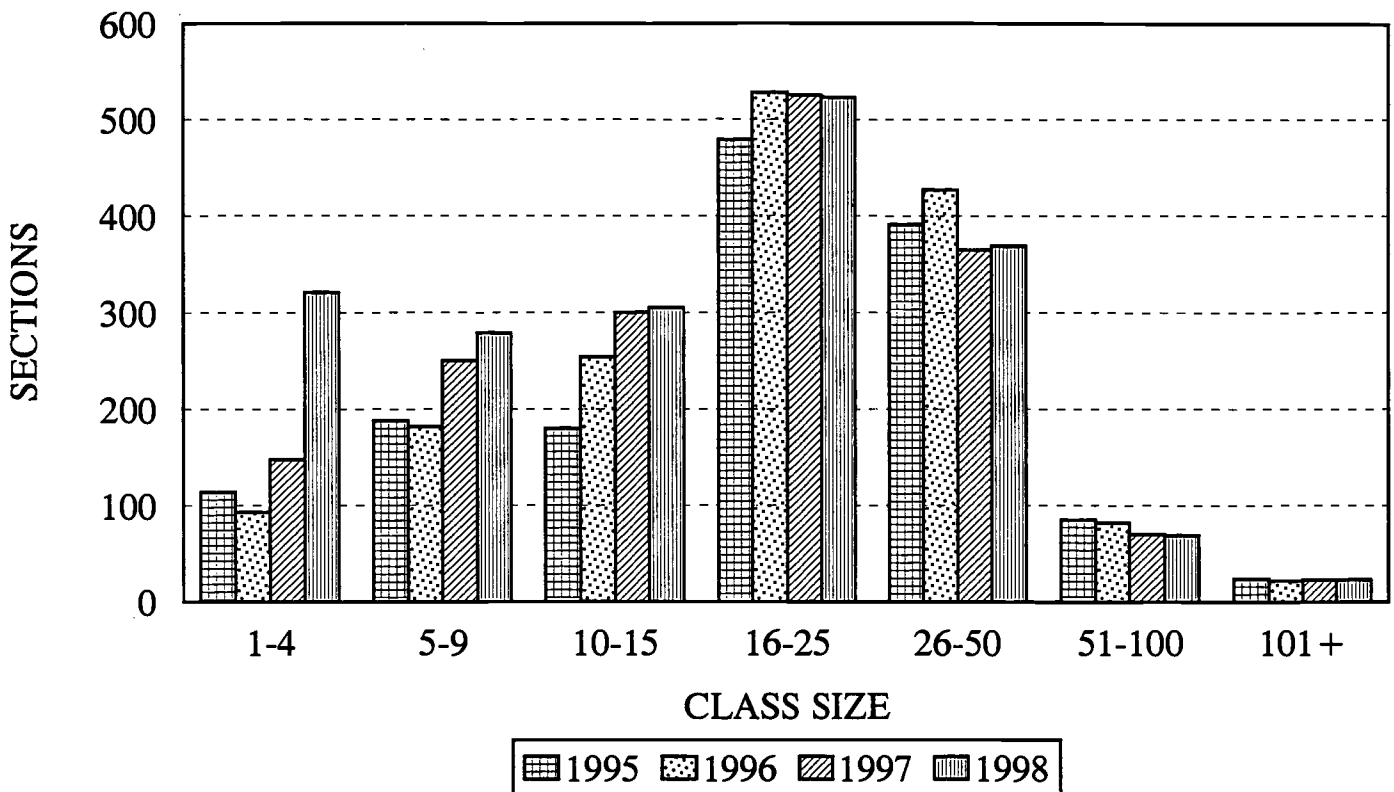

CLASS SIZE	REGULAR ON-CAMPUS ACADEMIC SECTIONS							
	FALL, 1995		FALL, 1996		FALL, 1997		FALL, 1998	
	NUMBER	PERCENT	NUMBER	PERCENT	NUMBER	PERCENT	NUMBER	PERCENT
1 - 4	114	7.8%	93	5.9%	148	8.8%	321	17.0%
5 - 9	188	12.9%	182	11.5%	250	14.9%	279	14.8%
10 - 15	180	12.3%	254	16.0%	300	17.8%	305	16.1%
16 - 25	479	32.8%	528	33.2%	525	31.2%	523	27.7%
26 - 50	391	26.8%	427	26.9%	365	21.7%	369	19.5%
51 - 100	85	5.8%	82	5.2%	70	4.2%	69	3.7%
101 +	24	1.6%	22	1.4%	23	1.4%	23	1.2%
TOTAL	1,461	100.0%	1,588	100.0%	1,681	100.0%	1,889	100.0%

REGULAR SECTIONS EXCLUDE THE FOLLOWING:

Dissertations, Independent Study, Individual Music Lessons, Individual Projects, Internship, Practicum, Problems Classes, Research, Residency, Student Teaching, Thesis, Topics.

SOURCE: Fall Course Data File -- Office of Institutional Research

EXCEL:SECTIONS

(UPDATED: 12/18/98)

STATISTICAL PORTRAIT 1998-1999

INDEX

Academic Accredited Programs by College and Agency	133
Academic and Applied Technology Student Demographics (Fall Comparison)	56
Academic and Applied Technology Student Demographics (Spring Comparison)	112
Academic Degrees and Certificates Awarded	136
Academic Headcount by Major (Fall 1998)	12
Academic Headcount by Major (Spring 1999)	80
Academic Major List With Degrees Offered	126
Academic Student Demographics (Fall 1998)	46
Academic Student Demographics (Spring 1999)	102
Academic Students by Class Level (Fall 1998)	20
Academic Students by Class Level (Spring 1999)	88
Accredited Programs by College and Agency	133
Accrediting Agencies	132
Administrative Salary Comparison	162
Age Distribution of Students	69
Applied Technology Accredited Programs by Agency	135
Applied Technology Certificates and Degrees Awarded	143
Applied Technology Headcount by Program (Fall 1998)	13
Applied Technology Headcount by Program (Spring 1999)	81
Applied Technology Program List With Certificates and Degrees Offered	129
Applied Technology Student Demographics (Fall Comparison)	61
Applied Technology Student Demographics (Spring Comparison)	117
Appropriations to Idaho Postsecondary Education	174
Arts and Sciences: Student Data (Fall Comparison)	62
Arts and Sciences: Student Data (Spring Comparison)	118
Budget Distribution (Postsecondary Education)	175
Business: Student Data (Fall Comparison)	63
Business: Student Data (Spring Comparison)	119
Class Sections by Class Size: Academic	188
Classes Held on Campus	184
Classes Held in Idaho Falls	186
Consumer Price Index	163
Degrees: Academic Degrees Awarded by College	136
Degrees: Academic Degrees Awarded by Major	139
Degrees: Academic Degrees Conferred (Postsecondary Education)	144
Degrees: Applied Technology Certificates and Associate Degrees Awarded	143
Degrees and Certificates Available	131
Degrees and Certificates Awarded by Degree Type	138
Degrees and Certificates Awarded by Racial/Ethnic Breakdown	137
Demographic Data About Students (Fall 1998)	46
Demographic Data About Students (Fall Five-Year Comparison)	56
Demographic Data About Students (Spring 1999)	102
Demographic Data About Students (Spring Five-Year Comparison)	112

STATISTICAL PORTRAIT 1998-1999

I N D E X

(Continued)

Education: Student Data (Fall Comparison)	64
Education: Student Data (Spring Comparison)	120
Employee Full-Time Equivalent History (Postsecondary Education)	149
Employees at Idaho State University	148
Engineering: Student Data (Fall Comparison)	65
Engineering: Student Data (Spring Comparison)	121
Enrollment Headcount: Academic by Major (Fall 1998)	12
Enrollment Headcount: Academic by Major (Spring 1999)	80
Enrollment Headcount: Academic Students (Fall Comparison)	16
Enrollment Headcount: Academic Students (Spring Comparison)	84
Enrollment Headcount: Academic and Applied Technology (Fall Comparison)	11
Enrollment Headcount: Academic and Applied Technology (Spring Comparison)	79
Enrollment Headcount: Vocational Education (Fall Comparison)	21
Enrollment Headcount: Vocational Education (Spring Comparison)	89
Enrollment Report: Academic (Fall 1998)	9
Enrollment Report: Academic (Spring 1999)	77
Enrollment Report: Applied Technology (Fall 1998)	13
Enrollment Report: Applied Technology (Spring 1999)	81
Enrollment Statistics Report: Academic and Applied Technology (Fall 1998)	10
Enrollment Statistics Report: Academic and Applied Technology (Spring 1999)	78
Exempt Non-Faculty Employees	161
Expenditures at Idaho State University	177
Facility Construction and Replacement Value	180
Faculty: Number of Full-Time Faculty at ISU	150
Faculty: Number of Total Faculty at ISU	148
Faculty Salary Comparison (Postsecondary Education)	158
Faculty Salary Distribution: All Ranks by Gender	151
Faculty Salary Distribution: Assistant Professors	154
Faculty Salary Distribution: Associate Professors	153
Faculty Salary Distribution: Instructors	155
Faculty Salary Distribution: Professors	152
Faculty Salary Increases: Relative to Consumer Price Index	160
Faculty Salaries: All Ranks	157
Faculty Salaries: Men and Women by Rank	156
Financial Aid Awarded: Off-Campus Agencies	171
Financial Aid Awarded: On-Campus Sources	172
Foreign Students by Country	23
Freshmen Enrolled at ISU by Idaho County	24
Freshmen Enrolled at ISU by Idaho High School	26
Freshmen Student Data (Fall 1998)	53
Freshmen Student Data (Spring 1999)	109
Full-Time Equivalent Employee History (Postsecondary Education)	149
Full-Time Equivalent Enrollment Comparison (Fall Semesters)	32
Full-Time Equivalent Enrollment Comparison (Spring Semesters)	90
Full-Time Equivalent Students by Department (Fall Comparison)	34
Full-Time Equivalent Students by Department (Spring Comparison)	92

STATISTICAL PORTRAIT 1998-1999

I N D E X

(Continued)

Geographical Distribution of Students: Idaho Residents	22
Geographical Distribution of Students: Out-of-State and Foreign	23
Graduate Student Data (Fall 1998)	50
Graduate Student Data (Spring 1999)	106
Headcount: Academic Students (Fall Comparison)	16
Headcount: Academic Students (Spring Comparison)	84
Headcount: Academic Students by Major (Fall 1998)	12
Headcount: Academic Students by Major (Spring 1999)	80
Headcount: Academic and Applied Technology Students (Fall 1998)	11
Headcount: Academic and Applied Technology Students (Spring 1999)	79
Headcount: Applied Technology Students (Fall 1998)	13
Headcount: Applied Technology Students (Spring 1999)	81
Health Professions: Student Data (Fall Comparison)	66
Health Professions: Student Data (Spring Comparison)	122
High School Graduate Report: New Freshmen by Idaho County	24
High School Graduate Report: New Freshmen by Idaho High School	26
Highlights for Statistical Portrait	4
Housing Occupancy Report	182
Idaho Residents: Academic and Applied Technology Students	22
Interdisciplinary: Student Data (Fall Comparison)	68
Interdisciplinary: Student Data (Spring Comparison)	124
Library Collection Data	183
Majors: Academic Degrees Offered by College	126
Majors: Number of Degrees and Certificates Available	131
Off-Campus Enrollment Data (Fall Comparison)	14
Off-Campus Enrollment Data (Spring Comparison)	82
Off-Campus Student Credit Hour Data (Fall Comparison)	44
Off-Campus Student Credit Hour Data (Spring Comparison)	100
Off-Campus Student F.T.E. Data (Fall Comparison)	36
Off-Campus Student F.T.E. Data (Spring Comparison)	94
Pharmacy: Student Data (Fall Comparison)	67
Pharmacy: Student Data (Spring Comparison)	123
Physical Facilities: Construction and Replacement Value	180
Physical Facilities: Square Footage of Assignable Area	181
Physical Plant Assets	179
Program List: Applied Technology Certificates and Degrees Offered	129
Revenues at Idaho State University	176

STATISTICAL PORTRAIT 1998-1999

I N D E X
(Continued)

Student Age Distribution	69
Student Credit Hour Comparison (Fall Semesters)	40
Student Credit Hour Comparison (Spring Semesters)	96
Student Credit Hours by Department (Fall 1998)	42
Student Credit Hours by Department (Spring 1999)	98
Student Demographic Data: Academic (Fall 1998)	46
Student Demographic Data: Academic (Spring 1999)	102
Student Demographic Data: Academic and Applied Technology (Fall Comparison)	56
Student Demographic Data: Academic and Applied Technology (Spring Comparison)	112
Student Demographic Data: Applied Technology (Fall Comparison)	61
Student Demographic Data: Applied Technology (Spring Comparison)	117
Student Enrollment Report: Academic (Fall 1998)	9
Student Enrollment Report: Academic (Spring 1999)	77
Student Enrollment Report: Applied Technology (Fall 1998)	13
Student Enrollment Report: Applied Technology (Spring 1999)	81
Student Enrollment Statistics Report (Fall 1998)	10
Student Enrollment Statistics Report (Spring 1999)	78
Student/Faculty Ratio Report (Postsecondary Education)	39
Student/Faculty Ratios by Department	38
Student Fee Distribution (Postsecondary Education)	170
Student Fees and Expenses at ISU	165
Student Full-Time Equivalent Comparison (Fall Semesters)	32
Student Full-Time Equivalent Comparison (Spring Semesters)	90
Student Full-Time Equivalents by Department (Fall Comparison)	34
Student Full-Time Equivalents by Department (Spring Comparison)	92
Student Headcount: Academic and Applied Technology (Fall Semesters)	11
Student Headcount: Academic and Applied Technology (Spring Semesters)	79
Student Headcount: Academic by Major (Fall 1998)	12
Student Headcount: Academic by Major (Spring 1999)	80
Student Headcount: Applied Technology (Fall 1998)	13
Student Headcount: Applied Technology (Spring 1999)	81
Students by Class Level (Fall Comparison)	20
Students by Class Level (Spring Comparison)	88
Tenured Faculty at Idaho State University	150
Tuition, Fees and Expenses: Idaho State University	165
Tuition, Fees and Expenses: Postsecondary Education	166
Tuition, Fees and Expenses: Western States	168
U.S.A. Distribution of ISU Students by State	23
Undergraduate Student Data (Fall Comparison)	47
Undergraduate Student Data (Spring Comparison)	103
Vocational Education Headcount Comparison (Fall Semesters)	21
Vocational Education Headcount Comparison (Spring Semesters)	89
Vocational Education Full-Time Equivalent Comparison (Fall)	33
Vocational Education Full-Time Equivalent Comparison (Spring)	91



U.S. Department of Education
Office of Educational Research and Improvement (OERI)
National Library of Education (NLE)
Educational Resources Information Center (ERIC)



NOTICE

REPRODUCTION BASIS



This document is covered by a signed “Reproduction Release (Blanket) form (on file within the ERIC system), encompassing all or classes of documents from its source organization and, therefore, does not require a “Specific Document” Release form.



This document is Federally-funded, or carries its own permission to reproduce, or is otherwise in the public domain and, therefore, may be reproduced by ERIC without a signed Reproduction Release form (either “Specific Document” or “Blanket”).