

DOCUMENT RESUME

ED 431 569

RC 021 885

TITLE Grade Level Retention of Texas Students, 1996-97 Report.
INSTITUTION Texas Education Agency, Austin. Div. of Research and Evaluation.
REPORT NO GE8-601-07
PUB DATE 1998-10-00
NOTE 146p.
AVAILABLE FROM Texas Education Agency, Publications Distribution, P.O. Box 13817, Austin, TX 78711-3817; Web site: <http://www.tea.state.tx.us/research> (\$10; \$9.75, tax exempt cost).
PUB TYPE Numerical/Quantitative Data (110) -- Reports - Descriptive (141)
EDRS PRICE MF01/PC06 Plus Postage.
DESCRIPTORS Blacks; Data Collection; Elementary Secondary Education; *Grade Repetition; Hispanic Americans; Institutional Characteristics; Minority Groups; *Public Schools; *School Districts; School Statistics; Student Characteristics; Tables (Data); Whites
IDENTIFIERS *Texas

ABSTRACT

This report looks at student retention in Texas over a 4-year period, beginning with the 1993-94 school year. Grade-level retention is typically defined as having a student repeat an unsuccessful grade or holding back a child not developmentally ready to enter school. The information is analyzed by grade, ethnicity, and gender, as well as other student characteristics. The report is intended to provide the legislature, the Texas Education Agency, and educators with a basis for reviewing current policies related to grade-level retention. Data were collected using the Public Education Information Management System. Highlights of the report show that in 1996-97, a total of 147,202 students were retained in grade. The overall retention rate for students in grades K-12 was 4.2 percent. The highest retention rate was found in grade 9, at 17.8 percent. Retention rates were higher among males than females, among Hispanic and African American students compared to White students or others, and among economically disadvantaged students compared to advantaged students. The highest retention rates were found in large urban districts. Four-year trends in retention rates are presented in bar graphs and data tables. Four statistical appendices comprise the bulk of the report, detailing total grade-level retention by grade and ethnicity, by district characteristics, by campus characteristics, and by grade. (CDS)

* Reproductions supplied by EDRS are the best that can be made *
* from the original document. *

1996-97 Report on

Grade Level Retention

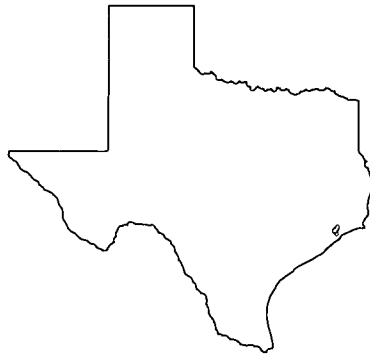

of Texas Students

Texas Education Agency
Austin, Texas

October 1998

U.S. DEPARTMENT OF EDUCATION
Office of Educational Research and Improvement
EDUCATIONAL RESOURCES INFORMATION
CENTER (ERIC)

- This document has been reproduced as received from the person or organization originating it.
- Minor changes have been made to improve reproduction quality.

• Points of view or opinions stated in this document do not necessarily represent official OERI position or policy.

"PERMISSION TO REPRODUCE THIS MATERIAL HAS BEEN GRANTED BY

Maria D.
Whitsett

TO THE EDUCATIONAL RESOURCES INFORMATION CENTER (ERIC)."

BEST COPY AVAILABLE

021885

Material in this publication is not copyrighted and may be reproduced. The Texas Education Agency would appreciate credit for the material used and a copy of the reprint.

Additional copies of this document may be purchased by using the order form found in the back of this publication.

Additional information about this report may be obtained by contacting the Texas Education Agency, Office of Policy Planning and Research, Research and Evaluation Division at (512) 475-3523.

1996-97 Report on Grade Level Retention of Texas Students

Texas Education Agency
Austin, Texas
October 1998

Commissioner of Education

Mike Moses

Department of Finance and Accountability

Ron McMichael

Deputy Commissioner

Office of Policy Planning and Research

Criss Cloudt

Associate Commissioner

Research and Evaluation Division

Maria D. Whitsett

Director

Project Staff

Nancy Smith

Project Director

Yvonne Liang

Systems Analyst

Editorial Assistance

Richard Kallus

Karen Dvorak

Vicky Killgore

Graphics, Layout, and Design

Report on Grade Level Retention of Texas Students — 1996-97

Table of Contents

Highlights	v
Introduction	1
Methodology	2
Data Collection	2
Grade Level Retention	2
Trends in Grade Level Retention	2
Grade Level Retention of Students	2
Number of Students Retained	2
Grade Level Retention by Grade	3
Grade Level Retention by Gender	5
Grade Level Retention by Ethnicity	5
Grade Level Retention by Student Characteristics	6
Grade Level Retention by District/Campus Characteristics	8
Conclusions	9
References	11
Appendix A: Grade Level Retention by Grade and Ethnicity	13
Appendix B: Grade Level Retention Rates by District Characteristics	17
Appendix C: Grade Level Retention Rates by Campus Characteristics	29
Appendix D: District Retention Rates by Grade	37

Report on Grade Level Retention of Texas Students — 1996-97

List of Tables

Table 1: Historical Review of Grade Level Retention	3
Table 2: Students Retained in Ninth Grade	4
Table 3: Students Retained in First Grade	4
Table 4: Grade Level Retention of Students in Special Education	7
Table 5: Grade Level Retention of Students Who Are Second Language Learners	7
Table 6: Grade Level Retention of Economically Disadvantaged Students	8

List of Figures

Figure 1: Trend in Retention Rates by Grade	3
Figure 2: Grade Level Retention by Ethnicity	5
Figure 3: Percentage of Total Retained by Ethnicity	6

Highlights

How extensive is grade level retention in Texas?

- ◆ In 1996-97, a total of 147,202 students were retained in grade.
- ◆ The overall retention rate for students in Grades K-12 was 4.2 percent.
- ◆ The highest retention rate was found in Grade 9 (17.8 percent).
- ◆ At the elementary level, the highest retention rate was found in Grade 1 (5.6 percent).

Who is retained?

- ◆ Males were retained more often than females.
- ◆ Hispanic and African American students were retained more often than White students or students from other ethnic groups.
- ◆ Economically disadvantaged students were retained more often than students who were not economically disadvantaged.

Where are they retained?

- ◆ Districts in urban areas (excluding 16 charter schools) had the highest retention rates in 1996-97.
- ◆ Districts and campuses with higher percentages of minority and economically disadvantaged students had higher retention rates.

Introduction

Texas Education Code, §39.182, requires the Texas Education Agency (TEA) to submit a comprehensive biennial report that includes, among other data, a summary of information related to grade level retention of students in the Texas public school system.

Grade level retention is typically defined as having a student repeat a grade he or she was unable to successfully complete, or holding back a child who is of appropriate chronological age but not developmentally ready or mature enough to enter school (Shepard, 1989). The primary goal of retention is to give a student a year to grow and master the academic tasks of the current grade level before advancing to the next level. Governor George W. Bush's Texas Reading Initiative has proposed enrolling students who fail the Texas Assessment of Academic Skills (TAAS) at gateway grades of 3, 5, and 8 in accelerated classes designed to ensure students learn the skills needed to catch up and continue with their classmates. Strategies such as after-school programs, individual tutoring, and summer school are proposed as the first response to TAAS failure. Reading academies are also being established to concentrate assistance in that subject. In-grade retention is the avenue of last resort.

This report looks at retention in Texas based on data collected over a four-year period, beginning with the 1993-94 school year. The information is analyzed by grade, ethnicity, and gender, as well as other student characteristics. The report will provide the legislature, TEA, and educators with a basis for reviewing current policies related to grade level retention.

Methodology

Data Collection

The Public Education Information Management System (PEIMS) was used to collect data on the grade levels of students in the Texas public school system (TEC §29.083). The values for the total numbers of students enrolled and retained were determined by comparing student grade levels during the final six-week attendance period of the year and October enrollment data for the subsequent year.

Grade Level Retention

Student-level files were compared to identify students who: (a) were enrolled both years; (b) left after the first year; and (c) were new to Texas public schools in the second year. As used to compute grade level retention rates, total enrollment (or "total students") included students who attended any six-week attendance period of the first year and graduated that year or returned the following year. Students who dropped out or migrated out of Texas public schools after the first year were excluded from the total student counts. For students enrolled in both years, the numbers enrolled in the same grades were determined. Each student enrolled in the same grade for two consecutive years was identified as retained. The retention rate was calculated by dividing the number of students retained by the total enrolled.

Trends in Grade Level Retention

To investigate possible trends in grade level retention, data for four successive years is presented, beginning with the 1993-94 school year. Retention rates were investigated across grade levels, ethnic groups, and gender. Longer-term data collection may be necessary to clarify trends in grade level retention in Texas public schools.

Grade Level Retention of Students

Number of Students Retained

Table 1 shows the grade level retention rates for the 1993-94 through 1996-97 school years. Of the total number of Texas public school students reported in kindergarten through Grade 12 in the 1993-94 school year, 4.0 percent (125,959) were retained in grade. The retention rate remained stable in the 1994-95 school year, when 4.0 percent (128,369) were again retained. The retention rate rose to 4.3 percent in the 1995-96 school year and declined slightly to 4.2 percent in 1996-97. Nevertheless, the absolute number of students retained increased each year.

Table 1. Historical Review of Grade Level Retention			
Year	Total Students*	Number Retained	Retention Rate
1993-94	3,129,085	125,959	4.0%
1994-95	3,193,214	128,369	4.0%
1995-96	3,399,451	144,683	4.3%
1996-97	3,475,407	147,202	4.2%

* The value for "Total Students" is derived using information from two consecutive PEIMS submissions. It is not the same as fall enrollment counts that districts report directly to PEIMS.

Grade Level Retention by Grade

Figure 1 graphically displays the percentage of students retained in each grade over the four-year period from 1993-94 to 1996-97. As the figure indicates, the percentage of students retained varied markedly by grade. Students in ninth grade had the highest average retention rate in each of the four years. Moreover, the retention rates for all high school grades except 12th were well above the average retention rate for all students each year.

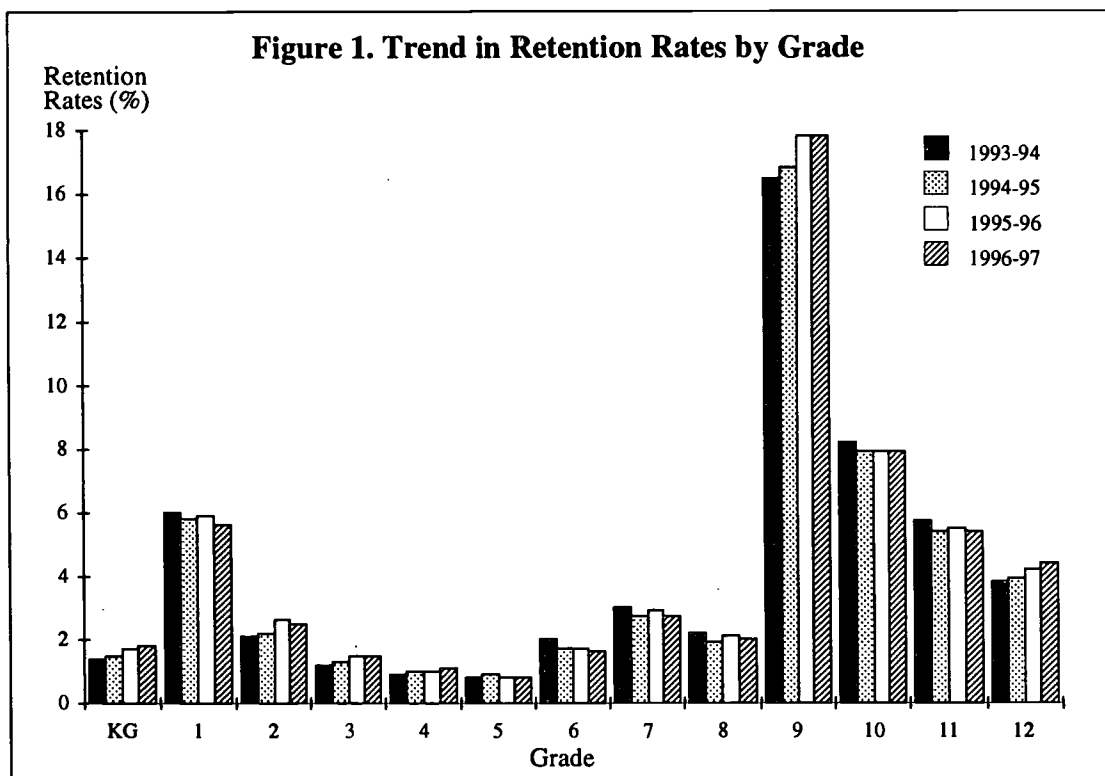

Table 2. Students Retained in Ninth Grade

Year	White		African American		Hispanic		Other Minority		Total	
	Total Retained	Retention Rate	Total Retained	Retention Rate	Total Retained	Retention Rate	Total Retained	Retention Rate	Total Retained	Retention Rate
1993-94	10,863	8.9%	8,921	24.0%	21,696	24.3%	524	8.2%	42,004	16.5%
1994-95	11,764	9.2%	9,190	23.2%	23,944	25.0%	534	7.8%	45,432	16.8%
1995-96	13,409	9.9%	10,414	24.2%	27,603	25.9%	647	8.7%	52,073	17.8%
1996-97	13,229	9.6%	10,506	24.2%	29,076	25.9%	669	8.5%	53,480	17.8%

Grade Level Retention in Grade 9. Table 2 displays the number and percentage of students retained by ethnicity in Grade 9 for the four-year period. Between the 1993-94 and 1996-97 school years, the number of students repeating Grade 9 rose by 11,400, and the retention rate increased from 16.5 percent to 17.8 percent. Approximately one out of six ninth grade students was repeating the grade each year. Compared with White students and students in other ethnic groups, disproportionately larger percentages of Hispanic and African American students were retained relative to their enrollment. Even in terms of absolute numbers, more than twice as many African American and Hispanic students as White students were retained in ninth grade in 1996-97. Approximately one-fourth of all students in these two ethnic groups were retained in ninth grade.

Grade Level Retention in Grade 1. At the elementary level, the highest retention rate was found in first grade. Table 3 presents the number and percentage of students retained in Grade 1 by ethnicity over the period between 1993-94 and 1996-97. In 1996-97, the retention rate for first-graders of 5.6 percent was lower than the 5.9 percent observed the previous year. As in ninth grade, Hispanic and African American students accounted for the highest proportions of students retained in first grade.

Table 3. Students Retained in First Grade

Year	White		African American		Hispanic		Other Minority		Total	
	Total Retained	Retention Rate	Total Retained	Retention Rate	Total Retained	Retention Rate	Total Retained	Retention Rate	Total Retained	Retention Rate
1993-94	6,045	4.8%	2,721	7.1%	7,482	7.4%	231	3.8%	16,479	6.0%
1994-95	5,714	4.6%	2,708	7.0%	7,353	7.1%	223	3.4%	15,998	5.8%
1995-96	5,953	4.6%	3,174	7.4%	7,956	7.0%	216	3.0%	17,299	5.9%
1996-97	5,655	4.4%	3,039	7.0%	7,866	6.6%	217	3.0%	16,777	5.6%

Grade Level Retention by Gender

Over the four-year period, males were more likely to be retained than females at every grade level and within each ethnic group. About 3.2 percent of female students were retained in the 1993-94 and 1994-95 school years, compared to 4.8 percent of males during the same period. The rate increased to 5.1 percent for males in the 1995-96 school year and slightly declined to 5.0 percent in 1996-97, whereas 3.4 percent of female students were retained in both years. Male students made up 61 percent of all retained students over the four years.

Grade Level Retention by Ethnicity

Historically, minority students have been overrepresented in the population of students being retained. As Figure 2 shows, Hispanic and African American students were, on average, retained at least twice as often as White students or students from other ethnic groups. In 1996-97, for example, 2.7 percent of White students were retained in grade, compared to 5.8 percent of Hispanic students and 5.7 percent of African American students. At 2.4 percent, the retention rate was lowest that year for students from other ethnic groups.

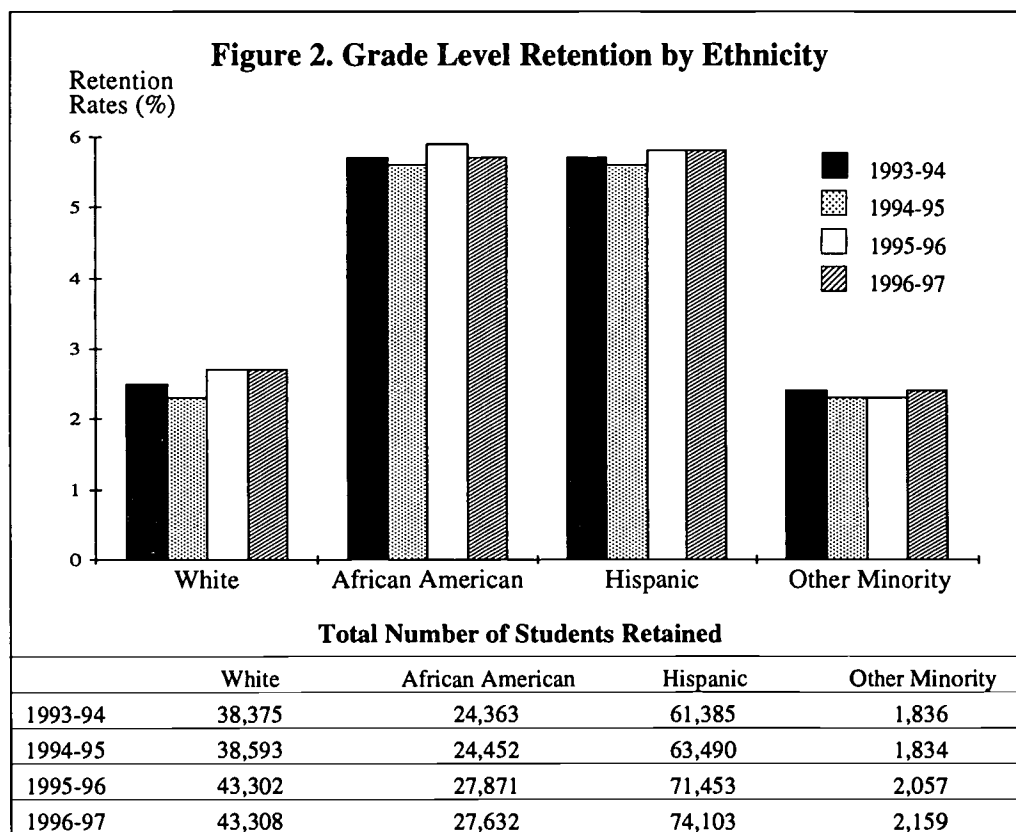

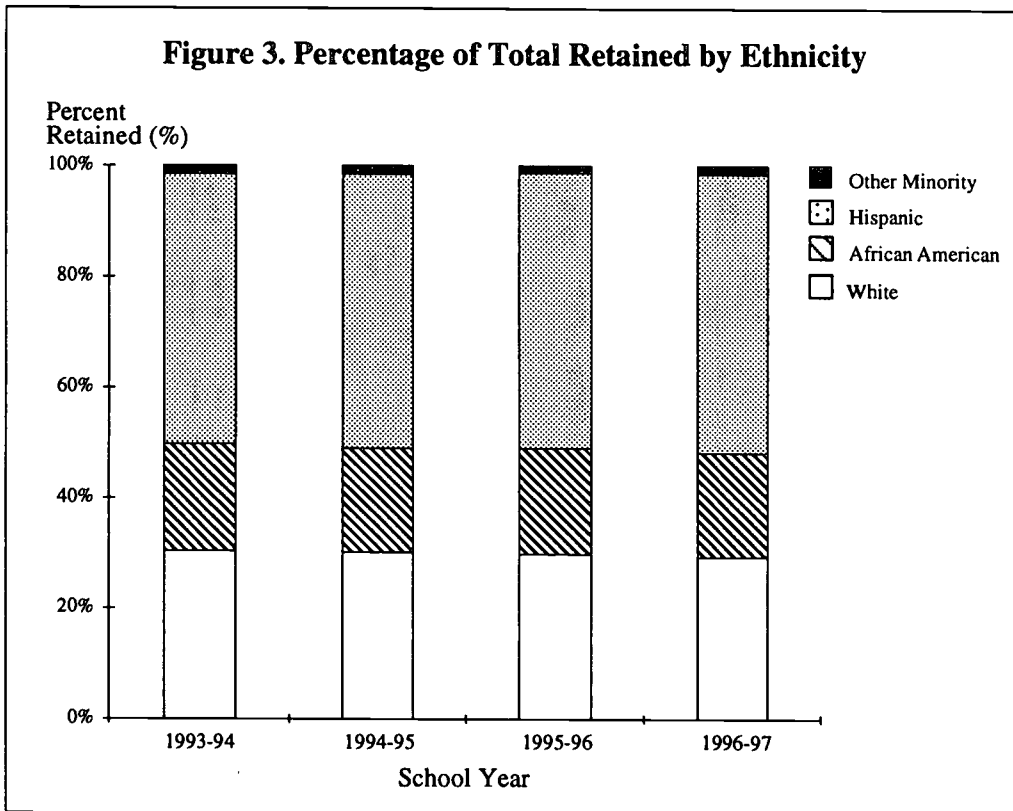

Each year during the four-year period, almost 7 out of 10 students retained in Texas public schools were either Hispanic or African American. (Only about 5 out of 10 enrolled Texas public school students that year were from these two ethnic groups.) As Figure 3 indicates, Hispanic students have consistently represented the largest percentage of students retained each year, followed by White students.

Appendix A summarizes grade level retention for the 1993-94, 1994-95, 1995-96, and 1996-97 school years by grade and ethnicity. The table lists the number and percentage of students retained in each grade by ethnic group.

Grade Level Retention by Student Characteristics

Special Education Students. Table 4 compares the retention rates of students in special education programs for the four-year period to the retention rates of students in non-special education classrooms. Each student in a special education program has an individual education plan with goals and objectives the student must meet on a yearly basis. If these goals are met, the student progresses to the next grade level. Table 4 shows that a disproportionately large number of special education students were retained each year compared to their non-special education counterparts.

Year	Special Education Students		Non-Special Education Students	
	Total Retained	Retention Rate	Total Retained	Retention Rate
1993-94	22,434	6.0%	103,525	3.8%
1994-95	23,633	6.0%	104,736	3.7%
1995-96	26,792	6.2%	117,891	4.0%
1996-97	28,276	6.2%	118,926	3.9%

Second Language Learners. Students who are second language learners (SLL) are faced with the burden of learning English at the same time they are learning reading and other skills. Reading and language problems have been shown to be highly correlated with elementary grade retention (Kaczala, 1991; Marcon, 1993). Depending on their levels of English skills, some SLL students enroll in bilingual or English as a second language (ESL) programs. In 1996-97, just over 86 percent of SLL students participated in bilingual/ESL programs. The retention rates for SLL students are presented in Table 5. The table has been separated into two grade spans due to the small numbers of secondary students receiving bilingual services.

In 1996-97, all SLL students in the elementary grades (whether receiving bilingual, ESL, or no language services) had retention rates that were similar, although the rates consistently were higher than the rates for non-SLL students. In high school, the retention rates for SLL students receiving ESL services and SLL students not receiving services were notably higher than the rates for non-SLL students over the four years.

Grade	Year	Receiving Bilingual Services		Receiving ESL Services		Receiving No Services		Total SLL Students		Total Non-SLL Students	
		Total Retained	Retention Rate	Total Retained	Retention Rate	Total Retained	Retention Rate	Total Retained	Retention Rate	Total Retained	Retention Rate
KG - 6	1993-94	4,637	2.9%	2,133	3.4%	735	2.9%	7,505	3.0%	30,970	2.0%
	1994-95	4,803	2.8%	2,141	3.1%	740	2.8%	7,684	2.9%	30,816	2.0%
	1995-96	4,929	2.7%	2,303	3.1%	755	2.9%	7,987	2.8%	35,440	2.1%
	1996-97	5,036	2.6%	2,302	2.8%	848	2.8%	8,186	2.7%	35,188	2.1%
7 - 12	1993-94	55	6.1%	7,447	12.4%	2,201	10.6%	9,703	12.0%	77,781	6.4%
	1994-95	64	4.9%	7,772	12.1%	2,407	11.0%	10,243	11.7%	79,626	6.4%
	1995-96	57	5.1%	8,088	11.9%	2,437	11.2%	10,582	11.6%	90,674	6.8%
	1996-97	71	8.3%	8,504	12.1%	2,946	11.5%	11,521	11.9%	92,307	6.7%

Economically Disadvantaged Students. As Table 6 indicates, the retention rates for students identified as economically disadvantaged were consistently higher than those for other students over the four-year period. Economically disadvantaged students represented a higher proportion each year of both the total number of students enrolled and retained in Texas public schools. In 1996-97, some 45.4 percent of students overall and 54.2 percent of retained students were identified as economically disadvantaged.

Grade Level Retention by District/Campus Characteristics

District Characteristics. Texas school districts differ considerably based on characteristics such as community type, size, student performance, and expenditures. Retention rates in districts across these categories differ as well. Appendix B includes a list of retention rates by district characteristics for 1996-97.

Districts in urban areas (excluding 16 charter schools) had the highest retention rates in 1996-97. Higher retention rates also were generally associated with districts that had higher percentages of minority students, higher percentages of economically disadvantaged students, higher than average teacher salaries, larger percentages of minority teachers, and lower percentages of students passing the Texas Assessment of Academic Skills (TAAS). As might be expected, many of these characteristics are typical of districts classified as urban.

Campus Characteristics. Higher retention rates were associated with campuses in urban areas and with campuses that had characteristics similar to those of districts with higher retention rates. One exception was the absence of a clear relationship between retention rates and percentages of students identified as economically disadvantaged at the campus level. Appendix C includes a list of retention rates by campus characteristics for 1996-97.

Table 6. Grade Level Retention of Economically Disadvantaged Students				
Year	Economically Disadvantaged Students		Non-Economically Disadvantaged Students	
	Total Retained	Retention Rate	Total Retained	Retention Rate
1993-94	63,935	4.9%	62,024	3.4%
1994-95	66,237	4.9%	62,132	3.4%
1995-96	75,640	5.0%	69,043	3.6%
1996-97	79,718	5.1%	67,484	3.6%

Conclusions

During the four-year period between 1993-94 and 1996-97, the number of students retained increased from approximately 126,000 (4.0%) to 147,000 (4.2%). Moreover, retention appears to affect disproportionately larger shares of minority ethnic populations; nearly 7 out of 10 students retained each year were Hispanic or African American.

By far, the highest rates of retention over the four-year period were found in the ninth grade, where about one out of six students was repeating the grade each year. At the elementary level, retention occurred most frequently in the first grade.

Consistent gender differences were evident in retention rates for the four years, as well, with male students having higher retention rates than female students at every grade level and within each ethnic group.

Students receiving special education services had higher retention rates than non-special education students. In addition, second language learners, who confront the difficult task of learning both a new language and a new curriculum at the same time, were retained at higher rates than non-SLL students.

At the district and/or campus levels, higher retention rates were generally observed in urban school districts. Rates also increased among districts and campuses with higher percentages of minority students and lower percentages of students passing the TAAS.

References

- Foster, J. (1993). Reviews of research: Retaining children in grade. *Childhood Education, 70*, 38-43.
- Frazer, L. (1992). Students at risk of dropping out: Developing accurate criteria to identify them. *ERS Spectrum, 10*, 3-9.
- Harvey, B. (1994). *To retain or not? There is no question*. Paper presented at the Annual Meeting of the American Association of School Administrators, San Francisco, CA.
- Holmes, C. T. (1983). The fourth R: Retention. *Journal of Research and Development in Education, 17*, 1-6.
- Kaczala, C. (1991). *Grade retention: A longitudinal study of school correlates of rates of retention*. Cleveland, OH: Cleveland Public Schools, Department of Research and Analysis. (ERIC Document Reproduction Service No. ED 337 532)
- Marcon, R. (1993). *At-risk preschoolers: Early predictors of future grade retention*. Paper presented at the 39th Annual Meeting of the Southeastern Psychological Association, Atlanta, GA. (ERIC Document Reproduction Service No. ED 357 880)
- Roderick, M. (1994). Grade retention and school dropout: Investigating the association. *American Educational Research Association, 31*, 729-759.
- Shepard, L. A. (1989). A review of research on kindergarten retention. In L. A. Shepard & M. L. Smith (Eds.), *Flunking Grades: Research and Policies on Retention* (pp. 64-78). Philadelphia, PA: The Falmer Press.
- Shepard, L. A., & Smith, M. L. (1989). *Flunking grades: Research and policies on retention*. Philadelphia, PA: The Falmer Press.
- Shepard, L. A., & Smith, M. L. (1990). Synthesis of research on grade retention. *Educational Leadership, 47*, 84-88.
- Texas Education Agency. (1996). *1994-95 report on grade level retention of Texas students*. Austin, TX: Author.

Appendix A
Grade Level Retention by Grade and Ethnicity

Appendix A. Grade Level Retention by Grade and Ethnicity

Grade	Year	White		African American		Hispanic		Other Minority		Total	
		Total Retained	Retention Rate	Total Retained	Retention Rate	Total Retained	Retention Rate	Total Retained	Retention Rate	Total Retained	Retention Rate
KG	93-94	1,874	1.6%	407	1.2%	1,186	1.3%	42	0.8%	3,509	1.4%
	94-95	2,047	1.8%	474	1.3%	1,165	1.2%	40	0.7%	3,726	1.5%
	95-96	2,441	2.1%	519	1.3%	1,504	1.4%	60	1.0%	4,524	1.7%
	96-97	2,698	2.3%	556	1.4%	1,764	1.6%	63	1.0%	5,081	1.8%
1	93-94	6,045	4.8%	2,721	7.1%	7,482	7.4%	231	3.8%	16,479	6.0%
	94-95	5,714	4.6%	2,708	7.0%	7,353	7.1%	223	3.4%	15,998	5.8%
	95-96	5,953	4.6%	3,174	7.4%	7,956	7.0%	216	3.0%	17,299	5.9%
	96-97	5,655	4.4%	3,039	7.0%	7,866	6.6%	217	3.0%	16,777	5.6%
2	93-94	1,586	1.3%	1,024	2.8%	2,762	2.9%	77	1.3%	5,549	2.1%
	94-95	1,601	1.3%	1,130	3.0%	3,157	3.2%	70	1.1%	5,958	2.2%
	95-96	1,906	1.5%	1,425	3.5%	3,808	3.5%	86	1.2%	7,225	2.6%
	96-97	2,002	1.6%	1,337	3.2%	3,784	3.4%	99	1.3%	7,222	2.5%
3	93-94	931	0.7%	681	1.9%	1,594	1.7%	40	0.7%	3,246	1.2%
	94-95	957	0.8%	753	2.1%	1,689	1.7%	54	0.9%	3,453	1.3%
	95-96	1,127	0.9%	906	2.2%	2,166	2.1%	52	0.8%	4,251	1.5%
	96-97	1,171	0.9%	870	2.1%	2,289	2.1%	70	1.0%	4,400	1.5%
4	93-94	734	0.6%	456	1.3%	1,235	1.3%	37	0.6%	2,462	0.9%
	94-95	796	0.6%	505	1.4%	1,234	1.3%	46	0.7%	2,581	1.0%
	95-96	874	0.7%	579	1.5%	1,456	1.4%	43	0.6%	2,952	1.0%
	96-97	917	0.7%	532	1.3%	1,538	1.4%	43	0.6%	3,030	1.1%
5	93-94	719	0.6%	382	1.1%	1,057	1.1%	31	0.5%	2,189	0.8%
	94-95	728	0.6%	448	1.3%	1,017	1.1%	30	0.5%	2,223	0.9%
	95-96	827	0.6%	424	1.1%	1,062	1.0%	42	0.6%	2,355	0.8%
	96-97	820	0.6%	339	0.9%	1,081	1.0%	32	0.4%	2,272	0.8%
6	93-94	1,298	1.0%	1,159	3.2%	2,654	2.9%	30	0.5%	5,141	2.0%
	94-95	1,301	1.0%	928	2.6%	2,295	2.4%	37	0.6%	4,561	1.7%
	95-96	1,320	1.0%	1,016	2.6%	2,450	2.5%	35	0.5%	4,821	1.7%
	96-97	1,340	1.0%	830	2.1%	2,373	2.3%	49	0.7%	4,592	1.6%
7	93-94	2,200	1.7%	1,584	4.4%	3,946	4.4%	55	0.9%	7,823	3.0%
	94-95	1,937	1.5%	1,442	4.0%	3,581	3.8%	73	1.1%	7,033	2.7%
	95-96	2,327	1.8%	1,604	4.1%	4,079	4.1%	83	1.2%	8,093	2.9%
	96-97	2,130	1.6%	1,454	3.7%	3,933	3.8%	67	0.9%	7,584	2.7%
8	93-94	1,622	1.3%	986	2.8%	2,658	3.2%	66	1.1%	5,332	2.2%
	94-95	1,537	1.2%	816	2.3%	2,530	2.9%	52	0.8%	4,935	1.9%
	95-96	1,772	1.4%	929	2.5%	2,969	3.1%	66	1.0%	5,736	2.1%
	96-97	1,763	1.3%	801	2.1%	2,820	2.9%	68	0.9%	5,452	2.0%
9	93-94	10,863	8.9%	8,921	24.0%	21,696	24.3%	524	8.2%	42,004	16.5%
	94-95	11,764	9.2%	9,190	23.2%	23,944	25.0%	534	7.8%	45,432	16.8%
	95-96	13,409	9.9%	10,414	24.2%	27,603	25.9%	647	8.7%	52,073	17.8%
	96-97	13,229	9.6%	10,506	24.2%	29,076	25.9%	669	8.5%	53,480	17.8%
10	93-94	4,944	4.8%	3,100	11.8%	7,913	12.6%	292	5.0%	16,249	8.2%
	94-95	4,802	4.4%	3,269	11.7%	8,134	12.2%	291	4.8%	16,496	7.9%
	95-96	5,597	4.8%	3,559	11.4%	8,451	11.6%	356	5.3%	17,963	7.9%
	96-97	5,706	4.8%	3,710	11.6%	8,759	11.4%	371	5.3%	18,546	7.9%
11	93-94	3,471	3.7%	1,902	8.8%	4,265	8.2%	253	4.7%	9,891	5.7%
	94-95	3,247	3.4%	1,702	7.7%	4,275	8.2%	227	4.1%	9,451	5.4%
	95-96	3,379	3.4%	1,984	8.2%	4,576	8.1%	218	3.7%	10,157	5.5%
	96-97	3,373	3.2%	2,171	8.3%	4,788	7.9%	237	3.8%	10,569	5.4%
12	93-94	2,068	2.3%	1,040	5.4%	2,919	6.1%	158	3.0%	6,185	3.8%
	94-95	2,162	2.3%	1,087	5.4%	3,116	6.3%	157	2.9%	6,522	3.9%
	95-96	2,370	2.5%	1,338	6.2%	3,373	6.6%	153	2.7%	7,234	4.2%
	96-97	2,504	2.5%	1,487	6.3%	4,032	7.2%	174	2.9%	8,197	4.4%
Total	93-94	38,375	2.5%	24,363	5.7%	61,385	5.7%	1,836	2.4%	125,959	4.0%
	94-95	38,593	2.3%	24,452	5.6%	63,490	5.6%	1,834	2.3%	128,369	4.0%
	95-96	43,302	2.7%	27,871	5.9%	71,453	5.8%	2,057	2.3%	144,683	4.3%
	96-97	43,308	2.7%	27,632	5.7%	74,103	5.8%	2,159	2.4%	147,202	4.2%

BEST COPY AVAILABLE

Appendix B
Grade Level Retention Rates by District Characteristics

APPENDIX B
GRADE LEVEL RETENTION RATES BY DISTRICT CHARACTERISTICS

NBR DIST	CATEGORY	1996-97 RETAINED COUNT	1996-97 RETENTION DENOMINATOR	1996-97 RETENTION RATE
ENROLLMENT GROUPINGS				
9	OVER 50,000	41,875	713,710	5.9
24	25,000 TO 49,999	31,283	763,063	4.1
46	10,000 TO 24,999	28,897	658,986	4.4
66	5,000 TO 9,999	14,479	398,073	3.6
82	3,000 TO 4,999	10,571	295,296	3.6
134	1,600 TO 2,999	9,873	271,458	3.6
119	1,000 TO 1,599	4,326	141,929	3.0
213	500 TO 999	3,597	145,970	2.5
366	UNDER 500	2,300	86,902	2.6
DISTRICT TYPE				
9	MAJOR URBAN	42,027	701,175	6.0
62	MAJOR SUBURBAN	36,155	963,297	3.8
33	OTHER CENTRAL CITY	25,048	561,497	4.5
87	OTHER CC SUBURBAN	13,199	324,073	4.1
78	INDEPENDENT TOWN	11,064	301,735	3.7
130	NON-METRO FAST GROWING	3,602	117,871	3.1
214	NON-METRO STABLE	12,376	356,908	3.5
430	RURAL	3,339	147,016	2.3
16	CHARTERS	391	1,815	21.5
WEALTH (MEDIAN=\$129,125)				
103	UNDER \$67,909	17,568	322,597	5.4
104	\$67,909 TO \$81,785	8,658	233,681	3.7
104	\$81,786 TO \$94,881	7,035	183,696	3.8
104	\$94,882 TO \$111,893	9,210	207,790	4.4
103	\$111,894 TO \$129,124	15,706	350,330	4.5
104	\$129,125 TO \$150,310	18,280	481,277	3.8
104	\$150,311 TO \$177,188	13,166	392,838	3.4
104	\$177,189 TO \$229,791	29,120	602,086	4.8
104	\$229,792 TO \$364,349	24,089	560,122	4.3
103	OVER \$364,349	3,784	134,288	2.8
22	NON-TAXING DISTRICTS	585	6,682	8.8
WEALTH (ST AVG=\$173,038)				
714	UNDER \$173,038	88,649	2,135,935	4.2
323	OVER \$173,038	57,967	1,332,770	4.3
22	NON-TAXING DISTRICTS	585	6,682	8.8
WEALTH BY EQUAL PUPILS PER GROUP				
35	UNDER \$47,076	9,094	161,070	5.6
75	\$47,076 TO < \$69,080	8,660	166,432	5.2
92	\$69,080 TO < \$81,147	5,842	170,057	3.4
102	\$81,147 TO < \$93,780	6,457	172,701	3.7
91	\$93,780 TO < \$107,286	6,832	174,728	3.9
53	\$107,286 TO < \$117,248	8,614	187,929	4.6
33	\$117,248 TO < \$122,972	8,252	172,241	4.8
58	\$122,972 TO < \$133,919	9,154	184,396	5.0
48	\$133,919 TO < \$141,432	6,061	176,002	3.4
24	\$141,432 TO < \$148,599	6,026	173,323	3.5
34	\$148,599 TO < \$155,011	6,318	181,346	3.5
58	\$155,011 TO < \$168,791	6,529	194,986	3.3
59	\$168,791 TO < \$192,549	5,455	178,949	3.0
38	\$192,549 TO < \$212,268	6,648	181,869	3.7
15	\$212,268 TO < \$218,540	16,336	233,399	7.0
31	\$218,540 TO < \$245,344	5,208	131,515	4.0
10	\$245,344 TO < \$251,776	9,905	168,152	5.9
53	\$251,776 TO < \$310,750	5,469	158,664	3.4
29	\$310,750 TO < \$370,220	6,110	173,771	3.5
99	\$370,220 AND OVER	3,646	127,175	2.9
22	NON-TAXING DISTRICTS	585	6,682	8.8
TOTAL TAX EFFORT (ST AVG=\$1.4975)				
259	UNDER \$1.3576	27,706	518,267	5.3
259	\$1.3576 TO UNDER \$1.4699	33,795	742,620	4.6
260	\$1.4699 TO UNDER \$1.5720	34,328	922,018	3.7
259	\$1.5720 AND OVER	50,787	1,285,800	3.9
22	NON-TAXING DISTRICTS	585	6,682	8.8
M&O EFF. TAX EFFORT (ST AVG=\$1.3125)				
259	UNDER \$1.1888	26,638	670,223	4.0
259	\$1.1888 TO \$1.3057	44,369	911,331	4.9
260	\$1.3058 TO \$1.4303	51,612	1,194,658	4.3
259	\$1.4304 AND OVER	23,997	692,493	3.5
22	NON-TAXING DISTRICTS	585	6,682	8.8
1,060	STATE TOTAL	147,202	3,475,407	4.2

APPENDIX B
GRADE LEVEL RETENTION RATES BY DISTRICT CHARACTERISTICS

NBR DIST	CATEGORY	1996-97 RETAINED COUNT	1996-97 RETENTION DENOMINATOR	1996-97 RETENTION RATE
HIGHEST PROPERTY VALUE CATEGORY				
361	RESIDENTIAL	86,239	2,189,408	3.9
339	LAND	4,106	156,330	2.6
124	OIL AND GAS	2,557	85,271	3.0
213	BUSINESS	53,714	1,037,696	5.2
22	NON-TAXING DISTRICTS	585	6,682	8.8
SMALL/SPARSE ADJSTMNT (ST AVG=24.0%)				
154	NO SMALL/SPARSE ADJUSTMENT	114,471	2,475,463	4.6
226	UNDER 8.1%	22,983	629,493	3.7
226	8.1% TO UNDER 26.9%	6,098	218,098	2.8
227	26.9% TO UNDER 35.8%	2,429	96,964	2.5
226	35.8% AND OVER	1,220	55,369	2.2
CEI LEVEL (MEDIAN=1.07)				
176	UNDER 1.05	2,730	100,935	2.7
267	1.05 TO UNDER 1.07	6,534	233,485	2.8
246	1.07 TO UNDER 1.09	9,270	288,759	3.2
150	1.09 TO 1.11	16,172	429,978	3.8
220	1.11 AND OVER	112,495	2,422,230	4.6
OPERATING COST/PUPIL (ST AVG=\$4,717)				
211	UNDER \$4,459	39,835	1,071,691	3.7
211	\$4,459 TO \$4,856	64,456	1,341,133	4.8
213	\$4,857 TO \$5,283	32,593	777,882	4.2
213	\$5,284 TO \$6,025	8,564	217,585	3.9
211	OVER \$6,025	1,753	67,096	2.6
ESC REGION				
39	I EDINBURG	14,101	251,065	5.6
44	II CORPUS CHRISTI	5,365	101,940	5.3
40	III VICTORIA	2,242	53,835	4.2
61	IV HOUSTON	36,613	726,107	5.0
29	V BEAUMONT	3,002	79,972	3.8
56	VI HUNTSVILLE	4,321	115,757	3.7
96	VII KILGORE	4,232	145,588	2.9
48	VIII MT PLEASANT	1,434	50,974	2.8
40	IX WICHITA FALLS	1,151	39,275	2.9
83	X RICHARDSON	19,392	484,722	4.0
77	XI FORT WORTH	11,652	339,066	3.4
79	XII WACO	4,314	118,650	3.6
58	XIII AUSTIN	8,691	220,313	3.9
43	XIV ABILENE	1,698	47,158	3.6
43	XV SAN ANGELO	1,677	48,454	3.5
65	XVI AMARILLO	2,136	73,807	2.9
60	XVII LUBBOCK	2,204	77,268	2.9
33	XVIII MIDLAND	2,804	77,290	3.6
12	XIX EL PASO	5,942	134,615	4.4
53	XX SAN ANTONIO	14,230	289,531	4.9
TAAS: PCT PASSING ALL TESTS TAKEN				
2	NO STUDENTS TESTED	6	79	7.6
210	UNDER 67.4%	61,473	1,062,387	5.8
213	67.4% TO UNDER 74.2%	31,545	758,476	4.2
209	74.3% TO UNDER 79.0%	24,904	602,921	4.1
213	79.1% TO UNDER 84.4%	20,413	646,678	3.2
212	84.4% AND OVER	8,860	404,846	2.2
SAT/ACT: PCT TAKING				
256	0% TO UNDER 55%	38,105	794,069	4.8
346	55% TO UNDER 70%	76,682	1,665,871	4.6
364	70% AND OVER	30,735	986,340	3.1
93	NO GRADUATES	1,679	29,107	5.8
SAT/ACT: PCT AT OR ABOVE CRITERION				
96	NONE MET CRITERION	1,122	36,795	3.0
106	UNDER 10%	18,640	360,539	5.2
274	10% TO UNDER 20%	32,308	702,191	4.6
382	20% TO UNDER 35%	71,297	1,599,325	4.5
106	35% AND OVER	23,167	761,113	3.0
91	NO GRADUATES	659	14,766	4.5
1,060	STATE TOTAL	147,202	3,475,407	4.2

BEST COPY AVAILABLE

APPENDIX 8
GRADE LEVEL RETENTION RATES BY DISTRICT CHARACTERISTICS

NBR DIST	CATEGORY	1996-97 RETAINED COUNT	1996-97 RETENTION DENOMINATOR	1996-97 RETENTION RATE
DENSITY (ST AVG=14.10 PUPILS/SQ MI)				
501	FEWER THAN 5	7,832	273,283	2.9
304	5 TO FEWER THAN 20	18,032	527,699	3.4
127	20 TO FEWER THAN 100	22,696	596,033	3.8
105	100 AND OVER	98,056	2,071,690	4.7
22	NON-TAXING DISTRICTS	585	6,682	8.8
PUPIL CHG:95/96-96/97 (ST AVG=2.37%)				
320	DECLINING PUPILS	23,003	579,684	4.0
329	0% TO UNDER 3%	79,748	1,687,900	4.7
207	3% TO UNDER 6%	34,429	835,059	4.1
116	6% TO UNDER 10%	7,083	269,803	2.6
87	10% AND OVER	2,938	102,941	2.9
PCT AFRICAN AM PUPILS (ST AVG=14.3%)				
628	UNDER 5%	46,061	1,183,759	3.9
152	5% TO UNDER 10%	25,246	722,435	3.5
138	10% TO UNDER 20%	27,247	679,138	4.0
66	20% TO UNDER 30%	7,864	205,374	3.8
54	30% TO UNDER 50%	37,571	617,553	6.1
21	50% AND OVER	3,212	67,128	4.8
PCT HISPANIC PUPILS (ST AVG=37.4%)				
217	UNDER 5%	5,942	228,863	2.6
166	5% TO UNDER 10%	9,583	370,418	2.6
218	10% TO UNDER 20%	26,043	786,276	3.3
100	20% TO UNDER 30%	11,472	302,952	3.8
160	30% TO UNDER 50%	37,553	772,150	4.9
198	50% AND OVER	56,608	1,014,728	5.6
PCT MINORITY PUPILS (ST AVG=54.4%)				
68	UNDER 5%	1,092	48,267	2.3
123	5% TO UNDER 10%	3,355	134,166	2.5
194	10% TO UNDER 20%	8,162	309,713	2.6
156	20% TO UNDER 30%	11,547	431,588	2.7
229	30% TO UNDER 50%	26,947	733,025	3.7
289	50% AND OVER	96,098	1,818,628	5.3
PCT ECON DISADV (ST AVG=48.09%)				
92	UNDER 20%	11,324	477,521	2.4
115	20% TO UNDER 30%	11,363	391,335	2.9
181	30% TO UNDER 40%	14,986	405,275	3.7
427	40% TO UNDER 60%	46,897	1,123,063	4.2
176	60% TO UNDER 80%	45,251	774,262	5.8
68	80% AND OVER	17,380	303,931	5.7
AVG. TEACHER EXPER (ST AVG=11.7 YRS)				
264	UNDER 10.3 YEARS	19,826	485,086	4.1
265	10.3 TO UNDER 11.7 YEARS	42,744	1,098,730	3.9
265	11.7 TO UNDER 13.1 YEARS	54,593	1,189,984	4.6
265	13.1 YEARS AND OVER	30,038	701,587	4.3
AVG. TEACHER SALARY (ST AVG=\$32,426)				
264	UNDER \$29,392	5,465	160,976	3.4
265	\$29,392 TO UNDER \$30,603	16,113	450,337	3.6
265	\$30,603 TO UNDER \$32,078	28,084	787,574	3.6
265	\$32,078 AND OVER	97,539	2,076,500	4.7
PCT MINORITY TCHRS (ST AVG=24.4%)				
539	UNDER 5%	17,191	647,011	2.7
216	5% TO UNDER 10%	22,809	724,224	3.1
146	10% TO UNDER 20%	29,182	715,374	4.1
39	20% TO UNDER 30%	13,129	277,933	4.7
44	30% TO UNDER 50%	18,015	349,870	5.1
75	50% AND OVER	46,875	760,975	6.2
% TCHRS W ADV DEGREE (ST AVG=27.0%)				
264	UNDER 13.8%	9,876	252,266	3.9
265	13.8% TO UNDER 20.3%	23,723	576,518	4.1
265	20.3% TO UNDER 27.9%	44,191	1,121,378	3.9
265	27.9% AND OVER	69,411	1,525,225	4.6
1,060	STATE TOTAL	147,202	3,475,407	4.2

Appendix B
TEXAS EDUCATION AGENCY
1996-97 DISTRICT ANALYZE CATEGORY DESCRIPTIONS

ENROLLMENT

A nine-category grouping based on the total number of students enrolled by district as of the Public Education Information Management System (PEIMS) fall collection date (late October of each year). Enrollment excludes students who are served but not enrolled by districts.

DISTRICT TYPE

Classification of school districts based on factors such as size, growth rates, and proximity to urban areas is listed below. The charter school districts are in a separate category.

Major Urban. The state's largest metropolitan districts serving the Houston, Dallas, San Antonio, Fort Worth, Austin, and El Paso areas.

Major Suburban. Other districts in and around the major urban areas.

Other Central City. Major districts in other large Texas cities.

Other Central City Suburban. Other districts in and around the other large, but not major, Texas cities.

Independent Town. Largest districts in counties with populations of 25,000 to 100,000.

Non-Metro: Fast Growing. Districts not fitting in any of the preceding categories but exhibiting a five-year growth rate of at least 20 percent with at least 300 students enrolled.

Non-Metro: Stable. Districts not fitting in any of the preceding categories but with an enrollment exceeding the state median.

Rural. Districts not fitting in any of the preceding categories; districts either with an enrollment between 300 and the state median and a growth rate less than 20 percent, or with an enrollment less than 300.

Charter Schools. The 16 open-enrollment schools chartered by the State Board of Education for operation during 1996-97. Charter schools operate in facilities of commercial or nonprofit entities or districts.

PROPERTY WEALTH

Total taxable property value divided by enrollment, which indicates district ability to raise local funds on a per pupil basis. The property value used is total taxable value for the last completed calendar year (i.e., 1996) as determined by the Comptroller's Property Tax Division (CPTD). Enrollment is for the 1996-97 school year. The first wealth grouping shows 10 categories; the second simply shows districts above and below state average wealth; the third is a 20-category grouping, with each category representing about 5 percent of the state's students. The six special statutory and 16 charter school districts without taxable property wealth form a separate group in all three wealth groupings.

TOTAL TAX EFFORT

A five-category tax effort grouping of districts defined by the total effective tax rate, which was determined by dividing the last completed calendar year's total levy amount by that year's CPTD total taxable property value. The total effective rate is the sum of the school district maintenance and operations (M&O) rate, and the interest and sinking fund standardized rate. Rates are expressed per \$100 of taxable value. The fifth category is reserved for the six special statutory and 16 charter school districts without property tax levies.

MAINTENANCE AND OPERATIONS EFFECTIVE TAX RATES

A five-category tax effort grouping of districts showing the M&O effective tax rate, which was determined by dividing the last completed calendar year's M&O levy amount by that year's CPTD total taxable property value. The M&O rates shown include the local standardized rate and money generated by districts for equalizing wealth. The fifth category is reserved for the six special statutory and 16 charter school districts without property tax levies.

HIGHEST PROPERTY VALUE CATEGORY

A CPTD classification based on property use. Thirteen CPTD categories are aggregated into four categories as follows.

Residential. Single-family, multi-family, and residential inventory.

Land. Vacant lots and rural real property (taxable).

Oil and Gas. Oil, gas, and minerals.

Business. Commercial and industrial real property, commercial and industrial personal property, and utilities.

A district is placed into one of the four preceding categories that represents its greatest total property value. The six special statutory and 16 charter school districts without taxable property wealth form a separate group.

SMALL/SPARSE ADJUSTMENT

A five-category grouping of districts based on the small/sparse adjustment amount as a percentage of the total adjusted basic allotment amount. This percentage represents the extent to which state funding is adjusted to compensate for small and/or sparsely populated districts. The fifth category is reserved for districts receiving no small/sparse adjustment.

COST OF EDUCATION INDEX LEVEL

A five-category grouping of districts based on the Cost of Education Index (CEI) level. It reflects geographic variations in costs and prices outside district control. The current index, which has a minimum value of 1.0 and a maximum of 1.2, was implemented in 1991-92.

OPERATING COST PER STUDENT

A five-category grouping of districts based on operating cost per student. Operating costs are the sum of all expenditures budgeted for the operation of the district for all funds. The operating expenditures are a subset of the total expenditures; they do not include debt service, capital outlay, or ancillary services expenditures. Per student amounts are the current school year expenditures divided by enrollment. The source for budgeted expenditures is the fall PEIMS submission.

EDUCATION SERVICE CENTER REGION

The state is divided into 20 geographic regions; districts within each region are served by an education service center.

TAAS: PERCENT PASSING ALL TESTS TAKEN

A six-category grouping of districts based on the percentage of students passing the Texas Assessment of Academic Skills (TAAS). For Grades 3-8 and 10, the total number of students passing all sections taken of the TAAS is expressed as a percentage of the total number of students taking one or more tests. This percentage (a) excludes students taking the test in Spanish and special education students; and (b) includes only those students in the district in October of the school year, which is the percentage used for accountability purposes. The sixth category is reserved for districts not administering the test.

SAT I/ACT: PERCENT TAKING

A four-category grouping based on the percentage of 1995-96 graduates taking the SAT I and/or the ACT Assessment. The fourth category is reserved for districts that had no graduates.

SAT I/ACT: PERCENT SCORING AT OR ABOVE CRITERION

A six-category grouping based on the percentage of 1995-96 examinees who scored at or above the criterion (1110 on the SAT I Total and/or 24 on the ACT Composite) on the SAT I and/or ACT. The number meeting the criterion is divided by the number of examinees. The sixth category is reserved for districts that had no examinees.

STUDENT DENSITY

A five-category grouping based on density, or the number of students enrolled per square mile. District square miles were determined through a joint effort by the State Property Tax Board (SPTB, now the CPTD), the Texas Education Agency (TEA), and the Texas Water Commission (TWC). Maps provided by districts to the SPTB were digitized by TWC to determine acreage. The fifth category is reserved for the six special statutory and 16 charter school districts without available mileage information.

ENROLLMENT CHANGE FROM PRIOR YEAR

A five-category grouping based on the growth or decline in district student population over a one-year period. Districts with declining enrollment represent one category, while the remaining categories show one-year growth rates ranging from "0%-3%" to "10% and over."

PERCENT AFRICAN AMERICAN, HISPANIC, AND MINORITY STUDENTS

Three six-category sets of groupings based on the ethnic composition of district student populations, as reported on PEIMS. Minority percent is calculated as the sum of all non-White populations expressed as a percentage of the total. Non-White populations include American Indian or Alaskan Native; Asian or Pacific Islander; African American, not of Hispanic origin; and Hispanic.

PERCENT ECONOMICALLY DISADVANTAGED STUDENTS

A six-category grouping based on the percentage of students enrolled in the district who are classified as economically disadvantaged on PEIMS as follows:

- a) eligible for free or reduced-price meals under the National School Lunch and Child Nutrition Program;
- b) from a family with an annual income at/below the federal poverty line;
- c) eligible for Aid to Families with Dependent Children (AFDC) or other public assistance;
- d) recipient of a Pell Grant or comparable state need-based financial assistance program; or
- e) eligible for programs assisted under Title II of the Job Training Partnership Act.

AVERAGE TEACHER EXPERIENCE

A four-category grouping of average teacher experience years computed as the total professional experience years for each district teacher multiplied by each teacher's full-time-equivalent (FTE) count, followed by summing these products for the whole district, and dividing by the total teacher FTE count.

AVERAGE TEACHER SALARY

A four-category grouping by average district teacher salary computed as the total salary of teachers divided by the total teacher FTE count. Total salary amount does not include any other supplement.

PERCENT MINORITY TEACHERS

A six-category grouping based on the minority composition of district teaching populations. Minority percentage is calculated by summing all non-White teacher FTEs and dividing by the total teacher FTEs.

PERCENT TEACHERS WITH ADVANCED DEGREES

A four-category grouping by district percentage of teachers with advanced degrees computed as the FTE count of teachers with master's or doctoral degrees divided by the total teacher FTE count.

Appendix C
Grade Level Retention Rates by Campus Characteristics

APPENDIX C
GRADE LEVEL RETENTION RATES BY CAMPUS CHARACTERISTICS

NBR CAMP	CATEGORY	1996-97 RETAINED COUNT	1996-97 RETENTION DENOMINATOR	1996-97 RETENTION RATE
CAMPUS TYPE				
3,608	ELEMENTARY SCHOOLS	38,332	1,722,941	2.2
1,319	MIDDLE & JR. HIGH SCHOOLS	17,275	789,303	2.2
1,448	HIGH SCHOOLS	85,144	883,251	9.6
423	K - 12 SCHOOLS	5,890	77,750	7.6
CAMPUS ACCOUNTABILITY RATING				
683	EXEMPLARY	5,822	355,628	1.6
1,617	RECOGNIZED	19,065	755,399	2.5
3,679	ACCEPTABLE	103,222	2,252,738	4.6
67	LOW-PERFORMING	7,368	58,573	12.6
328	ALTERNATIVE EDUCATION	6,939	25,189	27.5
65	NOT-RATED (EE-KG)	251	13,431	1.9
359	NOT APPLICABLE	3,974	12,287	32.3
AVG. TEACHER EXPER (ST AVG=11.7 YRS)				
1,311	UNDER 9.3 YEARS	17,794	558,573	3.2
1,329	9.3 TO UNDER 10.9 YEARS	22,382	716,816	3.1
1,330	10.9 TO UNDER 12.4 YEARS	30,079	737,275	4.1
1,334	12.4 TO UNDER 13.9 YEARS	37,103	775,368	4.8
1,323	13.9 YEARS AND OVER	37,804	681,595	5.5
171	NOT APPLICABLE	1,479	3,618	40.9
PCT TCHRS W/ADV DEG (ST AVG=27.0%)				
1,271	UNDER 14.3%	14,373	535,821	2.7
1,289	14.3% TO UNDER 21.0%	19,689	645,767	3.0
1,267	21.0% TO UNDER 27.6%	26,093	705,565	3.7
1,282	27.6% TO UNDER 36.4%	37,343	805,883	4.6
1,267	36.4% AND OVER	45,607	751,167	6.1
422	NOT APPLICABLE	3,536	29,042	12.2
PCT MINORITY TCHRS (ST AVG=24.4%)				
1,175	NONE	8,191	259,775	3.2
1,399	UNDER 5.7%	19,265	722,967	2.7
1,374	5.7% TO UNDER 14.0%	30,433	824,016	3.7
1,388	14.0% TO UNDER 41.2%	42,118	817,690	5.2
1,462	41.2% AND OVER	46,634	848,797	5.5
PCT AFRICAN AM TCHRS (ST AVG=8.1%)				
3,337	NONE	39,205	1,214,981	3.2
867	UNDER 3.4%	30,830	714,792	4.3
867	3.4% TO UNDER 6.9%	23,452	559,258	4.2
866	6.9% TO UNDER 16.7%	20,247	485,208	4.2
861	16.7% AND OVER	32,907	499,006	6.6
PCT HISPANIC TCHRS (ST AVG=15.5%)				
2,559	NONE	24,134	808,748	3.0
1,067	UNDER 3.9%	31,176	775,203	4.0
1,060	3.9% TO UNDER 9.2%	31,867	659,216	4.8
1,056	9.2% TO UNDER 32.9%	29,825	623,352	4.8
1,056	32.9% AND OVER	29,639	606,726	4.9
AVERAGE TEACHER SALARY				
1,314	UNDER \$29,542	13,262	430,578	3.1
1,329	\$29,542 TO UNDER \$31,105	17,710	622,033	2.8
1,332	\$31,105 TO UNDER \$32,490	23,624	727,244	3.2
1,333	\$32,490 TO UNDER \$34,253	36,257	818,195	4.4
1,319	\$34,253 AND OVER	54,309	871,577	6.2
171	NOT APPLICABLE	1,479	3,618	40.9
AVG. STU/TCHR RATIO (ST AVG=15.5)				
1,321	UNDER 12.5	12,325	249,388	4.9
1,333	12.5 TO UNDER 14.5	26,688	610,041	4.4
1,331	14.5 TO UNDER 15.9	26,498	758,876	3.5
1,331	15.9 TO UNDER 17.2	34,308	919,497	3.7
1,311	17.2 AND OVER	45,343	931,825	4.9
171	NOT APPLICABLE	1,479	3,618	40.9
INSTRUCTIONAL COST/PUPIL				
1,300	UNDER \$2,340	28,539	754,955	3.8
1,331	\$2,340 TO UNDER \$2,597	31,180	861,600	3.6
1,333	\$2,597 TO UNDER \$2,861	34,047	823,713	4.1
1,331	\$2,861 TO UNDER \$3,300	31,678	691,577	4.6
1,326	\$3,300 AND OVER	20,300	338,194	6.0
177	NO INSTRUCTIONAL COSTS	897	3,206	28.0
6,882	ALL CAMPUSES	147,202	3,475,407	4.2

BEST COPY AVAILABLE



APPENDIX C
GRADE LEVEL RETENTION RATES BY CAMPUS CHARACTERISTICS

NBR CAMP	CATEGORY	1996-97 RETAINED COUNT	1996-97 RETENTION DENOMINATOR	1996-97 RETENTION RATE
ENROLLMENT GROUPINGS				
1,379	800 AND OVER	89,341	1,531,713	5.8
1,151	600 TO UNDER 800	17,706	723,651	2.4
1,565	400 TO UNDER 600	17,912	716,566	2.5
1,407	200 TO UNDER 400	11,260	389,812	2.9
1,296	UNDER 200	10,422	111,503	9.3
PCT MINORITY PUPILS (ST AVG=54.4%)				
1,509	UNDER 20%	15,708	664,636	2.4
1,124	20% TO UNDER 35%	17,567	565,757	3.1
1,216	35% TO UNDER 55%	26,250	656,198	4.0
1,382	55% TO UNDER 85%	37,400	709,749	5.3
1,567	85% AND OVER	49,716	876,905	5.7
PCT AFRICAN AM PUPILS (ST AVG=14.3%)				
1,723	UNDER 1%	29,018	702,032	4.1
1,194	1% TO UNDER 4%	20,443	647,058	3.2
1,356	4% TO UNDER 10%	31,914	791,163	4.0
1,027	10% TO UNDER 20%	22,975	564,071	4.1
1,498	20% AND OVER	42,291	768,921	5.5
PCT HISPANIC PUPILS (ST AVG=37.4%)				
1,192	UNDER 6%	13,166	502,544	2.6
1,353	6% TO UNDER 15%	23,942	726,736	3.3
1,295	15% TO UNDER 30%	31,318	702,570	4.5
1,358	30% TO UNDER 60%	31,192	673,767	4.6
1,600	60% AND OVER	47,023	867,628	5.4
PCT INCREASE IN PUPILS (95/96-96/97)				
1,299	UNDER -4.7%	16,797	514,178	3.3
1,275	-4.7% TO UNDER -0.7%	25,584	695,490	3.7
1,315	-0.7% TO UNDER 2.6%	31,808	770,799	4.1
1,297	2.6% TO UNDER 7.0%	39,805	807,167	4.9
1,290	7.0% AND OVER	29,380	605,321	4.9
322	NEW CAMPUSES	3,267	80,290	4.1
PCT ECON DISADV PUPILS (ST AVG=48.1%)				
1,345	UNDER 22.5%	30,546	822,034	3.7
1,374	22.5% TO UNDER 40.2%	35,342	723,664	4.9
1,375	40.2% TO UNDER 57.0%	26,305	630,621	4.2
1,366	57.0% TO UNDER 79.6%	28,585	637,056	4.5
1,338	79.6% AND OVER	25,863	659,870	3.9
TAAS: PCT PASSING ALL TESTS TAKEN				
1,276	UNDER 59.0%	50,871	650,640	7.8
1,276	59.0% TO UNDER 70.7%	34,123	736,096	4.6
1,277	70.7% TO UNDER 78.2%	27,006	724,087	3.7
1,293	78.2% TO UNDER 85.4%	18,730	683,037	2.7
1,274	85.4% AND OVER	12,142	655,449	1.9
402	TAAS NOT ADMINISTERED	3,769	23,936	15.7
AVERAGE DROPOUT RATE (95-96)				
1,943	UNDER 1.0%	34,006	951,763	3.6
764	1.0% TO UNDER 3.5%	56,366	637,425	8.8
123	3.5% TO UNDER 6.0%	8,223	65,172	12.6
183	6.0% AND OVER	7,864	27,728	28.4
3,785	NOT APPLICABLE	40,182	1,791,157	2.2
SAT/ACT: PCT TAKING (95-96)				
279	UNDER 37.1%	8,504	50,534	16.8
280	37.1% TO UNDER 55.9%	22,970	198,872	11.6
271	55.9% TO UNDER 66.7%	21,416	218,825	9.8
288	66.7% TO UNDER 77.8%	17,211	228,262	7.5
278	77.8% AND OVER	11,465	195,066	5.9
5,402	NO GRADUATES	65,075	2,581,686	2.5
SAT/ACT: PCT >= CRITERION (95-96)				
331	UNDER 0.1%	7,220	46,254	15.6
233	0.1% TO UNDER 12.1%	23,377	181,356	12.9
282	12.1% TO UNDER 20.6%	15,503	172,467	9.0
284	20.6% TO UNDER 28.9%	16,281	207,979	7.8
282	28.9% AND OVER	20,423	295,146	6.9
5,386	NO GRADUATES	63,837	2,570,043	2.5
6,882	ALL CAMPUSES	147,202	3,475,407	4.2

Appendix C
TEXAS EDUCATION AGENCY
1996-97 CAMPUS ANALYZE CATEGORY DESCRIPTIONS

CAMPUS TYPE

Campuses are classified into four categories based on the range of grades offered. Total membership as reported to the Texas Education Agency (TEA) is used to construct grade ranges. The categories are:

1. Elementary Schools
2. Middle and Junior High Schools
3. High Schools
4. K-12 Schools

CAMPUS ACCOUNTABILITY RATING

This category refers to the campus rating based on the 1997 accountability system. A campus' rating is based on performance on the Texas Assessment of Academic Skills (TAAS), the dropout rate, and the attendance rate. The four levels of accountability ratings for campuses and the general conditions of each of the criteria are as shown:

1997 Rating	TAAS Passing	Dropout Rate	Attendance Rate
Exemplary	>=90%	<=1.0%	>=94%
Recognized	>=75%	<=3.5%	>=94%
Acceptable	>=35%	<=6.0%	>=94%
Low-Performing	<35%	>6.0%	>=94%

Some campuses are shown as "Alternative Education," "Not Rated," or "Not Applicable." Campuses classified as "Alternative Education" are evaluated separately under an alternative education accountability system. "Not Rated" campuses include those that do not serve students within the 1st through 12th grade span, such as prekindergarten centers and early education through kindergarten schools, as well as schools that serve only students in special education. "Not Applicable" campuses are those with insufficient data to evaluate and first-year charter schools.

AVERAGE TEACHER EXPERIENCE

A six-category grouping of average teacher experience years computed as total professional experience years for all campus teachers divided by the total teacher full-time equivalent (FTE) count. The sixth category, "Not Applicable," is reserved for campuses reporting enrollment but not teachers.

PERCENT OF TEACHERS WITH ADVANCED DEGREES

A six-category grouping by district percentage of teachers with advanced degrees computed as the FTE count of teachers with master's or doctoral degrees divided by the total teacher FTE count. The sixth category is reserved for campuses with unreported teacher FTEs or campuses with no teachers with advanced degrees.

PERCENT MINORITY, AFRICAN AMERICAN, AND HISPANIC TEACHERS

Three five-category sets of groupings based on the ethnic composition of campus teacher populations, as reported on the Public Education Information Management System (PEIMS). Minority percent is calculated as the sum of all non-White populations expressed as a percentage of the total. Non-White populations include American Indian or Alaskan Native; Asian or Pacific Islander; African American, not of Hispanic origin; and Hispanic.

AVERAGE TEACHER SALARY

A six-category grouping by average campus teacher salary computed as the total salary of teachers divided by the total teacher FTE count. Total salary amount does not include any other supplement. The sixth category, "Not Applicable," is reserved for campuses reporting enrollment but not teachers.

AVERAGE STUDENT/TEACHER RATIO

A six-category grouping by average student/teacher ratio computed as the total number of students at each campus divided by the total teacher FTE count at the campus. The sixth category, "Not Applicable," is reserved for campuses reporting enrollment but not teachers.

INSTRUCTIONAL COST PER PUPIL

A six-category grouping of campuses based on the instructional cost per pupil. Instructional costs are the sum of expenditures budgeted for all activities dealing directly with the instruction of pupils, including instruction through the use of computers. The per pupil amounts are the current school year budgeted expenditures divided by the current number of students in membership. The source for budgeted expenditures is the fall PEIMS submission.

ENROLLMENT GROUPINGS

A five-category grouping based on the total number of students enrolled by campus as of the PEIMS fall collection date (late October of each year). Enrollment excludes students who are served by the campus but not in membership at that campus.

PERCENT MINORITY, AFRICAN AMERICAN, AND HISPANIC STUDENTS

Three five-category sets of groupings based on the ethnic composition of campus student populations, as reported on PEIMS. Minority percent is calculated as the sum of all non-White populations expressed as a percentage of the total. Non-White populations include American Indian or Alaskan Native; Asian or Pacific Islander; African American, not of Hispanic origin; and Hispanic.

PERCENT INCREASE IN PUPILS (95/96 - 96/97)

A six-category grouping of campuses based on the growth or decline in student population over a one-year period. The sixth category, "New Campuses," is reserved for campuses reporting students in the fall of 1996 for the first time.

PERCENT ECONOMICALLY DISADVANTAGED PUPILS

A five-category grouping based on the campus percentage of enrolled students classified as economically disadvantaged on PEIMS as follows:

- a) eligible for free or reduced-price meals under the National School Lunch and Child Nutrition Program;
- b) from a family with annual income at/below the federal poverty line;
- c) eligible for Aid to Families with Dependent Children (AFDC) or other public assistance;
- d) recipient of a Pell Grant or comparable state need-based financial assistance program; or
- e) eligible for programs assisted under Title II of the Job Training Partnership Act.

TAAS: PERCENT PASSING ALL TESTS TAKEN (96-97)

A six-category grouping of campuses based on the percentage of students passing the TAAS. For Grades 3-8 and 10, the total number of students passing all sections taken of the TAAS is expressed as a percentage of the total number of students taking one or more tests. This percentage (a) excludes students taking the test in Spanish and special education students; and (b) includes only those students enrolled in the district in October of the school year, which is the percentage used for accountability purposes. The sixth category is reserved for campuses not administering the test.

AVERAGE DROPOUT RATE (95-96)

A five-category grouping of campuses based on the total number of dropouts in Grades 7-12 expressed as a percentage of the total number of students in membership in Grades 7-12. The fifth category, "Not Applicable," is reserved for elementary grade level campuses.

SAT I/ACT: PERCENT TAKING (95-96)

A six-category grouping based on the percentage of 1995-96 graduates taking the SAT I and/or the ACT Assessment. The sixth category is reserved for campuses that had no graduates.

SAT I/ACT: PERCENT SCORING AT OR ABOVE CRITERION (95-96)

A six-category grouping based on the percentage of 1995-96 examinees who scored at or above the criterion (1110 on the SAT I Total and/or 24 on the ACT Composite) for the SAT I and/or ACT. The number meeting the criterion is divided by the number of examinees. The sixth category is reserved for campuses that had no examinees.

Appendix D
District Retention Rates by Grade

APPENDIX D
1996-97 RETENTION RATES
DISTRICT RETENTION RATES BY GRADE

COUNTY	DISTRICT	GRADE	96-97 TOTAL RETAINED	96-97 RETENTION RATE	COUNTY	DISTRICT	GRADE	96-97 TOTAL RETAINED	96-97 RETENTION RATE
ANDERSON	CAYUGA ISD	ALL	-	0.7	ANDERSON (CONT'D)	SLOCUM ISD	ALL	18	5.5
		KG	-	2.5			KG	-	5.9
		01	-	2.4			01	-	7.4
		02	0	0.0			02	0	0.0
		03	-	2.3			03	0	0.0
		04	-	2.0			04	-	3.7
		05	0	0.0			05	0	0.0
		06	0	0.0			06	-	4.2
		07	0	0.0			07	-	11.1
		08	0	0.0			08	0	0.0
		09	0	0.0			09	6	18.2
		10	0	0.0			10	-	12.5
		11	0	0.0			11	0	0.0
12	0	0.0	12	0	0.0				
	ELKHART ISD	ALL	11	1.1		WESTWOOD ISD	ALL	61	3.5
		KG	-	2.1			KG	-	2.1
		01	0	0.0			01	8	5.3
		02	-	2.5			02	-	0.7
		03	0	0.0			03	-	0.7
		04	0	0.0			04	-	3.1
		05	-	1.2			05	-	0.7
		06	0	0.0			06	-	0.6
		07	0	0.0			07	-	0.7
		08	-	1.2			08	-	1.4
		09	-	3.8			09	26	17.1
		10	-	1.2			10	6	5.9
		11	-	1.7			11	-	2.5
12	0	0.0	12	-	4.5				
	FRANKSTON ISD	ALL	8	1.1	ANDREWS	ANDREWS ISD	ALL	33	1.0
		KG	-	1.9			KG	0	0.0
		01	0	0.0			01	15	6.0
		02	0	0.0			02	-	1.5
		03	0	0.0			03	-	0.4
		04	0	0.0			04	-	0.8
		05	0	0.0			05	0	0.0
		06	-	1.8			06	0	0.0
		07	-	1.7			07	-	0.7
		08	0	0.0			08	-	0.3
		09	-	5.3			09	-	0.4
		10	-	2.0			10	-	1.2
		11	-	2.1			11	-	0.5
12	0	0.0	12	-	1.4				
	NECHES ISD	ALL	12	3.9	ANGELINA	CENTRAL ISD	ALL	48	3.2
		KG	-	7.4			KG	-	2.6
		01	0	0.0			01	5	3.9
		02	-	13.0			02	0	0.0
		03	-	3.0			03	-	1.8
		04	-	6.3			04	-	0.9
		05	0	0.0			05	0	0.0
		06	-	5.3			06	5	3.8
		07	-	4.3			07	-	1.5
		08	-	4.8			08	-	2.5
		09	-	4.2			09	11	9.5
		10	-	3.6			10	11	9.6
		11	0	0.0			11	5	5.2
12	0	0.0	12	0	0.0				
	PALESTINE ISD	ALL	161	4.6		DIBOLL ISD	ALL	70	4.0
		KG	-	1.5			KG	-	0.6
		01	10	3.3			01	8	5.5
		02	8	2.8			02	-	0.6
		03	-	0.8			03	0	0.0
		04	5	1.8			04	0	0.0
		05	-	0.7			05	0	0.0
		06	5	1.8			06	0	0.0
		07	7	2.4			07	-	0.7
		08	7	2.4			08	-	1.7
		09	62	23.1			09	30	18.8
		10	21	8.0			10	19	13.0
		11	21	10.9			11	-	2.8
12	7	3.8	12	5	5.2				

NOTE: A DASH (-) INDICATES DATA ARE NOT REPORTED TO PROTECT STUDENT ANONYMITY.

APPENDIX D
1996-97 RETENTION RATES
DISTRICT RETENTION RATES BY GRADE

COUNTY	DISTRICT	GRADE	96-97 TOTAL RETAINED	96-97 RETENTION RATE	COUNTY	DISTRICT	GRADE	96-97 TOTAL RETAINED	96-97 RETENTION RATE
ANGELINA (CONT'D)	HUDSON ISD	ALL	36	1.8	ARCHER	ARCHER CITY ISD	ALL	15	2.6
		KG	5	3.2			KG	-	11.8
		01	11	6.4			01	-	9.3
		02	-	0.7			02	0	0.0
		03	0	0.0			03	0	0.0
		04	0	0.0			04	0	0.0
		05	0	0.0			05	0	0.0
		06	-	0.6			06	-	1.7
		07	-	2.4			07	0	0.0
		08	-	1.4			08	0	0.0
		09	5	3.1			09	-	7.4
		10	-	0.6			10	0	0.0
		11	5	3.9			11	-	4.5
	12	-	0.9	12	0	0.0			
	HUNTINGTON ISD	ALL	41	2.7		HOLLIDAY ISD	ALL	18	1.9
		KG	-	0.9			KG	8	14.8
		01	-	1.7			01	-	2.6
		02	-	1.6			02	-	1.5
		03	-	1.8			03	0	0.0
		04	-	2.6			04	0	0.0
		05	0	0.0			05	-	1.4
		06	-	1.6			06	-	2.5
		07	0	0.0			07	-	1.3
		08	-	0.8			08	0	0.0
		09	13	8.8			09	-	1.3
		10	-	3.5			10	-	3.4
		11	5	5.2			11	0	0.0
		12	6	4.6			12	0	0.0
	LUFKIN ISD	ALL	221	3.0		MEGARGEL ISD	ALL	-	1.4
		KG	8	1.5			KG	0	0.0
		01	50	8.1			01	-	-
		02	22	3.8			02	0	0.0
		03	5	0.8			03	-	-
		04	11	1.9			04	0	0.0
		05	6	1.1			05	-	-
		06	-	0.2			06	0	0.0
		07	-	0.7			07	-	11.1
		08	18	2.9			08	0	0.0
		09	12	2.0			09	0	0.0
		10	57	9.4			10	-	-
		11	7	1.4			11	0	0.0
		12	20	4.2			12	0	0.0
	ZAVALLA ISD	ALL	13	3.2		WINDTHORST ISD	ALL	-	0.5
		KG	-	2.6			KG	-	3.1
		01	-	2.8			01	0	0.0
		02	-	3.1			02	0	0.0
		03	0	0.0			03	0	0.0
		04	0	0.0			04	0	0.0
		05	0	0.0			05	0	0.0
		06	-	7.7			06	0	0.0
		07	-	3.3			07	0	0.0
		08	-	3.2			08	0	0.0
		09	-	11.4			09	0	0.0
		10	-	2.9			10	0	0.0
		11	0	0.0			11	0	0.0
		12	-	3.4			12	-	3.0
ARANSAS	ARANSAS COUNTY	ALL	135	4.3	ARMSTRONG	CLAUDE ISD	ALL	-	0.5
		KG	8	4.3			KG	-	2.9
		01	19	8.4			01	-	3.3
		02	12	5.3			02	0	0.0
		03	-	0.4			03	0	0.0
		04	-	1.1			04	0	0.0
		05	-	0.4			05	0	0.0
		06	-	0.3			06	0	0.0
		07	14	5.2			07	0	0.0
		08	-	1.2			08	0	0.0
		09	31	10.3			09	0	0.0
		10	13	5.6			10	0	0.0
		11	27	14.1			11	0	0.0
		12	-	1.2			12	0	0.0

NOTE: A DASH (-) INDICATES DATA ARE NOT REPORTED TO PROTECT STUDENT ANONYMITY.

APPENDIX D
1996-97 RETENTION RATES
DISTRICT RETENTION RATES BY GRADE

COUNTY	DISTRICT	GRADE	96-97 TOTAL RETAINED	96-97 RETENTION RATE	COUNTY	DISTRICT	GRADE	96-97 TOTAL RETAINED	96-97 RETENTION RATE
ATASCOSA	CHARLOTTE ISD	ALL	15	3.1	AUSTIN	BELLVILLE ISD	ALL	43	2.2
		KG	-	8.6			KG	0	0.0
		01	-	3.9			01	19	12.4
		02	-	12.1			02	-	1.3
		03	0	0.0			03	-	1.4
		04	0	0.0			04	-	0.7
		05	0	0.0			05	0	0.0
		06	0	0.0			06	5	3.0
		07	0	0.0			07	9	5.2
		08	0	0.0			08	0	0.0
		09	-	4.8			09	-	2.1
		10	-	8.8			10	-	0.7
11	-	2.4	11	0	0.0				
12	0	0.0	12	0	0.0				
	JOURDANTON ISD	ALL	41	3.5		SEALY ISD	ALL	69	3.4
		KG	-	2.4			KG	-	1.8
		01	-	2.9			01	10	6.5
		02	0	0.0			02	-	0.6
		03	0	0.0			03	0	0.0
		04	0	0.0			04	-	1.4
		05	0	0.0			05	0	0.0
		06	-	4.3			06	0	0.0
		07	5	5.4			07	-	0.7
		08	-	1.1			08	-	0.6
		09	17	16.5			09	33	18.2
		10	6	7.7			10	9	6.7
11	-	1.4	11	7	5.0				
12	-	2.8	12	-	1.4				
	LYTLE ISD	ALL	25	2.3		WALLIS-ORCHARD	ALL	41	5.0
		KG	0	0.0			KG	-	3.7
		01	-	1.1			01	6	9.4
		02	0	0.0			02	-	1.6
		03	0	0.0			03	-	3.8
		04	0	0.0			04	-	4.1
		05	0	0.0			05	-	1.6
		06	6	5.7			06	-	5.6
		07	-	4.5			07	-	1.6
		08	-	1.1			08	-	2.9
		09	10	9.0			09	14	16.7
		10	-	1.4			10	5	7.1
11	-	2.6	11	-	1.8				
12	0	0.0	12	0	0.0				
	PLEASANTON ISD	ALL	69	2.2	BAILEY	MULESHOE ISD	ALL	27	2.0
		KG	0	0.0			KG	-	1.2
		01	6	2.4			01	-	2.7
		02	-	0.9			02	-	1.0
		03	0	0.0			03	7	7.3
		04	-	0.4			04	-	0.7
		05	-	0.8			05	-	2.1
		06	-	0.7			06	5	4.5
		07	0	0.0			07	-	0.8
		08	-	1.5			08	0	0.0
		09	20	7.4			09	-	3.8
		10	8	3.4			10	-	1.2
11	11	5.2	11	-	1.0				
12	13	5.4	12	0	0.0				
	POTEET ISD	ALL	71	4.6		THREE WAY ISD	ALL	-	1.8
		KG	-	1.8			KG	-	16.7
		01	11	8.0			01	-	14.3
		02	0	0.0			02	-	-
		03	0	0.0			03	0	0.0
		04	-	0.7			04	0	0.0
		05	0	0.0			05	0	0.0
		06	8	6.8			06	0	0.0
		07	5	4.0			07	0	0.0
		08	0	0.0			08	0	0.0
		09	19	15.7			09	0	0.0
		10	17	13.6			10	-	-
11	-	3.5	11	0	0.0				
12	-	4.7	12	0	0.0				

NOTE: A DASH (-) INDICATES DATA ARE NOT REPORTED TO PROTECT STUDENT ANONYMITY.

APPENDIX D
1996-97 RETENTION RATES
DISTRICT RETENTION RATES BY GRADE

COUNTY	DISTRICT	GRADE	96-97 TOTAL RETAINED	96-97 RETENTION RATE	COUNTY	DISTRICT	GRADE	96-97 TOTAL RETAINED	96-97 RETENTION RATE
BANDERA	BANDERA ISD	ALL	88	4.2	BASTROP (CONT'D)	SMITHVILLE ISD	ALL	77	5.1
		KG	-	3.0			KG	-	3.6
		01	20	10.5			01	-	3.6
		02	-	1.7			02	10	8.5
		03	0	0.0			03	-	1.6
		04	0	0.0			04	0	0.0
		05	-	0.6			05	-	0.8
		06	-	1.6			06	-	0.8
		07	-	1.6			07	5	3.4
		08	-	2.0			08	-	2.5
		09	25	13.9			09	39	25.3
		10	9	6.6			10	5	5.3
11	14	11.9	11	-	1.1				
12	-	3.2	12	-	2.4				
	MEDINA ISD	ALL	6	1.9	BAYLOR	SEYMOUR ISD	ALL	19	2.5
		KG	0	0.0			KG	-	5.1
		01	0	0.0			01	6	8.5
		02	0	0.0			02	0	0.0
		03	0	0.0			03	-	1.9
		04	0	0.0			04	-	3.3
		05	0	0.0			05	-	1.8
		06	-	3.8			06	0	0.0
		07	0	0.0			07	-	3.3
		08	0	0.0			08	0	0.0
		09	-	10.5			09	-	2.3
		10	-	3.2			10	-	1.6
11	0	0.0	11	-	3.7				
12	0	0.0	12	0	0.0				
BASTROP	BASTROP ISD	ALL	178	3.4	BEE	BEEVILLE ISD	ALL	197	4.9
		KG	6	1.5			KG	-	0.7
		01	7	1.6			01	17	5.7
		02	-	0.5			02	14	4.2
		03	-	0.6			03	6	2.0
		04	0	0.0			04	-	1.0
		05	-	0.2			05	-	0.3
		06	-	0.2			06	-	1.3
		07	24	5.2			07	11	3.2
		08	11	2.5			08	15	4.5
		09	64	14.1			09	79	19.8
		10	16	5.1			10	24	9.8
11	17	6.5	11	10	3.9				
12	26	9.1	12	11	4.8				
	ELGIN ISD	ALL	91	3.9		PAWNEE ISD	ALL	-	3.4
		KG	-	2.3			KG	-	11.1
		01	5	3.0			01	-	16.7
		02	-	0.6			02	-	8.3
		03	0	0.0			03	0	0.0
		04	0	0.0			04	0	0.0
		05	-	0.5			05	0	0.0
		06	0	0.0			06	0	0.0
		07	-	2.0			07	0	0.0
		08	0	0.0			08	0	0.0
		09	49	21.1			09	0	0.0
		10	10	6.4					
11	7	4.9							
12	10	6.7							
	MCDADE ISD	ALL	-	0.8		PETTUS ISD	ALL	21	4.7
		KG	-	4.8			KG	-	7.7
		01	0	0.0			01	-	6.9
		02	0	0.0			02	-	6.7
		03	0	0.0			03	-	6.9
		04	0	0.0			04	-	8.1
		05	0	0.0			05	-	9.7
06	0	0.0	06	0	0.0				
			07	-	2.3				
			08	-	7.3				
			09	-	4.3				
			10	0	0.0				
			11	-	3.4				
			12	0	0.0				

NOTE: A DASH (-) INDICATES DATA ARE NOT REPORTED TO PROTECT STUDENT ANONYMITY.

APPENDIX D
1996-97 RETENTION RATES
DISTRICT RETENTION RATES BY GRADE

COUNTY	DISTRICT	GRADE	96-97 TOTAL RETAINED	96-97 RETENTION RATE	COUNTY	DISTRICT	GRADE	96-97 TOTAL RETAINED	96-97 RETENTION RATE
BEE (CONT'D)	SKIDMORE-TYNAN	ALL	21	3.0	BELL (CONT'D)	KILLEEN ISD	ALL	558	2.4
		KG	-	1.9			KG	41	1.9
		01	-	3.2			01	149	6.2
		02	0	0.0			02	46	2.1
		03	-	2.3			03	22	1.1
		04	-	5.3			04	26	1.3
		05	0	0.0			05	14	0.7
		06	-	1.9			06	51	2.7
		07	0	0.0			07	58	3.2
		08	0	0.0			08	34	2.0
		09	12	17.6			09	17	1.0
		10	-	1.9			10	15	1.0
		11	0	0.0			11	6	0.5
12	0	0.0	12	79	6.7				
BELL	ACADEMY ISD	ALL	24	2.6	ROGERS ISD	ALL	12	1.5	
		KG	-	3.2		KG	0	0.0	
		01	-	4.4		01	-	3.6	
		02	-	2.9		02	-	1.7	
		03	-	1.4		03	-	1.5	
		04	-	1.3		04	0	0.0	
		05	-	1.6		05	-	1.5	
		06	-	1.2		06	0	0.0	
		07	-	3.2		07	0	0.0	
		08	-	2.6		08	0	0.0	
		09	7	8.3		09	7	9.9	
		10	-	1.7		10	0	0.0	
	11	0	0.0	11	0	0.0			
	12	0	0.0	12	0	0.0			
	BARTLETT ISD	ALL	10	2.0	SALADO ISD	ALL	6	0.8	
		KG	-	2.2		KG	0	0.0	
		01	-	2.4		01	-	4.5	
		02	0	0.0		02	0	0.0	
		03	0	0.0		03	0	0.0	
		04	0	0.0		04	0	0.0	
		05	0	0.0		05	0	0.0	
		06	0	0.0		06	0	0.0	
		07	0	0.0		07	0	0.0	
		08	0	0.0		08	0	0.0	
09		7	14.6	09		-	2.7		
10		-	3.4	10		0	0.0		
11	0	0.0	11	-	1.5				
12	0	0.0	12	-	1.8				
BELTON ISD	ALL	166	2.8	TEMPLE ISD	ALL	317	4.1		
	KG	10	2.2		KG	29	4.2		
	01	16	3.2		01	26	3.8		
	02	-	0.6		02	6	0.9		
	03	-	0.4		03	-	0.3		
	04	-	0.8		04	-	0.3		
	05	-	0.8		05	-	0.1		
	06	-	0.8		06	13	2.0		
	07	19	4.0		07	15	2.3		
	08	9	1.8		08	11	1.8		
	09	53	10.7		09	173	25.4		
	10	30	7.2		10	34	7.6		
11	9	2.7	11	-	0.9				
12	-	0.9	12	-	0.5				
HOLLAND ISD	ALL	-	0.9	TROY ISD	ALL	38	3.4		
	KG	0	0.0		KG	-	2.5		
	01	0	0.0		01	17	16.0		
	02	0	0.0		02	-	1.2		
	03	0	0.0		03	0	0.0		
	04	0	0.0		04	0	0.0		
	05	0	0.0		05	0	0.0		
	06	0	0.0		06	0	0.0		
	07	0	0.0		07	0	0.0		
	08	0	0.0		08	0	0.0		
	09	-	4.7		09	12	13.0		
	10	0	0.0		10	-	4.1		
11	-	5.7	11	-	1.4				
12	0	0.0	12	-	2.7				

NOTE: A DASH (-) INDICATES DATA ARE NOT REPORTED TO PROTECT STUDENT ANONYMITY.

APPENDIX D
1996-97 RETENTION RATES
DISTRICT RETENTION RATES BY GRADE

COUNTY	DISTRICT	GRADE	96-97 TOTAL RETAINED	96-97 RETENTION RATE	COUNTY	DISTRICT	GRADE	96-97 TOTAL RETAINED	96-97 RETENTION RATE
BEXAR	ALAMO HEIGHTS I	ALL	71	1.8	BEXAR (CONT'D)	FT SAM HOUSTON	ALL	18	1.8
		KG	7	2.3			KG	-	1.3
		01	9	3.0			01	-	2.8
		02	-	0.3			02	0	0.0
		03	0	0.0			03	-	1.0
		04	0	0.0			04	-	1.0
		05	0	0.0			05	0	0.0
		06	-	1.2			06	-	2.5
		07	-	0.9			07	-	3.4
		08	-	0.6			08	0	0.0
		09	30	9.1			09	5	8.2
		10	7	2.4			10	-	3.5
11	6	2.2	11	0	0.0				
12	-	0.6	12	-	1.3				
	BLESSED SACRAME	ALL	82	77.4		HARLANDALE ISD	ALL	882	6.5
		09	11	84.6			KG	10	0.9
		10	21	91.3			01	87	7.3
		11	23	88.5			02	43	3.7
		12	27	61.4			03	24	2.1
	BUILDING ALTERN	ALL	7	9.3		JUDSON ISD	ALL	733	5.1
		09	-	5.1			KG	27	2.5
		10	-	8.3			01	82	7.1
		11	-	7.1			02	26	2.2
		12	-	30.0			03	18	1.5
							04	10	0.9
							05	10	0.8
							06	31	2.5
							07	36	2.9
							08	23	2.0
							09	232	19.1
							10	8	0.9
					11	214	23.1		
					12	16	2.3		
	EAST CENTRAL IS	ALL	261	4.1		LACKLAND ISD	ALL	20	3.2
		KG	8	1.9			KG	-	4.3
		01	24	4.8			01	7	10.4
		02	12	2.7			02	0	0.0
		03	9	2.0			03	-	3.0
		04	6	1.2			04	-	1.6
		05	5	1.0			05	0	0.0
		06	-	0.5			06	-	1.7
		07	7	1.3			07	-	2.2
		08	12	2.1			08	-	7.0
		09	94	15.2			09	-	2.9
		10	50	10.3			10	0	0.0
	11	13	3.6		11	0	0.0		
	12	18	4.3		12	-	3.8		
	EDGEWOOD ISD	ALL	987	7.8		NORTH EAST ISD	ALL	2,021	4.8
		KG	13	1.1			KG	138	4.4
		01	83	6.9			01	241	7.1
		02	77	6.7			02	112	3.5
		03	48	4.4			03	71	2.1
		04	30	2.6			04	36	1.1
		05	21	1.9			05	67	2.0
		06	25	2.3			06	114	3.2
		07	49	4.7			07	94	2.7
		08	33	3.5			08	109	3.2
		09	338	33.0			09	486	13.8
		10	134	18.7			10	206	6.7
	11	80	16.0		11	241	9.1		
	12	56	10.7		12	106	3.9		

NOTE: A DASH (-) INDICATES DATA ARE NOT REPORTED TO PROTECT STUDENT ANONYMITY.

APPENDIX D
1996-97 RETENTION RATES
DISTRICT RETENTION RATES BY GRADE

COUNTY	DISTRICT	GRADE	96-97 TOTAL RETAINED	96-97 RETENTION RATE	COUNTY	DISTRICT	GRADE	96-97 TOTAL RETAINED	96-97 RETENTION RATE
BEXAR (CONT'D)	NORTHSIDE ISD	ALL	2,636	4.8	BEXAR (CONT'D)	SOUTHSIDE ISD	ALL	147	4.3
		KG	81	2.0			KG	0	0.0
		01	241	5.4			01	0	0.0
		02	133	3.1			02	27	8.5
		03	51	1.2			03	-	1.1
		04	35	0.8			04	-	1.1
		05	16	0.4			05	-	0.7
		06	135	3.0			06	14	4.2
		07	165	3.7			07	13	4.3
		08	94	2.2			08	5	2.0
		09	888	18.6			09	45	19.9
		10	337	8.6			10	19	7.9
11	215	6.5	11	5	3.1				
12	245	7.1	12	11	5.9				
	RANDOLPH FIELD	ALL	10	1.2		SOUTHWEST ISD	ALL	578	6.6
		KG	0	0.0			KG	5	0.7
		01	-	4.3			01	62	8.0
		02	-	1.5			02	26	3.5
		03	0	0.0			03	14	1.8
		04	0	0.0			04	14	1.8
		05	-	1.4			05	-	0.4
		06	0	0.0			06	39	4.9
		07	0	0.0			07	38	4.9
		08	0	0.0			08	23	3.2
		09	0	0.0			09	248	32.4
		10	-	3.4			10	61	12.5
11	-	4.5	11	25	7.1				
12	-	2.6	12	20	5.7				
	SAN ANTONIO ISD	ALL	2,604	4.7	BLANCO	BLANCO ISD	ALL	40	4.8
		KG	45	0.9			KG	13	17.6
		01	270	5.2			01	7	10.6
		02	190	3.9			02	6	9.7
		03	98	2.1			03	-	1.6
		04	43	0.9			04	0	0.0
		05	33	0.7			05	0	0.0
		06	134	2.8			06	-	1.4
		07	151	3.3			07	-	2.7
		08	102	2.5			08	-	1.3
		09	899	20.6			09	-	1.5
		10	314	9.4			10	-	5.5
11	194	7.2	11	0	0.0				
12	131	5.6	12	5	9.6				
	SOMERSET ISD	ALL	265	12.3		JOHNSON CITY IS	ALL	10	1.7
		KG	11	5.4			KG	-	4.4
		01	39	22.0			01	-	2.6
		02	29	15.1			02	0	0.0
		03	25	13.4			03	-	2.5
		04	24	13.0			04	-	2.0
		05	9	5.0			05	0	0.0
		06	30	14.7			06	0	0.0
		07	17	8.8			07	0	0.0
		08	33	18.5			08	0	0.0
		09	23	16.0			09	-	3.8
		10	17	12.8			10	-	6.8
11	-	3.7	11	0	0.0				
12	-	5.3	12	0	0.0				
	SOUTH SAN ANTON	ALL	470	4.9	BORDEN	BORDEN COUNTY I	ALL	5	2.5
		KG	14	1.8			KG	0	0.0
		01	106	11.6			01	0	0.0
		02	40	4.8			02	-	6.3
		03	18	2.3			03	-	13.3
		04	10	1.3			04	0	0.0
		05	5	0.7			05	-	18.2
		06	30	3.9			06	0	0.0
		07	29	3.7			07	0	0.0
		08	25	3.4			08	0	0.0
		09	110	15.1			09	0	0.0
		10	36	5.7			10	0	0.0
11	18	3.9	11	0	0.0				
12	29	5.1	12	0	0.0				

NOTE: A DASH (-) INDICATES DATA ARE NOT REPORTED TO PROTECT STUDENT ANONYMITY.

APPENDIX D
1996-97 RETENTION RATES
DISTRICT RETENTION RATES BY GRADE

COUNTY	DISTRICT	GRADE	96-97 TOTAL RETAINED	96-97 RETENTION RATE	COUNTY	DISTRICT	GRADE	96-97 TOTAL RETAINED	96-97 RETENTION RATE
BOSQUE	CLIFTON ISO	ALL	35	3.2	BOSQUE (CONT'D)	MORGAN ISO	ALL	5	3.3
		---	---	---			---	---	
		KG	7	7.8			KG	0	0.0
		01	6	6.5			01	0	0.0
		02	6	7.7			02	0	0.0
		03	-	1.6			03	-	14.3
		04	-	2.5			04	0	0.0
		05	0	0.0			05	0	0.0
		06	-	1.2			06	-	5.9
		07	6	6.5			07	0	0.0
		08	0	0.0			08	0	0.0
		09	5	4.6			09	-	13.3
10	-	1.1	10	0	0.0				
11	0	0.0	11	0	0.0				
12	0	0.0	12	0	0.0				
	CRANFILLS GAP I	ALL	7	4.7		VALLEY MILLS IS	ALL	5	1.1
		---	---	---			---	---	
		KG	0	0.0			KG	-	9.5
		01	0	0.0			01	-	3.2
		02	-	12.5			02	0	0.0
		03	-	18.2			03	0	0.0
		04	-	6.7			04	0	0.0
		05	0	0.0			05	0	0.0
		06	0	0.0			06	0	0.0
		07	0	0.0			07	-	2.6
		08	0	0.0			08	0	0.0
		09	-	14.3			09	-	1.9
10	-	5.9	10	0	0.0				
11	0	0.0	11	0	0.0				
12	-	14.3	12	0	0.0				
	IREDELL ISO	ALL	0	0.0		WALNUT SPRINGS	ALL	13	6.4
		---	---	---			---	---	
		KG	0	0.0			KG	-	11.1
		01	0	0.0			01	0	0.0
		02	0	0.0			02	-	11.8
		03	0	0.0			03	0	0.0
		04	0	0.0			04	0	0.0
		05	0	0.0			05	0	0.0
		06	0	0.0			06	0	0.0
		07	0	0.0			07	-	6.7
		08	0	0.0			08	0	0.0
		09	0	0.0			09	5	29.4
10	0	0.0	10	-	16.7				
11	0	0.0	11	0	0.0				
12	0	0.0	12	-	7.7				
	KOPPERL ISO	ALL	17	5.6	BOWIE	DEKALB ISO	ALL	12	1.2
		---	---	---			---	---	
		KG	0	0.0			KG	-	2.8
		01	-	8.3			01	-	3.0
		02	-	4.2			02	-	2.5
		03	-	4.3			03	-	1.6
		04	0	0.0			04	0	0.0
		05	-	4.5			05	0	0.0
		06	-	4.2			06	0	0.0
		07	-	10.0			07	0	0.0
		08	-	4.5			08	0	0.0
		09	-	17.4			09	-	4.0
10	-	11.4	10	-	1.5				
11	0	0.0	11	0	0.0				
12	0	0.0	12	0	0.0				
	MERIDIAN ISO	ALL	11	2.2		HOOKS ISO	ALL	14	1.4
		---	---	---			---	---	
		KG	-	2.4			KG	-	4.2
		01	-	2.6			01	0	0.0
		02	0	0.0			02	0	0.0
		03	0	0.0			03	0	0.0
		04	0	0.0			04	0	0.0
		05	0	0.0			05	-	1.7
		06	0	0.0			06	0	0.0
		07	-	4.4			07	0	0.0
		08	0	0.0			08	-	2.5
		09	-	4.3			09	-	1.0
10	-	7.1	10	-	2.1				
11	0	0.0	11	-	4.4				
12	-	7.4	12	-	1.2				

NOTE: A DASH (-) INDICATES DATA ARE NOT REPORTED TO PROTECT STUDENT ANONYMITY.

APPENDIX D
1996-97 RETENTION RATES
DISTRICT RETENTION RATES BY GRADE

COUNTY	DISTRICT	GRADE	96-97 TOTAL RETAINED	96-97 RETENTION RATE	COUNTY	DISTRICT	GRADE	96-97 TOTAL RETAINED	96-97 RETENTION RATE
BOWIE (CONT'D)	HUBBARD ISD	ALL	-	5.0	BOWIE (CONT'D)	NEW BOSTON ISD	ALL	29	2.0
		KG	-	10.0			KG	5	4.9
		01	0	0.0			01	5	5.0
		02	-	12.5			02	-	2.8
		03	0	0.0			03	-	3.1
		04	-	-			04	-	0.9
		05	0	0.0			05	-	0.9
		06	0	0.0			06	0	0.0
	07	-	-	07			0	0.0	
	08	0	0.0	08			0	0.0	
							09	7	5.0
							10	-	0.9
						11	0	0.0	
				12	-	3.1			
	LEARY ISD	ALL	-	1.9		PLEASANT GROVE	ALL	10	0.6
		KG	0	0.0			KG	-	1.9
		01	-	5.9			01	-	0.8
		02	0	0.0			02	0	0.0
		03	0	0.0			03	0	0.0
		04	0	0.0			04	0	0.0
		05	-	5.6			05	0	0.0
		06	0	0.0			06	-	2.0
07	0	0.0	07	0			0.0		
08	0	0.0	08	-			0.6		
				09			-	0.7	
				10			0	0.0	
				11	-	1.5			
				12	0	0.0			
	LIBERTY-EYLAU I	ALL	140	5.7		RED LICK ISD	ALL	-	1.3
		KG	-	2.2			KG	-	2.7
		01	11	5.8			01	-	2.5
		02	6	3.4			02	0	0.0
		03	5	2.6			03	0	0.0
		04	0	0.0			04	-	2.8
		05	0	0.0			05	0	0.0
		06	6	2.7			06	0	0.0
		07	17	8.3			07	-	4.0
		08	6	3.0			08	0	0.0
		09	64	26.8					
		10	15	8.1					
11	-	2.5							
12	-	1.4							
	MALTA ISD	ALL	-	3.0		REDWATER ISD	ALL	24	2.2
		KG	-	5.6			KG	8	9.3
		01	-	7.1			01	-	4.5
		02	0	0.0			02	-	2.5
		03	0	0.0			03	0	0.0
		04	0	0.0			04	0	0.0
		05	0	0.0			05	0	0.0
		06	-	10.0			06	0	0.0
07	0	0.0	07	-			4.7		
08	0	0.0	08	-			2.6		
				09			-	2.6	
				10			-	1.1	
				11	0	0.0			
				12	0	0.0			
	MAUD ISD	ALL	20	4.6		SIMMS ISD	ALL	7	1.5
		KG	-	10.0			KG	-	2.1
		01	-	8.3			01	-	2.6
		02	-	10.0			02	-	6.3
		03	0	0.0			03	-	2.9
		04	-	8.8			04	0	0.0
		05	-	5.3			05	0	0.0
		06	0	0.0			06	0	0.0
		07	-	2.6			07	0	0.0
		08	0	0.0			08	0	0.0
		09	-	2.5			09	0	0.0
		10	-	6.5			10	-	2.6
11	-	7.1	11	0	0.0				
12	0	0.0	12	-	2.9				

NOTE: A DASH (-) INDICATES DATA ARE NOT REPORTED TO PROTECT STUDENT ANONYMITY.

APPENDIX D
1996-97 RETENTION RATES
DISTRICT RETENTION RATES BY GRADE

COUNTY	DISTRICT	GRADE	96-97 TOTAL RETAINED	96-97 RETENTION RATE	COUNTY	DISTRICT	GRADE	96-97 TOTAL RETAINED	96-97 RETENTION RATE
BOWIE (CONT'D)	TEXARKANA ISD	ALL	186	4.0	BRAZORIA (CONT'D)	DAMON ISD	ALL	-	1.3
		---	-----	----			---	-----	----
		KG	-	0.8			KG	0	0.0
		01	35	8.4			01	-	6.3
		02	17	4.2			02	0	0.0
		03	9	2.1			03	0	0.0
		04	5	1.4			04	0	0.0
		05	6	1.6			05	0	0.0
		06	-	0.8			06	-	5.3
		07	18	4.9			07	0	0.0
		08	5	1.5			08	0	0.0
		09	57	13.7					
		10	20	6.6					
11	7	2.4							
12	-	0.4							
BRAZORIA	ALVIN ISD	ALL	407	4.1	DANBURY ISD	ALL	20	2.8	
		---	-----	----		---	-----	----	
		KG	-	0.5		KG	-	6.5	
		01	9	1.1		01	5	8.9	
		02	-	0.5		02	-	3.8	
		03	-	0.5		03	0	0.0	
		04	-	0.4		04	-	1.8	
		05	-	0.5		05	0	0.0	
		06	-	0.5		06	-	1.9	
		07	6	0.7		07	0	0.0	
		08	6	0.7		08	-	1.8	
		09	241	25.4		09	-	3.1	
	10	54	8.4	10	-	3.5			
	11	37	7.3	11	-	5.4			
	12	31	6.7	12	0	0.0			
	ANGLETON ISD	ALL	353	5.8	PEARLAND ISD	ALL	184	2.2	
		---	-----	----		---	-----	----	
		KG	59	11.3		KG	10	1.7	
		01	61	10.9		01	20	2.9	
		02	5	1.1		02	16	2.2	
		03	11	2.4		03	8	1.2	
		04	13	2.5		04	-	0.6	
		05	-	0.4		05	-	0.5	
		06	7	1.3		06	0	0.0	
07		10	1.9	07		20	2.9		
08		6	1.2	08		10	1.5		
09		108	19.2	09		51	6.4		
10	41	10.2	10	12	2.3				
11	21	6.1	11	18	3.8				
12	9	3.0	12	12	2.8				
BRAZOSPORT ISD	ALL	456	4.0	SWEENEY ISD	ALL	95	4.7		
	---	-----	----		---	-----	----		
	KG	18	1.9		KG	-	0.8		
	01	52	4.9		01	15	8.6		
	02	34	3.5		02	-	0.7		
	03	12	1.3		03	-	0.7		
	04	14	1.5		04	-	2.2		
	05	-	0.1		05	-	1.9		
	06	9	0.9		06	-	0.6		
	07	6	0.6		07	-	1.6		
	08	-	0.4		08	0	0.0		
	09	208	19.7		09	42	20.7		
10	48	6.1	10	12	8.3				
11	28	4.9	11	12	7.5				
12	22	4.9	12	-	0.9				
COLUMBIA-BRAZOR	ALL	153	4.7	BRAZOS	BRYAN ISD	ALL	627	5.2	
	---	-----	----			---	-----	----	
	KG	-	0.9			KG	30	2.9	
	01	20	7.4			01	92	8.7	
	02	7	2.7			02	17	1.6	
	03	5	1.9			03	9	1.0	
	04	0	0.0			04	6	0.6	
	05	-	0.8			05	-	0.3	
	06	-	0.4			06	40	4.0	
	07	0	0.0			07	23	2.3	
	08	6	2.2			08	18	2.0	
	09	70	23.7			09	212	18.6	
10	20	9.3	10	103	13.4				
11	16	8.2	11	40	6.0				
12	-	2.1	12	34	6.3				

NOTE: A DASH (-) INDICATES DATA ARE NOT REPORTED TO PROTECT STUDENT ANONYMITY.

APPENDIX D
1996-97 RETENTION RATES
DISTRICT RETENTION RATES BY GRADE

COUNTY	DISTRICT	GRADE	96-97 TOTAL RETAINED	96-97 RETENTION RATE	COUNTY	DISTRICT	GRADE	96-97 TOTAL RETAINED	96-97 RETENTION RATE
BRAZOS (CONT'D)	COLLEGE STATION	ALL	184	2.9	BRISCOE	SILVERTON ISD	ALL	-	1.5
		KG	9	2.1			KG	-	5.0
		01	30	5.9			01	-	10.7
		02	8	1.5			02	0	0.0
		03	-	0.2			03	0	0.0
		04	-	0.6			04	0	0.0
		05	-	0.2			05	0	0.0
		06	-	0.6			06	0	0.0
		07	-	0.8			07	0	0.0
		08	0	0.0			08	0	0.0
		09	53	9.7			09	0	0.0
		10	25	5.6			10	0	0.0
		11	21	5.1			11	0	0.0
12	26	6.6	12	0	0.0				
BREWSTER	ALPINE ISD	ALL	57	4.9	BROOKS	BROOKS ISD	ALL	75	4.3
		KG	-	1.2			KG	-	0.7
		01	9	8.6			01	-	2.6
		02	5	6.0			02	-	1.6
		03	6	6.7			03	0	0.0
		04	6	6.9			04	0	0.0
		05	-	1.4			05	7	4.9
		06	-	0.9			06	-	1.6
		07	-	1.7			07	-	2.1
		08	-	2.3			08	-	1.7
		09	14	16.7			09	32	20.8
		10	5	5.6			10	16	13.1
		11	-	3.7			11	-	3.2
12	-	2.9	12	-	1.1				
	MARATHON ISD	ALL	0	0.0	BROWN	BANGS ISD	ALL	18	1.9
		KG	0	0.0			KG	8	11.1
		01	0	0.0			01	-	2.7
		02	0	0.0			02	0	0.0
		03	0	0.0			03	-	2.4
		04	-	-			04	-	1.2
		05	0	0.0			05	-	1.2
		06	-	-			06	0	0.0
		07	0	0.0			07	-	1.4
		08	0	0.0			08	-	1.5
		09	0	0.0			09	0	0.0
		10	0	0.0			10	-	1.2
		11	0	0.0			11	0	0.0
12	0	0.0	12	-	1.8				
	SAN VICENTE ISD	ALL	0	0.0		BLANKET ISD	ALL	-	1.8
		KG	-	-			KG	0	0.0
		01	-	-			01	-	14.3
		02	-	-			02	0	0.0
		03	-	-			03	0	0.0
		04	-	-			04	0	0.0
		05	-	-			05	0	0.0
		07	-	-			06	0	0.0
		08	-	-			07	0	0.0
	TERLINGUA CSD	ALL	-	2.4		BROOKSMITH ISD	ALL	6	2.9
		KG	0	0.0			KG	0	0.0
		01	-	10.0			01	0	0.0
		02	-	14.3			02	-	6.3
		03	0	0.0			03	0	0.0
		04	0	0.0			04	0	0.0
		05	0	0.0			05	0	0.0
		06	0	0.0			06	0	0.0
		07	0	0.0			07	-	4.8
		08	0	0.0			08	0	0.0
		09	-	8.3			09	-	10.5
		10	0	0.0			10	0	0.0
11	0	0.0	11	-	10.5				
12	0	0.0	12	0	0.0				

NOTE: A DASH (-) INDICATES DATA ARE NOT REPORTED TO PROTECT STUDENT ANONYMITY.

APPENDIX D
1996-97 RETENTION RATES
DISTRICT RETENTION RATES BY GRADE

COUNTY	DISTRICT	GRADE	96-97 TOTAL RETAINED	96-97 RETENTION RATE	COUNTY	DISTRICT	GRADE	96-97 TOTAL RETAINED	96-97 RETENTION RATE
BROWN (CONT'D)	BROWNWOOD ISD	ALL	121	3.3	BURLESON (CONT'D)	SNOOK ISD	ALL	17	3.6
		KG	9	3.0			KG	0	0.0
		01	11	4.0			01	-	2.6
		02	7	2.4			02	-	2.1
		03	-	0.7			03	-	2.3
		04	5	1.6			04	-	6.7
		05	-	0.6			05	-	2.6
		06	0	0.0			06	0	0.0
		07	7	2.5			07	0	0.0
		08	7	2.2			08	-	2.2
		09	47	13.9			09	6	13.0
		10	12	4.9			10	-	3.4
11	8	3.9	11	0	0.0				
12	-	2.0	12	-	13.3				
	EARLY ISD	ALL	27	2.3		SOMERVILLE ISD	ALL	20	2.7
		KG	-	1.0			KG	0	0.0
		01	13	14.8			01	0	0.0
		02	-	1.1			02	-	5.3
		03	-	1.1			03	0	0.0
		04	-	1.9			04	-	1.6
		05	0	0.0			05	0	0.0
		06	-	1.1			06	-	3.1
		07	-	2.5			07	0	0.0
		08	-	1.1			08	0	0.0
		09	-	1.9			09	8	13.1
		10	0	0.0			10	-	6.2
11	-	2.6	11	-	4.2				
12	0	0.0	12	0	0.0				
	MAY ISD	ALL	13	5.0	BURNET	BURNET CONS ISD	ALL	71	3.0
		KG	-	12.0			KG	-	1.2
		01	-	8.3			01	-	1.8
		02	-	7.1			02	-	2.1
		03	0	0.0			03	-	0.6
		04	0	0.0			04	-	0.6
		05	0	0.0			05	-	0.5
		06	0	0.0			06	-	1.0
		07	5	20.0			07	-	0.5
		08	0	0.0			08	0	0.0
		09	-	7.1			09	39	17.2
		10	0	0.0			10	7	3.8
11	0	0.0	11	5	3.5				
12	-	-	12	5	3.6				
	ZEPHYR ISD	ALL	0	0.0		MARBLE FALLS IS	ALL	70	2.3
		KG	0	0.0			KG	-	0.4
		01	-	-			01	-	1.1
		02	0	0.0			02	-	1.7
		03	0	0.0			03	5	2.1
		04	0	0.0			04	7	2.7
		05	0	0.0			05	-	1.1
		06	0	0.0			06	-	0.4
		07	0	0.0			07	0	0.0
		08	0	0.0			08	0	0.0
		09	0	0.0			09	31	12.4
		10	0	0.0			10	9	4.7
11	0	0.0	11	-	1.9				
12	0	0.0	12	-	1.5				
BURLESON	CALDWELL ISD	ALL	47	2.6	CALDWELL	LOCKHART ISD	ALL	92	2.5
		KG	-	2.0			KG	-	0.4
		01	-	3.0			01	0	0.0
		02	5	4.0			02	12	3.9
		03	5	3.6			03	-	0.3
		04	-	0.6			04	0	0.0
		05	0	0.0			05	0	0.0
		06	0	0.0			06	0	0.0
		07	-	1.3			07	-	1.2
		08	-	0.7			08	-	1.0
		09	20	12.2			09	63	17.0
		10	6	4.8			10	5	2.5
11	0	0.0	11	-	1.2				
12	0	0.0	12	-	0.5				

NOTE: A DASH (-) INDICATES DATA ARE NOT REPORTED TO PROTECT STUDENT ANONYMITY.

APPENDIX D
1996-97 RETENTION RATES
DISTRICT RETENTION RATES BY GRADE

COUNTY	DISTRICT	GRADE	96-97 TOTAL RETAINED	96-97 RETENTION RATE	COUNTY	DISTRICT	GRADE	96-97 TOTAL RETAINED	96-97 RETENTION RATE	
CALDWELL (CONT'D)	LULING ISD	ALL	55	3.8	CALLAHAN (CONT'D)	CROSS PLAINS IS	ALL	10	2.3	
		KG	0	0.0			KG	-	3.8	
		01	6	5.6			01	-	8.6	
		02	6	5.0			02	-	3.7	
		03	-	1.0			03	-	4.8	
		04	-	2.1			04	-	2.5	
		05	-	0.8			05	0	0.0	
		06	-	0.8			06	0	0.0	
		07	-	0.8			07	0	0.0	
		08	-	0.8			08	-	2.6	
		09	21	16.3			09	-	2.7	
		10	8	8.1			10	0	0.0	
		11	-	2.2			11	-	3.0	
	12	5	5.6	12	0	0.0				
		PRAIRIE LEA ISD	ALL	8	4.5		EULA ISD	ALL	5	0.9
			KG	-	7.1			KG	0	0.0
			01	-	5.9			01	0	0.0
			02	-	15.4			02	0	0.0
			03	0	0.0			03	0	0.0
			04	0	0.0			04	0	0.0
			05	0	0.0			05	0	0.0
			06	0	0.0			06	0	0.0
			07	-	6.7			07	0	0.0
			08	0	0.0			08	0	0.0
			09	-	18.8			09	-	2.1
			10	0	0.0			10	-	2.2
		11	0	0.0		11	-	2.4		
		12	0	0.0		12	-	6.1		
CALHOUN	CALHOUN CO ISD	ALL	315	7.8	CAMERON	BROWNSVILLE ISD	ALL	3,346	9.5	
		KG	11	3.1			KG	18	0.6	
		01	44	12.7			01	260	8.0	
		02	6	1.9			02	101	3.4	
		03	12	3.9			03	67	2.3	
		04	6	1.9			04	31	1.2	
		05	9	3.0			05	24	0.9	
		06	9	2.8			06	164	5.9	
		07	9	2.9			07	167	6.0	
		08	14	4.2			08	146	5.1	
		09	134	33.0			09	1,763	43.5	
		10	43	16.7			10	259	13.0	
		11	7	3.2			11	184	10.5	
12	11	4.8	12	162	9.6					
CALLAHAN	BAIRD ISD	ALL	8	1.9	HARLINGEN CONS	ALL	815	5.8		
		KG	-	4.3			KG	6	0.5	
		01	0	0.0			01	65	5.4	
		02	0	0.0			02	20	1.7	
		03	0	0.0			03	16	1.4	
		04	0	0.0			04	7	0.6	
		05	0	0.0			05	13	1.2	
		06	0	0.0			06	-	0.2	
		07	-	9.8			07	14	1.3	
		08	-	2.6			08	9	0.8	
		09	-	5.1			09	449	32.2	
		10	0	0.0			10	83	9.0	
	11	0	0.0	11			67	8.3		
12	0	0.0	12	64	7.6					
	CLYDE CONS ISD	ALL	19	1.3		LA FERIA ISD	ALL	120	4.8	
		KG	-	1.9			KG	-	0.5	
		01	-	2.0			01	19	8.9	
		02	0	0.0			02	5	2.6	
		03	0	0.0			03	-	2.1	
		04	0	0.0			04	-	1.0	
		05	0	0.0			05	0	0.0	
		06	-	0.8			06	-	0.5	
		07	-	0.8			07	-	1.9	
		08	-	0.8			08	-	1.0	
		09	9	7.4			09	58	27.6	
		10	-	1.6			10	18	10.2	
	11	-	1.0		11	-	2.8			
	12	0	0.0		12	-	1.5			

NOTE: A DASH (-) INDICATES DATA ARE NOT REPORTED TO PROTECT STUDENT ANONYMITY.

APPENDIX D
1996-97 RETENTION RATES
DISTRICT RETENTION RATES BY GRADE

COUNTY	DISTRICT	GRADE	96-97 TOTAL RETAINED	96-97 RETENTION RATE	COUNTY	DISTRICT	GRADE	96-97 TOTAL RETAINED	96-97 RETENTION RATE
CAMERON (CONT'D)	LOS FRESNOS CON	ALL	267	5.0	CAMERON (CONT'D)	SANTA ROSA ISD	ALL	47	4.0
		KG	-	0.9			KG	0	0.0
		01	14	3.1			01	6	5.9
		02	8	2.0			02	0	0.0
		03	5	1.2			03	-	1.1
		04	-	0.5			04	0	0.0
		05	0	0.0			05	0	0.0
		06	-	0.7			06	-	3.2
		07	5	1.2			07	0	0.0
		08	-	0.7			08	0	0.0
		09	147	27.8			09	21	26.3
		10	38	10.7			10	9	10.0
11	23	7.9	11	-	4.1				
12	15	5.0	12	-	5.1				
	POINT ISABEL IS	ALL	69	3.5		SOUTH TEXAS ISD	ALL	136	6.9
		KG	-	1.1			03	-	-
		01	5	2.7			04	-	-
		02	9	5.1			05	-	-
		03	-	2.5			06	-	-
		04	-	1.4			07	9	5.7
		05	-	1.2			08	-	2.7
		06	-	0.7			09	52	10.6
		07	6	3.5			10	13	3.0
		08	-	0.7			11	14	3.7
		09	21	11.8			12	44	12.8
		10	5	4.0					
11	8	7.2							
12	-	3.3							
	RIO HONDO ISD	ALL	82	4.4	CAMP	PITTSBURG ISD	ALL	71	3.7
		KG	0	0.0			KG	-	1.2
		01	5	3.0			01	-	0.7
		02	-	0.7			02	-	0.6
		03	-	0.7			03	0	0.0
		04	0	0.0			04	-	0.6
		05	0	0.0			05	-	0.7
		06	-	0.7			06	0	0.0
		07	-	0.7			07	-	0.7
		08	-	1.2			08	0	0.0
		09	47	27.6			09	30	17.6
		10	9	8.1			10	12	7.7
11	12	11.3	11	16	12.7				
12	-	3.2	12	6	4.7				
	SAN BENITO CONS	ALL	397	5.2	CARSON	GROOM ISD	ALL	-	1.1
		KG	-	0.3			KG	-	9.1
		01	24	3.6			01	-	8.3
		02	8	1.3			02	0	0.0
		03	6	0.9			03	0	0.0
		04	0	0.0			04	0	0.0
		05	0	0.0			05	0	0.0
		06	15	2.4			06	0	0.0
		07	14	2.3			07	0	0.0
		08	9	1.4			08	0	0.0
		09	214	28.2			09	0	0.0
		10	62	12.8			10	0	0.0
11	32	8.3	11	0	0.0				
12	11	2.6	12	0	0.0				
	SANTA MARIA ISD	ALL	14	3.1		PANHANDLE ISD	ALL	-	0.3
		KG	0	0.0			KG	-	1.8
		01	-	7.7			01	0	0.0
		02	-	2.8			02	0	0.0
		03	0	0.0			03	0	0.0
		04	0	0.0			04	0	0.0
		05	0	0.0			05	0	0.0
		06	-	2.0			06	0	0.0
		07	0	0.0			07	0	0.0
		08	0	0.0			08	-	2.0
		09	6	14.3			09	0	0.0
		10	-	3.4			10	0	0.0
11	0	0.0	11	0	0.0				
12	-	7.1	12	0	0.0				

NOTE: A DASH (-) INDICATES DATA ARE NOT REPORTED TO PROTECT STUDENT ANONYMITY.

APPENDIX D
1996-97 RETENTION RATES
DISTRICT RETENTION RATES BY GRADE

COUNTY	DISTRICT	GRADE	96-97 TOTAL RETAINED	96-97 RETENTION RATE	COUNTY	DISTRICT	GRADE	96-97 TOTAL RETAINED	96-97 RETENTION RATE
CARSON (CONT'D)	WHITE DEER ISD	ALL	5	1.0	CASS (CONT'D)	LINDEN-KILDARE	ALL	25	2.5
		---	---	---			---	---	---
		KG	-	9.3			KG	0	0.0
		01	0	0.0			01	-	3.9
		02	0	0.0			02	-	3.0
		03	0	0.0			03	-	2.9
		04	0	0.0			04	-	1.4
		05	0	0.0			05	0	0.0
		06	0	0.0			06	-	1.4
		07	0	0.0			07	0	0.0
		08	0	0.0			08	-	1.0
		09	0	0.0			09	11	9.6
		10	-	1.7			10	-	2.7
11	0	0.0	11	-	2.5				
12	0	0.0	12	0	0.0				
CASS	ATLANTA ISD	ALL	44	2.3	MARIETTA ISD	ALL	-	2.7	
		---	---	---		---	---		
		KG	5	3.2		KG	0	0.0	
		01	6	3.9		01	0	0.0	
		02	-	1.4		02	0	0.0	
		03	-	0.7		03	-	16.7	
		04	0	0.0		04	0	0.0	
		05	0	0.0		05	0	0.0	
		06	0	0.0		06	-	-	
		07	0	0.0					
		08	-	0.7					
		09	17	10.3					
	10	8	5.1						
	11	-	2.5						
	12	-	0.7						
	AVINGER ISD	ALL	-	1.7	MCLEOD ISD	ALL	9	2.4	
		---	---	---		---	---	---	
		KG	0	0.0		KG	-	3.2	
		01	0	0.0		01	-	8.3	
		02	0	0.0		02	0	0.0	
		03	0	0.0		03	0	0.0	
		04	-	6.3		04	0	0.0	
		05	0	0.0		05	0	0.0	
		06	0	0.0		06	0	0.0	
07		0	0.0	07		0	0.0		
08		0	0.0	08		-	3.1		
09		-	8.3	09		-	11.4		
10	0	0.0	10	0	0.0				
11	-	6.3	11	-	4.3				
12	0	0.0	12	0	0.0				
BLOOMBURG ISD	ALL	-	0.4	QUEEN CITY ISD	ALL	8	0.7		
	---	---	---		---	---	---		
	KG	0	0.0		KG	-	1.2		
	01	0	0.0		01	0	0.0		
	02	0	0.0		02	-	2.3		
	03	0	0.0		03	0	0.0		
	04	0	0.0		04	0	0.0		
	05	0	0.0		05	0	0.0		
	06	0	0.0		06	0	0.0		
	07	0	0.0		07	0	0.0		
	08	-	7.1		08	0	0.0		
	09	0	0.0		09	-	1.1		
10	0	0.0	10	-	1.0				
11	0	0.0	11	-	1.9				
12	0	0.0	12	-	1.3				
HUGHES SPRINGS	ALL	26	2.8	CASTRO	DIMMITT ISD	ALL	38	2.8	
	---	---	---			---	---	---	
	KG	-	2.9			KG	-	3.0	
	01	-	2.7			01	7	6.5	
	02	-	2.7			02	0	0.0	
	03	0	0.0			03	-	0.9	
	04	-	3.0			04	0	0.0	
	05	-	2.9			05	-	3.9	
	06	9	8.9			06	0	0.0	
	07	-	1.7			07	-	2.8	
	08	0	0.0			08	-	0.8	
	09	-	3.4			09	6	6.9	
10	-	1.2	10	10	9.2				
11	-	4.0	11	-	3.0				
12	0	0.0	12	0	0.0				

NOTE: A DASH (-) INDICATES DATA ARE NOT REPORTED TO PROTECT STUDENT ANONYMITY.

APPENDIX D
1996-97 RETENTION RATES
DISTRICT RETENTION RATES BY GRADE

COUNTY	DISTRICT	GRADE	96-97 TOTAL RETAINED	96-97 RETENTION RATE	COUNTY	DISTRICT	GRADE	96-97 TOTAL RETAINED	96-97 RETENTION RATE
CASTRO (CONT'D)	HART ISD	ALL	5	1.2	CHEROKEE	ALTO ISD	ALL	21	3.4
		KG	-	2.9			KG	0	0.0
		01	0	0.0			01	-	2.7
		02	-	3.0			02	-	6.3
		03	0	0.0			03	0	0.0
		04	0	0.0			04	-	3.8
		05	0	0.0			05	-	4.4
		06	0	0.0			06	-	1.8
		07	-	3.1			07	0	0.0
		08	0	0.0			08	0	0.0
		09	-	3.2			09	12	17.6
		10	0	0.0			10	0	0.0
		11	-	2.7			11	0	0.0
	12	0	0.0	12		0	0.0		
	NAZARETH ISD	ALL	-	0.4		JACKSONVILLE IS	ALL	122	2.8
		KG	-	5.9			KG	0	0.0
		01	0	0.0			01	10	2.8
		02	0	0.0			02	-	1.1
		03	0	0.0			03	-	0.5
		04	0	0.0			04	-	1.1
		05	0	0.0			05	-	0.7
		06	0	0.0			06	-	0.9
		07	0	0.0			07	-	1.2
		08	0	0.0			08	-	0.3
		09	0	0.0			09	62	16.9
		10	0	0.0			10	14	5.0
		11	0	0.0			11	9	3.6
		12	0	0.0			12	7	2.9
CHAMBERS		ANAHUAC ISD	ALL	57	4.3		NEW SUMMERFIELD	ALL	14
	KG		0	0.0	KG	0		0.0	
	01		9	8.3	01	6		20.0	
	02		-	1.1	02	-		9.5	
	03		7	6.5	03	-		17.4	
	04		-	1.0	04	0		0.0	
	05		-	0.8	05	0		0.0	
	06		0	0.0	06	0		0.0	
	07		-	1.1	07	0		0.0	
	08		0	0.0	08	-		4.3	
	09		15	13.4	09	-		4.2	
	10		8	8.2	10	0		0.0	
	11		13	14.3	11	0		0.0	
	12	-	1.6	12	0	0.0			
	BARBERS HILL IS	ALL	83	3.9	RUSK ISD	ALL		24	1.4
		KG	9	5.5		KG		0	0.0
		01	15	9.4		01		0	0.0
		02	5	3.2		02		0	0.0
		03	-	2.5		03		-	0.6
		04	5	3.0		04		-	1.5
		05	-	0.6		05		-	0.7
		06	19	9.9		06		0	0.0
		07	8	4.8		07		-	0.7
		08	-	1.2		08		0	0.0
		09	11	5.9		09		10	6.8
		10	-	1.7		10		7	5.0
		11	-	0.8		11		-	1.6
		12	0	0.0		12		0	0.0
EAST CHAMBERS I		ALL	29	2.9		WELLS ISD	ALL	-	0.7
	KG	0	0.0	KG	0		0.0		
	01	5	7.7	01	0		0.0		
	02	-	1.5	02	0		0.0		
	03	0	0.0	03	-		2.9		
	04	-	1.3	04	0		0.0		
	05	0	0.0	05	0		0.0		
	06	-	3.6	06	0		0.0		
	07	-	2.7	07	0		0.0		
	08	-	3.4	08	0		0.0		
	09	10	10.2	09	0		0.0		
	10	-	3.4	10	-		5.6		
	11	-	1.6	11	0		0.0		
	12	0	0.0	12	0		0.0		

NOTE: A DASH (-) INDICATES DATA ARE NOT REPORTED TO PROTECT STUDENT ANONYMITY.

APPENDIX D
1996-97 RETENTION RATES
DISTRICT RETENTION RATES BY GRADE

COUNTY	DISTRICT	GRADE	96-97 TOTAL RETAINED	96-97 RETENTION RATE	COUNTY	DISTRICT	GRADE	96-97 TOTAL RETAINED	96-97 RETENTION RATE	
CHILDRESS	CHILDRESS ISD	ALL	19	1.6	CLAY (CONT'D)	PETROLIA ISD	ALL	11	2.3	
		---	----	----			---	----	----	
		KG	-	3.5			KG	-	5.3	
		01	-	2.2			01	-	3.0	
		02	-	2.1			02	-	8.6	
		03	0	0.0			03	-	4.8	
		04	-	1.4			04	0	0.0	
		05	0	0.0			05	0	0.0	
		06	-	2.0			06	-	2.0	
		07	0	0.0			07	-	2.2	
		08	-	3.2			08	-	3.0	
		09	-	3.6			09	0	0.0	
		10	-	2.0			10	0	0.0	
11	0	0.0	11	0	0.0					
12	0	0.0	12	-	3.2					
CLAY	BELLEVUE ISD	ALL	-	0.5	COCHRAN	MORTON ISD	ALL	9	1.5	
		---	----	----			---	----	----	
		KG	0	0.0			KG	-	2.0	
		01	0	0.0			01	0	0.0	
		02	0	0.0			02	0	0.0	
		03	0	0.0			03	0	0.0	
		04	0	0.0			04	0	0.0	
		05	0	0.0			05	0	0.0	
		06	0	0.0			06	0	0.0	
		07	-	6.7			07	-	1.8	
		08	0	0.0			08	-	4.3	
		09	0	0.0			09	-	5.5	
	10	0	0.0	10	-	3.8				
	11	0	0.0	11	0	0.0				
	12	0	0.0	12	0	0.0				
	BYERS ISD	BYERS ISD	ALL	-	0.8	COCHRAN	WHITEFACE CONS	ALL	33	6.5
			---	----	----			---	----	----
			KG	-	14.3			KG	-	7.4
			01	0	0.0			01	-	3.3
			02	0	0.0			02	-	3.2
			03	0	0.0			03	0	0.0
			04	0	0.0			04	0	0.0
			05	0	0.0			05	-	4.2
			06	0	0.0			06	-	2.5
07			0	0.0	07			-	5.9	
08			0	0.0	08			0	0.0	
09			0	0.0	09			12	19.0	
10	0	0.0	10	7	11.7					
11	0	0.0	11	-	2.9					
12	0	0.0	12	5	8.8					
HENRIETTA ISD	HENRIETTA ISD	ALL	27	2.7	COKE	BRONTE ISD	ALL	26	7.5	
		---	----	----			---	----	----	
		KG	6	7.4			KG	0	0.0	
		01	-	5.7			01	-	6.7	
		02	0	0.0			02	0	0.0	
		03	0	0.0			03	0	0.0	
		04	0	0.0			04	0	0.0	
		05	0	0.0			05	0	0.0	
		06	0	0.0			06	0	0.0	
		07	-	2.4			07	-	6.7	
		08	-	2.2			08	-	12.1	
		09	7	8.0			09	16	27.6	
10	5	6.3	10	-	4.9					
11	-	1.3	11	0	0.0					
12	0	0.0	12	-	3.4					
MIDWAY ISD	MIDWAY ISD	ALL	-	0.6	COKE	ROBERT LEE ISD	ALL	-	0.3	
		---	----	----			---	----	----	
		KG	0	0.0			KG	0	0.0	
		01	0	0.0			01	0	0.0	
		02	0	0.0			02	0	0.0	
		03	0	0.0			03	0	0.0	
		04	-	7.1			04	0	0.0	
		05	0	0.0			05	0	0.0	
		06	0	0.0			06	0	0.0	
		07	0	0.0			07	0	0.0	
		08	0	0.0			08	0	0.0	
		09	0	0.0			09	0	0.0	
10	0	0.0	10	0	0.0					
11	0	0.0	11	0	0.0					
12	0	0.0	12	-	4.0					

NOTE: A DASH (-) INDICATES DATA ARE NOT REPORTED TO PROTECT STUDENT ANONYMITY.

APPENDIX D
1996-97 RETENTION RATES
DISTRICT RETENTION RATES BY GRADE

COUNTY	DISTRICT	GRADE	96-97 TOTAL RETAINED	96-97 RETENTION RATE	COUNTY	DISTRICT	GRADE	96-97 TOTAL RETAINED	96-97 RETENTION RATE
COLEMAN	COLEMAN ISD	ALL	33	3.0	COLLIN (CONT'D)	ANNA ISD	ALL	17	2.2
		KG	5	5.6			KG	6	12.0
		01	9	10.5			01	-	6.9
		02	-	3.2			02	0	0.0
		03	-	1.0			03	0	0.0
		04	0	0.0			04	-	1.7
		05	0	0.0			05	0	0.0
		06	-	2.2			06	0	0.0
		07	-	2.5			07	0	0.0
		08	-	2.5			08	0	0.0
		09	5	5.7			09	-	5.6
		10	-	3.3			10	-	1.6
11	0	0.0	11	0	0.0				
12	-	1.3	12	-	2.2				
	NOVICE ISD	ALL	-	1.1		BLUE RIDGE ISD	ALL	7	1.6
		KG	0	0.0			KG	-	2.2
		01	-	-			01	-	3.0
		02	0	0.0			02	-	2.2
		03	0	0.0			03	-	3.8
		04	-	20.0			04	0	0.0
		05	0	0.0			05	0	0.0
		06	0	0.0			06	0	0.0
		07	0	0.0			07	0	0.0
		08	0	0.0			08	-	3.4
		09	-	-			09	0	0.0
		10	0	0.0			10	-	4.8
11	0	0.0	11	-	3.3				
12	0	0.0	12	0	0.0				
	PANTHER CREEK C	ALL	-	1.8		CELINA ISD	ALL	27	3.0
		KG	-	6.7			KG	18	20.7
		01	-	4.8			01	-	3.6
		02	0	0.0			02	0	0.0
		03	0	0.0			03	0	0.0
		04	0	0.0			04	-	2.9
		05	0	0.0			05	-	1.4
		06	0	0.0			06	0	0.0
		07	0	0.0			07	0	0.0
		08	0	0.0			08	0	0.0
		09	0	0.0			09	0	0.0
		10	-	5.6			10	-	1.3
11	0	0.0	11	-	5.2				
12	-	5.6	12	0	0.0				
	SANTA ANNA ISD	ALL	9	3.1		COMMUNITY ISD	ALL	27	2.8
		KG	-	8.7			KG	-	1.2
		01	0	0.0			01	-	5.1
		02	0	0.0			02	0	0.0
		03	-	13.0			03	-	1.3
		04	0	0.0			04	-	5.7
		05	0	0.0			05	0	0.0
		06	0	0.0			06	0	0.0
		07	-	4.2			07	5	8.2
		08	0	0.0			08	-	4.2
		09	-	3.8			09	7	7.8
		10	0	0.0			10	0	0.0
11	-	4.0	11	0	0.0				
12	-	5.3	12	-	1.9				
COLLIN	ALLEN ISD	ALL	98	1.2		FARMERSVILLE IS	ALL	23	2.2
		KG	25	4.0			KG	-	2.4
		01	17	2.5			01	7	6.7
		02	-	0.5			02	-	2.6
		03	0	0.0			03	0	0.0
		04	-	0.3			04	-	2.3
		05	-	0.2			05	0	0.0
		06	-	0.2			06	-	1.1
		07	5	0.7			07	-	2.2
		08	-	0.6			08	0	0.0
		09	5	0.8			09	-	5.6
		10	24	4.3			10	-	1.4
11	-	0.9	11	-	1.5				
12	7	1.6	12	-	1.7				

NOTE: A DASH (-) INDICATES DATA ARE NOT REPORTED TO PROTECT STUDENT ANONYMITY.

APPENDIX D
1996-97 RETENTION RATES
DISTRICT RETENTION RATES BY GRADE

COUNTY	DISTRICT	GRADE	96-97 TOTAL RETAINED	96-97 RETENTION RATE	COUNTY	DISTRICT	GRADE	96-97 TOTAL RETAINED	96-97 RETENTION RATE	
COLLIN (CONT'D)	FRISCO ISD	ALL	38	1.3	COLLIN (CONT'D)	PRINCETON ISD	ALL	14	0.8	
		KG	5	1.7			KG	-	1.5	
		01	5	1.6			01	-	2.0	
		02	5	1.7			02	-	0.6	
		03	-	1.1			03	-	1.5	
		04	-	0.4			04	-	0.6	
		05	-	0.8			05	0	0.0	
		06	0	0.0			06	-	1.5	
		07	0	0.0			07	-	1.0	
		08	0	0.0			08	0	0.0	
		09	-	0.6			09	-	1.7	
		10	8	5.4			10	0	0.0	
	11	-	2.4	11	0	0.0				
	12	5	4.5	12	0	0.0				
		LOVEJOY ISD	ALL	-	0.4		PROSPER ISD	ALL	19	2.6
			KG	-	3.2			KG	0	0.0
			01	0	0.0			01	-	3.3
			02	0	0.0			02	7	11.3
			03	0	0.0			03	0	0.0
			04	0	0.0			04	0	0.0
		05	0	0.0		05	0	0.0		
		06	0	0.0		06	0	0.0		
							07	-	2.0	
							08	-	4.7	
							09	-	4.6	
							10	-	5.3	
							11	-	2.0	
							12	0	0.0	
	MCKINNEY ISD	ALL	212	2.8		WYLIE ISD	ALL	84	2.5	
		KG	15	2.2			KG	-	0.3	
		01	10	1.4			01	5	1.7	
		02	15	2.3			02	-	0.7	
		03	-	0.6			03	-	1.0	
		04	8	1.3			04	0	0.0	
		05	5	0.8			05	-	0.7	
		06	10	1.6			06	0	0.0	
		07	6	1.1			07	7	2.6	
		08	5	0.9			08	-	0.8	
		09	84	14.5			09	36	13.3	
		10	20	4.5			10	14	6.3	
	11	13	3.6		11	5	3.0			
	12	17	4.6		12	7	4.2			
	MELISSA ISD	ALL	8	2.5	COLLINGSWORTH	SAMNORWOOD ISD	ALL	0	0.0	
		KG	-	5.3				KG	0	0.0
		01	-	5.4				01	0	0.0
		02	-	4.3				02	0	0.0
		03	-	2.9				03	0	0.0
		04	0	0.0				04	0	0.0
		05	0	0.0				05	-	-
		06	0	0.0				06	0	0.0
	07	0	0.0		07	0	0.0			
	08	-	2.8		08	0	0.0			
						09	0	0.0		
						10	0	0.0		
						11	0	0.0		
						12	0	0.0		
	PLANO ISD	ALL	475	1.2		WELLINGTON ISD	ALL	12	1.9	
		KG	29	1.0			KG	-	1.8	
		01	60	1.7			01	-	7.3	
		02	8	0.2			02	-	4.1	
		03	10	0.3			03	0	0.0	
		04	5	0.2			04	0	0.0	
		05	8	0.2			05	0	0.0	
		06	10	0.3			06	0	0.0	
		07	15	0.5			07	0	0.0	
		08	18	0.6			08	0	0.0	
		09	140	4.7			09	-	3.6	
		10	72	2.7			10	-	2.3	
	11	24	1.0		11	0	0.0			
	12	76	3.3		12	-	6.7			

NOTE: A DASH (-) INDICATES DATA ARE NOT REPORTED TO PROTECT STUDENT ANONYMITY.

APPENDIX O
1996-97 RETENTION RATES
DISTRICT RETENTION RATES BY GRADE

COUNTY	DISTRICT	GRADE	96-97 TOTAL RETAINED	96-97 RETENTION RATE	COUNTY	DISTRICT	GRADE	96-97 TOTAL RETAINED	96-97 RETENTION RATE		
COLORADO	COLUMBUS ISD	ALL	48	3.0	COMANCHE	COMANCHE ISD	ALL	34	2.6		
		KG	-	0.9			KG	11	9.6		
		01	-	1.8			01	5	4.1		
		02	0	0.0			02	-	0.8		
		03	0	0.0			03	0	0.0		
		04	0	0.0			04	0	0.0		
		05	0	0.0			05	-	0.8		
		06	0	0.0			06	0	0.0		
		07	-	3.0			07	5	5.3		
		08	-	0.8			08	-	1.0		
		09	21	12.4			09	6	6.7		
		10	12	9.8			10	-	3.7		
	11	6	5.9	11		0	0.0				
	12	-	0.9	12		-	1.5				
		RICE CONS ISD	ALL	71		5.5		DE LEON ISD	ALL	15	2.0
			KG	13		15.7			KG	-	3.2
			01	17		19.1			01	8	12.9
			02	-		3.6			02	-	1.9
			03	0		0.0			03	0	0.0
			04	-		1.9			04	0	0.0
			05	5		4.2			05	0	0.0
			06	-		4.0			06	-	2.8
			07	-		0.9			07	0	0.0
			08	-		0.9			08	-	3.4
			09	18		16.1			09	0	0.0
			10	5		4.7			10	0	0.0
		11	0	0.0			11	0	0.0		
		12	-	2.7			12	0	0.0		
		WEIMAR ISD	ALL	12		1.9		GUSTINE ISD	ALL	7	3.6
			KG	0		0.0			KG	-	13.3
			01	-		7.3			01	-	15.8
			02	-		5.9			02	0	0.0
			03	-		2.3			03	-	5.6
			04	-		4.9			04	0	0.0
			05	0		0.0			05	0	0.0
			06	0		0.0			06	0	0.0
			07	0		0.0			07	0	0.0
			08	0		0.0			08	-	6.7
			09	-		2.9			09	0	0.0
			10	-		1.3			10	0	0.0
		11	-	1.7			11	0	0.0		
		12	0	0.0			12	0	0.0		
	COMAL	COMAL ISD	ALL	390		4.5		SIDNEY ISD	ALL	0	0.0
			KG	23		3.8			KG	-	-
			01	140		19.0			01	0	0.0
			02	15		2.3			02	0	0.0
			03	5		0.7			03	0	0.0
			04	5		0.7			04	0	0.0
05			-	0.1		05	0		0.0		
06			-	0.3		06	0		0.0		
07			19	2.5		07	0		0.0		
08			15	2.0		08	0		0.0		
09			97	12.8		09	0		0.0		
10			27	4.5		10	0		0.0		
11		23	4.5		11	0	0.0				
12		18	3.6		12	0	0.0				
		NEW BRAUNFELS I	ALL	173	3.2		EDEN CONS ISD	ALL	10	2.7	
			KG	8	2.4			KG	-	7.7	
			01	72	15.9			01	0	0.0	
			02	6	1.6			02	0	0.0	
			03	-	0.7			03	-	3.1	
			04	-	0.2			04	-	3.3	
			05	-	0.2			05	0	0.0	
			06	-	0.2			06	0	0.0	
			07	0	0.0			07	-	6.3	
			08	-	0.5			08	0	0.0	
			09	50	10.1			09	0	0.0	
			10	18	4.4			10	-	3.4	
		11	5	1.3		11	-	4.2			
		12	6	1.8		12	-	5.7			

NOTE: A DASH (-) INDICATES DATA ARE NOT REPORTED TO PROTECT STUDENT ANONYMITY.

APPENDIX D
1996-97 RETENTION RATES
DISTRICT RETENTION RATES BY GRADE

COUNTY	DISTRICT	GRADE	96-97 TOTAL RETAINED	96-97 RETENTION RATE	COUNTY	DISTRICT	GRADE	96-97 TOTAL RETAINED	96-97 RETENTION RATE
CONCHO (CONT'D)	PAINT ROCK ISD	ALL	-	0.6	COOKE (CONT'D)	MUNSTER ISD	ALL	7	1.8
		KG	0	0.0			KG	0	0.0
		01	0	0.0			01	-	2.9
		02	0	0.0			02	-	5.7
		03	0	0.0			03	0	0.0
		04	0	0.0			04	0	0.0
		05	0	0.0			05	-	7.7
		06	0	0.0			06	0	0.0
		07	-	8.3			07	0	0.0
		08	0	0.0			08	0	0.0
		09	0	0.0			09	0	0.0
		10	0	0.0			10	-	4.3
		11	0	0.0			11	0	0.0
12	0	0.0	12	-	5.3				
COOKE	CALLISBURG ISD	ALL	19	2.0	SIVELLS BEND IS	ALL	-	4.5	
		KG	0	0.0		KG	-	20.0	
		01	6	6.4		01	0	0.0	
		02	0	0.0		02	0	0.0	
		03	-	1.4		03	0	0.0	
		04	-	2.3		04	-	14.3	
		05	0	0.0		05	-	11.1	
		06	-	2.7		06	0	0.0	
		07	0	0.0		07	-	-	
		08	0	0.0		08	0	0.0	
		09	7	7.6					
		10	-	1.5					
	11	0	0.0						
	12	0	0.0						
	ERA ISD	ALL	-	0.5	VALLEY VIEW ISD	ALL	12	2.2	
		KG	0	0.0		KG	0	0.0	
		01	0	0.0		01	-	4.3	
		02	0	0.0		02	0	0.0	
		03	0	0.0		03	0	0.0	
		04	0	0.0		04	-	1.9	
		05	0	0.0		05	0	0.0	
		06	0	0.0		06	0	0.0	
		07	0	0.0		07	6	11.1	
		08	-	2.9		08	-	4.4	
09		-	2.2	09		-	3.2		
10		0	0.0	10		0	0.0		
11	0	0.0	11	0	0.0				
12	0	0.0	12	0	0.0				
GAINESVILLE ISD	ALL	82	3.3	WALNUT BEND ISD	ALL	-	3.6		
	KG	-	1.5		KG	-	12.5		
	01	6	2.7		01	0	0.0		
	02	0	0.0		02	0	0.0		
	03	-	0.4		03	0	0.0		
	04	-	0.5		04	0	0.0		
	05	0	0.0		05	-	-		
	06	5	2.5		06	0	0.0		
	07	-	1.1		07	0	0.0		
	08	5	2.5		08	-	-		
	09	36	17.2						
	10	20	11.6						
11	-	2.3							
12	0	0.0							
LINDSAY ISD	ALL	-	0.8	CORYELL	COPPERAS COVE I	ALL	379	5.8	
	KG	0	0.0			KG	16	3.2	
	01	-	2.4			01	40	7.2	
	02	0	0.0			02	9	1.7	
	03	0	0.0			03	10	1.9	
	04	0	0.0			04	8	1.4	
	05	-	3.1			05	29	5.6	
	06	0	0.0			06	17	3.1	
	07	0	0.0			07	20	3.9	
	08	0	0.0			08	17	3.3	
	09	-	5.4			09	138	24.3	
	10	0	0.0			10	49	10.5	
11	0	0.0	11	14	3.8				
12	0	0.0	12	12	3.6				

NOTE: A DASH (-) INDICATES DATA ARE NOT REPORTED TO PROTECT STUDENT ANONYMITY.

APPENDIX O
1996-97 RETENTION RATES
DISTRICT RETENTION RATES BY GRADE

COUNTY	DISTRICT	GRADE	96-97 TOTAL RETAINED	96-97 RETENTION RATE	COUNTY	DISTRICT	GRADE	96-97 TOTAL RETAINED	96-97 RETENTION RATE
CORYELL (CONT'D)	EVANT ISD	ALL	-	0.6	CRANE	CRANE ISD	ALL	49	4.4
		KG	0	0.0			KG	-	3.6
		01	-	4.2			01	11	12.9
		02	0	0.0			02	5	7.8
		03	0	0.0			03	-	1.5
		04	0	0.0			04	0	0.0
		05	0	0.0			05	-	2.4
		06	0	0.0			06	0	0.0
		07	0	0.0			07	-	3.8
		08	0	0.0			08	0	0.0
		09	-	4.3			09	15	14.2
		10	0	0.0			10	-	4.7
		11	0	0.0			11	-	1.3
12	0	0.0	12	-	3.6				
	GATESVILLE ISD	ALL	36	1.5	CROCKETT	CROCKETT CO CON	ALL	15	1.6
		KG	-	1.6			KG	-	3.6
		01	0	0.0			01	-	2.9
		02	-	0.5			02	-	1.3
		03	0	0.0			03	0	0.0
		04	-	0.5			04	0	0.0
		05	-	0.5			05	0	0.0
		06	-	1.0			06	0	0.0
		07	-	0.5			07	0	0.0
		08	-	1.1			08	0	0.0
		09	11	6.6			09	5	5.1
		10	11	6.8			10	-	3.1
		11	-	1.4			11	-	2.4
12	-	0.8	12	-	1.9				
	JONESBORO ISD	ALL	-	0.9	CROSBY	CROSBYTON ISD	ALL	6	1.2
		KG	0	0.0			KG	-	5.6
		01	0	0.0			01	-	3.1
		02	0	0.0			02	0	0.0
		03	0	0.0			03	0	0.0
		04	0	0.0			04	0	0.0
		05	-	5.6			05	-	2.2
		06	0	0.0			06	-	4.9
		07	0	0.0			07	0	0.0
		08	0	0.0			08	0	0.0
		09	0	0.0			09	0	0.0
		10	-	5.6			10	0	0.0
		11	0	0.0			11	0	0.0
12	0	0.0	12	0	0.0				
	OGLESBY ISD	ALL	-	2.6		LORENZO ISD	ALL	13	3.3
		KG	0	0.0			KG	-	4.0
		01	0	0.0			01	-	5.1
		02	0	0.0			02	0	0.0
		03	-	11.1			03	-	3.2
		04	0	0.0			04	-	7.7
		05	0	0.0			05	0	0.0
		06	0	0.0			06	0	0.0
		07	0	0.0			07	0	0.0
		08	-	11.1			08	-	2.5
		09	-	5.9			09	-	11.1
		10	0	0.0			10	-	2.6
		11	0	0.0			11	0	0.0
12	0	0.0	12	-	6.9				
COTTLE	PADUCAH ISD	ALL	5	1.3		RALLS ISD	ALL	9	1.4
		KG	0	0.0			KG	-	2.0
		01	-	4.5			01	0	0.0
		02	-	4.0			02	0	0.0
		03	0	0.0			03	0	0.0
		04	0	0.0			04	-	1.9
		05	-	2.3			05	0	0.0
		06	0	0.0			06	0	0.0
		07	-	7.1			07	0	0.0
		08	0	0.0			08	0	0.0
		09	0	0.0			09	-	6.7
		10	0	0.0			10	-	4.5
		11	0	0.0			11	-	1.9
12	0	0.0	12	0	0.0				

NOTE: A DASH (-) INDICATES DATA ARE NOT REPORTED TO PROTECT STUDENT ANONYMITY.

APPENDIX D
1996-97 RETENTION RATES
DISTRICT RETENTION RATES BY GRADE

COUNTY	DISTRICT	GRADE	96-97 TOTAL RETAINED	96-97 RETENTION RATE	COUNTY	DISTRICT	GRADE	96-97 TOTAL RETAINED	96-97 RETENTION RATE
CULBERSON	CULBERSON COUNT	ALL	36	5.1	DALLAS (CONT'D)	COPPELL ISD	ALL	131	2.0
		KG	0	0.0			KG	12	1.9
		01	7	10.6			01	66	9.4
		02	-	7.4			02	6	0.9
		03	7	11.9			03	-	0.2
		04	-	6.7			04	-	0.5
		05	0	0.0			05	-	0.5
		06	-	1.8			06	-	0.2
		07	6	9.0			07	-	0.4
		08	-	1.5			08	6	1.3
		09	6	9.4			09	16	3.4
		10	0	0.0			10	8	2.1
		11	0	0.0			11	6	2.0
12	-	2.9	12	-	0.3				
DALLAM	DALHART ISD	ALL	46	3.3		DALLAS CAN! ACA	ALL	61	52.6
		KG	-	0.8			10	25	71.4
		01	22	18.8			11	29	54.7
		02	-	2.8			12	7	25.0
		03	-	1.0					
		04	-	2.0					
		05	0	0.0					
		06	0	0.0					
		07	0	0.0					
		08	-	0.9					
		09	11	8.0					
		10	-	2.2					
		11	0	0.0					
12	-	2.9							
	TEXLINE ISD	ALL	-	0.6		DALLAS ISD	ALL	8,869	6.6
		KG	0	0.0			KG	116	0.9
		01	0	0.0			01	867	6.4
		02	0	0.0			02	417	3.3
		03	0	0.0			03	279	2.3
		04	0	0.0			04	174	1.5
		05	-	9.1			05	109	1.0
		06	0	0.0			06	94	0.9
		07	0	0.0			07	530	5.2
		08	0	0.0			08	343	3.5
		09	0	0.0			09	4,014	35.1
		10	0	0.0			10	999	13.7
		11	0	0.0			11	697	11.7
12	0	0.0	12	230	4.2				
DALLAS	CARROLLTON-FARM	ALL	625	3.4		DE SOTO ISD	ALL	244	4.2
		KG	18	1.2			KG	9	2.8
		01	42	2.6			01	19	4.5
		02	16	1.0			02	9	2.1
		03	9	0.6			03	-	0.4
		04	14	0.9			04	8	1.7
		05	-	0.3			05	11	2.4
		06	-	0.3			06	11	2.3
		07	9	0.6			07	21	3.8
		08	7	0.5			08	11	2.2
		09	245	16.9			09	89	16.5
		10	151	11.8			10	31	7.0
		11	57	5.7			11	17	4.4
12	49	5.1	12	6	1.7				
	CEDAR HILL ISD	ALL	163	3.0		DUNCANVILLE ISD	ALL	298	3.1
		KG	-	1.3			KG	-	0.6
		01	5	1.1			01	17	2.7
		02	-	1.0			02	10	1.3
		03	0	0.0			03	9	1.3
		04	0	0.0			04	7	0.9
		05	0	0.0			05	-	0.5
		06	6	1.3			06	11	1.4
		07	-	0.8			07	46	5.4
		08	11	2.5			08	30	3.5
		09	74	13.2			09	23	2.7
		10	34	8.5			10	81	10.0
		11	9	3.0			11	26	3.7
12	12	4.3	12	31	4.5				

NOTE: A DASH (-) INDICATES DATA ARE NOT REPORTED TO PROTECT STUDENT ANONYMITY.

APPENDIX D
1996-97 RETENTION RATES
DISTRICT RETENTION RATES BY GRADE

COUNTY	DISTRICT	GRADE	96-97 TOTAL RETAINED	96-97 RETENTION RATE	COUNTY	DISTRICT	GRADE	96-97 TOTAL RETAINED	96-97 RETENTION RATE
DALLAS (CONT'D)	GARLAND ISD	ALL	1,077	2.6	DALLAS (CONT'D)	MESQUITE ISD	ALL	1,009	3.6
		KG	53	1.6			KG	26	1.3
		01	158	4.2			01	194	8.0
		02	81	2.2			02	36	1.5
		03	39	1.1			03	10	0.4
		04	36	1.0			04	5	0.2
		05	18	0.5			05	7	0.3
		06	29	0.9			06	8	0.3
		07	41	1.3			07	19	0.8
		08	18	0.6			08	25	1.1
		09	316	9.4			09	427	17.7
		10	111	4.3			10	160	8.2
11	77	3.4	11	61	4.0				
12	100	5.0	12	31	2.1				
	GRAND PRAIRIE I	ALL	871	5.1		RENAISSANCE CHA	ALL	13	5.4
		KG	34	2.5			08	0	0.0
		01	101	6.7			09	-	5.8
		02	53	3.7			10	9	13.8
		03	32	2.2					
		04	37	2.6					
		05	20	1.5					
		06	50	3.5					
		07	69	5.0					
		08	37	2.8					
		09	236	16.0					
		10	106	8.9					
11	62	7.1							
12	34	4.3							
	HIGHLAND PARK I	ALL	39	0.8		RICHARDSON ISD	ALL	935	3.0
		KG	-	1.0			KG	39	1.8
		01	6	1.4			01	86	3.3
		02	-	0.7			02	24	0.9
		03	-	0.7			03	24	0.9
		04	-	0.5			04	23	0.9
		05	0	0.0			05	13	0.5
		06	-	0.5			06	14	0.6
		07	-	0.5			07	134	5.1
		08	0	0.0			08	85	3.6
		09	5	1.3			09	202	8.1
		10	-	0.3			10	133	6.0
11	-	0.3	11	83	4.2				
12	10	3.2	12	75	3.8				
	IRVING ISD	ALL	1,338	5.6		SUNNYVALE ISD	ALL	-	0.9
		KG	13	0.6			KG	-	5.6
		01	394	14.8			01	0	0.0
		02	53	2.5			02	0	0.0
		03	24	1.2			03	0	0.0
		04	13	0.7			04	-	2.6
		05	28	1.4			05	0	0.0
		06	72	3.7			06	0	0.0
		07	55	2.9			07	0	0.0
		08	39	2.3			08	-	2.6
		09	404	22.1					
		10	147	10.0					
11	63	5.7							
12	33	3.1							
	LANCASTER ISD	ALL	134	3.6		WILMER-HUTCHINS	ALL	83	2.8
		KG	-	1.5			KG	-	0.7
		01	18	6.4			01	7	3.1
		02	5	1.7			02	7	2.4
		03	-	1.3			03	5	2.0
		04	-	0.3			04	-	1.6
		05	-	1.2			05	-	0.8
		06	-	0.6			06	-	0.9
		07	15	4.7			07	-	1.0
		08	7	2.2			08	-	1.7
		09	54	16.6			09	16	6.5
		10	10	3.9			10	11	5.9
11	5	2.4	11	10	5.7				
12	5	2.5	12	12	7.2				

NOTE: A DASH (-) INDICATES DATA ARE NOT REPORTED TO PROTECT STUDENT ANONYMITY.

APPENDIX O
 1996-97 RETENTION RATES
 DISTRICT RETENTION RATES BY GRADE

UNTY	DISTRICT	GRADE	96-97 TOTAL RETAINED	96-97 RETENTION RATE	COUNTY	DISTRICT	GRADE	96-97 TOTAL RETAINED	96-97 RETENTION RATE	
WSON	DAWSON ISD	ALL	-	0.6	DEAF SMITH (CONT'D)	WALCOTT ISD	ALL	-	1.1	
		KG	0	0.0			KG	0	0.0	
		01	0	0.0			01	0	0.0	
		02	0	0.0			02	-	5.0	
		03	0	0.0			03	0	0.0	
		04	-	5.9			04	0	0.0	
		05	0	0.0			05	0	0.0	
		06	0	0.0			06	0	0.0	
		07	0	0.0			07	0	0.0	
		08	0	0.0			08	0	0.0	
		09	0	0.0			09	0	0.0	
		10	0	0.0			10	0	0.0	
		11	0	0.0			11	0	0.0	
	12	0	0.0	12	0	0.0				
		KLONDIKE ISD	ALL	-	1.2	DELTA	COOPER ISD	ALL	20	2.3
			KG	0	0.0			KG	-	1.4
			01	0	0.0			01	6	7.5
			02	0	0.0			02	0	0.0
			03	0	0.0			03	-	3.3
			04	0	0.0			04	-	1.1
			05	-	5.3			05	0	0.0
			06	-	10.0			06	-	6.1
			07	0	0.0			07	-	1.4
			08	0	0.0			08	0	0.0
			09	0	0.0			09	0	0.0
			10	0	0.0			10	-	2.9
			11	0	0.0			11	-	1.9
		12	0	0.0	12	-	3.2			
		LAMESA ISD	ALL	75	3.1		FANNINDEL ISD	ALL	6	3.0
			KG	6	3.8			KG	-	12.5
			01	-	2.2			01	0	0.0
			02	7	3.4			02	0	0.0
			03	-	0.5			03	-	4.5
			04	-	0.5			04	0	0.0
			05	0	0.0			05	-	6.3
			06	0	0.0			06	0	0.0
			07	0	0.0			07	0	0.0
	08		0	0.0	08			0	0.0	
	09		21	10.3	09			-	5.3	
	10		22	13.0	10			0	0.0	
	11		8	5.0	11			0	0.0	
	12	5	4.0	12	-	5.0				
	SANDS ISD	ALL	0	0.0	DENTON	ARGYLE ISD	ALL	5	0.8	
		KG	0	0.0			KG	-	6.2	
		01	0	0.0			01	0	0.0	
		02	0	0.0			02	-	1.4	
		03	0	0.0			03	0	0.0	
		04	0	0.0			04	0	0.0	
		05	0	0.0			05	0	0.0	
		06	0	0.0			06	0	0.0	
		07	0	0.0			07	0	0.0	
		08	0	0.0			08	0	0.0	
		09	0	0.0			09	0	0.0	
		10	0	0.0			10	0	0.0	
		11	0	0.0			11	0	0.0	
	12	0	0.0	12	0	0.0				
DEAF SMITH	HEREFORD ISD	ALL	130	3.3		AUBREY ISD	ALL	12	1.5	
		KG	9	2.8			KG	-	3.1	
		01	16	5.1			01	0	0.0	
		02	13	4.1			02	-	1.7	
		03	-	0.3			03	0	0.0	
		04	0	0.0			04	0	0.0	
		05	0	0.0			05	0	0.0	
		06	-	0.7			06	0	0.0	
		07	0	0.0			07	-	3.3	
		08	-	0.9			08	0	0.0	
		09	50	14.9			09	-	4.1	
		10	12	4.1			10	-	3.7	
	11	19	7.3	11	-	1.9				
	12	5	1.9	12	-	1.8				

NOTE: A DASH (-) INDICATES DATA ARE NOT REPORTED TO PROTECT STUDENT ANONYMITY.

APPENDIX D.
1996-97 RETENTION RATES
DISTRICT RETENTION RATES BY GRADE

COUNTY	DISTRICT	GRADE	96-97 TOTAL RETAINED	96-97 RETENTION RATE	COUNTY	DISTRICT	GRADE	96-97 TOTAL RETAINED	96-97 RETENTION RATE
DENTON (CONT'D)	DENTON ISD	ALL	429	3.8	DENTON (CONT'D)	NORTHWEST ISD	ALL	168	4.1
		KG	5	0.6			KG	5	1.7
		01	44	4.5			01	-	1.2
		02	11	1.1			02	6	1.8
		03	16	1.7			03	-	0.9
		04	-	0.4			04	-	1.1
		05	8	0.8			05	-	0.6
		06	8	0.8			06	7	2.1
		07	30	3.2			07	8	2.5
		08	33	3.8			08	6	1.8
		09	172	18.8			09	59	16.8
		10	58	7.8			10	37	12.0
	11	19	3.1	11	22	8.5			
	12	21	4.0	12	5	2.4			
	KRUM ISD	ALL	14	1.6		PILOT POINT ISD	ALL	26	2.4
		KG	0	0.0			KG	5	5.0
		01	-	4.8			01	-	4.2
		02	0	0.0			02	-	1.0
		03	-	1.4			03	-	1.2
		04	0	0.0			04	0	0.0
		05	0	0.0			05	0	0.0
		06	-	1.5			06	0	0.0
		07	-	3.0			07	0	0.0
		08	0	0.0			08	0	0.0
		09	5	6.0			09	7	9.0
		10	-	2.8			10	6	8.3
		11	0	0.0			11	-	1.6
		12	0	0.0			12	-	1.9
	LAKE DALLAS ISD	ALL	41	1.8		PONDER ISD	ALL	7	1.4
		KG	-	0.5			KG	-	2.9
		01	-	0.4			01	-	2.3
		02	0	0.0			02	0	0.0
		03	-	0.5			03	0	0.0
		04	0	0.0			04	0	0.0
		05	0	0.0			05	0	0.0
		06	-	0.5			06	0	0.0
		07	7	3.9			07	-	2.2
		08	-	1.2			08	0	0.0
		09	21	11.1			09	-	2.3
		10	7	5.3			10	0	0.0
		11	0	0.0			11	-	5.9
		12	0	0.0			12	-	4.2
	LEWISVILLE ISD	ALL	827	2.9		SANGER ISD	ALL	32	1.8
		KG	19	0.9			KG	-	0.8
		01	322	11.6			01	-	0.8
		02	42	1.7			02	-	0.8
		03	20	0.8			03	-	0.7
		04	10	0.4			04	0	0.0
		05	17	0.7			05	0	0.0
		06	17	0.7			06	5	2.9
		07	27	1.1			07	-	1.4
		08	25	1.2			08	-	0.7
		09	211	9.4			09	13	8.4
		10	50	2.7			10	-	2.4
		11	32	2.1			11	-	0.9
		12	35	2.4			12	-	2.9
	LITTLE ELM ISD	ALL	42	3.5	DEWITT	CUERO ISD	ALL	80	4.3
		KG	0	0.0			KG	8	6.0
		01	-	1.1			01	7	5.9
		02	0	0.0			02	-	1.4
		03	0	0.0			03	6	5.5
		04	0	0.0			04	7	5.5
		05	0	0.0			05	0	0.0
		06	0	0.0			06	-	0.6
		07	0	0.0			07	-	1.2
		08	0	0.0			08	5	3.0
		09	24	27.6			09	28	15.0
		10	10	10.6			10	-	3.0
		11	-	6.5			11	-	1.4
		12	-	5.2			12	8	5.7

NOTE: A DASH (-) INDICATES DATA ARE NOT REPORTED TO PROTECT STUDENT ANONYMITY.

APPENDIX D
1996-97 RETENTION RATES
DISTRICT RETENTION RATES BY GRADE

COUNTY	DISTRICT	GRADE	96-97 TOTAL RETAINED	96-97 RETENTION RATE	COUNTY	DISTRICT	GRADE	96-97 TOTAL RETAINED	96-97 RETENTION RATE
DEWITT (CONT'D)	MEYERSVILLE ISD	ALL	0	0.0	DICKENS	PATTON SPRINGS	ALL	-	0.7
		KG	0	0.0			KG	0	0.0
		01	0	0.0			01	0	0.0
		02	0	0.0			02	0	0.0
		03	0	0.0			03	0	0.0
		04	0	0.0			04	0	0.0
		05	0	0.0			05	0	0.0
		06	0	0.0			06	0	0.0
		07	0	0.0			07	0	0.0
		08	0	0.0			08	-	12.5
							09	0	0.0
							10	0	0.0
							11	0	0.0
							12	0	0.0
	NORDHEIM ISD	ALL	6	5.3		SPUR ISD	ALL	8	2.4
		KG	0	0.0			KG	-	4.0
		01	0	0.0			01	0	0.0
		02	0	0.0			02	-	6.1
		03	0	0.0			03	0	0.0
		04	0	0.0			04	0	0.0
		05	-	18.2			05	0	0.0
		06	-	7.1			06	0	0.0
		07	-	16.7			07	-	5.6
		08	0	0.0			08	0	0.0
		09	-	20.0			09	-	9.4
		10	0	0.0			10	0	0.0
		11	0	0.0			11	0	0.0
		12	0	0.0			12	-	2.9
	WESTHOFF ISD	ALL	-	1.3	DIMMIT	ASHERTON ISD	ALL	-	0.9
		KG	0	0.0			KG	0	0.0
		01	0	0.0			01	0	0.0
		02	0	0.0			02	0	0.0
		03	0	0.0			03	0	0.0
		04	0	0.0			04	0	0.0
		05	-	8.3			05	0	0.0
		06	0	0.0			06	0	0.0
		07	0	0.0			07	0	0.0
		08	0	0.0			08	-	4.2
							09	-	3.4
							10	0	0.0
							11	-	5.9
							12	0	0.0
	YOAKUM ISD	ALL	72	4.9		CARRIZO SPRINGS	ALL	67	3.1
		KG	-	2.6			KG	-	2.5
		01	17	17.2			01	6	3.3
		02	-	3.8			02	7	4.2
		03	0	0.0			03	-	0.6
		04	0	0.0			04	-	1.2
		05	0	0.0			05	0	0.0
		06	-	1.5			06	-	2.4
		07	7	6.0			07	-	1.2
		08	-	2.3			08	-	0.6
		09	26	15.9			09	27	13.7
		10	5	4.7			10	6	3.8
		11	-	3.4			11	-	2.5
		12	-	2.0			12	-	2.3
	YORKTOWN ISD	ALL	32	4.3	DONLEY	CLARENDON ISD	ALL	7	1.4
		KG	-	1.7			KG	-	5.9
		01	-	1.8			01	-	3.8
		02	0	0.0			02	0	0.0
		03	-	2.1			03	0	0.0
		04	0	0.0			04	0	0.0
		05	0	0.0			05	0	0.0
		06	7	11.7			06	0	0.0
		07	6	13.0			07	0	0.0
		08	0	0.0			08	0	0.0
		09	9	13.8			09	-	5.9
		10	5	7.6			10	0	0.0
		11	0	0.0			11	0	0.0
		12	-	3.6			12	-	3.3

NOTE: A DASH (-) INDICATES DATA ARE NOT REPORTED TO PROTECT STUDENT ANONYMITY.

APPENDIX D
1996-97 RETENTION RATES
DISTRICT RETENTION RATES BY GRADE

COUNTY	DISTRICT	GRADE	96-97 TOTAL RETAINED	96-97 RETENTION RATE	COUNTY	DISTRICT	GRADE	96-97 TOTAL RETAINED	96-97 RETENTION RATE
DONLEY (CONT'D)	HEDLEY ISD	ALL	-	1.3	EASTLAND	CISCO ISD	ALL	29	3.4
		KG	-	10.0			KG	-	4.8
		01	-	5.9			01	0	0.0
		02	0	0.0			02	-	3.3
		03	0	0.0			03	0	0.0
		04	0	0.0			04	-	1.4
		05	0	0.0			05	0	0.0
		06	0	0.0			06	0	0.0
		07	0	0.0			07	-	6.3
		08	0	0.0			08	-	4.7
		09	0	0.0			09	11	13.9
		10	0	0.0			10	-	4.4
		11	0	0.0			11	0	0.0
12	0	0.0	12	-	2.1				
DUVAL	BENAVIDES ISD	ALL	12	2.3	EASTLAND ISD	ALL	29	2.6	
		KG	-	4.3		KG	5	6.3	
		01	0	0.0		01	6	7.3	
		02	0	0.0		02	-	1.3	
		03	0	0.0		03	0	0.0	
		04	0	0.0		04	0	0.0	
		05	0	0.0		05	0	0.0	
		06	0	0.0		06	0	0.0	
		07	0	0.0		07	-	1.1	
		08	0	0.0		08	0	0.0	
		09	9	17.6		09	10	9.0	
		10	-	2.3		10	-	5.1	
	11	0	0.0	11	-	3.2			
	12	0	0.0	12	0	0.0			
	FREER ISD	ALL	37	3.9	GORMAN ISD	ALL	14	3.5	
		KG	0	0.0		KG	-	10.7	
		01	6	7.2		01	-	5.3	
		02	-	4.1		02	-	3.8	
		03	-	1.5		03	-	3.3	
		04	8	11.3		04	0	0.0	
		05	-	1.1		05	0	0.0	
		06	0	0.0		06	0	0.0	
		07	-	3.7		07	-	3.0	
		08	-	1.3		08	-	2.4	
09		8	10.4	09		-	9.4		
10		-	4.4	10		-	5.1		
11	0	0.0	11	0	0.0				
12	-	4.7	12	0	0.0				
RAMIREZ CSD	ALL	0	0.0	RANGER ISD	ALL	11	2.1		
	KG	0	0.0		KG	-	5.3		
	01	-	-		01	0	0.0		
	02	-	-		02	0	0.0		
	03	-	-		03	-	2.8		
04	-	-	04	-	2.9				
SAN DIEGO ISD	ALL	37	2.4	RISING STAR ISD	ALL	-	1.3		
	KG	-	0.8		KG	-	12.5		
	01	11	8.2		01	0	0.0		
	02	-	2.3		02	0	0.0		
	03	-	0.7		03	-	5.6		
	04	0	0.0		04	0	0.0		
	05	0	0.0		05	0	0.0		
	06	-	1.9		06	0	0.0		
	07	6	4.9		07	0	0.0		
	08	0	0.0		08	0	0.0		
	09	10	9.0		09	0	0.0		
	10	-	1.0		10	0	0.0		
11	-	1.1	11	0	0.0				
12	-	1.2	12	0	0.0				

NOTE: A DASH (-) INDICATES DATA ARE NOT REPORTED TO PROTECT STUDENT ANONYMITY.

APPENDIX D
1996-97 RETENTION RATES
DISTRICT RETENTION RATES BY GRADE

COUNTY	DISTRICT	GRADE	96-97 TOTAL RETAINED	96-97 RETENTION RATE	COUNTY	DISTRICT	GRADE	96-97 TOTAL RETAINED	96-97 RETENTION RATE
ECTOR	ECTOR COUNTY IS	ALL	961	3.7	EL PASO (CONT'D)	CLINT ISD	ALL	237	4.0
		KG	15	0.8			KG	-	0.8
		01	63	3.0			01	36	6.7
		02	43	2.0			02	20	4.0
		03	17	0.8			03	13	2.6
		04	15	0.7			04	6	1.1
		05	16	0.7			05	5	1.1
		06	18	0.9			06	-	0.8
		07	149	6.6			07	5	0.9
		08	90	4.1			08	-	0.5
		09	281	13.1			09	89	18.0
		10	141	7.9			10	30	8.5
		11	81	5.8			11	18	6.2
12	32	2.4	12	5	2.1				
EDWARDS	NUECES CANYON C	ALL	12	3.2	EL PASO ISD	ALL	2,933	5.2	
		KG	-	9.7		KG	18	0.4	
		01	-	4.0		01	189	3.9	
		02	-	11.1		02	108	2.3	
		03	0	0.0		03	54	1.2	
		04	0	0.0		04	31	0.7	
		05	-	4.0		05	54	1.2	
		06	0	0.0		06	94	2.0	
		07	0	0.0		07	122	2.7	
		08	0	0.0		08	81	1.9	
		09	-	3.2		09	1,223	24.6	
		10	-	6.7		10	652	15.5	
	11	0	0.0	11	152	4.9			
	12	0	0.0	12	155	5.0			
	ROCKSPRINGS ISD	ALL	8	1.9	FABENS ISD	ALL	129	5.2	
		KG	-	2.9		KG	0	0.0	
		01	0	0.0		01	16	6.5	
		02	0	0.0		02	5	2.7	
		03	0	0.0		03	6	2.6	
		04	-	5.4		04	-	0.5	
		05	-	9.1		05	-	1.6	
		06	-	3.6		06	-	1.1	
		07	0	0.0		07	-	0.5	
		08	0	0.0		08	-	1.0	
09		0	0.0	09		50	22.3		
10		-	2.3	10		26	16.0		
11	0	0.0	11	9	8.1				
12	0	0.0	12	8	5.5				
EL PASO	ANTHONY ISD	ALL	17	2.4	SAN ELIZARIO IS	ALL	58	1.9	
		KG	0	0.0		KG	6	2.3	
		01	0	0.0		01	5	1.9	
		02	0	0.0		02	-	1.6	
		03	0	0.0		03	-	0.8	
		04	-	4.0		04	-	0.7	
		05	0	0.0		05	6	2.1	
		06	0	0.0		06	-	0.4	
		07	-	4.1		07	-	1.5	
		08	-	4.4		08	-	0.8	
		09	6	11.1		09	5	2.5	
		10	-	2.2		10	7	3.7	
	11	-	2.0	11	-	0.7			
	12	-	2.6	12	13	12.0			
	CANUTILLO ISD	ALL	152	3.9	SOCORRO ISD	ALL	701	3.7	
		KG	-	0.3		KG	-	0.1	
		01	7	2.0		01	82	5.0	
		02	-	0.3		02	35	2.2	
		03	0	0.0		03	20	1.3	
		04	-	0.6		04	10	0.6	
		05	-	0.6		05	12	0.8	
		06	5	1.7		06	12	0.8	
		07	-	0.3		07	16	1.0	
		08	-	1.3		08	20	1.4	
09		93	26.7	09		324	19.9		
10		17	7.4	10		85	6.2		
11	6	3.3	11	45	4.5				
12	13	7.9	12	39	3.9				

NOTE: A DASH (-) INDICATES DATA ARE NOT REPORTED TO PROTECT STUDENT ANONYMITY.

APPENDIX D
1996-97 RETENTION RATES
DISTRICT RETENTION RATES BY GRADE

COUNTY	DISTRICT	GRADE	96-97 TOTAL RETAINED	96-97 RETENTION RATE	COUNTY	DISTRICT	GRADE	96-97 TOTAL RETAINED	96-97 RETENTION RATE	
EL PASO (CONT'D)	TORNILLO ISD	ALL	23	3.5	ELLIS (CONT'D)	ITALY ISD	ALL	16	2.8	
		KG	-	4.7			KG	-	7.7	
		01	-	5.6			01	-	4.7	
		02	0	0.0			02	-	2.2	
		03	-	1.7			03	0	0.0	
		04	0	0.0			04	0	0.0	
		05	0	0.0			05	0	0.0	
		06	0	0.0			06	0	0.0	
		07	-	1.6			07	0	0.0	
		08	0	0.0			08	0	0.0	
		09	9	17.3			09	-	6.1	
		10	-	9.3			10	-	6.8	
	11	-	6.5	11	-	10.0				
	12	0	0.0	12	0	0.0				
		YSLETA ISD	ALL	1,662	3.9		MAYPEARL ISD	ALL	10	1.6
			KG	5	0.2			KG	0	0.0
			01	107	3.2			01	-	5.9
			02	67	2.0			02	-	4.5
			03	25	0.7			03	0	0.0
			04	33	1.0			04	0	0.0
			05	23	0.7			05	-	2.0
			06	13	0.4			06	0	0.0
			07	68	2.0			07	-	1.8
			08	45	1.4			08	-	2.0
09			451	11.2	09			-	2.0	
10			238	7.5	10			0	0.0	
11		239	8.9	11	-	4.2				
12		348	12.8	12	0	0.0				
ELLIS		AVALON ISD	ALL	-	1.8		MIDLOTHIAN ISD	ALL	102	3.0
			KG	0	0.0			KG	9	4.0
			01	0	0.0			01	12	4.8
			02	-	25.0			02	5	1.6
			03	0	0.0			03	-	1.2
			04	0	0.0			04	-	1.1
			05	0	0.0			05	5	1.9
			06	0	0.0			06	-	0.3
			07	0	0.0			07	0	0.0
			08	0	0.0			08	0	0.0
	09		0	0.0	09			39	11.3	
	10		0	0.0	10			14	4.8	
	11	0	0.0	11	9	4.4				
	12	0	0.0	12	-	1.0				
		ENNIS ISD	ALL	109	2.8		MILFORD ISD	ALL	8	4.0
			KG	-	0.3			KG	-	11.8
			01	10	2.9			01	-	17.6
			02	8	2.6			02	-	6.7
			03	5	1.5			03	0	0.0
			04	-	0.3			04	0	0.0
			05	6	1.8			05	0	0.0
			06	13	3.6			06	0	0.0
			07	8	2.5			07	0	0.0
			08	-	1.2			08	0	0.0
09			28	8.8	09			0	0.0	
10			15	6.0	10			0	0.0	
11		-	1.0	11	-	5.9				
12		8	4.1	12	-	6.7				
		FERRIS ISD	ALL	46	2.9		PALMER ISD	ALL	26	3.1
			KG	-	2.5			KG	-	4.3
			01	5	3.8			01	5	6.8
			02	0	0.0			02	-	2.4
			03	0	0.0			03	0	0.0
			04	-	0.6			04	-	1.3
			05	0	0.0			05	0	0.0
			06	-	0.8			06	0	0.0
			07	5	3.8			07	0	0.0
			08	5	3.4			08	0	0.0
	09		21	14.5	09			11	14.7	
	10		-	2.9	10			-	4.7	
	11	-	2.8	11	-	4.8				
	12	0	0.0	12	0	0.0				

NOTE: A DASH (-) INDICATES DATA ARE NOT REPORTED TO PROTECT STUDENT ANONYMITY.

APPENDIX D
1996-97 RETENTION RATES
DISTRICT RETENTION RATES BY GRADE

COUNTY	DISTRICT	GRADE	96-97 TOTAL RETAINED	96-97 RETENTION RATE	COUNTY	DISTRICT	GRADE	96-97 TOTAL RETAINED	96-97 RETENTION RATE		
ELLIS (CONT'D)	RED OAK ISD	ALL	128	3.6	ERATH (CONT'D)	LINGLEVILLE ISD	ALL	8	3.9		
		KG	7	2.7			KG	-	7.7		
		01	16	5.9			01	-	12.5		
		02	7	2.4			02	-	6.7		
		03	-	1.4			03	-	7.7		
		04	5	1.7			04	-	4.0		
		05	0	0.0			05	-	5.3		
		06	7	2.4			06	0	0.0		
		07	-	1.3			07	0	0.0		
		08	12	3.6			08	0	0.0		
		09	44	14.8			09	0	0.0		
		10	10	3.9			10	0	0.0		
	11	9	4.0	11		-	7.7				
	12	-	1.8	12		0	0.0				
		WAXAHACHIE ISD	ALL	132		2.6		MORGAN MILL ISD	ALL	-	1.4
			KG	9		2.5			KG	0	0.0
			01	25		5.7			01	-	12.5
			02	6		1.5			02	0	0.0
			03	-		0.3			03	0	0.0
			04	9		2.2			04	0	0.0
			05	-		0.2			05	0	0.0
			06	0		0.0			06	-	-
			07	-		0.5			07	0	0.0
			08	-		1.0			08	0	0.0
	09		29	6.2							
	10		9	2.9							
	11	30	8.5								
	12	7	2.3								
ERATH	BLUFF DALE ISD	ALL	-	1.5		STEPHENVILLE IS	ALL	105	3.3		
		KG	0	0.0			KG	8	3.4		
		01	0	0.0			01	8	3.0		
		02	0	0.0			02	-	1.3		
		03	-	14.3			03	-	1.6		
		04	0	0.0			04	-	1.5		
		05	0	0.0			05	0	0.0		
		06	0	0.0			06	-	0.4		
	07	0	0.0	07		5	1.9				
	08	0	0.0	08		12	4.9				
		DUBLIN ISD	ALL	81		6.0		THREE WAY ISD	ALL	0	0.0
			KG	-		2.9			KG	0	0.0
			01	22		16.2			01	0	0.0
			02	-		3.0			02	0	0.0
			03	-		2.9			03	0	0.0
			04	-		1.7			04	0	0.0
			05	5		4.4			05	0	0.0
			06	10		8.5			06	0	0.0
		07	5	4.4							
		08	-	2.7							
		09	20	20.0							
		10	-	4.2							
		11	-	1.5							
		12	0	0.0							
	HUCKABAY ISD	ALL	5	2.4	FALLS	CHILTON ISD	ALL	23	6.6		
		KG	-	4.8				KG	-	8.8	
		01	0	0.0				01	-	3.4	
		02	-	4.8				02	-	4.5	
		03	0	0.0				03	6	16.7	
		04	0	0.0				04	-	8.7	
		05	0	0.0				05	-	3.6	
		06	0	0.0				06	0	0.0	
		07	0	0.0				07	6	17.1	
		08	-	10.5				08	-	3.2	
		09	0	0.0				09	-	3.0	
		10	-	5.0				10	0	0.0	
	11	0	0.0			11	-	5.6			
	12	0	0.0			12	0	0.0			

NOTE: A DASH (-) INDICATES DATA ARE NOT REPORTED TO PROTECT STUDENT ANONYMITY.

APPENDIX D
1996-97 RETENTION RATES
DISTRICT RETENTION RATES BY GRADE

COUNTY	DISTRICT	GRADE	96-97 TOTAL RETAINED	96-97 RETENTION RATE	COUNTY	DISTRICT	GRADE	96-97 TOTAL RETAINED	96-97 RETENTION RATE
FALLS (CONT'D)	MARLIN ISD	ALL	93	6.0	FANNIN (CONT'D)	ECTOR ISD	ALL	-	1.0
		KG	9	7.4			KG	0	0.0
		01	9	5.9			01	-	5.0
		02	-	3.2			02	0	0.0
		03	5	4.1			03	0	0.0
		04	0	0.0			04	0	0.0
		05	0	0.0			05	0	0.0
		06	0	0.0			06	0	0.0
		07	0	0.0			07	0	0.0
		08	0	0.0			08	0	0.0
		09	42	27.3			09	0	0.0
		10	16	13.8			10	-	6.7
	11	5	5.8	11	0	0.0			
	12	-	3.9	12	0	0.0			
	ROSEBUD-LOTT IS	ALL	41	4.2		HONEY GROVE ISD	ALL	12	1.8
		KG	-	7.0			KG	0	0.0
		01	5	6.6			01	-	4.0
		02	-	5.1			02	-	8.9
		03	0	0.0			03	0	0.0
		04	-	2.5			04	0	0.0
		05	-	2.9			05	-	3.2
		06	-	1.2			06	-	1.9
		07	9	10.6			07	0	0.0
		08	-	2.2			08	-	2.9
		09	8	9.8			09	0	0.0
		10	-	3.2			10	-	1.8
		11	-	1.4			11	0	0.0
		12	-	1.6			12	0	0.0
	WESTPHALIA ISD	ALL	-	2.0		LEONARD ISD	ALL	33	4.9
		KG	-	15.4			KG	-	2.1
		01	0	0.0			01	0	0.0
		02	0	0.0			02	0	0.0
		03	0	0.0			03	0	0.0
		04	0	0.0			04	-	1.7
		05	0	0.0			05	0	0.0
		06	0	0.0			06	0	0.0
		07	0	0.0			07	0	0.0
		08	0	0.0			08	0	0.0
							09	16	29.6
							10	9	17.0
							11	-	7.4
							12	-	5.4
FANNIN	BONHAM ISD	ALL	34	1.9		SAM RAYBURN ISD	ALL	7	1.9
		KG	-	1.3			KG	-	6.7
		01	-	1.9			01	0	0.0
		02	-	0.7			02	0	0.0
		03	0	0.0			03	0	0.0
		04	0	0.0			04	0	0.0
		05	0	0.0			05	0	0.0
		06	-	1.4			06	0	0.0
		07	0	0.0			07	0	0.0
		08	-	1.5			08	0	0.0
		09	13	9.0			09	-	11.8
		10	7	5.3			10	-	3.0
		11	0	0.0			11	0	0.0
		12	-	3.5			12	0	0.0
	DODD CITY ISD	ALL	0	0.0		SAVOY ISD	ALL	5	1.6
		KG	0	0.0			KG	-	10.3
		01	0	0.0			01	-	6.5
		02	0	0.0			02	0	0.0
		03	0	0.0			03	0	0.0
		04	0	0.0			04	0	0.0
		05	0	0.0			05	0	0.0
		06	0	0.0			06	0	0.0
		07	0	0.0			07	0	0.0
		08	0	0.0			08	0	0.0
		09	0	0.0			09	0	0.0
		10	0	0.0			10	0	0.0
		11	0	0.0			11	0	0.0
		12	0	0.0			12	0	0.0

NOTE: A DASH (-) INDICATES DATA ARE NOT REPORTED TO PROTECT STUDENT ANONYMITY.

APPENDIX D
1996-97 RETENTION RATES
DISTRICT RETENTION RATES BY GRADE

COUNTY	DISTRICT	GRADE	96-97 TOTAL RETAINED	96-97 RETENTION RATE	COUNTY	DISTRICT	GRADE	96-97 TOTAL RETAINED	96-97 RETENTION RATE
FANNIN (CONT'D)	TRENTON ISD	ALL	13	3.4	FAYETTE (CONT'D)	SCHULENBURG ISD	ALL	13	1.8
		KG	-	8.8			KG	-	2.0
		01	-	6.3			01	-	7.0
		02	0	0.0			02	-	5.6
		03	0	0.0			03	0	0.0
		04	-	3.1			04	-	1.9
		05	0	0.0			05	0	0.0
		06	0	0.0			06	0	0.0
		07	-	6.1			07	0	0.0
		08	0	0.0			08	0	0.0
		09	5	13.5			09	-	3.1
		10	0	0.0			10	-	5.5
		11	0	0.0			11	0	0.0
12	0	0.0	12	0	0.0				
FAYETTE	FAYETTEVILLE IS	ALL	-	0.8	FISHER	ROBY CONS ISD	ALL	-	0.3
		KG	-	5.3			KG	-	4.8
		01	0	0.0			01	0	0.0
		02	0	0.0			02	0	0.0
		03	0	0.0			03	0	0.0
		04	0	0.0			04	0	0.0
		05	-	4.0			05	0	0.0
		06	0	0.0			06	0	0.0
		07	0	0.0			07	0	0.0
		08	0	0.0			08	0	0.0
		09	0	0.0			09	0	0.0
		10	0	0.0			10	0	0.0
	11	0	0.0	11	0	0.0			
	12	0	0.0	12	0	0.0			
	FLATONIA ISD	ALL	5	1.0	ROTAN ISD	ALL	7	1.7	
		KG	0	0.0		KG	-	9.7	
		01	-	2.5		01	-	3.6	
		02	-	2.9		02	-	3.6	
		03	0	0.0		03	-	2.9	
		04	0	0.0		04	0	0.0	
		05	0	0.0		05	0	0.0	
		06	0	0.0		06	0	0.0	
		07	0	0.0		07	0	0.0	
		08	-	2.2		08	0	0.0	
09		-	2.2	09		0	0.0		
10		-	2.9	10		0	0.0		
11	0	0.0	11	0	0.0				
12	0	0.0	12	-	3.3				
LA GRANGE ISD	ALL	29	1.6	FLOYD	FLOYDADA ISD	ALL	34	3.2	
	KG	0	0.0			KG	-	4.1	
	01	0	0.0			01	-	3.3	
	02	0	0.0			02	7	7.4	
	03	0	0.0			03	0	0.0	
	04	0	0.0			04	0	0.0	
	05	0	0.0			05	-	2.6	
	06	0	0.0			06	0	0.0	
	07	-	1.2			07	6	8.0	
	08	-	0.6			08	-	1.3	
	09	15	9.6			09	6	6.6	
	10	6	4.0			10	-	4.8	
11	5	3.2	11	0	0.0				
12	0	0.0	12	-	1.7				
ROUND TOP-CARMI	ALL	5	2.1	LOCKNEY ISD	ALL	22	2.8		
	KG	0	0.0		KG	-	7.7		
	01	0	0.0		01	-	2.7		
	02	0	0.0		02	-	1.4		
	03	0	0.0		03	0	0.0		
	04	-	5.9		04	0	0.0		
	05	0	0.0		05	-	2.2		
	06	0	0.0		06	0	0.0		
	07	-	4.3		07	-	1.7		
	08	0	0.0		08	0	0.0		
	09	-	5.9		09	10	13.2		
	10	-	11.1		10	-	3.7		
11	0	0.0	11	0	0.0				
12	0	0.0	12	-	2.5				

NOTE: A DASH (-) INDICATES DATA ARE NOT REPORTED TO PROTECT STUDENT ANONYMITY.

APPENDIX O
1996-97 RETENTION RATES
DISTRICT RETENTION RATES BY GRADE

COUNTY	DISTRICT	GRADE	96-97 TOTAL RETAINED	96-97 RETENTION RATE	COUNTY	DISTRICT	GRADE	96-97 TOTAL RETAINED	96-97 RETENTION RATE	
FOARD	CROWELL ISD	ALL	-	0.9	FORT BEND (CONT'D)	STAFFORD MSD	ALL	90	4.1	
		KG	0	0.0			KG	-	2.1	
		01	-	3.8			01	-	2.2	
		02	-	4.5			02	-	1.1	
		03	0	0.0			03	-	1.8	
		04	0	0.0			04	-	0.5	
		05	0	0.0			05	-	0.5	
		06	0	0.0			06	-	1.6	
		07	-	2.9			07	5	2.4	
		08	0	0.0			08	-	1.5	
		09	0	0.0			09	49	22.9	
		10	0	0.0			10	8	6.4	
		11	0	0.0			11	5	4.3	
12	0	0.0	12	-	2.9					
FORT BEND	FORT BEND ISD	ALL	1,384	3.2	FRANKLIN	MOUNT VERNON IS	ALL	39	2.8	
		KG	32	1.2			KG	8	7.1	
		01	129	4.0			01	-	1.1	
		02	44	1.3			02	-	1.0	
		03	47	1.3			03	-	3.6	
		04	14	0.4			04	-	2.6	
		05	13	0.4			05	-	1.0	
		06	87	2.4			06	-	2.7	
		07	72	2.0			07	5	4.1	
		08	44	1.3			08	0	0.0	
		09	492	12.7			09	6	4.6	
		10	242	7.5			10	5	4.3	
		11	115	4.2			11	-	1.0	
	12	53	2.3	12	-	1.3				
		KENDLETON ISD	ALL	0	0.0	FREESTONE	DEW ISD	ALL	-	1.2
			KG	0	0.0			KG	-	-
			01	0	0.0			01	0	0.0
			02	0	0.0			02	0	0.0
			03	0	0.0			03	-	7.1
			04	0	0.0			04	0	0.0
		05	0	0.0	05	0	0.0			
		06	0	0.0	06	0	0.0			
		LAMAR CONSOLIDA	ALL	611	4.7		FAIRFIELD ISD	ALL	74	4.8
			KG	34	3.1			KG	6	4.8
	01		60	5.2	01			7	5.9	
	02		36	3.2	02			-	1.8	
	03		7	0.7	03			-	2.5	
	04		9	0.9	04			-	0.9	
	05		14	1.3	05			-	2.9	
	06		8	0.8	06			-	0.8	
	07		32	3.1	07			12	9.1	
	08		27	2.5	08			5	4.1	
	09		274	22.5	09			25	20.5	
	10	59	6.8	10	-	3.7				
	11	29	4.4	11	-	1.0				
	12	22	3.4	12	-	3.2				
	NEEDVILLE ISD	ALL	166	7.5		TEAGUE ISD	ALL	23	2.2	
		KG	34	21.1			KG	0	0.0	
		01	24	13.2			01	8	9.3	
		02	7	5.0			02	-	1.4	
		03	6	3.8			03	-	1.1	
		04	7	4.1			04	-	2.6	
		05	15	8.6			05	0	0.0	
		06	12	6.7			06	0	0.0	
		07	11	5.9			07	-	1.9	
		08	-	0.5			08	-	2.0	
		09	41	19.9			09	-	3.8	
		10	-	1.7			10	0	0.0	
		11	-	2.7			11	-	4.0	
		12	-	0.7			12	0	0.0	

NOTE: A DASH (-) INDICATES DATA ARE NOT REPORTED TO PROTECT STUDENT ANONYMITY.

APPENDIX D
1996-97 RETENTION RATES
DISTRICT RETENTION RATES BY GRADE

COUNTY	DISTRICT	GRADE	96-97 TOTAL RETAINED	96-97 RETENTION RATE	COUNTY	DISTRICT	GRADE	96-97 TOTAL RETAINED	96-97 RETENTION RATE
FREESTONE (CONT'D)	WORTHAM ISD	ALL	5	1.5	GAINES (CONT'D)	SEMINOLE ISD	ALL	53	2.4
		KG	0	0.0			KG	9	4.8
		01	0	0.0			01	-	2.5
		02	0	0.0			02	-	2.2
		03	0	0.0			03	-	0.6
		04	0	0.0			04	0	0.0
		05	0	0.0			05	8	4.1
		06	0	0.0			06	-	2.0
		07	-	13.3			07	-	1.1
		08	0	0.0			08	-	0.5
		09	-	3.6			09	12	6.6
		10	0	0.0			10	5	3.0
		11	0	0.0			11	-	2.4
12	0	0.0	12	0	0.0				
FRIO	DILLEY ISD	ALL	49	5.5	GALVESTON	CLEAR CREEK ISD	ALL	579	2.3
		KG	-	1.3			KG	8	0.4
		01	6	9.1			01	56	2.7
		02	-	2.6			02	24	1.2
		03	-	1.5			03	13	0.6
		04	0	0.0			04	9	0.4
		05	-	1.7			05	-	0.1
		06	-	1.3			06	20	0.9
		07	-	2.7			07	15	0.7
		08	0	0.0			08	15	0.8
		09	20	23.3			09	272	13.2
		10	9	14.3			10	59	3.4
	11	-	5.8	11	57	3.4			
	12	-	5.0	12	28	2.1			
	PEARSALL ISD	DICKINSON ISD	ALL	63	2.9	ALL	212	4.0	
			KG	5	2.6	KG	-	0.6	
			01	26	12.6	01	14	3.1	
			02	-	2.4	02	8	1.8	
			03	-	1.9	03	0	0.0	
			04	-	1.3	04	7	1.6	
			05	5	2.9	05	6	1.4	
			06	0	0.0	06	7	1.6	
			07	-	0.6	07	-	0.4	
			08	-	1.1	08	10	2.4	
09			8	4.8	09	118	21.9		
10			-	0.7	10	16	5.1		
11	-	1.4	11	11	3.9				
12	-	3.1	12	10	4.1				
GAINES	LOOP ISD	ALL	-	1.3	FRIENDSWOOD ISD	ALL	71	1.6	
		KG	-	14.3		KG	6	2.3	
		01	0	0.0		01	-	1.4	
		02	0	0.0		02	-	1.2	
		03	0	0.0		03	0	0.0	
		04	0	0.0		04	0	0.0	
		05	0	0.0		05	-	0.3	
		06	0	0.0		06	-	0.3	
		07	0	0.0		07	-	0.8	
		08	0	0.0		08	-	0.3	
		09	0	0.0		09	31	7.8	
		10	0	0.0		10	11	3.3	
	11	0	0.0	11	7	2.1			
	12	0	0.0	12	-	0.8			
	SEAGRAVES ISD	GALVESTON ISD	ALL	5	0.8	ALL	485	5.4	
			KG	0	0.0	KG	7	0.9	
			01	0	0.0	01	88	9.8	
			02	0	0.0	02	11	1.4	
			03	0	0.0	03	10	1.4	
			04	0	0.0	04	6	0.8	
			05	0	0.0	05	7	0.9	
			06	-	1.5	06	13	1.8	
			07	0	0.0	07	12	1.8	
			08	0	0.0	08	11	1.5	
09			-	4.1	09	197	25.0		
10			-	5.0	10	72	13.3		
11	0	0.0	11	32	7.4				
12	0	0.0	12	19	5.2				

NOTE: A DASH (-) INDICATES DATA ARE NOT REPORTED TO PROTECT STUDENT ANONYMITY.

APPENDIX D
1996-97 RETENTION RATES
DISTRICT RETENTION RATES BY GRADE

COUNTY	DISTRICT	GRADE	96-97 TOTAL RETAINED	96-97 RETENTION RATE	COUNTY	DISTRICT	GRADE	96-97 TOTAL RETAINED	96-97 RETENTION RATE	
GALVESTON (CONT'D)	HIGH ISLAND ISD	ALL	8	2.8	GARZA	POST ISD	ALL	16	1.7	
		KG	0	0.0			KG	0	0.0	
		01	0	0.0			01	8	10.1	
		02	0	0.0			02	-	5.1	
		03	0	0.0			03	0	0.0	
		04	0	0.0			04	0	0.0	
		05	0	0.0			05	0	0.0	
		06	-	5.0			06	0	0.0	
		07	0	0.0			07	-	1.4	
		08	0	0.0			08	0	0.0	
		09	-	7.5			09	-	1.5	
		10	-	8.3			10	0	0.0	
11	-	3.4	11	-	1.7					
12	0	0.0	12	-	1.6					
	HITCHCOCK ISD	ALL	50	3.9		SOUTHLAND ISD	ALL	-	0.6	
		KG	-	1.0			KG	0	0.0	
		01	-	0.9			01	0	0.0	
		02	0	0.0			02	0	0.0	
		03	0	0.0			03	0	0.0	
		04	-	1.2			04	-	6.7	
		05	-	2.1			05	0	0.0	
		06	0	0.0			06	0	0.0	
		07	-	1.0			07	0	0.0	
		08	0	0.0			08	0	0.0	
		09	24	19.2			09	0	0.0	
		10	13	13.7			10	0	0.0	
	11	-	4.8		11	0	0.0			
	12	-	4.2		12	0	0.0			
	LA MARQUE ISD	ALL	189	4.7	GILLESPIE	DOSS CONS CSD	ALL	0	0.0	
		KG	5	1.9				01	-	-
		01	30	8.7				02	-	-
		02	7	2.4				03	-	-
		03	9	3.3				05	-	-
		04	5	1.7				06	-	-
		05	-	1.0				07	-	-
		06	5	1.5				08	-	-
		07	6	1.9						
		08	-	0.6						
		09	65	16.6						
		10	39	10.9						
	11	10	3.8							
	12	-	1.2							
	SANTA FE ISD	ALL	156	3.8		FREDERICKSBURG	ALL	83	3.2	
		KG	6	2.1			KG	12	7.3	
		01	14	4.2			01	7	3.8	
		02	5	1.8			02	-	0.5	
		03	5	1.5			03	-	1.7	
		04	-	0.6			04	-	0.5	
		05	0	0.0			05	-	2.2	
		06	-	1.1			06	-	0.8	
		07	13	3.8			07	0	0.0	
		08	11	3.0			08	-	1.3	
		09	57	15.9			09	37	14.8	
		10	23	8.0			10	6	3.0	
	11	10	3.7		11	6	3.2			
	12	6	2.5		12	-	0.6			
	TEXAS CITY ISD	ALL	322	6.1		HARPER ISD	ALL	5	1.5	
		KG	12	2.6			KG	-	7.7	
		01	51	10.4			01	0	0.0	
		02	22	4.8			02	-	4.2	
		03	6	1.5			03	0	0.0	
		04	6	1.5			04	0	0.0	
		05	24	5.7			05	0	0.0	
		06	18	4.1			06	0	0.0	
		07	29	6.9			07	-	3.4	
		08	17	3.9			08	0	0.0	
		09	72	15.2			09	-	3.1	
		10	39	11.2			10	0	0.0	
	11	7	2.6		11	0	0.0			
	12	19	7.7		12	0	0.0			

NOTE: A DASH (-) INDICATES DATA ARE NOT REPORTED TO PROTECT STUDENT ANONYMITY.

APPENDIX D
1996-97 RETENTION RATES
DISTRICT RETENTION RATES BY GRADE

COUNTY	DISTRICT	GRADE	96-97 TOTAL RETAINED	96-97 RETENTION RATE	COUNTY	DISTRICT	GRADE	96-97 TOTAL RETAINED	96-97 RETENTION RATE
GLASSCOCK	GLASSCOCK COUNT	ALL	27	6.7	GRAY	GRANDVIEW-HOPKI	ALL	0	0.0
		KG	5	16.1			KG	0	0.0
		01	-	6.3			01	-	-
		02	-	10.0			02	-	-
		03	-	8.7			03	0	0.0
		04	-	8.1			04	-	-
		05	0	0.0			05	0	0.0
		06	0	0.0			06	-	-
		07	-	7.3					
		08	-	6.1					
		09	6	17.6					
		10	0	0.0					
		11	0	0.0					
12	0	0.0							
GOLIAD	GOLIAD ISD	ALL	33	2.5		LEFORS ISD	ALL	7	4.9
		KG	-	3.9			KG	-	17.6
		01	-	1.1			01	-	10.0
		02	-	1.0			02	0	0.0
		03	-	1.1			03	0	0.0
		04	0	0.0			04	0	0.0
		05	0	0.0			05	0	0.0
		06	0	0.0			06	0	0.0
		07	-	0.8			07	0	0.0
		08	-	0.8			08	0	0.0
		09	15	11.3			09	-	16.7
		10	9	7.9			10	0	0.0
		11	-	1.1			11	-	9.1
12	0	0.0	12	0	0.0				
GONZALES	GONZALES ISD	ALL	94	3.7		MCLEAN ISD	ALL	-	0.9
		KG	-	1.6			KG	-	5.6
		01	8	4.7			01	0	0.0
		02	7	3.4			02	0	0.0
		03	-	0.5			03	0	0.0
		04	-	0.5			04	0	0.0
		05	-	0.8			05	0	0.0
		06	-	1.4			06	0	0.0
		07	6	2.8			07	0	0.0
		08	-	1.9			08	0	0.0
		09	35	15.4			09	0	0.0
		10	6	4.3			10	-	5.0
		11	7	4.2			11	0	0.0
12	11	7.6	12	0	0.0				
	NIXON-SMILEY CO	ALL	66	7.0		PAMPA ISD	ALL	82	2.3
		KG	-	2.4			KG	-	0.4
		01	6	7.5			01	5	1.9
		02	0	0.0			02	0	0.0
		03	0	0.0			03	-	0.4
		04	-	4.6			04	-	0.4
		05	-	1.4			05	6	2.1
		06	5	6.8			06	-	1.0
		07	14	16.3			07	-	0.7
		08	7	8.8			08	-	0.4
		09	21	26.3			09	37	13.2
		10	5	8.6			10	17	5.8
		11	-	1.7			11	5	1.9
12	-	1.6	12	-	1.3				
	WAElder ISD	ALL	14	6.6	GRAYSON	BELLS ISD	ALL	6	0.8
		KG	0	0.0			KG	-	4.3
		01	-	13.6			01	0	0.0
		02	-	22.2			02	0	0.0
		03	0	0.0			03	0	0.0
		04	-	8.7			04	0	0.0
		05	0	0.0			05	0	0.0
		06	0	0.0			06	0	0.0
		07	0	0.0			07	0	0.0
		08	0	0.0			08	0	0.0
		09	-	11.5			09	-	2.0
		10	-	11.1			10	-	1.7
		11	0	0.0			11	0	0.0
12	-	9.1	12	-	3.8				

NOTE: A DASH (-) INDICATES DATA ARE NOT REPORTED TO PROTECT STUDENT ANONYMITY.

APPENDIX D
1996-97 RETENTION RATES
DISTRICT RETENTION RATES BY GRADE

COUNTY	DISTRICT	GRADE	96-97 TOTAL RETAINED	96-97 RETENTION RATE	COUNTY	DISTRICT	GRADE	96-97 TOTAL RETAINED	96-97 RETENTION RATE
GRAYSON (CONT'D)	COLLINSVILLE IS	ALL	-	0.7	GRAYSON (CONT'D)	S AND S CONS IS	ALL	24	3.2
		KG	-	2.6			KG	-	5.5
		01	0	0.0			01	-	5.0
		02	0	0.0			02	-	5.7
		03	0	0.0			03	-	4.0
		04	0	0.0			04	0	0.0
		05	0	0.0			05	0	0.0
		06	0	0.0			06	0	0.0
		07	0	0.0			07	0	0.0
		08	0	0.0			08	0	0.0
		09	-	2.9			09	6	9.2
		10	-	2.6			10	5	7.4
		11	0	0.0			11	-	2.0
12	0	0.0	12	-	2.0				
	DENISON ISD	ALL	123	2.9		SHERMAN ISD	ALL	205	3.7
		KG	6	1.8			KG	25	5.2
		01	16	4.3			01	24	4.7
		02	8	2.5			02	19	4.1
		03	7	2.2			03	8	1.8
		04	0	0.0			04	-	0.6
		05	0	0.0			05	-	0.2
		06	0	0.0			06	-	0.9
		07	-	0.3			07	-	0.7
		08	0	0.0			08	-	1.0
		09	67	16.6			09	64	13.4
		10	11	4.0			10	20	5.2
		11	5	2.3			11	13	4.5
		12	-	1.0			12	17	5.9
	GUNTER ISD	ALL	13	2.7		TIOGA ISD	ALL	-	2.3
		KG	10	21.3			KG	-	6.7
		01	0	0.0			01	0	0.0
		02	0	0.0			02	-	6.3
		03	-	6.9			03	0	0.0
		04	0	0.0			04	0	0.0
		05	0	0.0			05	0	0.0
		06	-	2.9			06	0	0.0
		07	0	0.0			07	-	6.7
		08	0	0.0			08	0	0.0
		09	0	0.0					
		10	0	0.0					
		11	0	0.0					
		12	0	0.0					
	HOWE ISD	ALL	10	1.2		TOM BEAN ISD	ALL	17	2.3
		KG	-	2.2			KG	-	3.8
		01	-	1.6			01	-	3.9
		02	-	1.5			02	0	0.0
		03	0	0.0			03	0	0.0
		04	0	0.0			04	0	0.0
		05	0	0.0			05	0	0.0
		06	0	0.0			06	5	7.1
		07	0	0.0			07	-	3.6
		08	0	0.0			08	-	1.5
		09	0	0.0			09	-	6.0
		10	5	7.0			10	0	0.0
		11	0	0.0			11	0	0.0
		12	-	4.3			12	-	2.0
	POTTSBORO ISD	ALL	21	1.9		VAN ALSTYNE ISD	ALL	17	1.9
		KG	-	3.7			KG	-	5.6
		01	11	13.6			01	-	2.9
		02	0	0.0			02	-	1.3
		03	0	0.0			03	0	0.0
		04	0	0.0			04	-	1.3
		05	0	0.0			05	0	0.0
		06	0	0.0			06	-	1.5
		07	0	0.0			07	-	5.5
		08	-	3.3			08	0	0.0
		09	-	1.1			09	-	4.5
		10	-	2.0			10	-	1.6
		11	0	0.0			11	-	1.7
		12	-	1.7			12	0	0.0

NOTE: A DASH (-) INDICATES DATA ARE NOT REPORTED TO PROTECT STUDENT ANONYMITY.

APPENDIX D
1996-97 RETENTION RATES
DISTRICT RETENTION RATES BY GRADE

COUNTY	DISTRICT	GRADE	96-97 TOTAL RETAINED	96-97 RETENTION RATE	COUNTY	DISTRICT	GRADE	96-97 TOTAL RETAINED	96-97 RETENTION RATE	
GRAYSON (CONT'D)	WHITESBORO ISD	ALL	17	1.3	GREGG (CONT'D)	PINE TREE ISD	ALL	63	1.3	
		KG	-	2.0			KG	0	0.0	
		01	-	4.5			01	6	1.6	
		02	0	0.0			02	-	0.8	
		03	0	0.0			03	-	0.3	
		04	-	1.7			04	-	0.7	
		05	0	0.0			05	0	0.0	
		06	-	0.8			06	-	0.8	
		07	-	1.8			07	-	0.5	
		08	0	0.0			08	5	1.3	
		09	-	2.3			09	11	2.7	
		10	-	1.1			10	10	2.9	
			11	9	3.2					
			12	10	3.7					
	WHITEWRIGHT ISD	ALL	8	1.3		SABINE ISD	ALL	18	1.4	
		KG	-	5.7			KG	0	0.0	
		01	-	6.7			01	-	1.0	
		02	0	0.0			02	-	1.0	
		03	-	2.0			03	-	1.1	
		04	-	1.6			04	0	0.0	
		05	0	0.0			05	0	0.0	
		06	0	0.0			06	-	0.9	
		07	0	0.0			07	0	0.0	
		08	0	0.0			08	0	0.0	
		09	0	0.0			09	-	3.7	
		10	-	2.0			10	5	4.9	
	11	0	0.0		11	-	3.7			
	12	0	0.0		12	-	1.3			
GREGG	GLADEWATER ISD	ALL	78	4.0		SPRING HILL ISD	ALL	33	2.1	
		KG	9	5.4			KG	5	4.4	
		01	-	2.4			01	6	4.9	
		02	-	2.8			02	-	2.0	
		03	6	4.0			03	-	0.8	
		04	-	1.9			04	0	0.0	
		05	-	2.0			05	-	0.8	
		06	-	2.7			06	0	0.0	
		07	-	1.7			07	-	1.4	
		08	-	1.5			08	-	1.6	
		09	21	12.5			09	9	6.4	
		10	5	3.3			10	-	0.9	
11	11	9.4		11	0	0.0				
12	-	2.7		12	-	4.0				
	KILGORE ISD	ALL	107	3.1		WHITE OAK ISD	ALL	23	1.8	
		KG	-	1.1			KG	0	0.0	
		01	-	1.6			01	-	1.1	
		02	-	0.7			02	0	0.0	
		03	0	0.0			03	-	0.9	
		04	0	0.0			04	0	0.0	
		05	-	0.7			05	0	0.0	
		06	-	0.4			06	0	0.0	
		07	11	3.9			07	0	0.0	
		08	-	0.7			08	0	0.0	
		09	53	15.9			09	12	11.8	
		10	13	5.0			10	6	7.5	
	11	9	4.1		11	-	4.1			
	12	7	2.9		12	0	0.0			
	LONGVIEW ISD	ALL	368	4.9	GRIMES	ANDERSON-SHIRO	ALL	25	4.9	
		KG	12	1.9				KG	5	10.6
		01	10	1.6				01	-	5.9
		02	15	2.4				02	-	2.6
		03	6	1.0				03	-	5.6
		04	6	0.9				04	0	0.0
		05	-	0.3				05	-	7.1
		06	15	2.5				06	-	2.6
		07	10	1.7				07	-	3.9
		08	-	0.5				08	-	2.6
		09	149	22.4				09	-	9.1
		10	65	11.5				10	-	8.1
	11	49	10.7		11	-	2.6			
	12	26	6.7		12	0	0.0			

NOTE: A DASH (-) INDICATES DATA ARE NOT REPORTED TO PROTECT STUDENT ANONYMITY.

APPENDIX D
1996-97 RETENTION RATES
DISTRICT RETENTION RATES BY GRADE

COUNTY	DISTRICT	GRADE	96-97 TOTAL RETAINED	96-97 RETENTION RATE	COUNTY	DISTRICT	GRADE	96-97 TOTAL RETAINED	96-97 RETENTION RATE
GRIMES (CONT'D)	IOLA ISD	ALL	10	2.4	GUADALUPE (CONT'D)	SCHERTZ-CIBOLO-	ALL	152	3.1
		KG	0	0.0			KG	0	0.0
		01	-	8.8			01	10	2.8
		02	-	3.3			02	7	1.9
		03	0	0.0			03	-	0.3
		04	0	0.0			04	-	0.3
		05	-	3.0			05	-	0.3
		06	0	0.0			06	8	2.0
		07	0	0.0			07	21	5.0
		08	-	7.5			08	-	0.9
		09	-	4.5			09	67	14.3
		10	0	0.0			10	13	3.7
		11	0	0.0			11	12	3.8
12	0	0.0	12	7	2.2				
	NAVASOTA ISD	ALL	134	4.7		SEGUIN ISD	ALL	431	6.4
		KG	-	1.3			KG	16	3.2
		01	5	2.0			01	50	8.6
		02	-	0.5			02	36	6.3
		03	6	2.7			03	12	2.3
		04	0	0.0			04	7	1.4
		05	-	0.4			05	-	0.2
		06	14	5.8			06	5	0.9
		07	-	0.4			07	-	0.8
		08	5	2.1			08	8	1.4
		09	75	28.2			09	197	28.8
		10	18	9.6			10	50	11.2
		11	-	0.6			11	28	8.1
12	-	2.6	12	17	4.3				
	RICHARDS ISD	ALL	9	6.3	HALE	ABERNATHY ISD	ALL	26	3.2
		KG	0	0.0			KG	9	17.0
		01	-	16.7			01	-	5.0
		02	-	10.0			02	-	2.1
		03	-	8.3			03	-	3.0
		04	0	0.0			04	0	0.0
		05	-	18.2			05	-	1.6
		06	-	9.1			06	0	0.0
		07	-	12.5			07	-	4.0
		08	-	4.5			08	-	1.6
		09	0	0.0			09	-	4.2
		10	0	0.0			10	-	2.7
		11	0	0.0			11	0	0.0
12	-	-	12	-	1.8				
GUADALUPE	MARION ISD	ALL	15	1.3		COTTON CENTER I	ALL	-	2.4
		KG	5	6.4			KG	-	27.3
		01	-	3.0			01	0	0.0
		02	0	0.0			02	0	0.0
		03	-	1.1			03	0	0.0
		04	-	2.5			04	0	0.0
		05	0	0.0			05	0	0.0
		06	0	0.0			06	0	0.0
		07	-	1.0			07	0	0.0
		08	0	0.0			08	0	0.0
		09	-	2.1			09	-	4.8
		10	0	0.0			10	0	0.0
		11	0	0.0			11	0	0.0
12	-	1.7	12	0	0.0				
	NAVARRO ISD	ALL	11	1.4		HALE CENTER ISD	ALL	20	3.0
		KG	-	1.4			KG	-	1.9
		01	0	0.0			01	5	9.1
		02	-	3.4			02	-	3.4
		03	0	0.0			03	0	0.0
		04	0	0.0			04	-	1.9
		05	0	0.0			05	-	2.2
		06	-	1.4			06	0	0.0
		07	-	1.2			07	-	2.0
		08	0	0.0			08	0	0.0
		09	6	10.3			09	-	8.0
		10	0	0.0			10	-	5.2
		11	0	0.0			11	0	0.0
12	0	0.0	12	-	5.0				

NOTE: A DASH (-) INDICATES DATA ARE NOT REPORTED TO PROTECT STUDENT ANONYMITY.

APPENDIX D
1996-97 RETENTION RATES
DISTRICT RETENTION RATES BY GRADE

COUNTY	DISTRICT	GRADE	96-97 TOTAL RETAINED	96-97 RETENTION RATE	COUNTY	DISTRICT	GRADE	96-97 TOTAL RETAINED	96-97 RETENTION RATE		
HALE (CONT'D)	PETERSBURG ISD	ALL	10	2.5	HAMILTON	HAMILTON ISD	ALL	25	3.0		
		KG	-	3.2			KG	5	7.4		
		01	-	6.9			01	-	5.8		
		02	-	6.3			02	-	2.7		
		03	-	2.9			03	0	0.0		
		04	-	6.9			04	0	0.0		
		05	0	0.0			05	-	3.9		
		06	0	0.0			06	-	4.2		
		07	0	0.0			07	-	2.8		
		08	0	0.0			08	0	0.0		
		09	0	0.0			09	5	6.7		
		10	0	0.0			10	-	4.2		
	11	-	4.0	11		0	0.0				
	12	-	3.3	12		0	0.0				
		PLAINVIEW ISD	ALL	182		3.2		HICO ISD	ALL	24	4.2
			KG	11		2.2			KG	0	0.0
			01	16		3.2			01	5	11.9
			02	-		0.9			02	-	7.5
			03	-		0.2			03	-	5.4
			04	14		3.0			04	-	5.8
			05	0		0.0			05	0	0.0
			06	-		0.4			06	0	0.0
			07	13		2.7			07	-	2.0
			08	7		1.6			08	-	2.1
	09		84	16.8		09	-		5.3		
	10		20	5.0		10	-		5.7		
	11	7	2.4		11	-	7.7				
	12	-	1.1		12	0	0.0				
HALL	LAKEVIEW ISD	ALL	-	1.4	HANSFORD	GRUVER ISD	ALL	-	0.5		
		KG	0	0.0			KG	-	5.4		
		01	0	0.0			01	0	0.0		
		02	-	-			02	0	0.0		
		03	0	0.0			03	0	0.0		
		04	0	0.0			04	0	0.0		
		05	-	-			05	0	0.0		
		06	-	-			06	0	0.0		
		07	0	0.0			07	0	0.0		
		08	0	0.0			08	0	0.0		
		09	0	0.0			09	0	0.0		
		10	-	-			10	0	0.0		
	11	-	-	11		0	0.0				
	12	0	0.0	12		0	0.0				
		MEMPHIS ISD	ALL	9		1.8		PRINGLE-MORSE C	ALL	-	1.2
			KG	0		0.0			KG	0	0.0
			01	-		2.0			01	0	0.0
			02	-		7.1			02	0	0.0
			03	0		0.0			03	0	0.0
			04	0		0.0			04	-	9.1
			05	0		0.0			05	0	0.0
			06	0		0.0			06	-	-
			07	0		0.0			07	0	0.0
			08	0		0.0			08	0	0.0
	09		5	11.1							
	10		0	0.0							
	11	0	0.0								
	12	0	0.0								
	TURKEY-QUITAQUE	ALL	-	1.1		SPEARMAN ISD	ALL	11	1.6		
		KG	-	4.3			KG	-	4.2		
		01	-	5.9			01	-	1.9		
		02	0	0.0			02	0	0.0		
		03	0	0.0			03	0	0.0		
		04	0	0.0			04	0	0.0		
		05	0	0.0			05	0	0.0		
		06	0	0.0			06	0	0.0		
		07	0	0.0			07	0	0.0		
		08	0	0.0			08	0	0.0		
		09	-	3.3			09	6	10.3		
		10	0	0.0			10	-	1.7		
	11	0	0.0		11	-	1.9				
	12	0	0.0		12	0	0.0				

NOTE: A DASH (-) INDICATES DATA ARE NOT REPORTED TO PROTECT STUDENT ANONYMITY.

APPENDIX D
1996-97 RETENTION RATES
DISTRICT RETENTION RATES BY GRADE

COUNTY	DISTRICT	GRADE	96-97 TOTAL RETAINED	96-97 RETENTION RATE	COUNTY	DISTRICT	GRADE	96-97 TOTAL RETAINED	96-97 RETENTION RATE	
HARDEMAN	CHILLICOTHE ISD	ALL	-	1.1	HARDIN (CONT'D)	SILSBEE ISD	ALL	84	2.6	
		KG	0	0.0			KG	-	1.3	
		01	-	8.3			01	10	4.2	
		02	0	0.0			02	-	0.8	
		03	0	0.0			03	0	0.0	
		04	0	0.0			04	5	1.8	
		05	0	0.0			05	-	0.4	
		06	0	0.0			06	0	0.0	
		07	-	4.0			07	8	3.2	
		08	0	0.0			08	16	5.4	
		09	0	0.0			09	21	8.8	
		10	0	0.0			10	10	4.0	
	11	0	0.0	11	6	2.5				
	12	0	0.0	12	-	0.9				
		QUANAH ISD	ALL	5	0.7		WEST HARDIN COU	ALL	22	3.6
			KG	0	0.0			KG	0	0.0
			01	0	0.0			01	-	4.4
			02	-	1.9			02	-	2.2
			03	0	0.0			03	-	2.3
			04	0	0.0			04	-	1.8
			05	-	2.4			05	0	0.0
			06	0	0.0			06	-	7.8
			07	0	0.0			07	0	0.0
			08	0	0.0			08	-	6.1
09			0	0.0	09			8	12.9	
10			0	0.0	10			-	1.9	
11		-	1.8	11	0	0.0				
12		-	4.5	12	-	3.4				
HARDIN		HARDIN-JEFFERSO	ALL	83	3.7	HARRIS	ALDINE ISD	ALL	2,812	6.7
			KG	5	3.2			KG	9	0.3
			01	17	10.4			01	614	13.9
			02	9	5.8			02	135	3.6
			03	-	0.6			03	114	3.2
			04	0	0.0			04	36	1.0
			05	-	0.5			05	18	0.6
			06	-	0.5			06	27	0.8
			07	5	2.6			07	88	2.6
			08	6	2.8			08	46	1.4
	09		17	8.8	09			1,070	29.3	
	10		7	3.7	10			374	14.3	
	11	10	6.9	11	149	7.8				
	12	-	2.8	12	132	7.0				
		KOUNTZE ISD	ALL	36	2.9		ALIEF ISD	ALL	1,999	6.2
			KG	0	0.0			KG	16	0.6
			01	12	11.1			01	140	4.5
			02	-	3.2			02	71	2.5
			03	-	1.0			03	46	1.6
			04	-	1.0			04	36	1.4
			05	-	1.0			05	17	0.6
			06	-	4.7			06	22	0.8
			07	5	5.2			07	37	1.4
			08	-	0.8			08	21	0.8
09			-	4.3	09			865	30.2	
10			-	2.0	10			413	21.3	
11		-	1.4	11	234	15.0				
12		-	1.3	12	81	5.3				
		LUMBERTON ISD	ALL	84	2.9		CHANNELVIEW ISD	ALL	180	3.5
			KG	-	1.9			KG	5	1.1
			01	30	11.5			01	-	0.9
			02	9	4.3			02	5	1.1
			03	-	1.9			03	-	0.2
			04	0	0.0			04	-	0.5
			05	-	1.2			05	-	0.2
			06	0	0.0			06	-	0.5
			07	-	1.3			07	15	3.6
			08	-	1.6			08	6	1.5
	09		17	6.4	09			106	20.1	
	10		6	2.6	10			9	2.9	
	11	-	0.9	11	16	5.9				
	12	-	1.4	12	8	3.8				

NOTE: A DASH (-) INDICATES DATA ARE NOT REPORTED TO PROTECT STUDENT ANONYMITY.

APPENDIX D
1996-97 RETENTION RATES
DISTRICT RETENTION RATES BY GRADE

COUNTY	DISTRICT	GRADE	96-97 TOTAL RETAINED	96-97 RETENTION RATE	COUNTY	DISTRICT	GRADE	96-97 TOTAL RETAINED	96-97 RETENTION RATE
HARRIS (CONT'D)	CROSBY ISD	ALL	142	4.0	HARRIS (CONT'D)	GIRLS & BOYS PR	ALL	12	5.6
		KG	6	2.1			06	-	4.0
		01	8	2.6			07	-	2.3
		02	-	1.2			08	-	2.8
		03	-	0.3			09	-	7.3
		04	-	0.4			10	-	13.3
		05	-	0.8			11	-	6.7
		06	9	2.7					
		07	14	4.8					
		08	10	3.1					
		09	69	21.1					
		10	12	4.7					
11	-	1.5							
12	-	2.0							
	CYPRESS-FAIRBAN	ALL	1,351	2.8		GOOSE CREEK ISD	ALL	878	5.4
		KG	68	1.9			KG	43	3.2
		01	142	3.5			01	86	5.9
		02	118	2.9			02	67	4.9
		03	56	1.5			03	25	1.9
		04	15	0.4			04	18	1.4
		05	7	0.2			05	7	0.6
		06	30	0.8			06	33	2.4
		07	40	1.0			07	22	1.7
		08	25	0.7			08	14	1.1
		09	467	12.0			09	361	24.4
		10	151	4.6			10	97	9.0
11	173	5.9	11	70	7.2				
12	59	2.2	12	35	3.8				
	DEER PARK ISD	ALL	300	2.8		HOUSTON ISD	ALL	14,775	8.1
		KG	6	0.8			KG	136	0.8
		01	-	0.4			01	1,754	9.3
		02	-	0.4			02	1,060	6.1
		03	-	0.1			03	749	4.6
		04	-	0.3			04	484	3.0
		05	0	0.0			05	252	1.7
		06	8	0.9			06	536	3.8
		07	6	0.7			07	637	4.7
		08	-	0.2			08	381	3.0
		09	76	8.1			09	5,393	33.4
		10	112	12.8			10	1,414	14.7
11	62	8.5	11	756	9.9				
12	19	3.4	12	1,223	15.5				
	GALENA PARK ISD	ALL	633	4.0		HUFFMAN ISD	ALL	121	5.5
		KG	5	0.5			KG	-	1.4
		01	75	5.5			01	15	9.0
		02	27	2.2			02	-	1.8
		03	19	1.5			03	-	1.0
		04	9	0.7			04	5	2.8
		05	8	0.7			05	-	1.2
		06	23	1.7			06	-	0.6
		07	12	0.9			07	7	3.4
		08	19	1.4			08	16	8.4
		09	293	19.3			09	38	22.0
		10	71	6.5			10	21	10.6
11	42	4.8	11	7	5.5				
12	30	3.8	12	-	1.6				
	GEORGE I. SANCH	ALL	79	27.0		HUMBLE ISD	ALL	285	1.4
		09	32	29.4			KG	18	1.3
		10	16	23.5			01	35	2.2
		11	10	31.3			02	11	0.7
		12	21	25.0			03	8	0.5
				04	-	0.2			
				05	7	0.4			
				06	17	0.9			
				07	27	1.5			
				08	16	0.9			
				09	24	1.4			
				10	13	0.8			
				11	61	4.2			
				12	44	3.4			

NOTE: A DASH (-) INDICATES DATA ARE NOT REPORTED TO PROTECT STUDENT ANONYMITY.

APPENDIX D
1996-97 RETENTION RATES
DISTRICT RETENTION RATES BY GRADE

COUNTY	DISTRICT	GRADE	96-97 TOTAL RETAINED	96-97 RETENTION RATE	COUNTY	DISTRICT	GRADE	96-97 TOTAL RETAINED	96-97 RETENTION RATE
HARRIS (CONT'D)	KATY ISD	ALL	594	2.3	HARRIS (CONT'D)	PASADENA ISD	ALL	1,895	5.2
		KG	19	1.1			KG	31	1.0
		01	71	3.4			01	464	12.8
		02	30	1.4			02	183	5.8
		03	25	1.2			03	111	3.7
		04	9	0.4			04	79	2.6
		05	11	0.5			05	43	1.5
		06	22	1.0			06	103	3.4
		07	28	1.4			07	119	4.1
		08	37	1.7			08	127	4.4
		09	201	9.9			09	361	12.4
		10	82	4.4			10	99	4.3
11	39	2.6	11	140	7.2				
12	20	1.4	12	35	2.0				
	KLEIN ISD	ALL	920	3.2		RAUL YZAGUIRRE	ALL	0	0.0
		KG	17	1.0			07	0	0.0
		01	96	4.5			08	0	0.0
		02	31	1.5					
		03	19	0.9					
		04	14	0.6					
		05	7	0.3					
		06	43	1.8					
		07	74	3.0					
		08	43	1.8					
		09	350	13.0					
		10	117	5.4					
11	73	3.7							
12	36	2.1							
	LA PORTE ISD	ALL	160	2.3		SER-NINOS CHART	ALL	-	1.2
		KG	5	0.9			KG	0	0.0
		01	6	1.2			01	-	5.9
		02	8	1.5			02	0	0.0
		03	-	0.2			03	0	0.0
		04	-	0.4			04	0	0.0
		05	-	0.4					
		06	-	0.2					
		07	13	2.2					
		08	8	1.4					
		09	59	10.4					
		10	29	5.9					
11	15	3.4							
12	11	3.2							
	MEDICAL CENTER	ALL	-	2.9		SHELDON ISD	ALL	123	3.5
		KG	-	2.8			KG	8	2.7
		01	0	0.0			01	10	3.5
		02	0	0.0			02	10	3.3
		03	-	5.9			03	-	1.0
		04	-	9.1			04	7	2.6
		05	-	-			05	-	0.7
							06	-	0.3
							07	5	1.7
							08	6	2.0
			09	37	14.0				
			10	27	10.7				
			11	7	3.8				
			12	0	0.0				
	NORTH FOREST IS	ALL	511	4.9		SPRING BRANCH I	ALL	968	3.6
		KG	-	0.5			KG	35	1.7
		01	88	9.0			01	86	3.6
		02	46	4.6			02	49	2.1
		03	23	2.6			03	29	1.3
		04	14	1.6			04	24	1.1
		05	10	1.2			05	19	0.9
		06	9	1.1			06	20	0.9
		07	19	2.3			07	35	1.6
		08	15	1.9			08	44	2.1
		09	255	27.7			09	396	17.1
		10	16	2.4			10	83	5.1
11	9	1.6	11	99	6.2				
12	-	0.7	12	49	3.5				

NOTE: A DASH (-) INDICATES DATA ARE NOT REPORTED TO PROTECT STUDENT ANONYMITY.

APPENDIX D
1996-97 RETENTION RATES
DISTRICT RETENTION RATES BY GRADE

COUNTY	DISTRICT	GRADE	96-97 TOTAL RETAINED	96-97 RETENTION RATE	COUNTY	DISTRICT	GRADE	96-97 TOTAL RETAINED	96-97 RETENTION RATE	
HARRIS (CONT'D)	SPRING ISD	ALL	821	4.3	HARRISON (CONT'D)	HALLSVILLE ISD	ALL	73	2.1	
		KG	14	0.9			KG	16	5.9	
		01	109	6.5			01	12	4.1	
		02	10	0.6			02	-	0.7	
		03	15	0.9			03	-	1.6	
		04	-	0.3			04	0	0.0	
		05	-	0.3			05	0	0.0	
		06	18	1.2			06	-	0.3	
		07	21	1.3			07	0	0.0	
		08	29	1.9			08	-	0.8	
		09	320	19.1			09	8	2.7	
		10	164	11.8			10	-	1.1	
	11	90	7.9	11	15	6.7				
	12	23	2.4	12	10	5.0				
		TOMBALL ISD	ALL	157	2.7		HARLETON ISD	ALL	22	4.2
			KG	-	1.1			KG	-	5.6
			01	20	4.4			01	-	2.8
			02	13	3.2			02	7	14.3
			03	13	3.0			03	-	2.7
			04	10	2.0			04	-	2.4
			05	-	0.9			05	0	0.0
			06	-	0.4			06	0	0.0
			07	8	1.7			07	-	6.1
			08	7	1.5			08	0	0.0
			09	50	9.2			09	5	11.4
			10	14	3.2			10	0	0.0
		11	7	1.8		11	-	4.3		
		12	5	1.5		12	0	0.0		
		UNIV OF HOUSTON	ALL	-	5.0		KARNACK ISD	ALL	28	7.1
			KG	-	7.7			KG	0	0.0
			01	0	0.0			01	-	7.1
								02	-	14.8
								03	0	0.0
								04	-	6.3
								05	0	0.0
								06	0	0.0
								07	9	26.5
								08	-	8.1
						09	5	15.2		
						10	-	3.6		
						11	-	3.2		
						12	-	6.5		
		WEST HOUSTON CH	ALL	7	9.5		MARSHALL ISD	ALL	118	2.1
			07	-	3.0			KG	8	2.4
	08		-	4.2		01		19	4.3	
	09		5	29.4		02		9	2.1	
						03		6	1.3	
					04	10	2.2			
					05	0	0.0			
					06	-	0.2			
					07	-	0.8			
					08	-	0.6			
					09	12	2.5			
					10	25	4.8			
					11	5	1.4			
					12	16	4.5			
HARRISON	ELYSIAN FIELDS	ALL	15	1.6	WASKOM ISD	ALL	18	2.5		
		KG	-	4.5		KG	0	0.0		
		01	-	1.5		01	-	1.8		
		02	0	0.0		02	-	1.8		
		03	0	0.0		03	0	0.0		
		04	0	0.0		04	-	2.0		
		05	0	0.0		05	0	0.0		
		06	-	2.1		06	0	0.0		
		07	-	4.5		07	0	0.0		
		08	-	1.2		08	0	0.0		
		09	5	6.3		09	7	15.6		
		10	0	0.0		10	-	3.7		
		11	-	1.7		11	-	9.8		
12	0	0.0	12	-	3.6					

NOTE: A DASH (-) INDICATES DATA ARE NOT REPORTED TO PROTECT STUDENT ANONYMITY.

APPENDIX D
1996-97 RETENTION RATES
DISTRICT RETENTION RATES BY GRADE

COUNTY	DISTRICT	GRADE	96-97 TOTAL RETAINED	96-97 RETENTION RATE	COUNTY	DISTRICT	GRADE	96-97 TOTAL RETAINED	96-97 RETENTION RATE
HARTLEY	CHANNING ISD	ALL	0	0.0	HASKELL (CONT'D)	RULE ISD	ALL	-	1.0
		KG	0	0.0			KG	-	7.1
		01	0	0.0			01	0	0.0
		02	0	0.0			02	0	0.0
		03	0	0.0			03	0	0.0
		04	0	0.0			04	0	0.0
		05	0	0.0			05	0	0.0
		06	0	0.0			06	0	0.0
		07	0	0.0			07	0	0.0
		08	0	0.0			08	0	0.0
		09	0	0.0			09	-	5.6
		10	0	0.0			10	0	0.0
	11	0	0.0	11	0	0.0			
	12	0	0.0	12	0	0.0			
	HARTLEY ISD	ALL	-	2.1	HAYS	DRIPPING SPRING	ALL	61	2.4
		KG	-	9.1			KG	-	0.6
		01	-	18.2			01	-	1.1
		02	0	0.0			02	0	0.0
		03	0	0.0			03	0	0.0
		04	0	0.0			04	0	0.0
		05	0	0.0			05	0	0.0
		06	0	0.0			06	-	1.1
		07	-	5.9			07	-	0.4
		08	0	0.0			08	0	0.0
09		0	0.0	09			40	16.1	
10		0	0.0	10			10	5.7	
11	0	0.0	11	-	1.3				
12	0	0.0	12	-	1.6				
HASKELL	HASKELL CISD	ALL	6	0.9	HAYS CONS ISD	ALL	198	3.6	
		KG	-	2.1		KG	-	1.1	
		01	0	0.0		01	27	7.0	
		02	0	0.0		02	-	0.5	
		03	-	2.3		03	-	0.7	
		04	0	0.0		04	0	0.0	
		05	0	0.0		05	-	0.2	
		06	-	1.6		06	-	0.4	
		07	0	0.0		07	7	1.5	
		08	0	0.0		08	-	0.4	
		09	-	4.2		09	78	14.5	
		10	0	0.0		10	36	9.1	
	11	0	0.0	11	24	7.6			
	12	-	2.4	12	12	3.6			
	PAINT CREEK ISD	ALL	0	0.0	SAN MARCOS CONS	ALL	190	3.2	
		KG	0	0.0		KG	10	2.0	
		01	0	0.0		01	29	5.5	
		02	-	-		02	11	2.0	
		03	0	0.0		03	-	0.8	
		04	0	0.0		04	7	1.4	
		05	0	0.0		05	-	0.6	
		06	0	0.0		06	0	0.0	
		07	0	0.0		07	14	2.9	
		08	0	0.0		08	-	0.4	
09		0	0.0	09		22	4.6		
10		0	0.0	10		43	11.1		
11	0	0.0	11	21	6.1				
12	0	0.0	12	24	7.0				
ROCHESTER ISD	ALL	-	1.2	WIMBERLEY ISD	ALL	29	2.0		
	KG	0	0.0		KG	-	4.3		
	01	-	16.7		01	0	0.0		
	02	0	0.0		02	-	1.8		
	03	0	0.0		03	0	0.0		
	04	0	0.0		04	0	0.0		
	05	0	0.0		05	0	0.0		
	06	-	5.9		06	-	0.8		
	07	0	0.0		07	-	0.7		
	08	0	0.0		08	0	0.0		
	09	0	0.0		09	9	6.1		
	10	0	0.0		10	5	4.1		
11	0	0.0	11	5	4.3				
12	0	0.0	12	-	4.2				

NOTE: A DASH (-) INDICATES DATA ARE NOT REPORTED TO PROTECT STUDENT ANONYMITY.

APPENDIX D
1996-97 RETENTION RATES
DISTRICT RETENTION RATES BY GRADE

COUNTY	DISTRICT	GRADE	96-97 TOTAL RETAINED	96-97 RETENTION RATE	COUNTY	DISTRICT	GRADE	96-97 TOTAL RETAINED	96-97 RETENTION RATE
HEMPHILL	CANADIAN ISD	ALL	77	9.3	HENDERSON (CONT'D)	LA POYNOR ISD	ALL	6	1.3
		KG	-	4.4			KG	0	0.0
		01	-	1.8			01	-	2.6
		02	0	0.0			02	0	0.0
		03	0	0.0			03	0	0.0
		04	0	0.0			04	-	5.9
		05	0	0.0			05	-	2.4
		06	-	1.5			06	0	0.0
		07	-	1.7			07	0	0.0
		08	6	8.3			08	0	0.0
		09	56	43.1			09	0	0.0
		10	8	9.8			10	0	0.0
		11	-	3.6			11	-	5.9
12	0	0.0	12	0	0.0				
HENDERSON	ATHENS ISD	ALL	98	3.0	MALAKOFF ISD	ALL	35	3.3	
		KG	-	0.4		KG	-	4.3	
		01	5	2.1		01	6	6.4	
		02	-	0.3		02	-	3.3	
		03	-	0.8		03	-	1.1	
		04	5	2.1		04	0	0.0	
		05	-	0.8		05	0	0.0	
		06	-	0.7		06	-	1.1	
		07	9	3.1		07	-	1.3	
		08	-	1.6		08	-	2.2	
		09	44	15.7		09	14	13.6	
		10	15	6.4		10	-	2.9	
	11	6	3.1	11	-	3.8			
	12	-	1.2	12	0	0.0			
	BROWNSBORO ISD	ALL	29	1.3	MURCHISON ISD	ALL	0	0.0	
		KG	-	0.6		KG	0	0.0	
		01	-	0.6		01	0	0.0	
		02	-	1.1		02	0	0.0	
		03	-	1.1		03	0	0.0	
		04	-	0.6		04	0	0.0	
		05	-	0.5		05	0	0.0	
		06	0	0.0		06	0	0.0	
		07	-	1.1		07	0	0.0	
		08	-	0.5		08	0	0.0	
09		9	5.1						
10		-	2.5						
11	-	0.8							
12	-	2.5							
CROSS ROADS ISD	ALL	6	1.1	TRINIDAD ISD	ALL	-	1.1		
	KG	-	3.4		KG	0	0.0		
	01	-	2.6		01	-	4.8		
	02	0	0.0		02	-	4.3		
	03	-	3.9		03	0	0.0		
	04	0	0.0		04	0	0.0		
	05	0	0.0		05	0	0.0		
	06	0	0.0		06	0	0.0		
	07	0	0.0		07	0	0.0		
	08	-	1.7		08	0	0.0		
	09	-	2.1		09	0	0.0		
	10	0	0.0		10	0	0.0		
11	0	0.0	11	-	4.2				
12	0	0.0	12	0	0.0				
EUSTACE ISD	ALL	36	3.0	HIDALGO	DONNA ISD	ALL	569	6.8	
	KG	-	1.3			KG	-	0.4	
	01	13	11.7			01	60	7.2	
	02	-	2.8			02	24	3.3	
	03	-	1.3			03	15	2.1	
	04	0	0.0			04	9	1.3	
	05	0	0.0			05	5	0.7	
	06	-	1.9			06	23	3.5	
	07	6	6.3			07	18	2.7	
	08	-	2.8			08	33	5.0	
	09	-	2.9			09	273	35.0	
	10	-	2.5			10	45	10.6	
11	-	1.1	11	37	9.4				
12	-	1.3	12	24	8.2				

NOTE: A DASH (-) INDICATES DATA ARE NOT REPORTED TO PROTECT STUDENT ANONYMITY.

APPENDIX D
1996-97 RETENTION RATES
DISTRICT RETENTION RATES BY GRADE

COUNTY	DISTRICT	GRADE	96-97 TOTAL RETAINED	96-97 RETENTION RATE	COUNTY	DISTRICT	GRADE	96-97 TOTAL RETAINED	96-97 RETENTION RATE
HIDALGO (CONT'D)	EDCOUCH-ELSA IS	ALL	201	5.0	HIDALGO (CONT'D)	MCALLEN ISD	ALL	1,105	5.8
		KG	-	0.6			KG	18	1.3
		01	-	0.9			01	38	2.7
		02	-	0.3			02	51	3.3
		03	-	0.6			03	32	2.2
		04	8	2.3			04	39	2.6
		05	0	0.0			05	14	0.9
		06	-	1.0			06	44	2.9
		07	11	3.6			07	54	3.5
		08	0	0.0			08	41	2.7
		09	117	25.6			09	529	27.0
		10	27	9.0			10	124	8.4
11	17	7.1	11	94	7.5				
12	10	4.3	12	27	2.5				
	EDINBURG CISD	ALL	884	5.1		MERCEDDES ISD	ALL	286	6.3
		KG	-	0.3			KG	-	0.3
		01	64	4.2			01	34	8.8
		02	42	2.9			02	8	2.0
		03	12	0.9			03	-	0.3
		04	9	0.6			04	-	0.3
		05	-	0.1			05	5	1.4
		06	8	0.6			06	-	0.5
		07	17	1.3			07	10	2.7
		08	10	0.7			08	6	1.6
		09	549	33.0			09	139	32.3
		10	110	9.2			10	33	11.8
11	33	3.9	11	19	8.0				
12	24	2.8	12	27	10.5				
	HIDALGO ISD	ALL	106	4.6		MISSION CONS IS	ALL	461	4.4
		KG	-	0.5			KG	17	1.9
		01	5	2.7			01	70	7.4
		02	-	1.2			02	35	4.0
		03	-	1.0			03	27	3.2
		04	-	1.5			04	18	2.2
		05	0	0.0			05	8	1.0
		06	5	3.2			06	6	0.7
		07	7	4.2			07	9	1.1
		08	7	3.9			08	-	0.3
		09	59	23.7			09	193	20.6
		10	10	6.5			10	26	4.0
11	-	2.8	11	33	5.2				
12	-	0.8	12	16	2.7				
	LA JOYA ISD	ALL	427	3.3		MONTE ALTO ISD	ALL	7	1.8
		KG	-	0.3			KG	0	0.0
		01	39	3.2			01	-	4.9
		02	6	0.6			02	-	2.5
		03	9	0.8			03	0	0.0
		04	7	0.7			04	0	0.0
		05	17	1.7			05	-	7.8
		06	6	0.6			06	0	0.0
		07	10	1.0			07	0	0.0
		08	-	0.2			08	0	0.0
		09	156	14.3					
		10	71	8.2					
11	34	5.3							
12	66	11.4							
	LA VILLA ISD	ALL	24	3.5		ONE-STOP MULITS	ALL	31	36.5
		KG	0	0.0			09	21	40.4
		01	0	0.0			10	6	25.0
		02	0	0.0			11	-	80.0
		03	0	0.0			12	-	-
		04	0	0.0					
		05	0	0.0					
		06	-	7.0					
		07	-	2.1					
		08	-	4.2					
		09	9	14.3					
		10	6	9.4					
11	0	0.0							
12	-	5.7							

NOTE: A DASH (-) INDICATES DATA ARE NOT REPORTED TO PROTECT STUDENT ANONYMITY.

APPENDIX D
1996-97 RETENTION RATES
DISTRICT RETENTION RATES BY GRADE

COUNTY	DISTRICT	GRADE	96-97 TOTAL RETAINED	96-97 RETENTION RATE	COUNTY	DISTRICT	GRADE	96-97 TOTAL RETAINED	96-97 RETENTION RATE
HIDALGO (CONT'D)	PHARR-SAN JUAN-	ALL	1,040	5.8	HILL	ABBOTT ISD	ALL	-	1.5
		KG	12	0.7			KG	-	6.3
		01	47	2.9			01	-	6.3
		02	35	2.4			02	0	0.0
		03	17	1.2			03	0	0.0
		04	7	0.5			04	0	0.0
		05	-	0.1			05	0	0.0
		06	13	0.9			06	0	0.0
		07	27	1.9			07	-	4.3
		08	45	3.2			08	0	0.0
		09	485	30.4			09	-	4.2
		10	178	14.8			10	0	0.0
11	104	9.9	11	0	0.0				
12	68	6.8	12	0	0.0				
	PROGRESO ISD	ALL	95	5.8		AQUILLA ISD	ALL	9	5.8
		KG	0	0.0			KG	-	16.7
		01	-	1.4			01	0	0.0
		02	5	3.7			02	-	7.1
		03	-	1.5			03	0	0.0
		04	-	0.9			04	0	0.0
		05	0	0.0			05	-	6.3
		06	-	2.9			06	0	0.0
		07	-	1.4			07	-	8.3
		08	6	4.4			08	0	0.0
		09	45	28.3			09	-	20.0
		10	17	15.9			10	0	0.0
		11	6	8.0			11	-	11.1
		12	5	5.3			12	0	0.0
	SHARYLAND ISD	ALL	150	3.7		BLUM ISD	ALL	-	1.1
		KG	6	2.1			KG	0	0.0
		01	8	2.3			01	-	5.6
		02	6	1.8			02	0	0.0
		03	6	1.9			03	-	10.5
		04	-	0.7			04	0	0.0
		05	0	0.0			05	0	0.0
		06	0	0.0			06	0	0.0
		07	5	1.6			07	0	0.0
		08	5	1.5			08	0	0.0
		09	72	19.4			09	0	0.0
		10	26	8.5			10	0	0.0
		11	11	3.9			11	0	0.0
		12	-	1.5			12	0	0.0
	VALLEY VIEW ISD	ALL	106	6.6		BYNUM ISD	ALL	-	0.5
		KG	-	0.8			KG	0	0.0
		01	-	2.1			01	0	0.0
		02	-	0.7			02	0	0.0
		03	-	2.4			03	0	0.0
		04	0	0.0			04	0	0.0
		05	-	1.7			05	0	0.0
		06	6	4.5			06	0	0.0
		07	7	5.6			07	0	0.0
		08	-	3.1			08	0	0.0
		09	59	37.1			09	0	0.0
		10	13	12.1			10	0	0.0
		11	-	4.3			11	0	0.0
		12	-	4.9			12	-	6.7
	WESLACO ISD	ALL	904	7.8		COVINGTON ISD	ALL	-	0.7
		KG	20	2.0			KG	-	4.8
		01	73	6.9			01	0	0.0
		02	51	4.9			02	0	0.0
		03	24	2.4			03	0	0.0
		04	10	1.0			04	0	0.0
		05	13	1.4			05	0	0.0
		06	9	1.0			06	0	0.0
		07	39	4.3			07	0	0.0
		08	24	2.8			08	0	0.0
		09	388	37.2			09	-	4.0
		10	128	18.7			10	0	0.0
		11	80	13.4			11	0	0.0
		12	45	8.4			12	0	0.0

NOTE: A DASH (-) INDICATES DATA ARE NOT REPORTED TO PROTECT STUDENT ANONYMITY.

APPENDIX D
1996-97 RETENTION RATES
DISTRICT RETENTION RATES BY GRADE

COUNTY	DISTRICT	GRADE	96-97 TOTAL RETAINED	96-97 RETENTION RATE	COUNTY	DISTRICT	GRADE	96-97 TOTAL RETAINED	96-97 RETENTION RATE
HILL (CONT'D)	HILLSBORO ISD	ALL	48	3.2	HILL (CONT'D)	PENELOPE ISD	ALL	8	5.9
		---	-----	----			---	-----	----
		KG	5	4.0			KG	0	0.0
		01	-	1.9			01	-	14.3
		02	-	1.6			02	0	0.0
		03	5	4.3			03	-	-
		04	-	0.7			04	0	0.0
		05	0	0.0			05	0	0.0
		06	-	0.7			06	0	0.0
		07	-	1.4			07	-	23.1
		08	-	1.6			08	0	0.0
		09	15	14.6			09	-	23.5
10	6	6.3	10	0	0.0				
11	-	3.9	11	0	0.0				
12	-	4.5	12	0	0.0				
	HUBBARD ISD	ALL	14	3.2		WHITNEY ISD	ALL	31	2.3
		---	-----	----			---	-----	----
		KG	0	0.0			KG	-	2.0
		01	0	0.0			01	5	5.0
		02	-	3.8			02	-	3.5
		03	0	0.0			03	-	0.9
		04	0	0.0			04	0	0.0
		05	0	0.0			05	-	0.9
		06	0	0.0			06	0	0.0
		07	0	0.0			07	6	4.9
		08	0	0.0			08	10	8.3
		09	7	19.4			09	0	0.0
10	-	8.8	10	0	0.0				
11	-	2.7	11	-	1.4				
12	-	5.6	12	-	1.4				
	ITASCA ISD	ALL	5	1.0	HOCKLEY	ANTON ISD	ALL	8	2.3
		---	-----	----			---	-----	----
		KG	0	0.0			KG	-	2.8
		01	0	0.0			01	-	7.4
		02	0	0.0			02	-	2.9
		03	0	0.0			03	-	2.6
		04	0	0.0			04	0	0.0
		05	0	0.0			05	0	0.0
		06	0	0.0			06	0	0.0
		07	-	2.2			07	-	4.0
		08	0	0.0			08	-	4.3
		09	-	5.7			09	-	3.3
10	-	2.3	10	0	0.0				
11	0	0.0	11	0	0.0				
12	-	3.2	12	0	0.0				
	MALONE ISD	ALL	-	1.6		LEVELLAND ISD	ALL	63	2.0
		---	-----	----			---	-----	----
		KG	-	-			KG	10	4.7
		01	-	10.0			01	-	1.8
		02	0	0.0			02	0	0.0
		03	0	0.0			03	-	1.5
		04	-	-			04	0	0.0
		05	0	0.0			05	-	0.4
		06	0	0.0			06	0	0.0
		07	0	0.0			07	0	0.0
		08	0	0.0			08	10	3.7
							09	15	5.4
			10	11	4.4				
			11	-	0.5				
			12	7	3.1				
	MOUNT CALM ISD	ALL	-	2.5		ROPES ISD	ALL	8	2.4
		---	-----	----			---	-----	----
		KG	0	0.0			KG	-	4.3
		01	-	9.1			01	-	5.0
		02	0	0.0			02	0	0.0
		03	0	0.0			03	0	0.0
		04	0	0.0			04	0	0.0
		05	0	0.0			05	0	0.0
		06	-	14.3			06	0	0.0
		07	0	0.0			07	0	0.0
		08	0	0.0			08	0	0.0
							09	-	9.5
			10	0	0.0				
			11	-	5.0				
			12	-	4.0				

NOTE: A DASH (-) INDICATES DATA ARE NOT REPORTED TO PROTECT STUDENT ANONYMITY.

APPENDIX D
1996-97 RETENTION RATES
DISTRICT RETENTION RATES BY GRADE

COUNTY	DISTRICT	GRADE	96-97 TOTAL RETAINED	96-97 RETENTION RATE	COUNTY	DISTRICT	GRADE	96-97 TOTAL RETAINED	96-97 RETENTION RATE
HOCKLEY (CONT'D)	SMYER ISD	ALL	-	0.8	HOOD (CONT'D)	TOLAR ISD	ALL	6	1.3
		KG	-	3.3			KG	-	2.6
		01	0	0.0			01	0	0.0
		02	0	0.0			02	-	2.6
		03	0	0.0			03	0	0.0
		04	0	0.0			04	-	2.7
		05	0	0.0			05	0	0.0
		06	-	3.4			06	0	0.0
		07	0	0.0			07	-	3.1
		08	0	0.0			08	0	0.0
		09	-	3.7			09	0	0.0
		10	0	0.0			10	-	3.1
	11	0	0.0	11	0	0.0			
	12	0	0.0	12	-	3.6			
	SUNDOWN ISD	ALL	16	2.9	HOPKINS	COMO-PICKTON CI	ALL	-	0.5
		KG	6	16.7			KG	0	0.0
		01	-	6.5			01	-	2.1
		02	0	0.0			02	0	0.0
		03	0	0.0			03	0	0.0
		04	0	0.0			04	-	1.9
		05	0	0.0			05	0	0.0
		06	0	0.0			06	0	0.0
		07	-	1.9			07	0	0.0
		08	-	1.8			08	-	2.3
		09	5	10.6			09	0	0.0
		10	-	2.1			10	0	0.0
		11	0	0.0			11	0	0.0
		12	0	0.0			12	0	0.0
	WHITHARRAL ISD	ALL	-	0.5		CUMBY ISD	ALL	-	1.4
		KG	0	0.0			KG	0	0.0
		01	0	0.0			01	-	5.0
		02	0	0.0			02	-	4.0
		03	0	0.0			03	0	0.0
		04	0	0.0			04	-	3.6
		05	0	0.0			05	0	0.0
		06	0	0.0			06	0	0.0
		07	0	0.0			07	0	0.0
		08	-	5.6			08	0	0.0
		09	0	0.0			09	0	0.0
		10	0	0.0			10	-	4.5
		11	0	0.0			11	0	0.0
		12	0	0.0			12	0	0.0
HOOD	GRANBURY ISD	ALL	199	3.5		MILLER GROVE IS	ALL	-	1.4
		KG	10	2.6			KG	-	7.1
		01	21	4.8			01	-	6.7
		02	-	0.9			02	0	0.0
		03	-	0.9			03	0	0.0
		04	5	1.1			04	0	0.0
		05	-	0.4			05	0	0.0
		06	-	0.4			06	0	0.0
		07	8	1.7			07	0	0.0
		08	-	0.7			08	0	0.0
		09	77	15.3			09	-	4.8
		10	30	7.5			10	0	0.0
11	17	5.1	11	0	0.0				
	12	16	5.0	12	0	0.0			
	LIPAN ISD	ALL	6	2.0		NORTH HOPKINS I	ALL	-	1.2
		KG	0	0.0			KG	0	0.0
		01	-	3.8			01	-	7.1
		02	0	0.0			02	-	4.0
		03	0	0.0			03	0	0.0
		04	0	0.0			04	0	0.0
		05	0	0.0			05	0	0.0
		06	0	0.0			06	0	0.0
		07	0	0.0			07	0	0.0
		08	0	0.0			08	0	0.0
		09	-	7.1			09	-	3.3
		10	-	4.3			10	0	0.0
		11	-	3.4			11	0	0.0
		12	-	7.1			12	0	0.0

NOTE: A DASH (-) INDICATES DATA ARE NOT REPORTED TO PROTECT STUDENT ANONYMITY.

APPENDIX D
1996-97 RETENTION RATES
DISTRICT RETENTION RATES BY GRADE

COUNTY	DISTRICT	GRADE	96-97 TOTAL RETAINED	96-97 RETENTION RATE	COUNTY	DISTRICT	GRADE	96-97 TOTAL RETAINED	96-97 RETENTION RATE	
HOPKINS (CONT'D)	SALTILLO ISD	ALL	6	2.8	HOUSTON (CONT'D)	KENNARD ISD	ALL	7	1.9	
		KG	-	6.3			KG	-	6.7	
		01	-	6.7			01	0	0.0	
		02	0	0.0			02	-	7.4	
		03	0	0.0			03	0	0.0	
		04	0	0.0			04	-	3.8	
		05	0	0.0			05	0	0.0	
		06	-	10.0			06	0	0.0	
		07	0	0.0			07	0	0.0	
		08	-	7.1			08	0	0.0	
		09	-	4.0			09	-	5.9	
		10	0	0.0			10	0	0.0	
	11	0	0.0	11	0	0.0				
	12	0	0.0	12	0	0.0				
		SULPHUR BLUFF I	ALL	-	0.8		LATEXO ISD	ALL	10	2.6
			KG	-	5.3			KG	0	0.0
			01	0	0.0			01	-	12.9
			02	0	0.0			02	-	4.8
			03	0	0.0			03	-	6.3
			04	0	0.0			04	-	3.4
			05	0	0.0			05	0	0.0
			06	0	0.0			06	0	0.0
			07	0	0.0			07	0	0.0
			08	0	0.0			08	0	0.0
			09	-	5.0			09	0	0.0
			10	0	0.0			10	-	2.7
		11	0	0.0		11	0	0.0		
		12	0	0.0		12	-	5.0		
	SULPHUR SPRINGS	ALL	104	2.9		LOVELADY ISD	ALL	9	1.8	
		KG	-	0.4			KG	-	7.4	
		01	34	12.3			01	-	3.0	
		02	-	0.4			02	-	2.6	
		03	-	0.7			03	-	5.7	
		04	-	1.3			04	0	0.0	
		05	-	0.9			05	0	0.0	
		06	-	0.3			06	0	0.0	
		07	-	1.0			07	0	0.0	
		08	-	1.4			08	0	0.0	
		09	34	11.9			09	-	2.6	
		10	8	3.0			10	-	4.5	
	11	5	2.4		11	0	0.0			
	12	-	2.0		12	0	0.0			
HOUSTON	CROCKETT ISD	ALL	90	4.9	HOWARD	BIG SPRING ISD	ALL	219	5.3	
		KG	0	0.0			KG	18	4.9	
		01	6	4.3			01	55	15.2	
		02	7	4.8			02	21	5.8	
		03	5	3.6			03	5	1.4	
		04	-	0.6			04	8	2.5	
		05	0	0.0			05	5	1.4	
		06	-	1.3			06	-	0.9	
		07	13	7.4			07	5	1.4	
		08	6	3.6			08	9	2.8	
		09	39	25.5			09	43	14.1	
		10	-	4.0			10	21	8.0	
	11	-	2.4	11	22	9.4				
	12	-	4.6	12	-	1.9				
		GRAPELAND ISD	ALL	26	3.8		COAHOMA ISD	ALL	26	2.7
			KG	0	0.0			KG	5	6.3
			01	10	19.2			01	10	12.2
			02	7	13.2			02	-	1.5
			03	-	4.2			03	0	0.0
			04	-	1.6			04	-	1.3
			05	-	3.4			05	-	1.5
			06	0	0.0			06	0	0.0
			07	0	0.0			07	-	4.0
			08	-	1.8			08	-	4.5
			09	-	3.9			09	0	0.0
			10	0	0.0			10	0	0.0
		11	-	2.5		11	-	1.5		
		12	0	0.0		12	0	0.0		

NOTE: A DASH (-) INDICATES DATA ARE NOT REPORTED TO PROTECT STUDENT ANONYMITY.

APPENDIX D
1996-97 RETENTION RATES
DISTRICT RETENTION RATES BY GRADE

COUNTY	DISTRICT	GRADE	96-97 TOTAL RETAINED	96-97 RETENTION RATE	COUNTY	DISTRICT	GRADE	96-97 TOTAL RETAINED	96-97 RETENTION RATE		
HOWARD (CONT'D)	FORSAN ISD	ALL	14	2.1	HUNT (CONT'D)	BOLES ISD	ALL	9	1.9		
		---	---	---			---	---	---	---	---
		KG	-	4.0			KG	0	0.0		
		01	-	4.7			01	-	7.1		
		02	-	1.8			02	-	3.7		
		03	-	1.9			03	0	0.0		
		04	-	1.8			04	-	2.4		
		05	0	0.0			05	0	0.0		
		06	-	1.6			06	0	0.0		
		07	-	6.0			07	-	2.3		
		08	0	0.0			08	0	0.0		
		09	-	3.4			09	-	7.1		
		10	0	0.0			10	0	0.0		
11	0	0.0	11	-	3.2						
12	0	0.0	12	0	0.0						
HUDSPETH	DELL CITY ISD	ALL	0	0.0	CADDO MILLS ISD	ALL	11	1.3			
		---	---	---		---	---	---	---	---	
		KG	0	0.0		KG	-	4.2			
		01	0	0.0		01	-	1.8			
		02	0	0.0		02	0	0.0			
		03	0	0.0		03	0	0.0			
		04	0	0.0		04	0	0.0			
		05	0	0.0		05	0	0.0			
		06	0	0.0		06	-	1.4			
		07	0	0.0		07	0	0.0			
		08	0	0.0		08	0	0.0			
		09	0	0.0		09	-	7.5			
	10	0	0.0	10	-	1.8					
	11	0	0.0	11	-	1.9					
	12	0	0.0	12	0	0.0					
	FT HANCOCK ISD	ALL	17	4.0	CAMPBELL ISD	ALL	7	2.4			
		---	---	---		---	---	---	---	---	
		KG	-	11.5		KG	-	8.7			
		01	-	7.5		01	0	0.0			
		02	-	3.2		02	0	0.0			
		03	-	3.1		03	0	0.0			
		04	-	5.1		04	0	0.0			
		05	-	4.2		05	0	0.0			
		06	0	0.0		06	0	0.0			
07		0	0.0	07		0	0.0				
08		-	2.6	08		-	4.2				
09		-	6.3	09		-	4.3				
10	-	6.5	10	-	5.7						
11	0	0.0	11	0	0.0						
12	0	0.0	12	-	5.6						
SIERRA BLANCA I	ALL	13	10.3	CELESTE ISD	ALL	5	1.1				
	---	---	---		---	---	---	---	---		
	KG	-	8.3		KG	0	0.0				
	01	-	18.2		01	-	6.3				
	02	0	0.0		02	-	3.3				
	03	0	0.0		03	-	3.6				
	04	0	0.0		04	0	0.0				
	05	-	9.1		05	0	0.0				
	06	-	33.3		06	0	0.0				
	07	-	40.0		07	0	0.0				
	08	0	0.0		08	0	0.0				
	09	-	33.3		09	-	2.5				
10	0	0.0	10	0	0.0						
11	0	0.0	11	0	0.0						
12	0	0.0	12	0	0.0						
HUNT	BLAND ISD	ALL	19	4.4	COMMERCE ISD	ALL	22	1.4			
		---	---	---		---	---	---	---	---	
		KG	0	0.0		KG	0	0.0			
		01	5	13.2		01	-	0.9			
		02	0	0.0		02	-	0.8			
		03	-	3.0		03	0	0.0			
		04	0	0.0		04	-	0.7			
		05	0	0.0		05	0	0.0			
		06	0	0.0		06	0	0.0			
		07	-	4.9		07	0	0.0			
		08	0	0.0		08	0	0.0			
		09	6	20.0		09	12	8.8			
10	-	5.7	10	5	4.7						
11	-	3.3	11	0	0.0						
12	-	5.3	12	-	2.5						

NOTE: A DASH (-) INDICATES DATA ARE NOT REPORTED TO PROTECT STUDENT ANONYMITY.

APPENDIX D
1996-97 RETENTION RATES
DISTRICT RETENTION RATES BY GRADE

COUNTY	DISTRICT	GRADE	96-97 TOTAL RETAINED	96-97 RETENTION RATE	COUNTY	DISTRICT	GRADE	96-97 TOTAL RETAINED	96-97 RETENTION RATE
HUNT (CONT'D)	GREENVILLE ISD	ALL	245	5.0	HUTCHINSON (CONT'D)	PLEMONS-STINNET	ALL	18	2.5
		KG	11	2.9			KG	-	2.6
		01	33	7.7			01	11	17.7
		02	20	4.5			02	0	0.0
		03	5	1.3			03	0	0.0
		04	-	0.5			04	0	0.0
		05	-	0.5			05	0	0.0
		06	-	0.7			06	0	0.0
		07	10	2.6			07	0	0.0
		08	8	2.1			08	-	1.8
		09	86	20.9			09	-	2.6
		10	27	8.7			10	0	0.0
11	20	8.1	11	-	1.6				
12	18	5.8	12	-	3.3				
	LONE OAK ISD	ALL	18	2.8		SANFORD ISD	ALL	18	1.6
		KG	8	16.0			KG	0	0.0
		01	0	0.0			01	-	1.8
		02	-	4.1			02	0	0.0
		03	-	5.7			03	0	0.0
		04	-	1.9			04	0	0.0
		05	0	0.0			05	0	0.0
		06	-	3.5			06	0	0.0
		07	0	0.0			07	0	0.0
		08	0	0.0			08	0	0.0
		09	-	3.4			09	11	10.1
		10	0	0.0			10	-	2.9
11	0	0.0	11	-	1.2				
12	0	0.0	12	-	2.5				
	QUINLAN ISD	ALL	53	2.2		SPRING CREEK IS	ALL	-	1.4
		KG	-	0.6			KG	-	10.0
		01	12	5.9			01	0	0.0
		02	-	1.1			02	0	0.0
		03	-	2.1			03	0	0.0
		04	-	1.9			04	0	0.0
		05	-	0.5			05	0	0.0
		06	7	3.5			06	0	0.0
		07	-	1.9					
		08	-	1.8					
		09	7	3.7					
		10	-	1.9					
11	-	0.7							
12	-	2.5							
	WOLFE CITY ISD	ALL	7	1.2	IRION	IRION CO ISD	ALL	-	0.3
		KG	-	5.0			KG	0	0.0
		01	0	0.0			01	-	2.9
		02	0	0.0			02	0	0.0
		03	0	0.0			03	0	0.0
		04	-	2.1			04	0	0.0
		05	0	0.0			05	0	0.0
		06	0	0.0			06	0	0.0
		07	-	4.2			07	0	0.0
		08	-	1.9			08	0	0.0
		09	-	2.1			09	0	0.0
		10	0	0.0			10	0	0.0
11	0	0.0	11	0	0.0				
12	0	0.0	12	0	0.0				
HUTCHINSON	BORGER ISD	ALL	52	1.7	JACK	BRYSON ISD	ALL	0	0.0
		KG	5	2.1			KG	0	0.0
		01	8	3.4			01	0	0.0
		02	-	1.4			02	0	0.0
		03	-	1.5			03	0	0.0
		04	-	1.2			04	0	0.0
		05	-	0.4			05	0	0.0
		06	-	0.8			06	0	0.0
		07	-	1.2			07	0	0.0
		08	0	0.0			08	0	0.0
		09	15	5.5			09	0	0.0
		10	-	1.8			10	0	0.0
11	-	1.9	11	0	0.0				
12	-	0.4	12	0	0.0				

NOTE: A DASH (-) INDICATES DATA ARE NOT REPORTED TO PROTECT STUDENT ANONYMITY.

APPENDIX D
1996-97 RETENTION RATES
DISTRICT RETENTION RATES BY GRADE

COUNTY	DISTRICT	GRADE	96-97 TOTAL RETAINED	96-97 RETENTION RATE	COUNTY	DISTRICT	GRADE	96-97 TOTAL RETAINED	96-97 RETENTION RATE	
JACK (CONT'D)	JACKSBORO ISD	ALL	19	1.8	JASPER	BROOKELAND ISD	ALL	9	3.1	
		KG	-	2.8			KG	-	3.4	
		01	-	2.4			01	0	0.0	
		02	-	1.3			02	0	0.0	
		03	0	0.0			03	0	0.0	
		04	0	0.0			04	0	0.0	
		05	0	0.0			05	-	10.5	
		06	0	0.0			06	0	0.0	
		07	0	0.0			07	-	6.5	
		08	-	1.2			08	-	9.1	
		09	11	13.1			09	-	6.5	
		10	0	0.0			10	0	0.0	
	11	0	0.0	11	0	0.0				
	12	-	2.7	12	0	0.0				
		PERRIN-WHITT CO	ALL	13	3.2		BUNA ISD	ALL	48	3.1
			KG	-	9.1			KG	-	1.0
			01	-	7.4			01	-	3.9
			02	-	2.8			02	-	2.6
			03	0	0.0			03	-	0.8
			04	-	3.3			04	-	1.8
			05	0	0.0			05	-	2.8
			06	0	0.0			06	-	2.6
			07	-	3.4			07	0	0.0
			08	-	6.3			08	-	2.2
09			-	2.5	09			20	13.2	
10			-	3.0	10			-	3.0	
11		0	0.0	11	-	2.8				
12		-	4.8	12	0	0.0				
JACKSON		EDNA ISD	ALL	72	4.4		EVADALE ISD	ALL	9	2.2
			KG	8	5.9			KG	-	2.5
			01	31	18.5			01	-	3.7
			02	-	1.6			02	-	7.1
			03	-	0.9			03	-	3.1
			04	0	0.0			04	-	2.6
			05	0	0.0			05	0	0.0
			06	-	2.2			06	0	0.0
			07	0	0.0			07	0	0.0
			08	0	0.0			08	0	0.0
	09		18	13.1	09			-	7.3	
	10		6	6.2	10			0	0.0	
	11	-	0.9	11	0	0.0				
	12	-	2.3	12	0	0.0				
		GANADO ISD	ALL	12	1.8		JASPER ISD	ALL	89	2.8
			KG	-	3.5			KG	-	1.3
			01	-	4.4			01	17	7.1
			02	0	0.0			02	-	0.4
			03	-	2.0			03	-	0.8
			04	0	0.0			04	-	0.9
			05	0	0.0			05	-	0.8
			06	0	0.0			06	14	4.8
			07	-	3.5			07	6	2.2
			08	0	0.0			08	-	1.5
09			-	3.8	09			23	7.8	
10			-	1.9	10			7	3.6	
11		0	0.0	11	5	2.9				
12		-	4.3	12	-	1.5				
		INDUSTRIAL ISD	ALL	10	1.1		KIRBYVILLE ISD	ALL	28	1.9
			KG	0	0.0			KG	0	0.0
			01	-	7.3			01	16	13.7
			02	0	0.0			02	-	0.9
			03	0	0.0			03	-	1.7
			04	-	1.7			04	0	0.0
			05	0	0.0			05	0	0.0
			06	0	0.0			06	0	0.0
			07	-	1.0			07	-	1.7
			08	0	0.0			08	0	0.0
	09		-	2.1	09			-	2.4	
	10		0	0.0	10			0	0.0	
	11	-	1.2	11	-	1.9				
	12	-	1.7	12	-	1.9				

NOTE: A DASH (-) INDICATES DATA ARE NOT REPORTED TO PROTECT STUDENT ANONYMITY.

APPENDIX D
1996-97 RETENTION RATES
DISTRICT RETENTION RATES BY GRADE

COUNTY	DISTRICT	GRADE	96-97 TOTAL RETAINED	96-97 RETENTION RATE	COUNTY	DISTRICT	GRADE	96-97 TOTAL RETAINED	96-97 RETENTION RATE	
JEFF DAVIS	FT DAVIS ISD	ALL	50	15.2	JEFFERSON (CONT'D)	PORT ARTHUR ISD	ALL	436	4.3	
		KG	-	6.7			KG	27	3.1	
		01	-	4.8			01	37	4.1	
		02	0	0.0			02	8	1.0	
		03	-	5.3			03	14	1.8	
		04	0	0.0			04	10	1.2	
		05	0	0.0			05	7	0.9	
		06	0	0.0			06	19	2.3	
		07	-	8.7			07	30	3.7	
		08	-	7.7			08	9	1.2	
		09	37	48.1			09	157	17.9	
		10	5	16.7			10	66	9.4	
	11	-	4.5	11	44	7.8				
	12	0	0.0	12	8	1.8				
		VALENTINE ISD	ALL	-	5.4		PORT NECHES-GRO	ALL	93	1.8
			KG	-	-			KG	-	0.6
			01	-	-			01	9	2.7
			02	0	0.0			02	-	0.8
			03	-	-			03	-	0.7
			04	-	-			04	0	0.0
			05	0	0.0			05	6	1.5
			06	0	0.0			06	11	2.6
			07	-	-			07	7	1.6
			08	-	16.7			08	-	1.0
09			-	-	09			29	6.4	
10			-	-	10			9	2.4	
11	0	0.0	11	-	0.8					
12	-	-	12	7	2.0					
JEFFERSON	BEAUMONT ISD	ALL	934	5.1		SABINE PASS ISD	ALL	-	1.9	
		KG	43	2.8			KG	0	0.0	
		01	62	4.1			01	0	0.0	
		02	22	1.5			02	0	0.0	
		03	18	1.2			03	0	0.0	
		04	5	0.3			04	-	5.9	
		05	5	0.3			05	0	0.0	
		06	36	2.3			06	-	7.1	
		07	47	3.0			07	-	8.3	
		08	29	2.0			08	0	0.0	
		09	223	14.7			09	0	0.0	
		10	280	19.8			10	0	0.0	
	11	122	12.6	11	0	0.0				
	12	42	5.1	12	0	0.0				
		HAMSHIRE-FANNET	ALL	68	3.6	JIM HOGG	JIM HOGG COUNTY	ALL	29	2.5
			KG	-	0.9			KG	0	0.0
			01	13	8.2			01	-	4.7
			02	-	3.1			02	0	0.0
			03	-	0.8			03	0	0.0
			04	-	2.9			04	0	0.0
			05	-	1.3			05	0	0.0
			06	12	6.7			06	-	2.0
			07	-	0.6			07	-	2.8
			08	5	3.4			08	-	1.9
09			11	6.5	09			15	16.9	
10			11	7.5	10			-	2.3	
11	-	2.1	11	-	1.3					
12	0	0.0	12	0	0.0					
	NEDERLAND ISD	ALL	154	3.0	JIM WELLS	ALICE ISD	ALL	172	3.1	
		KG	-	0.6			KG	9	2.0	
		01	44	11.1			01	18	4.0	
		02	-	0.8			02	7	1.5	
		03	-	0.6			03	-	0.2	
		04	-	0.5			04	0	0.0	
		05	5	1.2			05	-	0.2	
		06	10	2.4			06	-	0.2	
		07	10	2.3			07	6	1.3	
		08	5	1.1			08	12	2.6	
		09	33	7.4			09	45	9.7	
		10	16	4.1			10	37	9.0	
11	15	4.1	11	29	8.8					
12	7	2.2	12	6	1.9					

NOTE: A DASH (-) INDICATES DATA ARE NOT REPORTED TO PROTECT STUDENT ANONYMITY.

APPENDIX D
1996-97 RETENTION RATES
DISTRICT RETENTION RATES BY GRADE

COUNTY	DISTRICT	GRADE	96-97 TOTAL RETAINED	96-97 RETENTION RATE	COUNTY	DISTRICT	GRADE	96-97 TOTAL RETAINED	96-97 RETENTION RATE	
JIM WELLS (CONT'D)	BEN BOLT-PALITO	ALL	12	2.3	JOHNSON (CONT'D)	BURLESON ISD	ALL	129	2.3	
		KG	-	2.8			KG	-	0.5	
		01	-	6.8			01	8	1.9	
		02	-	2.9			02	-	0.2	
		03	-	2.8			03	0	0.0	
		04	0	0.0			04	-	0.4	
		05	0	0.0			05	-	0.2	
		06	0	0.0			06	-	0.2	
		07	0	0.0			07	16	3.6	
		08	-	6.3			08	13	2.8	
		09	-	2.2			09	57	11.5	
		10	0	0.0			10	22	5.7	
		11	-	5.6			11	5	1.5	
	12	0	0.0	12	-	0.4				
		LA GLORIA ISD	ALL	-	0.9		CLEBURNE ISD	ALL	282	5.4
			KG	-	5.3			KG	8	2.0
			01	0	0.0			01	30	7.2
			02	0	0.0			02	20	4.6
			03	0	0.0			03	20	4.7
			04	0	0.0			04	10	2.3
			05	0	0.0			05	5	1.1
			06	0	0.0			06	-	0.2
		ORANGE GROVE IS	ALL	29	2.2		GODLEY ISD	ALL	10	1.2
			KG	-	1.0			KG	0	0.0
			01	8	8.5			01	-	3.4
			02	-	1.9			02	0	0.0
			03	0	0.0			03	0	0.0
			04	-	1.0			04	0	0.0
			05	0	0.0			05	0	0.0
	06		0	0.0		06		0	0.0	
	07		5	4.1		07		0	0.0	
	08		-	0.8		08		-	1.4	
	09		7	6.7		09		6	7.1	
	10		0	0.0		10		-	1.4	
	11	-	5.1		11	0	0.0			
	12	0	0.0		12	0	0.0			
	PREMONT ISD	ALL	46	5.0		GRANDVIEW ISD	ALL	20	2.3	
		KG	0	0.0			KG	0	0.0	
		01	0	0.0			01	6	9.2	
		02	5	6.5			02	0	0.0	
		03	-	3.8			03	-	1.4	
		04	-	1.4			04	0	0.0	
		05	-	1.2			05	0	0.0	
		06	0	0.0			06	6	6.9	
		07	0	0.0			07	-	1.4	
		08	0	0.0			08	0	0.0	
		09	23	28.8			09	-	2.7	
		10	5	7.6			10	-	4.1	
	11	7	11.3		11	0	0.0			
	12	-	2.2		12	-	2.3			
JOHNSON	ALVARADO ISD	ALL	52	2.1		JOSHUA ISD	ALL	131	3.8	
		KG	-	1.9			KG	7	2.7	
		01	-	2.0			01	31	10.0	
		02	5	2.7			02	5	1.7	
		03	0	0.0			03	5	2.0	
		04	-	0.5			04	13	4.3	
		05	5	2.9			05	8	2.8	
		06	-	0.9			06	-	0.7	
		07	11	4.9			07	0	0.0	
		08	8	4.3			08	-	1.4	
		09	9	4.4			09	29	10.0	
		10	-	1.1			10	12	5.8	
11	0	0.0		11	11	5.3				
12	-	1.4		12	-	1.9				

NOTE: A DASH (-) INDICATES DATA ARE NOT REPORTED TO PROTECT STUDENT ANONYMITY.

94

APPENDIX D
1996-97 RETENTION RATES
DISTRICT RETENTION RATES BY GRADE

COUNTY	DISTRICT	GRADE	96-97 TOTAL RETAINED	96-97 RETENTION RATE	COUNTY	DISTRICT	GRADE	96-97 TOTAL RETAINED	96-97 RETENTION RATE
JOHNSON (CONT'D)	KEENE ISD	ALL	30	5.7	JONES (CONT'D)	HAWLEY ISD	ALL	11	1.5
		KG	-	5.0			KG	-	7.7
		01	-	1.9			01	-	4.1
		02	-	2.3			02	-	1.7
		03	0	0.0			03	-	2.1
		04	0	0.0			04	0	0.0
		05	0	0.0			05	0	0.0
		06	-	2.0			06	0	0.0
		07	0	0.0			07	0	0.0
		08	-	5.4			08	-	1.6
		09	18	38.3			09	-	1.6
		10	-	11.4			10	0	0.0
11	-	2.9	11	0	0.0				
12	0	0.0	12	-	2.3				
	RIO VISTA ISD	ALL	26	3.3		LUEDERS-AVOCA I	ALL	8	4.7
		KG	0	0.0			KG	0	0.0
		01	-	1.6			01	-	11.1
		02	-	1.8			02	0	0.0
		03	-	5.9			03	0	0.0
		04	-	1.4			04	-	9.1
		05	0	0.0			05	-	5.3
		06	-	3.0			06	-	18.8
		07	0	0.0			07	-	5.0
		08	-	5.9			08	0	0.0
		09	-	7.0			09	-	5.6
		10	6	10.0			10	0	0.0
11	-	6.7	11	0	0.0				
12	0	0.0	12	0	0.0				
	VENUS ISD	ALL	53	5.0		STAMFORD ISD	ALL	14	1.8
		KG	-	1.3			KG	-	6.0
		01	9	11.7			01	-	2.2
		02	5	5.9			02	-	1.6
		03	-	3.1			03	0	0.0
		04	0	0.0			04	0	0.0
		05	-	2.2			05	0	0.0
		06	0	0.0			06	0	0.0
		07	-	2.9			07	0	0.0
		08	5	5.5			08	-	1.7
		09	16	17.0			09	5	7.9
		10	6	8.8			10	-	1.4
11	-	1.8	11	0	0.0				
12	-	3.9	12	-	2.2				
JONES	ANSON ISD	ALL	10	1.3	KARNES	FALLS CITY ISD	ALL	-	0.3
		KG	-	3.7			KG	0	0.0
		01	-	7.1			01	0	0.0
		02	-	1.7			02	0	0.0
		03	-	3.3			03	0	0.0
		04	0	0.0			04	0	0.0
		05	0	0.0			05	0	0.0
		06	0	0.0			06	0	0.0
		07	0	0.0			07	0	0.0
		08	0	0.0			08	0	0.0
		09	0	0.0			09	0	0.0
		10	-	1.8			10	-	3.1
11	0	0.0	11	0	0.0				
12	0	0.0	12	0	0.0				
	HAMLIN ISD	ALL	9	1.6		KARNES CITY ISD	ALL	28	2.7
		KG	-	6.4			KG	-	1.3
		01	-	4.4			01	0	0.0
		02	-	5.6			02	0	0.0
		03	0	0.0			03	0	0.0
		04	0	0.0			04	-	1.2
		05	0	0.0			05	0	0.0
		06	0	0.0			06	-	2.6
		07	0	0.0			07	-	2.0
		08	-	5.9			08	0	0.0
		09	0	0.0			09	16	16.5
		10	0	0.0			10	-	6.7
11	0	0.0	11	-	1.4				
12	0	0.0	12	-	2.0				

NOTE: A DASH (-) INDICATES DATA ARE NOT REPORTED TO PROTECT STUDENT ANONYMITY.

APPENDIX D
1996-97 RETENTION RATES
DISTRICT RETENTION RATES BY GRADE

COUNTY	DISTRICT	GRADE	96-97 TOTAL RETAINED	96-97 RETENTION RATE	COUNTY	DISTRICT	GRADE	96-97 TOTAL RETAINED	96-97 RETENTION RATE		
KARNES (CONT'D)	KENEDY ISD	ALL	37	3.4	KAUFMAN (CONT'D)	KEMP ISD	ALL	107	7.0		
		KG	-	2.3			KG	5	5.3		
		01	-	1.5			01	11	9.7		
		02	-	1.2			02	7	5.0		
		03	0	0.0			03	7	5.1		
		04	0	0.0			04	5	3.9		
		05	0	0.0			05	-	0.8		
		06	-	2.2			06	-	0.8		
		07	-	2.3			07	-	2.9		
		08	-	2.7			08	-	0.8		
		09	17	17.9			09	46	30.3		
		10	5	6.3			10	12	10.9		
	11	-	3.0	11		-	5.3				
	12	-	3.3	12		-	4.8				
		RUNGE ISD	ALL	10		3.2		MABANK ISD	ALL	50	1.9
			KG	-		4.0			KG	-	0.5
			01	-		3.7			01	12	5.4
			02	0		0.0			02	-	1.4
			03	0		0.0			03	0	0.0
			04	-		4.2			04	0	0.0
			05	-		8.7			05	-	0.4
			06	-		3.4			06	-	0.4
			07	-		3.0			07	-	1.9
			08	-		8.3			08	0	0.0
			09	0		0.0			09	17	8.2
			10	-		6.3			10	6	3.3
		11	0	0.0			11	-	2.9		
		12	0	0.0			12	-	0.7		
KAUFMAN	CRANDALL ISD	ALL	83	5.5		SCURRY-ROSSER I	ALL	26	3.6		
		KG	14	11.4			KG	-	1.7		
		01	-	2.9			01	-	4.7		
		02	-	1.9			02	-	5.7		
		03	-	2.8			03	-	1.9		
		04	0	0.0			04	-	1.4		
		05	-	0.7			05	0	0.0		
		06	0	0.0			06	0	0.0		
		07	0	0.0			07	6	9.5		
		08	5	3.6			08	-	1.9		
		09	33	23.7			09	6	8.2		
		10	11	10.8			10	-	6.1		
	11	9	9.9		11	0	0.0				
	12	-	2.1		12	-	1.9				
		FORNEY ISD	ALL	37	1.8		TERRELL ISD	ALL	165	4.6	
			KG	6	4.5			KG	10	3.5	
			01	-	2.4			01	-	1.1	
			02	0	0.0			02	6	2.1	
			03	0	0.0			03	-	1.1	
			04	0	0.0			04	-	0.3	
			05	0	0.0			05	0	0.0	
			06	-	2.2			06	-	0.3	
			07	0	0.0			07	-	1.3	
			08	-	2.4			08	-	0.3	
			09	7	4.0			09	100	28.7	
			10	9	6.1			10	18	8.9	
		11	-	1.4		11	13	6.6			
		12	-	0.8		12	5	2.7			
	KAUFMAN ISD	ALL	98	3.7		BOERNE ISD	ALL	88	2.2		
		KG	-	1.4			KG	6	2.1		
		01	6	2.9			01	12	3.8		
		02	7	3.4			02	-	1.2		
		03	-	1.0			03	-	0.6		
		04	-	1.8			04	-	0.6		
		05	-	1.0			05	0	0.0		
		06	-	0.9			06	0	0.0		
		07	7	2.9			07	-	0.9		
		08	-	0.9			08	-	0.3		
		09	35	13.3			09	31	8.1		
		10	16	8.9			10	17	5.7		
	11	6	4.2		11	7	2.9				
	12	6	4.5		12	-	1.4				

NOTE: A DASH (-) INDICATES DATA ARE NOT REPORTED TO PROTECT STUDENT ANONYMITY.

APPENDIX D
1996-97 RETENTION RATES
DISTRICT RETENTION RATES BY GRADE

COUNTY	DISTRICT	GRADE	96-97 TOTAL RETAINED	96-97 RETENTION RATE	COUNTY	DISTRICT	GRADE	96-97 TOTAL RETAINED	96-97 RETENTION RATE	
KENDALL (CONT'D)	COMFORT ISD	ALL	39	4.5	KERR (CONT'D)	HUNT ISD	ALL	5	3.7	
		KG	7	10.1			KG	-	23.5	
		01	8	10.5			01	0	0.0	
		02	6	9.1			02	-	5.0	
		03	-	1.7			03	0	0.0	
		04	-	1.3			04	0	0.0	
		05	0	0.0			05	0	0.0	
		06	-	1.6			06	0	0.0	
		07	-	4.7						
		08	0	0.0						
		09	7	8.9						
		10	-	3.3						
		11	0	0.0						
12	-	5.0								
KENEDY	KENEDY COUNTY W	ALL	-	2.6		INGRAM ISD	ALL	56	4.3	
		KG	0	0.0			KG	-	2.5	
		01	0	0.0			01	5	4.8	
		02	-	-			02	0	0.0	
		03	-	12.5			03	-	1.1	
		04	0	0.0			04	0	0.0	
		05	-	-			05	0	0.0	
		06	-	-			06	0	0.0	
							07	-	1.7	
							08	0	0.0	
			09	36	23.5					
			10	7	6.9					
			11	-	2.8					
			12	-	1.6					
KENT	JAYTON-GIRARD I	ALL	7	3.8		KERRVILLE ISD	ALL	220	5.0	
		KG	-	27.3			KG	67	16.9	
		01	-	9.1			01	7	2.2	
		02	-	11.8			02	8	2.6	
		03	0	0.0			03	5	1.5	
		04	-	7.1			04	0	0.0	
		05	0	0.0			05	-	1.1	
		06	0	0.0			06	5	1.3	
		07	0	0.0			07	7	1.7	
		08	0	0.0			08	5	1.5	
		09	0	0.0			09	67	17.5	
		10	0	0.0			10	17	6.1	
		11	0	0.0			11	15	5.7	
12	0	0.0	12	13	5.1					
KERR	CENTER POINT IS	ALL	19	3.1		KIMBLE	JUNCTION ISD	ALL	22	3.0
		KG	-	2.9				KG	-	1.7
		01	-	8.2				01	7	13.5
		02	0	0.0				02	0	0.0
		03	0	0.0				03	0	0.0
		04	0	0.0				04	-	3.7
		05	0	0.0				05	0	0.0
		06	0	0.0				06	5	9.3
		07	0	0.0				07	0	0.0
		08	0	0.0				08	-	1.3
		09	10	18.2				09	5	8.2
		10	-	3.6				10	-	1.9
		11	-	5.3				11	0	0.0
		12	0	0.0				12	0	0.0
			DIVIDE ISD	ALL				0	0.0	
KG	-	-		KG	0	0.0				
01	-	-		01	0	0.0				
02	0	0.0		02	0	0.0				
03	-	-		03	0	0.0				
04	-	-		04	0	0.0				
05	-	-		05	0	0.0				
06	-	-	06	0	0.0					
			07	0	0.0					
			08	0	0.0					
			09	0	0.0					
			10	0	0.0					
			11	0	0.0					
			12	-	-					

NOTE: A DASH (-) INDICATES DATA ARE NOT REPORTED TO PROTECT STUDENT ANONYMITY.

APPENDIX D
1996-97 RETENTION RATES
DISTRICT RETENTION RATES BY GRADE

COUNTY	DISTRICT	GRADE	96-97 TOTAL RETAINED	96-97 RETENTION RATE	COUNTY	DISTRICT	GRADE	96-97 TOTAL RETAINED	96-97 RETENTION RATE
KINNEY	BRACKETT ISD	ALL	8	1.4	KNOX	BENJAMIN ISD	ALL	0	0.0
		KG	0	0.0			KG	-	-
		01	-	4.0			01	0	0.0
		02	-	2.1			02	0	0.0
		03	0	0.0			03	0	0.0
		04	0	0.0			04	0	0.0
		05	0	0.0			05	0	0.0
		06	0	0.0			06	0	0.0
		07	0	0.0			07	0	0.0
		08	0	0.0			08	0	0.0
		09	-	3.7			09	-	-
		10	-	7.3			10	0	0.0
		11	0	0.0			11	0	0.0
12	0	0.0	12	0	0.0				
KLEBERG	KINGSVILLE ISD	ALL	264	5.8	GOREE ISD	ALL	-	2.7	
		KG	-	0.3		KG	-	-	
		01	64	16.1		01	0	0.0	
		02	15	4.4		02	-	10.0	
		03	12	3.4		03	-	20.0	
		04	5	1.5		04	0	0.0	
		05	-	0.9		05	0	0.0	
		06	-	0.9		06	-	-	
		07	-	0.3		07	-	-	
		08	-	0.6		08	0	0.0	
		09	85	18.4		09	0	0.0	
		10	24	7.7		10	0	0.0	
	11	22	7.9	11	0	0.0			
	12	27	8.2	12	-	-			
	RICARDO ISD	ALL	7	1.2	KNOX CITY-O'BRI	ALL	-	0.8	
		KG	-	2.2		KG	0	0.0	
		01	-	3.4		01	-	3.4	
		02	-	1.4		02	0	0.0	
		03	0	0.0		03	0	0.0	
		04	-	1.7		04	0	0.0	
		05	0	0.0		05	-	4.0	
		06	0	0.0		06	0	0.0	
	07	-	2.7	07	0	0.0			
	08	0	0.0	08	0	0.0			
09	-	4.5	09	0	0.0				
10	0	0.0	10	-	3.1				
11	0	0.0	11	0	0.0				
12	-	7.3	12	0	0.0				
RIVIERA ISD	ALL	15	2.7	MUNDAY ISD	ALL	5	1.2		
	KG	-	5.9		KG	-	2.9		
	01	-	10.3		01	-	4.9		
	02	-	3.1		02	-	2.7		
	03	-	6.5		03	0	0.0		
	04	0	0.0		04	0	0.0		
	05	0	0.0		05	0	0.0		
	06	0	0.0		06	0	0.0		
	07	0	0.0		07	0	0.0		
	08	0	0.0		08	0	0.0		
	09	-	4.5		09	0	0.0		
	10	0	0.0		10	-	3.1		
11	0	0.0	11	0	0.0				
12	-	7.3	12	0	0.0				
SANTA GERTRUDIS	ALL	10	4.1	LA SALLE	COTULLA ISD	ALL	33	2.7	
	KG	0	0.0			KG	0	0.0	
	01	0	0.0			01	-	2.1	
	02	0	0.0			02	-	2.2	
	03	-	5.6			03	0	0.0	
	04	0	0.0			04	-	2.0	
	05	0	0.0			05	0	0.0	
	06	0	0.0			06	-	0.9	
	07	0	0.0			07	-	3.3	
	08	0	0.0			08	-	4.0	
	09	7	14.9			09	15	14.6	
10	-	2.9	10	-	1.1				
11	-	2.3	11	-	4.3				
				12	0	0.0			

NOTE: A DASH (-) INDICATES DATA ARE NOT REPORTED TO PROTECT STUDENT ANONYMITY.

APPENDIX O
1996-97 RETENTION RATES
DISTRICT RETENTION RATES BY GRADE

COUNTY	DISTRICT	GRADE	96-97 TOTAL RETAINED	96-97 RETENTION RATE	COUNTY	DISTRICT	GRADE	96-97 TOTAL RETAINED	96-97 RETENTION RATE
LAMAR	CHISUM ISO	ALL	10	1.3	LAMB	AMHERST ISO	ALL	-	1.6
		KG	0	0.0			KG	-	8.3
		01	-	3.0			01	0	0.0
		02	0	0.0			02	0	0.0
		03	-	1.5			03	0	0.0
		04	0	0.0			04	0	0.0
		05	-	1.8			05	-	9.1
		06	-	1.5			06	0	0.0
		07	-	1.6			07	0	0.0
		08	0	0.0			08	0	0.0
		09	0	0.0			09	-	7.7
		10	-	3.7			10	0	0.0
11	-	1.7	11	0	0.0				
12	-	2.2	12	0	0.0				
	NORTH LAMAR ISO	ALL	55	1.9		LITTLEFIELD ISO	ALL	34	2.3
		KG	-	0.9			KG	0	0.0
		01	5	2.1			01	-	1.9
		02	0	0.0			02	0	0.0
		03	0	0.0			03	0	0.0
		04	-	0.5			04	0	0.0
		05	0	0.0			05	-	2.4
		06	-	0.5			06	-	3.3
		07	-	0.4			07	6	4.7
		08	-	0.4			08	0	0.0
		09	25	11.4			09	12	9.0
		10	10	5.1			10	-	2.5
11	6	3.7	11	-	3.3				
12	-	1.7	12	-	1.0				
	PARIS ISO	ALL	154	4.4		OLTON ISO	ALL	24	3.2
		KG	14	4.4			KG	-	5.8
		01	20	6.1			01	-	5.3
		02	15	4.5			02	-	1.9
		03	-	1.0			03	0	0.0
		04	0	0.0			04	0	0.0
		05	-	0.4			05	0	0.0
		06	8	2.7			06	-	4.3
		07	6	2.3			07	-	1.3
		08	-	1.2			08	0	0.0
		09	62	21.0			09	6	10.0
		10	11	5.9			10	-	5.6
11	-	2.2	11	-	2.6				
12	7	4.0	12	-	4.7				
	PRAIRILANO ISO	ALL	41	4.3		SPA0E ISO	ALL	-	3.3
		KG	-	4.4			KG	0	0.0
		01	-	5.4			01	-	-
		02	-	1.4			02	0	0.0
		03	-	1.4			03	0	0.0
		04	-	4.5			04	0	0.0
		05	0	0.0			05	0	0.0
		06	-	2.7			06	0	0.0
		07	0	0.0			07	-	6.7
		08	0	0.0			08	0	0.0
		09	18	21.4			09	-	16.7
		10	6	9.1			10	0	0.0
11	-	1.4	11	-	7.7				
12	-	1.7	12	0	0.0				
	ROXTON ISO	ALL	-	0.4		SPRINGLAKE-EART	ALL	15	3.3
		KG	0	0.0			KG	-	2.6
		01	0	0.0			01	5	13.2
		02	0	0.0			02	0	0.0
		03	0	0.0			03	-	4.8
		04	0	0.0			04	0	0.0
		05	-	3.7			05	-	2.8
		06	0	0.0			06	-	4.0
		07	0	0.0			07	-	5.1
		08	0	0.0			08	-	5.1
		09	0	0.0			09	0	0.0
		10	0	0.0			10	0	0.0
11	0	0.0	11	-	3.1				
12	0	0.0	12	0	0.0				

NOTE: A DASH (-) INDICATES DATA ARE NOT REPORTED TO PROTECT STUDENT ANONYMITY.

APPENDIX D
1996-97 RETENTION RATES
DISTRICT RETENTION RATES BY GRADE

COUNTY	DISTRICT	GRADE	96-97 TOTAL RETAINED	96-97 RETENTION RATE	COUNTY	DISTRICT	GRADE	96-97 TOTAL RETAINED	96-97 RETENTION RATE	
LAMB (CONT'D)	SUDAN ISD	ALL	-	0.6	LAVACA (CONT'D)	MOULTON ISD	ALL	14	3.8	
		KG	0	0.0			KG	0	0.0	
		01	0	0.0			01	-	12.0	
		02	0	0.0			02	0	0.0	
		03	0	0.0			03	0	0.0	
		04	0	0.0			04	-	9.7	
		05	0	0.0			05	0	0.0	
		06	0	0.0			06	0	0.0	
		07	0	0.0			07	5	15.2	
		08	0	0.0			08	-	3.1	
		09	-	6.3			09	-	2.7	
		10	0	0.0			10	-	5.3	
		11	0	0.0			11	0	0.0	
	12	0	0.0	12	0	0.0				
LAMPASAS	LAMPASAS ISD	ALL	122	4.1		SHINER ISD	ALL	-	0.2	
		KG	5	2.7			KG	0	0.0	
		01	14	5.9			01	0	0.0	
		02	-	1.9			02	0	0.0	
		03	10	4.2			03	0	0.0	
		04	12	4.6			04	0	0.0	
		05	12	5.0			05	0	0.0	
		06	-	0.4			06	0	0.0	
		07	-	0.4			07	0	0.0	
		08	8	3.2			08	0	0.0	
		09	28	11.0			09	-	2.5	
		10	7	2.9			10	0	0.0	
		11	6	3.2			11	0	0.0	
		12	14	7.4			12	0	0.0	
			LOMETA ISD	ALL			16	5.7	SWEET HOME ISD	ALL
	KG	0		0.0		KG	0	0.0		
	01	-		11.8		01	0	0.0		
	02	0		0.0		02	0	0.0		
	03	-		5.6		03	0	0.0		
	04	0		0.0		04	0	0.0		
	05	-		12.0		05	0	0.0		
	06	0		0.0		06	0	0.0		
	07	0		0.0		07	0	0.0		
	08	0		0.0		08	0	0.0		
		EZZELL ISD	ALL	-		2.2	VYSEHRAD ISD	ALL	0	0.0
KG	0		0.0	KG	0	0.0				
01	-		14.3	01	0	0.0				
02	0		0.0	02	0	0.0				
03	0		0.0	03	0	0.0				
04	0		0.0	04	0	0.0				
05	0		0.0	05	0	0.0				
06	0		0.0	06	0	0.0				
	HALLETTSVILLE I	ALL	21	2.0	LEE	DIME BOX ISD	ALL	8	3.7	
KG		-	3.1	KG			0	0.0		
01		-	5.3	01			-	20.0		
02		-	4.8	02			-	16.7		
03		0	0.0	03			-	5.9		
04		-	3.6	04			0	0.0		
05		-	2.7	05			0	0.0		
06		0	0.0	06			0	0.0		
07		-	1.2	07			0	0.0		
08		0	0.0	08			0	0.0		
09		5	4.7	09			0	0.0		
10		0	0.0	10			0	0.0		
11	0	0.0	11	0	0.0					
12	0	0.0	12	0	0.0					

NOTE: A DASH (-) INDICATES DATA ARE NOT REPORTED TO PROTECT STUDENT ANONYMITY.

APPENDIX D
1996-97 RETENTION RATES
DISTRICT RETENTION RATES BY GRADE

COUNTY	DISTRICT	GRADE	96-97 TOTAL RETAINED	96-97 RETENTION RATE	COUNTY	DISTRICT	GRADE	96-97 TOTAL RETAINED	96-97 RETENTION RATE	
LEE (CONT'D)	GIDDINGS ISD	ALL	61	3.7	LEON (CONT'D)	NORMANGEE ISD	ALL	9	2.0	
		KG	6	4.8			KG	0	0.0	
		01	9	8.1			01	-	2.0	
		02	5	4.1			02	-	4.0	
		03	-	0.8			03	0	0.0	
		04	-	0.9			04	0	0.0	
		05	0	0.0			05	-	2.4	
		06	6	4.3			06	0	0.0	
		07	0	0.0			07	0	0.0	
		08	-	2.0			08	-	2.6	
		09	15	8.4			09	-	6.8	
		10	7	4.9			10	-	3.0	
	11	7	6.0	11	0	0.0				
	12	-	0.8	12	-	4.0				
		LEXINGTON ISD	ALL	13	1.4		OAKWOOD ISD	ALL	-	1.1
			KG	-	4.8			KG	0	0.0
			01	-	1.6			01	-	15.0
			02	0	0.0			02	0	0.0
			03	0	0.0			03	0	0.0
			04	0	0.0			04	0	0.0
			05	0	0.0			05	0	0.0
			06	-	1.6			06	0	0.0
			07	-	2.1			07	0	0.0
			08	-	1.2			08	0	0.0
	09		-	2.4		09		0	0.0	
	10		0	0.0		10		0	0.0	
	11	-	3.7		11	0	0.0			
	12	-	1.8		12	0	0.0			
LEON	BUFFALO ISD	ALL	29	3.9	LIBERTY	CLEVELAND ISD	ALL	138	5.6	
		KG	13	21.3			KG	-	1.1	
		01	8	14.5			01	11	5.7	
		02	-	7.7			02	12	5.4	
		03	-	3.0			03	5	2.4	
		04	-	1.4			04	-	0.5	
		05	-	1.4			05	0	0.0	
		06	0	0.0			06	5	2.2	
		07	0	0.0			07	11	4.5	
		08	0	0.0			08	5	2.7	
		09	0	0.0			09	46	24.9	
		10	0	0.0			10	22	12.4	
	11	0	0.0	11	8	7.3				
	12	0	0.0	12	10	7.5				
		CENTERVILLE ISD	ALL	11	1.7		DAYTON ISD	ALL	174	4.5
			KG	-	4.0			KG	0	0.0
			01	-	6.1			01	38	11.0
			02	0	0.0			02	25	7.7
			03	0	0.0			03	6	2.0
			04	0	0.0			04	-	1.0
			05	-	5.9			05	-	0.3
			06	0	0.0			06	5	1.6
			07	-	2.2			07	19	5.7
			08	-	1.9			08	5	1.6
			09	-	1.5			09	37	11.6
			10	0	0.0			10	16	6.3
		11	0	0.0		11	15	6.0		
		12	0	0.0		12	-	1.9		
		LEON ISD	ALL	21	3.1		DEVERS ISD	ALL	-	2.9
			KG	-	4.9			KG	-	11.1
			01	-	7.3			01	0	0.0
			02	-	7.3			02	-	6.3
			03	-	3.8			03	0	0.0
			04	-	2.1			04	-	5.6
			05	-	3.0			05	0	0.0
			06	-	4.0			06	0	0.0
	07		0	0.0		07		0	0.0	
	08		0	0.0		08		0	0.0	
	09		-	1.8						
	10		-	4.0						
	11	-	2.6							
	12	0	0.0							

NOTE: A DASH (-) INDICATES DATA ARE NOT REPORTED TO PROTECT STUDENT ANONYMITY.

APPENDIX D
1996-97 RETENTION RATES
DISTRICT RETENTION RATES BY GRADE

JNTY	DISTRICT	GRADE	96-97 TOTAL RETAINED	96-97 RETENTION RATE	COUNTY	DISTRICT	GRADE	96-97 TOTAL RETAINED	96-97 RETENTION RATE	
BERTY ONT'D)	HARDIN ISD	ALL	62	5.7	LIMESTONE (CONT'D)	GROESBECK ISD	ALL	42	2.7	
		KG	-	2.3			KG	5	4.8	
		01	9	11.0			01	-	3.8	
		02	-	3.8			02	5	3.5	
		03	-	1.4			03	-	0.8	
		04	-	2.3			04	0	0.0	
		05	10	10.4			05	-	0.7	
		06	8	7.9			06	-	3.2	
		07	-	4.1			07	-	0.9	
		08	0	0.0			08	-	1.5	
		09	15	15.3			09	10	7.6	
		10	6	8.0			10	-	2.6	
11	-	1.7	11	-	3.6					
12	-	1.6	12	-	2.0					
	HULL-DAISETTA I	ALL	28	4.2		MEXIA ISD	ALL	84	4.0	
		KG	-	4.3			KG	9	5.2	
		01	-	6.9			01	23	12.6	
		02	-	8.5			02	8	4.2	
		03	-	6.0			03	-	1.8	
		04	0	0.0			04	-	1.9	
		05	-	1.9			05	-	1.2	
		06	-	1.7			06	-	0.7	
		07	-	4.8			07	-	1.3	
		08	-	2.9			08	-	1.3	
		09	5	11.6			09	15	9.3	
		10	-	3.5			10	8	5.2	
	11	0	0.0		11	5	3.5			
	12	-	2.6		12	-	2.5			
	LIBERTY ISD	ALL	77	3.4	LIPSCOMB	BOOKER ISD	ALL	6	1.6	
		KG	7	4.6				KG	-	5.0
		01	16	7.1				01	-	5.7
		02	5	2.8				02	0	0.0
		03	-	0.6				03	0	0.0
		04	-	1.2				04	0	0.0
		05	-	1.1				05	0	0.0
		06	6	2.9				06	0	0.0
		07	6	3.1				07	-	5.7
		08	-	1.8				08	-	3.2
		09	12	6.5				09	0	0.0
		10	-	2.3				10	0	0.0
	11	5	3.8		11	0	0.0			
	12	8	6.6		12	0	0.0			
	TARKINGTON ISD	ALL	27	1.8		DARROUZETT ISD	ALL	0	0.0	
		KG	0	0.0			KG	-	-	
		01	-	1.6			01	0	0.0	
		02	-	1.8			02	-	-	
		03	0	0.0			03	0	0.0	
		04	-	0.9			04	0	0.0	
		05	0	0.0			05	-	-	
		06	5	3.8			06	-	-	
		07	0	0.0						
		08	0	0.0						
		09	12	8.9						
		10	-	0.9						
	11	0	0.0							
	12	-	4.0							
LIMESTONE	COOLIDGE ISD	ALL	24	10.1		FOLLETT ISD	ALL	-	0.6	
		KG	0	0.0			KG	-	12.5	
		01	-	8.7			01	0	0.0	
		02	-	17.4			02	0	0.0	
		03	-	10.5			03	0	0.0	
		04	0	0.0			04	-	-	
		05	-	15.8			05	0	0.0	
		06	-	4.2			06	0	0.0	
		07	-	30.8			07	0	0.0	
		08	-	13.6			08	0	0.0	
		09	-	25.0			09	0	0.0	
		10	0	0.0			10	0	0.0	
11	0	0.0		11	0	0.0				
12	-	4.8		12	0	0.0				

NOTE: A DASH (-) INDICATES DATA ARE NOT REPORTED TO PROTECT STUDENT ANONYMITY.

APPENDIX D
1996-97 RETENTION RATES
DISTRICT RETENTION RATES BY GRADE

COUNTY	DISTRICT	GRADE	96-97 TOTAL RETAINED	96-97 RETENTION RATE	COUNTY	DISTRICT	GRADE	96-97 TOTAL RETAINED	96-97 RETENTION RATE
LIPSCOMB (CONT'D)	HIGGINS ISD	ALL	0	0.0	LUBBOCK (CONT'D)	IDALOU ISD	ALL	9	1.1
		---	---	---			---	---	---
		KG	-	-			KG	-	3.4
		01	0	0.0			01	-	4.4
		02	0	0.0			02	-	3.3
		03	0	0.0			03	0	0.0
		04	0	0.0			04	0	0.0
		05	0	0.0			05	-	1.4
		06	0	0.0			06	0	0.0
		07	0	0.0			07	0	0.0
		08	0	0.0			08	0	0.0
		09	0	0.0			09	0	0.0
		10	0	0.0			10	0	0.0
11	0	0.0	11	0	0.0				
12	0	0.0	12	-	1.5				
LIVE OAK	GEORGE WEST ISD	ALL	21	1.7		LUBBOCK ISD	ALL	834	3.0
		---	---	---			---	---	---
		KG	-	2.1			KG	66	3.0
		01	-	2.0			01	152	6.4
		02	0	0.0			02	65	3.0
		03	0	0.0			03	37	1.8
		04	0	0.0			04	13	0.6
		05	0	0.0			05	5	0.2
		06	0	0.0			06	10	0.4
		07	-	1.0			07	33	1.5
		08	-	0.8			08	41	1.8
		09	11	10.1			09	119	5.2
		10	-	1.0			10	110	5.4
	11	-	3.5	11		80	4.8		
	12	0	0.0	12		103	5.6		
	THREE RIVERS IS	ALL	20	2.7		LUBBOCK-COOPER	ALL	85	5.0
		---	---	---			---	---	---
		KG	-	1.8			KG	16	12.6
		01	-	5.4			01	14	10.6
		02	0	0.0			02	8	5.8
		03	0	0.0			03	7	6.1
		04	0	0.0			04	0	0.0
		05	0	0.0			05	-	1.4
		06	0	0.0			06	6	3.9
		07	0	0.0			07	5	3.8
08		-	5.7	08	7		5.1		
09		11	19.3	09	9		6.3		
10	-	2.9	10	8	5.3				
11	0	0.0	11	-	2.0				
12	0	0.0	12	-	0.9				
LLANO	LLANO ISD	ALL	46	3.2		NEW DEAL ISD	ALL	18	3.0
		---	---	---			---	---	---
		KG	12	10.3			KG	-	2.9
		01	5	3.8			01	7	16.3
		02	-	2.9			02	-	2.4
		03	-	1.7			03	-	2.3
		04	-	2.3			04	-	4.8
		05	0	0.0			05	0	0.0
		06	-	0.8			06	0	0.0
		07	-	1.8			07	0	0.0
		08	-	1.7			08	-	1.9
		09	12	10.7			09	-	3.6
		10	-	2.2			10	-	5.6
11	-	2.4	11	0	0.0				
12	0	0.0	12	0	0.0				
LUBBOCK	FRENSHIP ISD	ALL	169	3.5		ROOSEVELT ISD	ALL	56	4.2
		---	---	---			---	---	---
		KG	15	3.7			KG	7	7.4
		01	35	8.2			01	5	5.2
		02	12	3.0			02	12	11.4
		03	9	2.3			03	6	5.5
		04	-	1.1			04	-	0.9
		05	0	0.0			05	-	1.0
		06	-	0.7			06	-	2.5
		07	-	1.0			07	-	3.4
		08	5	1.2			08	7	5.7
		09	62	15.5			09	6	5.9
		10	10	3.1			10	-	2.1
11	-	1.2	11	0	0.0				
12	7	2.7	12	-	2.9				

NOTE: A DASH (-) INDICATES DATA ARE NOT REPORTED TO PROTECT STUDENT ANONYMITY.

APPENDIX D
1996-97 RETENTION RATES
DISTRICT RETENTION RATES BY GRADE

COUNTY	DISTRICT	GRADE	96-97 TOTAL RETAINED	96-97 RETENTION RATE	COUNTY	DISTRICT	GRADE	96-97 TOTAL RETAINED	96-97 RETENTION RATE
LUBBOCK (CONT'D)	SHALLOWATER ISD	ALL	22	2.0	LYNN (CONT'D)	WILSON ISD	ALL	-	0.5
		KG	6	6.4			KG	0	0.0
		01	5	5.7			01	0	0.0
		02	-	5.0			02	0	0.0
		03	-	2.2			03	0	0.0
		04	0	0.0			04	0	0.0
		05	0	0.0			05	0	0.0
		06	-	2.1			06	0	0.0
		07	-	1.1			07	0	0.0
		08	0	0.0			08	0	0.0
		09	-	1.1			09	-	5.3
		10	0	0.0			10	0	0.0
		11	-	1.5			11	0	0.0
12	0	0.0	12	0	0.0				
	SLATON ISD	ALL	58	3.9	MADISON	MADISONVILLE CO	ALL	29	1.6
		KG	-	3.4			KG	-	1.4
		01	6	5.6			01	5	3.1
		02	-	3.2			02	0	0.0
		03	-	1.8			03	-	0.7
		04	-	0.9			04	-	2.9
		05	-	0.8			05	-	1.4
		06	5	4.1			06	0	0.0
		07	-	2.6			07	0	0.0
		08	0	0.0			08	0	0.0
		09	13	10.7			09	7	5.0
		10	13	10.0			10	-	3.1
		11	-	2.0			11	-	1.1
12	-	4.3	12	-	3.0				
LYNN	NEW HOME ISD	ALL	-	0.5		NORTH ZULCH ISD	ALL	6	1.8
		KG	0	0.0			KG	-	5.3
		01	0	0.0			01	-	4.0
		02	0	0.0			02	0	0.0
		03	0	0.0			03	0	0.0
		04	0	0.0			04	0	0.0
		05	0	0.0			05	-	3.0
		06	0	0.0			06	0	0.0
		07	0	0.0			07	-	5.9
		08	0	0.0			08	0	0.0
		09	0	0.0			09	0	0.0
		10	0	0.0			10	-	5.3
		11	0	0.0			11	0	0.0
12	-	11.1	12	-	3.2				
	O'DONNELL ISD	ALL	10	2.5	MARION	JEFFERSON ISD	ALL	55	3.5
		KG	-	5.3			KG	0	0.0
		01	-	10.8			01	-	2.5
		02	0	0.0			02	-	0.8
		03	-	6.7			03	0	0.0
		04	0	0.0			04	-	0.8
		05	0	0.0			05	-	0.8
		06	0	0.0			06	0	0.0
		07	0	0.0			07	0	0.0
		08	0	0.0			08	0	0.0
		09	-	5.4			09	32	22.4
		10	0	0.0			10	12	10.5
		11	-	3.8			11	-	3.8
12	0	0.0	12	-	2.2				
	TAHOKA ISD	ALL	9	1.2	MARTIN	GRADY ISD	ALL	6	3.1
		KG	0	0.0			KG	-	7.7
		01	-	5.3			01	-	21.1
		02	0	0.0			02	0	0.0
		03	-	2.8			03	0	0.0
		04	0	0.0			04	0	0.0
		05	0	0.0			05	0	0.0
		06	0	0.0			06	-	7.1
		07	-	1.4			07	0	0.0
		08	0	0.0			08	0	0.0
		09	-	3.6			09	0	0.0
		10	-	2.0			10	0	0.0
		11	0	0.0			11	0	0.0
12	0	0.0	12	0	0.0				

NOTE: A DASH (-) INDICATES DATA ARE NOT REPORTED TO PROTECT STUDENT ANONYMITY.

APPENDIX D
1996-97 RETENTION RATES
DISTRICT RETENTION RATES BY GRADE

COUNTY	DISTRICT	GRADE	96-97 TOTAL RETAINED	96-97 RETENTION RATE	COUNTY	DISTRICT	GRADE	96-97 TOTAL RETAINED	96-97 RETENTION RATE	
MARTIN (CONT'D)	STANTON ISD	ALL	19	2.3	MATAGORDA (CONT'D)	TIDEHAVEN ISD	ALL	24	2.5	
		KG	-	4.5			KG	-	1.2	
		01	5	6.8			01	5	6.6	
		02	0	0.0			02	-	4.2	
		03	0	0.0			03	0	0.0	
		04	0	0.0			04	-	1.4	
		05	-	1.4			05	0	0.0	
		06	-	1.3			06	-	2.8	
		07	0	0.0			07	5	7.1	
		08	-	1.5			08	0	0.0	
		09	6	7.8			09	-	3.9	
		10	-	1.8			10	-	2.6	
		11	0	0.0			11	0	0.0	
12	-	2.1	12	-	3.4					
MASON	MASON ISD	ALL	9	1.5		VAN VLECK ISD	ALL	33	3.5	
		KG	-	5.4			KG	-	4.8	
		01	-	2.8			01	-	4.9	
		02	0	0.0			02	-	2.6	
		03	0	0.0			03	0	0.0	
		04	0	0.0			04	0	0.0	
		05	0	0.0			05	-	2.9	
		06	0	0.0			06	0	0.0	
		07	0	0.0			07	-	1.1	
		08	0	0.0			08	-	1.4	
		09	0	0.0			09	11	13.4	
		10	-	4.1			10	8	11.1	
		11	0	0.0			11	-	1.7	
12	-	7.1	12	0	0.0					
MATAGORDA	BAY CITY ISD	ALL	272	6.2	MAVERICK	EAGLE PASS ISD	ALL	638	5.9	
		KG	-	0.6			KG	8	0.9	
		01	29	7.7			01	57	6.2	
		02	-	0.6			02	43	4.8	
		03	-	1.2			03	32	3.5	
		04	0	0.0			04	12	1.4	
		05	7	2.2			05	16	2.0	
		06	8	2.2			06	10	1.2	
		07	13	3.5			07	37	4.2	
		08	-	0.8			08	36	4.1	
		09	117	27.7			09	95	11.2	
		10	46	14.7			10	172	21.0	
	11	21	8.6	11	68	11.5				
	12	20	7.2	12	52	8.7				
	MATAGORDA ISD		ALL	-	4.5	MCCULLOCH	BRADY ISD	ALL	36	2.6
			KG	-	14.3			KG	5	4.6
			01	0	0.0			01	5	3.9
			02	0	0.0			02	-	2.5
			03	0	0.0			03	0	0.0
			04	-	7.7			04	0	0.0
			05	-	8.3			05	-	0.8
			06	0	0.0			06	0	0.0
								07	-	2.1
								08	-	1.0
					09			16	16.0	
					10			-	2.1	
			11	0	0.0					
			12	-	1.6					
PALACIOS ISD		ALL	46	2.8		LOHN ISD	ALL	0	0.0	
		KG	-	2.3			KG	-	-	
		01	7	5.0			01	0	0.0	
		02	8	6.3			02	0	0.0	
		03	-	2.0			03	0	0.0	
		04	-	0.8			04	0	0.0	
		05	5	3.7			05	0	0.0	
		06	5	3.7			06	0	0.0	
		07	-	0.7			07	0	0.0	
		08	0	0.0			08	0	0.0	
		09	5	4.0			09	0	0.0	
		10	-	1.7			10	0	0.0	
11	-	4.3	11	0	0.0					
12	-	1.9	12	0	0.0					

NOTE: A DASH (-) INDICATES DATA ARE NOT REPORTED TO PROTECT STUDENT ANONYMITY.

APPENDIX D
1996-97 RETENTION RATES
DISTRICT RETENTION RATES BY GRADE

COUNTY	DISTRICT	GRADE	96-97 TOTAL RETAINED	96-97 RETENTION RATE	COUNTY	DISTRICT	GRADE	96-97 TOTAL RETAINED	96-97 RETENTION RATE
MCCULLOCH (CONT'D)	ROCHELLE ISD	ALL	-	1.0	MCLENNAN (CONT'D)	CONNALLY ISD	ALL	96	4.1
		KG	-	7.1			KG	-	0.5
		01	-	6.3			01	13	7.1
		02	0	0.0			02	9	4.6
		03	0	0.0			03	6	3.4
		04	0	0.0			04	-	0.5
		05	0	0.0			05	-	1.1
		06	0	0.0			06	-	2.0
		07	0	0.0			07	-	1.6
		08	0	0.0			08	-	1.2
		09	0	0.0			09	14	7.3
		10	0	0.0			10	23	12.3
		11	0	0.0			11	11	7.4
	12	0	0.0	12	7	4.9			
MCLENNAN	AXTELL ISD	ALL	25	3.9	CRAWFORD ISD	ALL	-	0.2	
		KG	0	0.0		KG	-	3.1	
		01	-	5.4		01	0	0.0	
		02	-	2.7		02	0	0.0	
		03	0	0.0		03	0	0.0	
		04	-	2.3		04	0	0.0	
		05	0	0.0		05	0	0.0	
		06	-	3.0		06	0	0.0	
		07	-	3.2		07	0	0.0	
		08	-	3.2		08	0	0.0	
		09	10	11.5		09	0	0.0	
		10	-	7.7		10	0	0.0	
	11	-	2.1	11	0	0.0			
		12	0	0.0	12	0	0.0		
		BOSQUEVILLE ISD	ALL	5	1.3	GHOLSON ISD	ALL	-	1.5
			KG	-	4.3		KG	-	7.7
			01	0	0.0		01	-	8.3
			02	0	0.0		02	0	0.0
			03	-	3.3		03	0	0.0
			04	0	0.0		04	0	0.0
			05	0	0.0		05	0	0.0
			06	0	0.0		06	0	0.0
			07	-	3.7		07	0	0.0
			08	0	0.0		08	0	0.0
	09		0	0.0					
	10		-	2.9					
	11	0	0.0						
	12	0	0.0						
	BRUCEVILLE-EDDY	ALL	17	2.1	HALLSBURG ISD	ALL	-	2.9	
		KG	-	1.6		KG	0	0.0	
		01	-	3.1		01	-	14.3	
		02	-	1.8		02	-	6.7	
		03	0	0.0		03	0	0.0	
		04	0	0.0		04	0	0.0	
		05	0	0.0		05	-	4.0	
		06	0	0.0		06	0	0.0	
		07	0	0.0					
		08	0	0.0					
		09	8	9.5					
		10	-	4.4					
	11	-	3.6						
	12	-	2.5						
	CHINA SPRING IS	ALL	13	1.0	LA VEGA ISD	ALL	119	5.2	
		KG	0	0.0		KG	-	0.6	
		01	-	1.1		01	7	4.0	
		02	0	0.0		02	16	8.2	
		03	0	0.0		03	-	2.1	
		04	0	0.0		04	10	4.7	
		05	-	1.8		05	-	1.1	
		06	0	0.0		06	-	1.2	
		07	-	1.0		07	13	5.7	
		08	0	0.0		08	9	4.6	
		09	5	3.8		09	32	17.8	
		10	0	0.0		10	16	9.5	
	11	-	1.1	11	-	3.6			
	12	-	3.8	12	-	3.3			

NOTE: A DASH (-) INDICATES DATA ARE NOT REPORTED TO PROTECT STUDENT ANONYMITY.

APPENDIX D
1996-97 RETENTION RATES
DISTRICT RETENTION RATES BY GRADE

COUNTY	DISTRICT	GRADE	96-97 TOTAL RETAINED	96-97 RETENTION RATE	COUNTY	DISTRICT	GRADE	96-97 TOTAL RETAINED	96-97 RETENTION RATE
MCLENNAN (CONT'D)	LDRENA ISD	ALL	37	2.9	MCLENNAN (CONT'D)	RIESEL ISD	ALL	12	2.2
		KG	-	4.9			KG	0	0.0
		01	-	3.4			01	-	2.9
		02	0	0.0			02	-	2.2
		03	-	1.0			03	0	0.0
		04	0	0.0			04	0	0.0
		05	0	0.0			05	0	0.0
		06	-	1.9			06	-	2.9
		07	-	1.0			07	-	4.1
		08	-	2.8			08	-	3.8
		09	14	11.7			09	-	6.6
		10	-	2.9			10	0	0.0
11	-	3.2	11	0	0.0				
12	-	4.1	12	-	2.6				
	MART ISD	ALL	19	2.8		ROBINSON ISD	ALL	38	2.0
		KG	-	4.7			KG	6	4.8
		01	-	3.6			01	9	7.0
		02	0	0.0			02	-	3.2
		03	-	6.9			03	-	0.7
		04	0	0.0			04	0	0.0
		05	0	0.0			05	0	0.0
		06	-	3.6			06	0	0.0
		07	0	0.0			07	-	2.5
		08	0	0.0			08	-	1.8
		09	5	7.8			09	5	3.1
		10	0	0.0			10	-	0.6
11	-	3.9	11	-	1.7				
12	-	4.8	12	-	2.1				
	MCGREGOR ISD	ALL	63	5.6		WACO CHARTER SC	ALL	-	7.1
		KG	-	2.7			KG	-	2.9
		01	9	9.9			01	-	14.3
		02	-	1.3			02	-	14.3
		03	-	2.6					
		04	0	0.0					
		05	0	0.0					
		06	-	0.9					
		07	-	1.2					
		08	0	0.0					
		09	36	28.3					
		10	-	4.2					
11	5	6.8							
12	-	4.7							
	MIDWAY ISD	ALL	122	2.3		WACO ISD	ALL	1,020	7.2
		KG	7	1.9			KG	20	1.6
		01	15	3.7			01	72	5.5
		02	8	1.9			02	28	2.3
		03	0	0.0			03	29	2.2
		04	-	0.5			04	26	2.1
		05	6	1.3			05	10	0.8
		06	-	0.2			06	54	4.5
		07	-	1.0			07	51	4.4
		08	8	1.7			08	54	4.8
		09	47	10.5			09	393	35.5
		10	15	3.9			10	156	18.2
11	8	2.1	11	85	12.4				
12	-	0.3	12	42	7.7				
	MODDY ISD	ALL	29	4.1		WEST ISD	ALL	20	1.4
		KG	-	6.3			KG	-	4.1
		01	0	0.0			01	-	1.0
		02	0	0.0			02	0	0.0
		03	0	0.0			03	0	0.0
		04	-	7.7			04	0	0.0
		05	-	4.1			05	-	0.9
		06	0	0.0			06	0	0.0
		07	0	0.0			07	-	0.9
		08	-	1.6			08	-	0.8
		09	14	25.9			09	5	3.0
		10	-	5.1			10	-	2.2
11	0	0.0	11	5	4.0				
12	-	2.4	12	0	0.0				

NOTE: A DASH (-) INDICATES DATA ARE NOT REPORTED TO PROTECT STUDENT ANONYMITY.

APPENDIX D
1996-97 RETENTION RATES
DISTRICT RETENTION RATES BY GRADE

COUNTY	DISTRICT	GRADE	96-97 TOTAL RETAINED	96-97 RETENTION RATE	COUNTY	DISTRICT	GRADE	96-97 TOTAL RETAINED	96-97 RETENTION RATE
MCMULLEN	MCMULLEN COUNTY	ALL	10	5.2	MEDINA (CONT'D)	NATALIA ISD	ALL	19	2.0
		KG	0	0.0			KG	-	1.3
		01	-	11.8			01	0	0.0
		02	0	0.0			02	-	1.2
		03	0	0.0			03	0	0.0
		04	-	5.9			04	0	0.0
		05	0	0.0			05	-	1.4
		06	0	0.0			06	0	0.0
		07	0	0.0			07	-	1.1
		08	-	16.7			08	-	3.9
		09	-	23.5			09	5	6.7
		10	0	0.0			10	5	8.6
		11	0	0.0			11	-	2.0
12	0	0.0	12	-	1.5				
MEDINA	D'HANIS ISD	ALL	12	4.5	MENARD	MENARD ISD	ALL	-	0.8
		KG	-	11.8			KG	-	2.9
		01	-	9.5			01	-	4.2
		02	-	4.8			02	0	0.0
		03	-	4.8			03	-	2.2
		04	0	0.0			04	0	0.0
		05	0	0.0			05	0	0.0
		06	0	0.0			06	0	0.0
		07	0	0.0			07	-	2.1
		08	-	9.5			08	0	0.0
		09	-	9.1			09	0	0.0
		10	0	0.0			10	0	0.0
		11	-	8.3			11	0	0.0
12	0	0.0	12	0	0.0				
	DEVINE ISD	ALL	38	2.3	MIDLAND	GREENWOOD ISD	ALL	47	3.0
		KG	-	2.7			KG	7	7.4
		01	-	1.6			01	5	4.3
		02	-	0.8			02	5	4.2
		03	0	0.0			03	-	0.8
		04	-	2.3			04	-	2.3
		05	0	0.0			05	-	0.7
		06	0	0.0			06	-	0.8
		07	-	0.6			07	0	0.0
		08	0	0.0			08	-	1.6
		09	22	15.2			09	15	10.9
		10	-	3.3			10	6	5.0
		11	-	1.5			11	-	0.9
12	0	0.0	12	0	0.0				
	HONDO ISD	ALL	81	4.1		MIDLAND ISD	ALL	762	3.6
		KG	-	1.3			KG	46	2.9
		01	8	4.8			01	56	3.3
		02	-	1.1			02	25	1.5
		03	0	0.0			03	16	1.0
		04	-	1.9			04	19	1.1
		05	-	1.2			05	10	0.6
		06	0	0.0			06	-	0.2
		07	8	5.1			07	18	1.0
		08	-	1.1			08	41	2.3
		09	41	24.1			09	127	7.0
		10	7	5.9			10	271	16.8
		11	-	1.7			11	76	6.2
12	-	3.5	12	54	4.9				
	MEDINA VALLEY I	ALL	81	3.2	MILAM	BUCKHOLTS ISD	ALL	-	1.3
		KG	-	2.5			KG	0	0.0
		01	11	5.9			01	0	0.0
		02	11	6.4			02	0	0.0
		03	6	3.2			03	0	0.0
		04	-	0.5			04	0	0.0
		05	0	0.0			05	-	12.5
		06	-	0.9			06	-	7.7
		07	-	0.5			07	0	0.0
		08	-	0.9			08	0	0.0
		09	30	11.5			09	0	0.0
		10	6	3.6			10	0	0.0
		11	6	4.1			11	0	0.0
12	-	0.7	12	0	0.0				

NOTE: A DASH (-) INDICATES DATA ARE NOT REPORTED TO PROTECT STUDENT ANONYMITY.

APPENDIX D
1996-97 RETENTION RATES
DISTRICT RETENTION RATES BY GRADE

COUNTY	DISTRICT	GRADE	96-97 TOTAL RETAINED	96-97 RETENTION RATE	COUNTY	DISTRICT	GRADE	96-97 TOTAL RETAINED	96-97 RETENTION RATE	
MILAM (CONT'D)	CAMERON ISD	ALL	45	2.8	MILLS	GOLDTHWAITE ISD	ALL	9	1.5	
		KG	-	0.8			KG	-	2.6	
		01	0	0.0			01	-	7.0	
		02	-	1.6			02	-	2.3	
		03	-	3.6			03	-	4.3	
		04	-	2.9			04	0	0.0	
		05	-	0.7			05	-	2.0	
		06	-	0.7			06	0	0.0	
		07	-	1.4			07	0	0.0	
		08	-	1.4			08	0	0.0	
		09	24	16.4			09	-	1.9	
		10	0	0.0			10	0	0.0	
11	-	3.9	11	0	0.0					
12	0	0.0	12	0	0.0					
	GAUSE ISD	ALL	-	3.0		MULLIN ISD	ALL	-	2.2	
		KG	-	4.8			KG	0	0.0	
		01	-	4.2			01	0	0.0	
		02	-	5.0			02	0	0.0	
		03	-	5.6			03	-	8.3	
		04	0	0.0			04	-	12.5	
		05	0	0.0			05	0	0.0	
		06	0	0.0			06	0	0.0	
					07	0	0.0			
					08	0	0.0			
					09	0	0.0			
					10	0	0.0			
					11	-	5.9			
					12	0	0.0			
	MILANO ISD	ALL	8	2.4		PRIDY ISD	ALL	-	1.0	
		KG	0	0.0			KG	0	0.0	
		01	-	8.3			01	-	12.5	
		02	0	0.0			02	0	0.0	
		03	0	0.0			03	0	0.0	
		04	0	0.0			04	0	0.0	
		05	-	4.3			05	0	0.0	
		06	0	0.0			06	0	0.0	
		07	0	0.0			07	0	0.0	
		08	0	0.0			08	0	0.0	
		09	-	6.3			09	0	0.0	
		10	-	3.0			10	-	-	
	11	-	6.3		11	0	0.0			
	12	-	3.8		12	-	-			
	ROCKDALE ISD	ALL	51	2.8		STAR ISD	ALL	6	5.6	
		KG	-	3.1			KG	-	-	
		01	-	2.9			01	-	14.3	
		02	0	0.0			02	0	0.0	
		03	-	0.7			03	0	0.0	
		04	0	0.0			04	0	0.0	
		05	-	0.8			05	0	0.0	
		06	0	0.0			06	0	0.0	
		07	-	2.1			07	0	0.0	
		08	0	0.0			08	0	0.0	
		09	24	15.2			09	0	0.0	
		10	9	6.9			10	0	0.0	
	11	-	0.9		11	0	0.0			
	12	-	3.3		12	5	100.0			
	THORNDALE ISD	ALL	6	1.3	MITCHELL	COLORADO ISD	ALL	11	1.0	
		KG	-	6.1				KG	-	1.3
		01	0	0.0				01	-	3.7
		02	0	0.0				02	0	0.0
		03	0	0.0				03	0	0.0
		04	-	3.4				04	0	0.0
		05	0	0.0				05	0	0.0
		06	0	0.0				06	-	1.0
		07	-	3.3				07	0	0.0
		08	0	0.0				08	0	0.0
		09	-	2.3				09	-	3.1
		10	0	0.0				10	-	3.2
	11	-	3.1		11	0	0.0			
	12	0	0.0		12	0	0.0			

NOTE: A DASH (-) INDICATES DATA ARE NOT REPORTED TO PROTECT STUDENT ANONYMITY.

APPENDIX O
1996-97 RETENTION RATES
DISTRICT RETENTION RATES BY GRADE

COUNTY	DISTRICT	GRADE	96-97 TOTAL RETAINED	96-97 RETENTION RATE	COUNTY	DISTRICT	GRADE	96-97 TOTAL RETAINED	96-97 RETENTION RATE
MITCHELL (CONT'O)	LORAIN ISO	ALL	15	8.5	MONTAGUE (CONT'O)	MONTAGUE ISO	ALL	-	1.3
		---	---	---			---	---	
		KG	-	9.1			KG	0	0.0
		01	-	17.6			01	-	-
		02	0	0.0			02	0	0.0
		03	-	11.1			03	0	0.0
		04	-	4.8			04	0	0.0
		05	-	13.3			05	0	0.0
		06	0	0.0			06	0	0.0
		07	0	0.0			07	0	0.0
		08	0	0.0			08	0	0.0
		09	-	22.2					
		10	-	8.3					
11	-	9.1							
12	0	0.0							
	WESTBROOK ISO	ALL	10	5.3		NOCONA ISO	ALL	19	2.5
		---	---	---			---	---	
		KG	0	0.0			KG	0	0.0
		01	-	7.7			01	-	1.9
		02	-	10.0			02	-	1.8
		03	-	6.7			03	0	0.0
		04	0	0.0			04	-	1.7
		05	-	6.7			05	-	4.0
		06	0	0.0			06	-	1.5
		07	-	19.0			07	0	0.0
		08	0	0.0			08	0	0.0
		09	-	4.5			09	6	7.9
		10	-	6.7			10	5	7.7
11	0	0.0	11	-	1.6				
12	0	0.0	12	-	2.4				
MONTAGUE	BOWIE ISO	ALL	44	2.8		PRAIRIE VALLEY	ALL	-	1.6
		---	---	---			---	---	
		KG	13	12.1			KG	0	0.0
		01	6	4.4			01	0	0.0
		02	10	7.1			02	0	0.0
		03	5	3.6			03	0	0.0
		04	-	1.6			04	0	0.0
		05	0	0.0			05	0	0.0
		06	-	1.6			06	-	12.5
		07	0	0.0			07	-	10.0
		08	0	0.0			08	0	0.0
		09	-	2.2			09	0	0.0
		10	-	0.9			10	0	0.0
11	0	0.0	11	0	0.0				
12	-	1.9	12	0	0.0				
	FORESTBURG ISO	ALL	-	2.4		SAINT JO ISO	ALL	-	0.9
		---	---	---			---	---	
		KG	0	0.0			KG	-	8.0
		01	0	0.0			01	0	0.0
		02	0	0.0			02	0	0.0
		03	0	0.0			03	0	0.0
		04	-	6.7			04	0	0.0
		05	-	5.6			05	0	0.0
		06	0	0.0			06	0	0.0
		07	-	8.3			07	0	0.0
		08	0	0.0			08	0	0.0
		09	-	7.1			09	0	0.0
		10	0	0.0			10	0	0.0
11	0	0.0	11	-	3.7				
12	0	0.0	12	0	0.0				
	GOLD BURG ISO	ALL	-	3.1	MONTGOMERY	CONROE ISO	ALL	692	2.5
		---	---	---			---	---	
		KG	0	0.0			KG	26	1.3
		01	-	8.3			01	139	5.7
		02	0	0.0			02	59	2.6
		03	-	16.7			03	29	1.3
		04	0	0.0			04	15	0.7
		05	0	0.0			05	13	0.6
		06	-	7.7			06	9	0.4
		07	0	0.0			07	54	2.4
		08	0	0.0			08	73	3.4
		09	0	0.0			09	136	6.2
		10	-	8.3			10	60	3.0
11	0	0.0	11	35	2.0				
12	0	0.0	12	44	2.9				

NOTE: A DASH (-) INDICATES DATA ARE NOT REPORTED TO PROTECT STUDENT ANONYMITY.

APPENDIX O
1996-97 RETENTION RATES
DISTRICT RETENTION RATES BY GRADE

COUNTY	DISTRICT	GRADE	96-97 TOTAL RETAINED	96-97 RETENTION RATE	COUNTY	DISTRICT	GRADE	96-97 TOTAL RETAINED	96-97 RETENTION RATE		
MONTGOMERY (CONT '0)	MAGNOLIA ISD	ALL	223	4.6	MOORE	DUMAS ISD	ALL	74	2.0		
		---	---	---			---	---	---	---	---
		KG	5	1.3			KG	14	4.6		
		01	24	6.2			01	11	3.1		
		02	13	3.5			02	5	1.6		
		03	10	2.3			03	-	0.4		
		04	-	1.0			04	-	1.0		
		05	6	1.4			05	-	1.2		
		06	24	5.9			06	-	0.7		
		07	16	3.8			07	-	0.3		
		08	5	1.3			08	-	1.0		
		09	86	20.1			09	11	3.7		
		10	17	5.5			10	9	3.8		
11	7	3.0	11	6	3.1						
12	6	2.8	12	-	2.0						
	MONTGOMERY ISD	ALL	98	3.7		SUNRAY ISD	ALL	6	1.0		
		---	---	---			---	---	---	---	---
		KG	-	1.1			KG	-	3.8		
		01	25	12.4			01	-	2.5		
		02	5	2.5			02	-	2.8		
		03	-	1.1			03	0	0.0		
		04	-	1.9			04	0	0.0		
		05	-	2.0			05	0	0.0		
		06	-	1.6			06	0	0.0		
		07	5	2.1			07	0	0.0		
		08	-	1.7			08	0	0.0		
		09	17	6.9			09	-	2.6		
		10	17	8.8			10	0	0.0		
11	6	3.2	11	-	2.2						
12	-	2.1	12	0	0.0						
	NEW CANEY ISD	ALL	219	4.2	MORRIS	DAINGERFIELD-LO	ALL	39	2.3		
		---	---	---			---	---	---	---	---
		KG	-	0.7			KG	-	0.8		
		01	16	3.7			01	-	2.2		
		02	-	0.9			02	-	0.7		
		03	-	0.7			03	0	0.0		
		04	-	0.5			04	0	0.0		
		05	-	0.2			05	0	0.0		
		06	-	0.9			06	0	0.0		
		07	16	3.5			07	-	0.7		
		08	8	2.0			08	0	0.0		
		09	100	21.6			09	26	16.6		
		10	34	12.4			10	-	0.8		
11	20	6.5	11	-	3.7						
12	8	3.5	12	-	1.7						
	SPLENDORA ISD	ALL	178	7.6		PEWITT ISO	ALL	39	4.3		
		---	---	---			---	---	---	---	---
		KG	6	2.6			KG	-	5.6		
		01	46	18.9			01	5	8.5		
		02	6	3.3			02	0	0.0		
		03	-	1.1			03	-	1.3		
		04	0	0.0			04	-	2.3		
		05	6	3.4			05	-	1.4		
		06	8	3.8			06	0	0.0		
		07	-	1.1			07	-	1.5		
		08	14	7.7			08	-	1.0		
		09	50	25.5			09	17	19.1		
		10	20	15.2			10	5	6.3		
11	10	7.8	11	-	3.8						
12	8	7.5	12	-	1.4						
	WILLIS ISD	ALL	173	4.7	MOTLEY	MOTLEY COUNTY I	ALL	5	2.1		
		---	---	---			---	---	---	---	---
		KG	-	1.0			KG	0	0.0		
		01	41	12.5			01	-	12.5		
		02	7	2.6			02	0	0.0		
		03	-	1.0			03	-	7.7		
		04	-	0.3			04	0	0.0		
		05	12	3.8			05	0	0.0		
		06	-	1.3			06	0	0.0		
		07	11	3.6			07	-	3.8		
		08	-	0.6			08	0	0.0		
		09	55	15.3			09	-	5.3		
		10	16	6.6			10	0	0.0		
11	13	6.0	11	0	0.0						
12	6	3.0	12	0	0.0						

NOTE: A DASH (-) INDICATES DATA ARE NOT REPORTED TO PROTECT STUDENT ANONYMITY.

APPENDIX D
1996-97 RETENTION RATES
DISTRICT RETENTION RATES BY GRADE

COUNTY	DISTRICT	GRADE	96-97 TOTAL RETAINED	96-97 RETENTION RATE	COUNTY	DISTRICT	GRADE	96-97 TOTAL RETAINED	96-97 RETENTION RATE
NACOGDOCHES	CENTRAL HEIGHTS	ALL	10	1.6	NACOGDOCHES (CONT'D)	GARRISON ISD	ALL	9	1.4
		KG	-	3.7			KG	-	4.0
		01	-	3.3			01	-	1.8
		02	-	2.1			02	-	2.4
		03	0	0.0			03	0	0.0
		04	0	0.0			04	-	1.8
		05	-	3.3			05	-	1.9
		06	0	0.0			06	-	2.0
		07	0	0.0			07	0	0.0
		08	0	0.0			08	0	0.0
		09	-	4.3			09	-	1.9
		10	-	1.9			10	0	0.0
		11	0	0.0	11	-	2.6		
		12	0	0.0	12	0	0.0		
	CHIRENO ISD	ALL	-	1.4		MARTINSVILLE IS	ALL	7	2.7
		KG	0	0.0			KG	-	10.5
		01	-	10.0			01	-	9.1
		02	0	0.0			02	0	0.0
		03	-	4.2			03	0	0.0
		04	0	0.0			04	-	4.3
		05	0	0.0			05	0	0.0
		06	0	0.0			06	0	0.0
		07	0	0.0			07	0	0.0
		08	0	0.0			08	-	9.5
		09	0	0.0			09	0	0.0
		10	-	4.2			10	0	0.0
		11	0	0.0	11	0	0.0		
		12	0	0.0	12	0	0.0		
	CUSHING ISD	ALL	-	0.8		NACOGDOCHES ISD	ALL	186	3.3
		KG	0	0.0			KG	5	1.3
		01	-	2.2			01	28	6.0
		02	0	0.0			02	10	2.3
		03	0	0.0			03	-	0.9
		04	0	0.0			04	-	0.5
		05	0	0.0			05	-	0.2
		06	-	2.9			06	-	0.9
		07	-	2.5			07	14	2.8
		08	0	0.0			08	-	0.4
		09	-	2.3			09	72	13.7
		10	0	0.0			10	21	5.5
11	0	0.0	11	16	4.7				
12	0	0.0	12	7	2.3				
	DOUGLASS ISD	ALL	-	1.3		WODEN ISD	ALL	19	2.7
		KG	-	3.3			KG	5	11.1
		01	-	4.8			01	-	8.5
		02	0	0.0			02	-	2.0
		03	0	0.0			03	0	0.0
		04	0	0.0			04	0	0.0
		05	0	0.0			05	-	1.5
		06	0	0.0			06	-	3.8
		07	0	0.0			07	0	0.0
		08	0	0.0			08	-	3.4
		09	-	10.5			09	-	1.4
		10	0	0.0			10	-	3.1
11	0	0.0	11	0	0.0				
12	0	0.0	12	-	2.0				
	ETOILE ISD	ALL	-	1.4	NAVARRO	BLOOMING GROVE	ALL	13	1.7
		KG	-	5.6			KG	-	4.4
		01	0	0.0			01	-	5.7
		02	0	0.0			02	-	1.6
		03	-	5.6			03	0	0.0
		04	0	0.0			04	0	0.0
		05	0	0.0			05	0	0.0
		06	0	0.0			06	0	0.0
07	0	0.0	07	-	6.9				
08	0	0.0	08	0	0.0				
					09	-	1.7		
					10	-	1.3		
					11	0	0.0		
					12	-	2.4		

NOTE: A DASH (-) INDICATES DATA ARE NOT REPORTED TO PROTECT STUDENT ANONYMITY.

APPENDIX D
1996-97 RETENTION RATES
DISTRICT RETENTION RATES BY GRADE

COUNTY	DISTRICT	GRADE	96-97 TOTAL RETAINED	96-97 RETENTION RATE	COUNTY	DISTRICT	GRADE	96-97 TOTAL RETAINED	96-97 RETENTION RATE
NAVARRO (CONT'D)	CORSICANA ISD	ALL	171	3.7	NAVARRO (CONT'D)	RICE ISD	ALL	15	3.8
		KG	18	4.8			KG	0	0.0
		01	34	7.5			01	-	11.8
		02	6	1.6			02	0	0.0
		03	-	0.3			03	-	3.1
		04	6	1.7			04	-	2.0
		05	-	0.5			05	-	2.2
		06	-	0.3			06	-	4.1
		07	22	5.0			07	-	5.7
		08	-	1.1			08	0	0.0
		09	39	11.9			09	-	9.8
		10	25	8.4					
11	7	2.6							
12	6	2.5							
	DAWSON ISD	ALL	11	2.5	NEWTON	BURKEVILLE ISD	ALL	10	2.4
		KG	-	5.1			KG	0	0.0
		01	-	2.9			01	-	11.8
		02	-	2.2			02	-	2.9
		03	-	5.0			03	0	0.0
		04	0	0.0			04	-	9.4
		05	-	6.3			05	0	0.0
		06	0	0.0			06	0	0.0
		07	0	0.0			07	0	0.0
		08	0	0.0			08	0	0.0
		09	-	2.3			09	0	0.0
		10	-	8.0			10	-	2.6
		11	0	0.0			11	-	3.4
		12	0	0.0			12	0	0.0
	FROST ISD	ALL	14	4.3		DEWEYVILLE ISD	ALL	21	2.8
		KG	-	5.6			KG	0	0.0
		01	-	11.5			01	0	0.0
		02	-	3.3			02	-	4.3
		03	0	0.0			03	0	0.0
		04	0	0.0			04	0	0.0
		05	-	3.6			05	0	0.0
		06	-	8.8			06	0	0.0
		07	-	7.1			07	0	0.0
		08	-	3.4			08	0	0.0
		09	-	6.7			09	9	15.0
		10	0	0.0			10	-	1.8
		11	0	0.0			11	5	11.1
		12	0	0.0			12	-	5.1
	KERENS ISD	ALL	32	5.0		NEWTON ISD	ALL	79	5.6
		KG	-	2.0			KG	5	4.4
		01	10	16.4			01	9	6.9
		02	-	3.7			02	6	6.2
		03	-	4.4			03	6	5.3
		04	-	2.2			04	5	5.1
		05	-	4.4			05	0	0.0
		06	-	5.6			06	-	2.9
		07	-	3.5			07	-	0.9
		08	-	8.0			08	-	0.8
		09	-	2.3			09	30	23.8
		10	-	2.2			10	10	8.9
		11	-	2.0			11	-	2.8
		12	-	5.0			12	-	1.0
	MILDRED ISD	ALL	16	3.4	NOLAN	BLACKWELL CONS	ALL	-	1.5
		KG	5	10.6			KG	-	21.4
		01	-	8.8			01	0	0.0
		02	-	9.5			02	0	0.0
		03	-	6.7			03	0	0.0
		04	0	0.0			04	0	0.0
		05	-	4.5			05	0	0.0
		06	0	0.0			06	0	0.0
		07	0	0.0			07	0	0.0
		08	0	0.0			08	0	0.0
		09	0	0.0			09	0	0.0
		10	0	0.0			10	0	0.0
		11	0	0.0			11	0	0.0
		12	0	0.0			12	0	0.0

NOTE: A DASH (-) INDICATES DATA ARE NOT REPORTED TO PROTECT STUDENT ANONYMITY.

APPENDIX D
1996-97 RETENTION RATES
DISTRICT RETENTION RATES BY GRADE

COUNTY	DISTRICT	GRADE	96-97 TOTAL RETAINED	96-97 RETENTION RATE	COUNTY	DISTRICT	GRADE	96-97 TOTAL RETAINED	96-97 RETENTION RATE
NOLAN (CONT'D)	HIGHLAND ISD	ALL	-	1.7	NUECES (CONT'D)	BANQUETE ISD	ALL	25	3.0
		KG	-	11.1			KG	0	0.0
		01	-	6.7			01	-	1.4
		02	0	0.0			02	0	0.0
		03	0	0.0			03	0	0.0
		04	0	0.0			04	-	1.6
		05	0	0.0			05	-	3.4
		06	0	0.0			06	0	0.0
		07	0	0.0			07	-	3.0
		08	-	5.3			08	0	0.0
		09	0	0.0			09	12	16.7
		10	0	0.0			10	-	2.6
11	0	0.0	11	-	6.6				
12	0	0.0	12	-	2.0				
	ROSCOE ISD	ALL	8	1.9		BISHOP CONS ISD	ALL	60	4.9
		KG	0	0.0			KG	5	5.5
		01	-	4.3			01	6	6.5
		02	-	6.5			02	-	5.2
		03	-	3.2			03	-	1.1
		04	-	11.8			04	-	3.0
		05	0	0.0			05	-	1.9
		06	0	0.0			06	0	0.0
		07	0	0.0			07	8	6.7
		08	0	0.0			08	5	4.1
		09	0	0.0			09	17	14.7
		10	0	0.0			10	-	5.9
11	0	0.0	11	5	5.4				
12	0	0.0	12	0	0.0				
	SWEETWATER ISD	ALL	89	3.4		CALALLEN ISD	ALL	98	2.2
		KG	10	4.8			KG	-	1.4
		01	6	3.0			01	7	2.3
		02	7	3.6			02	-	0.7
		03	0	0.0			03	-	0.6
		04	0	0.0			04	-	0.3
		05	0	0.0			05	0	0.0
		06	-	1.0			06	0	0.0
		07	6	2.5			07	-	0.3
		08	0	0.0			08	0	0.0
		09	31	13.1			09	53	11.3
		10	19	9.1			10	18	4.9
11	7	4.4	11	6	2.0				
12	-	0.8	12	-	1.5				
NUECES	ACADEMY OF TRAN	ALL	34	23.9		CORPUS CHRISTI	ALL	2,626	7.2
		06	-	13.8			KG	50	1.7
		07	7	36.8			01	212	6.8
		08	5	14.3			02	94	3.2
		09	14	48.3			03	51	1.8
		10	-	33.3			04	43	1.5
		11	0	0.0			05	26	0.9
		12	0	0.0			06	129	4.3
							07	216	7.3
							08	161	5.3
							09	812	24.5
							10	491	17.8
			11	200	9.8				
			12	141	7.3				
	AGUA DULCE ISD	ALL	-	0.9		DRISCOLL ISD	ALL	12	4.9
		KG	0	0.0			KG	0	0.0
		01	0	0.0			01	8	19.0
		02	0	0.0			02	-	4.2
		03	0	0.0			03	0	0.0
		04	0	0.0			04	0	0.0
		05	0	0.0			05	0	0.0
		06	0	0.0			06	-	5.3
		07	0	0.0			07	-	6.9
		08	0	0.0			08	0	0.0
		09	-	3.1					
		10	-	6.3					
11	0	0.0							
12	0	0.0							

NOTE: A DASH (-) INDICATES DATA ARE NOT REPORTED TO PROTECT STUDENT ANONYMITY.

APPENDIX D
1996-97 RETENTION RATES
DISTRICT RETENTION RATES BY GRADE

COUNTY	DISTRICT	GRADE	96-97 TOTAL RETAINED	96-97 RETENTION RATE	COUNTY	DISTRICT	GRADE	96-97 TOTAL RETAINED	96-97 RETENTION RATE	
NUECES (CONT'D)	FLOUR BLUFF ISD	ALL	198	4.2	NUECES (CONT'D)	TULOSO-MIDWAY I	ALL	102	3.7	
		KG	-	1.3			KG	-	0.6	
		01	12	3.6			01	6	3.0	
		02	-	0.8			02	-	1.0	
		03	5	1.2			03	-	1.0	
		04	-	0.5			04	0	0.0	
		05	-	0.3			05	0	0.0	
		06	6	1.6			06	-	1.8	
		07	9	2.1			07	-	1.8	
		08	7	1.6			08	7	3.3	
		09	98	22.7			09	55	20.1	
		10	22	6.9			10	10	4.6	
11	11	3.8	11	-	1.1					
12	18	6.5	12	9	5.1					
	LONDON ISD	ALL	0	0.0		WEST OSO ISD	ALL	82	4.5	
		KG	0	0.0			KG	0	0.0	
		01	0	0.0			01	6	4.0	
		02	0	0.0			02	-	1.5	
		03	0	0.0			03	5	3.5	
		04	0	0.0			04	-	1.5	
		05	0	0.0			05	0	0.0	
		06	0	0.0			06	-	1.4	
		07	0	0.0			07	8	5.1	
		08	0	0.0			08	0	0.0	
							09	37	19.8	
							10	16	11.4	
							11	-	4.0	
							12	0	0.0	
	PORT ARANSAS IS	ALL	20	4.3		OCHILTREE	PERRYTON ISD	ALL	55	3.0
		KG	-	9.8				KG	0	0.0
		01	0	0.0				01	8	4.9
		02	-	2.7				02	5	3.5
		03	0	0.0				03	-	2.1
		04	0	0.0				04	-	0.6
		05	-	3.6				05	0	0.0
		06	-	7.7				06	6	3.5
		07	-	4.3				07	-	1.4
		08	-	2.2				08	0	0.0
		09	-	4.0				09	21	12.5
		10	-	13.8				10	-	3.3
		11	0	0.0				11	-	3.1
		12	-	7.1				12	-	1.9
	ROBSTOWN ISD	ALL	328	8.3		OLDHAM	ADRIAN ISD	ALL	0	0.0
		KG	-	1.1				KG	-	-
		01	27	7.9				01	-	-
		02	18	5.9				02	-	-
		03	17	5.1				03	0	0.0
		04	8	2.6				04	0	0.0
		05	0	0.0				05	0	0.0
		06	-	0.3				06	0	0.0
		07	12	4.0				07	0	0.0
		08	32	11.6				08	0	0.0
		09	129	33.8				09	0	0.0
		10	36	13.0				10	0	0.0
		11	22	10.1				11	0	0.0
		12	22	8.7				12	0	0.0
	SEASHORE LEARNI	ALL	0	0.0		BOYS RANCH ISD	ALL	8	2.4	
		KG	0	0.0				KG	-	8.3
		01	0	0.0				01	-	10.0
		02	0	0.0				02	0	0.0
		03	0	0.0				03	0	0.0
		04	0	0.0				04	-	-
		05	0	0.0				05	-	-
								06	0	0.0
								07	0	0.0
								08	0	0.0
								09	6	10.2
								10	0	0.0
								11	0	0.0
								12	0	0.0

NOTE: A DASH (-) INDICATES DATA ARE NOT REPORTED TO PROTECT STUDENT ANONYMITY.

APPENDIX D
1996-97 RETENTION RATES
DISTRICT RETENTION RATES BY GRADE

COUNTY	DISTRICT	GRADE	96-97 TOTAL RETAINED	96-97 RETENTION RATE	COUNTY	DISTRICT	GRADE	96-97 TOTAL RETAINED	96-97 RETENTION RATE	
OLDHAM (CONT'D)	VEGA ISD	ALL	-	1.0	ORANGE (CONT'D)	VIDOR ISD	ALL	215	4.2	
		KG	0	0.0			KG	21	5.7	
		01	-	4.8			01	32	7.5	
		02	-	4.3			02	15	3.7	
		03	0	0.0			03	8	2.1	
		04	0	0.0			04	16	3.9	
		05	0	0.0			05	-	0.7	
		06	0	0.0			06	0	0.0	
		07	-	3.2			07	-	0.5	
		08	0	0.0			08	-	0.5	
		09	0	0.0			09	49	10.7	
		10	0	0.0			10	35	9.2	
	11	0	0.0	11	21	6.5				
	12	0	0.0	12	11	3.3				
		WILDORADO ISD	ALL	0	0.0		WEST ORANGE-COV	ALL	154	4.8
			KG	0	0.0			KG	-	1.4
			01	0	0.0			01	15	5.7
			02	0	0.0			02	8	3.0
			03	0	0.0			03	-	1.5
			04	0	0.0			04	0	0.0
			05	0	0.0			05	15	6.1
			06	0	0.0			06	13	5.1
						07	22	8.4		
						08	6	2.1		
					09	42	16.5			
					10	16	7.4			
					11	-	2.1			
					12	5	2.9			
ORANGE	BRIDGE CITY ISD	ALL	87	3.2	PALO PINTO	GORDON ISD	ALL	-	0.9	
		KG	8	4.1			KG	0	0.0	
		01	32	15.3			01	0	0.0	
		02	-	0.5			02	0	0.0	
		03	-	1.3			03	-	6.3	
		04	-	1.1			04	0	0.0	
		05	0	0.0			05	0	0.0	
		06	5	2.4			06	0	0.0	
		07	-	1.3			07	-	6.3	
		08	-	1.3			08	0	0.0	
		09	14	6.5			09	0	0.0	
		10	10	4.7			10	0	0.0	
	11	5	2.6	11	0	0.0				
	12	-	0.6	12	0	0.0				
		LIT CYPRESS-MRC	ALL	101	2.9		GRAFORD ISD	ALL	-	1.1
			KG	24	11.2			KG	0	0.0
			01	-	1.6			01	-	5.0
			02	-	0.4			02	-	3.0
			03	-	0.8			03	0	0.0
			04	-	0.4			04	0	0.0
			05	0	0.0			05	0	0.0
			06	-	0.4			06	0	0.0
		07	-	0.3		07	0	0.0		
		08	8	2.6		08	0	0.0		
	09	30	9.5		09	-	2.8			
	10	8	2.7		10	0	0.0			
	11	6	2.1		11	0	0.0			
	12	15	5.6		12	-	2.9			
	ORANGEFIELD ISD	ALL	47	3.2		MINERAL WELLS I	ALL	167	5.1	
		KG	-	4.0			KG	12	4.7	
		01	8	7.6			01	21	7.1	
		02	-	2.8			02	13	5.1	
		03	0	0.0			03	21	7.2	
		04	-	1.9			04	9	3.5	
		05	6	5.3			05	-	0.4	
		06	-	2.3			06	-	0.8	
		07	-	0.8			07	18	6.5	
		08	0	0.0			08	13	5.2	
		09	12	8.2			09	29	12.4	
		10	-	3.7			10	12	5.6	
	11	-	1.7		11	11	5.6			
	12	-	2.2		12	5	2.6			

NOTE: A DASH (-) INDICATES DATA ARE NOT REPORTED TO PROTECT STUDENT ANONYMITY.

APPENDIX D
1996-97 RETENTION RATES
DISTRICT RETENTION RATES BY GRADE

COUNTY	DISTRICT	GRADE	96-97 TOTAL RETAINED	96-97 RETENTION RATE	COUNTY	DISTRICT	GRADE	96-97 TOTAL RETAINED	96-97 RETENTION RATE
PARKER (CONT'D)	PEASTER ISD	ALL	14	1.9	PARMER (CONT'D)	FARWELL ISD	ALL	-	0.6
		KG	5	7.2			KG	0	0.0
		01	0	0.0			01	0	0.0
		02	0	0.0			02	0	0.0
		03	0	0.0			03	0	0.0
		04	0	0.0			04	0	0.0
		05	0	0.0			05	0	0.0
		06	-	4.2			06	0	0.0
		07	-	1.6			07	0	0.0
		08	0	0.0			08	0	0.0
		09	-	3.3			09	-	3.6
		10	-	4.2			10	0	0.0
11	-	4.5	11	0	0.0				
12	0	0.0	12	-	3.2				
	POOLVILLE ISD	ALL	11	3.5		FRIONA ISD	ALL	27	2.3
		KG	0	0.0			KG	5	5.4
		01	-	3.3			01	-	3.0
		02	0	0.0			02	-	2.0
		03	0	0.0			03	-	2.5
		04	0	0.0			04	-	2.0
		05	0	0.0			05	0	0.0
		06	0	0.0			06	0	0.0
		07	-	16.0			07	0	0.0
		08	-	7.4			08	-	1.0
		09	-	4.3			09	9	8.7
		10	-	5.3			10	-	3.6
11	-	5.3	11	0	0.0				
12	-	5.3	12	0	0.0				
	SPRINGTOWN ISD	ALL	115	4.1		LAZBUDDIE ISD	ALL	5	2.5
		KG	-	0.6			KG	0	0.0
		01	9	4.1			01	-	15.8
		02	6	2.6			02	-	7.7
		03	7	2.7			03	0	0.0
		04	0	0.0			04	0	0.0
		05	-	0.8			05	0	0.0
		06	12	5.0			06	0	0.0
		07	28	11.7			07	-	5.9
		08	6	2.5			08	0	0.0
		09	26	10.6			09	0	0.0
		10	6	2.9			10	0	0.0
11	9	5.0	11	0	0.0				
12	-	2.3	12	0	0.0				
	WEATHERFORD ISD	ALL	218	3.8	PECOS	BUENA VISTA ISD	ALL	0	0.0
		KG	9	2.1			KG	0	0.0
		01	13	3.0			01	0	0.0
		02	-	0.6			02	0	0.0
		03	0	0.0			03	-	-
		04	0	0.0			04	0	0.0
		05	0	0.0			05	0	0.0
		06	-	0.6			06	0	0.0
		07	5	0.9			07	0	0.0
		08	-	0.9			08	0	0.0
		09	117	23.6			09	0	0.0
		10	44	10.8			10	0	0.0
11	18	5.5	11	0	0.0				
12	-	0.7	12	0	0.0				
PARKER	BOVINA ISD	ALL	8	1.5		FT STOCKTON ISD	ALL	113	4.1
		KG	-	3.6			KG	12	5.7
		01	0	0.0			01	6	3.0
		02	-	2.9			02	9	4.0
		03	0	0.0			03	-	1.0
		04	0	0.0			04	-	1.1
		05	0	0.0			05	8	3.8
		06	0	0.0			06	0	0.0
		07	0	0.0			07	9	4.3
		08	0	0.0			08	5	2.1
		09	-	11.4			09	20	7.9
		10	0	0.0			10	23	9.4
11	0	0.0	11	14	7.9				
12	-	3.8	12	-	1.7				

NOTE: A DASH (-) INDICATES DATA ARE NOT REPORTED TO PROTECT STUDENT ANONYMITY.

APPENDIX D
1996-97 RETENTION RATES
DISTRICT RETENTION RATES BY GRADE

COUNTY	DISTRICT	GRADE	96-97 TOTAL RETAINED	96-97 RETENTION RATE	COUNTY	DISTRICT	GRADE	96-97 TOTAL RETAINED	96-97 RETENTION RATE
PECOS (CONT'D)	IRAAN-SHEFFIELD	ALL	36	6.8	POLK (CONT'D)	LIVINGSTON ISD	ALL	159	4.5
		KG	-	3.8			KG	0	0.0
		01	0	0.0			01	6	2.0
		02	0	0.0			02	-	1.2
		03	0	0.0			03	8	2.8
		04	0	0.0			04	11	3.8
		05	0	0.0			05	-	0.7
		06	0	0.0			06	-	0.7
		07	0	0.0			07	28	9.3
		08	0	0.0			08	16	6.1
		09	35	45.5			09	46	14.4
		10	0	0.0			10	25	9.7
		11	0	0.0			11	5	2.4
12	0	0.0	12	7	3.3				
POLK	BIG SANDY ISD	ALL	19	5.5	POTTER	AMARILLO ISD	ALL	1,082	4.1
		KG	-	5.6			KG	62	2.8
		01	6	20.7			01	103	4.4
		02	-	7.7			02	41	1.9
		03	0	0.0			03	22	1.0
		04	-	3.7			04	26	1.2
		05	-	4.2			05	16	0.7
		06	0	0.0			06	28	1.3
		07	0	0.0			07	59	2.8
		08	0	0.0			08	64	3.1
		09	6	14.3			09	387	17.8
		10	-	3.8			10	136	7.8
		11	0	0.0			11	79	5.9
12	-	4.2	12	59	4.3				
	CDRRIGAN-CAMDEN	ALL	26	2.4		BUSHLAND ISD	ALL	6	1.5
		KG	-	2.4			KG	-	4.4
		01	-	2.7			01	-	4.5
		02	-	2.4			02	0	0.0
		03	-	1.1			03	0	0.0
		04	-	1.1			04	0	0.0
		05	-	1.2			05	0	0.0
		06	0	0.0			06	0	0.0
		07	-	2.9			07	-	4.0
		08	-	1.2			08	0	0.0
		09	8	8.6					
		10	-	2.9					
		11	-	2.4					
12	-	2.5							
	GOODRICH ISD	ALL	6	2.0		HIGHLAND PARK I	ALL	9	1.2
		KG	-	4.2			KG	-	1.4
		01	0	0.0			01	0	0.0
		02	-	4.2			02	0	0.0
		03	-	4.2			03	-	1.8
		04	0	0.0			04	0	0.0
		05	0	0.0			05	0	0.0
		06	0	0.0			06	0	0.0
		07	-	4.0			07	-	1.6
		08	0	0.0			08	-	2.1
		09	-	3.7			09	-	4.6
		10	-	4.5			10	0	0.0
		11	0	0.0			11	0	0.0
12	0	0.0	12	-	4.3				
	LEGGETT ISD	ALL	9	4.3					
		KG	-	4.8					
		01	0	0.0					
		02	0	0.0					
		03	0	0.0					
		04	0	0.0					
		05	0	0.0					
		06	0	0.0					
		07	-	8.3					
		08	-	6.7					
		09	5	22.7					
		10	-	4.5					
		11	0	0.0					
12	0	0.0							

NOTE: A DASH (-) INDICATES DATA ARE NOT REPORTED TO PROTECT STUDENT ANONYMITY.

APPENDIX D
1996-97 RETENTION RATES
DISTRICT RETENTION RATES BY GRADE

COUNTY	DISTRICT	GRADE	96-97 TOTAL RETAINED	96-97 RETENTION RATE	COUNTY	DISTRICT	GRADE	96-97 TOTAL RETAINED	96-97 RETENTION RATE	
POTTER (CONT'D)	RIVER ROAD ISD	ALL	42	3.1	REAGAN	REAGAN COUNTY I	ALL	27	2.6	
		KG	7	8.0			KG	-	4.5	
		01	8	8.5			01	5	6.5	
		02	-	2.0			02	-	4.2	
		03	-	2.2			03	-	2.6	
		04	-	1.0			04	0	0.0	
		05	-	2.0			05	0	0.0	
		06	0	0.0			06	0	0.0	
		07	0	0.0			07	0	0.0	
		08	-	2.3			08	0	0.0	
		09	9	7.6			09	12	12.9	
		10	5	4.2			10	-	2.7	
		11	-	3.4			11	0	0.0	
12	0	0.0	12	0	0.0					
PRESIDIO	MARFA ISD	ALL	10	2.4	REAL	LEAKEY ISD	ALL	8	3.0	
		KG	0	0.0			KG	0	0.0	
		01	-	3.6			01	-	17.6	
		02	-	3.8			02	-	5.0	
		03	-	3.3			03	-	5.9	
		04	0	0.0			04	0	0.0	
		05	-	8.1			05	0	0.0	
		06	0	0.0			06	-	4.2	
		07	-	9.7			07	0	0.0	
		08	0	0.0			08	-	4.3	
		09	-	2.7			09	-	3.4	
		10	0	0.0			10	0	0.0	
	11	0	0.0	11	0	0.0				
	12	0	0.0	12	0	0.0				
	PRESIDIO ISD	PRESIDIO ISD	ALL	52	4.5	RED RIVER	AVERY ISD	ALL	-	1.2
			KG	0	0.0			KG	-	7.7
			01	10	10.2			01	-	4.3
			02	-	3.1			02	0	0.0
			03	0	0.0			03	-	2.9
			04	0	0.0			04	0	0.0
			05	-	2.4			05	0	0.0
			06	0	0.0			06	0	0.0
			07	0	0.0			07	0	0.0
			08	0	0.0			08	0	0.0
09			28	22.0	09			0	0.0	
10			-	5.1	10			0	0.0	
11	-	1.8	11	0	0.0					
12	-	6.1	12	0	0.0					
RAINS	RAINS ISD	ALL	60	4.7	CLARKSVILLE ISD	CLARKSVILLE ISD	ALL	43	3.5	
		KG	-	1.2			KG	7	8.0	
		01	-	3.4			01	7	7.0	
		02	-	3.0			02	-	3.1	
		03	-	1.1			03	0	0.0	
		04	-	3.0			04	0	0.0	
		05	0	0.0			05	-	1.1	
		06	-	2.0			06	-	1.1	
		07	0	0.0			07	0	0.0	
		08	-	2.3			08	0	0.0	
		09	34	26.6			09	13	12.0	
		10	7	7.4			10	6	6.1	
		11	0	0.0			11	-	2.7	
12	-	3.5	12	-	4.0					
RANDALL	CANYON ISD	ALL	140	2.1	DETROIT ISD	DETROIT ISD	ALL	10	2.5	
		KG	18	4.3			KG	-	2.5	
		01	26	5.2			01	-	9.4	
		02	-	0.9			02	-	3.0	
		03	-	0.6			03	0	0.0	
		04	5	1.0			04	0	0.0	
		05	-	0.5			05	0	0.0	
		06	-	0.5			06	0	0.0	
		07	5	0.8			07	0	0.0	
		08	11	2.0			08	0	0.0	
		09	34	6.0			09	-	8.1	
		10	21	3.9			10	0	0.0	
11	-	0.8	11	-	3.0					
12	-	0.7	12	-	5.0					

NOTE: A DASH (-) INDICATES DATA ARE NOT REPORTED TO PROTECT STUDENT ANONYMITY.

APPENDIX D
1996-97 RETENTION RATES
DISTRICT RETENTION RATES BY GRADE

COUNTY	DISTRICT	GRADE	96-97 TOTAL RETAINED	96-97 RETENTION RATE	COUNTY	DISTRICT	GRADE	96-97 TOTAL RETAINED	96-97 RETENTION RATE	
RED RIVER (CONT'D)	TALCO-BOGATA CO	ALL	27	3.8	REFUGIO (CONT'D)	WOODSBORO ISD	ALL	24	4.1	
		KG	7	12.3			KG	-	3.8	
		01	-	7.0			01	-	9.1	
		02	-	1.7			02	-	2.4	
		03	0	0.0			03	0	0.0	
		04	0	0.0			04	0	0.0	
		05	-	6.0			05	0	0.0	
		06	5	7.7			06	-	11.1	
		07	-	2.2			07	-	4.8	
		08	0	0.0			08	-	3.8	
		09	-	6.1			09	8	11.3	
		10	-	2.2			10	0	0.0	
		11	-	2.2			11	0	0.0	
	12	0	0.0	12	-	4.2				
REEVES	BALMORHEA ISD	ALL	-	0.5	ROBERTS	MIAMI ISD	ALL	5	2.6	
		KG	0	0.0			KG	-	11.1	
		01	-	8.3			01	-	12.5	
		02	0	0.0			02	0	0.0	
		03	0	0.0			03	-	10.0	
		04	0	0.0			04	0	0.0	
		05	0	0.0			05	-	6.7	
		06	0	0.0			06	0	0.0	
		07	0	0.0			07	0	0.0	
		08	0	0.0			08	0	0.0	
		09	0	0.0			09	0	0.0	
		10	0	0.0			10	0	0.0	
	11	0	0.0	11	0	0.0				
	12	0	0.0	12	0	0.0				
		PECOS-BARSTOW-T	ALL	97	3.3	ROBERTSON	BREMOND ISD	ALL	7	1.7
	KG		0	0.0	KG			0	0.0	
	01		16	6.6	01			0	0.0	
	02		5	2.1	02			0	0.0	
	03		6	2.8	03			-	3.3	
	04		-	0.4	04			0	0.0	
	05		-	1.6	05			0	0.0	
	06		-	0.4	06			0	0.0	
	07		-	0.8	07			0	0.0	
	08		11	3.8	08			-	6.9	
09	27		11.3	09	-			10.3		
10	7		3.9	10	-			4.2		
11	11	6.1	11	0	0.0					
12	6	4.2	12	0	0.0					
REFUGIO	AUSTWELL-TIVOLI	ALL	8	4.0		CALVERT ISD	ALL	-	0.3	
		KG	0	0.0			KG	0	0.0	
		01	-	10.0			01	-	3.3	
		02	0	0.0			02	0	0.0	
		03	0	0.0			03	0	0.0	
		04	-	7.1			04	0	0.0	
		05	-	4.3			05	0	0.0	
		06	0	0.0			06	0	0.0	
		07	0	0.0			07	0	0.0	
		08	-	6.7			08	0	0.0	
		09	-	10.5			09	0	0.0	
		10	-	7.7			10	0	0.0	
	11	-	8.3	11	0	0.0				
	12	0	0.0	12	0	0.0				
		REFUGIO ISD	ALL	30	3.5		FRANKLIN ISD	ALL	19	2.2
	KG		0	0.0	KG			-	4.7	
	01		-	1.7	01			-	1.4	
	02		-	6.1	02			-	1.6	
	03		-	2.6	03			0	0.0	
	04		0	0.0	04			0	0.0	
	05		-	4.6	05			-	1.4	
	06		6	9.0	06			0	0.0	
	07		-	1.4	07			-	5.4	
	08		-	1.4	08			0	0.0	
09	7		8.2	09	5			6.4		
10	0		0.0	10	-			4.5		
11	-	3.2	11	0	0.0					
12	-	4.2	12	-	2.0					

NOTE: A DASH (-) INDICATES DATA ARE NOT REPORTED TO PROTECT STUDENT ANONYMITY.

APPENDIX D
1996-97 RETENTION RATES
DISTRICT RETENTION RATES BY GRADE

COUNTY	DISTRICT	GRADE	96-97 TOTAL RETAINED	96-97 RETENTION RATE	COUNTY	DISTRICT	GRADE	96-97 TOTAL RETAINED	96-97 RETENTION RATE			
ROBERTSON (CONT'D)	HEARNE ISD	ALL	65	5.2	RUNNELS (CONT'D)	MILES ISD	ALL	5	1.1			
		KG	0	0.0			KG	-	4.0			
		01	8	6.3			01	0	0.0			
		02	0	0.0			02	0	0.0			
		03	-	2.1			03	0	0.0			
		04	0	0.0			04	0	0.0			
		05	0	0.0			05	0	0.0			
		06	-	2.5			06	0	0.0			
		07	6	5.0			07	0	0.0			
		08	6	5.3			08	0	0.0			
		09	13	11.5			09	-	10.3			
		10	13	14.0			10	0	0.0			
	11	9	12.0	11	0	0.0						
	12	6	7.4	12	-	2.6						
		MUMFORD ISD	ALL	21	16.3		OLFEN ISD	ALL	5	6.0		
			KG	-	11.1			KG	-	20.0		
			01	-	17.6			01	0	0.0		
			02	0	0.0			02	0	0.0		
			03	-	18.8			03	0	0.0		
			04	-	12.5			04	0	0.0		
			05	5	31.3			05	0	0.0		
			06	-	21.4			06	-	11.1		
		07	-	23.1		07	-	9.1				
		08	0	0.0		08	0	0.0				
ROCKWALL	ROCKWALL ISD	ALL	173	2.8		WINTERS ISD	ALL	18	2.2			
		KG	6	1.5			KG	0	0.0			
		01	12	2.5			01	0	0.0			
		02	-	0.7			02	-	1.5			
		03	0	0.0			03	0	0.0			
		04	0	0.0			04	0	0.0			
		05	7	1.3			05	-	1.8			
		06	7	1.3			06	0	0.0			
		07	-	0.8			07	-	3.3			
		08	-	0.4			08	-	2.6			
		09	55	11.8			09	-	5.9			
		10	37	8.2			10	-	4.5			
	11	19	4.8	11	-	5.1						
	12	20	5.8	12	-	5.1						
		ROYSE CITY ISD	ALL	47	3.2		RUSK	CARLISLE ISD	ALL	9	2.1	
			KG	11	8.1					KG	-	2.7
			01	-	0.8					01	-	7.5
			02	5	3.5					02	0	0.0
			03	-	3.3					03	-	2.7
			04	-	0.9					04	0	0.0
			05	-	1.8					05	0	0.0
			06	-	3.5					06	-	2.8
			07	-	0.8					07	0	0.0
			08	-	1.6					08	-	2.1
	09		8	7.2					09	-	2.8	
	10		6	6.6					10	-	2.9	
	11	-	2.7		11	0	0.0					
	12	0	0.0		12	0	0.0					
RUNNELS	BALLINGER ISD	ALL	19	1.6		HENDERSON ISD	ALL	105	2.9			
		KG	-	1.2				KG	-	0.7		
		01	-	2.4				01	10	3.6		
		02	0	0.0				02	-	0.7		
		03	0	0.0				03	-	0.7		
		04	0	0.0				04	-	0.4		
		05	-	1.9				05	6	2.3		
		06	0	0.0				06	-	0.7		
		07	0	0.0				07	-	0.3		
		08	-	0.9				08	-	0.7		
		09	8	7.7				09	61	17.5		
		10	-	3.5				10	6	2.2		
	11	-	1.3		11	6	2.6					
	12	-	1.4		12	-	1.9					

NOTE: A DASH (-) INDICATES DATA ARE NOT REPORTED TO PROTECT STUDENT ANONYMITY.

APPENDIX D
1996-97 RETENTION RATES
DISTRICT RETENTION RATES BY GRADE

COUNTY	DISTRICT	GRADE	96-97 TOTAL RETAINED	96-97 RETENTION RATE	COUNTY	DISTRICT	GRADE	96-97 TOTAL RETAINED	96-97 RETENTION RATE
RUSK (CONT'D)	LANEVILLE ISD	ALL	8	3.3	RUSK (CONT'D)	WEST RUSK ISD	ALL	38	4.2
		KG	-	7.7			KG	-	1.6
		01	-	4.2			01	14	14.9
		02	-	7.1			02	-	3.3
		03	-	8.3			03	-	4.2
		04	0	0.0			04	-	1.4
		05	0	0.0			05	-	2.8
		06	0	0.0			06	-	1.2
		07	0	0.0			07	-	1.2
		08	0	0.0			08	-	1.1
		09	-	9.1			09	-	6.0
		10	-	10.5			10	-	2.9
		11	0	0.0			11	-	7.8
12	0	0.0	12	-	5.5				
	LEVERETTS CHAPE	ALL	-	1.4	SABINE	HEMPHILL ISD	ALL	18	2.1
		KG	0	0.0			KG	0	0.0
		01	0	0.0			01	-	1.3
		02	0	0.0			02	0	0.0
		03	0	0.0			03	-	3.0
		04	0	0.0			04	-	4.5
		05	0	0.0			05	0	0.0
		06	0	0.0			06	-	1.5
		07	-	10.0			07	-	3.9
		08	-	7.7			08	-	2.7
		09	0	0.0			09	-	4.8
		10	0	0.0			10	-	1.7
		11	0	0.0			11	0	0.0
12	0	0.0	12	-	4.2				
	MOUNT ENTERPRIS	ALL	8	2.5	WEST SABINE ISD	WEST SABINE ISD	ALL	15	2.4
		KG	0	0.0			KG	0	0.0
		01	-	6.5			01	-	8.2
		02	0	0.0			02	-	2.2
		03	0	0.0			03	0	0.0
		04	0	0.0			04	0	0.0
		05	0	0.0			05	-	3.4
		06	0	0.0			06	0	0.0
		07	-	3.3			07	-	6.1
		08	-	6.9			08	0	0.0
		09	-	10.3			09	-	2.0
		10	0	0.0			10	-	2.3
		11	0	0.0			11	-	8.1
12	0	0.0	12	0	0.0				
	OVERTON ISD	ALL	-	0.9	SAN AUGUSTINE	BROADDUS ISD	ALL	14	3.3
		KG	0	0.0			KG	-	2.8
		01	0	0.0			01	-	14.8
		02	0	0.0			02	-	8.8
		03	0	0.0			03	-	2.4
		04	0	0.0			04	-	9.7
		05	0	0.0			05	0	0.0
		06	0	0.0			06	0	0.0
		07	0	0.0			07	0	0.0
		08	-	9.1			08	-	5.1
		09	0	0.0			09	0	0.0
		10	0	0.0			10	0	0.0
		11	0	0.0			11	0	0.0
12	0	0.0	12	0	0.0				
	TATUM ISD	ALL	9	0.8	SAN AUGUSTINE I	SAN AUGUSTINE I	ALL	32	3.3
		KG	0	0.0			KG	-	5.9
		01	0	0.0			01	-	4.4
		02	-	1.3			02	-	4.9
		03	0	0.0			03	-	2.2
		04	0	0.0			04	-	1.3
		05	-	1.1			05	-	1.3
		06	-	1.1			06	0	0.0
		07	-	2.2			07	0	0.0
		08	0	0.0			08	0	0.0
		09	-	2.1			09	11	12.4
		10	-	1.0			10	-	5.5
		11	0	0.0			11	-	3.3
12	-	1.1	12	0	0.0				

NOTE: A DASH (-) INDICATES DATA ARE NOT REPORTED TO PROTECT STUDENT ANONYMITY.

APPENDIX D
1996-97 RETENTION RATES
DISTRICT RETENTION RATES BY GRADE

COUNTY	DISTRICT	GRADE	96-97 TOTAL RETAINED	96-97 RETENTION RATE	COUNTY	DISTRICT	GRADE	96-97 TOTAL RETAINED	96-97 RETENTION RATE		
SAN JACINTO	COLDSRING-OAKH	ALL	128	7.5	SAN PATRICIO (CONT'D)	MATHIS ISD	ALL	94	4.6		
		KG	-	0.8			KG	0	0.0		
		01	5	3.6			01	5	3.4		
		02	-	0.7			02	-	0.6		
		03	-	1.3			03	-	2.3		
		04	-	0.7			04	-	1.2		
		05	-	1.6			05	-	0.5		
		06	7	4.1			06	5	3.0		
		07	7	5.4			07	16	8.5		
		08	0	0.0			08	-	1.1		
		09	79	50.3			09	45	24.5		
		10	10	9.8			10	6	5.0		
		11	12	11.9			11	5	4.6		
	12	-	1.2	12		-	2.1				
		SHEPHERD ISD	ALL	108		6.9		ODEM-EDROY ISD	ALL	52	4.5
			KG	0		0.0			KG	-	1.2
			01	16		11.3			01	7	8.0
			02	5		4.1			02	0	0.0
			03	5		3.7			03	-	1.3
			04	5		4.2			04	-	2.3
			05	0		0.0			05	-	2.2
			06	-		1.6			06	0	0.0
			07	5		3.9			07	-	1.0
			08	7		5.4			08	0	0.0
			09	55		36.7			09	34	27.4
			10	-		3.0			10	-	2.3
		11	-	1.4			11	-	1.6		
		12	-	4.9			12	-	1.4		
	SAN PATRICIO	ARANSAS PASS IS	ALL	144		7.0		SINTON ISD	ALL	90	4.2
KG			6	3.0		KG	-		1.1		
01			17	10.1		01	-		2.1		
02			12	5.5		02	0		0.0		
03			5	3.3		03	11		6.5		
04			-	1.9		04	-		1.9		
05			13	7.0		05	6		2.8		
06			9	5.2		06	6		3.8		
07			5	2.9		07	0		0.0		
08			-	1.2		08	0		0.0		
09			46	27.5		09	47		26.3		
10			15	13.2		10	-		2.9		
11		9	11.0		11	-	0.6				
12		-	2.2		12	7	5.6				
		GREGORY-PORTLAN	ALL	118	3.0		TAFT ISD	ALL	52	3.7	
			KG	6	2.3			KG	0	0.0	
			01	15	4.8			01	-	0.9	
			02	-	1.0			02	0	0.0	
			03	5	1.6			03	0	0.0	
			04	0	0.0			04	0	0.0	
			05	-	1.0			05	0	0.0	
			06	0	0.0			06	-	2.7	
			07	17	4.8			07	-	2.5	
			08	7	2.2			08	-	3.3	
			09	42	12.2			09	31	20.9	
			10	10	3.4			10	6	5.9	
		11	8	3.1		11	-	2.3			
		12	-	0.7		12	-	3.0			
		INGLESIDE ISD	ALL	80	4.6		SAN SABA CHEROKEE ISD	ALL	5	3.0	
			KG	-	0.7			KG	-	18.2	
	01		5	3.5		01		0	0.0		
	02		5	3.7		02		0	0.0		
	03		-	2.6		03		0	0.0		
	04		6	4.3		04		0	0.0		
	05		-	0.8		05		0	0.0		
	06		-	1.9		06		0	0.0		
	07		10	7.0		07		-	11.8		
	08		11	8.5		08		0	0.0		
	09		28	16.5		09		-	6.3		
	10		-	2.1		10		0	0.0		
	11	-	3.6		11	0	0.0				
	12	0	0.0		12	0	0.0				

NOTE: A DASH (-) INDICATES DATA ARE NOT REPORTED TO PROTECT STUDENT ANONYMITY.

APPENDIX D
1996-97 RETENTION RATES
DISTRICT RETENTION RATES BY GRADE

COUNTY	DISTRICT	GRADE	96-97 TOTAL RETAINED	96-97 RETENTION RATE	COUNTY	DISTRICT	GRADE	96-97 TOTAL RETAINED	96-97 RETENTION RATE
SAN SABA (CONT'D)	RICHLAND SPRING	ALL	0	0.0	SCURRY (CONT'D)	SNYDER ISD	ALL	103	3.4
		KG	0	0.0			KG	14	6.3
		01	0	0.0			01	13	5.8
		02	0	0.0			02	-	1.3
		03	0	0.0			03	11	4.8
		04	0	0.0			04	0	0.0
		05	0	0.0			05	-	0.8
		06	0	0.0			06	-	0.8
		07	0	0.0			07	7	2.9
		08	0	0.0			08	-	1.5
		09	0	0.0			09	31	11.0
		10	0	0.0			10	7	2.8
		11	0	0.0			11	0	0.0
12	0	0.0	12	9	4.2				
SAN SABA ISD	SAN SABA ISD	ALL	19	2.4	SHACKELFORD	ALBANY ISD	ALL	8	1.5
		KG	0	0.0			KG	-	8.6
		01	9	12.9			01	-	5.3
		02	-	3.7			02	-	2.4
		03	0	0.0			03	0	0.0
		04	0	0.0			04	0	0.0
		05	0	0.0			05	0	0.0
		06	0	0.0			06	0	0.0
		07	-	2.7			07	0	0.0
		08	-	1.3			08	0	0.0
		09	-	3.0			09	-	5.6
		10	-	1.4			10	0	0.0
		11	-	2.3			11	0	0.0
12	-	2.0	12	0	0.0				
SCHLEICHER	SCHLEICHER ISD	ALL	17	2.3	MORAN ISD	MORAN ISD	ALL	-	3.4
		KG	0	0.0			KG	0	0.0
		01	-	1.9			01	-	-
		02	-	3.4			02	0	0.0
		03	-	1.6			03	-	14.3
		04	0	0.0			04	-	20.0
		05	-	1.7			05	0	0.0
		06	0	0.0			06	-	-
		07	0	0.0			07	-	-
		08	0	0.0			08	0	0.0
		09	6	9.7			09	0	0.0
		10	-	5.8			10	0	0.0
		11	-	1.9			11	0	0.0
12	-	4.5	12	-	10.0				
SCURRY	HERMLEIGH ISD	ALL	5	3.2	SHELBY	CENTER ISD	ALL	66	3.1
		KG	0	0.0			KG	6	3.4
		01	-	-			01	8	5.0
		02	0	0.0			02	-	1.1
		03	0	0.0			03	-	0.5
		04	0	0.0			04	-	0.6
		05	0	0.0			05	-	1.3
		06	-	9.1			06	-	0.7
		07	-	18.8			07	-	1.2
		08	-	6.7			08	-	1.7
		09	0	0.0			09	25	13.1
		10	0	0.0			10	6	4.4
		11	0	0.0			11	6	4.1
12	0	0.0	12	-	2.4				
IRA ISD	IRA ISD	ALL	-	1.1	EXCELSIOR ISD	EXCELSIOR ISD	ALL	0	0.0
		KG	0	0.0			KG	0	0.0
		01	-	10.0			01	0	0.0
		02	0	0.0			02	0	0.0
		03	0	0.0			03	0	0.0
		04	0	0.0			04	-	-
		05	0	0.0			05	0	0.0
		06	0	0.0			06	0	0.0
		07	0	0.0			07	0	0.0
		08	0	0.0			08	-	-
		09	-	7.7					
		10	0	0.0					
		11	0	0.0					
12	0	0.0							

NOTE: A DASH (-) INDICATES DATA ARE NOT REPORTED TO PROTECT STUDENT ANONYMITY.

APPENDIX D
1996-97 RETENTION RATES
DISTRICT RETENTION RATES BY GRADE

COUNTY	DISTRICT	GRADE	96-97 TOTAL RETAINED	96-97 RETENTION RATE	COUNTY	DISTRICT	GRADE	96-97 TOTAL RETAINED	96-97 RETENTION RATE
SHELBY (CONT'D)	JOAQUIN ISD	ALL	15	2.6	SHERMAN (CONT'D)	TEXHOMA ISD	ALL	-	1.0
		---	----	----			---	----	----
		KG	0	0.0			KG	-	3.8
		01	-	5.1			01	-	4.2
		02	-	2.1			02	0	0.0
		03	0	0.0			03	0	0.0
		04	0	0.0			04	0	0.0
		05	0	0.0			05	0	0.0
		06	-	2.5			06	0	0.0
		07	-	2.4			07	0	0.0
		08	0	0.0			08	0	0.0
		09	5	9.1			09	-	5.0
		10	-	5.1			10	0	0.0
11	-	2.6	11	0	0.0				
12	-	3.3	12	-	-				
	SHELBYVILLE ISD	ALL	9	1.3	SMITH	ARP ISD	ALL	20	2.7
		---	----	----			---	----	----
		KG	0	0.0			KG	0	0.0
		01	-	5.8			01	0	0.0
		02	0	0.0			02	-	3.6
		03	-	1.5			03	-	7.0
		04	0	0.0			04	-	2.1
		05	0	0.0			05	-	1.4
		06	-	4.0			06	-	2.0
		07	-	2.4			07	-	5.6
		08	-	1.8			08	-	4.3
		09	0	0.0			09	-	1.6
		10	-	1.9			10	-	1.8
11	0	0.0	11	0	0.0				
12	0	0.0	12	-	3.9				
	TENAHA ISD	ALL	8	2.1		BULLARD ISD	ALL	46	4.0
		---	----	----			---	----	----
		KG	-	3.7			KG	-	6.5
		01	-	5.1			01	-	3.0
		02	-	8.3			02	-	1.9
		03	-	3.0			03	0	0.0
		04	0	0.0			04	-	1.9
		05	0	0.0			05	-	1.9
		06	0	0.0			06	-	2.0
		07	0	0.0			07	0	0.0
		08	-	2.9			08	-	2.4
		09	0	0.0			09	23	26.1
		10	-	2.9			10	5	6.8
11	0	0.0	11	0	0.0				
12	0	0.0	12	-	2.1				
	TIMPSON ISD	ALL	21	3.3		CHAPEL HILL ISD	ALL	112	3.8
		---	----	----			---	----	----
		KG	7	14.9			KG	-	2.0
		01	0	0.0			01	10	4.4
		02	-	4.5			02	-	1.9
		03	0	0.0			03	8	3.4
		04	-	7.5			04	0	0.0
		05	0	0.0			05	0	0.0
		06	0	0.0			06	-	1.6
		07	-	1.8			07	11	4.0
		08	0	0.0			08	-	1.6
		09	-	8.0			09	43	17.9
		10	-	8.9			10	17	9.3
11	0	0.0	11	5	2.7				
12	0	0.0	12	-	1.1				
SHERMAN	STRATFORD ISD	ALL	8	1.4		LINDALE ISD	ALL	50	2.1
		---	----	----			---	----	----
		KG	-	4.3			KG	6	3.8
		01	-	3.2			01	12	6.0
		02	0	0.0			02	-	1.8
		03	-	2.2			03	-	1.2
		04	-	4.0			04	-	0.5
		05	0	0.0			05	-	0.5
		06	0	0.0			06	0	0.0
		07	0	0.0			07	0	0.0
		08	0	0.0			08	-	0.5
		09	-	1.9			09	14	6.5
		10	0	0.0			10	6	3.1
11	0	0.0	11	-	2.3				
12	0	0.0	12	0	0.0				

NOTE: A DASH (-) INDICATES DATA ARE NOT REPORTED TO PROTECT STUDENT ANONYMITY.

APPENDIX D
1996-97 RETENTION RATES
DISTRICT RETENTION RATES BY GRADE

COUNTY	DISTRICT	GRADE	96-97 TOTAL RETAINED	96-97 RETENTION RATE	COUNTY	DISTRICT	GRADE	96-97 TOTAL RETAINED	96-97 RETENTION RATE
SMITH (CONT'D)	TROUP ISD	ALL	11	1.3	STARR	RIO GRANDE CITY	ALL	376	5.3
		KG	0	0.0			KG	-	0.6
		01	7	9.7			01	16	2.5
		02	0	0.0			02	-	0.5
		03	0	0.0			03	-	0.4
		04	0	0.0			04	-	0.3
		05	0	0.0			05	0	0.0
		06	0	0.0			06	12	2.2
		07	0	0.0			07	0	0.0
		08	0	0.0			08	-	0.5
		09	-	1.7			09	230	32.9
		10	-	1.3			10	64	13.9
		11	-	2.3			11	17	5.5
12	-	1.9	12	23	7.1				
	TYLER ISD	ALL	575	3.8		ROMA ISD	ALL	213	4.0
		KG	12	1.0			KG	-	0.6
		01	39	3.1			01	7	1.7
		02	17	1.3			02	6	1.4
		03	9	0.7			03	-	0.5
		04	6	0.5			04	0	0.0
		05	7	0.6			05	0	0.0
		06	15	1.3			06	16	3.6
		07	13	1.1			07	16	3.5
		08	12	1.0			08	11	2.6
		09	286	22.0			09	72	17.3
		10	79	8.1			10	36	9.3
		11	44	5.5			11	31	8.4
		12	36	4.9			12	13	5.4
	WHITEHOUSE ISD	ALL	90	2.5		SAN ISIDRO ISD	ALL	6	2.1
		KG	7	2.7			KG	0	0.0
		01	14	4.7			01	-	10.5
		02	5	1.7			02	0	0.0
		03	-	1.4			03	0	0.0
		04	-	0.4			04	0	0.0
		05	-	0.4			05	0	0.0
		06	-	0.7			06	-	3.7
		07	11	3.7			07	0	0.0
		08	0	0.0			08	0	0.0
		09	28	9.2			09	-	6.3
		10	8	3.3			10	-	5.0
		11	-	1.8			11	0	0.0
		12	5	2.2			12	0	0.0
	WINONA ISD	ALL	18	2.0	STEPHENS	BRECKENRIDGE IS	ALL	71	3.8
		KG	-	4.6			KG	6	3.8
		01	-	4.8			01	9	6.3
		02	0	0.0			02	7	4.6
		03	0	0.0			03	-	1.7
		04	-	1.3			04	-	1.4
		05	-	1.5			05	-	0.7
		06	-	2.3			06	7	4.4
		07	-	2.7			07	-	1.3
		08	-	1.2			08	-	0.7
		09	-	3.8			09	20	11.2
		10	0	0.0			10	8	6.2
		11	0	0.0			11	-	3.4
		12	-	4.8			12	-	1.9
SOMERVELL	GLEN ROSE ISD	ALL	27	2.0	STERLING	STERLING CITY I	ALL	-	0.9
		KG	0	0.0			KG	-	4.0
		01	-	3.4			01	0	0.0
		02	-	2.1			02	0	0.0
		03	0	0.0			03	0	0.0
		04	-	1.9			04	0	0.0
		05	0	0.0			05	0	0.0
		06	0	0.0			06	0	0.0
		07	0	0.0			07	0	0.0
		08	-	1.8			08	0	0.0
		09	10	9.5			09	0	0.0
		10	6	4.8			10	0	0.0
		11	-	1.9			11	0	0.0
		12	0	0.0			12	-	6.7

NOTE: A DASH (-) INDICATES DATA ARE NOT REPORTED TO PROTECT STUDENT ANONYMITY.

APPENDIX D
1996-97 RETENTION RATES
DISTRICT RETENTION RATES BY GRADE

COUNTY	DISTRICT	GRADE	96-97 TOTAL RETAINED	96-97 RETENTION RATE	COUNTY	DISTRICT	GRADE	96-97 TOTAL RETAINED	96-97 RETENTION RATE	
STONEWALL	ASPERMONT ISD	ALL	-	1.1	TARRANT	ARLINGTON ISD	ALL	2,180	4.5	
		KG	-	9.5			KG	52	1.4	
		01	0	0.0			01	187	4.2	
		02	0	0.0			02	50	1.2	
		03	0	0.0			03	37	0.9	
		04	0	0.0			04	28	0.7	
		05	0	0.0			05	19	0.5	
		06	0	0.0			06	15	0.4	
		07	-	6.5			07	227	5.8	
		08	0	0.0			08	171	4.5	
		09	0	0.0			09	612	17.3	
		10	0	0.0			10	438	13.1	
		11	0	0.0			11	155	5.6	
12	0	0.0	12	189	7.1					
SUTTON	SONDRA ISD	ALL	49	5.0		AZLE ISD	ALL	152	2.8	
		KG	-	2.5			KG	8	1.9	
		01	10	14.7			01	-	0.7	
		02	13	15.7			02	-	0.9	
		03	6	6.6			03	-	0.5	
		04	-	6.1			04	6	1.4	
		05	0	0.0			05	-	0.4	
		06	-	1.8			06	-	0.2	
		07	-	2.6			07	5	1.1	
		08	0	0.0			08	9	2.0	
		09	5	6.1			09	72	15.1	
		10	-	3.9			10	19	5.5	
		11	-	2.9			11	15	4.9	
12	-	1.5	12	6	2.4					
SWISHER	HAPPY ISD	ALL	0	0.0		BIRDVILLE ISD	ALL	612	3.2	
		KG	0	0.0			KG	10	0.7	
		01	0	0.0			01	49	3.0	
		02	0	0.0			02	20	1.3	
		03	0	0.0			03	12	0.8	
		04	0	0.0			04	12	0.7	
		05	0	0.0			05	12	0.7	
		06	0	0.0			06	31	2.0	
		07	0	0.0			07	23	1.5	
		08	0	0.0			08	25	1.6	
		09	0	0.0			09	165	10.6	
		10	0	0.0			10	145	10.7	
	11	0	0.0	11	84	8.2				
	12	0	0.0	12	24	2.4				
	KRESS ISD		ALL	10	2.9		CARROLL ISD	ALL	47	1.0
			KG	0	0.0			KG	10	3.4
			01	-	4.2			01	12	3.0
			02	-	7.7			02	-	0.5
			03	0	0.0			03	0	0.0
			04	0	0.0			04	0	0.0
			05	0	0.0			05	-	0.3
			06	0	0.0			06	-	0.3
			07	-	7.1			07	0	0.0
			08	0	0.0			08	-	1.0
09			-	9.1	09			11	3.1	
10			0	0.0	10			-	0.6	
11	0	0.0	11	-	0.3					
12	-	5.9	12	-	1.1					
TULIA ISD		ALL	43	3.3		CASTLEBERRY ISD	ALL	121	4.2	
		KG	-	4.2			KG	0	0.0	
		01	-	0.9			01	-	1.3	
		02	-	1.8			02	-	1.2	
		03	0	0.0			03	-	0.4	
		04	8	7.1			04	-	0.4	
		05	-	0.9			05	0	0.0	
		06	-	0.9			06	5	1.9	
		07	0	0.0			07	11	4.2	
		08	-	2.5			08	5	2.2	
		09	12	11.8			09	36	15.4	
		10	-	4.4			10	31	14.8	
11	-	5.1	11	20	13.7					
12	-	4.6	12	5	3.3					

NOTE: A DASH (-) INDICATES DATA ARE NOT REPORTED TO PROTECT STUDENT ANONYMITY.

APPENDIX D
1996-97 RETENTION RATES
DISTRICT RETENTION RATES BY GRADE

COUNTY	DISTRICT	GRADE	96-97 TOTAL RETAINED	96-97 RETENTION RATE	COUNTY	DISTRICT	GRADE	96-97 TOTAL RETAINED	96-97 RETENTION RATE
TARRANT (CONT'D)	-CROWLEY ISD	ALL	159	2.3	TARRANT (CONT'D)	HURST-EULESS-BE	ALL	439	2.5
		KG	19	3.9			KG	7	0.6
		01	29	5.3			01	173	11.2
		02	6	1.1			02	11	0.8
		03	7	1.3			03	12	0.8
		04	11	1.9			04	-	0.1
		05	-	0.5			05	-	0.2
		06	5	0.8			06	-	0.3
		07	9	1.6			07	33	2.3
		08	9	1.5			08	33	2.4
		09	12	2.2			09	49	3.5
		10	24	4.5			10	48	3.6
		11	18	4.2			11	28	2.4
12	7	2.0	12	37	3.6				
	EAGLE MT-SAGINA	ALL	188	3.6		KELLER ISD	ALL	298	2.5
		KG	8	2.1			KG	19	2.0
		01	19	4.7			01	47	4.4
		02	16	3.5			02	11	1.1
		03	-	0.9			03	10	1.0
		04	-	0.5			04	8	0.8
		05	-	0.2			05	-	0.1
		06	7	1.6			06	-	0.4
		07	20	4.9			07	13	1.3
		08	13	3.0			08	6	0.7
		09	66	15.2			09	90	10.2
		10	12	3.4			10	58	7.1
		11	7	2.3			11	15	2.6
12	13	4.9	12	16	2.7				
	EVERMAN ISD	ALL	158	5.4		KENNEDEALE ISD	ALL	51	2.2
		KG	5	2.4			KG	6	3.1
		01	24	9.8			01	-	1.0
		02	12	4.5			02	-	2.0
		03	-	1.6			03	-	0.5
		04	-	1.6			04	-	1.0
		05	-	1.6			05	-	1.5
		06	-	1.2			06	7	4.1
		07	6	2.4			07	-	2.1
		08	5	2.0			08	-	0.6
		09	73	28.3			09	12	6.9
		10	12	7.1			10	5	3.9
		11	-	1.6			11	-	2.8
12	-	3.0	12	0	0.0				
	FORT WORTH ISD	ALL	2,881	4.3		LAKE WORTH ISD	ALL	57	3.6
		KG	109	1.7			KG	11	8.3
		01	237	3.7			01	10	6.5
		02	144	2.3			02	-	1.9
		03	91	1.5			03	-	2.0
		04	63	1.1			04	-	0.9
		05	27	0.5			05	-	0.8
		06	124	2.4			06	-	0.9
		07	214	4.2			07	-	2.1
		08	73	1.5			08	0	0.0
		09	1,135	20.5			09	14	11.7
		10	342	8.5			10	-	3.6
		11	174	5.6			11	-	4.8
12	148	5.4	12	-	4.5				
	GRAPEVINE-COLLE	ALL	159	1.4		MANSFIELD ISD	ALL	219	2.1
		KG	28	2.9			KG	13	1.6
		01	17	1.8			01	14	1.6
		02	7	0.7			02	5	0.5
		03	8	0.8			03	6	0.7
		04	8	0.8			04	-	0.3
		05	-	0.3			05	-	0.1
		06	-	0.3			06	0	0.0
		07	-	0.3			07	9	1.1
		08	-	0.1			08	8	1.1
		09	32	3.7			09	99	12.1
		10	20	2.4			10	45	6.5
		11	15	2.1			11	9	1.8
12	14	2.2	12	7	1.5				

NOTE: A DASH (-) INDICATES DATA ARE NOT REPORTED TO PROTECT STUDENT ANONYMITY.

APPENDIX D
1996-97 RETENTION RATES
DISTRICT RETENTION RATES BY GRADE

COUNTY	DISTRICT	GRADE	96-97 TOTAL RETAINED	96-97 RETENTION RATE	COUNTY	DISTRICT	GRADE	96-97 TOTAL RETAINED	96-97 RETENTION RATE		
TARRANT (CONT'D)	MASONIC HOME IS	ALL	-	2.1	TAYLOR (CONT'D)	TRENT ISD	ALL	0	0.0		
		KG	-	33.3			KG	0	0.0		
		01	-	-			01	0	0.0		
		02	0	0.0			02	0	0.0		
		03	0	0.0			03	0	0.0		
		04	0	0.0			04	0	0.0		
		05	0	0.0			05	0	0.0		
		06	0	0.0			06	0	0.0		
		07	0	0.0			07	0	0.0		
		08	0	0.0			08	0	0.0		
		09	0	0.0			09	0	0.0		
		10	0	0.0			10	0	0.0		
		11	0	0.0			11	0	0.0		
	12	0	0.0	12	0	0.0					
		WHITE SETTLEMEN	ALL	256	6.4		WYLIE ISD	ALL	36	1.4	
			KG	12	3.5			KG	16	8.8	
			01	16	4.8			01	-	1.0	
			02	6	1.9			02	-	0.5	
			03	7	2.0			03	0	0.0	
			04	-	0.3			04	0	0.0	
			05	-	0.3			05	-	0.5	
			06	21	5.9			06	0	0.0	
			07	22	6.5			07	0	0.0	
			08	7	2.3			08	0	0.0	
			09	107	29.5			09	8	3.7	
			10	32	11.4			10	-	1.7	
		11	16	7.8		11	-	2.5			
		12	8	4.1		12	-	0.7			
	TAYLOR	ABILENE ISD	ALL	1,027	5.7	TERRELL	TERRELL COUNTY	ALL	9	4.3	
KG			92	6.0	KG			-	12.5		
01			143	9.4	01			-	11.8		
02			54	3.6	02			-	14.3		
03			34	2.4	03			0	0.0		
04			17	1.1	04			0	0.0		
05			14	1.0	05			0	0.0		
06			85	5.5	06			-	4.0		
07			91	5.8	07			-	5.9		
08			54	3.8	08			0	0.0		
09			222	15.3	09			-	5.3		
10			111	9.8	10			-	6.7		
11			71	6.6	11			0	0.0		
12		39	4.8	12	0	0.0					
		JIM NED CONS IS	ALL	16	1.8	TERRY	BROWNFIELD ISD	ALL	104	4.7	
			KG	-	6.8				KG	15	10.2
			01	-	5.4				01	20	10.6
			02	0	0.0				02	7	3.8
			03	-	5.3				03	-	2.2
			04	0	0.0				04	-	0.6
			05	0	0.0				05	0	0.0
			06	-	1.2				06	-	0.5
			07	-	2.7				07	-	1.0
			08	0	0.0				08	0	0.0
			09	-	1.4				09	39	18.5
			10	-	1.4				10	5	3.2
		11	0	0.0		11	7	4.7			
		12	0	0.0		12	-	2.8			
		MERKEL ISD	ALL	30	2.3		MEADOW ISD	ALL	-	0.7	
	KG		0	0.0		KG		0	0.0		
	01		9	8.1		01		0	0.0		
	02		-	1.1		02		0	0.0		
	03		-	2.2		03		0	0.0		
	04		-	1.0		04		0	0.0		
	05		0	0.0		05		0	0.0		
	06		5	4.1		06		0	0.0		
	07		-	3.2		07		-	3.3		
	08		0	0.0		08		0	0.0		
	09		7	7.3		09		-	5.6		
	10		-	0.9		10		0	0.0		
	11	-	1.0		11	0	0.0				
	12	0	0.0		12	0	0.0				

NOTE: A DASH (-) INDICATES DATA ARE NOT REPORTED TO PROTECT STUDENT ANONYMITY.

APPENDIX D
1996-97 RETENTION RATES
DISTRICT RETENTION RATES BY GRADE

COUNTY	DISTRICT	GRADE	96-97 TOTAL RETAINED	96-97 RETENTION RATE	COUNTY	DISTRICT	GRADE	96-97 TOTAL RETAINED	96-97 RETENTION RATE
TERRY (CONT'D)	UNION ISD	ALL	-	1.0	TITUS (CONT'D)	HARTS BLUFF ISD	ALL	9	2.2
		KG	0	0.0			KG	0	0.0
		01	0	0.0			01	6	10.3
		02	0	0.0			02	0	0.0
		03	-	-			03	-	2.2
		04	0	0.0			04	-	2.4
		05	0	0.0			05	0	0.0
		06	0	0.0			06	-	1.8
		07	0	0.0			07	0	0.0
		08	-	12.5			08	0	0.0
		09	0	0.0					
		10	0	0.0					
		11	-	-					
12	0	0.0							
	WELLMAN ISD	ALL	-	2.1		MOUNT PLEASANT	ALL	101	2.6
		KG	-	5.6			KG	12	3.6
		01	0	0.0			01	9	2.5
		02	-	4.8			02	-	1.3
		03	0	0.0			03	0	0.0
		04	0	0.0			04	-	0.9
		05	0	0.0			05	0	0.0
		06	0	0.0			06	5	1.7
		07	0	0.0			07	-	1.0
		08	-	6.3			08	-	1.1
		09	-	10.0			09	47	12.8
		10	0	0.0			10	-	1.3
		11	0	0.0			11	6	2.5
12	0	0.0	12	5	2.2				
THROCKMORTON	THROCKMORTON IS	ALL	-	0.8		WINFIELD ISD	ALL	-	0.7
		KG	0	0.0			KG	0	0.0
		01	0	0.0			01	0	0.0
		02	-	4.8			02	0	0.0
		03	0	0.0			03	0	0.0
		04	0	0.0			04	0	0.0
		05	0	0.0			05	-	5.0
		06	0	0.0			06	0	0.0
		07	0	0.0			07	0	0.0
		08	0	0.0			08	0	0.0
		09	0	0.0					
		10	0	0.0					
		11	0	0.0					
12	-	8.3							
	WOODSON ISD	ALL	-	0.9	TOM GREEN	CHRISTOVAL ISD	ALL	-	0.9
		KG	0	0.0			KG	0	0.0
		01	-	11.1			01	0	0.0
		02	0	0.0			02	0	0.0
		03	0	0.0			03	0	0.0
		04	0	0.0			04	0	0.0
		05	0	0.0			05	0	0.0
		06	0	0.0			06	0	0.0
		07	0	0.0			07	0	0.0
		08	0	0.0			08	0	0.0
		09	0	0.0			09	-	7.4
		10	0	0.0			10	-	3.8
		11	0	0.0			11	0	0.0
12	0	0.0	12	0	0.0				
TITUS	CHAPEL HILL ISD	ALL	12	2.1		GRAPE CREEK ISD	ALL	15	2.0
		KG	-	7.0			KG	-	2.0
		01	-	4.0			01	-	3.8
		02	0	0.0			02	-	1.2
		03	-	2.5			03	-	3.0
		04	-	1.6			04	0	0.0
		05	0	0.0			05	0	0.0
		06	0	0.0			06	0	0.0
		07	-	3.5			07	-	1.1
		08	-	2.1			08	-	1.1
		09	-	1.9			09	6	7.1
		10	0	0.0					
11	-	2.8							

NOTE: A DASH (-) INDICATES DATA ARE NOT REPORTED TO PROTECT STUDENT ANONYMITY.

APPENDIX D
1996-97 RETENTION RATES
DISTRICT RETENTION RATES BY GRADE

COUNTY	DISTRICT	GRADE	96-97 TOTAL RETAINED	96-97 RETENTION RATE	COUNTY	DISTRICT	GRADE	96-97 TOTAL RETAINED	96-97 RETENTION RATE
TOM GREEN (CONT'D)	SAN ANGELO ISD	ALL	691	4.3	TRAVIS (CONT'D)	AUSTIN ISD	ALL	3,646	5.5
		KG	29	2.4			KG	81	1.3
		01	91	6.8			01	125	2.0
		02	18	1.4			02	46	0.8
		03	12	1.0			03	22	0.4
		04	16	1.2			04	19	0.3
		05	13	1.0			05	42	0.8
		06	10	0.8			06	83	1.6
		07	50	3.5			07	186	3.6
		08	27	2.0			08	116	2.4
		09	238	17.2			09	1,850	30.7
		10	85	7.4			10	523	13.6
11	53	5.6	11	291	9.4				
12	49	6.0	12	262	9.0				
	VERIBEST ISD	ALL	6	3.4		DEL VALLE ISD	ALL	275	6.0
		KG	0	0.0			KG	7	1.7
		01	0	0.0			01	19	4.5
		02	-	6.3			02	8	2.2
		03	0	0.0			03	8	2.1
		04	0	0.0			04	-	1.0
		05	0	0.0			05	-	0.3
		06	0	0.0			06	5	1.2
		07	-	8.7			07	26	6.6
		08	0	0.0			08	8	2.0
		09	-	11.1			09	139	34.0
							10	23	8.9
							11	15	8.2
							12	12	6.1
	WALL ISD	ALL	15	1.7		EANES ISD	ALL	77	1.2
		KG	-	7.1			KG	7	1.7
		01	8	11.6			01	5	1.0
		02	0	0.0			02	-	0.8
		03	-	1.7			03	-	0.2
		04	0	0.0			04	0	0.0
		05	-	1.4			05	-	0.2
		06	0	0.0			06	-	0.2
		07	0	0.0			07	-	0.2
		08	0	0.0			08	-	0.4
		09	0	0.0			09	22	4.3
		10	0	0.0			10	14	2.9
		11	0	0.0			11	13	2.9
		12	-	1.9			12	6	1.3
	WATER VALLEY IS	ALL	12	3.1		LAGO VISTA ISD	ALL	12	1.8
		KG	-	14.8			KG	-	1.9
		01	-	13.3			01	-	2.3
		02	0	0.0			02	-	4.0
		03	0	0.0			03	-	1.8
		04	0	0.0			04	0	0.0
		05	0	0.0			05	-	1.8
		06	0	0.0			06	-	1.8
		07	-	3.3			07	-	1.8
		08	0	0.0			08	-	2.2
		09	-	5.6			09	0	0.0
		10	-	2.7			10	-	1.9
		11	0	0.0			11	-	2.5
		12	0	0.0			12	-	2.6
TRAVIS	AMERICAN INSTIT	ALL	55	96.5		LAKE TRAVIS ISD	ALL	63	2.2
		09	42	95.5			KG	-	0.4
		10	10	100.0			01	-	0.5
		11	-	-			02	-	1.7
							03	-	0.5
							04	0	0.0
							05	-	0.9
							06	0	0.0
							07	-	0.4
							08	0	0.0
							09	33	12.3
							10	13	6.0
							11	7	4.3
							12	0	0.0

NOTE: A DASH (-) INDICATES DATA ARE NOT REPORTED TO PROTECT STUDENT ANONYMITY.

APPENDIX D
1996-97 RETENTION RATES
DISTRICT RETENTION RATES BY GRADE

COUNTY	DISTRICT	GRADE	96-97 TOTAL RETAINED	96-97 RETENTION RATE	COUNTY	DISTRICT	GRADE	96-97 TOTAL RETAINED	96-97 RETENTION RATE	
TRAVIS (CONT'D)	MANOR ISD	ALL	102	5.9	TRINITY (CONT'D)	GROVETON ISD	ALL	21	3.1	
		KG	8	5.6			KG	-	7.1	
		01	5	4.2			01	0	0.0	
		02	7	5.0			02	0	0.0	
		03	6	4.8			03	-	2.5	
		04	-	0.7			04	-	2.1	
		05	-	2.5			05	0	0.0	
		06	-	1.7			06	-	1.6	
		07	-	2.6			07	-	3.7	
		08	-	1.4			08	-	1.6	
		09	43	27.2			09	7	10.8	
		10	11	9.2			10	-	5.3	
	11	5	3.9	11	-	1.8				
	12	-	4.0	12	-	2.2				
		PFLUGERVILLE IS	ALL	426	4.2		TRINITY ISD	ALL	31	2.5
			KG	23	2.8			KG	0	0.0
			01	25	2.8			01	-	2.2
			02	13	1.6			02	-	2.1
			03	9	1.1			03	-	1.0
			04	6	0.7			04	-	1.9
			05	-	0.5			05	0	0.0
			06	25	2.9			06	-	1.9
			07	32	3.8			07	-	1.9
			08	16	1.9			08	-	0.8
			09	160	16.9			09	10	9.3
			10	73	11.6			10	-	2.5
		11	26	5.2		11	-	5.5		
		12	14	2.9		12	-	5.0		
	TEXAS ACADEMY O	ALL	-	8.7	TYLER	CHESTER ISD	ALL	7	2.8	
		KG	-	6.3			KG	0	0.0	
		01	-	14.3			01	-	4.5	
							02	-	6.7	
							03	0	0.0	
							04	-	13.3	
							05	0	0.0	
							06	-	4.0	
							07	0	0.0	
							08	0	0.0	
							09	-	5.9	
							10	-	4.5	
							11	0	0.0	
							12	0	0.0	
TRINITY	APPLE SPRINGS I	ALL	-	1.9		COLMESNEIL ISD	ALL	-	0.8	
		KG	0	0.0			KG	-	2.1	
		01	0	0.0			01	-	2.9	
		02	0	0.0			02	0	0.0	
		03	0	0.0			03	0	0.0	
		04	-	5.3			04	0	0.0	
		05	0	0.0			05	0	0.0	
		06	0	0.0			06	0	0.0	
		07	0	0.0			07	0	0.0	
		08	-	6.3			08	0	0.0	
		09	-	9.5			09	0	0.0	
		10	0	0.0			10	-	2.7	
	11	0	0.0	11	-	2.9				
	12	0	0.0	12	0	0.0				
		CENTERVILLE ISD	ALL	0	0.0		SPURGER ISD	ALL	22	5.3
			KG	0	0.0			KG	-	2.9
			01	0	0.0			01	-	3.7
			02	0	0.0			02	-	10.3
			03	0	0.0			03	-	2.9
			04	0	0.0			04	0	0.0
			05	0	0.0			05	0	0.0
			06	0	0.0			06	0	0.0
			07	0	0.0			07	5	13.5
			08	0	0.0			08	0	0.0
	09		0	0.0		09		7	13.7	
	10		0	0.0		10		-	5.6	
	11	0	0.0		11	-	3.2			
	12	0	0.0		12	-	5.9			

NOTE: A DASH (-) INDICATES DATA ARE NOT REPORTED TO PROTECT STUDENT ANONYMITY.

APPENDIX D
1996-97 RETENTION RATES
DISTRICT RETENTION RATES BY GRADE

COUNTY	DISTRICT	GRADE	96-97 TOTAL RETAINED	96-97 RETENTION RATE	COUNTY	DISTRICT	GRADE	96-97 TOTAL RETAINED	96-97 RETENTION RATE	
TYLER (CONT'D)	WARREN ISD	ALL	21	2.0	UPSHUR (CONT'D)	NEW DIANA ISD	ALL	13	1.6	
		---	---	---			---	---	---	
		KG	-	3.8			KG	-	7.7	
		01	10	11.0			01	-	3.0	
		02	-	1.3			02	-	1.7	
		03	0	0.0			03	0	0.0	
		04	-	1.3			04	-	3.3	
		05	-	1.4			05	0	0.0	
		06	0	0.0			06	0	0.0	
		07	0	0.0			07	0	0.0	
		08	0	0.0			08	-	3.7	
		09	-	3.0			09	-	1.2	
		10	-	2.2			10	-	2.0	
	11	0	0.0	11	0	0.0				
	12	0	0.0	12	0	0.0				
		WOODVILLE ISD	ALL	54	3.5		ORE CITY ISD	ALL	31	4.1
			---	---	---			---	---	---
			KG	-	0.8			KG	-	6.3
			01	-	1.0			01	7	10.4
			02	0	0.0			02	-	1.6
			03	-	0.8			03	-	1.9
			04	-	0.8			04	-	1.5
			05	0	0.0			05	0	0.0
			06	-	0.8			06	-	2.0
07			-	0.7	07			-	1.4	
08			-	0.9	08			0	0.0	
09			22	18.0	09			13	19.1	
10			16	13.1	10			-	1.8	
11	5	5.4	11	0	0.0					
12	-	4.2	12	-	2.5					
UPSHUR	BIG SANDY ISD	ALL	17	2.5		UNION GROVE ISD	ALL	10	1.5	
		---	---	---			---	---	---	
		KG	-	2.3			KG	-	2.0	
		01	5	9.1			01	5	9.4	
		02	-	4.3			02	0	0.0	
		03	-	1.8			03	0	0.0	
		04	0	0.0			04	0	0.0	
		05	0	0.0			05	0	0.0	
		06	0	0.0			06	0	0.0	
		07	-	3.3			07	0	0.0	
		08	0	0.0			08	0	0.0	
		09	-	6.5			09	-	3.2	
		10	0	0.0			10	-	1.8	
	11	-	2.2	11	-	1.7				
	12	-	2.5	12	0	0.0				
		GILMER ISD	ALL	86	3.7		UNION HILL ISD	ALL	5	2.1
			---	---	---			---	---	---
			KG	6	3.4			KG	0	0.0
			01	15	7.7			01	-	15.8
			02	-	1.2			02	0	0.0
			03	-	0.7			03	-	5.9
			04	0	0.0			04	0	0.0
			05	0	0.0			05	0	0.0
			06	0	0.0			06	0	0.0
07			-	1.5	07			0	0.0	
08			-	2.1	08			0	0.0	
09			31	14.4	09			0	0.0	
10			12	7.5	10			-	5.6	
11	10	6.0	11	0	0.0					
12	-	1.5	12	0	0.0					
	HARMONY ISD	ALL	17	2.1	UPTON	MCCAMEY ISD	ALL	21	3.3	
		---	---	---			---	---	---	
		KG	-	1.8			KG	-	5.3	
		01	0	0.0			01	-	6.4	
		02	-	2.7			02	0	0.0	
		03	0	0.0			03	0	0.0	
		04	0	0.0			04	-	2.2	
		05	-	1.6			05	0	0.0	
		06	0	0.0			06	0	0.0	
		07	-	1.5			07	-	1.8	
		08	0	0.0			08	-	1.7	
		09	6	9.2			09	11	17.5	
		10	-	5.7			10	-	5.1	
11	-	2.1	11	0	0.0					
12	-	4.2	12	0	0.0					

NOTE: A DASH (-) INDICATES DATA ARE NOT REPORTED TO PROTECT STUDENT ANONYMITY.

APPENDIX D
1996-97 RETENTION RATES
DISTRICT RETENTION RATES BY GRADE

COUNTY	DISTRICT	GRADE	96-97 TOTAL RETAINED	96-97 RETENTION RATE	COUNTY	DISTRICT	GRADE	96-97 TOTAL RETAINED	96-97 RETENTION RATE		
UPTON (CONT'D)	RANKIN ISD	ALL	-	1.1	VAL VERDE	COMSTOCK ISD	ALL	0	0.0		
		KG	0	0.0			KG	-	-		
		01	-	4.5			01	0	0.0		
		02	-	9.1			02	0	0.0		
		03	0	0.0			03	0	0.0		
		04	0	0.0			04	0	0.0		
		05	-	2.8			05	0	0.0		
		06	0	0.0			06	0	0.0		
		07	0	0.0			07	0	0.0		
		08	0	0.0			08	0	0.0		
		09	0	0.0			09	0	0.0		
		10	0	0.0			10	0	0.0		
		11	0	0.0			11	0	0.0		
12	0	0.0	12	0	0.0						
UVALDE	KNIPPA ISD	ALL	13	5.6		SAN FELIPE-DEL	ALL	412	4.5		
		KG	0	0.0			KG	-	0.4		
		01	0	0.0			01	52	6.5		
		02	0	0.0			02	15	2.1		
		03	0	0.0			03	8	1.1		
		04	0	0.0			04	-	0.3		
		05	0	0.0			05	-	0.1		
		06	0	0.0			06	8	1.1		
		07	0	0.0			07	-	0.3		
		08	-	8.7			08	29	4.1		
		09	7	28.0			09	110	13.6		
		10	-	7.1			10	113	15.5		
	11	-	10.0	11	49	9.5					
	12	-	10.0	12	20	4.4					
		SABINAL ISD	ALL	14	3.0		VAN ZANDT	CANTON ISD	ALL	40	2.5
			KG	-	7.5				KG	10	8.7
			01	-	4.7				01	-	2.0
			02	0	0.0				02	0	0.0
			03	0	0.0				03	-	0.8
			04	0	0.0				04	-	3.6
			05	-	2.3				05	-	2.2
			06	0	0.0				06	-	3.2
			07	-	4.9				07	0	0.0
			08	-	2.6				08	-	1.4
	09		-	7.5	09				10	6.6	
	10		-	6.5	10				0	0.0	
	11	0	0.0	11	0	0.0					
	12	0	0.0	12	-	3.5					
	UTOPIA ISD	ALL	-	0.5			EDGEWOOD ISD	ALL	8	1.0	
		KG	-	9.1				KG	0	0.0	
		01	0	0.0				01	0	0.0	
		02	0	0.0				02	-	2.1	
		03	0	0.0				03	0	0.0	
		04	0	0.0				04	0	0.0	
		05	0	0.0				05	0	0.0	
		06	0	0.0				06	0	0.0	
		07	0	0.0				07	-	1.5	
		08	0	0.0				08	-	3.0	
		09	0	0.0				09	-	1.4	
		10	0	0.0				10	-	1.7	
	11	0	0.0	11	0	0.0					
	12	0	0.0	12	-	3.1					
	UVALDE CONS ISD	ALL	295	6.1			FRUITVALE ISD	ALL	6	1.8	
		KG	8	2.0				KG	0	0.0	
		01	7	1.7				01	5	15.2	
		02	-	0.5				02	0	0.0	
		03	-	0.3				03	0	0.0	
		04	0	0.0				04	0	0.0	
		05	0	0.0				05	0	0.0	
		06	-	0.3				06	0	0.0	
		07	-	1.0				07	0	0.0	
		08	6	1.6				08	0	0.0	
		09	205	41.7				09	-	5.0	
		10	17	5.8				10	0	0.0	
	11	17	6.4	11	0	0.0					
	12	27	9.1	12	0	0.0					

NOTE: A DASH (-) INDICATES DATA ARE NOT REPORTED TO PROTECT STUDENT ANONYMITY.

APPENDIX D
1996-97 RETENTION RATES
DISTRICT RETENTION RATES BY GRADE

COUNTY	DISTRICT	GRADE	96-97 TOTAL RETAINED	96-97 RETENTION RATE	COUNTY	DISTRICT	GRADE	96-97 TOTAL RETAINED	96-97 RETENTION RATE	
VAN ZANDT (CONT'D)	GRAND SALINE IS	ALL	22	2.1	VICTORIA (CONT'D)	NURSERY ISD	ALL	-	2.7	
		KG	-	4.6			KG	-	6.7	
		01	10	11.9			01	-	9.1	
		02	-	2.4			02	0	0.0	
		03	0	0.0			03	0	0.0	
		04	0	0.0			04	0	0.0	
		05	0	0.0			05	0	0.0	
		06	-	1.1						
		07	0	0.0						
		08	0	0.0						
		09	-	3.9						
		10	-	1.7						
11	0	0.0								
12	-	2.0								
	MARTINS MILL IS	ALL	10	2.8		VICTORIA ISD	ALL	600	4.5	
		KG	0	0.0			KG	18	1.8	
		01	-	5.9			01	41	3.7	
		02	0	0.0			02	23	2.1	
		03	0	0.0			03	16	1.5	
		04	0	0.0			04	-	0.3	
		05	0	0.0			05	-	0.4	
		06	0	0.0			06	20	1.9	
		07	-	2.9			07	22	2.1	
		08	0	0.0			08	15	1.4	
		09	-	14.3			09	297	21.7	
		10	-	5.6			10	66	6.7	
	11	-	4.8		11	35	4.7			
	12	-	4.2		12	40	5.2			
	VAN ISD	ALL	56	2.9	WALKER	HUNTSVILLE ISD	ALL	302	4.8	
		KG	-	3.1				KG	5	1.1
		01	11	7.1				01	15	2.8
		02	-	2.9				02	15	3.1
		03	-	0.7				03	18	3.2
		04	0	0.0				04	11	2.0
		05	0	0.0				05	-	0.6
		06	0	0.0				06	9	1.8
		07	0	0.0				07	25	5.0
		08	-	0.6				08	25	5.1
		09	25	14.9				09	85	16.0
		10	-	2.2				10	59	13.2
	11	-	3.7		11	19	5.1			
	12	-	2.7		12	13	3.3			
	WILLS POINT ISD	ALL	72	3.2		NEW WAVERLY ISD	ALL	69	9.2	
		KG	0	0.0			KG	-	5.0	
		01	-	1.8			01	6	9.4	
		02	-	0.6			02	-	2.1	
		03	-	0.6			03	-	1.9	
		04	-	1.2			04	-	1.9	
		05	-	0.5			05	0	0.0	
		06	-	2.0			06	0	0.0	
		07	-	0.5			07	-	1.9	
		08	-	0.5			08	0	0.0	
		09	41	19.0			09	51	38.9	
		10	12	8.1			10	-	8.1	
	11	-	3.3		11	-	4.2			
	12	-	0.9		12	0	0.0			
VICTORIA	BLOOMINGTON ISD	ALL	41	4.5	WALLER	HEMPSTEAD ISD	ALL	50	4.1	
		KG	0	0.0				KG	0	0.0
		01	0	0.0				01	7	6.9
		02	0	0.0				02	-	2.7
		03	0	0.0				03	0	0.0
		04	-	4.9				04	-	0.9
		05	-	4.2				05	0	0.0
		06	-	1.4				06	0	0.0
		07	-	1.5				07	-	1.1
		08	-	1.3				08	-	2.8
		09	24	25.8				09	27	24.5
		10	-	5.6				10	5	6.2
11	-	3.1		11	-	3.3				
12	-	3.9		12	-	1.3				

NOTE: A DASH (-) INDICATES DATA ARE NOT REPORTED TO PROTECT STUDENT ANONYMITY.

APPENDIX D
1996-97 RETENTION RATES
DISTRICT RETENTION RATES BY GRADE

COUNTY	DISTRICT	GRADE	96-97 TOTAL RETAINED	96-97 RETENTION RATE	COUNTY	DISTRICT	GRADE	96-97 TOTAL RETAINED	96-97 RETENTION RATE
WALLER (CONT'D)	ROYAL ISD	ALL	82	6.5	WASHINGTON (CONT'D)	BURTON ISD	ALL	12	2.8
		KG	5	4.3			KG	-	2.6
		01	18	15.1			01	-	9.1
		02	17	17.7			02	-	4.0
		03	0	0.0			03	0	0.0
		04	0	0.0			04	-	2.6
		05	-	2.1			05	0	0.0
		06	8	7.4			06	0	0.0
		07	7	6.2			07	-	9.4
		08	9	8.6			08	0	0.0
		09	7	7.4			09	-	5.0
		10	-	5.1			10	-	5.7
11	-	1.4	11	0	0.0				
12	-	6.8	12	0	0.0				
WALLER ISD	WALLER ISD	ALL	82	2.5	WEBB	LAREDO ISD	ALL	812	4.0
		KG	-	1.2			KG	8	0.5
		01	5	1.9			01	130	6.7
		02	-	1.1			02	87	4.6
		03	0	0.0			03	48	2.9
		04	-	0.4			04	18	1.1
		05	-	0.4			05	39	2.4
		06	-	0.8			06	24	1.6
		07	6	2.0			07	36	2.4
		08	8	2.7			08	21	1.5
		09	25	10.5			09	287	16.1
		10	13	5.8			10	36	2.6
11	11	4.7	11	12	1.0				
12	-	2.1	12	66	5.4				
WARD	GRANDFALLS-ROYA	ALL	-	2.4	MIRANDO CITY IS	MIRANDO CITY IS	ALL	-	1.7
		KG	-	16.7			KG	0	0.0
		01	-	8.3			01	-	14.3
		02	0	0.0			02	0	0.0
		03	0	0.0			03	0	0.0
		04	0	0.0			04	0	0.0
		05	0	0.0			05	0	0.0
		06	0	0.0			06	0	0.0
		07	0	0.0			07	0	0.0
		08	0	0.0			08	-	-
		09	-	8.3					
		10	0	0.0					
11	0	0.0							
12	0	0.0							
MONAHANS-WICKET	MONAHANS-WICKET	ALL	73	3.1	UNITED ISD	UNITED ISD	ALL	690	3.5
		KG	-	2.5			KG	20	1.1
		01	9	5.2			01	76	4.3
		02	-	1.1			02	38	2.3
		03	-	1.1			03	18	1.1
		04	0	0.0			04	15	0.9
		05	-	1.7			05	-	0.2
		06	0	0.0			06	20	1.3
		07	0	0.0			07	32	2.1
		08	0	0.0			08	28	1.9
		09	33	15.6			09	288	17.3
		10	8	4.3			10	80	6.8
11	11	6.6	11	34	3.2				
12	-	0.8	12	37	3.9				
WASHINGTON	BRENHAM ISD	ALL	134	3.0	WEBB CONS ISD	WEBB CONS ISD	ALL	6	1.6
		KG	5	1.9			KG	0	0.0
		01	-	1.0			01	-	3.4
		02	-	0.6			02	-	3.1
		03	-	0.6			03	0	0.0
		04	0	0.0			04	0	0.0
		05	-	0.3			05	0	0.0
		06	0	0.0			06	0	0.0
		07	-	1.1			07	0	0.0
		08	-	1.0			08	0	0.0
		09	68	16.7			09	-	9.5
		10	18	5.5			10	-	5.7
11	15	4.9	11	0	0.0				
12	12	4.0	12	0	0.0				

NOTE: A DASH (-) INDICATES DATA ARE NOT REPORTED TO PROTECT STUDENT ANONYMITY.

APPENDIX D
1996-97 RETENTION RATES
DISTRICT RETENTION RATES BY GRADE

COUNTY	DISTRICT	GRADE	96-97 TOTAL RETAINED	96-97 RETENTION RATE	COUNTY	DISTRICT	GRADE	96-97 TOTAL RETAINED	96-97 RETENTION RATE
WHARTON	BOLING ISD	ALL	29	3.1	WHEELER	ALLISON ISD	ALL	0	0.0
		KG	-	1.4			KG	-	-
		01	-	2.9			01	-	-
		02	5	7.2			02	-	-
		03	0	0.0			03	0	0.0
		04	0	0.0			04	0	0.0
		05	0	0.0			05	0	0.0
		06	-	2.5			06	-	-
		07	0	0.0			07	0	0.0
		08	0	0.0			08	0	0.0
		09	13	14.0			09	0	0.0
		10	-	4.1			10	0	0.0
11	-	1.6	11	0	0.0				
12	-	3.0	12	0	0.0				
	EAST BERNARD IS	ALL	15	1.8		FORT ELLIOTT CO	ALL	0	0.0
		KG	0	0.0			KG	0	0.0
		01	-	2.0			01	0	0.0
		02	-	3.0			02	0	0.0
		03	-	3.4			03	0	0.0
		04	0	0.0			04	0	0.0
		05	-	1.3			05	0	0.0
		06	0	0.0			06	0	0.0
		07	-	4.4			07	0	0.0
		08	-	2.6			08	0	0.0
		09	-	4.2			09	0	0.0
		10	0	0.0			10	0	0.0
11	0	0.0	11	0	0.0				
12	-	1.5	12	0	0.0				
	EL CAMPO ISD	ALL	87	2.5		KELTON ISD	ALL	0	0.0
		KG	-	0.4			KG	0	0.0
		01	-	0.8			01	-	-
		02	7	2.7			02	-	-
		03	0	0.0			03	-	-
		04	0	0.0			04	-	-
		05	-	0.4			05	-	-
		06	-	0.7			06	-	-
		07	-	0.7					
		08	5	1.8					
		09	37	11.9					
		10	11	3.6					
11	10	4.0							
12	9	4.8							
	LOUISE ISD	ALL	14	2.9		SHAMROCK ISD	ALL	13	3.2
		KG	-	4.2			KG	0	0.0
		01	-	6.8			01	-	8.0
		02	-	5.6			02	-	3.4
		03	-	10.0			03	-	5.3
		04	-	2.9			04	-	2.4
		05	0	0.0			05	0	0.0
		06	0	0.0			06	-	8.8
		07	0	0.0			07	-	3.2
		08	0	0.0			08	-	3.1
		09	-	2.5			09	0	0.0
		10	-	2.6			10	0	0.0
11	-	6.9	11	-	4.0				
12	0	0.0	12	-	3.4				
	WHARTON ISD	ALL	134	5.3		WHEELER ISD	ALL	14	4.1
		KG	-	0.5			KG	6	28.6
		01	8	3.8			01	-	9.1
		02	5	2.9			02	-	5.3
		03	0	0.0			03	0	0.0
		04	0	0.0			04	-	4.3
		05	0	0.0			05	0	0.0
		06	-	0.4			06	-	2.9
		07	0	0.0			07	0	0.0
		08	0	0.0			08	0	0.0
		09	84	32.9			09	-	6.5
		10	21	12.3			10	0	0.0
11	5	2.9	11	-	3.8				
12	9	6.4	12	0	0.0				

NOTE: A DASH (-) INDICATES DATA ARE NOT REPORTED TO PROTECT STUDENT ANONYMITY.

APPENDIX D
1996-97 RETENTION RATES
DISTRICT RETENTION RATES BY GRADE

COUNTY	DISTRICT	GRADE	96-97 TOTAL RETAINED	96-97 RETENTION RATE	COUNTY	DISTRICT	GRADE	96-97 TOTAL RETAINED	96-97 RETENTION RATE	
WICHITA	BURKBURNETT ISD	ALL	85	2.5	WILBARGER	HARROLD ISD	ALL	-	1.8	
		KG	-	1.3			KG	-	12.5	
		01	24	9.4			01	0	0.0	
		02	6	2.4			02	0	0.0	
		03	-	1.3			03	0	0.0	
		04	-	0.4			04	0	0.0	
		05	0	0.0			05	0	0.0	
		06	0	0.0			06	0	0.0	
		07	-	1.1			07	0	0.0	
		08	0	0.0			08	0	0.0	
		09	31	10.3			09	0	0.0	
		10	10	3.7			10	0	0.0	
11	-	1.4	11	0	0.0					
12	-	0.5	12	-	20.0					
	CITY VIEW ISD	ALL	20	3.0		NORTHSIDE ISD	ALL	-	0.7	
		KG	7	10.4			KG	0	0.0	
		01	-	6.0			01	-	12.5	
		02	-	1.3			02	0	0.0	
		03	-	1.1			03	0	0.0	
		04	-	3.0			04	0	0.0	
		05	0	0.0			05	0	0.0	
		06	-	2.9			06	0	0.0	
		07	-	3.8			07	0	0.0	
		08	0	0.0			08	0	0.0	
							09	0	0.0	
							10	0	0.0	
			11	0	0.0					
			12	0	0.0					
	ELECTRA ISD	ALL	33	4.7		VERNON ISD	ALL	56	2.2	
		KG	5	9.4			KG	9	5.0	
		01	6	10.2			01	-	0.5	
		02	-	3.4			02	0	0.0	
		03	-	2.0			03	0	0.0	
		04	0	0.0			04	-	0.5	
		05	0	0.0			05	0	0.0	
		06	-	1.8			06	0	0.0	
		07	-	4.9			07	9	4.3	
		08	-	1.9			08	7	3.5	
		09	9	12.9			09	11	5.7	
		10	-	7.0			10	-	2.5	
11	-	2.5	11	12	6.2					
12	-	2.5	12	-	1.5					
	IOWA PARK CONS	ALL	82	4.1		WILLACY	LASARA ISD	ALL	8	3.1
		KG	14	9.7				KG	0	0.0
		01	5	3.5				01	-	6.7
		02	0	0.0				02	-	8.3
		03	0	0.0				03	0	0.0
		04	0	0.0				04	-	5.6
		05	0	0.0				05	0	0.0
		06	7	4.3				06	0	0.0
		07	7	3.9				07	-	3.6
		08	-	1.1				08	0	0.0
		09	26	16.1						
		10	15	10.1						
11	5	3.2								
12	-	0.8								
	WICHITA FALLS I	ALL	501	3.5		LYFORD CISD	ALL	83	5.4	
		KG	56	4.6			KG	-	2.1	
		01	44	3.7			01	6	5.9	
		02	12	1.0			02	-	3.4	
		03	9	0.8			03	0	0.0	
		04	5	0.5			04	-	0.9	
		05	-	0.3			05	0	0.0	
		06	-	0.3			06	-	1.7	
		07	17	1.5			07	-	1.4	
		08	-	0.2			08	0	0.0	
		09	248	18.1			09	41	24.6	
		10	44	4.4			10	18	14.5	
11	36	4.5	11	-	4.0					
12	21	2.7	12	-	2.7					

NOTE: A DASH (-) INDICATES DATA ARE NOT REPORTED TO PROTECT STUDENT ANONYMITY.

APPENDIX D
1996-97 RETENTION RATES
DISTRICT RETENTION RATES BY GRADE

COUNTY	DISTRICT	GRADE	96-97 TOTAL RETAINED	96-97 RETENTION RATE	COUNTY	DISTRICT	GRADE	96-97 TOTAL RETAINED	96-97 RETENTION RATE				
WILLACY (CONT'D)	RAYMONDVILLE IS	ALL	156	5.9	WILLIAMSON (CONT'D)	GRANGER ISD	ALL	-	0.5				
		KG	-	0.9			KG	0	0.0				
		01	13	5.5			01	-	3.1				
		02	5	2.4			02	0	0.0				
		03	0	0.0			03	0	0.0				
		04	-	1.9			04	0	0.0				
		05	-	0.5			05	0	0.0				
		06	16	8.4			06	-	2.9				
		07	12	5.9			07	0	0.0				
		08	11	4.6			08	0	0.0				
		09	61	28.1			09	0	0.0				
		10	20	10.5			10	0	0.0				
		11	9	7.2			11	0	0.0				
12	-	1.2	12	0	0.0								
	SAN PERLITA ISD	ALL	-	1.6		HUTTO ISD	ALL	17	2.1				
		KG	0	0.0			KG	0	0.0				
		01	-	5.9			01	-	3.2				
		02	0	0.0			02	-	1.4				
		03	0	0.0			03	0	0.0				
		04	0	0.0			04	0	0.0				
		05	0	0.0			05	0	0.0				
		06	0	0.0			06	0	0.0				
		07	0	0.0			07	-	3.4				
		08	0	0.0			08	-	1.7				
		09	-	8.6			09	6	8.5				
		10	0	0.0			10	-	6.9				
		11	0	0.0			11	-	2.0				
	12	0	0.0		12	0	0.0						
WILLIAMSON	COUPLAND ISD	ALL	0	0.0		JARRELL ISD	ALL	10	1.9				
		KG	0	0.0			KG	-	7.8				
		01	0	0.0			01	-	2.1				
		02	0	0.0			02	0	0.0				
		03	0	0.0			03	0	0.0				
		04	0	0.0			04	0	0.0				
		05	0	0.0			05	0	0.0				
		06	0	0.0			06	-	2.2				
		07	0	0.0			07	0	0.0				
		08	-	-			08	-	2.2				
			FLORENCE ISD	ALL			34	4.0		LEANDER ISD	ALL	148	1.6
				KG			-	2.7			KG	11	1.4
				01			6	10.9			01	21	2.3
	02	-		3.9		02	-	0.3					
	03	-		1.3		03	-	0.1					
	04	-		1.6		04	0	0.0					
	05	-		1.5		05	-	0.1					
	06	-		4.5		06	5	0.6					
	07	-		3.3		07	13	1.9					
	08	0		0.0		08	5	0.7					
	09	12		13.5		09	8	1.2					
	10	-		5.0		10	5	0.8					
	11	0		0.0		11	64	12.9					
	12	0	0.0		12	12	3.0						
	GEORGETOWN ISD	ALL	171	2.7		LIBERTY HILL IS	ALL	43	3.8				
		KG	9	2.1			KG	0	0.0				
		01	6	1.2			01	-	1.3				
		02	-	0.4			02	-	3.6				
		03	-	0.6			03	-	2.2				
		04	9	1.7			04	-	1.2				
		05	-	0.2			05	0	0.0				
		06	9	1.6			06	0	0.0				
		07	5	0.9			07	-	1.2				
		08	10	1.9			08	8	7.5				
		09	41	7.3			09	18	18.4				
		10	38	7.9			10	5	6.6				
		11	17	4.4			11	-	4.3				
	12	21	5.3		12	0	0.0						

NOTE: A DASH (-) INDICATES DATA ARE NOT REPORTED TO PROTECT STUDENT ANONYMITY.

APPENDIX D
1996-97 RETENTION RATES
DISTRICT RETENTION RATES BY GRADE

COUNTY	DISTRICT	GRADE	96-97 TOTAL RETAINED	96-97 RETENTION RATE	COUNTY	DISTRICT	GRADE	96-97 TOTAL RETAINED	96-97 RETENTION RATE
WILLIAMSON (CONT'D)	ROUND ROCK ISD	ALL	689	2.8	WILSON (CONT'D)	POTH ISD	ALL	16	2.2
		KG	38	2.0			KG	-	7.0
		01	41	2.1			01	-	5.0
		02	18	0.9			02	-	1.8
		03	13	0.7			03	0	0.0
		04	5	0.2			04	0	0.0
		05	-	0.1			05	0	0.0
		06	15	0.7			06	0	0.0
		07	35	1.7			07	0	0.0
		08	27	1.4			08	0	0.0
		09	269	13.2			09	6	9.2
		10	133	8.1			10	-	1.6
11	52	3.5	11	-	1.9				
12	41	3.2	12	0	0.0				
	TAYLOR ISD	ALL	84	3.3		STOCKDALE ISD	ALL	12	1.6
		KG	-	0.5			KG	-	3.6
		01	-	0.5			01	-	1.9
		02	0	0.0			02	0	0.0
		03	-	0.5			03	0	0.0
		04	0	0.0			04	0	0.0
		05	-	0.9			05	0	0.0
		06	12	4.8			06	-	1.6
		07	6	2.9			07	0	0.0
		08	5	2.6			08	0	0.0
		09	38	18.4			09	6	8.8
		10	8	4.8			10	0	0.0
11	8	5.6	11	0	0.0				
12	-	1.3	12	-	4.1				
	THRALL ISD	ALL	-	0.6	WINKLER	KERMIT ISD	ALL	44	3.1
		KG	0	0.0			KG	-	2.8
		01	0	0.0			01	7	5.3
		02	0	0.0			02	-	1.0
		03	0	0.0			03	-	1.1
		04	0	0.0			04	-	1.0
		05	0	0.0			05	-	0.7
		06	-	2.1			06	-	0.8
		07	0	0.0			07	7	5.9
		08	-	2.4			08	-	1.5
		09	-	2.3			09	10	7.4
		10	0	0.0			10	5	4.9
11	0	0.0	11	-	3.7				
12	0	0.0	12	-	2.6				
WILSON	FLORESVILLE ISD	ALL	107	3.6		WINK-LOVING ISD	ALL	-	0.3
		KG	-	1.8			KG	0	0.0
		01	7	3.3			01	-	3.7
		02	-	1.8			02	0	0.0
		03	-	1.3			03	0	0.0
		04	-	1.7			04	0	0.0
		05	0	0.0			05	0	0.0
		06	-	0.4			06	0	0.0
		07	-	0.7			07	0	0.0
		08	8	2.9			08	0	0.0
		09	50	18.2			09	0	0.0
		10	7	3.8			10	0	0.0
11	-	2.6	11	0	0.0				
12	13	7.0	12	0	0.0				
	LA VERNIA ISD	ALL	70	3.9	WISE	ALVORD ISD	ALL	9	1.9
		KG	7	5.1			KG	-	5.1
		01	8	6.1			01	-	7.1
		02	-	3.1			02	-	4.9
		03	-	0.6			03	0	0.0
		04	0	0.0			04	0	0.0
		05	-	1.5			05	0	0.0
		06	8	6.0			06	0	0.0
		07	-	1.8			07	0	0.0
		08	-	2.3			08	0	0.0
		09	17	11.8			09	-	2.6
		10	10	6.9			10	0	0.0
11	5	3.8	11	-	2.8				
12	-	1.9	12	0	0.0				

NOTE: A DASH (-) INDICATES DATA ARE NOT REPORTED TO PROTECT STUDENT ANONYMITY.

APPENDIX D
1996-97 RETENTION RATES
DISTRICT RETENTION RATES BY GRADE

COUNTY	DISTRICT	GRADE	96-97 TOTAL RETAINED	96-97 RETENTION RATE	COUNTY	DISTRICT	GRADE	96-97 TOTAL RETAINED	96-97 RETENTION RATE
WISE (CONT'D)	BOYD ISD	ALL	28	2.7	WISE (CONT'D)	SLIDELL ISD	ALL	10	3.6
		---	---	---			---	---	---
		KG	-	2.8			KG	-	11.1
		01	-	1.3			01	-	7.4
		02	-	1.3			02	0	0.0
		03	0	0.0			03	0	0.0
		04	0	0.0			04	0	0.0
		05	0	0.0			05	0	0.0
		06	0	0.0			06	-	5.3
		07	5	5.4			07	-	3.7
		08	-	2.2			08	-	3.0
		09	11	12.4			09	-	13.0
10	-	2.4	10	0	0.0				
11	-	2.8	11	0	0.0				
12	-	4.3	12	0	0.0				
	BRIDGEPORT ISD	ALL	41	2.3	WOOD	ALBA-GOLDEN ISD	ALL	14	2.1
		---	---	---			---	---	---
		KG	8	6.1			KG	-	1.6
		01	5	3.9			01	5	9.3
		02	-	0.8			02	-	2.3
		03	0	0.0			03	-	1.9
		04	0	0.0			04	-	2.9
		05	-	2.1			05	-	1.8
		06	0	0.0			06	-	3.5
		07	0	0.0			07	0	0.0
		08	0	0.0			08	0	0.0
		09	19	10.9			09	0	0.0
10	-	1.5	10	-	1.6				
11	-	1.8	11	-	2.3				
12	-	1.0	12	0	0.0				
	CHICO ISD	ALL	-	0.3		HAWKINS ISD	ALL	21	2.8
		---	---	---			---	---	---
		KG	0	0.0			KG	-	3.9
		01	0	0.0			01	-	2.4
		02	0	0.0			02	-	2.1
		03	-	2.0			03	-	5.9
		04	0	0.0			04	-	1.7
		05	0	0.0			05	0	0.0
		06	0	0.0			06	0	0.0
		07	0	0.0			07	-	2.0
		08	0	0.0			08	0	0.0
		09	0	0.0			09	7	9.6
10	-	2.9	10	-	1.5				
11	0	0.0	11	-	5.4				
12	0	0.0	12	-	1.7				
	DECATUR ISD	ALL	43	2.1		MINEOLA ISD	ALL	44	3.1
		---	---	---			---	---	---
		KG	17	10.5			KG	5	4.0
		01	-	2.5			01	6	5.6
		02	-	2.3			02	7	6.9
		03	0	0.0			03	0	0.0
		04	-	1.9			04	-	1.7
		05	0	0.0			05	-	0.8
		06	0	0.0			06	5	4.4
		07	-	1.1			07	6	4.6
		08	0	0.0			08	-	2.5
		09	8	5.0			09	-	1.0
10	-	3.3	10	-	1.2				
11	0	0.0	11	0	0.0				
12	-	0.9	12	7	7.3				
	PARADISE ISD	ALL	7	1.0		QUITMAN ISD	ALL	34	3.0
		---	---	---			---	---	---
		KG	0	0.0			KG	-	1.3
		01	0	0.0			01	13	16.7
		02	0	0.0			02	0	0.0
		03	0	0.0			03	0	0.0
		04	0	0.0			04	0	0.0
		05	0	0.0			05	-	1.3
		06	0	0.0			06	0	0.0
		07	0	0.0			07	6	5.5
		08	0	0.0			08	-	1.9
		09	-	3.5			09	9	8.7
10	-	1.4	10	-	2.1				
11	-	4.8	11	0	0.0				
12	-	4.7	12	0	0.0				

NOTE: A DASH (-) INDICATES DATA ARE NOT REPORTED TO PROTECT STUDENT ANONYMITY.

APPENDIX D
1996-97 RETENTION RATES
DISTRICT RETENTION RATES BY GRADE

COUNTY	DISTRICT	GRADE	96-97 TOTAL RETAINED	96-97 RETENTION RATE	COUNTY	DISTRICT	GRADE	96-97 TOTAL RETAINED	96-97 RETENTION RATE		
WOOD (CONT'D)	WINNSBORO ISD	ALL	65	4.8	YOUNG (CONT'D)	NEWCASTLE ISD	ALL	-	1.0		
		KG	13	13.3			KG	0	0.0		
		01	12	11.0			01	0	0.0		
		02	0	0.0			02	0	0.0		
		03	-	1.7			03	0	0.0		
		04	-	1.9			04	0	0.0		
		05	-	3.4			05	-	6.7		
		06	6	4.9			06	0	0.0		
		07	7	6.3			07	0	0.0		
		08	-	3.4			08	0	0.0		
		09	6	4.8			09	0	0.0		
		10	-	3.3			10	0	0.0		
	11	-	2.4	11	-	5.3					
	12	-	5.8	12	0	0.0					
		YANTIS ISD	ALL	5	1.4		OLNEY ISD	ALL	32	3.8	
			KG	0	0.0			KG	7	11.9	
			01	-	3.6			01	7	11.7	
			02	0	0.0			02	-	2.8	
			03	0	0.0			03	-	6.0	
			04	-	3.1			04	-	4.5	
	05		-	3.8		05		0	0.0		
	06		0	0.0		06		0	0.0		
	07		0	0.0		07		0	0.0		
	08		0	0.0		08		0	0.0		
	09		-	2.9		09		7	10.4		
	10		-	3.2		10		-	2.3		
	11	0	0.0		11	0	0.0				
	12	0	0.0		12	-	1.9				
YOAKUM	DENVER CITY ISD	ALL	49	3.2	ZAPATA	ZAPATA COUNTY I	ALL	28	1.0		
		KG	-	2.3			KG	-	0.4		
		01	10	8.5			01	-	0.5		
		02	5	4.1			02	-	0.9		
		03	-	3.4			03	5	2.2		
		04	0	0.0			04	0	0.0		
		05	-	0.8			05	-	1.0		
		06	-	0.8			06	-	1.7		
		07	0	0.0			07	0	0.0		
		08	0	0.0			08	-	0.4		
		09	13	9.8			09	7	3.1		
		10	6	5.1			10	-	1.6		
	11	6	5.4	11	-	0.6					
	12	-	1.1	12	-	0.7					
		PLAINS ISD	ALL	7	1.3		ZAVALA	CRYSTAL CITY IS	ALL	90	5.0
			KG	-	3.0				KG	-	2.1
			01	0	0.0				01	15	9.6
			02	0	0.0				02	-	0.7
			03	0	0.0				03	0	0.0
			04	0	0.0				04	-	0.6
	05		-	4.5		05			0	0.0	
	06		0	0.0		06			-	1.9	
	07		0	0.0		07			8	6.8	
	08		-	1.9		08			5	3.8	
	09		-	2.0		09			37	23.0	
	10		-	2.6		10			11	9.3	
	11	0	0.0		11	-	1.9				
	12	-	3.7		12	-	5.3				
YOUNG	GRAHAM ISD	ALL	108	4.4		LA PRYOR ISO	ALL	17	4.3		
		KG	6	3.7			KG	0	0.0		
		01	33	17.4			01	0	0.0		
		02	-	2.4			02	-	3.7		
		03	-	1.6			03	0	0.0		
		04	-	0.5			04	0	0.0		
		05	0	0.0			05	0	0.0		
		06	-	0.5			06	0	0.0		
		07	5	2.6			07	-	4.0		
		08	-	2.1			08	0	0.0		
		09	22	10.4			09	10	26.3		
		10	11	6.1			10	-	13.6		
11	-	1.2	11	0	0.0						
12	16	10.3	12	-	5.4						

NOTE: A DASH (-) INDICATES DATA ARE NOT REPORTED TO PROTECT STUDENT ANONYMITY.

PUBLICATION ORDER FORM

Purchaser Name _____ Date _____

Send to (name, if different) _____

Address _____

City _____ State _____ Zip _____

To place an order for a publication, fill out information below and make check or money order payable to:
Texas Education Agency
Price includes postage, handling, and state tax.

Publication Number	Title of Publication	Quantity	Price Per Copy	Total Price
GE8 601 07	1996-97 Report on Grade Level Retention of Texas Students	_____	\$10.00	_____

For Tax Exempt Orders Only

To place an order for a publication, fill out information below and make check or money order payable to:
Texas Education Agency
Price includes postage and handling.

Publication Number	Title of Publication	Quantity	Price Per Copy	Total Price
GE8 601 07	1996-97 Report on Grade Level Retention of Texas Students	_____	\$9.25	_____

FOR PUBLICATION INQUIRIES AND PURCHASE ORDERS*, SEND TO:

Texas Education Agency
Publications Distribution
1701 North Congress Avenue
Austin, Texas 78701-1494

**Purchase orders are accepted only from Texas educational institutions and government agencies.*

IF YOU ARE MAILING A CHECK OR MONEY ORDER, REMIT THIS FORM WITH PAYMENT TO :

Texas Education Agency
Publications Distribution
P. O. Box 13817
Austin, Texas 78711-3817

Make check or money order payable to:
Texas Education Agency

COMPLIANCE STATEMENT

TITLE VI, CIVIL RIGHTS ACT OF 1964; THE MODIFIED COURT ORDER, CIVIL ACTION 5281, FEDERAL DISTRICT COURT, EASTERN DISTRICT OF TEXAS, TYLER DIVISION

Reviews of local education agencies pertaining to compliance with Title VI Civil Rights Act of 1964 and with specific requirements of the Modified Court Order, Civil Action No. 5281, Federal District Court, Eastern District of Texas, Tyler Division are conducted periodically by staff representatives of the Texas Education Agency. These reviews cover at least the following policies and practices:

- (1) acceptance policies on student transfers from other school districts;
- (2) operation of school bus routes or runs on a nonsegregated basis;
- (3) nondiscrimination in extracurricular activities and the use of school facilities;
- (4) nondiscriminatory practices in the hiring, assigning, promoting, paying, demoting, reassigning, or dismissing of faculty and staff members who work with children;
- (5) enrollment and assignment of students without discrimination on the basis of race, color, or national origin;
- (6) nondiscriminatory practices relating to the use of a student's first language; and
- (7) evidence of published procedures for hearing complaints and grievances.

In addition to conducting reviews, the Texas Education Agency staff representatives check complaints of discrimination made by a citizen or citizens residing in a school district where it is alleged discriminatory practices have occurred or are occurring.

Where a violation of Title VI of the Civil Rights Act is found, the findings are reported to the Office for Civil Rights, U.S. Department of Education.

If there is a direct violation of the Court Order in Civil Action No. 5281 that cannot be cleared through negotiation, the sanctions required by the Court Order are applied.

TITLE VII, CIVIL RIGHTS ACT OF 1964 AS AMENDED BY THE EQUAL EMPLOYMENT OPPORTUNITY ACT OF 1972; EXECUTIVE ORDERS 11246 AND 11375; EQUAL PAY ACT OF 1964; TITLE IX, EDUCATION AMENDMENTS; REHABILITATION ACT OF 1973 AS AMENDED; 1974 AMENDMENTS TO THE WAGE-HOUR LAW EXPANDING THE AGE DISCRIMINATION IN EMPLOYMENT ACT OF 1967; VIETNAM ERA VETERANS READJUSTMENT ASSISTANCE ACT OF 1972 AS AMENDED; IMMIGRATION REFORM AND CONTROL ACT OF 1986; AMERICANS WITH DISABILITIES ACT OF 1990; AND THE CIVIL RIGHTS ACT OF 1991.

The Texas Education Agency shall comply fully with the nondiscrimination provisions of all federal and state laws, rules, and regulations by assuring that no person shall be excluded from consideration for recruitment, selection, appointment, training, promotion, retention, or any other personnel action, or be denied any benefits or participation in any educational programs or activities which it operates on the grounds of race, religion, color, national origin, sex, disability, age, or veteran status (except where age, sex, or disability constitutes a bona fide occupational qualification necessary to proper and efficient administration). The Texas Education Agency is an Equal Opportunity/Affirmative Action employer.

Texas Education Agency
1701 North Congress Avenue
Austin, Texas 78701-1494



Document Number GES-601-07
October 1998



U.S. Department of Education
Office of Educational Research and Improvement (OERI)
National Library of Education (NLE)
Educational Resources Information Center (ERIC)



REPRODUCTION RELEASE

(Specific Document)

I. DOCUMENT IDENTIFICATION:

Title: 1996-97 Report on Grade Level Retention of Texas Students	
Author(s):	
Corporate Source: Texas Education Agency 1701 N. Congress Ave. Austin, TX 78701-1494	Publication Date: 10/98

II. REPRODUCTION RELEASE:

In order to disseminate as widely as possible timely and significant materials of interest to the educational community, documents announced in the monthly abstract journal of the ERIC system, *Resources in Education* (RIE), are usually made available to users in microfiche, reproduced paper copy, and electronic media, and sold through the ERIC Document Reproduction Service (EDRS). Credit is given to the source of each document, and, if reproduction release is granted, one of the following notices is affixed to the document.

If permission is granted to reproduce and disseminate the identified document, please CHECK ONE of the following three options and sign at the bottom of the page.

The sample sticker shown below will be affixed to all Level 1 documents

The sample sticker shown below will be affixed to all Level 2A documents

The sample sticker shown below will be affixed to all Level 2B documents

PERMISSION TO REPRODUCE AND DISSEMINATE THIS MATERIAL HAS BEEN GRANTED BY

Sample

TO THE EDUCATIONAL RESOURCES INFORMATION CENTER (ERIC)

1

PERMISSION TO REPRODUCE AND DISSEMINATE THIS MATERIAL IN MICROFICHE, AND IN ELECTRONIC MEDIA FOR ERIC COLLECTION SUBSCRIBERS ONLY, HAS BEEN GRANTED BY

Sample

TO THE EDUCATIONAL RESOURCES INFORMATION CENTER (ERIC)

2A

PERMISSION TO REPRODUCE AND DISSEMINATE THIS MATERIAL IN MICROFICHE ONLY HAS BEEN GRANTED BY

Sample

TO THE EDUCATIONAL RESOURCES INFORMATION CENTER (ERIC)

2B

Level 1



Level 2A

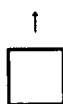

Level 2B



Check here for Level 1 release, permitting reproduction and dissemination in microfiche or other ERIC archival media (e.g., electronic) and paper copy.

Check here for Level 2A release, permitting reproduction and dissemination in microfiche and in electronic media for ERIC archival collection subscribers only

Check here for Level 2B release, permitting reproduction and dissemination in microfiche only

Documents will be processed as indicated provided reproduction quality permits.
If permission to reproduce is granted, but no box is checked, documents will be processed at Level 1.

I hereby grant to the Educational Resources Information Center (ERIC) nonexclusive permission to reproduce and disseminate this document as indicated above. Reproduction from the ERIC microfiche or electronic media by persons other than ERIC employees and its system contractors requires permission from the copyright holder. Exception is made for non-profit reproduction by libraries and other service agencies to satisfy information needs of educators in response to discrete inquiries.

Sign here, please →

Signature: <i>Maria D. Whitsett</i>	Printed Name/Position/Title: <i>Maria D. Whitsett, Senior Director, R&E</i>	
Organization/Address: <i>Texas Education Agency 1701 N. Congress Ave. Austin, TX 78701-1494</i>	Telephone: <i>512/475-3523</i>	FAX: <i>512/463-0028</i>
	E-Mail Address: <i>mwhitset@tmail.tea.state.tx.us</i>	Date: <i>5/13/99</i>



III. DOCUMENT AVAILABILITY INFORMATION (FROM NON-ERIC SOURCE):

If permission to reproduce is not granted to ERIC, or, if you wish ERIC to cite the availability of the document from another source, please provide the following information regarding the availability of the document. (ERIC will not announce a document unless it is publicly available, and a dependable source can be specified. Contributors should also be aware that ERIC selection criteria are significantly more stringent for documents that cannot be made available through EDRS.)

Publisher/Distributor:
Address:
Price:

IV. REFERRAL OF ERIC TO COPYRIGHT/REPRODUCTION RIGHTS HOLDER:

If the right to grant this reproduction release is held by someone other than the addressee, please provide the appropriate name and address:

Name:
Address:

V. WHERE TO SEND THIS FORM:

Send this form to the following ERIC Clearinghouse: ERIC/CRESS AT AEL 1031 QUARRIER STREET - 8TH FLOOR P O BOX 1348 CHARLESTON WV 25325 phone: 800/624-9120

However, if solicited by the ERIC Facility, or if making an unsolicited contribution to ERIC, return this form (and the document being contributed) to:

ERIC Processing and Reference Facility
1100 West Street, 2nd Floor
Laurel, Maryland 20707-3598

Telephone: 301-497-4080

Toll Free: 800-799-3742

FAX: 301-953-0263

e-mail: ericfac@inet.ed.gov

WWW: <http://ericfac.piccard.csc.com>