

DOCUMENT RESUME

ED 426 714

IR 057 281

AUTHOR Nordbye, Jody Ohmert, Ed.  
TITLE Colorado Education & Library Directory, 1998-1999.  
INSTITUTION Colorado State Dept. of Education, Denver.  
PUB DATE 1998-11-00  
NOTE 488p.; For 1997-1998 edition, see ED 417 741.  
PUB TYPE Reference Materials - Directories/Catalogs (132)  
EDRS PRICE MF02/PC20 Plus Postage.  
DESCRIPTORS Academic Libraries; \*Elementary Secondary Education; \*Higher Education; Public Libraries; Public Sector; School Districts; School Libraries; Special Libraries  
IDENTIFIERS \*Colorado; \*Colorado State Department of Education

ABSTRACT

The "Colorado Education Directory" is published annually as a service to schools, libraries, and other members of the educational community. All information within each section is arranged alphabetically. Thirteen sections include: 1) Colorado State Department of Education (CDE) staff and telephone numbers; 2) State Advisory Committees (that advise CDE activities); 3) school districts/buildings and personnel, along with a school district map; 4) charter schools; 5) district calendars (listing school opening and closing dates); 6) Boards of Cooperative (Educational) Services (BOCES) and member districts; 7) regional library service system offices; 8) academic libraries; 9) institutional libraries; 10) public libraries; 11) special libraries; 12) institutions of higher education and independent legislated vocational schools; and 13) educational groups and professional organizations. Maps of the Colorado Congressional District and area codes and Colorado public education facts are also included. (Contains six indexes covering: public school buildings, school districts, cities and school districts, libraries, general, and names of all persons listed in directory.) (AEF)

\*\*\*\*\*  
\* Reproductions supplied by EDRS are the best that can be made \*  
\* from the original document. \*  
\*\*\*\*\*

# 1998-1999 Colorado Education and Library Director

"PERMISSION TO REPRODUCE THIS MATERIAL HAS BEEN GRANTED BY

N. BoIt

TO THE EDUCATIONAL RESOURCES INFORMATION CENTER (ERIC)."

U.S. DEPARTMENT OF EDUCATION  
Office of Educational Research and Improvement  
EDUCATIONAL RESOURCES INFORMATION CENTER (ERIC)

- This document has been reproduced as received from the person or organization originating it.
- Minor changes have been made to improve reproduction quality.

- Points of view or opinions stated in this document do not necessarily represent official OERI position or policy.

*"Cherry Creek Review"*

Paul Nguyen

Cherry Creek Review

Don

## COLORADO DEPARTMENT OF EDUCATION

303-866-6600

BEST COPY AVAILABLE

CALL NOW!

# Help Readers Become Leaders

Rocky Mountain News in Education offers more than 20 excellent programs to help increase literacy for students in grades 1-12. Programs available focus on:

- Math
- Science
- History
- Geography
- Language Arts
- Special Education
- Early Childhood Education
- Reading Comprehension
- and much more!

Free teaching guides and Rocky Mountain News delivered to your school at no cost—courtesy of generous corporate sponsors.

Call 800-892-NEWS to order free programs or for additional information.

Visit our website at [InsideDenver.com](http://InsideDenver.com).

**BEST COPY AVAILABLE**

*Readers*  
**Rocky Mountain News In Education**  
*become Leaders*

# 1998-1999 Colorado Education & Library Directory

Edited by  
Jody Ohmert Nordbye  
Office of Management, Budget and Planning

Colorado Education and Library Directory, Room 500  
Colorado Department of Education  
201 East Colfax Avenue  
Denver, Colorado 80203-1799

303/866-6600

William J. Moloney  
Commissioner of Education  
State of Colorado



November 1998

Cost: \$17

Appearance of advertising in this publication does not necessarily indicate endorsement and/or support by the State of Colorado, the State Board of Education, or the Colorado Department of Education for products or services being advertised.

CDE does not discriminate on the basis of disability, race, color, religion, sex, national origin or age in access to, employment in or provision of any of CDE's programs, benefits or activities.

# Foreword

The *Colorado Education & Library Directory* is published annually as a service to schools, libraries, and other members of the education community.

All information is arranged alphabetically; 13 sections include:

- Colorado Department of Education staff and telephone numbers
- State Advisory Committees (those that advise CDE activities)
- School Districts/Buildings and Personnel
- Charter Schools
- District Calendars (lists school opening and closing dates)
- Boards of Cooperative (Educational) Services (BOCES) and member districts
- Regional Library Service System Offices
- Academic Libraries
- Institution Libraries
- Public Libraries
- Special Libraries
- Institutions of Higher Education and Independent Legislated Vocational Schools
- Educational Groups and Professional Organizations

# Acknowledgments

Information for the directory is provided by school personnel, CDE staff, and members of professional organizations. Publishing this book is a cooperative effort. It is with gratitude that the following individuals are acknowledged for their assistance:

- Steve Slane, State Design Center
- Cindy Howerter, Commissioner's Office
- Cynthia Bruner and Jerry Taylor, Information Management Systems
- Jo Ann Keith and Martina Wamboldt, Research and Evaluation
- Linda Kierstead, Allan Brown, Katherine Brown, Louise Conner, Barbara Eaton Reilly, Renee Emeson, and James Schubert, State Library and Adult Education Office
- Erlinda Archuleta, Regional Educational Services Director, and Regional Representatives Sam Batey, Keith Blue, Robert Conklin, Morris Danielson and Gary Sibigtroth
- Jacquelyn Kitzelman, School Effectiveness Unit
- Patricia Pease, Professional Education
- Wendi Smith, Human Resources
- Sue Million, Legislative Services
- Colorado students who contributed their artwork

# How "Customer Friendly" Is Your School or District?

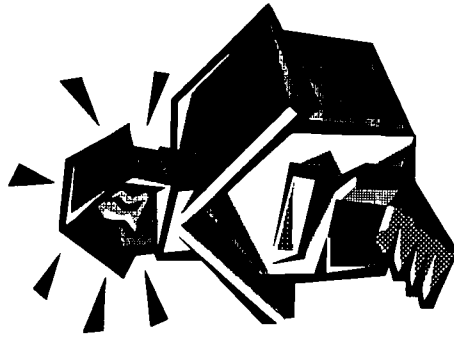

*Does it give a good first impression that encourages community support?*

Increased competition and visibility mean that now, more than ever, schools and district services must give a good first (and lasting!) impression. Find out what kinds of messages your facilities, procedures, and employees are sending to the publics you serve, with an objective **Customer Service Audit**. Call now for details.

A la Carte Communications provides quality audits and communication consulting and training for school districts nationwide. Other services include...

- Strategic Communication Plans ■ Media Relations
- Election Communications ■ Marketing ■ Focus Groups
- Voice Poll® Opinion Surveys ■ Publications ■ And More!

*"Lyn's Customer Service Audit gave us dozens of useful ideas for making our school more attractive to prospective students and more welcoming to parents."*



Lyn Chambers, President ■ 7621 South Emerson Street ■ Littleton, Colorado 80122  
Phone: 303/730-8280 ■ Fax: 303/730-9639 ■ E-mail: [ichambers@prodigy.net](mailto:ichambers@prodigy.net)

James Sturgell, Principal  
Newton Middle School, Littleton

# Table of Contents

Colorado State Board of Education . . . . .	vi
Colorado Congressional District Map . . . . .	viii
Area Code Map . . . . .	ix
Colorado Public Education Facts . . . . .	x

## Sections

1. Colorado Department of Education . . . . .	1
2. State Advisory Committees . . . . .	11
3. School District Map . . . . .	14
School Districts/Buildings and Personnel . . . . .	15
4. Charter Schools . . . . .	103
5. District Calendars . . . . .	107
6. Boards of Cooperative (Educational) Services (BOCES) . . . . .	115
7. Regional Library Service Systems . . . . .	123
8. Academic Libraries . . . . .	127
9. Institution Libraries . . . . .	133
10. Public Libraries . . . . .	139
11. Special Libraries . . . . .	161
12. Institutions of Higher Education/Vocational Schools . . . . .	173
13. Educational Groups and Professional Organizations . . . . .	181

## Indexes

Public School Buildings . . . . .	195
School Districts . . . . .	208
Cities and School Districts . . . . .	209
Counties and School Districts . . . . .	211
Libraries . . . . .	212
General Index . . . . .	221
Names of All Persons Listed in this Directory . . . . .	223



# Colorado State Board of Education

vi



Patricia M. Hayes, Chairman  
Englewood, Colorado  
Sixth Congressional District



Thomas M. Howerton, Vice Chairman  
Colorado Spring, Colorado  
Fifth Congressional District

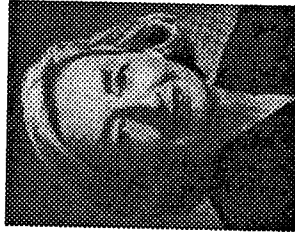

Pat Chlouber  
Leadville, Colorado  
Third Congressional District



John Evans  
Parker, Colorado  
Member-at-Large



Patti Johnson  
Broomfield, Colorado  
Second Congressional District



Clair Orr  
Kersey, Colorado  
Fourth Congressional District

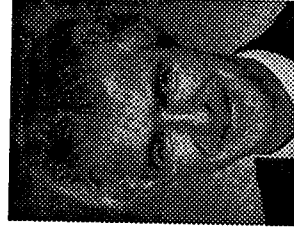

Gully Stanford  
Denver, Colorado  
First Congressional District



William J. Moloney  
Commissioner of Education  
State of Colorado

# Colorado State Board of Education

## Mission Statement

**Elected to Lead, to Serve, and to Promote Quality Education for All**

The Colorado State Board of Education, deriving its authority for general supervision from the Constitution of the State of Colorado, pledges to lead, to serve, and to promote a **quality education for all, based on a commitment to academic excellence, with accountability and responsibility shared by all.**

Adopted May 11, 1995

# COLORADO CONGRESSIONAL DISTRICTS

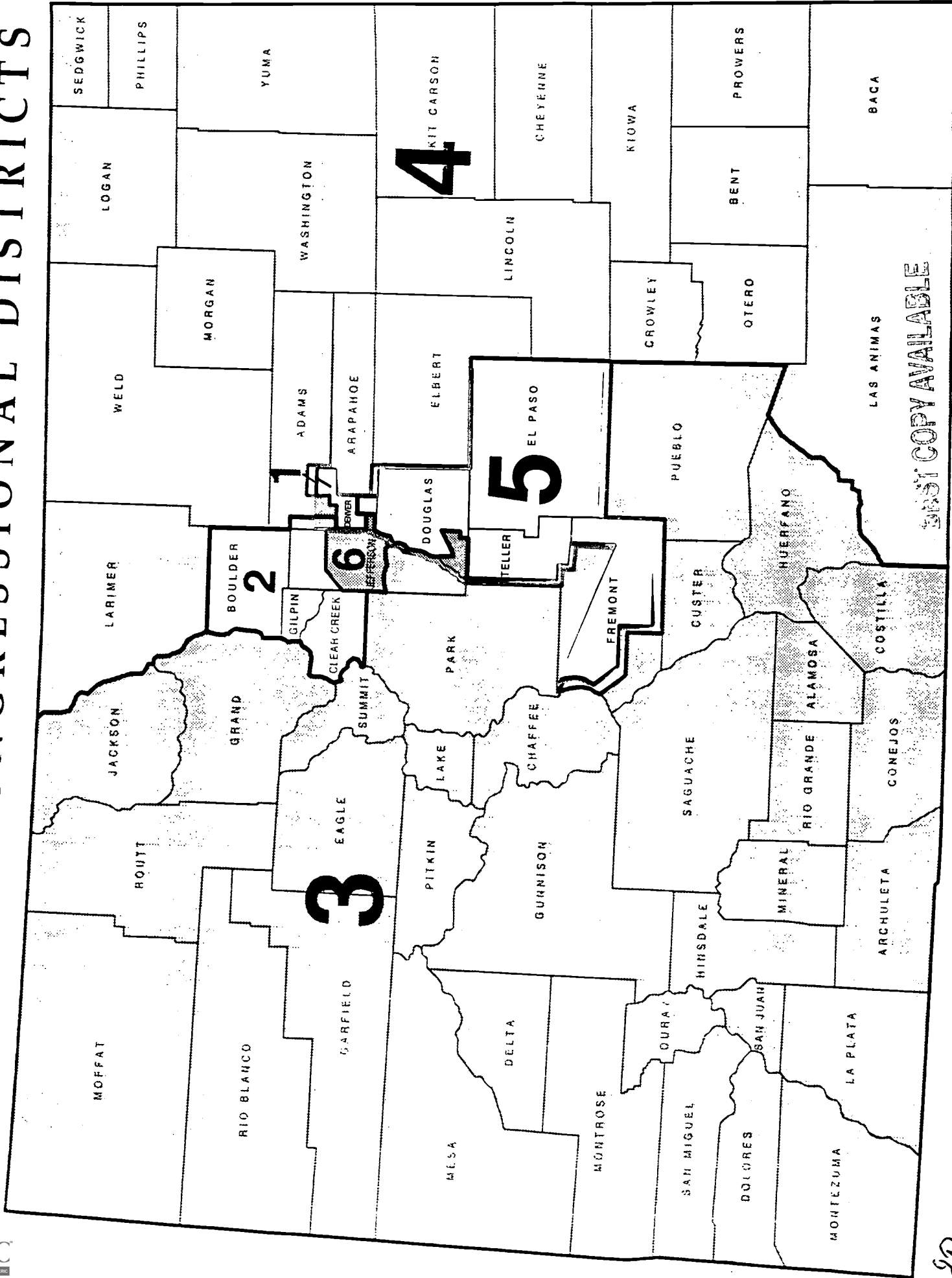

BEST COPY AVAILABLE

# Colorado Area Codes

Colorado has three area codes. This map shows how the state is geographically divided for area codes 303, 719 and 970.

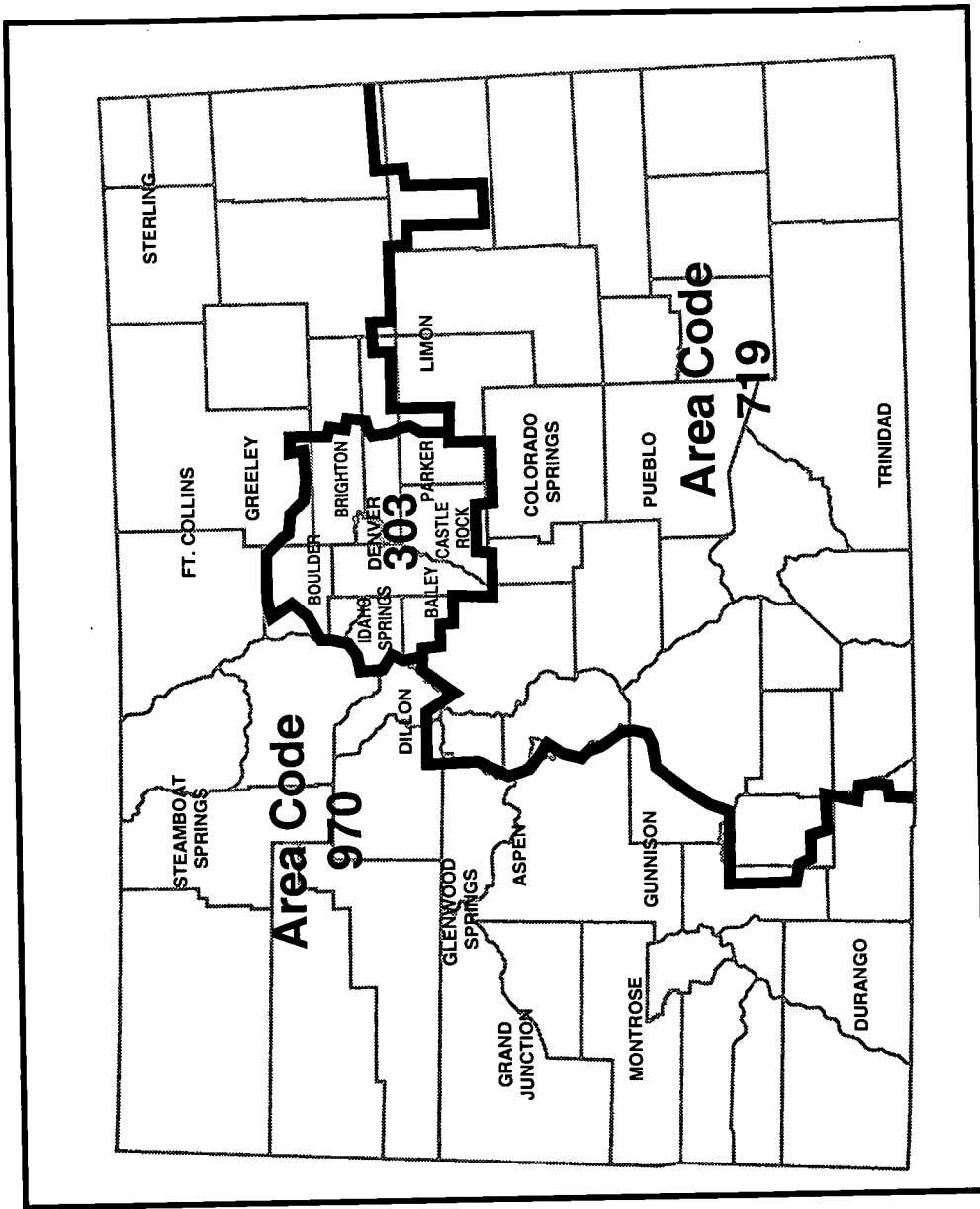

# Colorado Public Education Facts

	Fall 1993	Fall 1994	Fall 1995	Fall 1996	Fall 1997	Percent Change From Fall 1996
Number of School Districts	176	176	176	176	176	-
Average Teacher Salary	\$33,826	\$34,571	\$35,364	\$36,271	\$37,240	2.7
Number of Teachers (FTE)	33,660.8	34,894.3	35,387.9	36,397.8	37,840.9	4.0
Public School Student Membership	625,062	640,521	656,279	673,438	687,167	2.0
Pupil/Teacher Ratio	18.6	18.4	18.5	18.5	18.2	-
Non-Public School Student Membership	44,592	47,314	48,804	49,078	48,768	-0.6

## Fall 1997 Pupil/Teacher Ratio by Type of Public School

School Type	Number	Student Membership	Pupil/Teacher Ratio
Elementary*	*908	347,318	18.7
Middle	206	112,173	17.6
Junior High	64	31,251	19.9
Senior High	276	188,272	18.4
Alternative High	68	7,415	19.1
Other	22	738	2.6
Total/Average	1,544	687,167	N/A

\* Includes 33 PK schools

## Fall 1997 Membership by Type of Non-Public School

School Type	Number of Schools	Student Membership
Kindergarten	75	1,166
Elementary	175	25,152
Middle/Junior	4	311
Senior High	23	4,810
Special Ed	2	385
Alternative Ed	1	72
Combined	104	16,872
Total	384	48,768

## Average Salary of Superintendents, Principals, and Classroom Teachers By School District Size

Fall 1997

Size	Number of Districts		Superintendents		Principals		Classroom Teachers	
	FTE	Average Salary	FTE	Average Salary	FTE	Average Salary	FTE	Average Salary
25,000 +	8	117,055	463.0	68,491	15,941.1	40,868		
6,001-25,000	13	103,591	340.8	65,242	10,890.4	36,899		
1,201-6,000	47	79,851	299.0	57,076	7,525.3	33,853		
601-1,200	23	65,164	65.0	49,502	1,353.7	29,825		
301-600	40	61,099	71.0	45,849	1,225.8	29,074		
300 or less	46	54,081	30.0	42,006	792.7	27,443		
Boards of Cooperative Services	16	-	-	-	111.9	29,944		
Total	-	\$70,250	1,272.8	\$62,010	37,840.9	\$37,240		

Graduation Rates for Class of 1997		Annual Dropout Rates for 1996-97 School Year	
	<u>Number of Graduates</u>	<u>Graduation Rate</u>	
Total	34,231	78.5%	<u>Number of Dropouts</u> 11,967
Male	16,739	75.3%	<u>Dropout Rate</u> 3.6%
Female	17,492	81.9%	3.9%
American Indian	238	52.8%	3.2%
Asian	1,006	82.6%	6.6%
Black	1,557	68.2%	2.7%
Hispanic	4,433	61.9%	4.4%
White	26,997	83.1%	6.6%
			2.7%

October 1997 One-Day Membership Count			
<u>Grade</u>	<u>Male</u>	<u>Female</u>	<u>Total Count</u>
PK	7,075	5,786	12,861
K	26,471	24,937	51,408
1	28,473	26,562	55,035
2	27,987	26,450	54,437
3	27,438	26,272	53,710
4	27,125	25,898	53,023
5	27,463	25,914	53,377
6	27,828	26,176	54,004
7	27,556	25,850	53,406
8	27,117	25,515	52,632
9	29,342	27,302	56,644
10	26,084	24,888	50,972
11	23,061	22,319	45,380
12	19,744	19,519	39,263
Ungraded	523	492	1,015
<b>Total</b>	<b>353,287</b>	<b>333,880</b>	<b>687,167</b>

Fall 1997 Membership and Fall 1997 Teacher Counts By Ethnic/Racial Group			
<u>Ethnic/Racial Group</u>	<u>Membership Count</u>	<u>Percent</u>	<u>Teacher Count</u>
American Indian	7,672	1.1	212
Asian	18,224	2.7	299
Black	38,556	5.6	681
Hispanic	132,657	19.3	2,306
White	490,058	71.3	35,423
<b>Total</b>	<b>687,167</b>	<b>100.0</b>	<b>38,921</b>

## *Want to know more about your PERA benefits?*

**Make plans to hold a PERA meeting at your school or worksite!**

Call PERA's Communications Division  
at 1-800-221-2627 ext. 185 or 189 to schedule the following:

- ◆ PERA information table
- ◆ General PERA benefits information meeting
- ◆ A meeting on PERA's 401(k) Plan or Health Care Program

**At PERA, Your Retirement is Our Top Priority!**



Public Employees' Retirement Association of Colorado

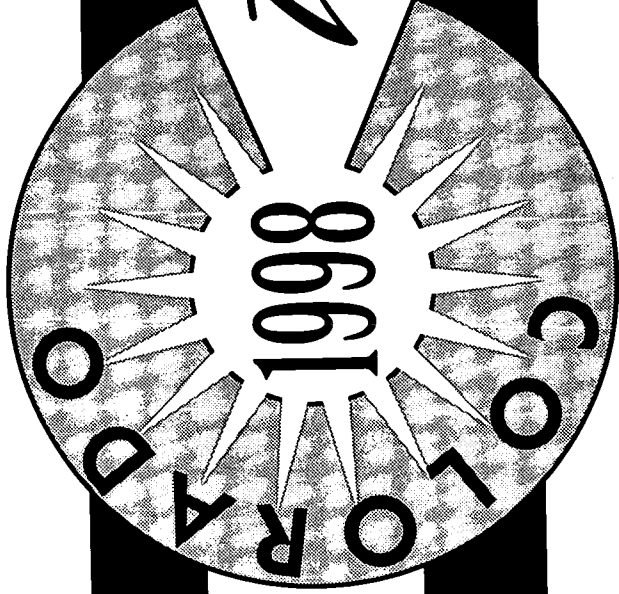

*Teacher of the Year*

# Special Advertising Supplement



# *Congratulations Colorado*

*Teacher of the Year!*



Holt,  
Rinehart AND  
Winston, Inc.

HARCOURT®  
BRACE  
School Publishers

HARCOURT Educational  
BRACE Measurement

SAN ANTONIO  
Orlando • Boston • New York • Chicago • San Francisco • Atlanta • Dallas  
San Diego • Philadelphia • Austin • Fort Worth • Toronto • London • Sydney

Serving the needs of educators nationwide.



The Colorado Teacher of the Year program is our state's oldest and most prestigious program recognizing teaching excellence. The program highlights the contributions of one outstanding teacher every year, and in doing so, acknowledges what every Coloradan knows: *the single critical factor in an excellent education is an excellent teacher.*

Once selected, the Colorado Teacher of the Year automatically becomes our state's nominee for the National Teacher of the Year competition, sponsored by the Council of Chief State School Officers and Scholastic Inc. Beyond this, the Colorado Teacher of the Year acts as an education ambassador to the education, business, and other communities of Colorado.

The 1999 Teacher of the Year will be named at an honors banquet in December 1998. The Colorado Department of Education salutes this remarkable individual.

The Colorado Teacher of the Year program is sponsored by:

The Colorado Department of Education  
Harcourt Brace School Publishers,  
Holt, Rinehart, & Winston, and Harcourt Brace  
Educational Measurement

### Semi-Finalists

J.B. Doze, Smoky Hill High School, Cherry Creek District 5  
Karol K. Hall, Secrest Elementary School, Jefferson County  
District R-1  
Jo Ann Hilmas, Centennial Junior High School, Montrose County  
District RE-1J  
Connie L. McKenna, Eagleview Middle School,  
Academy District 20

### Finalists

Sonja Hanschu, Iowa Elementary School, Adams-Arapahoe  
District 28J  
Sharon Sikora, Summit Middle School, Boulder Valley  
District RE-2

### 1998 Colorado Teacher of the Year

Mark Mavrogianes, Northglenn High School,  
Northglenn-Thornton District 12

For more information about the Colorado Teacher of the Year program, please call 303/866-6937.

# Gift Donations

xvi

Many businesses and organizations have come together to help encourage and support the teaching profession.  
Special thanks to:

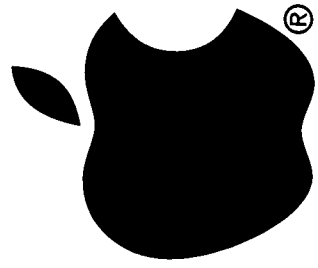

Apple Computer, Inc.

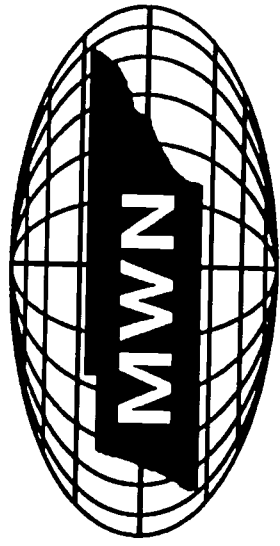

Mid-West National Life Insurance Company

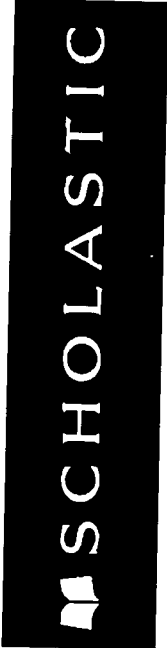
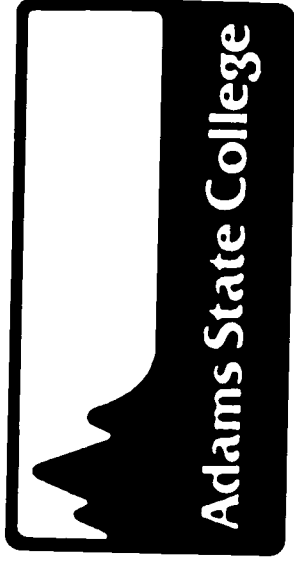

Holt, Rinehart and Winston, Inc.

HARCOURT®  
BRACE  
School Publishers

HARCOURT® Educational  
BRACE Measurement

Denver Museum  
of Natural History



# *“Bob Ross Goes Fishing”*

**Freddy Rodriguez, 11th grade,**

Abraham Lincoln High School, Denver County District 1

**Don Scott, Teacher**

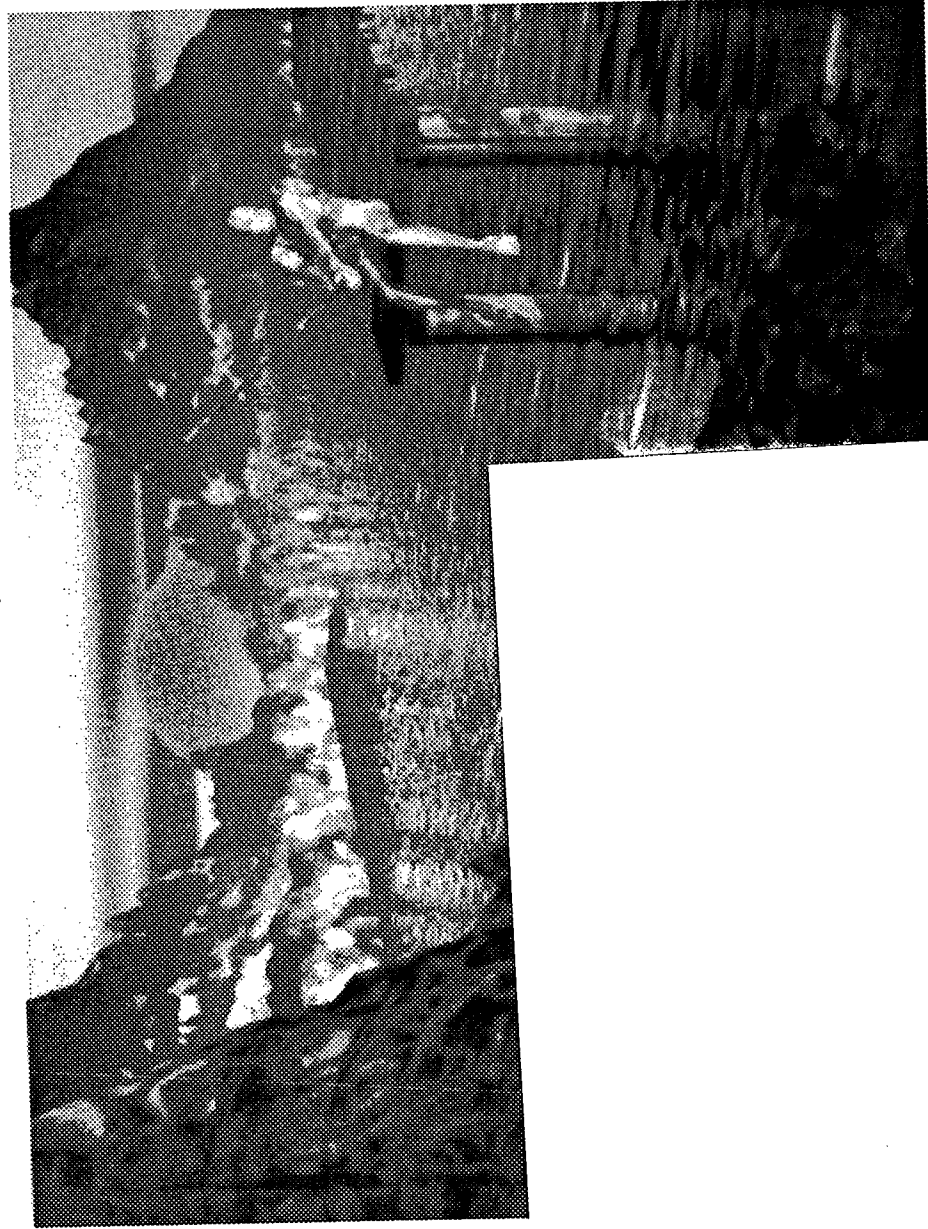

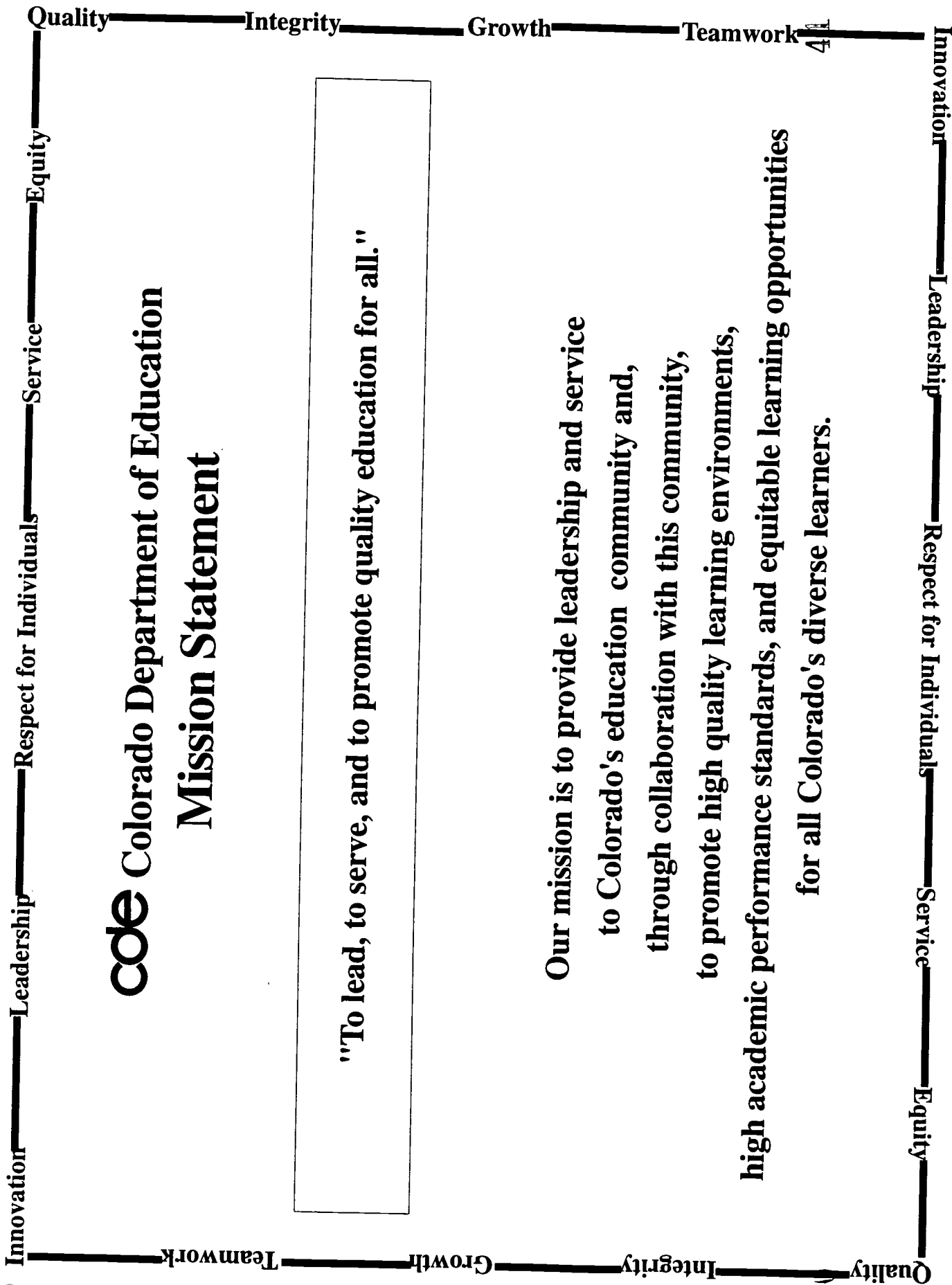

# **CDE** Colorado Department of Education **Mission Statement**

**"To lead, to serve, and to promote quality education for all."**

**Our mission is to provide leadership and service  
to Colorado's education community and,  
through collaboration with this community,  
to promote high quality learning environments,  
high academic performance standards, and equitable learning opportunities  
for all Colorado's diverse learners.**

**COLORADO DEPARTMENT OF EDUCATION**  
 STATE OFFICE BUILDING, 201 EAST COLFAX AVENUE  
 DENVER, COLORADO 80203-1799  
 FAX: 303/830-0793

CDE HOME PAGE: <http://www.cde.state.co.us>

**COMMISSIONER/DEPUTY COMMISSIONER ROOM #500 303/866-6806 ANSWERED BY RECEPTIONIST MONDAY - FRIDAY 8AM - 5PM**

WILLIAM J MOLONEY, COMMISSIONER OF EDUCATION  
 RICHARD ELMER, DEPUTY COMMISSIONER  
 CINDY HOWERTER, ASSISTANT TO COMMISSIONER  
 SUE MILLION, ASSISTANT TO DEPUTY COMMISSIONER  
 VACANT, RECEPTIONIST

303/866-6646  
 303/866-6808  
 303/866-6646  
 303/866-6808  
 303/866-6806

**ASSESSMENT/STANDARDS**

ROOM #104  
 DON WATSON, DIRECTOR, STUDENT ASSESS/SADI COUNCIL  
 DEBRA DICIANNO, ADMINISTRATIVE ASSISTANT  
 VONDA KIPLINGER, STUDENT ASSESSMENT/NAEP

303/866-6612  
 303/866-6664  
 303/866-6676

**CENTER FOR AT-RISK EDUCATION AND TITLE I**

ROOM #405  
 ERLINDA ARCHULETA, DIRECTOR  
 IRIS HOGUE, ASSISTANT DIRECTOR  
 BARBARA BLISS, ADMINISTRATIVE ASSISTANT  
 AI DAM, TITLE I ADMIN ASSISTANT  
 JAMES DUFFY, TITLE I  
 SHARON DWYER, TITLE I/LITERACY  
 FRANK FIELDS, TITLE I/EVEN START  
 JAN ROSE PETRO, TITLE I EVALUATOR  
 CLARA SANCHEZ, TITLE I ADMIN ASSISTANT  
 TINA TAMAYO, TITLE I ADMIN ASSISTANT  
 MARY VANDERWALL, SCHOOLWIDE/CONSOL PLAN/ED FLEX

303/866-6638  
 303/866-6770  
 303/866-6782  
 303/866-6963  
 303/866-6640  
 303/866-6774  
 303/866-6674  
 303/866-6858  
 303/866-6777  
 303/866-6884  
 303/866-6766

**CHARTER SCHOOLS**

ROOM #201  
 WILLIAM WINDLER, PRINCIPAL CONSULTANT

303/866-6631

**CONNECT**

BARBARA VILLANI, ADMINISTRATIVE COORDINATOR

303/894-2140

**EDUCATIONAL TELECOMMUNICATIONS**

ROOM #206  
 ERIC FEDER, DIST LEARN/TLELCONF/INTERNET  
 DEBORAH BERNAU, INTERNET/TECHNOLOGY/WEB  
 KIM FISHER, TECH LIT GRANT/TECH PLANNING  
 STEFANTE QUINTANA, ADMINISTRATIVE ASSISTANT

303/866-6859  
 303/866-6788  
 303/866-6977  
 303/866-6850

**ELPA, MIGRANT, BILINGUAL EDUCATION**

ROOM #401  
 DAVID PIMENTEL, DIRECTOR  
 TISH EDELEN, DATA SPECIALIST  
 ROGER MARTINEZ, TITLE VI  
 RAIN CHANDA SMITHE, ADMINISTRATIVE ASSISTANT  
 BEA TORRES, RECORDS SUPERVISOR  
 CHRIS VIDAL, ELEMENTARY EDUC SPECIALIST  
 SIRI VONGTHIERES, LIMITED ENGLISH PROFICIENCY

303/866-6758  
 303/866-6916  
 303/866-6771  
 303/866-6753  
 303/866-6754  
 303/866-6756  
 303/866-6784

**GOALS 2000/COLORADO PARTNERSHIP PROJECT**

ROOM #501  
 JAN SILVERSTEIN, SUPV, STANDARDS IMPLM/PROF DEVELOP  
 DEBORAH HEARTY, PROF DEVELOP/STANDARDS IMPLM  
 KELLI ROARK, STANDARDS IMPLM/BUDGET/ACCT  
 ANETTA STEVENS, STANDARDS IMPLM/SUPPORT STAFF

303/866-6635  
 303/866-6791  
 303/866-6974  
 303/866-6739

**PREVENTION INITIATIVES**

ROOM #405  
 DAVID B SMITH, DIR/PREVENTION/EARLY CHILDHOOD  
 JENNIFER CARTER, DRUG FREE  
 KAREN CONNELL, COMPREH HEALTH/HOMELESS PRG  
 JANELLE KRUEGER, DRUG FREE/LAW-RELATED EDUC  
 STAN PAPROCKI, DRUG FREE/CRISIS/MENTAL HEALTH  
 BETTY SHOPP, PREVENTION INITIATIVES  
 TRACY SPERRY, PREVENTION/EARLY CHILDHOOD  
 LINDA TAMAYO-MARTINEZ, HIV/AIDS PREVENTION PRG ASST  
 SHARON TRIOLO-MOLONEY, EARLY CHILDHOOD/SCHOOL AGE  
 CINDY WAKEFIELD, DRUG FREE/SKILL BLDG/SAFE SCHL  
 JOYCE WASHINGTON, DRUG FREE/SUI PREV ADMIN ASST

303/866-6861  
 303/866-6751  
 303/866-6903  
 303/866-6660  
 303/866-6869  
 303/866-6881  
 303/866-6610  
 303/866-6616  
 303/866-6781  
 303/866-6750  
 303/866-6708

**PREVENTION INITIATIVES - EARLY CHILDHOOD**

ROOM #305  
 ELIZABETH SOPER HEPP, SUPV, EARLY CHILDHOOD  
 DARCY ALLEN-YOUNG, EARLY CHILDHOOD/SPECIAL EDUC  
 JANE L AMUNDSON, EARLY CHILDHOOD/SPECIAL EDUC  
 DENISE A CHELIUS, EARLY CHILDHOOD ADMIN ASST  
 CAROLYN HALL, EARLY CHILDHOOD ADMIN ASST  
 JUANITA KIRKPATRICK, EARLY CHILDHOOD ADMIN ASST  
 JO KOEHN, TRAINING/TECH ASST/EARLY CHILD  
 TOM PATTON, INFANT/TODDLER/PART H  
 SANDRA PETERSEN, TRAINING/TECH ASST/EARLY CHILD  
 SUSAN SMITH, INFANT/TODDLER/PART H

303/866-6711  
 303/866-6602  
 303/866-6712  
 303/866-6710  
 303/866-6943  
 303/866-6629  
 303/866-6706  
 303/866-6667  
 303/866-6942  
 303/866-6709

**SCHOOL TO CAREER**

ROOM #502  
 SUSAN MCALONAN, SCHOOL TO CAREER/CAREER EDUC  
 KELLI ROARK, SCHOOL TO CAREER/GOALS 2000

303/866-6715  
 303/866-6974

**SERVICE LEARNING**

ROOM #315  
 MARY VIGIL, PROGRAM ASSISTANT

303/866-6897

**STATE BOARD OF EDUCATION**

ROOM #505  
 LYNNE FONTANIER, DIR STATE BOARD RELATIONS  
 VACANT, ADMINISTRATIVE ASSISTANT

303/866-6817  
 303/866-6817

**COLORADO DEPARTMENT OF EDUCATION**  
 STATE OFFICE BUILDING, 201 EAST COLFAX AVENUE  
 DENVER, COLORADO 80203-1799

FAX: 303/830-0793  
 CDE HOME PAGE: <http://www.cde.state.co.us>

**EDUCATIONAL SERVICES** ROOM #206

303/866-6935 ANSWERED BY RECEPTIONIST MONDAY - FRIDAY 8AM - 5PM

ARTHUR J ELLIS, ASSISTANT COMMISSIONER  
 SUZIE PARKER, HOME SCHOOLING/BYRD SCHOLAR

303/866-6679  
 303/866-6678

**REGIONAL EDUCATION SERVICES**

ROOM #201  
 SAM BATEY  
 KEITH BLUE  
 ROBERT CONKLIN  
 MORRIS DANIELSON  
 DAVID DINKINS  
 EVELYNA DONNELLY  
 JOYCE GANGE  
 MARY GROMKO  
 DON HOLLUMS  
 NELMA HUNDLEY  
 ARTI JACKSON  
 MARIANNE KENNEY  
 JACQUELYN KITZELMAN  
 MATTY POLLARD-COLE  
 STEVI QUATE  
 FRANK RAINY  
 SUE SCHAFER  
 GARY SIBIGTROT  
 CAROL TAGSTROM

**SPECIAL EDUCATION SERVICES**  
 ROOM #300

LORRIE HARKNESS, DIRECTOR  
 CAROL AMON, SUPERVISOR, FEDERAL COMPLAINTS/MEDIATION  
 LOIS ADAMS, ADD/ADHD, BILINGUAL  
 TANNI ANTHONY, DEAF/BLIND  
 SHERYL AYRES, DEAF/BLIND  
 SUE BECHARD, MILD-MOD NEEDS/STANDARD ASSES  
 CYNTHIA BECHTEL, MILD-MOD NEEDS/STANDARD ASSES  
 ROBIN BREWER, SIGNIF SUPPORT NEEDS/INCLUSION  
 SUE CHANDLER, SIGNIFICANT SUPPORT NEEDS  
 KAREN CONNER, SCHOOL NURSE  
 LYNN CRENSHAW, ADMINISTRATIVE ASSISTANT  
 JANET FILBIN, SIGNIF SUPPORT NEEDS/INCLUSION  
 FAYE GIBSON, STAFF DEV/CSPD/ALT FACILITIES  
 ALEX HERNANDEZ, ADMINISTRATIVE ASSISTANT  
 HEATHER HOTCHKISS, SOCIAL WORKERS  
 CHERYL JOHNSON, AUDIOLOGY  
 KAMA LINSOME, COGNITIVE/ALTERNATIVE FACILITIES  
 LINDA PERKINS, ADMINISTRATIVE ASSISTANT  
 JEAN PREVOL, ADMINISTRATIVE ASSISTANT  
 JENNIFER RODRIQUEZ, ALTERNATIVE FACILITIES  
 TERRI ROGERS-CONNOLLY, SIGN SUPPORT  
 LAURA STEIN DOUGLAS, PSYCH SVCS/MENTAL HEALTH/DEAF  
 ROSEMARY TOBIN, PARENT/FAMILY

303/866-6641  
 303/866-6642  
 303/866-6684  
 303/866-6630  
 303/866-6633  
 303/866-6757  
 303/866-6858  
 303/866-6764  
 303/866-6787  
 303/866-6636  
 303/866-6632  
 303/866-6762  
 303/866-6790  
 303/866-6763  
 303/866-6634  
 303/866-6849  
 303/866-6748  
 303/866-6749

303/866-6695  
 303/866-6862  
 303/866-6704  
 303/866-6681  
 303/866-6694  
 303/866-6933  
 303/866-6717  
 303/866-6639  
 303/866-6883  
 303/866-6694  
 303/866-6690  
 303/866-6703  
 303/866-6887  
 303/866-6819  
 303/866-6622  
 303/866-6694  
 303/866-6885  
 303/866-6694  
 303/866-6669  
 303/866-6889  
 303/866-6702  
 303/866-6701  
 303/866-6876

**MANAGEMENT, BUDGET AND PLANNING** ROOM #510 303/866-6841 ANSWERED BY RECEPTIONIST MONDAY - FRIDAY 8AM - 5PM

KAREN STROUP, CHIEF OF STAFF  
 DONNA JOHNSON, CONTRACTS/MOU'S/PROGRAM ASST  
 JODY OHMERT NORDBYE, EDUCATOR AWARDS/EDUC DIRECTORY  
 BARB STRALEY, PROGRAM ASST/EDUCATOR EXCHANGE  
 MARY VANDERWALL, CONSOL PLAN/ED FLEX/SCHOOLWIDE

303/866-6822  
 303/866-6810  
 303/866-6937  
 303/866-6686  
 303/866-6766

**ACCOUNTING**  
 ROOM #409

LYLE WULLBRANDT, ACCOUNTING/CONTROLLER  
 ANITA HERNANDEZ, ACCOUNTING TECH  
 DEDE HOLMES, ACCOUNTING/TRAVEL DESK  
 PETER KAJKO, ACCOUNTING  
 DAVID REINECKE, ACCOUNTING/FEDERAL GRANTS  
 JACK RODENBERGER, SD PMT/FED LTR CRED/AUDIT COLL  
 JEANETTE ROMERO, ACCOUNTS PAYABLE  
 JAY WEST, PAYROLL/TEACHER EMERITUS

303/866-6801  
 303/866-6792  
 303/866-6796  
 303/866-6800  
 303/866-6798  
 303/866-6797  
 303/866-6795  
 303/866-6794

**AUDITING**  
 ROOM #409

DAVE DEVRIES, AUDITING SUPERVISOR  
 STEVE BEATTY, AUDITOR  
 JUDY BROWN, AUDITOR  
 JANIS HOESCHELE, AUDITOR  
 MIKE MILLER, AUDITOR

303/866-6880  
 303/866-6804  
 303/866-6803  
 303/866-6805  
 303/866-6879

**BUDGET/PLANNING/PURCHASING**  
 ROOM #510

WAYNE HERTZOG, PURCHASING/RECEIVING/BUILDING  
 ED PARENT, SECURITY  
 NANCY REED, BUDGETING  
 WENDY ULIBARRI, ADMINISTRATIVE ASSISTANT

303/866-6615  
 303/866-6619  
 303/866-6835  
 303/866-6841

**GRANTS FISCAL MANAGEMENT SERVICES**

CHARM PAULMENO, SUPERVISOR/GRANTS FISCAL MGMT  
 STEVE BLANFORD, GRANTS ACCOUNTANT  
 GLENN JELUM, GRANTS ACCOUNTANT  
 LARRY JOHNSON, GRANTS ACCOUNTANT  
 DIANA MARTINEZ, GOALS 2000/CHARTER SCHL GRANT  
 DEBORAH RUTTEN, GRANTS DISBURSEMENTS  
 SHIRLEY SPITZALE, DATA SPECIALIST  
 CANDACE VARGAS, SPECIAL ED DATABASE MANAGER  
 LAUREN WRIGHT, SPEC ED/STAFF APVL/EXCESS COST  
 VACANT, DATA SPECIALIST

303/866-6689  
 303/866-6829  
 303/866-6687  
 303/866-6775  
 303/866-6868  
 303/866-6724  
 303/866-6649  
 303/866-6691  
 303/866-6688  
 303/866-6812

**HUMAN RESOURCES**  
 ROOM #507

KEVIN JACOBS, DIRECTOR  
 LEONA OLGUIN, ADMINISTRATIVE ASSISTANT  
 WENDI SMITH, HUMAN RESOURCES SPECIALIST

303/866-6814  
 303/866-6814  
 303/866-6815

**INFORMATION MANAGEMENT SYSTEMS**  
 ROOM #508

DIANNE KRESS, INFORMATION SYSTEMS DIRECTOR  
 JERRY TAYLOR, SUPERVISOR/PROGRAMMER ANALYST  
 CYNTHIA BRUNER, PROGRAMMER ANALYST  
 GALE FOLAND, PROGRAMMER ANALYST/SPECIAL ED  
 COREY KISPERT, NETWORK ANALYST  
 RICHARD MORRIS, NETWORK ANALYST  
 CAIN PADELIO, PROGRAMMER ANALYST  
 DON PULLIAM, PROGRAMMER ANALYST

303/866-6823  
 303/866-6786  
 303/866-6831  
 303/866-6825  
 303/866-6834  
 303/866-6895  
 303/866-6832  
 303/866-6830

**NUTRITION AND TRANSPORTATION**  
 ROOM #209

DAN MCMILLAN, DIRECTOR  
 HERMINIA VIGIL, SUPERVISOR, NUTRITION  
 JEANNE AIELLO, NUTRITION/FOOD SVCS TRAINING  
 DAVID CLAY, NUTRITION/SUMMER FOOD SERVICE  
 BARBARA CUEVAS, NUTRITION/FOOD SVCS TRAINING  
 BRUCE LITTLE, SCHL BUS TRAN/BUS DRIVER TRAIN  
 HEATHER MIXON, NUTRITION/SCHL BREAKFAST/CRE  
 KAY NASH, NUTRITION/RES CHILD/SPEC NEEDS  
 JUDY SCHURE, NUTRITION EDUCATION & TRAINING  
 JULIE STEVENS, NUTRITION/ADMINISTRATIVE ASST  
 MARY THOMPSON, SCHL BUS TRAN/BUS DRIVER TRAIN  
 VACANT, NUTRITION/TRANS ADMIN ASST

303/866-6661  
 303/866-6661  
 303/866-6661  
 303/866-6661  
 303/866-6661  
 303/866-6661  
 303/866-6661  
 303/866-6661  
 303/866-6661  
 303/866-6665  
 303/866-6665

**PUBLIC SCHOOL FINANCE**  
 ROOM #508

BYRON PENDLEY, DIRECTOR  
 MARY LYNN CHRISTEL, PROP TAX/TRANS/STATE SHARE PAY  
 MARY MILLER, FINANCIAL DATA  
 VACANT, ADMINISTRATIVE ASSISTANT

303/866-6845  
 303/866-6818  
 303/866-6843  
 303/866-6847

**RESEARCH AND EVALUATION**  
 ROOM #508

JUDITH BURNES, RESEARCH INFORMATION  
 JAY JACKSON, MAILING LABELS  
 JO ANN KEITH, STATISTICAL INFORMATION  
 JANICE ROSE PETRO, RESEARCH INFORMATION  
 MARTINA WAMBOLDT, STATISTICAL DATA

303/866-6824  
 303/866-6840  
 303/866-6837  
 303/866-6838  
 303/866-6821

TITLE VI  
 PATRICK CHAPMAN, TITLE VI PROGRAM MANAGER  
 VACANT, TITLE VI ADMINISTRATIVE ASST

303/866-6780  
 303/866-6842



**COLORADO DEPARTMENT OF EDUCATION**  
STATE OFFICE BUILDING, 201 EAST COLFAX AVENUE  
DENVER, COLORADO 80203-1799

FAX: 303/830-0793

CDE HOME PAGE: <http://www.cde.state.co.us>

**MANAGEMENT, BUDGET AND PLANNING CONTINUED**

**COLO SCHOOL FOR THE DEAF AND THE BLIND**  
33 NORTH INSTITUTE STREET, COLORADO SPRINGS, CO 80903-3599  
FAX NUMBER 719/578-2239

MARILYN JAITLY, SUPERINTENDENT  
TIM MARTIN, NETWORK ANALYST  
SUSAN PFAFFENHAUSER, ASSISTANT

719/578-2102  
719/578-2110  
719/578-2102

**COLORADO INSTRUCTIONAL MATERIALS CENTER/VH**

LUCIA HASTY, DIRECTOR, CIMC  
JAN DURKIN, ADMINISTRATIVE ASSISTANT  
VACANT, ADMINISTRATIVE ASSISTANT

719/578-2195  
719/578-2198  
719/578-2196

**EDUCATION**

DAVID FARRELL, PRINCIPAL/SCHOOL FOR BLIND  
CAROL HUSK, PRINCIPAL/SCHOOL FOR DEAF  
NATHAN SIMS, PRINCIPAL/VOCATIONAL SCHOOL

719/578-2200  
719/578-2222  
719/578-2209

**GENERAL SERVICES**

ELLA GOWANS, FOOD SERVICE MANAGER  
LARRY AKERS, ACCOUNTANT  
KEYVN BROWN, PHYSICAL PLANT MANAGER  
MICHELLE LUTZ, HUMAN RESOURCES SPECIALIST  
FORREST DATES, WAREHOUSE/PROGRAM ASSISTANT

719/578-2163  
719/578-2113  
719/578-2128  
719/578-2114  
719/578-2118

**OUTREACH**

MIKE MCCARTHY, DIRECTOR/DRS  
BARBARA MEESE, DIAGNOSTIC & RELATED SERVICES  
JANET ROSE, LIBRARY/MEDIA SERVICES  
BONNIE SNYDER, EDUCATIONAL TECHNOLOGY  
CINDY STURM, NURSING SERVICES  
LAVONNE TAYLOR, NURSING SERVICES

719/578-2107  
719/578-2177  
719/578-2206  
719/578-2215  
719/578-2166  
719/578-2166

**RESIDENTIAL LIVING**

TIM ELSTAD, STUDENT LIFE COORDINATOR (TTY)  
JANET STEELE, ADMINISTRATIVE ASSISTANT  
SUEFANN VONFELDT, BLIND/BOYS/GIRLS  
WALTER VONFELDT, DEAF/BOYS/GIRLS (TTY ONLY)

719/578-2144  
719/578-2106  
719/578-2142  
719/578-2143

**COLORADO DEPARTMENT OF EDUCATION**  
STATE OFFICE BUILDING, 201 EAST COLFAX AVENUE  
DENVER, COLORADO 80203-1799  
FAX: 303/830-0793  
CDE HOME PAGE: <http://www.cde.state.co.us>

## PROFESSIONAL SERVICES ROOM #501

EUGENE CAMPBELL, ASST COMMISSIONER  
BARB LAUTENBACH, ADMINISTRATIVE ASSISTANT

### EDUCATOR LICENSING

ROOM #105  
MARY RYDER, SUPERVISOR  
BARBARA ALLEN, PROGRAM ASSISTANT  
SUE HARTMAN, ADMINISTRATIVE ASSISTANT  
JENNIFER JOHNSON, ADMINISTRATIVE ASSISTANT  
ANA MARIE KEMPER, PROGRAM ASSISTANT  
DONNA KNIGHT, ADMINISTRATIVE ASSISTANT  
DARLENE OUGHTRED, ADMINISTRATIVE ASSISTANT  
OLIVIA ROBBINS, SENIOR CONSULTANT  
DEBRA SHARP, ADMINISTRATIVE ASSISTANT  
ERIC YODER, ADMIN SPECIALIST INTERN  
VACANT, ADMINISTRATIVE ASSISTANT

303/866-6851  
303/866-6932

303/866-6628  
303/866-6628  
303/866-6628  
303/866-6628  
303/866-6628  
303/866-6628  
303/866-6628  
303/866-6628  
303/866-6628  
303/866-6628

### PROFESSIONAL EDUCATION ROOM #501

PATRICIA PEASE, ED PREP/STAND BOARD/LEG/RULES  
JOHN WALKER, PROFESSIONAL EDUCATION  
VACANT, PERSONNEL EVAL/INSVCS/INDUCT

303/866-6852  
303/866-6923  
303/866-6848

**COLORADO DEPARTMENT OF EDUCATION**  
 STATE OFFICE BUILDING, 201 EAST COLFAX AVENUE  
 DENVER, COLORADO 80203-1799

FAX: 303/830-0793  
 CDE HOME PAGE: <http://www.cde.state.co.us>

**STATE LIBRARY AND ADULT EDUCATION OFFICE**

ROOM #309 303/866-6900 ANSWERED BY RECEPTIONIST MONDAY - FRIDAY 8AM - 5PM

NANCY BOLT, ASSISTANT COMMISSIONER  
 RENEE EMESON, ADMINISTRATIVE ASSISTANT  
 LINDA KIERSTEAD, ADMINISTRATIVE ASSISTANT  
 JOHN MORAN, PROJECT ADMINISTRATOR  
 KATHLEEN PARENT, PUBLIC INFORMATION

303/866-6900  
 303/866-6900  
 303/866-6900  
 303/859-6900  
 303/866-6900

**ACCESS COLORADO LIBRARY & INFORMATION NETWORK (ACLIN)**

ROOM #309  
 SUSAN FAYAD, ACLIN PROJECT DIRECTOR  
 JANET CARABELL, ACLIN PROJECT LIBRARIAN  
 LIZ DAVILA, ADMINISTRATIVE ASSISTANT

303/866-6907  
 303/866-6975  
 303/866-6789

**ADULT BASIC EDUCATION/GED/CRESL/LITERACY**

ROOM #100  
 DIAN BATES, SUPERVISOR  
 DEBRA FANCETT, ADULT EDUCATION LIBRARIAN  
 RAY PETERSON, COLORADO LITERACY ACTION  
 DEBBIE RATLIFF, REFUGEE ENGLISH 2ND LANG/CRESL  
 MARY WILLOUGHBY, GENERAL EDUCATION DEVELOPMENT  
 CHARLOTTE WOLCOTT, GED ASSISTANT  
 VACANT, CRESL/ADULT EDUC ADMIN ASST

303/866-6611  
 303/866-6914  
 303/866-6651  
 303/866-6606  
 303/866-6743  
 303/866-6613  
 303/866-6607

**COLORADO TALKING BOOK LIBRARY**

180 SHERIDAN BOULEVARD, DENVER CO, 80226-8097  
 BARBARA GORAL, SUPERVISOR  
 LARENCE BUTTS, ADMINISTRATIVE ASSISTANT  
 FAITH CLARK, ADMIN ASST/RECEPTIONIST  
 LOIS GROSS, CHILDREN'S SERVICES  
 KARRY MILLER, ADMINISTRATIVE ASSISTANT  
 DENNIS PETRO, LIBRARY TECHNICIAN  
 SHAWN SANDERS, ADMINISTRATIVE ASSISTANT  
 LIESL SCHMID, VOLUNTEER COORDINATOR  
 DEANNA SILVA, ADMINISTRATIVE ASSISTANT  
 ROSALIND VANN, DATA ENTRY OPERATOR  
 PATTI WHITE, ADMINISTRATIVE ASSISTANT

303/727-9277  
 303/727-9277  
 303/727-9277  
 303/727-9277  
 303/727-9277  
 303/727-9277  
 303/727-9277  
 303/727-9277  
 303/727-9277  
 303/727-9277  
 303/727-9277

**LIBRARY RESEARCH SERVICE**

ROOM #309  
 KEITH LANCE, LIBRARY RESEARCH  
 LOUISE CONNER, LIBRARY RESEARCH  
 ANN SEIDL, LIBRARY RESEARCH

303/866-6900  
 303/866-6900  
 303/866-6900

**STATE LIBRARY DEVELOPMENT**

ROOM #307

KATHERINE BROWN, SUPERVISOR/RLSS/PUBLIC LIBRARY  
 LIZ DAVILA, ADMINISTRATIVE ASSISTANT  
 EUGENE HAINNER, SCHOOL LIB MEDIA/CHILDREN SVCS  
 RAY PETERSON, LIBRARY SERVICE EQUITY  
 DAN PETRO, LDU SENIOR CONSULTANT  
 KELLY VISNEK, GRADUATE LIBRARY EDUCATION

303/866-6908  
 303/866-6789  
 303/866-6730  
 303/866-6651  
 303/866-6909  
 303/866-6875

**STATE LIBRARY SERVICES**

ROOM #309

JAMES SCHUBERT, DIRECTOR  
 MAUREEN CROCKER, STATE PUBLICATIONS  
 ALLAN BROWN, STATE PUBS/INSTITUTIONAL LIB  
 KAREN HOFF, STATE PUBLICATIONS  
 FLORENCE JONES, STATE PUBLICATIONS  
 VACANT, STATE PUBLICATIONS  
 BARBARA EATON REILLY, SUPV, INSTITUTIONAL LIBRARY SERVICE  
 ALISON GUILD, BUENA VISTA CORRECTIONAL FACIL  
 LINDA KIERSTEAD, ADMINISTRATIVE ASSISTANT  
 OREADA MITCHELL, FREMONT CORRECTIONAL FACILITY  
 DIANA REESE, ARROWHEAD CORRECTIONAL CENTER  
 CHARLES ROSE, CENTENNIAL CORRECTIONAL FACIL

303/866-6904  
 303/866-6728  
 303/866-6727  
 303/866-6725  
 303/866-6902  
 303/866-6726  
 303/866-6731  
 719/395-7254  
 303/866-6900  
 719/275-1451  
 719/275-4181  
 719/275-4181

**WEB SUPPORT SERVICES**

ROOM #106

BARBARA DEY, INTERLIBRARY LOAN/REFERENCE  
 PARKER DODD, CDE WEBSITE COORDINATOR  
 STEVE THERGENSEN, STANDARDS RESOURCE BANK

303/866-6618  
 303/866-6773  
 303/866-6915

# Caesp

**Colorado Association  
of Elementary  
School Principals**

*offers day-to-day*

**job support**

for

.....  
elementary & middle  
school principals

**Join today!**

CAESP is a department  
of the Colorado Association  
of School Executives (CASE).  
Contact the CASE office  
for membership information.

303/762-8762

<http://www.co-case.org>

CSDE



*“Dutches of Darkness”*

**Stephanie Wong, 8th Grade**  
Sacred Heart of Jesus School, Boulder  
**Elise DeFrank, Teacher**

## STATE ADVISORY COMMITTEES

<p>ADULT LITERACY COMMISSION            COLORADO DEPARTMENT OF EDUCATION            STATE LIBRARY AND ADULT EDUCATION OFFICE</p> <p style="text-align: right;">DIAN BATES, SUPERVISOR</p>	<p>STATE CERTIFICATED PERSONNEL PERFORMANCE EVALUATION COUNCIL            COLORADO DEPARTMENT OF EDUCATION            OFFICE OF PROFESSIONAL SERVICES</p> <p style="text-align: right;">EUGENE CAMPBELL, ASSISTANT COMMISSIONER</p>	<p>303/866-6609</p> <p>303/866-6932</p>
<p>COLORADO COUNCIL FOR LIBRARY DEVELOPMENT            COLORADO DEPARTMENT OF EDUCATION            STATE LIBRARY AND ADULT EDUCATION OFFICE</p> <p style="text-align: right;">KATHLEEN PARENT, CCLE STAFF LIAISON</p>	<p>STATE COMMUNITY EDUCATION ADVISORY COUNCIL            COLORADO DEPARTMENT OF EDUCATION            STATE LIBRARY AND ADULT EDUCATION OFFICE</p> <p style="text-align: right;">RAY PETERSON, CONSULTANT</p>	<p>303/866-6900</p> <p>303/866-6651</p>
<p>COLORADO INTERAGENCY COORDINATING COUNCIL            COLORADO DEPARTMENT OF EDUCATION            PREVENTION INITIATIVES - EARLY CHILDHOOD</p> <p style="text-align: right;">SUSAN SMITH</p>	<p>TEACHER/SPECIAL SERVICES PROFESSIONAL STANDARDS BOARD            COLORADO DEPARTMENT OF EDUCATION            OFFICE OF PROFESSIONAL SERVICES</p> <p style="text-align: right;">PATRICIA PEASE, SENIOR CONSULTANT</p>	<p>303/866-6709</p> <p>303/866-6852</p>
<p>COLORADO SCHOOL FOR THE DEAF AND THE BLIND ADVISORY BOARD            COLORADO DEPARTMENT OF EDUCATION            COLORADO SCHOOL FOR THE DEAF AND THE BLIND</p> <p style="text-align: right;">MARILYN JAITLEY, SUPERINTENDENT</p>	<p>TITLE I, ESEA COMMITTEE OF PRACTITIONERS            COLORADO DEPARTMENT OF EDUCATION            ACCELERATED LITERACY UNIT</p> <p style="text-align: right;">SHARON DWYER, TITLE 1 INTERIM STATE DIRECTOR</p>	<p>719/578-2102</p> <p>303/866-6774</p>
<p>FINANCIAL POLICIES AND PROCEDURES ADVISORY COMMITTEE            COLORADO DEPARTMENT OF EDUCATION            OFFICE OF MANAGEMENT, BUDGET AND PLANNING</p> <p style="text-align: right;">BYRON PENDLEY, CHAIRPERSON</p>	<p>TITLE I, MIGRANT EDUCATION COMMITTEE OF PRACTITIONERS            COLORADO DEPARTMENT OF EDUCATION            OFFICE OF SPECIAL SERVICES</p> <p style="text-align: right;">DAVID PIMENTEL, SUPERVISOR</p>	<p>303/866-6845</p> <p>303/866-6758</p>
<p>PRINCIPAL AND ADMINISTRATOR PROFESSIONAL STANDARDS BOARD            COLORADO DEPARTMENT OF EDUCATION            OFFICE OF PROFESSIONAL SERVICES</p> <p style="text-align: right;">EUGENE CAMPBELL, ASSISTANT COMMISSIONER</p>		<p>303/866-6932</p>
<p>STATE ADVISORY COMMITTEE FOR GIFTED/TALENTED STUDENT EDUC            COLORADO DEPARTMENT OF EDUCATION            SCHOOL EFFECTIVENESS UNIT</p> <p style="text-align: right;">FRANK RAINEY, SENIOR CONSULTANT</p>		<p>303/866-6849</p>
<p>STATE ADVISORY COMMITTEE FOR SPECIAL EDUCATION            COLORADO DEPARTMENT OF EDUCATION            SPECIAL EDUCATION SERVICES UNIT</p> <p style="text-align: right;">JEAN PREVOL, COMMITTEE SECRETARY</p>		<p>303/866-6669</p>

# *“People Pot”*

**Jessica Storck, 12th Grade**  
Greeley Central High School, Greeley District 6  
**Ed Rogers, Teacher**

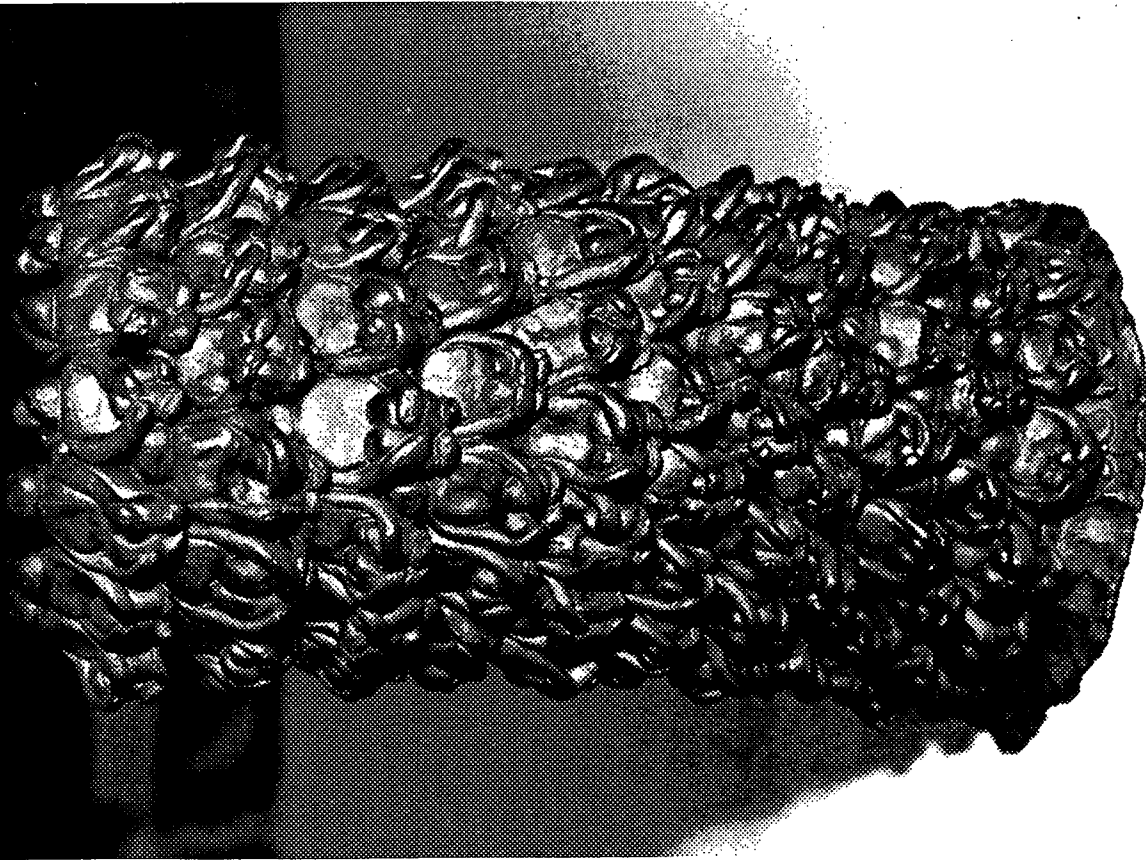

# COLORADO SCHOOL DISTRICTS

- Joint School Districts
- County Boundaries
- School District Boundaries

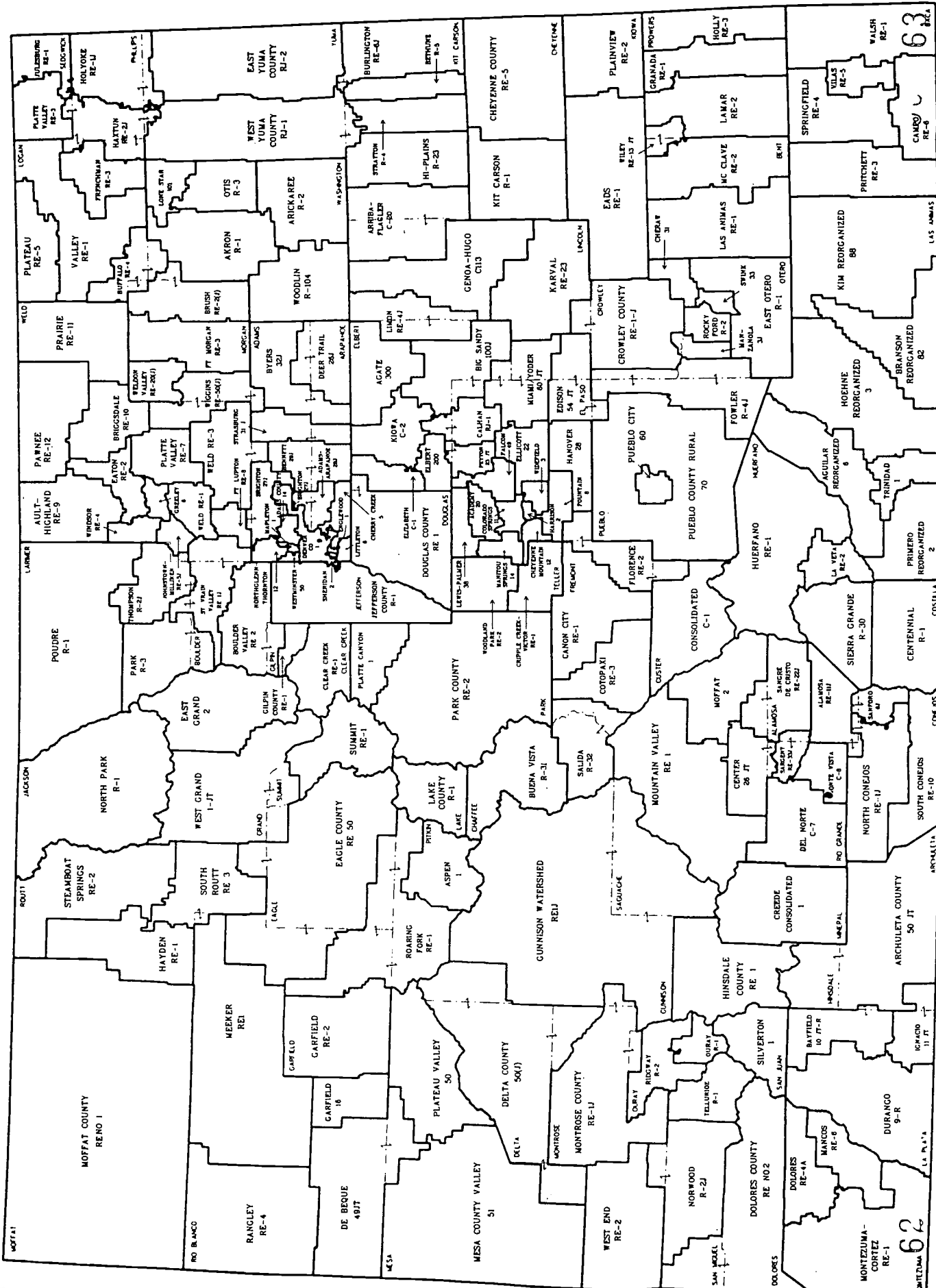



### ADAMS COUNTY

**ADAMS COUNTY 14**  
 CONGRESSIONAL DISTRICTS: 4-1  
 EMAIL: JTGARG@ACSD14.K12.CO.US

4720 EAST 69TH AVENUE  
 80022  
 303/289-3950  
 FAX# 303/286-9753  
 WEB SITE: HTTP://

6,035  
 DENVER#

**DISTRICT PERSONNEL**  
 SUPERINTENDENT  
 EDUCATIONAL SVCS EXEC DIRECTOR  
 CHIEF FINANCIAL OFFICER  
 HUMAN RESOURCES DIRECTOR  
 FINANCE MANAGER  
 ADMINISTRATIVE ASSISTANT  
 STUDENT SERVICES DIRECTOR  
 CITIES IN SCHOOLS  
 INSTRUCT MGMT/CURRICULUM DIR  
 ATHLETIC COORDINATOR  
 CHAPTER 1  
 CHAPTER 2  
 COMMUNICATIONS

JOHN PENNOYER  
 BRIAN MCNUITY  
 JIM GARGUILO  
 LORENZO TRUJILLO  
 RICHARD BOOS  
 THERESE ALMY  
 JOAN RADEMACHER  
 BETH GALLEGOS  
 VACANT  
 FRED APPLEWHITE  
 VACANT  
 JOAN RADEMACHER  
 PAT SHIPLEY

GEORGE HAYES  
 DAVID GOLDBERG  
 VACANT  
 KIKI MCGOUGH  
 PAULA COCKWELL  
 LYNN T GERBER  
 BETH GALLEGOS  
 NANCY NEUHAULFEN  
 ED GRUBB  
 GREG LAUGHLIN  
 LORENZO TRUJILLO  
 DAN VALLEZ

**ELEMENTARY SCHOOLS**  
 ALSUP ELEMENTARY SCHOOL  
 CENTRAL ELEMENTARY SCHOOL  
 DUPONT ELEMENTARY SCHOOL  
 HANSON ELEMENTARY SCHOOL  
 KEMP ELEMENTARY SCHOOL  
 MONACO ELEMENTARY SCHOOL  
 ROSE HILL ELEMENTARY SCHOOL

7101 BIRCH STREET  
 6450 HOLLY STREET  
 7970 KIMBERLY STREET  
 7133 EAST 73RD AVENUE  
 6775 ONEIDA STREET  
 7631 MONACO BOULEVARD  
 6900 EAST 58TH AVENUE

475  
 628  
 425  
 339  
 395  
 449  
 467

80022  
 80022  
 80022  
 80022  
 80022  
 80022  
 80022

COMMERCE CITY  
 COMMERCE CITY  
 COMMERCE CITY  
 COMMERCE CITY  
 COMMERCE CITY  
 COMMERCE CITY  
 COMMERCE CITY

BETTY C DE BACA  
 MIKE FOWLER  
 ANN MYERS  
 EVANGELINE SENA  
 VICTOR ROMAN  
 CAROLYN ABEY  
 LAUREL PADILLA

**MIDDLE/JUNIOR HIGH SCHOOLS**  
 ADAMS CITY MIDDLE SCHOOL  
 KEARNEY MIDDLE SCHOOL

4451 EAST 72ND AVENUE  
 6160 KEARNEY STREET

664  
 693

80022  
 80022

COMMERCE CITY  
 COMMERCE CITY

ALISON BOGGS  
 LARRY NICHOLS

**HIGH SCHOOLS**  
 ADAMS CITY HIGH SCHOOL  
 LESTER R ARNOLD HIGH SCHOOL

4625 EAST 68 AVENUE  
 6500 EAST 72ND AVENUE

1,195  
 230

80022  
 80022

COMMERCE CITY  
 COMMERCE CITY

JOHN LANGE  
 JOE HOLEMAN

**OTHER SCHOOLS**  
 MILDRED L SANVILLE PRESCHOOL

5941 EAST 64TH AVENUE

75

80022

COMMERCE CITY

PAULA MIYAKE

**BENNETT 29J**  
 CONGRESSIONAL DISTRICT: 4  
 EMAIL:

615 7TH STREET

1,036  
 DENVER# 303/571-1104

80102-8015

BENNETT

303/644-3234  
 FAX# 303/644-4121  
 WEB SITE: HTTP://

**DISTRICT PERSONNEL**  
 SUPERINTENDENT/TITLE IX  
 SCHOOL BRD PRESIDENT  
 BUSINESS MANAGER

JAMES LATHROP  
 BUTCH BRANDENHOFF  
 MARY LOU ADAME

RON HOWARD  
 KIM BARTH  
 CLOVIS BUTTERWORTH

**ELEMENTARY SCHOOLS**  
 BENNETT ELEMENTARY SCHOOL  
 MIDDLE/JUNIOR HIGH SCHOOLS  
 BENNETT MIDDLE SCHOOL

462 8TH STREET  
 455 8TH STREET

80102-7896  
 80102-7896

BENNETT  
 BENNETT

443  
 285

303/644-3234  
 303/644-3234

PK-05  
 06-08

MARK E COLLINS  
 MARK PURSLOW

**HIGH SCHOOLS**  
 BENNETT HIGH SCHOOL  
 PRAIRIE CREEKS CHARTER SCHOOL

610 7TH STREET  
 615 7TH STREET

80102-8014  
 80102-8015

BENNETT  
 BENNETT

308  
 308

303/644-3234  
 303/644-3234

09-12  
 09-12

GAIL HAGEMAN  
 GAIL HAGEMAN

DISTRICT/SCHOOL NAME      MAILING ADDRESS (LOCATION)      CITY      ZIP CODE      TELEPHONE NUMBER      SCHOOL TYPE      1997 FALL ENROLLMENT      PRINCIPAL

### ADAMS COUNTY (Cont.)

**BRIGHTON 27J**  
 CONGRESSIONAL DISTRICT: 4      630 SOUTH EIGHTH STREET      BRIGHTON      80601-3295      303/655-2900      DENVER# 303/655-2900  
 EMAIL:      JOHN C HEFTY      LOWELL ENSEY      MONA MARTINEZ BROSH

**DISTRICT PERSONNEL**  
 SUPERINTENDENT      JOHN C HEFTY  
 SCHOOL EFFECTIVENESS DIRECTOR      LOWELL ENSEY  
 STUDENT SERVICES DIRECTOR      REBECCA A MCCLURE  
 FINANCE/OPERATIONS DIRECTOR      JAMES BRECKENRIDGE  
 HUMAN RESOURCES DIRECTOR      DANIEL MONTOYA  
 STAFF DEVELOPMENT COORDINATOR      KELLY CORBETT  
 FACILITIES SUPERVISOR      BILL CORDSON

**ELEMENTARY SCHOOLS**  
 HENDERSON ELEMENTARY SCHOOL      12301 EAST 124TH AVENUE      HENDERSON      80640      303/655-2700      K-05      STEVE CUNNINGHAM  
 NORTH ELEMENTARY SCHOOL      89 NORTH 6TH AVENUE      BRIGHTON      80601-3295      303/655-2500      PK-05      JEANETTE GARCIA WILKES  
 NORTHEAST ELEMENTARY SCHOOL      1605 LONGSPEAK      BRIGHTON      80601-3295      303/655-2550      K-05      DAVID ROSE  
 SOUTH ELEMENTARY SCHOOL      305 SOUTH 5TH AVENUE      BRIGHTON      80601-3295      303/655-2600      K-05      JEAN SIDDLER  
 SOUTHEAST ELEMENTARY SCHOOL      1595 SOUTHERN STREET      BRIGHTON      80601-3295      303/655-2650      PK-05      CAROL FRANKS

**MIDDLE/JUNIOR HIGH SCHOOLS**  
 OVERLAND TRAIL MIDDLE SCHOOL      455 NORTH 19TH AVENUE      BRIGHTON      80601-3295      303/655-4000      06-08      ANN APPLEWHITE  
 VIKAN MIDDLE SCHOOL      879 JESSUP STREET      BRIGHTON      80601-3295      303/655-4050      06-08      TIM SCHLENOVGT

**HIGH SCHOOLS**  
 BRIGHTON CHARTER SCHOOL      1931 EAST BRIDGE STREET      BRIGHTON      80601-3295      303/655-0773      09-10      JAMES GREULE  
 BRIGHTON HERITAGE ACADEMY      830 BRIDGE STREET      BRIGHTON      80601      303/655-2850      07-12      CINDY CRAWFORD  
 BRIGHTON HIGH SCHOOL      270 SOUTH 8TH AVENUE      BRIGHTON      80601-3295      303/655-4200      09-12      1,239      MICHAEL CAMPBELL

**MAPLETON 1**  
 CONGRESSIONAL DISTRICTS: 1, 2, 4      591 EAST 80TH AVENUE      DENVER      80229-5806      303/853-1000      DENVER#  
 EMAIL: MOLINAROS@ACS.DT.K12.CO.US      DON HERMAN      SANDRA HUSK      ATHLETICS DIRECTOR      GARY KELL  
 SUPERINTENDENT      CURR & INSTRUCT EXEC DIR      ELLEN L HAUG      SCHOOL LIBRARY MEDIA      MICHAEL KIRBY  
 BUSINESS SERVICES EXEC DIR      BILLY HUFFORD      DON HERMAN      CHILD NUTRITION DIRECTOR      PAULA COCKWELL  
 HUMAN RESOURCES EXEC DIRECTOR      SHARON WOOD      SAM MOLINARO      MAINTENANCE/OPERATIONS SUPV      LEO ZAVALA  
 PUPIL SERVICES EXEC DIRECTOR      DONALD MIDDLETON      SHARON WOOD      PUBLIC INFORMATION OFFICER      SHARRY PUCKETT  
 SPECIAL PROJECTS EXEC DIRECTOR      FRIEDA DIAZ      DONALD MIDDLETON      RESEARCH/EVALUATION TESTING DIRECTOR      MICHAEL KIRBY  
 LITERACY/LANGUAGE INSTR DIR      SUPERINTENDENT SECRETARY      GERT MAES  
 TRANSPORTATION SUPERVISOR      PHILLIP RUSSELL

**DISTRICT PERSONNEL**  
 SUPERINTENDENT      GARY KELL  
 SCHOOL BRD PRESIDENT      MICHAEL KIRBY  
 BUSINESS SERVICES EXEC DIR      CURR & INSTRUCT EXEC DIR      ELLEN L HAUG  
 HUMAN RESOURCES EXEC DIRECTOR      PUPIL SERVICES EXEC DIRECTOR      DONALD MIDDLETON  
 SPECIAL PROJECTS EXEC DIRECTOR      LITERACY/LANGUAGE INSTR DIR      FRIEDA DIAZ

**ELEMENTARY SCHOOLS**  
 BERTHA HEID ELEMENTARY SCHOOL      9150 POZE BOULEVARD      THORNTON      80229-7903      303/853-1300      02-05      BRENDA KAZIN  
 CLAYTON ELEMENTARY SCHOOL      2690 POZE BOULEVARD      THORNTON      80229-3856      303/853-1460      K-02      VACANT  
 MEADOW ELEMENTARY SCHOOL      9150 MONROE STREET      THORNTON      80229-4037      303/853-1500      K-05      PAUL FRANK  
 MONTEREY ELEMENTARY SCHOOL      2200 MC ELWAIN BOULEVARD      DENVER      80229-5130      303/853-1360      K-05      LISA ROBERTS  
 VALLEY VIEW ELEMENTARY      660 WEST 70TH AVENUE      DENVER      80221-2818      303/853-1560      K-05      JAMIE KANE  
 WESTERN HILLS ELEM SCHOOL      7700 DELTA STREET      DENVER      80221-4141      303/853-1400      K-05      DONA KITTO

**MIDDLE/JUNIOR HIGH SCHOOLS**  
 JOHN DEWEY MIDDLE SCHOOL      7480 CONIFER ROAD      DENVER      80221-3673      303/853-1700      06-08      ROGER BOETTCHER  
 YORK JUNIOR HIGH SCHOOL      9200 YORK STREET      THORNTON      80229-7653      303/853-1600      07-08      ANTHONY ROSA

**HIGH SCHOOLS**  
 ALTERNATIVE SCHOOL      1200 EAST 78TH AVENUE      DENVER      80229-5930      303/853-1660      07-12      CHERYL MULL  
 SKYVIEW HIGH SCHOOL      9000 YORK STREET      THORNTON      80229-4659      303/853-1200      09-12      1,153      KAREN LEWIS

DISTRICT/SCHOOL NAME      MAILING ADDRESS (LOCATION)      CITY      ZIPCODE      TELEPHONE NUMBER      SCHOOL TYPE      1997 FALL ENROLLMENT      PRINCIPAL

## ADAMS COUNTY (Cont.)

### MAPLETON 1 (Cont.)

OTHER SCHOOLS      602 EAST 64TH AVENUE      DENVER      80229-7008      303/853-1100      PK-PK      208      SHARON WOOD  
 MAPLETON PRESCHOOL

### NORTHGLENN-THORNTON 12 (Cont.)

11285 HIGHLINE DRIVE      NORTHGLENN      80233      303/451-1561      26,723  
 CONGRESSIONAL DISTRICTS: 2,4      DENVER#  
 EMAIL: adams\_district12.ceo.cudenver.edu      WEB SITE: HTTP://www.ad12.k12.co.us/

#### DISTRICT PERSONNEL

SUPERINTENDENT      JUDY MARGRATH-HUGE  
 BUSINESS/INFO SVCS EXEC DIR      ROBERT REILLY  
 CHIEF FINANCIAL OFFICER      MIKE BERGSTEDT  
 HUMAN RESOURCES EXEC DIRECTOR      MARK HINSON  
 LEARNING SERVICES EX DIRECTOR      JUDITH P HUDDLESTON  
 BUSINESS INFO SERVICES DIR      JOHN ACKELSON  
 ELEMENTARY SCHOOLS DIRECTOR      MICHAEL LENTZ  
 PERSONNEL SVCS ADMINISTRATOR      RHONDA TUCKER  
 PLANNING/DESIGN/CONSTRUCT DIR      BOB WISE  
 RISK MANAGEMENT DIRECTOR      DEBBIE CAPRA  
 SECONDARY SCHOOLS DIRECTOR      PEGGY BURNS  
 STAFF COUNSEL      CAROLYN JONES  
 SCHOOL BRD PRESIDENT      TOM YOKOJJI  
 ATHLETICS DIRECTOR      ED CONNORS  
 MAT MANAGEMENT DIRECTOR      SUSAN CARLSON  
 PUBLIC INFORMATION OFFICER

STAFF DEVELOPMENT DIRECTOR      CINDY HARRISON  
 STUDENT SERVICES DIRECTOR      PATRICIA TERHUNE  
 TRANSPORTATION & MAINTEN DIR      STEVE BURT  
 VOCATIONAL EDUCATION DIRECTOR      KIM HOWELL  
 SPECIAL EDUCATION DIR      ALLAN COHEN  
 NUTRITION SERVICES DIRECTOR      CAROL MILLER  
 PRINTING/MP SUPERVISOR      ROGER SCHAFFER  
 STUDENT INFO SERVICES DIRECTOR      JANICE SMITH  
 CURRICULUM/INSTRUCTION DIR      LESLIE ANDERTON  
 DIVERSITY LEARNING COORDINATOR      EMMA PENA-MCCLEAVE  
 ENGLISH AS A SECOND LANG COORD      JULIE JENSEN  
 LANGUAGE ARTS SPECIALIST      TINA KERSCHEN  
 SCHOOL BRD EXECUTIVE ASSISTANT      JACKIE MARTINEZ JEPKES  
 SUPERINTENDENT EXEC ASSISTANT      DAWN BARNARD  
 DISTRICT MEDIA SPECIALIST      JAN MCNALLY  
 TRANSPORTATION OPERATIONS MGR      PAULINE GERVALTS

#### ELEMENTARY SCHOOLS

ARAPAHOE RIDGE ELEMENTARY SCHL      13095 PECOS STREET      WESTMINSTER      80030      303/252-3600      K-05      CAROL KIERNAN  
 CENTENNIAL ELEMENTARY SCHOOL      13200 WESTLAKE DRIVE      BROOMFIELD      80020      303/466-1779      K-05      TONDA POTTS  
 CHERRY DRIVE ELEMENTARY SCHOOL      11500 CHERRY DRIVE      THORNTON      80233-2732      303/451-0212      K-05      DAVID KNAPP  
 CORONADO HILLS ELEM SCHOOL      8300 DOWNING DRIVE      THORNTON      80229-5440      303/287-0181      PK-05      DAVID GAVIN  
 COTTON CREEK ELEMENTARY SCHOOL      11100 VRAIN STREET      WESTMINSTER      80030-2042      303/469-5303      K-05      JACKIE GURLEY  
 EAGLEVIEW ELEMENTARY SCHOOL      4601 SUMMIT GROVE PARKWAY      THORNTON      80241      303/252-3606      K-05      DAVE SAUTTE  
 FEDERAL HEIGHTS ELEM SCHOOL      2500 W 96TH AVENUE      DENVER      80221-7117      303/650-6070      K-05      PEG CLASPPELL  
 HILLCREST ELEMENTARY SCHOOL      10335 CROKE DRIVE      NORTHGLENN      80221-7117      303/451-0855      K-05      ROBERT MOTH  
 HULLSTROM ELEMENTARY SCHOOL      10604 GRANT DRIVE      NORTHGLENN      80233-4117      303/452-1574      PK-03      INEZ CATBAGAN  
 HUNTERS GLEN ELEMENTARY SCHOOL      13222 CORONA STREET      THORNTON      80241-1162      303/450-6311      K-05      KATHY HASTINGS  
 LEROY DRIVE ELEMENTARY SCHOOL      1451 EAST LEROY DRIVE      NORTHGLENN      80233-3533      303/452-2103      K-05      PAT DAZEVEDO  
 MC ELWAIN ELEMENTARY SCHOOL      1300 EAST MALLEY DRIVE      NORTHGLENN      80233-2110      303/452-0605      K-05      DONNA FOUBERT  
 MALLEY DRIVE ELEMENTARY SCHOOL      1020 DAWSON DRIVE      THORNTON      80229-4909      303/287-8086      PK-05      PAT MIDDLETON  
 MOUNTAIN VIEW ELEM SCHOOL      12401 NORTH PERRY STREET      NORTHGLENN      80020-5329      303/466-1791      PK-05      PATRICIA BROWN  
 NORTH MOR ELEMENTARY SCHOOL      9580 DAMON DRIVE      BROOMFIELD      80221-5522      303/428-6528      PK-05      STEVEN PETERSEN  
 NORTH STAR ELEMENTARY SCHOOL      8740 NORTH STAR DRIVE      NORTHGLENN      80221-4322      303/430-2474      K-05      LINDA BALLOW  
 PINNACLE CHARTER SCHOOL      550 EAST THORNTON PARKWAY      DENVER      80229      303/450-3985      K-09      RUBEN PEREZ  
 RIVERDALE ELEMENTARY      10724 ELM DRIVE      THORNTON      80233-4561      303/457-2244      K-05      TERRY TERRILL  
 ROCKY MOUNTAIN ELEMENTARY      3350 WEST 99TH AVENUE      WESTMINSTER      80030-3260      303/466-3335      PK-05      JACK A CARUSO  
 SKYVIEW ELEMENTARY SCHOOL      5021 EAST 123TH AVENUE      THORNTON      80241-3203      303/451-1164      K-05      SUZANNE MILLER  
 STARGATE CHARTER SCHOOL      P O BOX 530      EASTLAKE      80614      303/450-3956      01-08      226  
 STUYKE ELEMENTARY SCHOOL      11080 GRANT DRIVE      NORTHGLENN      80233-3312      303/451-6975      03-06      265  
 TARVER ELEMENTARY SCHOOL      3500 SUMMIT GROVE PARKWAY      THORNTON      80241-1322      303/457-4300      PK-05      799  
 THORNTON ELEMENTARY SCHOOL      900 EPPINGER BOULEVARD      THORNTON      80229-3517      303/287-5533      K-05      563  
 WESTVIEW ELEMENTARY SCHOOL      1300 ROSEANNA DRIVE      NORTHGLENN      80234-3743      303/452-5116      K-05      551  
 WOODGLEN ELEMENTARY SCHOOL      11717 NORTH MADISON STREET      THORNTON      80233-1543      303/452-8922      K-05      529  
 WYCO DRIVE ELEMENTARY SCHOOL      11551 WYCO DRIVE      NORTHGLENN      80233-2244      303/452-3146      K-05      341

MIDDLE/JUNIOR HIGH SCHOOLS  
 CENTURY MIDDLE SCHOOL  
 CROSSROAD ALTERNATIVE SCHOOL

13000 LAFAYETTE STREET      THORNTON      80261  
 WESTLAKE MOBILES, 3800 W 135TH      BROOMFIELD      80020

303/255-6960      06-09  
 303/902-1834      06-08

DISTRICT/SCHOOL NAME      MAILING ADDRESS (LOCATION)      CITY      ZIP CODE      TELEPHONE NUMBER      SCHOOL TYPE      1997 FALL ENROLLMENT      PRINCIPAL

**ADAMS COUNTY (Cont.)**

**NORTHGLENN-THORNTON 12 (Cont.)**

**MIDDLE/JUNIOR HIGH SCHOOLS (Cont.)**

HURON MIDDLE SCHOOL	10900 NORTH HURON STREET	NORTHGLENN	80234-3399	303/452-5471	06-08	877	MIGUEL ELIAS
NIVER CREEK MIDDLE SCHOOL	9450 PECOS STREET	DENVER	80221-5923	303/428-4666	06-08	1,004	HENRY STAUB
NORTHEAST MIDDLE SCHOOL	11700 IRMA DRIVE	NORTHGLENN	80233-2173	303/452-1043	06-08	1,065	CURT A FURNESS
NORTHGLENN MIDDLE SCHOOL	1123 MURIEL DRIVE	NORTHGLENN	80233-3151	303/452-2921	06-08	750	PAULA REDIG
THORNTON MIDDLE SCHOOL	9451 HOFFMAN WAY	THORNTON	80229-3535	303/289-2248	06-08	868	JOE LYNN ALBI
WESTLAKE MIDDLE SCHOOL	2800 WEST 135TH AVENUE	BROOMFIELD	80020-5129	303/469-1867	06-08	1,192	HARRY W ODIL
<b>HIGH SCHOOLS</b>							
ACADEMY OF CHARTER SCHOOLS	601 EAST 64TH AVENUE	DENVER	80229	303/289-8088	K-12	763	KIN GRIFFITH (BUSINESS MGR)
HIGH PLAINS HIGH SCHOOL	9451 NORTH WASHINGTON	THORNTON	80229	303/450-3789	U- U	60	TOM MORDUE
HORIZON HIGH SCHOOL	5321 EAST 136 AVENUE	BRIGHTON	80601-7714	303/450-5227	09-12	2,326	STAN HESTING
NORTHGLENN HIGH SCHOOL	601 WEST 100TH PLACE	NORTHGLENN	80221-6098	303/451-1241	09-12	2,294	ALBERT AGUAYO
THORNTON HIGH SCHOOL	9351 NORTH WASHINGTON STREET	THORNTON	80229-3533	303/452-4800	09-12	2,076	KERRY MOYNIHAN
VANTAGE POINT	455 EAST EPPINGER BOULEVARD	THORNTON	80229-4330	303/452-1617	07-12	2,212	TOM MORDUE
<b>OTHER SCHOOLS</b>							
BOLLMAN OCCUPATIONAL CENTER	9451 NORTH WASHINGTON	THORNTON	80229-3533	303/451-1819	09-12		KIM HOWELL
BRIGHT HORIZONS PRE-K	5321 EAST 136TH AVENUE	BRIGHTON	80601	303/450-5227	PK-PK		DIAN MARSH
NORTHGLENN PRESCHOOL	601 WEST 100TH PLACE	NORTHGLENN	80221-6098	303/451-1241	PK-PK		FRAN PLISGA

**STRASBURG 31J**  
**CONGRESSIONAL DISTRICT: 4**  
 EMAIL: KALLEN0301@AOL.COM

**DISTRICT PERSONNEL**

SUPERINTENDENT  
 ACTIVITIES DIRECTOR  
 BUSINESS MANAGER  
 COUNSELOR K-12  
 CUSTODIAL DIRECTOR  
 FOOD SERVICES DIRECTOR

WILLIAM E POWELL  
 JOHN MUNDALL  
 KATHLEEN S ALLEN  
 JEFF RASP  
 RICHARD JONES  
 SANDY DIEDRICH

SCHOOL BRD PRESIDENT  
 SCHOOL BRD SECRETARY  
 SCHOOL BRD TREASURER  
 SCHOOL LIBRARY MEDIA  
 SCHOOL NURSE  
 TRANSPORTATION DIRECTOR

DELMER HEMPHILL  
 SUE SPILLER  
 LARRY GRAFF  
 KIRK ELLIOTT  
 JANA JONES  
 LORA BLAKE

**ELEMENTARY SCHOOLS**

STRASBURG ELEMENTARY SCHOOL	P O BOX 207	STRASBURG	80136-0207	303/622-9211	PK-06	285	MIKE PACELLO
MIDDLE/JUNIOR HIGH SCHOOLS							
STRASBURG JUNIOR HIGH SCHOOL	P O BOX 207	STRASBURG	80136-0207	303/622-9211	07-08	81	JOE DONAHUE
HIGH SCHOOLS							
STRASBURG HIGH SCHOOL	P O BOX 207	STRASBURG	80136-0207	303/622-9211	09-12	162	JOE DONAHUE

**WESTMINSTER 50**  
**CONGRESSIONAL DISTRICTS: 1, 2**  
 EMAIL:

**DISTRICT PERSONNEL**

SUPERINTENDENT  
 SCHOOL BRD PRESIDENT  
 LEARNING SERVICES EX DIRECTOR  
 CHIEF FINANCIAL OFFICER  
 HUMAN RESOURCE SVCS EXEC DIR  
 LEARNING SERVICES DIRECTOR

MICHAEL MASSAROTTI  
 MATTHEW DURAN  
 KENNETH TURNER  
 KENNETH KIRKLAND  
 DANA MARIE JEFFREY  
 SYLVIA TOY

STUDENT SUPPORT SVCS DIRECTOR  
 LEARNING SERVICES DIRECTOR  
 LEARNING SERVICES DIRECTOR  
 HUMAN RESOURCE SERVICES DIR  
 EXECUTIVE SERVICES DIRECTOR  
 SCHOOL LIBRARY MEDIA

SAM SAKURADA  
 LINDA ROLLER  
 OLIVER GREENHAM  
 PAM RAY  
 DEB HAVILAND  
 DIANA KASSON

80030-5898      303/428-3511      11,453  
 FAX# 303/428-2810      DENVER# 303/428-3511  
 WEB SITE: HTTP://WWW.ADAMS50.K12.CO.US

DISTRICT/SCHOOL NAME

MAILING ADDRESS (LOCATION)

CITY

ZIPCODE

TELEPHONE NUMBER  
SCHOOL TYPE

1997 FALL ENROLLMENT

PRINCIPAL

## ADAMS COUNTY (Cont.)

### WESTMINSTER 50 (Cont.)

#### ELEMENTARY SCHOOLS

DISTRICT/SCHOOL NAME	MAILING ADDRESS (LOCATION)	CITY	ZIPCODE	TELEPHONE NUMBER SCHOOL TYPE	1997 FALL ENROLLMENT	PRINCIPAL
BAKER ELEMENTARY SCHOOL	3555 WEST 64TH AVENUE	DENVER	80221	303/428-1121	357	BEN MARTINEZ
BERKELEY GARDENS ELEM SCHOOL	5301 LOWELL BOULEVARD	DENVER	80221	303/650-3000	389	ROBERT GALLEGOS
CLARA E. METZ ELEM SCHOOL	2341 SHERRELWOOD DRIVE	DENVER	80221	303/428-1884	366	PATRICIA DONOVAN
CROWN POINTE CHARTER ACADEMY	7281 IRVING STREET	WESTMINSTER	80030	303/428-1882	150	BJ BUCHMANN
FAIRVIEW ELEMENTARY SCHOOL	7826 FAIRVIEW DRIVE	DENVER	80221	303/428-1405	347	JULIE MCVICKER
FLYNN ELEMENTARY SCHOOL	8731 LOWELL BOULEVARD	WESTMINSTER	80030	303/428-2161	296	JINCY FLETCHER
FRANCIS M. DAY ELEM SCHOOL	1740 JORDAN DRIVE	DENVER	80221	303/428-1330	344	MARCIA JOCHIM
HARRIS PARK ELEMENTARY SCHOOL	4300 WEST 75TH AVENUE	WESTMINSTER	80030	303/428-1721	413	SHIRLEY ELLIS
MESA ELEMENTARY SCHOOL	9100 LOWELL BOULEVARD	WESTMINSTER	80030	303/428-2891	430	CINDY WATSON
SHERRELWOOD ELEMENTARY SCHOOL	8095 KALAMATH DRIVE	DENVER	80221	303/428-5353	407	STEVE VANDEVEN
SKYLINE VISTA ELEM SCHOOL	7395 ZUNI STREET	DENVER	80221	303/428-2300	311	CHARLOTTE SCARPELLA
SUNSET RIDGE ELEMENTARY SCHOOL	9451 HOOKER STREET	DENVER	80030	303/428-8907	432	JACQUELINE KAPUSHION
TENNYSON KNOLL'S ELEM SCHOOL	6330 TENNYSON STREET	ARVADA	80002	303/429-4090	378	JEANETTE TESKE
VISTA GRANDE ELEM SCHOOL	8845 WAGNER DRIVE	WESTMINSTER	80030	303/429-8081	294	HEIDI SHRIVER
WESTMINSTER ELEMENTARY SCHOOL	7482 IRVING STREET	WESTMINSTER	80030	303/428-2494	290	JAMES HECCOCKS
WESTMINSTER HILLS ELEM SCHOOL	4105 WEST 80TH AVENUE	WESTMINSTER	80030	303/428-2511	263	MARK WHITNEY

#### MIDDLE/JUNIOR HIGH SCHOOLS

DISTRICT/SCHOOL NAME	MAILING ADDRESS (LOCATION)	CITY	ZIPCODE	TELEPHONE NUMBER SCHOOL TYPE	1997 FALL ENROLLMENT	PRINCIPAL
CLEAR LAKE MIDDLE SCHOOL	1940 ELMWOOD LANE	DENVER	80221	303/428-7526	621	MYLA SHEPHERD
J. RODGINS MIDDLE SCHOOL	3475 WEST 67TH AVENUE	DENVER	80221	303/428-7503	721	RANDY SWANSON
M. SCOTT CARPENTER MIDDLE SCH	7001 LIPAN STREET	DENVER	80221	303/428-8583	597	MIKE GRADIZ
SHAW HEIGHTS MIDDLE SCHOOL	8780 CIRCLE DRIVE	WESTMINSTER	80030	303/428-9533	627	JOE LATERRA

#### HIGH SCHOOLS

DISTRICT/SCHOOL NAME	MAILING ADDRESS (LOCATION)	CITY	ZIPCODE	TELEPHONE NUMBER SCHOOL TYPE	1997 FALL ENROLLMENT	PRINCIPAL
ALT. CENTER FOR EDUCATION	3455 WEST 72ND AVENUE	WESTMINSTER	80030	303/428-2575	142	CAROLE BIESHAAR
IVER C. RANUM HIGH SCHOOL	2401 WEST 80TH AVENUE	DENVER	80221	303/428-9577	1,519	DICK WERPY
WESTMINSTER HIGH SCHOOL	4276 WEST 68TH AVENUE	WESTMINSTER	80030	303/428-9541	1,464	CHRIS DITTMAN

#### OTHER SCHOOLS

DISTRICT/SCHOOL NAME	MAILING ADDRESS (LOCATION)	CITY	ZIPCODE	TELEPHONE NUMBER SCHOOL TYPE	1997 FALL ENROLLMENT	PRINCIPAL
CAREER ENRICHMENT PARK N. MALL	7300 LOWELL BOULEVARD	WESTMINSTER	80030	303/428-2600	295	STEVE EAVES
GREGORY HILL PRESCHOOL	8030 IRVING STREET	WESTMINSTER	80030	303/428-1560		

## ALAMOSA COUNTY

ALAMOSA RE-11J  
CONGRESSIONAL DISTRICT: 3  
EMAIL: alamosa@afone.net

#### DISTRICT PERSONNEL

POSITION	NAME
SUPERINTENDENT/TITLE IX	DAVID THOMPSON
EXECUTIVE BUSINESS DIRECTOR	HOWARD TUCKER
BUILDINGS & GROUNDS DIRECTOR	CHARLIE JACKSON
CURR/INST/ASSESS/SPEC PROG DIR	JUDITH BAILLIE
FOOD SERVICE DIRECTOR	KATHY BLAIR
GT/HEALTH EDUCATION COORD	CARLA GARCIA
MULTILINGUAL/MULTICULTUR COORD	LILLIAN GOMEZ

#### ELEMENTARY SCHOOLS

DISTRICT/SCHOOL NAME	MAILING ADDRESS (LOCATION)	CITY	ZIPCODE	TELEPHONE NUMBER SCHOOL TYPE	1997 FALL ENROLLMENT	PRINCIPAL
BOYD ELEMENTARY SCHOOL	11TH AND HUNT AVENUES	ALAMOSA	81101	719/589-6791	386	DIANNA RODRIGUEZ
EVANS ELEMENTARY SCHOOL	108 LA VETA AVENUE	ALAMOSA	81101	719/589-3684	408	WALDO HERRERA
POLSTON ELEMENTARY SCHOOL	6935 STATE HIGHWAY 17	ALAMOSA	81101	719/589-6875	430	VERONICA VASQUEZ

#### MIDDLE/JUNIOR HIGH SCHOOLS

DISTRICT/SCHOOL NAME	MAILING ADDRESS (LOCATION)	CITY	ZIPCODE	TELEPHONE NUMBER SCHOOL TYPE	1997 FALL ENROLLMENT	PRINCIPAL
ORTEGA MIDDLE SCHOOL	401 VICTORIA AVENUE	ALAMOSA	81101	719/587-1650	591	SUSAN SCHIPULL

81101 ALAMOSA  
209 VICTORIA AVENUE  
719/587-1600  
FAX# 719/587-1712  
WEB SITE: HTTP://

81101 ALAMOSA  
PARENT COORDINATOR  
SCHOOL BRD PRESIDENT  
SCHOOL BRD SECRETARY  
SCHOOL LIBRARY MEDIA  
SLV EDUCATIONAL CENTER DIR  
TECHNOLOGY COORDINATOR  
TRANSPORTATION SUPERVISOR

81101 ALAMOSA  
CECILIA HERRERA  
DARREL COOPER  
STEVE ROMERO JR  
BRIDGETTE GALLEGOS  
GORDON SNOBARGER  
ROGER QUINTANILLA  
MARY OHENS

81101 ALAMOSA  
719/589-6791  
719/589-3684  
719/589-6875

81101 ALAMOSA  
81101 ALAMOSA  
81101 ALAMOSA

81101 ALAMOSA  
81101 ALAMOSA  
81101 ALAMOSA

81101 ALAMOSA  
81101 ALAMOSA  
81101 ALAMOSA

81101 ALAMOSA  
81101 ALAMOSA  
81101 ALAMOSA

DISTRICT/SCHOOL NAME MAILING ADDRESS (LOCATION) CITY ZIPCODE TELEPHONE SCHOOL TYPE 1997 FALL PRINCIPAL ENROLLMENT

### ALAMOSA COUNTY (Cont.)

#### ALAMOSA RE-11J (Cont.)

HIGH SCHOOLS  
 ALAMOSA HIGH SCHOOL ALAMOSA 81101 719/587-6000 09-12 ALLEN CORYELL  
 ALAMOSA OPEN SCHOOL ALAMOSA 81101 719/587-1640 08-12 DENNIS LOPEZ

#### SANGRE DE CRISTO RE-22J

CONGRESSIONAL DISTRICT: 3 P O BOX 145 MOSCA 81146-0144 299 DENVER#  
 EMAIL: FAX# 719/378-2327  
 WEB SITE: HTTP://

DISTRICT PERSONNEL  
 SUPERINTENDENT MICHAEL SALVATO  
 SCHOOL LIBRARY MEDIA JENNIFER LANDRY SCHOOL BRD PRESIDENT BRIAN BROWNELL

#### ELEMENTARY SCHOOLS

SANGRE DE CRISTO ELEM SCHOOL P O BOX 27 HOOPER 81136-0027 719/378-2381 K-06 145 DIXIE ROGERS

#### HIGH SCHOOLS

SANGRE DE CRISTO UND HIGH P O BOX 145 MOSCA 81146-0145 719/378-2321 07-12 154 NATHAN SMITH

### ARAPAHOE COUNTY

#### ADAMS-ARAPAHOE 28J

CONGRESSIONAL DISTRICTS: 1, 4, 6  
 EMAIL: JANG@ADMIN.APS.K12.CO.US

#### DISTRICT PERSONNEL

SUPERINTENDENT DAVID HARTENBACH  
 AUX SVCS ASSOC SUPERINTENDENT DAVID ZECKER  
 EFFECTIVE SCHOOLS ASST SUPT HAROLD BEEBE  
 HUMAN RESOURCES ASSISTANT SUPT ROBERT ADAMS  
 LEGAL COUNSEL BRIAN DONOVAN  
 ORGANIZATIONAL SUPPORT DIR SUE CLARK  
 INSTRUCTIONAL SERVICES DIR JOAN OTT  
 COMMUNICATIONS SERVICES DIR DEBORAH LYNCH  
 BUDGET DIRECTOR ROD WEEKS  
 LEADERSHIP DEVELOPMENT DIR RICHARD RUSAK  
 ASSESSMENT DIRECTOR ELIZABETH BURTON  
 ATHLETICS/ACTIVITIES DIRECTOR JACK LYNCH  
 AURORA ED FOUNDATION DIRECTOR DEBORAH LYNCH  
 BUSINESS SVCS EXEC DIRECTOR THEODORE OSBORN

1085 PEORIA STREET

AURORA

80011-6297 303/344-8060 28,600  
 FAX# 303/326-1280 DENVER#  
 WEB SITE: HTTP://WWW.APS.K12.CO.US

CERTIFICATED PERSONNEL DIR JAMES STAMPER  
 CLASSIFIED PERSONNEL DIRECTOR SHARON WILKINS  
 CONTINUING EDUCATION DIRECTOR PATRICIA THORPE  
 EMPLOYEE RELATIONS DIRECTOR KAREN YABLONSKI-TOLL  
 FACILITIES EXECUTIVE DIRECTOR JAMES BITTLE  
 INFORMATION TECHNOLOGY DIR MARK LINDSTONE  
 SCHOOL BRD PRESIDENT BARBARA JOHNSON  
 SCHOOL LIBRARY MEDIA JAN NOVAK  
 SCHOOL -TO-CAREER COORDINATOR DEBRA SCHLUTER  
 SPEC ED/STUDENT SVCS EXEC DIR DAVID WOOD  
 STAFF DEVELOPMENT DIRECTOR L KAY SHAW  
 SUPERINTENDENT EXEC ASSISTANT JAN GIANNATALA  
 TRANSPORTATION DIRECTOR AUGUST CAMPBELL

#### ELEMENTARY SCHOOLS

ALTURA ELEMENTARY SCHOOL 1650 ALTURA BOULEVARD AURORA  
 ARKANSAS ELEMENTARY SCHOOL 17301 EAST ARKANSAS AVENUE AURORA  
 BOSTON PRIMARY SCHOOL 1365 BOSTON STREET AURORA  
 CENTURY ELEMENTARY SCHOOL 2500 SOUTH GRANBY WAY AURORA  
 CLYDE MILLER ELEM SCHOOL 1701 ESPANA STREET AURORA  
 CRAWFORD ELEMENTARY SCHOOL 1600 FLORENCE STREET AURORA  
 DALTON ELEMENTARY SCHOOL 17401 EAST DARTMOUTH AVENUE AURORA  
 DARTMOUTH ELEMENTARY SCHOOL 3050 SOUTH LAREDO STREET AURORA  
 ELKHART ELEMENTARY SCHOOL 1020 EAGLE STREET AURORA  
 FULTON ELEMENTARY SCHOOL 755 FULTON STREET AURORA  
 IOWA ELEMENTARY SCHOOL 16701 EAST IOWA AVENUE AURORA  
 JAMAICA ELEMENTARY SCHOOL 800 JAMAICA STREET AURORA  
 JEWELL ELEMENTARY SCHOOL 14601 EAST JEWELL AVENUE AURORA  
 KENTON ELEMENTARY SCHOOL 1255 KENTON STREET AURORA

80011-4402 303/340-3500 K-05 402 MATTHEW SEEBAUM  
 80017-4204 303/755-0323 K-05 666 JERRY LEMONS  
 80010-3033 303/364-6878 K-05 226 ELAINE BRAMOH  
 80014-2527 303/745-4424 PK-05 478 LINDA BERKHEIM  
 80011-5348 303/364-7918 K-05 694 DEB KREISMAN  
 80010-2130 303/340-3290 PK-05 939 SUZANNE MOREY  
 80013-2213 303/693-7561 PK-05 539 DIANNE DUGAN  
 80013-1867 303/690-1155 PK-05 516 HELENE ANDERSON  
 80011-6902 303/340-3050 K-05 516 JUDITH DAMAS  
 80010-3913 303/364-8078 K-05 495 ROSALEE PLEIS  
 80017-5112 303/751-3660 K-05 582 CAROL H MORENO  
 80010-4027 303/364-8126 PK-03 213 HARRY CHAN  
 80012-5762 303/751-8862 PK-05 535 JULIE MORRIS  
 80010-3443 303/364-0947 K-05 529 LINDA HARVEY

DISTRICT/SCHOOL NAME MAILING ADDRESS (LOCATION) CITY ZIP CODE TELEPHONE NUMBER SCHOOL TYPE 1997 FALL ENROLLMENT PRINCIPAL

## ARAPAHOE COUNTY (Cont.)

### ADAMS-ARAPAHOE 28J (Cont.)

#### ELEMENTARY SCHOOLS (Cont.)

LANSING ELEMENTARY SCHOOL	551 LANSING STREET	AURORA	80010-4614	303/364-8297	K-05	370	J GREG MOORE
LAREDO ELEMENTARY SCHOOL	1350 LAREDO STREET	AURORA	80011-7455	303/366-0314	K-05	467	SHIRLEY KIRKWOOD
LYN KNOLL ELEMENTARY SCHOOL	12445 EAST 2ND AVENUE	AURORA	80011-8303	303/364-8455	K-05	275	DEBORAH BAWSON
MONTVIEW ELEMENTARY SCHOOL	2055 MOLINE STREET	AURORA	80010-1345	303/364-8549	K-05	856	DEBORAH BACKUS
PARK LANE ELEMENTARY SCHOOL	13001 EAST 30TH AVENUE	AURORA	80011-2044	303/343-8313	K-05	506	JUDITH GRISWOLD
SABLE ELEMENTARY SCHOOL	2601 SABLE BOULEVARD	AURORA	80011-2418	303/340-3140	K-05	446	RUSSELL HENDERSON
SIXTH AVENUE ELEMENTARY SCHOOL	19191 EAST ILLIFF PLACE	AURORA	80013-6202	303/755-1785	K-05	527	HELEN PRYOR
TOLLGATE ELEMENTARY SCHOOL	701 SOUTH KALISPELL WAY	AURORA	80011-8552	303/366-6019	PK-05	478	LAWRENCE MUDRON
VASSAR ELEMENTARY SCHOOL	18101 EAST VASSAR AVENUE	AURORA	80013-4823	303/696-0944	K-05	650	ANN THOMAS
VAUGHN ELEMENTARY SCHOOL	1155 VAUGHN STREET	AURORA	80013-6505	303/366-8430	K-05	634	SUE JOHNSON
VIRGINIA COURT ELEM SCHOOL	395 SOUTH TROY STREET	AURORA	80012-2462	303/366-9594	K-05	585	DEBORAH BROHN
WHEELING ELEMENTARY SCHOOL	472 SOUTH WHEELING STREET	AURORA	80012-3571	303/344-8670	K-05	556	MARK DONOVAN
YALE ELEMENTARY SCHOOL	16001 EAST YALE STREET	AURORA	80013-1657	303/751-7470	K-05	365	JANE OOOLEY-STUART
						621	MARCIA DAMRELL
<b>MIDDLE/JUNIOR HIGH SCHOOLS</b>							
AURORA HILLS MIDDLE SCHOOL	1009 SOUTH UVALDA STREET	AURORA	80012-3407	303/341-7450	06-08	912	DON MARSH
COLUMBIA MIDDLE SCHOOL	17600 EAST COLUMBIA AVENUE	AURORA	80013-4401	303/690-6570	06-08	924	HAROLD STEVENS
EAST MIDDLE SCHOOL	1275 FRASER STREET	AURORA	80011-7050	303/340-0660	06-08	899	BECKY FRIEND
HRACHEK MIDDLE SCHOOL	1955 SOUTH TELLURIDE STREET	AURORA	80013-1337	303/750-2836	06-08	1,239	MARK PRUCHA
NORTH MIDDLE SCHOOL	12095 MONTVIEW BOULEVARD	AURORA	80010-1608	303/364-7411	06-08	767	TERENCE JOHNSON
SOUTH MIDDLE SCHOOL	12310 EAST PARKVIEW DRIVE	AURORA	80011-8311	303/364-7623	06-08	789	J ANTHONY VANGTYENBEEK
WEST MIDDLE SCHOOL	10100 EAST 13TH AVENUE	AURORA	80010-3302	303/366-2671	06-08	776	HANSELL GUNN
<b>HIGH SCHOOLS</b>							
CENTRAL HIGH SCHOOL	11700 EAST 11TH AVENUE	AURORA	80010-3708	303/340-1600	09-12	1,793	KENNETH LYTNYNIUK
EVENING SCHOOL	11351 EAST MONTVIEW AVENUE	AURORA	80010	303/344-0358	09-12	1,121	PATRICIA THORPE
GATEWAY HIGH SCHOOL	1300 SOUTH SABLE BLVD	AURORA	80012-4698	303/755-7160	09-12	1,699	KENNETH VEDRA
HINKLEY HIGH SCHOOL	1250 CHAMBERS ROAD	AURORA	80011-7117	303/340-1500	09-12	1,488	DEBORAH TAYLOR
RANGEVIEW HIGH SCHOOL	17599 EAST ILLIFF AVENUE	AURORA	80013-4212	303/695-6848	09-12	1,977	MARC STINE
WILLIAM SMITH HIGH SCHOOL	875 PEORIA STREET	AURORA	80111-6255	303/364-8715	09-12	1,196	JANE ANDERSON
<b>OTHER SCHOOLS</b>							
FITZSIMONS EDUCATION CENTER	12101 EAST COLFAX AVENUE	AURORA	80045	303/364-9371	PK-PK		BONNIE GALOVICH
MEADOWOOD PRESCHOOL CENTER	3333 SOUTH NORFOLK WAY	AURORA	80013-2042	303/690-1133	PK-PK	129	GAIL BOEKHOFF
PARIS EDUCATION CENTER	1635 PARIS STREET	AURORA	80010-2901	303/341-1702	PK-PK	206	GAIL BOEKHOFF
SIXTH AVENUE PRESCHOOL	500 VAUGHN STREET	AURORA	80011-6505	303/364-5422	PK-PK		DAN LUCERO
T H PICKENS (TECHNICAL CTR)	500 BUCKLEY ROAD	AURORA	80011-9307	303/344-4910	09-12		
<b>BYERS 32J CONGRESSIONAL DISTRICT: 4</b>							
EMAIL: 80103 303/822-5292 DENVER# 490							
WEB SITE: HTTP:// 303/822-9592							
<b>DISTRICT PERSONNEL</b>							
SUPERINTENDENT	MICHAEL GRANDSTAFF						TERESA WIESENSEE
ATHLETIC DIRECTOR	JANETTE WALTERS						KAREN SCOTT
SCHOOL BRD PRESIDENT	DALE NESS						ROBERT KELLY
BUSINESS MANAGER	ETILEEN BRANSTEITZER						JANA JONES
<b>ELEMENTARY SCHOOLS</b>							
BYERS ELEMENTARY SCHOOL	444 EAST FRONT STREET	BYERS	80103	303/822-5292	PK-06	240	GLORIA MITCHELL
<b>HIGH SCHOOLS</b>							
BYERS JR/SR HIGH SCHOOL	444 EAST FRONT STREET	BYERS	80103	303/822-5292	07-12	250	JANETTE WALTERS

BYERS 32J  
CONGRESSIONAL DISTRICT: 4  
EMAIL:

DISTRICT PERSONNEL  
SUPERINTENDENT  
ATHLETIC DIRECTOR  
SCHOOL BRD PRESIDENT  
BUSINESS MANAGER

ELEMENTARY SCHOOLS  
BYERS ELEMENTARY SCHOOL  
HIGH SCHOOLS  
BYERS JR/SR HIGH SCHOOL





DISTRICT/SCHOOL NAME MAILING ADDRESS (LOCATION) CITY ZIP CODE TELEPHONE SCHOOL TYPE 1997 FALL ENROLLMENT PRINCIPAL

**ARAPAHOE COUNTY (Cont.)**

**CHERRY CREEK 5 (Cont.)**

MIDDLE/JUNIOR HIGH SCHOOLS (Cont.)  
 THUNDER RIDGE MIDDLE SCHOOL 5250 SOUTH PICAPOILLY STREET AURORA  
 WEST MIDDLE SCHOOL 5151 SOUTH HOLLY LITTLETON  
 HIGH SCHOOLS  
 CHERRY CREEK HIGH SCHOOL 9300 EAST UNION AVENUE ENGLEWOOD  
 EAGLECREST HIGH SCHOOL 5100 SOUTH PICAPOILLY STREET AURORA  
 GRANDVIEW HIGH SCHOOL 20500 EAST ARAPAHOE ROAD AURORA  
 OVERLAND HIGH SCHOOL 12400 EAST JEWELL AVENUE AURORA  
 SMOKY HILL HIGH SCHOOL 16100 EAST SMOKY HILL ROAD AURORA

OTHER SCHOOLS  
 JOLIET COMPLEX 1855 SOUTH JOLIET AURORA

**DEER TRAIL 26J**  
 CONGRESSIONAL DISTRICT: 4  
 EMAIL:

DISTRICT PERSONNEL  
 SUPERINTENDENT STEPHEN O BEABER  
 SCHOOL BRO PRESIDENT RAYMOND BEHRENS

ELEMENTARY SCHOOLS  
 DEER TRAIL ELEMENTARY SCHOOL P O BOX 129 ODER TRAIL

HIGH SCHOOLS  
 DEER TRAIL JR-SR HIGH SCHOOL P O BOX 129 ODER TRAIL

**ENGLEWOOD 1**  
 CONGRESSIONAL DISTRICT: 6  
 EMAIL:

DISTRICT PERSONNEL  
 SUPERINTENDENT ROSCOE L DAVIDSON  
 BUSINESS SERVICES DIRECTOR NANCY BURGESS  
 FOOD SERVICES COORDINATOR DAVIO OUNLAP  
 K-12 INSTRUCTION DIRECTOR MELODY HENSON  
 PERSONNEL SVCS DIR/COMM OUTRCH LARRY NISBET

ELEMENTARY SCHOOLS  
 CHARLES HAY ELEM SCHOOL 3195 SOUTH LAFAYETTE STREET ENGLEWOOD  
 CHERRYLYN ELEMENTARY SCHOOL 4500 SOUTH LINCOLN STREET ENGLEWOOD  
 CLAYTON ELEMENTARY SCHOOL 4600 SOUTH FOX STREET ENGLEWOOD  
 MADDOX ELEMENTARY SCHOOL 700 WEST MANSFIELD AVENUE ENGLEWOOD  
 WM E BISHOP ELEMENTARY SCHOOL 1100 SOUTH ELATI STREET ENGLEWOOD

MIDDLE/JUNIOR HIGH SCHOOLS  
 CHARLES B SINCLAIR MIDDLE 300 WEST CHENANGO AVENUE ENGLEWOOD  
 MARY L FLOOD MIDDLE SCHOOL 3695 SOUTH LINCOLN STREET ENGLEWOOD

HIGH SCHOOLS  
 ALTERNATIVE HIGH SCHOOL 2323 WEST BAKER ENGLEWOOD  
 ENGLEWOOD HIGH SCHOOL 3800 SOUTH LOGAN STREET ENGLEWOOD

80105 80105 80105 80110-4600  
 FAX# 303/769-4421  
 WEB SITE: HTTP://

ROBERT KELLY

106 LOWELL HUFFMAN

103 LOWELL HUFFMAN

4,581 OENVER#

MARY OUNAY  
 MARILYN LYLE  
 JOAN OIEDRICH  
 DALE STOUT

324 DALE LUMPA  
 313 VICKIE MOHR  
 547 KAREN BALLARO  
 299 MELANIE DRESSMAN  
 301 GARY PRICE

436 JONATHAN FORE  
 507 STEVEN COHEN

661 CHERYL TUFLY  
 1,063 GREG PIERSON

DISTRICT/SCHOOL NAME MAILING ADDRESS (LOCATION) CITY ZIPCODE TELEPHONE NUMBER SCHOOL TYPE 1997 FALL ENROLLMENT PRINCIPAL

**ARAPAHOE COUNTY (Cont.)**

**ENGLEWOOD 1 (Cont.)**

OTHER SCHOOLS  
 LOWELL PREKINDERGARTEN 3794 SOUTH LOGAN ENGLEWOOD 80110-3721 303/781-7585 PK-PK 130 JOAN DIETRICH

**LITTLETON 6**  
 CONGRESSIONAL DISTRICTS: 5, 6  
 EMAIL: 5776 SOUTH CROCKER STREET LITTLETON 80120 303/347-3300 16,107  
 FAX# 303/347-3439 DENVER#  
 WEB SITE: HTTP://WWW.LPS.K12.CO.US/

**DISTRICT PERSONNEL**

SUPERINTENDENT BONNIE MILLER  
 ASSOCIATE SUPERINTENDENT BONNIE WHEELER  
 PROPERTY MANAGEMENT SVCS EXEC LOIS HAY  
 BUSINESS SERVICES ASST SUPT MIKE OMENS  
 HUMAN RESOURCES EXEC DIRECTOR GARY KIDD  
 SPECIAL EDUCATION DIRECTOR LUCINDA HUNDLEY  
 BUILDING OPERATIONS SUPERVISOR BOB ENTHOFEN  
 CURRICULUM/ASSESSMENT LEANN GAMACHE  
 CURRICULUM/INSTRUCT DIRECTOR LYNN KELLEY

**ELEMENTARY SCHOOLS**

AMES ELEMENTARY SCHOOL 7300 SOUTH CLERMONT DRIVE LITTLETON 80122  
 CENTENNIAL ELEMENTARY SCHOOL 3306 WEST BERRY AVENUE LITTLETON 80123  
 EAST ELEMENTARY SCHOOL 5933 SOUTH FAIRFIELD STREET LITTLETON 80120  
 FIELD ELEMENTARY SCHOOL 5402 SOUTH SHERMAN WAY LITTLETON 80121  
 FRANKLIN ELEMENTARY SCHOOL 1603 EAST EUCLID AVE LITTLETON 80121  
 HIGHLAND ELEMENTARY SCHOOL 711 E EUCLID AVENUE LITTLETON 80121  
 HOPKINS ELEMENTARY SCHOOL 7171 SOUTH PENNSYLVANIA STREET LITTLETON 80122  
 LITTLETON CHARTER ACADEMY 1200 WEST MINERAL AVENUE LITTLETON 80120  
 LITTLETON PREP CHARTER SCHOOL 5151 SOUTH FEDERAL LITTLETON 80123  
 LOIS LENSKI ELEMENTARY SCHOOL 6350 SOUTH FAIRFAX WAY LITTLETON 80121  
 MOODY ELEMENTARY SCHOOL 6390 SOUTH WINDERMERE STREET LITTLETON 80120  
 PEABODY ELEMENTARY SCHOOL 3128 EAST MAPLEWOOD AVENUE LITTLETON 80121  
 RUNYON ELEMENTARY SCHOOL 7455 SOUTH ELATI STREET LITTLETON 80120  
 SANDBURG ELEMENTARY SCHOOL 6900 SOUTH ELIZABETH STREET LITTLETON 80122  
 THAIN ELEMENTARY SCHOOL 6901 SOUTH FRANKLIN STREET LITTLETON 80120  
 WHITMAN ELEMENTARY SCHOOL 6557 SOUTH ACOMA STREET LITTLETON 80120  
 WILDER ELEMENTARY SCHOOL 4300 WEST PONDS CIRCLE LITTLETON 80123

**MIDDLE/JUNIOR HIGH SCHOOLS**

EUCLID MIDDLE SCHOOL 777 WEST EUCLID AVENUE LITTLETON 80120  
 GODDARD MIDDLE SCHOOL 3800 WEST BERRY AVENUE LITTLETON 80123  
 JOHN WESLEY POWELL MIDDLE SCH 8000 SOUTH CORONA WAY LITTLETON 80122-7950  
 NEWTON MIDDLE SCHOOL 4001 EAST ARAPAHOE ROAD LITTLETON 80122

**HIGH SCHOOLS**

ARAPAHOE HIGH SCHOOL 2201 EAST DRY CREEK ROAD LITTLETON 80122  
 HERITAGE HIGH SCHOOL 1401 WEST GEDES AVENUE LITTLETON 80120  
 LITTLETON HIGH SCHOOL 199 EAST LITTLETON BLVD LITTLETON 80121

**OTHER SCHOOLS**

VILLAGE AT NORTH 1907 WEST POWERS AVENUE LITTLETON 80120 PK-PK 170 DEBBIE MCVEIGH (DIRECTOR)

ELEMENTARY SCHOOLS EXEC DIR  
 FOOD SERVICES SUPERVISOR  
 HIGH/MIDDLE SCHOOLS EXEC DIR  
 HUMAN RESOURCES DIRECTOR  
 INFO & TECHNOLOGY SVCS ADMIN  
 SCHOOL BRD PRESIDENT  
 SCHOOL LIBRARY MEDIA  
 TRANSPORTATION SERVICES SUPV

80122 303/347-4400 K-05 375 CHERYL HOUSER  
 80123 303/347-4425 K-05 528 COLIN CONWAY  
 80120 303/347-4450 K-05 348 MIKE DEGUIRE  
 80121 303/347-4475 K-05 435 DANNAE MCREYNOLDS  
 80121 303/347-4500 K-05 470 BARBARA SHUPE  
 80121 303/347-4525 K-05 579 CAROLYN WALLISCH  
 80122 303/347-4550 K-05 399 LINDA COHEN  
 80120 303/798-5252 K-08 450 PETER SAMARANAYAKE  
 80123 303/975-0505 K-06 503 NATHAN CROW  
 80121 303/347-4575 K-05 367 BARBARA DESPAIN  
 80120 303/347-4600 K-05 441 ED PHILLIPS  
 80121 303/347-4625 K-05 441 SHARON SAMU  
 80120 303/347-4650 K-05 468 JAN BROUSSEAU  
 80122 303/347-4675 K-05 442 SUSAN ADAMS  
 80120 303/347-4700 K-05 422 SHIRLEY TREES  
 80120 303/347-4725 K-05 441 KATHY DEZENGREMEL  
 80123 303/347-4750 K-05 549 KENNETH CODDINGTON

80120 303/347-7800 06-08 845 ALDIS SIDES  
 80123 303/347-7850 06-08 901 RUTH WINDMILLER  
 80122-7950 303/347-7850 06-08 983 KAREN BRIGGS  
 80122 303/347-7900 06-08 804 JAMES STURGELL

80122 303/347-6000 09-12 2,016 RON BOOTH  
 80120 303/347-7600 09-12 1,803 JOHN VIDAL  
 80121 303/347-7700 09-12 1,368 TIMOTHY WESTERBERG

DISTRICT/SCHOOL NAME	MAILING ADDRESS (LOCATION)	CITY	ZIP CODE	TELEPHONE NUMBER	SCHOOL TYPE	1997 FALL PRINCIPAL ENROLLMENT
<b>ARAPAHOE COUNTY (Cont.)</b>						
<b>SHERIDAN 2</b> CONGRESSIONAL DISTRICT: 6 EMAIL: abrahamsen@sheridan.k12.co.us	P O BOX 1198	ENGLEWOOD	80150-1198	303/761-8640 FAX# 303/789-1778 WEB SITE: HTTP://		2,136 DENVER#
<b>DISTRICT PERSONNEL</b> SUPERINTENDENT STAFF DEVELOP/CURRICULUM DIR BUSINESS DIRECTOR SPECIAL EDUCATION DIRECTOR AUXILIARY SERVICES MANAGER	KENNETH REITER PAUL ROCHESTER KEVIN SEAR ANNE PEARCE GARY NOWLEN					VICKIE NAVE ELLEN SALLE, STEVEN C FAST DOROTHY CARTER
<b>ELEMENTARY SCHOOLS</b> ALICE TERRY ELEM SCHOOL EARLY CHILDHOOD ED CENTER FORT LOGAN ELEMENTARY SCHOOL	4485 SOUTH IRVING STREET 4000 SOUTH LOWELL BOULEVARD 3700 SOUTH KNOX COURT	ENGLEWOOD ENGLEWOOD ENGLEWOOD	80150-1198 80150-1198 80150-1198	303/798-2210 303/761-0525 303/761-1304	01-05 PK-K 01-05	360 ANN WILLIS 202 KRIS BLACK 359 JUDY KARY
<b>MIDDLE/JUNIOR HIGH SCHOOLS</b> SHERIDAN MIDDLE SCHOOL	4107 SOUTH FEDERAL BOULEVARD	ENGLEWOOD	80150-1198	303/789-1865	06-08	592 PATRIC MCINTOSH
<b>HIGH SCHOOLS</b> SHERIDAN HIGH SCHOOL	3201 WEST OXFORD AVENUE	ENGLEWOOD	80150-1198	303/761-6307	09-12	623 KEN BOSTDORFF
<b>ARCHULETA COUNTY</b>						
<b>ARCHULETA COUNTY 50 JT</b> CONGRESSIONAL DISTRICT: 3 EMAIL: TALLEY@FRONTIER.NET	P O BOX 1498	PAGOSA SPRINGS	81147-1498	970/264-2228 FAX# 970/264-4631 WEB SITE: HTTP://WWW.PAGOSA.K12.CO.US/		1,510 DENVER#
<b>DISTRICT PERSONNEL</b> SUPERINTENDENT BUSINESS MANAGER SCHOOL BRD PRESIDENT ACTIVITIES DIRECTOR TRANSPORTATION DIRECTOR CAFETERIA MANAGER SCHOOL BRD SECRETARY	TERRY ALLEY NANCY SCHUTZ RANDALL DAVIS KAHLE CHARLES DON RUTH BEV FISCHER CLIFFORD LUCERO					LARRY LISTER ROBYN BENNETT MOZETTA MCINNIS SHELLEY FRYE CYNTHIA MITCHELL JOHN KENNEDY
<b>ELEMENTARY SCHOOLS</b> PAGOSA SPGS INTERMEDIATE SCHOO PAGOSA SPRINGS ELEM SCHOOL	P O BOX 1498 P O BOX 1498	PAGOSA SPRINGS PAGOSA SPRINGS	81147-1498 81147-1498	970/264-2256 970/264-2229	05-06 K-04	805 EDWARD MADRID CYNTHIA SECRETIST
<b>MIDDLE/JUNIOR HIGH SCHOOLS</b> PAGOSA SPRINGS JUNIOR HIGH	P O BOX 1498	PAGOSA SPRINGS	81147-1498	970/264-5988	07-08	247 LARRY LISTER
<b>HIGH SCHOOLS</b> PAGOSA SPRINGS HIGH SCHOOL	P O BOX 1498	PAGOSA SPRINGS	81147-1498	970/264-2231	09-12	458 WILLIAM ESTERBROOK
<b>BACA COUNTY</b>						
<b>CAMPO RE-6</b> CONGRESSIONAL DISTRICT: 4 EMAIL: re6office@aria.net	P O BOX 70	CAMPO	81029-0070	719/787-2226 FAX# 719/787-2432 WEB SITE: HTTP://		90 DENVER#
<b>DISTRICT PERSONNEL</b> SUPERINTENDENT SCHOOL LIBRARY MEDIA	LEON CUMMINGS SHEREE MURDOCK					ROYCE BURSCH BRENT SCHRODER

DISTRICT/SCHOOL NAME MAILING ADDRESS (LOCATION) CITY ZIPCODE TELEPHONE NUMBER SCHOOL TYPE 1997 FALL ENROLLMENT PRINCIPAL

**BACA COUNTY (Cont.)**

**CAMPO RE-6 (Cont.)**  
 DISTRICT PERSONNEL (Cont.)  
 COUNSELOR/SPECIAL EDUCATION JANE CRAME | COMPUTERS RALPH BAMBER  
 ELEMENTARY SCHOOLS  
 CAMPO ELEMENTARY SCHOOL P O BOX 70 CAMPO 81029-0070 719/787-2226 PK-06 43 TOM MEARDON  
 HIGH SCHOOLS  
 CAMPO UNDIVIDED HIGH SCHOOL P O BOX 70 CAMPO 81029-0070 719/787-2226 07-12 47 TOM MEARDON

**PRITCHETT RE-3**  
 CONGRESSIONAL DISTRICT: 4  
 EMAIL: PHS@IGUANA.RURALNET.NET  
 DISTRICT PERSONNEL  
 SUPERINTENDENT SCHOOL BRD PRESIDENT GARRY COULTER RANDY PHILLIPS | LILLIE COULTER KATHY WILLIAMS  
 ELEMENTARY SCHOOLS  
 PRITCHETT ELEMENTARY SCHOOL P O BOX 7 PRITCHETT 81064-0007 719/523-4045 PK-06 51 GARRY COULTER  
 HIGH SCHOOLS  
 PRITCHETT UNDIV HIGH SCHOOL P O BOX 7 PRITCHETT 81064-0007 719/523-4045 07-12 53 GARRY COULTER

**SPRINGFIELD RE-4**  
 CONGRESSIONAL DISTRICT: 4  
 EMAIL:  
 DISTRICT PERSONNEL  
 SUPERINTENDENT SCHOOL BRD PRESIDENT FLOYD BEARD PAT ESCH | BARBARA HUME BONNA ARBUTHNOT  
 SCHOOL BRD EXECUTIVE SECRETARY SECRETARY VACANT  
 ELEMENTARY SCHOOLS  
 SPRINGFIELD ELEMENTARY SCHOOL 389 TIPTON STREET SPRINGFIELD 81073-1099 719/523-4391 PK-06 182 FLOYD BEARD  
 MIDDLE/JUNIOR HIGH SCHOOLS  
 SPRINGFIELD JR HIGH SCHOOL 389 TIPTON STREET SPRINGFIELD 81073-1099 719/523-6522 07-08 53 LEE CHAMBERLAIN  
 HIGH SCHOOLS  
 SPRINGFIELD HIGH SCHOOL 389 TIPTON STREET SPRINGFIELD 81073-1099 719/523-6522 09-12 116 LEE CHAMBERLAIN

**VILAS RE-5**  
 CONGRESSIONAL DISTRICT: 4  
 EMAIL:  
 DISTRICT PERSONNEL  
 SUPERINTENDENT SCHOOL BRD PRESIDENT BILL HINES BILL EATON | NANCY NUSSER EDNA NEUHOLD  
 ELEMENTARY SCHOOLS  
 VILAS ELEMENTARY SCHOOL P O BOX 727 VILAS 81087-0727 719/523-6738 PK-06 49 BILL HINES  
 HIGH SCHOOLS  
 VILAS UNDIVIDED HIGH SCHOOL P O BOX 727 VILAS 81087-0727 719/523-6738 07-12 42 BILL HINES

DISTRICT/SCHOOL NAME      MAILING ADDRESS (LOCATION)      CITY      ZIP CODE      TELEPHONE NUMBER      SCHOOL TYPE      1997 FALL ENROLLMENT      PRINCIPAL

### BACA COUNTY (Cont.)

**WALSH RE-1**  
 CONGRESSIONAL DISTRICT: 4  
 EMAIL:      P O BOX 68      WALSH      81090-0068      719/324-5632      DENVER# 275  
 FAX# 719/324-5426  
 WEB SITE: HTTP://

DISTRICT PERSONNEL  
 SUPERINTENDENT      ROBERT M RIME  
 SCHOOL BRD PRESIDENT      LYNN BITNER JR  
 SCHOOL BRD SECRETARY      DANA ALLEY  
 SCHOOL BRD TREASURER      SHIRLEY PACKARD  
 SCHOOL BRD VICE PRESIDENT      JIM BURHENN  
 SCHOOL BRD MEMBER      DOUGLAS SEEMANN

ELEMENTARY SCHOOLS  
 WALSH ELEMENTARY SCHOOL      P O BOX 68      WALSH      81090-0068      719/324-5400      PK-06      156      ROBERT M RIME

HIGH SCHOOLS  
 WALSH HIGH SCHOOL      P O BOX 68      WALSH      81090-0068      719/324-5221      07-12      119      DONALD G BEARD

### BENT COUNTY

**LAS ANIMAS RE-1**  
 CONGRESSIONAL DISTRICT: 4  
 EMAIL:      1214 THOMPSON BOULEVARD      LAS ANIMAS      81054-1599      719/456-0161      DENVER# 700  
 FAX# 719/456-1117  
 WEB SITE: HTTP://

DISTRICT PERSONNEL  
 SUPERINTENDENT      JOHN DOMBAUGH  
 SCHOOL BRD PRESIDENT      SAM TURNER  
 BUSINESS MANAGER      SANDRA S COX

ELEMENTARY SCHOOLS  
 COLUMBIAN ELEMENTARY SCHOOL      1026 6TH STREET      LAS ANIMAS      81054-1663      719/456-1862      K-05      313      JOSEPH TANNER

MIDDLE/JUNIOR HIGH SCHOOLS  
 LAS ANIMAS MIDDLE SCHOOL      1021 2ND STREET      LAS ANIMAS      81054      719/456-0228      06-08      180      PERRY BUTLER

HIGH SCHOOLS  
 LAS ANIMAS HIGH SCHOOL      300 GROVE AVENUE      LAS ANIMAS      81054-1097      719/456-0211      09-12      207      SANDRA HANSEN

**MC CLAVE RE-2**  
 CONGRESSIONAL DISTRICT: 4  
 EMAIL: MCBUS@IA.NET      P O BOX 1      MC CLAVE      81057      719/829-4517      DENVER# 285  
 FAX# 719/829-4430  
 WEB SITE: HTTP://

DISTRICT PERSONNEL  
 SUPERINTENDENT      RONALD CONRAD  
 OFFICE MANAGER      MARY CASS  
 SCHOOL BRD PRESIDENT      DARRELL SYKES

ELEMENTARY SCHOOLS  
 MCCLAVE ELEMENTARY SCHOOL      P O BOX 1      MC CLAVE      81057      719/829-4517      PK-06      164      TERRY WEBER

HIGH SCHOOLS  
 MCCLAVE UNDIVIDED HIGH SCHOOL      P O BOX 1      MC CLAVE      81057      719/829-4517      07-12      121      TERRY WEBER

# BOULDER COUNTY

**BOULDER VALLEY RE 2**  
CONGRESSIONAL DISTRICT: 2

EMAIL:

P O BOX 9011, 6500 ARAPAHOE AV BOULDER

80301

303/447-1010  
FAX# 303/447-5024  
WEB SITE: HTTP://BVSD.K12.CO.US/

26, 192

DENVER#

## DISTRICT PERSONNEL

SUPERINTENDENT THOMAS G SEIGEL  
ASSISTANT SUPERINTENDENT DICK MURPHY  
DEPUTY SUPERINTENDENT MACK CLARK  
CURRICULUM/INSTRUCT EXEC DIR BARBARA CONROY  
ELEMENTARY EDUCATION EXEC DIR JOHN SENGER  
HUMAN RESOURCES EXEC DIRECTOR STEVE MULLER  
OPERATIONAL SVCS EXEC DIRECTOR BARBARA DAVIS  
SECONDARY EDUCATION EXEC DIR MARILYN MARINELLI  
COMMUNICATIONS DIRECTOR BARBARA TAYLOR  
ELEMENTARY EDUCATION DIRECTOR JUDY STOUT  
FINANCE/ACCOUNTING DIRECTOR JAN HARKINS  
HUMAN RESOURCES DIRECTOR RUTH ANDERSON  
HUMAN SERVICES DIRECTOR ROSALIE COLE  
LITERACY/LANGUAGE SERVICES DIR NANCY COMMINS  
MANAGEMENT INFO SVCS DIRECTOR RICHARD L ANDERSON  
PLANNING/ENGINEERING DIRECTOR DON ORR  
RESEARCH & EVALUATION DIRECTOR GEORGE L KRETKE

SECONDARY CURRICULUM DIRECTOR CHARLES SERNS  
SPECIAL EDUCATION DIRECTOR BARB CHOMKO  
BUDGET AND GRANTS MANAGER KATHLEEN ANKER  
FOOD SERVICES MANAGER PAM RIFKIN  
MAINTENANCE MANAGER NANCY PALUH  
OPERATIONS MANAGER DAVE PLUTE  
PURCHASING AGENT DALE HOBBS  
TRANSPORTATION MANAGER SANDY LAJUDICE  
WAREHOUSE MANAGER PAT SANDHAM  
COMMUNITY SCHOOL DIRECTOR JOHN GAMBLE  
RISK MANAGER JOAN RUSSELL  
SCHOOL HEALTH MANAGER JUDY ANDERSON  
SPECIAL ED ASSISTANT DIRECTOR AUDREY AMBLER  
SCHOOL BRD PRESIDENT BECKY MINNIS  
SCHOOL LIBRARY MEDIA LINDA SHOEMAKER  
VACANT

## ELEMENTARY SCHOOLS

AURORA 7 ELEMENTARY SCHOOL 3995 EAST AURORA AVENUE BOULDER  
BEAR CREEK ELEMENTARY SCHOOL 2500 TABLE MESA DRIVE BOULDER  
BIRCH ELEMENTARY SCHOOL 1035 BIRCH BROOMFIELD  
BOULDER COMM SCHOOL/INTGR STDY 4655 HANOVER AVENUE BOULDER  
COAL CREEK ELEMENTARY SCHOOL 801 WEST TAMARISK LOUISVILLE  
COLUMBINE ELEMENTARY SCHOOL 3130 REPLIER DRIVE BOULDER  
COMMUNITY MONTESSORI SCHOOL 889 17TH STREET BOULDER  
CREST VIEW ELEMENTARY SCHOOL 1897 SUMAC AVENUE BOULDER  
DOUGLASS ELEMENTARY SCHOOL 840 75TH STREET BOULDER  
EISENHOWER ELEMENTARY SCHOOL 1220 EISENHOWER DRIVE BROOMFIELD  
EMERALD ELEMENTARY SCHOOL 755 ELMHURST PLACE LOUISVILLE  
FIRESIDE ELEMENTARY SCHOOL 845 WEST DAHLIA BOULDER  
FLATRONS ELEMENTARY SCHOOL 1150 7TH STREET BOULDER  
FOOTHILL ELEMENTARY SCHOOL 1001 HAWTHORNE AVENUE BOULDER  
GOLD HILL ELEMENTARY SCHOOL 890 MAIN STREET GOLD HILL  
HEATHERWOOD ELEMENTARY SCHOOL 7750 CONCORD DRIVE BOULDER  
HIGH PEAKS ELEMENTARY SCHOOL 3740 MARTIN DRIVE BOULDER  
HORIZONS K-8 ALT CHARTER SCH 4545 STOUX DRIVE BOULDER  
JAMESTOWN ELEMENTARY SCHOOL P O BOX 309 JAMESTOWN  
KOHLE ELEMENTARY SCHOOL 1000 WEST 10TH AVENUE BROOMFIELD  
LAFAYETTE ELEMENTARY SCHOOL 101 NORTH BERMONT AVENUE LAFAYETTE  
LOUISVILLE ELEMENTARY SCHOOL 400 HUTCHINSON STREET LOUISVILLE  
MAJESTIC HEIGHTS ELEM SCHOOL 4655 HANOVER AVENUE BOULDER  
MAPLETON ELEMENTARY SCHOOL 840 MAPLETON AVENUE BOULDER  
MARTIN PARK ELEMENTARY SCHOOL 3740 MARTIN DRIVE BOULDER  
MESA ELEMENTARY SCHOOL 1575 LEHIGH STREET BOULDER  
MONARCH K-8 SCHOOL 263 CAMPUS DRIVE LOUISVILLE  
NEDERLAND ELEMENTARY SCHOOL NO 1 SUNDOWN TRAIL NEDERLAND  
PIONEER ELEMENTARY SCHOOL 101 BASELINE ROAD LAFAYETTE  
RYAN ELEMENTARY SCHOOL 1405 CENTAUR VILLAGE DRIVE LAFAYETTE  
SANCHEZ ELEMENTARY SCHOOL 665 STR GALAHAD DRIVE LAFAYETTE  
SUPERIOR ELEMENTARY SCHOOL 1800 SOUTH INDIANA SUPERIOR  
UNIVERSITY HILL ELEM SCHOOL 956 16TH STREET BOULDER  
WASHINGTON BILINGUAL ELEM 1215 CEDAR AVENUE BOULDER  
WHITTIER ELEMENTARY SCHOOL 2008 PINE STREET BOULDER

80303	303/494-5533	PK-05	JAMES ENSIGN	256
80020	303/499-8555	K-05	SANDRA BRODIE	349
80303	303/469-3397	K-05	ED SCHRINER	474
80027	303/494-1454	K-03	BETSEY KRILL	
80304	303/666-4843	K-05	ELLEN GOERING	561
80302	303/440-8093	K-05	SCOTT WINSTON	373
80304	303/443-0792	K-05	CANDY THOMPSON	155
80303	303/443-6363	K-05	NED LEVINE	511
80303	303/499-4884	K-05	DIANA HOWARD	417
80020	303/443-4260	K-05	PETER ALLEN	494
80027	303/666-2316	K-05	LARRY LEATHERMAN	614
80302	303/665-0700	PK-05	CRAIG CHRISTOPHER	547
80304	303/442-7205	K-05	MARK SPARN	257
80302	303/443-1847	K-05	JAN GODRES	511
80301	303/442-3018	K-05	RICHARD CHRISTIE	27
80301	303/530-1234	K-05	LYNN WIDGER	441
80303	303/494-1069	K-05	KAREN DALY	216
80455-0309	303/447-5580	K-08	ANN KANE	284
80020	303/442-6613	K-05	JIM ENSIGN	29
80026	303/466-5944	PK-05	ROBERT REA	719
80027	303/665-5046	PK-05	JESSE ESPARZA	488
80303	303/666-6562	K-05	ARNOLD LEVINH	574
80304	303/494-1454	PK-05	BETSY KRILL	256
80303	303/442-6962	K-05	CANDY THOMPSON	167
80303	303/494-1069	PK-05	KAREN DALY	197
80027	303/494-4704	PK-05	SUSAN HENDERSON	339
80466	303/258-7092	K-08	GAYLA LINDQUIST	690
80026	303/666-4971	03-05	SANDRA RIPPILINGER	408
80026	303/665-3345	PK-05	MIKE MEDINA	291
80026	303/665-2044	PK-02	JAMES ARMITAGE	498
80027	303/543-9330	K-05	CAROL SILVA-SPECKIEN	348
80302	303/442-6735	K-05	HOLLY HULTGREN	556
80304	303/449-6618	K-05	SUE SUGGS/JEFF OLIVER	401
80302	303/442-2282	K-05	JOANN TRUJILLO-HAYS	287
			RICHARD CHRISTIE	275

DISTRICT/SCHOOL NAME      MAILING ADDRESS (LOCATION)      CITY      ZIP CODE      TELEPHONE NUMBER      SCHOOL TYPE      1997 FALL ENROLLMENT      PRINCIPAL

## BOULDER COUNTY (Cont.)

### BOULDER VALLEY RE 2 (Cont.)

MIDDLE/JUNIOR HIGH SCHOOLS  
 ANGEVINE MIDDLE SCHOOL      1150 SOUTH BOULDER ROAD      LAFAYETTE      80026      303/665-5540      06-08      715      ANDREW MADDOX  
 BASE LINE MDL SCHL-ARTS FOCUS      700 20TH STREET      BOULDER      80302      303/443-1062      06-08      426      MICHAEL MORRIS  
 BROOMFIELD HEIGHTS MIDDLE      1555 DAPHNE STREET      BROOMFIELD      80020      303/466-2387      06-08      1,010      EDWARD ELLIS  
 BURBANK MIDDLE SCHOOL      290 MANHATTAN DRIVE      BOULDER      80303      303/466-0335      06-08      384      VACANT  
 CASEY MIDDLE SCHOOL      2410 13TH STREET      BOULDER      80304      303/442-5235      06-08      410      MARJORIE HOPKINS  
 CENTENNIAL MIDDLE SCHOOL      2205 NORWOOD AVENUE      BOULDER      80304      303/443-3760      06-08      622      JOSEPH SLEEPER  
 LOUISVILLE MIDDLE SCHOOL      1341 MAIN STREET      BOULDER      80027      303/666-6503      06-08      593      BECKY OSTGAARD  
 NEVIN PLATT MIDDLE SCHOOL      6096 BASELINE ROAD      BOULDER      80303      303/499-6800      06-08      629      CHERYL DORSEY  
 SOUTHERN HILLS MIDDLE SCHOOL      1500 KNOX DRIVE      BOULDER      80303      303/494-2866      06-08      383      DON STENSRUD  
 SUMMIT MIDDLE CHARTER SCHOOL      1492 KNOX DRIVE      BOULDER      80303      303/447-5529      06-08      270      BERNITA GROVES

HIGH SCHOOLS  
 ARAPAHOE RIDGE HIGH SCHOOL      6600 EAST ARAPAHOE      BOULDER      80303      303/447-5220      09-12      129      ALAN CHESTNUT  
 BOULDER HIGH SCHOOL      1604 ARAPAHOE AVENUE      BOULDER      80302      303/442-2450      09-12      1,875      CHRISTOPHER KING  
 BOULDER PREP CHARTER HIGH SCHL      1777 6TH STREET      BOULDER      80302-4249      303/441-3703      09-12      1,875      GREG BROWN  
 BROOMFIELD HIGH SCHOOL      1 EAGLE WAY      BROOMFIELD      80020-3532      303/466-7344      09-12      1,297      BOB MARTIN  
 CENTAURUS HIGH SCHOOL      10300 SOUTH BOULDER ROAD      BOULDER      80026      303/665-9211      09-12      1,778      RICHARD GASTELLUM  
 FAIRVIEW HIGH SCHOOL      1515 GREENBRIAR BOULEVARD      BOULDER      80303      303/499-7600      09-12      1,934      DENNIS DEE  
 MONARCH HIGH SCHOOL      329 CAMPUS DRIVE      LOUISVILLE      80027      303/447-5179      09-12      374      BILL JOHNSON  
 NEDERLAND JR-SR HIGH SCHOOL      805 GILLASPIE DRIVE      NEDERLAND      80466      303/447-5571      07-12      374      JONI BEALL  
 NEW VISTA HIGH SCHOOL      805 GILLASPIE DRIVE      BOULDER      80303      303/440-4459      09-12      335      RONA WILENSKY

OTHER SCHOOLS  
 HALCYON SCHOOL      3100 BUCKNELL COURT      BOULDER      80303      303/499-1121      06-12      18      KATHLEEN ANKER  
 TEC      6600 EAST ARAPAHOE ROAD      BOULDER      80303      303/499-1121      09-12      18      MICHAEL RASK

**ST VRAIN VALLEY RE 1J**  
 CONGRESSIONAL DISTRICTS: 2, 4  
 EMAIL:      17,873      DENVER# 303/449-4978

DISTRICT PERSONNEL  
 SUPERINTENDENT      CINDY GREULE  
 AUXILIARY SERVICES ASST SUPT      RANDALL DONAHOO  
 HUMAN RESOURCES ASST SUPT      REX HARTMAN  
 INSTRUCTION ASSISTANT SUPT      KATHY HALL  
 ELEMENTARY INSTRUCTION DIR      BRENDA KAYLOR  
 HUMAN RESOURCES DIRECTOR      ELIZABETH MCCALL  
 PUPIL SERVICES DIRECTOR      ROBERT ROGGOM  
 SECONDARY EDUCATION DIRECTOR      VACANT  
 ATHLETICS/ACCOUNTABILITY SUPV      RICK RING  
 FINANCIAL SERVICES DIRECTOR      VACANT

ELEMENTARY SCHOOLS  
 BURLINGTON ELEMENTARY SCHOOL      1051 SOUTH PRATT ST PARKWAY      LONGMONT      80501      303/776-8861      PK-05      489      JANIS HUGHES  
 CENTRAL ELEMENTARY SCHOOL      425 BROSS STREET      LONGMONT      80501      303/776-3236      PK-05      480      MARK LUBBERS  
 COLUMBINE ELEMENTARY SCHOOL      111 LONGS PEAK AVENUE      LONGMONT      80501      303/776-2840      03-05      349      DON RANGEL  
 ERIE ELEMENTARY SCHOOL      P O BOX 700      ERIE      80516      303/828-3395      PK-06      475      ROSE LUCERO  
 FREDERICK ELEMENTARY SCHOOL      P O BOX 549      FREDERICK      80530      303/833-2456      K-06      839      KATHY HORNING  
 HYGIENE ELEMENTARY SCHOOL      P O BOX 400      HYGIENE      80533      303/776-0855      K-05      519      MICHAEL O'DONNELL  
 INDIAN PEAKS ELEMENTARY SCHOOL      1335 SOUTH JUDSON      LONGMONT      80501      303/772-7240      K-05      497      B J PELL  
 LOMA LINDA ELEMENTARY SCHOOL      333 EAST MT VIEW      LONGMONT      80501      303/772-4280      K-05      458      DEANA SONNESYH  
 LONGMONT ESTATES ELEM SCHOOL      1601 NORTHWESTERN ROAD      LONGMONT      80501      303/776-9108      PK-05      548      RICHARD MONTOTA  
 LYONS ELEMENTARY SCHOOL      P O BOX 559      LYONS      80540      303/823-6915      K-06      307      ALAN HEIN  
 MEAD ELEMENTARY SCHOOL      P O BOX 249      MEAD      80542-0249      970/535-4488      PK-05      599      NAT KINLUND  
 MOUNTAIN VIEW ELEM SCHOOL      1415 14TH STREET      LONGMONT      80501      303/776-0311      PK-05      419      STEVE SPENCER  
 NIWOT ELEMENTARY SCHOOL      8778 MORTON ROAD      LONGMONT      80501      303/652-2828      PK-05      775      CONNIE BRODT

DISTRICT/SCHOOL NAME      MAILING ADDRESS (LOCATION)      CITY      ZIP CODE      TELEPHONE NUMBER      SCHOOL TYPE      1997 FALL ENROLLMENT      PRINCIPAL

**BOULDER COUNTY (Cont.)**

**ST VRAIN VALLEY RE 1J (Cont.)**

<b>ELEMENTARY SCHOOLS (Cont.)</b>							
NORTHBRIDGE ELEMENTARY SCHOOL	1200 19TH AVENUE	LONGMONT	80501	303/772-3040	K-05	529	CAROL COOK
ROCKY MOUNTAIN ELEM SCHOOL	800 EAST 5TH	LONGMONT	80501	303/772-6750	PK-02	487	MANNY ORTEGA
SANBORN ELEMENTARY	2235 VIVIAN STREET	LONGMONT	80501	303/772-3838	K-05	429	MIKE FOWLER
SPANGLER ELEMENTARY SCHOOL	1440 COLLYER STREET	LONGMONT	80501	303/776-1691	K-05	435	PATTI CARLSON
TWIN PEAKS CHARTER ACADEMY	820 MAIN STREET	LONGMONT	81501	303/682-9377	K-07	377	DOTTI MARLATT
<b>MIDDLE/JUNIOR HIGH SCHOOLS</b>							
HERITAGE MIDDLE SCHOOL	233 EAST MOUNTAIN VIEW	LONGMONT	80501	303/772-7900	06-08	706	WILL MASTERS
LONGS PEAK MIDDLE SCHOOL	1500 14TH AVENUE	LONGMONT	80501	303/776-5611	06-08	736	VALERIE MILLERT
MEAD MIDDLE SCHOOL	P O BOX 646	MEAD	80542-0646	970/535-4447	06-08	328	KEITH CARMICHAEL
SUNSET MIDDLE SCHOOL	1300 SOUTH SUNSET	LONGMONT	80501	303/776-3963	06-08	774	CHRIS RUGG
WESTVIEW MIDDLE SCHOOL	1651 AIRPORT ROAD	LONGMONT	80503	303/772-3134	06-08	753	JAN SIBLE
<b>HIGH SCHOOLS</b>							
ADULT EDUCATION/LINCOLN CTR	619 BOWEN	LONGMONT	80501	303/678-5662	09-12	184	LUCY STROMQUIST
ERIE MIDDLE/SR HIGH SCHOOL	P O BOX 670	ERIE	80516	303/828-3391	07-12	376	WILLIAM DAVIS
FREDERICK MIDDLE/SENIOR HIGH	P O BOX 380	FREDERICK	80530	303/833-3533	07-12	569	MIKE FLYNN
LONGMONT HIGH SCHOOL	1040 SUNSET	LONGMONT	80501	303/776-6014	09-12	1,705	HENRY ASCHENBRENNER
LYONS MIDDLE/SR HIGH SCHO	P O BOX 619	LYONS	80540	303/823-6631	07-12	334	MARK MILLS
NIWOT HIGH SCHOOL	8989 EAST NIWOT ROAD	LONGMONT	80501	303/652-2350	09-12	1,036	MARY WHITE
OLDE COLUMBINE HIGH SCHOOL	1200 SOUTH SUNSET	LONGMONT	80501	303/772-3333	09-12	1,157	WILLIAM BLICK
SKYLINE HIGH SCHOOL	600 EAST MOUNTAIN VIEW	LONGMONT	80501-0000	303/651-0123	09-12	1,191	JAMES COOK
<b>OTHER SCHOOLS</b>							
ST VRAIN CAREER DEVELOPMENT	1200 SOUTH SUNSET	LONGMONT	80501	303/772-3333	09-12	13	WILLIAM BLICK

**CHAFFEE COUNTY**

<b>BUENA VISTA R-31</b> CONGRESSIONAL DISTRICT: 3 EMAIL:	P O BOX 2027	BUENA VISTA	81211-2027	719/395-7000 FAX# 719/395-7007 WEB SITE: HTTP://		917	DENVER#
<b>DISTRICT PERSONNEL</b>							
SUPERINTENDENT/TITLE IX				ACCOUNTING/PURCHASING			DIANNE VISCONTI
SCHOOL BRD PRESIDENT	DENNIS GIESE			SCHOOL LIBRARY MEDIA/ELEM			JEAN GRANBERG
SCHOOL BRD SECRETARY	DOYLE NYBERG			SCHOOL LIBRARY MEDIA/SECONDARY			KATHY ROMAN
ATHLETIC DIRECTOR	HAROLD DEWALT MELVIN NACHTRIEB						
<b>ELEMENTARY SCHOOLS</b>							
AVERY/PARSONS ELEM SCHOOL	P O BOX 2027	BUENA VISTA	81211-2027	719/395-7020	PK-05	382	WARREN WITLER
<b>MIDDLE/JUNIOR HIGH SCHOOLS</b>							
HARRY L MCGINNIS MID SCHOOL	P O BOX 2027	BUENA VISTA	81211-2027	719/395-7060	06-08	218	DARYL NYQUIST
<b>HIGH SCHOOLS</b>							
BUENA VISTA HIGH SCHOOL	P O BOX 2027	BUENA VISTA	81211-2027	719/395-7100	09-12	275	GEORGE BILLER
CHAFFEE COUNTY HIGH SCHOOL	P O BOX 2027	BUENA VISTA	81211-2027	719/395-4064	08-12	42	SANDI DAWSON
<b>SALIDA R-32</b> CONGRESSIONAL DISTRICTS: 3, 5 EMAIL:							
	P O BOX 70	SALIDA	81201-0070	719/539-4382 FAX# 719/539-6220 WEB SITE: HTTP://		1,289	DENVER#



**CHAFFEE COUNTY (Cont.)**

**SALIDA R-32 (Cont.)**

DISTRICT PERSONNEL SUPERINTENDENT ASSISTANT SUPERINTENDENT SCHOOL BRD PRESIDENT SCHOOL BRD EXECUTIVE SECRETARY	JAMES D WILSON GEORGIA A GRANTHAM JEFF SNYDER INGRID LEHEW		TITLE IX COORDINATOR TRANSPORTATION MANAGER FOOD SERVICES MANAGER SCHOOL LIBRARY MEDIA	GEORGIA A GRANTHAM VIRGINIA MCGINNIS DARLA DERUSHA CYNTHIA L WELCH
ELEMENTARY SCHOOLS LONGFELLOW ELEMENTARY SCHOOL	P O BOX 70	SALIDA	81201-0512 719/539-2593	K-06 612 DAN W ESTELL
MIDDLE/JUNIOR HIGH SCHOOLS KESNER JUNIOR HIGH SCHOOL	P O BOX 70	SALIDA	81201-0070 719/539-3556	07-08 233 CALVIN B REED
HIGH SCHOOLS SALIDA HIGH SCHOOL	P O BOX 70	SALIDA	81201-0070 719/539-2267	09-12 444 JAMES B RAGAN

**CHEYENNE COUNTY**

**CHEYENNE COUNTY RE-5**  
CONGRESSIONAL DISTRICT: 4  
EMAIL: AQUINT@rmi.net

DISTRICT PERSONNEL SUPERINTENDENT SCHOOL BRD PRESIDENT	WILLIAM ZITTERKOPF SAM MITCHEK		SCHOOL BRD EXECUTIVE SECRETARY SCHOOL LIBRARY MEDIA	VICKI ALLEN SHARI CLAYTON
ELEMENTARY SCHOOLS CHEYENNE WELLS ELEM SCHOOL	P O BOX 577	CHEYENNE WELLS	80810-0577 719/767-5656	PK-04 142 SHERI WAMSLEY (ADMIN ASST)
MIDDLE/JUNIOR HIGH SCHOOLS CHEYENNE WELLS MIDDLE SCHOOL	P O BOX 577	CHEYENNE WELLS	80810-0577 719/767-5656	05-06 113 SHERI WAMSLEY (ADMIN ASST)
HIGH SCHOOLS CHEYENNE WELLS HIGH SCHOOL	P O BOX 577	CHEYENNE WELLS	80810-0577 719/767-5612	07-12 102 ROB SANDERS (ADMIN ASST)

**KIT CARSON R-1**  
CONGRESSIONAL DISTRICT: 4  
EMAIL: kcarson@rmi.net

DISTRICT PERSONNEL SUPERINTENDENT ASSISTANT ADMINISTRATOR	GERALD KEEFE KATHY FABRIZIUS		SCHOOL BRD PRESIDENT SCHOOL LIBRARY MEDIA	DAVID RITCHEY CARMEN KENT
ELEMENTARY SCHOOLS KIT CARSON ELEMENTARY SCHOOL	P O BOX 185	KIT CARSON	80825-0185 719/962-3219	K-05 63 GERALD KEEFE
HIGH SCHOOLS KIT CARSON JR-SR HIGH SCHOOL	P O BOX 185	KIT CARSON	80825-0185 719/962-3219	06-12 75 GERALD KEEFE

DISTRICT/SCHOOL NAME MAILING ADDRESS (LOCATION) CITY ZIP CODE TELEPHONE SCHOOL TYPE 1997 FALL PRINCIPAL ENROLLMENT

### CLEAR CREEK COUNTY

**CLEAR CREEK RE-1**  
 CONGRESSIONAL DISTRICT: 2  
 EMAIL: mtdteton2@aol.com

DISTRICT PERSONNEL  
 SUPERINTENDENT  
 SCHOOL BRD PRESIDENT  
 SCHOOL BRD ASST SEC/ADMIN ASST  
 BUSINESS MANAGER  
 FOOD SERVICES SUPERVISOR

IDAHO SPRINGS 80452  
 P O BOX 3399  
 DON MIDDLETON  
 GAILLE ROBERTSON  
 DIANA MARTINEZ  
 KATTIE JACKSON  
 JANE ORLANDO

ELEMENTARY SCHOOLS  
 CARLSON ELEMENTARY SCHOOL  
 GEORGETOWN ELEMENTARY SCHOOL  
 KING-MURPHY ELEMENTARY SCHOOL

IDAHO SPRINGS  
 GEORGETOWN  
 EVERGREEN

MIDDLE/JUNIOR HIGH SCHOOLS  
 CLEAR CREEK MIDDLE SCHOOL

IDAHO SPRINGS  
 P O BOX 3369

HIGH SCHOOLS  
 CLEAR CREEK HIGH SCHOOL  
 THE ONE ROOM SCHOOL HOUSE

IDAHO SPRINGS  
 P O BOX 3369  
 P O BOX 3399

80452 303/567-4467  
 FAX# 303/571-1802  
 WEB SITE: HTTP://LINUX1.CCHS.CLEARCREEK.K12.CO.US

1,426  
 DENVER# 303/571-5523

HUMAN RESOURCES  
 MAINTENANCE/FACILITIES SUPV  
 SCHOOL LIBRARY MEDIA/ELEM  
 SCHOOL LIBRARY MEDIA/SECONDARY  
 TRANSPORTATION DIRECTOR

LYNDA FEISTNER  
 ARTHUR BENTON  
 CHRIS FLENNIKEN  
 CINDY MOE-CRIST  
 DALE CASS

80452 303/567-4431 PK-06  
 80444 303/569-3277 K-06  
 80439 303/670-0005 K-06

341 CHRISTINE RINEHART  
 189 DAVID MILLER  
 222 SHERI WILLIAMS

80452 303/567-4461 07-08 257 FRED CALHOUN

80452 303/567-4429 09-12 387 LORRIE MILLER  
 80452 303/567-2083 07-12 30 ALA MOSIJCZUK

### CONEJOS COUNTY

**NORTH CONEJOS RE-1J**  
 CONGRESSIONAL DISTRICT: 3  
 EMAIL:

DISTRICT PERSONNEL  
 SUPERINTENDENT/TITLE IX  
 SCHOOL BRD PRESIDENT  
 ASSISTANT SUPERINTENDENT  
 ACCOUNTING  
 VOC EDUCATION DIRECTOR  
 CURRICULUM DIRECTOR

LA JARA 81140  
 P O BOX 72

COUNSELING 9-12  
 COUNSELING 6-8  
 COUNSELING K-5  
 LIBRARY SERVICES SUPERVISOR  
 MUSIC SEC DIRECTOR

CELINA ESPINOZA  
 GLORIA VALDEZ  
 TOM SALAZAR  
 DIANE LARA  
 JOANN CHAVEZ RUYBAL

ELEMENTARY SCHOOLS  
 LA JARA ELEMENTARY SCHOOL  
 MANASSA ELEMENTARY SCHOOL

LA JARA  
 MANASSA

MIDDLE/JUNIOR HIGH SCHOOLS  
 CENTAURI MIDDLE SCHOOL

LA JARA  
 LA JARA

HIGH SCHOOLS  
 CENTAURI HIGH SCHOOL  
 LA JARA SECOND CHANCE SCHOOL

LA JARA  
 LA JARA

81140 719/274-5174  
 FAX# 719/274-5621  
 WEB SITE: HTTP://

1,225  
 DENVER#

81140 719/274-5791 K-05 280 ROBERT JENKINS  
 81141 719/843-5277 K-05 231 JOHN WILSON

81140 719/274-4301 06-08 298 CLINTON H TUCKER

81140 719/274-5178 09-12 386 OTTO ESPINOZA  
 81140 719/274-4220 U-U 30 JANICE PRICE

**SANFORD 6J**  
 CONGRESSIONAL DISTRICT: 3  
 EMAIL: sanford@amigo.net

DISTRICT PERSONNEL  
 SUPERINTENDENT/TITLE IX  
 SCHOOL BRD PRESIDENT

SANFORD 81151  
 P O BOX 39

SCHOOL BRD SECRETARY  
 SCHOOL LIBRARY MEDIA

719/274-5167  
 FAX# 719/274-5830  
 WEB SITE: HTTP://

351  
 DENVER#

81151 719/274-5167  
 FAX# 719/274-5830  
 WEB SITE: HTTP://

RON SIMPSON  
 SHANE MORTENSEN

LOIS MILLER  
 LADONNE HAYNIE

DISTRICT/SCHOOL NAME MAILING ADDRESS (LOCATION) CITY ZIPCODE TELEPHONE SCHOOL TYPE 1997 FALL ENROLLMENT PRINCIPAL

### CONEJOS COUNTY (Cont.)

#### SANFORD 6J (Cont.)

ELEMENTARY SCHOOLS  
SANFORD ELEMENTARY SCHOOL P O BOX 39 SANFORD 81151 719/274-5167 K-06 193 ROXY CARLEO

HIGH SCHOOLS  
SANFORD HIGH SCHOOL P O BOX 39 SANFORD 81151 719/274-5167 07-12 158 MIKE CREEL

#### SOUTH CONEJOS RE-10 CONGRESSIONAL DISTRICT: 3 EMAIL:

DISTRICT PERSONNEL  
SUPERINTENDENT  
SCHOOL BRD PRESIDENT  
BUSINESS MANAGER  
CAFETERIA SUPERVISOR  
COUNSELOR

ANTONITO P O BOX 398 81120 719/376-5512 475 DENVER#  
FAX# 719/376-5425  
WEB SITE: HTTP://

DISTRICT PERSONNEL  
DOLORES GARCIA  
DONALD GARCIA  
MARTHA ABEYTA  
JOANN GARCIA  
ELDEN RUYBAL

DISTRICT BOOKKEEPER  
MAINTENANCE SUPERVISOR  
SCHOOL LIBRARY MEDIA  
TRANSPORTATION SUPERVISOR

SHIRLEY DURAN  
RONNIE DUPONT  
MARSHA BARELA  
CLETUS PEREA

ELEMENTARY SCHOOLS  
GUADALUPE ELEMENTARY SCHOOL P O BOX 398 ANTONITO 81120 719/376-5407 PK-06 269 ANGELA Y MONTOYA

MIDDLE/JUNIOR HIGH SCHOOLS  
ANTONITO JUNIOR HIGH SCHOOL P O BOX 398 ANTONITO 81120 719/376-5468 07-08 71 ANTONIO SANDOVAL

HIGH SCHOOLS  
ANTONITO HIGH SCHOOL P O BOX 398 ANTONITO 81120 719/376-5468 09-12 135 ANTONIO SANDOVAL

### COSTILLA COUNTY

#### CENTENNIAL R-1 CONGRESSIONAL DISTRICT: 3 EMAIL: SANLUIST@AMIGO.NET

DISTRICT PERSONNEL  
SUPERINTENDENT/TITLE IX  
SCHOOL BRD PRESIDENT  
SCHOOL BRD VICE PRESIDENT  
SCHOOL BRD SECRETARY

SAN LUIS P O BOX 350 81152 719/672-3691 390 DENVER#  
FAX# 719/672-3345  
WEB SITE: HTTP://

DISTRICT PERSONNEL  
PAM HERRMANN  
VIVIAN GALLEGOS  
JULIO MADRID  
CYNTHIA SANDOVAL-DEVEREAUX

CHARLES MANZANARES  
EMERY QUINTANA  
FRANCES RODRIGUEZ  
OLIVIA MAESTAS

ELEMENTARY SCHOOLS  
CENTENNIAL ELEMENTARY SCHOOL P O BOX 350 SAN LUIS 81152 719/672-3322 PK-06 208 FREIDA DIAZ

MIDDLE/JUNIOR HIGH SCHOOLS  
CENTENNIAL JUNIOR HIGH SCHOOL P O BOX 350 SAN LUIS 81152 719/672-3322 07-08 60 FREIDA DIAZ

HIGH SCHOOLS  
CENTENNIAL HIGH SCHOOL P O BOX 350 SAN LUIS 81152 719/672-3322 09-12 122 IVA L GALLEGOS

#### SIERRA GRANDE R-30 CONGRESSIONAL DISTRICT: 3 EMAIL:

ROUTE 1 BOX 15 BLANCA 81123-9799 719/379-3259 363 DENVER#  
FAX# 719/379-2572  
WEB SITE: HTTP://

DISTRICT PERSONNEL  
SUPERINTENDENT/TITLE IX  
SCHOOL BRD PRESIDENT

ROBERT RAEI  
TAMARA PACHECO

SCHOOL BRD SECRETARY  
SCHOOL LIBRARY MEDIA

CHARLES MAES  
VACANT

DISTRICT/SCHOOL NAME      MAILING ADDRESS (LOCATION)      CITY      ZIP CODE      TELEPHONE NUMBER      SCHOOL TYPE      1997 FALL ENROLLMENT      PRINCIPAL

**COSTILLA COUNTY (Cont.)**

**SIERRA GRANDE R-30 (Cont.)**

ELEMENTARY SCHOOLS  
 SIERRA GRANDE ELEM SCHOOL      ROUTE 1 BOX 15      BLANCA      81123-9799      719/379-3257      K-06      192      ROBERT ALEJO  
 HIGH SCHOOLS  
 SIERRA GRANDE JR-SR HIGH      ROUTE 1 BOX 15      BLANCA      81123-9799      719/379-3257      07-12      171      STEPHANIE HOWARD

**CROWLEY COUNTY**

**CROWLEY COUNTY RE-1-J**  
 CONGRESSIONAL DISTRICT: 4  
 EMAIL: CCADMIN@IGUANA.RURALNET.NET  
 DISTRICT PERSONNEL  
 SUPERINTENDENT      DOUGLAS ROE  
 SCHOOL BRD PRESIDENT      KENNY ANDERSON  
 SCHOOL BRD SECRETARY      PENNY PFETIFF  
 ATHLETIC DIRECTOR/HIGH SCHOOL      LYNN HOWARD  
 ELEMENTARY SCHOOLS  
 CROWLEY COUNTY ELEM SCHOOL      630 MAIN      ORDWAY      81063-0338      719/267-3558      K-05      285      LIBBY RIZA  
 MIDDLE/JUNIOR HIGH SCHOOLS  
 CROWLEY COUNTY WARD MIDDLE SCH      1001 MAIN      ORDWAY      81063-0338      719/267-9880      06-08      176      PAT BENTLEY  
 HIGH SCHOOLS  
 CROWLEY COUNTY HIGH SCHOOL      602 MAIN      ORDWAY      81063-0338      719/267-3582      09-12      176      WILLIAM GREEN

**CUSTER COUNTY**

**CONSOLIDATED C-1**  
 CONGRESSIONAL DISTRICT: 3  
 EMAIL:  
 DISTRICT PERSONNEL  
 SUPERINTENDENT      MORRIS VERVERS  
 COUNSELOR      BARBARA WILSON  
 ELEMENTARY SCHOOLS  
 CUSTER CO CONSOLIDATED ELEM      P O BOX 730      WESTCLIFFE      81252      719/783-2291      PK-06      228      JAMES LUCAS  
 HIGH SCHOOLS  
 CUSTER CO UND HIGH SCHOOL      P O BOX 730      WESTCLIFFE      81252      719/783-2291      07-12      202      JAMES LUCAS

**DELTA COUNTY**

**DELTA COUNTY 50(J)**  
 CONGRESSIONAL DISTRICT: 3  
 EMAIL:  
 DISTRICT PERSONNEL  
 SUPERINTENDENT      LADDIE LIVINGSTON  
 SCHOOL BRD PRESIDENT      PERRY HOTZ  
 DELTA      765 2075 ROAD      DELTA      81416-8390      970/874-4438      4,678      DENVER#  
 FAX# 970/874-5744  
 WEB SITE: HTTP://  
 SCHOOL BRD VICE-PRESIDENT      JIM KENDRICK  
 SCHOOL BRD SECRETARY      WILLA PIPHER

DISTRICT/SCHOOL NAME      MAILING ADDRESS (LOCATION)      CITY      ZIP CODE      TELEPHONE NUMBER      SCHOOL TYPE      1997 FALL ENROLLMENT      PRINCIPAL

## DELTA COUNTY (Cont.)

### DELTA COUNTY 50(J) (Cont.)

DISTRICT PERSONNEL	MAILING ADDRESS (LOCATION)	CITY	ZIP CODE	TELEPHONE NUMBER	SCHOOL TYPE	1997 FALL ENROLLMENT	PRINCIPAL
<b>DELTA COUNTY 50(J) (Cont.)</b>							
<b>DISTRICT PERSONNEL (Cont.)</b>							
SCHOOL BRD TREASURER	BEVERLY GARDNER				SPECIAL SERVICES DIRECTOR		RAYNER EYMANN
SCHOOL BRD MEMBER	BRAD KOLMAN				SCHOOL & COMMUNITY RELATIONS		BILL CARLOQUIST
SCHOOL BRD MEMBER	JANET OATMAN				BUSINESS/FOOD SERVICE		BEVERLY GARDNER
ASSISTANT SUPERINTENDENT	MIKE McMILLAN				SCHOOL LIBRARY MEDIA		ROGER HANNON
<b>ELEMENTARY SCHOOLS</b>							
CEDAREGE ELEMENTARY SCHOOL	P O BOX 728	CEDAREGE	81413-0728	970/856-3885	K-04	338	PAT WEBSTER
CRAWFORD ELEMENTARY SCHOOL	P O BOX 98	CRAWFORD	81415-0098	970/921-4935	K-08	164	EARLE WISE
GARNET MESA ELEMENTARY SCHOOL	600 A STREET	DELTA	81416-2559	970/874-8003	PK-02	532	ALMA EVANS
HOTCHKISS ELEMENTARY SCHOOL	P O BOX 309	HOTCHKISS	81419-0309	970/872-3325	K-04	193	GERRY BRISCOE
LINCOLN ELEMENTARY SCHOOL	1050 HASTINGS	DELTA	81416-2496	970/874-3700	03-04	337	FRED ZAWARRIPA
PAONIA ELEMENTARY SCHOOL	P O BOX 1179	PAONIA	81428-1179	970/527-3639	K-04	265	ED LONGFIELD
<b>MIDDLE/JUNIOR HIGH SCHOOLS</b>							
CEDAREGE MIDDLE SCHOOL	360 NORTH GRAND MESA DRIVE	CEDAREGE	81413-3321	970/856-3118	05-08	283	SUSAN CONEY
DELTA MIDDLE SCHOOL	822 GRAND AVENUE	DELTA	81416-2000	970/874-8046	05-08	687	ALLEN ABEYTA
HOTCHKISS MIDDLE SCHOOL	P O BOX 60	HOTCHKISS	81419-0060	970/872-3144	05-08	202	DON VALAER
PAONIA MIDDLE SCHOOL	P O BOX 10	PAONIA	81428-0010	970/527-4833	05-08	237	TOM HILL
<b>HIGH SCHOOLS</b>							
CEDAREGE HIGH SCHOOL	2375 COTTONWOOD LANE	CEDAREGE	81413-9314	970/856-6822	09-12	293	BILL KEHMEIER
DELTA HIGH SCHOOL	1400 PIONEER ROAD	DELTA	81416-2700	970/874-8031	09-12	613	JOHN JONES
HOTCHKISS HIGH SCHOOL	3535 J 60 LANE	HOTCHKISS	81419-9510	970/872-3882	09-12	306	JIM KENT
PAONIA HIGH SCHOOL	1551 HIGHWAY 187	PAONIA	81428-9410	970/527-4882	09-12	228	BRENT CURTICE

## DENVER COUNTY

### DENVER COUNTY 1 CONGRESSIONAL DISTRICT: 1

DISTRICT PERSONNEL	MAILING ADDRESS (LOCATION)	CITY	ZIP CODE	TELEPHONE NUMBER	SCHOOL TYPE	1997 FALL ENROLLMENT	PRINCIPAL
<b>DENVER COUNTY 1 CONGRESSIONAL DISTRICT: 1</b>							
<b>DISTRICT PERSONNEL</b>							
SUPERINTENDENT	IRV MOSKOWITZ	DENVER	80203-2996	303/764-3200	FACILITY MANAGEMENT EXEC DIR	67,858	MICHAEL LANGLEY
CHIEF OPERATING OFFICER	CRAIG COOK				FEDERAL PROGRAMS DIRECTOR		CARLA SANTORNO
HUMAN RESOURCES	JOHNNY LYDIA				FOOD/NUTRITION SVCS DIRECTOR		DONNA WITTRICK
ASSISTANT SUPT/CAREER EDUC	SHARON JOHNSON				HISPANIC ED ADVISORY COUNCIL		JOSEPH GONZALES
ASSISTANT SUPT/ELEMENTARY EDUC	MARY RAY				INDIAN ED ACT PROGRAM MANAGER		DARIUS SMITH
ASSISTANT SUPT/SECONDARY EDUC	BERNADETTE SEICK				INVESTMENT OFFICER		DARRELL ALLEN
ADMISSIONS/STUDENTS RECORDS	PATTY BACA				MANAGEMENT RELATIONS		VACANT
AMERICAN INDIAN ED ADV COUNCIL	COLLEEN CHOCK				PLAN/RESCH/PRG EVAL/ASST SUPT		WAYNE D ECKERLING
ASTAN EDUC ADVISORY COUNCIL	BA VOVAN				PUBLIC INFO SERVICES DIRECTOR		MARK STEVENS
ATHLETICS/STUDENT ACTIV SUPV	DARRYL KEETON				PURCHASING DEPARTMENT		KEITH ASHBY
ATHLETICS/STUDENT ACTIV SUPV	LESLIE MOORE				SAFETY/SECURITY DIRECTOR		EDWARD RAY
AUDITING/INTERNAL	KARIN RIGGINS				SCHOOL BRD PRESIDENT		SUSAN EDWARDS
BILINGUAL/ESOL DIRECTOR	JOSEPH PEREA				SCHOOL DISTRICT ATTORNEY		MICHAEL H JACKSON
BLACK EDUC ADVISORY COUNCIL	FAYE A WILSON				SPECIAL EDUCATION DISTRICT MGR		PATRICIA HALL
CHIEF FINANCIAL OFFICER	VELMA ROSE				STUDENT SVCS/SPEC ED EXEC DIR		JOHN LESLIE
DENVER KIDS COORDINATOR	MARGARET A FOMER				TECHNOLOGY SERVICES EXEC DIR		RON HOUSTON
EDUC RESOURCE SERVICES MANAGER	P JODY GEHRIG				TRANSPORTATION DIRECTOR		GUY E CHAMPLIN
EMPLOYEE BEN ADMIN/RETIRE PLAN	ALAN BELSTOCK						
<b>ELEMENTARY SCHOOLS</b>							
AMESSE ELEMENTARY SCHOOL	5440 SCRANTON STREET	DENVER	80239-3668	303/371-0940	PK-05	695	ALBERTA ALSTON
ASBURY ELEMENTARY SCHOOL	1320 EAST ASBURY AVENUE	DENVER	80220-4119	303/722-4695	PK-05	213	LYNN TUCKER
ASHLEY ELEMENTARY SCHOOL	1914 SYRACUSE STREET	DENVER	80220-2018	305/522-1853	PK-05	409	WANDA LYDIA

DISTRICT/SCHOOL NAME MAILING ADDRESS (LOCATION) CITY

**DENVER COUNTY (Cont.)**

**DENVER COUNTY 1 (Cont.)**

**ELEMENTARY SCHOOLS (Cont.)**

DISTRICT/SCHOOL NAME	MAILING ADDRESS (LOCATION)	CITY	ZIP CODE	TELEPHONE NUMBER	SCHOOL TYPE	1997 FALL ENROLLMENT	PRINCIPAL
BARNUM ELEMENTARY SCHOOL	85 HOOKER STREET	DENVER	80219-1444	303/935-3509	PK-05	556	JUDITH A CHAVEZ
BARRETT ELEMENTARY SCHOOL	2900 RICHARD ALLEN COURT	DENVER	80205-4969	303/388-5841	PK-05	232	BETTY JOHNSON
BEACH COURT ELEMENTARY SCHOOL	4950 BEACH COURT	DENVER	80221-1208	303/455-3607	PK-05	400	KAY CLOSE
BRADLEY ELEMENTARY SCHOOL	3051 SOUTH ELM STREET	DENVER	80222-7339	303/756-8386	PK-05	236	RICHARD SMITH
BROMWELL ELEMENTARY SCHOOL	2500 EAST 4TH AVENUE	DENVER	80206-4214	303/388-5969	PK-05	319	FRANK BINGHAM (INTERIM)
BROWN ELEM SCHOOL	2550 LOWELL BLVD	DENVER	80211-4429	303/477-1611	K-05	693	LORRAINE BISHOP
BRYANT WEBSTER ELEM SCHOOL	3635 QUIVAS ST	DENVER	80211-3051	303/433-3336	PK-05	594	PATRICIA SALAZAR
CARSON ELEMENTARY SCHOOL	5420 EAST 1ST AVENUE	DENVER	80220-5801	303/355-7316	PK-05	275	CONSTANCE BRAKKEN
CASTRO ELEMENTARY SCHOOL	845 SOUTH LOWELL BOULEVARD	DENVER	80219-3369	303/935-2458	PK-05	547	WILLIAM S ABBEY
CENTENNIAL ELEMENTARY SCHOOL	4665 RALEIGH STREET	DENVER	80212-2560	303/433-6489	PK-05	653	DIANA A LOPEZ
CHELtenham ELEMENTARY SCHOOL	1580 JULIAN STREET	DENVER	80204-1617	303/825-3323	PK-05	722	KAY KOTZELNICK
COLFAX ELEMENTARY SCHOOL	1526 TENNYSON STREET	DENVER	80204-1230	303/623-6148	PK-05	394	MARY ROMERO
COLLEGE VIEW ELEM SCHOOL	2675 SOUTH DECATUR STREET	DENVER	80219-6036	303/934-5689	PK-05	457	ANGELO SPATARO
COLUMBIAN ELEMENTARY SCHOOL	2925 WEST 40TH AVENUE	DENVER	80211-2076	303/433-2539	PK-05	427	MARY ANN BACA
CORLY ELEMENTARY SCHOOL	2540 EAST 29TH AVE	DENVER	80205-4730	303/388-3617	PK-05	556	DENNIS L INGRAM
COWELL ELEMENTARY SCHOOL	4540 SOUTH STEELE STREET	DENVER	80210-2938	303/744-2726	PK-05	513	PATRICIA A TRUJILLO
DEL PUEBLO ELEMENTARY SCHOOL	750 GALAPAGO	DENVER	80204-2913	303/571-0617	PK-05	530	PATRICIA SANDOS
DENISON MONTESSORI SCHOOL	1821 SOUTH YATES STREET	DENVER	80204-4419	303/629-1473	PK-05	319	FLORENCE ARELLANO
DOULL ELEMENTARY SCHOOL	2520 SOUTH UTICA STREET	DENVER	80219-5318	303/934-7805	PK-06	366	MARTHA M URIOSTE
EAGLETON ELEMENTARY SCHOOL	880 HOOKER STREET	DENVER	80204-3237	303/935-2489	PK-05	544	SUZANNE THOMPSON
EBERT ELEM SCHOOL	410 PARK AVENUE WEST	DENVER	80205-3113	303/295-7869	PK-05	503	AMY E WEED
EDISON ELEMENTARY SCHOOL	3350 QUITMAN STREET	DENVER	80212-1736	303/455-3615	PK-05	338	KATHLEEN ADAMS
ELLIS ELEMENTARY SCHOOL	1651 SOUTH DAHLIA STREET	DENVER	80222-3817	303/756-8363	PK-05	591	DAVID A DEBUS
FAIRMONT ELEMENTARY SCHOOL	520 WEST 3RD AVENUE	DENVER	80223-1316	303/893-1957	PK-05	600	TONI KNIGHT
FAIRVIEW ELEMENTARY SCHOOL	2715 WEST 11TH AVENUE	DENVER	80204-3312	303/623-7193	PK-05	406	MELAINE BYERS
FALLS ELEMENTARY SCHOOL	6700 EAST VIRGINIA AVENUE	DENVER	80224-1346	303/388-5981	PK-05	342	WIL MINOR
FORCE ELEMENTARY SCHOOL	1550 SOUTH WOLF STREET	DENVER	80219-1147	303/935-3595	PK-05	572	LES RANK
FORD ELEMENTARY SCHOOL	14500 EAST MAXWELL PLACE	DENVER	80239-3804	303/371-6990	PK-05	693	DELORES KNIGHT
GILPIN ELEMENTARY SCHOOL	4425 LINCOLN STREET	DENVER	80216-5520	303/295-7785	PK-05	509	ALVINA LUJAN CROUSE
GODSMAN ELEMENTARY SCHOOL	2949 CALIFORNIA STREET	DENVER	80205-3053	303/297-0313	PK-05	697	JANET BOY
GOLDRICK ELEMENTARY SCHOOL	2120 WEST ARKANSAS AVENUE	DENVER	80223-3308	303/936-3466	PK-05	487	SANDRA R SHANE
GREENLEE/METRO LAB ELEM SCHOOL	1050 SOUTH ZUNI STREET	DENVER	80223-2541	303/935-3544	PK-05	674	MARY NEIDIG
GUST ELEMENTARY SCHOOL	1150 LIPAN STREET	DENVER	80204-3506	303/629-6364	PK-05	555	JOSEPHINE GARCIA
HALLETT ELEMENTARY SCHOOL	3440 WEST YALE AVENUE	DENVER	80219-5847	303/935-4613	PK-05	485	JAMES W KULLHEM
HARRINGTON ELEMENTARY SCHOOL	2950 JASMINE STREET	DENVER	80207-2807	303/355-7359	PK-05	378	SHURWOOD S REYNOLDS
HOLM ELEMENTARY SCHOOL	2401 EAST 37TH AVENUE	DENVER	80205-3513	303/333-4293	PK-05	595	SALLY EDWARDS
JOHNSON ELEMENTARY SCHOOL	3185 SOUTH WILLOW COURT	DENVER	80231-4532	303/751-3157	PK-05	600	JAMES METCALFE
KAISER ELEMENTARY SCHOOL	1850 SOUTH IRVING STREET	DENVER	80219-4656	303/935-4659	PK-05	411	ANNE L HANNA
KNAPP ELEMENTARY SCHOOL	4500 SOUTH QUITMAN STREET	DENVER	80236-3521	303/795-6014	PK-05	259	ANGELA WILHITE
KNIGHT FUNDAMENTAL SCHOOL	500 SOUTH UTICA STREET	DENVER	80219-2364	303/935-4663	01-05	626	KATHERINE ADOLPH
LINCOLN ELEMENTARY SCHOOL	3245 EAST EXPOSITION AVENUE	DENVER	80209-4924	303/722-4681	01-05	443	CORA REDDEN
MARRAMA ELEMENTARY SCHOOL	715 SOUTH PEARL STREET	DENVER	80209-4212	303/744-1785	PK-05	241	DAPHNE HUNTER
MAXWELL ELEMENTARY SCHOOL	19100 EAST 40TH AVENUE	DENVER	80249-7127	303/371-3780	PK-05	632	BETH MORGANFIELD
MC GLONE ELEMENTARY SCHOOL	14390 EAST BOLLING DRIVE	DENVER	80239-4329	303/576-6557	K-05	654	ROBERT WOODSON (INTERIM)
MC KINLEY-THATCHER ELEM SCH	4500 CROWN BOULEVARD	DENVER	80239-4416	303/373-5080	PK-05	196	BARBARA COOPER
MCMEEN ELEMENTARY SCHOOL	1230 SOUTH GRANT STREET	DENVER	80210-1521	303/388-5649	PK-05	525	DEBORAH JOHNSON GRAHAM
MITCHELL ELEMENTARY SCHOOL	1000 SOUTH HOLLY STREET	DENVER	80222-2308	303/333-5497	K-05	617	LYNN M SPAMPINATO
MONTCLAIR ELEMENTARY SCHOOL	1350 EAST 35RD AVENUE	DENVER	80220-4751	303/333-5497	K-05	306	MARY DAVIS
MOORE ELEMENTARY SCHOOL	1151 NEWPORT STREET	DENVER	80218-3411	303/831-7044	PK-08	511	DELIA K ARMSTRONG
MUNROE ELEMENTARY SCHOOL	846 CORONA STREET	DENVER	80219-2730	303/934-5547	PK-05	465	COLLEEN LARSON (INTERIM)
NELSON ELEMENTARY SCHOOL	361 BRAIN STREET	DENVER	80219-1147	303/934-2441	PK-05	577	JOHN R YOUNGQUIST
OAKLAND ELEMENTARY SCHOOL	4580 DEARBORN STREET	DENVER	80239-5424	303/371-2960	PK-05	766	FRANK GONZALES
ODYSSEY CHARTER ELEMENTARY SCH	6430 MARTIN LUTHER KING BLVD	DENVER	80207-1350	303/316-3944	01-04		VAN SCHOALES
PALMER ELEMENTARY SCHOOL	995 GRAPE STREET	DENVER	80220-4426	303/388-5929	PK-05	302	PATRICIA KIPP
PARK HILL ELEMENTARY SCHOOL	5050 EAST 19TH AVENUE	DENVER	80220-1229	303/322-1811	PK-05	598	ELIZABETH BIGGS

# DENVER COUNTY (Cont.)

## DENVER COUNTY 1 (Cont.)

### ELEMENTARY SCHOOLS (Cont.)

DISTRICT/SCHOOL NAME	MAILING ADDRESS (LOCATION)	CITY	ZIP CODE	TELEPHONE NUMBER	SCHOOL TYPE	1997 FALL ENROLLMENT	PRINCIPAL
PHILIPS ELEMENTARY SCHOOL	6550 EAST 21ST AVENUE	DENVER	80207-3961	303/388-5313	PK-05	282	WANDA L. BEAUMAN
PIONEER CHARTER SCHOOL	3230 EAST 38TH AVENUE	DENVER	80205-3726	303/329-8412	PK-05	325	MARY SOURS
ROSEDALE ELEMENTARY SCHOOL	4735 PECOS STREET	DENVER	80211-2331	303/433-6461	PK-05	353	SUZANNE CORDOVA
SABIN ELEMENTARY SCHOOL	2330 SOUTH SHERMAN STREET	DENVER	80210-5038	303/744-2381	PK-05	218	KHOA VU NGUYEN
SAMUELS ELEMENTARY SCHOOL	3050 SOUTH VRAIN STREET	DENVER	80236-2119	303/936-3413	PK-05	758	LINDA L. SANDOVAL
SCHENCK ELEMENTARY SCHOOL	3985 SOUTH VINCENNES COURT	DENVER	80237-1748	303/770-2215	PK-05	407	DEBBIE PUGLIANO
SCHWITT ELEMENTARY SCHOOL	1300 SOUTH LOWELL BOULEVARD	DENVER	80219-3844	303/935-4606	PK-05	474	ANNA GUSTAFSON (INTERIM)
SLAVENS ELEMENTARY SCHOOL	1820 SOUTH VALLEJO STREET	DENVER	80223-3710	303/935-4651	PK-05	423	GAYNELL LAURENCE
SMEDLEY ELEMENTARY SCHOOL	3000 SOUTH CLAYTON STREET	DENVER	80220-6704	303/753-9151	PK-05	254	CHARLES ELBOT
SMITH ELEMENTARY SCHOOL	4250 SHOSHONE STREET	DENVER	80207-1839	303/433-3321	PK-05	603	ALFONSO JAGUEZ
STEDMAN ELEMENTARY SCHOOL	3590 JASMINE STREET	DENVER	80207-4923	303/388-1658	PK-05	535	JAYCE SIMMONS
STEELE ELEMENTARY SCHOOL	2940 DEXTER STREET	DENVER	80207-2643	303/355-7314	PK-05	304	NORMA J. HICKMAN
SWANSEA ELEMENTARY SCHOOL	320 SOUTH MARION STREET	DENVER	80209-2548	303/722-7781	PK-05	409	RACHEL A. STARKS
TELLER ELEMENTARY SCHOOL	4650 COLUMBINE STREET	DENVER	80216-2833	303/296-8429	PK-05	234	GAIL PAIGE ARCHAMBEAU
TRAYLOR ELEMENTARY SCHOOL	1150 GARFIELD STREET	DENVER	80206-3513	303/533-4285	PK-05	667	JOANN ESTRADA-MAST
UNIVERSITY PARK ELEMENTARY SCHOOL	2900 SOUTH IVAN WAY	DENVER	80227-3836	303/985-1535	PK-05	320	KARTALLA LYONS (INTERIM)
VALDEZ ELEMENTARY SCHOOL	2300 SOUTH ST PAUL STREET	DENVER	80210-5536	303/756-9407	PK-05	548	PATRICIA CASTRO
VALVERDE ELEMENTARY SCHOOL	2525 WEST 29 AVENUE	DENVER	80211-3711	303/433-2581	PK-05	326	JANICE SPEARMAN
WHITEMAN ELEMENTARY SCHOOL	2030 WEST ALAMEDA AVENUE	DENVER	80220-6019	303/355-7333	PK-05	709	JOSEPH ARCHULETA (INTERIM)
WHITTIER ELEMENTARY SCHOOL	451 NEWPORT STREET	DENVER	80205-5239	303/861-1310	PK-05	436	ARDELL RIVERA FRANCIS
WYATT-EDISON CHARTER ELEM SCHL	3620 FRANKLIN STREET	DENVER	80205-3525	303/292-5515	K-06	328	MICHAEL WILSON
WYMAN ELEMENTARY SCHOOL	1690 WILLIAMS STREET	DENVER	80218-1707	303/320-1632	PK-05	302	DAVID SAVAGE (DIRECTOR)

### MIDDLE/JUNIOR HIGH SCHOOLS

DISTRICT/SCHOOL NAME	MAILING ADDRESS (LOCATION)	CITY	ZIP CODE	TELEPHONE NUMBER	SCHOOL TYPE	1997 FALL ENROLLMENT	PRINCIPAL
BAKER MIDDLE SCHOOL	574 WEST 6TH AVENUE	DENVER	80204-5124	303/629-6906	06-08	638	SUE E. KOSCOVE
COLE MIDDLE SCHOOL	3240 HUMBOLDT STREET	DENVER	80205-3934	303/296-8421	06-08	578	BARBARA L. BATEY
GOVE MIDDLE SCHOOL	4050 EAST 14TH AVENUE	DENVER	80220-2308	303/355-1676	06-08	511	LAURENCE TARVER
GRANT MIDDLE SCHOOL	1751 SOUTH WASHINGTON STREET	DENVER	80210-3235	303/722-4633	06-08	388	ELMER C. MANZANARES
HAMILTON MIDDLE SCHOOL	8600 EAST DARTMOUTH AVENUE	DENVER	80231-4204	303/755-1267	06-08	752	CHERYL BETZ
HENRY MIDDLE SCHOOL	3005 SOUTH GOLDEN WAY	DENVER	80227-3849	303/989-2330	06-08	912	PATRICIA HAUG
HILL MIDDLE SCHOOL	451 CLERMONT STREET	DENVER	80220-5019	303/399-0254	06-08	769	SONJA PEDERSON
HORACE MANN MIDDLE SCHOOL	4130 NAVAJO STREET	DENVER	80211-2534	303/433-2553	06-08	684	JAMES TREVINO
KUNSMILLER MIDDLE SCHOOL	911 SOUTH HAZEL COURT	DENVER	80219-5418	303/935-4601	06-08	998	ARZELIA GALVEZ
LAKE MIDDLE SCHOOL	2250 SOUTH QUITMAN STREET	DENVER	80219-5139	303/934-5476	06-08	906	MOISES MARTINEZ
MARTIN LUTHER KING MIDDLE SCHOOL	1820 LOWELL BOULEVARD	DENVER	80204-1549	303/629-6902	06-08	760	MALCOM BAUMAN (INTERIM)
MERRILL MIDDLE SCHOOL	19535 EAST 46TH AVENUE	DENVER	80249-6637	303/373-9870	06-08	1,159	PATRICIA GATEWOOD (INTERIM)
MOREY MIDDLE SCHOOL	1551 SOUTH MONROE STREET	DENVER	80210-3015	303/756-3621	06-08	712	ROBERT L. JOHNSTON
PLACE MIDDLE SCHOOL	840 EAST 14TH AVENUE	DENVER	80218-1803	303/832-1139	06-08	561	JOHN ZARR
RISHLE MIDDLE SCHOOL	7125 CHERRY CREEK DRIVE NORTH	DENVER	80224-2044	303/758-6111	06-08	792	LINDA JOHNSON
SKINNER MIDDLE SCHOOL	451 SOUTH TEJON STREET	DENVER	80223-1928	303/777-4436	06-08	813	KAREN A. MILLSPAUGH
SMILEY MIDDLE SCHOOL	3435 WEST 40TH AVENUE	DENVER	80211-1921	303/433-8851	06-08	856	DONALD L. MANZANARES
	2540 HOLLY STREET	DENVER	80207-3228	303/399-0740	06-08	732	JAMES HILTON (INTERIM)

### HIGH SCHOOLS

DISTRICT/SCHOOL NAME	MAILING ADDRESS (LOCATION)	CITY	ZIP CODE	TELEPHONE NUMBER	SCHOOL TYPE	1997 FALL ENROLLMENT	PRINCIPAL
ABRAHAM LINCOLN HIGH SCHOOL	2285 SOUTH FEDERAL BOULEVARD	DENVER	80219-5400	303/727-5000	09-12	1,338	MELANIE HAAS
CONTEMPORARY LEARNING ACADEMY	2311 WEST 27TH AVENUE	DENVER	80211-3709	303/433-8751	09-12	345	EMILIO A. ESQUIBEL
DPS NIGHT HIGH SCHOOL	150 SOUTH PEARL STREET	DENVER	80209-2016	303/722-4669	07-12	597	MICHAEL BAUTISTA
EAST HIGH SCHOOL	2285 SOUTH FEDERAL BOULEVARD	DENVER	80214	303/727-5000	09-12	1,699	LINDA HOEKSEMA
EMERSON STREET SCHOOL	835 EAST 18TH AVENUE	DENVER	80206-1508	303/394-8300	09-12	45	RICHARD C. ARTHUR
EMILY GRIFFITH OPPORTUNITY	1250 WELTON STREET	DENVER	80218	303/832-1036	06-12	581	LINDA HOEKSEMA (PROGRAM MANAGE)
FLORENCE CRITTENTON HIGH SCH	2280 WEST HOLDEN PLACE	DENVER	80204-2197	303/572-8218	09-12	45	WILLIAM SMITH
GEORGE WASHINGTON HIGH SCHOOL	655 SOUTH MONACO PKWY	DENVER	80204	303/825-9696	06-12	154	SALLY HODSON (DIRECTOR)
JOHN F. KENNEDY HIGH SCHOOL	2855 SOUTH LAMAR STREET	DENVER	80224-1228	303/394-8600	09-12	1,970	MARIO WILLIAMS (INTERIM)
MANUAL HIGH SCHOOL	1700 EAST 28TH AVENUE	DENVER	80227-3809	303/763-4300	09-12	1,633	LAWRENCE LINDAUER
		DENVER	80205-4502	303/391-6300	09-12	943	NANCY C. SUTTON

DISTRICT/SCHOOL NAME      MAILING ADDRESS (LOCATION)      CITY      ZIP CODE      TELEPHONE NUMBER      SCHOOL TYPE      1997 FALL ENROLLMENT      PRINCIPAL

## DENVER COUNTY (Cont.)

### DENVER COUNTY 1 (Cont.)

<b>HIGH SCHOOLS (Cont.)</b>							
MONTBELLO HIGH SCHOOL	5000 CROWN BOULEVARD	DENVER	80239-4329	303/375-5700	09-12	1,135	IDA M JONES
NORTH HIGH SCHOOL	2960 NORTH SPEER BOULEVARD	DENVER	80211-3754	303/964-2700	09-12	1,576	JOSEPH SANDOVAL
P.S. 1 CHARTER	1080 DELAWARE STREET	DENVER	80204	303/575-6690	04-12	162	REXFORD BROWN
SOUTH HIGH SCHOOL	1700 EAST LOUISIANA AVENUE	DENVER	80210-1810	303/698-6100	09-12	1,400	SHAWN N BATTERBERRY
THOMAS JEFFERSON HIGH SCHOOL	3950 SOUTH HOLLY STREET	DENVER	80237-1117	303/691-7000	09-12	981	ANN BAILEY (INTERIM)
WEST HIGH SCHOOL	951 ELATI STREET	DENVER	80204-3964	303/620-5300	09-12	1,978	IRENE JORDAN
<b>OTHER SCHOOLS</b>							
CHILD FIND	3000 SOUTH CLAYTON STREET	DENVER	80210	303/691-7355	PK-PK		JOHN LESLIE
FRED N THOMAS CAREER ED CTR	2650 ELLIOT STREET	DENVER	80211-4711	303/964-3000	07-12	154	TOM STEVENS

## DOLORES COUNTY

### DOLORES COUNTY RE NO.2 CONGRESSIONAL DISTRICT: 3 EMAIL: Steve@fone.net

<b>DISTRICT PERSONNEL</b>							
SUPERINTENDENT	P O DRAWER 459	DOVE CREEK	81324-0459	970/677-2522		361	DENVER#
SCHOOL BRD PRESIDENT	DON DAVIS			FAX# 970/677-2712			
	JIM CRAWFORD			WEB SITE: HTTP://			
<b>ELEMENTARY SCHOOLS</b>							
SEVENTH STREET ELEM SCHOOL	P O DRAWER 459	DOVE CREEK	81324-0459	970/677-2296	PK-05	169	STEPHEN L BALLOGA
MIDDLE/JUNIOR HIGH SCHOOLS							
EGNAR MIDDLE SCHOOL	P O DRAWER 247	EGNAR	81325-0247	970/677-2560	06-08	81	STEPHEN L BALLOGA
<b>HIGH SCHOOLS</b>							
DOLORES COUNTY HIGH SCHOOL	P O DRAWER 459	DOVE CREEK	81324-0459	970/677-2237	09-12	111	STEPHEN BAROCH

## DOUGLAS COUNTY

### DOUGLAS COUNTY RE 1 CONGRESSIONAL DISTRICTS: 3, 5 EMAIL: B\_CAUGHEY@CEO.CUDENVER.EDU

<b>DISTRICT PERSONNEL</b>							
SUPERINTENDENT	620 WILCOX STREET	CASTLE ROCK	80104-1739	303/688-3195		27,275	DENVER# 303/688-3195
EDUCATIONAL SUPPORT ASST SUPT				FAX# 303/814-5311			
HUMAN RESOURCES ASST SUPT				WEB SITE: HTTP://WWW.DCSD.K12.CO.US			
LEARNING SERVICES ASST SUPT							
SCHOOL BRD PRESIDENT	RICHARD O'CONNELL						CECIL WILLS
BUDGET ANALYST	WILLIAM P REIMER						JOHN SMITH
HUMAN RESOURCES DIRECTOR	ELLEN BARTLETT						JOHN DOHERTY
ASSESSMENT DIRECTOR	PATRICK GRIPPE						CATHIE HILL
BUSINESS SERVICES DIRECTOR	KENNETH B BUCKLIUS						SCOTT BENEFIELD
CLASSIFIED PERSONNEL DIRECTOR	ERIC CONRAD						PHIL ONOFRIO
EDUCATIONAL SUPPORT SVCS DIR	DON JOINER						NANCEE SPRIGG
ELEMENTARY EDUCATION DIRECTOR	ELLIOTT ASP						SHARON LAMBDIN
HUMAN RESOURCES DIRECTOR	CHRISTINE STUTLER						JIM WAGES
INFORMATION/TECHNOLOGY DIR	JOHN BECKMAN						MIKE NOLL
NUTRITION SERVICES DIRECTOR	TOM BELL						DOTTIE FIELDER
	JIM BRICKEY						JACK MCHUGH
	JACK KRONER						ANNETTE FANTE
	MIKE FARRELL						LAURA HARMON
	GARY MURPHY						GAIL WHITMAN
	LORETTA CARTER						BRUCE CAUGHEY



DISTRICT/SCHOOL NAME MAILING ADDRESS (LOCATION) CITY ZIPCODE TELEPHONE NUMBER SCHOOL TYPE 1997 FALL ENROLLMENT PRINCIPAL

## DOUGLAS COUNTY (Cont.)

### DOUGLAS COUNTY RE 1 (Cont.)

#### DISTRICT PERSONNEL (Cont.)

COMMUNICATIONS COORDINATOR JILL FOX  
DOUGLAS CITY ED FOUNDATION DIR LINDA PELO  
EARLY CHILDHOOD COORDINATOR LIZ GRAMS  
GIFTED & TALENTED COORDINATOR POLLI RING  
HEALTH SERVICES COORDINATOR MARIANNE SHERMAN  
MEDIA SERVICES COORDINATOR CAROL PAUL  
PLANNING COORDINATOR VACANT

SCHOOL-TO-CAREER COORDINATOR SUSAN KAYLER-DALEY  
SCHOOL/COMMUNITY PARTNERSHIPS DEBBY NOVOTNY  
SPECIAL SERVICES REGIONAL COOR GAIL VIVEVIROS  
SPECIAL SERVICES REGIONAL COOR JAN DOUGAN  
STUDENT ASSISTANCE PROG COORD BOB SACKETT  
VOCATIONAL EDUCATION COORDIN SUSIE MURPHY  
SUPT/SCHOOL BRD ADMIN ASST VICTORIA SIMONSON

SCHOOL NAME	MAILING ADDRESS (LOCATION)	CITY	ZIPCODE	TELEPHONE NUMBER	SCHOOL TYPE	1997 FALL ENROLLMENT	PRINCIPAL
<b>ELEMENTARY SCHOOLS</b>							
ACADEMY CHARTER SCHOOL	809 NORTH PARK STREET	CASTLE ROCK	80104	303/660-6881	K-08	353	DEAN KERN
ACRES GREEN ELEMENTARY SCHOOL	13524 NORTH ACRES GREEN DRIVE	LITTLETON	80124	303/790-1571	PK-06	667	DEB ROTHENBERG
BEAR CANYON ELEMENTARY SCHOOL	9660 SALFORD LANE	HIGHLANDS RANCH	80126	303/791-1718	PK-06	707	ROY BURLEY
BUFFALO RIDGE ELEMENTARY SCHOOL	7075 NORTH SHOREHAM DRIVE	CASTLE ROCK	80104	303/814-4840	K-06	428	CHERYL DUNKLE
CASTLE ROCK ELEMENTARY SCHOOL	1103 CANYON DRIVE	CASTLE ROCK	80104	303/814-4900	K-06	644	STEVE HERZOG
CHEROKEE TRAIL ELEM SCHOOL	17302 CLARKE FARMS DRIVE	PARKER	80134	303/841-7492	PK-06	644	GENE BOYER
CHERRY VALLEY ELEM SCHOOL	9244 SOUTH STATE HIGHWAY 83	FRANKTOWN	80116	303/688-3211	K-06	64	MIKE JONES
COLO VISIONARY CHARTER ACADEMY	10650 MAIN STREET	PARKER	80134	303/805-7313	K-08	161	JOAMIE LETELLIER
CORE KNOWLEDGE CHARTER SCHOOL	10423 PARKER ROAD	PARKER	80134	303/840-7070	K-08	270	DONALD WETMORE
COUGAR RUN ELEMENTARY SCHOOL	8780 VENNEFORD RANCH ROAD	HIGHLANDS RANCH	80126	303/791-7135	PK-06	657	NANCY GILMORE
COYOTE CREEK ELEMENTARY SCHOOL	2861 BAMBERRY COURT	HIGHLANDS RANCH	80126	303/683-1060	PK-06	681	DAVID RAY
DCS MONTESSORI CHARTER SCHOOL	8218 WEST CORDER COURT	LITTLETON	80125	303/471-1800	PK-06	147	SUSAN WILKERSON
EAGLE RIDGE ELEMENTARY	7716 TIMBERLINE ROAD	LITTLETON	80124	303/799-8771	K-06	755	DAVID BEBELL
FOX CREEK ELEMENTARY SCHOOL	6585 COLLEGIATE DRIVE	HIGHLANDS RANCH	80126	303/683-1013	K-06	769	DIANE SMITH
FRANKTOWN ELEMENTARY SCHOOL	1384 NORTH STATE HIGHWAY 83	FRANKTOWN	80116	303/814-4800	PK-06	359	MIKE JONES
IRON HORSE ELEMENTARY SCHOOL	20151 TALLMAN DRIVE	PARKER	80134	303/805-6011	K-06	265	JILL DONLEY
LARKSPUR ELEMENTARY SCHOOL	1103 WEST PERRY PARK AVENUE	LARKSPUR	80118	303/681-2609	K-06	611	JOANNE LAW
MOUNTAIN VIEW ELEMENTARY SCHOOL	8502 EAST PINERY PARKWAY	PARKER	80134	303/805-6670	K-03	549	DARLENE DOUGHERTY
NORTHEDGE ELEMENTARY SCHOOL	6598 NORTH STATE HIGHWAY 83	PARKER	80134	303/841-3171	04-06	693	DIANE LEWIS-FARRELL
NORTHRISE ELEMENTARY SCHOOL	555 SOUTH PARK ROAD	HIGHLANDS RANCH	80126	303/791-2013	K-06	779	MIKE DUBROVICH
PINE GROVE ELEMENTARY SCHOOL	10450 STONEGATE PARKWAY	PARKER	80134	303/840-0975	PK-06	516	DAVE MINTER
PINE LAKE INTERMEDIATE SCHOOL	6450 EAST PINE LAKE AVENUE	PARKER	80134	303/805-6770	PK-06	651	PAT NEEL
PIONEER ELEMENTARY SCHOOL	6475 EAST PONDEROSA DRIVE	PARKER	80134	303/805-6800	PK-03	280	JOHN SIMMONS
PLATTE RIVER CHARTER ACADEMY	10881 RIVA RIDGE STREET	PARKER	80134	303/805-6644	PK-06	726	ERLENE MADSEN
RENAISSANCE CHARTER SCHOOL	2680 EAST COUNTY LINE ROAD	HIGHLANDS RANCH	80134	303/221-1070	K-07	255	TAMARA SMILEY
ROCK RIDGE ELEMENTARY SCHOOL	16700 KEYSTONE BOULEVARD	PARKER	80134	303/792-3954	PK-08	610	RENEE KEMKER
ROXBOROUGH ELEMENTARY SCHOOL	400 NORTH HERITAGE ROAD	CASTLE ROCK	80104	303/814-4770	K-06	515	CHARLES DENIS
SAND CREEK ELEMENTARY SCHOOL	8000 VILLAGE CIRCLE WEST	LITTLETON	80125	303/932-0300	PK-06	571	JUDY GUTHRIE
SEDALIA ELEMENTARY SCHOOL	8898 MAPLEWOOD DRIVE	HIGHLANDS RANCH	80126	303/471-3838	PK-06	313	MARY JOHNSON
SOUTH STREET ELEM SCHOOL	5449 NORTH HUKTABLE STREET	SEDALIA	80135	303/688-3207	PK-06	595	JORGE AYN RILEY
SUMMIT VIEW ELEMENTARY SCHOOL	1100 SOUTH STREET	CASTLE ROCK	80104	303/814-4700	K-06	631	KAREN MOORE
TRAILBLAZER ELEMENTARY SCHOOL	10200 SOUTH PIEDMONT DRIVE	HIGHLANDS RANCH	80126	303/791-4188	K-06	491	JULIE SMITH
WILDCAT MOUNTAIN ELEMEN SCHOOL	9760 SOUTH HACKBERRY	HIGHLANDS RANCH	80126	303/471-3700	PK-06	491	GARY POOLE
	6585 LTONSHEAD PARKWAY	HIGHLANDS RANCH	80126	303/471-3900	K-06		
<b>MIDDLE/JUNIOR HIGH SCHOOLS</b>							
CASTLE ROCK MIDDLE SCHOOL	2575 MEADOWS BOULEVARD	CASTLE ROCK	80104	303/814-4400	07-08	976	PEGGY SCHRODER
CRESTHILL MIDDLE SCHOOL	9195 CRESTHILL LANE	HIGHLANDS RANCH	80126	303/471-3000	07-08	960	SALLY STANLEY
PARKER VISTA MIDDLE SCHOOL	6651 PINE LAKE AVENUE	PARKER	80134	303/805-6400	07-08	609	RALPH MONTGOMERY
PARKER VISTA WEST MIDDLE SCHL	15655 BROOKSTONE DRIVE	PARKER	80134	303/805-6000	07-08	694	KAREN TARBELL
RANCH VIEW MIDDLE SCHOOL	1731 WILDCAT RESERVE PARKWAY	HIGHLANDS RANCH	80126	303/471-3400	07-08	786	ANNETTE SULZMAN
<b>HIGH SCHOOLS</b>							
CHAPARRAL HIGH SCHOOL	15655 BROOKSTONE DRIVE	PARKER	80134	303/805-6000	09-10	292	MARY GILL
DANIEL C OAKES HIGH SCHOOL	11722 DRANSFELT ROAD	PARKER	80134	303/805-0961	09-12	46	DAVE BRADLEY
DANIEL C OAKES HIGH SCHOOL --CR	15 SOUTH GILBERT STREET	CASTLE ROCK	80104	303/688-2472	09-12	87	EDNA DOHERTY
DOUGLAS COUNTY HIGH SCHOOL	2842 FRONT STREET	CASTLE ROCK	80104	303/814-4500	09-12	1,691	JUDY TRENGEN (REGISTRAR)
EAGLE ACADEMY	9575 CRESTHILL LANE	HIGHLANDS RANCH	80126	303/683-5708	U- U	87	

DISTRICT/SCHOOL NAME MAILING ADDRESS (LOCATION) CITY ZIP CODE TELEPHONE NUMBER SCHOOL TYPE 1997 FALL ENROLLMENT PRINCIPAL

## DOUGLAS COUNTY (Cont.)

### DOUGLAS COUNTY RE 1 (Cont.)

HIGH SCHOOLS (Cont.)  
 HIGHLANDS RANCH HIGH SCHOOL 9375 CRESTHILL LANE HIGHLANDS RANCH 80126 303/471-7000 09-12 LISLE GATES  
 PONDEROSA HIGH SCHOOL 7007 EAST BAYOU GULCH ROAD PARKER 80134-6699 303/805-6200 09-12 WILLIAM LARSON  
 THUNDERIDGE HIGH SCHOOL 1991 WILDCAT RESERVE PARKWAY HIGHLANDS RANCH 80126 303/471-3200 09-11 JIM WALLENDORF

OTHER SCHOOLS  
 CANTRIL SCHOOL 312 CANTRIL CASTLE ROCK 80104-2508 303/688-3195 PK-PK 56 DAVE BRADLEY  
 PLUM CREEK ACAD DAY TREATMENT 8236 CARDER COURT LITTLETON 80125 303/470-5424 K-12 18

## EAGLE COUNTY

### EAGLE COUNTY RE 50 CONGRESSIONAL DISTRICT: 3

EMAIL: P O BOX 740 EAGLE 81631 970/328-6321 4,200 DENVER#  
 FAX# 970/328-1024  
 WEB SITE: HTTP://

#### DISTRICT PERSONNEL

SUPERINTENDENT MEL PREUSSER  
 ASSISTANT SUPERINTENDENT MEL PREUSSER  
 FINANCE DIRECTOR KAREN STRAKBEIN  
 TECHNOLOGY DIRECTOR KENT TAMSEN  
 CURR/INSTRUCT/STAFF DEV DIR MILLIE HAMMER

SCHOOL BRD PRESIDENT PATTY CROSS  
 BUILDING/GROUNDS/TRANSPORT DIR VACANT  
 FOOD SERVICES DIRECTOR ANNREGRET KESSLER HOWE  
 COMMUNICATIONS COORDINATOR CINDY RAMUNNO  
 SCHOOL LIBRARY MEDIA MILLIE HAMMER

#### ELEMENTARY SCHOOLS

AVON ELEMENTARY SCHOOL P O BOX 7567 AVON 81620 970/845-6370 K-05 CAROLYN NEFF  
 EAGLE VALLEY ELEMENTARY SCHOOL P O BOX 780 EAGLE 81631 970/328-6981 K-05 ANN MARIE SANDERS  
 EDWARDS ELEMENTARY SCHOOL P O BOX 1430 EDWARDS 81632 970/926-2522 PK-05 ANNETTE ONTIVEROS  
 GYPSUM ELEMENTARY SCHOOL P O BOX 570 GYPSUM 81637 970/524-7295 PK-05 MIKE GASS  
 MEADOW MOUNTAIN ELEM SCHOOL P O BOX 5810 AVON 81620 970/949-1694 K-05 CHRIS MAYHEW  
 RED SANDSTONE ELEM SCHOOL 551 NORTH FRONTAGE ROAD VAIL 81657 970/476-0650 K-05 NANCY RICCI

377  
 455  
 440  
 439  
 212  
 243

#### MIDDLE/JUNIOR HIGH SCHOOLS

BERRY CREEK MIDDLE SCHOOL P O BOX 1416 EDWARDS 81632 970/926-4130 06-08 JOHN BRENDZA  
 EAGLE COUNTY CHARTER ACADEMY P O BOX 169 WOLCOTT 81655-9999 970/926-0656 05-10 PATTI ANDERSON (DEAN)  
 EAGLE VALLEY MIDDLE SCHOOL P O BOX 1019 EAGLE 81631 970/328-6224 06-08 GERALD SANTORO  
 MINTURN MIDDLE SCHOOL P O BOX 280 MINTURN 81645 970/827-5721 06-08 KEITH THOMPSON

255  
 162  
 432  
 182

#### HIGH SCHOOLS

BATTLE MOUNTAIN HIGH SCHOOL P O BOX 249 MINTURN 81645 970/949-4490 09-12 MARK STRAKBEIN  
 EAGLE VALLEY HIGH SCHOOL P O BOX 188 GYPSUM 81637 970/524-7511 09-12 IVAN KERSHNER

531  
 472

## EL PASO COUNTY

### ACADEMY 20 CONGRESSIONAL DISTRICT: 5

EMAIL: dfelder@ed20.co.edu 7610 NORTH UNION BOULEVARD COLORADO SPRINGS 80920-3899 719/598-2566 15,283 DENVER#  
 FAX# 719/598-9534  
 WEB SITE: HTTP://WWW.D20.CO.EDU

#### DISTRICT PERSONNEL

SUPERINTENDENT DONALD J. FIELDER  
 DEPUTY SUPERINTENDENT MARY THURMAN  
 ACADEMIC ACHIEVEMENT ASST SUPT PATSY GLEASON  
 BUSINESS SERVICES ASST SUPT HAL GARLAND  
 HUMAN RESOURCES ASST SUPT KATHLEEN CRUME  
 SCHOOL BRD PRESIDENT KEN BALSER  
 CURR/INSTRUCT/STAFF DEV EX DIR VACANT

STUDENT SUPPORT SVCS EXEC DIR  
 SUPT EXECUTIVE ADMIN ASSISTANT  
 TECHNOLOGY/INFO SVCS EXEC DIR  
 CENTRAL REGISTRA/BENEFITS DIR  
 FISCAL SERVICES DIRECTOR  
 HUMAN RES DIR:RECRUIT/EMPLOY  
 TRANSPORTATION DIRECTOR

DOTTIE MCDAVID  
 STEVE MORRISON  
 RICHARD PATTISON  
 HEIDI PACE  
 CHRIS TAYLOR  
 SHIRLEY ERMEL  
 TRACY SUTHERLAND

## EL PASO COUNTY (Cont.)

### ACADEMY 20 (Cont.)

DISTRICT PERSONNEL (Cont.)  
 RESOURCE/SUPPORT SERVICES DIR REGINA CARPENTER  
 SPECIAL EDUCATION DIRECTOR SUSAN BONDEN  
 STANDARDS/ASSESSMENT DIRECTOR WENDY CRIST  
 STUDENT SVCS/DRUG ED ASST DIR PETER CICALTELLI

ELEMENTARY SCHOOLS

ACADEMY EDISON ELEMENTARY SCHO	3475 HAMPTON PARK DRIVE	COLORADO SPRINGS	80920-4611	719/264-1501	K-06	LYNN KINTZ
ACADEMY INTERNATIONAL ELEMENTA	8550 CHARITY	COLORADO SPRINGS	80920	719/282-3402	K-05	JIM MAHONEY
ANTELOPE TRAILS ELEM SCHOOL	15280 JESSIE DRIVE	COLORADO SPRINGS	80921-2550	719/481-9330	K-05	JUDITH CASEY
DOUGLASS VALLEY ELEM SCHOOL	4610 DOUGLASS DRIVE	USAF ACADEMY	80840-1299	719/472-0208	K-05	GLORIA STEED
EDITH WOLFORD ELEM SCHOOL	13710 BLACK FOREST ROAD	COLORADO SPRINGS	80908-2899	719/495-2245	K-05	GARY LANGENHUIZEN
EXPLORER ELEMENTARY	4190 BARDOT DRIVE	COLORADO SPRINGS	80920-7599	719/282-0888	K-05	CAROL BAKER
FOOTHILLS ELEMENTARY SCHOOL	825 ALLEGHENY DRIVE	COLORADO SPRINGS	80919-1199	719/594-0781	K-05	LINDA MACY
FRONTIER ELEMENTARY SCHOOL	3755 MEADOW RIDGE DRIVE	COLORADO SPRINGS	80920-4599	719/594-0102	K-05	CASEY TENCICK
HIGH PLAINS ELEMENTARY SCHOOL	2248 VINTAGE DRIVE	COLORADO SPRINGS	80920-3896	719/594-0797	K-05	THERESA BUCZKOWSKI
MOUNTAIN VIEW ELEM SCHOOL	1655 SPRINGCREST ROAD	COLORADO SPRINGS	80920-1598	719/598-2246	K-05	BRIAN EMERT
PINE VALLEY ELEMENTARY SCHOOL	BUILDING 6500	USAF ACADEMY	80840-1499	719/472-1803	K-05	KATHY MALVERN
PIONEER ELEMENTARY SCHOOL	3663 WOODLAND HILLS DR	COLORADO SPRINGS	80918-6366	719/598-8232	K-05	NORM RENAUD
PRAIRIE HILLS ELEM SCHOOL	8025 TELEGRAPH DRIVE	COLORADO SPRINGS	80920-7199	719/282-1771	PK-05	LARRY KINTZ
ROCKRIMMON ELEMENTARY SCHOOL	194 W MIKADO DRIVE	COLORADO SPRINGS	80919-1399	719/598-7045	K-05	ANN SHIKLES
THE CLASSICAL CHARTER ACADEMY	8650 SCARBOROUGH DRIVE	COLORADO SPRINGS	80920	719/282-1181	K-07	CHUCK HOLT
WOODMEN-ROBERTS ELEM SCHOOL	8365 ORCHARD PATH ROAD	COLORADO SPRINGS	80919-2907	719/598-1715	PK-05	LEW DAVIS

TAG/ESL DIRECTOR ELAINE DERBENWICK  
 INFORMATION SVC/RELATION COORD NANNETTE ANDERSON  
 SCHOOL BRD SECRETARY MARY LOU SHERWOOD  
 LIBRARY SYSTEMS SPECIALIST MARY KATHERINE JOHNSON

MIDDLE/JUNIOR HIGH SCHOOLS

CHALLENGER MIDDLE SCHOOL	10215 LEXINGTON DRIVE	COLORADO SPRINGS	80920-1411	719/598-1007	06-08	BARBARA BAILEY
EAGLEVIEV MIDDLE SCHOOL	1325 VINDICATOR DRIVE	COLORADO SPRINGS	80919-3699	719/548-0316	06-08	ROSS MACASKILL
MOUNTAIN RIDGE MIDDLE SCHOOL	9150 LEXINGTON DRIVE	COLORADO SPRINGS	80920-5121	719/598-3622	06-08	BILL SHELL
TIMBERVIEW MIDDLE SCHOOL	8680 SCARBOROUGH DRIVE	COLORADO SPRINGS	80920-7575	719/282-1144	06-08	GARY STRUBEL

HIGH SCHOOLS

AIR ACADEMY HIGH SCHOOL	BUILDING 6910	USAF ACADEMY	80840-1799	719/472-1295	09-12	JAN ROMARY
ASPEN VALLEY HIGH SCHOOL	1450 CHAPEL HILLS DRIVE	COLORADO SPRINGS	80920	719/594-9023	09-12	ANN ELROD
LIBERTY HIGH SCHOOL	8720 SCARBOROUGH DRIVE	COLORADO SPRINGS	80920-7573	719/282-1000	09-12	NORM RIDDER
PINE CREEK HIGH SCHOOL	10750 THUNDER MOUNTAIN AVENUE	COLORADO SPRINGS	80920	719/598-3127	09-11	STEVE MORAN
RAMPART HIGH SCHOOL	8250 LEXINGTON DRIVE	COLORADO SPRINGS	80920-4390	719/594-9292	09-12	JILL MARTIN

CALHAN RJ-1  
 CONGRESSIONAL DISTRICTS: 4, 5  
 EMAIL: P O BOX 800 CALHAN DENVER# 548

DISTRICT PERSONNEL  
 SUPERINTENDENT SCHOOL BRD PRESIDENT ANNE MARIE SMITH  
 ACTIVITIES DIRECTOR CURTIS BANDT NANCY ROWLES  
 ADMINISTRATIVE SERVICES JAMES MCCOIN SHARON GREEN  
 CARLA V TURNER

ELEMENTARY SCHOOLS  
 CALHAN ELEMENTARY SCHOOL P O BOX 800 CALHAN 277 SHARON GREEN

MIDDLE/JUNIOR HIGH SCHOOLS  
 CALHAN MIDDLE SCHOOL P O BOX 800 CALHAN 129 PAUL DELLACROCE

HIGH SCHOOLS  
 CALHAN HIGH SCHOOL P O BOX 800 CALHAN 142 ROBERT JOHNSTON

DISTRICT/SCHOOL NAME MAILING ADDRESS (LOCATION) CITY ZIP CODE TELEPHONE NUMBER SCHOOL TYPE 1997 FALL ENROLLMENT PRINCIPAL

## EL PASO COUNTY (Cont.)

**CHEYENNE MOUNTAIN 12**  
 CONGRESSIONAL DISTRICT: 5  
 EMAIL: HARLAN@CMSD.K12.CO.US

1118 WEST CHEYENNE ROAD COLORADO SPRINGS 80906-2497 719/475-6100 3,617 DENVER#  
 FAX# 719/475-6106  
 WEB SITE: HTTP://WWW.CMSD.K12.CO.US

### DISTRICT PERSONNEL

SUPERINTENDENT  
 ASSISTANT SUPERINTENDENT  
 BUSINESS MANAGER

HARLAN E ELSE  
 CARYL THOMASON  
 LARRY PEIFER

SCHOOL BRD PRESIDENT  
 SCHOOL LIBRARY MEDIA  
 SPECIAL EDUCATION DIRECTOR

DAVID MCDERMOTT  
 RYCHIE NELSON  
 CAROLENA STEEN

### ELEMENTARY SCHOOLS

BROADMOOR ELEMENTARY SCHOOL  
 CANON ELEMENTARY SCHOOL  
 CHEYENNE MTN CHARTER ACADEMY  
 CHEYENNE MTN ELEM SCHOOL  
 GOLD CAMP ELEMENTARY SCHOOL  
 PINON VALLEY ELEMENTARY SCHOOL  
 SKYWAY PARK ELEMENTARY SCHOOL

440 W CHEYENNE MOUNTAIN BLVD  
 1201 WEST CHEYENNE ROAD  
 1832 SOUTH WAHSATCH  
 5250 FARTHING DRIVE  
 1805 PRESERVE DRIVE  
 6205 FARTHING DRIVE  
 1100 MERCURY DRIVE

COLORADO SPRINGS  
 COLORADO SPRINGS  
 COLORADO SPRINGS  
 COLORADO SPRINGS  
 COLORADO SPRINGS  
 COLORADO SPRINGS  
 COLORADO SPRINGS

80906-3694 719/475-6130 K-06 NANCY SALTZMAN  
 80906-2495 719/475-6140 K-06 ALJEAN TUCKER  
 80906 719/471-1999 K-08 DICK CARPENTER  
 80906-5999 719/576-3080 K-06 DEBBIE PIERRE  
 80906 719/327-2820 K-06 JOSEPH THIAC  
 80906 719/527-0300 K-06 KAREN TANKERSLEY  
 80906-1798 719/475-6150 PK-06 JOHN HENKE

MIDDLE/JUNIOR HIGH SCHOOLS  
 CHEYENNE MTN JR HIGH SCHOOL

1200 WEST CHEYENNE ROAD

COLORADO SPRINGS

80906-2496 719/475-6120 07-08 DONALD A WALLACE

### HIGH SCHOOLS

CHEYENNE MTN HIGH SCHOOL

1200 CRESTA ROAD

COLORADO SPRINGS

80906-1699 719/475-6110 09-12 1,050 PAUL MARTIN

**COLORADO SPRINGS 11**  
 CONGRESSIONAL DISTRICT: 5  
 EMAIL: teavj@cssd11.k12.co.us

1115 NORTH EL PASO STREET COLORADO SPRINGS 80903-2599 719/520-2000 32,815 DENVER#  
 FAX# 719/577-4546  
 WEB SITE: HTTP://WWW.CSSD11.K12.CO.US

### DISTRICT PERSONNEL

SUPERINTENDENT  
 INSTRUCTION DEPUTY SUPT  
 FINANCE/LEGIS DEPUTY SUPT  
 CHIEF INFORMATION OFFICER  
 DATA & TECH SYSTEMS EXEC DIR  
 HUMAN RESOURCES EXEC DIRECTOR  
 EQUAL OPPORTUNITY PROGRAMS DIR  
 COMMUNITY EDUC/VOLUNTEERS DIR  
 CHIEF OF STAFF  
 ATHLETICS DIRECTOR  
 BUDGET/PLANNING EXEC DIRECTOR  
 CAPITAL PROG IMPLMNT EXEC DIR  
 COMPUTER SERVICES DIRECTOR  
 CURRICULUM/INSTRUCT DIRECTOR  
 ESL SUPERVISOR  
 EXTERNALLY FUNDED PROGRAMS DIR  
 FACILITIES EXECUTIVE DIRECTOR  
 FINE ARTS SUPERVISOR  
 FISCAL SERVICES EXEC DIRECTOR  
 FOOD SERVICES DIRECTOR  
 FOREIGN LANGUAGE SUPERVISOR  
 GIFTED/TALENTED SUPERVISOR  
 HOME SCHOOL LIAISON  
 HUMAN RESOURCES DIRECTOR/ELEM  
 HUMAN RESOURCES DIRECTOR/ESP  
 HUMAN RESOURCES DIRECTOR/SEC  
 INSTRUCTIONAL MEDIA/TECH DIR  
 INSTRUCTIONAL SVCS EXEC DIR  
 INSTRUCTIONAL SVCS EXEC DIR  
 LITERACY SERVICES SUPERVISOR

KENNETH S BURNLEY  
 VERA DAWSON  
 ROBERT MOORE  
 TERRY BISHOP  
 JOE HANSEN  
 DAVID SCHENKEL  
 MARVIN ADAMS  
 BARBARA HOOK  
 RON WYNN  
 VACANT  
 WILSON HATCHER  
 JOHN KERR  
 DENNIS SHULTZ  
 CONNIE STANTON  
 PHYLLIS HURLEY  
 PAUL JOHNSON  
 FRANK BERNHARD  
 THOMAS FLEECES  
 GLENN GUSTAFSON  
 RICK HUGHES  
 TERI MCNEIL  
 MICHELLE MAKSYMOWICZ  
 KATHRYN FLEMATE  
 DENNIS CAULK  
 DONNIS MARTIN  
 ROBERT L ALFORD  
 SANDY PATTON  
 BEA ALLEN  
 KAREN HARVEY  
 SUSAN SWANK

MATHEMATICS INSTRUCTION SUPV  
 MEDIA PRODUCTION SPECIALIST  
 PHYSICAL ED/HEALTH SUPERVISOR  
 PLANNING/EVALUATION DIRECTOR  
 PRAC ARTS/VOC IND DIRECTOR  
 PRESCHOOL COORDINATOR  
 PROCUREMENT EXECUTIVE DIRECTOR  
 PRODUCTION PRINTING MANAGER  
 PUBLIC RELATIONS OFFICER  
 READING/LITERACY INSTRUCT SPEC  
 RISK RELATED ACTIVITIES DIR  
 SCHOOL BRD PRESIDENT  
 SCHOOL BRD SECRETARY  
 SCHOOL MANAGEMENT EX DIRECTOR  
 SCHOOL MANAGEMENT EX DIRECTOR  
 SCHOOL MANAGEMENT EX DIRECTOR  
 SCHOOL MANAGEMENT EXEC DIR  
 SCHOOL MANAGEMENT EXEC DIR  
 SCIENCE K-12 SUPERVISOR  
 SECURITY DIRECTOR  
 SOCIAL STUDIES SUPERVISOR  
 SPECIAL EDUCATION DIRECTOR  
 SPECIAL EDUCATION EXEC DIR  
 SPECIAL EDUCATION SUPERVISOR  
 SPECIAL EDUCATION SUPERVISOR  
 SPECIAL EDUCATION SUPERVISOR  
 SPECIAL EDUCATION SUPERVISOR  
 SPECIAL EDUCATION SUPERVISOR  
 STAFF DEVELOPMENT  
 STUDENT ASSISTANCE PRG COORDIN

WILLIAM E SCOTT  
 DOUG BURWELL  
 PEGGY VIGIL  
 ANN V KRAETZER  
 LAURIE MAXSON  
 KATHY HOWELL  
 LES VALLIE  
 JOE MORIN  
 JOHN LEAVITT  
 BARBARA WIDER  
 KEN DETWEILER  
 BRUCE DOYLE  
 PATSY GUINIANA  
 JOHN BUSHEY  
 JOHN GRIEGO  
 LINDA KONDRIS  
 ANN STORLIN-HORNER  
 JACKIE PROVENZANO  
 PAM CRONIN  
 LARRY BORLAND  
 BRENDA SMITH  
 GERALYNN OLVEY  
 RON HAGE  
 DEBORAH MONTGOMERY  
 JULIA MARIN  
 NANCY HOMAN  
 TAYLOR YOUNG  
 LUVIAN COOK  
 LUANN MADDY  
 CHRIS TEMPLIN

**EL PASO COUNTY (Cont.)**

**COLORADO SPRINGS 11 (Cont.)**

DISTRICT PERSONNEL	(Cont.)	WAREHOUSE MANAGER	DAVID ADEN
STUDENT DISCIPLINE SVCS DIR	STUDENT DISCIPLINE SVCS SUPV	WRITING/SECONDARY LITERACY	JEANNE RICHARDS
TRANSPORTATION DIRECTOR			
ELEMENTARY SCHOOLS			
ADAMS ELEMENTARY SCHOOL	2101 MANITOBA DRIVE	80910-3398	719/520-2201
AUDUBON ELEMENTARY SCHOOL	2400 EAST VAN BUREN STREET	80909-1998	719/520-2210
BATES ELEMENTARY SCHOOL	702 CRAGMOR ROAD	80907-4597	719/520-2215
BRISTOL ELEMENTARY SCHOOL	890 NORTH WALNUT STREET	80905-1099	719/520-2220
BUENA VISTA ELEMENTARY SCHOOL	1620 WEST BIJOU STREET	80904-3597	719/520-2225
CARVER ELEMENTARY SCHOOL	4740 ARTISTIC CIRCLE	80917-2199	719/520-2225
CHIPETA ELEMENTARY SCHOOL	2340 RAMSGATE TERRACE	80919-3170	719/520-2595
COLUMBIA ELEMENTARY SCHOOL	835 EAST ST VRAIN STREET	80903-3161	719/520-2230
EDISON ELEMENTARY SCHOOL	3125 NORTH HANCOCK AVENUE	80907-5796	719/520-2235
FREMONT ELEMENTARY SCHOOL	5110 EL CAMINO DRIVE	80918-2189	719/520-2240
GRANT ELEMENTARY SCHOOL	1315 WESTWOOD BOULEVARD	80918-4279	719/520-2245
HENRY ELEMENTARY SCHOOL	1310 LEMBERG BOULEVARD	80915-2399	719/520-2250
HOBERT ELEMENTARY SCHOOL	1023 NORTH 31ST STREET	80904-1598	719/520-2255
HUNT ELEMENTARY SCHOOL	917 EAST MORENO AVENUE	80903-4598	719/520-2260
IVYHILD ELEMENTARY SCHOOL	1604 SOUTH CASCADE AVENUE	80906-2285	719/520-2265
JACKSON ELEMENTARY SCHOOL	4340 EDWINSTONE AVENUE	80907-3999	719/520-2270
JEFFERSON ELEMENTARY SCHOOL	1801 NORTH HOWARD AVENUE	80909-2478	719/520-2275
KELLER ELEMENTARY SCHOOL	3730 MONTBELLO DRIVE	80918-2699	719/520-2280
KING ELEMENTARY SCHOOL	6110 SAPPORO DRIVE	80918-1798	719/520-2285
LINCOLN ELEMENTARY SCHOOL	2727 NORTH CASCADE AVENUE	80907-6298	719/520-2290
LONGFELLOW ELEMENTARY SCHOOL	3302 MAIZELAND ROAD	80909-2199	719/520-2295
LONFELLOW ELEMENTARY SCHOOL	4120 CONSTITUTION AVENUE	80909-1692	719/520-2300
MADISON ELEMENTARY SCHOOL	6460 VICKERS DRIVE	80918-5657	719/520-2695
MARTINEZ ELEMENTARY SCHOOL	2110 WEST BROADWAY STREET	80904-3788	719/520-2305
MIDLAND ELEMENTARY SCHOOL	15 SOUTH CHELTON ROAD	80910-2898	719/520-2310
MONROE ELEMENTARY SCHOOL	4285 SOUTH NONCHALANT CIRCLE	80917-2924	719/520-2320
PENROSE ELEMENTARY SCHOOL	2510 NORTH CHESTNUT STREET	80907-8901	719/520-2325
PIKE ELEMENTARY SCHOOL	1921 EAST YAMPA STREET	80909-3899	719/520-2315
QUEEN PALMER ELEMENTARY SCHOOL	110 SOUTH CIRCLE DRIVE	80910-3098	719/520-2330
ROGERS ELEMENTARY SCHOOL	205 SOUTH BYRON DRIVE	80910-2599	719/637-0311
ROOSEVELT/EMERSON-EDISON CHART	5370 CRACKER BARREL CIRCLE	80917-1899	719/520-2340
RUDY ELEMENTARY SCHOOL	6175 WHETSTONE DRIVE	80918-7552	719/260-6830
SCOTT ELEMENTARY SCHOOL	1720 NORTH WEBER STREET	80907-7596	719/520-2345
STEELE ELEMENTARY SCHOOL	2460 PASEO ROAD	80907-6554	719/520-2350
STRATTON ELEMENTARY SCHOOL	900 EAST BUENA VENTURA STREET	80907-7756	719/520-2355
TAYLOR ELEMENTARY SCHOOL	2015 WICKES ROAD	80919-4840	719/260-6820
TRAILBLAZER ELEMENTARY SCHOOL	3402 EAST SAN MIGUEL STREET	80909-4153	719/520-2360
TWAIN ELEMENTARY SCHOOL	924 WEST PIKES PEAK AVENUE	80905-1598	719/520-2365
WASHINGTON ELEMENTARY SCHOOL	2904 WEST KIOMA STREET	80904-2499	719/520-2370
WHITTIER ELEMENTARY SCHOOL	1409 DE REAMER CIRCLE	80915-2299	719/520-2375
WILSON ELEMENTARY SCHOOL			
MIDDLE/JUNIOR HIGH SCHOOLS			
EAST MIDDLE SCHOOL	1600 NORTH UNION BOULEVARD	80909-2893	719/520-2400
EMERSON MIDDLE SCHOOL	4220 EAST PIKES PEAK AVENUE	80909-6798	719/520-2410
HOLMES MIDDLE SCHOOL	2455 MESA ROAD	80904-1898	719/520-2420
IRVING MIDDLE SCHOOL	1702 NORTH MURRAY BLVD	80915-1394	719/520-2430
MANN MIDDLE SCHOOL	1001 EAST VAN BUREN STREET	80907-6499	719/520-2440
NORTH MIDDLE SCHOOL	612 EAST YAMPA STREET	80903-2999	719/520-2450
RUSSELL MIDDLE SCHOOL	3825 MONTBELLO DRIVE	80918-2498	719/520-2460
SABIN MIDDLE SCHOOL	3605 NORTH CAREFREE CIRCLE	80917-2099	719/520-2470
WEST INTERGENERATIONAL CENTER	1920 WEST PIKES PEAK AVENUE	80904-3899	719/520-2480

DISTRICT/SCHOOL NAME MAILING ADDRESS (LOCATION) CITY ZIP CODE TELEPHONE NUMBER SCHOOL TYPE 1997 FALL ENROLLMENT PRINCIPAL

**EL PASO COUNTY (Cont.)**

**COLORADO SPRINGS 11 (Cont.)**

**HIGH SCHOOLS**

ADULT EDUCATION CENTER	2132 EAST BIJOU STREET	COLORADO SPRINGS	80909-5904	719/630-0172	11-12	145	SHARON STONE
CIVA CHARTER SCHOOL	1205 POTTER DRIVE	COLORADO SPRINGS	80909-6999	719/477-6040	09-11	129	LINDA PAGE
COMMUNITY PREP CHARTER SCHOOL	332 EAST WILLAMETTE AVENUE	COLORADO SPRINGS	80903-1116	719/578-6916	09-12	122	ANNA LOPEZ
CORONADO HIGH SCHOOL	1590 WEST FILLMORE STREET	COLORADO SPRINGS	80904-1198	719/520-2500	09-12	1,713	LOUIS VALDEZ
DOHERTY HIGH SCHOOL	4515 BARNES ROAD	COLORADO SPRINGS	80917-1599	719/520-2600	09-12	1,913	LARRY FINNIGSMIER
DOHERTY NIGHT SCHOOL	4515 BARNES ROAD	COLORADO SPRINGS	80917-1599	719/520-2609	09-12	118	LARRY FINNIGSMIER
EDUCATIONAL OPP CENTER	730 NORTH WALNUT ST	COLORADO SPRINGS	80905-1176	719/520-2871	06-12	199	RICHARD FREEMAN
GLOBE CHARTER SCHOOL	117 SOUTH WAHSATCH	COLORADO SPRINGS	80903	719/630-0577	K-12	136	JENNY WASIL
MITCHELL HIGH SCHOOL	1205 POTTER DRIVE	COLORADO SPRINGS	80909-6999	719/520-2700	09-12	1,321	MICHAEL POORE
PALMER HIGH SCHOOL	301 NORTH NEVADA AVENUE	COLORADO SPRINGS	80903-1299	719/520-2800	09-12	1,988	JAY ENGELN
PALMER NIGHT SCHOOL	301 NORTH NEVADA AVENUE	COLORADO SPRINGS	80903-1299	719/520-2850	09-12	152	JAY ENGELN
SPECIAL PROGRAMS	1115 NORTH EL PASO STREET	COLORADO SPRINGS	80903	719/520-2084	PK-12	95	
WASSON HIGH SCHOOL	2115 AFTON WAY	COLORADO SPRINGS	80909-1999	719/520-2900	09-12	1,516	LEE VAUGHN

**OTHER SCHOOLS**

DIAGNOSTIC AND SPL LRN CTR	917 EAST MORENO STREET	COLORADO SPRINGS	80903	719/520-2196	U- U		
----------------------------	------------------------	------------------	-------	--------------	------	--	--

**EDISON 54 JT**

CONGRESSIONAL DISTRICTS: 3, 4, 5  
EMAIL:

**DISTRICT PERSONNEL**

SUPERINTENDENT		YODER	80864-9426	719/478-2125		54	DENVER#
SCHOOL BRD EXECUTIVE SECRETARY	WT WEATHERILL JEAN METNZER			FAX# 719/478-3000 WEB SITE: HTTP://			

**ELEMENTARY SCHOOLS**

EDISON ELEM SCHOOL	14550 EDISON ROAD	YODER	80864-9426	719/478-2125	PK-06	35	WT WEATHERILL
--------------------	-------------------	-------	------------	--------------	-------	----	---------------

**HIGH SCHOOLS**

EDISON JR SR HIGH SCHOOL	14550 EDISON ROAD	YODER	80864-9426	719/478-2125	07-12	19	WT WEATHERILL
--------------------------	-------------------	-------	------------	--------------	-------	----	---------------

**ELLCOTT 22**

CONGRESSIONAL DISTRICT: 5  
EMAIL:

**DISTRICT PERSONNEL**

SUPERINTENDENT		ELLCOTT	80808	719/683-2700		711	DENVER#
ACTIVITIES DIRECTOR	WALTER COOPER			FAX# 719/683-4442 WEB SITE: HTTP://			
BUSINESS MANAGER	DON HASTINGS						
FOOD SERVICES MANAGER	VICKY SANGER						
MAINTENANCE/TRANSPORTATION DIR	WALTER CHISMAN						
SCHOOL BRD DIRECTOR	SIDNEY SMITH GARY LAKE						

**ELEMENTARY SCHOOLS**

ELLCOTT ELEMENTARY SCHOOL	350 SOUTH ELLCOTT HIGHWAY	ELLCOTT	80808	719/683-2700	PK-06	404	ERIC MCRAE
---------------------------	---------------------------	---------	-------	--------------	-------	-----	------------

**HIGH SCHOOLS**

ELLCOTT JR-SR HIGH SCHOOL	375 SOUTH ELLCOTT HIGHWAY	ELLCOTT	80808	719/683-2700	07-12	307	DENNIS CARTER
---------------------------	---------------------------	---------	-------	--------------	-------	-----	---------------

**EL PASO COUNTY (Cont.)**

**FALCON 49**  
CONGRESSIONAL DISTRICT: 5  
EMAIL: BARBDAY@CSN.NET

10850 WOODMAN ROAD

FALCON

80831-8127 719/495-3601  
FAX# 719/495-0832  
WEB SITE: HTTP://

4,563 DENVER#

DISTRICT PERSONNEL  
SUPERINTENDENT  
SCHOOL BRD PRESIDENT  
ASST SUPT/CURRICULUM/INSTRUCT  
HUMAN RESOURCES DIRECTOR

MARK MAKSYMOWICZ  
SHYRL SPRINGER  
BARBARA DAY  
DOUG PEDEEN

SPECIAL SERVICES DIRECTOR  
CHIEF FINANCIAL OFFICER  
AUXILIARY/BUSINESS SERVICE DIR  
SCHOOL LIBRARY MEDIA

GLEN ROMINE  
WENDE HESTER  
GENE LOGAS  
SARAH HELMAN

ELEMENTARY SCHOOLS  
EVANS ELEMENTARY SCHOOL  
FALCON ELEMENTARY SCHOOL  
REMINGTON ELEMENTARY SCHOOL  
STETSON ELEMENTARY SCHOOL

1675 WINNEBAGO ROAD  
12050 FALCON HIGHWAY  
2825 PONY TRACKS DRIVE  
4910 JEDEDIAH SMITH ROAD

COLORADO SPRINGS  
FALCON  
COLORADO SPRINGS  
COLORADO SPRINGS

80915 719/597-1843 K-05  
80831 719/495-2256 K-05  
80922 719/574-6482 K-05  
80922 719/574-4711 K-05

597 JON MAROON  
715 BONITA RICHARDSON  
520 MARK CARARA  
424 BECKY CARTER

MIDDLE/JUNIOR HIGH SCHOOLS  
FALCON MIDDLE SCHOOL  
HORIZON MIDDLE SCHOOL

11955 HIGHWAY 24  
1750 PIROS DRIVE

FALCON  
COLORADO SPRINGS

80831 719/495-3661 06-08  
80915-7613 719/574-7700 06-08

430 BILL NOXON  
656 LYDIA CONSTANT

HIGH SCHOOLS  
FALCON HIGH SCHOOL  
SAND CREEK HIGH SCHOOL

11110 STAPLETON ROAD  
7005 NORTH CAREFREE DRIVE

FALCON  
COLORADO SPRINGS

80831 719/495-2261 09-12  
80922 719/572-0924 09-12

447 JEAN HIMBERGER  
774 RICHENS SMITH

OTHER SCHOOLS  
EARLY CHILDHOOD CENTER

1750 PIROS DRIVE

COLORADO SPRINGS

80915 719/570-7897 PK-PK

GLEN ROMINE

**FOUNTAIN 8**  
CONGRESSIONAL DISTRICT: 5  
EMAIL:

425 WEST ALABAMA AVENUE

FOUNTAIN

80817-1703 719/382-1300  
FAX# 719/382-7338  
WEB SITE: HTTP://

4,741 DENVER#

DISTRICT PERSONNEL  
SUPERINTENDENT  
BUSINESS/AUXIL SVCS ASST SUPT  
CURRICULUM/INSTRUCT ASST SUPT  
HIGH SCHOOL ACTIVITIES DIR  
LIBRARY MEDIA SPECIALIST

DALE GASSER  
CHERYL WALKER  
DIANA SIRKO  
JACK WHITNEY  
LORENA MITCHELL

LIBRARY MEDIA SPECIALIST  
PERSONNEL DIRECTOR  
SCHOOL BRD PRESIDENT  
SPECIAL EDUCATION DIRECTOR

ROCHELLE AMADOR  
JAMES SAULS  
ROD ERNEL  
SHEILA JOBES

ELEMENTARY SCHOOLS  
ABRAMS ELEMENTARY SCHOOL  
BEACON ELEMENTARY SCHOOL  
FOUNTAIN MESA ELEMENTARY  
JORDAHL ELEMENTARY SCHOOL  
LORRAINE ELEMENTARY SCHOOL  
MOUNTAINSIDE ELEMENTARY

600 CHILES AVENUE  
5510 HARR AVENUE  
400 CAMINO DEL REY  
800 PROGRESS DRIVE  
301 EAST IOWA AVENUE  
5506 HARR AVENUE

FORT CARSON  
FORT CARSON  
FOUNTAIN  
FOUNTAIN  
FOUNTAIN  
FORT CARSON

80913-5019 719/382-1490 PK-05  
80913 719/382-1460 PK-02  
80817 719/382-1370 K-05  
80817 719/382-1400 PK-05  
80817 719/382-1340 PK-05  
80913 719/382-1430 PK-05

634 PATTI MAGBY  
193 PATRICIA MEADOWS  
440 ROGER JOHNSTON  
485 WILLIAM WEEKS  
342 JIM WELTE  
721 CAROL MACKLIN

MIDDLE/JUNIOR HIGH SCHOOLS  
ARAGON MIDDLE SCHOOL  
CARSON MIDDLE SCHOOL

211 SOUTH MAIN STREET  
6200 PRUSSMAN BOULEVARD

FOUNTAIN  
FORT CARSON

80817 719/382-1580 06-08  
80913 719/382-1610 06-08

573 MARC WALKER  
442 RICHARD LIRETTE

HIGH SCHOOLS  
FOUNTAIN FT CARSON ALT HIGH S  
FOUNTAIN FT CARSON HIGH SCH

901 NORTH SANTA FE  
515 NORTH SANTA FE

FOUNTAIN  
FOUNTAIN

80817 719/382-7429 09-12  
80817 719/382-1640 09-12

31 TIMOTHY HOLT  
880 PATRICK KANE

DISTRICT/SCHOOL NAME MAILING ADDRESS (LOCATION) CITY ZIP CODE TELEPHONE NUMBER SCHOOL TYPE 1997 FALL ENROLLMENT PRINCIPAL

**EL PASO COUNTY (Cont.)**

<b>HANOVER 28</b> CONGRESSIONAL DISTRICT: 5 EMAIL:	17050 SOUTH PEYTON HIGHWAY	COLORADO SPRINGS	80928-9418	719/683-2247 FAX# 719/683-4602 WEB SITE: HTTP://	173	DENVER#	
<b>DISTRICT PERSONNEL</b>							
SUPERINTENDENT	CHARLES PONCELOW						HAL BEECROFT
SCHOOL BRD PRESIDENT	KIRK HAMWA						NETA DAY
SCHOOL BRD VICE PRESIDENT	PAT ADRAGNA						JIM SCHUERKAMP
<b>ELEMENTARY SCHOOLS</b>							
HANOVER ELEMENTARY SCHOOL	17050 SOUTH PEYTON HIGHWAY	COLORADO SPRINGS	80928-9418	719/683-2247	91	SHERI MCGREW	
<b>HIGH SCHOOLS</b>							
HANOVER JR-SR HIGH SCHOOL	17050 SOUTH PEYTON HIGHWAY	COLORADO SPRINGS	80928-9418	719/683-2247	82	SHERI MCGREW	
<b>HARRISON 2</b> CONGRESSIONAL DISTRICT: 5 EMAIL:	1060 HARRISON ROAD	COLORADO SPRINGS	80906-3586	719/579-2000 FAX# 719/579-2019 WEB SITE: HTTP://WWW.HARRISON.K12.CO.US	10,457	DENVER#	
<b>DISTRICT PERSONNEL</b>							
SUPERINTENDENT	CLIFFORD O BROOKHART						LARRY SARGENT
CURRICULUM/INSTRUCT EXEC DIR	VICTOR MEYERS						ART MARTINI
FINANCE EXECUTIVE DIRECTOR	DON SMITH						DEBRA WYNN
HUMAN RESOURCES EXEC DIRECTOR	BOB LOPEZ						DELORES MULLINS
COMMUNICATIONS DIRECTOR	SUSAN KLINSING						CHRISTINE CZAJKA
STUDENT SERVICES DIRECTOR	CHUCK HEWINS						AL BROPHY
TECHNOLOGY DIRECTOR	RON PLACE						STEVE HESTER
ELEMENTARY EDUCATION DIRECTOR	DARLENE WHITE						RICHARD DISARIO
FINANCE DIRECTOR	JOHN MUSSO						
<b>ELEMENTARY SCHOOLS</b>							
BRICKER ELEMENTARY SCHOOL	4880 DOVER PLACE	COLORADO SPRINGS	80916-2699	719/579-2150			AMY MCCORD
CENTENNIAL ELEMENTARY SCHOOL	1860 SOUTH CHELTON ROAD	COLORADO SPRINGS	80910-1619	719/579-2155			BIRDIE MILLER
CHAMBERLIN ELEMENTARY SCHOOL	2400 SLATER AVE	COLORADO SPRINGS	80906-7498	719/579-2160			SAL TURNER
GIBBERSON ELEMENTARY SCHOOL	2880 FERBER DRIVE	COLORADO SPRINGS	80916-3098	719/579-2165			RUSSELL TOMLIN
MONTEREY ELEMENTARY SCHOOL	2311 MONTEREY ROAD	COLORADO SPRINGS	80910-1273	719/579-2179			KAY FRUNZI
OAK CREEK ELEMENTARY SCHOOL	3333 OAK CREEK DRIVE WEST	COLORADO SPRINGS	80906-4571	719/579-2175			DEBORAH KESSLER
PIKES PEAK ELEMENTARY SCHOOL	1650 CHARMWOOD DRIVE	COLORADO SPRINGS	80906-7741	719/579-2110			VALERIE GARCIA
SAND CREEK ELEMENTARY SCHOOL	1520 VERDE DRIVE	COLORADO SPRINGS	80910-1996	719/579-2180			MARY CRIMMINS
STRATFORD HILLS ELEM SCHOOL	550 SAND CREEK DRIVE	COLORADO SPRINGS	80906-5199	719/579-3760			MARY ELLEN BURCIAGO
TURMAN ELEMENTARY SCHOOL	200 LOOMIS AVENUE	COLORADO SPRINGS	80906-2799	719/579-2190			KELLI JADOMSKI
WILDFLOWER ELEMENTARY SCHOOL	610 BROOKSHIRE AVENUE	COLORADO SPRINGS	80916-3599	719/579-2195			JULIE TRAUSSCH
	3245 SPRINGNITE DRIVE	COLORADO SPRINGS	80916-2199	719/579-2115			LINDA GUTSCH
	1160 KEITH DRIVE	COLORADO SPRINGS					GERRY COUFAL
<b>MIDDLE/JUNIOR HIGH SCHOOLS</b>							
CARMEL MIDDLE SCHOOL	1740 PEPPERWOOD DRIVE	COLORADO SPRINGS	80910-1599	719/579-3210			RICHARD PRICE
GORMAN MIDDLE SCHOOL	2883 SOUTH CIRCLE DRIVE	COLORADO SPRINGS	80906-4196	719/579-3200			JUDI INGELIDO
PANORAMA MIDDLE SCHOOL	2145 SOUTH CHELTON	COLORADO SPRINGS	80916-2596	719/579-3220			RICH HAYES
<b>HIGH SCHOOLS</b>							
HARRISON HIGH SCHOOL	2755 JANITELL ROAD	COLORADO SPRINGS	80906-4197	719/579-2080			PAT LOFTHUS
NEW HORIZONS DAY SCHOOL	1530 SOUTH CIRCLE ROAD	COLORADO SPRINGS	80910-4432	719/579-2384			JIM REID
NEW HORIZONS EVENING SCHOOL	1530 SOUTH CIRCLE ROAD	COLORADO SPRINGS	80910-4432	719/579-2384			JIM REID
SIERRA HIGH SCHOOL	2250 JET WING DRIVE	COLORADO SPRINGS	80916-2497	719/579-2090			DEAN PALMER



DISTRICT/SCHOOL NAME      MAILING ADDRESS (LOCATION)      CITY      ZIP CODE      TELEPHONE NUMBER      SCHOOL TYPE      1997 FALL ENROLLMENT      PRINCIPAL

**EL PASO COUNTY (Cont.)**

<b>LEWIS-PALMER 38</b> CONGRESSIONAL DISTRICT: 5 EMAIL:	P O BOX B	146 JEFFERSON ST	MONUMENT	80132-0040	719/488-4700 FAX# 719/488-4704 WEB SITE: HTTP://WWW.LPSD.K12.CO.US	3,948	DENVER#
<b>DISTRICT PERSONNEL</b> SUPERINTENDENT ASST SUPERINTENDENT/PERSONNEL CURRICULUM/INSTRUCT EXEC DIR FINANCIAL SERVICES EXEC DIR STUDENT SERVICES EXEC DIRECTOR SPECIAL EDUCATION DIRECTOR	DWIGHT "TED" BAUMAN DAVID R DILLEY MARYANN WIGGS GARY A MILLER TED L BELTEAU LINDA WILLIAMS-BLACKWELL				TECHNOLOGY MANAGER FOOD SERVICE DIRECTOR MAINTENANCE DIRECTOR TRANSPORTATION DIRECTOR SCHOOL BRD PRESIDENT SCHOOL LIBRARY MEDIA		STEPHEN E ENDICOTT DONNA LINK JIM CARTER DON GRAHAM JEFFERY FERGUSON DEBRA PHILLIPS
<b>ELEMENTARY SCHOOLS</b> GRACE BEST ELEMENTARY SCHOOL LEWIS-PALMER ELEM SCHOOL PALMER LAKE ELEMENTARY SCHOOL RAY E KILMER ELEM SCHOOL	66 JEFFERSON STREET 1315 LAKE WOODMOOR DRIVE P O BOX 10 115 UPPER GLENWAY 4285 WALKER RD	MONUMENT MONUMENT PALMER LAKE COLORADO SPRINGS		80132-9148 80132-9082 80133-0010 80908-1369	719/488-4770 K-05 719/488-4750 K-05 719/488-4760 PK-05 719/488-4740 K-05	366 465 336 447	GENEVIEVE GARCIA KAY L BRANINE PAULA MOONEY IDA LIEBERT
<b>MIDDLE/JUNIOR HIGH SCHOOLS</b> LEWIS-PALMER CHARTER ACADEMY LEWIS-PALMER MIDDLE SCHOOL	1890 WILLOW PARK WAY 1776 WOODMOOR DRIVE	MONUMENT MONUMENT		80132 80132-9001	719/481-1950 K-08 719/488-4776 06-08	268 895	JUDITH ROONEY BARB MASCIARELLI
<b>HIGH SCHOOLS</b> LEWIS-PALMER HIGH SCHOOL	1300 HIGBY ROAD	MONUMENT		80132-7422	719/488-4720 09-12	1,171	KEITH JACOBUS
<b>MANITOU SPRINGS 14</b> CONGRESSIONAL DISTRICT: 5 EMAIL: mspringssd14@msd14.k12.co.us	701 DUCLO	MANITOU SPRINGS		80829-2064	719/685-1235 FAX# 719/685-4536 WEB SITE: HTTP://	1,392	DENVER#
<b>DISTRICT PERSONNEL</b> SUPERINTENDENT INSTRUCTIONAL SVCS ADMIN ASST BUSINESS MANAGER SPECIAL EDUCATION DIRECTOR K-12 TECHNOLOGY COORDINATOR ACTIVITIES DIRECTOR	NANCY J WRIGHT SUE SCOTT STEVE HELMAN THERESA WISE LANCE HUFFMAN MARK HESS				BUILDING & GROUNDS DIRECTOR FOOD SERVICE DIRECTOR TRANSPORTATION DIRECTOR SCHOOL BRD PRESIDENT SCHOOL LIBRARY MEDIA		SCOT CAREY JACKIE PEDEN LARRY PEMBERTON JIM HENDERSON GMEN GIDDENS-HILL
<b>ELEMENTARY SCHOOLS</b> MANITOU SPRINGS ELEM SCHOOL UTE PASS ELEMENTARY SCHOOL	701 DUCLO 9230 CHIPITA PARK ROAD	MANITOU SPRINGS CHIPITA PARK		80829-2098 80809-1400	719/685-5134 PK-05 719/684-9821 K-05	405 164	ANN ELLER CYNTHIA SCRIVEN
<b>MIDDLE/JUNIOR HIGH SCHOOLS</b> MANITOU SPRINGS MIDDLE SCHOOL	415 EL MONTE PLACE	MANITOU SPRINGS		80829-2597	719/685-5453 06-08	356	KEITH ELSBERRY
<b>HIGH SCHOOLS</b> MANITOU SPRINGS HIGH SCHOOL	401 EL MONTE PLACE	MANITOU SPRINGS		80829-2598	719/685-5413 09-12	467	LARRY BROWN
<b>MIAMI/YODER 60 JT</b> CONGRESSIONAL DISTRICTS: 4, 5 EMAIL: KMCRAE@COS.WANTWEB.NET	ROUTE 1	RUSH		80833-9408	719/478-2186 FAX# 719/478-5380 WEB SITE: HTTP://	327	DENVER#
<b>DISTRICT PERSONNEL</b> SUPERINTENDENT BUSINESS DATA CLERK FOOD SERVICES DIRECTOR SUPPORT SERVICES MANAGER	KATHLEEN MCRAE PENNY POOLE TINA WOODRUM DWIGHT BEVANS				SECRETARY SCHOOL BRD PRESIDENT SCHOOL BRD SECRETARY SCHOOL LIBRARY MEDIA		JOANNA PAYNE LARRY WARD ALBERT OLSON KATHY WHITEIS

DISTRICT/SCHOOL NAME      MAILING ADDRESS (LOCATION)      CITY      ZIP CODE      TELEPHONE NUMBER      SCHOOL TYPE      1997 FALL ENROLLMENT      PRINCIPAL

**EL PASO COUNTY (Cont.)**

**MIAMI/YODER 60 JT (Cont.)**

ELEMENTARY SCHOOLS  
 MIAMI/YODER ELEMENTARY SCHOOL      420 SOUTH RUSH ROAD      RUSH      80833-9408      719/478-2186      PK-05      151      KATHLEEN S MCRAE

HIGH SCHOOLS  
 MIAMI/YODER JR-SR HIGH SCHOOL      420 SOUTH RUSH ROAD      RUSH      80833-9408      719/478-2186      06-12      176      DAVID BLACK

**PEYTON 23 JT**  
 CONGRESSIONAL DISTRICTS: 4, 5  
 EMAIL: [hilthouset@wsd3.k12.co.us](mailto:hilthouset@wsd3.k12.co.us)

DISTRICT PERSONNEL  
 SUPERINTENDENT      CHAD CHASE  
 COUNSELOR      CHARINE LUNG  
 SCHOOL BRD PRESIDENT      RONALD L BOWSER  
 ATHLETIC DIRECTOR      RICHARD CAMPBELL

ELEMENTARY SCHOOLS  
 PEYTON ELEMENTARY SCHOOL      13550 BRADSHAW ROAD      PEYTON      80831-9003      719/749-0170      PK-05      286      VIRGINIA READ

MIDDLE/JUNIOR HIGH SCHOOLS  
 PEYTON MIDDLE SCHOOL      MAIN AND MANITOU      PEYTON      80831-9003      719/749-2244      06-08      158      KATRINA L ROBINSON

HIGH SCHOOLS  
 PEYTON HIGH SCHOOL      MAIN AND MANITOU      PEYTON      80831-6903      719/749-2244      09-12      175      KATRINA L ROBINSON

**WIDEFIELD 3**

CONGRESSIONAL DISTRICT: 5  
 EMAIL: [hilthouset@wsd3.k12.co.us](mailto:hilthouset@wsd3.k12.co.us)

DISTRICT PERSONNEL

SUPERINTENDENT      GENE COSBY  
 ADMINISTRATIVE SVCS EXEC DIR      LARRY FURDA  
 BUSINESS SERVICE EXEC DIRECTOR      DANIEL PRETTI  
 CURRICULUM/INSTRUCT EXEC DIR      GARY WISLER  
 EDUCATIONAL SERVICES EXEC DIR      RUSSELL MCDAVID  
 FACILITIES EXECUTIVE DIRECTOR      DAVID OVERLIN  
 HUMAN RESOURCES EXEC DIRECTOR      MARILYN SHEARINGEN  
 COMMUNITY SERVICES DIRECTOR      ROBERT A MAYVILLE  
 CURRICULUM/INSTRUCTION DIR      DAVID FUSSELL

ELEMENTARY SCHOOLS

FRENCH ELEMENTARY SCHOOL  
 MARTIN LUTHER KING JR ELEM  
 NORTH ELEMENTARY SCHOOL  
 PINELLO ELEMENTARY SCHOOL  
 SUNRISE ELEMENTARY SCHOOL  
 TALBOTT ELEMENTARY SCHOOL  
 VENETUCCI ELEMENTARY SCHOOL  
 WEBSTER ELEMENTARY SCHOOL  
 WIDEFIELD ELEMENTARY SCHOOL

5225 ALTURAS DRIVE  
 6910 DEFOE AVENUE  
 209 LETA DRIVE  
 2515 CODY DRIVE  
 7070 GRAND VALLEY DRIVE  
 DEAN AND FORDHAM STREETS  
 405 WILLIS DRIVE  
 445 JERSEY LANE  
 509 WIDEFIELD DRIVE

COLORADO SPRINGS  
 COLORADO SPRINGS  
 COLORADO SPRINGS  
 COLORADO SPRINGS  
 COLORADO SPRINGS  
 COLORADO SPRINGS  
 COLORADO SPRINGS  
 COLORADO SPRINGS

80911-3400      719/391-3495      K-06      562      BARBARA TRUJILLO  
 80911-1965      719/391-3455      K-06      601      GEORGE BUNGER  
 80911-1498      719/391-3375      K-06      377      LAVONNE HENRY-HEIKES  
 80911-1099      719/391-3395      K-06      346      LARRY BORCHIK  
 80911-9003      719/391-3415      K-06      594      ELIZABETH SALVO  
 80911-2295      719/391-3475      K-06      519      CYNTHIA ENGEL  
 80911-2099      719/391-3355      K-06      531      PHIL BOATRIGHT  
 80911-2599      719/391-3435      K-06      505      DENNIS NEAL  
 80911-1899      719/391-3335      K-06      341      JANET BAHNER

MIDDLE/JUNIOR HIGH SCHOOLS  
 JANITELL JUNIOR HIGH SCHOOL  
 SPROUL JUNIOR HIGH SCHOOL  
 WATSON JUNIOR HIGH SCHOOL

7635 FOUNTAIN MESA ROAD  
 235 SUMAC DRIVE  
 136 FONTAINE BOULEVARD

FOUNTAIN  
 COLORADO SPRINGS  
 COLORADO SPRINGS

80817-1599      719/391-3295      07-08      503      STEVE WOOLF  
 80911-1499      719/391-3215      07-08      440      MARTIN HOSKINS  
 80911-2194      719/391-3255      07-08      468      DONALD SHIVERDECKER

DISTRICT/SCHOOL NAME

MAILING ADDRESS (LOCATION)

CITY

ZIP CODE

TELEPHONE NUMBER

SCHOOL TYPE

1997 FALL ENROLLMENT

PRINCIPAL

## EL PASO COUNTY (Cont.)

### WIDEFIELD 3 (Cont.)

HIGH SCHOOLS  
 MESA RIDGE HIGH SCHOOL  
 WIDEFIELD ALTERNATIVE SCHOOL  
 WIDEFIELD HIGH SCHOOL

6070 MESA RIDGE PARKWAY  
 615 WIDEFIELD DRIVE  
 615 WIDEFIELD DRIVE

COLORADO SPRINGS  
 COLORADO SPRINGS  
 COLORADO SPRINGS

80911-2568  
 80911-1897  
 80911-1897

719/391-3600  
 719/391-3121  
 719/391-3200

09-12  
 10-12  
 09-12

1,002  
 68  
 1,385

MARK HATCHELL  
 DAVID TURNER  
 JOE ROYER

OTHER SCHOOLS  
 WILSON PRESCHOOL

930 LETA DRIVE

SECURITY

80911-1160

719/931-3050

PK-PK

139

JERRY HAHN

## ELBERT COUNTY

**AGATE 300**  
 CONGRESSIONAL DISTRICT: 4  
 EMAIL:

P O BOX 118

AGATE

80101

719/764-2741  
 FAX# 719/764-2751  
 WEB SITE: HTTP://

76  
 DENVER#

DISTRICT PERSONNEL  
 SUPERINTENDENT  
 SCHOOL BRD PRESIDENT  
 ADMINISTRATIVE/SCHL SECRETARY

MONTY WHITEIS  
 EARL A DAVIS  
 VACANT

SCHOOL LIBRARY MEDIA  
 CURRICULUM COORDINATOR  
 BOOKKEEPER

MAUREEN JOHNSON  
 SCOTT HELMAN  
 CARMAN JOHNSON

ELEMENTARY SCHOOLS  
 AGATE ELEMENTARY SCHOOL

P O BOX 118

AGATE

80101

719/764-2741

PK-06

33

MONTY WHITEIS

HIGH SCHOOLS  
 AGATE JR-SR HIGH SCHOOL

P O BOX 118

AGATE

80101

719/764-2741

07-12

43

MONTY WHITEIS

**BIG SANDY 100J**  
 CONGRESSIONAL DISTRICTS: 4, 5  
 EMAIL:

P O BOX 68

SIMLA

80835

719/541-2292  
 FAX# 719/541-2292  
 WEB SITE: HTTP://

338  
 DENVER#

DISTRICT PERSONNEL  
 SUPERINTENDENT  
 SCHOOL BRD PRESIDENT  
 SCHOOL BRD SECRETARY

LARRY REEVES  
 ERVIN CHURCHWELL  
 TIM SHERIDAN

BOOKKEEPER  
 SCHOOL LIBRARY MEDIA

BARBARA HENDRICKS  
 NANCY REEVES

ELEMENTARY SCHOOLS  
 SIMLA ELEMENTARY SCHOOL

P O BOX 68

SIMLA

80835

719/541-2291

K-05

148

GREG MITCHELL

MIDDLE/JUNIOR HIGH SCHOOLS  
 SIMLA JUNIOR HIGH SCHOOL

P O BOX 68

SIMLA

80835

719/541-2291

06-08

78

SCOTT VRATIL

HIGH SCHOOLS  
 SIMLA HIGH SCHOOL

P O BOX 68

SIMLA

80835

719/541-2291

09-12

112

SCOTT VRATIL

**ELBERT 200**  
 CONGRESSIONAL DISTRICT: 4  
 EMAIL: LIBRARY4@IX.NETCOM.COM

P O BOX 38

ELBERT

80106-0038

303/648-3030  
 FAX# 303/648-3652  
 WEB SITE: HTTP://

267  
 DENVER#

DISTRICT PERSONNEL  
 SUPERINTENDENT  
 SCHOOL BRD PRESIDENT

LERROY LOPEZ  
 CLINT KINSELL

SCHOOL BRD SECRETARY  
 SCHOOL LIBRARY MEDIA

BEV FAUGHNAN  
 CAROL FOREMAN

ELEMENTARY SCHOOLS  
 ELBERT ELEMENTARY SCHOOL

P O BOX 38

ELBERT

80106-0038

303/648-3030

PK-06

152

LERROY LOPEZ

DISTRICT/SCHOOL NAME MAILING ADDRESS (LOCATION) CITY ZIP CODE TELEPHONE NUMBER SCHOOL TYPE 1997 FALL ENROLLMENT PRINCIPAL

**ELBERT COUNTY (Cont.)**

**ELBERT 200 (Cont.)**

HIGH SCHOOLS  
 ELBERT JR-SR HIGH SCHOOL P O BOX 38 ELBERT 80106-0038 303/648-3030 07-12 115 JERRY WAGER

**ELIZABETH C-1**  
 CONGRESSIONAL DISTRICT: 4  
 EMAIL: 303/646-6441 2,465 DENVER#  
 FAX# 303/646-3362  
 WEB SITE: HTTP://

DISTRICT PERSONNEL  
 SUPERINTENDENT BRUCE BARTLETT  
 ASSISTANT SUPERINTENDENT JIM ECK  
 SCHOOL BRD PRESIDENT BOB HERDT  
 SPECIAL SERVICES DIRECTOR LU MCDANIEL

**ELEMENTARY SCHOOLS**

ELBERT COUNTY CHARTER SCHOOL P O BOX 966 ELIZABETH  
 RUNNING CREEK ELEM SCHOOL P O BOX 550 ELIZABETH  
 SINGING HILLS ELEMENTARY SCHOOL 41012 MADRID DRIVE PARKER

**MIDDLE/JUNIOR HIGH SCHOOLS**

ELIZABETH MIDDLE SCHOOL P O BOX 369 ELIZABETH 80107 303/646-4520 06-08 573 TERRY MILLER

**HIGH SCHOOLS**

ELIZABETH HIGH SCHOOL P O BOX 660 ELIZABETH 80107 303/646-4616 09-12 699 MIKE LYNCH

**OTHER SCHOOLS**

REECH PRESCHOOL P O BOX 610 ELIZABETH 80107 303/646-1848 PK-PK 30 KATRINA KRAMER WALL

**KIOWA C-2**

CONGRESSIONAL DISTRICT: 4  
 EMAIL: kwilliam@altavista.net

**DISTRICT PERSONNEL**

SUPERINTENDENT GREGORY F KRUTHAUP  
 SCHOOL BRD PRESIDENT ED STEINBERG  
 BUSINESS MANAGER JOYCE SCHILLER

**ELEMENTARY SCHOOLS**

KIOWA ELEM SCHOOL P O BOX 128 KIOWA 80117-0128 303/621-2115 PK-06 156 GARALENE PYATT

**MIDDLE/JUNIOR HIGH SCHOOLS**

KIOWA MIDDLE SCHOOL P O BOX 128 KIOWA 80117-0128 303/621-2115 06-08 87 GARALENE PYATT

**HIGH SCHOOLS**

KIOWA HIGH SCHOOL P O BOX 128 KIOWA 80117-0128 303/621-2115 09-12 97 JERRY MCHORTER (ADMIN ASST)

**FREMONT COUNTY**

**CANON CITY RE-1**  
 CONGRESSIONAL DISTRICTS: 3, 5  
 EMAIL: COOPER@CANON.K12CO.US

**DISTRICT PERSONNEL**

SUPERINTENDENT FRANK COOPER  
 PERSONNEL DIRECTOR H RAY JONES

101 NORTH 14TH STREET CANON CITY 81212 719/269-6400 4,172 DENVER#  
 FAX# 719/269-6424  
 WEB SITE: HTTP://

BUSINESS SERVICES DIRECTOR BERT E HUSZCZA  
 ELEMENTARY EDUCATION DIRECTOR MARY ANN GOSHERT

DISTRICT/SCHOOL NAME MAILING ADDRESS (LOCATION) CITY ZIP CODE TELEPHONE NUMBER SCHOOL TYPE 1997 FALL ENROLLMENT PRINCIPAL

**FREMONT COUNTY (Cont.)**

**CANON CITY RE-1 (Cont.)**

DISTRICT PERSONNEL (Cont.)  
 SPECIAL EDUCATION DIRECTOR MIKE NIESLANIK  
 SCHOOL BRD PRESIDENT JOHN EVANS  
 CHILD NUTRITION SVCS MANAGER CAROL WILLE  
 MAINTEN/BUILDINGS/GROUNDS MGR ROBERT HEACOCK  
 VOC EDUCATION SUPERVISOR TOM HINKLE

ELEMENTARY SCHOOLS  
 HARRISON ELEMENTARY SCHOOL 485 NORTH COTTONWOOD  
 LINCOLN ELEMENTARY SCHOOL 420 MYRTLE AVENUE  
 MADISON EXPLORATORY SCHOOL 202 EAST DOUGLAS  
 MC KINLEY ELEMENTARY SCHOOL 1240 MC KINLEY  
 MT VIEW CORE KNOWLEDGE CHARTER 1016 MYSTIC AVENUE  
 SKYLINE ELEMENTARY SCHOOL 2855 NORTH 9TH STREET  
 WASHINGTON ELEMENTARY SCHOOL 606 NORTH 9TH STREET

MIDDLE/JUNIOR HIGH SCHOOLS  
 CANON CITY MIDDLE SCHOOL 1215 MAIN STEET

HIGH SCHOOLS  
 CANON CITY HIGH SCHOOL 1313 COLLEGE  
 FREMONT COUNTY ACADEMY 2951 E HWY 50/#3 STANSBECK HAL

**COTOPAXI RE-3**  
 CONGRESSIONAL DISTRICTS: 3, 5  
 EMAIL:

DISTRICT PERSONNEL  
 SUPERINTENDENT LARRY COLEMAN  
 SCHOOL BRD PRESIDENT TOM FRENCH  
 SCHOOL BRD SECRETARY RON CHRISTENSEN

ELEMENTARY SCHOOLS  
 COTOPAXI ELEMENTARY SCHOOL P O BOX 385

HIGH SCHOOLS  
 COTOPAXI JR-SR HIGH SCHOOL P O BOX 385

**FLORENCE RE-2**  
 CONGRESSIONAL DISTRICTS: 3, 5  
 EMAIL:

DISTRICT PERSONNEL  
 SUPERINTENDENT JOHN MERRIAM  
 BUSINESS MANAGER BEVERLY PALMER  
 SCHOOL BRD PRESIDENT LARRY SCHNEIDER  
 SCHOOL BRD SECRETARY DEBRA HADLEY

ELEMENTARY SCHOOLS  
 FREMONT ELEMENTARY SCHOOL 500 WEST 5TH STREET  
 PENROSE ELEM/MIDDLE SCHOOL 100 ILLINOIS

MIDDLE/JUNIOR HIGH SCHOOLS  
 FREMONT MIDDLE SCHOOL 500 WEST 5TH STREET

ACCOUNTING COORDINATOR JANET TYLER  
 PURCHASING/TRANSPORTATION MGR BRAD KEMPER  
 SCHL LIBRARY MEDIA/HIGH SCHOOL WILLIAM COYLE  
 SCHL LIBRARY MEDIA/MIDDLE SCHL JOANNE CARL

81212 719/269-6240 K-06 428 MIKE ROTH  
 81212 719/269-6250 K-06 354 GAIL SMARTT  
 81212 719/269-6235 04-06 67 DEBI BLACKWELL  
 81212 719/269-6260 K-06 399 CURT WEBB  
 81212 719/275-1980 K-05 149 SHIRLEY SQUIER  
 81212 719/269-6270 K-06 407 PENNY YARBERRY  
 81212 719/269-6280 K-06 475 MIKE SCHWAB

81212 719/269-6220 07-08 683 JOHN SPORLEDER

81212 719/269-6200 09-12 1,116 RON MINTY  
 81212 719/269-9716 09-12 94 TOM HINKLE

81223-0385 719/942-4131 328 DENVER#  
 FAX# 719/942-4134  
 WEB SITE: HTTP://

SCHOOL LIBRARY MEDIA LAQUITA DUNN  
 TITLE IX COORDINATOR GEOFFREY GERK

81223-0385 719/942-4131 PK-06 159 GEOFFREY GERK

81223-0385 719/942-4131 07-12 169 GEOFFREY GERK

81226 719/784-6312 2,026 DENVER#  
 FAX# 719/784-4140  
 WEB SITE: HTTP://

TRANSPORTATION DIRECTOR STEVE BLACKBURN  
 ATHLETICS DIRECTOR MEL SMITH  
 SCHOOL LIBRARY MEDIA MABLE SUTTON

81226 719/784-6303 K-04 475 LINDA KEENER  
 81240 719/372-6777 K-08 519 HAROLD LEE JOHNSON

81226 719/784-6303 05-08 437 RICH BURLESON

DISTRICT/SCHOOL NAME      MAILING ADDRESS (LOCATION)      CITY      ZIP CODE      TELEPHONE NUMBER      SCHOOL TYPE      1997 FALL ENROLLMENT      PRINCIPAL

**FREMONT COUNTY (Cont.)**

**FLORENCE RE-2 (Cont.)**

HIGH SCHOOLS  
FLORENCE HIGH SCHOOL      215 NORTH MAPLE AVENUE      FLORENCE      81226      719/784-6414      09-12      595      STEVE WOLFE

**GARFIELD COUNTY**

**GARFIELD 16**  
CONGRESSIONAL DISTRICT: 3  
EMAIL: GARFIELD16@ADMIN.GARFOSCHOOLS.ORG

DISTRICT PERSONNEL

SUPERINTENDENT      STEVEN A MCKEE  
BUSINESS MANAGER      VICKI M SEA  
SCHOOL BRD PRESIDENT      PAMELA A LAIR  
SCHOOL BRD SECRETARY      PAM MERSHON  
SCHOOL BRD TREASURER      RONALD A PALMER

ELEMENTARY SCHOOLS

BEA UNDERWOOD ELEM SCHOOL      P O BOX 68      PARACHUTE      81635-0068      970/285-9502      PK-05      400      JOHN TUBBS  
MIDDLE/JUNIOR HIGH SCHOOLS  
L W ST JOHN MIDDLE SCHOOL      P O BOX 68      PARACHUTE      81635-0068      970/285-7834      06-08      174      JOHN PENN  
HIGH SCHOOLS  
GRAND VALLEY HIGH SCHOOL      P O BOX 68      PARACHUTE      81635-0068      970/285-7561      09-12      173      JOHN E MILLER

SCHOOL BRD VICE PRESIDENT      JOHN B LOSCHKE  
SCHOOL BOARD MEMBER      DAVID W HIGUERA  
SCHOOL LIBRARY MEDIA/SECONDARY      JUDY MILLER  
SCHOOL LIBRARY MEDIA/ELEM      CAREN COWAN  
OPERATIONS/MAINTENANCE      VACANT

**GARFIELD RE-2**  
CONGRESSIONAL DISTRICT: 3  
EMAIL: ADMINISTRATOR@GARFIELDRE2.K12.CO.US

DISTRICT PERSONNEL

SUPERINTENDENT      LENNARD ECKHARDT  
ASSOCIATE SUPERINTENDENT      LAWRENCE D MCBRIDE  
SCHOOL BRD PRESIDENT      VICKI VANEGELENBURG  
CURRICULUM/STAFF DEVELOP DIR      SAM HUMPHREY

ELEMENTARY SCHOOLS

ESMA LEWIS ELEMENTARY SCHOOL      753 RAILROAD AVENUE      RIFLE      81650-3551      970/625-7650      03-05      446      WILLIAM CURT GRANLUND  
KATHRYN SENIOR ELEMENTARY SCH      P O BOX 950      NEW CASTLE      81647-0950      970/625-7700      PK-03      287      WILLIAM ZAMBELLI  
ROY MOORE ELEMENTARY SCHOOL      P O BOX 240      SILT      81652-0240      970/625-7850      PK-06      333      MARK MACHALE  
WAMSLEY ELEMENTARY SCHOOL      225 EAST 30TH STREET      RIFLE      81650-8443      970/625-7950      PK-02      484      AVA LANES

MIDDLE/JUNIOR HIGH SCHOOLS

RIFLE MIDDLE SCHOOL      200 WEST 6TH      RIFLE      81650-3555      970/625-7900      06-08      492      GAYE LEO  
RIVERSIDE SCHOOL      P O BOX 199      NEW CASTLE      81647-0199      970/625-7800      04-08      317      CHARLES SHUPE

HIGH SCHOOLS

RIFLE HIGH SCHOOL      1350 PREFONTAINE AVE      RIFLE      81650-2549      970/625-7725      09-12      821      JOHN BURWELL

**ROARING FORK RE-1**  
CONGRESSIONAL DISTRICT: 3  
EMAIL: FREDW@SOPRIS.NET

GLENWOOD SPRINGS      81601      970/945-6558      4,862      DENVER#

FAX# 970/945-9240  
WEB SITE: HTTP://

4,862      DENVER#

DISTRICT/SCHOOL NAME      MAILING ADDRESS (LOCATION)      CITY      ZIPCODE      TELEPHONE NUMBER      SCHOOL TYPE      1997 FALL ENROLLMENT      PRINCIPAL

## GARFIELD COUNTY (Cont.)

### ROARING FORK RE-1 (Cont.)

DISTRICT PERSONNEL						BRUCE MATHERLY	
SUPERINTENDENT	FRED WALL					JANIE CRISP	
ASSISTANT SUPERINTENDENT	JUDY HAPTONSTALL					PETER ROHAN	
FINANCE DIRECTOR	SHANNON PELLAND					PHILLIP UPTON	
SCHOOL BRD EXECUTIVE SECRETARY	JOAN TELINDE						
ELEMENTARY SCHOOLS		WOODY CREEK		81656		970/923-4080	
ASPEV/CARBONDALE COMM CHARTER	P O BOX 336	BASALT		81621-9262		970/927-3507	
BASALT ELEMENTARY SCHOOL	151 EAST COTTONWOOD DRIVE	CARBONDALE		81623-2168		970/963-2815	
CARBONDALE ELEMENTARY SCHOOL	600 SOUTH 3RD	CARBONDALE		81623		970/704-0270	
CRYSTAL RIVER ELEMENTARY SCHOOL	160 SNOWMASS DRIVE	GLENWOOD SPRINGS		81602-1580		970/945-9183	
GLENWOOD SPRINGS ELEM SCHOOL	916 SCHOOL STREET	GLENWOOD SPRINGS		81602		970/	
SOPRIS ELEMENTARY SCHOOL	1150 MOUNT SOPRIS DRIVE						
MIDDLE/JUNIOR HIGH SCHOOLS		BASALT		81621-9262		970/927-3181	
BASALT MIDDLE SCHOOL	151 COTTONWOOD DRIVE	CARBONDALE		81623-2058		970/963-2240	
CARBONDALE MIDDLE SCHOOL	455 SOUTH 3RD	GLENWOOD SPRINGS		81601		970/945-0313	
GLENWOOD SPRINGS MIDDLE SCH	120 SOCCERFIELD ROAD						
HIGH SCHOOLS		BASALT		81621-9265		970/927-3121	
BASALT HIGH SCHOOL	51 SCHOOL STREET	GLENWOOD SPRINGS		81601		970/945-6558	
BRIDGES	1405 GRAND AVENUE	GLENWOOD SPRINGS		81602-1700		970/945-5762	
GLENWOOD SPRINGS HIGH SCHOOL	1340 PITKIN AVENUE	CARBONDALE		81623-2166		970/963-3840	
ROARING FDRK HIGH SCHOOL	180 SNOWMASS DRIVE						
OTHER SCHOOLS		GLENWOOD SPRINGS		81602-0820		970/945-5864	
ROARING FORK CAREER CENTER	504-A 27TH STREET						

## GILPIN COUNTY

GILPIN COUNTY RE-1  
CONGRESSIONAL DISTRICT: 2  
EMAIL:

DISTRICT PERSONNEL  
SUPERINTENDENT  
SCHOOL BRD SECRETARY

CHRIS FIEDLER  
ELIZABETH H KING

ELEMENTARY SCHOOLS  
GILPIN CO ELEMENTARY SCHOOL  
GILPIN CO MONTESSORI SCHOOL

10595 HIGHWAY 119  
10595 HIGHWAY 119

HIGH SCHOOLS  
GILPIN CO ALTERNATIVE SCHOOL  
GILPIN CO UND HIGH SCHOOL

10595 HIGHWAY 119  
10595 HIGHWAY 119

80403-8835      303/582-0625      341      DENVER#  
FAX# 303/582-3346  
WEB SITE: HTTP://

SCHOOL BRD PRESIDENT  
SCHOOL LIBRARY MEDIA

DAVE THOMAS  
JOHN SHORTRIDGE

80403-8835      303/582-3444      196      JESSICA OVERBOE  
80403      01-03

80403      303/582-3444      145      JESSICA OVERBOE  
80403-8835      09-12  
07-12

## GRAND COUNTY

EAST GRAND 2  
CONGRESSIONAL DISTRICT: 3  
EMAIL: Robb\_Rankin@cubs.egsd.k12.co.us

P O BOX 125

GRANBY

80446-0125      970/887-2581      1,243      DENVER#  
FAX# 970/887-2635  
WEB SITE: HTTP://www.egsd.k12.co.us

DISTRICT/SCHOOL NAME MAILING ADDRESS (LOCATION) CITY ZIP CODE TELEPHONE NUMBER SCHOOL TYPE 1997 FALL ENROLLMENT PRINCIPAL

**GRAND COUNTY (Cont.)**

**EAST GRAND 2 (Cont.)**

DISTRICT PERSONNEL  
 SUPERINTENDENT ROBB RANKIN  
 SCHOOL BRD PRESIDENT KEN FOSHA  
 BUSINESS MANAGER FLORENCE GLENN  
 FACILITIES/MAINTENANCE DIR JOHN WENINGER

ELEMENTARY SCHOOLS  
 FRASER VALLEY ELEM SCHOOL P O BOX 128  
 GRANBY ELEMENTARY SCHOOL P O BOX 2240  
 GRAND LAKE ELEMENTARY SCHOOL P O BOX 572

MIDDLE/JUNIOR HIGH SCHOOLS  
 EAST GRAND MIDDLE SCHOOL P O BOX 2210

HIGH SCHOOLS  
 MIDDLE PARK HIGH SCHOOL P O BOX 130

FOOD SERVICES DIRECTOR LOIS YOST  
 TRANSPORTATION DIRECTOR JANET ALEY  
 SCHOOL LIBRARY MEDIA JACKIE OSSIAN  
 SUPERINTENDENT/SCHOOL BRD ASST HEIDI SKIDMORE

80442-0128 970/726-8033 K-05 GARY HARRIS  
 80446-2240 970/887-3312 PK-05 LUDWIG LONG  
 80447-0572 970/627-3466 PK-05 TERRY SIDELL

80446-2210 970/887-3382 06-08 315 NANCY KARAS

80446-0130 970/887-2104 09-12 398 BARRY BELCZYK

**WEST GRAND 1-JT. CONGRESSIONAL DISTRICT: 3**  
 EMAIL: LHAYNES@K12.CO.US

DISTRICT PERSONNEL  
 SUPERINTENDENT ANTHON LEON SANT  
 BUSINESS SERVICES MARTHA SCHAKE  
 FOOD SERVICES DIRECTOR DOLORES BORQUEZ  
 TRANSPORTATION/BUILDING/GROUND JOE DEBELL

ELEMENTARY SCHOOLS  
 WEST GRAND ELEMENTARY SCHOOL P O BOX 515

MIDDLE/JUNIOR HIGH SCHOOLS  
 WEST GRAND MIDDLE SCHOOL P O BOX 515

HIGH SCHOOLS  
 WEST GRAND HIGH SCHOOL P O BOX 515

80459-0515 970/724-3217 554 DENVER#  
 FAX# 970/724-9373  
 WEB SITE: HTTP://WWW.WESTGRAND.K12.CO.US/

SCHOOL LIBRARY MEDIA ERLE LYNNE JONES  
 SCHOOL BRD PRESIDENT CARL WOOD  
 SCHOOL BRD SECRETARY MARY PAT GALE

80459-0515 970/724-3656 K-05 254 PAUL REESE

80459-0515 970/724-3489 06-08 113 LANCE BURDICK

80459-0515 970/724-3425 09-12 187 BRUCE SHEEHAN

**GUNNISON COUNTY**

**GUNNISON WATERSHED RE 1J 800 NORTH BOULEVARD**  
 CONGRESSIONAL DISTRICT: 3  
 EMAIL: GF06@TOMI.CHI.GHS.GUNNISON.K12.CO.US

DISTRICT PERSONNEL  
 SUPERINTENDENT MICHAEL RICHARDSON  
 FINANCE DIRECTOR JIM RUTHVEN  
 PLANNING/ASSESSMENT DIRECTOR BILL CHAMBLISS  
 SCHL LIBRARY MEDIA/ELEMENTARY DONI CADWELL  
 SCHL LIBRARY MEDIA/HIGH SCHOOL LYDA HARDY

ELEMENTARY SCHOOLS  
 GUNNISON ELEMENTARY SCHOOL 1099 NORTH 11TH  
 MARBLE CHARTER SCHOOL 412 WEST MAIN STREET

81230 970/641-7760 1,679 DENVER#  
 FAX# 970/641-7777  
 WEB SITE: HTTP://TOMI.CHI.GHS.GUNNISON.K12.CO.US/

SCHL LIBRARY MEDIA/MIDDLE SCHL FRAN CARRICATO  
 SCHOOL BRD PRESIDENT PAUL WAYNE FOREMAN  
 SPECIAL EDUCATION DIRECTOR CHRIS SIGWART  
 TRANSPORTATION DIRECTOR JACK CURTIS

81230 970/641-7710 K-05 605 SUSAN LEBON  
 81623 970/963-9550 K-08 19



DISTRICT/SCHOOL NAME MAILING ADDRESS (LOCATION) CITY ZIP CODE TELEPHONE NUMBER SCHOOL TYPE 1997 FALL ENROLLMENT PRINCIPAL

### GUNNISON COUNTY (Cont.)

#### GUNNISON WATERSHED RE1J (Cont.)

MIDDLE/JUNIOR HIGH SCHOOLS GUNNISON MIDDLE SCHOOL	1099 NORTH 11TH	GUNNISON	81230	970/641-7710	06-08	301	ROBERT DREXEL
HIGH SCHOOLS CRESTED BUTTE COMMUNITY SCHOOL GUNNISON HIGH SCHOOL GUNNISON VALLEY SCHOOL	P O BOX 339 800 WEST OHIO 600 NORTH 8TH	CRESTED BUTTE GUNNISON GUNNISON	81224 81230 81230	970/641-7720 970/641-7700 970/641-7755	K-12 09-12 09-12	302 434 18	PATRICIA BIPPUS STEVE COLEMAN CHRIS SIGWART

### HINSDALE COUNTY

HINSDALE COUNTY RE 1  
CONGRESSIONAL DISTRICT: 3  
EMAIL: NEPL@COLOSYS.NET

DISTRICT PERSONNEL  
SUPERINTENDENT  
SCHOOL LIBRARY MEDIA

PHIL VIRDEN  
VACANT

ELEMENTARY SCHOOLS H G HEATH ELEMENTARY SCHOOL	P O BOX 39	LAKE CITY	81235-0039	970/944-2314	PK-05	36	ROGER NEPPL
MIDDLE/JUNIOR HIGH SCHOOLS LAKE FORK MIDDLE SCHOOL	P O BOX 39	LAKE CITY	81235-0039	970/944-2578	06-08	9	ROGER NEPPL
HIGH SCHOOLS LAKE FORK HIGH SCHOOL	P O BOX 39	LAKE CITY	81235-0039	970/944-2316	09-12		ROGER NEPPL

81235-0039 970/944-2314  
FAX# 970/944-2662  
WEB SITE: HTTP://

45  
DENVER#

SCHOOL BRD PRESIDENT  
BUSINESS MANAGER

### HUERFANO COUNTY

HUERFANO RE-1  
CONGRESSIONAL DISTRICT: 3  
EMAIL: HUERFSD@MT.NET

DISTRICT PERSONNEL  
SUPERINTENDENT  
SCHOOL BRD PRESIDENT

TONI BRGOCH  
VACANT

ELEMENTARY SCHOOLS GARDNER ELEMENTARY SCHOOL WASHINGTON ELEMENTARY SCHOOL	5TH AND RUSSELL	GARDNER WALSBURG	81040-1801 81089-2011	719/746-2446 719/738-2190	PK-08 PK-04	97 320	JULIA MARCHANT CONSTANCE MAHANEY
MIDDLE/JUNIOR HIGH SCHOOLS WALSBERG MIDDLE SCHOOL	415 WALSEN AVENUE	WALSBERG	81089-1407	719/738-3083	05-08	268	MARY ANN BOYER-PEDRAZA
HIGH SCHOOLS JOHN MALL HIGH SCHOOL	335 PINE STREET	WALSBERG	81089-2448	719/738-1610	09-12	240	CHUCK SCOTT

81089-2346 719/738-1520  
FAX# 719/738-3148  
WEB SITE: HTTP://

947  
DENVER#

BUSINESS MANAGER  
SCHOOL LIBRARY MEDIA

LA VETA RE-2  
CONGRESSIONAL DISTRICT: 3  
EMAIL:

81055-0085 719/742-3562  
FAX# 719/742-3959  
WEB SITE: HTTP://

328  
DENVER#

DISTRICT/SCHOOL NAME MAILING ADDRESS (LOCATION) CITY 56 TELEPHONE SCHOOL 1997 FALL PRINCIPAL  
NUMBER TYPE ENROLLMENT

## HUERFANO COUNTY (Cont.)

### LA VETA RE-2 (Cont.)

DISTRICT PERSONNEL  
SUPERINTENDENT  
TITLE IX COORDINATOR  
ROGER O BRUNELLI  
VACANT  
ELEMENTARY SCHOOLS  
LA VETA ELEMENTARY SCHOOL  
P O BOX 85  
LA VETA  
HIGH SCHOOLS  
LA VETA JR-SR HIGH SCHOOL  
P O BOX 85  
LA VETA  
SCHOOL BRD PRESIDENT  
SCHOOL LIBRARY MEDIA  
LONNIE BROWN  
EVELYN HEIKES  
81055-0085 719/742-3621 PK-06 165 ROGER O BRUNELLI  
81055-0085 719/742-3662 07-12 163 EUGENIA STANLEY

## JACKSON COUNTY

**NORTH PARK R-1**  
CONGRESSIONAL DISTRICT: 3  
EMAIL: JMILLER@NORTH PARK K12.CO.US

DISTRICT PERSONNEL  
SUPERINTENDENT  
SCHOOL BRD PRESIDENT  
EXECUTIVE SECRETARY  
JIM MILLER  
WILLIAM R BURR  
NANCY BENSON

ELEMENTARY SCHOOLS  
WALDEN ELEMENTARY SCHOOL  
P O BOX 798  
WALDEN  
HIGH SCHOOLS  
NORTH PARK JR-SR HIGH SCHOOL  
P O BOX 798  
WALDEN

80480-0798 970/723-4391 327 DENVER#  
FAX# 970/723-8486  
WEB SITE: HTTP://

FOOD SERVICE  
SCHOOL LIBRARY MEDIA  
TRANSPORTATION/BUILDING  
ENID SKALLA  
VERNA HARRIS  
DON BOURBEAU

80480-0798 970/723-4393 PK-06 175 PAUL BENTLEY  
80480-0798 970/723-4392 07-12 152 LARRY BEISSEL

## JEFFERSON COUNTY

**JEFFERSON COUNTY R-1**  
CONGRESSIONAL DISTRICTS: 2, 3, 6  
EMAIL:

DISTRICT PERSONNEL

SUPERINTENDENT  
DEPUTY SUPT/EDUCATIONAL SVCS  
DEPUTY SUPT/SUPPORT SERVICES  
AREA ADMINISTRATOR  
AREA ADMINISTRATOR  
AREA ADMINISTRATOR  
AREA ADMINISTRATOR  
AREA ADMINISTRATOR  
ASSISTANT SUPT/INSTRUCT SVCS  
ASSISTANT SUPT/PERSONNEL SVCS  
ASSISTANT SUPT/SUPPORT SERVICE  
COMMUNICATIONS SVCS SR EXEC  
ADMIN STANDARDS RESOURCE TEAM  
EMPLOYEE RELATIONS DIRECTOR  
ADMIN/EMPLOYMENT MANAGER  
ADMINISTRATIVE SERVICES MGR  
ADULT EDUCATION COORDINATOR  
AREA SERS DIRECTOR  
AREA SERS DIRECTOR

80401-0001 303/982-6500 88,006 DENVER#  
FAX# 303/982-6667 PERSONNEL  
WEB SITE: HTTP://JEFFCO.K12.CO.US/

AREA SERS DIRECTOR  
ATHLETICS DIRECTOR  
AUXILIARY SVCS EXEC DIRECTOR  
CAREER DEV ADMIN/PRIN WOTC  
CENTRAL SERVICES DIRECTOR  
CHAPTER 1 COORDINATOR  
CLASSIFIED EMPLOYEE MANAGER  
COMPENSATION & RECORDS MANAGER  
COMPENSATION/BENEFITS EXEC DIR  
CONSTRUCTION MGMT DIRECTOR  
EMPLOYEE ASSISTANCE PROGRAM  
EMPLOYEE ASSISTANCE PROGRAM  
ENVIRONMENTAL SERVICES MANAGER  
FACILITIES INFO CENTER SUPV  
FACILITY PLAN/DESIGN DIRECTOR  
FACILITY SERVICES DIRECTOR  
FINANCIAL MANAGEMENT EXEC DIR  
FOOD SERVICES DIRECTOR  
GRANTS MGMT/RESEARCH EXEC DIR  
LARRY O'CONNOR  
CHRISTINE BULLARD  
JOE BOLTON  
JANE WRIGHT  
MICHAEL GORDON  
PAT HAGERTY  
BRUCE BACKER  
HANNAH RAMSEY  
BRUCE BACKER  
GEORGE LATUDA  
BARBARA ENGENMOEN  
KATE WILLS  
STEPHEN MCCENEY  
BILL JOHNSON  
GARY DUTRA  
VACANT  
BUD BARBER  
RICHARD WATERMAN  
FRAN NELSON  
CHERIE LYONS

JANE HAMMOND  
ROY SIEGFRIED  
DONALD OATMAN  
BARB MONSEU  
DAVE HEDDRICKSON  
JIM MELHOUSE  
KARLA BYRD  
RICK LOPEZ  
SHERIDA PETERSON  
CINDY STEVENSON  
WALKER WILLIAMS  
VACANT  
KATHRYN PRIDE  
VACANT  
DARCI MOHR  
HELEN NEAL  
KATHLEEN RIPPOND  
KAREN GABE  
KENT SCHNURBUSCH

DISTRICT/SCHOOL NAME MAILING ADDRESS (LOCATION) CITY ZIPCODE TELEPHONE NUMBER SCHOOL TYPE 1997 FALL ENROLLMENT PRINCIPAL

JEFFERSON COUNTY (Cont.)

JEFFERSON COUNTY R-1 (Cont.)

DISTRICT PERSONNEL (Cont.)  
 HUMAN RESOURCE DEVEL EXEC DIR RUSS RAMSEY  
 HUMAN RESOURCE DEVELOPMENT CONNIE EPHLAND  
 INSURANCE BENEFITS MANAGER LANA DIRSCHL  
 INTERVENTION SERVICES DIRECTOR KAREN GABE  
 INTERVENTIONS SVCS EXEC DIR KAY CESSNA  
 LIBRARY MEDIA COORDINATOR ROBERTA PONIS  
 NETWORKING SERVICE DIRECTOR DON LOHMAN  
 OPERATIONS MANAGER BRETT MILLER  
 PLANETARIUM RESOURCE SPEC JAMES BEABER  
 PROPERTY MANAGEMENT DIRECTOR KATHY TULLY  
 PURCHASING/CONTRACTING DIR MICHAEL MITCHELL  
 RISK MANAGEMENT DIRECTOR JOHN DUNAWAY

SAFE/DRUG FREE SCHOOLS COORD  
 SCHOOL BRD FIRST VICE PRES  
 SCHOOL BRD PRESIDENT  
 SCHOOL BRD SECOND VICE PRES  
 SCHOOL BRD SECRETARY  
 SCHOOL BRD TREASURER  
 STUDENT ASSESSMENT EXEC DIR  
 STUDENT DATA SERVICES INFO MGR  
 SYSTEMS/PROGRAMS MANAGER  
 TEACHER RECRUITMENT  
 TECHNOLOGY/SUPPORT SVCS DIR  
 TRANSPORTATION DIRECTOR

BETSY THOMPSON  
 TORI MERRITTS  
 JON DE STEFANO  
 DAVID DIGIACOMO  
 DEBRA OREBERCK  
 TERRI RAYBURN  
 ROD KILLIAN  
 CHERILYN CATHEY  
 CHUCK MELVIN  
 CAROL IRWIN  
 JIM TULLY  
 DAVID SIMS

ELEMENTARY SCHOOLS  
 ADAMS ELEMENTARY SCHOOL 6650 WEST 95TH PLACE WESTMINSTER  
 ALLENDALE ELEMENTARY SCHOOL 5900 OAK STREET ARVADA  
 BEAR CREEK ELEMENTARY SCHOOL 3125 SOUTH KIPLING LAKEWOOD  
 BELMAR ELEMENTARY SCHOOL 885 SOUTH GARRISON STREET LAKEWOOD  
 BERGEN MEADOWS PRIMARY SCHOOL 1892 BERGEN PARKWAY EVERGREEN  
 BERGEN VALLEY INTERMEDIATE 1422 SUGARBUSH DRIVE LITTLETON  
 BRADFORD INTERMEDIATE 2 WOODRUFF LITTLETON  
 BRADFORD PRIMARY 1 WHITE OAK DRIVE ARVADA  
 CAMPBELL ELEMENTARY SCHOOL 6500 OAK STREET GOLDEN  
 COAL CREEK ELEMENTARY SCHOOL 11719 RANCH ELSIE ROAD LITTLETON  
 COLORADO ELEMENTARY SCHOOL 6317 SOUTH ESTES STREET LITTLETON  
 COLUMBINE HILLS ELEM SCHOOL 6005 WEST CANYON AVENUE WHEAT RIDGE  
 COMPASS MONTESSORI CHARTER SCH 10399 WEST 44TH AVENUE LITTLETON  
 CORONADO ELEMENTARY SCHOOL 7922 SOUTH CARR LAKEWOOD  
 CORONADO ELEMENTARY SCHOOL 580 SOUTH HARLAN STREET LAKEWOOD  
 DEANE ELEMENTARY SCHOOL 401 INDEPENDENCE STREET LAKEWOOD  
 DENNISON ELEMENTARY SCHOOL 1725 SOUTH WRIGHT STREET LAKEWOOD  
 DEVINNY ELEMENTARY SCHOOL 7304 WEST ROXBURY PLACE LITTLETON  
 DUTCH CREEK ELEMENTARY SCHOOL 2280 DEPEW STREET EDGEWATER  
 EDGEWATER ELEMENTARY SCHOOL 1385 INDEPENDENCE STREET LAKEWOOD  
 EIBER ELEMENTARY SCHOOL 13304 SOUTH U S HIGHWAY 285 PINE  
 ELK CREEK ELEMENTARY SCHOOL 9215 RALSTON ROAD ARVADA  
 EXCEL ACADEMY CHARTER SCHOOL 15975 WEST 50TH AVENUE GOLDEN  
 FAIRMOUNT ELEMENTARY SCHOOL 6250 INDEPENDENCE STREET ARVADA  
 FITZMORRIS ELEMENTARY SCHOOL 13165 WEST OHIO AVENUE LAKEWOOD  
 FOOTHILLS ELEMENTARY SCHOOL 5300 SAULSBURY COURT ARVADA  
 FOSTER ELEMENTARY SCHOOL 6420 URBAN ARVADA  
 FRENONT ELEMENTARY SCHOOL 11025 WEST GLENNON DRIVE LAKEWOOD  
 GLENNON HEIGHTS ELEM SCHOOL 5354 SOUTH FIELD STREET LITTLETON  
 GOVERNOR'S RANCH ELEM SCHOOL 8701 WEST WOODARD DRIVE LAKEWOOD  
 GREEN GABLES ELEM SCHOOL 12250 WEST KENTUCKY DRIVE ARVADA  
 GREEN MOUNTAIN ELEM SCHOOL 7300 WEST 76TH AVENUE LAKEWOOD  
 HACKBERRY HILL ELEM SCHOOL 12900 WEST UTAH AVENUE LAKEWOOD  
 HUTCHINSON ELEMENTARY SCHOOL 9955 YARROW STREET BROOMFIELD  
 JEFFERSON CHARTER ACADEMY 7655 WEST 10TH AVENUE MORRISON  
 JEFFERSON CO OPEN ELEM SCHOOL 13658 WEST MARLOWE AVENUE LAKEWOOD  
 KENDALLVUE ELEMENTARY SCHOOL 1350 SOUTH HOYT STREET WHEAT RIDGE  
 KENDRICK LAKES ELEM SCHOOL 12225 WEST 38TH AVENUE GOLDEN  
 KULLERSTRAND ELEM SCHOOL 1401 SOUTH KENDALL STREET LAKEWOOD  
 KYFFIN ELEMENTARY SCHOOL 5611 ZEPHYR STREET ARVADA  
 LASLEY ELEMENTARY SCHOOL 6155 WEST LEAWOOD DRIVE LITTLETON  
 LAWRENCE ELEMENTARY SCHOOL LEAWOOD CHARTER ACADEMY ARVADA  
 LEAWOOD ELEMENTARY SCHOOL 5375 OTIS STREET ARVADA

80021 303/982-9790 PK-06 DEBORAH ROSENTHAL  
 80004 303/982-1165 PK-06 CAROL COLEMAN  
 80227 303/982-8714 PK-08 MARGARET DOLL  
 80226 303/982-8220 PK-02 NORMA LEWIS  
 80439 303/982-4890 K-02 JUDY HERM  
 80127 303/982-4964 03-05 JUDY HERM  
 80127 303/982-4882 04-06 HARRY MORGAN  
 80127 303/982-3480 PK-03 HARRY MORGAN  
 80127 303/982-1440 PK-06 KATHY NUTTING  
 80004 303/982-3409 PK-06 HOLLY NEWCOMB  
 80403 303/982-5409 PK-06 JOYCE JOYCE  
 80123 303/982-5480 PK-06 ARMISTEAD WEBSTER  
 80123 303/979-5200 PK-06 RICHARD FULLTON  
 80033 303/420-8288 P-06 BARB HOSLER  
 80123 303/982-3737 PK-06 MELODY HENSON  
 80226 303/982-6655 PK-06 VACANT  
 80226 303/982-6382 PK-06 JIM CULLEN  
 80228 303/982-9200 PK-06 PEGGY TAYLOR  
 80123 303/982-4565 PK-06 LYNN OSHEIM  
 80214 303/982-6050 PK-06 MARILYNN ALLEN  
 80215 303/982-6406 PK-06 COLLEEN KERR  
 80470 303/982-2900 PK-05 DEIDE HAGERMAN  
 80002-2029 303/467-2295 PK-08 GREG BUSHEY  
 80403 303/982-5422 PK-06 GHEN VALENCIA  
 80004 303/982-1640 PK-06 DARIN CARNEY  
 80228 303/982-9324 PK-06 JOY HOOD  
 80002 303/982-1680 PK-06 JEAN SCHARFENBERG  
 80004 303/982-1699 PK-06 BING PENG  
 80226 303/982-8240 PK-06 JAN BYBEE  
 80123 303/982-4625 PK-06 SHERRY COOPER  
 80227 303/982-8314 PK-06 BRENDIA SOMERVILLE  
 80028 303/982-9380 PK-06 LUANN SCHWARTZ  
 80003 303/982-0260 PK-06 MIKE WARNER  
 80228 303/982-9561 PK-06 MICHAEL MUNIER  
 80021 303/438-1011 PK-06 VACANT  
 80215 303/982-7990 PK-06 STEPHEN SELLE  
 80403 303/982-7045 PK-06 EARLINE BOHLING  
 80226 303/982-8324 PK-06 ELLYN MARTINEZ  
 80033 303/982-1780 PK-06 RUBY MELENA  
 80041 303/982-5760 PK-06 KAREN FITZPATRICK  
 80226 303/982-9720 PK-06 MERLE JORNOD  
 80023 303/982-1825 PK-06 CYNTHIA PARTRIDGE  
 80123 303/982-7860 PK-06 LLOYD CARLTON  
 80002-3940 303/467-0574 K-05

# JEFFERSON COUNTY (Cont.)

## JEFFERSON COUNTY R-1 (Cont.)

### ELEMENTARY SCHOOLS (Cont.)

DISTRICT/SCHOOL NAME	MAILING ADDRESS (LOCATION)	CITY	ZIP CODE	TELEPHONE NUMBER	SCHOOL TYPE	1997 FALL ENROLLMENT	PRINCIPAL
LITTLE ELEMENTARY SCHOOL	8448 OTIS DRIVE	ARVADA	80003	303/982-0310	PK-06	424	KEITH CORRETTE
LUKAS ELEMENTARY SCHOOL	9650 WEST 97TH AVENUE	WESTMINSTER	80021	303/982-0368	PK-06	707	GRETCHEN VASQUEZ
LUMBERG ELEMENTARY SCHOOL	6705 WEST 22ND AVENUE	EDGEWATER	80214	303/982-6182	PK-06	483	JEAN MARTINEZ
MAGNET CHARTER SCHOOL OF DEAF	8005 WEST 23RD AVENUE	LAKEMOOD	80215	303/202-6459	PK-03	13	CLIFF MOERS/LISA HANN (ADMIN)
MAPLE GROVE ELEM SCHOOL	3085 ALKIRE STREET	GOLDEN	80401	303/982-5808	PK-06	388	LINDA DARCY
MARSHDALE ELEMENTARY SCHOOL	26663 NORTH TURKEY CREEK ROAD	EVERGREEN	80439	303/982-5188	PK-05	479	KATHY CLINTON
MARTENSEN ELEMENTARY SCHOOL	6625 WEST 45TH PLACE	WHEAT RIDGE	80033	303/982-1870	PK-06	279	BARBARA MCGINNIS
MITCHELL ELEMENTARY SCHOOL	200 RUBEY DRIVE	GOLDEN	80401	303/982-5875	PK-06	571	BARBARA LEVIN
MOLHOLM ELEMENTARY SCHOOL	6000 WEST 9TH AVENUE	LAKEMOOD	80214	303/982-6240	PK-06	570	GARY FUNK
MONTESORI PEAKS CHARTER ACAD	9126 WEST BOWLES AVENUE	LITTLETON	80127	303/972-2627	PK-06	65	KAREN BOLGER
MORTENSEN ELEMENTARY SCHOOL	8006 SOUTH IRIS	LITTLETON	80123	303/982-0022	PK-06	476	MIKE REAGAN
MOUNT CARBON ELEMENTARY SCHOOL	12776 WEST CROSS AVENUE	LITTLETON	80127	303/982-7900	K-06	594	MARCIA ANKER
NORMANDY ELEMENTARY SCHOOL	6750 SOUTH KENDALL BOULEVARD	LITTLETON	80123	303/982-4766	PK-06	646	CYNTHIA HAMS
OUTDOOR ED LAB/MOUNT EVANS	201 EVANS RANCH ROAD	EVERGREEN	80439	303/674-3633	PK-06		KATHY WEISS
OUTDOOR ED LAB/WINDY PEAK	20973 WELLINGTON ROAD	BAILEY	80421	303/838-7475	PK-06		LEONARD NELSON
PARKMALEE ELEMENTARY SCHOOL	4460 S PARKMALEE GULCH BOX 58	INDIAN HILLS	80454	303/982-8014	PK-05	213	KAY OWEN
PARR ELEMENTARY SCHOOL	5800 WEST 84TH AVENUE	ARVADA	80003	303/982-9890	PK-06	395	NANCY SCARFFE
PATTERSON ELEMENTARY SCHOOL	1263 SOUTH DUDLEY STREET	LAKEMOOD	80226	303/982-8470	PK-06	537	WARREN BLAIR
PECK ELEMENTARY SCHOOL	6495 CARR STREET	ARVADA	80004	303/982-0590	PK-06	499	CELESTE HYLAND
PEPPER ELEMENTARY SCHOOL	4997 SOUTH MILLER WAY	LITTLETON	80127	303/982-4800	PK-06	770	GARY STUEVEN
PENNINGTON ELEMENTARY SCHOOL	4645 INDEPENDENCE STREET	WHEAT RIDGE	80033	303/982-2083	PK-06	309	VACANT
PLEASANT VIEW ELEM SCHOOL	15920 WEST 10TH AVENUE	GOLDEN	80401	303/982-5921	PK-06	393	MICHAEL FITZGERALD
POUNDERHORN ELEMENTARY SCHOOL	12109 WEST COAL MINE AVENUE	LITTLETON	80127	303/982-0074	PK-06	820	VACANT
PROSPECT VALLEY ELEM SCHOOL	3400 PIERSON STREET	WHEAT RIDGE	80033	303/982-7535	PK-06	425	BETH LINDEMAN
RALSTON ELEMENTARY SCHOOL	25856 COLUMBINE GLEN	GOLDEN	80401	303/982-4386	PK-06	451	JUDY HUNT-BRANDT
RED ROCKS ELEMENTARY SCHOOL	17199 HIGHWAY 74	MORRISON	80465	303/982-8083	PK-06	183	KATHY NAMURA
ROONEY RANCH ELEM SCHOOL	2200 SOUTH COORS STREET	LAKEMOOD	80228	303/982-9620	PK-06	506	MAUREEN GRAFF
RUSSELL ELEMENTARY SCHOOL	5150 ALLISON STREET	ARVADA	80021	303/982-2145	PK-06	410	KIM SUMMERIL
RYAN ELEMENTARY SCHOOL	5851 WEST 115TH AVENUE	ARVADA	80021	303/982-3105	PK-06	609	CAROL KELLY
SECRET ELEMENTARY SCHOOL	6875 WEST 64TH AVENUE	WESTMINSTER	80003	303/982-0760	PK-06	474	BOB BURRELL
SEMPER ELEMENTARY SCHOOL	7575 WEST 96TH AVENUE	WESTMINSTER	80021	303/982-6460	K-06	514	ROBERTA SIEGFRIED
SHAFFER ELEMENTARY SCHOOL	7961 S SANGRE DE CRISTO ROAD	LITTLETON	80401	303/982-3901	PK-06	485	VACANT
SHELTON ELEMENTARY SCHOOL	420 CRAWFORD STREET	GOLDEN	80020	303/982-5686	PK-06	614	GREG OLSON
SHERIDAN GREEN ELEM SCHOOL	10951 NORTH HARLAN STREET	WESTMINSTER	80020	303/982-3182	K-06	546	JANET ALCORN
SIERRA ELEMENTARY SCHOOL	7751 OAK STREET	ARVADA	80005	303/982-0821	PK-06	605	KRISTI DIFFORD
SLATER ELEMENTARY SCHOOL	8605 WEST 23RD AVENUE	LAKEMOOD	80215	303/982-7575	PK-06	414	PATRICK JOYCE
SOUTH LAKEMOOD ELEM SCHOOL	8425 WEST 1ST AVENUE	LAKEMOOD	80226	303/982-7325	PK-06	534	NANCY SOMMER
STEIN ELEMENTARY SCHOOL	80 SOUTH TELLER STREET	LAKEMOOD	80226	303/982-7407	PK-06	700	IRENE GRIEGO
STEVENS ELEMENTARY SCHOOL	4001 REED STREET	WHEAT RIDGE	80033	303/982-2198	PK-06	540	LISA WOODMAN
STOBERS ELEMENTARY SCHOOL	2300 URBAN STREET	LAKEMOOD	80215	303/982-7610	PK-06	289	CHRISTY REESE
STONY CREEK ELEMENTARY SCHOOL	7203 SOUTH EVERETT	LITTLETON	80123	303/982-4120	PK-06	730	MIKE CONNORS
STOTT ELEMENTARY SCHOOL	6600 YANK WAY	ARVADA	80004	303/982-2638	PK-06	515	SKIP CANNIFF
SWANSON ELEMENTARY SCHOOL	6055 WEST 68TH AVENUE	ARVADA	80003	303/982-0891	PK-06	841	NANNETTE COLATIZI
THOMSON ELEMENTARY SCHOOL	7750 HARLAN STREET	ARVADA	80003	303/982-4044	PK-06	583	RONALD MOHR
UTE MEADOWS ELEMENTARY SCHOOL	11050 WEST MEADOWS DRIVE	LITTLETON	80127	303/982-9935	PK-06	643	MIKE VOLKL
VAN ARSDALE ELEMENTARY SCHOOL	7535 ALKIRE STREET	ARVADA	80004	303/982-1080	PK-06	482	CHRYSANN MCBRIDE
VANDERHOOF ELEMENTARY SCHOOL	5875 ROUTT COURT	ARVADA	80004	303/982-2744	K-06	508	KATHY FRANK
VANDERHOOF ELEMENTARY SCHOOL	10500 WEST 25TH AVENUE	LAKEMOOD	80215	303/982-7670	PK-06	242	GREGORY OLSON
WARDER ELEMENTARY SCHOOL	7840 CARR DRIVE	ARVADA	80005	303/982-0950	PK-06	485	BILL ARMER
WEBER ELEMENTARY SCHOOL	8725 WEST 81ST PLACE	ARVADA	80005	303/982-1012	PK-06	606	CHERYL WHITE
WELCHESTER ELEMENTARY SCHOOL	13000 WEST 10TH AVENUE	GOLDEN	80401	303/982-7450	PK-06	363	DARRIN ANDERSON
WEST JEFFERSON ELEMENTARY SCHOOL	26501 BARKLEY ROAD	CONFIER	80433	303/982-2975	K-05	415	VACANT
WEST WOODS ELEMENTARY SCHOOL	16650 WEST 72ND AVENUE	ARVADA	80007	303/982-5649	K-06	452	ANNE BARR
WESTGATE ELEMENTARY SCHOOL	8550 WEST VASSAR DRIVE	LAKEMOOD	80027	303/982-9130	PK-06	741	ROBERT LINTON
WESTRIDGE ELEMENTARY SCHOOL	10785 WEST ALAMO PLACE	LITTLETON	80127	303/982-3975	PK-06	362	DEBRA MURPHY
WILMORE DAVIS ELEM SCHOOL	7975 WEST 41ST AVENUE	WHEAT RIDGE	80033	303/982-2890	PK-06	368	WANDA LENOX
WILMOT ELEMENTARY SCHOOL	5124 SOUTH HATCH DRIVE	EVERGREEN	80439	303/982-5370	PK-05	497	LARRY FAYER

DISTRICT/SCHOOL NAME      MAILING ADDRESS (LOCATION)      CITY      ZIP CODE      TELEPHONE NUMBER      SCHOOL TYPE      1997 FALL ENROLLMENT      PRINCIPAL

**JEFFERSON COUNTY (Cont.)**

**JEFFERSON COUNTY R-1 (Cont.)**

ELEMENTARY SCHOOLS (Cont.)	10255 WEST 104TH DRIVE	WESTMINSTER	80021	303/982-3380	PK-06	612	ROBERT STARK
WITT ELEMENTARY SCHOOL	9050 FIELD STREET	WESTMINSTER	80021	303/982-1075	PK-06	654	BARBARA JONES
ZERGER ELEMENTARY SCHOOL							
MIDDLE/JUNIOR HIGH SCHOOLS							
ARVADA MIDDLE SCHOOL	5751 BALSAM STREET	ARVADA	80002	303/982-1240	07-08	495	DEAN HUBER
BELL MIDDLE SCHOOL	1001 ULYSSES STREET	GOLDEN	80401	303/982-4280	07-08	768	JIM ELLIS
CARMODY MIDDLE SCHOOL	2050 S KIPLING STREET	LAKEMOOD	80227	303/982-8930	07-08	773	LINDA TUCK
CREIGHTON MIDDLE SCHOOL	75 INDEPENDENCE STREET	LAKEMOOD	80426	303/982-6282	07-08	756	BARBARA NASH
D'EVELYN JUNIOR HIGH SCHOOL	13200 WEST 32ND AVENUE	GOLDEN	80401	303/982-2600	07-08	372	THOMAS SYNNOTT
DEER CREEK MIDDLE SCHOOL	9201 WEST COLUMBINE DRIVE	LITTLETON	80123	303/982-3820	07-08	1,107	RICHARD MYLES
DRAKE JUNIOR HIGH SCHOOL	12550 WEST 52ND AVENUE	ARVADA	80002	303/982-1510	07-08	548	BARBARA GOINGS
DUNSTAN MIDDLE SCHOOL	1855 SOUTH WRIGHT STREET	LAKEMOOD	80028	303/982-9270	07-08	777	PHILLIP SQUIRES
EVERGREEN MIDDLE SCHOOL	2052 HIWAN DRIVE	EVERGREEN	80439	303/674-5536	06-08	641	RICHARD RANSON
EVERITT MIDDLE SCHOOL	3900 KIPLING STREET	WHEAT RIDGE	80033	303/982-1580	07-08	707	LELAND MORRISON
JEFFERSON CHARTER ACAD JR HIGH	9955 YARROW STREET	BROOMFIELD	80020	303/438-1011	07-08	56	BONNIE WALTER
JEFFERSON CO OPEN JR HIGH	7655 WEST 10TH AVENUE	LAKEMOOD	80215	303/982-7045	07-08	103	GEORGE DIEDRICH
KEN CARYL MIDDLE SCHOOL	6509 WEST KEN CARYL AVENUE	LITTLETON	80123	303/982-4710	07-08	921	PAT OLIVE
MANDALAY MIDDLE SCHOOL	9451 NORTH PIERCE ST	WESTMINSTER	80021	303/982-9802	07-08	961	CYNTHIA FISCHER
MOORE MIDDLE SCHOOL	7285 PIERCE STREET	ARVADA	80003	303/982-0400	07-08	924	JERRY OWEN
NORTH ARVADA MIDDLE SCHOOL	1275 SOUTH TELLER STREET	LAKEMOOD	80226	303/982-8370	07-08	697	SUE BROWN
O'CONNELL MIDDLE SCHOOL	7300 QUAIL STREET	ARVADA	80005	303/982-2020	07-08	755	DAN PATTERSON
OBORON JUNIOR HIGH SCHOOL	11809 WEST COAL MINE ROAD	LITTLETON	80127	303/982-9013	07-08	845	JOHN PEERY
SUMMIT RIDGE MIDDLE SCHOOL	9449 SOUTH BARNES STREET	CONIFER	80433	303/982-3056	06-08	815	JEAN KELLEY
WEST JEFFERSON MIDDLE SCHOOL	7101 WEST 38TH AVENUE	WHEAT RIDGE	80033	303/982-2833	07-08	524	BETTE BULLOCK

HIGH SCHOOLS							
ALAMEDA HIGH SCHOOL	1255 SOUTH WADSWORTH BLVD	LAKEMOOD	80226	303/982-8160	09-12	1,050	SHERIDA PETERSON
ARVADA HIGH SCHOOL	7951 WEST 65TH AVENUE	ARVADA	80004	303/982-0162	09-12	1,846	KEN ROBKE
ARVADA WEST HIGH SCHOOL	11325 ALLENDALE DRIVE	ARVADA	80004	303/982-1303	09-12	2,326	DALE ANDERSON
BEAR CREEK HIGH SCHOOL	3490 SOUTH KIPLING STREET	LAKEMOOD	80227	303/982-8855	09-12	1,992	CARL KOONSMAN
BRIDGES	1005 WADSWORTH BOULEVARD	LAKEMOOD	80215	303/232-4448	K-12	5	LARRY O'CONNOR
CHATFIELD HIGH SCHOOL	7227 SOUTH SIMMS STREET	LITTLETON	80127	303/982-3670	09-12	1,886	SALLY BLANCHARD
COLLEGIATE CHARTER ACADEMY	6500 W COAL MINE AVE SUITE 101	LITTLETON	80123	303/972-7433	06-12	137	FRANK LETELLIER
COLUMBINE HIGH SCHOOL	6201 SOUTH PIERCE STREET	LITTLETON	80123	303/982-4400	09-12	1,901	FRANK DEANGELIS
COMMUNITY INVOLVED CHARTER	7700 WEST WOODARD DRIVE	LAKEMOOD	80227	303/985-7092	K-12	1,259	PAULINE MCBETH (COORD)
D'EVELYN SENIOR HIGH SCHOOL	10441 COUNTY HIGHWAY 73	CONIFER	80433	303/982-5255	09-12	1,021	BARRY SCHWARTZ
DAKOTA RIDGE SENIOR HIGH SCH	13200 WEST 32ND AVENUE	GOLDEN	80401	303/982-2600	09-12	464	THOMAS SYNNOTT
EVERGREEN HIGH SCHOOL	13399 WEST COAL MINE AVENUE	LITTLETON	80439	303/982-1970	09-11	1,269	TIM MACDONNELL
GREEN MOUNTAIN HIGH SCHOOL	29300 BUFFALO ROAD	EVERGREEN	80439	303/982-5140	09-12	1,911	PATRICIA TERMIN
HOME OPTIONS HIGH SCHOOL	701 24TH STREET	GOLDEN	80401	303/982-4200	09-12	1,394	THOMAS DIMIT
JEFFERSON CO OPEN HIGH SCHOOL	13175 W GREEN MOUNTAIN DRIVE	LAKEMOOD	80228	303/982-9500	09-12	1,519	LIZ TREICHLER
JEFFERSON HIGH SCHOOL	13200 WEST 32ND AVENUE	GOLDEN	80401	303/982-2600	K-12	276	VACANT
LAKEMOOD HIGH SCHOOL	7655 WEST 10TH AVENUE	LAKEMOOD	80215	303/982-7045	09-12	269	DEBBIE TAYLOR
LONGVIEW HIGH SCHOOL	2305 PIERCE STREET	EDGEWATER	80214	303/982-6056	09-12	681	RON CASTAGNA
MCLAIN ALTERNATIVE COOP ED	9700 WEST 8TH AVENUE	LAKEMOOD	80215	303/982-7096	09-12	1,258	JANE WRIGHT
POMONA HIGH SCHOOL	13301 WEST 2ND PLACE	LAKEMOOD	80215	303/982-8585	09-12	39	RON GLANDT
STANDLEY LAKE HIGH SCHOOL	2001 HOYT STREET	LAKEMOOD	80215	303/982-7495	10-12	193	RON GLANDT
WHEAT RIDGE HIGH SCHOOL	2001 HOYT STREET	LAKEMOOD	80215	303/982-7495	10-12	204	RON GLANDT
FRUITDALE LANG DEV PRESCHOOL	8101 WEST POMONA DRIVE	ARVADA	80005	303/982-0710	09-12	1,761	DEE KEHL
IRWIN LANG DEV PRESCHOOL	9300 WEST 104TH AVENUE	WESTMINSTER	80021	303/982-3311	09-12	1,779	JON DONALDSON
JUCHEM PRESCHOOL	9505 WEST 32ND AVENUE	WHEAT RIDGE	80033	303/982-7695	09-12	1,551	VIVIAN JOHNSON

OTHER SCHOOLS							
FRUITDALE LANG DEV PRESCHOOL	10801 WEST 44TH AVENUE	WHEATRIDGE	80033	303/422-0569	PK-PK	120	MARGARET BROCK (DIRECTOR)
IRWIN LANG DEV PRESCHOOL	1505 SOUTH PIERSON STREET	LAKEMOOD	80226	303/969-9704	PK-PK	90	ANN GIBBONS
JUCHEM PRESCHOOL	9955 YARROW STREET	BROOMFIELD	80020	303/469-5083	PK-PK	98	CRYSTAL VAN OCKER

DISTRICT/SCHOOL NAME MAILING ADDRESS (LOCATION) CITY ZIP CODE TELEPHONE NUMBER SCHOOL TYPE 1997 FALL ENROLLMENT PRINCIPAL

**JEFFERSON COUNTY (Cont.)**

**JEFFERSON COUNTY R-1 (Cont.)**

OTHER SCHOOLS (Cont.)  
 MEADOWLARK COTTAGE DAY PROG 110 SOUTH CODY STREET LAKEWOOD 80226 303/232-4448 01-12 NORMA SOBESKY  
 MILLER SPECIAL EDUCATION 200 KIPLING STREET LAKEWOOD 80226 303/982-7200 PK-12 DAVID SPINKS  
 RENAISSANCE DAY TREATMENT 10720 WEST 60TH AVENUE ARVADA 80401 303/421-8308 K-06 NORMA SOBESKY  
 TANGLEWOOD LANG DEV PRESCHOOL P O BOX 4001 GOLDEN 80401-0001 303/982-5928 PK-PK DEBRA MILLER (DIRECTOR)  
 WARREN OCCUPATION TECH CENTER 13300 WEST 2ND PLACE GOLDEN 80228-1256 303/982-8600 10-12 JANE WRIGHT

**KIOWA COUNTY**

**EADS RE-1**

CONGRESSIONAL DISTRICT: 4 900 MAIN STREET EADS 81036-0877 719/438-2090 288 DENVER#  
 EMAIL: EADSADM@IGUANA.RURALNET.NET FAX# 719/438-2272  
 WEB SITE: HTTP://

DISTRICT PERSONNEL

SUPERINTENDENT/TITLE IX DAVID L GRAY  
 SCHOOL BRD PRESIDENT WILLIAM N WOELK  
 SCHOOL BRD SECRETARY PAMELA S COLE

ELEMENTARY SCHOOLS

EADS ELEMENTARY SCHOOL 900 MAINE STREET EADS 81036-0877 719/438-2216 PK-06 111 DAVID ADAMSON  
 MIDDLE/JUNIOR HIGH SCHOOLS 900 MAINE STREET EADS 81036-0877 719/438-2216 06-08 84 DAVID ADAMSON  
 EADS MIDDLE SCHOOL 900 MAINE STREET EADS 81036-0877 719/438-2216 06-08 84 DAVID ADAMSON  
 HIGH SCHOOLS 210 WEST 10 STREET EADS 81036-0877 719/438-2214 09-12 93 MIKE MILLER  
 EADS HIGH SCHOOL 210 WEST 10 STREET EADS 81036-0877 719/438-2214 09-12 93 MIKE MILLER

**PLAINVIEW RE-2**

CONGRESSIONAL DISTRICT: 4 P O BOX 1268 SHERIDAN LAKE 81071-1268 719/727-4361 92 DENVER#  
 EMAIL: PLAINVIEW@PLD.COM FAX# 719/727-4471  
 WEB SITE: HTTP://

DISTRICT PERSONNEL

SUPERINTENDENT JANET PALMER  
 ATHLETIC DIRECTOR MICHELLE QUINONES  
 CHAPTER 1/SPECIAL EDUCATION JOE SHIELDS  
 COUNSELOR JOE SHIELDS

ELEMENTARY SCHOOLS

PLAINVIEW ELEMENTARY SCHOOL P O BOX 1268 SHERIDAN LAKE 81071-1268 719/729-3331 PK-05 32 JANET PALMER  
 HIGH SCHOOLS 81071-1268 719/729-3331 06-12 60 JANET PALMER  
 PLAINVIEW JR-SR HIGH SCHOOL P O BOX 1268 SHERIDAN LAKE 81071-1268 719/729-3331 06-12 60 JANET PALMER

**KIT CARSON COUNTY**

**ARRIBA-FLAGLER C-20**

CONGRESSIONAL DISTRICT: 4 P O BOX 218 FLAGLER 80815-0218 719/765-4684 248 DENVER#  
 EMAIL: maricken@ria.net FAX# 719/765-4418  
 WEB SITE: HTTP://

DISTRICT PERSONNEL

SUPERINTENDENT MARK A RICKEN  
 SCHOOL BRD PRESIDENT MIKE SANTALA

SCHOOL LIBRARY MEDIA RHONDA RICHIE

DISTRICT/SCHOOL NAME      MAILING ADDRESS (LOCATION)      CITY      ZIP CODE      TELEPHONE NUMBER      SCHOOL TYPE      1997 FALL ENROLLMENT      PRINCIPAL

**KIT CARSON COUNTY (Cont.)**

**ARRIBA-FLAGLER C-20 (Cont.)**

ELEMENTARY SCHOOLS  
 FLAGLER ELEMENTARY SCHOOL      P O BOX 218      FLAGLER      80815-0218      719/765-4684      PK-06      147      FRED TRIMMER

HIGH SCHOOLS  
 FLAGLER JR-SR HIGH SCHOOL      P O BOX 218      FLAGLER      80815-0218      719/765-4684      07-12      101      FRED TRIMMER

**BETHUNE R-5 CONGRESSIONAL DISTRICT: 4**

80805-0127      719/346-7513      160 DENVER#  
 FAX# 719/346-5048  
 WEB SITE: HTTP://

DISTRICT PERSONNEL  
 SUPERINTENDENT  
 ATHLETIC DIRECTOR  
 SCHOOL BRD PRESIDENT

JAMES M POOLE  
 JAMES M POOLE  
 FRED GRAMM

DOROTHY LEOFFLER  
 KATHLEEN PARRISH  
 DOYLE ADOLF

ELEMENTARY SCHOOLS  
 BETHUNE ELEMENTARY SCHOOL      P O BOX 127      BETHUNE      80805-0127      719/346-7513      PK-06      87      BRET ROBINSON

HIGH SCHOOLS  
 BETHUNE JR-SR HIGH SCHOOL      P O BOX 127      BETHUNE      80805-0127      719/346-7513      07-12      73      BRET ROBINSON

**BURLINGTON RE-6J CONGRESSIONAL DISTRICT: 4**

80807-0369      719/346-8737      886 DENVER#  
 FAX# 719/346-8541  
 WEB SITE: HTTP://

DISTRICT PERSONNEL  
 SUPERINTENDENT  
 ASSISTANT SUPERINTENDENT  
 SCHOOL BRD PRESIDENT  
 SCHOOL BRD EXEC SECRETARY

GREGG DUNKELBERGER  
 VACANT  
 JERRY BRENNER  
 DOYLE WEINGARDT

ACTIVITIES DIRECTOR  
 SCHOOL LIBRARY MEDIA  
 TECHNOLOGY  
 TRANSPORTATION SUPERVISOR

GLYNN HIGGS  
 EILEEN JONES  
 KIRK BRITTAIN  
 ROYCE CLEMANS

ELEMENTARY SCHOOLS  
 BURLINGTON ELEMENTARY SCHOOL      450 11TH STREET      BURLINGTON      80807-1799      719/346-8166      PK-04      366      DON ANDERSON

MIDDLE/JUNIOR HIGH SCHOOLS  
 BURLINGTON MIDDLE SCHOOL      2600 ROSE AVENUE      BURLINGTON      80807-1399      719/346-5440      05-08      267      GREG SWIATKOWSKI

HIGH SCHOOLS  
 BURLINGTON HIGH SCHOOL      380 MIKE LOUNGE DRIVE      BURLINGTON      80807-2299      719/346-8455      09-12      253      DAVE SEANEY

**HI-PLAINS R-23 CONGRESSIONAL DISTRICT: 4**

80861-0009      970/664-2636      121 DENVER#  
 FAX# 970/664-2283  
 WEB SITE: HTTP://

DISTRICT PERSONNEL  
 SUPERINTENDENT  
 SCHOOL BRD PRESIDENT

CATHERINE MONTINI  
 LARRY TAGMEYER

SCHOOL BRD EXECUTIVE SECRETARY  
 SCHOOL LIBRARY MEDIA

BILL TAYLOR  
 SHERRY STONE

ELEMENTARY SCHOOLS  
 HI PLAINS ELEMENTARY SCHOOL      P O BOX 9      VONA      80861-0009      970/664-2636      K-06      67      CATHERINE MONTINI

HIGH SCHOOLS  
 HI PLAINS UNDIV HIGH SCHOOL      P O BOX 116      SEIBERT      80834-0116      970/664-2616      07-12      54      JAMES D SMITH

DISTRICT/SCHOOL NAME MAILING ADDRESS (LOCATION) CITY

TELEPHONE NUMBER SCHOOL TYPE 1997 FALL ENROLLMENT

**KIT CARSON COUNTY (Cont.)**

<b>STRATTON R-4</b> CONGRESSIONAL DISTRICT: 4 EMAIL: PCALVERT@IGUANA.RURALNET.NET	P O BOX 266	STRATTON	80836-0266	719/348-5369 FAX# 719/348-5555 WEB SITE: HTTP://	344 DENVER#
DISTRICT PERSONNEL SUPERINTENDENT/TITLE IX SCHOOL BRD PRESIDENT	PAUL CALVERT KIM MAY			SCHOOL LIBRARY MEDIA	VERL MANWARREN
ELEMENTARY SCHOOLS STRATTON ELEMENTARY SCHOOL	P O BOX 266	STRATTON	80836	719/348-5521	PK-05 168 NICHOLAS SCHAFER
MIDDLE/JUNIOR HIGH SCHOOLS STRATTON MIDDLE SCHOOL	P O BOX 266	STRATTON	80836	719/348-5369	06-08 72 NICHOLAS SCHAFER
HIGH SCHOOLS STRATTON SENIOR HIGH SCHOOL	P O BOX 266	STRATTON	80836	719/348-5369	09-12 104 NICHOLAS SCHAFER

**LA PLATA COUNTY**

<b>BAYFIELD 10 JT-R</b> CONGRESSIONAL DISTRICT: 3 EMAIL: dwalter@bayfield.k12.co.us	P O BOX 258	BAYFIELD	81122-0258	970/884-2496 FAX# 970/884-4284 WEB SITE: HTTP://www.bayfield.k12.co.us	1,067 DENVER#
DISTRICT PERSONNEL SUPERINTENDENT SCHOOL BRD PRESIDENT SCHOOL BRD EXECUTIVE SECRETARY ACTIVITIES DIRECTOR PROGRAMS COORDINATOR	DONALD R MAGILL KEN BECK DEBBIE WALTER THOMAS J HORTON NANCY DUNLAP			BUSINESS MANAGER FOOD SERVICE DIRECTOR MAINTENANCE DIRECTOR SCHOOL LIBRARY MEDIA	STAN WILMER CARROL SHAVER TIM WALTER BARBARA JAQUES
ELEMENTARY SCHOOLS BAYFIELD ELEMENTARY SCHOOL	P O BOX 258	BAYFIELD	81122-0258	970/884-9571	PK-05 465 BRIAN E HANSON
MIDDLE/JUNIOR HIGH SCHOOLS BAYFIELD MIDDLE SCHOOL	P O BOX 258	BAYFIELD	81122-0258	970/884-9592	06-08 276 MICHAEL J LISTER
HIGH SCHOOLS BAYFIELD HIGH SCHOOL	P O BOX 258	BAYFIELD	81122-0258	970/884-9521	09-12 326 JAMES R EWING

<b>DURANGO 9-R</b> CONGRESSIONAL DISTRICT: 3 EMAIL:	201 EAST 12TH STREET	DURANGO	81302	970/247-5411 FAX# 970/247-9581 WEB SITE: HTTP://WWW.DURANGO.K12.CO.US	4,785 DENVER#
DISTRICT PERSONNEL SUPERINTENDENT SECONDARY CURRICULUM DIRECTOR ELEM STUDENT ACHIEVEMENT DIR SUPERINTENDENT ADMIN ASSISTANT FINANCIAL SERVICES DIRECTOR PERSONNEL DIRECTOR FACILITIES DIRECTOR FOOD SERVICES DIRECTOR	GENE YOUNG JUDY MICHALSKI CAROL BRANDON JULIE MORRISON VACANT JOE SARGENT BEV FISHER			PUBLIC INFORMATION DIRECTOR SCHOOL BRD PRESIDENT SCHOOL LIBRARY MEDIA SPECIAL EDUCATION DIRECTOR STUDENT RECORDS DIRECTOR TECHNOLOGY DIRECTOR TRANSPORTATION DIRECTOR	MARLENE SALEEBY TOM HARTNEY VACANT MARLETTA SEARS RICH YEAGER HOWIE DIBLASI SHARON MIEDKE
ELEMENTARY SCHOOLS ANIMAS VALLEY ELEM SCHOOL FLORIDA MESA ELEM SCHOOL FORT LEWIS MESA ELEM SCHOOL	373 HERMOSA MEADOWS ROAD 216 HIGHWAY 172 11274 HIGHWAY 140	DURANGO DURANGO HESPERUS	81301 81301 81326-9507	970/247-0124 970/247-4250 970/588-5331	K-05 252 KATHY DEADERICK PK-05 326 JOHN WELCHER PK-05 160 MICHELLE YOUNG



DISTRICT/SCHOOL NAME      MAILING ADDRESS (LOCATION)      CITY      ZIP CODE      TELEPHONE NUMBER      SCHOOL TYPE      1997 FALL ENROLLMENT      PRINCIPAL

## LA PLATA COUNTY (Cont.)

### DURANGO 9-R (Cont.)

ELEMENTARY SCHOOLS (Cont.)	2425 WEST THIRD AVENUE	DURANGO	81301	970/247-4791	K-05	400	PETE HARTER
NEEDHAM ELEMENTARY SCHOOL	623 EAST 5TH STREET	DURANGO	81301	970/247-3718	K-05	325	MARCIE DENHAM
PARK ELEMENTARY SCHOOL	2900 MESA AVENUE	DURANGO	81301	970/247-3862	K-05	387	JEAN THEATT
RIVERVIEW ELEMENTARY SCHOOL	75 CR 218	DURANGO	81301	970/259-5249	K-05	137	NYLA GRUVER
SUNNYSIDE ELEMENTARY SCHOOL							
MIDDLE/JUNIOR HIGH SCHOOLS	141 BAKER LANE	DURANGO	81301	970/247-9491	06-08	542	GENE GIDDINGS
ESCALANTE MIDDLE SCHOOL	2608 JUNCTION STREET	DURANGO	81301	970/247-1418	06-08	485	COPPER STOLL
MILLER MIDDLE SCHOOL							
HIGH SCHOOLS	201 EAST 12TH STREET	DURANGO	81301	970/259-0328	K-12	128	ROB MELTZER
COMMUNITY OF LEARNERS CHARTER	201 EAST 12TH STREET	DURANGO	81301-5206	970/259-1630	09-12	45	TODD CASEBIER
DURANGO ADULT EDUCATION	2390 MAIN AVENUE	DURANGO	81301	970/259-1630	09-12	1,475	SHARYL ALLEN
DURANGO HIGH SCHOOL	201 EAST 12TH STREET	DURANGO	81301	970/259-0203	06-12	123	BILL BRANDON
THE EXCEL CHARTER SCHOOL							

**IGNACIO 11 JT**      P O BOX 460      IGNACIO      81137      970/563-4521      1,078      DENVER#

CONGRESSIONAL DISTRICT: 3  
EMAIL: BYOAST@IGNACIO.CO.US

### DISTRICT PERSONNEL

SUPERINTENDENT      BRUCE YOAST  
SCHOOL BRD PRESIDENT      ROGER PHELPS  
ATHLETICS DIRECTOR      BUTCH MELTON  
FINANCE DIRECTOR      NORMA CONLEY  
SCHOOL LIBRARY MEDIA/ELEM      LINDA STROUD

SCHOOL LIBRARY MEDIA/SECONDARY      MAXINE JOHNSTON  
SPECIAL PROGRAMS DIRECTOR      ROY LYONS  
TECHNOLOGY DIRECTOR      BEV DE GRAM  
TRANSPORTATION      CLYDE PEARSON

ELEMENTARY SCHOOLS	P O BOX 460	IGNACIO	81137	970/563-9461	K-03	322	ANN SWAIN
IGNACIO ELEMENTARY SCHOOL	P O BOX 460	IGNACIO	81137	970/563-4505	04-06	244	ANN SWAIN
IGNACIO INTERMEDIATE SCHOOL							
MIDDLE/JUNIOR HIGH SCHOOLS	P O BOX 460	IGNACIO	81137	970/563-4522	07-08	171	JUVIE JONES
IGNACIO JUNIOR HIGH SCHOOL							
HIGH SCHOOLS	P O BOX 460	IGNACIO	81137	970/563-9431	09-12	307	CHARLES GRANT
IGNACIO HIGH SCHOOL	P O BOX 460	IGNACIO	81137	970/563-9417	U- U	34	CHARLES GRANT
IGNACIO SECOND CHANCE SCHOOL							

## LAKE COUNTY

**LAKE COUNTY R-1**  
CONGRESSIONAL DISTRICT: 3

EMAIL:

107 SPRUCE STREET      LEADVILLE      80461      719/486-6800      1,369      DENVER#

FAX# 719/486-2048  
WEB SITE: HTTP://

DISTRICT PERSONNEL  
SUPERINTENDENT      PEG PORTSCHELLER  
SCHOOL BRD PRESIDENT      JAY ROBERTS  
SCHOOL BRD EXECUTIVE      VACANT  
BUSINESS MANAGER      RICK TERHUNE

OPERATIONS/MAINTENANCE  
SCHOOL LIBRARY MEDIA  
TECHNOLOGY  
TRANSPORTATION MANAGER

JACK BRINK  
JEAN PARRY  
SHIRLEY CRAWFORD  
KEITH MOFFETT

ELEMENTARY SCHOOLS  
WESTPARK ELEMENTARY SCHOOL

130 WEST 12TH STREET

LEADVILLE

80461

719/486-6890

01-03

CHRISTOPHER COCKRILL

DISTRICT/SCHOOL NAME

MAILING ADDRESS (LOCATION)

CITY

ZIP CODE

TELEPHONE NUMBER

SCHOOL TYPE

1997 FALL ENROLLMENT PRINCIPAL

## LAKE COUNTY (Cont.)

### LAKE COUNTY R-1 (Cont.)

MIDDLE/JUNIOR HIGH SCHOOLS LAKE CO INTERMEDIATE SCHOOL	1000 WEST 6TH STREET	LEADVILLE	80461	719/486-6830	04-08	572	JACK WAUGH
HIGH SCHOOLS LAKE COUNTY HIGH SCHOOL	1000 WEST 4TH STREET	LEADVILLE	80461	719/486-6950	09-12	327	STEVEN MARANTINO
OTHER SCHOOLS THE CENTER	315 WEST 6TH STREET	LEADVILLE	80461	719/486-6920	PK- K	120	KATHLEEN CAROTHERS

## LARIMER COUNTY

### PARK (ESTES PARK) R-3 CONGRESSIONAL DISTRICTS: 2, 4 EMAIL: info@psd.k12.co.us

#### DISTRICT PERSONNEL

SUPERINTENDENT  
INSTRUCTIONAL SVCS DIRECTOR  
AUXILIARY SERVICES DIRECTOR

1,353  
DENVER# 303/534-2606

#### ELEMENTARY SCHOOLS

ESTES PARK ELEM SCHOOL  
ESTES PARK INTERMEDIATE SCHOOL

BUSINESS SERVICES DIRECTOR  
ATHLETIC DIRECTOR  
SCHOOL LIBRARY MEDIA

KRISTEN PORTER  
DAVID CHAPMAN  
TERRI HUCK

#### MIDDLE/JUNIOR HIGH SCHOOLS

ESTES PARK MIDDLE SCHOOL  
ESTES PARK HIGH SCHOOL

80517-1140 970/586-9529 PK-02  
80517 970/586-7406 03-05

317 JOHN WAHLER  
297 LANA HUNTER

#### HIGH SCHOOLS

ESTES PARK HIGH SCHOOL

80517-1140 970/586-4439 06-08

316 SANDY BLOMEYER

### POUDRE R-1

CONGRESSIONAL DISTRICT: 4  
EMAIL: info@psd.k12.co.us

#### DISTRICT PERSONNEL

SUPERINTENDENT  
ASST SUPERINTENDENT/SCHOOLS  
ASST SUPT BUSINESS SVCS  
SCHOOL BRD PRESIDENT  
CHIEF FINANCIAL OFFICER  
FACILITIES DIRECTOR  
MEDIA & TECHNOLOGIES DIRECTOR  
PERSONNEL DIRECTOR  
PUPIL SERVICES DIRECTOR  
TRANSPORTATION DIRECTOR  
CURRICULUM/INSTRUCT/ASSESSMENT  
FOOD SERVICES DIRECTOR  
INFORMATION SERVICES DIRECTOR

2407 LA PORTE AVENUE  
FORT COLLINS

80521-2297 970/482-7420  
FAX# 970/490-3403  
WEB SITE: HTTP://www.psd.k12.co.us

22,823  
DENVER# 303/623-1496

DON E UNGER  
MONTE J PETERSON  
KEN FORREST  
STEVEN FOBES  
JIM SARCHET  
JOHN WALDO  
JUDY MACDONALD  
TODD GAMBLE  
JOE HENDRICKSON  
RICHARD KING  
SANDRA SORRELL  
JEANNINE ECKLES  
PAUL FLEMING

OPERATIONAL SERVICES  
RESEARCH/DEVELOPMENT DIRECTOR  
RISK MANAGEMENT  
COMMUNICATIONS SPECIALIST  
CONSTRUCTION/PROPERTY MGMT  
EXECUTIVE PRINCIPAL OF SCHOOLS  
EXECUTIVE PRINCIPAL OF SCHOOLS  
INSTRUCTIONAL TECHNOLOGY COORD  
VIDEO SPECIALIST  
EVALUATION/RESEARCH SPECIALIST  
ADMINISTRATIVE ASSISTANT  
VOLUNTEER COORDINATOR

ELLYN DICKMANN  
ANN FOSTER  
JOAN MILLER  
ELLEN LAUBHAN  
RON DAGGETT  
PHIL STEWART  
RUTH HERRON  
LARRY BUCHANAN  
WARREN BERMAN  
HUBERT MOWERY  
SALLIE COONTS  
TARA ZELENY

#### ELEMENTARY SCHOOLS

BAUDER ELEMENTARY SCHOOL  
BEATTIE ELEMENTARY SCHOOL  
BENNETT ELEMENTARY SCHOOL  
CACHE LA Poudre ELEM SCHOOL  
DUNN ELEMENTARY SCHOOL

2345 WEST PROSPECT  
3000 MEADOWLARK  
1125 BENNETT ROAD  
3711 WELD COUNTY ROAD 54G  
501 SOUTH WASHINGTON  
FORT COLLINS  
FORT COLLINS  
FORT COLLINS  
LAPORTE  
FORT COLLINS

80526-1233 970/484-8320 K-06  
80526-2841 970/223-0100 K-06  
80521-4501 970/484-6125 K-06  
80535-0488 970/493-6266 PK-06  
80521-2517 970/482-0450 K-06

654 GERALD MICHELS  
549 JOHN BRZEJNSKI  
458 SUE REID  
526 RONALD MAULSBY  
382 JANET BORMAN

DISTRICT/SCHOOL NAME      MAILING ADDRESS (LOCATION)      CITY      ZIP CODE      TELEPHONE SCHOOL TYPE      1997 FALL ENROLLMENT      PRINCIPAL

## LARIMER COUNTY (Cont.)

### POUDRE R-1 (Cont.)

ELEMENTARY SCHOOLS (Cont.)	4000 WILSON AVENUE	WELLINGTON	80549-0069	970/568-3963	PK-06	542	NORM CHUNG
EYESTONE ELEMENTARY SCHOOL	220 NORTH GRANT	FORT COLLINS	80521-1998	970/482-6883	05-06	129	BILL MILES
FULLANA ELEMENTARY SCHOOL	501 EAST ELIZABETH	FORT COLLINS	80524-3803	970/482-7902	K-06	227	LARRY SLOCUM
HARRIS BILINGUAL ELEM SCHOOL	1400 REMINGTON	FORT COLLINS	80524-1891	970/484-8300	PK-06	459	ART DILLON
HIRSCH CORE ELEM SCHOOL	515 IRISH DRIVE	FORT COLLINS	80521-1524	970/229-9244	PK-06	425	LYNETTE SALZMAN
IRISH ELEMENTARY SCHOOL	4101 SENECA STREET	FORT COLLINS	80526-3433	970/225-8154	K-06	557	PAUL EHNI
JOHNSON ELEMENTARY SCHOOL	4000 MCMURRY AVENUE	FORT COLLINS	80525-3431	970/482-2506	K-06	539	KIM NOHAVA
KRUSE ELEMENTARY SCHOOL	223 SOUTH SHIELDS	FORT COLLINS	80521-2412	970/482-7117	K-06	98	MARY KIRBY
LAB ELEMENTARY SCHOOL	1000 EAST LOCUST STREET	FORT COLLINS	80524-3421	970/482-9800	K-08	407	SHERRY WORKMAN
LAUREL ELEMENTARY SCHOOL	1725 SHARPE POINT DRIVE	FORT COLLINS	80525-4426	970/223-9901	K-06	401	KATHRYN KNOX
LIBERTY COMMONS CHARTER SCHOOL	4100 CARIBOU DRIVE	FORT COLLINS	80525-5610	970/493-7834	K-06	536	PRISCILLA HUSTON
LINTON ELEMENTARY SCHOOL	360 RED FEATHER LAKES ROAD	FORT COLLINS	80536-9998	970/223-2956	K-06	68	BETTY PIDCOCK
LIVERMORE ELEMENTARY SCHOOL	637 WABASH	LIVERMORE	80526-3216	970/223-0137	PK-06	539	RICHARD ELLERBY
LOPEZ ELEMENTARY SCHOOL	4800 HINSDALE	FORT COLLINS	80526-3926	970/484-6762	K-06	529	LESLIE OLSON
MCGRAW ELEMENTARY SCHOOL	1905 ORCHARD PLACE	FORT COLLINS	80521-3210	970/484-6314	K-06	344	GENE BURKE
MOORE ELEMENTARY SCHOOL	312 PRINCETON ROAD	FORT COLLINS	80525-1752	970/223-5758	K-06	451	PAUL HAVENAR
O'DEA ELEMENTARY SCHOOL	3401 AUNTIE STONE	FORT COLLINS	80526-6401	970/223-5758	K-06	567	DAVID BENSON
OLANDER ELEMENTARY SCHOOL	1400 MAPLE STREET	FORT COLLINS	80521-1717	970/484-6261	PK-04	347	BILL MILES
PUNAM ELEMENTARY SCHOOL	P O BOX 124	RED FEATHER LAKES	80545-0124	970/881-2954	K-06	57	BETTY PIDCOCK
RED FEATHER LAKES ELEM SCHOOL	1320 EAST STUART	FORT COLLINS	80525-1299	970/484-8342	K-06	399	DAVID HODGE
RIFENBURGH ELEMENTARY SCHOOL	1501 SPRINGWOOD DRIVE	FORT COLLINS	80525-2927	970/226-6370	K-06	525	MARY KAY SOMMERS
SHEPARDSON ELEMENTARY SCHOOL	3891 STOVE PRAIRIE ROAD	BELLVUE	80512-6904	970/484-1482	K-06	42	BETTY PIDCOCK
STOVE PRAIRIE ELEM SCHOOL	1118 MIRAMOUNT DRIVE	FORT COLLINS	80524-1902	970/484-8600	K-06	642	DAN LAWLER
TAVELLI ELEMENTARY SCHOOL	DRAWER 10	TIMNATH	80547-0133	970/493-5978	K-06	533	DAN BALCERAK
TIMNATH ELEMENTARY SCHOOL	5400 MAIL CREEK LANE	FORT COLLINS	80525-3886	970/223-6313	K-06	607	BILL CHENOMETH
WERNER ELEMENTARY SCHOOL							

MIDDLE/JUNIOR HIGH SCHOOLS	2101 SOUTH TAFT HILL ROAD	FORT COLLINS	80526-1252	970/484-8350	07-09	852	BRUCE CAMPBELL
BLEVINS JUNIOR HIGH SCHOOL	720 BOLTZ DRIVE	FORT COLLINS	80525-2703	970/472-3700	07-09	937	MIKE WALZ
BOLTZ JUNIOR HIGH SCHOOL	3511 WELD COUNTY ROAD 54G	LA PORTE	80535-0468	970/482-6332	07-09	433	GINNY O'NEIL
CACHE LA Poudre JR HIGH SCH	1400 STOVER	FORT COLLINS	80524-4249	970/472-3800	07-09	537	EDWIN GINTY
LESHER JUNIOR HIGH SCHOOL	1600 LANCER DRIVE	FORT COLLINS	80521-1609	970/484-3073	07-09	687	JOHN OLANDER
LINCOLN JUNIOR HIGH SCHOOL	201 IMPALA DRIVE	FORT COLLINS	80521	970/416-6011	09-09	887	GARY BANFORD
POUDRE SCHOOL DISTRICT - 1BP	4901 CORBETT DRIVE	FORT COLLINS	80525-8526	970/282-0376	07-09	768	SANDRA BICKEL
PRESTON JUNIOR HIGH SCHOOL	4201 SENECA STREET	FORT COLLINS	80326-3435	970/223-6698	07-09	307	RICHARD KREUTZER
WEBBER JUNIOR HIGH SCHOOL	4001 WILSON	WELLINGTON	80549-0440	970/568-3944	07-09		

HIGH SCHOOLS	330 EAST LAUREL STREET	FORT COLLINS	80521-3154	970/221-2920	08-12	101	BILL LAMPERES
CENTENNIAL HIGH SCHOOL	3400 LAMBKIN WAY	FORT COLLINS	80525-5727	970/416-8021	10-12	1,638	DENNIS BAKER
FORT COLLINS HIGH SCHOOL	2540 LAPORTE AVENUE	FORT COLLINS	80521-2214	970/490-3235	09-12	1,418	JOE HENDRICKSON
MOUNTAIN VIEW LEARNING CENTER	201 IMPALA DRIVE	FORT COLLINS	80521-2216	970/416-6011	10-12	1,528	SANDRA LUNDT
POUDRE HIGH SCHOOL	1300 WEST SWALLOW ROAD	FORT COLLINS	80526-2412	970/226-5626	10-12		KAREN DIXON
ROCKY MOUNTAIN HIGH SCHOOL							

OTHER SCHOOLS	703 EAST PROSPECT	FORT COLLINS	80525-1108	970/490-3204	PK-PK	191	BRENDA GIFFORD
BARTON PREKINDERGARTEN							

**THOMPSON R-2J**  
 CONGRESSIONAL DISTRICTS: 2, 4  
 EMAIL:      F DONALD SAUL  
                  JOHN STEWART  
                  RON LAUTERBACH  
                  GENE ALVINE

DISTRICT PERSONNEL  
 SUPERINTENDENT  
 ASSISTANT SUPERINTENDENT  
 INSTRUCTIONAL SUPPORT SVCS DIR  
 ATHLETICS/ACTIVITIES DIRECTOR

BUSINESS SERVICES DIRECTOR  
 COMMUNITY ACTIVITIES COORD  
 EARLY CHILDHOOD/TITLE I/IG DIR  
 ELEM CURRICULUM/ACCOUNTABILITY

SANDY ROTELLA  
 MELLISSA ADAMS  
 LINDA GLECKLER  
 CHARLES RAISCH

# LARIMER COUNTY (Cont.)

## THOMPSON R-2J (Cont.)

DISTRICT PERSONNEL (Cont.)  
 FACILITIES DIRECTOR  
 HUMAN RESOURCES DIRECTOR  
 INTEGRATED INSTRUCT SVCS DIR  
 NUTRITIONAL SVC/PURCHASING DIR  
 PLANNING/PROP/PROJECT SVCS DIR  
 SCHOOL BRD PRESIDENT

RON TAUNT  
 RANDY ZILA  
 KAREN PIELIN  
 TERRY SCHUELER  
 DENNIS MILLER  
 FRANCES MOORE

SCHOOL BRD SECRETARY  
 SCHOOL LIBRARY MEDIA DIRECTOR  
 SEC CURR/CAREER/ACADEM PLN DIR  
 TECHNOLOGY DIRECTOR  
 TRANSPORTATION DIRECTOR

BENJAMIN FLAIM  
 SANDY KLOESS  
 NANCY WEAR  
 PRESTON JONES  
 NANSI CROM

### ELEMENTARY SCHOOLS

B F KITCHEN ELEMENTARY SCHOOL	915 DEBORAH DRIVE	LOVELAND	80537	970/667-3776	K-05	277	LIN KUZMICH
BERTHOUD ELEMENTARY SCHOOL	560 BUNYAN	BERTHOUD	80513	970/532-3786	K-05	447	JANE LEWIS
BIG THOMPSON ELEM SCHOOL	7702 WEST HIGHWAY 34	LOVELAND	80537	970/667-3068	K-05	294	LYNN WESTBROOK
CARRIE MARTIN ELEM SCHOOL	4129 JONI LANE	LOVELAND	80537	970/663-0550	K-05	288	KEITH LIDDLE
CENTENNIAL ELEMENTARY SCHOOL	1555 WEST 37TH STREET	LOVELAND	80538	970/667-3557	K-05	282	CLINTON G WELLS
COTTONWOOD PLAINS ELEM SCHOOL	525 TURMAN DRIVE	FT COLLINS	80525	970/669-6223	K-05	359	VALERIE TRUJILLO
GARFIELD ELEMENTARY SCHOOL	720 COLORADO AVENUE	LOVELAND	80537	970/667-3615	K-05	322	KATHRYN WILLIAMS
IVY STOCKWELL ELEM SCHOOL	175 5TH STREET	BERTHOUD	80513	970/532-3731	K-05	391	CHARLES SCHOONOVER
LAURENE EDMONDSON ELEM SCHOOL	307 WEST 49TH	LOVELAND	80538	970/669-9150	K-05	291	BARBARA MILLER
LINCOLN ELEMENTARY SCHOOL	3312 NORTH DOUGLAS AVENUE	LOVELAND	80538	970/667-3552	K-05	322	JAMES SENDEK
MARY BLAIR ELEMENTARY SCHOOL	860 EAST 29 STREET	LOVELAND	80538	970/669-2973	K-05	493	CHARLES DYER
MONROE ELEMENTARY SCHOOL	1500 MONROE AVENUE	LOVELAND	80538	970/667-3236	K-05	405	GAIL HOLBEN
NAMAQUA ELEMENTARY SCHOOL	209 NORTH COUNTY ROAD 19E	LOVELAND	80537	970/669-3129	K-05	550	CHARLES RAISCH/TIM HEYDT
SARAH MILNER ELEM SCHOOL	743 JOCELYN DRIVE	LOVELAND	80537	970/667-3642	K-05	440	MICHAEL KNIGHT
STANSBERRY ELEMENTARY SCHOOL	407 EAST 42ND STREET	LOVELAND	80538	970/663-3220	K-05	346	MARCIA HANSEN
TRUSCOTT ELEMENTARY SCHOOL	211 WEST 6TH	LOVELAND	80537	970/667-1752	K-05	212	MARCIA ROSS
VAN BUREN ELEMENTARY SCHOOL	1811 WEST 15TH STREET	LOVELAND	80538	970/667-3036	K-05	301	MARC RYBY
WINONA ELEMENTARY SCHOOL	201 SOUTH BOISE AVENUE	LOVELAND	80537	970/667-3273	K-05	262	AUDREY POLKA

### MIDDLE/JUNIOR HIGH SCHOOLS

BILL REED MIDDLE SCHOOL	370 WEST 4TH STREET	LOVELAND	80537	970/667-5136	06-08	1,054	KEN BENNETT
CONRAD BALL MIDDLE SCHOOL	2660 NORTH MONROE AVENUE	LOVELAND	80538	970/669-3550	06-08	955	JOE SCAGGS
LUCILLE ERWIN MIDDLE SCHOOL	4700 LUCERNE	LOVELAND	80513	970/613-7600	06-08	501	CHARLES ERICKSON
TURNER MIDDLE SCHOOL	950 MASSACHUSETTS AVENUE	BERTHOUD	80513	970/532-2861	06-08	868	DENNIS KUEHL
WALT CLARK MIDDLE SCHOOL	2605 CARLISLE DRIVE	LOVELAND	80537	970/667-7236	06-08		KELLY BOREN

### HIGH SCHOOLS

BERTHOUD HIGH SCHOOL	850 SPARTAN AVENUE	BERTHOUD	80513	970/532-3743	09-12	666	LEONARD SHERMAN
HAROLD FERGUSON HIGH SCHOOL	804 EAST EISENHOWER	LOVELAND	80537	970/667-5881	U- U	117	HOWARD WENGER
LOVELAND HIGH SCHOOL	920 WEST 29TH AVENUE	LOVELAND	80538	970/667-5374	09-12	1,876	CRAIG LOPER
THOMPSON VALLEY HIGH SCHOOL	1669 EAGLE DRIVE	LOVELAND	80537	970/669-0801	09-12	1,702	BEN HITX

# LAS ANIMAS COUNTY

AGUILAR REORGANIZED 6  
 CONGRESSIONAL DISTRICT: 4  
 EMAIL: AGUILAR@RM1.NET

P O BOX 567

AGUILAR

81020-0567 719/941-4614  
 FAX# 719/941-4439  
 WEB SITE: HTTP://

206 DENVER#

DISTRICT PERSONNEL  
 SUPERINTENDENT  
 SCHOOL BRD PRESIDENT

LLOYD GJOVIK  
 MARC PIANO

SCHOOL LIBRARY MEDIA  
 ATHLETIC DIRECTOR

FRANK COPPA  
 LOU DIPALO

ELEMENTARY SCHOOLS  
 AGUILAR ELEMENTARY SCHOOL

P O BOX 567

AGUILAR

81020-0567 719/941-4205

108 LLOYD GJOVIK

DISTRICT/SCHOOL NAME      MAILING ADDRESS (LOCATION)      CITY      ZIP CODE      TELEPHONE NUMBER      SCHOOL TYPE      1997 FALL ENROLLMENT      PRINCIPAL

**LAS ANIMAS COUNTY (Cont.)**

**AGUILAR REORGANIZED 6 (Cont.)**

HIGH SCHOOLS  
AGUILAR JR-SR HIGH SCHOOL      P O BOX 567      AGUILAR      81020-0567      719/941-4640      07-12      98      LLOYD GJOVIK

**BRANSON REORGANIZED 82**  
CONGRESSIONAL DISTRICT: 4  
EMAIL: BRANSON@IGUANA.RURALNET.NET

DISTRICT PERSONNEL  
SUPERINTENDENT/TITLE IX  
SCHOOL BRD PRESIDENT      JAIAN AUFDERHEIDE  
NICK LINGUS      BRANSON      81027-0128      719/946-5531  
FAX# 719/946-5619      55      DENVER#  
WEB SITE: HTTP://

ELEMENTARY SCHOOLS  
BRANSON ELEMENTRAY SCHOOL      P O BOX 128      BRANSON      81027-0128      719/946-5531      K-06      25      VACANT

HIGH SCHOOLS  
BRANSON UNDIVIDED HIGH SCHOOL      P O BOX 128      BRANSON      81027-0128      719/946-5531      07-12      30      VACANT

**HOEHNE REORGANIZED 3**  
CONGRESSIONAL DISTRICT: 4  
EMAIL:

DISTRICT PERSONNEL  
SUPERINTENDENT  
BUSINESS/FINANCE/PUR MANAGER      JASPER BUTERO JR  
LANA TIBLJAS      HOEHNE      81046      719/846-4457  
FAX# 719/846-4450      333      DENVER#  
WEB SITE: HTTP://

ELEMENTARY SCHOOLS  
HOEHNE ELEMENTARY SCHOOL      P O BOX 91      HOEHNE      81046      719/846-4457      K-06      169      NANCY DEGURSE

MIDDLE/JUNIOR HIGH SCHOOLS  
HOEHNE JUNIOR HIGH SCHOOL      P O BOX 91      HOEHNE      81046      719/846-4457      07-08      60      NANCY DEGURSE

HIGH SCHOOLS  
HOEHNE HIGH SCHOOL      P O BOX 91      HOEHNE      81046      719/846-4457      09-12      104      NANCY DEGURSE

**KIM REORGANIZED 88**  
CONGRESSIONAL DISTRICT: 4  
EMAIL: jerry.nickell@kim.k12.co.us

DISTRICT PERSONNEL  
SUPERINTENDENT  
COUNSELOR  
ATHLETIC DIRECTOR      JERRY NICKELL  
MARK KORBITZ  
GARY PAGE      KIM      81049-0100      719/643-5295  
FAX# 719/643-5295      81      DENVER#  
WEB SITE: HTTP://

ELEMENTARY SCHOOLS  
KIM ELEMENTARY SCHOOL      P O BOX 100      KIM      81049-0100      719/643-5295      PK-06      47      JERRY NICKELL

HIGH SCHOOLS  
KIM UNDIVIDED HIGH SCHOOL      P O BOX 100      KIM      81049-0100      719/643-5295      07-12      34      JERRY NICKELL

DISTRICT/SCHOOL NAME      MAILING ADDRESS (LOCATION)      CITY      ZIP CODE      TELEPHONE NUMBER      SCHOOL TYPE      1997 FALL ENROLLMENT      PRINCIPAL

## LAS ANIMAS COUNTY (Cont.)

**PRIMERO REORGANIZED 2**  
 CONGRESSIONAL DISTRICT: 4  
 EMAIL:      20200 STATE HIGHWAY 12      WESTON      81091      719/868-2715           197      DENVER#

DISTRICT PERSONNEL  
 SUPERINTENDENT      MIKE SPARACO  
 ATHLETIC DIRECTOR      DARRYL ABETYIA  
 ATTENDANCE OFFICER/COUNSELOR      HEIDI DASKO

ELEMENTARY SCHOOLS  
 PRIMERO ELEMENTARY SCHOOL      20200 STATE HIGHWAY 12      WESTON      81091      719/868-2715      K-06      119      MIKE SPARACO

HIGH SCHOOLS  
 PRIMERO JR-SR HIGH SCHOOL      20200 STATE HIGHWAY 12      WESTON      81091      719/868-2715      07-12      78      MIKE SPARACO

**TRINIDAD 1**  
 CONGRESSIONAL DISTRICT: 4  
 EMAIL:      215 SOUTH MAPLE STREET      TRINIDAD      81082      719/846-3324           1,560      DENVER#

DISTRICT PERSONNEL  
 SUPERINTENDENT      DAVID VAN SANT  
 ATHLETIC DIRECTOR      GEORGE DASKO  
 BUSINESS MANAGER      DAVID UNRUH  
 ECIA CHAPTER 1 DIRECTOR      NANCY TOUPAL  
 FOOD SERVICES MANAGER      DENNIS HOLLINGSWORTH  
 MUSIC K-12 SUPERVISOR      DUANE ZANOTELLI

ELEMENTARY SCHOOLS  
 EAST STREET ELEMENTARY      206 EAST STREET      TRINIDAD      81082      719/846-2122      02-03      212      GEORGE TORRES  
 ECKHART ELEMENTARY SCHOOL      1021 PIERCE STREET      TRINIDAD      81082      719/846-6995      K-01      278      ROY BEZONA  
 PARK ELEMENTARY SCHOOL      612 PARK STREET      TRINIDAD      81082      719/846-3271      P4-05      248      CHARLES SIMPLEMAN

MIDDLE/JUNIOR HIGH SCHOOLS  
 TRINIDAD JUNIOR HIGH SCHOOL      614 PARK STREET      TRINIDAD      81082      719/846-4411      06-08      338      GARY HUMES

HIGH SCHOOLS  
 TRINIDAD HIGH SCHOOL      816 WEST STREET      TRINIDAD      81082      719/846-2971      09-12      484      GEORGE DASKO

## LINCOLN COUNTY

**GENOA-HUGO C113**  
 CONGRESSIONAL DISTRICT: 4  
 EMAIL:      P O BOX 247 - 220 W 7TH STREET      HUGO      80821-0247      719/743-2428           288      DENVER#

DISTRICT PERSONNEL  
 SUPERINTENDENT/TITLE IX      DALE KANACK  
 SCHOOL BRD PRESIDENT      TERRY GRAHAM

ELEMENTARY SCHOOLS  
 GENOA-HUGO ELEMENTARY SCHOOL      P O BOX 247 - 220 W 7TH ST      HUGO      80821-0247      719/743-2428      PK-05      132      CHARLA HANNIGAN

HIGH SCHOOLS  
 GENOA-HUGO MS-SR HIGH SCHOOL      P O BOX 247 - 220 W 7TH ST      HUGO      80821-0247      719/743-2428      06-12      156      CHARLA HANNIGAN

DISTRICT/SCHOOL NAME      MAILING ADDRESS (LOCATION)      CITY      ZIP CODE      TELEPHONE NUMBER      SCHOOL TYPE      1997 FALL ENROLLMENT      PRINCIPAL

**LINCOLN COUNTY (Cont.)**

**KARVAL RE-23**  
CONGRESSIONAL DISTRICT: 4  
EMAIL:  
98 DENVER#

DISTRICT PERSONNEL  
SUPERINTENDENT  
SCHOOL BRD PRESIDENT  
RICHARD HOEPPNER  
LARRY LEONARD  
80823      P O BOX 272      KARVAL      80823      719/446-5311  
FAX# 719/446-5352  
WEB SITE: HTTP://

ELEMENTARY SCHOOLS  
KARVAL ELEMENTARY SCHOOL  
80823      P O BOX 272      KARVAL      80823      719/446-5311      PK-06      49      RICHARD HOEPPNER

HIGH SCHOOLS  
KARVAL JR-SR HIGH SCHOOL  
80823      P O BOX 272      KARVAL      80823      719/446-5311      07-12      49      RICHARD HOEPPNER

**LIMON RE-4J**  
CONGRESSIONAL DISTRICT: 4  
EMAIL:  
595 DENVER#

DISTRICT PERSONNEL  
SUPERINTENDENT/TITLE IX  
SCHOOL BRD PRESIDENT  
ATHLETIC DIRECTOR  
FRANK LUCERO  
JOHN CRAIG III  
BARRY BALLENTINE  
80828-0249      P O BOX 249      LIMON      80828-0249      719/775-2350  
FAX# 719/775-9052  
WEB SITE: HTTP://

ELEMENTARY SCHOOLS  
LIMON ELEMENTARY SCHOOL  
80828-0249      P O BOX 249      LIMON      80828-0249      719/775-2350      PK-05      300      VALERIE BASS

HIGH SCHOOLS  
LIMON JR-SR HIGH SCHOOL  
80828-0249      P O BOX 249      LIMON      80828-0249      719/775-2350      06-12      295      RUSSELL COOMES

**LOGAN COUNTY**

**BUFFALO RE-4**  
CONGRESSIONAL DISTRICT: 4  
EMAIL: LMERINO@CAN.NET      277 DENVER#

DISTRICT PERSONNEL  
SUPERINTENDENT  
SCHOOL BRD PRESIDENT  
SCHOOL BRD SECRETARY  
HARRY MASINTON  
CHARLES BARTLETT  
KAREN WEBER  
80741-0198      P O BOX 198      MERINO      80741-0198      970/522-7424  
FAX# 970/522-1541  
WEB SITE: HTTP://

ELEMENTARY SCHOOLS  
MERINO ELEMENTARY SCHOOL  
80741-0198      442 LEE      MERINO      80741-0198      970/522-7229      PK-06      149      BRUCE GENTRY

HIGH SCHOOLS  
MERINO JR SR HIGH SCHOOL  
80741-0198      315 LEE      MERINO      80741-0198      970/522-7424      07-12      128      DAVE KAUTZ

**FRENCHMAN RE-3**  
CONGRESSIONAL DISTRICT: 4  
EMAIL:  
233 DENVER#

DISTRICT PERSONNEL  
SUPERINTENDENT/TITLE IX  
SCHOOL BRD PRESIDENT  
MERLE G SMITH  
LEO BREKEL  
80728      506 NORTH FREMONT      FLEMING      80728      970/265-2111  
FAX# 970/265-2815  
WEB SITE: HTTP://

ELEMENTARY SCHOOLS  
SCHOOL BRD SECRETARY  
DAVID KAUTZ  
JOYCE ROSSEN  
DIANA ANDERSON  
80728      BUSINESS MANAGER  
SCHOOL LIBRARY MEDIA      80728      970/265-2111  
FAX# 970/265-2815  
WEB SITE: HTTP://

SUSAN L KRAITCH  
LEE ANN NICHOLS

DISTRICT/SCHOOL NAME      MAILING ADDRESS (LOCATION)      CITY      ZIP CODE      TELEPHONE NUMBER      SCHOOL TYPE      1997 FALL ENROLLMENT      PRINCIPAL

**LOGAN COUNTY (Cont.)**

**FRENCHMAN RE-3 (Cont.)**

ELEMENTARY SCHOOLS  
 FLEMING ELEMENTARY SCHOOL      506 NORTH FREMONT      FLEMING      80728-9553      970/265-2022      PK-08      159      RON MAROSTICA

HIGH SCHOOLS  
 FLEMING HIGH SCHOOL      506 NORTH FREMONT      FLEMING      80728-9553      970/265-2022      09-12      74      RON MAROSTICA

**PLATEAU RE-5**

CONGRESSIONAL DISTRICT: 4  
 EMAIL: RAFFELSOL@PPS.PEETZ.K12.CO.US      DRAWER B      PEETZ      80747-0017      970/334-2435      149      DENVER#

DISTRICT PERSONNEL  
 SUPERINTENDENT      JERRY CARLILE  
 ACTIVITIES DIRECTOR      ARTHUR DOWELL  
 BUSINESS MANAGER      LESLIE RAFFELSON

**ELEMENTARY SCHOOLS**

PEETZ ELEMENTARY SCHOOL      DRAWER B      PEETZ      80747-0017      970/334-2361      PK-06      58      ROBERT LONG

HIGH SCHOOLS  
 PEETZ JR-SR HIGH SCHOOL      DRAWER B      PEETZ      80747-0017      970/334-2361      07-12      91      ROBERT LONG

**VALLEY RE-1**

CONGRESSIONAL DISTRICT: 4  
 EMAIL:      415 BEATTIE STREET      STERLING      80751-0910      970/522-0792      2,731      DENVER#

DISTRICT PERSONNEL  
 SUPERINTENDENT      MARTIN FOSTER  
 ASSISTANT SUPERINTENDENT      MICHAEL HALL  
 SCHOOL BRD PRESIDENT      CURTIS LONG

**ELEMENTARY SCHOOLS**

AYRES ELEMENTARY SCHOOL      1812 ROBIN ROAD      STERLING      80751      970/522-1409      K-05      315      DORCUS KINZIE  
 CALICHE ELEMENTARY SCHOOL      ROUTE 1      ILIFF      80736-9801      970/522-8330      K-06      166      RONALD BRANDSTED  
 CAMPBELL ELEMENTARY SCHOOL      9TH AND CLARK      STERLING      80751-2826      970/522-2514      K-05      278      MARCIA LUCE  
 HAGEN ELEMENTARY SCHOOL      VERDE AVENUE      STERLING      80751-2439      970/522-0432      K-05      252      JON STARKEY  
 STEVENS ELEMENTARY SCHOOL      1215 NORTH 5TH STREET      STERLING      80751-2607      970/522-1081      PK-05      228      SUSAN SONNENBERG

**MIDDLE/JUNIOR HIGH SCHOOLS**

STERLING MIDDLE SCHOOL      1177 PAWNEE STREET      STERLING      80751-4902      970/522-1041      06-08      624      KEITH GENTRY

**HIGH SCHOOLS**

CALICHE JR-SR HIGH SCHOOL      ROUTE 1      ILIFF      80736-9801      970/522-8200      07-12      115      RONALD BRANDSTED  
 SMITH HIGH SCHOOL      201 SOUTH 11TH AVENUE      STERLING      80751      970/522-5079      09-12      22      JAMES BAILEY  
 STERLING HIGH SCHOOL      WEST BROADWAY      STERLING      80751-3099      970/522-2944      09-12      751      DOUG STUTZMAN

**MESA COUNTY**

**DE BEQUE 49JT**

CONGRESSIONAL DISTRICT: 3  
 EMAIL:      P O BOX 70      DE BEQUE      81630-0070      970/283-5597      177      DENVER#

DISTRICT PERSONNEL  
 SUPERINTENDENT/TITLE IX      STEPHEN G STRONG  
 SCHOOL BRD PRESIDENT      RODNEY GRAHAM



DISTRICT/SCHOOL NAME      MAILING ADDRESS (LOCATION)      CITY      ZIP CODE      TELEPHONE NUMBER      SCHOOL TYPE      1997 FALL ENROLLMENT      PRINCIPAL

**MESA COUNTY (Cont.)**

**DE BEQUE 49JT (Cont.)**

ELEMENTARY SCHOOLS      P O BOX 70      DE BEQUE      81630-0070      970/283-5596      PK-06      72      ALISON STEPHENS  
 DE BEQUE ELEMENTARY SCHOOL  
 HIGH SCHOOLS      P O BOX 70      DE BEQUE      81630-0070      970/283-5596      07-12      105      ALISON STEPHENS  
 DE BEQUE UNIV HIGH SCHOOL

**MESA COUNTY VALLEY 51**  
 CONGRESSIONAL DISTRICT: 3  
 EMAIL: shoffner@mesa.k12.co.us

81501-8063      970/245-2422      18,995      DENVER#  
 FAX# 970/245-2714  
 WEB SITE: HTTP://WWW.MESA.K12.CO.US

**GRAND JUNCTION**

2115 GRAND AVENUE  
 GEDRGE STRAFACE  
 JANET HENWOOD  
 J TIM HILLS  
 JUDY THORNBURG  
 MARILYN CONNER  
 VI CRAWFORD  
 CHAR SHOFFNER  
 DOLORES PITMAN  
 KATHERINE A SALAZ  
 A WAYNE REEDER  
 JOE SUBIALKA  
 LINCOLN PIERCE  
 SUPERINTENDENT  
 ASSOCIATE SUPERINTENDENT  
 INSTRUCTIONAL EXEC DIRECTOR  
 INSTRUCTIONAL EXEC DIRECTOR  
 INSTRUCTIONAL EXEC DIRECTOR  
 BUDGET MANAGER  
 COMMUNICATIONS COORDINATOR  
 EQUITY  
 ESL  
 FEDERAL PROGRAMS  
 FINANCE MANAGER  
 FOOD SERVICES SUPERVISOR

HUMAN RESOURCES EXEC DIRECTOR  
 INFORMATIONAL TECHNOLOGY MGR  
 INSTRUCTIONAL SUPPORT DIRECTOR  
 INSURANCE MANAGER  
 MAINT & OPER/CUSTODIAL SUPV  
 MEDIA/INSTRUCT TECHNOLOGY COOR  
 PUPIL SERVICES DIRECTOR  
 PURCHASING MANAGER  
 SCHOOL BRD PRESIDENT  
 SUPPORT SERVICES EXEC DIRECTOR  
 TRANSPORTATION/ACTIVITIES SUPV

GARY ANDERSON  
 DOUGLAS STEINER  
 KATHLEEN KAIN  
 THOMAS KALENIAN  
 CAL CLARK  
 DONNA MILLER  
 HOWARD LITTLER  
 CLINTON LAMP SHIRE  
 DANIEL D ALBEYTA  
 JACK MCKELVY  
 DENNIS TEETERS

**ELEMENTARY SCHOOLS**

APPLETON ELEMENTARY SCHOOL      2358 H ROAD      GRAND JUNCTION      81505-9677      970/242-4727      K-05      266      KATHLEEN DROGOS  
 BROADWAY ELEMENTARY SCHOOL      2248 BROADWAY      GRAND JUNCTION      81503-1110      970/242-7237      K-05      287      HARRY EASTON  
 CHATFIELD ELEMENTARY SCHOOL      3188 D 1/2 ROAD      GRAND JUNCTION      81504-6102      970/434-7387      PK-05      586      STEVE SCHULTZ  
 CLIFTON ELEMENTARY SCHOOL      3276 F ROAD      CLIFTON      81520-7561      970/434-7112      PK-05      298      DAVID DALESSANDRO  
 COLUMBINE ELEMENTARY SCHOOL      624 NORTH 9TH      GRAND JUNCTION      81501-3338      970/243-5340      K-05      726      MARY OLSON  
 COLUMBUS ELEMENTARY SCHOOL      2660 UNAWEEP      GRAND JUNCTION      81503-1891      970/243-0028      PK-05      316      JEFFREY PHILLIPS  
 DOS RIOS ELEMENTARY SCHOOL      265 LINDEN AVENUE      GRAND JUNCTION      81503      970/242-8085      K-05      410      VIRGINIA BERGEN  
 FRUITVALE ELEMENTARY SCHOOL      585 30 ROAD      GRAND JUNCTION      81503-2125      970/242-6383      PK-05      491      ANDREW LAASE  
 LINCOLN O M ELEMENTARY SCHOOL      2888 B 1/2 ROAD      GRAND JUNCTION      81501-7618      970/245-2836      K-05      259      BARBARA VOSS  
 LINCOLN PARK ELEMENTARY SCHOOL      600 NORTH 14TH      GRAND JUNCTION      81501-7618      970/858-7048      K-05      286      JAMES BAILEY  
 LOMA ELEMENTARY SCHOOL      1360 13 ROAD      LOMA      81524-9451      970/241-3081      K-05      559      GERALD STONE  
 MESA VIEW ELEMENTARY SCHOOL      2967 B ROAD      GRAND JUNCTION      81503-2305      970/243-3686      K-05      411      BRETT LIVINGSTON  
 NISLEY ELEMENTARY SCHOOL      543 28 3/4 ROAD      GRAND JUNCTION      81501-7114      970/242-6705      K-05      339      DENISE HOCTOR  
 ORCHARD AVENUE ELEM SCHOOL      1800 ORCHARD AVENUE      GRAND JUNCTION      81501-6748      970/242-2588      K-05      302      TOM KASPER  
 PONOHA ELEMENTARY SCHOOL      588 25 1/2 ROAD      GRAND JUNCTION      81505-6928      970/242-5727      K-05      273      DAVID FRICKE  
 ROCKY MOUNTAIN ELEMENTARY SCH      3260 D ROAD      GRAND JUNCTION      81503-1571      970/858-7062      PK-05      640      DOUG LEVINSON  
 SCENIC ELEMENTARY SCHOOL      451 WEST SCENIC      GRAND JUNCTION      81521-2109      970/464-7595      K-05      524      BYRON PULLIAM  
 SHELLEY ELEMENTARY SCHOOL      353 NORTH MESA      FRUITA      81504-8645      970/434-0979      PK-05      601      DELORES J CRANE  
 TAYLOR ELEMENTARY SCHOOL      689 BRENTWOOD DRIVE      GRAND JUNCTION      81504-5546      970/242-0633      PK-05      521      DENNIS SVALLDI  
 THUNDER MOUNTAIN ELEMENTARY      3063 F 1/2 ROAD      GRAND JUNCTION      81501-7424      970/245-6084      PK-05      583      RUSSELL CONNER  
 TOPE ELEMENTARY SCHOOL      2220 NORTH 7TH      GRAND JUNCTION      81503-2563      970/243-9040      K-05      462      TOM PARRISH  
 WINGATE ELEMENTARY SCHOOL      334 SOUTH CAMP ROAD      GRAND JUNCTION

**MIDDLE/JUNIOR HIGH SCHOOLS**

BOOKCLIFF MIDDLE SCHOOL      2935 ORCHARD AVE      GRAND JUNCTION      81504-5390      970/243-6350      06-08      707      JOHN VAIL  
 EAST MIDDLE SCHOOL      830 GUNNISON AVENUE      GRAND JUNCTION      81501-3295      970/242-0512      06-08      456      DALE SCHOENBECK  
 FRUITA MIDDLE SCHOOL      239 NORTH MAPLE      FRUITA      81521-2335      970/858-3621      06-08      626      RUDY MALESTICH  
 GRAND MESA MIDDLE SCHOOL      583 31 1/2 ROAD      GRAND JUNCTION      81504-6001      970/464-0533      06-08      1,044      CONNIE SANDERS  
 MT GARFIELD MIDDLE SCHOOL      3475 FRONT STREET      CLIFTON      81520-8405      970/242-5563      06-08      594      DENNIS DEARDEN  
 ORCHARD MESA MIDDLE SCHOOL      2736 C ROAD      GRAND JUNCTION      81503-2003      970/245-6084      06-08      583      TED OKEY  
 REDLANDS MIDDLE SCHOOL      2200 BROADWAY      GRAND JUNCTION      81503-1121      970/243-9040      06-08      536      WILLIAM P LARSEN  
 WEST MIDDLE SCHOOL      123 WEST ORCHARD AVENUE      GRAND JUNCTION

DISTRICT/SCHOOL NAME MAILING ADDRESS (LOCATION) CITY ZIPCODE TELEPHONE NUMBER SCHOOL TYPE 1997 FALL ENROLLMENT PRINCIPAL

**MESA COUNTY (Cont.)**

**MESA COUNTY VALLEY 51 (Cont.)**

**HIGH SCHOOLS**

CENTRAL HIGH SCHOOL	3130 EAST 1/2 ROAD	GRAND JUNCTION	81504-6098	970/434-7311	09-12	1,370	WILLIAM LANGE
FRUITA MONUMENT HIGH SCHOOL	1815 J. ROAD	FRUITA	81521-9389	970/858-3624	09-12	1,366	MARK A ZIPSE
GATEWAY SCHOOL	P. O. BOX 240	GATEWAY	81522-0240	970/931-2276	K-12	46	FREDERICK BOLTON
GRAND JUNCTION HIGH SCHOOL	1400 NORTH 5TH STREET	GRAND JUNCTION	81501-7566	970/242-7496	09-12	1,698	JOAN EDMONDS
PALISADE HIGH SCHOOL	3679 G. ROAD	PALISADE	81526-8616	970/664-5937	09-12	976	LOU ROLLENHAGEN
R5 HIGH SCHOOL	310 NORTH 7TH	GRAND JUNCTION	81501-3003	970/242-4350	09-12	271	MICHAEL JONES
SCHOOL WITHOUT WALLS VALLEY SCHOOL	310 NORTH 7TH	GRAND JUNCTION	81501-3003	970/242-4350	09-12	97	MICHAEL JONES
	2508 BLICHHMANN AVENUE	GRAND JUNCTION	81505	970/255-2708	06-12		LEE SEARCY

**OTHER SCHOOLS**

CAREER CENTER	2935 NORTH AVENUE	GRAND JUNCTION	81504-5324	970/243-3142	09-12		LEE SEARCY
EMERSON SCHOOL	930 UTE AVENUE	GRAND JUNCTION	81501-3649	970/243-9603	PK-01	68	HARRY EASTON

**PLATEAU VALLEY 50**  
CONGRESSIONAL DISTRICT: 3  
EMAIL:

**DISTRICT PERSONNEL**

SUPERINTENDENT  
SCHOOL BRD PRESIDENT  
BUSINESS MANAGER  
ADMINISTRATIVE SECRETARY

TRANSPORTATION DIRECTOR  
FOOD SERVICES DIRECTOR  
SCHOOL LIBRARY MEDIA

LARRY BRITTON  
BETTY HAWKINS  
JUDY SCHOWALTER

**ELEMENTARY SCHOOLS**

PLATEAU VALLEY ELEM SCHOOL	5660 HIGHWAY 330	COLLBRAN	81624-9704	970/487-3547	PK-05	578	LITA D HILL
MIDDLE/JUNIOR HIGH SCHOOLS							
PLATEAU VALLEY MIDDLE SCHOOL	5660 HIGHWAY 330	COLLBRAN	81624-9704	970/487-3547	06-08	93	DAVID L BRISTOL

**HIGH SCHOOLS**

GRAND MESA HIGH SCHOOL	5660 HIGHWAY 330	COLLBRAN	81624-9704	970/487-3576	U- U	176	BARBARA NASH
PLATEAU VALLEY HIGH SCHOOL	5660 HIGHWAY 330	COLLBRAN	81624-9704	970/487-3547	09-12	127	DAVID L BRISTOL

**MINERAL COUNTY**

**CREEDE CONSOLIDATED 1**  
CONGRESSIONAL DISTRICT: 3  
EMAIL: BUCKSACREDE.K12.CO.US

**DISTRICT PERSONNEL**

SUPERINTENDENT/TITLE IX  
SCHOOL LIBRARY MEDIA

SCHOOL BRD PRESIDENT

RAMONA DEPRIEST

**ELEMENTARY SCHOOLS**

LAMB ELEMENTARY SCHOOL	P O BOX 429	CREEDE	81130-0429	719/658-2220	PK-06	84	MARILYN WINTZ
------------------------	-------------	--------	------------	--------------	-------	----	---------------

**HIGH SCHOOLS**

CREEDE JR-SR HIGH SCHOOL	P O BOX 429	CREEDE	81130-0429	719/658-2220	07-12	63	BUCK STROH
--------------------------	-------------	--------	------------	--------------	-------	----	------------

DISTRICT/SCHOOL NAME      MAILING ADDRESS (LOCATION)      CITY      ZIP CODE      TELEPHONE NUMBER      SCHOOL TYPE      1997 FALL ENROLLMENT      PRINCIPAL

### MOFFAT COUNTY

**MOFFAT COUNTY RE:NO 1**  
CONGRESSIONAL DISTRICT: 3  
EMAIL:

81625-2532      970/824-3268      2,832  
FAX# 970/824-6655      DENVER#  
WEB SITE: HTTP://

CRAIG

775 YAMPA AVENUE

#### DISTRICT PERSONNEL

SUPERINTENDENT  
SCHOOL BRD PRESIDENT  
BUDGET/FINANCE DIRECTOR  
SPECIAL EDUCATION DIRECTOR  
CURRICULUM DIRECTOR

DUANE WRIGHTSON  
ALMAN NICODEMUS  
MICHAEL BRINKS  
BETTY MOLDENHAUER  
JANET BOHART

MAINTENANCE DIRECTOR  
TRANSPORTATION DIRECTOR  
FOOD SERVICES COORDINATOR  
SCHOOL LIBRARY MEDIA/SECONDARY

MICHAEL TAYLOR  
JIM BAPTIST  
JUDY BAKER  
TOM BEACHMAN

#### ELEMENTARY SCHOOLS

DINOSAUR ELEMENTARY SCHOOL  
EAST ELEMENTARY SCHOOL  
MAYBELL ELEMENTARY SCHOOL  
RIDGEVIEW ELEMENTARY SCHOOL  
SUNSET ELEMENTARY SCHOOL

DINOSAUR  
CRAIG  
MAYBELL  
CRAIG  
CRAIG

P O BOX 240  
600 TEXAS AVENUE  
P O BOX 9  
655 WESTRIDGE ROAD  
800 WEST 7TH STREET

46      DUANE WRIGHTSON  
384      KATE BRADLEY  
13      PETER BERGMANN  
295      PETER BERGMANN  
370      JAMES RUGH

MIDDLE/JUNIOR HIGH SCHOOLS  
CRAIG INTERMEDIATE SCHOOL  
CRAIG MIDDLE SCHOOL

81625      970/824-3287      05-06      410  
81625-2038      970/824-3289      07-08      457

J BRUCE GREGG  
DON RILEY

#### HIGH SCHOOLS

MOFFAT COUNTY HIGH SCHOOL

CRAIG

900 FINLEY LANE

81625-3200      970/824-7036      09-12      857

JOEL SHERIDAN

#### OTHER SCHOOLS

EARLY CHILDHOOD CENTER

CRAIG

775 YAMPA AVENUE

81625      970/824-7457      PK-PK

### MONTEZUMA COUNTY

**DOLORES RE-4A**  
CONGRESSIONAL DISTRICT: 3  
EMAIL:

81323      970/882-7255      672  
FAX# 970/882-7685      DENVER#  
WEB SITE: HTTP://

DOLORES

17631 HIGHWAY 145

#### DISTRICT PERSONNEL

SUPERINTENDENT/TITLE IX  
SCHOOL BRD PRESIDENT  
SCHOOL BRD EXECUTIVE SECRETARY  
BUSINESS MANAGER  
SUPERINTENDENT SECRETARY

GREG CONWAY  
GRAHAM NIELSON  
WALT BUCKHOLTS  
BEVERLY KOTARSKI  
RHONDA L WESTCOTT

TRANSPORTATION DIRECTOR  
MAINTENANCE SUPERVISOR  
FOOD SERVICE  
SCHOOL LIBRARY MEDIA

LARRY BRITTON  
FRANK LOPEZ  
DEANNA DURAN  
LINDA CHELF

ELEMENTARY SCHOOLS  
DOLORES ELEMENTARY SCHOOL

DOLORES

17631 HIGHWAY 145

81323      970/882-4688      K-05      317

TINA GOAR

MIDDLE/JUNIOR HIGH SCHOOLS  
DOLORES MIDDLE SCHOOL

DOLORES

17631 HIGHWAY 145

81323      970/882-7288      06-08      177

LARRY ARCHIBUEQUE

#### HIGH SCHOOLS

DOLORES HIGH SCHOOL

DOLORES

17631 HIGHWAY 145

81323      970/882-7288      09-12      161

LARRY ARCHIBUEQUE

OTHER SCHOOLS  
TEDDY BEAR PRESCHOOL

DOLORES

17631 HIGHWAY 145

81323      970/882-7277      PK-PK      17

BONNIE TIBBITS (DIRECTOR)

DISTRICT/SCHOOL NAME MAILING ADDRESS (LOCATION) CITY ZIPCODE TELEPHONE NUMBER SCHOOL TYPE 1997 FALL ENROLLMENT PRINCIPAL

**MONTEZUMA COUNTY (Cont.)**

**MANCOS RE-6**  
 CONGRESSIONAL DISTRICT: 3  
 EMAIL: kandrews@bluejay.mancosre6.edu

DISTRICT PERSONNEL  
 SUPERINTENDENT/TITLE IX SCHOOL BRD PRESIDENT LARRY SWAIN CARLA A KOPPENHAFFER

ELEMENTARY SCHOOLS  
 MANCOS ELEMENTARY SCHOOL P O BOX 930 MANCOS BUSINESS MANAGER SCHOOL LIBRARY MEDIA KAREN ANDREWS JANET WILSON

MIDDLE/JUNIOR HIGH SCHOOLS  
 MANCOS MIDDLE SCHOOL P O BOX 660 MANCOS 232 SINE SKAGGS

HIGH SCHOOLS  
 MANCOS HIGH SCHOOL P O BOX 1019 MANCOS 137 J GARY HILL

**MONTEZUMA-CORTEZ RE-1**  
 CONGRESSIONAL DISTRICT: 3  
 EMAIL: info@cor tez.k12.co.us

DISTRICT PERSONNEL  
 SUPERINTENDENT BILL THOMPSON  
 ASSISTANT SUPERINTENDENT VICTOR BRUCE  
 BUSINESS/FINANCE/PUR MANAGER JAMES A RIFFEY  
 SPECIAL PROGRAMS DIRECTOR GEORGE SCHUMPELT  
 SCHOOL BRD PRESIDENT STEVE HINTON  
 BUILDING/GROUNDS SUPERVISOR MICHAEL CHADWICK

81328-0420 970/533-7748 524 DENVER#  
 FAX# 970/533-7954  
 WEB SITE: HTTP://

81328-0420 970/533-7744 PK-05 232 SINE SKAGGS

81328-0420 970/533-7746 06-08 137 J GARY HILL

81328-0420 970/533-7746 09-12 155 J GARY HILL

81321 970/565-7282 3,436 DENVER#  
 FAX# 970/565-2161  
 WEB SITE: HTTP://

81321 970/565-3237 K-06 26 STEVE HANSEN  
 81321 970/565-3372 K-01 255 CYNTHIA SMART  
 81321 970/565-7974 01-05 123 HOWARD CULP  
 81321 970/565-3737 01-05 319 HOWARD CULP  
 81321 970/565-3223 01-03 25 ROBYN LEE  
 81321 970/882-4494 K-05 152 CYNTHIA SMART  
 81321 970/565-7691 01-05 332 ROBYN LEE  
 81321 970/565-3858 K-05 367 BRADLEY WAYT  
 81321 970/562-2491 01-05 21 CYNTHIA SMART

ELEMENTARY SCHOOLS  
 BATTLE ROCK CHARTER SCHOOL 12247 ROAD G CORTEZ  
 BEECH STREET DRAWER R CORTEZ  
 DOWNEY ELEMENTARY SCHOOL DRAWER R CORTEZ  
 KEMPER ELEMENTARY SCHOOL DRAWER R CORTEZ  
 LAKEVIEW ELEMENTARY SCHOOL DRAWER R CORTEZ  
 LEWIS-ARRIOLA ELEM SCHOOL DRAWER R CORTEZ  
 MANAUGH ELEMENTARY SCHOOL DRAWER R CORTEZ  
 MESA ELEMENTARY SCHOOL DRAWER R CORTEZ  
 PLEASANT VIEW ELEM SCHOOL DRAWER R CORTEZ

MIDDLE/JUNIOR HIGH SCHOOLS  
 CORTEZ MIDDLE SCHOOL DRAWER R CORTEZ

HIGH SCHOOLS  
 MONTEZUMA-CORTEZ HIGH SCHOOL DRAWER R CORTEZ

OTHER SCHOOLS  
 PRESCHOOL/JUMPSTART DRAWER R CORTEZ

**MONTRROSE COUNTY**

**MONTRROSE COUNTY RE-1J**  
 CONGRESSIONAL DISTRICT: 3  
 EMAIL: mcscd@mail.mcsd.k12.co.us

81402-0219 970/249-7726 5,266 DENVER#  
 FAX# 970/249-7173  
 WEB SITE: HTTP://

DISTRICT/SCHOOL NAME      MAILING ADDRESS. (LOCATION)      CITY      ZIP CODE      TELEPHONE NUMBER      SCHOOL TYPE      1997 FALL ENROLLMENT      PRINCIPAL

## MONTROSE COUNTY (Cont.)

### MONTROSE COUNTY RE-1J (Cont.)

DISTRICT PERSONNEL  
 SUPERINTENDENT      ELSIE GONSER  
 ASSISTANT SUPERINTENDENT      ROGER BRAATEN  
 INSTRUCTION/STAFF DEVELOP DIR      PATRICK NELSON  
 BUSINESS DIRECTOR      JOEL EVANS  
 SCHOOL BRD PRESIDENT      LYNNE RUYLE  
 STUDENT SERVICES DIRECTOR      DONALD D BINDER

VOC ED/BOCES/SECOND CHANCE  
 FOOD SERVICES SUPERVISOR  
 SCHOOL LIBRARY MEDIA  
 TECHNOLOGY COORDINATOR  
 TITLE 1 COORDINATOR

ROGER LAKE  
 FLORENCE FRIGETTO  
 ROGER LAKE  
 JACK KRISS  
 DE AN GOODSON

ELEMENTARY SCHOOLS  
 COTTONWOOD ELEMENTARY SCHOOL      P O BOX 219  
 JOHNSON ELEMENTARY SCHOOL      P O BOX 219  
 NORTH SIDE ELEMENTARY SCHOOL      P O BOX 219  
 OAK GROVE ELEMENTARY SCHOOL      P O BOX 219  
 OLATHE ELEMENTARY SCHOOL      P O BOX 505  
 POMONA ELEMENTARY SCHOOL      P O BOX 219

MONTROSE  
 MONTROSE  
 MONTROSE  
 MONTROSE  
 OLATHE  
 MONTROSE

81402-0219      970/249-2539      K-05  
 81402-0219      970/249-2584      K-05  
 81402-0219      970/249-2554      K-05  
 81402-0219      970/249-6867      K-05  
 81425-0505      970/323-5552      K-05  
 81402-0219      970/249-2514      K-05

BOB BALERIO  
 ANN BRAATEN  
 BONNIE GRIGG  
 DAVE ARELLANO  
 JOE BRUMMITT  
 GORDON GIBSON

MIDDLE/JUNIOR HIGH SCHOOLS  
 CENTENNIAL JUNIOR HIGH SCHOOL      P O BOX 219  
 COLUMBINE MIDDLE SCHOOL      P O BOX 1328  
 OLATHE MIDDLE SCHOOL      P O BOX 294

MONTROSE  
 MONTROSE  
 OLATHE

81402-0219      970/249-2576      08-09  
 81402-1328      970/249-2581      06-07  
 81425-0294      970/323-5521      06-08

TODD MARKLEY  
 DOUG ANDREWS  
 ERIC HILDING

HIGH SCHOOLS  
 MONTROSE HIGH SCHOOL      P O BOX 1626  
 OLATHE HIGH SCHOOL      P O BOX 280  
 PASSAGE CHARTER SCHOOL      703 SOUTH 9TH STREET  
 VISTA ADULT HIGH SCHOOL      P O BOX 219

MONTROSE  
 OLATHE  
 MONTROSE  
 MONTROSE

81402-1626      970/249-6636      10-12  
 81425-0280      970/323-5546      09-12  
 81401      970/249-8066      07-12  
 81402-0219      970/249-2944      07-12

RICHARD HAGAN  
 B J BROWN  
 LISA MANDERINO  
 ROGER LAKE

OTHER SCHOOLS  
 EARLY CHILDHOOD CENTER      P O BOX 219

MONTROSE

81402-0219      970/249-5858      PK-PK

CATHY CRANE

WEST END RE-2  
 CONGRESSIONAL DISTRICT: 3  
 EMAIL: PHYLLISH@TRIPATH.COLOSYS.NET

NATURITA

81422-0190      970/865-2290  
 FAX# 970/865-2573  
 WEB SITE: HTTP://

547 DENVER#

DISTRICT PERSONNEL  
 SUPERINTENDENT      PHYLLIS HARRISON  
 BUSINESS MANAGER      LEAH K ROBERTS

SCHOOL BRD PRESIDENT  
 SCHOOL LIBRARY MEDIA

LILLIAN JANE THOMPSON  
 CAROLYN BURBRIDGE

ELEMENTARY SCHOOLS  
 NUCLA ELEMENTARY SCHOOL      P O BOX 490

NUCLA

81424-0490      970/864-7393      PK-05

RAY CAREY

MIDDLE/JUNIOR HIGH SCHOOLS  
 NATURITA MIDDLE SCHOOL      P O BOX 400

NATURITA

81422-0400      970/865-2204      06-08

SUE KING

HIGH SCHOOLS  
 NUCLA HIGH SCHOOL      P O BOX 570

NUCLA

81424-0570      970/864-7350      09-12

TODD BISSELL

## MORGAN COUNTY

BRUSH RE-2(J)  
 CONGRESSIONAL DISTRICT: 4  
 EMAIL:

BRUSH

80723

970/842-5176  
 FAX# 970/842-4481  
 WEB SITE: HTTP://

1,575 DENVER#

DISTRICT/SCHOOL NAME      MAILING ADDRESS (LOCATION)      CITY      ZIP CODE      TELEPHONE NUMBER      SCHOOL TYPE      1997 FALL ENROLLMENT      PRINCIPAL

**MORGAN COUNTY (Cont.)**

**BRUSH RE-2(J) (Cont.)**

DISTRICT PERSONNEL  
 SUPERINTENDENT/TITLE IX      JOHN A GOTTO  
 BUSINESS OFFICER      VIRGINIA FOLEY  
 SCHOOL BRD PRESIDENT      VICKY QUINLIN  
 BUILDINGS/GROUNDS DIRECTOR      DAVID MADSEN

ELEMENTARY SCHOOLS  
 BEAVER VALLEY ELEMEN SCHOOL      P O BOX 585      BRUSH      80723-0585      970/842-4794      02-05      469      ERVIN L HAMMOND  
 THOMSON ELEMENTARY SCHOOL      P O BOX 585      BRUSH      80723-0585      970/842-5159      PK-01      278      JOHN ANDERSON

MIDDLE/JUNIOR HIGH SCHOOLS  
 BRUSH MIDDLE SCHOOL      P O BOX 585      BRUSH      80723-0585      970/842-5035      06-08      372      LARRY KLEIBER

HIGH SCHOOLS  
 BRUSH HIGH SCHOOL      P O BOX 585      BRUSH      80723-0585      970/842-5171      09-12      456      STEVEN JONES

**FORT MORGAN RE-3**

CONGRESSIONAL DISTRICT: 4      230 WALNUT STREET      FORT MORGAN      80701-2640      970/867-5633      3,160  
 EMAIL:      DENVER#

DISTRICT PERSONNEL

SUPERINTENDENT      FRED HC OPENSHAW  
 CURRIC/ASSESS/STANDARDS COORD      GREG WAGERS  
 FINANCE/AUXILIARY SERVICES DIR      VODY HERRMANN  
 FOOD SERVICES SUPERVISOR      TONY JORSTAD  
 TECHNOLOGY COORDINATOR      BRIAN AMACK  
 TRANSPORTATION SUPERVISOR      DOROTHY SMART

MUSIC COORDINATOR      LARRY OVERTON  
 GROUNDS/FACILITIES SUPERVISOR      MIKE BAILEY  
 SCHOOL BRD PRESIDENT      ROBERT CARRUTH  
 SCHOOL LIBRARY MEDIA      FRAN BENHAM  
 INTEGRATED INSTRUCT SVCS DIR      BETTY NIDA  
 SPECIAL EDUCATION DIRECTOR      JOAN ZACK

ELEMENTARY SCHOOLS

BAKER CENTRAL SCHOOL      300 LAKE STREET      FORT MORGAN      80701-3118      970/867-8422      05-06      489      DENNIS CORASH  
 COLUMBINE ELEMENTARY SCHOOL      815 WEST STREET      FORT MORGAN      80701-2836      970/867-7418      01-04      328      RON PFLUG  
 GREEN ACRES ELEMENTARY SCHOOL      930 SHERMAN STREET      FORT MORGAN      80701-3544      970/867-5460      01-04      331      MIKE MARES  
 PIONEER ELEMENTARY SCHOOL      415 SOUTH SPRUCE STREET      FORT MORGAN      80701-2279      970/867-2080      01-04      321      FRANC E MORRMAN  
 SHERMAN EARLY CHILDHOOD CTR      300 SHERMAN STREET      FORT MORGAN      80701-3624      970/867-2998      PK- K      334      JUDY HESTER

MIDDLE/JUNIOR HIGH SCHOOLS

FORT MORGAN MIDDLE SCHOOL      300 DEUEL STREET      FORT MORGAN      80701-2656      970/867-8253      07-08      484      PATRICK HALEY

HIGH SCHOOLS

FORT MORGAN HIGH SCHOOL      709 EAST RIVERVIEW      FORT MORGAN      80701-3299      970/867-5648      09-12      847      RAY APKING  
 LINCOLN HIGH SCHOOL      900 STATE STREET      FORT MORGAN      80701      970/867-2924      09-12      26      STAN BILLS

**WELDON VALLEY RE-20(J)**

CONGRESSIONAL DISTRICT: 4      911 NORTH AVENUE      WELDONA      80653-8518      970/645-2411      157  
 EMAIL:      DENVER#

DISTRICT PERSONNEL

SUPERINTENDENT      JOY MCKELMANN  
 DEAN OF STUDENTS      FRAN COVELLI  
 COUNSELOR      FRAN COVELLI  
 EXECUTIVE SECRETARY      LINDA RUIZ

ATHLETIC DIRECTOR      LARRY PADGETT  
 SCHOOL BRD PRESIDENT      TOM DEGANHART  
 SCHOOL LIBRARY MEDIA      LAUREL WIDENER

ELEMENTARY SCHOOLS

WELDON VALLEY ELEM SCHOOL      911 NORTH AVENUE      WELDONA      80653-8518      970/645-2411      K-06      78      JERRY NUMON

DISTRICT/SCHOOL NAME      MAILING ADDRESS (LOCATION)      CITY      ZIPCODE      TELEPHONE NUMBER      SCHOOL TYPE      1997 FALL ENROLLMENT      PRINCIPAL

## MORGAN COUNTY (Cont.)

### WELDON VALLEY RE-20(J) (Cont.)

MIDDLE/JUNIOR HIGH SCHOOLS  
 WELDON VALLEY JR HIGH SCHOOL      911 NORTH AVENUE      WELDONA      80653-8518      970/645-2411      07-08      32      JERRY NUMON

HIGH SCHOOLS  
 WELDON VALLEY HIGH SCHOOL      911 NORTH AVENUE      WELDONA      80653-8518      970/645-2411      09-12      47      JERRY NUMON

**WIGGINS RE-50(J)**  
 CONGRESSIONAL DISTRICT: 4  
 EMAIL: JWEIMER@WIGGINS50.K12.CO.US

80654-1374      970/483-7762      569  
 FAX# 970/483-6205      DENVER#  
 WEB SITE: HTTP://WWW.WIGGINS50.K12.CO.US/

DISTRICT PERSONNEL  
 SUPERINTENDENT  
 SCHOOL BRD PRESIDENT  
 SCHOOL LIBRARY MEDIA  
 EXECUTIVE SECRETARY/BUSINESS  
 MAINTENANCE

SHERRY GERNER  
 GARY WEIBERT  
 SHARREL WALTER  
 JACQUE WEIMER  
 JOHN KOPETZKY

TRANSPORTATION  
 TECHNOLOGY  
 ATHLETIC DIRECTOR  
 FOOD SERVICES

BILL CRITES  
 BILL HAVENS  
 GENE WALTER  
 VACANT

ELEMENTARY SCHOOLS  
 WIGGINS ELEMENTARY SCHOOL      415 MAIN STREET      WIGGINS      80654-1370      970/483-7784      PK-06      304      BARBARA RITZDORF

HIGH SCHOOLS  
 WIGGINS JR-SR HIGH SCHOOL      320 CHAPMAN STREET      WIGGINS      80654-1374      970/483-7763      07-12      265      ROBERT SACHS

## OTERO COUNTY

**CHERAW 31**  
 CONGRESSIONAL DISTRICT: 4  
 EMAIL: David.Leadabrand@Cheraw.k12.co.us

81030-0159      719/853-6655      232  
 FAX# 719/853-6322      DENVER#  
 WEB SITE: HTTP://198.243.43.113/DOCUMENTATION/HOME.HTML

DISTRICT PERSONNEL  
 SUPERINTENDENT  
 SCHOOL BRD PRESIDENT

VICKY ENGLER

ELEMENTARY SCHOOLS  
 CHERAW ELEMENTARY SCHOOL      P O BOX 159      CHERAW      81030-0159      719/853-6655      K-05      76      GLEN BRADSHAW

MIDDLE/JUNIOR HIGH SCHOOLS  
 CHERAW MIDDLE SCHOOL      P O BOX 159      CHERAW      81030-0159      719/853-6655      06-08      58      GLEN BRADSHAW

HIGH SCHOOLS  
 CHERAW HIGH SCHOOL      P O BOX 159      CHERAW      81030-0159      719/853-6655      09-12      85      GLEN BRADSHAW

OTHER SCHOOLS  
 CHERAW PRESCHOOL      P O BOX 159      CHERAW      81030-0159      719/853-6611      PK-PK      13      KATHY HAYSON (DIRECTOR)

**EAST OTERO R-1**  
 CONGRESSIONAL DISTRICT: 4  
 EMAIL: S\_ROBERTS@JC.CCDEES.EDU

81050-3381      719/384-6990      1,927  
 FAX# 719/384-6910      DENVER#  
 WEB SITE: HTTP://

DISTRICT PERSONNEL  
 SUPERINTENDENT  
 BUSINESS MANAGER/ADMIN ASST  
 FEDERAL PROGRAMS DIRECTOR  
 SCHOOL BRD PRESIDENT

SANDY MALOUFF  
 LADONNA HUTTON  
 KATHY PARKER  
 DAVID KROPUJENSKA

SPECIAL EDUCATION DIRECTOR  
 VOC EDUCATION DIRECTOR  
 COMPUTER ED COORDINATOR  
 BLDGS/GROUNDS/TRANS SUPERVISOR

DISTRICT/SCHOOL NAME      MAILING ADDRESS (LOCATION)      CITY      ZIPCODE      TELEPHONE NUMBER      SCHOOL TYPE      1997 FALL ENROLLMENT      PRINCIPAL

**OTERO COUNTY (Cont.)**

**EAST OTERO R-1 (Cont.)**

DISTRICT PERSONNEL	SCHOOL LIBRARY MEDIA	JUDITH WILSON				SUPT/SCHOOL BRD EXEC SECRETARY	SHERYL NOE-ROBERTS
ELEMENTARY SCHOOLS	800 GRACE		LA JUNTA	81050	719/384-8479	K-05	304
COLUMBIAN ELEMENTARY SCHOOL	1401 EAST 6TH STREET		LA JUNTA	81050	719/384-9151	K-05	230
EAST ELEMENTARY SCHOOL	6TH AND TOPEKA		LA JUNTA	81050	719/384-2991	K-05	381
WEST ELEMENTARY SCHOOL							
MIDDLE/JUNIOR HIGH SCHOOLS	9TH AND SMITHLAND		LA JUNTA	81050	719/384-4371	06-08	490
LA JUNTA MIDDLE SCHOOL							
HIGH SCHOOLS	1817 SMITHLAND		LA JUNTA	81050	719/384-4467	09-12	522
LA JUNTA HIGH SCHOOL							JIM SULLIVAN

**FOWLER R-4J**

CONGRESSIONAL DISTRICTS: 3, 5  
EMAIL: fowler4jar@ia.net

DISTRICT PERSONNEL

SUPERINTENDENT  
SCHOOL BRD PRESIDENT  
SCHOOL LIBRARY MEDIA

LARRY N VIBBER  
LARRY BRADSHAW  
TIM BAUBLITS

TRANSPORTATION SUPERVISOR  
FOOD SERVICES SUPERVISOR

TOM HARTLESS  
KATHY SHARP

ELEMENTARY SCHOOLS

P O BOX 218  
P O BOX 218

FOWLER  
FOWLER

81039-0218 719/263-4224  
81039-0218 719/263-4364

106 STEVEN GRASHWICK  
84 STEVEN GRASHWICK

MIDDLE/JUNIOR HIGH SCHOOLS

FOWLER JUNIOR HIGH SCHOOL

FOWLER

81039-0218 719/263-4224

66 AL LOTRICH

HIGH SCHOOLS

P O BOX 218

FOWLER

81039-0218 719/263-4279

133 AL LOTRICH

**MANZANOLA 3J**

CONGRESSIONAL DISTRICT: 4  
EMAIL: MANZYBUS@IA.NET

DISTRICT PERSONNEL

SUPERINTENDENT/TITLE IX  
BUSINESS MANAGER  
SCHOOL BRD PRESIDENT

TERRY CATES  
JOANNE DAHLEN  
ALBERT TRUJILLO

SCHOOL BRD SECRETARY  
SCHOOL LIBRARY MEDIA

VICKI HARRIS  
KATHY BAUSERMAN

ELEMENTARY SCHOOLS

P O BOX 148

MANZANOLA

81058-0148 719/462-5578

140 WILLIAM B HODGES

HIGH SCHOOLS

P O BOX 148

MANZANOLA

81058-0148 719/462-5528

121 WILLIAM B HODGES

**ROCKY FORD R-2**

CONGRESSIONAL DISTRICT: 4  
EMAIL:

DISTRICT PERSONNEL

SUPERINTENDENT/TITLE IX  
SUPERINTENDENT'S SECRETARY

LORI L MILLER  
CINDY MASTIAS

SCHOOL BRD PRESIDENT  
SCHOOL BRD SECRETARY

LARRY A HOLLAR  
ROBERTA K LUCERO



DISTRICT/SCHOOL NAME      MAILING ADDRESS (LOCATION)      CITY      ZIP CODE      TELEPHONE NUMBER      SCHOOL TYPE      1997 FALL ENROLLMENT      PRINCIPAL

**OTERO COUNTY (Cont.)**

**ROCKY FORD R-2 (Cont.)**

DISTRICT PERSONNEL (Cont.)  
 BUSINESS MGR/SPECIAL PROJ DIR      DOUG MOSS  
 ATHLETIC DIRECTOR      RANDY WARE  
 CURRICULUM DIRECTOR      NANCY PAULSON

ELEMENTARY SCHOOLS  
 LIBERTY ELEMENTARY SCHOOL      608 NORTH 11 STREET      ROCKY FORD  
 WASHINGTON PRIMARY SCHOOL      709 SOUTH 11 STREET      ROCKY FORD

MIDDLE/JUNIOR HIGH SCHOOLS  
 JEFFERSON MIDDLE SCHOOL      901 SOUTH 11 STREET      ROCKY FORD

HIGH SCHOOLS  
 ALTERNATIVE SCHOOL      601 SOUTH 8 STREET      ROCKY FORD  
 ROCKY FORD HIGH SCHOOL      100 WEST WASHINGTON      ROCKY FORD

**SWINK 33**  
 CONGRESSIONAL DISTRICT: 4  
 EMAIL:      P O BOX 487      SWINK      81077-0487      719/384-8103      341      DENVER#

DISTRICT PERSONNEL  
 SUPERINTENDENT      RANDY MILLER  
 ATHLETIC DIRECTOR      MARY HOBBS  
 COUNSELOR      VIRGINIA ROCKWELL

ELEMENTARY SCHOOLS  
 SWINK ELEMENTARY SCHOOL      P O BOX 487      SWINK      81077-0487      719/384-8103      K-06      166      PAT LESAR

HIGH SCHOOLS  
 SWINK JR-SR HIGH SCHOOL      P O BOX 487      SWINK      81077-0487      719/384-8103      07-12      175      PAT LESAR

**OURAY COUNTY**

**OURAY R-1**  
 CONGRESSIONAL DISTRICT: 3  
 EMAIL: hmcduffie@ourayk12.co.us      P O BOX N      OURAY      81427      970/325-4218      269      DENVER#

DISTRICT PERSONNEL  
 SUPERINTENDENT/TITLE IX      HEIDI MCDUFFIE  
 BOOKKEEPER      BONNIE RASMUSSEN  
 SCHOOL BRD EXECUTIVE SECRETARY      SUE SLOANE

ELEMENTARY SCHOOLS  
 OURAY ELEMENTARY SCHOOL      P O BOX N      OURAY      81427      970/325-4505      PK-04      146      DOTTIE MILLER

MIDDLE/JUNIOR HIGH SCHOOLS  
 OURAY MIDDLE SCHOOL      P O BOX N      OURAY      81427      970/325-4505      05-08      123      DOTTIE MILLER

HIGH SCHOOLS  
 OURAY SENIOR HIGH SCHOOL      P O BOX N      OURAY      81427      970/325-4218      09-12      123      HEIDI MCDUFFIE

DISTRICT/SCHOOL NAME MAILING ADDRESS (LOCATION) CITY ZIPCODE TELEPHONE NUMBER SCHOOL TYPE 1997 FALL ENROLLMENT PRINCIPAL

**OURAY COUNTY (Cont.)**

<b>RIDGWAY R-2</b> CONGRESSIONAL DISTRICT: 3 EMAIL: RKSCHOOL@RMI.NET	P O BOX 230	RIDGWAY	81432	970/626-5468 FAX# 970/626-5597 WEB SITE: HTTP://	324	DENVER#
<b>DISTRICT PERSONNEL</b>						
SUPERINTENDENT						
SCHOOL BRD PRESIDENT						JODEE CHILDERS
COUNSELOR						LINDA BRUGGE
BUSINESS MANAGER						VACANT
<b>ELEMENTARY SCHOOLS</b>						
RIDGWAY ELEMENTARY SCHOOL	P O BOX 230	RIDGWAY	81432-0230	970/626-5473	PK-05	149 HENRY MCCALLUM
<b>MIDDLE/JUNIOR HIGH SCHOOLS</b>						
RIDGWAY MIDDLE SCHOOL	P O BOX 230	RIDGWAY	81432-0230	970/626-5473	06-08	77 HENRY MCCALLUM
<b>HIGH SCHOOLS</b>						
RIDGWAY HIGH SCHOOL	P O BOX 230	RIDGWAY	81432-0230	970/626-5473	09-12	98 HENRY MCCALLUM

**PARK COUNTY**

<b>PARK COUNTY RE-2</b> CONGRESSIONAL DISTRICT: 5 EMAIL: SPADMIN@AMTGO.NET	P O BOX 189	FAIRPLAY	80440-0189	719/836-3114 FAX# 719/836-2275 WEB SITE: HTTP://	613	DENVER#
<b>DISTRICT PERSONNEL</b>						
SUPERINTENDENT						
SCHOOL BRD PRESIDENT						DEBRA ELLINGER JANE LAWSON
<b>ELEMENTARY SCHOOLS</b>						
EDITH TETER ELEMENTARY SCHOOL	P O BOX 189	FAIRPLAY	80440-0189	719/836-2949	PK-05	202 BECKY MINNIS
LAKE GEORGE/GUFFEY CHARTER SCH	P O BOX 420	LAKE GEORGE	80827-0420	719/748-3911	PK-08	193 ROBERT FREEHILL
<b>MIDDLE/JUNIOR HIGH SCHOOLS</b>						
SILVERHEELS MIDDLE SCHOOL	P O BOX 189	FAIRPLAY	80440-0189	970/836-2007	06-08	98 JAN TOYNE
<b>HIGH SCHOOLS</b>						
SOUTH PARK HIGH SCHOOL	P O BOX 189	FAIRPLAY	80440-0189	719/836-2007	09-12	120 RANDY HINSON

<b>PLATTE CANYON 1</b> CONGRESSIONAL DISTRICT: 3 EMAIL: PCSD@LINUX1.PCHS.BAILEY.K12.CO.US	P O BOX 295	BAILEY	80421-0295	303/838-7666 FAX# 303/670-1130 WEB SITE: HTTP://K12.COLOSTATE.EDU/AIS/PLATTE/PLATTE.HTML	1,613	DENVER# 303/670-3142
<b>DISTRICT PERSONNEL</b>						
SUPERINTENDENT						
PERSONNEL/COMMUNICATIONS DIR						LYNNE TWEEDIE
ACCOUNTING DIRECTOR						ANN GHIST
SCHOOL BRD PRESIDENT						VACANT
FOOD SERVICE MANAGER						MARILYN MASON
<b>ELEMENTARY SCHOOLS</b>						
DEER CREEK ELEM SCHOOL	P O BOX 295	BAILEY	80421-0295	303/838-4888	PK-05	669 PEGGY MILLER
<b>MIDDLE/JUNIOR HIGH SCHOOLS</b>						
FITZSIMMONS MIDDLE SCHOOL	P O BOX 295	BAILEY	80421-0295	303/838-2054	06-08	385 SUE HICKEL

DISTRICT/SCHOOL NAME      MAILING ADDRESS (LOCATION)      CITY      ZIP CODE      TELEPHONE NUMBER      SCHOOL TYPE      1997 FALL ENROLLMENT      PRINCIPAL

## PARK COUNTY (Cont.)

### PLATTE CANYON 1 (Cont.)

HIGH SCHOOLS  
PLATTE CANYON HIGH SCHOOL      P O BOX 295      BAILEY      80421-0295      303/838-4642      09-12      559      SUSIE KNUPP

## PHILLIPS COUNTY

HAXTUN RE-2J  
CONGRESSIONAL DISTRICT: 4  
EMAIL: RHINZ@HENG.COM

80731-0548      970/774-6111      HAXTUN      80731      970/774-6111      DENVER# 320

DISTRICT PERSONNEL  
SUPERINTENDENT  
SCHOOL BRD PRESIDENT

RON HINZ  
BARBARA WERNSMAN

201 WEST POWELL STREET

HAXTUN

SCHOOL BRD EXECUTIVE SECRETARY  
SCHOOL LIBRARY MEDIA

LYNDA FIRME  
CINDY SHARPE-KAUS

ELEMENTARY SCHOOLS  
HAXTUN ELEMENTARY SCHOOL

601 NORTH COLORADO AVENUE

HAXTUN

970/774-6161

K-08

212      JOHN CHAPDELAINE

HIGH SCHOOLS  
HAXTUN HIGH SCHOOL

201 WEST POWELL STREET

HAXTUN

970/774-6111

09-12

108      RON HINZ

HOLYOKE RE-1J  
CONGRESSIONAL DISTRICT: 4  
EMAIL: brownb@hcosd.net

80734-1698      970/854-3634      HOLYOKE      80734      970/854-4049      DENVER# 649

DISTRICT PERSONNEL  
SUPERINTENDENT  
ACTIVITIES DIRECTOR  
BUDGET & FINANCE DIRECTOR  
FOOD SERVICES DIRECTOR  
MAINTENANCE SUPERVISOR

WAYNE W BROWN JR  
JIM GRIBBEN  
SHARON THOMPSON  
SUE RAZO  
DAVID ROGERS

435 SOUTH MORLAN

HOLYOKE

SCHOOL BRD PRESIDENT  
SCHOOL BRD SECRETARY  
SCHOOL LIBRARY MEDIA  
TRANSPORTATION/FACILITIES DIR

JAMES PFAU  
GARY RAHE  
CARLA PORTER  
ROBERT JACOBS

ELEMENTARY SCHOOLS  
HOLYOKE ELEMENTARY SCHOOL

326 E KELLOGG

HOLYOKE

970/854-3511

K-08

458      JIM YAKEL

HIGH SCHOOLS  
HOLYOKE HIGH SCHOOL

545 E HALE

HOLYOKE

970/854-2284

09-12

191      JOHN DUCA

## PITKIN COUNTY

ASPEN 1  
CONGRESSIONAL DISTRICT: 3  
EMAIL: TFARRELL@SKIERS.AHS.ASPEN.K12.CO.US

81611      970/925-3460      ASPEN      81611      970/925-5721      DENVER# 1,290

DISTRICT PERSONNEL  
SUPERINTENDENT  
SCHOOL BRD EXECUTIVE SECRETARY  
SCHOOL BRD MEMBER  
SCHOOL BRD MEMBER  
SCHOOL BRD MEMBER

TOM FARRELL  
VICKI JOHNSON  
AUGIE RENO  
FRED PEIRCE  
JILL URIS

0235 HIGH SCHOOL ROAD

ASPEN

SCHOOL BRD MEMBER  
SCHOOL BRD PRESIDENT  
FINANCE DIRECTOR  
SCHOOL LIBRARY MEDIA

JON SEIGLE  
ALICE DAVIS  
JOSEPH R TARBET  
PAT HODGSON

ELEMENTARY SCHOOLS  
ASPEN ELEMENTARY SCHOOL

0235 HIGH SCHOOL ROAD

ASPEN

970/925-8057

PK-04

514      BARBARA PITCHFORD

DISTRICT/SCHOOL NAME      MAILING ADDRESS (LOCATION)      CITY      ZIPCODE      TELEPHONE NUMBER      SCHOOL TYPE      1997 FALL ENROLLMENT      PRINCIPAL

**PITKIN COUNTY (Cont.)**

**ASPEN 1 (Cont.)**

MIDDLE/JUNIOR HIGH SCHOOLS  
 ASPEN MIDDLE SCHOOL      0235 HIGH SCHOOL ROAD      ASPEN      81611      970/925-6623      05-08      408      GRIFF SMITH  
 HIGH SCHOOLS  
 ASPEN HIGH SCHOOL      0235 HIGH SCHOOL ROAD      ASPEN      81611      970/925-2972      09-12      368      KENDALL EVANS

**PROWERS COUNTY**

**GRANADA RE-1**  
 CONGRESSIONAL DISTRICT: 4  
 EMAIL:

DISTRICT PERSONNEL  
 SUPERINTENDENT      IAN M DEBONO  
 SCHOOL BRD PRESIDENT      JOHN DUVAL  
 BUSINESS/FINANCE/PURCHASING      MAUREEN HOLDERMAN

**ELEMENTARY SCHOOLS**

GRANADA ELEMENTARY SCHOOL      P O BOX 259      GRANADA      81041-0259      719/734-5492      PK-06      167      DOROTHY SCHNABEL  
 HIGH SCHOOLS  
 GRANADA UNDIVIDED HIGH SCHOOL      P O BOX 259      GRANADA      81041-0259      719/734-5492      07-12      131      IAN M DEBONO

**HOLLY RE-3**  
 CONGRESSIONAL DISTRICT: 4  
 EMAIL:

DISTRICT PERSONNEL  
 SUPERINTENDENT/TITLE IX      CARLYN YOKUM  
 SCHOOL BRD PRESIDENT      TERRY HOWLAND

**ELEMENTARY SCHOOLS**

SHANNER ELEMENTARY SCHOOL      P O BOX 608      HOLLY      81047-0608      719/537-6662      PK-06      216      ROSALIE BITNER  
 HIGH SCHOOLS  
 HOLLY JR-SR HIGH SCHOOL      P O BOX 608      HOLLY      81047-0608      719/537-6512      07-12      145      ERNIE RIVALE

**LAMAR RE-2**  
 CONGRESSIONAL DISTRICT: 4  
 EMAIL:

DISTRICT PERSONNEL  
 SUPERINTENDENT      ELDON E (L D) ELARTON  
 PERSONNEL/CURRIC/SPEC SVCS DIR      VACANT  
 BUSINESS DIRECTOR      ELDON E (L D) ELARTON  
 FOOD SERVICES SUPERVISOR      DEBBIE MCNERNEY

**ELEMENTARY SCHOOLS**

ALTA VISTA CHARTER ELEM SCHOOL      P O BOX 449      LAMAR      81052-9512      719/336-3581      K-06      64      MARILYN CHENOWETH  
 LINCOLN ELEMENTARY SCHOOL      200 NORTH 10TH STREET      LAMAR      81052-2393      719/336-7741      PK-05      205      STEVE SANCHEZ  
 PARKVIEW ELEMENTARY SCHOOL      1105 PARKVIEW      LAMAR      81052-3898      719/336-7413      K-05      339      KATHLEEN PICKARD  
 WASHINGTON ELEMENTARY SCHOOL      510 SOUTH 9TH STREET      LAMAR      81052-3099      719/336-7764      K-05      319      STEVE BANKER

81041-0259      719/734-5492      298      DENVER#  
 FAX# 719/734-5495  
 WEB SITE: HTTP://

FOOD SERVICE/STUDENT ACTIVITY      MAUREEN HOLDERMAN  
 SCHOOL LIBRARY MEDIA      LINDA BOCHATEY  
 COUNSELOR      ROBERT BOCHATEY

81047-0608      719/537-6616      361      DENVER#  
 FAX# 719/537-0315  
 WEB SITE: HTTP://

SCHOOL LIBRARY MEDIA      ROSE MARIE JONES

81052-3173      719/336-3251      1,973      DENVER#  
 FAX# 719/336-2817  
 WEB SITE: HTTP://

SCHOOL BRD PRESIDENT      DAN MINOR  
 SCHOOL BRD SECRETARY      MARY OLSON  
 SCHOOL LIBRARY MEDIA      DOROTHY CONGELL  
 SECOND CHANCE PROGRAM DIRECTOR      PHILIP MCDONELL

DISTRICT/SCHOOL NAME

MAILING ADDRESS (LOCATION)

CITY

ZIP CODE

TELEPHONE NUMBER

SCHOOL TYPE

1997 FALL ENROLLMENT

PRINCIPAL

**PROWERS COUNTY (Cont.)**

**LAMAR RE-2 (Cont.)**

MIDDLE/JUNIOR HIGH SCHOOLS

LAMAR MIDDLE SCHOOL

LAMAR

81052-3100

719/336-7436

06-08

453

TERRY QUACKENBUSH

HIGH SCHOOLS

LAMAR HIGH SCHOOL  
PROJECT ACQUIRE

LAMAR LAMAR  
1900 SOUTH 11TH STREET  
210 WEST PEARL

LAMAR LAMAR

81052-4061  
81052-3163

719/336-3488  
719/336-3251

09-12  
07-12

547  
46

LARRY ROMINE  
PHIL MCDOWELL

**WILEY RE-13 JT**

CONGRESSIONAL DISTRICT: 4  
EMAIL: wiley@aria.net

WILEY

81092-0247

719/829-4806  
FAX# 719/829-4808  
WEB SITE: HTTP://

350

DENVER#

DISTRICT PERSONNEL

SUPERINTENDENT  
SCHOOL BRD PRESIDENT  
FINANCIAL SERVICES  
SUPERINTENDENT'S SECRETARY  
BUILDINGS/GROUNDS SUPERVISOR

MICHAEL CLOUGH  
ANNA MAE GOTTO  
SONDRA ANGEL  
SONDRA ANGEL  
MIKE MORLAN

SCHOOL BRD SECRETARY  
SCHOOL LIBRARY MEDIA  
SCHOOL SECRETARY  
FOOD SERVICES

CURTIS LUBBERS  
JANETTE ERDMAN  
SUSAN WOLLERT  
RITA OSBORNE

ELEMENTARY SCHOOLS

WILEY ELEMENTARY SCHOOL

WILEY

81092-0247

719/829-4806

PK-06

196

BARBARA BLAKE

HIGH SCHOOLS

WILEY JR-SR HIGH SCHOOL

WILEY

81092-0247

719/829-4806

07-12

154

RUTH ANN CULLEN

**PUEBLO COUNTY**

**PUEBLO CITY 60**

CONGRESSIONAL DISTRICT: 3  
EMAIL:

PUEBLO

81003

719/549-7100  
FAX# 719/549-7112  
WEB SITE: HTTP://

17,970

DENVER#

DISTRICT PERSONNEL

SUPERINTENDENT  
DEPUTY SUPERINTENDENT  
ACTIVITY ACCOUNTING SUPERVISOR  
ADMIN ASST/SUPERINTENDENT  
ALTERN LANG PRGM/ENRICH FACIL  
ASSESSMENT/MEDIA SERVICES  
ATHLETICS/ACTIVITIES DIRECTOR  
AUXILIARY SERVICES ASST SUPT  
BUDGET/PLANNING ASST SUPT  
CAREER/TECH/OCCUPA ASST SUPT  
COMMUNICATIONS COORDINATOR  
CONTINUING EDUCATION DIRECTOR  
DRUG/HEALTH/HOMELESS SPECIAL  
FACILITY MANAGEMENT EXEC DIR  
HUMAN RESOURCES EXEC DIRECTOR  
INSTRUM PROGRAM DEV EXEC DIR  
MAINTENANCE SUPERVISOR  
NUTRITION SERVICES DIRECTOR  
OPERATIONS COORDINATOR  
PAYROLL ACCOUNTANT  
PRINT SHOP SUPERVISOR  
PSYCHOLOGIST  
PSYCHOLOGIST

HENRY C ROMAN  
JOYCE BALES  
VERALEE CRUZ  
JUDY KRASOVEC  
FLO LENHART  
KEN WHITE (INTERIM)  
FRED RODRIGUEZ  
DAVE ROUDEBUSH  
CAROLYN LUECK  
VACANT  
DEBBIE DARROW  
RALPH RAY  
BEV SAMEK  
ED SMITH  
RON MONTOYA  
HENRY GONZALES  
IVAN DAVISON  
JILL KIDD  
BENEDICT MONTOYA  
KAREN VALDEZ  
VACANT  
BRIAN PRINTZ  
CHAD WIGHT  
DAVID KETCHUM

PSYCHOLOGIST  
PSYCHOLOGIST  
PSYCHOLOGIST  
PSYCHOLOGIST  
PUPIL PERS EXECUTIVE DIRECTOR  
QUALITY INSTRUCTION 6-12 DIR  
QUALITY INSTRUCTION PK-5 DIR  
SCHOOL BRD PRESIDENT  
SCHOOL BRD SEC/ASST TREASURER  
SCHOOL BRD SEC/ASST TREASURER  
SOCIAL WORKER  
SOCIAL WORKER  
SOCIAL WORKER  
SPECIAL EDUCATION DIRECTOR  
SPECIAL EDUCATION SPECIALIST  
SPECIAL EDUCATION SPECIALIST  
SPECIAL EDUCATION SPECIALIST  
STAFF RELATIONS ASSOC EXEC DIR  
TEACHING/LEARNING CENTER SPEC  
TECHNOLOGY INTERIM EX DIRECTOR  
TITLE 1 DIRECTOR  
TRANS/GROUNDS/LANDSCAPE SV  
WAREHOUSE SUPERVISOR

JOYCE MCKEOWN  
LINDA GONZALES  
LOLA PRINTZ  
ROB FINKLE  
STEVE AXFORD  
MARTIN GONZALES  
KATHLEEN DENIKO  
JOYCE ANDERSON  
JUDY HEAVER  
ROBERTA WARD  
CAROLYN LUECK  
CONNIE CUNICO  
ISAAC DURAN  
REBECCA STRINGER  
PAMELA JACOBSEN  
MARTIN QUINTANA  
WAYNE HUNTER  
BOB PANTON  
CINDY ELM-STINN  
LARRY PERRINO  
VACANT  
JACK WELDON  
KEN KRAUS

DISTRICT/SCHOOL NAME MAILING ADDRESS (LOCATION) CITY ZIPCODE TELEPHONE NUMBER SCHOOL TYPE 1997 FALL ENROLLMENT PRINCIPAL

**PUEBLO COUNTY (Cont.)**

**PUEBLO CITY 60 (Cont.)**

**ELEMENTARY SCHOOLS**

BELMONT ELEMENTARY SCHOOL	31 MACNAUGHTON ROAD	PUEBLO	81001	719/549-7500	PK-05	478	JOSEPH DUARTE
BENJAMIN FRANKLIN ELEM SCHOOL	1315 HORSESHOE DRIVE	PUEBLO	81001	719/549-7540	PK-05	451	CAROL RICKEN
BESSEMER ELEMENTARY SCHOOL	1125 E ROUTT AVENUE	PUEBLO	81004	719/549-7505	PK-05	325	GARY TRUJILLO
BEULAH HEIGHTS ELEMENTARY	2670 DELPHINIUM STREET	PUEBLO	81005	719/549-7510	PK-05	332	RUDY SABEDRA
BRADFORD ELEMENTARY SCHOOL	107 SOUTH LA CROSSE AVENUE	PUEBLO	81001	719/549-7515	PK-05	433	PATRICIA GONZALEZ
CARLILE ELEMENTARY SCHOOL	736 WEST EVANS AVENUE	PUEBLO	81004	719/549-7520	K-05	380	CAROL AVALOS
COLUMBIAN ELEMENTARY SCHOOL	1202 BRAGDON AVENUE	PUEBLO	81004	719/549-7525	PK-05	452	FRANCIS SALAZAR
EVA R BACA ELEMENTARY SCHOOL	2800 EAST 17TH STREET	PUEBLO	81001	719/549-7530	PK-05	246	EVANGELINE ANDREWS
FOUNTAIN ELEMENTARY SCHOOL	916 NORTH FOUNTAIN AVENUE	PUEBLO	81001	719/549-7535	PK-05	356	KEN PRICE
GOODNIGHT ELEMENTARY SCHOOL	624 WINDY WAY	PUEBLO	81005	719/549-7545	PK-05	371	KATHY WEST
HAAFF ELEMENTARY SCHOOL	15 CHINOOK LANE	PUEBLO	81001	719/549-7550	PK-05	373	MARCIE BARTLEY
HERITAGE ELEMENTARY SCHOOL	625 BROWN AVENUE	PUEBLO	81004	719/549-7575	PK-05	491	DOROTHY BUKSAR
HIGHLAND PARK ELEM SCHOOL	2701 VINEWOOD LANE	PUEBLO	81005	719/549-7560	PK-05	575	NICK LEYVA
IRVING ELEMENTARY SCHOOL	1629 WEST 21ST	PUEBLO	81003	719/549-7570	K-05	308	JEANETTE GARCIA
MINNEQUA ELEMENTARY SCHOOL	1708 EAST ORMAN AVENUE	PUEBLO	81004	719/549-7580	PK-05	452	RICHARD GONZALES
MORTON ELEMENTARY SCHOOL	1900 WEST 31ST STREET	PUEBLO	81003	719/549-7585	PK-05	454	SHANNON CROUSE
OLGA A HELBECK ELEM SCHOOL	3000 LAKEVIEW AVENUE	PUEBLO	81005	719/549-7555	PK-05	357	WM JACK WILLCOX
PARK VIEW ELEMENTARY SCHOOL	1327 EAST 9TH STREET	PUEBLO	81001	719/549-7590	PK-05	439	CAROL WARNER
SOMERLID ELEMENTARY SCHOOL	2717 WEST STREET	PUEBLO	81003	719/549-7595	K-05	319	CINDY MUCKEL
SOUTH PARK ELEMENTARY SCHOOL	3100 HOLLYWOOD	PUEBLO	81005	719/549-7600	PK-05	327	BARBARA CAMERLO
SUNSET PARK ELEMENTARY SCHOOL	110 UNIVERSITY CIRCLE	PUEBLO	81005	719/549-7610	K-05	477	KENT BURGER

**MIDDLE/JUNIOR HIGH SCHOOLS**

CORWIN MIDDLE SCHOOL	1500 LAKEVIEW AVENUE	PUEBLO	81004	719/549-7400	06-08	466	SANDRA GECEWICZ
FREED MIDDLE SCHOOL	715 WEST 20TH STREET	PUEBLO	81003	719/549-7410	06-08	579	GERALD CALIFANO
JAMES H RISLEY MIDDLE SCHOOL	925 MONUMENT AVENUE	PUEBLO	81001	719/549-7440	06-08	421	ED LUJAN
LEMUEL PITTS MIDDLE SCHOOL	29 LEHIGH AVENUE	PUEBLO	81005	719/549-7430	06-08	797	LYNDA QUILLEN
RONCALLI MIDDLE SCHOOL	4202 HIGHWAY 78	PUEBLO	81005	719/549-7450	06-08	734	GERARD FLORES
W H HEATON MIDDLE SCHOOL	6 ADAIR ROAD	PUEBLO	81001	719/549-7420	06-08	764	RALPH RANGEL
YOUTH & FAMILY ACADEMY CHARTER	215 EAST ORMAN AVENUE	PUEBLO	81004	719/549-7315	07-09	98	PATRICK TATE

**HIGH SCHOOLS**

CENTENNIAL HIGH SCHOOL	2525 MONTVIEW DIRVE	PUEBLO	81008	719/549-7337	09-12	1,194	FRANK LATINO
CENTRAL HIGH SCHOOL	216 EAST ORMAN AVENUE	PUEBLO	81004	719/549-7300	09-12	1,145	JIM MANZANARES
EAST HIGH SCHOOL	9 MAC NEIL ROAD	PUEBLO	81001	719/549-7222	09-12	1,138	SAM PANTLEO
KEATING CONTINUING EDUCATION	215 EAST ORMAN	PUEBLO	81004	719/549-7371	06-12	255	RALPH RAY
KEATING KEEP	215 EAST ORMAN	PUEBLO	81004	719/549-7371	09-12	145	RALPH RAY
PUEBLO CHARTER-ARTS & SCIENCES	1745 ACERO	PUEBLO	81004	719/549-2737	K-12	422	ALLEN WOOD
SOUTH HIGH SCHOOL	1801 HOLLYWOOD DRIVE	PUEBLO	81005	719/549-7255	09-12	1,416	JAMES WESSELY

**OTHER SCHOOLS**

SPANN EARLY CHILDHOOD	2300 EAST 10TH	PUEBLO	81001	719/546-3010	PK- K		CARL DAZZIO (DIRECTOR)
-----------------------	----------------	--------	-------	--------------	-------	--	------------------------

**PUEBLO COUNTY RURAL 70**  
 CONGRESSIONAL DISTRICT: 3  
 EMAIL: vdi1ka@dist70.k12.co.us

81006 PUEBLO  
 719/542-0220  
 FAX# 719/542-0225  
 WEB SITE: HTTP://

6,087 DENVER#

**DISTRICT PERSONNEL**

SUPERINTENDENT  
 ASSOC SUPT/SUPPORT SERVICES  
 ASSOC SUPT/EDUCATION PROGRAMS  
 VOCATIONAL EDUCATION DIRECTOR  
 SPECIAL EDUC DIR/PUPIL SERVICE  
 SCHOOL LIBRARY MEDIA  
 FINANCIAL DIRECTOR

THOMAS M ALBY  
 GARY UPCHURCH  
 RANDY SCHADE  
 PATRICIA A TRONTEL  
 GREG L KEASLING  
 CHERYL DELONG  
 ROSE SLATE

MAIN/OPERATION/SUPPLY DIRECTOR  
 FOOD SERVICES DIRECTOR  
 TRANSPORTATION DIRECTOR  
 EDUCATIONAL PROGRAMS COORD  
 SCHOOL BRD PRESIDENT  
 SCHOOL BRD SECRETARY  
 SCHOOL BRD TREASURER

CHARLES E NORTON  
 DAN WITT  
 PAUL WRIGHT  
 CHERYL DELONG  
 ANN MCDONALD  
 DONNA M LIKE  
 VELMA J DILKA

DISTRICT/SCHOOL NAME MAILING ADDRESS (LOCATION) CITY ZIPCODE TELEPHONE NUMBER SCHOOL TYPE 1997 FALL ENROLLMENT PRINCIPAL

**PUEBLO COUNTY (Cont.)**

**PUEBLO COUNTY RURAL 70 (Cont.)**

ELEMENTARY SCHOOLS  
 AVONDALE ELEMENTARY SCHOOL  
 BEULAH ELEMENTARY SCHOOL  
 NORTH MESA ELEMENTARY SCHOOL  
 PUEBLO WEST ELEMENTARY SCHOOL  
 RYE ELEMENTARY SCHOOL  
 SIERRA VISTA PRIMARY SCHOOL  
 SOUTH MESA ELEMENTARY SCHOOL  
 VINELAND ELEMENTARY SCHOOL

213 HIGHWAY 50 EAST  
 8734 SCHOOLHOUSE LANE  
 28881 GALE ROAD  
 386 EAST HAHNS PEAK AVENUE  
 P O BOX 220  
 5DD SOUTH SPAULDING  
 23701 EAST PRESTON ROAD  
 35777 IRIS ROAD

81022  
 81023  
 81006  
 81007  
 81069  
 81007  
 81006  
 81006

AVONDALE  
 BEULAH  
 PUEBLO  
 PUEBLO WEST  
 RYE  
 PUEBLO WEST  
 PUEBLO  
 PUEBLO

719/947-3484  
 719/485-3127  
 719/948-3303  
 719/547-2191  
 719/489-2272  
 719/547-2878  
 719/543-6444  
 719/948-3331

KATHLEEN MAURO  
 JOHN ULFERTS  
 JOHN D MUSSO  
 LITA MARTINEZ  
 CAREY D BETTS  
 WENDELL GRISHOW  
 PATRICIA DELEON SANCHEZ  
 ELIZABETH TRUJILLO

MIDDLE/JUNIOR HIGH SCHOOLS  
 BEULAH MIDDLE SCHOOL  
 CRAVER MIDDLE SCHOOL  
 PLEASANT VIEW MIDDLE SCHOOL  
 PUEBLO WEST MIDDLE SCHOOL  
 SWALLOWS CHARTER ACADEMY  
 THE CONNECT CHARTER SCHOOL  
 VINELAND MIDDLE SCHOOL

8734 SCHOOLHOUSE LANE  
 4850 CROW CUT OFF ROAD  
 23600 EVERETT ROAD  
 484 SOUTH MAHER DRIVE  
 386 EAST HAHN'S PEAK  
 104 WEST 7TH  
 1132 LANE 36

81023  
 81019  
 81006  
 81007  
 81007  
 81003  
 81006

JOHN ULFERTS  
 GREGG WHITE  
 WILLIAM BREGAR  
 RON ROSS  
 JULIE HOLLENSTINE  
 JUDY/JOHN MIKULAS  
 MICHAEL F MAURO

HIGH SCHOOLS  
 PUEBLO COUNTY HIGH SCHOOL  
 PUEBLO TECHNICAL ACADEMY  
 PUEBLO WEST HIGH SCHOOL  
 RYE HIGH SCHOOL

1050 35TH LANE  
 #50 WILLIAM WHITE BOULEVARD  
 661 CAPISTRANO DRIVE  
 P O BOX 10

81006  
 81001  
 81007  
 81069

RICHARD AMMAN  
 KENT MUCKEL  
 RUTH L FARAVELLA  
 RICHARD SANCHEZ

**RIO BLANCO COUNTY**

**MEEKER RE-1**  
 CONGRESSIONAL DISTRICT: 3  
 EMAIL: ADMIN@MEEKER.K12.CO.US

P O BOX 1089

81641-1089  
 FAX# 970/878-3701  
 WEB SITE: HTTP://

751  
 DENVER#

DISTRICT PERSONNEL  
 SUPERINTENDENT/TITLE IX  
 FINANCE EXECUTIVE SECRETARY  
 FINANCE EXECUTIVE SECRETARY  
 FOOD SERVICE MANAGER

KAREN L BENNER  
 CONNIE NELSON  
 PEGGY GRIFFIN  
 PEGGY BACK

SCHOOL BRD PRESIDENT  
 SCHOOL BRD SECRETARY  
 SCHOOL LIBRARY MEDIA  
 TRANSPORTATION MANAGER

JERRY OLDLAND  
 MARY C STRANG  
 VACANT  
 ROY WEDDING

ELEMENTARY SCHOOLS  
 MEEKER ELEMENTARY SCHOOL  
 MIDDLE/JUNIOR HIGH SCHOOLS  
 BARONE JUNIOR HIGH SCHOOL

P O BOX 988  
 P O BOX 690

81641-0988  
 970/878-4005  
 81641-0690  
 970/878-3625

326  
 RICH COULTER  
 160  
 BUSHROD WHITE

HIGH SCHOOLS  
 MEEKER HIGH SCHOOL

P O BOX 159

81641-0159  
 970/878-3631

265  
 GEARY CANTRELL

**RANGELY RE-4**  
 CONGRESSIONAL DISTRICT: 3  
 EMAIL: doffice@rangely.k12.co.us

402 WEST MAIN

81648  
 970/675-2207  
 FAX# 970/675-5143  
 WEB SITE: HTTP://

765  
 DENVER#

DISTRICT PERSONNEL  
 SUPERINTENDENT/TITLE IX  
 SUPERINTENDENT ADMIN ASSISTANT  
 BUSINESS MANAGER  
 BUILDINGS/GROUNDS SUPERVISOR

ROBERT MULLEN  
 PATSY DRINDAK  
 STEVE KRAFT  
 GORDON PEARSON

FOOD SERVICES COORDINATOR  
 HEALTH SERVICES SUPERVISOR  
 SCHOOL BRD PRESIDENT  
 SCHOOL LIBRARY MEDIA

NICOLE MILLER  
 MARY ANN ALLRED  
 KEN PARSONS  
 SCOTT BERRYMAN

DISTRICT/SCHOOL NAME MAILING ADDRESS (LOCATION) CITY ZIPCODE TELEPHONE NUMBER SCHOOL TYPE 1997 FALL ENROLLMENT PRINCIPAL

**RIO BLANCO COUNTY (Cont.)**

**RANGELY RE-4 (Cont.)**

DISTRICT PERSONNEL (Cont.) TRANSPORTATION SUPERVISOR	RON REICH						
ELEMENTARY SCHOOLS PARKVIEW ELEMENTARY SCHOOL	609 SOUTH STANOLIND AVENUE	RANGELY	81648	970/675-2267	PK-05	342	MARY LANSING
MIDDLE/JUNIOR HIGH SCHOOLS RANGELY MIDDLE SCHOOL	550 RIVER ROAD	RANGELY	81648	970/675-5021	06-08	181	JIM DAY
HIGH SCHOOLS RANGELY HIGH SCHOOL	234 JONES AVENUE	RANGELY	81648	970/675-2253	09-12	242	MARTY BASSETT

**RIO GRANDE COUNTY**

**DEL NORTE C-7  
CONGRESSIONAL DISTRICT: 3  
EMAIL: mary@monte.k12.co.us**

DISTRICT PERSONNEL SUPERINTENDENT SCHOOL BRD PRESIDENT MAINTENANCE DIRECTOR	DARRELL MYERS RICK DAVIE DAVID LISAC	DEL NORTE	81132	719/657-4040 FAX# 719/657-2546 WEB SITE: HTTP://		799	DENVER#
ELEMENTARY SCHOOLS MESA ELEMENTARY SCHOOL UNDERWOOD ELEMENTARY SCHOOL	P O BOX 159 P O BOX 159	DEL NORTE DEL NORTE	81132-4050 81132	719/657-4040 719/657-4050	K-01 02-05	129 244	LARRY SLADE LARRY SLADE
MIDDLE/JUNIOR HIGH SCHOOLS DEL NORTE MIDDLE SCHOOL	P O BOX 159	DEL NORTE	81132	719/657-4030	06-08	185	DAN EVIG
HIGH SCHOOLS DEL NORTE HIGH SCHOOL	P O BOX 159	DEL NORTE	81132	719/657-4020	09-12	241	MIKE GALLEGOS

**MONTE VISTA C-8  
CONGRESSIONAL DISTRICT: 3  
EMAIL: mary@monte.k12.co.us**

DISTRICT PERSONNEL SUPERINTENDENT SCHOOL BRD PRESIDENT CURRICULUM/STAFF DEVELOPMENT SCHOOL LIBRARY MEDIA	TIMOTHY D SNYDER RON DESAUTELL KRISTIN STEED PRISCILLA CARINCI	MONTE VISTA	81144-3108	719/852-5996 FAX# 719/852-6184 WEB SITE: HTTP://monte.k12.co.us		1,459	DENVER#
ELEMENTARY SCHOOLS BILL METZ ELEMENTARY SCHOOL MARSH ELEMENTARY SCHOOL	545 SECOND 215 LYELE	MONTE VISTA MONTE VISTA	81144-1110 81144-1324	719/852-4041 719/852-3231	02-05 PK-01	405 238	CRISTINA GAMMILL ROB IMES
MIDDLE/JUNIOR HIGH SCHOOLS MONTE VISTA MIDDLE SCHOOL	3720 SHERMAN AVENUE	MONTE VISTA	81144-9402	719/852-5984	06-08	358	SANDEE HAY
HIGH SCHOOLS BYRON SYRING DELTA CENTER MONTE VISTA ON LINE ACADEMY MONTE VISTA SR HIGH SCHOOL	345 PROSPECT 345 EAST PROSPECT 349 PROSPECT	MONTE VISTA MONTE VISTA MONTE VISTA	81144-3108 81144-3108 81144-1175	719/852-2212 719/852-2212 719/852-3586	09-12 07-12 09-12	48 43 367	DON WILKINSON DON WILKINSON KELLY REED



DISTRICT/SCHOOL NAME MAILING ADDRESS (LOCATION) CITY ZIP CODE TELEPHONE NUMBER SCHOOL TYPE 1997 FALL ENROLLMENT PRINCIPAL

**RIO GRANDE COUNTY (Cont.)**

**SARGENT RE-33J**  
CONGRESSIONAL DISTRICT: 3  
EMAIL: PSHOLAR@AM1GO.NET

DISTRICT PERSONNEL  
SUPERINTENDENT  
BUSINESS MANAGER  
SCHOOL BRD PRESIDENT

7090 NORTH RD 2 EAST MONTE VISTA 81144-9756 719/852-4023 414 DENVER#  
FAX# 719/852-9890  
WEB SITE: HTTP://

PATRICIA SHOLAR  
ESTHER MORFORD  
JOHN R MCCORMICK

PAMELA BRIIX  
LYNDA FOSTER

ELEMENTARY SCHOOLS  
SARGENT ELEMENTARY SCHOOL

7090 NORTH ROAD 2 EAST MONTE VISTA 81144-9756 719/852-4024 K-06 207 DONALD BRIIX

HIGH SCHOOLS  
SARGENT JR-SR HIGH SCHOOL

7090 NORTH ROAD 2 EAST MONTE VISTA 81144-9756 719/852-4025 07-12 207 DONALD BRIIX

**ROUTT COUNTY**

**HAYDEN RE-1**  
CONGRESSIONAL DISTRICT: 3  
EMAIL:

DISTRICT PERSONNEL

SUPERINTENDENT/TITLE IX  
SCHOOL BRD PRESIDENT  
BUSINESS AFFAIRS ADM ASST  
FOOD SERVICES DIRECTOR

SCOTT MADER  
A GEORGE WIXSON  
JNL LINSACUM  
BARB SALAZAR

TERESA ROLANDO  
KEVIN H DELLIT  
JERRY HILL

ELEMENTARY SCHOOLS  
HAYDEN VALLEY ELEM SCHOOL

P O BOX 70 HAYDEN 81639-0070 970/276-3864 255 MICHAEL A LUPPES  
FAX# 970/276-4217  
WEB SITE: HTTP://

MIDDLE/JUNIOR HIGH SCHOOLS  
HAYDEN MIDDLE SCHOOL

P O BOX 70 HAYDEN 81639-0070 970/276-3762 06-08 103 COLLEEN POOLE

HIGH SCHOOLS  
HAYDEN HIGH SCHOOL

P O BOX 70 HAYDEN 81639-0070 970/276-3761 09-12 178 MICHAEL W HARE

**SOUTH ROUTT RE 3**  
CONGRESSIONAL DISTRICT: 3  
EMAIL:

DISTRICT PERSONNEL  
SUPERINTENDENT/TITLE IX  
SCHOOL BRD PRESIDENT

LARRY SCHROEDER  
MIKE HENDRICKSON

LORETTA GERSIC

80467 970/736-2313 483 DENVER#  
FAX# 970/736-2458  
WEB SITE: HTTP://WWW.YAMPA.COM/SOROCO/

ELEMENTARY SCHOOLS  
SOUTH ROUTT ELEMENTARY SCHOOL

P O BOX 97 YAMPA 80483 970/638-4558 K-05 227 MURIEL COYLE

MIDDLE/JUNIOR HIGH SCHOOLS  
SOROCO MIDDLE SCHOOL

P O BOX 158 OAK CREEK 80467 970/736-8531 06-08 103 SHARON TALIAFERRO

HIGH SCHOOLS  
SOROCO HIGH SCHOOL

P O BOX 158 OAK CREEK 80467 970/736-2531 09-12 153 RICHARD COLEMAN

DISTRICT/SCHOOL NAME MAILING ADDRESS (LOCATION) CITY ZIPCODE TELEPHONE NUMBER SCHOOL TYPE 1997 FALL ENROLLMENT PRINCIPAL

**ROUTT COUNTY (Cont.)**

**STEAMBOAT SPRINGS RE-2** P O BOX 774368 STEAMBOAT SPRINGS 80477-4368 970/879-1530 1,959 DENVER#  
 CONGRESSIONAL DISTRICT: 3 FAX# 970/879-3943  
 EMAIL: CSIMMS@SAILORS.STEAMBOAT.K12.CO.US WEB SITE: HTTP://SAILORS.STEAMBOAT.K12.CO.US

**DISTRICT PERSONNEL**  
 SUPERINTENDENT/TITLE IX CYNTHIA SICKMAN SIMMS  
 SCHOOL BRD PRESIDENT MILLIE BEALL  
 FISCAL OFFICER LINDA BENCH  
 FOOD SERVICES DIRECTOR ROBERTA GILL  
 FACILITIES DIRECTOR RICHARD DENNEY

**ELEMENTARY SCHOOLS**  
 SODA CREEK ELEMENTARY SCHOOL P O BOX 774368 STEAMBOAT SPRINGS 80477-4368 970/879-0652 PK-05 419 STEVE KAUFMAN  
 STRAWBERRY PARK ELEM SCHOOL P O BOX 774368 STEAMBOAT SPRINGS 80477-4368 970/879-7550 PK-05 491 JOHN DEVINCENTIS

**MIDDLE/JUNIOR HIGH SCHOOLS**  
 STEAMBOAT SPRINGS MIDDLE SCHL P O BOX 774368 STEAMBOAT SPRINGS 80477-4368 970/879-1058 06-08 485 ROBERT L HARRIS

**HIGH SCHOOLS**  
 STEAMBOAT SPRINGS HIGH SCHOOL P O BOX 774368 STEAMBOAT SPRINGS 80477-4368 970/879-1562 09-12 564 DAVE SCHMID

**SAGUACHE COUNTY**

**CENTER 26 JT** P O BOX 730 CENTER 81125 719/754-3442 742 DENVER#  
 CONGRESSIONAL DISTRICT: 3 FAX# 719/754-3952  
 EMAIL: GWELSH@CENTER.K12.CO.US WEB SITE: HTTP://

**DISTRICT PERSONNEL**  
 SUPERINTENDENT/TITLE IX GEORGE S WELSH  
 SCHOOL BRD PRESIDENT JANET L KUNTZ  
 SCHOOL BRD SECRETARY CATHERINE M TRUJILLO

**ELEMENTARY SCHOOLS**  
 HASKIN ELEMENTARY SCHOOL P O BOX 730 CENTER 81125 719/754-3982 PK-05 389 RICHARD IVERS

**MIDDLE/JUNIOR HIGH SCHOOLS**  
 SKOGLUND MIDDLE SCHOOL P O BOX 730 CENTER 81125 719/754-2232 06-08 168 CHARLEEN SCHAEFFER

**HIGH SCHOOLS**  
 CENTER HIGH SCHOOL P O BOX 730 CENTER 81125 719/754-2232 09-12 185 CHARLEEN SCHAEFFER

**MOFFAT 2** P O BOX 428 MOFFAT 81143 719/256-4710 214 DENVER#  
 CONGRESSIONAL DISTRICT: 3 FAX# 719/256-4750  
 EMAIL: WEB SITE: HTTP://

**DISTRICT PERSONNEL**  
 SUPERINTENDENT PENELOPE FREEL  
 SCHOOL BRD PRESIDENT MARGOT WILLIAMS

**ELEMENTARY SCHOOLS**  
 MOFFAT ELEMENTARY SCHOOL P O BOX 428 MOFFAT 81143 719/256-4710 K-05 64 BEVERLYE MCLEAN

**MIDDLE/JUNIOR HIGH SCHOOLS**  
 CRESTONE CHARTER SCHOOL GENERAL DELIVERY CRESTONE 81131 719/256-4907 K-09 47 KAREN ACKER  
 MOFFAT MIDDLE SCHOOL P O BOX 428 MOFFAT 81143 719/256-4710 06-08 37 BEVERLYE MCLEAN

DISTRICT/SCHOOL NAME      MAILING ADDRESS (LOCATION)      CITY      ZIP CODE      TELEPHONE NUMBER      SCHOOL TYPE      1997 FALL ENROLLMENT

## SAGUACHE COUNTY (Cont.)

### MOFFAT 2 (Cont.)

HIGH SCHOOLS  
MOFFAT SENIOR HIGH SCHOOL      P O BOX 428      MOFFAT      81143      719/256-4710      09-12      66      BEVERLYE MCLEAN

**MOUNTAIN VALLEY RE 1**  
CONGRESSIONAL DISTRICT: 3  
EMAIL: VALLEY@AMIGO.NET

P O BOX 127

SAGUACHE

81149-0127      719/655-0268  
FAX# 719/655-0269  
WEB SITE: HTTP://

188 DENVER#

DISTRICT PERSONNEL  
SUPERINTENDENT/TITLE IX  
SCHOOL BRD PRESIDENT  
SCHOOL BRD SECRETARY

JIM BARRON  
SIDNEY B HALL  
DONALD L SIMPSON

ADMINISTRATIVE SECRETARY  
ATHLETIC DIRECTOR  
SCHOOL LIBRARY MEDIA

MARYANN MARTINEZ  
HUGO FERCHAU  
DEBBIE FLICKINGER

ELEMENTARY SCHOOLS  
MOUNTAIN VALLEY ELEM SCHOOL      P O BOX 127

SAGUACHE

81149-0127      719/655-2578      K-05

74      PATRICIA A HILLIS

MIDDLE/JUNIOR HIGH SCHOOLS  
MOUNTAIN VALLEY MIDDLE SCHOOL      P O BOX 127

SAGUACHE

81149-0127      719/655-0268      06-08

43      PATRICIA A HILLIS

HIGH SCHOOLS  
MOUNTAIN VALLEY SENIOR HIGH      P O BOX 127

SAGUACHE

81149-0127      719/655-2578      09-12

71      PATRICIA A HILLIS

## SAN JUAN COUNTY

**SILVERTON 1**  
CONGRESSIONAL DISTRICT: 3  
EMAIL: chris@frontier.net

P O BOX 128

SILVERTON

81433-0128      970/387-5543  
FAX# 970/387-5791  
WEB SITE: HTTP://www.silverton.k12.co.us

102 DENVER#

DISTRICT PERSONNEL  
SUPERINTENDENT  
BUSINESS MANAGER  
SCHOOL BRD PRESIDENT

DAN SALEISBERG  
CHRISTINE TOOKEY  
CHRISTOPHER GEORGE

SCHOOL LIBRARY MEDIA  
TITLE IX COORDINATOR

SINDIE PIETZ  
JOHN JACOBS

ELEMENTARY SCHOOLS  
SILVERTON ELEMENTARY SCHOOL      P O BOX 128

SILVERTON

81433-0128      970/387-5543      K-06

46      LARRY RANNEY

HIGH SCHOOLS  
SILVERTON UNDIV HIGH SCHOOL      P O BOX 128

SILVERTON

81433-0128      970/387-5543      07-12

56      LARRY RANNEY

## SAN MIGUEL COUNTY

**NORWOOD R-2J**  
CONGRESSIONAL DISTRICT: 3  
EMAIL:

P O BOX 448

NORWOOD

81423-0448      970/327-4336  
FAX# 970/327-4116  
WEB SITE: HTTP://

337 DENVER#

DISTRICT PERSONNEL  
SUPERINTENDENT/OPERATIONS DIR  
BUSINESS MANAGER  
SCHOOL BRD PRESIDENT  
SCHOOL LIBRARY MEDIA

DANIEL BITNER  
MARY ANNE KRASON  
DAVID ALEXANDER  
KATHRYN WESTCOTT

ATHLETIC DIRECTOR  
HUMAN RESOURCES/PERSONNEL  
SCHOOL COUNSELOR  
SCHOOL/ATHLETIC SECRETARY

TONY BOWLING  
COLEEN JOSEPH  
STEVE SNOOK  
GRETCHEN WELLS

ELEMENTARY SCHOOLS  
NORWOOD ELEMENTARY SCHOOL

P O BOX 448

NORWOOD

81423-0448      970/327-4336      PK-08

235      TONY BOWLING

DISTRICT/SCHOOL NAME      MAILING ADDRESS (LOCATION)      CITY      ZIP CODE      TELEPHONE NUMBER      SCHOOL TYPE      1997 FALL ENROLLMENT      PRINCIPAL

**SAN MIGUEL COUNTY (Cont.)**

**NORWOOD R-2J (Cont.)**

HIGH SCHOOLS  
 NORWOOD HIGH SCHOOL      P O BOX 448      NORWOOD      81423-0448      970/327-4336      09-12      102      TONY BOWLING

**TELLURIDE R-1**  
 CONGRESSIONAL DISTRICT: 3  
 EMAIL: m-mccready@telluride.k12.co.us

TELLURIDE      P O BOX 187      TELLURIDE      81435-0187      970/728-6617      496      DENVER#

DISTRICT PERSONNEL  
 SUPERINTENDENT      ANN M BRADY  
 SCHOOL BRD PRESIDENT      DANIEL C HIRSCH III  
 ATHLETIC DIRECTOR      DOUG NURNBERG  
 BUSINESS MANAGER      DAWN IBIS  
 PERSONNEL MGR/SUPT ADMIN ASST      MARY L MCCREADY

SCHOOL LIBRARY MEDIA/ELEM  
 SCHOOL LIBRARY MEDIA/SECONDARY  
 TECHNICAL COORDINATOR  
 TRANSPORTATION/MAINTENANCE DIR

JENNIFER HERFURT  
 SUSAN RITCHEY  
 KIMBALL HERFURT  
 MICHAEL J ROWLEY

ELEMENTARY SCHOOLS  
 TELLURIDE ELEMENTARY SCHOOL      P O BOX 2280  
 MIDDLE/JUNIOR HIGH SCHOOLS  
 TELLURIDE MIDDLE SCHOOL      P O BOX 187

81435-2280      970/728-6615      PK-05      238      DONNA DENNISON  
 81435-0187      970/728-4377      06-08      121      STEVE LARIVEE

HIGH SCHOOLS  
 TELLURIDE HIGH SCHOOL      P O BOX 187

81435-0187      970/728-4377      09-12      137      STEVE LARIVEE

**SEDGWICK COUNTY**

**JULESBURG RE-1**  
 CONGRESSIONAL DISTRICT: 4  
 EMAIL:

JULESBURG      102 WEST 6TH STREET      JULESBURG      80737      970/474-3365      349      DENVER#

DISTRICT PERSONNEL  
 SUPERINTENDENT/TITLE IX  
 SCHOOL BRD PRESIDENT

ROD BLUNCK  
 MARVIN TRENNEPOHL

JEAN WILLIAMSON

ELEMENTARY SCHOOLS  
 JULESBURG ELEMENTARY SCHOOL      525 SPRUCE STREET  
 HIGH SCHOOLS  
 JULESBURG HIGH SCHOOL      102 WEST 6TH STREET

80737      970/474-3319      PK-06      194      MARY RICE  
 80737      970/474-3364      07-12      155      CHARLOU SMITH

**PLATTE VALLEY RE-3**  
 CONGRESSIONAL DISTRICT: 4  
 EMAIL: K33@CSN.NET

OVID      P O BOX 369      OVID      80744-0369      970/463-5414      148      DENVER#

DISTRICT PERSONNEL  
 SUPERINTENDENT/TITLE IX  
 SCHOOL BRD PRESIDENT  
 SCHOOL BRD EXECUTIVE SECRETARY

W BRUCE HOPMEIER  
 RICHARD LOOS  
 CHARLOTTE NORGREN

DON LEVON  
 MELVA STAHLCKER

ELEMENTARY SCHOOLS  
 PLATTE VALLEY ELEM SCHOOL      P O BOX 128  
 HIGH SCHOOLS  
 REVERE JR-SR HIGH SCHOOL      P O BOX 369

80749-0128      970/463-5650      PK-06      78      BECKY HEINZ  
 80744-0369      970/463-5477      07-12      70      KATHY KILLIFER

DISTRICT/SCHOOL NAME

MAILING ADDRESS (LOCATION)

CITY

ZIP CODE

TELEPHONE NUMBER

SCHOOL TYPE

1997 FALL ENROLLMENT

PRINCIPAL

## SUMMIT COUNTY

**SUMMIT RE-1**  
CONGRESSIONAL DISTRICT: 3  
EMAIL:

P O BOX 7

FRISCO

80443-0007 970/668-3011  
FAX# 970/668-0361  
WEB SITE: HTTP://

2,435 DENVER# 303/629-6988

DISTRICT PERSONNEL  
SUPERINTENDENT  
ASSISTANT SUPERINTENDENT  
BUSINESS MANAGER  
SCHOOL BRD PRESIDENT

WES SMITH  
JAN JENSEN  
DAN HUENNEKE  
DAN SEDERSTROM

NETWORK ADMINISTRATOR  
ATHLETICS/ACTIVITIES DIRECTOR  
SCHOOL LIBRARY MEDIA  
TRANSPORTATION MANAGER

BRYAN DONAHUE  
GRETCHEN NIES  
SHERRY HETHERINGTON  
NANCY SCHNABEL

ELEMENTARY SCHOOLS  
BRECKENRIDGE ELEMENTARY  
DILLON VALLEY ELEMENTARY  
FRISCO ELEMENTARY SCHOOL  
SILVERTHORNE ELEMENTARY  
SUMMIT COVE ELEMENTARY SCHOOL  
UPPER BLUE ELEMENTARY SCHOOL

P O BOX 1213  
P O DRAMER 2097  
P O BOX 4820  
P O BOX 1039  
0727 COVE BOULEVARD  
P O BOX 1255

BRECKENRIDGE  
DILLON  
FRISCO  
SILVERTHORNE  
DILLON  
BRECKENRIDGE

80424-1213 970/453-2845 K-05  
80435-2097 970/468-6836 PK-05  
80443-4820 970/668-3282 PK-05  
80498-1039 970/468-6700 K-05  
80435 970/513-0083 K-05  
80424-1255 970/547-9130 K-05

190 MARY HOEFNER  
227 CAMILLE AGONE  
185 FRANK MENCIN  
259 GAYLE JONES  
194 BONNIE BROWN  
184 DON WALDERA

MIDDLE/JUNIOR HIGH SCHOOLS  
SUMMIT MIDDLE SCHOOL

P O BOX 7

FRISCO

80443-0007 970/668-5037 06-08

522 MARK CLARK

HIGH SCHOOLS  
ALPINE CHARTER SCHOOL  
SUMMIT HIGH SCHOOL

P O BOX 4089  
P O BOX 7

DILLON  
FRISCO

80435 970/468-0563 06-11  
80443-0007 970/547-9311 09-12

46 JUDY GUSTAFSON  
628 ROBERT MCGREW

## TELLER COUNTY

**CRIPPLE CREEK-VICTOR RE-1**  
CONGRESSIONAL DISTRICT: 5  
EMAIL: CCV-RE1@RMI.NET

P O BOX 897

CRIPPLE CREEK

80813 719/689-2685  
FAX# 719/689-2256  
WEB SITE: HTTP://WWW.RMI.NET/TELLERCOUNTY/CCVDIST.HTML

657 DENVER#

DISTRICT PERSONNEL  
SUPERINTENDENT/TITLE IX  
SCHOOL BRD PRESIDENT

DAVID HAMILTON  
BERT W BIELZ JR

DISTRICT BUSINESS MANAGER

JEAN E OLMSTED

ELEMENTARY SCHOOLS  
CRESSON ELEMENTARY SCHOOL

P O BOX 897

CRIPPLE CREEK

80813 719/689-9230 PK-06

372 GUY ARSENEAU

HIGH SCHOOLS  
CRIPPLE CREEK-VICTOR JR-SR

P O BOX 897

CRIPPLE CREEK

80813 719/689-2661 07-12

285 JAMES COMATSER

**WOODLAND PARK RE-2**  
CONGRESSIONAL DISTRICT: 5  
EMAIL: cscotes@mailexcite.com

P O BOX 99

WOODLAND PARK

80866 719/687-6048  
FAX# 719/687-8408  
WEB SITE: HTTP://

3,255 DENVER#

DISTRICT PERSONNEL  
SUPERINTENDENT/TITLE IX  
CURRICULUM/INSTRUCT ASST SUPT  
BUSINESS SERVICES DIRECTOR  
STUDENT SERVICES DIRECTOR  
ACTIVITIES/ATHLETICS DIRECTOR  
ADMINISTRATIVE ASSISTANT  
SCHOOL BRD PRESIDENT

JOHN D PACHECO  
BEV TAPLEY  
SHELIA SIL FVENTIUS  
MICHAEL J MCCARTHY  
DOUG KINNEY  
CHARLENE K SCOLDS  
JANET VAN OSTENBRIDGE

SCHOOL BRD SECRETARY  
DISTRICT TECHNOLOGY COORD  
SCHOOL LIBRARY MEDIA/ELEMEN  
SCHOOL LIBRARY MEDIA/ELEMEN  
SCHOOL LIBRARY MEDIA/ELEMEN  
SCHOOL LIBRARY MEDIA/MIDDLE  
SCHOOL LIBRARY MEDIA/SECONDARY

STEVE HART  
RONALD SNYDER  
JUANITA SPOON  
LAURA DANIN  
MARY OWEN  
JENEANE TATE  
RENEE RONCLIFFE

ELEMENTARY SCHOOLS  
COLUMBINE ELEMENTARY SCHOOL  
GATEWAY ELEMENTARY SCHOOL

175 KELLEYS ROAD BOX 6700  
101 NORTH BALDWIN BOX 6670

WOODLAND PARK  
WOODLAND PARK

80866 719/686-2300 K-05  
80866 719/686-2051 PK-05

472 MICHAEL J GALVIN  
497 MICHAEL J GREEK

DISTRICT/SCHOOL NAME MAILING ADDRESS (LOCATION) CITY ZIPCODE TELEPHONE NUMBER SCHOOL TYPE 1997 FALL ENROLLMENT PRINCIPAL

**TELLER COUNTY (Cont.)**

**WOODLAND PARK RE-2 (Cont.)**

ELEMENTARY SCHOOLS (Cont.)  
 SUMMIT ELEMENTARY SCHOOL 490 MEADOW PARK DR BOX 9010 DIVIDE 80814 719/686-2401 PK-05 484 ANDREA KUTINSKY  
 MIDDLE/JUNIOR HIGH SCHOOLS  
 WOODLAND PARK MIDDLE SCHOOL 600 E KELLEYS ROAD BOX 6790 WOODLAND PARK 80866 719/686-2200 06-08 792 STAN DODDS  
 HIGH SCHOOLS  
 WOODLAND PARK HIGH SCHOOL 151 NORTH BALDWIN BOX 6820 WOODLAND PARK 80866 719/686-2067 09-12 1,010 STEVEN H HAYNES

**WASHINGTON COUNTY**

**AKRON R-1**  
 CONGRESSIONAL DISTRICT: 4  
 EMAIL: johnsonc@psd.k12.co.us

DISTRICT PERSONNEL

SUPERINTENDENT/TITLE IX  
 BUSINESS MANAGER CHARLES JOHNSON  
 KIM KRAUSE

ELEMENTARY SCHOOLS  
 AKRON ELEMENTARY SCHOOL 251 EAST 5TH AKRON 80720 970/345-2266 PK-08 369 ROSEMARY FETZER  
 HIGH SCHOOLS  
 AKRON HIGH SCHOOL 600 ELM AKRON 80720 970/345-2268 09-12 132 PATRICK MCDONALD

**ARICKAREE R-2**  
 CONGRESSIONAL DISTRICT: 4  
 EMAIL: sstuhlmiller@arickaree.k12.co.us

DISTRICT PERSONNEL

SUPERINTENDENT/TITLE IX  
 SCHOOL BRD PRESIDENT  
 SCHOOL BRD SECRETARY LAWRENCE STUKEY  
 ROCKY JOHNSON  
 MASON KING

ELEMENTARY SCHOOLS  
 ARICKAREE ELEMENTARY SCHOOL 12155 COUNTY ROAD NN ANTON 80801-9601 970/383-2202 PK-06 68 LAWRENCE STUKEY  
 HIGH SCHOOLS  
 ARICKAREE UNDIV HIGH SCHOOL 12155 COUNTY ROAD NN ANTON 80801-9601 970/383-2202 07-12 68 LAWRENCE STUKEY

**LONE STAR 101**  
 CONGRESSIONAL DISTRICT: 4  
 EMAIL:

DISTRICT PERSONNEL

SUPERINTENDENT/TITLE IX  
 SCHOOL BRD DIRECTOR  
 SCHOOL BRD PRESIDENT  
 SCHOOL BRD SECRETARY JANET MICHAEL  
 JERRY THORNDYKE  
 TIM MOLLOHAN  
 KIMBER FROM

ELEMENTARY SCHOOLS  
 LONE STAR ELEMENTARY SCHOOL 44940 COUNTY ROAD 54 OTIS 80743-9699 970/848-2778 K-06 37 JANET MICHAEL

DISTRICT/SCHOOL NAME      MAILING ADDRESS (LOCATION)      CITY      ZIPCODE      TELEPHONE NUMBER      SCHOOL TYPE      1997 FALL ENROLLMENT      PRINCIPAL

## WASHINGTON COUNTY (Cont.)

### LONE STAR 101 (Cont.)

HIGH SCHOOLS  
LONE STAR UNDIV HIGH SCHOOL      4940 COUNTY ROAD 54      OTIS      80743-9699      970/848-2778      07-12      47      JANET MICHAEL

**OTIS R-3**  
CONGRESSIONAL DISTRICT: 4  
EMAIL: osdbooks@plains.net

DISTRICT PERSONNEL  
SUPERINTENDENT/TITLE IX      518 DUNGAN STREET      OTIS      80743-9251      970/246-3413      208      DENVER#  
DISTRICT BOOKKEEPER      LINDA PALSER      MILTON ROEDER      GUIDANCE COUNSELOR      ELLEN STANDLEY  
SCHOOL BRD PRESIDENT      DAVID ALLEN      LINDA PALSER      CHAPTER 1      SHARON ZINK  
SCHOOL BRD EXECUTIVE SECRETARY      LUANNE SHAFER      DARLENE RUELE      SPECIAL EDUCATION      LISA MESPLAY  
SCHOOL LIBRARY MEDIA/SECONDARY      BONNIE WALLIN-KUNTZ      TITLE IX/DRUG FREE SCHOOL      LINDA LITTLETON  
ACTIVITIES DIRECTOR

ELEMENTARY SCHOOLS  
OTIS ELEMENTARY SCHOOL      518 DUNGAN STREET      OTIS      80743      970/246-3366      PK-06      115      JEFF S DURBIN

HIGH SCHOOLS  
OTIS JR-SR HIGH SCHOOL      301 WORK STREET      OTIS      80743      970/246-3486      07-12      93      JEFF S DURBIN

**WOODLIN R-104**  
CONGRESSIONAL DISTRICT: 4  
EMAIL: graybea@aria.net

DISTRICT PERSONNEL  
SUPERINTENDENT      15400 CO RD L BOX 185      WOODROW      80757-9603      970/386-2223      135      DENVER#  
SCHOOL BRD PRESIDENT      WAYNE GRAYBEAL      BUSINESS MANAGER      KAY SCHREIBER  
SCHOOL BRD VICE PRESIDENT      PAMELA BROWN      SCHOOL LIBRARY MEDIA      PENNIE HALLER  
SCHOOL BRD SECRETARY      RICK CHENOWETH      MAINTENANCE DIRECTOR      ROBERT HENDRICKS  
SCHOOL BRD TREASURER      STEVE BAKER      TRANSPORTATION SUPERVISOR      KEITH EDELEN  
SCHOOL BOARD DIRECTOR      DWAYNE BOWERS      FOOD SERVICE MANAGER      SHARON CHENOWETH  
MARK FRASIER      COUNSELOR      PAUL GRIESE

ELEMENTARY SCHOOLS  
WOODLIN ELEMENTARY SCHOOL      15400 CO ROAD L BOX 185      WOODROW      80757-9603      970/386-2223      PK-06      66      TOM GEORGE

HIGH SCHOOLS  
WOODLIN UNDIVIDED HIGH SCHOOL      15400 CO ROAD L BOX 185      WOODROW      80757-9603      970/386-2223      07-12      69      TOM GEORGE

## WELD COUNTY

**AULT-HIGHLAND RE-9**  
CONGRESSIONAL DISTRICT: 4  
EMAIL:

DISTRICT PERSONNEL  
SUPERINTENDENT      P O BOX 68      AULT      80610-0068      970/834-1345      899      DENVER#  
BUSINESS EDUCATION DIRECTOR      FRED HASE      SCHOOL BRD PRESIDENT      RICK WHITE  
BUSINESS SERVICE MANAGER      BONNIE MCVEY      SCHOOL BRD SECRETARY/TREASURER      MIKE FREEMAN  
FOOD SERVICE DIRECTOR      BARB KLEE      SCHOOL LIBRARY MEDIA (5-12)      DEANNA GOURNOE  
MAINTENANCE/GROUNDS DIRECTOR      FRED HASE      SCHOOL LIBRARY MEDIA (K-4)      ROBERT CARRIER  
PERSONNEL SERVICES MANAGER      JACK BEECHER      TITLE IX DIRECTOR      FRED HASE  
PURCHASING      MONICA EINSPAHR      TRANSPORTATION DIRECTOR      JIM WHITE  
DIANE LIEUALLEN

DISTRICT/SCHOOL NAME      MAILING ADDRESS (LOCATION)      CITY      ZIP CODE      TELEPHONE NUMBER      SCHOOL TYPE      1997 FALL ENROLLMENT      PRINCIPAL

**WELD COUNTY (Cont.)**

**AULT-HIGHLAND RE-9 (Cont.)**

ELEMENTARY SCHOOLS  
 HIGHLAND ELEMENTARY SCHOOL      P O BOX 39      PIERCE      80650-0039      970/834-2853      K-04      326      JIM KIMBROUGH

MIDDLE/JUNIOR HIGH SCHOOLS  
 HIGHLAND MIDDLE SCHOOL      P O BOX 68      AULT      80610-0068      970/834-2820      05-08      337      LIBBY BAILEY

HIGH SCHOOLS  
 HIGHLAND HIGH SCHOOL      P O BOX 68      AULT      80610-0068      970/834-2816      09-12      236      GENE HUSER

**BRIGGS DALE RE-10**  
 CONGRESSIONAL DISTRICT: 4  
 EMAIL:

BRIGGS DALE      P O BOX 125      BRIGGS DALE      80611-0125      970/656-3417      135 DENVER#

DISTRICT PERSONNEL  
 SUPERINTENDENT/TITLE IX      ROGER BRENNER  
 SCHOOL BRD PRESIDENT      VANCE BAXTER  
 SCHOOL BRD SECRETARY      LARRY JOHNSON  
 SCHOOL BRD VICE PRESIDENT      ELIZABETH THOMPSON  
 SCHOOL BRD TREASURER      LARRY JOHNSON

ELEMENTARY SCHOOLS  
 BRIGGS DALE ELEMENTARY SCHOOL      P O BOX 125      BRIGGS DALE      80611-0125      970/656-3417      K-06      77      WILLIAM GOTCHEY

HIGH SCHOOLS  
 BRIGGS DALE UNDIV HIGH SCHOOL      P O BOX 125      BRIGGS DALE      80611-0125      970/657-3417      07-12      58      CATHERINE FULTON

**EATON RE-2**  
 CONGRESSIONAL DISTRICT: 4  
 EMAIL:

EATON      200 PARK AVENUE      EATON      80615-3528      970/454-3402      1,354 DENVER#

DISTRICT PERSONNEL  
 SUPERINTENDENT      JERRY WALSETH  
 SCHOOL BRD PRESIDENT      DAVID SAUTER  
 SCHOOL BRD SECRETARY      LESLIE FAGERBERG

ELEMENTARY SCHOOLS  
 EATON ELEMENTARY SCHOOL      25 CHEYENNE      EATON      80615-3400      970/454-3331      K-03      315      OREN NERO  
 GALETON ELEMENTARY SCHOOL      P O BOX 758      GALETON      80622-0758      970/454-3421      K-04      170      KENNETH SUDDUTH

MIDDLE/JUNIOR HIGH SCHOOLS  
 EATON MIDDLE SCHOOL      225 JUNIPER      EATON      80615-3503      970/454-3358      05-08      421      WALTER JEFFERS

HIGH SCHOOLS  
 EATON HIGH SCHOOL      114 PARK      EATON      80615-3502      970/454-3374      09-12      448      DONALD CADWALLADER

**GILCREST RE-1**  
 CONGRESSIONAL DISTRICT: 4  
 EMAIL:

GILCREST      P O BOX 157      GILCREST      80623-0157      970/737-2403      2,028 DENVER# 303/629-9337

DISTRICT PERSONNEL  
 SUPERINTENDENT      DAVID SETTLER  
 ASST SUPERINTENDENT      JO BARBIE-REDMOND  
 COMMUNICATIONS      JANE BILLINGS  
 CURRICULUM/STAFF DEVELOP DIR      BJ STONE  
 FACILITIES & GROUNDS SUPV      RANDY KERN

FOOD SERVICES COORDINATOR      KATHRYN GOLIGHTLY  
 TRANSPORTATION SUPERVISOR      HILDA MIJARES  
 SCHOOL BRD PRESIDENT      TERRY STENCEL  
 SCHOOL LIBRARY MEDIA      JANE BILLINGS





**WELD COUNTY (Cont.)**

**GILCREST RE-1 (Cont.)**

ELEMENTARY SCHOOLS  
 GILCREST ELEMENTARY SCHOOL  
 PETE MIRICH ELEMENTARY SCHOOL  
 PLATTEVILLE ELEMENTARY SCHOOL

P O BOX 158  
 P O BOX 268  
 P O BOX 427

GILCREST  
 LA SALLE  
 PLATTEVILLE

80623-0158  
 970/737-2409 PK-05  
 970/284-5513 PK-05  
 970/785-2271 PK-05

BERNIE HALEY  
 PAUL LARSON  
 VACANT

MIDDLE/JUNIOR HIGH SCHOOLS  
 NORTH VALLEY MIDDLE SCHOOL  
 SOUTH VALLEY MIDDLE SCHOOL

P O BOX 248  
 P O BOX 404

LA SALLE  
 PLATTEVILLE

80645-0327  
 970/284-5508 06-08  
 80651-0404 970/785-2205 06-08

NANCY SEBRING  
 EDWARD SMITH

HIGH SCHOOLS  
 VALLEY HIGH SCHOOL

P O BOX 156

GILCREST

80623-0156 970/737-2494 09-12

BEN RAINBOLT

**GREELEY 6**  
 CONGRESSIONAL DISTRICT: 4  
 EMAIL: OLIVER@ALPHA.PSD.K12.CO.US  
 811 15TH STREET  
 80631-6686 970/352-1543  
 FAX# 970/353-2624  
 WEB SITE: HTTP://MAC1.ESB.W6.K12.CO.US/  
 14, 199 DENVER# 303/825-6980

GREELEY

14, 199 DENVER# 303/825-6980  
 WEB SITE: HTTP://MAC1.ESB.W6.K12.CO.US/

DISTRICT PERSONNEL  
 SUPERINTENDENT ANTHONY PARISO  
 ASSOCIATE SUPERINTENDENT GARY RITO  
 SUPT/SCHOOL BOARD SECRETARY OLIVE RICHTER  
 CHIEF FINANCIAL OFFICER CHERYL WANGEMAN  
 DIRECTOR OF SCHOOLS HOLLY BRESSLER  
 DIRECTOR OF SCHOOLS JANE SMITH  
 FACILITIES DIRECTOR WAYNE EADS  
 HUMAN RESOURCES DIRECTOR KEITH BEEMAN

341 14TH AVENUE  
 1424 15TH AVENUE  
 1400 37TH STREET  
 600 51ST AVENUE  
 2560 WEST 29TH STREET  
 2201 34TH STREET  
 614 EAST 20TH STREET  
 2002 25TH STREET  
 1315 4TH AVENUE  
 500 24TH AVENUE  
 2221 28TH AVENUE  
 2101 47TH AVENUE  
 3000 13TH STREET  
 4020 WEST 7TH STREET

PUPIL SERVICES DIRECTOR  
 TECH/MGT INFO SVCS COORD/SUPV  
 COMMUNICATION SVCS COORDINATOR  
 MEDIA SERVICES COORDINATOR  
 NUTRITION SVCS/PURCHASING SUPV  
 TRANSPORTATION SUPERVISOR  
 SCHOOL BRD PRESIDENT

JON EASTIN  
 ED GILBREATH  
 DOLLIE ZAMORA  
 DEBORAH KIRK  
 SUSAN GARCIA  
 GLEN "SHORTY" HUFFMAN  
 DICK REDDY

ELEMENTARY SCHOOLS  
 BILLIE MARTINEZ ELEM SCHOOL  
 CAMERON ELEMENTARY SCHOOL  
 CENTENNIAL ELEMENTARY SCHOOL  
 CHRISTA MCAULIFFE ELEM SCHOOL  
 CORE KNOWLEDGE CHARTER ACADEMY  
 DOS RIOS ELEMENTARY SCHOOL  
 EAST MEMORIAL ELEMENTARY SCH  
 JACKSON ELEMENTARY SCHOOL  
 JEFFERSON ELEMENTARY SCHOOL  
 MADISON ELEMENTARY SCHOOL  
 MEEKER ELEMENTARY SCHOOL  
 MONFORT ELEMENTARY SCHOOL  
 SCOTT ELEMENTARY SCHOOL  
 SHANSHEN ELEMENTARY SCHOOL

341 14TH AVENUE  
 1424 15TH AVENUE  
 1400 37TH STREET  
 600 51ST AVENUE  
 2560 WEST 29TH STREET  
 2201 34TH STREET  
 614 EAST 20TH STREET  
 2002 25TH STREET  
 1315 4TH AVENUE  
 500 24TH AVENUE  
 2221 28TH AVENUE  
 2101 47TH AVENUE  
 3000 13TH STREET  
 4020 WEST 7TH STREET

80631-2103 970/352-1876 K-05  
 80631 970/352-2790 K-05  
 80631-1999 970/339-5320 K-05  
 80634-1949 970/353-4110 PK-05  
 80631-8503 970/330-1780 K-06  
 80620-1700 970/330-5957 K-05  
 80631-6003 970/352-5418 K-05  
 80631-8141 970/352-3757 K-05  
 80631-4101 970/352-3654 PK-05  
 80631-2617 970/353-2636 K-05  
 80631-7650 970/330-9344 K-05  
 80634-3201 970/330-2138 K-05  
 80631-4304 970/353-2751 K-05  
 80634-1598 970/356-9193 PK-05

VIRGINIA GUZMAN  
 RHONDA RICHER  
 MARK THOMPSON  
 BRUCE GORZE  
 MICHAEL MC BRIEN  
 HELEN ROSALES-ELLIOTT  
 LUCILLE GALLEGOS-JARAMILLO  
 PATT MONTOYA  
 SUE ANSCHUTZ  
 JOHN REIMERS  
 BILL GILLENWATER  
 JOANNE ANDRADE  
 GREG VOELZ

MIDDLE/JUNIOR HIGH SCHOOLS  
 ADELANTE ALT MIDDLE SCHOOL  
 BRETHOOD MIDDLE SCHOOL  
 CHAPPELW MIDDLE SCHOOL  
 FRANKLIN MIDDLE SCHOOL  
 HEATH JUNIOR HIGH SCHOOL  
 JOHN EVANS JUNIOR HIGH SCHOOL  
 MAPLEWOOD MIDDLE SCHOOL

2407 5TH AVENUE  
 2600 24TH AVENUE COURT  
 2001 34TH STREET  
 818 35TH AVENUE  
 2223 16TH STREET  
 2900 15TH AVENUE  
 1201 21ST AVENUE

80631-7122 970/395-9702 06-08  
 80631-7926 970/330-2556 06-07  
 80620-1800 970/339-5330 06-07  
 80631-1817 970/353-0727 06-07  
 80631-5187 970/353-1750 08-09  
 80631-8902 970/353-5165 08-09  
 80631-3635 970/352-4663 06-07

LARRY HICKS  
 SHARON SMITH  
 DAN LERE  
 DICK PEACOCK  
 DALE KRUEGER  
 BARBARA SHEEN  
 TOM BACHENBERG

HIGH SCHOOLS  
 COLORADO CHARTER HS OF GREELEY  
 GREELEY CENTRAL HIGH SCHOOL  
 GREELEY WEST HIGH SCHOOL  
 TRADEMARK LEARNING CENTER  
 TRADEMARK NIGHT SCHOOL

1020 28TH AVENUE, SUITE 207  
 1515 14TH AVENUE  
 2401 SOUTH 35TH AVENUE  
 1401 22ND AVENUE  
 1401 22ND AVENUE

80631 970/353-6132 09-12  
 80631-4737 970/352-9325 10-12  
 80634-4102 970/330-5303 10-12  
 80631-6590 970/353-1611 07-12  
 80631-4590 970/353-1611 09-12

LARRY HICKS  
 JON HELWICK  
 ERIK FREDRELL  
 LARRY HICKS  
 JULIE MURPHY

DISTRICT/SCHOOL NAME      MAILING ADDRESS (LOCATION)      CITY      ZIP CODE      TELEPHONE NUMBER      SCHOOL TYPE      1997 FALL ENROLLMENT      PRINCIPAL

**WELD COUNTY (Cont.)**

**GREELEY 6 (Cont.)**

HIGH SCHOOLS (Cont.)  
 UNION COLONY CHARTER SCHOOL      2000 CLUBHOUSE DRIVE      GREELEY      80634-3643      970/506-0884      08-12      160      JANET FLAUGHER  
 OTHER SCHOOLS  
 DEAF OR HARD OF HEARING PROG      LABORATORY SCHOOL UNC      GREELEY      80631      970/351-2261      PK-12           MARILYN MINORS (PROGRAM COORD)

**JOHNSTOWN-MILLIKEN RE-5J**      3 NORTH JAY  
 CONGRESSIONAL DISTRICT: 4  
 EMAIL:

DISTRICT PERSONNEL  
 SUPERINTENDENT      JACK PENDAR  
 BUSINESS MANAGER      BILL HUNGENBERG  
 ADMINISTRATIVE ASSISTANT      MARTI GRAY  
 SCHOOL BRD PRESIDENT      GAIL HANKINS  
 EXECUTIVE SECRETARY      REBECCA MARTINEZ

ELEMENTARY SCHOOLS  
 LEIFORD ELEMENTARY SCHOOL      2 NORTH JAY      JOHNSTOWN      80534      970/587-4605      03-05      278      DENNIS THOMPSON  
 MILLIKEN ELEMENTARY SCHOOL      P O BOX 309      MILLIKEN      80543      970/587-4667      PK-02      400      RICK BALDINO  
 MIDDLE/JUNIOR HIGH SCHOOLS  
 MILLIKEN MIDDLE SCHOOL      P O BOX 339      MILLIKEN      80543      970/587-4341      06-08      324      VAUGHN GRISWOLD  
 HIGH SCHOOLS  
 ROOSEVELT HIGH SCHOOL      616 NORTH 2ND STREET      JOHNSTOWN      80534      970/587-4633      09-12      366      JOHN BRUCE

**KEENESBURG RE-3(J)**  
 CONGRESSIONAL DISTRICT: 4  
 EMAIL:

DISTRICT PERSONNEL  
 SUPERINTENDENT      DENNIS DISARIO  
 INSTRUCT/SPEC PROG ASST SUPT      MARVIN WADE  
 ATHLETIC DIRECTOR      ROGER ELLIS  
 BUSINESS MANAGER      JANICE ROSKOP  
 FACILITIES DIRECTOR      GENE WILHELM

ELEMENTARY SCHOOLS  
 HUDSON ELEMENTARY SCHOOL      300 BEECH STREET P O BOX 278      HUDSON      80642      303/536-4491      K-06      531      BETTY DUMPH  
 KEENESBURG ELEMENTARY SCHOOL      99 WEST BROADWAY P O BOX 269      KEENESBURG      80643-0269      303/732-4291      K-06      256      JAMES MATTHEWS  
 HIGH SCHOOLS  
 WELD CENTRAL JR-SR HIGH SCH      4977 WELD COUNTY ROAD 59      KEENESBURG      80643      303/732-4254      07-12      654      JERRY MCVICKER

**PAWNEE RE-12**  
 CONGRESSIONAL DISTRICT: 4  
 EMAIL:

DISTRICT PERSONNEL  
 SUPERINTENDENT/TITLE IX      GERHARDT J REINS  
 SCHOOL LIBRARY MEDIA      CYNTHIA FRANKS

80729-0220      970/895-2222      GROVER      80729-0220      970/895-2222      143      DENVER#  
 FAX# 970/895-2221  
 WEB SITE: HTTP://

SCHOOL BRD PRESIDENT      PATRICK LOYD  
 DISTRICT SECRETARY/CTRL OFFICE      MARGARET E BURNETT

DISTRICT/SCHOOL NAME      MAILING ADDRESS (LOCATION)      CITY      ZIP CODE      TELEPHONE NUMBER      SCHOOL TYPE      1997 FALL ENROLLMENT      PRINCIPAL

**WELD COUNTY (Cont.)**

**PAWNEE RE-12 (Cont.)**

ELEMENTARY SCHOOLS  
PAWNEE ELEMENTARY SCHOOL      P O BOX 220      GROVER      80729-0220      970/895-2222      K-06      82      GERHARDT J REINS

HIGH SCHOOLS  
PAWNEE JR-SR HIGH SCHOOL      P O BOX 220      GROVER      80729-0220      970/895-2222      07-12      61      GERHARDT J REINS

**PLATTE VALLEY RE-7**  
CONGRESSIONAL DISTRICT: 4  
EMAIL:

80644-0485      970/352-6177      1,038      DENVER#  
FAX# 970/351-7679  
WEB SITE: HTTP://

DISTRICT PERSONNEL  
SUPERINTENDENT      LEONARD L HAINLEY  
BUSINESS SERVICES DIRECTOR      E GLENN MCCLAIN JR  
SCHOOL BRD PRESIDENT      ROY FOX  
SCHOOL LIBRARY MEDIA      KATHRYN ALLEN

TITLE IX COORDINATOR      LINDA BUNTING  
FOOD SERVICES DIRECTOR      VIRGINIA BAILEY  
DISTRICT TECHNOLOGY COORDINATOR      MARTIN DAMRELL  
TRANSPORTATION SUPERVISOR      JOHN CHRISTMAN

ELEMENTARY SCHOOLS  
PLATTE VALLEY ELEM SCHOOL

P O BOX 486

KERSEY

80644-0486      970/352-6170      PK-06      582      BILL EDWARDS

HIGH SCHOOLS  
PLATTE VALLEY JR-SR HIGH

P O BOX 487

KERSEY

80644-0487      970/352-6168      07-12      456      LOYD MASKELL

**PRAIRIE RE-11**  
CONGRESSIONAL DISTRICT: 4  
EMAIL:

P O BOX 68

NEW RAYMER

80742-0068      970/437-5386      137      DENVER#  
FAX# 970/437-5732  
WEB SITE: HTTP://

DISTRICT PERSONNEL  
SUPERINTENDENT/TITLE IX      BILL NELSON  
SCHOOL BRD PRESIDENT      JAMES MERTENS  
ATHLETIC DIRECTOR      TORI TEAGUE

SCHOOL LIBRARY MEDIA      EILEEN MCCrackEN  
SCHOOL LIBRARY MEDIA      MILDRED MILLER

ELEMENTARY SCHOOLS  
PRAIRIE ELEMENTARY SCHOOL

P O BOX 68

NEW RAYMER

80742-0068      970/437-5386      PK-06      75      BILL NELSON

HIGH SCHOOLS  
PRAIRIE JR-SR HIGH SCHOOL

P O BOX 68

NEW RAYMER

80742-0068      970/437-5386      07-12      62      BILL NELSON

**WELD COUNTY RE-8**  
CONGRESSIONAL DISTRICT: 4  
EMAIL:

301 REYNOLDS STREET

FORT LUPTON

80621-1329      303/857-6291      2,662      DENVER# 303/572-7808  
FAX# 303/857-6293  
WEB SITE: HTTP://

DISTRICT PERSONNEL  
SUPERINTENDENT      ANITA T SALAZAR  
ASSISTANT SUPERINTENDENT      VACANT  
BUS AFFAIRS/AUXILIARY SVCS DIR      EDWARD MEIER  
SCHOOL BRD PRESIDENT      GLEN ROSS  
PUBLIC/SCHOOL LIBRARY DIRECTOR      VACANT  
SPECIAL EDUCATION DIRECTOR      ROGER PIWOWARSKI

SUPPORT SERVICES DIRECTOR      VACANT  
TECHNOLOGY/TELECOMM DIRECTOR      GUY WESTHOFF  
ATHLETIC DIRECTOR      RICH AGGEN  
FOOD SERVICES COORDINATOR      WENDY FOSTER  
TRANSPORTATION COORDINATOR      MIKE ROWE

ELEMENTARY SCHOOLS  
LEO WM BUTLER ELEM SCHOOL  
THOMBLBY PRIMARY SCHOOL

411 SOUTH MCKINLEY  
1600 NINTH STREET

FORT LUPTON  
FORT LUPTON

80621-1960      303/857-2714      371      PEGGY REYNOLDS  
80621-2440      303/857-6201      782      ADRIENNE MONTOYA

### WELD COUNTY (Cont.)

#### WELD COUNTY RE-8 (Cont.)

MIDDLE/JUNIOR HIGH SCHOOLS  
 FORT LUPTON INTERMEDIATE  
 HIGH SCHOOLS  
 FORT LUPTON HIGH SCHOOL

201 SOUTH MCKINLEY      FORT LUPTON      80621-1337      303/857-6205      05-08      818      JOHN HOAG  
 530 REYNOLDS STREET      FORT LUPTON      80621-1326      303/857-2713      09-12      691      GEORGE RATERINK

**WINDSOR RE-4**  
 CONGRESSIONAL DISTRICT: 4  
 EMAIL: pdenzin@windsor.k12.co.us

P O BOX 609      WINDSOR      80550-0609      970/686-7411      2,204      DENVER#  
 FAX# 970/686-5280  
 WEB SITE: HTTP://WWW.WINDSOR.K12.CO.US

DISTRICT PERSONNEL  
 SUPERINTENDENT  
 PUPIL SERVICES DIRECTOR  
 FINANCE DIRECTOR  
 NUTRITION SERVICES DIRECTOR

BRIAN L LESSMAN  
 LAURA RICHARDSON  
 STEPHANIE WATSON  
 DIANE WENZEL

OPERATION/MAINTENANCE DIRECTOR      JOHN MOORE  
 TRANSPORTATION DIRECTOR      DAVE SULLIVAN  
 SCHOOL BRD PRESIDENT      DON SCOTT  
 SCHOOL LIBRARY MEDIA      MARGO TRUDEL

ELEMENTARY SCHOOLS  
 MOUNTAIN VIEW ELEM SCHOOL  
 SKYVIEW ELEMENTARY SCHOOL  
 TOZER ELEMENTARY SCHOOL

810 THIRD STREET  
 1000 STONE MOUNTAIN DRIVE  
 POST OFFICE BOX 609

306      CHUCK DEWAYNE  
 337      GENA RANEY  
 367      KATHY LEWIS

MIDDLE/JUNIOR HIGH SCHOOLS  
 WINDSOR MIDDLE SCHOOL

900 MAIN STREET

563      DOUGLAS ENGLERT

HIGH SCHOOLS  
 WINDSOR HIGH SCHOOL

1100 WEST MAIN STREET

631      KAY DRAKE

### YUMA COUNTY

**EAST YUMA COUNTY RJ-2**  
 CONGRESSIONAL DISTRICT: 4  
 EMAIL: KELLIDPLAINS.NET

P O BOX 157

80758-0157      970/332-5764      1,017      DENVER#  
 FAX# 970/332-5773  
 WEB SITE: HTTP://

DISTRICT PERSONNEL

SUPERINTENDENT/TITLE IX  
 BUSINESS/FINANCE/PUR MANAGER  
 OFFICE MANAGER  
 ADMINISTRATIVE SERVICES  
 SCHOOL BRD PRESIDENT

LARRY FRAZIER  
 KELLI NEWTON  
 DENISE BENTON  
 DIANA ADAMS  
 PAUL NEUBAUER

TRANSPORTATION DIRECTOR      BOB ADAMSON  
 MAINTENANCE DIRECTOR      STEVE TWISS  
 FOOD SERVICES DIRECTOR      PHYLLIS ADAMSON  
 SCHOOL LIBRARY MEDIA      GAIL ARDUER

ELEMENTARY SCHOOLS  
 IDALIA ELEMENTARY SCHOOL  
 WRAY ELEMENTARY SCHOOL

P O BOX 40  
 P O BOX 157

WRAY      80735-0040      970/354-7298      PK-06      93      MARIE NORBY-LOUD  
 WRAY      80758-0157      970/332-4347      PK-04      297      GARY ADAMS

MIDDLE/JUNIOR HIGH SCHOOLS  
 BUCHANAN MIDDLE SCHOOL

P O BOX 157

WRAY      80758-0157      970/332-4723      05-08      264      MYRA WESTFALL

HIGH SCHOOLS

IDALIA JR-SR HIGH SCHOOL  
 WRAY HIGH SCHOOL

P O BOX 40  
 P O BOX 157

WRAY      80735-0040      970/354-7298      07-12      90      MARIE NORBY-LOUD  
 WRAY      80758-0157      970/332-5758      09-12      273      JIM PAGEL

DISTRICT/SCHOOL NAME      MAILING ADDRESS (LOCATION)      CITY      ZIP CODE      TELEPHONE NUMBER      SCHOOL TYPE      1997 FALL ENROLLMENT      PRINCIPAL

**YUMA COUNTY (Cont.)**

<b>WEST YUMA COUNTY RJ-1</b> CONGRESSIONAL DISTRICT: 4 EMAIL: ORTNER@YUMA.WY.UMA.K-12.CO.US	P O BOX 327	YUMA	80759-0327	970/848-5831 FAX# 970/848-2256 WEB SITE: HTTP://	1,023	DENVER#	
<b>DISTRICT PERSONNEL</b>							
SUPERINTENDENT	DICK HEGER			TRANSPORTATION SUPERVISOR		JIM PARTNEY	
SCHOOL BRD PRESIDENT	RALPH Y EBERT			FOOD SERVICES DIRECTOR		MARY BERGHUIS	
CURRICULUM DIRECTOR	VACANT			COMMUNITY EDUCATION DIRECTOR		SHIRLEY COMART	
TITLE IX COORDINATOR	VACANT			SCHOOL LIBRARY MEDIA		WENDY LEE	
VOC EDUCATION DIRECTOR	JULIA DICKENS						
<b>ELEMENTARY SCHOOLS</b>							
KENNETH P MORRIS PRIMARY	519 NORTH ALBANY	YUMA	80759-1501	970/848-5738	K-03	262	CARLA SEAVEY
LIBERTY ELEMENTARY SCHOOL	P O BOX 112	JOES	80822-0112	970/358-4288	K-06	62	DALE OLIVER
<b>MIDDLE/JUNIOR HIGH SCHOOLS</b>							
YUMA MIDDLE SCHOOL	500 SOUTH ELM	YUMA	80759-2724	970/848-2000	04-08	339	DAVID WELLS
<b>HIGH SCHOOLS</b>							
LIBERTY JR-SR HIGH SCHOOL	P O BOX 112	JOES	80822-0112	970/358-4288	07-12	74	DALE OLIVER
YUMA HIGH SCHOOL	1000 SOUTH ALBANY	YUMA	80759-3099	970/848-5488	09-12	259	BRUCE BENNINGSDORF
<b>OTHER SCHOOLS</b>							
LITTLE INDIANS PRESCHOOL	420 SOUTH ELM	YUMA	80759-2444	970/848-4572	PK-PK	27	DENA PERLENFEIN (DIRECTOR)



*“Life in a Kenmore”*

**Dustin Wicke, 12th Grade**  
Greeley Central High School, Greeley District 6  
**Ed Rogers, Teacher**

# COLORADO CHARTER SCHOOLS CHARTER SCHOOLS APPROVED AND OPERATING AS OF SEPTEMBER 1, 1998

For more information on charter schools, please look up individual schools in Section 3: School Districts/Buildings and Personnel.

<u>COUNTY</u>	<u>SCHOOL DISTRICT</u>	<u>CITY</u>	<u>CHARTER SCHOOL</u>	<u>SCHOOL TYPE</u>
ADAMS	BENNETT 29J BRIGHTON 27J NORTHGLENN-THORNTON 12	BENNETT BRIGHTON DENVER THORNTON EASTLAKE WESTMINSTER	PRAIRIE CREEKS CHARTER SCHOOL BRIGHTON CHARTER SCHOOL ACADEMY OF CHARTER SCHOOLS PINNACLE CHARTER SCHOOL STARGATE CHARTER SCHOOL CROWN POINTE CHARTER ACADEMY	09-12 09-10 K-12 K-09 01-08 K-06
ARAPAHOE	WESTMINSTER 50 CHERRY CREEK 5 LITTLETON 6	ENGLEWOOD LITTLETON LITTLETON	CHERRY CREEK CHARTER ACADEMY LITTLETON CHARTER ACADEMY LITTLETON PREP CHARTER SCHOOL	K-08 K-08 K-06
BOULDER	BOULDER VALLEY RE 2 ST VRAIN VALLEY RE 1J	BOULDER BOULDER BOULDER LONGMONT	BOULDER PREP CHARTER HIGH SCHL HORIZONS K-8 ALT CHARTER SCH SUMMIT MIDDLE CHARTER SCHOOL TWIN PEAKS CHARTER ACADEMY	09-12 K-08 06-08 K-07
DENVER	DENVER COUNTY 1	DENVER DENVER DENVER DENVER	ODYSSEY CHARTER ELEMENTARY SCH P.S.1 CHARTER PIONEER CHARTER SCHOOL WYATT-EDISON CHARTER ELEM SCHL	01-04 04-12 PK-05 K-06
DOUGLAS	DOUGLAS COUNTY RE 1	CASTLE ROCK PARKER PARKER LITTLETON HIGHLANDS RANCH PARKER	ACADEMY CHARTER SCHOOL COLO VISIONARY CHARTER ACADEMY CORE KNOWLEDGE CHARTER SCHOOL DCS MONTESSORI CHARTER SCHOOL PLATTE RIVER CHARTER ACADEMY RENAISSANCE CHARTER SCHOOL	K-08 K-08 K-08 PK-06 K-07 PK-08
EAGLE	EAGLE COUNTY RE 50	WOLCOTT	EAGLE COUNTY CHARTER ACADEMY	05-10
EL PASO	ACADEMY 20 CHEYENNE MOUNTAIN 12 COLORADO SPRINGS 11	COLORADO SPRINGS COLORADO SPRINGS COLORADO SPRINGS COLORADO SPRINGS COLORADO SPRINGS MONUMENT	THE CLASSICAL CHARTER ACADEMY CHEYENNE MTN CHARTER ACADEMY CIVA CHARTER SCHOOL COMMUNITY PREP CHARTER SCHOOL GLOBE CHARTER SCHOOL ROOSEVELT/EMERSON-EDISON CHART LEWIS-PALMER CHARTER ACADEMY	K-07 K-08 09-11 09-12 K-12 K-06 K-08
ELBERT	LEWIS-PALMER 38 ELIZABETH C-1	ELIZABETH	ELBERT COUNTY CHARTER SCHOOL	K-06
FREMONT	CANON CITY RE-1	CANON CITY	MT VIEW CORE KNOWLEDGE CHARTER	K-05
GARFIELD	ROARING FORK RE-1	WOODY CREEK	ASPEN/CARBONDALE COMM CHARTER	K-08
GUNNISON	GUNNISON WATERSHED RE1J	MARBLE	MARBLE CHARTER SCHOOL	K-08
JEFFERSON	JEFFERSON COUNTY R-1	LITTLETON LAKEWOOD WHEAT RIDGE ARVADA BROOMFIELD BROOMFIELD ARVADA LAKEWOOD	COLLEGIATE CHARTER ACADEMY COMMUNITY INVOLVED CHARTER COMPASS MONTESSORI CHARTER SCH EXCEL ACADEMY CHARTER SCHOOL JEFFERSON CHARTER ACAD JR HIGH JEFFERSON CHARTER ACADEMY LINCOLN CHARTER ACADEMY MAGNET CHARTER SCHOOL OF DEAF	06-12 K-12 P-06 PK-08 07-08 PK-06 K-05 PK-03

## COLORADO CHARTER SCHOOLS CHARTER SCHOOLS APPROVED AND OPERATING AS OF SEPTEMBER 1, 1998

For more information on charter schools, please look up individual schools in Section 3: School Districts/Buildings and Personnel.

<u>COUNTY</u>	<u>SCHOOL_DISTRICT</u>	<u>CITY</u>	<u>CHARTER SCHOOL</u>	<u>SCHOOL TYPE</u>
JEFFERSON	JEFFERSON COUNTY R-1	LITTLETON	MONTESSORI PEAKS CHARTER ACAD	PK-06
LA PLATA	DURANGO 9-R	DURANGO DURANGO	COMMUNITY OF LEARNERS CHARTER THE EXCEL CHARTER SCHOOL	K-12 06-12
LARIMER	POUDRE R-1	FORT COLLINS	LIBERTY COMMONS CHARTER SCHOOL	K-08
MONTEZUMA	MONTEZUMA-CORTEZ RE-1	CORTEZ	BATTLE ROCK CHARTER SCHOOL	K-06
MONTRORSE	MONTRORSE COUNTY RE-1J	MONTRORSE	PASSAGE CHARTER SCHOOL	07-12
PARK	PARK COUNTY RE-2	LAKE GEORGE	LAKE GEORGE/GUFFEY CHARTER SCH	PK-08
PUEBLO	PUEBLO CITY 60	PUEBLO	PUEBLO CHARTER-ARTS & SCIENCES	K-12
	PUEBLO COUNTY RURAL 70	PUEBLO PUEBLO WEST PUEBLO	YOUTH & FAMILY ACADEMY CHARTER SHALLOWS CHARTER ACADEMY THE CONNECT CHARTER SCHOOL	07-09 06-08 06-08
SAGUACHE	MOFFAT 2	CRESTONE	CRESTONE CHARTER SCHOOL	K-09
SUMMIT	SUMMIT RE-1	DILLON	ALPINE CHARTER SCHOOL	06-11
WELD	GREELEY 6	GREELEY GREELEY GREELEY	COLORADO CHARTER HS OF GREELEY CORE KNOWLEDGE CHARTER ACADEMY UNION COLONY CHARTER SCHOOL	09-12 K-06 08-12



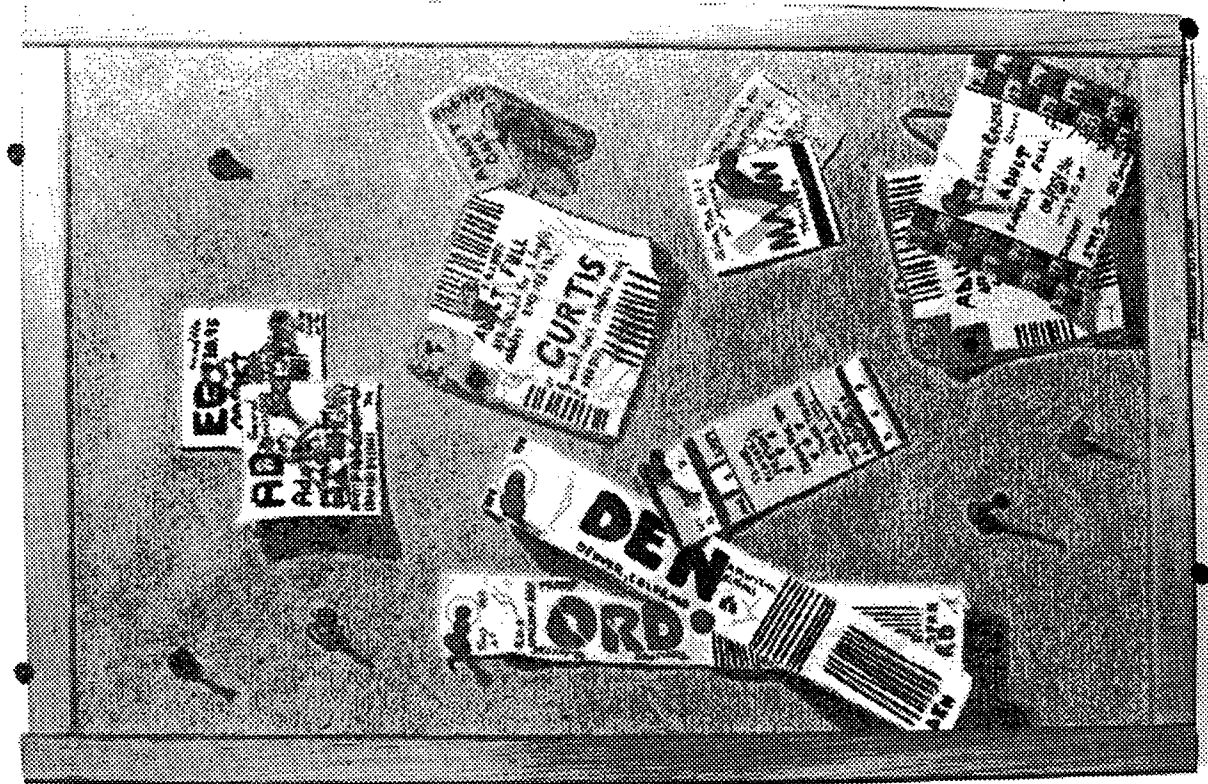

# *"Trompe L'oeil"*

**Annie Gudorf, 11th Grade**

Clear Creek High School, Clear Creek District RE-1  
Virginia Unseld, Teacher

# OPENING AND CLOSING DAYS OF SCHOOL AND RECESSES IN COLORADO SCHOOL DISTRICTS

DISTRICT	OPENING DAY	WINTER RECESS	SPRING RECESS	CLOSING DAY	OTHER CLOSURES
<b>ADAMS COUNTY</b>					
ADAMS COUNTY 14	09-14-98	12-21-98/01-01-99	03-01-99/03-05-99	05-20-99	
BENNETT 29J	08-24-98	12-21-98/01-01-99	03-22-99/03-26-99	05-28-99	
BRIGHTON 27J	08-31-98	12-21-98/01-01-99	03-29-99/04-02-99	06-08-99	
MAPLETON 1	08-25-98	12-21-98/01-01-99	03-22-99/03-26-99	05-27-99	
NORTGLENN-THORNTON 12	08-31-98	12-21-98/01-01-99	03-22-99/03-26-99	06-09-99	
STRASBURG 31J	08-24-98	12-21-98/01-01-99	03-22-99/03-26-99	05-28-99	
WESTWINSTER 50	08-27-98	12-21-98/01-01-99	03-22-99/03-26-99	06-02-99	
<b>ALAMOSA COUNTY</b>					
ALAMOSA RE-11J	08-25-98	12-21-98/01-01-99	03-15-99/03-19-99	05-20-99	
SANGRE DE CRISTO RE-22J	08-31-98	12-21-98/01-01-99	03-15-99/03-19-99	05-27-99	CLOSED FRIDAYS
<b>ARAPAHOE COUNTY</b>					
ADAMS-ARAPAHOE 28J	08-24-98	12-21-98/01-01-99	03-29-99/04-02-99	06-03-99	
BYERS 32J	08-24-98	12-21-98/01-01-99	03-22-99/03-26-99	05-28-99	
CHERRY CREEK 5	08-24-98	12-21-98/01-01-99	03-29-99/04-02-99	06-08-99	
DEER TRAIL 26J	08-24-98	12-21-98/01-01-99	03-22-99/03-26-99	05-28-99	
ENGLEWOOD 1	08-20-98	12-21-98/01-01-99	03-22-99/03-26-99	05-27-99	
LITTLETON 6	08-24-98	12-21-98/01-01-99	03-29-99/04-02-99	05-28-99	
SHERIDAN 2	09-08-98	12-21-98/01-01-99	03-29-99/04-02-99	06-04-99	
<b>ARCHULETA COUNTY</b>					
ARCHULETA COUNTY 50 JT	09-08-98	12-21-98/01-01-99	03-29-99/04-02-99	05-28-99	
<b>BACA COUNTY</b>					
CAMPO RE-6	08-31-98	12-16-98/01-01-99	03-15-99/03-19-99	05-21-99	
PRITCHETT RE-3	08-25-98	12-21-98/01-04-99	03-31-99/04-05-99	05-21-99	
SPRINGFIELD RE-4	09-02-98	12-21-98/01-01-99	03-15-99/03-19-99	05-20-99	
VILAS RE-5	08-31-98	12-21-98/01-01-99	03-15-99/03-19-99	05-27-99	
WALSH RE-1	08-24-98	12-21-98/01-01-99	03-15-99/03-19-99	05-21-99	
<b>BENT COUNTY</b>					
LAS ANIMAS RE-1	08-24-98	12-21-98/01-05-99	03-15-99/03-19-99	05-19-99	
MC CLAVE RE-2	08-24-98	12-23-98/01-04-99	03-15-99/03-19-99	05-27-99	
<b>BOULDER COUNTY</b>					
BOULDER VALLEY RE 2	08-31-98	12-21-98/01-01-99	03-22-99/03-26-99	06-11-99	
ST VRAIN VALLEY RE 1J	08-26-98	12-21-98/01-01-99	03-29-99/04-02-99	06-03-99	
<b>CHAFFEE COUNTY</b>					
BUENA VISTA R-31	09-01-98	12-21-98/01-01-99	03-29-99/04-02-99	05-27-99	
SALIDA R-32	09-08-98	12-21-98/01-01-99	03-29-99/04-02-99	05-27-99	
<b>CHEYENNE COUNTY</b>					
CHEYENNE COUNTY RE-5	09-01-98	12-21-98/01-01-99	03-29-99/04-02-99	05-21-99	
KIT CARSON R-1	08-24-98	12-21-98/01-01-99	03-15-99/03-19-99	05-21-99	
<b>CLEAR CREEK COUNTY</b>					
CLEAR CREEK RE-1	09-01-98	12-21-98/01-01-99	03-22-99/03-26-99	05-27-99	
<b>CONEJOS COUNTY</b>					
NORTH CONEJOS RE-1J	08-25-98	12-21-98/01-01-99	03-15-99/03-19-99	05-19-99	
SANFORD 6J	08-24-98	12-18-98/01-01-99	03-15-99/03-19-99	05-21-99	
SOUTH CONEJOS RE-10	08-18-98	12-17-98/12-31-98	03-15-99/03-18-99	05-21-99	CLOSED FRIDAY
<b>COSTILLA COUNTY</b>					
CENTENNIAL R-1	08-31-98	12-21-98/01-01-99	03-15-99/03-19-99	05-27-99	

# OPENING AND CLOSING DAYS OF SCHOOL AND RECESSES IN COLORADO SCHOOL DISTRICTS (Cont.)

DISTRICT	OPENING DAY	WINTER RECESS	SPRING RECESS	CLOSING DAY	OTHER CLOSURES
COSTILLA COUNTY (Cont.)					
SIERRA GRANDE R-30	08-24-98	12-18-98/01-01-99	03-12-99/03-19-99	05-27-99	CLOSED FRIDAY
CROWLEY COUNTY					
CROWLEY COUNTY RE-1-J	08-25-98	12-23-98/01-04-99	03-12-99/03-22-99	05-20-99	CLOSED MONDAY
CUSTER COUNTY					
CONSOLIDATED C-1	08-20-98	12-18-98/01-01-99	03-19-99/03-26-99	05-27-99	CLOSED FRIDAY
DELTA COUNTY					
DELTA COUNTY 50(J)	08-24-98	12-21-98/01-01-99	04-12-99/04-16-99	05-28-99	
DENVER COUNTY					
DENVER COUNTY 1	09-01-98	12-21-98/01-01-99	03-29-99/04-02-99	06-09-99	
DOLORES COUNTY					
DOLORES COUNTY RE NO.2	08-24-98	12-21-98/01-01-99	03-22-99/03-26-99	05-20-99	CLOSED FRIDAY
DOUGLAS COUNTY					
DOUGLAS COUNTY RE 1	08-10-98	12-18-98/01-01-99	03-12-99/03-19-99	05-24-99	
EAGLE COUNTY					
EAGLE COUNTY RE 50	08-26-98	12-21-98/01-01-99	03-22-99/03-26-99	06-03-99	
EL PASO COUNTY					
ACADEMY 20.	08-20-98	12-21-98/01-01-99	03-22-99/03-26-99	05-27-99	CLOSED MONDAY
CALHAN RJ-1	08-24-98	12-23-98/01-01-99	03-22-99/03-26-99	05-27-99	
CHEYENNE MOUNTAIN 12	08-27-98	12-21-98/01-01-99	03-22-99/03-26-99	06-04-99	
COLORADO SPRINGS 11	08-31-98	12-21-98/01-01-99	03-22-99/03-26-99	06-08-99	
EDISON 54 JT	08-25-98	12-21-98/01-04-99	03-22-99/03-26-99	05-21-99	CLOSED MONDAY
ELLCOTT 22	08-24-98	12-21-98/01-01-99	03-19-99/03-26-99	05-26-99	
FALCON 49	08-05-98	12-21-98/01-05-99	03-15-99/03-26-99	05-27-99	
FOUNTAIN 8	08-13-98	12-21-98/01-01-99	03-22-99/03-26-99	05-28-99	
HANOVER 28	08-19-98	12-21-98/01-04-99	03-22-99/03-26-99	05-28-99	CLOSED MONDAY
HARRISON 2	08-31-98	12-21-98/01-01-99	03-22-99/03-26-99	06-03-99	
LEWIS-PALMER 38	08-18-98	12-21-98/01-04-99	03-22-99/03-26-99	05-26-99	
MANITOU SPRINGS 14	08-27-98	12-21-98/01-01-99	03-22-99/03-26-99	06-08-99	
MIAMI/YODER 60 JT	08-19-98	12-21-98/01-01-99	03-22-99/03-26-99	05-20-99	
PEYTON 23 JT	08-26-98	12-21-98/01-01-99	03-22-99/03-26-99	06-03-99	CLOSED FRIDAY
WIDEFIELD 3	08-19-98	12-21-98/01-04-99	03-22-99/03-26-99	05-20-99	
ELBERT COUNTY					
AGATE 300	09-01-98	12-21-98/01-01-99	03-22-99/03-26-99	05-25-99	
BIG SANDY 100J	08-21-98	12-21-98/01-05-99	03-22-99/03-30-99	04-29-99	CLOSED MONDAY
ELBERT 200	08-20-98	12-21-98/01-04-99	03-22-99/03-29-99	05-20-99	CLOSED MONDAY
ELIZABETH C-1	08-31-98	12-21-98/01-01-99	03-29-99/04-02-99	06-04-99	
KIOWA C-2	09-02-98	12-21-98/01-01-99	03-22-99/03-26-99	05-27-99	CLOSED FRIDAY
FREMONT COUNTY					
CANON CITY RE-1	09-01-98	12-21-98/01-01-99	03-22-99/03-26-99	06-04-99	
COTOPAXI RE-3	08-24-98	12-18-98/01-01-99	03-19-99/03-26-99	05-27-99	CLOSED FRIDAY
FLORENCE RE-2	08-20-98	12-21-98/01-01-99	04-05-99/04-09-99	05-28-99	
GARFIELD COUNTY					
GARFIELD 16	08-25-98	12-21-98/01-01-99	03-22-99/03-26-99	05-27-99	
GARFIELD RE-2	08-24-98	12-21-98/01-01-99	03-22-99/03-26-99	05-27-99	
ROARING FORK RE-1	08-26-98	12-21-98/01-01-99	03-22-99/03-26-99	06-08-99	

# OPENING AND CLOSING DAYS OF SCHOOL AND RECESSES IN COLORADO SCHOOL DISTRICTS (Cont.)

DISTRICT	OPENING DAY	WINTER RECESS	SPRING RECESS	CLOSING DAY	OTHER CLOSURES
GILPIN COUNTY GILPIN COUNTY RE-1	08-31-98	12-21-98/01-01-99	03-15-99/03-19-99	06-02-99	CLOSED FRIDAY
GRAND COUNTY EAST GRAND 2 WEST GRAND 1-JT.	08-25-98 08-26-98	12-21-98/01-01-99 12-21-98/01-01-99	03-29-99/04-02-99 03-19-99/03-26-99	06-04-99 05-28-99	CLOSED MONDAY
GUNNISON COUNTY GUNNISON WATERSHED RE1J	08-31-98	12-21-98/01-01-99	03-22-99/03-26-99	05-27-99	
HINSDALE COUNTY HINSDALE COUNTY RE 1	08-31-98	12-21-98/01-01-99	03-22-99/03-29-99	05-20-99	
HUERFANO COUNTY HUERFANO RE-1 LA VETA RE-2	08-31-98 08-31-98	12-18-98/01-01-99 12-18-98/01-01-99	03-29-99/04-02-99 03-19-99/03-26-99	06-03-99 05-27-99	CLOSED FRIDAY CLOSED FRIDAY
JACKSON COUNTY NORTH PARK R-1	08-31-98	12-21-98/01-01-99	03-22-99/03-26-99	05-28-99	
JEFFERSON COUNTY JEFFERSON COUNTY R-1	08-17-98	12-21-98/01-01-99	03-15-99/03-19-99	05-27-99	
KIOWA COUNTY EADS RE-1 PLAINVIEW RE-2	08-20-98 08-24-98	12-23-98/01-01-99 12-21-98/01-01-99	03-12-99/03-19-99 03-15-99/03-19-99	05-20-99 05-18-99	CLOSED FRIDAY
KIT CARSON COUNTY ARRIBA-FLAGLER C-20 BETHUNE R-5 BURLINGTON RE-6J HI-PLAINS R-23 STRATTON R-4	08-24-98 08-31-98 09-08-98 08-25-98 08-24-98	12-21-98/01-01-99 12-21-98/01-01-99 12-21-98/01-01-99 12-23-98/01-04-99 12-23-98/01-01-99	03-15-99/03-19-99 03-22-99/03-26-99 03-22-99/03-26-99 03-03-99/03-08-99 03-22-99/03-26-99	05-21-99 05-21-99 05-28-99 05-21-99 05-20-99	CLOSED MONDAY
LA PLATA COUNTY BAYFIELD 10 JT-R DURANGO 9-R IGNACIO 11 JT	08-31-98 08-25-98 08-31-98	12-21-98/01-01-99 12-21-98/01-01-99 12-21-98/01-01-99	03-22-99/03-26-99 03-22-99/03-26-99 03-22-99/03-26-99	05-27-99 05-28-99 05-27-99	
LAKE COUNTY LAKE COUNTY R-1	08-31-98	12-21-98/01-01-99	03-22-99/03-26-99	06-04-99	
LARIMER COUNTY PARK (ESTES PARK) R-3 POUDRE R-1 THOMPSON R-2J	08-31-98 08-24-98 08-26-98	12-21-98/01-01-99 12-21-98/01-05-99 12-21-98/01-01-99	03-25-99/04-02-99 03-08-99/03-12-99 03-08-99/03-12-99	06-08-99 06-03-99 06-04-99	
LAS ANIMAS COUNTY AGUILAR REORGANIZED 6 BRANSON REORGANIZED 82 HOEHNE REORGANIZED 3 KIM REORGANIZED 88 PRIMERO REORGANIZED 2 TRINIDAD 1	08-31-98 09-08-98 09-08-98 09-08-98 08-24-98 08-26-98	12-21-98/01-04-99 - - - / - - - 12-23-98/01-04-99 - - - / - - - 12-17-98/01-04-99 12-21-98/01-01-99	03-22-99/03-26-99 04-01-99/04-05-99 03-29-99/04-05-99 04-01-99/04-13-99 03-12-99/03-22-99 03-15-99/03-19-99	05-28-99 05-28-99 05-28-99 05-28-99 05-21-99 05-27-99	CLOSED FRIDAY CLOSED MONDAY CLOSED MONDAY CLOSED FRIDAY CLOSED FRIDAY
LINCOLN COUNTY GENOA-HUGO C113 KARVAL RE-23	08-24-98 08-20-98	12-21-98/01-01-99 12-23-98/01-04-99	03-15-99/03-19-99 03-12-99/03-22-99	05-21-99 05-20-99	CLOSED MONDAY

# OPENING AND CLOSING DAYS OF SCHOOL AND RECESSES IN COLORADO SCHOOL DISTRICTS (Cont.)

DISTRICT	OPENING DAY	WINTER RECESS	SPRING RECESS	CLOSING DAY	OTHER CLOSURES
LINCOLN COUNTY LIMON RE-4J	08-24-98	12-21-98/01-01-99	03-15-99/03-19-99	05-27-99	
LOGAN COUNTY BUFFALO RE-4 FRENCHMAN RE-3 PLATEAU RE-5 VALLEY RE-1	08-19-98 08-24-98 08-26-98 08-27-98	12-21-98/01-01-99 12-23-98/01-05-99 12-21-98/01-01-99 12-21-98/01-01-99	03-29-99/04-02-99 03-31-99/04-05-99 04-02-99/04-05-99 03-26-99/04-02-99	05-12-99 05-21-99 05-20-99 05-28-99	CLOSED MONDAY
MESA COUNTY DE BEQUE 49JT MESA COUNTY VALLEY 51 PLATEAU VALLEY 50	08-24-98 08-24-98 08-17-98	12-21-98/01-01-99 12-21-98/01-01-99 12-21-98/01-05-99	03-22-99/03-26-99 03-22-99/03-26-99 03-22-99/03-26-99	05-20-99 05-26-99 05-26-99	
MINERAL COUNTY CREEDE CONSOLIDATED 1	08-31-98	12-18-98/01-01-99	03-12-99/03-19-99	05-28-99	CLOSED FRIDAY
MOFFAT COUNTY MOFFAT COUNTY RE:NO 1	08-31-98	12-21-98/01-01-99	03-22-99/03-26-99	06-03-99	
MONTEZUMA COUNTY DOLORES RE-4A MANCOS RE-6 MONTEZUMA-CORTEZ RE-1	08-31-98 08-31-98 08-31-98	12-21-98/01-01-99 12-21-98/01-01-99 12-21-98/01-01-99	03-22-99/03-26-99 03-22-99/03-26-99 03-22-99/03-26-99	05-27-99 05-28-99 05-27-99	
MONTROSE COUNTY MONTROSE COUNTY RE-1J WEST END RE-2	08-31-98 08-20-98	12-21-98/01-01-99 12-21-98/01-04-99	03-29-99/04-02-99 03-29-99/04-02-99	05-27-99 05-28-99	CLOSED FRIDAY
MORGAN COUNTY BRUSH RE-2(J) FORT MORGAN RE-3 WELDON VALLEY RE-20(J) WIGGINS RE-50(J)	08-26-98 08-26-98 08-24-98 08-24-98	12-21-98/01-01-99 12-21-98/01-01-99 12-23-98/01-01-99 12-21-98/01-01-99	03-22-99/03-26-99 03-22-99/03-26-99 03-22-99/03-26-99 03-22-99/03-26-99	05-27-99 06-04-99 05-27-99 05-27-99	CLOSED FRIDAY
OTERO COUNTY CHERAM 31 EAST OTERO R-1 FOWLER R-4J MANZANOLA 3J ROCKY FORD R-2 SWINK 33	08-25-98 08-31-98 08-24-98 08-24-98 08-26-98 08-31-98	12-21-98/01-04-99 12-21-98/01-01-99 11-25-98/11-27-98 12-21-98/01-01-99 12-21-98/01-01-99 12-21-98/01-01-99	03-15-99/03-19-99 03-22-99/03-26-99 03-22-99/03-26-99 03-15-99/03-19-99 03-15-99/03-19-99 03-15-99/03-19-99	05-13-99 05-27-99 05-20-99 05-14-99 05-28-99 05-27-99	CLOSED MONDAY
OURAY COUNTY OURAY R-1 RIDGWAY R-2	09-08-98 08-31-98	12-21-98/01-01-99 12-21-98/01-01-99	03-25-99/04-02-99 03-22-99/03-26-99	06-04-99 05-28-99	
PARK COUNTY PARK COUNTY RE-2 PLATTE CANYON 1	08-26-98 08-24-98	12-21-98/01-01-99 12-21-98/01-01-99	03-22-99/03-26-99 03-15-99/03-19-99	06-03-99 05-28-99	CLOSED FRIDAY
PHILLIPS COUNTY HAXTUN RE-2J HOLYOKE RE-1J	08-19-98 08-24-98	12-23-98/01-01-99 12-23-98/01-01-99	03-05-99/03-05-99 04-02-99/04-05-99	05-21-99 05-26-99	
PITKIN COUNTY ASPEN 1	09-01-98	12-21-98/01-01-99	03-22-99/03-26-99	06-10-99	

# OPENING AND CLOSING DAYS OF SCHOOL AND RECESSES IN COLORADO SCHOOL DISTRICTS (Cont.)

DISTRICT	OPENING DAY	WINTER RECESS	SPRING RECESS	CLOSING DAY	OTHER CLOSURES
<b>PROWERS COUNTY</b>					
GRANADA RE-1	08-21-98	12-18-98/01-01-99	03-08-99/03-12-99	05-21-99	
HOLLY RE-3	08-24-98	12-18-98/01-01-99	03-15-99/03-19-99	05-27-99	
LAMAR RE-2	09-01-98	12-21-98/01-01-99	03-15-99/03-19-99	05-27-99	
WILEY RE-13 JT	08-20-98	12-17-98/01-01-99	03-15-99/03-19-99	05-27-99	
<b>PUEBLO COUNTY</b>					
PUEBLO CITY 60	08-31-98	12-21-98/01-01-99	03-22-99/03-26-99	06-02-99	
PUEBLO COUNTY RURAL 70	08-31-98	12-21-98/01-01-99	03-22-99/03-26-99	06-04-99	
<b>RIO BLANCO COUNTY</b>					
MEEKER RE1	08-31-98	12-21-98/01-01-99	03-15-99/03-19-99	05-28-99	
RANGELY RE-4	08-26-98	12-21-98/01-01-99	03-15-99/03-19-99	05-27-99	
<b>RIO GRANDE COUNTY</b>					CLOSED FRIDAY
DEL NORTE C-7	08-24-98	12-21-98/01-01-99	03-15-99/03-19-99	05-27-99	
MONTE VISTA C-8	08-25-98	12-21-98/01-01-99	03-15-99/03-19-99	05-26-99	
SARGENT RE-33J	09-02-98	12-21-98/01-01-99	03-15-99/03-19-99	05-21-99	
<b>ROUTT COUNTY</b>					
HAYDEN RE-1	09-08-98	12-21-98/01-01-99	03-22-99/03-26-99	05-27-99	
SOUTH ROUTT RE 3	08-27-98	12-21-98/01-01-99	03-22-99/03-26-99	05-27-99	
STEAMBOAT SPRINGS RE-2	08-24-98	12-23-98/01-01-99	04-26-99/04-30-99	06-04-99	
<b>SAGUACHE COUNTY</b>					
CENTER 26 JT	08-25-98	12-21-98/01-01-99	03-15-99/03-19-99	05-27-99	
MOFFAT 2	09-01-98	12-21-98/01-01-99	03-15-99/03-19-99	05-28-99	
MOUNTAIN VALLEY RE 1	08-24-98	12-18-98/01-03-99	03-15-99/03-19-99	05-27-99	CLOSED FRIDAY
<b>SAN JUAN COUNTY</b>					
SILVERTON 1	09-08-98	12-21-98/01-01-99	03-22-99/03-26-99	05-28-99	
<b>SAN MIGUEL COUNTY</b>					
NORWOOD R-2J	08-24-98	12-21-98/01-01-99	03-29-99/04-02-99	05-19-99	
TELLURIDE R-1	08-26-98	12-21-98/01-01-99	04-12-99/04-23-99	06-04-99	
<b>SEDGWICK COUNTY</b>					
JULESBURG RE-1	08-24-98	12-21-98/01-01-99	- - / - -	05-21-99	
PLATTE VALLEY RE-3	08-21-98	12-21-98/01-01-99	- - / - -	05-21-99	
<b>SUMMIT COUNTY</b>					
SUMMIT RE-1	08-24-98	12-21-98/01-01-99	04-12-99/04-16-99	05-26-99	
<b>TELLER COUNTY</b>					
CRIPPLE CREEK-VICTOR RE-1	08-20-98	12-18-98/01-01-99	03-19-99/03-26-99	05-29-99	CLOSED FRIDAY
WOODLAND PARK RE-2	09-02-98	12-21-98/01-01-99	03-22-99/03-26-99	05-27-99	
<b>WASHINGTON COUNTY</b>					
AKRON R-1	08-31-98	12-23-98/01-01-99	04-01-99/04-06-99	05-27-99	
ARICKAREE R-2	08-31-98	12-21-98/01-01-99	03-22-99/03-26-99	05-19-99	
LONE STAR 101	08-26-98	12-21-98/01-01-99	04-01-99/04-05-99	05-26-99	CLOSED MONDAY
OTIS R-3	09-01-98	12-21-98/01-01-99	03-15-99/03-19-99	05-27-99	
WOOLIN R-104	08-25-98	12-18-98/01-04-99	03-16-99/03-19-99	05-28-99	CLOSED MONDAY
<b>WELD COUNTY</b>					
AULT-HIGHLAND RE-9	08-20-98	12-21-98/01-04-99	03-15-99/03-19-99	05-25-99	
BRIGGSDALE RE-10	08-20-98	12-21-98/01-01-99	03-15-99/03-19-99	05-14-99	
EATON RE-2	08-24-98	12-21-98/01-04-99	03-15-99/03-19-99	05-27-99	

**OPENING AND CLOSING DAYS OF SCHOOL AND RECESSES IN COLORADO SCHOOL DISTRICTS (Cont.)**

DISTRICT	OPENING DAY	WINTER RECESS	SPRING RECESS	CLOSING DAY	OTHER CLOSURES
<b>WELD COUNTY (Cont.)</b>					
GILCREST RE-1	08-17-98	12-21-98/01-04-99	03-15-99/03-19-99	05-26-99	
GREELEY 6	08-17-98	12-21-98/01-01-99	03-15-99/03-19-99	05-21-99	
JOHNSTOWN-MILLIKEN RE-5J	08-24-98	12-21-98/01-01-99	03-29-99/04-02-99	05-27-99	
KEENESBURG RE-3(J)	08-20-98	12-21-98/01-01-99	03-15-99/03-19-99	05-20-99	
PAWNEE RE-12	08-27-98	12-21-98/01-01-99	04-02-99/04-05-99	05-13-99	
PLATTE VALLEY RE-7	08-20-98	12-21-98/01-04-99	03-15-99/03-19-99	05-11-99	
PRAIRIE RE-11	08-26-98	12-21-98/01-01-99	03-04-99/03-05-99	05-14-99	
WELD COUNTY RE-8	08-27-98	12-21-98/01-01-99	03-22-99/03-26-99	05-27-99	
WINDSOR RE-4	09-01-98	12-23-98/01-01-99	03-22-99/03-26-99	05-27-99	
<b>YUMA COUNTY</b>					
EAST YUMA COUNTY RJ-2	08-31-98	12-21-98/01-01-99	03-22-99/03-26-99	05-28-99	
WEST YUMA COUNTY RJ-1	08-27-98	12-21-98/01-01-99	03-22-99/03-26-99	05-27-99	

## *“Tea for Three”*

**Laura Wengierski, 12th Grade**  
Air Academy High School, Academy District 20  
Jean Jennings, Teacher





## ADAMS COUNTY BOCES

303/286-7294 602 EAST 64TH AVENUE DENVER, CO 80229-7008  
303/853-1156 FAX NUMBER

EMAIL:  
WEB: HTTP://

EXECUTIVE DIRECTOR  
ASSISTANT DIRECTOR  
LOSS CONTROL COORDINATOR

JAMES A STROUP  
DANIELLE SULLIVAN  
RON YANKER

### SCHOOL DISTRICT AND ASSOCIATE MEMBERS

ADAMS COUNTY 14  
BRIGHTON 27J  
MAPLETON 1  
NORTHGLENN-THORNTON 12  
WESTMINSTER 50

## ARKANSAS VALLEY BOCES

719/254-3531 801 CHESTNUT ROCKYFORD, CO 81067-1224  
719/254-3534 FAX NUMBER  
EMAIL: avbooces@ria.net  
WEB: HTTP://

EXECUTIVE DIRECTOR  
ATTENDANCE CENTER COORDINATOR  
MIGRANT EDUCATION DIRECTOR  
SCHOOL LIBRARY MEDIA  
SPECIAL EDUCATION DIRECTOR

BERNARD MARTORANO  
BERNARD MARTORANO  
SAMUEL QUINTANA  
MARTHA LOPEZ  
HELEN RICHARDS

### SCHOOL DISTRICT AND ASSOCIATE MEMBERS

CHERAW 31  
CROWLEY COUNTY RE-1-J  
EAST OTERO R-1  
FOWLER R-4J

LAS ANIMAS RE-1  
MANZANOLA 3J  
ROCKY FORD R-2  
SWINK 33

### SCHOOLS OPERATED BY BOCES

ARKANSAS VALLEY ATTEND CENTER  
PHONE: 719/384-9482  
P O BOX 408  
LA JUNTA, CO 81050  
GRADES: U- U

## CENTENNIAL BOCES

303/772-4420 830 SOUTH LINCOLN LONGMONT, CO 80501-6398  
303/442-2197 DENVER LINE  
303/776-0504 FAX NUMBER  
EMAIL: Admin@Peak1.CBOCES.org  
WEB: HTTP://www.cboces.org

EXECUTIVE DIRECTOR  
ADMINISTRATIVE SECRETARY  
BUSINESS MANAGER  
COMPENSATORY EDUCATION COORD  
COMPENSATORY EDUCATION DIR  
COOP TEACHER APPLICATION POOL  
EXECUTIVE SECRETARY  
HUMAN RESOURCES SPECIALIST  
INSTRUCT SERVICES/STAFF DEVEL  
NORTHERN COLO ASSESS CONSORT  
NORTHERN COLO ASSESS CONSORT  
PRE-SCHOOL COORDINATOR  
RESEARCH/ASSESSMENT COORD  
SCHOOL LIBRARY MEDIA  
SPECIAL EDUCATION DIRECTOR  
TECHNOLOGY SERVICES

DALE MCCALL  
DEBBIE PUCKETT  
EVA BENSON  
BEATRIZ MARTINEZ-KINNISON  
MARGARET WALPOLE  
LYNDA PIPER  
JUDY SCHLACHTER  
DIANNE PIERCE  
SUSAN SPARKS  
SUSAN SPARKS  
JULIA WATSON-BARNETT  
JAN DELAY  
DAVID WRIGHT  
JENNIFER VAN NORMAN  
CINDY MCALLISTER  
DAVID BIEKERT

## CENTENNIAL BOCES (Cont.)

### SCHOOL DISTRICT AND ASSOCIATE MEMBERS

AULT-HIGHLAND RE-9  
BRIGGSDALE RE-10  
EATON RE-2  
GILCREST RE-1  
JOHNSTOWN-MILLIKEN RE-5J  
PARK (ESTES PARK) R-3  
PAWNEE RE-12  
PLATTE VALLEY RE-7  
PRAIRIE RE-11  
ST VRAIN VALLEY RE 1J  
THOMPSON R-2J

## EAST CENTRAL BOCES

719/775-2342 P O BOX 910 LIMON, CO 80828-0910  
719/775-9714 FAX NUMBER  
EMAIL:  
WEB: HTTP://

EXECUTIVE DIRECTOR  
CHILD FIND COORDINATOR  
EXEC SECRETARY/STAFF DEVELOP  
FEDERAL PROGRAMS/STAFF DEVEL  
MEDIA CLERK/MEDICAID COORD  
OFFICE MANAGER  
SPECIAL EDUCATION ADMIN ASST  
SPECIAL EDUCATION ASST DIR  
SPECIAL EDUCATION DIRECTOR  
SWAP COORDINATOR

GEORGE SAUTER  
BARB MALONE  
JEANNE BALLENTINE  
MARY ANN SAFFER  
LINDA BOYD  
DONNA BENDER  
LOUISE LANE  
MOIRA HAKMS  
JEANNE BOICE-WILEY  
KARLENE HOLMSTED

### SCHOOL DISTRICT AND ASSOCIATE MEMBERS

AGATE 300  
ARICKAREE R-2  
ARRIBA-FLAGLER C-20  
BENNETT 29J  
BETHUNE R-5  
BURLINGTON RE-6J  
BYERS 32J  
CHEYENNE COUNTY RE-5  
DEER TRAIL 26J  
ELIZABETH C-1

GENOA-HUGO C113  
HI-PLAINS R-23  
KARVAL RE-23  
KIT CARSON R-1  
LIMON RE-4J  
MORGAN COMMUNITY COLLEGE  
STRASBURG 31J  
STRATTON R-4  
WOODLIN R-104

## EXPEDITIONARY BOCES

303/759-2076 3755 SOUTH MAGNOLIA WAY DENVER, CO 80237  
303/756-2193 FAX NUMBER  
EMAIL: skeene@RMSEL.ORG  
WEB: HTTP://

DIRECTOR  
BUSINESS DIRECTOR  
PUBLIC EDUCATION COALITION

ROBERT STEIN  
SUSAN KEENE  
BARBARA VOLPE

### SCHOOL DISTRICT AND ASSOCIATE MEMBERS

CHERRY CREEK 5  
DENVER COUNTY 1

DOUGLAS COUNTY RE 1  
LITTLETON 6

**EXPEDITIONARY BOCES (Cont.)**

SCHOOLS OPERATED BY BOCES

EXPEDITIONARY LEARNING SCHOOL GRADES: K-12  
PHONE: 303/759-2076  
3755 SOUTH MAGNOLIA WAY  
DENVER, CO 80237

**GRAND VALLEY BOCES**

970/255-2600 2508 BLICHMANN AVENUE GRAND JUNCTION, CO 81505-1010  
970/255-2626 FAX NUMBER  
EMAIL:  
WEB: HTTP://

EXECUTIVE DIRECTOR KERRY YOUNGBLOOD  
BUSINESS MANAGER MARGE GARNEAU  
INSTRUCTION/FACILITIES DIR LYNN WOELLHOF  
STUDENT SVCS/HUMAN RESORCE DIR CHERYL GREGG

SCHOOL DISTRICT AND ASSOCIATE MEMBERS

MESA COUNTY VALLEY 51 MESA STATE COLLEGE

**LARIMER BOCES**

970/204-8322 1400 REMINGTON STREET FORT COLLINS, CO 80524

EMAIL:  
WEB: HTTP://

EXECUTIVE DIRECTOR

JACK C HALE

SCHOOL DISTRICT AND ASSOCIATE MEMBERS

FRONT RANGE CC/LARIMER CAMPUS POUDRE R-1  
PARK (ESTES PARK) R-3 THOMPSON R-2J

**MOUNTAIN BOCES**

719/486-2603 1713 MT LINCOLN DRIVE WEST LEADVILLE, CO 80461-3723  
719/486-2109 FAX NUMBER  
EMAIL: stjones@csn.net  
WEB: HTTP://

EXECUTIVE DIRECTOR STEVEN JONES  
ASSESSMENT SPECIALIST VACANT  
REGIONAL LICENSE ASST COORD MARGARET NEIL  
SCHOOL LIBRARY MEDIA VACANT  
SPECIAL EDUCATION DIR/EASTSIDE ANN CLEMENT  
SPECIAL EDUCATION DIR/WESTSIDE BONNIE SOMAN  
YAMPA MOUNTAIN SCHL PRINCIPAL TOM HEALD

SCHOOL DISTRICT AND ASSOCIATE MEMBERS

ASPEN 1 LAKE COUNTY R-1  
BUENA VISTA R-31 PARK COUNTY RE-2  
COLORADO MOUNTAIN COLLEGE ROARING FORK RE-1  
EAGLE COUNTY RE 50 SALIDA R-32  
GARFIELD 16 SUMMIT RE-1  
GARFIELD RE-2

**MOUNTAIN BOCES (Cont.)**

SCHOOLS OPERATED BY BOCES

MOUNTAIN BOCES DAY TREATMENT GRADES: 07-12  
PHONE: 970/945-9546  
701 MIDLAND  
GLENWOOD SPRINGS, CO 81601-3227  
PRINCIPAL: TOM HEALD

YAMPAH MOUNTAIN SCHOOL GRADES: 09-12  
PHONE: 970/945-9463  
701 MIDLAND  
GLENWOOD SPRINGS, CO 81601-3227  
PRINCIPAL: TOM HEALD

**MT EVANS BOCES**

303/567-4467 P O BOX 3399 IDAHO SPRINGS, CO 80452-3399  
571/552-3X6 DENVER LINE  
303/571-1802 FAX NUMBER (303)5715523  
EMAIL:  
WEB: HTTP://

DIRECTOR JANE SNYDER  
SPECIAL EDUCATION ASSISTANT JACKIE MATZNER  
SPECIAL EDUCATION ASSISTANT ALICE OZANIC

SCHOOL DISTRICT AND ASSOCIATE MEMBERS

CLEAR CREEK RE-1 PLATTE CANYON 1  
GILPIN COUNTY RE-1

**NORTHEAST BOCES**

970/774-6152 301 WEST POWELL P O BOX 98 HAXTUN, CO 80731-0098  
970/774-6157 FAX NUMBER  
EMAIL: cdvorak@csn.net  
WEB: HTTP://

EXECUTIVE DIRECTOR C CHARLES DVORAK  
BOOKKEEPER JODEL MOONEY  
CURRICULUM/STANDARDS COORDINATOR JACQUELINE WILLIAMS  
EXECUTIVE SECRETARY SHERRY BOIT  
MEDIA CONSULTANT LINDA CLEMENTS  
SPECIAL EDUCATION DIRECTOR TIM SANGER  
TITLE 1 COORDINATOR MARCIA DEGROOTE

SCHOOL DISTRICT AND ASSOCIATE MEMBERS

AKRON R-1 LONE STAR 101  
BUFFALO RE-4 NORTHEASTERN JUNIOR COLLEGE  
EAST YUMA COUNTY RJ-2 OTIS R-3  
FRENCHMAN RE-3 PLATEAU RE-5  
HAXTUN RE-2J VALLEY VALLEY RE-3  
HOLYOKE RE-1J VALLEY RE-1  
JULLESBURG RE-1 WEST YUMA COUNTY RJ-1

**NORTHWEST COLO BOCES**

303/879-0391 P O BOX 773390 STEAMBOAT SPRINGS, CO 80477-3390  
800/748-2115 DENVER LINE  
303/879-0442 FAX NUMBER  
EMAIL:  
WEB: HTTP://

EXECUTIVE DIRECTOR EDWARD M VANDERTOOK  
MEDIA COORDINATOR TARI THONING

## NORTHWEST COLO BOCES (Cont.)

NAME OF PERSON OR PERSONS TO CONTACT

SPECIAL EDUCATION DIRECTOR JANE TOOTHAKER

SCHOOL DISTRICT AND ASSOCIATE MEMBERS

EAST GRAND 2 SOUTH ROUNTT RE 3  
 HAYDEN RE-1 STEAMBOAT SPRINGS RE-2  
 NORTH PARK R-1 WEST GRAND 1-JT.

## PIKES PEAK BOCES

719/570-7474 4825 LORNA PLACE COLORADO SPRINGS, CO 80915-2378  
 719/380-9685 FAX NUMBER

EMAIL:  
 WEB: HTTP://

EXECUTIVE DIRECTOR  
 ADMINISTRATIVE ASSISTANT  
 COMMUNICATIONS DIRECTOR  
 NEED DIRECTOR  
 PROGRAM/STAFF DIRECTOR  
 SPECIAL EDUCATION DIRECTOR  
 WEST VALLEY DIRECTOR

ROBERT A CITO  
 GUDRUN VEST  
 JENNIFER GROSSMAN  
 ROBERT VEUTHEY  
 BETTY SCHMIDT  
 JOHN SANSONE  
 LARRY CUTTER

SCHOOL DISTRICT AND ASSOCIATE MEMBERS

ACADEMY 20 HANOVER 28  
 BIG SANDY 100J HARRISON 2  
 CALHAN RJ-1 KIOWA C-2  
 CHEYENNE MOUNTAIN 12 LEWIS-PALMER 38  
 CRIPPLE CREEK-VICTOR RE-1 MANITOU SPRINGS 14  
 EDISON 54 JT MIAMI/YODER 60 JT  
 ELBERT 200 PEYTON 23 JT  
 ELLICOTT 22 WIDEFIELD 3  
 FALCON 49 WOODLAND PARK RE-2  
 FOUNTAIN 8

SCHOOLS OPERATED BY BOCES

THE NEED PROGRAM  
 PHONE: 719/635-6333  
 2340 ROBINSON STREET  
 COLORADO SPRINGS, CO 80904-5342  
 PRINCIPAL: ROBERT VEUTHEY

GRADES: 09-12

GRADES: 09-12

WEST VALLEY SCHOOL  
 PHONE: 719/635-1796  
 2340 ROBINSON STREET  
 COLORADO SPRINGS, CO 80904-5347  
 PRINCIPAL: LARRY CUTTER

DIRECTOR  
 EXECUTIVE SECRETARY  
 SCHOOL LIBRARY MEDIA

DONNA DAY  
 KELLY CHRISTIAN  
 SCOTT BARRYMAN

## RIO BLANCO BOCES (Cont.)

SCHOOL DISTRICT AND ASSOCIATE MEMBERS

MEEKER RE1 RANGELY RE-4

## SAN JUAN BOCES

970/247-3261 201 EAST 12TH DURANGO, CO 81301

EMAIL: bowen@frontier.net  
 WEB: HTTP://

EXECUTIVE DIRECTOR  
 BUSINESS MANAGER  
 SCHOOL LIBRARY MEDIA  
 SPECIAL EDUCATION DIRECTOR

BARRY OHEN  
 JUDY DUNAGAN  
 NANCY WHITMAN  
 MARIETTA SEARS

SCHOOL DISTRICT AND ASSOCIATE MEMBERS

ARCHULETA COUNTY 50 JT  
 BAYFIELD 10 JT-R  
 DURANGO 9-R

FORT LEWIS COLLEGE  
 IGNACIO 11 JT  
 SILVERTON 1

## SAN LUIS VALLEY BOCES

719/589-5851 2261 ENTERPRISE DR PO BOX 1198 ALAMOSA, CO 81101-1198  
 719/589-5007 FAX NUMBER

EMAIL:  
 WEB: HTTP://

EXECUTIVE DIRECTOR  
 FAMILY STRENGTHS (LA GENTE)  
 MIGRANT EDUCATION DIRECTOR  
 SPECIAL EDUCATION DIRECTOR

JOHN TILLMAN  
 BETTY GOULDEN  
 REGINALDO GARCIA  
 JOSEPHINE SALAZAR

SCHOOL DISTRICT AND ASSOCIATE MEMBERS

ADAMS STATE COLLEGE  
 ALAMOSA RE-11J  
 CENTENNIAL R-1  
 CENTER 26 JT  
 CREEDE CONSOLIDATED 1  
 DEL NORTE C-7  
 MOFFAT 2  
 MONTE VISTA C-8

MOUNTAIN VALLEY RE 1  
 NORTH CONEJOS RE-1J  
 SAN LUIS VALLEY EDUCATION CTR  
 SANFORD 6J  
 SANGRE DE CRISTO RE-22J  
 SARGENT RE-33J  
 SIERRA GRANDE R-30  
 SOUTH CONEJOS RE-10

## SOUTH CENTRAL BOCES

719/544-3295 24975 EAST HIGHWAY 50 PUEBLO, CO 81006-2027  
 719/543-3744 FAX NUMBER

EMAIL: makris-j@scooces.k12.co.us  
 WEB: HTTP://www.scooces.k12.co.us

EXECUTIVE DIRECTOR  
 ADULT BASIC EDUC COORDINATOR  
 EXECUTIVE SECRETARY  
 FISCAL MANAGER  
 MIGRANT/ELPA DIRECTOR  
 SCHOOL LIBRARY MEDIA  
 SPECIAL EDUCATION DIRECTOR  
 TECHNOLOGY SERVICES ASST DIR  
 TECHNOLOGY SERVICES DIRECTOR

JANET MAKRIS  
 DONNA YOUNG  
 MARIAN ANAYA  
 MARY A GARCIA  
 MELVIN VALDEZ  
 PAUL RIBALI  
 PAMELA SANACK  
 MARK GONZALES  
 DANIEL MAAS

SCHOOL DISTRICT AND ASSOCIATE MEMBERS

AGULLAR REORGANIZED 6  
 BRANSON REORGANIZED 82

CONSOLIDATED C-1  
 COTOPAXI RE-3

## SOUTH CENTRAL BOCES (Cont.)

SCHOOL DISTRICT AND ASSOCIATE MEMBERS

FLORENCE RE-2 PUEBLO CITY 60  
 HOEHNE REORGANIZED 3 PUEBLO COUNTY RURAL 70  
 HUERFANO RE-1 TRINIDAD 1  
 LA VETA RE-2 TRINIDAD STATE JUNIOR COLLEGE  
 PRIMERO REORGANIZED 2 UNIV OF SOUTHERN COLORADO

## SOUTH PLATTE VALLEY BOCES

970/867-8297 821 WEST PLATTE AVENUE FORT MORGAN, CO 80701  
 970/867-6129 FAX NUMBER  
 EMAIL: spvbocesbiz@sosinc.net  
 WEB: HTTP://

EXECUTIVE DIRECTOR WILLIAM VINCZE  
 BUSINESS MANAGER CHRIS HOCHNADEL  
 EXECUTIVE ASSISTANT DIANA ODEN  
 FEDERAL PROGRAMS DIRECTOR MARY MICHAEL MONTGOMERY  
 RESOURCE CENTER FACILITATOR CATHERINE BOSLEY  
 SPEC EDUC DIR/CHILD FIND COORD NORMA GILMORE  
 SWAP COORDINATOR DEANN BAYNE

SCHOOL DISTRICT AND ASSOCIATE MEMBERS

BRUSH RE-2(J) WELDON VALLEY RE-20(J)  
 FORT MORGAN RE-3 WIGGINS RE-50(J)  
 MORGAN COMMUNITY COLLEGE

## SOUTHEASTERN BOCES

719/336-9046 P O BOX 1137 LAMAR, CO 81052-1137  
 719/336-9679 FAX NUMBER  
 EMAIL:  
 WEB: HTTP://

EXECUTIVE DIRECTOR

IMC JOE ROSKOP  
 KATHY WILLIAMS  
 MIGRANT/CHAPTER 1 JOE ROSKOP  
 PRESCHOOL PROJECT COORDINATOR LAURA BUFFALO  
 SPECIAL EDUC/PROGRAMS DIRECTOR LINDA WALLACK  
 STAFF DEVELOP/FEDERAL PROGRAM BONNIE BARNS  
 TECHNOLOGY COORDINATOR RANDAL WEIGUM

SCHOOL DISTRICT AND ASSOCIATE MEMBERS

CAMPO RE-6 MC CLAVE RE-2  
 EADS RE-1 PLAINVIEW RE-2  
 GRANADA RE-1 PRITCHETT RE-3  
 HOLLY RE-3 SPRINGFIELD RE-4  
 KIM REORGANIZED 88 VILAS RE-5  
 LAMAR COMMUNITY COLLEGE WALSH RE-1  
 LAMAR RE-2 WILEY RE-13 JT

SCHOOLS OPERATED BY BOCES

MELVIN HENDRICKSON DEV CENTER GRADES: PK-PK  
 PHONE: 719/336-2022  
 510 SAVAGE AVENUE  
 LAMAR, CO 81052-0689  
 PRINCIPAL: LAURA BUFFALO

## SOUTHWEST BOCES

303/565-8411 P O DRAWER 1420 CORTEZ, CO 81321-1420  
 303/565-1203 FAX NUMBER  
 EMAIL:  
 WEB: HTTP://

EXECUTIVE DIRECTOR VACANT  
 ADULT EDUCATION DIRECTOR ANN MILLER  
 ALTERNATIVE SCHOOL PRINCIPAL JEAN LOVELACE  
 SPECIAL EDUCATION DIRECTOR LEE DAVIS  
 TECHNOLOGY COORDINATOR CHARLES POWELL

SCHOOL DISTRICT AND ASSOCIATE MEMBERS

DOLORES COUNTY RE NO.2 MANCOS RE-6  
 DOLORES RE-4A MONTEZUMA-CORTEZ RE-1  
 FORT LEWIS COLLEGE

SCHOOLS OPERATED BY BOCES

ALTERNATIVE HIGH SCHOOL GRADES: 09-12  
 PHONE: 970/565-1150  
 P O BOX 1420  
 CORTEZ, CO 81321-1420  
 PRINCIPAL: JEAN LOVELACE

## UNCOMPAGHRE BOCES

970/865-2150 P O BOX 110 NATURITA, CO 81422-0110  
 970/865-2159 FAX NUMBER  
 EMAIL: eitmill@trpath.colosys.net  
 WEB: HTTP://

ADMINISTRATOR NORMA LOU EITEMILLER  
 ADMINISTRATIVE ASSISTANT VALERIE CASTLE  
 SPECIAL EDUCATION DIRECTOR NORMA LOU EITEMILLER

SCHOOL DISTRICT AND ASSOCIATE MEMBERS

NORWOOD R-2J TELLURIDE R-1  
 OURAY R-1 WEST END RE-2  
 RIDGWAY R-2

## WEST CENTRAL BOCES

970/249-2944 P O BOX 1483 MONTROSE, CO 81402-1483  
 970/249-1172 FAX NUMBER  
 EMAIL: rlake@mcasd.k12.co.us  
 WEB: HTTP://

EXECUTIVE DIRECTOR ROGER LAKE  
 ADMINISTRATIVE ASSISTANT LEANNA SPADAFORA  
 ADULT BASIC ED COORDINATOR NORMA MCBRYDE  
 MEDIA TECHNICIAN MELBA TEAGUE  
 MIGRANT SUPERVISOR MARY PILKINGTON

SCHOOL DISTRICT AND ASSOCIATE MEMBERS

DE BEQUE 49JT MONTROSE COUNTY RE-1J  
 DELTA COUNTY 50(J) OURAY R-1  
 GUNNISON WATERSHED RE1J PLATEAU VALLEY 50  
 HINSDALE COUNTY RE 1

## SCHOOL DISTRICTS NOT IN BOCES

ADAMS-ARAPAHOE 28J  
BOULDER VALLEY RE 2  
CANON CITY RE-1  
COLORADO SPRINGS 11  
ENGLEWOOD 1  
GREELEY 6  
JEFFERSON COUNTY R-1  
KEENESBURG RE-3(J)  
MOFFAT COUNTY RE:NO 1  
SHERIDAN 2  
WELD COUNTY RE-8  
WINDSOR RE-4

264

265

# *“Bouquet”*

**Lia Ciminelli, 1st Grade**

Fulton Elementary, Aurora Public Schools  
Munn/Perea, Teacher



# COLORADO REGIONAL LIBRARY SERVICE SYSTEMS

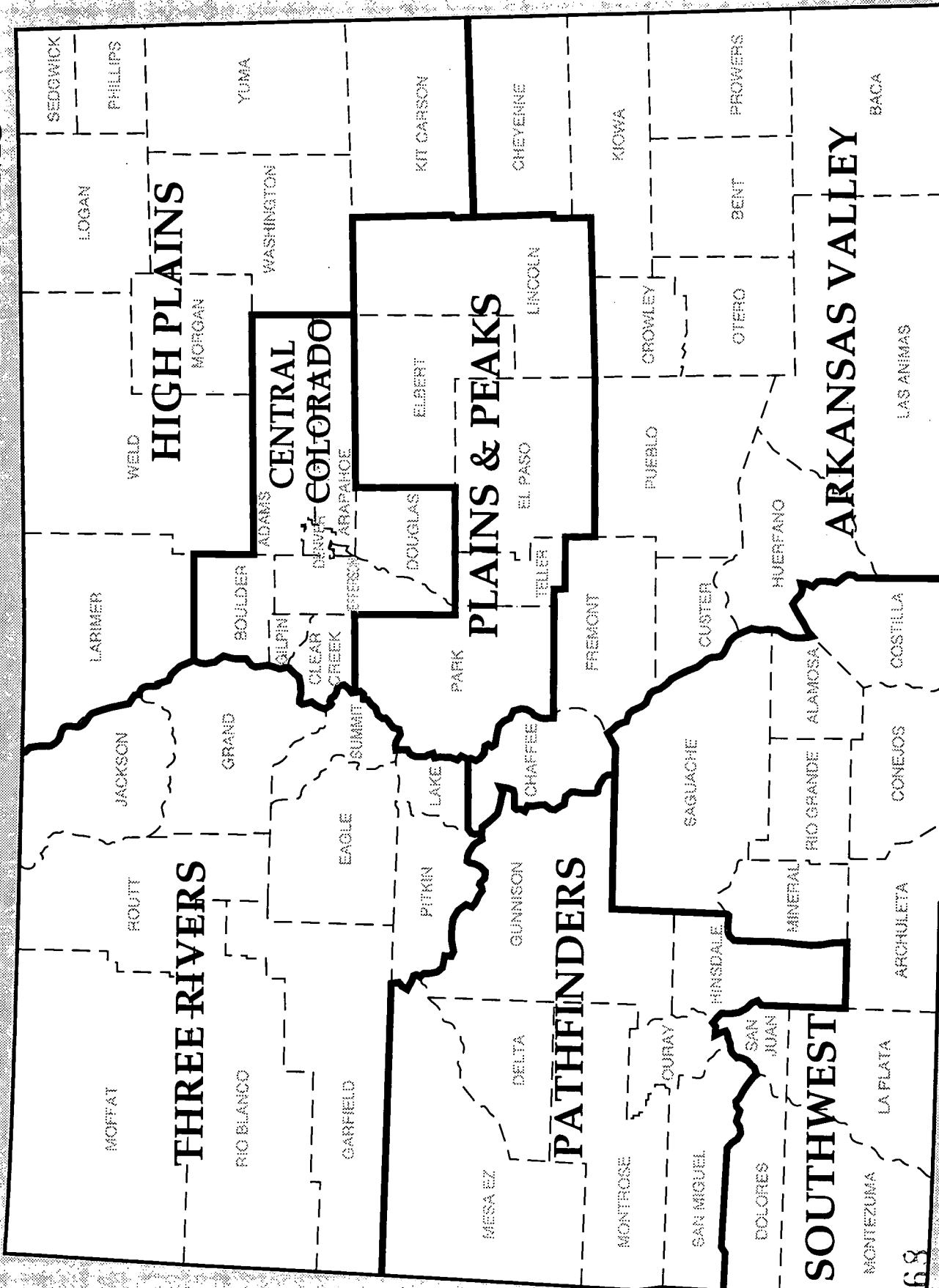

## COLORADO REGIONAL LIBRARY SERVICE SYSTEMS

### ARKANSAS VALLEY REGIONAL LIBRARY SERVICE SYSTEM

635 WEST CORONA AVENUE  
SUITE 113  
PUEBLO, CO 81004  
EMAIL:  
WEB: HTTP://

DONNA JONES MORRIS, DIRECTOR

PHONE# 719/542-2156  
FAX# 719/542-3155

### CENTRAL COLORADO LIBRARY SYSTEM

4350 WADSWORTH BOULEVARD #340  
WHEAT RIDGE, CO 80033-4638  
EMAIL: gbarhydt@ix.netcom.com  
WEB: HTTP://

GORDON C BARHYDT, DIRECTOR

PHONE# 303/422-1150  
FAX# 303/431-9752

### HIGH PLAINS REGIONAL LIBRARY SERVICE SYSTEM

800 8TH AVENUE  
SUITE 341  
GREELEY, CO 80631-1100  
EMAIL: nknepel@csn.net  
WEB: HTTP://

NANCY KNEPEL, DIRECTOR

PHONE# 970/356-4357  
FAX# 970/353-4355

### PATHFINDER REGIONAL LIBRARY SYSTEM

1048 INDEPENDENT AVENUE  
SUITE A-119  
GRAND JUNCTION, CO 81505-6120  
EMAIL:  
WEB: HTTP://

JOHN CAMPBELL, DIRECTOR

PHONE# 970/242-2418  
FAX# 970/244-2947

### PLAINS AND PEAKS REGIONAL LIBRARY SYSTEM

530 COMMUNICATION CIRCLE  
SUITE 205  
COLORADO SPRINGS, CO 80905-1743  
EMAIL:  
WEB: HTTP://

JEANNE OWEN, DIRECTOR

PHONE# 719/473-3417  
FAX# 719/632-9645

### SOUTHWEST REGIONAL LIBRARY SYSTEM

P. O. DRAWER B  
DURANGO, CO 81302-1090  
EMAIL: sjulrich@frontier.net  
WEB: HTTP://

S JANE ULRICH, DIRECTOR

PHONE# 970/247-4782  
FAX# 970/247-5087

### THREE RIVERS LIBRARY SYSTEM

710 COOPER AVENUE  
SUITE 111  
GLENWOOD SPRINGS, CO 81601  
EMAIL:  
WEB: HTTP://

SANDRA SCOTT, DIRECTOR

PHONE# 970/945-2626  
FAX# 970/945-9396



**LIST OF COLORADO LIBRARY DISTRICTS WITH BOUNDARIES AND MILL LEVY DATA**

**ARIZONA VALLEY REGIONAL LIBRARY SYSTEM**

1. Las Animas/Bent County Library District, 306 Fifth Street, Las Animas, CO 81054-1797. (719) 456-0111. (1.5M/L), SD RE-1.
2. La Veta Public Library District, 310 Main Street, La Veta, CO 81055. (719) 742-3572. (2.151M/L), SD RE-2.
3. Pueblo Library District, 100 E. Abriendo Avenue, Pueblo, CO 81004-4290. (719) 543-9600. (5.25M/L), Countywide.
4. Northern Chaffee County Library District, Buena Vista Public Library, PO Box 2019, Buena Vista, CO 81211-2019. (719) 395-8700. (1.593M/L), SD R-31.
5. Southern Chaffee County Regional Library District, Salida Regional Library, 405 E. Street, Salida, CO 81201. (719) 539-8026. (3.234M/L), SD R-32.
6. West Custer County Library District, 209 Main Street, PO Box 689, Westcliffe, CO 81252-0689. (719) 783-9138. (1.071M/L), SD C-1.
7. Penrose Library District, 415-4th Avenue, PO Box 10, Penrose, CO 82140-0010. (719) 372-0606. (2.638M/L), Parks and Recreation.
8. Kiowa County Public Library District, 1305 Coff Street, PO Box 757, East, CO 81036-0757. (719) 138-5581. (1.5M/L), SD RE-1.
9. East Cheyenne County Library District, 151 South 1st East, PO Box 147, Cheyenne Wells, CO 80810. (719) 767-5138. (8.848M/L), SD RE-3.

**CENTRAL COLORADO REGIONAL LIBRARY SYSTEM**

10. Arapahoe Library District, 2205 E. Arapahoe Road, Littleton, CO 80122-1563. (303) 798-2444. (4.117M/L), Countywide except cities of Littleton, Aurora, and Englewood; also, Adams County SD, 26-1).
11. Clear Creek Library District, PO Box 338, Georgetown, CO 80444-0338. (303) 369-2620. Idaho Springs Library/Georgetown, John Tomay Memorial Library. (1.357 M/L), SD RE-1.
12. Douglas Public Library District, 961 S. Plum Creek Blvd., Castle Rock, CO 80104. (303) 688-8732. (4.003M/L), Countywide.

**HIGH PLAINS REGIONAL LIBRARY SYSTEM**

13. East Morgan County Library District, 500 Clayton Street, Brush, CO 80723-2016. (970) 842-4596. (1.3M/L), SD RE-2).
14. Windsor-Severance Library District, 720 3rd Street, Windsor, CO 80550-5109. (970) 686-5603. (2.664M/L), SD RE-4.
15. Weld Library District, 2227-23rd Avenue, Greeley, CO 80631. (970) 330-0208. (1.409M/L), Countywide except SD RE-4.
16. Estes Valley Public Library District, Estes Park Public Library, 335 E. Elkthorn Avenue, Estes Park, CO 80517-1687. (970) 586-8116. (2.89M/L), Park Hospital District.

**PATHFINDER REGIONAL LIBRARY SYSTEM**

17. Hinsdale County Library District, John Wagner Public Library, PO Box 607, Lake City, CO 81235-0607. (970) 944-2615. (1.75M/L), SD RE-1.
18. Montrose Library District, 320 S. 2nd Street, Montrose, CO 81401-3909. (970) 249-9656. (1.422M/L), County, except Nuclea and SD R-2).
19. San Miguel Public Library District #1, 134 South Spruce, Telluride, CO 81435-2189. (970) 728-4519. (3.830M/L), SD R-1.
20. San Miguel Public Library District #2, Norwood Public Library, 1110 Lucerne Street, PO Box 127, Norwood, CO 81423-0127. (970) 327-4833. (3.278M/L), SD R-2).
21. Ouray Library District, PO Box 625, Ouray, CO 81427-0625. (970) 325-4616. (8.77M/L), SD R-1.
22. Mesa County Public Library District, PO Box 20000-5019, Grand Junction, CO 81502-5019. (970) 243-4783. (3.0M/L), SD 51.
23. Delta County Library District, 211 W. 6th Street, Delta, CO 81416-0052. (970) 874-9630. (3.0M/L).

**PLAINS AND PEAKS REGIONAL LIBRARY SYSTEM**

24. Pikes Peak Library District, 5550 N. Union Blvd., Colorado Springs, CO 80918-1579. (719) 531-6333. (3.493M/L). All of El Paso County except Manitou Springs and SD 3.
25. Rampart Library District, Woodland Park Public Library, 821 W. Lafayette, PO Box 336, Woodland Park, CO 80866-0336. (719) 667-9281. (1.263M/L), SD RE-2.
26. Southern Teller County Library District, 410 B Street, Cripple Creek, CO 80813. (719) 689-2800. Franklin Ferguson Memorial Library/Victor Library. (5.98M/L), SD RE-1.

**SOUTHWEST REGIONAL LIBRARY SYSTEM**

27. Pine River Library District, Bayfield Public Library, 15 E. Mill Street, PO Box 227, Bayfield, CO 81122-0227. (970) 884-2222. (5.41M/L), SD 10/T-R.
28. Upper San Juan Library District, Ruby M. Sisson Memorial Library, PO Box 849, Pagosa Springs, CO 81447-0849. (970) 264-2209. (1.293M/L), SD 30/T.
29. Mancos Library District, 111 Main, PO Box 158, Mancos, CO 81328-0158. (970) 533-7569. (1.377M/L), SD RE-6.
30. Dolores Library District, 420 Railroad Avenue, PO Box 847, Dolores, CO 81323-0817. (970) 882-4127. (3.406M/L), SD RE-4A.
31. Ignacio Regional Library District, 470 Goddard Avenue, PO Box 886, Ignacio, CO 81137-0886. (970) 583-9287. (4.43M/L), SD 11/T.
32. Rio Grande Library District, 120 Jefferson Street, Monte Vista, CO 81414-1797. (719) 832-3931. (1.456M/L), SD C-8.

**THREE RIVERS REGIONAL LIBRARY SYSTEM**

33. Basalt Regional Library District, 99 Midland Avenue, Basalt, CO 81621-8305. (970) 927-4311. (1.151M/L), SD RE-1.
34. East Routt Library District, Bud Werner Memorial Library, PO Box 771568, Steamboat Springs, CO 80477-4568. (970) 879-0740. (2.396M/L), SD RE-2.
35. South Routt Library District, PO Box 10, Yampa, CO 80483-0010. (970) 638-4654. Oak Creek, Yampa, Toponas Libraries. (1.086M/L), SD RE-3.
36. West Routt Library District, Hayden Public Library, 201 E. Jefferson, PO Box 783, Hayden, CO 81639-0783. (970) 276-3777. (1.377M/L), SD RE-1.
37. Meeker Regional Library District, 200 Main Street, PO Box 238, Meeker, CO 81641-0238. (970) 878-5911. (2.159M/L), SD RE-1.
38. Rangely Regional Library District, 109 E. Main Street, Rangely, CO 81648-2737. (970) 675-8811. (5M/L), SD RE-4.
39. Eagle Valley Library District, PO Box 977, Avon, CO 81620-0977. (970) 949-6797. (2.75 M/L), Eagle County excluding Vail and Basalt.
40. Grand County Library District, PO Box 1050, Granby, CO 80446. (970) 887-9411. (2.217M/L).

Mill Levies as of January 1, 1998 from the Department of Local Affairs, Division of Property Taxation, Annual Report 1997. For more information please contact Katherine Brown, Public Library Consultant, Colorado State Library, 201 E. Colfax, Denver, CO 80203, (303) 866-6900.

**THE MILL LEVY RATE GIVEN REPRESENTS THE 1997 TAX YEAR**

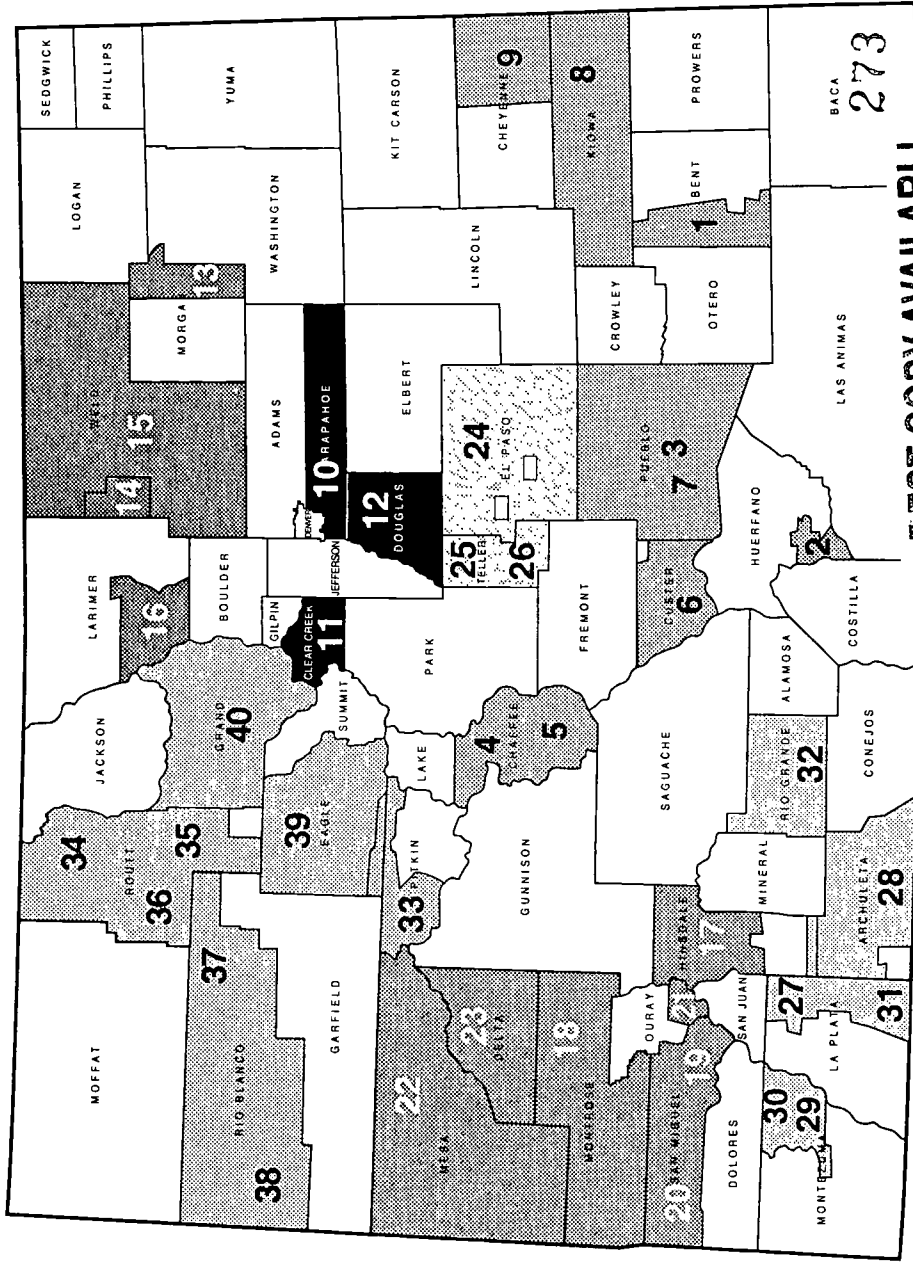

# *“Bathing Beauty”*

**Adam Strong, 10th Grade**

Steamboat Springs High School, Steamboat Springs District RE-2

**Rich Galusha, Teacher**

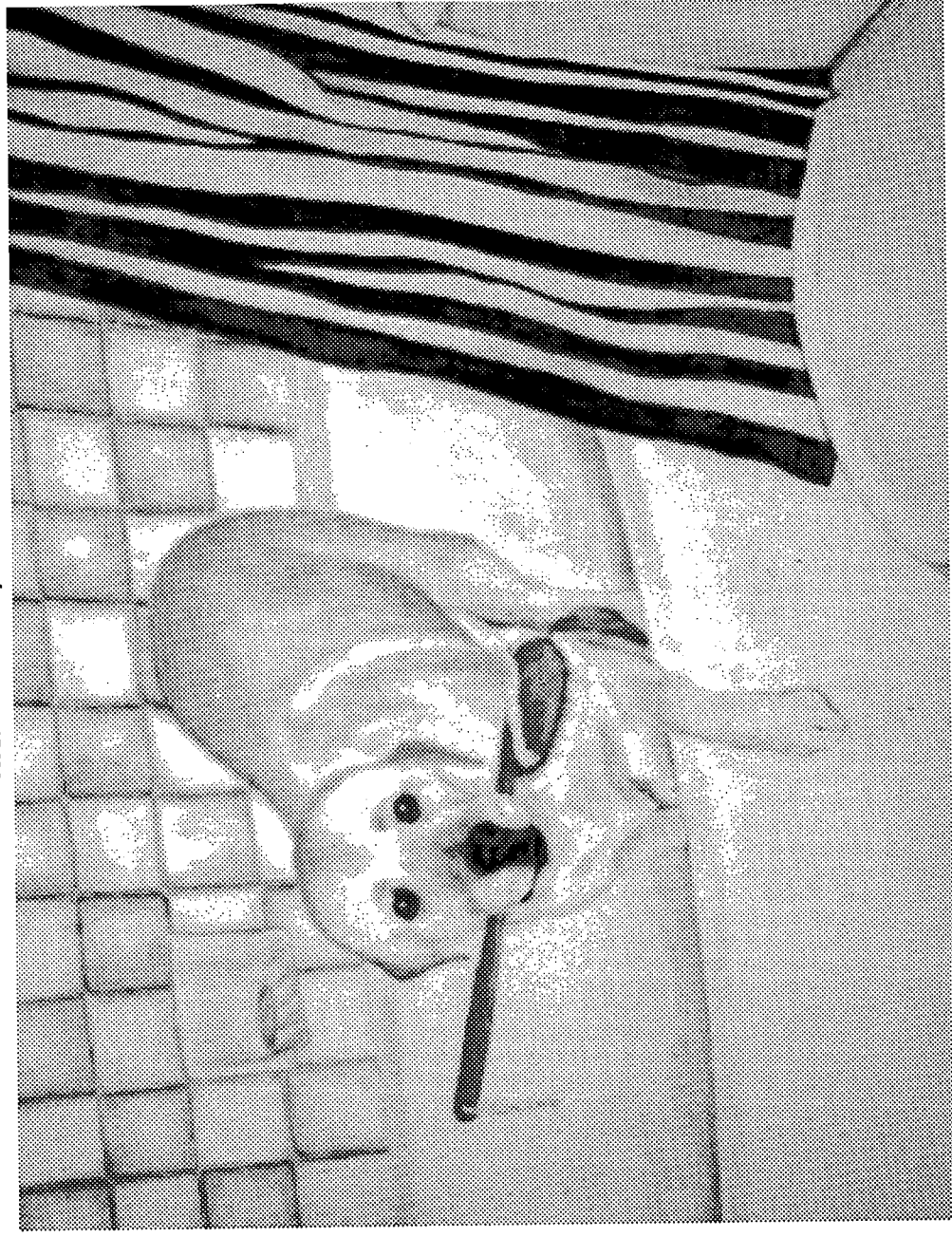

## ACADEMIC LIBRARIES

ADAMS STATE COLLEGE LIBRARY  
 NIELSEN LIBRARY  
 PHONE: 719/587-7781  
 FAX: 719/587-7590  
 1ST & EDMONT  
 ALAMOSA, CO 81102-0001  
 DIANNÉ MACHADO, DIRECTOR

AIMS COMMUNITY COLLEGE  
 JERRY A KEIFER LIBRARY  
 PHONE: 970/330-8008  
 FAX: 970/339-6568  
 PO BOX 69  
 GREELEY, CO 80632-0069  
 JEAN WÄRNKE, DIRECTOR OF LIBRARY SVCS

ARAPAHOE COMMUNITY COLLEGE  
 LEARNING RESOURCE CENTER  
 PHONE: 303/797-5726  
 FAX: 303/798-4173  
 2500 W COLLEGE DR  
 PO BOX 9002  
 LITTLETON, CO 80160-9002  
 WILLIAM MARTIN, DIRECTOR

ARCHBISHOP VEHR THEOLOGICAL  
 LIBRARY  
 PHONE: 303/715-3146  
 FAX: 303/715-2037  
 1300 S STEELE ST  
 DENVER, CO 80210-2599  
 SYLVIA RÄEL, LIBRARY DIRECTOR

AURARIA LIBRARY  
 PHONE: 303/556-2805  
 FAX: 303/556-3528  
 1100 LAWRENCE ST  
 DENVER, CO 80204-2096  
 DAVID GLEIM, DEAN

BEL-REA INSTITUTE OF ANIMAL TECHNOLOGY  
 PHONE: 303/751-8700  
 FAX: 303/751-9969  
 1681 S DAYTON ST  
 DENVER, CO 80231  
 LEE ANN HENBEST/C DEGENHART, LIBRARIANS

276

127

COLORADO MOUNTAIN COLLEGE  
 TIMBERLINE CAMPUS LRC  
 PHONE: 719/486-4250  
 FAX: 719/486-4221  
 901 HWY 24 SOUTH  
 LEADVILLE, CO 80461-9725  
 SHARON C MOLLER, LIBRARY DIRECTOR

COLORADO NW COMMUNITY COLLEGE  
 LIBRARY  
 PHONE: 970/675-3229  
 FAX: 970/675-3267  
 500 KENNEDY DR  
 RANGELY, CO 81648-3502  
 PENNY LINDEROTH, DIRECTOR

COLORADO SCHOOL OF MINES  
 ARTHUR LAKES LIBRARY  
 PHONE: 303/273-3690  
 FAX: 303/273-3199  
 14TH & ILLINOIS  
 GOLDEN, CO 80401-1887  
 JOANNE V LERUD, LIBRARY DIRECTOR

COLORADO STATE UNIVERSITY  
 UNIVERSITY LIBRARIES  
 PHONE: 970/491-1833  
 FAX: 970/491-1195  
 MORGAN LIBRARY  
 FT COLLINS, CO 80523-1019  
 CAMILLA ALIRE, DEAN OF LIBRARIES

COLORADO TECHNICAL UNIVERSITY  
 RESOURCE CENTER  
 PHONE: 719/598-0200 X287  
 FAX: 719/598-3740  
 4435 N CHESTNUT  
 COLORADO SPGS, CO 80907-3896  
 KAY BURMAN, MANAGER

COMMUNITY COLLEGE OF AURORA  
 LIBRARY  
 PHONE: 303/360-4740  
 FAX: 303/360-4824  
 16000 E CENTRETECH PKWY  
 AURORA, CO 80011-9036  
 TOM CONNOLE, LIBRARY DIRECTOR

277

BLAIR COLLEGE  
 LIBRARY  
 PHONE: 719/574-1082  
 FAX: 719/574-4493  
 828 WOOTEN RD  
 COLORADO SPRINGS, CO 80915  
 PAT HARDY, PRESIDENT

COLORADO CHRISTIAN UNIVERSITY LIBRARY  
 PHONE: 303/238-5386 X109  
 FAX: 303/274-7560  
 180 S GARRISON ST  
 LAKEWOOD, CO 80226-7499  
 MALCOLM H BRANTZ, DIRECTOR OF LIBRARIES

COLORADO COLLEGE  
 CHARLES LEAMING TUTT LIBRARY  
 PHONE: 719/389-6658  
 FAX: 719/389-6859  
 1021 N CASCADE AVE  
 COLORADO SPRINGS, CO 80903-3256  
 JOHN SHERIDAN, HEAD LIBRARIAN

COLORADO INSTITUTE OF ART  
 PHONE: 303/837-0825 X 593  
 FAX: 303/860-8520  
 200 E 9TH AVE  
 DENVER, CO 80203  
 LEIF MADSEN, LIBRARIAN/MGR ACAD RSRCS

COLORADO MOUNTAIN COLLEGE  
 ALPINE CAMPUS LIBRARY  
 PHONE: 970/870-4461  
 FAX: 970/870-4490  
 1330-50 BOB ADAMS DR  
 PO BOX 774688  
 STEAMBOAT SPGS, CO 80477  
 PEGGY DORR, LIBRARY DIRECTOR

COLORADO MOUNTAIN COLLEGE  
 SPRING VALLEY LIBRARY  
 PHONE: 970/947-8271  
 FAX: 970/947-8271  
 3000 CNTY RD 114  
 GLENWOOD SPGS, CO 81601  
 JUDY CROOK, LIBRARY DIRECTOR

## ACADEMIC LIBRARIES (Cont.)

DENVER CONSERVATIVE BAPTIST SEMINARY  
 CAREY S THOMAS LIBRARY  
 PHONE: 303/761-2482 X404  
 FAX: 303/761-8060  
 UNIVERSITY PARK STATION  
 PO BOX 10000  
 DENVER, CO 80250-0100  
 SARAH MILLER, LIBRARY DIRECTOR

DENVER TECHNICAL COLLEGE  
 PHONE: 303/329-3000  
 925 S NIAGARA  
 DENVER, CO 80224  
 VACANT

FORT LEWIS COLLEGE  
 JOHN F REED LIBRARY  
 PHONE: 970/247-7250  
 FAX: 970/247-7149  
 1000 RIM DRIVE  
 DURANGO, CO 81301-3999  
 MARGARET LANDRUM, LIBRARY DIRECTOR

FRONT RANGE COMMUNITY COLLEGE  
 LARIMER CAMPUS LIBRARY  
 PHONE: 970/204-8206  
 FAX: 970/226-4644  
 PO BOX 270490  
 FT COLLINS, CO 80527-0490  
 KAREN DORNSEIF, LIBRARIAN

FRONT RANGE COMMUNITY COLLEGE/COLG HILL LIBRY  
 LIBRARY MEDIA CENTER  
 PHONE: 303/404-5504  
 FAX: 303/404-5141  
 3705 W 112TH AVE  
 WESTMINSTER, CO 80030-2199  
 WARREN G TAYLOR, DIRECTOR

FULLER THEOLOGICAL SEMINARY  
 100 W PIKES PEAK AVE #2114  
 COLORADO SPRINGS, CO 80903-3305  
 VACANT

ILLIFF SCHOOL OF THEOLOGY  
 IRA J TAYLOR LIBRARY  
 PHONE: 303/765-3172  
 FAX: 303/777-0164  
 2201 S UNIVERSITY BLVD  
 DENVER, CO 80210-4798  
 SARA J MYERS, LIBRARIAN

LAMAR COMMUNITY COLLEGE  
 LEARNING RESOURCE CENTER  
 PHONE: 719/336-2248 X256  
 FAX: 719/336-2448  
 2401 S MAIN ST BOWMAN BLDG  
 LAMAR, CO 81052-3999  
 DOROTHY D WILCOX, DIRECTOR

MESA STATE COLLEGE  
 JOHN U TOMLINSON LIBRARY  
 PHONE: 970/248-1862  
 FAX: 970/248-1930  
 1200 COLLEGE PL  
 GRAND JCT, CO 81501-7682  
 VALERIE J HORTON, LIBRARY DIRECTOR

MORGAN COMMUNITY COLLEGE LIBRARY  
 PHONE: 970/867-3081 X119  
 FAX: 970/867-6608  
 17800 RD 20  
 FT MORGAN, CO 80701-4399  
 PATTY EVERETT, DIR LEARNING RESOURCE CTR

NATIONAL AMERICAN UNIVERSITY/COLO SPGS  
 PHONE: 719/471-4205  
 FAX: 719/471-4751  
 2577 N CHELTON  
 COLORADO SPRINGS, CO 80909  
 SISTER MARISTELLE SCHMITZ, LIBRARIAN

NATIONAL AMERICAN UNIVERSITY/DENVER  
 1325 S COLORADO BLVD STE 100  
 DENVER, CO 80222  
 SHEZALLE SIMONS-OCHEs, LIBRARIAN

NATIONAL THEATRE CONSERVATORY  
 PHONE: 303/446-4869  
 FAX: 303/825-2117  
 1101 13TH ST  
 DENVER, CO 80204  
 LINDA M ELLER, LIBRARIAN

NAZARENE BIBLE COLLEGE  
 TRIMBLE LIBRARY  
 PHONE: 719/596-5111  
 FAX: 719/550-9437  
 1111 ACADEMY PARK LOOP  
 COLO SPGS, CO 80910-3717  
 VERNELL POSEY, LIBRARY DIRECTOR

NORTHEASTERN JUNIOR COLLEGE  
 MONAHAN LIBRARY  
 PHONE: 970/521-6721  
 FAX: 970/521-6759  
 100 COLLEGE DR  
 STERLING, CO 80751-2399  
 FRANCIS MEDARIS, LIBRARY DIRECTOR

OTERO JUNIOR COLLEGE  
 WHEELER LIBRARY  
 PHONE: 719/384-6882  
 FAX: 719/384-6883  
 LA JUNTA, CO 81050-3347  
 VACANT

PARKS COLLEGE - AURORA  
 LIBRARY  
 PHONE: 303/367-2757  
 6 ABILENE ST  
 AURORA, CO 80011  
 VACANT

PARKS COLLEGE - THORNTON  
 LIBRARY  
 PHONE: 303/457-2757  
 9065 GRANT ST  
 THORNTON, CO 80229  
 LARRY GRIECO, LIBRARY DIRECTOR

PIKES PEAK COMMUNITY COLLEGE  
 LEARNING RESOURCES CENTER  
 PHONE: 719/540-7500  
 FAX: 719/540-7523  
 5675 S ACADEMY BLVD  
 COLO SPGS, CO 80906-5498  
 RICK FRIDDLE, DIRECTOR

## ACADEMIC LIBRARIES (Cont.)

PUEBLO COMMUNITY COLLEGE  
LIBRARY  
PHONE: 719/549-3308  
FAX: 719/549-3309  
900 W ORMAN AVE  
PUEBLO, CO 81004-1430  
JEANNE W GARDNER, DIRECTOR LRC

RED ROCKS COMMUNITY COLLEGE  
PHONE: 303/914-6740  
FAX: 303/914-6741  
13300 W 6TH AVE  
LAKEWOOD, CO 80228-1255  
TOM CONNOLLE, HEAD LIBRARIAN

REGIS UNIVERSITY  
BRANCH LIBRARY  
PHONE: 719/264-7081  
FAX: 719/264-7082  
7450 CAMPUS DRIVE #100  
COLO SPOGS, CO 80920  
JANICE MARIE, ASST DIRECTOR

REGIS UNIVERSITY  
DAYTON MEMORIAL LIBRARY  
PHONE: 303/458-4030  
FAX: 303/964-5497  
3333 REGIS BLVD  
MAIL STOP D-20  
DENVER, CO 80221-1099  
ANDREW SCRIMGEOUR, DEAN OF LIBRARIES

ROCKY MOUNTAIN COLLEGE OF ART & DESIGN  
PHONE: 303/753-6046 X121  
FAX: 303/759-4970  
6875 E EVANS AVE  
DENVER, CO 80224  
LEONA E BACON, RESOURCE DIRECTOR

TEIKYO LORETTO HEIGHTS UNIVERSITY  
LIBRARY  
PHONE: 303/937-4246  
FAX: 303/937-5827  
3001 S FEDERAL BLVD  
DENVER, CO 80236-2711  
LAWRENCE L ROUGH, DIRECTOR

THE NAROPA INSTITUTE  
ALLEN GINSBERG LIBRARY  
PHONE: 303/546-3507  
FAX: 303/444-0410  
2130 ARAPAHOE AVE  
BOULDER, CO 80302  
LESLIE & EDWARD RUTKOWSKI, LIBRARY CO-DIRECTOR

TRINIDAD STATE JUNIOR COLLEGE  
SAMUEL FREUDENTHAL MEMORIAL LIBRARY  
PHONE: 719/846-5593  
FAX: 719/846-5667  
600 PROSPECT ST  
TRINIDAD, CO 81082-2396  
MOLLY OTTO, LIBRARY DIRECTOR

UNITED STATES AIR FORCE ACADEMY  
LIBRARY  
PHONE: 719/333-2590  
FAX: 719/333-4754  
2354 FAIRCHILD DR #3A10  
USAF ACADEMY, CO 80840-6214  
DR EDWARD A SCOTT, DIRECTOR ACAD LIBRARIES

UNIVERSITY OF COLORADO  
AT BOULDER LIBRARIES  
PHONE: 303/492-7511  
FAX: 303/492-3340  
OFFICE OF THE DEAN  
CAMPUS BOX 184  
BOULDER, CO 80309-0184  
JAMES F WILLIAMS II, DEAN OF LIBRARIES

UNIVERSITY OF COLORADO  
AT COLORADO SPRINGS LIBRARY  
PHONE: 719/262-3060  
FAX: 719/528-5227  
KRAEMER FAMILY LIBRARY  
PO BOX 7150  
COLORADO SPRINGS, CO 80933-7150  
LESLIE MANNING, DEAN

UNIVERSITY OF COLORADO  
HEALTH SCIENCES CENTER  
PHONE: 303/315-5125  
FAX: 303/315-6255  
DENISON MEMORIAL LIBRARY  
4200 E 9TH AVE  
DENVER, CO 80262-0003  
RICK FORSMAN, LIBRARY DIRECTOR

UNIVERSITY OF COLORADO  
HEALTH SCIENCES CENTER  
PHONE: 303/315-8393  
FAX: 303/315-5641  
RENE SPITZ PSYCHIATRIC LIBRARY  
4200 E 9TH AVE  
DENVER, CO 80262-0248  
IRWIN BERRY, DIRECTOR

UNIVERSITY OF COLORADO  
LAW LIBRARY  
PHONE: 303/492-7534  
FAX: 303/492-2707  
CAMPUS BOX 402  
BOULDER, CO 80309-0402  
BARBARA BINTLIFF, LAW LIBRARY DIRECTOR

UNIVERSITY OF DENVER  
PENROSE LIBRARY  
PHONE: 303/871-2007  
FAX: 303/871-2290  
2150 E EVANS AVE  
DENVER, CO 80208-2007  
NANCY ALLEN, DEAN

UNIVERSITY OF NORTHERN COLORADO  
JAMES A MICHENER LIBRARY  
PHONE: 970/351-2601  
FAX: 970/351-2540  
GREELEY, CO 80639-0002  
GARY M PITKIN, DEAN

UNIVERSITY OF NORTHERN COLORADO  
LABORATORY SCHOOL LIBRARY  
PHONE: 970/351-2476  
FAX: 970/351-2064  
BISHOP LEHR  
GREELEY, CO 80639-0002  
BETIE RATHE, LIBRARIAN

UNIVERSITY OF NORTHERN COLORADO  
MUSIC LIBRARY  
PHONE: 970/351-2439  
GREELEY, CO 80639  
NORMAN SAVIG, MUSIC LIBRARIAN

**ACADEMIC LIBRARIES (Cont.)****UNIVERSITY OF SOUTHERN COLORADO  
UNIVERSITY LIBRARY**

PHONE: 719/549-2361  
FAX: 719/549-2738  
2200 N BONFORTE BLVD  
PUEBLO, CO 81001-4901  
BEVERLY A MOORE, DEAN OF LIBRARY SERVICES

**WESTERN STATE COLLEGE  
LESLIE J SAVAGE LIBRARY**

PHONE: 970/943-2053  
FAX: 970/943-2042  
GUNNISON, CO 81231-1917  
SUSAN RICHARDS, LIBRARY DIRECTOR

**WESTWOOD COLLEGE OF TECHNOLOGY  
MAIN CAMPUS LIBRARY**

PHONE: 303/426-7000 X752  
FAX: 303/426-1832  
7350 N BROADWAY  
DENVER, CO 80221  
MARY BROWN, MGR LIBRARY & INFO SVCS

**WESTWOOD COLLEGE OF TECHNOLOGY  
SOUTH CAMPUS LIBRARY**

PHONE: 303/934-1122 X752  
FAX: 303/934-2583  
3150 S SHERIDAN  
DENVER, CO 80227  
MARY BROWN, MGR LIBRARY & INFO SVCS

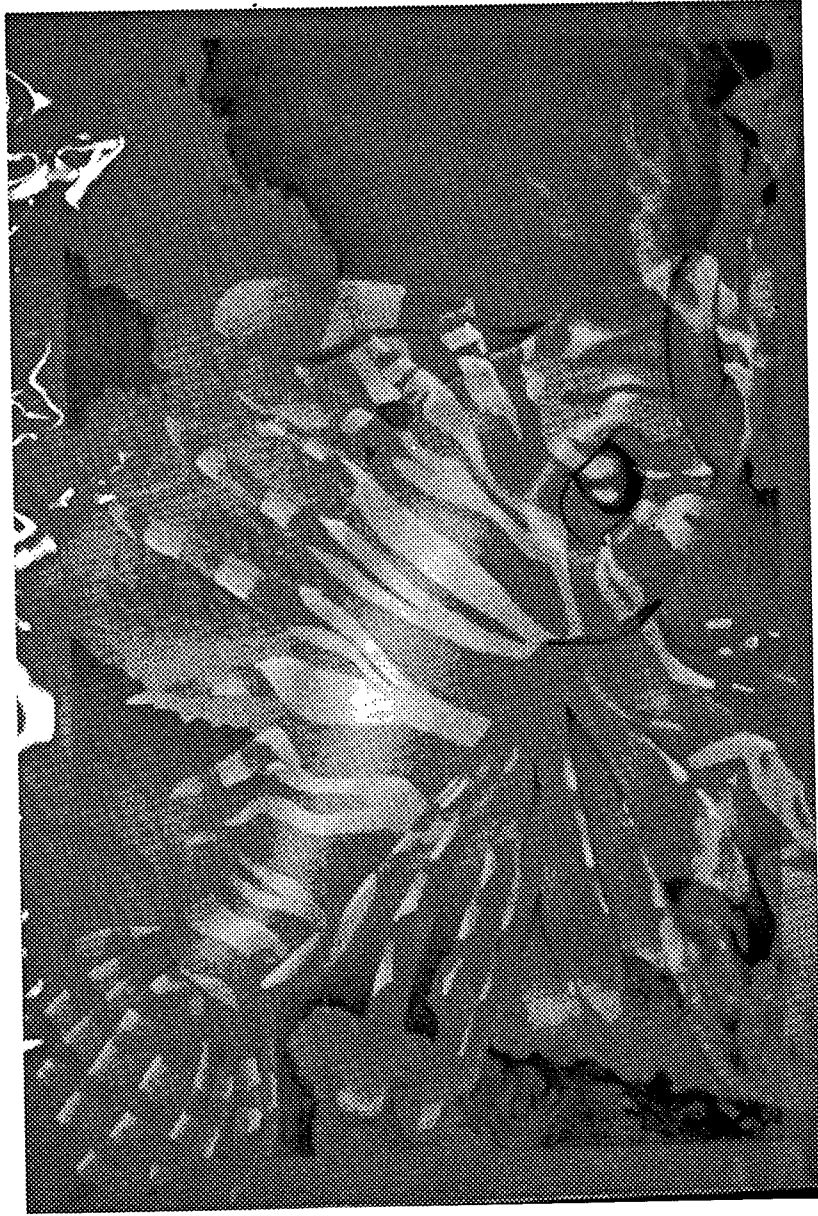

*“Afraid to be Stung”*

**Curtis Burgess, 12th Grade**

Fort Collins High School, Poudre District R-1

**Judi Bassani, Teacher**

## INSTITUTION LIBRARIES

### DEPARTMENT OF CORRECTIONS

ARKANSAS VALLEY CORRECTIONAL FACILITY  
 GENERAL LIBRARY  
 PHONE: 719/267-3520  
 FAX: 719/267-5024  
 PO BOX 1000  
 CROWLEY, CO 81034-0001  
 JEROME HALPIN, LIBRARIAN

ARROWHEAD CORRECTIONAL CENTER  
 GENERAL LIBRARY  
 PHONE: 719/275-4181 X3923  
 FAX: 719/269-5650  
 PO BOX 300  
 CANON CITY, CO 81215-0300  
 DIANA REESE, REGIONAL LIBRARIAN

BUENA VISTA CORRECTIONAL FACILITY  
 GENERAL LIBRARY  
 PHONE: 719/595-7254  
 FAX: 719/595-7214  
 PO BOX 2017  
 BUENA VISTA, CO 81211-2017  
 ALISON GUILD, REGIONAL LIBRARIAN

CENTENNIAL CORRECTIONAL FACILITY  
 GENERAL LIBRARY  
 PHONE: 719/275-4181 X3741  
 FAX: 719/269-5545  
 PO BOX 600  
 CANON CITY, CO 81215-0600  
 CHARLES ROSE, REGIONAL LIBRARIAN

COLO STATE PENITENTIARY  
 GENERAL LIBRARY  
 PHONE: 719/269-5268  
 FAX: 719/269-5125  
 PO BOX 777  
 CANON CITY, CO 81215-0777  
 GLADA COSTALES, LIBRARIAN

COLO TERRITORIAL CORRECTIONAL FACILITY  
 GENERAL LIBRARY  
 PHONE: 719/275-4181 X3123  
 FAX: 719/269-4064  
 PO BOX 1010  
 CANON CITY, CO 81215-1010  
 LINDA HYATT, LIBRARY TECHNICIAN

### DEPARTMENT OF CORRECTIONS (Cont.)

FREMONT CORRECTIONAL FACILITY  
 GENERAL LIBRARY  
 PHONE: 719/275-4181 X3566  
 FAX: 719/269-5020  
 PO BOX 999  
 CANON CITY, CO 81215-0999  
 Z OREADA MITCHELL, REGIONAL LIBRARIAN

LIMON CORRECTIONAL FACILITY  
 GENERAL LIBRARY  
 PHONE: 719/775-9221 X3240  
 FAX: 719/775-7676  
 PO BOX 10000  
 LIMON, CO 80826  
 KIRKLIN SPENCER, LIBRARIAN

PRE-RELEASE CORRECTIONAL CENTER  
 GENERAL LIBRARY  
 PHONE: 719/275-4181 X3309  
 FAX: 719/269-5343  
 PO BOX 4444  
 CANON CITY, CO 81215-4444  
 MARIA CICERELLO, LIBRARY TECHNICIAN

PUEBLO MINIMUM CENTER  
 GENERAL LIBRARY  
 PHONE: 719/544-4800 X3346  
 FAX: 719/583-5510  
 PO BOX 3  
 PUEBLO, CO 81002  
 MICHAEL BARENTINE, LIBRARIAN

RIFLE CORRECTIONAL CENTER  
 GENERAL LIBRARY  
 PHONE: 970/625-1700  
 FAX: 970/625-1706  
 0200 CNTY RD 219  
 RIFLE, CO 81650  
 BARBARA SMITH, LIBRARY TECHNICIAN

SAN CARLOS CORRECTIONAL FACILITY  
 GENERAL LIBRARY  
 PHONE: 719/544-4800 X3346  
 FAX: 719/583-5510  
 PO BOX 3  
 PUEBLO, CO 81002  
 MICHAEL BARENTINE, LIBRARIAN

### DEPARTMENT OF CORRECTIONS (Cont.)

COLO WOMEN'S CORRECTIONAL FACILITY  
 GENERAL LIBRARY  
 PHONE: 719/269-4707 X3818  
 FAX: 719/269-4716  
 PO BOX 500  
 CANON CITY, CO 81215-0500  
 MARY FLEMING, LIBRARY TECHNICIAN

COLORADO CORRECTIONAL CENTER  
 GENERAL LIBRARY  
 PHONE: 303/273-1620  
 FAX: 303/279-4407  
 PO BOX 4020  
 GOLDEN, CO 80401-0020  
 MARY ALICE NEWTON, LIBRARY OFFICER

DELTA CORRECTIONAL CENTER  
 GENERAL LIBRARY  
 PHONE: 970/874-7614 X2955  
 FAX: 970/874-5810  
 1140 G 1025 LANE  
 DELTA, CO 81416-9127  
 ALISSA BRANSON, LIBRARY TECHNICIAN

DENVER RECEPTION & DIAGNOSTIC CENTER  
 GENERAL LIBRARY  
 PHONE: 303/371-4804 X3305  
 FAX: 303/375-2015  
 PO BOX 392004  
 DENVER, CO 80239-8004  
 IRENÉ BETIN, LIBRARY TECHNICIAN

DENVER WOMEN'S CORRECTIONAL FACILITY  
 GENERAL LIBRARY  
 PHONE: 303/307-2500  
 PO BOX 392005  
 DENVER, CO 80239  
 IRENÉ BETIN, LIBRARY TECHNICIAN

FOUR MILE CORRECTIONAL CENTER  
 GENERAL LIBRARY  
 PHONE: 719/275-4181 X3309  
 FAX: 719/269-5343  
 PO BOX 200  
 CANON CITY, CO 81215-0200  
 JOYCE ATTEBERY, LIBRARY TECHNICIAN



## INSTITUTION LIBRARIES (Cont.)

## DEPARTMENT OF CORRECTIONS (Cont.)

SKYLINE CORRECTIONAL CENTER  
GENERAL LIBRARY  
PHONE: 719/275-4181 X3309  
FAX: 719/269-5343  
PO BOX 800  
CANON CITY, CO 81215-0800  
MARIA CICERELLO, LIBRARY TECHNICIAN

YOUTHFUL OFFENDER SYSTEM  
GENERAL LIBRARY

PHONE: 719/583-5902 X3723  
PO BOX 35010  
PUEBLO, CO 81003  
VACANT, LIBRARIAN

DEPARTMENT OF HUMAN SERVICES  
YOUTH CORRECTIONSADAMS YOUTH SERVICES CENTER  
LIBRARY

PHONE: 303/659-4450  
FAX: 303/659-4453  
1933 E BRIDGE ST  
BRIGHTON, CO 80601  
RUTH DUNNELL, TEACHER

WILLIAM YOUTH SERVICES CENTER  
LIBRARY

PHONE: 303/291-8950  
2844 DOWNING ST  
DENVER, CO 80205  
BRETT BARTELSON, LIBRARY CONTACT

GRAND MESA YOUTH SERVICES CENTER  
LIBRARY

PHONE: 970/242-1521  
FAX: 970/242-8127  
360 28 ROAD  
GRAND JCT, CO 81501-4759  
BEVERLY O'NEIL, TEACHER

LOOKOUT MOUNTAIN YOUTH SERVICES CENTER  
MSCD LAB SCHOOL LIBRARY

PHONE: 303/273-2767  
FAX: 303/273-2769  
2901 FORD ST  
GOLDEN, CO 80401-1117  
MILLY DRAPER, LIBRARIAN

DEPARTMENT OF HUMAN SERVICES (Cont.)  
YOUTH CORRECTIONSMARVIN W FOOTE YOUTH SVCS CTR  
LIBRARY

PHONE: 303/768-7501  
FAX: 303/768-7525  
13500 E FREMONT PL  
ENGLEWOOD, CO 80112  
STAN WELLS, PRINCIPAL

MOUNT VIEW YOUTH SERVICES CENTER  
LIBRARY

PHONE: 303/987-4554  
FAX: 303/987-4538  
3900 S CARR ST  
DENVER, CO 80235  
CSABA CSERESNYES, LIBRARY CONTACT

PLATTE VALLEY YOUTH SERVICES CENTER  
LIBRARY

PHONE: 970/304-6275  
FAX: 970/304-6294  
PO BOX 1766  
GREELEY, CO 80632  
SUSAN EASTIN, LIBRARIAN

PUEBLO YOUTH SERVICES CENTER  
LIBRARY

PHONE: 719/546-4928  
FAX: 719/546-4917  
1406 W 17TH ST  
PUEBLO, CO 81003-1929  
LINDA STANSFIELD, LIBRARY CONTACT

SPRING CREEK YOUTH SERVICES CENTER  
LIBRARY

PHONE: 719/390-2766  
FAX: 719/390-2768  
3190 E LAS VEGAS ST  
COLORADO SPRINGS, CO 80906  
NANCY HERZOG, PROGRAM COORDINATOR

ZEBULON PIKE YOUTH SERVICES CENTER  
LIBRARY

PHONE: 719/633-8713  
FAX: 719/633-5302  
1427 W RIO GRANDE  
COLORADO SPGS, CO 80906-1297  
CHUCK TAYLOR, PRINCIPAL

DEPARTMENT OF HUMAN SERVICES  
MENTAL HEALTH

COLO MENTAL HEALTH INSTITUTE FT LOGAN  
RENE SPITZ SCHOOL LIBRARY  
PHONE: 303/866-7876  
FAX: 303/866-7696  
3520 W OXFORD AVE  
DENVER, CO 80236  
EILEEN RICE, LIBRARIAN

COLO MENTAL HEALTH INSTITUTE PUEBLO  
CHILD & ADOLESCENT TREATMENT CTR LIBRARY  
PHONE: 719/546-4048  
FAX: 719/546-4334  
1600 W 24TH ST  
PUEBLO, CO 81003-1499  
JOAN HATCHER, LIBRARY TECHNICIAN

COLO MENTAL HEALTH INSTITUTE PUEBLO  
HOSPITAL COMMUNITY LIBRARY

PHONE: 719/546-4197  
FAX: 719/546-4484  
1600 W 24TH ST  
PUEBLO, CO 81003-1499  
CAROL ANN SMITH, LIBRARIAN

DEPARTMENT OF HUMAN SERVICES  
NURSING HOMES

COLO STATE VETERAN'S CTR  
PHONE: 719/852-5118  
FAX: 719/852-3881  
PO BOX 97  
HOMELAKE, CO 81135  
CONNIE GONZALES, ACTIVITIES DIRECTOR

COLO STATE VETERAN'S NURSING HOME  
-FLORENCE

PHONE: 719/784-6331  
FAX: 719/784-5335  
0903 MOORE DR  
FLORENCE, CO 81226  
KATHY MILLER, ACTIVITIES DIRECTOR

**DEPARTMENT OF HUMAN SERVICES (Cont.)  
NURSING HOMES**

COLO STATE VETERAN'S NURSING HOME  
- RIFLE

PHONE: 970/625-0842  
FAX: 970/625-3706  
851 E FIFTH ST  
RIFLE, CO 81650  
TAMI LAMSON, LIBRARY CONTACT

COLO STATE VETERAN'S NURSING HOME  
- WALSENBURG

PHONE: 719/738-5137  
FAX: 719/738-5138  
23500 US HWY 160  
WALSENBURG, CO 81089  
BILL GUST, LIBRARY CONTACT

TRINIDAD STATE NURSING HOME

PHONE: 719/846-9291  
FAX: 719/846-4910  
409 BENEDICTA AVE  
TRINIDAD, CO 81082  
CAROL RIGGIO, ACTIVITIES DIRECTOR

**DEPARTMENT OF EDUCATION**

COLO SCHOOL FOR THE DEAF & THE BLIND  
LIBRARY

PHONE: 719/578-2206  
FAX: 719/578-2239  
33 N INSTITUTE ST  
COLORADO SPGS, CO 80903-3599  
JANET ROSE, LIBRARY MEDIA SPECIALIST

# *“Passing Time”*

**Kimberly Wendt, 12th Grade**  
Arapahoe High School, Littleton District 6  
**Joan Hitchens, Teacher**



## PUBLIC LIBRARIES

Libraries are listed by city with county name in parenthesis

### AGUILAR (LAS ANIMAS)

AGUILAR PUBLIC LIBRARY  
146 W MAIN ST  
PO BOX 578  
AGUILAR, CO 81020-0586  
MILDRED DOSEN, DIRECTOR  
CAROL RYAN, PRES., BOARD OF TRUSTEES  
PHONE: 719/941-4280  
LINN BAKER, FRIENDS PRESIDENT  
PHONE: 719/941-4021

### AKRON (WASHINGTON)

AKRON PUBLIC LIBRARY  
PHONE: 970/345-6818  
FAX: 970/345-0122  
302 MAIN ST  
AKRON, CO 80720-1437  
JAN VAUGHN, LIBRARIAN  
CLAYTON SACK, PRES., BOARD OF TRUSTEES  
PHONE: 970/345-6597

### ALAMOSA (ALAMOSAS)

SOUTHERN PEAKS PUBLIC LIBRARY  
PHONE: 719/589-6592  
FAX: 719/589-3786  
423 FOURTH ST  
ALAMOSA, CO 81101-2601  
MARGARET MORRIS, DIRECTOR  
JANET MARTY, PRES., BOARD OF TRUSTEES  
PHONE: 719/379-7285  
DON CHAGNON, FRIENDS PRESIDENT  
PHONE: 719/378-2089

### ARVADA (JEFFERSON)

JEFFERSON COUNTY PUBLIC LIBRARY  
ARVADA LIBRARY  
PHONE: 303/424-5527  
FAX: 303/423-5462  
8555 W 57TH AVE  
ARVADA, CO 80002-2390  
SUSAN AWE, BRANCH MANAGER

294

139

### ARVADA (JEFFERSON)

JEFFERSON COUNTY PUBLIC LIBRARY  
STANDLEY LAKE LIBRARY  
PHONE: 303/456-0806  
FAX: 303/940-4501  
8485 KIPLING ST  
ARVADA, CO 80005-1237  
LARRY DOMINGUES, LIBRARY MANAGER

### ASPEN (PITKIN)

PITKIN COUNTY PUBLIC LIBRARY  
PHONE: 970/925-4025  
FAX: 970/925-3935  
120 N MILL ST  
ASPEN, CO 81611-1789  
KATHLEEN CHANDLER, COUNTY LIBRARIAN  
NANCY GREENWAY, PRES., BOARD OF TRUSTEES  
PHONE: 970/925-2750  
NANCY GREENWAY, FRIENDS PRESIDENT  
PHONE: 970/925-2750

### AULT (WELD)

WELD LIBRARY DISTRICT  
AULT PUBLIC LIBRARY  
PHONE: 970/834-1259  
FAX: 970/834-1259  
105 W 1ST ST  
PO BOX 147  
AULT, CO 80610-0147  
KAREN HABERMAN, DIRECTOR

### AURORA (ARAPAHOE)

ARAPAHOE LIBRARY DISTRICT  
SMOKY HILL PUBLIC LIBRARY  
PHONE: 303/693-7449  
FAX: 303/690-4572  
15460 E ORCHARD RD  
AURORA, CO 80015  
SHARON EDSTROM, BRANCH MANAGER

### AURORA (ARAPAHOE)

AURORA PUBLIC LIBRARY  
PHONE: 303/739-6640  
FAX: 303/739-6586  
14949 E ALAMEDA DR  
AURORA, CO 80012-9003  
THOMAS P NICHOLAS, DIRECTOR  
KAREN JOHNSON, PRES., BOARD OF TRUSTEES  
PHONE: 303/750-5907  
ERNIE PADILLA, FRIENDS PRESIDENT  
PHONE: 303/766-1021

#### BRANCHES:

ILIFF SQUARE LIBRARY  
MARTIN LUTHER KING JR BRANCH LIBRARY  
NORTH BRANCH LIBRARY  
NORTHEAST AURORA LIBRARY  
SOUTH BRANCH LIBRARY

### AURORA PUBLIC LIBRARY ILIFF SQUARE LIBRARY

PHONE: 303/751-4871  
FAX: 303/745-4608  
2245 S PEORIA ST  
AURORA, CO 80014-1193  
PAM SZOT, MANAGER

### AURORA (ADAMS)

AURORA PUBLIC LIBRARY  
MARTIN LUTHER KING JR BRANCH LIBRARY  
PHONE: 303/341-4173  
FAX: 303/364-6503  
9901 E 16TH AVE  
AURORA, CO 80010  
CHRISTOPHER BRADLEY, MANAGER

### AURORA (ARAPAHOE)

AURORA PUBLIC LIBRARY  
NORTH BRANCH LIBRARY  
PHONE: 303/361-2928  
FAX: 303/344-1166  
1298 PEORIA ST  
AURORA, CO 80011-6207  
PAM SZOT, MANAGER

295

**PUBLIC LIBRARIES (Cont.)**

Libraries are listed by city with county name in parenthesis

**AURORA (ADAMS)**

AURORA PUBLIC LIBRARY  
NORTHEAST AURORA LIBRARY  
PHONE: 303/363-6115  
FAX: 303/361-0850  
15008 E 17TH AVE  
AURORA, CO 80011  
LOREANE STUDER, MANAGER

**AURORA (ARAPAHOE)**

AURORA PUBLIC LIBRARY  
SOUTH BRANCH LIBRARY  
PHONE: 303/693-1440  
FAX: 303/680-4041  
15324 E HAMPTON CIR  
AURORA, CO 80013-2408  
CHRISTOPHER BRADLEY, LIBRARIAN

**AVON (EAGLE)**

EAGLE VALLEY LIBRARY DISTRICT  
AVON PUBLIC LIBRARY  
PHONE: 970/949-6797  
FAX: 970/949-0233  
0200 BENCHMARK RD  
PO BOX 977  
AVON, CO 81620-0977  
KELLY MITCHELL, LIBRARY MANAGER

**BAILEY (PARK)**

PARK COUNTY PUBLIC LIBRARY  
PHONE: 303/838-5539  
FAX: 303/838-2351  
350 BULLDOGGER RD  
BAILEY, CO 80421-0282  
WILLANNE DYE, DIRECTOR  
WILLIAM SIMMONS, PRES., BOARD OF TRUSTEES  
PHONE: 303/838-2236  
WENDE HARRIS, FRIENDS PRESIDENT  
PHONE: 303/838-4119

BRANCHES:  
FAIRPLAY BRANCH/OLD PARK CNTY COURT HSE - FAIRPLAY  
GUFFEY BRANCH - GUFFEY  
LAKE GEORGE BRANCH - LAKE GEORGE

**BASALT (EAGLE)**

BASALT REGIONAL LIBRARY DISTRICT  
PHONE: 970/927-4311  
FAX: 970/927-1351  
99 MIDLAND AVE  
BASALT, CO 81621-8305  
JEAN J WINKLER, DIRECTOR  
LAURA ANDERSON, PRES., BOARD OF TRUSTEES  
PHONE: 970/927-9545  
MARY MARGARET MARKLE, FRIENDS PRESIDENT  
PHONE: 970/927-4311

**BAYFIELD (LA PLATA)**

PINE RIVER LIBRARY DISTRICT  
BAYFIELD PUBLIC LIBRARY  
PHONE: 970/884-2222  
FAX: 970/884-2195  
15 E MILL ST  
BAYFIELD, CO 81122-0227  
DONNALIEE BAXSTROM, DIRECTOR  
PHYLIS JOHNSON, PRES., BOARD OF TRUSTEES  
PHONE: 970/884-9269  
MARY GRAZIANO, FRIENDS PRESIDENT

**BENNETT (ADAMS)**

ADAMS COUNTY LIBRARY SYSTEM  
BENNETT BRANCH LIBRARY  
PHONE: 303/644-3303  
FAX: 303/893-1640  
495 7TH ST  
PO BOX 332  
BENNETT, CO 80102-0332  
JIM HOUSTON, BRANCH LIBRARIAN

ADAMS COUNTY LIBRARY SYSTEM  
STRASBURG MINI-BRANCH LIBRARY  
PHONE: 303/622-4268  
C/O BENNETT BRANCH  
PO BOX 332  
BENNETT, CO 80102  
JIM HOUSTON, BRANCH LIBRARIAN

**BERTHOUD (LARIMER)**

BERTHOUD PUBLIC LIBRARY  
PHONE: 970/532-2757  
FAX: 970/532-4372  
236 MELCH AVE  
PO BOX 1259  
BERTHOUD, CO 80513-1206  
ROBERTA DEPP, LIBRARY DIRECTOR  
KATHRYN CHURCHILL, PRES., BOARD OF TRUSTEES  
PHONE: 970/532-2075  
CINDY WARD, FRIENDS PRESIDENT  
PHONE: 970/532-2078

**BLACK HAWK (GILPIN)**

GILPIN COUNTY PUBLIC LIBRARY  
PHONE: 303/582-5777  
FAX: 303/582-5777  
15131 HIGHWAY 119  
PO BOX 551  
BLACK HAWK, CO 80422-0551  
BARBARA J THIELEMANN, DIRECTOR  
PHYLLIS NEWMAN, PRES., BOARD OF TRUSTEES  
PHONE: 303/258-3329  
MARY MYERS, FRIENDS PRESIDENT  
PHONE: 303/642-7896

**BOULDER (BOULDER)**

BOULDER PUBLIC LIBRARY  
PHONE: 303/441-3100  
FAX: 303/442-1808  
1000 CANYON BLVD  
PO DRAWER H  
BOULDER, CO 80306-1326  
MARCELEE GRALAPP, DIRECTOR  
JEFF SKALA, PRES., BOARD OF TRUSTEES  
PHONE: 303/530-0727

BRANCHES:  
CARNEGIE BRANCH FOR LOCAL HISTORY  
GEORGE REYNOLDS BRANCH  
MEADOWS BRANCH LIBRARY

BOULDER PUBLIC LIBRARY  
CARNEGIE BRANCH FOR LOCAL HISTORY  
PHONE: 303/441-3110  
FAX: 303/441-3110  
1125 PINE ST  
BOULDER, CO 80302  
WENDY HALL, MANAGER

## PUBLIC LIBRARIES (Cont.)

Libraries are listed by city with county name in parenthesis

### BOULDER (BOULDER)

BOULDER PUBLIC LIBRARY  
 GEORGE REYNOLDS BRANCH  
 PHONE: 303/441-3210  
 FAX: 303/441-4094  
 3595 TABLE MESA DR  
 PO DRAWER H  
 BOULDER, CO 80306  
 STEVE AUSTIN, BRANCH MANAGER

### BOULDER PUBLIC LIBRARY MEADOWS BRANCH LIBRARY

PHONE: 303/441-4390  
 FAX: 303/441-4490  
 4800 BASELINE C112  
 BOULDER, CO 80303  
 JANE THOMAS, BRANCH MANAGER

### BRECKENRIDGE (SUMMIT)

SUMMIT COUNTY LIBRARY  
 SOUTH BRANCH  
 PHONE: 970/453-6098  
 PO BOX 96  
 BRECKENRIDGE, CO 80424-0096  
 JULIE COMMONS, BRANCH DIR

### BRIGHTON (ADAMS)

ADAMS COUNTY LIBRARY SYSTEM  
 BRIGHTON BRANCH LIBRARY  
 PHONE: 303/659-2572  
 FAX: 303/654-0793  
 575 S 8TH ST  
 BRIGHTON, CO 80601-3122  
 DODDIE STEWART, LIBRARIAN

### BROOMFIELD (BOULDER)

MAMIE DOUD EISENHOWER PUBLIC LIBRARY  
 BROOMFIELD PUBLIC LIBRARY  
 PHONE: 303/469-1821  
 FAX: 303/438-6294  
 1 DES COMBES DR  
 BROOMFIELD, CO 80020-2495  
 HELEN MARTIN, DIRECTOR  
 ALAN LLOYD, PRES., BOARD OF TRUSTEES  
 PHONE: 303/465-4491  
 SYLVIA LLOYD, FRIENDS PRESIDENT  
 PHONE: 303/465-4491

### BRUSH (MORGAN)

EAST MORGAN COUNTY LIBRARY DISTRICT  
 PHONE: 970/842-4596  
 FAX: 970/842-2450  
 500 CLAYTON ST  
 BRUSH, CO 80723-2016  
 RUBY HENSON, DIRECTOR  
 JOYCE FRIEHAUF, PRES., BOARD OF TRUSTEES  
 PHONE: 970/842-5692  
 EILEISE BLOOM, FRIENDS PRESIDENT  
 PHONE: 970/842-2511

### BUENA VISTA (CHAFFEE)

NORTHERN CHAFFEE COUNTY LIBRARY DISTRICT  
 BUENA VISTA PUBLIC LIBRARY  
 PHONE: 719/395-8700  
 FAX: 719/395-6426  
 131 LINDERMAN AVE  
 PO BOX 2019  
 BUENA VISTA, CO 81211-2019  
 GAIL NOTTINGHAM, DIRECTOR  
 JON L. JOHNSON, PRES., BOARD OF TRUSTEES  
 PHONE: 719/395-6745

### BURLINGTON (KIT CARSON)

BURLINGTON PUBLIC LIBRARY  
 PHONE: 719/346-8109  
 FAX: 719/346-8672  
 321 14TH ST  
 BURLINGTON, CO 80807-1607  
 DELLA YERGIN, DIRECTOR  
 CAROL TAIKENHORST, PRES., BOARD OF TRUSTEES  
 PHONE: 719/346-5457

### BYERS (ARAPAHOE)

ARAPAHOE LIBRARY DISTRICT  
 KELVER PUBLIC LIBRARY  
 PHONE: 303/822-9392  
 FAX: 303/822-9393  
 404 E FRONT ST  
 BYERS, CO 80103-0404  
 CAROL GOTTLLOB, MANAGER

### CANON CITY (FREMONT)

CANON CITY PUBLIC LIBRARY  
 PHONE: 719/269-9021  
 FAX: 719/269-9031  
 516 MACON AVE  
 CANON CITY, CO 81212-3380  
 CHARLOTTE DAVIS, DIRECTOR  
 STEVE CLIFTON, PRES., BOARD OF TRUSTEES  
 PHONE: 719/275-7436

### CARBONDALE (GARFIELD)

GARFIELD COUNTY PUBLIC LIBRARY  
 GORDON COOPER BRANCH LIBRARY  
 PHONE: 970/963-2889  
 FAX: 970/963-8573  
 76 S 4TH ST  
 CARBONDALE, CO 81623-2014  
 MARILYN MURPHY, BRANCH MANAGER

### CASCADE (EL PASO)

PIKES PEAK LIBRARY DISTRICT  
 UTE PASS BRANCH  
 PHONE: 719/684-9342  
 8010 SEVERY  
 CASCADE CO 80809  
 ELAINE WESERMAN, SUPERVISOR

### CASTLE ROCK (DOUGLAS)

DOUGLAS PUBLIC LIBRARY DISTRICT  
 ADMINISTRATION  
 PHONE: 303/688-8752  
 FAX: 303/688-1942  
 961 S PLUM CREEK BLVD  
 CASTLE ROCK, CO 80104  
 JAMES LA RUE, DIRECTOR  
 CINDY HEGY, PRES., BOARD OF TRUSTEES  
 PHONE: 303/799-0183

BRANCHES:  
 HIGHLANDS RANCH LIBRARY - HIGHLANDS RANCH  
 LONE TREE LIBRARY - LONE TREE  
 PARKER BRANCH LIBRARY - PARKER  
 PHILIP S MILLER LIBRARY

## PUBLIC LIBRARIES (Cont.)

Libraries are listed by city with county name in parenthesis

### CASTLE ROCK (DOUGLAS)

DOUGLAS PUBLIC LIBRARY DISTRICT  
 PHILIP S MILLER LIBRARY  
 PHONE: 303/688-5157  
 FAX: 303/688-1942  
 961 S PLUM CREEK BLVD  
 CASTLE ROCK, CO 80104-2726  
 HOLLY DENI, BRANCH MANAGER  
 SUZANNE LARUE, FRIENDS PRESIDENT  
 PHONE: 303/660-1646

### CEDAREDDGE (DELTA)

DELTA COUNTY PUBLIC LIBRARY DISTRICT  
 CEDAREDDGE PUBLIC LIBRARY  
 PHONE: 970/856-3518  
 FAX: 970/856-3577  
 180 SW 6TH AVE  
 PO BOX 548  
 CEDAREDDGE, CO 81413-0548  
 LYNNETTE REED, DIRECTOR

### CENTER (SAGUACHE)

SAGUACHE COUNTY PUBLIC LIBRARY  
 CENTER BRANCH  
 PHONE: 719/754-3156  
 FAX: 719/754-3131  
 400 S WORTH  
 PO BOX 306  
 CENTER, CO 81125-0306  
 CHARLOTTE MC KEE, DIRECTOR

### CHEYENNE WELLS (CHEYENNE)

EAST CHEYENNE COUNTY LIBRARY DISTRICT  
 PHONE: 719/767-5138  
 FAX: 719-767-5069  
 151 SOUTH 1ST EAST  
 PO BOX 147  
 CHEYENNE WELLS, CO 80810  
 DANA MILLER, DIRECTOR  
 EDNA LOVELL, PRES., BOARD OF TRUSTEES  
 PHONE: 719/767-5784

### CLIFTON (MESA)

MESA COUNTY PUBLIC LIBRARY DISTRICT  
 CLIFTON BRANCH  
 PHONE: 970/434-6936  
 590 32 RD  
 CLIFTON, CO 81520-7608  
 MEL VOGEL, BRANCH LIBRARIAN

### COLLBRAN (MESA)

MESA COUNTY PUBLIC LIBRARY DISTRICT  
 COLLBRAN BRANCH  
 PHONE: 970/487-3545  
 FAX: 970/487-3716  
 111 MAIN ST  
 PO BOX 88  
 COLLBRAN, CO 81624-0088  
 SHARON JORDAN, BRANCH ASST

### COLORADO SPRINGS (EL PASO)

PIKES PEAK LIBRARY DISTRICT  
 EAST LIBRARY & INFORMATION CENTER  
 PHONE: 719/531-6333  
 FAX: 719/528-2810  
 5550 NORTH UNION BLVD  
 PO BOX 1579  
 COLORADO SPRINGS, CO 80918  
 PATRICK A LOSINSKI, DIRECTOR  
 EDWARD RASIMUS, PRES., BOARD OF TRUSTEES  
 PHONE: 719/528-8358  
 ANNE MORELAND, FRIENDS PRESIDENT  
 PHONE: 719/596-0435

BRANCHES:  
 CHEYENNE MOUNTAIN BRANCH  
 FOUNTAIN BRANCH - FOUNTAIN  
 MONUMENT HILL BRANCH - MONUMENT  
 OLD COLORADO CITY BRANCH  
 PALMER LAKE BRANCH - PALMER LAKE  
 PENROSE PUBLIC LIBRARY  
 ROCKRIMMON BRANCH  
 RUTH HOLLEY BRANCH  
 SAND CREEK BRANCH  
 UTE PASS BRANCH - CASCADE

### COLORADO SPRINGS (EL PASO)

PIKES PEAK LIBRARY DISTRICT  
 CHEYENNE MOUNTAIN BRANCH  
 PHONE: 719/633-6278  
 1791 D SOUTH A STREET  
 COLORADO SPRINGS, CO 80906  
 DEBORAH BONIFAS, SUPERVISOR

PIKES PEAK LIBRARY DISTRICT  
 OLD COLORADO CITY BRANCH  
 PHONE: 719/634-1698  
 FAX: 719/389-8975  
 2418 W PIKES PEAK AVE  
 COLORADO SPRINGS, CO 80904  
 AMY HOLZWORTH, BRANCH REPRESENTATIVE

### PIKES PEAK LIBRARY DISTRICT PENROSE PUBLIC LIBRARY

PHONE: 719/531-6333  
 FAX: 719/389-8989  
 20 N CASCADE  
 COLORADO SPRINGS, CO 80903-1690  
 PATRICK A LOSINSKI, DIRECTOR

### PIKES PEAK LIBRARY DISTRICT ROCKRIMMON BRANCH

PHONE: 719/593-8000  
 832 VILLAGE CENTER DR  
 COLORADO SPRINGS, CO 80919  
 SUSAN DOUGLASS, SUPERVISOR

### PIKES PEAK LIBRARY DISTRICT RUTH HOLLEY BRANCH

PHONE: 719/597-5377  
 FAX: 719/597-1214  
 923 N MURRAY  
 COLORADO SPRINGS, CO 80915  
 PATRICIA VAN EYSDEN, SUPERVISOR

### PIKES PEAK LIBRARY DISTRICT SAND CREEK BRANCH

PHONE: 719/597-7070  
 FAX: 719/597-0985  
 1821 S ACADEMY  
 COLORADO SPRINGS, CO 80916  
 LISA GARCIA, SUPERVISOR

## PUBLIC LIBRARIES (Cont.)

Libraries are listed by city with county name in parenthesis

### COMMERCE CITY (ADAMS)

ADAMS COUNTY LIBRARY SYSTEM  
COMMERCE CITY BRANCH LIBRARY  
PHONE: 303/287-0063  
FAX: 303/289-6313  
7185 MONACO  
COMMERCE CITY, CO 80022-2051  
ANNETTE MARTINEZ, BRANCH LIBRARIAN

### CORTEZ (MONTEZUMA)

CORTEZ PUBLIC LIBRARY  
PHONE: 970/565-8117  
FAX: 970/565-8117  
802 E MONTEZUMA AVE  
CORTEZ, CO 81321-3355  
MARYELLEN BRUBAKER, DIRECTOR  
JOE PAUL WRIGHT, PRES., BOARD OF TRUSTEES  
PHONE: 970/565-7872  
PAT MELBY, FRIENDS PRESIDENT  
PHONE: 970/565-9029

### COTOPAXI (FREMONT)

COTOPAXI SCHOOL/COMMUNITY LIBRARY  
PHONE: 719/942-4131  
FAX: 719/942-4183  
PO BOX 385  
COTOPAXI, CO 81223-0385  
LA QUITA DUNN, LIBRARY TECH  
THOMAS FRENCH, PRES., BOARD OF TRUSTEES  
PHONE: 719/942-3518  
LAQUITA DUNN, FRIENDS PRESIDENT  
PHONE: 719/942-4131

### CRAIG (MOFFAT)

CRAIG/MOFFAT COUNTY LIBRARY  
PHONE: 970/824-5116  
FAX: 970/824-2867  
570 GREEN ST  
CRAIG, CO 81625-3028  
DONNA J. WATKINS, DIRECTOR  
GARY NALL, PRES., BOARD OF TRUSTEES  
PHONE: 970/824-3438  
CHERYL BUSH, FRIENDS PRESIDENT  
PHONE: 970/824-2567  
  
BRANCHES:  
DINOSAUR BRANCH LIBRARY - DINOSAUR  
MAYBELL BRANCH LIBRARY - MAYBELL

### CRAWFORD (DELTA)

DELTA COUNTY PUBLIC LIBRARY DISTRICT  
CRAWFORD COMMUNITY LIBRARY  
PHONE: 970/921-3500  
FAX: 970/921-3500  
425 HWY 92  
PO BOX 201  
CRAWFORD, CO 81415-0201  
KATHY LITTLE, LIBRARIAN

### CREEDE (MINERAL)

MINERAL COUNTY REGIONAL LIBRARY  
PHONE: 719/658-2313  
FAX: 719/658-2942  
308 LA GARITA  
PO BOX 429  
CREEDE, CO 81130  
FRANCES KOLISCH, LIBRARIAN  
DEBBY DOOLEY, PRES., BOARD OF TRUSTEES  
PHONE: 719/658-2317

### CRESTED BUTTE (GUNNISON)

GUNNISON COUNTY PUBLIC LIBRARY  
CRESTED BUTTE BRANCH LIBRARY  
PHONE: 970/349-6535  
FAX: 970/349-0348  
OLD ROCK COMMUNITY LIBRARY  
PO BOX 489  
CRESTED BUTTE, CO 81224-0489  
JO LAIRD, LIBRARIAN

### CRIPPLE CREEK (TELLER)

SOUTHERN TELLER COUNTY LIBRARY DISTRICT  
FRANKLIN FERGUSON MEMORIAL LIBRARY  
PHONE: 719/689-2800  
FAX: 719/689-3187  
410 B ST  
CRIPPLE CREEK, CO 80813  
MIKE McDONALD, DIRECTOR LIBRARIAN  
RUTH COOK, PRES., BOARD OF TRUSTEES  
PHONE: 719/689-9686  
  
BRANCHES:  
VICTOR PUBLIC LIBRARY - VICTOR

### DACONO (WELD)

DACONO PUBLIC LIBRARY  
PHONE: 303/833-2317  
FAX: 303/572-7527  
512 CHERRY ST  
PO BOX 186  
DACONO, CO 80514-0186  
SHARMAINE MARTINEZ, LIBRARIAN

### DEBEQUE (MESA)

MESA COUNTY PUBLIC LIBRARY DISTRICT  
DEBEQUE BRANCH LIBRARY  
PHONE: 970/283-5596  
FAX: 970/283-5213  
PO BOX 70  
DEBEQUE, CO 81630  
ROSE VARNER, BRANCH LIBRARY ASST

### DEER TRAIL (ARAPAHOE)

ARAPAHOE LIBRARY DISTRICT  
DAVIES PUBLIC LIBRARY  
PHONE: 303/769-4310  
FAX: 303/769-4350  
350 SECOND AVE  
PO BOX 288  
DEER TRAIL, CO 80105-0288  
CHARMAINE NESS, MANAGER

### DEL NORTE (RIO GRANDE)

RIO GRANDE LIBRARY DISTRICT  
DEL NORTE PUBLIC LIBRARY  
PHONE: 719/657-2633  
FAX: 719/657-2633  
790 GRAND AVE  
DEL NORTE, CO 81132  
KATHY GILLIAM, DIRECTOR

### DELTA (DELTA)

DELTA COUNTY PUBLIC LIBRARY DISTRICT  
DELTA PUBLIC LIBRARY  
PHONE: 970/874-9630  
FAX: 970/874-8605  
211 W 6TH ST  
DELTA, CO 81416-1626  
ETHEL JACKSON, DIRECTOR  
ROBERT HARDING, PRES., BOARD OF TRUSTEES  
PHONE: 970/874-4817  
PAT BEIL, FRIENDS PRESIDENT  
PHONE: 970/874-5572  
  
BRANCHES:  
CEDAREIDGE PUBLIC LIBRARY - CEDAREIDGE  
CRAWFORD COMMUNITY LIBRARY - CRAWFORD  
HOTCHKISS PUBLIC LIBRARY - HOTCHKISS  
PAONIA PUBLIC LIBRARY - PAONIA



## PUBLIC LIBRARIES (Cont.)

Libraries are listed by city with county name in parenthesis

### DENVER (ADAMS)

ADAMS COUNTY LIBRARY SYSTEM  
 PERL MACK BRANCH LIBRARY  
 PHONE: 303/428-3576  
 FAX: 303/428-1358  
 7611 HILLTOP CIRCLE  
 DENVER, CO 80221  
 RUTH DE CHANT, BRANCH LIBRARIAN

### DENVER (DENVER)

DENVER PUBLIC LIBRARY  
 CENTRAL LIBRARY  
 PHONE: 303/640-6200  
 FAX: 303/640-6143  
 10 W 14TH AVE PKWY  
 DENVER, CO 80204-2731  
 LINDA CUMMING, DIRECTOR  
 VIRGINIA P. ROCKWELL, PRES., BOARD OF TRUSTEES  
 PHONE: 303/322-2029  
 ROY STAHLGREN, FRIENDS PRESIDENT  
 PHONE: 303/777-3302

#### BRANCHES:

ATHMAR PARK BRANCH  
 BEAR VALLEY BRANCH  
 BYERS LIBRARY  
 DECKER BRANCH  
 EUGENE FIELD BRANCH  
 FIVE POINTS BRANCH  
 FORD WARREN BRANCH  
 HADLEY BRANCH  
 HAMPDEN BRANCH  
 MONTBELLO BRANCH  
 MONTCLAIR BRANCH  
 PARK HILL BRANCH  
 PAULINE ROBINSON BRANCH  
 ROSS BARNUM BRANCH  
 ROSS BROADWAY BRANCH  
 ROSS CHERRY CREEK BRANCH  
 ROSS UNIVERSITY HILLS BRANCH  
 SMILEY BRANCH  
 VALDEZ-PERRY BRANCH  
 VIRGINIA VILLAGE BRANCH  
 WESTWOOD BRANCH  
 WOODBURY BRANCH

### DENVER (DENVER)

DENVER PUBLIC LIBRARY  
 ATHMAR PARK BRANCH  
 PHONE: 303/935-0721  
 FAX: 303/934-9388  
 1055 S TEJON ST  
 DENVER, CO 80223-2520  
 SUSAN KOTARBA, BRANCH MANAGER

### DENVER PUBLIC LIBRARY

BEAR VALLEY BRANCH  
 PHONE: 303/935-0616  
 FAX: 303/934-9403  
 5171 W DARTMOUTH  
 DENVER, CO 80236-2006  
 IRIS ESPINO, BRANCH MANAGER

### DENVER PUBLIC LIBRARY

BYERS LIBRARY  
 PHONE: 303/571-1665  
 FAX: 303/572-4787  
 675 SANTA FE DR  
 DENVER, CO 80204  
 PILAR CASTRO-REINO, BRANCH MANAGER

### DENVER PUBLIC LIBRARY

DECKER BRANCH  
 PHONE: 303/733-7584  
 FAX: 303/733-8665  
 1501 S LOGAN  
 DENVER, CO 80210  
 LINDA METCALF, BRANCH MANAGER

### DENVER PUBLIC LIBRARY

EUGENE FIELD BRANCH  
 PHONE: 303/777-2301  
 FAX: 303/722-7331  
 810 S UNIVERSITY  
 DENVER, CO 80209  
 ANNE PHILLIPS, BRANCH MANAGER

### DENVER PUBLIC LIBRARY

FIVE POINTS BRANCH  
 PHONE: 303/297-0106  
 FAX: 303/295-4093  
 2855 TREMONT PL  
 DENVER, CO 80205  
 HELEN SONDRRA HARRIS, BRANCH MANAGER

### DENVER (DENVER)

DENVER PUBLIC LIBRARY  
 FORD WARREN BRANCH  
 PHONE: 303/294-0907  
 2825 HIGH ST  
 DENVER, CO 80205  
 HELEN SONDRRA HARRIS, BRANCH MANAGER

### DENVER PUBLIC LIBRARY

HADLEY BRANCH  
 PHONE: 303/935-4267  
 FAX: 303/934-1294  
 1890 S GROVE ST  
 DENVER, CO 80219  
 LOREN TABOR, BRANCH MANAGER

### DENVER PUBLIC LIBRARY

HAMPDEN BRANCH  
 PHONE: 303/750-3885  
 FAX: 303/751-4878  
 4310 E AMHERST AVE  
 DENVER, CO 80222-6703  
 FRED YONCE, BRANCH MANAGER

### DENVER PUBLIC LIBRARY

MONTBELLO BRANCH  
 PHONE: 303/373-0767  
 FAX: 303/371-3542  
 12955 ALBROOK DR  
 DENVER, CO 80239-4704  
 HELEN SONDRRA HARRIS, BRANCH MANAGER

### DENVER PUBLIC LIBRARY

MONTCLAIR BRANCH  
 PHONE: 303/351-4061  
 FAX: 303/388-2331  
 932 JERSEY ST  
 DENVER, CO 80220  
 CORI JACKAMORE, BRANCH MANAGER

### DENVER PUBLIC LIBRARY

PARK HILL BRANCH  
 PHONE: 303/331-4063  
 FAX: 303/388-2335  
 4705 MONTVIEW BLVD  
 DENVER, CO 80207-3760  
 JUDY STOVALL, BRANCH MANAGER

## PUBLIC LIBRARIES (Cont.)

Libraries are listed by city with county name in parenthesis

### DENVER (DENVER)

DENVER PUBLIC LIBRARY  
PAULINE ROBINSON BRANCH

PHONE: 303/331-4062  
FAX: 303/331-3868  
5575 E 33RD AVE  
DENVER, CO 80207-2027

JUDY STOVALL, BRANCH MANAGER

DENVER PUBLIC LIBRARY  
ROSS BARNUM BRANCH

PHONE: 303/935-1891  
FAX: 303/934-9324  
3570 W 1ST AVE  
AT LOWELL BLVD  
DENVER, CO 80219

SUSAN KOTARBA, BRANCH MANAGER

DENVER PUBLIC LIBRARY  
ROSS BROADWAY BRANCH

PHONE: 303/777-4845  
FAX: 303/733-8601  
33 E BAYAUD AVE  
DENVER, CO 80209-1503

ANNE PHILLIPS, BRANCH MANAGER

DENVER PUBLIC LIBRARY  
ROSS CHERRY CREEK BRANCH

PHONE: 303/331-4016  
FAX: 303/331-3860  
305 MILWAUKEE ST  
DENVER, CO 80206-4329

CORI JACKAMORE, BRANCH MANAGER

DENVER PUBLIC LIBRARY  
ROSS UNIVERSITY HILLS BRANCH

PHONE: 303/757-2714  
FAX: 303/692-5606  
4310 E AMHERST AVE  
DENVER, CO 80222

LINDA METCALF, BRANCH MANAGER

DENVER PUBLIC LIBRARY  
SMILEY BRANCH

PHONE: 303/477-3622  
FAX: 303/455-5613  
4501 W 46TH AVE  
DENVER, CO 80212-2582

TERESA BURKERT, BRANCH MANAGER

### DENVER (DENVER)

DENVER PUBLIC LIBRARY  
VALDEZ-PERRY BRANCH

PHONE: 303/295-4302  
FAX: 303/295-4307  
4690 VINE ST  
DENVER, CO 80216

PILAR CASTRO-REINO, BRANCH MANAGER

DENVER PUBLIC LIBRARY  
VIRGINIA VILLAGE BRANCH

PHONE: 303/757-6662  
FAX: 303/692-0721  
1500 S DAHILA  
DENVER, CO 80222-3509

FRED YONCE, BRANCH MANAGER

DENVER PUBLIC LIBRARY  
WESTWOOD BRANCH

PHONE: 303/936-8808  
FAX: 303/937-4454  
1000 S LOWELL BLVD  
DENVER, CO 80219-3339

SUSAN KOTARBA, BRANCH MANAGER

DENVER PUBLIC LIBRARY  
WOODBURY BRANCH

PHONE: 303/455-3930  
FAX: 303/455-5613  
3265 FEDERAL BLVD  
DENVER, CO 80211-3211

TERESA BURKERT, BRANCH MANAGER

### DINOSAUR (MOFFAT)

CRAIG/MOFFAT COUNTY LIBRARY  
DINOSAUR BRANCH LIBRARY

PHONE: 970/374-2700  
FAX: 970/374-2700  
118 W 7TH  
DINOSAUR, CO 81610

NORMA SNYDER, BRANCH DIRECTOR

### DOLORES (MONTEZUMA)

DOLORES PUBLIC LIBRARY DISTRICT  
DOLORES PUBLIC LIBRARY/MONTEZUMA COUNTY

PHONE: 970/882-4127  
FAX: 970/882-2224  
420 RAILROAD AVE  
PO BOX 847  
DOLORES, CO 81323-0847

CAROLÉ ARNOLD, DIRECTOR  
MARY LOU WELCH, PRES., BOARD OF TRUSTEES  
PHONE: 970/882-7611  
JANTIE KRANTZ, FRIENDS PRESIDENT

### DOVE CREEK (DOLORES)

DOLORES COUNTY PUBLIC LIBRARY  
PO BOX 578  
DOVE CREEK, CO 81324-0578

DONNA BRACKETT, DIRECTOR  
LINDA CRESSLER, PRES., BOARD OF TRUSTEES  
PHONE: 970/677-2797

### BRANCHES:

RICO PUBLIC LIBRARY - RICO

### DURANGO (LA PLATA)

DURANGO PUBLIC LIBRARY  
PHONE: 970/385-2970  
FAX: 970/247-5214  
1188 E 2ND AVE  
DURANGO, CO 81301-5164

DAN BRASSELL, DIRECTOR  
BONNIE BOYLE, PRES., BOARD OF TRUSTEES  
PHONE: 970/247-1309  
PAULA WISEMAN, FRIENDS PRESIDENT  
PHONE: 970/247-3234

### BRANCHES:

FORT LEWIS MESA BRANCH - HESPERUS

### EADS (KIOWA)

KIOWA COUNTY PUBLIC LIBRARY DISTRICT  
PHONE: 719/438-5581  
FAX: 719/438-5325  
1305 GOFF ST  
PO BOX 757  
EADS, CO 81036-0757

SHARON JOHNSON, DIRECTOR  
LORAIN SAEFFER, PRES., BOARD OF TRUSTEES  
PHONE: 719/438-5371

### EAGLE (EAGLE)

EAGLE VALLEY LIBRARY DISTRICT  
EAGLE PUBLIC LIBRARY

PHONE: 970/328-8600  
FAX: 970/328-6901  
600 BROADWAY  
PO BOX 240  
EAGLE, CO 81631-0240

CHARLYN C CANADA, DIRECTOR  
JUDY YODER, PRES., BOARD OF TRUSTEES  
PHONE: 970/949-1454  
KATHY HEICHER, FRIENDS PRESIDENT  
PHONE: 970/328-7104

### BRANCHES:

AVON PUBLIC LIBRARY - AVON  
EAGLE PUBLIC LIBRARY  
GYPSUM PUBLIC LIBRARY - GYPSUM  
MINTURN BRANCH LIBRARY - MINTURN

## PUBLIC LIBRARIES (Cont.)

Libraries are listed by city with county name in parenthesis

### EAGLE (EAGLE)

EAGLE VALLEY LIBRARY DISTRICT  
EAGLE PUBLIC LIBRARY  
PHONE: 970/328-8800  
FAX: 970/328-6901  
600 BROADWAY  
PO BOX 240  
EAGLE, CO 81631  
SHARYN SMITH, BRANCH MANAGER

### EATON (WELD)

WELD LIBRARY DISTRICT  
EATON PUBLIC LIBRARY  
PHONE: 970/454-2189  
FAX: 970/454-2189  
132 MAPLE AVE  
EATON, CO 80615  
LINDA MAC NEIL, DIRECTOR

### EDGEWATER (JEFFERSON)

JEFFERSON COUNTY PUBLIC LIBRARY  
EDGEWATER LIBRARY  
PHONE: 303/275-2219  
FAX: 303/275-2225  
5843 W 25TH AVE  
EDGEWATER, CO 80214-1199  
TERRI BAILEY, EXTENSION SVCS MGR

### ELIZABETH (ELBERT)

ELBERT COUNTY PUBLIC LIBRARY  
ELIZABETH BRANCH LIBRARY  
PHONE: 303/646-3416  
FAX: 303/646-3416  
PO BOX 70  
ELIZABETH, CO 80107  
JAN GABEHART/MARIE MATORANA, BRANCH LIBRARIANS  
FRANCES EARL, FRIENDS PRESIDENT  
PHONE: 303/646-3574

### ENGLEWOOD (ARAPAHOE)

ARAPAHOE LIBRARY DISTRICT  
CASTLEWOOD PUBLIC LIBRARY  
PHONE: 303/771-3197  
FAX: 303/771-3264  
6759 S UINTA ST  
ENGLEWOOD, CO 80112-1336  
LAURIE CHRISTENSEN, MANAGER

### ENGLEWOOD (ARAPAHOE)

ENGLEWOOD PUBLIC LIBRARY  
PHONE: 303/762-2560  
FAX: 303/762-2576  
3400 S ELATI ST  
ENGLEWOOD, CO 80110-2304  
HANK LONG, DIRECTOR  
A. BERVETTE WILLIAMS, PRES., BOARD OF TRUSTEES  
PHONE: 303/762-2572  
MARTILYN BRENGEN, FRIENDS PRESIDENT  
PHONE: 303/762-2572

### ESTES PARK (LARIMER)

ESTES VALLEY PUBLIC LIBRARY DISTRICT  
ESTES PARK PUBLIC LIBRARY  
PHONE: 970/586-8116  
FAX: 970/586-0189  
335 E ELKHORN AVE  
PO BOX 1687  
ESTES PARK, CO 80517-1687  
ED VOLZ, DIRECTOR  
AL WASSON, PRES., BOARD OF TRUSTEES  
PHONE: 970/586-6024  
JEAN BLAYLOCK, FRIENDS PRESIDENT  
PHONE: 970/586-7190

### EVERGREEN (JEFFERSON)

JEFFERSON COUNTY PUBLIC LIBRARY  
EVERGREEN BRANCH LIBRARY  
PHONE: 303/674-0780  
FAX: 303/670-7001  
5000 HWY 73  
EVERGREEN, CO 80439-7303  
ANN CRESS, LIBRARY MANAGER

### FAIRPLAY (PARK)

PARK COUNTY PUBLIC LIBRARY  
FAIRPLAY BRANCH/OLD PARK CNTY COURT HSE  
PHONE: 719/836-2771 X272  
418 MAIN ST  
PO BOX 592  
FAIRPLAY, CO 80440-0592  
MICHELE KINGSFORD, LIBRARY ASST

### FLAGLER (KIT CARSON)

FLAGLER COMMUNITY LIBRARY  
PHONE: 719/765-4310  
FAX: 719/765-4498  
PO BOX 367  
FLAGLER, CO 80815-0367  
SHIRLEY TRIMMER, DIRECTOR  
BARBAR GARNER, PRES., BOARD OF TRUSTEES  
PHONE: 719/765-4480

### FLEMING (LOGAN)

FLEMING COMMUNITY LIBRARY  
PHONE: 970/265-2046  
FAX: 970/265-2255  
506 N FREMONT ST  
FLEMING, CO 80728  
LEEANN NICHOLS, DIRECTOR  
SCOTT MULLER, PRES., BOARD OF TRUSTEES  
PHONE: 970/265-2276  
LAUREL WILLIAMS, FRIENDS PRESIDENT  
PHONE: 970/265-3932

### FLORENCE (FREMONT)

FLORENCE PUBLIC LIBRARY  
PHONE: 719/784-4649  
2ND & PIKES PEAK  
FLORENCE, CO 81226  
BERNECE MORELLI, DIRECTOR  
SHARLENE SHAFFER, PRES., BOARD OF TRUSTEES  
PHONE: 719/784-6462

### FLORISSANT (TELLER)

RAMPART LIBRARY DISTRICT  
FLORISSANT BRANCH LIBRARY  
PHONE: 719/748-3939  
FAX: 719/748-3939  
2009 CNTY RD 31  
PO BOX 252  
FLORISSANT, CO 80816-0252  
JUDITH SCOTT, LIBRARIAN

### FOUNTAIN (EL PASO)

PIKES PEAK LIBRARY DISTRICT  
FOUNTAIN BRANCH  
PHONE: 719/382-5347  
FAX: 719/382-8217  
501 E IOWA  
FOUNTAIN, CO 80817  
JAN KNAUER, SUPERVISOR

## PUBLIC LIBRARIES (Cont.)

Libraries are listed by city with county name in parenthesis

### FOWLER (OTERO)

FOWLER PUBLIC LIBRARY  
 PHONE: 719/263-4472  
 FAX: 719/263-5845  
 114 E CRANSTON AVE  
 FOWLER, CO 81039-1198  
 LORETTA F ENDERUD, DIRECTOR  
 SUZANNE WORDEN, FRIENDS PRESIDENT  
 PHONE: 719/263-5714

### FRASER (GRAND)

GRAND COUNTY LIBRARY DISTRICT  
 FRASER VALLEY BRANCH  
 PHONE: 970/726-5689  
 FAX: 970/726-9226  
 PO BOX 160  
 FRASER, CO 80442-0160  
 MARY ANNE WILCOX, BRANCH DIRECTOR

### FREDERICK (WELD)

WELD LIBRARY DISTRICT  
 CARBON VALLEY BRANCH LIBRARY  
 PHONE: 303/833-3510  
 FAX: 303/833-2576  
 4TH & MAPLE  
 PO BOX 118  
 FREDERICK, CO 80530  
 NANCY PRESSLY, LIBRARIAN  
 JACKIE BARNETT, FRIENDS PRESIDENT

### FRISCO (SUMMIT)

SUMMIT COUNTY LIBRARY  
 PHONE: 970/668-5555  
 FAX: 970/668-5556  
 37 COUNTY RD 1005  
 PO BOX 770  
 FRISCO, CO 80443-0770  
 JOYCE DIERAJER, DIRECTOR  
 SANDRA GJELDE, PRES., BOARD OF TRUSTEES  
 PHONE: 970/262-0812  
 JOAN ESTELLE, FRIENDS PRESIDENT  
 PHONE: 970/453-0111

BRANCHES:  
 NORTH BRANCH - SILVERTHORNE  
 SOUTH BRANCH - BRECKENRIDGE

### FRUITA (MESA)

MESA COUNTY PUBLIC LIBRARY DISTRICT  
 FRUITA BRANCH  
 PHONE: 970/858-7703  
 FAX: 970/858-3254  
 325 E ASPEN  
 FRUITA, CO 81521-2202  
 LILA WILLS, LIBRARIAN

### FT COLLINS (LARIMER)

FORT COLLINS PUBLIC LIBRARY  
 PHONE: 970/221-6742  
 FAX: 970/221-6398  
 201 PETERSON ST  
 FT COLLINS, CO 80524-2990  
 BRENDA CARNS, DIRECTOR  
 JACK STEELE, PRES., BOARD OF TRUSTEES  
 PHONE: 970/225-0877  
 JUDY DIETEMANN, FRIENDS PRESIDENT  
 PHONE: 970/482-2982

BRANCHES:

HARMONY LIBRARY

### FORT COLLINS PUBLIC LIBRARY

HARMONY LIBRARY  
 PHONE: 970/204-8206  
 FAX: 970/226-4644  
 416 S SHIELD  
 PO BOX 270690  
 FT COLLINS, CO 80527  
 ELLEN WILLIS, BRANCH MANAGER

### FT LUPTON (WELD)

WELD LIBRARY DISTRICT  
 FORT LUPTON PUBLIC & SCHOOL LIBRARY  
 PHONE: 303/857-2720  
 FAX: 303/857-9675  
 425 S DENVER AVE  
 FT LUPTON, CO 80621-1303  
 JANICE GILES, DIRECTOR

### FT MORGAN (MORGAN)

FORT MORGAN PUBLIC LIBRARY  
 PHONE: 970/867-9456  
 FAX: 970/867-2988  
 414 MAIN ST  
 FT MORGAN, CO 80701-2209  
 ARLENE ÖTT, DIRECTOR  
 ROBERT KEENAN, PRES., BOARD OF TRUSTEES  
 PHONE: 970/867-2512  
 NORA NICKELL, FRIENDS PRESIDENT  
 PHONE: 970/867-4047

147

### GATEWAY (MESA)

MESA COUNTY PUBLIC LIBRARY DISTRICT  
 GATEWAY BRANCH LIBRARY  
 PHONE: 970/931-2428  
 FAX: 970/931-2428  
 PO BOX 389  
 GATEWAY, CO 81522  
 JUNE BLAISDELL, DIRECTOR

### GEORGETOWN (CLEAR CREEK)

CLEAR CREEK LIBRARY DISTRICT  
 JOHN TOMAY MEMORIAL LIBRARY  
 PHONE: 303/569-2620  
 FAX: 303/569-3003  
 605 6TH ST  
 PO BOX 338  
 GEORGETOWN, CO 80444-0338  
 LAURA CRAIG, DIRECTOR  
 CURT CLAUS, PRES., BOARD OF TRUSTEES  
 PHONE: 303/569-2055  
 FRANCES HUST, FRIENDS PRESIDENT  
 PHONE: 303/569-3067

BRANCHES:

IDAHO SPRINGS PUBLIC LIBRARY - IDAHO SPGS

### GLENDALE (ARAPAHOE)

ARAPAHOE LIBRARY DISTRICT  
 GLENDALE PUBLIC LIBRARY  
 PHONE: 303/691-0331  
 FAX: 303/691-0332  
 999 S CLERMONT ST  
 GLENDALE, CO 80246  
 ANNETTE CHOSZCZYK, BRANCH MANAGER

### GLENWOOD SPGS (GARFIELD)

GARFIELD COUNTY PUBLIC LIBRARY  
 GLENWOOD SPRINGS BRANCH LIBRARY  
 PHONE: 970/945-5958  
 FAX: 970/945-7723  
 413 9TH ST  
 GLENWOOD SPGS, CO 81601-3607  
 PAT CONWAY, BRANCH MANAGER

## PUBLIC LIBRARIES (Cont.)

Libraries are listed by city with county name in parenthesis

### GOLDEN (JEFFERSON)

JEFFERSON COUNTY PUBLIC LIBRARY  
 GOLDEN LIBRARY  
 PHONE: 303/279-4585  
 FAX: 303/277-0109  
 1019 10TH STREET  
 GOLDEN, CO 80401  
 KATHY HUSBAND, LIBRARY MANAGER

### GRANBY (GRAND)

GRAND COUNTY LIBRARY DISTRICT  
 PHONE: 970/887-9411  
 FAX: 970/887-3227  
 PO BOX 1050  
 GRANBY, CO 80446  
 KATHRYN WEISS-ZIEGLER, DIRECTOR  
 THERESA NUZUM, PRES., BOARD OF TRUSTEES  
 PHONE: 970/627-3375  
 ROMAINIE WILCINSKI, FRIENDS PRESIDENT  
 PHONE: 970/627-8845

#### BRANCHES:

FRASER VALLEY BRANCH - FRASER  
 GRANBY BRANCH  
 HOT SULPHUR SPRINGS BRANCH - HOT SULPHUR SPGS  
 JUNIPER LIBRARY AT GRAND LAKE - GRAND LAKE  
 KREMMLING BRANCH - KREMMLING

### GRAND COUNTY LIBRARY DISTRICT GRANBY BRANCH

PHONE: 970/887-2149  
 FAX: 970/887-2621  
 PO BOX 1049  
 GRANBY, CO 80446  
 JOHN WRIGHT, BRANCH LIBRARIAN

### GRAND JCT (MESA)

MESA COUNTY PUBLIC LIBRARY DISTRICT  
 PHONE: 970/243-4783  
 FAX: 970/243-4744  
 PO BOX 20000-5019  
 GRAND JCT, CO 81502-5019  
 TERRY PICKENS, DIRECTOR  
 WILLIAM D. LORING, PRES., BOARD OF TRUSTEES  
 PHONE: 970/858-9707  
 LORRAINE JENSEN, FRIENDS PRESIDENT  
 PHONE: 970/245-5942

#### BRANCHES:

CLIFTON BRANCH - CLIFTON  
 COLLBRAN BRANCH - COLLBRAN  
 DEBEQUE BRANCH LIBRARY - DEBEQUE  
 FRUITA BRANCH - FRUITA  
 GATEWAY BRANCH LIBRARY - GATEWAY  
 ORCHARD MESA BRANCH  
 PALLISADE BRANCH - PALLISADE

### GRAND JCT (MESA)

MESA COUNTY PUBLIC LIBRARY DISTRICT  
 ORCHARD MESA BRANCH  
 PHONE: 970/243-0181  
 2736 UNITEEP AVE  
 GRAND JCT, CO 81503  
 BRIAN HEIBERT, BRANCH LIBRARIAN

### GRAND LAKE (GRAND)

GRAND COUNTY LIBRARY DISTRICT  
 JUNIPER LIBRARY AT GRAND LAKE  
 PHONE: 970/627-8353  
 FAX: 970/627-8353  
 315 PITKIN  
 PO BOX 506  
 GRAND LAKE, CO 80447-0506  
 SUSAN LUTON, LIBRARIAN

### GREELEY (WELD)

WELD LIBRARY DISTRICT  
 PHONE: 970/330-0208  
 FAX: 970/330-9408  
 2227 23RD AVE  
 GREELEY, CO 80631  
 STEVE COTTRELL, DIRECTOR  
 DANIEL TEMPLETON, PRES., BOARD OF TRUSTEES  
 PHONE: 970/330-6139

#### BRANCHES:

AULT PUBLIC LIBRARY - AULT  
 CARBON VALLEY BRANCH LIBRARY - FREDERICK  
 CENTENNIAL PARK BRANCH  
 EATON PUBLIC LIBRARY - EATON  
 FORT LUPTON PUBLIC & SCHOOL LIBRARY - FT LUPTON  
 GLENN A JONES MD MEMORIAL LIBRARY - JOHNSTOWN  
 HUDSON PUBLIC LIBRARY - HUDSON  
 LINCOLN PARK BRANCH  
 PLATTEVILLE PUBLIC LIBRARY - PLATTEVILLE

WELD LIBRARY DISTRICT  
 CENTENNIAL PARK BRANCH  
 PHONE: 970/330-7691  
 FAX: 970/330-9408  
 2227 23RD AVE  
 GREELEY, CO 80631-1110  
 SUE HURT, BRANCH SUPER  
 RUTH GARTRELL, FRIENDS PRESIDENT  
 PHONE: 303/737-2942

### GREELEY (WELD)

WELD LIBRARY DISTRICT  
 LINCOLN PARK BRANCH  
 PHONE: 970/350-9210  
 FAX: 970/350-9215  
 919 7TH ST  
 GREELEY, CO 80631  
 STEVE COTTRELL, DIRECTOR  
 SUE SCHULZE, FRIENDS PRESIDENT  
 PHONE: 970/356-2412

### GUFFEY (PARK)

PARK COUNTY PUBLIC LIBRARY  
 GUFFEY BRANCH  
 PHONE: 719/689-2093  
 FAX: 719/689-3407  
 PO BOX 33  
 GUFFEY, CO 80820-0033  
 NAOMI WEEDEN, LIBRARY ASST

### GUNNISON (GUNNISON)

GUNNISON COUNTY PUBLIC LIBRARY  
 ANN ZUGELDER PUBLIC LIBRARY BLDG  
 PHONE: 970/641-3485  
 FAX: 970/641-4653  
 307 N WISCONSIN  
 GUNNISON, CO 81230-2627  
 PEGGY MARTIN, DIRECTOR  
 BETSY CHRISTOPHER, PRES., BOARD OF TRUSTEES  
 PHONE: 970/641-3153  
 KAREN COOKSON, FRIENDS PRESIDENT  
 PHONE: 970/641-2559

#### BRANCHES:

CRESTED BUTTE BRANCH LIBRARY - CRESTED BUTTE

### GYPSUM (EAGLE)

EAGLE VALLEY LIBRARY DISTRICT  
 GYPSUM PUBLIC LIBRARY  
 PHONE: 970/524-5080  
 FAX: 970/524-5082  
 48 LUNDGREN BLVD  
 PO BOX 979  
 GYPSUM, CO 81637  
 TIA VALAS-HANCOCK, BRANCH MANAGER

## PUBLIC LIBRARIES (Cont.)

Libraries are listed by city with county name in parenthesis

### HAXTUN (PHILLIPS)

HAXTUN PUBLIC LIBRARY  
PHONE: 970/774-6106  
FAX: 970/774-6288  
141 S COLORADO AVE  
PO BOX 446  
HAXTUN, CO 80731  
GLENN J MOONEY, DIRECTOR  
KATHLEEN SCHAEFER, PRES., BOARD OF TRUSTEES  
PHONE: 970/774-6202

### HAYDEN (ROUTT)

WEST ROUTT LIBRARY DISTRICT  
HAYDEN PUBLIC LIBRARY  
PHONE: 970/276-3777  
FAX: 970/276-3778  
201 E JEFFERSON  
PO BOX 783  
HAYDEN, CO 81639-0783  
JACQUELYN BOYD, DIRECTOR  
CHRISTINE EPP, PRES., BOARD OF TRUSTEES  
PHONE: 970/276-3363

### HESPERUS (LA PLATA)

DURANGO PUBLIC LIBRARY  
FORT LEWIS MESA BRANCH  
PHONE: 970/588-3331  
11274 HWY 140  
HESPERUS, CO 81326  
SUE MOONEY, LIBRARIAN

### HIGHLANDS RANCH (DOUGLAS)

DOUGLAS PUBLIC LIBRARY DISTRICT  
HIGHLANDS RANCH LIBRARY  
PHONE: 303/791-7703  
FAX: 303/791-9963  
48 W SPRINGER DR  
HIGHLANDS RANCH, CO 80126  
PAMELA NISSLER, BRANCH MANAGER  
SUSAN ALAIMO, FRIENDS PRESIDENT  
PHONE: 303/470-7504

### HOLLY (PROWERS)

HOLLY PUBLIC LIBRARY  
PHONE: 719/537-6520  
FAX: 719/537-6520  
119 E CHEYENNE  
PO BOX 706  
HOLLY, CO 81047  
NOLANMAE S ICE, DIRECTOR  
PHYLLIS POLLART, PRES., BOARD OF TRUSTEES  
PHONE: 719/537-6520

### HOLYOKE (PHILLIPS)

HEGINBOTHAM LIBRARY  
PHONE: 970/854-2597  
FAX: 970/854-2636  
539 S BAXTER ST  
HOLYOKE, CO 80734-1497  
LAURA ROTH, DIRECTOR  
JACKIE REYNOLDS, PRES., BOARD OF TRUSTEES  
PHONE: 970/854-4166  
AUDREY MURRAY, FRIENDS PRESIDENT  
PHONE: 970/854-4372

### HOT SULPHUR SPGS (GRAND)

GRAND COUNTY LIBRARY DISTRICT  
HOT SULPHUR SPRINGS BRANCH  
PHONE: 970/725-3942  
FAX: 970/725-3942  
105 MOFFAT  
PO BOX 336  
HOT SULPHUR SPGS, CO 80451  
GEORGEANNA EB LEDGERWOOD, BRANCH DIRECTOR

### HOTCHKISS (DELTA)

DELTA COUNTY PUBLIC LIBRARY DISTRICT  
HOTCHKISS PUBLIC LIBRARY  
PHONE: 970/872-3253  
FAX: 970/872-4153  
FIRST & MAIN  
PO BOX 540  
HOTCHKISS, CO 81419-0540  
RHONDA DUCLO, LIBRARIAN

### HUDSON (WELD)

WELD LIBRARY DISTRICT  
HUDSON PUBLIC LIBRARY  
PHONE: 303/536-4550  
FAX: 303/536-4404  
5555 MAIN ST  
PO BOX 188  
HUDSON, CO 80642-0188  
CAROLYN PETERS, DIRECTOR

### HUGO (LINCOLN)

HUGO PUBLIC LIBRARY  
PHONE: 719/743-2325  
PO BOX 429  
HUGO, CO 80821-0429  
DORA MAE VASSIOS, LIBRARIAN  
EUNICE JOHNSON, PRES., BOARD OF TRUSTEES  
PHONE: 719/743-2168

### IDAHO SPGS (CLEAR CREEK)

CLEAR CREEK LIBRARY DISTRICT  
IDAHO SPRINGS PUBLIC LIBRARY  
PHONE: 303/567-2020  
FAX: 303/567-2020  
219 14TH AVE  
PO BOX 1509  
IDAHO SPGS, CO 80452  
MARILYN BLACKER, DIRECTOR

### IGNACIO (LA PLATA)

IGNACIO COMMUNITY LIBRARY DISTRICT  
BUTCH MCCLANAHAN MEMORIAL LIBRARY  
PHONE: 970/563-9287  
470 GODDARD AVE  
PO BOX 886  
IGNACIO, CO 81137-0886  
TAMIANNE WEAGE, DIRECTOR  
GLEN WALKER, PRES. BOARD OF TRUSTEES  
PHONE: 970/563-4230  
JERRY HANES, FRIENDS PRESIDENT  
PHONE: 970/563-4408

## PUBLIC LIBRARIES (Cont.)

Libraries are listed by city with county name in parenthesis

### IGNACIO (LA PLATA)

SOUTHERN UTE COMMUNITY LIBRARY  
 PHONE: 970/563-0235  
 FAX: 970/563-0396  
 SOUTHERN UTE COMMUNITY CTR BLD  
 PO BOX 898  
 IGNACIO, CO 81137-0898  
 DIXIE NARANJO, LIBRARIAN

### JOHNSTOWN (WELD)

WELD LIBRARY DISTRICT  
 GLENN A JONES MD MEMORIAL LIBRARY  
 PHONE: 970/587-2459  
 FAX: 970/587-2352  
 IDAHO & JAY STREETS  
 PO BOX 457  
 JOHNSTOWN, CO 80534-0457  
 PAT BETZ, DIRECTOR

### JULESBURG (SEDGWICK)

JULESBURG PUBLIC LIBRARY  
 PHONE: 970/474-2608  
 FAX: 970/474-2787  
 320 CEDAR ST  
 JULESBURG, CO 80737-1545  
 SHIRLEY ALLEN, DIRECTOR  
 DARLIEN GERK, PRES., BOARD OF TRUSTEES  
 PHONE: 970/474-2184  
 JEAN WILLIAMSON, FRIENDS PRESIDENT  
 PHONE: 970/474-2598

### KIOWA (ELBERT)

ELBERT COUNTY PUBLIC LIBRARY  
 PHONE: 303/621-3161  
 FAX: 303/621-2343  
 331 COWANCHE  
 PO BOX 56  
 KIOWA, CO 80117-0056  
 ANN COONTZ, DIRECTOR  
 ROBERTA KUSMA, PRES., BOARD OF TRUSTEES  
 PHONE: 303/621-2066  
 KATIE PROBST, FRIENDS PRESIDENT  
 PHONE: 303/621-2818

BRANCHES:  
 ELIZABETH BRANCH LIBRARY - ELIZABETH  
 SIMLA BRANCH LIBRARY - SIMLA

### KREMMLING (GRAND)

GRAND COUNTY LIBRARY DISTRICT  
 KREMMLING BRANCH  
 PHONE: 970/724-9228  
 FAX: 970/724-3419  
 300 S 8TH ST  
 PO BOX 1240  
 KREMMLING, CO 80459-1240  
 LEAH NOTZ, BRANCH LIBRARIAN

### LA JARA (CONEJOS)

CONEJOS COUNTY LIBRARY  
 PHONE: 719/274-5858  
 PO BOX 63  
 LA JARA, CO 81140-0063  
 MARIE DE HERRERA, DIRECTOR  
 MARGE CORY, PRES., BOARD OF TRUSTEES  
 PHONE: 719/274-5208  
 LOUISE VANCE, FRIENDS PRESIDENT  
 PHONE: 719/274-5746

### LA JUNTA (OTERO)

WOODRUFF MEMORIAL LIBRARY  
 PHONE: 719/384-4612  
 FAX: 719/383-2514  
 522 COLORADO AVE  
 PO BOX 479  
 LA JUNTA, CO 81050-0479  
 DEBORA COSPER, DIRECTOR  
 MACK BURTIS, PRES., BOARD OF TRUSTEES  
 PHONE: 719/384-5756  
 GEORGE ELDER, FRIENDS PRESIDENT  
 PHONE: 719/384-4336

### LA VETA (HUERFANO)

LA VETA PUBLIC LIBRARY DISTRICT  
 LA VETA PUBLIC LIBRARY  
 PHONE: 719/742-3572  
 310 MAIN ST  
 PO BOX 28  
 LA VETA, CO 81055  
 CINDY PIEROTTI, DIRECTOR  
 SYD WARNER, PRES., BOARD OF TRUSTEES  
 PHONE: 719/742-3700

### LAFAYETTE (BOULDER)

LAFAYETTE PUBLIC LIBRARY  
 PHONE: 303/665-5200  
 FAX: 303/665-8936  
 775 W BASELINE RD  
 LAFAYETTE, CO 80026  
 MICHELE SEIPP, LIBRARY DIRECTOR  
 TAMINA PAINTER, PRES., BOARD OF TRUSTEES  
 PHONE: 303/666-9118  
 PAT HUCK, FRIENDS PRESIDENT  
 PHONE: 303/665-4671

### LAKE CITY (HINSDALE)

HINSDALE COUNTY LIBRARY DISTRICT  
 JOHN WAGNER PUBLIC LIBRARY  
 PHONE: 970/944-2615  
 FAX: 970/944-4102  
 221 SILVER ST  
 PO BOX 607  
 LAKE CITY, CO 81235-0607  
 ELAINE GRAY, LIBRARIAN  
 TONYA BOLGER, PRES., BOARD OF TRUSTEES  
 PHONE: 970/944-2314  
 MARY CARLIN, FRIENDS PRESIDENT  
 PHONE: 970/944-2716

### LAKE GEORGE (PARK)

PARK COUNTY PUBLIC LIBRARY  
 LAKE GEORGE BRANCH  
 PHONE: 719/748-3812  
 FAX: 719/748-1240  
 37900 HWY 24  
 LAKE GEORGE, CO 80827  
 KIM PLUTT, LIBRARY ASST

## PUBLIC LIBRARIES (Cont.)

Libraries are listed by city with county name in parenthesis

### LAKESWOOD (JEFFERSON)

JEFFERSON COUNTY PUBLIC LIBRARY  
ADMINISTRATION  
PHONE: 303/232-9507  
FAX: 303/275-2225  
10200 W 20TH AVE  
LAKESWOOD, CO 80215-1483

WILLIAM A KNOTT, DIRECTOR  
THOMAS G. ATKINS, PRES., BOARD OF TRUSTEES  
PHONE: 303/384-0454  
VICKIE FORD, FRIENDS PRESIDENT  
PHONE: 303/275-2240

#### BRANCHES:

ARVADA LIBRARY - ARVADA  
COLUMBINE LIBRARY - LITTLETON  
EDGEWATER LIBRARY - EDGEWATER  
EVERGREEN BRANCH LIBRARY - EVERGREEN  
GOLDEN LIBRARY - GOLDEN  
LAKESWOOD LIBRARY  
LIBRARY SERVICE CENTER - WHEAT RIDGE  
STANDLEY LAKE LIBRARY - ARVADA  
VILLA LIBRARY  
WHEAT RIDGE LIBRARY - WHEAT RIDGE

JEFFERSON COUNTY PUBLIC LIBRARY  
LAKESWOOD LIBRARY

PHONE: 303/232-9507  
FAX: 303/275-2234  
10200 W 20TH AVE  
LAKESWOOD, CO 80215-1483

JANINE REID, LIBRARY MANAGER

JEFFERSON COUNTY PUBLIC LIBRARY  
VILLA LIBRARY

PHONE: 303/936-7407  
FAX: 303/937-1980  
455 S PIERCE ST  
LAKESWOOD, CO 80226-3495

LIBBY BERGSTROM, BRANCH MANAGER

### LAMAR (PROWERS)

LAMAR PUBLIC LIBRARY  
PHONE: 719/336-4632  
FAX: 719/336-2787  
104 E PARMENTER  
LAMAR, CO 81052-3239

SUSAN OOTON, DIRECTOR  
LYNN LEFFERDINK, PRES., BOARD OF TRUSTEES  
PHONE: 719/336-2610  
CLAUDIA SIDEBOTTOM, FRIENDS PRESIDENT  
PHONE: 719/336-5928

### LAS ANIMAS (BENT)

LAS ANIMAS/BENT COUNTY LIBRARY DISTRICT

PHONE: 719/456-0111  
FAX: 719/456-0112  
306 FIFTH ST  
LAS ANIMAS, CO 81054-1797

DONNA BURNS, DIRECTOR  
LELA WATKINS, PRES., BOARD OF TRUSTEES  
PHONE: 719/456-0972

LOWER ARKANSAS VALLEY REGIONAL LIBRARY

PHONE: 719/456-1770  
FAX: 719/456-2223  
510 CARSON AVE  
LAS ANIMAS, CO 81054-1795

ISABELL SIMPSON, DIRECTOR  
DEBORA DAVIS, PRES., BOARD OF TRUSTEES  
PHONE: 719/436-2317

### LEADVILLE (LAKE)

LAKE COUNTY PUBLIC LIBRARY

PHONE: 719/486-0569  
FAX: 719/486-3544  
1115 HARRISON AVE  
LEADVILLE, CO 80461-3398

NANCY S. MCCAIN, DIRECTOR  
MARGUERITE COMCOMICH, PRES., BOARD OF TRUSTEES  
PHONE: 719/486-2355

### LIMON (LINCOLN)

LIMON MEMORIAL PUBLIC LIBRARY

PHONE: 719/775-2163  
FAX: 719/775-8808  
205 E AVE  
PO BOX 236  
LIMON, CO 80828-0236

MARJORIE MONKS, LIBRARIAN  
BETTY WALKER, PRES., BOARD OF TRUSTEES  
PHONE: 719/775-2430

LINCOLN COUNTY BOOKMOBILE

PHONE: 719/775-2163  
PO BOX 704  
LIMON, CO 80828-0704

TERI JEWELL, LIBRARIAN  
DALEEN HANSEN, PRES., BOARD OF TRUSTEES  
PHONE: 719/763-2353  
DALEEN HANSEN, FRIENDS PRESIDENT  
PHONE: 719/763-2353

### LITTLETON (ARAPAHOE)

ARAPAHOE LIBRARY DISTRICT  
ADMINISTRATION OFFICE

PHONE: 303/798-2444  
FAX: 303/798-2485  
2305 E ARAPAHOE RD #112  
LITTLETON, CO 80122-1583

ELOISE MAY, DIRECTOR  
JILL TIETIEN, PRES., BOARD OF TRUSTEES  
PHONE: 303/771-9424  
LAURA FISHER, FRIENDS PRESIDENT  
PHONE: 303/779-6851

#### BRANCHES:

CASTLEWOOD PUBLIC LIBRARY - ENGLEWOOD  
DAVIES PUBLIC LIBRARY - DEER TRAIL  
EXTENSION SERVICES  
GLENDALE PUBLIC LIBRARY - GLENDALE  
KELVER PUBLIC LIBRARY - BYERS  
KOELBEL MAIN LIBRARY  
SHERIDAN PUBLIC LIBRARY - SHERIDAN  
SMOKY HILL PUBLIC LIBRARY - AURORA  
SOUTHGLENN PUBLIC LIBRARY

ARAPAHOE LIBRARY DISTRICT  
EXTENSION SERVICES

PHONE: 303/220-7704  
FAX: 303/220-1651  
5955 S HOLLY ST  
LITTLETON, CO 80121-3460

CANDICE BROWN, MANAGER

ARAPAHOE LIBRARY DISTRICT  
KOELBEL MAIN LIBRARY

PHONE: 303/220-7704  
FAX: 303/220-1651  
5955 S HOLLY ST  
LITTLETON, CO 80121-3460

GERRY GARZON, DIRECTOR

ARAPAHOE LIBRARY DISTRICT  
SOUTHGLENN PUBLIC LIBRARY

PHONE: 303/221-3998  
FAX: 303/740-8356  
7500 SOUTH UNIVERSITY  
LITTLETON, CO 80122-1502

LINDA DOWNS, MANAGER



**PUBLIC LIBRARIES (Cont.)**

Libraries are listed by city with county name in parenthesis

**LITTLETON (ARAPAHOE)**

EDWIN A BEMIS PUBLIC LIBRARY/LITTLETON  
 PHONE: 303/795-3961  
 FAX: 303/795-3996  
 6014 S DATURA ST  
 LITTLETON, CO 80120-2636  
 MARGERY SMITH, DIRECTOR  
 JAN CARLBERG, PRES., BOARD OF TRUSTEES  
 PHONE: 303/798-1123  
 JENIFER WHITTING, FRIENDS PRESIDENT  
 PHONE: 303/797-3214

**LITTLETON (JEFFERSON)**

JEFFERSON COUNTY PUBLIC LIBRARY  
 COLUMBINE LIBRARY  
 PHONE: 303/932-2690  
 FAX: 303/932-3041  
 7706 W BOWLES AVE  
 LITTLETON, CO 80123-3050  
 PRISCILLA B WINTER, LIBRARY MANAGER

**LONE TREE (DOUGLAS)**

DOUGLAS PUBLIC LIBRARY DISTRICT  
 LONE TREE LIBRARY  
 PHONE: 303/688-8752  
 8827 LONE TREE PKWY  
 LONE TREE, CO 80124-8961  
 GINA WOODS, BRANCH MANAGER  
 CELIA SCHNEIDER, FRIENDS PRESIDENT  
 PHONE: 303/799-6903

**LONGMONT (BOULDER)**

LONGMONT PUBLIC LIBRARY  
 PHONE: 303/651-8470  
 FAX: 303/651-8911  
 409 FOURTH AVE  
 LONGMONT, CO 80501-6006  
 EDWARD (TONY) A BREWER, DIRECTOR  
 MIKE MCAVINEY, PRES., BOARD OF TRUSTEES  
 PHONE: 303/924-4118  
 KIM CONDON, FRIENDS PRESIDENT  
 PHONE: 303/678-1024

**LOUISVILLE (BOULDER)**

LOUISVILLE PUBLIC LIBRARY  
 PHONE: 303/666-6037  
 FAX: 303/666-9664  
 950 SPRUCE ST  
 LOUISVILLE, CO 80027-1860  
 ANNE MOJO, DIRECTOR  
 MARY O'DONNELL, PRES., BOARD OF TRUSTEES  
 PHONE: 303/666-6919

**LOVELAND (LARIMER)**

LOVELAND PUBLIC LIBRARY  
 PHONE: 970/962-2665  
 FAX: 970/962-2905  
 300 N ADAMS  
 LOVELAND, CO 80537-5754  
 TED SCHMIDT, DIRECTOR  
 DEL SUNDBERG, PRES., BOARD OF TRUSTEES  
 PHONE: 970/635-9111  
 JOHN CALHOUN, FRIENDS PRESIDENT  
 PHONE: 970/669-9026

**LYONS (BOULDER)**

LYONS DEPOT LIBRARY  
 PHONE: 303/823-5165  
 FAX: 303/443-0084  
 FIFTH & BROADWAY  
 PO BOX 49  
 LYONS, CO 80540-0049  
 MERLYN Y WILLIAMS, DIRECTOR  
 GERALD MACK, PRES., BOARD OF TRUSTEES  
 PHONE: 303/823-6949  
 ARDELLE GIFFORD, FRIENDS PRESIDENT  
 PHONE: 303/823-9050

**MANCOS (MONTEZUMA)**

MANCOS LIBRARY DISTRICT  
 PHONE: 970/533-7569  
 111 N MAIN  
 PO BOX 158  
 MANCOS, CO 81328-0158  
 PATSY SMITH, DIRECTOR  
 JERRY GOAR, PRES., BOARD OF TRUSTEES  
 PHONE: 970/533-7628  
 MARILYN DEBRUIN, FRIENDS PRESIDENT  
 PHONE: 970/533-1545

**MANITOU SPGS (EL PASO)**

MANITOU SPRINGS PUBLIC LIBRARY  
 PHONE: 719/685-5206  
 FAX: 719/685-1169  
 701 MANITOU AVE  
 MANITOU SPGS, CO 80829-1810  
 CAROL MEHLHAFF, LIBRARIAN  
 HOWARD FASOLD, PRES., BOARD OF TRUSTEES  
 PHONE: 719/685-9895

**MANZANOLA (OTERO)**

MANZANOLA PUBLIC/SCHOOL LIBRARY  
 PHONE: 719/462-5528  
 301 S CATALPA ST  
 PO BOX 148  
 MANZANOLA, CO 81058-0148  
 SARAH LOPEZ, DIRECTOR  
 KATHY BAUSERMAN, PRES., BOARD OF TRUSTEES  
 PHONE: 719/462-5528

**MAYBELL (MOFFAT)**

CRAIG/MOFFAT COUNTY LIBRARY  
 MAYBELL BRANCH LIBRARY  
 PHONE: 970/272-9919  
 PO BOX 40  
 MAYBELL, CO 81640-0040  
 KATY BUFFHAM, BRANCH DIRECTOR

**MEEKER (RIO BLANCO)**

MEEKER REGIONAL LIBRARY DISTRICT  
 PHONE: 970/878-5911  
 FAX: 970/878-5495  
 200 MAIN ST  
 MEEKER, CO 81641  
 MIKE BARTLETT, DIRECTOR  
 JENNIFER PASCHAL, PRES., BOARD OF TRUSTEES  
 PHONE: 970/878-5464

**MINTURN (EAGLE)**

EAGLE VALLEY LIBRARY DISTRICT  
 MINTURN BRANCH LIBRARY  
 PHONE: 970/827-4240  
 FAX: 970/827-9633  
 302 S PINE ST  
 PO BOX 328  
 MINTURN, CO 81645-0328  
 MICHAEL GALLAGHER, BRANCH MANAGER

## PUBLIC LIBRARIES (Cont.)

Libraries are listed by city with county name in parenthesis

### MONTE VISTA (RIO GRANDE)

RIO GRANDE LIBRARY DISTRICT  
 CARNEGIE PUBLIC LIBRARY  
 PHONE: 719/852-3931  
 FAX: 719/852-0821  
 120 JEFFERSON ST  
 MONTE VISTA, CO 81144-1797  
 CAROL LEE DUGAN, DIRECTOR  
 HOPE PECKUNN, PRES., BOARD OF TRUSTEES  
 PHONE: 719/657-2313  
 NANCY MASON, FRIENDS PRESIDENT  
 PHONE: 719/852-4532

BRANCHES:  
 DEL NORTE PUBLIC LIBRARY - DEL NORTE  
 RUTH TABOR MEMORIAL LIBRARY - SOUTH FORK

### MONTROSE (MONTROSE)

MONTROSE LIBRARY DISTRICT  
 PHONE: 970/249-9656  
 FAX: 970/240-1901  
 320 S 2ND ST  
 MONTROSE, CO 81401-3909  
 PAUL PALADINO, DIRECTOR  
 ROBB RUYLE, PRES., BOARD OF TRUSTEES  
 PHONE: 970/249-3733  
 VI CONKLIN, FRIENDS PRESIDENT  
 PHONE: 970/249-2405

BRANCHES:  
 NATURITA PUBLIC LIBRARY - NATURITA  
 OLATHE BRANCH LIBRARY - OLATHE  
 PARADOX BRANCH LIBRARY - PARADOX  
 REDVALE BRANCH LIBRARY - REDVALE

### MONUMENT (EL PASO)

PIKES PEAK LIBRARY DISTRICT  
 MONUMENT HILL BRANCH  
 PHONE: 719/488-2370  
 FAX: 719/488-0621  
 MINE SHOPPING CTR  
 PO BOX 1688  
 MONUMENT, CO 80132  
 PATRICIA SLOAN, SUPERVISOR

322

### NATURITA (MONTROSE)

MONTROSE LIBRARY DISTRICT  
 NATURITA PUBLIC LIBRARY  
 PHONE: 970/865-2848  
 NATURITA TOWN PARK  
 PO BOX 466  
 NATURITA, CO 81422  
 JOAN SHAVELY, BRANCH SUPERVISOR

### NEW CASTLE (GARFIELD)

GARFIELD COUNTY PUBLIC LIBRARY  
 ADMINISTRATION OFFICES  
 PHONE: 970/984-2347  
 FAX: 970/984-2081  
 402 W MAIN ST  
 PO BOX 320  
 NEW CASTLE, CO 81647-0320  
 JACILYN SPUHLER, DIRECTOR  
 SUSAN BARRERA, PRES., BOARD OF TRUSTEES  
 PHONE: 970/928-9518

BRANCHES:  
 GLENWOOD SPRINGS BRANCH LIBRARY - GLENWOOD SPGS  
 GORDON COOPER BRANCH LIBRARY - CARBONDALE  
 NEW CASTLE BRANCH LIBRARY  
 PARACHUTE BRANCH LIBRARY - PARACHUTE  
 RIFLE BRANCH LIBRARY - RIFLE  
 SILT BRANCH LIBRARY - SILT

GARFIELD COUNTY PUBLIC LIBRARY  
 NEW CASTLE BRANCH LIBRARY  
 PHONE: 970/984-2346  
 FAX: 970/984-2081  
 402 W MAIN ST  
 PO BOX 320  
 NEW CASTLE, CO 81647-0320  
 JIMMIE FINNELL, BRANCH MANAGER

### NORTHGLENN (ADAMS)

ADAMS COUNTY LIBRARY SYSTEM  
 NORTHGLENN BRANCH LIBRARY  
 PHONE: 303/452-7534  
 FAX: 303/450-2578  
 10530 N HURON ST  
 NORTHGLENN, CO 80234-4011  
 VACANT, SR BRANCH LIBRARIAN

153

### NORWOOD (SAN MIGUEL)

SAN MIGUEL PUBLIC LIBRARY DISTRICT #2  
 NORWOOD PUBLIC LIBRARY  
 PHONE: 970/327-4833  
 FAX: 970/327-4833  
 1110 LUCERNE ST  
 PO BOX 127  
 NORWOOD, CO 81423-0127  
 BARBARA YOUNGBLOOD, DIRECTOR  
 ROBIN WOODSTOCK, PRES., BOARD OF TRUSTEES  
 PHONE: 970/327-4716  
 DEBORAH OUFFIED, FRIENDS PRESIDENT  
 PHONE: 970/327-4698

### NUCLA (MONTROSE)

NUCLA PUBLIC LIBRARY  
 PHONE: 970/864-2166  
 544 MAIN ST  
 PO BOX 129  
 NUCLA, CO 81424  
 GAYLE ALVARADO, DIRECTOR  
 PAUL KOSKI, PRES., BOARD OF TRUSTEES  
 PHONE: 970/864-2214

### OAK CREEK (ROUTT)

SOUTH ROUTT LIBRARY DISTRICT  
 OAK CREEK PUBLIC LIBRARY  
 PHONE: 970/736-8371  
 FAX: 970/736-8371  
 227 DODGE AVE  
 PO BOX 175  
 OAK CREEK, CO 80467-0175  
 LEXIE TACOVETTO, LIBRARIAN

### OLATHE (MONTROSE)

MONTROSE LIBRARY DISTRICT  
 OLATHE BRANCH LIBRARY  
 PHONE: 970/323-8744  
 314 MAIN ST  
 PO BOX 756  
 OLATHE, CO 81425-0756  
 MARTY MACINTOSH, LIBRARIAN

323

## PUBLIC LIBRARIES (Cont.)

Libraries are listed by city with county name in parenthesis

### ORDWAY (CROWLEY)

ORDWAY PUBLIC LIBRARY  
PHONE: 719/267-3823  
105 E 4TH ST  
ORDWAY, CO 81063-1316  
SALLY M TAPIA, LIBRARIAN  
JOE KINARD, PRES., BOARD OF TRUSTEES  
PHONE: 719/267-4476

### OURAY (OURAY)

OURAY LIBRARY DISTRICT  
OURAY PUBLIC LIBRARY  
PHONE: 970/325-4616  
320 6TH AVE  
PO BOX 625  
OURAY, CO 81427-0625  
MARY ANN DISMANT, DIRECTOR  
CORKY JOHNSON, PRES., BOARD OF TRUSTEES  
PHONE: 970/325-4874  
BARBARA MORSS, FRIENDS PRESIDENT  
PHONE: 970/325-4724

### OVID (SEDGWICK)

OVID PUBLIC LIBRARY  
213 MAIN ST  
PO BOX 245  
OVID, CO 80744-0245  
CAROLINE PETERSON, DIRECTOR  
MARY RUNDALL, PRES., BOARD OF TRUSTEES  
PHONE: 970/463-5517

### PAGOSA SPGS (ARCHULETA)

UPPER SAN JUAN LIBRARY DISTRICT  
RUBY M SISSON MEMORIAL LIBRARY  
PHONE: 970/264-2209  
FAX: 970/264-4764  
PO BOX 849  
PAGOSA SPGS, CO 81147-0849  
LENORE BRIGHT, DIRECTOR  
KAY GRAMS, PRES., BOARD OF TRUSTEES  
PHONE: 970/264-4680  
WARREN GRAMS, FRIENDS PRESIDENT  
PHONE: 970/731-4193

### PALISADE (MESA)

MESA COUNTY PUBLIC LIBRARY DISTRICT  
PALISADE BRANCH  
PHONE: 970/464-7557  
FAX: 970/464-7904  
175 E 3RD ST  
PO BOX 189  
PALISADE, CO 81526-0189  
MARY FAYE HAMPTON, BRANCH ASST

### PALMER LAKE (EL PASO)

PIKES PEAK LIBRARY DISTRICT  
PALMER LAKE BRANCH  
PHONE: 719/481-2587  
FAX: 719/481-2587  
66 LOWER GLENWAY  
PO BOX 686  
PALMER LAKE, CO 80133  
JUNE LEGG, BRANCH REPRESENTATIVE

### PAONIA (DELTA)

DELTA COUNTY PUBLIC LIBRARY DISTRICT  
PAONIA PUBLIC LIBRARY  
PHONE: 970/527-3470  
FAX: 970/527-3871  
SECOND & GRAND STREETS  
PO BOX 969  
PAONIA, CO 81428-0969  
MYRNA WESTERMAN, DIRECTOR

### PARACHUTE (GARFIELD)

GARFIELD COUNTY PUBLIC LIBRARY  
PARACHUTE BRANCH LIBRARY  
PHONE: 970/285-9870  
FAX: 970/285-9870  
244 GRAND VALLEY WAY  
PARACHUTE, CO 81635-9607  
HOLLY KLINZMAN, BRANCH MANAGER

### PARADOX (MONTROSE)

MONTROSE LIBRARY DISTRICT  
PARADOX BRANCH LIBRARY  
PHONE: 970/859-7330  
PARADOX FIRE STATION  
PARADOX, CO 81429  
ENID CASE, LIBRARIAN

### PARKER (DOUGLAS)

DOUGLAS PUBLIC LIBRARY DISTRICT  
PARKER BRANCH LIBRARY  
PHONE: 303/841-3503  
FAX: 303/841-7892  
10851 S CROSSROADS DR  
PARKER, CO 80134-9081  
PATT PAUL, BRANCH MANAGER  
VONDA ELLIS, FRIENDS PRESIDENT  
PHONE: 303/840-8380

### PENROSE (FREMONT)

PENROSE LIBRARY DISTRICT  
PHONE: 719/372-0606  
FAX: 719/372-9226  
415 4TH AVE  
PENROSE, CO 81240-0318  
LINDA AKENS, LIBRARIAN  
JANE VAN COSTEN, PRES., BOARD OF TRUSTEES  
PHONE: 719/372-6376  
MARY JO MONTOYA, FRIENDS PRESIDENT  
PHONE: 719/372-3519

### PLATTEVILLE (WELD)

WELD LIBRARY DISTRICT  
PLATTEVILLE PUBLIC LIBRARY  
PHONE: 970/785-2231  
FAX: 970/785-0708  
504 MARION AVE  
PO BOX 567  
PLATTEVILLE, CO 80651-0567  
DIANNE NORGREN, DIRECTOR

### PRITCHETT (BACA)

BACA COUNTY LIBRARY  
PRITCHETT PUBLIC LIBRARY  
300 RANDOLPH ST  
PRITCHETT, CO 81064-9600  
JULIE COULTER, LIBRARIAN

## PUBLIC LIBRARIES (Cont.)

Libraries are listed by city with county name in parenthesis

### PUEBLO (PUEBLO)

PUEBLO LIBRARY DISTRICT  
 MC CLELLAND LIBRARY  
 PHONE: 719/543-9600  
 FAX: 719/543-9610  
 100 E ABRRIENDO AVE  
 PUEBLO, CO 81004-4290  
 CHARLES BATES, CHIEF EXECUTIVE OFFICER  
 GLENN BALLANTYNE, PRES., BOARD OF TRUSTEES  
 PHONE: 719/543-1766  
 P.J. DREIER, FRIENDS PRESIDENT  
 PHONE: 719/566-0382

BRANCHES:  
 BARKMAN BRANCH LIBRARY  
 FRANK I LAMB BRANCH  
 WHITE BRANCH - PUEBLO WEST

PUEBLO LIBRARY DISTRICT  
 BARKMAN BRANCH LIBRARY  
 PHONE: 719/544-5040  
 FAX: 719/544-5074  
 1300 JERRY MURPHY RD  
 PUEBLO, CO 81001-1862  
 RONDA GETTEL, BRANCH MANAGER

PUEBLO LIBRARY DISTRICT  
 FRANK I LAMB BRANCH  
 PHONE: 719/564-8382  
 FAX: 719/564-8386  
 2525 S PUEBLO BLVD  
 PUEBLO, CO 81005  
 KATHY KNOX, BRANCH LIBRARIAN

### PUEBLO WEST (PUEBLO)

PUEBLO LIBRARY DISTRICT  
 WHITE BRANCH  
 PHONE: 719-547-9321  
 FAX: 719/547-9419  
 298 S JOE MARTINEZ BLVD  
 PUEBLO WEST, CO 81007  
 BETSY BERG, BRANCH SUPERVISOR

### RANGELY (RIO BLANCO)

RANGELY REGIONAL LIBRARY DISTRICT  
 PHONE: 970/675-8811  
 FAX: 970/675-8811  
 109 E MAIN ST  
 RANGELY, CO 81648-2737  
 DEBBIE KARSCHNER, DIRECTOR  
 TERI RASMUSSEN, PRES., BOARD OF TRUSTEES  
 PHONE: 970/675-2436  
 PAULA DAVIS, FRIENDS PRESIDENT  
 PHONE: 970/675-8467

### RED FEATHER LAKES (LARIMER)

RED FEATHER LAKES COMMUNITY LIBRARY  
 PHONE: 970/881-2664  
 FAX: 970/881-2836  
 PO BOX 123  
 RED FEATHER LAKES, CO 80545-0123  
 MARILYN COLTER, DIRECTOR  
 ANNE SMYTHE, PRES., BOARD OF TRUSTEES  
 PHONE: 970/881-2006  
 MARYANNE LYON, FRIENDS PRESIDENT  
 PHONE: 970/881-2604

### REDVALE (MONTROSE)

MONTROSE LIBRARY DISTRICT  
 REDVALE BRANCH LIBRARY  
 PHONE: 970/327-4387  
 450 REDVALE RD  
 PO BOX 64  
 REDVALE, CO 81431  
 ARLENE WILSON, LIBRARIAN

### RICO (DOLORES)

DOLORES COUNTY PUBLIC LIBRARY  
 RICO PUBLIC LIBRARY  
 PHONE: 970/967-2103  
 PO BOX 69  
 RICO, CO 81332-0069  
 GENEVIEVE YELLOWMAN, LIBRARIAN

### RIDGWAY (OURAY)

RIDGWAY LIBRARY DISTRICT  
 PHONE: 970/626-5252  
 FAX: 970/626-5252  
 PO BOX 560  
 RIDGWAY, CO 81432-0560  
 KRISTEN MOBERG, LIBRARY DIRECTOR  
 DAN SOLOMON, PRES., BOARD OF TRUSTEES  
 PHONE: 970/676-5263  
 MARY SOLOMON, FRIENDS PRESIDENT

### RIFLE (GARFIELD)

GARFIELD COUNTY PUBLIC LIBRARY  
 RIFLE BRANCH LIBRARY  
 PHONE: 970/625-3471  
 FAX: 970/625-3471  
 107 E 2ND ST  
 RIFLE, CO 81650-2313  
 JUDY MARTENS, BRANCH MANAGER

### ROCKY FORD (OTERO)

ROCKY FORD PUBLIC LIBRARY  
 PHONE: 719/254-6641  
 400 S 10TH  
 ROCKY FORD, CO 81067-1542  
 MARILYN S DEAN, DIRECTOR  
 MIKE SCHNEIDER, PRES., BOARD OF TRUSTEES  
 PHONE: 719/254-6849

### SAGUACHE (SAGUACHE)

SAGUACHE COUNTY PUBLIC LIBRARY  
 PHONE: 719/655-2551  
 FAX: 719/655-2579  
 702 PITKIN AVE  
 PO BOX 448  
 SAGUACHE, CO 81149-0448  
 CHARLOTTE MC KEE, DIRECTOR  
 BECKY CLAY, PRES., BOARD OF TRUSTEES  
 PHONE: 719/655-2475  
 MARY MORFITT/CECIL HALL, FRIENDS PRESIDENT  
 PHONE: 719/655-2551

BRANCHES:  
 CENTER BRANCH - CENTER

### SALIDA (CHAFFEE)

SOUTHERN CHAFFEE CNTY REG LIBRARY DIST  
 SALIDA REGIONAL LIBRARY  
 PHONE: 719/539-4826  
 FAX: 719/539-2318  
 405 E ST  
 SALIDA, CO 81201  
 JEFFERY P DONLAN, DIRECTOR  
 BETTY BLACKWELL, PRES., BOARD OF TRUSTEES  
 PHONE: 719/539-7581  
 JANET MURPHY, FRIENDS PRESIDENT  
 PHONE: 719/539-4826

### SAN LUIS (COSTILLA)

COSTILLA COUNTY PUBLIC LIBRARY  
 PHONE: 719/672-3309  
 CASPER ST  
 PO BOX 351  
 SAN LUIS, CO 81152-0351  
 JESSICA ARAGON, DIRECTOR

## PUBLIC LIBRARIES (Cont.)

Libraries are listed by city with county name in parenthesis

### SECURITY (EL PASO)

SECURITY PUBLIC LIBRARY  
 PHONE: 719/392-8912  
 FAX: 719/392-7641  
 715 ASPEN DR  
 SECURITY, CO 80911-1807  
 BARB GARVIN, DIRECTOR  
 MARTIN KUHN, PRES., BOARD OF TRUSTEES  
 PHONE: 719/382-9047  
 CORRINE HAGGART, FRIENDS PRESIDENT  
 PHONE: 719/392-1617

### SHERIDAN (ARAPAHOE)

ARAPAHOE LIBRARY DISTRICT  
 SHERIDAN PUBLIC LIBRARY  
 PHONE: 303/789-5422  
 FAX: 303/789-2611  
 3201 W OXFORD AVE  
 SHERIDAN, CO 80236-6204  
 MOLLIE HAGEN, MANAGER

### SILT (GARFIELD)

GARFIELD COUNTY PUBLIC LIBRARY  
 SILT BRANCH LIBRARY  
 PHONE: 970/876-5500  
 FAX: 970/876-5500  
 600 HOME AVE  
 PO BOX 10  
 SILT, CO 81652-0010  
 DIANE SMITH, BRANCH MANAGER

### SILVERTHORNE (SUMMIT)

SUMMIT COUNTY LIBRARY  
 NORTH BRANCH  
 PHONE: 970/468-5887  
 FAX: 970/513-0854  
 PO BOX 1248  
 SILVERTHORNE, CO 80498-1248  
 VANESSA WOODFORD, BRANCH DIR

### SILVERTON (SAN JUAN)

SILVERTON PUBLIC LIBRARY  
 PHONE: 970/387-5770  
 FAX: 970/387-0217  
 1117 REESE  
 PO BOX 68  
 SILVERTON, CO 81433-0068  
 JACKIE LEITHAUSER, DIRECTOR  
 TERRY KERWIN, PRES., BOARD OF TRUSTEES  
 PHONE: 970/387-5462  
 TERRY KERWIN, FRIENDS PRESIDENT  
 PHONE: 970/387-5462

### SIMLA (ELBERT)

ELBERT COUNTY PUBLIC LIBRARY  
 SIMLA BRANCH LIBRARY  
 PHONE: 719/541-2573  
 FAX: 719/541-2152  
 325 PUEBLO AVE  
 PO BOX 323  
 SIMLA, CO 80835-0323  
 GWEN GORDON, BRANCH LIBRARIAN  
 LAURA SCHERER, FRIENDS PRESIDENT  
 PHONE: 719/541-2885

### SOUTH FORK (RIO GRANDE)

RIO GRANDE LIBRARY DISTRICT  
 RUTH TABOR MEMORIAL LIBRARY  
 BOX 910  
 SOUTH FORK, CO 81154  
 CAROL LEE DUGAN, DIRECTOR

### SPRINGFIELD (BACA)

BACA COUNTY LIBRARY  
 PHONE: 719/523-6962  
 FAX: 719/523-6962  
 733 MAIN ST  
 SPRINGFIELD, CO 81073-1542  
 BEULAH COLLINS, DIRECTOR  
 NANCY HARGIS, PRES., BOARD OF TRUSTEES  
 PHONE: 719/523-6612

BRANCHES:  
 PRITCHETT PUBLIC LIBRARY - PRITCHETT  
 TWO BUTTES BRANCH - TWO BUTTES  
 WALSH BRANCH - WALSH

### STEAMBOAT SPGS (ROUTT)

EAST ROUTT LIBRARY DISTRICT  
 BUD WERNER MEMORIAL LIBRARY  
 PHONE: 970/879-0240  
 FAX: 970/879-3476  
 1289 LINCOLN AVE  
 PO BOX 774568  
 STEAMBOAT SPGS, CO 80477-4568  
 CHRISTINE PAINTER, DIRECTOR  
 THOMAS R. HOPP, PRES., BOARD OF TRUSTEES  
 PHONE: 970/879-3929

### STERLING (LOGAN)

STERLING PUBLIC LIBRARY  
 420 N 5TH ST  
 PHONE: 970/522-2023  
 FAX: 970/522-2657  
 PO BOX 4000  
 STERLING, CO 80751-0400  
 SANDY VAN DUSEN, DIRECTOR  
 WILLIE GORE, PRES., BOARD OF TRUSTEES  
 PHONE: 970/522-5627  
 CELENE PICKARD, FRIENDS PRESIDENT  
 PHONE: 970/522/5610

### STRATTON (KIT CARSON)

STRATTON PUBLIC LIBRARY  
 PHONE: 719/348-5922  
 FAX: 719/348-5922  
 331 NEW YORK AVE  
 PO BOX 267  
 STRATTON, CO 80836-0267  
 ESTHER LEWIS, DIRECTOR  
 LINDA SLINGER, PRES., BOARD OF TRUSTEES  
 PHONE: 719/348-5830

### SWINK (OTERO)

SWINK PUBLIC LIBRARY  
 PHONE: 719/384-8103  
 610 COLUMBIA AVE  
 PO BOX 487  
 SWINK, CO 81077  
 LINDA SCOTT, LIBRARIAN  
 DENISE CARRICA, PRES., BOARD OF TRUSTEES  
 PHONE: 719/384-5882

### TELLURIDE (SAN MIGUEL)

SAN MIGUEL PUBLIC LIBRARY DISTRICT #1  
 WILKINSON PUBLIC LIBRARY  
 PHONE: 970/728-4519  
 FAX: 970/728-3340  
 134 S SPRUCE  
 PO BOX 2189  
 TELLURIDE, CO 81435-2189  
 ROBIN MACHADO, LIBRARY DIRECTOR  
 ANDREA BENDA, PRES., BOARD OF TRUSTEES  
 PHONE: 970/728-4047  
 CAROL ADAMS, FRIENDS PRESIDENT  
 PHONE: 970/728-6677

## PUBLIC LIBRARIES (Cont.)

Libraries are listed by city with county name in parenthesis

### THORNTON (ADAMS)

ADAMS COUNTY LIBRARY SYSTEM  
ADMINISTRATION  
PHONE: 303/288-2001  
FAX: 303/286-8467  
8992 N WASHINGTON  
THORNTON, CO 80229-4537  
NANCY K BUCHANAN, LIBRARY SVCS ADMIN  
JAN HEIMER, PRES., BOARD OF TRUSTEES  
PHONE: 303/659-4280  
MARION FARNSWORTH, FRIENDS PRESIDENT  
PHONE: 303/288-2001

#### BRANCHES:

BENNETT BRANCH LIBRARY - BENNETT  
BRIGHTON BRANCH LIBRARY - BRIGHTON  
COMMERCE CITY BRANCH LIBRARY - COMMERCE CITY  
NORTHGLENN BRANCH LIBRARY - NORTHGLENN  
PERL MACK BRANCH LIBRARY - DENVER  
STRASBURG MINI-BRANCH LIBRARY - BENNETT  
THORNTON BRANCH LIBRARY

### ADAMS COUNTY LIBRARY SYSTEM THORNTON BRANCH LIBRARY

PHONE: 303/287-2514  
FAX: 303/286-8467  
8992 N WASHINGTON  
THORNTON, CO 80229  
KIM PENS, BRANCH LIBRARIAN

### TOPONAS (ROUTT)

SOUTH ROUTT LIBRARY DISTRICT  
TOPONAS PUBLIC LIBRARY  
PHONE: 970/638-4436  
33650 ROAD 134  
PO BOX C  
TOPONAS, CO 80479  
MARY JEAN PERRY, DIRECTOR

### TRINIDAD (LAS ANIMAS)

TRINIDAD/CARNEGIE PUBLIC LIBRARY  
PHONE: 719/846-6841  
FAX: 719/846-0885  
202 N ANIMAS  
TRINIDAD, CO 81082-2643  
SARA MURPHY, DIRECTOR  
BARBARA DESELM'S PRES., BOARD OF TRUSTEES  
PHONE: 719/846-7456  
ROSLYN HEISE, FRIENDS PRESIDENT  
PHONE: 719/846-2441

### TWO BUTTES (BACA)

BACA COUNTY LIBRARY  
TWO BUTTES BRANCH  
MAIN ST  
PO BOX 13  
TWO BUTTES, CO 81084-0013  
KATHLEEN DAWSON, BRANCH DIRECTOR

### VAIL (EAGLE)

VAIL PUBLIC LIBRARY  
PHONE: 970/479-2184  
FAX: 970/479-2192  
292 W MEADOW DR  
VAIL, CO 81657-5707  
ANNIE FOX, DIRECTOR  
ANDREA BURROWS, FRIENDS PRESIDENT  
PHONE: 970/479-2183

### VICTOR (TELLER)

SOUTHERN TELLER COUNTY LIBRARY DISTRICT  
VICTOR PUBLIC LIBRARY  
PHONE: 719/689-2011  
FAX: 719/689-3157  
124 S 3RD ST  
PO BOX 5  
VICTOR, CO 80860  
BELINDA BROWN, LIBRARIAN

### WALDEN (JACKSON)

JACKSON COUNTY PUBLIC LIBRARY  
PHONE: 970/723-4602  
FAX: 970/723-4602  
412 4TH ST  
PO BOX 398  
WALDEN, CO 80480-0398  
CAROL JEAN WOFFORD, DIRECTOR  
SUE BLOSS, PRES., BOARD OF TRUSTEES  
PHONE: 970/723-8474  
CAROL HACKLEMAN, FRIENDS PRESIDENT  
PHONE: 970/723-4401

### WALSENBURG (HUERFANO)

HUERFANO COUNTY PUBLIC LIBRARY  
PHONE: 719/738-2774  
FAX: 719/738-2468  
323 MAIN ST  
WALSENBURG, CO 81089-1842  
DONNA ALLENBAUGH, LIBRARY DIRECTOR  
LIZ SCHNEIDER, PRES., BOARD OF TRUSTEES  
PHONE: 719/369-0174  
DOROTHY REE, FRIENDS PRESIDENT  
PHONE: 719/738-1276

157

### WALSH (BACA)

BACA COUNTY LIBRARY  
WALSH BRANCH  
PHONE: 719/324-5349  
FAX: 719/324-5349  
324 N COLORADO ST  
PO BOX 201  
WALSH, CO 81090-0201  
GENEVA SCHWEITZER, BRANCH DIRECTOR

### WELLINGTON (LARIMER)

WELLINGTON PUBLIC LIBRARY  
PHONE: 970/568-3040  
FAX: 970/568-9713  
3800 WILSON AVE  
PO BOX 416  
WELLINGTON, CO 80549-0416  
DIANE MONTGOMERY, DIRECTOR  
DOUG KOTTAL, PRES., BOARD OF TRUSTEES  
PHONE: 970/568-3437  
LOUISE MEYMAN, FRIENDS PRESIDENT  
PHONE: 970/568-7678

### WESTCLIFFE (CUSTER)

WEST CUSTER COUNTY LIBRARY DISTRICT  
PHONE: 719/783-9138  
FAX: 719/783-2155  
209 MAIN ST  
WESTCLIFFE, CO 81252-0689  
KATE MITCH, DIRECTOR  
JAMES LITTLE, PRES., BOARD OF TRUSTEES  
PHONE: 719/783-2361  
RAYNA BAILEY, FRIENDS PRESIDENT  
PHONE: 719/783-3023

### WESTMINSTER (ADAMS)

WESTMINSTER PUBLIC LIBRARY  
COLLEGE HILL LIBRARY  
PHONE: 303/404-5555  
FAX: 303/404-5135  
3705 W 112TH AVE  
WESTMINSTER, CO 80030-2140  
KATHLEEN T SULLIVAN, LIBRARY SERVICES MANAGER  
DORIS WALTER, PRES., BOARD OF TRUSTEES  
PHONE: 303/428-4205  
EMILY BOWEN, FRIENDS PRESIDENT  
PHONE: 303/429-6669

#### BRANCHES:

76TH AVE BRANCH  
KINGS MILL BRANCH

**PUBLIC LIBRARIES (Cont.)**

Libraries are listed by city with county name in parenthesis

**WESTMINSTER (ADAMS)**

WESTMINSTER PUBLIC LIBRARY  
76TH AVE BRANCH  
PHONE: 303/429-8311 X2300  
FAX: 303/657-9784  
3031 W 76TH AVE  
WESTMINSTER, CO 80030-4909  
CHUCK HUEY, BRANCH MANAGER

WESTMINSTER PUBLIC LIBRARY  
KINGS MILL BRANCH  
PHONE: 303/425-0710  
FAX: 303/456-9586  
9018 FIELD ST  
WESTMINSTER, CO 80021  
CHUCK HUEY, BRANCH MANAGER

**WHEAT RIDGE (JEFFERSON)**

JEFFERSON COUNTY PUBLIC LIBRARY  
LIBRARY SERVICE CENTER  
PHONE: 303/275-2230  
FAX: 303/275-2255  
10500 W 38TH AVE  
WHEAT RIDGE, CO 80033-4012  
VACANT

**JEFFERSON COUNTY PUBLIC LIBRARY**

WHEAT RIDGE LIBRARY  
PHONE: 303/232-4417  
FAX: 303/232-9329  
5475 W 32ND AVE  
WHEAT RIDGE, CO 80212-7098  
TERRI BAILEY, EXTENSION SVCS

**WINDSOR (WELD)**

WINDSOR/SEVERANCE LIBRARY DISTRICT  
PHONE: 970/686-5603  
FAX: 970/686-2502  
720 3RD STREET  
WINDSOR, CO 80550-5109  
KATHY MURPHY, DIRECTOR  
HAL PEARSON, PRES., BOARD OF TRUSTEES  
PHONE: 970/686-5960  
CAROL HEINKEL FRIENDS PRESIDENT  
PHONE: 970/686-5545

**WOODLAND PARK (TELLER)**

RAMPART LIBRARY DISTRICT  
WOODLAND PARK PUBLIC LIBRARY  
PHONE: 719/687-9281  
FAX: 719/687-6631  
821 W LAFAYETTE  
PO BOX 336  
WOODLAND PARK, CO 80866-0336  
LA VONNE LEITNER, DIRECTOR  
MARIA NAPOLEON, PRES., BOARD OF TRUSTEES  
PHONE: 719/687-5609  
JEANNE CHANT, FRIENDS PRESIDENT  
PHONE: 719/748-3902

BRANCHES:  
FLORISSANT BRANCH LIBRARY - FLORISSANT

**WRAY (YUMA)**

NORTHEAST COLORADO BOOKMOBILE SERVICES  
PHONE: 970/332-4715  
FAX: 970/332-3439  
325 W 7TH ST  
WRAY, CO 80758  
RHONDA GRONWOLD, DIRECTOR  
THADEA ELDRIDGE, PRES., BOARD OF TRUSTEES  
PHONE: 719/765-4882

**WRAY PUBLIC LIBRARY**

PHONE: 970/332-4744  
FAX: 970/332-4784  
621 BLAKE  
WRAY, CO 80758-1619  
MARY ELLEN HAYES, DIRECTOR  
ROB DEE, PRES., BOARD OF TRUSTEES  
PHONE: 970/332-3400

**YAMPA (ROUTT)**

SOUTH ROUITT LIBRARY DISTRICT  
YAMPA PUBLIC LIBRARY  
PHONE: 970/638-4654  
FAX: 970/638-4654  
PO BOX 10  
YAMPA, CO 80483-0010  
NORA PHILLIPS, DIRECTOR  
LIZ MAUCH, PRES., BOARD OF TRUSTEES  
PHONE: 970/638-0480  
DIANE MAHONEY, FRIENDS PRESIDENT  
PHONE: 970/638-4521

BRANCHES:  
OAK CREEK PUBLIC LIBRARY - OAK CREEK  
TOPONAS PUBLIC LIBRARY - TOPONAS

**YUMA (YUMA)**

YUMA PUBLIC LIBRARY  
PHONE: 970/848-2368  
FAX: 970/848-0423  
114 W 3RD AVE  
YUMA, CO 80759-2402  
KELLY RAYL, DIRECTOR  
MATT MULDER, PRES.  
PHONE: 970/848-0437

BOARD OF TRUSTEES

*“Lady Looks Through Window”*

**April Peterson, 12th Grade**

Littleton High School, Littleton District 6

**Richard Baume, Teacher**





## SPECIAL LIBRARIES

AMERICAN HUMANE ASSOCIATION  
CHILDREN'S DIVISION RESEARCH LIBRARY  
PHONE: 303/792-9900  
FAX: 303/792-5333  
65 INVERNESS DRIVE EAST  
ENGLEWOOD, CO 80112-5117  
ROBYN ALSOP, LIBRARIAN/MANAGING EDITOR

AMERICAN NUMISMATIC ASSOCIATION  
LIBRARY  
PHONE: 719/632-2666  
FAX: 719/634-4085  
818 N CASCADE AVE  
COLORADO SPGS, CO 80903-3279  
LYNN C CHEN, LIBRARIAN

AMERICAN WATER WORKS ASSOCIATION  
INFORMATION SVCS  
PHONE: 303/347-6171  
FAX: 303/795-1440  
6666 W QUINCY  
DENVER, CO 80235-3011  
KURT KEELEY, DIR INFO SVCS

AMOCO  
LIBRARY & INFORMATION CTR  
PHONE: 303/830-4421  
FAX: 303/830-5409  
PO BOX 800  
DENVER, CO 80201  
JILL MALLY, INFORMATION SPECIALIST

ARABIAN HORSE TRUST LIBRARY  
PHONE: 303/450-4710  
12000 ZUNI ST  
WESTMINSTER, CO 80234  
MANJULA KEMP, LIBRARIAN/RESEARCHER

ARTHUR ANDERSEN & LLP  
LIBRARY  
PHONE: 303/291-9444  
1225 17TH ST STE 3100  
DENVER, CO 80202-5531  
R STEVEN ROSAS, SENIOR LIBRARIAN

ASPEN HISTORICAL SOCIETY  
PHONE: 970/925-3721  
FAX: 970/925-3721  
620 W BLEEKER  
ASPEN, CO 81611  
JODY MC CABE, DIRECTOR

ASPEN INSTITUTE  
DAVID MAYER LIBRARY  
PHONE: 970/925-7010  
FAX: 970/925-4188  
1000 N 3RD  
ASPEN, CO 81611-1361  
VACANT

ASSOCIATION OF OPERATING ROOM NURSES  
AORN LIBRARY  
PHONE: 303/755-6304 X288  
FAX: 303/368-4460  
2170 S PARKER RD STE 300  
DENVER, CO 80231-5711  
SARA KATSH, HEAD LIBRARIAN

AUGUSTANA LUTHERAN CHURCH LIBRARY  
PHONE: 303/388-4678  
FAX: 303/388-1338  
5000 E ALAMEDA AVE  
DENVER, CO 80246-8104  
ELOISE PEARSON, CHURCH LIBRARIAN

BALL AEROSPACE & TECHNOLOGIES CORP  
LIBRARY SERVICES  
PHONE: 303/939-5755  
FAX: 303/939-4142  
1600 COMMERCE ST  
PO BOX 1062  
BOULDER, CO 80306-1062  
VICTORIA R SCHNELLER, SUPERVISOR

BEET SUGAR DEVELOPMENT FOUNDATION  
PHONE: 303/832-4460  
800 GRANT ST STE 500  
DENVER, CO 80203-2944  
VACANT

336

161

BOULDER COMMUNITY HOSPITAL  
MEDICAL LIBRARY  
PHONE: 303/440-2091  
FAX: 303/440-2063  
1100 BALSAM AVE  
PO BOX 9019  
BOULDER, CO 80301-9019  
CONNIE CENCICH-MYERS, A.R.T., LIBRARY ASST

BOULDER COUNTY CORRECTIONS LIBRARY  
PHONE: 303/441-4686  
FAX: 303/441-4608  
3200 AIRPORT RD  
BOULDER, CO 80301-2260  
JACQUELINE S ARNOLD, LIBRARY COORDINATOR

BREGA & WINTERS PC  
LAW LIBRARY  
PHONE: 303/866-9400  
FAX: 303/861-9101  
1700 LINCOLN ST #2222  
DENVER, CO 80203-5560  
CATHERINE LOESCH, LIBRARIAN

CAREER TRACK INC  
LIBRARY/INFORMATION RESOURCE CTR  
PHONE: 303/447-2323 X277  
FAX: 303/442-0490  
3085 CENTER GREEN DR PLAZA 7  
BOULDER, CO 80301-5495  
DEBRA DAWSON, HUMAN RESOURCES

CHERRY CREEK PROFESSIONAL LIBRARY  
SARC  
PHONE: 303/486-4080  
FAX: 303/486-4085  
14188 BRIARWOOD AVE  
ENGLEWOOD, CO 80112  
JOHN MAYESKI, MANAGER

CHILDREN'S HOSPITAL  
MEDICAL LIBRARY  
PHONE: 303/861-6400  
FAX: 303/861-6786  
1056 E 19TH AVE  
DENVER, CO 80218-1088  
LINDA VANWERT, LIBRARY MANAGER

337

**SPECIAL LIBRARIES (Cont.)**

**COBE BCT INC LIBRARY**  
 PHONE: 303/231-4278  
 1201 OAK ST  
 LAKEWOOD, CO 80215-4498  
 ZELDA E H HAWKINS, CORPORATE LIBRARIAN

**COLO MENTAL HEALTH INSTITUTE FT LOGAN PROFESSIONAL LIBRARY**  
 PHONE: 303/866-7844  
 FAX: 303/866-7048  
 3520 W OXFORD AVE  
 DENVER, CO 80236-9987  
 KATE ELDER, LIBRARIAN

**COLO MENTAL HEALTH INSTITUTE PUEBLO PROFESSIONAL LIBRARY**  
 PHONE: 719/546-4677  
 FAX: 719/546-4484  
 1600 W 24TH ST  
 PUEBLO, CO 81003-1499  
 CAROL ANN SMITH, DIRECTOR

**COLO STATE VETERANS CTR LIBRARY**  
 PHONE: 719/852-5118  
 FAX: 719/852-5110  
 3749 SHERMAN AVE  
 BOX 97  
 HOMELAKE, CO 81135  
 CONNIE GONZALES, LIBRARIAN

**COLORADO DEPT OF EDUCATION RESOURCE CENTER**  
 PHONE: 303/866-6618  
 FAX: 303/830-0793  
 201 E COLFAX AVE #106  
 DENVER, CO 80203-1799  
 VACANT, DIRECTOR

**COLORADO DEPT OF LOCAL AFFAIRS STATE PLANNING LIBRARY**  
 PHONE: 303/866-4819  
 FAX: 303/866-2251  
 1313 SHERMAN RM 323  
 DENVER, CO 80203-2289  
 CHARLES UNSELD, PLANNING PROG MGR

**COLORADO DEPT OF REVENUE OFFICE OF TAX ANALYSIS**  
 PHONE: 303/866-3089  
 FAX: 303/866-3087  
 1375 SHERMAN #422  
 DENVER, CO 80261-0002  
 JIM HUYGHEBAERT, DIRECTOR

**COLORADO DEPT OF TRANSPORTATION LIBRARY**  
 PHONE: 303/757-9972  
 FAX: 303/757-9242  
 4340 E LOUISIANA AVE  
 DENVER, CO 80222  
 JOAN PINAMONT, LIBRARIAN

**COLORADO DEVELOPMENTAL DISABILITIES PLANNING COUNCIL**  
 PHONE: 303/894-2345  
 FAX: 303/894-2880  
 777 GRANT ST STE 304  
 DENVER, CO 80203-3534  
 DONALD ST LOUIS, EXEC DIRECTOR

**COLORADO DIVISION OF WILDLIFE LIBRARY**  
 PHONE: 303/297-1192 X7319  
 FAX: 303/291-7113  
 6060 BROADWAY  
 DENVER, CO 80216-1000  
 RITA GREEN, LIBRARIAN

**COLORADO DIVISION OF WILDLIFE RESEARCH CENTER LIBRARY**  
 PHONE: 970/472-4353  
 FAX: 970/472-4457  
 317 W PROSPECT  
 FT COLLINS, CO 80526-2097  
 JACKIE BOSS, LIBRARIAN

**COLORADO HISTORICAL SOCIETY STEPHEN H HART LIBRARY**  
 PHONE: 303/866-2305  
 FAX: 303/866-4600  
 1300 BROADWAY  
 DENVER, CO 80203-2137  
 KATHERINE KANE, DIR COLLECTIONS SVCS

**COLORADO LEGISLATIVE COUNCIL**  
 PHONE: 303/866-3521  
 FAX: 303/866-3855  
 STATE CAPITOL BLDG 029  
 DENVER, CO 80203-1784  
 DELORES LANIER, LIBRARIAN

**COLORADO SPRINGS FINE ARTS CENTER LIBRARY**  
 PHONE: 719/634-5581 X327  
 FAX: 719/634-0570  
 30 W DALE ST  
 COLORADO SPGS, CO 80903-3249  
 RODERICK DEW, LIBRARIAN

**COLORADO SPRINGS PIONEER MUSEUM STARSMORE CTR FOR LOCAL HISTORY**  
 PHONE: 719/578-6650  
 FAX: 719/578-6718  
 215 S TEJON  
 COLORADO SPRINGS, CO 80903-2283  
 LEAH DAVIS WITHEROM, ARCHIVIST

**COLORADO STATE BANK BLDG LAW LIBRARY**  
 PHONE: 303/837-0287  
 1600 BROADWAY STE 510  
 DENVER, CO 80202-4915  
 BOB BARRINGER, LIBRARY CONSULTANT

**COLORADO STATE LIBRARY STATE LIBRARY & ADULT EDUCATION OFFICE**  
 PHONE: 303/866-6900  
 FAX: 303/866-6940  
 201 E COLFAX AVE #309  
 DENVER, CO 80203  
 NANCY BOLT, STATE LIBRARIAN

**COLORADO SUPREME COURT LIBRARY**  
 PHONE: 303/837-3720  
 FAX: 303/837-3702  
 2 E 14TH AVE  
 STATE JUDICIAL BLDG B112  
 DENVER, CO 80203-2116  
 LOIS CALVERT, SUPREME COURT LIBRARIAN

## SPECIAL LIBRARIES (Cont.)

**COLORADO TALKING BOOK LIBRARY**  
 PHONE: 303/727-9277  
 FAX: 303/727-9281  
 180 SHERIDAN BLVD  
 DENVER, CO 80226  
 BARBARA GORAL, SUPERVISOR

**COLUMBIA SWEDISH MEDICAL CTR  
 MEDICAL LIBRARY**  
 PHONE: 303/788-6669  
 FAX: 303/788-6840  
 501 E HAMPDEN AVE  
 ENGLEWOOD, CO 80110-2702  
 KATHERINE ARTUS, MEDICAL LIBRARIAN

**COMMUNITY HOSPITAL LIBRARY**  
 PHONE: 970/256-6209  
 FAX: 970/256-6510  
 2021 N 12TH ST  
 GRAND JUNCTION, CO 81501  
 JANET NELSON, LIBRARY DIRECTOR

**COORS BREWING COMPANY  
 TECHNICAL LIBRARY BC 520**  
 PHONE: 303/277-3506  
 FAX: 303/277-6064  
 PO BOX 0365  
 GOLDEN, CO 80402-0365  
 STEPHEN BOXX, LIBRARY SPECIALIST

**CROW CANYON ARCHAEOLOGICAL RESEARCH  
 LIBRARY**  
 PHONE: 970/565-8975  
 FAX: 970/565-4859  
 23390 CNTY RD K  
 CORTEZ, CO 81321  
 MARK VARIEN, RESEARCH DIRECTOR

**CUSTOM ENGINEERING CORPORATION  
 LIBRARY**  
 15250 E 33RD PL  
 AURORA, CO 80011-1237  
 VACANT

**DAMES & MOORE LIBRARY**  
 PHONE: 303/294-9100  
 FAX: 303/295-7901  
 635 17TH ST #2500  
 DENVER, CO 80202-3625  
 VACANT

**DENVER ART MUSEUM LIBRARY**  
 PHONE: 303/640-1613  
 FAX: 303/640-5627  
 100 W 14TH AVE PKWY  
 DENVER, CO 80204-2788  
 NANCY SIMON, DIRECTOR

**DENVER BOTANIC GARDENS  
 HELEN K FOWLER LIBRARY**  
 PHONE: 303/370-8014  
 FAX: 303/370-8196  
 909 YORK ST  
 DENVER, CO 80206-3799  
 SUSAN EUBANK, SR LIBRARIAN

**DENVER HEALTH MEDICAL CENTER  
 MEDICAL LIBRARY 0266**  
 PHONE: 303/436-6360  
 FAX: 303/436-6476  
 777 BANNOCK ST  
 DENVER, CO 80204-4507  
 W ROBIN WATERS, LIBRARY DIRECTOR

**DENVER MEDICAL LIBRARY**  
 PHONE: 303/839-6670  
 FAX: 303/863-8112  
 1719 E 19TH AVE  
 DENVER, CO 80218-1281  
 VACANT

**DENVER MUSEUM OF NATURAL HISTORY  
 LIBRARY & ARCHIVES DEPT**  
 PHONE: 303/370-6362  
 FAX: 303/331-6492  
 2001 COLORADO BLVD  
 DENVER, CO 80205-5798  
 KRISTINE HAGLUND, HEAD LIBRARY & ARCHIVES

163

**DENVER POLICE ACADEMY LIBRARY**  
 PHONE: 303/370-1500  
 8895 MONTVIEW BLVD BLDG #58  
 DENVER, CO 80220-2207  
 LETTY LOPEZ, LIBRARY MEDIA SPECIALIST

**DENVER POST  
 NEWSROOM LIBRARY**  
 PHONE: 303/820-1443  
 FAX: 303/820-1406  
 1560 BROADWAY  
 DENVER, CO 80202  
 VICTORIA MAKINGS, HEAD LIBRARIAN

**DIGITAL EQUIPMENT CORPORATION  
 ROCKRIMMON LIBRARY/INFO CTR**  
 PHONE: 719/548-2113  
 FAX: 719/548-2922  
 301 ROCKRIMMON BLVD  
 COLORADO SPGS, CO 80919-2398  
 CHRISTINE BOHMAN/NANCY GOODMAN, DIRECTORS

**DOD/DFAS LEARNING CENTER  
 DFAS-PSO/HNLC**  
 PHONE: 303/676-8497  
 FAX: 303/676-6003  
 6760 E IRVINGTON PL  
 DENVER, CO 80279-8000  
 SUE COLDFREN, DIR LEARNING CTR

**ECONO-CLAD BOOKS**  
 PHONE: 303/798-7063  
 11 DUTCH CREEK DR  
 LITTLETON, CO 80123-6579  
 MIKE CRAWFORD, LIBRARIAN

**EL PASO CNTY DEPT OF HEALTH & ENVIR**  
 PHONE: 719/578-3109  
 FAX: 719/575-8644  
 301 S UNION  
 COLORADO SPGS, CO 80910-3123  
 JULIE DAVIS, COUNCIL REP

**EL PASO COUNTY LAW LIBRARY**  
 PHONE: 719/448-7780  
 FAX: 719/448-7685  
 104 JUDICIAL BLDG  
 20 E VERMIJO  
 COLORADO SPGS, CO 80903-2290  
 KATHLEEN CLARK EDIE, LAW LIBRARIAN

**SPECIAL LIBRARIES (Cont.)**

ENVIRONMENTAL RESEARCH & TECHNOLOGY  
LIFE SCIENCES INFORMATION CENTER  
1601 E PROSPECT PKWY  
FT COLLINS, CO 80525  
VACANT

EXEMPLA SAINT JOSEPH HOSPITAL  
LIBRARY  
PHONE: 303/837-7848  
FAX: 303/837-7977  
1835 FRANKLIN ST  
DENVER, CO 80218-1191  
MARGARET BANDY, HEAD LIBRARIAN

FAITH LUTHERAN CHURCH LIBRARY  
4785 ELM CT  
DENVER, CO 80211  
GLORIA KREBS, LIBRARIAN

FINNEY MEMORIAL LIBRARY  
ST MARY-CORWIN  
PHONE: 719/560-5598  
FAX: 719/560-4646  
REGIONAL MEDICAL CENTER  
CENTURA HEALTH  
PUEBLO, CO 81004-3798  
SHIRLEY CHUN HARPER, LIBRARIAN

FIRST PRESBYTERIAN CHURCH  
GARDNER MEMORIAL LIBRARY  
PHONE: 719/471-3763 X122  
FAX: 719/471-4979  
219 E BIJOU  
COLORADO SPGS, CO 80903-1392  
VACANT

GATES RUBBER COMPANY  
INFORMATION CENTER  
PHONE: 303/744-4150  
FAX: 303/744-4745  
900 S BROADWAY  
DENVER, CO 80209-4071  
KATHLEEN RAINWATER, LIBRARIAN

GRANT POST LIBRARY  
4950 FLINT ST  
PHONE: 719/526-2350  
FAX: 719/526-8139  
FT CARSON, CO 80913-4105  
REBECCA HARRIS, DIRECTOR

GREAT SAND DUNES NATL MONUMENT  
LIBRARY  
PHONE: 719/378-2312  
FAX: 719/378-2594  
11999 HWY 150  
MOSCA, CO 81146-9718  
PATRICK MYERS, LIBRARIAN

HEWLETT PACKARD COMPANY  
FT COLLINS SITE LIBRARY MS71  
PHONE: 970/898-3830  
FAX: 970/898-3430  
3404 E HARMONY RD  
FT COLLINS, CO 80528-9599  
JANE ST GERMAIN, INFO RESEARCH MGR

HEWLETT PACKARD COMPANY  
LIBRARY  
PHONE: 970/679-2460  
FAX: 970/679-2023  
815 SW 14TH ST  
LOVELAND, CO 80537-6330  
ROSE FINCH, INFO ANALYST

HEWLETT PACKARD SOUTHERN COLORADO  
LIBRARY  
PHONE: 719/590-3456  
FAX: 719/590-3008  
1900 GARDENS OF THE GODS RD  
COLORADO SPGS, CO 80907-2197  
AUDREY TOLLE, INFO RESEARCH ANALYST

HOLLAND & HART  
LAW LIBRARY  
PHONE: 303/295-8091  
FAX: 303/295-8261  
PO BOX 8749  
DENVER, CO 80201-8749  
MERRIE JO MC MALLY, MANAGER

HOLMAN INC  
TECH SUPPORT LAB  
PHONE: 970/482-5600  
FAX: 970/482-5608  
4629 N OVERLAND TRAIL  
PO BOX 1468  
LA PORTE, CO 80535-1468  
ROY L STIEMER, MGR GEOTECHNICAL SVCS

INFORMATION MANAGEMENT SPECIALISTS  
364 BELLAIRE ST  
DENVER, CO 80220-4931  
VACANT

INTERNATIONAL URANIUM (USA) CORP  
LIBRARY  
PHONE: 303/628-7798  
FAX: 303/389-4125  
1050 17TH ST SUITE 950  
DENVER, CO 80265  
MARALI SCHNEIDER, LIBRARIAN

INTL FED OF PETROLEUM & CHEM WKRS  
LIBRARY  
PHONE: 303/333-1543  
435 S NEWPORT WAY  
DENVER, CO 80224-1321  
C J HOGAN, DIRECTOR

ITT SYSTEMS CORP  
TECHNICAL LIBRARY  
PHONE: 719/599-1777  
FAX: 719/599-1942  
1500 GARDEN OF THE GODS RD  
PO BOX 15012  
COLORADO SPGS, CO 80935-5012  
BARBARA KINSLON, DIRECTOR

JEFFERSON CENTER FOR MENTAL HEALTH  
LIBRARY  
PHONE: 303/425-0300  
FAX: 303/234-0017  
9808 W CEDAR AVE  
LAKEWOOD, CO 80226  
BARBARA WESSEL, LIBRARIAN

## SPECIAL LIBRARIES (Cont.)

JOHNS MANVILLE  
 JMI CORPORATE LIBRARY R-21  
 PHONE: 303/978-5373  
 FAX: 303/978-5094  
 PO BOX 625005  
 LITTLETON, CO 80162-5005  
 ROSEANNE GROW, INFO RESOURCE ADMIN

KEMPE NATIONAL CENTER FOR THE PREVENTION  
 AND TREATMENT OF CHILD ABUSE  
 PHONE: 303/321-3963  
 FAX: 303/329-3523  
 1825 MARION ST  
 DENVER, CO 80218  
 DONALD BROSS, DIR OF EDUCATION

KRMA TV CHANNEL 6  
 EDUCATION & LIFELONG LEARNING  
 PHONE: 303/892-6666  
 FAX: 303/620-5600  
 1089 BANNOCK ST  
 DENVER, CO 80204-4000  
 JOSEFINA TUASON, ADULT LEARNING MNGR

LAKEWOOD (CITY OF)  
 CENTRAL RECORDS  
 PHONE: 303/987-7091  
 FAX: 303/987-7678  
 455 S ALLISON PKWY  
 LAKEWOOD, CO 80226-3105  
 SHARON BLACKSTOCK, CENTRAL RECORDS ADMIN

LINCOLN CENTER LAW LIBRARY  
 1660 LINCOLN ST 2ND FL  
 DENVER, CO 80203  
 VACANT

LOCKHEED MARTIN ASTRONAUTICS  
 RESEARCH LIBRARY B-1565  
 PHONE: 303/977-5512  
 FAX: 303/977-6412  
 PO BOX 179  
 DENVER, CO 80201  
 JANNA JANTZ, DIRECTOR

LONGMONT UNITED HOSPITAL  
 MEDICAL STAFF LIBRARY  
 PHONE: 303/651-5112  
 FAX: 303/651-3851  
 1950 W MOUNTAINVIEW AVE  
 LONGMONT, CO 80501  
 CAROL MC MURRY, LIBRARY DIRECTOR

LUCENT TECHNOLOGIES  
 INFORMATION RESEARCH LIBRARY  
 PHONE: 303/538-1582  
 FAX: 303/538-1949  
 11900 N PECOS ST RM 2H60  
 DENVER, CO 80234-2797  
 VACANT

LUTHERAN CHURCH OF THE MASTER LIBRARY  
 PHONE: 303/988-6400  
 14099 W JEWELL AVE  
 LAKEWOOD, CO 80228-4159  
 PAULINE BUSSEAR, LIBRARIAN

LUTHERAN MEDICAL CENTER  
 HEALTH RESOURCES LIBRARY  
 PHONE: 303/425-8662  
 FAX: 303/467-8794  
 8300 W 38TH AVE  
 WHEAT RIDGE, CO 80033-8270  
 SUSAN BRANDES, MANAGER LIBRARY SVCS

MARATHON OIL COMPANY  
 PRODUCTION TECH CTR LIBRARY  
 PHONE: 303/347-5530  
 FAX: 303/347-5533  
 PO BOX 269  
 LITTLETON, CO 80160-0269  
 MARY NORMAN, TECH LIBRARIAN

MEDICAL CENTER OF AURORA  
 HOSPITAL LIBRARY  
 PHONE: 303/360-3105  
 FAX: 303/360-3355  
 700 POTOMAC ST  
 AURORA, CO 80011-6701  
 SHARON MARTIN, LIBRARY DIRECTOR

MEMORIAL HOSPITAL  
 HEALTH SCIENCES LIBRARY  
 PHONE: 719/365-5182  
 FAX: 719/365-5184  
 1400 E BOULDER RM 2406  
 COLORADO SPGS, CO 80909-5599  
 CHAR LONGWELL, LIBRARY MANAGER

MENTAL HEALTH CTR OF BOULDER CNTY  
 LIBRARY  
 PHONE: 303/443-8500 X273  
 FAX: 303/449-6029  
 1333 IRIS AVE  
 BOULDER, CO 80304-2296  
 MARILYN ROTHMAN, LIBRARIAN

MESA VERDE RESEARCH LIBRARY  
 MUSEUM BLDG  
 PHONE: 970/529-4472  
 FAX: 970/529-4498  
 PO BOX 8  
 MESA VERDE NATL PK, CO 81330-0008  
 RAMONA HUTCHINSON, DIRECTOR

METRO WASTEWATER RECLAMATION DIST  
 LIBRARY  
 PHONE: 303/286-3000  
 FAX: 303/286-3030  
 6450 YORK ST  
 DENVER, CO 80229-7499  
 BETTY TRAMPE, RECORDS MANAGEMENT ADMIN

METRUM INFORMATION STORAGE  
 INFORMATION CTR MS 261  
 PHONE: 303/773-4829  
 FAX: 303/773-4752  
 4800 E DRY CREEK RD  
 LITTLETON, CO 80122-3700  
 CHARLOTTE QUARTON, ADMINISTRATOR

MILE HIGH CENTER LAW LIBRARY  
 PHONE: 303/832-3335  
 1700 BROADWAY STE 1215  
 DENVER, CO 80290-1201  
 GAYLÉ WALTER, LIBRARIAN

**SPECIAL LIBRARIES (Cont.)**

**MONTROSE MEMORIAL HOSPITAL  
MEDICAL LIBRARY**  
PHONE: 970/240-7394  
FAX: 970/240-7350  
800 S THIRD ST  
MONTROSE, CO 81401-4291  
JULIE DISHER, DIR MEDICAL ED

**MORRISON & FOERSTER LLP  
LAW LIBRARY**  
PHONE: 303/592-2259  
FAX: 303/592-1510  
370 17TH ST  
5200 REPUBLIC PLAZA BLDG  
DENVER, CO 80202-5638  
WANDA MC DAVID, INFO RESOURCES MGR

**MT STATES EMPLOYEES COUNCIL LIBRARY**  
PHONE: 303/839-5177 X331  
FAX: 303/861-0135  
1790 LOGAN ST  
DENVER, CO 80203  
MAR SCULLY, LIBRARY MANAGER

**MUSEUM OF WESTERN COLORADO  
RESEARCH CENTER & SPECIAL LIBRARY**  
PHONE: 970/242-0971 X209  
FAX: 970/242-3960  
233 S 5TH  
PO BOX 20000-5020  
GRAND JCT, CO 81502-5020  
JUDY PRÖSSER-ARMSTRONG, LIBRARIAN-ARCHIVIST

**NATIONAL ARCHIVES & RECORDS ADMIN  
NATIONAL ARCHIVES ROCKY MTN REGION**  
PHONE: 303/236-0801  
FAX: 303/236-9297  
FEDERAL CTR BLDG 48  
PO BOX 25307  
DENVER, CO 80225-0307  
ROBERT SVENNINGSEN, REGIONAL ADMINISTRATOR

**NATIONAL CONFERENCE OF STATE  
LEGISLATURES**  
PHONE: 303/830-2200  
FAX: 303/863-8003  
1560 BROADWAY #700  
DENVER, CO 80202-5240  
JEANNE MEJEUR, PROGRAM PRINCIPAL

**NATIONAL INDIAN LAW LIBRARY  
NATIVE AMERICAN RIGHTS FUND**  
PHONE: 303/447-8760  
FAX: 303/443-7776  
1522 BROADWAY  
BOULDER, CO 80302-6217  
VACANT

**NATIONAL INSTITUTE OF CORRECTIONS  
INFORMATION CENTER**  
PHONE: 303/682-0213  
FAX: 303/682-0558  
1860 INDUSTRIAL CIR STE A  
LONGMONT, CO 80501-6524  
LARRY LINKE, DIRECTOR

**NATIONAL JEWISH MEDICAL & RESEARCH CTR**  
PHONE: 303/398-1482  
FAX: 303/270-2149  
1400 JACKSON ST  
GERALD TUCKER MEM MED LIBRARY  
DENVER, CO 80206-2762  
ROSALIND DUDDEN, HEALTH SCIENCES LIBRARIAN

**NATIONAL PARK SERVICE  
LIBRARY**  
PHONE: 303/969-2534  
FAX: 303/969-2557  
12795 W ALAMEDA PKWY  
PO BOX 25287  
DENVER, CO 80225-0287  
BESS LLOYD, LIBRARIAN

**NATIONAL RENEWABLE ENERGY LABORATORY**  
PHONE: 303/275-4215  
FAX: 303/275-4222  
1617 COLE BLVD  
GOLDEN, CO 80401-3393  
MARY DONAHUE, INFORMATION SPECIALIST

**NATIONAL WILDLIFE RESEARCH CTR LIBRARY  
USDA/APHIS/WIS**  
PHONE: 970/223-1588 X230  
FAX: 970/223-5917  
1201 OAKRIDGE DR  
FT COLLINS, CO 80525  
DIANA DWYER, TECH INFO SPECIALIST

**NATIONAL WRITERS ASSOCIATION LIBRARY**  
PHONE: 303/751-7844  
FAX: 303/751-8593  
1450 S HAVANA  
SUITE 424  
AURORA, CO 80012-9002  
SANDY WHELCHER, EXEC DIRECTOR

**NORTH COLORADO MEDICAL CENTER  
MEDICAL LIBRARY**  
PHONE: 970/350-6471  
FAX: 970/350-6475  
1801 16TH ST  
GREELEY, CO 80631-5199  
CARMEN URICH, MEDICAL LIBRARIAN

**PARKVIEW EPISCOPAL MEDICAL CTR  
MEDICAL LIBRARY**  
PHONE: 719/584-4582  
FAX: 719/545-8675  
400 W 16TH ST  
PUEBLO, CO 81003-2729  
ALMA WILLIAMS, LIBRARY COORDINATOR

**PENROSE ST FRANCIS HEALTHCARE SYSTEMS  
WEBB MEMORIAL LIBRARY**  
PHONE: 719/776-5288  
FAX: 719/776-5603  
2215 N CASCADE  
PO BOX 7021  
COLORADO SPGS, CO 80933-7021  
DICK MAXWELL, DIR MED LIBRARIES

**PITKIN COUNTY LAW LIBRARY  
COURTHOUSE**  
506 E MAIN ST  
ASPEN, CO 81611-1934  
VACANT

**PLATTE RIVER POWER AUTHORITY LIBRARY**  
PHONE: 970/229-5230  
FAX: 970/229-5244  
2000 E HORSETOOTH RD  
FT COLLINS, CO 80525-5721  
ROSALIE FELDMAN, LIBRARIAN RECORDS SUPV

## SPECIAL LIBRARIES (Cont.)

PORTER ADVENTIST HOSPITAL  
HARLEY E RICE MEMORIAL MEDICAL LIBRARY  
PHONE: 303/778-5656  
FAX: 303/778-5608  
2525 S DOWNING ST  
DENVER, CO 80210-5876  
PATRICIA PERRY, COORDINATOR

POUDRE VALLEY HOSPITAL LIBRARY  
PHONE: 970/495-7323  
FAX: 970/495-7652  
1024 LEWAY AVE  
FT COLLINS, CO 80524-3998  
GERALD CARLSON, MEDICAL LIBRARIAN

PUBLIC SERVICE COMPANY  
LIBRARY  
PHONE: 303/571-7084  
FAX: 303/571-8648  
PO BOX 840  
DENVER, CO 80201  
MARY ANN HAMM, LIBRARIAN

RAYTHEON ENGINEERS & CONSTRUCTORS INC  
TECHNICAL LIBRARY  
PHONE: 303/843-2256  
FAX: 303/843-2208  
5555 GREENWOOD PLAZA BLVD  
ENGLEWOOD, CO 80111-2203  
HELEN TUCK, LIBRARY ADMINISTRATOR

RICARDO FALCON COMMUNITY CTR  
LIBRARY  
29 N MAIN ST #108  
BRIGHTON, CO 80601-1624  
VACANT

ROCKY FLATS PLANT INC  
STANDARDS & REQUIREMENTS LIBRARY  
PHONE: 303/966-4099  
FAX: 303/966-5650  
BLDG 111 SRCE 1 MGMT INC RFETS  
PO BOX 464  
GOLDEN, CO 80402-0464  
DEBRA JONES, LIBRARY COORDINATOR

348

ROCKY MOUNTAIN NEWS  
EDITORIAL LIBRARY  
PHONE: 303/892-2746  
FAX: 303/892-2577  
400 W COLFAX AVE  
DENVER, CO 80204-2607  
JANET BOSS, LIBRARY DIRECTOR

ROSE MEDICAL CENTER  
MEDICAL LIBRARY  
PHONE: 303/320-2160  
FAX: 303/320-2661  
4567 E 9TH AVE  
DENVER, CO 80220-3908  
MARTHA LIBSLER, MEDICAL LIBRARY MANAGER

SCIENCE APPLICATIONS INTERNATIONAL CORP  
FSRC LIBRARY  
PHONE: 303/773-6900  
FAX: 303/770-5297  
6021 S SYRACUSE WY #300  
GREENWOOD VILLAGE, CO 80111-4732  
JENNIFER DORAN, LIBRARY DIRECTOR

SECOND JUDICIAL DISTRICT LAW LIBRARY  
CITY & COUNTY BLDG  
PHONE: 303/640-2233  
1437 BANNOCK ST #389  
DENVER, CO 80202-5385  
JO ANN VIOLA SALAZAR, LAW LIBRARIAN

SECURITY LIFE OF DENVER  
CORPORATE LIBRARY  
PHONE: 303/860-2338  
FAX: 303/860-2134  
1290 BROADWAY  
DENVER, CO 80203-5699  
SHERI ZETTEROWER, DIRECTOR

SHERMAN & HOWARD LLC  
LAW LIBRARY  
PHONE: 303/299-8470  
FAX: 303/298-0940  
633 17TH ST #3000  
DENVER, CO 80202-5606  
MARY M HERZUGENRATH, MGR RECORDS & LIBRARY SVS

167

SIXTH JUDICIAL DISTRICT  
LAW LIBRARY  
PHONE: 970/247-2304  
FAX: 970/247-4348  
1060 E SECOND AVE  
DURANGO, CO 81301  
CRISTIN WHITE, DIR LEGAL RESEARCH ATTY

SOCIAL SCIENCE EDUCATION CONSORTIUM  
TEACHING/EAST ASIA RESOURCE CENTER  
PHONE: 303/492-8154  
FAX: 303/449-3925  
PO BOX 21270  
BOULDER, CO 80308-4270  
LAUREL SINGLETON, DIRECTOR

SOUTH METRO DENVER CHAMBER OF COMMERCE  
BUSINESS GROWTH CENTER  
PHONE: 303/795-0142  
FAX: 303/795-7520  
7901 S PARK PLAZA STE 110  
LITTLETON, CO 80120-4505  
SELMA KRISTEL, DIRECTOR

SOUTHEASTERN COLORADO AREA  
HEALTH EDUCATION CENTER  
PHONE: 719/544-7833  
FAX: 719/544-7955  
720 N MAIN ST STE 210  
PUEBLO, CO 81003-3046  
VACANT

ST ANTHONY HOSPITAL  
MEDICAL REFERENCE LIBRARY  
PHONE: 303/629-3790  
FAX: 303/629-2234  
4231 W 16TH AVE  
DENVER, CO 80204-1344  
YOLANDA CRESPIN, DIRECTOR

ST BENEDICTS MONASTERY LIBRARY  
1012 MONASTERY RD  
SNOWMASS, CO 81654-9399  
VACANT

349

## SPECIAL LIBRARIES (Cont.)

ST JOHN'S EPISCOPAL CATHEDRAL  
ST JOHN'S LIBRARY  
PHONE: 303/831-7115  
1313 CLARKSON ST  
DENVER, CO 80218-1807  
JOYCE WHITE, LIBRARIAN

ST MARY'S HOSPITAL & MEDICAL CTR  
DR E H MUNRO LIBRARY  
PHONE: 970/244-2171  
FAX: 970/244-7509  
PO BOX 1628  
GRAND JCT, CO 81502-1628  
JOAN E PAINE, LIBRARIAN

STONE AND WEBSTER ENGINEERING CORP  
TECHNICAL INFORMATION CTR  
PHONE: 303/741-7323  
FAX: 303/741-7670  
PO BOX 5406  
DENVER, CO 80217-5406  
BILL TEDESKO, DIRECTOR

STORAGE TECHNOLOGY CORPORATION  
CORPORATE INFORMATION CENTER  
PHONE: 303/673-5867  
FAX: 303/673-5019  
2270 S 88TH ST MS5218  
LOUISVILLE, CO 80028-5218  
KATHY CARTON, DIRECTOR

THE MC CLELLAND SCHOOL  
PHONE: 719/543-5271  
FAX: 719/584-2793  
415 E ABRIENDO  
PUEBLO, CO 81004-2396  
KENNETH LIGHTELL, HEAD OF SCHOOL

THE NEW THATCHER BUILDING  
PCBA LAW LIBRARY  
PHONE: 719/543-9537  
503 N MAIN LL11  
PUEBLO, CO 81003  
ANTHONY B GUERRERO, LIBRARY DIRECTOR

THREATENED & ENDANGERED SPECIES  
INFOR INSTIT LIBRARY  
2050 S KIPLING ST  
LAKEWOOD, CO 802272122  
IRIS KENDALL, DIRECTOR

TRI-COUNTY HEALTH DEPARTMENT LIBRARY  
PHONE: 303/220-9200  
FAX: 303/220-9209  
7000 E BELLEVUE #301  
ENGLEWOOD, CO 80111-1628  
MARSHA REYNOLDS, LIBRARIAN

U S GEOLOGICAL SURVEY USGS  
PHONE: 303/236-1000  
FAX: 303/236-0015  
DENVER FEDERAL CENTER  
BOX 25046 MS 914  
DENVER, CO 80225-0046  
TOMMIE ANN GARD, REGIONAL LIBRARIAN

U S BUREAU OF LAND MANAGEMENT  
LIBRARY  
PHONE: 303/236-6648  
FAX: 303/236-4810  
DENVER FEDERAL CTR BLDG 50  
DENVER, CO 80225-0047  
BARBARA CAMPBELL, HEAD LIBRARIAN

U S BUREAU OF RECLAMATION LIBRARY  
LIBRARY D-7925  
PHONE: 303/445-2072  
FAX: 303/445-6303  
DENVER FEDERAL CTR BLDG 67  
PO BOX 25007  
DENVER, CO 80225-0007  
VACANT

U S BUREAU OF THE CENSUS  
INFO SVCS PROG  
PHONE: 303/969-7750  
FAX: 303/969-6777  
6900 W JEFFERSON AVE  
LAKEWOOD, CO 80235-2032  
SUSAN LAVIN, REGIONAL DIR

U S COURT OF APPEALS  
TENTH CIRCUIT LIBRARY  
PHONE: 303/844-3591  
FAX: 303/844-5958  
1929 STOUT ST RM C411  
DENVER, CO 80294-2900  
J TERRY HEMMING, CIRCUIT LIBRARIAN

U S DEPT OF AGRICULTURE  
NRCS LIBRARY  
2625 REDWING RD  
FORT COLLINS, CO 80526  
VACANT

U S DEPT OF VETERANS AFFAIRS  
LIBRARY SERVICE (142D)  
PHONE: 303/393-2821  
FAX: 303/393-4647  
1055 CLERMONT ST  
DENVER, CO 80220-3808  
NANCY MYER, CHIEF LIBRARY SERVICE

U S ENVIRONMENTAL PROTECTION AGENCY  
NTL ENFORCEMENT INVESTIGATIONS CTR  
PHONE: 303/236-5111 X287  
FAX: 303/236-3218  
FEDERAL CTR BLDG 53  
PO BOX 25227  
DENVER, CO 80225-0225  
DOROTHY BIGGS, LIBRARIAN

U S ENVIRONMENTAL PROTECTION AGENCY  
REGION VIII LIBRARY  
PHONE: 303/312-6312  
FAX: 303/312-7061  
MAIL CODE OC-1  
999 18TH ST #500  
DENVER, CO 80202-2466  
KAREN WELLS, HEAD LIBRARIAN

U S EQUAL EMPLOYMENT OPPORTUNITY COMMISS  
DENVER DIST OFFICE LAW LIBRARY  
PHONE: 303/866-1373/1370  
FAX: 303/866-1375  
303 E 17TH AVE #510  
DENVER, CO 80203-1258  
JOSEPH H MITCHELL, REGIONAL ATTORNEY



## SPECIAL LIBRARIES (Cont.)

U.S. OFFICE OF SURFACE MINING  
TECHNICAL LIBRARY  
PHONE: 303/844-1436  
FAX: 303/844-1545  
1999 BROADWAY STE 3320  
DENVER, CO 80202-5733  
DEBORAH MC GINNIS, LIBRARIAN

U.S. OLYMPIC COMMITTEE  
INFORMATION RESOURCES CTR  
PHONE: 719/578-4622  
FAX: 719/632-5352  
1 OLYMPIC PLAZA  
COLORADO SPGS, CO 80909-9771  
CINDY SLATER, MANAGER RESOURCE CTR

U.S. VETERANS AFFAIRS  
MEDICAL CENTER LIBRARY  
PHONE: 970/242-0731 X2254  
FAX: 970/244-1309  
2121 NORTH AVE  
GRAND JCT, CO 81501-6428  
LYNN BRAGDON, CHIEF LIBRARY SERVICE

U.S. WEST LIBRARY  
PHONE: 303/896-2261  
FAX: 303/896-4496  
1801 CALIFORNIA ST STE 105  
DENVER, CO 80202  
KATHY REESE, DIRECTOR

UNIVERSITY OF COLORADO  
BUSINESS RESEARCH DIVISION  
PHONE: 303/492-5056  
FAX: 303/492-3620  
TRAVEL REFERENCE CTR LIBRARY  
CAMPUS BOX 420  
BOULDER, CO 80309-0420  
GIN HAYDEN, PROJECT DIR

UNIVERSITY OF COLORADO  
NATURAL HAZARDS RESEARCH & APPS INFO CTR  
PHONE: 303/492-6818  
FAX: 303/492-2151  
1BS BLDG 6 CAMPUS BOX 482  
BOULDER, CO 80309-0482  
DAVE MORTON, MEMBER REP

UNIVERSITY OF COLORADO  
TECHNICAL RESEARCH CENTER  
PHONE: 303/492-8774  
FAX: 303/492-8775  
NORLIN LIBRARY RM E206  
CAMPUS BOX 184  
BOULDER, CO 80309-0184  
YEM FONG, DIRECTOR

USGS BIOLOGICAL RESOURCES DIVISION  
MIDCONTINENT ECOLOGICAL SCIENCE CTR  
PHONE: 970/226-9403  
FAX: 970/226-9230  
4512 MC MURRY AVE  
FT COLLINS, CO 80525-3400  
LIZ LUCKÉ, LIBRARIAN

UTE MOUNTAIN TRIBAL LIBRARY  
PHONE: 970/565-3751 X344  
FAX: 970/565-7412  
BOX CC  
TOWAOC, CO 81334-0048  
JOANIE HOWLAND, DIRECTOR

VA SOUTHERN COLORADO HEALTHCARE SYSTEM  
MEDICAL LIBRARY  
PHONE: 719/384-3130  
FAX: 719/384-3189  
VA MEDICAL CTR  
FT LYON, CO 81038-5000  
HELEN SCALZI, CHIEF LIBRARY SVCS

WASTREN INC/DEPT OF ENERGY  
TECHNICAL LIBRARY  
PHONE: 970/248-6344  
2597 B3/4 RD  
GRAND JCT, CO 81503-1789  
CINDY FRY, LIBRARIAN

WAYNE BOND MEMORIAL TECHNICAL LIBRARY  
PHONE: 303/452-6111 X312  
FAX: 303/280-2940  
12076 GRANT ST  
PO BOX 33695  
DENVER, CO 80233-0697  
DELORES CORDOVA, LIBRARIAN TECH

169

WEGNER & ASSOCIATES  
PHONE: 303/292-9000  
621 17TH ST STE 2455  
DENVER, CO 80295  
ARNOLD C WEGNER, ATTORNEY

WELD COUNTY DISTRICT COURT  
LAW LIBRARY  
PHONE: 970/351-7300 X4515  
FAX: 970/356-4356  
915 TENTH ST  
PO BOX C  
GREELEY, CO 80632-0138  
SHATRAN E WHITMAN, LIBRARIAN

WELLSPRING HEALTH LIBRARY  
PHONE: 970/867-3811  
FAX: 970/867-8789  
401 MAPLE STREET  
FORT MORGAN, CO 80701  
JO ANN KRUGLET, LIBRARY DIRECTOR

WESTERN INTERSTATE COMMISSION FOR  
HIGHER EDUCATION LIBRARY  
PHONE: 303/541-0285  
FAX: 303/541-0291  
PO BOX 9752  
BOULDER, CO 80301-9752  
EILEEN CONWAY, DIRECTOR

YWCA RESOURCE CENTER  
PHONE: 303/443-0419  
FAX: 303/443-5098  
2222 14TH ST  
BOULDER, CO 80302-4874  
NAOMI HARRIS, RESOURCE CTR COORDINATOR

## *“F is for Flower”*

**Skylar Green, Kindergarten**

Trails West Elementary, Cherry Creek School District

**Miki DuBois, Teacher**



# INSTITUTIONS OF HIGHER EDUCATION

\*ADAMS STATE COLLEGE  
208 EDMONT BULEVARD  
ALAMOSA, CO 81102  
EMAIL: [ascadmit@adams.edu](mailto:ascadmit@adams.edu)  
WEB: [HTTP://www.adams.edu](http://www.adams.edu)  
J THOMAS GILMORE, PRESIDENT  
SCOTT BALDWIN, DEAN, EDUCATION/GRAD STUDIES

PHONE# 719/587-7936  
FAX# 719/587-7873

AIMS COMMUNITY COLLEGE  
5401 W 20TH STREET  
PO BOX 69  
GREELEY, CO 80632-0069  
EMAIL: [moison@aims.edu](mailto:moison@aims.edu)  
WEB: [HTTP://www.aims.edu](http://www.aims.edu)  
PAUL N THOMPSON, PRESIDENT  
JOHN TURNER, VICE PRES, ACADEMIC AFFAIRS

PHONE# 970/330-8008  
FAX# 970/339-6664

ARAPAHOE COMMUNITY COLLEGE  
2500 W COLLEGE DRIVE  
PO BOX 9002  
LITTLETON, CO 80160-9002  
EMAIL:  
WEB: [HTTP://www.aehc.edu](http://www.aehc.edu)  
JAMES F WEBER, PRESIDENT

PHONE# 303/797-5701  
FAX# 303/797-5935

CHAPMAN UNIVERSITY  
7222 COMMERCE CENTER DR #100  
COLORADO SPRINGS, CO 80919  
EMAIL:  
WEB: [HTTP://www.chapman.edu](http://www.chapman.edu)  
JOYCE ELBE, DIRECTOR

PHONE# 719/593-0970  
FAX# 719/533-0924

\*COLORADO CHRISTIAN UNIVERSITY  
180 SOUTH GARRISON STREET  
LAKEWOOD, CO 80226-7499  
EMAIL:  
WEB: [HTTP://www.ccu.edu](http://www.ccu.edu)  
LARRY R DONNITHORNE, PRESIDENT  
JOHN F MUSCIANO, DEAN, SCHOOL OF EDUCATION

PHONE# 303/202-0100  
FAX# 303/274-7560

\*COLORADO COLLEGE  
EDUCATION DEPARTMENT  
14 EAST CACHE LA POUJRE  
COLORADO SPRINGS, CO 80903  
EMAIL:  
WEB: [HTTP://www.ccollege.edu](http://www.ccollege.edu)  
KATHRYN MOHRMAN, PRESIDENT  
CHARLOTTE MENDOZA, CHAIR, EDUCATION DEPARTMENT

PHONE# 719/389-6472  
FAX# 719/389-6473

COLORADO MOUNTAIN COLLEGE  
ALPINE CAMPUS  
1330 BOB ADAMS DRIVE  
STEAMBOAT SPRINGS, CO 80487  
EMAIL:  
WEB: [HTTP://www.cmc.edu](http://www.cmc.edu)  
JOHN VICKERY, CAMPUS DEAN

PHONE# 970/870-4444  
FAX# 970/870-0485

COLORADO MOUNTAIN COLLEGE  
LAPPALA CENTER  
690 COLORADO AVENUE  
CARBONDALE, CO 81623  
EMAIL:  
WEB: [HTTP://www.cmc.edu](http://www.cmc.edu)  
CYNTHIA HEELAN, PRESIDENT  
NANCY GENOVA, CAMPUS DEAN

PHONE# 970/963-2172  
FAX# 970/963-2325

COLORADO MOUNTAIN COLLEGE  
PO BOX 10001  
GLENWOOD SPRINGS, CO 81602  
EMAIL:  
WEB: [HTTP://www.cmc.edu](http://www.cmc.edu)  
CYNTHIA HEELAN, PRESIDENT  
ROBERT EVANS, VICE PRESIDENT, EDUC SERVICES

PHONE# 970/945-8691  
FAX# 970/945-7279

COLORADO MOUNTAIN COLLEGE  
ROARING FORK CAMPUS  
SPRING VALLEY CENTER  
3000 COUNTY ROAD 114  
GLENWOOD SPRINGS, CO 81601  
EMAIL: [sgenova@coloradomtn.edu](mailto:sgenova@coloradomtn.edu)  
WEB: [HTTP://www.cmc.edu](http://www.cmc.edu)  
CYNTHIA HEELAN, PRESIDENT  
NANCY GENOVA, CAMPUS DEAN

PHONE# 970/945-7481  
FAX# 970/945-1227

COLORADO MOUNTAIN COLLEGE  
TIMBERLINE CAMPUS  
901 SOUTH HIGHWAY 24  
LEADVILLE, CO 80461  
EMAIL:  
WEB: [HTTP://www.cmc.edu](http://www.cmc.edu)  
JOE D FORRESTER, CAMPUS DEAN

PHONE# 719/486-2015  
FAX# 719/486-3212

COLORADO NORTHWESTERN COMMUNITY COLLEGE  
500 KENNEDY DRIVE  
RANGELY, CO 81648  
EMAIL:  
WEB: [HTTP://www.cnc.edu](http://www.cnc.edu)  
ROBERT A ANDERSON JR, PRESIDENT  
CARLTON WILLIAMS, VICE PRES, INSTRUCT AFFAIRS

PHONE# 970/675-3220  
FAX# 970/675-3343

# INSTITUTIONS OF HIGHER EDUCATION (Cont.)

COLORADO SCHOOL OF MINES  
 1500 ILLINOIS STREET  
 GOLDEN, CO 80401-1887  
 EMAIL:  
 WEB: HTTP://  
 THEODORE A BICKART, PRESIDENT  
 JOHN U TREFNY, VICE PRES, ACADEMIC AFFAIRS

PHONE# 303/273-3000  
 FAX# 303/273-3278

\*COLORADO STATE UNIVERSITY  
 SCHOOL OF EDUCATION  
 FORT COLLINS, CO 80523-1588  
 EMAIL:  
 WEB: HTTP://www.colostate.edu/depts/soe/html  
 ALBERT C YATES, PRESIDENT  
 RICK GINSBERG, DIR, SCHOOL OF EDUCATION

PHONE# 970/491-6317  
 FAX# 970/491-1317

COMMUNITY COLLEGE OF AURORA  
 16000 E CENTRETECH PARKWAY  
 AURORA, CO 80011-9036  
 EMAIL: norine.domenico@cca.ccooes.edu  
 WEB: HTTP://  
 LARRY CARTER, PRESIDENT  
 NORINE DOMENICO, VICE PRESIDENT FOR INSTRUCTION

PHONE# 303/360-4700  
 FAX# 303/360-4761

COMMUNITY COLLEGE OF DENVER  
 PO BOX 173363  
 CAMPUS BOX 203  
 DENVER, CO 80217-3363  
 EMAIL:  
 WEB: HTTP://  
 BYRON MCCLENNNEY, PRESIDENT

PHONE# 303/556-2600  
 FAX# 303/556-8555

\*FORT LEWIS COLLEGE  
 DURANGO, CO 81301-3999  
 EMAIL:  
 WEB: HTTP://  
 JOEL M JONES, PRESIDENT  
 VIRGINIA ENGMAN, DEAN, SCHOOL OF EDUCATION

PHONE# 970/247-7157  
 FAX# 970/247-7623

FRONT RANGE COMMUNITY COLLEGE  
 3645 WEST 112TH AVENUE  
 WESTMINSTER, CO 80030-2199  
 EMAIL:  
 WEB: HTTP://  
 THOMAS GONZALES, PRESIDENT  
 MICHELE HANEY, VICE PRESIDENT FOR INSTRUCTION

PHONE# 303/466-8811  
 FAX# 303/466-1623

FRONT RANGE COMMUNITY COLLEGE  
 LARIMER CAMPUS  
 PO BOX 270490  
 FORT COLLINS, CO 80527  
 EMAIL:  
 WEB: HTTP://  
 THOMAS GONZALES, PRESIDENT  
 ERIC RENO, VICE PRESIDENT-LARIMER CAMPUS

PHONE# 970/226-2500  
 FAX# 303/825-6819

LAMAR COMMUNITY COLLEGE  
 2401 SOUTH MAIN  
 LAMAR, CO 81052  
 EMAIL: l\_grasmick@lcc.ccooes.edu  
 WEB: HTTP://  
 MARVIN E LANE, PRESIDENT  
 LAUREN GRASHWICK, VICE PRESIDENT OF INSTRUCTION

PHONE# 719/336-2248  
 FAX# 719/336-2448

\*MESA STATE COLLEGE  
 TEACHER EDUCATION PROGRAM  
 PO BOX 2647  
 ALBERS HALL  
 GRAND JUNCTION, CO 81502-2647  
 EMAIL:  
 WEB: HTTP://  
 MICHAEL C GALLAGHER, PRESIDENT  
 DELLA MOTTRAM, DIRECTOR, TEACHER ED/LICENSEURE

PHONE# 970/248-1786  
 FAX# 970/248-1112

\*METROPOLITAN STATE COLLEGE OF DENVER  
 SCHOOL OF PROFESSIONAL STUDIES  
 PO BOX 173362  
 CAMPUS BOX 8  
 DENVER, CO 80217-3362  
 EMAIL:  
 WEB: HTTP://  
 SHEILA KAPLAN, PRESIDENT  
 ROBERT MOCK, DEAN, SCHOOL OF PROF STUDIES

PHONE# 303/556-2978  
 FAX# 303/556-2159

MORGAN COMMUNITY COLLEGE  
 17800 ROAD 20  
 FORT MORGAN, CO 80701  
 EMAIL:  
 WEB: HTTP://  
 JOHN MCKAY, PRESIDENT  
 DALE BECKMANN, VICE PRES, ACADEMIC AFFAIRS

PHONE# 970/542-3100  
 FAX# 970/867-6608

NORTHEASTERN JUNIOR COLLEGE  
 100 COLLEGE DRIVE  
 STERLING, CO 80751-2399  
 EMAIL:  
 WEB: HTTP://  
 BRUCE PERRYMAN, PRESIDENT  
 EUGENE SCHNEIDER, VICE PRES/DEAN, ACADEMIC SVCS

PHONE# 970/521-6600  
 FAX# 970/522-4945

## INSTITUTIONS OF HIGHER EDUCATION (Cont.)

OTERO JUNIOR COLLEGE  
1802 COLORADO AVENUE  
LA JUNTA, CO 81050  
EMAIL:  
WEB: HTTP://  
WILLIAM RICHARDS, PRESIDENT  
TERRY HETRICK, DEAN OF INSTRUCTIONAL SERVICES

PHONE# 719/384-6831  
FAX# 719/384-6935

PIKES PEAK COMMUNITY COLLEGE  
5675 SOUTH ACADEMY BOULEVARD  
COLORADO SPRINGS, CO 80906-5498  
EMAIL:  
WEB: HTTP://

PHONE# 719/576-7711  
FAX# 719/540-7614

MARIJANE AXTELL PAULSEN, PRESIDENT  
EDWIN RAY, VICE PRES, INSTRUCTIONAL SVCS

PUEBLO COMMUNITY COLLEGE  
900 WEST ORMAN AVENUE  
PUEBLO, CO 81004-1499  
EMAIL:  
WEB: HTTP://

PHONE# 719/549-3213  
FAX# 719/546-3207

JOE D MAY, PRESIDENT  
MARY GRIFFITH, VICE PRES, EDUCATIONAL DEVELOP

RED ROCKS COMMUNITY COLLEGE  
13300 WEST 6TH AVENUE  
LAKEWOOD, CO 80228-1255  
EMAIL:  
WEB: HTTP://

PHONE# 303/914-6743  
FAX# 303/914-6741

JIM RAUGHTON, INTERIM PRESIDENT  
DIANE HEGEMAN, ASSOC VICE PRES/LEARN/RES CTR

\*REGIS UNIVERSITY  
MAIL STOP H-12

3333 REGIS BOULEVARD  
DENVER, CO 80221

EMAIL:  
WEB: HTTP://  
FR MICHAEL J SHEERAN, PRESIDENT  
VACANT, CHAIRMAN, DEPT OF EDUCATION

PHONE# 303/458-4135  
FAX# 303/964-5485

TRINIDAD STATE JUNIOR COLLEGE  
600 PROSPECT STREET  
TRINIDAD, CO 81082  
EMAIL:  
WEB: HTTP://

PHONE# 719/846-5533  
FAX# 719/846-5667

HAROLD D DESELMs, PRESIDENT  
FRANK ARMILJO, VICE PRESIDENT, INSTRUCTION

\*UNIVERSITY OF COLORADO AT BOULDER  
THE SCHOOL OF EDUCATION  
CAMPUS BOX 249  
BOULDER, CO 80309-0249  
EMAIL:  
WEB: HTTP://

PHONE# 303/492-6937  
FAX# 303/492-7090

RICHARD BYYNY, INTERIM CHANCELLOR  
WILLIAM B STAULEY, DEAN, SCHOOL OF EDUCATION

\*UNIVERSITY OF COLORADO AT COLORADO SPRINGS  
SCHOOL OF EDUCATION  
1420 AUSTIN BLUFFS PARKWAY  
COLORADO SPRINGS, CO 80933-7150  
EMAIL:  
WEB: HTTP://

PHONE# 719/262-4996  
FAX# 719/262-4110

LINDA BUNNELL-SHADE, CHANCELLOR  
GREG R WEISENSTEIN, DEAN, SCHOOL OF EDUCATION

\*UNIVERSITY OF COLORADO AT DENVER  
PO BOX 173364

PHONE# 303/556-2717  
FAX# 303/556-4479

CAMPUS BOX 106  
DENVER, CO 80217-3364

EMAIL:  
WEB: HTTP://

GEORGIA LESH-LAURIE, CHANCELLOR  
G THOMAS BELLAMY, DEAN, SCHOOL OF EDUCATION

UNIVERSITY OF COLORADO HEALTH SCIENCES CENTER  
4200 EAST 9TH AVENUE  
DENVER, CO 80262

PHONE# 303/372-0000  
FAX# 303/315-3358

EMAIL: stuser@mongo.uchsc.edu  
WEB: HTTP://  
JAMES H SHORE, CHANCELLOR

\*UNIVERSITY OF DENVER  
2199 SOUTH UNIVERSITY BLVD  
DENVER, CO 80208  
EMAIL:  
WEB: HTTP://

PHONE# 303/871-3665  
FAX# 303/871-4456

DANIEL RITCHIE, CHANCELLOR  
ELINOR KATZ, DEAN, COLLEGE OF EDUCATION

\*UNIVERSITY OF NORTHERN COLORADO  
COLLEGE OF EDUCATION  
MCKEE HALL 125  
GREELEY, CO 80639  
EMAIL:  
WEB: HTTP://

PHONE# 970/351-2817  
FAX# 970/351-2312

HANK BROWN, PRESIDENT  
ALLEN M HUANG, INTERIM DEAN, COLLEGE OF EDUC

**INSTITUTIONS OF HIGHER EDUCATION (Cont.)**

- \*UNIVERSITY OF PHOENIX, COLORADO CAMPUS  
7800 EAST DORADO PLACE  
ENGLEWOOD, CO 80111  
PHONE# 303/755-9090  
FAX# 303/694-0864  
EMAIL:  
WEB: HTTP://  
DEBRA BALDWIN, REGIONAL VICE PRESIDENT  
MARY MARTIN, DIRECTOR, ACADEMIC AFFAIRS
- \*UNIVERSITY OF SOUTHERN COLORADO  
2200 BONFORTE BOULEVARD  
PUEBLO, CO 81001-4901  
PHONE# 719/549-2306  
FAX# 719/549-2650  
EMAIL:  
WEB: HTTP://  
TITO GUERRERO III, PRESIDENT  
JOYCE BALES, DEAN, TEACHING/LEARNING/RESEAR
- \*WESTERN STATE COLLEGE  
TEACHER EDUCATION  
112 KELLEY HALL  
GUNNISON, CO 81231  
PHONE# 970/943-2030  
FAX# 970/943-3226  
EMAIL: twenzlaff@western.edu  
WEB: HTTP://  
HARRY PETERSON, PRESIDENT  
TERRI WENZLAFF, DIRECTOR, TEACHER EDUCATION

362

\* APPROVED FOR TEACHER EDUCATION

363

## INDEPENDENT LEGISLATED AREA VOCATIONAL SCHOOLS

BOULDER VALLEY PUBLIC SCHOOLS - ARAPAHOE CAMPUS  
6600 ARAPAHOE  
BOULDER, CO 80303

PHONE# 303/447-5220  
FAX# 303/447-5258

ALAN CHESTNUT, PRINCIPAL  
MIKE RASK, VOCATIONAL DIRECTOR

DELTA-MONTROSE AREA VOCATIONAL-TECHNICAL CENTER  
1765 US HIGHWAY 50  
DELTA, CO 81416

PHONE# 970/874-7671  
FAX# 970/874-8796

DONALD R BROWN, CENTER MANAGER  
EARL COLLINS, ASSISTANT DIRECTOR

EMILY GRIFFITH OPPORTUNITY SCHOOL  
1250 WELTON STREET  
DENVER, CO 80204-2197

PHONE# 303/575-4700  
FAX# 303/575-4840

SHARON JOHNSON, PRINCIPAL  
BILL SMITH, ASSOCIATE PRINCIPAL

SAN JUAN BASIN TECHNICAL SCHOOL  
PO BOX 970  
CORTEZ, CO 81321

PHONE# 970/565-8457  
FAX# 970/565-8450

WILLIAM LEWIS, EXECUTIVE DIRECTOR  
JEANINE NUNN, ADMINISTRATIVE SERVICES

SAN LUIS VALLEY EDUCATION CENTER/ALAMOSA CAMPUS  
TRINIDAD STATE JUNIOR COLLEGE  
1011 MAIN STREET  
ALAMOSA, CO 81101

PHONE# 719/589-1513  
FAX# 719/589-1405

GORDEN SNOWBARGER, DEAN

T.H. PICKENS TECHNICAL CENTER  
500 AIRPORT BOULEVARD  
AURORA, CO 80011

PHONE# 303/344-4910  
FAX# 303/326-1277

DAN R LUCERO, EXECUTIVE DIRECTOR  
RICK D BETTGER/DON FULLER, ASSISANT DIRECTORS





# EDUCATIONAL GROUPS AND PROFESSIONAL ORGANIZATIONS LISTED BY ACRONYM

ACRONYM	NAME	LISTED UNDER
AATF	AMERICAN ASSOCIATION OF TEACHERS OF FRENCH	FOREIGN LANGUAGES
ACIS	ASSOCIATION OF COLORADO INDEPENDENT SCHOOLS	ALTERNATIVE EDUCATION
ACT	ACT, INC	TESTING
AEI	ASSOCIATION FOR EXPERIENTIAL EDUCATION	SUBJECT AREAS
AEPTA	AMERICAN PHYSICAL THERAPY ASSOCIATION/COLORADO CHAPTER	PHYSICAL THERAPY LIBRARY
BCR	BIBLIOGRAPHICAL CENTER FOR RESEARCH	BOCES
BOCES	COLORADO BOARDS OF COOPERATIVE EDUCATION	SUBJECT AREAS
CAAE	COLORADO ALLIANCE FOR ARTS EDUCATION	ADULT EDUCATION
CACE	COLORADO ASSOCIATION OF COMMUNITY EDUCATORS	SCHOOL EMPLOYEES
CAEA	COLORADO ART EDUCATION ASSOCIATION	ADULT EDUCATION
CAEOP	COLORADO ASSOCIATION OF EDUCATIONAL OFFICE PROFESSIONALS	SUBJECT AREAS
CAEPA	COLORADO ADULT EDUCATION PROFESSIONAL ASSOCIATION	SCHOOL EMPLOYEES
CAEYC	COLORADO ASSOCIATION FOR THE EDUCATION OF YOUNG CHILDREN	ADULT EDUCATION
CAFCS	COLORADO ASSOCIATION OF FAMILY & CONSUMER SCIENCES	YOUNG CHILDREN/PRESCHOOL
CAGT	COLORADO ASSOCIATION FOR GIFTED AND TALENTED	SUBJECT AREAS
CAHPERD	COLORADO ASSOCIATION FOR HEALTH, PHYS ED, RECREATION & DANCE	GIFTED/TALENTED
CAMLE	COLORADO ASSOCIATION OF MIDDLE LEVEL EDUCATION	MIDDLE/HIGH SCHOOL
CAPE	COLORADO ASSOCIATION OF PARTNERS IN EDUCATION	VOLUNTEERS
CAPSA	COLORADO ASSOCIATION OF PROFESSORS OF SCHOOL ADMINISTRATION	HIGHER EDUCATION
CAS	COLORADO ALLIANCE FOR SCIENCE	SUBJECT AREAS
CASB	COLORADO ASSOCIATION OF SCHOOL BOARDS	EDUCATION GROUPS/ORGANIZATIONS
CASBO	COLORADO ASSOCIATION OF SCHOOL BUSINESS OFFICIALS	EDUCATION GROUPS/ORGANIZATIONS
CASCD	COLORADO ASSOCIATION FOR SUPERVISION & CURRICULUM DEV	SUBJECT AREAS
CASE	COLORADO ASSOCIATION OF SCHOOL EXECUTIVES	EDUCATION GROUPS/ORGANIZATIONS
CASN	COLORADO ASSOCIATION OF SCHOOL NURSES	HEALTH
CASPA	COLORADO ASSOCIATION OF SCHOOL PERSONNEL ADMINISTRATORS	SCHOOL EMPLOYEES
CASST	COLORADO ASSOCIATION OF SCIENCE TEACHERS	SUBJECT AREAS
CAVA	COLORADO ASSOCIATION OF VOCATIONAL ADMINISTRATORS	VOCATION
CBTA	COLORADO BIOLOGY TEACHERS ASSOCIATION	SUBJECT AREAS
CCCOES	COLORADO COMMUNITY COLLEGE & OCCUPATIONAL EDUCATION SYSTEM	EDUCATION GROUPS/ORGANIZATIONS
CCFE	COLORADO COUNCIL ON ECONOMIC EDUCATION	SUBJECT AREAS
CCFLT	COLORADO CONGRESS OF FOREIGN LANGUAGE TEACHERS	FOREIGN LANGUAGES
CCHE	COLORADO COMMISSION ON HIGHER EDUCATION	HIGHER EDUCATION
CCHSR	COLORADO COUNCIL ON HIGH SCHOOL-COLLEGE RELATIONS	COUNSELING
CCIRA	COLORADO COUNCIL OF INTERNATIONAL READING ASSOCIATION	READING LIBRARY
CCLD	COLORADO COUNCIL FOR LIBRARY DEVELOPMENT	LIBRARY
CCML	COLORADO COUNCIL OF MEDICAL LIBRARIANS	LIBRARY
CCODE	COLORADO COUNCIL OF DEANS OF EDUCATION	HIGHER EDUCATION
CCSEA	COLORADO CLASSIFIED SCHOOL EMPLOYEES ASSOCIATION	EDUCATION GROUPS/ORGANIZATIONS
CCSIM	COLORADO COUNCIL OF SUPERVISORS OF MATHEMATICS	SUBJECT AREAS
CCTM	COLORADO COUNCIL OF TEACHERS OF MATHEMATICS	SUBJECT AREAS
CDA	COLORADO DANCE ALLIANCE	SUBJECT AREAS
CEA	COLORADO EDUCATION ASSOCIATION	EDUCATION GROUPS/ORGANIZATIONS
CEMA	COLORADO EDUCATIONAL MEDIA ASSOCIATION	MEDIA
CFTSHPE	COLORADO FEDERATION OF TEACHERS, SCHOOL, HEALTH & PUBLIC EMP	EDUCATION GROUPS/ORGANIZATIONS
CHSAA	COLORADO HIGH SCHOOL ACTIVITIES ASSOCIATION	EDUCATION GROUPS/ORGANIZATIONS
CLA	COLORADO LIBRARY ASSOCIATION	LIBRARY
CLAS	COLORADO LANGUAGE ARTS SOCIETY	SUBJECT AREAS
CMEA	COLORADO MUSIC EDUCATORS ASSOCIATION	SUBJECT AREAS
CNI	COLORADO NEUROLOGICAL INSTITUTE	HEALTH
COCIS	COLORADO CAREER INFORMATION SYSTEM	VOCATION
COGA	COLORADO GEOGRAPHIC ALLIANCE	SUBJECT AREAS
COSA	COLORADO ORGANIZATION OF SUPERINTENDENTS' ASSISTANTS	SUBJECT AREAS
COSRA	COLORADO SCHOOL PUBLIC RELATIONS ASSOCIATION	SCHOOL EMPLOYEES
CRSEA	COLORADO RETIRED SCHOOL EMPLOYEES ASSOCIATION	PUBLIC RELATIONS
CSCA	COLORADO SCHOOL COUNSELOR ASSOCIATION	SCHOOL EMPLOYEES
CSFA	COLORADO SCHOOL FOOD SERVICE ASSOCIATION	COUNSELING
CSFSA	COLORADO SPEECH-LANGUAGE HEARING ASSOCIATION	CHILD NUTRITION
CSHC	COLORADO SCHOOL HEALTH COUNCIL	SUBJECT AREAS
		HEALTH

**EDUCATIONAL GROUPS AND PROFESSIONAL ORGANIZATIONS LISTED BY ACRONYM (Cont.)**

ACRONYM	NAME	LISTED UNDER
CSIP	COLORADO SCHOOL IMPROVEMENT PROJECT	EDUCATION GROUPS/ORGANIZATIONS
CSLP	COLORADO STUDENT LOAN PROGRAM	STUDENT LOAN
CSPTA	COLORADO STATE PUPIL TRANSPORTATION ASSOCIATION	TRANSPORTATION
CTIR	CENTER FOR TEACHING INTERNATIONAL RELATIONS	SUBJECT AREAS
CVA	COLORADO VOCATIONAL ASSOCIATION	VOCATION
CW-ERA	COLORADO EDUCATIONAL REPRESENTATIVES ASSOCIATION	CLASSROOM AND LIBRARY MATERIALS
ECS	EDUCATION COMMISSION OF THE STATES	EDUCATION GROUPS/ORGANIZATIONS
EDG	THE EDUCATION DIFFUSION GROUP	MODEL PROGRAMS
GSLI	GERMANIC AND SLAVIC LANGUAGES AND LITERATURES	FOREIGN LANGUAGES
HCAC	HOME CARE ASSOCIATION OF COLORADO	HEALTH
MSS	THE MOBILE SCIENCE SHOW	SUBJECT AREAS
McREL	MID-CONTINENT REGIONAL EDUCATIONAL LABORATORY	EDUCATION GROUPS/ORGANIZATIONS
NCA	NORTH CENTRAL ASSOCIATION	EDUCATION GROUPS/ORGANIZATIONS
NREA	NATIONAL RURAL EDUCATION ASSOCIATION	RURAL
ORE	OFFICE FOR RURAL EDUCATION	RURAL
PEBC	PUBLIC EDUCATION AND BUSINESS COALITION	NETWORKING
PERA	PUBLIC EMPLOYEES' RETIREMENT ASSOCIATION	SCHOOL EMPLOYEES
PTA	COLORADO CONGRESS OF PARENTS AND TEACHERS ASSOCIATION	EDUCATION GROUPS/ORGANIZATIONS
SLA/RMC	SPECIAL LIBRARIES ASSOCIATION (ROCKY MOUNTAIN CHAPTER)	LIBRARY
SSEC	SOCIAL SCIENCE EDUCATION CONSORTIUM	SUBJECT AREAS
TIE	TECHNOLOGY IN EDUCATION, COLORADO	SUBJECT AREAS
WICHE	WESTERN INTERSTATE COMMISSION FOR HIGHER EDUCATION	HIGHER EDUCATION

# EDUCATIONAL GROUPS AND PROFESSIONAL ORGANIZATIONS

## EDUCATION GROUPS/ORGANIZATIONS

COLORADO ASSOCIATION OF SCHOOL BOARDS (CASB)  
 1200 GRANT STREET  
 DENVER, CO 80205  
 EMAIL: rquinn@casb.org  
 RANDY QUINN, EXECUTIVE DIRECTOR  
 LINDA DAWSON, ASSOCIATE EXECUTIVE DIRECTOR

COLORADO ASSOCIATION OF SCHOOL BUSINESS OFFICIALS (CASBO)  
 101 N 14TH STREET  
 CANON CITY, CO 81212  
 EMAIL:  
 WEB: HTTP://  
 BURT HUSZCZA, PRESIDENT

COLORADO ASSOCIATION OF SCHOOL EXECUTIVES (CASE)  
 4101 SOUTH BANNOCK STREET  
 ENGLEWOOD, CO 80110-4606  
 EMAIL: case@asni.net  
 WEB: HTTP://www.co-case.org  
 STEVE PRATT, EXECUTIVE DIRECTOR  
 JANICE A HARTMANGRUBER, DEPUTY EXECUTIVE DIRECTOR

COLORADO CLASSIFIED SCHOOL EMPLOYEES ASSOCIATION (CCSEA)  
 901 WEST 14TH AVENUE  
 DENVER, CO 80204  
 EMAIL:  
 WEB: HTTP://  
 DOROTHY BURKE, EXECUTIVE DIRECTOR  
 GERALD ZIMMERMAN, PRESIDENT

COLORADO COMMUNITY COLLEGE & OCCUPATIONAL EDUCATION SYSTEM (CCCOES)  
 1391 NORTH SPEER BOULEVARD  
 SUITE 600  
 DENVER, CO 80204-2554  
 EMAIL: Patsy\_K@cccs.cccoes.edu  
 WEB: HTTP://  
 DOROTHY A HORRELL, PRESIDENT

COLORADO CONGRESS OF PARENTS AND TEACHERS ASSOCIATION (PTA)  
 7859 WEST 38TH AVENUE  
 WHEAT RIDGE, CO 80033  
 EMAIL: co\_office@pta.org  
 WEB: HTTP://  
 SUE ANDERSON, PRESIDENT  
 JODY TOMNSEND, FIRST VICE PRESIDENT

## EDUCATION GROUPS/ORGANIZATIONS (Cont.)

COLORADO EDUCATION ASSOCIATION (CEA)  
 1500 GRANT STREET  
 DENVER, CO 80203-1800  
 EMAIL:  
 WEB: HTTP://  
 BEVERLY AUSFAHL, PRESIDENT  
 JUDY BEHNKE, EXECUTIVE DIRECTOR

PHONE# 303/837-1500  
 FAX# 303/837-9006

COLORADO FEDERATION OF TEACHERS, SCHOOL, HEALTH & PUBLIC EMP (CFTSHPE)  
 1410 GRANT STREET  
 SUITE C-207  
 DENVER, CO 80203-1846  
 EMAIL:  
 WEB: HTTP://  
 DOUGLAS HARTMAN, PRESIDENT  
 MARK BELKIN, DIRECTOR OF FIELD SERVICES

PHONE# 303/866-0951  
 FAX# 303/866-0956

COLORADO HIGH SCHOOL ACTIVITIES ASSOCIATION (CHSAA)  
 14855 EAST 2ND AVENUE  
 AURORA, CO 80011  
 EMAIL:  
 WEB: HTTP://  
 BOB OTTEWILL, COMMISSIONER  
 WILLIAM READER, ASSOCIATE COMMISSIONER

PHONE# 303/344-5050  
 FAX# 303/367-4101

COLORADO SCHOOL IMPROVEMENT PROJECT (CSIP)  
 UNIV OF COLORADO AT DENVER  
 CAMPUS BOX 193  
 PO BOX 173364  
 DENVER, CO 80217-3364  
 EMAIL:  
 WEB: HTTP://  
 RANDY VENABLE SINISI, STATE DIRECTOR  
 SARAH NEARS HELFRICH, ASSISTANT DIRECTOR

PHONE# 303/620-4080  
 FAX# 303/620-4588

EDUCATION COMMISSION OF THE STATES (ECS)  
 707 17TH STREET  
 SUITE 2700  
 DENVER, CO 80202-3427  
 EMAIL:  
 WEB: HTTP://  
 FRANK NEWMAN, PRESIDENT  
 KAY MCCLENNNEY, VICE PRESIDENT

PHONE# 303/299-3600  
 FAX# 303/296-8332

## EDUCATIONAL GROUPS AND PROFESSIONAL ORGANIZATIONS (Cont.)

## EDUCATION GROUPS/ORGANIZATIONS (Cont.)

## MID-CONTINENT REGIONAL EDUCATIONAL LABORATORY (McREL)

2550 SOUTH PARKER ROAD  
SUITE 500  
AURORA, CO 80014  
PHONE# 303/337-0990  
FAX# 303/337-3005  
EMAIL: info@mcrel.org  
WEB: HTTP://  
TIMOTHY WATERS, EXECUTIVE DIRECTOR  
LOU CICCHINELLI, DEPUTY DIRECTOR

## NORTH CENTRAL ASSOCIATION (NCA)

COLORADO STATE COMMITTEE  
UNIV OF COLORADO AT DENVER  
CAMPUS BOX 193, PO BOX 173364  
DENVER, CO 80217-3364  
PHONE# 303/620-4080  
FAX# 303/620-4588  
EMAIL:  
WEB: HTTP://  
RANDY VENABLE SINISI, STATE DIRECTOR  
SARAH MEARS HELFRICH, ASSISTANT DIRECTOR

## RMC RESEARCH CORPORATION

1512 LARIMER STREET, #540  
DENVER, CO 80202  
PHONE# 303/825-3636  
FAX# 303/825-1626  
EMAIL: billig@rmcdenver.com  
WEB: HTTP://  
SHELLEY BILLIG, VICE PRESIDENT  
TAMMY HAYZLETT, OFFICE MANAGER

## ADULT EDUCATION

## COLORADO ADULT EDUCATION PROFESSIONAL ASSOCIATION (CAEPA)

C/O BILL FURNEY  
100 JEFFERSON COUNTY PARKWAY  
SUITE 2070  
GOLDEN, CO 80401  
PHONE# 303/271-6387  
FAX# 303/271-6368  
EMAIL: wwfurney@aol.com  
WEB: HTTP://  
BILL FURNEY, PRESIDENT  
RAY PETERSON, VICE PRESIDENT

## COLORADO ASSOCIATION OF COMMUNITY EDUCATORS (CACE)

COMMUNITY EDUCATION OFFICE  
206 EDUCATION BUILDING  
COLORADO STATE UNIVERSITY  
FORT COLLINS, CO 80523  
PHONE# 970/491-6289  
FAX# 970/491-1317  
EMAIL:  
WEB: HTTP://  
CHARLES PORTER, COMMUNITY EDUCATION ADVISOR  
RAY PETERSON, STATE CONSULTANT

## ALTERNATIVE EDUCATION

ASSOCIATION OF COLORADO INDEPENDENT SCHOOLS (ACIS)  
714 SUGAR MILL AVENUE  
LONGMONT, CO 80501  
PHONE# 303/702-0427  
FAX# 303/682-9104  
EMAIL:  
WEB: HTTP://  
RHONEY DURQUESNE

## BOCES

COLORADO BOARDS OF COOPERATIVE EDUCATIONAL SERVICES ASSOC (BOCES)  
C/O PHIL GORE  
CORRESPONDING SECRETARY  
PO BOX 7844  
PUEBLO WEST, CO 81007  
PHONE# 719/547-0937  
EMAIL:  
WEB: HTTP://  
PHIL GORE, CORRESPONDING SECRETARY

## CHILD NUTRITION

COLORADO SCHOOL FOOD SERVICE ASSOCIATION (CSFSA)  
C/O LINCOLN PIERCE  
MESA COUNTY SCHOOL DISTRICT 51  
2115 GRAND AVENUE  
GRAND JUNCTION, CO 81501-8063  
PHONE# 970/245-2422  
FAX# 970/243-6099  
EMAIL: lincoln@mesa.k12.co.us  
WEB: HTTP://  
LINCOLN PIERCE, PRESIDENT 1998-99  
TAMMIE REMPE, PRESIDENT-ELECT 1998-99

## CLASSROOM AND LIBRARY MATERIALS

COLORADO EDUCATIONAL REPRESENTATIVES ASSOCIATION (CWE-RA)  
9037 CODY CIRCLE  
WESTMINSTER, CO 80021  
PHONE# 303/431-5231  
FAX# 303/431-0352  
EMAIL: BOOKMAP@aol.com  
WEB: HTTP://  
ERIC S FITZGERALD, PRESIDENT

## COUNSELING

COLORADO COUNCIL ON HIGH SCHOOL-COLLEGE RELATIONS (CCHSCR)  
ATTN HARLAN STEINLE  
PO BOX 2093  
DURANGO, CO 81302-2093  
PHONE# 970/247-7190  
FAX# 970/247-7631  
EMAIL: STEINLE\_H@FORTLEWIS.EDU  
WEB: HTTP://  
HARLAN STEINLE, TREASURER  
YVETTE MAEZ, PRESIDENT

**COUNSELING (Cont.)**

**COLORADO SCHOOL COUNSELOR ASSOCIATION (CSCA)**  
 6969 TORREY STREET  
 ARVADA, CO 80007  
 EMAIL: jgearhart@bvds.k12.co.us  
 WEB: HTTP://  
 JESS KARET, PRESIDENT  
 JO ANNE GEARHART, EXECUTIVE VICE-PRESIDENT

**AMERICAN HEART ASSOCIATION**  
 1280 SOUTH PARKER ROAD  
 DENVER, CO 80231  
 EMAIL: ahac@aharci.com  
 WEB: HTTP://  
 KEELY BARNHART, YOUTH MARKET PROGRAM COORD  
 SUE LAKE, VICE PRESIDENT OF YOUTH MARKET

PHONE# 303/369-5433  
 FAX# 303/369-8087

**COLORADO SOCIETY OF SCHOOL PSYCHOLOGISTS**  
 4882 WEST 98TH AVENUE  
 WESTMINSTER, CO 80030  
 EMAIL:  
 WEB: HTTP://  
 MARGE GALLEGOS, PRESIDENT

**COLORADO ASSOCIATION OF SCHOOL NURSES (CASN)**  
 7174 UMBER COURT  
 ARVADA, CO 80007  
 EMAIL:  
 WEB: HTTP://  
 CHRISTINE PERREAULT, PRESIDENT

PHONE# 303/984-7595

**FOREIGN LANGUAGES**

**AMERICAN ASSOCIATION OF TEACHERS OF FRENCH (AATF)**  
 6955 SOUTH OGDEN COURT  
 LITTLETON, CO 80122-1570  
 EMAIL:  
 WEB: HTTP://  
 DORA CASH, TREASURER

**COLORADO NEUROLOGICAL INSTITUTE (CNI)**  
 701 EAST HAMPDEN AVENUE  
 SUITE 330  
 ENGLEWOOD, CO 80110-2776  
 EMAIL:  
 WEB: HTTP://  
 TRISH LEAVITT, EXECUTIVE DIRECTOR  
 DEBRA STEFF, EDUCATION COORDINATOR

PHONE# 303/788-6010  
 FAX# 303/788-5469

**COLORADO CONGRESS OF FOREIGN LANGUAGE TEACHERS (COFLT)**  
 PO BOX 1722  
 FORT COLLINS, CO 80522-1722  
 EMAIL: bberwanger@vines.colostate.edu  
 WEB: HTTP://  
 BETSY BERWANGER, EXECUTIVE SECRETARY  
 DAGMAR HANEY, PRESIDENT (1998-1999)

**COLORADO SCHOOL HEALTH COUNCIL (CSHC)**  
 BOX 61378  
 DENVER, CO 80206-8378  
 EMAIL: cannmeyer@aol.com  
 WEB: HTTP://  
 DIANE DENENBERG, PRESIDENT 1998-99  
 CAROLYN MEYER, COLORADO SCHOOL HEALTH COUNCIL

PHONE# 303/343-8310

**GERMANIC AND SLAVIC LANGUAGES AND LITERATURES (GSLI)**

UNIVERSITY OF COLORADO  
 MCKENNA 129  
 BOX 276  
 BOULDER, CO 80309-0276  
 EMAIL:  
 WEB: HTTP://  
 ADRIAN DELCARO, CHAIR  
 BRIAN LEWIS, ASSOCIATE CHAIR

**HOME CARE ASSOCIATION OF COLORADO (HCAC)**  
 7853 E ARAPAHOE COURT #2100  
 ENGLEWOOD, CO 80112  
 EMAIL: hcac@assnoffice.com  
 WEB: HTTP://  
 ELLEN CARUSO, EXECUTIVE DIRECTOR

PHONE# 303/694-4728  
 FAX# 303/694-4869

**GIFTED/TALENTED**

**COLORADO ASSOCIATION FOR GIFTED AND TALENTED (CAGT)**  
 PO BOX 100845  
 DENVER, CO 80250  
 EMAIL:  
 WEB: HTTP://  
 BETH BENNETT, PRESIDENT  
 BONNIE HOLLOWELL, EXECUTIVE SECRETARY

**HIGHER EDUCATION**  
**COLORADO ASSOCIATION OF PROFESSORS OF SCHOOL ADMINISTRATION (CAPSA)**  
 C/O SHARON FORD  
 UCD SCHOOL OF EDUCATION  
 CAMPUS BOX 106, PO BOX 173364  
 DENVER, CO 80217-3364  
 EMAIL:  
 WEB: HTTP://  
 SHARON FORD, PRESIDENT

PHONE# 303/556-4495  
 FAX# 303/556-4479

## EDUCATIONAL GROUPS AND PROFESSIONAL ORGANIZATIONS (Cont.)

## HIGHER EDUCATION (Cont.)

## COLORADO COMMISSION ON HIGHER EDUCATION (CCHE)

1300 BROADWAY  
2ND FLOOR  
DENVER, CO 80203  
PHONE# 303/866-2723  
FAX# 303/860-9750  
EMAIL: [parent\\_k@cdde.state.co.us](mailto:parent_k@cdde.state.co.us)  
WEB: [http://www.state.co.us/ccche\\_dir/heccche.html](http://www.state.co.us/ccche_dir/heccche.html)  
DWAYNE C NUZUM, EXECUTIVE DIRECTOR  
SHARON HART, DEPUTY EXECUTIVE DIRECTOR

## COLORADO COUNCIL OF DEANS OF EDUCATION (CCODE)

EDUCATION DEPARTMENT  
COLORADO COLLEGE  
14 EAST CACHE LA POUHRE  
COLORADO SPRINGS, CO 80903  
PHONE# 719/389-6474  
FAX# 719/389-6473  
EMAIL: [parent\\_k@cdde.state.co.us](mailto:parent_k@cdde.state.co.us)  
WEB: [http://www.state.co.us/ccche\\_dir/heccche.html](http://www.state.co.us/ccche_dir/heccche.html)  
CHARLOTTE MENDOZA, CO-CHAIR  
NANCY HARTLEY, CO-CHAIR

## WESTERN INTERSTATE COMMISSION FOR HIGHER EDUCATION (WICHE)

PO BOX 9752  
BOULDER, CO 80301-9752  
PHONE# 303/541-0285  
FAX# 303/541-0277  
EMAIL: [parent\\_k@cdde.state.co.us](mailto:parent_k@cdde.state.co.us)  
WEB: [http://www.state.co.us/ccche\\_dir/heccche.html](http://www.state.co.us/ccche_dir/heccche.html)  
RICHARD W. JONSEN, EXECUTIVE DIRECTOR  
EILEEN CONWAY, CONSULTING LIBRARY DIRECTOR

## LIBRARY

## BIBLIOGRAPHICAL CENTER FOR RESEARCH (BCR)

14394 E EVANS AVENUE  
AURORA, CO 80014-1478  
PHONE# 303/751-6277  
FAX# 303/751-3787  
EMAIL: [parent\\_k@cdde.state.co.us](mailto:parent_k@cdde.state.co.us)  
WEB: [http://www.state.co.us/ccche\\_dir/heccche.html](http://www.state.co.us/ccche_dir/heccche.html)  
JOYCE HILLSHAFFER, ADMINISTRATION ASST DIRECTOR  
DAVID BRUNELL, EXECUTIVE DIRECTOR

## COLORADO ALLIANCE OF RESEARCH LIBRARIES

3801 E FLORIDA AVENUE  
SUITE 515  
DENVER, CO 80210-2542  
PHONE# 303/759-3399  
FAX# 303/759-3363  
EMAIL: [parent\\_k@cdde.state.co.us](mailto:parent_k@cdde.state.co.us)  
WEB: [http://www.state.co.us/ccche\\_dir/heccche.html](http://www.state.co.us/ccche_dir/heccche.html)  
ALAN N CHARNES, EXECUTIVE DIRECTOR

## LIBRARY (Cont.)

## COLORADO COUNCIL FOR LIBRARY DEVELOPMENT (CCLD)

COLORADO DEPT OF EDUCATION  
STATE LIBRARY/ADULT EDUCATION  
201 EAST COLFAX AVENUE  
DENVER, CO 80203-1799  
PHONE# 303/866-6900  
EMAIL: [parent\\_k@cdde.state.co.us](mailto:parent_k@cdde.state.co.us)  
WEB: [http://www.state.co.us/ccche\\_dir/heccche.html](http://www.state.co.us/ccche_dir/heccche.html)  
KATHLEEN PARENT, CCLD STAFF LIAISON

## COLORADO COUNCIL OF MEDICAL LIBRARIANS (CCML)

PO BOX 101058  
DENVER, CO 80210  
PHONE# 303/315-6435  
FAX# 303/315-0294  
EMAIL: [parent\\_k@cdde.state.co.us](mailto:parent_k@cdde.state.co.us)  
WEB: [http://www.state.co.us/ccche\\_dir/heccche.html](http://www.state.co.us/ccche_dir/heccche.html)  
PATRICIA NELSON, PRESIDENT  
GLENN PFLUM, PRESIDENT-ELECT

## COLORADO LIBRARY ASSOCIATION (CLA)

PO BOX 140355  
EDGEMATER, CO 80214  
PHONE# 303/205-9284  
FAX# 303/205-9285  
EMAIL: [parent\\_k@cdde.state.co.us](mailto:parent_k@cdde.state.co.us)  
WEB: [http://www.state.co.us/ccche\\_dir/heccche.html](http://www.state.co.us/ccche_dir/heccche.html)  
VACANT, EXECUTIVE DIRECTOR  
WILLIAM KNOTT, PRESIDENT

## COLORADO RESOURCE CENTER

DENVER PUBLIC LIBRARY  
10 WEST 14TH AVENUE PARKWAY  
DENVER, CO 80204-2749  
PHONE# 800/654-3228  
FAX# 800/925-9239  
EMAIL: [parent\\_k@cdde.state.co.us](mailto:parent_k@cdde.state.co.us)  
WEB: [http://www.state.co.us/ccche\\_dir/heccche.html](http://www.state.co.us/ccche_dir/heccche.html)  
LINDA CUMMING, CENTRAL LIBRARY DIRECTOR  
LYNN TAYLOR, INTERLIBRARY LOAN MANAGER

## COLORADO STATE LIBRARY JOBLINE

201 EAST COLFAX AVENUE  
DENVER, CO 80203-1704  
PHONE# 303/866-6900  
FAX# 303/866-6940 SUBMISSIONS  
EMAIL: [parent\\_k@cdde.state.co.us](mailto:parent_k@cdde.state.co.us)  
WEB: [http://www.state.co.us/ccche\\_dir/heccche.html](http://www.state.co.us/ccche_dir/heccche.html)  
KATHLEEN PARENT, EDITOR

## MARMOT, INC.

1048 INDEPENDENT AVENUE  
SUITE A-116  
GRAND JUNCTION, CO 81505  
PHONE# 970/242-3331  
FAX# 970/245-7854  
EMAIL: [parent\\_k@cdde.state.co.us](mailto:parent_k@cdde.state.co.us)  
WEB: [http://www.state.co.us/ccche\\_dir/heccche.html](http://www.state.co.us/ccche_dir/heccche.html)  
RICHARD WOODS, EXECUTIVE DIRECTOR  
DON MOENY, MEMBER SERVICES LIBRARIAN

**LIBRARY (Cont.)**

**MOUNTAIN PLAINS LIBRARY ASSOCIATION**

I.D. WEEKS LIBRARY  
 UNIVERSITY OF SOUTH DAKOTA  
 VERMILLION, SD 57069-2390  
 EMAIL:  
 WEB: HTTP://  
 JOSEPH R EDELEN JR, EXECUTIVE SECRETARY

PHONE# 605/677-6082  
 FAX# 605/677-5488

**SPECIAL LIBRARIES ASSOCIATION (ROCKY MOUNTAIN CHAPTER) (SLA/RMC)**

ROCKY MOUNTAIN CHAPTER  
 PO BOX 20144  
 BOULDER, CO 80308-3144  
 EMAIL:  
 WEB: HTTP://  
 MARK ESPES, PRESIDENT, ROCKY MT CHAPTER  
 JANE HOINVILLE, PRESIDENT-ELECT/ROCKY MT CHPT

PHONE# 719/333-4406  
 FAX# 719/333-2999

**MEDIA**

**COLORADO EDUCATIONAL MEDIA ASSOCIATION (CEMA)**

WELLSHIRE STATION  
 PO BOX 22814  
 DENVER, CO 80222-0814  
 EMAIL: cemaco@orad@junco.com  
 WEB: HTTP://  
 SANDY MARTINEZ, PRESIDENT  
 HEIDI BAKER, EXECUTIVE SECRETARY

PHONE# 303/292-5434

**COLORADO MEDIA COLLECTION**

INFORMATION TECH SERVICES  
 UNIVERSITY OF COLORADO  
 STADIUM 343, BOX 379  
 BOULDER, CO 80309-0379  
 EMAIL:  
 WEB: HTTP://  
 CRIS JOHNSON

PHONE# 303/492-8469  
 FAX# 303/492-7017

**MIDDLE/HIGH SCHOOL**

**COLORADO ASSOCIATION OF MIDDLE LEVEL EDUCATION (CAMLE)**

TIMBERVIEW MIDDLE SCHOOL  
 8680 SCARBOROUGH DRIVE  
 COLORADO SPRINGS, CO 80920-7575  
 EMAIL:  
 WEB: HTTP://  
 GARY STRUBEL, PRESIDENT

PHONE# 719/282-1144

**MIGRANT**

**MIGRANT EDUCATION PROGRAMS**

COLORADO DEPT OF EDUCATION  
 201 EAST COLFAX AVENUE  
 DENVER, CO 80203  
 EMAIL:  
 WEB: HTTP://  
 DAVID PIMENTEL, DIRECTOR  
 CHRIS VIDAL, SENIOR CONSULTANT

PHONE# 303/866-6758

**MODEL PROGRAMS**

**THE EDUCATION DIFFUSION GROUP (EDG)**

3607 MARTIN LUTHER KING BLVD  
 DENVER, CO 80205  
 EMAIL: edgcocis@qadas.com  
 WEB: HTTP://  
 CHARLES BECK JR  
 BARBARA KENNEDY

PHONE# 303/322-9323  
 FAX# 303/322-9475

**NETWORKING**

**PUBLIC EDUCATION AND BUSINESS COALITION (PEBC)**

1410 GRANT STREET  
 SUITE A-101  
 DENVER, CO 80203  
 EMAIL:  
 WEB: HTTP://  
 BARBARA VOLPE, EXECUTIVE DIRECTOR

PHONE# 303/861-8661  
 FAX# 303/861-1501

**PHYSICAL THERAPY**

**AMERICAN PHYSICAL THERAPY ASSOCIATION/COLORADO CHAPTER (APTA)**

7853 E ARAPAHOE COURT, #2100  
 ENGLEWOOD, CO 80112  
 EMAIL: aptaassnoffice.com  
 WEB: HTTP://  
 ELLEN CARUSO, EXECUTIVE DIRECTOR

PHONE# 303/694-4728  
 FAX# 303/694-4869

**PUBLIC RELATIONS**

**COLORADO SCHOOL PUBLIC RELATIONS ASSOCIATION (COSPRI)**

C/O CATHY KAINER, PRESIDENT  
 POWDER SCHOOL DISTRICT R-1  
 2407 LAPORTE AVENUE  
 FORT COLLINS, CO 80521-2297  
 EMAIL: CKAINER@PSD.K12.CO.US  
 WEB: HTTP://  
 CATHY KAINER, PRESIDENT  
 SUSAN KLINSING, PAST-PRESIDENT

PHONE# 970/490-3622  
 FAX# 970/490-3001

# EDUCATIONAL GROUPS AND PROFESSIONAL ORGANIZATIONS (Cont.)

## READING

COLORADO COUNCIL OF INTERNATIONAL READING ASSOCIATION (CCIRA)  
 PO BOX 101047  
 DENVER, CO 80250-1047  
 EMAIL:  
 WEB: HTTP://  
 MARY E FANYO, PRESIDENT  
 KAREN BRAUER, CONFERENCE CHAIR

## RURAL

NATIONAL RURAL EDUCATION ASSOCIATION (NREA)  
 SCHOOL OF EDUCATION  
 246 EDUCATION BUILDING  
 COLORADO STATE UNIVERSITY  
 FORT COLLINS, CO 80523-1588  
 EMAIL: jnewlin@lamar.colostate.edu  
 WEB: HTTP://  
 JOE NEWLIN, EXECUTIVE DIRECTOR

PHONE# 970/491-7022  
 FAX# 970/491-1317

## OFFICE FOR RURAL EDUCATION (ORE)

SCHOOL OF EDUCATION  
 246 EDUCATION BUILDING  
 COLORADO STATE UNIVERSITY  
 FORT COLLINS, CO 80523-1588  
 EMAIL: jnewlin@lamar.colostate.edu  
 WEB: HTTP://  
 JOE NEWLIN, DIRECTOR

PHONE# 970/491-7022  
 FAX# 970/491-1317

## SCHOOL EMPLOYEES

COLORADO ASSOCIATION OF EDUCATIONAL OFFICE PROFESSIONALS (CAEOP)  
 210 LA PAZ PLACE  
 LONGMONT, CO 80501  
 EMAIL: kaiser\_sharon@stvrain.k12.co.us  
 WEB: HTTP://  
 SHARON A KAISER, PRESIDENT  
 CARMEN PICENO WHITE, PRESIDENT-ELECT

PHONE# 303/776-3236  
 FAX# 303/772-8566

COLORADO ASSOCIATION OF SCHOOL PERSONNEL ADMINISTRATORS (CASPA)  
 1060 HARRISON ROAD  
 COLORADO SPRINGS, CO 80906  
 EMAIL: rlopez@harrison.k12.co.us  
 WEB: HTTP://  
 BOB LOPEZ, PRESIDENT  
 TOM GARCIA, VICE PRESIDENT

PHONE# 719/579-2000  
 FAX# 719/538-1344

## SCHOOL EMPLOYEES (Cont.)

COLORADO ORGANIZATION OF SUPERINTENDENTS' ASSISTANTS (COSA)  
 C/O OLIVE RICHTER  
 WELD COUNTY SCHOOL DISTRICT 6  
 811 15TH STREET  
 GREELEY, CO 80631  
 EMAIL:  
 WEB: HTTP://  
 OLIVE RICHTER, CHAIR  
 DAWN HOBSON, VICE CHAIR

PHONE# 970/352-1543 x160

## COLORADO RETIRED SCHOOL EMPLOYEES ASSOCIATION (CRSEA)

3051 SOUTH ELM STREET  
 ROOM 208  
 DENVER, CO 80222-7339  
 EMAIL: crsea@aol.com  
 WEB: HTTP://  
 BARBARA ZAHN, PRESIDENT  
 JOHN P SEMAN, PRESIDENT-ELECT

PHONE# 303/756-7897  
 FAX# 303/692-9731

## PUBLIC EMPLOYEES' RETIREMENT ASSOCIATION (PERA)

1300 LOGAN  
 DENVER, CO 80203  
 EMAIL:  
 WEB: HTTP://www.copera.org  
 ROBERT SCOTT, EXECUTIVE DIRECTOR  
 LANA CALHOUN, DEPUTY EXEC DIRECTOR/BENEFITS

PHONE# 800/759-7372  
 FAX# 303/837-6264

## STATE GOVERNMENT RESOURCES

COLORADO HISTORICAL SOCIETY  
 EDUCATION DEPARTMENT  
 1300 BROADWAY  
 DENVER, CO 80203  
 EMAIL:  
 WEB: HTTP://  
 MARTHA DYCKES, DIRECTOR OF INTERPRETIVE SVCS  
 NANCY MASSENGILL, SCHOOL PROGRAM COORDINATOR

PHONE# 303/866-4686  
 FAX# 303/866-5739

## COLORADO SUPREME COURT COMMITTEE ON PUBLIC EDUCATION

1301 PENNSYLVANIA  
 SUITE 300  
 DENVER, CO 80203-2416  
 EMAIL: rvirtue@aol.com  
 WEB: HTTP://  
 REBECCA VIRTUE, COORDINATOR

PHONE# 303/837-3658  
 FAX# 303/831-2340



# EDUCATIONAL GROUPS AND PROFESSIONAL ORGANIZATIONS (Cont.)

## STUDENT LOAN

### COLORADO STUDENT LOAN PROGRAM (CSLP)

DENVER PLACE/SOUTH TERRACE  
999 18TH STREET  
SUITE 425  
DENVER, CO 80202-2471  
PHONE# 303/294-5050  
FAX# 303/294-5162

EMAIL:  
WEB: HTTP://  
ROBERT FOMER, DIRECTOR  
KRISTIE SAMUELSON, ASST DIRECTOR OF MARKETING

## SUBJECT AREAS

### ASSOCIATION FOR EXPERIENTIAL EDUCATION (AEE)

2305 CANYON BOULEVARD  
SUITE 100  
BOULDER, CO 80302-5651  
PHONE# 303/440-8844  
FAX# 303/440-9581

EMAIL:  
WEB: HTTP://  
SHARON HEINLEN, EXECUTIVE DIRECTOR  
KATE ROBEY, OFFICE MANAGER

### CENTER FOR TEACHING INTERNATIONAL RELATIONS (CTIR)

GRAD SCHL OF INTERNAT STUDIES  
UNIVERSITY OF DENVER  
2201 SOUTH GAYLORD STREET  
DENVER, CO 80208  
PHONE# 303/871-3106  
FAX# 303/871-2456

EMAIL: kpolak@du.edu  
WEB: HTTP://  
KARIN POLAK, PROGRAM ASSISTANT  
MARK MONTGOMERY, DIRECTOR

### COLORADO ALLIANCE FOR ARTS EDUCATION (CAAE)

200 GRANT STREET  
DENVER, CO 80203  
PHONE# 303/778-9374  
FAX# 303/778-7568

EMAIL: caea@arts2000.org  
WEB: HTTP://  
JEANNE TREADWAY, EXECUTIVE DIRECTOR  
GREG GETSSLER, CHAIR

### COLORADO ALLIANCE FOR SCIENCE (CAS)

UNIVERSITY OF COLORADO  
CAMPUS BOX 456  
BOULDER, CO 80309-0456  
PHONE# 303/492-6392  
FAX# 303/492-1585

EMAIL:  
WEB: HTTP://  
ROBERT MAHLER, DIRECTOR

## SUBJECT AREAS (Cont.)

### COLORADO ART EDUCATION ASSOCIATION (CAEA)

7600 EAST ORCHARD ROAD #160N  
ENGLEWOOD, CO 80111  
PHONE# 303/741-3609 x310  
FAX# 303/741-1029

EMAIL:  
WEB: HTTP://  
CORKY DEAN, PRESIDENT  
SHELLEY HOWARD, PRESIDENT-ELECT

### COLORADO ASSOCIATION FOR HEALTH, PHYS ED, RECREATION & DANCE (CAHPERD)

PO BOX 480202  
DENVER, CO 80248-0202  
PHONE# 970/407-0547  
FAX# 970/407-0547

EMAIL:  
WEB: HTTP://  
CHET BUNTING, PRESIDENT  
ANNE TURNACLIFF, PAST PRESIDENT

### COLORADO ASSOCIATION FOR SUPERVISION & CURRICULUM DEV (CASCD)

CHRIS PALMER  
AIR ACADEMY HIGH SCHOOL  
USAF ACADEMY, CO 80840  
PHONE# 719/472-1295 x316  
FAX# 719/472-1413

EMAIL: cpalmer@kadets.d20.co.edu  
WEB: HTTP://  
CHRIS PALMER, PRESIDENT  
PEG PORTSCHELLER, PAST PRESIDENT

### COLORADO ASSOCIATION OF FAMILY & CONSUMER SCIENCES (CAFCS)

4945 MEADE STREET  
DENVER, CO 80221-1031  
PHONE# 303/455-3733  
FAX# 303/561-0369

EMAIL:  
WEB: HTTP://  
KAREN ERICKSON, EXECUTIVE DIRECTOR  
PHIL GUERNER, TREASURER

### COLORADO ASSOCIATION OF SCIENCE TEACHERS (CAST)

C/O CATHERINE SKOKAN  
1606 GOLDEN HILLS ROAD  
GOLDEN, CO 80401  
PHONE# 303/279-9793

EMAIL: CSKOKANGMOZART.MI.NES.EDU  
WEB: HTTP://  
CATHERINE SKOKAN, PRESIDENT  
COURTNEY WILLIS, PRESIDENT-ELECT

### COLORADO BIOLOGY TEACHERS ASSOCIATION (CBTA)

C/O JIM MIDDLETON  
BEAR CREEK HIGH SCHOOL  
3490 S KIPLING STREET  
LAKEWOOD, CO 80227  
PHONE# 303/982-8776 x(VM)

EMAIL:  
WEB: HTTP://  
JIM MIDDLETON, PRESIDENT

## EDUCATIONAL GROUPS AND PROFESSIONAL ORGANIZATIONS (Cont.)

## SUBJECT AREAS (Cont.)

COLORADO CLOSEUP  
BOX 681  
NEDERLAND, CO 80466

PHONE# 303/258-7521

EMAIL:  
WEB: HTTP://  
DALE GREENAWALD, EXECUTIVE DIRECTOR  
JERRY BAUDER, PRESIDENT

## COLORADO COUNCIL OF SUPERVISORS OF MATHEMATICS (CCSM)

COLORADO DEPT OF EDUCATION  
201 EAST COLFAX AVENUE #503  
DENVER, CO 80203

PHONE# 303/866-6763  
FAX# 303/866-6892

EMAIL:  
WEB: HTTP://  
MATTYE POLLARD-COLE, MATH CONSULTANT

## COLORADO COUNCIL OF TEACHERS OF MATHEMATICS (CCTM)

PO BOX 207  
PLACERVILLE, CO 81430

PHONE# 970/728-4183

EMAIL:  
WEB: HTTP://  
CHRIS DELANEY-HAYNES, PRESIDENT  
NYLA BRISTOW, PRESIDENT-ELECT

## COLORADO COUNCIL ON ECONOMIC EDUCATION (CCEE)

225 EAST 16TH AVENUE  
SUITE 740  
DENVER, CO 80203

PHONE# 303/832-8480  
FAX# 303/832-8474

EMAIL: ccee@csn.net  
WEB: HTTP://  
MARYANN COPE, PRESIDENT  
MARY ALICE CAMPBELL, ASSOCIATE DIRECTOR

## COLORADO DANCE ALLIANCE (CDA)

PO BOX 471  
DENVER, CO 80201

PHONE# 303/331-2457

EMAIL:  
WEB: HTTP://  
CYNTHIA HOWELL, PRESIDENT  
ELT HENRIE, TREASURER

## COLORADO GEOGRAPHIC ALLIANCE (COGA)

GEOGRAPHY DEPARTMENT  
CAMPUS BOX 260  
UNIVERSITY OF COLORADO  
BOULDER, CO 80309-0260

PHONE# 303/492-6854  
FAX# 303/492-7501

EMAIL:  
WEB: HTTP://  
A DAVID HILL, CO-COORDINATOR  
DAVID B COLE, CO-COORDINATOR

## SUBJECT AREAS (Cont.)

## COLORADO LANGUAGE ARTS SOCIETY (CLAS)

METRO STATE COLLEGE OF DENVER  
ENGLISH DEPT, CAMPUS BOX 32  
PO BOX 173362  
DENVER, CO 80217-3362

PHONE# 303/556-6070  
FAX# 303/556-6165

EMAIL:  
WEB: HTTP://

JACKIE SVENSSON, EXECUTIVE SECRETARY/TREASURER  
LOUANN REID, JOURNAL EDITOR

## COLORADO MUSIC EDUCATORS ASSOCIATION (CMEA)

2712 NORTHRIDGE DRIVE  
COLORADO SPRINGS, CO 80918

PHONE# 719/598-2884

EMAIL:  
WEB: HTTP://  
FRANK MONTERA, PRESIDENT

## COLORADO SCIENCE LEADERSHIP NETWORK

C/O MARY GROMKO  
COLORADO DEPT OF EDUCATION  
201 EAST COLFAX AVENUE #402  
DENVER, CO 80203-1799

PHONE# 303/866-6764  
FAX# 303/866-6892

EMAIL:  
WEB: HTTP://

MARY GROMKO, STATE SCIENCE CONSULTANT  
NANCY KELLOGG, CONNECT

## COLORADO SPEECH-LANGUAGE-HEARING ASSOCIATION (CSHA)

1325 SOUTH COLORADO BLVD #B401  
DENVER, CO 80222

PHONE# 303/753-1221  
FAX# 303/753-1232

EMAIL:  
WEB: HTTP://

DEBRA HARRIS SMITH, ADMINISTRATIVE ASSISTANT  
MARLA K WATKINS, PRESIDENT

## SOCIAL SCIENCE EDUCATION CONSORTIUM (SSEC)

1965 NORTH 57TH COURT, STE 106  
PO BOX 21270  
BOULDER, CO 80308-4270

PHONE# 303/492-8154  
FAX# 303/449-3925

EMAIL: singlet@astripe.Colorado.edu  
WEB: HTTP://

JAMES GIESE, EXECUTIVE DIRECTOR  
LAUREL SINGLETON, ASSOCIATE DIRECTOR

# EDUCATIONAL GROUPS AND PROFESSIONAL ORGANIZATIONS (Cont.)

## SUBJECT AREAS (Cont.)

TECHNOLOGY IN EDUCATION, COLORADO (TIE)  
 16731 EAST ILLIFF AVENUE #302  
 AURORA, CO 80013  
 EMAIL: pmccartney@aol.com  
 WEB: HTTP://pmccartney@aol.com  
 NANCY JENTZSCH, CONFERENCE CHAIR  
 PAT MCCARTNEY, CORPORATE REPRESENTATIVE

PHONE# 303/632-5554

## THE MOBILE SCIENCE SHOW (MSS)

SUE ANNE BERGER, DIRECTOR  
 COLORADO SCHOOL OF MINES  
 GOLDEN, CO 80401  
 EMAIL: sberger@mines.edu  
 WEB: HTTP://sberger@mines.edu  
 SUE ANNE BERGER

PHONE# 303/273-3830  
 FAX# 303/273-3919

## TESTING

ACT, INC (ACT)  
 3131 SOUTH VAUGHN WAY, #218  
 AURORA, CO 80014  
 EMAIL:  
 WEB: HTTP://  
 ERNEST VALDEZ, ELEMENTARY/SECONDARY SVCS DIR  
 MAT MATSON, POSTSECONDARY SERVICE DIRECTOR

PHONE# 303/337-3273  
 FAX# 303/337-2613

## TRANSPORTATION

COLORADO STATE PUPIL TRANSPORTATION ASSOCIATION (CSPTA)

C/O TONY PAGLIA  
 PARK DISTRICT R-1 (ESTES PARK)  
 PO BOX 1140  
 ESTES PARK, CO 80617  
 EMAIL:  
 WEB: HTTP://  
 TONY PAGLIA, PRESIDENT  
 KANOE COCKETT, VICE PRESIDENT

PHONE# 970/577-0211  
 FAX# 970/586-1110

## U S DEPARTMENT OF EDUCATION

UNITED STATES DEPARTMENT OF EDUCATION REGION VIII OFFICE

1244 SPEER BOULEVARD  
 SUITE 310  
 DENVER, CO 80204-3582  
 EMAIL:  
 WEB: HTTP://  
 LYNN SIMONS, SEC REGIONAL REPRESENTATIVE

PHONE# 303/844-3544  
 FAX# 303/844-2524

## VOCATION

COLORADO ASSOCIATION OF VOCATIONAL ADMINISTRATORS (CAVA)  
 C/O GAYLE MAHLER  
 FRONT RANGE COMMUNITY COLLEGE  
 3645 WEST 112TH AVENUE  
 WESTMINSTER, CO 80030  
 EMAIL: gmahler@wflow.frcc.cccoos.edu  
 WEB: HTTP://  
 GAYLE MAHLER, PRESIDENT

PHONE# 303/404-5348  
 FAX# 303/460-8110

## COLORADO CAREER INFORMATION SYSTEM (COCIS)

THE EDUCATION DIFFUSION GROUP  
 2607 MARTIN LUTHER KING BLVD  
 DENVER, CO 80205  
 EMAIL: edgcocis@qadas.com  
 WEB: HTTP://  
 CHARLES BECK  
 BARBARA KENNEDY

PHONE# 303/322-9323  
 FAX# 303/322-9475

## COLORADO VOCATIONAL ASSOCIATION (CVA)

2210 SOUTH NOME COURT  
 AURORA, CO 80014-4916  
 EMAIL:  
 WEB: HTTP://  
 RUSSEL L BLACKMAN, EXECUTIVE DIRECTOR  
 ALLEN MEYER, PRESIDENT

PHONE# 303/752-2842  
 FAX# 303/751-9531

## VOLUNTEERS

COLORADO ASSOCIATION OF PARTNERS IN EDUCATION (CAPE)

PO BOX 555  
 LITTLETON, CO 80160  
 EMAIL:  
 WEB: HTTP://  
 CHRIS SMITH, CO-CHAIR  
 BARBARA HOOK, CO-CHAIR

PHONE# 303/764-3580  
 FAX# 303/764-3247

## YOUNG CHILDREN/PRESCHOOL

COLORADO ASSOCIATION FOR THE EDUCATION OF YOUNG CHILDREN (CAEYC)

PO BOX 261326  
 HIGHLANDS RANCH, CO 80163-1326  
 EMAIL:  
 WEB: HTTP://  
 JANET HUMPHRIES, PRESIDENT  
 LINDA ADAMS, BUSINESS MANAGER

PHONE# 303/791-2772  
 FAX# 303/791-7597

390

**Indexes**

**14**

391

# INDEX OF PUBLIC SCHOOL BUILDINGS

SCHOOL BUILDING	SCHOOL DISTRICT	SCHL CODE	PAGE	SCHOOL BUILDING	SCHOOL DISTRICT	SCHL CODE	PAGE
ABRAHAM LINCOLN HIGH SCHOOL	DENVER COUNTY 1	0010	37	ASPEN VALLEY HIGH SCHOOL	ACADEMY 20	0209	41
ABRAMS ELEMENTARY SCHOOL	FOUNTAIN 8	1334	45	ASUN/CARBONDALE COMM CHARTER	ROARING FORK RE-1	0429	53, 103
ACADEMY CHARTER SCHOOL	DOUGLAS COUNTY RE 1	0011	39, 103	AUDUBON ELEMENTARY SCHOOL	COLORADO SPRINGS 11	0452	43
ACADEMY EDISON ELEMENTARY SCHO	ACADEMY 20	0017	41	AURORA 7 ELEMENTARY SCHOOL	BOULDER VALLEY RE 2	0466	28
ACADEMY INTERNATIONAL ELEMENTA	ACADEMY 20	0019	41	AURORA HILLS MIDDLE SCHOOL	ADAMS-ARAPAHOE 28J	0464	21
ACADEMY OF CHARTER SCHOOLS	NORTHGLENN-THORNTON 12	0015	18, 103	AVERY/PARSONS ELEM SCHOOL	BUENA VISTA R-31	4306	30
ACRES GREEN ELEMENTARY SCHOOL	DOUGLAS COUNTY RE 1	0012	39	AVON ELEMENTARY SCHOOL	EAGLE COUNTY RE 50	0471	40
ADAMS CITY HIGH SCHOOL	ADAMS COUNTY 14	0024	15	AVONDALE ELEMENTARY SCHOOL	PUEBLO COUNTY RURAL 70	0472	85
ADAMS CITY MIDDLE SCHOOL	ADAMS COUNTY 14	0020	15	AYRES ELEMENTARY SCHOOL	VALLEY RE-1	0488	70
ADAMS ELEMENTARY SCHOOL	COLORADO SPRINGS 11	0028	43	B F KITCHEN ELEMENTARY SCHOOL	THOMPSON R-2J	0865	66
ADAMS ELEMENTARY SCHOOL	COLORADO SPRINGS R-1	0030	57	BAKER CENTRAL SCHOOL	FORT MORGAN RE-3	0492	76
ADAMS ELEMENTARY SCHOOL	JEFFERSON COUNTY R-1	8892	95	BAKER ELEMENTARY SCHOOL	WESTMINSTER 50	0496	19
ADELANTE ALT MIDDLE SCHOOL	GREENEY 6	0032	44	BAKER MIDDLE SCHOOL	DENVER COUNTY 1	0500	37
ADULT EDUCATION CENTER	COLORADO SPRINGS 11	6499	30	BARNUM ELEMENTARY SCHOOL	DENVER COUNTY 1	0520	36
ADULT EDUCATION/LINCOLN CTR	ST VRAIN VALLEY RE 1J	0044	49	BARONE JUNIOR HIGH SCHOOL	MEEKER RE1	5754	85
AGATE ELEMENTARY SCHOOL	AGATE 300	0048	49	BARTON ELEMENTARY SCHOOL	DENVER COUNTY 1	0540	36
AGATE JR-SR HIGH SCHOOL	AGATE 300	0048	49	BARTON PREKINDERGARTEN	POUDRE R-1	0550	65
AGUILAR ELEMENTARY SCHOOL	AGUILAR REORGANIZED 6	0058	66	BASALT ELEMENTARY SCHOOL	POUDRE R-1	0560	53
AGUILAR JR-SR HIGH SCHOOL	AGUILAR REORGANIZED 6	0066	67	BASALT HIGH SCHOOL	POUDRE R-1	0561	53
AIR ACADEMY HIGH SCHOOL	ACADEMY 20	0076	41	BASALT MIDDLE SCHOOL	POUDRE R-1	0575	29
AKRON ELEMENTARY SCHOOL	AKRON R-1	0086	92	BASALT MIDDLE SCHOOL	POUDRE R-1	0575	29
AKRON HIGH SCHOOL	AKRON R-1	0090	92	BASALINE MIDDLE SCHOOL	POUDRE R-1	0594	43
ALAMEDA HIGH SCHOOL	JEFFERSON COUNTY R-1	0108	59	BATE ELEMENTARY SCHOOL	BOLDER VALLEY RE 2	0604	40
ALAMOSA HIGH SCHOOL	ALAMOSA RE-11J	0118	20	BATTLE MOUNTAIN HIGH SCHOOL	EAGLE COUNTY RE 50	0609	74, 104
ALAMOSA OPEN SCHOOL	ALAMOSA RE-11J	0119	20	BATTLE ROCK CHARTER SCHOOL	POUDRE R-1	0612	64
ALICE TERRY ELEM SCHOOL	SHERIDAN 2	0138	25	BAUDER ELEMENTARY SCHOOL	POUDRE R-1	0632	62
ALLENDALE ELEMENTARY SCHOOL	JEFFERSON COUNTY R-1	0148	57	BAYFIELD ELEMENTARY SCHOOL	BAYFIELD 10 JT-R	0640	62
ALPINE CHARTER SCHOOL	JEFFERSON COUNTY R-1	0162	91, 104	BAYFIELD HIGH SCHOOL	BAYFIELD 10 JT-R	0636	62
ALPS ELEMENTARY SCHOOL	SUMMIT RE-1	0186	15	BAYFIELD MIDDLE SCHOOL	BAYFIELD 10 JT-R	3578	52
ALT. CENTER FOR EDUCATION	ADAMS COUNTY 14	1322	19	BEA UNDERWOOD ELEM SCHOOL	GARFIELD 16	0650	36
ALTA VISTA CHARTER ELEM SCHOOL	ADAMS COUNTY 14	0200	82	BEACON COURT ELEMENTARY SCHOOL	DENVER COUNTY 1	6338	45
ALTERNATIVE HIGH SCHOOL	LAMAR RE-2	0206	23	BEACON ELEMENTARY SCHOOL	FOUNTAIN 8	0651	39
ALTERNATIVE HIGH SCHOOL	ENGLEWOOD 1	0208	118	BEAR CANYON ELEMENTARY SCHOOL	DOUGLAS COUNTY RE 1	0652	28
ALTERNATIVE HIGH SCHOOL	SOUTHWEST BOCES	0204	16	BEAR CREEK ELEMENTARY SCHOOL	BOULDER VALLEY RE 2	0660	57
ALTERNATIVE SCHOOL	MAPLETON 1	0207	79	BEAR CREEK ELEMENTARY SCHOOL	JEFFERSON COUNTY R-1	0664	59
ALTRNA ELEMENTARY SCHOOL	ROCKY FORD R-2	0214	20	BEAR CREEK HIGH SCHOOL	JEFFERSON COUNTY R-1	0678	64
AMES ELEMENTARY SCHOOL	ADAMS-ARAPAHOE 28J	5088	24	BEATTIE ELEMENTARY SCHOOL	POUDRE R-1	1438	76
AMESSE ELEMENTARY SCHOOL	LITTLETON 6	0220	35	BEAVER VALLEY ELEMEN SCHOOL	BRUSH RE-2(J)	0680	74
ANGEVINE MIDDLE SCHOOL	DENVER COUNTY 1	4878	29	BEECH STREET	MONTEZUMA-CORTEZ RE-1	0694	59
ANIMAS VALLEY ELEM SCHOOL	BOULDER VALLEY RE 2	0225	62	BELLEVUE ELEMENTARY SCHOOL	JEFFERSON COUNTY R-1	0714	22
ANTELOPE TRAILS ELEM SCHOOL	DURANGO 9-R	0249	41	BELMONT ELEMENTARY SCHOOL	CHERRY CREEK 5	0724	57
ANTONIO HIGH SCHOOL	ACADEMY 20	0252	33	BELMONT ELEMENTARY SCHOOL	PUEBLO CITY 60	0738	84
ANTONIO JUNIOR HIGH SCHOOL	SOUTH CONEJOS RE-10	0250	33	BENJAMIN FRANKLIN ELEM SCHOOL	PUEBLO CITY 60	0756	84
APPLETON ELEMENTARY SCHOOL	SOUTH CONEJOS RE-10	0262	71	BENNETT ELEMENTARY SCHOOL	PUEBLO CITY 60	0770	15
ARAGON MIDDLE SCHOOL	MESA COUNTY VALLEY 51	3106	45	BENNETT ELEMENTARY SCHOOL	BENNETT 29J	0766	64
ARAPAHOE HIGH SCHOOL	FOUNTAIN 8	0298	24	BENNETT HIGH SCHOOL	POUDRE R-1	0775	15
ARAPAHOE RIDGE ELEMENTARY SCHL	LITTLETON 6	0301	17	BENNETT MIDDLE SCHOOL	BENNETT 29J	0774	15
ARAPAHOE RIDGE HIGH SCHOOL	NORTHGLENN-THORNTON 12	0125	29	BERGEN MEADOWS PRIMARY SCHOOL	JEFFERSON COUNTY R-1	0776	57
ARICKAREE ELEMENTARY SCHOOL	BOULDER VALLEY RE 2	0304	92	BERGEN VALLEY INTERMEDIATE	JEFFERSON COUNTY R-1	0779	57
ARICKAREE ELEMENTARY SCHOOL	ARICKAREE R-2	0308	92	BERKELEY GARDENS ELEM SCHOOL	WESTMINSTER 50	0788	19
ARICKAREE UNDIV HIGH SCHOOL	ARICKAREE R-2	0310	20	BERRY CREEK MIDDLE SCHOOL	EAGLE COUNTY RE 50	0793	40
ARKANSAS ELEMENTARY SCHOOL	ADAMS-ARAPAHOE 28J	0480	115	BERTHA HEID ELEMENTARY SCHOOL	MAPLETON 1	0798	16
ARKANSAS VALLEY ATTEND CENTER	CHERRY CREEK 5	0348	22	BERTHOUD ELEMENTARY SCHOOL	THOMPSON R-2J	0808	66
ARROWHEAD ELEMENTARY SCHOOL	JEFFERSON COUNTY R-1	0370	59	BERTHOUD HIGH SCHOOL	THOMPSON R-2J	0812	66
ARVADA HIGH SCHOOL	JEFFERSON COUNTY R-1	0366	59	BETHUNE ELEMENTARY SCHOOL	PUEBLO CITY 60	0822	84
ARVADA MIDDLE SCHOOL	JEFFERSON COUNTY R-1	0378	59	BETHUNE ELEMENTARY SCHOOL	BETHUNE R-5	0832	61
ARVADA WEST HIGH SCHOOL	JEFFERSON COUNTY R-1	0388	35	BETHUNE JR-SR HIGH SCHOOL	BETHUNE R-5	0842	61
ASBURY ELEMENTARY SCHOOL	DENVER COUNTY 1	0418	35	BEULAH ELEMENTARY SCHOOL	PUEBLO COUNTY RURAL 70	0852	85
ASHLEY ELEMENTARY SCHOOL	DENVER COUNTY 1	0428	81	BEULAH HEIGHTS ELEMENTARY	PUEBLO CITY 60	0860	84
ASPEN ELEMENTARY SCHOOL	ASPEN 1	0432	82	BEULAH MIDDLE SCHOOL	PUEBLO COUNTY RURAL 70	0856	85
ASPEN HIGH SCHOOL	ASPEN 1	0432	82				
ASPEN MIDDLE SCHOOL	ASPEN 1	0430	82				

# INDEX OF PUBLIC SCHOOL BUILDINGS (Cont.)

SCHOOL BUILDING	SCHOOL DISTRICT	SCHL CODE	PAGE	SCHOOL BUILDING	SCHOOL DISTRICT	SCHL CODE	PAGE
BIG THOMPSON ELEM SCHOOL	THOMPSON R-2J	0870	66	CAMERON ELEMENTARY SCHOOL	GREELEY 6	1228	95
BILL METZ ELEMENTARY SCHOOL	MONTE VISTA C-8	6036	86	CAMPBELL ELEMENTARY SCHOOL	JEFFERSON COUNTY R-1	1238	57
BILL REED MIDDLE SCHOOL	THOMPSON R-2J	5312	66	CAMPBELL ELEMENTARY SCHOOL	VALLEY RE-1	1243	70
BILLIE MARTINEZ ELEM SCHOOL	GREELEY 6	6774	95	CAMPO ELEMENTARY SCHOOL	CAMPO RE-6	1248	26
BIRCH ELEMENTARY SCHOOL	BOULDER VALLEY RE 2	0872	28	CAMPO UNDIVIDED HIGH SCHOOL	CAMPO RE-6	1252	26
BLEVINS JUNIOR HIGH SCHOOL	POUDRE R-1	0892	65	CAMPUS MIDDLE SCHOOL	CHERRY CREEK 5	1566	22
BOLLMAN OCCUPATIONAL CENTER	NORTHGLENN-THORNTON 12	9155	18	CANON CITY HIGH SCHOOL	CANON CITY RE-1	1266	51
BOLTZ JUNIOR HIGH SCHOOL	POUDRE R-1	0898	65	CANON CITY MIDDLE SCHOOL	CANON CITY RE-1	1262	51
BOOKCLIFF MIDDLE SCHOOL	MESA COUNTY VALLEY 51	0900	71	CANON ELEMENTARY SCHOOL	CHEYENNE MOUNTAIN 12	1596	42
BOSTON PRIMARY SCHOOL	ADAMS-ARAPAHOE 28J	0914	20	CANTRIL SCHOOL	DOUGLAS COUNTY RE 1	1270	40
BOULDER COMM SCHOOL/INTGR STDY	BOULDER VALLEY RE 2	0919	28	CARBONDALE ELEMENTARY SCHOOL	ROARING FORK RE-1	1294	53
BOULDER HIGH SCHOOL	BOULDER VALLEY RE 2	0924	29	CARBONDALE MIDDLE SCHOOL	ROARING FORK RE-1	1296	53
BOULDER PREP CHARTER HIGH SCHL	BOULDER VALLEY RE 2	0934	29, 103	CAREER CENTER	MESA COUNTY VALLEY 51	6472	72
BOYD ELEMENTARY SCHOOL	ALAMOSA RE-11J	0944	19	CAREER ENRICHMENT PARK N.MALL	WESTMINSTER 50	1320	19
BRADFORD ELEMENTARY SCHOOL	PUEBLO CITY 60	0954	84	CARLILE ELEMENTARY SCHOOL	PUEBLO CITY 60	1304	84
BRADFORD INTERMEDIATE	JEFFERSON COUNTY R-1	0952	57	CARLSON ELEMENTARY SCHOOL	CLEAR CREEK RE-1	4212	32
BRADFORD PRIMARY	JEFFERSON COUNTY R-1	0950	57	CARMEL MIDDLE SCHOOL	HARRISON 2	1306	46
BRADLEY ELEMENTARY SCHOOL	DENVER COUNTY 1	0964	36	CARMODY MIDDLE SCHOOL	JEFFERSON COUNTY R-1	1318	59
BRANSON ELEMENTARY SCHOOL	BRANSON REORGANIZED 82	0974	67	CARRIE MARTIN ELEM SCHOOL	THOMPSON R-2J	1323	66
BRANSON UNDIVIDED HIGH SCHOOL	BRANSON REORGANIZED 82	0978	67	CARSON ELEMENTARY SCHOOL	DENVER COUNTY 1	1324	36
BRECKENRIDGE ELEMENTARY	SUMMIT RE-1	8372	91	CARSON MIDDLE SCHOOL	FOUNTAIN 8	1324	45
BRENTWOOD MIDDLE SCHOOL	GREELEY 6	0988	95	CASEY ELEMENTARY SCHOOL	FOUNTAIN 8	1332	45
BRICKER ELEMENTARY SCHOOL	HARRISON 2	1000	46	CASEY MIDDLE SCHOOL	COLORADO SPRINGS 11	1340	43
BRIDGES	JEFFERSON COUNTY R-1	1004	59	CASTLE ROCK ELEMENTARY SCHOOL	BOULDER VALLEY RE 2	1352	29
BRIGGSDALE ELEMENTARY SCHOOL	ROARING FORK RE-1	1006	53	CASTLE ROCK MIDDLE SCHOOL	DOUGLAS COUNTY RE 1	1362	39
BRIGGSDALE UNDIV HIGH SCHOOL	BRIGGSDALE RE-10	1008	94	CASTRO ELEMENTARY SCHOOL	DOUGLAS COUNTY RE 1	2226	39
BRIGHT HORIZONS PRE-K	BRIGGSDALE RE-10	1012	94	CEDAREDGE ELEMENTARY SCHOOL	DENVER COUNTY 1	9496	36
BRIGHTON CHARTER SCHOOL	NORTHGLENN-THORNTON 12	1020	18	CEDAREDGE HIGH SCHOOL	DELTA COUNTY 50(J)	4182	35
BRIGHTON HERITAGE ACADEMY	BRIGHTON 27J	1027	16, 103	CEDAREDGE HIGH SCHOOL	DELTA COUNTY 50(J)	1372	35
BRIGHTON HIGH SCHOOL	BRIGHTON 27J	1021	16	CENTAURI HIGH SCHOOL	DELTA COUNTY 50(J)	1375	35
BRISTOL ELEMENTARY SCHOOL	BRIGHTON 27J	1022	16	CENTAURI MIDDLE SCHOOL	NORTH CONEJOS RE-1J	1378	32
BROADMOOR ELEMENTARY SCHOOL	COLORADO SPRINGS 11	1032	43	CENTAURUS HIGH SCHOOL	NORTH CONEJOS RE-1J	1276	32
BROADWAY ELEMENTARY SCHOOL	CHEYENNE MOUNTAIN 12	1592	42	CENTENNIAL ELEMENTARY SCHOOL	BOULDER VALLEY RE 2	1380	29
BROMMELL ELEMENTARY SCHOOL	MESA COUNTY VALLEY 51	1046	71	CENTENNIAL ELEMENTARY SCHOOL	CENTENNIAL R-1	7588	33
BROOMFIELD HEIGHTS MIDDLE	DENVER COUNTY 1	1056	36	CENTENNIAL ELEMENTARY SCHOOL	DENVER COUNTY 1	1400	36
BROOMFIELD HIGH SCHOOL	BOULDER VALLEY RE 2	1066	29	CENTENNIAL ELEMENTARY SCHOOL	DENVER COUNTY 1	1400	36
BROWN ELEM SCHOOL	BOULDER VALLEY RE 2	1070	29	CENTENNIAL ELEMENTARY SCHOOL	GREELEY 6	1383	46
BRUSH HIGH SCHOOL	BOULDER COUNTY 1	1076	36	CENTENNIAL ELEMENTARY SCHOOL	HARRISON 2	1382	24
BRUSH MIDDLE SCHOOL	DENVER COUNTY 1	1096	76	CENTENNIAL ELEMENTARY SCHOOL	LITTLETON 6	1388	17
BRYANT WEBSTER ELEM SCHOOL	BRUSH RE-2(J)	1094	76	CENTENNIAL ELEMENTARY SCHOOL	NORTHGLENN-THORNTON 12	1385	66
BUCHANAN MIDDLE SCHOOL	BRUSH RE-2(J)	1094	76	CENTENNIAL ELEMENTARY SCHOOL	THOMPSON R-2J	1398	33
BUENA VISTA ELEMENTARY SCHOOL	DENVER COUNTY 1	1106	36	CENTENNIAL ELEMENTARY SCHOOL	CENTENNIAL R-1	1398	33
BUENA VISTA HIGH SCHOOL	EAST YUMA COUNTY RJ-2	9728	98	CENTENNIAL ELEMENTARY SCHOOL	POUDRE R-1	3760	65
BUENA VISTA HIGH SCHOOL	COLORADO SPRINGS 11	1126	43	CENTENNIAL JUNIOR HIGH SCHOOL	PUEBLO CITY 60	1402	84
BUFFALO RIDGE ELEMENT SCHOOL	BUENA VISTA R-31	1130	30	CENTENNIAL JUNIOR HIGH SCHOOL	CENTENNIAL R-1	1396	33
BURBANK MIDDLE SCHOOL	DOUGLAS COUNTY RE 1	1131	39	CENTENNIAL MIDDLE SCHOOL	MONTEROSE COUNTY RE-1J	1392	75
BURLINGTON ELEMENTARY SCHOOL	BOULDER VALLEY RE 2	1136	29	CENTER HIGH SCHOOL	BOULDER VALLEY RE 2	1390	29
BURLINGTON ELEMENTARY SCHOOL	BURLINGTON RE-6J	1144	61	CENTRAL ELEMENTARY SCHOOL	CENTER 26 JT	1420	88
BURLINGTON HIGH SCHOOL	ST VRAIN VALLEY RE 1J	1148	29	CENTRAL ELEMENTARY SCHOOL	ADAMS COUNTY 14	1426	15
BURLINGTON MIDDLE SCHOOL	BURLINGTON RE-6J	1152	61	CENTRAL ELEMENTARY SCHOOL	ST VRAIN VALLEY RE 1J	1434	29
BYERS ELEMENTARY SCHOOL	BURLINGTON RE-6J	1150	61	CENTRAL HIGH SCHOOL	ADAMS-ARAPAHOE 28J	1458	21
BYERS JR/SR HIGH SCHOOL	BYERS 32J	1168	21	CENTRAL HIGH SCHOOL	MESA COUNTY VALLEY 51	1450	72
BYRON SYRING DELTA CENTER	BYERS 32J	1176	21	CENTURY ELEMENTARY SCHOOL	PUEBLO CITY 60	1454	84
CACHE LA POWDRE ELEM SCHOOL	MONTE VISTA C-8	6030	86	CENTURY MIDDLE SCHOOL	ADAMS-ARAPAHOE 28J	1470	20
CACHE LA POWDRE JR HIGH SCH	POUDRE R-1	1186	64	CHAFFEE COUNTY HIGH SCHOOL	NORTHGLENN-THORNTON 12	1480	17
CALHAN ELEMENTARY SCHOOL	POUDRE R-1	1190	65	CHALLENGER SCHOOL	BUENA VISTA R-31	1508	30
CALHAN HIGH SCHOOL	CALHAN RJ-1	1210	41	CHALLENGER MIDDLE SCHOOL	CHERRY CREEK 5	1510	22
CALICHE ELEMENTARY SCHOOL	CALHAN RJ-1	1218	41	CHAMBERLIN ELEMENTARY SCHOOL	ACADEMY 20	0074	41
CALICHE ELEMENTARY SCHOOL	CALHAN RJ-1	1215	41	CHAPARRAL ELEMENTARY SCHOOL	HARRISON 2	1490	46
CALICHE JR-SR HIGH SCHOOL	VALLEY RE-1	1220	70	CHAPPELOW MIDDLE SCHOOL	DOUGLAS COUNTY RE 1	1503	39
	VALLEY RE-1	1224	70	CHARLES B SINCLAIR MIDDLE	GREELEY 6	1500	95
					ENGLEWOOD 1	1518	23

395

# INDEX OF PUBLIC SCHOOL BUILDINGS (Cont.)

SCHOOL BUILDING	SCHOOL DISTRICT	SCHL CODE	PAGE	SCHOOL BUILDING	SCHOOL DISTRICT	SCHL CODE	PAGE
CHARLES HAY ELEM SCHOOL	ENGLEWOOD 1	1514	23	COMMUNITY INVOLVED CHARTER	JEFFERSON COUNTY R-1	1867	59, 103
CHATFIELD ELEMENTARY SCHOOL	MESA COUNTY VALLEY 51	1520	71	COMMUNITY MONTESSORI SCHOOL	BOULDER VALLEY RE 2	1883	28
CHATFIELD HIGH SCHOOL	JEFFERSON COUNTY R-1	1522	59	COMMUNITY OF LEARNERS CHARTER	DURANGO 9-R	1865	63, 104
CHELTENHAM ELEMENTARY SCHOOL	DENVER COUNTY 1	1528	36	COMMUNITY PREP CHARTER SCHOOL	COLORADO SPRINGS 11	1885	44, 103
CHERAM ELEMENTARY SCHOOL	CHERAM 31	1538	77	COMPASS MONTESSORI CHARTER SCH	JEFFERSON COUNTY R-1	1869	57, 103
CHERAM HIGH SCHOOL	CHERAM 31	1546	77	CONIFER SENIOR HIGH SCHOOL	JEFFERSON COUNTY R-1	1886	59
CHERAM MIDDLE SCHOOL	CHERAM 31	1548	77	CONRAD BALL MIDDLE SCHOOL	THOMPSON R-2J	0510	66
CHERAM PRESCHOOL	CHERAM 31	1549	77	CONTEMPORARY LEARNING ACADEMY	DENVER COUNTY 1	5844	37
CHEKOCHEE TRAIL ELEM SCHOOL	DOUGLAS COUNTY RE 1	2233	39	CORE KNOWLEDGE CHARTER ACADEMY	GREELEY 6	1875	95, 104
CHERELYN ELEMENTARY SCHOOL	ENGLEWOOD 1	1556	23	CORE KNOWLEDGE CHARTER SCHOOL	DOUGLAS COUNTY RE 1	1873	39, 103
CHEERY CREEK CHARTER ACADEMY	CHEERY CREEK 5	1571	22, 103	CORONADO ELEMENTARY SCHOOL	JEFFERSON COUNTY R-1	1876	57
CHEERY CREEK HIGH SCHOOL	CHEERY CREEK 5	1570	23	CORONADO HIGH SCHOOL	COLORADO SPRINGS 11	1870	44
CHEERY DRIVE ELEMENTARY SCHOOL	NORTHGLENN-THORNTON 12	2576	17	CORONADO HILLS ELEM SCHOOL	NORTHGLENN-THORNTON 12	1878	17
CHEERY HILLS VILLAGE ELEM SCHL	CHEERY CREEK 5	1574	29	CORTEZ MIDDLE SCHOOL	MONTUZUMA-CORTEZ RE-1	1888	74
CHEERY VALLEY ELEM SCHOOL	DOUGLAS COUNTY RE 1	1578	39	CORWIN MIDDLE SCHOOL	PUEBLO CITY 60	1898	84
CHEYENNE MTN CHARTER ACADEMY	CHEYENNE MOUNTAIN 12	1582	42, 103	CORY ELEMENTARY SCHOOL	DENVER COUNTY 1	1908	36
CHEYENNE MTN ELEM SCHOOL	CHEYENNE MOUNTAIN 12	1586	42	COTOPAXI ELEMENTARY SCHOOL	DENVER COUNTY 1	3220	51
CHEYENNE MTN HIGH SCHOOL	CHEYENNE MOUNTAIN 12	1590	42	COTOPAXI JR-SR HIGH SCHOOL	COTOPAXI RE-3	3228	51
CHEYENNE MTN JR HIGH SCHOOL	CHEYENNE MOUNTAIN 12	1588	42	COTTON CREEK ELEMENTARY SCHOOL	COTOPAXI RE-3	1914	17
CHEYENNE WELLS ELEM SCHOOL	CHEYENNE COUNTY RE-5	1608	31	COTTONWOOD CREEK ELEM SCHOOL	NORTHGLENN-THORNTON 12	1916	17
CHEYENNE WELLS HIGH SCHOOL	CHEYENNE COUNTY RE-5	1612	31	COTTONWOOD ELEMENTARY SCHOOL	CHERRY CREEK 5	1915	22
CHEYENNE WELLS MIDDLE SCHOOL	CHEYENNE COUNTY RE-5	1610	31	COTTONWOOD PLAINS ELEM SCHOOL	MONTROSE COUNTY RE-1J	1915	75
CHILD FIND	DENVER COUNTY 1	8146	38	COUGAR RUN ELEMENTARY SCHOOL	THOMPSON R-2J	1920	66
CHIPETA ELEMENTARY SCHOOL	COLORADO SPRINGS 11	1613	43	COWELL ELEMENTARY SCHOOL	DOUGLAS COUNTY RE 1	1925	39
CHRISTA MCAULIFFE ELEM SCHOOL	GREELEY 6	5660	95	COYOTE CREEK ELEMENTARY SCHOOL	DENVER COUNTY 1	1928	36
CIMARRON ELEMENTARY SCHOOL	CHEERY CREEK 5	1614	22	COYOTE CREEK ELEMENTARY SCHOOL	DOUGLAS COUNTY RE 1	1934	39
CIVA CHARTER SCHOOL	COLORADO SPRINGS 11	1616	44, 103	CRAIG INTERMEDIATE SCHOOL	MOFFAT COUNTY RE:NO 1	1936	73
CLARA E. METZ ELEM SCHOOL	WESTMINSTER 50	1622	19	CRAIG MIDDLE SCHOOL	MOFFAT COUNTY RE:NO 1	1938	73
CLAYTON ELEMENTARY SCHOOL	ENGLEWOOD 1	1622	23	CRAMER MIDDLE SCHOOL	PUEBLO COUNTY RURAL 70	1948	20
CLAYTON ELEMENTARY SCHOOL	MAPLETON 1	1652	16	CRAWFORD ELEMENTARY SCHOOL	ADAMS-ARAPAHOE 28J	1952	35
CLAYTON ELEMENTARY SCHOOL	CLEAR CREEK RE-1	1656	16	CRAWFORD ELEMENTARY SCHOOL	DELTA COUNTY 50(J)	1952	35
CLEAR CREEK HIGH SCHOOL	CLEAR CREEK RE-1	4216	32	CREEDE JR-SR HIGH SCHOOL	CREEDE CONSOLIDATED 1	1966	72
CLEAR CREEK MIDDLE SCHOOL	CLEAR CREEK RE-1	1660	32	CREEKSIDE ELEMENTARY SCHOOL	CHEERY CREEK 5	1970	22
CLEAR LAKE MIDDLE SCHOOL	WESTMINSTER 50	1666	19	CREEKSIDE ELEMENTARY SCHOOL	JEFFERSON COUNTY R-1	1976	59
CLIFTON ELEMENTARY SCHOOL	MESA COUNTY VALLEY 51	1686	71	CREIGHTON MIDDLE SCHOOL	JEFFERSON COUNTY R-1	9080	91
CLYDE MILLER ELEM SCHOOL	ADAMS-ARAPAHOE 28J	1720	20	CRESSON ELEMENTARY SCHOOL	CRIPPLE CREEK-VICTOR RE-1	2006	28
COAL CREEK ELEMENTARY SCHOOL	BOULDER VALLEY RE 2	1725	28	CREST VIEW ELEMENTARY SCHOOL	BOULDER VALLEY RE 2	2006	55
COAL CREEK ELEMENTARY SCHOOL	JEFFERSON COUNTY R-1	1730	57	CRESTED BUTTE COMMUNITY SCHOOL	GUNNISON WATERSHED RE1J	2012	39
COLE MIDDLE SCHOOL	DENVER COUNTY 1	1764	37	CRESTHILL MIDDLE SCHOOL	DOUGLAS COUNTY RE 1	2018	88, 104
COLFAX ELEMENTARY SCHOOL	DENVER COUNTY 1	1774	36	CRESTONE CHARTER SCHOOL	MOFFAT 2	2024	91
COLLEGE VIEW ELEM SCHOOL	DENVER COUNTY 1	1788	36	CRIPPLE CREEK-VICTOR JR-SR	CRIPPLE CREEK-VICTOR RE-1	2024	91
COLLEGIATE CHARTER ACADEMY	JEFFERSON COUNTY R-1	7701	59, 103	CROSSROAD ALTERNATIVE SCHOOL	NORTHGLENN-THORNTON 12	2031	17
COLO VISIONARY CHARTER ACADEMY	DOUGLAS COUNTY RE 1	1789	39, 103	CROWLEY COUNTY ELEM SCHOOL	NORTHGLENN-THORNTON 12	2050	34
COLORADO CHARTER HS OF GREELEY	GREELEY 6	1780	95, 104	CROWLEY COUNTY HIGH SCHOOL	CROWLEY COUNTY RE-1-J	2058	34
COLORADO ELEMENTARY SCHOOL	JEFFERSON COUNTY R-1	1790	57	CROWLEY COUNTY WARD MIDDLE SCH	CROWLEY COUNTY RE-1-J	2054	34
COLUMBIA MIDDLE SCHOOL	COLORADO SPRINGS 11	1798	43	CROWN POINTE CHARTER ACADEMY	WESTMINSTER 50	2035	19, 103
COLUMBIAN ELEMENTARY SCHOOL	DENVER COUNTY 1	1800	21	CRYSTAL RIVER ELEMENTARY SCHOOL	ROARING FORK RE-1	2063	53
COLUMBIAN ELEMENTARY SCHOOL	EAST OTERO R-1	1816	36	CUSTER CO CONSOLIDATED ELEM	CONSOLIDATED C-1	2088	34
COLUMBIAN ELEMENTARY SCHOOL	LAS ANIMAS RE-1	1824	78	CUSTER CO JUNIOR HIGH SCHOOL	CONSOLIDATED C-1	2092	34
COLUMBIAN ELEMENTARY SCHOOL	PUEBLO CITY 60	1812	27	D'EVELYN SENIOR HIGH SCHOOL	JEFFERSON COUNTY R-1	2118	59
COLUMBIAN ELEMENTARY SCHOOL	BOULDER VALLEY RE 2	1828	84	D'EVELYN SENIOR HIGH SCHOOL	JEFFERSON COUNTY R-1	2120	59
COLUMBINE ELEMENTARY SCHOOL	DENVER COUNTY 1	1842	28	DAKOTA RIDGE SENIOR HIGH SCH	JEFFERSON COUNTY R-1	2093	59
COLUMBINE ELEMENTARY SCHOOL	FORT MORGAN RE-3	1846	36	DALTON ELEMENTARY SCHOOL	ADAMS-ARAPAHOE 28J	2095	20
COLUMBINE ELEMENTARY SCHOOL	MESA COUNTY VALLEY 51	1850	76	DANIEL C OAKES HIGH SCHOOL	DOUGLAS COUNTY RE 1	2098	39
COLUMBINE ELEMENTARY SCHOOL	ST VRAIN VALLEY RE 1J	1848	71	DANIEL C OAKES HIGH SCHOOL--CR	DOUGLAS COUNTY RE 1	0201	39
COLUMBINE ELEMENTARY SCHOOL	WOODLAND PARK RE-2	1844	29	DARTMOUTH ELEMENTARY SCHOOL	ADAMS-ARAPAHOE 28J	2114	20
COLUMBINE ELEMENTARY SCHOOL	JEFFERSON COUNTY R-1	9698	91	DCS MONTESSORI CHARTER SCHOOL	DOUGLAS COUNTY RE 1	5997	39, 103
COLUMBINE ELEMENTARY SCHOOL	JEFFERSON COUNTY R-1	1864	59	DE BEQUE ELEMENTARY SCHOOL	DOUGLAS COUNTY RE 1	2122	71
COLUMBINE HIGH SCHOOL	JEFFERSON COUNTY R-1	1861	57	DE BEQUE 49J	DE BEQUE 49J	2126	71
COLUMBINE HILLS ELEM SCHOOL	MONTROSE COUNTY RE-1J	6054	75	DEAF OR HARD OF HEARING PROG	DE BEQUE 49J	8150	96
COLUMBINE MIDDLE SCHOOL	MESA COUNTY VALLEY 51	1868	71	DEANE ELEMENTARY SCHOOL	GREELEY 6	8090	57
COLUMBUS ELEMENTARY SCHOOL	MESA COUNTY VALLEY 51	1868	71	DEER CREEK ELEM SCHOOL	JEFFERSON COUNTY R-1	8090	57
					PLATTE CANYON 1	7042	80

# INDEX OF PUBLIC SCHOOL BUILDINGS (Cont.)

SCHOOL BUILDING	SCHOOL DISTRICT	SCHL CODE	PAGE	SCHOOL BUILDING	SCHOOL DISTRICT	SCHL CODE	PAGE
DEER CREEK MIDDLE SCHOOL	JEFFERSON COUNTY R-1	2130	59	EAST MEMORIAL ELEMENTARY SCH	GREELEY 6	2414	95
DEER TRAIL ELEMENTARY SCHOOL	DEER TRAIL 26J	2136	23	EAST MIDDLE SCHOOL	ADAMS-ARAPAHOE 28J	2384	21
DEL NORTE HIGH SCHOOL	DEL NORTE C-7	2140	23	EAST MIDDLE SCHOOL	MESA COUNTY SPRINGS 11	2390	43
DEL NORTE MIDDLE SCHOOL	DEL NORTE C-7	2150	86	EAST STREET ELEMENTARY	MESA COUNTY VALLEY 51	2392	71
DEL PUEBLO ELEMENTARY SCHOOL	DENVER COUNTY 1	2148	86	EASTRIDGE COMMUNITY ELEM SCHL	TRINIDAD 1	2418	68
DELTA HIGH SCHOOL	DELTA COUNTY 50(J)	2672	36	EATON ELEMENTARY SCHOOL	CHERRY CREEK 5	2428	22
DELTA MIDDLE SCHOOL	DELTA COUNTY 50(J)	2164	35	EATON HIGH SCHOOL	EATON RE-2	2448	94
DENISON MONTESSORI SCHOOL	DENVER COUNTY 1	2160	35	EATON RE-2	EATON RE-2	2456	94
DENNISON ELEMENTARY SCHOOL	JEFFERSON COUNTY R-1	1774	36	EATON RE-2	EATON RE-2	2452	94
DENVER SCHOOL OF THE ARTS	DENVER COUNTY 1	9432	57	EBERT ELEM SCHOOL	DENVER COUNTY 1	2466	36
DEVINNY ELEMENTARY SCHOOL	JEFFERSON COUNTY R-1	2184	37	ECKHART ELEMENTARY SCHOOL	TRINIDAD 1	2481	68
DIAGNOSTIC AND SPL LRN CTR	JEFFERSON COUNTY R-1	2194	57	EDGEWATER ELEMENTARY SCHOOL	JEFFERSON COUNTY R-1	2496	57
DILLON VALLEY ELEMENTARY SCHOOL	COLORADO SPRINGS 11	2198	44	EDISON ELEM SCHOOL	EDISON 54 JT	2514	44
DINOSAUR ELEMENTARY SCHOOL	SUMMIT RE-1	8370	91	EDISON ELEMENTARY SCHOOL	COLORADO SPRINGS 11	2510	43
DODERTY HIGH SCHOOL	MOFFAT COUNTY RE:NO 1	2200	73	EDISON JR SR HIGH SCHOOL	EDISON 54 JT	2506	36
DOHERTY NIGHT SCHOOL	COLORADO SPRINGS 11	2202	44	EDITH TETER ELEMENTARY SCHOOL	PARK COUNTY RE-2	2526	44
DOLORES COUNTY HIGH SCHOOL	COLORADO SPRINGS 11	0121	44	EDITH WOLFFORD ELEM SCHOOL	PARK COUNTY RE-2	8114	80
DOLORES ELEMENTARY SCHOOL	DOLORES COUNTY RE NO.2	2216	38	EDUCATIONAL OPP CENTER	ACADEMY 20	2524	41
DOLORES HIGH SCHOOL	DOLORES RE-4A	2204	73	EDWARDS ELEMENTARY SCHOOL	COLORADO SPRINGS 11	2528	44
DOLORES MIDDLE SCHOOL	DOLORES RE-4A	2206	73	EGNAR MIDDLE SCHOOL	EAGLE COUNTY RE 50	2530	40
DOS RIOS ELEMENTARY SCHOOL	GREELEY 6	2224	95	EIBER ELEMENTARY SCHOOL	DOLORES COUNTY RE NO.2	2530	40
DOS RIOS ELEMENTARY SCHOOL	MESA COUNTY VALLEY 51	2224	71	EISENHOWER ELEMENTARY SCHOOL	DOLORES COUNTY RE NO.2	2668	38
DOUGLAS COUNTY HIGH SCHOOL	COLORADO SPRINGS 1	2220	39	ELBERT COUNTY CHARTER SCHOOL	BOULDER VALLEY RE 2	2550	57
DOUGLASS ELEMENTARY SCHOOL	BOULDER VALLEY RE 2	2240	28	ELBERT ELEMENTARY SCHOOL	JEFFERSON COUNTY R-1	2552	28
DOUGLASS VALLEY ELEM SCHOOL	ACADEMY 20	2248	41	ELBERT JR-SR HIGH SCHOOL	ELIZABETH C-1	2572	28
DOULL ELEMENTARY SCHOOL	DENVER COUNTY 1	2248	41	ELIZABETH HIGH SCHOOL	ELBERT 200	2570	49
DOWNEY ELEMENTARY SCHOOL	MONTTEZUMA-CORTEZ RE-1	2258	36	ELIZABETH MIDDLE SCHOOL	ELBERT 200	2574	50
DPS NIGHT HIGH SCHOOL	DENVER COUNTY 1	2783	37	ELK CREEK ELEMENTARY SCHOOL	ELIZABETH C-1	2608	50
DRAKE JUNIOR HIGH SCHOOL	JEFFERSON COUNTY R-1	2783	37	ELKHART ELEMENTARY SCHOOL	ELIZABETH C-1	2604	50
DRY CREEK ELEMENTARY SCHOOL	CHERRY CREEK 5	2288	59	ELLICOTT ELEMENTARY SCHOOL	JEFFERSON COUNTY R-1	2616	57
DUNN ELEMENTARY SCHOOL	POUDRE R-1	2292	22	ELLICOTT 22	ADAMS-ARAPAHOE 28J	2618	20
DUNSTAN MIDDLE SCHOOL	JEFFERSON COUNTY R-1	2298	64	ELLICOTT 22	ADAMS-ARAPAHOE 28J	2638	44
DUPONT ELEMENTARY SCHOOL	JEFFERSON COUNTY R-1	2300	59	EMERALD ELEMENTARY SCHOOL	ELICOTT 22	2642	44
DURANGO ADULT EDUCATION	ADAMS COUNTY 14	2308	15	EMERSON MIDDLE SCHOOL	DENVER COUNTY 1	2652	36
DURANGO HIGH SCHOOL	DURANGO 9-R	2319	63	EMERSON STREET SCHOOL	BOULDER VALLEY RE 2	2702	28
DUTCH CREEK ELEMENTARY SCHOOL	JEFFERSON COUNTY R-1	2318	63	EMILY GRIFFITH OPPORTUNITY	COLORADO SPRINGS 11	2722	43
EADS ELEMENTARY SCHOOL	EADS RE-1	2322	57	ENGLEWOOD HIGH SCHOOL	MESA COUNTY VALLEY 51	2724	72
EADS HIGH SCHOOL	EADS RE-1	2328	60	ENGLEWOOD HIGH SCHOOL	DENVER COUNTY 1	0133	37
EADS MIDDLE SCHOOL	EADS RE-1	2332	60	ERIE MIDDLE/SR HIGH SCHOOL	DENVER COUNTY 1	2726	37
EAGLE ACADEMY	DOUGLAS COUNTY RE 1	2332	60	ERIE MIDDLE/SR HIGH SCHOOL	ENGLEWOOD 1	2746	29
EAGLE COUNTY CHARTER ACADEMY	EAGLE COUNTY RE 50	2338	39	ESCALANTE MIDDLE SCHOOL	ST VRAIN VALLEY RE 1J	2758	29
EAGLE RIDGE ELEMENTARY	DOUGLAS COUNTY RE 1	2340	40	ESMA LEWIS ELEMENTARY SCHOOL	ST VRAIN VALLEY RE 1J	2760	30
EAGLE VALLEY ELEMENTARY	DOUGLAS COUNTY RE 1	2344	39	ESTES PARK ELEM SCHOOL	DURANGO 9-R	2760	30
EAGLE VALLEY HIGH SCHOOL	EAGLE COUNTY RE 50	2346	40	ESTES PARK HIGH SCHOOL	GARFIELD RE-2	2780	52
EAGLE VALLEY MIDDLE SCHOOL	EAGLE COUNTY RE 50	2350	40	ESTES PARK INTERMEDIATE SCHOOL	PARK (ESTES PARK) R-3	2790	64
EAGLECREST HIGH SCHOOL	EAGLE COUNTY RE 50	2355	40	ESTES PARK MIDDLE SCHOOL	PARK (ESTES PARK) R-3	2790	64
EAGLETON ELEMENTARY SCHOOL	CHERRY CREEK 5	2357	23	EUCLID MIDDLE SCHOOL	PARK (ESTES PARK) R-3	2791	64
EAGLEVIEW ELEMENTARY SCHOOL	DENVER COUNTY 1	2364	36	EVA R BACA ELEMENTARY SCHOOL	LITTLETON 6	2792	64
EAGLEVIEW MIDDLE SCHOOL	NORTHGLENN-THORNTON 12	2361	17	EVANS ELEMENTARY SCHOOL	PUEBLO CITY 60	2804	24
EARLY CHILDHOOD CENTER	ACADEMY 20	2358	41	EVANS ELEMENTARY SCHOOL	ALAMOSA RE-11J	2438	84
EARLY CHILDHOOD CENTER	FALCON 49	2372	45	EVENING SCHOOL	FALCON 49	2818	19
EARLY CHILDHOOD CENTER	MOFFAT COUNTY RE:NO 1	2373	45	EVERGREEN HIGH SCHOOL	ADAMS-ARAPAHOE 28J	2818	19
EARLY CHILDHOOD CENTER	MOFFAT COUNTY RE-1J	2373	45	EVERGREEN MIDDLE SCHOOL	JEFFERSON COUNTY R-1	2819	21
EARLY CHILDHOOD ED CENTER	MONTROSE COUNTY RE-1J	2942	75	EVERETT MIDDLE SCHOOL	JEFFERSON COUNTY R-1	2836	59
EAST ELEMENTARY SCHOOL	SHERIDAN 2	7843	25	EVERITT MIDDLE SCHOOL	JEFFERSON COUNTY R-1	2832	59
EAST ELEMENTARY SCHOOL	EAST OTERO R-1	2378	78	EXCEL ACADEMY CHARTER SCHOOL	JEFFERSON COUNTY R-1	2820	59
EAST ELEMENTARY SCHOOL	MOFFAT COUNTY RE:NO 1	2374	73	EXPEDITIONARY BOCES	JEFFERSON COUNTY R-1	2799	57
EAST ELEMENTARY SCHOOL	LITTLETON 6	2382	24	EXPEDITIONARY BOCES	EXPEDITIONARY BOCES	2840	116
EAST GRAND MIDDLE SCHOOL	EAST GRAND 2	2376	54	EXPLORER ELEMENTARY SCHOOL	ACADEMY 20	2800	41
EAST HIGH SCHOOL	DENVER COUNTY 1	2398	37	FAIRMONT ELEMENTARY SCHOOL	POUDRE R-1	9370	65
EAST HIGH SCHOOL	PUEBLO CITY 60	2394	84		DENVER COUNTY 1	2856	36



# INDEX OF PUBLIC SCHOOL BUILDINGS (Cont.)

SCHOOL BUILDING	SCHOOL DISTRICT	SCHL CODE	PAGE	SCHOOL BUILDING	SCHOOL DISTRICT	SCHL CODE	PAGE
FAIRMOUNT ELEMENTARY SCHOOL	JEFFERSON COUNTY R-1	2866	57	FRUITA MIDDLE SCHOOL	MESA COUNTY VALLEY 51	3244	71
FAIRVIEW ELEMENTARY SCHOOL	DENVER COUNTY 1	2880	36	FRUITA MONUMENT HIGH SCHOOL	MESA COUNTY VALLEY 51	6070	72
FAIRVIEW ELEMENTARY SCHOOL	WESTMINSTER 50	2876	19	FRUITDALE LANG DEV PRESCHOOL	JEFFERSON COUNTY R-1	3250	59
FAIRVIEW HIGH SCHOOL	BOULDER VALLEY RE 2	2892	29	FRUITVALE ELEMENTARY SCHOOL	MESA COUNTY VALLEY 51	3262	71
FALCON ELEMENTARY SCHOOL	FALCON 49	2902	45	FULLANA ELEMENTARY SCHOOL	POUDRE R-1	4849	65
FALCON HIGH SCHOOL	FALCON 49	2908	45	FULTON ELEMENTARY SCHOOL	ADAMS-ARAPAHOE 28J	3272	20
FALCON MIDDLE SCHOOL	FALCON 49	2906	45	GALETON ELEMENTARY SCHOOL	EATON RE-2	3286	94
FALLS ELEMENTARY SCHOOL	DENVER COUNTY 1	2916	36	GARDEN PLACE ELEMENTARY	DENVER COUNTY 1	3296	36
FEDERAL HEIGHTS ELEM SCHOOL	NORTHGLENN-THORNTON 12	2918	17	GARDNER ELEMENTARY SCHOOL	HUERFANO RE-1	3306	55
FIELD ELEMENTARY SCHOOL	LITTLETON 6	2926	24	GARFIELD ELEMENTARY SCHOOL	THOMPSON R-2J	3320	66
FIRESIDE ELEMENTARY SCHOOL	BOULDER VALLEY RE 2	2940	28	GARNET MESA ELEMENTARY SCHOOL	DELTA COUNTY 50(J)	3330	35
FITZMORRIS ELEMENTARY SCHOOL	JEFFERSON COUNTY R-1	2946	57	GATEWAY ELEMENTARY SCHOOL	WOODLAND PARK RE-2	9692	21
FITZSIMMONS MIDDLE SCHOOL	PLATTE CANYON 1	7048	80	GATEWAY HIGH SCHOOL	ADAMS-ARAPAHOE 28J	3350	94
FITZSIMMONS EDUCATION CENTER	ADAMS-ARAPAHOE 28J	2951	21	GATEWAY HIGH SCHOOL	MESA COUNTY VALLEY 51	3354	91
FLAGLER EDUCATION CENTER	ARRIBA-FLAGLER C-20	2956	61	GATONIA-HUGO ELEMENTARY SCHOOL	GENOA-HUGO C113	4158	72
FLAGLER JR-SR HIGH SCHOOL	ARRIBA-FLAGLER C-20	2960	61	GENOA-HUGO MS-SR HIGH SCHOOL	GENOA-HUGO C113	4162	68
FLATIRONS ELEMENTARY SCHOOL	BOULDER VALLEY RE 2	2970	28	GEORGE WASHINGTON HIGH SCHOOL	DENVER COUNTY 1	3378	37
FLEMING ELEMENTARY SCHOOL	FRENCHMAN RE-3	2980	70	GEORGETOWN ELEMENTARY SCHOOL	CLEAR CREEK RE-1	3388	32
FLEMING HIGH SCHOOL	FRENCHMAN RE-3	2988	70	GIBERSON ELEMENTARY SCHOOL	HARRISON 2	3392	46
FLORENCE CRITTENTON HIGH SCH	DENVER COUNTY 1	3000	37	GILCREST ELEMENTARY SCHOOL	GILCREST RE-1	3398	95
FLORENCE HIGH SCHOOL	FLORENCE RE-2	3012	52	GILPIN CO ALTERNATIVE SCHOOL	GILPIN COUNTY RE-1	3417	53
FLORIDA MESA ELEM SCHOOL	DURANGO 9-R	7810	19	GILPIN CO ELEMENTARY SCHOOL	GILPIN COUNTY RE-1	1632	53
FLYNN ELEMENTARY SCHOOL	WESTMINSTER 50	3022	28	GILPIN CO MONTESSORI SCHOOL	GILPIN COUNTY RE-1	3438	53
FOOTHILL ELEMENTARY SCHOOL	BOULDER VALLEY RE 2	3104	41	GILPIN CO UND HIGH SCHOOL	GILPIN COUNTY RE-1	1634	53
FOOTHILLS ELEMENTARY SCHOOL	ACADEMY 20	3025	57	GILPIN COUNTY 1	DENVER COUNTY 1	3426	36
FOOTHILLS ELEMENTARY SCHOOL	JEFFERSON COUNTY R-1	3032	36	GILPIN COUNTY R-1	JEFFERSON COUNTY R-1	3450	57
FORCE ELEMENTARY SCHOOL	DENVER COUNTY 1	3038	36	GILPIN COUNTY RE-1	JEFFERSON COUNTY R-1	3460	53
FORD ELEMENTARY SCHOOL	DENVER COUNTY 1	3046	65	GILPIN COUNTY RE-1	JEFFERSON COUNTY R-1	3468	53
FORT COLLINS HIGH SCHOOL	POUDRE R-1	3050	62	GILPIN COUNTY RE-1	JEFFERSON COUNTY R-1	3470	44, 103
FORT LEGAN ELEMENTARY SCHOOL	DURANGO 9-R	3050	25	GILPIN COUNTY RE-1	JEFFERSON COUNTY R-1	3472	24
FORT LOGAN ELEMENTARY SCHOOL	SHERIDAN 2	3054	98	GILPIN COUNTY RE-1	JEFFERSON COUNTY R-1	3478	36
FORT LUPTON HIGH SCHOOL	WELD COUNTY RE-8	3070	98	GILPIN COUNTY RE-1	JEFFERSON COUNTY R-1	3482	42
FORT LUPTON INTERMEDIATE	WELD COUNTY RE-8	3066	98	GILPIN COUNTY RE-1	CHEYENNE MOUNTAIN 12	3488	28
FORT MORGAN HIGH SCHOOL	FORT MORGAN RE-3	3078	76	GILPIN COUNTY RE-1	BOULDER VALLEY RE 2	3502	59
FORT MORGAN MIDDLE SCHOOL	FORT MORGAN RE-3	3074	76	GILPIN COUNTY RE-1	JEFFERSON COUNTY R-1	3512	36
FORT MORGAN ELEMENTARY SCHOOL	JEFFERSON COUNTY R-1	3088	57	GILPIN COUNTY RE-1	DENVER COUNTY 1	1504	84
FOSTER ELEMENTARY SCHOOL	JEFFERSON COUNTY R-1	3098	84	GILPIN COUNTY RE-1	PUEBLO CITY 60	3522	46
FOUNTAIN ELEMENTARY SCHOOL	PUEBLO CITY 60	0203	45	GILPIN COUNTY RE-1	HARRISON 2	3532	37
FOUNTAIN FT CARSON ALT HIGH SCH	FOUNTAIN 8	3110	45	GILPIN COUNTY RE-1	JEFFERSON COUNTY R-1	3536	57
FOUNTAIN MESA ELEMENTARY	FOUNTAIN 8	3108	45	GILPIN COUNTY RE-1	JEFFERSON COUNTY R-1	3539	47
FOUNTER HIGH SCHOOL	FOUNTAIN 8	3134	78	GILPIN COUNTY RE-1	LEWIS-PALMER 38	3542	82
FOWLER JUNIOR HIGH SCHOOL	FOWLER R-4J	3130	78	GILPIN COUNTY RE-1	GRANADA RE-1	3546	82
FOX CREEK ELEMENTARY SCHOOL	FOWLER R-4J	3138	39	GILPIN COUNTY RE-1	GRANADA RE-1	3556	54
FRANCIS M. DAY ELEM SCHOOL	DOUGLAS COUNTY RE 1	3144	19	GILPIN COUNTY RE-1	EAST GRAND 2	3570	72
FRANKLIN ELEMENTARY SCHOOL	WESTMINSTER 50	3144	39	GILPIN COUNTY RE-1	MESA COUNTY VALLEY 51	3572	54
FRANKLIN MIDDLE SCHOOL	LITTLETON 6	0752	24	GILPIN COUNTY RE-1	EAST GRAND 2	3582	72
FRANKTOWN ELEMENTARY SCHOOL	GREELEY 6	3162	95	GILPIN COUNTY RE-1	PLATEAU VALLEY 50	3584	71
FRASER VALLEY ELEM SCHOOL	DOUGLAS COUNTY RE 1	3172	39	GILPIN COUNTY RE-1	MESA COUNTY VALLEY 51	3586	52
FRED N THOMAS CAREER ED CTR	EAST GRAND 2	3182	54	GILPIN COUNTY RE-1	GARFIELD 16	3589	23
FREDERICK ELEMENTARY SCHOOL	DENVER COUNTY 1	3192	38	GILPIN COUNTY RE-1	CHERRY CREEK 5	3592	43
FREDERICK MIDDLE/SENIOR HIGH	ST VRAIN VALLEY RE 1J	3196	30	GILPIN COUNTY RE-1	COLORADO SPRINGS 11	3600	37
FREED MIDDLE SCHOOL	ST VRAIN VALLEY RE 1J	3206	84	GILPIN COUNTY RE-1	DENVER COUNTY 1	3614	95
FREMONT COUNTY ACADEMY	PUEBLO CITY 60	3211	51	GILPIN COUNTY RE-1	GREELEY 6	3620	76
FREMONT ELEMENTARY SCHOOL	CANON CITY RE-1	3218	43	GILPIN COUNTY RE-1	GREELEY 6	3622	57
FREMONT ELEMENTARY SCHOOL	COLORADO SPRINGS 11	3224	51	GILPIN COUNTY RE-1	FORT MORGAN RE-3	3624	57
FREMONT ELEMENTARY SCHOOL	FLORENCE RE-2	3216	57	GILPIN COUNTY RE-1	JEFFERSON COUNTY R-1	3628	59
FREMONT MIDDLE SCHOOL	JEFFERSON COUNTY R-1	3226	51	GILPIN COUNTY RE-1	JEFFERSON COUNTY R-1	3638	36
FRENCH ELEMENTARY SCHOOL	FLORENCE RE-2	3234	48	GILPIN COUNTY RE-1	JEFFERSON COUNTY R-1	3648	22
FRISCO ELEMENTARY SCHOOL	WIDEFIELD 3	8374	91	GILPIN COUNTY RE-1	DENVER COUNTY 1		
FRONTIER ELEMENTARY SCHOOL	SUMMIT RE-1	3238	41	GILPIN COUNTY RE-1	CHERRY CREEK 5		
	ACADEMY 20						

# INDEX OF PUBLIC SCHOOL BUILDINGS (Cont.)

SCHOOL BUILDING	SCHOOL DISTRICT	SCHL CODE	PAGE	SCHOOL BUILDING	SCHOOL DISTRICT	SCHL CODE	PAGE
GREGORY HILL PRESCHOOL	WESTMINSTER 50	3649	19	HOLLY HILLS ELEMENTARY SCHOOL	CHERRY CREEK 5	4062	22
GUADALUPE ELEMENTARY SCHOOL	SOUTH CONEJOS RE-10	0248	33	HOLLY JR-SR HIGH SCHOOL	HOLLY RE-3	4058	82
GUNNISON ELEMENTARY SCHOOL	GUNNISON WATERSHED RE1J	3690	54	HOLLY RIDGE PRIMARY SCHOOL	CHERRY CREEK 5	4066	22
GUNNISON HIGH SCHOOL	GUNNISON WATERSHED RE1J	3694	55	HOLM ELEMENTARY SCHOOL	DENVER COUNTY 1	4074	36
GUNNISON MIDDLE SCHOOL	GUNNISON WATERSHED RE1J	3697	55	HOLMES MIDDLE SCHOOL	COLORADO SPRINGS 11	4070	43
GUNNISON VALLEY SCHOOL	GUNNISON WATERSHED RE1J	3697	55	HOLYOKE ELEMENTARY SCHOOL	HOLYOKE RE-1J	4076	81
GUST ELEMENTARY SCHOOL	DENVER COUNTY 1	3701	36	HOLYOKE HIGH SCHOOL	HOLYOKE RE-1J	4080	81
GYPSUM ELEMENTARY SCHOOL	EAGLE COUNTY RE 50	3710	40	HOME OPTIONS SCHOOL	JEFFERSON COUNTY R-1	4077	59
H G HEATH ELEMENTARY SCHOOL	HINSDALE COUNTY RE 1	4898	55	HOMESTEAD ELEMENTARY SCHOOL	CHERRY CREEK 5	4078	22
HAFF ELEMENTARY SCHOOL	PUEBLO CITY 60	3724	84	HOPKINS ELEMENTARY SCHOOL	CHERRY CREEK 5	5572	24
HACKBERRY HILL ELEM SCHOOL	JEFFERSON COUNTY R-1	3726	57	HORACE MANN MIDDLE SCHOOL	LITTLETON 6	4094	37
HAGEN ELEMENTARY SCHOOL	VALLEY RE-1	3729	70	HORIZON HIGH SCHOOL	DENVER COUNTY 1	4108	18
HALCYON SCHOOL	BOULDER VALLEY RE 2	3499	29	HORIZON MIDDLE SCHOOL	NORTHGLENN-THORNTON 12	4100	22
HALLETT ELEMENTARY SCHOOL	DENVER COUNTY 1	3734	36	HORIZON MIDDLE SCHOOL	CHERRY CREEK 5	4102	45
HAMILTON MIDDLE SCHOOL	DENVER COUNTY 1	3746	37	HORIZONS K-8 ALT CHARTER SCH	FALCON 49	6642	28, 103
HANOVER ELEMENTARY SCHOOL	DENVER 28	3754	46	HOTCHKISS ELEMENTARY SCHOOL	BOULDER VALLEY RE 2	4124	35
HANOVER JR-SR HIGH SCHOOL	HANOVER 28	3758	46	HOTCHKISS HIGH SCHOOL	DELTA COUNTY 50(J)	4128	35
HANSON ELEMENTARY SCHOOL	ADAMS COUNTY 14	6534	15	HOTCHKISS MIDDLE SCHOOL	DELTA COUNTY 50(J)	4126	35
HAROLD FERGUSON HIGH SCHOOL	THOMPSON R-2J	9260	66	HOMBERT ELEMENTARY SCHOOL	DELTA COUNTY 50(J)	4138	43
HARRINGTON ELEMENTARY SCHOOL	DENVER COUNTY 1	3778	36	HUDSON ELEMENTARY SCHOOL	COLORADO SPRINGS 11	4148	96
HARRIS BILINGUAL ELEM SCHOOL	POUDRE R-1	3787	65	HULSTROM ELEMENTARY SCHOOL	KEENESBURG RE-3(J)	4172	17
HARRIS PARK ELEMENTARY SCHOOL	WESTMINSTER 50	3792	19	HUNT ELEMENTARY SCHOOL	NORTHGLENN-THORNTON 12	4172	17
HARRISON ELEMENTARY SCHOOL	CANON CITY RE-1	3802	51	HUNTERS GLEN ELEMENTARY SCHOOL	COLORADO SPRINGS 11	3890	43
HARRISON HIGH SCHOOL	HARRISON 2	3806	46	HURON MIDDLE SCHOOL	COLORADO SPRINGS 11	2580	17
HARRY L MCGINNIS MID SCHOOL	BUENA VISTA R-31	1132	30	HUTCHINSON ELEMENTARY SCHOOL	NORTHGLENN-THORNTON 12	4187	18
HASKIN ELEMENTARY SCHOOL	CENTER 26 JT	1412	88	HYGIENE ELEMENTARY SCHOOL	JEFFERSON COUNTY R-1	4190	57
HAXTON ELEMENTARY SCHOOL	HAXTON RE-2J	3846	81	IDALIA ELEMENTARY SCHOOL	JEFFERSON COUNTY R-1	4202	29
HAXTON HIGH SCHOOL	HAXTON RE-2J	3850	81	IDALIA JR-SR HIGH SCHOOL	EAST YUMA COUNTY RJ-2	4226	98
HAYDEN HIGH SCHOOL	HAYDEN RE-1	3862	87	IGNACIO ELEMENTARY SCHOOL	EAST YUMA COUNTY RJ-2	4230	98
HAYDEN VALLEY ELEM SCHOOL	HAYDEN RE-1	3860	87	IGNACIO HIGH SCHOOL	IGNACIO 11 JT	4250	63
HEATH JUNIOR HIGH SCHOOL	HAYDEN RE-1	2522	87	IGNACIO INTERMEDIATE SCHOOL	IGNACIO 11 JT	4258	63
HEATHERWOOD ELEMENTARY SCHOOL	GREELEY 6	3880	95	IGNACIO JUNIOR HIGH SCHOOL	IGNACIO 11 JT	4252	63
HENDERSON ELEMENTARY SCHOOL	BOULDER VALLEY RE 2	3882	28	IGNACIO SECOND CHANCE SCHOOL	IGNACIO 11 JT	4254	63
HENRY ELEMENTARY SCHOOL	BRIGHTON 27J	3900	16	INDEPENDENCE ELEM SCHOOL	IGNACIO 11 JT	4259	63
HENRY MIDDLE SCHOOL	COLORADO SPRINGS 11	3920	43	INDIAN PEAKS ELEMENTARY SCHOOL	CHERRY CREEK 5	4276	22
HERITAGE ELEMENTARY SCHOOL	DENVER COUNTY 1	8054	37	INDIAN RIDGE ELEM SCHOOL	ST VRAIN VALLEY RE 1J	4278	29
HERITAGE HIGH SCHOOL	CHERRY CREEK 5	3926	22	IRISH ELEMENTARY SCHOOL	CHERRY CREEK 5	4280	22
HERITAGE MIDDLE SCHOOL	PUEBLO CITY 60	3930	84	IRVING ELEMENTARY SCHOOL	ADAMS-ARAPAHOE 28J	4270	20
HI PLAINS ELEMENTARY SCHOOL	LITTLETON 6	3930	24	IRVING MIDDLE SCHOOL	DOUGLAS COUNTY RE 1	4282	65
HI PLAINS UNDIV HIGH SCHOOL	ST VRAIN VALLEY RE 1J	6344	30	IRWIN LANG DEV PRESCHOOL	PUEBLO CITY 60	4292	39
HIGH PEAKS ELEMENTARY SCHOOL	HI-PLAINS R-23	9164	61	IVY STOCKWELL ELEM SCHOOL	COLORADO SPRINGS 11	4302	84
HIGH PLAINS ELEMENTARY SCHOOL	HI-PLAINS R-23	7746	61	Ivywild Elementary School	JEFFERSON COUNTY R-1	9282	43
HIGH PLAINS ELEMENTARY SCHOOL	BOULDER VALLEY RE 2	3940	28	JACKSON ELEMENTARY SCHOOL	WESTMINSTER 50	4312	59
HIGHLAND ELEMENTARY SCHOOL	ACADEMY 20	3985	41	JACKSON ELEMENTARY SCHOOL	WESTMINSTER 50	4332	66
HIGHLAND ELEMENTARY SCHOOL	CHERRY CREEK 5	1572	22	JAMAICA ELEMENTARY SCHOOL	THOMPSON R-2J	4326	19
HIGHLAND ELEMENTARY SCHOOL	NORTHGLENN-THORNTON 12	0036	18	JAMES H RISLEY MIDDLE SCHOOL	COLORADO SPRINGS 11	4336	43
HIGHLAND ELEMENTARY SCHOOL	AULT-HIGHLAND RE-9	3958	94	JAMES H RISLEY MIDDLE SCHOOL	WESTMINSTER 50	4468	19
HIGHLAND HIGH SCHOOL	LITTLETON 6	3950	24	JACKSON ELEMENTARY SCHOOL	COLORADO SPRINGS 11	4358	43
HIGHLAND MIDDLE SCHOOL	AULT-HIGHLAND RE-9	3962	94	JAMATICA ELEMENTARY SCHOOL	COLORADO SPRINGS 11	4356	95
HIGHLAND PARK ELEM SCHOOL	AULT-HIGHLAND RE-9	3961	94	JAMES H RISLEY MIDDLE SCHOOL	ADAMS-ARAPAHOE 28J	4366	20
HIGHLANDS RANCH HIGH SCHOOL	PUEBLO CITY 60	3976	84	JANITELL JUNIOR HIGH SCHOOL	PUEBLO CITY 60	4376	84
HIGHLINE COMMUNITY ELEM SCHOOL	DOUGLAS COUNTY RE 1	3980	40	JEFFERSON CHARTER ACAD JR HIGH	BOULDER VALLEY RE 2	4386	28
HILL MIDDLE SCHOOL	CHERRY CREEK 5	3988	22	JEFFERSON CHARTER ACADEMY	WIDEFIELD 3	4394	48
HILLCREST ELEMENTARY SCHOOL	DENVER COUNTY 1	3990	37	JEFFERSON CO OPEN ELEM SCHOOL	JEFFERSON COUNTY R-1	4404	59, 103
HINKLEY HIGH SCHOOL	NORTHGLENN-THORNTON 12	4000	17	JEFFERSON CO OPEN JR HIGH	JEFFERSON COUNTY R-1	4402	57, 103
HIRSCH CORE ELEM SCHOOL	ADAMS-ARAPAHOE 28J	4024	21	JEFFERSON COUNTY R-1	JEFFERSON COUNTY R-1	6539	57
HOEHNE ELEMENTARY SCHOOL	POUDRE R-1	9251	65	JEFFERSON COUNTY R-1	JEFFERSON COUNTY R-1	6541	59
HOEHNE HIGH SCHOOL	HOEHNE REORGANIZED 3	4044	67	JEFFERSON COUNTY R-1	JEFFERSON COUNTY R-1	6540	59
HOEHNE JUNIOR HIGH SCHOOL	HOEHNE REORGANIZED 3	4048	67	COLORADO SPRINGS 11	COLORADO SPRINGS 11	4406	43
	HOEHNE REORGANIZED 3	4045	67	GREELEY 6	GREELEY 6	5199	95
	HOEHNE REORGANIZED 3			JEFFERSON COUNTY R-1	JEFFERSON COUNTY R-1	4422	59

# INDEX OF PUBLIC SCHOOL BUILDINGS (Cont.)

SCHOOL BUILDING	SCHOOL DISTRICT	SCHL CODE	PAGE	SCHOOL BUILDING	SCHOOL DISTRICT	SCHL CODE	PAGE
JEFFERSON MIDDLE SCHOOL	ROCKY FORD R-2	4418	79	LAKE FORK HIGH SCHOOL	HINSDALE COUNTY RE 1	4906	55
JEWELL ELEMENTARY SCHOOL	ADAMS-ARAPAHOE 28J	4426	20	LAKE FORK MIDDLE SCHOOL	HINSDALE COUNTY RE 1	5866	55
JOHN DEWEY MIDDLE SCHOOL	MAPLETON 1	4436	16	LAKE GEORGE/GUFFEY CHARTER SCH	PARK COUNTY RE-2	4908	80, 104
JOHN EVANS JUNIOR HIGH SCHOOL	GREELEY 6	4438	95	LAKE MIDDLE SCHOOL	DENVER COUNTY 1	4910	37
JOHN F KENNEDY HIGH SCHOOL	DENVER COUNTY 1	4444	37	LAKEVIEW ELEMENTARY SCHOOL	MONTEZUMA-CORTEZ RE-1	4924	74
JOHN MALL HIGH SCHOOL	HUERFANO RE-1	9212	55	LAKEWOOD HIGH SCHOOL	JEFFERSON COUNTY R-1	4942	59
JOHN WESLEY POWELL MIDDLE SCH	LITTLETON 6	4447	24	LAMAR HIGH SCHOOL	LAMAR RE-2	4960	83
JOHNSON ELEMENTARY SCHOOL	LITTLETON 6	4450	36	LAMAR MIDDLE SCHOOL	LAMAR RE-2	4956	83
JOHNSON ELEMENTARY SCHOOL	MONTRERO COUNTY RE-1J	4458	75	LAMB ELEMENTARY SCHOOL	CREEDE CONSOLIDATED 1	1962	72
JOHNSON ELEMENTARY SCHOOL	MONTRERO COUNTY RE-1J	4456	65	LANSING ELEMENTARY SCHOOL	ADAMS-ARAPAHOE 28J	4970	21
JOHNSON ELEMENTARY SCHOOL	POUDRE R-1	4461	23	LAREDO ELEMENTARY SCHOOL	ADAMS-ARAPAHOE 28J	4973	21
JOLIET COMPLEX	CHERRY CREEK 5	4474	45	LAREDO MIDDLE SCHOOL	CHERRY CREEK 5	4975	22
JORDAHL ELEMENTARY SCHOOL	FOUNTAIN 8	4482	59	LARKSPUR ELEMENTARY SCHOOL	DOUGLAS COUNTY RE 1	4980	39
JUCHAM PRESCHOOL	JEFFERSON COUNTY R-1	4488	90	LAS ANIMAS HIGH SCHOOL	DOUGLAS COUNTY RE 1	4990	27
JULESBURG ELEMENTARY SCHOOL	JULESBURG RE-1	4492	90	LAS ANIMAS MIDDLE SCHOOL	LAS ANIMAS RE-1	4986	27
JULESBURG HIGH SCHOOL	JULESBURG RE-1	4498	36	LASLEIGH ELEMENTARY SCHOOL	LAS ANIMAS RE-1	5004	57
KAISER ELEMENTARY SCHOOL	DENVER COUNTY 1	4502	69	LAUREL ELEMENTARY SCHOOL	JEFFERSON COUNTY R-1	5004	57
KARVAL ELEMENTARY SCHOOL	KARVAL RE-23	4506	69	LAURENE EDMONDSON ELEM SCHOOL	POUDRE R-1	5014	65
KARVAL JR-SR HIGH SCHOOL	KARVAL RE-23	4510	52	LAWRENCE ELEMENTARY SCHOOL	THOMPSON R-2J	5018	66
KATHRYN SENIOR ELEMENTARY SCH	GARFIELD RE-2	4516	15	LEAMOOD ELEMENTARY SCHOOL	JEFFERSON COUNTY R-1	5024	57
KEARNEY MIDDLE SCHOOL	ADAMS COUNTY 14	7748	84	LEAMOOD ELEMENTARY SCHOOL	JEFFERSON COUNTY R-1	5036	57
KEATING KEEP	PUEBLO CITY 60	4675	96	LEWEL PITTS MIDDLE SCHOOL	PUEBLO CITY 60	5048	84
KEENESBURG ELEMENTARY SCHOOL	PUEBLO CITY 60	4676	84	LEWIS PALMER HIGH SCHOOL	WELD COUNTY RE-8	5050	97
KELLER ELEMENTARY SCHOOL	PUEBLO CITY 60	4530	43	LEWIS PALMER HIGH SCHOOL	WELD COUNTY RE-8	5058	17
KEMP ELEMENTARY SCHOOL	KEENESBURG RE-3(J)	4526	96	LEWIS PALMER HIGH SCHOOL	NORTHGLENN-THORNTON 12	5068	65
KEMPER ELEMENTARY SCHOOL	COLORADO SPRINGS 11	4536	15	LEWIS PALMER HIGH SCHOOL	POUDRE R-1	5114	79
KEN CARLY MIDDLE SCHOOL	ADAMS COUNTY 14	4546	74	LEWIS PALMER HIGH SCHOOL	ADAMS COUNTY 14	5118	99
KENDALLVUE ELEMENTARY SCHOOL	MONTEZUMA-CORTEZ RE-1	4548	59	LEWIS PALMER HIGH SCHOOL	ADAMS COUNTY 14	5126	41
KENDRICK LAKES ELEM SCHOOL	JEFFERSON COUNTY R-1	4549	57	LEWIS PALMER HIGH SCHOOL	JOHNSTOWN-MILLIKEN RE-5J	5132	69
KENNETH P MORRIS PRIMARY	JEFFERSON COUNTY R-1	4550	57	LEWIS PALMER HIGH SCHOOL	JOHNSTOWN-MILLIKEN RE-5J	5136	69
KENTON ELEMENTARY SCHOOL	JEFFERSON COUNTY R-1	9794	99	LEWIS PALMER HIGH SCHOOL	MONTEZUMA-CORTEZ RE-1	5093	47, 103
KEPNER MIDDLE SCHOOL	WEST YUMA COUNTY RJ-1	4646	20	LEWIS PALMER HIGH SCHOOL	LEWIS-PALMER 38	5096	47
KESNER JUNIOR HIGH SCHOOL	ADAMS-ARAPAHOE 28J	4656	37	LEWIS PALMER HIGH SCHOOL	LEWIS-PALMER 38	5100	47
KIM ELEMENTARY SCHOOL	DENVER COUNTY 1	4680	31	LEWIS PALMER HIGH SCHOOL	LEWIS-PALMER 38	5098	47
KIM REORGANIZED 88	SALIDA R-32	4690	67	LIBERTY COMMONS CHARTER SCHOOL	POUDRE R-1	5120	65, 104
KIM REORGANIZED 88	KIM REORGANIZED 88	4694	67	LIBERTY ELEMENTARY SCHOOL	POUDRE R-1	5126	41
KIM UNDIVIDED HIGH SCHOOL	KIM REORGANIZED 88	5604	43	LIBERTY HIGH SCHOOL	WEST YUMA COUNTY RJ-1	5126	41
KING ELEMENTARY SCHOOL	COLORADO SPRINGS 11	4700	32	LIBERTY JR-SR HIGH SCHOOL	WEST YUMA COUNTY RJ-1	5126	99
KING-MURPHY ELEMENTARY SCHOOL	CLEAR CREEK RE-1	4724	50	LIMON ELEMENTARY SCHOOL	LIMON RE-4J	5132	69
KIOWA ELEM SCHOOL	KIOWA C-2	4728	50	LIMON ELEMENTARY SCHOOL	LIMON RE-4J	5136	69
KIOWA HIGH SCHOOL	KIOWA C-2	4728	50	LIMON CHARTER ACADEMY	JEFFERSON COUNTY R-1	5145	57, 103
KIT CARSON ELEMENTARY SCHOOL	KIT CARSON R-1	4738	31	LIMON ELEMENTARY SCHOOL	JEFFERSON COUNTY R-1	5166	51
KIT CARSON JR-SR HIGH SCHOOL	KIT CARSON R-1	4742	31	LINCOLN ELEMENTARY SCHOOL	CANON CITY RE-1	5162	43
KNAPP ELEMENTARY SCHOOL	DENVER COUNTY 1	4762	36	LINCOLN ELEMENTARY SCHOOL	CANON CITY RE-1	5154	35
KNIGHT FUNDAMENTAL SCHOOL	DENVER COUNTY 1	4782	36	LINCOLN ELEMENTARY SCHOOL	DELTA COUNTY 50(J)	5158	36
KOHL ELEMENTARY SCHOOL	BOULDER VALLEY RE 2	4792	28	LINCOLN ELEMENTARY SCHOOL	DENVER COUNTY 1	5190	82
KRUSE ELEMENTARY SCHOOL	POUDRE R-1	4793	65	LINCOLN ELEMENTARY SCHOOL	LAMAR RE-2	5170	66
KULLERSTRAND ELEM SCHOOL	JEFFERSON COUNTY R-1	4802	37	LINCOLN HIGH SCHOOL	THOMPSON R-2J	5180	76
KUNSMILLER MIDDLE SCHOOL	DENVER COUNTY 1	4822	57	LINCOLN JUNIOR HIGH SCHOOL	FORT MORGAN RE-3	5168	65
KYFFIN ELEMENTARY SCHOOL	JEFFERSON COUNTY R-1	4830	57	LINCOLN O M ELEMENTARY SCHOOL	POUDRE R-1	5210	71
L W ST JOHN MIDDLE SCHOOL	JEFFERSON COUNTY R-1	8274	52	LINCOLN PARK ELEMENTARY SCHOOL	MESA COUNTY VALLEY 51	5214	71
LA JARA ELEMENTARY SCHOOL	GARFIELD 16	4836	32	LINCOLN ELEMENTARY SCHOOL	MESA COUNTY VALLEY 51	5196	65
LA JARA SECOND CHANCE SCHOOL	NORTH CONEJOS RE-1J	4837	32	LITTLE ELEMENTARY SCHOOL	POUDRE R-1	5222	58
LA JUNTA HIGH SCHOOL	NORTH CONEJOS RE-1J	4844	78	LITTLE ELEMENTARY SCHOOL	JEFFERSON COUNTY R-1	5223	99
LA JUNTA MIDDLE SCHOOL	EAST OTERO R-1	4842	78	LITTLE INDIANS PRESCHOOL	WEST YUMA COUNTY RJ-1	5229	24, 103
LA VETA ELEMENTARY SCHOOL	EAST OTERO R-1	4860	56	LITTLETON CHARTER ACADEMY	LITTLETON 6	5224	24
LA VETA ELEMENTARY SCHOOL	LA VETA RE-2	4864	56	LITTLETON HIGH SCHOOL	LITTLETON 6	5234	65
LA VETA JR-SR HIGH SCHOOL	LA VETA RE-2	3791	65	LITTLETON PREP CHARTER SCHOOL	LITTLETON 6	5234	65
LAB ELEMENTARY SCHOOL	POUDRE R-1	4874	28	LIVEMORE ELEMENTARY SCHOOL	POUDRE R-1	5236	74
LAFAYETTE ELEMENTARY SCHOOL	BOULDER VALLEY RE 2	4901	64	LOIS LENSKI ELEMENTARY SCHOOL	LITTLETON 6	5244	24
LAKE CO INTERMEDIATE SCHOOL	LAKE COUNTY R-1	4904	64	LOMA ELEMENTARY SCHOOL	MESA COUNTY VALLEY 51	5246	29
LAKE COUNTY HIGH SCHOOL	LAKE COUNTY R-1	4904	64	LOMA LINDA ELEMENTARY SCHOOL	ST VRAIN VALLEY RE 1J	5254	92
				LONE STAR ELEMENTARY SCHOOL	LONE STAR 101	5254	92

# INDEX OF PUBLIC SCHOOL BUILDINGS (Cont.)

SCHOOL BUILDING	SCHOOL DISTRICT	SCHL CODE	PAGE	SCHOOL BUILDING	SCHOOL DISTRICT	SCHL CODE	PAGE
LONG STAR UNDIV HIGH SCHOOL	LONG STAR 101	5258	93	MC KINLEY-THATCHER ELEM SCH	DENVER COUNTY 1	5702	36
LONGFELLOW ELEMENTARY SCHOOL	COLORADO SPRINGS 11	5272	43	MCCLAVE ELEMENTARY SCHOOL	MC CLAVE RE-2	5666	27
LONGFELLOW ELEMENTARY SCHOOL	SALIDA R-32	5268	31	MCCLAVE UNDIVIDED HIGH SCHOOL	MC CLAVE RE-2	5670	27
LONGMONT ESTATES ELEM SCHOOL	ST VRAIN VALLEY RE 1J	5284	29	MCGRAM ELEMENTARY SCHOOL	POUDRE R-1	5688	65
LONGMONT HIGH SCHOOL	ST VRAIN VALLEY RE 1J	5282	30	MCLAIN ALTERNATIVE COOP ED	JEFFERSON COUNTY R-1	0033	59
LONGS PEAK MIDDLE SCHOOL	ST VRAIN VALLEY RE 1J	5288	30	MCLAIN COMMUNITY HIGH SCHOOL	JEFFERSON COUNTY R-1	0034	59
LOPEZ ELEMENTARY SCHOOL	JEFFERSON COUNTY R-1	5623	59	MCMEEN ELEMENTARY SCHOOL	DENVER COUNTY 1	5716	36
LOPEZ ELEMENTARY SCHOOL	POUDRE R-1	5292	65	MEAD ELEMENTARY SCHOOL	ST VRAIN VALLEY RE 1J	5726	29
LORRAINE ELEMENTARY SCHOOL	FOUNTAIN 8	3102	45	MEAD MIDDLE SCHOOL	ST VRAIN VALLEY RE 1J	5730	30
LOUISVILLE ELEMENTARY SCHOOL	BOULDER VALLEY RE 2	5302	28	MEADOW ELEMENTARY SCHOOL	MAPLETON 1	5740	16
LOUISVILLE MIDDLE SCHOOL	BOULDER VALLEY RE 2	5306	29	MEADOW MOUNTAIN ELEM SCHOOL	EAGLE COUNTY RE 50	5742	40
LOVELAND HIGH SCHOOL	THOMPSON R-2J	5316	66	MEADOW POINT ELEM SCHOOL	CHERRY CREEK 5	5744	22
LOWELL PREKINDERGARTEN	ENGLEWOOD 1	5318	24	MEADOWLARK COTTAGE DAY PROG	JEFFERSON COUNTY R-1	5746	60
LUCILLE ERWIN MIDDLE SCHOOL	THOMPSON R-2J	5335	66	MEADOWOOD PRESCHOOL CENTER	ADAMS-ARAPAHOE 28J	5748	21
LUKAS ELEMENTARY SCHOOL	JEFFERSON COUNTY R-1	5350	58	MEEKER ELEMENTARY SCHOOL	GREELEY 6	5752	95
LUMBERG ELEMENTARY SCHOOL	JEFFERSON COUNTY R-1	5354	58	MEEKER HIGH SCHOOL	MEEKER RE1	5750	85
LYONS ELEMENTARY SCHOOL	ADAMS-ARAPAHOE 28J	5361	21	MELVIN HENDRICKSON DEV CENTER	MEEKER RE1	5762	85
LYONS MIDDLE/SR HIGH SCHOOL	ST VRAIN VALLEY RE 1J	5364	29	MERINO ELEMENTARY SCHOOL	SOUTHEASTERN BOCES	5776	118
M. SCOTT CARPENTER MIDDLE SCH	ST VRAIN VALLEY RE 1J	5368	30	MERINO JR SR HIGH SCHOOL	BUFFALO RE-4	5802	69
MADDOX ELEMENTARY SCHOOL	WESTMINSTER 50	5388	19	MERRILL MIDDLE SCHOOL	BUFFALO RE-4	5806	69
MADISON ELEMENTARY SCHOOL	ENGLEWOOD 1	5398	23	MESA ELEMENTARY SCHOOL	DENVER COUNTY 1	5826	37
MADISON ELEMENTARY SCHOOL	COLORADO SPRINGS 11	5404	43	MESA ELEMENTARY SCHOOL	BOULDER VALLEY RE 2	5838	28
MADISON ELEMENTARY SCHOOL	GREELEY 6	5412	95	MESA ELEMENTARY SCHOOL	DEL NORTE C-7	5840	86
MADISON EXPLORATORY SCHOOL	CANON CITY RE-1	5414	51	MESA ELEMENTARY SCHOOL	MONTEZUMA-CORTEZ RE-1	5836	74
MAGNET CHARTER SCHOOL OF DEAF	JEFFERSON COUNTY R-1	5415	58	MESA ELEMENTARY SCHOOL	WESTMINSTER 50	5834	19
MAJESTIC HEIGHTS ELEM SCHOOL	BOULDER VALLEY RE 2	5416	28	MESA RIDGE HIGH SCHOOL	WIDEFIELD 3	5841	49
MALLET DRIVE ELEMENTARY SCHOOL	NORTHGLENN-THORNTON 12	5418	17	MESA VIEW ELEMENTARY SCHOOL	MESA COUNTY VALLEY 51	5842	71
MANASSA ELEMENTARY SCHOOL	NORTH CONEJOS RE-1J	5422	32	MIAMI/YODER ELEMENTARY SCHOOL	MESA COUNTY VALLEY 51	5850	48
MANAUGH ELEMENTARY SCHOOL	MONTEZUMA-CORTEZ RE-1	5436	74	MIAMI/YODER JR-SR HIGH SCHOOL	MIAMI/YODER 60 JT	5854	48
MANCOS ELEMENTARY SCHOOL	MANCOS RE-6	5446	74	MIDDLE PARK HIGH SCHOOL	EAST GRAND 2	5864	54
MANCOS HIGH SCHOOL	MANCOS RE-6	5452	74	MILDRED L SANVILLE PRESCHOOL	COLORADO SPRINGS 11	5878	43
MANDALAY MIDDLE SCHOOL	JEFFERSON COUNTY R-1	5450	74	MILLER MIDDLE SCHOOL	ADAMS COUNTY 14	5880	15
MANITOU SPRINGS ELEM SCHOOL	JEFFERSON COUNTY R-1	5454	59	MILLER SPECIAL EDUCATION	DURANGO 9-R	5888	63
MANITOU SPRINGS HIGH SCHOOL	MANITOU SPRINGS 14	5460	47	MILLIKEN ELEMENTARY SCHOOL	JEFFERSON COUNTY R-1	5892	60
MANITOU SPRINGS MIDDLE SCHOOL	MANITOU SPRINGS 14	5468	47	MILLIKEN ELEMENTARY SCHOOL	JOHNSTOWN-MILLIKEN RE-5J	5896	96
MANN MIDDLE SCHOOL	MANITOU SPRINGS 11	5464	47	MILLIKEN MIDDLE SCHOOL	JOHNSTOWN-MILLIKEN RE-5J	5902	96
MANUAL HIGH SCHOOL	COLORADO SPRINGS 11	4090	43	MINNEQUA ELEMENTARY SCHOOL	PUEBLO CITY 60	5916	84
MANZANOLA ELEM SCHOOL	DENVER COUNTY 1	5488	37	MISSION MIDDLE SCHOOL	EAGLE COUNTY RE 50	5930	40
MANZANOLA JR-SR HIGH SCHOOL	MANZANOLA 3J	5498	78	MITCHELL ELEM SCHOOL	CHERRY CREEK 5	5934	22
MAPLE GROVE ELEM SCHOOL	MANZANOLA 3J	5506	78	MITCHELL ELEMENTARY SCHOOL	DENVER COUNTY 1	5940	36
MAPLETON ELEMENTARY SCHOOL	JEFFERSON COUNTY R-1	5524	58	MITCHELL HIGH SCHOOL	JEFFERSON COUNTY R-1	5944	58
MAPLETON PRESCHOOL	BOULDER VALLEY RE 2	5538	28	MOFFAT COUNTY HIGH SCHOOL	COLORADO SPRINGS 11	5948	44
MAPLEWOOD MIDDLE SCHOOL	MAPLETON 1	5539	17	MOFFAT ELEMENTARY SCHOOL	MOFFAT COUNTY RE:NO 1	5962	73
MARBLE CHARTER SCHOOL	GREELEY 6	5552	95	MOFFAT MIDDLE SCHOOL	MOFFAT 2	5954	88
MARRAMA ELEMENTARY	GUNNISON WATERSHED RETJ	5577	54, 103	MOFFAT SENIOR HIGH SCHOOL	MOFFAT 2	5956	89
MARSH ELEMENTARY SCHOOL	DENVER COUNTY 1	5578	36	MOLHOLM ELEMENTARY SCHOOL	MOFFAT 2	5958	89
MARSHDALE ELEMENTARY SCHOOL	MONTE VISTA C-8	5579	86	MONARCH ELEMENTARY SCHOOL	JEFFERSON COUNTY R-1	5972	58
MARTENSEN ELEMENTARY SCHOOL	JEFFERSON COUNTY R-1	5580	88	MONARCH HIGH SCHOOL	ADAMS COUNTY 14	5982	15
MARTIN LUTHER KING JR ELEM	JEFFERSON COUNTY R-1	5596	58	MONARCH K-8 SCHOOL	BOULDER VALLEY RE 2	5999	29
MARTIN LUTHER KING MIDDLE	WIDEFIELD 3	5602	48	MONFORT ELEMENTARY SCHOOL	BOULDER VALLEY RE 2	6000	28
MARTIN PARK ELEMENTARY SCHOOL	DENVER COUNTY 1	5605	37	MONROE ELEMENTARY SCHOOL	BOULEYER 6	5985	95
MARTINEZ ELEMENTARY SCHOOL	BOULDER VALLEY RE 2	5606	28	MONTEBELLO HIGH SCHOOL	COLORADO SPRINGS 11	5988	43
MARY BLAIR ELEMENTARY SCHOOL	COLORADO SPRINGS 11	5610	43	MONTECLAIR ELEMENTARY SCHOOL	THOMPSON R-2J	5992	66
MARY L FLOOD MIDDLE SCHOOL	THOMPSON R-2J	0890	66	MONTE VISTA MIDDLE SCHOOL	DENVER COUNTY 1	5995	38
MAXWELL ELEMENTARY SCHOOL	ENGLEWOOD 1	5616	23	MONTE VISTA ON LINE ACADEMY	DENVER COUNTY 1	6002	36
MAYBELL ELEMENTARY SCHOOL	DENVER COUNTY 1	5644	36	MONTE VISTA C-8	MONTE VISTA C-8	6044	86
MC ELWAIN ELEMENTARY SCHOOL	MOFFAT COUNTY RE:NO 1	5656	73	MONTE VISTA C-8	MONTE VISTA C-8	6520	86
MC GLONE ELEMENTARY SCHOOL	NORTHGLENN-THORNTON 12	5706	17	MONTE VISTA C-8	MONTE VISTA C-8	6046	86
MC KINLEY ELEMENTARY SCHOOL	DENVER COUNTY 1	5685	36	MONTE VISTA C-8	HARRISON 2	6018	46
	CANON CITY RE-1	5704	51		MAPLETON 1	6016	16

# INDEX OF PUBLIC SCHOOL BUILDINGS (Cont.)

SCHOOL BUILDING	SCHOOL DISTRICT	SCHL CODE	PAGE
MONTESSORI PEAKS CHARTER ACAD	JEFFERSON COUNTY R-1	5994	58, 104
MONTEZUMA-CORTEZ HIGH SCHOOL	MONTEZUMA-CORTEZ RE-1	6026	74
MONTEZUMA HIGH SCHOOL	MONTEZUMA COUNTY RE-1J	6058	25
MONTRIDGE ELEMENTARY SCHOOL	ADAMS-ARAPAHOE 28J	6068	21
MOODY ELEMENTARY SCHOOL	LITTLETON 6	8064	24
MOORE ELEMENTARY SCHOOL	DENVER COUNTY 1	6088	36
MOORE ELEMENTARY SCHOOL	POUDRE R-1	6078	65
MOORE MIDDLE SCHOOL	JEFFERSON COUNTY R-1	6090	59
MOREY MIDDLE SCHOOL	DENVER COUNTY 1	6098	37
MORTENSEN ELEMENTARY SCHOOL	JEFFERSON COUNTY R-1	6133	58
MORTON ELEMENTARY SCHOOL	PUEBLO CITY 60	6132	84
MOUNT CARBON ELEMENTARY SCHOOL	JEFFERSON COUNTY R-1	6135	58
MOUNTAIN BOCES DAY TREATMENT	JEFFERSON COUNTY R-1	6136	116
MOUNTAIN RIDGE MIDDLE SCHOOL	ACADEMY 20	6140	41
MOUNTAIN VALLEY ELEM SCHOOL	MOUNTAIN VALLEY RE 1	6142	89
MOUNTAIN VALLEY MIDDLE SCHOOL	MOUNTAIN VALLEY RE 1	6144	89
MOUNTAIN VALLEY SENIOR HIGH	MOUNTAIN VALLEY RE 1	6146	89
MOUNTAIN VIEW ELEM SCHOOL	ACADEMY 20	6158	41
MOUNTAIN VIEW ELEM SCHOOL	NORTHGLENN-THORNTON 12	6150	17
MOUNTAIN VIEW ELEM SCHOOL	ST VRAIN VALLEY RE 1J	6156	29
MOUNTAIN VIEW ELEM SCHOOL	WINDSOR RE-4	6750	98
MOUNTAIN VIEW ELEM SCHOOL	DOUGLAS COUNTY RE 1	6152	39
MOUNTAIN VIEW ELEM SCHOOL	POUDRE R-1	6159	65
MOUNTAIN VIEW LEARNING CENTER	FOUNTAIN 8	6158	45
MOUNTAINSIDE ELEMENTARY	ADAMS-ARAPAHOE 28J	6160	21
MRACHEK MIDDLE SCHOOL	MESA COUNTY VALLEY 51	6166	71
MT VIEW CORE KNOWLEDGE CHARTER	CANON CITY RE-1	6752	51, 103
MUNROE ELEMENTARY SCHOOL	DENVER COUNTY 1	6188	36
NAMAQUA ELEMENTARY SCHOOL	THOMPSON R-2J	6194	66
NATURITA MIDDLE SCHOOL	WEST END RE-2	6198	75
NEDERLAND ELEMENTARY SCHOOL	BOULDER VALLEY RE 2	6208	28
NEDERLAND JR-SR HIGH SCHOOL	BOULDER VALLEY RE 2	6212	29
NEEDHAM ELEMENTARY SCHOOL	DURANGO 9-R	6222	63
NEVIN PLATT MIDDLE SCHOOL	BOULDER VALLEY RE 2	6224	29
NEW HORIZONS EVENING SCHOOL	HARRISON 2	6244	46
NEW VISTA HIGH SCHOOL	HARRISON 2	3808	46
NEWTON MIDDLE SCHOOL	BOULDER VALLEY RE 2	6195	29
NISLEY ELEMENTARY SCHOOL	DENVER COUNTY 1	6234	36
NIVER CREEK MIDDLE SCHOOL	LITTLETON 6	4316	24
NIWOT ELEMENTARY SCHOOL	MESA COUNTY VALLEY 51	6264	71
NIWOT HIGH SCHOOL	NORTHGLENN-THORNTON 12	6830	18
NORMANDY ELEMENTARY SCHOOL	ST VRAIN VALLEY RE 1J	6274	29
NORTH ARVADA MIDDLE SCHOOL	ST VRAIN VALLEY RE 1J	6276	30
NORTH ELEMENTARY SCHOOL	JEFFERSON COUNTY R-1	6286	58
NORTH ELEMENTARY SCHOOL	JEFFERSON COUNTY R-1	6330	59
NORTH HIGH SCHOOL	BRIGHTON 27J	6294	16
NORTH MESA ELEMENTARY SCHOOL	WIDEFIELD 3	6362	48
NORTH MIDDLE SCHOOL	DENVER COUNTY 1	6314	38
NORTH MIDDLE SCHOOL	PUEBLO COUNTY RURAL 70	6354	85
NORTH MIDDLE SCHOOL	ADAMS-ARAPAHOE 28J	6310	21
NORTH MIDDLE SCHOOL	COLORADO SPRINGS 11	6306	43
NORTH MOR ELEMENTARY SCHOOL	NORTHGLENN-THORNTON 12	6355	17
NORTH PARK JR-SR HIGH SCHOOL	NORTH PARK R-1	6358	56
NORTH SIDE ELEMENTARY SCHOOL	MONTEZUMA COUNTY RE-1J	6366	75
NORTH STAR ELEMENTARY SCHOOL	NORTHGLENN-THORNTON 12	6376	17
NORTH VALLEY MIDDLE SCHOOL	GILCREST RE-1	4854	95
NORTHEAST ELEMENTARY SCHOOL	BRIGHTON 27J	6395	16
NORTHEAST ELEMENTARY SCHOOL	DOUGLAS COUNTY RE 1	6396	39
NORTHEAST MIDDLE SCHOOL	NORTHGLENN-THORNTON 12	6342	18
NORTHGLENN HIGH SCHOOL	NORTHGLENN-THORNTON 12	6402	18
NORTHGLENN MIDDLE SCHOOL	JEFFERSON COUNTY R-1	6398	18
NORTHGLENN THORNTON 12	NORTHGLENN-THORNTON 12	6403	39
DOUGLAS COUNTY RE 1	DOUGLAS COUNTY RE 1	6406	38
ST VRAIN VALLEY RE 1J	ST VRAIN VALLEY RE 1J	6404	30
NORWOOD ELEMENTARY SCHOOL	NORWOOD R-2J	6418	89
NORWOOD HIGH SCHOOL	NORWOOD R-2J	6422	90
WEST END RE-2	WEST END RE-2	6196	75
WEST END RE-2	WEST END RE-2	6436	75
JEFFERSON COUNTY R-1	JEFFERSON COUNTY R-1	6474	59
POUDRE R-1	POUDRE R-1	6476	65
HARRISON 2	HARRISON 2	6460	46
MONTEZUMA COUNTY RE-1J	MONTEZUMA COUNTY RE-1J	6466	75
DENVER COUNTY 1	DENVER COUNTY 1	5998	36
JEFFERSON COUNTY R-1	JEFFERSON COUNTY R-1	6470	59
DENVER COUNTY 1	DENVER COUNTY 1	6479	36, 103
POUDRE R-1	POUDRE R-1	6482	65
MONTEZUMA COUNTY RE-1J	MONTEZUMA COUNTY RE-1J	6486	75
MONTEZUMA COUNTY RE-1J	MONTEZUMA COUNTY RE-1J	6494	75
MONTEZUMA COUNTY RE-1J	MONTEZUMA COUNTY RE-1J	6490	75
ST VRAIN VALLEY RE 1J	ST VRAIN VALLEY RE 1J	6498	30
PUEBLO CITY 60	PUEBLO CITY 60	6504	84
MESA COUNTY VALLEY 51	MESA COUNTY VALLEY 51	6554	71
MESA COUNTY VALLEY 51	MESA COUNTY VALLEY 51	6562	71
ALAMOSA RE-11J	ALAMOSA RE-11J	0114	19
HARRISON 2	HARRISON 2	6578	46
OTIS R-3	OTIS R-3	6582	93
OTIS R-3	OTIS R-3	6586	93
OURAY R-1	OURAY R-1	6596	79
OURAY R-1	OURAY R-1	6598	79
OURAY R-1	OURAY R-1	6600	79
JEFFERSON COUNTY R-1	JEFFERSON COUNTY R-1	6610	58
JEFFERSON COUNTY R-1	JEFFERSON COUNTY R-1	6620	58
CHERRY CREEK 5	CHERRY CREEK 5	6625	23
BRIGHTON 27J	BRIGHTON 27J	6638	16
DENVER COUNTY 1	DENVER COUNTY 1	7199	38, 103
ARCHULETA COUNTY 50 JT	ARCHULETA COUNTY 50 JT	6656	25
ARCHULETA COUNTY 50 JT	ARCHULETA COUNTY 50 JT	6652	25
ARCHULETA COUNTY 50 JT	ARCHULETA COUNTY 50 JT	6658	25
ARCHULETA COUNTY 50 JT	ARCHULETA COUNTY 50 JT	6657	25
MESA COUNTY VALLEY 51	MESA COUNTY VALLEY 51	6666	72
DENVER COUNTY 1	DENVER COUNTY 1	6676	36
COLORADO SPRINGS 11	COLORADO SPRINGS 11	6680	44
LEWIS-PALMER 38	LEWIS-PALMER 38	6682	47
COLORADO SPRINGS 11	COLORADO SPRINGS 11	6681	44
HARRISON 2	HARRISON 2	6686	46
DELTA COUNTY 50(J)	DELTA COUNTY 50(J)	6700	35
DELTA COUNTY 50(J)	DELTA COUNTY 50(J)	6708	35
DELTA COUNTY 50(J)	DELTA COUNTY 50(J)	6704	35
DELTA COUNTY 50(J)	DELTA COUNTY 50(J)	6728	21
ADAMS-ARAPAHOE 28J	ADAMS-ARAPAHOE 28J	6738	63
DURANGO 9-R	DURANGO 9-R	6746	68
FOWLER R-4J	FOWLER R-4J	6766	68
TRINIDAD 1	TRINIDAD 1	6754	36
DENVER COUNTY 1	DENVER COUNTY 1	6758	21
ADAMS-ARAPAHOE 28J	ADAMS-ARAPAHOE 28J	6780	84
PUEBLO CITY 60	PUEBLO CITY 60	6770	21
DOUGLAS COUNTY RE 1	DOUGLAS COUNTY RE 1	6772	39
DOUGLAS COUNTY RE 1	DOUGLAS COUNTY RE 1	6773	39
LAMAR RE-2	LAMAR RE-2	6794	82
RANGELY RE-4	RANGELY RE-4	7268	86
JEFFERSON COUNTY R-1	JEFFERSON COUNTY R-1	6804	58

# INDEX OF PUBLIC SCHOOL BUILDINGS (Cont.)

SCHOOL BUILDING	SCHOOL DISTRICT	SCHL CODE	PAGE	SCHOOL BUILDING	SCHOOL DISTRICT	SCHL CODE	PAGE
PARR ELEMENTARY SCHOOL	JEFFERSON COUNTY R-1	6806	58	PRAIRIE CREEKS CHARTER SCHOOL	BENNETT 29J	7132	15, 103
PASSAGE CHARTER SCHOOL	MONTROSE COUNTY RE-1J	6807	75, 104	PRAIRIE ELEMENTARY SCHOOL	RAIRIE RE-11	7154	97
PATTERSON ELEMENTARY SCHOOL	JEFFERSON COUNTY R-1	6808	58	PRAIRIE HILLS ELEM SCHOOL	ACADEMY 20	7159	41
PAWNEE ELEMENTARY SCHOOL	PAWNEE RE-12	3672	97	PRAIRIE JR-SR HIGH SCHOOL	RAIRIE RE-11	7156	97
PAWNEE JR-SR HIGH SCHOOL	PAWNEE RE-12	6812	97	PRAIRIE MIDDLE SCHOOL	CHERRY CREEK 5	7158	22
PEABODY ELEMENTARY SCHOOL	LITTLETON 6	6814	24	PRESCHOOL/JUMPSTART	MONTEZUMA-CORTEZ RE-1	7430	74
PEAK ELEMENTARY SCHOOL	CHERRY CREEK 5	6820	22	PRESTON JUNIOR HIGH	POUDRE R-1	7161	65
PECK ELEMENTARY SCHOOL	JEFFERSON COUNTY R-1	6828	58	PRIMERO ELEMENTARY SCHOOL	PRIMERO REORGANIZED 2	7160	68
PEETZ ELEMENTARY SCHOOL	PLATEAU RE-5	6834	70	PRIMERO JR-SR HIGH SCHOOL	PRIMERO REORGANIZED 2	7164	68
PEETZ JR-SR HIGH SCHOOL	PLATEAU RE-5	6838	70	PRITCHETT ELEMENTARY SCHOOL	PRITCHETT RE-3	7174	26
PEIFFER ELEMENTARY SCHOOL	JEFFERSON COUNTY R-1	6844	58	PRITCHETT UNIV HIGH SCHOOL	PRITCHETT RE-3	7174	26
PENNINGTON ELEMENTARY SCHOOL	JEFFERSON COUNTY R-1	6848	58	PROJECT ACQUIRE	LAMAR RE-2	7180	26
PENROSE ELEMENTARY SCHOOL	FLORENCE RE-2	6858	51	PROSPECT VALLEY ELEM SCHOOL	JEFFERSON COUNTY R-1	7185	83
PENROSE JR-SR HIGH SCHOOL	COLORADO SPRINGS 11	6856	43	PUEBLO CHARTER-ARTS & SCIENCES	JEFFERSON COUNTY R-1	7190	58
PETE MIRICH ELEMENTARY SCHOOL	GILCREST RE-1	4852	95	PUEBLO COUNTY HIGH SCHOOL	PUEBLO CITY 60	7209	84, 104
PEYTON ELEMENTARY SCHOOL	PEYTON 23 JT	6898	48	PUEBLO COUNTY RURAL 70	PUEBLO COUNTY RURAL 70	7208	85
PEYTON HIGH SCHOOL	PEYTON 23 JT	6900	48	PUEBLO COUNTY RURAL 70	PUEBLO COUNTY RURAL 70	7211	85
PEYTON MIDDLE SCHOOL	PEYTON 23 JT	6902	48	PUEBLO COUNTY RURAL 70	PUEBLO COUNTY RURAL 70	7214	85
PHILLIPS ELEMENTARY SCHOOL	DENVER COUNTY 1	6912	37	PUEBLO WEST ELEM SCHOOL	PUEBLO COUNTY RURAL 70	7212	85
PIKE ELEMENTARY SCHOOL	COLORADO SPRINGS 11	6932	43	PUEBLO WEST MIDDLE SCHOOL	PUEBLO COUNTY RURAL 70	7218	85
PIKES PEAK ELEMENTARY SCHOOL	HARRISON 2	6936	46	PUEBLO WEST HIGH SCHOOL	POUDRE R-1	7218	85
PINE CREEK HIGH SCHOOL	ACADEMY 20	6937	41	PUEBLO COUNTY RURAL 70	POUDRE R-1	7218	85
PINE GROVE ELEMENTARY SCHOOL	DOUGLAS COUNTY 20	6937	41	PUEBLO COUNTY RURAL 70	POUDRE R-1	7218	85
PINE LANE INTERMEDIATE SCHOOL	DOUGLAS COUNTY RE 1	6938	39	PUEBLO COUNTY RURAL 70	POUDRE R-1	7218	85
PINE LANE PRIMARY SCHOOL	DOUGLAS COUNTY RE 1	6940	39	PUEBLO COUNTY RURAL 70	POUDRE R-1	7218	85
PINE VALLEY ELEMENTARY SCHOOL	DOUGLAS COUNTY RE 1	6944	39	PUEBLO COUNTY RURAL 70	POUDRE R-1	7218	85
PINELLO ELEMENTARY SCHOOL	ACADEMY 20	6942	41	PUEBLO COUNTY RURAL 70	POUDRE R-1	7218	85
PINNACLE CHARTER SCHOOL	WIDEFIELD 3	6952	48	PUEBLO COUNTY RURAL 70	POUDRE R-1	7218	85
PINON VALLEY ELEMENTARY SCHOOL	NORTHGLENN-THORNTON 12	6950	17, 103	PUEBLO COUNTY RURAL 70	POUDRE R-1	7218	85
PIONEER CHARTER SCHOOL	CHEYENNE MOUNTAIN 12	6953	42	PUEBLO COUNTY RURAL 70	POUDRE R-1	7218	85
PIONEER ELEMENTARY SCHOOL	DENVER COUNTY 1	6957	37, 103	PUEBLO COUNTY RURAL 70	POUDRE R-1	7218	85
PIONEER ELEMENTARY SCHOOL	ACADEMY 20	6960	41	PUEBLO COUNTY RURAL 70	POUDRE R-1	7218	85
PIONEER ELEMENTARY SCHOOL	BOULDER VALLEY RE 2	6962	28	PUEBLO COUNTY RURAL 70	POUDRE R-1	7218	85
PIONEER ELEMENTARY SCHOOL	DOUGLAS COUNTY RE 1	6961	39	PUEBLO COUNTY RURAL 70	POUDRE R-1	7218	85
PIONEER ELEMENTARY SCHOOL	FORT MORGAN RE-3	6954	76	PUEBLO COUNTY RURAL 70	POUDRE R-1	7218	85
PLACE MIDDLE SCHOOL	DENVER COUNTY 1	6988	37	PUEBLO COUNTY RURAL 70	POUDRE R-1	7218	85
PLAINVIEW ELEMENTARY SCHOOL	PLAINVIEW RE-2	6992	60	PUEBLO COUNTY RURAL 70	POUDRE R-1	7218	85
PLAINVIEW JR-SR HIGH SCHOOL	PLAINVIEW RE-2	7009	60	PUEBLO COUNTY RURAL 70	POUDRE R-1	7218	85
PLATEAU VALLEY ELEM SCHOOL	PLAINVIEW RE-2	7024	72	PUEBLO COUNTY RURAL 70	POUDRE R-1	7218	85
PLATEAU VALLEY HIGH SCHOOL	PLATEAU VALLEY 50	7032	72	PUEBLO COUNTY RURAL 70	POUDRE R-1	7218	85
PLATEAU VALLEY MIDDLE SCHOOL	PLATEAU VALLEY 50	7028	72	PUEBLO COUNTY RURAL 70	POUDRE R-1	7218	85
PLATTE CANYON HIGH SCHOOL	PLATEAU VALLEY 50	7046	81	PUEBLO COUNTY RURAL 70	POUDRE R-1	7218	85
PLATTE RIVER CHARTER ACADEMY	PLATTE CANYON 1	7047	39, 103	PUEBLO COUNTY RURAL 70	POUDRE R-1	7218	85
PLATTE VALLEY ELEM SCHOOL	DOUGLAS COUNTY RE 1	7050	90	PUEBLO COUNTY RURAL 70	POUDRE R-1	7218	85
PLATTE VALLEY ELEM SCHOOL	PLATTE VALLEY RE-3	7052	97	PUEBLO COUNTY RURAL 70	POUDRE R-1	7218	85
PLATTE VALLEY JR-SR HIGH	PLATTE VALLEY RE-7	4670	97	PUEBLO COUNTY RURAL 70	POUDRE R-1	7218	85
PLATTEVILLE ELEMENTARY SCHOOL	PLATTE VALLEY RE-7	7056	95	PUEBLO COUNTY RURAL 70	POUDRE R-1	7218	85
PLEASANT VIEW ELEM SCHOOL	GILCREST RE-1	7078	58	PUEBLO COUNTY RURAL 70	POUDRE R-1	7218	85
PLEASANT VIEW ELEM SCHOOL	JEFFERSON COUNTY R-1	7082	74	PUEBLO COUNTY RURAL 70	POUDRE R-1	7218	85
PLEASANT VIEW MIDDLE SCHOOL	JEFFERSON COUNTY R-1	7086	85	PUEBLO COUNTY RURAL 70	POUDRE R-1	7218	85
PLUM CREEK ACAD DAY TREATMENT	MONTEZUMA-CORTEZ RE-1	7091	40	PUEBLO COUNTY RURAL 70	POUDRE R-1	7218	85
POLSTON ELEMENTARY SCHOOL	PUEBLO COUNTY RURAL 70	2402	19	PUEBLO COUNTY RURAL 70	POUDRE R-1	7218	85
POLTON COMMUNITY ELEM SCHOOL	DOUGLAS COUNTY RE 1	7102	21	PUEBLO COUNTY RURAL 70	POUDRE R-1	7218	85
POMONA ELEMENTARY SCHOOL	CHERRY CREEK 5	7110	71	PUEBLO COUNTY RURAL 70	POUDRE R-1	7218	85
POMONA ELEMENTARY SCHOOL	MESA COUNTY VALLEY 51	7102	21	PUEBLO COUNTY RURAL 70	POUDRE R-1	7218	85
POMONA HIGH SCHOOL	MONTROSE COUNTY RE-1J	7106	75	PUEBLO COUNTY RURAL 70	POUDRE R-1	7218	85
PONDEROSA ELEM SCHOOL	JEFFERSON COUNTY R-1	7114	59	PUEBLO COUNTY RURAL 70	POUDRE R-1	7218	85
PONDEROSA HIGH SCHOOL	CHERRY CREEK 5	7116	22	PUEBLO COUNTY RURAL 70	POUDRE R-1	7218	85
POUDRE HIGH SCHOOL	DOUGLAS COUNTY RE 1	7118	40	PUEBLO COUNTY RURAL 70	POUDRE R-1	7218	85
POUDRE SCHOOL DISTRICT - IBP	POUDRE R-1	7124	65	PUEBLO COUNTY RURAL 70	POUDRE R-1	7218	85
POUNDERN ELEMENTARY SCHOOL	JEFFERSON COUNTY R-1	7126	65	PUEBLO COUNTY RURAL 70	POUDRE R-1	7218	85
		7128	58	PUEBLO COUNTY RURAL 70	POUDRE R-1	7218	85

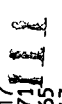

# INDEX OF PUBLIC SCHOOL BUILDINGS (Cont.)

SCHOOL BUILDING	SCHOOL DISTRICT	SCHL CODE	PAGE	SCHOOL BUILDING	SCHOOL DISTRICT	SCHL CODE	PAGE
ROLLING HILLS ELEM SCHOOL	CHERRY CREEK 5	7476	22	SIERRA ELEMENTARY SCHOOL	JEFFERSON COUNTY R-1	7870	58
RONCALLI MIDDLE SCHOOL	PUEBLO CITY 60	7481	84	SIERRA GRANDE ELEM SCHOOL	SIERRA GRANDE R-30	7876	34
ROONEY RANCH ELEM SCHOOL	JEFFERSON COUNTY R-1	7483	58	SIERRA GRANDE JR-SR HIGH	SIERRA GRANDE R-30	7880	34
ROOSEVELT HIGH SCHOOL	JOHNSTOWN-MILLIKEN RE-5J	7490	96	SIERRA HIGH SCHOOL	HARRISON 2	7882	46
ROOSEVELT/JEMERSON-EDISON CHART	COLORADO SPRINGS 11	7482	43, 103	SIERRA VISTA PRIMARY SCHOOL	PUEBLO COUNTY RURAL 70	7886	85
ROSE HILL ELEMENTARY SCHOOL	ADAMS COUNTY 14	7500	15	SILVERHEELS MIDDLE SCHOOL	PARK COUNTY RE-2	7891	80
ROSEDALE ELEMENTARY SCHOOL	DENVER COUNTY 1	7510	37	SILVERTHORNE ELEMENTARY	SUMMIT RE-1	7897	91
ROXBOROUGH ELEMENTARY SCHOOL	DOUGLAS COUNTY RE 1	7096	39	SILVERTON ELEMENTARY SCHOOL	SILVERTON 1	7900	89
ROY MOORE ELEMENTARY SCHOOL	DENVER COUNTY RE-2	7890	52	SILVERTON 1	SILVERTON 1	7904	89
RUDY ELEMENTARY SCHOOL	GARFIELD RE-2	7513	43	SIMLA ELEMENTARY SCHOOL	BIG SANDY 100J	7914	49
RUNNING CREEK ELEM SCHOOL	COLORADO SPRINGS 11	7517	50	SIMLA HIGH SCHOOL	BIG SANDY 100J	7922	49
RUNYON ELEMENTARY SCHOOL	ELIZABETH C-1	7518	24	SIMLA JUNIOR HIGH SCHOOL	BIG SANDY 100J	7922	49
RUSSELL ELEMENTARY SCHOOL	LITTLETON 6	7520	58	SIXTH AVENUE ELEMENTARY SCHOOL	ELIZABETH C-1	7925	50
RUSSELL MIDDLE SCHOOL	JEFFERSON COUNTY R-1	7523	43	SIXTH AVENUE PRESCHOOL	ADAMS-ARAPAHOE 28J	7932	21
RYAN ELEMENTARY SCHOOL	COLORADO SPRINGS 11	7528	28	SKINNER MIDDLE SCHOOL	DENVER COUNTY 1	7942	37
RYAN ELEMENTARY SCHOOL	BOULDER VALLEY RE 2	7529	58	SKYLINE HIGH SCHOOL	DENVER COUNTY 1	1416	88
RYE ELEMENTARY SCHOOL	JEFFERSON COUNTY R-1	7530	85	SKYLINE VISTA ELEM SCHOOL	CANON CITY RE-1	7954	30
RYE HIGH SCHOOL	PUEBLO COUNTY RURAL 70	7534	85	SKYVIEW ELEMENTARY SCHOOL	ST VRAIN VALLEY RE 1J	7954	30
SABIN ELEMENTARY SCHOOL	PUEBLO COUNTY RURAL 70	7554	37	SKYVIEW HIGH SCHOOL	WESTMINSTER 50	7952	19
SABIN MIDDLE SCHOOL	DENVER COUNTY 1	7556	43	SKYWAY PARK ELEMENTARY SCHOOL	NORTHGLENN-THORNTON 12	2378	17
SABLE ELEMENTARY SCHOOL	COLORADO SPRINGS 11	7558	22	SLATER ELEMENTARY SCHOOL	WINDSOR RE-4	7958	98
SAGEBRUSH ELEM SCHOOL	ADAMS-ARAPAHOE 28J	7559	21	SLAVENS ELEMENTARY SCHOOL	MAPLETON 1	3960	16
SALIDA HIGH SCHOOL	CHERRY CREEK 5	7568	31	SMEDLEY ELEMENTARY SCHOOL	CHEYENNE MOUNTAIN 12	1604	42
SAMUELS ELEMENTARY SCHOOL	SALIDA R-32	7578	37	SMILEY MIDDLE SCHOOL	JEFFERSON COUNTY R-1	7962	58
SANBORN ELEMENTARY SCHOOL	DENVER COUNTY 1	7584	30	SMITH ELEMENTARY SCHOOL	DENVER COUNTY 1	7982	37
SANBORN ELEMENTARY SCHOOL	ST VRAIN VALLEY RE 1J	7592	28	SMITH HIGH SCHOOL	DENVER COUNTY 1	7992	37
SANCHEZ ELEMENTARY SCHOOL	BOULDER VALLEY RE 2	7610	39	SMOXY HILL HIGH SCHOOL	DENVER COUNTY 1	8006	37
SAND CREEK ELEMENTARY SCHOOL	DOUGLAS COUNTY RE 1	7611	46	SODA CREEK ELEMENTARY SCHOOL	VALLEY RE-1	8020	23
SAND CREEK ELEMENTARY SCHOOL	HARRISON 2	7613	45	SODALIA ELEMENTARY SCHOOL	CHERRY CREEK 5	8208	88
SAND CREEK HIGH SCHOOL	FALCON 49	7613	45	SOMERLID ELEMENTARY SCHOOL	STEAMBOAT SPRINGS RE-2	8208	88
SANFORD ELEMENTARY SCHOOL	LITTLETON 6	7606	24	SOPRIS ELEMENTARY SCHOOL	PUEBLO CITY 60	8038	53
SANFORD ELEMENTARY SCHOOL	SANFORD 6J	7612	33	SOROCO HIGH SCHOOL	ROARING FORK RE-1	8050	87
SANFORD HIGH SCHOOL	SANFORD 6J	7616	33	SOROCO MIDDLE SCHOOL	SOUTH ROUNTT RE 3	8048	87
SANFORD HIGH SCHOOL	SANFORD 6J	7616	33	SOUTH ELEMENTARY SCHOOL	SOUTH ROUNTT RE 3	8060	16
SANGRE DE CRISTO ELEM SCHOOL	SANGRE DE CRISTO RE-22J	7626	20	SOUTH HIGH SCHOOL	BRIGHTON 27J	8086	38
SANGRE DE CRISTO UND HIGH	SANGRE DE CRISTO RE-22J	7630	20	SOUTH HIGH SCHOOL	DENVER COUNTY 1	8082	84
SARAH MILNER ELEM SCHOOL	THOMPSON R-2J	7640	66	SOUTH LAKESWOOD ELEM SCHOOL	PUEBLO CITY 60	8102	58
SARGENT ELEMENTARY SCHOOL	SARGENT RE-33J	7664	87	SOUTH MESA ELEMENTARY SCHOOL	PUEBLO COUNTY RURAL 70	8110	85
SARGENT JR-SR HIGH SCHOOL	MESA COUNTY VALLEY 51	9434	71	SOUTH MIDDLE SCHOOL	ADAMS-ARAPAHOE 28J	8078	21
SCENIC ELEMENTARY SCHOOL	DENVER COUNTY 1	7698	32	SOUTH PARK ELEMENTARY SCHOOL	PUEBLO CITY 60	8116	84
SCHENCK ELEMENTARY SCHOOL	DENVER COUNTY 1	7698	32	SOUTH PARK HIGH SCHOOL	PARK COUNTY RE-2	8118	80
SCHMITT ELEMENTARY SCHOOL	MESA COUNTY VALLEY 51	7705	43	SOUTH ROUNTT ELEMENTARY SCHOOL	SOUTH ROUNTT RE 3	8120	87
SCHOOL WITHOUT WALLS	COLORADO SPRINGS 11	7700	95	SOUTH STREET ELEM SCHOOL	DOUGLAS COUNTY RE 1	8126	39
SCOTT ELEMENTARY SCHOOL	GREENEY 6	7700	95	SOUTH VALLEY MIDDLE SCHOOL	GILCREST RE-1	7058	95
SCOTT ELEMENTARY SCHOOL	GREENEY 6	7700	95	SOUTHEAST ELEMENTARY SCHOOL	BRIGHTON 27J	8130	16
SECRET ELEMENTARY SCHOOL	JEFFERSON COUNTY R-1	7708	58	SOUTHERN HILLS MIDDLE SCHOOL	SOUTH VALLEY RE 2	8135	29
SEDALIA ELEMENTARY SCHOOL	DOUGLAS COUNTY RE 1	7718	39	SPANGLER ELEMENTARY SCHOOL	BOULDER VALLEY RE 1J	8140	30
SEMPER ELEMENTARY SCHOOL	JEFFERSON COUNTY R-1	7753	58	SPECIAL PROGRAMS	PUEBLO CITY 60	8143	84
SEVENTH STREET ELEM SCHOOL	DOLORES COUNTY RE NO.2	7764	38	SPRINGFIELD ELEM SCHOOL	COLORADO SPRINGS 11	8168	26
SEVENTH STREET ELEM SCHOOL	JEFFERSON COUNTY R-1	7780	58	SPRINGFIELD HIGH SCHOOL	SPRINGFIELD RE-4	8168	26
SHANNER ELEMENTARY SCHOOL	HOLLY RE-3	7794	82	SPRINGFIELD JR HIGH SCHOOL	SPRINGFIELD RE-4	8164	26
SHAW HEIGHTS MIDDLE SCHOOL	WESTMINSTER 50	7812	19	SPROUL JUNIOR HIGH SCHOOL	WIDEFIELD 3	8178	48
SHAWNEEN ELEMENTARY SCHOOL	GREENEY 6	7814	19	ST VRAIN CAREER DEVELOPMENT	WIDEFIELD 3	8178	48
SHELLEY ELEMENTARY SCHOOL	MESA COUNTY VALLEY 51	7832	71	ST VRAIN LAKE HIGH SCHOOL	ST VRAIN VALLEY RE 1J	7560	30
SHELTON ELEMENTARY SCHOOL	JEFFERSON COUNTY R-1	7833	58	STANDBERRY ELEMENTARY SCHOOL	JEFFERSON COUNTY R-1	8209	59
SHEPARDSON ELEMENTARY SCHOOL	POUDRE R-1	7834	65	STARGATE CHARTER SCHOOL	THOMPSON R-2J	7650	66
SHERIDAN GREEN ELEM SCHOOL	JEFFERSON COUNTY R-1	4478	58		NORTHGLENN-THORNTON 12	1519	17, 103
SHERIDAN HIGH SCHOOL	JEFFERSON COUNTY R-1	7837	25				
SHERIDAN MIDDLE SCHOOL	SHERIDAN 2	7837	25				
SHERMAN EARLY CHILDHOOD CTR	SHERIDAN 2	7856	76				
SHERRELLWOOD ELEMENTARY SCHOOL	FORT MORGAN RE-3	7860	19				
SIDE CREEK ELEMENTARY SCHOOL	WESTMINSTER 50	7865	21				

# INDEX OF PUBLIC SCHOOL BUILDINGS (Cont.)

SCHOOL BUILDING	SCHOOL DISTRICT	SCHL CODE	PAGE	SCHOOL BUILDING	SCHOOL DISTRICT	SCHL CODE	PAGE
STEAMBOAT SPRINGS HIGH SCHOOL	STEAMBOAT SPRINGS RE-2	8212	88	TELLURIDE MIDDLE SCHOOL	TELLURIDE R-1	8790	90
STEAMBOAT SPRINGS MIDDLE SCHL	STEAMBOAT SPRINGS RE-2	8210	88	TENNYSON KNOLLS ELEM SCHOOL	WESTMINSTER 50	8798	19
STECK ELEMENTARY SCHOOL	DENVER COUNTY 1	8222	37	THE CENTER	LAKE COUNTY R-1	8804	64
STEDMAN ELEMENTARY SCHOOL	DENVER COUNTY 1	8232	37	THE CLASSICAL CHARTER ACADEMY	ACADEMY 20	1627	41, 103
STEELE ELEMENTARY SCHOOL	COLORADO SPRINGS 11	8246	43	THE CONNECT CHARTER SCHOOL	PUEBLO COUNTY RURAL 70	8810	85, 104
STEIN ELEMENTARY SCHOOL	DENVER COUNTY 1	8242	37	THE EXCEL CHARTER SCHOOL	DURANGO 9-R	2797	63, 104
STERLING HIGH SCHOOL	JEFFERSON COUNTY R-1	8248	58	THE NEED PROGRAM	PIKES PEAK BOCES	6218	117
STERLING MIDDLE SCHOOL	VALLEY RE-1	8260	70	THE ONE ROOM SCHOOL HOUSE	CLEAR CREEK RE-1	8816	32
STETSON ELEMENTARY SCHOOL	VALLEY RE-1	8256	70	THOMAS JEFFERSON HIGH SCHOOL	DENVER COUNTY 1	8822	38
STEVENS ELEMENTARY SCHOOL	FALCON 49	8266	45	THOMPSON VALLEY HIGH SCHOOL	THOMPSON R-2J	8824	66
STEVENS ELEMENTARY SCHOOL	VALLEY RE-1	6690	70	THOMSON ELEMENTARY SCHOOL	BRUSH RE-2(J)	8832	76
STORER ELEMENTARY SCHOOL	JEFFERSON COUNTY R-1	8272	58	THORNTON ELEMENTARY SCHOOL	JEFFERSON COUNTY R-1	8834	58
STONY CREEK ELEMENTARY	JEFFERSON COUNTY R-1	8276	58	THORNTON HIGH SCHOOL	NORTHGLENN-THORNTON 12	8842	17
STOTT ELEMENTARY SCHOOL	JEFFERSON COUNTY R-1	8280	58	THORNTON MOUNTAIN ELEMENTARY	NORTHGLENN-THORNTON 12	5816	18
STOVE PRAIRIE ELEM SCHOOL	JEFFERSON COUNTY R-1	8300	58	THUNDER MIDDLE SCHOOL	MESA COUNTY VALLEY 51	5814	18
STRASBURG ELEMENTARY SCHOOL	POUDRE R-1	8318	65	THUNDER RIDGE MIDDLE SCHOOL	CHERRY CREEK 5	8846	23
STRASBURG HIGH SCHOOL	STRASBURG 31J	8328	18	THUNDERBIDGE HIGH SCHOOL	DOUGLAS COUNTY RE 1	8847	40
STRASBURG JUNIOR HIGH SCHOOL	STRASBURG 31J	8334	18	TIMBERLINE ELEMENTARY SCHOOL	CHERRY CREEK 5	8850	22
STRATMOOR HILLS ELEM SCHOOL	HARRISON 2	8332	18	TIMBerview MIDDLE SCHOOL	ACADEMY 20	8851	41
STRATTON ELEMENTARY SCHOOL	COLORADO SPRINGS 11	8337	46	TIMNATH ELEMENTARY SCHOOL	POUDRE R-1	8852	65
STRATTON MEADOWS ELEM SCHOOL	STRATTON R-4	8346	43	TOPE ELEMENTARY SCHOOL	ADAMS-ARAPAHOE 28J	8858	21
STRATTON MIDDLE SCHOOL	HARRISON 2	8342	62	TOZER ELEMENTARY SCHOOL	MESA COUNTY VALLEY 51	8876	71
STRATTON SENIOR HIGH SCHOOL	STRATTON R-4	8350	46	TRADEMARK LEARNING CENTER	WINDSOR RE-4	8886	98
STRAMBERRY PARK ELEM SCHOOL	STRATTON R-4	8351	62	TRADMARK NIGHT SCHOOL	GREELEY 6	8890	95
STUKEY ELEMENTARY SCHOOL	STEAMBOAT SPRINGS RE-2	8354	62	TRAILBLAZER ELEMENTARY SCHOOL	GREELEY 6	8891	95
SUNRISE ELEMENTARY SCHOOL	NORTHGLENN-THORNTON 12	8358	88	TRAILBLAZER ELEMENTARY SCHOOL	COLORADO SPRINGS 11	8902	43
SUNNYSIDE ELEMENTARY SCHOOL	SUMMIT RE-1	8361	17	TRAILS WEST ELEMENTARY SCHOOL	DOUGLAS COUNTY RE 1	8907	39
SUNSET ELEMENTARY SCHOOL	WOODLAND PARK RE-2	8375	91	TRAYLOR ELEMENTARY SCHOOL	CHERRY CREEK 5	8887	22
SUNSET MIDDLE SCHOOL	CHERRY CREEK 5	8379	92	TRINIDAD 1	DENVER COUNTY 1	8888	37
SUNSET PARK ELEMENTARY SCHOOL	SUMMIT HIGH SCHOOL	8380	22	TRINIDAD 1	TRINIDAD 1	8906	68
SUNSET RIDGE ELEMENTARY SCHOOL	SUNSET MIDDLE CHARTER SCHOOL	8378	91	TRINIDAD 1	TRINIDAD 1	8906	68
SUNSET RIDGE ELEMENTARY SCHOOL	SUNSET MIDDLE SCHOOL	8387	29, 103	TRUSCOTT ELEMENTARY SCHOOL	TRINIDAD 1	1386	68
SUPERIOR ELEMENTARY SCHOOL	SUNSET RIDGE MIDDLE SCHOOL	8377	91	TURMAN ELEMENTARY SCHOOL	THOMPSON R-2J	8918	66
SHALLOWS CHARTER ACADEMY	SUNNYSIDE ELEMENTARY SCHOOL	8382	59	TURNER ELEMENTARY SCHOOL	HARRISON 2	8923	46
SHANSEA ELEMENTARY SCHOOL	SUNRISE ELEMENTARY SCHOOL	8381	59	TURNER MIDDLE SCHOOL	THOMPSON R-2J	8925	66
SHANSON ELEMENTARY SCHOOL	SUNRISE ELEMENTARY SCHOOL	8388	63	TWIN PEAKS CHARTER ACADEMY	COLORADO SPRINGS 11	5576	43
SHWINK JR-SR HIGH SCHOOL	SUNRISE ELEMENTARY SCHOOL	8394	22	THOMBLY PRIMARY SCHOOL	LITTLETON 6	5574	24
SHWINK JR-SR HIGH SCHOOL	SUNSET ELEMENTARY SCHOOL	8392	48	UNDERWOOD ELEMENTARY SCHOOL	ST VRAIN VALLEY RE 1J	8927	30, 103
T H PICKENS (TECHNICAL CTR)	SUNSET MIDDLE SCHOOL	8398	73	UNION COLONY CHARTER SCHOOL	WELD COUNTY RE-8	8930	97
TALBOT ELEMENTARY SCHOOL	SUNSET PARK ELEMENTARY SCHOOL	5286	30	UNIVERSITY HILL ELEM SCHOOL	DEL NORTE C-7	8960	86
TANGLEWOOD LANG DEV PRESCHOOL	SUNSET RIDGE ELEMENTARY SCHOOL	8402	84	UNIVERSITY PARK ELEMENTARY	GREELEY 6	8965	96, 104
TARVER ELEMENTARY SCHOOL	SUPERIOR ELEMENTARY SCHOOL	8406	19	UPPER BLUE ELEMENTARY SCHOOL	BOULDER VALLEY RE 2	8978	28
TAVELLI ELEMENTARY SCHOOL	SHALLOWS CHARTER ACADEMY	8418	28	UTE MEADOWS ELEMENTARY SCHOOL	DENVER COUNTY 1	8970	37
TAYLOR ELEMENTARY SCHOOL	SHANSEA ELEMENTARY SCHOOL	8420	28	UTE PASS ELEMENTARY SCHOOL	SUMMIT RE-1	8993	91
TAYLOR ELEMENTARY SCHOOL	SHANSON ELEMENTARY SCHOOL	8422	37	VALDEZ ELEMENTARY SCHOOL	JEFFERSON COUNTY R-1	9008	58
TEC	SHWINK JR-SR HIGH SCHOOL	8432	58	VALLEY HIGH SCHOOL	MANITOU SPRINGS 14	9010	47
TEDDY BEAR PRESCHOOL	SHWINK JR-SR HIGH SCHOOL	8452	79	VALLEY SCHOOL	DENVER COUNTY 1	0408	37
TELLER ELEMENTARY SCHOOL	T H PICKENS (TECHNICAL CTR)	8456	79	VALLEY VIEW ELEMENTARY	GILCREST RE-1	9032	95
TELLURIDE ELEMENTARY SCHOOL	TALBOT ELEMENTARY SCHOOL	0470	21	VAN ARSDALE ELEMENTARY SCHOOL	MESA COUNTY VALLEY 51	9034	72
TELLURIDE HIGH SCHOOL	TANGLEWOOD LANG DEV PRESCHOOL	4346	48	VAN BUREN ELEMENTARY SCHOOL	DENVER COUNTY 1	9036	16
	TARVER ELEMENTARY SCHOOL	8458	60	VANDERHOOF ELEMENTARY SCHOOL	JEFFERSON COUNTY R-1	9050	37
	TAVELLI ELEMENTARY SCHOOL	2410	17	VASSAR ELEMENTARY SCHOOL	THOMPSON R-2J	9052	58
	TAYLOR ELEMENTARY SCHOOL	8460	65	VENETUCCI ELEMENTARY SCHOOL	JEFFERSON COUNTY R-1	9055	66
	TAYLOR ELEMENTARY SCHOOL	8466	43	VIKAN MIDDLE SCHOOL	THOMPSON R-2J	9058	58
	TEC	8462	71	VILAS ELEMENTARY SCHOOL	NORTHGLENN-THORNTON 12	0210	18
	TEDDY BEAR PRESCHOOL	9156	29		ADAMS-ARAPAHOE 28J	9059	21
	TELLER ELEMENTARY SCHOOL	8462	71		ADAMS-ARAPAHOE 28J	9060	21
	TELLURIDE ELEMENTARY SCHOOL	8500	73		WIDEFIELD 3	8122	48
	TELLURIDE HIGH SCHOOL	8776	37		BRIGHTON 27J	9230	16
		8786	90		VILAS RE-5	9090	26
		8794	90				



# INDEX OF PUBLIC SCHOOL BUILDINGS (Cont.)

SCHOOL BUILDING	SCHOOL DISTRICT	SCHL CODE	PAGE
VILAS UNDIVIDED HIGH SCHOOL	VILAS RE-5	9100	26
VILLAGE AT NORTH	LITTLETON 6	6292	24
VILLAGE EAST COMMUNITY ELEM	CHERRY CREEK 5	9108	22
VINELAND ELEMENTARY SCHOOL	PUEBLO COUNTY RURAL 70	9130	85
VINELAND MIDDLE SCHOOL	PUEBLO COUNTY RURAL 70	9134	85
VIRGINIA COURT ELEM SCHOOL	ADAMS-ARAPAHOE 28J	9140	21
VISTA ADULT HIGH SCHOOL	MONTROSE COUNTY RE-1J	6059	75
VISTA GRANDE ELEM SCHOOL	WESTMINSTER 50	9148	19
VIVIAN ELEMENTARY SCHOOL	JEFFERSON COUNTY R-1	9154	58
W H HEATON MIDDLE SCHOOL	PUEBLO CITY 60	9188	84
WALDEN ELEMENTARY SCHOOL	NORTH PARK R-1	9198	56
WALNUT HILLS COMMUNITY ELEM	CHERRY CREEK 5	9200	22
WALSBERG MIDDLE SCHOOL	HUERFANO RE-1	5868	55
WALSH HIGH SCHOOL	WALSH RE-1	9222	27
WALT CLARK MIDDLE SCHOOL	WALSH RE-1	9226	27
WANSLEY ELEMENTARY SCHOOL	THOMPSON R-2J	9228	66
WARREN OCCUPATION TECH CENTER	GARFIELD RE-2	9231	52
WASHINGTON BILINGUAL ELEM	JEFFERSON COUNTY R-1	9232	58
WASHINGTON ELEMENTARY SCHOOL	JEFFERSON COUNTY R-1	9234	60
WASHINGTON ELEMENTARY SCHOOL	BOULDER VALLEY RE 2	9296	28
WASHINGTON ELEMENTARY SCHOOL	CANON CITY RE-1	9248	51
WASHINGTON ELEMENTARY SCHOOL	COLORADO SPRINGS 11	9244	43
WASHINGTON ELEMENTARY SCHOOL	HUERFANO RE-1	9252	55
WASHINGTON ELEMENTARY SCHOOL	LAMAR RE-2	9268	82
WASHINGTON PRIMARY SCHOOL	ROCKY FORD R-2	9264	79
WATSON HIGH SCHOOL	COLORADO SPRINGS 11	9298	44
WEBBER JUNIOR HIGH SCHOOL	WIDEFIELD 3	9294	48
WEBSTER ELEMENTARY SCHOOL	POUDRE R-1	9330	65
WELCHER ELEMENTARY SCHOOL	JEFFERSON COUNTY R-1	9328	58
WELD CENTRAL JR-SR HIGH SCH	WIDEFIELD 3	9334	48
WELDON VALLEY ELEM SCHOOL	JEFFERSON COUNTY R-1	9342	58
WELDON VALLEY ELEM SCHOOL	KEENESBURG RE-3(J)	1446	96
WELDON VALLEY JR HIGH SCHOOL	WELDON VALLEY RE-20(J)	9352	76
WELLINGTON JUNIOR HIGH SCHOOL	WELDON VALLEY RE-20(J)	9360	77
WERNER ELEMENTARY SCHOOL	WELDON VALLEY RE-20(J)	9356	77
WEST ELEMENTARY SCHOOL	POUDRE R-1	9374	65
WEST ELEMENTARY SCHOOL	POUDRE R-1	9380	65
WEST GRAND ELEMENTARY SCHOOL	EAST OTERO R-1	9392	78
WEST GRAND HIGH SCHOOL	FOWLER R-4J	9394	78
WEST GRAND MIDDLE SCHOOL	WEST GRAND 1-JT.	9416	54
WEST HIGH SCHOOL	WEST GRAND 1-JT.	9420	54
WEST INTERGENERATIONAL CENTER	WEST GRAND 1-JT.	9422	54
WEST JEFFERSON ELEMENTARY	DENVER COUNTY 1	9408	38
WEST JEFFERSON MIDDLE SCHOOL	COLORADO SPRINGS 11	9404	43
WEST MIDDLE SCHOOL	JEFFERSON COUNTY R-1	9424	58
WEST MIDDLE SCHOOL	JEFFERSON COUNTY R-1	9428	59
WEST MIDDLE SCHOOL	ADAMS-ARAPAHOE 28J	9396	21
WEST MIDDLE SCHOOL	CHERRY CREEK 5	1568	23
WEST VALLEY SCHOOL	MESA COUNTY VALLEY 51	9406	71
WEST WOODS ELEMENTARY SCHOOL	PIKES PEAK BOCES	6934	117
WESTERN HILLS ELEM SCHOOL	JEFFERSON COUNTY R-1	9429	58
WESTGATE ELEMENTARY SCHOOL	MAPLETON 1	9442	16
WESTLAKE MIDDLE SCHOOL	JEFFERSON COUNTY R-1	9412	58
WESTMINSTER ELEMENTARY SCHOOL	NORTHGLENN-THORNTON 12	9444	18
WESTMINSTER HIGH SCHOOL	WESTMINSTER 50	9462	19
WESTMINSTER HILLS ELEM SCHOOL	WESTMINSTER 50	9466	19
WESTRIDGE ELEMENTARY SCHOOL	WESTMINSTER 50	9476	19
WESTVIEW ELEMENTARY SCHOOL	LAKE COUNTY R-1	9486	63
	JEFFERSON COUNTY R-1	9490	58
	NORTHGLENN-THORNTON 12	9494	17



# INDEX OF CITIES AND SCHOOL DISTRICTS

CITY	DISTRICT	PAGE	CITY	DISTRICT	PAGE	CITY	DISTRICT	PAGE
AGATE	AGATE 300	49	COMMERCE CITY	ADAMS COUNTY 14	15	FRUITA	MESA COUNTY VALLEY 51	71
AGUILAR	AGUILAR REORGANIZED 6	66	CONIFER	JEFFERSON COUNTY R-1	58	FT COLLINS	THOMPSON R-2J	66
AKRON	AKRON R-1	92	CORTEZ	MONTUZUMA-CORTEZ RE-1	74	GALETON	EATON RE-2	94
ALAMOSA	ALAMOSA RE-11J	19	COTOPAXI	COTOPAXI RE-3	51	GARDNER	HUERFANO RE-1	55
ALTON	ARICKAREE R-2	92	CRAIG	MOFAT COUNTY RE-NO 1	73	GATEWAY	MESA COUNTY VALLEY 51	72
ANTONIO	SOUTH CONEJOS RE-10	33	CRAWFORD	DELTA COUNTY 50(J)	35	GEORGETOWN	CLEAR CREEK RE-1	94
ARVADA	JEFFERSON COUNTY R-1	57	CREEDE	CREEDE CONSOLIDATED 1	72	GILCREST	GILCREST RE-1	94
	WESTMINSTER 50	19	CRESTED BUTTE	GUNNISON WATERSHED RE1J	55	GLENWOOD	ROARING FORK RE-1	52
ASPEN	ASPEN 1	81	CRESTONE	MOFAT 2	88	GOLD HILL	BOULDER VALLEY RE 2	28
AULT	AULT-HIGHLAND RE-9	93	CRIPPLE CREEK	CRIPPLE CREEK-VICTOR RE-1	91	GOLDEN	JEFFERSON COUNTY R-1	56
AURORA	ADAMS-ARAPAOE 28J	20	DE BEQUE	DE BEQUE 49JT	70	GRANADA	GRANADA RE-1	82
	CHERRY CREEK 5	22	DEER TRAIL	DEER TRAIL 26J	23	GRANBY	EAST GRAND 2	53
AVON	EAGLE COUNTY RE 50	40	DEL NORTE	DEL NORTE C-7	86	GRAND JUNCTION	MESA COUNTY VALLEY 51	71
AVONDALE	PUEBLO COUNTY RURAL 70	85	DELTA	DELTA COUNTY 50(J)	34	GRAND LAKE	EAST GRAND 2	54
BATLEY	JEFFERSON COUNTY R-1	58	DENVER	CHERRY CREEK 5	22	GREELEY	GREELEY 6	95
	PLATTE CANYON 1	80		DENVER COUNTY 1	35	GROVER	PAMNEE RE-12	96
BASALT	ROARING FORK RE-1	53	DILLON	MAPLETON 1	16	GUNNISON	GUNNISON WATERSHED RE1J	40
BAYFIELD	BAYFIELD 10 JT-R	62	DINOSAUR	NORTHGLENN-THORNTON 12	17	GYPSUM	EAGLE COUNTY RE 50	54
BELLVUE	POUDRE R-1	65	DIVIDE	WESTMINSTER 50	19	HAYTUN	HAYTUN RE-2J	81
BENNETT	BENNETT 29J	15	DOLORES	SUMMIT RE-1	91	HAYDEN	HAYDEN RE-1	87
BERTHOUD	THOMPSON R-2J	66	DOLORES RE-4A	MOFFAT COUNTY RE: NO 1	73	HENDERSON	BRIGHTON 9-R	16
BETHUNE	BETHUNE R-5	61	DOLORES COUNTY RE NO.2	WOODLAND PARK RE-2	92	HESPERUS	DURANGO 9-R	62
BEULAH	PUEBLO COUNTY RURAL 70	85	DURANGO	DOLORES COUNTY RE NO.2	38	HOLLY	DOUGLAS COUNTY RE 1	67
BLACK HAWK	GILPIN COUNTY RE-1	53	EADS RE-1	DURANGO 9-R	62	HOLYOKE	HOEHNE REORGANIZED 3	82
BLANCA	SIERRA GRANDE R-30	38	EAGLE	EADS RE-1	60	HOLYOKE RE-1J	HOLYOKE RE-1J	20
BOULDER	BOULDER VALLEY RE 2	82	EAGLE COUNTY RE 50	EAGLE COUNTY RE 50	17	HOOPER	SANGRE DE CRISTO RE-22J	35
BRANSON	BRANSON REORGANIZED 82	67	EATON	NORTHGLENN-THORNTON 12	17	HOTCHKISS	DELTA COUNTY 50(J)	96
BRECKENRIDGE	SUMMIT RE-1	91	EASTLAKE	EATON RE-2	94	HUDSON	KEENESBURG RE-3(J)	68
BRIGHTON	BRIGGSDALE RE-10	16	EDGEWATER	JEFFERSON COUNTY R-1	57	HUGO	GENOA-HUGO C113	98
	BRIGHTON 27J	18	EDWARDS	EAGLE COUNTY RE 50	40	HUGO	ST VRAIN VALLEY RE 1J	32
BROOMFIELD	NORTHGLENN-THORNTON 12	28	EGNAR	DOLORES COUNTY RE NO.2	38	HYGIENE	CLEAR CREEK RE-1	29
	JEFFERSON COUNTY R-1	57	ELBERT	DOLORES COUNTY RE NO.2	38	IDAHO SPRINGS	EAST YUMA COUNTY RJ-2	98
	BRUSH RE-2(J)	30	ELIZABETH C-1	ELBERT 200	49	IGNACIO	EAST YUMA COUNTY RJ-2	98
BUENA VISTA	BUENA VISTA R-31	21	ELIZABETH	ELIZABETH C-1	50	INDIAN HILLS	VALLEY RE-1	63
BURLINGTON	BURLINGTON RE-6J	61	ELLICOTT	ELLICOTT 22	44	INDIAN HILLS	JEFFERSON COUNTY R-1	70
BYERS	BYERS 32J	21	ENGLEWOOD	CHERRY CREEK 5	23	JAMESTOWN	BOULDER VALLEY RE 2	28
CALHAN	CALHAN RJ-1	41	ENGLEWOOD	SHERIDAN 2	25	JOES	WEST YUMA COUNTY RJ-1	99
CAMPO	CAMPO RE-6	25	ERIE	ST VRAIN VALLEY RE 1J	29	JOHNSTOWN	JOHNSTOWN-MILLIKEN RE-5J	96
CANON CITY	CANON CITY RE-1	53	EVANS	PARK (ESTES PARK) R-3	64	JULESBURG	JULESBURG RE-1	90
CARBONDALE	ROARING FORK RE-1	38	EVERGREEN	GREELEY 6	95	KARVAL	KARVAL RE-23	69
CASTLE ROCK	DOUGLAS COUNTY RE 1	35	FAIRPLAY	CLEAR CREEK RE-1	57	KEENESBURG	KEENESBURG RE-3(J)	96
CEDAREDGE	DELTA COUNTY 50(J)	35	FALCON	JEFFERSON COUNTY R-1	57	KERSEY	PLATTE VALLEY RE-7	97
CENTER	CENTER 26 JT	88	FLAGLER	PARK COUNTY RE-2	80	KIOWA	KIM REORGANIZED 88	67
CHERAW	CHERAW 31	77	FLEMING	FALCON 49	45	KIT CARSON	KIOWA C-2	50
CHEYENNE WELLS	CHEYENNE COUNTY RE-5	31	FLORENCE	ARRIBA-FLAGLER C-20	60	KIT CARSON	KIT CARSON R-1	31
CHIPITA PARK	MANITOU SPRINGS 14	47	FORT CARSON	FRENCHMAN RE-3	69	KREMMLING	WEST GRAND 1-JT	54
CLIFTON	MESA COUNTY VALLEY 50	71	FORT COLLINS	FLORENCE RE-2	51	LA JARA	NORTH CONEJOS RE-1J	32
COLLBRAN	PLATEAU VALLEY 50	72	FORT LUTON	FOUNTAIN 8	65	LA JUNTA	EAST OTERO R-1	77
COLORADO CITY	PUEBLO COUNTY RURAL 70	85	FORT MORGAN	POUDRE R-1	44	LA SALLE	POUDRE R-1	65
COLORADO SPRINGS	PUEBLO COUNTY 20	40	FOUNTAIN	WELD COUNTY RE-8	97	LA VETA	GILCREST RE-1	95
	ACADEMY 20	42	FOWLER	FORT MORGAN RE-3	76	LAKE CITY	LA VETA RE-2	55
	CHEYENNE MOUNTAIN 12	42	FRANKTOWN	FOUNTAIN 8	45	LAKE GEORGE	BOULDER VALLEY RE 2	28
	COLORADO SPRINGS 11	46	FRASER	WIDEFIELD 3	48	LAKEWOOD	HINSDALE COUNTY RE 1	80
	FALCON 49	45	FREDERICK	DOUGLAS COUNTY RE 1	39	LAMAR	PARK COUNTY RE-2	57
	HANOVER 28	46	FRISCO	EAST GRAND 2	54	LAPORTE	JEFFERSON COUNTY R-1	82
	HARRISON 2	47		ST VRAIN VALLEY RE 1J	29	LARKSPUR	LAMAR RE-2	64
	LEWIS-PALMER 38	47		SUMMIT RE-1	91		DOUGLAS COUNTY RE 1	39
	WIDEFIELD 3	48						

# INDEX OF CITIES AND SCHOOL DISTRICTS (Cont.)

CITY	DISTRICT	PAGE	CITY	DISTRICT	PAGE	CITY	DISTRICT	PAGE
LAS ANIMAS	LAS ANIMAS RE-1	27	PRITCHETT	PRITCHETT RE-3	26	WRAY	EAST YUMA COUNTY RJ-2	98
LEADVILLE	LAKE COUNTY R-1	63	PUEBLO	PUEBLO CITY 60	83	YAMPA	SOUTH ROUITT RE 3	87
LIMON	LIMON RE-4J	69	PUEBLO WEST	PUEBLO COUNTY RURAL 70	84	YODER	EDISON 54 JT	44
LITTLETON	CHERRY CREEK 5	23	RANGELY	RANGELY RE-4	85	YUMA	WEST YUMA COUNTY RJ-1	99
	DOUGLAS COUNTY RE 1	39	RED FEATHER LAKES	POUDRE R-1	85			
	JEFFERSON COUNTY R-1	57	RIDGWAY	RIDGWAY R-2	65			
	LITTLETON 6	24	RIFLE	GARFIELD RE-2	80			
LIVERMORE	POUDRE R-1	65	ROCKY FORD	ROCKY FORD R-2	52			
LOMA	MESA COUNTY VALLEY 51	71	RUSH	MIAMI/YODER 6D JT	78			
LONGMONT	ST VRAIN VALLEY RE 1J	29	RYE	PUEBLO COUNTY RURAL 70	47			
LOUISVILLE	BOULDER VALLEY RE 2	28	SAGUACHE	MOUNTAIN VALLEY RE 1	85			
LOVELAND	THOMPSON R-2J	65	SALIDA	SALIDA R-32	89			
LYONS	ST VRAIN VALLEY RE 1J	29	SAN LOUIS	CENTENNIAL R-1	30			
MANASSA	NORTH CONEJOS RE-1J	32	SANFORD	SANFORD 6J	33			
MANCOS	MANCOS RE-6	74	SECURITY	WIDEFIELD 3	32			
MANITOU SPRINGS	MANITOU SPRINGS 14	47	SEDALIA	DOUGLAS COUNTY RE 1	49			
MANZANOLA	MANZANOLA 3J	78	SEDMICK	PLATTE VALLEY RE-3	39			
MARBLE	GUNNISON WATERSHED RE1J	54	SEIBERT	HI-PLAINS R-23	90			
MAYBELL	MOFFAT COUNTY RE:NO 1	73	SHERIDAN LAKE	PLAINVIEW RE-2	61			
MEAD	MC CLAVE RE-2	27	SILT	GARFIELD RE-2	60			
MEAD	ST VRAIN VALLEY RE 1J	29	SILVERTHORNE	SUMMIT RE-1	52			
MEEKER	MEEKER RE1	85	SILVERTON 1	SILVERTON 1	91			
MERINO	BUFFALO RE-4	69	SIMLA	BIG SANDY 100J	89			
MILLIKEN	JOHNSTOWN-MILLIKEN RE-5J	96	STEAMBOAT SPRINGS	STEAMBOAT SPRINGS RE-2	26			
MINTURN	EAGLE COUNTY RE 5D	40	STERLING	VALLEY RE-1	88			
MOFFAT	MOFFAT 2	88	STRASBURG	STRASBURG 31J	70			
MONTE VISTA	MONTE VISTA C-8	86	STRATTON	STRATTON R-4	18			
	SARGENT RE-33J	87	SUPERIOR	BOULDER VALLEY RE 2	62			
MONTRORSE	MONTRORSE COUNTY RE-1J	74	SWINK	SWINK 33	28			
MONUMENT	LEWIS-PALMER 38	47	TELLURIDE	TELLURIDE R-1	79			
MORRISON	JEFFERSON COUNTY R-1	57	THORNTON	MAPLETON 1	16			
MOSCA	SANGRE DE CRISTO RE-22J	20		NORTHGLENN-THORNTON 12	17			
NATURITA	WEST END RE-2	75	TIMMATH	POUDRE R-1	65			
NEDERLAND	BOULDER VALLEY RE 2	28	TRINIDAD	TRINIDAD 1	68			
NEW CASTLE	GARFIELD RE-2	52	USAF ACADEMY	ACADEMY 2D	41			
NEW RAYMER	PRAIRIE RE-11	97	VAIL	EAGLE COUNTY RE 50	40			
NORTHGLENN	NORTHGLENN-THORNTON 12	17	VILAS	VILAS RE-5	26			
NORWOOD	NORWOOD R-2J	89	VONA	HI-PLAINS R-23	61			
NUCLA	WEST END RE-2	75	WALDEN	NORTH PARK R-1	56			
OAK CREEK	SOUTH ROUTT RE 3	87	WALSBURG	HUERFANO RE-1	55			
OLATHE	MONTRORSE COUNTY RE-1J	75	WALSHP	WALSHP RE-1	27			
ORDWAY	CROWLEY COUNTY RE-1-J	34	WELDONA	WELDON VALLEY RE-20(J)	76			
OTIS	LONE STAR 1D1	92	WELLINGTON	POUDRE R-1	65			
	OTIS R-3	93	WESTCLIFFE	CONSOLIDATED C-1	34			
OURAY	OURAY R-1	79	WESTMINSTER	WESTMINSTER 50	17			
OVID	PLATTE VALLEY RE-3	90	WESTON	WESTMINSTER 50	18			
PAGOSA SPRINGS	ARCHULETA COUNTY 5D JT	25	WHEAT RIDGE	WHEAT RIDGE	68			
PALISADE	MESA COUNTY VALLEY 51	71	WHEATRIDGE	JEFFERSON COUNTY R-1	57			
PALMER LAKE	LEWIS-PALMER 38	47	WIGGINS	JEFFERSON COUNTY R-1	59			
PAONIA	DELTA COUNTY 50(JJ)	35	WILLY	WIGGINS RE-5D(J)	77			
PARACHUTE	GARFIELD 16	52	WINDSOR	WILLY RE-13 JT	83			
PARKER	DOUGLAS COUNTY RE 1	39	WOODCOTT	WINDSOR RE-4	98			
	ELIZABETH C-1	50	WOODLAND PARK	EAGLE COUNTY RE 50	40			
PEETZ	PLATEAU RE-5	70	WOODROW	WOODLAND PARK RE-2	91			
PENROSE	FLORENCE RE-2	51	WOODY CREEK	WOODLIN R-1D4	93			
PEYTON	PEYTON 23 JT	48		ROARING FORK RE-1	53			
PIERCE	AULT-HIGHLAND RE-9	94						
PINE	JEFFERSON COUNTY R-1	57						
PLATTEVILLE	GILCREST RE-1	95						

# INDEX OF COUNTIES AND SCHOOL DISTRICTS

COUNTY	DISTRICT	PAGE	COUNTY	DISTRICT	PAGE	COUNTY	DISTRICT	PAGE	
ADAMS	ADAMS COUNTY 14	15	ELBERT	BIG SANDY 100J	49	MORGAN	WIGGINS RE-50(J)	77	
	BENNETT 29J	15		ELBERT 200	49		OTERO	CHERAW 31	77
	BRIGHTON 27J	16		ELIZABETH C-1	50			EAST OTERO R-1	78
	MAPLETON 1	16		KIDWA C-2	50			FOWLER R-4J	78
	NORTHGLENN-THORNTON 12	17		CANON CITY RE-1	51			MANZANOLA 3J	78
	STRASBURG 31J	18		COTOPAXI RE-3	51			ROCKY FORD R-2	79
	WESTMINSTER 50	19		FLORENCE RE-2	51		OURAY	SHINK 33	79
	ALAMOSA RE-11J	20		GARFIELD RE-2	52			OURAY R-1	80
	SANGRE DE CRISTO RE-22J	20		GARFIELD RE-2	52		PARK	RIDGWAY R-2	80
	ADAMS-ARAPAHOE 28J	21		ROARING FORK RE-1	52			PARK COUNTY RE-2	80
ALAMOSA	BYERS 32J	21	GILPIN COUNTY RE-1	53	PHILLIPS	PLATTE CANYON 1	81		
	DEER TRAIL 26J	22	EAST GRAND 2	53		HAXTUN RE-2J	81		
	ENGLEWOOD 1	23	WEST GRAND 1-JT	54	PITKIN	HOLYOKE RE-1J	81		
	LITTLETON 6	24	GUNNISON WATERSHED RE1J	54	PROMERS	ASPEN 1	82		
	SHERIDAN 2	25	HINSDALE COUNTY RE 1	55		GRANADA RE-1	82		
	ARCHULETA COUNTY 50 JT	25	HUERFANO RE-1	55		HOLLY RE-3	82		
	CAMPO RE-6	26	LA VETA RE-2	55		LAMAR RE-2	83		
	PRITCHETT RE-3	26	NORTH PARK R-1	56		WILEY RE-13 JT	83		
	SPRINGFIELD RE-4	26	JEFFERSON COUNTY R-1	56	PUEBLO	PUEBLO CITY 60	84		
	VILAS RE-5	27	EADS RE-1	60	RIO BLANCO	PUEBLO COUNTY RURAL 70	84		
BACATA	ARCHULETA COUNTY 50 JT	27	PLAINVIEW RE-2	60		MEEKER RE1	85		
	CAMPO RE-6	27	ARRIBA-FLAGLER C-20	61	RIO GRANDE	RANGELY RE-4	85		
	PRITCHETT RE-3	27	BETHUNE R-5	61		DEL NORTE C-7	86		
	SPRINGFIELD RE-4	27	BURLINGTON RE-6J	61		MONTE VISTA C-8	86		
	VILAS RE-5	28	HI-PLAINS R-23	61	ROUTT	SARGENT RE-33J	87		
	WALSH RE-1	28	STRATTON R-4	62		HAYDEN RE-1	87		
	MC CLAVE RE-2	29	BAYFIELD 10 JT-R	62		SOUTH ROUTT RE 3	87		
	BOULDER VALLEY RE 2	29	DURANGO 9-R	62	SAGUACHE	STEAMBOAT SPRINGS RE-2	88		
	ST VRAIN VALLEY RE 1J	30	IGNACIO 11 JT	63		CENTER 26 JT	88		
	BUENA VISTA R-31	31	LAKE COUNTY R-1	63	SAN JUAN	MOFFAT 2	89		
BENT	SALIDA R-32	31	LARIMER	POUDRE R-1	64	SAN MIGUEL	MOUNTAIN VALLEY RE 1	89	
	CHEYENNE COUNTY RE-5	31	LAS ANIMAS	THOMPSON R-2J	65		SILVERTON 1	89	
	KIT CARSON R-1	32	AGUILAR REORGANIZED 6	AGUILAR REORGANIZED 6	66		NORWOOD R-2J	90	
	CLEAR CREEK RE-1	32	HOEHNE REORGANIZED 3	BRANSON REORGANIZED 82	67		TELLURIDE R-1	90	
	NORTH CONEJOS RE-1J	33	KIM REORGANIZED 88	PRIMERO REORGANIZED 2	67	SEDGWICK	JULESBURG RE-1	90	
	SANFORD 6J	33	TRINIDAD 1	GENDA-HUGO C113	68	SUMMIT	PLATTE VALLEY RE-3	91	
	SOUTH CONEJOS RE-10	34	KARVAL RE-23	LIMON RE-4J	68	TELLER	SUMMIT RE-1	91	
	CENTENNIAL R-1	34	BUFFALO RE-4	FRENCHMAN RE-3	69	WASHINGTON	CRIPPLE CREEK-VICTOR RE-1	91	
	SIERRA GRANDE R-30	35	PLATEAU RE-5	VALLEY RE-1	69		WOODLAND PARK RE-2	92	
	CROWLEY COUNTY RE-1-J	38	DE BEQUE 49JT	MESA COUNTY VALLEY 51	70		AKRON R-1	92	
CONSOLIDATED C-1	38	PLATEAU VALLEY 50	CREEDE CONSOLIDATED 1	71		ARICKAREE R-2	92		
DELTA COUNTY 50(JJ)	40	MOFFAT COUNTY RE:NO 1	DOLORES RE-4A	72		LONE STAR 101	92		
DENVER COUNTY 1	40	DOLORES RE-4A	MANCOS RE-6	73		OTIS R-3	93		
DOLORES COUNTY RE 1	41	MONTEZUMA-CORTEZ RE-1	MONTEZUMA-CORTEZ RE-1	74		WOODLIN R-104	93		
DOUGLAS COUNTY RE 1	41	WEST END RE-2	WEST END RE-2	74		AULT-HIGHLAND RE-9	94		
EAGLE COUNTY RE 50	42	BRUSH RE-2(J)	BRUSH RE-2(J)	75		BRIGGS DALE RE-10	94		
ACADEMY 20	42	FORT MORGAN RE-3	FORT MORGAN RE-3	76		EATON RE-2	94		
CALHAN RJ-1	42	WELDON VALLEY RE-20(J)	WELDON VALLEY RE-20(J)	76		GILCREST RE-1	95		
CHEYENNE MOUNTAIN 12	44					GREELEY 6	95		
COLORADO SPRINGS 11	44					JOHNSTOWN-MILLIKEN RE-5J	96		
ELLICOTT 22	45					KEENESEBURG RE-3(J)	96		
FALCON 49	45					PAWNEE RE-12	96		
FOUNTAIN 8	46					PLATTE VALLEY RE-7	97		
HANOVER 28	46					PRAIRIE RE-11	97		
HARRISON 2	47					WELD COUNTY RE-8	97		
LEWIS-PALMER 38	47					WINDSOR RE-4	98		
MANITOU SPRINGS 14	47					EAST YUMA COUNTY RJ-2	98		
MIAMI/YODER 60 JT	48					WEST YUMA COUNTY RJ-1	99		
PETTON 23 JT	48								
WIDEFIELD 3	49								
AGATE 300	49								

# INDEX OF LIBRARIES IN COLORADO

LIBRARY	CITY	PAGE
420 N 5TH ST	STERLING	156
76TH AVE BRANCH	WESTMINSTER	158
ADAMS STATE COLLEGE LIBRARY NIELSEN LIBRARY	ALAMOSA	127
ADAMS YOUTH SERVICES CENTER LIBRARY	BRIGHTON	134
ADMINISTRATION	CASTLE ROCK	141
ADMINISTRATION	LAKEMOOD	151
ADMINISTRATION OFFICE	THORNTON	157
ADMINISTRATION OFFICES	LITTLETON	151
AGUILAR PUBLIC LIBRARY	NEW CASTLE	153
AIMS COMMUNITY COLLEGE	AGUILAR	139
AKRON PUBLIC LIBRARY	GREELEY	127
AMERICAN HUMANE ASSOCIATION CHILDREN'S DIVISION RESEARCH LIBRARY	AKRON	139
AMERICAN NUMISMATIC ASSOCIATION LIBRARY	ENGLEWOOD	161
AMERICAN WATER WORKS ASSOCIATION INFORMATION SVCS	COLORADO SPGS	161
AMOCO LIBRARY & INFORMATION CTR	DENVER	161
ANN ZUGELDER PUBLIC LIBRARY BLDG	DENVER	161
ARABIAN HORSE TRUST LIBRARY	GUNNISON	148
ARAPAHOE COMMUNITY COLLEGE LEARNING RESOURCE CENTER	WESTMINSTER	161
ARCHBISHOP VEHR THEOLOGICAL LIBRARY	LITTLETON	127
ARKANSAS VALLEY CORRECTIONAL FACILITY GENERAL LIBRARY	DENVER	127
ARKANSAS VALLEY REGIONAL LIBRARY SERVICE SYSTEM	CROWLEY	133
ARROWHEAD CORRECTIONAL CENTER GENERAL LIBRARY	PUEBLO	123
ARTHUR ANDERSEN & LLP LIBRARY	CANON CITY	133
ARVADA LIBRARY	DENVER	161
ASPEN HISTORICAL SOCIETY	ARVADA	139
ASPEN INSTITUTE DAVID MAYER LIBRARY	ASPEN	161
ASSOCIATION OF OPERATING ROOM NURSES AORN LIBRARY	ASPEN	161
ATHMAR PARK BRANCH	DENVER	161
AUGUSTANA LUTHERAN CHURCH LIBRARY	DENVER	144
AULT PUBLIC LIBRARY	DENVER	161
AURARIA LIBRARY	AULT	139
AURORA PUBLIC LIBRARY	DENVER	137
AVON PUBLIC LIBRARY	AURORA	139
BACA COUNTY LIBRARY	AURORA	140
BALL AEROSPACE & TECHNOLOGIES CORP LIBRARY SERVICES	SPRINGFIELD	156
BARKMAN BRANCH LIBRARY	BOULDER	161
BASALT REGIONAL LIBRARY DISTRICT	PUEBLO	155
BAYFIELD PUBLIC LIBRARY	BASALT	140
BEAR VALLEY BRANCH	BAYFIELD	140
BEEET SUGAR DEVELOPMENT FOUNDATION	DENVER	144
BEL-REA INSTITUTE OF ANIMAL TECHNOLOGY	DENVER	161
BENNETT BRANCH LIBRARY	DENVER	127
BERTHOUD PUBLIC LIBRARY	BENNETT	140
BLAIR COLLEGE LIBRARY	BERTHOUD	140
BOULDER COMMUNITY HOSPITAL MEDICAL LIBRARY	COLORADO SPRINGS	127
BOULDER COUNTY CORRECTIONS LIBRARY	BOULDER	161
BOULDER PUBLIC LIBRARY	BOULDER	161
BREGA & WINTERS PC LAW LIBRARY	BOULDER	140
BRIGHTON BRANCH LIBRARY	DENVER	161
BROOMFIELD PUBLIC LIBRARY	BRIGHTON	141
BUD WERNER MEMORIAL LIBRARY	BROOMFIELD	141
BUENA VISTA CORRECTIONAL FACILITY GENERAL LIBRARY	STEAMBOAT SPGS	156
BUENA VISTA PUBLIC LIBRARY	BUENA VISTA	133
BURLINGTON PUBLIC LIBRARY	BUENA VISTA	141
BUTCH MCCLANAHAN MEMORIAL LIBRARY	BURLINGTON	141
BYERS LIBRARY	IGNACIO	149
CANON CITY PUBLIC LIBRARY	DENVER	144
CARBON VALLEY BRANCH LIBRARY	CANON CITY	141
CAREER TRACK INC LIBRARY/INFORMATION RESOURCE CTR	FREDERICK	147
	BOULDER	161

# INDEX OF LIBRARIES IN COLORADO (Cont.)

LIBRARY	CITY	PAGE
CARNegie BRANCH FOR LOCAL HISTORY	BOULDER	140
CARNegie PUBLIC LIBRARY	MONTE VISTA	153
CASTLEWOOD PUBLIC LIBRARY	ENGLEWOOD	146
CEDAREdge PUBLIC LIBRARY	CEDAREdge	142
CENTennial CORRECTIONAL FACILITY GENERAL LIBRARY	CANON CITY	133
CENTennial PARK BRANCH	GREELEY	148
CENTER BRANCH	CENTER	142
CENTRAL COLORADO LIBRARY SYSTEM	WHEAT RIDGE	123
CENTRAL LIBRARY	DENVER	144
CHErRY CREEK PROFESSIONAL LIBRARY SARC	ENGLEWOOD	161
CHEyENNE MOUNTAIN BRANCH	COLORADO SPRINGS	142
CHILDREN'S HOSPITAL MEDICAL LIBRARY	DENVER	161
CLIFTON BRANCH	CLIFTON	142
COBE BCT INC LIBRARY	LAKewood	162
COLLBRAN BRANCH	COLLBRAN	142
COLLEGE HILL LIBRARY	WESTMINSTER	157
COLO MENTAL HEALTH INSTITUTE FT LOGAN PROFESSIONAL LIBRARY	DENVER	162
COLO MENTAL HEALTH INSTITUTE FT LOGAN RENE SPITZ SCHOOL LIBRARY	DENVER	134
COLO MENTAL HEALTH INSTITUTE PUEBLO CHILD & ADOLESCENT TREATMENT CTR LIBRARY	DENVER	134
COLO MENTAL HEALTH INSTITUTE PUEBLO HOSPITAL COMMUNITY LIBRARY	PUEBLO	134
COLO MENTAL HEALTH INSTITUTE PUEBLO PROFESSIONAL LIBRARY	PUEBLO	162
COLO SCHOOL FOR THE DEAF & THE BLIND LIBRARY	COLORADO SPGS	135
COLO STATE PENITENTIARY GENERAL LIBRARY	CANON CITY	133
COLO STATE VETERAN'S CTR	HOMELAKE	134
COLO STATE VETERAN'S NURSING HOME - FLORENCE	FLORENCE	134
COLO STATE VETERAN'S NURSING HOME - RIFLE	RIFLE	135
COLO STATE VETERAN'S NURSING HOME - WALSENBURG	WALSENBURG	135
COLO STATE VETERAN'S NURSING HOME	HOMELAKE	162
COLO STATE VETERANS CTR LIBRARY	CANON CITY	133
COLO TERRITORIAL CORRECTIONAL FACILITY GENERAL LIBRARY	CANON CITY	133
COLO WOMEN'S CORRECTIONAL FACILITY GENERAL LIBRARY	LAKewood	127
COLORADO CHRISTIAN UNIVERSITY LIBRARY	COLORADO SPRINGS	127
COLORADO COLLEGE CHARLES LEAMING TUTT LIBRARY	GOLDEN	133
COLORADO CORRECTIONAL CENTER GENERAL LIBRARY	DENVER	162
COLORADO DEPT OF EDUCATION RESOURCE CENTER	DENVER	162
COLORADO DEPT OF LOCAL AFFAIRS STATE PLANNING LIBRARY	DENVER	162
COLORADO DEPT OF REVENUE OFFICE OF TAX ANALYSIS	DENVER	162
COLORADO DEPT OF TRANSPORTATION LIBRARY	DENVER	162
COLORADO DEVELOPMENTAL DISABILITIES PLANNING COUNCIL	DENVER	162
COLORADO DIVISION OF WILDLIFE LIBRARY	FT COLLINS	162
COLORADO DIVISION OF WILDLIFE RESEARCH CENTER LIBRARY	DENVER	162
COLORADO HISTORICAL SOCIETY STEPHEN H HART LIBRARY	DENVER	127
COLORADO INSTITUTE OF ART	DENVER	162
COLORADO LEGISLATIVE COUNCIL	DENVER	162
COLORADO MOUNTAIN COLLEGE ALPINE CAMPUS LIBRARY	STEAMBOAT SPGS	127
COLORADO MOUNTAIN COLLEGE SPRING VALLEY LIBRARY	GLENWOOD SPGS	127
COLORADO MOUNTAIN COLLEGE TIMBERLINE CAMPUS LRC	LEADVILLE	127
COLORADO NW COMMUNITY COLLEGE LIBRARY	RANGELY	127
COLORADO SCHOOL OF MINES ARTHUR LAKES LIBRARY	GOLDEN	127
COLORADO SPRINGS FINE ARTS CENTER LIBRARY	COLORADO SPGS	162
COLORADO SPRINGS PIONEER MUSEUM STARSMORE CTR FOR LOCAL HISTORY	COLORADO SPRINGS	162
COLORADO STATE BANK BLDG LAW LIBRARY	DENVER	162
COLORADO STATE LIBRARY STATE LIBRARY & ADULT EDUCATION OFFICE	DENVER	162
COLORADO STATE UNIVERSITY LIBRARIES	FT COLLINS	127
COLORADO SUPREME COURT LIBRARY	DENVER	162
COLORADO TALKING BOOK LIBRARY	DENVER	163
COLORADO TECHNICAL UNIVERSITY RESOURCE CENTER	COLORADO SPGS	127
COLUMBIA SWEDISH MEDICAL CTR MEDICAL LIBRARY	ENGLEWOOD	163
COLUMBINE LIBRARY	LITTLETON	152
COMMERCE CITY BRANCH LIBRARY	COMMERCE CITY	143
COMMUNITY COLLEGE OF AURORA LIBRARY	AURORA	127

INDEX OF LIBRARIES IN COLORADO (Cont.)

LIBRARY	CITY	PAGE
COMMUNITY HOSPITAL LIBRARY	GRAND JUNCTION	163
CONEJOS COUNTY LIBRARY	LA JARA	150
COORS BREWING COMPANY TECHNICAL LIBRARY BC 520	GOLDEN	163
CORTEZ PUBLIC LIBRARY	CORTEZ	143
COSTILLA COUNTY PUBLIC LIBRARY	SAN LUIS	155
COTOPAXI SCHOOL/COMMUNITY LIBRARY	COTOPAXI	143
CRAIG/MOFFAT COUNTY LIBRARY	CRAIG	143
CRAWFORD COMMUNITY LIBRARY	CRAWFORD	143
CRESTED BUTTE BRANCH LIBRARY	CRESTED BUTTE	143
CROW CANYON ARCHAEOLOGICAL RESEARCH LIBRARY	CORTEZ	163
CUSTOM ENGINEERING CORPORATION LIBRARY	AURORA	163
DACONO PUBLIC LIBRARY	DACONO	143
DAMES & MOORE LIBRARY	DENVER	163
DAVIES PUBLIC LIBRARY	DENVER	143
DEBEQUE BRANCH LIBRARY	DEBEQUE	143
DECKER BRANCH	DENVER	144
DEL NORTE PUBLIC LIBRARY	DEL NORTE	143
DELTA CORRECTIONAL CENTER GENERAL LIBRARY	DELTA	133
DELTA PUBLIC LIBRARY	DELTA	143
DENVER ART MUSEUM LIBRARY	DENVER	163
DENVER BOTANIC GARDENS HELEN K FOWLER LIBRARY	DENVER	163
DENVER CONSERVATIVE BAPTIST SEMINARY CAREY S THOMAS LIBRARY	DENVER	128
DENVER HEALTH MEDICAL CENTER MEDICAL LIBRARY 0266	DENVER	163
DENVER MEDICAL LIBRARY	DENVER	163
DENVER MUSEUM OF NATURAL HISTORY LIBRARY & ARCHIVES DEPT	DENVER	163
DENVER POLICE ACADEMY LIBRARY	DENVER	163
DENVER POST NEWSROOM LIBRARY	DENVER	163
DENVER RECEPTION & DIAGNOSTIC CENTER GENERAL LIBRARY	DENVER	163
DENVER TECHNICAL COLLEGE	DENVER	133
DENVER WOMEN'S CORRECTIONAL FACILITY GENERAL LIBRARY	DENVER	128
DIGITAL EQUIPMENT CORPORATION ROCKRIMMON LIBRARY/INFO CTR	DENVER	133
DINOSAUR BRANCH LIBRARY	COLORADO SPGS	163
DOD/DFAS LEARNING CENTER DFAS-PSO/HNLC	DINOSAUR	145
DOLORES COUNTY PUBLIC LIBRARY	DENVER	145
DOLORES PUBLIC LIBRARY/MONTEZUMA COUNTY	DOVE CREEK	163
DURANGO PUBLIC LIBRARY	DOLORES	145
EAGLE PUBLIC LIBRARY	DURANGO	145
EAGLE PUBLIC LIBRARY	EAGLE	145
EAST CHEYENNE COUNTY LIBRARY DISTRICT	EAGLE	146
EAST LIBRARY & INFORMATION CENTER	CHEYENNE WELLS	142
EAST MORGAN COUNTY LIBRARY DISTRICT	COLORADO SPRINGS	142
EATON PUBLIC LIBRARY	BRUSH	141
ECONO-GLAD BOOKS	EATON	141
EDGEWATER LIBRARY	LITTLETON	146
EDWIN A BEMIS PUBLIC LIBRARY/LITTLETON	LITTLETON	163
EL PASO CNTY DEPT OF HEALTH & ENVIR	EDGEWATER	146
EL PASO COUNTY LAW LIBRARY	LITTLETON	152
ELBERT COUNTY PUBLIC LIBRARY	COLORADO SPGS	163
ELIZABETH BRANCH LIBRARY	COLORADO SPGS	163
ENGLEWOOD PUBLIC LIBRARY	KIOWA	150
ENVIRONMENTAL RESEARCH & TECHNOLOGY LIFE SCIENCES INFORMATION CENTER	ELIZABETH	146
ESTES PARK PUBLIC LIBRARY	ENGLEWOOD	146
EUGENE FIELD BRANCH	FT COLLINS	164
EVERGREEN BRANCH LIBRARY	ESTES PARK	146
EXEMPLA SAINT JOSEPH HOSPITAL LIBRARY	DENVER	144
EXTENSION SERVICES	EVERGREEN	146
FAIRPLAY BRANCH/OLD PARK CNTY COURT HSE	DENVER	164
FAITH LUTHERAN CHURCH LIBRARY	LITTLETON	151
FINNEY MEMORIAL LIBRARY ST MARY-CORWIN	FAIRPLAY	146
FIRST PRESBYTERIAN CHURCH GARDNER MEMORIAL LIBRARY	DENVER	164
	PUEBLO	164
	COLORADO SPGS	164



# INDEX OF LIBRARIES IN COLORADO (Cont.)

LIBRARY	CITY	PAGE
FIVE POINTS BRANCH	DENVER	144
FLAGLER COMMUNITY LIBRARY	FLAGLER	146
FLEMING COMMUNITY LIBRARY	FLEMING	146
FLORENCE PUBLIC LIBRARY	FLORENCE	146
FLORISSANT BRANCH LIBRARY	FLORISSANT	144
FORD WARREN BRANCH	DENVER	147
FORD COLLINS PUBLIC LIBRARY	FT COLLINS	128
FORT LEWIS COLLEGE JOHN F REED LIBRARY	DURANGO	149
FORT LEWIS MESA BRANCH	HESPERUS	147
FORT LUPTON PUBLIC & SCHOOL LIBRARY	FT LUPTON	147
FORT MORGAN PUBLIC LIBRARY	FT MORGAN	146
FOUNTAIN BRANCH	FOUNTAIN	133
FOUR MILE CORRECTIONAL CENTER GENERAL LIBRARY	CANON CITY	147
FOWLER PUBLIC LIBRARY	FOWLER	155
FRANK I LAMB BRANCH	PUEBLO	143
FRANKLIN FERGUSON MEMORIAL LIBRARY	CRIPPLE CREEK	147
FRASER VALLEY BRANCH	FRASER	133
FREMONT CORRECTIONAL FACILITY GENERAL LIBRARY	CANON CITY	128
FRONT RANGE COMMUNITY COLLEGE LARIMER CAMPUS LIBRARY	FT COLLINS	128
FRONT RANGE COMMNTY COLG/COLG HILL LIBRY LIBRARY MEDIA CENTER	WESTMINSTER	147
FRUITA BRANCH	FRUITA	128
FULLER THEOLOGICAL SEMINARY	COLORADO SPRINGS	147
GATES RUBBER COMPANY INFORMATION CENTER	DENVER	164
GATEWAY BRANCH LIBRARY	GATEWAY	141
GEORGE REYNOLDS BRANCH	BOULDER	141
GILLIAM YOUTH SERVICES CENTER LIBRARY	DENVER	134
GILPIN COUNTY PUBLIC LIBRARY	BLACK HAWK	140
GLENDALE PUBLIC LIBRARY	GLENDALE	147
GLENN A JONES MD MEMORIAL LIBRARY	JOHNSTOWN	150
GLENWOOD SPRINGS BRANCH LIBRARY	GLENWOOD SPGS	147
GOLDEN LIBRARY	GOLDEN	148
GORDON COOPER BRANCH LIBRARY	CARBONDALE	141
GRANBY BRANCH	GRANBY	148
GRAND COUNTY LIBRARY DISTRICT	GRANBY	134
GRAND MESA YOUTH SERVICES CENTER LIBRARY	GRAND JCT	164
GREAT POST LIBRARY 4950 FLINT ST	FT CARSON	164
GREAT SAND DUNES NATL MONUMENT LIBRARY	MOSCA	148
GUFFEY BRANCH	GUFFEY	148
GYPSUM PUBLIC LIBRARY	GYPSUM	144
HADLEY BRANCH	DENVER	144
HAMPDEN BRANCH	DENVER	144
HARMONY LIBRARY	FT COLLINS	149
HAYDEN PUBLIC LIBRARY	HAYDEN	149
HAYDEN PUBLIC LIBRARY	HAYDEN	149
HEGINTHAM LIBRARY	HOLYOKE	164
HEWLETT PACKARD COMPANY FT COLLINS SITE LIBRARY MS71	FT COLLINS	164
HEWLETT PACKARD COMPANY LIBRARY	LOVELAND	164
HEWLETT PACKARD SOUTHERN COLORADO LIBRARY	COLORADO SPGS	123
HIGH PLAINS REGIONAL LIBRARY SERVICE SYSTEM	GREELEY	149
HIGHLANDS RANCH LIBRARY	HIGHLANDS RANCH	164
HOLLAND & HART LAW LIBRARY	DENVER	149
HOLLY PUBLIC LIBRARY	HOLLY	164
HOLMAN INC TECH SUPPORT LAB	LA PORTE	149
HOT SULPHUR SPRINGS BRANCH	HOT SULPHUR SPGS	149
HOTCHKISS PUBLIC LIBRARY	HOTCHKISS	149
HUDSON PUBLIC LIBRARY	HUDSON	157
HUERFANO COUNTY PUBLIC LIBRARY	WALSENBURG	149
HUGO PUBLIC LIBRARY	HUGO	149
IDAHO SPRINGS PUBLIC LIBRARY	IDAHO SPGS	128
ILIFF SCHOOL OF THEOLOGY IRA J TAYLOR LIBRARY	DENVER	128



# INDEX OF LIBRARIES IN COLORADO (Cont.)

LIBRARY	CITY	PAGE
ILIFF SQUARE LIBRARY	AURORA	139
INFORMATION MANAGEMENT SPECIALISTS	DENVER	164
INTERNATIONAL URANIUM (USA) CORP LIBRARY	DENVER	164
INTL FED OF PETROLEUM & CHEM WKRS LIBRARY	DENVER	164
ITT SYSTEMS CORP TECHNICAL LIBRARY	COLORADO SPGS	164
JACKSON COUNTY PUBLIC LIBRARY	WALDEN	157
JEFFERSON CENTER FOR MENTAL HEALTH LIBRARY	LAKEWOOD	164
JOHN TOMAY MEMORIAL LIBRARY	GEORGETOWN	147
JOHN WAGNER PUBLIC LIBRARY	LAKE CITY	150
JOHNS MANVILLE JM CORPORATE LIBRARY R-21	LITTLETON	150
JULESBURG PUBLIC LIBRARY	JULESBURG	150
JUNIPER LIBRARY AT GRAND LAKE	GRAND LAKE	148
KELVER PUBLIC LIBRARY	BYERS	141
KEMPE NATIONAL CENTER FOR THE PREVENTION AND TREATMENT OF CHILD ABUSE	DENVER	165
KINGS MILL BRANCH	WESTMINSTER	158
KIOWA COUNTY PUBLIC LIBRARY DISTRICT	EADS	145
KOELBEL MAIN LIBRARY	LITTLETON	151
KREMLING BRANCH	KREMLING	150
KRMA TV CHANNEL 6 EDUCATION & LIFELONG LEARNING	DENVER	165
LA VETA PUBLIC LIBRARY	LA VETA	150
LAFAYETTE PUBLIC LIBRARY	LAFAYETTE	150
LAKE COUNTY PUBLIC LIBRARY	LEADVILLE	151
LAKE GEORGE BRANCH	LAKE GEORGE	150
LAKEMOOD (CITY OF) CENTRAL RECORDS	LAKEMOOD	165
LAKEMOOD LIBRARY	LAKEMOOD	151
LAMAR COMMUNITY COLLEGE LEARNING RESOURCE CENTER	LAMAR	128
LAMAR PUBLIC LIBRARY	LAMAR	151
LAS ANIMAS/BENT COUNTY LIBRARY DISTRICT	LAS ANIMAS	151
LIBRARY SERVICE CENTER	WHEAT RIDGE	158
LIMON CORRECTIONAL FACILITY GENERAL LIBRARY	LIMON	133
LIMON MEMORIAL PUBLIC LIBRARY	LIMON	151
LINCOLN CENTER LAW LIBRARY	DENVER	165
LINCOLN COUNTY BOOKMOBILE	LIMON	151
LINCOLN PARK BRANCH	LIMON	151
LOCKHEED MARTIN ASTRONAUTICS RESEARCH LIBRARY B-1565	DENVER	148
LONE TREE LIBRARY	DENVER	165
LONGMONT PUBLIC LIBRARY	LONE TREE	152
LONGMONT UNITED HOSPITAL MEDICAL STAFF LIBRARY	LONGMONT	152
LOOKOUT MOUNTAIN YOUTH SERVICES CENTER MSCD LAB SCHOOL LIBRARY	LONGMONT	165
LOUISVILLE PUBLIC LIBRARY	LONGMONT	134
LOVELAND PUBLIC LIBRARY	GOLDEN	152
LOWER ARKANSAS VALLEY REGIONAL LIBRARY	LOUISVILLE	152
LUCENT TECHNOLOGIES INFORMATION RESEARCH LIBRARY	LOVELAND	152
LUTHERAN CHURCH OF THE MASTER LIBRARY	LAS ANIMAS	151
LUTHERAN MEDICAL CENTER HEALTH RESOURCES LIBRARY	DENVER	165
LYONS DEPOT LIBRARY	LAKEMOOD	165
MANCOS LIBRARY DISTRICT	WHEAT RIDGE	165
MANITOU SPRINGS PUBLIC LIBRARY	LYONS	152
MANZANOLA PUBLIC/SCHOOL LIBRARY	MANCOS	152
MARATHON OIL COMPANY PRODUCTION TECH CTR LIBRARY	MANITOU SPGS	152
MARTIN LUTHER KING JR BRANCH LIBRARY	MANZANOLA	152
MARVIN W FOOTE YOUTH SVCS CTR LIBRARY	LITTLETON	165
MAYBELL BRANCH LIBRARY	AURORA	139
MC CLELLAND LIBRARY	ENGLEWOOD	134
MEADOWS BRANCH LIBRARY	MAYBELL	152
MEDICAL CENTER OF AURORA HOSPITAL LIBRARY	PUEBLO	155
MEEKER REGIONAL LIBRARY DISTRICT	BOULDER	141
MEMORIAL HOSPITAL HEALTH SCIENCES LIBRARY	AURORA	165
MENTAL HEALTH CTR OF BOULDER CNTY LIBRARY	MEEKER	152
MESA COUNTY PUBLIC LIBRARY DISTRICT	COLORADO SPGS	165
	BOULDER	165
	GRAND JCT	148

# INDEX OF LIBRARIES IN COLORADO (Cont.)

LIBRARY	CITY	PAGE
MESA STATE COLLEGE JOHN U TOMLINSON LIBRARY	GRAND JCT	128
MESA VERDE RESEARCH LIBRARY MUSEUM BLDG	MESA VERDE	165
METRO WASTEWATER RECLAMATION DIST LIBRARY	DENVER	165
METRUM INFORMATION STORAGE INFORMATION CTR MS 261	LITTLETON	165
MILE HIGH CENTER LAW LIBRARY	DENVER	143
MINERAL COUNTY REGIONAL LIBRARY	CREEDE	152
MINTURN BRANCH LIBRARY	MINTURN	144
MONTBELLO BRANCH	DENVER	144
MONTCLAIR BRANCH	DENVER	153
MONTROSE LIBRARY DISTRICT	MONTROSE	153
MONTROSE MEMORIAL HOSPITAL MEDICAL LIBRARY	MONTROSE	153
MONUMENT HILL BRANCH	MONUMENT	128
MORGAN COMMUNITY COLLEGE LIBRARY	FT MORGAN	166
MORRISON & FOERSTER LLP LAW LIBRARY	DENVER	134
MOUNT VIEW YOUTH SERVICES CENTER LIBRARY	DENVER	166
MT STATES EMPLOYEES COUNCIL LIBRARY	DENVER	166
MUSEUM OF WESTERN COLORADO RESEARCH CENTER & SPECIAL LIBRARY	GRAND JCT	166
NATIONAL AMERICAN UNIVERSITY/COLORADO SPGS	COLORADO SPRINGS	128
NATIONAL ARCHIVES & RECORDS ADMIN NATIONAL ARCHIVES ROCKY MTN REGION	DENVER	128
NATIONAL ARCHIVES & RECORDS ADMIN NATIONAL ARCHIVES ROCKY MTN REGION	DENVER	166
NATIONAL CONFERENCE OF STATE LEGISLATURES	DENVER	166
NATIONAL INDIAN LAW LIBRARY NATIVE AMERICAN RIGHTS FUND	BOULDER	166
NATIONAL INSTITUTE OF CORRECTIONS INFORMATION CENTER	LONGMONT	166
NATIONAL INSTITUTE OF JEWISH MEDICAL & RESEARCH CTR	DENVER	166
NATIONAL JEWISH MEDICAL & RESEARCH CTR	DENVER	166
NATIONAL PARK SERVICE LIBRARY	DENVER	166
NATIONAL RENEWABLE ENERGY LABORATORY	GOLDEN	166
NATIONAL THEATRE CONSERVATORY	DENVER	128
NATIONAL WILDLIFE RESEARCH CTR LIBRARY USDA/APHIS/MS	DENVER	166
NATIONAL WRITERS ASSOCIATION LIBRARY	FT COLLINS	166
NATURITA PUBLIC LIBRARY	AURORA	166
NAZARENE BIBLE COLLEGE TRIMBLE LIBRARY	NATURITA	153
NEW CASTLE BRANCH LIBRARY	COLO SPGS	128
NORTH BRANCH LIBRARY	NEW CASTLE	153
NORTH BRANCH LIBRARY	SILVERTHORNE	156
NORTH COLORADO MEDICAL CENTER MEDICAL LIBRARY	AURORA	139
NORTHEAST AURORA LIBRARY	GREELEY	166
NORTHEAST COLORADO BOOKMOBILE SERVICES	AURORA	140
NORTHEASTERN JUNIOR COLLEGE MONAHAN LIBRARY	WRAY	158
NORTHGLENN BRANCH LIBRARY	STERLING	128
NORWOOD PUBLIC LIBRARY	NORTHGLENN	153
OAK CREEK PUBLIC LIBRARY	NORWOOD	153
OLATHE BRANCH LIBRARY	NUCLA	153
OLD COLORADO CITY BRANCH	OAK CREEK	153
ORCHARD MESA BRANCH	OLATHE	153
ORDWAY PUBLIC LIBRARY	COLORADO SPRINGS	142
OTERO JUNIOR COLLEGE WHEELER LIBRARY	GRAND JCT	148
OURAY PUBLIC LIBRARY	ORDWAY	154
OVID PUBLIC LIBRARY	LA JUNTA	128
PALISADE BRANCH	OURAY	154
PALMER LAKE BRANCH	OVID	154
PAONIA PUBLIC LIBRARY	PALISADE	154
PARACHUTE BRANCH LIBRARY	PALMER LAKE	154
PARADOX BRANCH LIBRARY	PAONIA	154
PARK COUNTY PUBLIC LIBRARY	PARACHUTE	154
PARK HILL BRANCH	PARADOX	140
PARKER BRANCH LIBRARY	BAILEY	144
PARKS COLLEGE - AURORA LIBRARY	DENVER	154
PARKS COLLEGE - THORNTON LIBRARY	PARKER	154
PARKVIEW EPISCOPAL MEDICAL CTR MEDICAL LIBRARY	AURORA	128
	THORNTON	128
	PUEBLO	166

INDEX OF LIBRARIES IN COLORADO (Cont.)

LIBRARY	CITY	PAGE
PATHFINDER REGIONAL LIBRARY SYSTEM	GRAND JUNCTION	123
PAULINE ROBINSON BRANCH	DENVER	145
PENROSE LIBRARY DISTRICT	PENROSE	154
PENROSE PUBLIC LIBRARY	COLORADO SPRINGS	142
PENROSE ST FRANCIS HEALTHCARE SYSTEMS WEBB MEMORIAL LIBRARY	COLORADO SPGS	166
PERL MACK BRANCH LIBRARY	DENVER	144
PHILIP S MILLER LIBRARY	CASTLE ROCK	142
PIKES PEAK COMMUNITY COLLEGE LEARNING RESOURCES CENTER	COLO SPGS	128
PITKIN COUNTY LAW LIBRARY COURTHOUSE	ASPEN	166
PITKIN COUNTY PUBLIC LIBRARY	ASPEN	139
PLAINS AND PEAKS REGIONAL LIBRARY SYSTEM	COLORADO SPRINGS	123
PLATTE RIVER POWER AUTHORITY LIBRARY	FT COLLINS	166
PLATTE VALLEY YOUTH SERVICES CENTER LIBRARY	GREELEY	134
PLATTEVILLE PUBLIC LIBRARY	PLATTEVILLE	154
PORTER ADVENTIST HOSPITAL HARLEY E RICE MEMORIAL MEDICAL LIBRARY	DENVER	167
POUDRE VALLEY HOSPITAL LIBRARY	FT COLLINS	167
PRE-RELEASE CORRECTIONAL CENTER GENERAL LIBRARY	CANON CITY	133
PRITCHETT PUBLIC LIBRARY	PRITCHETT	154
PUBLIC SERVICE COMPANY LIBRARY	DENVER	167
PUEBLO COMMUNITY COLLEGE LIBRARY	PUEBLO	129
PUEBLO MINIMUM CENTER GENERAL LIBRARY	PUEBLO	133
PUEBLO YOUTH SERVICES CENTER LIBRARY	PUEBLO	134
RANGELY REGIONAL LIBRARY DISTRICT	PUEBLO	134
RAYTHEON ENGINEERS & CONSTRUCTORS INC TECHNICAL LIBRARY	RANGELY	155
RED FEATHER LAKES COMMUNITY LIBRARY	ENGLEWOOD	167
RED ROCKS COMMUNITY COLLEGE	RED FEATHER LAKES	155
REDVALE BRANCH LIBRARY	LAKEMOOD	129
REGIS UNIVERSITY BRANCH LIBRARY	REDVALE	155
REGIS UNIVERSITY DAYTON MEMORIAL LIBRARY	COLO SPGS	129
RICARDO FALCON COMMUNITY CTR LIBRARY	DENVER	129
RICO PUBLIC LIBRARY	BRIGHTON	167
RIDGEWAY LIBRARY DISTRICT	RICO	155
RIFLE BRANCH LIBRARY	RIDGWAY	155
RIFLE CORRECTIONAL CENTER GENERAL LIBRARY	RIFLE	155
ROCKRIMMON BRANCH	RIFLE	133
ROCKY FLATS PLANT INC STANDARDS & REQUIREMENTS LIBRARY	COLORADO SPRINGS	142
ROCKY FORD PUBLIC LIBRARY	GOLDEN	167
ROCKY MOUNTAIN COLLEGE OF ART & DESIGN	ROCKY FORD	155
ROCKY MOUNTAIN NEWS EDITORIAL LIBRARY	DENVER	129
ROSE MEDICAL CENTER MEDICAL LIBRARY	DENVER	167
ROSS BARNUM BRANCH	DENVER	167
ROSS BROADWAY BRANCH	DENVER	145
ROSS CHERRY CREEK BRANCH	DENVER	145
ROSS UNIVERSITY HILLS BRANCH	DENVER	145
RUBY M SISSON MEMORIAL LIBRARY	DENVER	145
RUTH HOLLEY BRANCH	DENVER	145
RUTH TABOR MEMORIAL LIBRARY	PAGOSA SPGS	154
SAGUACHE COUNTY PUBLIC LIBRARY	COLORADO SPRINGS	142
SALIDA REGIONAL LIBRARY	SOUTH FORK	156
SAN CARLOS CORRECTIONAL FACILITY GENERAL LIBRARY	SAGUACHE	155
SAND CREEK BRANCH	SALIDA	155
SCIENCE APPLICATIONS INTERNATIONAL CORP FSRC LIBRARY	PUEBLO	133
SECOND JUDICIAL DISTRICT LAW LIBRARY CITY & COUNTY BLDG	COLORADO SPRINGS	142
SECURITY LIFE OF DENVER CORPORATE LIBRARY	GREENWOOD VILLAGE	167
SECURITY PUBLIC LIBRARY	DENVER	167
SHERIDAN PUBLIC LIBRARY	DENVER	167
SHERMAN & HOWARD LCC LAW LIBRARY	SECURITY	156
SILT BRANCH LIBRARY	SHERIDAN	156
SILVERTON PUBLIC LIBRARY	DENVER	167
SIMLA BRANCH LIBRARY	SILT	156
	SILVERTON	156
	SIMLA	156

INDEX OF LIBRARIES IN COLORADO (Cont.)

LIBRARY	CITY	PAGE
SIXTH JUDICIAL DISTRICT LAW LIBRARY	DURANGO	167
SKYLINE CORRECTIONAL CENTER GENERAL LIBRARY	CANON CITY	134
SMILEY BRANCH	DENVER	145
SMOKY HILL PUBLIC LIBRARY	AURORA	139
SOCIAL SCIENCE EDUCATION CONSORTIUM TEACHING EAST ASIA RESOURCE CENTER	BOULDER	167
SOUTH BRANCH	BRECKENRIDGE	141
SOUTH BRANCH LIBRARY	AURORA	140
SOUTH METRO DENVER CHAMBER OF COMMERCE BUSINESS GROWTH CENTER	LITTLETON	167
SOUTHEASTERN COLORADO AREA HEALTH EDUCATION CENTER	PUEBLO	167
SOUTHERN PEAKS PUBLIC LIBRARY	ALAMOSA	139
SOUTHERN UTE COMMUNITY LIBRARY	IGNACIO	150
SOUTHGLENN PUBLIC LIBRARY	LITTLETON	151
SOUTHWEST REGIONAL LIBRARY SYSTEM	DURANGO	123
SPRING CREEK YOUTH SERVICES CENTER LIBRARY	COLORADO SPRINGS	134
ST ANTHONY HOSPITAL MEDICAL REFERENCE LIBRARY	DENVER	167
ST BENEDICT'S MONASTERY LIBRARY	SNOWMASS	167
ST JOHN'S EPISCOPAL CATHEDRAL ST JOHN'S LIBRARY	DENVER	168
ST MARY'S HOSPITAL & MEDICAL CTR DR E H MUNRO LIBRARY	GRAND JCT	168
STANDLEY LAKE LIBRARY	ARVADA	139
STONE AND WEBSTER ENGINEERING CORP TECHNICAL INFORMATION CTR	DENVER	168
STORAGE TECHNOLOGY CORPORATION CORPORATE INFORMATION CENTER	LOUISVILLE	168
STRASBURG MINI-BRANCH LIBRARY	BENNETT	140
STRATTON PUBLIC LIBRARY	STRATTON	156
SUMMIT COUNTY LIBRARY	FRISCO	147
SWINK PUBLIC LIBRARY	SWINK	156
TEIKYO LORETTO HEIGHTS UNIVERSITY LIBRARY	DENVER	129
THE MC CLELLAND SCHOOL	PUEBLO	168
THE NAROPA INSTITUTE ALLEN GINSBERG LIBRARY	BOULDER	129
THE NEW THATCHER BUILDING PCBA LAW LIBRARY	PUEBLO	168
THORNTON BRANCH LIBRARY	THORNTON	157
THREATENED & ENDANGERED SPECIES INFOR INSTIT LIBRARY	LAKEWOOD	168
THREE RIVERS LIBRARY SYSTEM	GLENWOOD SPRINGS	123
TOPONAS PUBLIC LIBRARY	TOPONAS	157
TRI-COUNTY HEALTH DEPARTMENT LIBRARY	ENGLEWOOD	168
TRINIDAD STATE JUNIOR COLLEGE SAMUEL FREUDENTHAL MEMORIAL LIBRARY	TRINIDAD	129
TRINIDAD STATE NURSING HOME	TRINIDAD	135
TRINIDAD/CARNEGIE PUBLIC LIBRARY	TRINIDAD	157
TWO BUTTES BRANCH	TWO BUTTES	157
U S	DENVER	168
U S BUREAU OF LAND MANAGEMENT LIBRARY	DENVER	168
U S BUREAU OF RECLAMATION LIBRARY LIBRARY D-7925	DENVER	168
U S BUREAU OF THE CENSUS INFO SVCS PROG	LAKESWOOD	168
U S COURT OF APPEALS TENTH CIRCUIT LIBRARY	DENVER	168
U S DEPT OF AGRICULTURE NRCS LIBRARY	FORT COLLINS	168
U S DEPT OF VETERANS AFFAIRS LIBRARY SERVICE (142D)	DENVER	168
U S ENVIRONMENTAL PROTECTION AGENCY NTL ENFORCEMENT INVESTIGATIONS CTR	DENVER	168
U S ENVIRONMENTAL PROTECTION AGENCY REGION VIII LIBRARY	DENVER	168
U S EQUAL EMPLOYMENT OPPORTUNITY COMMISS DENVER DIST OFFICE LAW LIBRARY	DENVER	169
U S OFFICE OF SURFACE MINING TECHNICAL LIBRARY	DENVER	169
U S OLYMPIC COMMITTEE INFORMATION RESOURCES CTR	COLORADO SPGS	169
U S VETERANS AFFAIRS MEDICAL CENTER LIBRARY	GRAND JCT	169
U S WEST LIBRARY	DENVER	169
UNITED STATES AIR FORCE ACADEMY LIBRARY	USAF ACADEMY	129
UNIVERSITY OF COLORADO AT BOULDER LIBRARIES	BOULDER	129
UNIVERSITY OF COLORADO AT COLORADO SPRINGS LIBRARY	COLORADO SPRINGS	129
UNIVERSITY OF COLORADO BUSINESS RESEARCH DIVISION	BOULDER	169
UNIVERSITY OF COLORADO HEALTH SCIENCES CENTER	DENVER	129
UNIVERSITY OF COLORADO LAW LIBRARY	BOULDER	129
UNIVERSITY OF COLORADO NATURAL HAZARDS RESEARCH & APPS INFO CTR	BOULDER	169
UNIVERSITY OF COLORADO TECHNICAL RESEARCH CENTER	BOULDER	169

# INDEX OF LIBRARIES IN COLORADO (Cont.)

LIBRARY	CITY	PAGE
UNIVERSITY OF DENVER PENROSE LIBRARY	DENVER	129
UNIVERSITY OF NORTHERN COLORADO JAMES A MICHENER LIBRARY	DENVER	129
UNIVERSITY OF NORTHERN COLORADO LABORATORY SCHOOL LIBRARY	GREELEY	129
UNIVERSITY OF NORTHERN COLORADO MUSIC LIBRARY	GREELEY	129
UNIVERSITY OF SOUTHERN COLORADO UNIVERSITY LIBRARY	PUEBLO	130
USGS BIOLOGICAL RESOURCES DIVISION MIDCONTINENT ECOLOGICAL SCIENCE CTR	FT COLLINS	169
UTE MOUNTAIN TRIBAL LIBRARY	TOHOAC	169
UTE PASS BRANCH	CASCADE	141
VA SOUTHERN COLORADO HEALTHCARE SYSTEM MEDICAL LIBRARY	FT LYON	169
VAIL PUBLIC LIBRARY	VAIL	157
VALDEZ-PERRY BRANCH	DENVER	145
VICTOR PUBLIC LIBRARY	VICTOR	157
VILLA LIBRARY	LAKEMOOD	151
VIRGINIA VILLAGE BRANCH	DENVER	145
WALSH BRANCH	WALSH	157
WASTREN INC/DEPT OF ENERGY TECHNICAL LIBRARY	GRAND JCT	169
WAYNE BOND MEMORIAL TECHNICAL LIBRARY	DENVER	169
WEGNER & ASSOCIATES	DENVER	169
WELD COUNTY DISTRICT COURT LAW LIBRARY	GREELEY	169
WELD LIBRARY DISTRICT	GREELEY	148
WELLINGTON PUBLIC LIBRARY	WELLINGTON	157
WELLSPRING HEALTH LIBRARY	FORT MORGAN	169
WEST CUSTER COUNTY LIBRARY DISTRICT	WESTCLIFFE	157
WESTERN INTERSTATE COMMISSION FOR HIGHER EDUCATION LIBRARY	BOULDER	169
WESTERN STATE COLLEGE LESLIE J SAVAGE LIBRARY	GUNNISON	130
WESTWOOD BRANCH	DENVER	145
WESTWOOD COLLEGE OF TECHNOLOGY MAIN CAMPUS LIBRARY	DENVER	130
WESTWOOD COLLEGE OF TECHNOLOGY SOUTH CAMPUS LIBRARY	DENVER	130
WHEAT RIDGE LIBRARY	WHEAT RIDGE	158
WHITE BRANCH	PUEBLO WEST	155
WILKINSON PUBLIC LIBRARY	TELLURIDE	156
WINDSOR/SEVERANCE LIBRARY DISTRICT	WINDSOR	158
WOODBURY BRANCH	DENVER	145
WOODLAND PARK PUBLIC LIBRARY	WOODLAND PARK	158
WOODRUFF MEMORIAL LIBRARY	LA JUNTA	150
WRAY PUBLIC LIBRARY	WRAY	158
YAMPA PUBLIC LIBRARY	YAMPA	158
YOUTHFUL OFFENDER SYSTEM GENERAL LIBRARY	PUEBLO	134
YUMA PUBLIC LIBRARY	YUMA	158
YWCA RESOURCE CENTER	BOULDER	169
ZEBULON PIKE YOUTH SERVICES CENTER LIBRARY	COLORADO SPGS	134

# GENERAL INDEX

185	AATF: AMERICAN ASSOCIATION OF TEACHERS OF FRENCH	CLA: COLORADO LIBRARY ASSOCIATION	186
184	ACIS: ASSOCIATION OF COLORADO INDEPENDENT SCHOOLS	CLAS: COLORADO LANGUAGE ARTS SOCIETY	190
191	ACT, INC (ACT)	CMEA: COLORADO MUSIC EDUCATORS ASSOCIATION	190
115	ACT, INC	CNI: COLORADO NEUROLOGICAL INSTITUTE	185
173	ADAMS COUNTY BOCES	COCIS: COLORADO CAREER INFORMATION SYSTEM	191
11	ADAMS STATE COLLEGE	COGA: COLORADO GEOGRAPHIC ALLIANCE	184
173	AEE: ASSOCIATION FOR EXPERIENTIAL EDUCATION	COLORADO ADULT EDUCATION PROFESSIONAL ASSOCIATION (CAEPA)	189
185	AIMS COMMUNITY COLLEGE	COLORADO ALLIANCE FOR ARTS EDUCATION (CAAE)	189
187	AMERICAN ASSOCIATION OF TEACHERS OF FRENCH (AATF)	COLORADO ALLIANCE FOR RESEARCH LIBRARIES	186
189	AMERICAN HEART ASSOCIATION	COLORADO ART EDUCATION ASSOCIATION (CAEA)	185
173	AMERICAN PHYSICAL THERAPY ASSOCIATION/COLORADO CHAPTER (APTA)	COLORADO ASSOCIATION FOR GIFTED AND TALENTED (CAGT)	189
115	ARAPAHOE COMMUNITY COLLEGE	COLORADO ASSOCIATION FOR HEALTH, PHYS ED, RECREATION & DANCE (CAHPERD)	189
11	ASSOCIATION FOR EXPERIENTIAL EDUCATION (AEE)	COLORADO ASSOCIATION FOR SUPERVISION & CURRICULUM DEV (CASCD)	191
184	ASSOCIATION OF COLORADO INDEPENDENT SCHOOLS (ACIS)	COLORADO ASSOCIATION FOR THE EDUCATION OF YOUNG CHILDREN (CAEYC)	184
186	BCR: BIBLIOGRAPHICAL CENTER FOR RESEARCH	COLORADO ASSOCIATION OF COMMUNITY EDUCATORS (CACE)	188
186	BIBLIOGRAPHICAL CENTER FOR RESEARCH (BCR)	COLORADO ASSOCIATION OF EDUCATIONAL OFFICE PROFESSIONALS (CAEOP)	189
184	BOCES: COLORADO BOARDS OF COOPERATIVE EDUCATIONAL SERVICES ASSOC	COLORADO ASSOCIATION OF FAMILY & CONSUMER SCIENCES (CAFCCS)	189
177	BOULDER VALLEY PUBLIC SCHOOLS - ARAPAHOE CAMPUS	COLORADO ASSOCIATION OF MIDDLE LEVEL EDUCATION (CAMLE)	187
184	CAAE: COLORADO ALLIANCE FOR ARTS EDUCATION	COLORADO ASSOCIATION OF PARTNERS IN EDUCATION (CAPE)	191
189	CACE: COLORADO ASSOCIATION OF COMMUNITY EDUCATORS	COLORADO ASSOCIATION OF PROFESSORS OF SCHOOL ADMINISTRATION (CAPSA)	185
188	CAEA: COLORADO ART EDUCATION ASSOCIATION	COLORADO ASSOCIATION OF SCHOOL BOARDS (CASB)	183
184	CAEOP: COLORADO ADULT EDUCATION PROFESSIONAL ASSOCIATION	COLORADO ASSOCIATION OF SCHOOL BUSINESS OFFICIALS (CASBO)	183
191	CAEYC: COLORADO ASSOCIATION FOR THE EDUCATION OF YOUNG CHILDREN	COLORADO ASSOCIATION OF SCHOOL EXECUTIVES (CASE)	185
189	CAFCCS: COLORADO ASSOCIATION OF FAMILY & CONSUMER SCIENCES	COLORADO ASSOCIATION OF SCHOOL NURSES (CASN)	188
185	CAGT: COLORADO ASSOCIATION FOR GIFTED AND TALENTED	COLORADO ASSOCIATION OF SCIENCE TEACHERS (CAST)	189
187	CAHPERD: COLORADO ASSOCIATION FOR HEALTH, PHYS ED, RECREATION & DANCE	COLORADO ASSOCIATION OF VOCATIONAL ADMINISTRATORS (CAVA)	189
191	CAMLE: COLORADO ASSOCIATION OF MIDDLE LEVEL EDUCATION	COLORADO BIOLOGY TEACHERS ASSOCIATION (CBTA)	184
185	CAPE: COLORADO ASSOCIATION OF PARTNERS IN EDUCATION	COLORADO BOARDS OF COOPERATIVE EDUCATIONAL SERVICES ASSOC (BOCES)	184
189	CAPSA: COLORADO ASSOCIATION OF PROFESSORS OF SCHOOL ADMINISTRATION	COLORADO CAREER INFORMATION SYSTEM (COCIS)	173
183	CASN: COLORADO ASSOCIATION OF SCHOOL NURSES	COLORADO CHRISTIAN UNIVERSITY	183
188	CASB: COLORADO ASSOCIATION OF SCHOOL BOARDS	COLORADO CLASSIFIED SCHOOL EMPLOYEES ASSOCIATION (CCSEA)	190
183	CASBO: COLORADO ASSOCIATION OF SCHOOL BUSINESS OFFICIALS	COLORADO CLOUSEP	173
189	CASCD: COLORADO ASSOCIATION FOR SUPERVISION & CURRICULUM DEV	COLORADO COLLEGE	186
185	CASE: COLORADO ASSOCIATION OF SCHOOL EXECUTIVES	COLORADO COMMUNITY COLLEGE & OCCUPATIONAL EDUCATION SYSTEM (CCCOES)	183
185	CASN: COLORADO ASSOCIATION OF SCHOOL NURSES	COLORADO CONGRESS OF FOREIGN LANGUAGE TEACHERS (CCFLT)	185
188	CASPA: COLORADO ASSOCIATION OF SCHOOL PERSONNEL ADMINISTRATORS	COLORADO CONGRESS OF PARENTS AND TEACHERS ASSOCIATION (PTA)	183
191	CAST: COLORADO ASSOCIATION OF SCIENCE TEACHERS	COLORADO COUNCIL FOR LIBRARY DEVELOPMENT	11
189	CAVA: COLORADO ASSOCIATION OF VOCATIONAL ADMINISTRATORS	COLORADO COUNCIL FOR LIBRARY DEVELOPMENT (CCLD)	186
189	CBTA: COLORADO BIOLOGY TEACHERS ASSOCIATION	COLORADO COUNCIL OF DEANS OF EDUCATION (CCODE)	186
190	CCCOES: COLORADO COMMUNITY COLLEGE & OCCUPATIONAL EDUCATION SYSTEM	COLORADO COUNCIL OF INTERNATIONAL READING ASSOCIATION (CCIRA)	188
185	CCFLT: COLORADO CONGRESS OF FOREIGN LANGUAGE TEACHERS	COLORADO COUNCIL OF MEDICAL LIBRARIANS (CCLM)	186
184	CCHESCR: COLORADO COMMISSION ON HIGH SCHOOL-COLLEGE RELATIONS	COLORADO COUNCIL OF SUPERVISORS OF MATHEMATICS (CCSM)	190
186	CCIRA: COLORADO COUNCIL OF INTERNATIONAL READING ASSOCIATION	COLORADO COUNCIL OF TEACHERS OF MATHEMATICS (CCTM)	190
186	CCLD: COLORADO COUNCIL FOR LIBRARY DEVELOPMENT	COLORADO COUNCIL ON ECONOMIC EDUCATION (CCEE)	184
186	CCLM: COLORADO COUNCIL OF MEDICAL LIBRARIANS	COLORADO COUNCIL ON HIGH SCHOOL-COLLEGE RELATIONS (CCHSCR)	190
183	CCODE: COLORADO COUNCIL OF DEANS OF EDUCATION	COLORADO DANCE ALLIANCE (CDA)	183
183	CCSEA: COLORADO CLASSIFIED SCHOOL EMPLOYEES ASSOCIATION	COLORADO EDUCATION ASSOCIATION (CEA)	187
190	CCSM: COLORADO COUNCIL OF SUPERVISORS OF MATHEMATICS	COLORADO EDUCATIONAL MEDIA ASSOCIATION (CEMA)	184
190	CCTM: COLORADO COUNCIL OF TEACHERS OF MATHEMATICS	COLORADO EDUCATIONAL REPRESENTATIVES ASSOCIATION (CW-ERA)	183
183	CDA: COLORADO DANCE ALLIANCE	COLORADO FEDERATION OF TEACHERS, SCHOOL, HEALTH & PUBLIC EMP (CFTSHPE)	190
187	CEA: COLORADO EDUCATION ASSOCIATION	COLORADO GEOGRAPHIC ALLIANCE (COGA)	190
115	CEMA: COLORADO EDUCATIONAL MEDIA ASSOCIATION	COLORADO HIGH SCHOOL ACTIVITIES ASSOCIATION (CHSAA)	188
189	CENTENNIAL BOCES	COLORADO HISTORICAL SOCIETY	11
183	CENTER FOR TEACHING INTERNATIONAL RELATIONS (CTIR)	COLORADO HISTORICAL SOCIETY COORDINATING COUNCIL	190
173	CFTSHPE: COLORADO FEDERATION OF TEACHERS, SCHOOL, HEALTH & PUBLIC EMP	COLORADO INTERAGENCY COORDINATING COUNCIL	186
183	CHAPMAN UNIVERSITY	COLORADO LANGUAGE ARTS SOCIETY (CLAS)	187
183	CHSAA: COLORADO HIGH SCHOOL ACTIVITIES ASSOCIATION	COLORADO LIBRARY ASSOCIATION (CLA)	173
		COLORADO MEDIA COLLECTION	190
		COLORADO MOUNTAIN COLLEGE	185
		COLORADO MUSIC EDUCATORS ASSOCIATION (CMEA)	
		COLORADO NEUROLOGICAL INSTITUTE (CNI)	

# GENERAL INDEX (Cont.)

COLORADO NORTHWESTERN COMMUNITY COLLEGE	173	NATIONAL RURAL EDUCATION ASSOCIATION (NREA)	188
COLORADO ORGANIZATION OF SUPERINTENDENTS' ASSISTANTS (COSA)	188	NCA: NORTH CENTRAL ASSOCIATION	184
COLORADO RESOURCE CENTER	186	NORTH CENTRAL ASSOCIATION (NCA)	184
COLORADO RETIRED SCHOOL EMPLOYEES ASSOCIATION (CRSEA)	188	NORTHEAST BOCES	116
COLORADO SCHOOL COUNSELOR ASSOCIATION (CSCA)	185	NORTHEASTERN JUNIOR COLLEGE	174
COLORADO SCHOOL FOOD SERVICE ASSOCIATION (CSFSA)	184	NORTWEST COLO BOCES	116
COLORADO SCHOOL FOR THE DEAF AND THE BLIND ADVISORY BOARD	11	NREA: NATIONAL RURAL EDUCATION ASSOCIATION	188
COLORADO SCHOOL HEALTH COUNCIL (CSHC)	185	OFFICE FOR RURAL EDUCATION (ORE)	188
COLORADO SCHOOL IMPROVEMENT PROJECT (CSIP)	174	ORE: OFFICE FOR RURAL EDUCATION	188
COLORADO SCHOOL OF MINES	183	OTERO JUNIOR COLLEGE	175
COLORADO SCHOOL PUBLIC RELATIONS ASSOCIATION (COSPRA)	174	PEBC: PUBLIC EDUCATION AND BUSINESS COALITION	187
COLORADO SCIENCE LEADERSHIP NETWORK	187	PERA: PUBLIC EMPLOYEES' RETIREMENT ASSOCIATION	188
COLORADO SOCIETY OF SCHOOL PSYCHOLOGISTS	190	PIKES PEAK BOCES	188
COLORADO SPEECH-LANGUAGE-HEARING ASSOCIATION (CSHA)	190	PIKES PEAK COMMUNITY COLLEGE	117
COLORADO STATE LIBRARY JOBLINE	185	PRINCIPAL AND ADMINISTRATOR PROFESSIONAL STANDARDS BOARD	175
COLORADO STATE PUPIL TRANSPORTATION ASSOCIATION (CSPTA)	186	PTA: COLORADO CONGRESS OF PARENTS AND TEACHERS ASSOCIATION	11
COLORADO STATE UNIVERSITY	191	PUBLIC EDUCATION AND BUSINESS COALITION (PEBC)	183
COLORADO STUDENT LOAN PROGRAM (CSLP)	174	PUBLIC EMPLOYEES' RETIREMENT ASSOCIATION (PERA)	187
COLORADO SUPREME COURT COMMITTEE ON PUBLIC EDUCATION	189	PUEBLO COMMUNITY COLLEGE	188
COLORADO VOCATIONAL ASSOCIATION (CVA)	188	RED ROCKS COMMUNITY COLLEGE	175
COMMUNITY COLLEGE OF AURORA	191	REGIS UNIVERSITY	175
COMMUNITY COLLEGE OF DENVER	174	RIO BLANCO BOCES	175
COSA: COLORADO ORGANIZATION OF SUPERINTENDENTS' ASSISTANTS	174	RMC RESEARCH CORPORATION	117
COSPRA: COLORADO SCHOOL PUBLIC RELATIONS ASSOCIATION	188	SAN JUAN BASIN TECHNICAL SCHOOL	184
CRSEA: COLORADO RETIRED SCHOOL EMPLOYEES ASSOCIATION	187	SAN JUAN BOCES	177
CSCA: COLORADO SCHOOL COUNSELOR ASSOCIATION	188	SAN LUIS VALLEY BOCES	117
CSFSA: COLORADO SCHOOL FOOD SERVICE ASSOCIATION	185	SAN LUIS VALLEY EDUCATION CENTER/ALAMOSA CAMPUS	117
CSHA: COLORADO SPEECH-LANGUAGE-HEARING ASSOCIATION	184	SLA/RMC: SPECIAL LIBRARIES ASSOCIATION (ROCKY MOUNTAIN CHAPTER)	177
CSHC: COLORADO SCHOOL HEALTH COUNCIL	190	SOCIAL SCIENCE EDUCATION CONSORTIUM (SSEC)	187
CSIP: COLORADO SCHOOL IMPROVEMENT PROJECT	185	SOUTH CENTRAL BOCES	190
CSLP: COLORADO STUDENT LOAN PROGRAM	183	SOUTH PLATTE VALLEY BOCES	117
CSPTA: COLORADO STATE PUPIL TRANSPORTATION ASSOCIATION	189	SOUTHEASTERN BOCES	118
CTIR: CENTER FOR TEACHING INTERNATIONAL RELATIONS	191	SOUTHWEST BOCES	118
CVA: COLORADO VOCATIONAL ASSOCIATION	189	SPECIAL LIBRARIES ASSOCIATION (ROCKY MOUNTAIN CHAPTER) (SLA/RMC)	187
CW-ERA: COLORADO EDUCATIONAL REPRESENTATIVES ASSOCIATION	191	SSEC: SOCIAL SCIENCE EDUCATION CONSORTIUM	190
DELTA-MONTROSE AREA VOCATIONAL-TECHNICAL CENTER	184	STATE ADVISORY COMMITTEE FOR GIFTED/TALENTED STUDENT EDUC	11
EAST CENTRAL BOCES	177	STATE ADVISORY COMMITTEE FOR SPECIAL EDUCATION	11
ECS: EDUCATION COMMISSION OF THE STATES	115	STATE CERTIFICATED PERSONNEL PERFORMANCE EVALUATION COUNCIL	11
EDG: THE EDUCATION DIFFUSION GROUP	183	STATE COMMUNITY EDUCATION ADVISORY COUNCIL	177
EDUCATION COMMISSION OF THE STATES (ECS)	187	T.H. PICKENS TECHNICAL CENTER	11
EMILY GRIFFITH OPPORTUNITY SCHOOL	183	TEACHER/SPECIAL SERVICES PROFESSIONAL STANDARDS BOARD	191
EXPEDITIONARY BOCES	177	TECHNOLOGY IN EDUCATION, COLORADO (TIE)	187
FINANCIAL POLICIES AND PROCEDURES ADVISORY COMMITTEE	115	THE EDUCATION DIFFUSION GROUP (EDG)	191
FORT LEWIS COLLEGE	11	THE MOBILE SCIENCE SHOW (MSS)	191
FRONT RANGE COMMUNITY COLLEGE	174	TIE: TECHNOLOGY IN EDUCATION, COLORADO	191
GERMANIC AND SLAVIC LANGUAGES AND LITERATURES (GSLL)	185	TITLE I, ESEA COMMITTEE OF PRACTITIONERS	11
GSLL: GERMANIC AND SLAVIC LANGUAGES AND LITERATURES	116	TITLE I, MIGRANT EDUCATION COMMITTEE OF PRACTITIONERS	11
HCAC: HOME CARE ASSOCIATION OF COLORADO	185	TRINIDAD STATE JUNIOR COLLEGE	175
HOME CARE ASSOCIATION OF COLORADO (HCAC)	185	UNCOMPAGNE BOCS	118
LAMAR COMMUNITY COLLEGE	174	UNED STATES DEPARTMENT OF EDUCATION REGION VIII OFFICE	191
LARIMER BOCES	174	UNIVERSITY OF COLORADO AT BOULDER	175
MARMOT, INC.	116	UNIVERSITY OF COLORADO AT COLORADO SPRINGS	175
MESA STATE COLLEGE	186	UNIVERSITY OF COLORADO AT DENVER	175
METROPOLITAN STATE COLLEGE OF DENVER	174	UNIVERSITY OF COLORADO HEALTH SCIENCES CENTER	175
MID-CONTINENT REGIONAL EDUCATIONAL LABORATORY (McREL)	184	UNIVERSITY OF DENVER	175
MIGRANT EDUCATION PROGRAMS	187	UNIVERSITY OF NORTHERN COLORADO	176
MORGAN COMMUNITY COLLEGE	174	UNIVERSITY OF PHOENIX, COLORADO CAMPUS	176
MOUNTAIN BOCES	187	UNIVERSITY OF SOUTHERN COLORADO	118
MOUNTAIN PLAINS LIBRARY ASSOCIATION	116	WEST CENTRAL BOCES	186
MSS: THE MOBILE SCIENCE SHOW	187	WESTERN INTERSTATE COMMISSION FOR HIGHER EDUCATION (WICHE)	186
MT EVANS BOCES	191	WESTERN INTERSTATE COMMISSION FOR HIGHER EDUCATION	186
McREL: MID-CONTINENT REGIONAL EDUCATIONAL LABORATORY	116	WICHE: WESTERN INTERSTATE COMMISSION FOR HIGHER EDUCATION	186



# INDEX OF EDUCATORS AND OTHERS INTERESTED IN EDUCATION IN COLORADO

ABBEY, WILLIAM S	36	ARTUS, KATHERINE	163	BANDT, CURTIS	41
ABEY, CAROLYN	15	ASCHENBRENNER, HENRY	30	BANDY, MARGARET	164
ABEYTA, ALLEN	35	ASHBY, KEITH	35	BANKER, STEVE	82
ABEYTA, DARRYL	68	ASP, ELLIOTT	38	BAPTIST, JIM	73
ABEYTA, MARTHA	33	ATENCIO, BRENDA	86	BARBER, BUD	56
ABSHEAR, DON	80	ATKINS, THOMAS G.	151	BARBIE-REDMOND, JO	94
ACKELSON, JOHN	17	ATTEBERY, JOYCE	133	BARELA, MARSHA	33
ACKER, KAREN	88	AUFDERHEIDE, JAIAN	67	BARENTINE, MICHAEL	133
ADAME, MARY LOU	15	AUSFAHL, BEVERLY	183	BARHYDT, GORDON C	123
ADAMO, JOSEPH	22	AUSTIN, STEVE	141	BARNARD, DAWN	17
ADAMS, CAROL	98	AVALOS, CAROL	84	BARNETT, BETSY	60
ADAMS, DIANA	80	AWE, SUSAN	139	BARNETT, JACKIE	147
ADAMS, DONNA	98	AXFORD, STEVE	83	BARNHART, KEELY	185
ADAMS, KATHLEEN	36	AYRES, SHERYL	43	BARNHART, KEELY	118
ADAMS, LINDA	191	BABCOCK, SALLY	2	BARNY, BONNIE	38
ADAMS, LOIS	42	BACCA, BETTY C DE	44	BAROCH, STEPHEN	58
ADAMS, MARVIN	65	BACA, MARY ANN	15	BARR, ANNE	96
ADAMS, MELISSA	20	BACA, PATTY	36	BARR, CHARLEEN	96
ADAMS, ROBERT	24	BACA-BARNHART, ANNA	35	BARRÉNA, SUSAN	153
ADAMSON, BOB	98	BACHENBERG, TOM	22	BARRINGER, BOB	162
ADAMSON, DAVID	60	BACK, PEGGY	95	BARRON, JIM	89
ADAMSON, PHYLLIS	43	BACKER, BRUCE	85	BARRY, RICK	43
ADEN, DAVID	61	BACKUS, DEBORAH	56	BARRYMAN, SCOTT	117
ADOLF, DOYLE	36	BACON, LEONA E	21	BARSOTTI, PRISCILLA	43
ADOLPH, KATHERINE	46	BAHNER, JANET	129	BARTELSON, BRETT	134
ADRAGNA, PAT	97	BAILEY, ANN	48	BARTHELM, KIM	15
AGGEN, RICH	91	BAILEY, BARBARA	38	BARTLETT, BRUCE	50
AGONE, CAMILLE	18	BAILEY, JAMES	38	BARTLETT, CHARLES	69
AGUAYO, ALBERT	3	BAILEY, JAMES	41	BARTLETT, ELLEN	38
AIELLO, JEANNE	154	BAILEY, JAMES	70	BARTLETT, MIKE	152
AKERS, LARRY	4	BAILEY, KENNETH	43	BARTLEY, MARCIE	84
AKERS, LARRY	4	BAILEY, LIBBY	94	BASS, VALERIE	69
ALAIMO, SUSAN	71	BAILEY, MIKE	76	BASSETT, MARTY	86
ALBEYTA, DANIEL D	18	BAILEY, RAYNA	157	BATES, CHARLES	155
ALBI, JOE LYNN	84	BAILEY, TERRI	157	BATES, DIAN	6, 11
ALBY, THOMAS M	58	BAILEY, VIRGINIA	146, 158	BATEY, BARBARA L	2
ALCORN, JANET	34	BAILLIÉ, JUDITH	97	BATEY, SAM	2
ALCORN, ROBERT	89	BAIR, BILL	19	BATTERBERRY, SHAWN N	38
ALEXANDER, DAVID	54	BAIRD, TANDA	43	BAUBLITS, DIANE	27
ALEY, JANET	42	BAKER, CAROL	88	BAUBLITS, TIM	78
ALFORD, ROBERT L	127	BAKER, CAROL	41	BAUDER, JERRY	190
ALIRE, CAMILA	5	BAKER, DENNIS	187	BAUMAN, DWIGHT "TED"	47
ALLEN, BARBARA	42	BAKER, HEIDI	65	BAUMAN, MALCOM	37
ALLEN, BEA	35	BAKER, JUDY	173	BAUSERMAN, KATHY	152
ALLEN, BEA	35	BAKER, LINN	139	BAUSERMAN, KATHY	78
ALLEN, DARELL	93	BAKER, STEVE	93	BAUSERMAN, MICHAEL	37
ALLEN, DAVID	18	BALAKAS, THOMAS	22	BAUTISTA, MICHAEL	140
ALLEN, KATHLEEN S	97	BALCERAK, DAN	65	BAXSTROM, DONNALEE	94
ALLEN, KATHRYN	57	BALDWIN, RICK	96	BAXTER, VANCE	118
ALLEN, MARI LYNN	129	BALDWIN, DEBRA	176	BAYNE, DEANN	57
ALLEN, NANCY	43	BALDWIN, SCOTT	173	BEABER, JAMES	23
ALLEN, PENNY	28	BALERIO, BOB	75	BEABER, STEPHEN D	79
ALLEN, PETER	63	BALLES, JOYCE	83	BEACHMAN, TOM	23
ALLEN, SHIRLEY	150	BALLANTYNE, GLENN	155	BEALL, JONI	73
ALLEN, SHIRLEY	31	BALLARD, JACK	36	BEALL, MILLIE	88
ALLEN, VICKI	31	BALLARD, KAREN	58	BEARD, DONALD G	27
ALLEN-YOUNG, DARCY	1	BALLENANTINE, BARRY	36	BEARD, FLOYD	26
ALLENBAUGH, DONNA	27	BALLENANTINE, JEANNE	115	BEARD, STEVE	3
ALLEY, DANA	25	BALLOGA, STEPHEN L	38	BEATTY, STEVE	37
ALLEY, TERRY	53	BALLOGA, LINDA	17	BEBELL, WANDA L	39
ALLEY, WILLIAM	85	BALSER, KEN	40	BEBELT, DAVID	2
ALLRED, MARY ANN	85	BAMBER, RALPH	26	BECHARD, SUE	2
		BAMFORD, GARY	37	BECHTEL, CYNTHIA	187, 191
				BECK, CHARLES	62
				BECK, KEN	68
				BECKER, TOM	68

INDEX OF EDUCATORS AND OTHERS INTERESTED IN EDUCATION IN COLORADO (Cont.)

KMAN, JOHN	38	BORQUEZ, DOLORES	54	BRINK, JACK	63
BECKMANN, DALE	174	BOSLEY, CATHERINE	118	BRINKS, MICHAEL	73
BEEBE, HAROLD	20	BOSS, JACKIE	162	BRISCOE, GERRY	35
BEECHER, JACK	93	BOSS, JANET	167	BRISTOL, DAVID L	70
BEECROFT, HAL	46	BOSTDORFF, KEN	75	BRISTON, NYLA	190
BEEMAN, KEITH	95	BOTT, SHERRY	116	BRITTAIN, KIRK	61
BEHNKE, JUDY	183	BOURBEAU, DON	36	BRITTON, LARRY	72
BEHRENS, RAYMOND	183	BOWEN, SUSAN	56	BRITTON, LARRY	72
BEIL, PAT	23	BOWEN, EMILY	41	BROCK, MARGARET	59
BEISSEL, LARRY	143	BOWERS, DWAYNE	157	BRODIE, SANDRA	28
BELCZYK, BARRY	56	BOHLING, TONY	93	BRODT, CONNIE	29
BELKIN, MARK	54	BOWMAN, CHRISTINE	89	BROOKHART, CLIFFORD O	46
BELL, TOM	183	BOWSER, RONALD L	163	BROOKHART, LINDA	43
BELLAMY, G THOMAS	38	BOX, JANET	48	BROPHY, AL	46
BELLVILLE, GUY	175	BOXX, STEPHEN	36	BROSS, MONA MARTINEZ	16
BELSHE, CRAIG	22	BOYD, JACQUELYN	163	BROSS, DONALD	165
BELSTECK, ALAN	64	BOYD, LINDA	149	BROSSEAU, JAN	24
BELTEAU, TED L	35	BOYDSTUN, JAMES	115	BROWN, ALLAN	6
BENCH, LINDA	47	BOYER, GENE	72	BROWN, B J	2
BENDA, ANDREA	88	BOYER-PEDRAZA, MARY ANN	39	BROWN, BONNIE	75
BENDER, DONNA	156	BRAATEN, ANN	55	BROWN, BONNIE	157
BENEFIELD, SCOTT	115	BRAATEN, ROGER	145	BROWN, CANDICE	91
BENHAM, FRAN	38	BRADLEY, CHRISTOPHER	75	BROWN, CHEREL	151
BENHAM, KAREN L	76	BRADLEY, DAVE	145	BROWN, DEBORAH	79
BENNER, KAREN L	85	BRADLEY, KATE	139, 140	BROWN, DONALD R	21
BENNETT, BETH	185	BRADLEY, KATE	39, 40	BROWN, GREG	177
BENNETT, ROBYN	66	BRADSHAW, GLEN	77	BROWN, HANK	29
BENNETT, ROBYN	99	BRADSHAW, LARRY	77	BROWN, JUDY	175
BENNINGSDORF, BRUCE	25	BRADY, ANN M	78	BROWN, KATHERINE	3
BENSON, DAVID	65	BRAGDON, LYNN	8	BROWN, KEVYN	6
BENSON, EVA	115	BRACKEN, CONSTANCE	90	BROWN, LARRY	4
BENSON, NANCY	56	BRAMON, ELAINE	169	BROWN, LONNIE	47
BENTLEY, PAT	34	BRANCH, NOELLE	36	BROWN, MARY	47
BENTLEY, PAUL	56	BRANDENHOFF, BUTCH	20	BROWN, PAMELA	56
BENTON, ARTHUR	32	BRANDON, BILL	29	BROWN, PATRICIA	130
BENTON, DENISE	98	BRANDON, CAROL	15	BROWN, PATRICIA	93
BERG, BETSY	155	BRANDON, CAROL	165	BROWN, REXFORD	17
BERGEN, VIRGINIA	1	BRANINE, KAY L	63	BROWN, SUE	38
BERGER, SUE ANNE	71	BRANSON, ALISSA	62	BROWN, WAYNE W	59
BERGER, SUE ANNE	191	BRANSTEITTE, EILEEN	62	BROWNELL, BRIAN	81
BERGHUIS, MARY	99	BRANTZ, MALCOLM H	47	BRUBAKER, MARYELLEN	143
BERGMANN, PETER	73	BRASSELL, DAN	133	BRUCE, JOHN	96
BERGSTEDT, MIKE	17	BRASSELL, MARY	21	BRUCE, VICTOR	74
BERGSTROM, LIBBY	151	BRASSELL, MARY	127	BRUGGE, LINDA	80
BERKHEIM, LINDA	20	BRASSELL, MARY	145	BRUMMITT, JOE	75
BERMAN, WARREN	64	BRECKENRIDGE, JAMES	88	BRUNELL, DAVID	186
BERNAU, DEBORAH	1	BREGAR, WILLIAM	188	BRUNELLI, ROGER O	56
BERNERO, DIANE	22	BREKEL, LEO	16	BRUNER, CYNTHIA	3
BERNHARD, FRANK	42	BRENDEZA, JOHN	61	BRZEINSKI, JOHN	64
BERRY, IRWIN	129	BRENNEN, MARILYN	69	BUCHANAN, LARRY	157
BERRYMAN, SCOTT	85	BRENNER, JERRY	40	BUCHANAN, NANCY K	19
BERWANGER, BETSY	185	BRESSLER, HOLLY	146	BUCKHOLTS, WALT	73
BETIN, IRENE	133	BREWER, EDWARD (TONY) A	94	BUCKLIUS, KENNETH B	38
BETIGER, RICK D	177	BREWER, ROBIN	95	BUCKNER, JOHN	23
BETTS, CAREY D	85	BRIEGER, TONI	152	BUCZKOWSKI, THERESA	41
BETZ, PAT	37	BRIGG, JIM	2	BUFFALO, LAURA	118
BETZ, PAT	150	BRIEN, MICHAEL MC	55	BUFFHAM, KATY	152
BEVANS, DWIGHT	47	BRIGHT, KAREN	38	BUKSAR, DOROTHY	84
BEZONA, ROY	68	BRIGHT, LENORE	95	BULLARD, CHRISTINE	56
BICKART, THEODORE A	174	BRIIX, DONALD	24	BULLOCK, BETTE	59
BICKEL, SANDRA	65	BRIIX, DONALD	87	BUNGER, GEORGE	48
BIEKERT, DAVID	115	BROCK, TONI	87	BUNNELL-SHADE, LINDA	175
BIELZ, BERT W	91	BROCK, TONI	87	BUNTING, CHET	189
BIESHAAR, CAROLE	19	BROCK, TONI	87		
BIGGS, DOROTHY	168	BROCK, TONI	87		

# INDEX OF EDUCATORS AND OTHERS INTERESTED IN EDUCATION IN COLORADO (Cont.)

<p>BUNTING, LINDA BURTRIDGE, CAROLYN BURCIAGO, MARY ELLEN BURDICK, LANCE BURGER, KENT BURGESS, NANCY BURHENN, JIM BURKE, DOROTHY BURKE, GENE BURKE, WILLIAM M BURKE, WILLIAM BURKERT, TERESA BURLESON, RICH BURLEY, ROY BURMAN, KAY BURNES, JUDITH BURNETT, MARGARET E BURNLEY, KENNETH S BURNS, DONNA BURNS, PEGGY BURNS, WILLIAM R BURRELL, BOB BURROWS, ANDREA BURSCH, ROYCE BURT, STEVE BURTIS, MACK BURTON, ELIZABETH BURWELL, DOUG BURWELL, JOHN BUSH, CHERYL BUSHÉY, GREG BUSHEY, JOHN BUSSEAR, PAULINE BUTERO, JASPER BUTLER, PERRY BUTLERMORTH, CLOVIS BUTTS, LARENCE BYBEE, JAN BYERS, MELAINE BYRD, KARLA BYVNY, RICHARD CABE, JODY MC CADWALLADER, DONALD CADWELL, DONI CAHN, MICHELLE CALHOUN, FRED CALHOUN, JOHN CALHOUN, LANA CALIFANO, GERALD CALLAHAN, TIM CALVERT, LOIS CALVERT, PAUL CAMERLO, BARBARA CAMERON, GREG CAMPBELL, AUGUST CAMPBELL, BARBARA CAMPBELL, BRUCE CAMPBELL, EUGENE CAMPBELL, JOHN CAMPBELL, MARY ALICE CAMPBELL, MICHAEL CAMPBELL, RICHARD CANADA, CHARLYN C</p>	<p>97 75 46 54 84 23 27 183 65 44 17 145 51 39 127 3 96 42 151 17 56 58 157 25 17 150 20 42 52 52 143 42 42 165 67 27 15 6 57 36 56 175 161 94 54 22 152 188 43 162 62 84 50 20 168 65 5 11 123 190 16 48 145</p>	<p>CANNIFF, SKIP CANTRELL, GEARY CAPRA, DEBBIE CARABÉLL, JANET CARARA, MARK CAREY, RAY CAREY, SCOT CARINCI, PRISCILLA CARLIN, MARY CARL, JOANNE CARLBERG, JAN CARLEO, ROXY CARLILE, JERRY CARLOUIST, BILL CARLSEN, CAROLE CARLSEN, GAIL CARLSON, GERALD CARLSON, PATTI CARLSON, SUSAN CARLTON, LLOYD CARMICHAEL, KEITH CARNEY, DARIN CARNEY, RANDY CARNS, BRENDA CAROTHERS, DICK CARPENTER, DICK CARPENTER, REGINA CARRICA, DENISE CARRICATO, FRAN CARRIER, ROBERT CARRUTH, ROBERT CARTER, BECKY CARTER, DENNIS CARTER, DOROTHY CARTER, JENNIFER CARTER, JIM CARTER, LARRY CARTER, LORETTA CARTON, KATHY CARUBIA, BOB CARUSO, ELLEN CARUSO, JACK A CARY, KURT A CASE, ENID CASEBIER, TODD CASEY, JUDITH CASH, DORA CASS, DALE CASS, MARY CASTAGNA, RON CASTLE, VALERIE CASTRO, PATRICIA CASTRO-REINO, PILAR CATABAGAN, INEZ CATES, TERRY CATHY, CHERILYN CAUGHY, BRUCE CAULK, DENNIS CAVANAUGH, KATHLEEN CENCICH-MYERS, CONNIE CESSNA, KAY CHADD, DONNA CHADWICK, MICHAEL</p>	<p>58 85 17 6 45 75 47 86 150 51 152 33 70 35 43 22 167 30 17 57 30 57 60 147 64 42 41 156 54 93 76 45 44 25 47 38 168 185, 187 32 154 63 41 185 27 59 118 37 144, 145 17 57 38 42 23 161 57 43 74</p>	<p>CHAGNON, DON CHAMBERLAIN, LEE CHAMBERLIN, JAMES CHAMBLISS, BILL CHAMPLIN, GUY E CHAN, HARRY CHANDLER, KATHLEEN CHANDLER, SUE CHANT, JEANNE CHAN, RUTH DE CHAPDELAINE, JOHN CHAPMAN, DAVID CHAPMAN, PATRICK CHARLES, KAHLE CHARNES, ALAN N CHASE, CHAD CHAVEZ, JUDITH A CHELF, LINDA CHELIUS, DENISE A CHEN, LYNN C CHENOMETH, BILL CHENOMETH, MARILYN CHENOMETH, RICK CHENOMETH, SHARON CHESLEY, MARY CHESTNUT, ALAN CHESTNUT, ALAN CHILDERS, JOBEE CHITSMAN, WALTER CHIUNTI, GLORIA CHIOCK, COLLEEN CHOMKO, BARB CHOSZCZYK, ANNETTE CHRISTEL, MARY LYNN CHRISTENSEN, DOUGLAS CHRISTENSEN, LAURIE CHRISTENSEN, RON CHRISTIAN, KELLY CHRISTIE, RICHARD CHRISTMAN, JOHN CHRISTOPHER, BETSY CHRISTOPHER, CRAIG CHUNG, NORM CHURCHILL, KATHRYN CHURCHWELL, ERVIN CICATELLI, PETER CICCHINELLI, LOU CICERELLO, MARIA CITO, ROBERT A CLARK, CAL CLARK, FAITH CLARK, MACK CLARK, MARK CLARK, OPAL CLARK, SUE CLARY, PAM CLASPELL, PEG CLAUS, CURT CLAY, BECKY CLAY, DAVID CLAYTON, SHARI CLEMANS, ROYCE CLEMMENT, ANN</p>	<p>139 26 88 54 35 20 139 2 158 144 81 64 3 25 186 36 73 1 161 65 82 93 93 22 177 29 80 44 43 35 28 147 3 43 146 51 117 28 97 148 28 65 140 49 184 133, 134 117 71 6 28 91 50 20 29 17 17 6 28 91 50 20 29 17 167 155 3 31 61 116</p>	<p>CLEMENTS, LINDA CLEMENTS, LINDA CLIFTON, STEVE CLINTON, KATHY CLOSE, KAY CLOUGH, MICHAEL CLOUSE, PAUL CO-DIRECTORS, JOHN MIKULAS COCKETT, KANOE COCKRILL, CHRISTOPHER COCKWELL, PAULA COCKWELL, PAULA CODDINGTON, KENNETH COHEN, ALLAN COHEN, LINDA COHEN, STEVEN COLAIZZI, NAMNETTE COLDREN, SUE COLE, DAVID B COLE, PAMELA S COLE, ROSALIE COLE, STEVEN W COLEMAN, CAROL COLEMAN, LARRY COLEMAN, RICHARD COLEMAN, STEVE COLIA, CLIFF COLLEARY, SHAWN COLLINS, BEULAH COLLINS, EARL COLLINS, MARK E COLTER, MARILYN COMCOWICH, MARGUERITE COMMINS, NANCY COMMONS, JULIE CONATSER, JAMES CONDON, KIM CONEY, SUSAN CONKLIN, ROBERT CONKLIN, VI CONLEY, NORMA CONLEY, TERRY CONNELL, KAREN CONNER, KAREN CONNER, LOUISE CONNER, MARILYN CONNER, RUSSELL CONNOLÉ, TOM CONNORS, ED CONNORS, MIKE CONRAD, ERIC CONRAD, RONALD CONROY, BARBARA CONSTANT, LYDIA CONWAY, COLIN CONWAY, EILEEN CONWAY, GREG CONWAY, PAT COOK, CAROL COOK, CRAIG COOK, DAVE COOK, JAMES COOK, RUTH</p>	<p>92 116 141 58 36 83 77 85 191 63 15 16 24 17 24 23 58 163 190 60 28 38 57 51 87 53 55 22 156 177 15 155 151 28 141 91 152 35 2 153 63 22 1 2 6 71 71 127, 129 58 38 27 28 45 24 169, 186 73 147 30 35 43 30 43</p>
--	---	---	--	---	---	---	---

INDEX OF EDUCATORS AND OTHERS INTERESTED IN EDUCATION IN COLORADO (Cont.)

COOK, TONI	79	CRONIN, PAM	42	DAWSON, SANDI	30	DIEDRICH, GEORGE	59
COOK, VIVIAN	42	CROOK, JUDY	127	DAWSON, VERA	42	DIEDRICH, JOAN	23, 24
COOKSON, KAREN	148	CROSS, PATTY	40	DAY, BARBARA	45	DIEDRICH, SANDY	18
COOMES, RUSSELL	69	CROUSE, ALVINA LUJAN	36	DAY, BARBARA	117	DIERAUE, JOYCE	147
COONFIELD, SHIRLEY	48	CROUSE, SHANNON	84	DAY, DONNA	86	DIETMANN, JUDY	147
COONTS, SALLIE	64	CROW, NATHAN	24	DAY, JIM	46	DIETMANN, KRISTI	58
COONTZ, ANN	150	CROW, KATHLEEN	40	DAY, NETA	17	DIGIACOMO, DAVID	84
COOPER, BARBARA	36	CRUM, KATHLEEN	83	DAZEVEDO, PAT	50	DILLON, ART	47
COOPER, DARREL	19	CRUZ, VERALEE	57	DAZZIO, ANDREY	84	DIMIT, THOMAS	65
COOPER, FRANK	50	CSERESNYES, CSABA	134	DAZZIO, CARL	62	DINKINS, DAVID	2
COOPER, SHERRY	57	CULLEN, JIM	83	DEADERICK, KATHY	189	DIPAOLO, LOU	66
COOPER, WALTER	44	CULLEN, RUTH ANN	144, 186	DEAN, BARBARA	155	DIRSCHL, LANA	57
COPE, MARYANN	190	CULP, HOWARD	25	DEAN, CORBY	79	DISARIO, DENNIS	96
COPPA, FRANK	66	CUMMING, LINDA	83	DEAN, MARILYN S.	71	DISARIO, RICHARD	46
COPPINGER, MARY ELLEN	74	CUMINGS, LEON	35	DEANGELIS, FRANK	54	DISHER, JULIE	166
CORASH, DENNIS	76	CUNICO, CONNIE	117	DEARDEN, DENNIS	82	DISMANT, MARY ANN	154
CORBETT, KELLY	16	CUNNINGHAM, STEVE	3	DEBELL, JOE	152	DITTMAN, CHRIS	19
CORDOVA, DELORES	37	CURTICE, BRENT	46	DEBONO, IAN M	29	DIXON, KAREN	6
CORDOVA, SUZANNE	169	CURTIIS, JACK	55	DEBRUIN, MARILYN	158	DOOD, PARKER	92
CORDSON, BILL	16	CUTLER, LARRY	64	DEE, DENNIS	67	DODDS, STAN	67
CORRETTE, KEITH	58	CVEVAS, BARBARA	71	DEE, ROB	127	DOHERTY, BEN	39
CORRY, MARGE	20	CZAJKA, CHRISTINE	28	DEGANHART, TOM	116	DOHERTY, EDNA	38
CORYELL, ALLEN	150	D'AMBROSIA, MICKY	1	DEGHART, C	24	DOHERTY, JOHN	57
COSBY, GENE	48	DAGGETT, RON	20	DEGUIRE, MIKE	87	DOLL, MARGARET	27
COSPER, DEBORA	150	DAHLEN, JOANNE	21	DELANEY-HAYNES, CHRIS	190	DOMBAUGH, JOHN	18
COSTALES, GLADA	133	DALESSANDRO, DAVID	97	DELAY, JAN	84	DOMENICO, NORINE	174
COSTANZO, MICHAEL T	53	DALY, KAREN	43	DELLACROCE, PAUL	185	DOMINGUES, LARRY	139
COTTRELL, STEVE	148	DAMAS, JUDITH	2	DELLIT, KEVIN H	41	DONAHOO, RANDALL	29
COUFAL, GERRY	46	DANKO, M JANE	91	DELONG, CHERYL	87	DONAHUE, JOE	91
COULTER, GARRY	26	DARELL, MARCIA	20	DENIRO, KATHLEEN	83	DONALDSON, JON	166
COULTER, JULIE	26	DARELL, MARTIN	77	DENIS, CHARLES	39	DONALDSON, MARY	59
COULTER, LILLIE	154	DANCY, ANN	58	DENNEY, RICHARD	63	DONLAN, JEFFERY P	155
COULTER, RICH	26	DANIELSON, MORRIS	83	DEPPE, ROBERTA	142	DONLEY, JILL	39
COVELLI, FRAN	85	DANIN, LAURA	68	DEPRIEST, RAMONA	72	DONNELLY, EVELYNA	2
COMAN, CAREN	76	DARCY, LINDA	6	DERBENWICK, ELAINE	41	DONNITHORNE, LARRY R	173
COMGILL, DOROTHY	99	DARROW, DEBBIE	81	DEROSE, MIMI	22	DONOVAN, BRIAN	20
CONGILL, DOROTHY	82	DASKO, GEORGE	28	DERUSA, DARLA	31	DONOVAN, MARK	21
COX, SANDRA S	27	DASKO, HEIDI	151	DESAUTELL, RON	86	DONOVAN, PATRICIA	19
COYLE, MURIEL	87	DASKO, WANDA MC	38	DESELMS, BARBARA	157	DONSELAAR, RON VAN	64
COYLE, WILLIAM	51	DAVIDSON, ROSCOE L	49	DESELMS, HAROLD D	172	DOOLEY, DEBBY	64
CRABBS, MONTE	50	DAVIE, RICK	55	DESPAIN, BARBARA	127	DOOLEY-STUART, JANE	167
CRAIG, JOHN	69	DAVIES, ERIC	163	DETWELLER, KEN	24	DORNSEIF, KAREN	128
CRAIG, LAURA	147	DAVILA, LIZ	118	DEVRIES, DAVE	175	DORR, PEGGY	127
CRAME, JANE	26	DAVIS, ALICE	41	DEVRIES, JOHN	88	DORSEY, CHERYL	29
CRANE, CATHY	75	DAVIS, BARBARA	6	DEWALT, HAROLD	24	DOUGAN, MILDRED	139
CRANE, DELORES J	71	DAVIS, CHARLOTTE	81	DEWALT, HAROLD	42	DOUGHERTY, DARLENE	39
CRAWFORD, CINDY	16	DAVIS, DEBORA	28	DEWAYNE, CHUCK	3	DOUGLAS, LAURA STEIN	39
CRAWFORD, FRED	92	DAVIS, DON	36	DEWAYNE, CHUCK	162	DOUGLASS, SUSAN	2
CRAWFORD, JIM	38	DAVIS, EARL A	155	DEY, BARBARA	98	DOUNAY, MARY	142
CRAWFORD, MIKE	163	DAVIS, GLENN B	25	DEZENGREL, KATHY	6	DOWNAY, MARY	23
CRAWFORD, SHIRLEY	63	DAVIS, JULIE	78	DIAZ, FREIDA	33	DOWELL, ARTHUR	70
CRAWFORD, VI	71	DAVIS, LEE	30	DIBLASI, HOWIE	16	DOYLE, LINDA	151
CREEL, MIKE	33	DAVIS, LEW	161	DICIANNO, DEBRA	62	DOYLE, BRUCE	42
CRENSHAW, LYNN	2	DAVIS, MARY	157	DICKENS, JULIA	1	DRAKER, MILLY	98
CRESPIN, YOLANDA	167	DAVIS, PAULA	183	DICKMANN, ELLYN	64	DREIER, P. J.	134
CRESS, ANN	146	DAVIS, RANDALL	41			DRESSMAN, MELANIE	155
CRESSLER, MARY	145	DAVIS, RON	41			DREW, JAMES	23
CRISP, JANIE	46	DAVIS, WILLIAM	36			DREXEL, ROBERT	55
CRIST, WENDY	53	DAWSON, IVAN	36				
CRISTES, BILL	41	DAWSON, DEBORAH	157				
CROCKER, MAUREEN	77	DAWSON, DEBRA	161				
	6	DAWSON, KATHLEEN	157				
	66	DAWSON, LINDA	183				

# INDEX OF EDUCATORS AND OTHERS INTERESTED IN EDUCATION IN COLORADO (Cont.)

DKINJAK, PATSY	85	EUBANK, SUSAN	163	FLETCHER, PAT	67
DROGOS, KATHLEEN	71	EVANS, ALMA	35	FLICKINGER, DEBBIE	89
DUARTE, JOSEPH	84	EVANS, JOEL	75	FLOR, ERIC	22
DUBROVICH, MIKE	39	EVANS, JOHN	51	FLORES, GERARD	84
DUCA, JOHN	81	EVANS, KENDALL	82	FLYNN, MIKE	30
DUCCLO, RHONDA	149	EVANS, ROBERT	173	FOBES, STEVEN	64
DUDDEN, ROSALIND	166	EVERETT, PATTY	128	FOLAND, GALE	3
DUFF, MICHAEL	22	EVIG, DAN	86	FOLEY, VERNA	76
DUFFY, JAMES	1	EVERT, BRIAN	41	FOLEY, VIRGINIA	76
DUGAN, CAROL LEE	153, 156	EWING, JAMES R	41	FOMER, MARGARET A	35
DUGAN, DIANNE	20	EYMANN, RAYNER	62	FOMER, ROBERT	189
DUMPH, BETTY	96	EYSDEN, PATRICIA VAN	142	FONG, YEM	169
DUNAGAN, JOHN	117	FABRIZIUS, KATHY	31	FONTANIER, LYNNE	1
DUNKELBERGER, GREGG	61	FAGERBERG, LESLIE	94	FORD, SHARON	185
DUNKLE, CHERYL	39	FANTE, ANNETTE	38	FORD, VICKIE	151
DUNLAP, DAVID	23	FANYO, MARY E	188	FORE, JONATHAN	23
DUNLAP, NANCY	62	FARNSWORTH, MARION	157	FOREMAN, CAROL	49
DUNN, LA QUITA	143	FARRELL, DAVID	4	FOREMAN, PAUL WAYNE	54
DUNN, LAQUITA	143	FARRELL, MIKE	38	FORREST, KEN	64
DUNN, LAQUITA	51	FARRELL, TOM	173	FORRESTER, JOE D	129
DUNN, LAQUITA	134	FASOLD, HOWARD	152	FORSMAN, RICK	54
DUNNELL, RUTH	33	FAST, STEVEN C	25	FOSHA, KEN	64
DUPONT, RONNIE	184	FAVGHANAN, BEV	49	FOSTER, ANN	87
DUBESNE, RHONEY	73	FAUCETT, DEBRA	6	FOSTER, LYNDA	70
DURAN, DEANNA	83	FAYAD, SUSAN	58	FOSTER, MARTIN	97
DURAN, ISAAC	18	FAYER, LARRY	1	FOSTER, WENDY	17
DURAN, MATTHEW	68	FEHRINGER, KENNETH	70	FOUBERT, DONNA	15
DURAN, MIKE	33	FEINBERG, LYNDA	32	FOHLER, MIKE	30
DURAN, SHIRLEY	93	FELDMAN, ROSALIE	166	FOX, ANNIE	157
DURBIN, JEFF S	4	FERCHAU, HUGO	89	FOX, JILL	39
DURKIN, JAN	4	FERGUSON, JEFFERY	47	FOX, LINDA	23
DUSEN, SANDY VAN	156	FERGUSON, STEVE	43	FOX, ROY	97
DUTRA, GARY	26	FERTEZ, ROSEMARY	92	FRANCIS, ARDELL RIVERA	37
DUVALL, JOHN	82	FICCO, GINNY	80	FRANK, KATHY	58
DVORAK, C CHARLES	116	FIEDLER, CHRIS	53	FRANK, PAUL	16
DWYER, DIANA	166	FIEDLER, FRANK	1	FRANKS, CAROL	16
DWYER, SHARON	11	FIEDLER, DONALD J	40	FRANKS, CYNTHIA	96
DYCKES, MARTHA	188	FIEDLER, DOTTIE	38	FRASIER, LARRY	93
DYE, ROBERT	22	FILBIN, JANET	2	FREBELL, ERIC	98
DYE, WILLANNE	140	FINCH, ROSE	164	FREEHILL, ROBERT	95
DYER, CHARLES	66	FINCKLE, ROB	83	FREEMAN, MIKE	80
EADS, WAYNE	95	FINNELL, JIMMIE	153	FREEMAN, RICHARD	88
EARL, FRANCES	146	FINNIGSMIER, LARRY	44	FRENCH, THOMAS	44
EASLEY, STEVE	79	FIRME, LYNDA	81	FRENCH, TOM	48
EASTIN, JON	95	FISCHER, CYNTHIA	25	FRICKE, DAVID	71
EASTON, SUSAN	134	FISCHER, DAVID	22	FRIEDL, RICK	128
EATON, BILL	71, 72	FISHER, BEV	62	FRIEDL, RICK	141
EAVES, STEVE	19	FISHER, KIM	1	FRIEDL, RICK	141
EBERT, RALPH Y	99	FISHER, LAURA	151	FRIEDL, RICK	141
ECK, JIM	50	FISHER, LAURA	151	FRIEDL, RICK	141
ECKERLING, WAYNE D	40	FITZGERALD, ERIC S	58	FRIEDL, RICK	141
ECKHARDT, LENNARD	35	FITZGERALD, MICHAEL	84	FRIEDL, RICK	141
ECKLES, JEANNINE	52	FITZPATRICK, KAREN	57	FRIEDL, RICK	141
EDELEN, JOSEPH R	64	FLAMM, BENJAMIN	66	FRIEDL, RICK	141
EDELEN, KEITH	187	FLAMM, NANCY	22	FRIEDL, RICK	141
EDELEN, TISH	93	FLAUGHER, JANET	96	FRIEDL, RICK	141
EDIE, KATHLEEN CLARK	1	FLEECES, THOMAS	42	FRIEDL, RICK	141
EDINGER, DAVID	163	FLEMING, MARY	42	FRIEDL, RICK	141
EDMONDS, JOAN	17	FLEMING, MARY	133	FRIEDL, RICK	141
EDMONDS, NANCY	72	FLENNIKEN, CHRIS	64	FRIEDL, RICK	141
EDSTROM, SHARON	94	FLETCHER, JINCY	32	FRIEDL, RICK	141
EDWARDS, BILL	139	FLETCHER, JINCY	19	FRIEDL, RICK	141
	97			FRIEDL, RICK	141

INDEX OF EDUCATORS AND OTHERS INTERESTED IN EDUCATION IN COLORADO (Cont.)

FURNESS, CURT A	18	GEISLER, GREG	189	GONZALES, MARK	117	GRIEGO, IRENE	58
FURNEY, BILL	184	GENOVA, NANCY	173	GONZALES, MARTIN	83	GRIEGO, JOHN	42
FUSSELL, DAVID	48	GENTRY, BRUCE	69	GONZALES, RICHARD	84	GRIESE, PAUL	93
GABE, KAREN	56, 57	GENTRY, KEITH	70	GONZALES, THOMAS	174	GRIFFIN, PEGGY	85
GABEHART, JAN	146	GEORGE, CHRISTOPHER	89	GONZALES, PATRICIA	84	GRIFFITH, KIN	18
GAGEN, ED	76	GEORGE, H W	27	GOODLOE, MARIA	29	GRIFFITH, MARY	175
GALE, MARY PAT	54	GEORGE, TOM	93	GOODMAN, NANCY	163	GRIFFIN, BONNIE	75
GALLAGHER, MICHAEL	152	GERBER, LYNN T	15	GOODSON, DE AN	75	GRIPE, PATRICK	38
GALLAGHER, MICHAEL C	174	GERK, DARLIEN	150	GORAL, BARBARA	6, 163	GRISHOW, WENDELL	38
GALLEGOS, BETH	15	GERK, GEOFFREY	51	GORDON, GWEN	156	GRISHOLD, JUDITH	85
GALLEGOS, BRIDGETTE	19	GERMAN, JANE ST	164	GORDON, GWEN	56	GRISWOLD, VAUGHN	21
GALLEGOS, IVA L	33	GERNER, SHERRY	77	GORE, PHIL	184	GROMKO, MARY	96
GALLEGOS, MARGE	185	GERVIC, LORETTA	87	GORE, WILLIE	156	GRONWOLD, RHONDA	2, 190
GALLEGOS, MIKE	43	GERVAIS, PAULINE	17	GORZÉ, BRUCE	95	GROSS, LOIS	158
GALLEGOS, PHIL	43	GETTEL, RONDA	155	GOSHÉZ, MARY ANN	50	GROSSMAN, JENNIFER	6
GALLEGOS, RICK	43	GHIST, ANN	80	GOTCHEY, WILLIAM	94	GROVES, BERNITA	117
GALLEGOS, ROBERT	33	GIACOMINI, NANCY	70	GOTTLOB, CAROL	141	GROVES, BERNITA	29
GALLEGOS, VIVIAN	33	GIANNATALA, JAN	20	GOTTO, ANNA MAE	83	GROM, ROSEANNE	165
GALLEGOS-JARAMILLO, LUCILLE	95	GIBBONS, ANN	59	GOTTO, JOHN A	76	GRUBB, ED	15
GALOVICH, BONNIE	21	GIBSON, DANA	34	GOULDEN, BETTY	117	GRUVER, NYLA	63
GALVEZ, ARZELIA	91	GIBSON, FAYE	2	GOURNOE, DEANNA	93	GUERRERO, ANTHONY B	168
GALVIN, MICHAEL J	24	GIBSON, GORDON	75	GOWANS, ELLA	4	GUERRERO, TITO	176
GAMACHÉ, LEANN	28	GIDDENS-HILL, GWEN	47	GRADOZ, MIKE	19	GUILD, ALISON	6, 133
GAMBLE, JOHN	64	GIDDINGS, GENE	63	GRAFF, LARRY	18	GURLEY, JACKIE	21
GAMILL, CRISTINA	86	GIESE, DENNIS	30	GRAFF, MAUREEN	58	GUST, BILL	17
GANGE, JOYCE	2	GIESE, JAMES	190	GRAHAM, DEBORAH JOHNSON	36	GUSTAFSON, ANNA	135
GARCIA, CARLA	19	GIFFORD, ARDELLE	152	GRAHAM, DON	47	GUSTAFSON, ANNA	37
GARCIA, DOLORES	33	GILFORD, BRENDA	65	GRAHAM, RODNEY	70	GUSTAFSON, GLENN	42
GARCIA, DONALD	33	GILBREATH, ED	95	GRAHAM, TERRY	68	GUSTAFSON, JUDY	91
GARCIA, DONALD	47	GILLES, JANICE	147	GRALAPP, MARCELEE	140	GUTHRIE, JUDY	39
GARCIA, GENEVIEVE	43	GILL, MARY	39	GRAMM, FRED	61	GUTSCH, LINDA	46
GARCIA, JAKE	84	GILL, ROBERTA	88	GRAMS, KAY	154	GUTTING, CAROL	48
GARCIA, JEANETTE	84	GILLENWATER, BILL	95	GRAMS, LIZ	39	GUZMAN, VIRGINIA	95
GARCIA, JOANN	33	GILLIAM, KATHY	143	GRAMS, WARREN	154	HAAS, MELANIE	37
GARCIA, JOSEPHINE	36	GILMORE, J THOMAS	173	GRANBERG, JEAN	30	HABERMAN, KAREN	139
GARCIA, LISA	142	GILMORE, NANCY	39	GRANDSTAFF, MICHAEL	21	HACKLEMAN, CAROL	157
GARCIA, MARY A	117	GILMORE, NORMA	118	GRANT, CHARLES	52	HADLEY, DEBRA	51
GARCIA, REGINALDO	117	GINSBERG, RICK	169	GRANTHAM, GEORGIA A	63	HAGAN, RICHARD	75
GARCIA, SUSAN	29	GINTY, EDWIN	174	GRASMICK, LAUREN	31	HAGE, RON	42
GARCIA, THOMAS	29	GJOVIK, LLOYD	147	GRAVES, PENNY	174	HAGEMAN, GAIL	15
GARCIA, TOM	188	GLANDT, RON	65	GRAM, BEV DE	88	HAGEN, MOLLIE	56
GARCIA, VALERIE	46	GLEASON, PATSY	66, 67	GRAY, DAVID L	63	HAGERMAN, DEIDE	56
GARD, TOMMIE ANN	168	GLECKLER, LINDA	59	GRAY, ELAINE	60	HAGERTY, PAT	57
GARDNER, BEVERLY	35	GLEIM, DAVID	40	GRAY, KATHY	150	HAGERTY, PAT	56
GARDNER, JEANNE W	129	GLEN, FLORENCE	127	GRAY, MARTI	96	HAGGART, CORRINE	163
GARGUILLO, JIM	15	GOAR, JERRY	54	GRAYBEAL, WAYNE	96	HAGLUND, KRISTINE	48, 49
GARLAND, HAL	40	GOAR, TINA	152	GRAZIANO, MARY	93	HAINER, KEVIN	22
GARNEAU, MARGE	116	GODRÉS, JAN	73	GREEK, MELVIN	160	HAINLEY, LEONARD L	6
GARNER, BARBARA	146	GOE, DONALD K	28	GREEN, SHARON	22	HALE, JACK C	97
GARNER, BARBARA	68	GOERING, ELLEN	28	GREENAWALD, DALE	190	HALE, MARLENE	116
GARNER, BARBARA	69	GOERNER, PHIL	28	GREENWAY, NANCY	139	HALEY, BERNIE	94
GARTRELL, RUTH	148	GONSER, ELSIE	19	GREGG, CHERYL	116	HALEY, PATRICK	95
GARVIN, BARB	156	GONZALES, CONNIE	75	GRENHAM, OLIVER	18	HALL, CAROLYN	76
GARZON, GERRY	151	GONZALES, FRANK	134, 162	GREULE, CINDY	29	HALL, CECIL	1
GASS, MIKE	40	GONZALES, HENRY	83	GRIEBEN, JIM	81	HALL, HALL	155
GASSER, DALE	45	GONZALES, JOSEPH	36	GRIECO, LARRY	128	HALL, KATHY	29
GASTELLUM, RICHARD	29	GONZALES, LINDA	85			HALL, MICHAEL	70
GATES, LISLE	40					HALL, NANCY	17
GATEWOOD, PATRICIA	37					HALL, PATRICIA	35
GAVIN, DAVID	17					HALL, SIDNEY B	89
GEARHART, JO ANNE	185					HALL, WENDY	140
GECEWICZ, SANDRA	84					HALLER, PENNIE	93
GEHRIG, P JODY	35					HALPIN, JEROME	133
						HALSTEAD, GARY	53

## INDEX OF EDUCATORS AND OTHERS INTERESTED IN EDUCATION IN COLORADO (Cont.)

.....TON, DAVID	91	HATCHER, WILSON	42	HENHOOD, MICHAEL	71	HOCKTOR, DENISE	71
HAMM, MARY ANN	167	HAUG, ELLEN L	16	HEPP, ELIZABETH SOPER	1	HODGE, DAVID	65
HAMMOND, ERVIN L	76	HAUG, PATRICIA	37	HERDT, BOB	50	HODGES, WILLIAM B	78
HAMMOND, JANE	56	HAVENAR, PAUL	65	HERFURT, JENNIFER	90	HODGSON, PAT	81
HAMNER, MILLIE	77	HAVENS, BILL	77	HERFURT, KIMBALL	90	HODSON, SALLY	37
HAMPTON, MARY FAYE	40	HAVILAND, DEB	18	HERM, JUDY	57	HOEFNER, MARY	91
HANES, JERRY	149	HAWKINS, BETTY	72	HERMAN, DON	2	HOEKSEMA, LINDA	37
HANEY, DAGMAR	185	HAWKINS, ZELDA E H	162	HERMANDEZ, ALEX	16	HOEPPNER, RICHARD	69
HANEY, MICHELE	174	HAWKS, MOIRA	115	HERMANDEZ, ANITA	3	HOESCHELE, JANIS	3
HANKINS, GAIL	96	HAWS, CYNTHIA	58	HERRERA, CECILIA	78	HOFF, KAREN	6
HANN, LISA	58	HAY, JACK	29	HERRERA, MARIE DE	19	HOGAN, C J	164
HANNA, ANNE L	36	HAY, LOIS	86	HERRERA, WALDO	150	HOGUE, IRIS	1
HANNA, KIRK	46	HAY, SANDEE	169	HERRING, EDNA	19	HOINVILLE, JANE	187
HANNIGAN, CHARLA	68	HAYDEN, GIN	43	HERRMANN, PAM	33	HOLBEN, GAIL	66
HANNON, ROGER	35	HAYES, DENVER	15	HERRMANN, VODY	76	HOLDERMAN, MAUREEN	82
HANSEN, CRAIG	66	HAYES, GEORGE	158	HERRON, RUTH	64	HOLEMAN, JOE	15
HANSEN, DALEEN	151	HAYES, MARY ELLEN	46	HERTZOG, WAYNE	3	HOLLAR, LARRY A	78
HANSEN, JOE	42	HAYES, RICH	92	HERZOG, NANCY	39	HOLLENSTINE, JULIE	85
HANSEN, LARRY	77	HAYNES, STEVEN H	32	HERZOG, STEVE	167	HOLLINGSWORTH, DENNIS	68
HANSEN, SANDRA	74	HAYNIE, LADONNE	77	HERZOGENRATH, MARY M	2	HOLLOWELL, BONNIE	185
HANSEN, STEVE	74	HAYSON, KATHY	184	HESS, MARK	47	HOLLUMS, DON	94
HANSON, BRIAN E	62	HAYZLETT, TAMMY	51	HESTER, JUDY	76	HOLMBERG, DIANE	3
HAPTONSTALL, JUDY	53	HEACOCK, ROBERT	116	HESTER, STEVE	46	HOLMES, DEDE	41
HARBERT, JOANNE	29	HEALD, TOM	1	HESTER, WENDE	45	HOLT, CHUCK	45
HARDING, ROBERT	143	HEARTY, DEBORAH	19	HESTING, STAN	18	HOLT, TIMOTHY	142
HARDY, LIDA	54	HEARTY, DEBORAH	1	HETHERINGTON, SHERRY	91	HOLZORTH, AMY	42
HARDY, PAT	127	HECCKOS, JAMES	56	HETRICK, CYNTHIA	27	HOMAN, NANCY	57
HARE, MICHAEL W	87	HEEDRICKSON, DAVE	173	HETRICK, TERRY	175	HOOD, JOY	191
HARGIS, NANCY	156	HEELAN, CYNTHIA	16	HETWICK, TERRY	46	HOOK, BARBARA	42
HARGROVE, RICHARD	27	HEGEMAN, DIANE	99	HEWINS, CHUCK	66	HOOK, BARBARA	29
HARKINS, JAN	28	HEGER, DICK	141	HEYDT, TIM	80	HOPKINS, MARJORIE	90
HARKNESS, LORRIE	2	HEGY, CINDY	148	HICKEL, SUE	37	HOPMEIER, W BRUCE	156
HARMON, LAURA	38	HEIBERT, BRIAN	145	HICKMAN, NORMA J	95	HOPP, THOMAS R.	92
HARPER, SHIRLEY CHUN	164	HEICHER, KATHY	56	HICKS, LARRY	61	HORN, VICKI	29
HARRIS, GARY	54	HEIKES, EVELYN	157	HIGGS, GLYNN	52	HORNING, KATHY	183
HARRIS, HELEN SONDR	144	HEIMER, JAN	29	HIGUERA, DAVID W	75	HORRELL, DOROTHY A	62
HARRIS, NAOMI	169	HEIN, ALAN	158	HILDING, ERIC	190	HORTON, THOMAS J	128
HARRIS, REBECCA	164	HEINKEL, CAROL	189	HILL, A DAVID	38	HORTON, VALERIE J	48
HARRIS, ROBERT L	88	HEINLEN, SHARON	90	HILL, CATHIE	74	HOSKINS, MARTIN	57
HARRIS, VERNA	56	HEINZ, BECKY	157	HILL, J GARY	87	HOSLER, BARB	2
HARRIS, VICKI	78	HEISE, ROSLYN	183, 184	HILL, JERRY	72	HOTCHKISS, HEATHER	34
HARRISON, WENDE	140	HELFRICH, SARAH MEARS	45	HILL, LITA D	35	HOUSER, CHERYL	24
HARRISON, CINDY	17	HELMAN, SARAH	49	HILL, TOM	89	HOUSTON, JIM	140
HARRISON, PHYLLIS	75	HELMAN, SCOTT	47	HILLIS, PATRICIA A	186	HOUSTON, RON	35
HART, SHARON	186	HELMAN, STEVE	95	HILLTON, JAMES	37	HOUSTON, DIANA	28
HART, STEVE	91	HELVICK, JON	168	HILTON, JUDITH	23	HOWARD, LYNN	34
HARTENBACH, DAVID	20	HEMMING, J TERRY	18	HIMBERGER, JEAN	45	HOWARD, RON	15
HARTER, PETE	63	HENPHILL, DELMER	127	HINES, TAMMY	72	HOWARD, SHELLEY	189
HARTLESS, TOM	78	HENBEST, LEE ANN	47	HINES, BILL	26	HOWARD, STEPHANIE	34
HARTLEY, NANCY	186	HENDERSON, JIM	21	HINKLE, TOM	51	HOME, ANNEGRET KESSLER	40
HARTMAN, DOUGLAS	183	HENDERSON, RUSSELL	28	HINSON, MARK	17	HOWELL, CYNTHIA	190
HARTMAN, REX	29	HENDERSON, SUSAN	49	HINSON, RANDY	80	HOWELL, KATHY	42
HARTMAN, SUE	5	HENDRICKS, BARBARA	93	HINTON, STEVE	74	HOWELL, KIM	17, 18
HARTMANGRUBER, JANICE A	183	HENDRICKS, ROBERT	64, 65	HINZ, RON	81	HOWELL, KIM	1
HARTNEY, TOM	62	HENDRICKSON, JOE	87	HIRSCH, DANIEL C	90	HOMER, CINDY	169
HARVEY, KAREN	42	HENDRICKSON, MIKE	40	HIX, BEN	66	HOWLAND, JOANIE	82
HARVEY, LINDA	20	HENKE, JOHN	190	HIZA, LIBBY	34	HOWLAND, TERRY	175
HASE, FRED	93	HENRY-HEIKES, LAVONNE	48	HOAG, JOHN	98	HUANG, ALLEN M	59
HASTINGS, DON	44	HENSON, MELODY	23	HOBBS, DALE	28	HUBER, DEAN	150
HASTINGS, KATHY	17	HENSON, MELODY	57	HOBBS, MARY	79	HUCK, PAT	64
HASTY, LUCIA	4	HENSON, RUBY	141	HOBSON, DAWN	188	HUCK, TERRI	17
HATCHELL, MARK	49	HENSON, RUBY	71	HOCHNADEL, CHRIS	118	HUDDLESTON, JUDITH P	17
HATCHER, JOAN	134	HENWOOD, JANET					

INDEX OF EDUCATORS AND OTHERS INTERESTED IN EDUCATION IN COLORADO (Cont.)

HUENNEKE, DAN	91	JAQUES, BARBARA	62	JONES, JOHN	35	KELL, GARY	16
HUEY, CHUCK	158	JARVIZ, ALFONSO	37	JONES, JANA	21	KELLEY, JEAN	24
HUFFMAN, GLEN "SHORTY"	95	JARVIS, MARY	23	JONES, JOEL M	18	KELLEY, LYNN	59
HUFFMAN, LANCE	67	JAY, HOWARD	53	JONES, JOEL M	174	KELLOGG, LISA	20
HUFFMAN, LOWELL	23	JEFFERS, WALTER	94	JONES, JUVIE	63	KELLOGG, NANCY	150
HUFFORD, BILLY	16	JEFFREY, DANA MARIE	18	JONES, MICHAEL	72	KELLY, CAROL	58
HUGHES, JANIS	29	JEGUM, GLENN	3	JONES, MIKE	39	KELLY, ROBERT	21
HUGHES, RICK	42	JENKINS, ROBERT	32	JONES, PRESTON	66	KELLY, ROBERT	23
HULTGREN, HOLLY	28	JENSEN, JAN	91	JONES, RICHARD	18	KELTON, MARJORIE	88
HUME, BARBARA	26	JENSEN, JULIE	17	JONES, ROSE MARIE	82	KEMKER, RENEE	39
HUME, GARY	68	JENSEN, LORRAINE	148	JONES, STEVEN	76	KEMP, MANJULA	161
HUMPHREY, SAM	52	JENTZSCH, NANCY	191	JONES, STEVEN	116	KEMPER, ANA MARIE	5
HUMPHRIES, JANET	191	JEPKES, JACKIE MARTINEZ	17	JONSEN, RICHARD W	186	KEMPER, BRAD	51
HUNDLEY, LUCINDA	24	JEWELL, TERI	151	JORDAN, JOHN	38	KENDALL, IRIS	168
HUNDLEY, NELMA	2	JIMENEZ, SERGIO	43	JORDAN, SHARON	32	KENDRICK, JIM	34
HUNGBERG, BILL	96	JOBS, SHEILA	45	JORDAN, SHARON	142	KENNEDY, BARBARA	187, 191
HUNTINGER, PHIL	80	JOCHIM, MARCIA	19	JORDAN, SHARON	76	KENNEDY, JOHN	80
HUNT-BRANDT, JUDY	58	JOHNSON, LARRY	3	JORNOD, MERLE	57	KENNEY, CATHY	2
HUNTER, DAPHNE	36	JOHNSON, BARBARA	20	JORSTAD, TONY	76	KENNEY, MARIANNE	31
HUNTER, LANA	64	JOHNSON, BETTY	36	JOSEPH, COLEEN	89	KENT, CARMEN	35
HUNTER, WAYNE	83	JOHNSON, BEVERLY	43	JOYCE, JOYCE	57	KENT, JIM	39
HURLEY, PHYLLIS	42	JOHNSON, BILL	29	JUARROS, RALPH	58	KERN, DEAN	94
HURT, SUE	148	JOHNSON, CHARMAN	56	JUDY	43	KERN, RANDY	50
HUSBAND, KATHY	94	JOHNSON, CHARLES	49	JUDY	085	KERNS, DEAN	57
HUSER, GENE	4	JOHNSON, CHERYL	92	KAIN, KATHLEEN	71	KERR, COLLEEN	42
HUSK, CAROL	4	JOHNSON, CORKY	2	KAIN, KATHLEEN	187	KERR, JOHN	57
HUSK, SANDRA	16	JOHNSON, CRIS	154	KAISER, SHARON A	188	KERR, LORETTA	79
HUST, FRANCES	147	JOHNSON, DONNA	187	KAJKO, PETER	3	KERSCHEN, TINA	17
HUSTON, PRISCILLA	65	JOHNSON, EUNICE	3	KALAMEN, JERRY	22	KERSCHNER, IVAN	40
HUSZCZA, BERT E	50	JOHNSON, HAROLD LEE	149	KALENLAN, THOMAS	71	KERWIN, TERRY	156
HUSZCZA, BURT	183	JOHNSON, JENNIFER	51	KANACK, DALE	68	KESSLER, DEBORAH	46
HUTCHINSON, RAMONA	165	JOHNSON, JON L.	5	KANE, ANN	28	KETCHUM, DAVID	83
HUTTON, LADONNA	77	JOHNSON, KAREN	141	KANE, ANN	16	KIDD, GARY	24
HUYGHEBAERT, JIM	162	JOHNSON, LARRY	139	KANE, JAMIE	16	KIDD, JILL	83
HYATT, LINDA	133	JOHNSON, LARRY	94	KANE, KATHERINE	162	KIERMAN, CAROL	17
HYLAND, CELESTE	58	JOHNSON, LINDA	37	KANE, PATRICK	45	KIERSTEAD, LINDA	6
IACOVETTO, LEXIE	153	JOHNSON, MARY	39	KAPLAN, SHEILA	174	KILLIAN, ROD	57
IBIS, DAWN	90	JOHNSON, MARY KATHERINE	41	KARAS, NANCY	19	KILLIFER, KATHY	90
ICE, NOLAMAE S	149	JOHNSON, MAUREEN	49	KARET, JESS	185	KILLIN, TERRY	23
INES, ROB	86	JOHNSON, MAUREEN	42	KARSCHNER, DEBBIE	155	KIMBLE, WENDY	69
INGELIDO, JUDI	46	JOHNSON, PAUL	140	KARY, JUDY	25	KIMBROUGH, JIM	94
INGRAM, DENNIS L	36	JOHNSON, PHYLLIS	92	KASPER, TOM	71	KINARD, JOE	154
INGRAM, PAM	48	JOHNSON, ROCKY	145, 177	KASSON, DIANA	18	KING, CHRISTOPHER	29
IRION, ELAINE	48	JOHNSON, SHARON	35	KASTENDIECK, RICHARD	64	KING, ELIZABETH H	53
IRWIN, CAROL	86	JOHNSON, SHARON	21	KATSH, SARA	161	KING, MASON	92
IVERS, RICHARD	57	JOHNSON, SUE	81	KATZ, ELINOR	175	KING, RICHARD	64
JACKAMORE, CORI	88	JOHNSON, TERENCE	59	KAUFMAN, STEVE	88	KING, SUE	75
JACKSON, ARTI	144, 145	JOHNSON, VICKI	2	KAUTZ, DAVE	69	KINGSFORD, MICHELE	146
JACKSON, CHARLIE	2	JOHNSON, VIVIAN	63	KAUTZ, DAVID	69	KINLUND, NAT	29
JACKSON, ETHEL	143	JOHNSTON, MAXINE	37	KAYLER-DALEY, SUSAN	39	KINNEY, DOUG	91
JACKSON, JAY	3	JOHNSTON, ROBERT L	41	KAZIN, BRENDA	29	KINSELL, CLINT	49
JACKSON, KATIE	32	JOHNSTON, ROBERT L	37	KEASLING, GREG L	16	KINSLOW, BARBARA	164
JACKSON, MICHAEL H	35	JOINER, DON	45	KEEFE, GERALD	84	KINTZ, LARRY	41
JACOBS, JOHN	89	JONES, BARBARA	38	KEEFE, KURT	142, 155	KINTZ, LYNN	41
JACOBS, KEVIN	3	JONES, BRADFORD	59	KEENAN, ROBERT	31	KINZER, MIKE	17
JACOBS, ROBERT	81	JONES, CAROLYN	74	KEENE, SUSAN	161	KINZIE, DORCUS	70
JACOBSEN, PAMELA	83	JONES, DEBRA	17	KEENER, LINDA	147	KIPLINGER, VONDA	1
JACOBUS, KEITH	47	JONES, EILEEN	61	KEETON, DARRYL	115	KIPP, PATRICIA	36
JACQUES, NORMAN J	88	JONES, ERLE LYNNE	54	KEHL, DEE	51	KIRBY, MARY	65
JADOMSKI, JULIE	46	JONES, FLORENCE	6	KEHMEIER, BITL	35	KIRBY, MICHAEL	16
JAITLY, MARTILYN	4, 11	JONES, GAYLE	91	KEITH, JO ANN	59	KIRK, DEBORAH	95
JANSEN, BRUCE	22	JONES, H RAY	50	KEITH, JO ANN	35	KIRKLAND, KENNETH	18
JANTZ, JANNA	165	JONES, IDA M	38			KIRKPATRICK, JUANITA	1



# INDEX OF EDUCATORS AND OTHERS INTERESTED IN EDUCATION IN COLORADO (Cont.)

KIRKWOOD, SHIRLEY		42
KISPERT, COREY	LEAVITT, JOHN	185
KITTO, DONA	LEAVITT, TRISH	54
KITZELMAN, JACQUELYN	LEBOH, SUSAN	43
KLAUSNER, CHARLES	LEBRASSE, BRENDA	149
KLEE, BARB	LEDGERWOOD, GEORGEANNA EB	22
KLEIBER, LARRY	LEDOUX, DARLENE	74
KLEIN, FRANK	LEE, ROBYN	99
KLINSING, SUSAN	LEE, WENDY	22
KLINSING, SUSAN	LEFF, MURIEL	151
KLINZMAN, HOLLY	LEFFERDINK, LYNN	154
KLOSS, SANDY	LEGG, JUNE	31
KNAPP, DAVID	LEHEM, INGRID	156
KNAPER, JAN	LEITHAUSER, JACKIE	158
KNPEL, NANCY	LEITNER, LA VONNE	20
KNIGHT, DELORES	LEMONS, JERRY	83
KNIGHT, DONNA	LENHART, FLO	60
KNIGHT, MICHAEL	LENING, MICHAEL	58
KNIGHT, TONI	LENOX, WANDA	17
KNOTT, WILLIAM	LENTZ, MICHAEL	52
KNOTT, WILLIAM A	LEO, GAYE	61
KNOX, KATHRYN	LEOFFLER, DOROTHY	69
KNOX, KATHY	LEONARD, LARRY	17
KNOX, SUSIE	LEONARD, NANCY	95
KOERN, JO	LERE, DAN	127
KOLISCH, FRANCES	LERUD, JOANNE V	79
KOLISCH, FRANCIS	LESAR, PAT	175
KOLM, RICK	LESH-LAURIE, GEORGIA	35, 38
KOLMAN, BRAD	LESLIE, JOHN	98
KONDRIŠ, LINDA	LESSER, LOIS	39
KOONSMAN, CARL	LESSMAN, BRIAN L	59
KOPETZKY, JOHN	LETELLIER, JOHNNIE	28
KOPPENHAFFER, CARLA A	LEVIN, ARNOLD	58
KORBITZ, MARK	LEVIN, BARBARA	28
KOSCOVE, SUE E	LEVINE, NED	71
KOSKI, PAUL	LEVINSON, DOUG	90
KOTARBA, SUSAN	LEVON, DON	185
KOTARSKI, BEVERLY	LEWIS, BRIAN	156
KOTAL, DOUG	LEWIS, ESTHER	66
KOTZELNICK, KAY	LEWIS, JANE	16
KRAETZER, ANN V	LEWIS, KAREN	98
KRAFT, STEVE	LEWIS, KATHY	177
KRAICH, SUSAN L	LEWIS, NORMA	39
KRAL, JERRY	LEWIS, WILLIAM	84
KRANTZ, JANIE	LEWIS-FARRELL, DIANE	167
KRASON, MARY ANNE	LEYVA, NICK	66
KRASOVÉC, JUDY	LIBSLÉR, MARTHA	47
KRAUSE, KIM	LIDDLE, KEITH	93
KREBS, GLORIA	LIEBERT, IDA	168
KREGAR, KENT W	LIEUALLEN, DIANE	84
KREITSMAN, DEB	LIGHTELL, KENNETH	84
KRESS, DIANNE	LIKE, DONNA M	37
KREITZ, GEORGE L	LINDAUER, LAWRENCE	58
KREUTZER, RICHARD	LINDEMAN, BETH	127
KRILL, BETSEY	LINDEROH, PENNY	28
KRILL, BETSY	LINDQUIST, GAYLA	20
KRISS, JACK	LINDSTONE, MARK	67
KRISTEL, SELMA	LINGUS, NICK	47
KRONSER, JACK	LINK, DONNA	166
KROPIENSKIE, DAVID	LINKE, LARRY	87
KRUEGER, DALE	LINSACUM, JNL	2
	LINSACUM, KAMA	58
	LINSOME, ROBERT	
	LINTON, ROBERT	
	LIRETTE, RICHARD	
	LISAC, DAVID	
	LISTER, LARRY	
	LISTER, MICHAEL J	
	LITTLE, BRUCE	
	LITTLE, JAMES	
	LITTLE, KATHY	
	LITTLE, HOWARD	
	LITTLETON, LINDA	
	LIVINGSTON, BRETT	
	LIVINGSTON, DAVID	
	LIVINGSTON, LADDIE	
	LIVINGSTON, PAM	
	LLOYD, ALAN	
	LLOYD, BESS	
	LLOYD, LARRY	
	LLOYD, SYLVIA	
	LOESCH, CATHERINE	
	LOFTHUS, PAT	
	LOGAS, GENE	
	LOHMAN, DON	
	LONG, CURTIS	
	LONG, HANK	
	LONG, LUDWIG	
	LONG, ROBERT	
	LONGFIELD, ED	
	LONGWELL, CHAR	
	LOOS, RICHARD	
	LOPEZ, CRAIG	
	LOPEZ, ANNA	
	LOPEZ, BOB	
	LOPEZ, BOB	
	LOPEZ, DENNIS	
	LOPEZ, DIANA A	
	LOPEZ, FRANK	
	LOPEZ, LETTY	
	LOPEZ, LETTY	
	LOPEZ, MAGGIE	
	LOPEZ, MARTHA	
	LOPEZ, RICK	
	LOPEZ, SARAH	
	LORING, WILLIAM D.	
	LOSCHKE, JOHN B	
	LOSINSKI, PATRICK A	
	LOTRICH, AL	
	LOUGHRAN, M SUZANNE	
	LOUIS, DONALD ST	
	LOVELACE, JEAN	
	LOVELL, CYNDI	
	LOVELL, EDNA	
	LOYD, PATRICK	
	LUBBERS, CURTIS	
	LUBBERS, MARK	
	LUCAS, JAMES	
	LUCE, MARCIA	
	LUCERO, CLIFFORD	
	LUCERO, DAN	
	LUCERO, DAN R	
	LUCERO, EVELYN	
	LUCERO, FRANK	
	LUCERO, ROBERTA K	
	LUCERO, ROSE	
	LUCERO-CHAVEZ, SARAH	
	LEWIS, WILLIAM P	
	LARSON, COLLEEN	
	LARSON, PAUL	
	LARUE, SUZANNE	
	LATERRA, JOE	
	LATHROP, JAMES	
	LATINO, FRANK	
	LATUDA, GEORGE	
	LAUBHAN, ELLEN	
	LAUGHLIN, GREG	
	LAUTENBACH, BARB	
	LAUTERBACH, RON	
	LAVIN, SUSAN	
	LAW, JOANNE	
	LAWLER, DAN	
	LAWRENCE, GAYNELL	
	LAWSON, GARY	
	LAWSON, JANE	
	LEADABRAND, DAVID	
	LEATHERMAN, LARRY	
	LEATHERWOOD, BOB	

INDEX OF EDUCATORS AND OTHERS INTERESTED IN EDUCATION IN COLORADO (Cont.)

LUCK, CAROLYN	169	MANNING, LESLIE	129	MATTER, KEVIN	22	MCINNIS, MOZETTA	25
LUNAN, ED	84	MANN'S, DELORES	37	MATTHEWS, JAMES	96	MCINTOSH, PATRIC	25
LUMPA, DALE	84	MANWARREN, VERL	62	MATZNER, JACKIE	116	MCKAY, JOHN	174
LUNDT, SANDRA	65	MANZANARES, CHARLES	33	MAUCH, LIZ	158	MCKEE, STEVEN A	52
LUNG, CHARINE	48	MANZANARES, DONALD L	37	MAULSBY, RONALD	64	MCKELVY, JACK	71
LUPPES, MICHAEL A	87	MANZANARES, ELMER C	37	MAURO, KATHLEEN	85	MCKEON, JOYCE	83
LUTON, SUSAN	148	MANZANARES, JIM	84	MAURO, MICHAEL F	85	MCKINLEY, JANICE	27
LUTZ, MICHELLE	4	MARANTINO, STEVEN	64	MAXSON, LAURIE	42	MCKLEAN, BEVERLYE	88, 89
LYDIA, JOHNNY	35	MARCHANT, JULIA	55	MAXWELL, DICK	166	MCILLAN, DAN	3
LYDIA, WANDA	35	MARCHANT, LAURENCE T	17	MAY, ELOISE	151	MCILLAN, MIKE	35
LYLE, MARILYN	23	MARES, MIKE	76	MAY, JOE D	175	MCNALLY, JAN	17
LYNCH, DEBORAH	20	MARGRATH-HUGE, JUDY	17	MAY, KIM	62	MCNEIL, TERI	42
LYNCH, JACK	20	MARIE, JANICE	129	MAYESKI, JOHN	161	MCNERNEY, DEBBIE	82
LYNCH, MIKE	20	MARIN, JULIA	42	MAYHEW, CHRIS	40	MCNULTY, BRIAN	15
LYON, MARYANNE	50	MARINELLI, MARILYN	28	MAYVILLE, ROBERT A	48	MCRAE, ERIC	44
LYONS, CHERIE	155	MARKLE, MARY MARGARET	140	MCALLISTER, CINDY	115	MCRAE, KATHLEEN S	47
LYONS, KARTALLA	36	MARKLEY, TODD	75	MCALLISTER, ROBERT	43	MCREA, GEORGIA	48
LYONS, ROY	37	MARLATT, DOTTI	30	MALONAN, SUSAN	1	MCREYNOLDS, DANNAE	44
LYTHYNIUK, KENNETH	63	MARSDON, JON	45	MAVINEY, MIKE	152	MCVEIGH, DEBBIE	24
MAAS, DANIEL	21	MAROSTICA, RON	70	MCVOY, ANN	79	MCVEY, BONNIE	24
MACKASKILL, ROSS	117	MARRICLE, PATRICIA	43	MCBETH, PAULINE	59	MCVICKER, JERRY	93
MACKDONALD, JUDY	41	MARSH, DIAN	21	MCBRIDE, CHRYSANN	58	MCVICKER, JULIE	19
MACDONNELL, TIM	64	MARSH, DON	18	MCBRIDE, LAWRENCE D	52	MCWHORTER, JERRY	96
MACHADO, DIANNE	59	MARTENS, JUDY	155	MCBRYDE, NORMA	118	MEADOWS, PATRICIA	50
MACHADO, ROBIN	127	MARTIN, BOB	29	MCCABE, JIM	24	MEARDON, TOM	45
MACHALE, MARK	56	MARTIN, DONNIS	42	MCCAIN, NANCY S	151	MEDARIS, FRANCIS	26
MACINTOSH, MARTY	52	MARTIN, HELEN	141	MCCALL, DALE	115	MEDINA, MIKE	128
MACK, GERALD	153	MARTIN, JILL	41	MCCALLUM, HENRY	80	MEESE, BARBARA	4
MACKLIN, CAROL	152	MARTIN, PAUL	176	MCCARTHY, MICHAEL J	91	MEHLHAFF, CAROL	152
MACKY, LINDA	45	MARTIN, PEGGY	42	MCCARTNEY, PAT	4	MEIER, EDWARD	97
MADDOX, ANDREW	41	MARTIN, SHARON	148	MCCARTNEY, STEPHEN	191	MEIKLEJOHN, NANCY	44
MADDER, LUANN	29	MARTIN, TIM	165	MCCENNEY, STEPHEN	56	MEINMAN, LOUISE	157
MADDER, SCOTT	87	MARTIN, WILLIAM	4	MCCLENNY, EILEEN	97	MEINZER, JEAN	44
MADRID, EDWARD	25	MARTINEZ, ANNETTE	127	MCCLENNY, BYRON	174	MEJEUR, JEANNE	166
MADRID, JULIO	33	MARTINEZ, BEN	143	MCCLENNY, KAY	183	MELBY, PAT	143
MADSEN, DAVID	76	MARTINEZ, CATHERINE	36	MCCLOURE, REBECCA A	16	MELHOUSE, JIM	57
MADSEN, ERLENE	39	MARTINEZ, DIANA	3	MCCOIN, JAMES	41	MELTON, BUTCH	63
MADSEN, KIRK	24	MARTINEZ, ELLYN	57	MCCORD, AMY	46	MELVIN, CHUCK	63
MADSEN, LEIF	127	MARTINEZ, ELLYN	32	MCCORMICK, JOHN R	87	MENCIN, FRANK	57
MAES, CHARLES	33	MARTINEZ, JEAN	58	MCCREARY, MARY L	90	MENDOZA, CHARLOTTE	91
MAES, GERT	16	MARTINEZ, LITA	85	MCDANIEL, LU	50	MENGEL, SCOTT	173, 186
MAESTAS, OLIVIA	33	MARTINEZ, MARYANN	37	MCDAMIEL, DOTTIE	48	MERRIAM, JOHN	22
MAESTAS, RAY	79	MARTINEZ, MOISES	89	MCDERMOT, JIM	42	MERRITT, TORI	51
MAEZ, YVETTE	184	MARTINEZ, REBECCA	96	MCDERMOT, DAVID	22	MERKSON, PAM	57
MAGBY, PATTI	45	MARTINEZ, ROGER	1	MCDERMOTT, JIM	42	MERTENS, JAMES	52
MAGILL, DONALD R	62	MARTINEZ, SANDY	187	MCDONALD, ANN	84	MESPLAY, LISA	93
MAHANEY, CONSTANCE	55	MARTINEZ, SHARMAINE	143	MCDONALD, MIKE	143	METCALF, LINDA	144, 145
MAHLER, ROBERT	191	MARTINEZ-KINNISSON, BEATRIZ	115	MCDONALD, PATRICK	92	METSCH, KATHY	36
MAHLER, ROBERT	189	MARTINI, ART	46	MCDONALD, PHIL	83	MEYER, ALLEN	22
MAHONEY, DIANE	158	MARTORANO, BERNARD	139	MCDOWELL, PHILIP	82	MEYER, CAROLYN	191
MALORANA, MARIE	41	MARTY, JANET	47	MCDUFFIE, HEIDI	79	MEYERS, VICTOR	185
MALINGS, VICTORIA	146	MASCIARELLI, BARB	78	MCFADDEN, ALAN	86	MICHAEL, JANET	46
MAKRIS, JANET	117	MASINON, HARRY	69	MCGINNIS, BARBARA	58	MICHALSKI, JUDY	92, 93
MAKSIMOWICZ, MARK	45	MASKELL, LOYD	97	MCGINNIS, VIRGINIA	31	MICHELSON, GERALD	64
MAKSIMOWICZ, MICHELLE	42	MASON, MARILYN	80	MCGOUGH, KIKI	15	MIDDLETON, DON	32
MALLY, JILL	71	MASON, NANCY	153	MCGRAW, STEVE	24	MIDDLETON, DONALD	16
MALONE, BARB	161	MASSAROTTI, MICHAEL	18	MCGREW, ROBERT	91	MIDDLETON, JIM	189
MALOUFF, SANDY	115	MASSENGILL, NANCY	30	MCHUGH, JACK	46	MIEDKE, SHARON	62
MALVERN, KATHY	41	MATHERLY, BRUCE	53				
MANDERINO, LISA	75	MATSON, MAT	191				

# INDEX OF EDUCATORS AND OTHERS INTERESTED IN EDUCATION IN COLORADO (Cont.)

MILNESKI, JAMES	94	MOCKELMANN, JOY	76	MORRIS, MICHAEL	29	NARANJO, DIXIE	150
MILLES, BILL	79	MODERHAK, ROBERT	29	MORRIS, RICHARD	3	NASH, BARBARA	59
MILLER, ANN	65	MODICA, NED	22	MORRISON, JULIE	22	NASH, BARBARA	72
MILLER, BARBARA	118	MOE-CRIST, CINDY	32	MORRISON, JULIE	62	NASH, KAY	3
MILLER, BIRDIE	66	MOENY, DON	186	MORRISON, LELAND	59	NASSEN, ELAINE	22
MILLER, BONNIE	46	MOEFFT, CLIFF	58	MORRISON, STEVE	40	NAVE, VICKIE	25
MILLER, BRETT	46	MOFFETT, KEITH	63	MORROW, LORI	1	NEAL, DENNIS	48
MILLER, CAROL	24	MOHR, DARCI	56	MORSS, BARBARA	154	NEAL, HELEN	56
MILLER, DANA	57	MOHR, RONALD	58	MORTENSEN, SHANE	32	NEEL, PAT	39
MILLER, DAVID	17	MOHRMAN, FRANC E	23	MORTON, DAVE	169	NEFF, CAROLYN	40
MILLER, DEBRA	142	MOHRMAN, KATHRYN	76	MOSES, MONTE	22	NEIDIG, MARY	36
MILLER, DENNIS	32	MOJO, ANNE	173	MOSTJUZUK, ALA	32	NEIL, LINDA MAC	146
MILLER, DONNA	60	MOLDENHAUER, BETTY	152	MOSKOWITZ, IRV	35	NEIL, MARGARET	116
MILLER, DOTTIE	66	MOLINARO, SAM	73	MOSS, DOUG	17	NELSON, BILL	97
MILLER, GARY A	71	MOLLOHAN, TIM	16	MOTH, ROBERT	174	NELSON, CONNIE	85
MILLER, JIM	47	MOLONEY, WILLIAM J	127	MOTTRAM, DELLA	150	NELSON, FRAN	56
MILLER, JOAN	56	MONKS, MARJORIE	92	MOMERY, HUBERT	64	NELSON, JANET	163
MILLER, JOHN E	64	MONKSE, BARB	1	MOYNIHAN, KERRY	18	NELSON, KRISTEN	43
MILLER, JUDY	52	MONTANA, FRANK	151	MUCKEL, CINDY	84	NELSON, LEONARD	58
MILLER, KARRY	6	MONTGOMERY, DEBORAH	190	MUCKEL, KENT	85	NELSON, PATRICIA	186
MILLER, KATHY	134	MONTGOMERY, DIANE	42	MUDRON, LAWRENCE	86	NELSON, PATRICK	75
MILLER, LOIS	32	MONTGOMERY, MARK	157	MUELLER, SANDRA	21	NELSON, RYCHIE	42
MILLER, LOIS L	78	MONTGOMERY, MARY MICHAEL	189	MULLER, MATT	88	NEPPL, ROGER	55
MILLER, LORRIE	32	MONTGOMERY, RALPH	118	MULDER, MATT	88	NERO, OREN	94
MILLER, MARY	3	MONTINI, CATHERINE	39	MULL, CHERYL	158	NESS, CHARMATINE	143
MILLER, MIKE	3	MONTNOYA, ADRIENNE	61	MULLEN, ROBERT	16	NESS, DALE	21
MILLER, MIKE	60	MONTNOYA, ANGELA Y	97	MULLER, SCOTT	85	NEUBAUER, PAUL	98
MILLER, MILDRED	97	MONTNOYA, DANIEL	33	MULLER, STEVE	146	NEUHAULFEN, NANCY	98
MILLER, NICOLE	85	MONTNOYA, LINDA	83	MULLINS, DELORES	46	NEUHOLD, EDNA	15
MILLER, PEGGY	80	MONTNOYA, MARY JO	16	MUNDEL, JOHN	18	NEUWOMB, HOLLY	26
MILLER, RANDY	79	MONTNOYA, PAT	43	MUNSEY, MICHAEL	57	NEUWOMB, TERILYNN	79
MILLER, SARAH	128	MONTNOYA, RICHARD	154	MURPHY, DEBRA	50	NEWLIN, JOE	188
MILLER, SUZANNE	17	MONTNOYA, RON	95	MURPHY, GARY	25	NEWMAN, FRANK	183
MILLER, TERRY	50	MONTNOYA, RON	29	MURPHY, JANE	58	NEWMAN, RICK	140
MILLERT, VALERIE	30	MOONEY, JOEL	83	MURPHY, JULIE	28	NEWTON, KELLY	98
MILLION, SUE	1	MOONEY, PAULA	149	MURPHY, KATHY	155	NEWTON, MARY ALICE	146
MILLS, J TIM	71	MOONEY, SUE	116	MURPHY, MARY	38	NGUYEN, KHOA VU	37
MILLS, MARK	30	MOORE, BEVERLY A	47	MURPHY, SARILYN	155	NICHOLAS, THOMAS P	139
MILLSPAUGH, KAREN A	37	MOORE, FRANCES	169	MURPHY, SCOTT	39	NICHOLS, LARRY	15
MINNIS, BECKY	28	MOORE, J GREG	130	MURPHY, SUSIE	95	NICHOLS, LEE ANN	69
MINNIS, BECKY	80	MOORE, JOHN	66	MURRAY, AUDREY	141	NICHOLS, LEE ANN	70
MINOR, DAN	82	MOORE, KAREN	21	MURRAY, CAROL MC	157	NICHOLS, LEEANN	146
MINORS, MARILYN	36	MOORE, LESLIE	98	MURRY, JOHN F	24	NICKELL, JERRY	67
MINTER, DAVE	96	MOORE, ROBERT	21	MUSSO, JOHN	149	NICKELL, NORA	147
MINTY, RON	39	MORAN, STEVE	53	MUSSO, JOHN D	165	NICODEMUS, ALMAN	73
MIRABELLA, JOSEPH	51	MORLAND, ANNE	41	MUTCH, KATE	173	NIDA, BETTY	76
MITCHEK, SAM	22	MORELAND, ANNE	18	MYER, CARYLE	46	NIELSON, GRAHAM	73
MITCHELL, CYNTHIA	31	MORELLI, BERNECE	142	MYER, ANN	85	NIES, GRETCHEN	91
MITCHELL, GLORIA	25	MORENO, CAROL H	146	MYERS, ANN	157	NIESLANIK, MIKE	51
MITCHELL, GREG	49	MOREY, SUZANNE	20	MYERS, DARRELL	80	NISBET, LARRY	23
MITCHELL, JOSEPH H	168	MORFITT, MARY	155	MYERS, MARY	168	NIX, W CHARLES	79
MITCHELL, KELLY	140	MORGAN, HARRY	87	MYERS, PATRICK	15	NIXON, NANCY	78
MITCHELL, LORENA	45	MORGANFIELD, BETH	57	MYLES, RICHARD	86	NOE-ROBERTS, SHERYL	79
MITCHELL, MARY	48	MORIN, JOE	36	NACHTRIEB, MELVIN	140	NOLL, MIKE	78
MITCHELL, MICHAEL	57	MORLAN, MIKE	42	NALLY, MERRIE JO MC	128	NORAN, JOHN	79
MITCHELL, MICHAEL	6	MORRIS, DONNA JONES	83	NAMURA, KATHY	59	NORBY-LOUD, MARIE	3
MITCHELL, OREADA	3	MORRIS, JULIE	123	NAPOLEON, MARNA	30	NORDBYE, JODY OHMERT	78
MITCHELL, Z OREADA	15	MORRIS, MARGARET	83		164	NORGIN, RON	90
MIXON, HEATHER	3		20		58	NORGREN, CHARLOTTE	154
MIYAKE, PAULA	15		174		158	NORGREN, DIANNE	115
MOBERG, KRISTEN	155					NORMAN, JENNIFER VAN	
MOCK, ROBERT	174						

INDEX OF EDUCATORS AND OTHERS INTERESTED IN EDUCATION IN COLORADO (Cont.)

NORMAN, MARY	165	OTT, ARLENE	147	PATTON, CONNIE	69	PFLUG, RON	76
NORTON, CHARLES E	84	OTT, JOAN	20	PATTON, SANDY	42	PFLUM, GLENN	186
NORTON, PAT	74	OTTEWILL, BOB	183	PATTON, TOM	1	PHELPS, RANDAL	52
NOTTINGHAM, GAIL	141	OTTO, MOLLY	129	PAUL, CAROL	39	PHELPS, ROGER	63
NOVAK, JAN	20	OUFFIED, DEBORAH	153	PAUL, PATT	154	PHILLIPS, ANNE	144, 145
NOVOTNY, DEBBY	39	OUGHTRIED, DARLENE	5	PAULMENO, CHARM	3	PHILLIPS, DEBRA	47
NOWLEN, GARY	25	OUVERBOE, JESSICA	53	PAULOVICH, ED	43	PHILLIPS, ED	24
NOXON, BILL	45	OVERLIN, DAVID	48	PAULSEN, MARIJANE AXTELL	175	PHILLIPS, JAMES	53
NUMON, JERRY	76, 77	OVERTON, LARRY	76	PAULSON, NANCY	79	PHILLIPS, JEFFREY	71
NUNN, JEANINE	177	OWEN, BARRY	117	PAYNE, JOANNA	47	PHILLIPS, NORA	158
NURNBERG, DOUG	90	OWEN, GINNY	65	PEACOCK, DICK	95	PHILLIPS, RANDY	26
NUSSER, NANCY	26	OWEN, JEANNE	123	PEARCE, ANNE	25	PIANO, MARC	66
NUTTING, KATHY	57	OWEN, JERRY	53	PEARSON, CLYDE	63	PICKARD, CELENE	156
NUZUM, DWAYNE C	186	OWEN, KAY	58	PEARSON, ELOISE	161	PICKARD, KATHLEEN	82
NYBERG, DOYLE	148	OWENS, MARY	91	PEARSON, GORDON	85	PICKENS, TERRY	148
NYQUIST, DARYL	30	OWENS, MIKE	19	PEARSON, HAL	158	PIDCOCK, BETTY	65
O'BRIEN, NANCY	30	OZANIC, ALICE	24	PEASE, PATRICIA	5, 11	PIELIN, KAREN	66
O'CONNELL, MARY JANE	22	PACE, HEIDI	40	PEDEN, DOUG	153	PIERCE, ARDITH	43
O'CONNELL, RICHARD	38	PACHELLO, MIKE	18	PEDEN, JACKIE	45	PIERCE, DIANNE	115
O'CONNOR, LARRY	39	PACHECO, JOHN D	91	PEDERSON, SONJA	47	PIERCE, LINCOLN	184
O'DONNELL, MARY	56	PACHECO, TAMARA	33	PEELER, PURVIS	37	PIERCE, LINCOLN	184
O'DONNELL, MICHAEL	152	PACKARD, SHIRLEY	27	PEERY, JOHN	43	PIEROTTI, CINDY	71
O'NEIL, BEVERLY	29	PADELLO, CAIN	3	PEIFER, LARRY	59	PIERRE, DEBBIE	150
OATES, FORREST	134	PADGETT, LARRY	3	PEIRCE, FRED	42	PIERSON, GREG	23
OATMAN, DONALD	4	PADILLA, ERNIE	76	PELL, B J	81	PIETA, DAVE	22
OATMAN, JANET	56	PADILLA, LAUREL	139	PELLAND, SHANNON	29	PIETZ, SINDIE	22
OBERBECK, DEBRA	35	PAGE, GARY	15	PELO, LINDA	53	PILKINGTON, MARY	89
OCKER, CRYSTAL VAN	57	PAGE, LINDA	67	PENABERTON, LARRY	39	PIMENTEL, DAVID	118
OCONNER, LARRY	59	PAGE, RICHARD	44	PENA-MCCLEAVE, EMMA	47	PINAMONT, JOAN	1, 11, 187
ODEN, DIANA	59	PAGEL, JIM	43	PENDAR, JACK	17	PIPER, DOUG	162
ODIL, HARRY W	118	PAGLIA, TONY	98	PENGLY, BYRON	96	PIPER, LYNDIA	43
OKEY, TED	18	PAGLIA, TONY	191	PENG, BING	3, 11	PIPER, WILLA	115
OLANDER, JOHN	71	PAINE, JOAN E	64	PENNY, JOHN	57	PITCHFORD, BARBARA	34
OLAND, JERRY	65	PAINTER, CHRISTINE	168	PENNOYER, JOHN	52	PITKIN, GARY M	81
OLDLAND, JERRY	85	PAINTER, TAMINA	156	PENS, KIM	15	PITMAN, DOLORES	129
OLGUIN, LEONA	3	PALADINO, PAUL	150	PEREA, CLETUS	157	PIWOWARSKI, ROGER	97
OLIVE, PAT	59	PALMER, BEVERLY	51	PEREA, JOSEPH	33	PLACE, RON	46
OLIVER, DALE	99	PALMER, CHRIS	189	PERKINS, LINDA	35	PLETS, ROSALEE	20
OLIVER, JEFF	28	PALMER, DEAN	46	PERKINS, RUBEN	17	PLISGA, FRAN	18
OLMSTED, JEAN E	91	PALMER, JANET	52	PERLENFEIN, DENA	2	PLUTE, DAVE	28
OLSON, ALBERT	47	PALMER, RONALD A	60	PERREAU, CHRISTINE	99	PLUTT, KIM	150
OLSON, GREG	58	PALSER, BETH	93	PERRY, LARRY	185	POLAK, KARIN	189
OLSON, GREGORY	58	PALSER, LINDA	52	PERRY, MARY JEAN	83	POLKA, AUDREY	66
OLSON, LESLIE	62	PALUH, NANCY	93	PERRY, PATRICIA	157	POLLARD-COLE, MATTYE	2, 190
OLSON, MARY	82	PANTON, BOB	28	PERRYMAN, BRUCE	167	POLLARD, PHYLLIS	149
OLSON, MARY	71	PAPROCKI, STAN	84	PETERS, CAROLYN	174	PONCELOW, CHARLES	46
OLVEY, GERALYNN	42	PARENT, ED	1	PETERS, RICK	149	PONCELOW, CHARLES D	48
ONOFRIO, PHIL	38	PARENT, KATHLEEN	3	PETERSEN, SANDRA	80	PONIS, ROBERTA	57
ONTIVEROS, ANNETTE	40	PARISIO, ANTHONY	6, 11, 186	PETERSEN, STEVEN	1	POOLE, COLLEEN	57
OOSTEN, JANE VAN	154	PARKER, KATHY	95	PETERSEN, BLAINE W	17	POOLE, GARY	87
OOSTERHOUSE, ROD	22	PARKER, SUZIE	77	PETERSON, CAROLINE	43	POOLE, JAMES M	39
OOTON, SUSAN	151	PARRISH, KATHLEEN	72	PETERSON, HARRY	154	POOLE, PENNY	61
OPENSHAW, FRED HC	76	PARRISH, TOM	2	PETERSON, MONTE J	176	POORE, MICHAEL	47
ORLANDO, JANE	32	PARRY, JEAN	61	PETERSON, RAY	64	PORTER, CARLA	44
ORR, DON	28	PARRY, JIM	71	PETERSON, SHERIDA	6	PORTER, CHARLES	81
ORTEGA, MANNY	30	PARSONS, KEN	63	PETRO, DAN	6, 11, 184	PORTER, JOY	184
OSBORN, THEODORE	30	PARTNEY, JIM	85	PETRO, DENNIS	56, 59	PORTER, KRISTEN	53
OSBORNE, RITA	20	PASCHAL, CYNTHIA	99	PETRO, JAN ROSE	6	PORTER, WILLIAM	64
OSHEIM, LYNN	83	PASCHAL, JENNIFER	57	PETRO, JANICE ROSE	1	PORTSCHELLER, PEG	22
OSIKA, RICHARD J	43	PATTERSON, B	152	PEAFFENHAUSER, SUSAN	3	PORTSCHELLER, PEG	189
OSSIAN, JACKIE	54	PATTERSON, DAN	67	PEAUF, JAMES	4	POSEY, VERNEL	63
OSTENBRIDGE, JANET VAN	91	PATTISON, RICHARD	59	PEIFF, PENNY	81	POTTS, TONDA	128
OSTGAARD, BECKY	29		40		34	PONELL, CHARLES	118

# INDEX OF EDUCATORS AND OTHERS INTERESTED IN EDUCATION IN COLORADO (Cont.)

POWELL, WILLIAM E	18	RASTIUS, EDWARD	142	RICCI, NANCY	40	ROGERS-CONNOLLY, TERRI	2
PRATT, STEVE	183	RASK, MICHAEL	29	RICE, ELLEEN	134	ROGGOM, ROBERT	29
PRESSLY, NANCY	147	RASK, MIKE	177	RICE, MARY	90	ROHAN, PETER	53
PRETTI, DANIEL	48	RASMUSSEN, ALAN	43	RICHARDS, HELEN	115	ROLANDO, TERESA	87
PREUSSER, MEL	40	RASMUSSEN, BONNIE	79	RICHARDS, JEANNE	43	ROLLENHAGEN, LOU	72
PREVOL, JEAN	2, 11	RASMUSSEN, TERI	155	RICHARDS, SUSAN	130	ROLLER, LINDA	18
PRICE, GARY	23	RASP, JEFF	18	RICHARDS, WILLIAM	175	ROMAN, HENRY C	83
PRICE, JANICE	32	RATERINK, GEORGE	129	RICHARDSON, BONITA	45	ROMAN, KATHY	30
PRICE, JULIE	52	RATHE, BETTE	6	RICHARDSON, LARRY	43	ROMAN, VICTOR	15
PRICE, KEN	84	RATLIFF, DEBBIE	72	RICHARDSON, LAURA	98	ROMARY, JAN	41
PRICE, RICHARD	46	RAU, LINDA	175	RICHARDSON, MICHAEL	54	ROMERO, CONNIE A	88
PRIDE, KATHRYN	56	RAUGHTON, JIM	39	RICHARDSON, STAN	48	ROMERO, JEANETTE	3
PRINTZ, BRIAN	83	RAY, DAVID	175	RICHESON, RICHARD	95	ROMERO, MARY	36
PRINTZ, LOLA	83	RAY, EDWARD	35	RICHIE, RHONDA	60	ROMERO, STEVE	19
PROBST, KATIE	150	RAY, EDWIN	175	RICHIE, OLIVE	188	ROMINE, GLEN	45
PROSSER-ARMSTRONG, JUDY	166	RAY, MARY	35	RICHTER, OLIVE	95	ROMINE, LARRY	83
PROVENZANO, JACKIE	42	RAY, PAM	18	RICKEN, CAROL	84	ROONEY, JUDITH	47
PRUCHA, MARK	21	RAY, RALPH	83, 84	RICKEN, MARK A	60	ROOSE, ANTHONY	16
PRYOR, HELEN	21	RAYBURN, TERRI	57	RIDDER, NORM	41	ROSA, R STEVEN	95
PUCKETT, DEBBIE	115	RAYL, KELLY	158	RIFFEY, JAMES A	74	ROSALLES-ELLIOTT, HELEN	161
PUCKETT, SHARRYL	16	RAYL, SUE	81	RIFKIN, PAM	28	ROSE, CHARLES	6, 133
PUGLIANO, DEBBIE	37	READ, VIRGINIA	28	RIGGINS, KARIN	28	ROSE, DAVID	16
PULLIAM, BYRON	71	READER, WILLIAM	48	RIGGIO, CAROL	35	ROSE, JANET	4, 135
PULLIAM, DON	3	REAGAN, MIKE	183	RILEY, DON	73	ROSE, VELMA	35
PURSLAW, MARK	15	REDDY, DICK	58	RILEY, JORGE AYN	39	ROSENTHAL, DEBORAH	57
PYATT, GARALENE	50	REDDY, CORA	36	RIME, ROBERT M	27	ROSKOP, JANICE	96
QUACKENBUSH, TERRY	83	REDDY, PAULA	95	RINEHART, CHRISTINE	32	ROSKOP, JOE	118
QUARTON, CHARLOTTE	165	REED, KATHY	18	RING, POLLT	39	ROSS, GLEN	97
QUATE, STEVI	2	REE, DOROTHY B	157	RIPPLINGER, SANDRA	29	ROSS, MARCIA	66
QUILLÉN, LYNDA	84	REED, KATHY	31	RIPPON, KATHLEEN	28	ROSS, RON	85
QUINLIN, VICKY	76	REED, LYNETTE	86	RITCHEY, DAVID	56	ROSS, JOYCE	69
QUINONES, MICHELLE	183	REED, NANCY	142	RITCHEY, SUSAN	31	ROSSEN, JOYCE	65
QUINTANA, EMERY	60	REED, RICHARD	3	RITCHEY, SUSAN	90	ROTELLA, SANDY	149
QUINTANA, MARTIN	33	REEDER, A WAYNE	22	RITCHEY, DANIEL	175	ROTH, LAURA	51
QUINTANA, PATTY	83	REESE, CHRISTY	71	RITTO, GARY	95	ROTH, MIKE	39
QUINTANA, SAMUEL	42	REESE, DIANA	6, 133	RITZDORF, BARBARA	77	ROTHENBERG, DEB	24
QUINTANA, STEFANIE	1	REESE, HAROLD	58	RIVALE, ERNIE	82	ROTHMAN, MARILYN	165
QUINTANA, ROGER	19	REESE, KATHY	78	ROARK, KELLI	1	ROTTMAN, JOHN	129
RADEMACHER, JOAN	15	REESE, PAUL	169	ROBBINS, OLIVIA	5	ROUCH, LAWRENCE L	83
RAEL, ROBERT	33	REEVES, LARRY	54	ROBERTS, LEAH K	65	ROUDEBUSH, DAVE	91
RAEL, SYLVIA	127	REEVES, NANCY	49	ROBERTS, LEAH K	75	ROMCLIFFE, RENEE	97
RAFFELSON, LESLIE	70	REICH, RON	86	ROBERTSON, GAILLE	16	ROME, MIKE	41
RAGAN, JAMES B	31	REICH, JANINE	49	ROBEY, KATE	32	ROWLES, NANCY	49
RAHE, GARY	81	REID, JIM	151	ROBIN, BEVERLY	189	ROWLEY, MICHAEL J	90
RAINEY, FRANK	95	REID, LOUANN	46	ROBINSON, BRET	22	RUE, JAMES LA	141
RAINWATER, KATHLEEN	2, 11	REID, SUE	190	ROBINSON, KATRINA L	61	RUE, DARLENE	93
RAISCH, CHARLES	164	REILLY, BARBARA EATON	6	ROBKE, KEN	48	RUGG, CHRIS	30
RAMEY, GENA	65, 98	REILLY, ROBERT	64	ROCHESTER, PAUL	59	RUGH, JAMES	73
RAMIREZ, SHERRY	45	REIMER, WILLIAM P	17	ROCKWELL, VIRGINIA	25	RUIZ, JAMES	76
RAMSEY, HANNAH	56	REIMERS, JOHN	38	ROCKWELL, VIRGINIA P.	79	RUIZ, LINDA	154
RAMSEY, RUSS	57	REINECKE, DAVID	95	ROCKWELL, VIRGINIA P.	144	RUNDALL, MARY	20
RAMUNNO, CINDY	40	REINS, GERHARDT J	3	RODENBERGER, JACK	3	RUSAK, RICHARD	28
RANDALL, BARB	22	REITER, KENNETH	96, 97	RODRIGUEZ, JACQUES	33	RUSSELL, JOAN	16
RANDALL, GREGORY G	72	REMPE, TAMMIE	184	RODRIGUEZ, FRED	83	RUSSELL, PHILLIP	17
RANGEL, DON	29	RENAUD, NORM	41	RODRIGUEZ, JENNIFER	83	RUST, KATHLEEN	25
RANGEL, RALPH	84	RENO, AUGIE	81	ROE, DOUGLAS	2	RUTH, DON	15
RANK, LES	36	RENO, ERIC	174	ROEDER, MILTON	34	RUTHVEN, JIM	54
RANKIN, ROBB	54	REYNOLDS, JACKIE	149	ROESCH, BECKY	93	RUTKOWSKI, LESLIE & EDWARD	129, 3
RANNEY, LARRY	89	REYNOLDS, MARSHA	168	ROGERS, BECKY	27	RUTTEN, DEBORAH	33
RANSON, RICHARD	59	REYNOLDS, PEGGY	97	ROGERS, DAVID	81	RUYBAL, ELDEN	32
RAPPE, MARK	74	REYNOLDS, SHURWOOD S	36	ROGERS, DIXIE	20	RUYBAL, JOANN CHAVEZ	75
		RIBALI, PAUL	117	ROGERS, STEVE	23	RUYLE, LYNNE	153
				ROGERS, TAMMY	67	RUYLE, ROBB	139

INDEX OF EDUCATORS AND OTHERS INTERESTED IN EDUCATION IN COLORADO (Cont.)

RYBY, MARC	66	SAWYER, JJ	22	SCOTT, DR EDWARD A	129	SHOEMAKER, LINDA	28
RYDER, MARY	5	SCAGGS, JOE	66	SCOTT, GERHARD	92	SHOFFNER, CHAR	71
SABEDRA, RUDY	84	SCALZI, HELEN	169	SCOTT, JUDITH	146	SHOLAR, PATRICIA	87
SACHS, ROBERT	77	SCANLAN, PATRICK	22	SCOTT, KAREN	21	SHOPP, BETTY	1
SACK, CLAYTON	139	SCARFEE, NANCY	58	SCOTT, LINDA	156	SHORE, JAMES H	175
SACKETT, BOB	39	SCARPELLA, CHARLOTTE	19	SCOTT, ROBERT	188	SHORTRIDGE, JOHN	53
SAFFER, LORAIN	145	SCHADE, RANDY	84	SCOTT, SANDRA	123	SHRIVER, HEIDI	19
SAFFER, LORAIN	60	SCHAEFER, KATHLEEN	149	SCOTT, SUE	47	SHUE, JUDY	50
SAFFER, MARY ANN	115	SCHAEFER, CHARLEEN	88	SCOTT, WILLIAM E	42	SHULTZ, DENNIS	42
SAKURADA, SAM	18	SCHAEFFER, CHARLEEN	62	SCOTT, WILLIAM E	129	SHUPE, BARBARA	24
SALAZAR, KATHERINE A	71	SCHAFFER, NICHOLAS	62	SCRIMGOUR, ANDREW	47	SHUPE, CHARLES	52
SALAZAR, ANITA T	87	SCHAFFER, ROGER	17	SCRIVEN, CYNTHIA	166	SHUPE, LINDA	96
SALAZAR, FRANCIS	84	SCHAFFER, SUE	2	SCULLY, MAR	54	SIBIGTROTH, GARY	2
SALAZAR, JO ANN VIOLA	167	SCHAKE, MARTHA	54	SEA, VICKI M	61	SIBLE, JAN	30
SALAZAR, JOSEPHINE	117	SCHARFENBERG, JEAN	57	SEAR, KEVIN	25	SIDDLE, JEAN	16
SALAZAR, JOSEPHINE	36	SCHENKEL, DAVID	42	SEAR, KEVIN	72	SIDEBOTTOM, CLAUDIA	151
SALAZAR, PATRICIA	32	SCHERER, LAURA	156	SEARCY, LEE	62	SIDEBOTTOM, KATHY	92
SALAZAR, TOM	89	SCHILLER, JOYCE	19	SEARS, MARIETTA	117	SIDELL, TERRY	54
SALEEBY, MARLENE	89	SCHILLER, SUSAN	115	SEARS, MARIETTA	99	SIDES, ALDIS	24
SALFISBERG, DAN	25	SCHLACHTER, JUDY	16	SEAVEY, CARLA	43	SIEGFRIED, ROBERTA	58
SALLE, ELLEN	42	SCHLEINING, JIM	88	SEBBEN, RON	95	SIEGFRIED, ROY	56
SALTZMAN, NANCY	20	SCHLENOVOT, TIM	6	SEBRING, NANCY	25	SIGMART, CHRIS	54, 55
SALVATO, MICHAEL	48	SCHLUTER, DEBRA	117	SEBRING, NANCY	48	SILFVENIUS, SHEILA	91
SALVO, ELIZABETH	65	SCHMID, LIESL	152	SECRIST, CYNTHIA	27	SILVA, DEANNA	6
SALZMAN, LYNETTE	68	SCHMIDT, BETTY	128	SEDERSTROM, DAN	35	SILVA-SPECKTIEN, CAROL	28
SAMACK, PAM	117	SCHMIDT, TED	82	SEEFELDT, DAVID	28	SILVERSTEIN, JAN	1
SAMACK, PAMELA	24	SCHMITZ, SISTER MARISTELLE	91	SEEMANN, DOUGLAS	27	SIMMONS, JAYCE	37
SAMARAYAKE, PETER	83	SCHNABEL, NANCY	152	SEICK, BERNADETTE	6	SIMMONS, JOHN	39
SAMEK, BEV	24	SCHNEIDER, CELIA	174	SEIDL, ANN	28	SIMMONS, WILLIAM	140
SAMU, SHARON	85	SCHNEIDER, EUGENE	70	SEIGLE, JON	81	SIMMONS, WILLIAM	140
SAMUELSON, KRISTIE	189	SCHNEIDER, HAROLD	51	SEILER, DAVID	94	SIMONS, NANCY	163
SANCHEZ, CLARA	85	SCHNEIDER, LARRY	157	SEIPP, MICHELE	41	SIMONS, LYNN	191
SANCHEZ, PATRICIA DELEON	82	SCHNEIDER, LIZ	164	SELLE, ROBERT L	57	SIMONS-OCHES, SHEZALLE	128
SANCHEZ, RICHARD	40	SCHNEIDER, MARALI	155	SELLE, STEPHEN	188	SIMONSON, VICTORIA	39
SANCHEZ, STEVE	71	SCHNEIDER, MIKE	161	SEMAN, JOHN P	15	SIMPLEMAN, CHARLES	68
SANDERS, ANN MARIE	31	SCHNELLER, VICTORIA R	56	SENA, EVANGELINE	66	SIMPSON, DONALD L	89
SANDERS, CONNIE	6	SCHNURBUSCH, KENT	36	SENDEK, JAMES	28	SIMPSON, ISABELL	151
SANDERS, ROB	28	SCHOALES, VAN	71	SENGER, JOHN	93	SIMPSON, RON	32
SANDERS, SHAWN	36	SCHOENBECK, DALE	66	SERNS, CHARLES	28	SIMS, DAVID	57
SANDHAM, PAT	33	SCHOONOVER, CHARLES	72	SERNS, LUANNE	93	SIMS, NATHAN	4
SANDOS, PATRICK	38	SCHOMALTER, JUDY	93	SHAFER, LUANNE	146	SINGLETON, LAUREL	167, 190
SANDOVAI, ANTONIO	37	SCHREIBER, KAY	28	SHAFFER, SHARLENE	36	SINIISI, RANDY VENABLE	183, 184
SANDOVAI, JOSEPH	33	SCHRINER, ED	25	SHANE, SANDRA R	5	SIRES, MARY	29
SANDOVAI, LINDA L	33	SCHRODER, BRENT	39	SHARP, DEBRA	78	SIRKO, DIANA	45
SANDOVAI-DEVEREAUX, CYNTHIA	116	SCHRODER, PEGGY	39	SHARP, KATHY	81	SIX, RON	27
SANGER, TIM	44	SCHROEDER, LARRY	87	SHARPE-KAUS, CINDY	62	SKAGGS, STINE	74
SANGER, VICKY	117	SCHUBERT, JAMES	6	SHAW, L KAY	20	SKALA, JEFF	140
SANSONE, JOHN	54	SCHUELER, TERRY	66	SHEEHAN, BRUCE	54	SKALLA, ENID	56
SANT, ANTHON LEON	68	SCHUERKAMP, JIM	48	SHEEN, BARBARA	95	SKIDMORE, HEIDI	54
SANT, DAVID VAN	35	SCHULTZ, JENEAN	71	SHEERAN, FR MICHAEL J	175	SKOKAN, CATHERINE	189
SANTALA, MIKE	40	SCHULTZ, STEVE	148	SHELL, BILL	41	SKRIBINA, JUDY	72
SANTORNO, CARLA	64	SCHULZE, SUE	71	SHELOFSKY, BARRY	95	SLADE, LARRY	86
SANTORO, GERALD	40	SCHULZ, GEORGE	3	SHEPHERD, MYLA	19	SLATE, ROSE	84
SARCHET, JIM	64	SCHURE, JUDY	25	SHERIDAN, JOEL	73	SLATER, CINDY	169
SARGENT, JOE	46	SCHUTZ, NANCY	51	SHERIDAN, JOHN	127	SLEEPER, JOSEPH	29
SARGENT, LARRY	65	SCHWAB, MIKE	57	SHERIDAN, TIM	66	SLOAN, PATRICIA	156
SAUL, F DONALD	94	SCHWARTZ, BARRY	157	SHERMAN, LEONARD	49	SLOCUM, LARRY	153
SAULS, JAMES	115	SCHWARTZ, LUANN	37	SHERMAN, MARIANNE	39	SLOCUM, LARRY	65
SAUTER, DAVID	37	SCHWEIZER, GENEVA	55	SHERWOOD, MARY LOU	40	SLONE, SUE	79
SAUTER, GEDRGE	37	SCOTT, CHUCK	55	SHIELDS, JOE	60	SMART, CYNTHIA	74
SAUTTE, DAVE	37	SCOTT, DON	129	SHIKLES, ANN	41	SMART, DOROTHY	76
SAVAGE, DAVID	37			SHIPLEY, PAT	15	SMART, GAIL	51
SAVIG, NORMAN	129			SHIVERDECKER, DONALD	48	SMILEY, TAMARA	39

475

474

INDEX OF EDUCATORS AND OTHERS INTERESTED IN EDUCATION IN COLORADO (Cont.)

ANNE MARIE	41	SPAMPINATO, LYNN M	36	STIEMIER, ROY L	164	SMARELY, JOAN	153
BARBARA	133	SPARACO, MIKE	68	STINE, MARC	21	SHEARINGEN, MARILYN	48
SMITH, BETTY	92	SPARKS, SUSAN	115	STOLL, COPPER	63	SWENSSON, JACKIE	190
SMITH, BILL	177	SPARN, MARK	28	STONE, BJ	94	SWIATKOWSKI, GREG	61
SMITH, BRENDA	42	SPEARMAN, ANGELO	36	STONE, GERALD	71	SYKES, DARRELL	27
SMITH, CAROL ANN	37	SPENCER, JANICE	36	STONE, SHARON	44	SYNNOTT, THOMAS	59
SMITH, CHARLOU	134, 162	SPENCER, KIRKLIN	133	STONE, SHERRY	61	SZOT, PAM	139
SMITH, CHRIS	90	SPENCER, STEVE	29	STORLIN-HORNER, ANN	42	TABOR, LOREN	144
SMITH, DARIUS	35	SPERRY, TRACY	1	STOUT, DALE	23	TAGBROM, CAROL	2
SMITH, DAVID B	1	SPILLER, SUE	18	STOUT, JUDY	28	TAGTMEYER, LARRY	61
SMITH, DEBRA HARRIS	190	SPINKS, DAVID	60	STOVALL, JUDY	144, 145	TALIAFERRO, SHARON	87
SMITH, DEBRA	156	SPIZALE, SHIRLEY	3	STRAFACE, GEORGE	71	TAMAYO, TINA	1
SMITH, DIANE	39	SPON, JUANITA	91	STRAKBETIN, KAREN	40	TAMAYO-MARTINEZ, LINDA	1
SMITH, DIANE	46	SPORLEDER, JOHN	51	STRALBEIN, KAREN	40	TANSEN, KENT	40
SMITH, DON	83	SPRIGG, NANCEE	38	STRALBY, BARB	3	TANKERSLEY, KAREN	42
SMITH, EDWARD	95	SPRINGER, SHYRL	45	STRAND, RAY	92	TANNER, JOSEPH	27
SMITH, GRIFF	82	SPRITZER, JASON	16	STRANG, MARY C	85	TANNEY, JOSEPH	154
SMITH, JAMES D	61	SPUHLER, JACILYN	153	STRANW, DONALD	77	TAPIA, SALLY M	43
SMITH, JANE	95	SQUIER, SHIRLEY	51	STRAWN, DALLAS	22	TAPIA-GRIEGO, KATHERINE	85
SMITH, JANICE	17	SQUIRES, PHILLIP	59	STRAYER, EULA	34	TARABELL, KAREN	39
SMITH, JULIE	39	STAHLECKER, MELVA	90	STRICKLAND, RICHIE	22	TARBELL, KAREN	81
SMITH, KATHLEEN	23	STALHLECKER, MELVA	144	STRICKLAND, RICHIE	32	TARLETON, DEENA	22
SMITH, MARGERY	152	STALHLECKER, MELVA	144	STRINGER, REBECCA	83	TARPLEY, DEENA	91
SMITH, MARIELOU	22	STAMPER, JAMES	20	STROH, BUCK	72	TARPLEY, BEV	37
SMITH, MEL	51	STANLEY, ELLEN	93	STRONG, LUCY	30	TARVER, LAURENCE	91
SMITH, MERLE G	20	STANLEY, EUGENIA	56	STRONG, STEPHEN G	70	TATE, JENEANE	84
SMITH, NATHAN	69	STANLEY, SALLY	39	STROUD, LINDA	63	TATE, PATRICK	141
SMITH, PATSY	20	STANSFIELD, LINDA	134	STROUP, JAMES A	115	TATKENHORST, CAROL	66
SMITH, RAY	152	STANTON, CONNIE	42	STROUP, KAREN	3	TAUNT, RON	28
SMITH, RICHARD	38	STARK, ROBERT	59	STRUBEL, GARY	187	TAYLOR, BARBARA	61
SMITH, RICHENS	36	STARKEY, GIORIA	59	STRUBEL, GARY	41	TAYLOR, BILL	40
SMITH, SHARON	45	STARKEY, JON	68	STRYKER, SHARON	16	TAYLOR, CHRIS	134
SMITH, SHARYN	95	STARKEY, RACHEL A	37	STUDER, LOREANE	140	TAYLOR, CHUCK	59
SMITH, SIDNEY	146	STARKEY, RACHEL A	37	STUFVEN, GARY	58	TAYLOR, DEBBIE	21
SMITH, SUSAN	44	STAUB, HENRY	175	STUHMILLER, SARA	92	TAYLOR, DEBORAH	34
SMITH, WENDI	1, 11	STAULEY, WILLIAM B	43	STURGEON, LARRY	24	TAYLOR, GERALD	3
SMITH, WES	3	STEBBINS, LARRY	22	STURGELL, JAMES	53	TAYLOR, JERRY	4
SMITH, WILLIAM	37	STECK, GARY	41	STURGES, LINDA	4	TAYLOR, LAVONNE	186
SMITHE, RAIN CHANDA	91	STEED, GLORIA	86	STURM, CINDY	38	TAYLOR, LYNN	73
SNOOK, ANNE	1	STEED, KRISTIN	16	STUTLER, CHRISTINE	70	TAYLOR, MICHAEL	57
SNOWBARGER, GORDEN	155	STEELE, FRED	147	STUTZMAN, DOUG	38	TAYLOR, PEGGY	71
SNOWBARGER, GORDON	89	STEELE, JACK	4	SUBIALKA, JOE	71	TAYLOR, WARREN G	128
SNYDER, BONNIE	177	STEELE, JANET	4	SUDDARTH, SANDI	43	TEAGUE, MELBA	118
SNYDER, JEFF	4	STEELE, CAROLENA	57	SUDDUTH, KENNETH	94	TEAGUE, TORI	168
SNYDER, JEFF	116	STEFANO, JON DE	185	SUGGS, SUE	28	TEDESKO, BILL	71
SNYDER, NORMA	31	STEFF, DEBRA	115	SULLIVAN, DANIELLE	115	TEETERS, DENNIS	53
SNYDER, NORMA	145	STEIN, ROBERT	22	SULLIVAN, DANIEL	98	TEETERS, DENNIS	148
SNYDER, RONALD	91	STEINBERG, ED	50	SULLIVAN, JOAN	78	TEHUNE, PATRICIA	62
SNYDER, TIMOTHY D	86	STEINBERG, ED	71	SULLIVAN, JIM	157	TERMIN, PATRICIA	41
SOBESKI, JUDY	96	STEINER, DOUGLAS	184	SULLIVAN, KATHLEEN T	39	TERRILL, TERRY	17
SOBESKI, JUDY	60	STEINLE, HARLAN	68	SULLIVAN, KENDALL	58	TERRILL, TERRY	68
SOLOMON, DAN	155	STENCIL, TERRY	94	SULLIVAN, ANNETTE	152	TESKE, JEANNETTE	19
SOLOMON, MARY	155	STENGER, RIKI	80	SUMMERIL, KIM	37	TERRILL, TERRY	19
SOMAN, BONNIE	116	STENSRUD, DON	71	SUNDBERG, DEL	51	TERRILL, TERRY	6
SOMERVILLE, BRENDA	57	STEPHENS, ALISON	1	SUTHERLAND, TRACY	71	THEGENSEN, STEVE	6
SOMMERS, MARY KAY	58	STEPHENS, ANETTA	21	SUTTON, DARCELL	166	THIAC, JOSEPH	140
SOMMERS, MARY KAY	65	STEPHENS, HAROLD	3	SUTTON, MARLE	63	THIELEMANN, BARBARA J	21
SONNENBERG, GWEN	22	STEPHENS, JULIE	35	SUTTON, NANCY C	42	THOMAS, ANN	53
SONNENBERG, SUSAN	70	STEPHENS, MARK	56	SVALDI, DENNIS	42	THOMAS, DAVE	141
SONNENBERG, SUSAN	29	STEPHENS, TOM	141	SVENNINGSEN, ROBERT	19	THOMAS, JANE	42
SORRELL, SANDRA	37	STEWART, DODIE	64	SWAIN, ANN	74	THOMASON, CARYL	42
SOURS, MARY	118	STEWART, JOHN	64	SWAIN, LARRY	42		
SPADAFORA, LEANNA		STEWART, PHIL	64	SWANK, SUSAN	19		
		STEWARD, JOHN	64	SWANSON, RANDY	42		
		STEWART, PHIL	64	SWANSON, SUSAN	94		

INDEX OF EDUCATORS AND OTHERS INTERESTED IN EDUCATION IN COLORADO (Cont.)

THOMPSON, BETSY	57	TUBBS, JOHN	52	VASQUEZ, GRETCHEN	58	WALTER, BONNIE	58
THOMPSON, BILL	74	TUCK, HELEN	167	VASQUEZ, VERONICA	19	WALTER, DEBBIE	62
THOMPSON, CANDY	28	TUCK, LINDA	59	VASSIOS, DORA MAE	149	WALTER, DORIS	157
THOMPSON, DAVID	19	TUCKER, ALJEAN	42	VAUGHN, JAN	139	WALTER, GAYLE	165
THOMPSON, DENNIS	96	TUCKER, CLINTON H	32	VAUGHN, LEE	44	WALTER, GENE	77
THOMPSON, ELIZABETH	94	TUCKER, HOWARD	19	VEDRA, KENNETH	21	WALTER, SHARREL	77
THOMPSON, KEITH	75	TUCKER, LYNN	35	VEECH, RICHARD	59	WALTER, TIM	62
THOMPSON, LILLIAN JANE	95	TUCKER, RHONDA	17	VEEVERS, MORRIS	34	WALTERS, JANETTE	21
THOMPSON, MARY	3	TUFLY, CHERYL	23	VEST, GUDRUN	117	WALZ, MIKE	65
THOMPSON, MARY	173	TULLY, JIM	57	VEUTHEY, ROBERT	117	WAMBOLDT, MARTINA	3
THOMPSON, PAUL N	81	TULLY, KATHY	57	VIBBER, LARRY N	78	WAMSLEY, SHERI	31
THOMPSON, SHARON	36	TURNACLIFF, ANNE	189	VICKERY, JOHN	173	WANGEMAN, CHERYL	95
THOMPSON, SUZANNE	116	TURNBULL, BARBARA	41	VIDAL, CHRIS	1, 187	WARD, CINDY	140
THONING, TARI	71	TURNER, CARLA V	49	VIDAL, JOHN	24	WARD, LARRY	47
THORNBERG, JUDY	92	TURNER, DAVID	173	VIGIL, HERMINIA	3	WARD, ROBERTA	83
THORNDYKE, JERRY	20, 21	TURNER, JOHN	18	VIGIL, MARY	1	WARE, RANDY	79
THORPE, PATRICIA	63	TURNER, KENNETH	46	VIGIL, MARY	42	WARNER, CAROL	84
THURMAN, MARY	73	TURNER, SAL	80	VIGIL, MARY	22	WARNER, MIKE	57
THEATT, JEAN	151	TURNER, SAM	51	VILLARREAL, ROBERT	118	WARNER, SYD	150
TIBBITS, BONNIE	117	TWEEDIE, LYNNE	85	VINCZE, WILLIAM	30	WARNKE, JEAN	127
TIBLJAS, LANA	43	TYLER, JANET	123	VIRDEN, PHIL	6	WASHINGTON, JOYCE	44
TIETJEN, JILL	46	TYLER, JOHN	64	VIRTUE, REBECCA	55	WASIL, JENNY	146
TILLMAN, JOHN	89	ULFERTS, JOHN	94	VISNEK, KELLY	188	WASSON, AL	146
TINDAL, TERRI	117	ULIBARRI, WENDY	162	VITANY, BILL	30	WATERMAN, RICHARD	56
TINDAL, TERRI	117	ULRICH, S JANE	68	VIVEIROS, GAIL	6	WATERS, TIMOTHY	184
TOLBIN, ROSEMARY	2	UNGER, DON E	123	VOELZ, GREG	39	WATERS, W ROBIN	163
TOLLE, AUDREY	164	UNREIN, TIM	64	VOELZ, MEL	95	WATKINS, DONNA J.	143
TOMLIN, RUSSELL	46	UNRUH, DAVID	94	VOELZ, MEL	142	WATKINS, LELA	151
TONSKI, VICKI	43	UNSEL, CHARLES	68	VOLKL, MIKE	58	WATKINS, MARLA K	190
TOOKEY, CHRISTINE	89	UPCHURCH, GARY	67	VOLPE, BARBARA	187	WATSON, CINDY	19
TOOTHAKER, JANE	117	URICH, CARMEN	84	VOLPE, BARBARA	115	WATSON, DON	1
TORRES, BEA	1	URIOSTE, MARTHA M	53	VOLZ, ED	146	WATSON, STEPHANIE	98
TORRES, GEORGE	67	URIS, JILL	36	VONFELDT, SUEANN	4	WATSON, WENDY	68
TORRES, GEORGE	68	VAIL, JOHN	81	VONFELDT, WALTER	4	WAUGH, JACK	115
TOUNPAL, NANCY	68	VALAER, DON	71	VONGTHIERES, SIRI	1	WAY, BRADLEY	64
TOWNSEND, JODY	183	VALAS-HANCOCK, TIA	35	VOSS, BARBARA	71	WEAGE, TAMIANNE	74
TOY, SYLVIA	18	VALDEZ, ELEANOR E	148	VRATIL, SCOTT	35	WEAVER, NANCY	149
TOYNE, JAN	80	VALDEZ, ERNEST	32	WADDICK, PATRICIA	49	WEATHERILL, JIM	66
TRAMPE, BETTY	165	VALDEZ, GLORIA	191	WADE, MARVIN	53	WEATHERILL, WT	24
TRAUSCH, KELLI	46	VALDEZ, KAREN	32	WAGER, JERRY	96	WEAVER, BARBARA	44
TREADWAY, JEANNE	189	VALDEZ, LOUIS	83	WAGERS, GREG	50	WEAVER, JUDY	22
TREES, SHIRLEY	29	VALDEZ, MELVIN	44	WAGES, JIM	76	WEAVER, WARREN	83
TREFFNER, JOHN U	174	VALDEZ, ROBERT	117	WAGLER, JOHN	38	WEBB, CURT	86
TREICHLER, LIZ	59	VALENCIA, GWEN	44	WAKEFIELD, CINDY	64	WEBER, JAMES F	51
TREJO, PHIL	79	VALLEZ, DAN	57	WALDERA, DON	1	WEBER, KAREN	173
TRENGEN, JUDY	39	VALLIE, LES	15	WALDO, JOHN	91	WEBER, RICHARD	69
TRENNEPohl, MARVIN	90	VANASSE, SUSAN	42	WALKER, BETTY	64	WEBER, TERRY	29
TREVINO, JAMES	37	VANCE, LOUISE	48	WALKER, CHERYL	151	WEBSTER, PAT	27
TRIMMER, FRED	61	VANCE, TERRY	150	WALKER, GLEN	45	WEBSTER, PAT	57
TRIMMER, SHIRLEY	146	VANDERTOOK, EDWARD M	32	WALKER, JOHN	149	WEDDING, ROY	35
TRIOLO-MOLONEY, SHARON	1	VANDEWALL, MARY	116	WALKER, MARC	5	WEDDING, ROY	85
TRONTEL, PATRICIA A	84	VANDEWALL, STEVE	1, 3	WALL, FRED	45	WEEB, AMY E	36
TRUEL, MARGO	98	VANENGELSBURG, VICKI	19	WALL, KATRINA KRAMER	53	WEEDEN, NAOMI	36
TRUJILLO, ALBERT	78	VANGYTENBEEK, J ANTHONY	21	WALLACE, CONNIE	50	WEEDEN, NAOMI	148
TRUJILLO, BARBARA	88	VANN, ROSALIND	6	WALLACE, DONALD A	22	WEEKS, ROO	20
TRUJILLO, CATHERINE M	88	VANWERT, LINDA	161	WALLACK, LINDA	42	WEEKS, WILLIAM	45
TRUJILLO, ELIZABETH	85	VARGAS, CANDACE	3	WALLENDORF, JIM	118	WEGNER, ARNOLD C	169
TRUJILLO, GARY	84	VARGAS, MARK	163	WALLIN-KUNTZ, BONNIE	40	WEIGUM, RANDAL	177
TRUJILLO, LORENZO	15	VARNER, ROSE	143	WALLISCH, CAROLYN	24	WEIMER, JACQUE	77
TRUJILLO, PATRICIA A	36	VARNER, ROSE	70	WALPOLE, JIM	80	WEINGARDT, DOYLE	61
TRUJILLO, VALERIE	66	VASILLAKIS, KAY	52	WALPOLE, MARGARET	115	WEISENSTEIN, GREG R	175
TRUJILLO-HAYS, JOANN	28			WALSETH, JERRY	94	WEISS, KATHY	58
TSCHIRKI, ROBERT D	22					WEISS, RUSSELL	44
TUASON, JOSEFINA	165						



INDEX OF EDUCATORS AND OTHERS INTERESTED IN EDUCATION IN COLORADO (Cont.)

ZIEGLER, KATHRYN	148	WITLER, WARREN	47	YABLONSKI-TOLL, KAREN	42
WELCH, CYNTHIA L	31	WITT, DAN	83	YACONO, KAREN	29
WELCH, MARY LOU	145	WITTHACK, DONNA	148	YAKEL, JIM	81
WELCHER, JOHN	62	WIXSON, A GEORGE	128	YANKER, RON	115
WELDON, JACK	83	WIXSON, WILLIAM N	147	YARBERRY, PENNY	51
WELLMAN, NOLA	22	WOELK, WILLIAM N	29	YATES, ALBERT C	174
WELLS, CLINTON G	66	WOELLHOF, LYNN	116	YEAGER, RICH	62
WELLS, DAVID	89	WOFFORD, CAROL JEAN	96	YELLOWMAN, GENEVIEVE	155
WELLS, GRETCHEEN	89	WOLCOTT, CHARLOTTE	6	YERSIN, DELLA	141
WELLS, KAREN	168	WOLFE, STEVE	52	YOAST, BRUCE	63
WELLS, MICHAEL	53	WOLLERT, SUSAN	83	YODER, ERIC	5
WELSH, GEORGE S	88	WOOD, ALLEN	84	YODER, JUDY	145
WELTE, JIM	45	WOOD, CARL	20	YOKOOJI, TOM	17
WENGER, HOWARD	66	WOOD, DAVID	34	YOKUM, CARLYN	82
WENINGER, JOHN	54	WOOD, JANELL	20	YONCE, FRED	144, 145
WENZEL, DIANE	98	WOOD, LAURI	74	YOST, LOIS	54
WENZLAFF, TERRI	176	WOOD, SHARON	16, 156	YOUNG, DONNA	117
WERNISMAN, BARBARA	81	WOODFORD, VANESSA	16	YOUNG, GENE	62
WERRY, DICK	19	WOODMAN, LISA	58	YOUNG, MICHELLE	62
MESERMAN, ELAINE	141	WOODS, GINA	47	YOUNG, TAYLOR	42
MESSEL, BARBARA	164	WOODS, RICHARD	186	YOUNGBLOOD, BARBARA	153
MESSELY, JAMES	84	WOODSON, ROBERT	36	YOUNGBLOOD, KERRY	116
WEST, JAY	3	WOODSTOCK, ROBIN	153	YOUNGQUIST, JOHN R	36
WEST, KATHRYN	84	WOOLF, STEVE	48	ZACK, JOAN	74
WESTBROOK, LYNN	43	WORDEN, SUZANNE	147	ZACK, BARBARA	188
WESTCOTT, KATHRYN	66	WORKMAN, SHERRY	65		
WESTCOTT, KATHRYN	89	WRIGHT, CYNDI	86		
WESTCOTT, RHONDA L	73	WRIGHT, DAVID	115		
WESTERBERG, TIMOTHY	24	WRIGHT, JANE	56, 59, 60		
WESTERMAN, MYRNA	154	WRIGHT, JOE PAUL	143		
WESTFALL, MYRA	98	WRIGHT, JOHN	148		
WESTHOFF, GUY	97	WRIGHT, LAUREN	3		
WETMORE, DONALD	39	WRIGHT, NANCY J	47		
WHEELER, BONNIE	24	WRIGHT, PAUL	84		
WHEELER, SAMMYE	22	WRIGHTSON, DUANE	73		
WHELCH, SANDY	166	WULLBRANDT, LYLE	3		
WHITE, BUSHROD	85	WYNN, DEBRA	46		
WHITE, CARMEN PICENO	188	WYNN, RON	42		
WHITE, CHERYL	58	YABLONSKI-TOLL, KAREN	20		
WHITE, CRISTIN	167	YACONO, KAREN	29		
WHITE, DARLENE	46	YAKEL, JIM	81		
WHITE, GREGG	85	YANKER, RON	115		
WHITE, HARRIETT	76	YARBERRY, PENNY	51		
WHITE, JIN	93	YATES, ALBERT C	174		
WHITE, JOYCE	168	YEAGER, RICH	62		
WHITE, KEN	83	YELLOWMAN, GENEVIEVE	155		
WHITE, MARY	30	YERSIN, DELLA	141		
WHITE, PATTI	6	YOAST, BRUCE	63		
WHITE, RICK	93	YODER, ERIC	5		
WHITEIS, KATHY	47	YODER, JUDY	145		
WHITEIS, MONTY	49	YOKOOJI, TOM	17		
WHITING, JENIFER	152	YOKUM, CARLYN	82		
WHITMAN, GAIL	38	YONCE, FRED	144, 145		
WHITMAN, NANCY	117	YOST, LOIS	54		
WHITMAN, SHAIIRAN E	169	YOUNG, DONNA	117		
WHITNEY, JACK	45	YOUNG, GENE	62		
WHITNEY, MARK	19	YOUNG, MICHELLE	62		
WIDENER, LAUREL	76	YOUNG, TAYLOR	42		
WIDER, BARBARA	42	YOUNGBLOOD, BARBARA	153		
WIDGER, LYNN	28	YOUNGBLOOD, KERRY	116		
WIEHE, BYRON	74	YOUNGQUIST, JOHN R	36		
WIESENSEE, THERESA	21	ZACK, JOAN	74		
		ZACK, BARBARA	188		



# 1999-2000 Colorado Education & Library Directory

## Order Form

Name: \_\_\_\_\_

Organization: \_\_\_\_\_

Address: \_\_\_\_\_

City, State, ZIP: \_\_\_\_\_

Phone Number: (     ) \_\_\_\_\_

Number of Copies: \_\_\_\_\_ x \$17 for general public = \$ \_\_\_\_\_ Enclosed

x \$10 for non-profit groups  
and state agencies = \$ \_\_\_\_\_ Enclosed

Make check or money order payable to: **Colorado Department of Education**

Mail to:

Colorado Department of Education  
Colorado Education and Library Directory, Room 500  
201 East Colfax Avenue  
Denver, Colorado 80203-1799



# 1999-2000 Colorado Education & Library Directory

## Order Form

Name: \_\_\_\_\_

Organization: \_\_\_\_\_

Address: \_\_\_\_\_

\_\_\_\_\_

City, State, ZIP: \_\_\_\_\_

Phone Number: (\_\_\_\_) \_\_\_\_\_

Number of Copies: \_\_\_\_\_ x \$17 for general public = \$ \_\_\_\_\_ Enclosed

x \$10 for non-profit groups = \$ \_\_\_\_\_ Enclosed  
and state agencies

Make check or money order payable to: **Colorado Department of Education**

Mail to:  
Colorado Department of Education  
Colorado Education and Library Directory, Room 500  
201 East Colfax Avenue  
Denver, Colorado 80203-1799

# Public Finance:

## *A Long-Standing Tradition*

For more than 80 years, Dain Rauscher has consistently and reliably provided a complete team of public finance specialists to Colorado issuers. We have provided practical investment banking advice and structuring innovations to a wide variety of municipal issuers.

Dain Rauscher has supported this investment banking expertise with powerful institutional and retail sales forces. This ensures that your issue will be marketed to all potential investors and sold to the most aggressive purchasers.

For the short-and long-term financing needs of states, counties, cities and school districts, we offer the full range of services:

- Bond Underwriting
- Debt Management
- Bond Elections
- Fund Investment
- Long-Term Financial Planning
- Computer-Assisted Budgeting
- Cash Flow Management

*Talk to a Dain Rauscher Public Finance specialist for your next debt issue.*

1200 17th Street, Suite 2200  
Denver, Colorado 80202  
(303) 595-1200



INVESTMENT SERVICES  
INVESTMENT BANKING  
MEMBER NYSE/SIPC

# HOW MUCH IS A BILLION?

If one billion kids made a tower  
by sitting on each other's shoulders,  
they would go way beyond the moon!

COLOTRUST has over \$1.4 billion  
in assets under management and is  
rated "AAAm" by *Standard & Poor's*.

It is you, the COLOTRUST

Participants, who have made this  
achievement possible.

**OUR SHOULDERS ARE  
HERE FOR YOU!**



**Colorado Local Government  
Liquid Asset Trust**

*The safest investment for public entities*

For information, please call  
Bruce Ely or Jim Berger at:  
303-864-7474 or toll free 877-311-0219



**U.S. Department of Education**  
Office of Educational Research and Improvement (OERI)  
National Library of Education (NLE)  
Educational Resources Information Center (ERIC)



## **NOTICE**

### **REPRODUCTION BASIS**



This document is covered by a signed “Reproduction Release (Blanket) form (on file within the ERIC system), encompassing all or classes of documents from its source organization and, therefore, does not require a “Specific Document” Release form.



This document is Federally-funded, or carries its own permission to reproduce, or is otherwise in the public domain and, therefore, may be reproduced by ERIC without a signed Reproduction Release form (either “Specific Document” or “Blanket”).