

DOCUMENT RESUME

ED 426 062

TM 029 281

AUTHOR Wamboldt, Martina
TITLE Pupil Membership and Related Information, Fall 1997.
INSTITUTION Colorado State Dept. of Education, Denver.
PUB DATE 1998-05-00
NOTE 219p.; Date for Table 7 is incorrect on Table of Contents page. For the fall 1996 report, see ED 412 265.
AVAILABLE FROM Colorado State Department of Education, State Office Building, 201 East Colfax, Denver, CO 80203 (\$7.50).
PUB TYPE Numerical/Quantitative Data (110) -- Reports - Descriptive (141)
EDRS PRICE MF01/PC09 Plus Postage.
DESCRIPTORS Dropouts; Elementary School Students; Elementary Secondary Education; *Enrollment; Enrollment Trends; Ethnic Groups; *High School Graduates; *Minority Groups; Private Schools; *Public Schools; *School Districts; Secondary School Students; Tables (Data); Teacher Student Ratio; Trend Analysis
IDENTIFIERS *Colorado

ABSTRACT

This document contains information about student membership in the Colorado public schools as of fall 1997. At that time, there were 687,167 students in Colorado's public schools, an increase of 2.0% over the fall 1996 membership. This increase was greater at the secondary level. Beginning in fall 1990, membership each year has surpassed the previous peak membership of 1972. Between 1993 and 1997 fall membership in public schools increased by 21.7% for minority students and 5.8% for white students. In 1997, Native Americans, Asians, Blacks, and Hispanics represented 28.7% of Colorado's student membership, but only 9.2% of teachers. The state's 10 largest school districts accounted for 55.0% of the total student membership in fall 1997, and they represented 54.3% of the growth in membership from 1993 to 1997. Most of the state's students (54%) are in the Denver Metropolitan Area. Membership data also indicate that the fall 1997 student/teacher ratio of 18:1 represents a decrease of 0.3 percentage points from fall 1996. The graduation rate for the Class of 1997 was 78.5%, an increase of 0.8% above the rate reported for the Class of 1996. Nine tables present the data. Definitions of selected terms and comments on data sources are included. (SLD)

* Reproductions supplied by EDRS are the best that can be made *
* from the original document. *

TM

ED 426 062

PERMISSION TO REPRODUCE AND DISSEMINATE THIS MATERIAL HAS BEEN GRANTED BY

N. Bolt

TO THE EDUCATIONAL RESOURCES INFORMATION CENTER (ERIC)

PUPIL MEMBERSHIP AND RELATED INFORMATION FALL 1997

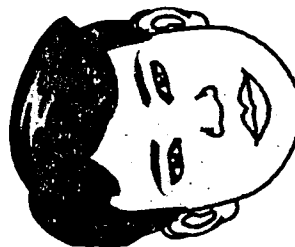
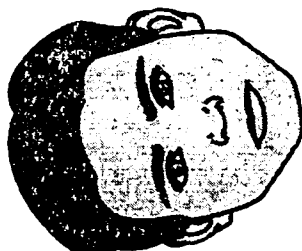
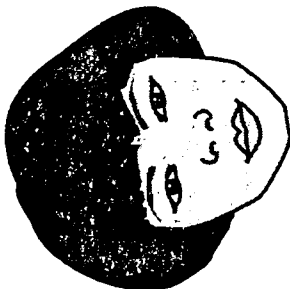
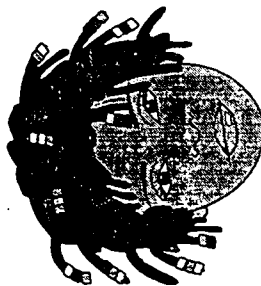
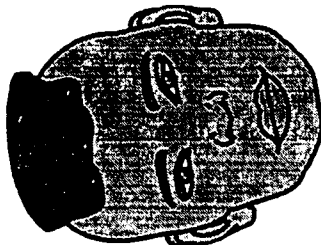

code

COLORADO DEPARTMENT OF EDUCATION
STATE OFFICE BUILDING
201 EAST COLFAX
DENVER, COLORADO 80203

May 1998

U.S. DEPARTMENT OF EDUCATION
Office of Educational Research and Improvement
EDUCATIONAL RESOURCES INFORMATION CENTER (ERIC)

This document has been reproduced as received from the person or organization originating it.

Minor changes have been made to improve reproduction quality.

• Points of view or opinions stated in this document do not necessarily represent official OERI position or policy.

COLORADO STATE BOARD OF EDUCATION

Patricia M. Hayes, Chairman	Sixth Congressional District Aurora
Thomas M. Howerton, Vice Chairman	Fifth Congressional District Colorado Springs
Pat M. Chlouber	Third Congressional District Leadville
John Evans	Member at Large Parker
Patti Johnson	Second Congressional District Broomfield
Clair Orr	Fourth Congressional District Kersey
Gully Stanford	First Congressional District Denver

CDE does not discriminate on the basis of disability, race, color, religion, sex, national origin or age in access to, employment in, or in provision of any of CDE's programs, benefits or activities.

PUPIL MEMBERSHIP AND RELATED INFORMATION - FALL 1997

Martina Wamboldt
Data Collection Coordinator
303-866-6821

Jo Ann Keith
Statistics/Data Base Coordinator
303-866-6837

Judy Burnes
Executive Director
Research and Evaluation

Karen Stroup
Chief of Staff
Colorado Department of Education

William J. Moloney
Commissioner of Education
State of Colorado

May 1998

Cost \$7.50

ACKNOWLEDGEMENTS

This publication was prepared by Martina Wamboldt under the direction of Jo Ann Keith, Statistics/Data Base Coordinator with the Research and Evaluation Unit.

Local school district personnel were essential in providing information contained in this publication. Their time and effort are appreciated.

The Information Management Services Unit was very helpful in providing data processing support.

Appreciation is extended to Jay Jackson for his assistance in data entry and editing of source documents.

MISSION STATEMENT

The Research and Evaluation Unit of the Colorado Department of Education empowers our coworkers, the public, and the educational community to make informed decisions regarding quality education for Colorado's diverse learners by collecting and disseminating accurate, timely information, and by sharing our expertise in data collection, research and evaluation.

TABLE OF CONTENTS

	PAGE
Introduction	1
Colorado Public Education Facts	2
ILLUSTRATION 1 Student Membership in Colorado's Ten Largest and Denver/Metro Area Districts	4
ILLUSTRATION 2 State Trends in Student Membership from Fall 1972 to Fall 1997	5
TABLE 1 State Trends in Colorado Public School Student Membership by School District	6
TABLE 2 Summary of Selected School District Data (Number of Schools, Staff, Students, Pupil/Teacher Ratios, Dropout Rate)	16
TABLE 3 Fall Membership by School District and Grade	28
TABLE 4 Fall Membership by School District and Ethnic/Racial Group	40
TABLE 5 Ranking of Colorado School Districts by 1997 Fall Membership	52
TABLE 6 1997 Graduates by District, Ethnic/Racial Group and Sex	55
TABLE 7 State Trends in Public High School Graduates 1997-78 through 1996-97	85
ILLUSTRATION 3 Summary of Fall 1997 Non-Public School Membership	86
TABLE 8 State Trends in Colorado Non-Public School Student Membership by School District, Fall 1993 through Fall 1997	87
TABLE 9 State Trends in Home Study Pupil Count by School District, Fall 1993 through Fall 1997	92
Definitions of Selected Terms	102
Data Sources	104

INTRODUCTION

Information used to prepare this publication was collected from Colorado's public school districts.

Many student membership tables contained in this publication are similar to those published in prior years. The dropout rate included in Table 2 is for grades 10-12 only. Additional information on dropout and graduation rates is available in a separate publication titled Colorado Graduation Rates for Class of 1997 and 1996-97 Annual Dropout Rates for Grades 7-12.

HIGHLIGHTS:

- In fall 1997, there were 687,167 students in Colorado's public schools, an increase of 13,729 students (2.0%) over the fall 1996 membership of 673,438. Fall membership grew by 62,105 students (9.9%) from fall 1993 to fall 1997.
- Beginning with fall 1990, membership each year has surpassed the previous membership peak of 1972. Colorado's public school membership declined 5.6 percent between 1972 and 1983 before beginning an upward trend. From fall 1984 to fall 1997 student membership increased by 141,740 students (26.0%).
- Membership continues to rise in both elementary and secondary grades. Fall 1997 public school membership in elementary grades increased by 5,873 students (1.5%) over fall 1996 and by 30,216 students (8.4%) over fall 1992. In secondary grades public school membership increased by 7,856 students (2.7%) over fall 1996 and 44,316 students (17.4%) over fall 1992. For the seventh consecutive year, Colorado's student membership has shown a substantial increase from the previous year.
- Between 1993 and 1997 fall membership in public schools increased by 35,117 (21.7%) for minority students and 26,988 (5.8%) for white students. Native Americans, Asians, Blacks and Hispanics represented 28.7 percent of the fall 1997 student membership, while these same groups made up 9.2 percent of Colorado's teachers.
- The ten largest school districts in 1997 increased their membership by 9,395 students (2.5%) over fall 1996 and 40,447 students (12.0%) over fall 1992. Colorado's ten largest public school districts account for 377,909 (55.0%) of the total student membership in fall 1997. Of the total increase from fall 1992 to fall 1997, the ten largest school districts in 1997 account for 54.3 percent of that growth.
- The Denver Metropolitan Area includes 371,327 (54.0%) of the state's total student membership in public schools.
- The fall 1997 pupil/teacher ratio of 18.2 decreased 0.3 percentage points from fall 1996. When special education and special subject teachers are excluded the ratio was 24.0 to 1 in fall 1997.
- Colorado's graduation rate for Class of 1997 was 78.5 percent. This is an increase of 0.8 percentage points from rates reported for Class of 1996. The 1997 graduation rate is a four-year rate based on students reported by school districts beginning 9th grade in the 1993-94 school year.

For additional information regarding the data presented in this publication, please call the Research and Evaluation Unit at 303/866-6821 or 303/866-6837.

Colorado Public Education Facts

	<u>Fall 1993</u>	<u>Fall 1994</u>	<u>Fall 1995</u>	<u>Fall 1996</u>	<u>Fall 1997</u>	<u>Percent Change From Fall 1996</u>
Number of School Districts	176	176	176	176	176	-
Average Teacher Salary	\$33,826	\$34,571	\$35,364	\$36,271	\$37,240	2.7
Number of Teachers (FTE)	33,660.8	34,894.3	35,387.9	36,397.8	37,840.9	4.0
Public School Student Membership	625,062	640,521	656,279	673,438	687,167	2.0
Pupil/Teacher Ratio	18.6	18.4	18.5	18.5	18.2	-
Non-Public School Student Membership	44,592	47,314	48,804	49,078	48,768	-0.6

<u>Fall 1997 Pupil/Teacher Ratio by Type of Public School</u>				<u>Fall 1997 Membership by Type of Non-Public School</u>			
<u>School Type</u>	<u>Number</u>	<u>Student Membership</u>	<u>Pupil/Teacher Ratio</u>	<u>School Type</u>	<u>Number of Schools</u>	<u>Student Membership</u>	
Elementary*	*908	347,318	18.7	Kindergarten	75	1,166	
Middle	206	112,173	17.6	Elementary	175	25,152	
Junior High	64	31,251	19.9	Middle/Junior	4	311	
Senior High	276	188,272	18.4	Senior High	23	4,810	
Alternative High	68	7,415	19.1	Special Ed	2	385	
Other	22	738	2.6	Alternative Ed	1	72	
Total/Average	1,544	687,167	N/A	Combined	104	16,872	
* Includes 33 PK schools				Total	384	48,768	

<u>Average Salary of Superintendents, Principals, and Classroom Teachers By School District Size</u>								
<u>Fall 1997</u>								
<u>Size</u>	<u>Number of Districts</u>		<u>Superintendents</u>		<u>Principals</u>		<u>Classroom Teachers</u>	
	<u>FTE</u>	<u>Average Salary</u>	<u>FTE</u>	<u>Average Salary</u>	<u>FTE</u>	<u>Average Salary</u>	<u>FTE</u>	<u>Average Salary</u>
25,000 +	7	117,055	7.0	117,055	463.0	68,491	15,941.1	40,868
6,001-25,000	13	103,591	13.0	103,591	340.8	65,242	10,890.4	36,899
1,201-6,000	47	79,851	47.0	79,851	299.0	57,076	7,525.3	33,853
601-1,200	23	65,164	23.0	65,164	65.0	49,502	1,353.7	29,825
301-600	40	61,099	40.0	61,099	71.0	45,849	1,225.8	29,074
300 or less	46	54,081	45.1	54,081	30.0	42,006	792.7	27,443
Boards of Cooperative Services	16	-	-	-	-	-	111.9	29,944
Total	-	\$70,250	175.1	\$70,250	1,272.8	\$62,010	37,840.9	\$37,240

Graduation Rates for Class of 1997		Annual Dropout Rates for 1996-97 School Year		
	<u>Number of Graduates</u>	<u>Graduation Rate</u>	<u>Number of Dropouts</u>	<u>Dropout Rate</u>
Total	34,231	78.5%	11,967	3.6%
Male	16,739	75.3%	6,770	3.9%
Female	17,492	81.9%	5,197	3.2%
American Indian	238	52.8%	246	6.6%
Asian	1,006	82.6%	245	2.7%
Black	1,557	68.2%	851	4.4%
Hispanic	4,433	61.9%	4,005	6.6%
White	26,997	83.1%	6,620	2.7%

October 1997 One-Day Membership Count			
<u>Grade</u>	<u>Male</u>	<u>Female</u>	<u>Total Count</u>
PK	7,075	5,786	12,861
K	26,471	24,937	51,408
1	28,473	26,562	55,035
2	27,987	26,450	54,437
3	27,438	26,272	53,710
4	27,125	25,898	53,023
5	27,463	25,914	53,377
6	27,828	26,176	54,004
7	27,556	25,850	53,406
8	27,117	25,515	52,632
9	29,342	27,302	56,644
10	26,084	24,888	50,972
11	23,061	22,319	45,380
12	19,744	19,519	39,263
Ungraded	523	492	1,015
Total	353,287	333,880	687,167

Fall 1997 Membership and Fall 1997 Teacher Counts By Ethnic/Racial Group				
<u>Ethnic/Racial Group</u>	<u>Membership Count</u>	<u>Percent</u>	<u>Teacher Count</u>	<u>Percent</u>
American Indian	7,672	1.1	N/A	N/A
Asian	18,224	2.7	N/A	N/A
Black	38,556	5.6	N/A	N/A
Hispanic	132,657	19.3	N/A	N/A
White	490,058	71.3	N/A	N/A
Total	687,167	100.0	N/A	N/A

Research and Evaluation Unit

ILLUSTRATION 1 STUDENT MEMBERSHIP IN COLORADO'S TEN LARGEST AND DENVER/METRO AREA DISTRICTS

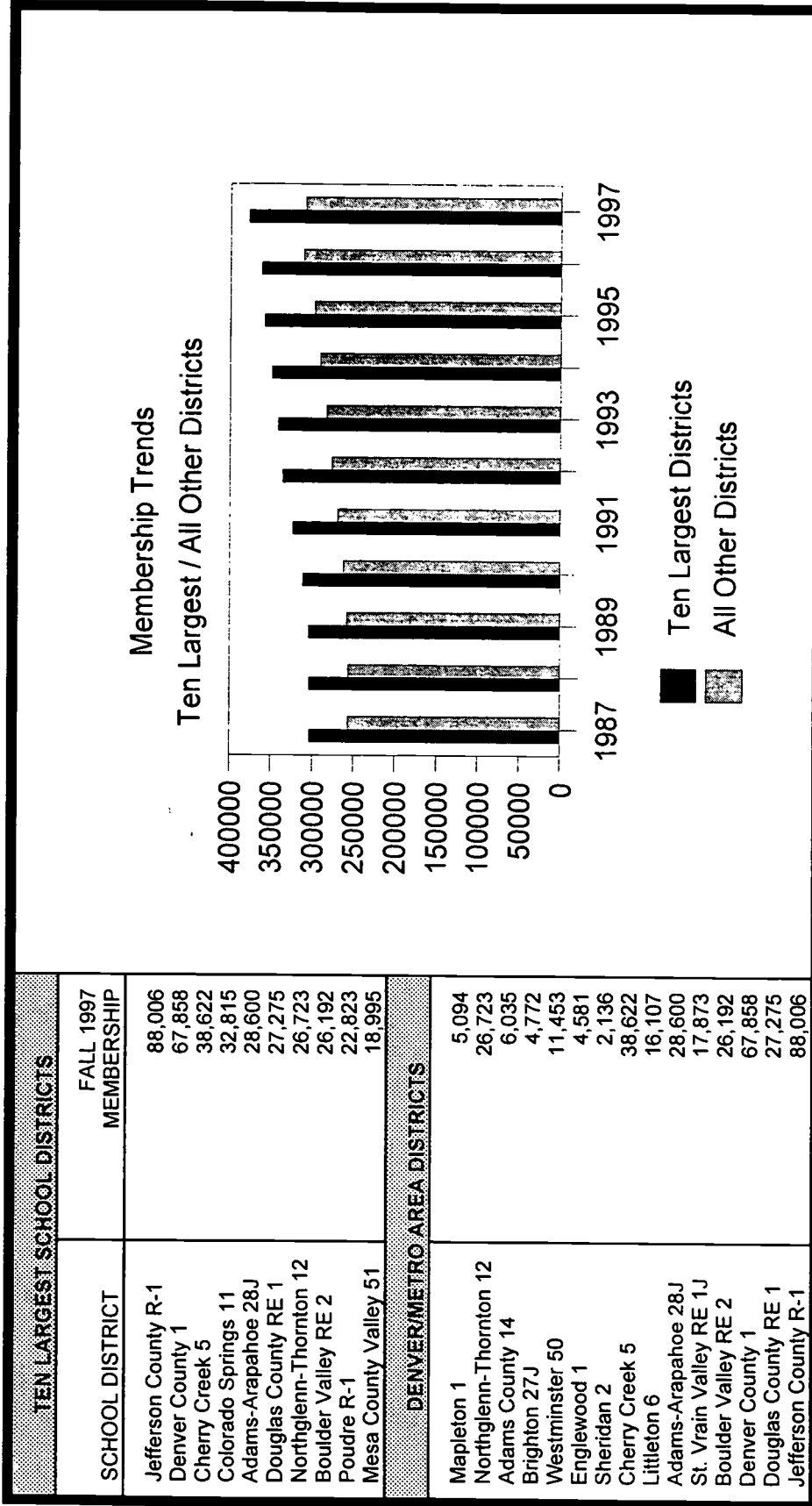

• From fall 1987 to fall 1997 Colorado's public school membership increased by 126,931 students (22.7%). Colorado's ten largest school districts in 1997 increased their membership by 66,352 students (21.3%) during that same period. The ten largest districts account for 377,909 (55.0%) of the state's total fall 1997 public school membership.

• The Denver/Metro area includes 371,327 (54.0%) of the state's total fall 1997 student membership in public schools. From fall 1987 to fall 1997, student membership in the Denver/Metro area increased by 70,260 students (23.3%). The total increase for all other Colorado school districts during that period was 56,671 students (21.9%).

ILLUSTRATION 2 STATE TRENDS IN STUDENT MEMBERSHIP FROM FALL 1972 TO FALL 1997

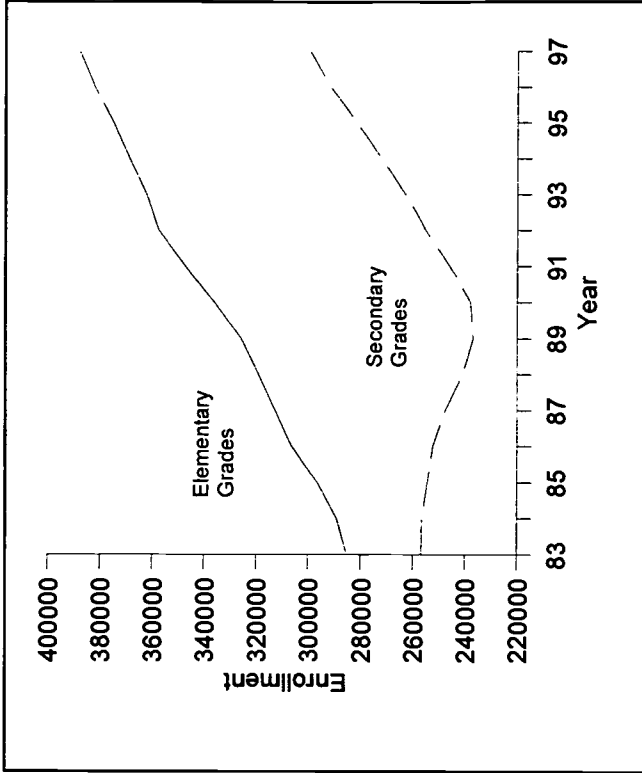
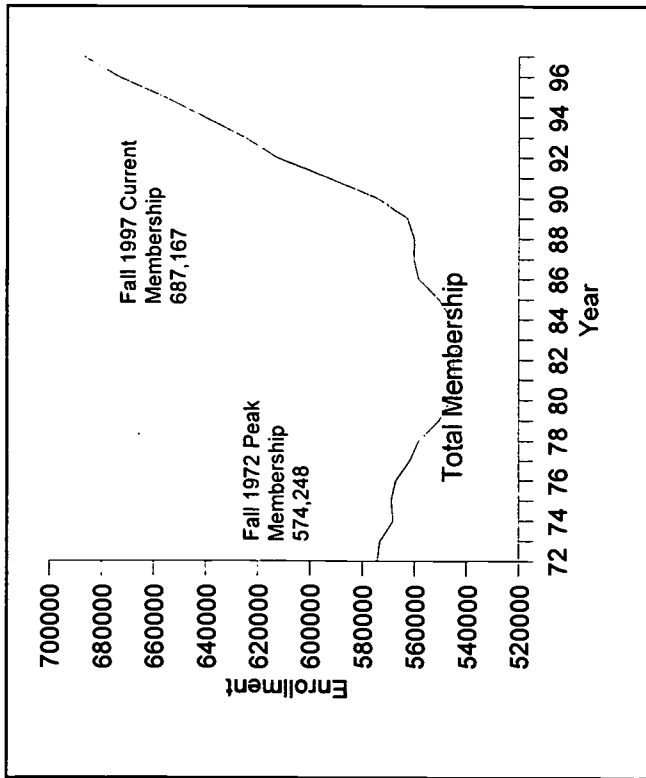

- Colorado's public school membership declined 5.6 percent between 1972 and 1983 before beginning an upward trend. Student membership since 1991 has consistently surpassed the previous membership peak in fall 1972. Between 1983 and 1997 fall membership increased 26.7 percent overall.
- Elementary grades reflected a 6.7 percent decline from fall 1972 to fall 1983. Beginning fall 1983 elementary grades experienced a large increase in membership. From fall 1983 to fall 1997 student population in elementary grades increased by 102,471 students (35.9%). The fall 1997 student membership in elementary grades increased by 5,873 students from fall 1996.
- Membership in secondary grades declined overall 11.7 percent from fall 1972 to fall 1989 with a slight rise between 1973 and 1976. From fall 1989 to fall 1997 secondary grade membership has shown a 19.1 percent increase. Student membership for secondary grades in fall 1997 increased by 7,856 students over the fall 1996 membership.

TABLE 1 STATE TRENDS IN COLORADO PUBLIC SCHOOL STUDENT MEMBERSHIP BY SCHOOL DISTRICT

DISTRICT NAME	FALL 1993 PUPILS	FALL 1994 PUPILS	FALL 1995 PUPILS	FALL 1996 PUPILS	FALL 1997 PUPILS	PERCENT CHANGE FROM 1993	PERCENT CHANGE FROM 1996
ADAMS							
MAPLETON	1	4,836	4,991	5,154	5,094	5.3	-1.2
NORTHGLENN-THORNTON	12	22,791	24,603	25,604	26,723	17.3	4.4
ADAMS COUNTY	14	6,346	6,157	6,162	6,035	-4.9	-2.1
BRIGHTON	27J	4,182	4,468	4,562	4,772	14.1	4.6
BENNETT	29J	961	1,067	1,055	1,036	7.8	-1.8
STRASBURG	31J	473	482	501	528	11.6	5.4
WESTMINSTER	50	11,335	11,406	11,360	11,453	1.0	0.8
ALAMOSA							
ALAMOSA	RE-11J	2,493	2,500	2,474	2,523	1.2	2.0
SANGRE DE CRISTO	RE-22J	311	325	323	299	-3.9	-7.4
ARAPAHOE							
ENGLEWOOD	1	4,533	4,704	4,588	4,581	1.1	-0.2
SHERIDAN	2	1,928	1,974	2,008	2,136	10.8	6.4
CHERRY CREEK	5	33,343	35,761	37,128	38,622	15.8	4.0
LITTLETON	6	15,770	15,863	16,044	16,107	2.1	0.4
DEER TRAIL	26J	168	211	195	209	24.4	7.2
ADAMS-ARAPAHOE	28J	27,430	27,825	28,492	28,600	4.3	0.4
BYERS	32J	400	413	420	490	22.5	16.7
ARCHULETA							
ARCHULETA COUNTY	50 JT	1,276	1,479	1,483	1,510	18.3	1.8
BACA							
WALSH	RE-1	271	287	271	275	1.5	1.5
PRITCHETT	RE-3	94	108	93	104	10.6	11.8
SPRINGFIELD	RE-4	346	355	330	351	1.4	6.4
VILAS	RE-5	82	84	91	91	11.0	0.0
CAMPO	RE-6	79	96	91	90	13.9	-1.1

TABLE 1 STATE TRENDS IN COLORADO PUBLIC SCHOOL STUDENT MEMBERSHIP BY SCHOOL DISTRICT

DISTRICT NAME	FALL 1993 PUPILS	FALL 1994 PUPILS	FALL 1995 PUPILS	FALL 1996 PUPILS	FALL 1997 PUPILS	PERCENT CHANGE FROM 1993	PERCENT CHANGE FROM 1996
BENT							
LAS ANIMAS	774	738	739	724	700	-9.6	-3.3
MC CLAVE	238	284	299	293	285	19.7	-2.7
BOULDER							
ST. VRAIN VALLEY	16,192	16,482	16,790	17,459	17,873	10.4	2.4
BOULDER VALLEY	24,085	24,658	25,230	25,648	26,192	8.7	2.1
CHAFFEE							
BUENA VISTA	894	859	879	945	917	2.6	-3.0
SALIDA	1,358	1,347	1,353	1,320	1,289	-5.1	-2.3
CHEYENNE							
KIT CARSON	133	145	151	141	138	3.8	-2.1
CHEYENNE COUNTY	373	366	347	352	357	-4.3	1.4
CLEAR CREEK							
CLEAR CREEK	1,414	1,393	1,385	1,449	1,426	0.8	-1.6
CONEJOS							
NORTH CONEJOS	1,201	1,214	1,240	1,226	1,225	2.0	-0.1
SANFORD	342	342	339	353	351	2.6	-0.6
SOUTH CONEJOS	435	446	462	479	475	9.2	-0.8
COSTILLA							
CENTENNIAL	377	388	393	400	390	3.4	-2.5
SIERRA GRANDE	313	326	351	370	363	16.0	-1.9
CROWLEY							
CROWLEY COUNTY	603	614	644	642	637	5.6	-0.8

TABLE 1 STATE TRENDS IN COLORADO PUBLIC SCHOOL STUDENT MEMBERSHIP BY SCHOOL DISTRICT

DISTRICT NAME	FALL 1993 PUPILS	FALL 1994 PUPILS	FALL 1995 PUPILS	FALL 1996 PUPILS	FALL 1997 PUPILS	PERCENT CHANGE FROM 1993	PERCENT CHANGE FROM 1996
CUSTER							
CONSOLIDATED	412	410	425	448	430	4.4	-4.0
DELTA							
DELTA COUNTY	4,389	4,564	4,758	4,676	4,678	6.6	0.0
DENVER							
DENVER COUNTY	62,673	62,773	64,322	66,331	67,858	8.3	2.3
DOLORES							
DOLORES COUNTY	311	332	347	382	361	16.1	-5.5
DOUGLAS							
DOUGLAS COUNTY	17,803	20,041	22,032	24,495	27,275	53.2	11.3
EAGLE							
EAGLE COUNTY	3,260	3,515	3,865	3,954	4,200	28.8	6.2
ELBERT							
ELIZABETH	1,647	1,832	2,105	2,339	2,465	49.7	5.4
KIOWA	250	273	273	333	340	36.0	2.1
BIG SANDY	319	339	339	355	338	6.0	-4.8
ELBERT	188	212	248	279	267	42.0	-4.3
AGATE	74	78	91	111	76	2.7	-31.5
EL PASO							
CALHAN	432	479	511	500	548	26.9	9.6
HARRISON	10,704	10,753	10,686	10,590	10,457	-2.3	-1.3
WIDEFIELD	7,996	8,279	8,353	8,370	8,381	4.8	0.1
FOUNTAIN	4,152	4,437	4,449	4,712	4,741	14.2	0.6
COLORADO SPRINGS	31,799	32,539	32,960	33,175	32,815	3.2	-1.1
CHEYENNE MOUNTAIN	2,847	2,907	3,301	3,458	3,617	27.0	4.6

TABLE 1 STATE TRENDS IN COLORADO PUBLIC SCHOOL STUDENT MEMBERSHIP BY SCHOOL DISTRICT

DISTRICT NAME	FALL 1993 PUPILS	FALL 1994 PUPILS	FALL 1995 PUPILS	FALL 1996 PUPILS	FALL 1997 PUPILS	PERCENT CHANGE FROM 1993	PERCENT CHANGE FROM 1996
MANITOU SPRINGS	14	1,311	1,368	1,323	1,399	1,392	-0.5
ACADEMY	20	13,137	13,529	14,049	14,715	15,283	3.9
ELLCOTT	22	528	604	662	658	711	8.1
PEYTON	23 JT	352	396	467	543	619	14.0
HANOVER	28	104	130	149	157	173	10.2
LEWIS-PALMER	38	3,086	3,375	3,515	3,787	3,948	4.3
FALCON	49	2,879	3,269	3,621	3,998	4,563	14.1
EDISON	54 JT	35	36	49	47	54	14.9
MIAMI/YODER	60 JT	209	234	245	287	327	13.9
FREMONT							
CANON CITY	RE-1	3,801	3,935	4,011	4,100	4,172	9.8
FLORENCE	RE-2	1,813	1,855	2,019	1,972	2,026	11.7
COTOPAXI	RE-3	283	302	302	319	328	15.9
GARFIELD							
ROARING FORK	RE-1	4,298	4,443	4,688	4,729	4,862	13.1
GARFIELD	RE-2	2,866	3,012	3,139	3,235	3,338	16.5
GARFIELD	16	493	600	648	676	747	51.5
GILPIN							
GILPIN COUNTY	RE-1	342	349	364	373	341	-0.3
GRAND							
WEST GRAND	1-JT	513	539	565	573	554	8.0
EAST GRAND	2	1,073	1,093	1,193	1,274	1,243	15.8
GUNNISON							
GUNNISON WATERSHED	RE1J	1,630	1,676	1,703	1,645	1,679	3.0
HINSDALE							
HINSDALE COUNTY	RE 1	35	38	39	37	45	28.6



TABLE 1 STATE TRENDS IN COLORADO PUBLIC SCHOOL STUDENT MEMBERSHIP BY SCHOOL DISTRICT

DISTRICT NAME	FALL 1993 PUPILS	FALL 1994 PUPILS	FALL 1995 PUPILS	FALL 1996 PUPILS	FALL 1997 PUPILS	PERCENT CHANGE FROM 1993	PERCENT CHANGE FROM 1996
HUERFANO							
HUERFANO RE-1	816	866	901	924	947	16.1	2.5
LA VETA RE-2	285	273	265	304	328	15.1	7.9
JACKSON							
NORTH PARK R-1	333	325	327	316	327	-1.8	3.5
JEFFERSON							
JEFFERSON COUNTY R-1	82,760	84,018	85,495	86,670	88,006	6.3	1.5
KIOWA							
EADS RE-1	295	307	306	296	288	-2.4	-2.7
PLAINVIEW RE-2	97	85	83	83	92	-5.2	10.8
KIT CARSON							
ARRIBA-FLAGLER C-20	267	250	248	265	248	-7.1	-6.4
HI-PLAINS R-23	118	135	120	113	121	2.5	7.1
STRATTON R-4	304	308	322	322	344	13.2	6.8
BETHUNE R-5	115	124	141	155	160	39.1	3.2
BURLINGTON RE-6J	873	841	849	859	886	1.5	3.1
LAKE							
LAKE COUNTY R-1	1,100	1,176	1,230	1,338	1,369	24.5	2.3
LA PLATA							
DURANGO 9-R	4,468	4,612	4,735	4,729	4,785	7.1	1.2
BAYFIELD 10 JT-R	871	938	1,027	1,066	1,067	22.5	0.1
IGNACIO 11 JT	1,011	1,040	1,062	1,105	1,078	6.6	-2.4



TABLE 1 STATE TRENDS IN COLORADO PUBLIC SCHOOL STUDENT MEMBERSHIP BY SCHOOL DISTRICT

DISTRICT NAME	FALL 1993 PUPILS	FALL 1994 PUPILS	FALL 1995 PUPILS	FALL 1996 PUPILS	FALL 1997 PUPILS	PERCENT CHANGE FROM 1993	PERCENT CHANGE FROM 1996
LARIMER							
POUDRE	20,485	21,183	21,283	21,922	22,823	11.4	4.1
THOMPSON	12,837	13,137	13,405	13,787	14,021	9.2	1.7
PARK (ESTES PARK)	1,290	1,399	1,390	1,349	1,353	4.9	0.3
LAS ANIMAS							
TRINIDAD	1,578	1,653	1,661	1,603	1,560	-1.1	-2.7
PRIMERO REORGANIZED	166	180	192	203	197	18.7	-3.0
HOEHNE REORGANIZED	325	324	346	343	333	2.5	-2.9
AGUILAR REORGANIZED	178	178	176	183	206	15.7	12.6
BRANSON REORGANIZED	55	56	57	50	55	0.0	10.0
KIM REORGANIZED	82	90	74	84	81	-1.2	-3.6
LINCOLN							
GENOA-HUGO	249	256	261	277	288	15.7	4.0
LIMON	535	601	603	619	595	11.2	-3.9
KARVAL	93	83	88	100	98	5.4	-2.0
LOGAN							
VALLEY	2,715	2,764	2,855	2,813	2,731	0.6	-2.9
FRENCHMAN	168	185	199	235	233	38.7	-0.9
BUFFALO	273	278	274	277	277	1.5	0.0
PLATEAU	148	145	160	147	149	0.7	1.4
MESA							
DE BEQUE	140	157	165	168	177	26.4	5.4
PLATEAU VALLEY	526	565	582	565	578	9.9	2.3
MESA COUNTY VALLEY	18,063	18,381	18,643	19,049	18,995	5.2	-0.3
MINERAL							
CREEDE CONSOLIDATED	103	116	129	150	147	42.7	-2.0

TABLE 1 STATE TRENDS IN COLORADO PUBLIC SCHOOL STUDENT MEMBERSHIP BY SCHOOL DISTRICT

DISTRICT NAME	FALL 1993 PUPILS	FALL 1994 PUPILS	FALL 1995 PUPILS	FALL 1996 PUPILS	FALL 1997 PUPILS	PERCENT CHANGE FROM 1993	PERCENT CHANGE FROM 1996
MOFFAT							
MOFFAT COUNTY	2,764	2,847	2,815	2,830	2,832	2.5	0.1
MONTEZUMA							
MONTEZUMA-CORTEZ	3,408	3,392	3,492	3,541	3,436	0.8	-3.0
DOLORES	642	646	678	678	672	4.7	-0.9
MANCOS	535	576	563	544	524	-2.1	-3.7
MONTROSE							
MONTROSE COUNTY	4,889	5,078	5,165	5,326	5,266	7.7	-1.1
WEST END	543	614	586	581	547	0.7	-5.9
MORGAN							
BRUSH	1,422	1,490	1,544	1,568	1,575	10.8	0.4
FORT MORGAN	2,888	2,963	2,938	3,077	3,160	9.4	2.7
WELDON VALLEY	116	112	136	144	157	35.3	9.0
WIGGINS	536	584	547	570	569	6.2	-0.2
OTERO							
EAST OTERO	1,910	1,929	1,965	1,963	1,927	0.9	-1.8
ROCKY FORD	1,214	1,219	1,170	1,149	1,112	-8.4	-3.2
MANZANOLA	267	289	282	275	261	-2.2	-5.1
FOWLER	458	462	460	417	389	-15.1	-6.7
CHERAW	219	254	234	256	232	5.9	-9.4
SWINK	356	358	371	367	341	-4.2	-7.1
OURAY							
OURAY	200	235	224	253	269	34.5	6.3
RIDGWAY	264	274	297	311	324	22.7	4.2

TABLE 1 STATE TRENDS IN COLORADO PUBLIC SCHOOL STUDENT MEMBERSHIP BY SCHOOL DISTRICT

DISTRICT NAME	FALL 1993 PUPILS	FALL 1994 PUPILS	FALL 1995 PUPILS	FALL 1996 PUPILS	FALL 1997 PUPILS	PERCENT CHANGE FROM 1993	PERCENT CHANGE FROM 1996
PARK							
PLATTE CANYON	1,355	1,510	1,588	1,640	1,613	19.0	-1.6
PARK COUNTY	456	535	548	600	613	34.4	2.2
PHILLIPS							
HOLYOKE	619	642	671	658	649	4.8	-1.4
HAXTUN	311	310	316	333	320	2.9	-3.9
PITKIN							
ASPEN	1,160	1,197	1,224	1,245	1,290	11.2	3.6
PROWERS							
GRANADA	284	316	331	285	298	4.9	4.6
LAMAR	2,093	2,016	2,031	2,001	1,973	-5.7	-1.4
HOLLY	367	375	360	363	361	-1.6	-0.6
WILEY	329	341	358	337	350	6.4	3.9
PUEBLO							
PUEBLO CITY	18,037	18,001	17,817	18,100	17,970	-0.4	-0.7
PUEBLO COUNTY RURAL	4,557	4,749	5,160	5,524	6,087	33.6	10.2
RIO BLANCO							
MEEKER	743	806	800	782	751	1.1	-4.0
RANGELY	816	811	838	841	765	-6.3	-9.0
RIO GRANDE							
DEL NORTE	730	753	814	779	799	9.5	2.6
MONTE VISTA	1,412	1,424	1,461	1,474	1,459	3.3	-1.0
SARGENT	450	403	427	446	414	-8.0	-7.2

TABLE 1 STATE TRENDS IN COLORADO PUBLIC SCHOOL STUDENT MEMBERSHIP BY SCHOOL DISTRICT

DISTRICT NAME	FALL 1993 PUPILS	FALL 1994 PUPILS	FALL 1995 PUPILS	FALL 1996 PUPILS	FALL 1997 PUPILS	PERCENT CHANGE FROM 1993	PERCENT CHANGE FROM 1996
ROUTT							
HAYDEN	484	520	521	535	536	10.7	0.2
STEAMBOAT SPRINGS	1,805	1,899	1,926	1,984	1,959	8.5	-1.3
SOUTH ROUTT	418	437	447	451	483	15.6	7.1
SAGUACHE							
MOUNTAIN VALLEY	200	200	203	194	188	-6.0	-3.1
MOFFAT CENTER	142	170	177	206	214	50.7	3.9
26 JT	698	746	743	766	742	6.3	-3.1
SAN JUAN							
SILVERTON	111	93	114	109	102	-8.1	-6.4
SAN MIGUEL							
TELLURIDE	442	449	508	491	496	12.2	1.0
NORWOOD	320	337	342	349	337	5.3	-3.4
SEDGWICK							
JULESBURG	347	336	340	335	349	0.6	4.2
PLATTE VALLEY	152	162	157	153	148	-2.6	-3.3
SUMMIT							
SUMMIT	2,030	2,157	2,274	2,380	2,435	20.0	2.3
TELLER							
CRIPPLE CREEK-VICTOR	448	498	536	627	657	46.7	4.8
WOODLAND PARK	2,743	2,894	3,064	3,227	3,255	18.7	0.9

TABLE 1 STATE TRENDS IN COLORADO PUBLIC SCHOOL STUDENT MEMBERSHIP BY SCHOOL DISTRICT

DISTRICT NAME	FALL 1993 PUPILS	FALL 1994 PUPILS	FALL 1995 PUPILS	FALL 1996 PUPILS	FALL 1997 PUPILS	PERCENT CHANGE FROM 1993	PERCENT CHANGE FROM 1996
WASHINGTON							
AKRON	493	489	500	497	501	1.6	0.8
ARICKAREE	137	138	148	147	136	-0.7	-7.5
OTIS	190	199	213	207	208	9.5	0.5
LONE STAR	73	74	64	81	84	15.1	3.7
WOODLIN	123	121	135	132	135	9.8	2.3
WELD							
GILCREST	1,813	1,866	1,913	1,970	2,028	11.9	2.9
EATON	1,271	1,289	1,351	1,355	1,354	6.5	-0.1
KEENESBURG	1,334	1,343	1,372	1,434	1,441	8.0	0.5
WINDSOR	1,864	1,890	2,006	2,116	2,204	18.2	4.2
JOHNSTOWN-MILLIKEN	1,236	1,230	1,231	1,280	1,368	10.7	6.9
GREELEY	12,738	12,931	13,223	13,662	14,199	11.5	3.9
PLATTE VALLEY	954	975	981	1,019	1,038	8.8	1.9
FORT LUPTON	2,545	2,583	2,576	2,655	2,662	4.6	0.3
AULT-HIGHLAND	843	863	884	860	899	6.6	4.5
BRIGGS DALE	71	89	102	120	135	90.1	12.5
PRAIRIE	125	128	138	133	137	9.6	3.0
PAWNEE	98	115	124	148	143	45.9	-3.4
YUMA							
WEST YUMA COUNTY	957	971	956	1,038	1,023	6.9	-1.4
EAST YUMA COUNTY	920	939	968	984	1,017	10.5	3.4
BOCES							
BOCES	641	716	600	804	807	25.9	0.4
TOTAL	625,062	640,521	656,279	673,438	687,167	9.9	2.0



TABLE 2

COLORADO DEPARTMENT OF EDUCATION
SUMMARY OF SELECTED SCHOOL DISTRICT DATA

FALL 1997

SCHOOL DISTRICT	NUMBER OF SCHOOLS				TOTAL NONCERTIFIED		TOTAL CERTIFIED		STUDENTS	PUPIL/TEACHER RATIO		10-12 DROPOUT RATE
	ELEMEN- TARY	MIDDLE- JUNIOR	SENIOR HIGH	OTHER	TOTAL	CLASSROOM TEACHERS	TOTAL	PUPIL/ TEACHER RATIO		PUPIL/ SELECTED TEACHER RATIO		
COUNTY: ADAMS												
MAPLETON 1	6	2	1	1	180.6	305.6	251.1	5,094	20.3	24.5	3.3	
NORTHGLENN-THORNTON 12	25	6	4	3	985.0	1,625.5	1,352.7	26,723	19.8	26.4	3.4	
ADAMS COUNTY 14	7	2	1	1	288.7	415.7	354.4	6,035	17.0	24.2	4.6	
BRIGHTON 5	2	2	1	1	194.5	283.7	237.6	4,772	20.1	26.5	4.6	
BENNETT 29J	1	1	1	0	27.3	70.5	62.5	1,036	16.6	20.5	5.2	
STRASBURG 31J	1	1	1	0	44.1	33.3	29.3	528	18.0	22.3	3.4	
WESTMINSTER 50	16	4	2	2	478.0	755.3	649.3	11,453	17.6	24.2	7.5	
	61	18	11	8	2,198.2	3,489.6	2,936.9	55,641	18.9	25.3	4.5	
COUNTY: ALAMOSA												
ALAMOSA RE-11J	3	1	1	1	88.4	175.3	145.8	2,523	17.3	23.6	2.2	
SANGRE DE CRISTO RE-22J	1	0	1	0	19.7	28.2	23.2	299	12.9	16.0	.0	
	4	1	2	1	108.1	203.5	169.0	2,822	16.7	22.5	1.9	
COUNTY: ARAPAHOE												
ENGLEWOOD 1	5	2	1	2	161.7	281.5	225.4	4,581	20.3	27.4	7.1	
SHERIDAN 2	3	1	1	0	87.2	159.6	133.7	2,136	16.0	22.5	5.1	
CHERRY CREEK 5	32	7	4	1	1,368.5	2,539.1	2,184.6	38,622	17.7	22.1	1.5	
LITTLETON 6	16	4	3	0	575.0	1,035.1	870.3	16,107	18.5	23.4	1.6	
DEER TRAIL 26J	1	0	1	0	10.1	22.0	19.0	209	11.0	13.9	.0	
ADAMS-ARAPAHOE 28J	28	7	4	3	1,095.5	1,842.0	1,530.4	28,600	18.7	25.3	7.3	
BYERS 32J	1	0	1	0	16.8	36.3	32.3	490	15.2	20.2	1.9	
	86	21	15	6	3,314.8	5,915.6	4,995.7	90,745	18.2	23.5	3.6	
COUNTY: ARCHULETA												
ARCHULETA COUNTY 50 JT	1	1	1	0	46.7	90.7	80.2	1,510	18.8	24.6	7.6	
	1	1	1	0	46.7	90.7	80.2	1,510	18.8	24.6	7.6	
COUNTY: BACA												
WALSH RE-1	1	0	1	0	19.0	26.5	22.0	275	12.5	17.2	3.1	
PRITCHETT RE-3	1	0	1	0	9.9	13.5	12.5	104	8.3	9.5	.0	
SPRINGFIELD RE-4	1	1	1	0	18.0	35.2	31.3	351	11.2	13.3	2.6	
VILAS RE-5	1	0	1	0	8.8	14.0	12.0	91	7.6	8.3	.0	
CAMPO RE-6	1	0	1	0	4.5	16.5	13.5	90	6.7	8.2	.0	
	5	1	5	0	60.2	105.7	91.3	911	10.0	12.1	2.0	

COLORADO DEPARTMENT OF EDUCATION
SUMMARY OF SELECTED SCHOOL DISTRICT DATA

TABLE 2

SCHOOL DISTRICT	NUMBER OF SCHOOLS					STAFF (F.T.E.)		TOTAL NONCERTIFICATED	TOTAL CERTIFICATED	CLASSROOM TEACHERS	STUDENTS	STUDENT DATA	
	ELEMEN-TARY	MIDDLE/JUNIOR	SENIOR HIGH	OTHER	TOTAL	PUPIL/TEACHER RATIO	PUPIL/SELECTED TEACHER RATIO					10-12 DROPOUT RATE	
COUNTY: BENT													
LAS ANIMAS RE-1	1	1	1	0	3	37.0	63.0	54.0	700	13.0	17.1	2.5	
MC CLAVE RE-2	1	0	1	0	2	13.0	27.8	25.0	285	11.4	14.3	.0	
	2	1	2	0	5	50.0	90.8	79.0	985	12.5	16.1	1.8	
COUNTY: BOULDER													
ST VRAIN VALLEY RE 1J	18	5	6	3	32	607.3	1,005.0	873.7	17,873	20.5	27.1	4.4	
BOULDER VALLEY RE 2	35	10	7	2	54	1,007.0	1,670.8	1,430.6	26,192	18.3	25.9	3.4	
	53	15	13	5	86	1,614.3	2,675.8	2,304.3	44,065	19.1	26.4	3.8	
COUNTY: CHAFFEE													
BUENA VISTA R-31	1	1	1	1	4	34.9	77.3	63.3	917	14.5	19.8	5.6	
SALIDA R-32	1	1	1	0	3	53.9	101.6	88.6	1,289	14.5	19.0	1.9	
	2	2	2	1	7	88.8	178.9	151.9	2,206	14.5	19.3	3.3	
COUNTY: CHEYENNE													
KIT CARSON R-1	1	0	1	0	2	12.0	19.0	17.0	138	8.1	10.6	2.7	
CHEYENNE COUNTY RE-5	1	1	1	0	3	17.5	36.0	32.0	357	11.2	13.2	.0	
	2	1	2	0	5	29.5	55.0	49.0	495	10.1	12.4	.9	
COUNTY: CLEAR CREEK													
CLEAR CREEK RE-1	3	1	1	1	6	76.2	101.6	83.2	1,426	17.1	23.9	6.1	
	3	1	1	1	6	76.2	101.6	83.2	1,426	17.1	23.9	6.1	
COUNTY: CONEJOS													
NORTH CONEJOS RE-1J	2	1	1	1	5	44.0	86.6	74.0	1,225	16.6	22.3	1.4	
SANFORD 6J	1	0	1	0	2	10.4	25.3	21.7	351	16.2	19.5	1.2	
SOUTH CONEJOS RE-10	1	1	1	0	3	22.0	40.0	35.0	475	13.6	18.3	2.7	
	4	2	3	1	10	76.4	151.9	130.7	2,051	15.7	20.7	1.7	



TABLE 2

COLORADO DEPARTMENT OF EDUCATION
SUMMARY OF SELECTED SCHOOL DISTRICT DATA

FALL 1997

SCHOOL DISTRICT	NUMBER OF SCHOOLS				TOTAL NONCERTIFIED		TOTAL CERTIFIED		STUDENTS	STUDENT DATA		
	ELEMEN- TARY	MIDDLE/ JUNIOR	SENIOR HIGH	OTHER	TOTAL	TOTAL	CLASSROOM TEACHERS	PUPIL/ TEACHER RATIO		PUPIL/ TEACHER RATIO	10-12 DROPOUT RATE	
COUNTY: COSTILLA												
CENTENNIAL R-1	1	1	1	0	3	15.0	32.1	28.1	390	13.9	18.6	.0
SIERRA GRANDE R-30	1	0	1	0	2	21.8	28.4	23.4	363	15.5	22.7	.0
	2	1	2	0	5	36.8	60.5	51.5	753	14.6	20.4	.0
COUNTY: CROWLEY												
CROWLEY COUNTY RE-1-J	1	1	1	0	3	25.8	50.9	44.9	637	14.2	18.3	2.9
	1	1	1	0	3	25.8	50.9	44.9	637	14.2	18.3	2.9
COUNTY: CUSTER												
CONSOLIDATED C-1	1	0	1	0	2	18.1	36.7	31.7	430	13.6	19.8	2.8
	1	0	1	0	2	18.1	36.7	31.7	430	13.6	19.8	2.8
COUNTY: DELTA												
DELTA COUNTY 50(J)	6	4	4	0	14	197.0	313.1	264.1	4,678	17.7	23.2	2.8
	6	4	4	0	14	197.0	313.1	264.1	4,678	17.7	23.2	2.8
COUNTY: DENVER												
DENVER COUNTY 1	81	18	12	7	118	3,540.0	4,117.5	3,520.5	67,858	19.3	25.1	6.8
	81	18	12	7	118	3,540.0	4,117.5	3,520.5	67,858	19.3	25.1	6.8
COUNTY: DOLORES												
DOLORES COUNTY RE NO.2	1	1	1	0	3	23.0	28.5	23.5	361	15.4	19.5	1.1
	1	1	1	0	3	23.0	28.5	23.5	361	15.4	19.5	1.1
COUNTY: DOUGLAS												
DOUGLAS COUNTY RE 1	32	5	6	3	46	1,009.2	1,768.9	1,477.2	27,275	18.5	23.7	2.7
	32	5	6	3	46	1,009.2	1,768.9	1,477.2	27,275	18.5	23.7	2.7

47

46

TABLE 2 COLORADO DEPARTMENT OF EDUCATION FALL 1997
SUMMARY OF SELECTED SCHOOL DISTRICT DATA

SCHOOL DISTRICT	NUMBER OF SCHOOLS				STAFF (F.T.E.)		STUDENT DATA					
	ELEMEN- TARY	MIDDLE- JUNIOR	SENIOR HIGH	OTHER	TOTAL NONCER- TIFICATED	TOTAL CERTIF- ICATED	CLASSROOM TEACHERS	STUDENTS	PUPIL/ TEACHER RATIO	PUPIL/ SELECTED TEACHER RATIO	10-12 DROPOUT RATE	
COUNTY: EAGLE												
EAGLE COUNTY	6	4	2	0	197.3	319.4	269.3	4,200	15.6	20.1	5.6	
COUNTY: ELBERT												
ELIZABETH	3	1	1	0	112.6	168.6	144.6	2,465	17.0	22.3	11.1	
KIOWA	1	1	1	0	17.4	30.0	26.0	340	13.1	16.2	5.0	
BIG SANDY	1	1	1	0	15.7	31.0	26.0	338	13.0	14.7	1.2	
ELBERT	1	0	1	0	13.9	26.0	22.0	267	12.1	16.7	6.6	
AGATE	1	0	1	0	8.7	16.0	15.0	76	5.1	6.3	5.3	
COUNTY: EL PASO												
CALHAN RJ-1	1	1	1	0	21.1	38.2	33.2	548	16.5	19.6	1.7	
HARRISON	13	3	2	1	462.0	820.9	686.7	10,457	15.2	21.2	6.9	
WIDEFIELD	9	3	2	1	315.4	550.1	457.6	8,381	18.3	24.4	5.1	
FOUNTAIN	6	2	1	1	145.8	340.6	281.9	4,741	16.8	19.9	2	
COLORADO SPRINGS	38	10	9	5	1,051.4	2,040.4	1,743.9	32,815	18.8	24.5	4.6	
CHEYENNE MOUNTAIN	7	1	1	0	71.9	223.0	186.8	3,617	19.4	23.4	1.7	
MANITOU SPRINGS	2	1	1	0	56.7	94.4	76.3	1,392	18.2	22.3	3.4	
ACADEMY	20	4	3	1	538.2	1,025.4	871.9	15,283	17.5	21.7	2.2	
ELLICOTT	22	1	1	0	28.7	54.0	47.0	711	15.1	20.0	3.7	
PEYTON	23	1	1	0	15.1	41.0	36.0	619	17.2	20.6	0	
HANOVER	28	1	1	0	11.6	19.0	16.0	173	10.8	13.3	5.1	
LEWIS-PALMER	38	4	2	1	115.3	221.6	189.6	3,948	20.8	24.6	2.6	
FALCON	49	4	2	0	172.1	310.0	253.7	4,563	18.0	24.2	4.2	
EDISON	54	1	0	0	4.6	6.5	6.0	54	9.0	9.0	0	
MIAMI/YODER	1	0	1	0	19.0	27.7	24.7	327	13.2	16.4	9.6	
COUNTY: FREMONT												
CANON CITY	7	1	1	1	153.2	272.7	233.2	4,172	17.9	23.7	3.0	
FLORENCE	2	1	1	0	89.3	132.8	118.3	2,026	17.1	23.2	1.9	
COTOPAXI	1	0	1	0	19.7	28.3	25.3	328	13.0	16.6	0	
COUNTY: GARFIELD												
103	30	28	9	170	3,028.9	5,812.8	4,911.3	87,629	17.8	23.0	4.0	
COUNTY: HENDERSON												
RE-1	7	1	1	1	153.2	272.7	233.2	4,172	17.9	23.7	3.0	
RE-2	2	1	1	0	89.3	132.8	118.3	2,026	17.1	23.2	1.9	
RE-3	1	0	1	0	19.7	28.3	25.3	328	13.0	16.6	0	
COUNTY: JEFFERSON												
10	2	3	1	16	262.2	433.8	376.8	6,526	17.3	23.0	2.5	

TABLE 2

COLORADO DEPARTMENT OF EDUCATION
SUMMARY OF SELECTED SCHOOL DISTRICT DATA

FALL 1997

SCHOOL DISTRICT	NUMBER OF SCHOOLS				STAFF (F.T.E.)			STUDENT DATA				
	ELEMEN- TARY	MIDDLE/ JUNIOR	SENIOR HIGH	OTHER	TOTAL NONCERTIFICATED	TOTAL CERTIFICATED	CLASSROOM TEACHERS	STUDENTS	PUPIL/ TEACHER RATIO	SELECTED TEACHER RATIO	10-12 DROPOUT RATE	
COUNTY: GARFIELD												
ROARING FORK RE-1	7	3	3	2	15	184.5	314.5	268.0	4,862	18.1	23.1	3.6
GARFIELD RE-2	5	2	1	0	8	139.9	202.9	174.9	3,338	19.1	25.2	2.2
GARFIELD	1	1	1	0	3	31.8	53.0	45.0	747	16.6	22.6	7.5
	13	6	5	2	26	356.2	570.4	487.9	8,947	18.3	23.8	3.4
COUNTY: GILPIN												
GILPIN COUNTY RE-1	1	0	1	0	2	17.9	37.8	32.0	341	10.7	13.6	.0
	1	0	1	0	2	17.9	37.8	32.0	341	10.7	13.6	.0
COUNTY: GRAND												
WEST GRAND 1-JT.	1	1	1	0	3	26.8	45.8	40.2	554	13.8	17.6	2.7
EAST GRAND 2	3	1	1	0	5	77.3	99.9	85.4	1,243	14.6	20.1	1.3
	4	2	2	0	8	104.1	145.7	125.6	1,797	14.3	19.3	1.8
COUNTY: GUNNISON												
GUNNISON WATERSHED RE1J	2	1	2	1	6	66.5	138.5	118.5	1,679	14.2	18.5	3.4
	2	1	2	1	6	66.5	138.5	118.5	1,679	14.2	18.5	3.4
COUNTY: HINSDALE												
HINSDALE COUNTY RE 1	1	1	0	0	2	6.2	6.0	3.0	45	15.0	22.5	.0
	1	1	0	0	2	6.2	6.0	3.0	45	15.0	22.5	.0
COUNTY: HUERFANO												
HUERFANO RE-1	2	1	1	1	5	56.4	69.6	56.6	947	16.7	21.1	7.4
LA VETA RE-2	1	0	1	0	2	11.5	26.0	23.0	328	14.3	20.5	.0
	3	1	2	1	7	67.9	95.6	79.6	1,275	16.0	21.0	5.0



TABLE 2

COLORADO DEPARTMENT OF EDUCATION
SUMMARY OF SELECTED SCHOOL DISTRICT DATA

FALL 1997

SCHOOL DISTRICT	NUMBER OF SCHOOLS				STAFF (F.T.E.)		TOTAL NONCER- TIFICATED	TOTAL CERTIF- ICATED	CLASSROOM TEACHERS	STUDENTS	STUDENT DATA	
	ELEMEN- TARY	MIDDLE/ JUNIOR	SENIOR HIGH	OTHER	TOTAL	PUPIL/ TEACHER RATIO					PUPIL/ SELECTED TEACHER RATIO	10-12 DROPOUT RATE
COUNTY: JACKSON												
NORTH PARK	1	0	1	0	2	15.8	28.0	24.0	327	13.6	16.4	.0
	1	0	1	0	2	15.8	28.0	24.0	327	13.6	16.4	.0
COUNTY: JEFFERSON												
JEFFERSON COUNTY	101	21	20	9	151	3,338.2	5,039.4	4,178.4	88,006	21.1	27.1	6.7
	101	21	20	9	151	3,338.2	5,039.4	4,178.4	88,006	21.1	27.1	6.7
COUNTY: KIOWA												
EADS	1	1	1	0	3	19.9	29.9	25.9	288	11.1	14.5	2.4
PLAINVIEW	1	0	1	0	2	7.5	13.0	12.0	92	7.7	9.2	.0
	2	1	2	0	5	27.4	42.9	37.9	380	10.0	12.7	1.8
COUNTY: KIT CARSON												
ARRIBA-FLAGLER	1	0	1	0	2	13.5	25.4	22.4	248	11.1	16.1	.0
HI-PLAINS	1	0	1	0	2	10.2	19.3	17.3	121	7.0	8.8	2.6
STRATTON	1	1	1	0	3	21.0	26.6	21.6	344	15.9	19.5	1.2
BETHUNE	1	0	1	0	2	8.5	18.0	15.0	160	10.7	12.3	2.9
BURLINGTON	1	1	1	0	3	39.4	68.0	57.0	886	15.5	21.6	4.8
	5	2	5	0	12	92.6	157.3	133.3	1,759	13.2	17.5	2.9
COUNTY: LAKE												
LAKE COUNTY	1	1	1	0	3	66.4	89.0	75.0	1,369	18.3	26.8	12.2
	1	1	1	0	3	66.4	89.0	75.0	1,369	18.3	26.8	12.2
COUNTY: LA PLATA												
DURANGO	7	4	1	1	13	187.2	331.8	291.3	4,785	16.4	22.0	4.3
BAYFIELD	1	1	1	0	3	44.7	77.0	66.5	1,067	16.0	20.5	1.2
IGNACIO	2	1	1	1	5	50.8	88.2	74.5	1,078	14.5	18.7	4.0
	10	6	3	2	21	282.7	497.0	432.3	6,930	16.0	21.2	3.9

TABLE 2

COLORADO DEPARTMENT OF EDUCATION
SUMMARY OF SELECTED SCHOOL DISTRICT DATA

FALL 1997

SCHOOL DISTRICT	NUMBER OF SCHOOLS				TOTAL NONCERTIFIED		TOTAL CERTIFICATED		STUDENTS	STUDENT DATA		10-12 DROPTOUT RATE
	ELEMEN-TARY	MIDDLE/JUNIOR	SENIOR HIGH	OTHER	TOTAL	CLASSROOM TEACHERS	PUPIL/TEACHER RATIO	PUPIL/SELECTED TEACHER RATIO				
COUNTY: LARIMER												
POUDRE R-1	30	8	3	2	43	846.8	1,409.3	1,184.0	22,823	19.3	25.3	4.6
THOMPSON R-2J	18	4	3	1	26	597.8	846.9	726.4	14,021	19.3	26.0	3.8
PARK (ESTES PARK) R-3	2	1	1	0	4	56.7	98.3	79.8	1,353	17.0	20.8	3.2
	50	13	7	3	73	1,501.3	2,354.5	1,990.2	38,197	19.2	25.4	4.2
COUNTY: LAS ANIMAS												
TRINIDAD 1	3	1	1	0	5	40.1	110.8	95.8	1,560	16.3	22.0	10.3
PRIMERO REORGANIZED 2	1	0	1	0	2	12.9	21.0	18.0	197	10.9	12.3	.0
HOEHNE REORGANIZED 3	1	1	1	0	3	15.0	26.6	22.6	333	14.7	17.9	.0
AGUILAR REORGANIZED 6	1	0	1	0	2	15.0	21.0	19.0	206	10.8	17.2	.0
BRANSON REORGANIZED 82	1	0	1	0	2	5.4	8.6	7.6	55	7.2	8.3	.0
KIM REORGANIZED 88	1	0	1	0	2	9.4	13.7	11.7	81	6.9	9.0	.0
	8	2	6	0	16	97.8	201.7	174.7	2,432	13.9	18.3	6.7
COUNTY: LINCOLN												
GENOA-HUGO C113	1	0	1	0	2	13.7	26.0	23.0	288	12.5	14.4	1.4
LIMON RE-4J	1	0	1	0	2	23.8	37.0	33.0	595	18.0	22.0	4.2
KARVAL RE-23	1	0	1	0	2	8.9	11.6	10.0	98	9.8	12.3	.0
	3	0	3	0	6	46.4	74.6	66.0	981	14.9	17.8	2.8
COUNTY: LOGAN												
VALLEY RE-1	5	1	2	1	9	127.8	215.5	186.0	2,731	14.7	21.5	3.1
FRENCHMAN RE-3	1	0	1	0	2	17.0	25.2	21.2	233	11.0	13.5	2.1
BUFFALO RE-4	1	0	1	0	2	15.9	24.2	20.2	277	13.7	20.5	.0
PLATEAU RE-5	1	0	1	0	2	9.3	18.6	17.0	149	8.8	9.3	.0
	8	1	5	1	15	170.0	283.5	244.4	3,390	13.9	19.5	2.7
COUNTY: MESA												
DE BEQUE 49JT	1	0	1	0	2	9.6	20.0	18.0	177	9.8	11.8	8.2
PLATEAU VALLEY 50	1	1	1	1	4	25.7	49.3	44.3	578	13.0	16.4	1.0
MESA COUNTY VALLEY 51	20	7	5	4	36	700.6	1,204.7	1,040.3	18,995	18.3	25.0	6.3
	22	8	7	5	42	735.9	1,274.0	1,102.6	19,750	17.9	24.4	6.2

TABLE 2 COLORADO DEPARTMENT OF EDUCATION
SUMMARY OF SELECTED SCHOOL DISTRICT DATA FALL 1997

SCHOOL DISTRICT	NUMBER OF SCHOOLS				STAFF (F.T.E.)			STUDENT DATA				
	ELEMEN- TARY	MIDDLE/ JUNIOR	SENIOR HIGH	OTHER	TOTAL	TOTAL CERTIF- ICATED	CLASSROOM TEACHERS	STUDENTS	PUPIL/ TEACHER RATIO	SELECTED PUPIL/ TEACHER RATIO	10-12 DROPOUT RATE	
COUNTY: MINERAL												
CREEDE CONSOLIDATED 1	1	0	1	0	2	7.9	17.3	15.3	147	9.6	11.1	11.8
	1	0	1	0	2	7.9	17.3	15.3	147	9.6	11.1	11.8
COUNTY: MOFFAT												
MOFFAT COUNTY RE:NO 1	5	2	1	0	8	127.9	171.9	147.9	2,832	19.1	25.6	6.2
	5	2	1	0	8	127.9	171.9	147.9	2,832	19.1	25.6	6.2
COUNTY: MONTEZUMA												
MONTEZUMA-CORTEZ RE-1	9	1	1	0	11	143.0	238.6	201.1	3,436	17.1	23.5	7.7
DOLORES RE-4A	1	1	1	0	3	45.0	47.3	42.3	672	15.9	20.8	.0
MANCOS RE-6	1	1	1	0	3	21.4	43.5	36.5	524	14.4	20.2	.9
	11	3	3	0	17	209.4	329.4	279.9	4,632	16.5	22.7	6.0
COUNTY: MONTROSE												
MONTROSE COUNTY RE-1J	6	3	2	1	12	207.0	359.7	302.4	5,266	17.4	25.4	6.6
WEST END RE-2	1	1	1	0	3	35.2	43.0	38.0	547	14.4	18.2	5.4
	7	4	3	1	15	242.2	402.7	340.4	5,813	17.1	24.5	6.5
COUNTY: MORGAN												
BRUSH RE-2(J)	2	1	1	0	4	70.6	109.5	98.6	1,575	16.0	21.2	6.6
FORT MORGAN RE-3	5	1	1	1	8	160.6	222.7	194.2	3,160	16.3	22.2	2.7
WELDON VALLEY RE-20(J)	1	1	1	0	3	13.3	20.1	17.2	157	9.1	10.9	5.4
WIGGINS RE-50(J)	1	0	1	0	2	24.2	45.3	38.5	569	14.8	18.1	3.8
	9	3	4	1	17	268.7	397.6	348.5	5,461	15.7	20.8	4.2
COUNTY: OTERO												
EAST OTERO R-1	3	1	1	0	5	74.7	150.5	130.5	1,927	14.8	20.2	5.4
ROCKY FORD R-2	2	1	1	1	5	82.0	110.3	94.4	1,112	11.8	16.6	3.4
MANZANOLA 3J	1	0	1	0	2	10.8	24.0	21.0	261	12.4	15.4	.0
FOWLER R-4J	2	1	1	0	4	29.4	37.9	32.9	389	11.8	15.1	2.2
CHERAH 31	1	1	1	0	3	16.2	24.4	21.4	232	10.8	16.0	.0
SHWINK 33	1	0	1	0	2	13.9	31.7	28.7	341	11.9	17.3	1.0
	10	4	6	1	21	227.0	378.8	328.9	4,262	13.0	17.8	3.3

TABLE 2

COLORADO DEPARTMENT OF EDUCATION
SUMMARY OF SELECTED SCHOOL DISTRICT DATA

FALL 1997

SCHOOL DISTRICT	NUMBER OF SCHOOLS				STAFF (F.T.E.)			STUDENT DATA			
	ELEMEN- TARY	MIDDLE/ HIGH	OTHER	TOTAL	TOTAL NONCER- TIFICATED	TOTAL CERTIF- ICATED	CLASSROOM TEACHERS	STUDENTS	PUPIL/ TEACHER RATIO	SELECTED TEACHER RATIO	10-12 DROPT RATE
COUNTY: OURAY											
R-1	1	0	0	2	8.7	25.8	23.8	269	11.3	16.3	.0
R-2	1	1	0	3	14.9	27.5	23.5	324	13.8	19.1	4.3
	2	1	2	5	23.6	53.3	47.3	593	12.5	17.7	2.4
COUNTY: PARK											
1	1	1	0	3	77.8	111.1	94.3	1,613	17.1	22.3	.5
RE-2	2	1	0	4	34.5	52.4	42.9	613	14.3	18.1	.0
	3	2	2	7	112.3	163.5	137.2	2,226	16.2	21.0	.4
COUNTY: PHILLIPS											
RE-1J	1	0	1	2	30.2	52.0	44.0	649	14.8	20.3	1.3
RE-2J	1	0	0	2	18.3	30.7	25.7	320	12.5	16.2	.0
	2	0	2	4	48.5	82.7	69.7	969	13.9	18.7	.8
COUNTY: PITKIN											
1	1	1	0	3	44.4	96.9	86.2	1,290	15.0	19.1	3.0
	1	1	0	3	44.4	96.9	86.2	1,290	15.0	19.1	3.0
COUNTY: PROMERS											
RE-1	1	0	0	2	10.7	30.0	26.0	298	11.5	14.9	4.3
RE-2	4	1	1	7	67.3	147.7	127.0	1,973	15.5	20.3	7.4
RE-3	1	0	0	2	17.4	29.0	26.0	361	13.9	17.2	.0
RE-13 JT	1	0	0	2	14.6	28.6	24.6	350	14.2	17.0	.0
	7	1	4	13	110.0	235.3	203.6	2,982	14.6	18.8	5.2
COUNTY: PUEBLO											
60	21	7	5	35	683.8	1,112.7	936.7	17,970	19.2	28.6	5.9
70	8	7	3	18	230.6	365.2	306.2	6,087	19.9	25.6	3.1
	29	14	8	53	914.4	1,477.9	1,242.9	24,057	19.4	27.7	5.3



TABLE 2

COLORADO DEPARTMENT OF EDUCATION
SUMMARY OF SELECTED SCHOOL DISTRICT DATA

FALL 1997

SCHOOL DISTRICT	NUMBER OF SCHOOLS					STAFF (F.T.E.)			STUDENT DATA				
	ELEMEN- TARY	MIDDLE/ JUNIOR	SENIOR HIGH	OTHER	TOTAL	TOTAL NONCER- TIFICATED	TOTAL CERTIF- ICATED	CLASSROOM TEACHERS	STUDENTS	PUPIL/ TEACHER RATIO	SELECTED TEACHER RATIO	PUPIL/ TEACHER RATIO	10-12 DROPOUT RATE
COUNTY: RIO BLANCO													
MEEKER	1	1	1	0	3	30.7	54.2	47.2	751	15.9	19.8	15.9	2.8
RANGELY	1	1	1	0	3	31.3	51.5	43.5	765	17.6	21.0	17.6	2.9
	2	2	2	0	6	62.0	105.7	90.7	1,516	16.7	20.3	16.7	2.8
COUNTY: RIO GRANDE													
DEL NORTE	2	1	1	0	4	37.1	61.0	53.0	799	15.1	19.5	15.1	3.6
MONTE VISTA	2	1	2	1	6	52.7	106.0	91.0	1,459	16.0	21.0	16.0	3.0
SARGENT	1	0	1	0	2	21.1	38.2	32.2	414	12.9	15.2	12.9	.9
	5	2	4	1	12	110.9	205.2	176.2	2,672	15.2	19.4	15.2	2.7
COUNTY: ROUTT													
HAYDEN	1	1	1	0	3	25.3	43.6	37.0	536	14.5	20.6	14.5	2.8
STEAMBOAT SPRINGS	2	1	1	0	4	79.8	140.6	121.2	1,959	16.2	21.1	16.2	1.1
SOUTH ROUTT	1	1	1	0	3	25.9	39.5	34.0	483	14.2	17.9	14.2	.0
	4	3	3	0	10	131.0	223.7	192.2	2,978	15.5	20.4	15.5	1.3
COUNTY: SAGUACHE													
MOUNTAIN VALLEY	1	1	1	0	3	14.3	23.0	19.0	188	9.9	13.4	9.9	3.2
MOFFAT	1	2	1	0	4	12.8	28.0	24.5	214	8.7	11.0	8.7	2.3
CENTER	1	1	1	0	3	39.4	62.5	54.5	742	13.6	17.5	13.6	6.2
	3	4	3	0	10	66.5	113.5	98.0	1,144	11.7	15.1	11.7	4.9
COUNTY: SAN JUAN													
SILVERTON	1	0	1	0	2	3.2	15.0	11.0	102	9.3	11.3	9.3	3.7
	1	0	1	0	2	3.2	15.0	11.0	102	9.3	11.3	9.3	3.7
COUNTY: SAN MIGUEL													
TELLURIDE	1	1	1	0	3	16.0	45.6	36.7	496	13.5	17.6	13.5	.9
NORWOOD	1	0	1	0	2	17.6	30.0	26.0	337	13.0	15.3	13.0	1.1
	2	1	2	0	5	33.6	75.6	62.7	833	13.3	16.6	13.3	1.0

TABLE 2

COLORADO DEPARTMENT OF EDUCATION
SUMMARY OF SELECTED SCHOOL DISTRICT DATA

FALL 1997

SCHOOL DISTRICT	NUMBER OF SCHOOLS				STAFF (F.T.E.)		TOTAL NONCERTIFIED TEACHERS	TOTAL CERTIFIED TEACHERS	STUDENTS	STUDENT DATA		10-12 DROPOUT RATE
	ELEMEN- TARY	MIDDLE/ JUNIOR	SENIOR HIGH	OTHER	TOTAL	PUPIL/ TEACHER RATIO				PUPIL/ SELECTED TEACHER RATIO		
COUNTY: SEDGWICK												
JULESBURG RE-1	1	0	1	0	2	13.0	30.0	26.0	349	13.4	16.6	1.2
PLATTE VALLEY RE-3	1	0	1	0	2	11.5	23.2	18.0	148	8.2	10.6	.0
	2	0	2	0	4	24.5	53.2	44.0	497	11.3	14.2	.8
COUNTY: SUMMIT												
SUMMIT RE-1	6	2	1	0	9	108.8	192.1	159.6	2,435	15.3	21.9	3.6
	6	2	1	0	9	108.8	192.1	159.6	2,435	15.3	21.9	3.6
COUNTY: TELLER												
CRIPPLE CREEK-VICTOR RE-1	1	0	1	0	2	29.1	42.0	35.0	657	18.8	24.3	1.3
WOODLAND PARK RE-2	3	1	1	0	5	116.5	212.6	179.1	3,255	18.2	24.3	4.5
	4	1	2	0	7	145.6	254.6	214.1	3,912	18.3	24.3	4.0
COUNTY: WASHINGTON												
AKRON R-1	1	0	1	0	2	17.0	42.5	36.5	501	13.7	17.3	4.6
ARICKAREE R-2	1	0	1	0	2	14.1	18.0	17.0	136	8.0	10.5	.0
OTIS R-3	1	0	1	0	2	14.4	23.0	19.0	208	10.9	13.9	7.1
LONE STAR 101	1	0	1	0	2	5.1	10.6	9.6	84	8.8	10.4	5.3
WOODLIN R-104	1	0	1	0	2	9.2	17.5	15.5	135	8.7	11.7	2.7
	5	0	5	0	10	59.8	111.6	97.6	1,064	10.9	13.9	4.3
COUNTY: WELD												
GILCREST RE-1	3	2	1	0	6	66.2	144.7	122.7	2,028	16.5	21.1	9.8
EATON RE-2	2	1	1	0	4	46.9	96.7	81.2	1,354	16.7	23.5	3.2
KEENESBURG RE-3(J)	2	0	1	0	3	68.4	100.0	88.0	1,441	16.4	22.2	1.0
WINDSOR RE-4	3	1	1	0	5	88.5	158.2	132.1	2,204	16.7	21.7	7.4
JOHNSTOWN-MILLIKEN RE-5J	2	1	1	0	4	55.3	100.0	84.0	1,368	16.3	21.7	7.2
GREENEY 6	14	7	3	3	27	476.7	928.2	761.9	14,199	18.6	26.2	9.8
PLATTE VALLEY RE-7	1	0	1	0	2	50.7	74.8	64.3	1,038	16.1	19.8	6.0
WELD COUNTY RE-8	2	1	1	1	5	114.7	183.9	151.3	2,662	17.6	23.6	5.7
AULT-HIGHLAND RE-9	1	1	1	0	3	33.4	70.0	63.0	899	14.3	19.5	6.0
BRIGGS DALE RE-10	1	0	1	0	2	8.7	16.1	14.1	135	9.6	11.6	9.5
PRAIRIE RE-11	1	0	1	0	2	6.4	20.0	17.0	137	8.1	11.0	.0
PAWNEE RE-12	1	0	1	0	2	7.7	18.7	16.7	143	8.6	11.3	8.0
	33	14	14	4	65	1,023.6	1,911.3	1,596.3	27,608	17.3	23.5	7.8

TABLE 2

COLORADO DEPARTMENT OF EDUCATION
SUMMARY OF SELECTED SCHOOL DISTRICT DATA

FALL 1997

SCHOOL DISTRICT	NUMBER OF SCHOOLS				STAFF (F.T.E.)			STUDENT DATA				
	ELEME- TARY	MIDDLE/ JUNIOR	SENIOR HIGH	OTHER	TOTAL	CERTIF- ICATED	CLASSROOM TEACHERS	STUDENTS	PUPIL/ TEACHER RATIO	SELECTED TEACHER RATIO	10-12 DROPOUT RATE	
COUNTY: YUMA												
WEST YUMA COUNTY RJ-1	2	1	2	0	5	35.1	94.7	85.2	1,023	12.0	17.1	4.4
EAST YUMA COUNTY RJ-2	2	1	2	0	5	56.1	83.1	72.6	1,017	14.0	18.7	.8
	4	2	4	0	10	91.2	177.8	157.8	2,040	12.9	17.8	2.7
COUNTY: COLORADO BOCS												
ARKANSAS VALLEY BOCS	0	0	0	1	1	.0	17.9	6.2	43	6.9	23.9	.0
EAST CENTRAL BOCS	0	0	0	0	0	.0	22.5	5.0	0	.0	.0	.0
MOUNTAIN BOCS	0	0	0	2	2	.0	46.1	19.9	107	5.4	17.8	41.7
NORTHERN COLO BOCS	0	0	0	0	0	.0	.6	.0	0	.0	.0	.0
NORTHEAST BOCS	0	0	0	0	0	.0	17.3	2.8	0	.0	.0	.0
PIKES PEAK BOCS	0	0	0	2	2	.0	45.6	13.4	24	1.8	6.0	.0
SAN JUAN BOCS	0	0	0	0	0	.0	20.1	.0	0	.0	.0	.0
SAN LUIS VALLEY BOCS	0	0	0	0	0	.0	23.7	8.8	0	.0	.0	.0
SOUTH CENTRAL BOCS	0	0	0	0	0	.0	20.0	1.0	0	.0	.0	.0
SOUTH PLATTE VALLEY BOCS	0	0	0	0	0	.0	12.3	1.8	0	.0	.0	.0
SOUTHEASTERN BOCS	0	0	0	0	0	.0	16.0	4.0	107	26.8	70.0	.0
SOUTHWEST BOCS	0	0	0	1	1	.0	13.0	5.0	115	23.0	23.0	.0
WELD BOCS	0	0	0	1	1	.0	25.9	12.8	98	7.7	14.0	.0
NORTHWEST COLO BOCS	0	0	0	0	0	.0	16.1	3.2	0	.0	.0	.0
RIO BLANCO BOCS	0	0	0	0	0	.0	16.0	12.0	0	.0	.0	.0
EXPEDITTONARY BOCS	0	0	1	0	1	.0	20.7	16.0	313	19.6	20.9	.0
	0	0	1	7	8	.0	333.8	111.9	807	7.2	19.9	9.8

** STATE TOTALS: 866 265 275 85 1,491 27,360.1 44,889.1 37,840.9 687,167 18.2 24.0 4.7

TABLE 3

COLORADO DEPARTMENT OF EDUCATION
FALL MEMBERSHIP
BY SCHOOL DISTRICT AND GRADE

FALL 1997

	PREK	K	1	2	3	4	5	6	7	8	9	10	11	12	SPEC UNGR		TOTAL
															EDUC	PGRD	
COUNTY: ADAMS																	
MAPLETON 1	208	380	424	408	412	390	402	413	375	382	370	355	327	248	0	0	5,094
NORTHGLENN-THORNTON 12	406	2066	2212	2235	2148	2108	2127	2129	2105	2078	1954	1934	1798	1363	0	60	26,723
ADAMS COUNTY 14	322	516	537	502	477	444	455	454	459	444	426	361	225	183	0	230	6,035
BRIGHTON 27J	187	370	387	376	346	317	371	367	377	348	470	321	290	245	0	0	4,772
BENNETT 29J	37	48	65	71	70	65	87	83	92	110	89	72	75	72	0	0	1,036
STRASBURG 31J	16	35	44	36	41	40	43	30	44	37	44	51	32	35	0	0	528
WESTWINSTER 50	295	881	910	926	936	939	875	867	884	815	950	832	754	589	0	0	11,453
	1471	4296	4579	4554	4430	4303	4360	4343	4336	4214	4303	3926	3501	2735	0	290	55,641
COUNTY: ALAMOSA																	
ALAMOSA RE-11J	55	176	199	174	212	208	200	216	187	188	213	212	158	125	0	0	2,523
SANGRE DE CRISTO RE-22J	0	14	23	15	24	20	27	22	26	26	29	24	27	22	0	0	299
	55	190	222	189	236	228	227	238	213	214	242	236	185	147	0	0	2,822
COUNTY: ARAPAHOE																	
ENGLEWOOD 1	168	242	308	310	294	272	320	322	290	331	542	509	403	270	0	0	4,581
SHERIDAN 2	38	164	126	129	148	140	176	198	215	179	203	182	125	113	0	0	2,136
CHERRY CREEK 5	217	2755	2871	3017	3033	3022	3062	3110	3126	3082	2968	2924	2816	2619	0	0	38,622
LITTLETON 6	170	1035	1191	1192	1203	1194	1252	1252	1207	1224	1371	1286	1244	1286	0	0	16,107
DEER TRAIL 26J	15	10	14	16	10	12	13	16	15	18	15	18	15	22	0	0	209
ADAMS-ARAPAHOE 28J	533	2440	2573	2441	2413	2323	2297	2275	2050	1981	1923	1985	1656	1710	0	0	28,600
BYERS 32J	28	42	29	44	32	35	30	33	27	49	45	44	25	27	0	0	490
	1169	6688	7112	7149	7133	6998	7150	7206	6930	6864	7067	6948	6284	6047	0	0	90,745
COUNTY: ARCHULETA																	
ARCHULETA COUNTY 50 JT	0	109	129	106	127	88	114	132	133	114	112	140	109	97	0	0	1,510
	0	109	129	106	127	88	114	132	133	114	112	140	109	97	0	0	1,510
COUNTY: BACA																	
WALSH RE-1	34	11	16	17	11	16	26	25	17	26	27	13	8	28	0	0	275
PRITCHETT RE-3	14	6	6	4	6	10	5	9	7	8	7	12	4	6	0	0	104
SPRINGFIELD RE-4	0	29	19	23	28	25	32	26	33	20	37	33	23	23	0	0	351
VILAS RE-5	12	3	5	6	4	5	7	7	11	9	10	5	3	4	0	0	91
CAMPO RE-6	6	7	5	3	5	4	7	6	5	9	12	10	5	6	0	0	90
	66	56	51	53	54	60	77	73	73	72	93	73	43	67	0	0	911

TABLE 3

COLORADO DEPARTMENT OF EDUCATION
FALL MEMBERSHIP
BY SCHOOL DISTRICT AND GRADE

FALL 1997

	PREK	K	1	2	3	4	5	6	7	8	9	10	11	12	SPEC UNGR		TOTAL
															EDUC	PGRD	
COUNTY: BENT																	
LAS ANIMAS	0	50	49	57	49	59	49	55	74	51	73	47	45	42	0	0	700
MC CLAVE	35	11	18	23	13	18	18	28	22	20	20	16	21	22	0	0	285
	35	61	67	80	62	77	67	83	96	71	93	63	66	64	0	0	985
COUNTY: BOULDER																	
ST VRAIN VALLEY	461	1323	1368	1402	1404	1368	1382	1415	1371	1301	1390	1412	1243	1033	0	0	17,873
BOULDER VALLEY	229	1900	1995	2076	2035	2088	2020	2115	2096	2058	2332	1905	1794	1549	0	0	26,192
	690	3223	3363	3478	3439	3456	3402	3530	3467	3359	3722	3317	3037	2582	0	0	44,065
COUNTY: CHAFFEE																	
BUENA VISTA	5	45	66	61	67	69	69	70	85	63	124	68	65	60	0	0	917
SALIDA	0	67	83	82	89	81	108	102	111	122	128	101	111	104	0	0	1,289
	5	112	149	143	156	150	177	172	196	185	252	169	176	164	0	0	2,206
COUNTY: CHEYENNE																	
KIT CARSON	0	6	10	7	19	6	15	11	14	9	9	9	9	14	0	0	138
CHEYENNE COUNTY	7	27	27	26	28	27	24	29	31	29	31	30	21	20	0	0	357
	7	33	37	33	47	33	39	40	45	38	40	39	30	34	0	0	495
COUNTY: CLEAR CREEK																	
CLEAR CREEK	31	97	100	110	103	105	101	105	135	122	114	112	94	97	0	0	1,426
	31	97	100	110	103	105	101	105	135	122	114	112	94	97	0	0	1,426
COUNTY: CONEJOS																	
NORTH CONEJOS	0	71	80	100	85	102	73	92	110	96	112	97	79	98	0	30	1,225
SANFORD	0	26	26	21	28	32	25	35	29	31	33	22	24	19	0	0	351
SOUTH CONEJOS	3	43	29	35	46	36	38	39	39	32	32	42	30	31	0	0	475
	3	140	135	156	159	170	136	166	178	159	177	161	133	148	0	30	2,051

TABLE 3

COLORADO DEPARTMENT OF EDUCATION
FALL MEMBERSHIP
BY SCHOOL DISTRICT AND GRADE

FALL 1997

	PREK	K	1	2	3	4	5	6	7	8	9	10	11	12	SPEC UNGR		TOTAL
															EDUC	PGRD	
COUNTY: COSTILLA																	
CENTENNIAL R-1	14	17	25	25	44	31	28	24	31	29	32	33	28	29	0	0	390
SIERRA GRANDE R-30	0	26	28	26	26	32	32	22	33	22	49	23	20	24	0	0	363
	14	43	53	51	70	63	60	46	64	51	81	56	48	53	0	0	753
COUNTY: CROWLEY																	
CROWLEY COUNTY RE-1-J	0	37	49	52	49	46	52	59	59	58	47	56	41	32	0	0	637
	0	37	49	52	49	46	52	59	59	58	47	56	41	32	0	0	637
COUNTY: CUSTER																	
CONSOLIDATED C-1	30	30	29	20	24	32	29	34	39	32	43	28	32	28	0	0	430
	30	30	29	20	24	32	29	34	39	32	43	28	32	28	0	0	430
COUNTY: DELTA																	
DELTA COUNTY 50(J)	16	340	318	373	352	352	348	367	389	383	407	372	362	299	0	0	4,678
	16	340	318	373	352	352	348	367	389	383	407	372	362	299	0	0	4,678
COUNTY: DENVER																	
DENVER COUNTY 1	3170	5990	6333	5983	5621	5231	5179	4945	4609	4537	5533	4285	3755	2687	0	0	67,858
	3170	5990	6333	5983	5621	5231	5179	4945	4609	4537	5533	4285	3755	2687	0	0	67,858
COUNTY: DOLORES																	
DOLORES COUNTY RE NO.2	18	26	31	23	30	18	23	24	27	30	30	28	26	27	0	0	361
	18	26	31	23	30	18	23	24	27	30	30	28	26	27	0	0	361
COUNTY: DOUGLAS																	
DOUGLAS COUNTY RE 1	209	2384	2353	2328	2423	2276	2144	2168	2095	2066	1982	1814	1600	1346	0	87	27,275
	209	2384	2353	2328	2423	2276	2144	2168	2095	2066	1982	1814	1600	1346	0	87	27,275

TABLE 3

COLORADO DEPARTMENT OF EDUCATION
FALL MEMBERSHIP
BY SCHOOL DISTRICT AND GRADE

FALL 1997

	PREK	K	1	2	3	4	5	6	7	8	9	10	11	12	SPEC UNGR		TOTAL
															EDUC	PGRD	
COUNTY: EAGLE																	
EAGLE COUNTY	39	358	353	377	362	351	358	315	317	336	308	292	239	195	0	0	4,200
	39	358	353	377	362	351	358	315	317	336	308	292	239	195	0	0	4,200
COUNTY: ELBERT																	
ELIZABETH	30	169	193	201	175	199	203	192	175	229	199	175	152	173	0	0	2,465
KIOWA	0	31	30	19	27	24	25	21	29	37	27	26	22	22	0	0	340
BIG SANDY	0	19	23	30	23	30	23	27	29	22	38	29	22	23	0	0	338
ELBERT	26	19	18	20	16	20	20	13	19	25	22	21	17	11	0	0	267
AGATE	4	6	7	2	7	4	3	9	3	4	9	9	6	3	0	0	76
	60	244	271	272	248	277	274	262	255	317	295	260	219	232	0	0	3,486
COUNTY: EL PASO																	
CALHAN RJ-1	25	46	38	37	47	39	45	45	42	42	38	37	37	30	0	0	548
HARRISON	3	974	1002	959	943	914	861	789	744	750	831	680	560	447	0	0	10,457
WIDEFIELD	139	591	604	609	616	617	655	684	714	697	743	739	521	452	0	0	8,381
FOUNTAIN	130	502	495	502	409	372	405	398	314	303	280	229	230	172	0	0	4,741
COLORADO SPRINGS	477	2403	2693	2730	2651	2523	2510	2511	2458	2414	3001	2402	1989	2053	0	0	32,815
CHEYENNE MOUNTAIN	22	225	258	262	273	303	287	314	295	328	290	250	254	256	0	0	3,617
MANITOU SPRINGS	21	86	90	88	89	98	97	117	124	115	118	121	121	104	0	3	1,392
ACADEMY	79	1018	1114	1163	1175	1153	1237	1202	1258	1187	1241	1249	1139	1068	0	0	15,283
ELLCOTT	20	41	61	64	54	61	48	55	54	59	61	58	45	30	0	0	711
PEYTON	5	45	34	53	44	51	54	53	44	61	48	40	48	39	0	0	619
HANOVER	1	16	13	13	10	10	19	9	20	10	15	13	9	15	0	0	173
LEWIS-PALMER	15	276	287	294	308	329	292	343	315	318	341	311	264	255	0	0	3,948
FALCON	0	369	382	392	358	369	386	331	401	354	385	316	296	224	0	0	4,563
EDISON	4	7	1	8	3	4	5	3	4	3	2	3	5	2	0	0	54
MIAMI/YODER	5	24	18	22	27	23	32	24	39	33	25	21	17	17	0	0	327
	946	6623	7090	7196	7007	6866	6933	6878	6826	6674	7419	6469	5535	5164	0	3	87,629
COUNTY: FREMONT																	
CANON CITY	0	271	325	309	359	323	339	353	345	338	336	349	304	221	0	0	4,172
FLORENCE	0	147	128	164	173	154	180	165	172	148	178	156	142	119	0	0	2,026
COTOPAXI	0	23	16	24	24	20	21	31	26	33	36	27	21	26	0	0	328
	0	441	469	497	556	497	540	549	543	519	550	532	467	366	0	0	6,526

TABLE 3

COLORADO DEPARTMENT OF EDUCATION
FALL MEMBERSHIP
BY SCHOOL DISTRICT AND GRADE

FALL 1997

	PREK	K	1	2	3	4	5	6	7	8	9	10	11	12	SPEC UNGR		TOTAL
															EDUC	PGRD	
COUNTY: GARFIELD																	
ROARING FORK RE-1	72	367	389	377	370	379	375	412	412	386	355	349	311	287	0	21	4,862
GARFIELD RE-2	78	254	270	253	264	292	254	275	280	297	256	221	183	161	0	0	3,338
GARFIELD 16	39	69	77	61	51	54	49	67	51	56	45	43	44	41	0	0	747
	189	690	736	691	685	725	678	754	743	739	656	613	538	489	0	21	8,947
COUNTY: GILPIN																	
GILPIN COUNTY RE-1	21	17	31	19	31	20	32	25	28	24	23	20	26	24	0	0	341
	21	17	31	19	31	20	32	25	28	24	23	20	26	24	0	0	341
COUNTY: GRAND																	
WEST GRAND 1-JT.	0	38	34	43	47	37	55	32	37	44	52	38	49	48	0	0	554
EAST GRAND 2	0	79	102	71	84	98	96	96	99	120	115	106	92	85	0	0	1,243
	0	117	136	114	131	135	151	128	136	164	167	144	141	133	0	0	1,797
COUNTY: GUNNISON																	
GUNNISON WATERSHED RE1J	0	118	133	125	127	122	143	137	118	133	164	126	124	109	0	0	1,679
	0	118	133	125	127	122	143	137	118	133	164	126	124	109	0	0	1,679
COUNTY: HINSDALE																	
HINSDALE COUNTY RE 1	9	5	5	4	6	2	5	4	3	2	0	0	0	0	0	0	45
	9	5	5	4	6	2	5	4	3	2	0	0	0	0	0	0	45
COUNTY: HUERFANO																	
HUERFANO RE-1	43	69	54	61	76	69	93	67	79	74	91	54	70	47	0	0	947
LA VETA RE-2	21	21	17	23	21	19	22	21	26	23	30	21	25	38	0	0	328
	64	90	71	84	97	88	115	88	105	97	121	75	95	85	0	0	1,275
COUNTY: JACKSON																	
NORTH PARK R-1	28	17	16	21	23	17	29	24	27	25	23	29	23	25	0	0	327
	28	17	16	21	23	17	29	24	27	25	23	29	23	25	0	0	327

TABLE 3

COLORADO DEPARTMENT OF EDUCATION
FALL MEMBERSHIP
BY SCHOOL DISTRICT AND GRADE

FALL 1997

	PREK	K	1	2	3	4	5	6	7	8	9	10	11	12	SPEC UNGR		TOTAL
															EDUC	PGRD	
COUNTY: JEFFERSON																	
JEFFERSON COUNTY R-1	968	6025	6736	6783	6710	6833	6882	7148	7120	6885	7593	6951	6407	4965	0	0	88,006
	968	6025	6736	6783	6710	6833	6882	7148	7120	6885	7593	6951	6407	4965	0	0	88,006
COUNTY: KIOWA																	
EADS RE-1	13	18	15	11	21	14	19	26	27	31	27	26	26	14	0	0	288
PLAINVIEW RE-2	0	7	4	4	5	5	7	5	8	7	7	11	14	8	0	0	92
	13	25	19	15	26	19	26	31	35	38	34	37	40	22	0	0	380
COUNTY: KIT CARSON																	
ARRIBA-FLAGLER C-20	23	15	22	14	26	22	15	10	20	16	18	17	16	14	0	0	248
HI-PLAINS R-23	6	8	13	6	4	12	8	10	12	11	6	4	9	12	0	0	121
STRATTON R-4	34	19	22	22	24	25	22	22	30	20	22	18	31	32	0	1	344
BETHUNE R-5	4	11	10	14	18	10	8	12	14	11	10	9	19	10	0	0	160
BURLINGTON RE-6J	36	60	79	66	58	67	57	72	64	74	74	71	41	67	0	0	886
	103	113	146	122	130	136	110	126	140	132	130	119	116	135	0	1	1,759
COUNTY: LAKE																	
LAKE COUNTY R-1	120	117	116	117	106	91	102	86	98	89	92	102	67	66	0	0	1,369
	120	117	116	117	106	91	102	86	98	89	92	102	67	66	0	0	1,369
COUNTY: LA PLATA																	
DURANGO 9-R	0	292	349	320	319	372	362	353	419	379	443	422	342	368	0	45	4,785
BAYFIELD 10 JT-R	15	61	90	82	74	71	72	95	91	90	101	88	67	70	0	0	1,067
IGNACIO 11 JT	0	81	88	82	71	92	70	82	94	77	91	85	72	59	0	34	1,078
	15	434	527	484	464	535	504	530	604	546	635	595	481	497	0	79	6,930
COUNTY: LARIMER																	
POUDRE R-1	357	1622	1741	1802	1775	1807	1773	1826	1891	1883	1760	1686	1561	1339	0	0	22,823
THOMPSON R-2J	0	993	1049	1041	1035	1087	1077	1142	1131	1105	1156	1174	1038	876	0	117	14,021
PARK (ESTES PARK) R-3	25	100	98	94	94	108	95	101	105	110	117	107	95	104	0	0	1,353
	382	2715	2888	2937	2904	3002	2945	3069	3127	3098	3033	2967	2694	2319	0	117	38,197

TABLE 3

COLORADO DEPARTMENT OF EDUCATION
FALL MEMBERSHIP
BY SCHOOL DISTRICT AND GRADE

FALL 1997

	PREK	K	1	2	3	4	5	6	7	8	9	10	11	12	SPEC UNGR		TOTAL
															EDUC	PGRD	
COUNTY: LAS ANIMAS																	
TRINIDAD 1	0	133	127	105	125	118	130	129	108	101	135	149	83	117	0	0	1,560
PRIMERO REORGANIZED 2	0	9	16	18	18	23	17	18	13	12	13	11	16	13	0	0	197
HOEHNE REORGANIZED 3	0	16	24	28	20	18	26	37	30	30	29	27	26	22	0	0	333
AGUILAR REORGANIZED 6	20	14	11	14	14	12	11	12	12	20	18	23	10	15	0	0	206
BRANSON REORGANIZED 82	0	6	2	2	2	9	4	6	4	3	9	6	0	2	0	0	55
KIM REORGANIZED 88	9	7	5	3	9	3	7	4	7	3	3	10	8	3	0	0	81
	29	185	185	170	188	183	195	206	174	169	207	226	143	172	0	0	2,432
COUNTY: LINCOLN																	
GENOA-HUGO C113	20	20	18	18	16	14	26	17	29	16	28	28	26	12	0	0	288
LIMON RE-4J	33	30	36	58	44	47	52	43	49	44	45	42	33	39	0	0	595
KARVAL RE-23	6	7	8	1	9	6	4	8	10	8	5	11	13	2	0	0	98
	59	57	62	77	69	67	82	68	88	68	78	81	72	53	0	0	981
COUNTY: LOGAN																	
VALLEY RE-1	12	202	181	199	190	198	217	205	246	229	238	220	217	177	0	0	2,731
FRENCHMAN RE-3	13	11	13	19	13	15	13	16	14	32	23	16	15	20	0	0	233
BUFFALO RE-4	0	17	22	17	24	23	22	24	20	23	25	27	17	16	0	0	277
PLATEAU RE-5	0	5	11	9	12	8	13	11	8	12	19	13	17	11	0	0	149
	25	235	227	244	239	244	265	256	288	296	305	276	266	224	0	0	3,390
COUNTY: MESA																	
DE BEQUE 49JT	8	9	9	11	10	11	14	17	14	15	17	15	12	15	0	0	177
PLATEAU VALLEY 50	10	21	30	22	33	30	36	34	29	30	33	35	34	25	0	176	578
MESA COUNTY VALLEY 51	297	1334	1372	1417	1427	1398	1403	1560	1482	1516	1568	1559	1377	1285	0	0	18,995
	315	1364	1411	1450	1470	1439	1453	1611	1525	1561	1618	1609	1423	1325	0	176	19,750
COUNTY: MINERAL																	
CREEDE CONSOLIDATED 1	7	8	7	17	10	6	15	14	11	9	15	14	6	8	0	0	147
	7	8	7	17	10	6	15	14	11	9	15	14	6	8	0	0	147

TABLE 3

COLORADO DEPARTMENT OF EDUCATION
FALL MEMBERSHIP
BY SCHOOL DISTRICT AND GRADE

FALL 1997

COUNTY:	RE:NO 1	PREK	K	1	2	3	4	5	6	7	8	9	10	11	12	SPEC UNGR		TOTAL
																EDUC	PGRD	
COUNTY: MOFFAT																		
MOFFAT COUNTY	110	173	216	208	208	208	186	215	202	232	225	202	235	192	228	0	0	2,832
	110	173	216	208	208	208	186	215	202	232	225	202	235	192	228	0	0	2,832
COUNTY: MONTEZUMA																		
MONTEZUMA-CORTEZ	RE-1	60	260	266	264	283	277	270	256	261	223	266	267	263	220	0	0	3,436
DOLORES	RE-4A	17	62	48	48	59	47	53	63	61	53	53	45	29	34	0	0	672
MANCOS	RE-6	3	28	33	36	48	30	54	37	44	56	49	43	37	26	0	0	524
		80	350	347	348	390	354	377	356	366	332	368	355	329	280	0	0	4,632
COUNTY: MONTROSE																		
MONTROSE COUNTY	RE-1J	106	381	425	373	361	379	412	383	412	449	433	411	357	334	0	50	5,266
WEST END	RE-2	42	25	32	33	39	42	38	33	43	55	54	35	45	31	0	0	547
		148	406	457	406	400	421	450	416	455	504	487	446	402	365	0	50	5,813
COUNTY: MORGAN																		
BRUSH	RE-2(J)	50	97	131	121	109	109	130	115	134	123	136	126	98	96	0	0	1,575
FORT MORGAN	RE-3	80	254	262	262	248	208	256	233	253	231	282	231	173	151	0	36	3,160
WELDON VALLEY	RE-20(J)	9	9	8	13	9	9	9	12	13	19	18	11	6	12	0	0	157
WIGGINS	RE-50(J)	14	36	45	32	49	40	46	42	57	43	45	44	38	38	0	0	569
		153	396	446	428	415	366	441	402	457	416	481	412	315	297	0	36	5,461
COUNTY: OTERO																		
EAST OTERO	R-1	0	143	144	168	151	157	152	161	165	164	144	144	128	106	0	0	1,927
ROCKY FORD	R-2	0	92	76	93	84	101	82	87	96	91	106	56	79	69	0	0	1,112
MANZANOLA	3J	0	26	20	21	19	22	14	18	20	16	20	28	23	14	0	0	261
FOWLER	R-4J	0	28	21	25	32	29	32	23	31	35	24	40	28	41	0	0	389
CHERAW	31	13	11	14	15	14	11	11	15	20	23	27	23	18	17	0	0	232
SWINK	33	0	21	26	25	21	27	25	21	30	27	30	26	33	29	0	0	341
		13	321	301	347	321	347	316	325	362	356	351	317	309	276	0	0	4,262

TABLE 3

COLORADO DEPARTMENT OF EDUCATION
FALL MEMBERSHIP
BY SCHOOL DISTRICT AND GRADE

FALL 1997

	PREK	K	1	2	3	4	5	6	7	8	9	10	11	12	SPEC UNGR		TOTAL
															EDUC	PGRD	
COUNTY: OURAY																	
R-1	18	25	18	18	19	18	19	11	19	20	19	29	14	22	0	0	269
R-2	11	21	24	24	26	17	26	24	26	27	23	29	20	26	0	0	324
	29	46	42	42	45	35	45	35	45	47	42	58	34	48	0	0	593
COUNTY: PARK																	
1	22	85	122	95	110	115	120	131	128	126	126	160	145	128	0	0	1,613
RE-2	30	41	53	64	46	61	50	59	44	45	29	48	30	13	0	0	613
	52	126	175	159	156	176	170	190	172	171	155	208	175	141	0	0	2,226
COUNTY: PHILLIPS																	
HOLYOKE	0	43	51	50	52	53	50	56	49	54	50	44	53	44	0	0	649
HAXTUN	9	15	14	22	19	21	22	28	30	32	23	29	23	33	0	0	320
	9	58	65	72	71	74	72	84	79	86	73	73	76	77	0	0	969
COUNTY: PITKIN																	
1	2	114	89	96	112	101	97	97	120	94	90	106	89	83	0	0	1,290
	2	114	89	96	112	101	97	97	120	94	90	106	89	83	0	0	1,290
COUNTY: PROWERS																	
RE-1	0	14	29	18	32	22	23	29	22	22	28	25	21	13	0	0	298
RE-2	0	145	180	145	147	157	155	158	157	150	174	135	135	135	0	0	1,973
HOLLY	29	22	21	22	24	35	27	36	25	24	30	22	26	18	0	0	361
RE-13 JT	29	17	36	13	21	28	25	27	20	32	21	28	33	20	0	0	350
	58	198	266	198	224	242	230	250	224	228	253	210	215	186	0	0	2,982
COUNTY: PUEBLO																	
PUEBLO CITY	436	1364	1508	1346	1302	1292	1368	1321	1318	1299	1974	1283	1182	977	0	0	17,970
PUEBLO COUNTY RURAL	118	473	513	479	424	495	473	552	539	491	503	437	312	278	0	0	6,087
	554	1837	2021	1825	1726	1787	1841	1873	1857	1790	2477	1720	1494	1255	0	0	24,057

TABLE 3

COLORADO DEPARTMENT OF EDUCATION
FALL MEMBERSHIP
BY SCHOOL DISTRICT AND GRADE

FALL 1997

	PREK	K	1	2	3	4	5	6	7	8	9	10	11	12	SPEC UNGR		TOTAL
															EDUC	PGRD	
COUNTY: RIO BLANCO																	
MEEKER	39	44	39	47	48	49	60	53	53	54	66	72	70	57	0	0	751
RANGELY	38	42	41	52	48	62	59	51	63	67	69	60	57	56	0	0	765
	77	86	80	99	96	111	119	104	116	121	135	132	127	113	0	0	1,516
COUNTY: RIO GRANDE																	
DEL NORTE	0	72	57	58	62	64	60	69	55	61	61	75	53	52	0	0	799
MONTE VISTA	40	104	94	104	99	100	102	105	142	120	132	118	100	99	0	0	1,459
SARGENT	0	27	27	33	20	27	41	32	31	40	36	35	37	28	0	0	414
	40	203	178	195	181	191	203	206	228	221	229	228	190	179	0	0	2,672
COUNTY: ROUTT																	
HAYDEN	38	35	35	42	41	23	41	30	34	39	44	46	46	42	0	0	536
STEAMBOAT SPRINGS	34	124	143	167	139	148	155	154	171	160	189	122	130	123	0	0	1,959
SOUTH ROUTT	0	40	36	46	35	30	40	39	32	32	48	38	31	36	0	0	483
	72	199	214	255	215	201	236	223	237	231	281	206	207	201	0	0	2,978
COUNTY: SAGUACHE																	
MOUNTAIN VALLEY	0	20	9	11	10	10	14	10	20	13	15	20	18	18	0	0	188
MOFFAT	10	6	10	19	16	15	20	16	14	22	18	17	19	12	0	0	214
CENTER	23	65	69	58	52	53	69	59	49	60	63	46	43	33	0	0	742
	33	91	88	88	78	78	103	85	83	95	96	83	80	63	0	0	1,144
COUNTY: SAN JUAN																	
SILVERTON	0	6	9	6	5	7	3	10	5	14	9	14	8	6	0	0	102
	0	6	9	6	5	7	3	10	5	14	9	14	8	6	0	0	102
COUNTY: SAN MIGUEL																	
TELLURIDE	14	36	36	35	31	50	36	41	40	40	42	43	25	27	0	0	496
NORWOOD	18	26	26	25	18	29	24	24	25	20	20	28	29	25	0	0	337
	32	62	62	60	49	79	60	65	65	60	62	71	54	52	0	0	833

TABLE 3

COLORADO DEPARTMENT OF EDUCATION
FALL MEMBERSHIP
BY SCHOOL DISTRICT AND GRADE

FALL 1997

COUNTY: SEDGWICK	PREK	K	1	2	3	4	5	6	7	8	9	10	11	12	SPEC UNGR		TOTAL
															EDUC	PGRD	
JULESBURG	42	27	30	18	17	26	17	17	19	28	31	32	26	19	0	0	349
PLATTE VALLEY	1	9	9	15	8	9	14	13	12	13	16	8	10	11	0	0	148
	43	36	39	33	25	35	31	30	31	41	47	40	36	30	0	0	497
COUNTY: SUMMIT	43	197	206	224	207	166	196	173	179	194	177	182	168	123	0	0	2,435
	43	197	206	224	207	166	196	173	179	194	177	182	168	123	0	0	2,435
COUNTY: TELLER	35	44	45	38	50	59	45	56	61	51	47	50	42	34	0	0	657
CRIPPLE CREEK-VICTOR	92	172	238	228	230	252	241	276	250	266	258	268	254	230	0	0	3,255
WOODLAND PARK	127	216	283	266	280	311	286	332	311	317	305	318	296	264	0	0	3,912
COUNTY: WASHINGTON	0	26	60	35	32	35	49	49	43	40	34	36	33	29	0	0	501
ARICKAREE	7	8	9	11	12	6	7	8	5	11	12	16	13	11	0	0	136
OTIS	25	8	9	17	13	12	16	15	19	12	17	11	19	15	0	0	208
LONE STAR	0	5	5	4	6	3	9	5	8	9	10	8	5	7	0	0	84
WOODLIN	11	10	4	10	9	4	13	5	14	10	11	13	9	12	0	0	135
	43	57	87	77	72	60	94	82	89	82	84	84	79	74	0	0	1,064
COUNTY: WELD	92	133	158	139	148	157	161	158	154	157	193	154	109	115	0	0	2,028
EATON	0	84	133	94	88	86	97	92	122	110	146	108	107	87	0	0	1,354
KEENESBURG	0	98	121	107	120	124	117	100	133	116	133	100	99	73	0	0	1,441
WINDSOR	62	149	166	162	155	164	152	179	197	187	185	167	152	127	0	0	2,204
JOHNSTOWN-MILLIKEN	0	93	216	91	71	105	102	99	104	121	98	93	95	80	0	0	1,368
GREELEY	193	1284	1251	1194	1251	1186	1073	1243	999	1202	1015	891	746	671	0	0	14,199
PLATTE VALLEY	45	73	85	73	73	71	69	93	84	89	76	77	68	62	0	0	1,038
WELD COUNTY RE-8	169	205	203	205	177	194	216	200	197	205	224	171	151	145	0	0	2,662
AULT-HIGHLAND	0	65	72	60	68	61	78	70	93	96	65	66	60	45	0	0	899
BRIGGSDALE	0	9	7	15	16	11	10	9	11	12	8	13	5	9	0	0	135
PRAIRIE	11	7	12	10	9	9	8	4	4	11	17	14	5	11	0	0	137
PANNEE	0	8	13	12	10	13	14	12	12	8	12	14	5	10	0	0	143
	572	2208	2437	2162	2186	2181	2098	2263	2110	2314	2172	1868	1602	1435	0	0	27,608

TABLE 3

COLORADO DEPARTMENT OF EDUCATION
FALL MEMBERSHIP
BY SCHOOL DISTRICT AND GRADE

FALL 1997

	PREK	K	1	2	3	4	5	6	7	8	9	10	11	12	SPEC UNGR		TOTAL
															EDUC	PGRD	
COUNTY: YUMA																	
WEST YUMA COUNTY RJ-1	32	82	90	57	63	81	79	66	85	77	97	78	80	56	0	0	1,023
EAST YUMA COUNTY RJ-2	51	62	67	66	57	63	70	71	79	99	90	82	87	73	0	0	1,017
	83	144	157	123	120	144	149	137	164	176	187	160	167	129	0	0	2,040
COUNTY: COLORADO BOCES																	
ARKANSAS VALLEY BOCES	0	0	0	0	0	0	0	0	0	0	0	2	6	12	23	0	43
MOUNTAIN BOCES	0	0	0	0	0	0	0	0	0	0	6	23	35	33	0	10	107
PIKES PEAK BOCES	0	0	0	0	0	0	0	0	0	0	5	7	6	6	0	0	24
SOUTHEASTERN BOCES	107	0	0	0	0	0	0	0	0	0	0	0	0	0	0	0	107
SOUTHWEST BOCES	0	0	0	0	0	0	0	0	0	0	0	0	0	0	0	0	115
WELD BOCES	0	0	0	0	0	0	0	0	0	0	38	18	15	27	0	0	98
EXPEDITIONARY BOCES	0	25	25	23	24	29	23	24	24	27	26	32	24	7	0	0	313
	107	25	25	23	24	29	23	24	24	27	77	86	92	96	0	125	807

** STATE TOTALS:

12861 51408 55035 54437 53710 53023 53377 54004 53406 52632 56644 50972 45380 39263 0 1015 687,167

COLORADO DEPARTMENT OF EDUCATION
FALL MEMBERSHIP
BY SCHOOL DISTRICT AND ETHNIC/RACIAL GROUP

FALL 1997

SCHOOL DISTRICT	AMERICAN INDIAN	ASIAN AMERICAN	BLACK AMERICAN	HISPANIC	WHITE	TOTAL	PERCENT MINORITY
COUNTY: ADAMS							
MAPLETON 1	123	135	101	1,749	2,986	5,094	41.4 %
NORTGLENN - THORNTON 12	337	980	527	5,049	19,830	26,723	25.8 %
ADAMS COUNTY 14	120	21	188	3,261	2,445	6,035	59.5 %
BRIGHTON 27J	34	41	26	1,833	2,838	4,772	40.5 %
BENNETT 29J	8	6	1	45	976	1,036	5.8 %
STRASBURG 31J	2	10	3	21	492	528	6.8 %
WESTMINSTER 50	138	1,161	193	3,913	6,048	11,453	47.2 %
	762	2,354	1,039	15,871	35,615	55,641	36.0 %
COUNTY: ALAMOSA							
ALAMOSA RE-11J	20	18	20	1,369	1,096	2,523	56.6 %
SANGRE DE CRISTO RE-22J	1	1	17	46	234	299	21.7 %
	21	19	37	1,415	1,330	2,822	52.9 %
COUNTY: ARAPAHOE							
ENGLEWOOD 1	93	68	127	707	3,586	4,581	21.7 %
SHERIDAN 2	41	91	67	767	1,170	2,136	45.2 %
CHERRY CREEK 5	142	2,017	2,883	2,107	31,473	38,622	18.5 %
LITTLETON 6	75	400	220	827	14,585	16,107	9.4 %
DEER TRAIL 26J			2	9	198	209	5.3 %
ADAMS-ARAPAHOE 28J	284	1,428	6,970	5,126	14,792	28,600	48.3 %
BYERS 32J	2		11	24	453	490	7.6 %
	637	4,004	10,280	9,567	66,257	90,745	27.0 %
COUNTY: ARCHULETA							
ARCHULETA COUNTY 50 JT	6	4	6	331	1,163	1,510	23.0 %
	6	4	6	331	1,163	1,510	23.0 %
COUNTY: BACA							
WALSH RE-1	2			31	242	275	12.0 %
PRITCHETT RE-3				3	101	104	2.9 %
SPRINGFIELD RE-4			2	27	322	351	8.3 %
VILAS RE-5	5			16	70	91	23.1 %
CAMPO RE-6				2	88	90	2.2 %
	7	0	2	79	823	911	9.7 %

TABLE 4

COLORADO DEPARTMENT OF EDUCATION
 FALL MEMBERSHIP
 BY SCHOOL DISTRICT AND ETHNIC/RACIAL GROUP

FALL 1997

SCHOOL DISTRICT	AMERICAN INDIAN	ASIAN AMERICAN	BLACK AMERICAN	HISPANIC	WHITE	TOTAL	PERCENT MINORITY
COUNTY: BENT							
LAS ANIMAS RE-1	13	5	4	294	384	700	45.1 %
MC CLAVE RE-2			1	59	225	285	21.1 %
	13	5	5	353	609	985	38.2 %
COUNTY: BOULDER							
ST VRAIN VALLEY RE 1J	151	313	76	3,216	14,117	17,873	21.0 %
BOULDER VALLEY RE 2	226	1,207	448	2,640	21,671	26,192	17.3 %
	377	1,520	524	5,856	35,788	44,065	18.8 %
COUNTY: CHAFFEE							
BUENA VISTA R-31	3	4	4	56	850	917	7.3 %
SALIDA R-32	18	9	4	123	1,135	1,289	11.9 %
	21	13	8	179	1,985	2,206	10.0 %
COUNTY: CHEYENNE							
KIT CARSON R-1		2		8	128	138	7.2 %
CHEYENNE COUNTY RE-5				38	319	357	10.6 %
	0	2	0	46	447	495	9.7 %
COUNTY: CLEAR CREEK							
CLEAR CREEK RE-1	16	14	3	53	1,340	1,426	6.0 %
	16	14	3	53	1,340	1,426	6.0 %
COUNTY: CONEJOS							
NORTH CONEJOS RE-1J			2	611	612	1,225	50.0 %
SANFORD 6J				119	232	351	33.9 %
SOUTH CONEJOS RE-10		1	5	425	44	475	90.7 %
	0	1	7	1,155	888	2,051	56.7 %

TABLE 4

FALL 1997

COLORADO DEPARTMENT OF EDUCATION
FALL MEMBERSHIP
BY SCHOOL DISTRICT AND ETHNIC/RACIAL GROUP

SCHOOL DISTRICT	AMERICAN INDIAN	ASIAN AMERICAN	BLACK AMERICAN	HISPANIC	WHITE	TOTAL	PERCENT MINORITY
COUNTY: COSTILLA							
R-1		17	1	355	34	390	91.3 %
R-30			1	230	115	363	68.3 %
	0	17	2	585	149	753	80.2 %
COUNTY: CROWLEY							
RE-1-J	8	1	4	197	427	637	33.0 %
	8	1	4	197	427	637	33.0 %
COUNTY: CUSTER							
C-1	4	1	1	12	412	430	4.2 %
	4	1	1	12	412	430	4.2 %
COUNTY: DELTA							
50(J)	39	22	14	641	3,962	4,678	15.3 %
	39	22	14	641	3,962	4,678	15.3 %
COUNTY: DENVER							
1	900	2,372	14,565	32,881	17,140	67,858	74.7 %
	900	2,372	14,565	32,881	17,140	67,858	74.7 %
COUNTY: DOLORES							
RE NO.2	14	8	1	21	317	361	12.2 %
	14	8	1	21	317	361	12.2 %
COUNTY: DOUGLAS							
RE 1	141	596	310	1,078	25,150	27,275	7.8 %
	141	596	310	1,078	25,150	27,275	7.8 %

COLORADO DEPARTMENT OF EDUCATION
FALL MEMBERSHIP
BY SCHOOL DISTRICT AND ETHNIC/RACIAL GROUP

TABLE 4

SCHOOL DISTRICT		AMERICAN INDIAN	ASIAN AMERICAN	BLACK AMERICAN	HISPANIC	WHITE	TOTAL	PERCENT MINORITY
COUNTY: EAGLE								
EAGLE COUNTY	RE 50	11	17	16	1,187	2,969	4,200	29.3 %
		11	17	16	1,187	2,969	4,200	29.3 %
COUNTY: ELBERT								
ELIZABETH	C-1	25	21	24	95	2,300	2,665	6.7 %
KIOWA	C-2	4	4	3	6	323	340	5.0 %
BIG SANDY	100J		2	1	23	312	338	7.7 %
ELBERT	200			2	10	255	267	4.5 %
AGATE	300				7	69	76	9.2 %
		29	27	30	141	3,259	3,486	6.5 %
COUNTY: EL PASO								
CALHAN RJ-1		7	3	3	4	531	548	3.1 %
HARRISON	2	125	576	2,793	2,130	4,833	10,457	53.8 %
WIDEFIELD	3	114	366	1,298	1,052	5,551	8,381	33.8 %
FOUNTAIN	8	49	127	953	699	2,913	4,741	38.6 %
COLORADO SPRINGS	11	345	725	2,974	4,771	24,000	32,815	26.9 %
CHEYENNE MOUNTAIN	12	13	126	64	180	3,234	3,617	10.6 %
MANITOU SPRINGS	14	26	18	7	51	1,392	1,392	7.3 %
ACADEMY	20	192	432	497	661	13,501	15,283	11.7 %
ELLCOTT	22	2		11	56	642	711	9.7 %
PEYTON	23 JT	3	4	9	12	591	619	4.5 %
HANOVER	28	2	2	4	28	137	173	20.8 %
LEWIS-PALMER	38	19	63	42	85	3,739	3,948	5.3 %
FALCON	49	79	207	330	316	3,631	4,563	20.4 %
EDISON	54 JT	5			4	45	54	16.7 %
MIAMI/YODER	60 JT		3	7	32	285	327	12.8 %
		981	2,652	8,992	10,081	64,923	87,629	25.9 %
COUNTY: FREMONT								
CANON CITY	RE-1	114	29	24	296	3,709	4,172	11.1 %
FLORENCE	RE-2	15	7	5	212	1,787	2,026	11.8 %
COTOPAXI	RE-3	2	1	5	29	291	328	11.3 %
		131	37	34	537	5,787	6,526	11.3 %



TABLE 4

 COLORADO DEPARTMENT OF EDUCATION
 FALL MEMBERSHIP
 BY SCHOOL DISTRICT AND ETHNIC/RACIAL GROUP

FALL 1997

SCHOOL DISTRICT	AMERICAN INDIAN	ASIAN AMERICAN	BLACK AMERICAN	HISPANIC	WHITE	TOTAL	PERCENT MINORITY
COUNTY: GARFIELD							
ROARING FORK GARFIELD RE-2	23	41	18	809	3,971	4,862	18.3 %
	32	19	10	403	2,874	3,338	13.9 %
GARFIELD	3	5	1	52	686	747	8.2 %
	58	65	29	1,264	7,531	8,947	15.8 %
COUNTY: GILPIN							
GILPIN COUNTY	1		3	14	323	341	5.3 %
	1	0	3	14	323	341	5.3 %
COUNTY: GRAND							
WEST GRAND	8	2	6	38	514	554	7.2 %
EAST GRAND	8	14	6	41	1,174	1,243	5.6 %
	8	16	6	79	1,688	1,797	6.1 %
COUNTY: GUNNISON							
GUNNISON WATERSHED	4	7	1	68	1,599	1,679	4.8 %
RE1J	4	7	1	68	1,599	1,679	4.8 %
COUNTY: HINSDALE							
HINSDALE COUNTY		1			44	45	2.2 %
RE 1	0	1	0		44	45	2.2 %
COUNTY: HUERFANO							
HUERFANO	13	6	9	557	362	947	61.8 %
LA VETA RE-2			2	36	290	328	11.6 %
	13	6	11	593	652	1,275	48.9 %
COUNTY: JACKSON							
NORTH PARK	1	1		43	282	327	13.8 %
R-1	1	1	0	43	282	327	13.8 %

93

99

TABLE 4

COLORADO DEPARTMENT OF EDUCATION
FALL MEMBERSHIP
BY SCHOOL DISTRICT AND ETHNIC/RACIAL GROUP

FALL 1997

SCHOOL DISTRICT	AMERICAN INDIAN	ASIAN AMERICAN	BLACK AMERICAN	HISPANIC	WHITE	TOTAL	PERCENT MINORITY
COUNTY: JEFFERSON							
JEFFERSON COUNTY R-1	674	2,658	1,068	8,624	74,982	88,006	14.8 %
	674	2,658	1,068	8,624	74,982	88,006	14.8 %
COUNTY: KIOWA							
EADS RE-1				11	277	288	3.8 %
PLAINVIEW RE-2	2	1		6	83	92	9.8 %
	2	1	0	17	360	380	5.3 %
COUNTY: KIT CARSON							
ARRIBA-FLAGLER C-20	3	1		1	243	248	2.0 %
HI-PLAINS R-23		1		7	113	121	6.6 %
STRATTON R-4		1		19	324	344	5.8 %
BETHUNE R-5				18	142	160	11.3 %
BURLINGTON RE-6J	3	2	1	189	691	886	22.0 %
	6	5	1	234	1,513	1,759	14.0 %
COUNTY: LAKE							
LAKE COUNTY R-1	9	13	8	601	738	1,369	46.1 %
	9	13	8	601	738	1,369	46.1 %
COUNTY: LA PLATA							
DURANGO 9-R	179	25	25	487	4,069	4,785	15.0 %
BAYFIELD 10 JT-R	23		5	68	971	1,067	9.0 %
IGNACIO 11 JT	340	2	11	227	498	1,078	53.8 %
	542	27	41	782	5,538	6,930	20.1 %
COUNTY: LARIMER							
POUDRE R-1	241	629	291	2,392	19,270	22,823	15.6 %
THOMPSON R-2J	120	156	92	1,118	12,535	14,021	10.6 %
PARK (ESTES PARK) R-3	15	15	8	41	1,274	1,353	5.8 %
	376	800	391	3,551	33,079	38,197	13.4 %

TABLE 4

COLORADO DEPARTMENT OF EDUCATION
FALL MEMBERSHIP
BY SCHOOL DISTRICT AND ETHNIC/RACIAL GROUP

FALL 1997

SCHOOL DISTRICT	AMERICAN INDIAN	ASIAN AMERICAN	BLACK AMERICAN	HISPANIC	WHITE	TOTAL	PERCENT MINORITY
COUNTY: LAS ANIMAS							
TRINIDAD 1	11	7	7	971	564	1,560	63.8 %
PRIMERO REORGANIZED 2		4		59	134	197	32.0 %
HOEHNE REORGANIZED 3			3	95	235	333	29.4 %
AGUILAR REORGANIZED 6	1		1	100	104	206	49.5 %
BRANSON REORGANIZED 82			2	6	49	55	10.9 %
KIM REORGANIZED 88				4	75	81	7.4 %
	12	11	13	1,235	1,161	2,432	52.3 %
COUNTY: LINCOLN							
GENOA-HUGO C113	4		9	17	258	288	10.4 %
LIMON RE-4J	6	2	6	13	568	595	4.5 %
KARVAL RE-23				2	96	98	2.0 %
	10	2	15	32	922	981	6.0 %
COUNTY: LOGAN							
VALLEY RE-1	13	5	8	432	2,273	2,731	16.8 %
FRENCHMAN RE-3				2	231	233	.9 %
BUFFALO RE-4		4	2	19	252	277	9.0 %
PLATEAU RE-5				6	143	149	4.0 %
	13	9	10	459	2,899	3,390	14.5 %
COUNTY: MESA							
DE BEQUE 49JT	5	1		9	162	177	8.5 %
PLATEAU VALLEY 50	9	11	24	79	455	578	21.3 %
MESA COUNTY VALLEY 51	185	180	129	2,363	16,138	18,995	15.0 %
	199	192	153	2,451	16,755	19,750	15.2 %
COUNTY: MINERAL							
CREEDE CONSOLIDATED 1	4			1	142	147	3.4 %
	4	0	0	1	142	147	3.4 %

102

103

TABLE 4

COLORADO DEPARTMENT OF EDUCATION
FALL MEMBERSHIP
BY SCHOOL DISTRICT AND ETHNIC/RACIAL GROUP

FALL 1997

SCHOOL DISTRICT	AMERICAN INDIAN	ASIAN AMERICAN	BLACK AMERICAN	HISPANIC	WHITE	TOTAL	PERCENT MINORITY
COUNTY: MOFFAT							
MOFFAT COUNTY	39	12	3	199	2,579	2,832	8.9 %
	39	12	3	199	2,579	2,832	8.9 %
COUNTY: MONTEZUMA							
MONTEZUMA-CORTEZ	731	19	10	392	2,284	3,436	33.5 %
DOLORIS	48		4	75	545	672	18.9 %
MANCOS	16	6	5	81	416	524	20.6 %
	795	25	19	548	3,245	4,632	29.9 %
COUNTY: MONTROSE							
MONTROSE COUNTY	31	34	29	985	4,187	5,266	20.5 %
WEST END	2		1	18	526	547	3.8 %
	33	34	30	1,003	4,713	5,813	18.9 %
COUNTY: MORGAN							
BRUSH	4	4	6	571	990	1,575	37.1 %
FORT MORGAN	12	14	5	1,328	1,801	3,160	43.0 %
WELDON VALLEY				17	140	157	10.8 %
WIGGINS	7	4	5	102	451	569	20.7 %
	23	22	16	2,018	3,382	5,461	38.1 %
COUNTY: OTERO							
EAST OTERO	14	11	26	906	970	1,927	49.7 %
ROCKY FORD	1	7	6	735	363	1,112	67.4 %
MANZANOLA		1		168	92	261	64.8 %
FOWLER	1		1	65	322	389	17.2 %
CHERAW	2			28	202	232	12.9 %
SHINK	1			50	290	341	15.0 %
	19	19	33	1,952	2,239	4,262	47.5 %
COUNTY: OURAY							
OURAY	4	3	1	14	247	269	8.2 %
RIDGWAY	2	6		12	304	324	6.2 %
	6	9	1	26	551	593	7.1 %

TABLE 4

COLORADO DEPARTMENT OF EDUCATION
FALL MEMBERSHIP
BY SCHOOL DISTRICT AND ETHNIC/RACIAL GROUP

FALL 1997

SCHOOL DISTRICT	AMERICAN INDIAN	ASIAN AMERICAN	BLACK AMERICAN	HISPANIC	WHITE	TOTAL	PERCENT MINORITY
COUNTY: PARK							
1	23	8	11	41	1,530	1,613	5.1 %
RE-2	5	4	19	613	585	613	4.6 %
	28	8	15	60	2,115	2,226	5.0 %
COUNTY: PHILLIPS							
HOLYOKE				93	556	649	14.3 %
HAXTUN		7	3	7	303	320	5.3 %
RE-1J		7					
RE-2J	0	7	3	100	859	969	11.4 %
COUNTY: PITKIN							
1	2	27	7	68	1,186	1,290	8.1 %
ASPEN	2	27	7	68	1,186	1,290	8.1 %
COUNTY: PROWERS							
GRANADA				179	119	298	60.1 %
RE-1	7	8	3	713	1,242	1,973	37.1 %
LAMAR	1			95	265	361	26.6 %
HOLLY	1			39	310	350	11.4 %
RE-13 JT	9	8	3	1,026	1,936	2,982	35.1 %
COUNTY: PUEBLO							
PUEBLO CITY	292	115	442	9,346	7,775	17,970	56.7 %
60	32	41	45	1,409	4,560	6,087	25.1 %
PUEBLO COUNTY RURAL	324	156	487	10,755	12,335	24,057	48.7 %
70							
COUNTY: RIO BLANCO							
MEEKER	1	4	2	43	701	751	6.7 %
RE-1	4		1	34	726	765	5.1 %
RANGELY	5	4	3	77	1,427	1,516	5.9 %
RE-4							

TABLE 4

COLORADO DEPARTMENT OF EDUCATION
FALL MEMBERSHIP
BY SCHOOL DISTRICT AND ETHNIC/RACIAL GROUP

FALL 1997

SCHOOL DISTRICT	AMERICAN INDIAN	ASIAN AMERICAN	BLACK AMERICAN	HISPANIC	WHITE	TOTAL	PERCENT MINORITY
COUNTY: RIO GRANDE							
DEL NORTE C-7	4	1		367	427	799	46.6 %
MONTE VISTA C-8	7	1	3	827	621	1,459	57.4 %
SARGENT RE-33J	7	3		112	292	414	29.5 %
	18	5	3	1,306	1,340	2,672	49.9 %
COUNTY: ROUTT							
HAYDEN RE-1	5	2		23	506	536	5.6 %
STEAMBOAT SPRINGS RE-2	6	25	5	28	1,895	1,959	3.3 %
SOUTH ROUTT RE 3	3	1		27	452	483	6.4 %
	14	28	5	78	2,853	2,978	4.2 %
COUNTY: SAGUACHE							
MOUNTAIN VALLEY RE 1	1		2	69	116	188	38.3 %
MOFFAT 2	6	8	4	24	172	214	19.6 %
CENTER 26 JT	23	2		629	88	742	88.1 %
	30	10	6	722	376	1,144	67.1 %
COUNTY: SAN JUAN							
SILVERTON 1				10	92	102	9.8 %
	0	0	0	10	92	102	9.8 %
COUNTY: SAN MIGUEL							
TELLURIDE R-1	6	2		17	471	496	5.0 %
NORWOOD R-2J	3	2	5	15	312	337	7.4 %
	9	4	5	32	783	833	6.0 %
COUNTY: SEDGWICK							
JULESBURG RE-1		5	6	64	274	349	21.5 %
PLATTE VALLEY RE-3		6		26	116	148	21.6 %
	0	11	6	90	390	497	21.5 %

TABLE 4

COLORADO DEPARTMENT OF EDUCATION
FALL MEMBERSHIP
BY SCHOOL DISTRICT AND ETHNIC/RACIAL GROUP

FALL 1997

SCHOOL DISTRICT	AMERICAN INDIAN	ASIAN AMERICAN	BLACK AMERICAN	HISPANIC	WHITE	TOTAL	PERCENT MINORITY
COUNTY: SUMMIT							
RE-1	5	22	11	137	2,260	2,435	7.2 %
	5	22	11	137	2,260	2,435	7.2 %
COUNTY: TELLER							
CRIPPLE CREEK-VICTOR RE-1	10	3	5	24	615	657	6.4 %
WOODLAND PARK RE-2	39	39	27	118	3,032	3,255	6.9 %
	49	42	32	142	3,647	3,912	6.8 %
COUNTY: WASHINGTON							
AKRON R-1	1	6		55	439	501	12.4 %
ARICKAREE R-2		2			134	136	1.5 %
OTIS R-3					208	208	.0 %
LONE STAR 101				6	78	84	7.1 %
WOODLIN R-104				4	131	135	3.0 %
	1	8	0	65	990	1,064	7.0 %
COUNTY: WELO							
GILCREST RE-1	6	8	8	835	1,171	2,028	42.3 %
EATON RE-2	1	14	2	250	1,087	1,354	19.7 %
KEENESBURG RE-3(J)	10	17	2	258	1,154	1,441	19.9 %
WINDSOR RE-4	9	15	8	314	1,858	2,204	15.7 %
JOHNSTOWN-MILLIKEN RE-5J	8	4	2	585	769	1,368	43.8 %
GREELEY 6	93	152	145	5,490	8,319	14,199	41.4 %
PLATTE VALLEY RE-7	24	9	234	771	1,038	1,038	25.7 %
WELO COUNTY RE-8	13	10	12	1,263	1,364	2,662	48.8 %
AULT-HIGHLAND RE-9	9	2	5	286	597	899	33.6 %
BRIGGSDALE RE-10		3		2	130	135	3.7 %
PRAIRIE RE-11	1		2	8	126	137	8.0 %
PAWNEE RE-12				10	133	143	7.0 %
	174	234	186	9,535	17,479	27,608	36.7 %
COUNTY: YUMA							
WEST YUMA COUNTY RJ-1	1	3		143	876	1,023	14.4 %
EAST YUMA COUNTY RJ-2	2	5	4	71	935	1,017	8.1 %
	3	8	4	214	1,811	2,040	11.2 %

TABLE 4

COLORADO DEPARTMENT OF EDUCATION
 FALL MEMBERSHIP
 BY SCHOOL DISTRICT AND ETHNIC/RACIAL GROUP

FALL 1997

SCHOOL DISTRICT	AMERICAN INDIAN	ASIAN AMERICAN	BLACK AMERICAN	HISPANIC	WHITE	TOTAL	PERCENT MINORITY
COUNTY: COLORADO BOCs							
ARKANSAS VALLEY BOCs				33	10	43	76.7 %
MOUNTAIN BOCs	1		9		97	107	9.3 %
PIKES PEAK BOCs		1	3	3	20	24	16.7 %
SOUTHEASTERN BOCs	31		29	19	78	107	27.1 %
SOUTHWEST BOCs			2	47	63	115	45.2 %
WELD BOCs	4	20	46	40	51	98	48.0 %
EXPEDITIONARY BOCs					203	313	35.1 %
	36	21	48	180	522	807	35.3 %
** STATE TOTALS:	7,672	18,224	38,556	132,657	490,058	687,167	28.7 %

TABLE 5

RANKING OF COLORADO SCHOOL DISTRICTS BY 1997 FALL MEMBERSHIP

COUNTY	DISTRICT	MEMBERSHIP	COUNTY	DISTRICT	MEMBERSHIP
JEFFERSON	JEFFERSON COUNTY R-1	88,006	EL PASO	CHEYENNE MOUNTAIN 12	3,617
DENVER	DENVER COUNTY 1	67,858	MONTEZUMA	MONTEZUMA-CORTEZ RE-1	3,436
ARAPAHOE	CHERRY CREEK 5	38,622	GARFIELD	GARFIELD RE-2	3,338
EL PASO	COLORADO SPRINGS 11	32,815	TELLER	WOODLAND PARK RE-2	3,255
ARAPAHOE	ADAMS-ARAPAHOE 28J	28,600	MORGAN	FORT MORGAN RE-3	3,160
DOUGLAS	DOUGLAS COUNTY RE 1	27,275	MOFFAT	MOFFAT COUNTY RE:NO 1	2,832
ADAMS	NORTHGLENN-THORNTON 12	26,723	LOGAN	VALLEY RE-1	2,731
BOULDER	BOULDER VALLEY RE 2	26,192	WELD	FORT LUPTON RE-8	2,662
LARIMER	POUDRE R-1	22,823	ALAMOSA	ALAMOSA RE11J	2,523
MESA	MESA COUNTY VALLEY 51	18,995	ELBERT	ELIZABETH C-1	2,465
PUEBLO	PUEBLO CITY 60	17,970	SUMMIT	SUMMIT RE-1	2,435
BOULDER	ST. VRAIN VALLEY RE1J	17,873	WELD	WINDSOR RE-4	2,204
ARAPAHOE	LITTLETON 6	16,107	ARAPAHOE	SHERIDAN 2	2,136
EL PASO	ACADEMY 20	15,283	WELD	GILCREST RE-1	2,028
WELD	GREENEY 6	14,199	FREMONT	FLORENCE RE-2	2,026
LARIMER	THOMPSON R-2J	14,021	PROWERS	LAMAR RE-2	1,973
ADAMS	WESTMINSTER 50	11,453	ROUTT	STEAMBOAT SPRINGS RE-2	1,959
EL PASO	HARRISON 2	10,457	OTERO	EAST OTERO R-1	1,927
EL PASO	WIDEFIELD 3	8,381	GUNNISON	GUNNISON WATERSHED RE1J	1,679
PUEBLO	PUEBLO COUNTY RURAL 70	6,087	PARK	PLATTE CANYON 1	1,613
ADAMS	ADAMS COUNTY 14	6,035	MORGAN	BRUSH RE-2(J)	1,575
MONTROSE	MONTROSE COUNTY RE-1J	5,266	LAS ANIMAS	TRINIDAD 1	1,560
ADAMS	MAPLETON 1	5,094	ARCHULETA	ARCHULETA COUNTY 50JT	1,510
GARFIELD	ROARING FORK RE-1	4,862	RIO GRANDE	MONTE VISTA C-8	1,459
LA PLATA	DURANGO 9-R	4,785	WELD	KEENESBURG RE-3(J)	1,441
ADAMS	BRIGHTON 27J	4,772	CLEAR CREEK	CLEAR CREEK RE-1	1,426
EL PASO	FOUNTAIN 8	4,741	EL PASO	MANITOU SPRINGS 14	1,392
DELTA	DELTA COUNTY 50(J)	4,678	LAKE	LAKE COUNTY R-1	1,369
ARAPAHOE	ENGLEWOOD 1	4,581	WELD	JOHNSTOWN-MILLIKEN RE-5J	1,368
EL PASO	FALCON 49	4,563	WELD	EATON RE-2	1,354
EAGLE	EAGLE COUNTY RE 50	4,200	LARIMER	PARK (ESTES PARK) R-3	1,353
FREMONT	CANON CITY RE-1	4,172	PITKIN	ASPEN 1	1,290
EL PASO	LEWIS-PALMER 38	3,948	CHAFFEE	SALIDA R-32	1,289

TABLE 5 RANKING OF COLORADO SCHOOL DISTRICTS BY 1997 FALL MEMBERSHIP

COUNTY	DISTRICT	MEMBERSHIP	COUNTY	DISTRICT	MEMBERSHIP
GRAND	EAST GRAND 2	1,243	ADAMS	STRASBURG 31J	528
CONEJOS	NORTH CONEJOS RE-1J	1,225	MONTEZUMA	MANCOS RE-6	524
OTERO	ROCKY FORD R-2	1,112	WASHINGTON	AKRON R-1	501
LA PLATA	IGNACIO 11 JT	1,078	SAN MIGUEL	TELLURIDE R-1	496
LA PLATA	BAYFIELD 10 JT-R	1,067	ARAPAHOE	BYERS 32J	490
WELD	PLATTE VALLEY RE-7	1,038	ROUTT	SOUTH ROUITT RE 3	483
ADAMS	BENNETT 29J	1,036	CONEJOS	SOUTH CONEJOS RE-10	475
YUMA	WEST YUMA COUNTY RJ-1	1,023	CUSTER	CONSOLIDATED C-1	430
YUMA	EAST YUMA COUNTY RJ-2	1,017	RIO GRANDE	SARGENT RE-33J	414
HUERFANO	HUERFANO RE-1	947	COSTILLA	CENTENNIAL R-1	390
CHAFFEE	BUENA VISTA R-31	917	OTERO	FOWLER R-4J	389
WELD	AULT-HIGHLAND RE-9	899	COSTILLA	SIERRA GRANDE R-30	363
KIT CARSON	BURLINGTON RE-6J	886	PROWERS	HOLLY RE-3	361
RIO GRANDE	DEL NORTE C-7	799	DOLORES	DOLORES COUNTY RE NO. 2	361
RIO BLANCO	RANGELY RE-4	765	CHEYENNE	CHEYENNE COUNTY RE-5	357
RIO BLANCO	MEEKER RE1	751	BACA	SPRINGFIELD RE-4	351
GARFIELD	GARFIELD 16	747	CONEJOS	SANFORD 6J	351
SAGUACHE	CENTER 26 JT	742	PROWERS	WILEY RE-13 JT	350
EL PASO	ELLCOTT 22	711	SEDGWICK	JULESBURG RE-1	349
BENT	LAS ANIMAS RE-1	700	KIT CARSON	STRATTON R-4	344
MONTEZUMA	DOLORES RE-4A	672	GILPIN	GILPIN COUNTY RE-1	341
TELLER	CRIPPLE CREEK-VICTOR RE-1	657	OTERO	SWINK 33	341
PHILLIPS	HOLYOKE RE-1J	649	ELBERT	KIOWA C-2	340
CROWLEY	CROWLEY COUNTY RE-1-J	637	ELBERT	BIG SANDY 100J	338
EL PASO	PEYTON 23 JT	619	SAN MIGUEL	NORWOOD R-2J	337
PARK	PARK COUNTY RE-2	613	LAS ANIMAS	HOEHNE REORGANIZED 3	333
LINCOLN	LIMON RE-4J	595	HUERFANO	LA VETA RE-2	328
MESA	PLATEAU VALLEY 50	578	FREMONT	COTOPAXI RE-3	328
MORGAN	WIGGINS RE-50(J)	569	EL PASO	MIAMIYODER 60 JT	327
GRAND	WEST GRAND 1-JR	554	JACKSON	NORTH PARK R-1	327
EL PASO	CALHAN RJ-1	548	OURAY	RIDGWAY R-2	324
MONTRORSE	WEST END RE-2	547	PHILLIPS	HAXTUN RE-2J	320
ROUTT	HAYDEN RE-1	536	ALAMOSA	SANGRE DE CRISTO RE-22J	299

TABLE 5 RANKING OF COLORADO SCHOOL DISTRICTS BY 1997 FALL MEMBERSHIP

COUNTY	DISTRICT	MEMBERSHIP	COUNTY	DISTRICT	MEMBERSHIP
PROWERS	GRANADA RE-1	298	SAN JUAN	SILVERTON 1	102
KIOWA	EADS RE-1	288	LINCOLN	KARVAL RE-23	98
LINCOLN	GENOA-HUGO C113	288	KIOWA	PLAINVIEW RE-2	92
BENT	MC CLAVE RE-2	285	BACA	VILAS RE-5	91
LOGAN	BUFFALO RE-4	277	BACA	CAMPO RE-6	90
BACA	WALSH RE-1	275	WASHINGTON	LONE STAR 101	84
OURAY	OURAY R-1	269	LAS ANIMAS	KIM REORGANIZED 88	81
ELBERT	ELBERT 200	267	ELBERT	AGATE 300	76
OTERO	MANZANOLA 3J	261	LAS ANIMAS	BRANSON REORGANIZED 82	55
KIT CARSON	ARRIBA-FLAGLER C-20	248	EL PASO	EDISON 54 JT	54
LOGAN	FRENCHMAN RE-3	233	HINSDALE	HINSDALE COUNTY RE 1	45
OTERO	CHERAW 31	232			
SAGUACHE	MOFFAT 2	214	BOCES	BOCES	807
ARAPAHOE	DEER TRAIL 26J	209			
WASHINGTON	OTIS R-3	208			
LAS ANIMAS	AGUILAR REORGANIZED 6	206			
LAS ANIMAS	PRIMERO REORGANIZED 2	197			
SAGUACHE	MOUNTAIN VALLEY RE 1	188			
MESA	DE BEQUE 49JT	177			
EL PASO	HANOVER 28	173			
KIT CARSON	BETHUNE R-5	160			
MORGAN	WELDON VALLEY RE-20(J)	157			
LOGAN	PLATEAU RE-5	149			
SEDGWICK	PLATTE VALLEY RE-3	148			
MINERAL	CREEDE CONSOLIDATED 1	147			
WELD	PAWNEE RE-12	143			
CHEYENNE	KIT CARSON R-1	138			
WELD	PRAIRIE RE-11	137			
WASHINGTON	ARICKAREE R-2	136			
WELD	BRIGGS DALE RE-10	135			
WASHINGTON	WOODLIN R-104	135			
KIT CARSON	HI-PLAINS R-23	121			
BACA	PRITCHETT RE-3	104			
				TOTAL	687,167

TABLE 6

COLORADO DEPARTMENT OF EDUCATION
1997 GRADUATES
BY DISTRICT, ETHNIC/RACIAL GROUP AND SEX

SCHOOL DISTRICT	COUNTY: ADAMS	SUMMER 1997		SPRING 1997		TOTAL		ALL
		MALE	FEMALE	MALE	FEMALE	MALE	FEMALE	
MAPLETON 1	AMERICAN INDIAN	0	0	1	7	1	7	8
	ASIAN	1	0	2	5	3	5	8
	BLACK	0	0	0	2	0	2	2
	HISPANIC	1	2	24	39	25	41	66
	WHITE	4	1	44	75	48	76	124
TOTAL	6	3	71	128	77	131	208	
NORTHGLENN-THORNTON 12	AMERICAN INDIAN	0	1	6	9	6	10	16
	ASIAN	2	0	29	19	31	19	50
	BLACK	0	0	14	11	14	11	25
	HISPANIC	13	7	95	97	108	104	212
	WHITE	22	21	480	513	502	534	1,036
TOTAL	37	29	624	649	661	678	1,339	
ADAMS COUNTY 14	AMERICAN INDIAN	0	0	3	2	3	2	5
	ASIAN	0	0	0	2	0	2	2
	BLACK	0	0	0	4	0	4	4
	HISPANIC	0	0	29	42	29	42	71
	WHITE	0	0	52	47	52	47	99
TOTAL	0	0	84	97	84	97	181	
BRIGHTON 27J	AMERICAN INDIAN	0	0	1	1	1	1	2
	ASIAN	0	0	4	2	4	2	6
	BLACK	0	0	1	1	1	1	2
	HISPANIC	0	0	29	24	29	24	53
	WHITE	0	0	82	77	82	77	159
TOTAL	0	0	117	105	117	105	222	
BENNETT 29J	AMERICAN INDIAN	0	0	0	0	0	0	0
	ASIAN	0	0	0	0	0	0	0
	BLACK	0	0	0	0	0	0	0
	HISPANIC	0	0	0	1	0	1	1
	WHITE	0	0	26	38	26	38	64
TOTAL	0	0	26	39	26	39	65	
STRASBURG 31J	AMERICAN INDIAN	0	0	0	0	0	0	0
	ASIAN	0	0	0	0	0	0	0
	BLACK	0	0	0	0	0	0	0
	HISPANIC	0	0	1	0	1	0	1
	WHITE	0	0	16	8	16	8	24
TOTAL	0	0	17	8	17	8	25	

TABLE 6
 COLORADO DEPARTMENT OF EDUCATION
 1997 GRADUATES
 BY DISTRICT, ETHNIC/RACIAL GROUP AND SEX

SCHOOL DISTRICT		SUMMER 1997		SPRING 1997		TOTAL		ALL
		MALE	FEMALE	MALE	FEMALE	MALE	FEMALE	
WESTMINSTER	50							
	AMERICAN INDIAN	0	0	2	5	2	5	7
	ASIAN	0	0	23	28	23	28	51
	BLACK	0	0	1	1	1	1	2
	HISPANIC	0	1	50	73	50	74	124
WHITE	5	2	146	148	151	150	301	
TOTAL		5	3	222	255	227	258	485
COUNTY: ALAMOSA								
ALAMOSA	RE-11J							
	AMERICAN INDIAN	0	0	0	0	0	0	0
	ASIAN	0	0	1	0	1	0	1
	BLACK	0	0	0	0	0	0	0
	HISPANIC	0	0	17	26	17	26	43
WHITE	0	0	37	51	37	51	88	
TOTAL		0	0	55	77	55	77	132
SANGRE DE CRISTO	RE-22J							
	AMERICAN INDIAN	0	0	0	1	0	1	1
	ASIAN	0	0	0	0	0	0	0
	BLACK	0	0	2	1	2	1	3
	HISPANIC	0	0	4	2	4	2	6
WHITE	0	0	7	5	7	5	12	
TOTAL		0	0	13	9	13	9	22
COUNTY: ARAPAHOE								
ENGLEWOOD	1							
	AMERICAN INDIAN	0	0	2	3	2	3	5
	ASIAN	0	0	1	2	1	2	3
	BLACK	0	0	0	1	0	1	1
	HISPANIC	0	0	9	13	9	13	22
WHITE	0	0	103	107	103	107	210	
TOTAL		0	0	115	126	115	126	241
SHERIDAN	2							
	AMERICAN INDIAN	0	0	1	0	1	0	1
	ASIAN	0	0	3	1	3	1	4
	BLACK	0	0	1	0	1	0	1
	HISPANIC	0	0	13	10	13	10	23
WHITE	0	0	23	27	23	27	50	
TOTAL		0	0	41	38	41	38	79
CHERRY CREEK	5							
	AMERICAN INDIAN	0	0	3	0	3	0	3
	ASIAN	2	0	66	52	68	52	120
	BLACK	0	1	69	86	69	87	156
	HISPANIC	3	0	45	51	48	51	99
WHITE	24	19	877	923	901	942	1,843	
TOTAL		29	20	1,060	1,112	1,089	1,132	2,221

TABLE 6

COLORADO DEPARTMENT OF EDUCATION
1997 GRADUATES
BY DISTRICT, ETHNIC/RACIAL GROUP AND SEX

SCHOOL DISTRICT		SUMMER 1997		SPRING 1997		TOTAL		ALL
		MALE	FEMALE	MALE	FEMALE	MALE	FEMALE	
LITTLETON 6	AMERICAN INDIAN	0	0	0	0	0	0	0
	ASIAN	0	0	21	20	21	20	41
	BLACK	0	0	5	3	5	3	8
	HISPANIC	0	0	23	24	23	24	47
	WHITE	5	1	423	498	428	499	927
	TOTAL	5	1	472	545	477	546	1,023
DEER TRAIL 26J	AMERICAN INDIAN	0	0	0	0	0	0	0
	ASIAN	0	0	0	0	0	0	0
	BLACK	0	0	0	0	0	0	0
	HISPANIC	0	0	1	0	1	0	1
	WHITE	0	0	3	3	3	3	6
	TOTAL	0	0	4	3	4	3	7
ADAMS-ARAPAHOE 28J	AMERICAN INDIAN	0	0	4	5	4	5	9
	ASIAN	0	0	39	41	39	41	80
	BLACK	0	0	96	133	96	133	229
	HISPANIC	0	0	45	73	45	73	118
	WHITE	0	0	372	409	372	409	781
	TOTAL	0	0	556	661	556	661	1,217
BYERS 32J	AMERICAN INDIAN	0	0	0	0	0	0	0
	ASIAN	0	0	0	0	0	0	0
	BLACK	0	0	0	0	0	0	0
	HISPANIC	0	0	0	1	0	1	1
	WHITE	0	0	11	9	11	9	20
	TOTAL	0	0	11	10	11	10	21
COUNTY: ARCHULETA								
ARCHULETA COUNTY 50 JT	AMERICAN INDIAN	0	0	0	0	0	0	0
	ASIAN	0	0	0	1	0	1	1
	BLACK	0	0	0	0	0	0	0
	HISPANIC	0	0	6	9	6	9	15
	WHITE	0	0	22	37	22	37	59
	TOTAL	0	0	28	47	28	47	75
COUNTY: BACA								
WALSH RE-1	AMERICAN INDIAN	0	0	0	0	0	0	0
	ASIAN	0	0	0	0	0	0	0
	BLACK	0	0	0	0	0	0	0
	HISPANIC	0	0	1	3	1	3	4
	WHITE	0	0	11	9	11	9	20
	TOTAL	0	0	12	12	12	12	24

TABLE 6
 COLORADO DEPARTMENT OF EDUCATION
 1997 GRADUATES
 BY DISTRICT, ETHNIC/RACIAL GROUP AND SEX

SCHOOL DISTRICT		SUMMER 1997		SPRING 1997		TOTAL		ALL
		MALE	FEMALE	MALE	FEMALE	MALE	FEMALE	
PRITCHETT	RE-3							
	AMERICAN INDIAN	0	0	0	0	0	0	0
	ASIAN	0	0	0	0	0	0	0
	BLACK	0	0	0	0	0	0	0
	HISPANIC	0	0	0	0	0	0	0
	WHITE	0	0	0	1	0	1	1
	TOTAL	0	0	0	1	0	1	1
SPRINGFIELD	RE-4							
	AMERICAN INDIAN	0	0	0	0	0	0	0
	ASIAN	0	0	0	0	0	0	0
	BLACK	0	0	0	0	0	0	0
	HISPANIC	0	0	2	1	2	1	3
	WHITE	0	0	10	6	10	6	16
	TOTAL	0	0	12	7	12	7	19
VILAS	RE-5							
	AMERICAN INDIAN	0	0	0	0	0	0	0
	ASIAN	0	0	0	0	0	0	0
	BLACK	0	0	0	0	0	0	0
	HISPANIC	0	0	0	2	0	2	2
	WHITE	0	0	3	1	3	1	4
	TOTAL	0	0	3	3	3	3	6
CAMPO	RE-6							
	AMERICAN INDIAN	0	0	0	0	0	0	0
	ASIAN	0	0	0	0	0	0	0
	BLACK	0	0	0	0	0	0	0
	HISPANIC	0	0	0	0	0	0	0
	WHITE	0	0	2	10	2	10	12
	TOTAL	0	0	2	10	2	10	12
COUNTY: BENT								
LAS ANIMAS	RE-1							
	AMERICAN INDIAN	0	0	0	0	0	0	0
	ASIAN	0	0	0	0	0	0	0
	BLACK	0	0	0	0	0	0	0
	HISPANIC	0	0	5	11	5	11	16
	WHITE	0	0	20	16	20	16	36
	TOTAL	0	0	25	27	25	27	52
MC CLAVE	RE-2							
	AMERICAN INDIAN	0	0	0	0	0	0	0
	ASIAN	0	0	0	0	0	0	0
	BLACK	0	0	1	0	1	0	1
	HISPANIC	0	0	1	2	1	2	3
	WHITE	0	0	7	7	7	7	14
	TOTAL	0	0	9	9	9	9	18

TABLE 6

COLORADO DEPARTMENT OF EDUCATION
1997 GRADUATES
BY DISTRICT, ETHNIC/RACIAL GROUP AND SEX

SCHOOL DISTRICT	COUNTY: BOULDER	RE 1J	SUMMER 1997		SPRING 1997		TOTAL		ALL
			MALE	FEMALE	MALE	FEMALE	MALE	FEMALE	
ST VRAIN VALLEY			0	0	2	7	2	7	9
AMERICAN INDIAN			0	0	0	0	0	0	0
ASIAN			0	0	7	10	7	10	17
BLACK			0	0	1	2	1	2	3
HISPANIC			0	0	53	39	53	39	92
WHITE			1	3	364	404	365	407	772
TOTAL			1	3	427	462	428	465	893
BOULDER VALLEY		RE 2	0	0	2	2	2	2	4
AMERICAN INDIAN			0	1	27	30	27	31	58
ASIAN			0	0	13	16	13	16	29
BLACK			1	0	44	57	45	57	102
HISPANIC			13	2	576	565	589	567	1,156
WHITE			14	3	662	670	676	673	1,349
TOTAL									
BUENA VISTA		R-31	0	0	0	0	0	0	0
AMERICAN INDIAN			0	0	0	0	0	0	0
ASIAN			0	0	0	1	0	1	1
BLACK			0	0	0	0	0	0	0
HISPANIC			0	0	4	0	4	0	4
WHITE			0	0	31	33	31	33	64
TOTAL			0	0	35	34	35	34	69
SALIDA		R-32	0	0	0	0	0	0	0
AMERICAN INDIAN			0	0	0	0	0	0	0
ASIAN			0	0	0	0	0	0	0
BLACK			0	0	0	0	0	0	0
HISPANIC			0	0	3	2	3	2	5
WHITE			0	0	40	35	40	35	75
TOTAL			0	0	43	37	43	37	80
KIT CARSON		R-1	0	0	0	0	0	0	0
AMERICAN INDIAN			0	0	0	0	0	0	0
ASIAN			0	0	0	0	0	0	0
BLACK			0	0	0	0	0	0	0
HISPANIC			0	0	1	0	1	0	1
WHITE			0	0	5	4	5	4	9
TOTAL			0	0	6	4	6	4	10
CHEYENNE COUNTY		RE-5	0	0	0	0	0	0	0
AMERICAN INDIAN			0	0	0	0	0	0	0
ASIAN			0	0	0	0	0	0	0
BLACK			0	0	0	0	0	0	0
HISPANIC			0	0	0	0	0	0	0
WHITE			0	0	15	9	15	9	24
TOTAL			0	0	15	9	15	9	24

TABLE 6 . COLORADO DEPARTMENT OF EDUCATION
1997 GRADUATES
BY DISTRICT, ETHNIC/RACIAL GROUP AND SEX

SCHOOL DISTRICT	COUNTY:	SCHOOL DISTRICT	SUMMER 1997		SPRING 1997		TOTAL		ALL
			MALE	FEMALE	MALE	FEMALE	MALE	FEMALE	
CLEAR CREEK	COUNTY: CLEAR CREEK	RE-1							
		AMERICAN INDIAN	0	0	0	1	0	1	1
		ASIAN	0	0	1	0	1	0	1
		BLACK	0	0	0	0	0	0	0
		HISPANIC	0	0	2	0	2	0	2
WHITE	0	0	36	44	36	44	80		
TOTAL	0	0	39	45	39	45	84		
NORTH CONEJOS	COUNTY: CONEJOS	RE-1J							
		AMERICAN INDIAN	0	0	0	0	0	0	0
		ASIAN	0	0	0	0	0	0	0
		BLACK	0	0	0	0	0	0	0
		HISPANIC	1	0	12	22	13	22	35
WHITE	0	0	21	19	21	19	40		
TOTAL	1	0	33	41	34	41	75		
SANFORD	COUNTY: CONEJOS	6J							
		AMERICAN INDIAN	0	0	0	0	0	0	0
		ASIAN	0	0	0	0	0	0	0
		BLACK	0	0	0	0	0	0	0
		HISPANIC	0	0	3	2	3	2	5
WHITE	0	0	11	11	11	11	22		
TOTAL	0	0	14	13	14	13	27		
SOUTH CONEJOS	COUNTY: CONEJOS	RE-10							
		AMERICAN INDIAN	0	0	0	0	0	0	0
		ASIAN	0	0	0	0	0	0	0
		BLACK	0	0	0	0	0	0	0
		HISPANIC	0	0	22	17	22	17	39
WHITE	0	0	1	2	1	2	3		
TOTAL	0	0	23	19	23	19	42		
CENTENNIAL	COUNTY: COSTILLA	R-1							
		AMERICAN INDIAN	0	0	0	0	0	0	0
		ASIAN	0	0	0	0	0	0	0
		BLACK	0	0	0	0	0	0	0
		HISPANIC	0	0	14	9	14	9	23
WHITE	0	0	1	1	1	1	2		
TOTAL	0	0	15	10	15	10	25		
SIERRA GRANDE	COUNTY: COSTILLA	R-30							
		AMERICAN INDIAN	0	0	0	0	0	0	0
		ASIAN	0	0	0	0	0	0	0
		BLACK	0	0	0	0	0	0	0
		HISPANIC	0	0	4	5	4	5	9
WHITE	0	0	0	2	0	2	2		
TOTAL	0	0	4	7	4	7	11		

TABLE 6 COLORADO DEPARTMENT OF EDUCATION
1997 GRADUATES
BY DISTRICT, ETHNIC/RACIAL GROUP AND SEX

SCHOOL DISTRICT	COUNTY	RE	SUMMER 1997		SPRING 1997		TOTAL		ALL
			MALE	FEMALE	MALE	FEMALE	MALE	FEMALE	
COUNTY: CROWLEY									
CROWLEY COUNTY	RE-1-J		0	0	0	0	0	0	0
		AMERICAN INDIAN	0	0	0	0	0	0	0
		ASIAN	0	0	1	0	1	0	1
		BLACK	0	0	0	0	0	0	0
		HISPANIC	0	0	2	3	2	3	5
		WHITE	0	0	13	7	13	7	20
		TOTAL	0	0	16	10	16	10	26
COUNTY: CUSTER									
CONSOLIDATED	C-1		0	0	0	0	0	0	0
		AMERICAN INDIAN	0	0	0	1	0	1	1
		ASIAN	0	0	0	0	0	0	0
		BLACK	0	0	0	0	0	0	0
		HISPANIC	0	0	0	0	0	0	0
		WHITE	0	0	14	13	14	13	27
		TOTAL	0	0	14	14	14	14	28
COUNTY: DELTA									
DELTA COUNTY	50(J)		0	0	0	0	0	0	0
		AMERICAN INDIAN	0	0	0	1	0	1	1
		ASIAN	0	0	1	0	1	0	1
		BLACK	0	0	17	11	17	11	28
		HISPANIC	2	1	138	132	140	133	273
		WHITE	2	1	156	144	158	145	303
		TOTAL	0	0	5	14	5	14	19
COUNTY: DENVER									
DENVER COUNTY	1		0	0	67	62	67	62	129
		AMERICAN INDIAN	0	0	258	306	258	306	564
		ASIAN	0	0	370	439	370	439	809
		BLACK	0	0	442	500	442	500	942
		HISPANIC	0	0	1,142	1,321	1,142	1,321	2,463
		WHITE	0	0	0	0	0	0	0
		TOTAL	0	0	1	2	1	2	3
COUNTY: DOLORES									
DOLORES COUNTY	RE NO.2		0	0	0	0	0	0	0
		AMERICAN INDIAN	0	0	0	0	0	0	0
		ASIAN	0	0	2	0	2	0	2
		BLACK	0	0	2	0	2	0	2
		HISPANIC	0	0	10	10	10	10	20
		WHITE	0	0	13	12	13	12	25
		TOTAL	0	0	5	15	5	16	6
COUNTY: DOUGLAS									
DOUGLAS COUNTY	RE 1		1	1	14	9	15	16	31
		AMERICAN INDIAN	1	0	7	7	8	9	17
		ASIAN	1	5	17	22	18	27	45
		BLACK	12	5	492	541	504	546	1,050
		HISPANIC	15	11	535	588	550	599	1,149
		WHITE	0	0	0	0	0	0	0
		TOTAL	0	0	0	0	0	0	0

TABLE 6

COLORADO DEPARTMENT OF EDUCATION
1997 GRADUATES
BY DISTRICT, ETHNIC/RACIAL GROUP AND SEX

SCHOOL DISTRICT	COUNTY: EAGLE	RE 50	SUMMER 1997		SPRING 1997		TOTAL		ALL
			MALE	FEMALE	MALE	FEMALE	MALE	FEMALE	
EAGLE COUNTY			0	0	0	0	0	0	0
		AMERICAN INDIAN	0	0	0	0	0	0	0
		ASIAN	0	0	1	1	1	1	2
		BLACK	0	0	0	0	0	0	0
		HISPANIC	0	0	20	20	20	20	40
		WHITE	0	0	60	65	60	65	125
		TOTAL	0	0	81	86	81	86	167
	COUNTY: ELBERT								
ELIZABETH		C-1	0	0	0	1	0	1	1
		AMERICAN INDIAN	0	0	0	0	0	0	0
		ASIAN	0	0	0	1	0	1	1
		BLACK	0	0	0	3	4	3	7
		HISPANIC	0	0	4	4	4	4	8
		WHITE	0	0	52	40	52	40	92
		TOTAL	0	0	56	45	56	45	101
KIOWA		C-2	0	0	0	0	0	0	0
		AMERICAN INDIAN	0	0	0	0	0	0	0
		ASIAN	0	0	0	0	0	0	0
		BLACK	0	0	0	0	0	0	0
		HISPANIC	0	0	1	0	1	0	1
		WHITE	0	0	15	11	15	11	26
		TOTAL	0	0	16	11	16	11	27
BIG SANDY		100J	0	0	0	0	0	0	0
		AMERICAN INDIAN	0	0	0	0	0	0	0
		ASIAN	0	0	0	0	0	0	0
		BLACK	0	0	0	0	0	0	0
		HISPANIC	0	0	0	1	0	1	1
		WHITE	0	0	16	11	16	11	27
		TOTAL	0	0	16	12	16	12	28
ELBERT		200	0	0	0	1	0	1	1
		AMERICAN INDIAN	0	0	0	0	0	0	0
		ASIAN	0	0	0	0	0	0	0
		BLACK	0	0	0	0	0	0	0
		HISPANIC	0	0	0	0	0	0	0
		WHITE	0	0	6	8	6	8	14
		TOTAL	0	0	6	9	6	9	15
AGATE		300	0	0	0	0	0	0	0
		AMERICAN INDIAN	0	0	0	0	0	0	0
		ASIAN	0	0	0	0	0	0	0
		BLACK	0	0	0	0	0	0	0
		HISPANIC	0	0	0	1	0	1	1
		WHITE	0	0	2	3	2	3	5
		TOTAL	0	0	2	4	2	4	6

TABLE 6
 COLORADO DEPARTMENT OF EDUCATION
 1997 GRADUATES
 BY DISTRICT, ETHNIC/RACIAL GROUP AND SEX

SCHOOL DISTRICT	COUNTY: EL PASO	RJ-1	SUMMER 1997		SPRING 1997		TOTAL		ALL	
			MALE	FEMALE	MALE	FEMALE	MALE	FEMALE		
CALHAN			AMERICAN INDIAN	0	0	1	0	1	0	1
			ASIAN	0	0	0	0	0	0	0
			BLACK	0	0	0	0	0	0	0
			HISPANIC	0	0	0	0	0	0	0
			WHITE	0	1	11	18	11	19	30
TOTAL	0	1	12	18	12	19	31			
HARRISON	2		AMERICAN INDIAN	0	0	2	2	2	2	4
			ASIAN	0	0	10	20	10	20	30
			BLACK	1	0	51	63	52	63	115
			HISPANIC	0	0	29	39	29	39	68
			WHITE	1	0	80	116	81	116	197
TOTAL	2	0	172	240	174	240	414			
WIDEFIELD	3		AMERICAN INDIAN	0	0	5	2	5	2	7
			ASIAN	0	0	12	16	12	16	28
			BLACK	1	2	38	33	39	35	74
			HISPANIC	0	0	16	19	16	19	35
			WHITE	5	0	140	147	145	147	292
TOTAL	6	2	211	217	217	219	436			
FOUNTAIN	8		AMERICAN INDIAN	0	0	1	1	1	1	2
			ASIAN	0	0	1	2	1	2	3
			BLACK	0	0	12	18	12	18	30
			HISPANIC	0	0	11	13	11	13	24
			WHITE	0	0	43	60	43	60	103
TOTAL	0	0	68	94	68	94	162			
COLORADO SPRINGS	11		AMERICAN INDIAN	0	0	5	2	5	2	7
			ASIAN	0	3	24	28	24	31	55
			BLACK	7	4	62	65	69	69	138
			HISPANIC	5	0	72	74	77	74	151
			WHITE	26	16	613	634	639	650	1,289
TOTAL	38	23	776	803	814	826	1,640			
CHEYENNE MOUNTAIN	12		AMERICAN INDIAN	0	0	1	1	1	1	2
			ASIAN	0	0	6	2	6	2	8
			BLACK	0	0	1	0	1	0	1
			HISPANIC	0	1	3	7	3	8	11
			WHITE	3	0	103	86	106	86	192
TOTAL	3	1	114	96	117	97	214			

TABLE 6
 COLORADO DEPARTMENT OF EDUCATION
 1997 GRADUATES
 BY DISTRICT, ETHNIC/RACIAL GROUP AND SEX

SCHOOL DISTRICT		SUMMER 1997		SPRING 1997		TOTAL		ALL
		MALE	FEMALE	MALE	FEMALE	MALE	FEMALE	
MANITOU SPRINGS 14	AMERICAN INDIAN	0	0	0	1	0	1	1
	ASIAN	0	0	0	1	0	1	1
	BLACK	0	0	0	1	0	1	1
	HISPANIC	0	0	1	2	1	2	3
	WHITE	0	0	43	43	43	43	86
	TOTAL	0	0	44	48	44	48	92
ACADEMY 20	AMERICAN INDIAN	0	0	5	3	5	3	8
	ASIAN	0	0	9	11	9	11	20
	BLACK	0	0	12	13	12	13	25
	HISPANIC	0	0	25	15	25	15	40
	WHITE	5	0	416	414	421	414	835
	TOTAL	5	0	467	456	472	456	928
ELLCOTT 22	AMERICAN INDIAN	0	0	0	0	0	0	0
	ASIAN	0	0	0	0	0	0	0
	BLACK	0	0	0	0	0	0	0
	HISPANIC	0	0	0	1	0	1	1
	WHITE	0	0	13	15	13	15	28
	TOTAL	0	0	13	16	13	16	29
PEYTON 23 JT	AMERICAN INDIAN	0	0	0	0	0	0	0
	ASIAN	0	0	0	0	0	0	0
	BLACK	0	0	0	0	0	0	0
	HISPANIC	0	0	2	0	2	0	2
	WHITE	0	0	8	8	8	8	16
	TOTAL	0	0	10	8	10	8	18
HANOVER 28	AMERICAN INDIAN	0	0	0	0	0	0	0
	ASIAN	0	0	0	0	0	0	0
	BLACK	0	0	0	0	0	0	0
	HISPANIC	0	0	0	0	0	0	0
	WHITE	0	0	5	2	5	2	7
	TOTAL	0	0	5	2	5	2	7
LEWIS-PALMER 38	AMERICAN INDIAN	0	0	0	0	0	0	0
	ASIAN	0	0	0	0	0	0	0
	BLACK	0	0	0	0	0	0	0
	HISPANIC	0	0	2	2	2	2	4
	WHITE	0	0	111	115	111	115	226
	TOTAL	0	0	113	118	113	118	231
FALCON 49	AMERICAN INDIAN	0	0	0	0	0	0	0
	ASIAN	0	0	11	2	11	2	13
	BLACK	0	0	4	9	4	9	13
	HISPANIC	0	0	4	8	4	8	12
	WHITE	2	2	57	64	59	66	125
	TOTAL	2	2	76	84	78	86	164

TABLE 6
 COLORADO DEPARTMENT OF EDUCATION
 1997 GRADUATES
 BY DISTRICT, ETHNIC/RACIAL GROUP AND SEX

SCHOOL DISTRICT		SUMMER 1997		SPRING 1997		TOTAL		ALL
		MALE	FEMALE	MALE	FEMALE	MALE	FEMALE	
EDISON	54 JT							
	AMERICAN INDIAN	0	0	0	0	0	0	0
	ASIAN	0	0	0	0	0	0	0
	BLACK	0	0	0	0	0	0	0
	HISPANIC	0	0	0	0	0	0	0
		0	0	3	1	3	1	4
	TOTAL	0	0	3	1	3	1	4
MIAMI/YODER	60 JT							
	AMERICAN INDIAN	0	0	0	0	0	0	0
	ASIAN	0	0	0	0	0	0	0
	BLACK	0	0	0	0	0	0	0
	HISPANIC	0	0	0	0	0	0	0
		0	0	5	6	5	6	11
	TOTAL	0	0	5	6	5	6	11
COUNTY: FREMONT								
CANON CITY	RE-1							
	AMERICAN INDIAN	0	0	1	1	1	1	2
	ASIAN	0	0	0	1	0	1	1
	BLACK	0	0	0	2	0	2	2
	HISPANIC	0	0	9	8	9	8	17
		0	1	100	99	100	100	200
	TOTAL	0	1	110	111	110	112	222
FLORENCE	RE-2							
	AMERICAN INDIAN	0	0	1	0	1	0	1
	ASIAN	0	0	1	0	1	0	1
	BLACK	0	0	0	0	0	0	0
	HISPANIC	0	0	5	4	5	4	9
		0	0	43	43	43	43	86
	TOTAL	0	0	50	47	50	47	97
COTOPAXI	RE-3							
	AMERICAN INDIAN	0	0	0	0	0	0	0
	ASIAN	0	0	0	0	0	0	0
	BLACK	0	0	0	1	0	1	1
	HISPANIC	0	0	1	1	1	1	2
		0	0	9	9	9	9	18
	TOTAL	0	0	10	11	10	11	21
COUNTY: GARFIELD								
ROARING FORK	RE-1							
	AMERICAN INDIAN	0	0	0	0	0	0	0
	ASIAN	0	0	1	1	1	1	2
	BLACK	0	0	0	0	0	0	0
	HISPANIC	0	0	10	14	10	14	24
		2	0	101	93	103	93	196
	TOTAL	2	0	112	108	114	108	222

TABLE 6
 COLORADO DEPARTMENT OF EDUCATION
 1997 GRADUATES
 BY DISTRICT, ETHNIC/RACIAL GROUP AND SEX

SCHOOL DISTRICT	SUMMER 1997		SPRING 1997		TOTAL		ALL
	MALE	FEMALE	MALE	FEMALE	MALE	FEMALE	
GARFIELD RE-2	AMERICAN INDIAN	0	0	1	1	1	2
	ASIAN	0	0	1	1	1	2
	BLACK	0	0	0	0	0	0
	HISPANIC	0	0	5	3	5	8
	WHITE	0	0	73	59	73	132
TOTAL	0	0	80	64	80	144	
GARFIELD 16	AMERICAN INDIAN	0	0	0	0	0	0
	ASIAN	0	0	0	0	0	0
	BLACK	0	0	0	0	0	0
	HISPANIC	0	0	1	0	1	1
	WHITE	0	0	7	14	7	21
TOTAL	0	0	8	14	8	22	
COUNTY: GILPIN							
GILPIN COUNTY RE-1	AMERICAN INDIAN	0	0	0	0	0	0
	ASIAN	0	0	0	0	0	0
	BLACK	0	0	1	0	1	1
	HISPANIC	0	0	0	0	0	0
	WHITE	0	0	9	10	9	19
TOTAL	0	0	10	10	10	20	
COUNTY: GRAND							
WEST GRAND 1-JT.	AMERICAN INDIAN	0	0	0	0	0	0
	ASIAN	0	0	0	0	0	0
	BLACK	0	0	0	0	0	0
	HISPANIC	0	0	1	2	1	3
	WHITE	0	0	17	11	17	28
TOTAL	0	0	18	13	18	31	
EAST GRAND 2	AMERICAN INDIAN	0	0	0	0	0	0
	ASIAN	0	0	0	0	0	0
	BLACK	0	0	0	0	0	0
	HISPANIC	0	0	0	0	0	0
	WHITE	0	0	36	36	36	72
TOTAL	0	0	36	36	36	72	
COUNTY: GUNNISON							
GUNNISON WATERSHED RE1J	AMERICAN INDIAN	0	0	0	0	0	0
	ASIAN	0	0	1	0	1	1
	BLACK	0	0	1	0	1	1
	HISPANIC	0	0	3	2	3	5
	WHITE	0	0	36	45	36	81
TOTAL	0	0	41	47	41	88	

TABLE 6
 COLORADO DEPARTMENT OF EDUCATION
 1997 GRADUATES
 BY DISTRICT, ETHNIC/RACIAL GROUP AND SEX

SCHOOL DISTRICT	COUNTY	RE-1	SUMMER 1997		SPRING 1997		TOTAL		ALL
			MALE	FEMALE	MALE	FEMALE	MALE	FEMALE	
HUERFANO	HUERFANO	RE-1	AMERICAN INDIAN	0	0	0	0	0	0
			ASIAN	0	0	0	1	0	1
			BLACK	0	0	0	0	0	0
			HISPANIC	0	0	30	17	30	17
			WHITE	0	0	10	10	10	10
TOTAL	0	0	40	28	40	28	68		
LA VETA	RE-2		AMERICAN INDIAN	0	0	0	0	0	0
			ASIAN	0	0	0	0	0	0
			BLACK	0	0	0	0	0	0
			HISPANIC	0	0	3	0	3	0
			WHITE	0	0	8	13	8	13
TOTAL	0	0	11	13	11	13	24		
NORTH PARK	JACKSON	R-1	AMERICAN INDIAN	0	0	0	0	0	0
			ASIAN	0	0	0	0	0	0
			BLACK	0	0	0	0	0	0
			HISPANIC	0	0	0	0	0	0
			WHITE	0	0	8	8	8	8
TOTAL	0	0	8	8	8	8	16		
JEFFERSON COUNTY	JEFFERSON	R-1	AMERICAN INDIAN	0	0	13	8	13	8
			ASIAN	0	0	71	74	71	74
			BLACK	0	0	27	25	27	25
			HISPANIC	0	0	143	163	143	163
			WHITE	0	0	1,949	2,001	1,949	2,001
TOTAL	0	0	2,203	2,271	2,203	2,271	4,474		
EADS	KIOWA	RE-1	AMERICAN INDIAN	0	0	0	0	0	0
			ASIAN	0	0	0	0	0	0
			BLACK	0	0	0	0	0	0
			HISPANIC	0	0	1	0	1	0
			WHITE	0	0	12	11	12	11
TOTAL	0	0	13	11	13	11	24		
PLAINVIEW		RE-2	AMERICAN INDIAN	0	0	0	0	0	0
			ASIAN	0	0	0	0	0	0
			BLACK	0	0	0	0	0	0
			HISPANIC	0	0	0	0	0	0
			WHITE	0	0	2	2	2	2
TOTAL	0	0	2	2	2	2	4		

TABLE 6
 COLORADO DEPARTMENT OF EDUCATION
 1997 GRADUATES
 BY DISTRICT, ETHNIC/RACIAL GROUP AND SEX

SCHOOL DISTRICT	COUNTY: KIT CARSON	SUMMER 1997		SPRING 1997		TOTAL		ALL					
		MALE	FEMALE	MALE	FEMALE	MALE	FEMALE						
		ARRIBA-FLAGLER C-20		HI-PLAINS R-23		STRATTON R-4			BETHUNE R-5		BURLINGTON RE-6J		LAKE COUNTY R-1
		AMERICAN INDIAN	0	0	0	0	0	0	0	0	0	0	0
		ASIAN	0	0	0	0	0	0	0	0	0	0	0
		BLACK	0	0	0	0	0	0	0	0	0	0	0
		HISPANIC	0	0	0	0	0	0	0	0	0	0	0
		WHITE	0	0	16	11	16	11	16	11	27	27	27
		TOTAL	0	0	16	11	16	11	27	27	27	27	27
		AMERICAN INDIAN	0	0	0	0	0	0	0	0	0	0	0
		ASIAN	0	0	0	0	0	0	0	0	0	0	0
		BLACK	0	0	0	0	0	0	0	0	0	0	0
		HISPANIC	0	0	0	0	0	0	0	0	0	0	0
		WHITE	0	0	8	4	8	4	8	4	12	12	12
		TOTAL	0	0	8	4	8	4	12	4	12	12	12
		AMERICAN INDIAN	0	0	0	0	0	0	0	0	0	0	0
		ASIAN	0	0	0	0	0	0	0	0	0	0	0
		BLACK	0	0	0	0	0	0	0	0	0	0	0
		HISPANIC	0	0	0	0	0	0	0	0	0	0	0
		WHITE	0	0	7	8	7	8	15	8	15	15	15
		TOTAL	0	0	7	8	7	8	15	8	15	15	15
		AMERICAN INDIAN	0	0	0	0	0	0	0	0	0	0	0
		ASIAN	0	0	0	0	0	0	0	0	0	0	0
		BLACK	0	0	0	0	0	0	0	0	0	0	0
		HISPANIC	0	0	1	0	1	0	1	0	1	0	1
		WHITE	0	0	1	2	1	2	3	2	3	2	3
		TOTAL	0	0	2	2	2	2	4	2	4	2	4
		AMERICAN INDIAN	0	0	0	0	0	0	0	0	0	0	0
		ASIAN	0	0	0	0	0	0	0	0	0	0	0
		BLACK	0	0	0	0	0	0	0	0	0	0	0
		HISPANIC	0	0	4	3	4	3	7	3	7	3	7
		WHITE	0	0	16	26	16	26	42	26	42	26	42
		TOTAL	0	0	20	29	20	29	49	29	49	29	49
		AMERICAN INDIAN	0	0	0	0	0	0	0	0	0	0	0
		ASIAN	0	0	0	0	0	0	0	0	0	0	0
		BLACK	0	0	0	0	0	0	0	0	0	0	0
		HISPANIC	0	0	8	11	8	11	19	11	19	11	19
		WHITE	0	0	16	23	16	23	39	23	39	23	39
		TOTAL	0	0	24	34	24	34	58	34	58	34	58

TABLE 6

COLORADO DEPARTMENT OF EDUCATION
1997 GRADUATES
BY DISTRICT, ETHNIC/RACIAL GROUP AND SEX

SCHOOL DISTRICT	COUNTY: LA PLATA		SUMMER 1997		SPRING 1997		TOTAL		ALL
			MALE	FEMALE	MALE	FEMALE	MALE	FEMALE	
DURANGO	9-R	AMERICAN INDIAN	0	0	3	2	3	2	5
		ASIAN	0	0	0	1	0	1	1
		BLACK	0	0	0	0	0	0	0
		HISPANIC	0	0	13	10	13	10	23
		WHITE	0	0	140	137	140	137	277
TOTAL		0	0	156	150	156	150	306	
BAYFIELD	10 JT-R	AMERICAN INDIAN	0	0	2	0	2	0	2
		ASIAN	0	0	0	0	0	0	0
		BLACK	0	0	0	0	0	0	0
		HISPANIC	0	0	3	1	3	1	4
		WHITE	0	0	31	22	31	22	53
TOTAL		0	0	36	23	36	23	59	
IGNACIO	11 JT	AMERICAN INDIAN	0	0	3	3	3	3	6
		ASIAN	0	0	0	0	0	0	0
		BLACK	0	0	1	0	1	0	1
		HISPANIC	0	0	11	5	11	5	16
		WHITE	0	0	16	15	16	15	31
TOTAL		0	0	31	23	31	23	54	
POUDRE	R-1	AMERICAN INDIAN	0	0	4	1	4	1	5
		ASIAN	0	0	12	15	12	15	27
		BLACK	0	0	3	7	3	7	10
		HISPANIC	1	1	42	43	43	44	87
		WHITE	6	1	515	550	521	551	1,072
TOTAL		7	2	576	616	583	618	1,201	
THOMPSON	R-2J	AMERICAN INDIAN	0	0	3	1	3	1	4
		ASIAN	0	0	9	2	9	2	11
		BLACK	0	0	2	0	2	0	2
		HISPANIC	0	0	25	14	25	14	39
		WHITE	0	0	393	367	393	367	760
TOTAL		0	0	432	384	432	384	816	
PARK (ESTES PARK)	R-3	AMERICAN INDIAN	0	0	0	0	0	0	0
		ASIAN	0	0	1	1	1	1	2
		BLACK	0	0	0	0	0	0	0
		HISPANIC	0	0	1	2	1	2	3
		WHITE	0	0	50	28	50	28	78
TOTAL		0	0	52	31	52	31	83	

TABLE 6
 COLORADO DEPARTMENT OF EDUCATION
 1997 GRADUATES
 BY DISTRICT, ETHNIC/RACIAL GROUP AND SEX

SCHOOL DISTRICT	COUNTY: LAS ANIMAS	SUMMER 1997		SPRING 1997		TOTAL		ALL
		MALE	FEMALE	MALE	FEMALE	MALE	FEMALE	
TRINIDAD 1	AMERICAN INDIAN	0	0	0	1	0	1	1
	ASIAN	0	0	0	0	0	0	0
	BLACK	0	0	0	0	0	0	0
	HISPANIC	0	1	17	30	17	31	48
	WHITE	0	0	21	14	21	14	35
TOTAL	0	1	38	45	38	46	84	
PRIMERO REORGANIZED 2	AMERICAN INDIAN	0	0	0	0	0	0	0
	ASIAN	0	0	0	0	0	0	0
	BLACK	0	0	0	0	0	0	0
	HISPANIC	0	0	2	1	2	1	3
	WHITE	0	0	4	2	4	2	6
TOTAL	0	0	6	3	6	3	9	
HOEHNE REORGANIZED 3	AMERICAN INDIAN	0	0	0	0	0	0	0
	ASIAN	0	0	0	0	0	0	0
	BLACK	0	0	0	0	0	0	0
	HISPANIC	0	0	1	3	1	3	4
	WHITE	0	0	6	13	6	13	19
TOTAL	0	0	7	16	7	16	23	
AGUILAR REORGANIZED 6	AMERICAN INDIAN	0	0	0	0	0	0	0
	ASIAN	0	0	0	0	0	0	0
	BLACK	0	0	0	0	0	0	0
	HISPANIC	0	0	4	4	4	4	8
	WHITE	0	0	10	5	10	5	15
TOTAL	0	0	14	9	14	9	23	
BRANSON REORGANIZED 82	AMERICAN INDIAN	0	0	0	0	0	0	0
	ASIAN	0	0	0	0	0	0	0
	BLACK	0	0	0	0	0	0	0
	HISPANIC	0	0	1	0	1	0	1
	WHITE	0	0	0	2	0	2	2
TOTAL	0	0	1	2	1	2	3	
KIM REORGANIZED 88	AMERICAN INDIAN	0	0	0	0	0	0	0
	ASIAN	0	0	0	0	0	0	0
	BLACK	0	0	0	0	0	0	0
	HISPANIC	0	0	0	0	0	0	0
	WHITE	0	0	5	6	5	6	11
TOTAL	0	0	5	6	5	6	11	

TABLE 6 COLORADO DEPARTMENT OF EDUCATION
1997 GRADUATES
BY DISTRICT, ETHNIC/RACIAL GROUP AND SEX

SCHOOL DISTRICT	COUNTY: LINCOLN	SUMMER 1997		SPRING 1997		TOTAL		ALL	
		MALE	FEMALE	MALE	FEMALE	MALE	FEMALE		
GENOA-HUGO	C113	AMERICAN INDIAN	0	0	0	0	0	0	0
		ASIAN	0	0	0	0	0	0	0
		BLACK	0	0	0	1	0	1	1
		HISPANIC	0	0	0	2	0	2	2
		WHITE	0	0	6	11	6	11	17
TOTAL	0	0	6	14	6	14	20	20	
LIMON	RE-4J	AMERICAN INDIAN	0	0	0	0	0	0	0
		ASIAN	0	0	0	0	0	0	0
		BLACK	0	0	0	0	0	0	0
		HISPANIC	0	0	0	0	0	0	0
		WHITE	0	0	12	12	12	12	24
TOTAL	0	0	12	12	12	12	24	24	
KARVAL	RE-23	AMERICAN INDIAN	0	0	0	0	0	0	0
		ASIAN	0	0	0	0	0	0	0
		BLACK	0	0	0	0	0	0	0
		HISPANIC	0	0	0	0	0	0	0
		WHITE	0	0	4	3	4	3	7
TOTAL	0	0	4	3	4	3	7	7	
VALLEY	RE-1	AMERICAN INDIAN	0	0	1	0	1	0	1
		ASIAN	0	0	0	0	0	0	0
		BLACK	0	0	0	0	0	0	0
		HISPANIC	0	0	6	11	6	11	17
		WHITE	0	0	71	72	71	72	143
TOTAL	0	0	78	83	78	83	161	161	
FRENCHMAN	RE-3	AMERICAN INDIAN	0	0	0	0	0	0	0
		ASIAN	0	0	0	0	0	0	0
		BLACK	0	0	0	0	0	0	0
		HISPANIC	0	0	0	0	0	0	0
		WHITE	1	0	4	3	5	3	8
TOTAL	1	0	4	3	5	3	8	8	
BUFFALO	RE-4	AMERICAN INDIAN	0	0	0	0	0	0	0
		ASIAN	0	0	0	0	0	0	0
		BLACK	0	0	0	0	0	0	0
		HISPANIC	0	0	1	0	1	0	1
		WHITE	0	0	8	12	8	12	20
TOTAL	0	0	9	12	9	12	21	21	

TABLE 6
 COLORADO DEPARTMENT OF EDUCATION
 1997 GRADUATES
 BY DISTRICT, ETHNIC/RACIAL GROUP AND SEX

SCHOOL DISTRICT	RE-5	SUMMER 1997		SPRING 1997		TOTAL		ALL	
		MALE	FEMALE	MALE	FEMALE	MALE	FEMALE		
COUNTY: MESA									
PLATEAU	RE-5	AMERICAN INDIAN	0	0	0	0	0	0	0
		ASIAN	0	0	0	0	0	0	0
		BLACK	0	0	0	0	0	0	0
		HISPANIC	0	0	2	0	2	0	2
		WHITE	0	0	7	5	7	5	12
TOTAL		0	0	9	5	9	5	14	
COUNTY: MESA									
DE BEQUE	49JT	AMERICAN INDIAN	0	0	0	0	0	0	0
		ASIAN	0	0	0	0	0	0	0
		BLACK	0	0	0	0	0	0	0
		HISPANIC	0	0	0	0	0	0	0
		WHITE	0	0	4	5	4	5	9
TOTAL		0	0	4	5	4	5	9	
COUNTY: MESA									
PLATEAU VALLEY	50	AMERICAN INDIAN	0	0	0	1	0	1	1
		ASIAN	0	0	0	0	0	0	0
		BLACK	0	0	2	1	2	1	3
		HISPANIC	0	0	6	10	6	10	16
		WHITE	0	0	18	22	18	22	40
TOTAL		0	0	26	34	26	34	60	
COUNTY: MESA									
MESA COUNTY VALLEY	51	AMERICAN INDIAN	0	0	3	3	3	3	6
		ASIAN	0	0	1	6	1	6	7
		BLACK	0	0	2	1	2	1	3
		HISPANIC	0	0	54	51	54	51	105
		WHITE	2	2	486	474	488	476	964
TOTAL		2	2	546	535	548	537	1,085	
COUNTY: MINERAL									
CREEDE CONSOLIDATED 1		AMERICAN INDIAN	0	0	0	0	0	0	0
		ASIAN	0	0	0	0	0	0	0
		BLACK	0	0	0	0	0	0	0
		HISPANIC	0	0	0	0	0	0	0
		WHITE	0	0	2	1	2	1	3
TOTAL		0	0	2	1	2	1	3	
COUNTY: MOFFAT									
MOFFAT COUNTY	RE:NO 1	AMERICAN INDIAN	0	0	0	1	0	1	1
		ASIAN	0	0	0	1	0	1	1
		BLACK	0	0	0	0	0	0	0
		HISPANIC	0	0	3	4	3	4	7
		WHITE	0	0	72	70	72	70	142
TOTAL		0	0	75	76	75	76	151	

TABLE 6

COLORADO DEPARTMENT OF EDUCATION
1997 GRADUATES
BY DISTRICT, ETHNIC/RACIAL GROUP AND SEX

SCHOOL DISTRICT	COUNTY: MONTEZUMA	SUMMER 1997		SPRING 1997		TOTAL		ALL	
		MALE	FEMALE	MALE	FEMALE	MALE	FEMALE		
MONTEZUMA-CORTEZ RE-1		AMERICAN INDIAN	0	0	10	8	10	8	18
		ASIAN	0	0	0	0	0	0	0
		BLACK	0	0	1	0	1	0	1
		HISPANIC	0	0	4	5	4	5	9
		WHITE	0	0	82	76	82	76	158
		TOTAL	0	0	97	89	97	89	186
DOLORES RE-4A		AMERICAN INDIAN	0	0	1	0	1	0	1
		ASIAN	0	0	1	0	1	0	1
		BLACK	0	0	0	0	0	0	0
		HISPANIC	0	0	2	3	2	3	5
		WHITE	0	0	14	17	14	17	31
		TOTAL	0	0	18	20	18	20	38
MANCOS RE-6		AMERICAN INDIAN	0	0	1	0	1	0	1
		ASIAN	0	0	0	0	0	0	0
		BLACK	0	0	0	0	0	0	0
		HISPANIC	0	0	1	2	1	2	3
		WHITE	0	0	16	15	16	15	31
		TOTAL	0	0	18	17	18	17	35
MONTROSE COUNTY RE-1J		AMERICAN INDIAN	0	0	0	3	0	3	3
		ASIAN	0	0	2	2	2	2	4
		BLACK	0	0	1	1	1	1	2
		HISPANIC	0	0	11	11	11	11	22
		WHITE	0	0	125	123	125	123	248
		TOTAL	0	0	139	140	139	140	279
WEST END RE-2		AMERICAN INDIAN	0	0	0	0	0	0	0
		ASIAN	0	0	0	0	0	0	0
		BLACK	0	0	1	0	1	0	1
		HISPANIC	0	0	0	1	0	1	1
		WHITE	0	0	14	10	14	10	24
		TOTAL	0	0	15	11	15	11	26
BRUSH RE-2(J)		AMERICAN INDIAN	0	0	0	0	0	0	0
		ASIAN	0	0	0	0	0	0	0
		BLACK	0	0	0	0	0	0	0
		HISPANIC	0	0	4	6	4	6	10
		WHITE	0	0	30	37	30	37	67
		TOTAL	0	0	34	43	34	43	77

TABLE 6
 COLORADO DEPARTMENT OF EDUCATION
 1997 GRADUATES
 BY DISTRICT, ETHNIC/RACIAL GROUP AND SEX

SCHOOL DISTRICT	RE-3	AMERICAN INDIAN	SUMMER 1997		SPRING 1997		TOTAL		ALL
			MALE	FEMALE	MALE	FEMALE	MALE	FEMALE	
FORT MORGAN		AMERICAN INDIAN	0	0	0	0	0	0	0
		ASIAN	0	0	1	0	1	0	1
		BLACK	0	0	0	0	0	0	0
		HISPANIC	1	1	11	14	12	15	27
		WHITE	0	1	64	57	64	58	122
	TOTAL	1	2	76	71	77	73	150	
WELDON VALLEY	RE-20(J)	AMERICAN INDIAN	0	0	0	0	0	0	0
		ASIAN	0	0	0	0	0	0	0
		BLACK	0	0	0	0	0	0	0
		HISPANIC	0	0	0	3	0	3	3
		WHITE	0	0	4	2	4	2	6
	TOTAL	0	0	4	5	4	5	9	
WIGGINS	RE-50(J)	AMERICAN INDIAN	0	0	0	0	0	0	0
		ASIAN	0	0	0	0	0	0	0
		BLACK	0	0	1	0	1	0	1
		HISPANIC	0	0	1	2	1	2	3
		WHITE	0	0	12	21	12	21	33
	TOTAL	0	0	14	23	14	23	37	
COUNTY: OTERO									
EAST OTERO	R-1	AMERICAN INDIAN	0	0	1	1	1	1	2
		ASIAN	0	0	0	0	0	0	0
		BLACK	0	0	1	0	1	0	1
		HISPANIC	0	0	33	14	33	14	47
		WHITE	0	0	24	30	24	30	54
	TOTAL	0	0	59	45	59	45	104	
ROCKY FORD	R-2	AMERICAN INDIAN	0	0	0	0	0	0	0
		ASIAN	0	0	0	0	0	0	0
		BLACK	0	0	1	0	1	0	1
		HISPANIC	0	0	26	14	26	14	40
		WHITE	0	0	13	16	13	16	29
	TOTAL	0	0	40	30	40	30	70	
MANZANOLA	3J	AMERICAN INDIAN	0	0	0	0	0	0	0
		ASIAN	0	0	0	0	0	0	0
		BLACK	0	0	0	0	0	0	0
		HISPANIC	1	0	10	5	11	5	16
		WHITE	0	0	6	3	6	3	9
	TOTAL	1	0	16	8	17	8	25	
FOWLER	R-4J	AMERICAN INDIAN	0	0	0	0	0	0	0
		ASIAN	0	0	0	0	0	0	0
		BLACK	0	0	0	0	0	0	0
		HISPANIC	0	0	4	4	4	4	8
		WHITE	0	0	21	15	21	15	36
	TOTAL	0	0	25	19	25	19	44	

TABLE 6 COLORADO DEPARTMENT OF EDUCATION
1997 GRADUATES
BY DISTRICT, ETHNIC/RACIAL GROUP AND SEX

SCHOOL DISTRICT		SUMMER 1997		SPRING 1997		TOTAL		ALL
		MALE	FEMALE	MALE	FEMALE	MALE	FEMALE	
CHERAW 31	AMERICAN INDIAN	0	0	0	0	0	0	0
	ASIAN	0	0	0	0	0	0	0
	BLACK	0	0	0	0	0	0	0
	HISPANIC	0	0	1	1	1	1	2
	WHITE	0	0	8	10	8	10	18
	TOTAL	0	0	9	11	9	11	20
SHINK 33	AMERICAN INDIAN	0	0	0	0	0	0	0
	ASIAN	0	0	0	0	0	0	0
	BLACK	0	0	0	0	0	0	0
	HISPANIC	0	0	2	2	2	2	4
	WHITE	0	0	14	13	14	13	27
	TOTAL	0	0	16	15	16	15	31
COUNTY: OURAY								
OURAY R-1	AMERICAN INDIAN	0	0	0	0	0	0	0
	ASIAN	0	0	0	0	0	0	0
	BLACK	0	0	0	0	0	0	0
	HISPANIC	0	0	0	0	0	0	0
	WHITE	0	0	2	11	2	11	13
	TOTAL	0	0	2	11	2	11	13
RIDGWAY R-2	AMERICAN INDIAN	0	0	0	0	0	0	0
	ASIAN	0	0	0	0	0	0	0
	BLACK	0	0	0	0	0	0	0
	HISPANIC	0	0	0	1	0	1	1
	WHITE	0	0	8	6	8	6	14
	TOTAL	0	0	8	7	8	7	15
COUNTY: PARK								
PLATTE CANYON 1	AMERICAN INDIAN	0	0	1	0	1	0	1
	ASIAN	0	0	1	0	1	0	1
	BLACK	0	0	0	1	0	1	1
	HISPANIC	0	0	1	1	1	1	2
	WHITE	0	0	57	58	57	58	115
	TOTAL	0	0	60	60	60	60	120
PARK COUNTY RE-2	AMERICAN INDIAN	0	0	0	0	0	0	0
	ASIAN	0	0	0	0	0	0	0
	BLACK	0	0	0	0	0	0	0
	HISPANIC	0	0	0	2	0	2	2
	WHITE	0	0	8	14	8	14	22
	TOTAL	0	0	8	16	8	16	24

TABLE 6
 COLORADO DEPARTMENT OF EDUCATION
 1997 GRADUATES
 BY DISTRICT, ETHNIC/RACIAL GROUP AND SEX

SCHOOL DISTRICT	COUNTY: PHILLIPS	RE-1J	SUMMER 1997		SPRING 1997		TOTAL		ALL
			MALE	FEMALE	MALE	FEMALE	MALE	FEMALE	
HOLYOKE	COUNTY: PHILLIPS	RE-1J	AMERICAN INDIAN	0	0	0	0	0	0
			ASIAN	0	0	0	0	0	0
			BLACK	0	0	0	0	0	0
			HISPANIC	0	0	3	6	3	6
			WHITE	0	0	18	20	18	20
TOTAL	0	0	21	26	21	26	47		
HAXTUN	COUNTY: PHILLIPS	RE-2J	AMERICAN INDIAN	0	0	0	0	0	0
			ASIAN	0	0	0	0	0	0
			BLACK	0	0	1	0	1	0
			HISPANIC	0	0	0	0	0	0
			WHITE	0	0	13	7	13	7
TOTAL	0	0	14	7	14	7	21		
ASPEN	COUNTY: PITKIN	1	AMERICAN INDIAN	0	0	0	0	0	0
			ASIAN	0	0	0	0	0	0
			BLACK	0	0	0	0	0	0
			HISPANIC	0	0	2	0	2	0
			WHITE	0	0	16	49	16	49
TOTAL	0	0	18	49	18	49	67		
GRANADA	COUNTY: PROMERS	RE-1	AMERICAN INDIAN	0	0	0	0	0	0
			ASIAN	0	0	0	0	0	0
			BLACK	0	0	0	0	0	0
			HISPANIC	0	0	1	6	1	6
			WHITE	0	0	8	7	8	7
TOTAL	0	0	9	13	9	13	22		
LAMAR	COUNTY: PHILLIPS	RE-2	AMERICAN INDIAN	0	0	0	0	0	0
			ASIAN	0	0	0	0	0	0
			BLACK	0	0	0	0	0	0
			HISPANIC	0	0	10	8	10	8
			WHITE	0	0	40	33	40	33
TOTAL	0	0	50	41	50	41	91		
HOLLY	COUNTY: PHILLIPS	RE-3	AMERICAN INDIAN	0	0	0	0	0	0
			ASIAN	0	0	0	0	0	0
			BLACK	0	0	0	0	0	0
			HISPANIC	0	0	3	3	3	3
			WHITE	0	0	10	8	10	8
TOTAL	0	0	13	11	13	11	24		

TABLE 6
 COLORADO DEPARTMENT OF EDUCATION
 1997 GRADUATES
 BY DISTRICT, ETHNIC/RACIAL GROUP AND SEX

SCHOOL DISTRICT	RE-13 JT	SUMMER 1997		SPRING 1997		TOTAL		ALL
		MALE	FEMALE	MALE	FEMALE	MALE	FEMALE	
COUNTY: PUEBLO								
PUEBLO CITY 60								
WILEY		0	0	0	0	0	0	0
		0	0	0	0	0	0	0
		0	0	0	0	0	0	0
		0	0	1	1	1	1	2
		0	0	7	15	7	15	22
		0	0	8	16	8	16	24
		0	0	0	0	0	0	0
		0	0	3	5	3	5	8
		1	0	5	0	6	0	6
		0	1	7	10	7	11	18
		13	6	167	179	180	185	365
		12	4	231	239	243	243	486
		26	11	413	433	439	444	883
		0	0	0	0	0	0	0
		0	0	1	0	1	0	1
		0	0	1	1	1	1	2
		0	0	0	2	0	2	2
		1	0	21	32	22	32	54
		3	1	84	107	87	108	195
		4	1	107	142	111	143	254
COUNTY: RIO BLANCO								
MEEKER RE-1								
		0	0	0	0	0	0	0
		0	0	0	0	0	0	0
		0	0	0	0	0	0	0
		0	0	3	2	3	2	5
		0	0	29	28	29	28	57
		0	0	32	30	32	30	62
COUNTY: RIO GRANDE								
RANGELY RE-4								
		0	0	0	0	0	0	0
		0	0	0	0	0	0	0
		0	0	0	0	0	0	0
		0	0	3	0	3	0	3
		0	0	29	32	29	32	61
		0	0	32	32	32	32	64
COUNTY: RIO GRANDE								
DEL NORTE C-7								
		0	0	1	0	1	0	1
		0	0	0	0	0	0	0
		0	0	0	0	0	0	0
		0	0	0	9	0	9	9
		0	0	17	13	17	13	30
		0	0	18	22	18	22	40

TABLE 6

COLORADO DEPARTMENT OF EDUCATION
1997 GRADUATES
BY DISTRICT, ETHNIC/RACIAL GROUP AND SEX

SCHOOL DISTRICT		SUMMER 1997		SPRING 1997		TOTAL		ALL
		MALE	FEMALE	MALE	FEMALE	MALE	FEMALE	
MONTE VISTA	C-8							
	AMERICAN INDIAN	0	0	0	1	0	1	1
	ASIAN	0	0	0	1	0	1	1
	BLACK	0	0	0	0	0	0	0
	HISPANIC	0	0	16	16	16	16	32
WHITE	0	0	17	26	17	26	43	
TOTAL		0	0	33	44	33	44	77
SARGENT	RE-33J							
	AMERICAN INDIAN	0	0	0	0	0	0	0
	ASIAN	0	0	0	0	0	0	0
	BLACK	0	0	0	0	0	0	0
	HISPANIC	0	0	1	4	1	4	5
WHITE	0	0	11	11	11	11	22	
TOTAL		0	0	12	15	12	15	27
COUNTY: ROUTT								
HAYDEN	RE-1							
	AMERICAN INDIAN	0	0	1	0	1	0	1
	ASIAN	0	0	0	0	0	0	0
	BLACK	0	0	0	0	0	0	0
	HISPANIC	0	0	0	1	0	1	1
WHITE	0	0	24	11	24	11	35	
TOTAL		0	0	25	12	25	12	37
STEAMBOAT SPRINGS	RE-2							
	AMERICAN INDIAN	0	0	0	0	0	0	0
	ASIAN	0	0	1	0	1	0	1
	BLACK	0	0	0	0	0	0	0
	HISPANIC	0	0	2	3	2	3	5
WHITE	0	0	56	54	56	54	110	
TOTAL		0	0	59	57	59	57	116
SOUTH ROUTT	RE-3							
	AMERICAN INDIAN	0	0	1	0	1	0	1
	ASIAN	0	0	0	0	0	0	0
	BLACK	0	0	0	0	0	0	0
	HISPANIC	0	0	1	0	1	0	1
WHITE	0	0	10	13	10	13	23	
TOTAL		0	0	12	13	12	13	25
COUNTY: SAGUACHE								
MOUNTAIN VALLEY	RE-1							
	AMERICAN INDIAN	0	0	0	0	0	0	0
	ASIAN	0	0	0	0	0	0	0
	BLACK	0	0	0	0	0	0	0
	HISPANIC	4	1	0	0	4	1	5
WHITE	2	3	0	0	2	3	5	
TOTAL		6	4	0	0	6	4	10

TABLE 6
 COLORADO DEPARTMENT OF EDUCATION
 1997 GRADUATES
 BY DISTRICT, ETHNIC/RACIAL GROUP AND SEX

SCHOOL DISTRICT		SUMMER 1997		SPRING 1997		TOTAL		ALL
		MALE	FEMALE	MALE	FEMALE	MALE	FEMALE	
MOFFAT	2	0	0	0	0	0	0	0
	AMERICAN INDIAN	0	0	0	0	0	0	0
	ASIAN	0	0	0	0	0	0	0
	BLACK	0	0	0	0	0	0	0
	HISPANIC	0	0	0	0	0	0	0
CENTER	26 JT	0	0	0	1	0	1	1
	AMERICAN INDIAN	0	0	0	0	0	0	0
	ASIAN	0	0	0	0	0	0	0
	BLACK	0	0	0	0	0	0	0
	HISPANIC	0	0	20	7	20	7	27
COUNTY: SAN JUAN	TOTAL	0	0	1	4	1	4	5
	TOTAL	0	0	21	12	21	12	33
	AMERICAN INDIAN	0	0	0	0	0	0	0
	ASIAN	0	0	0	0	0	0	0
	BLACK	0	0	0	0	0	0	0
COUNTY: SAN MIGUEL	1	0	0	0	0	0	0	0
	AMERICAN INDIAN	0	0	0	0	0	0	0
	ASIAN	0	0	0	0	0	0	0
	BLACK	0	0	0	0	0	0	0
	HISPANIC	0	0	0	0	0	0	0
COUNTY: SEDGWICK	TOTAL	0	0	3	5	3	5	8
	TOTAL	0	0	3	5	3	5	8
	AMERICAN INDIAN	0	0	0	0	0	0	0
	ASIAN	0	0	0	1	0	1	1
	BLACK	0	0	0	0	0	0	0
COUNTY: TELLURIDE	R-1	0	0	0	0	0	0	0
	AMERICAN INDIAN	0	0	0	0	0	0	0
	ASIAN	0	0	0	0	0	0	0
	BLACK	0	0	0	2	0	2	2
	HISPANIC	0	0	10	14	10	14	24
COUNTY: NORWOOD	R-2J	0	0	10	17	10	17	27
	AMERICAN INDIAN	0	0	0	0	0	0	0
	ASIAN	0	0	0	0	0	0	0
	BLACK	0	0	0	0	0	0	0
	HISPANIC	0	0	0	0	0	0	0
COUNTY: JULESBURG	RE-1	0	0	14	11	14	11	25
	AMERICAN INDIAN	0	0	14	11	14	11	25
	ASIAN	0	0	0	0	0	0	0
	BLACK	0	0	0	0	0	0	0
	HISPANIC	0	0	1	1	1	1	2
COUNTY: SILESVILLE	TOTAL	0	0	16	6	16	6	22
	TOTAL	0	0	17	7	17	7	24
	AMERICAN INDIAN	0	0	0	0	0	0	0
	ASIAN	0	0	0	0	0	0	0
	BLACK	0	0	0	0	0	0	0

TABLE 6 COLORADO DEPARTMENT OF EDUCATION
1997 GRADUATES
BY DISTRICT, ETHNIC/RACIAL GROUP AND SEX

SCHOOL DISTRICT	RE-3	SUMMER 1997		SPRING 1997		TOTAL		ALL	
		MALE	FEMALE	MALE	FEMALE	MALE	FEMALE		
PLATTE VALLEY	RE-3	AMERICAN INDIAN	0	0	0	0	0	0	0
		ASIAN	0	0	0	1	0	1	1
		BLACK	0	0	0	0	0	0	0
		HISPANIC	0	0	2	1	2	1	3
		WHITE	0	0	5	8	5	8	13
TOTAL		0	0	7	10	7	10	17	
COUNTY: SUMMIT									
SUMMIT	RE-1	AMERICAN INDIAN	0	0	0	0	0	0	0
		ASIAN	0	0	0	2	0	2	2
		BLACK	0	0	1	0	1	0	1
		HISPANIC	0	0	2	1	2	1	3
		WHITE	0	0	57	55	57	55	112
TOTAL		0	0	60	58	60	58	118	
COUNTY: TELLER									
CRIPPLE CREEK-VICTOR	RE-1	AMERICAN INDIAN	0	0	0	0	0	0	0
		ASIAN	0	0	0	0	0	0	0
		BLACK	0	0	0	0	0	0	0
		HISPANIC	0	0	0	1	0	1	1
		WHITE	0	0	22	8	22	8	30
TOTAL		0	0	22	9	22	9	31	
WOODLAND PARK	RE-2	AMERICAN INDIAN	0	0	0	2	0	2	2
		ASIAN	0	0	0	0	0	0	0
		BLACK	0	0	0	0	0	0	0
		HISPANIC	0	0	1	4	1	4	5
		WHITE	3	1	72	88	75	89	164
TOTAL		3	1	73	94	76	95	171	
COUNTY: WASHINGTON									
AKRON	R-1	AMERICAN INDIAN	0	0	0	0	0	0	0
		ASIAN	0	0	0	0	0	0	0
		BLACK	0	0	0	0	0	0	0
		HISPANIC	0	0	3	1	3	1	4
		WHITE	0	0	12	15	12	15	27
TOTAL		0	0	15	16	15	16	31	
ARICKAREE	R-2	AMERICAN INDIAN	0	0	0	0	0	0	0
		ASIAN	0	0	0	0	0	0	0
		BLACK	0	0	1	0	1	0	1
		HISPANIC	0	0	1	0	1	0	1
		WHITE	0	0	4	6	4	6	10
TOTAL		0	0	6	6	6	6	12	

TABLE 6
 COLORADO DEPARTMENT OF EDUCATION
 1997 GRADUATES
 BY DISTRICT, ETHNIC/RACIAL GROUP AND SEX

SCHOOL DISTRICT	R-3	SUMMER 1997		SPRING 1997		TOTAL		ALL		
		MALE	FEMALE	MALE	FEMALE	MALE	FEMALE			
OTIS	R-3	AMERICAN INDIAN	0	0	0	0	0	0	0	
		ASIAN	0	0	0	0	0	0	0	
		BLACK	0	0	0	0	0	0	0	
		HISPANIC	0	0	0	0	0	0	0	
		WHITE	0	0	3	3	3	3	6	
TOTAL	0	0	3	3	3	3	6	6		
LONE STAR	101	AMERICAN INDIAN	0	0	0	0	0	0	0	
		ASIAN	0	0	0	0	0	0	0	
		BLACK	0	0	0	0	0	0	0	
		HISPANIC	0	0	0	0	0	0	0	
		WHITE	0	0	1	4	1	4	5	
TOTAL	0	0	1	4	1	4	5	5		
WOODLIN	R-104	AMERICAN INDIAN	0	0	0	0	0	0	0	
		ASIAN	0	0	0	0	0	0	0	
		BLACK	0	0	0	0	0	0	0	
		HISPANIC	0	0	0	0	0	0	0	
		WHITE	0	0	4	6	4	6	10	
TOTAL	0	0	4	6	4	6	10	10		
COUNTY: WELD										
GILCREST	RE-1	AMERICAN INDIAN	0	0	0	0	0	0	0	0
		ASIAN	0	0	2	1	2	1	3	
		BLACK	0	0	0	0	0	0	0	
		HISPANIC	0	0	13	9	13	9	22	
		WHITE	0	0	32	24	32	24	56	
TOTAL	0	0	47	34	47	34	81			
EATON	RE-2	AMERICAN INDIAN	0	0	0	0	0	0	0	
		ASIAN	0	0	1	1	1	1	2	
		BLACK	0	0	0	0	0	0	0	
		HISPANIC	0	0	4	8	4	8	12	
		WHITE	0	0	31	29	31	29	60	
TOTAL	0	0	36	38	36	38	74			
KEENESBURG	RE-3(J)	AMERICAN INDIAN	0	0	0	0	0	0	0	
		ASIAN	0	0	0	1	0	1	1	
		BLACK	0	0	0	0	0	0	0	
		HISPANIC	0	0	4	6	4	6	10	
		WHITE	0	0	38	25	38	25	63	
TOTAL	0	0	42	32	42	32	74			
WINDSOR	RE-4	AMERICAN INDIAN	0	0	0	0	0	0	0	
		ASIAN	0	0	0	1	0	1	1	
		BLACK	0	0	0	0	0	0	0	
		HISPANIC	0	0	9	4	9	4	13	
		WHITE	0	0	51	49	51	49	100	
TOTAL	0	0	60	54	60	54	114			

TABLE 6
 COLORADO DEPARTMENT OF EDUCATION
 1997 GRADUATES
 BY DISTRICT, ETHNIC/RACIAL GROUP AND SEX

SCHOOL DISTRICT		SUMMER 1997		SPRING 1997		TOTAL		ALL
		MALE	FEMALE	MALE	FEMALE	MALE	FEMALE	
JOHNSTOWN-MILLIKEN RE-5J	AMERICAN INDIAN	0	0	0	0	0	0	0
	ASIAN	0	0	0	0	0	0	0
	BLACK	0	0	0	0	0	0	0
	HISPANIC	0	0	8	12	8	12	20
	WHITE	0	0	21	14	21	14	35
	TOTAL	0	0	29	26	29	26	55
GREELEY 6	AMERICAN INDIAN	0	0	1	1	1	1	2
	ASIAN	0	0	1	3	1	3	4
	BLACK	0	0	0	1	0	1	1
	HISPANIC	0	0	54	51	54	51	105
	WHITE	0	0	236	241	236	241	477
	TOTAL	0	0	292	297	292	297	589
PLATTE VALLEY RE-7	AMERICAN INDIAN	0	0	0	0	0	0	0
	ASIAN	0	0	0	1	0	1	1
	BLACK	0	0	0	0	0	0	0
	HISPANIC	0	0	1	6	1	6	7
	WHITE	0	0	23	22	23	22	45
	TOTAL	0	0	24	29	24	29	53
WELD COUNTY RE-8	AMERICAN INDIAN	0	0	0	0	0	0	0
	ASIAN	0	0	1	2	1	2	3
	BLACK	0	0	0	0	0	0	0
	HISPANIC	0	0	18	26	18	26	44
	WHITE	0	0	29	29	29	29	58
	TOTAL	0	0	48	57	48	57	105
AULT-HIGHLAND RE-9	AMERICAN INDIAN	0	0	0	1	0	1	1
	ASIAN	0	0	0	0	0	0	0
	BLACK	0	0	0	0	0	0	0
	HISPANIC	0	0	6	3	6	3	9
	WHITE	0	0	11	15	11	15	26
	TOTAL	0	0	17	19	17	19	36
BRIGGS DALE RE-10	AMERICAN INDIAN	0	0	0	0	0	0	0
	ASIAN	0	0	0	0	0	0	0
	BLACK	0	0	0	0	0	0	0
	HISPANIC	0	0	0	0	0	0	0
	WHITE	2	2	0	0	2	2	4
	TOTAL	2	2	0	0	2	2	4
PRAIRIE RE-11	AMERICAN INDIAN	0	0	0	0	0	0	0
	ASIAN	0	0	0	0	0	0	0
	BLACK	0	0	0	0	0	0	0
	HISPANIC	0	0	0	0	0	0	0
	WHITE	0	0	7	3	7	3	10
	TOTAL	0	0	7	3	7	3	10

TABLE 6

COLORADO DEPARTMENT OF EDUCATION
1997 GRADUATES
BY DISTRICT, ETHNIC/RACIAL GROUP AND SEX

SCHOOL DISTRICT	RE-12	SUMMER 1997		SPRING 1997		TOTAL		ALL		
		MALE	FEMALE	MALE	FEMALE	MALE	FEMALE	MALE	FEMALE	
COUNTY: YUMA										
PAWNEE	RE-12	AMERICAN INDIAN	0	0	0	0	0	0	0	0
		ASIAN	0	0	0	0	0	0	0	0
		BLACK	0	0	0	0	0	0	0	0
		HISPANIC	0	0	0	0	0	0	0	0
		WHITE	0	0	1	5	1	5	5	6
TOTAL		0	0	1	5	1	5	5	6	
COUNTY: YUMA										
WEST YUMA COUNTY	RJ-1	AMERICAN INDIAN	0	0	0	0	0	0	0	0
		ASIAN	0	0	0	0	0	0	0	0
		BLACK	0	0	0	0	0	0	0	0
		HISPANIC	0	0	2	1	2	1	2	3
		WHITE	0	0	46	47	46	47	47	93
TOTAL		0	0	48	48	48	48	47	96	
COUNTY: YUMA										
EAST YUMA COUNTY	RJ-2	AMERICAN INDIAN	0	0	0	0	0	0	0	0
		ASIAN	0	0	1	0	1	0	1	1
		BLACK	0	0	0	0	0	0	0	0
		HISPANIC	0	0	2	1	2	1	3	3
		WHITE	1	2	38	35	39	37	76	76
TOTAL		1	2	41	36	42	38	80	80	
COUNTY: COLORADO BOCS										
ARKANSAS VALLEY BOCS		AMERICAN INDIAN	0	0	0	0	0	0	0	0
		ASIAN	0	0	0	0	0	0	0	0
		BLACK	0	0	0	0	0	0	0	0
		HISPANIC	0	0	4	5	4	5	5	9
		WHITE	0	0	2	1	2	1	3	3
TOTAL		0	0	6	6	6	6	6	12	
COUNTY: COLORADO BOCS										
MOUNTAIN BOCS		AMERICAN INDIAN	0	0	0	0	0	0	0	0
		ASIAN	0	0	0	0	0	0	0	0
		BLACK	0	0	1	0	1	0	1	1
		HISPANIC	0	0	0	1	0	1	1	1
		WHITE	0	0	4	16	4	16	16	20
TOTAL		0	0	5	17	5	17	17	22	
COUNTY: COLORADO BOCS										
SOUTH PLATTE VALLEY BOCS		AMERICAN INDIAN	0	0	0	0	0	0	0	0
		ASIAN	0	0	0	0	0	0	0	0
		BLACK	0	0	0	0	0	0	0	0
		HISPANIC	0	0	1	3	1	3	3	4
		WHITE	0	0	1	1	1	1	1	1
TOTAL		0	0	2	3	2	3	3	5	

TABLE 6
 COLORADO DEPARTMENT OF EDUCATION
 1997 GRADUATES
 BY DISTRICT, ETHNIC/RACIAL GROUP AND SEX

SCHOOL DISTRICT	SUMMER 1997		SPRING 1997		TOTAL		ALL
	MALE	FEMALE	MALE	FEMALE	MALE	FEMALE	
SOUTHWEST BOCES							
AMERICAN INDIAN	0	0	1	0	1	0	1
ASIAN	0	0	0	0	0	0	0
BLACK	0	0	0	0	0	0	0
HISPANIC	0	0	2	1	2	1	3
WHITE	0	0	4	11	4	11	15
TOTAL	0	0	7	12	7	12	19
WELD BOCES							
AMERICAN INDIAN	0	0	0	0	0	0	0
ASIAN	0	0	0	0	0	0	0
BLACK	0	0	0	0	0	0	0
HISPANIC	0	0	5	4	5	4	9
WHITE	0	0	5	5	5	5	10
TOTAL	0	0	10	9	10	9	19
EXPEDITIONARY BOCES							
AMERICAN INDIAN	0	0	0	0	0	0	0
ASIAN	0	0	0	0	0	0	0
BLACK	0	0	0	0	0	0	0
HISPANIC	0	0	0	0	0	0	0
WHITE	0	0	1	3	1	3	4
TOTAL	0	0	1	3	1	3	4
**STATE TOTAL							
AMERICAN INDIAN	0	1	116	121	116	122	238
ASIAN	7	5	496	498	503	503	1,006
BLACK	10	8	706	833	716	841	1,557
HISPANIC	46	26	2,085	2,276	2,131	2,302	4,433
WHITE	164	92	13,109	13,632	13,273	13,724	26,997
TOTAL	227	132	16,512	17,360	16,739	17,492	34,231

TABLE 7 STATE TRENDS IN PUBLIC HIGH SCHOOL GRADUATES, 1977-78 through 1996-97

SCHOOL YEAR	SPRING		SUMMER		TOTAL
	MALE	FEMALE	MALE	FEMALE	
1977-78	18,445	18,926	N/A	N/A	37,371
1978-79	18,366	18,867	N/A	N/A	37,233
1979-80	18,277	18,527	N/A	N/A	36,804
1980-81	18,066	17,927	N/A	N/A	35,993
1981-82	17,418	18,076	N/A	N/A	35,494
1982-83	17,758	17,117	N/A	N/A	34,875
1983-84	16,499	16,455	N/A	N/A	32,954
1984-85	16,052	16,203	N/A	N/A	32,255
1985-86	16,506	16,115	N/A	N/A	32,621
1986-87	16,524	16,990	393	293	34,200
1987-88	17,462	17,581	581	353	35,977
1988-89	17,486	17,406	410	218	35,520
1989-90	16,139	16,429	249	150	32,967
1990-91	15,578	15,468	149	98	31,293
1991-92	15,229	15,507	207	116	31,059
1992-93	15,582	15,986	173	98	31,839
1993-94	15,526	16,065	168	108	31,867
1995-96	15,635	16,547	130	97	32,409
1995-96	15,573	16,716	176	143	32,608
1996-97	16,512	17,360	227	132	34,231

NON-PUBLIC SCHOOL MEMBERSHIP BY DENOMINATION		
Denomination	Number of Schools	Membership
Baptist	25	2,787
Catholic	56	16,517
Episcopal	3	594
Independent	121	10,604
Jewish	9	819
Lutheran	36	3,939
Miscellaneous	85	11,452
Montessori	26	949
Seventh Day Adventist	22	1,030
Special Education	1	77
Total	384	48,768

NON-PUBLIC SCHOOL MEMBERSHIP BY GRADE	
Grade	Membership
Kindergarten	6,223
Grade 1	4,496
Grade 2	4,346
Grade 3	4,240
Grade 4	3,971
Grade 5	3,804
Grade 6	3,885
Grade 7	3,680
Grade 8	3,467
Grade 9	2,936
Grade 10	2,722
Grade 11	2,630
Grade 12	2,368

NON-PUBLIC SCHOOL MEMBERSHIP BY SCHOOL TYPE		
School Type	Number of Schools	Student Membership
Kindergarten	75	1,166
Elementary	175	25,152
Middle/Junior	4	311
Senior	23	4,810
Special Education	2	385
Alternative Education	1	72
Combined K-12	104	16,872

- Information from 384 non-public schools in Colorado was collected by Colorado's public school districts and reported to the Colorado Department of Education on the CDE-4 1997 Fall Report, Section C-1: Non-Public School Information.
- In fall 1997, 48,768 students were reported in membership in Colorado's non-public schools. This represented a decrease of 310 students (0.6%) from the previous year. The fall 1996 reported student count in non-public schools was 49,078.
- From fall 1993 to fall 1997 student membership reported in non-public schools increased 9.4 percent. Fall 1993 non-public school membership was 44,592.

TABLE 8 COLORADO NON-PUBLIC SCHOOL STUDENT MEMBERSHIP TRENDS BY SCHOOL DISTRICT

COUNTY/DISTRICT NAME	FALL 1993	FALL 1994	FALL 1995	FALL 1996	FALL 1997	NUMBER CHANGE FROM 1996	PERCENT CHANGE FROM 1996
ADAMS							
MAPLETON 1	125	171	170	170	174	4	2.4
NORTHGLENN-THORNTON 12	393	391	336	381	356	-25	-6.6
ADAMS COUNTY 14	51	64	46	67	80	13	19.4
BRIGHTON 27J	423	403	432	412	424	12	2.9
BENNETT 29J	3	3	2	2	1	-1	-50.0
WESTMINSTER 50	750	849	858	850	869	19	2.2
ALAMOSA							
ALAMOSA RE-11J	100	129	122	160	147	-13	-8.1
ARAPAHOE							
ENGLEWOOD 1	655	635	653	766	644	-122	-15.9
SHERIDAN 2	99	119	106	92	92	0	0.0
CHERRY CREEK 5	3366	3891	3811	3943	4171	228	5.8
LITTLETON 6	975	1038	1006	1126	1147	21	1.9
ADAMS-ARAPAHOE 28J	1657	1681	1699	1499	1391	-108	-7.2
ARCHULETA							
ARCHULETA COUNTY 50 JT	75	81	68	81	114	33	40.7
BOULDER							
ST VRAIN VALLEY RE 1J	747	1080	1111	1234	1320	86	7.0
BOULDER VALLEY RE 2	2714	2935	3267	3356	3369	13	0.4
CHAFFEE							
BUENA VISTA R-31	92	107	93	103	104	1	1.0
SALIDA R-32	60	115	118	117	115	-2	-1.7
CLEAR CREEK							
CLEAR CREEK RE-1	27	59	92	79	65	-14	-17.7
CROWLEY							
CROWLEY COUNTY RE-1-J	31	25	23	21		-21	-100.0

TABLE 8 COLORADO NON-PUBLIC SCHOOL STUDENT MEMBERSHIP TRENDS BY SCHOOL DISTRICT

COUNTY/DISTRICT NAME	FALL 1993	FALL 1994	FALL 1995	FALL 1996	FALL 1997	NUMBER CHANGE FROM 1996	PERCENT CHANGE FROM 1996
CUSTER							
CONSOLIDATED C-1				21	18	-3	-14.3
DELTA							
DELTA COUNTY 50(J)	111	97	92	82	62	-20	-24.4
DENVER							
DENVER COUNTY 1	11276	11345	11570	11323	11297	-26	-0.2
DOLORES							
DOLORES COUNTY RE NO.2	19	15	10	5	6	1	20.0
DOUGLAS							
DOUGLAS COUNTY RE 1	427	482	829	838	877	39	4.7
EAGLE							
EAGLE COUNTY RE 50	208	219	209	227	300	73	32.2
EL PASO							
WIDEFIELD 3	255	228	213	206	203	-3	-1.5
COLORADO SPRINGS 11	3921	4342	4368	4462	4437	-25	-0.6
CHEYENNE MOUNTAIN 12	509	579	613	556	564	8	1.4
MANITOU SPRINGS 14	0	19	19		13	N/A	N/A
ACADEMY 20	31	52	49	46	48	2	4.3
ELLCOTT 22	23	19	30	31	35	4	12.9
FALCON 49	401	419	429	399	368	-31	-7.8
FREMONT							
CANON CITY RE-1	161	180	166	169	160	-9	-5.3
FLORENCE RE-2	42	52	55	71	42	-29	-40.8
GARFIELD							
ROARING FORK RE-1	258	227	231	250	271	21	8.4
GARFIELD RE-2	32	33	47	26	29	3	11.5

187

TABLE 8 COLORADO NON-PUBLIC SCHOOL STUDENT MEMBERSHIP TRENDS BY SCHOOL DISTRICT

COUNTY/DISTRICT NAME	FALL 1993	FALL 1994	FALL 1995	FALL 1996	FALL 1997	NUMBER CHANGE FROM 1996	PERCENT CHANGE FROM 1996
GUNNISON							
GUNNISON WATERSHED RE1J	0	0	78	74	50	-24	-32.4
HINSDALE							
HINSDALE COUNTY RE 1	5	8	7	5		N/A	N/A
HUERFANO							
HUERFANO RE-1	106	91	71	76		N/A	N/A
LA VETA RE-2					7	N/A	N/A
JEFFERSON							
JEFFERSON COUNTY R-1	7012	7111	7419	7630	7512	-118	-1.5
KIT CARSON							
BURLINGTON RE-6J	16						
LA PLATA							
DURANGO 9-R	454	440	458	472	400	-72	-15.3
LARIMER							
POUDRE R-1	1300	1566	1631	1814	1663	-151	-8.3
THOMPSON R-2J	791	794	800	866	810	-56	-6.5
PARK (ESTES PARK) R-3	16	41	51	55	72	17	30.9
LAS ANIMAS							
TRINIDAD 1	228	221	235	231	215	-16	-6.9
LOGAN							
VALLEY RE-1	128	124	121	114	115	1	0.9
MESA							
MESA COUNTY VALLEY 51	1199	1152	1139	1056	1065	9	0.9
MONTEZUMA							
MONTEZUMA-CORTEZ RE-1	53	68	64	47	64	17	36.2

TABLE 8 COLORADO NON-PUBLIC SCHOOL STUDENT MEMBERSHIP TRENDS BY SCHOOL DISTRICT

COUNTY/DISTRICT NAME	FALL 1993	FALL 1994	FALL 1995	FALL 1996	FALL 1997	NUMBER CHANGE FROM 1996	PERCENT CHANGE FROM 1996
MONTROSE							
MONTROSE COUNTY RE-1J	196	201	205	185	172	-13	-7.0
MORGAN							
BRUSH RE-2(J)	180	182	181	154	166	12	7.8
FORT MORGAN RE-3	127	135	187	204	210	6	2.9
OTERO							
EAST OTERO R-1	10	13	17	17	20	3	17.6
ROCKY FORD R-2	46	47	57	79	73	-6	-7.6
SWINK 33	9	7	8	7	6	-1	-14.3
OURAY							
RIDGWAY R-2	8	11	11				
PARK							
PLATTE CANYON 1	167	255	253	26	155	129	496.2
PITKIN							
ASPEN 1	218	228	254	165	183	18	10.9
PROWERS							
LAMAR RE-2	62	59	44	45	19	-26	-57.8
PUEBLO							
PUEBLO CITY 60	816	841	934	890	854	-36	-4.0
PUEBLO COUNTY RURAL 70	9	10	5	3		N/A	N/A
RIO GRANDE							
DEL NORTE C-7	13	17	14	11	15	4	36.4
MONTE VISTA C-8	0	0	4	11	21	10	90.9
ROUTT							
STEAMBOAT SPRINGS RE-2	155	194	197	217	229	12	5.5

TABLE 8 COLORADO NON-PUBLIC SCHOOL STUDENT MEMBERSHIP TRENDS BY SCHOOL DISTRICT

COUNTY/DISTRICT NAME	FALL 1993	FALL 1994	FALL 1995	FALL 1996	FALL 1997	NUMBER CHANGE FROM 1996	PERCENT CHANGE FROM 1996
SAGUACHE							
MOUNTAIN VALLEY RE 1				6	8	2	33.3
CENTER 26JT					17	N/A	N/A
SAN MIGUEL							
NORWOOD R-2J	0	0	7	8		N/A	N/A
SUMMIT							
SUMMIT RE-1	79	72	64	59	63	4	6.8
TELLER							
WOODLAND PARK RE-2	19	64	63	97	57	-40	-41.2
WELD							
GREELEY 6	1113	1214	1209	1228	1191	-37	-3.0
YUMA							
WEST YUMA COUNTY RJ-1	10	39	41	55	23	-32	-58.2
EAST YUMA COUNTY RJ-2	30	25	32				
TOTALS	44592	47314	48804	49078	48768	-310	-0.6
Number Change from Previous Year	3937	2722	1490	274	-310		
Percent Change from Previous Year	9.7	6.1	3.1	0.6	-0.6		

NOTE: Only those districts that have non-public schools operating within their boundaries have been included in this table.

TABLE 9 STATE TRENDS IN HOME STUDY PUPIL COUNT BY SCHOOL DISTRICT

COUNTY/DISTRICT NAME	FALL 1993	FALL 1994	FALL 1995	FALL 1996	FALL 1997	NUMBER CHANGE FROM 1996	PERCENT CHANGE FROM 1996
ADAMS COUNTY							
MAPLETON	1	36	38	27	25	-2	-7.41
NORTHGLENN-THORNTON	12	146	91	200	203	3	1.50
ADAMS COUNTY	14	57	55	63	51	-12	-19.05
BRIGHTON	27J	19	33	49	42	-7	-14.29
BENNETT	29J	13	13	15	25	10	66.67
STRASBURG	31J	2	5	5	9	4	80.00
WESTMINSTER	50	63	71	75	121	46	61.33
ALAMOSA COUNTY							
ALAMOSA	RE-11J	28	31	41	35	-6	-14.63
SANGRE DE CRISTO	RE-22J	3	9	13	17	4	30.77
ARAPAHOE COUNTY							
ENGLEWOOD	1	49	52	63	58	-5	-7.94
SHERIDAN	2	14	11	18	7	-11	-61.11
CHERRY CREEK	4	255	327	397	357	-40	-10.08
LITTLETON	5	126	140	161	173	12	7.45
DEER TRAIL	26J	1	1	2	1	-1	-50.00
ADAMS-ARAPAHOE	28J	292	304	341	370	29	8.50
BYERS	32J	8	9	8	11	3	37.50
ARCHULETA COUNTY							
ARCHULETA COUNTY	50 JT	16	28	53	40	-13	-24.53
BACA COUNTY							
WALSH	RE-1	5	11	10	8	-2	-20.00
PRITCHETT	RE-3	0	1	0	0	0	0.00
SPRINGFIELD	RE-4	1	0	1	2	1	100.00
VILAS	RE-5	4	4	3	0	-3	-100.00

TABLE 9

STATE TRENDS IN HOME STUDY PUPIL COUNT BY SCHOOL DISTRICT

COUNTY/DISTRICT NAME	FALL 1993	FALL 1994	FALL 1995	FALL 1996	FALL 1997	NUMBER CHANGE FROM 1996	PERCENT CHANGE FROM 1996
BENT COUNTY							
LAS ANIMAS	RE-1	12	10	9	11	12	1
MC CLAVE	RE-2	0	0	10	11	10	-1
BOULDER COUNTY							
ST VRAIN VALLEY	RE-1J	93	116	112	123	118	-5
BOULDER VALLEY	RE-2	138	161	240	226	223	-3
CHAFFEE COUNTY							
BUENA VISTA	R-31	33	48	36	34	19	-15
SALIDA	R-32	16	27	23	26	29	3
CHEYENNE COUNTY							
KIT CARSON	R-1	7	7	8	7	6	-1
CHEYENNE COUNTY	RE-5	5	6	9	12	11	-1
CLEAR CREEK COUNTY							
CLEAR CREEK	RE-1	7	16	15	10	11	1
CONEJOS COUNTY							
NORTH CONEJOS	RE-1J	3	2	0	0	3	3
SANFORD	6J	1	0	0	2	3	1
SOUTH CONEJOS	RE-10	0	3	4	2	4	2
COSTILLA COUNTY							
SIERRA GRANDE	R-30	15	10	7	2	12	10
CROWLEY COUNTY							
CROWLEY COUNTY	RE-1-J	18	19	21	26	18	-8
CUSTER COUNTY							
CONSOLIDATED	C-1	10	7	23	22	31	9

TABLE 9 STATE TRENDS IN HOME STUDY PUPIL COUNT BY SCHOOL DISTRICT

COUNTY/DISTRICT NAME	FALL 1993	FALL 1994	FALL 1995	FALL 1996	FALL 1997	NUMBER CHANGE FROM 1996	PERCENT CHANGE FROM 1996
DELTA COUNTY							
DELTA COUNTY	50(J)	107	134	130	165	35	26.92
DENVER COUNTY							
DENVER COUNTY	1	399	338	405	384	-21	-5.19
DOLORES COUNTY							
DOLORES COUNTY	RE NO.2	5	5	2	6	4	200.00
DOUGLAS COUNTY							
DOUGLAS COUNTY	RE 1	185	290	299	318	19	6.35
EAGLE COUNTY							
EAGLE COUNTY	RE 50	19	21	38	25	-13	-34.21
ELBERT COUNTY							
ELBERT COUNTY	C-1	49	60	52	0	-52	-100.00
ELBERT COUNTY	C-2	12	17	18	31	13	72.22
ELBERT COUNTY	100J	11	15	10	20	10	100.00
ELBERT COUNTY	200	2	0	3	5	2	66.67
ELBERT COUNTY	300	2	2	7	6	-1	-14.29
EL PASO COUNTY							
EL PASO COUNTY	RJ-1	14	25	25	40	15	60.00
EL PASO COUNTY	2	115	109	131	114	-17	-12.98
EL PASO COUNTY	3	127	143	139	134	-5	-3.60
EL PASO COUNTY	8	28	39	33	24	-9	-27.27
EL PASO COUNTY	11	561	732	825	832	7	0.85
EL PASO COUNTY	12	15	18	26	17	-9	-34.62
EL PASO COUNTY	14	14	10	11	19	8	72.73
EL PASO COUNTY	20	245	297	359	355	-4	-1.11
EL PASO COUNTY	22	18	15	18	30	12	66.67



TABLE 9

STATE TRENDS IN HOME STUDY PUPIL COUNT BY SCHOOL DISTRICT

COUNTY/DISTRICT NAME	FALL 1993	FALL 1994	FALL 1995	FALL 1996	FALL 1997	NUMBER CHANGE FROM 1996	PERCENT CHANGE FROM 1996
EL PASO COUNTY (Continued)							
PEYTON	6	11	0	32	22	-10	-31.25
HANOVER	8	4	5	5	6	1	20.00
LEWIS-PALMER	47	60	89	60	86	26	43.33
FALCON	67	125	123	145	157	12	8.28
EDISON				2	0	-2	-100.00
MIAMI/YODER	5	15	8	9	3	-6	-66.67
FREMONT COUNTY							
CANON CITY	62	83	85	91	101	10	10.99
FLORENCE	61	57	60	68	50	-18	-26.47
COTOPAXI	9	9	10	9	11	2	22.22
GARFIELD COUNTY							
ROARING FORK	28	25	41	15	54	39	260.00
GARFIELD	27	45	32	32	26	-6	-18.75
GARFIELD	7	7	7	5	6	1	20.00
GILPIN COUNTY							
GILPIN COUNTY	2	2	0	0	10	10	100.00
GRAND COUNTY							
WEST GRAND	10	13	22	18	19	1	5.56
EAST GRAND	31	31	58	60	73	13	21.67
GUNNISON COUNTY							
GUNNISON WATERSHED	30	38	48	70	57	-13	-18.57
HINSDALE COUNTY							
HINSDALE COUNTY	14	10	14	18	14	-4	-22.22

TABLE 9 STATE TRENDS IN HOME STUDY PUPIL COUNT BY SCHOOL DISTRICT

COUNTY/DISTRICT NAME	FALL 1993	FALL 1994	FALL 1995	FALL 1996	FALL 1997	NUMBER CHANGE FROM 1996	PERCENT CHANGE FROM 1996
HUERFANO COUNTY							
HUERFANO		13	17	12	12	0	0.00
LA VETA	9	4	4	9	10	1	11.11
JACKSON COUNTY							
NORTH PARK	5	7	12	10	9	-1	-10.00
JEFFERSON COUNTY							
JEFFERSON COUNTY	573	672	799	817	780	-37	-4.53
KIOWA COUNTY							
EADS	2	2	4	2	3	1	50.00
PLAINVIEW	3	0	5	5	6	1	20.00
KIT CARSON COUNTY							
ARRIBA-FLAGLER	14	17	25	27	34	7	25.93
HI-PLAINS	9	10	7	5	5	0	0.00
STRATTON	3	2	4	2	2	0	0.00
BETHUNE	0	0	1	2	1	-1	-50.00
BURLINGTON	6	6	7	10	13	3	30.00
LAKE COUNTY							
LAKE COUNTY	21	27	9	17	11	-6	-35.29
LA PLATA COUNTY							
DURANGO	46	63	58	55	74	19	34.55
BAYFIELD	13	16	16	17	19	2	11.76
IGNACIO	13	12	9	13	14	1	7.69

TABLE 9 STATE TRENDS IN HOME STUDY PUPIL COUNT BY SCHOOL DISTRICT

COUNTY/DISTRICT NAME	FALL 1993	FALL 1994	FALL 1995	FALL 1996	FALL 1997	NUMBER CHANGE FROM 1996	PERCENT CHANGE FROM 1996
LARAMIE COUNTY							
POUDRE R-1	236	325	330	336	308	-28	-8.33
THOMPSON R-2J	178	180	145	228	243	15	6.58
PARK (ESTES PARK) R-3	23	45	34	23	23	0	0.00
LAS ANIMAS COUNTY							
TRINIDAD 1	9	11	13	26	46	20	76.92
PRIMERO REORGANIZED 2	3	2	3	6	9	3	50.00
HOEHNE REORGANIZED 3	10	9	5	4	3	-1	-25.00
AGUILAR REORGANIZED 6	7	4	2	4	7	3	75.00
BRANSON REORGANIZE 82	0	2	0	0	0	0	0.00
LINCOLN COUNTY							
GENOA-HUGO C-113	9	11	15	16	12	-4	-25.00
LIMON RE-4J	9	7	19	16	14	-2	-12.50
LINCOLN COUNTY (Continued)							
KARVAL RE-23	0	2	3	4	7	3	75.00
LOGAN COUNTY							
VALLEY RE-1	19	23	18	18	49	31	172.22
FRENCHMAN RE-3	6	5	7	8	6	-2	-25.00
BUFFALO RE-4	0	0	4	0	0	0	0.00
PLATEAU RE-5	0	0	3	3	3	0	0.00
MESA COUNTY							
DE BEQUE 49JT	3	3	0	6	2	-4	-66.67
PLATEAU VALLEY 50	1	1	10	6	14	8	133.33
MESA COUNTY VALLEY 51	148	188	239	236	203	-33	-13.98
MINERAL COUNTY							
CREEDE CONSOLIDATE 1	0	1	1	0	1	1	100.00

TABLE 9 STATE TRENDS IN HOME STUDY PUPIL COUNT BY SCHOOL DISTRICT

COUNTY/DISTRICT NAME	FALL 1993	FALL 1994	FALL 1995	FALL 1996	FALL 1997	NUMBER CHANGE FROM 1996	PERCENT CHANGE FROM 1996
MOFFAT COUNTY							
RE:NO 1	48	65	103	92	101	9	9.78
MONTEZUMA COUNTY							
RE-1	34	23	36	50	37	-13	-26.00
RE-4A	12	13	12	7	6	-1	-14.29
RE-6	6	4	15	9	10	1	11.11
MONTROSE COUNTY							
RE-1J	107	135	139	190	210	20	10.53
RE-2	11	12	13	15	12	-3	-20.00
MORGAN COUNTY							
RE-2(J)	10	12	19	26	18	-8	-30.77
RE-3	48	37	35	30	29	-1	-3.33
RE-20(J)	0	2	0	2	0	-2	-100.00
RE-50(J)	0	2	0	1	0	-1	-100.00
OTERO COUNTY							
R-1	18	22	22	20	23	3	15.00
R-2	3	5	12	14	19	5	35.71
3J	8	8	1	4	3	-1	-25.00
4-4J	4	4	7	6	10	4	66.67
31	2	6	8	8	8	0	0.00
OURAY COUNTY							
R-1	11	12	5	0	0	0	0.00
R-2	4	0	5	19	16	-3	-15.79
PARK COUNTY							
1	34	24	19	35	35	0	0.00
RE-2	23	20	34	54	33	-21	-38.89

207



TABLE 9

STATE TRENDS IN HOME STUDY PUPIL COUNT BY SCHOOL DISTRICT

COUNTY/DISTRICT NAME	FALL 1993	FALL 1994	FALL 1995	FALL 1996	FALL 1997	NUMBER CHANGE FROM 1996	PERCENT CHANGE FROM 1996
PHILLIPS COUNTY							
HOLYOKE	7	6	5	7	7	0	0.00
HAXTUN	6	3	3	7	9	2	28.57
PITKIN COUNTY							
ASPEN	1	2	0	0	0	0	0.00
PROWERS COUNTY							
LAMAR	1	4	20	26	26	0	0.00
HOLLY	9	10	5	5	3	-2	-40.00
PUEBLO COUNTY							
PUEBLO CITY	60	92	90	84	125	41	48.81
PUEBLO COUNTY RURAL	70	76	66	82	90	8	9.76
RIO BLANCO COUNTY							
MEEKER	17	11	13	11	13	2	18.18
RANGELY	3	20	19	12	15	3	25.00
RIO GRANDE COUNTY							
DEL NORTE	9	21	14	29	14	-15	-51.72
MONTE VISTA	15	13	9	10	11	1	10.00
SARGENT	1	5	6	7	1	-6	-85.71
ROUTT COUNTY							
HAYDEN	3	1	6	9	8	-1	-11.11
STEAMBOAT SPRINGS	5	6	0	8	2	-6	-75.00
SOUTH ROUTT	4	0	0	0	1	1	100.00

TABLE 9 STATE TRENDS IN HOME STUDY PUPIL COUNT BY SCHOOL DISTRICT

COUNTY/DISTRICT NAME	FALL 1993	FALL 1994	FALL 1995	FALL 1996	FALL 1997	NUMBER CHANGE FROM 1996	PERCENT CHANGE FROM 1996
SAGUACHE COUNTY							
MOUNTAIN VALLEY	0	0	14	5	15	10	200.00
MOFFAT	6	3	5	3	4	1	33.33
CENTER	2	5	3	3	10	7	233.33
SAN JUAN COUNTY							
SILVERTON	8	6	7	8	8	0	0.00
SAN MIGUEL COUNTY							
TELLURIDE	6	9	3	9	8	-1	-11.11
NORWOOD	4	2	9	8	14	6	75.00
SEDGWICK COUNTY							
JULESBURG	2	1	2	1	0	-1	-100.00
PLATTE VALLEY	3	2	2	3	2	-1	-33.33
SUMMIT COUNTY							
SUMMIT	26	6	10	16	19	3	18.75
TELLER COUNTY							
CRIPPLE CREEK	12	8	10	31	25	-6	-19.35
WOODLAND PARK	80	74	123	108	125	17	15.74
WASHINGTON COUNTY							
AKRON	8	10	10	14	14	0	0.00
ARICKAREE	0	3	0	8	11	3	37.50
OTIS	1	4	5	5	4	-1	-20.00
WOODLIN				3	1	-2	-66.67
WELD COUNTY							
GILCREST	4	5	6	9	12	3	33.33
EATON	2	0	15	1	6	5	500.00

TABLE 9 STATE TRENDS IN HOME STUDY PUPIL COUNT BY SCHOOL DISTRICT

COUNTY/DISTRICT NAME	FALL 1993	FALL 1994	FALL 1995	FALL 1996	FALL 1997	NUMBER CHANGE FROM 1996	PERCENT CHANGE FROM 1996
WELD COUNTY (Continued)							
KEENESBURG	6	9	13	16	25	9	56.25
WINDSOR	7	12	17	24	24	0	0.00
JOHNSTOWN-MILLIKEN	4	2	7	15	15	0	0.00
GREELEY	55	56	54	78	50	-28	-35.90
PLATTE VALLEY	16	16	17	13	5	-8	-61.54
FORT LUPTON	9	12	3	23	14	-9	-39.13
AULT-HIGHLAND	6	3	7	11	12	1	9.09
YUMA COUNTY							
WEST YUMA COUNTY	1	14	15	8	15	7	87.50
EAST YUMA COUNTY	14	16	18	16	21	5	31.25
STATE TOTALS	5746	6656	7567	8490	8582	92	1.08
Number Change From Previous Year	1366	910	911	923	92		
Percent Change From Previous Year	31.19	15.84	13.69	12.20	1.08		

NOTE: Contains only those districts reporting home study pupils within their districts.

DEFINITIONS OF SELECTED TERMS

The following terms are defined as they apply in the text.

CERTIFICATED PERSONNEL: Personnel reported working in positions which require state certification.

CLASSROOM TEACHER: A staff member assigned the professional activities of instructing pupils in self-contained classes or courses. This term includes all teachers.

COMPLETER RATE: The completer rate is a cumulative or longitudinal rate which calculates the number of students who complete an educational program as a percent of those who were in membership. Completers include students who graduate, receive certificates or other designations of high school completion or attendance, or receive a G.E.D. (General Education Development Certificate) from programs administered by the school district.

DROPOUT: A dropout is a person who leaves school for any reason except death before completion of a high school diploma or its equivalent and who does not transfer to another public or private school or enroll in an approved home study program.

DROPOUT RATE: The dropout rate used in Table 2 represents the percentage of students in grades 10 through 12 who dropped out during the period July 1995 through June 1996. In accordance with a 1993 legislative mandate, beginning with the 1993-94 school year, the dropout rate calculation excludes expelled students. Additional information on dropout and graduation rates is available in a separate publication titled Colorado Graduation Rates for Class of 1996 and 1995-96 Annual Dropout Rates for Grades 7-12. For a copy of this report contact the Research and Evaluation Unit, 303/866-6821.

ETHNIC/RACIAL GROUP: Ethnic/racial designations used in this report do not denote scientific definitions of anthropological origins. For the purpose of this report, a student may be included in the group to which he or she appears to belong, identifies with, or is regarded in the community as belonging. However, no person should be counted in more than one ethnic/racial group. This information is required for state and federal reporting.

American Indian or Alaskan Native - A person having origins in any of the original peoples of North America.

Asian or Pacific Islander - A person having origins in any of the original peoples of the Far East, Southeast Asia, or the Pacific Islands. This area includes, for example, China, Japan, Korea, the Philippine Islands and Samoa.

Black, Not of Hispanic Origin - A person having origins in any of the black racial groups.

White, Not of Hispanic Origin - A person having origins in any of the original peoples of Europe, North Africa, the Middle East, or the Indian subcontinent.

Hispanic - A person of Mexican, Puerto Rican, Cuban, Central or South American, or the Spanish culture or origin, regardless of race.

DEFINITIONS OF SELECTED TERMS (Continued)

GRADUATION RATE: The graduation rate is a cumulative or longitudinal rate which calculates the number of students who actually graduate as a percentage of those who were in membership. The graduation rate for the Class of 1996 is based on a four-year rate, grades 9-12 beginning with the baseline year of data in 1992. Graduation rates are calculated based on high school graduates only. A graduate is a student who completes locally-defined requirements for graduation. If a student is not considered a graduate by the local board of education, then he/she is not included in the graduation rate calculation. (Also see completer rate.)

HOME STUDY PUPIL COUNT: The count of pupils receiving instruction under an established system of a home study program as of October 1.

NONCERTIFICATED PERSONNEL: Includes personnel employed in positions which do not require state certification. For example: business managers, directors of transportation, food services, office support, aides, plant operation/maintenance personnel.

NON-PUBLIC SCHOOL MEMBERSHIP: The pupil count reported in membership as of October 1, 1996 in Colorado's private, parochial and independent schools which provide education to children from kindergarten to grade 12.

PUBLIC SCHOOL PUPIL MEMBERSHIP: The pupil count reported in membership in Colorado's public schools as of the Fall 1996 October One Day Count.

PUPIL/TEACHER RATIO: The number of students in membership in public schools divided by the full-time equivalency of classroom teaching assignments serving these students as of fall 1996.

SELECTED CLASSROOM TEACHER: This term includes all teachers with the exception of special education teachers, Titles 1 and 6 teachers and teachers in specialized subject areas such as music, art, physical education, driver education and ROTC.

DATA SOURCES

CERTIFICATED PERSONNEL: Data on certificated personnel is submitted to the Department of Education by one of the following means, CDE-1 Form/CP-1 Turnaround Document, CP IBM Diskette or Magnetic Tape. (Research and Evaluation Unit)

HOME STUDY PUPIL COUNT: CDE-4 Form, Fall Report from School Districts, Section C2 - Home Study Pupil Count as of October 1. (Research and Evaluation Unit)

NONCERTIFICATED PERSONNEL: CDE-4 Form, Fall Report from School Districts, Section D - Personnel Employed in Noncertificated Positions. (Research and Evaluation Unit)

NON-PUBLIC SCHOOL MEMBERSHIP: CDE-4 Form, Fall Report from School Districts, Section C1 - Non-Public School Information as of October 1. (Research and Evaluation Unit)

PUBLIC SCHOOL PUPIL MEMBERSHIP: CDE-4 Form, Fall Report from School Districts, Section G - Student Membership by School, Grade, Sex, and Ethnic/Racial Group - October One Day Count. (Research and Evaluation Unit)

DROPOUT RATE, GRADUATION RATE AND GRADUATES: CDE-2 Form, Part II - End of Year Pupil Membership and Dropout Data Collection, Part III and IV - Spring and Summer High School Graduates and Other Completers, and Part V - Membership Base Adjustment for Graduation Rate Process. (Research and Evaluation Unit)



NOTICE

REPRODUCTION BASIS



This document is covered by a signed "Reproduction Release (Blanket)" form (on file within the ERIC system), encompassing all or classes of documents from its source organization and, therefore, does not require a "Specific Document" Release form.



This document is Federally-funded, or carries its own permission to reproduce, or is otherwise in the public domain and, therefore, may be reproduced by ERIC without a signed Reproduction Release form (either "Specific Document" or "Blanket").