

DOCUMENT RESUME

ED 417 741

IR 056 968

AUTHOR Nordbye, Jody Ohmert, Ed.
 TITLE Colorado Education & Library Directory, 1997-1998.
 INSTITUTION Colorado State Dept. of Education, Denver.
 PUB DATE 1997-00-00
 NOTE 491p.
 AVAILABLE FROM Colorado Education and Library Directory, Room 500, Colorado Department of Education, 201 E. Colfax Ave., Denver, CO (\$17).
 PUB TYPE Reference Materials - Directories/Catalogs (132)
 EDRS PRICE MF02/PC20 Plus Postage.
 DESCRIPTORS Academic Libraries; *Elementary Secondary Education; *Higher Education; Public Libraries; *Public Sector; School Districts; School Libraries; Special Libraries
 IDENTIFIERS *Colorado; *Colorado State Department of Education

ABSTRACT

The "Colorado Education & Library Directory" is published annually as a service to schools, libraries, and other members of the educational community. All information in this 1997-1998 edition is arranged alphabetically. Thirteen sections include: Colorado Department of Education (CDE) staff and telephone numbers; State Advisory Committees (that advise CDE activities); school districts/buildings and personnel; charter schools; district calendars (lists school opening and closing dates); Boards of Cooperative (Educational) Services (BOCES) and member districts; regional library service system offices; academic libraries; institutional libraries; public libraries; special libraries; institutions of higher education and independent legislated vocational schools; and educational groups and professional organizations. Maps of the Colorado Congressional District and area codes and Colorado public education facts are also included. Several indexes are provided. (AEF)

 * Reproductions supplied by EDRS are the best that can be made *
 * from the original document. *

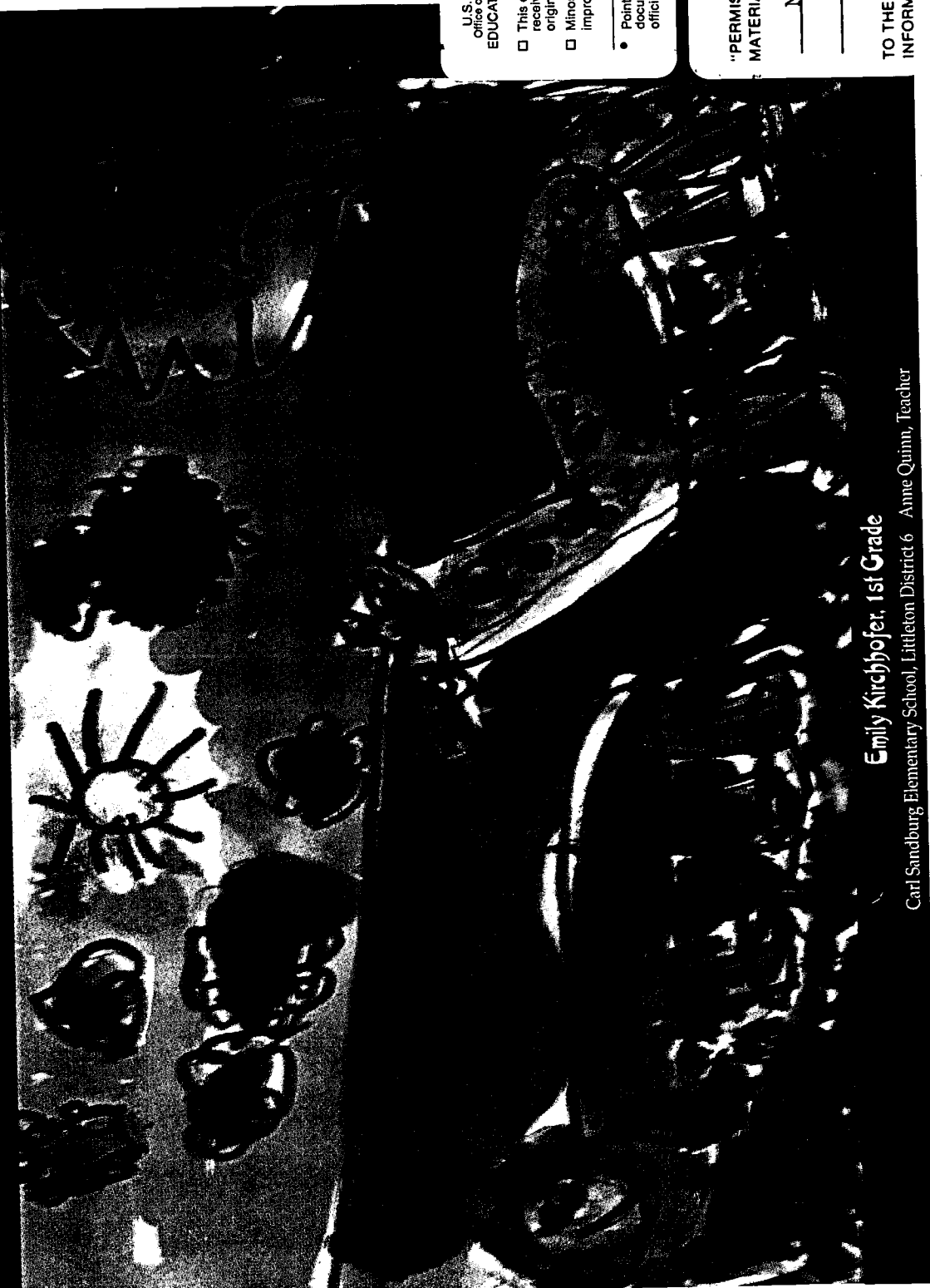

Emily Kirchhofer, 1st Grade

Carl Sandburg Elementary School, Littleton District 6 Anne Quinn, Teacher

U.S. DEPARTMENT OF EDUCATION
Office of Educational Research and Improvement
EDUCATIONAL RESOURCES INFORMATION
CENTER (ERIC)

- This document has been reproduced as received from the person or organization originating it.
- Minor changes have been made to improve reproduction quality.
- Points of view or opinions stated in this document do not necessarily represent official OERI position or policy.

PERMISSION TO REPRODUCE THIS MATERIAL HAS BEEN GRANTED BY

N. Bolt

TO THE EDUCATIONAL RESOURCES INFORMATION CENTER (ERIC)."

1997-1998 COLORADO EDUCATION AND LIBRARY DIRECTORY

COLORADO DEPARTMENT OF EDUCATION



866-6600

REFST COPY AVAILABLE

Hanifen, Imhoff is Breaking New Ground for Colorado Schools.

For 37 years, Hanifen, Imhoff has been giving Colorado's school districts the tools they need to win tough school bond elections.

Applying advanced campaign strategies and years of public finance experience, we have helped win elections and issue bonds in even the most challenging situations.

Let Hanifen, Imhoff break new ground for your district and help you build the future for the children in your community.

Call the Hanifen, Imhoff Inc. Public Finance Department, (303) 296-2300.



Hanifen, Imhoff Inc.
Investment Bankers

1125 Seventeenth Street, Suite 1600, Denver, Colorado 80202

Member: New York Stock Exchange • SIPC

e-mail: pubfin@hanifen.com



1997-1998 Colorado Education & Library Directory

Edited by
Jody Ohmert Nordbye
Public Information Specialist

Colorado Education and Library Directory, Room 500
Colorado Department of Education
201 East Colfax Avenue
Denver, Colorado 80203-1799

303/866-6600

William J. Moloney
Commissioner of Education
State of Colorado



November 1997

Cost: \$17

Appearance of advertising in this publication does not necessarily indicate endorsement and/or support by the State of Colorado, the State Board of Education, or the Colorado Department of Education for products or services being advertised.

CDE does not discriminate on the basis of disability, race, color, religion, sex, national origin or age in access to, employment in or provision of any of CDE's programs, benefits or activities.

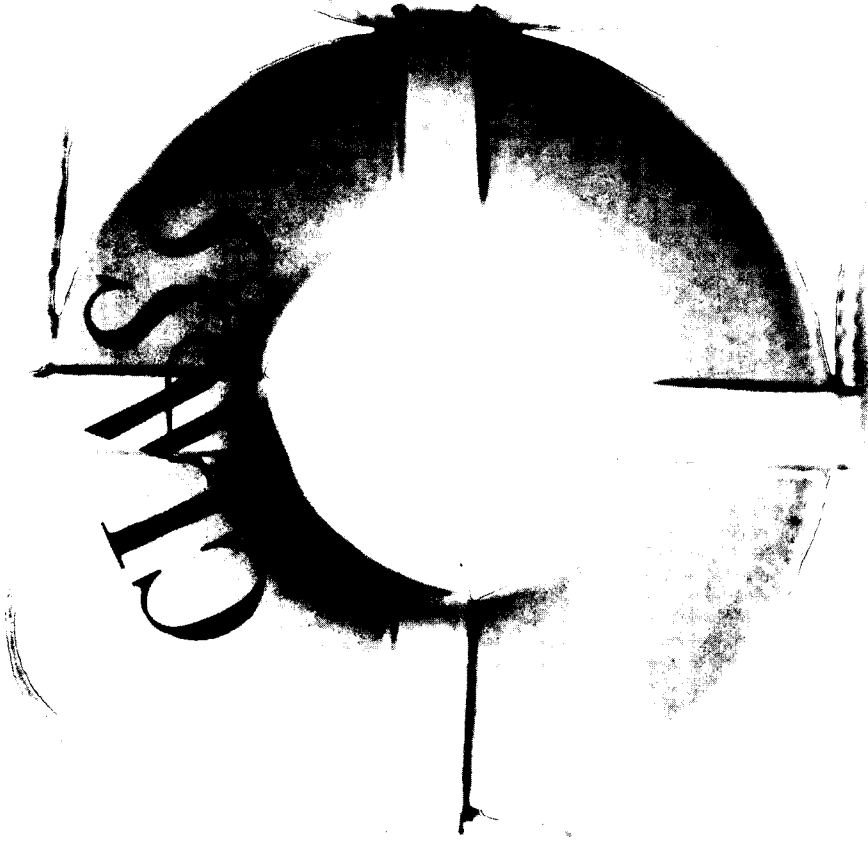

Investing public funds is a big responsibility. That's why at CLASS, the Cooperative Liquid Assets Securities System, we've made safety our top priority. CLASS invests only in legally allowable investments. Your funds are fully collateralized and are held in a third-party bank custodial account. And CLASS is rated AAA/V-1+ by the respected Fitch Investors Service*, their highest rating for local government investment pools.

Safety isn't the only reason why local governments throughout Colorado are jumping into the CLASS pool. With CLASS, your funds are available any business day, and transactions are made simply by phone or fax. Our team of experienced investment advisors professionally manage your account to ensure the highest available yield.

So before taking the plunge, consider the many benefits of CLASS — the safe, simple and smart way to manage public funds. For more information, call Jim Berger at 1-800-585-2660. Or write: MBIA Municipal Investors Service Corporation, 9025 Kenyon Avenue, Suite 205, Denver, Colorado 80237.



8 It's Safety First
In This Pool.

CLASS®

9

I N V E S T I N G F O R T H E P U B L I C S E C T O R

*The ratings represent the opinion of the rating agency as to the credit quality and market risk of a portfolio and are not a recommendation to buy, sell or hold securities of a pool and are subject to change. The ratings do not affect credit or market risk associated with investments in the pool. Ratings do not comment on the adequacy of yield levels.

Foreword

The *Colorado Education & Library Directory* is published annually as a service to schools, libraries, and other members of the education community.

All information is arranged alphabetically; 13 sections include:

- Colorado Department of Education staff and telephone numbers
- State Advisory Committees (those that advise CDE activities)
- School Districts/Buildings and Personnel
- Charter Schools
- District Calendars (lists school opening and closing dates)
- Boards of Cooperative (Educational) Services (BOCES) and member districts
- Regional Library Service System Offices
- Academic Libraries
- Institution Libraries
- Public Libraries
- Special Libraries
- Institutions of Higher Education and Independent Legislated Vocational Schools
- Educational Groups and Professional Organizations

TAKE ADVANTAGE OF PERA'S 401(K) PLAN...

...it's an investment that adds up to one of the best opportunities that you'll ever have to obtain tax savings, retirement, and loan benefits all in one convenient investment package.

What's in it for you?

- ◆ Reduce your current taxes while saving up to 18 percent of your salary for retirement.
- ◆ Choose from seven different funds that range from conservative to aggressive investment options.
- ◆ Use your 401(k) account to purchase or reinstate PERA service credit at anytime.
- ◆ Borrow from your 401(k) account for any reason and the interest goes back into your account.
- ◆ Make monthly changes to your account by using an interactive telephone system.

If you're not one of the 15,000 PERA members taking advantage of PERA's 401(k) Plan, then make plans to join today!

Call PERA at 832-9550 or 1-800-759-7372 to request a 401(k) information kit.

AT PERA, YOUR RETIREMENT IS OUR TOP PRIORITY!

Want to know more about your PERA benefits? Make plans to hold a special PERA meeting at your school!

Call PERA's Communications Division at 1-800-221-2627 ext. 185 or 189 or 832-9550 ext. 185 or 189 to schedule the following:

- PERA information table
- General PERA benefits information meeting
- A meeting on PERA's 401(k) Plan or Health Care Program



Acknowledgments

Information for the directory is provided by school personnel, CDE staff, and members of professional organizations. Publishing this book is a cooperative effort. It is with gratitude that the following individuals are acknowledged for their assistance:

- Steve Slane, State Design Center
- Cindy Howerter, Commissioner's Office
- DeDe Middents and Cain Padelio, Information Management Systems
- Jo Ann Keith and Martina Wamboldt, Research and Evaluation
- Debra Sharp, Allan Brown, Katherine Brown, Louise Conner, Barbara Eaton Reilly, Renee Emeson, and James Schubert, State Library and Adult Education Office
- Erlinda Archuleta, Regional Educational Services Director, and Regional Representatives Sam Batey, Keith Blue, Robert Conklin, Morris Danielson and Gary Sibigtroth
- Jacquelyn Kitzelman, School Effectiveness Unit
- Patricia Pease, Professional Education
- Wendi Smith, Human Resources
- Sue Million, Legislative Services
- Colorado students who contributed their artwork



A la Carte Communications

*Quality communication services to build
support for your schools*

Would you like to increase community and staff support for your school programs? You understand how vital good communication is to building that support, but you may not have the time or staff to do all you want to do.

Let *A la Carte Communications* help!.....We specialize in both one-time and ongoing communication consulting, assistance, and training for schools. Since 1993, we have successfully helped dozens of schools and districts around the country improve their communication programs.

- **MARKETING YOUR SCHOOLS** ■ **FOCUS GROUPS**
- **BOND & BUDGET ELECTIONS** ■ **TRAINING**
- **CUSTOMER SERVICE AUDITS** ■ **MEDIA RELATIONS**
- **CRISIS COMMUNICATIONS** ■ **COMMUNICATION PLANS**
- **PUBLICATIONS & VIDEOS** ■ **AND MUCH MORE!**

A la Carte Communications
7621 South Emerson Street, Littleton, Colorado 80122
Phone: 303/730-8280 Fax: 303/730-9639

***"Lyn is the ultimate professional.
You may always expect quality service."***

Dr. Robert D. Tschirki, Superintendent
Cherry Creek Schools

***"Lyn's services have been invaluable in
improving our community relations
and marketing programs."***

Dr. Timothy D. Snyder, Superintendent
Monte Vista Schools



Lyn Chambers, President

Table of Contents

Colorado State Board of Education	viii
Colorado Congressional District Map	x
Area Code Map	xi
Colorado Public Education Facts	xii

Sections

1. Colorado Department of Education	1
2. State Advisory Committees	11
3. School District Map	14
School Districts/Buildings and Personnel	15
4. Charter Schools	101
5. District Calendars	105
6. Boards of Cooperative (Educational) Services (BOCES)	113
7. Regional Library Service Systems	121
8. Academic Libraries	125
9. Institution Libraries	131
10. Public Libraries	137
11. Special Libraries	159
12. Institutions of Higher Education/Vocational Schools	171
13. Educational Groups and Professional Organizations	177

Indexes

Public School Buildings	191
School Districts	204
Cities and School Districts	205
Counties and School Districts	207
Libraries	208
General Index	217
Names of All Persons Listed in this Directory	220

Colorado State Board of Education



Patricia M. Hayes, Chairman
Englewood, Colorado
Sixth Congressional District



Thomas M. Howerton, Vice Chairman
Colorado Spring, Colorado
Fifth Congressional District



Pat Chlouber
Leadville, Colorado
Third Congressional District

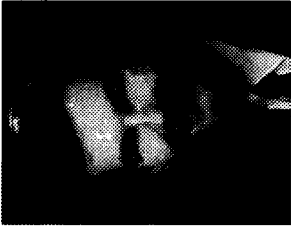

John Evans
Parker, Colorado
Member-at-Large

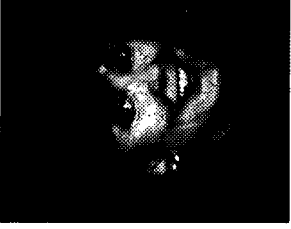

Patti Johnson
Broomfield, Colorado
Second Congressional District



Clair Orr
Kersey, Colorado
Fourth Congressional District



Gully Stanford
Denver, Colorado
First Congressional District

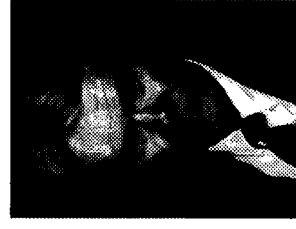

William J. Moloney
Commissioner of Education
State of Colorado

Colorado State Board of Education

Mission Statement

Elected to Lead, to Serve, and to Promote Quality Education for All

The Colorado State Board of Education, deriving its authority for general supervision from the Constitution of the State of Colorado, pledges to lead, to serve, and to promote a **quality education for all, based on a commitment to academic excellence, with accountability and responsibility shared by all.**

Adopted May 11, 1995

COLORADO CONGRESSIONAL DISTRICTS

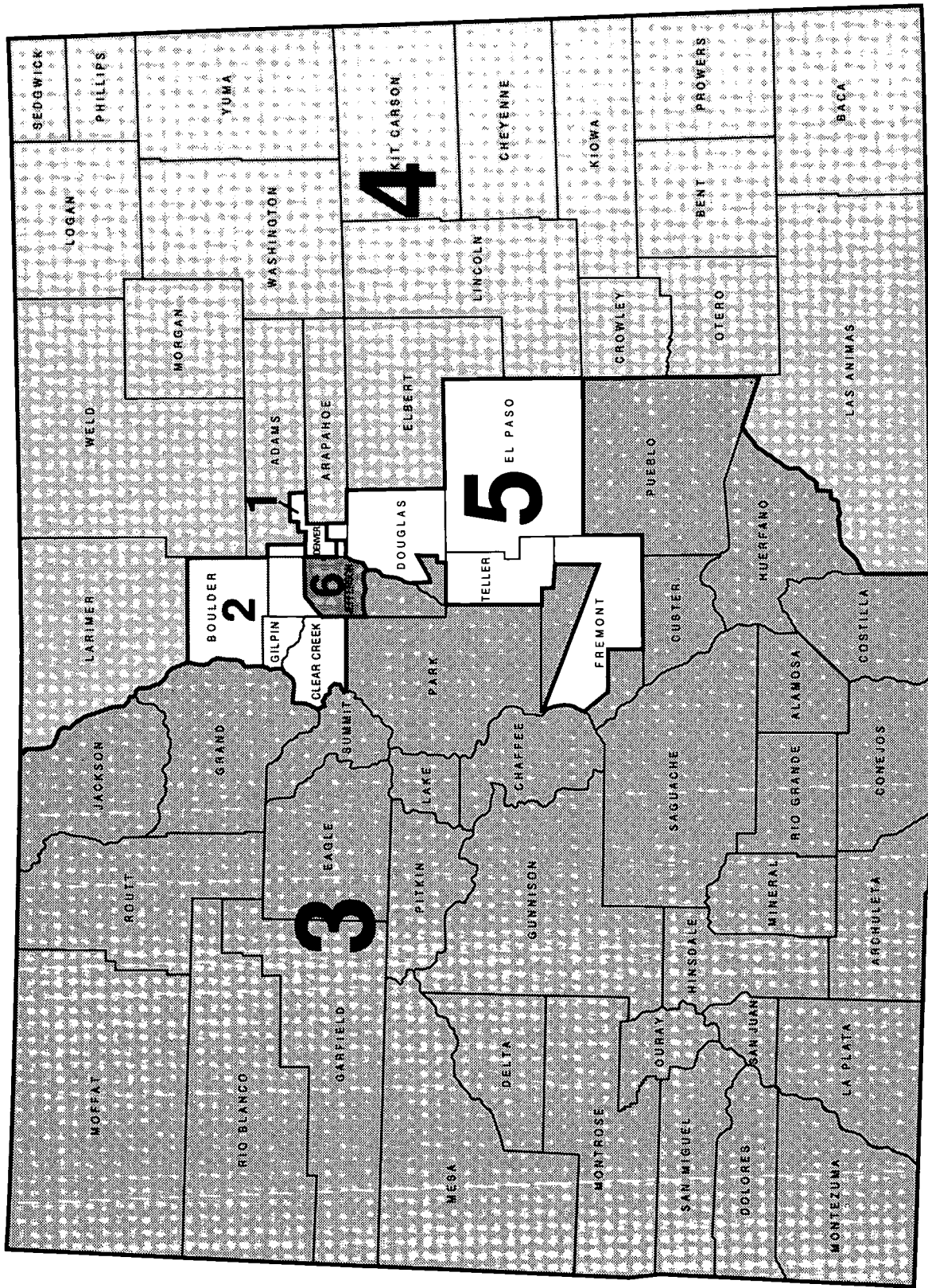

Colorado Area Codes

Colorado has three area codes. This map shows how the state is geographically divided for area codes 303, 719 and 970.

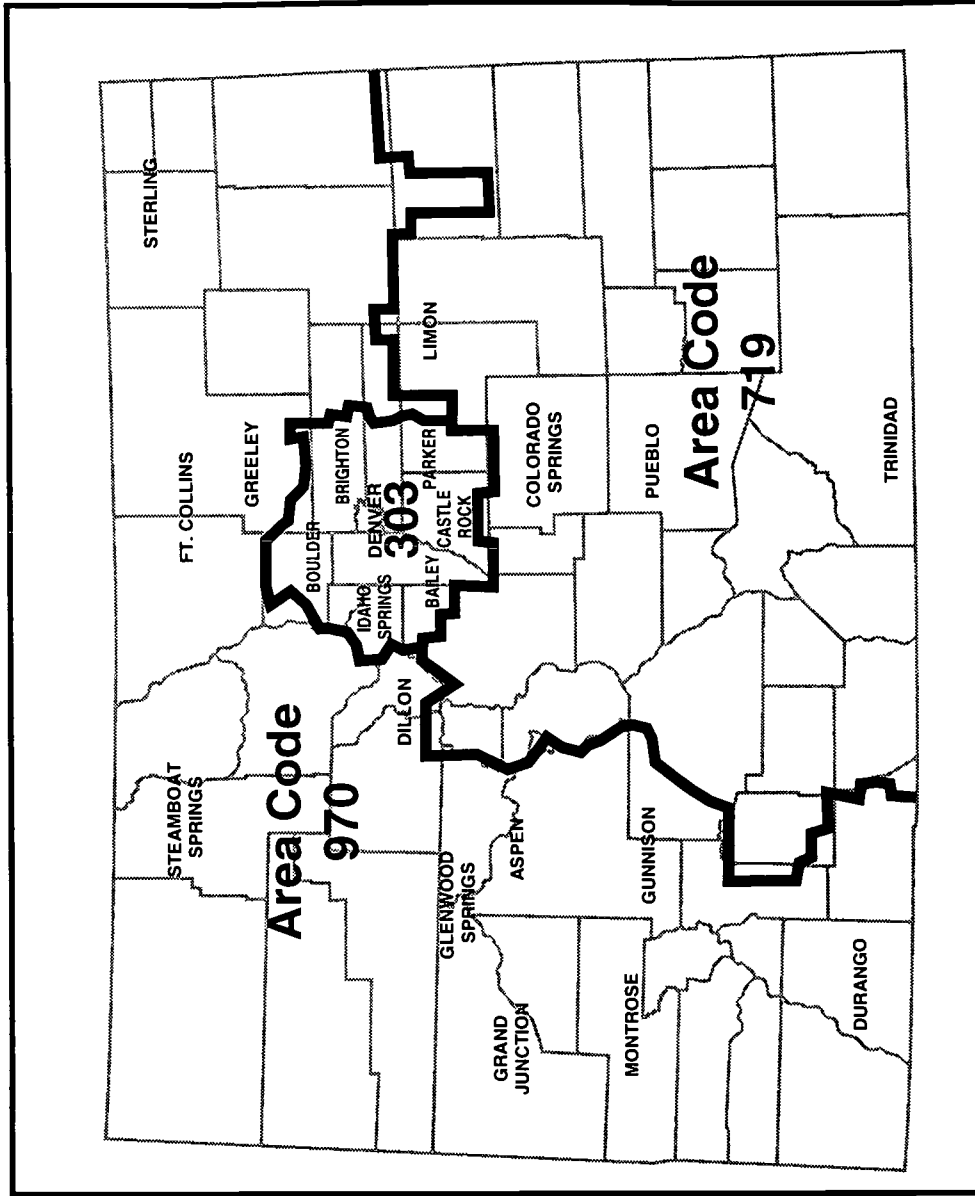

Colorado Public Education Facts

	Fall 1992	Fall 1993	Fall 1994	Fall 1995	Fall 1996	Percent Change From Fall 1995
Number of School Districts	176	176	176	176	176	-
Average Teacher Salary	\$33,541	\$33,826	\$34,571	\$35,364	\$36,271	2.5
Number of Teachers (FTE)	33,418.9	33,660.8	34,894.3	35,387.9	36,397.8	2.9
Public School Student Membership	612,635	625,062	640,521	656,279	673,438	2.6
Pupil/Teacher Ratio	18.3	18.6	18.4	18.5	18.5	-
Non-Public School Student Membership	40,674	44,592	47,314	48,804	49,078	1.9

Fall 1996 Pupil/Teacher Ratio by Type of Public School			Fall 1996 Membership by Type of Non-Public School		
School Type	Number	Pupil/Teacher Ratio	School Type	Number of Schools	Student Membership
Elementary*	883	19.1	Kindergarten	81	1,320
Middle	199	17.9	Elementary	180	25,427
Junior High	62	19.9	Middle/Junior	3	289
Senior High	265	18.5	Senior High	26	4,676
Alternative High	58	24.3	Special Ed	3	383
Other	20	2.1	Alternative Ed	1	55
Total/Average	1,487	18.5	Combined	102	16,928
* Includes 33 PK schools			Total	396	49,078

Average Salary of Superintendents, Principals, and Classroom Teachers By School District Size						
Size	Superintendents		Principals		Classroom Teachers	
	FTE	Average Salary	FTE	Average Salary	FTE	Average Salary
25,000 +	7	108,372	440.0	64,177	15,211.6	39,751
6,001-25,000	13	98,342	325.0	62,888	10,436.2	35,815
1,201-6,000	47	76,264	283.0	55,213	7,365.2	33,414
601-1,200	23	62,801	62.0	47,188	1,313.5	29,057
301-600	40	58,163	70.0	44,255	1,192.8	28,411
300 or less	46	52,665	28.5	40,263	768.3	26,559
Boards of Cooperative Services	16	-	-	-	110.2	28,764
Total	-	\$67,245	1,210.5	\$59,111	36,397.8	\$36,271



Graduation Rates for Class of 1996		Annual Dropout Rates for 1995-96 School Year		
	<u>Number of Graduates</u>	<u>Graduation Rate</u>	<u>Number of Dropouts</u>	<u>Dropout Rate</u>
Total	32,608	77.7%	12,949	4.0%
Male	15,749	74.8%	7,379	4.4%
Female	16,859	80.6%	5,570	3.5%
American Indian	237	46.2%	294	8.2%
Asian	981	80.8%	260	3.0%
Black	1,364	65.1%	1,021	5.6%
Hispanic	4,109	59.6%	4,284	7.5%
White	25,917	82.9%	7,090	3.0%

Fall 1996 Membership and Fall 1996 Teacher Counts By Ethnic/Racial Group				
<u>Ethnic/Racial Group</u>	<u>Membership Count</u>	<u>Percent</u>	<u>Teacher Count</u>	<u>Percent</u>
American Indian	7,305	1.1	215	0.6
Asian	17,388	2.6	285	0.8
Black	37,207	5.5	648	1.7
Hispanic	126,536	18.8	2,222	5.9
White	485,002	72.0	34,038	91.0
Total	673,438	100.0	37,408	100.0

October 1996 One-Day Membership Count				<u>Total Count</u>
<u>Grade</u>	<u>Male</u>	<u>Female</u>	<u>Total</u>	<u>Total Count</u>
PK	6,777	5,743	12,520	12,520
K	26,239	24,468	50,707	50,707
1	28,136	26,429	54,565	54,565
2	27,096	25,851	52,947	52,947
3	26,771	25,606	52,377	52,377
4	27,063	25,461	52,524	52,524
5	27,380	26,020	53,400	53,400
6	27,421	25,521	52,942	52,942
7	27,081	25,405	52,486	52,486
8	27,053	25,216	52,269	52,269
9	28,429	26,790	55,219	55,219
10	25,192	23,866	49,058	49,058
11	22,417	21,827	44,244	44,244
12	18,791	18,388	37,179	37,179
Ungraded	500	501	1,001	1,001
Total	346,346	327,092	673,438	673,438

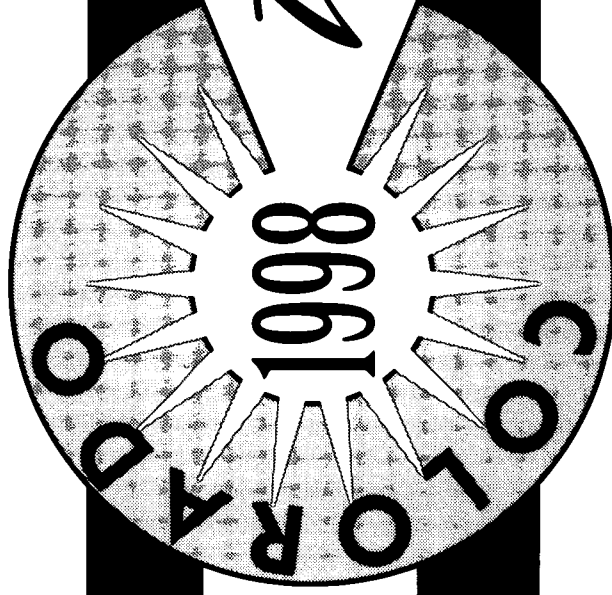

Teacher of the Year

Special Advertising Supplement

Congratulations *Colorado*

Teacher of the Year!

.....



Holt,
Rinehart AND
Winston, Inc.

HARCOURT®
BRACE
School Publishers

HARCOURT Educational
BRACE Measurement

SAN ANTONIO
Orlando • Boston • New York • Chicago • San Francisco • Atlanta • Dallas
San Diego • Philadelphia • Austin • Fort Worth • Toronto • London • Sydney

Serving the needs of educators nationwide.

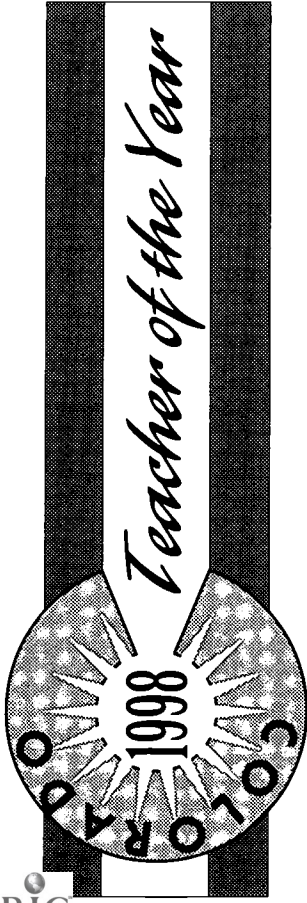

The Colorado Teacher of the Year program is our state's oldest and most prestigious program recognizing teaching excellence. The program highlights the contributions of one outstanding teacher every year, and in doing so, acknowledges what every Coloradan knows: *the single critical factor in an excellent education is an excellent teacher.*

Once selected, the Colorado Teacher of the Year automatically becomes our state's nominee for the National Teacher of the Year competition, sponsored by the Council of Chief State School Officers and Scholastic Inc. Beyond this, the Colorado Teacher of the Year acts as an education ambassador to the education, business, and other communities of Colorado.

The 1998 Teacher of the Year will be named at an honors banquet in December 1997. The Colorado Department of Education salutes this remarkable individual.

The Colorado Teacher of the Year program is sponsored by:

The Colorado Department of Education
Harcourt Brace School Publishers,
Holt, Rinehart, & Winston, and Harcourt Brace
Educational Measurement

Semi-Finalists

Celia Dunham, Strawberry Park Elementary School,
Steamboat Springs
David R. Filsinger, Air Academy High School, Colorado Springs
Nancy Rose Giarratano, Corwin Middle School, Pueblo
Meredith Wood, Pine Valley Elementary School, Colorado Springs

Finalists

Pamela Aydelott, Poudre High School, Fort Collins
David Benke, Gilpin County School, Black Hawk
1997 Colorado Teacher of the Year
Pamela Schmidt, Thunder Ridge Middle School, Aurora

For more information about the Colorado Teacher of the Year program, please call 303/866-6937.

Gift Donations

Many businesses and organizations have come together to help encourage and support the teaching profession.
Special thanks to:

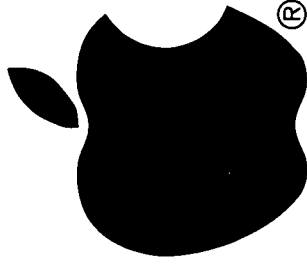

Apple Computer, Inc.

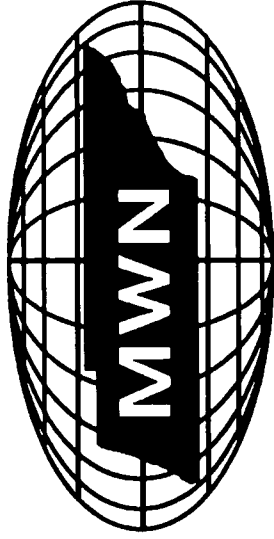

Mid-West National Life Insurance
Company

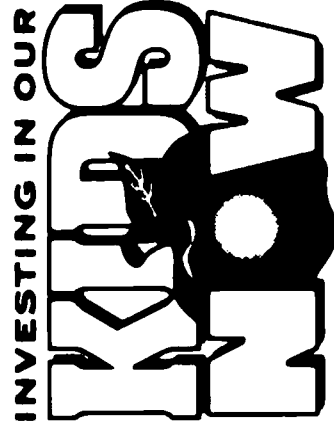
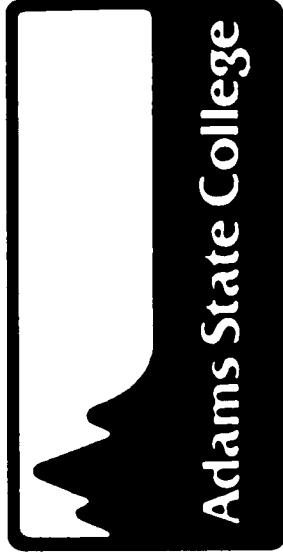

Education Patron Campaign



“Climbing Koala”

Gabriel Freeman, 1st Grade

Rocky Mountain School for the Gifted and Creative, Boulder
Annie Brier, Teacher

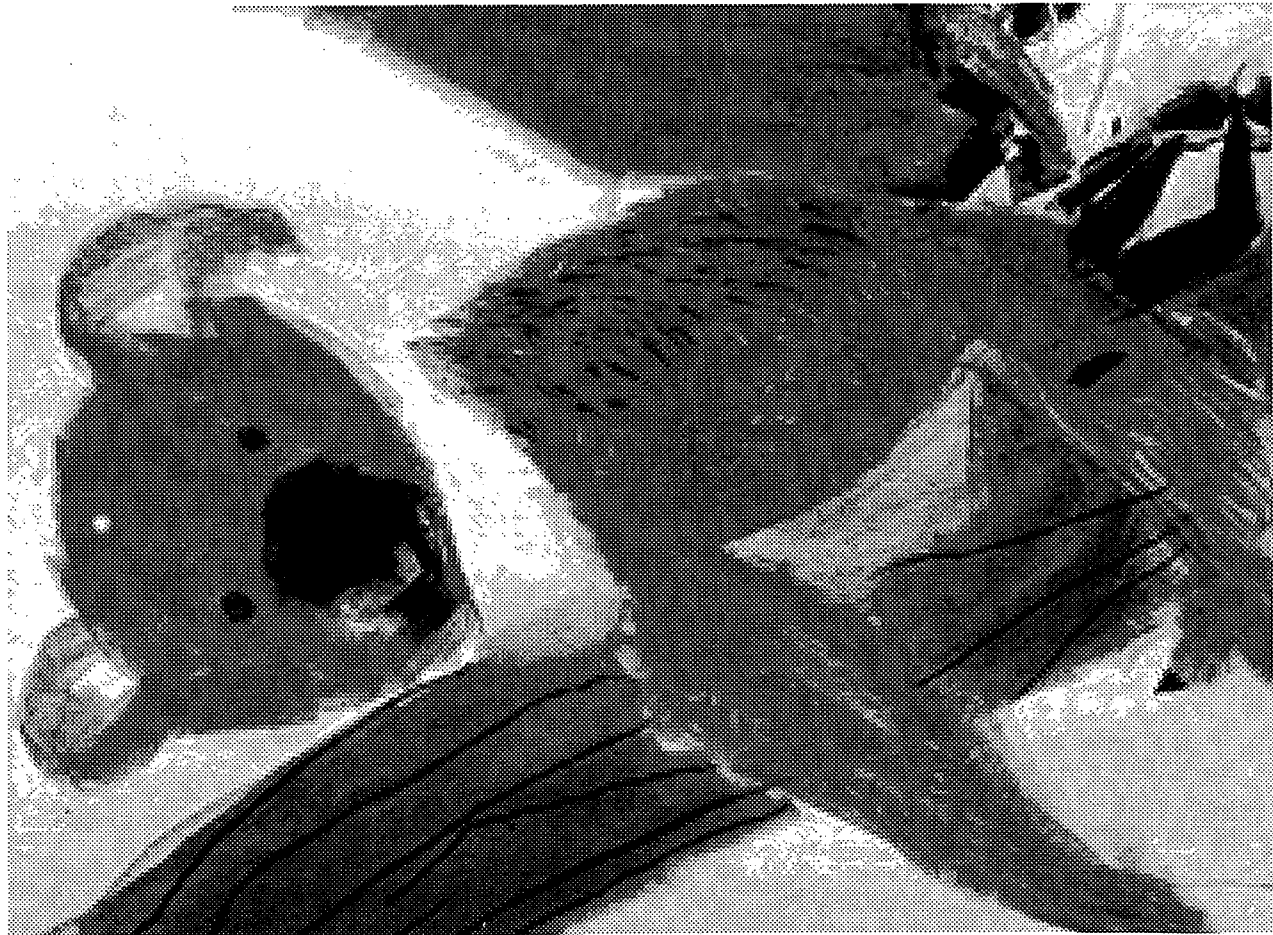

**Colorado Department
of Education**

1

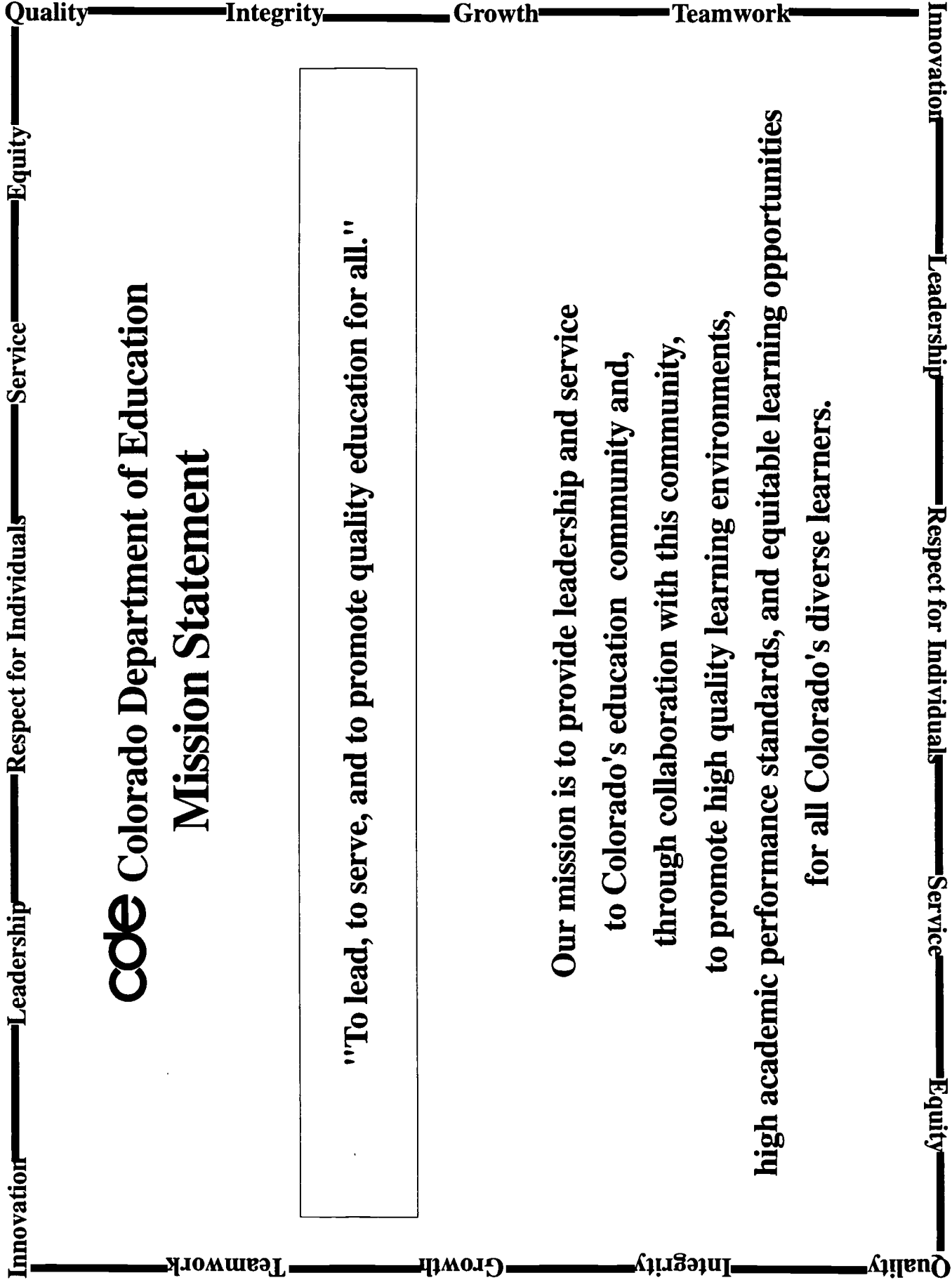

CDE Colorado Department of Education

Mission Statement

"To lead, to serve, and to promote quality education for all."

Our mission is to provide leadership and service
to Colorado's education community and,
through collaboration with this community,
to promote high quality learning environments,
high academic performance standards, and equitable learning opportunities
for all Colorado's diverse learners.

COLORADO DEPARTMENT OF EDUCATION
 STATE OFFICE BUILDING, 201 EAST COLFAX AVENUE
 DENVER, COLORADO 80203-1799
 FAX: 303/830-0793
 CDE HOME PAGE: <http://www.cde.state.co.us>

COMMISSIONER/DEPUTY COMMISSIONER ROOM #500

WILLIAM J MOLONEY, COMMISSIONER OF EDUCATION
 RICHARD A LAUGHLIN, DEPUTY COMMISSIONER
 JOANN EVANS, ASSISTANT TO THE COMMISSIONER
 SUE MILLTON, ASSISTANT TO DEPUTY COMMISSIONER

303/866-6646
 303/866-6808
 303/866-6646
 303/866-6808

ASSESSMENT/STANDARDS

DON WATSON, STUDENT ASSESS/SADI COUNCIL
 VONDA KIPLINGER, STUDENT ASSESSMENT/NAEP
 CARLA PACHECO, SADI COUNCIL/PROGRAM ASST

303/894-2155
 303/894-2148
 303/894-2159

CONNECT

JANET KIYOTA, ADMINISTRATIVE ASSISTANT
 BARBARA VILLANI, ADMINISTRATIVE COORDINATOR

303/894-2156
 303/894-2140

GOALS 2000/COLORADO PARTNERSHIP PROJECT ROOM #501

JAN SILVERSTEIN, SUPV, STANDARDS IMPLEM/PROF DEVELOP
 HEATHER CARROLL, STUDENT INITIATED SCHL IMPROV
 DEBORAH HEARTY, PROF DEVELOP/STANDARDS IMPLEM
 BARB LAUTENBACH, STANDARDS IMPLEM/BUDGET/ACCT
 KELLI ROARK, STANDARDS IMPLEM SUPPORT STAFF

303/866-6635
 303/866-6867
 303/866-6791
 303/866-6739
 303/866-6974

SCHOOL TO CAREER

SUSAN MCALONAN, CAREER EDUCATION
 HEATHER HOTCHKISS, SPEC ED TRANS/SCHL SOCIAL WORK
 KELLI ROARK, SCHOOL TO CAREER/GOALS 2000

303/866-6715
 303/866-6622
 303/866-6974

STATE BOARD OF EDUCATION ROOM #505

LYNNE FONTANIER, DIR, STATE BOARD RELATIONS
 ANDREW BARBER, ADMINISTRATIVE ASSISTANT

303/866-6817
 303/866-6817

COLORADO DEPARTMENT OF EDUCATION
 STATE OFFICE BUILDING, 201 EAST COLFAX AVENUE
 DENVER, COLORADO 80203-1799

FAX: 303/830-0783

CDE HOME PAGE: <http://www.cde.state.co.us>

EDUCATIONAL SERVICES ROOM #206

ARTHUR J ELLIS, ASSISTANT COMMISSIONER
 SUZIE PARKER, HOME SCHOOLING/BYRD SCHOLAR

303/866-6679
 303/866-6678

EDUCATIONAL TELECOMMUNICATIONS ROOM #209

ERIC FEDER, DIST LEARN/TELECONF/INTERNET
 VACANT, INSTRUCTIONAL TECHNOLOGY

303/866-6859
 303/866-6850

NUTRITION AND TRANSPORTATION ROOM #209

DAN MCMILLAN, DIRECTOR
 HERMINIA VIGIL, SUPERVISOR, NUTRITION
 JEANNE AIELLO, NUTRITION/FOOD SVCS TRAINING
 DAVID CLAY, NUTRITION/SUMMER FOOD SERVICE
 BARBARA CUEVAS, NUTRITION/FOOD SVCS TRAINING
 GRACE GAVIN, NUTRITION/ADMINISTRATIVE ASST
 BRUCE LITTLE, SCHL BUS TRAN/BUS DRIVER TRAIN
 HEATHER MIXON, NUTRITION/SCHOOL BREAKFAST
 KAY NASH, NUTRITION/RES CHILD/SPEC MILK
 JUDY SCHURE, NUTRITION EDUCATION & TRAINING
 ANETTA STEVENS, NUTRITION/TRANS ADMIN ASST
 MARY THOMPSON, SCHL BUS TRAN/BUS DRIVER TRAIN
 VACANT, NUTRITION/ADMINISTRATIVE ASST

303/866-6661
 303/866-6661
 303/866-6658
 303/866-6661
 303/866-6658
 303/866-6658
 303/866-6661
 303/866-6661
 303/866-6661
 303/866-6661
 303/866-6658
 303/866-6658
 303/866-6661

REGIONAL EDUCATIONAL SERVICES ROOM #201

ERLINDA ARCHULETA, DIRECTOR
 SAM BATEY, REGIONAL REPRESENTATIVE
 KEITH BLUE, REGIONAL REPRESENTATIVE
 ROBERT CONKLIN, REGIONAL REPRESENTATIVE
 MORRIS DANIELSON, SR REGIONAL REPRESENTATIVE
 DAVID DINKINS, ACCOUNTABILITY
 NELMA HUNDLEY, PROGRAM ASSISTANT
 ARTI JACKSON, ACCOUNTABILITY/ACCREDITATION
 GARY SIBIGTROT, REGIONAL REPRESENTATIVE
 WILLIAM WINDLER, SCHL IMPROVEMENT/ACCREDITATION
 VACANT, ADMINISTRATIVE ASSISTANT

303/866-6638
 303/866-6641
 303/866-6642
 303/866-6684
 303/866-6630
 303/866-6633
 303/866-6636
 303/866-6632
 303/866-6778
 303/866-6631
 303/866-6637

SCHOOL EFFECTIVENESS ROOM #400

SUSAN SCHAFER, DIRECTOR
 MARY GROMKO, SUPERVISOR, SCIENCE/HAZARDOUS MATERIALS
 EVELYNA DONNELLY, FOREIGN LANGUAGE
 JOYCE GANGE, ADMINISTRATIVE ASSISTANT
 DON HOLLUMS, CONSERV/ENVIR/SCHOOL CLIMATE
 MARIANNE KENNEY, SOCIAL STUDIES
 JACQUELYN KITZELMAN, FINE ARTS/PHYSICAL EDUCATION
 ELAINE PERKINS, ADMINISTRATIVE ASSISTANT
 MATTYE POLLARD-COLE, MATH/EISENHOWER TITLE II
 STEVI QUATE, ENGLISH LANGUAGE/LITERACY
 FRANK RAINEY, GIFTED AND TALENTED
 CAROL TAGSTROM, ADMINISTRATIVE ASSISTANT
 STIRI VONGTHIERES, LIMITED ENGLISH PROFICIENCY
 VACANT, ADMINISTRATIVE ASSISTANT

303/866-6748
 303/866-6754
 303/866-6757
 303/866-6858
 303/866-6787
 303/866-6762
 303/866-6790
 303/866-6608
 303/866-6763
 303/866-6634
 303/866-6849
 303/866-6749
 303/866-6784
 303/866-6682

COLORADO DEPARTMENT OF EDUCATION
 STATE OFFICE BUILDING, 201 EAST COLFAX AVENUE
 DENVER, COLORADO 80203-1799

FAX: 303/830-0793
 CDE HOME PAGE: <http://www.cde.state.co.us>

MANAGEMENT, BUDGET AND PLANNING ROOM #510

KAREN STROUP, CHIEF OF STAFF
 PARKER DODD, PUBLIC INFORMATION
 CINDY HOMER, PROGRAM ASSISTANT
 DONNA JOHNSON, CONTRACTS/MOU'S/PROGRAM ASST
 JODY OHMERT NORDBYE, PUBLIC INFORMATION
 BARB STRALEY, PROGRAM ASSISTANT

303/866-6822
 303/866-6773
 303/866-6806
 303/866-6810
 303/866-6937
 303/866-6686

ACCOUNTING
 ROOM #409

LYLE WULLBRANDT, ACCOUNTING/CONTROLLER
 ANITA HERNANDEZ, ACCOUNTING TECH
 DEDE HOLMES, ACCOUNTING/TRAVEL DESK
 PETER KAJKO, ACCOUNTING
 DAVID REINECKE, ACCOUNTING/FEDERAL GRANTS
 JACK RODENBERGER, SD PMT/FED LTR CRED/AUDIT COLL
 JEANETTE ROMERO, ACCOUNTS PAYABLE
 JAY WEST, PAYROLL/TEACHER EMERITUS

303/866-6801
 303/866-6792
 303/866-6796
 303/866-6800
 303/866-6798
 303/866-6797
 303/866-6795
 303/866-6794

AUDITING
 ROOM #409

DAVE DEVRIES, AUDITING SUPERVISOR
 STEVE BEATTY, AUDITOR
 JUDY BROWN, AUDITOR
 JANIS HOESCHELE, AUDITOR
 MIKE MILLER, AUDITOR

303/866-6880
 303/866-6804
 303/866-6803
 303/866-6805
 303/866-6879

BUDGET/PLANNING/PURCHASING
 ROOM #510

WAYNE HERTZOG, PURCHASING/RECEIVING/BUILDING
 ED PARENT, SECURITY
 NANCY REED, BUDGETING
 WENDY ULIBARRI, ADMINISTRATIVE ASSISTANT

303/866-6615
 303/866-6619
 303/866-6835
 303/866-6841

GRANTS FISCAL MANAGEMENT SERVICES

CHARM PAULMENO, SUPERVISOR/GRANTS FISCAL MGMT
 STEVE BLANFORD, GRANTS ACCOUNTANT
 GLENN JEGLUM, GRANTS ACCOUNTANT
 LARRY JOHNSON, GRANTS ACCOUNTANT
 DIANA MARTINEZ, GRANTS FISCAL MANAGEMENT
 DEBORAH RUTTEN, GRANTS DISBURSEMENTS
 SHIRLEY SPITZALE, DATA SPECIALIST
 CANDACE VARGAS, SPECIAL ED DATABASE MANAGER
 LAUREN WRIGHT, SPEC ED/STAFF APVL/EXCESS COST
 VACANT, DATA SPECIALIST

303/866-6689
 303/866-6829
 303/866-6687
 303/866-6775
 303/866-6868
 303/866-6724
 303/866-6649
 303/866-6691
 303/866-6688
 303/866-6812

HUMAN RESOURCES
 ROOM #507

KEVIN JACOBS, DIRECTOR
 LEONA OLGUIN, ADMINISTRATIVE ASSISTANT
 WENDI SMITH, HUMAN RESOURCES SPECIALIST

303/866-6814
 303/866-6814
 303/866-6814

INFORMATION MANAGEMENT SYSTEMS
 ROOM #508

DIANNE KRESS, INFORMATION SYSTEMS MANAGER
 JERRY TAYLOR, SUPERVISOR/PROGRAMMER ANALYST
 CYNTHIA BRUNER, PROGRAMMER ANALYST
 JOHN CHRISTOPHER, NETWORK ANALYST
 GALE FOLAND, PROGRAMMER ANALYST/SPECIAL ED
 COREY KISPERT, NETWORK ANALYST
 DEDE MIDDENTS, PROGRAMMER ANALYST/SYSTEM MGR
 CAIN PADELIO, PROGRAMMER ANALYST

303/866-6823
 303/866-6786
 303/866-6831
 303/866-6895
 303/866-6825
 303/866-6834
 303/866-6830
 303/866-6832

PUBLIC SCHOOL FINANCE
 ROOM #508

BYRON PENDLEY, DIRECTOR
 ANISA ABDALNOUR, ADMINISTRATIVE ASSISTANT
 MARY LYNN CHRISTEL, PROP TAX/TRANS/STATE SHARE PAY
 MARY MILLER, FINANCIAL DATA

303/866-6845
 303/866-6847
 303/866-6818
 303/866-6843

RESEARCH AND EVALUATION
 ROOM #508

JUDITH BURNES, RESEARCH INFORMATION
 JO ANN KEITH, STATISTICAL INFORMATION
 JANICE ROSE PETRO, RESEARCH INFORMATION
 MARTINA WAMBOLDT, STATISTICAL DATA
 VACANT, MAILING LABELS

303/866-6824
 303/866-6837
 303/866-6838
 303/866-6821
 303/866-6840

TITLE VI

PATRICK CHAPMAN, TITLE VI PROGRAM MANAGER
 JAMES METZLER, TITLE VI ADMINISTRATIVE ASST

303/866-6780
 303/866-6842

COLORADO DEPARTMENT OF EDUCATION
STATE OFFICE BUILDING, 201 EAST COLFAX AVENUE
DENVER, COLORADO 80203-1789
FAX: 303/830-0793
CDE HOME PAGE: <http://www.cde.state.co.us>

PROFESSIONAL SERVICES ROOM #501

EUGENE CAMPBELL, ASST COMMISSIONER
NITA JIRON, ADMINISTRATIVE ASSISTANT

303/866-6851
303/866-6932

**EDUCATOR LICENSING
ROOM #105**

MARY RYDER, SUPERVISOR
BARBARA ALLEN, PROGRAM ASSISTANT
SUE HARTMAN, ADMINISTRATIVE ASSISTANT
JENNIFER JOHNSON, ADMINISTRATIVE ASSISTANT
ANA MARIE KEMPER, PROGRAM ASSISTANT
KEARIN O'HARA, ADMINISTRATIVE ASSISTANT
DARLENE OUGHTRED, ADMINISTRATIVE ASSISTANT
OLIVIA ROBBINS, SENIOR CONSULTANT
DEBRA SHARP, ADMINISTRATIVE ASSISTANT
ERIC YODER, ADMIN SPECIALIST INTERN
VACANT, ADMINISTRATIVE ASSISTANT

303/866-6628
303/866-6628
303/866-6628
303/866-6628
303/866-6628
303/866-6628
303/866-6628
303/866-6628
303/866-6628
303/866-6628

**PROFESSIONAL EDUCATION
ROOM #501**

PATRICIA PEASE, ED PREP/STAND BOARD/LEG/RULES
JOHN WALKER, PROFESSIONAL EDUCATION
VACANT, PERSONNEL EVAL/INSVCS/INDUCT

303/866-6852
303/866-6923
303/866-6848

COLORADO DEPARTMENT OF EDUCATION
 STATE OFFICE BUILDING, 201 EAST COLFAX AVENUE
 DENVER, COLORADO 80203-1799
 FAX: 303/830-0793

CDE HOME PAGE: <http://www.cde.state.co.us>

SPECIAL SERVICES ROOM #405

BRIAN MCNUITY, ASSISTANT COMMISSIONER
 BARBARA BLISS, OFFICE MANAGER

303/866-6926
 303/866-6782

ACCELERATED LITERACY ROOM #409

VIRGINIA PLUNKETT, TITLE 1 SUPERVISOR
 JAMES DUFFY, TITLE 1/SCHOOLWIDE
 FRANK FIELDEN, TITLE 1/EARLY CHILD/EVEN START
 RAY HINES, TITLE 1/TITLE VII ADMIN ASST
 IRIS HOGUE, TITLE 1/NEGLECTED/DELINQUENT
 ROGER MARTINEZ, TITLE VII
 LORRIE MORROW, TITLE I
 ANN MYERS, TITLE 1/CONSOLIDATED PLANS
 JAN ROSE PETRO, TITLE I EVALUATOR
 CLARA SANCHEZ, TITLE I ADMINISTRATIVE ASST
 TINA TAMAYO, TITLE 1/SCHOOLWIDE/ADMIN ASST

303/866-6769
 303/866-6640
 303/866-6674
 303/866-6664
 303/866-6770
 303/866-6771
 303/866-6761
 303/866-6872
 303/866-6838
 303/866-6777
 303/866-6884

MIGRANT EDUCATION ROOM #401

DAVID PIMENTEL, SUPERVISOR
 TISH EDELEN, DATA SPECIALIST
 RAIN CHANDA SMITH, ADMINISTRATIVE ASSISTANT
 BEA TORRES, RECORDS SUPERVISOR
 CHRIS VIDAL, ELEMENTARY EDUC SPECIALIST
 VACANT, DATA SPECIALIST

303/866-6758
 303/866-6916
 303/866-6753
 303/866-6754
 303/866-6756
 303/866-6916

PREVENTION INITIATIVES ROOM #405

DAVID B SMITH, DIR/PREVENTION/EARLY CHILDHOOD
 MARY VANDERWALL, SUPERVISOR, HIV/AIDS PREV/DRUG FREE SCHLS
 JENNIFER CARTER, DRUG FREE
 KAREN CONNELL, COMPREHENSIVE HEALTH/HOMELESS PRG
 KATHIE JACKSON, DRUG FREE/CRISIS/MENTAL HEALTH
 JANELLE KRUEGER, DRUG FREE/LAW-RELATED EDUC
 BETH SHOBER, HIV/AIDS PREVENTION EDUCATION
 BETTY SHORPP, PREVENTION INITIATIVES
 TRACY SPERRY, PREVENTION/EARLY CHILDHOOD
 LINDA TAMAYO-MARTINEZ, HIV/AIDS PREVENTION PROG ASST
 SHARON TRILOLO-MOLONEY, EARLY CHILDHOOD/SCHOOL AGE
 CINDY WAKEFIELD, DRUG FREE/SKILL BLDG/SAFE SCHL
 JOYCE WASHINGTON, DRUG FREE/SUI PREV ADMIN ASST

303/866-6861
 303/866-6766
 303/866-6751
 303/866-6903
 303/866-6869
 303/866-6660
 303/866-6685
 303/866-6861
 303/866-6610
 303/866-6616
 303/866-6781
 303/866-6750
 303/866-6708

PREVENTION INITIATIVES - EARLY CHILDHOOD ROOM #305

ELIZABETH SOPER HEPP, SUPV, EARLY CHILDHOOD
 JANE L AMUNDSON, EARLY CHILDHOOD/SPECIAL ED
 DENISE A CHIELIUS, EARLY CHILDHOOD ADMIN ASST
 FRANK FIELDEN, PRIMARY INITIATIVE
 JUANITA KIRKPATRICK, EARLY CHILDHOOD ADMIN ASST
 JO KOEHN, TRAINING/TECH ASST/EARLY CHLD
 TOM PATTON, INFANT/TODDLER/PART H
 SANDRA PETERSEN, TRAINING/TECH ASST/EARLY CHLD
 VACANT, INFANT/TODDLER/PART H
 VACANT, EARLY CHILDHOOD ADMIN ASST

303/866-6711
 303/866-6712
 303/866-6710
 303/866-6674
 303/866-6629
 303/866-6706
 303/866-6667
 303/866-6942
 303/866-6709
 303/866-6943

SERVICE LEARNING/CARNEGIE ROOM #315

ELAINE ANDRUS, DIRECTOR, SVC LEARNING/CARNEGIE MID SCHL
 MARY VIGIL, PROGRAM ASSISTANT
 VACANT, SERVICE LEARNING

303/866-6897
 303/866-6897
 303/866-6740

SPECIAL EDUCATION SERVICES ROOM #300

LORRIE HARKNESS, DIRECTOR
 CAROL AMON, SUPERVISOR, FEDERAL COMPLAINTS/MEDIATION
 TANNI ANTHONY, DEAF/BLIND
 SUE BECHARD, MILD-MOD NEEDS/STAN-BASED ASSM
 CYNTHIA BECHTEL, MILD-MOD NEEDS/STAN-BASED ASSM
 ROBIN BREWER, SIGN SPPT NEEDS/METRO REG LIAI
 SUE CHANDLER, SIGNIFICANT SUPPORT NEEDS
 LYNN CRENSHAW, ADMINISTRATIVE ASSISTANT
 JOY DAVIS, ADMINISTRATIVE ASSISTANT
 JANET FILBIN, SIGNIFICANT SUPPORT NEEDS
 FAYE GIBSON, STAFF DEV/CSPP/ALT FACILITIES
 ALEX HERNANDEZ, ADMINISTRATIVE ASSISTANT
 KAMA LINSKOME, COGNI/ALT FAC/METRO REG LIAI
 MIKE MCCARTHY, DEAFNESS/DIAGNOS RELATED SVCS
 PEARL MCDUFFIE, OFFICE MGR/DUE PROCESS HEARING
 JEAN REVOL, ADMINISTRATIVE ASSISTANT
 TERRI ROGERS-CONNOLLY, SIGN SPPT NEEDS/NE REG LIAI
 LAURA STEIN DOUGLAS, PSYCH SVCS/MENTAL HEALTH/DEAF
 ROSEMARY TOBIN, PARENT/FAMILY
 PEGGY VERMILYE, ADMINISTRATIVE ASSISTANT
 JENNIFER WOODS, ALTERNATIVE FACILITIES
 VACANT, ADMINISTRATIVE ASSISTANT
 VACANT, SPEECH LANGUAGE/AUGMEN

303/866-6695
 303/866-6862
 303/866-6681
 303/866-6933
 303/866-6717
 303/866-6639
 303/866-6703
 303/866-6644
 303/866-6799
 303/866-6973
 303/866-6887
 303/866-6819
 303/866-6885
 303/866-6705
 303/866-6645
 303/866-6669
 303/866-6702
 303/866-6701
 303/866-6720
 303/866-6690
 303/866-6889
 303/866-6694
 303/866-6713

COLORADO DEPARTMENT OF EDUCATION
 STATE OFFICE BUILDING, 201 EAST COLFAX AVENUE
 DENVER, COLORADO 80203-1799
 FAX: 303/830-0793
 CDE HOME PAGE: <http://www.cde.state.co.us>

SPECIAL SERVICES CONTINUED
COLO SCHOOL FOR THE DEAF AND THE BLIND
 33 NORTH INSTITUTE STREET, COLORADO SPRINGS, CO 80903-3599
 FAX NUMBER 719/578-2239

MARILYN JAITLEY, SUPERINTENDENT
 TIM MARTIN, NETWORK ANALYSIS
 KATHI NESS, ASSISTANT

719/578-2102
 719/578-2110
 719/578-2102

COLORADO INSTRUCTIONAL MATERIALS CENTER/VH

LUCIA HASTY, DIRECTOR, CIMC
 JAN DURKIN, ADMINISTRATIVE ASSISTANT
 SUE PFAFFENHAUSER, ADMINISTRATIVE ASSISTANT

719/578-2195
 719/578-2198
 719/578-2196

EDUCATION

DAVID FARRELL, PRINCIPAL/SCHOOL FOR BLIND
 CAROL HUSK, PRINCIPAL/SCHOOL FOR DEAF
 NATHAN SIMS, PRINCIPAL/VOCATIONAL SCHOOL

719/578-2200
 719/578-2222
 719/578-2209

GENERAL SERVICES

ELLA GOMANS, FOOD SERVICE MANAGER
 LARRY AKERS, ACCOUNTANT
 KEYVN BROWN, PHYSICAL PLANT MANAGER
 LARRY MOORING, SUPPLY OFFICER
 MITCHELLE WINGARD, HUMAN RESOURCES SPECIALIST

719/578-2163
 719/578-2113
 719/578-2128
 719/578-2118
 719/578-2114

OUTREACH

MIKE MCCARTHY, DIRECTOR/DRS
 BARBARA MEESE, DIAGNOSTIC & RELATED SERVICES
 JANET ROSE, LIBRARY/MEDIA SERVICES
 BONNIE SNYDER, EDUCATIONAL TECHNOLOGY
 CINDY STURM, NURSING SERVICES

719/578-2107
 719/578-2177
 719/578-2206
 719/578-2215
 719/578-2166

RESIDENTIAL LIVING

TIM ELSTAD, STUDENT LIFE COORDINATOR (TTY)
 JANET STEELE, ADMINISTRATIVE ASSISTANT
 SUEANN VONFELDT, BLIND/BOYS/GIRLS
 WALTER VONFELDT, DEAF/BOYS/GIRLS (TTY ONLY)

719/578-2143
 719/578-2106
 719/578-2142
 719/578-2143

COLORADO DEPARTMENT OF EDUCATION
 STATE OFFICE BUILDING, 201 EAST COLFAX AVENUE
 DENVER, COLORADO 80203-1799
 FAX: 303/830-0793
 CDE HOME PAGE: <http://www.cde.state.co.us>

STATE LIBRARY AND ADULT EDUCATION OFFICE ROOM #309

NANCY BOLT, ASSISTANT COMMISSIONER 303/866-6900
 RENEE EMESON, ADMINISTRATIVE ASSISTANT 303/866-6900
 LINDA KIERSTEAD, ADMINISTRATIVE ASSISTANT 303/866-6900
 JOHN NORAN, PROJECT ADMINISTRATOR 303/899-6900
 KATHLEEN PARENT, PUBLIC INFORMATION 303/866-6900

ACCESS COLORADO LIBRARY & INFORMATION NETWORK (ACLIN) ROOM #309

SUSAN FAYAD, ACLIN PROJECT DIRECTOR 303/866-6907
 JANET CARABELL, ACLIN PROJECT ASSISTANT 303/866-6975
 LIZ DAVILA, ADMINISTRATIVE ASSISTANT 303/866-6789

ADULT BASIC EDUCATION/GED/CRESL/LITERACY ROOM #100

DIAN BATES, SUPERVISOR 303/866-6611
 AI DAM, CRESL/ADULT EDUC ADMIN ASST 303/866-6607
 DEBRA FANCETT, ADULT EDUCATION LIBRARIAN 303/866-6914
 RAY PETERSON, COLORADO LITERACY ACTION 303/866-6651
 DEBBIE RATLIFF, REFUGEE ENGLISH 2ND LANG/CRESL 303/866-6606
 MARY WILLOUGHBY, GENERAL EDUCATION DEVELOPMENT 303/866-6743
 CHARLOTTE WOLCOTT, GED ASSISTANT 303/866-6613

COLORADO TALKING BOOK LIBRARY ROOM #309

180 SHERIDAN BOULEVARD, DENVER CO, 80226-8097
 BARBARA GORAL, SUPERVISOR 303/727-9277
 FAITH CLARK, ADMIN ASST/RECEPTIONIST 303/727-9277
 LOIS GROSS, CHILDREN'S SERVICES 303/727-9277
 JASON HERRLE, ADMINISTRATIVE ASSISTANT 303/727-9277
 KARRY MILLER, ADMINISTRATIVE ASSISTANT 303/727-9277
 DENNIS PETRO, LIBRARY TECHNICIAN 303/727-9277
 SHAWN SANDERS, ADMINISTRATIVE ASSISTANT 303/727-9277
 LIESL SCHMID, VOLUNTEER COORDINATOR 303/727-9277
 ROSALIND VANN, DATA ENTRY OPERATOR 303/727-9277
 CHARMAYNE WOOD, OFFICE MANAGER 303/727-9277
 VACANT, ADMINISTRATIVE ASSISTANT 303/727-9277

LIBRARY RESEARCH SERVICE ROOM #309

KEITH LANCE, LIBRARY RESEARCH 303/866-6900
 LOUISE CONNER, LIBRARY RESEARCH 303/866-6900
 ANN SEIDL, LIBRARY RESEARCH 303/866-6900

RESOURCE CENTER ROOM #106

CHRISTINE HAMILTON-PENNELL, REF/ERIC/STANDARDS RESRC BANK 303/866-6617
 DEBBIE BERNAU, STANDARDS RESOURCE BANK 303/866-6915
 BARBARA DEY, INTERLIBRARY LOAN/REFERENCE 303/866-6618
 DEBRA NEIWSOMGER, LIBRARY TECHNICIAN 303/866-6618
 STEVE THERGESEN, STANDARDS RESOURCE BANK 303/866-6915

STATE LIBRARY DEVELOPMENT ROOM #307

KATHERINE BROWN, SUPERVISOR/RLSS/PUBLIC LIBRARY 303/866-6908
 LIZ DAVILA, ADMINISTRATIVE ASSISTANT 303/866-6789
 EUGENE HAINER, SCHOOL LIB MEDIA/CHILDREN SVCS 303/866-6730
 RAY PETERSON, LIBRARY SERVICE EQUITY 303/866-6651
 DAN PETRO, LDU SENIOR CONSULTANT 303/866-6909
 VACANT, GRADUATE LIBRARY EDUCATION 303/866-6875

STATE LIBRARY SERVICES ROOM #309

JAMES SCHUBERT, DIRECTOR 303/866-6904
 MAUREEN CROCKER, STATE PUBLICATIONS 303/866-6728
 ALLAN BROWN, STATE PUBS/INSTITUTIONAL LIB 303/866-6727
 KAREN HOFF, STATE PUBLICATIONS 303/866-6725
 FLORENCE JONES, STATE PUBLICATIONS 303/866-6902
 DEBRA NEIWSOMGER, STATE PUBLICATIONS 303/866-6726
 BARBARA EATON REILLY, SUPV, INSTITUTIONAL LIBRARY SERVICE 719/395-7254
 ALISON GUILD, BUENA VISTA CORRECTIONAL FACIL 303/866-6731
 LINDA KIERSTEAD, ADMINISTRATIVE ASSISTANT 719/275-1451
 OREADA MITCHELL, FREMONT CORRECTIONAL CENTER 719/275-4181
 DIANA REESE, ARROWHEAD CORRECTIONAL CENTER 719/275-4181
 CHARLES ROSÉ, CENTENNIAL CORRECTIONAL FACIL 719/275-4181

“Rabbit Clouds”

Lindsay Dean, Kindergarten

Peabody Elementary School, Littleton District 6

Barb Flood, Teacher

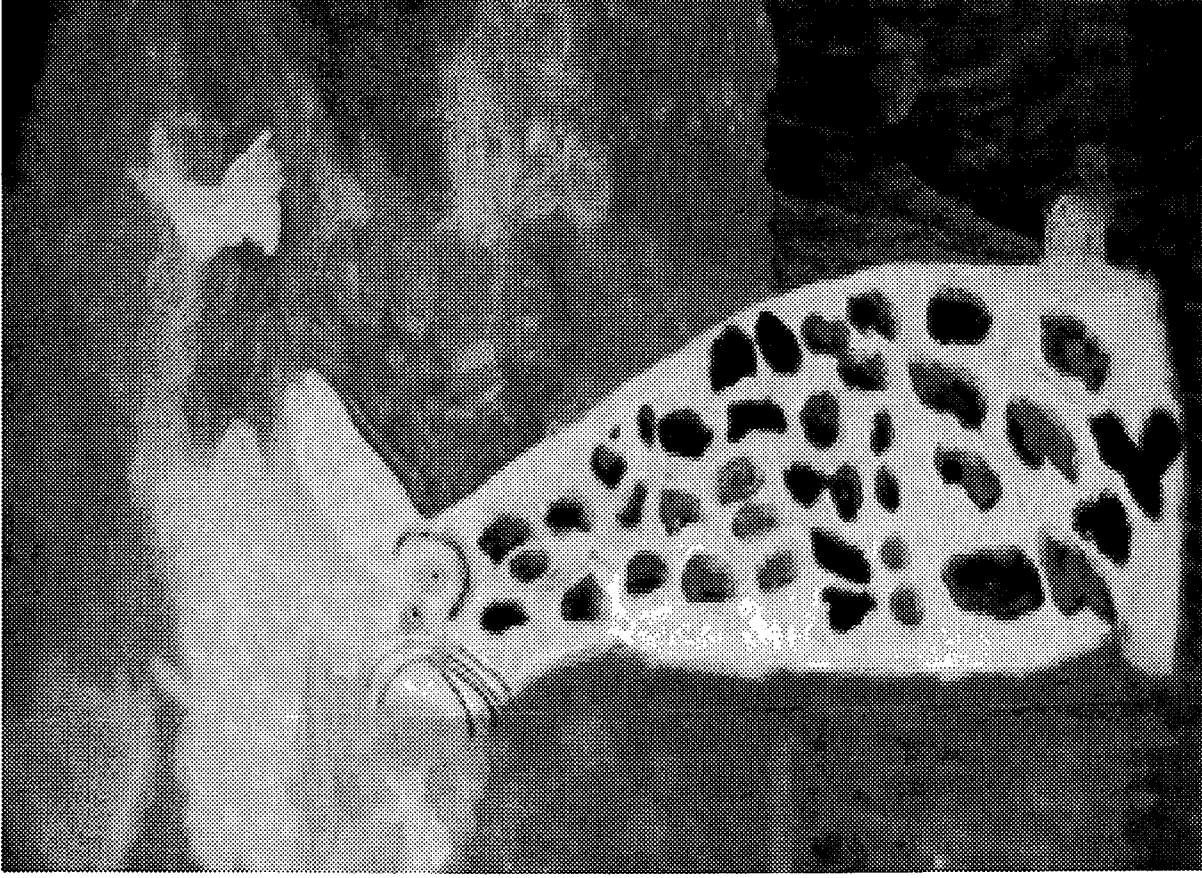

STATE ADVISORY COMMITTEES

<p>ADULT LITERACY COMMISSION COLORADO DEPARTMENT OF EDUCATION STATE LIBRARY AND ADULT EDUCATION OFFICE</p> <p>DIAN BATES, SUPERVISOR</p>	<p>303/866-6609</p>	<p>STATE CERTIFICATED PERSONNEL PERFORMANCE EVALUATION COUNCIL COLORADO DEPARTMENT OF EDUCATION OFFICE OF PROFESSIONAL SERVICES</p> <p>EUGENE CAMPBELL, ASSISTANT COMMISSIONER</p>	<p>303/866-6932</p>
<p>COLORADO COUNCIL FOR LIBRARY DEVELOPMENT COLORADO DEPARTMENT OF EDUCATION STATE LIBRARY AND ADULT EDUCATION OFFICE</p> <p>KATHLEEN PARENT, CCLO STAFF LIAISON</p>	<p>303/866-6900</p>	<p>STATE COMMUNITY EDUCATION ADVISORY COUNCIL COLORADO DEPARTMENT OF EDUCATION STATE LIBRARY AND ADULT EDUCATION OFFICE</p> <p>RAY PETERSON, CONSULTANT</p>	<p>303/866-6651</p>
<p>COLORADO INTERAGENCY COORDINATING COUNCIL COLORADO DEPARTMENT OF EDUCATION PREVENTION INITIATIVES - EARLY CHILDHOOD</p> <p>ELIZABETH SOPER HEPP, SUPERVISOR</p>	<p>303/866-6711</p>	<p>TEACHER/SPECIAL SERVICES PROFESSIONAL STANDARDS BOARD COLORADO DEPARTMENT OF EDUCATION OFFICE OF PROFESSIONAL SERVICES</p> <p>PATRICIA PEASE, SENIOR CONSULTANT</p>	<p>303/866-6852</p>
<p>COLORADO SCHOOL FOR THE DEAF AND THE BLIND ADVISORY BOARD COLORADO DEPARTMENT OF EDUCATION COLORADO SCHOOL FOR THE DEAF AND THE BLIND</p> <p>MARILYN JAITLEY, SUPERINTENDENT</p>	<p>719/578-2102</p>	<p>TITLE I, ESEA COMMITTEE OF PRACTITIONERS COLORADO DEPARTMENT OF EDUCATION ACCELERATED LITERACY UNIT</p> <p>VIRGINIA PLUNKETT, TITLE I STATE DIRECTOR</p>	<p>303/866-6769</p>
<p>FINANCIAL POLICIES AND PROCEDURES ADVISORY COMMITTEE COLORADO DEPARTMENT OF EDUCATION OFFICE OF MANAGEMENT, BUDGET AND PLANNING</p> <p>BYRON PENDLEY, CHAIRPERSON</p>	<p>303/866-6845</p>	<p>TITLE I, MIGRANT EDUCATION COMMITTEE OF PRACTITIONERS COLORADO DEPARTMENT OF EDUCATION OFFICE OF SPECIAL SERVICES</p> <p>DAVID PIMENTEL, SUPERVISOR</p>	<p>303/866-6758</p>
<p>PRINCIPAL AND ADMINISTRATOR PROFESSIONAL STANDARDS BOARD COLORADO DEPARTMENT OF EDUCATION OFFICE OF PROFESSIONAL SERVICES</p> <p>EUGENE CAMPBELL, ASSISTANT COMMISSIONER</p>	<p>303/866-6932</p>		
<p>STATE ADVISORY COMMITTEE FOR GIFTED/TALENTED STUDENT EDUC COLORADO DEPARTMENT OF EDUCATION SCHOOL EFFECTIVENESS UNIT</p> <p>FRANK RAINEY, SENIOR CONSULTANT</p>	<p>303/866-6849</p>		
<p>STATE ADVISORY COMMITTEE FOR SPECIAL EDUCATION COLORADO DEPARTMENT OF EDUCATION SPECIAL EDUCATION SERVICES UNIT</p> <p>JEAN PREVOL, COMMITTEE SECRETARY</p>	<p>303/866-6669</p>		

“Still Life”

Michael Murphy, 8th Grade

Baseline Middle School, Boulder Valley District RE2

Jill Gartland, Teacher

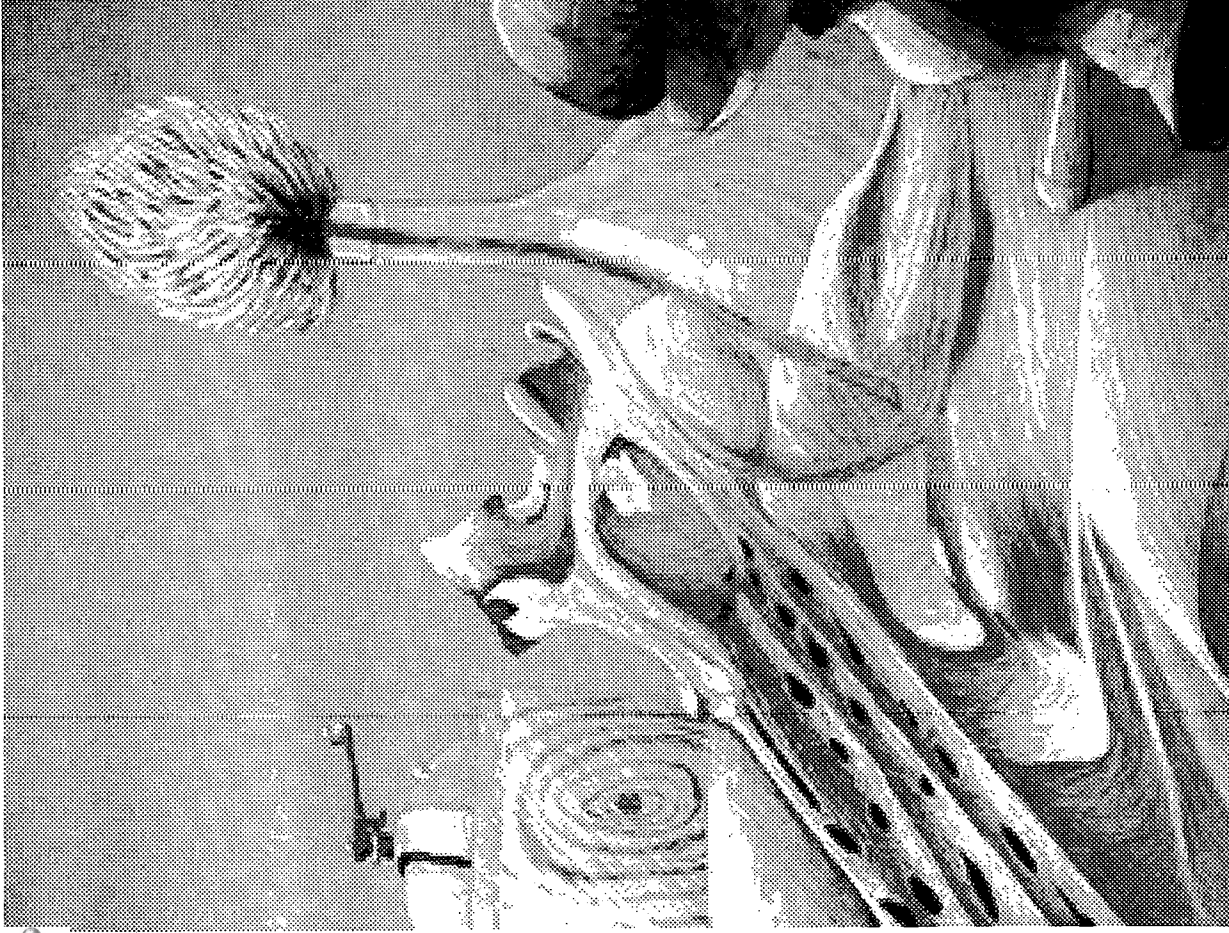

COLORADO SCHOOL DISTRICTS

7 Joint School Districts
 County Boundaries
 School District Boundaries

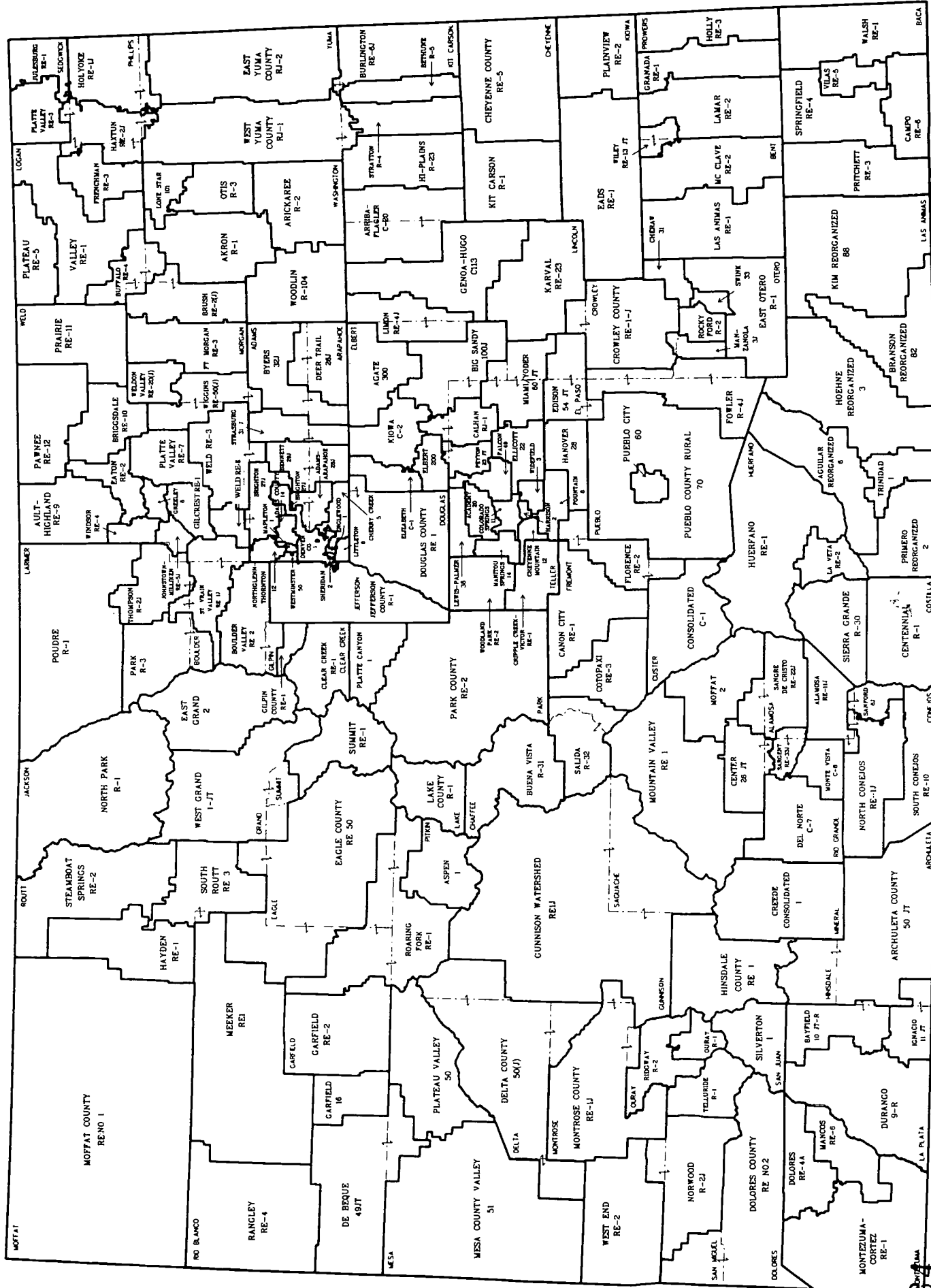

DISTRICT/SCHOOL NAME MAILING ADDRESS (LOCATION) CITY ZIP CODE TELEPHONE NUMBER SCHOOL TYPE 1996 FALL ENROLLMENT PRINCIPAL

ADAMS COUNTY

ADAMS COUNTY 14 CONGRESSIONAL DISTRICTS: 4, 1

4720 EAST 69TH AVENUE COMMERCE CITY 80022 303/289-3950 6,162
FAX# 303/286-9753

DISTRICT PERSONNEL

SUPERINTENDENT JOHN PENNOYER
EDUCATIONAL SVCS EXEC DIRECTOR BARBARA CONROY
CHIEF FINANCIAL OFFICER JIM GARGUILO
HUMAN RESOURCES DIRECTOR VERONICA BENVIVIDEZ
FINANCE MANAGER RICHARD BOOS
ADMINISTRATIVE ASSISTANT SUSANA CONTRERAS
STUDENT SERVICES DIRECTOR JOAN RADEMACHER
CITIES IN SCHOOLS BETH GALLEGOS
INSTRUCT MGMT/CURRICULUM DIR RON CABRERA
ATHLETIC COORDINATOR FRED APPLEWHITE
CHAPTER 1 TERRY DUNN
CHAPTER 2 BARBARA CONROY
COMMUNICATIONS PAT SHIPLEY

CUSTODIAL MANAGER DANIEL BUCHER
INFORMATION/EVAL DIRECTOR DAVID GOLDBERG
INTERGENERATION LRM CTR COORD ELIZABETH WESTERFIELD
INTERM/INTEGRATION COORDINATOR KIKI MCGOUGH
NUTRI SVC/WAREHOUSE/PURCHASE MGR PAULA COCKWELL
PURCHASING AGENT LYNN T GERBER
SCHOOL BRD PRESIDENT BETH GALLEGOS
SCHOOL LIBRARY MEDIA DEBRA MOORE
SERVICE CTR OPERATIONS MANAGER ED GRUBB
SPECIAL EDUCATION COORDINATOR GREG LAUGHLIN
STAFF DEVELOP/MULTICULTURAL ED LORENZO TRUJILLO
VOCATIONAL EDUCATION DIRECTOR DAN VALLEZ

ELEMENTARY SCHOOLS

ALSUP ELEMENTARY SCHOOL 7101 BIRCH STREET COMMERCE CITY 80022 303/288-6865 PK-05 499 ERNESTINE GARCIA
CENTRAL ELEMENTARY SCHOOL 6450 HOLLY STREET COMMERCE CITY 80022 303/287-0327 PK-05 590 MIKE FOWLER
DUPONT ELEMENTARY SCHOOL 7970 KIMBERLY STREET COMMERCE CITY 80022 303/287-0189 PK-05 440 ELAINE BRAMOW
HANSON ELEMENTARY SCHOOL 7133 EAST 73RD AVENUE COMMERCE CITY 80022 303/853-5800 PK-05 333 DAVID AUSTIN
KEMP ELEMENTARY SCHOOL 6775 ONEIDA STREET COMMERCE CITY 80022 303/288-6633 PK-05 435 VICTOR ROMAN
MONACO ELEMENTARY SCHOOL 7631 MONACO BOULEVARD COMMERCE CITY 80022 303/287-0307 PK-05 475 CAROLYN ABEY
ROSE HILL ELEMENTARY SCHOOL 6900 EAST 58TH AVENUE COMMERCE CITY 80022 303/287-0163 PK-05 433 LAUREL PADILLA

MIDDLE/JUNIOR HIGH SCHOOLS

ADAMS CITY MIDDLE SCHOOL 4451 EAST 72ND AVENUE COMMERCE CITY 80022 303/289-5881 06-08 641 ALISON BOGGS
KEARNEY MIDDLE SCHOOL 6160 KEARNEY STREET COMMERCE CITY 80022 303/287-0261 06-08 711 LARRY NICHOLS

HIGH SCHOOLS

ADAMS CITY HIGH SCHOOL 4625 EAST 68 AVENUE COMMERCE CITY 80022 303/289-3111 09-12 1,170 JOHN LANGE
LESTER R ARNOLO HIGH SCHOOL 6500 EAST 72ND AVENUE COMMERCE CITY 80022 303/289-2983 07-12 308 JOE HOLEMAN

OTHER SCHOOLS

MILDRED L SANVILLE PRESCHOOL 5941 EAST 64TH AVENUE COMMERCE CITY 80022 303/286-9472 PK-PK 79 PAULA MIYAKE

BENNETT 29J CONGRESSIONAL DISTRICT: 4

615 7TH STREET BENNETT 80102-8015 303/644-3234 1,055
DENVER# 303/571-1104
FAX# 303/644-4121

DISTRICT PERSONNEL

SUPERINTENDENT/TITLE IX JAMES LATHROP
SCHOOL BRD PRESIDENT BUTCH BRANDENHOFF
BUSINESS MANAGER MARY LOU ADAME

ATHLETIC DIRECTOR PAUL READ
SCHOOL BRD SECRETARY GHEN STEFFEN
SCHOOL LIBRARY MEDIA CLOVIS BUTTERWORTH

ELEMENTARY SCHOOLS

BENNETT ELEMENTARY SCHOOL 462 8TH STREET BENNETT 80102-7896 303/644-3234 PK-05 460 MARK E COLLINS

MIDDLE/JUNIOR HIGH SCHOOLS

BENNETT MIDDLE SCHOOL 455 8TH STREET BENNETT 80102-7896 303/644-3234 06-08 280 MARK PURSLOW

HIGH SCHOOLS

BENNETT HIGH SCHOOL 610 7TH STREET BENNETT 80102-8014 303/644-3234 09-12 315 GAIL HAGEMAN

DISTRICT/SCHOOL NAME MAILING ADDRESS (LOCATION) CITY ZIP CODE TELEPHONE NUMBER SCHOOL TYPE 1996 FALL ENROLLMENT PRINCIPAL

ADAMS COUNTY (Cont.)

BRIGHTON 27J
CONGRESSIONAL DISTRICT: 4

80601-3295 303/655-2900
DENVER# 303/655-2900
FAX# 303/655-2870

4,562

BRIGHTON

630 SOUTH EIGHTH STREET

DISTRICT PERSONNEL

SUPERINTENDENT
SCHOOL EFFECTIVENESS DIRECTOR
STUDENT SERVICES DIRECTOR
FINANCE/OPERATIONS DIRECTOR
HUMAN RESOURCES DIRECTOR
STAFF DEVELOPMENT COORDINATOR
FACILITIES SUPERVISOR

NUTRITION SERVICES SUPERVISOR
TRANSPORTATION SUPERVISOR
MIS COORDINATOR
TELECOMMUNICATIONS COORDINATOR
SCHOOL BRD PRESIDENT
SCHOOL BRD SECRETARY
SCHOOL LIBRARY MEDIA

JEAN N CAPILLUPO
LOWELL ENSEY
REBECCA A MCCLURE
JAMES BRECKENRIDGE
DANIEL MONTOYA
KELLY CORBETT
BILL CORDSON

MONA MARTINEZ BROSH
SHARON STRYKER
FRANK KLEIN
JASON SPRITZER
JIM JAEGER
KAREN VAUGHN
LOWELL ENSEY

ELEMENTARY SCHOOLS

HENDERSON ELEMENTARY SCHOOL
NORTH ELEMENTARY SCHOOL
NORTHEAST ELEMENTARY SCHOOL
SOUTH ELEMENTARY SCHOOL
SOUTHEAST ELEMENTARY SCHOOL

12301 EAST 124TH AVENUE
525 BRIDGE STREET
1605 LONGSPEAK
305 SOUTH 5TH AVENUE
1595 SOUTHERN STREET

HENDERSON
BRIGHTON
BRIGHTON
BRIGHTON
BRIGHTON

80640
80601
80601
80601
80601

357
363
501
439
545

VACANT
JEANNETTE GARCIA WILKES
DAVID ROSE
JEAN SIDDLER
NEIL FLEISCHAUER

MIDDLE/JUNIOR HIGH SCHOOLS

OVERLAND TRAIL MIDDLE SCHOOL
VIKAN MIDDLE SCHOOL

455 NORTH 19TH AVENUE
879 JESSUP STREET

BRIGHTON
BRIGHTON

80601
80601

518
538

MIKE GRAD0Z
TIM SCHLENVOGT

HIGH SCHOOLS

BRIGHTON HERITAGE ACADEMY
BRIGHTON HIGH SCHOOL

830 BRIDGE STREET
270 SOUTH 8TH AVENUE

BRIGHTON
BRIGHTON

80601
80601

91
1,210

CINDY CRAWFORD
JAMES REITZ

MAPLETON 1

CONGRESSIONAL DISTRICTS: 1, 2, 4

DENVER

80229-5806 303/853-1000
FAX# 303/853-1087

5,154

DISTRICT PERSONNEL

SUPERINTENDENT
SCHOOL BRD PRESIDENT
BUSINESS SERVICES EXEC DIR
CURR & INSTRUCT EXEC DIR
HUMAN RESOURCES EXEC DIRECTOR
PUPIL SERVICES EXEC DIRECTOR
SPECIAL PROJECTS EXEC DIRECTOR
LITERACY/LANGUAGE INSTR DIR

ATHLETICS DIRECTOR
SCHOOL LIBRARY MEDIA
CHILD NUTRITION DIRECTOR
MAINTENANCE/OPERATIONS SUPV
PUBLIC INFORMATION OFFICER
RESEARCH/EVAL/TESTING DIRECTOR
SUPERINTENDENT SECRETARY
TRANSPORTATION SUPERVISOR

SANDRA HUSK
KENNETH LARUSSO
DON HERMAN
BILLY HUFFORD
SAM MOLINARO
SHARON WOOD
DONALD MIDDLETON
FRIEDA DIAZ

HOLLY COOK
MICHAEL KIRBY
PAULA COCKWELL
PAUL HEADLEY
SHARRYL PUCKETT
MICHAEL KIRBY
GERI MAES
PHILLIP RUSSELL

ELEMENTARY SCHOOLS

BERTHA HEID ELEMENTARY SCHOOL
CLAYTON ELEMENTARY SCHOOL
MEADOW ELEMENTARY SCHOOL
MONTEREY ELEMENTARY SCHOOL
VALLEY VIEW ELEMENTARY
WESTERN HILLS ELEM SCHOOL

9150 POZE BOULEVARD
2690 POZE BOULEVARD
9150 MONROE STREET
2200 MC ELWAIN BOULEVARD
660 WEST 70TH AVENUE
7700 DELTA STREET

THORNTON
THORNTON
THORNTON
DENVER
DENVER

80229-7903 303/853-1300
80229-3856 303/853-1460
80229-4037 303/853-1500
80229-5130 303/853-1360
80221-2818 303/853-1560
80221-4141 303/853-1400

558
335
608
370
280
557

BRENDA KAZIN
GARY KELL
PAUL FRANK
LISA ROBERTS
JAMIE KANE
DONA KITTO

MIDDLE/JUNIOR HIGH SCHOOLS

JOHN DEWEY MIDDLE SCHOOL
YORK JUNIOR HIGH SCHOOL

7480 CONIFER ROAD
9200 YORK STREET

DENVER
THORNTON

80221-3673 303/853-1700
80229-7653 303/853-1600

384
552

ROGER BOETTCHER
ANTHONY ROSA

HIGH SCHOOLS

ALTERNATIVE SCHOOL
SKYVIEW HIGH SCHOOL

1200 EAST 78TH AVENUE
9000 YORK STREET

DENVER
THORNTON

80229-5930 303/853-1660
80229-4659 303/853-1200

154
1,147

CHERYL MULL
KAREN LEWIS

DISTRICT/SCHOOL NAME MAILING ADDRESS (LOCATION) CITY ZIPCODE TELEPHONE NUMBER SCHOOL TYPE 1996 FALL ENROLLMENT PRINCIPAL

ADAMS COUNTY (Cont.)

MAPLETON 1 (Cont.)

OTHER SCHOOLS
 MAPLETON PRESCHOOL 602 EAST 64TH AVENUE DENVER 80229-7008 303/853-1100 PK-PK 209 SHARON WOOD

NORTHGLENN-THORNTON 12
 CONGRESSIONAL DISTRICTS: 2, 4

NORTHGLENN 11285 HIGHLINE DRIVE NORTHGLENN 80233 303/451-1561 25,604
 FAX# 303/457-9772

DISTRICT PERSONNEL

SUPERINTENDENT JUDY MARGRATH-HUGE
 CHIEF FINANCIAL OFFICER MIKE BERGSTEDT
 HUMAN RESOURCES EXEC DIRECTOR DAVID NUGENT
 LEARNING SERVICES EXEC DIRECTOR JUDITH P HUDDLESTON
 ELEMENTARY SCHOOLS DIRECTOR MICHAEL LENTZ
 MANAGEMENT INFO SVCS DIR JOHN ACKELSON
 PERSONNEL DIRECTOR GARY WINKELBAUER
 PLANNING & DESIGN DIRECTOR MIKE KINZER
 RISK MANAGEMENT DIRECTOR BOB WISE
 SECONDARY SCHOOLS DIRECTOR DEBBIE CAPRA
 LEGAL SERVICES/POLICY DIRECTOR PEGGY BURNS
 SCHOOL BRD PRESIDENT LARRY KARSTEN
 ALTERNATIVE SERVICES DIRECTOR PATRICIA TERHUNE
 MAT MANAGEMENT DIRECTOR RICK GRIMM
 ORGANIZ DEV/STAFF DEV DIRECTOR CINDY HARRISON

PHYSICAL EDUC/ATHLETICS DIR
 PUBLIC INFORMATION OFFICER
 TRANSPORTATION & MAINTEN DIR
 VOC EDUC/ADULT PROGRAMS DIR
 SPECIAL EDUCATION DIR
 INSTRUCT TECH & MEDIA SVCS DIR
 NUTRITION SERVICES DIRECTOR
 PRINTING/MP SUPERVISOR
 CURRICULUM SPECIALIST
 DIVERSITY COORDINATOR
 DIVERSITY COORDINATOR
 FOREIGN LANGUAGE SPECIALIST
 LANGUAGE ARTS SPECIALIST
 SCHOOL BRD EXECUTIVE ASSISTANT
 SUPERINTENDENT EXEC ASSISTANT

TOM YOKOOJI
 SUSAN CARLSON
 STEVE BURT
 DENNIS KURETICH
 ALLAN COHEN
 JANICE SMITH
 CAROL MILLER
 ROGER SCHAFER
 LESLIE GOETZFRIED
 CONSTANCE BERRY
 EMMA PENA-MCCLEAVE
 JULIE JENSEN
 TINA KERSCHEN
 CATHY JORDAN
 DAWN BARNARD

ELEMENTARY SCHOOLS

CENTENNIAL ELEMENTARY SCHOOL 13200 WESTLAKE DRIVE BROOMFIELD
 CHERRY DRIVE ELEMENTARY SCHOOL 11500 CHERRY DRIVE THORNTON
 CORONADO HILLS ELEM SCHOOL 8300 DOWNING DRIVE THORNTON
 COTTON CREEK ELEMENTARY SCHOOL 11100 VRAIN STREET WESTMINSTER
 FEDERAL HEIGHTS ELEM SCHOOL 2500 W 96TH AVENUE DENVER
 HILLCREST ELEMENTARY SCHOOL 10335 CROKE DRIVE NORTHGLENN
 HULSTROM ELEMENTARY SCHOOL 10604 GRANT DRIVE NORTHGLENN
 HUNTERS GLEN ELEMENTARY SCHOOL 13222 CORDNA STREET THORNTON
 LEROY DRIVE ELEMENTARY SCHOOL 1451 EAST LEROY DRIVE NORTHGLENN
 MALLEY DRIVE ELEMENTARY SCHOOL 1300 EAST MALLEY DRIVE NORTHGLENN
 MC ELWAIN ELEMENTARY SCHOOL 1020 DAWSON DRIVE THORNTON
 MOUNTAIN VIEW ELEM SCHOOL 12401 NORTH PERRY STREET BROOMFIELD
 NORTH MOR ELEMENTARY SCHOOL 9580 DAMON DRIVE NORTHGLENN
 NORTH STAR ELEMENTARY SCHOOL 8740 NORTH STAR DRIVE DENVER
 RIVERDALE ELEMENTARY 10724 ELM DRIVE THORNTON
 ROCKY MOUNTAIN ELEMENTARY 3350 WEST 99TH AVENUE WESTMINSTER
 SKYVIEW ELEMENTARY SCHOOL 5021 EAST 123TH AVENUE THORNTON
 STAR GATE CHARTER SCHOOL P O BOX 530 EASTLAKE
 STUKEY ELEMENTARY SCHOOL 11080 GRANT DRIVE NORTHGLENN
 TARVER ELEMENTARY SCHOOL 3500 SUMMIT GROVE PARKWAY THORNTON
 THORNTON ELEMENTARY SCHOOL 900 EPPINGER BOULEVARD THORNTON
 WESTVIEW ELEMENTARY SCHOOL 1300 ROSEANNA DRIVE NORTHGLENN
 WOODGLEN ELEMENTARY SCHOOL 11717 NORTH MADISON STREET THORNTON
 WYCO DRIVE ELEMENTARY SCHOOL 11551 WYCO DRIVE NORTHGLENN

80020-5240 303/466-1779 K-05 TONDA POTTS 733
 80233-2732 303/451-0212 K-05 PAT WILLSEY 556
 80229-5440 303/287-0181 PK-05 DAVID GAVIN 531
 80030-2042 303/669-5303 K-05 DONALD BRUNO 647
 80221-7117 303/650-6070 K-05 PEG CLASPELL 621
 80221-7117 303/451-0855 K-05 ROBERT MOTH 534
 80233-4117 303/452-1574 PK-03 INEZ CATBAGAN 361
 80241-1162 303/450-6311 K-05 KATHY HASTINGS 678
 80233-3533 303/452-2103 K-05 PAT DRAZEVEDO 392
 80233-2110 303/452-0605 K-05 DONNA FOURBERT 397
 80229-4909 303/287-8086 PK-05 CAROL KIERNAN 529
 80020-5329 303/466-1791 PK-05 PATRICIA BROWN 659
 80221-5522 303/428-6528 PK-05 STEVEN PETERSEN 414
 80233-4561 303/430-2474 K-05 DAVE SAUTTE 523
 80030-3260 303/457-2244 K-05 TERRY TERRILL 528
 80241-3203 303/466-3335 PK-05 JACK A CARUSO 476
 80614 303/451-1164 K-05 SUZANNE MILLER 706
 80233-3312 303/450-3936 01-07 NANCY HALL (HEAD TEACHER) 200
 80241-1322 303/451-6975 03-06 LAURENCE T MARCHANT 268
 80229-3517 303/457-4300 PK-05 DAVID EDINGER 728
 80234-3743 303/287-5533 K-05 MICHAEL KOONTZ 558
 80233-1543 303/452-5116 K-05 NANCY CRABTREE (ACTING) 498
 80233-2244 303/452-8922 K-05 KATHLEEN RUST 521
 80233-2244 303/452-3146 K-05 WILLIAM BURKE 344

MIDDLE/JUNIOR HIGH SCHOOLS

HURON MIDDLE SCHOOL 10900 NORTH HURON STREET NORTHGLENN 80234-3399 303/452-5471 06-08 MIGUEL ELIAS 854
 NIVER CREEK MIDDLE SCHOOL 9450 PECOS STREET DENVER 80221-5923 303/428-4666 06-08 HENRY STAUB 976
 NORTHEAST MIDDLE SCHOOL 11700 IRMA DRIVE NORTHGLENN 80233-2173 303/452-1043 06-08 CURT A FURNESS 1,052
 NORTHGLENN MIDDLE SCHOOL 1123 MURIEL DRIVE NORTHGLENN 80233-3151 303/452-2921 06-08 PAULA REDIG 793
 THORNTON MIDDLE SCHOOL 9451 HOFFMAN WAY THORNTON 80229-3535 303/289-2248 06-08 J LYNN ALBI 861
 WESTLAKE MIDDLE SCHOOL 2800 WEST 135TH AVENUE BROOMFIELD 80020-5129 303/469-1867 06-08 HARRY W ODIL 1,079

DISTRICT/SCHOOL NAME MAILING ADDRESS (LOCATION) CITY ZIP CODE TELEPHONE NUMBER SCHOOL TYPE 1996 FALL ENROLLMENT PRINCIPAL

ADAMS COUNTY (Cont.)

NORTHGLENN-THORNTON 12 (Cont.)

DISTRICT/SCHOOL NAME	MAILING ADDRESS (LOCATION)	CITY	ZIP CODE	TELEPHONE NUMBER	SCHOOL TYPE	1996 FALL ENROLLMENT	PRINCIPAL
HIGH SCHOOLS							
ACADEMY OF CHARTER SCHOOLS	601 EAST 64TH AVENUE	DENVER	80229	303/289-8088	K-12	783	KIN GRIFFETH (BUSINESS MGR)
HIGH PLAINS HIGH SCHOOL	9451 NORTH WASHINGTON	THORNTON	80229	303/450-3789	U- U	57	TOM MORDUE
HORIZON HIGH SCHOOL	5321 EAST 136 AVENUE	BRIGHTON	80601-7714	303/450-5227	09-12	2,201	STAN HESTING
NORTHGLENN HIGH SCHOOL	601 WEST 100TH PLACE	NORTHGLENN	80221-6098	303/451-1241	09-12	2,302	LINDA CURRY (ACTING)
PINNACLE CHARTER SCHOOL	550 EAST THORNTON PARKWAY	THORNTON	80229	303/450-5985	09-12		RUBEN PEREZ
THORNTON HIGH SCHOOL	9351 NORTH WASHINGTON STREET	THORNTON	80229-3533	303/452-4800	09-12	2,015	DEBORAH BINDER
VANTAGE POINT	455 EAST EPPINGER BOULEVARD	THORNTON	80229-4330	303/452-1617	07-12	2,229	TOM MORDUE
OTHER SCHOOLS							
BOLLMAN OCCUPATIONAL CENTER	9451 NORTH WASHINGTON	THORNTON	80229-3533	303/451-1819	09-12		DENNIS KURETICH
BRIGHT HORIZONS PRE-K	5321 EAST 136TH AVENUE	BRIGHTON	80601	303/450-5227	PK-PK		DIAN MARSH
NORTHGLENN PRESCHOOL	601 WEST 100TH PLACE	NORTHGLENN	80221-6098	303/451-1241	PK-PK		FRAN PLISGA

STRASBURG 31J CONGRESSIONAL DISTRICT: 4

DISTRICT/SCHOOL NAME	MAILING ADDRESS (LOCATION)	CITY	ZIP CODE	TELEPHONE NUMBER	SCHOOL TYPE	1996 FALL ENROLLMENT	PRINCIPAL
STRASBURG 31J CONGRESSIONAL DISTRICT: 4	P O BOX 207	STRASBURG	80136-0207	303/622-9211		501	
			DENVER# 303/344-9030	FAX# 303/622-9224			

DISTRICT PERSONNEL

SUPERINTENDENT	WILLIAM E POWELL
ACTIVITIES DIRECTOR	JOHN MUNDELL
BUSINESS MANAGER	KATHLEEN S ALLEN
COUNSELOR K-12	JEFF RASP
CUSTODIAL DIRECTOR	RICHARD JONES
FOOD SERVICES DIRECTOR	SANDY DIEDRICH

ELEMENTARY SCHOOLS

STRASBURG ELEMENTARY SCHOOL	P O BOX 207	STRASBURG	80136-0207	303/622-9211	PK-06	277	MIKE PACHELLO
MIDDLE/JUNIOR HIGH SCHOOLS	P O BOX 207	STRASBURG	80136-0207	303/622-9211	07-08	78	JOE DONAHUE
HIGH SCHOOLS	P O BOX 207	STRASBURG	80136-0207	303/622-9211	09-12	146	JOE DONAHUE

WESTMINSTER 50 CONGRESSIONAL DISTRICTS: 1, 2

WESTMINSTER 50 CONGRESSIONAL DISTRICTS: 1, 2	4476 WEST 68TH AVENUE	WESTMINSTER	80030	303/428-3511		11,360	
			DENVER# 303/428-3511	FAX# 303/428-2810			

DISTRICT PERSONNEL

SUPERINTENDENT	MICHAEL MASSAROTTI
HUMAN RESOURCE SVCS EXEC DIR	DANA MARIE JEFFREY
SCHOOL BRD PRESIDENT	MATTHEW DURAN
LEARNING SERVICES EX DIRECTOR	KENNETH TURNER
CHIEF FINANCIAL OFFICER	KENNETH KIRKLAND
EXECUTIVE SERVICES DIRECTOR	DEB HAVILAND
LEARNING SERVICES DIRECTOR	SYLVIA TOY

ELEMENTARY SCHOOLS

BAKER ELEMENTARY SCHOOL	3555 WEST 64TH AVENUE	DENVER	80221	303/428-1121	K-05	330	BEN MARTINEZ
BERKELEY GARDENS ELEM SCHOOL	5301 LOWELL BOULEVARD	DENVER	80221	303/650-3000	K-05	433	DENNIS HAMANN
CLARA E. METZ ELEM SCHOOL	2341 SHERREWOOD DRIVE	DENVER	80221	303/428-1884	K-05	364	PATRICIA DONOVAN
CROWN POINTE ACADEMY	7281 IRVING STREET	WESTMINSTER	80030	303/428-1882	K-05		BJ BUCHMANN
FAIRVIEW ELEMENTARY SCHOOL	7826 FAIRVIEW DRIVE	DENVER	80221	303/428-1405	K-05	340	JULIE MCVICCKER
FLYNN ELEMENTARY SCHOOL	8731 LOWELL BOULEVARD	WESTMINSTER	80030	303/428-2161	K-05	318	JINCTY FLETCHER
FRANCIS M. DAY ELEM SCHOOL	1740 JORDAN DRIVE	DENVER	80221	303/428-1330	K-05	335	MARCIA JOCHIM

DISTRICT/SCHOOL NAME MAILING ADDRESS (LOCATION) CITY ZIPCODE TELEPHONE NUMBER SCHOOL TYPE 1996 FALL ENROLLMENT PRINCIPAL

ADAMS COUNTY (Cont.)

WESTMINSTER 50 (Cont.)

DISTRICT/SCHOOL NAME	MAILING ADDRESS (LOCATION)	CITY	ZIPCODE	TELEPHONE NUMBER	SCHOOL TYPE	1996 FALL ENROLLMENT	PRINCIPAL
ELEMENTARY SCHOOLS (Cont.)							
HARRIS PARK ELEMENTARY SCHOOL	4300 WEST 75TH AVENUE	WESTMINSTER	80030	303/428-1721	K-05	434	SHIRLEY ELLIS
MESA ELEMENTARY SCHOOL	9100 LOWELL BOULEVARD	WESTMINSTER	80030	303/428-2891	K-05	372	LINDA ROLLER
SHERREWOOD ELEMENTARY SCHOOL	8095 KALAMATH DRIVE	DENVER	80221	303/428-5353	K-05	364	STEVE VANDEVEN
SKYLINE VISTA ELEM SCHOOL	7395 ZUNI STREET	DENVER	80221	303/428-2300	K-05	349	CHARLOTTE SCARPELLA
SUNSET RIDGE ELEMENTARY SCHOOL	9451 HOOKER STREET	WESTMINSTER	80030	303/426-8907	K-05	439	JACQUELINE KAPUSHION
TENNYSON KNOLLS ELEM SCHOOL	6330 TENNYSON STREET	ARVADA	80002	303/429-4090	K-05	361	JEANETTE TESKE
VISTA GRANDE ELEM SCHOOL	8845 WAGNER DRIVE	WESTMINSTER	80030	303/429-8081	K-05	292	HEIDI SHRIVER
WESTMINSTER ELEMENTARY SCHOOL	7482 IRVING STREET	WESTMINSTER	80030	303/428-2494	K-05	298	JAMES HECKOCKS
WESTMINSTER HILLS ELEM SCHOOL	4105 WEST 80TH AVENUE	WESTMINSTER	80030	303/428-2511	K-05	272	MARK WHITNEY
MIDDLE/JUNIOR HIGH SCHOOLS							
CLEAR LAKE MIDDLE SCHOOL	1940 ELMWOOD LANE	DENVER	80221	303/428-7526	06-08	634	CAROL PROFFITT
J. HODGKINS MIDDLE SCHOOL	3475 WEST 67TH AVENUE	DENVER	80221	303/428-7503	06-08	712	RANDY SWANSON
M. SCOTT CARPENTER MIDDLE SCH	7001 LIPAN STREET	DENVER	80221	303/428-8583	06-08	619	RON THORNAM
SHAW HEIGHTS MIDDLE SCHOOL	8780 CIRCLE DRIVE	WESTMINSTER	80030	303/428-9533	06-08	656	JOE LATERRA
HIGH SCHOOLS							
ALT. CENTER FOR EDUCATION	3455 WEST 72ND AVENUE	WESTMINSTER	80030	303/428-2575	08-12	163	CAROLE BIESHAAR
IVER C. RAMUM HIGH SCHOOL	2401 WEST 80TH AVENUE	DENVER	80221	303/428-9377	09-12	1,417	DICK WERPY
WESTMINSTER HIGH SCHOOL	4276 WEST 68TH AVENUE	WESTMINSTER	80030	303/428-9541	09-12	1,499	CHRIS DITTMAN
OTHER SCHOOLS							
CAREER ENRICHMENT PARK N. MALL	7300 LOWELL BOULEVARD	WESTMINSTER	80030	303/428-2600	09-12		STEVE EAVES
GREGORY HILL PRESCHOOL	8030 IRVING STREET	WESTMINSTER	80030	303/428-1560	PK-PK	267	CINDY WATSON

ALAMOSA COUNTY

ALAMOSA RE-11J CONGRESSIONAL DISTRICT: 3

DISTRICT PERSONNEL	MAILING ADDRESS (LOCATION)	CITY	ZIPCODE	TELEPHONE NUMBER	SCHOOL TYPE	1996 FALL ENROLLMENT	PRINCIPAL
SUPERINTENDENT/TITLE IX	209 VICTORIA AVENUE	ALAMOSA	81101	719/589-6634		2,474	
EXECUTIVE BUSINESS DIRECTOR	DAVID THOMPSON						CECILIA HERRERA
BUILDINGS & GROUNDS DIRECTOR	HOWARD TUCKER						LEROY TEEM
FOOD SERVICE DIRECTOR	CHARLIE JACKSON						THERESA RUDDER
GT/CHAPTER 1/TESTING COORD	KATHY BLAIR						BRIDGETTE GALLEGOS
HEALTH EDUCATION COORDINATOR	SANDEE HAY						PHILIP ROUSE
MULTILINGUAL/MULTICULTUR COORD	KRISTY PAULEY						MARY OWENS
ELEMENTARY SCHOOLS							
BOYD ELEMENTARY SCHOOL	11TH AND HUNT AVENUES	ALAMOSA	81101	719/589-6791	02-03	390	DIANNA RODRIGUEZ
EVANS ELEMENTARY SCHOOL	108 LA VETA AVENUE	ALAMOSA	81101	719/589-3684	04-05	409	WALDO HERRERA
POLSTON ELEMENTARY SCHOOL	6935 STATE HIGHWAY 17	ALAMOSA	81101	719/589-6875	PK-01	399	VERONICA VASQUEZ
MIDDLE/JUNIOR HIGH SCHOOLS							
ORTEGA MIDDLE SCHOOL	401 VICTORIA AVENUE	ALAMOSA	81101	719/589-6601	06-08	582	TOM BACHENBERG
HIGH SCHOOLS							
ALAMOSA HIGH SCHOOL	805 CRAFT DRIVE	ALAMOSA	81101	719/589-6696	09-12	637	JUDITH BAILLIE
ALAMOSA OPEN SCHOOL	216 VICTORIA STREET	ALAMOSA	81101	719/589-9011	08-12	57	JOSIE BORESON

DISTRICT/SCHOOL NAME MAILING ADDRESS (LOCATION) CITY ZIPCODE TELEPHONE NUMBER SCHOOL TYPE 1996 FALL ENROLLMENT PRINCIPAL

ALAMOSA COUNTY (Cont.)

SANGRE DE CRISTO RE-22J P O BOX 145 MOSCA 81146-0144 719/378-2321 323
 CONGRESSIONAL DISTRICT: 3 FAX# 719/378-2327

DISTRICT PERSONNEL
 SUPERINTENDENT MICHAEL SALVATO
 SCHOOL LIBRARY MEDIA JENNIFER LANDRY BRIAN BROWNELL

ELEMENTARY SCHOOLS
 SANGRE DE CRISTO ELEM SCHOOL P O BOX 27 HOOPER 81136-0027 719/378-2381 K-06 156 DAVE CURTIS

HIGH SCHOOLS
 SANGRE DE CRISTO UND HIGH P O BOX 145 MOSCA 81146-0145 719/378-2321 07-12 167 DALE BURGESS

ARAPAHOE COUNTY

ADAMS-ARAPAHOE 28J 1085 PEORIA STREET AURORA 80011-6297 303/344-8060 28,492
 CONGRESSIONAL DISTRICTS: 1, 4, 6 FAX# 303/366-2357

DISTRICT PERSONNEL
 SUPERINTENDENT DAVID HARTENBACH
 AUX SVCS ASSOC SUPERINTENDENT DAVID ZECKER
 EFFECTIVE SCHOOLS ASST SUPT HAROLD BEEBE
 HUMAN RESOURCES ASSISTANT SUPT ROBERT ADAMS
 LEGAL COUNSEL BRIAN DONOVAN
 ORGANIZATIONAL SUPPORT DIR SUE CLARK
 INSTRUCTIONAL SERVICES DIR JOAN OTT
 COMMUNICATIONS SERVICES DIR DEBORAH LYNCH
 BUDGET DIRECTOR ROD WEEKS
 LEADERSHIP DEVELOPMENT DIR RICHARD RUSAK
 ASSESSMENT DIRECTOR ELIZABETH BURTON
 ATHLETICS/ACTIVITIES DIRECTOR JACK LYNCH

ELEMENTARY SCHOOLS
 ALTURA ELEMENTARY SCHOOL 1650 ALTURA BOULEVARD AURORA 80011-4402 303/340-3500 K-05 411 NORMAN MAKI
 ARKANSAS ELEMENTARY SCHOOL 17301 EAST ARKANSAS AVENUE AURORA 80017-4204 303/755-0323 K-05 628 JERRY LEMONS
 BOSTON PRIMARY SCHOOL 1365 BOSTON STREET AURORA 80010-3033 303/364-6878 K-03 201 DEA KRETSMAN
 CENTURY ELEMENTARY SCHOOL 2500 SOUTH GRANBY WAY AURORA 80014-2527 303/745-4424 PK-05 484 LINDA BERKHEIM
 CLYDE MILLER ELEM SCHOOL 1701 ESPANA STREET AURORA 80010-2130 303/340-3290 PK-05 881 KAREN ELKJER
 CRAWFORD ELEMENTARY SCHOOL 1600 FLORENCE STREET AURORA 80010-2130 303/340-3290 PK-05 881 KAREN ELKJER
 DALTON ELEMENTARY SCHOOL 17401 EAST DARTMOUTH AVENUE AURORA 80013-2213 303/693-7561 K-05 542 DIANNE DUGAN
 DARTMOUTH ELEMENTARY SCHOOL 3050 SOUTH LAREDO STREET AURORA 80013-1867 303/690-1155 K-05 512 HELENE ANDERSON
 ELKHART ELEMENTARY SCHOOL 1020 EAGLE STREET AURORA 80011-6902 303/340-3050 K-05 539 JUDITH DAMAS
 FULTON ELEMENTARY SCHOOL 755 FULTON STREET AURORA 80010-3913 303/364-8078 K-05 465 ROSALEE PLETS
 IOWA ELEMENTARY SCHOOL 16701 EAST IOWA AVENUE AURORA 80017-5112 303/751-3660 K-05 584 CAROL H MORENO
 JAMAICA ELEMENTARY SCHOOL 800 JAMAICA STREET AURORA 80010-4027 303/364-8126 PK-03 209 HARRY CHAN
 JEWELL ELEMENTARY SCHOOL 14601 EAST JEWELL AVENUE AURORA 80012-5762 303/751-8862 K-05 549 JULIE MORRIS
 KENTON ELEMENTARY SCHOOL 1255 KENTON STREET AURORA 80010-3443 303/364-0947 K-05 520 LINDA HARVEY
 LANSING ELEMENTARY SCHOOL 551 LANSING STREET AURORA 80010-4614 303/364-8297 K-05 360 J GREG MOORE
 LAREDO ELEMENTARY SCHOOL 1350 LAREDO STREET AURORA 80011-7455 303/366-0314 PK-05 461 SARAH KELZENBERG
 LYN KNOLL ELEMENTARY SCHOOL 12445 EAST 2ND AVENUE AURORA 80011-8303 303/364-8455 PK-05 296 DEBORAH DAMSON
 MONTVIEW ELEMENTARY SCHOOL 2055 MOLINE STREET AURORA 80010-1345 303/364-8549 K-05 797 DEBORAH BACKUS
 PARK LANE ELEMENTARY SCHOOL 13001 EAST 30TH AVENUE AURORA 80011-2044 303/343-8313 K-05 493 JUDITH GRISWOLD
 SABLE ELEMENTARY SCHOOL 2601 SABLE BOULEVARD AURORA 80011-2418 303/340-3140 K-05 449 RUSSELL HENDERSON
 SIDE CREEK ELEMENTARY SCHOOL 19191 EAST ILLIFF PLACE AURORA 80013-6202 303/755-1785 K-05 566 HELEN PRYOR
 SIXTH AVENUE ELEMENTARY SCHOOL 560 VAUGHN STREET AURORA 80011-8552 303/366-6019 PK-05 472 LAWRENCE HUDRON
 TOLLGATE ELEMENTARY SCHOOL 701 SOUTH KALTSPELL WAY AURORA 80017-2151 303/696-0944 K-05 632 ANN THOMAS

DISTRICT/SCHOOL NAME MAILING ADDRESS (LOCATION) CITY ZIPCODE TELEPHONE NUMBER SCHOOL TYPE 1996 FALL ENROLLMENT PRINCIPAL

ARAPAHOE COUNTY (Cont.)

ADAMS-ARAPAHOE 28J (Cont.)

ELEMENTARY SCHOOLS (Cont.)

VASSAR ELEMENTARY SCHOOL 18101 EAST VASSAR AVENUE AURORA 80013-4823 303/752-3772 K-05 591 MARY SKITT
 VAUGHN ELEMENTARY SCHOOL 1155 VAUGHN STREET AURORA 80011-6505 303/366-8430 K-05 591 DEBORAH BROM
 VIRGINIA COURT ELEM SCHOOL 395 SOUTH TROY STREET AURORA 80012-2462 303/366-9594 K-05 555 MARK DONOVAN
 WHEELING ELEMENTARY SCHOOL 472 SOUTH WHEELING STREET AURORA 80012-3571 303/344-8670 K-05 377 WILBUR SMITH
 YALE ELEMENTARY SCHOOL 16001 EAST YALE STREET AURORA 80013-1657 303/751-7470 K-05 635 MARCIA DAMRELL

MIDDLE/JUNIOR HIGH SCHOOLS

AURORA HILLS MIDDLE SCHOOL 1009 SOUTH UVALDA STREET AURORA 80012-3407 303/341-7450 06-08 911 DON MARSH
 COLUMBIA MIDDLE SCHOOL 17600 EAST COLUMBIA AVENUE AURORA 80013-4401 303/690-6570 06-08 968 HAROLD STEVENS
 EAST MIDDLE SCHOOL 1275 FRASER STREET AURORA 80011-7050 303/340-0660 06-08 897 BECKY FRIEND
 MRACHEK MIDDLE SCHOOL 1955 SOUTH TELLURIDE STREET AURORA 80013-1337 303/750-2836 06-08 1,199 MARK PRUCHA
 NORTH MIDDLE SCHOOL 12095 MONTVIEW BOULEVARD AURORA 80010-1608 303/364-7411 06-08 741 TERENCE JOHNSON
 SOUTH MIDDLE SCHOOL 12310 EAST PARKVIEW DRIVE AURORA 80011-8311 303/364-7623 06-08 776 J ANTHONY VANGYTENBEEK
 WEST MIDDLE SCHOOL 10100 EAST 13TH AVENUE AURORA 80010-3302 303/366-2671 06-08 771 HANSELL GUNN

HIGH SCHOOLS

CENTRAL HIGH SCHOOL 11700 EAST 11TH AVENUE AURORA 80010-3708 303/340-1600 09-12 1,896 KENNETH LYTWYNIUK
 GATEWAY HIGH SCHOOL 1300 SOUTH SABLE BLVD AURORA 80012-4698 303/755-7160 09-12 1,729 KENNETH VEDRA
 HINKLEY HIGH SCHOOL 1250 CHAMBERS ROAD AURORA 80011-7117 303/340-1500 09-12 1,382 J MICHAEL NACHAZEL
 RANGEVIEW HIGH SCHOOL 17599 EAST ILLIFF AVENUE AURORA 80013-4212 303/695-6848 09-12 2,084 MARC STINE
 WILLIAM SMITH HIGH SCHOOL 875 PEORIA STREET AURORA 80111-6253 303/364-8715 09-12 271 JANE ANDERSON

OTHER SCHOOLS

AURORA PS THERAPUTIC PRESCHOOL 11275 EAST MISSISSIPPI AVENUE AURORA 80012-3263 303/360-0466 PK-PK 11 BONNIE GALOVICH
 MEADOWOOD PRESCHOOL CENTER 3333 SOUTH NORFOLK WAY AURORA 80013-2042 303/690-1133 PK-PK 149 BONNIE GALOVICH
 PARIS EDUCATION CENTER 1635 PARIS STREET AURORA 80010-2901 303/341-1702 PK-PK 219 BONNIE GALOVICH
 SIXTH AVENUE PRESCHOOL 500 VAUGHN STREET AURORA 80011-6505 303/364-5422 PK-PK 219 BONNIE GALOVICH
 T H PICKENS (TECHNICAL CTR) 500 BUCKLEY ROAD AURORA 80011-9307 303/344-4910 09-12 219 DAN LUCERO

BYERS 32J CONGRESSIONAL DISTRICT: 4

444 EAST FRONT STREET BYERS 80103 303/822-5292 420
 FAX# 303/822-9592

DISTRICT PERSONNEL

SUPERINTENDENT MICHAEL GRANDSTAFF
 ATHLETIC DIRECTOR JANETTE WALTERS
 SCHOOL BRD PRESIDENT CHARMAIN KUMNICK
 BUSINESS MANAGER EILEEN BRANSTEITZER

THERESA WIESENSEE
 KAREN SCOTT
 JENNIFER BORMANN
 JANA JONES

ELEMENTARY SCHOOLS

BYERS ELEMENTARY SCHOOL 444 EAST FRONT STREET BYERS 80103 303/822-5292 PK-06 220 GLORIA MITCHELL

HIGH SCHOOLS

BYERS JR/SR HIGH SCHOOL 444 EAST FRONT STREET BYERS 80103 303/822-5292 07-12 200 JANETTE WALTERS

CHERRY CREEK 5 CONGRESSIONAL DISTRICTS: 4, 5, 6

4700 SOUTH YOSEMITE STREET ENGLEWOOD 80111-1394 303/773-1184 37,128
 FAX# 303/773-9370

DISTRICT PERSONNEL

SUPERINTENDENT ROBERT D TSCRIRKI
 ASSOCIATE SUPERINTENDENT MONTE MOSES
 ASSISTANT SUPERINTENDENT VACANT
 CHIEF FINANCIAL OFFICER GUY BELLVILLE
 HIGH SCHOOL EDUCATION EXEC DIR TERRY CONLEY

MIDDLE SCHOOL EDUC EXEC DIR NOLA WELLMAN
 ELEMENTARY EDUCATION EXEC DIR BARBARA RANDALL
 ELEMENTARY EDUCATION EXEC DIR MARY TERCH
 HUMAN RESOURCES EXEC DIRECTOR JOSEPH ADAMO
 HUMAN RESOURCES DIRECTOR DARLENE LEDOUX

DISTRICT/SCHOOL NAME MAILING ADDRESS (LOCATION) CITY ZIPCODE TELEPHONE NUMBER SCHOOL TYPE 1996 FALL ENROLLMENT PRINCIPAL

ARAPAHOE COUNTY (Cont.)

CHERRY CREEK 5 (Cont.)

HIGH SCHOOLS (Cont.)
 SMOKY HILL HIGH SCHOOL 16100 EAST SMOKY HILL ROAD AURORA 80015 303/693-1700 09-12 2,997 MARY JARVIS
 OTHER SCHOOLS
 JOLIET COMPLEX 1855 SOUTH JOLIET AURORA 80012 303/338-1486 PK-PK 15 KATHLEEN CAVANAUGH

DEER TRAIL 26J
 CONGRESSIONAL DISTRICT: 4

DEER TRAIL P O BOX 129 DEER TRAIL 80105 303/769-4421 195
 FAX# 303/769-4600

DISTRICT PERSONNEL
 SUPERINTENDENT SCHOOL BRD PRESIDENT

SCHOOL LIBRARY MEDIA ANNA G LASLEY

ELEMENTARY SCHOOLS
 DEER TRAIL ELEMENTARY SCHOOL P O BOX 129 DEER TRAIL 80105 303/769-4421 PK-06 107 MICHAEL GREEK

HIGH SCHOOLS
 DEER TRAIL JR-SR HIGH SCHOOL P O BOX 129 DEER TRAIL 80105 303/769-4421 07-12 88 MICHAEL GREEK

ENGLEWOOD 1
 CONGRESSIONAL DISTRICT: 6

4101 SOUTH BANNOCK STREET ENGLEWOOD 80110-4600 303/761-7050 4,588
 FAX# 303/806-2098

DISTRICT PERSONNEL
 SUPERINTENDENT BUSINESS SERVICES DIRECTOR
 FOOD SERVICES COORDINATOR K-12 INSTRUCTION DIRECTOR

PERSONNEL SVCS DIR/COMM OUTRCH
 SCHOOL BRD PRESIDENT
 SCHOOL LIBRARY MEDIA
 STUDENT SERVICES DIRECTOR

ELEMENTARY SCHOOLS
 CHARLES HAY ELEM SCHOOL 3195 SOUTH LAFAYETTE STREET ENGLEWOOD 80110-2921 303/761-2433 K-05 DALE LUMPA
 CHERRELYN ELEMENTARY SCHOOL 4500 SOUTH LINCOLN STREET ENGLEWOOD 80110-5733 303/761-2102 K-05 VICKIE MOHR
 CLAYTON ELEMENTARY SCHOOL 4600 SOUTH FOX STREET ENGLEWOOD 80110-5623 303/781-7831 PK-05 KAREN BALLARD
 MADDOX ELEMENTARY SCHOOL 700 WEST MANSFIELD AVENUE ENGLEWOOD 80110-8410 303/761-2331 K-05 MELANIE DRESSMAN
 WM E BISHOP ELEMENTARY SCHOOL 1100 SOUTH ELATI STREET ENGLEWOOD 80110-2315 303/761-1496 K-05 GARY PRICE

MIDDLE/JUNIOR HIGH SCHOOLS
 CHARLES B SINCLAIR MIDDLE 300 WEST CHENANGO AVENUE ENGLEWOOD 80110-6853 303/781-7817 06-08 ROBERT CADY
 MARY L FLOOD MIDDLE SCHOOL 3695 SOUTH LINCOLN STREET ENGLEWOOD 80110-3657 303/761-1226 06-08 STEVEN COHEN

HIGH SCHOOLS
 ALTERNATIVE HIGH SCHOOL 2323 WEST BAKER ENGLEWOOD 80110-1008 303/934-5786 09-12 575 CHERYL TUFLEY
 CFAHS EAST CAMPUS 3800 SOUTH LOGAN STREET ENGLEWOOD 80110-3723 303/762-8244 09-12 78 CHERYL TUFLEY
 ENGLEWOOD HIGH SCHOOL 3800 SOUTH LOGAN STREET ENGLEWOOD 80110-3723 303/806-2266 09-12 998 FRANK HAMMOND

OTHER SCHOOLS
 LOWELL PREKINDERGARTEN 3794 SOUTH LOGAN ENGLEWOOD 80110-3721 303/781-7585 PK-PK JOAN DIEDRICH

LITTLETON 6
 CONGRESSIONAL DISTRICTS: 5, 6

5776 SOUTH CROCKER STREET LITTLETON 80120 303/347-3300 16,044
 FAX# 303/347-3439

DISTRICT/SCHOOL NAME MAILING ADDRESS (LOCATION) CITY ZIPCODE TELEPHONE NUMBER SCHOOL TYPE 1996 FALL ENROLLMENT PRINCIPAL

ARAPAHOE COUNTY (Cont.)

LITTLETON 6 (Cont.)

DISTRICT PERSONNEL

SUPERINTENDENT JIM WEATHERILL
 ASSOCIATE SUPERINTENDENT JIM MCCABE
 PROPERTY MANAGEMENT SVCS EXEC GALE CHRISTY
 BUSINESS SERVICES ASST SUPT SCOTT MURPHY
 HUMAN RESOURCES EXEC DIRECTOR STEVE MCGRATH
 SPECIAL EDUCATION DIRECTOR ELAINE WORRELL
 BUILDING OPERATIONS SUPERVISOR BOB ENTHOFFEN
 CURRICULUM/ASSESSMENT LEANN GAMACHE
 CURRICULUM/INSTRUCT DIRECTOR BONNIE MILLER

ELEMENTARY SCHOOLS EXEC DIR NANCY WRIGHT
 FOOD SERVICES SUPERVISOR BONNIE WHEELER
 HIGH/MIDDLE SCHOOLS EXEC DIR LOIS HAY
 HUMAN RESOURCES DIRECTOR MIKE OMENS
 INFO & TECHNOLOGY SVCS ADMIN GARY KIDD
 SCHOOL BRD PRESIDENT JACK BALLARD
 SCHOOL LIBRARY MEDIA VIRGINIA MILLER
 TRANSPORTATION SERVICES SUPV JOHN ROTTER

ELEMENTARY SCHOOLS

AMES ELEMENTARY SCHOOL 7300 SOUTH CLERMONT DRIVE LITTLETON
 CENTENNIAL ELEMENTARY SCHOOL 3306 WEST BERRY AVENUE LITTLETON
 EAST ELEMENTARY SCHOOL 5933 SOUTH FAIRFIELD STREET LITTLETON
 FIELD ELEMENTARY SCHOOL 5402 SOUTH SHERMAN WAY LITTLETON
 FRANKLIN ELEMENTARY SCHOOL 1603 EAST EUCLID AVE LITTLETON
 HIGHLAND ELEMENTARY SCHOOL 711 E EUCLID AVENUE LITTLETON
 HOPKINS ELEMENTARY SCHOOL 7171 SOUTH PENNSYLVANIA STREET LITTLETON
 LITTLETON ACADEMY CHARTER SCHL 1200 WEST MINERAL AVENUE LITTLETON
 LOIS LENSKI ELEMENTARY SCHOOL 6350 SOUTH FAIRFAX WAY LITTLETON
 MOODY ELEMENTARY SCHOOL 6390 SOUTH WINDERMERE STREET LITTLETON
 PEABODY ELEMENTARY SCHOOL 3128 EAST MAPLEWOOD AVENUE LITTLETON
 RUNYON ELEMENTARY SCHOOL 7455 SOUTH ELATI STREET LITTLETON
 SANDBURG ELEMENTARY SCHOOL 6900 SOUTH ELIZABETH STREET LITTLETON
 TWIN ELEMENTARY SCHOOL 6901 SOUTH FRANKLIN STREET LITTLETON
 WHITMAN ELEMENTARY SCHOOL 6557 SOUTH ACOMA STREET LITTLETON
 WILDER ELEMENTARY SCHOOL 4300 WEST PONDS CIRCLE LITTLETON

80122 303/347-4400 K-05 CHERYL HOUSER
 80123 303/347-4425 K-05 COLIN CONWAY
 80120 303/347-4450 K-05 MIKE DEGUIRE
 80121 303/347-4475 K-05 DANNAE MCREYNOLDS
 80121 303/347-4500 K-05 BARBARA SHUPE
 80122 303/347-4525 K-05 CAROLYN WALLISCH
 80122 303/347-4550 K-05 LINDA COHEN
 80120 303/798-5252 K-08 KATHY CONSIGLI
 80121 303/347-4575 K-05 BARBARA DESPAIN
 80120 303/347-4600 K-05 ED PHILLIPS
 80121 303/347-4625 K-05 SHARON SAMU
 80120 303/347-4650 K-05 JAN BROSSAU
 80122 303/347-4675 K-05 JAN MAY
 80122 303/347-4700 K-05 SHIRLEY TREES
 80120 303/347-4725 K-05 KATHY DEZENGREML
 80123 303/347-4750 K-05 KENNETH COODINGTON

MIDDLE/JUNIOR HIGH SCHOOLS

EUCLID MIDDLE SCHOOL 777 WEST EUCLID AVENUE LITTLETON
 GODDARD MIDDLE SCHOOL 3800 WEST BERRY AVENUE LITTLETON
 JOHN WESLEY POWELL MIDDLE SCH 8000 SOUTH CORONA WAY LITTLETON
 NEWTON MIDDLE SCHOOL 4001 EAST ARAPAHOE ROAD LITTLETON

80120 303/347-7800 06-08 ALDIS SIDES
 80123 303/347-7850 06-08 RUTH WINDMILLER
 80122-7950 303/347-7850 06-08 KAREN BRIGGS
 80122 303/347-7900 06-08 JAMES STURGELL

HIGH SCHOOLS

ARAPAHOE HIGH SCHOOL 2201 EAST DRY CREEK ROAD LITTLETON
 HERITAGE HIGH SCHOOL 1401 WEST GEDDES AVENUE LITTLETON
 LITTLETON HIGH SCHOOL 199 EAST LITTLETON BLVD LITTLETON

80122 303/347-6000 09-12 RON BOOTH
 80120 303/347-7600 09-12 JIM SEKICH
 80121 303/347-7700 09-12 TIMOTHY WESTERBERG

OTHER SCHOOLS

VILLAGE AT NORTH 1907 WEST POWERS AVENUE LITTLETON 80120 303/347-6980 PK-PK DEBBIE MCVEIGH (DIRECTOR)

SHERIDAN 2 CONGRESSIONAL DISTRICT: 6

P O BOX 1198

80150-1198 303/761-8640

2,008

FAX# 303/789-1778

DISTRICT PERSONNEL

SUPERINTENDENT KENNETH REITER
 STAFF DEVELOP/CURRICULUM DIR PAUL ROCHESTER
 BUSINESS DIRECTOR KEVIN SEAR
 SPECIAL EDUCATION DIRECTOR ANNE PEARCE
 AUXILIARY SERVICES MANAGER GARY NOWLEN

PERSONNEL SPECIALIST VICKIE NAVE
 SCHOOL LIBRARY MEDIA VACANT
 SCHOOL BRD PRESIDENT STEVEN C FAST
 SCHOOL BRD SECRETARY DOROTHY CARTER

ELEMENTARY SCHOOLS

ALICE TERRY ELEM SCHOOL P O BOX 1198 ENGLEWOOD
 EARLY CHILDHOOD ED CENTER P O BOX 1198 ENGLEWOOD

80150-1198 303/798-2210 01-05 STEVE KENNEDY
 80150-1198 303/761-0525 PK- K KRIS BLACK

DISTRICT/SCHOOL NAME MAILING ADDRESS (LOCATION) CITY ZIP CODE TELEPHONE NUMBER SCHOOL TYPE 1996 FALL ENROLLMENT PRINCIPAL

ARAPAHOE COUNTY (Cont.)

SHERIDAN 2 (Cont.)

ELEMENTARY SCHOOLS (Cont.) FORT LOGAN ELEMENTARY SCHOOL	P O BOX 1198	ENGLEWOOD	80150-1198	303/761-1304	01-05	362	JUDY KARY
MIDDLE/JUNIOR HIGH SCHOOLS SHERIDAN MIDDLE SCHOOL	P O BOX 1198	ENGLEWOOD	80150-1198	303/789-1865	06-08	586	PATRIC MCINTOSH
HIGH SCHOOLS SHERIDAN HIGH SCHOOL	P O BOX 1198	ENGLEWOOD	80150-1198	303/761-6307	09-12	534	KEN BOSTDORFF

ARCHULETA COUNTY

ARCHULETA COUNTY 50 JT CONGRESSIONAL DISTRICT: 3

PAGOSA SPRINGS 81147-1498 970/264-2228 1,483
FAX# 970/264-4631

DISTRICT PERSONNEL

SUPERINTENDENT
BUSINESS MANAGER
SCHOOL BRD PRESIDENT
ACTIVITIES DIRECTOR
TRANSPORTATION DIRECTOR
CAFETERIA MANAGER

TERRY ALLEY
NANCY SCHUTZ
RANDALL DAVIS
KAHLE CHARLES
DON RUTH
DAVE DESELMS

SCHOOL BRD SECRETARY
TITLE IX COORDINATOR
SCHOOL BRD ASSISTANT SECRETARY
SCHOOL LIBRARY MEDIA/ELEM
SCHOOL LIBRARY MEDIA/SECONDARY

DAVID BAKER
LARRY LISTER
ROBYN BENNETT
MOZETTA MCINNIS
CYNTHIA MITCHELL

ELEMENTARY SCHOOLS

PAGOSA SPRINGS ELEM SCHOOL P O BOX 1498 PAGOSA SPRINGS 81147-1498 970/264-2229 K-06 791 CYNTHIA SECRIST

MIDDLE/JUNIOR HIGH SCHOOLS

PAGOSA SPRINGS MIDDLE SCHOOL P O BOX 1498 PAGOSA SPRINGS 81147-1498 970/264-5988 07-08 248 LARRY LISTER

HIGH SCHOOLS

PAGOSA SPRINGS HIGH SCHOOL P O BOX 1498 PAGOSA SPRINGS 81147-1498 970/264-2231 09-12 444 WILLIAM ESTERBROOK

BACA COUNTY

CAMPO RE-6 CONGRESSIONAL DISTRICT: 4

CAMPO P O BOX 70 81029-0070 719/787-2226 91
FAX# 719/787-2432

DISTRICT PERSONNEL

SUPERINTENDENT
SCHOOL LIBRARY MEDIA

LEON CUMMINGS
LILLIE CRAMER

ROYCE BURSCH
MIKE SCHNAUFER

ELEMENTARY SCHOOLS

CAMPO ELEMENTARY SCHOOL P O BOX 70 CAMPO 81029-0070 719/787-2226 PK-06 42 DEBRA OWNBEE

HIGH SCHOOLS

CAMPO UNDIVIDED HIGH SCHOOL P O BOX 70 CAMPO 81029-0070 719/787-2226 07-12 49 DEBRA OWNBEE

DISTRICT/SCHOOL NAME MAILING ADDRESS (LOCATION) CITY ZIP CODE TELEPHONE NUMBER SCHOOL TYPE 1996 FALL ENROLLMENT PRINCIPAL

BACA COUNTY (Cont.)

PRITCHETT RE-3 CONGRESSIONAL DISTRICT: 4	P O BOX 7	PRITCHETT	81064-0007	719/523-4045		93	
				FAX# 719/523-6991			
DISTRICT PERSONNEL				SCHOOL LIBRARY MEDIA		LILLIE COULTER	
SUPERINTENDENT SCHOOL BRD PRESIDENT	GARRY COULTER RANDY PHILLIPS						
ELEMENTARY SCHOOLS	P O BOX 7	PRITCHETT	81064-0007	719/523-4045	PK-06	51	GARRY COULTER
PRITCHETT ELEMENTARY SCHOOL							
HIGH SCHOOLS	P O BOX 7	PRITCHETT	81064-0007	719/523-4045	07-12	42	GARRY COULTER
PRITCHETT UNDIV HIGH SCHOOL							
SPRINGFIELD RE-4 CONGRESSIONAL DISTRICT: 4	389 TIPTON STREET	SPRINGFIELD	81073	719/523-6654		330	
				FAX# 719/523-4192			
DISTRICT PERSONNEL				SCHOOL LIBRARY MEDIA/SECONDARY SCHOOL LIBRARY MEDIA/ELEM		BARBARA HUME VACANT	
SUPERINTENDENT SCHOOL BRD PRESIDENT SCHOOL BRD EXECUTIVE	FLOYD BEARD PAT ESCH ROXANN PORTER						
ELEMENTARY SCHOOLS	389 TIPTON STREET	SPRINGFIELD	81073	719/523-4391	PK-06	177	FLOYD BEARD
SPRINGFIELD ELEMENTARY SCHOOL							
MIDDLE/JUNIOR HIGH SCHOOLS	389 TIPTON STREET	SPRINGFIELD	81073	719/523-6522	07-08	55	STEVE SANCHEZ
SPRINGFIELD JR HIGH SCHOOL							
HIGH SCHOOLS	389 TIPTON STREET	SPRINGFIELD	81073	719/523-6522	09-12	98	STEVE SANCHEZ
SPRINGFIELD HIGH SCHOOL							
VILAS RE-5 CONGRESSIONAL DISTRICT: 4	P O BOX 727	VILAS	81087-0727	719/523-6738		91	
				FAX# 719/523-4818			
DISTRICT PERSONNEL				BUSINESS MANAGER/SECRETARY SCHOOL LIBRARY MEDIA		NANCY NUSSER EDNA NEUHOLD	
SUPERINTENDENT SCHOOL BRD PRESIDENT	BILL HINES BILL EATON						
ELEMENTARY SCHOOLS	P O BOX 727	VILAS	81087-0727	719/523-6738	PK-06	52	BILL HINES
VILAS ELEMENTARY SCHOOL							
HIGH SCHOOLS	P O BOX 727	VILAS	81087-0727	719/523-6738	07-12	39	BILL HINES
VILAS UNDIVIDED HIGH SCHOOL							
WALSH RE-1 CONGRESSIONAL DISTRICT: 4	P O BOX 68	WALSH	81090-0068	719/324-5632		271	
				FAX# 719/324-5426			
DISTRICT PERSONNEL				SCHOOL BRD MEMBER ADMINISTRATIVE ASSISTANT BUSINESS MANAGER SCHOOL LIBRARY MEDIA		SHIRLEY PACKARD LISA A HUME CYNTHIA HEIRICK KATHY WILLIAMS	
SUPERINTENDENT SCHOOL BRD PRESIDENT SCHOOL BRD SECRETARY SCHOOL BRD TREASURER SCHOOL BRD VICE PRESIDENT	ROBERT M RIME LYNN BITNER JR GREG GOWIN JIM BURHENN FERN WRIGHT						

DISTRICT/SCHOOL NAME MAILING ADDRESS (LOCATION) CITY ZIP CODE TELEPHONE NUMBER SCHOOL TYPE 1996 FALL ENROLLMENT PRINCIPAL

BACA COUNTY (Cont.)

WALSH RE-1 (Cont.)

ELEMENTARY SCHOOLS
 WALSH ELEMENTARY SCHOOL P O BOX 68 WALSH 81090-0068 719/324-5400 PK-06 150 ROBERT M RIME

HIGH SCHOOLS
 WALSH HIGH SCHOOL P O BOX 68 WALSH 81090-0068 719/324-5221 07-12 121 DONALD G BEARD

BENT COUNTY

LAS ANIMAS RE-1
 CONGRESSIONAL DISTRICT: 4

1214 THOMPSON BOULEVARD LAS ANIMAS 81054-1599 719/456-0161 724
 FAX# 719/456-1117

DISTRICT PERSONNEL
 SUPERINTENDENT JOHN DOMBAUGH
 SCHOOL BRD PRESIDENT WILLIAM E DEAL
 BUSINESS MANAGER SANDRA S COX

SCHOOL LIBRARY MEDIA
 MAINTENANCE SUPERVISOR
 FOOD SERVICE SUPERVISOR

DIANE BAUBLITS
 RON SIX
 BARBARA TURNBULL

ELEMENTARY SCHOOLS

COLUMBIAN ELEMENTARY SCHOOL 1026 6TH STREET LAS ANIMAS 81054-1663 719/456-1862 K-05 318 JOSEPH TANNER

MIDDLE/JUNIOR HIGH SCHOOLS

LAS ANIMAS MIDDLE SCHOOL 1214 THOMPSON BOULEVARD LAS ANIMAS 81054-1599 719/456-0228 06-08 193 JERRY NUMON

HIGH SCHOOLS

LAS ANIMAS HIGH SCHOOL 300 GROVE AVENUE LAS ANIMAS 81054-1097 719/456-0211 09-12 213 SANDRA HANSEN

MC CLAVE RE-2
 CONGRESSIONAL DISTRICT: 4

P O BOX 1 MC CLAVE 81057 719/829-4517 293
 FAX# 719/829-4430

DISTRICT PERSONNEL
 SUPERINTENDENT RONALD CONRAD
 OFFICE MANAGER MARY CASS
 SCHOOL BRD PRESIDENT STEVE WERTZ

SCHOOL BRD SECRETARY
 SCHOOL LIBRARY MEDIA

PHIL HEMPHILL
 BECKY ROESCH

ELEMENTARY SCHOOLS

MCCLAVE ELEMENTARY SCHOOL P O BOX 1 MC CLAVE 81057 719/829-4517 PK-06 165 TERRY WEBER

HIGH SCHOOLS

MCCLAVE UNDIVIDED HIGH SCHOOL P O BOX 1 MC CLAVE 81057 719/829-4517 07-12 128 TERRY WEBER

BOULDER COUNTY

BOULDER VALLEY RE 2
 CONGRESSIONAL DISTRICT: 2

P O BOX 9011, 6500 ARAPAHOE AV BOULDER 80301 303/447-1010 25,648
 FAX# 303/447-5024

DISTRICT PERSONNEL
 SUPERINTENDENT THOMAS G SEIGEL
 ASSISTANT SUPERINTENDENT DICK MURPHY
 DEPUTY SUPERINTENDENT VACANT
 CURRICULUM/INSTRUCT EXEC DIR VACANT
 ELEMENTARY EDUCATION EXEC DIR JOHN SENGER

HUMAN RESOURCES EXEC DIRECTOR
 OPERATIONAL SVCS EXEC DIRECTOR
 SECONDARY EDUCATION EXEC DIR
 COMMUNICATIONS DIRECTOR
 ELEMENTARY EDUCATION DIRECTOR

STEVE MULLER
 BARBARA DAVIS
 MARILYN MARINELLI
 BARBARA TAYLOR
 JUDY STOUT

DISTRICT/SCHOOL NAME MAILING ADDRESS (LOCATION) CITY ZIP CODE TELEPHONE NUMBER SCHOOL TYPE 1996 FALL ENROLLMENT PRINCIPAL

BOULDER COUNTY (Cont.)**BOULDER VALLEY RE 2 (Cont.)****DISTRICT PERSONNEL (Cont.)**

FINANCE/ACCOUNTING DIRECTOR
HUMAN SERVICES DIRECTOR
LITERACY/LANGUAGE SERVICES DIR
MANAGEMENT INFO SVCS DIRECTOR
PLANNING/ENGINEERING DIRECTOR
RESEARCH & EVALUATION DIRECTOR
SECONDARY CURRICULUM DIRECTOR
SECONDARY EDUCATION DIRECTOR
SPECIAL EDUCATION DIRECTOR
BUDGET AND GRANTS MANAGER
FOOD SERVICES MANAGER

OPERATIONS MANAGER
PURCHASING AGENT
TRANSPORTATION MANAGER
WAREHOUSE MANAGER
COMMUNITY SCHOOL DIRECTOR
RISK MANAGER
SCHOOL HEALTH MANAGER
SPECIAL ED ASSISTANT DIRECTOR
SCHOOL BRD PRESIDENT
SCHOOL LIBRARY MEDIA

DAVE PLUTE
DALE HOBBS
SANDY LAJUDICE
PAT SANDHAM
JOHN GAMBLE
JOAN RUSSELL
JUDY ANDERSON
AUDREY AMBLER
RUTH ANDERSON
STEPHANIE HULT
VACANT

MAINTENANCE MANAGER
OPERATIONS MANAGER
PURCHASING AGENT
TRANSPORTATION MANAGER
WAREHOUSE MANAGER
COMMUNITY SCHOOL DIRECTOR
RISK MANAGER
SCHOOL HEALTH MANAGER
SPECIAL ED ASSISTANT DIRECTOR
SCHOOL BRD PRESIDENT
SCHOOL LIBRARY MEDIA

DAVE PLUTE
DALE HOBBS
SANDY LAJUDICE
PAT SANDHAM
JOHN GAMBLE
JOAN RUSSELL
JUDY ANDERSON
AUDREY AMBLER
RUTH ANDERSON
STEPHANIE HULT
VACANT

ELEMENTARY SCHOOLS

AURORA 7 ELEMENTARY SCHOOL	3995 EAST AURORA AVENUE	BOULDER	80303	303/494-5533	PK-05	287	JAMES ENSIGN
BEAR CREEK ELEMENTARY SCHOOL	2500 TABLE MESA DRIVE	BOULDER	80303	303/499-8555	K-05	324	SANDRA BRODIE
BIRCH ELEMENTARY SCHOOL	1035 BIRCH	BROOMFIELD	80020	303/469-3397	K-02	474	ED SCHRINER
BOULDER COMM SCHOOL/INTGR STDY	4655 HANOVER AVENUE	BOULDER	80303	303/494-1454	K-02	593	BETSEY KRILL
COAL CREEK ELEMENTARY SCHOOL	801 WEST TAMARISK	LOUISVILLE	80027	303/666-4843	K-05	384	ELLEN GOERING
COLUMBINE ELEMENTARY SCHOOL	3130 REPLIER DRIVE	BOULDER	80304	303/443-0792	K-05	384	SCOTT WINSTON
COMMUNITY MONTESSORI SCHOOL	889 17TH STREET	BOULDER	80302	303/440-8093	PK-03	135	CANDY THOMPSON
CREST VIEW ELEMENTARY SCHOOL	1897 SUMAC AVENUE	BOULDER	80304	303/443-6363	K-05	470	WOODROW SPRIGGS
DOUGLASS ELEMENTARY SCHOOL	840 75TH STREET	BOULDER	80303	303/499-4884	K-05	362	DIANA HOWARD
EISENHOWER ELEMENTARY SCHOOL	1220 EISENHOWER DRIVE	BOULDER	80303	303/443-4260	K-05	508	PETER ALLEN
EMERALD ELEMENTARY SCHOOL	845 WEST DAHLIA	BROOMFIELD	80020	303/466-2316	K-05	586	LARRY LEATHERMAN
FIRESIDE ELEMENTARY SCHOOL	755 ELMHURST PLACE	LOUISVILLE	80027	303/665-0700	PK-05	679	CRAIG CHRISTOPHER
FLATIRONS ELEMENTARY SCHOOL	1150 7TH STREET	BOULDER	80302	303/442-7205	K-05	253	MARK SPARN
FOOTHILL ELEMENTARY SCHOOL	1001 HAWTHORNE AVENUE	BOULDER	80304	303/443-1847	K-05	542	JAN GODRES
GOLD HILL ELEMENTARY SCHOOL	890 MAIN STREET	GOLD HILL	80302	303/442-3018	K-05	34	RICHARD CHRISTIE
HEATHERWOOD ELEMENTARY SCHOOL	7750 CONCORD DRIVE	BOULDER	80301	303/530-1234	K-05	471	LYNN WIDGER
HIGH PEAKS ELEMENTARY SCHOOL	3740 MARTIN DRIVE	BOULDER	80303	303/494-1069	K-04	152	KAREN DALY
HORIZONS K-8 ALT CHARTER SCH	4545 STIUX DRIVE	BOULDER	80303	303/447-5580	K-08	278	ANN KANE
JAMESTON ELEMENTARY SCHOOL	P O BOX 309	JAMESTON	80455	303/442-6613	K-05	30	JIM ENSIGN
KOHL ELEMENTARY SCHOOL	1000 WEST 10TH AVENUE	BROOMFIELD	80020	303/466-5944	PK-05	681	ROBERT REA
LAFAYETTE ELEMENTARY SCHOOL	101 NORTH BERMONT AVENUE	LAFAYETTE	80026	303/665-5046	PK-05	476	JESSE ESPARZA
LOUISVILLE ELEMENTARY SCHOOL	400 HUTCHINSON STREET	LOUISVILLE	80027	303/666-6562	K-05	552	ARNOLD LEVITHN
MAJESTIC HEIGHTS ELEM SCHOOL	4655 HANOVER AVENUE	BOULDER	80304	303/494-1454	PK-05	252	BETSY KRILL
MARLETON ELEMENTARY SCHOOL	840 MAPLETON AVENUE	BOULDER	80304	303/442-6962	K-05	174	CANDY THOMPSON
MARTIN PARK ELEMENTARY SCHOOL	3740 MARTIN DRIVE	BOULDER	80303	303/494-1069	PK-05	241	KAREN DALY
MESA ELEMENTARY SCHOOL	1575 LEHIGH STREET	BOULDER	80303	303/494-4704	PK-05	340	SUSAN HENDERSON
MONARCH K-8 SCHOOL	263 CAMPUS DRIVE	LOUISVILLE	80027	303/	K-08	465	GATLA LINDQUIST
NEDERLAND ELEMENTARY SCHOOL	NO 1 SUNDOWN TRAIL	NEDERLAND	80466	303/258-7092	PK-06	465	SANDRA RIPPLINGER
PIONEER ELEMENTARY SCHOOL	101 BASELINE ROAD	LAFAYETTE	80026	303/666-4971	03-05	306	MIKE MEDINA
RYAN ELEMENTARY SCHOOL	1405 CENTAUR VILLAGE DRIVE	LAFAYETTE	80026	303/665-3345	PK-05	503	JAMES ARMITAGE
SANCHEZ ELEMENTARY SCHOOL	665 STR GALAHAD DRIVE	LAFAYETTE	80027	303/665-2044	PK-02	350	CAROL SILVA-SPECKIEN
SUPERIOR ELEMENTARY SCHOOL	1800 SOUTH INDIANA	SUPERIOR	80302	303/543-9330	K-05	400	HOLLY HULTGREN
UNIVERSITY HILL ELEM SCHOOL	956 16TH STREET	BOULDER	80302	303/442-6735	K-05	392	SUE SUGGS/JEFF OLIVER
WASHINGTON BILINGUAL ELEM	1215 CEDAR AVENUE	BOULDER	80304	303/449-6618	K-05	285	JOANN TRUJILLO-HAYS
WHITTIER ELEMENTARY SCHOOL	2008 PINE STREET	BOULDER	80302	303/442-2282	K-05	280	RICHARD CHRISTIE
MIDDLE/JUNIOR HIGH SCHOOLS							
ANGEVINE MIDDLE SCHOOL	1150 SOUTH BOULDER ROAD	LAFAYETTE	80026	303/665-5540	06-08	776	ANDREW MADDOX
BASE LINE MDL SCHL-ARTS FOCUS	700 20TH STREET	BOULDER	80302	303/443-1062	06-08	439	MICHAEL MORRIS
BROOMFIELD HEIGHTS MIDDLE	1555 DAPHNE STREET	BROOMFIELD	80020	303/466-2387	06-08	955	EDWARD ELLIS
BURBANK MIDDLE SCHOOL	290 MANHATTAN DRIVE	BOULDER	80303	303/494-0335	06-08	485	JOETTE DONNELLY
CASEY MIDDLE SCHOOL	2410 13TH STREET	BOULDER	80304	303/442-5235	06-08	482	MARJORIE HOPKINS
CENTENNIAL MIDDLE SCHOOL	2205 NORWOOD AVENUE	BOULDER	80304	303/443-3760	06-08	603	JOSEPH SLEEPER
LOUISVILLE MIDDLE SCHOOL	1341 MAIN STREET	LOUISVILLE	80027	303/666-6503	06-08	831	BECKY OSTGAARD

DISTRICT/SCHOOL NAME MAILING ADDRESS (LOCATION) CITY ZIP CODE TELEPHONE SCHOOL TYPE 1996 FALL ENROLLMENT PRINCIPAL

BOULDER COUNTY (Cont.)

BOULDER VALLEY RE 2 (Cont.)

MIDDLE/JUNIOR HIGH SCHOOLS (Cont.)
 NEVIN PLATT MIDDLE SCHOOL 6096 BASELINE ROAD
 SOUTHERN HILLS MIDDLE SCHOOL 1500 KNOX DRIVE
 SUMMIT MIDDLE CHARTER SCHOOL 1492 KNOX DRIVE

HIGH SCHOOLS

ARAPAHOE RIDGE HIGH SCHOOL
 BOULDER HIGH SCHOOL
 BROOMFIELD HIGH SCHOOL
 CENTAURUS HIGH SCHOOL
 FAIRVIEW HIGH SCHOOL
 NEDERLAND JR-SR HIGH SCHOOL
 NEW VISTA HIGH SCHOOL

BOULDER 80303 303/499-6800 06-08 655 CHERYL DORSEY
 BOULDER 80303 303/494-2866 06-08 358 DON STENSrud
 BOULDER 80303 303/447-5529 06-08 251 BOYD DRESSLER
 BOULDER 80303 303/447-5220 09-12 100 ALAN CHESTNUT
 BOULDER 80302 303/442-2430 09-12 1,932 CHRISTOPHER KING
 BROOMFIELD 80020 303/466-7344 09-12 1,221 BOB MARTIN
 LAFAYETTE 80026 303/466-9211 09-12 1,807 RICHARD GASTELLUM
 BOULDER 80303 303/499-7600 09-12 1,784 DENNIS DEE
 NEDERLAND 80466 303/447-5571 07-12 388 JONI BEALL
 BOULDER 80303 303/440-4459 09-12 302 RONA WILENSKY

OTHER SCHOOLS

HALCYON SCHOOL BOULDER 80303 303/499-1121 06-12 20 KATHLEEN ANKER

ST VRAIN VALLEY RE 1J CONGRESSIONAL DISTRICTS: 2, 4

LONGMONT 80501 303/776-6200 17,459
 DENVER# 303/449-4978
 FAX# 303/682-7343

DISTRICT PERSONNEL

SUPERINTENDENT RICHARD WEBER
 AUXILIARY SERVICES ASST SUPT ROBERT MODERHAK
 HUMAN RESOURCES ASST SUPT THELMA BISHOPP
 INSTRUCTION ASSISTANT SUPT JACK HAY
 ELEMENTARY INSTRUCTION DIR NOELLE BRANCH
 HUMAN RESOURCES DIRECTOR THOMAS GARCIA
 PUPIL SERVICES DIRECTOR MARY SIRE
 SECONDARY EDUCATION DIRECTOR MARIA GOODLOE
 ATHLETICS/ACCOUNTABILITY SUPV MIKE FLYNN
 FINANCIAL SERVICES DIRECTOR JOANNE HARBERT

FOOD SERVICES/PURCHASING DIR CINDY GREULE
 INSTRUCT MEDIA SVCS SUPERVISOR RANDALL DONAHOO
 OPERATIONS/MAINT DIRECTOR REX HARTMAN
 SCHOOL BRD PRESIDENT KATHY HALL
 STAFF DEVELOPMENT SUPERVISOR BRENDA KAYLOR
 STUDENT SERVICES SUPERVISOR ELIZABETH MCCALL
 STUDENT SERVICES SUPERVISOR ROBERT ROGGOM
 STUDENT SERVICES SUPERVISOR TOM GIBBONS
 TRANS/CUSTODIAN/WAREHOUSE DIR JAMES ALLEN

ELEMENTARY SCHOOLS

BURLINGTON ELEMENTARY SCHOOL 1051 SOUTH PRATT ST PARKWAY
 CENTRAL ELEMENTARY SCHOOL 425 BROSS STREET
 COLUMBINE ELEMENTARY SCHOOL 111 LONGS PEAK AVENUE
 ERIE ELEMENTARY SCHOOL P O BOX 700
 FREDERICK ELEMENTARY SCHOOL P O BOX 549
 HYGIENE ELEMENTARY SCHOOL P O BOX 400
 INDIAN PEAKS ELEMENTARY SCHOOL 1335 SOUTH JUBSON
 LOMA LINDA ELEMENTARY SCHOOL 333 EAST MT VIEW
 LONGMONT ESTATES ELEM SCHOOL 1601 NORTHWESTERN ROAD
 LYONS ELEMENTARY SCHOOL P O BOX 559
 MEAD ELEMENTARY SCHOOL P O BOX 248
 MOUNTAIN VIEW ELEM SCHOOL 1415 14TH STREET
 NIHOT ELEMENTARY SCHOOL 8778 MORTON ROAD
 NORTHEDGE ELEMENTARY SCHOOL 1200 19TH AVENUE
 ROCKY MOUNTAIN ELEM SCHOOL 800 EAST 5TH
 SANBORN ELEMENTARY 2235 VIVIAN STREET
 SPANGLER ELEMENTARY SCHOOL 1440 COLLYER STREET
 TWIN PEAKS CHARTER ACADEMY 820 MAIN STREET
 MIDDLE/JUNIOR HIGH SCHOOLS
 HERITAGE MIDDLE SCHOOL 233 EAST MOUNTAIN VIEW
 LONGS PEAK MIDDLE SCHOOL 1500 14TH AVENUE
 MEAD MIDDLE SCHOOL P O BOX 288

LONGMONT 80501 303/776-8861 PK-05 495 JANIS HUGHES
 LONGMONT 80501 303/776-3236 K-05 502 MARK LUBBERS
 LONGMONT 80501 303/776-2840 03-05 343 CONNIE SYFERO
 ERIE 80516 303/828-3395 PK-06 452 ROSE LUCERO
 FREDERICK 80530 303/833-2456 K-06 859 FRANK LAMIRAND
 HYGIENE 80533 303/776-0855 K-05 530 WAYNE STONE
 LONGMONT 80501 303/772-7240 K-05 476 B J PELL
 LONGMONT 80501 303/772-4280 K-05 457 DEANA SOMMESYN
 LONGMONT 80501 303/776-9108 K-05 563 RICHARD MONTOYA
 LYONS 80540 303/823-6915 K-06 326 ALAN HEIN
 MEAD 80542-0000 970/535-4488 PK-05 588 NAT KINLUND
 LONGMONT 80501 303/776-0311 K-05 465 STEVE SPENCER
 LONGMONT 80501 303/652-2828 PK-05 771 CONNIE BRODT
 LONGMONT 80501 303/772-3040 K-05 564 CAROL COOK
 LONGMONT 80501 303/772-6750 K-02 473 KATHLEEN HORNING
 LONGMONT 80501 303/772-3838 K-05 463 KAREN YACONO
 LONGMONT 80501 303/776-1691 K-05 464 MICHAEL O'DONNELL
 LONGMONT 81501 303/682-9377 K-07 DOTTI MARLATT
 LONGMONT 80501 303/772-7900 06-08 677 WILL MASTERS
 LONGMONT 80501 303/776-5611 06-08 737 MANNY ORTEGA
 MEAD 80542 970/535-4447 06-08 317 KEITH CARMICHAEL

DISTRICT/SCHOOL NAME MAILING ADDRESS (LOCATION) CITY ZIPCODE TELEPHONE NUMBER SCHOOL TYPE 1996 FALL ENROLLMENT PRINCIPAL

BOULDER COUNTY (Cont.)

ST VRAIN VALLEY RE 1J (Cont.)

MIDDLE/JUNIOR HIGH SCHOOLS (Cont.)	1300 SOUTH SUNSET	LONGMONT	80501	303/776-3963	06-08	737	CHRIS RUGG
SUNSET MIDDLE SCHOOL	1651 AIRPORT ROAD	LONGMONT	80503	303/772-0832	06-08	777	JAMES GREULE
WESTVIEW MIDDLE SCHOOL							
HIGH SCHOOLS							
ADULT EDUCATION/LINCOLN CTR	619 BOWEN	LONGMONT	80501	303/678-5662	U- U	184	LUCY STROMQUIST
ERIE MIDDLE/SR HIGH SCHOOL	P O BOX 670	ERIE	80516	303/828-3391	07-12	338	WILLIAM DAVIS
FREDERICK MIDDLE/SENIOR HIGH	P O BOX 380	FREDERICK	80530	303/833-3533	07-12	544	JOHN GRAUBERGER
LONGMONT HIGH SCHOOL	1040 SUNSET	LONGMONT	80501	303/776-6014	09-12	1,659	HENRY ASCHENBRENNER
LYONS MIDDLE/SR HIGH SCHOOL	P O BOX 619	LYONS	80540	303/823-6631	07-12	328	MARK MILLS
NIMOT HIGH SCHOOL	8989 EAST NIMOT ROAD	LONGMONT	80501	303/652-2550	09-12	1,021	MARY WHITE
OLDE COLUMBINE HIGH SCHOOL	1200 SOUTH SUNSET	LONGMONT	80501	303/772-3333	09-12	1,165	WILLIAM BLICK
SKYLINE HIGH SCHOOL	600 EAST MOUNTAIN VIEW	LONGMONT	80501-0000	303/651-0123	09-12	1,149	JAMES COOK
OTHER SCHOOLS							
ST VRAIN CAREER DEVELOPMENT	1200 SOUTH SUNSET	LONGMONT	80501	303/772-3333	09-12	9	WILLIAM BLICK

CHAFFEE COUNTY

BUENA VISTA R-31
CONGRESSIONAL DISTRICT: 3

P O BOX 2027	BUENA VISTA	81211-2027	719/395-7000	945
			FAX# 719/395-7007	

DISTRICT PERSONNEL
SUPERINTENDENT/TITLE IX
SCHOOL BRD PRESIDENT
SCHOOL BRD SECRETARY
ATHLETIC DIRECTOR

ACCOUNTING/PURCHASING
SCHOOL LIBRARY MEDIA/ELEM
SCHOOL LIBRARY MEDIA/SECONDARY

DIANNE VISCONTI
JEAN GRANBERG
KATHY ROMAN

ELEMENTARY SCHOOLS
AVERY/PARSONS ELEM SCHOOL

81211-2027 719/395-7020 PK-05

WARREN WITLER

MIDDLE/JUNIOR HIGH SCHOOLS
HARRY L MCGINNIS MID SCHOOL

81211-2027 719/395-7060 06-08

DARYL NYQUIST

HIGH SCHOOLS
BUENA VISTA HIGH SCHOOL
CHAFFEE COUNTY HIGH SCHOOL

81211-2027 719/395-7100 09-12
81211-2027 719/395-4064 08-12

GEORGE BILLER
SANDI DAWSON

SALIDA R-32
CONGRESSIONAL DISTRICTS: 3, 5

81201-0070 719/539-4382 1,320
FAX# 719/539-6220

DISTRICT PERSONNEL
SUPERINTENDENT
ASSISTANT SUPERINTENDENT
SCHOOL BRD PRESIDENT
SCHOOL BRD EXECUTIVE SECRETARY

TITLE IX COORDINATOR
TRANSPORTATION MANAGER
FOOD SERVICES MANAGER
SCHOOL LIBRARY MEDIA

GEORGIA A GRANTHAM
ROGER W JACKSON
DONA L JACKSON
CYNTHIA L WELCH

ELEMENTARY SCHOOLS
LONGFELLOW ELEMENTARY SCHOOL

81201-0512 719/539-2593 K-06

DAN W ESTELL

MIDDLE/JUNIOR HIGH SCHOOLS
KESNER JUNIOR HIGH SCHOOL

81201-0070 719/539-3556 07-08

CALVIN B REED

DISTRICT/SCHOOL NAME MAILING ADDRESS (LOCATION) CITY ZIP CODE TELEPHONE NUMBER SCHOOL TYPE 1996 FALL ENROLLMENT PRINCIPAL

CHAFFEE COUNTY (Cont.)

SALIDA R-32 (Cont.)

HIGH SCHOOLS P O BOX 70 SALIDA 81201-0070 719/539-2267 09-12 435 JAMES B RAGAN
SALIDA HIGH SCHOOL

CHEYENNE COUNTY

CHEYENNE COUNTY RE-5 80810 719/767-5866 352
CONGRESSIONAL DISTRICT: 4 CHEYENNE WELLS

DISTRICT PERSONNEL
SUPERINTENDENT LARRY FRAZIER
SCHOOL BRD PRESIDENT DUSTY TALLMAN

ELEMENTARY SCHOOLS
CHEYENNE WELLS ELEM SCHOOL P O BOX 577 CHEYENNE WELLS 80810 719/767-5656 PK-04 144 SHERI WAMSLEY
MIDDLE/JUNIOR HIGH SCHOOLS
CHEYENNE WELLS MIDDLE SCHOOL P O BOX 577 CHEYENNE WELLS 80810 719/767-5656 05-08 109 SHERI WAMSLEY
HIGH SCHOOLS
CHEYENNE WELLS HIGH SCHOOL P O BOX 577 CHEYENNE WELLS 80810 719/767-5612 09-12 99 ROB SANDERS

KIT CARSON R-1 80825-0185 719/962-3219 141
CONGRESSIONAL DISTRICT: 4 KIT CARSON

DISTRICT PERSONNEL
SUPERINTENDENT GERALD KEEFE
ASSISTANT ADMINISTRATOR KATHY FABRIZIUS

ELEMENTARY SCHOOLS
KIT CARSON ELEMENTARY SCHOOL P O BOX 185 KIT CARSON 80825-0185 719/962-3219 K-05 66 GERALD KEEFE
HIGH SCHOOLS
KIT CARSON JR-SR HIGH SCHOOL P O BOX 185 KIT CARSON 80825-0185 719/962-3219 06-12 75 GERALD KEEFE

CLEAR CREEK COUNTY

CLEAR CREEK RE-1 80452 303/567-4467 1,449
CONGRESSIONAL DISTRICT: 2 IDAHO SPRINGS DENVER# 303/571-5523
FAX# 303/571-1802

DISTRICT PERSONNEL
SUPERINTENDENT JOANNE IHRIG
SCHOOL BRD PRESIDENT JAMES J WHITE
SCHOOL BRD ASST SEC/ADMIN ASST PATRICIA PARRISH
BUSINESS MANAGER KATIE JACKSON
FOOD SERVICES SUPERVISOR JANE ORLANDO

ELEMENTARY SCHOOLS
CARLSON ELEMENTARY SCHOOL P O BOX 3339 IDAHO SPRINGS 80452 303/567-4431 PK-06 346 CHRISTINE RINEHART
GEORGETOWN ELEMENTARY SCHOOL P O BOX 457 GEORGETOWN 80444 303/569-3277 K-06 200 DAVID MILLER
KING-MURPHY ELEMENTARY SCHOOL 425 CIRCLE K ROAD EVERGREEN 80439 303/670-0005 K-06 250 SHERI WILLIAMS

CLEAR CREEK COUNTY (Cont.)

CLEAR CREEK RE-1 (Cont.)

MIDDLE/JUNIOR HIGH SCHOOLS
 CLEAR CREEK MIDDLE SCHOOL P O BOX 3369 IDAHO SPRINGS 80452 303/567-4461 07-08 239 JONATHAN FORE
 HIGH SCHOOLS
 CLEAR CREEK HIGH SCHOOL P O BOX 3369 IDAHO SPRINGS 80452 303/567-4429 09-12 381 DAVID DUBOIS
 THE ONE ROOM SCHOOL HOUSE P O BOX 3399 IDAHO SPRINGS 80452 303/567-2083 07-12 33 ALA MOSTJCZUK

CONEJOS COUNTY

NORTH CONEJOS RE-1J CONGRESSIONAL DISTRICT: 3

DISTRICT PERSONNEL
 SUPERINTENDENT/TITLE IX KURT A GARY
 SCHOOL BRD PRESIDENT TERRY VANCE
 ASSISTANT SUPERINTENDENT JOHN JORDAN
 ACCOUNTING ELEANOR E VALDEZ
 VOC EDUCATION DIRECTOR JOHN JORDAN
 CURRICULUM DIRECTOR JOHN JORDAN

ELEMENTARY SCHOOLS
 LA JARA ELEMENTARY SCHOOL P O BOX 470 LA JARA 81140 719/274-5791 K-05 291 ROBERT JENKINS
 MANASSA ELEMENTARY SCHOOL P O BOX 280 MANASSA 81141 719/843-5277 K-05 227 EVA MARIE SALAS

MIDDLE/JUNIOR HIGH SCHOOLS
 CENTAURI MIDDLE SCHOOL 17891 STATE HIGHWAY 285 LA JARA 81140 719/274-4301 06-08 310 CLINTON H TUCKER

HIGH SCHOOLS
 CENTAURI HIGH SCHOOL 17889 STATE HIGHWAY 285 LA JARA 81140 719/274-5178 09-12 370 OTTO ESPINOZA
 LA JARA SECOND CHANCE SCHOOL P O BOX 72 LA JARA 81140 719/274-4220 07-12 28 JANICE PRICE

SANFORD 6J CONGRESSIONAL DISTRICT: 3

DISTRICT PERSONNEL
 SUPERINTENDENT/TITLE IX RON SIMPSON
 SCHOOL BRD PRESIDENT PAUL JACKSON

ELEMENTARY SCHOOLS
 SANFORD ELEMENTARY SCHOOL P O BOX 39 SANFORD 81151 719/274-5167 K-06 184 ROXY CARLEO

HIGH SCHOOLS
 SANFORD HIGH SCHOOL P O BOX 39 SANFORD 81151 719/274-5167 07-12 169 ROBERT KENT

SOUTH CONEJOS RE-10 CONGRESSIONAL DISTRICT: 3

DISTRICT PERSONNEL
 SUPERINTENDENT ANGELO VELASQUEZ
 SCHOOL BRD PRESIDENT DONALD GARCIA
 BUSINESS MANAGER MARTHA ABEYTA

ANTONITO 81120 719/376-5512 479
 FAX# 719/376-5425

CAFETERIA SUPERVISOR JOANN GARCIA
 COUNSELOR ELDEN RUYBAL
 DISTRICT BOOKKEEPER SHIRLEY DURAN

DISTRICT/SCHOOL NAME MAILING ADDRESS (LOCATION) CITY ZIP CODE TELEPHONE NUMBER SCHOOL TYPE 1996 FALL ENROLLMENT PRINCIPAL

CONEJOS COUNTY (Cont.)

SOUTH CONEJOS RE-10 (Cont.)

DISTRICT PERSONNEL	MAINTENANCE SUPERVISOR	SCHOOL LIBRARY MEDIA	RONNIE DUPONT	MARSHA BARELA	ANTONITO	81120	719/376-5407	PK-06	269	DOLORES GARCIA
ELEMENTARY SCHOOLS					ANTONITO	81120	719/376-5407	PK-06	269	DOLORES GARCIA
MIDDLE/JUNIOR HIGH SCHOOLS					ANTONITO	81120	719/376-5468	07-08	62	ANGELA Y MONTOYA
HIGH SCHOOLS					ANTONITO	81120	719/376-5468	09-12	148	ANGELA Y MONTOYA

COSTILLA COUNTY

CENTENNIAL R-1 CONGRESSIONAL DISTRICT: 3

DISTRICT PERSONNEL	SUPERINTENDENT/TITLE IX	SCHOOL BRD PRESIDENT	SCHOOL BRD VICE PRESIDENT	SCHOOL BRD SECRETARY	SAN LUIS	81152	719/672-3691	400	EMERY QUINTANA
ELEMENTARY SCHOOLS					SAN LUIS	81152	719/672-3691	400	EMERY QUINTANA
MIDDLE/JUNIOR HIGH SCHOOLS					SAN LUIS	81152	719/672-3322	185	ABIE R DUARTE
HIGH SCHOOLS					SAN LUIS	81152	719/672-3322	87	ABIE R DUARTE
					SAN LUIS	81152	719/672-3322	128	IVA L GALLEGOS

SIERRA GRANDE R-30 CONGRESSIONAL DISTRICT: 3

DISTRICT PERSONNEL	SUPERINTENDENT/TITLE IX	SCHOOL BRD PRESIDENT	ROBERT RAEI	DON TANAKA	BLANCA	81123-9799	719/379-3259	370	LAWRENCE RAEI
ELEMENTARY SCHOOLS					BLANCA	81123-9799	719/379-3259	370	LAWRENCE RAEI
HIGH SCHOOLS					BLANCA	81123-9799	719/379-3257	197	TOM MITCHELL
					BLANCA	81123-9799	719/379-3257	173	TOM MITCHELL

DISTRICT/SCHOOL NAME MAILING ADDRESS (LOCATION) CITY ZIP CODE TELEPHONE NUMBER SCHOOL TYPE 1996 FALL ENROLLMENT PRINCIPAL

CROWLEY COUNTY

CROWLEY COUNTY RE-1-J
CONGRESSIONAL DISTRICT: 4
ORDWAY 81063-0338 719/267-3130 642
P O BOX 338
FAX# 719/267-3117

DISTRICT PERSONNEL
SUPERINTENDENT DOUGLAS ROE
SCHOOL BRD PRESIDENT KENNY ANDERSON
SCHOOL BRD SECRETARY MIKE APKER

ELEMENTARY SCHOOLS
CROWLEY COUNTY ELEM SCHOOL P O BOX 338 ORDWAY 81063-0338 719/267-3558 K-05 302 LIBBY HIZA
ATHLETIC DIRECTOR LYNN HOWARD
BUSINESS MANAGER JANELL WOOD
SCHOOL LIBRARY MEDIA DANA GIBSON

MIDDLE/JUNIOR HIGH SCHOOLS
CROWLEY COUNTY JR HIGH SCHOOL P O BOX 338 ORDWAY 81063-0338 719/267-9880 06-08 176 PAT BENTLEY (ADMIN ASST)

HIGH SCHOOLS
CROWLEY COUNTY HIGH SCHOOL P O BOX 338 ORDWAY 81063-0338 719/267-3582 09-12 164 WILLIAM GREEN

CUSTER COUNTY

CONSOLIDATED C-1
CONGRESSIONAL DISTRICT: 3
WESTCLIFFE 81252-0730 719/783-2357 448
P O BOX 730
FAX# 719/783-2334

DISTRICT PERSONNEL
SUPERINTENDENT MORRIS VERVERS
COUNSELOR BARBARA WILSON

ELEMENTARY SCHOOLS
CUSTER CO CONSOLIDATED ELEM P O BOX 730 WESTCLIFFE 81252 719/783-2291 PK-06 239 JAMES LUCAS
SCHOOL LIBRARY MEDIA EULA STRAYER
SCHOOL BRD PRESIDENT GERALD TAYLOR

HIGH SCHOOLS
CUSTER CO UND HIGH SCHOOL P O BOX 730 WESTCLIFFE 81252 719/783-2291 07-12 209 JAMES LUCAS

DELTA COUNTY

DELTA COUNTY 50(J)
CONGRESSIONAL DISTRICT: 3
DELTA 81416-8390 970/874-4438 4,676
765 2075 ROAD
FAX# 970/874-5744

DISTRICT PERSONNEL
SUPERINTENDENT LADDIE LIVINGSTON
SCHOOL BRD PRESIDENT BRAD KOLMAN
SCHOOL BRD VICE-PRESIDENT VACANT
SCHOOL BRD SECRETARY JIM KENDRICK
SCHOOL BRD TREASURER BEVERLY GARDNER
SCHOOL BRD MEMBER PERRY HOTZ

ELEMENTARY SCHOOLS
CEDAREGE ELEMENTARY SCHOOL P O BOX 728 CEDAREGE 81413-0728 970/856-3885 K-04 326 GERRY BRISCOE
CRAWFORD ELEMENTARY SCHOOL P O BOX 98 CRAWFORD 81415-0098 970/921-4935 K-08 170 EARLE WISE
GARNET MESA ELEMENTARY SCHOOL 600 A STREET DELTA 81416-2559 970/874-8003 PK-02 524 ALMA EVANS
HOTCHKISS ELEMENTARY SCHOOL P O BOX 309 DELTA 81419-0309 970/872-3325 K-04 208 JEANNE PERRY
LINCOLN ELEMENTARY SCHOOL 1050 HASTINGS DELTA 81416-2496 970/874-3700 03-04 337 FRED ZAMARRIPA
PAONIA ELEMENTARY SCHOOL P O BOX 1179 PAONIA 81428-1179 970/527-3639 K-04 250 ED LONGFIELD

DISTRICT/SCHOOL NAME MAILING ADDRESS (LOCATION) CITY ZIP CODE TELEPHONE NUMBER SCHOOL TYPE 1996 FALL ENROLLMENT PRINCIPAL

DELTA COUNTY (Cont.)

DELTA COUNTY 50(J) (Cont.)

MIDDLE/JUNIOR HIGH SCHOOLS

CEDAREDEGE MIDDLE SCHOOL
DELTA MIDDLE SCHOOL
HOTCHKISS MIDDLE SCHOOL
PAONIA MIDDLE SCHOOL

360 NORTH GRAND MESA DRIVE
822 GRAND AVENUE
P O BOX 60
P O BOX 10

CEDAREDEGE
DELTA
HOTCHKISS
PAONIA

814-13-3321 970/856-3118 05-08 287 SUSAN CONEY
81416-2000 970/874-8046 05-08 674 ALLEN ABEYTA
81419-0060 970/872-3144 05-08 224 DON VALAER
81428-0010 970/527-4833 05-08 247 TOM HILL

HIGH SCHOOLS

CEDAREDEGE HIGH SCHOOL
DELTA HIGH SCHOOL
HOTCHKISS HIGH SCHOOL
PAONIA HIGH SCHOOL

2375 COTTONWOOD LANE
1600 PIONEER ROAD
3535 J 60 LANE
1551 HIGHWAY 187

CEDAREDEGE
DELTA
HOTCHKISS
PAONIA

81413-9314 970/856-6822 09-12 290 BILL KEHMEIER
81416-2700 970/874-8031 09-12 622 JOHN JONES
81419-9510 970/872-3882 09-12 317 JIM KENT
81428-9410 970/527-4882 09-12 200 BRENT CURTICE

DENVER COUNTY

DENVER COUNTY 1 CONGRESSIONAL DISTRICT: 1

900 GRANT STREET

DENVER

80203-2996 303/764-3200 66,331
FAX# 303/764-3413

DISTRICT PERSONNEL

SUPERINTENDENT IRV MOSKOWITZ
CHIEF OPERATING OFFICER CRAIG COOK
HUMAN RESOURCES JOHNNY LYDIA
ASSISTANT SUPT/CAREER EDUC SHARON JOHNSON
ASSISTANT SUPT/ELEMENTARY EDUC TWILA NORMAN
ASSISTANT SUPT/SECONDARY EDUC BERNADETTE SEICK
ADMISSIONS/STUDENT'S RECORDS VACANT
AMERICAN INDIAN ED ADV COUNCIL COLLEEN CHOCK
ASIAN EDUC ADVISORY COUNCIL BA VOVAN
ATHLETICS/STUDENT ACTIV SUPV DARRYL KEETON
ATHLETICS/STUDENT ACTIV SUPV LESLIE MOORE
AUDITING/INTERNAL KARIN RIGGINS
BILINGUAL/ESOL DIRECTOR TONY VIGIL
BLACK EDUC ADVISORY COUNCIL FAYE A WILSON
CHIEF FINANCIAL OFFICER VELMA ROSE
DENVER KIDS COORDINATOR MARGARET A FOMER
EDUC RESOURCE SERVICES MANAGER P JODY GEHRIG
EMPLOYEE BEN ADMIN/RETIRE PLAN ALAN BELSTOCK

FACILITY MANAGEMENT EXEC DIR
FEDERAL PROGRAMS DIRECTOR
FOOD/NUTRITION SVCS DIRECTOR
HISPANIC ED ADVISORY COUNCIL
INDIAN ED ACT PROGRAM MANAGER
INVESTMENT OFFICER
MANAGEMENT RELATIONS
PLAN/RESCH/PRG EVAL/ASST SUPT
PUBLIC INFO SERVICES DIRECTOR
PURCHASING DEPARTMENT
SAFETY/SECURITY DIRECTOR
SCHOOL BRD PRESIDENT
SCHOOL DISTRICT ATTORNEY
SPECIAL EDUCATION DISTRICT MGR
STUDENT SVCS/SPEC ED EXEC DIR
TECHNOLOGY SERVICES EXEC DIR
TRANSPORTATION DIRECTOR

THAYNE MCKNIGHT
CARLA SANTORNO
DONNA WITTROCK
VACANT
DARIUS SMITH
DARRELL ALLEN
VACANT
WAYNE D ECKERLING
MARK STEVENS
KEITH ASHBY
EDWARD RAY
SUSAN EDWARDS
MICHAEL H JACKSON
PATRICIA HALL
JOHN LESLIE
RON HOUSTON
GUY E CHAMPLIN

ELEMENTARY SCHOOLS

AMESSE ELEMENTARY SCHOOL
ASBURY ELEMENTARY SCHOOL
ASHLEY ELEMENTARY SCHOOL
BARNUM ELEMENTARY SCHOOL
BARRETT ELEMENTARY SCHOOL
BEACH COURT ELEMENTARY SCHOOL
BRADLEY ELEMENTARY SCHOOL
BROWNELL ELEMENTARY SCHOOL
BROWN ELEM SCHOOL
BRYANT WEBSTER ELEM SCHOOL
CARSON ELEMENTARY SCHOOL
CASTRO ELEMENTARY SCHOOL
CENTENNIAL ELEMENTARY SCHOOL
CHELTENHAM ELEMENTARY SCHOOL
COLFAX ELEMENTARY SCHOOL
COLLEGE VIEW ELEM SCHOOL
COLUMBIAN ELEMENTARY SCHOOL

5440 SCRANTON STREET
1320 EAST ASBURY AVENUE
1914 SYRACUSE STREET
85 HOOKER STREET
2900 RICHARD ALLEN COURT
4950 BEACH COURT
3051 SOUTH ELM STREET
2500 EAST 4TH AVENUE
2500 LOMELL BLVD
3635 QUIVAS ST
5420 EAST 1ST AVENUE
845 SOUTH LOMELL BOULEVARD
4665 RALEIGH STREET
1580 JULIAN STREET
1526 TENNYSON STREET
2675 SOUTH DECATUR STREET
2925 WEST 40TH AVENUE

DENVER
DENVER
DENVER
DENVER
DENVER
DENVER
DENVER
DENVER
DENVER
DENVER
DENVER
DENVER
DENVER
DENVER
DENVER
DENVER
DENVER
DENVER
DENVER
DENVER

80239-3668 303/371-0940 PK-05 688 ALBERTA ALSTON
80210-4119 303/722-4695 PK-05 187 LYNN TUCKER
80220-2018 303/322-1853 PK-05 423 WANDA LYDIA
80219-1444 303/935-3509 PK-05 543 JUDITH A CHAVEZ
80205-4969 303/388-5841 PK-05 260 DEBBIE L PUGLIANO
80221-1208 303/455-3607 PK-05 436 KAY CLOSE
80222-7339 303/756-8386 PK-05 233 RICHARD SMITH
80206-4214 303/388-5969 K-05 323 FRANK BINGHAM (INTERIM)
80211-4429 303/477-1611 PK-05 627 LORRAINE BISHOP
80211-3051 303/433-3336 PK-05 589 PATRICIA SALAZAR
80220-5801 303/355-7316 PK-05 280 RACHEL J BROWN
80219-3369 303/935-2458 PK-05 509 WILLIAM S ABBEY
80212-2560 303/433-6489 PK-05 669 DIANA A LOPEZ
80204-1617 303/825-3323 PK-05 510 PAULA ARROYO
80204-1230 303/623-6148 PK-05 402 MARY ROMERO
80219-6036 303/934-5689 PK-05 453 ANGELO SPATARO
80211-2076 303/433-2539 PK-05 458 VACANT

DISTRICT/SCHOOL NAME MAILING ADDRESS (LOCATION) CITY ZIPCODE TELEPHONE NUMBER SCHOOL TYPE 1996 FALL ENROLLMENT PRINCIPAL

DENVER COUNTY (Cont.)

DENVER COUNTY 1 (Cont.)

ELEMENTARY SCHOOLS (Cont.)

COLUMBINE ELEMENTARY SCHOOL	2540 EAST 29TH AVE	DENVER	80205-4730	303/388-3617	PK-05	575	DENNIS L INGRAM
CORY ELEMENTARY SCHOOL	1550 SOUTH STEELE STREET	DENVER	80210-2938	303/744-2726	PK-05	291	PATRICIA A TRUJILLO
COMWELL ELEMENTARY SCHOOL	4540 WEST 10TH AVENUE	DENVER	80204-2913	303/571-0617	PK-05	542	PATRICK SANDOS
DEL PUEBLO ELEMENTARY SCHOOL	750 GALAPAGO	DENVER	80204-4419	303/629-1473	PK-05	322	FLORENCE ARELLANO
DENISON MONTESSORI SCHOOL	1821 SOUTH YATES STREET	DENVER	80219-4318	303/934-7805	PK-06	479	MARTHA M URIOSTE
DOULL ELEMENTARY SCHOOL	2520 SOUTH UTICA STREET	DENVER	80219-5639	303/935-2489	PK-05	606	SUZANNE THOMPSON
EAGLETON ELEMENTARY SCHOOL	880 HOOKER STREET	DENVER	80204-3237	303/623-0181	PK-05	546	AMY E WEED
EBERT ELEM SCHOOL	410 PARK AVENUE WEST	DENVER	80205-3113	303/295-7869	PK-05	352	KATHLEEN ADAMS
EDISON ELEMENTARY SCHOOL	3350 QUITMAN STREET	DENVER	80212-1736	303/455-3615	PK-05	488	DAVID A DEBUS
ELLIS ELEMENTARY SCHOOL	1651 SOUTH DAHLIA STREET	DENVER	80222-3817	303/756-8363	PK-05	553	TONI KNIGHT
FAIRMONT ELEMENTARY SCHOOL	520 WEST 3RD AVENUE	DENVER	80223-1316	303/893-1957	PK-05	598	MELANIE BYERS
FAIRVIEW ELEMENTARY SCHOOL	2715 WEST 11TH AVENUE	DENVER	80204-3312	303/623-7193	PK-05	434	CATHERINE MARTINEZ
FALLIS ELEMENTARY SCHOOL	6700 EAST VIRGINIA AVENUE	DENVER	80224-1346	303/388-5981	PK-05	372	WIL MINOR
FORCE ELEMENTARY SCHOOL	1550 SOUTH WOLFF STREET	DENVER	80219-1147	303/935-3599	PK-05	500	LES RANK
FORD ELEMENTARY SCHOOL	14500 EAST MAXWELL PLACE	DENVER	80239-3804	303/371-6990	PK-05	646	DAPHNE L HUNTER
GARDEN PLACE ELEMENTARY	4425 LINCOLN STREET	DENVER	80216-3520	303/295-7785	PK-05	528	ALVINA LUJAN CROUSE
GILPIN ELEMENTARY SCHOOL	2949 CALIFORNIA STREET	DENVER	80205-3053	303/297-0313	PK-05	749	JANET C FISHER
GODSMAN ELEMENTARY SCHOOL	2120 WEST ARKANSAS AVENUE	DENVER	80223-3308	303/936-3466	PK-05	478	SANDRA R SHANE
GOLDRICK ELEMENTARY SCHOOL	1050 SOUTH ZUNI STREET	DENVER	80223-2541	303/935-3544	PK-05	669	MARY NEIDIG
GREENLEE/METRO LAB ELEM SCHOOL	1150 LIPAN STREET	DENVER	80204-3506	303/629-6364	PK-05	417	JOSEPHINE GARCIA
GUST ELEMENTARY SCHOOL	3440 WEST YALE AVENUE	DENVER	80219-5847	303/935-4613	PK-05	488	JAMES W KULLIEM
HALLITT ELEMENTARY SCHOOL	2950 JASMINE STREET	DENVER	80207-2807	303/555-7359	PK-05	354	SHURWOOD S REYNOLDS
HARRINGTON ELEMENTARY SCHOOL	2401 EAST 37TH AVENUE	DENVER	80205-3513	303/333-4293	PK-05	658	SALLY EDWARDS
HOLM ELEMENTARY SCHOOL	3185 SOUTH WILLOW COURT	DENVER	80231-4532	303/751-3157	PK-05	564	JAMES METCALFE
KAISER ELEMENTARY SCHOOL	1850 SOUTH QUITMAN STREET	DENVER	80219-4656	303/935-4659	PK-05	441	ANGE L HANNA
KNAPP ELEMENTARY SCHOOL	500 SOUTH UTICA STREET	DENVER	80236-3521	303/795-6014	PK-05	238	KATHERINE ADOLPH
KNIGHT FUNDAMENTAL SCHOOL	3245 EAST EXPOSITION AVENUE	DENVER	80209-4924	303/722-6681	01-05	464	CORA REDDEN
LINCOLN ELEMENTARY SCHOOL	715 SOUTH PEARL STREET	DENVER	80209-4212	303/744-1785	PK-05	263	TIM D TARLETON
MARRAMA ELEMENTARY	19100 EAST 40TH AVENUE	DENVER	80249-7127	303/371-3780	PK-05	585	ROBERT A WOODSON
MC GLONE ELEMENTARY SCHOOL	4500 CROWN BOULEVARD	DENVER	80210-1521	303/777-8816	PK-05	189	KENT W KREGAR
MC KINLEY-THATCHER ELEM SCH	1230 SOUTH GRANT STREET	DENVER	80222-2308	303/388-5649	PK-05	499	DEBORAH JOHNSON GRAHAM
MCMEEN ELEMENTARY SCHOOL	1000 SOUTH HOLLY STREET	DENVER	80205-3978	303/296-8412	PK-05	537	LYNN M SPAMPINATO
MITCHELL ELEMENTARY SCHOOL	1350 EAST 33RD AVENUE	DENVER	80220-4751	303/333-5497	K-05	337	MARY DAVIS
MONTECLAIR ELEMENTARY SCHOOL	1151 NEWPORT STREET	DENVER	80218-3411	303/831-7044	PK-08	552	DELIA K ARMSTRONG
MUNROE ELEMENTARY SCHOOL	846 CORONA STREET	DENVER	80219-2730	303/934-5547	PK-05	442	JANET LANTIER-JACKSON
NEWLON ELEMENTARY SCHOOL	361 VRAIN STREET	DENVER	80219-1147	303/934-2441	PK-05	541	JOHN R YOUNGQUIST
OAKLAND ELEMENTARY SCHOOL	4580 DEARBORN STREET	DENVER	80239-5424	303/371-2960	PK-05	725	MARY RAY
PALMER ELEMENTARY SCHOOL	995 GRAPE STREET	DENVER	80220-4426	303/388-5929	PK-05	301	PATRICIA KIPP
PARK HILL ELEMENTARY SCHOOL	5050 EAST 19TH AVENUE	DENVER	80220-1229	303/322-1811	PK-05	522	ELIZABETH BIGGS
PHILLIPS ELEMENTARY SCHOOL	6550 EAST 21ST AVENUE	DENVER	80207-3961	303/388-5313	PK-05	271	WANDA L BEAUMAN
PIONEER CHARTER SCHOOL	3230 EAST 38TH AVENUE	DENVER	80205-3726	303/329-8412	PK-05	355	MARY SOURS
ROSEDALE ELEMENTARY SCHOOL	4735 PECOS STREET	DENVER	80211-2331	303/433-6461	PK-05	355	JUDY JARAMILLO NEHMAN
SABIN ELEMENTARY SCHOOL	2330 SOUTH SHERMAN STREET	DENVER	80210-5038	303/744-2381	PK-05	202	KHOA VU NGUYEN
SAMUELS ELEMENTARY SCHOOL	3050 SOUTH VRAIN STREET	DENVER	80236-2119	303/936-3613	PK-05	759	LINDA L SANDOVAL
SCHENCK ELEMENTARY SCHOOL	3985 SOUTH VINCENNES COURT	DENVER	80219-1748	303/770-2215	PK-05	529	GEORGIANA S STARZEL
SCHMITT ELEMENTARY SCHOOL	1300 SOUTH LOWELL BOULEVARD	DENVER	80219-3844	303/935-4606	PK-05	448	MARIA CHAVEZ
SLAVENS ELEMENTARY SCHOOL	1820 SOUTH VALLEJO STREET	DENVER	80223-3710	303/935-4651	PK-05	425	GAYNELL LAWRENCE
SNEDLEY ELEMENTARY SCHOOL	3000 SOUTH CLAYTON STREET	DENVER	80210-6704	303/753-9151	PK-05	187	VACANT
SMITH ELEMENTARY SCHOOL	4250 SHOSHONE STREET	DENVER	80207-1839	303/433-3321	PK-05	615	BETTY C DE BACA
SMITH ELEMENTARY SCHOOL	3590 JASMINE STREET	DENVER	80207-1350	303/388-1658	PK-05	562	JAYCE SIMMONS
STEEDMAN ELEMENTARY SCHOOL	425 ASH STREET	DENVER	80207-4923	303/355-7314	PK-05	272	NORMA J HICKMAN
STEELE ELEMENTARY SCHOOL	2940 DEXTER STREET	DENVER	80207-2643	303/322-7781	PK-05	438	RACHEL A STARKS
SWANSEA ELEMENTARY SCHOOL	320 SOUTH MARION STREET	DENVER	80209-2548	303/744-1717	PK-05	201	GAIL PAIGE ARCHAMBEAU
TELLER ELEMENTARY SCHOOL	4650 COLUMBINE STREET	DENVER	80216-2833	303/296-8429	PK-05	520	JOANN ESTRADA-MAST
	1150 GARFIELD STREET	DENVER	80206-3513	303/333-4285	PK-05	439	FRANK N GONZALES

DENVER COUNTY (Cont.)

DENVER COUNTY 1 (Cont.)

ELEMENTARY SCHOOLS (Cont.)

TRAYLOR ELEMENTARY SCHOOL	2900 SOUTH IVAN WAY	DENVER	80227-3836	303/985-1535	PK-05	586	PATRICIA CASTRO
UNIVERSITY PARK ELEMENTARY	2300 SOUTH ST PAUL STREET	DENVER	80210-5536	303/756-9407	PK-05	283	JANICE SPEARMAN
VALDEZ ELEMENTARY SCHOOL	2525 WEST 29 AVENUE	DENVER	80211-3711	303/433-2581	PK-05	787	JOSE PERA
VALVERDE ELEMENTARY SCHOOL	2030 WEST ALAMEDA AVENUE	DENVER	80223-1923	303/722-4697	PK-05	473	ARDELL RIVERA FRANCIS
WHITEMAN ELEMENTARY SCHOOL	451 NEWPORT STREET	DENVER	80220-6019	303/555-7533	PK-05	537	MICHAEL WILSON
WHITTIER ELEMENTARY SCHOOL	2480 DOWNING STREET	DENVER	80205-5239	303/861-1310	PK-05	367	CARLEANE M ENGLISH
WYMAN ELEMENTARY SCHOOL	1690 WILLIAMS STREET	DENVER	80218-1707	303/320-1632	PK-05	298	DELORES MANNS (INTERIM)

MIDDLE/JUNIOR HIGH SCHOOLS

ALTERNATIVE MIDDLE SCHOOL	1330 FOX STREET	DENVER	80204	303/405-8288	06-08	27	TOM BAUMAN
BAKER MIDDLE SCHOOL	574 WEST 6TH AVENUE	DENVER	80204-5124	303/629-6906	06-08	488	SUE E KOSCOVE
COLE MIDDLE SCHOOL	3240 HUMBOLDT STREET	DENVER	80205-3934	303/296-8421	06-08	669	BARBARA L BATEY
GOVE MIDDLE SCHOOL	4050 EAST 14TH AVENUE	DENVER	80220-2308	303/355-1676	06-08	424	LAURENCE TARVER
GRANT MIDDLE SCHOOL	1751 SOUTH WASHINGTON STREET	DENVER	80210-3235	303/722-4633	06-08	447	ELMER C MANZANARES
HAMILTON MIDDLE SCHOOL	8600 EAST DARTMOUTH AVENUE	DENVER	80231-6204	303/755-1267	06-08	996	CHERYL BETZ
HENRY MIDDLE SCHOOL	3005 SOUTH GOLDEN WAY	DENVER	80227-3849	303/989-2330	06-08	967	PATRICIA HAUG
HILL MIDDLE SCHOOL	451 CLERMONT STREET	DENVER	80220-5019	303/399-0254	06-08	846	MADELYN L GARNER
HORACE MANN MIDDLE SCHOOL	4130 NAVAJO STREET	DENVER	80211-2534	303/433-2553	06-08	737	JAMES TREVINO
KEPNER MIDDLE SCHOOL	911 SOUTH HAZEL COURT	DENVER	80219-3418	303/935-4601	06-08	956	ARZELIA GALVEZ
KUNSMILLER MIDDLE SCHOOL	2250 SOUTH GUITMAN STREET	DENVER	80219-5139	303/934-5476	06-08	992	ANN HALL BAILLEY
LAKE MIDDLE SCHOOL	1820 LOWELL BOULEVARD	DENVER	80204-1549	303/629-6902	06-08	717	MOISES MARTINEZ
MARTIN LUTHER KING MIDDLE	19535 EAST 46TH AVENUE	DENVER	80249-6637	303/373-9870	06-08	933	PATRICIA GATEWOOD (INTERIM)
MERRILL MIDDLE SCHOOL	1551 SOUTH MONROE STREET	DENVER	80210-3015	303/756-3621	06-08	732	ROBERT L JOHNSTON
MOREY MIDDLE SCHOOL	840 EAST 14TH AVENUE	DENVER	80218-1803	303/832-1139	06-08	514	JOHN ZARR
PLACE MIDDLE SCHOOL	7125 CHERRY CREEK DRIVE NORTH	DENVER	80224-2044	303/758-6111	06-08	820	LINDA JOHNSON
RISHEL MIDDLE SCHOOL	451 SOUTH TELON STREET	DENVER	80223-1928	303/777-4436	06-08	753	KAREN A MILLSPAUGH
SKINNER MIDDLE SCHOOL	3435 WEST 40TH AVENUE	DENVER	80211-1921	303/433-8851	06-08	789	DONALD L MANZANARES
SMILEY MIDDLE SCHOOL	2540 HOLLY STREET	DENVER	80207-3228	303/399-0740	06-08	666	JAMES HILTON (INTERIM)

HIGH SCHOOLS

ABRAHAM LINCOLN HIGH SCHOOL	2285 SOUTH FEDERAL BOULEVARD	DENVER	80219-5400	303/727-5000	09-12	1,482	MELANIE HAAS
CONTEMPORARY LEARNING ACADEMY	2311 WEST 27TH AVENUE	DENVER	80211-3709	303/433-8751	09-12	406	EMILIO A ESQUIBEL
DENVER SCHOOL OF THE ARTS	150 SOUTH PEARL STREET	DENVER	80209-2016	303/722-6669	07-12		MICHAEL BAUTISTA
DPS NIGHT HIGH SCHOOL	2285 SOUTH FEDERAL BOULEVARD	DENVER	80214	303/727-5000	09-12	1,613	LINDA HOEKSENA
EAST HIGH SCHOOL	1545 DETROIT STREET	DENVER	80206-1508	303/394-8300	09-12	23	RICHARD C ARTHUR
EMERSON STREET SCHOOL	835 EAST 18TH AVENUE	DENVER	80218	303/832-1036	06-12	416	LINDA HOEKSENA (PROGRAM MANAGE)
EMILY GRIFFITH OPPORTUNITY	1250 WELTON STREET	DENVER	80204-2197	303/572-8218	09-12		WILLIAM SMITH
FLORENCE CRITTENTON HIGH SCH	2280 WEST HOLDEN PLACE	DENVER	80204	303/825-9696	06-12	1,846	SALLY HODSON (DIRECTOR)
GEORGE WASHINGTON HIGH SCHOOL	655 SOUTH MONACO PKWY	DENVER	80224-1228	303/394-8600	09-12	1,592	MARIO WILLIAMS (INTERIM)
JOHN F KENNEDY HIGH SCHOOL	2855 SOUTH LAMAR STREET	DENVER	80227-3809	303/763-4300	09-12	986	LAWRENCE LINDAUER
MANUAL HIGH SCHOOL	1700 EAST 28TH AVENUE	DENVER	80205-4502	303/591-6300	09-12	1,039	NANCY C SUTTON
MONTBELLO HIGH SCHOOL	5000 CROWN BOULEVARD	DENVER	80239-4329	303/375-5700	09-12	1,712	IDA M JONES
NORTH HIGH SCHOOL	2960 NORTH SPEER BOULEVARD	DENVER	80211-3754	303/964-2700	09-12	1,128	JOSEPH SANDOVAL
P.S.1 CHARTER	901 BANNOCK STREET	DENVER	80204	303/575-6690	04-12	128	REXFORD BROWN
SOUTH HIGH SCHOOL	1700 WEST LOUISIANA AVENUE	DENVER	80210-1810	303/698-6100	09-12	1,345	SHAWN N BATTERBERRY
THOMAS JEFFERSON HIGH SCHOOL	3950 SOUTH HOLLY STREET	DENVER	80237-1117	303/691-7000	09-12	946	SHIRLEY A ERNELL
WEST HIGH SCHOOL	951 ELATI STREET	DENVER	80204-3964	303/620-5300	09-12	1,978	IRENE JORDAN

OTHER SCHOOLS

CHILD FIND	3000 SOUTH CLAYTON STREET	DENVER	80210	303/691-7355	PK-PK	54	JOHN LESLIE
FRED N THOMAS CAREER ED CTR	2650 ELIOT STREET	DENVER	80211-4711	303/964-3000	07-12	183	TOM STEVENS
SLAVENS SPECIAL EDUCATION	3000 SOUTH CLAYTON STREET	DENVER	80210	303/753-9151	U-U		

DISTRICT/SCHOOL NAME MAILING ADDRESS (LOCATION) CITY ZIP CODE TELEPHONE NUMBER SCHOOL TYPE 1996 FALL ENROLLMENT PRINCIPAL

DOLORES COUNTY

DOLORES COUNTY RE NO.2
CONGRESSIONAL DISTRICT: 3

DISTRICT PERSONNEL										
SUPERINTENDENT	P O DRAWER 459	DOVE CREEK	81324-0459	970/677-2522						382
SCHOOL BRD PRESIDENT	DON DAVIS JIM CRAWFORD			FAX# 970/677-2712						
ELEMENTARY SCHOOLS										
SEVENTH STREET ELEM SCHOOL	P O DRAWER 459	DOVE CREEK	81324-0459	970/677-2296	PK-05	173	STEPHEN L BALLOGA			
MIDDLE/JUNIOR HIGH SCHOOLS										
EGMAR MIDDLE SCHOOL	P O DRAWER 247	EGMAR	81325-0247	970/677-2560	06-08	88	STEPHEN L BALLOGA			
HIGH SCHOOLS										
DOLORES COUNTY HIGH SCHOOL	P O DRAWER 459	DOVE CREEK	81324-0459	970/677-2237	09-12	121	STEPHEN BAROCH			

SCHOOL LIBRARY MEDIA
BUSINESS MANAGER

LARRY LLOYD
STEVEN W COLE

DOUGLAS COUNTY

DOUGLAS COUNTY RE 1
CONGRESSIONAL DISTRICTS: 3, 5

DISTRICT PERSONNEL	620 WILCOX STREET	CASTLE ROCK	80104-1739	303/688-3195						24,495
SUPERINTENDENT			DENVER# 303/688-3195							
EDUCATIONAL SUPPORT ASST SUPT			FAX# 303/688-2761							

HUMAN RESOURCES ASST SUPT
LEARNING SERVICES ASST SUPT
BUDGET/MIS
HUMAN RESOURCES DIRECTOR
BUSINESS SERVICES DIRECTOR
EDUCATIONAL SUPPORT SVCS DIR
ELEMENTARY EDUCATION DIRECTOR
NUTRITION SERVICES DIRECTOR
PLANNING DIRECTOR
SECONDARY EDUCATION DIRECTOR
SPECIAL SERVICES DIRECTOR
STAFF DEVELOPMENT DIRECTOR
TRANSPORTATION DIRECTOR
CONSTRUCTION DIRECTOR
OPERATIONS/MAINTENANCE DIRECTOR
RISK MANAGER
COMMUNICATIONS COORDINATOR
COMMUNICATIONS COORDINATOR
HEALTH SERVICES COORDINATOR

RICHARD O'CONNELL
WILLIAM P REIMER
ELLEN BARTLETT
PATRICK GRIPPE
VACANT
DON JOINER
CHRISTINE STUTLER
TOM BELL
JANE ELLISON
LORETTA CARTER
MARCIA VAN DER WEGE
RAY SMITH
JOHN DOHERTY
CAROLEE HAYES
SCOTT BENEFIELD
JIM WAGES
CECIL WILLS
JACK MCHUGH
BRUCE CAUGHEY
JILL FOX
MARIANNE SHERMAN

SCHOOL LIBRARY MEDIA
STUDENT ASSISTANCE PROG COORD
ACCOUNTING MANAGER
ASSESSMENT ASSISTANT DIRECTOR
ASSESSMENT DIRECTOR
CHILD FIND COORDINATOR
CLASSIFIED PERSONNEL DIRECTOR
CONSTRUCTION MANAGER
DOUGLAS CITY ED FOUNDATION DIR
EARLY CHILDHOOD COORDINATOR
ELEMENTARY EDUCATION ASST DIR
HUMAN RESOURCES DIRECTOR
HUMAN RESOURCES DIRECTOR
SCHOOL BRD PRESIDENT
SCHOOL - TO-CAREER COORDINATOR
SCHOOL/COMMUNITY PARTNERSHIPS
SECONDARY EDUCATION ASST DIR
SPECIAL SERVICES ASST DIRECTOR
TECHNOLOGY DIRECTOR
VOCATIONAL EDUCATION COORDIN

CAROL PAUL
BOB SACKETT
PHIL ONOFRIO
NANCEE SPRIGG
ELLIOTT ASP
GAIL WHITMAN
JOHN BECKMAN
VACANT
LINDA PELO
LIZ GRAMS
DOTTIE FIELDER
JACK KRONER
MIKE FARRELL
JACK CHRISTENSEN
SUSAN KAYLOR-DALEY
DEBBY NOVOTNY
ANNETTE FANTE
ANN PEARCE
GARY MURPHY
SUSIE MURPHY

ELEMENTARY SCHOOLS

ACADEMY CHARTER SCHOOL	809 NORTH PARK STREET	CASTLE ROCK	80104	303/660-4881	K-08	333	DEAN KERN
ACRES GREEN ELEMENTARY SCHOOL	13524 NORTH ACRES GREEN DRIVE	LITTLETON	80126	303/790-1570	PK-06	578	DEB ROTHENBERG
BEAR CANYON ELEMENTARY SCHOOL	9660 SALFORD LANE	HIGHLANDS RANCH	80126	303/791-1717	PK-06	751	ROY BURLEY
BUFFALO RIDGE ELEMENTARY SCHOOL	7075 NORTH SHOREHAM DRIVE	CASTLE ROCK	80104	303/470-8304	K-06		STEVY DUNKLE
CASTLE ROCK ELEMENTARY SCHOOL	1103 CANYON DRIVE	CASTLE ROCK	80104	303/688-3187	K-06	691	CHERYL HERZOG
CHEROKEE TRAIL ELEM SCHOOL	17302 CLARKE FARMS DRIVE	PARKER	80134-9141	303/841-7492	PK-06	806	MARY JANE O'CONNELL
CHERRY VALLEY ELEM SCHOOL	9244 SOUTH STATE HIGHWAY 83	FRANKTOWN	80116-8105	303/688-3211	K-06	69	DONNA SAPIENZA
COLORADO VISIONARY ACADEMY	19650 MAIN STREET	PARKER	80134	303/805-7313	K-06		JOANIE LETELLIER
CORE KNOWLEDGE CHARTER SCHOOL	10423 PARKER ROAD	PARKER	80134	303/840-7070	K-08	244	ELAINE MORETZ
COUGAR RUN ELEMENTARY SCHOOL	8780 VENNEFORD RANCH ROAD	HIGHLANDS RANCH	80126	303/791-7135	PK-06	422	NANCY GILMORE
COYOTE CREEK ELEMENTARY SCHOOL	2861 BANEERRY COURT	HIGHLANDS RANCH	80126	303/683-1060	PK-06	814	DAVID RAY

DISTRICT/SCHOOL NAME MAILING ADDRESS (LOCATION) CITY ZIPCODE TELEPHONE NUMBER SCHOOL TYPE 1996 FALL ENROLLMENT PRINCIPAL

DOUGLAS COUNTY (Cont.)

DOUGLAS COUNTY RE 1 (Cont.)

ELEMENTARY SCHOOLS (Cont.)

EAGLE RIDGE ELEMENTARY SCHOOL	7716 TIMBERLINE ROAD	LITTLETON	80124-8952	303/799-8770	K-06	759	DAVID BEBELL
FOX CREEK ELEMENTARY SCHOOL	6585 COLLEGIATE DRIVE	HIGHLANDS RANCH	80126	303/683-1013	K-06	736	DIANE SMITH
FRANKTOWN ELEMENTARY SCHOOL	1384 NORTH STATE HIGHWAY 83	FRANKTOWN	80116-9037	303/688-5700	PK-06	352	GENE BOYER
LARKSPUR ELEMENTARY SCHOOL	1103 WEST PERRY PARK AVENUE	LARKSPUR	80118-8206	303/681-2609	PK-06	264	JILL DONLEY
MONTROSSI CHARTER ACADEMY	8218 WEST CARDER COURT	LITTLETON	80125	303/471-1800	PK-06		BILL EYLER
MOUNTAIN VIEW ELEMENTARY SCHOOL	8502 EAST PINERY PARKWAY	PARKER	80134-5799	303/841-5661	K-03	702	JOANNE LAW
NORTHEAST ELEMENTARY SCHOOL	6598 NORTH STATE HIGHWAY 83	PARKER	80134-3171	303/841-3171	04-06	612	DARLENE DOUGHERTY
NORTHRIIDGE ELEMENTARY SCHOOL	555 SOUTHPARK ROAD	HIGHLANDS RANCH	80126-3107	303/791-2013	K-06	640	DIANE LEWIS-FARRELL
PINE GROVE ELEMENTARY SCHOOL	10450 STONEGATE PARKWAY	PARKER	80134	303/840-0975	PK-06	689	MIKE DUBROVICH
PINE LAKE INTERMEDIATE SCHOOL	6450 EAST PINE LAKE AVENUE	PARKER	80134	303/841-2244	04-06	561	JIM BRICKEY
PINE LAKE PRIMARY SCHOOL	6475 EAST PONDEROSA DRIVE	PARKER	80134-8024	303/841-0202	PK-03	712	PAT NEEL
PIONEER ELEMENTARY SCHOOL	10881 RIVA RIDGE STREET	PARKER	80134	303/841-2244	PK-06		JOHN SIMMONS
PLATTIE RIVER ACADEMY CHARTER	PROMENADE SHOPPING CENTER	LITTLETON	80126	303/470-7815	K-06		DAVE MINTER
RENAISSANCE CHARTER SCHOOL	9620 MARCOON CIRCLE	ENGLEWOOD	80112	303/792-3954	PK-08	289	PAULA KELLER
ROCK RIDGE ELEMENTARY SCHOOL	400 NORTH HERITAGE ROAD	CASTLE ROCK	80104	303/688-1731	K-06	830	RENEE KEMKER
ROXBOROUGH ELEMENTARY SCHOOL	8000 VILLAGE CIRCLE WEST	LITTLETON	80125	303/932-0300	PK-06	499	CHARLES DENIS
SAND CREEK ELEMENTARY SCHOOL	8898 MAPLEWOOD DRIVE	HIGHLANDS RANCH	80126	303/791-3107	PK-06	649	GARY POOLE
SEDALIA ELEMENTARY SCHOOL	5449 NORTH HUXTABLE STREET	SEDALIA	80135-8098	303/688-3207	PK-06	337	MARY JOHNSON
SOUTH STREET ELEM SCHOOL	1100 SOUTH STREET	CASTLE ROCK	80104-2139	303/688-4102	K-06	634	JORGE AYN RILEY
SUMMIT VIEW ELEMENTARY SCHOOL	10200 SOUTH PIEDMONT DRIVE	HIGHLANDS RANCH	80126	303/791-4188	K-06	674	KAREN MOORE
TRAILBLAZER ELEMENTARY SCHOOL	9760 SOUTH HACKBERRY	HIGHLANDS RANCH	80126	303/814-4171	PK-06		JULIE SMITH

MIDDLE/JUNIOR HIGH SCHOOLS

CASTLE ROCK MIDDLE SCHOOL	2575 MEADOWS BOULEVARD	CASTLE ROCK	80104-1641	303/814-4400	07-08	915	PEGGY SCHRODER
CRESTHILL MIDDLE SCHOOL	9195 CRESTHILL LANE	HIGHLANDS RANCH	80126	303/470-0300	07-08	816	SALLY STANLEY
PARKER VISTA MIDDLE SCHOOL	6651 PINE LAKE AVENUE	PARKER	80134-8799	303/841-2656	07-08	1,177	RALPH MONTGOMERY
PARKER VISTA WEST MIDDLE SCHL	15655 BROOKSTONE DRIVE	PARKER	80134	303/805-6000	07-08		MARY GILL
RANCH VIEW MIDDLE SCHOOL	1991 WILDCAT RESERVE PARKWAY	HIGHLANDS RANCH	80126	303/683-3148	07-08	733	ANNETTE SULZMAN

HIGH SCHOOLS

CHAPARRAL HIGH SCHOOL	15655 BROOKSTONE DRIVE	PARKER	80134	303/840-3909	09-09		MARY GILL
DANIEL C OAKES HIGH SCHOOL	4233 NORTH HOME STREET	CASTLE ROCK	80104-2802	303/688-2472	09-12	66	VACANT
DANIEL C OAKES HIGH SCHOOL	11722 DRANSFELT ROAD	PARKER	80134	303/688-2472	K-12		VACANT
DOUGLAS COUNTY HIGH SCHOOL	2842 FRONT STREET	CASTLE ROCK	80104-9496	303/688-3166	09-12	1,659	EDNA DOHERTY
EAGLE ACADEMY	9375 CRESTHILL LANE	HIGHLANDS RANCH	80126	303/797-5707	U- U	38	LISLE GATES
HIGHLANDS RANCH HIGH SCHOOL	9375 CRESTHILL LANE	HIGHLANDS RANCH	80126	303/470-0700	09-12	2,060	WILLIAM LARSON
PONDEROSA HIGH SCHOOL	7007 EAST BAYOU GULCH ROAD	PARKER	80134-6699	303/841-2770	09-12	2,049	JIM WALLENDORF
THUNDERRIDGE HIGH SCHOOL	1991 WILDCAT RESERVE PARKWAY	HIGHLANDS RANCH	80126	303/683-3148	09-10		

OTHER SCHOOLS

CANTRIL SCHOOL	312 CANTRIL	CASTLE ROCK	80104-2508	303/688-3195	PK-PK	37	VACANT
PLUM CREEK ACAD DAY TREATMENT	8236 CARDER COURT	LITTLETON	80125	303/470-5424	K-12	19	

EAGLE COUNTY

EAGLE COUNTY RE.50 CONGRESSIONAL DISTRICT: 3

EAGLE	81631	970/328-6321	3,954
P O BOX 740		FAX# 303/328-1024	

DISTRICT PERSONNEL

SUPERINTENDENT	JOHN HEFTY
ASSISTANT SUPERINTENDENT	MEL PREUSSER
FINANCE DIRECTOR	KAREN STRAKBEIN
TECHNOLOGY DIRECTOR	DAVID MCCLINTOCK
CURR/INSTRUCT/STAFF DEV DIR	MILLIE HAMNER

SCHOOL BRD PRESIDENT	DON MARKS
BUILDING/GROUNDS/TRANSPORT DIR	KEN MANN
FOOD SERVICES DIRECTOR	ANNEGRET KESSLER HOME
COMMUNICATIONS COORDINATOR	CINDY PAXSON
SCHOOL LIBRARY MEDIA	MILLIE HAMNER

DISTRICT/SCHOOL NAME MAILING ADDRESS (LOCATION) CITY ZIPCODE TELEPHONE NUMBER SCHOOL TYPE 1996 FALL ENROLLMENT PRINCIPAL

EAGLE COUNTY (Cont.)

EAGLE COUNTY RE 50 (Cont.)

ELEMENTARY SCHOOLS							
AVON ELEMENTARY SCHOOL	P O BOX 7567	AVON	81620	970/845-6370	K-05	360	CAROLYN NEFF
EAGLE VALLEY ELEMENTARY	P O BOX 780	EAGLE	81631	970/328-6981	K-05	428	ANN MARIE SANDERS
EDWARDS ELEMENTARY SCHOOL	P O BOX 1430	EDWARDS	81632	970/926-2522	PK-05	364	ANNETTE ONTIVEROS
GYPSON ELEMENTARY SCHOOL	P O BOX 570	GYPSON	81637	970/524-7295	PK-05	404	GARY RITO
MEADOW MOUNTAIN ELEM SCHOOL	P O BOX 5810	AVON	81620	970/949-1694	K-05	220	CHRIS MAYHEW
RED SANDSTONE ELEM SCHOOL	551 NORTH FRONTAGE ROAD	VAIL	81657	970/476-0650	K-05	230	NANCY RICCI
MIDDLE/JUNIOR HIGH SCHOOLS							
BERRY CREEK MIDDLE SCHOOL	P O BOX 1416	EDWARDS	81632	970/926-4130	06-08	243	JOHN BRENDZA
EAGLE COUNTY CHARTER ACADEMY	P O BOX 21-330	AVON	81620	970/926-0656	05-08	122	MIKE GASS (DEAN)
EAGLE VALLEY MIDDLE SCHOOL	P O BOX 1019	EAGLE	81631	970/328-8224	06-08	421	GERALD SANTORO
MINTURN MIDDLE SCHOOL	P O BOX 280	MINTURN	81645	970/827-5721	06-08	198	KEITH THOMPSON
HIGH SCHOOLS							
BATTLE MOUNTAIN HIGH SCHOOL	P O BOX 249	MINTURN	81645	970/949-4490	09-12	532	MARK STRAKBEIN
EAGLE VALLEY HIGH SCHOOL	P O BOX 188	GYPSON	81637	970/524-7511	09-12	432	IVAN KERSHNER

EL PASO COUNTY

ACADEMY 20 CONGRESSIONAL DISTRICT: 5

7610 NORTH UNION BOULEVARD COLORADO SPRINGS 80920-3899 719/598-2566 14,715
 FAX# 719/598-9534

DISTRICT PERSONNEL

SUPERINTENDENT	DONALD J FIELDER	TECHNOLOGY/INFO SVCS EXEC DIR	RICHARD PATTISON
DEPUTY SUPERINTENDENT	MARY THURMAN	CENTRAL REGISTRA/BENEFITS DIR	HEIDI PACE
ACADEMIC ACHIEVEMENT ASST SUPT	PATSY GLEASON	FISCAL SERVICES DIRECTOR	KEVIN SMELKER
BUSINESS SERVICES ASST SUPT	DAVID K EBERHART	STANDARDS/ASSESSMENT DIRECTOR	WENDY CRIST
HUMAN RESOURCES ASST SUPT	KATHLEEN CRUME	TRANSPORTATION DIRECTOR	HAL GARLAND
SCHOOL BRD PRESIDENT	JAVIER MAZZETTI	STUDENT SVCS/DRUG ED ASST DIR	PETER CICAPELLI
CURR/INSTRUCT/STAFF DEV EX DIR	VACANT	INFORMATION SVC/RELATION COORD	NANETTE ANDERSON
STUDENT SUPPORT SVCS EXEC DIR	DOTTIE MCDAVID	SCHOOL BRD SECRETARY	MARY LOU SHERWOOD
SUPT EXECUTIVE ADMIN ASSISTANT	STEVE MORRISON	LIBRARY SYSTEMS SPECIALIST	MARY KATHERINE JOHNSON

ELEMENTARY SCHOOLS

ANTELOPE TRAILS ELEM SCHOOL	15280 JESSIE DRIVE	COLORADO SPRINGS	80921-2550	719/481-9330	K-05	437	JUDITH CASEY
DOUGLASS VALLEY ELEM SCHOOL	4610 DOUGLASS DRIVE	USAF ACADEMY	80840-1299	719/472-0208	K-05	420	GLORIA STEED
EDITH WOLFORD ELEM SCHOOL	13710 BLACK FOREST ROAD	COLORADO SPRINGS	80908-2899	719/495-2245	K-05	432	GARY LANGENHUIZEN
EXPLORER ELEMENTARY	4190 BARDOT DRIVE	COLORADO SPRINGS	80920-7599	719/282-0888	K-05	501	CAROL BAKER
FOOTHILLS ELEMENTARY SCHOOL	825 ALLEGHENY DRIVE	COLORADO SPRINGS	80919-1199	719/594-0781	K-05	579	LINDA MACY
FRONTIER ELEMENTARY SCHOOL	3755 MEADOW RIDGE DRIVE	COLORADO SPRINGS	80920-4599	719/594-0102	K-05	709	CASEY TENCICK
HIGH PLAINS ELEMENTARY SCHOOL	2248 VINTAGE DRIVE	COLORADO SPRINGS	80920-3896	719/594-0797	K-05	620	THERESA BUCZKOWSKI
MOUNTAIN VIEW ELEM SCHOOL	1655 SPRINGCREST ROAD	COLORADO SPRINGS	80920-1598	719/598-2246	K-05	433	BRIAN EWERT
PINE VALLEY ELEMENTARY SCHOOL	BUILDING 6500	USAF ACADEMY	80840-1499	719/472-1803	K-05	359	SHARON RICE
PIONEER ELEMENTARY SCHOOL	3663 WOODLAND HILLS DR	COLORADO SPRINGS	80918-6366	719/598-8232	K-05	629	NORM RENAUD
PRATRIE HILLS ELEM SCHOOL	8025 TELEGRAPH DRIVE	COLORADO SPRINGS	80920-7199	719/282-1771	PK-05	690	PAUL HEDGES
ROCKRIMMON ELEMENTARY SCHOOL	194 W MIKADO DRIVE	COLORADO SPRINGS	80919-1399	719/598-7045	K-05	392	ANN SHIKLES
THE CLASSICAL ACADEMY	8650 SCARBOROUGH DRIVE	COLORADO SPRINGS	80920	970/ -	K-06		LEW DAVIS
WOODMEN-ROBERTS' ELEM SCHOOL	8365 ORCHARD PATH ROAD	COLORADO SPRINGS	80919-2907	719/598-1715	PK-05	432	
MIDDLE/JUNIOR HIGH SCHOOLS							
CHALLENGER MIDDLE SCHOOL	10215 LEXINGTON DRIVE	COLORADO SPRINGS	80920-1411	719/598-1007	06-08	1,168	BARBARA BAILEY
EAGLEVUE MIDDLE SCHOOL	1325 VINDICATOR DRIVE	COLORADO SPRINGS	80919-3699	719/548-0316	06-08	1,141	ROSS MACASKILL
MOUNTAIN RIDGE MIDDLE SCHOOL	9150 LEXINGTON DRIVE	COLORADO SPRINGS	80920-5121	719/598-3622	06-08		BILL SHELL
TIMBERVIEW MIDDLE SCHOOL	8680 SCARBOROUGH DRIVE	COLORADO SPRINGS	80920-7575	719/282-1144	06-08	1,254	GARY STRUBEL

DISTRICT/SCHOOL NAME MAILING ADDRESS (LOCATION) CITY ZIPCODE TELEPHONE NUMBER SCHOOL TYPE 1996 FALL ENROLLMENT PRINCIPAL

EL PASO COUNTY (Cont.)

ACADEMY 20 (Cont.)

HIGH SCHOOLS
 AIR ACADEMY HIGH SCHOOL BUILDING 6910 USAF ACADEMY 80840-1799 719/472-1295 09-12 1,399 GREGORY PIERSON
 ASPEN VALLEY HIGH SCHOOL 1450 CHAPEL HILLS DRIVE COLORADO SPRINGS 80920 719/594-9023 09-12 1,79 ANN ELROD
 LIBERTY HIGH SCHOOL 8720 SCARBOROUGH DRIVE COLORADO SPRINGS 80920-7573 719/282-1000 09-12 1,525 PAT WEST
 RAMPART HIGH SCHOOL 8250 LEXINGTON DRIVE COLORADO SPRINGS 80920-4390 719/594-9292 09-12 1,516 JILL MARTIN

CALHAN RJ-1 CONGRESSIONAL DISTRICTS: 4, 5

CALHAN P O BOX 800 CALHAN 80808-0800 719/347-2541 500
 FAX# 719/347-2144

DISTRICT PERSONNEL
 SUPERINTENDENT
 SCHOOL BRD PRESIDENT
 ACTIVITIES DIRECTOR
 ADMINISTRATIVE SERVICES

RICHARD M ULLOM
 CURTIS BANDT
 JAMES MCCOIN
 CARLA V TURNER

SCHOOL BRD EXECUTIVE SECRETARY
 SCHOOL LIBRARY MEDIA
 TITLE IX COORDINATOR

WYNONA TUTEN
 NANCY ROMLES
 SHARON GREEN

ELEMENTARY SCHOOLS

CALHAN ELEMENTARY SCHOOL P O BOX 800 CALHAN 80808-0800 719/347-2766 PK-05 269 SHARON GREEN

MIDDLE/JUNIOR HIGH SCHOOLS

CALHAN MIDDLE SCHOOL P O BOX 800 CALHAN 80808-0800 719/347-2766 06-08 100 SHARON GREEN

HIGH SCHOOLS

CALHAN HIGH SCHOOL P O BOX 800 CALHAN 80808-0800 719/347-2766 09-12 131 ROBERT JOHNSTON

CHEYENNE MOUNTAIN 12 CONGRESSIONAL DISTRICT: 5

COLORADO SPRINGS 1150 WEST CHEYENNE ROAD COLORADO SPRINGS 80906-2497 719/475-6100 3,458
 FAX# 719/475-6106

DISTRICT PERSONNEL
 SUPERINTENDENT
 ASSISTANT SUPERINTENDENT
 BUSINESS MANAGER

HARLAN E ELSE
 CARYL THOMASON
 LARRY PEIFER

SCHOOL BRD PRESIDENT
 SCHOOL LIBRARY MEDIA
 SPECIAL EDUCATION DIRECTOR

DAVID MCDERMOTT
 RYCHIE NELSON
 CAROLENA STEEN

ELEMENTARY SCHOOLS

BROADMOOR ELEMENTARY SCHOOL 440 W CHEYENNE MOUNTAIN BLVD COLORADO SPRINGS 80906-3694 719/475-6130 K-06 332 NANCY SALTZMAN
 CANON ELEMENTARY SCHOOL 1201 WEST CHEYENNE ROAD COLORADO SPRINGS 80906-2495 719/475-6140 K-06 361 ALJEAN TUCKER
 CHEYENNE MTN CHARTER ACADEMY 1832 SOUTH WAHSATCH COLORADO SPRINGS 80906 719/471-1999 K-08 297 DICK CARPENTER
 CHEYENNE MTN ELEM SCHOOL 5250 FARTHING DRIVE COLORADO SPRINGS 80906-5999 719/576-3080 K-06 274 DEBBIE PIERRE
 GOLD CAMP ELEMENTARY SCHOOL 1805 PRESERVE DRIVE COLORADO SPRINGS 80906 719/527-2820 K-06 213 JOSEPH THIAO
 PINON VALLEY ELEMENTARY SCHOOL 6205 FARTHING DRIVE COLORADO SPRINGS 80906 719/527-0300 K-06 435 KAREN TANKERSLEY
 SKYWAY PARK ELEMENTARY SCHOOL 1100 MERCURY DRIVE COLORADO SPRINGS 80906-1798 719/475-6150 PK-06 435 JOHN HENKE

MIDDLE/JUNIOR HIGH SCHOOLS

CHEYENNE MTN JR HIGH SCHOOL 1200 WEST CHEYENNE ROAD COLORADO SPRINGS 80906-2496 719/475-6120 07-08 556 DONALD A WALLACE

HIGH SCHOOLS

CHEYENNE MTN HIGH SCHOOL 1200 CRESTA ROAD COLORADO SPRINGS 80906-1699 719/475-6110 09-12 990 PAUL MARTIN

COLORADO SPRINGS 11 CONGRESSIONAL DISTRICT: 5

COLORADO SPRINGS 1115 NORTH EL PASO STREET COLORADO SPRINGS 80903-2599 719/520-2000 33,175
 FAX# 719/577-4546

DISTRICT/SCHOOL NAME MAILING ADDRESS (LOCATION) CITY ZIPCODE TELEPHONE NUMBER SCHOOL TYPE 1996 FALL ENROLLMENT PRINCIPAL

EL PASO COUNTY (Cont.)

COLORADO SPRINGS 11 (Cont.)

ELEMENTARY SCHOOLS (Cont.)

MONROE ELEMENTARY SCHOOL	15 SOUTH CHELTON ROAD	COLORADO SPRINGS	80910-2898	719/520-2310	K-05	634	DARCELL SUTTON
PENROSE ELEMENTARY SCHOOL	4285 SOUTH NONCHALANT CIRCLE	COLORADO SPRINGS	80917-2924	719/520-2320	K-05	589	CAROLE CARLSEN
PIKE ELEMENTARY SCHOOL	2510 NORTH CHESTNUT STREET	COLORADO SPRINGS	80907-8901	719/520-2325	PK-05	209	RICK BARRY
QUEEN PALMER ELEMENTARY SCHOOL	1921 EAST YAMPA STREET	COLORADO SPRINGS	80909-3899	719/520-2315	K-05	358	PRISCILLA BARSOTTI
ROGERS ELEMENTARY SCHOOL	110 SOUTH CIRCLE DRIVE	COLORADO SPRINGS	80910-3098	719/520-2330	K-05	395	CONNIE STANTON
ROOSEVELT-EDISON CHARTER SCHL	205 SOUTH BYRON DRIVE	COLORADO SPRINGS	80910-2599	719/637-0311	K-05	603	SANDRA ELLIOTT
RUDY ELEMENTARY SCHOOL	5370 CRACKER BARREL CIRCLE	COLORADO SPRINGS	80917-1899	719/520-2340	PK-05	657	DOUGLAS CHRISTENSEN
STEELE ELEMENTARY SCHOOL	1720 NORTH WEBER STREET	COLORADO SPRINGS	80907-7596	719/520-2345	K-05	303	PENNY ALLEN
STRATTON ELEMENTARY SCHOOL	2460 PASEO ROAD	COLORADO SPRINGS	80907-6554	719/520-2350	PK-05	352	TERRI TINDAL
TAYLOR ELEMENTARY SCHOOL	900 EAST BUENA VENTURA STREET	COLORADO SPRINGS	80907-7756	719/520-2355	K-05	271	RICK GALLEGOS
TWAIN ELEMENTARY SCHOOL	3402 EAST SAN MIGUEL STREET	COLORADO SPRINGS	80909-4153	719/520-2360	K-05	612	LINDA MONTOVA
WASHINGTON ELEMENTARY SCHOOL	924 WEST PIKES PEAK AVENUE	COLORADO SPRINGS	80905-1598	719/520-2365	PK-05	284	C LEE VAUGHN
WHITTIER ELEMENTARY SCHOOL	2904 WEST KIOWA STREET	COLORADO SPRINGS	80904-2499	719/520-2370	PK-05	212	LARRY RICHARDSON
WILSON ELEMENTARY SCHOOL	1409 DE REAMER CIRCLE	COLORADO SPRINGS	80915-2299	719/520-2375	PK-05	589	SANDI SUDDARTH

MIDDLE/JUNIOR HIGH SCHOOLS

EAST MIDDLE SCHOOL	1600 NORTH UNION BOULEVARD	COLORADO SPRINGS	80909-2893	719/520-2400	06-08	718	PHIL GALLEGOS
EMERSON MIDDLE SCHOOL	4220 EAST PIKES PEAK AVENUE	COLORADO SPRINGS	80909-6798	719/520-2410	06-08	776	NEWGENE RAY
EMERSON-EDISON JUNIOR ACADEMY	4220 EAST PIKES PEAK	COLORADO SPRINGS	80909-6798	719/570-7822	06-06		NEWGENE RAY
HOLMES MIDDLE SCHOOL	2455 MESA ROAD	COLORADO SPRINGS	80904-1898	719/520-2420	06-08	810	BRENDA LEBRASSE
IRVING MIDDLE SCHOOL	1702 NORTH MURRAY BLVD	COLORADO SPRINGS	80915-1394	719/520-2430	06-08	998	RALPH JUARROS
MANN MIDDLE SCHOOL	1001 EAST VAN BUREN STREET	COLORADO SPRINGS	80907-6499	719/520-2440	06-08	822	ED PAULOVICH
NORTH MIDDLE SCHOOL	612 EAST YAMPA STREET	COLORADO SPRINGS	80903-2999	719/520-2450	06-08	750	GARY ARTHUR
RUSSELL MIDDLE SCHOOL	3825 MONTBELLO DRIVE	COLORADO SPRINGS	80918-2498	719/520-2460	06-08	981	PURVIS PEELER
SABIN MIDDLE SCHOOL	3605 NORTH CAREFREE CIRCLE	COLORADO SPRINGS	80917-2099	719/520-2470	06-08	969	DENNIS THRUSTON
WEST INTERGENERATIONAL CENTER	1920 WEST PIKES PEAK AVENUE	COLORADO SPRINGS	80904-3899	719/520-2480	06-08	636	PATRICIA RUSSELL

HIGH SCHOOLS

ADULT EDUCATION CENTER	917 EAST MORENO STREET	COLORADO SPRINGS	80903-4598	719/630-0172	11-12	170	SHARON STONE
CIVA CHARTER SCHOOL	1205 POTTER DRIVE	COLORADO SPRINGS	80909-6999	719/477-6040	09-10		LINDA PAGE
COMMUNITY PREP CHARTER SCHOOL	332 EAST WILLAMETTE AVENUE	COLORADO SPRINGS	80903-1116	719/578-6916	09-12	117	RAY RODRIGUEZ
CORONADO HIGH SCHOOL	1590 WEST FILLMORE STREET	COLORADO SPRINGS	80904-1198	719/520-2500	09-12	1,674	LOUIS VALDEZ
DOHERTY HIGH SCHOOL	4515 BARNES ROAD	COLORADO SPRINGS	80917-1599	719/520-2600	09-12	1,931	LARRY FINNIGSMIER
DOHERTY NIGHT SCHOOL	4515 BARNES ROAD	COLORADO SPRINGS	80917-1599	719/520-2609	09-12	120	LARRY FINNIGSMIER
EDUCATIONAL OPP CENTER	730 NORTH WALNUT ST	COLORADO SPRINGS	80905-1176	719/520-2871	07-12	200	RICHARD FREEMAN
GLOBE CHARTER SCHOOL	117 SOUTH WAHSATCH	COLORADO SPRINGS	80903	719/630-0577	K-11	111	ROD HEMSELL
MITCHELL HIGH SCHOOL	1205 POTTER DRIVE	COLORADO SPRINGS	80909-6999	719/520-2700	09-12	1,319	MICHAEL POORE
PALMER HIGH SCHOOL	301 NORTH NEVADA AVENUE	COLORADO SPRINGS	80903-1299	719/520-2800	09-12	1,950	JAY ENGELN
PALMER NIGHT SCHOOL	301 NORTH NEVADA AVENUE	COLORADO SPRINGS	80903-1299	719/520-2850	09-12	152	JAY ENGELN
WASSON HIGH SCHOOL	2115 AFTON WAY	COLORADO SPRINGS	80909-1999	719/520-2900	09-12	1,554	JACKIE PROVENZANO

OTHER SCHOOLS

DIAGNOSTIC AND SPL LRN CTR	917 EAST MORENO STREET	COLORADO SPRINGS	80903	719/520-2196	U- U		
----------------------------	------------------------	------------------	-------	--------------	------	--	--

EDISON 54-JT CONGRESSIONAL DISTRICTS: 3, 4, 5

YODER	14550 EDISON ROAD	YODER	80864	719/478-2125		47	
				FAX# 719/478-3000			

DISTRICT PERSONNEL

SUPERINTENDENT	WT WEATHERILL						JAMES M BURKE
SCHOOL BRD EXECUTIVE	SECRETARY JEAN WEINZER						RANDA ANDERSON

ELEMENTARY SCHOOLS EDISON ELEM SCHOOL

YODER	14550 EDISON ROAD	YODER	80864	719/478-2125	PK-06	25	WT WEATHERILL
-------	-------------------	-------	-------	--------------	-------	----	---------------

DISTRICT/SCHOOL NAME MAILING ADDRESS (LOCATION) CITY ZIP CODE TELEPHONE NUMBER SCHOOL TYPE 1996 FALL ENROLLMENT PRINCIPAL

EL PASO COUNTY (Cont.)

EDISON 54 JT (Cont.)

HIGH SCHOOLS
EDISON JR SR HIGH SCHOOL 14550 EDISON ROAD YODER 80864 719/478-2125 07-12 22 WT WEATHERILL

ELLICOTT 22
CONGRESSIONAL DISTRICT: 5

395 SOUTH ELLICOTT HIGHWAY ELLICOTT 80808 719/683-2700 658
FAX# 719/683-4442

DISTRICT PERSONNEL
SUPERINTENDENT JIM WILSON
ACTIVITIES DIRECTOR DON HASTINGS
BUSINESS MANAGER VICKY SANGER
FOOD SERVICES MANAGER WALTER CHISMAN
MAINTENANCE/TRANSPORTATION DIR SIDNEY SMITH
SCHOOL BRD DIRECTOR GEORGIA MCREA

SCHOOL BRD EXECUTIVE SECRETARY RUSSELL WEISS
SCHOOL BRD PRESIDENT RANDY MCELVAIN
SCHOOL BRD TREASURER GLENDA WILLIAMS
SCHOOL BRD VICE PRESIDENT KENNY PREISSER
SCHOOL LIBRARY MEDIA SALLY BABCOCK

ELEMENTARY SCHOOLS

ELLICOTT ELEMENTARY SCHOOL 350 SOUTH ELLICOTT HIGHWAY ELLICOTT 80808 719/683-2700 PK-06 382 ERIC MRAE

HIGH SCHOOLS

ELLICOTT JR-SR HIGH SCHOOL 375 SOUTH ELLICOTT HIGHWAY ELLICOTT 80808 719/683-2700 07-12 276 DENNIS CARTER

FALCON 49

CONGRESSIONAL DISTRICT: 5

10850 WOODMAN ROAD FALCON 80831-8127 719/495-3601 3,998
FAX# 719/495-0832

DISTRICT PERSONNEL
SUPERINTENDENT MARK MAKSTIMOWICZ
SCHOOL BRD PRESIDENT BOB BAKER
ASST SUPT/CURRICULUM/INSTRUCT DIANA SIRKO
HUMAN RESOURCES DIRECTOR DOUG PEDEN

SPECIAL SERVICES DIRECTOR GLEN ROMINE
CHIEF FINANCIAL OFFICER ANN JONES
AUXILIARY SERVICES DIRECTOR RICHENS SMITH
SCHOOL LIBRARY MEDIA SARAH HELMAN

ELEMENTARY SCHOOLS

EVANS ELEMENTARY SCHOOL 1675 WINNEBAGO ROAD COLORADO SPRINGS 80915 719/597-1843 K-05 565 JON MAROON
FALCON ELEMENTARY SCHOOL 12050 FALCON HIGHWAY FALCON 80831 719/495-2256 K-05 705 BONITA RICHARDSON
REMINGTON ELEMENTARY SCHOOL 2825 PONY TRACKS DRIVE COLORADO SPRINGS 80922 719/574-6482 K-05 422 MARK CARARA
STETSON ELEMENTARY SCHOOL 4910 JEDADIAH SMITH ROAD COLORADO SPRINGS 80922 719/574-4711 K-05 338 BECKY CARTER

MIDDLE/JUNIOR HIGH SCHOOLS

FALCON MIDDLE SCHOOL 11955 HIGHWAY 24 FALCON 80831 719/495-3661 06-08 394 BILL NOXON
HORIZON MIDDLE SCHOOL 1750 PIROS DRIVE COLORADO SPRINGS 80915 719/574-7700 06-08 617 LYDIA CONSTANT

HIGH SCHOOLS

FALCON HIGH SCHOOL 11110 STAPLETON ROAD FALCON 80831 719/495-2261 09-12 914 JEAN HIMBERGER
SAND CREEK HIGH SCHOOL 7005 NORTH CAREFREE DRIVE COLORADO SPRINGS 80922 719/ - 09-12

OTHER SCHOOLS

EARLY CHILDHOOD CENTER 1750 PIROS DRIVE COLORADO SPRINGS 80915 719/570-1789 PK-PK 43 GLEN ROMINE

FOUNTAIN 8

CONGRESSIONAL DISTRICT: 5

425 WEST ALABAMA AVENUE FOUNTAIN 80817-1703 719/382-1300 4,712
FAX# 719/382-7338

DISTRICT PERSONNEL

SUPERINTENDENT DALE GASSER
BUSINESS/AUXIL SVCS ASST SUPT CHERYL WALKER

ADMINISTRATIVE SERVICES COORD WILLIAM WEEKS
CURRICULUM/INSTRUCT ASST SUPT DIANA SIRKO

DISTRICT/SCHOOL NAME MAILING ADDRESS (LOCATION) CITY ZIP CODE TELEPHONE NUMBER SCHOOL TYPE 1996 FALL ENROLLMENT PRINCIPAL

EL PASO COUNTY (Cont.)

FOUNTAIN 8 (Cont.)

DISTRICT PERSONNEL (Cont.)
 HIGH SCHOOL ACTIVITIES DIR JACK WHITNEY
 LIBRARY MEDIA SPECIALIST LORENA MITCHELL
 LIBRARY MEDIA SPECIALIST ROCHELLE AMADOR

ELEMENTARY SCHOOLS
 ABRAMS ELEMENTARY SCHOOL 600 CHILES AVENUE FORT CARSON 80913-5019 719/382-1490 PK-05 PATTI MAGBY
 BEACON ELEMENTARY SCHOOL 5510 HARR AVENUE FORT CARSON 80913 719/382-1460 PK-02 PATRICIA MEADOWS
 FOUNTAIN MESA ELEMENTARY 400 CAMINO DEL REY FOUNTAIN 80817 719/382-1370 K-05 ROGER JOHNSTON
 JORDAHL ELEMENTARY SCHOOL 800 PROGRESS DRIVE FOUNTAIN 80817 719/382-1400 PK-05 LARRY KINTZ
 LORRAINE ELEMENTARY SCHOOL 301 EAST IOWA AVENUE FOUNTAIN 80817 719/382-1340 PK-05 JIM WELTE
 MOUNTAINSIDE ELEMENTARY 5506 HARR AVENUE FORT CARSON 80913 719/382-1430 PK-05 CAROL MACKLIN

MIDDLE/JUNIOR HIGH SCHOOLS
 ARAGON MIDDLE SCHOOL 211 SOUTH MAIN STREET FOUNTAIN 80817 719/382-1580 06-08 MARC WALKER
 CARSON MIDDLE SCHOOL 6200 PRUSSMAN BOULEVARD FORT CARSON 80913 719/382-1610 06-08 RICHARD LIRETTE

HIGH SCHOOLS
 FOUNTAIN FT CARSON ALT HIGH S 901 NORTH SANTA FE FOUNTAIN 80817 719/382-7429 09-12 TIMOTHY HOLT
 FOUNTAIN FT CARSON HIGH SCH 515 NORTH SANTA FE FOUNTAIN 80817 719/382-1640 09-12 PATRICK KANE

HANOVER 28 CONGRESSIONAL DISTRICT: 5

17050 SOUTH PEYTON HIGHWAY COLORADO SPRINGS 80928-9418 719/683-4602 157
 FAX# 719/683-4602

DISTRICT PERSONNEL
 SUPERINTENDENT JIM JORDAN
 SCHOOL BRD PRESIDENT KIRK HANNA

ELEMENTARY SCHOOLS
 HANOVER ELEMENTARY SCHOOL 17050 PEYTON HIGHWAY COLORADO SPRINGS 80928-9418 719/683-2247 PK-06 PAUL DELLACROCE

HIGH SCHOOLS
 HANOVER JR-SR HIGH SCHOOL 17050 PEYTON HIGHWAY COLORADO SPRINGS 80928-9418 719/683-2247 07-12 69 PAUL DELLACROCE

HARRISON 2 CONGRESSIONAL DISTRICT: 5

1060 HARRISON ROAD COLORADO SPRINGS 80906-3586 719/579-2000 10,590
 FAX# 719/579-2019

DISTRICT PERSONNEL
 SUPERINTENDENT CLIFFORD O BROOKHART
 CURRICULUM/INSTRUCT EXEC DIR VICTOR MEYERS
 FINANCE EXECUTIVE DIRECTOR DON SMITH
 HUMAN RESOURCES EXEC DIRECTOR BOB LOPEZ
 PUBLIC RELATIONS DIRECTOR SUSAN KLINSING
 STUDENT SERVICES DIRECTOR CHUCK HEWINS
 TECHNOLOGY DIRECTOR RON PLACE
 ELEMENTARY EDUCATION DIRECTOR PAMELA HOPKINS
 FINANCE DIRECTOR JOHN MUSSO
 SECONDARY EDUCATION DIRECTOR ANN STARLIN-HORNER

ELEMENTARY SCHOOLS
 BRICKER ELEMENTARY SCHOOL 4880 DOVER PLACE COLORADO SPRINGS 80916-2699 719/579-2150 K-05 AMY MCCORD
 CENTENNIAL ELEMENTARY SCHOOL 1860 SOUTH CHELTON ROAD COLORADO SPRINGS 80910-1619 719/579-2155 K-05 BIRDIE MILLER
 CHAMBERLIN ELEMENTARY SCHOOL 2400 SLATER AVE COLORADO SPRINGS 80906-7498 719/579-2160 K-05 SAL TURNER
 GIBERSON ELEMENTARY SCHOOL 2880 FERBER DRIVE COLORADO SPRINGS 80916-3098 719/579-2165 K-05 RUSSELL TOMLIN

SPECIAL EDUCATION DIRECTOR LARRY SARGENT
 SUPPORT SERVICES DIRECTOR ART MARTINI
 ASSESSMENT COORDINATOR DEBRA WYNN
 EQUAL OPP OFF/HUMAN RES COORD DELORES MULLINS
 STAFF DEVELOPMENT COORDINATOR ISABELLE SANDOVAL
 SCHOOL BRD PRESIDENT CHRISTINE CZAJKA
 SCHOOL BRD SECRETARY PATRICIA B COLE
 SCHOOL LIBRARY MEDIA JACQUELINE GREISZ
 RICHARD DISARIO

DISTRICT/SCHOOL NAME MAILING ADDRESS (LOCATION) CITY ZIP CODE TELEPHONE NUMBER SCHOOL TYPE 1996 FALL ENROLLMENT PRINCIPAL

EL PASO COUNTY (Cont.)

HARRISON 2 (Cont.)

ELEMENTARY SCHOOLS (Cont.)												
MONTEREY ELEMENTARY SCHOOL	2311 MONTEREY ROAD	COLORADO SPRINGS	80910-1273	719/579-2179	K-05	442	KAY FRUNZI					
OAK CREEK ELEMENTARY SCHOOL	3333 OAK CREEK DRIVE WEST	COLORADO SPRINGS	80906-4571	719/579-2175	PK-05	388	DEBORAH KESSLER					
OTERO ELEMENTARY SCHOOL	1650 CHARMWOOD DRIVE	COLORADO SPRINGS	80906-7741	719/579-2110	K-05	465	VALERIE GARCIA					
PIKES PEAK ELEMENTARY SCHOOL	1520 VERDE DRIVE	COLORADO SPRINGS	80910-1996	719/579-2180	K-05	503	MARY CRIMMINS					
SAND CREEK ELEMENTARY SCHOOL	550 SAND CREEK DRIVE	COLORADO SPRINGS	80916	719/579-3760	K-05	253	MARY ELLEN BURCIAGO					
STRAITMOOR HILLS ELEM SCHOOL	200 LOOMIS AVENUE	COLORADO SPRINGS	80906-5199	719/579-2185	K-05	431	JULIE JADOMSKI					
STRATTON MEADOWS ELEM SCHOOL	610 BROOKSHIRE AVENUE	COLORADO SPRINGS	80906-2799	719/579-2190	K-05	437	RICH HAYES					
TURMAN ELEMENTARY SCHOOL	3245 SPRINGNITE DRIVE	COLORADO SPRINGS	80916-3599	719/579-2195	K-05	473	LINDA GUTSCH					
WILDFLOWER ELEMENTARY SCHOOL	1160 KEITH DRIVE	COLORADO SPRINGS	80916-2199	719/579-2115	K-05	432	GERRY COUFAL					
MIDDLE/JUNIOR HIGH SCHOOLS												
CARMEL MIDDLE SCHOOL	1740 PEPPERWOOD DRIVE	COLORADO SPRINGS	80910-1599	719/579-3210	06-08	777	RICHARD PRICE					
GORMAN MIDDLE SCHOOL	2883 SOUTH CIRCLE DRIVE	COLORADO SPRINGS	80906-4196	719/579-3200	06-08	706	JUDI INGELIDO					
PANORAMA MIDDLE SCHOOL	2145 SOUTH CHELTON	COLORADO SPRINGS	80916-2596	719/579-3220	06-08	841	DENNIS AMMON					
HIGH SCHOOLS												
HARRISON HIGH SCHOOL	2755 JANITELL ROAD	COLORADO SPRINGS	80906-4197	719/579-2080	09-12	1,191	PAT LOFTHUS					
NEW HORIZONS SCHOOL	2755 JANITELL ROAD	COLORADO SPRINGS	80906-4197	719/579-2384	09-12	144	JIM REID					
SIERRA HIGH SCHOOL	2250 JET WING DRIVE	COLORADO SPRINGS	80916-2497	719/579-2090	09-12	1,226	DEAN PALMER					

LEWIS-PALMER 38 CONGRESSIONAL DISTRICT: 5

80132-0040 719/488-4700
FAX# 719/488-4704

DISTRICT PERSONNEL

SUPERINTENDENT
ASST SUPT/CURRICULUM/STAFF DEV
FINANCIAL SERVICES DIRECTOR
STUDENT/PERSONNEL SERVICES DIR
SPECIAL EDUCATION DIRECTOR
TECHNOLOGY DIRECTOR

FOOD SERVICE DIRECTOR
MAINTENANCE DIRECTOR
TRANSPORTATION DIRECTOR
SCHOOL BRD PRESIDENT
SCHOOL LIBRARY MEDIA

DONNA LINK
WALTER LANGEVIN
DON GRAHAM
JEFFERY FERGUSON
DEBRA PHILLIPS

ELEMENTARY SCHOOLS

GRACE BEST ELEMENTARY SCHOOL
LEWIS-PALMER ELEM SCHOOL
PALMER LAKE ELEMENTARY SCHOOL
RAY E KILMER ELEM SCHOOL

MONUMENT
MONUMENT
PALMER LAKE
COLORADO SPRINGS

80132-9148 719/488-4770 K-05
80132-9082 719/488-4750 K-05
80133-0010 719/488-4760 PK-05
80908-1369 719/488-4740 K-05

GENEVIEVE GARCIA
KAY L BRANINE
JUDY LYNN
IDA LIEBERT

MIDDLE/JUNIOR HIGH SCHOOLS

LEWIS-PALMER CHARTER ACADEMY
LEWIS-PALMER MIDDLE SCHOOL

MONUMENT
MONUMENT

80132 719/481-1950 K-08
80132-9001 719/488-4776 06-08

JUDITH ROONEY
TED BELTEAU

HIGH SCHOOLS

LEWIS-PALMER HIGH SCHOOL

MONUMENT

80132-7422 719/488-4720 09-12

1,119 KEITH JACOBUS

MANITOU SPRINGS 14 CONGRESSIONAL DISTRICT: 5

80829-2064 719/685-1235
FAX# 719/685-4536

DISTRICT PERSONNEL

SUPERINTENDENT
INSTRUCTIONAL SVCS ADMIN ASST
BUSINESS MANAGER
SPECIAL EDUCATION DIRECTOR
K-12 TECHNOLOGY COORDINATOR

LEONARD C BARTEL
SUE SCOTT
STEVE HELMAN
THERESA WISE
LANCE HUFFMAN

ACTIVITIES DIRECTOR
BUILDING & GROUNDS DIRECTOR
FOOD SERVICE DIRECTOR
TRANSPORTATION DIRECTOR
SCHOOL BRD PRESIDENT

MARK HESS
SCOT CAREY
JACKIE PEDEN
LARRY PEMBERTON
ROB DANIN

DISTRICT/SCHOOL NAME MAILING ADDRESS (LOCATION) CITY ZIPCODE TELEPHONE SCHOOL TYPE 1996 FALL ENROLLMENT

EL PASO COUNTY (Cont.)

MANITOU SPRINGS 14 (Cont.)

DISTRICT PERSONNEL (Cont.) SCHOOL LIBRARY MEDIA SUE SCOTT
 ELEMENTARY SCHOOLS
 MANITOU SPRINGS ELEM SCHOOL 701 DUCLO MANITOU SPRINGS 80829-2098 719/685-5134 PK-05 ANN ELLER
 UTE PASS ELEMENTARY SCHOOL 9230 CHIPITA PARK ROAD CHIPITA PARK 80809-1400 719/684-9821 K-05 CYNTHIA SCRIVEN
 MIDDLE/JUNIOR HIGH SCHOOLS
 MANITOU SPRINGS MIDDLE SCHOOL 415 EL MONTE PLACE MANITOU SPRINGS 80829-2597 719/685-5453 06-08 KEITH ELSBERRY
 HIGH SCHOOLS
 MANITOU SPRINGS HIGH SCHOOL 401 EL MONTE PLACE MANITOU SPRINGS 80829-2598 719/685-5413 09-12 LARRY BROWN

MIAMI/YODER 60 JT CONGRESSIONAL DISTRICTS: 4, 5

ROUTE 1 RUSH 80833-9408 719/478-2186 287
 DISTRICT PERSONNEL
 SUPERINTENDENT KATHLEEN MCRAE
 BUSINESS DATA CLERK PENNY POOLE
 FOOD SERVICES DIRECTOR TINA WOODRUM
 SUPPORT SERVICES MANAGER DWIGHT BEVANS

ELEMENTARY SCHOOLS

MIAMI/YODER ELEMENTARY SCHOOL 420 SOUTH RUSH ROAD RUSH 80833-9408 719/478-2186 PK-05 DAVID BLACK
 HIGH SCHOOLS
 MIAMI/YODER JR-SR HIGH SCHOOL 420 SOUTH RUSH ROAD RUSH 80833-9408 719/478-2186 06-12 DAVID BLACK

PEYTON 23 JT CONGRESSIONAL DISTRICTS: 4, 5

13990 BRADSHAW ROAD PEYTON 80831-9003 719/749-2330 543
 DISTRICT PERSONNEL
 SUPERINTENDENT CHAD CHASE
 COUNSELOR CHARINE CHASE
 SCHOOL BRD PRESIDENT RICK A MANYIK
 ATHLETIC DIRECTOR RICHARD CAMPBELL

ELEMENTARY SCHOOLS

PEYTON ELEMENTARY SCHOOL 13550 BRADSHAW ROAD PEYTON 80831-9003 719/749-0170 PK-05 VIRGINIA READ
 MIDDLE/JUNIOR HIGH SCHOOLS
 PEYTON MIDDLE SCHOOL MAIN AND MANITOU PEYTON 80831-9003 719/749-2244 06-08 KATRINA L ROBINSON
 HIGH SCHOOLS
 PEYTON HIGH SCHOOL MAIN AND MANITOU PEYTON 80831-6903 719/749-2244 09-12 KATRINA L ROBINSON

WIDEFIELD 3 CONGRESSIONAL DISTRICT: 5

1820 MAIN STREET COLORADO SPRINGS 80911-1152 719/391-3000 8,370
 DISTRICT PERSONNEL
 SUPERINTENDENT GENE COSBY
 ADMINISTRATIVE SVCS EXEC DIR LARRY FURDA

BUSINESS SERVICE EXEC DIRECTOR DANIEL PRETTI
 CURRICULUM/INSTRUCT EXEC DIR GARY WISLER

DISTRICT/SCHOOL NAME MAILING ADDRESS (LOCATION) CITY ZIPCODE TELEPHONE NUMBER SCHOOL TYPE 1996 FALL ENROLLMENT PRINCIPAL

EL PASO COUNTY (Cont.)

WIDEFIELD 3 (Cont.)

DISTRICT PERSONNEL	EDUCATIONAL SERVICES EXEC DIR	EXEC DIR	RUSSELL MCDAVID
FRENCH ELEMENTARY SCHOOL	5225 ALTURAS DRIVE	5225 ALTURAS DRIVE	COLORADO SPRINGS
MARTIN LUTHER KING JR ELEM	6910 DEFOE AVENUE	6910 DEFOE AVENUE	COLORADO SPRINGS
NORTH ELEMENTARY SCHOOL	209 LETA DRIVE	209 LETA DRIVE	COLORADO SPRINGS
PINELLO ELEMENTARY SCHOOL	2515 CODY DRIVE	2515 CODY DRIVE	COLORADO SPRINGS
SUNRISE ELEMENTARY SCHOOL	7070 GRAND VALLEY DRIVE	7070 GRAND VALLEY DRIVE	COLORADO SPRINGS
TALBOTT ELEMENTARY SCHOOL	DEAN AND FORDHAM STREETS	DEAN AND FORDHAM STREETS	COLORADO SPRINGS
VENETUCCI ELEMENTARY SCHOOL	405 WILLIS DRIVE	405 WILLIS DRIVE	COLORADO SPRINGS
WEBSTER ELEMENTARY SCHOOL	445 JERSEY LANE	445 JERSEY LANE	COLORADO SPRINGS
WIDEFIELD ELEMENTARY SCHOOL	509 WIDEFIELD DRIVE	509 WIDEFIELD DRIVE	COLORADO SPRINGS
MIDDLE/JUNIOR HIGH SCHOOLS			
JANITELL JUNIOR HIGH SCHOOL	7635 FOUNTAIN MESA ROAD	7635 FOUNTAIN MESA ROAD	FOUNTAIN
SPROUL JUNIOR HIGH SCHOOL	235 SUMAC DRIVE	235 SUMAC DRIVE	COLORADO SPRINGS
WATSON JUNIOR HIGH SCHOOL	136 FONTAINE BOULEVARD	136 FONTAINE BOULEVARD	COLORADO SPRINGS
HIGH SCHOOLS			
MESA RIDGE HIGH SCHOOL	6070 MESA RIDGE PARKWAY	6070 MESA RIDGE PARKWAY	COLORADO SPRINGS
WIDEFIELD ALTERNATIVE SCHOOL	615 WIDEFIELD DRIVE	615 WIDEFIELD DRIVE	COLORADO SPRINGS
WIDEFIELD HIGH SCHOOL	615 WIDEFIELD DRIVE	615 WIDEFIELD DRIVE	COLORADO SPRINGS
OTHER SCHOOLS			
WILSON PRESCHOOL	930 LETA DRIVE	930 LETA DRIVE	SECURITY

ELBERT COUNTY

AGATE 300 CONGRESSIONAL DISTRICT: 4

	P O BOX 118	P O BOX 118	AGATE	80101	719/764-2741	111	
DISTRICT PERSONNEL					FAX# 719/764-2751		
SUPERINTENDENT							
SCHOOL BRD PRESIDENT	MONTY WHITEIS	MONTY WHITEIS	AGATE	80101	719/764-2741	61	MAUREEN JOHNSON
ADMINISTRATIVE/SCHL SECRETARY	EARL A DAVIS	EARL A DAVIS	AGATE	80101	719/764-2741	50	SCOTT HELMAN
	RHONDA LAWING	RHONDA LAWING	AGATE	80101	719/764-2741	50	CARMAN JOHNSON
ELEMENTARY SCHOOLS							
AGATE ELEMENTARY SCHOOL	P O BOX 118	P O BOX 118	AGATE	80101	719/764-2741	61	MONTY WHITEIS
HIGH SCHOOLS							
AGATE JR-SR HIGH SCHOOL	P O BOX 118	P O BOX 118	AGATE	80101	719/764-2741	50	MONTY WHITEIS

DISTRICT/SCHOOL NAME

MAILING ADDRESS (LOCATION)

CITY

ZIPCODE

TELEPHONE NUMBER

SCHOOL TYPE

1996 FALL ENROLLMENT

ELBERT COUNTY (Cont.)

BIG SANDY 100J
CONGRESSIONAL DISTRICTS: 4, 5

DISTRICT PERSONNEL							
SUPERINTENDENT	LEONARD HAINLEY						BARBARA HENDRICKS
SCHOOL BRD PRESIDENT	ERVIN CHURCHWELL						NANCY REEVES
SCHOOL BRD SECRETARY	TIM SHERIDAN						
ELEMENTARY SCHOOLS							
SIMLA ELEMENTARY SCHOOL	P O BOX 68	SIMLA	80835	719/541-2292	80835	355	
				FAX# 719/541-2292			BOOKKEEPER
							SCHOOL LIBRARY MEDIA
MIDDLE/JUNIOR HIGH SCHOOLS							
SIMLA JUNIOR HIGH SCHOOL	P O BOX 68	SIMLA	80835	719/541-2291	80835	162	GREG MITCHELL
HIGH SCHOOLS							
SIMLA HIGH SCHOOL	P O BOX 68	SIMLA	80835	719/541-2291	80835	108	LARRY REEVES

ELBERT 200
CONGRESSIONAL DISTRICT: 4

DISTRICT PERSONNEL							
SUPERINTENDENT	LEROY LOPEZ						BEV FAVGHMAN
SCHOOL BRD PRESIDENT	CLINT KINSELL						BARBARA DEES
ELEMENTARY SCHOOLS							
ELBERT ELEMENTARY SCHOOL	P O BOX 38	ELBERT	80106-0038	303/648-3030	80106-0038	279	
				FAX# 303/648-3652			SCHOOL BRD SECRETARY
							SCHOOL LIBRARY MEDIA
HIGH SCHOOLS							
ELBERT JR-SR HIGH SCHOOL	P O BOX 38	ELBERT	80106-0038	303/648-3030	80106-0038	153	LEROY LOPEZ

ELIZABETH C-1
CONGRESSIONAL DISTRICT: 4

DISTRICT PERSONNEL							
SUPERINTENDENT	BRUCE BARTLETT						NANCIE MUNSEY
ASSISTANT SUPERINTENDENT	JIM ECK						TERRY WILSON
SCHOOL BRD PRESIDENT	JAN GABEHART						OPAL CLARK
SPECIAL SERVICES DIRECTOR	LU MCDANIEL						JUDY SHUE
ELEMENTARY SCHOOLS							
ELBERT COUNTY CHARTER SCHOOL	796 EAST KIOWA AVE, UNIT H-6	ELIZABETH	80107	303/646-4641	80107	2,339	
RUNNING CREEK ELEM SCHOOL	P O BOX 550	ELIZABETH	80107	DENVER# 303/688-5020	80107		HANK TSCHOPP
SINGING HILLS ELEMENTARY SCHOOL	41012 MADRID DRIVE	ELIZABETH PARKER	80134	FAX# 303/646-3362	80134	573	GREG CAMERON
						510	LISA KELLOGG
MIDDLE/JUNIOR HIGH SCHOOLS							
ELIZABETH MIDDLE SCHOOL	P O BOX 369	ELIZABETH	80107	303/646-4520	80107	584	TERRY MILLER
HIGH SCHOOLS							
ELIZABETH HIGH SCHOOL	P O BOX 660	ELIZABETH	80107	303/646-4616	80107	645	MIKE LYNCH
OTHER SCHOOLS							
REECH PRESCHOOL	P O BOX 610	ELIZABETH	80107	303/646-3711	80107	27	KATRINA KRAMER-WALL

DISTRICT/SCHOOL NAME MAILING ADDRESS (LOCATION) CITY STATE ZIP CODE TELEPHONE NUMBER SCHOOL TYPE 1996 FALL ENROLLMENT

ELBERT COUNTY (Cont.)

KIOWA C-2 CONGRESSIONAL DISTRICT: 4	P O BOX 128	KIOWA	80117-0128	303/621-2115 FAX# 303/621-2566	333
DISTRICT PERSONNEL SUPERINTENDENT SCHOOL BRD PRESIDENT BUSINESS MANAGER	GREGORY F KRUTHAUP ED STEINBERG JOYCE SCHILLER				VACANT RICK KOLM MONTE CRABBS
ELEMENTARY SCHOOLS KIOWA ELEM SCHOOL	P O BOX 128	KIOWA	80117-0128	303/621-2115	171 GARALENE PYATT
MIDDLE/JUNIOR HIGH SCHOOLS KIOWA MIDDLE SCHOOL	P O BOX 128	KIOWA	80117-0128	303/621-2115	06-08 GARALENE PYATT
HIGH SCHOOLS KIOWA HIGH SCHOOL	P O BOX 128	KIOWA	80117-0128	303/621-2115	09-12 162 LARRY BRADY

FREMONT COUNTY

CANON CITY RE-1 CONGRESSIONAL DISTRICTS: 3, 5	101 NORTH 14TH STREET	CANON CITY	81212	719/269-6400 FAX# 719/269-6424	4,100
DISTRICT PERSONNEL SUPERINTENDENT PERSONNEL DIRECTOR BUSINESS SERVICES DIRECTOR ELEMENTARY EDUCATION DIRECTOR SPECIAL EDUCATION DIRECTOR SCHOOL BRD PRESIDENT FOOD SERVICES SUPERVISOR	FRANK COOPER H RAY JONES BERT E HUSCZA MARY ANN GOSHERT MIKE NIESLANIK PATSY MICHAUD CAROL WILLE				ROBERT HEACOCK JACK BROWN JANET TYLER WILLIAM COYLE JOANNE CARL BRAD KEMPER
ELEMENTARY SCHOOLS HARRISON ELEMENTARY SCHOOL LINCOLN ELEMENTARY SCHOOL MADISON EXPLORATORY SCHOOL MC KINLEY ELEMENTARY SCHOOL MT VIEW CORE KNOWLEDGE CHARTER SKYLINE ELEMENTARY SCHOOL WASHINGTON ELEMENTARY SCHOOL	485 NORTH COTTONWOOD 420 MYRTLE AVENUE 202 EAST DOUGLAS 1240 MC KINLEY 1016 MYSTIC AVENUE 2855 NORTH 9TH STREET 606 NORTH 9TH STREET	CANON CITY CANON CITY CANON CITY CANON CITY CANON CITY CANON CITY CANON CITY	81212 81212 81212 81212 81212 81212 81212	BUILDINGS/GROUNDS SUPERVISOR VOC EDUCATION SUPERVISOR ACCOUNTING SUPERVISOR SCHL LIBRARY MEDIA/HIGH SCHOOL WAREHOUSE SUPERVISOR	616 352 63 431 120 382 522
MIDDLE/JUNIOR HIGH SCHOOLS CANON CITY MIDDLE SCHOOL	1215 MAIN STEEET	CANON CITY	81212	719/269-6220	07-08 JOHN SPORLEDER
HIGH SCHOOLS CANON CITY HIGH SCHOOL FREMONT COUNTY ACADEMY	1313 COLLEGE 2951 E HWY 50/SHEEY HALL	CANON CITY CANON CITY	81212 81212	719/269-6200 719/269-9716	1,114 83 RON MINTY TOM HINKLE

COTOPAXI RE-3 CONGRESSIONAL DISTRICTS: 3, 5	P O BOX 385	COTOPAXI	81223-0385	719/942-4131 FAX# 719/942-4134	319
DISTRICT PERSONNEL SUPERINTENDENT SCHOOL BRD PRESIDENT SCHOOL BRD SECRETARY	LARRY COLEMAN TOM FRENCH RON CHRISTENSEN				LAQUITA DUNN GEOFFREY GERK

DISTRICT/SCHOOL NAME MAILING ADDRESS (LOCATION) CITY ZIP CODE TELEPHONE NUMBER SCHOOL TYPE 1996 FALL ENROLLMENT PRINCIPAL

FREMONT COUNTY (Cont.)

COTOPAXI RE-3 (Cont.)

ELEMENTARY SCHOOLS
 COTOPAXI ELEMENTARY SCHOOL P O BOX 385 COTOPAXI 81223-0385 719/942-4131 PK-06 157 GEOFFREY GERK

HIGH SCHOOLS
 COTOPAXI JR-SR HIGH SCHOOL P O BOX 385 COTOPAXI 81223-0385 719/942-4131 07-12 162 GEOFFREY GERK

FLORENCE RE-2
 CONGRESSIONAL DISTRICTS: 3, 5

403 WEST 5TH STREET FLORENCE 81226 719/784-6312 1,972
 FAX# 719/784-4140

DISTRICT PERSONNEL
 SUPERINTENDENT JOHN MERRIAM
 BUSINESS MANAGER BEVERLY PALMER
 SCHOOL BRD PRESIDENT LARRY SCHMEIDER
 SCHOOL BRD SECRETARY DEBRA HADLEY

ELEMENTARY SCHOOLS
 FREMONT ELEMENTARY SCHOOL 500 WEST 5TH STREET FLORENCE 81226 719/784-6303 K-04 869 LINDA KEENER
 PENROSE ELEM/MIDDLE SCHOOL 100 ILLINOIS PENROSE 81240 719/372-6777 k-08 547 HAROLD LEE JOHNSON

MIDDLE/JUNIOR HIGH SCHOOLS
 FREMONT MIDDLE SCHOOL 500 WEST 5TH STREET FLORENCE 81226 719/784-6303 05-08 RICH BURLESON

HIGH SCHOOLS
 FLORENCE HIGH SCHOOL 215 NORTH MAPLE AVENUE FLORENCE 81226 719/784-6414 09-12 556 STEVE WOLFE

GARFIELD COUNTY

GARFIELD 16
 CONGRESSIONAL DISTRICT: 3

P O BOX 68 PARACHUTE 81635-0068 970/285-7759 676
 FAX# 970/285-9821

DISTRICT PERSONNEL
 SUPERINTENDENT STEVEN A MCKEE
 BUSINESS MANAGER VICKI M SEA
 SCHOOL BRD PRESIDENT PAMELA A LAIR
 SCHOOL BRD SECRETARY PAM MERSHON
 SCHOOL BRD TREASURER STEVEN SKARIN

ELEMENTARY SCHOOLS
 BEA UNDERWOOD ELEM SCHOOL P O BOX 68 PARACHUTE 81635-0068 970/285-9502 PK-05 358 NATALIE OAKES

MIDDLE/JUNIOR HIGH SCHOOLS
 L W ST JOHN MIDDLE SCHOOL P O BOX 68 PARACHUTE 81635-0068 970/285-7834 06-08 156 JOHN PENN

HIGH SCHOOLS
 GRAND VALLEY HIGH SCHOOL P O BOX 68 PARACHUTE 81635-0068 970/285-7561 09-12 162 JOHN E MILLER

GARFIELD RE-2
 CONGRESSIONAL DISTRICT: 3

839 WHITTERRIVER RIFLE 81650-3500 970/625-7600 3,235
 FAX# 970/625-7623

DISTRICT/SCHOOL NAME MAILING ADDRESS (LOCATION) CITY ZIP CODE TELEPHONE NUMBER SCHOOL TYPE 1996 FALL ENROLLMENT PRINCIPAL

GARFIELD COUNTY (Cont.)

GARFIELD RE-2 (Cont.)

DISTRICT PERSONNEL	MAILING ADDRESS (LOCATION)	CITY	ZIP CODE	TELEPHONE NUMBER	SCHOOL TYPE	1996 FALL ENROLLMENT	PRINCIPAL
SUPERINTENDENT	LENNARD ECKHARDT						
ASSOCIATE SUPERINTENDENT	LAWRENCE D MCBRIDE						
SCHOOL BRD PRESIDENT	VICKI VANENGELBURG						
CURRICULUM/STAFF DEVELOP DIR	VACANT						
ELEMENTARY SCHOOLS							
ESMA LEWIS ELEMENTARY SCHOOL	753 RAILROAD AVENUE	RIFLE	81650-3551	970/625-7650	03-05	428	GEORGE HESSE
KATHRYN SENOR ELEMENTARY SCH	P O BOX 950	NEW CASTLE	81647-0950	970/625-7700	PK-03		WILLIAM ZAMBELLI
NEW CASTLE ELEMENTARY SCHOOL	P O BOX 199	NEW CASTLE	81647-0199	970/625-7800	04-05	441	CHARLES SHUPE
ROY MOORE ELEMENTARY SCHOOL	P O BOX 240	SILT	81652-0240	970/625-7850	PK-06	347	MARK MACHALE
WAMBLEY ELEMENTARY SCHOOL	225 EAST 30TH STREET	RIFLE	81650-8443	970/625-7950	PK-02	480	AVA LANES
MIDDLE/JUNIOR HIGH SCHOOLS							
RIFLE MIDDLE SCHOOL	200 WEST 6TH	RIFLE	81650-3555	970/625-7900	06-08	464	GAYE LEO
RIVERSIDE JR HIGH SCHOOL	P O BOX 199	NEW CASTLE	81647-0199	970/625-7800	06-08	306	CHARLES SHUPE
HIGH SCHOOLS							
RIFLE HIGH SCHOOL	1350 PREFONTAINE AVE	RIFLE	81650-2549	970/625-7725	09-12	769	JOHN BURWELL

ROARING FORK RE-1 CONGRESSIONAL DISTRICT: 3

DISTRICT PERSONNEL	MAILING ADDRESS (LOCATION)	CITY	ZIP CODE	TELEPHONE NUMBER	SCHOOL TYPE	1996 FALL ENROLLMENT	PRINCIPAL
SUPERINTENDENT	FRED WALL						
ASSISTANT SUPERINTENDENT	JUDY HAPTONSTALL						
FINANCE DIRECTOR	SHANNON PELLAND						
SCHOOL BRD EXECUTIVE SECRETARY	JOAN TELINDE						
ELEMENTARY SCHOOLS							
ASPEN COMMUNITY CHARTER SCHOOL	P O BOX 336	WOODY CREEK	81656	970/923-4080	K-08	115	DEBRA WINSTON
BASALT ELEMENTARY SCHOOL	151 EAST COTTONWOOD DRIVE	BASALT	81621-9262	970/927-3507	PK-04	592	BILL VITANY
CARBONDALE COMMUNITY CHARTER	1044 MAIN STREET	CARBONDALE	81623	970/963-9647	K-03	33	BETSY BASHANT
CARBONDALE ELEMENTARY SCHOOL	600 SOUTH 3RD	CARBONDALE	81623-2168	970/963-2815	03-05	416	WILLIAM ALLEY
CRYSTAL RIVER ELEMENTARY SCHOOL	160 SNOWMASS DRIVE	CARBONDALE	81623	970/704-0270	PK-02	210	SUSAN RIEGER
GLENWOOD SPRINGS ELEM SCHOOL	916 SCHOOL STREET	GLENWOOD SPRINGS	81602-1580	970/945-9183	PK-05	718	DONNA TASSADA
SOPRIS ELEMENTARY SCHOOL	1150 MOUNT SOPRIS DRIVE	GLENWOOD SPRINGS	81602	970/ -	PK-05		HOWARD JAY
MIDDLE/JUNIOR HIGH SCHOOLS							
BASALT MIDDLE SCHOOL	151 COTTONWOOD DRIVE	BASALT	81621-9262	970/927-3181	05-08	404	GARY HALSTEAD
CARBONDALE MIDDLE SCHOOL	455 SOUTH 3RD	CARBONDALE	81623-2058	970/963-2240	06-08	325	CLIFF COLIA
GLENWOOD SPRINGS MIDDLE SCH	120 SOCCERFIELD ROAD	GLENWOOD SPRINGS	81601	970/945-0313	05-08	657	JIM PHILLIPS
HIGH SCHOOLS							
BASALT HIGH SCHOOL	51 SCHOOL STREET	BASALT	81621-9265	970/927-3121	09-12	293	MICHAEL T COSTANZO
BRIDGES	1405 GRAND AVENUE	GLENWOOD SPRINGS	81601		05-12		
GLENWOOD SPRINGS HIGH SCHOOL	1340 PITKIN AVENUE	GLENWOOD SPRINGS	81602-1700	970/945-5762	09-12	580	MICHAEL WELLS
ROARING FORK HIGH SCHOOL	180 SNOWMASS DRIVE	CARBONDALE	81623-2166	970/963-3840	09-12	386	GERALD SCHOTT
OTHER SCHOOLS							
ROARING FORK VOC-TECH	504-A 27TH STREET	GLENWOOD SPRINGS	81602-0820	970/945-5864	11-12		

4,729

81601 970/945-6558
FAX# 970/945-9240

DISTRICT/SCHOOL NAME MAILING ADDRESS (LOCATION) CITY ZIP CODE TELEPHONE NUMBER SCHOOL TYPE 1996 FALL ENROLLMENT PRINCIPAL

GILPIN COUNTY

GILPIN COUNTY RE-1
 CONGRESSIONAL DISTRICT: 2
 10595 HIGHWAY 119 BLACK HAWK 80403-8835 303/582-0625 373
 FAX# 303/582-3346

DISTRICT PERSONNEL
 SUPERINTENDENT DANIEL W MANGELSDORF JAMES PEYROUSE
 SCHOOL BRD SECRETARY ELIZABETH H KING JOHN SHORTRIDGE

ELEMENTARY SCHOOLS
 GILPIN CO ELEMENTARY SCHOOL 10595 HIGHWAY 119 BLACK HAWK 80403-8835 303/582-3444 PK-06 219 JAMES GANT

HIGH SCHOOLS
 GILPIN CO UND HIGH SCHOOL 10595 HIGHWAY 119 BLACK HAWK 80403-8835 303/582-3444 07-12 154 JAMES GANT

GRAND COUNTY

EAST GRAND 2
 CONGRESSIONAL DISTRICT: 3
 P O BOX 125 GRANBY 80446-0125 970/887-2581 1,274
 FAX# 970/887-2635

DISTRICT PERSONNEL
 SUPERINTENDENT ROBB RANKIN LOIS YOST
 SCHOOL BRD PRESIDENT KEN FOSHA JOHN WENINGER
 BUSINESS MANAGER FLORENCE GLENN VACANT
 TRANSPORTATION DIRECTOR JANET ALEY

ELEMENTARY SCHOOLS
 FRASER VALLEY ELEM SCHOOL P O BOX 128 FRASER 80442-0128 970/726-8033 K-05 197 GARY HARRIS
 GRANBY ELEMENTARY SCHOOL P O BOX 2240 GRANBY 80446-2240 970/887-3312 PK-05 278 LUDWIG LONG
 GRAND LAKE ELEMENTARY SCHOOL P O BOX 572 GRAND LAKE 80447-0572 970/627-3466 PK-05 103 TERRY SIDELL

MIDDLE/JUNIOR HIGH SCHOOLS
 EAST GRAND MIDDLE SCHOOL P O BOX 2210 GRANBY 80446-2210 970/887-3382 06-08 328 NANCY KARAS

HIGH SCHOOLS
 MIDDLE PARK HIGH SCHOOL P O BOX 130 GRANBY 80446-0130 970/887-2104 09-12 368 EVERETT BOMGARDNER

WEST GRAND 1-JT.
 CONGRESSIONAL DISTRICT: 3

DISTRICT PERSONNEL
 SUPERINTENDENT DON H PARKIN RICK BARRIOS
 BUSINESS SERVICES MARTHA SCHAKE ERLE LYNNE JONES
 FOOD SERVICES DIRECTOR DOLORES BORQUEZ RANDY GEORGE
 TRANSPORTATION/BUILDING/GROUND JOE DEBELL VICKI TAUSSTIG

ELEMENTARY SCHOOLS
 WEST GRAND ELEMENTARY SCHOOL P O BOX 515 KREMMLING 80459-0515 970/724-3656 K-05 254 PAUL REESE

MIDDLE/JUNIOR HIGH SCHOOLS
 WEST GRAND MIDDLE SCHOOL P O BOX 515 KREMMLING 80459-0515 970/724-3489 06-08 137 LANCE BURDICK

HIGH SCHOOLS
 WEST GRAND HIGH SCHOOL P O BOX 515 KREMMLING 80459-0515 970/724-3425 09-12 182 BRUCE SHEEHAN

DISTRICT/SCHOOL NAME MAILING ADDRESS (LOCATION) CITY ZIP CODE TELEPHONE NUMBER SCHOOL TYPE 1996 FALL ENROLLMENT PRINCIPAL

GUNNISON COUNTY

GUNNISON WATERSHED RE 1J
CONGRESSIONAL DISTRICT: 3

800 NORTH BOULEVARD
GUNNISON 81230 970/641-7760 1,645

FAX# 970/641-7777

DISTRICT PERSONNEL

SUPERINTENDENT
FRAN RICHARDSON
FINANCE DIRECTOR
JIM RUTHVEN
PLANNING/ASSESSMENT DIRECTOR
BILL CHAMBLISS
SCHL LIBRARY MEDIA/ELEMENTARY
DONI CADWELL
SCHL LIBRARY MEDIA/HIGH SCHOOL
LYDA HARDY

SCHL LIBRARY MEDIA/MIDDLE SCHL
FRAN CARRICATO
SCHOOL BRD PRESIDENT
MIKE MILLER
SPECIAL EDUCATION DIRECTOR
CHRIS SIGWART
TRANSPORTATION DIRECTOR
PAUL MEDINA

ELEMENTARY SCHOOLS

GUNNISON ELEMENTARY SCHOOL
MARBLE CHARTER SCHOOL
1099 NORTH 11TH
412 WEST MAIN STREET
GUNNISON MARBLE 81230 970/963-9550 K-05 SUSAN LEBOW

23

MIDDLE/JUNIOR HIGH SCHOOLS

GUNNISON MIDDLE SCHOOL
1099 NORTH 11TH
GUNNISON 81230 970/641-7710 06-08 ROBERT DREXEL

ROBERT DREXEL

HIGH SCHOOLS

CRESTED BUTTE COMMUNITY SCHOOL
818 RED LADY AVENUE
GUNNISON HIGH SCHOOL
800 WEST OHIO
GUNNISON VALLEY SCHOOL
600 NORTH 8TH
CRESTED BUTTE
GUNNISON 81230 970/641-7720 K-12 PATRICIA BIPPUS

152
432
PATRICIA BIPPUS
STEVE COLEMAN
CHRIS STIGWART

HINSDALE COUNTY

HINSDALE COUNTY RE 1
CONGRESSIONAL DISTRICT: 3

P O BOX 39
LAKE CITY 81235-0039 970/944-2314 37

FAX# 970/944-2662

DISTRICT PERSONNEL

SUPERINTENDENT
ROGER NEPPL
SCHOOL LIBRARY MEDIA
ELAINE GRAY

SCHOOL BRD PRESIDENT
BUSINESS MANAGER
PHIL VIRDEN
TAFFY BOLGER

ELEMENTARY SCHOOLS

H G HEATH ELEMENTARY SCHOOL
P O BOX 39
LAKE CITY 81235-0039 970/944-2314 PK-05 ROGER NEPPL

37

MIDDLE/JUNIOR HIGH SCHOOLS

LAKE FORK MIDDLE SCHOOL
P O BOX 39
LAKE CITY 81235-0039 970/944-2314 06-08 ROGER NEPPL

ROGER NEPPL

HUERFANO COUNTY

HUERFANO RE-1
CONGRESSIONAL DISTRICT: 3

611 WEST 7TH STREET
WALSENBURG 81089-2346 719/738-1520 924

FAX# 719/738-3148

DISTRICT PERSONNEL

SUPERINTENDENT
GLENN B DAVIS
SCHOOL BRD PRESIDENT
MICKEY D'AMBROSIA

BUSINESS MANAGER
SCHOOL LIBRARY MEDIA
JOANN SETTLING
JAIME MANZANARES

ELEMENTARY SCHOOLS

GARDNER ELEMENTARY SCHOOL
WASHINGTON ELEMENTARY SCHOOL
5TH AND RUSSELL
GARDNER
WALSENBURG 81040-1801 719/746-2446 PK-08 JULIA MARCHANT

104
308
JULIA MARCHANT
CONSTANCE MAHANEY

MIDDLE/JUNIOR HIGH SCHOOLS

WALSENBURG MIDDLE SCHOOL
415 WALSEN AVENUE
WALSENBURG 81089-1407 719/738-3083 05-08 MARY ANN BOYER-PEDRAZA

223

DISTRICT/SCHOOL NAME MAILING ADDRESS (LOCATION) CITY ZIPCODE TELEPHONE NUMBER SCHOOL TYPE 1996 FALL ENROLLMENT PRINCIPAL

HUERFANO COUNTY (Cont.)

HUERFANO RE-1 (Cont.)

HIGH SCHOOLS
 JOHN MALL HIGH SCHOOL 335 PINE STREET WALSENBURG 81089-2448 719/738-1610 09-12 268 CINDY GROSS
 TIOGA ACADEMY ALTERNATIVE SCH 111 WEST SPRUCE WALSENBURG 81089-1439 719/738-2229 09-12 21 CINDY GROSS

LA VETA RE-2
 CONGRESSIONAL DISTRICT: 3

LA VETA P O BOX 85 LA VETA 81055-0085 719/742-3562 304
 FAX# 719/742-3959

DISTRICT PERSONNEL
 SUPERINTENDENT ROGER O BRUNELLI
 TITLE IX COORDINATOR VACANT

MAURICE HEIKES
 EVELYN HEIKES

ELEMENTARY SCHOOLS
 LA VETA ELEMENTARY SCHOOL P O BOX 85 LA VETA 81055-0085 719/742-3621 PK-06 163 ROGER O BRUNELLI

HIGH SCHOOLS
 LA VETA JR-SR HIGH SCHOOL P O BOX 85 LA VETA 81055-0085 719/742-3662 07-12 141 CARY DEE BETTS

JACKSON COUNTY

NORTH PARK R-1
 CONGRESSIONAL DISTRICT: 3

WALDEN P O BOX 798 WALDEN 80480-0798 970/723-4391 316
 FAX# 970/723-8486

DISTRICT PERSONNEL
 SUPERINTENDENT JIM MILLER
 SCHOOL BRD PRESIDENT WILLIAM R BURR
 EXECUTIVE SECRETARY NANCY BENSON

ENID SKALLA
 VERNA HARRIS
 DON BOURBEAU

ELEMENTARY SCHOOLS
 WALDEN ELEMENTARY SCHOOL P O BOX 798 WALDEN 80480-0798 970/723-4393 PK-06 163 DAVID GRAY

HIGH SCHOOLS
 NORTH PARK JR-SR HIGH SCHOOL P O BOX 798 WALDEN 80480-0798 970/723-4392 07-12 153 DAVID GRAY

JEFFERSON COUNTY

JEFFERSON COUNTY R-1
 CONGRESSIONAL DISTRICTS: 2, 3, 6

GOLDEN P O BOX 4001 GOLDEN 80401-0001 303/982-6500 86,670
 FAX# 303/982-6667 PERSONNEL

DISTRICT PERSONNEL
 SUPERINTENDENT JANE HAMMOND
 DEPUTY SUPT/EDUCATIONAL SVCS ROY STEGFRIED
 DEPUTY SUPT/SUPPORT SERVICES DONALD OATMAN
 AREA ADMINISTRATOR BARB MONSEU
 AREA ADMINISTRATOR CINDY STEVENSON
 AREA ADMINISTRATOR DAVE HEDDRICKSON
 AREA ADMINISTRATOR JIM MELHOUSE
 AREA ADMINISTRATOR RON HORN
 AREA ADMINISTRATOR RON MITCHELL
 ASSISTANT SUPT/INSTRUCT SVCS VACANT
 ASSISTANT SUPT/PERSONNEL SVCS VACANT

ASSISTANT SUPT/SUPPORT SERVICE JOHN VIDAL
 COMMUNICATIONS SVCS SR EXEC KATHRYN PRIDE
 ADMIN STANDARDS RESOURCE TEAM VACANT
 EMPLOYEE RELATIONS DIRECTOR DARCI MOHR
 ADMIN RECRUIT/EMPLOYMENT MGR CONNIE EPHLAND
 ADULT EDUCATION COORDINATOR KATHLEEN RIPPOND
 AREA SERS DIRECTOR LARRY O'CONNOR
 AREA SERS DIRECTOR VACANT
 AREA SERS DIRECTOR VACANT
 ATHLETICS DIRECTOR CHRISTINE BULLARD
 AUXILIARY SVCS EXEC DIRECTOR JOE BOLTON

DISTRICT/SCHOOL NAME MAILING ADDRESS (LOCATION) CITY ZIPCODE TELEPHONE NUMBER SCHOOL TYPE 1996 FALL ENROLLMENT PRINCIPAL

JEFFERSON COUNTY (Cont.)

JEFFERSON COUNTY R-1 (Cont.)

DISTRICT PERSONNEL (Cont.)

BUDGET/FINANCIAL MGMT ASST DIR TAMMY HITCHENS
 BUDGET/FINANCIAL MGMT EXEC DIR LYNN CLANNIN
 BUSINESS INFO SYSTEMS DIRECTOR RICHARD WATERMAN
 CAREER DEV ADMIN/PRIN WOTC JANE WRIGHT
 CENTRAL SERVICES DIRECTOR MICHAEL GORDON
 CHAPTER 1 COORDINATOR NORBY PRATT
 CLASSIF RECRUIT/EMP MANAGER VACANT
 COMPENSATION & RECORDS MANAGER HANNAH RAMSEY
 CONSTRUCTION MGMT DIRECTOR GEORGE LATUDA
 EMPLOYEE ASSISTANCE PROGRAM BARBARA ENGENMOEN
 EMPLOYEE ASSISTANCE PROGRAM KATE WILLS
 ENVIRONMENTAL SERVICES MANAGER STEPHEN MCCENY
 FACILITIES INFO CENTER SUPV BILL JOHNSON
 FACILITY PLAN/DESIGN DIRECTOR GARY DUTRA
 DON CROSS
 FACILITY SERVICES DIRECTOR BUD BARBER
 FOOD SERVICES DIRECTOR FRAN NELSON
 GRANTS MGMT/RESEARCH EXEC DIR CHERIE LYONS
 INSURANCE BENEFITS MANAGER LANA DIRSCHL
 INTERVENTION SERVICES DIRECTOR KAREN GABE
 INTERVENTIONS SVCS EXEC DIR KAY CESSNA

LIBRARY MEDIA COORDINATOR ROBERTA PONIS
 NETWORKING SERVICE DIRECTOR DON LOHMAN
 OPERATIONS MANAGER DICK VOGEL
 PERSONNEL SERVICES EXEC DIR CAROL IRWIN
 PLANETARIUM RESOURCE SPEC JAMES BEABER
 PROPERTY MANAGEMENT DIRECTOR KATHY TULLY
 PURCHASING/CONTRACTING DIR MICHAEL MITCHELL
 RISK MANAGEMENT DIRECTOR JOHN DUNAWAY
 SAFE/DRUG FREE SCHOOLS COORD Betsy Thompson
 SCHOOL BRD FIRST VICE PRES TORI MERRITTS
 SCHOOL BRD PRESIDENT NANCY MCNALLY
 SCHOOL BRD SECOND VICE PRES JOHN DE STEFANO
 SCHOOL BRD SECRETARY DAVID DIGIACOMO
 SCHOOL BRD TREASURER TERRI RAYBURN
 STUDENT ASSESSMENT EXEC DIR ROD KILLIAN
 STUDENT DATA SERVICES SUPV VACANT
 SYSTEMS/PROGRAMS MANAGER CHUCK MELVIN
 TEACHER RECRUITMENT COORD JEFF GOMEZ
 TECHNOLOGY/SUPPORT SVCS DIR JIM TULLY
 TRANSPORTATION DIRECTOR DAVID SIMS

ELEMENTARY SCHOOLS

ADAMS ELEMENTARY SCHOOL 6450 WEST 95TH PLACE WESTMINSTER
 ALLENDALE ELEMENTARY SCHOOL 5900 OAK STREET ARVADA
 BEAR CREEK ELEMENTARY SCHOOL 3125 SOUTH KIPLING LAKEWOOD
 BELMAR ELEMENTARY SCHOOL 885 SOUTH GARRISON STREET LAKEWOOD
 BERGEN MEADOWS PRIMARY SCHOOL 1892 BERGEN PARKWAY EVERGREEN
 BERGEN VALLEY INTERMEDIATE 1422 SUGARBUSH DRIVE EVERGREEN
 BRADFORD INTERMEDIATE 2 WOODRUFF LITTLETON
 BRADFORD PRIMARY 1 WHITE OAK DRIVE LITTLETON
 CAMPBELL ELEMENTARY SCHOOL 6500 OAK STREET ARVADA
 COAL CREEK ELEMENTARY SCHOOL 11719 RANCH ELSIE ROAD GOLDEN
 COLORADO ELEMENTARY SCHOOL 6317 SOUTH ESTES STREET LITTLETON
 COLUMBINE HILLS ELEM SCHOOL 6005 WEST CANYON AVENUE LITTLETON
 CORONADO ELEMENTARY SCHOOL 7922 SOUTH CARR LITTLETON
 DEANE ELEMENTARY SCHOOL 580 SOUTH HARLAN STREET LAKEWOOD
 DENNISON ELEMENTARY SCHOOL 401 INDEPENDENCE STREET LAKEWOOD
 DEVINNY ELEMENTARY SCHOOL 1725 SOUTH WRIGHT STREET LAKEWOOD
 DUTCH CREEK ELEMENTARY SCHOOL 7304 WEST ROXBURY PLACE LITTLETON
 EDGEWATER ELEMENTARY SCHOOL 2280 DEPEW STREET EDGEWATER
 EIBER ELEMENTARY SCHOOL 1385 INDEPENDENCE STREET LAKEWOOD
 ELK CREEK ELEMENTARY 13304 SOUTH U S HIGHWAY 285 PINE
 EXCEL ACADEMY CHARTER SCHOOL 9215 RALSTON ROAD ARVADA
 FAIRMOUNT ELEMENTARY SCHOOL 15975 WEST 50TH AVENUE GOLDEN
 FITZMORRIS ELEMENTARY SCHOOL 6250 INDEPENDENCE STREET ARVADA
 FOOTHILLS ELEMENTARY SCHOOL 13165 WEST ORIO AVENUE LAKEWOOD
 FOSTER ELEMENTARY SCHOOL 5300 SAULSBURY COURT ARVADA
 FREMONT ELEMENTARY SCHOOL 6420 URBAN ARVADA
 GLENNON HEIGHTS ELEM SCHOOL 11025 WEST GLENNON DRIVE LAKEWOOD
 GOVERNOR'S RANCH ELEM SCHOOL 5354 SOUTH FIELD STREET LITTLETON
 GREEN GABLES ELEM SCHOOL 8701 WEST WOODARD DRIVE LAKEWOOD
 GREEN MOUNTAIN ELEM SCHOOL 12250 WEST KENTUCKY DRIVE LAKEWOOD
 HACKBERRY HILL ELEM SCHOOL 7300 WEST 76TH AVENUE ARVADA
 HUTCHINSON ELEMENTARY SCHOOL 12900 WEST UTAH AVENUE LAKEWOOD
 JEFFERSON ACADEMY CHARTER 9955 YARROW STREET BROOMFIELD
 JEFFERSON CO OPEN ELEM SCHOOL 7655 WEST 10TH AVENUE LAKEWOOD

80021 303/982-9790 PK-06 PAULA BRADLEY
 80004 303/982-1165 PK-06 CAROL PICKENS
 80227 303/982-8714 PK-08 MARGARET DOLL
 80236 303/982-8220 PK-06 NORMA LEWIS
 80439 303/982-4890 K-02 JUDY HERM
 80439 303/982-4964 03-05 HARRY MORGAN
 80127 303/982-4882 04-06 HARRY MORGAN
 80004 303/982-1440 PK-06 KATHY NUTTING
 80403 303/982-5409 PK-06 HOLLY NEWCOMB
 80123 303/982-5480 PK-06 JOYCE JOYCE
 80123 303/979-5200 PK-06 ARMISTEAD WEBSTER
 80123 303/982-3737 PK-06 BARB HOSLER
 80226 303/982-9655 PK-06 MELODY HENSON
 80228 303/982-6382 PK-06 SHARON DAVE
 80123 303/982-9200 PK-06 JIM CULLEN
 80214 303/982-4565 PK-06 PEGGY TAYLOR
 80215 303/982-6050 PK-06 LYNDA OSHEIM
 80470 303/982-6406 PK-06 LINDA SCHREINER
 80002-2029 303/982-2900 PK-06 COLLEEN KERR
 80403 303/467-2295 PK-07 HENRY TSCHOPP
 80004 303/982-5422 PK-06 GREG BUSHEY
 80028 303/982-1640 PK-06 GHEN VALENCIA
 80228 303/982-9524 PK-06 MAUREEN GRAFF
 80004 303/982-1680 PK-06 JOY HOOD
 80226 303/982-1699 PK-06 JEAN SCHARFENBERG
 80123 303/982-8240 PK-06 LARRY CHARLES
 80228 303/982-4625 PK-06 JAN BYBEE
 80228 303/982-8314 PK-06 SHERRY COOPER
 80003 303/982-9380 PK-06 BRENDA SOMERVILLE
 80228 303/982-0260 PK-06 LUANN SCHWARTZ
 80021 303/982-9561 PK-06 MIKE WARNER
 80215 303/438-1011 PK-06 MICHAEL MUNIER
 80215 303/982-7045 PK-06 RICK LOPEZ

JEFFERSON COUNTY (Cont.)

JEFFERSON COUNTY R-1 (Cont.)

ELEMENTARY SCHOOLS (Cont.)

DISTRICT/SCHOOL NAME	MAILING ADDRESS (LOCATION)	CITY	ZIP CODE	TELEPHONE NUMBER	SCHOOL TYPE	1996 FALL ENROLLMENT	PRINCIPAL
KENDALLVUE ELEMENTARY SCHOOL	13658 WEST MARLOWE AVENUE	MORRISON	80465	303/982-7990	PK-06	587	STEPHEN SELLE
KENDRICK LAKES ELEM SCHOOL	1350 SOUTH HOYT STREET	LAKWOOD	80226	303/982-8324	PK-06	592	EARLINE BOHLING
KULLERSTRAND ELEM SCHOOL	12225 WEST 38TH AVENUE	WHEAT RIDGE	80033	303/982-1780	PK-06	324	ELLYNOR MARTINEZ
KYFFIN ELEMENTARY SCHOOL	205 NORTH FLORA WAY	GOLDEN	80401	303/982-5760	PK-06	490	RUDY MELENA
LASLEY ELEMENTARY SCHOOL	1401 SOUTH KENDALL STREET	LAKWOOD	80226	303/982-9720	PK-06	745	KAREN FITZPATRICK
LAWRENCE ELEMENTARY SCHOOL	5611 ZEPHYR STREET	ARVADA	80002	303/982-1825	PK-06	373	MERLE JORNOD
LEAWOOD ELEMENTARY SCHOOL	6155 WEST LEAWOOD DRIVE	LITTLETON	80123	303/982-7860	PK-06	648	CYNTHIA PARTRIDGE
LINCOLN ACADEMY	5375 OTIS DRIVE	ARVADA	80002-3940	303/467-0574	K-05		LLOYD CARLTON
LITTLE ELEMENTARY SCHOOL	8448 OTIS DRIVE	ARVADA	80003	303/982-0310	PK-06	448	KETH CORRETTE
LUKAS ELEMENTARY SCHOOL	9650 WEST 97TH AVENUE	WESTMINSTER	80021	303/982-0368	PK-06	729	GRETCHEN VASQUEZ
LUMBERG ELEMENTARY SCHOOL	6705 WEST 22ND AVENUE	EDGEWATER	80214	303/982-6182	PK-06	528	JEAN MARTINEZ
MAGNET SCHOOL OF THE DEAF	8605 WEST 23RD AVENUE	LAKWOOD	80215	303/202-6459	PK-03		CLIFF MOERS/LISA HANN (ADMIN)
MAPLE GROVE ELEM SCHOOL	3085 ALKIRE STREET	GOLDEN	80401	303/982-5808	PK-06	381	LINDA DARCY
MARSHDALE ELEMENTARY SCHOOL	26663 NORTH TURKEY CREEK ROAD	EVERGREEN	80439	303/982-5188	PK-05	471	KATHY CLINTON
MARTENSEN ELEMENTARY SCHOOL	6625 WEST 45TH PLACE	WHEAT RIDGE	80033	303/982-1870	PK-06	288	BARBARA MCGINNIS
MITCHELL ELEMENTARY SCHOOL	200 RUBEY DRIVE	GOLDEN	80401	303/982-5875	PK-06	507	BARBARA LEVIN
MOLHOLM ELEMENTARY SCHOOL	6000 WEST 9TH AVENUE	LAKWOOD	80214	303/982-6240	PK-06	553	GARY FUNK
MONTESSORI PEAKS ACADEMY	9126 WEST BOWLES AVENUE	LITTLETON	80127	303/972-2627	PK-06		KAREN BOLGER
MONTSEN ELEMENTARY SCHOOL	8006 SOUTH IRIS	LITTLETON	80123	303/982-0022	PK-06	476	MIKE REAGAN
MOUNT CARBON ELEMENTARY SCHOOL	12776 WEST CROSS AVENUE	LITTLETON	80127	303/982-7900	K-06	502	MARCIA ANKER
NORMANDY ELEMENTARY SCHOOL	6750 SOUTH KENDALL BOULEVARD	LITTLETON	80123	303/982-4766	PK-06	610	CYNTHIA HAWS
OUTDOOR ED LAB/MOUNT EVANS	201 EVANS RANCH ROAD	EVERGREEN	80439	303/674-3633	06-06		KATHY WEISS
OUTDOOR ED LAB/WINDY PEAK	20973 WELINGTON ROAD	BAILEY	80421	303/838-7475	06-06		LEONARD NELSON
PARMALEE ELEMENTARY SCHOOL	4460 S PARMALEE GULCH BOX 58	INDIAN HILLS	80454	303/982-8014	PK-05	173	KAY OMEN
PARR ELEMENTARY SCHOOL	5800 WEST 84TH AVENUE	ARVADA	80003	303/982-9890	PK-06	378	NANCY SCARFF
PATTERSON ELEMENTARY SCHOOL	1263 SOUTH DUDLEY STREET	LAKWOOD	80226	303/982-8470	PK-06	534	VACANT
PECK ELEMENTARY SCHOOL	6495 CARR STREET	ARVADA	80004	303/982-0590	PK-06	518	CELESTE HYLAND
PEIFFER ELEMENTARY SCHOOL	4997 SOUTH MILLER WAY	LITTLETON	80127	303/982-4800	PK-06	752	GARY STUEVEN
PENNINGTON ELEMENTARY SCHOOL	4645 INDEPENDENCE STREET	WHEAT RIDGE	80033	303/982-2083	PK-06	354	DIANE PROCTOR
PLEASANT VIEW ELEM SCHOOL	15920 WEST 10TH AVENUE	GOLDEN	80401	303/982-5921	PK-06	367	MICHAEL FITZGERALD
POWDERHORN ELEMENTARY SCHOOL	12109 WEST COAL MINE AVENUE	LITTLETON	80127	303/982-0074	PK-06	811	JAMES BURKE
PROSPECT VALLEY ELEM SCHOOL	3400 PIERSON STREET	WHEAT RIDGE	80033	303/982-7535	PK-06	417	BETH LINDEMAN
RALSTON ELEMENTARY SCHOOL	25856 COLUMBINE GLEN	GOLDEN	80401	303/982-4386	PK-06	434	JUDY HUNT-BRANDT
RED ROCKS ELEMENTARY SCHOOL	17199 HIGHWAY 74	MORRISON	80465	303/982-8063	PK-06	177	KATHY NAMURA
ROONEY RANCH ELEM SCHOOL	2200 SOUTH COORS STREET	LAKWOOD	80228	303/982-9620	PK-06	520	WILLIAM ROWLEY
RUSSELL ELEMENTARY SCHOOL	5150 ALLISON STREET	ARVADA	80002	303/982-2145	PK-06	602	KIM SUMMERIL
RYAN ELEMENTARY SCHOOL	5851 WEST 115TH AVENUE	WESTMINSTER	80021	303/982-3105	PK-06	602	CAROL KELLY
SECRET ELEMENTARY SCHOOL	6875 WEST 64TH AVENUE	ARVADA	80003	303/982-0760	PK-06	487	BOB BURRELL
SEMPER ELEMENTARY SCHOOL	7575 WEST 96TH AVENUE	WESTMINSTER	80021	303/982-6460	K-06	452	ROBERTA SIEGFRIED
SHAFFER ELEMENTARY SCHOOL	7961 S SANGRE DE CRISTO ROAD	LITTLETON	80127	303/982-3901	PK-06	503	BARBARA TRENHOLME
SHELTON ELEMENTARY SCHOOL	420 CRAWFORD STREET	GOLDEN	80401	303/982-5686	PK-06	607	LONDON LYONS
SHERIDAN GREEN ELEM SCHOOL	10951 NORTH HARLAN STREET	WESTMINSTER	80020	303/982-3182	K-06	588	JANET ALCORN
SILVER ELEMENTARY SCHOOL	7751 OAK STREET	ARVADA	80005	303/982-0821	PK-06	600	KRISTI DIFFORD
SLATER ELEMENTARY SCHOOL	8605 WEST 23RD AVENUE	LAKWOOD	80215	303/982-7575	PK-06	409	PATRICK JOYCE
SOUTH LAKWOOD ELEM SCHOOL	8425 WEST 1ST AVENUE	LAKWOOD	80226	303/982-7325	PK-06	543	NANCY SOMMER
STEIN ELEMENTARY SCHOOL	80 SOUTH TELLER STREET	LAKWOOD	80226	303/982-7407	PK-06	652	IRENE GRIEGO
STEVENS ELEMENTARY SCHOOL	4001 REED STREET	WHEAT RIDGE	80033	303/982-2198	PK-06	543	PATRICIA BROECKERT
STOBER ELEMENTARY SCHOOL	2300 URBAN STREET	LAKWOOD	80215	303/982-7610	PK-06	309	CHRISTY REESE
STONY CREEK ELEMENTARY	7203 SOUTH EVERETT	LITTLETON	80123	303/982-4120	PK-06	721	MIKE CONNORS
STOTT ELEMENTARY SCHOOL	6600 YANK WAY	ARVADA	80004	303/982-2638	PK-06	525	SKIP CANNIFF
SWANSON ELEMENTARY SCHOOL	6055 WEST 68TH AVENUE	ARVADA	80003	303/982-0891	PK-06	840	NANNETTE COLAIZZI
THOMSON ELEMENTARY SCHOOL	7750 HARLAN STREET	ARVADA	80003	303/982-9935	PK-06	646	VACANT
UTE MEADOWS ELEMENTARY SCHOOL	11050 WEST MEADOWS DRIVE	LITTLETON	80127	303/982-4044	PK-06	631	MIKE VOLKL
VAN ARSDALE ELEMENTARY	7535 ALKIRE STREET	ARVADA	80004	303/982-1080	PK-06	485	CHRYSANN MCBRIDE
VANDERHOOF ELEMENTARY SCHOOL	5875 ROUTT COURT	LAKWOOD	80004	303/982-2744	K-06	486	KATHY FRANK
VIVIAN ELEMENTARY SCHOOL	10500 WEST 25TH AVENUE	LAKWOOD	80215	303/982-7670	PK-06	259	GREGORY OLSON
WARDER ELEMENTARY SCHOOL	7840 CARR DRIVE	ARVADA	80005	303/982-0950	PK-06	498	BILL ARNER

DISTRICT/SCHOOL NAME MAILING ADDRESS (LOCATION) CITY ZIP CODE TELEPHONE NUMBER SCHOOL TYPE 1996 FALL ENROLLMENT PRINCIPAL

JEFFERSON COUNTY

JEFFERSON COUNTY R-1

ELEMENTARY SCHOOLS (Cont.)

WEBER ELEMENTARY SCHOOL	8725 WEST 81ST PLACE	ARVADA	80005	303/982-1012	PK-06	639	CHERYL WHITE
WELCHESTER ELEMENTARY SCHOOL	13000 WEST 10TH AVENUE	GOLDEN	80401	303/982-7450	PK-06	378	KARLA BYRD
WEST JEFFERSON ELEMENTARY	26501 BARKLEY ROAD	CONIFER	80433	303/982-2975	K-05	411	SHARON WILSON
WEST WOODS ELEMENTARY SCHOOL	16650 WEST 72ND AVENUE	ARVADA	80007	303/982-5649	K-06	371	ANNE BARR
WESTGATE ELEMENTARY SCHOOL	8550 WEST VASSAR DRIVE	LAKEWOOD	80227	303/982-9130	PK-06	784	ROBERT LINTON
WESTRIDGE ELEMENTARY SCHOOL	10785 WEST ALAMO PLACE	LITTLETON	80127	303/982-3975	PK-06	354	DEBRA MURPHY
WILMORE DAVIS ELEM SCHOOL	7975 WEST 41ST AVENUE	WHEAT RIDGE	80033	303/982-2890	PK-06	524	WANDA LENOX
WILMOT ELEMENTARY SCHOOL	5124 SOUTH HATCH DRIVE	EVERGREEN	80439	303/982-5370	PK-05	524	LARRY FAYER
WITT ELEMENTARY SCHOOL	10255 WEST 104TH DRIVE	WESTMINSTER	80021	303/982-3580	PK-06	634	ROBERT STARK
ZERGER ELEMENTARY SCHOOL	9050 FIELD STREET	WESTMINSTER	80021	303/982-1075	PK-06	690	BARBARA JONES

MIDDLE/JUNIOR HIGH SCHOOLS

ARVADA MIDDLE SCHOOL	5751 BALSAM STREET	ARVADA	80002	303/982-1240	07-08	540	DEAN HUBER
BELL MIDDLE SCHOOL	1001 ULYSSES STREET	GOLDEN	80401	303/982-4280	07-08	757	JIM ELLIS
CARMODY MIDDLE SCHOOL	2050 S KIPLING STREET	LAKEWOOD	80227	303/982-8930	07-08	786	TIM MACDONNELL
CREIGHTON MIDDLE SCHOOL	75 INDEPENDENCE STREET	LAKEWOOD	80226	303/982-6282	07-08	708	BARBARA NASH
D'EVELYN JUNIOR HIGH SCHOOL	13200 WEST 32ND AVENUE	GOLDEN	80401	303/982-2600	07-08	316	THOMAS SYMNOTT
DEER CREEK MIDDLE SCHOOL	9201 WEST COLUMBINE DRIVE	LITTLETON	80123	303/982-3820	07-08	1,069	RICHARD MYLES
DRAKE JUNIOR HIGH SCHOOL	12550 WEST 52ND AVENUE	ARVADA	80002	303/982-1510	07-08	556	BARBARA GOINGS (INTERIM)
DUNSTAN MIDDLE SCHOOL	1855 SOUTH WRIGHT STREET	LAKEWOOD	80228	303/982-9270	07-08	778	PHILLIP SQUIRES
EVERGREEN MIDDLE SCHOOL	2052 HIRWAN DRIVE	EVERGREEN	80439	303/674-5536	06-08	640	RICHARD VEECH
EVERITT MIDDLE SCHOOL	3900 KIPLING STREET	WHEAT RIDGE	80033	303/982-1580	07-08	698	RICHARD RANSOM
JEFFERSON ACADEMY JUNIOR HIGH	9955 YARROW STREET	BROOMFIELD	80020	303/438-1011	07-08		LELAND MORRISON
JEFFERSON CO OPEN JR HIGH	7655 WEST 10TH AVENUE	LAKEWOOD	80215	303/982-7045	07-08	105	RICK LOPEZ
KEN CARYL MIDDLE SCHOOL	6509 WEST KEN CARYL AVENUE	LITTLETON	80123	303/982-4710	07-08	977	GEORGE DIEDRICH
MANDALAY MIDDLE SCHOOL	9651 NORTH PIERCE ST	WESTMINSTER	80021	303/982-9802	07-08	943	PAT OLIVE
NORTH ARVADA MIDDLE SCHOOL	8455 WEST 88TH AVENUE	ARVADA	80003	303/982-0400	07-08	881	CYNTHIA FISCHER
O'CONNELL MIDDLE SCHOOL	1275 PIERCE STREET	LAKEWOOD	80226	303/982-0528	07-08	614	JERRY OMEN
OBERON JUNIOR HIGH SCHOOL	7300 QUAIL STREET	ARVADA	80005	303/982-2020	07-08	698	DAN PATTERSON
SUMMIT RIDGE MIDDLE SCHOOL	11809 WEST COAL MINE ROAD	CONIFER	80127	303/982-9013	07-08	794	JOHN PEERY
WEST JEFFERSON MIDDLE SCHOOL	9449 SOUTH BARNES STREET	CONIFER	80433	303/982-3056	06-08	836	JEAN KELLEY
WHEAT RIDGE MIDDLE SCHOOL	7101 WEST 38TH AVENUE	WHEAT RIDGE	80033	303/982-2833	07-08	548	BETTE BULLOCK

HIGH SCHOOLS

ALAMEDA HIGH SCHOOL	1255 SOUTH WADSWORTH BLVD	LAKEWOOD	80226	303/982-8160	09-12	1,028	SHERIDA PETERSON
ARVADA HIGH SCHOOL	7951 WEST 65TH AVENUE	ARVADA	80004	303/982-0162	09-12	1,783	KEN ROBKE
ARVADA WEST HIGH SCHOOL	11325 ALLENDALE DRIVE	ARVADA	80004	303/982-1303	09-12	2,323	DALE ANDERSON
BEAR CREEK HIGH SCHOOL	3490 SOUTH KIPLING STREET	LAKEWOOD	80227	303/982-8855	09-12	2,036	CARL KOONSMAN
BRIDGES	1005 WADSWORTH BOULEVARD	LAKEWOOD	80215	303/232-4448	K-12	5	LARRY OCONNOR
CHATFIELD HIGH SCHOOL	7227 SOUTH SIMMS STREET	LITTLETON	80127	303/982-3670	09-12	2,014	SALLY BLANCHARD
COLUMBINE HIGH SCHOOL	6201 SOUTH PIERCE STREET	LITTLETON	80123	303/982-4400	09-12	1,863	FRANK DEANGELIS
COMMUNITY INVOLVED CHARTER	7700 WEST WOODARD DRIVE	LAKEWOOD	80227	303/985-7092	PK-12	328	PAULINE MCBETH (COORD)
CONIFER SENIOR HIGH SCHOOL	10441 COUNTY HIGHWAY 73	CONIFER	80433	303/982-5255	09-12	763	BARRY SCHWARTZ
D'EVELYN SENIOR HIGH SCHOOL	13200 WEST 32ND AVENUE	GOLDEN	80401	303/982-2600	09-11	387	THOMAS SYMNOTT
DAKOTA RIDGE SENIOR HIGH SCH	13399 WEST COAL MINE AVENUE	LITTLETON	80127	303/982-1970	09-11	922	RAY SMITH
EVERGREEN HIGH SCHOOL	29300 BUFFALO ROAD	EVERGREEN	80439	303/982-5140	09-12	1,064	PATRICIA TERMIN
GOLDEN HIGH SCHOOL	701 24TH STREET	GOLDEN	80401	303/982-4200	09-12	1,423	THOMAS DIMIT
GREEN MOUNTAIN HIGH SCHOOL	13175 W GREEN MOUNTAIN DRIVE	LAKEWOOD	80228	303/982-9500	09-12	1,500	LIZ TREICHLER
HOME OPTIONS SCHOOL	13200 WEST 32ND AVENUE	GOLDEN	80401	303/982-2600	K-12	38	
JEFFERSON CO OPEN HIGH SCHOOL	7655 WEST 10TH AVENUE	LAKEWOOD	80215	303/982-7045	09-12	270	RICK LOPEZ
JEFFERSON HIGH SCHOOL	2305 PIERCE STREET	EDGEWATER	80214	303/982-6056	09-12	637	DEBBIE TAYLOR
LAKEWOOD HIGH SCHOOL	9700 WEST 8TH AVENUE	LAKEWOOD	80228	303/982-7096	09-12	1,133	RON CASTAGNA
LONGVIEW HIGH SCHOOL	13301 WEST 2ND PLACE	LAKEWOOD	80215	303/982-8585	09-12	57	JANE WRIGHT
MCLAIN ALTERNATIVE COOP ED	2001 HOYT STREET	LAKEWOOD	80215	303/982-7495	10-12	188	RON GLANDT
MCLAIN COMMUNITY HIGH SCHOOL	2001 HOYT STREET	LAKEWOOD	80215	303/982-7495	10-12	227	RON GLANDT
POMONA HIGH SCHOOL	8101 WEST POMONA DRIVE	ARVADA	80005	303/982-0710	09-12	1,684	DEE KEHL

DISTRICT/SCHOOL NAME MAILING ADDRESS (LOCATION) CITY ZIP CODE TELEPHONE NUMBER SCHOOL TYPE 1996 FALL ENROLLMENT PRINCIPAL

JEFFERSON COUNTY (Cont.)

JEFFERSON COUNTY R-1 (Cont.)

HIGH SCHOOLS (Cont.)	6500 W COAL MINE AVE SUITE 101	LITTLETON	80123	303/972-7433	07-12	136	JOHN LETELLIER
SCI-TECH ACADEMY CHARTER	9300 WEST 104TH AVENUE	WESTMINSTER	80021	303/982-3311	09-12	1,700	JON DONALDSON
STANDLEY LAKE HIGH SCHOOL	9505 WEST 32ND AVENUE	WHEAT RIDGE	80033	303/982-7695	09-12	1,553	VIVIAN JOHNSON
OTHER SCHOOLS	10801 WEST 44TH AVENUE	WHEATRIDGE	80033	303/422-0569	PK-PK	94	MARGARET BROCK (DIRECTOR)
FRUITDALE LANG DEV PRESCHOOL	1505 SOUTH PIERSON STREET	LAKEMOOD	80226	303/969-9704	PK-PK	71	ANN GIBBONS
IRVIN LANG DEV PRESCHOOL	9955 YARROW STREET	BROOMFIELD	80020	303/469-5083	PK-PK	120	CRYSTAL VAN OCKER
JUCHEM PRESCHOOL	110 SOUTH CODY STREET	LAKEMOOD	80226	303/232-4448	01-12	14	NORMA SOBESKY
MEADOWLARK COTTAGE DAY PROG	200 KIPLING STREET	LAKEMOOD	80226	303/982-7200	PK-12	123	DAVID SPINKS
MILLER SPECIAL EDUCATION	10720 WEST 60TH AVENUE	ARVADA	80401	303/421-8308	K-06	15	NORMA SOBESKY
RENAISSANCE DAY TREATMENT	P O BOX 4001	GOLDEN	80401-0001	303/982-5928	PK-PK	48	DEBRA MILLER (DIRECTOR)
TANGLEWOOD LANG DEV PRESCHOOL	13300 WEST 2ND PLACE	GOLDEN	80401	303/982-8600	10-12	239	JANE WRIGHT
WARREN OCCUPATION TECH CENTER							

KIOWA COUNTY

EADS RE-1 CONGRESSIONAL DISTRICT: 4

DISTRICT PERSONNEL	900 MAIN STREET	EADS	81036-0877	719/438-2218		296	
SUPERINTENDENT/TITLE IX							
SCHOOL BRD PRESIDENT	JOY MCKELMANN						BETSY BARNETT
SCHOOL BRD SECRETARY	MARLIN J MILLER						LORAIN SAFFER
	PAMELA S COLE						
ELEMENTARY SCHOOLS	900MAINE STREET	EADS	81036-0877	719/438-2216	PK-06	151	DAVID ADAMSON
EADS ELEMENTARY SCHOOL							
MIDDLE/JUNIOR HIGH SCHOOLS	900 MAINE STREET	EADS	81036-0877	719/438-2216	07-08	55	DAVID ADAMSON
MIDDLE/JUNIOR HIGH SCHOOLS							
EADS MIDDLE SCHOOL							
HIGH SCHOOLS	210 WEST 10 STREET	EADS	81036-0877	719/438-2214	09-12	90	JOSEPH E VIGIL
EADS HIGH SCHOOL							

PLAINVIEW RE-2 CONGRESSIONAL DISTRICT: 4

DISTRICT PERSONNEL	P O BOX 1268	SHERIDAN LAKE	81071-1268	719/727-4361		83	
SUPERINTENDENT							
ATHLETIC DIRECTOR	JANET PALMER						MICHAEL LENING
CHAPTER 1/SPECIAL EDUCATION	MICHELLE QUINONES						RANDY CARNEY
COUNSELOR	JOE SHIELDS						KATHY WILLIAMS
	JOE SHIELDS						
ELEMENTARY SCHOOLS	P O BOX 1268	SHERIDAN LAKE	81071-1268	719/729-3331	PK-05	30	JANET PALMER
PLAINVIEW ELEMENTARY SCHOOL							
HIGH SCHOOLS	P O BOX 1268	SHERIDAN LAKE	81071-1268	719/729-3331	06-12	53	JANET PALMER
PLAINVIEW JR-SR HIGH SCHOOL							

KIT CARSON COUNTY

ARRIBA-FLAGLER C-20
CONGRESSIONAL DISTRICT: 4

FLAGLER 80815-0218 719/765-4684 265
FAX# 719/765-4418

DISTRICT PERSONNEL
SUPERINTENDENT MARK A RICKEN
SCHOOL BRD PRESIDENT MIKE SANTALA SCHOOL LIBRARY MEDIA SHERMALEE EIKERMANN

ELEMENTARY SCHOOLS
FLAGLER ELEMENTARY SCHOOL P O BOX 218 FLAGLER 80815-0218 719/765-4684 PK-06 152 FRED TRIMMER

HIGH SCHOOLS
FLAGLER JR-SR HIGH SCHOOL P O BOX 218 FLAGLER 80815-0218 719/765-4684 07-12 113 FRED TRIMMER

BETHUNE R-5
CONGRESSIONAL DISTRICT: 4

BETHUNE 80805-0127 719/346-7513 155
FAX# 719/346-5048

DISTRICT PERSONNEL
SUPERINTENDENT JAMES M POOLE
ATHLETIC DIRECTOR JAMES M POOLE
SCHOOL BRD PRESIDENT FRED GRAMM SCHOOL LIBRARY MEDIA DOROTHY LEOFFLER
BOOKKEEPER KATHLEEN PARRISH
TRANSPORTATION DOYLE ADOLF

ELEMENTARY SCHOOLS
BETHUNE ELEMENTARY SCHOOL P O BOX 127 BETHUNE 80805-0127 719/346-7513 PK-06 92 BRET ROBINSON

HIGH SCHOOLS
BETHUNE JR-SR HIGH SCHOOL P O BOX 127 BETHUNE 80805-0127 719/346-7513 07-12 63 BRET ROBINSON

BURLINGTON RE-6J
CONGRESSIONAL DISTRICT: 4

BURLINGTON 80807-0369 719/346-8737 859
FAX# 719/346-8541

DISTRICT PERSONNEL
SUPERINTENDENT RED MOSTIER
ASSISTANT SUPERINTENDENT VACANT
SCHOOL BRD PRESIDENT JERRY BRENNER
SCHOOL BRD EXEC SECRETARY DOYLE WEINGARDT ACTIVITIES DIRECTOR GLENN HIGGS
SCHL LIBRARY MEDIA/TECHNOLOGY KIRK BRITTAIN
TRANSPORTATION SUPERVISOR ROYCE CLEMANS

ELEMENTARY SCHOOLS
BURLINGTON ELEMENTARY SCHOOL 450 11TH STREET BURLINGTON 80807-1799 719/346-8166 PK-04 353 DON ANDERSON

MIDDLE/JUNIOR HIGH SCHOOLS
BURLINGTON MIDDLE SCHOOL 2600 ROSE AVENUE BURLINGTON 80807-1399 719/346-5440 05-08 269 GREG SWIATKOWSKI

HIGH SCHOOLS
BURLINGTON HIGH SCHOOL 380 MIKE LOUNGE DRIVE BURLINGTON 80807-2299 719/346-8455 09-12 237 DAVE SEANEY

HI-PLAINS R-23
CONGRESSIONAL DISTRICT: 4

VONA 80861-0008 970/664-2636 113
FAX# 970/664-2283

DISTRICT PERSONNEL
SUPERINTENDENT ANTHON LEON SANT
SCHOOL BRD PRESIDENT LARRY TAGTMAYER SCHOOL BRD EXECUTIVE SECRETARY MARILYN CRAMMER
SCHOOL LIBRARY MEDIA JEAN MCGRIFF

DISTRICT/SCHOOL NAME MAILING ADDRESS (LOCATION) CITY ZIP CODE TELEPHONE NUMBER SCHOOL TYPE 1996 FALL ENROLLMENT PRINCIPAL

KIT CARSON COUNTY (Cont.)

HI-PLAINS R-23 (Cont.)

ELEMENTARY SCHOOLS
 HI PLAINS ELEMENTARY SCHOOL P O BOX 8 VONA 80861-0008 970/664-2636 K-06 61 ANTHON LEON SANT

HIGH SCHOOLS
 HI PLAINS UNDIV HIGH SCHOOL P O BOX 116 SEIBERT 80834-0116 970/664-2616 07-12 52 JAMES D SMITH

STRATTON R-4 CONGRESSIONAL DISTRICT: 4

P O BOX 266 STRATTON 80836-0266 719/348-5369 322
 FAX# 719/348-5555

DISTRICT PERSONNEL
 SUPERINTENDENT/TITLE IX PAUL CALVERT
 SCHOOL BRD PRESIDENT SHARON TODD

ELEMENTARY SCHOOLS
 STRATTON ELEMENTARY SCHOOL P O BOX 266 STRATTON 80836 719/348-5521 PK-05 154 NICHOLAS SCHAFFER

MIDDLE/JUNIOR HIGH SCHOOLS
 STRATTON MIDDLE SCHOOL P O BOX 266 STRATTON 80836 719/348-5369 06-08 71 NICHOLAS SCHAFFER

HIGH SCHOOLS
 STRATTON SENIOR HIGH SCHOOL P O BOX 266 STRATTON 80836 719/348-5369 09-12 97 NICHOLAS SCHAFFER

LA PLATA COUNTY

BAYFIELD 10 JT-R CONGRESSIONAL DISTRICT: 3

P O BOX 258 BAYFIELD 81122-0258 970/884-2496 1,066
 FAX# 970/884-4284

DISTRICT PERSONNEL
 SUPERINTENDENT TOMMY T BROWN
 SCHOOL BRD PRESIDENT KEN BECK
 SCHOOL BRD EXECUTIVE DEBBIE WALTER
 ACTIVITIES DIRECTOR THOMAS J HORTON
 PROGRAMS COORDINATOR NANCY DUNLAP

ELEMENTARY SCHOOLS
 BAYFIELD ELEMENTARY SCHOOL P O BOX 258 BAYFIELD 81122-0258 970/884-9571 PK-05 486 DONALD R MAGILL

MIDDLE/JUNIOR HIGH SCHOOLS
 BAYFIELD MIDDLE SCHOOL P O BOX 258 BAYFIELD 81122-0258 970/884-9592 06-08 273 MICHAEL J LISTER

HIGH SCHOOLS
 BAYFIELD HIGH SCHOOL P O BOX 258 BAYFIELD 81122-0258 970/884-9521 09-12 307 JAMES R EWING

DURANGO 9-R CONGRESSIONAL DISTRICT: 3

201 EAST 12TH STREET DURANGO 81302 970/247-5411 4,729
 FAX# 970/247-9581

DISTRICT PERSONNEL
 SUPERINTENDENT GENE YOUNG
 PERSONNEL DIRECTOR KAREN HARVEY
 SUPERINTENDENT ADMIN ASSISTANT JULIE MORRISON
 FINANCIAL SERVICES DIRECTOR CHARLES GROVE

FACILITIES DIRECTOR JOE SARGENT
 ELEM STUDENT ACHIEVEMENT DIR CAROL BRANDON
 ELPA PROGRAM CAROL BRANDON
 FINANCE ASSISTANT DIRECTOR LUCIA SCHRARD

DISTRICT/SCHOOL NAME MAILING ADDRESS (LOCATION) CITY ZIPCODE TELEPHONE NUMBER SCHOOL TYPE 1996 FALL ENROLLMENT PRINCIPAL

LA PLATA COUNTY (Cont.)

DURANGO 9-R (Cont.)

DISTRICT PERSONNEL (Cont.)
 FOOD SERVICES DIRECTOR
 HEALTH SERVICES DIRECTOR
 INDEPENDENT STUDY DIRECTOR
 PUBLIC INFORMATION DIRECTOR
 SCHOOL BRD PRESIDENT
 SCHOOL LIBRARY MEDIA

BEV FISHER
 CINDY HILLNER
 MARYANNE NELSON
 AMY MALICK
 GLENN DORRELL
 CORALYN STAHN

SECONDARY CURRICULUM DIRECTOR
 SPECIAL EDUCATION DIRECTOR
 STUDENT RECORDS DIRECTOR
 TECHNOLOGY DIRECTOR
 TITLE 1
 TRANSPORTATION DIRECTOR

JUDY MICHALSKI
 MARIETTA SEARS
 RICH YEAGER
 HOWIE DIBLAST
 CAROL BRANDON
 ED LACY

ELEMENTARY SCHOOLS
 ANIMAS VALLEY ELEM SCHOOL
 FLORIDA MESA ELEM SCHOOL
 FORT LEWIS MESA ELEM SCHOOL
 NEEDHAM ELEMENTARY SCHOOL
 PARK ELEMENTARY SCHOOL
 RIVERVIEW ELEMENTARY SCHOOL
 SUNNYSIDE ELEMENTARY SCHOOL

373 HERMOSA MEADOWS ROAD
 216 HIGHWAY 172
 11274 HIGHWAY 140
 2425 WEST THIRD AVENUE
 623 EAST 5TH STREET
 2900 MESA AVENUE
 75 CR 218

DURANGO
 DURANGO
 DURANGO
 DURANGO
 DURANGO
 DURANGO
 DURANGO

81301
 81301
 81329
 81301
 81301
 81301
 81301
 81301

970/247-0124
 970/247-4250
 970/588-6336
 970/247-4791
 970/247-3718
 970/247-3862
 970/259-5249

K-05
 PK-05
 PK-05
 K-05
 K-05
 K-05
 K-05

255
 350
 185
 372
 298
 363
 150
 KATHY DEADERICK
 JOHN WELCHER
 MICHELLE COSSMAN
 PETE HARTER
 MARCIE DENHAM
 JEAN THWEATT
 NYLA GRUVER

MIDDLE/JUNIOR HIGH SCHOOLS
 COMMUNITY OF LEARNERS CHARTER
 ESCALANTE MIDDLE SCHOOL
 MILLER MIDDLE SCHOOL
 THE EXCEL CHARTER SCHOOL

201 EAST 12TH STREET
 141 BAKER LANE
 2626 JUNCTION STREET
 201 EAST 12TH STREET

DURANGO
 DURANGO
 DURANGO
 DURANGO

81301
 81301
 81301
 81301

970/259-0328
 970/247-9491
 970/247-1418
 970/259-0203

K-12
 06-08
 06-08
 06-11

111
 598
 424
 133
 ROB MELTZER
 GENE GIDDINGS
 COPPER STOLL
 BILL BRANDON

HIGH SCHOOLS

DURANGO ADULT EDUCATION
 DURANGO HIGH SCHOOL

P O BOX 2467
 2390 MAIN AVENUE

DURANGO
 DURANGO

81302
 81301

970/259-1630
 970/259-1630

09-12
 09-12

38
 1,452
 KURT ZEINER/TODD CASEBIER
 SHARYL ALLEN

IGNACIO 11 JT CONGRESSIONAL DISTRICT: 3

DISTRICT PERSONNEL
 SUPERINTENDENT
 SCHOOL BRD PRESIDENT
 ATHLETICS DIRECTOR
 FINANCE DIRECTOR
 GIFTED/TALENTED DIRECTOR

BRUCE YOAST
 J PAUL BROWN
 BUTCH MELTON
 NORMA CONLEY
 ROY LYONS

SCHOOL LIBRARY MEDIA/ELEM
 SCHOOL LIBRARY MEDIA/SECONDARY
 TECHNOLOGY DIRECTOR
 TRANSPORTATION
 VOCATIONAL DIRECTOR

LINDA STROUD
 MAXINE JOHNSTON
 BEV DE GRAM
 CLYDE PEARSON
 VACANT

ELEMENTARY SCHOOLS
 IGNACIO ELEMENTARY SCHOOL
 IGNACIO INTERMEDIATE SCHOOL

P O BOX 460
 P O BOX 460

IGNACIO
 IGNACIO

81137
 81137

970/563-9461
 970/563-4505

K-03
 04-06

337
 249
 ROY LYONS
 ANN SHAIN

MIDDLE/JUNIOR HIGH SCHOOLS
 IGNACIO JUNIOR HIGH SCHOOL

P O BOX 460

IGNACIO

81137

970/563-4522

07-08

179
 JUVIE JONES

HIGH SCHOOLS
 IGNACIO HIGH SCHOOL
 IGNACIO SECOND CHANCE SCHOOL

P O BOX 460
 P O BOX 460

IGNACIO
 IGNACIO

81137
 81137

970/563-9431
 970/563-9417

09-12
 07-12

322
 18
 CHARLES GRANT
 CHARLES GRANT

DISTRICT/SCHOOL NAME MAILING ADDRESS (LOCATION) CITY ZIP CODE TELEPHONE NUMBER SCHOOL TYPE 1996 FALL ENROLLMENT PRINCIPAL

LAKE COUNTY

LAKE COUNTY R-1 CONGRESSIONAL DISTRICT: 3

107 SPRUCE STREET	LEADVILLE	80461	719/486-6800 FAX# 719/486-2048	1,338	
DISTRICT PERSONNEL					
SUPERINTENDENT	PEG PORTSCHELLER				
ASST SUPERINTENDENT/SCHOOLS	RDXIE ALDAZ				JACK BRINK
ASST SUPT BUSINESS SVCS	JAY ROBERTS				JEAN PARRY
SCHOOL BRD PRESIDENT	RICK TERHUNE				SHIRLEY CRAWFORD
SCHOOL BRD EXECUTIVE					VACANT
BUSINESS MANAGER					
ELEMENTARY SCHOOLS					
WESTPARK ELEMENTARY SCHOOL	130 WEST 12TH STREET	LEADVILLE	719/486-6890	K-02	331 CHRIS COCKRILL
MIDDLE/JUNIOR HIGH SCHOOLS					
LAKE CO INTERMEDIATE SCHOOL	1000 WEST 6TH STREET	LEADVILLE	719/486-6830	03-08	564 SUE JOHNSON
HIGH SCHOOLS					
LAKE COUNTY HIGH SCHOOL	1000 WEST 4TH STREET	LEADVILLE	719/486-6950	09-12	323 STEVE MARANTINO
OTHER SCHOOLS					
THE CENTER	315 WEST 6TH STREET	LEADVILLE	719/486-6920	PK-PK	120 KATHLEEN BRENDZA

LARIMER COUNTY

PARK (ESTES PARK) R-3 CONGRESSIONAL DISTRICTS: 2, 4

P O BOX 1140	ESTES PARK	80517-1140	970/586-2361 DENVER# 303/534-2606 FAX# 970/586-1108	1,349	
DISTRICT PERSONNEL					
SUPERINTENDENT	RICHARD KASTENDIECK				KRISTEN PORTER
INSTRUCTIONAL SVCS DIRECTOR	RON VAN DONSELAAR				DAVID CHAPMAN
AUXILIARY SERVICES DIRECTOR	TONY PAGLIA				TERRI HUCK
ELEMENTARY SCHOOLS					
ESTES PARK ELEM SCHOOL	P O BOX 1140	ESTES PARK	970/586-9529	PK-02	497 JOHN WAHLER
ESTES PARK INTERMEDIATE SCHOOL	P O BOX 1140	ESTES PARK	970/586-7406	03-05	LAMA HUNTER
MIDDLE/JUNIOR HIGH SCHOOLS					
ESTES PARK MIDDLE SCHOOL	P O BOX 1140	ESTES PARK	970/586-4439	06-08	438 SANDY BLOMEYER
HIGH SCHOOLS					
ESTES PARK HIGH SCHOOL	P O BOX 1140	ESTES PARK	970/586-5321	09-12	414 CRAIG BELSHE

POUDRE R-1 CONGRESSIONAL DISTRICT: 4

2407 LA PORTE AVENUE	FORT COLLINS	80521-2297	970/482-7420 DENVER# 303/623-1496 FAX# 970/490-3403	21,922	
DISTRICT PERSONNEL					
SUPERINTENDENT	DON E UNGER				RICHARD KING
ASST SUPERINTENDENT/SCHOOLS	MONTIE J PETERSON				SANDRA SORRELL
ASST SUPT BUSINESS SVCS	KEN FORREST				JEANNINE ECKLES
SCHOOL BRD PRESIDENT	MICHAEL LIGGETT				PAUL FLEMING
CHIEF FINANCIAL OFFICER	JIM SARCHET				ANN FOSTER
FACILITIES DIRECTOR	JOHN WALDO				DENNIS BAKER
MEDIA TECHNOLOGY SERVICES	JUDY MACDONALD				HUBERT MOHRY
PERSONNEL DIRECTOR	TOOD GAMBLE				SALLIE COONTS
PUPIL SERVICES DIRECTOR	JOE HENDRICKSON				TARA ZELENY
TRANSPORTATION DIRECTOR					
CURRICULUM/INSTRUCT/ASSESSMENT					
FOOD SERVICES DIRECTOR					
INFORMATION SERVICES DIRECTOR					
RESEARCH/DEVELOPMENT DIRECTOR					
PAGE PRESIDENT					
EVALUATION/RESEARCH SPECIALIST					
ADMINISTRATIVE ASSISTANT					
VOLUNTEER COORDINATOR					

DISTRICT/SCHOOL NAME MAILING ADDRESS (LOCATION) CITY ZIP CODE TELEPHONE NUMBER SCHOOL TYPE 1996 FALL ENROLLMENT PRINCIPAL

LARIMER COUNTY (Cont.)

POUDRE R-1 (Cont.)

ELEMENTARY SCHOOLS

BAUDER ELEMENTARY SCHOOL	2345 WEST PROSPECT	FORT COLLINS	80526-1233	970/484-8320	K-06	662	GERALD MICHELS
BEATTIE ELEMENTARY SCHOOL	3000 MEADOWLARK	FORT COLLINS	80526-2841	970/223-0100	K-06	487	LOIS SCHMITT
BENNETT ELEMENTARY SCHOOL	1125 BENNETT ROAD	FORT COLLINS	80521-4501	970/484-6125	K-06	447	SUE REID
CACHE LA POUDE ELEM SCHOOL	3711 NORTH U S HIGHWAY 287	LA PORTE	80535-0488	970/493-6266	PK-06	529	RONALD MAULSBY
DUNN ELEMENTARY SCHOOL	501 SOUTH WASHINGTON	FORT COLLINS	80521-2517	970/482-0450	K-06	355	JANET BORMAN
EVESTONE ELEMENTARY SCHOOL	4000 WILSON AVENUE	WELLINGTON	80549-0069	970/568-3963	PK-06	552	JON THOMPSON
FULLANA ELEMENTARY SCHOOL	220 NORTH GRANT	FORT COLLINS	80521-1998	970/482-6883	05-06	127	BILL MILES
HARRIS BILINGUAL ELEM SCHOOL	501 EAST ELIZABETH	FORT COLLINS	80524-3803	970/482-7902	K-06	193	LARRY SLOCUM
HIRSCH CORE ELEM SCHOOL	1400 REMINGTON	FORT COLLINS	80524-2412	970/482-1891	K-06	455	ART DILLON
IRISH ELEMENTARY SCHOOL	515 IRISH DRIVE	FORT COLLINS	80521-1524	970/484-8300	PK-06	425	LYNETTE SALZMAN
JOHNSON ELEMENTARY SCHOOL	4101 SENECA STREET	FORT COLLINS	80526-3433	970/229-9244	K-06	566	PAUL ERNI
KRUSE ELEMENTARY SCHOOL	4400 MCMURRY AVENUE	FORT COLLINS	80525-3431	970/225-8154	K-06	481	KIM NOHAVA
LAB ELEMENTARY SCHOOL	223 SOUTH SHIELDS	FORT COLLINS	80521-0000	970/482-2506	K-06	111	MARY KIRBY
LAUREL ELEMENTARY SCHOOL	1000 EAST LOCUST STREET	FORT COLLINS	80524-3421	970/482-7117	K-06	437	SHERRY WORKMAN
LIBERTY COMMONS CHARTER SCHOOL	1725 SHARPE POINT DRIVE	FORT COLLINS	80525		01-07		
LINTON ELEMENTARY SCHOOL	4100 CARIBOU DRIVE	FORT COLLINS	80525-5610	970/223-9901	K-06	549	PRISCILLA HUSTON
LIVERMORE ELEMENTARY SCHOOL		LIVERMORE	80536	970/493-7834	K-06	45	BETTY PIDCOCK
LOPEZ ELEMENTARY SCHOOL	637 WABASH	FORT COLLINS	80526-3216	970/223-2956	K-06	594	RICHARD ELLERBY
MCGRAW ELEMENTARY SCHOOL	4800 HINSDALE	FORT COLLINS	80526-3926	970/223-0137	PK-06	514	LESLIE OLSON
MOORE ELEMENTARY SCHOOL	1905 ORCHARD PLACE	FORT COLLINS	80521-3210	970/484-6762	K-06	404	GENE BURKE
O'DEA ELEMENTARY SCHOOL	312 PRINCETON ROAD	FORT COLLINS	80525-1752	970/484-6314	K-06	425	PAUL HAVENAR
OLANDER ELEMENTARY SCHOOL	3401 AUNTIE STONE STONE	FORT COLLINS	80526-6401	970/223-5758	K-06	546	DAVID BENSON
PUTNAM ELEMENTARY SCHOOL	1400 MAPLE STREET	FORT COLLINS	80521-1717	970/484-6261	PK-04	370	BILL MILES
RED FEATHER LAKES ELEM SCHOOL	P O BOX 124	RED FEATHER LAKES	80545	970/881-2954	K-06	59	BETTY PIDCOCK
RITFENBURGH ELEMENTARY SCHOOL	1320 EAST STUART	FORT COLLINS	80525-1299	970/484-8342	K-06	438	DAVID HODGE
SHEPARDSON ELEMENTARY SCHOOL	1501 SPRINGWOOD DRIVE	FORT COLLINS	80525-2927	970/226-6370	K-06	529	MARY KAY SOMMERS
STOVE PRAIRIE ELEM SCHOOL		BELLVUE	80512-6904	970/484-1482	K-06	50	BETTY PIDCOCK
TAVELLT ELEMENTARY SCHOOL	1118 MIRAMOUNT DRIVE	FORT COLLINS	80524-1902	970/484-8600	K-06	675	DAN LAHLER
TIMNATH ELEMENTARY SCHOOL	DRAWER 10	TIMNATH	80547-0133	970/493-5978	K-06	533	DAN BALCERAK
WERNER ELEMENTARY SCHOOL	5400 MAIL CREEK LANE	FORT COLLINS	80525-3886	970/223-6313	K-06	552	BILL CHENOMETH

MIDDLE/JUNIOR HIGH SCHOOLS

BLEVINS JUNIOR HIGH SCHOOL	2101 SOUTH TAFT HILL ROAD	FORT COLLINS	80526-1252	970/484-8350	07-09	829	BRUCE CAMPBELL
BOLTZ JUNIOR HIGH SCHOOL	720 BOLTZ DRIVE	FORT COLLINS	80525-2703	970/226-3333	07-09	820	MIKE WALZ
CACHE LA POUDE JR HIGH SCH		LA PORTE	80535-0468	970/482-6332	07-09	445	DENNIS BAKER
LESHER JUNIOR HIGH SCHOOL	1400 STOVER	FORT COLLINS	80524-4249	970/484-0610	07-09	550	EDWIN GINTY
LINCOLN JUNIOR HIGH SCHOOL	1600 LANCER DRIVE	FORT COLLINS	80521-1609	970/484-3073	07-09	669	JOHN OLANDER
PRESTON JUNIOR HIGH	4901 CORBETT DRIVE	FORT COLLINS	80525	970/282-0376	07-09	854	GARY BAMFORD
WEBBER JUNIOR HIGH SCHOOL	4201 SENECA STREET	FORT COLLINS	80526-3435	970/223-6698	07-09	784	SANDRA RICKEL
WELLINGTON JUNIOR HIGH SCHOOL	4000 GRANT	WELLINGTON	80549-0440	970/568-3944	07-09	271	RICHARD KREUTZER

HIGH SCHOOLS

CENTENNIAL HIGH SCHOOL	330 EAST LAUREL STREET	FORT COLLINS	80521-3154	970/221-2920	08-12	121	BILL LAMPERES
FORT COLLINS HIGH SCHOOL	3400 LAMBKIN WAY	FORT COLLINS	80524-0000	970/416-8021	10-12	1,602	JOHN BRZEZINSKI
POUDRE HIGH SCHOOL	201 IMPALA DRIVE	FORT COLLINS	80521-2216	970/416-6011	09-12	1,335	SANDRA LUNDT
ROCKY MOUNTAIN HIGH SCHOOL	1300 WEST SWALLOW ROAD	FORT COLLINS	80526-2412	970/226-5626	10-12	1,419	KAREN DIXON

OTHER SCHOOLS

BARTON PREKINDERGARTEN	703 EAST PROSPECT	FORT COLLINS	80525	970/482-9805	PK-PK	113	BRENDA GIFFORD
MOUNTAIN VIEW LEARNING CENTER	2540 LAPORTE AVENUE	FORT COLLINS	80521-2214	970/490-3235	P-12		JOE HENDRICKSON



LARIMER COUNTY (Cont.)

THOMPSON R-2J CONGRESSIONAL DISTRICTS: 2, 4

535 NORTH DOUGLAS AVENUE

LOVELAND

80537-5396

970/669-3940

13,787

DENVER# 303/623-8517

FAX# 970/667-2141

DISTRICT PERSONNEL

SUPERINTENDENT
ASSISTANT SUPERINTENDENT
 INSTRUCTIONAL SUPPORT SVCS DIR
ATHLETICS/ACTIVITIES DIRECTOR
BUSINESS SERVICES DIRECTOR
COMMUNITY ACTIVITIES COORD
ELEM CURRICULUM/INSTR IMPROVE
FACILITIES DIRECTOR
HUMAN RESOURCES DIRECTOR
 F DONALD SAUL
 JOHN STEWART
 RON LAUTERBACH
 GENE ALVINE
 SANDY ROTELLA
 MELISSA ADAMS
 LINDA GLECKLER
 RON TAUNT
 RANDY ZILA

INTEGRATED INSTRUCT SVCS DIR
PLANNING/PROPERTY/PROJECT SVCS
SCHOOL BRD PRESIDENT
SCHOOL BRD SECRETARY
SCHOOL LIBRARY MEDIA DIRECTOR
SEC CURR/CAREER/ACADEMIC PLAN
TECHNOLOGY DIRECTOR
TRANSPORTATION DIRECTOR

DOUGLAS HOUSEHOLDER
 DENNIS MILLER
 JERRY WESTBROOK
 BENJAMIN FLAIM
 SANDY KLOESS
 NANCY WEAR
 PRESTON JONES
 NANSI CROM

ELEMENTARY SCHOOLS

B F KITCHEN ELEMENTARY SCHOOL
 BERTHOUD ELEMENTARY SCHOOL
 BIG THOMPSON ELEM SCHOOL
 CARRIE MARTIN ELEM SCHOOL
 CENTENNIAL ELEMENTARY SCHOOL
 COTTONWOOD PLAINS ELEM SCHOOL
 GARFIELD ELEMENTARY SCHOOL
 IVY STOCKWELL ELEM SCHOOL
 LAURENE EDMONDSON ELEM SCHOOL
 LINCOLN ELEMENTARY SCHOOL
 MARY BLAIR ELEMENTARY SCHOOL
 MONROE ELEMENTARY SCHOOL
 NAMAQUA ELEMENTARY SCHOOL
 SARAH MILNER ELEM SCHOOL
 STANSBERRY ELEMENTARY SCHOOL
 TRUSSCOTT ELEMENTARY SCHOOL
 VAN BUREN ELEMENTARY SCHOOL
 WILONA ELEMENTARY SCHOOL

915 DEBORAH DRIVE
 560 BUNYAN
 7702 WEST HIGHWAY 34
 4129 JONI LANE
 1555 WEST 37TH STREET
 525 TURMAN DRIVE
 720 COLORADO AVENUE
 175 5TH STREET
 307 WEST 49TH
 3312 NORTH DOUGLAS AVENUE
 860 EAST 29 STREET
 1500 MONROE AVENUE
 209 NORTH COUNTY ROAD 19E
 743 JOCELYN DRIVE
 407 EAST 42ND STREET
 211 WEST 6TH
 1811 WEST 15TH STREET
 201 SOUTH BOISE AVENUE

LOVELAND
 BERTHOUD
 LOVELAND
 LOVELAND
 LOVELAND
 FT COLLINS
 LOVELAND
 BERTHOUD
 LOVELAND
 LOVELAND
 LOVELAND
 LOVELAND
 LOVELAND
 LOVELAND
 LOVELAND
 LOVELAND
 LOVELAND
 LOVELAND
 LOVELAND
 LOVELAND
 LOVELAND
 LOVELAND
 LOVELAND

80537
 80513
 80537
 80537
 80538
 80525
 80537
 80513
 80538
 80538
 80537
 80537
 80538
 80537
 80537
 80538
 80538
 80537
 80537
 80538
 80537
 80537
 80537
 80537
 80537
 80537
 80537

970/667-3776
 970/532-3786
 970/667-3088
 970/663-0550
 970/667-3557
 970/669-6223
 970/667-3615
 970/532-3731
 970/669-9150
 970/667-3552
 970/669-2973
 970/667-3236
 970/669-3129
 970/667-3642
 970/663-3220
 970/667-1752
 970/667-3056
 970/667-3273

297
 487
 323
 318
 272
 349
 301
 389
 268
 328
 511
 416
 494
 405
 342
 237
 306
 259

LIN KUZMICH
 JANE LEWIS
 TIM HEYDT
 KEITH LIDDLE
 CLINTON G WELLS
 VALERIE TRUJILLO
 KATHRYN WILLIAMS
 CHARLES SCHOONOVER
 BARBARA MILLER
 JAMES SENDEK
 CHARLES DYER
 GAIL HOLBEN
 CHARLES RAISCH
 MICHAEL KNIGHT
 CRAIG HANSEN
 MARCIA ROSS
 MARC RYBY
 AUDREY POLKA

MIDDLE/JUNIOR HIGH SCHOOLS

BILL REED MIDDLE SCHOOL
 CONRAD BALL MIDDLE SCHOOL
 TURNER MIDDLE SCHOOL
 WALT CLARK MIDDLE SCHOOL

370 WEST 4TH STREET
 2660 NORTH MONROE AVENUE
 950 MASSACHUSETTS AVENUE
 2605 CARLISLE DRIVE

LOVELAND
 LOVELAND
 BERTHOUD
 LOVELAND

80537
 80538
 80513
 80537

970/667-5136
 970/669-3550
 970/532-2661
 970/667-7236

1,010
 934
 472
 893

KEN BENNETT
 JOE SCAGGS
 DENNIS KUEHL
 KELLY BOREN

HIGH SCHOOLS

BERTHOUD HIGH SCHOOL
 HAROLD FERGUSON HIGH SCHOOL
 LOVELAND HIGH SCHOOL
 THOMPSON VALLEY HIGH SCHOOL

850 SPARTAN AVENUE
 804 EAST EISENHOWER
 920 WEST 29TH AVENUE
 1669 EAGLE DRIVE

BERTHOUD
 LOVELAND
 LOVELAND
 LOVELAND

80513
 80537
 80538
 80537

970/532-3743
 970/667-5881
 970/667-5374
 970/669-0801

644
 114
 1,748
 1,670

LEONARD SHERMAN
 HOWARD WENGER
 CRAIG LOPER
 BEN HIX

LAS ANIMAS COUNTY

AGUILAR REORGANIZED 6 CONGRESSIONAL DISTRICT: 4

P O BOX 567

AGUILAR

81020-0567

719/941-4614

183

FAX# 719/941-4439

DISTRICT PERSONNEL SUPERINTENDENT SCHOOL BRD PRESIDENT

TOM KLEVER
 MARC PIANO

SCHOOL LIBRARY MEDIA
 ATHLETIC DIRECTOR

FRANK COPPA
 LOU DIPAOLA

DISTRICT/SCHOOL NAME MAILING ADDRESS (LOCATION) CITY ZIP CODE TELEPHONE NUMBER SCHOOL TYPE 1996 FALL ENROLLMENT PRINCIPAL

66

LAS ANIMAS COUNTY (Cont.)

AGUILAR REORGANIZED 6 (Cont.)
 ELEMENTARY SCHOOLS
 AGUILAR ELEMENTARY SCHOOL P O BOX 567 AGUILAR 81020-0567 719/941-4205 K-06 79 VACANT
 HIGH SCHOOLS
 AGUILAR JR-SR HIGH SCHOOL P O BOX 567 AGUILAR 81020-0567 719/941-4640 07-12 104 VACANT

BRANSON REORGANIZED 82 CONGRESSIONAL DISTRICT: 4
 DISTRICT PERSONNEL
 SUPERINTENDENT/TITLE IX JAIAN AUFDERHEIDE
 SCHOOL BRD PRESIDENT ERIC SALAS
 ELEMENTARY SCHOOLS
 BRANSON ELEMENTARY SCHOOL P O BOX 128 BRANSON 81027-0128 719/946-5531 K-06 27 VACANT
 HIGH SCHOOLS
 BRANSON UNDIVIDED HIGH SCHOOL P O BOX 128 BRANSON 81027-0128 719/946-5531 07-12 23 VACANT

HOEHNE REORGANIZED 3 CONGRESSIONAL DISTRICT: 4
 DISTRICT PERSONNEL
 SUPERINTENDENT BUSINESS/FINANCE/PUR MANAGER JASPER BUTERO JR
 LANA TIBLJAS
 ELEMENTARY SCHOOLS
 HOEHNE ELEMENTARY SCHOOL P O BOX 91 HOEHNE 81046 719/846-4457 K-06 182 NANCY DEGURSE
 MIDDLE/JUNIOR HIGH SCHOOLS
 HOEHNE JUNIOR HIGH SCHOOL P O BOX 91 HOEHNE 81046 719/846-4457 07-08 54 NANCY DEGURSE
 HIGH SCHOOLS
 HOEHNE HIGH SCHOOL P O BOX 91 HOEHNE 81046 719/846-4457 09-12 107 NANCY DEGURSE

KIM REORGANIZED 88 CONGRESSIONAL DISTRICT: 4
 DISTRICT PERSONNEL
 SUPERINTENDENT COUNSELOR ATHLETIC DIRECTOR JERRY NICKELL
 MARK KORBITZ
 GARY PAGE
 ELEMENTARY SCHOOLS
 KIM ELEMENTARY SCHOOL P O BOX 100 KIM 81049-0100 719/643-5295 PK-06 46 JERRY NICKELL
 HIGH SCHOOLS
 KIM UNDIVIDED HIGH SCHOOL P O BOX 100 KIM 81049-0100 719/643-5295 07-12 38 JERRY NICKELL

DISTRICT/SCHOOL NAME MAILING ADDRESS (LOCATION) CITY ZIPCODE TELEPHONE NUMBER SCHOOL TYPE 1996 FALL ENROLLMENT PRINCIPAL

LAS ANIMAS COUNTY (Cont.)

PRIMERO REORGANIZED 2
CONGRESSIONAL DISTRICT: 4 20200 STATE HIGHWAY 12 WESTON 81091 719/868-2715 203

DISTRICT PERSONNEL FAX# 719/868-2241

SUPERINTENDENT JAMES GARCIA ERIC DAVIES
ATHLETIC DIRECTOR/ADMIN ASSISTANT DARRYL ABEYTA MIKE DURAN
ATTENDANCE OFFICER DAN NUSCHY GLORIA STARKEY

ELEMENTARY SCHOOLS

PRIMERO ELEMENTARY SCHOOL 20200 STATE HIGHWAY 12 WESTON 81091 719/868-2715 K-06 118 MIKE SPARACO

HIGH SCHOOLS

PRIMERO JR-SR HIGH SCHOOL 20200 STATE HIGHWAY 12 WESTON 81091 719/868-2715 07-12 85 MIKE SPARACO

TRINIDAD 1
CONGRESSIONAL DISTRICT: 4 215 SOUTH MAPLE STREET TRINIDAD 81082 719/846-3324 1,603

DISTRICT PERSONNEL FAX# 719/846-2957

SUPERINTENDENT DAVID VAN SANT LINDA COVINGTON
ATHLETIC DIRECTOR JOHN MARCHIOL DOROTHY STELLITANO
BUSINESS MANAGER DAVID UNRUH LOUISE TERRY
ECIA CHAPTER 1 DIRECTOR NANCY TOUPAL LYDIA BACA
FOOD SERVICES MANAGER DENNIS HOLLINGSWORTH PAM SAMACK
MUSIC K-12 SUPERVISOR DUANE ZANOTELLI TOM BECKER

ELEMENTARY SCHOOLS

EAST STREET ELEMENTARY 206 EAST STREET TRINIDAD 81082 719/846-2122 02-03 220 GARY HUMES
ECKHART ELEMENTARY SCHOOL 1021 PIERCE STREET TRINIDAD 81082 719/846-6995 K-01 251 GEORGE DASKO
PARK ELEMENTARY SCHOOL 612 PARK STREET TRINIDAD 81082 719/846-3271 P4-05 319 CHARLES SIMPLEMAN

MIDDLE/JUNIOR HIGH SCHOOLS

TRINIDAD JUNIOR HIGH SCHOOL 614 PARK STREET TRINIDAD 81082 719/846-4411 06-08 333 GEORGE TORRES

HIGH SCHOOLS

TRINIDAD HIGH SCHOOL 816 WEST STREET TRINIDAD 81082 719/846-2971 09-12 480 ROY BEZONA

LINCOLN COUNTY

GENOA-HUGO C113
CONGRESSIONAL DISTRICT: 4 P O BOX 247 - 220 W 7TH STREET HUGO 80821-0247 719/743-2428 277

DISTRICT PERSONNEL FAX# 719/743-2194

SUPERINTENDENT/TITLE IX DALE KANACK BARBARA GARNER
SCHOOL BRD PRESIDENT LARRY HIGGINS

ELEMENTARY SCHOOLS

GENOA-HUGO ELEMENTARY SCHOOL P O BOX 247 - 220 W 7TH ST HUGO 80821-0247 719/743-2428 PK-05 126 CHARLA HANNIGAN

HIGH SCHOOLS

GENOA-HUGO MS-SR HIGH SCHOOL P O BOX 247 - 220 W 7TH ST HUGO 80821-0247 719/743-2428 06-12 151 CHARLA HANNIGAN

DISTRICT/SCHOOL NAME MAILING ADDRESS (LOCATION) CITY ZIP CODE TELEPHONE NUMBER SCHOOL TYPE 1996 FALL ENROLLMENT PRINCIPAL

LINCOLN COUNTY (Cont.)

KARVAL RE-23 CONGRESSIONAL DISTRICT: 4	P O BOX 272	KARVAL	80823	719/446-5311 FAX# 719/446-5332		100	
DISTRICT PERSONNEL SUPERINTENDENT SCHOOL BRD PRESIDENT	RICHARD HOEPPNER TERRI JAMES			SCHOOL LIBRARY MEDIA			BARBARA GARNER
ELEMENTARY SCHOOLS KARVAL ELEMENTARY SCHOOL	P O BOX 272	KARVAL	80823	719/446-5311	PK-06	57	RICHARD HOEPPNER
HIGH SCHOOLS KARVAL JR-SR HIGH SCHOOL	P O BOX 272	KARVAL	80823	719/446-5311	07-12	43	RICHARD HOEPPNER
LIMON RE-4J CONGRESSIONAL DISTRICT: 4	P O BOX 249	LIMON	80828-0249	719/775-2350 FAX# 719/775-9052		619	
DISTRICT PERSONNEL SUPERINTENDENT/TITLE IX SCHOOL BRD PRESIDENT ATHLETIC DIRECTOR	JERRE DOSS GREG KING BARRY BALLENTINE			K-12 COUNSELOR SCHOOL LIBRARY MEDIA			WENDY KIMBLE VALERIE BASS
ELEMENTARY SCHOOLS LIMON ELEMENTARY SCHOOL	P O BOX 249	LIMON	80828-0249	719/775-2350	PK-05	325	VALERIE BASS
HIGH SCHOOLS LIMON JR-SR HIGH SCHOOL	P O BOX 249	LIMON	80828-0249	719/775-2350	06-12	294	CHRISTOPHER FIEDLER
LOGAN COUNTY							
BUFFALO RE-4 CONGRESSIONAL DISTRICT: 4	P O BOX 198	MERINO	80741-0198	970/522-7424 FAX# 970/522-1541		277	
DISTRICT PERSONNEL SUPERINTENDENT SCHOOL BRD PRESIDENT SCHOOL BRD SECRETARY	DOUGLAS DEGROOTE BRYAN DERNER KAREN WEBER			TITLE IX COORDINATOR BUSINESS MANAGER SCHOOL LIBRARY MEDIA			DAVID KAUTZ JOYCE ROSSEN DIANA ANDERSON
ELEMENTARY SCHOOLS MERINO ELEMENTARY SCHOOL	442 LEE	MERINO	80741-0198	970/522-7229	PK-06	139	BRUCE GENTRY
HIGH SCHOOLS MERINO JR SR HIGH SCHOOL	315 LEE	MERINO	80741-0198	970/522-7424	07-12	138	DAVE KAUTZ
FRENCHMAN RE-3 CONGRESSIONAL DISTRICT: 4	506 NORTH FREMONT	FLEMING	80728	970/265-2111 FAX# 970/265-2815		235	
DISTRICT PERSONNEL SUPERINTENDENT/TITLE IX SCHOOL BRD PRESIDENT	MERLE G SMITH GARY SCHMIDT			BUSINESS MANAGER SCHOOL LIBRARY MEDIA			LAURA SCHAEFER LEE ANN NICHOLS

DISTRICT/SCHOOL NAME MAILING ADDRESS (LOCATION) CITY ZIP CODE TELEPHONE NUMBER SCHOOL TYPE 1996 FALL ENROLLMENT PRINCIPAL

LOGAN COUNTY (Cont.)

FRENCHMAN RE-3 (Cont.)

ELEMENTARY SCHOOLS
 FLEMING ELEMENTARY SCHOOL 506 NORTH FREMONT FLEMING 80728-9553 970/265-2022 PK-08 176 RON MAROSTICA

HIGH SCHOOLS
 FLEMING HIGH SCHOOL 506 NORTH FREMONT FLEMING 80728-9553 970/265-2022 09-12 59 RON MAROSTICA

PLATEAU RE-5 CONGRESSIONAL DISTRICT: 4

DRAWER B PEETZ 80747-0017 970/334-2435 147
 FAX# 970/334-2360

DISTRICT PERSONNEL
 SUPERINTENDENT ARTHUR DONELL
 ACTIVITIES DIRECTOR JERRY CARLILE
 BUSINESS MANAGER LESLIE RAFFELSON

ELEMENTARY SCHOOLS
 PEETZ ELEMENTARY SCHOOL DRAWER B PEETZ 80747-0017 970/334-2361 PK-06 70 ROBERT LONG

HIGH SCHOOLS
 PEETZ JR-SR HIGH SCHOOL DRAWER B PEETZ 80747-0017 970/334-2361 07-12 77 ROBERT LONG

VALLEY RE-1 CONGRESSIONAL DISTRICT: 4

415 BEATTIE STERLING 80751-0910 970/522-0792 2,813
 FAX# 970/522-0525

DISTRICT PERSONNEL
 SUPERINTENDENT W KEITH CHRISTY
 ASSISTANT SUPERINTENDENT MARTIN FOSTER
 SCHOOL BRD PRESIDENT ROBERT E DUNCAN

ELEMENTARY SCHOOLS
 AYRES ELEMENTARY SCHOOL 1812 ROBIN ROAD STERLING 80751 970/522-1409 K-05 336 DORCUS KINZIE
 CALICHE ELEMENTARY SCHOOL ROUTE 1 ILIFF 80736-9801 970/522-8330 K-06 140 RONALD BRANDSTED
 CAMPBELL ELEMENTARY SCHOOL 9TH AND CLARK STERLING 80751-2826 970/522-2514 K-05 287 MARCIA LUCE
 HAGEN ELEMENTARY SCHOOL VERDE AVENUE STERLING 80751-2439 970/522-0432 K-05 267 JON STARKEY
 STEVENS ELEMENTARY SCHOOL 1215 NORTH 5TH STREET STERLING 80751-2607 970/522-1081 PK-05 235 SUSAN SONNENBERG

MIDDLE/JUNIOR HIGH SCHOOLS

STERLING MIDDLE SCHOOL 1177 PAMNEE STREET STERLING 80751-4902 970/522-1041 06-08 660 KEITH GENTRY

HIGH SCHOOLS

CALICHE JR-SR HIGH SCHOOL ROUTE 1 ILIFF 80736-9801 970/522-8200 07-12 128 LORRIE MILLER
 SMITH HIGH SCHOOL 201 SOUTH 11TH AVENUE STERLING 80751 970/522-5079 09-12 20 JAMES BAILEY
 STERLING HIGH SCHOOL WEST BROADWAY STERLING 80751-3099 970/522-2944 09-12 740 DOUG STUTZMAN

MESA COUNTY

DE BEQUE 49JT CONGRESSIONAL DISTRICT: 3

P O BOX 70 DE BEQUE 81630-0070 970/283-5597 168
 FAX# 970/283-5213

DISTRICT PERSONNEL
 SUPERINTENDENT/TITLE IX STEPHEN G STRONG
 SCHOOL BRD PRESIDENT RODNEY GRAHAM

ROSE VARNER

DISTRICT/SCHOOL NAME MAILING ADDRESS (LOCATION) CITY ZIP CODE TELEPHONE SCHOOL TYPE 1996 FALL ENROLLMENT PRINCIPAL

MESA COUNTY (Cont.)

DE BEQUE 49JT (Cont.)

ELEMENTARY SCHOOLS	P O BOX 70	DE BEQUE	81630-0070	970/283-5596	PK-06	92	VACANT
HIGH SCHOOLS	P O BOX 70	DE BEQUE	81630-0070	970/283-5596	07-12	76	VACANT

MESA COUNTY VALLEY 51 CONGRESSIONAL DISTRICT: 3

2115 GRAND AVENUE
 GRAND JUNCTION 81501-8063 970/245-2422 19,049
 FAX# 970/245-2714

DISTRICT PERSONNEL

SUPERINTENDENT GEORGE STRAFACE
 ASSOCIATE SUPERINTENDENT JANET HENWOOD
 INSTRUCTIONAL EXEC DIRECTOR J TIM MILLS
 INSTRUCTIONAL EXEC DIRECTOR JUDY THORNBURG
 INSTRUCTIONAL EXEC DIRECTOR MARILYN CONNER
 BUSINESS SERVICES EXEC DIR BIRNEY L COX
 COMMUNICATIONS COORDINATOR CHAR SHOFFNER
 EQUITY & DROPOUT COORDINATOR DOLORES PITMAN
 ESL KATHERINE A SALAZ
 FEDERAL PROGRAMS A WAYNE REEDER
 FINANCE MANAGER JOE SUBIALKA
 FOOD SERVICES SUPERVISOR LINCOLN PIERCE

HUMAN RESOURCES EXEC DIRECTOR GARY ANDERSON
 INFORMATION TECHNOLOGY MGR DOUGLAS STETNER
 INSTRUCTIONAL SUPPORT DIRECTOR KATHLEEN KAIN
 INSTRUCTIONAL TECHNOLOGY COORD NANCY ROBBINS
 MAINT & OPER/CUSTODIAL SUPV CAL CLARK
 PUPIL SERVICES DIRECTOR HOWARD LITTLER
 PURCHASING MANAGER CLINTON LAMPISHIRE
 RISK MANAGER THOMAS KALENIAN
 SCHOOL BRD PRESIDENT DEBRA JOHNS
 SCHOOL LIBRARY MEDIA KAREN SWANSON
 TRANSPORTATION/ACTIVITIES SUPV DENNIS TEETERS

ELEMENTARY SCHOOLS

APPLETON ELEMENTARY SCHOOL 2358 H ROAD GRAND JUNCTION 81505-9677 970/242-4727 K-05 KATHLEEN DROGOS
 BROADWAY ELEMENTARY SCHOOL 2248 BROADWAY GRAND JUNCTION 81503-1110 970/242-7237 K-05 HARRY EASTON
 CHATFIELD ELEMENTARY SCHOOL 3188 D 1/2 ROAD GRAND JUNCTION 81504-6102 970/434-7387 PK-05 STEVE SCHULTZ
 CLIFTON ELEMENTARY SCHOOL 3276 F ROAD CLIFTON 81520-7561 970/434-7112 PK-05 DAVID FRICKE
 COLUMBINE ELEMENTARY SCHOOL 624 NORTH 9TH GRAND JUNCTION 81501-3338 970/243-5340 K-05 KATHY A GLOVER
 COLUMBUS ELEMENTARY SCHOOL 2660 UNAWEEP GRAND JUNCTION 81503-1891 970/243-0028 PK-05 JEFFREY PHILLIPS
 FRUITVALE ELEMENTARY SCHOOL 585 30 ROAD GRAND JUNCTION 81504-5602 970/242-8085 K-05 VIRGINIA BERGEN
 LINCOLN O M ELEMENTARY SCHOOL 2888 B 1/2 ROAD GRAND JUNCTION 81503-2125 970/242-6383 PK-05 MARY OLSON
 LINCOLN PARK ELEMENTARY SCHOOL 600 NORTH 14TH GRAND JUNCTION 81501-7618 970/243-2836 K-05 BARBARA VOSS
 LOMA ELEMENTARY SCHOOL 1360 13 ROAD LOMA 81524-9451 970/858-7048 K-05 JAMES BAILEY
 MESA VIEW ELEMENTARY SCHOOL 2967 B ROAD GRAND JUNCTION 81503-2305 970/241-3081 K-05 GERALD STONE
 NISLEY ELEMENTARY SCHOOL 543 28 3/4 ROAD GRAND JUNCTION 81501-7114 970/243-3686 K-05 FRANCIS SALAZAR
 ORCHARD AVENUE ELEM SCHOOL 1800 ORCHARD AVENUE GRAND JUNCTION 81501-6748 970/242-6705 K-05 DENISE HOCTOR
 POMONA ELEMENTARY SCHOOL 588 25 1/2 ROAD GRAND JUNCTION 81505-6928 970/242-2588 K-05 ANDREW LAASE
 SCENIC ELEMENTARY SCHOOL 451 WEST SCENIC GRAND JUNCTION 81503-1571 970/242-5727 K-05 DOUG LEVINSON
 SHELLEDY ELEMENTARY SCHOOL 353 NORTH MESA FRUITTA 81521-2109 970/858-7062 PK-05 BYRON PULLIAM
 TAYLOR ELEMENTARY SCHOOL 689 BRENTWOOD DRIVE PALISADE 81526-8645 970/464-7595 K-05 DELORES J CRANE
 THUNDER MOUNTAIN ELEMENTARY 3063 F 1/2 ROAD GRAND JUNCTION 81504-5546 970/434-0979 PK-05 DENNIS SWALDI
 TOPE ELEMENTARY SCHOOL 2220 NORTH 7TH GRAND JUNCTION 81501-7424 970/242-0433 PK-05 RUSSELL CONNER
 WINGATE ELEMENTARY SCHOOL 334 SOUTH CAMP ROAD GRAND JUNCTION 81503-2563 970/245-0746 K-05 TOM PARRISH

MIDDLE/JUNIOR HIGH SCHOOLS

BOOKCLIFF MIDDLE SCHOOL 2935 ORCHARD AVE GRAND JUNCTION 81504-5390 970/243-6350 06-08 JIM HAPTONSTALL
 EAST MIDDLE SCHOOL 830 GUNNISON AVENUE GRAND JUNCTION 81501-5295 970/242-0512 06-08 DALE SCHOENBECK
 FRUITA MIDDLE SCHOOL 239 NORTH MAPLE FRUITA 81521-2335 970/858-3621 06-08 RUDY MALESICH
 MT GARFIELD MIDDLE SCHOOL 3475 FRONT STREET GRAND JUNCTION 81520-8405 970/464-0533 06-08 DENNIS DEARDEN
 ORCHARD MESA MIDDLE SCHOOL 2736 C ROAD GRAND JUNCTION 81503-2003 970/242-5563 06-08 TED OKEY
 REDLANDS MIDDLE SCHOOL 2200 BROADWAY GRAND JUNCTION 81503-1121 970/245-6084 06-08 WILLIAM P LARSEN
 WEST MIDDLE SCHOOL 123 WEST ORCHARD AVENUE GRAND JUNCTION 81505-1520 970/243-9040 06-08 MICHAEL HENWOOD

DISTRICT/SCHOOL NAME

MAILING ADDRESS (LOCATION)

CITY

ZIP CODE

TELEPHONE NUMBER
SCHOOL TYPE

1996 FALL ENROLLMENT
PRINCIPAL

MESA COUNTY (Cont.)

MESA COUNTY VALLEY 51 (Cont.)

HIGH SCHOOLS

CENTRAL HIGH SCHOOL	3130 EAST 1/2 ROAD	GRAND JUNCTION	81504-6098	970/434-7311	09-12	1,349	WILLIAM LANGE
FRUITA MONUMENT HIGH SCHOOL	1815 J ROAD	FRUITA	81521-9389	970/858-3624	09-12	1,354	MARK A ZIPSE
GATEWAY SCHOOL	P O BOX 240	GATEWAY	81522-0240	970/931-2276	K-12	57	CHARLES EVERETT
GRAND JUNCTION HIGH SCHOOL	1400 NORTH 5TH STREET	GRAND JUNCTION	81501-7566	970/242-7496	09-12	1,674	JOAN EDMONDS
PALISADE HIGH SCHOOL	3679 G ROAD	PALISADE	81526-8616	970/464-5937	09-12	976	LOU ROLLENHAGEN
R5 HIGH SCHOOL	310 NORTH 7TH	GRAND JUNCTION	81501-3003	970/242-4350	09-12	258	MICHAEL JONES
SCHOOL WITHOUT WALLS	310 NORTH 7TH	GRAND JUNCTION	81501-3003	970/242-4350	09-12	90	MICHAEL JONES

OTHER SCHOOLS

CAREER CENTER	2935 NORTH AVENUE	GRAND JUNCTION	81504-5324	970/243-3142	09-12		LEE SEARCY
EMERSON SCHOOL	930 UTE AVENUE	GRAND JUNCTION	81501-3649	970/243-9603	PK-01	51	HARRY EASTON

**PLATEAU VALLEY 50
CONGRESSIONAL DISTRICT: 3**

	R R NO 1 BOX 26	COLLBRAN	81624-9704	970/487-3547		565	
				FAX# 970/487-3876			

DISTRICT PERSONNEL

SUPERINTENDENT	HARRY MASINTON						LARRY BRITTON
SCHOOL BRD PRESIDENT	TAMMY HIMES						BETTY HAWKINS
BUSINESS MANAGER	LINDA RAU						JUDY SCHWALTER
ADMINISTRATIVE SECRETARY	JUDY SKRBINA						

ELEMENTARY SCHOOLS

PLATEAU VALLEY ELEM SCHOOL	R R NO 1 BOX 26	COLLBRAN	81624-9704	970/487-3547	PK-05	173	GREG RANDALL
----------------------------	-----------------	----------	------------	--------------	-------	-----	--------------

MIDDLE/JUNIOR HIGH SCHOOLS

PLATEAU VALLEY MIDDLE SCHOOL	R R NO 1 BOX 26	COLLBRAN	81624-9704	970/487-3547	06-08	93	WALTER COKER
------------------------------	-----------------	----------	------------	--------------	-------	----	--------------

HIGH SCHOOLS

GRAND MESA HIGH SCHOOL	R R NO 1 BOX 26	COLLBRAN	81624-9704	970/487-3576	09-12	173	BARBARA NASH
PLATEAU VALLEY HIGH SCHOOL	R R NO 1 BOX 26	COLLBRAN	81624-9704	970/487-3547	09-12	126	WALTER COKER

MINERAL COUNTY

**CREEDE CONSOLIDATED 1
CONGRESSIONAL DISTRICT: 3**

	P O BOX 429	CREEDE	81130-0429	719/658-2220		150	
				FAX# 719/658-2942			

DISTRICT PERSONNEL

SUPERINTENDENT/TITLE IX	JAMES BOYDSTUN						RICK INMAN
SCHOOL LIBRARY MEDIA	FRANCIS KOLITSCH						

ELEMENTARY SCHOOLS

LAMB ELEMENTARY SCHOOL	P O BOX 429	CREEDE	81130-0429	719/658-2220	PK-06	84	MARILYN WINTZ
------------------------	-------------	--------	------------	--------------	-------	----	---------------

HIGH SCHOOLS

CREEDE JR-SR HIGH SCHOOL	P O BOX 429	CREEDE	81130-0429	719/658-2220	07-12	66	BUCK STROH
--------------------------	-------------	--------	------------	--------------	-------	----	------------

DISTRICT/SCHOOL NAME MAILING ADDRESS (LOCATION) CITY ZIPCODE TELEPHONE NUMBER SCHOOL TYPE 1996 FALL ENROLLMENT PRINCIPAL

MOFFAT COUNTY

MOFFAT COUNTY RE:NO 1
CONGRESSIONAL DISTRICT: 3

775 YAMPA AVENUE CRAIG 81625-2532 970/824-3268 2,830

FAX# 970/824-6655

DISTRICT PERSONNEL

SUPERINTENDENT DUANE WRIGHTSON
SCHOOL BRD PRESIDENT G A DUKE DUZIK
BUDGET/FINANCE DIRECTOR MICHAEL BRINKS
PERSONNEL DIRECTOR SHIRLEY SNARE
SPECIAL EDUCATION DIRECTOR BETTY MOLDENHAUER

CURRICULUM DIRECTOR JANET BOHART
MAINTENANCE DIRECTOR MICHAEL TAYLOR
TRANSPORTATION DIRECTOR JIM BAPTIST
FOOD SERVICES COORDINATOR JUDY BAKER
SCHOOL LIBRARY MEDIA/SECONDARY TOM BEACHMAN

ELEMENTARY SCHOOLS

DINOSAUR ELEMENTARY SCHOOL P O BOX 240 DINOSAUR
EAST ELEMENTARY SCHOOL 600 TEXAS AVENUE CRAIG
MAYBELL ELEMENTARY SCHOOL P O BOX 9 MAYBELL
RIDGEVIEW ELEMENTARY SCHOOL 655 WESTRIDGE ROAD CRAIG
SUNSET ELEMENTARY SCHOOL 800 WEST 7TH STREET CRAIG

81610-0240 970/374-2265 PK-06 49 OLIVER PHILLIPS
81625-1898 970/824-6042 PK-04 388 KATE BRADLEY
81640-0038 970/272-3266 01-06 13 PETER BERGMANN
81625-3898 970/824-7018 K-04 306 PETER BERGMANN
81625-3098 970/824-5762 K-04 357 JAMES RUGH

MIDDLE/JUNIOR HIGH SCHOOLS

CRAIG INTERMEDIATE SCHOOL 201 EAST 9TH
CRAIG MIDDLE SCHOOL 915 YAMPA AVENUE

81625 970/824-3287 05-06 429 J BRUCE GREGG
81625-2038 970/824-3289 07-08 421 DON RILEY

HIGH SCHOOLS

MOFFAT COUNTY HIGH SCHOOL 900 FINLEY LANE

81625-3200 970/824-7036 09-12 863 JOEL SHERIDAN

MONTEZUMA COUNTY

DOLORES RE-4A
CONGRESSIONAL DISTRICT: 3

17631 HIGHWAY 145 DOLORES 81323 970/882-7255 678

FAX# 970/882-7685

DISTRICT PERSONNEL

SUPERINTENDENT/TITLE IX GREG CONWAY
SCHOOL BRD PRESIDENT GRAHAM NIELSON
SCHOOL BRD EXECUTIVE SECRETARY WALT BUCKHOLTS
BUSINESS MANAGER BEVERLY KOTARSKI
SUPERINTENDENT SECRETARY DIANE WATKINS

TRANSPORTATION DIRECTOR LARRY BRITTON
MAINTENANCE SUPERVISOR FRANK LOPEZ
FOOD SERVICE DIANNE UMBERGER
SCHOOL LIBRARY MEDIA LINDA CHELF

ELEMENTARY SCHOOLS

DOLORES ELEMENTARY SCHOOL P O BOX 757

81323 970/882-4688 K-05 312 TINA GOAR

MIDDLE/JUNIOR HIGH SCHOOLS

DOLORES MIDDLE SCHOOL P O BOX 757

81323 970/882-7288 06-08 173 LARRY ARCHIBEQUE

HIGH SCHOOLS

DOLORES HIGH SCHOOL P O BOX 757

81323 970/882-7288 09-12 172 LARRY ARCHIBEQUE

OTHER SCHOOLS

TEDDY BEAR PRESCHOOL P O BOX 757

81323 970/882-7277 PK-PK 21 BONNIE TIBBITS (DIRECTOR)

MANCOS RE-6
CONGRESSIONAL DISTRICT: 3

P O BOX 420 MANCOS 81328-0420 970/533-7748 544

FAX# 970/533-7954

DISTRICT PERSONNEL

SUPERINTENDENT/TITLE IX LARRY SWAIN
SCHOOL BRD PRESIDENT CARLA A KOPPENHAFFER

BUSINESS MANAGER
SCHOOL LIBRARY MEDIA

KAREN ANDREWS
JANET WILSON

DISTRICT/SCHOOL NAME MAILING ADDRESS (LOCATION) CITY ZIPCODE TELEPHONE NUMBER SCHOOL TYPE 1996 FALL ENROLLMENT PRINCIPAL

MONTEZUMA COUNTY (Cont.)

MANCOS RE-6 (Cont.)

ELEMENTARY SCHOOLS
 MANCOS ELEMENTARY SCHOOL P O BOX 930 MANCOS 81328-0420 970/533-7744 PK-05 285 SINE SKAGGS
 MIDDLE/JUNIOR HIGH SCHOOLS
 MANCOS MIDDLE SCHOOL P O BOX 660 MANCOS 81328-0420 970/533-7746 06-08 107 J GARY HILL
 HIGH SCHOOLS
 MANCOS HIGH SCHOOL P O BOX 1019 MANCOS 81328-0420 970/533-7746 09-12 152 J GARY HILL

MONTEZUMA-CORTEZ RE-1 CONGRESSIONAL DISTRICT: 3

CORTEZ 81321 970/565-7282 3,541
 FAX# 970/565-2161

DISTRICT PERSONNEL
 SUPERINTENDENT BILL THOMPSON
 ASSISTANT SUPERINTENDENT VICTOR BRUCE
 BUSINESS/FINANCE/PUR. MANAGER JAMES A RIFFEY
 SPECIAL PROGRAMS DIRECTOR GEORGE SCHUMPELT
 SCHOOL BRD PRESIDENT STEVE HINTON
 BUILDING/GROUNDS SUPERVISOR MICHAEL CHADWICK

FOOD SERVICES MANAGER PAT NORTON
 TRANSPORTATION SUPERVISOR MARY ELLEN COPPINGER
 HEALTH SERVICES SUPERVISOR LAURI WOOD
 ACTIVITIES DIRECTOR BRADFORD JONES
 SCHOOL LIBRARY MEDIA BARBARA DEAN

ELEMENTARY SCHOOLS
 BATTLE ROCK CHARTER SCHOOL 12247 ROAD G
 BEECH STREET DRAWER R CORTEZ 81321 970/565-3237 K-06 STEVE HANSEN
 DOWNEY ELEMENTARY SCHOOL DRAWER R CORTEZ 81321 970/565-3372 K-01 CYNTHIA SMART
 KEMPER ELEMENTARY SCHOOL DRAWER R CORTEZ 81321 970/565-7974 01-05 125 HOWARD CULP
 LAKEVIEW ELEMENTARY SCHOOL DRAWER R CORTEZ 81321 970/565-3737 01-05 335 HOWARD CULP
 LEVITS-ARRIOLA ELEM SCHOOL DRAWER R CORTEZ 81321 970/565-3223 01-03 28 ROBYN LEE
 MANAUGH ELEMENTARY SCHOOL DRAWER R CORTEZ 81321 970/882-4494 K-05 152 CYNTHIA SMART
 MESA ELEMENTARY SCHOOL DRAWER R CORTEZ 81321 970/565-7691 01-05 327 ROBYN LEE
 PLEASANT VIEW ELEM SCHOOL DRAWER R CORTEZ 81321 970/565-3858 K-05 367 BRADLEY WAYT
 970/562-2491 01-05 30 CYNTHIA SMART

MIDDLE/JUNIOR HIGH SCHOOLS
 CORTEZ MIDDLE SCHOOL DRAWER R CORTEZ 81321 970/565-7824 06-08 801 BYRON WIENE

HIGH SCHOOLS
 MONTEZUMA-CORTEZ HIGH SCHOOL DRAWER R CORTEZ 81321 970/565-3722 09-12 1,007 EUGENE SPARKS

OTHER SCHOOLS
 PRESCHOOL/JUMPSTART DRAWER R CORTEZ 81321 970/565-7491 PK-PK 90 BRADLEY WAYT

MONTRROSE COUNTY

MONTRROSE COUNTY RE-1J CONGRESSIONAL DISTRICT: 3

MONTRROSE 81402-0219 970/249-7726 5,326
 FAX# 970/249-7173

DISTRICT PERSONNEL
 SUPERINTENDENT ELSIE GONSER
 ASSISTANT SUPERINTENDENT ROGER BRAATEN
 INSTRUCTION/STAFF DEVELOP DIR PATRICK NELSON
 BUSINESS DIRECTOR JOEL EVANS
 SCHOOL BRD PRESIDENT SCOTT BUTLER
 STUDENT SERVICES DIRECTOR DONALD D BINDER

VOC ED/BOCES/SECOND CHANCE
 FOOD SERVICES SUPERVISOR
 SCHOOL LIBRARY MEDIA
 TECHNOLOGY COORDINATOR
 TITLE 1 COORDINATOR

ROGER LAKE
 FLORENCE FRIGETTO
 ROGER LAKE
 JACK KRISS
 DE AN GOODSON

DISTRICT/SCHOOL NAME MAILING ADDRESS (LOCATION) CITY ZIPCODE TELEPHONE NUMBER SCHOOL TYPE 1996 FALL ENROLLMENT PRINCIPAL

MONTROSE COUNTY (Cont.)

MONTROSE COUNTY RE-1J (Cont.)

ELEMENTARY SCHOOLS						
COTTONWOOD ELEMENTARY SCHOOL	P O BOX 219	MONTROSE	81402-0219	970/249-2539	K-05	291 BOB BALERIO
JOHNSON ELEMENTARY SCHOOL	P O BOX 219	MONTROSE	81402-0219	970/249-2584	K-05	326 ANN BRAATEN
NORTH SIOE ELEMENTARY SCHOOL	P O BOX 219	MONTROSE	81402-0219	970/249-2554	K-05	383 BONNIE GRIGG
OAK GROVE ELEMENTARY SCHOOL	P O BOX 219	MONTROSE	81402-0219	970/249-6867	K-05	299 DAVE ARELLANO
OLATHE ELEMENTARY SCHOOL	P O BOX 505	OLATHE	81425-0505	970/323-5552	K-05	505 JOE BRUMMITT
POMONA ELEMENTARY SCHOOL	P O BOX 219	MONTROSE	81402-0219	970/249-2514	K-05	498 GORDON GIBSON
MIDDLE/JUNIOR HIGH SCHOOLS						
CENTENNIAL JUNIOR HIGH SCHOOL	P O BOX 219	MONTROSE	81402-0219	970/249-2576	08-09	707 GARY RAWLS
COLUMBINE MIDDLE SCHOOL	P O BOX 1328	MONTROSE	81402-1328	970/249-2581	06-07	679 AXEL HASTO
OLATHE MIDDLE SCHOOL	P O BOX 294	OLATHE	81425-0294	970/323-5521	06-08	307 PAT MYERS
HIGH SCHOOLS						
MONTROSE HIGH SCHOOL	P O BOX 1626	MONTROSE	81402-1626	970/249-6636	10-12	855 RICHARD HAGAN
OLATHE HIGH SCHOOL	P O BOX 280	OLATHE	81425-0280	970/323-5546	09-12	314 B J BROWN
VISTA ADULT HIGH SCHOOL	P O BOX 219	MONTROSE	81402-0219	970/249-2944	07-12	64 ROGER LAKE
OTHER SCHOOLS						
EARLY CHILDHOOD CENTER	P O BOX 219	MONTROSE	81402-0219	970/249-5858	PK-PK	98 CATHY CRANE

WEST END RE-2 CONGRESSIONAL DISTRICT: 3

DISTRICT PERSONNEL						
SUPERINTENDENT	P O BOX 190	NATURITA	81422-0190	970/865-2290		581
BUSINESS MANAGER				FAX# 970/865-2573		
ELEMENTARY SCHOOLS						
NUCLA ELEMENTARY SCHOOL	P O BOX 490	NUCLA	81424-0490	970/864-7393	PK-05	252 RAY CAREY
MIDDLE/JUNIOR HIGH SCHOOLS						
NATURITA MIDDLE SCHOOL	P O BOX 400	NATURITA	81422-0400	970/865-2204	06-08	164 GINNY FICCO
HIGH SCHOOLS						
NUCLA HIGH SCHOOL	P O BOX 570	NUCLA	81424-0570	970/864-7350	09-12	152 TODD BISSELL

MORGAN COUNTY

BRUSH RE-2(J) CONGRESSIONAL DISTRICT: 4

DISTRICT PERSONNEL						
SUPERINTENDENT/TITLE IX	P O BOX 585	BRUSH	80723	970/842-5176		1,568
BUSINESS OFFICER				FAX# 970/842-4481		
SCHOOL BRD PRESIDENT						
BUILDINGS/GROUNDS DIRECTOR						
ELEMENTARY SCHOOLS						
BEAVER VALLEY ELEMEN SCHOOL	P O BOX 585	BRUSH	80723-0585	970/842-4794	02-05	359 ERVIN L HAMMOND
THOMSON ELEMENTARY SCHOOL	P O BOX 585	BRUSH	80723-0585	970/842-5139	PK-01	394 JOHN ANDERSON

DISTRICT/SCHOOL NAME MAILING ADDRESS (LOCATION) CITY ZIPCODE TELEPHONE NUMBER SCHOOL TYPE 1996 FALL ENROLLMENT PRINCIPAL

MORGAN COUNTY (Cont.)

BRUSH RE-2(J) (Cont.)

MIDDLE/JUNIOR HIGH SCHOOLS
BRUSH MIDDLE SCHOOL P O BOX 585 BRUSH 80723-0585 970/842-5035 06-08 376 LARRY KLEIBER

HIGH SCHOOLS
BRUSH HIGH SCHOOL P O BOX 585 BRUSH 80723-0585 970/842-5171 09-12 439 STEVEN JONES

FORT MORGAN RE-3
CONGRESSIONAL DISTRICT: 4

230 WALNUT STREET FORT MORGAN 80701-2640 970/867-5633 3,077

FAX# 970/867-0262

DISTRICT PERSONNEL

SUPERINTENDENT FRED HC OPENSHAW
CURRIC/ASSES/STANDARDS COORD GREG WAGERS
FINANCE/AUXILIARY SERVICES DIR VODY HERRMANN
FOOD SERVICES SUPERVISOR CAROL BERRY
TRANSPORTATION SUPERVISOR DOROTHY SMART
MUSIC COORDINATOR LARRY OVERTON

SCHOOL BRD PRESIDENT ROBERT CARRUTH
SCHOOL LIBRARY MEDIA FRAN BENHAM
GROUNDS/FACILITIES SUPERVISOR MIKE BAILEY
TECHNOLOGY COORDINATOR BRIAN AMACK
INTEGRATED INSTRUCT SVCS DIR BETTY NIDA
SPECIAL EDUCATION DIRECTOR JOAN ZACK

ELEMENTARY SCHOOLS

BAKER CENTRAL SCHOOL 300 LAKE STREET FORT MORGAN 80701-3118 970/867-8422 05-06 DENNIS CORASH
COLUMBINE ELEMENTARY SCHOOL 815 WEST STREET FORT MORGAN 80701-2836 970/867-7418 01-04 RON PFLUG
GREEN ACRES ELEMENTARY SCHOOL 930 SHERMAN STREET FORT MORGAN 80701-3544 970/867-5460 01-04 MIKE MARES
PIONEER ELEMENTARY SCHOOL 415 SOUTH SPRUCE STREET FORT MORGAN 80701-2279 970/867-2080 01-04 FRANC E MOHRMAN
SHERMAN EARLY CHILDHOOD CTR 300 SHERMAN STREET FORT MORGAN 80701-3624 970/867-2998 PK- K JUDY HESTER

MIDDLE/JUNIOR HIGH SCHOOLS

FORT MORGAN MIDDLE SCHOOL 300 DEUEL STREET FORT MORGAN 80701-2656 970/867-8253 07-08 PATRICK HALEY

HIGH SCHOOLS

FORT MORGAN HIGH SCHOOL 709 EAST RIVERVIEW FORT MORGAN 80701-3299 970/867-5648 09-12 RAY APKING
LINCOLN HIGH SCHOOL 900 STATE STREET FORT MORGAN 80701 970/867-2924 09-12 STAN BILLS

WELDON VALLEY RE-20(J)
CONGRESSIONAL DISTRICT: 4

911 NORTH AVENUE WELDONA 80653-8518 970/645-2411 144

FAX# 970/645-2377

DISTRICT PERSONNEL

SUPERINTENDENT ROBERT P BREEDEN
DEAN OF STUDENTS GARY JACOBSON
COUNSELOR ANDREA L'HEUREUX
EXECUTIVE SECRETARY VACANT

ATHLETIC DIRECTOR BRIAN ROSENBROCK
SCHOOL BRD PRESIDENT LINDA THOMPSON
SCHOOL LIBRARY MEDIA LAUREL WIDENER

ELEMENTARY SCHOOLS

WELDON VALLEY ELEM SCHOOL 911 NORTH AVENUE WELDONA 80653-8518 970/645-2411 K-06 73 ROBERT P BREEDEN

MIDDLE/JUNIOR HIGH SCHOOLS

WELDON VALLEY JR HIGH SCHOOL 911 NORTH AVENUE WELDONA 80653-8518 970/645-2411 07-08 32 ROBERT P BREEDEN

HIGH SCHOOLS

WELDON VALLEY HIGH SCHOOL 911 NORTH AVENUE WELDONA 80653-8518 970/645-2411 09-12 39 ROBERT P BREEDEN

DISTRICT/SCHOOL NAME MAILING ADDRESS (LOCATION) CITY ZIP CODE TELEPHONE NUMBER SCHOOL TYPE 1996 FALL ENROLLMENT PRINCIPAL

MORGAN COUNTY (Cont.)

WIGGINS RE-50(J) CONGRESSIONAL DISTRICT: 4	320 CHAPMAN STREET	WIGGINS	80654-1374	970/483-7762 FAX# 970/483-6205		570	
DISTRICT PERSONNEL SUPERINTENDENT SCHOOL BRD PRESIDENT	SHERRY GERNER GARY WEIBERT			SCHOOL LIBRARY MEDIA		SHARREL WALTER	
ELEMENTARY SCHOOLS WIGGINS ELEMENTARY SCHOOL	415 MAIN STREET	WIGGINS	80654-1370	970/483-7784	PK-06	329	BARBARA RITZDORF
HIGH SCHOOLS WIGGINS JR-SR HIGH SCHOOL	320 CHAPMAN STREET	WIGGINS	80654-1374	970/483-7763	07-12	241	ROBERT SACHS

OTERO COUNTY

CHERAW 31 CONGRESSIONAL DISTRICT: 4	P O BOX 159	CHERAW	81030-0159	719/853-6655 FAX# 719/853-6322		256	
DISTRICT PERSONNEL SUPERINTENDENT SCHOOL BRD PRESIDENT	DAVID LEADABRAND GRACIE MATTHEW			SCHOOL LIBRARY MEDIA		VICKY ENGLER	
ELEMENTARY SCHOOLS CHERAW ELEMENTARY SCHOOL	P O BOX 159	CHERAW	81030-0159	719/853-6655	K-05	86	CHARLES YEDINAK
MIDDLE/JUNIOR HIGH SCHOOLS CHERAW MIDDLE SCHOOL	P O BOX 159	CHERAW	81030-0159	719/853-6655	06-08	69	CHARLES YEDINAK
HIGH SCHOOLS CHERAW HIGH SCHOOL	P O BOX 159	CHERAW	81030-0159	719/853-6655	09-12	92	CHARLES YEDINAK
OTHER SCHOOLS CHERAW PRESCHOOL	P O BOX 159	CHERAW	81030-0159	719/853-6611	PK-PK	9	TINA JOHNSTON (DIRECTOR)

EAST OTERO R-1
CONGRESSIONAL DISTRICT: 4

	1802 COLORADO AVENUE STE 200	LA JUNTA	81050-3381	719/384-6900 FAX# 719/384-6910		1,963	
DISTRICT PERSONNEL SUPERINTENDENT BUSINESS MANAGER/ADMIN ASST FEDERAL PROGRAMS DIRECTOR SCHOOL BRD PRESIDENT SPECIAL EDUCATION DIRECTOR	DONALD STRATMAN ROY FRITCH PAUL CLOUSE M JANE DANKO DONALD LACRUE			VOC EDUCATION DIRECTOR COMPUTER ED COORDINATOR BLDGS/GROUNDS/TRANS SUPERVISOR SCHOOL LIBRARY MEDIA		LADONNA HUTTON KATHY PARKER DAVID KROPIENSKIE JUDITH WILSON	
ELEMENTARY SCHOOLS COLUMBIAN ELEMENTARY SCHOOL EAST ELEMENTARY SCHOOL WEST ELEMENTARY SCHOOL	800 GRACE 1401 EAST 6TH STREET 6TH AND TOPEKA	LA JUNTA LA JUNTA LA JUNTA	81050 81050 81050	719/384-8479 719/384-9151 719/384-2991	K-05 K-05 K-05	328 239 390	RON NORDIN HAROLD REESE JAMES HERRELL
MIDDLE/JUNIOR HIGH SCHOOLS LA JUNTA MIDDLE SCHOOL	9TH AND SMITHLAND	LA JUNTA	81050	719/384-4371	06-08	481	RON DAVIS

DISTRICT/SCHOOL NAME MAILING ADDRESS (LOCATION) CITY ZIP CODE TELEPHONE NUMBER SCHOOL TYPE 1996 FALL ENROLLMENT PRINCIPAL

OTERO COUNTY (Cont.)

EAST OTERO R-1 (Cont.)

HIGH SCHOOLS
LA JUNTA HIGH SCHOOL 1817 SMITHLAND LA JUNTA 81050 719/384-4467 09-12 525 JIM SULLIVAN

FOWLER R-4J CONGRESSIONAL DISTRICTS: 3, 5

FOWLER P O BOX 218 FOWLER 81039-0218 719/263-4224 417

DISTRICT PERSONNEL
SUPERINTENDENT
SCHOOL BRD PRESIDENT
SCHOOL LIBRARY MEDIA

LARRY N VIBBER
LARRY BRADSHAW
TIM BAUBLITS

TOM HARTLESS
KATHY SHARP

ELEMENTARY SCHOOLS
PARK ELEMENTARY SCHOOL
WEST ELEMENTARY SCHOOL

81039-0218 719/263-5251 K-03 111 STEVEN GRASNICK
81039-0218 719/263-4364 04-06 85 STEVEN GRASNICK

MIDDLE/JUNIOR HIGH SCHOOLS
FOWLER JUNIOR HIGH SCHOOL

81039-0218 719/263-4224 07-08 60 AL LOTRICH

HIGH SCHOOLS
FOWLER HIGH SCHOOL

81039-0218 719/263-4279 09-12 161 AL LOTRICH

MANZANOLA 3J CONGRESSIONAL DISTRICT: 4

MANZANOLA P O BOX 148 MANZANOLA 81058-0148 719/462-5527 275

DISTRICT PERSONNEL
SUPERINTENDENT/TITLE IX
BUSINESS MANAGER
SCHOOL BRD PRESIDENT

TERRY CATES
PAM PEARCE
STEVEN BAUSERMAN

SANDRA L WILLIAMS
SARAH LOPEZ

ELEMENTARY SCHOOLS
MANZANOLA ELEM SCHOOL

81058-0148 719/462-5578 K-06 126 WILLIAM B HODGES

HIGH SCHOOLS
MANZANOLA JR-SR HIGH SCHOOL

81058-0148 719/462-5528 07-12 149 WILLIAM B HODGES

ROCKY FORD R-2 CONGRESSIONAL DISTRICT: 4

ROCKY FORD 601 SOUTH 8 STREET ROCKY FORD 81067-2013 719/254-7423 1,149

DISTRICT PERSONNEL
SUPERINTENDENT/TITLE IX
SUPERINTENDENT'S SECRETARY
SCHOOL BRD PRESIDENT
SCHOOL BRD SECRETARY
BUSINESS MGR/SPECIAL PROJ DIR

LORI L MILLER
CINDY RODRIGUEZ
LARRY A HOLLAR
ROBERTA K LUCERO
DOUG MOSS

ATHLETIC DIRECTOR
MAINTENANCE/OPERATIONS SUPV
SCHOOL LIBRARY MEDIA
TRANSPORTATION SUPERVISOR

MIKE MILLER
RAY MAESTAS
ANN MCAVOY
JOHN MILLER

ELEMENTARY SCHOOLS
LIBERTY ELEMENTARY SCHOOL
WASHINGTON PRIMARY SCHOOL

81067-1324 719/254-7851 03-05 269 JAMES MILENSKI
81067-2160 719/254-7681 K-02 265 TONI COOK

MIDDLE/JUNIOR HIGH SCHOOLS
JEFFERSON MIDDLE SCHOOL

81067-2160 719/254-7669 06-08 293 LORETTA KERR

DISTRICT/SCHOOL NAME MAILING ADDRESS (LOCATION) CITY ZIP CODE TELEPHONE NUMBER SCHOOL TYPE 1996 FALL ENROLLMENT PRINCIPAL

OTERO COUNTY (Cont.)

ROCKY FORD R-2 (Cont.)

HIGH SCHOOLS
 ALTERNATIVE SCHOOL 601 SOUTH 8 STREET ROCKY FORD 81067 719/254-7423 08-12 TERILYNN NEWCOMB (HEAD TEACHER)
 ROCKY FORD HIGH SCHOOL 100 WEST WASHINGTON ROCKY FORD 81067-2349 719/254-7431 09-12 GENA STANLEY

SWINK 33 CONGRESSIONAL DISTRICT: 4

P O BOX 487 SWINK 81077-0487 719/384-8103 367
 FAX# 719/384-5471

DISTRICT PERSONNEL
 SUPERINTENDENT ATHLETIC DIRECTOR
 COUNSELOR

RANDY MILLER
 MARY HOBBS
 VIRGINIA ROCKWELL

FRED GRANTHAM
 REBECCA SAVOY

ELEMENTARY SCHOOLS
 SWINK ELEMENTARY SCHOOL P O BOX 487 SWINK 81077-0487 719/384-8103 K-06 180 PAT LESAR
 HIGH SCHOOLS
 SWINK JR-SR HIGH SCHOOL P O BOX 487 SWINK 81077-0487 719/384-8103 07-12 187 PAT LESAR

OURAY COUNTY

OURAY R-1 CONGRESSIONAL DISTRICT: 3

P O BOX N OURAY 81427 970/325-4218 253
 FAX# 970/325-7343

DISTRICT PERSONNEL
 SUPERINTENDENT/TITLE IX BOOKKEEPER
 SCHOOL BRD EXECUTIVE SECRETARY

HEIDI MCDUFFIE
 BONNIE RASMUSSEN
 SANDY KERN

SCHOOL BRD PRESIDENT
 SCHOOL LIBRARY MEDIA

DEBRA PONCHAK
 NANCY NIXON

ELEMENTARY SCHOOLS
 OURAY ELEMENTARY SCHOOL P O BOX N OURAY 81427 970/325-4505 PK-06 139 DOTTIE MILLER
 HIGH SCHOOLS
 OURAY UNDIVIDED HIGH SCHOOL P O BOX N OURAY 81427 970/325-4218 07-12 114 HEIDI MCDUFFIE

RIDGWAY R-2 CONGRESSIONAL DISTRICT: 3

P O BOX 230 RIDGWAY 81432 970/626-5468 311
 FAX# 970/626-5597

DISTRICT PERSONNEL
 SUPERINTENDENT
 SCHOOL BRD PRESIDENT
 COUNSELOR
 BUSINESS MANAGER

ROBERT CONDER
 RICHARD MCCORMICK
 DON ABSHEAR
 LEE EDWARDS

TITLE IX COORDINATOR
 SCHOOL LIBRARY MEDIA
 ATHLETIC DIRECTOR

JODEE CHILDERS
 LINDA BRUGGE
 STEVE HILL

ELEMENTARY SCHOOLS
 RIDGWAY ELEMENTARY SCHOOL P O BOX 230 RIDGWAY 81432-0230 970/626-5473 PK-05 148 HENRY MCCALLUM
 MIDDLE/JUNIOR HIGH SCHOOLS
 RIDGWAY MIDDLE SCHOOL P O BOX 230 RIDGWAY 81432-0230 970/626-5473 06-08 74 HENRY MCCALLUM

DISTRICT/SCHOOL NAME MAILING ADDRESS (LOCATION) CITY TELEPHONE NUMBER SCHOOL TYPE 1996 FALL ENROLLMENT PRINCIPAL

OURAY COUNTY (Cont.)

RIDGWAY R-2 (Cont.)

HIGH SCHOOLS P O BOX 230 RIDGWAY 81432-0230 970/626-5473 09-12 89 HENRY MCCALLUM
RIDGWAY HIGH SCHOOL

PARK COUNTY

PARK COUNTY RE-2
CONGRESSIONAL DISTRICT: 5

P O BOX 189 FAIRPLAY 80440-0189 719/836-3114 600
FAX# 719/836-2275
DISTRICT PERSONNEL
SUPERINTENDENT WILLIAM C GRANLUND
ADMINISTRATIVE INTERN PHIL HUNSINGER
SCHOOL BRD PRESIDENT TOM FRAZIER
ELEMENTARY SCHOOLS P O BOX 189 FAIRPLAY 80440-0189 719/836-2949 PK-05 227 ROBERT GROSZ
EDITH TETER ELEMENTARY SCHOOL LAKE GEORGE
LAKE GEORGE/GUFFEY CHARTER SCH P O BOX 420 LAKE GEORGE 80827-0420 719/748-3911 PK-07 166 GINNY JARAMILLO
MIDDLE/JUNIOR HIGH SCHOOLS P O BOX 189 FAIRPLAY 80440-0189 970/836-2007 06-08 93 JAN TOYNE
SILVERHEELS MIDDLE SCHOOL
HIGH SCHOOLS P O BOX 189 FAIRPLAY 80440-0189 719/836-2007 09-12 114 RANDY HINSON
SOUTH PARK HIGH SCHOOL

PLATTE CANYON 1
CONGRESSIONAL DISTRICT: 3

P O BOX 295 BAILEY 80421-0295 303/838-7666 1,640
DENVER# 303/670-3142
FAX# 303/670-1130
DISTRICT PERSONNEL
SUPERINTENDENT/TITLE IX GEORGE SAUTER
PERSONNEL/COMMUNICATIONS DIR CAROLE CLARK
ACCOUNTING DIRECTOR CATHY KENNEY
SCHOOL BRD PRESIDENT DEBBIE ELSNER
SCHOOL BRD SECRETARY MARY HOGANSON
SCHOOL BOARD TREASURER CARL MASCIO
ELEMENTARY SCHOOLS P O BOX 295 BAILEY 80421-0295 303/838-4888 PK-05 727 PEGGY MILLER
DEER CREEK ELEM SCHOOL
MIDDLE/JUNIOR HIGH SCHOOLS P O BOX 295 BAILEY 80421-0295 303/838-2054 06-08 365 SUE HICKEL
FITZSIMMONS MIDDLE SCHOOL
HIGH SCHOOLS P O BOX 295 BAILEY 80421-0295 303/838-4642 09-12 548 SUSIE KNUPP
PLATTE CANYON HIGH SCHOOL

PHILLIPS COUNTY

HAXTUN RE-2J
CONGRESSIONAL DISTRICT: 4

201 WEST POWELL STREET HAXTUN 80731-0548 970/774-6111 333
FAX# 970/774-7568

DISTRICT/SCHOOL NAME MAILING ADDRESS (LOCATION) CITY ZIP CODE TELEPHONE NUMBER SCHOOL TYPE 1996 FALL ENROLLMENT PRINCIPAL

PHILLIPS COUNTY (Cont.)

HAXTUN RE-2J (Cont.)

DISTRICT PERSONNEL
 SUPERINTENDENT | RON HINZ
 SCHOOL BRD PRESIDENT BARBARA WERNSMAN

ELEMENTARY SCHOOLS
 HAXTUN ELEMENTARY SCHOOL 601 NORTH COLORADO AVENUE HAXTUN 80731 970/774-6161 K-08 228 JOHN CHAPDELAINÉ
 SCHOOL BRD EXECUTIVE SECRETARY LYNDA FIRME
 SCHOOL LIBRARY MEDIA CINDY SHARPE-KAUS

HIGH SCHOOLS
 HAXTUN HIGH SCHOOL 201 WEST POWELL STREET HAXTUN 80731 970/774-6111 09-12 105 RON HINZ

HOLYOKE RE-1J CONGRESSIONAL DISTRICT: 4

435 SOUTH MORLAN HOLYOKE 80734-1698 970/854-3634 658
 FAX# 970/854-4049

DISTRICT PERSONNEL
 SUPERINTENDENT | WAYNE W BROWN JR
 ACTIVITIES DIRECTOR JIM GRIBBEN
 BUDGET & FINANCE DIRECTOR SHARON THOMPSON
 FOOD SERVICES DIRECTOR VACANT
 MAINTENANCE SUPERVISOR DAVID ROGERS

ELEMENTARY SCHOOLS
 HOLYOKE ELEMENTARY SCHOOL 326 E KELLOGG HOLYOKE 80734-1697 970/854-3511 K-08 465 JIM YAKEL
 MARGARET WALL
 CARLA PORTER
 ROBERT JACOBS

HIGH SCHOOLS
 HOLYOKE HIGH SCHOOL 545 E HALE HOLYOKE 80734-1699 970/854-2284 09-12 193 FRANK LUCERO

PITKIN COUNTY

ASPEN 1 CONGRESSIONAL DISTRICT: 3

0235 HIGH SCHOOL ROAD ASPEN 81611 970/925-3460 1,245
 FAX# 970/925-5721

DISTRICT PERSONNEL
 SUPERINTENDENT | TOM FARRELL
 SCHOOL BRD EXECUTIVE SECRETARY VICKI DEAN
 SCHOOL BRD MEMBER AUGIE RENO
 SCHOOL BRD MEMBER JILL URIS
 SCHOOL BRD MEMBER VACANT

SCHOOL BRD MEMBER VACANT
 SCHOOL BRD PRESIDENT VACANT
 FINANCE DIRECTOR JOSEPH R TARBET
 SCHOOL LIBRARY MEDIA PAT HODGSON

ELEMENTARY SCHOOLS
 ASPEN ELEMENTARY SCHOOL 0235 HIGH SCHOOL ROAD ASPEN 81611 970/925-8057 PK-04 488 BARBARA PITCHFORD

MIDDLE/JUNIOR HIGH SCHOOLS
 ASPEN MIDDLE SCHOOL 0235 HIGH SCHOOL ROAD ASPEN 81611 970/925-6623 05-08 399 GRIFF SMITH

HIGH SCHOOLS
 ASPEN HIGH SCHOOL 0235 HIGH SCHOOL ROAD ASPEN 81611 970/925-2972 09-12 358 KENDALL EVANS

DISTRICT/SCHOOL NAME MAILING ADDRESS (LOCATION) CITY TELEPHONE NUMBER SCHOOL TYPE 1996 FALL ENROLLMENT PRINCIPAL

PROWERS COUNTY

GRANADA RE-1 CONGRESSIONAL DISTRICT: 4

P O BOX 259	GRANADA	81041-0259	719/734-5492		285	
FAX# 719/734-5495						
DISTRICT PERSONNEL						
SUPERINTENDENT	IAN M DEBONO					MAUREEN HOLDERMAN
SCHOOL BRD PRESIDENT	JOHN DUVAL					LINDA BOCHATEY
BUSINESS/FINANCE/PURCHASING	MAUREEN HOLDERMAN					ROBERT BOCHATEY
ELEMENTARY SCHOOLS						
GRANADA ELEMENTARY SCHOOL	P O BOX 259	GRANADA	81041-0259	719/734-5492	PK-06	159 DOROTHY SCHNABEL
HIGH SCHOOLS						
GRANADA UNDIVIDED HIGH SCHOOL	P O BOX 259	GRANADA	81041-0259	719/734-5492	07-12	126 IAN M DEBONO

HOLLY RE-3 CONGRESSIONAL DISTRICT: 4

P O BOX 608	HOLLY	81047-0608	719/537-6616		363	
FAX# 719/537-0315						
DISTRICT PERSONNEL						
SUPERINTENDENT/TITLE IX	CARLYN YOKUM					ROSE MARIE JONES
SCHOOL BRD PRESIDENT	TERRY HOWLAND					

ELEMENTARY SCHOOLS

SHANNER ELEMENTARY SCHOOL	P O BOX 608	HOLLY	81047-0608	719/537-6662	PK-06	208 SHARON CHRISTIE
---------------------------	-------------	-------	------------	--------------	-------	---------------------

HIGH SCHOOLS

HOLLY JR-SR HIGH SCHOOL	P O BOX 608	HOLLY	81047-0608	719/537-6512	07-12	155 CLIFTON GOINES
-------------------------	-------------	-------	------------	--------------	-------	--------------------

LAMAR RE-2 CONGRESSIONAL DISTRICT: 4

210 W PEARL	LAMAR	81052-3173	719/336-3251		2,001	
FAX# 719/336-2817						

DISTRICT PERSONNEL

SUPERINTENDENT	WILLIAM VAN BUSKIRK					DAN MINOR
PERSONNEL/CURRIC/SPEC SVCS DIR	DONAL HOTALLING					MARY OLSON
BUSINESS DIRECTOR	ELDON E (L D) ELARTON					DOROTHY CONGILL
FOOD SERVICES SUPERVISOR	DEBBIE MCNERNY					PHILIP MCDOWELL

ELEMENTARY SCHOOLS

ALTA VISTA ELEMENTARY SCHOOL	8785 ROAD LL	LAMAR	81052-9512	719/336-2154	K-05	70 JIM MONTANO
LINCOLN ELEMENTARY SCHOOL	200 NORTH 10TH STREET	LAMAR	81052-2393	719/336-7741	PK-05	221 JIM MONTANO
PARKVIEW ELEMENTARY SCHOOL	1105 PARKVIEW	LAMAR	81052-3898	719/336-7413	K-05	352 KATHLEEN PICKARD
WASHINGTON ELEMENTARY SCHOOL	510 SOUTH 9TH STREET	LAMAR	81052-3099	719/336-7764	K-05	324 WAYNE M STORKE

MIDDLE/JUNIOR HIGH SCHOOLS

LAMAR MIDDLE SCHOOL	104 WEST PARK	LAMAR	81052-3100	719/336-7436	06-08	474 EUGENE A JOHNSON
---------------------	---------------	-------	------------	--------------	-------	----------------------

HIGH SCHOOLS

LAMAR HIGH SCHOOL	1900 SOUTH 11TH STREET	LAMAR	81052-4061	719/336-3488	09-12	540 LARRY ROMINE
PROJECT ACQUIRE	VILLAGE CENTER, SUITE #8	LAMAR	81052-3173	719/336-3251	07-12	20 PHIL MCDOWELL

DISTRICT/SCHOOL NAME MAILING ADDRESS (LOCATION) CITY ZIP CODE TELEPHONE NUMBER SCHOOL TYPE 1996 FALL ENROLLMENT

PROWERS COUNTY (Cont.)

WILEY RE-13 JT
CONGRESSIONAL DISTRICT: 4

81092-0247 719/829-4806 337
P O BOX 247 WILEY
FAX# 719/825-4805

DISTRICT PERSONNEL

SUPERINTENDENT
SCHOOL BRD PRESIDENT
FINANCIAL SERVICES
SUPERINTENDENT'S SECRETARY
BUILDINGS/GROUNDS SUPERVISOR

SCHOOL BRD SECRETARY
SCHOOL LIBRARY MEDIA
SCHOOL SECRETARY
FOOD SERVICES

CURTIS LUBBERS
JANETTE ERDMAN
SUSAN WOLLERT
RITA OSBORNE

ELEMENTARY SCHOOLS

WILEY ELEMENTARY SCHOOL P O BOX 247 WILEY 81092-0247 719/829-4806 PK-06 174 BARBARA BLAKE

HIGH SCHOOLS

WILEY JR-SR HIGH SCHOOL P O BOX 247 WILEY 81092-0247 719/829-4806 07-12 163 RUTH ANN CULLEN

PUEBLO COUNTY

PUEBLO CITY 60
CONGRESSIONAL DISTRICT: 3

81003 719/549-7100 18,100
315 WEST 11TH STREET PUEBLO
FAX# 719/549-7112

DISTRICT PERSONNEL

SUPERINTENDENT
DEPUTY SUPERINTENDENT
ACTIVITY ACCOUNTING SUPERVISOR
ADMIN ASST/SUPERINTENDENT
ASSESSMENT DIRECTOR
ATHLETICS/ACTIVITIES DIRECTOR
AUXILIARY SERVICES ASST SUPT
BUDGET/PLANNING ASST SUPT
CAREER/TECH/OCCUPA ASST SUPT
COMMUNICATIONS COORDINATOR
CONTINUING EDUCATION DIRECTOR
DRUG/HEALTH/HOMELESS SPECIAL
FACILITY MANAGEMENT EXEC DIR
HUMAN RESOURCES EXEC DIRECTOR
INSTRUCT PROGRAM DEV EXEC DIR
INSTRUCTIONAL MEDIA SVCS DIR
MAINTENANCE SUPERVISOR
NUTRITION SERVICES DIRECTOR
OPERATIONS COORDINATOR
PAYROLL ACCOUNTANT
PRINT SHOP SUPERVISOR
PSYCHOLOGIST
PSYCHOLOGIST
PSYCHOLOGIST

PSYCHOLOGIST
PSYCHOLOGIST
PSYCHOLOGIST
PSYCHOLOGIST
PSYCHOLOGIST
PUPIL PERS EXECUTIVE DIRECTOR
QUALITY INSTRUCTION 6-12 DIR
QUALITY INSTRUCTION PK-5 DIR
SCHOOL BRD PRESIDENT
SCHOOL BRD SEC/ASST TREASURER
SCHOOL BRD TREASURER
SOCIAL WORKER
SOCIAL WORKER
SOCIAL WORKER
SPECIAL EDUCATION DIRECTOR
SPECIAL EDUCATION SPECIALIST
SPECIAL EDUCATION SPECIALIST
SPECIAL EDUCATION SPECIALIST
STAFF RELATIONS ASSOC EXEC DIR
TEACHING/LEARNING CENTER SPEC
TECHNOLOGY INTERIM EX DIRECTOR
TITLE 1 DIRECTOR
TRANS/GROUNDS/LANDSCAPE SV
WAREHOUSE SUPERVISOR

JOYCE MCKEOWN
LINDA GONZALES
LOLA PRINTZ
ROB FINKLE
STEVE AXFORD
MARTIN GONZALES
KATHLEEN DENIRO
JOYCE ANDERSON
DENNIS FLORES
ROBERTA WARD
CAROLYN LUECK
CONNIE CUNICO
ISAAC DURAN
REBECCA STRINGER
PAMELA JACOBSEN
MARTIN GUINTANA
WAYNE HUNTER
BOB PANTON
CINDY ELM-SINN
LARRY PERRINO
PATRICIA GONZALEZ
JACK WELDON
KEN KRAUS

ELEMENTARY SCHOOLS

BELMONT ELEMENTARY SCHOOL 31 MACNAUGHTON ROAD PUEBLO 81001
BENJAMIN FRANKLIN ELEM SCHOOL 1315 HORSESHOE DRIVE PUEBLO 81001
BESSEMER ELEMENTARY SCHOOL 1125 E ROUTT AVENUE PUEBLO 81004
BEULAH HEIGHTS ELEMENTARY 2670 DELPHINIUM STREET PUEBLO 81005
BRADFORD ELEMENTARY SCHOOL 107 SOUTH LA CROSSE AVENUE PUEBLO 81001
CARLILE ELEMENTARY SCHOOL 736 WEST EVANS AVENUE PUEBLO 81004
COLUMBIAN ELEMENTARY SCHOOL 1202 BRAGDON AVENUE PUEBLO 81004
EVA R BACA ELEMENTARY SCHOOL 2800 EAST 17TH STREET PUEBLO 81001

719/549-7500 PK-05 469 JOSEPH DUARTE
719/549-7540 PK-05 474 CAROL RICKEN
719/549-7505 PK-05 324 JOHN HUFF
719/549-7510 PK-05 308 ROBERT A LEYVA
719/549-7515 PK-05 456 CARMEN PERALTA
719/549-7520 K-05 368 CHERYL BRONN
719/549-7525 PK-05 496 ELIZABETH FLESCHE
719/549-7530 PK-05 240 RUDY SABEDRA

DISTRICT/SCHOOL NAME

MAILING ADDRESS (LOCATION)

CITY

ZIP CODE

TELEPHONE NUMBER

SCHOOL TYPE

1996 FALL ENROLLMENT

PRINCIPAL

PUEBLO COUNTY (Cont.)

PUEBLO CITY 60 (Cont.)

ELEMENTARY SCHOOLS (Cont.)

FOUNTAIN ELEMENTARY SCHOOL	916 NORTH FOUNTAIN AVENUE	PUEBLO	81001	719/549-7535	PK-05	330	KEN PRICE
GOODNIGHT ELEMENTARY SCHOOL	624 WINDY WAY	PUEBLO	81005	719/549-7545	PK-05	386	KATHY WEST
HAFF ELEMENTARY SCHOOL	15 CHINOOK LANE	PUEBLO	81001	719/549-7550	PK-05	391	MARCIE BARTLEY
HERITAGE ELEMENTARY SCHOOL	625 BROWN AVENUE	PUEBLO	81004	719/549-7575	PK-05	498	DOROTHY BUKSAR
HIGHLAND PARK ELEM SCHOOL	2701 VINEWOOD LANE	PUEBLO	81005	719/549-7560	PK-05	534	CAROL AVALOS
IRVING ELEMENTARY SCHOOL	1629 WEST 21ST	PUEBLO	81003	719/549-7570	K-05	325	JEANETTE GARCIA
MINNEQUA ELEMENTARY SCHOOL	1708 EAST ORMAN AVENUE	PUEBLO	81004	719/549-7580	PK-05	436	RICHARD GONZALES
MORTON ELEMENTARY SCHOOL	1900 WEST 31ST STREET	PUEBLO	81003	719/549-7585	PK-05	461	SHANNON CROUSE
OLGA A HELLBECK ELEM SCHOOL	3000 LAKEVIEW	PUEBLO	81005	719/549-7555	PK-05	387	WM JACK WILCOX
PARK VIEW ELEMENTARY SCHOOL	1327 EAST 9TH STREET	PUEBLO	81001	719/549-7590	PK-05	473	CAROL WARNER
SOMERLID ELEMENTARY SCHOOL	2717 WEST STREET	PUEBLO	81003	719/549-7595	K-05	352	CINDY MUCKEL
SOUTH PARK ELEMENTARY SCHOOL	3100 HOLLYWOOD	PUEBLO	81005	719/549-7600	PK-05	306	GARY TRUJILLO
SUNSET PARK ELEMENTARY SCHOOL	110 UNIVERSITY CIRCLE	PUEBLO	81005	719/549-7610	K-05	457	KENT BURGER
MIDDLE/JUNIOR HIGH SCHOOLS							
CORVIN MIDDLE SCHOOL	1500 LAKEVIEW AVENUE	PUEBLO	81004	719/549-7400	06-08	526	SANDRA GECEVICZ
FREED MIDDLE SCHOOL	715 WEST 20TH STREET	PUEBLO	81003	719/549-7410	06-08	639	GERALD CALIFANO
JAMES H RISLEY MIDDLE SCHOOL	925 MONUMENT AVENUE	PUEBLO	81001	719/549-7440	06-08	449	ED LUJAN
LEMUEL PITTS MIDDLE SCHOOL	29 LEHIGH AVENUE	PUEBLO	81005	719/549-7430	06-08	806	LYNDA QUILLEN
RONCALLI MIDDLE SCHOOL	4202 HIGHWAY 78	PUEBLO	81005	719/549-7450	06-08	733	GERARD FLORES
W H HEATON MIDDLE SCHOOL	6 ADAIR ROAD	PUEBLO	81001	719/549-7420	06-08	769	RALPH RANGEL
YOUTH & FAMILY ACADEMY CHARTER	215 EAST ORMAN AVENUE	PUEBLO	81004	719/542-5161	07-09		PATRICK TATE
HIGH SCHOOLS							
CENTENNIAL HIGH SCHOOL	2525 MONTVIEW DRIVE	PUEBLO	81008	719/549-7337	09-12	1,193	FRANK LATINO
CENTRAL HIGH SCHOOL	216 EAST ORMAN AVENUE	PUEBLO	81004	719/549-7300	09-12	1,088	JIM MANZANARES
EAST HIGH SCHOOL	9 MAC NEIL ROAD	PUEBLO	81001	719/549-7222	09-12	1,150	CHRISTOPHER GELENER
KEATING CONTINUING EDUCATION	215 EAST ORMAN	PUEBLO	81004	719/549-7371	06-12	230	RALPH RAY
KEATING KEEP	215 EAST ORMAN	PUEBLO	81004	719/549-7371	09-12	125	RALPH RAY
PUEBLO CHARTER-ARTS & SCIENCES	1745 ACERO	PUEBLO	81004	719/549-2737	K-11	399	SAM PANTLEO (DIRECTOR)
SOUTH HIGH SCHOOL	1801 HOLLYWOOD DRIVE	PUEBLO	81005	719/549-7255	09-12	1,451	JAMES WESSELY
OTHER SCHOOLS							
EAST SIDE CHILD CARE	2717 EAST 8TH STREET	PUEBLO	81001	719/545-2203	PK-PK	15	MARIA SUBIA (DIRECTOR)
SPANN JUMPSTART	2300 EAST 10TH	PUEBLO	81001	719/546-3010	PK-PK	7	CARL DAZZIO (DIRECTOR)

PUEBLO COUNTY RURAL 70 CONGRESSIONAL DISTRICT: 3

24951 EAST HIGHWAY 50
PUEBLO

5,524

FAX # 719/542-0225

DISTRICT PERSONNEL

SUPERINTENDENT
THOMAS M ALBY
ASSOC SUPT/SUPPORT SERVICES
GARY UPCHURCH
ASSOC SUPT/INSTRUCTIONAL SVCS
RANDY SCHADE
VOCATIONAL EDUCATION DIRECTOR
PATRICIA A TRONTEL
SPECIAL EDUC DIR/PUPIL SERVICE
GREG L KEASLING
SCHOOL LIBRARY MEDIA
JODY ROBINSON
FINANCIAL DIRECTOR
ROSE SLATE

MAIN/OPERATION/SUPPLY DIRECTOR
CHARLES E NORTON
FOOD SERVICES DIRECTOR
DAN WITT
TRANSPORTATION DIRECTOR
PAUL WRIGHT
SCHOOL BRD PRESIDENT
JOHN SPEARING
SCHOOL BRD SECRETARY
DONNA M LIKE
SCHOOL BRD TREASURER
VELMA J DILKA

ELEMENTARY SCHOOLS

AVONDALE ELEMENTARY SCHOOL	213 HIGHWAY 50 EAST	AVONDALE	81022	719/947-3484	K-05	309	KATHLEEN MAURO
BEULAH ELEMENTARY SCHOOL	8734 SCHOOLHOUSE LANE	BEULAH	81023	719/485-3127	K-05	108	MIKE GREGORICH
NORTH MESA ELEMENTARY SCHOOL	28881 GALE ROAD	PUEBLO	81006	719/948-3303	412	412	JOHN D MUSSO
PUEBLO WEST ELEMENTARY SCHOOL	386 EAST HAHNS PEAK AVENUE	PUEBLO WEST	81007	719/547-2191	03-05	412	LITA MARTINEZ
RYE ELEMENTARY SCHOOL	P O BOX 220	RYE	81069	719/489-2272	K-05	281	CAREY D BETIS
STERRA VISTA PRIMARY SCHOOL	500 SOUTH SPAULDING	PUEBLO WEST	81007	719/547-2878	K-02	399	WENDELL GRISHOW

DISTRICT/SCHOOL NAME MAILING ADDRESS (LOCATION) CITY ZIPCODE TELEPHONE NUMBER SCHOOL TYPE 1996 FALL ENROLLMENT PRINCIPAL

PUEBLO COUNTY (Cont.)

PUEBLO COUNTY RURAL 70 (Cont.)

ELEMENTARY SCHOOLS (Cont.)							
SOUTH MESA ELEMENTARY SCHOOL	23701 EAST PRESTON ROAD	PUEBLO	81006	719/543-6444	K-05	403	RON PETKOSEK
VINELAND ELEMENTARY SCHOOL	35777 IRIS ROAD	PUEBLO	81006	719/948-3331	K-05	302	ELIZABETH TRUJILLO
MIDDLE/JUNIOR HIGH SCHOOLS							
BEULAH MIDDLE SCHOOL	8734 SCHOOLHOUSE LANE	BEULAH	81023	719/485-3127	06-08	56	MIKE GREGORICH
CRAYER MIDDLE SCHOOL	4850 CROW CUT OFF ROAD	COLORADO CITY	81019	719/676-3030	06-08	175	GREGG WHITE
PLEASANT VIEW MIDDLE SCHOOL	23600 EVERETT ROAD	PUEBLO	81006	719/542-7813	06-08	380	WILLIAM BREGAR
PUEBLO WEST MIDDLE SCHOOL	484 SOUTH MAHER DRIVE	PUEBLO WEST	81007	719/547-3752	06-08	357	RON ROSS
SWALLOW'S CHARTER ACADEMY	BOX 7969	PUEBLO WEST	81007	719/547-1627	06-08	61	JULIE HOLLENSTINE
THE CONNECT CHARTER SCHOOL	104 EAST 7TH	PUEBLO	81003	719/542-0224	06-08	122	JUDY/JOHN MIKULAS CO-DIRECTORS
VINELAND MIDDLE SCHOOL	1132 LANE 36	PUEBLO	81006	719/948-3336	06-08	311	MICHAEL F MAURO
HIGH SCHOOLS							
PUEBLO COUNTY HIGH SCHOOL	1050 35TH LANE	PUEBLO	81006	719/948-3352	09-12	1,114	RICHARD AMMAN
PUEBLO WEST HIGH SCHOOL	661 CAPISTRANO AVENUE	PUEBLO WEST	81007	719/568-5549	09-10		RUTH L TARAVELLA
RYE HIGH SCHOOL	P O BOX 10	RYE	81069	719/489-2271	09-12	269	RICHARD SANCHEZ
OTHER SCHOOLS							
BAXTER PRESCHOOL	301 LANE 28	PUEBLO	81006	719/948-4203	PK-PK	53	BRINDA HOPES

RIO BLANCO COUNTY

MEEKER RE-1 CONGRESSIONAL DISTRICT: 3

DISTRICT PERSONNEL	P O BOX 1089	MEEKER	81641-1089	970/878-3701		782	
SUPERINTENDENT/TITLE IX				FAX# 970/878-3682			
FINANCE EXECUTIVE SECRETARY	KAREN L BENNER						DAVID J MCGRAW
FINANCE EXECUTIVE SECRETARY	CONNIE NELSON						MARY C STRANG
FOOD SERVICE MANAGER	PEGGY GRIFFIN						PATRICIA JAMES
	PEGGY BACK						ROY WEDDING

ELEMENTARY SCHOOLS

MEEKER ELEMENTARY SCHOOL	P O BOX 988	MEEKER	81641-0988	970/878-4005	PK-05	342	BILL ERTMER
MIDDLE/JUNIOR HIGH SCHOOLS							
BARONE JUNIOR HIGH SCHOOL	P O BOX 690	MEEKER	81641-0690	970/878-3625	06-08	176	BUSHROD WHITE
HIGH SCHOOLS							
MEEKER HIGH SCHOOL	P O BOX 159	MEEKER	81641-0159	970/878-3631	09-12	264	GEARY CANTRELL

RANGELY RE-4 CONGRESSIONAL DISTRICT: 3

DISTRICT PERSONNEL	402 WEST MAIN	RANGELY	81648	970/675-2207		841	
SUPERINTENDENT/TITLE IX				FAX# 970/675-5143			
BUSINESS MANAGER	ROBERT MULLEN						MARY ANN ALLRED
BUILDINGS/GROUNDS SUPERVISOR	STEVE KRAFT						KEN PARSONS
FOOD SERVICES COORDINATOR	GORDON PEARSON						SCOTT BERRYMAN
	NICOLE MILLER						JACK DENNEY

204 ELEMENTARY SCHOOLS

PARKVIEW ELEMENTARY SCHOOL	609 SOUTH STANOLIND AVENUE	RANGELY	81648	970/675-2267	PK-05	373	MARY LANSING
----------------------------	----------------------------	---------	-------	--------------	-------	-----	--------------

DISTRICT/SCHOOL NAME MAILING ADDRESS (LOCATION) CITY ZIPCODE TELEPHONE SCHOOL TYPE 1996 FALL ENROLLMENT PRINCIPAL

RIO BLANCO COUNTY (Cont.)

RANGELY RE-4 (Cont.)

MIDDLE/JUNIOR HIGH SCHOOLS
RANGELY MIDDLE SCHOOL RANGELY 81648 970/675-5021 06-08 214 JIM DAY

HIGH SCHOOLS
RANGELY HIGH SCHOOL RANGELY 81648 970/675-2253 09-12 254 CHARLES WHITE

RIO GRANDE COUNTY

DEL NORTE C-7
CONGRESSIONAL DISTRICT: 3

P O BOX 159 DEL NORTE 81132 719/657-4040 779
FAX# 719/657-2546

DISTRICT PERSONNEL
SUPERINTENDENT
SCHOOL BRD PRESIDENT
MAINTENANCE DIRECTOR

DARRELL MYERS
DANA QUILLER
DAVID LISAC

CURRICULUM/STAFF DEVEL COORD
SCHOOL LIBRARY MEDIA
FOOD SERVICES MANAGER

JANE MARTIN
BRENDA ATENCIO
SANDRA MUELLER

ELEMENTARY SCHOOLS
MESA ELEMENTARY SCHOOL P O BOX 159 DEL NORTE 81132-4050 719/657-4040 K-01 126 LARRY SLADE
UNDERWOOD ELEMENTARY SCHOOL P O BOX 159 DEL NORTE 81132 719/657-4050 02-05 249 LARRY SLADE

MIDDLE/JUNIOR HIGH SCHOOLS
DEL NORTE MIDDLE SCHOOL P O BOX 159 DEL NORTE 81132 719/657-4030 06-08 169 DAN EVIG

HIGH SCHOOLS
DEL NORTE HIGH SCHOOL P O BOX 159 DEL NORTE 81132 719/657-4020 09-12 235 MIKE GALLEGOS

MONTE VISTA C-8
CONGRESSIONAL DISTRICT: 3

345 EAST PROSPECT MONTE VISTA 81144-3108 719/852-5996 1,474
FAX# 719/852-6184

DISTRICT PERSONNEL
SUPERINTENDENT
BUILDING/GROUNDS SUPERVISOR
SCHOOL BRD PRESIDENT

TIMOTHY D SNYDER
CYNDI WRIGHT
LINDA BURNETT

SCHOOL BRD SECRETARY
SCHOOL LIBRARY MEDIA
TRANSPORTATION SUPERVISOR

HARVEY SULLIVAN
PRISCILLA CARINCI
WARREN WEAVER

ELEMENTARY SCHOOLS
BILL METZ ELEMENTARY SCHOOL 545 SECOND MONTE VISTA 81144-1110 719/852-4041 02-05 410 CRISTINA GAMMILL
MARSH ELEMENTARY SCHOOL 215 LYELL MONTE VISTA 81144-1324 719/852-3231 PK-01 233 ROB IMES

MIDDLE/JUNIOR HIGH SCHOOLS
MONTE VISTA MIDDLE SCHOOL 3720 SHERMAN AVENUE MONTE VISTA 81144-9402 719/852-5984 06-08 368 SARAH LUCERO

HIGH SCHOOLS
BYRON SYRING DELTA CENTER 345 PROSPECT MONTE VISTA 81144-3108 719/852-2212 09-12 49 DON WILKINSON
MONTE VISTA SR HIGH SCHOOL 349 PROSPECT MONTE VISTA 81144-1175 719/852-3586 09-12 374 KELLY REED
ON LINE ACADEMY 345 EAST PROSPECT MONTE VISTA 81144-3108 719/852-2212 07-12 40 DON WILKINSON

SARGENT RE-33J
CONGRESSIONAL DISTRICT: 3

7090 NORTH RD 2 EAST MONTE VISTA 81144-9756 719/852-4023 446
FAX# 719/852-9890

DISTRICT/SCHOOL NAME MAILING ADDRESS (LOCATION) CITY ZIPCODE TELEPHONE NUMBER SCHOOL TYPE 1996 FALL ENROLLMENT PRINCIPAL

RIO GRANDE COUNTY (Cont.)

SARGENT RE-33J (Cont.)

DISTRICT PERSONNEL								
SUPERINTENDENT	PATRICIA SHOLAR				SCHOOL BRD PRESIDENT			JOHN R MCCORMICK
BOOKKEEPER	ESTHER MORFORD				SCHOOL LIBRARY MEDIA			PRISCILLA PACHECO
RESEARCH/DEV/TECHNOLOGY DIR	JOHN TILLMAN				SUPERINTENDENT'S SECRETARY			LYNDA FOSTER
ELEMENTARY SCHOOLS								
SARGENT ELEMENTARY SCHOOL	7090 NORTH ROAD 2 EAST	MONTE VISTA	81144-9756	719/852-4024	K-06	219		DONALD BRIIX
HIGH SCHOOLS								
SARGENT JR-SR HIGH SCHOOL	7090 NORTH ROAD 2 EAST	MONTE VISTA	81144-9756	719/852-4025	07-12	227		ANTONIO SANDOVAL

ROUTT COUNTY

HAYDEN RE-1 CONGRESSIONAL DISTRICT: 3

DISTRICT PERSONNEL								
SUPERINTENDENT/TITLE IX	BETTE NICKELL				FOOD SERVICES DIRECTOR			TERESA ROLANDO
SCHOOL BRD PRESIDENT	A GEORGE WIXSON				SCHOOL LIBRARY MEDIA			KEVIN H DELLIT
BUSINESS AFFAIRS ADM ASST	PATRICIA A BRUCHEZ				TRANSPORTATION DIRECTOR			JERRY HILL
FOOD SERVICES DIRECTOR	BARB SALAZAR							
ELEMENTARY SCHOOLS								
HAYDEN VALLEY ELEM SCHOOL	P O BOX 70	HAYDEN	81639	970/276-3864	PK-05	234		MICHAEL A LUPPES
MIDDLE/JUNIOR HIGH SCHOOLS								
HAYDEN MIDDLE SCHOOL	P O BOX 70	HAYDEN	81639	970/276-3762	06-08	118		COLLEEN POOLE
HIGH SCHOOLS								
HAYDEN HIGH SCHOOL	P O BOX 70	HAYDEN	81639	970/276-3761	09-12	183		MICHAEL W HARE

SOUTH ROUTT RE 3 CONGRESSIONAL DISTRICT: 3

DISTRICT PERSONNEL								
SUPERINTENDENT/TITLE IX	LARRY SCHROEDER				SCHOOL LIBRARY MEDIA			LORETTA GERSIC
SCHOOL BRD PRESIDENT	MIKE HENDRICKSON							
ELEMENTARY SCHOOLS								
SOUTH ROUTT ELEMENTARY SCHOOL	P O BOX 97	YAMPA	80483	970/638-4558	K-05	213		MURIEL COYLE
MIDDLE/JUNIOR HIGH SCHOOLS								
SOROCO MIDDLE SCHOOL	P O BOX 158	OAK CREEK	80467	970/736-8531	06-08	111		SHARON TALIAFERRO
HIGH SCHOOLS								
SOROCO HIGH SCHOOL	P O BOX 158	OAK CREEK	80467	970/736-2531	09-12	127		RICHARD COLEMAN

DISTRICT/SCHOOL NAME MAILING ADDRESS (LOCATION) CITY ZIP CODE TELEPHONE NUMBER SCHOOL TYPE 1996 FALL ENROLLMENT PRINCIPAL

ROUTT COUNTY (Cont.)

STEAMBOAT SPRINGS RE-2 P O BOX 774368 STEAMBOAT SPRINGS 80477-4368 970/879-1530 1,984

CONGRESSIONAL DISTRICT: 3 FAX# 970/879-3943

DISTRICT PERSONNEL

SUPERINTENDENT/TITLE IX
SCHOOL BRD PRESIDENT
FISCAL OFFICER
FOOD SERVICES DIRECTOR
FACILITIES DIRECTOR

CYNTHIA STICKMAN SIMMS
MILLIE BEALL
LINDA BENCH
ROBERTA GILL
RICHARD DENNEY

TRANSPORTATION DIRECTOR
ASSISTANT TO SUPERINTENDENT
SCHOOL LIBRARY MEDIA
ATHLETIC DIRECTOR

MARJORIE KELTON
ANNE M W MUHME
MARY BRASSELL
JAMES CHAMBERLIN

ELEMENTARY SCHOOLS

SODA CREEK ELEMENTARY SCHOOL
STRAMERRY PARK ELEM SCHOOL

P O BOX 774368
P O BOX 774368

STEAMBOAT SPRINGS
STEAMBOAT SPRINGS

80477-4368 970/879-0652 PK-05
80477-4368 970/879-7550 PK-05

429 STEVE KAUFMAN
495 JOHN DEVINCENTIS

MIDDLE/JUNIOR HIGH SCHOOLS

STEAMBOAT SPRINGS JUNIOR HIGH

P O BOX 774368

STEAMBOAT SPRINGS

80477-4368 970/879-1058 06-08

537 ROBERT L HARRIS

HIGH SCHOOLS

STEAMBOAT SPRINGS HIGH SCHOOL

P O BOX 774368

STEAMBOAT SPRINGS

80477-4368 970/879-1562 09-12

523 DAVE SCHMID

SAGUACHE COUNTY

CENTER 26 JT P O BOX 750 CENTER 81125 719/754-3442 766

CONGRESSIONAL DISTRICT: 3 FAX# 719/754-3952

DISTRICT PERSONNEL

SUPERINTENDENT/TITLE IX
SCHOOL BRD PRESIDENT
SCHOOL BRD SECRETARY
SCHOOL BRD DIRECTOR

GEORGE S WELSH
CLARICE A JONES
JANET L KUNTZ
CATHERINE M TRUJILLO

SCHOOL BRD DIRECTOR
SCHOOL BRD VICE PRESIDENT
SCHOOL LIBRARY MEDIA

CONNIE A ROMERO
JOHN M PHILLIPS
PAMELA J BRIIX

ELEMENTARY SCHOOLS

HASKIN ELEMENTARY SCHOOL

P O BOX 750

CENTER

81125 719/754-3982 PK-05

399 RICHARD IVERS

MIDDLE/JUNIOR HIGH SCHOOLS

SKOGLUND MIDDLE SCHOOL

P O BOX 750

CENTER

81125 719/754-2232 06-08

192 CHARLEEN SCHAEFFER

HIGH SCHOOLS

CENTER HIGH SCHOOL

P O BOX 750

CENTER

81125 719/754-2232 09-12

175 CHARLEEN SCHAEFFER

MOFFAT 2 P O BOX 428 MOFFAT 81143 719/256-4710 206

CONGRESSIONAL DISTRICT: 3 FAX# 719/256-4730

DISTRICT PERSONNEL

SUPERINTENDENT
SCHOOL BRD PRESIDENT

PENELOPE FREEL
MARGOT WILLIAMS

SCHOOL LIBRARY MEDIA
SCHOOL LIBRARY MEDIA

PENNY GRAVES
SUE BISHOP

ELEMENTARY SCHOOLS

MOFFAT ELEMENTARY SCHOOL

P O BOX 428

MOFFAT

81143 719/256-4710 K-05

65 HUGO FERCHAU

MIDDLE/JUNIOR HIGH SCHOOLS

CRESTONE CHARTER SCHOOL

GENERAL DELIVERY

CRESTONE

81131 719/256-4907 01-08

38 ALVERTA STAGGS

MOFFAT MIDDLE SCHOOL

P O BOX 428

MOFFAT

81143 719/256-4710 06-08

43 HUGO FERCHAU

DISTRICT/SCHOOL NAME MAILING ADDRESS (LOCATION) CITY ZIPCODE TELEPHONE NUMBER SCHOOL TYPE 1996 FALL ENROLLMENT PRINCIPAL

SAGUACHE COUNTY (Cont.)

MOFFAT 2 (Cont.)

HIGH SCHOOLS
 MOFFAT SENIOR HIGH SCHOOL P O BOX 428 MOFFAT 81143 719/256-4710 09-12 60 HUGO FERCHAU

MOUNTAIN VALLEY RE 1 CONGRESSIONAL DISTRICT: 3

P O BOX 127 SAGUACHE 81149-0127 719/655-0268 194

DISTRICT PERSONNEL
 SUPERINTENDENT/TITLE IX SCHOOL BRD PRESIDENT
 SCHOOL BRD SECRETARY

JIM BARRON
 JOHN VIGIL
 SIDNEY HALL

ADMINISTRATIVE SECRETARY
 ATHLETIC DIRECTOR
 SCHOOL LIBRARY MEDIA

MARYANN MARTINEZ
 HERMAN MARTINEZ
 DEBBIE FLICKINGER

ELEMENTARY SCHOOLS

MOUNTAIN VALLEY ELEM SCHOOL P O BOX 127 SAGUACHE 81149-0127 719/655-2578 K-05 79 HERMAN MARTINEZ

MIDDLE/JUNIOR HIGH SCHOOLS

MOUNTAIN VALLEY MIDDLE SCHOOL P O BOX 127 SAGUACHE 81149-0127 719/655-0268 06-08 66 HERMAN MARTINEZ

HIGH SCHOOLS

MOUNTAIN VALLEY SENIOR HIGH P O BOX 127 SAGUACHE 81149-0127 719/655-2578 09-12 49 HERMAN MARTINEZ

SAN JUAN COUNTY

SILVERTON 1 CONGRESSIONAL DISTRICT: 3

P O BOX 128 SILVERTON 81433-0128 970/387-5543 109

DISTRICT PERSONNEL
 SUPERINTENDENT
 BUSINESS MANAGER
 SCHOOL BRD PRESIDENT

DAN SALFISBERG
 CHRISTINE TOOKEY
 CHRISTOPHER GEORGE

SCHOOL LIBRARY MEDIA
 TITLE IX COORDINATOR

SINDIE PIETZ
 JOHN JACOBS

ELEMENTARY SCHOOLS

SILVERTON ELEMENTARY SCHOOL P O BOX 128 SILVERTON 81433-0128 970/387-5543 K-06 51 LARRY RANNEY

HIGH SCHOOLS

SILVERTON UNDIV HIGH SCHOOL P O BOX 128 SILVERTON 81433-0128 970/387-5543 07-12 58 LARRY RANNEY

SAN MIGUEL COUNTY

NORWOOD R-2J CONGRESSIONAL DISTRICT: 3

P O BOX 448 NORWOOD 81423-0448 970/327-4712 349

DISTRICT PERSONNEL
 SUPERINTENDENT/OPERATIONS DIR
 FINANCE OFFICER

DANIEL BITNER
 KIMBERLY A RANDALL

SCHOOL BRD PRESIDENT
 SCHOOL LIBRARY MEDIA

DAVID ALEXANDER
 KATHRYN WESTCOTT

ELEMENTARY SCHOOLS

NORWOOD ELEMENTARY SCHOOL P O BOX 448 NORWOOD 81423-0448 970/327-0365 PK-08 240 DANIEL BITNER (OPERATIONS DIR)

DISTRICT/SCHOOL NAME MAILING ADDRESS (LOCATION) CITY ZIP CODE TELEPHONE NUMBER SCHOOL TYPE 1996 FALL ENROLLMENT PRINCIPAL

SAN MIGUEL COUNTY (Cont.)

NORWOOD R-2J (Cont.)

HIGH SCHOOLS NORWOOD HIGH SCHOOL P O BOX 448 NORWOOD 81423-0448 970/327-4336 09-12 109 DANIEL BITNER (OPERATIONS DIR)

TELLURIDE R-1 CONGRESSIONAL DISTRICT: 3

TELLURIDE P O BOX 187 TELLURIDE 81435-0187 970/728-6617 491
 FAX# 970/728-9490

DISTRICT PERSONNEL
 SUPERINTENDENT SCHOOL BRD PRESIDENT ATHLETIC DIRECTOR BUSINESS MANAGER

ANN M BRADY
 RICHARD M THEILE
 DOUG NURNBERG
 DAWN IBIS

PERSONNEL MGR/SUPT ADMIN ASST
 SCHOOL LIBRARY MEDIA/ELEM
 SCHOOL LIBRARY MEDIA/SECONDARY
 TECHNICAL COORDINATOR

ELEMENTARY SCHOOLS
 TELLURIDE ELEMENTARY SCHOOL P O BOX 2280 TELLURIDE 81435-2280 970/728-6615 PK-05 254 PAT PRENDERGAST
 MIDDLE/JUNIOR HIGH SCHOOLS
 TELLURIDE MIDDLE SCHOOL P O BOX 187 TELLURIDE 81435-0187 970/728-4377 06-08 116 STEVE LARIVEE
 HIGH SCHOOLS
 TELLURIDE HIGH SCHOOL P O BOX 187 TELLURIDE 81435-0187 970/728-4377 09-12 121 STEVE LARIVEE

SEDGWICK COUNTY

JULESBURG RE-1 CONGRESSIONAL DISTRICT: 4

JULESBURG 102 WEST 6TH STREET JULESBURG 80737 970/474-3365 335
 FAX# 970/474-3742

DISTRICT PERSONNEL
 SUPERINTENDENT/TITLE IX SCHOOL BRD PRESIDENT

ROD BLUNCK
 JULES HOSCHOVER

MARY RICE
 JEAN WILLIAMSON

ELEMENTARY SCHOOLS
 JULESBURG ELEMENTARY SCHOOL 102 WEST 6TH STREET JULESBURG 80737 970/474-3319 PK-06 169 ROD BLUNCK
 HIGH SCHOOLS
 JULESBURG HIGH SCHOOL 102 WEST 6TH STREET JULESBURG 80737 970/474-3364 07-12 166 CHARLOU SMITH

PLATTE VALLEY RE-3 CONGRESSIONAL DISTRICT: 4

OVID P O BOX 369 OVID 80744-0369 970/463-5414 153
 FAX# 970/463-5669

DISTRICT PERSONNEL
 SUPERINTENDENT/TITLE IX SCHOOL BRD PRESIDENT SCHOOL BRD EXECUTIVE SECRETARY

KEITH SOMMERFELD
 JACK MCCLARY
 RAMONA KOENEN

JAMES ENGELKER
 MELVA STAHLCKER

ELEMENTARY SCHOOLS
 PLATTE VALLEY ELEM SCHOOL P O BOX 128 SEDGWICK 80749-0128 970/463-5650 PK-06 82 W BRUCE HOPMEIER
 HIGH SCHOOLS
 REVERE JR-SR HIGH SCHOOL P O BOX 369 OVID 80744-0369 970/463-5477 07-12 71 W BRUCE HOPMEIER

DISTRICT/SCHOOL NAME MAILING ADDRESS (LOCATION) CITY ZIP CODE TELEPHONE SCHOOL TYPE 1996 FALL ENROLLMENT PRINCIPAL

SUMMIT COUNTY

SUMMIT RE-1 CONGRESSIONAL DISTRICT: 3

	P O BOX 7	FRISCO	80443-0007	970/668-3011 DENVER# 303/629-6988 FAX# 970/669-0361	2,380	
DISTRICT PERSONNEL	NADINE B JOHNSON JAN JENSEN DAN HUENNEKE MICHAEL ORLIN					
SUPERINTENDENT						BILL GRINDLE
ASSISTANT SUPERINTENDENT						GRETCHEN NIES
BUSINESS MANAGER						SHERRY HETHERINGTON
SCHOOL BRD PRESIDENT						NANCY SCHNABEL
ELEMENTARY SCHOOLS						
BRECKENRIDGE ELEMENTARY	P O BOX 1213	BRECKENRIDGE	80424-1213	970/453-2845	358	ANN MORRISON CLEMENT
DILLON VALLEY ELEMENTARY	P O DRAWER 2097	DILLON	80435-2097	970/468-6836	201	CAMILLE AGONE
FRISCO ELEMENTARY SCHOOL	P O BOX 4820	FRISCO	80443-4820	970/668-3282	193	FRANK MENCIN
SILVERTHORNE ELEMENTARY	P O BOX 1039	SILVERTHORNE	80498-1039	970/468-6700	267	GAYLE JONES
SUMMIT COVE ELEMENTARY SCHOOL	0727 COVE BOULEVARD	DILLON	80435	970/513-0083	168	BONNIE BROWN
UPPER BLUE ELEMENTARY SCHOOL	P O BOX 1255	BRECKENRIDGE	80424-1255	970/547-9130		DON WALDERA
MIDDLE/JUNIOR HIGH SCHOOLS						
ALPINE CHARTER SCHOOL	P O BOX 4089	DILLON	80435	970/468-0563	55	KAREN STIEGELMEIER
SUMMIT MIDDLE SCHOOL	P O BOX 7	FRISCO	80443-0007	970/668-5037	514	WENDY MOORE
HIGH SCHOOLS						
SUMMIT HIGH SCHOOL	P O BOX 7	FRISCO	80443-0007	970/547-9311	624	RICHARD PEACOCK

TELLER COUNTY

CRIPPLE CREEK-VICTOR RE-1 CONGRESSIONAL DISTRICT: 5

	P O BOX 897	CRIPPLE CREEK	80813	719/689-2685 FAX# 719/689-2256	627	
DISTRICT PERSONNEL	DAVID HAMILTON DAVID CRAWFORD					JEAN E OLMSTED
SUPERINTENDENT/TITLE IX						
SCHOOL BRD PRESIDENT						
ELEMENTARY SCHOOLS						
CRESSON ELEMENTARY SCHOOL	P O BOX 897	CRIPPLE CREEK	80813	719/689-9230	353	GUY ARSENEAU
HIGH SCHOOLS						
CRIPPLE CREEK-VICTOR JR-SR	P O BOX 897	CRIPPLE CREEK	80813	719/689-2661	274	JAMES CONATSER

WOODLAND PARK RE-2 CONGRESSIONAL DISTRICT: 5

	P O BOX 99	WOODLAND PARK	80866	719/687-6048 FAX# 719/687-8408	3,227	
DISTRICT PERSONNEL	JOHN D PACHECO M GREGG DUNKELBERGER SHELLA SILFVENIUS MICHAEL J MCCARTHY DOUG KINNEY CHARLENE K SCOLES JIM TURNER					CINDY BLAUCH RONALD SNYDER JUANITA SPOON LAURA DANTIN MARY OMEN JENEANE TATE RENEE RONCLIFFE
SUPERINTENDENT/TITLE IX						
CURRICULUM/INSTRUCT ASST SUPT						
BUSINESS SERVICES DIRECTOR						
STUDENT SERVICES DIRECTOR						
ACTIVITIES/ATHLETICS DIRECTOR						
ADMINISTRATIVE ASSISTANT						
SCHOOL BRD PRESIDENT						
ELEMENTARY SCHOOLS						
COLUMBINE ELEMENTARY SCHOOL	175 KELLEYS ROAD	WOODLAND PARK	80866	719/687-9229	505	MICHAEL J GALVIN
GATEWAY ELEMENTARY SCHOOL	101 NORTH BALDWIN	WOODLAND PARK	80866	719/687-9241	509	ROB DANIN

DISTRICT/SCHOOL NAME MAILING ADDRESS (LOCATION) CITY ZIPCODE TELEPHONE NUMBER SCHOOL TYPE 1996 FALL ENROLLMENT PRINCIPAL

TELLER COUNTY (Cont.)

WOODLAND PARK RE-2 (Cont.)

ELEMENTARY SCHOOLS (Cont.)
 SUMMIT ELEMENTARY SCHOOL 490 MEADOW PARK DR BOX 9010 DIVIDE 80814 719/687-846D PK-05 475 ANDREA KUTINSKY
 MIDDLE/JUNIOR HIGH SCHOOLS
 WOODLAND PARK MIDDLE SCHOOL 600 E KELLEYS ROAD BOX 6790 WOODLAND PARK 80866 719/687-9257 06-08 769 STAN DODDS
 HIGH SCHOOLS
 WOODLAND PARK HIGH SCHOOL 151 NORTH BALDWIN BOX 682D WOODLAND PARK 80866 719/687-9269 09-12 969 JIM TAYLOR

WASHINGTON COUNTY

AKRON R-1
 CONGRESSIONAL DISTRICT: 4

P O BOX 429 AKRON 80720 970/345-2268 497
 FAX# 970/345-6508
 DISTRICT PERSONNEL
 SUPERINTENDENT/TITLE IX CHARLES JOHNSON
 BUSINESS MANAGER KIM KRAUSE
 ELEMENTARY SCHOOLS
 AKRON ELEMENTARY SCHOOL 251 EAST 5TH AKRON 80720 970/345-2266 PK-08 359 ROSEMARY FEITZER
 HIGH SCHOOLS
 AKRON HIGH SCHOOL 600 ELM AKRON 80720 970/345-2268 09-12 138 PATRICK McDONALD

ARICKAREE R-2
 CONGRESSIONAL DISTRICT: 4

12155 COUNTY ROAD NN ANTON 80801-9601 970/383-2202 147
 FAX# 970/383-2205
 DISTRICT PERSONNEL
 SUPERINTENDENT/TITLE IX LAWRENCE STUKEY
 SCHOOL BRD PRESIDENT ROCKY JOHNSON
 SCHOOL BRD SECRETARY MASON KING
 ELEMENTARY SCHOOLS
 ARICKAREE ELEMENTARY SCHOOL 12155 COUNTY ROAD NN ANTON 80801-9601 970/383-2202 PK-06 73 LAWRENCE STUKEY
 HIGH SCHOOLS
 ARICKAREE UNDIV HIGH SCHOOL 12155 COUNTY ROAD NN ANTON 80801-9601 970/383-2202 07-12 74 LAWRENCE STUKEY

LONE STAR 101
 CONGRESSIONAL DISTRICT: 4

44940 COUNTY ROAD 54 OTIS 80743-9699 970/848-2778 81
 FAX# 970/848-0340
 DISTRICT PERSONNEL
 SUPERINTENDENT/TITLE IX JANET MICHAEL
 SCHOOL BRD DIRECTOR JERRY THORNDYKE
 SCHOOL BRD PRESIDENT MARLIN RHOADES
 SCHOOL BRD SECRETARY DEBB BEHRENDSEN
 ELEMENTARY SCHOOLS
 LONE STAR ELEMENTARY SCHOOL 44940 COUNTY ROAD 54 OTIS 80743-9699 970/848-2778 K-06 37 JANET MICHAEL

DISTRICT/SCHOOL NAME MAILING ADDRESS (LOCATION) CITY ZIP CODE TELEPHONE NUMBER SCHOOL TYPE 1996 FALL ENROLLMENT PRINCIPAL

WASHINGTON COUNTY (Cont.)

LONE STAR 101 (Cont.)

HIGH SCHOOLS
LONE STAR UNIV HIGH SCHOOL 44940 COUNTY ROAD 54 OTIS 80743-9699 970/848-2778 07-12 44 JANET MICHAEL

OTIS R-3 CONGRESSIONAL DISTRICT: 4

518 DUNGAN STREET OTIS 80743 970/246-3413 207
FAX# 970/246-0518

DISTRICT PERSONNEL

SUPERINTENDENT/TITLE IX
MILTON ROEDER
DISTRICT BOOKKEEPER
KARLA POENISCH
SCHOOL BRD PRESIDENT
DAVID ALLEN
SCHOOL BRD EXECUTIVE SECRETARY
LUANNE SHAFER
SCHOOL LIBRARY MEDIA/SECONDARY
WENDY LEE
ACTIVITIES DIRECTOR
BONNIE MALLIN-KUNTZ

SCHOOL LIBRARY MEDIA/ELEM
GUIDANCE COUNSELOR
CHAPTER 1
SPECIAL EDUCATION
TITLE IX/DRUG FREE SCHOOL
ELLEN STANDLEY
SHARON ZINK
LISA MESPLAY
CAROLE REIKOFSKI
LINDA LITTLETON

ELEMENTARY SCHOOLS

OTIS ELEMENTARY SCHOOL 518 DUNGAN STREET OTIS 80743 970/246-3366 PK-06 119 JEFF S DURBIN

HIGH SCHOOLS

OTIS JR-SR HIGH SCHOOL 301 WORK STREET OTIS 80743 970/246-3486 07-12 88 JEFF S DURBIN

WOODLIN R-104 CONGRESSIONAL DISTRICT: 4

15400 CO RD L BOX 185 WOODROW 80757-9603 970/386-2223 132
FAX# 970/386-2241

DISTRICT PERSONNEL

SUPERINTENDENT
WAYNE GRAYBEAL
SCHOOL BRD PRESIDENT
PAMELA BROWN
SCHOOL BRD VICE PRESIDENT
RICK CHENOMETH
SCHOOL BRD SECRETARY
JIM PAULSON
SCHOOL BRD TREASURER
STEVE BAKER
SCHOOL BOARD DIRECTOR
DWAYNE BOMERS

BUSINESS MANAGER
SCHOOL LIBRARY MEDIA
MAINTENANCE DIRECTOR
TRANSPORTATION SUPERVISOR
FOOD SERVICE MANAGER
COUNSELOR
KAY SCHREIBER
DEENA SWAN
ROBERT HENDRICKS
ED RILEY
SHARON CHENOMETH
PAUL GRIESE

ELEMENTARY SCHOOLS

WOODLIN ELEMENTARY SCHOOL 15400 CO ROAD L BOX 185 WOODROW 80757-9603 970/386-2223 PK-06 66 TOM GEORGE

HIGH SCHOOLS

WOODLIN UNDIVIDED HIGH SCHOOL 15400 CO ROAD L BOX 185 WOODROW 80757-9603 970/386-2223 07-12 66 TOM GEORGE

WELD COUNTY

AULT-HIGHLAND RE-9 CONGRESSIONAL DISTRICT: 4

P O BOX 68 AULT 80610-0068 970/834-1345 860
FAX# 970/834-1347

DISTRICT PERSONNEL

SUPERINTENDENT
TOM PANNELL
ASSISTANT SUPERINTENDENT
FRED HASE
BUSINESS EDUCATION DIRECTOR
BONNIE MCVEY
BUSINESS SERVICE MANAGER
BARB KLEE
FOOD SERVICE DIRECTOR
FRED HASE
MAINTENANCE/GROUNDS DIRECTOR
JACK BEECHER
PERSONNEL SERVICES MANAGER
MONICA EINSPAHR

PURCHASING
SCHOOL BRD PRESIDENT
SCHOOL BRD SECRETARY/TREASURER
SCHOOL LIBRARY MEDIA (5-12)
SCHOOL LIBRARY MEDIA (K-4)
TITLE IX DIRECTOR
TRANSPORTATION DIRECTOR
DIANE LIEUALLEN
JANICE BROWN
JOHN CORDOVA
CONNIE LYONS
ROBERT CARRIER
TOM PANNELL
JIM WHITE

DISTRICT/SCHOOL NAME MAILING ADDRESS (LOCATION) CITY ZIP CODE TELEPHONE NUMBER SCHOOL TYPE 1996 FALL ENROLLMENT PRINCIPAL

WELD COUNTY (Cont.)

AULT-HIGHLAND RE-9 (Cont.)

ELEMENTARY SCHOOLS
 HIGHLAND ELEMENTARY SCHOOL P O BOX 39 PIERCE 80650-0039 970/834-2853 K-04 333 DARRIN ANDERSON

MIDDLE/JUNIOR HIGH SCHOOLS
 HIGHLAND MIDDLE SCHOOL P O BOX 68 AULT 80610-0068 970/834-2820 05-08 313 ROY MOLESWORTH

HIGH SCHOOLS
 HIGHLAND HIGH SCHOOL P O BOX 68 AULT 80610-0068 970/834-2816 09-12 214 TOM PANNELL

BRIGGS DALE RE-10 CONGRESSIONAL DISTRICT: 4

P O BOX 125 BRIGGS DALE 80611 970/656-3417 120

DISTRICT PERSONNEL
 SUPERINTENDENT/TITLE IX ROGER BRENNER
 SCHOOL BRD PRESIDENT BEVERLY RODENBURG
 SCHOOL BRD SECRETARY LARRY JOHNSON
 SCHOOL BRD VICE PRESIDENT DANIEL DAVIS JR

SCHOOL BRD TREASURER VANCE BAXTER
 SCHOOL LIBRARY MEDIA MARLENE HALE
 BOCES REPRESENTATIVE ELIZABETH THOMPSON

ELEMENTARY SCHOOLS

BRIGGS DALE ELEMENTARY SCHOOL P O BOX 125 BRIGGS DALE 80611 970/656-3417 K-06 72 ROGER BRENNER

HIGH SCHOOLS
 BRIGGS DALE UNIV HIGH SCHOOL P O BOX 125 BRIGGS DALE 80611 970/657-3417 07-12 48 ROGER BRENNER

EATON RE-2 CONGRESSIONAL DISTRICT: 4

36 COTTONWOOD AVENUE EATON 80615-3528 970/454-3402 1,355

FAX# 970/454-3012

DISTRICT PERSONNEL

SUPERINTENDENT JERRY WALSETH
 SCHOOL BRD PRESIDENT DAVID SAUTER
 SCHOOL BRD SECRETARY DEBRA LEMERS

BUSINESS OFFICER BILL HUNGENBERG
 SCHOOL LIBRARY MEDIA NANCY EDMONDS
 ATHLETIC/ACTIVITIES DIRECTOR DTANE HOLMBERG

ELEMENTARY SCHOOLS

EATON ELEMENTARY SCHOOL 25 CHEYENNE EATON 80615-3400 970/454-3331 K-03 295 OREN NERO
 GALETON ELEMENTARY SCHOOL P O BOX 758 GALETON 80622-0758 970/454-3421 K-04 188 KENNETH SUDDUTH

MIDDLE/JUNIOR HIGH SCHOOLS

EATON MIDDLE SCHOOL 225 JUNIPER EATON 80615-3503 970/454-3358 05-08 456 WALTER JEFFERS

HIGH SCHOOLS

EATON HIGH SCHOOL 114 PARK EATON 80615-3502 970/454-3374 09-12 416 EUGENE HUSER

GILCREST RE-1 CONGRESSIONAL DISTRICT: 4

P O BOX 157 GILCREST 80623-0157 970/737-2403 1,970
 DENVER# 303/629-9337
 FAX# 970/737-2516

DISTRICT PERSONNEL

SUPERINTENDENT DAVID SEILER
 ASST SUPERINTENDENT WALTER COOPER
 CURRICULUM/STAFF DEVELOP DIR BJ STONE
 PERSONNEL/COMMUNICATIONS DIR JANE BILLINGS
 FACILITIES & GROUNDS SUPV RANDY KERN

FOOD SERVICES COORDINATOR KATHRYN GOLIGHTLY
 TRANSPORTATION SUPERVISOR HILDA MIJARES
 SCHOOL BRD PRESIDENT TERRY STENEL
 SCHOOL LIBRARY MEDIA JOANN MUELLER

DISTRICT/SCHOOL NAME MAILING ADDRESS (LOCATION) CITY ZIPCODE TELEPHONE SCHOOL TYPE 1996 FALL PRINCIPAL ENROLLMENT

WELD COUNTY (Cont.)

GILCREST RE-1 (Cont.)

ELEMENTARY SCHOOLS												
GILCREST ELEMENTARY SCHOOL	P O BOX 158	GILCREST	80623-0158	970/737-2409	PK-05	237	BERNIE HALEY					
PETE MIRICH ELEMENTARY SCHOOL	P O BOX 268	LA SALLE	80645-0268	970/284-5513	PK-05	300	PAUL LARSON					
PLATTEVILLE ELEMENTARY SCHOOL	P O BOX 427	PLATTEVILLE	80651-0427	970/785-2271	PK-05	434	JO BARBIE-REDMOND					
MIDDLE/JUNIOR HIGH SCHOOLS												
NORTH VALLEY MIDDLE SCHOOL	P O BOX 248	LA SALLE	80645-0327	970/284-5508	06-08	231	NANCY SEBRING					
SOUTH VALLEY MIDDLE SCHOOL	P O BOX 404	PLATTEVILLE	80651-0404	970/785-2205	06-08	266	BERNIE MARTINEZ					
HIGH SCHOOLS												
VALLEY HIGH SCHOOL	P O BOX 156	GILCREST	80623-0156	970/737-2494	09-12	502	JERRY WEISER					

GREELEY 6 CONGRESSIONAL DISTRICT: 4

811 15TH STREET	GREELEY	80631-4686	970/352-1543			13,662	
		DENVER# 303/825-6980					
		FAX# 970/353-2624					

DISTRICT PERSONNEL

SUPERINTENDENT	ANTHONY PARISO
DEPUTY SUPT/SCHL EFFECTIVENESS	VACANT
CHIEF FINANCIAL OFFICER	CHERYL WANGEMAN
ELEMENTARY EDUCATION DIRECTOR	BILL GILLENWATER
FACILITIES DIRECTOR	WAYNE EADS
HUMAN RESOURCES DIRECTOR	KEITH BEEMAN
INSTRUCTION DIRECTOR	VACANT
PUPIL SERVICES DIRECTOR	JON EASTIN
SECONDARY EDUCATION DIRECTOR	HOLLY BRESSLER
STAFF DEVELOPMENT COORDINATOR	SHARON CARSON
DEVELOPMENT ADMINISTRATOR	VACANT
MATHEMATICS TOSA	JULIE MURPHY
SCIENCE TOSA	DAVID STEWARD
TECH/MGT INFO SVCS COORD/SUPV	ED GILBREATH
ALTERNATIVE EDUC COORDINATOR	JOE VICKARELLI
CERTIFIED PERSONNEL COORD	BARB PETERSON
CHAPTER 1 COORDINATOR	SHARON DYER
CHILD FIND/PRESCHOOL COORD	MARY MEERSMAN-SICK
CLASSIFIED PERSONNEL COORD	GAYLE WESSEL

ELEMENTARY SCHOOLS

BILLIE MARTINEZ ELEM SCHOOL	341 14TH AVENUE	GREELEY	80631-2103	970/352-1876	K-05	722	VIRGINIA GUZMAN
CAMERON ELEMENTARY SCHOOL	1424 13TH AVENUE	GREELEY	80631	970/352-2790	K-05	449	RHONDA RICHER
CENTENNIAL ELEMENTARY SCHOOL	1400 37TH STREET	EVANS	80631-1999	970/339-5320	K-05	659	JOANNE ANDRADE
CHRISTA MCAULIFFE ELEM SCHOOL	600 51ST AVENUE	GREELEY	80634-1949	970/353-4110	PK-05	546	BRUCE GORZE
CORE KNOWLEDGE CHARTER ACADEMY	2560 WEST 29TH STREET	GREELEY	80631-8503	970/330-1780	K-05	566	DAVID THORNTON
DOS RIOS ELEMENTARY SCHOOL	2201 34TH STREET	EVANS	80620-1700	970/330-5957	K-05	359	HELEN ROSALES-ELLIOTT
EAST MEMORIAL ELEMENTARY SCH	614 EAST 20TH STREET	GREELEY	80631-6003	970/352-5418	K-05	511	LUCILLE GALLEGOS-JARAMILLO
JACKSON ELEMENTARY SCHOOL	2002 25TH STREET	GREELEY	80631-8141	970/352-3757	K-05	486	BARRY SHELLOFSKY
JEFFERSON ELEMENTARY SCHOOL	1315 4TH AVENUE	GREELEY	80631-4101	970/352-3654	PK-05	593	PAT MONTOYA
MADISON ELEMENTARY SCHOOL	500 24TH AVENUE	GREELEY	80631-2617	970/353-2636	K-05	491	SUE ANSCHUTZ
MEEKER ELEMENTARY SCHOOL	2221 28TH AVENUE	GREELEY	80631-7650	970/330-9344	K-05	638	JOHN REIMERS
MONFORT ELEMENTARY SCHOOL	2101 47TH AVENUE	GREELEY	80634-3201	970/330-2138	K-05	583	MARK THOMPSON
SCOTT ELEMENTARY SCHOOL	3000 13TH STREET	GREELEY	80631-4304	970/353-2751	K-05	521	GREG VOELZ
SHAWNEEN ELEMENTARY SCHOOL	4020 WEST 7TH STREET	GREELEY	80634-1598	970/356-9193	PK-05		JIM ELLIOTT

224 MIDDLE/JUNIOR HIGH SCHOOLS

ADELANTE ALT MIDDLE SCHOOL	2407 5TH AVENUE	GREELEY	80631-7122	970/395-9702	06-08	46	VACANT
BRENTWOOD MIDDLE SCHOOL	2600 24TH AVENUE	GREELEY	80631-7926	970/330-2556	06-07	558	SHARON GERMES
CHAPPELOW MIDDLE SCHOOL	2001 34TH STREET	EVANS	80620-1800	970/339-5330	06-07	472	DAN LERE

225

DISTRICT/SCHOOL NAME MAILING ADDRESS (LOCATION) CITY ZIP CODE TELEPHONE NUMBER SCHOOL TYPE 1996 FALL ENROLLMENT PRINCIPAL

WELD COUNTY (Cont.)

GREELEY 6 (Cont.)

MIDDLE/JUNIOR HIGH SCHOOLS (Cont.)

FRANKLIN MIDDLE SCHOOL 818 35TH AVENUE GREELEY 80631-1817 970/353-0727 06-07 561 AL AGUAYO
 HEATH JUNIOR HIGH SCHOOL 2223 16TH STREET GREELEY 80631-5187 970/353-1750 08-09 1,067 DALE KRUEGER
 JOHN EVANS JUNIOR HIGH SCHOOL 2900 15TH AVENUE GREELEY 80631-8902 970/353-5165 08-09 938 LINDA TUCK
 MAPLEWOOD MIDDLE SCHOOL 1201 21ST AVENUE GREELEY 80631-3635 970/352-4663 06-07 600 MAUREEN BOWEN

HIGH SCHOOLS

GREELEY CENTRAL HIGH SCHOOL 1515 14TH AVENUE GREELEY 80631-4737 970/352-9325 10-12 1,157 JON HELWICK
 GREELEY WEST HIGH SCHOOL 2401 SOUTH 35TH AVENUE GREELEY 80634-4102 970/330-5303 10-12 1,021 ERIK FREDELL
 TRADEMARK LEARNING CENTER 1401 22ND AVENUE GREELEY 80631-4590 970/353-1611 07-12 78 VACANT
 TRADEMARK NIGHT SCHOOL 1401 22ND AVENUE GREELEY 80631-4590 970/353-1611 09-12 3 JULIE MURPHY
 UNION COLONY SCHOOL 2000 CLUBHOUSE DRIVE GREELEY 80634-3643 970/506-0884 09-12 JANET FLAUGHER

OTHER SCHOOLS

DEAF OR HARD OF HEARING PROG LABORATORY SCHOOL UNC GREELEY 80631 970/351-2261 PK-12 37 MARILYN MINORS (PROGRAM COORD)

JOHNSTOWN-MILLIKEN RE-5J CONGRESSIONAL DISTRICT: 4

DISTRICT PERSONNEL
 SUPERINTENDENT JACK PENDAR
 BUSINESS/FINANCE MARTI GRAY
 SCHOOL BRD PRESIDENT GAIL HANKINS
 TRANSPORTATION JUDY SOBESKI

ELEMENTARY SCHOOLS

LETFORD ELEMENTARY SCHOOL P O BOX G JOHNSTOWN 80534 970/587-4605 03-05 290 DENNIS THOMPSON
 MILLIKEN ELEMENTARY SCHOOL P O BOX 309 MILLIKEN 80543 970/587-4667 PK-02 334 RICK BALDINO

MIDDLE/JUNIOR HIGH SCHOOLS

MILLIKEN MIDDLE SCHOOL P O BOX 339 MILLIKEN 80543 970/587-4341 06-08 311 VAUGHN GRISHOLD

HIGH SCHOOLS

ROOSEVELT HIGH SCHOOL P O BOX G JOHNSTOWN 80534 970/587-4633 09-12 345 JOHN BRUCE

KEENESBURG RE-3(J) CONGRESSIONAL DISTRICT: 4

DISTRICT PERSONNEL
 SUPERINTENDENT DENNIS DISARIO
 INSTRUCT/SPEC PROG ASST SUPT MARVIN WADE
 ATHLETIC DIRECTOR ROGER ELLIS
 BUSINESS MANAGER JANICE ROSKOP
 FACILITIES DIRECTOR MELVIN STECKEL

ELEMENTARY SCHOOLS

HUDSON ELEMENTARY SCHOOL 300 BEECH STREET P O BOX 278 HUDSON 80642 303/732-4844
 KEENESBURG ELEMENTARY SCHOOL 99 WEST BROADWAY P O BOX 269 KEENESBURG 80643 303/732-4291 K-06 541 BETTY DUMPH
 135 JAMES MATTHEWS

HIGH SCHOOLS

WELD CENTRAL JR-SR HIGH SCH 4977 WELD COUNTY ROAD 59 KEENESBURG 80643 303/732-4254 07-12 622 JERRY MCVICKER

DISTRICT/SCHOOL NAME MAILING ADDRESS (LOCATION) CITY ZIP CODE TELEPHONE NUMBER SCHOOL TYPE 1996 FALL ENROLLMENT PRINCIPAL

WELD COUNTY (Cont.)

PAWNEE RE-12 CONGRESSIONAL DISTRICT: 4	P O BOX 220	GROVER	80729-0220	970/895-2222	148	
			FAX# 970/895-2221			
DISTRICT PERSONNEL						
SUPERINTENDENT/TITLE IX SCHOOL LIBRARY MEDIA	GERHARDT J REINS CYNTHIA FRANKS			SCHOOL BRD PRESIDENT DISTRICT SECRETARY/CTRL OFFICE	PATRICK LOYD MARGARET E BURNETT	
ELEMENTARY SCHOOLS						
PAWNEE ELEMENTARY SCHOOL	P O BOX 220	GROVER	80729-0220	970/895-2222	K-06	89 GERHARDT J REINS
HIGH SCHOOLS						
PAWNEE JR-SR HIGH SCHOOL	P O BOX 220	GROVER	80729-0220	970/895-2222	07-12	59 GERHARDT J REINS
PLATTE VALLEY RE-7 CONGRESSIONAL DISTRICT: 4	P O BOX 485	KERSEY	80644-0485	970/352-6177	1,019	
			FAX# 970/351-7679			
DISTRICT PERSONNEL						
SUPERINTENDENT BUSINESS SERVICES DIRECTOR SCHOOL BRD PRESIDENT SCHOOL LIBRARY MEDIA	GLEN HANSON E GLENN MCCLAIN JR ROY FOX KATHRYN ALLEN			TITLE IX COORDINATOR FOOD SERVICES DIRECTOR DISTRICT TECHNOLOGY COORDINATOR TRANSPORTATION SUPERVISOR	LINDA BUNTING VIRGINIA BAILLEY MARTIN DAMBRELL JOHN CHRISTMAN	
ELEMENTARY SCHOOLS						
PLATTE VALLEY ELEM SCHOOL	P O BOX 486	KERSEY	80644-0486	970/352-6170	PK-06	564 BILL EDWARDS
HIGH SCHOOLS						
PLATTE VALLEY JR-SR HIGH	P O BOX 487	KERSEY	80644-0487	970/352-6168	07-12	455 LOYD MASKELL
PRAIRIE RE-11 CONGRESSIONAL DISTRICT: 4	P O BOX 68	NEW RAYMER	80742-0068	970/437-5386	133	
				FAX# 970/437-5732		
DISTRICT PERSONNEL						
SUPERINTENDENT/TITLE IX SCHOOL BRD PRESIDENT ATHLETIC DIRECTOR	BILL NELSON JAMES MERTENS KENT CHRISMAN			SCHOOL LIBRARY MEDIA SCHOOL LIBRARY MEDIA	ETILEEN MCCrackEN MILDRED MILLER	
ELEMENTARY SCHOOLS						
PRAIRIE ELEMENTARY SCHOOL	P O BOX 68	NEW RAYMER	80742-0068	970/437-5386	PK-06	71 BILL NELSON
HIGH SCHOOLS						
PRAIRIE JR-SR HIGH SCHOOL	P O BOX 68	NEW RAYMER	80742-0068	970/437-5386	07-12	62 BILL NELSON
WELD COUNTY RE-8 CONGRESSIONAL DISTRICT: 4	301 REYNOLDS STREET	FORT LUPTON	80621-1329	303/857-6291 DENVER# 303/572-7808 FAX# 303/857-6293	2,655	
DISTRICT PERSONNEL						
SUPERINTENDENT ASSISTANT SUPERINTENDENT BUS AFFAIRS/AUXILIARY SVCS DIR SCHOOL BRD PRESIDENT PUBLIC/SCHOOL LIBRARY DIRECTOR SPECIAL EDUCATION DIRECTOR	ANITA T SALAZAR VACANT EDWARD MEIER EUGENE WATADA JAN MUSTAIN-WOOD ROGER PIOWARSKI			SUPPORT SERVICES DIRECTOR TECHNOLOGY/TELECOMM DIRECTOR ATHLETIC DIRECTOR FOOD SERVICES COORDINATOR TRANSPORTATION COORDINATOR	VACANT GUY WESTHOFF RICH AGGEN WENDY FOSTER JINNY MYERS	

DISTRICT/SCHOOL NAME MAILING ADDRESS (LOCATION) CITY TELEPHONE NUMBER SCHOOL TYPE 1996 FALL ENROLLMENT PRINCIPAL

WELD COUNTY (Cont.)

WELD COUNTY RE-8 (Cont.)

ELEMENTARY SCHOOLS LEO WM BUTLER ELEM SCHOOL TUMBLY PRIMARY SCHOOL	411 SOUTH MCKINLEY 1600 NINTH STREET	FORT LUPTON FORT LUPTON	80621-1960 80621-2440	303/857-2714 303/857-6201	03-04 PK-02	409 770	PEGGY REYNOLDS ROSALIE MARTINEZ
MIDDLE/JUNIOR HIGH SCHOOLS FORT LUPTON INTERMEDIATE	201 SOUTH MCKINLEY	FORT LUPTON	80621-1337	303/857-6205	05-08	817	JOHN HOAG
HIGH SCHOOLS EXTENDED LEARNING ACADEMY FORT LUPTON HIGH SCHOOL	305 REYNOLDS STREET 530 REYNOLDS STREET	FORT LUPTON FORT LUPTON	80621-1329 80621-1326	303/857-4304 303/857-2713	07-12 09-12	58 601	FRED WILSON SCOTT MADER

WINDSOR RE-4 CONGRESSIONAL DISTRICT: 4

P O BOX 609 WINDSOR 80550-0609 970/686-7411 2,116
FAX# 970/686-5280

DISTRICT PERSONNEL

SUPERINTENDENT
PUPIL SERVICES DIRECTOR
BUILDING MAINTENANCE SUPV
FOOD SERVICE SUPERVISOR

BRIAN L LESSMAN
LAURA RICHARDSON
JOHN MOORE
DIANE WENZEL

STEPHANIE WATSON
DAVE SULLIVAN
DON SCOTT

ELEMENTARY SCHOOLS
MOUNTAIN VIEW ELEM SCHOOL
SKYVIEW ELEMENTARY SCHOOL
TOZER ELEMENTARY SCHOOL

810 THIRD STREET
1000 STONE MOUNTAIN DRIVE
POST OFFICE BOX 609

80550-0609 970/686-7410 03-05 315
80550-0609 970/686-9676 PK-05 318
80550-0609 970/686-7400 PK-02 344

MIDDLE/JUNIOR HIGH SCHOOLS
WINDSOR MIDDLE SCHOOL

900 MAIN STREET

80550-0609 970/686-7496 06-08 563

HIGH SCHOOLS

1100 WEST MAIN STREET

80550-0609 970/686-7406 09-12 576

YUMA COUNTY

EAST YUMA COUNTY RJ-2 CONGRESSIONAL DISTRICT: 4

P O BOX 157 WRAY 80758-0157 970/332-5764 984
FAX# 970/332-5773

DISTRICT PERSONNEL

SUPERINTENDENT/TITLE IX
BUSINESS/FINANCE/PUR MANAGER
SCHOOL BRD EXECUTIVE SECRETARY
SCHOOL BRD PRESIDENT

ROBERT L SELLE
KELLI NEWTON
DENISE BENTON
PAUL NEUBAUER

TRANSPORTATION DIRECTOR
MAINTENANCE DIRECTOR
FOOD SERVICES DIRECTOR
SCHOOL LIBRARY MEDIA

BOB ADAMSON
STEVE TWISS
PHYLLIS ADAMSON
GAIL ARDUESER

ELEMENTARY SCHOOLS

IDALIA ELEMENTARY SCHOOL
WRAY ELEMENTARY SCHOOL

IDALIA
WRAY

80735-0040 970/354-7298 PK-06 97
80758-0157 970/332-4347 PK-04 285

MIDDLE/JUNIOR HIGH SCHOOLS
BUCHANAN MIDDLE SCHOOL

P O BOX 157

80758-0157 970/332-4723 05-08 257

MARIE NORBY-LOUD
GARY ADAMS

HIGH SCHOOLS

IDALIA JR-SR HIGH SCHOOL
WRAY HIGH SCHOOL

IDALIA
WRAY

80735-0040 970/354-7298 07-12 98
80758-0157 970/332-5758 09-12 247

YUMA COUNTY (Cont.)

DISTRICT/SCHOOL NAME	MAILING ADDRESS (LOCATION)	CITY	ZIP CODE	TELEPHONE NUMBER	SCHOOL TYPE	1996 FALL ENROLLMENT
WEST YUMA COUNTY RJ-1 CONGRESSIONAL DISTRICT: 4	P O BOX 327	YUMA	80759-0327	970/848-5831 FAX# 970/848-2256		1,038
DISTRICT PERSONNEL						
SUPERINTENDENT	DICK HEGER					
SCHOOL BRD PRESIDENT	ROBERT KECHTER					
CURRICULUM DIRECTOR	VACANT					
TITLE IX COORDINATOR	VACANT					
VOC EDUCATION DIRECTOR	WILLIAM SCHMIDKE					
ELEMENTARY SCHOOLS						
KENNETH P MORRIS PRIMARY	519 NORTH ALBANY	YUMA	80759-1501	970/848-5738	K-03	263
LIBERTY ELEMENTARY SCHOOL	P O BOX 112	JOES	80822-0112	970/358-4288	K-06	56
MIDDLE/JUNIOR HIGH SCHOOLS						
YUMA MIDDLE SCHOOL	500 SOUTH ELM	YUMA	80759-2724	970/848-2000	04-08	355
HIGH SCHOOLS						
LIBERTY JR-SR HIGH SCHOOL	P O BOX 112	JOES	80822-0112	970/358-4288	07-12	70
YUMA HIGH SCHOOL	1000 SOUTH ALBANY	YUMA	80759-3099	970/848-5488	09-12	294
OTHER SCHOOLS						
LITTLE INDIANS PRESCHOOL	420 SOUTH ELM	YUMA	80759-2444	970/848-4572	PK-PK	

LORAIN DRESEN
MARY BERGHUIS
SHIRLEY COWART
LAUREL FENNIE

TRANSPORTATION SUPERVISOR
FOOD SERVICES DIRECTOR
COMMUNITY EDUCATION DIRECTOR
SCHOOL LIBRARY MEDIA

CARLA SEAVEY
DALE OLIVER

DAVID WELLS

DALE OLIVER
BRUCE BENNINGSDORF

DENA PERLENFEIN (DIRECTOR)

“Second Thoughts”

Joe Candelario, 8th Grade

Freed Middle School, Pueblo City District 60

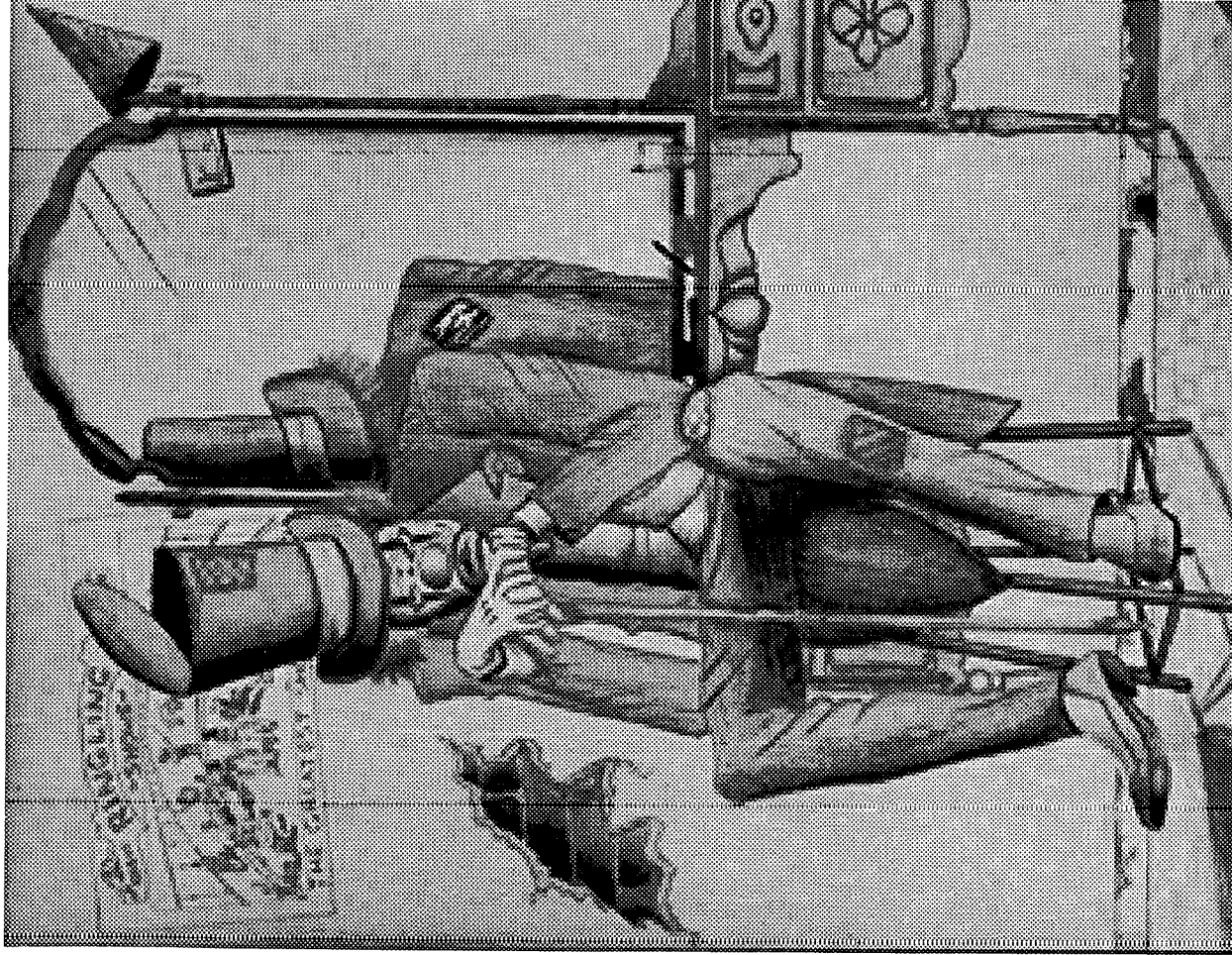

COLORADO CHARTER SCHOOLS CHARTER SCHOOLS APPROVED AND OPERATING AS OF SEPTEMBER 1, 1997

For more information on charter schools, please look up individual schools in Section 3: School Districts/Buildings and Personnel.

<u>COUNTY</u>	<u>SCHOOL DISTRICT</u>	<u>CITY</u>	<u>CHARTER SCHOOL</u>	<u>SCHOOL TYPE</u>
ADAMS	NORTHGLENN-THORNTON 12	DENVER THORNTON EASTLAKE WESTMINSTER	ACADEMY OF CHARTER SCHOOLS PINNACLE CHARTER SCHOOL STAR GATE CHARTER SCHOOL CROWN POINTE ACADEMY	K-12 09-12 01-07 K-05
ARAPAHOE	WESTMINSTER 50	ENGLEWOOD LITTLETON	CHERRY CREEK ACADEMY CHARTER LITTLETON ACADEMY CHARTER SCHL	K-08 K-08
BOULDER	CHERRY CREEK 5 LITTLETON 6	BOULDER BOULDER LONGMONT	HORIZONS K-8 ALT CHARTER SCH SUMMIT MIDDLE CHARTER SCHOOL TWIN PEAKS CHARTER ACADEMY	K-08 06-08 K-07
DENVER	ST VRAIN VALLEY RE 1J DENVER COUNTY 1	DENVER DENVER	P.S.1 CHARTER PIONEER CHARTER SCHOOL	04-12 PK-05
DOUGLAS	DOUGLAS COUNTY RE 1	CASTLE ROCK PARKER PARKER LITTLETON LITTLETON ENGLEWOOD	ACADEMY CHARTER SCHOOL COLORADO VISIONARY ACADEMY CORE KNOWLEDGE CHARTER SCHOOL MONTESSORI CHARTER ACADEMY PLATTE RIVER ACADEMY CHARTER RENAISSANCE CHARTER SCHOOL	K-08 K-06 K-08 PK-06 K-06 PK-08
EAGLE	EAGLE COUNTY RE 50	AVON	EAGLE COUNTY CHARTER ACADEMY	05-08
EL PASO	ACADEMY 20 CHEYENNE MOUNTAIN 12 COLORADO SPRINGS 11	COLORADO SPRINGS COLORADO SPRINGS COLORADO SPRINGS COLORADO SPRINGS COLORADO SPRINGS COLORADO SPRINGS MONUMENT	THE CLASSICAL ACADEMY CHEYENNE MTN CHARTER ACADEMY CIVA CHARTER SCHOOL COMMUNITY PREP CHARTER SCHOOL EMERSON-EDISON JUNIOR ACADEMY GLOBE CHARTER SCHOOL ROOSEVELT-EDISON CHARTER SCHL LEWIS-PALMER CHARTER ACADEMY	K-06 K-08 09-10 09-12 06-06 K-11 K-05 K-08
ELBERT	LEWIS-PALMER 38	ELIZABETH	ELBERT COUNTY CHARTER SCHOOL	K-06
FREMONT	ELIZABETH C-1	CANON CITY	MT VIEW CORE KNOWLEDGE CHARTER	K-04
GARFIELD	CANON CITY RE-1 ROARING FORK RE-1	WOODY CREEK CARBONDALE	ASPEN COMMUNITY CHARTER SCHOOL CARBONDALE COMMUNITY CHARTER	K-08 K-03
GUNNISON	LEWIS-PALMER 38	MARBLE	MARBLE CHARTER SCHOOL	K-07
JEFFERSON	GUNNISON WATERSHED RE1J JEFFERSON COUNTY R-1	LAKEWOOD ARVADA BROOMFIELD BROOMFIELD ARVADA LAKEWOOD LITTLETON LITTLETON	COMMUNITY INVOLVED CHARTER EXCEL ACADEMY CHARTER SCHOOL JEFFERSON ACADEMY CHARTER JEFFERSON ACADEMY JUNIOR HIGH LINCOLN ACADEMY MAGNET SCHOOL OF THE DEAF MONTESSORI PEAKS ACADEMY SCI-TECH ACADEMY CHARTER	PK-12 PK-07 PK-06 07-08 K-05 PK-03 PK-06 07-12
LA PLATA	DURANGO 9-R	DURANGO DURANGO	COMMUNITY OF LEARNERS CHARTER THE EXCEL CHARTER SCHOOL	K-12 06-11
LARIMER	POUDRE R-1	FORT COLLINS 101	LIBERTY COMMONS CHARTER SCHOOL	01-07

**COLORADO CHARTER SCHOOLS
CHARTER SCHOOLS APPROVED AND OPERATING AS OF SEPTEMBER 1, 1997**

For more information on charter schools, please look up individual schools in Section 3: School Districts/Buildings and Personnel.

<u>COUNTY</u>	<u>SCHOOL DISTRICT</u>	<u>CITY</u>	<u>CHARTER SCHOOL</u>	<u>SCHOOL TYPE</u>
MONTEZUMA	MONTEZUMA-CORTEZ RE-1	CORTEZ	BATTLE ROCK CHARTER SCHOOL	K-06
PARK	PARK COUNTY RE-2	LAKE GEORGE	LAKE GEORGE/GUFFEY CHARTER SCH	PK-07
PUEBLO	PUEBLO CITY 60	PUEBLO	PUEBLO CHARTER-ARTS & SCIENCES	K-11
	PUEBLO COUNTY RURAL 70	PUEBLO	YOUTH & FAMILY ACADEMY CHARTER	07-09
		PUEBLO	SWALLOWS CHARTER ACADEMY	06-08
			THE CONNECT CHARTER SCHOOL	06-08
SAGUACHE	MOFFAT 2	CRESTONE	CRESTONE CHARTER SCHOOL	01-08
SUMMIT	SUMMIT RE-1	DILLON	ALPINE CHARTER SCHOOL	06-10
WELD	GREELEY 6	GREELEY	CORE KNOWLEDGE CHARTER ACADEMY	K-05
		GREELEY	UNION COLONY SCHOOL	09-12

“Folks”

Alexi R. High, 12th Grade

Denver School of the Arts, Denver County District 1

Darrell Tomlinson, Teacher

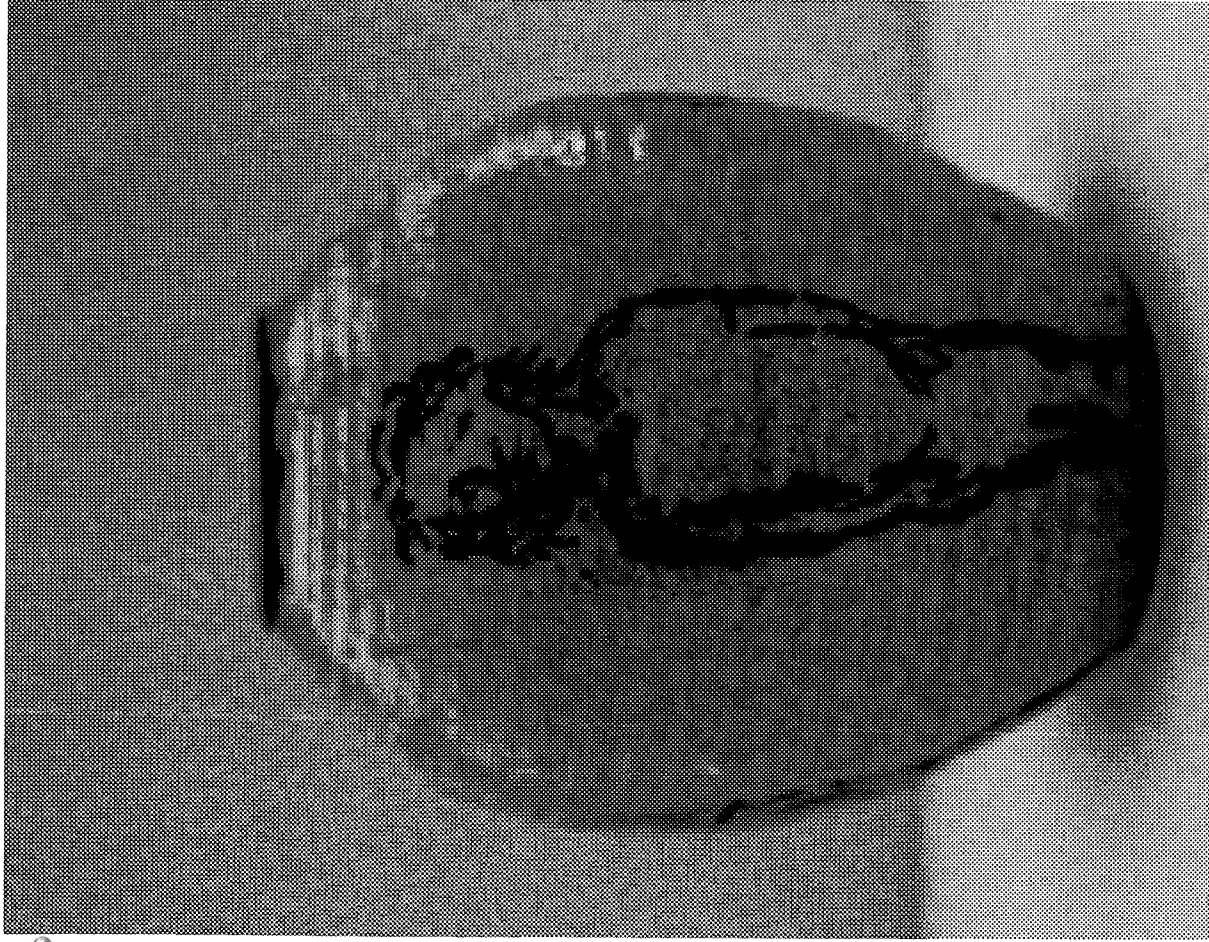

OPENING AND CLOSING DAYS OF SCHOOL AND RECESSES IN COLORADO SCHOOL DISTRICTS

DISTRICT	OPENING DAY	WINTER RECESS	SPRING RECESS	CLOSING DAY	OTHER CLOSURES
ADAMS COUNTY					
ADAMS COUNTY 14	08-11-97	12-22-97/01-02-98	03-16-98/03-27-98	06-09-98	
BENNETT 29J	08-27-97	12-22-97/01-02-98	03-23-98/03-27-98	05-29-98	
BRIGHTON 27J	08-25-97	12-22-97/01-02-98	03-23-98/03-27-98	06-02-98	
MAPLETON 1	08-25-97	12-22-97/01-02-98	03-23-98/03-27-98	05-28-98	
NORTINGLENN-THORNTON 12	08-25-97	12-22-97/01-02-98	03-23-98/03-27-98	06-03-98	
STRASBURG 31J	08-25-97	12-22-97/01-02-98	03-23-98/03-27-98	05-29-98	
WESTMINSTER 50	08-28-97	12-22-97/01-02-98	03-23-98/03-27-98	06-03-98	
ALAMOSA COUNTY					
ALAMOSA RE-11J	09-02-97	12-22-97/01-02-98	03-16-98/03-20-98	05-21-98	
SANGRE DE CRISTO RE-22J	08-25-97	12-22-97/01-02-98	03-16-98/03-20-98	05-22-98	
ARAPAHOE COUNTY					
ADAMS-ARAPAHOE 28J	08-25-97	12-22-97/01-02-98	03-30-98/04-03-98	06-04-98	
BYERS 32J	08-25-97	12-22-97/01-02-98	03-23-98/03-27-98	05-29-98	
CHERRY CREEK 5	08-25-97	12-22-97/01-02-98	03-30-98/04-03-98	06-09-98	
DEER TRAIL 26J	08-25-97	12-22-97/01-02-98	03-23-98/03-27-98	05-29-98	
ENGLEWOOD 1	08-21-97	12-22-97/01-02-98	03-23-98/03-27-98	05-29-98	
LITTLETON 6	09-08-97	12-22-97/01-02-98	03-30-98/04-03-98	06-12-98	
SHERIDAN 2	08-25-97	12-22-97/01-02-98	03-23-98/03-27-98	05-28-98	
ARCHULETA COUNTY					
ARCHULETA COUNTY 50 JT	09-02-97	12-22-97/01-02-98	03-23-98/03-27-98	05-22-98	
BACA COUNTY					
CAMPO RE-6	09-02-97	12-22-97/01-02-98	03-16-98/03-20-98	05-22-98	CLOSED MONDAY
PRITCHETT RE-3	08-28-97	12-22-97/01-05-98	03-26-98/03-30-98	05-22-98	
SPRINGFIELD RE-4	09-02-97	12-22-97/01-02-98	03-16-98/03-20-98	05-29-98	
VILAS RE-5	09-02-97	12-22-97/01-02-98	03-16-98/03-20-98	05-22-98	
WALSH RE-1	08-26-97	12-22-97/01-02-98	03-16-98/03-20-98	05-14-98	
BENT COUNTY					
LAS ANIMAS RE-1	08-26-97	12-22-97/01-02-98	03-23-98/03-27-98	05-21-98	
MC CLAVE RE-2	08-25-97	12-19-97/01-02-98	03-06-98/03-13-98	05-29-98	CLOSED FRIDAY
BOULDER COUNTY					
BOULDER VALLEY RE 2	08-25-97	12-22-97/01-02-98	03-23-98/03-27-98	06-05-98	
ST VRATIN VALLEY RE 1J	08-25-97	12-22-97/01-02-98	03-30-98/04-03-98	06-04-98	
CHAFFEE COUNTY					
BUENA VISTA R-31	09-02-97	12-22-97/01-02-98	03-23-98/03-27-98	05-29-98	
SALIDA R-32	09-02-97	12-22-97/01-02-98	03-23-98/03-27-98	05-21-98	
CHEYENNE COUNTY					
CHEYENNE COUNTY RE-5	08-28-97	12-22-97/01-02-98	03-23-98/03-27-98	05-22-98	
KIT CARSON R-1	08-22-97	12-22-97/01-02-98	03-16-98/03-20-98	05-22-98	
CLEAR CREEK COUNTY					
CLEAR CREEK RE-1	09-02-97	12-22-97/01-02-98	03-23-98/03-27-98	05-22-98	
CONEJOS COUNTY					
NORTH CONEJOS RE-1J	08-26-97	12-22-97/01-02-98	03-16-98/03-20-98	05-21-98	
SANFORD 6J	08-20-97	12-22-97/01-02-98	03-16-98/03-20-98	05-14-98	
SOUTH CONEJOS RE-10	08-19-97	12-19-97/01-02-98	03-16-98/03-20-98	05-21-98	CLOSED FRIDAY
COSTILLA COUNTY					
CENTENNIAL R-1	08-26-97	12-22-97/01-02-98	03-16-98/03-20-98	05-22-98	

OPENING AND CLOSING DAYS OF SCHOOL AND RECESSES IN COLORADO SCHOOL DISTRICTS (Cont.)

DISTRICT	OPENING DAY	WINTER RECESS	SPRING RECESS	CLOSING DAY	OTHER CLOSURES
COSTILLA COUNTY (Cont.)					
SIERRA GRANDE R-30	09-02-97	12-19-97/01-02-98	03-13-98/03-20-98	06-04-98	CLOSED FRIDAY
CROWLEY COUNTY					
CROWLEY COUNTY RE-1-J	08-19-97	12-22-97/01-05-98	03-16-98/03-23-98	05-21-98	CLOSED MONDAY
CUSTER COUNTY					
CONSOLIDATED C-1	08-21-97	12-19-97/01-02-98	03-20-98/03-27-98	05-28-98	CLOSED FRIDAY
DELTA COUNTY					
DELTA COUNTY 50(J)	08-27-97	12-22-97/01-02-98	04-13-98/04-17-98	06-03-98	
DENVER COUNTY					
DENVER COUNTY 1	09-02-97	12-22-97/01-02-98	03-30-98/04-03-98	06-09-98	
DOLORES COUNTY					
DOLORES COUNTY RE NO.2	08-25-97	12-22-97/01-02-98	03-23-98/03-27-98	05-21-98	CLOSED FRIDAY
DOUGLAS COUNTY					
DOUGLAS COUNTY RE 1	08-11-97	12-19-97/01-02-98	03-16-98/03-20-98	05-27-98	
EAGLE COUNTY					
EAGLE COUNTY RE 50	08-27-97	12-22-97/01-02-98	03-23-98/03-27-98	06-04-98	
EL PASO COUNTY					
ACADEMY 20	08-21-97	12-22-97/01-02-98	03-23-98/03-27-98	05-27-98	CLOSED MONDAY
CALHAN RJ-1	08-18-97	12-19-97/01-02-98	03-24-98/03-27-98	05-22-98	
CHEYENNE MOUNTAIN 12	08-28-97	12-22-97/01-05-98	03-23-98/03-27-98	06-05-98	
COLORADO SPRINGS 11	09-02-97	12-22-97/01-02-98	03-23-98/03-27-98	06-09-98	
EDISON 54 JT	08-26-97	12-23-97/01-02-98	03-24-98/03-27-98	05-28-98	
ELLCOTT 22	08-18-97	12-22-97/01-02-98	03-23-98/03-27-98	05-20-98	CLOSED MONDAY
FALCON 49	08-06-97	12-22-97/01-06-98	03-16-98/03-27-98	05-28-98	
FOUNTAIN 8	08-13-97	12-22-97/01-02-98	03-23-98/03-27-98	05-29-98	CLOSED MONDAY
HANOVER 28	08-20-97	12-22-97/12-05-98	03-24-98/03-27-98	05-28-98	
HARRISON 2	08-28-97	12-22-97/01-02-98	03-23-98/03-27-98	06-03-98	
LEWIS-PALMER 38	08-19-97	12-22-97/01-06-98	03-23-98/03-27-98	05-28-98	
MANITOU SPRINGS 14	08-25-97	12-22-97/01-02-98	03-23-98/03-27-98	06-03-98	
MIAMI/YODER 60 JT	08-18-97	12-22-97/01-02-98	03-23-98/03-27-98	05-14-98	
PEYTON 23 JT	08-20-97	12-22-97/01-02-98	03-23-98/03-27-98	06-04-98	CLOSED FRIDAY
WIDEFIELD 3	08-20-97	12-22-97/01-05-98	03-23-98/03-27-98	05-21-98	
ELBERT COUNTY					
AGATE 300	09-02-97	12-22-97/01-02-98	03-23-98/03-27-98	05-25-98	CLOSED MONDAY
BIG SANDY 100J	08-21-97	12-22-97/01-05-98	03-23-98/03-30-98	05-29-98	CLOSED MONDAY
ELBERT 200	08-20-97	12-19-97/01-05-98	03-24-98/03-30-98	05-21-98	
ELIZABETH C-1	08-18-97	12-22-97/01-05-98	03-12-98/03-20-98	05-21-98	
KIOWA C-2	09-02-97	12-22-97/01-02-98	03-23-98/03-27-98	05-28-98	CLOSED FRIDAY
FREMONT COUNTY					
CANON CITY RE-1	08-25-97	12-22-97/01-02-98	03-23-98/03-27-98	05-28-98	CLOSED FRIDAY
COTOPAXI RE-3	08-25-97	12-19-97/01-02-98	03-20-98/03-27-98	05-29-98	
FLORENCE RE-2	08-25-97	12-22-97/01-02-98	03-23-98/03-27-98	05-21-98	
GARFIELD COUNTY					
GARFIELD 16	08-25-97	12-22-97/01-02-98	03-16-98/03-20-98	05-29-98	
GARFIELD RE-2	08-25-97	12-22-97/01-02-98	03-23-98/03-27-98	05-29-98	
ROARING FORK RE-1	08-25-97	12-22-97/01-02-98	03-23-98/03-27-98	06-03-98	

OPENING AND CLOSING DAYS OF SCHOOL AND RECESSES IN COLORADO SCHOOL DISTRICTS (Cont.)

DISTRICT	OPENING DAY	WINTER RECESS	SPRING RECESS	CLOSING DAY	OTHER CLOSURES
GILPIN COUNTY GILPIN COUNTY RE-1	09-02-97	12-22-97/01-02-98	03-16-98/03-20-98	06-03-98	CLOSED FRIDAY
GRAND COUNTY EAST GRAND 2 WEST GRAND 1-JT.	08-26-97 08-28-97	12-22-97/01-02-98 12-22-97/01-02-98	03-30-98/04-03-98 03-23-98/03-27-98	06-05-98 05-29-98	CLOSED MONDAY
GUNNISON COUNTY GUNNISON WATERSHED RE1J	09-02-97	12-22-97/01-02-98	03-23-98/03-30-98	05-27-98	
HINSDALE COUNTY HINSDALE COUNTY RE 1	09-02-97	12-22-97/01-02-98	03-23-98/03-31-98	05-21-98	
HUERFANO COUNTY HUERFANO RE-1 LA VETA RE-2	09-02-97 09-02-97	12-22-97/01-02-98 12-22-97/01-02-98	03-30-98/04-03-98 03-27-98/04-03-98	06-03-98 05-29-98	CLOSED FRIDAY
JACKSON COUNTY NORTH PARK R-1	09-02-97	12-22-97/01-02-98	03-23-98/03-27-98	05-29-98	
JEFFERSON COUNTY JEFFERSON COUNTY R-1	08-18-97	12-22-97/01-02-98	03-16-98/03-20-98	05-29-98	
KIOWA COUNTY EADS RE-1 PLAINVIEW RE-2	08-20-97 08-25-97	12-20-97/01-02-98 12-22-97/01-02-98	03-16-98/03-20-98 03-16-98/03-20-98	05-21-98 05-19-98	CLOSED FRIDAY
KIT CARSON COUNTY ARRIBA-FLAGLER C-20 BETHUNE R-5 BURLINGTON RE-6J HI-PLAINS R-23 STRATTON R-4	08-25-97 09-02-97 09-02-97 08-26-97 08-27-97	12-22-97/01-02-98 12-22-97/01-02-98 12-22-97/01-02-98 12-22-97/01-05-98 12-22-97/01-02-98	03-16-98/03-20-98 03-23-98/03-27-98 03-23-98/03-27-98 03-05-98/03-09-98 03-23-98/03-27-98	05-22-98 05-22-98 05-22-98 05-22-98 05-22-98	CLOSED MONDAY
LA PLATA COUNTY BAYFIELD 10 JT-R DURANGO 9-R IGNACIO 11 JT	09-02-97 08-28-97 09-02-97	12-22-97/01-02-98 12-23-97/01-05-98 12-22-97/01-02-98	03-23-98/03-27-98 03-24-98/03-30-98 03-23-98/03-27-98	05-28-98 05-30-98 05-21-98	
LAKE COUNTY LAKE COUNTY R-1	08-25-97	12-22-97/01-02-98	03-23-98/03-27-98	05-28-98	
LARIMER COUNTY PARK (ESTES PARK) R-3 POUDRE R-1 THOMPSON R-2J	08-21-97 08-25-97 08-27-97	12-22-97/01-02-98 12-22-97/01-02-98 12-22-97/01-02-98	03-23-98/04-03-98 03-09-98/03-13-98 03-09-98/03-13-98	06-05-98 06-04-98 06-05-98	
LAS ANIMAS COUNTY AGUILAR REORGANIZED 6 BRANSON REORGANIZED 82 HOEHNE REORGANIZED 3 KIM REORGANIZED 88 PRIMERO REORGANIZED 2 TRINIDAD 1	08-27-97 09-02-97 09-02-97 09-02-97 08-25-97 08-20-97	12-22-97/01-02-98 12-22-97/01-02-98 12-19-97/01-05-98 12-19-97/01-05-98 12-22-97/01-05-98 12-22-97/01-02-98	03-16-98/03-20-98 - - - / - - - 03-30-98/04-03-98 03-23-98/03-30-98 03-16-98/03-20-98 03-16-98/03-20-98	05-29-98 05-22-98 05-29-98 05-22-98 05-22-98 05-21-98	CLOSED FRIDAY CLOSED MONDAY CLOSED MONDAY CLOSED FRIDAY CLOSED FRIDAY
LINCOLN COUNTY GENOA-HUGO C113 KARVAL RE-23	08-21-97 08-19-97	12-22-97/01-02-98 12-22-97/01-05-98	03-16-98/03-20-98 03-13-98/03-23-98	05-22-98 05-21-98	CLOSED MONDAY

OPENING AND CLOSING DAYS OF SCHOOL AND RECESSES IN COLORADO SCHOOL DISTRICTS (Cont.)

DISTRICT	OPENING DAY	WINTER RECESS	SPRING RECESS	CLOSING DAY	OTHER CLOSURES
LINCOLN COUNTY LIMON RE-4J	08-20-97	12-22-97/01-02-98	03-16-98/03-20-98	05-22-98	
LOGAN COUNTY					CLOSED MONDAY
BUFFALO RE-4	08-20-97	12-22-97/01-02-98	03-30-98/04-03-98	05-13-98	
FRENCHMAN RE-3	08-26-97	12-24-97/01-05-98	04-10-98/04-13-98	05-22-98	
PLATEAU RE-5	08-25-97	12-22-97/01-02-98	04-10-98/04-13-98	05-21-98	
VALLEY RE-1	08-28-97	12-23-97/01-01-98	03-30-98/04-03-98	05-29-98	
MESA COUNTY					
DE BEQUE 49JT	08-25-97	12-23-97/01-06-98	03-23-98/03-27-98	05-21-98	
MESA COUNTY VALLEY 51	08-25-97	12-22-97/01-02-98	03-23-98/03-27-98	05-28-98	
PLATEAU VALLEY 50	08-18-97	12-22-97/01-05-98	03-16-98/03-20-98	05-20-98	
MINERAL COUNTY					CLOSED FRIDAY
CREEDE CONSOLIDATED 1	09-02-97	12-19-97/01-02-98	03-13-98/03-20-98	06-04-98	
MOFFAT COUNTY					
MOFFAT COUNTY RE:NO 1	09-02-97	12-22-97/01-02-98	03-23-98/03-27-98	06-04-98	
MONTEZUMA COUNTY					
DOLORES RE-4A	09-02-97	12-22-97/01-02-98	03-23-98/03-27-98	05-28-98	
MANCOS RE-6	09-02-97	12-22-97/01-02-98	03-19-98/03-27-98	05-29-98	
MONTEZUMA-CORTEZ RE-1	09-02-97	12-22-97/01-02-98	03-23-98/03-27-98	05-29-98	
MONTROSE COUNTY					CLOSED FRIDAY
MONTROSE COUNTY RE-1J	09-02-97	12-22-97/01-02-98	03-30-98/04-03-98	05-28-98	
WEST END RE-2	08-21-97	12-22-97/01-05-98	03-30-98/04-03-98	05-29-98	
MORGAN COUNTY					CLOSED FRIDAY
BRUSH RE-2(J)	08-27-97	12-22-97/01-02-98	03-23-98/03-27-98	05-28-98	
FORT MORGAN RE-3	08-27-97	12-22-97/01-02-98	03-23-98/03-27-98	06-05-98	
WELDON VALLEY RE-20(J)	08-25-97	12-22-97/01-02-98	03-23-98/03-27-98	05-29-98	
WIGGINS RE-50(J)	08-25-97	12-22-97/01-02-98	03-23-98/03-27-98	05-29-98	
OTERO COUNTY					CLOSED MONDAY
CHERAW 31	08-26-97	12-22-97/01-05-98	03-16-98/03-20-98	05-15-98	
EAST OTERO R-1	09-02-97	12-22-97/01-02-98	03-16-98/03-20-98	05-28-98	
FOHLER R-4J	08-25-97	12-19-97/01-02-98	03-16-98/03-20-98	05-21-98	
MANZANOLA 3J	08-25-97	12-22-97/01-02-98	03-16-98/03-20-98	05-15-98	
ROCKY FORD R-2	08-25-97	12-22-97/01-02-98	03-16-98/03-20-98	05-29-98	
SWINK 33	09-02-97	12-22-97/01-02-98	03-16-98/03-20-98	05-22-98	
OURAY COUNTY					
OURAY R-1	09-02-97	12-22-97/01-05-98	03-19-98/03-30-98	05-29-98	
RIDGWAY R-2	09-02-97	12-22-97/01-02-98	03-23-98/03-27-98	05-28-98	
PARK COUNTY					CLOSED FRIDAY
PARK COUNTY RE-2	09-02-97	12-23-97/01-02-98	03-30-98/04-03-98	06-04-98	
PLATTE CANYON 1	09-02-97	12-22-97/01-02-98	03-16-98/03-20-98	06-04-98	
PHILLIPS COUNTY					
HAXTUN RE-2J	08-20-97	12-22-97/01-02-98	04-10-98/04-13-98	05-22-98	
HOLYOKE RE-1J	08-20-97	12-22-97/01-02-98	04-10-98/04-13-98	05-27-98	
PITKIN COUNTY					
ASPEN 1	09-02-97	12-22-97/01-02-98	03-30-98/04-03-98	06-10-98	

OPENING AND CLOSING DAYS OF SCHOOL AND RECESSES IN COLORADO SCHOOL DISTRICTS (Cont.)

DISTRICT	OPENING DAY	WINTER RECESS	SPRING RECESS	CLOSING DAY	OTHER CLOSURES
PROWERS COUNTY					
GRAMADA RE-1	08-22-97	12-19-97/01-02-98	03-09-98/03-13-98	05-22-98	
HOLLY RE-3	08-25-97	12-22-97/01-02-98	03-16-98/03-20-98	05-21-98	
LAMAR RE-2	09-03-97	12-22-97/01-02-98	03-16-98/03-20-98	05-28-98	
WILEY RE-13 JT	08-21-97	12-18-97/01-02-98	03-16-98/03-20-98	05-29-98	
PUEBLO COUNTY					
PUEBLO CITY 60	09-02-97	12-22-97/01-02-98	03-23-98/03-27-98	06-03-98	
PUEBLO COUNTY RURAL 70	09-02-97	12-22-97/01-02-98	03-23-98/03-27-98	06-05-98	
RIO BLANCO COUNTY					
HEEKER RE1	09-02-97	12-22-97/01-02-98	03-16-98/03-20-98	05-29-98	
RANGELY RE-4	08-20-97	12-22-97/01-02-98	03-16-98/03-20-98	05-21-98	
RIO GRANDE COUNTY					CLOSED FRIDAY
DEL NORTE C-7	08-25-97	12-19-97/01-02-98	03-13-98/03-20-98	05-29-98	
MONTE VISTA C-8	08-25-97	12-22-97/01-02-98	03-16-98/03-20-98	05-22-98	
SARGENT RE-33J	09-02-97	12-22-97/01-02-98	03-16-98/03-20-98	05-22-98	
ROUTT COUNTY					
HAYDEN RE-1	09-02-97	12-22-97/01-02-98	03-23-98/03-27-98	05-21-98	
SOUTH ROUTT RE 3	08-27-97	12-22-97/01-02-98	03-23-98/03-27-98	05-28-98	
STEAMBOAT SPRINGS RE-2	08-25-97	12-24-97/01-02-98	04-20-98/04-24-98	06-05-98	
SAGUACHE COUNTY					
CENTER 26 JT	09-02-97	12-22-97/01-02-98	03-16-98/03-20-98	05-29-98	
MOFFAT 2	09-02-97	12-22-97/01-02-98	03-16-98/03-20-98	05-29-98	
MOUNTAIN VALLEY RE 1	08-25-97	12-19-97/01-02-98	03-16-98/03-20-98	05-21-98	CLOSED FRIDAY
SAN JUAN COUNTY					
SILVERTON 1	09-04-97	12-22-97/01-02-98	03-23-98/03-27-98	05-22-98	
SAN MIGUEL COUNTY					
NORWOOD R-2J	08-25-97	12-22-97/01-02-98	03-30-98/04-03-98	05-21-98	
TELLURIDE R-1	08-25-97	12-22-97/01-02-98	04-13-98/04-24-98	06-05-98	
SEDGWICK COUNTY					
JULESBURG RE-1	08-21-97	12-22-97/01-05-98	03-05-98/03-09-98	05-22-98	
PLATTE VALLEY RE-3	08-21-97	12-19-97/01-02-98	03-05-98/03-06-98	05-21-98	
SUMMIT COUNTY					
SUMMIT RE-1	09-02-97	12-22-97/01-02-98	04-03-98/04-10-98	06-05-98	
TELLER COUNTY					
CRIPPLE CREEK-VICTOR RE-1	08-21-97	12-19-97/01-02-98	03-23-98/03-27-98	05-29-98	CLOSED FRIDAY
WOODLAND PARK RE-2	08-27-97	12-22-97/01-02-98	03-23-98/03-27-98	05-21-98	
WASHINGTON COUNTY					
AKRON R-1	08-28-97	12-22-97/01-02-98	04-09-98/04-13-98	05-28-98	
ARTICKAREE R-2	09-02-97	12-22-97/01-02-98	03-16-98/03-20-98	05-29-98	
LONE STAR 101	08-26-97	12-22-97/01-02-98	03-19-98/03-20-98	05-22-98	CLOSED MONDAY
OTTIS R-3	08-27-97	12-22-97/01-02-98	03-09-98/03-13-98	05-21-98	
WOODLIN R-104	08-20-97	12-22-97/01-02-98	03-16-98/03-20-98	05-21-98	CLOSED MONDAY
WELD COUNTY					
AULTI-HIGHLAND RE-9	08-20-97	12-22-97/01-02-98	03-16-98/03-20-98	05-20-98	
BRIGGSDALE RE-10	08-21-97	12-23-97/01-02-98	03-23-98/03-27-98	05-16-98	
EATON RE-2	08-25-97	12-22-97/01-02-98	03-16-98/03-20-98	05-21-98	

OPENING AND CLOSING DAYS OF SCHOOL AND RECESSES IN COLORADO SCHOOL DISTRICTS (Cont.)

DISTRICT	OPENING DAY	WINTER RECESS	SPRING RECESS	CLOSING DAY	OTHER CLOSURES
WELD COUNTY (Cont.)					
GILCREST RE-1	08-25-97	12-22-97/01-02-98	03-16-98/03-20-98	05-28-98	
GREELEY 6	08-18-97	12-22-97/01-02-98	03-16-98/03-20-98	05-23-98	
JOHNSTOWN-MILLIKEN RE-5J	08-21-97	12-22-97/01-02-98	03-16-98/03-20-98	05-28-98	
KEENESBURG RE-3(J)	08-21-97	12-22-97/01-02-98	03-16-98/03-20-98	05-21-98	
PAWNEE RE-12	08-21-97	12-22-97/01-05-98	02-16-98/02-16-98	04-30-98	
PLATTE VALLEY RE-7	08-21-97	12-22-97/01-02-98	03-16-98/03-20-98	05-22-98	
PRAIRIE RE-11	08-29-97	12-23-97/01-02-98	03-09-98/03-13-98	05-15-98	
WELD COUNTY RE-8	08-21-97	12-22-97/01-02-98	03-16-98/03-20-98	05-21-98	
WINDSOR RE-4	08-18-97	12-22-97/01-05-98	03-16-98/03-20-98	05-08-98	
YUMA COUNTY					
EAST YUMA COUNTY RJ-2	08-25-97	12-22-97/01-02-98	03-16-98/03-20-98	05-22-98	
WEST YUMA COUNTY RJ-1	09-02-97	12-22-97/01-02-98	03-23-98/03-27-98	05-29-98	

“Untitled”

Joey D. Nelson, 12th Grade

Arvada High School, Jefferson County District R-1
Linda Scholes, Teacher



Boards of Cooperative (Educational) Services (BOCES)

AMS COUNTY BOCES
 303/286-7294 602 EAST 64TH AVENUE DENVER, CO 80229-7008
 303/853-1156 FAX NUMBER

NAME OF PERSON OR PERSONS TO CONTACT

EXECUTIVE DIRECTOR JAMES A. STROUP
 ASSISTANT DIRECTOR LINDA LAMBIOTTE
 LOSS CONTROL COORDINATOR RON YANKER

SCHOOL DISTRICT AND ASSOCIATE MEMBERS

ADAMS COUNTY 14 NORTHGLENN-THORNTON 12
 BRIGHTON 27J WESTMINSTER 50
 MAPLETON 1

ARKANSAS VALLEY BOCES
 719/254-3531 801 CHESTNUT ROCKY FORD, CO 81067-1224
 719/254-3534 FAX NUMBER

NAME OF PERSON OR PERSONS TO CONTACT

EXECUTIVE DIRECTOR BERNARD MATORANO
 ATTENDANCE CENTER COORDINATOR BERNARD MATORANO
 MIGRANT EDUCATION DIRECTOR SAMUEL GUINTANA
 SCHOOL LIBRARY MEDIA MARTHA LOPEZ
 SPECIAL EDUCATION DIRECTOR JOE B. AUTRY

SCHOOL DISTRICT AND ASSOCIATE MEMBERS

CHERAW 31 LAS ANIMAS RE-1
 CROWLEY COUNTY RE-1-J MANZANOLA 3J
 EAST OTERO R-1 ROCKY FORD R-2
 FOWLER R-4J SWINK 33

SCHOOLS OPERATED BY BOCES

ARKANSAS VALLEY ATTEND CENTER GRADES: 09-12
 PHONE: 719/384-9482
 P O BOX 408
 LA JUNTA, CO 81050

EAST CENTRAL BOCES
 719/775-2342 P O BOX 910 LIMON, CO 80828-0910
 719/775-9714 FAX NUMBER

NAME OF PERSON OR PERSONS TO CONTACT

EXECUTIVE DIRECTOR FRED PATTERSON
 ASST SPECIAL ED DIR/STAFF DEV MOIRA HAWKS
 BUSINESS MANAGER HELEN DOSS
 CHILD FIND COORDINATOR BARB MALONE
 EXEC SECRETARY/STAFF DEVELOP JEANNE BALLENTINE
 MEDIA CLERK LINDA BOYD-ENSGIN
 SPECIAL EDUCATION DIRECTOR JEANNE BOICE-WILEY
 SPECIAL EDUCATION SECRETARY LOUISE LANE
 SWAP COORDINATOR KARLENE HOLMSTED
 TITLE I MARY ANN SAFFER

SCHOOL DISTRICT AND ASSOCIATE MEMBERS

AGATE 300
 ARICKAREE R-2
 ARRIBA-FLAGLER C-20
 BENNETT 29J

EAST CENTRAL BOCES (Cont.)

SCHOOL DISTRICT AND ASSOCIATE MEMBERS

BETHUNE R-5
 BURLINGTON RE-6J
 BYERS 32J
 CHEYENNE COUNTY RE-5
 DEER TRAIL 26J
 ELIZABETH C-1
 GENOA-HUGO C113
 HI-PLAINS R-23

KARVAL RE-23
 KIT CARSON R-1
 LIMON RE-4J
 MORGAN COMMUNITY COLLEGE
 STRASBURG 31J
 STRATTON R-4
 WOODLIN R-104

EXPEDITIONARY BOCES
 303/759-2076 3755 SOUTH MAGNOLIA WAY DENVER, CO 80237
 303/756-2193 FAX NUMBER

NAME OF PERSON OR PERSONS TO CONTACT

DIRECTOR ROBERT STEIN
 ORGANIZATIONAL MANAGER SUSAN KEENE
 PUBLIC EDUCATION COALITION BARBARA VOLPE

SCHOOL DISTRICT AND ASSOCIATE MEMBERS

CHERRY CREEK 5 DOUGLAS COUNTY RE 1
 DENVER COUNTY 1 LITTLETON 6

SCHOOLS OPERATED BY BOCES

EXPEDITIONARY LEARNING SCHOOL GRADES: K-12
 PHONE: 303/759-2076
 3755 SOUTH MAGNOLIA WAY
 DENVER, CO 80237

GRAND VALLEY BOCES

970/255-2600 2508 BLICHMANN AVENUE GRAND JUNCTION, CO 81505-1010
 970/255-2626 FAX NUMBER

NAME OF PERSON OR PERSONS TO CONTACT

EXECUTIVE DIRECTOR KERRY YOUNGBLOOD
 BUSINESS MANAGER MARGE GARNEAU
 RESOURCE/FACILITIES DIRECTOR A RAY GREB

SCHOOL DISTRICT AND ASSOCIATE MEMBERS

MESA COUNTY VALLEY 51 MESA STATE COLLEGE

LARIMER BOCES

303/772-4420 830 SOUTH LINCOLN LONGMONT, CO 80501

NAME OF PERSON OR PERSONS TO CONTACT

EXECUTIVE DIRECTOR JACK C HALE

SCHOOL DISTRICT AND ASSOCIATE MEMBERS

PARK (ESTES PARK) R-3 THOMPSON R-2J
 POUJRE R-1

MOUNTAIN BOCES
 719/486-2603 1713 MT LINCOLN DRIVE WEST LEADVILLE, CO 80461-3723
 719/486-2109 FAX NUMBER

NAME OF PERSON OR PERSONS TO CONTACT

EXECUTIVE DIRECTOR STEVEN JONES
 ASSESSMENT SPECIALIST JULIA WATSON-BARNETT
 SCHOOL LIBRARY MEDIA VACANT
 SPECIAL EDUCATION DIR/EASTSIDE REBECCA MINNIS
 SPECIAL EDUCATION DIR/WESTSIDE BONNIE SOMAN
 YAMPAH MT SCHOOL SUPERVISOR TOM HEALD

SCHOOL DISTRICT AND ASSOCIATE MEMBERS

ASPEN 1 LAKE COUNTY R-1
 BUENA VISTA R-31 PARK COUNTY RE-2
 COLORADO MOUNTAIN COLLEGE ROARING FORK RE-1
 EAGLE COUNTY RE 50 SALIDA R-32
 GARFIELD 16 GARFIELD RE-1
 GARFIELD RE-2 SUMMIT RE-1

SCHOOLS OPERATED BY BOCES

MOUNTAIN BOCES DAY TREATMENT GRADES: 07-12
 PHONE: 970/945-9546
 701 MIDLAND
 GLENWOOD SPRINGS, CO 81601-3227
 PRINCIPAL: TOM HEALD

YAMPAH MOUNTAIN SCHOOL GRADES: 09-12
 PHONE: 970/945-9463
 701 MIDLAND
 GLENWOOD SPRINGS, CO 81601-3227
 PRINCIPAL: TOM HEALD

MT EVANS BOCES
 303/567-4467 P O BOX 3399 IDAHO SPRINGS, CO 80452-3399
 571/552-3X6 DENVER LINE
 303/571-1802 FAX NUMBER (3035715523)

NAME OF PERSON OR PERSONS TO CONTACT

DIRECTOR JANE SNYDER
 SPECIAL EDUCATION ASSISTANT RHONDA HOROWITZ
 SPECIAL EDUCATION ASSISTANT JACKIE MATZNER
 ALICE OZANIC

SCHOOL DISTRICT AND ASSOCIATE MEMBERS

CLEAR CREEK RE-1 PLATTE CANYON 1
 GILPIN COUNTY RE-1

NORTHEAST BOCES
 970/774-6152 301 WEST POWELL P O BOX 98 HAXTUN, CO 80731-0098
 970/774-6157 FAX NUMBER

NAME OF PERSON OR PERSONS TO CONTACT

EXECUTIVE DIRECTOR C CHARLES DVORAK
 BOOKKEEPER JODEL MOONEY
 CURRICULUM/STANDARDS COORDINATOR GLORIA CORBIN
 EXECUTIVE SECRETARY SHERRY BOTT

NORTHEAST BOCES (Cont.)

NAME OF PERSON OR PERSONS TO CONTACT

MEDIA CONSULTANT LINDA CLEMENTS
 SPECIAL EDUCATION DIRECTOR TIM SANGER
 TITLE 1 COORDINATOR MARCIA DEGROOTE

SCHOOL DISTRICT AND ASSOCIATE MEMBERS

AKRON R-1 LONE STAR 101
 BUFFALO RE-4 NORTHEASTERN JUNIOR COLLEGE
 EAST YUMA COUNTY RJ-2 OTIS R-3
 FRENCHMAN RE-3 PLATEAU RE-5
 HAXTUN RE-2J PLATTE VALLEY RE-3
 HOLYOKE RE-1J VALLEY RE-1
 JULESBURG RE-1 WEST YUMA COUNTY RJ-1

NORTHERN COLO BOCES

303/772-4420 830 SOUTH LINCOLN LONGMONT, CO 80501-6398
 303/442-2197 DENVER LINE
 303/776-0504 FAX NUMBER

NAME OF PERSON OR PERSONS TO CONTACT

EXECUTIVE DIRECTOR DALE MCCALL
 ADMINISTRATIVE SERVICES DAVID BIEKERT
 COOP TEACHER APPLICATION POOL LYNDIA PIPER
 INSTRUCT SERVICES/STAFF DEVEL SUSAN SPARKS
 NORTHERN COLO ASSESS CONSORT SUSAN SPARKS
 NORTHERN COLO ASSESS CONSORT NANCY MEAD
 RESEARCH/ASSESSMENT COORD DAVID WRIGHT

SCHOOL DISTRICT AND ASSOCIATE MEMBERS

PARK (ESTES PARK) R-3 THOMPSON R-2J
 ST VRAIN VALLEY RE 1J

NORTHWEST COLO BOCES

303/879-0391 P O BOX 773390 STEAMBOAT SPRINGS, CO 80477-3390
 800/748-2115 DENVER LINE
 303/879-0442 FAX NUMBER

NAME OF PERSON OR PERSONS TO CONTACT

EXECUTIVE DIRECTOR EDWARD M VANDERTOOR
 MEDIA COORDINATOR TARI THONING
 SPECIAL EDUCATION DIRECTOR JANE TOOTHAKER

SCHOOL DISTRICT AND ASSOCIATE MEMBERS

EAST GRAND 2 SOUTH ROUTT RE 3
 HAYDEN RE-1 STEAMBOAT SPRINGS RE-2
 NORTH PARK R-1 WEST GRAND 1-JT.

LES PEAK BOCES
 719/570-7474 4825 LORNA PLACE COLORADO SPRINGS, CO 80915-2378
 719/380-9685 FAX NUMBER

NAME OF PERSON OR PERSONS TO CONTACT

EXECUTIVE DIRECTOR ROBERT A CITO
 ADMINISTRATIVE ASSISTANT GUDRUM VEST
 NEED DIRECTOR ROBERT VEUTHEY
 PROGRAM/STAFF DIRECTOR VACANT
 SCHOOL LIBRARY MEDIA MADRONA JULIA
 SPECIAL EDUCATION DIRECTOR JOHN SANSONE

SCHOOL DISTRICT AND ASSOCIATE MEMBERS

ACADEMY 20 HANOVER 28
 BIG SANDY 100J HARRISON 2
 CALHAN RJ-1 KIOWA C-2
 CHEYENNE MOUNTAIN 12 LEWIS-PALMER 38
 CRIPPLE CREEK-VICTOR RE-1 MANITOU SPRINGS 14
 EDISON 54 JT MIAMI/YODER 60 JT
 ELBERT 200 PEYTON 23 JT
 ELLICOTT 22 WIDEFIELD 3
 FALCON 49 WOODLAND PARK RE-2
 FOUNTAIN 8

SCHOOLS OPERATED BY BOCES

THE NEED PROGRAM GRADES: 09-12
 PHONE: 719/635-6333
 2340 ROBINSON STREET
 COLORADO SPRINGS, CO 80904-5342
 PRINCIPAL: ROBERT VEUTHEY

WEST VALLEY SCHOOL GRADES: 09-12
 PHONE: 719/635-1796
 2340 ROBINSON STREET
 COLORADO SPRINGS, CO 80904-5347
 PRINCIPAL: LARRY CUTLER

RIO BLANCO BOCES
 970/675-2064 402 WEST MAIN ROOM 109 RANGELY, CO 81648
 970/675-5738 FAX NUMBER

NAME OF PERSON OR PERSONS TO CONTACT

DIRECTOR DONNA DAY
 EXECUTIVE SECRETARY KELLY CHRISTIAN
 SCHOOL LIBRARY MEDIA SCOTT BARRYMAN

SCHOOL DISTRICT AND ASSOCIATE MEMBERS

MEEKER RE1 RANGELY RE-4

SAN JUAN BOCES
 970/247-3261 201 EAST 12TH DURANGO, CO 81301

NAME OF PERSON OR PERSONS TO CONTACT

EXECUTIVE DIRECTOR BARRY OWEN
 BUSINESS MANAGER JUDY DUNAGAN
 SCHOOL LIBRARY MEDIA NANCY WHITMAN
 SPECIAL EDUCATION DIRECTOR MARIETTA SEARS

SAN JUAN BOCES (Cont.)

SCHOOL DISTRICT AND ASSOCIATE MEMBERS

ARCHULETA COUNTY 50 JT FORT LEWIS COLLEGE
 BAYFIELD 10 JT-R IGNACIO 11 JT
 DURANGO 9-R SILVERTON 1

SAN LUIS VALLEY BOCES
 719/589-5851 2261 ENTERPRISE DR PO BOX 1198 ALAMOSA, CO 81101-1198
 719/589-5007 FAX NUMBER

NAME OF PERSON OR PERSONS TO CONTACT

BOCS DIRECTOR/SPECIAL EDUC DIR FRED SMOKOSKI
 FAMILY STRENGTHS (LA GENTE) BETTY GOULDEN
 MIGRANT EDUCATION DIRECTOR JOSEPHINE SALAZAR
 SPECIAL EDUC ASST DIRECTOR RICARDO F. ESPINOZA
 SPECIAL EDUC ASST DIRECTOR PATRICIA A HILLIS

SCHOOL DISTRICT AND ASSOCIATE MEMBERS

ADAMS STATE COLLEGE MOUNTAIN VALLEY RE 1
 ALAMOSA RE-11J NORTH CONEJOS RE-1J
 CENTENNIAL R-1 SANFORD 6J
 CENTER 26 JT SARGENT DE CRISTO RE-22J
 CREEDE CONSOLIDATED 1 SARGENT RE-33J
 DEL NORTE C-7 SIERRA GRANDE R-30
 MOFFAT 2 SOUTH CONEJOS RE-10
 MONTE VISTA C-8

SOUTH CENTRAL BOCES

719/544-3295 24975 EAST HIGHWAY 50 PUEBLO, CO 81006-2027
 719/543-3744 FAX NUMBER

NAME OF PERSON OR PERSONS TO CONTACT

EXECUTIVE DIRECTOR JANET MAKRIS
 ADULT BASIC EDUC COORDINATOR DONNA YOUNG
 BOOKKEEPER MARY A GARCIA
 EXECUTIVE SECRETARY MARIAN ANAYA
 MIGRANT/ELPA DIRECTOR MELVIN VALDEZ
 SCHOOL LIBRARY MEDIA PAUL RIBALI
 SPECIAL EDUCATION DIRECTOR PAMELA SAMACK
 TECHNOLOGY SERVICES DIRECTOR DANIEL MAAS

SCHOOL DISTRICT AND ASSOCIATE MEMBERS

AGUILAR REORGANIZED 6 LA VETA RE-2
 BRANSON REORGANIZED 82 PRIMERO REORGANIZED 2
 CONSOLIDATED C-1 PUEBLO CITY 60
 COTOPAXI RE-3 PUEBLO COUNTY RURAL 70
 FLORENCE RE-2 TRINIDAD 1
 HOEHNE REORGANIZED 3 TRINIDAD STATE JUNIOR COLLEGE
 HUERFANO RE-1 UNIV OF SOUTHERN COLORADO

SOUTH PLATTE VALLEY BOCES
 970/867-8297 821 WEST PLATTE AVENUE FORT MORGAN, CO 80701
 970/867-6129 FAX NUMBER

NAME OF PERSON OR PERSONS TO CONTACT

EXECUTIVE DIRECTOR WILLIAM VINCZE
 BUSINESS MANAGER CHRIS HOCHNADEL
 EXECUTIVE ASSISTANT DIANA ODEN
 FEDERAL PROGRAMS COORDINATOR MARY MICHAEL MONTGOMERY
 RESOURCE CENTER FACILITATOR CATHERINE BOSLEY
 SPEC EDUC DIR/CHILD FIND COORD NORMA GILMORE
 SWAP COORDINATOR CALLA HINRICHS

SCHOOL DISTRICT AND ASSOCIATE MEMBERS

BRUSH RE-2(J)
 FORT MORGAN RE-3
 HIGH PLAINS YOUTH CENTER
 MORGAN COMMUNITY COLLEGE
 WELDON VALLEY RE-20(J)
 WIGGINS RE-50(J)

SOUTHEASTERN BOCES

719/336-9046 P O BOX 1137 LAMAR, CO 81052-1137
 719/336-9679 FAX NUMBER

NAME OF PERSON OR PERSONS TO CONTACT

EXECUTIVE DIRECTOR JOE ROSKOP
 DRUG EDUCATION/STAFF DEVELOP MARILYN CHENOWETH
 IMC KATHY WILLIAMS
 MIGRANT/CHAPTER 1 JOE ROSKOP
 PRESCHOOL PROJECT COORDINATOR LAURA BUFFALO
 SPECIAL EDUC/PROGRAMS DIRECTOR LINDA WALLACK

SCHOOL DISTRICT AND ASSOCIATE MEMBERS

CAMPO RE-6
 EADS RE-1
 GRANADA RE-1
 HOLLY RE-3
 KIM REORGANIZED 88
 LAMAR COMMUNITY COLLEGE
 LAMAR RE-2
 MC CLAVE RE-2
 PLAINVIEW RE-2
 PRITCHETT RE-3
 SPRINGFIELD RE-4
 VILAS RE-5
 WALSH RE-1
 WILEY RE-13 JT

SCHOOLS OPERATED BY BOCES

MELVIN HENDRICKSON DEV CENTER GRADES: PK-PK
 PHONE: 719/336-2022
 510 SAVAGE AVENUE
 LAMAR, CO 81052-0689
 PRINCIPAL: LAURA BUFFALO

SOUTHWEST BOCES

303/565-8411 P O DRAWER 1420 CORTEZ, CO 81321-1420
 303/565-1203 FAX NUMBER

NAME OF PERSON OR PERSONS TO CONTACT

EXECUTIVE DIRECTOR/SPEC ED DIR JOHN BRYANT
 ADULT EDUCATION DIRECTOR ANN MILLER
 ALTERNATIVE SCHOOL PRINCIPAL JEAN LOVEFACE

SOUTHWEST BOCES (Cont.)

SCHOOL DISTRICT AND ASSOCIATE MEMBERS

DOLORES COUNTY RE NO.2 MANCOS RE-6
 DOLORES RE-4A MONTEZUMA-CORTEZ RE-1
 FORT LEWIS COLLEGE

SCHOOLS OPERATED BY BOCES

ALTERNATIVE HIGH SCHOOL GRADES: 09-12
 PHONE: 970/565-1150
 P O BOX 1420
 CORTEZ, CO 81321-1420
 PRINCIPAL: JEAN LOVEFACE

UNCOMPAGHRE BOCS

970/325-9815 P O BOX 375 OURAY, CO 81427-0375
 970/325-9815 FAX NUMBER

NAME OF PERSON OR PERSONS TO CONTACT

ADMINISTRATOR BRUCE KIENAPFEL
 SPECIAL EDUCATION DIRECTOR BRUCE KIENAPFEL

SCHOOL DISTRICT AND ASSOCIATE MEMBERS

NORWOOD R-2J TELLURIDE R-1
 OURAY R-1 WEST END RE-2
 RIDGWAY R-2

WELD BOCES

970/284-8975 204 MAIN STREET LA SALLE, CO 80645-3130
 303/629-0994 DENVER LINE
 970/284-5571 FAX NUMBER (EXT. 39)

NAME OF PERSON OR PERSONS TO CONTACT

EXECUTIVE DIRECTOR DALE MCCALL
 COMPENSATORY EDUCATION DIR MARGARET WALPOLE
 PRE-SCHOOL COORDINATOR JAN DELAY
 SCHOOL LIBRARY MEDIA DEE DEE PATTON
 SPECIAL EDUCATION DIRECTOR CINDY MCALLISTER

SCHOOL DISTRICT AND ASSOCIATE MEMBERS

AULT-HIGHLAND RE-9 JOHNSTOWN-MILLIKEN RE-5J
 BRIGGS DALE RE-10 PAMNEE RE-12
 EATON RE-2 PLATTE VALLEY RE-7
 GILCREST RE-1 PRAIRIE RE-11

SCHOOLS OPERATED BY BOCES

WELD OPPORTUNITY SCHOOL GRADES: 09-12
 PHONE: 970/351-7472
 2505 1ST AVENUE
 GREELEY, CO 80631
 PRINCIPAL: CHERYL GREGG

EST CENTRAL BOCES
970/249-2944 P O BOX 1483 MONTROSE, CO 81402-1483
970/249-1172 FAX NUMBER

NAME OF PERSON OR PERSONS TO CONTACT

EXECUTIVE DIRECTOR ROGER LAKE
ADMINISTRATIVE ASSISTANT LEANNA SPADAFORA
ADULT BASIC ED COORDINATOR NORMA MCBRYDE
MEDIA TECHNICIAN MELBA TEAGUE
MIGRANT SUPERVISOR MARY PILKINGTON

SCHOOL DISTRICT AND ASSOCIATE MEMBERS

DE BEQUE 49JT MONTROSE COUNTY RE-1J
DELTA COUNTY 50(JJ) OURAY R-1
GUNNISON WATERSHED RE1J PLATEAU VALLEY 50
HINSDALE COUNTY RE 1 RIDGWAY R-2

SCHOOL DISTRICTS NOT IN BOCES

ADAMS-ARAPAHOE 28J JEFFERSON COUNTY R-1
BOULDER VALLEY RE 2 KEENESBURG RE-3(J)
CANON CITY RE-1 MOFFAT COUNTY RE:NO 1
COLORADO SPRINGS 11 SHERIDAN 2
ENGLEWOOD 1 WELD COUNTY RE-8
GREELEY 6 WINDSOR RE-4

“Allstate”

Aislinn N. Hamilton, 12th Grade

La Junta High School, East Otero District R-1
Phil Law, Teacher



“The Story Teller”

Brittany Goble, 4th Grade

Explorer Elementary School, Academy District 20
Anne Stout, Teacher



COLORADO REGIONAL LIBRARY SERVICE SYSTEMS

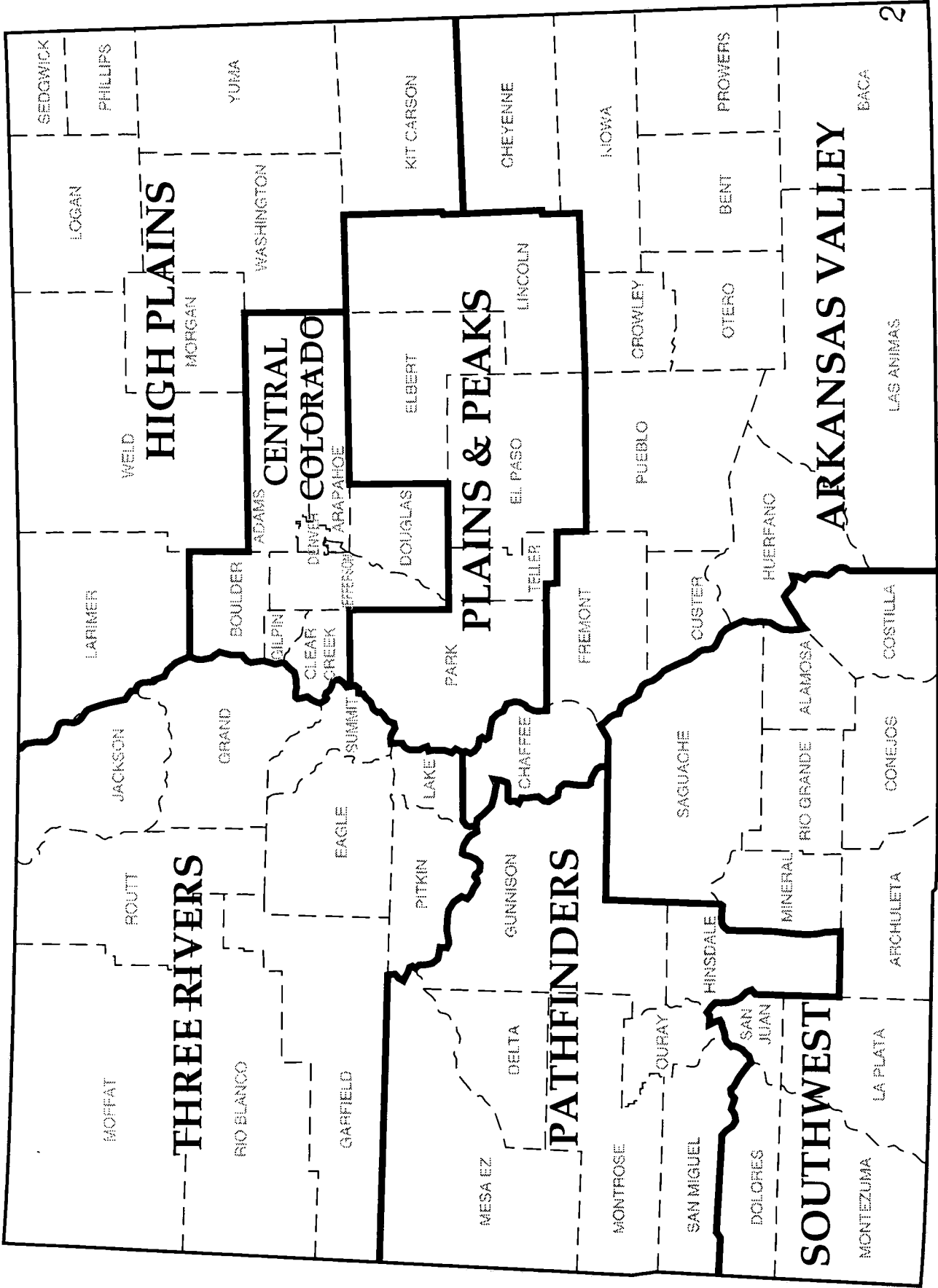

COLORADO REGIONAL LIBRARY SERVICE SYSTEMS

ARKANSAS VALLEY REGIONAL LIBRARY SERVICE SYSTEM
635 WEST CORONA AVENUE
SUITE 113
PUEBLO, CO 81004

PHONE# 719/542-2156
FAX# 719/542-3155

DONNA JONES MORRIS, DIRECTOR

CENTRAL COLORADO LIBRARY SYSTEM
4350 WADSWORTH BOULEVARD #340
WHEAT RIDGE, CO 80033-4638

PHONE# 303/422-1150
FAX# 303/431-9752

GORDON C BARRHYDT, DIRECTOR

HIGH PLAINS REGIONAL LIBRARY SERVICE SYSTEM
800 8TH AVENUE
SUITE 341
GREELEY, CO 80631-1100

PHONE# 970/356-4357
FAX# 970/353-4355

NANCY KNEPEL, DIRECTOR

HIGH PLAINS REGIONAL LIBRARY SERVICE SYSTEM
INTERLIBRARY LOAN OFFICE
2227 23RD AVENUE
GREELEY, CO 80631-6632

PHONE# 970/330-7691
FAX# 970/330-7060

MAGGIE WITMER, RESOURCE CONSULTANT

PATHFINDER REGIONAL LIBRARY SYSTEM
1048 INDEPENDENT AVENUE
SUITE A-119
GRAND JUNCTION, CO 81505-6120

PHONE# 970/242-2418
FAX# 970/244-2947

JOHN CAMPBELL, DIRECTOR

PLAINS AND PEAKS REGIONAL LIBRARY SYSTEM
530 COMMUNICATIONS CIRCLE
SUITE 205
COLORADO SPRINGS, CO 80905-1743

PHONE# 719/473-3417
FAX# 719/632-9645

JEANNE OMEN, DIRECTOR

SOUTHWEST REGIONAL LIBRARY SYSTEM
P.O. DRAWER B
DURANGO, CO 81302-1090

PHONE# 970/247-4782
FAX# 970/247-5087

S JANE ULRICH, DIRECTOR

THREE RIVERS LIBRARY SYSTEM
710 COOPER AVENUE
SUITE 111
GLENWOOD SPRINGS, CO 81601

PHONE# 970/945-2626
FAX# 970/945-9396

SANDRA SCOTT, DIRECTOR

LIST OF COLORADO LIBRARY DISTRICTS WITH BOUNDARIES AND MILL LEVY DATA

INDEX OF COLORADO LIBRARY DISTRICTS WITH SCHOOL DISTRICT AND MILL LEVY DATA

ARKANSAS VALLEY REGIONAL LIBRARY SYSTEM

1. Las Animas/Bent County Library District, 306 Fifth Street, Las Animas, CO 81054-1797. (719) 456-0111. (1.5ML), SD RE-1.
2. LaVeta Public Library District, 310 Main Street, LaVeta, CO 81055. (719) 742-3572. (2.47ML), SD RE-2.
3. Pueblo Library District, 100 E. Abriendo Avenue, Pueblo, CO 81004-4290. (719) 543-9600. (5.33ML), Countywide.
4. Northern Chaffee County Library District, Buena Vista Public Library, PO Box 2019, Buena Vista, CO 81211-2019. (719) 395-8700. (2.109ML), SD R-31.
5. Southern Chaffee County Regional Library District, Salida Regional Library, 405 E. Street, Salida, CO 81201. (719) 539-4826. (4.314ML), SD R-32.
6. West Custer County Library District, 209 Main Street, PO Box 689, Westcliffe, CO 81252-0689. (719) 783-9138. (1.101ML), SD C-1.
7. Penrose Library District, 415-4th Avenue, PO Box 10, Penrose, CO 82140-0010. (719) 372-0606. (2.987ML), Parks and Recreation.
8. Kiowa County Public Library District, 1305 Goff Street, PO Box 757, Eads, CO 81036-0757. (719) 438-5581. (1.5ML), SD RE-1.
9. East Cheyenne County Library District, 151 South 1st East, PO Box 147, Cheyenne Wells, CO 80810. (719) 767-5138. (1.0ML), SD RE-5.

CENTRAL COLORADO REGIONAL LIBRARY SYSTEM

10. Arapahoe Library District, 2305 E. Arapahoe Road, Littleton, CO 80122-1583. (303) 796-2444. (4.292ML), Countywide except cities of Littleton, Aurora, and Englewood; also, Adams County SD 26-I).
11. Clear Creek Library District, PO Box 1509, Idaho Springs, CO 80452. (303) 674-2678. Idaho Springs Library/Georgetown, John Tomay Memorial Library. (1.287 ML), SD RE-1.
12. Douglas Public Library District, 961 S. Plum Creek Blvd., Castle Rock, CO 80104. (303) 688-8752. (3.935ML), Countywide.

HIGH PLAINS REGIONAL LIBRARY SYSTEM

13. East Morgan County Library District, 500 Clayton Street, Brush, CO 80723-2016. (970) 842-4596. (1.5ML), SD RE-2J.
14. Windsor-Severance Library District, 720 3rd Street, Windsor, CO 80550-5420. (970) 686-5603. (2.678ML), SD RE-4.
15. Weld Library District, 2227-23rd Avenue, Greeley, CO 80631. (970) 330-0208. (1.5ML), Countywide except SD RE-4.
16. Estes Valley Public Library District, Estes Park Public Library, 335 E. Elkhorn Avenue, Estes Park, CO 80517-1867. (970) 586-8116. (3.077ML), Park Hospital District.

PATHFINDER REGIONAL LIBRARY SYSTEM

17. Hinsdale County Library District, John Wagner Public Library, PO Box 607, Lake City, CO 81235-0607. (970) 944-2615. (1.27ML), SD RE-1.
18. Montrose Library District, 434 S. 1st Street, Montrose, CO 81401-3909. (970) 249-9656. (1.5ML), County, except Niuda and SD R-2J.
19. San Miguel Public Library District #1, 134 South Spruce, Telluride, CO 81435-2189. (970) 728-4519. (2.069ML), SD R-1.
20. San Miguel Public Library District #2, Norwood Public Library, 1110 Lucerne Street, PO Box 127, Norwood, CO 81423-0127. (970) 327-4833. (3.478ML), SD R-2J.
21. Ouray Library District, PO Box 625, Ouray, CO 81427-0625. (970) 325-4616. (1.042ML), SD R-1.
22. Mesa County Public Library District, PO Box 20000-5019, Grand Junction, CO 81502-5019. (970) 243-4783. (2.73ML), SD 51.
23. Delta County Library District, 211 W. 6th Street, Delta, CO 81416-0652. (970) 874-9630. (1.5ML).

PLAINS AND PEAKS REGIONAL LIBRARY SYSTEM

24. Pikes Peak Library District, 5550 N. Union Blvd., Colorado Springs, CO 80918-1579. (719) 531-6333. (4.059ML). All of El Paso County except Maniton Springs and SD 3.
25. Rampart Library District, Woodland Park Public Library, 821 W. Lafayette, PO Box 336, Woodland Park, CO 80066-0336. (719) 687-9281. (1.369ML), SD RE-2.

26. Southern Teller County Library District, 410 B Street, Cripple Creek, CO 80813. (719) 689-2800. Franklin Ferguson Memorial Library/Victor Library. (.624ML), SD RE-1.

SOUTHWEST REGIONAL LIBRARY SYSTEM

27. Pine River Library District, Bayfield Public Library, 15 E. Mill Street, PO Box 227, Bayfield, CO 81122-0227. (970) 884-2222. (.611ML), SD 10JT-R.
28. Upper San Juan Library District, Ruby M. Sisson Memorial Library, PO Box 849, Pagosa Springs, CO 81147-0849. (970) 264-2209. (1.51ML), SD 50JT.
29. Mancos Library District, 113 Main, PO Box 158, Mancos, CO 81328-0158. (970) 533-7569. (1.5ML), SD RE-4.
30. Dolores Library District, 420 Railroad Avenue, PO Box 847, Dolores, CO 81323-0847. (970) 882-4127. (3.782ML), SD RE-4A.
31. Ignacio Library District, 470 Goddard Avenue, PO Box 886, Ignacio, CO 81137-0886. (970) 563-9287. (.542ML), SD 11JT.
32. Rio Grande Library District, 120 Jefferson Street, Montie Visia, CO 81144-1797. (719) 882-3931. (1.5ML), SD C-8.

Mill Levies as of January 1, 1997 from the Department of Local Affairs, Division of Property Taxation, Annual Report 1996. For more information please contact Katherine Brown, Public Library Consultant, Colorado State Library, 201 E. Colfax, Denver, CO 80203, (303) 866-6990.

THE MILL LEVY RATE GIVEN REPRESENTS THE 1996 TAX YEAR

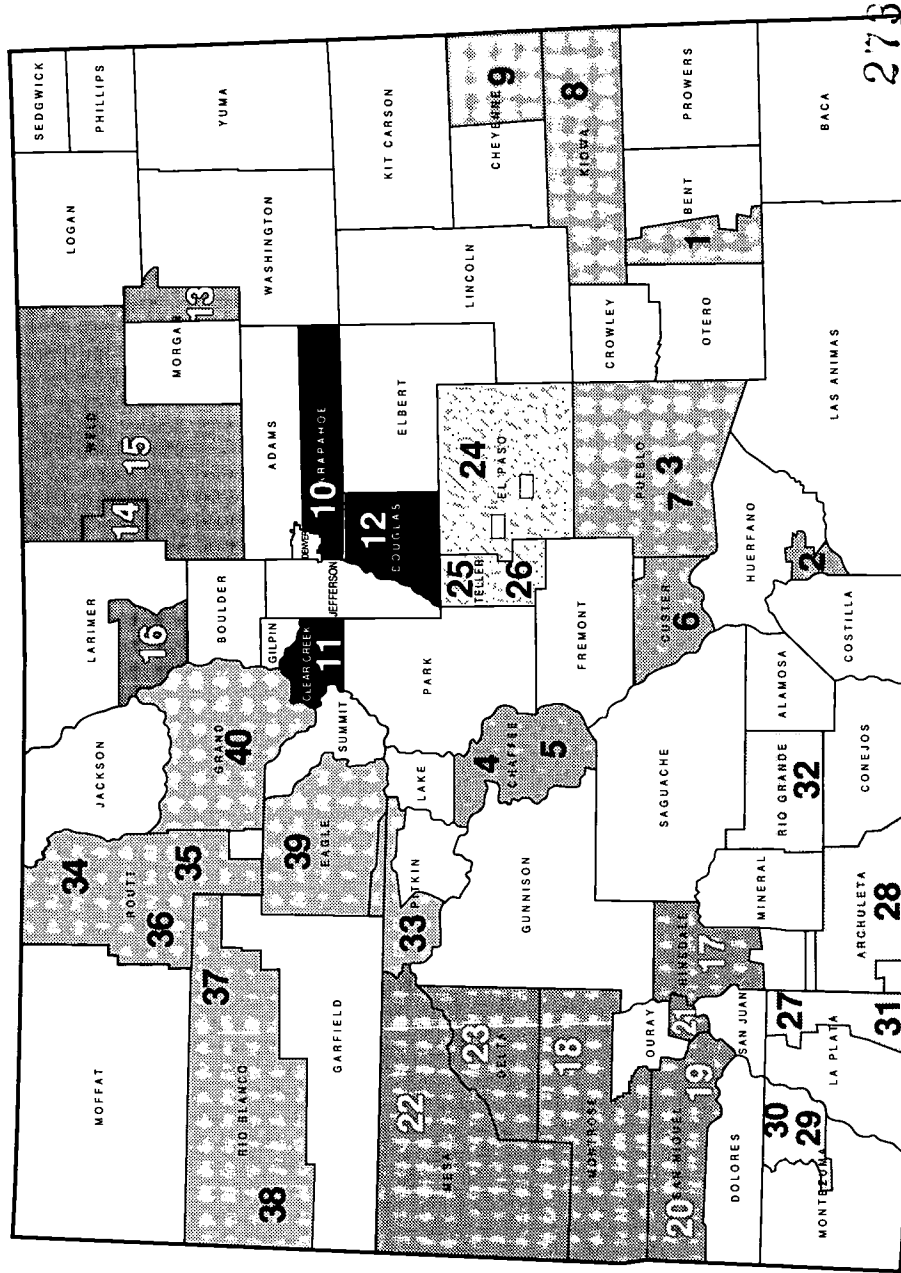

BEST COPY AVAILABLE



"Boy"

Anne Shaver, 5th Grade
Graland Country Day School, Denver
Sharon Rouse, Teacher

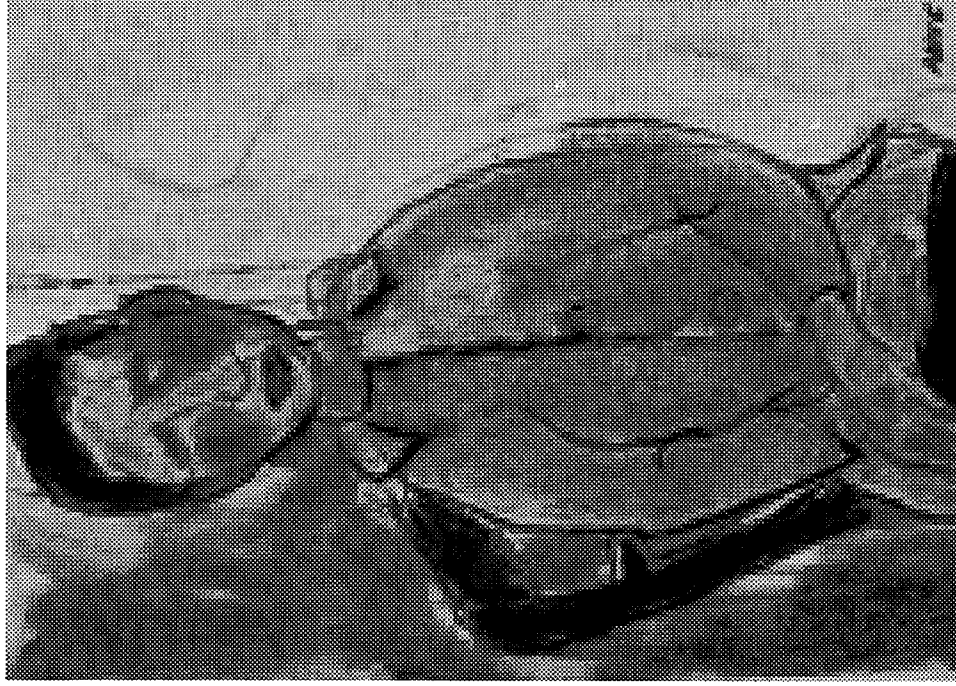

274

8

"The Tractor"

Eric M. Tieman, 10th Grade
Regis Jesuit High School, Aurora
Timothy Newton, Teacher



275

Academic Libraries

ACADEMIC LIBRARIES

ADAMS STATE COLLEGE LIBRARY
NIELSON LIBRARY
PHONE: 719/587-7781
FAX: 719/587-7590
1ST & EDGE MONT
ALAMOSA, CO 81102-0001
DIANNE MACHADO, DIRECTOR

AIMS COMMUNITY COLLEGE LIBRARY
PHONE: 970/330-8008
FAX: 970/339-6568
PO BOX 69
GREELEY, CO 80632-0069
JEAN WARKNE, DIRECTOR OF LIBRARY SVCS

ARAPAHOE COMMUNITY COLLEGE
LEARNING RESOURCE CENTER
PHONE: 303/797-5726
FAX: 303/798-4173
2500 W COLLEGE DR
PO BOX 9002
LITTLETON, CO 80160-9002
VACANT

ARCHBISHOP VEHR THEOLOGICAL
LIBRARY
PHONE: 303/722-4687 X250
1300 S STEELE ST
DENVER, CO 80210-2599
JOYCE WHITE, LIBRARY DIRECTOR

AURARIA LIBRARY
PHONE: 303/556-2805
FAX: 303/556-3528
1100 LAWRENCE ST
DENVER, CO 80204-2096
GLENDA THORNTON, DEAN

BEL-REA INSTITUTE OF ANIMAL TECHNOLOGY
PHONE: 303/751-8700
FAX: 303/751-9969
1681 S DAYTON ST
DENVER, CO 80231
LEE ANN HENBEST, LIBRARIAN

BETH EL COLLEGE OF NURSING
HEALTH SCIENCES LIBRARY
2790 N ACADEMY BLVD STE 200
COLORADO SPRINGS, CO 80917
THOMAS RICKS, LIBRARY DIRECTOR

BLAIR COLLEGE
PHONE: 719/574-4493
FAX: 719/574-4493
828 WOOTEN RD
COLORADO SPRINGS, CO 80915
PAT HARDY, DIRECTOR

COLORADO CHRISTIAN UNIVERSITY LIBRARY
PHONE: 303/238-5386 X109
FAX: 303/274-7560
180 S GARRISON ST
LAKEWOOD, CO 80226-7499
MALCOLM H BRANTZ, DIRECTOR OF LIBRARIES

COLORADO COLLEGE
CHARLES LEAMING TUTT LIBRARY
PHONE: 719/389-6658
FAX: 719/389-6859
1021 N CASCADE AVE
COLO SPGS, CO 80903-3256
JOHN SHERIDAN, HEAD LIBRARIAN

COLORADO INSTITUTE OF ART
PHONE: 303/837-0825 X 593
FAX: 303/860-8520
200 E 9TH AVE
DENVER, CO 80203
LINDA D REARDON, LIBRARY DIRECTOR

COLORADO MOUNTAIN COLLEGE
ALPINE CAMPUS LIBRARY
PHONE: 970/870-4445
FAX: 970/870-4490
1330-50 BOB ADAMS DR
PO BOX 774688
STEAMBOAT SPGS, CO 80477
PEGGY DORR, LIBRARY DIRECTOR

COLORADO MOUNTAIN COLLEGE
SPRING VALLEY LIBRARY
PHONE: 970/947-8271
FAX: 970/947-8288
3000 CNTY RD 114
GLENWOOD SPGS, CO 81601
JUDY CROOK, LIBRARY DIRECTOR

COLORADO MOUNTAIN COLLEGE
TIMBERLINE CAMPUS LRC
PHONE: 719/486-4250
FAX: 719/486-4221
901 HWY 24 SOUTH
LEADVILLE, CO 80461-9725
SHARON C MOLLER, LIBRARY DIRECTOR

COLORADO NW COMMUNITY COLLEGE
LIBRARY
PHONE: 970/675-3229
FAX: 970/675-3267
500 KENNEDY DR
RANGELY, CO 81648-3502
PENNY LINDEROTH, DIRECTOR

COLORADO SCHOOL OF MINES
ARTHUR LAKES LIBRARY
PHONE: 303/273-3690
FAX: 303/273-3199
14TH & ILLINOIS
GOLDEN, CO 80401-1887
JOANNE V LERUD, LIBRARY DIRECTOR

COLORADO STATE UNIVERSITY
UNIVERSITY LIBRARIES
PHONE: 970/491-1833
FAX: 970/491-1195
MORGAN LIBRARY
FT COLLINS, CO 80523-1019
CAMILLA ALIRE, DEAN OF LIBRARIES

COLORADO TECHNICAL UNIVERSITY
RESOURCE CENTER
PHONE: 719/598-0200 X287
FAX: 719/598-3740
4435 N CHESTNUT
COLORADO SPGS, CO 80907-3896
KAY BURMAN, MANAGER

ACADEMIC LIBRARIES (Cont.)

COMMUNITY COLLEGE OF AURORA
PHONE: 303/360-4740
FAX: 303/360-4824
16000 E CENTRE TECH PKWY
AURORA, CO 80011-9036
TOM CONNOLE, LIBRARY DIRECTOR

DENVER CONSERVATIVE BAPTIST SEMINARY
CAREY S THOMAS LIBRARY
PHONE: 303/761-2482 X404
FAX: 303/761-8060
UNIVERSITY PARK STATION
PO BOX 10000
DENVER, CO 80250-0100
SARAH MILLER, LIBRARY DIRECTOR

DENVER INSTITUTE OF TECHNOLOGY
PHONE: 303/412-3386
FAX: 303/426-1832
7350 N BROADWAY
DENVER, CO 80221
MARY BROWN, MNGR LIBRARY & INFO SVCS

DENVER TECHNICAL COLLEGE
PHONE: 303/329-3000
925 S NIAGARA
DENVER, CO 80224
VACANT

FORT LEWIS COLLEGE
JOHN F REED LIBRARY
PHONE: 970/247-7250
FAX: 970/247-7149
1000 RIM DRIVE
DURANGO, CO 81301-3999
MARGARET LANDRUM, LIBRARY DIRECTOR

FRONT RANGE COMMUNITY COLLEGE
LARIMER CAMPUS LIBRARY
PHONE: 970/204-8206
FAX: 970/226-4644
PO BOX 270490
FT COLLINS, CO 80527-0490
KAREN DORNSEIF, LIBRARIAN

FRONT RANGE COMMUNITY COLLEGE
LIBRARY MEDIA CENTER
PHONE: 303/404-5304
FAX: 303/469-9615
3645 W 112TH AVE
WESTMINSTER, CO 80030-2199
WARREN G TAYLOR, DIRECTOR

FULLER THEOLOGICAL SEMINARY
100 W PIKES PEAK AVE #214
COLORADO SPRINGS, CO 80903-3305
VACANT

ILIFF SCHOOL OF THEOLOGY
IRA J TAYLOR LIBRARY
PHONE: 303/744-1287
FAX: 303/777-0164
2201 S UNIVERSITY BLVD
DENVER, CO 80210-4798
SARA J MYERS, LIBRARIAN

LAMAR COMMUNITY COLLEGE
LEARNING RESOURCE CENTER
PHONE: 719/336-2248 X256
FAX: 719/336-2448
2401 S MAIN ST BOWMAN BLDG
LAMAR, CO 81052-3999
DOROTHY D WILCOX, DIRECTOR

MESA STATE COLLEGE
JOHN U TOMLINSON LIBRARY
PHONE: 970/248-1862
FAX: 970/248-1930
1200 COLLEGE PL
GRAND JCT, CO 81501-7682
VALERIE J HORTON, LIBRARY DIRECTOR

MORGAN COMMUNITY COLLEGE LIBRARY
PHONE: 970/867-3081 X119
FAX: 970/867-6608
17800 RD 20
FT MORGAN, CO 80701-4399
PATTY EVERETT, DIR LEARNING RESOURCE CTR

NATIONAL AMERICAN UNIVERSITY/COLO SPGS
PHONE: 719/471-4205
FAX: 719/471-4751
2577 N CHELTON
COLORADO SPRINGS, CO 80909
SISTER MARISTELLE SCHMITZ, LIBRARIAN

NATIONAL AMERICAN UNIVERSITY/DENVER
1325 S COLORADO BLVD STE 100
DENVER, CO 80222
SHEZALLE SIMONS-OCHEs, LIBRARIAN

NATIONAL THEATRE CONSERVATORY
1050 13TH ST
DENVER, CO 80204
VACANT

NAZARENE BIBLE COLLEGE
TRIMBLE LIBRARY
PHONE: 719/596-5111
FAX: 719/550-9437
1111 ACADEMY PARK LOOP
COLO SPGS, CO 80910-3717
VERNELL POSEY, LIBRARY DIRECTOR

NORTHEASTERN JUNIOR COLLEGE
MONAHAN LIBRARY
PHONE: 970/522-6600 X6721
FAX: 970/522-6600 X6759
100 COLLEGE DR
STERLING, CO 80751-2399
FRANCIS MEDARIS, LIBRARY DIRECTOR

OTERO JUNIOR COLLEGE
WHEELER LIBRARY
PHONE: 719/384-6882
FAX: 719/384-6883
LA JUNTA, CO 81050-3347
R E ROCKWELL JR, DIR OF LIBRARY SVCS

PARKS COLLEGE - AURORA
LIBRARY
PHONE: 303/367-2757
6 ABILENE ST
AURORA CO 80011
LARRY GRIECO, LIBRARIAN

ACADEMIC LIBRARIES (Cont.)

PARKS COLLEGE - THORNTON LIBRARY
 PHONE: 303/457-2757
 9065 GRANT ST
 THORNTON, CO 80229
 LARRY GRIECO, LIBRARY DIRECTOR

PIEK'S PEAK COMMUNITY COLLEGE LEARNING RESOURCES CENTER
 PHONE: 719/540-7500
 FAX: 719/540-7523
 5675 S ACADEMY BLVD
 COLO SPGS, CO 80906-5498
 RICK FRIDDLE, DIRECTOR

PUEBLO COMMUNITY COLLEGE LEARNING RESOURCES CTR
 PHONE: 719/549-3308
 FAX: 719/549-3309
 900 W ORMAN AVE
 PUEBLO, CO 81004-1430
 JEANNE W GARDNER, DIRECTOR LRC

RED ROCKS COMMUNITY COLLEGE
 PHONE: 303/914-6740
 FAX: 303/914-6741
 13300 W 6TH AVE
 LAKEWOOD, CO 80228-1255
 TOM CONNOLE, HEAD LIBRARIAN

REGIS UNIVERSITY BRANCH LIBRARY
 PHONE: 719/264-7080
 FAX: 719/264-7082
 7450 CAMPUS DRIVE #100
 COLO SPGS, CO 80920
 JANICE MARIE, ASST DIRECTOR

REGIS UNIVERSITY DAYTON MEMORIAL LIBRARY
 PHONE: 303/458-4030
 FAX: 303/458-4264
 3333 REGIS BLVD
 DENVER, CO 80221-1099
 ANDREW SCRIMGEOUR, DEAN OF LIBRARIES

ROCKY MOUNTAIN COLLEGE OF ART & DESIGN LIBRARY
 PHONE: 303/753-6046 X121
 FAX: 303/759-4970
 6875 E EVANS AVE
 DENVER, CO 80224
 LEONA E BACON, RESOURCE DIRECTOR

TEIKYO LORETTO HEIGHTS UNIVERSITY LIBRARY
 PHONE: 303/937-4246
 FAX: 303/937-5827
 3001 S FEDERAL BLVD
 DENVER, CO 80236-2711
 LAWRENCE L ROUGH, DIRECTOR

THE NAROPA INSTITUTE ALLEN GINSBERG LIBRARY
 PHONE: 303/546-3507
 FAX: 303/444-0410
 2130 ARAPAHOE AVE
 BOULDER, CO 80302
 LESLIE & EDWARD RUTKOWSKI, LIBRARY CO-DIRECTOR

TRINIDAD STATE JUNIOR COLLEGE SAMUEL FREUDENTHAL MEMORIAL LIBRARY
 PHONE: 719/846-5593
 FAX: 719/846-5667
 600 PROSPECT ST
 TRINIDAD, CO 81082-2396
 MOLLY OTTO, LIBRARY DIRECTOR

UNITED STATES AIR FORCE ACADEMY LIBRARY
 PHONE: 719/333-2590
 FAX: 719/333-4754
 2354 FAIRCHILD DR #3A10
 USAF, CO 80840-6214
 DR EDWARD A SCOTT, DIRECTOR OF ACADEMY

UNIVERSITY OF COLORADO AT BOULDER LIBRARIES
 PHONE: 303/492-7511
 FAX: 303/492-3340
 OFFICE OF THE DEAN
 CAMPUS BOX 184
 BOULDER, CO 80309-0184
 JAMES F WILLIAMS II, DEAN OF LIBRARIES

UNIVERSITY OF COLORADO AT COLORADO SPRINGS LIBRARY
 PHONE: 719/262-3060
 FAX: 719/528-5227
 1420 AUSTIN BLUFFS PKWY
 PO BOX 7150
 COLO SPGS, CO 80933-7150
 LESLIE MANNING, LIBRARY DIRECTOR

UNIVERSITY OF COLORADO HEALTH SCIENCES CENTER
 PHONE: 303/315-5125
 FAX: 303/315-6255
 DENISON MEMORIAL LIBRARY
 4200 E 9TH AVE
 DENVER, CO 80262-0003
 RICK FORSMAN, LIBRARY DIRECTOR

UNIVERSITY OF COLORADO HEALTH SCIENCES CENTER
 PHONE: 303/315-8393
 FAX: 303/315-5641
 RENE SPITZ PSYCHIATRIC LIBRARY
 4200 E 9TH AVE
 DENVER, CO 80262-0248
 IRWIN BERRY, DIRECTOR

UNIVERSITY OF COLORADO LAW LIBRARY
 PHONE: 303/492-7534
 FAX: 303/492-2707
 CAMPUS BOX 402
 BOULDER, CO 80309-0402
 BARBARA BINTLIFF, LAW LIBRARY DIRECTOR

UNIVERSITY OF DENVER PENROSE LIBRARY
 PHONE: 303/871-2007
 FAX: 303/871-2290
 2150 E EVANS AVE
 DENVER, CO 80208-2007
 NANCY ALLEN, DEAN

UNIVERSITY OF NORTHERN COLORADO JAMES A MICHENER LIBRARY
 PHONE: 970/351-2601
 FAX: 970/351-2540
 GREELEY, CO 80639-0002
 GARY M PITKIN, DEAN

ACADEMIC LIBRARIES (Cont.)

UNIVERSITY OF NORTHERN COLORADO
LABORATORY SCHOOL LIBRARY
PHONE: 970/351-2064
FAX: 970/351-2540
BISHOP LEHR RM
GREELEY, CO 80639-0002
BETTE RATHE, LIBRARIAN

UNIVERSITY OF NORTHERN COLORADO
MUSIC LIBRARY
PHONE: 970/351-2251
FRASIER HALL 2ND FL
GREELEY, CO 80639
NORMAN SAVIG, MUSIC LIBRARIAN

UNIVERSITY OF SOUTHERN COLORADO
UNIVERSITY LIBRARY
PHONE: 719/549-2361
FAX: 719/549-2738
2200 N BONFORTE BLVD
PUEBLO, CO 81001-4901
BEVERLY A MOORE, DEAN OF LIBRARY SERVICES

WESTERN STATE COLLEGE
LESLIE J SAVAGE LIBRARY
PHONE: 970/943-2055
FAX: 970/943-2042
GUNNISON, CO 81231-1917
SUSAN RICHARDS, LIBRARY DIRECTOR

“Untitled”

Holly J. Ward, 11th Grade

Ridgway High School, Ridgway District R-2

Joe Fultz, Teacher



“Traveller”

Marcus J. Taylor, 9th Grade

Graland Country Day School, Denver

Sharon Rouse, Teacher



INSTITUTION LIBRARIES

DEPARTMENT OF CORRECTIONS

ARKANSAS VALLEY CORRECTIONAL FACILITY
GENERAL LIBRARY
PHONE: 719/267-3520 X3251
FAX: 719/267-5024
PO BOX 1000
CROWLEY, CO 81034-0001
JEROME HALPIN, LIBRARIAN

ARROWHEAD CORRECTIONAL CENTER
PHONE: 719/275-4181 X3923
FAX: 719/269-5650
PO BOX 300
CANON CITY, CO 81215-0300
DIANA REESE, REGIONAL LIBRARIAN

BUENA VISTA CORRECTIONAL FACILITY
PHONE: 719/395-7254
FAX: 719/395-7214
PO BOX 2017
BUENA VISTA, CO 81211-2017
ALISON GUILD, REGIONAL LIBRARIAN

CENTENNIAL CORRECTIONAL FACILITY
PHONE: 719/275-4181 X3741
FAX: 719/269-5545
PO BOX 600
CANON CITY, CO 81215-0600
CHARLES ROSE, REGIONAL LIBRARIAN

COLO STATE PENITENTIARY
PHONE: 719/269-5268
FAX: 719/269-5125
PO BOX 777
CANON CITY, CO 81215-0777
JOYCE KLEMM, LIBRARIAN

COLO TERRITORIAL CORRECTIONAL FACILITY
PHONE: 719/275-4181 X3123
FAX: 719/269-4064
PO BOX 1010
CANON CITY, CO 81215-1010
LINDA HYATT, LIBRARY TECH

DEPARTMENT OF CORRECTIONS (Cont.)

COLO WOMEN'S CORRECTIONAL FACILITY
PHONE: 719/269-4707 X3818
FAX: 719/269-4716
PO BOX 500
CANON CITY, CO 81215-0500
MARY FLEMING, LIBRARY TECH

COLORADO CORRECTIONAL CTR
PHONE: 303/273-1620
FAX: 303/279-4407
PO BOX 4020
GOLDEN, CO 80401-0020
MARY ALICE NEWTON, LIBRARY OFFICER

DELTA CORRECTIONAL CENTER
PHONE: 970/874-7614 X2955
FAX: 970/874-5810
1140 G 1025 LANE
DELTA, CO 81416-9127
PEGGY WOLF, LIBRARY TECH

DENVER RECEPTION & DIAGNOSTIC CENTER
LIBRARY
PHONE: 303/371-4804 X3342
FAX: 303/375-2015
PO BOX 392004
DENVER, CO 80239-8004
IRENE BETIN, LIBRARY TECH

FOUR MILE CORRECTIONAL CENTER
PHONE: 719/269-5601 X3309
FAX: 719/269-5343
PO BOX 200
CANON CITY, CO 81215-0200
LADELL MARTA, LIBRARY TECH

FREMONT CORRECTIONAL FACILITY
PHONE: 719/275-4181 X3566
FAX: 719/269-5020
PO BOX 999
CANON CITY, CO 81215-0999
Z OREADA MITCHELL, REGIONAL LIBRARIAN

DEPARTMENT OF CORRECTIONS (Cont.)

LIMON CORRECTIONAL FACILITY
PHONE: 719/775-9221 X3240
FAX: 719/775-7676
PO BOX 10000
LIMON, CO 80826
KIRKLIN SPENCER, LIBRARIAN

RIFLE CORRECTIONAL CENTER
PHONE: 970/625-1700
FAX: 970/625-1706
0200 CNTY RD 219
RIFLE, CO 81650
BARBARA SMITH, LIBRARY TECH

SAN CARLOS CORRECTIONAL FACILITY
PHONE: 719/544-4800 X3346
FAX: 719/583-5510
PO BOX 3
PUEBLO, CO 81002
MICHAEL BARENTINE, LIBRARIAN

DEPARTMENT OF HUMAN SERVICES YOUTH CORRECTIONS

ADAMS YOUTH SERVICES CENTER
PHONE: 303/659-4450
1933 E BRIDGE ST
BRIGHTON, CO 80601
RUTH DUNNELL, TEACHER

GILLIAM YOUTH SERVICES CENTER
PHONE: 303/291-8950
2844 DOWNING ST
DENVER, CO 80205
MAURICE WILLIAMS, LIBRARY CONTACT

GRAND MESA YOUTH SERVICES CENTER
PHONE: 970/242-1521
FAX: 970/242-8127
360 28 ROAD
GRAND JCT, CO 81501-4759
BEVERLY O'NEIL, TEACHER

INSTITUTION LIBRARIES (Cont.)**DEPARTMENT OF HUMAN SERVICES (Cont.)
YOUTH CORRECTIONS**

LOOKOUT MOUNTAIN YOUTH SERVICES CENTER
METROPOLITAN STATE COLLEGE LAB SCHOOL
PHONE: 303/273-2763
FAX: 303/273-2769
2901 FORD ST
LIBRARY MEDIA CTR
GOLDEN, CO 80401-1117
MILLY DRAPER, LIBRARIAN

MARVIN W FOOTE YOUTH SVCS CTR
PHONE: 303/768-7501
FAX: 303/768-7525
13500 E FREMONT PL
ENGLEWOOD, CO 80112
ROGER JOHNSON, DIRECTOR

MOUNT VIEW YOUTH SERVICES CENTER
PHONE: 303/987-4554
FAX: 303/987-4538
3900 S CARR ST
DENVER, CO 80235
CSABA CSERESNYES, LIBRARY CONTACT

PLATTE VALLEY YOUTH SERVICES CENTER
2220 O STREET
GREELEY, CO 80631
SUSAN EASTIN, LIBRARY CONTACT

PRE RELEASE CORRECTIONAL CENTER
PHONE: (719) 269-5601
FAX: (719) 269-5315
PO BOX 4444
CANON CITY, CO 81215-4444
DIANA REESE, LIBRARIAN

PUEBLO MINIMUM CENTER
PHONE: (719) 544-4800
FAX: (719) 583-5510
PO BOX 3
PUEBLO, CO 81002
MICHAEL BARENTINE, LIBRARIAN

**DEPARTMENT OF HUMAN SERVICES (Cont.)
YOUTH CORRECTIONS**

PUEBLO YOUTH SERVICES CENTER
PHONE: 719/546-4928
FAX: 719/546-4917
1406 W 17TH ST
PUEBLO, CO 81003-1929
BOB COLLETTI, LIBRARY CONTACT

SKYLINE CORRECTIONAL CENTER
PHONE: (719) 269-5601
FAX: (719) 269-5404
PO BOX 800
CANON CITY, CO 81215-0800
LABELL MARTA, LIBRARY TECHNICIAN

SPRING CREEK YOUTH SERVICES CENTER
OPENS 2/98
3190 E LAS VEGAS ST
COLORADO SPRINGS, CO 80906
NANCY HERZOG, PROGRAM COORDINATOR

ZEBULON PIKE YOUTH SERVICES CENTER
PHONE: 719/633-8713
FAX: 719/633-5302
1427 W RIO GRANDE
COLORADO SPGS, CO 80906-1297
NANCY HERZOG, PROGRAM COORDINATOR

**DEPARTMENT OF HUMAN SERVICES
MENTAL HEALTH**

COLO MENTAL HEALTH INSTITUTE FT LOGAN
PATIENT LIBRARY
PHONE: 303/762-4626
FAX: 303/762-4721
3520 W OXFORD AVE
DENVER, CO 80236
SARAH TRIFFLEMAN, LIBRARIAN

COLO MENTAL HEALTH INSTITUTE FT LOGAN
PROFESSIONAL LIBRARY
PHONE: 303/762-4388
FAX: 303/762-4332
3520 W OXFORD AVE
DENVER, CO 80236-9987
KATE ELDER, LIBRARIAN

**DEPARTMENT OF HUMAN SERVICES (Cont.)
MENTAL HEALTH**

COLO MENTAL HEALTH INSTITUTE PUEBLO
CHILD & ADOLESCENT TREATMENT CENTER
PHONE: 719/546-4048
FAX: 719/546-4334
1600 W 24TH ST
PUEBLO, CO 81003-1499
JOAN HATCHER, LIBRARY TECH III

COLO MENTAL HEALTH INSTITUTE PUEBLO
HOSPITAL COMMUNITY LIBRARY
PHONE: 719/546-4197
FAX: 719/546-4484
1600 W 24TH ST
PUEBLO, CO 81003-1499
CAROL ANN SMITH, LIBRARIAN

**DEPARTMENT OF HUMAN SERVICES
NURSING HOMES**

COLO STATE VETERAN'S CTR
PHONE: 719/852-5118
PO BOX 97
HOMELAKE, CO 81135
CONNIE GONZALES, ACTIVITIES DIR

COLO STATE VETERAN'S NURSING HOME
PHONE: 719/784-6331
MOORE DR
FLORENCE, CO 81226
KATHY MILLER, ACTIVITIES DIR

RIFLE STATE VETERANS NURSING HOME
PHONE: 970/625-0842
851 E FIFTH ST
RIFLE, CO 81650
JANET ELKIN, ACTIVITIES DIR

TRINIDAD STATE NURSING HOME
PHONE: 719/846-9291
409 BENEDICTA AVE
TRINIDAD, CO 81082
CAROL RIGGIO, ACTIVITIES DIRECTOR

INSTITUTION LIBRARIES (Cont.)

UNIVERSITY OF COLORADO HEALTH SCIENCES CENTER

COLO PSYCHIATRIC HOSPITAL
CHILDREN'S DAY PSYCHIATRIC HOSPITAL

PHONE: 303/315-8244
FAX: 303/315-4048

BOX 8148

4200 E 9TH AVE

DENVER, CO 80262

LINDA JACKSON, TEACHER

DEPARTMENT OF EDUCATION

COLO SCHOOL FOR THE DEAF & THE BLIND

PHONE: 719/578-2206

FAX: 719/578-2239

33 N INSTITUTE ST

COLORADO SPRGS, CO 80903-3599

JANET ROSE, LIBRARY MEDIA SPECIALIST

290

133

291

“Leopard”

Jeff T. Jagunich, 11th Grade

East High School, Pueblo City District 60

Gary Holmes, Teacher



“Untitled”

Katrina M. Cox, 11th Grade

Aurora Central High School, Adams-Arapahoe District 28J

Sheryl Wasinger, Teacher



PUBLIC LIBRARIES

Libraries are listed by city with county name in parenthesis

AGUILAR (LAS ANIMAS)

AGUILAR PUBLIC LIBRARY
146 W MAIN ST
PO BOX 578
AGUILAR, CO 81020-0586
MILDRED DOSEN, DIRECTOR

AKRON (WASHINGTON)

AKRON PUBLIC LIBRARY
PHONE: 970/345-6818
FAX: 970/345-0122
302 MAIN ST
AKRON, CO 80720-1437
JAN VAUGHN, LIBRARIAN
FRANK MCCRACKEN, PRES., BOARD OF TRUSTEES
PHONE: 970/345-2723

ALAMOSA (ALAMOSA)

SOUTHERN PEAKS PUBLIC LIBRARY
PHONE: 719/589-6592
FAX: 719/589-3786
423 FOURTH ST
ALAMOSA, CO 81101-2601
MARGARET MORRIS, DIRECTOR
THELMA TURNEY, PRES., BOARD OF TRUSTEES
PHONE: 719/589-4877

ARVADA (JEFFERSON)

JEFFERSON COUNTY PUBLIC LIBRARY
ARVADA LIBRARY
PHONE: 303/424-5527
FAX: 303/423-5462
8555 W 57TH AVE
ARVADA, CO 80002-2390
SUSAN AVE, BRANCH MANAGER
V KAY STAFFORD, PRES., BOARD OF TRUSTEES
PHONE: 303/232-7114

JEFFERSON COUNTY PUBLIC LIBRARY STANDLEY LAKE LIBRARY

PHONE: 303/456-0806
FAX: 303/940-4501
8485 KIPLING ST
ARVADA, CO 80005-1237
LARRY DOMINGUES, LIBRARY MANAGER
KAY STAFFORD, PRES., BOARD OF TRUSTEES
PHONE: 303/232-7114

ASPEN (PITKIN)

PITKIN COUNTY LIBRARY
PHONE: 970/925-4025
FAX: 970/925-3935
120 N HILL ST
ASPEN, CO 81611-1789
KATHLEEN CHANDLER, COUNTY LIBRARIAN
BETH FERGUS, PRES., BOARD OF TRUSTEES
PHONE: 970/925-7716

AULT (WELD)

WELD COUNTY LIBRARY DISTRICT
AULT PUBLIC LIBRARY
PHONE: 970/834-1259
FAX: 970/834-1259
105 W 1ST ST
PO BOX 147
AULT, CO 80610-0147
KAREN HABERMAN, DIRECTOR
MARLENE ELDER, PRES., BOARD OF TRUSTEES
PHONE: 970/834-2222
MARY SPECHT, FRIENDS PRESIDENT
PHONE: 970/834-2305

AURORA (ARAPAHOE)

ARAPAHOE LIBRARY DISTRICT
SMOKY HILL PUBLIC LIBRARY
PHONE: 303/693-7449
FAX: 303/690-4572
15460 E ORCHARD RD
AURORA, CO 80015
SHARON EDSTROM, BRANCH MANAGER

AURORA PUBLIC LIBRARY

PHONE: 303/739-6640
FAX: 303/739-6586
14949 E ALAMEDA DR
AURORA, CO 80012-9003
THOMAS P NICHOLAS, DIRECTOR
KAREN JOHNSON, PRES., BOARD OF TRUSTEES
ERNIE PADILLA, FRIENDS PRESIDENT
PHONE: 303/766-1021

BRANCHES:

ILIFF SQUARE LIBRARY
MARTIN LUTHER KING JR BRANCH LIBRARY
NORTH BRANCH LIBRARY
NORTHEAST READING CTR
SOUTH BRANCH LIBRARY

AURORA (ARAPAHOE)

AURORA PUBLIC LIBRARY
ILIFF SQUARE LIBRARY
PHONE: 303/751-4871
FAX: 303/745-4608
2245 S PEORIA ST
AURORA, CO 80014-1193
PAM SZOT, MANAGER

AURORA (ADAMS)

AURORA PUBLIC LIBRARY
MARTIN LUTHER KING JR BRANCH LIBRARY
PHONE: 303/341-4173
FAX: 303/364-6503
9901 E 16TH AVE
AURORA, CO 80010
CHRISTOPHER BRADLEY, MANAGER

AURORA (ARAPAHOE)

AURORA PUBLIC LIBRARY
NORTH BRANCH LIBRARY
PHONE: 303/361-2928
FAX: 303/344-1166
1298 PEORIA ST
AURORA, CO 80011-6207
CHRISTOPHER BRADLEY, MANAGER

AURORA (ADAMS)

AURORA PUBLIC LIBRARY
NORTHEAST READING CTR
PHONE: 303/363-6115
FAX: 303/361-0850
15008 E 17TH AVE
AURORA, CO 80011
LOREANE STUDER, MANAGER

AURORA (ARAPAHOE)

AURORA PUBLIC LIBRARY
SOUTH BRANCH LIBRARY
PHONE: 303/693-1440
FAX: 303/680-4042
15324 E HAMPDEN CIR
AURORA, CO 80013-2408
PAM SZOT, LIBRARIAN

PUBLIC LIBRARIES (Cont.)

Libraries are listed by city with county name in parenthesis

AVON (EAGLE)

EAGLE VALLEY PUBLIC LIBRARY DISTRICT
AVON PUBLIC LIBRARY
PHONE: 970/949-6797
FAX: 970/949-0233
0200 BENCHMARK RD
PO BOX 977
AVON, CO 81620-0977

LORRAINE HASLEE, BRANCH MANAGER
JUDY YODER, PRES., BOARD OF TRUSTEES
JUDY HEITCHER, FRIENDS PRESIDENT
PHONE: 970/328-7104

BAILEY (PARK)

PARK COUNTY PUBLIC LIBRARY
PHONE: 303/838-5539
FAX: 303/838-2351
350 BULLDOGGER RD
PO BOX 282
BAILEY, CO 80421-0282

WILLANNE DYE, DIRECTOR
BILL USHER, PRES., BOARD OF TRUSTEES
PHONE: 303/838-0241
LALA GRUBER, FRIENDS PRESIDENT
PHONE: 303/838-2153

BRANCHES:
FAIRPLAY BRANCH/OLD PARK CNTY COURT HOUS - FAIRPLAY
GUFFEY BRANCH - GUFFEY
LAKE GEORGE BRANCH - LAKE GEORGE

BASALT (EAGLE)

BASALT REGIONAL LIBRARY DISTRICT
PHONE: 970/927-4311
FAX: 970/927-1351
99 MIDLANO AVE
BASALT, CO 81621-8305

JEAN J WINKLER, DIRECTOR
LAURA ANDERSON, PRES., BOARD OF TRUSTEES
PHONE: 970/927-9545
MARY MARGARET MARKLE, FRIENDS PRESIDENT
PHONE: 970/927-4511

BAYFIELD (LA PLATA)

PINE RIVER LIBRARY DISTRICT
BAYFIELD PUBLIC LIBRARY
PHONE: 970/884-2222
FAX: 970/884-2195
15 E MILL ST
PO BOX 227
BAYFIELD, CO 81122-0227

DONNALEE BAXSTROM, DIRECTOR
PHYLLIS JOHNSON, PRES., BOARD OF TRUSTEES
PHONE: 970/884-9269
JOHN MANKINS, FRIENDS PRESIDENT
PHONE: 970/884-9223

BENNETT (ADAMS)

ADAMS COUNTY LIBRARY SYSTEM
BENNETT BRANCH LIBRARY
PHONE: 303/644-3303
FAX: 303/893-1640
495 7TH ST
PO BOX 332
BENNETT, CO 80102-0332

JIM HOUSTON, BRANCH LIBRARIAN

ADAMS COUNTY LIBRARY SYSTEM
STRASBURG MINI-BRANCH LIBRARY
PHONE: 303/622-4268
C/O BENNETT BRANCH
PO BOX 332
BENNETT, CO 80102

JIM HOUSTON, BRANCH LIBRARIAN

BERTHOUD (LARIMER)

BERTHOUD PUBLIC LIBRARY
PHONE: 970/532-2757
FAX: 970/532-4372
236 WELCH AVE
PO BOX 1259
BERTHOUD, CO 80513-1206

ROBERTA DEPP, LIBRARY DIRECTOR
IDABELLE ARNDT, PRES., BOARD OF TRUSTEES
PHONE: 970/532-3977
RITA CHRISTMAN, FRIENDS PRESIDENT
PHONE: 970/532-3407

BLACK HAWK (GILPIN)

GILPIN COUNTY PUBLIC LIBRARY
PHONE: 303/582-5777
FAX: 303/582-5777
PO BOX 551
BLACK HAWK, CO 80422-0551

BARBARA J THIELEMANN, DIRECTOR
ELAINE P SCHOELZEL, M.D., PRES., BOARD OF TRUSTEES
PHONE: 303/258-3417
KNULL BOOIL, FRIENDS PRESIDENT
PHONE: 303/642-7857

BOULDER (BOULDER)

BOULDER PUBLIC LIBRARY
PHONE: 303/441-3100
FAX: 303/442-1808
1000 CANYON BLVD
PO DRAWER H
BOULDER, CO 80306-1326

MARCELEE GRALAPP, DIRECTOR
LINDA DAMON, PRES., BOARD OF TRUSTEES
PHONE: 303/447-0054
DORIS HASS, FRIENDS PRESIDENT
PHONE: 303/443-7087

BRANCHES:

CARNEGIE BRANCH FOR LOCAL HISTORY
GEORGE REYNOLDS BRANCH
MEADOWS BRANCH LIBRARY

BOULDER PUBLIC LIBRARY**CARNEGIE BRANCH FOR LOCAL HISTORY**

PHONE: 303/441-3110
FAX: 303/441-3110
1125 PINE ST
BOULDER, CO 80302
WENDY HALL, MANAGER

BOULDER PUBLIC LIBRARY**GEORGE REYNOLDS BRANCH**

PHONE: 303/441-3210
FAX: 303/441-4094
3595 TABLE MESA DR
PO DRAWER H
BOULDER, CO 80306
STEVE AUSTIN, BRANCH MANAGER

BOULDER PUBLIC LIBRARY**MEADOWS BRANCH LIBRARY**

PHONE: 303/441-4390
FAX: 303/441-4490
4800 BASELINE CT12
BOULDER, CO 80303
JANE THOMAS, BRANCH MANAGER

BRECKENRIDGE (SUMMIT)

SUMMIT COUNTY LIBRARY
SOUTH BRANCH
PHONE: 970/453-6098
PO BOX 96
BRECKENRIDGE, CO 80424-0096

JULIE COMMONS, BRANCH DIR
LYNN AMSTUTZ, PRES., BOARD OF TRUSTEES
PHONE: 970/468-5172
LIZ ETIE, FRIENDS PRESIDENT
PHONE: 970/668-5439

PUBLIC LIBRARIES (Cont.)

Libraries are listed by city with county name in parenthesis

BRIGGSDALE (WELD)

BRIGGSDALE COMMUNITY LIBRARY
210 MAIN ST
BRIGGSDALE, CO 80611-0028
VERDA BALL, DIRECTOR
JOYCE KRISE, PRES., BOARD OF TRUSTEES
PHONE: 970/656-3428

BRIGHTON (ADAMS)

ADAMS COUNTY LIBRARY SYSTEM
BRIGHTON BRANCH LIBRARY
PHONE: 303/659-2572
FAX: 303/654-0793
575 S 8TH ST
BRIGHTON, CO 80601-3122
DODDIE STEWART, LIBRARIAN

BROOMFIELD (BOULDER)

MAMIE DOUD EISENHOWER PUBLIC LIBRARY
PHONE: 303/469-1821
FAX: 303/469-5154
1 DES COMBES DR
BROOMFIELD, CO 80020-2495
HELEN MARTIN, DIRECTOR
THOMAS J BRUNO, PRES., BOARD OF TRUSTEES
PHONE: 303/465-2405
JUDY RUTH, FRIENDS PRESIDENT
PHONE: 303/469-0841

BRUSH (MORGAN)

EAST MORGAN COUNTY LIBRARY DIST
PHONE: 970/842-4596
FAX: 970/842-2450
500 CLAYTON ST
BRUSH, CO 80723-2016
RUBY HENSON, DIRECTOR
ELEISE BLOOM, PRES., BOARD OF TRUSTEES
PHONE: 970/842-2511
ARLENE KULP, FRIENDS PRESIDENT
PHONE: 970/842-4837

BUENA VISTA (CHAFFEE)

NORTHERN CHAFFEE CNTY LIBRARY DIST
BUENA VISTA PUBLIC LIBRARY
PHONE: 719/395-8700
131 LINDERMAN AVE
PO BOX 2019
BUENA VISTA, CO 81211-2019
MARTHA THOMAS, DIRECTOR
JON L. JOHNSON, PRES., BOARD OF TRUSTEES
PHONE: 719/395-6745
GLORIA HELMUTH, FRIENDS PRESIDENT
PHONE: 719/395-2760

BURLINGTON (KIT CARSON)

BURLINGTON PUBLIC LIBRARY
PHONE: 719/346-8109
FAX: 719/346-8672
321 14TH ST
BURLINGTON, CO 80807-1607
DELLA YERSIN, DIRECTOR
CAROL TATKENHORST, PRES., BOARD OF TRUSTEES
PHONE: 719/346-5457

BYERS (ARAPAHOE)

ARAPAHOE LIBRARY DISTRICT
KELVER PUBLIC LIBRARY
PHONE: 303/822-9392
FAX: 303/822-9393
404 E FRONT ST
BYERS, CO 80103-0404
CAROL GOTTLÖB, MANAGER

CANON CITY (FREMONT)

CANON CITY PUBLIC LIBRARY
PHONE: 719/269-9021
FAX: 719/269-9031
516 MACON AVE
CANON CITY, CO 81212-3380
CHARLOTTE DAVIS, DIRECTOR
JON NELSON, PRES., BOARD OF TRUSTEES
PHONE: 719/275-7636
DOUG LEE, FRIENDS PRESIDENT
PHONE: 719/269-1351

CARBONDALE (GARFIELD)

GARFIELD COUNTY PUBLIC LIBRARY
GORDON COOPER BRANCH LIBRARY
PHONE: 970/963-2889
FAX: 970/963-8573
76 S 4TH ST
CARBONDALE, CO 81623-2014
MARILYN MURPHY, BRANCH DIRECTOR
LAVERNE STARBUCK, PRES., BOARD OF TRUSTEES
PHONE: 970/876-2227
DORENE BADGETT, FRIENDS PRESIDENT
PHONE: 970/963-1935

CASCADE (EL PASO)

PIKES PEAK LIBRARY DISTRICT
UTE PASS BRANCH
PHONE: 719/684-9342
8010 SEVERY
CASCADE, CO 80909
ELAINÉ WESERMAN, BRANCH SUPER

CASTLE ROCK (DOUGLAS)

DOUGLAS PUBLIC LIBRARY DISTRICT
ADMINISTRATION
PHONE: 303/688-8752
FAX: 303/688-1942
961 S PLUM CREEK BLVD
CASTLE ROCK, CO 80104
JAMES LA RUE, DIRECTOR
TOM MCKENZIE, PRES., BOARD OF TRUSTEES
PHONE: 303/799-8622
SUZANNE LARUE, FRIENDS PRESIDENT
PHONE: 303/688-8752

BRANCHES:

HIGHLANDS RANCH LIBRARY - HIGHLANDS RANCH
OAKES MILL LIBRARY - LONE TREE
PARKER BRANCH LIBRARY - PARKER
PHILIP S MILLER LIBRARY

DOUGLAS PUBLIC LIBRARY DISTRICT PHILIP S MILLER LIBRARY

PHONE: 303/688-5157
FAX: 303/688-1942
961 S PLUM CREEK BLVD
CASTLE ROCK, CO 80104-2726
HOLLY DENI, BRANCH MANAGER
TOM MCKENZIE, PRES., BOARD OF TRUSTEES
P J KREMER, FRIENDS PRESIDENT

CEDAREDGE (DELTA)

CEDAREDGE PUBLIC LIBRARY
DELTA LIBRARY DISTRICT
PHONE: 970/856-3518
FAX: 970/856-3577
180 SW 6TH AVE
PO BOX 548
CEDAREDGE, CO 81413-0548
LYNETTE REED, DIRECTOR
JAN DUCIC, PRES., BOARD OF TRUSTEES
PHONE: 970/856-3133
MARGARET O'ROURKE, FRIENDS PRESIDENT
PHONE: 970/856-3454 (H)

PUBLIC LIBRARIES (Cont.)

Libraries are listed by city with county name in parenthesis

CENTER (SAGUACHE)

SAGUACHE COUNTY PUBLIC LIBRARY
CENTER BRANCH
PHONE: 719/754-3156
FAX: 719/754-3156
400 S WORTH
PO BOX 306
CENTER, CO 81125-0306
CHARLOTTE MC KEE, DIRECTOR

CHEYENNE WELLS (CHEYENNE)

EAST CHEYENNE COUNTY LIBRARY DISTRICT
PHONE: 719/767-5138
151 SOUTH 1ST EAST
PO BOX 147
CHEYENNE WELLS, CO 80810
DANA MILLER, DIRECTOR

CLARK (ROUTT)

EAST ROUTT LIBRARY DISTRICT
CLARK BRANCH LIBRARY
PHONE: 970/879-3849
PO BOX 825
CLARK, CO 80428
CHRISTINE PAINTER, BRANCH DIRECTOR

CLIFTON (MESA)

MESA COUNTY PUBLIC LIBRARY DIST
CLIFTON BRANCH
PHONE: 970/434-6936
590 32 RD
CLIFTON, CO 81520-7608
MEL VOGEL, BRANCH LIBRARIAN

COLLBRAN (MESA)

MESA COUNTY PUBLIC LIBRARY DIST
COLLBRAN BRANCH
PHONE: 970/487-3545
FAX: 970/487-3716
111 MAIN ST
PO BOX 88
COLLBRAN, CO 81624-0088
SHARON JORDAN, BRANCH ASST
DON MACKENDRICK, PRES., BOARD OF TRUSTEES
NANCY J KARLSON, FRIENDS PRESIDENT
PHONE: 970/487-3740

COLO SPGS (EL PASO)

PIKES PEAK LIBRARY DISTRICT
PHONE: 719/531-6333
FAX: 719/528-2810
5550 N UNION BLVD
PO BOX 1579
COLO SPGS, CO 80901-1579
VACANT
TRACY COPER, PRES., BOARD OF TRUSTEES
PHONE: 719/475-8843
MARTIN ZELINSKY, FRIENDS PRESIDENT
PHONE: 719/599-7017

BRANCHES:
FOUNTAIN BRANCH - FOUNTAIN
MONUMENT HILL BRANCH - MONUMENT
OLD COLORADO CITY BRANCH
PALMER LAKE BRANCH - PALMER LAKE
PENROSE PUBLIC LIBRARY
ROCKRIMMON BRANCH
RUTH HOLLEY BRANCH
SAND CREEK BRANCH
UTE PASS BRANCH - CASCADE

**PIKES PEAK LIBRARY DISTRICT
OLD COLORADO CITY BRANCH**

PHONE: 719/634-1698
FAX: 719/389-8975
2418 W PIKES PEAK AVE
COLO SPGS, CO 80904
AMY HOLZORTH, BRANCH REP
DAVID E CHAFFEE, PRES., BOARD OF TRUSTEES
PHONE: 719/531-6333
JIM BIXLER, FRIENDS PRESIDENT
PHONE: 719/531-6333 X1200

**PIKES PEAK LIBRARY DISTRICT
PENROSE PUBLIC LIBRARY**

PHONE: 719/531-6333
FAX: 719/632-6043
20 N CASCADE AVE
COLO SPGS, CO 80903-1690
SYDNE CALER, ASSOC DIR PUBLIC SVCS

**PIKES PEAK LIBRARY DISTRICT
ROCKRIMMON BRANCH**

PHONE: 719/593-8000
832 VILLAGE CENTER DR
COLO SPGS, CO 80919
SUSAN DOUGLASS, BRANCH SUPER

COLO SPGS (EL PASO)

PIKES PEAK LIBRARY DISTRICT
RUTH HOLLEY BRANCH
PHONE: 719/597-5377
FAX: 719/597-1214
923 N MURRAY
COLO SPGS, CO 80915
PATRICIA VAN EYSDEN, BRANCH REP
PATRICIA VANETSSEN, PRES., BOARD OF TRUSTEES

**PIKES PEAK LIBRARY DISTRICT
SAND CREEK BRANCH**

PHONE: 719/597-7070
FAX: 719/597-0985
1821 S ACADEMY
COLO SPGS, CO 80916
JEAN HUFFMAN, MANAGER
DAVID E CHAFFEE, PRES., BOARD OF TRUSTEES

PLAINS & PEAKS REGIONAL LIBRARY SERVICE

PHONE: 719/473-3417
FAX: 719/632-9645
530 COMMUNICATIONS CIR #205
COLO SPGS, CO 80905-1743
JEANNE OMEN, DIRECTOR RLSS

COMMERCE CITY (ADAMS)

ADAMS COUNTY LIBRARY SYSTEM
COMMERCE CITY BRANCH LIBRARY
PHONE: 303/287-0063
FAX: 303/289-6313
7185 MONACO
COMMERCE CITY, CO 80022-2051
ANNETTE MARTINEZ, BRANCH LIBRARIAN

CORTEZ (MONTEZUMA)

CORTEZ PUBLIC LIBRARY
PHONE: 970/565-8117
FAX: 970/565-8117
802 E MONTEZUMA AVE
CORTEZ, CO 81321-3355
MARYELLEN BRUBAKER, DIRECTOR
BYRON MAYNES, PRES., BOARD OF TRUSTEES
PHONE: 970/565-9254
PAT MELBY, FRIENDS PRESIDENT
PHONE: 970/565-9029

PUBLIC LIBRARIES (Cont.)

Libraries are listed by city with county name in parenthesis

COTOPAXI (FREMONT)

COTOPAXI SCHOOL/COMMUNITY LIBRARY
PHONE: 719/942-4131
FAX: 719/942-4183
PO BOX 385
COTOPAXI, CO 81223-0385
LA QUIITA DUNN, LIBRARY TECH
TOM FRENCH, PRES., BOARD OF TRUSTEES
PHONE: 719/942-3518

CRAIG (MOFFAT)

CRAIG/MOFFAT COUNTY LIBRARY
PHONE: 970/824-5116
FAX: 970/824-2867
570 GREEN ST
CRAIG, CO 81625-3028
DONNA MILLER, DIRECTOR
DONNIE THOMPSON PRES., BOARD OF TRUSTEES
PHONE: 970/824-4117
KIM CAGNEY, FRIENDS PRESIDENT
PHONE: 970/824-8763

BRANCHES:

DINOSAUR BRANCH LIBRARY - DINOSAUR
MAYBELL BRANCH LIBRARY - MAYBELL

CRAWFORD (DELTA)

CRAWFORD COMMUNITY LIBRARY
PHONE: 970/921-3500
FAX: 970/921-3500
425 HWY 92
PO BOX 201
CRAWFORD, CO 81415-0201
KATHY LITTLE, LIBRARIAN
JOANNE CADRAIN, PRES., BOARD OF TRUSTEES
PHONE: 970/921-3272
BETTY COSTA, FRIENDS PRESIDENT
PHONE: 970/921-3715

CREEDE (MINERAL)

MINERAL COUNTY REGIONAL LIBRARY
PHONE: 719/658-2313
FAX: 719/658-2942
308 LA GARITA
PO BOX 429
CREEDE, CO 81130
FRANCES KOLISCH, LIBRARIAN
DEBBY DOOLEY PRES., BOARD OF TRUSTEES
PHONE: 719/658-2317

CRESTED BUTTE (GUNNISON)

GUNNISON COUNTY PUBLIC LIBRARY
CRESTED BUTTE BRANCH LIBRARY
PHONE: 970/349-6535
FAX: 970/349-0348
OLD ROCK COMMUNITY LIBRARY
PO BOX 489
CRESTED BUTTE, CO 81224-0489
JO LAIRD, LIBRARIAN
ROD LONDMEHR, PRES., BOARD OF TRUSTEES
PHONE: 970/641-1577
PAT JAGGER, FRIENDS PRESIDENT
PHONE: 970/641-2656

CRIPPLE CREEK (TELLER)

SOUTHERN TELLER COUNTY LIBRARY DISTRICT
FRANKLIN FERGUSON MEMORIAL LIBRARY
PHONE: 719/689-2800
FAX: 719/689-3187
410 B ST
PO BOX 975
CRIPPLE CREEK, CO 80813
PAM JORDAN, DIRECTOR LIBRARIAN
RUTH COOK, PRES., BOARD OF TRUSTEES
PHONE: 719/632-9686

BRANCHES:

VICTOR PUBLIC LIBRARY - VICTOR

CROOK (LOGAN)

CROOK COMMUNITY LIBRARY
PHONE: 970/886-2451
PO BOX 143
CROOK, CO 80726-0143
GRACE STUMP, DIRECTOR

DACONO (WELD)

DACONO PUBLIC LIBRARY
PHONE: 303/833-2317
FAX: 303/572-7527
512 CHERRY ST
PO BOX 186
DACONO, CO 80514-0186
SUZANNE WHITEFORD, LIBRARIAN

DEBEQUE (MESA)

MESA COUNTY PUBLIC LIBRARY
DEBEQUE BRANCH LIBRARY
PHONE: 970/283-5596
FAX: 970/283-5213
PO BOX 70
DEBEQUE, CO 81630
ROSE VARNER, BRANCH LIBRARY ASST
DENNIS LETURGEZ, PRES., BOARD OF TRUSTEES
PHONE: 970/283-5475

DEER TRAIL (ARAPAHOE)

ARAPAHOE LIBRARY DISTRICT
DAVIES PUBLIC LIBRARY
PHONE: 303/769-4310
FAX: 303/769-4350
350 SECOND AVE
PO BOX 288
DEER TRAIL, CO 80105-0288
CHARMAINE NESS, MANAGER

DEL NORTE (RIO GRANDE)

RIO GRAND LIBRARY DISTRICT
DEL NORTE PUBLIC LIBRARY
PHONE: 719/657-2633
FAX: 719/657-2633
790 GRAND AVE
DEL NORTE, CO 81132
KATHY GILLIAM, DIRECTOR
JOY GOLDEN, PRES., BOARD OF TRUSTEES
PHONE: 719/657-2541

DELTA (DELTA)

DELTA PUBLIC LIBRARY
PHONE: 970/874-9630
FAX: 970/874-8605
211 W 6TH ST
DELTA, CO 81416-1626
ETHEL JACKSON, DIRECTOR
WILLIAM HUTCHINS, PRES., BOARD OF TRUSTEES
PHONE: 970/874-0364
BETTY HEBREW, FRIENDS PRESIDENT

PUBLIC LIBRARIES (Cont.)

Libraries are listed by city with county name in parenthesis

DENVER (ADAMS)

ADAMS COUNTY LIBRARY SYSTEM
 PERL MACK BRANCH LIBRARY
 PHONE: 303/428-3576
 FAX: 303/428-1358
 7611 HILLTOP CIRCLE
 DENVER, CO 80221
 RUTH DE CHANT, BRANCH LIBRARIAN

DENVER (DENVER)

DENVER PUBLIC LIBRARY
 CENTRAL LIBRARY
 PHONE: 303/640-6200
 FAX: 303/640-6143
 10 W 14TH AVE PKWY
 DENVER, CO 80204-2731
 LINDA CUMMING, DIRECTOR
 LAURA CHRISTENSEN, PRES., BOARD OF TRUSTEES
 PHONE: 303/860-1832
 ROBERT BARON, FRIENDS PRESIDENT
 PHONE: 303/277-1623

BRANCHES:

ACQUISITIONS SERIALS DIVISION
 ATHMAR PARK BRANCH
 BEAR VALLEY BRANCH
 BYERS LIBRARY
 DAHLIA BRANCH LIBRARY
 DECKER BRANCH
 EUGENE FIELD BRANCH
 FIVE POINTS BRANCH
 FORD WARREN BRANCH
 HADLEY BRANCH
 HAMPDEN BRANCH
 MONTBELLO BRANCH
 MONTCLAIR BRANCH
 PARK HILL BRANCH
 ROSS BARNUM BRANCH
 ROSS BROADWAY BRANCH
 ROSS CHERRY CREEK BRANCH
 ROSS UNIVERSITY HILLS BRANCH
 SMILEY BRANCH
 VIRGINIA VILLAGE BRANCH
 WESTWOOD BRANCH
 WOODBURY BRANCH

DENVER (DENVER)

DENVER PUBLIC LIBRARY
 ACQUISITIONS SERIALS DIVISION
 PHONE: 303/640-8962
 FAX: 303/640-8909
 10 W 14TH AVE PKWY ADMIN CTR
 DENVER, CO 80204-2749
 VACANT

DENVER PUBLIC LIBRARY

ATHMAR PARK BRANCH
 PHONE: 303/935-0721
 FAX: 303/934-9388
 1055 S TEJON ST
 DENVER, CO 80223-2520
 SUSAN KOTARBA, BRANCH MANAGER

DENVER PUBLIC LIBRARY

BEAR VALLEY BRANCH
 PHONE: 303/935-0616
 FAX: 303/934-9403
 5171 W DARTMOUTH
 DENVER, CO 80236-2006
 IRIS ESPINO, BRANCH MANAGER

DENVER PUBLIC LIBRARY

BYERS LIBRARY
 PHONE: 303/571-1665
 FAX: 303/572-4787
 675 SANTA FE DR
 DENVER, CO 80204
 PILAR CASTRO-REINO, BRANCH MANAGER

DENVER PUBLIC LIBRARY

DAHLIA BRANCH LIBRARY
 PHONE: 303/331-4062
 FAX: 303/331-3868
 5575 E 33RD AVE
 DENVER, CO 80207-2027
 VACANT

DENVER PUBLIC LIBRARY

DECKER BRANCH
 PHONE: 303/733-7584
 FAX: 303/733-8665
 1501 S LOGAN
 DENVER, CO 80210
 LINDA METCALF, BRANCH MANAGER

DENVER (DENVER)

DENVER PUBLIC LIBRARY
 EUGENE FIELD BRANCH
 PHONE: 303/777-2301
 FAX: 303/722-7331
 810 S UNIVERSITY
 DENVER, CO 80209
 ANNE PHILLIPS, BRANCH MANAGER

DENVER PUBLIC LIBRARY

FIVE POINTS BRANCH
 PHONE: 303/297-0106
 FAX: 303/295-4093
 2855 TREMONT PL
 DENVER, CO 80205
 HELEN SONDRRA HARRIS, BRANCH MANAGER
 LAURA CHRISTIANSEN, PRES., BOARD OF TRUSTEES
 PHONE: 303/273-0613
 ANN RANDOLPH, FRIENDS PRESIDENT
 PHONE: 303/640-8947

DENVER PUBLIC LIBRARY

FORD WARREN BRANCH
 PHONE: 303/294-0907
 2825 HIGH ST
 DENVER, CO 80205
 HELEN SONDRRA HARRIS, BRANCH MANAGER

DENVER PUBLIC LIBRARY

HADLEY BRANCH
 PHONE: 303/935-4267
 FAX: 303/934-1294
 1890 S GROVE ST
 DENVER, CO 80219
 LOREN TABOR, BRANCH MANAGER

DENVER PUBLIC LIBRARY

HAMPDEN BRANCH
 PHONE: 303/750-3885
 FAX: 303/751-4878
 4310 E AMHERST AVE
 DENVER, CO 80222-6703
 FRED YONCE, BRANCH MANAGER

PUBLIC LIBRARIES (Cont.)

Libraries are listed by city with county name in parenthesis

DENVER (DENVER)

DENVER PUBLIC LIBRARY
MONTBELLO BRANCH

PHONE: 303/573-0767
FAX: 303/371-3542

12955 ALBROOK DR
DENVER, CO 80239-4704

HELEN SONDRA HARRIS, BRANCH MANAGER
LAURA CHRISTENSEN, PRES., BOARD OF TRUSTEES

PHONE: 303/371-0767
ANN RANDOLPH, FRIENDS PRESIDENT

PHONE: 303/640-8947

DENVER PUBLIC LIBRARY
MONTCLAIR BRANCH

PHONE: 303/371-4061
FAX: 303/588-2351

932 JERSEY ST
DENVER, CO 80220

ANN HOFFMAN, BRANCH MANAGER
LAURA CHRISTENSEN, PRES., BOARD OF TRUSTEES
ANN RANDOLPH, FRIENDS PRESIDENT

PHONE: 303/640-8947

DENVER PUBLIC LIBRARY
PARK HILL BRANCH

PHONE: 303/331-4063
FAX: 303/388-2335

4705 MONTVIEW BLVD
DENVER, CO 80207-3760

JUDY STOVALL, BRANCH MANAGER

DENVER PUBLIC LIBRARY
ROSS BARNUM BRANCH

PHONE: 303/935-1891
FAX: 303/934-9324

3570 W 1ST AVE
AT LOWELL BLVD
DENVER, CO 80223-2936

SUSAN KOTARBA, BRANCH MANAGER
LAURA CHRISTENSEN, PRES., BOARD OF TRUSTEES

PHONE: 303/640-8800
JAREN J. DUCKER, FRIENDS PRESIDENT

PHONE: 303/640-8946

DENVER (DENVER)

DENVER PUBLIC LIBRARY
ROSS BROADWAY BRANCH

PHONE: 303/777-4845
FAX: 303/733-8601

33 E BAYAUD AVE
DENVER, CO 80209-1503

ANNE PHILLIPS, BRANCH MANAGER

DENVER PUBLIC LIBRARY
ROSS CHERRY CREEK BRANCH

PHONE: 303/331-4016
FAX: 303/331-3860

305 MILWAUKEE ST
DENVER, CO 80206-4329

CORI JACKAMORE, BRANCH MANAGER
JAREN DUCKER, FRIENDS PRESIDENT

PHONE: 303/777-3357

DENVER PUBLIC LIBRARY
ROSS UNIVERSITY HILLS BRANCH

PHONE: 303/757-2714
FAX: 303/692-5606

4310 E AMHERST AVE
DENVER, CO 80222

LINDA METCALF, BRANCH MANAGER

DENVER PUBLIC LIBRARY
SMILEY BRANCH

PHONE: 303/455-3930
FAX: 303/433-1294

4501 W 46TH AVE
DENVER, CO 80212-2582

TERESA BURKERT, BRANCH MANAGER

DENVER PUBLIC LIBRARY
VIRGINIA VILLAGE BRANCH

PHONE: 303/757-6662
FAX: 303/692-0721

1500 S DAHILA
DENVER, CO 80222-3509

FRED YONCE, BRANCH MANAGER
LAURA CHRISTENSEN, PRES., BOARD OF TRUSTEES

PHONE: 303/771-1555 (W)
H BENJAMIN DUKE JR., FRIENDS PRESIDENT

PHONE: 303/273-0613 (W)

DENVER (DENVER)

DENVER PUBLIC LIBRARY
WESTWOOD BRANCH

PHONE: 303/936-8808
FAX: 303/937-4454

1000 S LOWELL BLVD
DENVER, CO 80219-3339

SUSAN KOTARBA, BRANCH MANAGER

DENVER PUBLIC LIBRARY
WOODBURY BRANCH

PHONE: 303/455-3930
FAX: 303/455-5613

3265 FEDERAL BLVD
DENVER, CO 80211-3211

TERESA BURKERT, BRANCH MANAGER

DINOSAUR (MOFFAT)

CRAIG/MOFFAT COUNTY LIBRARY
DINOSAUR BRANCH LIBRARY

PHONE: 970/374-2700
FAX: 970/374-2700

118 W 7TH
DINOSAUR, CO 81610

NORMA SNYDER, BRANCH DIRECTOR

DOVE CREEK (DOLORES)

DOLORES COUNTY SCHOOL & PUBLIC LIBRARY

PHONE: 970/677-2389
PO BOX 578

DOVE CREEK, CO 81324-0578

DONNA BRUCKETTE, DIRECTOR

HAZEL ALLEN, PRES., BOARD OF TRUSTEES

PHONE: 970/677-2575

DURANGO (LAPLATA)

DURANGO PUBLIC LIBRARY

PHONE: 970/385-2970
FAX: 970/247-5214

1188 E 2ND AVE
DURANGO, CO 81301-5164

DAN BRASSELL, DIRECTOR

CHARLOTTE PIRNAT, PRES., BOARD OF TRUSTEES

PHONE: 970/247-5349

PAT LAMBERT, FRIENDS PRESIDENT

PHONE: 970/247-8809

BRANCHES:

FORT LEWIS MESA BRANCH - HESPERUS

PUBLIC LIBRARIES (Cont.)

Libraries are listed by city with county name in parenthesis

DURANGO (LA PLATA)

SOUTHWEST REGIONAL LIBRARY SERVICE SYSTE
 PHONE: 970/247-4782
 FAX: 970/247-5087
 PO DRAWER B
 DURANGO, CO 81302-1090
 JANE ULRICH, DIRECTOR RLSS
 DONALD MOENY, PRES., BOARD OF TRUSTEES
 PHONE: 719/589-7781

EADS (KIOWA)

KIOWA COUNTY PUBLIC LIBRARY DIST
 PHONE: 719/438-5581
 FAX: 719/438-5325
 1305 GOFF ST
 PO BOX 757
 EADS, CO 81036-0757
 SHARON JOHNSON, DIRECTOR
 ANN HARKNESS, PRES., BOARD OF TRUSTEES
 PHONE: 719/727-4676

EAGLE (EAGLE)

EAGLE VALLEY LIBRARY DISTRICT
 PHONE: 970/328-8800
 FAX: 970/328-6901
 600 BROADWAY
 PO BOX 240
 EAGLE, CO 81631-0240
 CHARLYN C CANADA, DIRECTOR
 JUDY YODER, PRES., BOARD OF TRUSTEES
 PHONE: 970/949-1454 OR 1191
 KATHY HEICHER, FRIENDS PRESIDENT
 PHONE: 970/328-7104

BRANCHES:
 MINTURN BRANCH LIBRARY - MINTURN

EATON (WELD)

WELD LIBRARY DISTRICT
 EATON PUBLIC LIBRARY
 PHONE: 970/454-2189
 FAX: 970/454-2189
 132 MAPLE AVE
 EATON, CO 80615
 LINDA MAC NEIL, DIRECTOR
 SHELLEY CADWALLADER, PRES., BOARD OF TRUSTEES
 PHONE: 970/454-2047

EDGEWATER (JEFFERSON)

JEFFERSON COUNTY PUBLIC LIBRARY
 EDGEWATER LIBRARY
 PHONE: 303/275-2219
 FAX: 303/275-2225
 5843 W 25TH AVE
 EDGEWATER, CO 80214-1199
 TERRI BAILEY, EXTENSION SVCS MGR

ELIZABETH (ELBERT)

ELBERT COUNTY LIBRARY
 ELIZABETH BRANCH LIBRARY
 PHONE: 303/646-3416
 FAX: 303/646-3416
 PO BOX 70
 ELIZABETH, CO 80107
 JAN GABEHART/MARIE MAIORANA, BRANCH LIBRARIANS

ENGLEWOOD (ARAPAHOE)

ARAPAHOE LIBRARY DISTRICT
 CASTLEWOOD PUBLIC LIBRARY
 PHONE: 303/771-3197
 FAX: 303/771-3264
 6739 S UINTA ST
 ENGLEWOOD, CO 80112-1336
 MARILYN HOBBS, MANAGER

ENGLEWOOD PUBLIC LIBRARY

PHONE: 303/762-2560
 FAX: 303/762-2576
 3400 S ELATI ST
 HANK LONG, DIRECTOR
 MARILYN BRENGEN, PRES., BOARD OF TRUSTEES
 PHONE: 303/762-2560
 HIRAM WOLGEMUTH, FRIENDS PRESIDENT
 PHONE: 303/762-2560

ESTES PARK (LARIMER)

ESTES VALLEY PUBLIC LIBRARY DISTRICT
 ESTES PARK PUBLIC LIBRARY
 PHONE: 970/586-8116
 FAX: 970/586-0189
 335 E ELKHORN AVE
 PO BOX 1687
 ESTES PARK, CO 80517-1687
 JUDY HOXSEY, DIRECTOR
 AL WASSON, PRES., BOARD OF TRUSTEES
 PHONE: 970/586-6024
 FRED INGOLD, FRIENDS PRESIDENT
 PHONE: 970/586-2763

EVERGREEN (JEFFERSON)

JEFFERSON COUNTY PUBLIC LIBRARY
 EVERGREEN BRANCH LIBRARY
 PHONE: 303/674-0780
 FAX: 303/670-7001
 5000 HWY 73
 EVERGREEN, CO 80439-7303
 ANN CRESS, LIBRARY MANAGER

FAIRPLAY (PARK)

PARK COUNTY PUBLIC LIBRARY
 FAIRPLAY BRANCH/OLD PARK CNTY COURT HOUS
 PHONE: 719/836-2771 X272
 418 MAIN ST
 PO BOX 592
 FAIRPLAY, CO 80440-0592
 MICHELE KINGSFORD, LIBRARY ASST

FLAGLER (KIT CARSON)

FLAGLER COMMUNITY LIBRARY
 PHONE: 719/765-4310
 FAX: 719/765-4498
 PO BOX 367
 FLAGLER, CO 80815-0367
 SHIRLEY TRIMMER, DIRECTOR
 JUDY DOWSE, PRES., BOARD OF TRUSTEES
 PHONE: 719/765-4449

FLEMING (LOGAN)

FLEMING PUBLIC SCHOOL LIBRARY
 PHONE: 970/265-2046
 FAX: 970/265-2046
 506 FREMONT ST
 FLEMING, CO 80728
 JEANNETTE LOOS, DIRECTOR
 CAROL KINZIE, PRES., BOARD OF TRUSTEES
 PHONE: 303/265-3321

FLORENCE (FREMONT)

FLORENCE PUBLIC LIBRARY
 PHONE: 719/784-4649
 2ND & PIKES PEAK
 FLORENCE, CO 81226
 BERNECE MORELLI, DIRECTOR
 SHARLENE SHAFFER, PRES., BOARD OF TRUSTEES
 PHONE: 719/784-6462
 JEAN NEWELL, FRIENDS PRESIDENT
 PHONE: 719/784-4649

PUBLIC LIBRARIES (Cont.)

Libraries are listed by city with county name in parenthesis

FLORISSANT (TELLER)

RAMPART REGIONAL LIBRARY DISTRICT
 FLORISSANT BRANCH LIBRARY
 PHONE: 719/748-3939
 FAX: 719/748-3939
 2009 CNTY RD 31
 PO BOX 252
 FLORISSANT, CO 80816-0252
 KATHLEEN HANER, LIBRARIAN
 ELIZABETH ELLIS, PRES., BOARD OF TRUSTEES

FOUNTAIN (EL PASO)

PIKES PEAK LIBRARY DISTRICT
 FOUNTAIN BRANCH
 PHONE: 719/382-5347
 FAX: 719/382-8217
 501 E IOWA
 FOUNTAIN, CO 80817
 SHERI BELL, BRANCH REP

FOWLER (OTERO)

FOWLER PUBLIC LIBRARY
 PHONE: 719/263-4472
 FAX: 719/263-5549
 114 E CRANSTON AVE
 FOWLER, CO 81039-1198
 LOREITA E ENDERUD, DIRECTOR
 BILL L TAYLOR, PRES., BOARD OF TRUSTEES
 PHONE: 719/263-5283
 SUZANNE WORDEN, FRIENDS PRESIDENT
 PHONE: 719/263-5714

FRASER (GRAND)

GRAND COUNTY LIBRARY
 FRASER VALLEY BRANCH
 PHONE: 970/726-5689
 FAX: 970/726-9226
 PO BOX 160
 FRASER, CO 80442-0160
 MARY ANNE WILCOX, BRANCH DIRECTOR
 THERESA NUZUM, PRES., BOARD OF TRUSTEES
 PHONE: 970/627-3375
 JOYCE DILLON, FRIENDS PRESIDENT
 PHONE: 970/726-8915

FREDERICK (WELD)

WELD LIBRARY DISTRICT/GREELEY
 CARBON VALLEY BRANCH LIBRARY
 PHONE: 303/833-3510
 FAX: 303/833-2576
 4TH & MAPLE
 PO BOX 118
 FREDERICK, CO 80530
 NANCY PRESSLY, LIBRARIAN

FRISCO (SUMMIT)

SUMMIT COUNTY LIBRARY
 PHONE: 970/668-5555
 FAX: 970/668-5556
 37 COUNTY RD 1005
 PO BOX 770
 FRISCO, CO 80443-0770
 JOYCE DIERAUER, DIRECTOR
 CASS DOMBROWSKI, PRES., BOARD OF TRUSTEES
 PHONE: 970/668-3373
 JOAN ESTELLE, FRIENDS PRESIDENT
 PHONE: 970/453-0111

BRANCHES:

NORTH BRANCH - SILVERTHORNE
 SOUTH BRANCH - BRECKENRIDGE

FRUITA (MESA)

MESA COUNTY PUBLIC LIBRARY DIST
 FRUITA BRANCH
 PHONE: 970/858-7703
 FAX: 970/858-3254
 325 E ASPEN
 FRUITA, CO 81521-2202
 LILA WILLS, LIBRARIAN

FT COLLINS (LARIMER)

FORT COLLINS PUBLIC LIBRARY
 PHONE: 970/221-6742
 FAX: 970/221-6398
 201 PETERSON ST
 FT COLLINS, CO 80524-2990
 BRENDA CARNS, DIRECTOR
 ANNE OSTRYE-MACDONALD, PRES., BOARD OF TRUSTEES
 PHONE: 970/225-1772
 JUDY CRUMP, FRIENDS PRESIDENT
 PHONE: 970/493-1046

BRANCHES:

MINI BRANCH LIBRARY

FT COLLINS (LARIMER)

FORT COLLINS PUBLIC LIBRARY
 MINI BRANCH LIBRARY
 PHONE: 970/224-6194
 132 W TROUTMAN PKWY
 FT COLLINS, CO 80525
 ELLEN WILLIS, BRANCH MANAGER

FT LUPTON

WELD LIBRARY DISTRICT
 FORT LUPTON PUBLIC & SCHOOL LIBRARY
 PHONE: 303/857-2720
 FAX: 303/857-9673
 425 S DENVER AVE
 FT LUPTON, CO 80621-1303
 JANICE T MUSTAIN-WOOD, DIRECTOR

FT LUPTON (WELD)

WELD LIBRARY DISTRICT/FT LUPTON
 FORT LUPTON PUBLIC & SCHOOL LIBRARY
 PHONE: 303/857-2720
 FAX: 303/857-9673
 425 S DENVER AVE
 FT LUPTON, CO 80621-1303
 JANICE R MUSTAIN-WOOD, DIRECTOR
 DEBORAH GREEN, PRES., BOARD OF TRUSTEES
 PHONE: 303/857-6111 (W)

FT MORGAN (MORGAN)

FORT MORGAN PUBLIC LIBRARY
 PHONE: 970/867-9456
 FAX: 970/867-2988
 414 MAIN ST
 FT MORGAN, CO 80701-2209
 ARLENE OTT, DIRECTOR
 JEFF SIMMONS, PRES., BOARD OF TRUSTEES
 PHONE: 303/867-9456

FT. COLLINS

LARIMER COUNTY DETENTION CENTER LIBRARY
 2405 MIDPOINT DR
 FT. COLLINS, CO 80525
 VACANT

PUBLIC LIBRARIES (Cont.)

Libraries are listed by city with county name in parenthesis

GATEWAY (MESA)

MESA COUNTY PUBLIC LIBRARY
GATEWAY BRANCH LIBRARY
PHONE: 970/931-2428
FAX: 970/931-2428
PO BOX 389
GATEWAY, CO 81522
JUNE BLAISDELL, DIRECTOR

GEORGETOWN (CLEAR CREEK)

CLEAR CREEK LIBRARY DISTRICT
JOHN TOMAY MEMORIAL LIBRARY
PHONE: 303/569-2620
FAX: 303/569-3003
605 6TH ST
GEORGETOWN, CO 80444-0338
LAURA BERNHOFF, DIRECTOR
PHONE: 303/569-2986
DIANE GRIFFIN, FRIENDS PRESIDENT
PHONE: 303/569-2011

GLENDALE (ARAPAHOE)

ARAPAHOE LIBRARY DISTRICT
GLENDALE PUBLIC LIBRARY
PHONE: 303/691-0331
FAX: 303/691-0332
999 S CLERMONT ST
GLENDALE, CO 80246
ANNETTE CHOSZCZYK, BRANCH MANAGER

GLENWOOD SPGS (GARFIELD)

GARFIELD COUNTY PUBLIC LIBRARY
GLENWOOD SPRINGS BRANCH LIBRARY
PHONE: 970/945-5958
FAX: 970/945-7723
413 9TH ST
GLENWOOD SPGS, CO 81601-3607
PATTY PATTERSON, BRANCH MANAGER
LAVERNE STARBUCK, PRES., BOARD OF TRUSTEES
PHONE: 970/876-2227
DEBRA BOSNA, FRIENDS PRESIDENT
PHONE: 970/945-8041

GLENWOOD SPGS (GARFIELD)

THREE RIVERS LIBRARY SERVICE SYSTEM
PHONE: 970/945-2626
FAX: 970/945-9396
710 COOPER AVE STE 111
GLENWOOD SPGS, CO 81601-3426
SANDRA SCOTT, DIRECTOR RLSS

GOLDEN (JEFFERSON)

JEFFERSON COUNTY PUBLIC LIBRARY
GOLDEN LIBRARY
PHONE: 303/279-4585
FAX: 303/277-0109
1019 10TH STREET
GOLDEN, CO 80401
KATHY HUSBAND, LIBRARY MANAGER

GRANBY (GRAND)

GRAND COUNTY LIBRARY
PHONE: 970/887-9411
FAX: 970/887-9411
PO BOX 1050
GRANBY, CO 80446
KATHRYN WEISS-ZIEGLER, DIRECTOR
THERESA NUZUM, PRES., BOARD OF TRUSTEES
PHONE: 970/627-3375
VERONA SCHMIDT, FRIENDS PRESIDENT
PHONE: 970/627-9364

BRANCHES:

FRASER VALLEY BRANCH - FRASER
GRANBY BRANCH
HOT SULPHUR SPRINGS BRANCH - HOT SULPHUR SPGS
JUNIPER LIBRARY AT GRAND LAKE - GRAND LAKE
KREMMLING BRANCH - KREMMLING

GRAND COUNTY LIBRARY

GRANBY BRANCH
PHONE: 970/887-2149
FAX: 970/887-2621
PO BOX 1049
GRANBY, CO 80446
VACANT

GRAND JCT (MESA)

MESA COUNTY PUBLIC LIBRARY DIST
PHONE: 970/243-4783
FAX: 970/243-4744
PO BOX 20000-5019
GRAND JCT, CO 81502-5019
TERRY PICKENS, DIRECTOR
ROSEMARY RASHLEIGH, PRES., BOARD OF TRUSTEES
PHONE: 970/243-7278
LORRAINE JENSEN, FRIENDS PRESIDENT
PHONE: 970/245-5942

BRANCHES:

CLIFTON BRANCH - CLIFTON
COLLBRAN BRANCH - COLLBRAN
FRUITA BRANCH - FRUITA
ORCHARD MESA BRANCH
PALISADE BRANCH - PALISADE

MESA COUNTY PUBLIC LIBRARY DIST

ORCHARD MESA BRANCH
PHONE: 970/243-0181
2736 UNIWEEP AVE
GRAND JCT, CO 81503
BRIAN HEIBERT, BRANCH LIBRARIAN

PATHFINDER REGIONAL LIBRARY SYSTEM

PHONE: 970/242-2418
FAX: 970/244-2947
1048 INDEPENDENT AVE #A-119
GRAND JCT, CO 81505-7132
JOHN CAMPBELL, DIRECTOR RLSS

GRAND LAKE (GRAND)

GRAND COUNTY LIBRARY
JUNIPER LIBRARY AT GRAND LAKE
PHONE: 970/627-8353
315 PITKIN
PO BOX 506
GRAND LAKE, CO 80447-0506
SUSAN LUTON, LIBRARIAN
THERESA NUZUM, PRES., BOARD OF TRUSTEES
PHONE: 970/627-8353
JOYCE DILLON, FRIENDS PRESIDENT
PHONE: 970/726-8915

PUBLIC LIBRARIES (Cont.)

Libraries are listed by city with county name in parenthesis

GREELEY (WELD)

HIGH PLAINS REGIONAL
LIBRARY SERVICE SYSTEM

PHONE: 970/356-4357
FAX: 970/350-4355

800 8TH AVE #341

GREELEY, CO 80631-1100

NANCY KNEPEL, DIRECTOR RLSS

JEANNE HARSIN, PRES., BOARD OF TRUSTEES

WELD LIBRARY DISTRICT

PHONE: 970/330-0208

FAX: 970/330-9408

2227 23RD AVE

GREELEY, CO 80631

STEVE COTTRELL, DIRECTOR

DAN TEMPLETON, PRES., BOARD OF TRUSTEES

PHONE: 303/651-7078

DICK REDDY, FRIENDS PRESIDENT

PHONE: 970/330-1286

BRANCHES:

CENTENNIAL PARK BRANCH

LINCOLN PARK BRANCH

WELD LIBRARY DISTRICT
CENTENNIAL PARK BRANCH

PHONE: 970/330-7691

FAX: 970/330-9408

2227 23RD AVE

GREELEY, CO 80631-1110

SUE HURT, BRANCH SUPER

FRAN CHRISTENSEN, PRES., BOARD OF TRUSTEES

PHONE: 970/454-2661

WELD LIBRARY DISTRICT
LINCOLN PARK BRANCH

PHONE: 970/350-9210

FAX: 970/350-9215

919 7TH ST

GREELEY, CO 80631

STEVE COTTRELL, DIRECTOR

FRAN CHRISTENSEN, PRES., BOARD OF TRUSTEES

PHONE: 970/454-2661

DOROTHY ROBERTS, FRIENDS PRESIDENT

PHONE: 970/352-1302

GUFFEY (PARK)

PARK COUNTY PUBLIC LIBRARY
GUFFEY BRANCH

PHONE: 719/689-2093

FAX: 719/689-3407

PO BOX 33

GUFFEY, CO 80820-0033

JEAN CLOYD, LIBRARY ASST

GUNNISON (GUNNISON)

GUNNISON COUNTY PUBLIC LIBRARY
ANN ZUGELDER PUBLIC LIBRARY BLDG

PHONE: 970/641-3485

FAX: 970/641-4653

307 N WISCONSIN

GUNNISON, CO 81230-2627

PEGGY MARTIN, DIRECTOR

EVELYN ROSENBERG, PRES., BOARD OF TRUSTEES

PHONE: 970/349-6265

PAT RUSSELL, FRIENDS PRESIDENT

PHONE: 970/641-1180

BRANCHES:

CRESTED BUTTE BRANCH LIBRARY - CRESTED BUTTE

HAXTUN (PHILLIPS)

HAXTUN PUBLIC LIBRARY

PHONE: 970/774-6106

FAX: 970/774-6288

141 S COLORADO AVE

PO BOX 446

HAXTUN, CO 80731

GLENNA J MOONEY, DIRECTOR

KATHLEEN SCHAEFER, PRES., BOARD OF TRUSTEES

PHONE: 970/774-6202

HAYDEN (ROUTT)

WEST ROUTT LIBRARY DISTRICT

HAYDEN PUBLIC LIBRARY

PHONE: 970/276-3777

FAX: 970/276-3778

220 E JEFFERSON

PO BOX 783

HAYDEN, CO 81639-0783

JACQUELYN BOYD, DIRECTOR

LUCY RICKMAN, PRES., BOARD OF TRUSTEES

PHONE: 970/276-3376

KATHY FAUCETT, FRIENDS PRESIDENT

PHONE: 970/276-4110

HESPERUS (LA PLATA)

DURANGO PUBLIC LIBRARY
FORT LEWIS MESA BRANCH

PHONE: 970/588-3331

11274 HWY 140

HESPERUS, CO 81326

SUE MOONEY, LIBRARIAN

HIGHLANDS RANCH (DOUGLAS)

DOUGLAS PUBLIC LIBRARY DISTRICT

HIGHLANDS RANCH LIBRARY

PHONE: 303/791-7703

FAX: 303/791-9963

48 W SPRINGER DR

HIGHLANDS RANCH, CO 80126

PAMELA NISSLER, BRANCH MANAGER

TOM MCKENZIE, PRES., BOARD OF TRUSTEES

PHONE: 303/777-2227

HOLLY (PROWERS)

HOLLY PUBLIC LIBRARY

PHONE: 719/537-6520

FAX: 719/537-6621

119 E CHEYENNE

PO BOX 706

HOLLY, CO 81047

NOLAMAE S ICE, DIRECTOR

PHYLLIS POLLART, PRES., BOARD OF TRUSTEES

PHONE: 719/537-6470

HOLYOKE (PHILLIPS)

HEGINBOTHAM LIBRARY

PHONE: 970/854-2597

FAX: 970/854-2636

539 S BAXTER ST

HOLYOKE, CO 80734-1497

LAURA ROTH, DIRECTOR

LINDA SANDSTROM, PRES., BOARD OF TRUSTEES

PHONE: 970/854-3078

LONDA BRADFORD, FRIENDS PRESIDENT

PHONE: 970/854-3712

PUBLIC LIBRARIES (Cont.)

Libraries are listed by city with county name in parenthesis

HOT SULPHUR SPGS (GRAND)

GRAND COUNTY LIBRARY
HOT SULPHUR SPRINGS BRANCH
PHONE: 970/725-3942
105 MOFFAT
PO BOX 336
HOT SULPHUR SPGS, CO 80451
GEOREANNA EB LEDGERWOOD, BRANCH DIRECTOR
THERESA NUZUM, PRES., BOARD OF TRUSTEES
PHONE: 970/627-3375
JOYCE DILLON, FRIENDS PRESIDENT
PHONE: 970/726-8915

HOTCHKISS (DELTA)

HOTCHKISS PUBLIC LIBRARY/DELTA CNTY LD
PHONE: 970/872-3253
FAX: 970/872-4153
FIRST & MAIN
PO BOX 540
HOTCHKISS, CO 81419-0540
RHONDA DUCLO, LIBRARIAN
NELDA WIDNER, PRES., BOARD OF TRUSTEES
PHONE: 970/872-3682
LOU CAIN, FRIENDS PRESIDENT
PHONE: 970/872-2178

HUDSON (WELD)

WELD LIBRARY DISTRICT
HUDSON PUBLIC LIBRARY
PHONE: 303/536-4550
FAX: 303/536-4404
5555 MAIN ST
PO BOX 188
HUDSON, CO 80642-0188
CAROLYN PETERS, DIRECTOR
DOROTHY SARCHET, PRES., BOARD OF TRUSTEES
PHONE: 303/536-4671

HUGO (LINCOLN)

HUGO PUBLIC LIBRARY
PHONE: 719/743-2325
PO BOX 429
HUGO, CO 80821-0429
DORA MAE VASSIOS, LIBRARIAN
EUNICE JOHNSON, PRES., BOARD OF TRUSTEES
PHONE: 719/743-2168

IDAHO SPGS (CLEAR CREEK)

CLEAR CREEK LIBRARY DISTRICT
IDAHO SPRINGS PUBLIC LIBRARY
PHONE: 303/567-2020
FAX: 303/567-2020
219 14TH AVE
PO BOX 1509
IDAHO SPGS, CO 80452
CHRIS FLENNIKEN, DIRECTOR
RITA WILLIAMSON, PRES., BOARD OF TRUSTEES
PHONE: 303/567-2319

IGNACIO (LA PLATA)

BUTCH MC CLANAHAN MEMORIAL LIBRARY
PHONE: 970/563-9287
470 GODDARD AVE
PO BOX 886
IGNACIO, CO 81137-0886
TAMIANNE HEAGE, LIBRARIAN
GLEN WALKER, PRES., BOARD OF TRUSTEES
PHONE: 970/563-4230
JERRY HANES, FRIENDS PRESIDENT
PHONE: 970/563-4408

SOUTHERN UTE COMMUNITY LIBRARY

PHONE: 970/563-0235
FAX: 970/563-0396
SOUTHERN UTE COMMUNITY CTR BLD
PO BOX 898
IGNACIO, CO 81137-0898
DIXIE NARANJO, LIBRARIAN

JOHNSTOWN (WELD)

WELD LIBRARY DISTRICT
GLENN A JONES MD MEMORIAL LIBRARY
PHONE: 970/587-2459
FAX: 970/587-2352
IDAHO & JAY STREETS
PO BOX 457
JOHNSTOWN, CO 80534-0457
ANNE SALBERG, DIRECTOR
LINDA BLACKMER, PRES., BOARD OF TRUSTEES
PHONE: 970/587-2467

JULESBURG (SEDGWICK)

JULESBURG PUBLIC LIBRARY
PHONE: 970/474-2608
FAX: 970/474-2787
320 CEDAR ST
JULESBURG, CO 80737-1545
SHIRLEY ALLEN, DIRECTOR
CATHARINE AMY, PRES., BOARD OF TRUSTEES
PHONE: 970/474-2561

KIOWA (ELBERT)

ELBERT COUNTY LIBRARY
PHONE: 303/621-3161
FAX: 303/621-2343
331 COMMANCHE
PO BOX 56
KIOWA, CO 80117-0056
ANN COONTZ, DIRECTOR
JOANNE ABBIE, PRES., BOARD OF TRUSTEES
PHONE: 303/648-3397
JAN HERBST, FRIENDS PRESIDENT
PHONE: 303/621-2317

BRANCHES:
ELIZABETH BRANCH LIBRARY - ELIZABETH
SIMLA BRANCH LIBRARY - SIMLA

KREMMLING (GRAND)

GRAND COUNTY LIBRARY
KREMMLING BRANCH
PHONE: 970/724-9228
FAX: 970/724-3419
300 S 8TH ST
PO BOX 1240
KREMMLING, CO 80459-1240
LEAH MOTZ, BRANCH LIBRARIAN
THERESA NUZUM, PRES., BOARD OF TRUSTEES
PHONE: 970/627-3375
JOYCE DILLON, FRIENDS PRESIDENT
PHONE: 970/726-8915

LA JARA (CONEJOS)

CONEJOS COUNTY LIBRARY
PHONE: 719/274-5858
PO BOX 63
LA JARA, CO 81140-0063
MARIE DE HERRERA, DIRECTOR
MARGE CORY, PRES., BOARD OF TRUSTEES
PHONE: 719/274-5208
JUNE LUSTER, FRIENDS PRESIDENT
PHONE: 719/274-4150

PUBLIC LIBRARIES (Cont.)

Libraries are listed by city with county name in parenthesis

LAKELAND (OTERO)

WOODRUFF MEMORIAL LIBRARY
PHONE: 719/384-4612
522 COLORADO AVE
PO BOX 479
LA JUNTA, CO 81050-0479
DEBORA COSPER, DIRECTOR
MACK BURTIS, PRES., BOARD OF TRUSTEES
PHONE: 719/384-5756
GEORGE ELDER, FRIENDS PRESIDENT
PHONE: 719/384-4336

LAVETA (HUERFANO)

LA VETA LIBRARY DISTRICT
LA VETA PUBLIC LIBRARY
PHONE: 719/742-3572
310 MAIN ST
PO BOX 28
LA VETA, CO 81055
CINDY PIROTTI, DIRECTOR
EDNA SCHMIDT, PRES., BOARD OF TRUSTEES
PHONE: 719/742-3462

LAFAYETTE (BOULDER)

LAFAYETTE PUBLIC LIBRARY
PHONE: 303/665-5200
FAX: 303/665-8936
775 W BASELINE RD
LAFAYETTE, CO 80026
MICHELE SEIPP, LIBRARY DIR
TOM HOGUE, PRES., BOARD OF TRUSTEES
PHONE: 303/665-9778
CATE UNDERBRINK, FRIENDS PRESIDENT
PHONE: 303/673-9761

LAKELAND (HINSDALE)

HINSDALE COUNTY LIBRARY DISTRICT
JOHN WAGNER PUBLIC LIBRARY
PHONE: 970/944-2615
FAX: 970/944-4102
221 SILVER ST
PO BOX 607
LAKE CITY, CO 81235-0607
ELAINE GRAY, LIBRARIAN
TANYA BOLGER, PRES., BOARD OF TRUSTEES
PHONE: 970/944-2314
MARGARET RAY, FRIENDS PRESIDENT

LAKELAND (PARK)

PARK COUNTY PUBLIC LIBRARY
LAKE GEORGE BRANCH
PHONE: 719/748-3812
FAX: 719/748-1240
BOX 3
LAKE GEORGE, CO 80827-0003
KIM PLUTT, LIBRARY ASST
BILL USHER, PRES., BOARD OF TRUSTEES
PHONE: 303/838-0241
KIM PLUTT, FRIENDS PRESIDENT
PHONE: 719/748-3949

LAKELAND (JEFFERSON)

JEFFERSON COUNTY PUBLIC LIBRARY
ADMINISTRATION
PHONE: 303/232-9507
FAX: 303/275-2225
10200 W 20TH AVE
LAKEWOOD, CO 80215-1483
WILLIAM A KNOTT, DIRECTOR
MARC WILLIAMS, PRES., BOARD OF TRUSTEES
PHONE: 303/424-4486

BRANCHES:

ARVADA LIBRARY - ARVADA
COLUMBINE LIBRARY - LITTLETON
EDGEWATER LIBRARY - EDGEWATER
EVERGREEN BRANCH LIBRARY - EVERGREEN
GOLDEN LIBRARY - GOLDEN
LAKEWOOD LIBRARY
LIBRARY SERVICE CENTER - WHEAT RIDGE
STANDLEY LAKE LIBRARY - ARVADA
VILLA LIBRARY
WHEAT RIDGE LIBRARY - WHEAT RIDGE

JEFFERSON COUNTY PUBLIC LIBRARY

LAKELAND LIBRARY
PHONE: 303/232-9507
FAX: 303/275-2234
10200 W 20TH AVE
LAKEWOOD, CO 80215-1483
JANINE REID, LIBRARY MANAGER

JEFFERSON COUNTY PUBLIC LIBRARY

VILLA LIBRARY
PHONE: 303/936-7407
FAX: 303/937-1980
455 S PIERCE ST
LAKEWOOD, CO 80226-3495
ROBBE SOKOLOVE, BRANCH MANAGER

LAKELAND (PROWERS)

LAKELAND PUBLIC LIBRARY
PHONE: 719/336-4632
FAX: 719/336-2787
104 E PARMENTER
LAKELAND, CO 81052-3239
SUSAN OOTON, DIRECTOR
LYNN LEFFERDINK, PRES., BOARD OF TRUSTEES
PHONE: 719/336-2610
SHARON SHINN, FRIENDS PRESIDENT
PHONE: 719/336-5753

LAKELAND (BENT)

LAKELAND/BENT COUNTY LIBRARY DISTRICT
PHONE: 719/456-0111
306 FIFTH ST
LAS ANIMAS, CO 81054-1797
DONNA BURNS, DIRECTOR
LELA WATKINS, PRES., BOARD OF TRUSTEES
PHONE: 719/456-0972

LOWER ARKANSAS VALLEY REGIONAL LIBRARY

PHONE: 719/456-1770
FAX: 719/456-2223
510 CARSON AVE
LAS ANIMAS, CO 81054-1199
ISABELL SIMPSON, DIRECTOR
TERESA KEENAN, PRES., BOARD OF TRUSTEES
PHONE: 719/456-0517

LEADVILLE (LAKE)

LAKE COUNTY PUBLIC LIBRARY
PHONE: 719/486-0369
FAX: 719/486-3544
1115 HARRISON AVE
LEADVILLE, CO 80461-3398
NANCY S MC CAIN, DIRECTOR
MARGUERITE COMCOWICH, PRES., BOARD OF TRUSTEES
PHONE: 719/486-2335

LIMON (LINCOLN)

LIMON MEMORIAL LIBRARY
PHONE: 719/775-2163
FAX: 719/775-8808
205 E AVE
PO BOX 236
LIMON, CO 80828-0236
MARJORIE MONKS, LIBRARIAN
LARRY SCHMEISCR, PRES., BOARD OF TRUSTEES
PHONE: 719/775-9375

PUBLIC LIBRARIES (Cont.)

Libraries are listed by city with county name in parenthesis

LIMON (LINCOLN)

LINCOLN COUNTY BOOKMOBILE
PHONE: 719/775-2163
PO BOX 704
LIMON, CO 80828-0704
TERI JEWELL, LIBRARIAN
DALEEN HANSEN, PRES., BOARD OF TRUSTEES
PHONE: 719/763-2353
DONNA ALLEN, FRIENDS PRESIDENT
PHONE: 719/763-2347

LITTLETON (ARAPAHOE)

ARAPAHOE LIBRARY DISTRICT
ADMINISTRATION OFFICE
PHONE: 303/798-2444
FAX: 303/798-2485
2305 E ARAPAHOE RD #118
LITTLETON, CO 80122
VACANT
STEVEN HOME, PRES., BOARD OF TRUSTEES
PHONE: 303/850-7665

ARAPAHOE LIBRARY DISTRICT

PHONE: 303/798-2444
FAX: 303/798-2485
2305 E ARAPAHOE RD #112
LITTLETON, CO 80122-1583
ELOISE MAY, DIRECTOR
GEORGE ROSENBERG, PRES., BOARD OF TRUSTEES
PHONE: 303/694-0644
BERTA WALDMEIER, FRIENDS PRESIDENT
PHONE: 303/770-5149

BRANCHES:

CASTLEWOOD PUBLIC LIBRARY - ENGLEWOOD
DAVIES PUBLIC LIBRARY - DEER TRAIL
EXTENSION SERVICES
GLENDALE PUBLIC LIBRARY - GLENDALE
KELVER PUBLIC LIBRARY - BYERS
KOELBEL MAIN LIBRARY
SHERIDAN PUBLIC LIBRARY - SHERIDAN
SHOKY HILL PUBLIC LIBRARY - AURORA
SOUTHGLENN PUBLIC LIBRARY

ARAPAHOE LIBRARY DISTRICT

EXTENSION SERVICES
PHONE: 303/220-0482
FAX: 303/220-1651
5955 S HOLLY ST
LITTLETON, CO 80121-3460
CANDICE BROWN, MANAGER

LITTLETON (ARAPAHOE)

ARAPAHOE LIBRARY DISTRICT
KOELBEL MAIN LIBRARY
PHONE: 303/220-7704
FAX: 303/220-1651
5955 S HOLLY ST
LITTLETON, CO 80121-3460
GERRY GARZON, MANAGER

ARAPAHOE LIBRARY DISTRICT

SOUTHGLENN PUBLIC LIBRARY
PHONE: 303/797-9597
FAX: 303/797-3926
2052 A E ARAPAHOE RD
LITTLETON, CO 80122-1502
LINDA DOWNS, MANAGER

EDWIN A BEMIS PUBLIC LIBRARY/LITTLETON

PHONE: 303/795-3961
FAX: 303/795-3996
6014 S DATURA ST
LITTLETON, CO 80120-2636
MARJORIE SMITH, DIRECTOR

LITTLETON (JEFFERSON)

JEFFERSON COUNTY PUBLIC LIBRARY

COLUMBINE LIBRARY
PHONE: 303/932-2690
FAX: 303/932-3041
7706 W BOWLES AVE
LITTLETON, CO 80123-3050
PRISCILLA B WINTER, LIBRARY MANAGER

LONE TREE (DOUGLAS)

DOUGLAS PUBLIC LIBRARY DISTRICT

OAKES MILL LIBRARY
PHONE: 303/799-4446
FAX: 303/799-4275
8827 LONE TREE PKWY
LONE TREE, CO 80124-8961
GINA WOODS, BRANCH MANAGER
TOM MCKENZIE, PRES., BOARD OF TRUSTEES
MRS MARY MAHER, FRIENDS PRESIDENT

LONGMONT (BOULDER)

LONGMONT PUBLIC LIBRARY
PHONE: 303/651-8470
FAX: 303/651-8590
409 FOURTH AVE
LONGMONT, CO 80501-6006
EDWARD A BREWER, DIRECTOR
VIKI MCKINNEY, PRES., BOARD OF TRUSTEES
PHONE: 303/776-9551
KAREN SIMMONS, FRIENDS PRESIDENT
PHONE: 303/772-9488

LOUISVILLE (BOULDER)

LOUISVILLE PUBLIC LIBRARY
PHONE: 303/666-6037
FAX: 303/666-9664
950 SPRUCE ST
LOUISVILLE, CO 80027-1860
ANNE MOJO, DIRECTOR
STEVE SHERMAN, PRES., BOARD OF TRUSTEES
PHONE: 303/666-7900
MARY O'DONNELL, FRIENDS PRESIDENT
PHONE: 303/666-6919

LOVELAND (LARIMER)

LOVELAND PUBLIC LIBRARY
PHONE: 970/962-2665
FAX: 970/962-2905
300 N ADAMS
LOVELAND, CO 80537-5754
TED SCHMIDT, DIRECTOR
JUANITA CISNEROS, PRES., BOARD OF TRUSTEES
PHONE: 970/663-3642
ELLEN JEVERNICK, FRIENDS PRESIDENT
PHONE: 970/667-5725

LYONS (BOULDER)

LYONS DEPOT LIBRARY
PHONE: 303/823-5165
FIFTH & BROADWAY
PO BOX 49
LYONS, CO 80540-0049
MERLYN Y WILLIAMS, DIRECTOR
ADA LOU HAMMANS, PRES., BOARD OF TRUSTEES
PHONE: 303/823-6218
ARDELLE GIFFORD, FRIENDS PRESIDENT
PHONE: 303/823-9050

PUBLIC LIBRARIES (Cont.)

Libraries are listed by city with county name in parenthesis

MANCOS (MONTEZUMA)

MANCOS LIBRARY DISTRICT
PHONE: 970/533-7569
111 N MAIN
PO BOX 158
MANCOS, CO 81328-0158
PATSY SMITH, DIRECTOR
JERRY GOAR, PRES., BOARD OF TRUSTEES
PHONE: 970/533-7628
DALE WRIGHT, FRIENDS PRESIDENT
PHONE: 970/533-7413

MANITOU SPGS (EL PASO)

MANITOU SPRINGS PUBLIC LIBRARY
PHONE: 719/685-5206
FAX: 719/685-1169
701 MANITOU AVE
MANITOU SPGS, CO 80829-1810
CAROL MEHLHAFF, LIBRARIAN
ROGER ARMSTRONG, PRES., BOARD OF TRUSTEES
PHONE: 719/685-1234

MANZANOLA (OTERO)

MANZANOLA PUBLIC/SCHOOL LIBRARY
PHONE: 719/462-5528
301 S CATALPA ST
PO BOX 148
MANZANOLA, CO 81058-0148
SARAH LOPEZ, DIRECTOR
SARA LESTER, PRES., BOARD OF TRUSTEES
PHONE: 719/462-5570
CLAUDEANE MORRIS, FRIENDS PRESIDENT
PHONE: 719/462-5528

MAYBELL (MOFFAT)

CRAIG/MOFFAT COUNTY LIBRARY
MAYBELL BRANCH LIBRARY
PHONE: 970/272-9919
PO BOX 93
MAYBELL, CO 81640-0040
KATY BUFFHAM, BRANCH DIRECTOR
KATY BUFFHAM, PRES., BOARD OF TRUSTEES
PHONE: 970/272-3292

MEEKER (RIO BLANCO)

MEEKER REGIONAL LIBRARY DISTRICT
PHONE: 970/878-5911
FAX: 970/878-5911
200 MAIN ST
MEEKER, CO 81641-0238
MIKE BARTLETT, DIRECTOR
ELLEN REICHERT, PRES., BOARD OF TRUSTEES
PHONE: 970/878-5678

MINTURN (EAGLE)

EAGLE VALLEY LIBRARY DISTRICT
MINTURN BRANCH LIBRARY
PHONE: 970/827-4240
FAX: 970/827-9633
302 S PINE ST
PO BOX 328
MINTURN, CO 81645-0328
MICHAEL GALLAGHER, BRANCH MANAGER

MONTE VISTA

CARNEGIE PUBLIC LIBRARY
RUTH TABOR MEMORIAL LIBRARY
120 JEFFERSON ST
MONTE VISTA, CO 81144
VACANT

MONTE VISTA (RIO GRANDE)

CARNEGIE PUBLIC LIBRARY
MONTE VISTA
PHONE: 719/852-3931
FAX: 719/852-0821
120 JEFFERSON ST
MONTE VISTA, CO 81144-1797
CAROL LEE DUGAN, DIRECTOR
CAROLYN ODOM, PRES., BOARD OF TRUSTEES
PHONE: 719/873-5864

MONTEZUMA (MONTEZUMA)

DOLORES PUBLIC LIBRARY/MONTEZUMA CNTY
DOLORES LIBRARY DIST
PHONE: 970/882-4127
FAX: 970/882-2224
420 RAILROAD AVE
PO BOX 847
MONTEZUMA, CO 81323-0847
CAROLE ARNOLD, DIRECTOR
FRANK GONZALES, PRES., BOARD OF TRUSTEES
PHONE: 970/882-7717
NORMA ENGEL, FRIENDS PRESIDENT
PHONE: 970/882-4263 151

MONTRÖSE (MONTRÖSE)

MONTRÖSE LIBRARY DISTRICT
PHONE: 970/249-9656
FAX: 970/240-1901
434 S FIRST ST
MONTRÖSE, CO 81401-3909
PAUL PALADINO, DIRECTOR
ROBB RUTLE, PRES., BOARD OF TRUSTEES
PHONE: 970/249-3733
SUSAN CHANOLER-REED, FRIENDS PRESIDENT
PHONE: 970/249-1076

BRANCHES:

NATURITA LIBRARY - NATURITA
OLATHE BRANCH LIBRARY - OLATHE
PARADOX BRANCH LIBRARY - PARADOX
REDVALE BRANCH LIBRARY - REDVALE

MONUMENT (EL PASO)

PIKES PEAK LIBRARY DISTRICT
MONUMENT HILL BRANCH
PHONE: 719/488-2370
FAX: 719/488-0621
MINE SHOPPING CTR
PO BOX 1688
MONUMENT, CO 80132
PATRICIA SLOAN, BRANCH REP

NATURITA (MONTRÖSE)

MONTRÖSE LIBRARY DISTRICT
NATURITA LIBRARY
PHONE: 970/865-2848
NATURITA TOWN PARK
PO BOX 466
NATURITA, CO 81422
JOAN SHAVELY, BRANCH DIRECTOR

NEW CASTLE (GARFIELD)

GARFIELD COUNTY PUBLIC LIBRARY SYSTEM
PHONE: 970/984-2347
FAX: 970/984-2081
402 W MAIN ST
PO BOX 320
NEW CASTLE, CO 81647-0320
JACILYN SPURLER, DIRECTOR
F D LAW, PRES., BOARD OF TRUSTEES
PHONE: 970/945-6650

PUBLIC LIBRARIES (Cont.)

Libraries are listed by city with county name in parenthesis

NORTHGLENN (ADAMS)

ADAMS COUNTY LIBRARY SYSTEM
NORTHGLENN BRANCH LIBRARY
PHONE: 303/452-7534
FAX: 303/450-2578
10530 N HURON ST
NORTHGLENN, CO 80234-4011
NONA COLBY, BRANCH LIBRARIAN

NORWOOD (SAN MIGUEL)

SAN MIGUEL LIBRARY DISTRICT #2
NORWOOD PUBLIC LIBRARY
PHONE: 970/327-4833
FAX: 970/327-4833
1110 LUCERNE ST
PO BOX 129
NORWOOD, CO 81423-0127
BARBARA YOUNGBLOOD, DIRECTOR
LISA MOODY, PRES., BOARD OF TRUSTEES
PHONE: 970/327-4216
DEBRA DUFFIELD, FRIENDS PRESIDENT
PHONE: 970/327-4698

NUCLA (MONTROSE)

NUCLA PUBLIC LIBRARY
PHONE: 970/864-2166
544 MAIN ST
PO BOX 129
NUCLA, CO 81424
GAYLE ALVARADO, DIRECTOR
PAUL KOSKI, PRES., BOARD OF TRUSTEES
PHONE: 970/864-2214

OAK CREEK (ROUTT)

SOUTH ROUTT LIBRARY DISTRICT
OAK CREEK PUBLIC LIBRARY
PHONE: 970/736-8371
FAX: 970/736-8371
227 DODGE AVE
PO BOX 175
OAK CREEK, CO 80467-0175
LEXIE TACOVETTO, LIBRARIAN
LORI CAMPBELL, PRES., BOARD OF TRUSTEES
PHONE: 970/736-2528

OLATHE (MONTROSE)

MONTROSE LIBRARY DISTRICT
OLATHE BRANCH LIBRARY
PHONE: 970/323-5601
414 HORTON ST
PO BOX 756
OLATHE, CO 81425-0756
RUTH PERCIVAL, LIBRARIAN

ORDWAY (CROWLEY)

ORDWAY PUBLIC LIBRARY
PHONE: 719/267-3823
105 E 4TH ST
ORDWAY, CO 81063-1316
SALLY M TAPIA, LIBRARIAN
LYNN CHUBBUCK, PRES., BOARD OF TRUSTEES
PHONE: 719/267-3633
CLAIR BIDDISON, FRIENDS PRESIDENT
PHONE: 719/267-5537

OURAY (OURAY)

OURAY LIBRARY DISTRICT
OURAY PUBLIC LIBRARY
PHONE: 970/325-4616
320 6TH AVE
PO BOX 625
OURAY, CO 81427-0625
MARY ANN DISMANT, DIRECTOR
CHRIS HARPER, PRES., BOARD OF TRUSTEES
PHONE: 970/325-4340
BARBARA MORSS, FRIENDS PRESIDENT
PHONE: 970/325-4724

OVID (SEDGWICK)

OVID PUBLIC LIBRARY
213 MAIN ST
PO BOX 245
OVID, CO 80744-0245
CAROLINE PETERSON, DIRECTOR
MARY RUNDALL, PRES., BOARD OF TRUSTEES

PAGOSA SPGS (ARCHULETA)

UPPER SAN JUAN LIBRARY DISTRICT
RUBY M SISSON MEMORIAL LIBRARY
PHONE: 970/264-2209
FAX: 970/264-4764
PO BOX 849
PAGOSA SPGS, CO 81147-0849
LENORE BRIGHT, DIRECTOR
GLORIA MACHT, PRES., BOARD OF TRUSTEES
PHONE: 970/264-5664
WARREN GRAMS, FRIENDS PRESIDENT
PHONE: 970/264-2209

PALISADE (MESA)

MESA COUNTY PUBLIC LIBRARY DIST
PALISADE BRANCH
PHONE: 970/464-7557
FAX: 970/464-7904
175 E 3RD ST
PO BOX 189
PALISADE, CO 81526-0189
MARY FAYE HAMPTON, LIBRARY ASST
ENID BELL, PRES., BOARD OF TRUSTEES
PHONE: 970/434-7100

PALMER LAKE (EL PASO)

PIKES PEAK LIBRARY DISTRICT
PALMER LAKE BRANCH
PHONE: 719/481-2587
FAX: 719/481-2587
66 LOMER GLENWAY
PALMER LAKE, CO 80133
JUNE LEGG, BRANCH REP
DAVID E CHAFFEE, PRES., BOARD OF TRUSTEES

PAONIA (DELTA)

PAONIA PUBLIC LIBRARY
PHONE: 970/527-3470
FAX: 970/527-3871
SECOND & GRAND STREETS
PO BOX 969
PAONIA, CO 81428-0969
MYRNA WESTERMAN, DIRECTOR
RICHARD MCGAUGHEY, PRES., BOARD OF TRUSTEES
PHONE: 970/527-4109
JUDITH LIVINGSTON, FRIENDS PRESIDENT
PHONE: 970/527-3970

PARACHUTE (GARFIELD)

GARFIELD COUNTY PUBLIC LIBRARY
PARACHUTE BRANCH LIBRARY
PHONE: 970/285-9870
FAX: 970/285-9870
244 GRAND VALLEY WAY
PARACHUTE, CO 81635-9607
HOLLY KLINZMAN, BRANCH MANAGER
MRS LAVERNE STARBUCK, PRES., BOARD OF TRUSTEES
PHONE: 970/876-2227
EDITH GOLDMAN, FRIENDS PRESIDENT
PHONE: 970/285-7432

PUBLIC LIBRARIES (Cont.)

Libraries are listed by city with county name in parenthesis

PARADOX (MONTROSE)

MONTROSE LIBRARY DISTRICT
PARADOX BRANCH LIBRARY
PHONE: 970/859-7330
PARADOX FIRE STATION
PARADOX, CO 81429
EMMA PROCTOR, LIBRARIAN

PARKER (DOUGLAS)

DOUGLAS PUBLIC LIBRARY DISTRICT
PARKER BRANCH LIBRARY
PHONE: 303/841-3503
FAX: 303/841-7892
10851 S CROSSROADS DR
PARKER, CO 80134-9081
PATT PAUL, BRANCH MANAGER

PENROSE (FREMONT)

PENROSE LIBRARY DISTRICT
PHONE: 719/372-0606
FAX: 719/372-9226
415 4TH AVE
PENROSE, CO 81240-0318
LINDA AKENS, LIBRARIAN
CHERRIE WILKERSON, PRES., BOARD OF TRUSTEES
PHONE: 719/372-3325

PINE (JEFFERSON)

PINE PUBLIC LIBRARY
PHONE: 303/838-6093
16720 HWY 126
PINE, CO 80470
ELEANOR MILLER, LIBRARIAN
PEGGY DRETER, PRES., BOARD OF TRUSTEES

PLATTEVILLE (WELD)

WELD LIBRARY DISTRICT
PLATTEVILLE PUBLIC LIBRARY
PHONE: 970/785-2231
FAX: 970/785-0708
504 MARTON AVE
PO BOX 567
PLATTEVILLE, CO 80651-0567
DIANNE NORGREN, DIRECTOR
RAYMOND MILLER, PRES., BOARD OF TRUSTEES
PHONE: 970/785-2449

PRITCHETT (BACA)

BACA COUNTY LIBRARY
PRITCHETT PUBLIC LIBRARY
PHONE: 719/523-6402
24603 CNTY RD 13
PRITCHETT, CO 81064-9600
VACANT

PUEBLO (PUEBLO)

ARKANSAS VALLEY REGIONAL LIBRARY SERVICE
PHONE: 719/542-2156
FAX: 719/542-3155
635 W CORONA AVE STE 113
PUEBLO, CO 81004-1236
DONNA JONES MORRIS, DIRECTOR RLSS
ANN KUEBELER, PRES., BOARD OF TRUSTEES
PHONE: 719/384-4467

PUEBLO LIBRARY DISTRICT

MC CLELLAND LIBRARY
PHONE: 719/543-9600
FAX: 719/543-9610
100 E ABRRIENDO AVE
PUEBLO, CO 81004-4290
CHARLES BATES, DIRECTOR
DONALD AGAYLORD, PRES., BOARD OF TRUSTEES
PHONE: 719/566-1117
TONE MILLER, FRIENDS PRESIDENT
PHONE: 719/543-3215

BRANCHES:

BARKMAN BRANCH LIBRARY
FRANK I LAMB BRANCH

PUEBLO LIBRARY DISTRICT

BARKMAN BRANCH LIBRARY
PHONE: 719/544-5040
FAX: 719/544-5074
1300 JERRY MURPHY RD
PUEBLO, CO 81001-1862
RONDA GETTE, BRANCH MANAGER

PUEBLO LIBRARY DISTRICT

FRANK I LAMB BRANCH
PHONE: 719/564-8382
FAX: 719/564-8386
2525 S PUEBLO BLVD
PUEBLO, CO 81005
KATHY KNOX, BRANCH LIBRARIAN

RANGELY (RIO BLANCO)

RANGELY LIBRARY DISTRICT
PHONE: 970/675-8811
FAX: 970/675-8811
109 E MAIN ST
RANGELY, CO 81648-2737
DEBBIE KARSCHNER, DIRECTOR
MIKE MORGAN, PRES., BOARD OF TRUSTEES
PHONE: 970/675-2878

RED FEATHER LAKES (LARIMER)

RED FEATHER LAKES COMMUNITY LIBRARY
PHONE: 970/881-2664
PO BOX 123
RED FEATHER LAKES, CO 80545-0123
MARILYN COLTER, DIRECTOR
ANNE SMYTHE, PRES., BOARD OF TRUSTEES
MARGARET HUNTLEY, FRIENDS PRESIDENT
PHONE: 970/881-2191

REDVALE (MONTROSE)

MONTROSE LIBRARY DISTRICT
REDVALE BRANCH LIBRARY
PHONE: 970/327-4387
450 REDVALE RD
PO BOX 64
REDVALE, CO 81431
ARLENE WILSON, LIBRARIAN
ADAIR BARRETT, FRIENDS PRESIDENT
PHONE: 970/327-4371

RICO (DOLORES)

DOLORES COUNTY SCHOOL/PUBLIC LIBRARY
RICO PUBLIC LIBRARY
PHONE: 970/967-2103
PO BOX 69
RICO, CO 81332-0069
GENEVIEVE YELLOHMAN, LIBRARIAN
HAZEL ALLEN, PRES., BOARD OF TRUSTEES
PHONE: 970/677-2575

RIFLE (GARFIELD)

GARFIELD COUNTY PUBLIC LIBRARY
RIFLE BRANCH LIBRARY
PHONE: 970/625-3471
FAX: 970/625-3471
107 E 2ND ST
RIFLE, CO 81650-2313
JUDY MARTENS, BRANCH MANAGER

PUBLIC LIBRARIES (Cont.)

Libraries are listed by city with county name in parenthesis

ROCKY FORD (OTERO)**ROCKY FORD PUBLIC LIBRARY**

PHONE: 719/254-6641
400 S 10TH
ROCKY FORD, CO 81067-1542
MARILYN S DEAN, DIRECTOR
MEL DAVY, PRES., BOARD OF TRUSTEES

SAGUACHE (SAGUACHE)**SAGUACHE COUNTY PUBLIC LIBRARY**

PHONE: 719/655-2551
FAX: 719/655-2579
702 PITKIN AVE
PO BOX 448
SAGUACHE, CO 81149-0448
CHARLOTTE MC KEE, DIRECTOR
BLAIR MEERFELD, PRES., BOARD OF TRUSTEES
PHONE: 719/655-2682
JOHN WOODARD, FRIENDS PRESIDENT
PHONE: 719/655-2394

BRANCHES:

CENTER BRANCH - CENTER

SALIDA (CHAFFEE)**SOUTHERN CHAFFEE CNTY REG LIBRARY DIST
SALIDA REGIONAL LIBRARY**

PHONE: 719/539-4826
FAX: 719/539-2318
405 E ST
SALIDA, CO 81201
JEFFERY P DONLAN, DIRECTOR
BETTY BLACKWELL, PRES., BOARD OF TRUSTEES
PHONE: 719/539-7581
JANET MURPHY, FRIENDS PRESIDENT
PHONE: 719/539-6042

SAN LUIS (COSTILLA)**COSTILLA COUNTY PUBLIC LIBRARY**

PHONE: 719/672-3309
402 CHURCH PLACE
PO BOX 351
SAN LUIS, CO 81152
JESSICA ARAGON, DIRECTOR
PETE ORTEGA, PRES. BOARD OF TRUSTEES
PHONE: 719/672-3341

SECURITY (EL PASO)**SECURITY PUBLIC LIBRARY**

PHONE: 719/392-8912
FAX: 719/392-7641
715 ASPEN DR
SECURITY, CO 80911-1807
BARB GARVIN, DIRECTOR
EVELYN DEWITT-FENLEY, PRES., BOARD OF TRUSTEES
PHONE: 719/390-9426
CORRINE HAGGART, FRIENDS PRESIDENT
PHONE: 719/392-1617

SHERIDAN (ARAPAHOE)**ARAPAHOE LIBRARY DISTRICT
SHERIDAN PUBLIC LIBRARY**

PHONE: 303/789-5422
FAX: 303/789-2611
3201 W OXFORD AVE
SHERIDAN, CO 80236-6204
MOLLIE HAGEN, MANAGER

SILT (GARFIELD)**GARFIELD COUNTY PUBLIC LIBRARY**

SILT BRANCH LIBRARY
PHONE: 970/876-5500
FAX: 970/876-5500
600 HOME AVE
PO BOX 10
SILT, CO 81652-0010
DIANE SMITH, BRANCH MANAGER
LAVERNE STARBUCK, PRES., BOARD OF TRUSTEES
PHONE: 970/876-2227
SUSAN SAMMONS, FRIENDS PRESIDENT

SILVERTHORNE (SUMMIT)**SUMMIT COUNTY LIBRARY**

NORTH BRANCH
PHONE: 970/468-5887
FAX: 970/513-0854
PO BOX 1248
SILVERTHORNE, CO 80498-1248
VANESSA WOODFORD, BRANCH DIR
DALE YANARI, PRES., BOARD OF TRUSTEES
PHONE: 970/668-5516
SUSAN FORMAN, FRIENDS PRESIDENT
PHONE: 970/453-1624

SILVERTON (SAN JUAN)**SILVERTON PUBLIC LIBRARY**

PHONE: 970/387-5770
FAX: 970/387-0217
1117 REESE
PO BOX 68
SILVERTON, CO 81433-0068
JACKIE LEITHAUSER, DIRECTOR
LINDA BERNARD, PRES., BOARD OF TRUSTEES
PHONE: 970/387-5641
JUDY ZIMMERMAN, FRIENDS PRESIDENT
PHONE: 970/387-5364

SIMLA (ELBERT)**ELBERT COUNTY LIBRARY**

SIMLA BRANCH LIBRARY
PHONE: 719/541-2573
FAX: 719/541-2443
325 PUEBLO AVE
PO BOX 323
SIMLA, CO 80835-0323
CAROL STUART, BRANCH LIBRARIAN
JOANNE ABBIE, PRES., BOARD OF TRUSTEES
PHONE: 303/648-3397
DEBBIE CARTER, FRIENDS PRESIDENT
PHONE: 719/541-2517

SPRINGFIELD (BACA)**BACA COUNTY LIBRARY**

PHONE: 719/523-6962
FAX: 719/523-6962
733 MAIN ST
SPRINGFIELD, CO 81073-1542
BEULAH COLLINS, DIRECTOR
HOLLY EVANS, PRES. BOARD OF TRUSTEES
PHONE: 719/523-4185

BRANCHES:

PRITCHETT PUBLIC LIBRARY - PRITCHETT
TWO BUTTES BRANCH - TWO BUTTES

STEAMBOAT SPGS (ROUTT)**EAST ROUTT LIBRARY DISTRICT**

BUD WERNER MEMORIAL LIBRARY
PHONE: 970/879-0240
FAX: 970/879-3476
1289 LINCOLN AVE
PO BOX 774568
STEAMBOAT SPGS, CO 80477-4568
CHRISTINE PAINTER, DIRECTOR
TOM HOPP, PRES. BOARD OF TRUSTEES
PHONE: 970/879-0550

BRANCHES:

CLARK BRANCH LIBRARY - CLARK

PUBLIC LIBRARIES (Cont.)

Libraries are listed by city with county name in parenthesis

STERLING (LOGAN)

STERLING PUBLIC LIBRARY
420 N 5TH ST
PHONE: 970/522-2023
FAX: 970/522-2657
PO BOX 4000

STERLING, CO 80751-3399
SANDY VAN DUSEN, DIRECTOR
BRENDA KAHLER, FRIENDS PRESIDENT
PHONE: 970/522-6477

STRATTON (KIT CARSON)

STRATTON PUBLIC LIBRARY
PHONE: 719/348-5922
FAX: 719/348-5922
331 NEW YORK AVE
PO BOX 267

STRATTON, CO 80836-0267
ESTHER LEWIS, DIRECTOR
ANN GRASSER, PRES., BOARD OF TRUSTEES
PHONE: 303/348-5363

SWINK (OTERO)

SWINK PUBLIC LIBRARY
PHONE: 719/384-7155
321 COLUMBIA AVE
PO BOX 267

SWINK, CO 81077
LINDA SCOTT, LIBRARIAN
DENISE CARNICA, PRES., BOARD OF TRUSTEES

TELLURIDE (SAN MIGUEL)

SAN MIGUEL CNTY PUBLIC LIBRARY DIST 1
WILKINSON PUBLIC LIBRARY

PHONE: 970/728-4519
FAX: 970/728-3340
134 S SPRUCE
PO BOX 2189

TELLURIDE, CO 81435-2189
ROBIN MACHADO, DIRECTOR
LAWRENCE WILKINSON, PRES., BOARD OF TRUSTEES
PHONE: 970/728-3301

THORNTON (ADAMS)

ADAMS COUNTY LIBRARY SYSTEM
ADMINISTRATION
PHONE: 303/288-2001
FAX: 303/286-8467

8992 N WASHINGTON
THORNTON, CO 80229-4537
NANCY K BUCHAMAN, LIBRARY SVCS ADMIN

BRANCHES:

BENNETT BRANCH LIBRARY - BENNETT
BRIGHTON BRANCH LIBRARY - BRIGHTON
COMMERCE CITY BRANCH LIBRARY - COMMERCE CITY
NORTHGLENN BRANCH LIBRARY - NORTHGLENN
PERL MACK BRANCH LIBRARY - DENVER
STRASBURG MINI-BRANCH LIBRARY - BENNETT

ADAMS COUNTY PUBLIC LIBRARY
THORNTON BRANCH LIBRARY

PHONE: 303/287-2514
FAX: 303/286-8467
8992 N WASHINGTON
THORNTON, CO 80229
KIM PENS, BRANCH LIBRARIAN

TOPONAS (ROUTT)

SOUTH ROUTT LIBRARY DISTRICT
TOPONAS PUBLIC LIBRARY

PHONE: 970/638-4436
33650 ROAD 134
PO BOX C
TOPONAS, CO 80479

MARY JEAN PERRY, DIRECTOR
LIZ MAUCH, PRES., BOARD OF TRUSTEES
PHONE: 970/736-2383
BILL COX, FRIENDS PRESIDENT
PHONE: 970/638-4622

TRINIDAD (LAS ANIMAS)

CARNEGIE PUBLIC LIBRARY
TRINIDAD

PHONE: 719/846-6841
FAX: 719/846-0885
202 N ANIMAS
TRINIDAD, CO 81082-2643

SARA MURPHY, DIRECTOR
BARBARA SNOW, PRES., BOARD OF TRUSTEES
PHONE: 719/846-2945
KATHRYN MANZANARES, FRIENDS PRESIDENT
PHONE: 719/846-6554

TWO BUTTES (BACA)

BACA COUNTY LIBRARY
TWO BUTTES BRANCH
PHONE: 719/326-5270
PO BOX 13
TWO BUTTES, CO 81084-0013
KATHLEEN DAWSON, BRANCH DIRECTOR

VAIL (EAGLE)

VAIL PUBLIC LIBRARY
PHONE: 970/479-2184
FAX: 970/479-2192
292 W MEADOW DR
VAIL, CO 81657-5707

ANNIE FOX, DIRECTOR
ANDREA BURROWS, FRIENDS PRESIDENT
PHONE: 970/479-2183

VICTOR (TELLER)

SOUTHERN TELLER COUNTY LIBRARY DISTRICT
VICTOR PUBLIC LIBRARY

PHONE: 719/689-2011
FAX: 719/689-3157
124 S 3RD ST
PO BOX 5

VICTOR, CO 80860
BELINDA BROWN, LIBRARIAN
RUTH COOK, PRES., BOARD OF TRUSTEES
PHONE: 719/632-9686

WALDEN (JACKSON)

JACKSON COUNTY PUBLIC LIBRARY

PHONE: 970/723-4602
FAX: 970/723-4602
412 4TH ST
PO BOX 398

WALDEN, CO 80480-0398
CAROL JEAN WOFFORD, DIRECTOR
SUE BLOSS, PRES., BOARD OF TRUSTEES
PHONE: 970/723-8474

WALSENBURG (HUERFANO)

HUERFANO COUNTY PUBLIC LIBRARY

PHONE: 719/738-2774
FAX: 719/738-2468
323 MAIN ST
WALSENBURG, CO 81089-1842

NANCY SCHUMMER, DIRECTOR
SHELLEY BARBER, PRES., BOARD OF TRUSTEES
PHONE: 719/738-2898
JEAN BLACKWOOD, FRIENDS PRESIDENT
PHONE: 719/738-2696

PUBLIC LIBRARIES (Cont.)

Libraries are listed by city with county name in parenthesis

WALSH (BACA)

BACA COUNTY LIBRARY DISTRICT
 WALSH BRANCH
 PHONE: 719/324-5349
 FAX: 719/324-5349
 PO BOX 201
 WALSH, CO 81090-0201
 GENÉVA SCHWEIZER, BRANCH DIRECTOR

WARD (BOULDER)

WARD PUBLIC LIBRARY
 COLUMBIA ST
 PO BOX 241
 WARD, CO 80481
 CELESTE MARROCCO, DIRECTOR

WELLINGTON (LARIMER)

WELLINGTON PUBLIC LIBRARY
 PHONE: 970/568-3040
 FAX: 970/568-9713
 3800 WILSON AVE
 PO BOX 416
 WELLINGTON, CO 80549-0416
 DIANE MONTGOMERY, DIRECTOR
 RUTH GRAHAM, PRES., BOARD OF TRUSTEES
 PHONE: 970/568-9742
 LOUISE MEITMAN, FRIENDS PRESIDENT
 PHONE: 970/568-7678

WESTCLIFFE (CUSTER)

WEST CUSTER COUNTY LIBRARY DISTRICT
 PHONE: 719/783-9138
 FAX: 719/783-2155
 209 MAIN ST
 PO BOX 689
 WESTCLIFFE, CO 81252-0689
 KATE MUICH, DIRECTOR
 JIM LITTLE, PRES., BOARD OF TRUSTEES
 PHONE: 719/783-2361

WESTMINSTER (ADAMS)

WESTMINSTER PUBLIC LIBRARY
 PHONE: 303/429-8311 X2300
 FAX: 303/657-9784
 3031 W 76TH AVE
 WESTMINSTER, CO 80030-4909
 KATHLEEN T SULLIVAN, LIBRARY SVCS MANAGER
 DORIS WALTER, PRES., BOARD OF TRUSTEES
 PHONE: 303/428-4205
 CARL RUBY, FRIENDS PRESIDENT
 PHONE: 303/426-7592

WESTMINSTER (ADAMS)

WESTMINSTER PUBLIC LIBRARY
 KINGS MILL BRANCH
 PHONE: 303/425-0710
 FAX: 303/456-9586
 9018 FIELD ST
 WESTMINSTER, CO 80021
 KATHY SULLIVAN, LIBRARY SVCS MANAGER

WHEAT RIDGE (DENVER)

CENTRAL COLORADO LIBRARY SYSTEM
 PHONE: 303/422-1150
 FAX: 303/431-9752
 4350 MADSWORTH BLVD #340
 WHEAT RIDGE, CO 80033-4638
 GORDON C BARRYDT, DIRECTOR RLSS

WHEAT RIDGE (JEFFERSON)

JEFFERSON COUNTY PUBLIC LIBRARY
 LIBRARY SERVICE CENTER
 PHONE: 303/275-2230
 FAX: 303/275-2255
 10500 W 38TH AVE
 WHEAT RIDGE, CO 80033-4012
 VACANT

JEFFERSON COUNTY PUBLIC LIBRARY

WHEAT RIDGE LIBRARY
 PHONE: 303/232-4417
 FAX: 303/232-9329
 5475 W 32ND AVE
 WHEAT RIDGE, CO 80212-7098
 TERRI BAILEY, EXTENSION SVCS

WINDSOR (WELD)

WINDSOR/SEVERANCE LIBRARY DISTRICT
 PHONE: 970/686-5603
 FAX: 970/686-2502
 720 3RD STREET
 WINDSOR, CO 80550-5109
 KATHY MURPHY, DIRECTOR
 JEANNE NAZAREMUS, PRES., BOARD OF TRUSTEES
 PHONE: 970/686-7476
 SHELLY PRENGER, FRIENDS PRESIDENT
 PHONE: 970/686-7593

WOODLAND PARK (TELLER)

RAMPART LIBRARY DISTRICT
 WOODLAND PARK PUBLIC LIBRARY
 PHONE: 719/687-9281
 FAX: 719/687-6631
 821 W LAFAYETTE
 PO BOX 336
 WOODLAND PARK, CO 80866-0336
 LA VONNE LEITNER, DIRECTOR
 CHRISTINE POSIK, PRES., BOARD OF TRUSTEES
 PHONE: 719/687-8676

WRAY (YUMA)

NORTHEAST COLORADO BOOKMOBILE SERVICES
 PHONE: 970/332-4715
 FAX: 970/332-3439
 325 W 7TH ST
 WRAY, CO 80758
 DEB SCHORZMAN, DIRECTOR
 THADEA ELDRIDGE, PRES., BOARD OF TRUSTEES
 PHONE: 719/765-4882

WRAY PUBLIC LIBRARY

PHONE: 970/332-4744
 FAX: 970/332-4784
 621 BLAKE
 WRAY, CO 80758-1619
 MARY ELLEN HAYES, DIRECTOR
 DEB SCHORZMAN, PRES., BOARD OF TRUSTEES
 PHONE: 970/332-5723

YAMPA (ROUTT)

SOUTH ROUTT LIBRARY DISTRICT
 YAMPA PUBLIC LIBRARY
 PHONE: 970/638-4654
 FAX: 970/638-4654
 PO BOX 10
 YAMPA, CO 80483-0010
 NORA PHILLIPS, DIRECTOR
 LORI CAMPBELL, PRES., BOARD OF TRUSTEES
 PHONE: 970/736-2528

YUMA (YUMA)

YUMA PUBLIC LIBRARY
 PHONE: 970/848-2368
 FAX: 970/848-0423
 114 W 3RD AVE
 YUMA, CO 80759-2402
 KELLY RAYL, DIRECTOR
 MATT MULDER, PRES., BOARD OF TRUSTEES
 PHONE: 970/848-0437

"Masks"

Joel E. Swanson, 12th Grade
Maranatha Christain Center, Arvada
Kathy Mitchell, Teacher

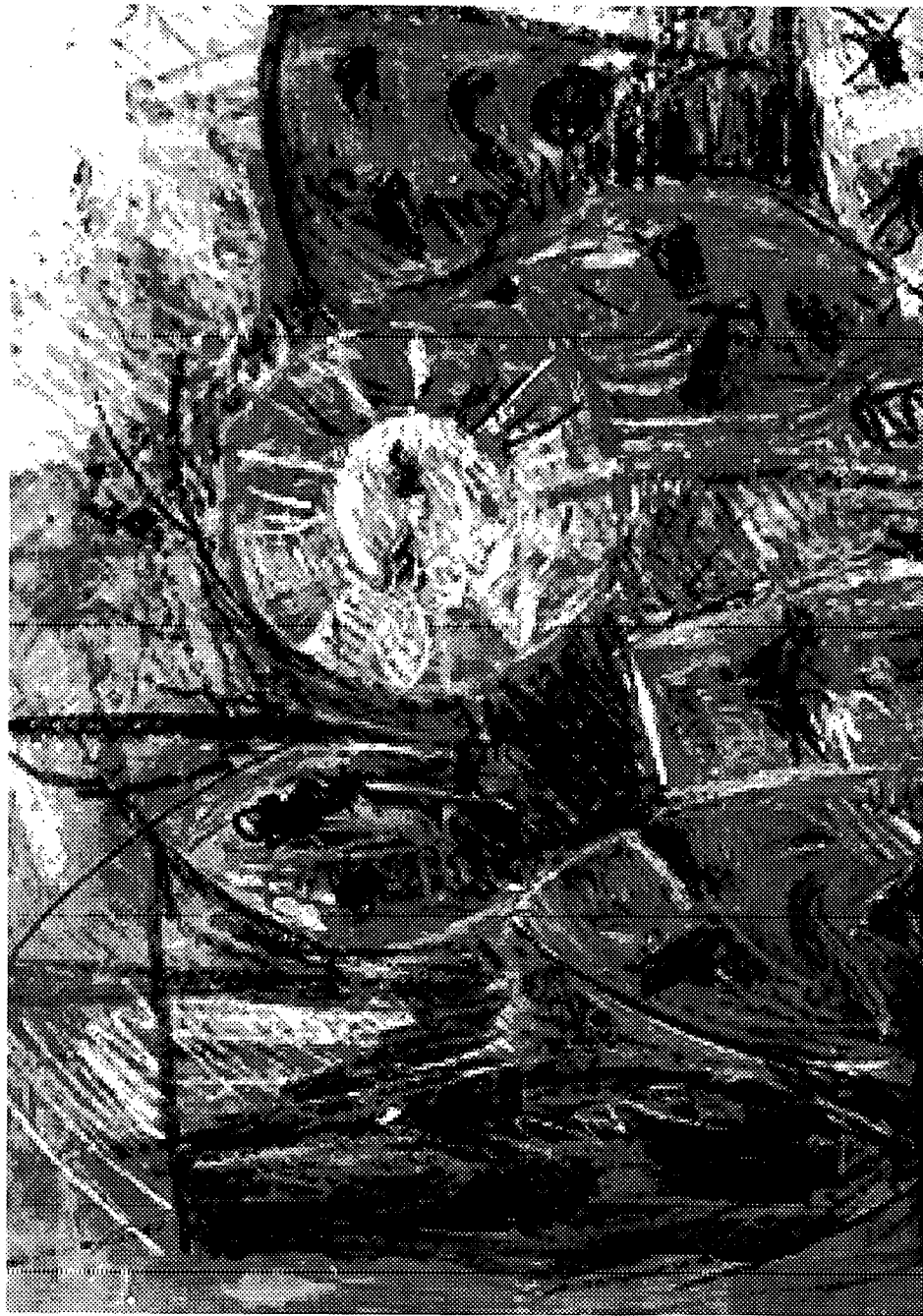

SPECIAL LIBRARIES

AMERICAN HUMANE ASSOCIATION
CHILDREN'S DIVISION RESEARCH LIBRARY
PHONE: 303/792-9900
FAX: 303/792-5333
63 INVERNESS DRIVE EAST
ENGLEWOOD, CO 80112-5117
ROBYN ALSOP, LIBRARIAN/MANAGING EDITOR

AMERICAN LEGION AUXILIARY LIBRARY
E CHEYENNE CITY LIBRARY DIST
PHONE: 719/767-5069
151 SOUTH 1ST
PO BOX 147
CHEYENNE WELLS, CO 80810
DANA JO MILLER, DIRECTOR

AMERICAN NUMISMATIC ASSOCIATION
LIBRARY
PHONE: 719/632-2646
FAX: 719/634-4085
818 N CASCADE AVE
COLORADO SPGS, CO 80903-3279
LYNN C CHEN, LIBRARIAN

AMERICAN WATER WORKS ASSOCIATION
INFORMATION SVCS
PHONE: 303/795-7711
FAX: 303/795-1440
6666 W QUINCY
DENVER, CO 80235-3011
KURT KEELEY, DIR INFO SVCS

AMOCO
LIBRARY & INFORMATION CTR
PHONE: 303/830-5336
FAX: 303/830-5409
PO BOX 800
DENVER, CO 80201
GRETCHEN PLATT, INFO RESOURCES SUPER

ARABIAN HORSE TRUST LIBRARY
PHONE: 303/450-4710
12000 ZUNI ST
WESTMINSTER, CO 80234
LARRY GRIECO, LIBRARIAN/ARCHIVIST

ARTHUR ANDERSEN & LLP
LIBRARY
PHONE: 303/291-9444
1225 17TH ST STE 3100
DENVER, CO 80202-5531
R STEVEN ROSAS, SENIOR LIBRARIAN

ASPEN HISTORICAL SOCIETY
PHONE: 970/925-3721
FAX: 970/925-3721
620 W BLEEKER
ASPEN, CO 81611
JODY MC CABE, DIRECTOR

ASPEN INSTITUTE
DAVID MAYER LIBRARY
PHONE: 970/925-7010
FAX: 970/925-4188
1000 N 3RD
ASPEN, CO 81611-1361
VACANT

ASSOCIATION OF OPERATING ROOM NURSES
AORN LIBRARY
PHONE: 303/755-6304 X288
FAX: 303/368-4460
2170 S PARKER RD STE 300
DENVER, CO 80231-5711
SARA KATSH, HEAD LIBRARIAN

AUGUSTANA LUTHERAN CHURCH LIBRARY
PHONE: 303/388-4678
5000 E ALAMEDA AVE
DENVER, CO 80222-8104
ELOISE PEARSON, CHURCH LIBRARIAN

BALL AEROSPACE SYSTEMS DIVISION
LIBRARY SERVICES
PHONE: 303/939-5755
FAX: 303/939-4142
1600 COMMERCE ST
PO BOX 1062
BOULDER, CO 80306-1062
VICTORIA R SCHNELLER, SUPERVISOR

BANDGAP TECHNOLOGY CORP
PHONE: 970/416-7629
FAX: 970/416-7634
201 S COLLAGE AVE #211
FT COLLINS, CO 80524-2810
MARK W DONIK, PRESIDENT

BEET SUGAR DEVELOPMENT FOUNDATION
PHONE: 303/832-4460
800 GRANT ST STE 500
DENVER, CO 80203-2944
VACANT

BEHAVIORAL HEALTH OF HEALTHONE
BETHESDA CAMPUS LIBRARY
PHONE: 303/759-6018
FAX: 303/759-6085
4400 E ILLIFF AVE
DENVER, CO 80222-6087
MARY JO BUSH, COORDINATOR

BOULDER COMMUNITY HOSPITAL
MEDICAL LIBRARY
PHONE: 303/440-2091
FAX: 303/938-3483
N BROADWAY AT BALSAM
PO BOX 9019
BOULDER, CO 80301-9019
CONNIE CENCICH-MYERS, LIBRARY ASSISTANT

BOULDER COUNTY CORRECTIONS LIBRARY
PHONE: 303/441-4686
FAX: 303/441-4608
3200 AIRPORT RD
BOULDER, CO 80301-2260
JACQUELINE S ARNOLD, LIBRARY COORDINATOR

BREGA & WINTERS PC
LAW LIBRARY
PHONE: 303/866-9400
FAX: 303/861-9101
1700 LINCOLN ST #2222
DENVER, CO 80203-5560
CATHERINE LOESCH, LIBRARIAN

160
SPECIAL LIBRARIES (Cont.)

CAREER TRACK INC
LIBRARY/INFORMATION RESOURCE CTR
PHONE: 303/447-2323 X277
FAX: 303/442-0490
3085 CENTER GREEN DR PLAZA 7
BOULDER, CO 80301-5495
NANCY KLINE, HUMAN RESOURCES

CHERRY CREEK SCHOOLS
PROFESSIONAL ED RESOURCE CTR
PHONE: 303/340-5100
FAX: 303/340-5148
14188 BRIARWOOD AVE
ENGLEWOOD, CO 80112
JOHN MAYESKI, MANAGER

CHILDREN'S HOSPITAL
MEDICAL LIBRARY
PHONE: 303/861-6400
FAX: 303/861-6786
1056 E 19TH AVE
DENVER, CO 80218-1088
LINDA VANHERT, LIBRARY MANAGER

COBE BCT INC
LIBRARY
PHONE: 303/231-4278
1201 OAK ST
LAKEWOOD, CO 80215-4498
ZELDA E H HAWKINS, CORPORATE LIBRARIAN

COLOMBIAL HEALTH INSTITUTE PUEBLO
PROFESSIONAL LIBRARY
PHONE: 719/546-4677
FAX: 719/546-4484
1600 W 24TH ST
PUEBLO, CO 81003-1499
CAROL ANN SMITH, DIRECTOR

COLO STATE VETERANS CTR
LIBRARY
PHONE: 719/852-5118
FAX: 719/852-5110
3749 SHERMAN AVE
BOX 97
HOMELAKE, CO 81135
CONNIE GONZALES, LIBRARIAN

COLORADO DEPT OF EDUCATION
RESOURCE CENTER
PHONE: 303/866-6618
FAX: 303/830-0793
201 E COLFAX AVE #106
DENVER, CO 80203-1799
CHRISTINE HAMILTON-PENNEL, DIRECTOR

COLORADO DEPT OF LOCAL AFFAIRS
STATE PLANNING LIBRARY
PHONE: 303/866-4819
FAX: 303/866-2251
1313 SHERMAN #521
DENVER, CO 80203-2289
CHARLES UNSELD, PLANNING PROG MGR

COLORADO DEPT OF REVENUE
OFFICE OF TAX ANALYSIS
PHONE: 303/866-3089
FAX: 303/866-3087
1375 SHERMAN #422
DENVER, CO 80261-0002
JIM HUYGHEBAERT, DIRECTOR

COLORADO DEPT OF TRANSPORTATION
TECHNOLOGY TRANSFER LIBRARY
PHONE: 303/757-9972
FAX: 303/757-9242
4340 E LOUISIANA
DENVER, CO 80222
JOAN PINAMONT, LIBRARIAN

COLORADO DEVELOPMENTAL DISABILITIES
PLANNING COUNCIL
PHONE: 303/894-2345
FAX: 303/894-2880
777 GRANT ST STE 304
DENVER, CO 80203-3534
DONALD ST LOUIS, EXEC DIRECTOR

COLORADO DIVISION OF WILDLIFE
LIBRARY
PHONE: 303/297-1192 X7319
FAX: 303/1292-1954
6060 BROADWAY
DENVER, CO 80216-1000
RITTA GREEN, LIBRARIAN

COLORADO DIVISION OF WILDLIFE
RESEARCH CENTER LIBRARY
PHONE: 970/484-2836 X370
FAX: 970/490-6066
317 W PROSPECT
FT COLLINS, CO 80526-2097
JACKIE BOSS, LIBRARIAN

COLORADO HISTORICAL SOCIETY
STEPHEN H HART LIBRARY
PHONE: 303/866-2305
FAX: 303/866-5739
1300 BROADWAY
DENVER, CO 80203-2137
KATHERINE KANE, DIR COLLECTIONS SVCS

COLORADO LEGISLATIVE COUNCIL
PHONE: 303/866-3521
FAX: 303/866-3855
STATE CAPITOL BLDG 029
DENVER, CO 80203-1784
DELORES LANIER, LIBRARIAN

COLORADO SPRINGS FINE ARTS CENTER
LIBRARY
PHONE: 719/634-5581 X327
FAX: 719/634-0570
30 W DALE ST
COLORADO SPGS, CO 80903-3249
RODERICK DEW, LIBRARIAN

COLORADO SPRINGS PIONEER MUSEUM
STARSMORE CTR FOR LOCAL HISTORY
PHONE: 719/578-6650
FAX: 719/578-0965
215 S TEJON
COLORADO SPGS, CO 80903-2283
SHARRON UHLER, ARCHIVIST

COLORADO STATE BANK BLDG
LAW LIBRARY
PHONE: 303/837-0287
1600 BROADWAY STE 510
DENVER, CO 80202-4915
BOB BARRINGER, LIBRARY CONSULTANT

SPECIAL LIBRARIES (Cont.)

**COLORADO STATE LIBRARY
STATE LIBRARY & ADULT EDUCATION OFFICE**
PHONE: 303/866-6900
FAX: 303/866-6940
201 E COLFAX AVE #309
DENVER, CO 80203
NANCY BOLT, STATE LIBRARIAN

COLORADO SUPREME COURT LIBRARY
PHONE: 303/837-3720
FAX: 303/837-3792
2 E 14TH AVE
STATE JUDICIAL BLDG B112
DENVER, CO 80203-2116
LOIS CALVERT, SUPREME COURT LIBRARIAN

COLORADO TALKING BOOK LIBRARY
PHONE: 303/727-9277
FAX: 303/727-9281
180 SHERIDAN BLVD
DENVER, CO 80226
BARBARA GORAL, SUPERVISOR

**COLUMBIA MEDICAL CENTER OF AURORA
HOSPITAL LIBRARY**
PHONE: 303/360-3105
FAX: 303/360-3355
700 POTOMAC ST
AURORA, CO 80011-6701
SHARON MARTIN, LIBRARY DIRECTOR

**COLUMBIA SWEDISH MEDICAL CTR
MEDICAL LIBRARY**
PHONE: 303/788-6669
FAX: 303/788-6840
501 E HAMPDEN AVE
ENGLEWOOD, CO 80150-0101
KATHERINE ARTUS, MEDICAL LIBRARIAN

COMMUNITY LIVING ALTERNATIVES INC
PHONE: 303/477-4500
FAX: 303/477-4050
2460 W 26TH AVE STE 460C
DENVER, CO 80211-5405
LINDA HUGHES, EXEC DIRECTOR

**COORS BREWING COMPANY
TECHNICAL LIBRARY BC 520**
PHONE: 303/277-3506
FAX: 303/277-6064
PO BOX 0365
GOLDEN, CO 80402-0365
STEPHEN BOXX, LIBRARY SPECIALIST

**CROW CANYON ARCHAEOLOGICAL RESEARCH
LIBRARY**
PHONE: 970/565-8975
FAX: 970/565-4859
23390 CNTY RD K
CORTEZ, CO 81321
MARK VARIEN, RESEARCH DIRECTOR

**CUSTOM ENGINEERING CORPORATION
LIBRARY**
15250 E 33RD PL
AURORA, CO 80011-1237
VACANT

DAMES & MOORE LIBRARY
PHONE: 303/294-9100
FAX: 303/299-7901
633 17TH ST #2500
DENVER, CO 80202-3625
VACANT

**DEFENSE FINANCE & ACCOUNTING SVCS
DENVER TECHNICAL INFO CENTER**
PHONE: 303/676-7566
FAX: 303/676-6390
6760 E IRVINGTON PL
DENVER, CO 80279-8000
ALREETA EIDSON, DIR TECH INFO CTR

DENVER ART MUSEUM LIBRARY
PHONE: 303/640-1613
FAX: 303/640-5627
100 W 14TH AVE PKWY
DENVER, CO 80204-2788
NANCY SIMON, DIRECTOR

**DENVER BOTANIC GARDENS
HELEN K FOWLER LIBRARY**
PHONE: 303/370-8014
FAX: 303/370-8196
909 YORK ST
DENVER, CO 80206-3799
SUSAN EUBANK, SR LIBRARIAN

**DENVER HEALTH AND HOSPITALS
MEDICAL LIBRARY 0266**
PHONE: 303/436-6360
FAX: 303/436-6476
777 BANNOCK ST
DENVER, CO 80204-4507
VACANT

DENVER MEDICAL LIBRARY
PHONE: 303/839-6670
FAX: 303/863-8112
1719 E 19TH AVE
DENVER, CO 80218-1281
MARY DE MUND, LIBRARY DIR

**DENVER MUSEUM OF NATURAL HISTORY
LIBRARY & ARCHIVES DEPT**
PHONE: 303/370-6362
FAX: 303/331-6492
2001 COLORADO BLVD
DENVER, CO 80205-5798
KRISTINE HAGLUND, HEAD LIBRARY & ARCHIVES

**DENVER POST
NEWSROOM LIBRARY**
PHONE: 303/820-1443
FAX: 303/820-1406
1560 BROADWAY
DENVER, CO 80202
VICTORIA MAKINGS, HEAD LIBRARIAN

**DENVER PUBLIC SCHOOLS
EDUCATIONAL RESOURCE SVCS**
PHONE: 303/405-8101
FAX: 303/405-8100
1330 FOX ST
DENVER, CO 80204-2602
JODY GEHRIG, MANAGER

162
SPECIAL LIBRARIES (Cont.)

DIGITAL EQUIPMENT CORPORATION
ROCKRIMMON LIBRARY/INFO CTR
PHONE: 719/548-2113
FAX: 719/548-3364
301 ROCKRIMMON BLVD
COLORADO SPGS, CO 80919-1872
CHRISTINE L BOWMAN, DIRECTOR

ECONO-CLAD BOOKS
AMERICAN BINDERY
PHONE: 303/798-7063
11 DUTCH CREEK DR
LITTLETON, CO 80123-6579
MIKE CRAWFORD, LIBRARIAN

EL PASO CNTY DEPT OF HEALTH & ENVIRONMEN
PHONE: 719/578-3109
FAX: 719/578-3192
301 S UNION
COLORADO SPGS, CO 80910-3123
JULIE DAVIS, COUNCIL REP

EL PASO COUNTY LAW LIBRARY
PHONE: 719/448-7780
FAX: 719/448-7685
104 JUDICIAL BLDG
20 E VERMIJO
COLORADO SPGS, CO 80903-2290
KATHLEEN CLARK EDIE, LAW LIBRARIAN

ENERGY FUELS NUCLEAR INC
LIBRARY
PHONE: 303/623-8317
3 PARK CENTRAL
1515 ARAPAHOE STE 900
DENVER, CO 80202-2109
VACANT

ENVIRONMENTAL RESEARCH & TECHNOLOGY
LIFE SCIENCES INFORMATION CENTER
1601 E PROSPECT PKWY
FT COLLINS, CO 80525
VACANT

FAITH LUTHERAN CHURCH LIBRARY
4785 ELM CT
DENVER, CO 80211
GLORIA KREBS, LIBRARIAN

FINNEY MEMORIAL LIBRARY
ST MARY-CORWIN
PHONE: 719/560-5598
FAX: 719/560-4646
REGIONAL MEDICAL CENTER
CENTURA HEALTH
PUEBLO, CO 81004-3798
SHIRLEY CHUN HARPER, LIBRARIAN

FIRST PRESBYTERIAN CHURCH
GARDNER MEMORIAL LIBRARY
PHONE: 719/471-3763 X122
FAX: 719/471-4979
219 E BIJOU
COLORADO SPGS, CO 80903-1392
ELOUISE YOUNG, LIBRARIAN

GATES RUBBER COMPANY
INFORMATION CENTER
PHONE: 303/744-4150
FAX: 303/744-4745
900 S BROADWAY
DENVER, CO 80209-4071
KATHLEEN RAINWATER, LIBRARIAN

GRANT POST LIBRARY
PHONE: 719/526-2350
FAX: 719/526-8139
BLDG 1528
FT CARSON, CO 80913-5048
REBECCA HARRIS, DIRECTOR

GREAT SAND DUNES NATL MONUMENT
LIBRARY
PHONE: 719/378-2312
FAX: 719/378-2594
11999 HWY 150
MOSCA, CO 81146-9718
RICHARD BRYANT, ACTING SUPERINTENDENT

HEWLETT PACKARD COMPANY
FT COLLINS SITE LIBRARY MS71
PHONE: 970/229-3825
FAX: 970/229-3430
3404 E HARMONY RD
FT COLLINS, CO 80525-9599
JANE ST GERMAIN, INFO RESEARCH MGR

HEWLETT PACKARD COMPANY
LIBRARY
PHONE: 303/679-2460
FAX: 303/679-2023
815 SW 14TH ST
LOVELAND, CO 80537-6330
ROSE FINCH, INFO ANALYST

HEWLETT PACKARD SOUTHERN COLO
REGIONAL LIBRARY
PHONE: 719/590-2708
FAX: 719/590-3008
1900 GARDENS OF THE GODS RD
COLORADO SPGS, CO 80907-2197
DON MORGAN, LIBRARY MGR

HOLLAND & HART
LAW LIBRARY
PHONE: 303/295-8091
FAX: 303/295-8261
PO BOX 8749
DENVER, CO 80201-8749
MERRIE JO MC NALLY, MANAGER

HOLIMAN INC
TECH SVCS & DEVELOPMENT LAB
PHONE: 970/482-5600
FAX: 970/482-5608
4629 N OVERLAND TRAIL
PO BOX 1468
LA PORTE, CO 80535-1468
LEO M MEYER, MGR TECH SVCS

INFORMATION MANAGEMENT SPECIALISTS
364 BELLAIRE ST
DENVER, CO 80220-4931
VACANT

SPECIAL LIBRARIES (Cont.)

INTL FED OF PETROLEUM & CHEM WKRS
LIBRARY
PHONE: 303/333-1543
435 S NEWPORT WAY
DENVER, CO 80224-1321
C J HOGAN, DIRECTOR

JEFFERSON CENTER FOR MENTAL HEALTH
LIBRARY
PHONE: 303/425-0300
FAX: 303/234-0017
9808 W CEDAR AVE
LAKEWOOD, CO 80226
BARBARA WESSEL, LIBRARIAN

JOHNS MANVILLE
JM CORPORATE LIBRARY R-21
PHONE: 303/978-5373
FAX: 303/978-5094
PO BOX 625005
LITTLETON, CO 80162-5005
ROSEANNE GROW, INFO RESOURCE ADMIN

KAMAN SCIENCES CORP
TECHNICAL LIBRARY
PHONE: 719/599-1777
FAX: 719/599-1942
1500 GARDEN OF THE GODS RD
PO BOX 7463
COLORADO SPGS, CO 80933-7463
BARBARA KINSLON, DIRECTOR

KEMPE NATIONAL CENTER FOR THE PREVENTION
AND TREATMENT OF CHILD ABUSE
PHONE: 303/321-3963
FAX: 303/329-3523
1825 MARION ST
DENVER, CO 80218
DONALD BROSS, DIR OF EDUCATION

KRMA TV CHANNEL 6
EDUCATION & LIFELONG LEARNING
PHONE: 303/892-6666
FAX: 303/620-5600
1089 BANNOCK ST
DENVER, CO 80204-4000
JOSEFINA TUASON, ADULT LEARNING MNGR

LAKEWOOD (CITY OF)
CENTRAL RECORDS
PHONE: 303/987-7091
FAX: 303/987-7678
455 S ALLISON PKWY
LAKEWOOD, CO 80226-3105
SHARON BLACKSTOCK, CENTRAL RECORDS ADMIN

LINCOLN CENTER LAW LIBRARY
1660 LINCOLN ST 2ND FL
DENVER, CO 80203
VACANT

LONGMONT UNITED HOSPITAL
MEDICAL STAFF LIBRARY
PHONE: 303/651-5112
FAX: 303/651-3851
1950 W MOUNTAINVIEW AVE
LONGMONT, CO 80501
CAROL MC MURRY, LIBRARY DIRECTOR

LUCENT TECHNOLOGIES
INFORMATION RESEARCH LIBRARY
PHONE: 303/538-1582
FAX: 303/538-1949
11900 N PECOS ST RM 2H60
DENVER, CO 80234-2797
VACANT

LUTHERAN CHURCH OF THE MASTER LIBRARY
PHONE: 303/988-6400
14099 W JEWELL AVE
LAKEWOOD, CO 80228-4159
PAULINE BUSSEAR, LIBRARIAN

LUTHERAN MEDICAL CENTER
HEALTH RESOURCES LIBRARY
PHONE: 303/425-8662
FAX: 303/467-8794
8300 W 38TH AVE
WHEAT RIDGE, CO 80033-8270
SUSAN BRANDES, MANAGER LIBRARY SVCS

MARATHON OIL COMPANY
PRODUCTION TECH CTR LIBRARY
PHONE: 303/347-5530
FAX: 303/347-5533
PO BOX 269
LITTLETON, CO 80160-0269
MARY NORMAN, TECH LIBRARIAN

MARTIN MARIETTA WESTERN INTERNAL SYS
PHONE: 303/790-3064
FAX: 303/790-3220
PO BOX 179
DENVER, CO 80201-0179
RITA SMITH, TECH LIBRARIAN

MEMORIAL HOSPITAL
HEALTH SCIENCES LIBRARY
PHONE: 719/475-5182
FAX: 719/475-5184
1400 E BOULDER RM 208
COLORADO SPGS, CO 80909-5599
THOMAS RICKS, DIRECTOR

MENTAL HEALTH CTR OF BOULDER CNTY
LIBRARY
PHONE: 303/443-8500 X273
FAX: 303/449-6029
1333 IRIS AVE
BOULDER, CO 80304-2296
MARILYN ROTHMAN, LIBRARIAN

MERCY BEHAVIORAL HEALTH CTR
PHONE: 970/259-1110
FAX: 970/385-5397
3801 N MAIN AVE
DURANGO, CO 81301-4060
EILEEN ROBBINS, ADMIN DIR

MESA VERDE RESEARCH LIBRARY
MUSEUM BLDG
PHONE: 970/529-4472
FAX: 970/529-4498
PO BOX 8
MESA VERDE NATL PK, CO 81330-0008
RAMONA HUTCHINSON, DIRECTOR

METRO WASTEWATER RECLAMATION DIST
LIBRARY
PHONE: 303/286-3000
FAX: 303/286-3030
6450 YORK ST
DENVER, CO 80229-7499
BETTY TRAMPE, RECORDS MANAGEMENT ADMIN

SPECIAL LIBRARIES (Cont.)

METRUM INFORMATION STORAGE
INFORMATION CTR MS 261
PHONE: 303/773-4829
FAX: 303/773-4752
4800 E DRY CREEK RD
LITTLETON, CO 80122-3700
CHARLOTTE QUARTON, ADMINISTRATOR

MILE HIGH CENTER LAW LIBRARY
PHONE: 303/832-3335
1700 BROADWAY STE 1215
DENVER, CO 80290-1201
GAYLE WALTER, LIBRARIAN

MONTROSE MEMORIAL HOSPITAL
MEDICAL LIBRARY
PHONE: 970/240-7394
FAX: 970/240-7350
800 S THIRD ST
MONTROSE, CO 81401-4291
JULIE OISHER, DIR MEDICAL ED

MORRISON & FOERSTER
LAW LIBRARY
PHONE: 303/592-2259
FAX: 303/592-1510
370 17TH ST
5200 REPUBLIC PLAZA BLDG
DENVER, CO 80202-5638
WANDA MC DAVID, INFO RESOURCES MGR

MT STATES EMPLOYEES COUNCIL LIBRARY
PHONE: 303/839-5177 X331
FAX: 303/861-0135
1790 LOGAN ST
DENVER, CO 80203
VACANT

MUSEUM OF WESTERN COLORADO
RESEARCH CENTER & SPECIAL LIBRARY
PHONE: 970/242-0971 X209
FAX: 970/242-3960
233 S 5TH
PO BOX 20000-5020
GRAND JCT, CO 81502-5020
JUDY PROSSER-ARMSTRONG, LIBRARIAN-ARCHIVIST

NATIONAL ARCHIVES & RECORDS ADMIN
NATIONAL ARCHIVES ROCKY MTN REGION
PHONE: 303/236-0817
FAX: 303/236-9354
FEDERAL CTR BLDG 48
PO BOX 25307
DENVER, CO 80225-0307
JOEL BARKER, DIRECTOR

NATIONAL CONFERENCE OF STATE
LEGISLATURES
PHONE: 303/830-2200
FAX: 303/863-8003
1560 BROADWAY #700
DENVER, CO 80202-5240
JEANNE MEJEUR, PROGRAM PRINCIPAL

NATIONAL INDIAN LAW LIBRARY
NATIVE AMERICAN RIGHTS FUND
PHONE: 303/447-8760
FAX: 303/443-7776
1522 BROADWAY
BOULDER, CO 80302-6217
VACANT

NATIONAL INSTITUTE OF CORRECTIONS
INFORMATION CENTER
PHONE: 303/682-0213
FAX: 303/682-0558
1860 INDUSTRIAL CTR STE A
LONGMONT, CO 80501-6524
LARRY LINKE, DIRECTOR

NATIONAL JEWISH MEDICAL & RESEARCH CTR
PHONE: 303/398-1482
FAX: 303/270-2149
1400 JACKSON ST
GERALD TUCKER MEM MED LIBRARY
DENVER, CO 80206-2762
ROSALIND DUDDEN, HEALTH SCIENCES LIBRARIAN

NATIONAL PARK SERVICE
LIBRARY
PHONE: 303/969-2534
FAX: 303/969-2557
12795 W ALAMEDA PKWY
PO BOX 25287
DENVER, CO 80225-0287
BESS LLOYD, LIBRARIAN

NATIONAL RENEWABLE ENERGY LABORATORY
PHONE: 303/275-4215
FAX: 303/275-4222
1617 COLE BLVD
GOLDEN, CO 80401-3393
MARY OONAHUE, INFORMATION SPECIALIST

NATIONAL WILDLIFE RESEARCH CENTER LIBRAR
USDA/APHIS/ADC
PHONE: 970/223-1588 X230
1201 OAKRIDGE DR
FT COLLINS, CO 80525
DIANA DWYER, TECH INFO SPECIALIST

NATIONAL WRITERS CLUB LIBRARY
PHONE: 303/751-7844
FAX: 303/751-8593
1450 S HAVANA
SUITE 424
AURORA, CO 80012-9002
SANDY WHELCHER, EXEC DIRECTOR

NORTH COLORADO MEDICAL CENTER
MEDICAL LIBRARY
PHONE: 970/350-6471
FAX: 970/350-6475
1801 16TH ST
GREELEY, CO 80631-5199
CARMEN URICH, MEDICAL LIBRARIAN

PARKVIEW EPISCOPAL MEDICAL CTR
MEDICAL LIBRARY
PHONE: 719/584-4582
FAX: 719/545-8675
400 W 16TH ST
PUEBLO, CO 81003-2729
ALMA WILLIAMS, LIBRARY COORDINATOR

PENROSE ST FRANCIS HEALTHCARE SYSTEMS
WEBB MEMORIAL LIBRARY
PHONE: 719/776-5288
FAX: 719/776-5603
2215 N CASCADE
PO BOX 7021
COLORADO SPS, CO 80933-7021
DICK MAXWELL, DIR MED LIBRARIES

SPECIAL LIBRARIES (Cont.)

**PITKIN COUNTY LAW LIBRARY
COURTHOUSE**
506 E MAIN ST
ASPEN, CO 81611-1934
VACANT

PLATTE RIVER POWER AUTHORITY LIBRARY
PHONE: 970/229-5230
FAX: 970/229-5244
2000 E HORSETOOTH RD
FT COLLINS, CO 80525-5721
ROSALIE FELDMAN, LIBRARIAN RECORDS SUPV

**PORTER ADVENTIST HOSPITAL
HARLEY ERICE MEMORIAL MEDICAL LIBRARY**
PHONE: 303/778-5656
FAX: 303/778-5608
2525 S DOWNING ST
DENVER, CO 80210-5876
PATRICIA PERRY, COORDINATOR

POUDRE VALLEY HOSPITAL LIBRARY
PHONE: 970/495-7323
FAX: 970/495-7652
1024 LEWAY AVE
FT COLLINS, CO 80524-3998
GERALD CARLSON, MEDICAL LIBRARIAN

**PRESBYTERIAN ST LUKE'S HOSPITAL
LIBRARY**
PHONE: 303/839-6000
FAX: 303/869-1633
1719 E 19TH AVE
DENVER, CO 80218
LISA TRADITI, LIBRARIAN

**PUBLIC SERVICE COMPANY
LIBRARY**
PHONE: 303/571-7084
FAX: 303/571-8648
PO BOX 840
DENVER, CO 80201
MARY ANN HAMM, LIBRARIAN

**RAYTHEON ENGINEERS & CONSTRUCTORS INC
TECHNICAL LIBRARY**
PHONE: 303/843-2256
FAX: 303/843-2208
5555 GREENWOOD PLAZA BLVD
ENGLEWOOD, CO 80111-2203
HELEN TUCK, LIBRARY ADMINISTRATOR

**RICARDO FALCON COMMUNITY CTR
LIBRARY**
102 S 6TH AVE
BRIGHTON, CO 80601
VACANT

**ROCKY FLATS PLANT INC
STANDARDS & REQUIREMENTS LIBRARY**
PHONE: 303/966-4099
FAX: 303/966-5650
PO BOX 938
GOLDEN, CO 80401-0938
CORRINE CORBIN, LIBRARY COORDINATOR

**ROCKY MOUNTAIN NEWS
EDITORIAL LIBRARY**
PHONE: 303/892-2746
FAX: 303/892-2577
600 W COLFAX AVE
DENVER, CO 80204-2607
JANET BOSS, LIBRARY DIRECTOR

**ROCKY MOUNTAIN RESOURCE & TRAINING INSTI
TUTE**
1391 SPEER BLVD STE 350
DENVER, CO 80204-2553
LARRY EDELMAN, EXEC DIRECTOR

**ROSE MEDICAL CENTER
MEDICAL LIBRARY**
PHONE: 303/320-2160
FAX: 303/320-2661
4567 E 9TH AVE
DENVER, CO 80220-3908
NANCY SIMON, MEDICAL LIBRARIAN

**SCIENCE APPLICATIONS INTERNATIONAL CORP
FSRC LIBRARY**
PHONE: 303/773-6900
FAX: 303/770-3297
6021 S SYRACUSE WY #300
GREENWOOD VILLAGE, CO 80111-4732
JENNIFER DORAN, LIBRARY DIRECTOR

**SECOND JUDICIAL DISTRICT LAW LIBRARY
CITY & COUNTY BLDG**
PHONE: 303/640-2233
1437 BANNOCK ST #389
DENVER, CO 80202-5385
JO ANN VIOLA SALAZAR, LAW LIBRARIAN

**SECURITY LIFE OF DENVER
CORPORATE LIBRARY**
PHONE: 303/860-2338
FAX: 303/860-2134
1290 BROADWAY
DENVER, CO 80203-5699
SHERI ZETTEROHER, DIRECTOR

**SHERMAN & HOWARD LLC
LAW LIBRARY**
PHONE: 303/299-8041
FAX: 303/298-0940
633 17TH ST #3000
DENVER, CO 80202-5606
MARY HERZOGENRATH, MANAGER LAWYER SVCS

**SIXTH JUDICIAL DISTRICT
LAW LIBRARY**
PHONE: 970/259-0258
FAX: 970/247-4348
1060 E SECOND AVE
DURANGO, CO 81301
CRISTIN WHITE, DIR LEGAL RESEARCH ATTY

**SOCIAL SCIENCE EDUCATION CONSORTIUM
SSEC RESOURCES & DEMONSTRATION CTR**
PHONE: 303/492-8154
FAX: 303/449-3925
PO BOX 21270
BOULDER, CO 80308-4270
LAUREL SINGLETON, DIRECTOR

**SOUTH METRO DENVER CHAMBER OF COMMERCE
BUSINESS GROWTH CENTER**
PHONE: 303/795-0142
FAX: 303/795-7520
7901 S PARK PLAZA STE 110
LITTLETON, CO 80120-4505
SELMA KRISTEL, DIRECTOR

SPECIAL LIBRARIES (Cont.)

SOUTHEASTERN COLORADO AREA
HEALTH EDUCATION CENTER
PHONE: 719/544-7833
FAX: 719/544-7955
720 N MAIN ST STE 210
PUEBLO, CO 81003-3046
MARTINE P ORR, EXEC DIR

ST ANTHONY HOSPITAL CENTRAL
MEDICAL REFERENCE LIBRARY
PHONE: 303/629-3790
FAX: 303/629-2234
4231 W 16TH AVE
DENVER, CO 80204-1344
YOLANDA CRESPIN, DIRECTOR

ST BENEDICTS MONASTERY LIBRARY
1012 MONASTERY RD
SNOWMASS, CD 81654-9399
VACANT

ST JOHN'S EPISCOPAL CATHEDRAL
ST JOHN'S LIBRARY
PHONE: 303/831-7115
1313 CLARKSON ST
DENVER, CO 80218-1807
JOYCE WHITE, LIBRARIAN

ST JOSEPH HOSPITAL
LIBRARY
PHONE: 303/837-7848
FAX: 303/837-7977
1835 FRANKLIN ST
DENVER, CO 80218-1191
MARGARET BANDY, HEAD LIBRARIAN

ST MARY'S HOSPITAL & MEDICAL CTR
DREHMUNRO MEDICAL LIBRARY
PHONE: 970/244-2509
FAX: 970/244-2891
PO BOX 1628
GRAND JCT, CO 81502-1628
JDAN E PAINE, LIBRARIAN

STONE AND WEBSTER ENGINEERING CORP
TECHNICAL INFORMATION CTR
PHONE: 303/741-7323
FAX: 303/741-7670
PO BOX 5406
DENVER, CO 80217-5406
BILL TEDESKO, DIRECTOR

STORAGE TECHNOLOGY CORPORATION
CORPORATE INFORMATION CENTER
PHONE: 303/673-5867
FAX: 303/673-5019
2270 S 88TH ST MS5218
LOUISVILLE, CO 80028-5218
KATHY CARTON, DIRECTOR

THE MC CLELLAND SCHOOL
PHONE: 719/543-5271
415 E ABRRIENDO
PUEBLO, CO 81004-2396
KENNETH LIGHTTELL, HEAD OF SCHOOL

THE NEW THATCHER BUILDING
LAW LIBRARY
503 N MAIN LL7
PUEBLO, CO 81003
ANTHONY B GUESSERO, LIBRARY DIRECTOR

THREATENED & ENDANGERED SPECIES
INFOR INSTIT LIBRARY
2050 S KIPLING ST
LAKEWOOD, CO 802272122
IRIS KENDALL, DIRECTOR

TRI-COUNTY HEALTH DEPARTMENT LIBRARY
PHONE: 303/220-9200
FAX: 303/220-9209
7000 E BELLEVUE #301
ENGLEWOOD, CO 80111-1628
MARSHA REYNOLDS, LIBRARIAN

U S GEOLOGICAL SURVEY USGS
WRD COLORADO DISTRICT
DENVER FEDERAL CENTER
BOX 23046 MS 914
DENVER, CO 80225-0046
TOMMIE ANN GARD, ACTING REGIONAL LIBRARIAN

U S BUREAU OF INDIAN AFFAIRS
DEPT OF INDIAN EDUCATION
UTE MTN AGENCY
TOWAOC, CO 81334
VACANT

U S BUREAU OF LAND MANAGEMENT
LIBRARY
PHONE: 303/236-6649
FAX: 303/236-4810
DENVER FEDERAL CTR BLDG 50
DENVER, CO 80225-0047
BARBARA CAMPBELL, HEAD LIBRARIAN

U S BUREAU OF MINES
LIBRARY
PHONE: 303/236-0474
FAX: 303/236-0437
DENVER FEDERAL CTR BLDG 20
DENVER, CO 80225-0001
BARB GREENMAN, LIBRARIAN

U S BUREAU OF RECLAMATION LIBRARY
LIBRARY D-7925
PHONE: 303/236-6963
FAX: 303/236-8015
DENVER FEDERAL CTR BLDG 67
PO BOX 25007
DENVER, CO 80225-0007
RUTH ANN ZOOK, LIBRARIAN

U S BUREAU OF THE CENSUS
INFO SVCS PROG
PHONE: 303/969-7750
FAX: 303/969-6777
6900 W JEFFERSON AVE
LAKEWOOD, CO 80235-2307
WILLIAM HILL, REGIONAL DIR

U S COURT OF APPEALS
TENTH CIRCUIT LIBRARY
PHONE: 303/844-3591
FAX: 303/844-5958
1929 STOUT ST RM C411
DENVER, CO 80294-2900
J TERRY HEMMING, CIRCUIT LIBRARIAN

SPECIAL LIBRARIES (Cont.)

U S DEPT OF AGRICULTURE
NRCS LIBRARY
2625 REDWING RD
FORT COLLINS, CO 80526
VACANT

U S DEPT OF VETERANS AFFAIRS
MEDICAL CENTER LIBRARY
PHONE: 303/393-2821
FAX: 303/593-4647
1055 CLERMONT ST
DENVER, CO 80220-3808
NANCY MYER, CHIEF LIBRARY SERVICE

U S DEPT OF VETERANS AFFAIRS
MEDICAL LIBRARY
PHONE: 719/384-3130
FAX: 719/384-3189
VA MEDICAL CTR
FT LYON, CO 81038-5000
HELEN SCALZI, CHIEF LIBRARY SVCS

U S ENVIRONMENTAL PROTECTION AGENCY
NTL ENFORCEMENT INVESTIGATIONS CTR
PHONE: 303/236-5111 X287
FAX: 303/236-3218
FEDERAL CTR BLDG 53
PO BOX 25227
DENVER, CO 80225-0225
DOROTHY BIGGS, LIBRARIAN

U S ENVIRONMENTAL PROTECTION AGENCY
REGION VIII LIBRARY
PHONE: 303/312-6312
FAX: 303/312-7061
MAIL CODE OC-L
999 18TH ST #500
DENVER, CO 80202-2466
KAREN WELLS, HEAD LIBRARIAN

U S EQUAL EMPLOYMENT OPPORTUNITY COM
DENVER DIST OFFICE LAW LIBRARY
303 E 17TH AVE #510
DENVER, CO 80203-1258
WILLIAM MARTINEZ, REGIONAL ATTORNEY

U S OFFICE OF SURFACE MINING
TECHNICAL LIBRARY
PHONE: 303/844-1436
FAX: 303/844-1545
1999 BROADWAY STE 3320
DENVER, CO 80202-5733
DEBORAH MC GINNIS, LIBRARIAN

U S OLYMPIC COMMITTEE
INFORMATION RESOURCES CTR
PHONE: 719/578-4622
FAX: 719/632-5352
1 OLYMPIC PLAZA
COLORADO SPGS, CO 80909-9771
CINDY SLATER, MANAGER RESOURCE CTR

U S VETERANS AFFAIRS
MEDICAL CENTER LIBRARY
PHONE: 970/242-0731 X2254
FAX: 970/244-1309
2121 NORTH AVE
GRAND JCT, CO 81501-6428
LYNN BRADON, CHIEF LIBRARY SERVICE

U S WEST COMMUNICATIONS
KNOWLEDGE CENTER
PHONE: 303/541-6169
FAX: 303/541-6168
4001 DISCOVERY DR
BOULDER, CO 80303
KATHY REESE, DIRECTOR

UNIVERSITY OF COLORADO
BUSINESS RESEARCH DIVISION
PHONE: 303/492-5056
FAX: 303/492-3620
TRAVEL REFERENCE CTR LIBRARY
CAMPUS BOX 420
BOULDER, CO 80309-0420
GIN HAYDEN, PROJECT DIR

UNIVERSITY OF COLORADO
NATURAL HAZARDS RESEARCH & APPS INFO CTR
PHONE: 303/492-6818
FAX: 303/492-2151
1BS BLDG 6 CAMPUS BOX 482
BOULDER, CO 80309-0482
DAVE MORTON, MEMBER REP

UNIVERSITY OF COLORADO
TECHNICAL RESEARCH CENTER
PHONE: 303/492-8774
FAX: 303/492-8775
NORLIN LIBRARY RM E206
CAMPUS BOX 184
BOULDER, CO 80309-0184
YEM FONG, DIRECTOR

UNIVERSITY OF COLORADO - BOULDER
UNIVERSITY LIBRARIES
BOULDER, CO 80309-0184
VACANT

USGS BIOLOGICAL RESOURCES DIVISION
MIDCONTINENT ECOLOGICAL SCIENCE CTR
PHONE: 970/226-9403
FAX: 970/226-9230
4512 MC MURRY AVE
FT COLLINS, CO 80525-3400
LIZ LUCKE, LIBRARIAN

UTE MOUNTAIN TRIBAL LIBRARY
PHONE: 970/565-3751 X345
FAX: 970/565-7412
TRIBAL COMPOUND
BOX CC
TOWAOC, CO 81334-0048
JOANIE HOWLAW, DIRECTOR

WASTREN INC/DEPT OF ENERGY
TECHNICAL LIBRARY
PHONE: 970/248-6049
2597 83/4 RD
GRAND JCT, CO 81503-1789
A K KENNEY, LIBRARIAN

WAYNE BOND MEMORIAL TECHNICAL LIBRARY
PHONE: 303/452-6111 X312
FAX: 303/280-2940
12076 GRANT ST
PO BOX 33695
DENVER, CO 80233-0697
DELORES CORDOVA, LIBRARIAN TECH

SPECIAL LIBRARIES (Cont.)**WEGNER & ASSOCIATES**

PHONE: 303/292-9000
621 17TH ST STE 2455
DENVER, CO 80295
ARNOLD C WEGNER, ATTORNEY

**WELD COUNTY DISTRICT COURT
LAW LIBRARY**

PHONE: 970/351-7300 X4515
FAX: 970/356-4356
915 TENTH ST
PO BOX C
GREELEY, CO 80632-0138
SHATRAN E WHITMAN, LIBRARIAN

**WESTERN INTERSTATE COMMISSION FOR
HIGHER EDUCATION LIBRARY**

PHONE: 303/541-0285
FAX: 303/541-0291
PO BOX 9752
BOULDER, CO 80301-9752
EILEEN CONWAY, DIRECTOR

YWCA RESOURCE CENTER

PHONE: 303/443-0419
FAX: 303/443-5098
2222 14TH ST
BOULDER, CO 80302-4874
RENEE SPENCE-ELLIS, RESOURCE CTR COORDINATOR

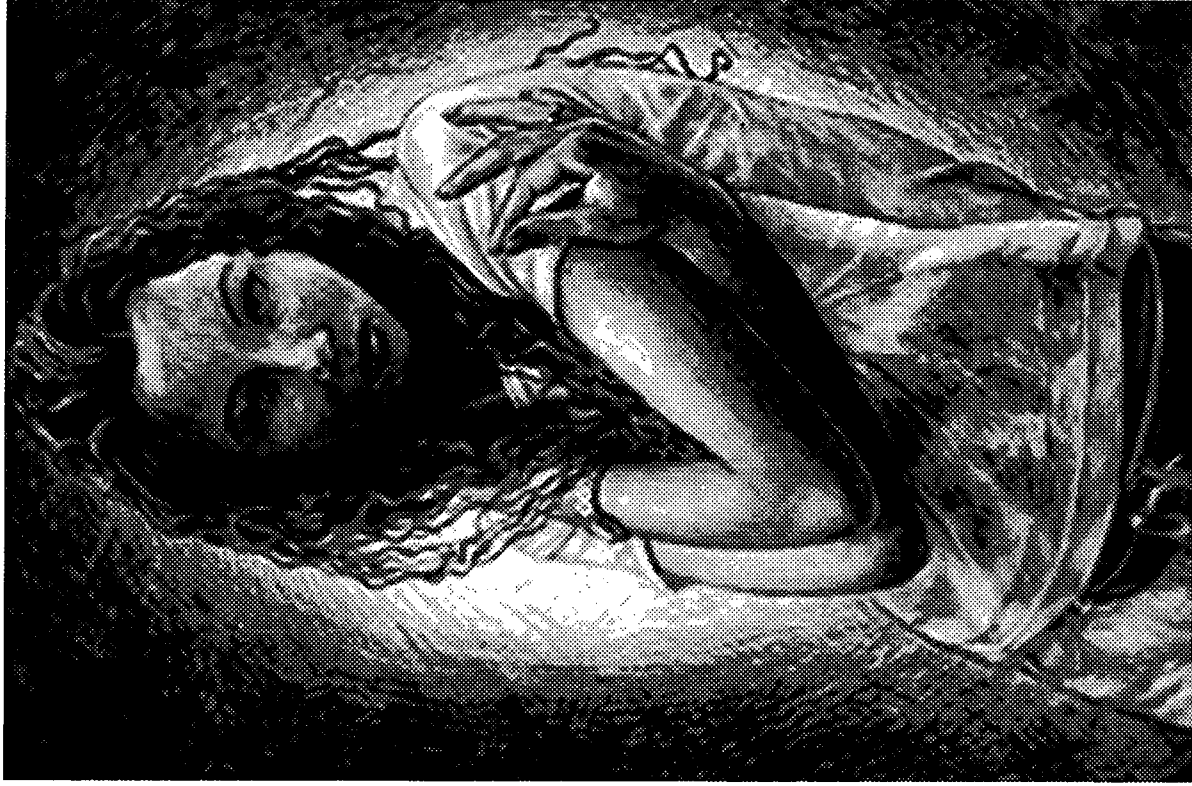

“The Pose”

Daniel G. Pecsok

Air Academy High School, Academy District 20

Penny Stewart, Teacher

INSTITUTIONS OF HIGHER EDUCATION

*ADAMS STATE COLLEGE
208 EDMONT AVENUE
ALAMOSA, CO 81102

PHONE# 719/587-7936
FAX# 719/587-7873

J THOMAS GILMORE, PRESIDENT
SCOTT BALDWIN, DEAN, EDUCATION/GRAD STUDIES

AIMS COMMUNITY COLLEGE
5401 W 20TH STREET
PO BOX 69
GREELEY, CO 80632-0069

PHONE# 970/330-8008
FAX# 970/339-6664

GEORGE R CONGER, PRESIDENT
JOHN TURNER, VICE PRES, ACADEMIC AFFAIRS

ARAPAHOE COMMUNITY COLLEGE
2500 W COLLEGE DRIVE
LITTLETON, CO 80160-9002

PHONE# 303/794-1550
FAX# 303/797-5935

JAMES F WEBER, PRESIDENT

CHAPMAN UNIVERSITY
7222 COMMERCE CENTER DR #100
COLORADO SPRINGS, CO 80919

PHONE# 719/593-0970
FAX# 719/533-0924

JOYCE ELBE, DIRECTOR

*COLORADO CHRISTIAN UNIVERSITY
180 SOUTH GARRISON STREET
LAKEWOOD, CO 80226-7499

PHONE# 303/202-0100
FAX# 303/274-7560

RONALD R SCHMIDT, PRESIDENT
DOROTHY MARLATT, DEAN, SCHOOL OF EDUCATION

*COLORADO COLLEGE
EDUCATION DEPARTMENT
14 EAST CACHE LA POUHRE
COLORADO SPRINGS, CO 80903

PHONE# 719/389-6472
FAX# 719/389-6473

KATHRYN MORRMAN, PRESIDENT
CHARLOTTE MENDOZA, CHAIR, EDUCATION DEPARTMENT

COLORADO MOUNTAIN COLLEGE
ALPINE CAMPUS
1330 BOB ADAMS DRIVE
STEAMBOAT SPRINGS, CO 80487

PHONE# 970/870-4444
FAX# 970/870-0485

JOHN VICKERY, CAMPUS DEAN

COLORADO MOUNTAIN COLLEGE
LAPPALA CENTER
690 COLORADO AVENUE
CARBONDALE, CO 81623

PHONE# 970/963-2172
FAX# 970/963-2325

CYNTHIA HEELAN, PRESIDENT
NANCY GENOVA, CAMPUS DEAN

COLORADO MOUNTAIN COLLEGE
PO BOX 10001
GLENWOOD SPRINGS, CO 81602

PHONE# 970/945-8691
FAX# 970/945-7279

CYNTHIA HEELAN, PRESIDENT
ROBERT EVANS, VICE PRESIDENT, EDUC SERVICES

COLORADO MOUNTAIN COLLEGE
ROARING FORK CAMPUS
SPRING VALLEY CENTER
3000 COUNTY ROAD 114
GLENWOOD SPRINGS, CO 81601

PHONE# 970/945-7481
FAX# 970/945-1227

CYNTHIA HEELAN, PRESIDENT
NANCY GENOVA, CAMPUS DEAN

COLORADO MOUNTAIN COLLEGE
TIMBERLINE CAMPUS
901 SOUTH HIGHWAY 24
LEADVILLE, CO 80461

PHONE# 719/486-2015
FAX# 719/486-3212

JOE D FORRESTER, CAMPUS DEAN

COLORADO NORTHWESTERN COMMUNITY COLLEGE
500 KENNEDY DRIVE
RANGELY, CO 81648

PHONE# 970/675-3220
FAX# 970/675-3343

ROBERT A ANDERSON JR, PRESIDENT
CARLTON WILLIAMS, VICE PRES, INSTRUCT AFFAIRS

COLORADO SCHOOL OF MINES
1500 ILLINOIS STREET
GOLDEN, CO 80401-1887

PHONE# 303/273-3000
FAX# 303/273-3278

GEORGE S ANSELL, PRESIDENT
JOHN U TREFNY, VICE PRES, ACADEMIC AFFAIRS

INSTITUTIONS OF HIGHER EDUCATION (Cont.)

*COLORADO STATE UNIVERSITY
SCHOOL OF EDUCATION
FORT COLLINS, CO 80523-1588
ALBERT C. YATES, PRESIDENT
RICK GINSBERG, DIR, SCHOOL OF EDUCATION

PHONE# 970/491-6317
FAX# 970/491-1317

COMMUNITY COLLEGE OF AURORA
16000 E CENTRETECH PARKWAY
AURORA, CO 80011-9036

PHONE# 303/360-4700
FAX# 303/360-4761

LARRY CARTER, PRESIDENT
NORINE DOMENICO, DEAN OF INSTRUCTION

COMMUNITY COLLEGE OF DENVER
PO BOX 173363
CAMPUS BOX 203
DENVER, CO 80217-3363

PHONE# 303/556-2600
FAX# 303/556-8555

BYRON MCCLENNY, PRESIDENT

*FORT LEWIS COLLEGE
DURANGO, CO 81301-3999

PHONE# 970/247-7157
FAX# 970/247-7623

JOEL M. JONES, PRESIDENT
VIRGINIA ENGMAN, INTERIM DEAN, SCHOOL OF EDUC

FRONT RANGE COMMUNITY COLLEGE
3645 WEST 112TH AVENUE
WESTMINSTER, CO 80030-2199

PHONE# 303/466-8811
FAX# 303/466-1623

THOMAS GONZALES, PRESIDENT
MICHELE HANEY, VICE PRESIDENT FOR INSTRUCTION

FRONT RANGE COMMUNITY COLLEGE
LARIMER CAMPUS
PO BOX 270490
FORT COLLINS, CO 80527

PHONE# 970/226-2500
FAX# 303/825-6819

THOMAS GONZALES, PRESIDENT
ERIC RENO, VICE PRESIDENT-LARIMER CAMPUS

LAMAR COMMUNITY COLLEGE
2401 SOUTH MAIN
LAMAR, CO 81052

PHONE# 719/336-2248
FAX# 719/336-2448

MARVIN E. LANE, PRESIDENT
LAUREN GRASWICK, VICE PRES INSTRUCT/STUDENT SVC

LESLEY COLLEGE

NATIONAL OUTREACH OFFICE
2021 CLUBHOUSE DRIVE
GREELEY, CO 80634

PHONE# 970/654-1037
FAX# 970/330-6363

MARGARET MCKENNA, PRESIDENT
WILLIAM DAMBRIDGE, DEAN OF EDUCATION

*MESA STATE COLLEGE
TEACHER EDUCATION PROGRAM
PO BOX 2647
ALBERS HALL
GRAND JUNCTION, CO 81502-2647

PHONE# 970/248-1787
FAX# 970/248-1112

MICHAEL C. GALLAGHER, PRESIDENT
DELLA MOTTRAM, DIRECTOR, TEACHER ED/LICENSURE

*METROPOLITAN STATE COLLEGE OF DENVER
SCHOOL OF PROFESSIONAL STUDIES
PO BOX 173362
CAMPUS BOX 8
DENVER, CO 80217-3362

PHONE# 303/556-2978
FAX# 303/556-2159

SHEILA KAPLAN, PRESIDENT
ROBERT MOCK, DEAN, SCHOOL OF PROF STUDIES

MORGAN COMMUNITY COLLEGE
17800 ROAD 20
FORT MORGAN, CO 80701

PHONE# 970/867-3081
FAX# 970/867-6608

JOHN MCKAY, PRESIDENT
DALE BECKMANN, DEAN, ACADEMIC AFFAIRS

NORTHEASTERN JUNIOR COLLEGE
100 COLLEGE DRIVE
STERLING, CO 80751-2399

PHONE# 970/521-6600
FAX# 970/522-6945

BRUCE PERRYMAN, PRESIDENT
CHUCK PODRAZA, VICE PRES/DEAN, ACADEMIC SVCS

OTERO JUNIOR COLLEGE
1802 COLORADO AVENUE
LA JUNTA, CO 81050

PHONE# 719/384-6831
FAX# 719/384-6936

WILLIAM RICHARDS, PRESIDENT
TERRY HETRICK, DEAN OF INSTRUCTIONAL SERVICES

* APPROVED FOR TEACHER EDUCATION

INSTITUTIONS OF HIGHER EDUCATION (Cont.)

PIKES PEAK COMMUNITY COLLEGE
5675 SOUTH ACADEMY BOULEVARD
COLORADO SPRINGS, CO 80906-5498

MARILJANE AXTELL PAULSEN, PRESIDENT
EDWIN RAY, VICE PRES, INSTRUCTIONAL SVCS

PHONE# 719/576-7711
FAX# 719/540-7614

PHONE# 303/556-2844
FAX# 303/556-4479

GEORGIA LESH-LAURIE, CHANCELLOR
G THOMAS BELLAMY, DEAN, SCHOOL OF EDUCATION

PUEBLO COMMUNITY COLLEGE
900 WEST ORMAN AVENUE
PUEBLO, CO 81004-1499

JOE D MAY, PRESIDENT
MARY GRIFFITH, VICE PRES, EDUCATIONAL DEVELOP

PHONE# 719/549-3213
FAX# 719/546-3207

PHONE# 303/372-0000

VINCENT A FULGINITI, CHANCELLOR

RED ROCKS COMMUNITY COLLEGE
13300 WEST 6TH AVENUE
LAKEWOOD, CO 80228-1255

DOROTHY HORRELL, PRESIDENT
MERNA SALIMAN, VICE PRES/LEARN DESIGN/SUP SVC

PHONE# 303/914-6743
FAX# 303/914-6741

PHONE# 303/871-3665
FAX# 303/871-4456

DANIEL RITCHIE, CHANCELLOR
ELINOR KATZ, DEAN, COLLEGE OF EDUCATION

*REGIS UNIVERSITY
MAIL STOP H-12
3333 REGIS BOULEVARD
DENVER, CO 80221

FR MICHAEL J SHEERAN, PRESIDENT
WILLIAM KELLY, CHAIRMAN, DEPT OF EDUCATION

PHONE# 303/458-4135
FAX# 303/964-5485

PHONE# 970/351-2817
FAX# 970/351-2312

HOWARD SKINNER, INTERIM PRESIDENT
ALLEN M HUANG, INTERIM DEAN, COLLEGE OF EDUC

TRINIDAD STATE JUNIOR COLLEGE
600 PROSPECT STREET
TRINIDAD, CO 81082

HAROLD D DESELMS, PRESIDENT
FRANK ARMIJO, VICE PRESIDENT, INSTRUCTION

PHONE# 719/846-5533
FAX# 719/846-5050

PHONE# 303/755-9090
FAX# 303/694-0864

DEBRA BALDWIN, REGIONAL VICE PRESIDENT

*UNIVERSITY OF COLORADO AT BOULDER
CAMPUS BOX 249
BOULDER, CO 80309-0249

RICHARD BYYNY, INTERIM CHANCELLOR
LORRIE A SHEPARD, INTERIM DEAN, SCHOOL OF EDUC

PHONE# 303/492-6937
FAX# 303/492-7090

PHONE# 719/549-2306
FAX# 719/549-2650

TITO GUERRERO III, PRESIDENT
JOYCE BALES, DEAN, TEACHING/LEARNING/RESEAR

*UNIVERSITY OF COLORADO AT COLORADO SPRINGS
SCHOOL OF EDUCATION
1420 AUSTIN BLUFFS PARKWAY
COLORADO SPRINGS, CO 80933-7150

LINDA BUNNELL-SHADE, CHANCELLOR
GREG R WEISENSTEIN, DEAN, SCHOOL OF EDUCATION

PHONE# 719/262-4111
FAX# 719/262-4110

*WESTERN STATE COLLEGE
GUNNISON, CO 81231

HARRY PETERSON, PRESIDENT
JAMES ELSNES, CHAIR, DEPT OF ED/GEOGRAPHY

PHONE# 970/943-2030
FAX# 970/943-7069

* APPROVED FOR TEACHER EDUCATION

173

INDEPENDENT LEGISLATED AREA VOCATIONAL SCHOOLS

DELTA-MONTROSE AREA VOCATIONAL-TECHNICAL CENTER

1765 US HIGHWAY 50
DELTA, CO 81416

DONALD R BROWN, CENTER MANAGER
EARL COLLINS, ASSISTANT DIRECTOR

PHONE# 970/874-7671
FAX# 970/874-8796

EMILY GRIFFITH OPPORTUNITY SCHOOL

1250 WELTON STREET
DENVER, CO 80204-2197

SHARON JOHNSON, PRINCIPAL
BILL SMITH, ASSOCIATE PRINCIPAL

PHONE# 303/575-4700
FAX# 303/575-4840

FRONT RANGE COMMUNITY COLLEGE-Boulder/ARAPAHOE CAMPUS

6600 ARAPAHOE
BOULDER, CO 80303

LUCY PHILLIP, DEAN

PHONE# 303/516-8900
FAX# 303/516-8999

SAN JUAN BASIN TECHNICAL SCHOOL

PO BOX 970
CORTEZ, CO 81321

WILLIAM LEWIS, EXECUTIVE DIRECTOR
JEANINE NUNN, ADMINISTRATIVE SERVICES

PHONE# 970/565-8457
FAX# 970/565-8450

SAN LUIS VALLEY EDUCATIONAL CENTER

1011 MAIN STREET
ALAMOSA, CO 81101

PHILIP L ROUSE, DEAN

PHONE# 719/589-1513
FAX# 719/589-1405

T.H. PICKENS TECHNICAL CENTER

500 AIRPORT BOULEVARD
AURORA, CO 80011

DAN R LUCERO, EXECUTIVE DIRECTOR
RICK D BETTGER/DON FULLER, ASSISTANT DIRECTORS

PHONE# 303/344-4910
FAX# 303/326-1277

“Safe to Sleep”

Alan C. Lindsay, 12th Grade

Air Academy High School, Academy District 20
Penny Stewart, Teacher



“Eiffel Tower”

Michelle Carriker, 2nd Grade

Battle Rock Charter School, Montezuma-Cortez District RE-1
Sonja Horoshko, Teacher



Educational Groups and Professional Organizations

EDUCATIONAL GROUPS AND PROFESSIONAL ORGANIZATIONS LISTED BY ACRONYM

ACRONYM	NAME	LISTED UNDER
AATF	AMERICAN ASSOCIATION OF TEACHERS OF FRENCH	FOREIGN LANGUAGES
ACEE	ASSOCIATION OF COLORADO EDUCATIONAL EVALUATORS	TESTING
ACT	ACT, INC	TESTING
AEE	ASSOCIATION FOR EXPERIENTIAL EDUCATION	SUBJECT AREAS
AIFA	AMERICA-ISRAEL FRIENDSHIP LEAGUE	INTERNATIONAL
APT	AMERICAN PHYSICAL THERAPY ASSOCIATION/COLORADO CHAPTER	PHYSICAL THERAPY
BCR	BIBLIOGRAPHICAL CENTER FOR RESEARCH	LIBRARY
BOCES	COLORADO BOARDS OF COOPERATIVE EDUCATION	BOCES
CAAE	COLORADO ALLIANCE FOR ARTS EDUCATION	SUBJECT AREAS
CACAE	COLORADO ASSOCIATION FOR CONTINUING ADULT EDUCATION	ADULT EDUCATION
CAGE	COLORADO ASSOCIATION OF COMMUNITY EDUCATORS	ADULT EDUCATION
CAEA	COLORADO ART EDUCATION ASSOCIATION	SUBJECT AREAS
CAEOP	COLORADO ASSOCIATION OF EDUCATIONAL OFFICE PROFESSIONALS	SCHOOL EMPLOYEES
CAEYC	COLORADO ASSOCIATION FOR THE EDUCATION OF YOUNG CHILDREN	YOUNG CHILDREN/PRESCHOOL
CAFCS	COLORADO ASSOCIATION OF FAMILY & CONSUMER SCIENCES	SUBJECT AREAS
CAGT	COLORADO ASSOCIATION FOR GIFTED AND TALENTED	GIFTED/TALENTED
CAHPERD	COLORADO ASSOCIATION FOR HEALTH, PHYS ED, RECREATION & DANCE	SUBJECT AREAS
CAPE	COLORADO ASSOCIATION OF MIDDLE LEVEL EDUCATION	MIDDLE/HIGH SCHOOL
CAPIE	COLORADO ASSOCIATION OF PARTNERS IN EDUCATION	VOLUNTEERS
CAPSA	COLORADO ASSOCIATION OF PROFESSORS OF SCHOOL ADMINISTRATION	HIGHER EDUCATION
CAS	COLORADO ALLIANCE FOR SCIENCE	SUBJECT AREAS
CASB	COLORADO ASSOCIATION OF SCHOOL BOARDS	EDUCATION GROUPS/ORGANIZATIONS
CASBO	COLORADO ASSOCIATION OF SCHOOL BUSINESS OFFICIALS	EDUCATION GROUPS/ORGANIZATIONS
CASCD	COLORADO ASSOCIATION FOR SUPERVISION & CURRICULUM DEV	SUBJECT AREAS
CASE	COLORADO ASSOCIATION OF SCHOOL EXECUTIVES	EDUCATION GROUPS/ORGANIZATIONS
CASN	COLORADO ASSOCIATION OF SCHOOL NURSES	HEALTH
CASPA	COLORADO ASSOCIATION OF SCHOOL PERSONNEL ADMINISTRATORS	SCHOOL EMPLOYEES
CASST	COLORADO ASSOCIATION OF SCIENCE TEACHERS	SUBJECT AREAS
CATE	COLORADO ASSOCIATION OF TEACHER EDUCATORS	HIGHER EDUCATION
CAVA	COLORADO ASSOCIATION OF VOCATIONAL ADMINISTRATORS	VOCATION
CBTA	COLORADO BIOLOGY TEACHERS ASSOCIATION	SUBJECT AREAS
CCCOES	COLORADO COMMUNITY COLLEGE & OCCUPATIONAL EDUCATION SYSTEM	EDUCATION GROUPS/ORGANIZATIONS
CCEE	COLORADO COUNCIL ON ECONOMIC EDUCATION	EDUCATION GROUPS/ORGANIZATIONS
CCFLT	COLORADO CONGRESS OF FOREIGN LANGUAGE TEACHERS	FOREIGN LANGUAGES
CCHE	COLORADO COMMISSION ON HIGHER EDUCATION	HIGHER EDUCATION
CCHSCR	COLORADO COUNCIL ON HIGH SCHOOL-COLLEGE RELATIONS	COUNSELING
CCIRA	COLORADO COUNCIL OF INTERNATIONAL READING ASSOCIATION	READING
CCILD	COLORADO COUNCIL FOR LIBRARY DEVELOPMENT	LIBRARY
CCML	COLORADO COUNCIL OF MEDICAL LIBRARIANS	LIBRARY
CCODE	COLORADO COUNCIL OF DEANS OF EDUCATION	HIGHER EDUCATION
CCSEA	COLORADO CLASSIFIED SCHOOL EMPLOYEES ASSOCIATION	EDUCATION GROUPS/ORGANIZATIONS
CCSM	COLORADO COUNCIL OF SUPERVISORS OF MATHEMATICS	SUBJECT AREAS
CCTM	COLORADO COUNCIL OF TEACHERS OF MATHEMATICS	SUBJECT AREAS
CDA	COLORADO DANCE ALLIANCE	EDUCATION GROUPS/ORGANIZATIONS
CEA	COLORADO EDUCATION ASSOCIATION	MEDIA
CEMA	COLORADO EDUCATIONAL MEDIA ASSOCIATION	EDUCATION GROUPS/ORGANIZATIONS
CFTSHPE	COLORADO FEDERATION OF TEACHERS, SCHOOL, HEALTH & PUBLIC EMP	EDUCATION GROUPS/ORGANIZATIONS
CHSAA	COLORADO HIGH SCHOOL ACTIVITIES ASSOCIATION	LIBRARY
CIA	COLORADO LIBRARY ASSOCIATION	SUBJECT AREAS
CLAS	COLORADO LANGUAGE ARTS SOCIETY	SUBJECT AREAS
CMEA	COLORADO MUSIC EDUCATORS ASSOCIATION	HEALTH
CNI	COLORADO NEUROLOGICAL INSTITUTE	LIBRARY
COALL	COLORADO ASSOCIATION OF LAW LIBRARIES	VOCATION
COCIS	COLORADO CAREER INFORMATION SYSTEM	SUBJECT AREAS
COGA	COLORADO GEOGRAPHIC ALLIANCE	NETWORKING
COPER	COLORADO PARTNERSHIP FOR EDUCATIONAL RENEWAL	PUBLIC RELATIONS
COSPPRA	COLORADO SCHOOL PUBLIC RELATIONS ASSOCIATION	SCHOOL EMPLOYEES
CRSEFA	COLORADO RETIRED SCHOOL EMPLOYEES ASSOCIATION	COUNSELING
CSCA	COLORADO SCHOOL COUNSELOR ASSOCIATION	

EDUCATIONAL GROUPS AND PROFESSIONAL ORGANIZATIONS LISTED BY ACRONYM (Cont.)

ACRONYM	NAME	LISTED UNDER
CSFSA	COLORADO SCHOOL FOOD SERVICE ASSOCIATION	CHILD NUTRITION
CSHA	COLORADO SPEECH-LANGUAGE-HEARING ASSOCIATION	SUBJECT AREAS
CSHC	COLORADO SCHOOL HEALTH COUNCIL	HEALTH
CSLP	COLORADO STUDENT LOAN PROGRAM	STUDENT LOAN
CSPTA	COLORADO STATE PUPIL TRANSPORTATION ASSOCIATION	TRANSPORTATION
CTIR	CENTER FOR TEACHING INTERNATIONAL RELATIONS	SUBJECT AREAS
CVA	COLORADO VOCATIONAL ASSOCIATION	VOCATION
DEC	COLORADO DIVISION OF EARLY CHILDHOOD	YOUNG CHILDREN/PRESCHOOL
ECS	EDUCATION COMMISSION OF THE STATES	EDUCATION GROUPS/ORGANIZATIONS
EDG	THE EDUCATION DIFFUSION GROUP	MODEL PROGRAMS
GSLI	GERMANIC AND SLAVIC LANGUAGES AND LITERATURES	FOREIGN LANGUAGES
HCAC	HOME CARE ASSOCIATION OF COLORADO	HEALTH
MAC	MONTESSORI ASSOCIATION OF COLORADO	YOUNG CHILDREN/PRESCHOOL
MSS	THE MOBILE SCIENCE SHOW	SUBJECT AREAS
McREL	MID-CONTINENT REGIONAL EDUCATIONAL LABORATORY	EDUCATION GROUPS/ORGANIZATIONS
NASSP	NATIONAL ASSOCIATION OF SECONDARY SCHOOL PRINCIPALS	MIDDLE/HIGH SCHOOL
NCA	NORTH CENTRAL ASSOCIATION	HIGHER EDUCATION
NREA	NATIONAL RURAL EDUCATION ASSOCIATION	RURAL
ORE	OFFICE FOR RURAL EDUCATION	RURAL
PEBC	PUBLIC EDUCATION AND BUSINESS COALITION	NETWORKING
PERA	PUBLIC EMPLOYEES' RETIREMENT ASSOCIATION	SCHOOL EMPLOYEES
PTA	COLORADO CONGRESS OF PARENTS AND TEACHERS ASSOCIATION	EDUCATION GROUPS/ORGANIZATIONS
SLA/RMC	SPECIAL LIBRARIES ASSOCIATION (ROCKY MOUNTAIN CHAPTER)	LIBRARY
SSEC	SOCIAL SCIENCE EDUCATION CONSORTIUM	SUBJECT AREAS
TIE	TECHNOLOGY IN EDUCATION	SUBJECT AREAS
WICHE	WESTERN INTERSTATE COMMISSION FOR HIGHER EDUCATION	HIGHER EDUCATION

EDUCATIONAL GROUPS AND PROFESSIONAL ORGANIZATIONS

EDUCATION GROUPS/ORGANIZATIONS

COLORADO ASSOCIATION OF SCHOOL BOARDS (CASB)
 1200 GRANT STREET
 DENVER, CO 80203

PHONE# 303/832-1000
 FAX# 303/832-1086

RANDY QUINN, EXECUTIVE DIRECTOR
 LINDA DAWSON, ASSOCIATE EXECUTIVE DIRECTOR

COLORADO ASSOCIATION OF SCHOOL BUSINESS OFFICIALS (CASBO)
 101 N 14TH STREET
 CANON CITY, CO 81212

PHONE# 719/269-6400
 FAX# 719/269-6424

JIM FALCH, PRESIDENT
 TERRY SCHUELER, PRESIDENT-ELECT

COLORADO ASSOCIATION OF SCHOOL EXECUTIVES (CASE)

4101 SOUTH BANNOCK STREET
 ENGLEWOOD, CO 80110-4606

STEVE PRATT, EXECUTIVE DIRECTOR
 JANICE A HARTMANGRUBER, DEPUTY EXECUTIVE DIRECTOR

COLORADO CLASSIFIED SCHOOL EMPLOYEES ASSOCIATION (CCSEA)
 901 WEST 14TH AVENUE
 DENVER, CO 80204

PHONE# 303/825-9111
 FAX# 303/825-1627

DOROTHY BURKE, EXECUTIVE DIRECTOR
 GERALD ZIMMERMAN, PRESIDENT

COLORADO COMMUNITY COLLEGE & OCCUPATIONAL EDUCATION SYSTEM (COCOES)

1391 NORTH SPEER BOULEVARD
 SUITE 600
 DENVER, CO 80204-2554

PHONE# 303/620-4000

JEROME F WARTGOW, PRESIDENT
 CLAY WHITLOW, VICE PRESIDENT, EDUC SERVICES

COLORADO CONGRESS OF PARENTS AND TEACHERS ASSOCIATION (PTA)

7859 WEST 38TH AVENUE
 WHEAT RIDGE, CO 80033

PHONE# 303/420-7820
 FAX# 303/420-7703

SUE ANDERSON, PRESIDENT
 ELLEN HADDOCK, FIRST VICE PRESIDENT

EDUCATION GROUPS/ORGANIZATIONS (Cont.)

COLORADO EDUCATION ASSOCIATION (CEA)
 1500 GRANT STREET
 DENVER, CO 80203-1800

PHONE# 303/837-1500
 FAX# 303/837-9006

BEVERLY AUSFAHL, PRESIDENT
 JUDY BEHNKE, EXECUTIVE DIRECTOR

COLORADO FEDERATION OF TEACHERS, SCHOOL, HEALTH & PUBLIC EMP (CFTSHPE)
 1410 GRANT STREET
 SUITE C-207
 DENVER, CO 80203-1846

PHONE# 303/866-0951
 FAX# 303/866-0956

DOUGLAS HARTMAN, PRESIDENT
 RONALD M HARLEMAN, DIRECTOR OF FIELD SERVICES

COLORADO HIGH SCHOOL ACTIVITIES ASSOCIATION (CHSAA)

14855 EAST 2ND AVENUE
 AURORA, CO 80011

PHONE# 303/344-5050
 FAX# 303/367-4101

BOB OTTEWILL, COMMISSIONER
 WILLIAM READER, ASSOCIATE COMMISSIONER

EDUCATION COMMISSION OF THE STATES (ECS)

707 17TH STREET
 SUITE 2700
 DENVER, CO 80202-3427

PHONE# 303/299-3600
 FAX# 303/296-8332

FRANK NEWMAN, PRESIDENT
 KAY MCCLENNNEY, VICE PRESIDENT

MID-CONTINENT REGIONAL EDUCATIONAL LABORATORY (McREL)

2550 SOUTH PARKER ROAD
 SUITE 500
 AURORA, CO 80014

PHONE# 303/337-0990
 FAX# 303/337-3005

TIMOTHY WATERS, EXECUTIVE DIRECTOR
 LOU CICCINELLI, DEPUTY DIRECTOR

RMC RESEARCH CORPORATION

1512 LARIMER STREET, #540
 DENVER, CO 80202

PHONE# 303/825-3636
 FAX# 303/825-1626

SHELLEY BILLIG, DIRECTOR
 ELIZABETH GOODMAN, OFFICE MANAGER

EDUCATIONAL GROUPS AND PROFESSIONAL ORGANIZATIONS (Cont.)

ADULT EDUCATION

COLORADO ASSOCIATION FOR CONTINUING ADULT EDUCATION (CACAE)
PO BOX 101087
DENVER, CO 80250-1087
PHONE# 303/759-1630

DEE SWEENEY, PRESIDENT
BILL FURNEY, PRESIDENT-ELECT

COLORADO ASSOCIATION OF COMMUNITY EDUCATORS (CACE)

COMMUNITY EDUCATION OFFICE
206 EDUCATION BUILDING
COLORADO STATE UNIVERSITY
FORT COLLINS, CO 80523

PHONE# 970/491-6289
FAX# 970/491-1317

CHARLES PORTER, COMMUNITY EDUCATION ADVISOR
RAY PETERSON, STATE CONSULTANT

BOCES

COLORADO BOARDS OF COOPERATIVE EDUCATIONAL SERVICES ASSOC (BOCES)

780 GRANT STREET
DENVER, CO 80203

PHONE# 303/764-3816
FAX# 303/764-3971

RUSTY ORR, CHIEF EXECUTIVE OFFICER

CHILD NUTRITION

COLORADO SCHOOL FOOD SERVICE ASSOCIATION (CSFSA)

C/O WIDEFIELD DISTRICT 3
NUTRITION SERVICES
645 WIDEFIELD DRIVE
COLORADO SPRINGS, CO 80911-1152

PHONE# 719/391-3560
FAX# 719/391-3564

MARY MITCHELL, PRESIDENT
LINCOLN PIERCÉ, PRESIDENT-ELECT

CLASSROOM AND LIBRARY MATERIALS

COLORADO EDUCATIONAL REPRESENTATIVES ASSOCIATION

9037 CODY CIRCLE
WESTMINSTER, CO 80021

PHONE# 303/431-5231
FAX# 303/425-9771

ERIC S FITZGERALD, PRESIDENT

COUNSELING

COLORADO COUNCIL ON HIGH SCHOOL-COLLEGE RELATIONS (CCHSCR)

ATTN HARLAN STEINLE
PO BOX 2093
DURANGO, CO 81302-2093

PHONE# 970/247-7190
FAX# 970/247-7179

HARLAN STEINLE, TREASURER
CHERYL BILLINGSLY, PRESIDENT

COUNSELING (Cont.)

COLORADO SCHOOL COUNSELOR ASSOCIATION (CSCA)

6969 TORREY STREET
ARVADA, CO 80007

PHONE# 303/421-6969
FAX# 303/447-5390

CONNIE LONG, PRESIDENT
JO ANNE GEARHEART, EXECUTIVE VICE-PRESIDENT

COLORADO SOCIETY OF SCHOOL PSYCHOLOGISTS

4882 WEST 98TH AVENUE
WESTMINSTER, CO 80030

PHONE# 303/456-8401
FAX# 303/465-5087

MARGE GALLEGOS, PRESIDENT

FOREIGN LANGUAGES

AMERICAN ASSOCIATION OF TEACHERS OF FRENCH (AATF)

C/O MONIQUE MIKESELL
4702 SOUTH WABASH
DENVER, CO 80237

PHONE# 303/773-8080
FAX# 303/556-4431

MONIQUE MIKESELL, PRESIDENT
DORA CASH, TREASURER

COLORADO CONGRESS OF FOREIGN LANGUAGE TEACHERS (CCFLT)

PO BOX 1722
FORT COLLINS, CO 80522-1722

PHONE# 970/484-6168
FAX# 970/491-2822

BETSY BERWANGER, EXECUTIVE SECRETARY
JANINE ERICKSON, PRESIDENT (1997-98)

GERMANIC AND SLAVIC LANGUAGES AND LITERATURES (GSLL)

UNIVERSITY OF COLORADO
MCKENNA 129
BOX 276
BOULDER, CO 80304-0276

PHONE# 303/492-7404
FAX# 303/492-5376

ADRIAN DELCARO, CHAIR
RINGAILLA SALYS, ASSOCIATE CHAIR

GIFTED/TALENTED

COLORADO ASSOCIATION FOR GIFTED AND TALENTED (CAGT)

PO BOX 100845
DENVER, CO 80250

PHONE# 303/368-4401

BETH BENNETT, PRESIDENT
BONNIE HOLLOWELL, EXECUTIVE SECRETARY

EDUCATIONAL GROUPS AND PROFESSIONAL ORGANIZATIONS (Cont.)

HEALTH

AMERICAN HEART ASSOCIATION FOR SCHOOLS
1280 SOUTH PARKER ROAD
DENVER, CO 80231

PHONE# 303/369-5433
FAX# 303/369-8087

SUE LAKE

COLORADO ASSOCIATION OF SCHOOL NURSES (CASN)

5075 WILLOWBROOK ROAD
COLORADO SPRINGS, CO 80917

PHONE# 719/637-0793

PAM LOGLI, PRESIDENT
KAREN CONNOR, PAST PRESIDENT

COLORADO NEUROLOGICAL INSTITUTE (CNI)

701 EAST HAMPDEN AVENUE
SUITE 330
ENGLEWOOD, CO 80110-2776

PHONE# 303/788-4010
FAX# 303/788-5469

TRISH LEAVITT, EXECUTIVE DIRECTOR
DEBRA STEFF, EDUCATION COORDINATOR

COLORADO SCHOOL HEALTH COUNCIL (CSHC)

BOX 61378
DENVER, CO 80206-8378

PHONE# 303/343-8310

NANCY LANDES, PRESIDENT (1997-98)
CAROLYN MEYER, COLORADO SCHOOL HEALTH COUNCIL

HOME CARE ASSOCIATION OF COLORADO (HCAC)

7853 E ARAPAHOE COURT #2100
ENGLEWOOD, CO 80112

PHONE# 303/694-4728
FAX# 303/694-4869

ELLEN CARUSO, EXECUTIVE DIRECTOR

HIGHER EDUCATION

COLORADO ASSOCIATION OF PROFESSORS OF SCHOOL ADMINISTRATION (CAPSA)

C/O RICHARD A KING
418 MCKEE HALL
UNIVERSITY OF NORTHERN COLO
GREELEY, CO 80639

PHONE# 970/351-2514
FAX# 970/351-3334

RICHARD A KING, PRESIDENT

HIGHER EDUCATION (Cont.)

COLORADO ASSOCIATION OF TEACHER EDUCATORS (CATE)

UNIV OF COLO/COLORADO SPRINGS
1420 AUSTIN BLUFFS PARKWAY
PO BOX 7150
COLORADO SPRINGS, CO 80933

PHONE# 719/262-3540
FAX# 719/262-3554

SYLVIA NOLTE
BARBARA WHINERY

COLORADO COMMISSION ON HIGHER EDUCATION (CICHE)

1300 BROADWAY
2ND FLOOR
DENVER, CO 80203

PHONE# 303/866-2723
FAX# 303/866-9750

DWAYNE C NUZUM, EXECUTIVE DIRECTOR
SHARON HART, DEPUTY EXECUTIVE DIRECTOR

COLORADO COUNCIL OF DEANS OF EDUCATION (CCODE)

EDUCATION DEPARTMENT
COLORADO COLLEGE
14 EAST CACHE LA POUFRE
COLORADO SPRINGS, CO 80903

PHONE# 719/389-6474
FAX# 719/389-6473

CHARLOTTE MENDOZA, CO-CHAIR
NANCY HARTLEY, CO-CHAIR

NORTH CENTRAL ASSOCIATION (NCA)

COLORADO STATE COMMITTEE
UNIV OF COLORADO AT DENVER
CAMPUS BOX 193 PO BOX 173364
DENVER, CO 80217-3364

PHONE# 303/620-4080
FAX# 303/620-4588

RANDY VENABLE SIMISI, STATE DIRECTOR
SARAH MEARS HELFRICH, ASSISTANT DIRECTOR

WESTERN INTERSTATE COMMISSION FOR HIGHER EDUCATION (WICHE)

PO BOX 9752
BOULDER, CO 80301-9752

PHONE# 303/541-0285
FAX# 303/541-0277

RICHARD W JONSEN, EXECUTIVE DIRECTOR
EILEEN CONWAY, CONSULTING LIBRARY DIRECTOR

INTERNATIONAL

AMERICA-ISRAEL FRIENDSHIP LEAGUE (AIFL)

1777 S BELLATRE STREET #413
DENVER, CO 80222

PHONE# 303/758-9503
FAX# 303/691-2277

LOIS TRAGER, EXECUTIVE DIRECTOR
WELLINGTON E WEBB, CHAIRMAN OF THE BOARD

EDUCATIONAL GROUPS AND PROFESSIONAL ORGANIZATIONS (Cont.)

LIBRARY

BIBLIOGRAPHICAL CENTER FOR RESEARCH (BCR)
14394 E EVANS AVENUE
AURORA, CO 80014-1478

JOYCE HILLSHAFFER, ADMINISTRATION ASST DIRECTOR
DAVID BRUNELL, EXECUTIVE DIRECTOR

PHONE# 303/751-6277
FAX# 303/751-9787

COLORADO ALLIANCE OF RESEARCH LIBRARIES
3801 E FLORIDA AVENUE
SUITE 515
DENVER, CO 80210-2542

ALAN N CHARNES, EXECUTIVE DIRECTOR

PHONE# 303/759-3399
FAX# 303/759-3363

COLORADO ASSOCIATION OF LAW LIBRARIES (COALL)
PO BOX 13363
DENVER, CO 80201-0056

ANN-MARIE HILLS, PRESIDENT

PHONE# 303/628-3300
FAX# 303/628-3368

COLORADO COUNCIL FOR LIBRARY DEVELOPMENT (CCLD)
COLORADO DEPT OF EDUCATION
STATE LIBRARY/ADULT EDUCATION
201 EAST COLFAX AVENUE
DENVER, CO 80203-1799

KATHLEEN PARENT, CCLD STAFF LIAISON

PHONE# 303/866-6900

COLORADO COUNCIL OF MEDICAL LIBRARIANS (CCML)
PO BOX 101058
DENVER, CO 80210

CATHERINE REITER, PRESIDENT
PATRICIA NELSON, PRESIDENT-ELECT

PHONE# 303/315-6444 x346
FAX# 303/315-6255

COLORADO LIBRARY ASSOCIATION (CLA)
PO BOX 140355
EDgewater, CO 80214

RUTH JARLES, EXECUTIVE DIRECTOR
GAIL DOW, PRESIDENT

PHONE# 303/205-9284
FAX# 303/205-9285

COLORADO RESOURCE CENTER
DENVER PUBLIC LIBRARY
10 WEST 14TH AVENUE PARKWAY
DENVER, CO 80204-2749

LINDA CUMMING, CENTRAL LIBRARY DIRECTOR
LYNN TAYLOR, INTERLIBRARY LOAN MANAGER

PHONE# 800/654-3228
FAX# 800/925-9239

LIBRARY (Cont.)

COLORADO STATE LIBRARY JOBLINE
201 EAST COLFAX AVENUE
DENVER, CO 80203-1704

KATHLEEN PARENT
LIZ DAVILA

PHONE# 303/866-6741
FAX# 303/866-6940 SUBMISSIONS

MARMOT, INC.
1048 INDEPENDENT AVENUE
SUITE A-116
GRAND JUNCTION, CO 81505

RICHARD WOODS, EXECUTIVE DIRECTOR
DON MOENY, MEMBER SERVICES LIBRARIAN

PHONE# 970/242-3331
FAX# 970/245-7854

MOUNTAIN PLAINS LIBRARY ASSOCIATION
I.D. WEEKS LIBRARY
UNIVERSITY OF SOUTH DAKOTA
VERMILLION, SD 57069-2390

JOSEPH R EDELEN JR, EXECUTIVE SECRETARY

PHONE# 605/677-6082
FAX# 605/677-5488

SPECIAL LIBRARIES ASSOCIATION (ROCKY MOUNTAIN CHAPTER) (SLA/RMC)
ROCKY MOUNTAIN CHAPTER
PO BOX 20144
BOULDER, CO 80308-3144

CHARMAGNE MOSS, PRESIDENT, ROCKY MT CHAPTER
DANETTE BERZINS, PRESIDENT-ELECT/ROCKY MT CHPT

PHONE# 719/333-4406
FAX# 719/333-4754

MEDIA

COLORADO EDUCATIONAL MEDIA ASSOCIATION (CEMA)
WELLSHIRE STATION
PO BOX 22816
DENVER, CO 80222-0814

BETH HAGER, PRESIDENT
HEIDI BAKER, EXECUTIVE SECRETARY

PHONE# 303/292-5434

COLORADO MEDIA COLLECTION
ACADEMIC MEDIA SERVICES
UNIVERSITY OF COLORADO
STADIUM 343, BOX 379
BOULDER, CO 80309-0379

CRIS JOHNSON
JANET H SICHEL, MANAGER

PHONE# 303/492-8469
FAX# 303/492-7017

EDUCATIONAL GROUPS AND PROFESSIONAL ORGANIZATIONS (Cont.)

MIDDLE/HIGH SCHOOL

COLORADO ASSOCIATION OF MIDDLE LEVEL EDUCATION (CAMLE)
 TIMBERVIEW MIDDLE SCHOOL
 8680 SCARBOROUGH DRIVE
 COLORADO SPRINGS, CO 80920-7575

PHONE# 719/282-1144

GARY STRUBEL, PRESIDENT

NATIONAL ASSOCIATION OF SECONDARY SCHOOL PRINCIPALS (NASSP)
 2256 KINGSTON ROAD
 GRAND JUNCTION, CO 81503

PHONE# 970/242-7050

LINDEN E MOBERLY, NASSP CONSULTANT STAFF

MIGRANT

MIGRANT EDUCATION PROGRAMS
 COLORADO DEPT OF EDUCATION
 201 EAST COLFAX AVENUE
 DENVER, CO 80203

PHONE# 303/866-6758

DAVID PIMENTEL, DIRECTOR
 CHRIS VIDAL, SENIOR CONSULTANT

MODEL PROGRAMS

THE EDUCATION DIFFUSION GROUP (EDG)
 3607 MARTIN LUTHER KING BLVD
 DENVER, CO 80205

PHONE# 303/322-9323
 FAX# 303/322-9475

CHARLES BECK JR
 BARBARA KENNEDY

NETWORKING

COLORADO PARTNERSHIP FOR EDUCATIONAL RENEWAL (COPER)
 574 WEST SIXTH AVENUE
 DENVER, CO 80204

PHONE# 303/534-1357
 FAX# 303/534-1451

CAROL WILSON, EXECUTIVE DIRECTOR
 BONNIE WALTERS, ASSOCIATE DIRECTOR

PUBLIC EDUCATION AND BUSINESS COALITION (PEBC)

1410 GRANT STREET
 SUITE A-101
 DENVER, CO 80203

PHONE# 303/861-8661
 FAX# 303/861-1501

BARBARA VOLPE, EXECUTIVE DIRECTOR

PHYSICAL THERAPY

AMERICAN PHYSICAL THERAPY ASSOCIATION/COLORADO CHAPTER (APTA)
 7853 E ARAPAHOE COURT, #2100
 ENGLEWOOD, CO 80112

PHONE# 303/694-4728
 FAX# 303/694-4869

ELLEN CARUSO, EXECUTIVE DIRECTOR

PUBLIC RELATIONS

COLORADO SCHOOL PUBLIC RELATIONS ASSOCIATION (COSPRO)
 C/O SUSAN KLINSING
 HARRISON SCHOOL DISTRICT 2
 1060 HARRISON ROAD
 COLORADO SPRINGS, CO 80906-3586

PHONE# 719/579-2049
 FAX# 719/579-2019

SUSAN KLINSING, PRESIDENT
 BRUCE CAUGHEY, PAST-PRESIDENT

READING

COLORADO COUNCIL OF INTERNATIONAL READING ASSOCIATION (CCIRA)
 PO BOX 101047
 DENVER, CO 80250-1047

PHONE# 800/755-2472

JUDY MARCANTEL, PRESIDENT
 KAY MERVAR, CONFERENCE CHAIR

RURAL

NATIONAL RURAL EDUCATION ASSOCIATION (NREA)
 SCHOOL OF EDUCATION
 230 EDUCATION BUILDING
 COLORADO STATE UNIVERSITY
 FORT COLLINS, CO 80523-1588

PHONE# 970/491-7022
 FAX# 970/491-1317

JOE NEWLIN, EXECUTIVE DIRECTOR

OFFICE FOR RURAL EDUCATION (ORE)

SCHOOL OF EDUCATION
 230 EDUCATION BUILDING
 COLORADO STATE UNIVERSITY
 FORT COLLINS, CO 80523-1588

PHONE# 970/491-7022
 FAX# 970/491-1317

JOE NEWLIN, DIRECTOR

EDUCATIONAL GROUPS AND PROFESSIONAL ORGANIZATIONS (Cont.)**SCHOOL EMPLOYEES**

COLORADO ASSOCIATION OF EDUCATIONAL OFFICE PROFESSIONALS (CAEOP)
6662 EAST LONG AVENUE
ENGLEWOOD, CO 80112

PHONE# 303/486-2281
FAX# 303/486-2239

EARLENE RAMAY, PRESIDENT
SHARON KAISER, PRESIDENT-ELECT

COLORADO ASSOCIATION OF SCHOOL PERSONNEL ADMINISTRATORS (CASPA)

1060 HARRISON ROAD
COLORADO SPRINGS, CO 80906

PHONE# 719/579-2000
FAX# 719/579-2050

BOB LOPEZ, PRESIDENT
TOM GARCÍA, VICE PRESIDENT

COLORADO RETIRED SCHOOL EMPLOYEES ASSOCIATION (CRSEA)

3051 SOUTH ELM STREET
ROOM 208
DENVER, CO 80222

PHONE# 303/756-7897
FAX# 303/692-9731

MARCIA L OSBORN, PRESIDENT
BARBARA ZAHN, PRESIDENT-ELECT

PUBLIC EMPLOYEES' RETIREMENT ASSOCIATION (PERA)

1300 LOGAN
DENVER, CO 80203

PHONE# 800/759-7372
FAX# 303/850-1725

ROBERT SCOTT, EXECUTIVE DIRECTOR
LANA CALHOUN, DEPUTY EXEC DIRECTOR/BENEFITS

STATE GOVERNMENT RESOURCES

COLORADO HISTORICAL SOCIETY
EDUCATION DEPARTMENT

1300 BROADWAY
DENVER, CO 80203

PHONE# 303/866-4686
FAX# 303/866-5739

MARTHA DYCKES, DIRECTOR OF EDUCATION
NANCY MASSENGILL, SCHOOL PROGRAM COORDINATOR

COLORADO SUPREME COURT COMMITTEE ON PUBLIC EDUCATION

1301 PENNSYLVANIA
SUITE 300
DENVER, CO 80203-2416

PHONE# 303/837-3658
FAX# 303/831-2340

REBECCA VIRTUE, COORDINATOR

STUDENT LOAN

COLORADO STUDENT LOAN PROGRAM (CSLP)

DENVER PLACE/SOUTH TERRACE
999 18TH STREET
SUITE 425
DENVER, CO 80202-2471

PHONE# 800/777-2757
FAX# 303/294-5076

ROBERT FOMER, DIRECTOR
KRISTIE SAMUELSON, ASST DIRECTOR OF MARKETING

SUBJECT AREAS

ASSOCIATION FOR EXPERIENTIAL EDUCATION (AEE)

2305 CANYON BOULEVARD
SUITE 100
BOULDER, CO 80302-5651

PHONE# 303/440-8844
FAX# 303/440-9581

SHARON HEINLEN, EXECUTIVE DIRECTOR
LARRY ROMERO, OFFICE MANAGER

CENTER FOR TEACHING INTERNATIONAL RELATIONS (CTIR)

UNIVERSITY OF DENVER
DENVER, CO 80208

PHONE# 303/871-3106
FAX# 303/871-2906

ELAINE VANWYKE, PUBLICATIONS ASSISTANT

COLORADO ALLIANCE FOR ARTS EDUCATION (CAAE)

200 GRANT STREET
DENVER, CO 80203

PHONE# 303/778-9374
FAX# 303/778-9568

JULIE ANDERSEN, EXECUTIVE DIRECTOR
JACQUIE KITZELMAN, CHAIR

COLORADO ALLIANCE FOR SCIENCE (CAS)

UNIVERSITY OF COLORADO
CAMPUS BOX 456
BOULDER, CO 80309-0456

PHONE# 303/492-6392
FAX# 303/492-1585

ROBERT MAHLER, DIRECTOR

COLORADO ART EDUCATION ASSOCIATION (CAEA)

6875 E EVANS AVENUE
DENVER, CO 80224

PHONE# 303/753-6046 x103
FAX# 303/759-4970

REX WHITSMAN, PRESIDENT
CORKY DEAN, PRESIDENT-ELECT

EDUCATIONAL GROUPS AND PROFESSIONAL ORGANIZATIONS (Cont.)

SUBJECT AREAS (Cont.)

COLORADO ASSOCIATION FOR HEALTH, PHYS ED, RECREATION & DANCE (CAHPERD)
 PO BOX 480202
 DENVER, CO 80248-0202
 PHONE# 800/336-9929

ANNE TURNACLIFF, PRESIDENT
 LAURA DEGHEITALDI, PAST PRESIDENT

COLORADO ASSOCIATION FOR SUPERVISION & CURRICULUM DEV (CASCD)

PEG PORTSCHELLER
 477 BABY DOE DRIVE
 BOX 213
 LEADVILLE, CO 80461-0213
 PHONE# 719/486-6810
 FAX# 719/486-2048

PEG PORTSCHELLER, PRESIDENT
 BEVERLY BJORK, PAST PRESIDENT

COLORADO ASSOCIATION OF FAMILY & CONSUMER SCIENCES (CAFCS)

4945 MEADE STREET
 DENVER, CO 80221-1031
 PHONE# 303/455-3733
 FAX# 303/561-0369

KAREN ERICKSON, EXECUTIVE DIRECTOR
 PHIL GOERNER, TREASURER

COLORADO ASSOCIATION OF SCIENCE TEACHERS (CAST)

C/O BOB BARTO
 MITCHELL HIGH SCHOOL
 1205 POTTER DRIVE
 COLORADO SPRINGS, CO 80909-6999
 PHONE# 719/520-2700

BOB BARTO, PRESIDENT
 CATHERINE SKOKAN, PRESIDENT-ELECT

COLORADO BIOLOGY TEACHERS ASSOCIATION (CBTA)

1200 GLENCOE STREET
 DENVER, CO 80220
 PHONE# 303/770-7660 x203

MICHAEL BURNHAM, PRESIDENT
 JIM MIDDLETON, PRESIDENT-ELECT

COLORADO CLOSEUP

BOX 681
 NEDERLAND, CO 80466
 PHONE# 303/258-7521

DALE GREENAWALD, EXECUTIVE DIRECTOR
 JERRY BAUDER, PRESIDENT

SUBJECT AREAS (Cont.)

COLORADO COUNCIL OF SUPERVISORS OF MATHEMATICS (CCSM)

COLORADO DEPT OF EDUCATION
 201 EAST COLFAX AVENUE
 DENVER, CO 80203
 PHONE# 303/866-6763
 FAX# 303/866-6892

MATTYE POLLARD-COLE, MATH CONSULTANT

COLORADO COUNCIL OF TEACHERS OF MATHEMATICS (CCTM)

PO BOX 207
 PLACERVILLE, CO 81430
 PHONE# 970/728-4183

CHRIS DELANEY-HAYNES, PRESIDENT
 JANEANE GOLLITHER, PAST-PRESIDENT

COLORADO COUNCIL ON ECONOMIC EDUCATION (CCEE)

225 EAST 16TH AVENUE
 SUITE 740
 DENVER, CO 80203
 PHONE# 303/832-8480
 FAX# 303/832-8474

MARYANN COPE, PRESIDENT
 MARY ALICE CAMPBELL, ASSOCIATE DIRECTOR

COLORADO DANCE ALLIANCE (CDA)

PO BOX 471
 DENVER, CO 80201
 PHONE# 303/331-2457

CYNTHIA HOWELL, PRESIDENT
 ELI HENRIE, TREASURER

COLORADO GEOGRAPHIC ALLIANCE (COGA)

GEOGRAPHY DEPARTMENT
 CAMPUS BOX 260
 UNIVERSITY OF COLORADO
 BOULDER, CO 80309-0260
 PHONE# 303/492-6854
 FAX# 303/492-7501

A DAVID HILL, CO-COORDINATOR
 DAVID B COLE, CO-COORDINATOR

COLORADO LANGUAGE ARTS SOCIETY (CLAS)

METRO STATE COLLEGE OF DENVER
 ENGLISH DEPT. CAMPUS BOX 32
 PO BOX 173362
 DENVER, CO 80217-3362
 PHONE# 303/556-6070
 FAX# 303/556-6165

JACKIE SWENSSON, EXECUTIVE SECRETARY/TREASURER
 LOUANN REID, JOURNAL EDITOR

EDUCATIONAL GROUPS AND PROFESSIONAL ORGANIZATIONS (Cont.)

SUBJECT AREAS (Cont.)

COLORADO MUSIC EDUCATORS ASSOCIATION (CMEA)
1020 15TH STREET 37-E
DENVER, CO 80202-2317

PHONE# 303/820-2886
FAX# 303/820-2867

BETTE LUNN, PRESIDENT
MICHAEL MCBRIDE, EXECUTIVE SECRETARY/TREASURER

COLORADO SCIENCE LEADERSHIP NETWORK

C/O MARY GROMKO
COLORADO DEPT OF EDUCATION
201 EAST COLFAX AVENUE
DENVER, CO 80203-1799

PHONE# 303/866-6764
FAX# 303/866-6892

MARY GROMKO, STATE SCIENCE CONSULTANT
NANCY KELLOGG, CONNECT

COLORADO SPEECH-LANGUAGE-HEARING ASSOCIATION (CSHA)

1325 SOUTH COLORADO BLVD #8401
DENVER, CO 80222

PHONE# 303/753-1221
FAX# 303/753-1232

DEBRA HARRIS SMITH, ADMINISTRATIVE ASSISTANT
MARLA K WATKINS, PRESIDENT

SOCIAL SCIENCE EDUCATION CONSORTIUM (SSEC)

5541 CENTRAL AVENUE SUITE 205
PO BOX 21270
BOULDER, CO 80308-4270

PHONE# 303/492-8154
FAX# 303/449-3925

JAMES GIESE, EXECUTIVE DIRECTOR
WAYNE K AGRAZ, BUSINESS MANAGER

TECHNOLOGY IN EDUCATION (TIE)

4164 AUSTIN BLUFF PARKWAY #316
COLORADO SPRINGS, CO 80918

PHONE# 719/637-9468
FAX# 719/391-9039

RUBY SEVERSON, CONFERENCE CHAIR
PAT MCCARTNEY, CORPORATE REPRESENTATIVE

THE MOBILE SCIENCE SHOW (MSS)

6372 SOUTH ANNAPURNA DRIVE
EVERGREEN, CO 80439

PHONE# 303/674-7386
FAX# 303/674-7386

SUE ANNE BERGER

TESTING

ACT, INC (ACT)

3131 SOUTH VAUGHN WAY, #218
AURORA, CO 80014

PHONE# 303/337-3273
FAX# 303/337-2613

ERNEST VALDEZ, ELEMENTARY/SECONDARY SVCS DIR
MAT WATSON, POSTSECONDARY SERVICE DIRECTOR

ASSOCIATION OF COLORADO EDUCATIONAL EVALUATORS (ACEE)

2706 WEST 23RD STREET
GREELEY, CO 80631

PHONE# 970/330-8079
FAX# 970/330-2686

NANCY MEAD, PRESIDENT
LEANN GAMACHE, VICE PRESIDENT

TRANSPORTATION

COLORADO STATE PUPIL TRANSPORTATION ASSOCIATION (CSPTA)

7000 SOUTH HIGHWAY 73
EVERGREEN, CO 80439

PHONE# 303/982-5215
FAX# 303/982-5216

KATHY DIETRICK, PRESIDENT
TONY PAGLIA, VICE PRESIDENT

U S DEPARTMENT OF EDUCATION

UNITED STATES DEPARTMENT OF EDUCATION REGION VIII OFFICE

1244 SPEER BOULEVARD
SUITE 310
DENVER, CO 80204-3582

PHONE# 303/844-3544
FAX# 303/844-2524

LYNN SIMONS, SEC REGIONAL REPRESENTATIVE

VOCATION

COLORADO ASSOCIATION OF VOCATIONAL ADMINISTRATORS (CAVA)

C/O ROBERT JAGER
736 PANORAMA DRIVE
COLORADO SPRINGS, CO 80904

PHONE# 719/540-7256

ROBERT JAGER, PRESIDENT
GAYLE MAHLER, PRESIDENT-ELECT

COLORADO CAREER INFORMATION SYSTEM (COCIS)

THE EDUCATION DIFFUSION GROUP
3607 MARTIN LUTHER KING BLVD
DENVER, CO 80205

PHONE# 303/322-9323
FAX# 303/322-9475

CHARLES BECK
BARBARA KENNEDY

EDUCATIONAL GROUPS AND PROFESSIONAL ORGANIZATIONS (Cont.)

VOCATION (Cont.)

COLORADO VOCATIONAL ASSOCIATION (CVA)
2210 SOUTH NOME COURT
AURORA, CO 80014-4916

PHONE# 303/752-2842
FAX# 303/751-9531

RUSSEL L. BLACKMAN, EXECUTIVE DIRECTOR
MARY STECKLEIN, PRESIDENT

VOLUNTEERS

COLORADO ASSOCIATION OF PARTNERS IN EDUCATION (CAPE)

PO BOX 555
LITTLETON, CO 80160

PHONE# 303/764-3580
FAX# 303/764-3247

CHRIS SMITH, CO-CHAIR
BARBARA HOOK, CO-CHAIR

YOUNG CHILDREN/PRESCHOOL

COLORADO ASSOCIATION FOR THE EDUCATION OF YOUNG CHILDREN (CAEYC)

PO BOX 4237
HIGHLANDS RANCH, CO 80126

PHONE# 303/791-2772
FAX# 303/791-2772

LIZ GRAMS, PRESIDENT
LINDA ADAMS, BUSINESS MANAGER

COLORADO DIVISION OF EARLY CHILDHOOD (DEC)

4651 EAST JEWELL AVENUE
DENVER, CO 80246

PHONE# 303/759-9354

TRISH PETERS

MONTESSORI ASSOCIATION OF COLORADO (MAC)

PO BOX 620459
LITTLETON, CO 80162-0459

PHONE# 303/494-9455

DEBBY SELITRENNIKOFF, SECRETARY/TREASURER

388

389

“Waiting for Christmas”

Jennifer A. McMahon, 11th Grade

Berthoud High School, Thompson District R-2J

Lynn Jack, Teacher

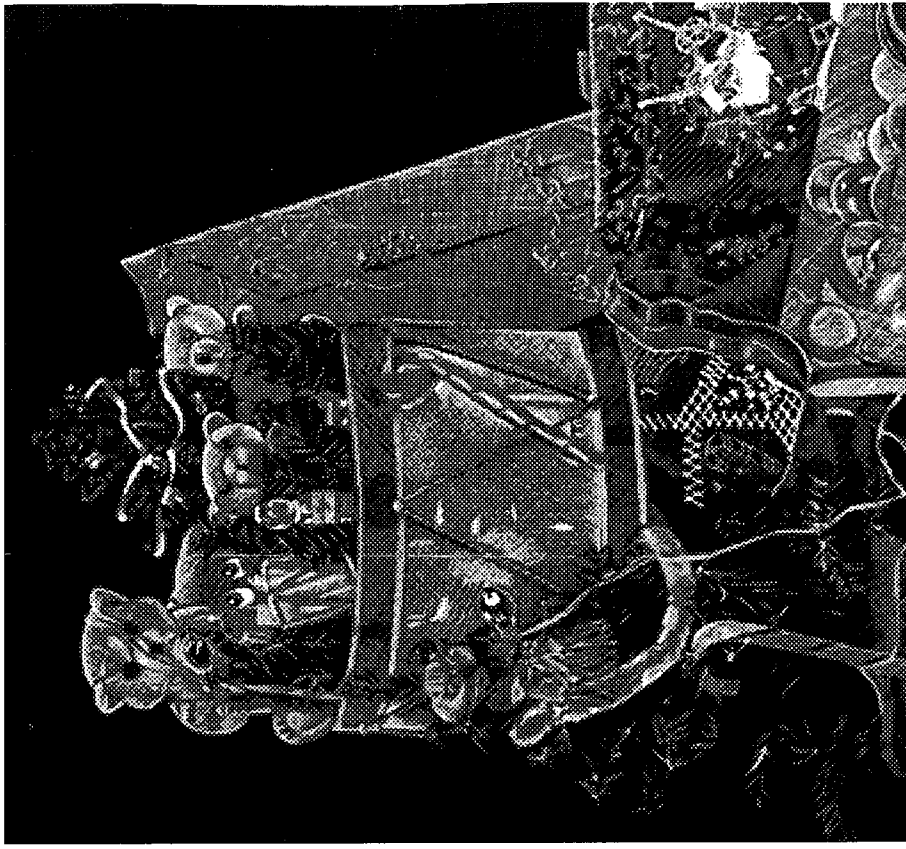

“Comfort”

Joshua A. Montoya, 11th Grade

Arvada High School, Jefferson County District R-1

Linda Scholes, Teacher



390

Indexes

14

391

INDEX OF PUBLIC SCHOOL BUILDINGS

SCHOOL BUILDING	SCHOOL DISTRICT	SCHL CODE	PAGE	SCHOOL BUILDING	SCHOOL DISTRICT	SCHL CODE	PAGE
ABRAHAM LINCOLN HIGH SCHOOL	DENVER COUNTY 1	0010	37	AUDUBON ELEMENTARY SCHOOL	COLORADO SPRINGS 11	0452	42
ABRAMS ELEMENTARY SCHOOL	FOUNTAIN 8	1334	45	AURORA 7 ELEMENTARY SCHOOL	BOULDER VALLEY RE 2	0466	28
ACADEMY OF CHARTER SCHOOLS	DOUGLAS COUNTY RE 1	0011	38, 101	AURORA HILLS MIDDLE SCHOOL	ADAMS-ARAPAHOE 28J	0464	21
ACRES GREEN ELEMENTARY SCHOOL	NORTHGLENN-THORNTON 12	0015	18, 101	AURORA PS THERAPUTIC PRESCHOOL	ADAMS-ARAPAHOE 28J	0468	21
ADAMS CITY HIGH SCHOOL	DOUGLAS COUNTY RE 1	0012	38	AVERY/PARSONS ELEM SCHOOL	BUENA VISTA R-31	4306	30
ADAMS CITY MIDDLE SCHOOL	ADAMS COUNTY 14	0024	15	AVON ELEMENTARY SCHOOL	EAGLE COUNTY RE 50	0471	40
ADAMS ELEMENTARY SCHOOL	ADAMS COUNTY 14	0020	15	AVONDALE ELEMENTARY SCHOOL	PUEBLO COUNTY RURAL 70	0472	83
ADAMS ELEMENTARY SCHOOL	COLORADO SPRINGS 11	0028	42	AYRES ELEMENTARY SCHOOL	VALLEY RE-1	0488	69
ADAMS ELEMENTARY SCHOOL	JEFFERSON COUNTY R-1	0030	56	B F KITCHEN ELEMENTARY SCHOOL	THOMPSON R-2J	0865	65
ADELANTE ALT MIDDLE SCHOOL	GREELEY 6	8892	94	BAKER CENTRAL SCHOOL	FORT MORGAN RE-3	0492	75
ADULT EDUCATION CENTER	COLORADO SPRINGS 11	0032	43	BAKER ELEMENTARY SCHOOL	DENVER COUNTY 1	0500	37
ADULT EDUCATION/LINCOLN CTR	ST VRAIN VALLEY RE 1J	6499	30	BAKER MIDDLE SCHOOL	DENVER COUNTY 1	0520	35
AGATE ELEMENTARY SCHOOL	AGATE 300	0044	48	BARNUM ELEMENTARY SCHOOL	MEEKER RE1	5754	84
AGATE JR-SR HIGH SCHOOL	AGATE 300	0048	48	BARONE JUNIOR HIGH SCHOOL	DENVER COUNTY 1	0540	35
AGUILAR ELEMENTARY SCHOOL	AGUILAR REORGANIZED 6	0058	66	BARTON ELEMENTARY SCHOOL	DENVER COUNTY 1	0550	35
AGUILAR JR-SR HIGH SCHOOL	AGUILAR REORGANIZED 6	0066	66	BARTON PREKINDERGARTEN	POUDRE R-1	0550	35
AIR ACADEMY HIGH SCHOOL	ACADEMY 20	0076	41	BASALT ELEMENTARY SCHOOL	POUDRE R-1	0560	52
AKRON ELEMENTARY SCHOOL	AKRON R-1	0086	91	BASALT HIGH SCHOOL	ROARING FORK RE-1	0570	52
AKRON HIGH SCHOOL	AKRON R-1	0090	91	BASALT MIDDLE SCHOOL	ROARING FORK RE-1	0561	52
ALAMEDA HIGH SCHOOL	JEFFERSON COUNTY R-1	0108	58	BASE LINE MDL SCHL-ARTS FOCUS	BOULDER VALLEY RE 2	0594	42
ALAMOSA HIGH SCHOOL	ALAMOSA RE-11J	0118	19	BATES ELEMENTARY SCHOOL	COLORADO SPRINGS 11	0594	42
ALAMOSA OPEN SCHOOL	ALAMOSA RE-11J	0119	19	BATTLE MOUNTAIN HIGH SCHOOL	EAGLE COUNTY RE 50	0604	40
ALICE TERRY ELEM SCHOOL	SHERIDAN 2	0138	24	BATTLE ROCK CHARTER SCHOOL	MONTEZUMA-CORTEZ RE-1	0609	73, 102
ALLENDALE ELEMENTARY SCHOOL	JEFFERSON COUNTY R-1	0148	56	BAUDER ELEMENTARY SCHOOL	POUDRE R-1	0612	64
ALPINE CHARTER SCHOOL	JEFFERSON COUNTY R-1	0162	90, 102	BAXTER PRESCHOOL	PUEBLO COUNTY RURAL 70	0623	84
ALSUP ELEMENTARY SCHOOL	SUMMIT RE-1	0186	15	BAYFIELD ELEMENTARY SCHOOL	BAYFIELD 10 JT-R	0640	61
ALT. CENTER FOR EDUCATION	ADAMS COUNTY 14	1322	19	BAYFIELD HIGH SCHOOL	BAYFIELD 10 JT-R	0636	61
ALTA VISTA ELEMENTARY SCHOOL	WESTMINSTER 50	0200	81	BAYFIELD MIDDLE SCHOOL	BAYFIELD 10 JT-R	3578	51
ALTA VISTA ELEMENTARY SCHOOL	LAMAR RE-2	0206	23	BEA UNDERWOOD ELEM SCHOOL	GARFIELD 16	0650	35
ALTERNATIVE HIGH SCHOOL	ENGLEWOOD 1	0208	116	BEACH COURT ELEMENTARY SCHOOL	DENVER COUNTY 1	6338	45
ALTERNATIVE HIGH SCHOOL	SOUTHWEST BOGES	0212	37	BEAR CANYON ELEMENTARY SCHOOL	FOUNTAIN 8	0651	38
ALTERNATIVE MIDDLE SCHOOL	DENVER COUNTY 1	0204	16	BEAR CANYON ELEMENTARY SCHOOL	DOUGLAS COUNTY RE 1	0652	28
ALTERNATIVE SCHOOL	MAPLETON 1	0207	78	BEAR CREEK ELEMENTARY SCHOOL	BOULDER VALLEY RE 2	0660	56
ALTURA ELEMENTARY SCHOOL	ROCKY FORD R-2	0214	20	BEAR CREEK ELEMENTARY SCHOOL	JEFFERSON COUNTY R-1	0664	58
AMES ELEMENTARY SCHOOL	ADAMS-ARAPAHOE 28J	5088	24	BEAR CREEK HIGH SCHOOL	JEFFERSON COUNTY R-1	0678	64
AMESSE ELEMENTARY SCHOOL	LITTLETON 6	0220	35	BEATTIE ELEMENTARY SCHOOL	POUDRE R-1	1438	74
ANGEVINE MIDDLE SCHOOL	DENVER COUNTY 1	4878	28	BEAVER VALLEY ELEMEN SCHOOL	BRUSH RE-2(J)	0680	73
ANIMAS VALLEY ELEM SCHOOL	BOULDER VALLEY RE 2	0225	62	BEECH STREET	MONTEZUMA-CORTEZ RE-1	0694	58
ANTELOPE TRAILS ELEM SCHOOL	DURANGO 9-R	0249	40	BELL MIDDLE SCHOOL	JEFFERSON COUNTY R-1	0714	22
ANTONIO HIGH SCHOOL	ACADEMY 20	0252	33	BELLEVUE ELEMENTARY SCHOOL	CHEERY CREEK 5	0724	56
ANTONITO JUNIOR HIGH SCHOOL	SOUTH CONEJOS RE-10	0250	33	BELMAR ELEMENTARY SCHOOL	JEFFERSON COUNTY R-1	0738	82
APPLETON ELEMENTARY SCHOOL	SOUTH CONEJOS RE-10	0262	70	BELMONT ELEMENTARY SCHOOL	PUEBLO CITY 60	0756	82
ARAGON MIDDLE SCHOOL	MESA COUNTY VALLEY 51	3106	45	BENJAMIN FRANKLIN ELEM SCHOOL	PUEBLO CITY 60	0770	15
ARAPAHOE HIGH SCHOOL	FOUNTAIN 8	0298	24	BENNETT ELEMENTARY SCHOOL	BENNETT 29J	0766	64
ARAPAHOE RIDGE HIGH SCHOOL	LITTLETON 6	0125	29	BENNETT ELEMENTARY SCHOOL	POUDRE R-1	0775	15
ARICKAREE ELEMENTARY SCHOOL	BOULDER VALLEY RE 2	0304	91	BENNETT HIGH SCHOOL	POUDRE R-1	0774	15
ARICKAREE UNIV HIGH SCHOOL	ARICKAREE R-2	0308	91	BENNETT MIDDLE SCHOOL	BENNETT 29J	0776	56
ARKANSAS ELEMENTARY SCHOOL	ADAMS-ARAPAHOE 28J	0310	20	BERGEN MEADOWS PRIMARY SCHOOL	JEFFERSON COUNTY R-1	0779	56
ARKANSAS VALLEY ATTEND CENTER	ARKANSAS VALLEY BOGES	0480	113	BERGEN VALLEY INTERMEDIATE	JEFFERSON COUNTY R-1	0788	18
ARROWHEAD ELEMENTARY SCHOOL	CHERRY CREEK 5	0348	22	BERKELEY GARDENS ELEM SCHOOL	WESTMINSTER 50	0793	40
ARVADA HIGH SCHOOL	JEFFERSON COUNTY R-1	0370	58	BERRY CREEK MIDDLE SCHOOL	EAGLE COUNTY RE 50	0808	65
ARVADA MIDDLE SCHOOL	JEFFERSON COUNTY R-1	0366	58	BERTHA HEID ELEMENTARY SCHOOL	MAPLETON 1	0812	65
ARVADA WEST HIGH SCHOOL	JEFFERSON COUNTY R-1	0378	58	BERTHOUD ELEMENTARY SCHOOL	THOMPSON R-2J	0822	82
ASHLEY ELEMENTARY SCHOOL	JEFFERSON COUNTY R-1	0388	35	BERTHOUD HIGH SCHOOL	THOMPSON R-2J	0832	60
ASPLEY ELEMENTARY SCHOOL	DENVER COUNTY 1	0418	35	BESSEMER ELEMENTARY SCHOOL	PUEBLO CITY 60	0842	60
ASPEN COMMUNITY CHARTER SCHOOL	DENVER COUNTY 1	0429	52, 101	BETHUNE ELEMENTARY SCHOOL	BETHUNE R-5	0852	83
ASPEN ELEMENTARY SCHOOL	ROARING FORK RE-1	0428	80	BETHUNE JR-SR HIGH SCHOOL	BETHUNE R-5	0860	82
ASPEN HIGH SCHOOL	ASPEN 1	0432	80	BEULAH ELEMENTARY SCHOOL	PUEBLO COUNTY RURAL 70	0856	84
ASPEN MIDDLE SCHOOL	ASPEN 1	0430	80	BEULAH HEIGHTS ELEMENTARY	PUEBLO CITY 60	0856	84
ASPEN VALLEY HIGH SCHOOL	ACADEMY 20	0209	41	BEULAH MIDDLE SCHOOL	PUEBLO COUNTY RURAL 70	0856	84

INDEX OF PUBLIC SCHOOL BUILDINGS (Cont.)

SCHOOL BUILDING	SCHOOL DISTRICT	SCHL CODE	PAGE	SCHOOL BUILDING	SCHOOL DISTRICT	SCHL CODE	PAGE
BIG THOMPSON ELEM SCHOOL	THOMPSON R-2J	0870	65	CAMPBELL ELEMENTARY SCHOOL	VALLEY RE-1	1243	69
BILL METZ ELEMENTARY SCHOOL	MONTE VISTA C-8	6036	85	CAMPO ELEMENTARY SCHOOL	CAMPO RE-6	1248	25
BILL REED MIDDLE SCHOOL	THOMPSON R-2J	5312	65	CAMPO UNDIVIDED HIGH SCHOOL	CAMPO RE-6	1252	25
BILLIE MARTINEZ ELEM SCHOOL	GREENEY 6	6774	94	CAMPUS MIDDLE SCHOOL	CHERRY CREEK 5	1566	22
BIRCH ELEMENTARY SCHOOL	BOULDER VALLEY RE 2	0872	28	CANON CITY HIGH SCHOOL	CANON CITY RE-1	1266	50
BLEVINS JUNIOR HIGH SCHOOL	POUDRE R-1	0892	64	CANON CITY MIDDLE SCHOOL	CANON CITY RE-1	1262	50
BOLLMAN OCCUPATIONAL CENTER	NORTHGLENN-THORNTON 12	0915	18	CANON CITY ELEMENTARY SCHOOL	CHEYENNE MOUNTAIN 12	1596	41
BOLTZ JUNIOR HIGH SCHOOL	POUDRE R-1	0898	64	CANTRIL SCHOOL	DOUGLAS COUNTY RE 1	1270	39
BOOKLIFF MIDDLE SCHOOL	MESA COUNTY VALLEY 51	0900	70	CARBONDALE COMMUNITY CHARTER	ROARING FORK RE-1	1285	52, 101
BOSTON PRIMARY SCHOOL	ADAMS-ARAPAHOE 28J	0914	20	CARBONDALE ELEMENTARY SCHOOL	ROARING FORK RE-1	1294	52
BOULDER COMM SCHOOL/INTGR STDY	BOULDER VALLEY RE 2	0919	28	CARBONDALE MIDDLE SCHOOL	ROARING FORK RE-1	1296	52
BOULDER HIGH SCHOOL	BOULDER VALLEY RE 2	0924	29	CAREER CENTER	MESA COUNTY VALLEY 51	6472	71
BOYD ELEMENTARY SCHOOL	ALAMOSA RE-11J	0944	19	CAREER ENRICHMENT PARK N.MALL	WESTMINSTER 50	1320	19
BRADFORD ELEMENTARY SCHOOL	PUEBLO CITY 60	0954	82	CARLILE ELEMENTARY SCHOOL	PUEBLO CITY 60	1304	82
BRADFORD INTERMEDIATE	JEFFERSON COUNTY R-1	0952	56	CARLSON ELEMENTARY SCHOOL	CLEAR CREEK RE-1	4212	31
BRADFORD PRIMARY	JEFFERSON COUNTY R-1	0964	35	CARMEL MIDDLE SCHOOL	HARRISON 2	1306	46
BRADELY ELEMENTARY SCHOOL	DENVER COUNTY 1	0974	66	CARMODY MIDDLE SCHOOL	JEFFERSON COUNTY R-1	1318	58
BRANSON ELEMENTARY SCHOOL	BRANSON REORGANIZED 82	0976	66	CARRIE MARTIN ELEM SCHOOL	THOMPSON R-2J	1323	65
BRANSON UNDIVIDED HIGH SCHOOL	BRANSON REORGANIZED 82	0978	66	CARSON ELEMENTARY SCHOOL	DENVER COUNTY 1	1324	35
BRECKENRIDGE ELEMENTARY	SUMMIT RE-1	8372	90	CARSON MIDDLE SCHOOL	FOUNTAIN 8	1332	45
BRENTWOOD MIDDLE SCHOOL	HARRISON 2	0988	94	CARVER ELEMENTARY SCHOOL	COLORADO SPRINGS 11	1340	42
BRICKER ELEMENTARY SCHOOL	JEFFERSON COUNTY R-1	1000	45	CASEY MIDDLE SCHOOL	BOULDER VALLEY RE 2	1352	28
BRIDGES	ROARING FORK RE-1	1004	58	CASTLE ROCK ELEMENTARY SCHOOL	BOULDER VALLEY RE 1	1362	38
BRIGGSDALE ELEMENTARY SCHOOL	BRIGGSDALE RE-10	1006	52	CASTLE ROCK MIDDLE SCHOOL	DOUGLAS COUNTY RE 1	2226	39
BRIGGSDALE UNDIV HIGH SCHOOL	BRIGGSDALE RE-10	1008	93	CASTRO ELEMENTARY SCHOOL	DOUGLAS COUNTY RE 1	9496	35
BRIGHT HORIZONS PRE-K	NORTHGLENN-THORNTON 12	1012	93	CEDAREDGE ELEMENTARY SCHOOL	DENVER COUNTY 1	4182	34
BRIGHTON HERITAGE ACADEMY	BRIGHTON 27J	1021	16	CEDAREDGE HIGH SCHOOL	DELTA COUNTY 50(J)	1372	35
BRIGHTON HIGH SCHOOL	BRIGHTON 27J	1022	16	CEDAREDGE MIDDLE SCHOOL	DELTA COUNTY 50(J)	1375	35
BRISTOL ELEMENTARY SCHOOL	COLORADO SPRINGS 11	1032	42	CENTAURI HIGH SCHOOL	NORTH CONEJOS RE-1J	1276	32
BROADMOOR ELEMENTARY SCHOOL	CHEYENNE MOUNTAIN 12	1592	41	CENTAURI MIDDLE SCHOOL	NORTH CONEJOS RE-1J	1276	32
BROADWAY ELEMENTARY SCHOOL	MESA COUNTY VALLEY 51	1046	70	CENTENNIAL HIGH SCHOOL	BOULDER VALLEY RE 2	1580	29
BROMWELL ELEMENTARY SCHOOL	DENVER COUNTY 1	1056	35	CENTENNIAL ELEMENTARY SCHOOL	BOULDER VALLEY RE 2	7588	33
BROOMFIELD HEIGHTS MIDDLE	BOULDER VALLEY RE 2	1066	28	CENTENNIAL ELEMENTARY SCHOOL	DENVER COUNTY 1	1400	35
BROWN ELEM SCHOOL	BOULDER VALLEY RE 2	1070	29	CENTENNIAL ELEMENTARY SCHOOL	HARRISON 2	1384	94
BROWN MIDDLE SCHOOL	DENVER COUNTY 1	1076	35	CENTENNIAL ELEMENTARY SCHOOL	GREELEY 6	1382	24
BRUSH HIGH SCHOOL	BRUSH RE-2(J)	1094	75	CENTENNIAL ELEMENTARY SCHOOL	LITTLETON 6	1388	17
BRYANT WEBSTER ELEM SCHOOL	BRUSH RE-2(J)	1094	75	CENTENNIAL ELEMENTARY SCHOOL	NORTHGLENN-THORNTON 12	1385	65
BUCHANAN MIDDLE SCHOOL	DENVER COUNTY 1	1106	35	CENTENNIAL ELEMENTARY SCHOOL	THOMPSON R-2J	1398	33
BUENA VISTA ELEMENTARY SCHOOL	EAST YUMA COUNTY RJ-2	9728	97	CENTENNIAL HIGH SCHOOL	POUDRE R-1	3760	64
BUENA VISTA HIGH SCHOOL	COLORADO SPRINGS 11	1126	42	CENTENNIAL HIGH SCHOOL	PUEBLO CITY 60	1402	83
BUFFALO RIDGE ELEMENT SCHOOL	BUENA VISTA R-31	1130	30	CENTENNIAL JUNIOR HIGH SCHOOL	CENTENNIAL R-1	1396	33
BURBANK MIDDLE SCHOOL	DOUGLAS COUNTY RE 1	1131	38	CENTENNIAL JUNIOR HIGH SCHOOL	CENTENNIAL R-1	1392	74
BURLINGTON ELEMENTARY SCHOOL	BOULDER VALLEY RE 2	1136	28	CENTENNIAL MIDDLE SCHOOL	MONTROSE COUNTY RE-1J	1390	28
BURLINGTON ELEMENTARY SCHOOL	BURLINGTON RE-6J	1144	60	CENTRAL HIGH SCHOOL	BOULDER VALLEY RE 2	1420	15
BURLINGTON HIGH SCHOOL	ST VRAIN VALLEY RE 1J	1148	29	CENTRAL HIGH SCHOOL	CENTER 26 JT	1426	87
BYERS ELEMENTARY SCHOOL	BURLINGTON RE-6J	1152	60	CENTURY ELEMENTARY SCHOOL	ADAMS COUNTY 14	1626	15
BYERS JR/SR HIGH SCHOOL	BURLINGTON RE-6J	1150	60	CHAFFEE COUNTY HIGH SCHOOL	ST VRAIN VALLEY RE 1J	1434	29
BYRON SYRING DELTA CENTER	BYERS 32J	1168	21	CHAFFEE COUNTY HIGH SCHOOL	ADAMS-ARAPAHOE 28J	1458	21
CACHE LA POUDRE ELEM SCHOOL	BYERS 32J	1176	21	CHALLENGER MIDDLE SCHOOL	MESA COUNTY VALLEY 51	1450	71
CACHE LA POUDRE JR HIGH SCH	MONTE VISTA C-8	6030	85	CHAMBERLIN HIGH SCHOOL	PUEBLO CITY 60	1454	83
CALHAN ELEMENTARY SCHOOL	POUDRE R-1	1186	64	CHAPARRAL HIGH SCHOOL	ADAMS-ARAPAHOE 28J	1470	20
CALHAN HIGH SCHOOL	POUDRE R-1	1190	64	CHAPPELOW MIDDLE SCHOOL	ENGLEWOOD 1	2748	23
CALICHE MIDDLE SCHOOL	CALHAN RJ-1	1210	41	CHARLES B SINCLAIR MIDDLE	BUENA VISTA R-31	1508	30
CALICHE ELEMENTARY SCHOOL	CALHAN RJ-1	1218	41	CHARLES HAY ELEM SCHOOL	CHERRY CREEK 5	0074	40
CALICHE JR-SR HIGH SCHOOL	VALLEY RE-1	1215	41		ACADEMY 20	1510	22
CAMERON ELEMENTARY SCHOOL	GREILEY 6	1224	69		HARRISON 2	1503	45
CAMPBELL ELEMENTARY SCHOOL	JEFFERSON COUNTY R-1	1228	94		DOUGLAS COUNTY RE 1	1500	94
		1238	56		GREELEY 6	1500	94
					ENGLEWOOD 1	1518	23
					ENGLEWOOD 1	1514	23

INDEX OF PUBLIC SCHOOL BUILDINGS (Cont.)

SCHOOL BUILDING	SCHOOL DISTRICT	SCHL CODE	PAGE	SCHOOL BUILDING	SCHOOL DISTRICT	SCHL CODE	PAGE
CHATFIELD ELEMENTARY SCHOOL	MESA COUNTY VALLEY 51	1520	70	COMMUNITY OF LEARNERS CHARTER	DURANGO 9-R	1865	62, 101
CHATFIELD HIGH SCHOOL	JEFFERSON COUNTY R-1	1522	58	COMMUNITY PREP CHARTER SCHOOL	COLORADO SPRINGS 11	1885	43, 101
CHELLENHAM ELEMENTARY SCHOOL	DENVER COUNTY 1	1528	35	CONIFER SENIOR HIGH SCHOOL	JEFFERSON COUNTY R-1	1886	58
CHERAW ELEMENTARY SCHOOL	CHERAW 31	1538	76	CONRAD BALL MIDDLE SCHOOL	THOMPSON R-2J	0510	65
CHERAW HIGH SCHOOL	CHERAW 31	1546	76	CONTEMPORARY LEARNING ACADEMY	DENVER COUNTY 1	5844	37
CHERAW MIDDLE SCHOOL	CHERAW 31	1548	76	CORE KNOWLEDGE CHARTER ACADEMY	GREELEY 6	1875	94, 102
CHERAW PRESCHOOL	CHERAW 31	1549	76	CORE KNOWLEDGE CHARTER SCHOOL	DOUGLAS COUNTY RE 1	1876	38, 101
CHEROKEE TRAIL ELEM SCHOOL	DOUGLAS COUNTY RE 1	2233	38	CORONADO ELEMENTARY SCHOOL	COLORADO SPRINGS 11	1870	43
CHEROKEE TRAIL ELEM SCHOOL	ENGLEWOOD 1	1536	23	CORONADO HIGH SCHOOL	COLORADO SPRINGS 11	1876	43
CHESTERLYN ELEMENTARY SCHOOL	CHEYENNE MOUNTAIN 12	1571	22, 101	CORONADO HILLS ELEM SCHOOL	NORTHGLENN-THORNTON 12	1878	17
CHEYENNE ACADEMY CHARTER	CHEYENNE MOUNTAIN 12	1570	22	CORTEZ MIDDLE SCHOOL	MONTUZUMA-CORTEZ RE-1	1888	73
CHEYENNE HIGH SCHOOL	CHEYENNE MOUNTAIN 12	1569	22	CORY MIDDLE SCHOOL	PUEBLO CITY 60	1898	83
CHEYENNE PREP (ALTERN HS)	CHEYENNE CREEK 5	2576	17	CORY MIDDLE SCHOOL	DENVER COUNTY 1	1908	36
CHEYENNE DRIVE ELEMENTARY SCHOOL	CHEYENNE CREEK 5	1574	22	COTOPAXI ELEMENTARY SCHOOL	COTOPAXI RE-3	3228	51
CHEYENNE HILLS VILLAGE ELEM SCHL	CHEYENNE CREEK 5	1578	38	COTOPAXI JR-SR HIGH SCHOOL	COTOPAXI RE-3	1914	17
CHEYENNE VALLEY ELEM SCHOOL	DOUGLAS COUNTY RE 1	1582	41, 101	COTTON CREEK ELEMENTARY SCHOOL	NORTHGLENN-THORNTON 12	1916	22
CHEYENNE MTN CHARTER ACADEMY	CHEYENNE MOUNTAIN 12	1586	41	COTTONWOOD CREEK ELEM SCHOOL	CHEYENNE CREEK 5	1915	74
CHEYENNE MTN ELEM SCHOOL	CHEYENNE MOUNTAIN 12	1590	41	COTTONWOOD ELEMENTARY SCHOOL	MONTROSE COUNTY RE-1J	1920	65
CHEYENNE MTN HIGH SCHOOL	CHEYENNE MOUNTAIN 12	1588	41	COTTONWOOD PLAINS ELEM SCHOOL	THOMPSON R-2J	1925	38
CHEYENNE MTN JR HIGH SCHOOL	CHEYENNE MOUNTAIN 12	1608	31	COTTONWOOD PLAINS ELEM SCHOOL	DOUGLAS COUNTY RE 1	1928	36
CHEYENNE WELLS ELEM SCHOOL	CHEYENNE COUNTY RE-5	1612	31	COUGAR RUN ELEMENTARY SCHOOL	DENVER COUNTY 1	1934	38
CHEYENNE WELLS HIGH SCHOOL	CHEYENNE COUNTY RE-5	1610	31	COUGAR RUN ELEMENTARY SCHOOL	DOUGLAS COUNTY RE 1	1936	72
CHEYENNE WELLS MIDDLE SCHOOL	CHEYENNE COUNTY RE-5	8146	37	COYOTE CREEK ELEMENTARY SCHOOL	DOUGLAS COUNTY RE:MO 1	1938	72
CHILD FIND	DENVER COUNTY 1	1613	42	CRAIG INTERMEDIATE SCHOOL	MOFFAT COUNTY RE:NO 1	7532	84
CHIPETA ELEMENTARY SCHOOL	COLORADO SPRINGS 11	5660	94	CRAIG MIDDLE SCHOOL	MOFFAT COUNTY RE:NO 1	1948	20
CHRISTA MCAULIFFE ELEM SCHOOL	GREELEY 6	1614	22	CRAWFORD ELEMENTARY SCHOOL	ADAMS-ARAPAHOE 28J	1952	34
CHRYSTAL ELEMENTARY SCHOOL	CHEYENNE CREEK 5	1622	18	CRAWFORD ELEMENTARY SCHOOL	DELTA COUNTY 50(J)	1966	71
CIVA CHARTER SCHOOL	COLORADO SPRINGS 11	1616	43, 101	CREEDE JR-SR HIGH SCHOOL	CREEDE CONSOLIDATED 1	1970	22
CLARA E. METZ ELEM SCHOOL	WESTMINSTER 50	1652	23	CREEDE JR-SR HIGH SCHOOL	CHERRY CREEK 5	1976	58
CLAYTON ELEMENTARY SCHOOL	ENGLEWOOD 1	1656	16	CREEKSIDE ELEMENTARY SCHOOL	JEFFERSON COUNTY R-1	9080	90
CLAYTON ELEMENTARY SCHOOL	MAPLETON 1	4216	32	CREEKSIDE ELEMENTARY SCHOOL	CRIPPLE CREEK-VICTOR RE-1	1996	28
CLEAR CREEK HIGH SCHOOL	CLEAR CREEK RE-1	1660	32	CREST VIEW ELEMENTARY SCHOOL	BOULDER VALLEY RE 2	2006	54
CLEAR CREEK MIDDLE SCHOOL	CLEAR CREEK RE-1	1666	19	CRESTED BUTTE COMMUNITY SCHOOL	GUNNISON WATERSHED RE1J	2012	39
CLEAR CREEK MIDDLE SCHOOL	CLEAR LAKE MIDDLE SCHOOL	1686	70	CRESTHILL MIDDLE SCHOOL	DOUGLAS COUNTY RE 1	2018	87, 102
CLIFTON ELEMENTARY SCHOOL	MESA COUNTY VALLEY 51	1720	20	CRESTHILL MIDDLE SCHOOL	MOFFAT 2	2024	90
CLYDE MILLER ELEM SCHOOL	ADAMS-ARAPAHOE 28J	1725	28	CRIPPLE CREEK-VICTOR JR-SR	CRIPPLE CREEK-VICTOR RE-1	2050	34
COAL CREEK ELEMENTARY SCHOOL	BOULDER VALLEY RE 2	1730	56	CRIPPLE CREEK-VICTOR JR-SR	CROWLEY COUNTY RE-1-J	2058	34
COAL CREEK ELEMENTARY SCHOOL	JEFFERSON COUNTY R-1	1764	37	CROWLEY COUNTY ELEM SCHOOL	CROWLEY COUNTY RE-1-J	2054	34
COLE MIDDLE SCHOOL	DENVER COUNTY 1	1774	35	CROWLEY COUNTY JR HIGH SCHOOL	CROWLEY COUNTY RE-1-J	2035	18, 101
COLFAX ELEMENTARY SCHOOL	DENVER COUNTY 1	1788	35	CROWN POINTE ACADEMY	WESTMINSTER 50	2063	52
COLLEGE VIEW ELEM SCHOOL	DENVER COUNTY 1	1789	38, 101	CRYSTAL RIVER ELEMENTARY SCHOOL	ROARING FORK RE-1	2088	34
COLORADO VISIONARY ACADEMY	DOUGLAS COUNTY RE 1	1790	56	CUSTER CO CONSOLIDATED ELEM	CONSOLIDATED C-1	2092	34
COLOROM ELEMENTARY SCHOOL	JEFFERSON COUNTY R-1	1798	42	CUSTER CO UNIV HIGH SCHOOL	CONSOLIDATED C-1	2118	58
COLUMBIA ELEMENTARY SCHOOL	COLORADO SPRINGS 11	1800	21	D'EVELYN JUNIOR HIGH SCHOOL	JEFFERSON COUNTY R-1	2120	58
COLUMBIA MIDDLE SCHOOL	ADAMS-ARAPAHOE 28J	1816	35	D'EVELYN SENIOR HIGH SCHOOL	JEFFERSON COUNTY R-1	2093	58
COLUMBIAN ELEMENTARY SCHOOL	DENVER COUNTY 1	1824	26	DAKOTA RIDGE SENIOR HIGH SCH	JEFFERSON COUNTY R-1	2095	20
COLUMBIAN ELEMENTARY SCHOOL	DENVER COUNTY 1	1812	27	DALTON ELEMENTARY SCHOOL	ADAMS-ARAPAHOE 28J	0201	39
COLUMBIAN ELEMENTARY SCHOOL	EAST OTERO R-1	1828	28	DANIEL C OAKES HIGH SCHOOL	DOUGLAS COUNTY RE 1	2098	39
COLUMBIAN ELEMENTARY SCHOOL	LAS ANIMAS RE-1	1842	82	DANIEL C OAKES HIGH SCHOOL	DOUGLAS COUNTY RE 1	2114	20
COLUMBIAN ELEMENTARY SCHOOL	PUEBLO CITY 60	1848	28	DARTMOUTH ELEMENTARY SCHOOL	ADAMS-ARAPAHOE 28J	2122	70
COLUMBINE ELEMENTARY SCHOOL	BOULDER VALLEY RE 2	1846	36	DARTMOUTH ELEMENTARY SCHOOL	DE BEQUE 49JT	2126	70
COLUMBINE ELEMENTARY SCHOOL	DENVER COUNTY 1	1850	75	DE BEQUE ELEMENTARY SCHOOL	DE BEQUE 49JT	8150	95
COLUMBINE ELEMENTARY SCHOOL	FORT MORGAN RE-3	1848	70	DE BEQUE UNIV HIGH SCHOOL	GREELEY 6	8090	56
COLUMBINE ELEMENTARY SCHOOL	MESA COUNTY VALLEY 51	1844	29	DEAF OR HARD OF HEARING PROG	JEFFERSON COUNTY R-1	7042	79
COLUMBINE ELEMENTARY SCHOOL	ST VRAIN VALLEY RE 1J	9698	90	DEANE ELEMENTARY SCHOOL	PLATTE CANYON 1	2130	58
COLUMBINE ELEMENTARY SCHOOL	WOODLAND PARK RE-2	1864	58	DEER CREEK ELEM SCHOOL	JEFFERSON COUNTY R-1	2136	23
COLUMBINE HIGH SCHOOL	JEFFERSON COUNTY R-1	1861	56	DEER CREEK MIDDLE SCHOOL	DEER TRAIL 26J	2140	23
COLUMBINE HILLS ELEM SCHOOL	JEFFERSON COUNTY R-1	6054	74	DEER TRAIL ELEMENTARY SCHOOL	DEER TRAIL 26J	2150	85
COLUMBINE MIDDLE SCHOOL	MONTROSE COUNTY RE-1J	1868	70	DEER TRAIL JR-SR HIGH SCHOOL	DEL NORTE C-7	2148	85
COLUMBUS ELEMENTARY SCHOOL	MESA COUNTY VALLEY 51	1867	58, 101	DEL NORTE HIGH SCHOOL	DEL NORTE C-7		
COMMUNITY INVOLVED CHARTER	JEFFERSON COUNTY R-1	1883	28	DEL NORTE MIDDLE SCHOOL	DEL NORTE C-7		
COMMUNITY MONTESSORI SCHOOL	BOULDER VALLEY RE 2						

INDEX OF PUBLIC SCHOOL BUILDINGS (Cont.)

SCHOOL BUILDING	SCHOOL DISTRICT	SCHL CODE	PAGE	SCHOOL BUILDING	SCHOOL DISTRICT	SCHL CODE	PAGE
DEL PUEBLO ELEMENTARY SCHOOL	DENVER COUNTY 1	2672	36	EATON HIGH SCHOOL	EATON RE-2	2456	93
DELTA HIGH SCHOOL	DELTA COUNTY 50(J)	2164	35	EATON MIDDLE SCHOOL	EATON RE-2	2452	93
DELTA MIDDLE SCHOOL	DELTA COUNTY 50(J)	2160	35	EBERT ELEM SCHOOL	DENVER COUNTY 1	2466	36
DENISON MONTESSORI SCHOOL	DENVER COUNTY 1	2174	36	ECKHART ELEMENTARY SCHOOL	TRINIDAD 1	2481	67
DENVER SCHOOL OF THE ARTS	JEFFERSON COUNTY R-1	9432	56	EDGEWATER ELEMENTARY SCHOOL	JEFFERSON COUNTY R-1	2496	56
DEVINNY ELEMENTARY SCHOOL	DENVER COUNTY 1	2184	37	EDISON ELEM SCHOOL	EDISON 54 JT	2514	43
DIAGNOSTIC AND SPL LRN CTR	JEFFERSON COUNTY R-1	2194	56	EDISON ELEMENTARY SCHOOL	COLORADO SPRINGS 11	2510	42
DILLON VALLEY ELEMENTARY	COLORADO SPRINGS 11	2198	43	EDISON ELEMENTARY SCHOOL	DENVER COUNTY 1	2506	36
DINOSAUR ELEMENTARY SCHOOL	SUMMIT RE-1	8370	90	EDISON JR SR HIGH SCHOOL	EDISON 54 JT	2526	44
DOHERTY HIGH SCHOOL	MOFFAT COUNTY RE:NO 1	2200	72	EDITH TETER ELEMENTARY SCHOOL	PARK COUNTY RE-2	8114	79
DOHERTY NIGHT SCHOOL	COLORADO SPRINGS 11	2202	43	EDITH WOLFORD ELEM SCHOOL	ACADEMY 20	2524	40
DOLORES COUNTY HIGH SCHOOL	COLORADO SPRINGS 11	0121	43	EDUCATIONAL OPP CENTER	COLORADO SPRINGS 11	2528	43
DOLORES ELEMENTARY SCHOOL	DOLORES COUNTY RE NO.2	2216	38	EDWARDS ELEMENTARY SCHOOL	EAGLE COUNTY RE 50	2530	40
DOLORES MIDDLE SCHOOL	DOLORES RE-4A	2204	72	EGNAR MIDDLE SCHOOL	DOLORES COUNTY RE NO.2	2268	38
DOS RIOS ELEMENTARY SCHOOL	DOLORES RE-4A	2208	72	EIBER ELEMENTARY SCHOOL	JEFFERSON COUNTY R-1	2550	56
DOUGLAS COUNTY HIGH SCHOOL	DOLORES RE-4A	2205	72	EISENHOWER ELEMENTARY SCHOOL	BOULDER VALLEY RE 2	2552	28
DOUGLAS ELEMENTARY SCHOOL	GREELEY 6	2222	94	ELBERT COUNTY CHARTER SCHOOL	ELBERT 200	2572	49, 101
DOUGLASS VALLEY ELEM SCHOOL	DOUGLAS COUNTY RE 1	2230	39	ELBERT ELEMENTARY SCHOOL	ELBERT 200	2570	49
DOULL ELEMENTARY SCHOOL	BOULDER VALLEY RE 2	2240	28	ELIZABETH HIGH SCHOOL	ELIZABETH C-1	2608	49
DONNAY ELEMENTARY SCHOOL	ACADEMY 20	2248	40	ELIZABETH C-1	ELIZABETH C-1	2604	49
DPS NIGHT HIGH SCHOOL	DENVER COUNTY 1	2258	36	ELK CREEK ELEMENTARY	JEFFERSON COUNTY R-1	2616	56
DRAKE JUNIOR HIGH SCHOOL	MONTEZUMA-CORTEZ RE-1	2278	73	ELKHART ELEMENTARY SCHOOL	ADAMS-ARAPAHOE 28J	2618	20
DRY CREEK ELEMENTARY SCHOOL	DENVER COUNTY 1	2783	37	ELLCOTT JR-SR HIGH SCHOOL	ELLCOTT 22	2638	44
DUNN ELEMENTARY SCHOOL	JEFFERSON COUNTY R-1	2288	58	ELLCOTT JR-SR HIGH SCHOOL	ELLCOTT 22	2642	44
DUNSTAN MIDDLE SCHOOL	CHERRY CREEK 5	2292	22	ELLIS ELEMENTARY SCHOOL	DENVER COUNTY 1	2652	36
DUPONT ELEMENTARY SCHOOL	POUDRE R-1	2298	64	EMERALD ELEMENTARY SCHOOL	BOULDER VALLEY RE 2	2702	28
DURANGO ADULT EDUCATION	JEFFERSON COUNTY R-1	2300	58	EMERSON MIDDLE SCHOOL	MESA COUNTY VALLEY 51	2724	71
DURANGO HIGH SCHOOL	ADAMS COUNTY 14	2308	15	EMERSON STREET SCHOOL	DENVER COUNTY 1	0133	37
DUTCH CREEK ELEMENTARY SCHOOL	DURANGO 9-R	2319	62	EMERSON-EDISON JUNIOR ACADEMY	COLORADO SPRINGS 11	2726	37
EADS HIGH SCHOOL	DURANGO 9-R	2318	62	EMILY GRIFFITH OPPORTUNITY	DENVER COUNTY 1	2746	23
EADS MIDDLE SCHOOL	EADS RE-1	2322	56	ENGLEWOOD HIGH SCHOOL	ENGLEWOOD 1	2758	29
EAGLE ACADEMY	EADS RE-1	2336	59	ERIE ELEMENHTRAY SCHOOL	ST VRAIN VALLEY RE 1J	2760	30
EAGLE COUNTY CHARTER ACADEMY	EADS RE-1	2332	59	ERIE MIDDLE/SR HIGH SCHOOL	ST VRAIN VALLEY RE 1J	2794	62
EAGLE RIDGE ELEMENTARY	DOUGLAS COUNTY RE 1	2338	39	ESCALANTE MIDDLE SCHOOL	DURANGO 9-R	2780	52
EAGLE VALLEY ELEMENTARY	EAGLE COUNTY RE 50	2340	40, 101	ESMA LEWIS ELEMENTARY SCHOOL	GARFIELD RE-2	2790	63
EAGLE VALLEY HIGH SCHOOL	DOUGLAS COUNTY RE 1	2234	39	ESTES PARK ELEM SCHOOL	PARK (ESTES PARK) R-3	2794	63
EAGLE VALLEY MIDDLE SCHOOL	EAGLE COUNTY RE 50	2346	40	ESTES PARK HIGH SCHOOL	PARK (ESTES PARK) R-3	2791	63
EAGLECREST HIGH SCHOOL	EAGLE COUNTY RE 50	2350	40	ESTES PARK INTERMEDIATE SCHOOL	PARK (ESTES PARK) R-3	2792	63
EAGLEVIEW ELEMENTARY SCHOOL	CHERRY CREEK 5	2357	22	EUCLID MIDDLE SCHOOL	LITTLETON 6	2804	24
EAGLEVIEW MIDDLE SCHOOL	DENVER COUNTY 1	2364	36	EVA R BACA ELEMENTARY SCHOOL	PUEBLO CITY 60	2438	82
EARLY CHILDHOOD CENTER	ACADEMY 20	2358	40	EVANS ELEMENTARY SCHOOL	ALAMOSA RE-11J	2818	19
EARLY CHILDHOOD CENTER	FALCON 49	2372	44	EVANS ELEMENTARY SCHOOL	FALCON 49	1618	44
EARLY CHILDHOOD ED CENTER	MONTROSE COUNTY RE-1J	2942	74	EVERGREEN HIGH SCHOOL	JEFFERSON COUNTY R-1	2836	58
EAST ELEMENTARY SCHOOL	SHERIDAN 2	7843	24	EVERGREEN MIDDLE SCHOOL	JEFFERSON COUNTY R-1	2832	58
EAST ELEMENTARY SCHOOL	EAST OTERO R-1	2378	76	EVERITT MIDDLE SCHOOL	JEFFERSON COUNTY R-1	2820	58
EAST ELEMENTARY SCHOOL	MOFFAT COUNTY RE:NO 1	2374	72	EXCEL ACADEMY CHARTER SCHOOL	JEFFERSON COUNTY R-1	2799	56, 101
EAST ELEMENSTRAY SCHOOL	LITTLETON 6	2382	24	EXPLORER ELEMENTARY	EXPEDITIONARY BOCES	2840	113
EAST GRAND MIDDLE SCHOOL	EAST GRAND 2	2376	53	EXTENDED LEARNING ACADEMY	ACADEMY 20	2800	40
EAST HIGH SCHOOL	DENVER COUNTY 1	2398	37	EYESTONE ELEMENTARY SCHOOL	WELD COUNTY RE-8	2848	97
EAST HIGH SCHOOL	PUEBLO CITY 60	2394	83	FAIRMONT ELEMENTARY SCHOOL	POUDRE R-1	9370	64
EAST MEMORIAL ELEMENTARY SCH	GREELEY 6	2414	94	FAIRMOUNT ELEMENTARY SCHOOL	DENVER COUNTY 1	2856	36
EAST MIDDLE SCHOOL	ADAMS-ARAPAHOE 28J	2384	21	FAIRVIEW ELEMENTARY SCHOOL	JEFFERSON COUNTY R-1	2866	56
EAST MIDDLE SCHOOL	COLORADO SPRINGS 11	2390	43	FAIRVIEW ELEMENTARY SCHOOL	DENVER COUNTY 1	2880	36
EAST SIDE CHILD CARE	MESA COUNTY VALLEY 51	2392	70	FAIRVIEW HIGH SCHOOL	WESTMINSTER 50	2876	18
EAST STREET ELEMENTARY	PUEBLO CITY 60	2423	83	FALCON ELEMENTARY SCHOOL	BOULDER VALLEY RE 2	2892	29
EASTRIDGE COMMUNITY ELEM SCHL	TRINIDAD 1	2418	67	FALCON HIGH SCHOOL	FALCON 49	2902	44
EATON ELEMENTARY SCHOOL	CHERRY CREEK 5	2428	22				
	EATON RE-2	2448	93				

INDEX OF PUBLIC SCHOOL BUILDINGS (Cont.)

SCHOOL BUILDING	SCHOOL DISTRICT	SCHL CODE	PAGE	SCHOOL BUILDING	SCHOOL DISTRICT	SCHL CODE	PAGE
FALCON MIDDLE SCHOOL	FALCON 49	2906	44	GARDEN PLACE ELEMENTARY	DENVER COUNTY 1	3296	36
FALLS ELEMENTARY SCHOOL	DENVER COUNTY 1	2916	36	HUERFANO RE-1	HUERFANO RE-1	3306	54
FEDERAL HEIGHTS ELEM SCHOOL	NORTINGLENN-THORNTON 12	2918	17	THOMPSON R-2J	THOMPSON R-2J	3320	65
FIELD ELEMENTARY SCHOOL	LITTLETON 6	2926	24	DELTA COUNTY 50(J)	DELTA COUNTY 50(J)	3330	34
FIRESIDE ELEMENTARY SCHOOL	BOULDER VALLEY RE 2	2940	28	WOODLAND PARK RE-2	WOODLAND PARK RE-2	9692	90
FITZMORRIS ELEMENTARY SCHOOL	JEFFERSON COUNTY R-1	2946	56	ADAMS-ARAPAHOE 28J	ADAMS-ARAPAHOE 28J	3354	21
FITZSIMMONS MIDDLE SCHOOL	JEFFERSON COUNTY R-1	7048	79	MESA COUNTY VALLEY 51	MESA COUNTY VALLEY 51	3350	71
FLAGLER JR-SR HIGH SCHOOL	PLATTE CANYON 1	2956	60	GENOA-HUGO C113	GENOA-HUGO C113	4158	67
FLAGLER JR-SR HIGH SCHOOL	ARRIBA-FLAGLER C-20	2960	60	DENVER COUNTY 1	DENVER COUNTY 1	3378	37
FLATIRONS ELEMENTARY SCHOOL	BOULDER VALLEY RE 2	2970	28	CLEAR CREEK RE-1	CLEAR CREEK RE-1	3388	31
FLEMING HIGH SCHOOL	FRENCHMAN RE-3	2980	69	HARRISON 2	HARRISON 2	3392	45
FLORENCE CRITTENTON HIGH SCH	DENVER COUNTY 1	3000	37	GILCREST RE-1	GILCREST RE-1	3398	94
FLORENCE HIGH SCHOOL	FLORENCE RE-2	3002	51	GILPIN COUNTY RE-1	GILPIN COUNTY RE-1	1632	53
FLORIDA MESA ELEM SCHOOL	DURANGO 9-R	3012	62	GILPIN COUNTY RE-1	GILPIN COUNTY RE-1	1634	53
FLYNN ELEMENTARY SCHOOL	WESTMINSTER 50	7810	18	DENVER COUNTY 1	DENVER COUNTY 1	3426	36
FOOTHILL ELEMENTARY SCHOOL	BOULDER VALLEY RE 2	3022	28	JEFFERSON COUNTY R-1	JEFFERSON COUNTY R-1	3450	56
FOOTHILLS ELEMENTARY SCHOOL	ACADEMY 20	3104	40	ROARING FORK RE-1	ROARING FORK RE-1	3460	52
FOOTHILLS ELEMENTARY SCHOOL	JEFFERSON COUNTY R-1	3025	56	ROARING FORK RE-1	ROARING FORK RE-1	3468	52
FORCE ELEMENTARY SCHOOL	DENVER COUNTY 1	3032	36	ROARING FORK RE-1	ROARING FORK RE-1	3464	52
FORD ELEMENTARY SCHOOL	DENVER COUNTY 1	3038	36	COLORADO SPRINGS 11	COLORADO SPRINGS 11	3470	43, 101
FORT COLLINS HIGH SCHOOL	POUDRE R-1	3046	64	LITTLETON 6	LITTLETON 6	3472	24
FORT LEWIS MESA ELEM SCHOOL	DURANGO 9-R	3050	62	DENVER COUNTY 1	DENVER COUNTY 1	3478	36
FORT LOGAN ELEMENTARY SCHOOL	SHERIDAN 2	3054	25	CHEYENNE MOUNTAIN 12	CHEYENNE MOUNTAIN 12	3482	41
FORT LUPTON INTERMEDIATE	WELD COUNTY RE-8	3070	97	BOULDER VALLEY RE 2	BOULDER VALLEY RE 2	3488	28
FORT MORGAN HIGH SCHOOL	WELD COUNTY RE-8	3066	97	JEFFERSON COUNTY R-1	JEFFERSON COUNTY R-1	3502	58
FORT MORGAN HIGH SCHOOL	FORT MORGAN RE-3	3078	75	DENVER COUNTY 1	DENVER COUNTY 1	3512	36
FORT MORGAN MIDDLE SCHOOL	FORT MORGAN RE-3	3074	75	PUEBLO CITY 60	PUEBLO CITY 60	1504	83
FOUNTAIN ELEMENTARY SCHOOL	JEFFERSON COUNTY R-1	3088	56	HARRISON 2	HARRISON 2	3522	46
FOUNTAIN ELEMENTARY SCHOOL	PUEBLO CITY 60	3098	83	DENVER COUNTY 1	DENVER COUNTY 1	3532	37
FOUNTAIN FT CARSON ALT HIGH S	FOUNTAIN 8	0203	45	JEFFERSON COUNTY R-1	JEFFERSON COUNTY R-1	3536	56
FOUNTAIN FT CARSON HIGH SCH	FOUNTAIN 8	3110	45	LEWIS-PALMER 38	LEWIS-PALMER 38	3539	46
FOUNTAIN MESA ELEMENTARY	FOUNTAIN 8	3108	45	GRANADA RE-1	GRANADA RE-1	3542	81
FOUNTAIN MESA ELEMENTARY	FOUNTAIN 8	3134	77	GRANADA RE-1	GRANADA RE-1	3546	81
FOWLER HIGH SCHOOL	FOWLER R-4J	3150	77	EAST GRAND 2	EAST GRAND 2	3556	53
FOWLER JUNIOR HIGH SCHOOL	FOWLER R-4J	3150	77	MESA COUNTY VALLEY 51	MESA COUNTY VALLEY 51	3570	71
FOX CREEK ELEMENTARY SCHOOL	DOUGLAS COUNTY RE 1	3138	39	EAST GRAND 2	EAST GRAND 2	3572	53
FRANCIS M. DAY ELEM SCHOOL	WESTMINSTER 50	3144	18	PLATEAU VALLEY 50	PLATEAU VALLEY 50	3582	71
FRANKLIN ELEMENTARY SCHOOL	LITTLETON 6	0752	24	GARFIELD 16	GARFIELD 16	3586	51
FRANKLIN MIDDLE SCHOOL	GREELEY 6	3162	95	COLORADO SPRINGS 11	COLORADO SPRINGS 11	3592	42
FRASER VALLEY ELEM SCHOOL	DOUGLAS COUNTY RE 1	3172	39	DENVER COUNTY 1	DENVER COUNTY 1	3600	37
FRASER VALLEY ELEM SCHOOL	EAST GRAND 2	3182	53	GREELEY 6	GREELEY 6	3610	95
FRED N THOMAS CAREER ED CTR	DENVER COUNTY 1	1319	37	FORT MORGAN RE-3	FORT MORGAN RE-3	3614	95
FREDERICK ELEMENTARY SCHOOL	ST VRAIN VALLEY RE 1J	3192	29	JEFFERSON COUNTY R-1	JEFFERSON COUNTY R-1	3620	75
FREDERICK MIDDLE/SENIOR HIGH	ST VRAIN VALLEY RE 1J	3196	30	JEFFERSON COUNTY R-1	JEFFERSON COUNTY R-1	3622	56
FRED MIDDLE SCHOOL	PUEBLO CITY 60	3206	83	JEFFERSON COUNTY R-1	JEFFERSON COUNTY R-1	3624	56
FREONT COUNTY ACADEMY	CANON CITY RE-1	3211	50	JEFFERSON COUNTY R-1	JEFFERSON COUNTY R-1	3628	58
FREONT ELEMENTARY SCHOOL	COLORADO SPRINGS 11	3218	42	DENVER COUNTY 1	DENVER COUNTY 1	3638	36
FREONT ELEMENTARY SCHOOL	FLORENCE RE-2	3224	51	CHERRY CREEK 5	CHERRY CREEK 5	3648	22
FREONT ELEMENTARY SCHOOL	JEFFERSON COUNTY R-1	3216	56	WESTMINSTER 50	WESTMINSTER 50	3649	19
FREONT MIDDLE SCHOOL	FLORENCE RE-2	3226	51	SOUTH CONEJOS RE-10	SOUTH CONEJOS RE-10	0248	33
FRENCH ELEMENTARY SCHOOL	WIDEFIELD 3	3234	48	GUNNISON WATERSHED RE1J	GUNNISON WATERSHED RE1J	3690	54
FRISCO ELEMENTARY SCHOOL	SUMMIT RE-1	8374	90	GUNNISON WATERSHED RE1J	GUNNISON WATERSHED RE1J	3694	54
FRUITA MIDDLE SCHOOL	ACADEMY 20	3238	40	GUNNISON WATERSHED RE1J	GUNNISON WATERSHED RE1J	3697	54
FRUITA MIDDLE SCHOOL	MESA COUNTY VALLEY 51	3244	70	GUNNISON WATERSHED RE1J	GUNNISON WATERSHED RE1J	3701	54
FRUITA MONUMENT HIGH SCHOOL	MESA COUNTY VALLEY 51	6070	71	DENVER COUNTY 1	DENVER COUNTY 1	3704	36
FRUITDALE LANG DEV PRESCHOOL	MESA COUNTY VALLEY 51	3250	59	EAGLE COUNTY RE 50	EAGLE COUNTY RE 50	3710	40
FRUITVALE ELEMENTARY SCHOOL	JEFFERSON COUNTY R-1	3262	70	HINSDALE COUNTY RE 1	HINSDALE COUNTY RE 1	4898	54
FULLANA ELEMENTARY SCHOOL	MESA COUNTY VALLEY 51	4849	64	PUEBLO CITY 60	PUEBLO CITY 60	3724	83
FULTON ELEMENTARY SCHOOL	POUDRE R-1	3272	20	JEFFERSON COUNTY R-1	JEFFERSON COUNTY R-1	3726	56
GALETON ELEMENTARY SCHOOL	ADAMS-ARAPAHOE 28J	3286	93				
	EATON RE-2						

INDEX OF PUBLIC SCHOOL BUILDINGS (Cont.)

SCHOOL BUILDING	SCHOOL DISTRICT	SCHL CODE	PAGE	SCHOOL BUILDING	SCHOOL DISTRICT	SCHL CODE	PAGE
HAGEN ELEMENTARY SCHOOL	VALLEY RE-1	3729	69	HORIZON HIGH SCHOOL	NORTHGLENN-THORNTON 12	4108	18
HALCYON SCHOOL	BOULDER VALLEY RE 2	3499	29	HORIZON MIDDLE SCHOOL	NORTHGLENN-THORNTON 12	4100	22
HALLETT ELEMENTARY SCHOOL	DENVER COUNTY 1	3734	36	HORIZON MIDDLE SCHOOL	FALCON 49	4102	44
HAMILTON MIDDLE SCHOOL	DENVER COUNTY 1	3746	37	HOTCHKISS ELEMENTARY SCHOOL	BOULDER VALLEY RE 2	6642	28, 101
HANOVER ELEMENTARY SCHOOL	DENVER 28	3754	45	HOTCHKISS ELEMENTARY SCHOOL	DELTA COUNTY 50(J)	4124	34
HANOVER JR-SR HIGH SCHOOL	HANOVER 28	3758	45	HOTCHKISS HIGH SCHOOL	DELTA COUNTY 50(J)	4128	35
HANSON ELEMENTARY SCHOOL	ADAMS COUNTY 14	6534	15	HOTCHKISS MIDDLE SCHOOL	DELTA COUNTY 50(J)	4126	35
HAROLD FERGUSON HIGH SCHOOL	THOMPSON R-2J	9260	65	HOBERT ELEMENTARY SCHOOL	COLORADO SPRINGS 11	4138	42
HARRINGTON ELEMENTARY SCHOOL	DENVER COUNTY 1	3778	36	HUDSON ELEMENTARY SCHOOL	KEENESBURG RE-3(J)	4148	95
HARRIS BILINGUAL ELEM SCHOOL	POUDRE R-1	3787	64	HULSTROM ELEMENTARY SCHOOL	NORTHGLENN-THORNTON 12	4172	17
HARRIS PARK ELEMENTARY SCHOOL	WESTMINSTER 50	3792	19	HUNT ELEMENTARY SCHOOL	COLORADO SPRINGS 11	3890	42
HARRISON ELEMENTARY SCHOOL	CANON CITY RE-1	3802	50	HUNTERS GLEN ELEMENTARY SCHOOL	NORTHGLENN-THORNTON 12	2580	17
HARRISON HIGH SCHOOL	HARRISON 2	3806	46	HURON MIDDLE SCHOOL	NORTHGLENN-THORNTON 12	4187	17
HARRY L MCGINNIS MID SCHOOL	BUENA VISTA R-31	1132	30	HUTCHINSON ELEMENTARY SCHOOL	JEFFERSON COUNTY R-1	4190	56
HASKIN ELEMENTARY SCHOOL	CENTER 26 JT	1412	87	HYGIENE ELEMENTARY SCHOOL	ST VRAIN VALLEY RE 1J	4202	29
HAXTUN ELEMENTARY SCHOOL	HAXTUN RE-2J	3846	80	IDALIA ELEMENTARY SCHOOL	EAST YUMA COUNTY RJ-2	4226	97
HAXTUN HIGH SCHOOL	HAXTUN RE-2J	3850	80	IDALIA JR-SR HIGH SCHOOL	EAST YUMA COUNTY RJ-2	4230	97
HAYDEN HIGH SCHOOL	HAYDEN RE-1	3862	86	IGNACIO ELEMENTARY SCHOOL	IGNACIO 11 JT	4250	62
HAYDEN MIDDLE SCHOOL	HAYDEN RE-1	3860	86	IGNACIO HIGH SCHOOL	IGNACIO 11 JT	4258	62
HAYDEN VALLEY ELEM SCHOOL	HAYDEN RE-1	2522	86	IGNACIO INTERMEDIATE SCHOOL	IGNACIO 11 JT	4252	62
HEATH JUNIOR HIGH SCHOOL	GREENEY 6	3880	95	IGNACIO JUNIOR HIGH SCHOOL	IGNACIO 11 JT	4254	62
HEATHERWOOD ELEMENTARY SCHOOL	BOULDER VALLEY RE 2	3882	28	IGNACIO SECOND CHANGE SCHOOL	IGNACIO 11 JT	4259	62
HENDERSON ELEMENTARY SCHOOL	BRIGHTON 27J	3900	16	INDEPENDENCE ELEM SCHOOL	CHERRY CREEK 5	4276	22
HENRY ELEMENTARY SCHOOL	COLORADO SPRINGS 11	3920	42	INDIAN PEAKS ELEMENTARY SCHOOL	ST VRAIN VALLEY RE 1J	4278	29
HENRY MIDDLE SCHOOL	DENVER COUNTY 1	8054	37	INDIAN RIDGE ELEM SCHOOL	CHERRY CREEK 5	4280	22
HERITAGE ELEMENTARY SCHOOL	CHERRY CREEK 5	3926	22	IOWA ELEMENTARY SCHOOL	ADAMS-ARAPAHOE 28J	4270	20
HERITAGE ELEMENTARY SCHOOL	PUEBLO CITY 60	3924	83	IRISH ELEMENTARY SCHOOL	POUDRE R-1	4282	84
HERITAGE HIGH SCHOOL	LITTLETON 6	3930	24	IRVING ELEMENTARY SCHOOL	PUEBLO CITY 60	4302	83
HERITAGE MIDDLE SCHOOL	ST VRAIN VALLEY RE 1J	6344	29	IRVING MIDDLE SCHOOL	COLORADO SPRINGS 11	9282	43
HI PLAINS ELEMENTARY SCHOOL	HI-PLAINS R-23	9164	61	IRVIN LANG DEV PRESCHOOL	JEFFERSON COUNTY R-1	4312	59
HI PLAINS UNDIV HIGH SCHOOL	HI-PLAINS R-23	7746	61	IVER C. RANUM HIGH SCHOOL	WESTMINSTER 50	4326	19
HIGH PEAKS ELEMENTARY SCHOOL	BOULDER VALLEY RE 2	3940	28	IYVWILD ELEMENTARY SCHOOL	THOMPSON R-2J	4332	65
HIGH PLAINS ELEMENTARY SCHOOL	ACADEMY 20	3985	40	J. HODGKINS MIDDLE SCHOOL	COLORADO SPRINGS 11	4336	42
HIGH PLAINS ELEMENTARY SCHOOL	CHERRY CREEK 5	1572	22	JACKSON ELEMENTARY SCHOOL	WESTMINSTER 50	4468	19
HIGH PLAINS HIGH SCHOOL	NORTHGLENN-THORNTON 12	0036	18	JACKSON ELEMENTARY SCHOOL	COLORADO SPRINGS 11	4358	42
HIGHLAND ELEMENTARY SCHOOL	AULT-HIGHLAND RE-9	3958	93	JAMAICA ELEMENTARY SCHOOL	GREENEY 6	4356	94
HIGHLAND ELEMENTARY SCHOOL	LITTLETON 6	3950	24	JAMES H RISLEY MIDDLE SCHOOL	ADAMS-ARAPAHOE 28J	4366	20
HIGHLAND HIGH SCHOOL	AULT-HIGHLAND RE-9	3962	93	JAMESTOWN ELEMENTARY SCHOOL	PUEBLO CITY 60	4376	83
HIGHLAND PARK ELEM SCHOOL	AULT-HIGHLAND RE-9	3961	93	JANITELL JUNIOR HIGH SCHOOL	BOULDER VALLEY RE 2	4386	28
HIGHLANDS RANCH HIGH SCHOOL	PUEBLO CITY 60	3976	83	JEFFERSON ACADEMY CHARTER	WIDEFIELD 3	4394	48
HIGHLINE COMMUNITY ELEM SCHOOL	DOUGLAS COUNTY RE 1	3980	39	JEFFERSON ACADEMY JUNIOR HIGH	JEFFERSON COUNTY R-1	4402	56, 101
HILL MIDDLE SCHOOL	CHERRY CREEK 5	3988	22	JEFFERSON CO OPEN ELEM SCHOOL	JEFFERSON COUNTY R-1	4404	58, 101
HILLCREST ELEMENTARY SCHOOL	DENVER COUNTY 1	3990	37	JEFFERSON CO OPEN HIGH SCHOOL	JEFFERSON COUNTY R-1	6539	56
HINKLEY HIGH SCHOOL	ADAMS-ARAPAHOE 28J	4024	21	JEFFERSON ELEMENTARY SCHOOL	JEFFERSON COUNTY R-1	6540	58
HIRSCH CORE ELEM SCHOOL	POUDRE R-1	9251	64	JEFFERSON ELEMENTARY SCHOOL	COLORADO SPRINGS 11	4406	42
HOENNE HIGH SCHOOL	HOENNE REORGANIZED 3	4044	66	JEFFERSON HIGH SCHOOL	GREENEY 6	5199	94
HOENNE JUNIOR HIGH SCHOOL	HOENNE REORGANIZED 3	4048	66	JEFFERSON MIDDLE SCHOOL	JEFFERSON COUNTY R-1	4422	58
HOLLY HILLS ELEMENTARY SCHOOL	CHERRY CREEK 5	4062	22	JEFFERSON MIDDLE SCHOOL	ROCKY FORD R-2	4418	77
HOLLY JR-SR HIGH SCHOOL	HOLLY RE-3	4058	81	JEWELL ELEMENTARY SCHOOL	ADAMS-ARAPAHOE 28J	4426	20
HOLLY RIDGE PRIMARY SCHOOL	CHERRY CREEK 5	4066	22	JOHN DEWEY MIDDLE SCHOOL	MAPLETON 1	4436	16
HOLM ELEMENTARY SCHOOL	DENVER COUNTY 1	4074	36	JOHN EVANS JUNIOR HIGH SCHOOL	GREENEY 6	4438	95
HOLMES MIDDLE SCHOOL	COLORADO SPRINGS 11	4070	43	JOHN F KENNEDY HIGH SCHOOL	DENVER COUNTY 1	4444	37
HOLYOKE ELEMENTARY SCHOOL	HOLYOKE RE-1J	4076	80	JOHN MALL HIGH SCHOOL	HUERFANO RE-1	4444	37
HOLYOKE HIGH SCHOOL	HOLYOKE RE-1J	4080	80	JOHN WESLEY POWELL MIDDLE SCH	LITTLETON 6	4447	24
HOME OPTIONS SCHOOL	JEFFERSON COUNTY R-1	4077	58	JOHNSON ELEMENTARY SCHOOL	DENVER COUNTY 1	4450	36
HOPKINS ELEMENTARY SCHOOL	CHERRY CREEK 5	4078	22	JOHNSON ELEMENTARY SCHOOL	MONTROSE COUNTY RE-1J	4458	74
HORACE MANN MIDDLE SCHOOL	LITTLETON 6	5572	24	JOLIET COMPLEX	POUDRE R-1	4456	64
	DENVER COUNTY 1	4094	37	JORDAHL ELEMENTARY SCHOOL	CHERRY CREEK 5	4461	23
					FOUNTAIN 8	4474	45

INDEX OF PUBLIC SCHOOL BUILDINGS (Cont.)

SCHOOL BUILDING	SCHOOL DISTRICT	SCHL CODE	PAGE	SCHOOL BUILDING	SCHOOL DISTRICT	SCHL CODE	PAGE
JUCHEM PRESCHOOL	JEFFERSON COUNTY R-1	4482	59	LAS ANIMAS HIGH SCHOOL	LAS ANIMAS RE-1	4986	27
JULESBURG ELEMENTARY SCHOOL	JULESBURG RE-1	4488	89	LAS ANIMAS MIDDLE SCHOOL	LAS ANIMAS RE-1	4986	27
JULESBURG HIGH SCHOOL	JULESBURG RE-1	4492	89	LASLEY ELEMENTARY SCHOOL	JEFFERSON COUNTY R-1	5004	57
KAISER ELEMENTARY SCHOOL	DENVER COUNTY 1	4498	36	LAUREL ELEMENTARY SCHOOL	POUDRE R-1	5014	64
KARVAL ELEMENTARY SCHOOL	KARVAL RE-23	4502	68	LAUREN EDMONDSON ELEM SCHOOL	THOMPSON R-2J	5018	65
KARVAL JR-SR HIGH SCHOOL	KARVAL RE-23	4506	68	LAWRENCE ELEMENTARY SCHOOL	JEFFERSON COUNTY R-1	5024	57
KATHRYN SENOR ELEMENTARY SCH	GARFIELD RE-2	4510	52	LEAMOOD ELEMENTARY SCHOOL	JEFFERSON COUNTY R-1	5036	57
KEARNEY MIDDLE SCHOOL	ADAMS COUNTY 14	4516	15	LEMUEL PITTS MIDDLE SCHOOL	PUEBLO CITY 60	5048	83
KEATING CONTINUING EDUCATION	ADAMS COUNTY 60	7748	83	LEO VM BUTLER ELEM SCHOOL	WELD COUNTY RE-8	5050	97
KEATING KEEP	PUEBLO CITY 60	4675	83	LERDY DRIVE ELEMENTARY SCHOOL	NORTHGLENN-THORNTON 12	5058	17
KEENEESBURG ELEMENTARY SCHOOL	KEENEESBURG RE-3(J)	4526	95	LESHER JUNIOR HIGH SCHOOL	POUDRE R-1	5068	64
KELLER ELEMENTARY SCHOOL	COLORADO SPRINGS 11	4530	42	LESTER R ARNOLD HIGH SCHOOL	ADAMS COUNTY 14	0022	15
KEMP ELEMENTARY SCHOOL	ADAMS COUNTY 14	4536	15	LETFORD ELEMENTARY SCHOOL	JOHNSTOWN-MILLIKEN RE-5J	5078	95
KEMPER ELEMENTARY SCHOOL	MONTEZUMA-CORTEZ RE-1	4546	73	LEWIS-ARRIOLA ELEM SCHOOL	MONTEZUMA-CORTEZ RE-1	5090	73
KEN CARLY MIDDLE SCHOOL	JEFFERSON COUNTY R-1	4548	58	LEWIS-PALMER CHARTER ACADEMY	LEWIS-PALMER 38	5096	46, 101
KENDALLVUE ELEMENTARY SCHOOL	JEFFERSON COUNTY R-1	4549	57	LEWIS-PALMER ELEM SCHOOL	LEWIS-PALMER 38	5096	46
KENDRICK LAKES ELEM SCHOOL	JEFFERSON COUNTY R-1	4550	57	LEWIS-PALMER HIGH SCHOOL	LEWIS-PALMER 38	5100	46
KENNETH P MORRIS PRIMARY	WEST YUMA COUNTY RJ-1	9794	98	LEWIS-PALMER MIDDLE SCHOOL	LEWIS-PALMER 38	5098	46
KENTON ELEMENTARY SCHOOL	ADAMS-ARAPAHOE 28J	4646	20	LIBERTY COMMONS CHARTER SCHOOL	POUDRE R-1	5120	64, 101
KEPNER MIDDLE SCHOOL	DENVER COUNTY 1	4656	37	LIBERTY ELEMENTARY SCHOOL	ROCKY FORD R-2	5114	77
KESNER JUNIOR HIGH SCHOOL	SALIDA R-32	4680	30	LIBERTY ELEMENTARY SCHOOL	WEST YUMA COUNTY RJ-1	5118	98
KIM ELEMENTARY SCHOOL	KIM REORGANIZED 88	4690	66	LIBERTY ELEMENTARY SCHOOL	ACADEMY 20	5126	41
KIM UNDIVIDED HIGH SCHOOL	KIM REORGANIZED 88	4694	66	LIBERTY JR-SR HIGH SCHOOL	WEST YUMA COUNTY RJ-1	5122	98
KING ELEMENTARY SCHOOL	COLORADO SPRINGS 11	5604	42	LIBERTY JR-SR HIGH SCHOOL	WEST YUMA COUNTY RJ-1	5132	68
KING-MURPHY ELEMENTARY SCHOOL	CLEAR CREEK RE-1	4700	31	LIMON ELEMENTARY SCHOOL	LIMON RE-4J	5136	68
KIOWA HIGH SCHOOL	KIOWA C-2	4724	50	LIMON JR-SR HIGH SCHOOL	LIMON RE-4J	5136	68
KIOWA MIDDLE SCHOOL	KIOWA C-2	4728	50	LINCOLN ACADEMY	JEFFERSON COUNTY R-1	5145	57, 101
KIT CARSON ELEMENTARY SCHOOL	KIT CARSON R-1	4738	31	LINCOLN ELEMENTARY SCHOOL	CANON CITY RE-1	5166	50
KIT CARSON JR-SR HIGH SCHOOL	KIT CARSON R-1	4742	31	LINCOLN ELEMENTARY SCHOOL	COLORADO SPRINGS 11	5162	42
KNAPP ELEMENTARY SCHOOL	DENVER COUNTY 1	4762	36	LINCOLN ELEMENTARY SCHOOL	DELTA COUNTY 50(J)	5154	34
KNIGHT FUNDAMENTAL SCHOOL	DENVER COUNTY 1	4782	36	LINCOLN ELEMENTARY SCHOOL	DENVER COUNTY 1	5158	36
KOHL ELEMENTARY SCHOOL	BOULDER VALLEY RE 2	4792	28	LINCOLN ELEMENTARY SCHOOL	LAMAR RE-2	5190	81
KRUSE ELEMENTARY SCHOOL	POUDRE R-1	4793	64	LINCOLN ELEMENTARY SCHOOL	THOMPSON R-2J	5170	65
KULLERSTRAND ELEM SCHOOL	JEFFERSON COUNTY R-1	4802	37	LINCOLN HIGH SCHOOL	FORT MORGAN RE-3	5180	75
KUNSMILLER MIDDLE SCHOOL	DENVER COUNTY 1	4822	57	LINCOLN JUNIOR HIGH SCHOOL	POUDRE R-1	5168	64
KYFFIN ELEMENTARY SCHOOL	JEFFERSON COUNTY R-1	4830	57	LINCOLN O M ELEMENTARY SCHOOL	MESA COUNTY VALLEY 51	5210	70
L W ST JOHN MIDDLE SCHOOL	GARFIELD 16	8274	51	LINCOLN PARK ELEMENTARY SCHOOL	MESA COUNTY VALLEY 51	5214	70
LA JARA ELEMENTARY SCHOOL	NORTH CONEJOS RE-1J	4836	32	LINTON ELEMENTARY SCHOOL	POUDRE R-1	5196	64
LA JARA SECOND CHANCE SCHOOL	NORTH CONEJOS RE-1J	4837	32	LITTLE ELEMENTARY SCHOOL	JEFFERSON COUNTY R-1	5222	57
LA JUNTA HIGH SCHOOL	EAST OTERO R-1	4844	77	LITTLE INDIANS PRESCHOOL	WEST YUMA COUNTY RJ-1	5223	98
LA JUNTA MIDDLE SCHOOL	EAST OTERO R-1	4842	76	LITTLETON ACADEMY CHARTER SCHL	LITTLETON 6	5229	24, 101
LA VETA ELEMENTARY SCHOOL	LA VETA RE-2	4860	55	LITTLETON HIGH SCHOOL	LITTLETON 6	5224	24
LA VETA JR-SR HIGH SCHOOL	LA VETA RE-2	4864	55	LIVERMORE ELEMENTARY SCHOOL	POUDRE R-1	5234	64
LAB ELEMENTARY SCHOOL	POUDRE R-1	3791	64	LOIS LENSKI ELEMENTARY SCHOOL	LITTLETON 6	5236	24
LAFAYETTE ELEMENTARY SCHOOL	BOULDER VALLEY RE 2	4874	28	LONA ELEMENTARY SCHOOL	MESA COUNTY VALLEY 51	5244	70
LAKE CO INTERMEDIATE SCHOOL	LAKE COUNTY R-1	4901	63	LONA LINDA ELEMENTARY SCHOOL	ST VRAIN VALLEY RE 1J	5246	29
LAKE COUNTY HIGH SCHOOL	LAKE COUNTY R-1	4904	63	LOME STAR 101	LOME STAR 101	5254	91
LAKE FORK MIDDLE SCHOOL	HINSDALE COUNTY RE 1	5866	54	LOME STAR UNDIV HIGH SCHOOL	LOME STAR 101	5258	92
LAKE GEORGE/GUFFEY CHARTER SCH	PARK COUNTY RE-2	4908	79, 102	LONGFELLOW ELEMENTARY SCHOOL	COLORADO SPRINGS 11	5272	42
LAKE MIDDLE SCHOOL	DENVER COUNTY 1	4910	37	LONGFELLOW ELEMENTARY SCHOOL	SALIDA R-32	5268	30
LAKEVIEW ELEMENTARY SCHOOL	MONTEZUMA-CORTEZ RE-1	4924	73	LONGMONT ELEMNTARY SCHOOL	ST VRAIN VALLEY RE 1J	5284	29
LAKEMOOD HIGH SCHOOL	JEFFERSON COUNTY R-1	4942	58	LONGMONT HIGH SCHOOL	ST VRAIN VALLEY RE 1J	5288	29
LAMAR HIGH SCHOOL	LAMAR RE-2	4960	81	LONGS PEAK MIDDLE SCHOOL	ST VRAIN VALLEY RE 1J	5288	29
LAMAR MIDDLE SCHOOL	LAMAR RE-2	4956	81	LONGVIEW HIGH SCHOOL	JEFFERSON COUNTY R-1	5623	58
LAMB ELEMENTARY SCHOOL	CREEDE CONSOLIDATED 1	1962	71	LOPEZ ELEMENTARY SCHOOL	POUDRE R-1	5292	64
LANSING ELEMENTARY SCHOOL	ADAMS-ARAPAHOE 28J	4970	20	LORRAINE ELEMENTARY SCHOOL	FOUNTAIN 8	3102	45
LAREDO ELEMENTARY SCHOOL	ADAMS-ARAPAHOE 28J	4973	20	LOUISVILLE ELEMENTARY SCHOOL	BOULDER VALLEY RE 2	5302	28
LAREDO MIDDLE SCHOOL	CHERRY CREEK 5	4975	22	LOUISVILLE MIDDLE SCHOOL	BOULDER VALLEY RE 2	5306	28
LARKSPUR ELEMENTARY SCHOOL	DOUGLAS COUNTY RE 1	4980	39	LOWELL HIGH SCHOOL	THOMPSON R-2J	5316	65
				LOWELL PREKINDERGARTEN	ENGLEWOOD 1	5318	23
				LUKAS ELEMENTARY SCHOOL	JEFFERSON COUNTY R-1	5350	57

INDEX OF PUBLIC SCHOOL BUILDINGS (Cont.)

SCHOOL BUILDING	SCHOOL DISTRICT	SCHL CODE	PAGE	SCHOOL BUILDING	SCHOOL DISTRICT	SCHL CODE	PAGE
LUMBERG ELEMENTARY SCHOOL	JEFFERSON COUNTY R-1	5354	57	MEEKER HIGH SCHOOL	MEEKER RE1	5762	84
LYN KNOLL ELEMENTARY SCHOOL	ADAMS-ARAPAHOE 28J	5361	20	MELVIN HENDRICKSON DEV CENTER	SOUTHEASTERN BOCES	5776	116
LYONS ELEMENTARY SCHOOL	ST VRAIN VALLEY RE 1J	5364	29	MERINO ELEMENTARY SCHOOL	BUFFALO RE-4	5806	68
M. SCOTT CARPENTER MIDDLE SCH	ST VRAIN VALLEY RE 1J	5368	30	MERRILL JR SR HIGH SCHOOL	BUFFALO RE-4	5826	37
MADDOX ELEMENTARY SCHOOL	WESTMINSTER 50	5388	19	MERRILL MIDDLE SCHOOL	DENVER COUNTY 1	5838	28
MADISON ELEMENTARY SCHOOL	ENGLEWOOD 1	5398	23	MESA ELEMENTARY SCHOOL	BOULDER VALLEY RE 2	5840	85
MADISON ELEMENTARY SCHOOL	COLORADO SPRINGS 11	5404	42	MESA ELEMENTARY SCHOOL	DEL NORTE C-7	5836	73
MADISON EXPLORATORY SCHOOL	GREELEY 6	5412	94	MESA ELEMENTARY SCHOOL	MONTEZUMA-CORTEZ RE-1	5834	19
MAGNET SCHOOL OF THE DEAF	CANON CITY RE-1	5414	50	MESA ELEMENTARY SCHOOL	WESTMINSTER 50	5841	48
MAJESTIC HEIGHTS ELEM SCHOOL	JEFFERSON COUNTY R-1	5415	57, 101	MESA VIEW HIGH SCHOOL	MESA COUNTY VALLEY 51	5842	70
MALLEY DRIVE ELEMENTARY SCHOOL	BOULDER VALLEY RE 2	5416	28	MIAMI/YODER ELEMENTARY SCHOOL	MIAMI/YODER 60 JT	5850	47
MANASSA ELEMENTARY SCHOOL	NORTHGLENN-THORNTON 12	5418	17	MIAMI/YODER JR-SR HIGH SCHOOL	MIDDLE PARK HIGH SCHOOL	5854	47
MANAUGH ELEMENTARY SCHOOL	NORTH CONEJOS RE-1J	5422	32	MIDLAND ELEMENTARY SCHOOL	EAST GRAND 2	5864	53
MANAUGH ELEMENTARY SCHOOL	MONTEZUMA-CORTEZ RE-1	5436	73	MILLER L SANVILLE PRESCHOOL	COLORADO SPRINGS 11	5880	15
MANCOS ELEMENTARY SCHOOL	MANCOS RE-6	5446	73	MILLER MIDDLE SCHOOL	DURANGO 9-R	5888	62
MANCOS HIGH SCHOOL	MANCOS RE-6	5452	73	MILLER SPECIAL EDUCATION	ADAMS COUNTY 14	5892	59
MANDALAY MIDDLE SCHOOL	JEFFERSON COUNTY R-1	5450	77	MILLIKEN ELEMENTARY SCHOOL	JEFFERSON COUNTY R-1	5896	95
MANITOU SPRINGS ELEM SCHOOL	MANITOU SPRINGS 14	5460	47	MILLIKEN ELEMENTARY SCHOOL	JOHNSTOWN-MILLIKEN RE-5J	5902	95
MANITOU SPRINGS HIGH SCHOOL	MANITOU SPRINGS 14	5468	47	MILLIKEN MIDDLE SCHOOL	JOHNSTOWN-MILLIKEN RE-5J	5916	83
MANITOU SPRINGS MIDDLE SCHOOL	MANITOU SPRINGS 14	5464	47	MINNEQUA ELEMENTARY SCHOOL	PUEBLO CITY 60	5930	40
MANN MIDDLE SCHOOL	COLORADO SPRINGS 11	4090	43	MINTURN MIDDLE SCHOOL	EAGLE COUNTY RE 50	5934	22
MANUAL HIGH SCHOOL	DENVER COUNTY 1	5488	37	MISSION VIEJO ELEM SCHOOL	CHERRY CREEK 5	5940	36
MANZANOLA ELEM SCHOOL	DENVER COUNTY 1	5498	77	MITCHELL ELEMENTARY SCHOOL	DENVER COUNTY 1	5944	57
MANZANOLA JR-SR HIGH SCHOOL	MANZANOLA 3J	5506	77	MITCHELL ELEMENTARY SCHOOL	JEFFERSON COUNTY R-1	5948	43
MAPLE GROVE ELEM SCHOOL	MANZANOLA 3J	5508	77	MITCHELL HIGH SCHOOL	COLORADO SPRINGS 11	5962	72
MAPLETON ELEMENTARY SCHOOL	JEFFERSON COUNTY R-1	5524	57	MOFFAT COUNTY HIGH SCHOOL	MOFFAT COUNTY RE:NO 1	5954	87
MAPLETON PRESCHOOL	BOULDER VALLEY RE 2	5538	28	MOFFAT MIDDLE SCHOOL	MOFFAT 2	5956	87
MAPLEWOOD MIDDLE SCHOOL	MAPLETON 1	5539	17	MOFFAT SENIOR HIGH SCHOOL	MOFFAT 2	5958	88
MARBLE CHARTER SCHOOL	GREELEY 6	5552	95	MOLHOLM ELEMENTARY SCHOOL	JEFFERSON COUNTY R-1	5972	57
MARRAMA ELEMENTARY	GUNNISON WATERSHED RE1J	5577	54, 101	MONARCH K-8 SCHOOL	ADAMS COUNTY 14	5982	15
MARSH ELEMENTARY SCHOOL	DENVER COUNTY 1	5578	36	MONROE ELEMENTARY SCHOOL	BOULDER VALLEY RE 2	6000	28
MARSHDALE ELEMENTARY SCHOOL	MONTE VISTA C-8	5579	85	MONFORT ELEMENTARY SCHOOL	GREELEY 6	5985	94
MARTENSEN ELEMENTARY SCHOOL	JEFFERSON COUNTY R-1	5580	57	MONROE ELEMENTARY SCHOOL	COLORADO SPRINGS 11	5988	43
MARTIN LUTHER KING JR ELEM	JEFFERSON COUNTY R-1	5596	57	MONTEBELLO HIGH SCHOOL	THOMPSON R-2J	5992	65
MARTIN PARK ELEMENTARY SCHOOL	WIDEFIELD 3	5602	48	MONTECLAIR ELEMENTARY SCHOOL	DENVER COUNTY 1	5995	37
MARTINEZ ELEMENTARY SCHOOL	DENVER COUNTY 1	5605	37	MONTE VISTA C-8	MONTE VISTA C-8	6044	85
MARY BLAIR ELEMENTARY SCHOOL	BOULDER VALLEY RE 2	5606	28	MONTE VISTA C-8	MONTE VISTA C-8	6046	85
MARY L FLOOD MIDDLE SCHOOL	COLORADO SPRINGS 11	5610	42	MONTAGNA ELEMENTARY SCHOOL	HARRISON 2	6018	46
MAYBELL ELEMENTARY SCHOOL	THOMPSON R-2J	5616	23	MONTESSORI CHARTER ACADEMY	MAPLETON 1	6016	16
MC CLAVE ELEMENTARY SCHOOL	ENGLEWOOD 1	5656	72	MONTESSORI CHARTER ACADEMY	DOUGLAS COUNTY RE 1	5997	39, 101
MC CLAVE ELEMENTARY SCHOOL	MOFFAT COUNTY RE:NO 1	5656	72	MONTESSORI PEAKS ACADEMY	JEFFERSON COUNTY R-1	5994	57, 101
MC ELWAIN ELEMENTARY SCHOOL	NORTHGLENN-THORNTON 12	5706	17	MONTESSORI PEAKS ACADEMY	MONTESSORI PEAKS ACADEMY	6026	73
MC GLONE ELEMENTARY SCHOOL	DENVER COUNTY 1	5685	36	MONTESSORI PEAKS ACADEMY	MONTESSORI PEAKS ACADEMY	6058	74
MC KINLEY ELEMENTARY SCHOOL	DENVER COUNTY 1	5704	50	MONTESSORI PEAKS ACADEMY	MONTESSORI PEAKS ACADEMY	6068	20
MC KINLEY ELEMENTARY SCHOOL	CANON CITY RE-1	5702	36	MOODY ELEMENTARY SCHOOL	LITTLETON 6	6088	24
MC KINLEY ELEMENTARY SCHOOL	DENVER COUNTY 1	5666	27	MOORE ELEMENTARY SCHOOL	DENVER COUNTY 1	6088	36
MCCLAVE ELEMENTARY SCHOOL	MC CLAVE RE-2	5670	27	MOORE ELEMENTARY SCHOOL	POUDRE R-1	6078	64
MCCLAVE ELEMENTARY SCHOOL	MC CLAVE RE-2	5670	27	MOORE MIDDLE SCHOOL	JEFFERSON COUNTY R-1	6090	58
MCCLAVE ELEMENTARY SCHOOL	MC CLAVE RE-2	5670	27	MORE MIDDLE SCHOOL	DENVER COUNTY 1	6098	37
MCCLAVE ELEMENTARY SCHOOL	POUDRE R-1	5688	64	MORTENSEN ELEMENTARY SCHOOL	JEFFERSON COUNTY R-1	6133	57
MCCLAVE ELEMENTARY SCHOOL	JEFFERSON COUNTY R-1	0033	58	MORTON ELEMENTARY SCHOOL	PUEBLO CITY 60	6132	83
MCLAIN ALTERNATIVE COOP ED	JEFFERSON COUNTY R-1	0034	58	MOUNTAIN BOCES DAY TREATMENT	JEFFERSON COUNTY R-1	6136	114
MCLAIN COMMUNITY HIGH SCHOOL	JEFFERSON COUNTY R-1	0034	58	MOUNTAIN BOCES DAY TREATMENT	JEFFERSON COUNTY R-1	6140	40
MCMEEN ELEMENTARY SCHOOL	DENVER COUNTY 1	5716	36	MOUNTAIN RIDGE MIDDLE SCHOOL	ACADEMY 20	6140	40
MEAD MIDDLE SCHOOL	ST VRAIN VALLEY RE 1J	5726	29	MOUNTAIN RIDGE MIDDLE SCHOOL	ACADEMY 20	6142	88
MEADOW ELEMENTARY SCHOOL	ST VRAIN VALLEY RE 1J	5730	29	MOUNTAIN VALLEY ELEM SCHOOL	MOUNTAIN VALLEY RE 1	6144	88
MEADOW ELEMENTARY SCHOOL	MAPLETON 1	5740	16	MOUNTAIN VALLEY ELEM SCHOOL	MOUNTAIN VALLEY RE 1	6146	88
MEADOW MOUNTAIN ELEM SCHOOL	EAGLE COUNTY RE 50	5742	40	MOUNTAIN VALLEY SENIOR HIGH	MOUNTAIN VALLEY RE 1		
MEADOW POINT ELEM SCHOOL	CHERRY CREEK 5	5744	22				
MEADOWLARK COTTAGE DAY PROG	JEFFERSON COUNTY R-1	5746	59				
MEADOWWOOD PRESCHOOL CENTER	ADAMS-ARAPAHOE 28J	5748	21				
MEEKER ELEMENTARY SCHOOL	GREELEY 6	5752	94				
MEEKER ELEMENTARY SCHOOL	MEEKER RE1	5750	84				

INDEX OF PUBLIC SCHOOL BUILDINGS (Cont.)

SCHOOL BUILDING	SCHOOL DISTRICT	SCHL CODE	PAGE	SCHOOL BUILDING	SCHOOL DISTRICT	SCHL CODE	PAGE
MOUNTAIN VIEW ELEM SCHOOL	ACADEMY 20	6158	40	OLATHE MIDDLE SCHOOL	MONTROSE COUNTY RE-1J	6490	74
MOUNTAIN VIEW ELEM SCHOOL	NORTHGLENN-THORNTON 12	6150	17	OLDE COLUMBINE HIGH SCHOOL	ST VRAIN VALLEY RE 1J	6498	30
MOUNTAIN VIEW ELEM SCHOOL	ST VRAIN VALLEY RE 1J	6156	29	OLGA A HELLBCK ELEM SCHOOL	PUEBLO CITY 60	6504	83
MOUNTAIN VIEW ELEM SCHOOL	WINDSOR RE-4	6750	97	ON LINE ACADEMY	MONTA VISTA C-8	6520	85
MOUNTAIN VIEW ELEMENTARY SCHOOL	DOUGLAS COUNTY RE 1	6152	39	ORCHARD AVENUE ELEM SCHOOL	MESA COUNTY VALLEY 51	6554	70
MOUNTAIN VIEW LEARNING CENTER	POUDRE R-1	6159	64	ORCHARD MESA MIDDLE SCHOOL	MESA COUNTY VALLEY 51	6562	70
MOUNTAINSIDE ELEMENTARY	FOUNTAIN 8	6138	45	ORTEGA MIDDLE SCHOOL	ALAMOSA RE-11J	0114	19
MRACHEK MIDDLE SCHOOL	ADAMS-ARAPAHOE 28J	6160	21	OTERO ELEMENTARY SCHOOL	HARRISON 2	6578	46
MT GARFIELD MIDDLE SCHOOL	MESA COUNTY VALLEY 51	6166	70	OTIS ELEMENTARY SCHOOL	OTIS R-3	6582	92
MT VIEW CORE KNOWLEDGE CHARTER	CANON CITY RE-1	6752	50, 101	OTIS JR-SR HIGH SCHOOL	OTIS R-3	6586	92
MUNROE ELEMENTARY SCHOOL	DENVER COUNTY 1	6188	36	OURAY ELEMENTARY SCHOOL	OURAY R-1	6596	78
NAMAGUA ELEMENTARY SCHOOL	THOMPSON R-2J	6194	65	OURAY UNDIVIDED HIGH SCHOOL	OURAY R-1	6600	57
NATURITA MIDDLE SCHOOL	WEST END RE-2	6198	74	OUTDOOR ED LAB/MOUNT EVANS	JEFFERSON COUNTY R-1	6610	57
NEDERLAND ELEMENTARY SCHOOL	BOULDER VALLEY RE 2	6208	28	OUTDOOR ED LAB/WINDY PEAK	JEFFERSON COUNTY R-1	6620	57
NEDERLAND JR-SR HIGH SCHOOL	BOULDER VALLEY RE 2	6212	29	OVERLAND HIGH SCHOOL	CHERRY CREEK 5	6625	22
NEEDHAM ELEMENTARY SCHOOL	DURANGO 9-R	6222	62	OVERLAND TRAIL MIDDLE SCHOOL	BRIGHTON 27J	6638	16
NEVIN PLATT MIDDLE SCHOOL	BOULDER VALLEY RE 2	6224	29	P.S. 1 CHARTER	DENVER COUNTY 1	7199	37, 101
NEW CASTLE ELEMENTARY SCHOOL	BOULDER VALLEY RE 2	6236	52	PAGOSA SPRINGS ELEM SCHOOL	ARCHULETA COUNTY 50 JT	6652	25
NEW HORIZONS SCHOOL	GARFIELD RE-2	3808	46	PAGOSA SPRINGS HIGH SCHOOL	ARCHULETA COUNTY 50 JT	6658	25
NEW VISTA HIGH SCHOOL	BOULDER VALLEY RE 2	6195	29	PAGOSA SPRINGS MIDDLE SCHOOL	ARCHULETA COUNTY 50 JT	6657	25
NEWTON ELEMENTARY SCHOOL	BOULDER VALLEY RE 2	6254	36	PALISADE HIGH SCHOOL	MESA COUNTY VALLEY 51	6666	71
NEWTON MIDDLE SCHOOL	DENVER COUNTY 1	4316	24	PALMER ELEMENTARY SCHOOL	DENVER COUNTY 1	6676	36
NISLEY ELEMENTARY SCHOOL	LITTLETON 6	6264	70	PALMER HIGH SCHOOL	COLORADO SPRINGS 11	6680	43
NIVER CREEK MIDDLE SCHOOL	MESA COUNTY VALLEY 51	6830	17	PALMER LAKE ELEMENTARY SCHOOL	LEWIS-PALMER 38	6682	46
NIWOT ELEMENTARY SCHOOL	NORTHGLENN-THORNTON 12	6274	29	PALMER NIGHT SCHOOL	COLORADO SPRINGS 11	6681	43
NIWOT HIGH SCHOOL	ST VRAIN VALLEY RE 1J	6276	30	PANORAMA MIDDLE SCHOOL	HARRISON 2	6686	46
NORMANDY ELEMENTARY SCHOOL	ST VRAIN VALLEY RE 1J	6286	57	PAONIA ELEMENTARY SCHOOL	DELTA COUNTY 50(J)	6700	34
NORTH ARVADA MIDDLE SCHOOL	JEFFERSON COUNTY R-1	6286	57	PAONIA HIGH SCHOOL	DELTA COUNTY 50(J)	6708	35
NORTH ELEMENTARY SCHOOL	JEFFERSON COUNTY R-1	6330	58	PAONIA MIDDLE SCHOOL	DELTA COUNTY 50(J)	6704	35
NORTH HIGH SCHOOL	JEFFERSON COUNTY R-1	6294	16	PARIS EDUCATION CENTER	ADAMS-ARAPAHOE 28J	6728	21
NORTH MESA ELEMENTARY SCHOOL	BRIGHTON 27J	6362	48	PARK ELEMENTARY SCHOOL	DURANGO 9-R	6738	62
NORTH MIDDLE SCHOOL	DENVER COUNTY 1	6314	37	PARK ELEMENTARY SCHOOL	FOWLER R-4J	6746	77
NORTH MIDDLE SCHOOL	PUEBLO COUNTY RURAL 70	6354	83	PARK ELEMENTARY SCHOOL	TRINIDAD 1	6766	67
NORTH MOR ELEMENTARY SCHOOL	ADAMS-ARAPAHOE 28J	6310	21	PARK HILL ELEMENTARY SCHOOL	DENVER COUNTY 1	6754	36
NORTH PARK JR-SR HIGH SCHOOL	COLORADO SPRINGS 11	6306	43	PARK VIEW ELEMENTARY SCHOOL	ADAMS-ARAPAHOE 28J	6758	20
NORTH SIDE ELEMENTARY SCHOOL	NORTHGLENN-THORNTON 12	6355	17	PARK VIEW ELEMENTARY SCHOOL	PUEBLO CITY 60	6770	83
NORTH STAR ELEMENTARY SCHOOL	NORTH PARK R-1	6358	55	PARKER VISTA MIDDLE SCHOOL	DOUGLAS COUNTY RE 1	6772	39
NORTH VALLEY MIDDLE SCHOOL	MONTROSE COUNTY RE-1J	6366	74	PARKER VISTA WEST MIDDLE SCHL	DOUGLAS COUNTY RE 1	6773	39
NORTHEAST ELEMENTARY SCHOOL	NORTHGLENN-THORNTON 12	6376	17	PARKVIEW ELEMENTARY SCHOOL	LAMAR RE-2	6794	81
NORTHEAST ELEMENTARY SCHOOL	GILCREST RE-1	4854	94	PARKVIEW ELEMENTARY SCHOOL	RANGELY RE-4	7268	84
NORTHEAST MIDDLE SCHOOL	BRIGHTON 27J	6395	39	PARMALEE ELEMENTARY SCHOOL	JEFFERSON COUNTY R-1	6804	57
NORTHGLENN HIGH SCHOOL	DOUGLAS COUNTY RE 1	6396	39	PARR ELEMENTARY SCHOOL	JEFFERSON COUNTY R-1	6806	57
NORTHGLENN MIDDLE SCHOOL	NORTHGLENN-THORNTON 12	6342	17	PATTERSON ELEMENTARY SCHOOL	JEFFERSON COUNTY R-1	6808	57
NORTHGLENN MIDDLE SCHOOL	NORTHGLENN-THORNTON 12	6402	18	PAWNEE ELEMENTARY SCHOOL	PAWNEE RE-12	3672	96
NORTHGLENN PRESCHOOL	NORTHGLENN-THORNTON 12	6398	17	PAWNEE JR-SR HIGH SCHOOL	PAWNEE RE-12	6812	96
NORTHLEDGE ELEMENTARY SCHOOL	NORTHGLENN-THORNTON 12	6403	18	PEABODY ELEMENTARY SCHOOL	LITTLETON 6	6814	24
NORTHRIDE ELEMENTARY SCHOOL	DOUGLAS COUNTY RE 1	6406	39	PEAKVIEW ELEMENTARY SCHOOL	CHERRY CREEK 5	6820	22
NORWOOD ELEMENTARY SCHOOL	ST VRAIN VALLEY RE 1J	6404	29	PECK ELEMENTARY SCHOOL	JEFFERSON COUNTY R-1	6828	57
NORWOOD ELEMENTARY SCHOOL	NORWOOD R-2J	6418	88	PEETZ ELEMENTARY SCHOOL	PLATEAU RE-5	6834	69
NORWOOD HIGH SCHOOL	NORWOOD R-2J	6422	89	PEETZ JR-SR HIGH SCHOOL	PLATEAU RE-5	6838	69
NUCLA ELEMENTARY SCHOOL	WEST END RE-2	6196	74	PEIFFER ELEMENTARY SCHOOL	JEFFERSON COUNTY R-1	6844	57
NUCLA HIGH SCHOOL	WEST END RE-2	6436	74	PENNINGTON ELEMENTARY SCHOOL	JEFFERSON COUNTY R-1	6848	57
O'CONNELL MIDDLE SCHOOL	JEFFERSON COUNTY R-1	6474	58	PENROSE ELEM/MIDDLE SCHOOL	FLORENCE RE-2	6858	51
O'DEA ELEMENTARY SCHOOL	POUDRE R-1	6476	64	PENROSE ELEMENTARY SCHOOL	COLORADO SPRINGS 11	6856	43
OAK CREEK ELEMENTARY SCHOOL	HARRISON 2	6460	46	PETE MURICH ELEMENTARY SCHOOL	GILCREST RE-1	4852	94
OAK GROVE ELEMENTARY SCHOOL	MONTROSE COUNTY RE-1J	6466	74	PEYTON ELEMENTARY SCHOOL	PEYTON 23 JT	6898	47
OAKLAND ELEMENTARY SCHOOL	DENVER COUNTY 1	5998	36	PEYTON HIGH SCHOOL	PEYTON 23 JT	6900	47
OBERON JUNIOR HIGH SCHOOL	JEFFERSON COUNTY R-1	6470	58	PHILIPS ELEMENTARY SCHOOL	DENVER COUNTY 1	6912	36
OLANDER ELEMENTARY SCHOOL	POUDRE R-1	6482	64	PIKE ELEMENTARY SCHOOL	COLORADO SPRINGS 11	6932	43
OLATHE ELEMENTARY SCHOOL	MONTROSE COUNTY RE-1J	6486	74				
OLATHE HIGH SCHOOL	MONTROSE COUNTY RE-1J	6494	74				

INDEX OF PUBLIC SCHOOL BUILDINGS (Cont.)

SCHOOL BUILDING	SCHOOL DISTRICT	SCHL CODE	PAGE	SCHOOL BUILDING	SCHOOL DISTRICT	SCHL CODE	PAGE
PIKES PEAK ELEMENTARY SCHOOL	HARRISON 2	6936	46	RANCH VIEW MIDDLE SCHOOL	DOUGLAS COUNTY RE 1	7245	39
PINE GROVE ELEMENTARY SCHOOL	DOUGLAS COUNTY RE 1	6938	39	RANGELY HIGH SCHOOL	RANGELY RE-4	7276	85
PINE LAKE INTERMEDIATE SCHOOL	DOUGLAS COUNTY RE 1	6940	39	RANGELY MIDDLE SCHOOL	RANGELY RE-4	7272	85
PINE LAKE PRIMARY SCHOOL	DOUGLAS COUNTY RE 1	6944	39	RANGEVIEW HIGH SCHOOL	ADAMS-ARAPAHOE 28J	7250	21
PINE VALLEY ELEMENTARY SCHOOL	DOUGLAS COUNTY RE 1	6942	40	RAY E. KILMER ELEM SCHOOL	LEWIS-PALMER 38	7250	21
PINELLO ELEMENTARY SCHOOL	WIDEFIELD 3	6952	48	RED FEATHER LAKES ELEM SCHOOL	POUDRE R-1	7290	64
PINACLE CHARTER SCHOOL	NORTHGLENN-THORNTON 12	6950	18, 101	RED ROCKS ELEMENTARY SCHOOL	JEFFERSON COUNTY R-1	7282	57
PINON VALLEY ELEMENTARY SCHOOL	CHEYENNE MOUNTAIN 12	6953	41	RED SANDSTONE ELEM SCHOOL	EAGLE COUNTY RE 50	7296	40
PIONEER CHARTER SCHOOL	DENVER COUNTY 1	6957	36, 101	REDLANDS MIDDLE SCHOOL	MESA COUNTY VALLEY 51	7281	70
PIONEER ELEMENTARY SCHOOL	ACADEMY 20	6960	40	REECH PRESCHOOL	ELIZABETH C-1	7300	49
PIONEER ELEMENTARY SCHOOL	BOULDER VALLEY RE 2	6962	28	REMNINGTON ELEMENTARY SCHOOL	DENVER COUNTY 1	7314	36
PIONEER ELEMENTARY SCHOOL	DOUGLAS COUNTY RE 1	6961	39	REMNINGTON ELEMENTARY SCHOOL	FALCON 49	7317	44
PIONEER ELEMENTARY SCHOOL	FORT MORGAN RE-3	6954	75	RENAISSANCE CHARTER SCHOOL	DOUGLAS COUNTY RE 1	7319	39, 101
PLACE MIDDLE SCHOOL	DENVER COUNTY 1	6988	37	RENAISSANCE DAY TREATMENT	JEFFERSON COUNTY R-1	7320	59
PLAINVIEW ELEMENTARY SCHOOL	PLAINVIEW RE-2	6992	59	REVERE JR-SR HIGH SCHOOL	PLATTE VALLEY RE-3	7322	89
PLAINVIEW JR-SR HIGH SCHOOL	PLAINVIEW RE-2	7009	59	RIDGEVIEW ELEMENTARY SCHOOL	MOFFAT COUNTY RE:NO 1	7338	72
PLATEAU VALLEY ELEM SCHOOL	PLATEAU VALLEY 50	7024	71	RIDGWAY ELEMENTARY SCHOOL	RIDGWAY R-2	7342	78
PLATEAU VALLEY HIGH SCHOOL	PLATEAU VALLEY 50	7032	71	RIDGWAY R-2	RIDGWAY R-2	7346	79
PLATEAU VALLEY MIDDLE SCHOOL	PLATEAU VALLEY 50	7028	71	RIDGWAY R-2	RIDGWAY R-2	7344	78
PLATTE CANYON HIGH SCHOOL	PLATTE CANYON 1	7045	79	RIFENBURGH ELEMENTARY SCHOOL	POUDRE R-1	7350	64
PLATTE RIVER ACADEMY CHARTER	DOUGLAS COUNTY RE 1	7047	39, 101	RIFLE HIGH SCHOOL	GARFIELD RE-2	7360	52
PLATTE VALLEY ELEM SCHOOL	PLATTE VALLEY RE-3	7050	89	RIFLE MIDDLE SCHOOL	GARFIELD RE-2	7356	52
PLATTE VALLEY ELEM SCHOOL	PLATTE VALLEY RE-7	7052	96	RISHEL MIDDLE SCHOOL	DENVER COUNTY 1	7370	37
PLATTE VALLEY JR-SR HIGH	PLATTE VALLEY RE-7	4670	96	RIVERSIDE ELEMENTARY	NORTHGLENN-THORNTON 12	2584	17
PLATTEVILLE ELEMENTARY SCHOOL	GILCREST RE-1	7056	94	RIVERSIDE JR HIGH SCHOOL	GARFIELD RE-2	7388	52
PLEASANT VIEW ELEM SCHOOL	JEFFERSON COUNTY R-1	7078	57	RIVERVIEW ELEMENTARY SCHOOL	DURANGO 9-R	7402	62
PLEASANT VIEW ELEM SCHOOL	MONTEZUMA-CORTEZ RE-1	7082	73	ROARING FORK HIGH SCHOOL	ROARING FORK RE-1	7422	52
PLEASANT VIEW MIDDLE SCHOOL	PUEBLO COUNTY RURAL 70	7086	84	ROARING FORK HIGH SCHOOL	ROARING FORK RE-1	7428	52
PLUM CREEK ACAD DAY TREATMENT	DOUGLAS COUNTY RE 1	7091	39	ROCK RIDGE ELEMENTARY SCHOOL	DOUGLAS COUNTY RE 1	2232	39
POLTON COMMUNITY ELEM SCHOOL	ALAMOSA RE-11J	2402	19	ROCKRIMMON ELEMENTARY SCHOOL	ACADEMY 20	7460	40
POMONA ELEMENTARY SCHOOL	CHERRY CREEK 5	7102	22	ROCKY FORD HIGH SCHOOL	ROCKY FORD R-2	7442	78
POMONA HIGH SCHOOL	MESA COUNTY VALLEY 51	7110	74	ROCKY MOUNTAIN ELEM SCHOOL	ST VRAIN VALLEY RE 1J	2582	29
PONDEROSA ELEM SCHOOL	MONTROSE COUNTY RE-1J	7106	70	ROCKY MOUNTAIN ELEM SCHOOL	NORTHGLENN-THORNTON 12	7464	29
POUDRE HIGH SCHOOL	JEFFERSON COUNTY R-1	7114	58	ROGERS ELEMENTARY SCHOOL	POUDRE R-1	7470	64
POUDRE R-1	CHERRY CREEK 5	7116	22	ROGERS ELEMENTARY SCHOOL	COLORADO SPRINGS 11	9618	43
POWDERHORN ELEMENTARY SCHOOL	DOUGLAS COUNTY RE 1	7118	39	ROLLING HILLS ELEM SCHOOL	CHERRY CREEK 5	7476	22
PRAIRIE ELEMENTARY SCHOOL	POUDRE R-1	7124	64	RONCALLI MIDDLE SCHOOL	PUEBLO CITY 60	7481	83
PRAIRIE HILLS ELEM SCHOOL	JEFFERSON COUNTY R-1	7128	57	ROONEY RANCH ELEM SCHOOL	PUEBLO CITY 60	7483	57
PRAIRIE JR-SR HIGH SCHOOL	JEFFERSON COUNTY R-1	7154	96	ROOSEVELT HIGH SCHOOL	JEFFERSON COUNTY R-1	7490	95
PRAIRIE MIDDLE SCHOOL	ACADEMY 20	7159	40	ROOSEVELT-EDISON CHARTER SCHL	COLORADO SPRINGS 11	7482	43, 101
PRESCHOOL/JUMPSTART	CHERRY CREEK 5	7156	96	ROSE HILL ELEMENTARY SCHOOL	COLORADO SPRINGS 11	7500	15
PRESTON JUNIOR HIGH	MONTEZUMA-CORTEZ RE-1	7430	73	ROSEDALE ELEMENTARY SCHOOL	DENVER COUNTY 1	7510	36
PRIMERO ELEMENTARY SCHOOL	POUDRE R-1	7161	64	ROXBOROUGH ELEMENTARY SCHOOL	DOUGLAS COUNTY RE 1	7096	39
PRIMERO JUNIOR HIGH	PRIMERO REORGANIZED 2	7160	67	ROY MOORE ELEMENTARY SCHOOL	GARFIELD RE-2	7890	52
PRIMERO JR-SR HIGH SCHOOL	PRIMERO REORGANIZED 2	7158	22	RUDY ELEMENTARY SCHOOL	COLORADO SPRINGS 11	7513	43
PRITCHETT ELEMENTARY SCHOOL	CHERRY CREEK 5	7174	26	RUNYON CREEK ELEM SCHOOL	ELIZABETH C-1	7517	49
PRITCHETT UNDIV HIGH SCHOOL	MONTEZUMA-CORTEZ RE-1	7164	67	RUNYON ELEMENTARY SCHOOL	LITTLETON 6	7518	24
PROJECT ACQUIRE	POUDRE R-1	7180	26	RUSSELL ELEMENTARY SCHOOL	JEFFERSON COUNTY R-1	7520	57
PROSPECT VALLEY ELEM SCHOOL	LAMAR RE-2	7185	81	RUSSELL MIDDLE SCHOOL	COLORADO SPRINGS 11	7523	43
PUEBLO CHARTER-ARTS & SCIENCES	JEFFERSON COUNTY R-1	7190	57	RYAN ELEMENTARY SCHOOL	BOULDER VALLEY RE 2	7528	28
PUEBLO COUNTY HIGH SCHOOL	PUEBLO CITY 60	7209	83, 102	RYAN ELEMENTARY SCHOOL	JEFFERSON COUNTY R-1	7529	57
PUEBLO WEST ELEMENTARY SCHOOL	PUEBLO COUNTY RURAL 70	7208	84	RYE ELEMENTARY SCHOOL	JEFFERSON COUNTY R-1	7530	83
PUEBLO WEST HIGH SCHOOL	PUEBLO COUNTY RURAL 70	7210	83	SABIN ELEMENTARY SCHOOL	PUEBLO COUNTY RURAL 70	7534	84
PUEBLO WEST MIDDLE SCHOOL	PUEBLO COUNTY RURAL 70	7214	84	SABIN MIDDLE SCHOOL	DENVER COUNTY 1	7554	36
PUTNAM ELEMENTARY SCHOOL	POUDRE R-1	7212	84	SAGEBRUSH ELEM SCHOOL	COLORADO SPRINGS 11	7556	43
QUEEN PALMER ELEMENTARY SCHOOL	COLORADO SPRINGS 11	7218	64	SALIDA HIGH SCHOOL	ADAMS-ARAPAHOE 28J	7558	22
R5 HIGH SCHOOL	MESA COUNTY VALLEY 51	7228	43	SALIDA R-32	CHERRY CREEK 5	7559	22
RALSTON ELEMENTARY SCHOOL	JEFFERSON COUNTY R-1	7236	71	SAMBORN ELEMENTARY	SALIDA R-32	7568	31
RAMPART HIGH SCHOOL	ACADEMY 20	7238	57	ST VRAIN VALLEY RE 1J	ST VRAIN VALLEY RE 1J	7578	36
		7240	41			7584	29

INDEX OF PUBLIC SCHOOL BUILDINGS (Cont.)

SCHOOL BUILDING	SCHOOL DISTRICT	SCHL CODE	PAGE	SCHOOL BUILDING	SCHOOL DISTRICT	SCHL CODE	PAGE
SANCHEZ ELEMENTARY SCHOOL	BOULDER VALLEY RE 2	7592	28	SLAVENS ELEMENTARY SCHOOL	DENVER COUNTY 1	7972	36
SAND CREEK ELEMENTARY SCHOOL	DOUGLAS COUNTY RE 1	7610	39	SLAVENS SPECIAL EDUCATION	DENVER COUNTY 1	3405	37
SAND CREEK HIGH SCHOOL	HARRISON 2	7611	46	SMEDLEY ELEMENTARY SCHOOL	DENVER COUNTY 1	7982	36
SANDBURG ELEMENTARY SCHOOL	FALCON 49	7613	44	SMILEY MIDDLE SCHOOL	DENVER COUNTY 1	7992	37
SANFORD ELEMENTARY SCHOOL	LITTLETON 6	7616	24	SMITH ELEMENTARY SCHOOL	DENVER COUNTY 1	8006	36
SANFORD HIGH SCHOOL	SANFORD 6J	7617	32	SMITH HIGH SCHOOL	VALLEY RE-1	0202	69
SANGRE DE CRISTO ELEM SCHOOL	SANFORD 6J	7616	32	SMOKY HILL HIGH SCHOOL	CHERRY CREEK 5	8020	23
SANGRE DE CRISTO UND HIGH	SANGRE DE CRISTO RE-22J	7626	20	SODA CREEK ELEMENTARY SCHOOL	STEAMBOAT SPRINGS RE-2	8208	87
SARAH MILNER ELEM SCHOOL	TOMPSON R-2J	7630	20	SOMERLID ELEMENTARY SCHOOL	PUEBLO CITY 60	8030	83
SARGENT ELEMENTARY SCHOOL	SARGENT RE-33J	7660	86	SOPRIS ELEMENTARY SCHOOL	ROARING FORK RE-1	8038	52
SARGENT JR-SR HIGH SCHOOL	MESA COUNTY VALLEY 51	7664	86	SOROCO HIGH SCHOOL	SOUTH ROUTT RE 3	8050	86
SCENIC ELEMENTARY SCHOOL	DENVER COUNTY 1	7694	70	SOROCO MIDDLE SCHOOL	SOUTH ROUTT RE 3	8048	86
SCHEMCK ELEMENTARY SCHOOL	DENVER COUNTY 1	7698	36	SOUTH ELEMENTARY SCHOOL	BRIGHTON 27J	8060	16
SCHMITT ELEMENTARY SCHOOL	MESA COUNTY VALLEY 51	7699	71	SOUTH HIGH SCHOOL	DENVER COUNTY 1	8086	37
SCHOOL WITHOUT WALLS	JEFFERSON COUNTY R-1	7701	59, 101	SOUTH LAKEWOOD ELEM SCHOOL	PUEBLO CITY 60	8082	83
SCI-TECH ACADEMY CHARTER	GREELEY 6	7700	94	SOUTH MESA ELEMENTARY SCHOOL	JEFFERSON COUNTY R-1	8102	57
SCOTT ELEMENTARY SCHOOL	JEFFERSON COUNTY R-1	7708	57	SOUTH PARK ELEMENTARY SCHOOL	PUEBLO COUNTY RURAL 70	8110	84
SECRET ELEMENTARY SCHOOL	DOUGLAS COUNTY RE 1	7718	39	SOUTH PARK HIGH SCHOOL	ADAMS-ARAPAHOE 28J	8078	21
SEDALIA ELEMENTARY SCHOOL	JEFFERSON COUNTY R-1	7753	57	SOUTH ROUTT ELEMENTARY SCHOOL	PUEBLO CITY 60	8116	83
SEMPER ELEMENTARY SCHOOL	JEFFERSON COUNTY R-1	7753	57	SOUTH ROUTT RE 3	PARK COUNTY RE-2	8118	79
SEVENTH STREET ELEM SCHOOL	DOLORES COUNTY RE NO.2	7764	38	SOUTH STREET ELEM SCHOOL	SOUTH ROUTT RE 3	8120	86
SHAFFER ELEMENTARY SCHOOL	JEFFERSON COUNTY R-1	7780	57	SOUTH VALLEY MIDDLE SCHOOL	DOUGLAS COUNTY RE 1	8126	39
SHANNER ELEMENTARY SCHOOL	HOLLY RE-3	7794	81	SOUTHEAST ELEMENTARY SCHOOL	GILCREST RE-1	7058	94
SHAW HEIGHS MIDDLE SCHOOL	WESTMINSTER 50	7812	19	SOUTHERN HILLS MIDDLE SCHOOL	BRIGHTON 27J	8130	16
SHAMSHEN ELEMENTARY SCHOOL	GREELEY 6	7814	94	SPANGLER ELEMENTARY SCHOOL	BOULDER VALLEY RE 2	8135	29
SHELLEDY ELEMENTARY SCHOOL	MESA COUNTY VALLEY 51	7832	70	SPANN JUMPSTART	ST VRAIN VALLEY RE 1J	8140	29
SHELTON ELEMENTARY SCHOOL	JEFFERSON COUNTY R-1	7833	57	SPRINGFIELD ELEMENTARY SCHOOL	PUEBLO CITY 60	8143	83
SHEPARDSON ELEMENTARY SCHOOL	JEFFERSON COUNTY R-1	7833	57	SPRINGFIELD HIGH SCHOOL	SPRINGFIELD RE-4	8160	26
SHERIDAN GREEN ELEM SCHOOL	POUDRE R-1	7834	64	SPRINGFIELD JR HIGH SCHOOL	SPRINGFIELD RE-4	8168	26
SHERIDAN HIGH SCHOOL	SHERIDAN 2	7842	25	SPROUL JUNIOR HIGH SCHOOL	WIDEFIELD 3	8178	48
SHERIDAN MIDDLE SCHOOL	SHERIDAN 2	7837	25	ST VRAIN CAREER DEVELOPMENT	ST VRAIN VALLEY RE 1J	7560	30
SHERMAN EARLY CHILDHOOD CTR	FORT MORGAN RE-3	7856	69	STANDLEY LAKE HIGH SCHOOL	JEFFERSON COUNTY R-1	8209	59
SHERRELOW ELEMENTARY SCHOOL	WESTMINSTER 50	7860	19	STANSBERRY ELEMENTARY SCHOOL	THOMPSON R-2J	7650	65
SIDE CREEK ELEMENTARY SCHOOL	ADAMS-ARAPAHOE 28J	7865	20	STAR GATE CHARTER SCHOOL	NORTHGLENN-THORNTON 12	1519	17, 101
SIERRA ELEMENTARY SCHOOL	JEFFERSON COUNTY R-1	7870	57	STEAMBOAT SPRINGS HIGH SCHOOL	STEAMBOAT SPRINGS RE-2	8212	87
SIERRA GRANDE ELEM SCHOOL	SIERRA GRANDE R-30	7876	33	STEAMBOAT SPRINGS JUNIOR HIGH	STEAMBOAT SPRINGS RE-2	8210	87
SIERRA GRANDE JR-SR HIGH	SIERRA GRANDE R-30	7880	33	STECK ELEMENTARY SCHOOL	DENVER COUNTY 1	8222	36
SIERRA HIGH SCHOOL	HARRISON 2	7882	46	STEDMAN ELEMENTARY SCHOOL	DENVER COUNTY 1	8232	36
SIERRA VISTA PRIMARY SCHOOL	PUEBLO COUNTY RURAL 70	7882	46	STEELE ELEMENTARY SCHOOL	COLORADO SPRINGS 11	8246	43
SILVERHEELS MIDDLE SCHOOL	PARK COUNTY RE-2	7886	63	STEELE ELEMENTARY SCHOOL	DENVER COUNTY 1	8242	36
SILVERTHORNE ELEMENTARY	SUMMIT RE-1	7891	79	STEIN ELEMENTARY SCHOOL	JEFFERSON COUNTY R-1	8248	57
SILVERTHORNE ELEMENTARY SCHOOL	SILVERTON 1	7900	88	STERLING HIGH SCHOOL	VALLEY RE-1	8260	69
SILVERTON UNDIV HIGH SCHOOL	SILVERTON 1	7904	88	STERLING MIDDLE SCHOOL	VALLEY RE-1	8256	69
SIMLA ELEMENTARY SCHOOL	BIG SANDY 100J	7914	49	STETSON ELEMENTARY SCHOOL	FALCON 49	8266	44
SIMLA HIGH SCHOOL	BIG SANDY 100J	7922	49	STEVENS ELEMENTARY SCHOOL	VALLEY RE-1	6690	69
SINGING HILLS ELEMENTARY SCHOOL	BIG SANDY 100J	7918	49	STEVENS ELEMENTARY SCHOOL	VALLEY RE-1	8272	57
SIXTH AVENUE ELEMENTARY SCHOOL	ELIZABETH C-1	7925	49	STOBER ELEMENTARY SCHOOL	JEFFERSON COUNTY R-1	8276	57
SIXTH AVENUE PRESCHOOL	ADAMS-ARAPAHOE 28J	7932	20	STONY CREEK ELEMENTARY	JEFFERSON COUNTY R-1	8280	57
SKINNER MIDDLE SCHOOL	ADAMS-ARAPAHOE 28J	7928	21	STOTT ELEMENTARY SCHOOL	JEFFERSON COUNTY R-1	8300	57
SKOGLUND MIDDLE SCHOOL	DENVER COUNTY 1	7942	37	STOVE PRAIRIE ELEM SCHOOL	POUDRE R-1	8318	64
SKYLINE HIGH SCHOOL	CENTER 26 JT	1416	87	STRASBURG ELEMENTARY SCHOOL	STRASBURG 31J	8328	18
SKYLINE HIGH SCHOOL	CANON CITY RE-1	7950	50	STRASBURG HIGH SCHOOL	STRASBURG 31J	8334	18
SKYLINE VISTA ELEM SCHOOL	ST VRAIN VALLEY RE 1J	7954	30	STRATFORD JUNIOR HIGH SCHOOL	STRASBURG 31J	8332	18
SKYVIEW ELEMENTARY SCHOOL	WESTMINSTER 50	7952	19	STRATFORD HILLS ELEM SCHOOL	HARRISON 2	8337	46
SKYVIEW ELEMENTARY SCHOOL	NORTHGLENN-THORNTON 12	2578	17	STRATTON ELEMENTARY SCHOOL	COLORADO SPRINGS 11	8346	43
SKYVIEW HIGH SCHOOL	WINDSOR RE-4	7958	97	STRATTON ELEMENTARY SCHOOL	STRATTON R-4	8342	61
SKYWAY PARK ELEMENTARY SCHOOL	MAPLETON 1	3960	16	STRATTON MIDDLE SCHOOL	HARRISON 2	8350	46
SLATER ELEMENTARY SCHOOL	CHEYENNE MOUNTAIN 12	1604	41	STRATTON SENIOR HIGH SCHOOL	STRATTON R-4	8351	61
	JEFFERSON COUNTY R-1	7962	57			8354	61

INDEX OF PUBLIC SCHOOL BUILDINGS (Cont.)

SCHOOL BUILDING	SCHOOL DISTRICT	SCHL CODE	PAGE	SCHOOL BUILDING	SCHOOL DISTRICT	SCHL CODE	PAGE
STRAWBERRY PARK ELEM SCHOOL	STEAMBOAT SPRINGS RE-2	8358	87	TRADEMARK NIGHT SCHOOL	GREELEY 6	8891	95
STUKEY ELEMENTARY SCHOOL	NORTHGLENN-THORNTON 12	8361	17	TRAILBLAZER ELEMENTARY SCHOOL	DOUGLAS COUNTY RE 1	8897	39
SUMMIT COVE ELEMENTARY SCHOOL	SUMMIT RE-1	8385	90	TRAILS WEST ELEMENTARY SCHOOL	CHERRY CREEK 5	8887	22
SUMMIT ELEMENTARY SCHOOL	WOODLAND PARK RE-2	8379	91	TRAYLOR ELEMENTARY SCHOOL	DENVER COUNTY 1	8888	37
SUMMIT ELEMENTARY SCHOOL	CHERRY CREEK 5	8380	22	TRINIDAD HIGH SCHOOL	TRINIDAD 1	8906	67
SUMMIT HIGH SCHOOL	SUMMIT RE-1	8378	90	TRINIDAD JUNIOR HIGH SCHOOL	TRINIDAD 1	1386	67
SUMMIT MIDDLE SCHOOL	BOULDER VALLEY RE 2	8387	29, 101	TRUSCOTT ELEMENTARY SCHOOL	THOMPSON R-2J	8918	65
SUMMIT MIDDLE SCHOOL	SUMMIT RE-1	8377	90	TURMAN ELEMENTARY SCHOOL	HARRISON 2	8923	46
SUMMIT RIDGE MIDDLE SCHOOL	JEFFERSON COUNTY R-1	8381	58	TURNER ELEMENTARY SCHOOL	THOMPSON R-2J	8925	65
SUMMIT VIEW ELEMENTARY SCHOOL	DOUGLAS COUNTY RE 1	8382	39	TWAIN ELEMENTARY SCHOOL	COLORADO SPRINGS 11	5576	43
SUNNYSIDE ELEMENTARY SCHOOL	DURANGO 9-R	8388	62	TWAIN ELEMENTARY SCHOOL	LITTLETON 6	5574	24
SUNRISE ELEMENTARY SCHOOL	CHERRY CREEK 5	8394	22	TWIN PEAKS CHARTER ACADEMY	ST VRAIN VALLEY RE 1J	8930	97
SUNRISE ELEMENTARY SCHOOL	WIDEFIELD 3	8392	48	TWOMBLY PRIMARY SCHOOL	WELD COUNTY RE-8	8927	29, 101
SUNRISE ELEMENTARY SCHOOL	MOFFAT COUNTY RE-NO 1	8398	72	UNDERWOOD ELEMENTARY SCHOOL	DEL NORTE C-7	8960	85
SUNSET ELEMENTARY SCHOOL	ST VRAIN VALLEY RE 1J	5286	30	UNION COLONY SCHOOL	GREELEY 6	8965	93, 102
SUNSET MIDDLE SCHOOL	PUEBLO CITY 60	8402	83	UNIVERSITY HILL ELEM SCHOOL	BOULDER VALLEY RE 2	8978	28
SUNSET PARK ELEMENTARY SCHOOL	WESTMINSTER 50	8406	19	UNIVERSITY PARK ELEMENTARY SCHOOL	DENVER COUNTY 1	8970	37
SUNSET RIDGE ELEMENTARY SCHOOL	BOULDER VALLEY RE 2	8418	28	UPPER BLUE ELEMENTARY SCHOOL	SUMMIT RE-1	8993	90
SUPERIOR ELEMENTARY SCHOOL	PUEBLO COUNTY RURAL 70	8420	84, 102	UPPER MEADOWS ELEMENTARY SCHOOL	JEFFERSON COUNTY R-1	9008	57
SWALLOWS CHARTER ACADEMY	DENVER COUNTY 1	8422	36	UTE MEADOWS ELEMENTARY SCHOOL	MANITOU SPRINGS 14	9010	47
SWANSEA ELEMENTARY SCHOOL	JEFFERSON COUNTY R-1	8432	57	VALDEZ ELEMENTARY SCHOOL	DENVER COUNTY 1	0408	37
SWANSON ELEMENTARY SCHOOL	SWINK 33	8432	57	VALLEY HIGH SCHOOL	GILCREST RE-1	9032	94
SWINK ELEMENTARY SCHOOL	SWINK 33	8432	57	VALLEY VIEW ELEMENTARY SCHOOL	MAPLETON 1	9036	16
SWINK JR-SR HIGH SCHOOL	ADAMS-ARAPAHOE 28J	8456	78	VALVERDE ELEMENTARY SCHOOL	DENVER COUNTY 1	9050	37
T H PICKENS (TECHNICAL CTR)	WIDEFIELD 3	4346	48	VAN ARSDALE ELEMENTARY SCHOOL	JEFFERSON COUNTY R-1	9052	57
TALBOTT ELEMENTARY SCHOOL	JEFFERSON COUNTY R-1	8458	59	VAN BUREN ELEMENTARY SCHOOL	THOMPSON R-2J	9055	65
TANGLEWOOD LANG DEV PRESCHOOL	NORTHGLENN-THORNTON 12	2410	17	VANDERHOOF ELEMENTARY SCHOOL	JEFFERSON COUNTY R-1	9058	57
TARVER ELEMENTARY SCHOOL	POUDRE R-1	8460	64	VANTAGE POINT	NORTHGLENN-THORNTON 12	0210	18
TAVELLI ELEMENTARY SCHOOL	COLORADO SPRINGS 11	8466	43	VASSAR ELEMENTARY SCHOOL	ADAMS-ARAPAHOE 28J	9059	21
TAYLOR ELEMENTARY SCHOOL	MESA COUNTY VALLEY 51	8462	70	VAUGHN ELEMENTARY SCHOOL	ADAMS-ARAPAHOE 28J	9060	21
TAYLOR ELEMENTARY SCHOOL	DOLORES RE-4A	8500	72	VENETUCCI ELEMENTARY SCHOOL	WIDEFIELD 3	8122	48
TAYLOR BEAR PRESCHOOL	DENVER COUNTY 1	8776	36	VIKAN MIDDLE SCHOOL	BRIGHTON 27J	9230	16
TELLER ELEMENTARY SCHOOL	TELLURIDE R-1	8786	89	VILAS ELEMENTARY SCHOOL	VILAS RE-5	9090	26
TELLURIDE ELEMENTARY SCHOOL	TELLURIDE R-1	8794	89	VILAS UNDIVIDED HIGH SCHOOL	LITTLETON 6	9100	26
TELLURIDE HIGH SCHOOL	TELLURIDE R-1	8790	89	VILLAGE AT NORTH	LITTLETON 6	6292	24
TELLURIDE MIDDLE SCHOOL	WESTMINSTER 50	8798	19	VILLAGE EAST COMMUNITY ELEM	CHERRY CREEK 5	9108	22
TENNYSON KNOLLS ELEM SCHOOL	LAKE COUNTY R-1	8804	63	VINELAND ELEMENTARY SCHOOL	PUEBLO COUNTY RURAL 70	9130	84
THE CENTER	ACADEMY 20	1627	40, 101	VINELAND MIDDLE SCHOOL	PUEBLO COUNTY RURAL 70	9134	84
THE CLASSICAL ACADEMY	PUEBLO COUNTY RURAL 70	8810	84, 102	VIRGINIA COURT ELEM SCHOOL	ADAMS-ARAPAHOE 28J	9140	21
THE CONNECT CHARTER SCHOOL	DURANGO 9-R	2797	62, 101	VISTA ADULT HIGH SCHOOL	MONTROSE COUNTY RE-1J	6059	74
THE EXCEL CHARTER SCHOOL	PIKES PEAK BOCES	6218	115	VISTA GRANDE ELEM SCHOOL	JEFFERSON COUNTY R-1	9148	19
THE NEED PROGRAM	CLEAR CREEK RE-1	8816	32	VIVIAN ELEMENTARY SCHOOL	WESTMINSTER 50	9154	57
THE ONE ROOM SCHOOL HOUSE	DENVER COUNTY 1	8822	37	W H HEATON MIDDLE SCHOOL	PUEBLO CITY 60	9188	83
THOMAS JEFFERSON HIGH SCHOOL	THOMPSON R-2J	8824	65	WALDEN ELEMENTARY SCHOOL	NORTH PARK R-1	9198	55
THOMPSON VALLEY HIGH SCHOOL	BRUSH RE-2(J)	8832	74	WALNUT HILLS COMMUNITY ELEM	CHERRY CREEK 5	9200	22
THOMSON ELEMENTARY SCHOOL	JEFFERSON COUNTY R-1	8834	57	WALSBURG MIDDLE SCHOOL	HUERFANO RE-1	5868	54
THORNTON ELEMENTARY SCHOOL	NORTHGLENN-THORNTON 12	8842	17	WALSH ELEMENTARY SCHOOL	WALSH RE-1	9222	27
THORNTON HIGH SCHOOL	NORTHGLENN-THORNTON 12	5816	18	WALSH HIGH SCHOOL	THOMPSON R-2J	9226	27
THORNTON MIDDLE SCHOOL	NORTHGLENN-THORNTON 12	5814	17	WALT CLARK MIDDLE SCHOOL	GARFIELD RE-2	9228	65
THUNDER MOUNTAIN ELEMENTARY	MESA COUNTY VALLEY 51	8846	70	WAMSLEY ELEMENTARY SCHOOL	JEFFERSON COUNTY R-1	9231	52
THUNDER RIDGE MIDDLE SCHOOL	CHERRY CREEK 5	8848	22	WARDER ELEMENTARY SCHOOL	JEFFERSON COUNTY R-1	9232	57
THUNDERIDGE HIGH SCHOOL	DOUGLAS COUNTY RE 1	8847	39	WARREN OCCUPATION TECH CENTER	BOULDER COUNTY R-1	9234	59
TIMBERLINE ELEMENTARY SCHOOL	CHERRY CREEK 5	8850	22	WASHINGTON BILINGUAL ELEM	BOULDER VALLEY RE 2	9296	28
TIMBERVIEW MIDDLE SCHOOL	ACADEMY 20	8851	40	WASHINGTON ELEMENTARY SCHOOL	CANON CITY RE-1	9248	50
THUNDER MOUNTAIN ELEMENTARY	POUDRE R-1	8852	64	WASHINGTON ELEMENTARY SCHOOL	COLORADO SPRINGS 11	9244	43
THUNDER MOUNTAIN ELEMENTARY	HUERFANO RE-1	8854	55	WASHINGTON ELEMENTARY SCHOOL	HUERFANO RE-1	9252	54
TIMNATH ELEMENTARY SCHOOL	ADAMS-ARAPAHOE 28J	8858	20	WASHINGTON ELEMENTARY SCHOOL	LAMAR RE-2	9268	81
TIOGA ACADEMY ALTERNATIVE SCH	MESA COUNTY VALLEY 51	8876	70	WASHINGTON PRIMARY SCHOOL	ROCKY FORD R-2	9264	77
TOLLGATE ELEMENTARY SCHOOL	WINDSOR RE-4	8886	97	WASSON HIGH SCHOOL	COLORADO SPRINGS 11	9298	43
TOPE ELEMENTARY SCHOOL	GREELEY 6	8890	95	WATSON JUNIOR HIGH SCHOOL	WIDEFIELD 3	9294	48
TRADEMARK LEARNING CENTER							

INDEX OF PUBLIC SCHOOL BUILDINGS (Cont.)

SCHOOL BUILDING	SCHOOL DISTRICT	SCHL CODE	PAGE	SCHOOL BUILDING	SCHOOL DISTRICT	SCHL CODE	PAGE
WEBBER JUNIOR HIGH SCHOOL	POUDRE R-1	9330	64	WINGATE ELEMENTARY SCHOOL	MESA COUNTY VALLEY 51	9673	70
WEBER ELEMENTARY SCHOOL	JEFFERSON COUNTY R-1	9328	58	WINONA ELEMENTARY SCHOOL	THOMPSON R-2J	9674	65
WEBSTER ELEMENTARY SCHOOL	WIDEFIELD 3	9334	48	WITT ELEMENTARY SCHOOL	JEFFERSON COUNTY R-1	9678	58
WELCHESTER ELEMENTARY SCHOOL	JEFFERSON COUNTY R-1	9342	58	WM E BISHOP ELEMENTARY SCHOOL	ENGLEWOOD 1	9620	23
WELD CENTRAL JR-SR HIGH SCH	KEENESEBURG RE-3(J)	1446	95	WOODGLEN ELEMENTARY SCHOOL	NORTHGLENN-THORNTON 12	9682	17
WELD OPPORTUNITY SCHOOL	WELD BOCES	9350	116	WOODLAND PARK HIGH SCHOOL	WOODLAND PARK RE-2	9696	91
WELDON VALLEY ELEM SCHOOL	WELDON VALLEY RE-20(J)	9352	75	WOODLAND PARK MIDDLE SCHOOL	WOODLAND PARK RE-2	9694	91
WELDON VALLEY JR HIGH SCHOOL	WELDON VALLEY RE-20(J)	9360	75	WOODLIN ELEMENTARY SCHOOL	WOODLIN R-104	9700	92
WELLINGTON JUNIOR HIGH SCHOOL	WELDON VALLEY RE-20(J)	9374	64	WOODLIN UNDIVIDED HIGH SCHOOL	WOODLIN R-104	9704	92
WERNER ELEMENTARY SCHOOL	POUDRE R-1	9380	64	WOODMEN-ROBERTS ELEM SCHOOL	ACADEMY 20	9714	60
WEST ELEMENTARY SCHOOL	POUDRE R-1	9380	64	WRAY ELEMENTARY SCHOOL	EAST YUMA COUNTY RJ-2	9724	97
WEST ELEMENTARY SCHOOL	EAST OTERO R-1	9392	76	WRAY HIGH SCHOOL	EAST YUMA COUNTY RJ-2	9732	97
WEST ELEMENTARY SCHOOL	FOHLER R-4J	9394	77	WYCO DRIVE ELEMENTARY SCHOOL	NORTHGLENN-THORNTON 12	9746	17
WEST GRAND ELEMENTARY SCHOOL	WEST GRAND 1-JT.	9416	53	WYMAN ELEMENTARY SCHOOL	DENVER COUNTY 1	9752	37
WEST GRAND HIGH SCHOOL	WEST GRAND 1-JT.	9420	53	YALE ELEMENTARY SCHOOL	ADAMS-ARAPAHOE 28J	9756	21
WEST GRAND MIDDLE SCHOOL	WEST GRAND 1-JT.	9422	53	YAMPAH MOUNTAIN SCHOOL	ADAMS-ARAPAHOE 28J	6134	114
WEST HIGH SCHOOL	DENVER COUNTY 1	9408	37	YORK JUNIOR HIGH SCHOOL	MAPLETON 1	9780	16
WEST INTERGENERATIONAL CENTER	DENVER COUNTY 1	9404	43	YOUTH & FAMILY ACADEMY CHARTER	PUEBLO CITY 60	9785	83, 102
WEST JEFFERSON ELEMENTARY	COLORADO SPRINGS 11	9424	58	YUMA HIGH SCHOOL	WEST YUMA COUNTY RJ-1	9790	98
WEST JEFFERSON MIDDLE SCHOOL	JEFFERSON COUNTY R-1	9428	58	YUMA MIDDLE SCHOOL	WEST YUMA COUNTY RJ-1	9800	58
WEST MIDDLE SCHOOL	ADAMS-ARAPAHOE 28J	9396	21	ZERGER ELEMENTARY SCHOOL	JEFFERSON COUNTY R-1		
WEST MIDDLE SCHOOL	CHERRY CREEK 5	1568	22				
WEST MIDDLE SCHOOL	MESA COUNTY VALLEY 51	9406	70				
WEST VALLEY SCHOOL	PIKES PEAK BOCES	6934	115				
WEST WOODS ELEMENTARY SCHOOL	JEFFERSON COUNTY R-1	9429	58				
WESTERN HILLS ELEM SCHOOL	MAPLETON 1	9442	16				
WESTGATE ELEMENTARY SCHOOL	JEFFERSON COUNTY R-1	9412	58				
WESTLAKE MIDDLE SCHOOL	JEFFERSON COUNTY R-1	9444	17				
WESTMINSTER ELEMENTARY SCHOOL	NORTHGLENN-THORNTON 12	9462	19				
WESTMINSTER HIGH SCHOOL	WESTMINSTER 50	9466	19				
WESTPARK ELEMENTARY SCHOOL	WESTMINSTER 50	9476	19				
WESTRIDGE ELEMENTARY SCHOOL	LAKE COUNTY R-1	9486	63				
WESTVIEW ELEMENTARY SCHOOL	JEFFERSON COUNTY R-1	9490	58				
WHEAT RIDGE HIGH SCHOOL	NORTHGLENN-THORNTON 12	9494	17				
WHEAT RIDGE MIDDLE SCHOOL	ST VRAIN VALLEY RE 1J	9430	30				
WHEELING ELEMENTARY SCHOOL	JEFFERSON COUNTY R-1	9510	59				
WHITMAN ELEMENTARY SCHOOL	JEFFERSON COUNTY R-1	9506	58				
WHITTIER ELEMENTARY SCHOOL	ADAMS-ARAPAHOE 28J	9514	21				
WHITTIER ELEMENTARY SCHOOL	DENVER COUNTY 1	9520	37				
WIDEFIELD ALTERNATIVE SCHOOL	LITTLETON 6	9530	24				
WIDEFIELD ELEMENTARY SCHOOL	BOULDER VALLEY RE 2	9544	28				
WIDEFIELD HIGH SCHOOL	COLORADO SPRINGS 11	9532	43				
WIGGINS ELEMENTARY SCHOOL	DENVER COUNTY 1	9548	37				
WIGGINS JR-SR HIGH SCHOOL	WIDEFIELD 3	9560	48				
WILDER ELEMENTARY SCHOOL	WIDEFIELD 3	9562	48				
WILFLOWER ELEMENTARY SCHOOL	WIDEFIELD 3	9566	48				
WILEY JR-SR HIGH SCHOOL	WIGGINS RE-50(J)	9576	76				
WILLOW CREEK ELEM SCHOOL	WIGGINS RE-50(J)	9582	76				
WILMORE DAVIS ELEM SCHOOL	LITTLETON 6	9600	24				
WILMOT ELEMENTARY SCHOOL	HARRISON 2	9602	46				
WILSON ELEMENTARY SCHOOL	WILEY RE-13 JT	9604	82				
WILSON PRESCHOOL	WILEY RE-13 JT	9608	82				
WINDSOR HIGH SCHOOL	ADAMS-ARAPAHOE 28J	8356	21				
WINDSOR MIDDLE SCHOOL	CHERRY CREEK 5	9624	22				
	JEFFERSON COUNTY R-1	9638	58				
	JEFFERSON COUNTY R-1	9648	58				
	COLORADO SPRINGS 11	9660	43				
	WIDEFIELD 3	9656	48				
	WINDSOR RE-4	9672	97				
	WINDSOR RE-4	9670	97				

INDEX OF SCHOOL DISTRICTS IN COLORADO

DISTRICT	COUNTY	DIST CODE	PAGE	DISTRICT	COUNTY	DIST CODE	PAGE	DISTRICT	COUNTY	DIST CODE	PAGE
ACADEMY 20	EL PASO	1040	40	ELLICOTT 22	EL PASO	1050	44	NORTHGLENN-THORNTON 12	ADAMS	0020	17
ADAMS COUNTY 14	ADAMS	0030	15	ENGLEWOOD 1	ARAPAHOE	0120	23	NORWOOD R-2J	SAN MIGUEL	2840	88
ADAMS-ARAPAHOE 28J	ARAPAHOE	0180	20	FALCON 49	EL PASO	0120	23	OTIS R-3	WASHINGTON	3050	92
AGATE 300	ELBERT	0960	48	FLORENCE RE-2	FREMONT	1150	51	OURAY R-1	OURAY	2580	78
AGUILAR REORGANIZED 6	LAS ANIMAS	1620	65	FORT MORGAN RE-3	MORGAN	2405	75	PARK (ESTES PARK) R-3	LARIMER	1570	63
AKRON R-1	WASHINGTON	3030	91	FOUNTAIN 8	EL PASO	1000	44	PARK COUNTY RE-2	PARK	2610	79
ALAMOSA RE-11J	ALAMOSA	0100	19	FOWLER R-4J	OTERO	2540	77	PAWNEE RE-12	WELD	3148	96
ARCHULETA COUNTY 50 JT	ARCHULETA	0220	25	FRENCHMAN RE-3	LOGAN	1850	68	PEYTON 23 JT	EL PASO	1060	47
ARRICKAREE R-2	WASHINGTON	3040	91	GARFIELD 16	GARFIELD	1220	51	PLAINVIEW RE-2	KIOWA	1440	59
ARRIBA-FLAGLER C-20	KIT CARSON	1450	60	GARFIELD RE-2	GARFIELD	1195	51	PLATEAU RE-5	LOGAN	1870	69
ASPEN 1	PITKIN	2640	80	GENOA-HUGO C113	LINCOLN	1780	67	PLATEAU VALLEY 50	MESA	1990	71
AULT-HIGHLAND RE-9	WELD	3145	92	GILCREST RE-1	WELD	3080	93	PLATTE CANYON 1	PARK	2600	79
BAYFIELD 10 JT-R	LA PLATA	1530	61	GILPIN COUNTY RE-1	GILPIN	1330	53	PLATTE VALLEY RE-3	SEDMGWICK	2865	89
BENNETT 29J	ADAMS	0050	15	GRANADA RE-1	PROWERS	2450	81	PLATTE VALLEY RE-7	WELD	3130	96
BETHUNE R-5	KIT CARSON	1490	60	GREENEY 6	WELD	3120	94	POUDRE R-1	LARIMER	1550	63
BIG SANDY 100J	ELBERT	0940	49	GUNNISON WATERSHED RETJ	GUNNISON	1360	54	PRAIRIE RE-11	WELD	3147	96
BOULDER VALLEY RE 2	BOULDER	0480	27	HANOVER 28	EL PASO	1070	45	PRIMERO REORGANIZED 2	LAS ANIMAS	1590	67
BRANSON REORGANIZED 82	LAS ANIMAS	1750	66	HARRISON 2	EL PASO	0980	45	PRITCHETT RE-3	BACA	0240	26
BRIGGSDALE RE-10	WELD	3146	93	HAXTUN RE-2J	PHILLIPS	2630	79	PUEBLO CITY 60	PUEBLO	2690	82
BRIGHTON 27J	ADAMS	0040	16	HAYDEN RE-1	ROUIT	1760	86	PUEBLO COUNTY RURAL 70	PUEBLO	2700	83
BRUSH RE-2(J)	MORGAN	2395	74	HI-PLAINS R-23	KIT CARSON	1460	60	RANGELY RE-4	RIO BLANCO	2720	84
BUENA VISTA R-31	CHAFFEE	0490	30	HINSDALE COUNTY RE 1	HINSDALE	1380	54	RIDGWAY R-2	OURAY	2590	78
BUFFALO RE-4	LOGAN	1860	68	HOLLY RE-3	LAS ANIMAS	2670	81	ROARING FORK RE-1	OTERO	1180	52
BURLINGTON RE-6J	KIT CARSON	1500	60	HOLYOKE RE-1J	PHILLIPS	2620	80	ROCKY FORD R-2	OTERO	2530	77
BYERS 32J	ARAPAHOE	0190	21	HUERFANO RE-1	HUERFANO	2820	80	SALIDA R-32	CHAFFEE	0500	30
CALHAN RJ-1	EL PASO	0970	41	IGNACIO 11 JT	LA PLATA	1540	62	SANFORD 6J	CONEJOS	0560	32
CAMPO RE-6	BACA	0270	25	JEFFERSON COUNTY R-1	JEFFERSON	1420	55	SANGRE DE CRISTO RE-22J	RIO GRANDE	0110	20
CANON CITY RE-1	FREMONT	1140	50	JOHNSTOWN-MILLIKEN RE-5J	WELD	3110	95	SARGENT RE-33J	ARAPAHOE	0123	34
CENTENNIAL R-1	COSTILLA	0640	33	KARVAL RE-23	LINCOLN	1810	68	SHERIDAN 2	COSTILLA	0740	33
CENTER 26 JT	SAGUACHE	2810	87	KEENESBURG RE-3(J)	WELD	3090	95	SILVERTON 1	SAN JUAN	2820	88
CHERAW 31	OTERO	2560	76	KIM REORGANIZED 88	LAS ANIMAS	1760	66	SOUTH CONEJOS RE-10	CONEJOS	0580	32
CHERRY CREEK 5	ARAPAHOE	0130	21	KIT CARSON R-1	ELBERT	0930	50	SOUTH ROUTT RE 3	ROUIT	2780	86
CHEYENNE COUNTY RE-5	CHEYENNE	0520	31	LA VETA RE-2	CHEYENNE	0510	31	SPRINGFIELD RE-4	BACA	0250	26
CHEYENNE MOUNTAIN 12	EL PASO	1020	41	LAKE COUNTY R-1	HUERFANO	1400	55	ST VRAIN VALLEY RE 1J	BOULDER	0470	29
CLEAR CREEK RE-1	CLEAR CREEK	0540	31	LAMAR RE-2	PROWERS	2660	81	STEAMBOAT SPRINGS RE-2	ROUIT	2770	87
COLORADO SPRINGS 11	EL PASO	1010	41	LAS ANIMAS RE-1	BENT	0290	27	STRATTON R-4	ADAMS	0060	18
CONSOLIDATED C-1	CUSTER	0860	34	LEWIS-PALMER 38	EL PASO	1080	46	SUMMIT RE-1	SUMMIT	3000	90
COTOPAXI RE-3	FREMONT	1160	50	LIMON RE-4J	LINCOLN	1790	68	SWINK 33	OTERO	2570	78
CREEDE CONSOLIDATED 1	MINERAL	2010	71	LITTLETON 6	ARAPAHOE	0140	23	TELLURIDE R-1	SAN MIGUEL	2830	89
CROPLEY CREEK-VICTOR RE-1	TELLER	3010	90	LONE STAR 101	WASHINGTON	2070	92	THOMPSON R-2J	LARIMER	1560	65
CROWLEY COUNTY RE-1-J	CROWLEY	0770	34	MANCOS RE-6	MONTEZUMA	2070	92	TRINIDAD 1	LAS ANIMAS	1580	67
DE BEQUE 49JT	MESA	1980	69	MANITOU SPRINGS 14	EL PASO	1030	46	VALAS RE-5	LOGAN	1828	69
DEER TRAIL 26J	ARAPAHOE	0170	23	MANZANOLA 3J	OTERO	2355	77	WALSH RE-1	BACA	0260	26
DEL NORTE C-7	RIO GRANDE	2730	85	MAPLETON 1	ADAMS	0010	16	WELD COUNTY RE-8	BACA	0230	26
DELTA COUNTY 50(J)	DELTA	0870	34	MC CLAVE RE-2	BENT	0310	27	WELDON VALLEY RE-20(J)	MORGAN	3140	96
DENVER COUNTY 1	DENVER	0880	35	MESA COUNTY VALLEY 51	MESA	2710	84	WEST END RE-2	MONTE ROSE	2190	74
DENVER COUNTY RE NO.2	DOLORES	0890	38	MIAMI/YODER 60 JT	EL PASO	2000	70	WEST GRAND 1-JT	GRAND	1340	53
DOLORES RE-4A	DOLORES	2055	72	MEEKER RE1	MEEKER RE1	1130	47	WEST YUMA COUNTY RJ-1	YUMA	3420	98
DOUGLAS COUNTY RE 1	DOUGLAS	0900	38	MOFFAT 2	MOFFAT	2800	87	WESTMINSTER 50	ADAMS	0070	18
DURANGO 9-R	LA PLATA	1520	59	MONTE VISTA C-8	RIO GRANDE	2740	85	WIDEFIELD 3	EL PASO	0990	47
EADS RE-1	KIOWA	1430	59	MONTEZUMA-CORTEZ RE-1	MONTEZUMA	2035	75	WIGGINS RE-50(J)	MORGAN	2515	76
EAGLE COUNTY RE 50	EAGLE	0910	39	MONTEZUMA COUNTY RE-1J	MONTEZUMA	2180	73	WILEY RE-13 JT	PROWERS	2680	82
EAST GRAND 2	GRAND	1350	53	MONTEZUMA COUNTY RE-1J	MONTEZUMA	2180	73	WINDSOR RE-4	WELD	3100	97
EAST OTERO R-1	OTERO	2520	76	MOUNTAIN VALLEY RE 1	CONEJOS	0550	32	WOODLAND PARK RE-2	WELD	3020	90
EAST YUMA COUNTY RJ-2	YUMA	3430	97	NORTH CONEJOS RE-1J	SAGUACHE	2790	88	WOODLIN R-104	WASHINGTON	3070	92
EATON RE-2	WELD	3085	93	NORTH PARK R-1	JACKSON	1410	55				
EDISON 54 JT	EL PASO	1120	43								
ELBERT 200	ELBERT	0950	49								
ELIZABETH C-1	ELBERT	0920	49								

INDEX OF CITIES AND SCHOOL DISTRICTS

CITY	DISTRICT	PAGE	CITY	DISTRICT	PAGE	CITY	DISTRICT	PAGE
AGATE	AGATE 300	48	COMMERCE CITY	ADAMS COUNTY 14	15	FRISCO	SUMMIT RE-1	90
AGUILAR	AGUILAR REORGANIZED 6	65	CONIFER	JEFFERSON COUNTY R-1	58	FRUITA	MESA COUNTY VALLEY 51	70
AKRON	AKRON R-1	91	CORTEZ	MONTEZUMA-CORTEZ RE-1	73	FT COLLINS	THOMPSON R-2J	65
ALAMOSA	ALAMOSA RE-11J	19	COTOPAXI	COTOPAXI RE-3	50	GALETON	EATON RE-2	93
ANTON	ARICKAREE R-2	91	CRAIG	MOFFAT COUNTY RE:ND 1	72	GARDNER	HUERFANO RE-1	54
ANTONIO	SOUTH CONEJOS RE-10	32	CRAWFORD	DELTA COUNTY 50(J)	34	GATEWAY	MESA COUNTY VALLEY 51	71
ARVADA	JEFFERSON COUNTY R-1	56	CREEDE	CREEDE CONSOLIDATED 1	71	GEORGETOWN	CLEAR CREEK RE-1	31
	WESTMINSTER 50	19	CRESTED BUTTE	GUNNISON WATERSHED RE1J	54	GILCREST	GILCREST RE-1	93
ASPEN	ASPEN 1	80	CRESTONE	MOFFAT 2	87	GLENWOOD SPRINGS	ROARING FORK RE-1	52
AULT	AULT-HIGHLAND RE-9	92	CRIPPLE CREEK	CRIPPLE CREEK-VICTOR RE-1	90	GOLD HILL	BOULDER VALLEY RE 2	28
AURORA	ADAMS-ARAPAHOE 28J	20	DE BEQUE	DE BEQUE 49JT	69	GOLDEN	JEFFERSON COUNTY R-1	55
	CHERRY CREEK 5	22	DEER TRAIL	DEER TRAIL 26J	23	GOLDEN	GRAMADA RE-1	81
AVON	EAGLE COUNTY RE 50	85	DEL NORTE	DEL NDRTE C-7	85	GRANBY	EAST GRAND 2	53
AVONDALE	PUEBLO COUNTY RURAL 70	83	DELTA	DELTA COUNTY 50(J)	34	GRAND JUNCTION	MESA COUNTY VALLEY 51	70
BAILEY	JEFFERSON COUNTY R-1	57	DENVER	CHERRY CREEK 5	32	GRAND LAKE	EAST GRAND 2	53
	PLATTE CANYON 1	79		DENVER COUNTY 1	35	GREELEY	EAST GRAND 2	94
BASALT	ROARING FORK RE-1	52	MAPLETON 1	MAPLETON 1	16	GROVER	PANTEE RE-12	96
BAYFIELD	BAYFIELD 10 JT-R	61	NDRTGLENN-THORNTON 12	NDRTGLENN-THORNTON 12	17	GUNNISON	GUNNISON WATERSHED RE1J	54
BELLVUE	POUDRE R-1	64	WESTMINSTER 50	WESTMINSTER 50	18	GYPSUM	EAGLE COUNTY RE 50	40
BENNETT	BENNETT 29J	15	SUMMIT RE-1	SUMMIT RE-1	90	HAYTUN	HAXTUN RE-2J	79
BERTHOUD	THOMPSON R-2J	65	MOFFAT COUNTY RE:NO 1	MOFFAT COUNTY RE:NO 1	72	HAYDEN	HAYDEN RE-1	86
BETHUNE	BETHUNE R-5	60	WOODLAND PARK RE-2	WOODLAND PARK RE-2	91	HENDERSON	BOULDER 27J	16
BEULAH	PUEBLO COUNTY RURAL 70	83	DOLORES RE-4A	DOLORES RE-4A	72	HIGHLANDS RANCH	DOUGLAS COUNTY RE 1	38
BLACK HAWK	GILPIN COUNTY RE-1	53	DOLORES COUNTY RE NO.2	DOLORES COUNTY RE NO.2	38	HOEHNE	HOEHNE REORGANIZED 3	66
BLANCA	SIERRA GRANDE R-30	33	DURANGO 9-R	DURANGO 9-R	61	HOLLY	HOLLY RE-3	81
BOULDER	BOULDER VALLEY RE 2	27	EADS RE-1	EADS RE-1	59	HOLLYOKE	HOLLYOKE RE-1J	80
BRANSON	BRANSON REORGANIZED 82	66	EAGLE COUNTY RE 50	EAGLE COUNTY RE 50	39	HOOPER	SANGRE DE CRISTO RE-22J	20
BRECKENRIDGE	SUMMIT RE-1	90	EATON	EATON RE-2	17	HOTCHKISS	DELTA COUNTY 50(J)	34
BRIGHTON	BRIGGSDALE RE-10	93	NORTHGLENN-THORNTON 12	NORTHGLENN-THORNTON 12	93	HUGO	KEENESBURG RE-3(J)	95
	BRIGHTON 27J	16	JEFFERSON COUNTY R-1	JEFFERSON COUNTY R-1	56	HYGIENE	GENDA-HUGO C113	67
	NORTHGLENN-THORNTON 12	18	EAGLE COUNTY RE 50	EAGLE COUNTY RE 50	40	IDAHO SPRINGS	ST VRAIN VALLEY RE 1J	29
	BOULDER VALLEY RE 2	28	EGNAR	DOLORES COUNTY RE NO.2	38	IDALTA	CLEAR CREEK RE-1	31
	JEFFERSON COUNTY R-1	56	ELBERT	ELBERT 200	49	IGNACIO	EAST YUMA COUNTY RJ-2	97
	NORTHGLENN-THORNTON 12	17	ELIZABETH	ELIZABETH C-1	49	INDIAN HILLS	VALLEY RE-1	62
	BRUSH RE-2(J)	74	ELLCOTT 22	ELLCOTT 22	44	JAMESTOWN	JEFFERSON COUNTY R-1	57
BRUSH	BUENA VISTA R-31	30	CHERRY CREEK 5	CHERRY CREEK 5	21	JOES	BOULDER VALLEY RE 2	28
BURLINGTON	BURLINGTON RE-6J	60	DOUGLAS COUNTY RE 1	DOUGLAS COUNTY RE 1	39	JOHNSTOWN	WEST YUMA COUNTY RJ-1	98
BYERS	BYERS 32J	21	ENGLEWOOD 1	ENGLEWOOD 1	23	JULESBURG	JOHNSTOWN-MILLIKEN RE-5J	95
CALHAN	CALHAN RJ-1	41	SHERIDAN 2	SHERIDAN 2	24	JULESBURG	JULESBURG RE-1	89
CAMPO	CAMPO RE-6	25	ST VRAIN VALLEY RE 1J	ST VRAIN VALLEY RE 1J	29	KARVAL	KARVAL RE-23	68
CANON CITY	CANON CITY RE-1	50	PARK (ESTES PARK) R-3	PARK (ESTES PARK) R-3	63	KEENESBURG	KEENESBURG RE-3(J)	95
CARBONDALE	ROARING FORK RE-1	52	GREELEY 6	GREELEY 6	94	KEENESBURG	PLATTE VALLEY RE-7	96
CASTLE ROCK	DOUGLAS COUNTY RE 1	38	CLEAR CREEK RE-1	CLEAR CREEK RE-1	31	KERSEY	KIM REORGANIZED 88	66
CEDAREIDGE	DELTA COUNTY 50(J)	34	JEFFERSON COUNTY R-1	JEFFERSON COUNTY R-1	56	KIM	KIM REORGANIZED 88	66
CENTER	CENTER 26 JT	87	PARK COUNTY RE-2	PARK COUNTY RE-2	79	KIOWA	KIOWA C-2	50
CENTER	CENTER 31	76	FALCON 49	FALCON 49	44	KIT CARSON	KIT CARSON R-1	31
CHEYENNE WELLS	CHEYENNE COUNTY RE-5	31	ARRIBA-FLAGLER C-20	ARRIBA-FLAGLER C-20	60	KREMLING	WEST GRAND 1-JT.	53
CHIPITA PARK	MANITOU SPRINGS 14	47	FRENCHMAN RE-3	FRENCHMAN RE-3	68	LA JARA	NORTH CONEJOS RE-1J	32
CLIFTON	MESA COUNTY VALLEY 51	70	FLORENCE RE-2	FLORENCE RE-2	51	LA JUNTA	EAST OTERO R-1	76
COLLBRAN	PLATEAU VALLEY 50	71	FOUNTAIN 8	FOUNTAIN 8	45	LA PORTE	POUDRE R-1	64
COLORADO CITY	PUEBLO COUNTY RURAL 70	84	FOUNTAIN 8	FOUNTAIN 8	45	LA SALLE	GILCREST RE-1	94
COLORADO SPRINGS	ACADEMY 20	40	FORT CARSON	FORT CARSON	63	LA VETA	LA VETA RE-2	55
	CHEYENNE MOUNTAIN 12	41	FORT COLLINS	FORT COLLINS	96	LAFAYETTE	BOULDER VALLEY RE 2	28
	COLORADO SPRINGS 11	41	FORT LUPTON	FORT LUPTON	75	LAKE CITY	HINSDALE COUNTY RE 1	54
	FALCON 49	44	FORT MORGAN	FORT MORGAN	44	LAKE COUNTY RE-2	PARK COUNTY RE-2	79
	HANOVER 28	45	WIDEFIELD 3	WIDEFIELD 3	48	LAKEMOOD	JEFFERSON COUNTY R-1	56
	HARRISON 2	45	FOWLER R-4J	FOWLER R-4J	77	LAMAR	LAMAR RE-2	81
	LEWIS-PALMER 38	46	DOUGLAS COUNTY RE 1	DOUGLAS COUNTY RE 1	38	LARKSPUR	DOUGLAS COUNTY RE 1	39
	WIDEFIELD 3	47	EAST GRAND 2	EAST GRAND 2	53	LAS ANIMAS	LAS ANIMAS RE-1	27
			FREDERICK	FREDERICK	29			

INDEX OF CITIES AND SCHOOL DISTRICTS (Cont.)

CITY	DISTRICT	PAGE	CITY	DISTRICT	PAGE	CITY	DISTRICT	PAGE
LEADVILLE	LAKE COUNTY R-1	63	PRITCHETT	PRITCHETT RE-3	26	YAMPA		86
LIMON	LIMON RE-4J	68	PUEBLO	PUEBLO CITY 60	82	YOOPER	SOUTH ROUTT RE 3	43
LITTLETON	DOUGLAS COUNTY RE 1	39		PUEBLO COUNTY RURAL 70	83	YUMA	EDISON 54 JT	98
LITTLETON	CHERRY CREEK 5	22	PUEBLO WEST	PUEBLO COUNTY RURAL 70	83		WEST YUMA COUNTY RJ-1	
	DOUGLAS COUNTY RE 1	38	RANGELY	RANGELY RE-4	84			
	JEFFERSON COUNTY R-1	56	RED FEATHER LAKES	POUDRE R-1	64			
	LITTLETON 6	23	RIDGEWAY	RIDGEWAY R-2	78			
LIVERMORE	POUDRE R-1	64	RIFLE	GARFIELD RE-2	51			
LOMA	MESA COUNTY VALLEY 51	70	ROCKY FORD	ROCKY FORD R-2	77			
LONGMONT	ST VRAIN VALLEY RE 1J	29	RUSH	MIAMI/YOOPER 60 JT	47			
LOUISVILLE	BOULDER VALLEY RE 2	28	RYE	PUEBLO COUNTY RURAL 70	83			
LOVELAND	THOMPSON R-2J	65	SAGUACHE	MOUNTAIN VALLEY RE 1	88			
LYONS	ST VRAIN VALLEY RE 1J	29	SALIDA	SALIDA R-32	30			
MANASSA	NORTH COMEJOS RE-1J	32	SAN LUIS	CENTENNIAL R-1	33			
MANCOS	MANCOS RE-6	72	SANFORD	SANFORD 6J	32			
MANITOU SPRINGS	MANITOU SPRINGS 14	46	SECURITY	WIDEFIELD 3	48			
MANZANOLA	MANZANOLA 3J	77	SEDALIA	DOUGLAS COUNTY RE 1	39			
MARBLE	GUNNISON WATERSHED RE1J	54	SEDMICK	PLATTE VALLEY RE-3	89			
MAYBELL	MOFFAT COUNTY RE:NO 1	72	SEIBERT	HI-PLAINS R-23	61			
MC CLAVE	MC CLAVE RE-2	27	SHERIDAN LAKE	PLAINVIEW RE-2	59			
MEAD	ST VRAIN VALLEY RE 1J	29	SILT	GARFIELD RE-2	52			
MEEKER	MEEKER RE1	84	SILVERTHORNE	SUMMIT RE-1	90			
MERINO	BUFFALO RE-4	68	SILVERTON	SILVERTON 1	88			
MILLIKEN	JOHNSTON-MILLIKEN RE-5J	95	SIMLA	BIG SANDY 100J	49			
MINTURN	EAGLE COUNTY RE 50	40	SPRINGFIELD	SPRINGFIELD RE-4	26			
MOFFAT	MOFFAT 2	87	STEAMBOAT SPRINGS	STEAMBOAT SPRINGS RE-2	87			
MONTE VISTA	MONTE VISTA C-8	85	STERLING	VALLEY RE-1	69			
	SARGENT RE-33J	85	STRASBURG	STRASBURG 31J	18			
MONTROSE	MONTROSE COUNTY RE-1J	73	STRATTON	STRATTON R-4	61			
MONUMENT	LEWIS-PALMER 38	46	SUPERIOR	BOULDER VALLEY RE 2	28			
MORRISON	JEFFERSON COUNTY R-1	57	SWINK	SWINK 33	78			
MOSSA	SANGRE DE CRISTO RE-22J	20	TELLURIDE	TELLURIDE R-1	89			
NATURITA	WEST END RE-2	74	THORNTON	MAPLETON 1	16			
NEDERLAND	BOULDER VALLEY RE 2	28		NORTHGLENN-THORNTON 12	17			
NEW CASTLE	GARFIELD RE-2	52	TIMNATH	POUDRE R-1	64			
NEW RAYMER	PRAIRIE RE-11	96	TRINIDAD	TRINIDAD 1	67			
NORTHGLENN	NORTHGLENN-THORNTON 12	17	USAF ACADEMY	ACADEMY 20	40			
NORWOOD	NORWOOD R-2J	88	VAIL	EAGLE COUNTY RE 50	40			
NUCLA	WEST END RE-2	74	VILLAS	VILAS RE-5	26			
OAK CREEK	SOUTH ROUTT RE 3	86	VONA	HI-PLAINS R-23	60			
OLATHE	MONTROSE COUNTY RE-1J	74	WALDEN	NORTH PARK R-1	55			
ORDWAY	CROWLEY COUNTY RE-1-J	34	WALSENBURG	HUERFANO RE-1	54			
OTIS	LONE STAR 101	91	WALSH	WALSH RE-1	26			
	OTIS R-3	92	WELDONA	WELDON VALLEY RE-20(J)	75			
OURAY	OURAY R-1	78	WELLINGTON	POUDRE R-1	64			
OVID	PLATTE VALLEY RE-3	89	WESTCLIFFE	CONSOLIDATED C-1	34			
PAGOSA SPRINGS	ARCHULETA COUNTY 50 JT	25	WESTMINSTER	JEFFERSON COUNTY R-1	56			
PALISADE	MESA COUNTY VALLEY 51	70		NORTHGLENN-THORNTON 12	17			
PALMER LAKE	LEWIS-PALMER 38	46		WESTMINSTER 50	18			
PANOMA	DELTA COUNTY 50(J)	34		PRIMERO REORGANIZED 2	67			
PARACHUTE	GARFIELD 16	51		JEFFERSON COUNTY R-1	57			
PARKER	DOUGLAS COUNTY RE 1	38		JEFFERSON COUNTY R-1	59			
	ELIZABETH C-1	49		WIGGINS RE-50(J)	76			
PEETZ	PLATEAU RE-5	69		WILEY RE-13 JT	82			
PENROSE	FLORENCE RE-2	51		WINDSOR RE-4	97			
PEYTON	PEYTON 23 JT	47		WOODLAND PARK RE-2	90			
PIERCE	AULT-HIGHLAND RE-9	93		WOODLIN R-104	92			
PINE	JEFFERSON COUNTY R-1	56		WOODY CREEK	52			
PLATTEVILLE	GILLCREST RE-1	94		EAST YUMA COUNTY RJ-2	97			

INDEX OF COUNTIES AND SCHOOL DISTRICTS

COUNTY	DISTRICT	PAGE	COUNTY	DISTRICT	PAGE	COUNTY	DISTRICT	PAGE
ADAMS	ADAMS COUNTY 14	15	ELBERT	BIG SANDY 100J	49	MORGAN	WIGGINS RE-50(J)	76
	BENNETT 29J	15		ELBERT 200	49	OTERO	CHERAW 31	76
	BRIGHTON 27J	16		ELIZABETH C-1	49		EAST OTERO R-1	76
	MAPLETON 1	16	FREMONT	KIOMA C-2	50		FOWLER R-4J	77
ALAMOSA	NORTHGLENN-THORNTON 12	17		CANON CITY RE-1	50		MANZANOLA 3J	77
	STRASBURG 31J	18	GARFIELD	COTOPAXI RE-3	50		ROCKY FORD R-2	77
	WESTMINSTER 50	18		FLORENCE RE-2	51	OURAY	SWINK 33	78
	ALAMOSA RE-11J	19		GARFIELD 16	51		OURAY R-1	78
	SANGRE DE CRISTO RE-22J	20		GARFIELD RE-2	51	PARK	RIDGWAY R-2	78
	ADAMS-ARAPAHOE 28J	20	GILPIN	ROARING FORK RE-1	52		PARK COUNTY RE-2	79
	BYERS 32J	21	GRAND	GILPIN COUNTY RE-1	53	PHILLIPS	PLATTE CANYON 1	79
	CHERRY CREEK 5	21		EAST GRAND 2	53		HAXTUN RE-2J	79
	DEER TRAIL 26J	23	GUNNISON	WEST GRAND 1-JT	54	PITKIN	HOLYOKE RE-1J	80
	ENGLEWOOD 1	23	HINSDALE	GUNNISON WATERSHED RE1J	54	PROMERS	ASPEN 1	81
ARAPAHOE	LITTLETON 6	24	HUERFANO	HINSDALE COUNTY RE 1	54		GRANADA RE-1	81
	SHERIDAN 2	24		HUERFANO RE-1	54		HOLLY RE-3	81
	ARCHULETA COUNTY 50 JT	25	JACKSON	LA VETA RE-2	55		LAMAR RE-2	81
	CAMPO RE-6	25	JACKSON	NORTH PARK R-1	55		WILEY RE-13 JT	82
	PRITCHETT RE-3	26	JEFFERSON	JEFFERSON COUNTY R-1	55		PUEBLO CITY 60	82
	SPRINGFIELD RE-4	26	KIOMA	EADS RE-1	59		PUEBLO COUNTY RURAL 70	83
	VILAS RE-5	26		PLAINVIEW RE-2	59	RIO BLANCO	MEEKER RE1	84
	WALSH RE-1	26	KIT CARSON	ARRIBA-FLAGLER C-20	60		RANGELY RE-4	84
	LAS ANIMAS RE-1	27		BETHUNE R-5	60	RIO GRANDE	DEL NORTE C-7	85
	MC CLAVE RE-2	27		BURLINGTON RE-6J	60		MONTE VISTA C-8	85
BOULDER	BOULDER VALLEY RE 2	27		HI-PLAINS R-23	60		SARGENT RE-33J	85
	ST VRAIN VALLEY RE 1J	29		STRATTON R-4	61	ROUITT	HAYDEN RE-1	86
	BUENA VISTA R-31	30	LA PLATA	BAYFIELD 10 JT-R	61		SOUTH ROUITT RE 3	86
	SALIDA R-32	30		DURANGO 9-R	61	SAGUACHE	STEAMBOAT SPRINGS RE-2	87
	CHEYENNE COUNTY RE-5	31	LAKE	IGNACIO 11 JT	62		CENTER 26 JT	87
	KIT CARSON R-1	31	LARIMER	LAKE COUNTY R-1	63	SAN JUAN	MOFFAT 2	87
	CLEAR CREEK RE-1	31		PARK (ESTES PARK) R-3	63	SAN MIGUEL	MOUNTAIN VALLEY RE 1	88
	NORTH CONEJOS RE-1J	32		POUDRE R-1	63		SILVERTON 1	88
	SANFORD 6J	32	LAS ANIMAS	THOMPSON R-2J	65		NORWOOD R-2J	88
	SOUTH CONEJOS RE-10	32		AGUILAR REORGANIZED 6	65	SEDGWICK	TELLURIDE R-1	89
CENTENNIAL R-1	33		BRANSON REORGANIZED 82	66		JULESBURG RE-1	89	
COSTILLA	SIERRA GRANDE R-30	33		HOEHNE REORGANIZED 3	66		PLATTE VALLEY RE-3	89
	CROWLEY COUNTY RE-1-J	34		KIM REORGANIZED 88	66	SUMMIT	SUMMIT RE-1	90
	CUSTER	34		PRIMERO REORGANIZED 2	67	TELLER	CRIPPLE CREEK-VICTOR RE-1	90
	CONSOLIDATED C-1	34		TRINIDAD 1	67		WOODLAND PARK RE-2	90
	DELTA	34	LINCOLN	GENOA-HUGO C113	67	WASHINGTON	AKRON R-1	91
	DENVER	35		KARVAL RE-23	68		ARICKAREE R-2	91
	DOLORES COUNTY RE NO.2	38		LIMON RE-4J	68		LONE STAR 101	91
	DOUGLAS COUNTY RE 1	38	LOGAN	BUFFALO RE-4	68		OTIS R-3	92
	EAGLE COUNTY RE 50	39		FRENCHMAN RE-3	68	WELD	WOODLIN R-104	92
	ACADEMY 20	40	MESA	PLATEAU RE-5	69		AULT-HIGHLAND RE-9	92
EL PASO	CALHAN RJ-1	41		VALLEY RE-1	69		BRIGGSDALE RE-10	93
	CHEYENNE MOUNTAIN 12	41		DE BEQUE 49JT	69		EATON RE-2	93
	COLORADO SPRINGS 11	41		MESA COUNTY VALLEY 51	70		GILCREST RE-1	93
	EDISON 54 JT	43	MINERAL	PLATEAU VALLEY 50	71		GREELEY 6	94
	ELLCOTT 22	44	MOFFAT	CREEDE CONSOLIDATED 1	71		JOHNSTOWN-MILLIKEN RE-5J	95
	FALCON 49	44	MONTEZUMA	MOFFAT COUNTY RE:NO 1	72		KEENESBURG RE-3(J)	95
	FOUNTAIN 8	44		DOLORES RE-4A	72		PANTEE RE-12	96
	HANOVER 28	45		MANCOS RE-6	72		PLATTE VALLEY RE-7	96
	HARRISON 2	45	MONTROSE	MONTEZUMA-CORTEZ RE-1	73		PRAIRIE RE-11	96
	LEWIS-PALMER 38	46		MONTROSE COUNTY RE-1J	73		WELD COUNTY RE-8	96
ELBERT	MANITOU SPRINGS 14	46	MORGAN	WEST END RE-2	74		WINDSOR RE-4	97
	MIAMI/YODER 60 JT	47		BRUSH RE-2(J)	74	YUMA	EAST YUMA COUNTY RJ-2	97
	PEYTON 23 JT	47		FORT MORGAN RE-3	75		WEST YUMA COUNTY RJ-1	98
	WIDEFIELD 3	47		WELDON VALLEY RE-20(J)	75			
	AGATE 500	48						

INDEX OF LIBRARIES IN COLORADO

LIBRARY	CITY	PAGE
420 N 5TH ST	STERLING	155
ACQUISITIONS SERIALS DIVISION	DENVER	142
ADAMS STATE COLLEGE LIBRARY NIELSON LIBRARY	ALAMOSA	125
ADAMS YOUTH SERVICES CENTER	BRIGHTON	131
ADMINISTRATION	CASTLE ROCK	139
ADMINISTRATION	LAKEWOOD	149
ADMINISTRATION OFFICE	THORNTON	155
AGUILAR PUBLIC LIBRARY	LITTLETON	150
AIMS COMMUNITY COLLEGE LIBRARY	AGUILAR	137
AKRON PUBLIC LIBRARY	GREELEY	125
AMERICAN HUMANE ASSOCIATION CHILDREN'S DIVISION RESEARCH LIBRARY	AKRON	137
AMERICAN LEGION AUXILIARY LIBRARY E CHEYENNE CTY LIBRARY DIST	ENGLEWOOD	159
AMERICAN NUMISMATIC ASSOCIATION LIBRARY	CHEYENNE WELLS	159
AMERICAN WATER WORKS ASSOCIATION INFORMATION SVCS	COLORADO SPGS	159
AMOCO LIBRARY & INFORMATION CTR	DENVER	159
ANN ZUGELDER PUBLIC LIBRARY BLDG	DENVER	159
ARABIAN HORSE TRUST LIBRARY	GUNNISON	147
ARAPAHOE COMMUNITY COLLEGE LEARNING RESOURCE CENTER	WESTMINSTER	159
ARAPAHOE LIBRARY DISTRICT	LITTLETON	125
ARCHBISHOP VERR THEOLOGICAL LIBRARY	LITTLETON	150
ARKANSAS VALLEY CORRECTIONAL FACILITY GENERAL LIBRARY	DENVER	125
ARKANSAS VALLEY REGIONAL LIBRARY SERVICE	CROWLEY	131
ARKANSAS VALLEY REGIONAL LIBRARY SERVICE SYSTEM	PUEBLO	153
ARROWHEAD CORRECTIONAL CENTER	PUEBLO	121
ARTHUR ANDERSEN & LLP LIBRARY	CANON CITY	131
ARVADA LIBRARY	DENVER	159
ASPEN HISTORICAL SOCIETY	ARVADA	137
ASPEN INSTITUTE DAVID MAYER LIBRARY	ASPEN	159
ASSOCIATION OF OPERATING ROOM NURSES AORN LIBRARY	ASPEN	159
ATHAR PARK BRANCH	DENVER	142
AUGUSTANA LUTHERAN CHURCH LIBRARY	DENVER	142
AULT PUBLIC LIBRARY	DENVER	159
AURARIA LIBRARY	AULT	137
AURORA PUBLIC LIBRARY	DENVER	125
AVON PUBLIC LIBRARY	AURORA	137
BACA COUNTY LIBRARY	AURORA	137
BALL AEROSPACE SYSTEMS DIVISION LIBRARY SERVICES	AVON	158
BANDGAP TECHNOLOGY CORP	SPRINGFIELD	154
BARKMAN BRANCH LIBRARY	BOULDER	159
BASALT REGIONAL LIBRARY DISTRICT	FT COLLINS	159
BAYFIELD PUBLIC LIBRARY	PUEBLO	153
BEAR VALLEY BRANCH	BASALT	138
BEEF SUGAR DEVELOPMENT FOUNDATION	BAYFIELD	138
BEHAVIORAL HEALTH OF HEALTHOME BETHESDA CAMPUS LIBRARY	DENVER	142
BEL-REA INSTITUTE OF ANIMAL TECHNOLOGY	DENVER	159
BENNETT BRANCH LIBRARY	DENVER	159
BERTHOUD PUBLIC LIBRARY	DENVER	125
BETH EL COLLEGE OF NURSING HEALTH SCIENCES LIBRARY	BENNETT	138
BLAIR COLLEGE	BERTHOUD	138
BOULDER COMMUNITY HOSPITAL MEDICAL LIBRARY	COLORADO SPRINGS	125
BOULDER COUNTY CORRECTIONS LIBRARY	COLORADO SPRINGS	125
BOULDER PUBLIC LIBRARY	BOULDER	159
BREGA & WINTERS PC LAW LIBRARY	BOULDER	159
BRIGGSDALE COMMUNITY LIBRARY	BOULDER	138
BRIGHTON BRANCH LIBRARY	DENVER	159
BUD WERNER MEMORIAL LIBRARY	BRIGGSDALE	139
BUENA VISTA CORRECTIONAL FACILITY	BRIGHTON	139
BUENA VISTA PUBLIC LIBRARY	STEAMBOAT SPGS	154
BURLINGTON PUBLIC LIBRARY	BUENA VISTA	131
	BURLINGTON	139

INDEX OF LIBRARIES IN COLORADO (Cont.)

LIBRARY	CITY	PAGE
BUTCH MC CLANAHAN MEMORIAL LIBRARY	IGNACIO	148
BYERS LIBRARY	DENVER	142
CANON CITY PUBLIC LIBRARY	CANON CITY	139
CARON VALLEY BRANCH LIBRARY	FREDERICK	145
CAREER TRACK INC LIBRARY/INFORMATION RESOURCE CTR	BOULDER	160
CARNEGIE BRANCH FOR LOCAL HISTORY	BOULDER	138
CASTLEWOOD PUBLIC LIBRARY	ENGLEWOOD	144
CENTENNIAL CORRECTIONAL FACILITY	CANON CITY	131
CENTENNIAL PARK BRANCH	GREELEY	147
CENTER BRANCH	CENTER	140
CENTRAL COLORADO LIBRARY SYSTEM	WHEAT RIDGE	156
CENTRAL COLORADO LIBRARY SYSTEM	WHEAT RIDGE	121
CENTRAL LIBRARY	DENVER	142
CHERRY CREEK SCHOOLS PROFESSIONAL ED RESOURCE CTR	ENGLEWOOD	160
CHILDREN'S HOSPITAL MEDICAL LIBRARY	DENVER	160
CLARK BRANCH LIBRARY	CLARK	140
CLIFTON BRANCH	CLIFTON	140
COBE BCT INC LIBRARY	LAKEWOOD	160
COLLBRAN BRANCH	COLLBRAN	140
COLO MENTAL HEALTH INSTITUTE FT LOGAN PATIENT LIBRARY	DENVER	132
COLO MENTAL HEALTH INSTITUTE FT LOGAN PROFESSIONAL LIBRARY	DENVER	132
COLO MENTAL HEALTH INSTITUTE PUEBLO CHILD & ADOLESCENT TREATMENT CENTER	DENVER	132
COLO MENTAL HEALTH INSTITUTE PUEBLO HOSPITAL COMMUNITY LIBRARY	PUEBLO	132
COLO MENTAL HEALTH INSTITUTE PUEBLO PROFESSIONAL LIBRARY	PUEBLO	132
COLO PSYCHIATRIC HOSPITAL CHILDREN'S DAY PSYCHIATRIC HOSPITAL	DENVER	160
COLO SCHOOL FOR THE DEAF & THE BLIND	DENVER	133
COLO STATE PENITENTIARY	COLORADO SPGS	133
COLO STATE VETERAN'S CTR	CANON CITY	131
COLO STATE VETERAN'S NURSING HOME	HOMELAKE	132
COLO STATE VETERANS CTR LIBRARY	FLORENCE	132
COLO STATE VETERANS CORRECTIONAL FACILITY	HOMELAKE	160
COLO WOMEN'S CORRECTIONAL FACILITY	CANON CITY	131
COLORADO CHRISTIAN UNIVERSITY LIBRARY	CANON CITY	131
COLORADO COLLEGE CHARLES LEAMING TUTT LIBRARY	LAKEMOOD	125
COLORADO CORRECTIONAL CTR	COLO SPGS	125
COLORADO DEPT OF EDUCATION RESOURCE CENTER	GOLDEN	131
COLORADO DEPT OF LOCAL AFFAIRS STATE PLANNING LIBRARY	DENVER	160
COLORADO DEPT OF REVENUE OFFICE OF TAX ANALYSIS	DENVER	160
COLORADO DEPT OF TRANSPORTATION TECHNOLOGY TRANSFER LIBRARY	DENVER	160
COLORADO DEVELOPMENTAL DISABILITIES PLANNING COUNCIL	DENVER	160
COLORADO DIVISION OF WILDLIFE LIBRARY	DENVER	160
COLORADO DIVISION OF WILDLIFE RESEARCH CENTER LIBRARY	FT COLLINS	160
COLORADO HISTORICAL SOCIETY STEPHEN H HART LIBRARY	DENVER	160
COLORADO INSTITUTE OF ART	DENVER	125
COLORADO LEGISLATIVE COUNCIL	DENVER	160
COLORADO MOUNTAIN COLLEGE ALPINE CAMPUS LIBRARY	STEAMBOAT SPGS	125
COLORADO MOUNTAIN COLLEGE SPRING VALLEY LIBRARY	GLENWOOD SPGS	125
COLORADO MOUNTAIN COLLEGE TIMBERLINE CAMPUS LRC	LEADVILLE	125
COLORADO NW COMMUNITY COLLEGE LIBRARY	RANGELY	125
COLORADO SCHOOL OF MINES ARTHUR LAKES LIBRARY	GOLDEN	125
COLORADO SPRINGS FINE ARTS CENTER LIBRARY	COLORADO SPGS	160
COLORADO SPRINGS PIONEER MUSEUM STARSHORE CTR FOR LOCAL HISTORY	COLORADO SPGS	160
COLORADO STATE BANK BLDG LAW LIBRARY	DENVER	160
COLORADO STATE LIBRARY & ADULT EDUCATION OFFICE	DENVER	161
COLORADO STATE UNIVERSITY LIBRARY	FT COLLINS	125
COLORADO STATE UNIVERSITY LIBRARIES	DENVER	161
COLORADO SUPREME COURT LIBRARY	DENVER	161
COLORADO TALKING BOOK LIBRARY	DENVER	161
COLORADO TECHNICAL UNIVERSITY RESOURCE CENTER	COLORADO SPGS	125
COLUMBIA MEDICAL CENTER OF AURORA HOSPITAL LIBRARY	AURORA	161
COLUMBIA SWEDISH MEDICAL CTR MEDICAL LIBRARY	ENGLEWOOD	161

INDEX OF LIBRARIES IN COLORADO (Cont.)

LIBRARY	CITY	PAGE
COLUMBINE LIBRARY	LITTLETON	150
COMMERCE CITY BRANCH LIBRARY	COMMERCE CITY	140
COMMUNITY COLLEGE OF AURORA	AURORA	126
COMMUNITY LIVING ALTERNATIVES INC	DENVER	161
CONEJOS COUNTY LIBRARY	LA JARA	148
COORS BREWING COMPANY TECHNICAL LIBRARY BC 520	GOLDEN	161
CORTEZ PUBLIC LIBRARY	CORTEZ	140
COSTILLA COUNTY PUBLIC LIBRARY	SAN LUIS	154
COTOPAXI SCHOOL/COMMUNITY LIBRARY	COTOPAXI	141
CRAIG/MOFFAT COUNTY LIBRARY	CRAIG	141
CRAWFORD COMMUNITY LIBRARY	CRAWFORD	141
CRESTED BUTTE BRANCH LIBRARY	CRESTED BUTTE	141
CROOK COMMUNITY LIBRARY	CROOK	141
CROW CANYON ARCHAEOLOGICAL RESEARCH LIBRARY	CORTEZ	161
CUSTOM ENGINEERING CORPORATION LIBRARY	AURORA	161
DACONO PUBLIC LIBRARY	DACONO	141
DAHLIA BRANCH LIBRARY	DENVER	142
DAMES & MOORE LIBRARY	DENVER	161
DAVIES PUBLIC LIBRARY	DEER TRAIL	141
DEBEQUE BRANCH LIBRARY	DEBEQUE	141
DECKER BRANCH	DENVER	142
DEFENSE FINANCE & ACCOUNTING SVCS DENVER TECHNICAL INFO CENTER	DENVER	161
DEL NORTE PUBLIC LIBRARY	DEL NORTE	141
DELTA CORRECTIONAL CENTER	DELTA	131
DELTA LIBRARY DISTRICT	DELTA	139
DELTA PUBLIC LIBRARY	DELTA	141
DENVER ART MUSEUM LIBRARY	DENVER	161
DENVER BOTANIC GARDENS HELEN K FOWLER LIBRARY	DENVER	161
DENVER CONSERVATIVE BAPTIST SEMINARY CAREY S THOMAS LIBRARY	DENVER	126
DENVER HEALTH AND HOSPITALS MEDICAL LIBRARY 0266	DENVER	161
DENVER INSTITUTE OF TECHNOLOGY	DENVER	161
DENVER MEDICAL LIBRARY	DENVER	126
DENVER MUSEUM OF NATURAL HISTORY LIBRARY & ARCHIVES DEPT	DENVER	161
DENVER POST NEWSROOM LIBRARY	DENVER	161
DENVER PUBLIC SCHOOLS EDUCATIONAL RESOURCE SVCS	DENVER	161
DENVER RECEPTION & DIAGNOSTIC CENTER LIBRARY	DENVER	161
DENVER TECHNICAL COLLEGE	DENVER	131
DIGITAL EQUIPMENT CORPORATION ROCKRIMMON LIBRARY/INFO CTR	DENVER	126
DINOSAUR BRANCH LIBRARY	COLORADO SPGS	162
DOLORES LIBRARY DIST	DINOSAUR	143
DOLORES COUNTY SCHOOL & PUBLIC LIBRARY	DOVE CREEK	143
DURANGO PUBLIC LIBRARY	MONTEZUMA	151
EAGLE VALLEY LIBRARY DISTRICT	DURANGO	143
EAST CHEYENNE COUNTY LIBRARY DISTRICT	EAGLE	144
EAST MORGAN COUNTY LIBRARY DIST	CHEYENNE WELLS	140
EATON PUBLIC LIBRARY	BRUSH	139
ECONO-CLAD BOOKS AMERICAN BINDERY	EATON	144
EDGEWATER LIBRARY	LITTLETON	162
EDWIN A BEMIS PUBLIC LIBRARY/LITTLETON	EDGEWATER	144
EL PASO CNTY DEPT OF HEALTH & ENVIRONMEN	LITTLETON	150
EL PASO COUNTY LAW LIBRARY	COLORADO SPGS	162
ELBERT COUNTY LIBRARY	COLORADO SPGS	162
ELIZABETH BRANCH LIBRARY	KIOWA	148
ENERGY FUELS NUCLEAR INC LIBRARY	ELIZABETH	144
ENGLEWOOD PUBLIC LIBRARY	DENVER	162
ENVIRONMENTAL RESEARCH & TECHNOLOGY LIFE SCIENCES INFORMATION CENTER	ENGLEWOOD	144
ESTES PARK PUBLIC LIBRARY	FT COLLINS	162
EUGENE FIELD BRANCH	ESTES PARK	144
EVERGREEN BRANCH LIBRARY	DENVER	142
EXTENSION SERVICES	EVERGREEN	144
	LITTLETON	150

INDEX OF LIBRARIES IN COLORADO (Cont.)

LIBRARY	CITY	PAGE
FAIRPLAY BRANCH/OLD PARK CNTY COURT HOUS	FAIRPLAY	144
FAITH LUTHERAN CHURCH LIBRARY	DENVER	162
FINNEY MEMORIAL LIBRARY ST MARY-CORVIN	PUEBLO	162
FIRST PRESBYTERIAN CHURCH GARDNER MEMORIAL LIBRARY	COLORADO SPGS	162
FIVE POINTS BRANCH	DENVER	142
FLAGLER COMMUNITY LIBRARY	FLAGLER	144
FLEMING PUBLIC SCHOOL LIBRARY	FLEMING	144
FLORENCE PUBLIC LIBRARY	FLORENCE	144
FLOISSANT BRANCH LIBRARY	FLOISSANT	145
FORD WARREN BRANCH	DENVER	142
FORT COLLINS PUBLIC LIBRARY	FT COLLINS	145
FORT LEWIS COLLEGE JOHN F REED LIBRARY	DURANGO	126
FORT LEWIS MESA BRANCH	HESPERUS	147
FORT LUPTON PUBLIC & SCHOOL LIBRARY	FT LUPTON	145
FORT MORGAN PUBLIC LIBRARY	FT MORGAN	145
FOUNTAIN BRANCH	FOUNTAIN	145
FOUR MILE CORRECTIONAL CENTER	CANON CITY	131
FOWLER PUBLIC LIBRARY	FOWLER	145
FRANK I LAMB BRANCH	PUEBLO	153
FRANKLIN FERGUSON MEMORIAL LIBRARY	CRIPPLE CREEK	141
FRASER VALLEY BRANCH	FRASER	145
FREONT CORRECTIONAL FACILITY	CANON CITY	131
FRONT RANGE COMMUNITY COLLEGE LARIMER CAMPUS LIBRARY	FT COLLINS	126
FRONT RANGE COMMUNITY COLLEGE LIBRARY MEDIA CENTER	WESTMINSTER	126
FRUITA BRANCH	FRUITA	145
FULLER THEOLOGICAL SEMINARY	COLORADO SPRINGS	126
GARFIELD COUNTY PUBLIC LIBRARY SYSTEM	NEW CASTLE	151
GATES RUBBER COMPANY INFORMATION CENTER	DENVER	162
GATEWAY BRANCH LIBRARY	GATEWAY	146
GEORGE REYNOLDS BRANCH	BOULDER	138
GILLIAM YOUTH SERVICES CENTER	DENVER	131
GILPIN COUNTY PUBLIC LIBRARY	BLACK HAWK	138
GLENDALE PUBLIC LIBRARY	GLENDALE	146
GLENN A JONES MD MEMORIAL LIBRARY	JOHNSTOWN	148
GLENWOOD SPRINGS BRANCH LIBRARY	GLENWOOD SPGS	146
GOLDEN LIBRARY	GOLDEN	146
GORDON COOPER BRANCH LIBRARY	CARBONDALE	139
GRANBY BRANCH	GRANBY	146
GRAND COUNTY LIBRARY	GRANBY	146
GRAND MESA YOUTH SERVICES CENTER	GRAND JCT	131
GRANT POST LIBRARY	FT CARSON	162
GREAT SAND DUNES NATL MONUMENT LIBRARY	MOSCA	162
GUFFEY BRANCH	GUFFEY	147
HADLEY BRANCH	DENVER	142
HAMPDEN BRANCH	DENVER	142
HAXTUN PUBLIC LIBRARY	HAXTUN	147
HAYDEN PUBLIC LIBRARY	HAYDEN	147
HEGINBOTHAM LIBRARY	HOLYOKE	147
HEWLETT PACKARD COMPANY FT COLLINS SITE LIBRARY MS71	FT COLLINS	162
HEWLETT PACKARD COMPANY LIBRARY	LOVELAND	162
HEWLETT PACKARD SOUTHERN COLO REGIONAL LIBRARY	COLORADO SPGS	162
HIGH PLAINS REGIONAL LIBRARY SERVICE SYSTEM	GREELEY	121
HIGHLANDS RANCH LIBRARY	HIGHLANDS RANCH	147
HOLLAND & HART LAW LIBRARY	DENVER	162
HOLLY PUBLIC LIBRARY	HOLLY	147
HOLMAN INC TECH SVCS & DEVELOPMENT LAB	LA PORTE	162
HOT SULPHUR SPRINGS BRANCH	HOT SULPHUR SPGS	148
HOTCHKISS PUBLIC LIBRARY/DELTA CNTY LD	HOTCHKISS	148
HUDSON PUBLIC LIBRARY	HUDSON	148
HUERFANO COUNTY PUBLIC LIBRARY	WALDENBURG	155

INDEX OF LIBRARIES IN COLORADO (Cont.)

LIBRARY	CITY	PAGE
HUGO PUBLIC LIBRARY	HUGO	148
IDAHO SPRINGS PUBLIC LIBRARY	IDAHO SPGS	148
ILIFF SCHOOL OF THEOLOGY IRA J TAYLOR LIBRARY	DENVER	126
ILIFF SQUARE LIBRARY	AURORA	137
INFORMATION MANAGEMENT SPECIALISTS	DENVER	163
INTL FED OF PETROLEUM & CHEM WKRS LIBRARY	WALDEN	155
JACKSON COUNTY PUBLIC LIBRARY	LAKEWOOD	163
JEFFERSON CENTER FOR MENTAL HEALTH LIBRARY	GEORGETOWN	146
JOHN TOMAY MEMORIAL LIBRARY	LAKE CITY	149
JOHN WAGNER PUBLIC LIBRARY	LITTLETON	163
JOHNS MANVILLE JM CORPORATE LIBRARY R-21	JULESBURG	148
JULIESBURG PUBLIC LIBRARY	GRAND LAKE	146
JUNIPER LIBRARY AT GRAND LAKE	COLORADO SPGS	163
KAMAN SCIENCES CORP TECHNICAL LIBRARY	BYERS	139
KELVER PUBLIC LIBRARY	DENVER	163
KEMPE NATIONAL CENTER FOR THE PREVENTION AND TREATMENT OF CHILD ABUSE	WESTMINSTER	156
KINGS MILL BRANCH	EADS	144
KIOWA COUNTY PUBLIC LIBRARY DIST	LITTLETON	150
KOELBEL MAIN LIBRARY	KREMMLING	148
KRMA TV CHANNEL 6 EDUCATION & LIFELONG LEARNING	DENVER	163
LA VETA PUBLIC LIBRARY	LA VETA	149
LAFAYETTE PUBLIC LIBRARY	LAFAYETTE	149
LAKE COUNTY PUBLIC LIBRARY	LEADVILLE	149
LAKE GEORGE BRANCH	LAKE GEORGE	149
LAKEWOOD (CITY OF) CENTRAL RECORDS	LAKEWOOD	163
LAKEWOOD LIBRARY	LAKEWOOD	149
LAMAR COMMUNITY COLLEGE LEARNING RESOURCE CENTER	LAMAR	126
LAMAR PUBLIC LIBRARY	LAMAR	149
LARIMER COUNTY DETENTION CENTER LIBRARY	FT. COLLINS	145
LAS ANIMAS/BENT COUNTY LIBRARY DISTRICT	LAS ANIMAS	149
LIBRARY SERVICE CENTER	WHEAT RIDGE	156
LIBRARY SERVICE SYSTEM	GREELEY	147
LIMON CORRECTIONAL FACILITY	LIMON	131
LIMON MEMORIAL LIBRARY	LIMON	149
LINCOLN CENTER LAW LIBRARY	DENVER	163
LINCOLN COUNTY BOOKMOBILE	LIMON	149
LINCOLN PARK BRANCH	DENVER	163
LONGMONT PUBLIC LIBRARY	GREELEY	147
LONGMONT UNITED HOSPITAL MEDICAL STAFF LIBRARY	LONGMONT	150
LOOKOUT MOUNTAIN YOUTH SERVICES CENTER METROPOLITAN STATE COLLEGE LAB SCHOOL	LONGMONT	163
LOUISVILLE PUBLIC LIBRARY	GOLDEN	132
LOVELAND PUBLIC LIBRARY	LOUISVILLE	150
LOWER ARKANSAS VALLEY REGIONAL LIBRARY	LOVELAND	150
LUCENT TECHNOLOGIES INFORMATION RESEARCH LIBRARY	LAS ANIMAS	149
LUTHERAN CHURCH OF THE MASTER LIBRARY	DENVER	163
LUTHERAN MEDICAL CENTER HEALTH RESOURCES LIBRARY	LAKEWOOD	163
LYONS DEPOT LIBRARY	WHEAT RIDGE	163
MAMIE DODD EISENHOWER PUBLIC LIBRARY	LYONS	150
MANCOS LIBRARY DISTRICT	BROOMFIELD	139
MANITOU SPRINGS PUBLIC LIBRARY	MANCOS	151
MANZANOLA PUBLIC/SCHOOL LIBRARY	MANITOU SPGS	151
MARATHON OIL COMPANY PRODUCTION TECH CTR LIBRARY	MANZANOLA	151
MARTIN LUTHER KING JR BRANCH LIBRARY	LITTLETON	163
MARTIN MARIETTA WESTERN INTERNAL SYS	AURORA	137
MARVIN W FOOTE YOUTH SVCS CTR	DENVER	163
MAYBELL BRANCH LIBRARY	ENGLEWOOD	132
MC CLELLAND LIBRARY	MAYBELL	151
MEADOWS BRANCH LIBRARY	PUEBLO	138
MEEKER REGIONAL LIBRARY DISTRICT	BOULDER	153
	MEEKER	151

INDEX OF LIBRARIES IN COLORADO (Cont.)

LIBRARY	CITY	PAGE
MEMORIAL HOSPITAL HEALTH SCIENCES LIBRARY	COLORADO SPGS	163
MENTAL HEALTH CTR OF BOULDER CNTY LIBRARY	BOULDER	163
MERCY BEHAVIORAL HEALTH CTR	DURANGO	163
MESA COUNTY PUBLIC LIBRARY DIST	GRAND JCT	146
MESA STATE COLLEGE JOHN U TOMLINSON LIBRARY	GRAND JCT	126
MESA VERDE RESEARCH LIBRARY MUSEUM BLDG	MESA VERDE NATL PK	163
METRO WASTEWATER RECLAMATION DIST LIBRARY	DENVER	163
METROM INFORMATION STORAGE INFORMATION CTR MS 261	DENVER	164
MILE HIGH CENTER LAW LIBRARY	LITTLETON	164
MINERAL COUNTY REGIONAL LIBRARY	DENVER	141
MINI BRANCH LIBRARY	CREEDE	145
MINTURN BRANCH LIBRARY	FT COLLINS	151
MONTBELLO BRANCH	MINTURN	143
MONTCLAIR BRANCH	DENVER	143
MONTE VISTA	DENVER	151
MONTE VISTA	DENVER	151
MONTE VISTA	DENVER	151
MONTROSE LIBRARY DISTRICT	MONTROSE	164
MONTROSE MEMORIAL HOSPITAL MEDICAL LIBRARY	MONTROSE	164
MONUMENT HILL BRANCH	MONUMENT	151
MORGAN COMMUNITY COLLEGE LIBRARY	FT MORGAN	126
MORRISON & FOERSTER LAW LIBRARY	DENVER	164
MOUNT VIEW YOUTH SERVICES CENTER	DENVER	132
MT STATES EMPLOYEES COUNCIL LIBRARY	DENVER	164
MUSEUM OF WESTERN COLORADO RESEARCH CENTER & SPECIAL LIBRARY	DENVER	164
MUSEUM OF WESTERN COLORADO RESEARCH CENTER & SPECIAL LIBRARY	DENVER	164
NATIONAL AMERICAN UNIVERSITY/DENVER	GRAND JCT	164
NATIONAL AMERICAN UNIVERSITY/DENVER	COLORADO SPRINGS	126
NATIONAL ARCHIVES & RECORDS ADMIN NATIONAL ARCHIVES ROCKY MTN REGION	DENVER	164
NATIONAL CONFERENCE OF STATE LEGISLATURES	DENVER	164
NATIONAL INDIAN LAW LIBRARY NATIVE AMERICAN RIGHTS FUND	BOULDER	164
NATIONAL INSTITUTE OF CORRECTIONS INFORMATION CENTER	LONGMONT	164
NATIONAL JEWISH MEDICAL & RESEARCH CTR	DENVER	164
NATIONAL PARK SERVICE LIBRARY	DENVER	164
NATIONAL RENEWABLE ENERGY LABORATORY	GOLDEN	164
NATIONAL THEATRE CONSERVATORY	DENVER	126
NATIONAL WILDLIFE RESEARCH CENTER LIBRAR USDA/APHIS/ADC	FT COLLINS	164
NATIONAL WRITERS CLUB LIBRARY	AURORA	164
NATURITA LIBRARY	NATURITA	151
NAZARENE BIBLE COLLEGE TRIMBLE LIBRARY	NATURITA	151
NORTH BRANCH	COLO SPGS	126
NORTH BRANCH LIBRARY	SILVERTHORNE	154
NORTH COLORADO MEDICAL CENTER MEDICAL LIBRARY	AURORA	164
NORTHEAST COLORADO BOOKMOBILE SERVICES	GREELEY	137
NORTHEAST READING CTR	WRAY	156
NORTHEASTERN JUNIOR COLLEGE MONAHAN LIBRARY	WRAY	137
NORTHGLENN BRANCH LIBRARY	AURORA	137
NORTHGLENN PUBLIC LIBRARY	STERLING	126
NUCLA PUBLIC LIBRARY	NORTHGLENN	152
OAK CREEK PUBLIC LIBRARY	NORWOOD	132
OAKES MILL LIBRARY	NUCLA	152
OLATHE BRANCH LIBRARY	OAK CREEK	152
OLD COLORADO CITY BRANCH	LONE TREE	150
ORCHARD MESA BRANCH	OLATHE	132
ORDWAY PUBLIC LIBRARY	COLO SPGS	140
OTERO JUNIOR COLLEGE WHEELER LIBRARY	GRAND JCT	146
OURAY PUBLIC LIBRARY	ORDWAY	152
OURAY PUBLIC LIBRARY	LA JUNTA	126
PAONIA BRANCH	CURAY	152
PALISADE BRANCH	OVID	152
PALMER LAKE BRANCH	PALISADE	152
PAONIA PUBLIC LIBRARY	PALMER LAKE	152
PARACHUTE BRANCH LIBRARY	PAONIA	152
PARADOX BRANCH LIBRARY	PARACHUTE	152
PARADOX BRANCH LIBRARY	PARADOX	153

INDEX OF LIBRARIES IN COLORADO (Cont.)

LIBRARY	CITY	PAGE
PARK COUNTY PUBLIC LIBRARY	BAILEY	138
PARK HILL BRANCH	DENVER	143
PARKER BRANCH LIBRARY	PARKER	153
PARKS COLLEGE - AURORA LIBRARY	AURORA	126
PARKS COLLEGE - THORNTON LIBRARY	THORNTON	127
PARKVIEW EPISCOPAL MEDICAL CTR MEDICAL LIBRARY	PUEBLO	164
PATHFINDER REGIONAL LIBRARY SYSTEM	GRAND JCT	146
PATHFINDER REGIONAL LIBRARY SYSTEM	GRAND JUNCTION	121
PENROSE LIBRARY DISTRICT	PENROSE	153
PENROSE PUBLIC LIBRARY	COLO SPGS	140
PENROSE ST FRANCIS HEALTHCARE SYSTEMS WEBB MEMORIAL LIBRARY	COLORADO SPGS	164
PERL MACK BRANCH LIBRARY	DENVER	142
PHILIP S MILLER LIBRARY	CASTLE ROCK	139
PIKES PEAK COMMUNITY COLLEGE LEARNING RESOURCES CENTER	COLO SPGS	127
PIKES PEAK LIBRARY DISTRICT	COLO SPGS	140
PINE PUBLIC LIBRARY	PINE	153
PITKIN COUNTY LAW LIBRARY COURTHOUSE	ASPEN	165
PITKIN COUNTY LIBRARY	ASPEN	137
PLAINS & PEAKS REGIONAL LIBRARY SERVICE	COLO SPGS	140
PLAINS AND PEAKS REGIONAL LIBRARY SYSTEM	COLORADO SPRINGS	121
PLATTE RIVER POWER AUTHORITY LIBRARY	FT COLLINS	165
PLATTE VALLEY YOUTH SERVICES CENTER	GREELY	132
PLATTEVILLE PUBLIC LIBRARY	PLATTEVILLE	153
PORTER ADVENTIST HOSPITAL HARLEY E RICE MEMORIAL MEDICAL LIBRARY	DENVER	165
POUDRE VALLEY HOSPITAL LIBRARY	FT COLLINS	165
PRE RELEASE CORRECTIONAL CENTER	CANON CITY	132
PRESBYTERIAN ST LUKE'S HOSPITAL LIBRARY	DENVER	165
PRITCHETT PUBLIC LIBRARY	PRITCHETT	153
PUEBLO COMMUNITY COMPANY LIBRARY	DENVER	165
PUEBLO COMMUNITY COLLEGE LEARNING RESOURCES CTR	PUEBLO	127
PUEBLO MINIMUM CENTER	PUEBLO	132
PUEBLO YOUTH SERVICES CENTER	PUEBLO	132
RANGELY LIBRARY DISTRICT	RANGELY	153
RAYTHEON ENGINEERS & CONSTRUCTORS INC TECHNICAL LIBRARY	ENGLEWOOD	165
RED FEATHER LAKES COMMUNITY LIBRARY	RED FEATHER LAKES	153
RED ROCKS COMMUNITY COLLEGE	LAKESWOOD	137
REDVALE BRANCH LIBRARY	REDVALE	153
REGIS UNIVERSITY BRANCH LIBRARY	COLO SPGS	127
REGIS UNIVERSITY DAYTON MEMORIAL LIBRARY	DENVER	127
RICARDO FALCON COMMUNITY CTR LIBRARY	BRIGHTON	165
RICO PUBLIC LIBRARY	RICO	153
RIFLE BRANCH LIBRARY	RIFLE	153
RIFLE CORRECTIONAL CENTER	RIFLE	131
RIFLE STATE VETERANS NURSING HOME	RIFLE	132
ROCKRIMMON BRANCH	COLO SPGS	140
ROCKY FLATS PLANT INC STANDARDS & REQUIREMENTS LIBRARY	GOLDEN	165
ROCKY FORD PUBLIC LIBRARY	ROCKY FORD	154
ROCKY MOUNTAIN COLLEGE OF ART & DESIGN	DENVER	127
ROCKY MOUNTAIN NEWS EDITORIAL LIBRARY	DENVER	165
ROCKY MOUNTAIN RESOURCE & TRAINING INSTI	DENVER	165
ROSE MEDICAL CENTER MEDICAL LIBRARY	DENVER	165
ROSS BARNUM BRANCH	DENVER	143
ROSS BROADWAY BRANCH	DENVER	143
ROSS CHERRY CREEK BRANCH	DENVER	143
ROSS UNIVERSITY HILLS BRANCH	DENVER	143
RUBY M SISSON MEMORIAL LIBRARY	DENVER	143
RUTH HOLLEY BRANCH	PAGOSA SPGS	152
RUTH TABOR MEMORIAL LIBRARY	COLO SPGS	160
SAGUACHE COUNTY PUBLIC LIBRARY	MONTE VISTA	151
SALIDA REGIONAL LIBRARY	SAGUACHE	154
	SALIDA	154

INDEX OF LIBRARIES IN COLORADO (Cont.)

LIBRARY	CITY	PAGE
SAN CARLOS CORRECTIONAL FACILITY	PUEBLO	131
SAND CREEK BRANCH	COLO SPGS	140
SCIENCE APPLICATIONS INTERNATIONAL CORP FSRC LIBRARY	GREENWOOD VILLAGE	165
SECOND JUDICIAL DISTRICT LAW LIBRARY CITY & COUNTY BLDG	DENVER	165
SECURITY LIFE OF DENVER CORPORATE LIBRARY	DENVER	165
SECURITY PUBLIC LIBRARY	SECURITY	154
SHERIDAN PUBLIC LIBRARY	SHERIDAN	154
SHERMAN & HOWARD LCC LAW LIBRARY	DENVER	165
SILT BRANCH LIBRARY	SILT	154
SILVERTON PUBLIC LIBRARY	SILVERTON	154
SIMLA BRANCH LIBRARY	SIMLA	154
SIXTH JUDICIAL DISTRICT LAW LIBRARY	DURANGO	165
SKYLINE CORRECTIONAL CENTER	CANON CITY	132
SMILEY BRANCH	DENVER	143
SMOKY HILL PUBLIC LIBRARY	AURORA	137
SOCIAL SCIENCE EDUCATION CONSORTIUM SSEC RESOURCES & DEMONSTRATION CTR	BOULDER	165
SOUTH BRANCH	BRUCKENRIDGE	138
SOUTH BRANCH LIBRARY	AURORA	137
SOUTH METRO DENVER CHAMBER OF COMMERCE BUSINESS GROWTH CENTER	LITTLETON	165
SOUTHEASTERN COLORADO AREA HEALTH EDUCATION CENTER	PUEBLO	166
SOUTHERN PEAKS PUBLIC LIBRARY	ALAMOSA	137
SOUTHERN UTE COMMUNITY LIBRARY	IGNACIO	148
SOUTHGLENN PUBLIC LIBRARY	LITTLETON	150
SOUTHWEST REGIONAL LIBRARY SERVICE SYSTE	DURANGO	144
SOUTHWEST REGIONAL LIBRARY SYSTEM	DURANGO	121
SPRING CREEK YOUTH SERVICES CENTER OPENS 2/98	DURANGO	132
ST ANTHONY HOSPITAL CENTRAL MEDICAL REFERENCE LIBRARY	COLORADO SPRINGS	166
ST BENEDICTS MONASTERY LIBRARY	DENVER	166
ST JOHN'S EPISCOPAL CATHEDRAL ST JOHN'S LIBRARY	DENVER	166
ST JOSEPH HOSPITAL LIBRARY	DENVER	166
ST MARY'S HOSPITAL & MEDICAL CTR DR E H MUNRO MEDICAL LIBRARY	DENVER	166
STANDLEY LAKE LIBRARY	ARVADA	137
STONE AND WEBSTER ENGINEERING CORP TECHNICAL INFORMATION CTR	DENVER	166
STORAGE TECHNOLOGY CORPORATION CORPORATE INFORMATION CENTER	LOUISVILLE	166
STRASBURG MINI-BRANCH LIBRARY	BRUNETT	138
STRATTON PUBLIC LIBRARY	STRATTON	155
SUMMIT COUNTY LIBRARY	FRISCO	145
SWINK PUBLIC LIBRARY	SWINK	155
TEIKYO LORETTO HEIGHTS UNIVERSITY LIBRARY	DENVER	127
THE MC CLELLAND SCHOOL	PUEBLO	166
THE NAROPA INSTITUTE ALLEN GINSBERG LIBRARY	BOULDER	127
THE NEW THATCHER BUILDING LAW LIBRARY	PUEBLO	166
THORNTON BRANCH LIBRARY	THORNTON	155
THREATENED & ENDANGERED SPECIES INFOR INSTIT LIBRARY	LAKENWOOD	166
THREE RIVERS LIBRARY SERVICE SYSTEM	GLENWOOD	146
THREE RIVERS LIBRARY SYSTEM	GLENWOOD SPGS	121
TOPONAS PUBLIC LIBRARY	GLENWOOD SPRINGS	121
TRI-COUNTY HEALTH DEPARTMENT LIBRARY	TOPONAS	155
TRINIDAD	ENGLEWOOD	166
TRINIDAD STATE JUNIOR COLLEGE SAMUEL FREUDENTHAL MEMORIAL LIBRARY	TRINIDAD	155
TRINIDAD STATE NURSING HOME	TRINIDAD	127
TWO BUTTES BRANCH	TRINIDAD	132
U S BUREAU OF INDIAN AFFAIRS DEPT OF INDIAN EDUCATION	TWO BUTTES	155
U S BUREAU OF LAND MANAGEMENT LIBRARY	TOWAOC	166
U S BUREAU OF MINES LIBRARY	DENVER	166
U S BUREAU OF RECLAMATION LIBRARY LIBRARY D-7925	DENVER	166
U S BUREAU OF THE CENSUS INFO SVCS PROG	DENVER	166
U S COURT OF APPEALS TENTH CIRCUIT LIBRARY	LAKENWOOD	166
U S DEPT OF AGRICULTURE NRCS LIBRARY	DENVER	166
U S DEPT OF VETERANS AFFAIRS MEDICAL CENTER LIBRARY	FORT COLLINS	167
	DENVER	167

INDEX OF LIBRARIES IN COLORADO (Cont.)

LIBRARY	CITY	PAGE
U S DEPT OF VETERANS AFFAIRS MEDICAL LIBRARY	FT LYON	167
U S ENVIRONMENTAL PROTECTION AGENCY NTL ENFORCEMENT INVESTIGATIONS CTR	DENVER	167
U S ENVIRONMENTAL PROTECTION AGENCY REGION VIII LIBRARY	DENVER	167
U S EQUAL EMPLOYMENT OPPORTUNITY COM DENVER DIST OFFICE LAW LIBRARY	DENVER	167
U S OFFICE OF SURFACE MINING TECHNICAL LIBRARY	DENVER	167
U S OLYMPIC COMMITTEE INFORMATION RESOURCES CTR	COLORADO SPGS	167
U S VETERANS AFFAIRS MEDICAL CENTER LIBRARY	GRAND JCT	167
U S WEST COMMUNICATIONS KNOWLEDGE CENTER	BOULDER	167
U S WRD COLORADO DISTRICT	DENVER	166
UNITED STATES AIR FORCE ACADEMY LIBRARY	USAF	127
UNIVERSITY OF COLORADO - BOULDER UNIVERSITY LIBRARIES	BOULDER	167
UNIVERSITY OF COLORADO AT BOULDER LIBRARIES	BOULDER	127
UNIVERSITY OF COLORADO AT COLORADO SPRINGS LIBRARY	COLO SPGS	127
UNIVERSITY OF COLORADO BUSINESS RESEARCH DIVISION	BOULDER	167
UNIVERSITY OF COLORADO HEALTH SCIENCES CENTER	DENVER	127
UNIVERSITY OF COLORADO LAW LIBRARY	BOULDER	127
UNIVERSITY OF COLORADO NATURAL HAZARDS RESEARCH & APPS INFO CTR	BOULDER	167
UNIVERSITY OF COLORADO TECHNICAL RESEARCH CENTER	BOULDER	167
UNIVERSITY OF DENVER PENROSE LIBRARY	DENVER	127
UNIVERSITY OF NORTHERN COLORADO JAMES A MICHENER LIBRARY	GREELEY	127
UNIVERSITY OF NORTHERN COLORADO LABORATORY SCHOOL LIBRARY	GREELEY	128
UNIVERSITY OF NORTHERN COLORADO MUSIC LIBRARY	GREELEY	128
UNIVERSITY OF SOUTHERN COLORADO UNIVERSITY LIBRARY	PUEBLO	128
USGS BIOLOGICAL RESOURCES DIVISION MIDCONTINENT ECOLOGICAL SCIENCE CTR	FT COLLINS	167
UTE MOUNTAIN TRIBAL LIBRARY	FT COLLINS	167
UTE PASS BRANCH	TOMAOC	167
VAIL PUBLIC LIBRARY	CASCADE	139
VICTOR PUBLIC LIBRARY	VAIL	155
VILLA LIBRARY	VICTOR	155
VIRGINIA VILLAGE BRANCH	LAKEMOOD	149
WALSH BRANCH	DENVER	143
WARD PUBLIC LIBRARY	WALSH	156
WASTREN INC/DEPT OF ENERGY TECHNICAL LIBRARY	WARD	156
WAYNE BOND MEMORIAL TECHNICAL LIBRARY	GRAND JCT	167
WEGNER & ASSOCIATES	DENVER	167
WELD COUNTY DISTRICT COURT LAW LIBRARY	DENVER	168
WELD LIBRARY DISTRICT	GREELEY	168
WELLINGTON PUBLIC LIBRARY	GREELEY	147
WEST CUSTER COUNTY LIBRARY DISTRICT	WELLINGTON	156
WESTERN INTERSTATE COMMISSION FOR HIGHER EDUCATION LIBRARY	WESTCLIFFE	156
WESTERN STATE COLLEGE LESLIE J SAVAGE LIBRARY	BOULDER	168
WESTMINSTER PUBLIC LIBRARY	GUNNISON	128
WESTWOOD BRANCH	WESTMINSTER	156
WHEAT RIDGE LIBRARY	DENVER	143
WILKINSON PUBLIC LIBRARY	WHEAT RIDGE	156
WINDSOR/SEVERANCE LIBRARY DISTRICT	TELLURIDE	155
WOODBURY BRANCH	WINDSOR	156
WOODLAND PARK PUBLIC LIBRARY	DENVER	143
WOODRUFF MEMORIAL LIBRARY	WOODLAND PARK	156
WRAY PUBLIC LIBRARY	LA JUNTA	149
YUMA PUBLIC LIBRARY	WRAY	156
YMCA PUBLIC LIBRARY	YAMPA	156
YMCA RESOURCE CENTER	YUMA	156
ZEBULON PIKE YOUTH SERVICES CENTER	BOULDER	168
	COLORADO SPGS	132

GENERAL INDEX

AATF: AMERICAN ASSOCIATION OF TEACHERS OF FRENCH	180	CHSAA: COLORADO HIGH SCHOOL ACTIVITIES ASSOCIATION	179
ACEE: ASSOCIATION OF COLORADO EDUCATIONAL EVALUATORS	186	CLA: COLORADO LIBRARY ASSOCIATION	182
ACT: INC (ACT)	186	CLAS: COLORADO LANGUAGE ARTS SOCIETY	185
ACT: ACT, INC	186	CMEA: COLORADO MUSIC EDUCATORS ASSOCIATION	186
ADAMS COUNTY BOCES	171	CNI: COLORADO NEUROLOGICAL INSTITUTE	181
ADAMS STATE COLLEGE	11	COALL: COLORADO ASSOCIATION OF LAW LIBRARIES	182
ADULT LITERACY COMMISSION	184	COGIS: COLORADO CAREER INFORMATION SYSTEM	185
AEE: ASSOCIATION FOR EXPERIENTIAL EDUCATION	181	COGA: COLORADO GEOGRAPHIC ALLIANCE	185
AIFL: AMERICA-ISRAEL FRIENDSHIP LEAGUE	171	COLORADO ALLIANCE FOR ARTS EDUCATION (CAAE)	184
AIMS COMMUNITY COLLEGE	181	COLORADO ALLIANCE FOR SCIENCE (CAS)	184
AMERICA-ISRAEL FRIENDSHIP LEAGUE (AIFL)	180	COLORADO ALLIANCE OF RESEARCH LIBRARIES	182
AMERICAN ASSOCIATION OF TEACHERS OF FRENCH (AATF)	181	COLORADO ART EDUCATION ASSOCIATION (CAEA)	184
AMERICAN HEART ASSOCIATION FOR SCHOOLS	183	COLORADO ASSOCIATION FOR CONTINUING ADULT EDUCATION (CACAE)	180
AMERICAN PHYSICAL THERAPY ASSOCIATION/COLORADO CHAPTER (APTA)	183	COLORADO ASSOCIATION FOR GIFTED AND TALENTED (CAGT)	180
ARAPAHOE COMMUNITY COLLEGE	171	COLORADO ASSOCIATION FOR HEALTH, PHYS ED, RECREATION & DANCE (CAHPERD)	185
ARKANSAS VALLEY BOCES	113	COLORADO ASSOCIATION FOR SUPERVISION & CURRICULUM DEV (CASCD)	185
ASSOCIATION FOR EXPERIENTIAL EDUCATION (AEE)	184	COLORADO ASSOCIATION FOR THE EDUCATION OF YOUNG CHILDREN (CAEYC)	187
ASSOCIATION OF COLORADO EDUCATIONAL EVALUATORS (ACEE)	186	COLORADO ASSOCIATION OF COMMUNITY EDUCATORS (CAE)	180
BGR: BIBLIOGRAPHICAL CENTER FOR RESEARCH	182	COLORADO ASSOCIATION OF EDUCATIONAL OFFICE PROFESSIONALS (CAEOP)	184
BIBLIOGRAPHICAL CENTER FOR RESEARCH (BCR)	182	COLORADO ASSOCIATION OF FAMILY & CONSUMER SCIENCES (CAFCS)	185
BOCES: COLORADO BOARDS OF COOPERATIVE EDUCATIONAL SERVICES ASSOC	180	COLORADO ASSOCIATION OF LAW LIBRARIES (COALL)	182
CACAE: COLORADO ALLIANCE FOR ARTS EDUCATION	184	COLORADO ASSOCIATION OF MIDDLE LEVEL EDUCATION (CAMLLE)	183
CACE: COLORADO ASSOCIATION OF COMMUNITY EDUCATORS	180	COLORADO ASSOCIATION OF PARTNERS IN EDUCATION (CAPE)	187
CAEA: COLORADO ART EDUCATION ASSOCIATION	184	COLORADO ASSOCIATION OF PROFESSORS OF SCHOOL ADMINISTRATION (CAPSA)	181
CAEOP: COLORADO ASSOCIATION OF EDUCATIONAL OFFICE PROFESSIONALS	184	COLORADO ASSOCIATION OF SCHOOL BOARDS (CASB)	179
CAEYC: COLORADO ASSOCIATION FOR THE EDUCATION OF YOUNG CHILDREN	187	COLORADO ASSOCIATION OF SCHOOL BUSINESS OFFICIALS (CASBO)	179
CAFCFS: COLORADO ASSOCIATION OF FAMILY & CONSUMER SCIENCES	185	COLORADO ASSOCIATION OF SCHOOL NURSES (CASN)	181
CAGT: COLORADO ASSOCIATION FOR GIFTED AND TALENTED	180	COLORADO ASSOCIATION OF SCHOOL PERSONNEL ADMINISTRATORS (CASPA)	184
CAHPERD: COLORADO ASSOCIATION FOR HEALTH, PHYS ED, RECREATION & DANCE	185	COLORADO ASSOCIATION OF SCIENCE TEACHERS (CAST)	185
CAMLLE: COLORADO ASSOCIATION OF MIDDLE LEVEL EDUCATION	183	COLORADO ASSOCIATION OF SCIENCE TEACHERS (CATE)	181
CAPE: COLORADO ASSOCIATION OF PARTNERS IN EDUCATION	187	COLORADO ASSOCIATION OF VOCATIONAL ADMINISTRATORS (CAVA)	186
CAPSA: COLORADO ASSOCIATION OF PROFESSORS OF SCHOOL ADMINISTRATION	181	COLORADO ASSOCIATION OF VOCATIONAL ADMINISTRATORS (CAVA)	186
CAS: COLORADO ALLIANCE FOR SCIENCE	184	COLORADO BOARDS OF COOPERATIVE EDUCATIONAL SERVICES ASSOC (BOCES)	180
CASB: COLORADO ASSOCIATION OF SCHOOL BOARDS	179	COLORADO CAREER INFORMATION SYSTEM (COGIS)	186
CASBO: COLORADO ASSOCIATION OF SCHOOL BUSINESS OFFICIALS	179	COLORADO CHRISTIAN UNIVERSITY	171
CASCD: COLORADO ASSOCIATION FOR SUPERVISION & CURRICULUM DEV	185	COLORADO CLASSIFIED SCHOOL EMPLOYEES ASSOCIATION (CCSEA)	179
CASE: COLORADO ASSOCIATION OF SCHOOL EXECUTIVES	179	COLORADO CLOSEUP	185
CASN: COLORADO ASSOCIATION OF SCHOOL NURSES	181	COLORADO COLLEGE	171
CASPA: COLORADO ASSOCIATION OF SCHOOL PERSONNEL ADMINISTRATORS	184	COLORADO COMMISSION ON HIGHER EDUCATION (CCHSE)	181
CAST: COLORADO ASSOCIATION OF SCIENCE TEACHERS	185	COLORADO COMMUNITY COLLEGE & OCCUPATIONAL EDUCATION SYSTEM (CCCOES)	179
CATE: COLORADO ASSOCIATION OF TEACHER EDUCATORS	181	COLORADO CONGRESS OF FOREIGN LANGUAGE TEACHERS (CCFLT)	180
CAVA: COLORADO ASSOCIATION OF VOCATIONAL ADMINISTRATORS	186	COLORADO CONGRESS OF PARENTS AND TEACHERS ASSOCIATION (PTA)	179
CBTA: COLORADO BIOLOGY TEACHERS ASSOCIATION	185	COLORADO COUNCIL FOR LIBRARY DEVELOPMENT	11
CCCOES: COLORADO COMMUNITY COLLEGE & OCCUPATIONAL EDUCATION SYSTEM	179	COLORADO COUNCIL FOR LIBRARY DEVELOPMENT (CCLD)	182
CCEE: COLORADO COUNCIL ON ECONOMIC EDUCATION	185	COLORADO COUNCIL OF DEANS OF EDUCATION (CCODE)	181
CCFLT: COLORADO CONGRESS OF FOREIGN LANGUAGE TEACHERS	180	COLORADO COUNCIL OF INTERNATIONAL READING ASSOCIATION (CCIRA)	183
CCHSE: COLORADO COMMISSION ON HIGHER EDUCATION	181	COLORADO COUNCIL OF MEDICAL LIBRARIANS (CCML)	182
CCIRA: COLORADO COUNCIL ON HIGH SCHOOL-COLLEGE RELATIONS	180	COLORADO COUNCIL OF SUPERVISORS OF MATHEMATICS (CCSM)	185
CCLD: COLORADO COUNCIL FOR LIBRARY DEVELOPMENT	182	COLORADO COUNCIL OF TEACHERS OF MATHEMATICS (CCTM)	185
CCML: COLORADO COUNCIL OF MEDICAL LIBRARIANS	182	COLORADO COUNCIL ON ECONOMIC EDUCATION (CCEE)	185
CCODE: COLORADO COUNCIL OF DEANS OF EDUCATION	181	COLORADO COUNCIL ON HIGH SCHOOL-COLLEGE RELATIONS (CCHSCR)	180
CCSEA: COLORADO CLASSIFIED SCHOOL EMPLOYEES ASSOCIATION	179	COLORADO DANCE ALLIANCE (CDA)	185
CCSM: COLORADO COUNCIL OF SUPERVISORS OF MATHEMATICS	185	COLORADO DIVISION OF EARLY CHILDHOOD (DEC)	187
CDA: COLORADO DANCE ALLIANCE	179	COLORADO EDUCATION ASSOCIATION (CEA)	179
CEA: COLORADO EDUCATION ASSOCIATION	182	COLORADO EDUCATIONAL MEDIA ASSOCIATION (CEMA)	182
CEMA: COLORADO EDUCATIONAL MEDIA ASSOCIATION	184	COLORADO EDUCATIONAL REPRESENTATIVES ASSOCIATION	180
CENTER FOR TEACHING INTERNATIONAL RELATIONS (CTIR)	179	COLORADO FEDERATION OF TEACHERS, SCHOOL, HEALTH & PUBLIC EMP (CFTSHPE)	179
CFTSHPE: COLORADO FEDERATION OF TEACHERS, SCHOOL, HEALTH & PUBLIC EMP	184	COLORADO GEOGRAPHIC ALLIANCE (COGA)	185
CHAPMAN UNIVERSITY	171	COLORADO HIGH SCHOOL ACTIVITIES ASSOCIATION (CHSAA)	179
		COLORADO HISTORICAL SOCIETY	184
		COLORADO INTERAGENCY COORDINATING COUNCIL	11
		COLORADO LANGUAGE ARTS SOCIETY (CLAS)	185

GENERAL INDEX (Cont.)

COLORADO LIBRARY ASSOCIATION (CLA)	182	MONTESSORI ASSOCIATION OF COLORADO (MAC)	182
COLORADO MEDIA COLLECTION	182	MORGAN COMMUNITY COLLEGE	177
COLORADO MOUNTAIN COLLEGE	171	MOUNTAIN BOCES	114
COLORADO MUSIC EDUCATORS ASSOCIATION (CMEA)	186	MOUNTAIN PLAINS LIBRARY ASSOCIATION	182
COLORADO NEUROLOGICAL INSTITUTE (CNI)	181	MSS: THE MOBILE SCIENCE SHOW	186
COLORADO NORTHWESTERN COMMUNITY COLLEGE	171	MT EVANS BOCES	114
COLORADO PARTNERSHIP FOR EDUCATIONAL RENEWAL (COPER)	183	MCREL: MID-CONTINENT REGIONAL EDUCATIONAL LABORATORY	179
COLORADO RESOURCE CENTER	182	NASSP: NATIONAL ASSOCIATION OF SECONDARY SCHOOL PRINCIPALS	183
COLORADO RETIRED SCHOOL EMPLOYEES ASSOCIATION (CRSEA)	184	NASSP: NATIONAL ASSOCIATION OF SECONDARY SCHOOL PRINCIPALS (NASSP)	183
COLORADO SCHOOL COUNSELOR ASSOCIATION (CSCA)	180	NATIONAL ASSOCIATION OF SECONDARY SCHOOL PRINCIPALS (NASSP)	183
COLORADO SCHOOL FOOD SERVICE ASSOCIATION (CSFSA)	11	NATIONAL RURAL EDUCATION ASSOCIATION (NREA)	181
COLORADO SCHOOL FOR THE DEAF AND THE BLIND ADVISORY BOARD	181	NCA: NORTH CENTRAL ASSOCIATION	181
COLORADO SCHOOL HEALTH COUNCIL (CSHC)	171	NORTH CENTRAL ASSOCIATION (NCA)	114
COLORADO SCHOOL OF MINES	171	NORTHEAST BOCES	172
COLORADO SCHOOL PUBLIC RELATIONS ASSOCIATION (COSPra)	183	NORTHEASTERN JUNIOR COLLEGE	114
COLORADO SCIENCE LEADERSHIP NETWORK	186	NORTHERN COLO BOCES	114
COLORADO SOCIETY OF SCHOOL PSYCHOLOGISTS	180	NORTHWEST COLO BOCES	114
COLORADO SPEECH-LANGUAGE-HEARING ASSOCIATION (CSHA)	186	NREA: NATIONAL RURAL EDUCATION ASSOCIATION	183
COLORADO STATE LIBRARY JOBLINE	182	OFFICE FOR RURAL EDUCATION (ORE)	183
COLORADO STATE PUPIL TRANSPORTATION ASSOCIATION (CSPTA)	186	ORE: OFFICE FOR RURAL EDUCATION	183
COLORADO STATE UNIVERSITY	172	OTERO JUNIOR COLLEGE	172
COLORADO STUDENT LOAN PROGRAM (CSLP)	184	PEBC: PUBLIC EDUCATION AND BUSINESS COALITION	183
COLORADO SUPREME COURT COMMITTEE ON PUBLIC EDUCATION	184	PERA: PUBLIC EMPLOYEES' RETIREMENT ASSOCIATION	184
COLORADO VOCATIONAL ASSOCIATION (CVA)	187	PIKES PEAK BOCES	115
COMMUNITY COLLEGE OF AURORA	172	PIKES PEAK COMMUNITY COLLEGE	173
COMMUNITY COLLEGE OF DENVER	172	PRINCIPAL AND ADMINISTRATOR PROFESSIONAL STANDARDS BOARD	11
COPER: COLORADO PARTNERSHIP FOR EDUCATIONAL RENEWAL	183	PTA: COLORADO CONGRESS OF PARENTS AND TEACHERS ASSOCIATION	179
COSPRA: COLORADO SCHOOL PUBLIC RELATIONS ASSOCIATION	183	PUBLIC EDUCATION AND BUSINESS COALITION (PEBC)	183
CRSEA: COLORADO RETIRED SCHOOL EMPLOYEES ASSOCIATION	184	PUBLIC EMPLOYEES' RETIREMENT ASSOCIATION (PERA)	184
CSCA: COLORADO SCHOOL COUNSELOR ASSOCIATION	180	PUEBLO COMMUNITY COLLEGE	173
CSFSA: COLORADO SCHOOL FOOD SERVICE ASSOCIATION	180	RED ROCKS COMMUNITY COLLEGE	173
CSHA: COLORADO SPEECH-LANGUAGE-HEARING ASSOCIATION	186	REGIS UNIVERSITY	173
CSHC: COLORADO SCHOOL HEALTH COUNCIL	181	RIO BLANCO BOCES	115
CSLP: COLORADO STUDENT LOAN PROGRAM	184	RMC RESEARCH CORPORATION	179
CSPTA: COLORADO STATE PUPIL TRANSPORTATION ASSOCIATION	187	SAN JUAN BASIN TECHNICAL SCHOOL	174
CVA: COLORADO VOCATIONAL ASSOCIATION	187	SAN JUAN BOCES	115
DEC: COLORADO DIVISION OF EARLY CHILDHOOD	174	SAN LUIS VALLEY BOCES	115
DELTA-MONTROSE AREA VOCATIONAL-TECHNICAL CENTER	113	SAN LUIS VALLEY EDUCATIONAL CENTER	174
EAST CENTRAL BOCES	179	SLA/RMC: SPECIAL LIBRARIES ASSOCIATION (ROCKY MOUNTAIN CHAPTER)	182
ECS: EDUCATION COMMISSION OF THE STATES	183	SOCIAL SCIENCE EDUCATION CONSORTIUM (SSEC)	115
EDG: THE EDUCATION DIFFUSION GROUP	179	SOUTH CENTRAL BOCES	116
EDUCATION COMMISSION OF THE STATES (ECS)	179	SOUTH PLATTE VALLEY BOCES	116
EMILY GRIFFITH OPPORTUNITY SCHOOL	174	SOUTHEASTERN BOCES	116
EXPEDITIONARY BOCES	113	SOUTHWEST BOCES	116
FINANCIAL POLICIES AND PROCEDURES ADVISORY COMMITTEE	11	SPECIAL LIBRARIES ASSOCIATION (ROCKY MOUNTAIN CHAPTER) (SLA/RMC)	182
FORT LEWIS COLLEGE	172	SSEC: SOCIAL SCIENCE EDUCATION CONSORTIUM	186
FRONT RANGE COMMUNITY COLLEGE	172	STATE ADVISORY COMMITTEE FOR GIFTED/TALENTED STUDENT EDUC	11
FRONT RANGE COMMUNITY COLLEGE--BOULDER/ARAPAHOE CAMPUS	174	STATE ADVISORY COMMITTEE FOR SPECIAL EDUCATION	11
GERMANIC AND SLAVIC LANGUAGES AND LITERATURES (GSL)	180	STATE CERTIFICATED PERSONNEL PERFORMANCE EVALUATION COUNCIL	11
GRAND VALLEY BOCES	113	STATE COMMUNITY EDUCATION ADVISORY COUNCIL	174
GSL: GERMANIC AND SLAVIC LANGUAGES AND LITERATURES	180	T.H. PICKENS TECHNICAL CENTER	11
HCAC: HOME CARE ASSOCIATION OF COLORADO	181	TEACHER/SPECIAL SERVICES PROFESSIONAL STANDARDS BOARD	186
HOME CARE ASSOCIATION OF COLORADO (HCAC)	172	TECHNOLOGY IN EDUCATION (TIE)	183
LAMAR COMMUNITY COLLEGE	172	THE EDUCATION DIFFUSION GROUP (EDG)	186
LARIMER BOCES	172	THE MOBILE SCIENCE SHOW (MSS)	186
LESLEY COLLEGE	172	TIE: TECHNOLOGY IN EDUCATION	186
MAC: MONTESSORI ASSOCIATION OF COLORADO	187	TITLE I, ESEA COMMITTEE OF PRACTITIONERS	11
MARMOT, INC.	182	TITLE I, MIGRANT EDUCATION COMMITTEE OF PRACTITIONERS	173
MESA STATE COLLEGE	172	TRINIDAD STATE JUNIOR COLLEGE	116
METROPOLITAN STATE COLLEGE OF DENVER	172	UNCOMPAGRE BOCS	186
MID-CONTINENT REGIONAL EDUCATIONAL LABORATORY (MCREL)	179	UNITED STATES DEPARTMENT OF EDUCATION REGION VIII OFFICE	186
MIGRANT EDUCATION PROGRAMS	183	UNIVERSITY OF COLORADO AT BOULDER	173
		UNIVERSITY OF COLORADO AT COLORADO SPRINGS	173
		UNIVERSITY OF COLORADO AT DENVER	173

GENERAL INDEX (Cont.)

UNIVERSITY OF COLORADO HEALTH SCIENCES CENTER 173
UNIVERSITY OF DENVER 173
UNIVERSITY OF NORTHERN COLORADO 173
UNIVERSITY OF PHOENIX, COLORADO CAMPUS 173
UNIVERSITY OF SOUTHERN COLORADO 116
WELD BOCES 117
WEST CENTRAL BOCES 181
WESTERN INTERSTATE COMMISSION FOR HIGHER EDUCATION (WICHE) 173
WESTERN STATE COLLEGE 181
WICHE: WESTERN INTERSTATE COMMISSION FOR HIGHER EDUCATION

173
173
173
173
116
117
181
173
181

INDEX OF EDUCATORS AND OTHERS INTERESTED IN EDUCATION IN COLORADO

ABBEY, WILLIAM S	35	AMACK, BRIAN	75	ATENCIO, BRENDA	85	BARNES, RON	85
ABBIE, JOANNE	148, 154	AMADOR, ROCHELLE	45	AUFDERHEIDE, JALIAN	66	BARNETT, BETSY	59
ABDALNOUR, ANISA	3	AMBLER, AUDREY	28	AUSFAHL, BEVERLY	179	BAROCH, STEPHEN	38
ABEY, CAROLYN	15	AMMAN, RICHARD	84	AUSTIN, DAVID	15	BARON, ROBERT	142
ABEYTA, ALLEN	35	AMMON, DENNIS	46	AUSTIN, STEVE	138	BARR, ANNE	58
ABEYTA, DARRYL	67	ANON, CAROL	5	AUTRY, JOE B	113	BARR, CHARLEEN	95
ABEYTA, MARTHIA	32	AMSTUTZ, LYNN	138	AVALOS, CAROL	83	BARRETT, ADAIR	153
ABSHEAR, DON	78	AMUNDSON, JANE L	5	AWE, SUSAN	137	BARRINGER, BOB	160
ACKELSON, JOHN	17	AMY, CATHARINE	148	AXFORD, STEVE	82	BARRIOS, RICK	53
ADAME, MARY LOU	15	ANAYA, MARIAN	115	BABBITT, PEGGY	94	BARRON, JIM	88
ADAMO, JOSEPH	21	ANDERSEN, JULIE	184	BABCOCK, SALLY	44	BARRY, RICK	43
ADAMS, DONNA	79	ANDERSON, DALE	58	BACA, BETTY C DE	36	BARRYMAN, SCOTT	115
ADAMS, GARY	97	ANDERSON, DARRIN	93	BACA, LYDIA	67	BARSOTTI, PRISCILLA	43
ADAMS, KATHLEEN	36	ANDERSON, DIANA	68	BACA-BARNHART, ANNA	22	BARTEL, LEONARD C	46
ADAMS, LINDA	187	ANDERSON, DON	60	BACHENBERG, TOM	19	BARTLETT, BRUCE	49
ADAMS, MARVIN	42	ANDERSON, GARY	70	BACK, PEGGY	84	BARTLETT, ELLEN	38
ADAMS, MELISSA	65	ANDERSON, HELENE	20	BACKUS, DEBORAH	20	BARTLETT, MIKE	151
ADAMS, ROBERT	20	ANDERSON, JOHN	21	BACON, LEONA E	127	BARTLEY, MARCIE	83
ADAMSON, BOB	97	ANDERSON, JOHNE	74	BADGETT, DORENE	139	BARTO, BOB	185
ADAMSON, DAVID	59	ANDERSON, JOYCE	82	BARNER, JANET	48	BASHANT, BETSY	52
ADAMSON, PHYLLIS	97	ANDERSON, JUDY	34	BAILEY, ANN HALL	37	BASS, VALERIE	68
ADOLF, DOYLE	60	ANDERSON, KENNY	28	BAILEY, BARBARA	40	BATES, CHARLES	7, 11
ADOLPH, KATHERINE	36	ANDERSON, LAURA	138	BAILEY, BARBARA	70	BATES, DIAN	37
AGAYLORD, DONALD	153	ANDERSON, NANETTE	40	BAILEY, JAMES	69	BATEY, BARBARA L	2
AGGEN, RICH	96	ANDERSON, RANDA	43	BAILEY, KENNETH	42	BATTERBERRY, SHAWN N	37
AGONE, CAMILLE	90	ANDERSON, RICHARD L	28	BAILEY, MIKE	75	BAUBLITS, DIANE	27
AGRAZ, WAYNE K	186	ANDERSON, ROBERT A	171	BAILEY, TERRI	144, 156	BAUBLITS, TIM	77
AGUAYO, AL	95	ANDERSON, RUTH	28	BAILEY, VIRGINIA	96	BAUDER, JERRY	185
AJELLO, JEANNE	2	ANDERSON, SUE	179	BAILLIE, JUDITH	19	BAUMAN, DWIGHT "TED"	37
AKENS, LINDA	153	ANDRADE, JOANNE	94	BAKER, BOB	44	BAUMAN, TOM	37
AKERS, LARRY	6	ANDREWS, KAREN	72	BAKER, CAROL	40	BAUSERMAN, STEVEN	77
ALBI, J LYNN	17	ANDRUS, ELAINE	5	BAKER, DENNIS	25	BAUTISTA, MICHAEL	37
ALBY, THOMAS M	83	ANKER, KATHLEEN	28, 29	BAKER, HEIDI	63	BAXSTRON, DONNALEE	138
ALCORN, JANET	57	ANKER, MARCIA	57	BAKER, HEIDI	182	BAXTER, VANCE	93
ALDZ, ROXIE	63	ANSCHUTZ, SUE	94	BAKER, JUDY	72	BEABER, JAMES	56
ALEXANDER, DAVID	88	ANSSELL, GEORGE S	171	BAKER, STEVE	92	BEABER, STEPHEN D	23
ALEY, JANET	53	ANTHONY, TANNI	5	BALAKAS, THOMAS	22	BEACHMAN, TOM	72
ALFORD, ROBERT L	42	APKER, MIKE	34	BALCERAK, DAN	64	BEALL, JONI	29
ALIRE, CAMILA	42	APKING, RAY	75	BALDWIN, RICK	95	BEALL, MILLIE	87
ALLEN, BARBARA	125	APPLEWHITE, FRED	15	BALDWIN, DEBRA	173	BEARD, DONALD G	27
ALLEN, BEA	4	ARAGON, JESSICA	154	BALDWIN, SCOTT	171	BEARD, FLOYD	26
ALLEN, DARRELL	42	ARCHAMBEAU, GAIL PAIGE	36	BALERIO, BOB	74	BEATTY, STEVE	3
ALLEN, DAVID	92	ARCHIBEQUE, LARRY	72	BALES, JOYCE	173	BEAUMAN, WANDA L	36
ALLEN, DONNA	150	ARCHULETA, ERLINDA	2	BALES, JOYCE	82	BEBELL, DAVID	39
ALLEN, HAZEL	143, 153	ARDUESER, GAIL	97	BALL, VERDA	139	BECHARD, SUE	5
ALLEN, JAMES	18	ARELLANO, DAVE	74	BALLARD, JACK	24	BECHTEL, CYNTHIA	183, 186
ALLEN, KATHLEEN S	96	ARMER, BILL	36	BALLETINE, BARRY	68	BECK, CHARLES	61
ALLEN, KATHRYN	127	ARMITAGE, FRANK	57	BALLETINE, JEANNE	113	BECK, KEN	38
ALLEN, NANCY	43	ARMSTRONG, JAMES	28	BALLOGA, STEPHEN L	38	BECKER, TOM	172
ALLEN, PAM	22	ARMSTRONG, DELIA K	36	BARFORD, GARY	64	BECKMAN, JOHN	20
ALLEN, PERRY	43	ARMSTRONG, ROGER	151	BANDT, CURTIS	41	BECKMANN, DALE	92
ALLEN, PETER	62	ARNDT, IDABELLE	138	BARTIST, JIM	166	BEEBE, HAROLD	170
ALLEN, SHARYL	148	ARNOLD, CAROLE	151	BARBER, ANDREW	72	BEECHER, JACK	45
ALLEN, SHIRLEY	25	ARNOLD, JACQUELINE S	159	BARBER, BUDD	1	BEECROFT, HAL	94
ALLEN, VICKI	84	ARROYO, PAULA	35	BARBER, ANDREW	56	BEEHMAN, KEITH	179
ALLEY, TERRY	52	ARSENEAU, GUY	90	BARBER, SHELLEY	155	BEHNKE, JUDY	91
ALLEY, WILLIAM	84	ARTHUR, GARY	43	BARBIE-REDMOND, JO	94	BEHNSEN, DEBB	23
ALLRED, MARY ANN	159	ARTHUR, RICHARD C	37	BARRELA, MARKSHA	33	BEHRENS, RAYMOND	152
ALSOP, ROBYN	35	ARTUS, KATHERINE	161	BARELA, MICHAEL	131, 132	BELL, ENID	145
ALSTON, ALBERTA	152	ASCHENBRENNER, HENRY	30	BARHYDT, GORDON C	121, 156	BELL, SHERI	38
ALVARADO, GAYLE	65	ASHBY, KEITH	35	BARKER, JDEI	164	BELL, TOM	173
ALVTINE, GENE	65	ASP, ELLIOTT	38	BARNARD, DAWN	17	BELLAMY, G THOMAS	17

INDEX OF EDUCATORS AND OTHERS INTERESTED IN EDUCATION IN COLORADO (Cont.)

BELLVILLE, GUY	21	BISSELL, TODD	74	BOMERS, DWAYNE	92	BROWN, B. J.	74
BELSHE, CRAIG	63	BITNER, DANIEL	88, 89	BOMMAN, CHRISTINE L	162	BROWN, BELINDA	155
BELSTOCK, ALAN	35	BITNER, LYNN	26	BOXX, STEPHEN	161	BROWN, BONNIE	90
BELTEAU, TED	46	BITTLE, JAMES	20	BOYD, JACQUELYN	147	BROWN, CANDICE	150
BENCH, LINDA	87	BIXLER, JIM	185	BOYD-ENSTIGN, LINDA	113	BROWN, DONALD R	21
BENEFIELD, SCOTT	38	B-JORK, BEVERLY	140	BOYDSTUN, JAMES	71	BROWN, DONALD R	174
BENHAM, FRAN	75	BLACK, DAVID	47	BOYER, GENE	39	BROWN, J. PAUL	62
BENIVIDEZ, VERONICA	15	BLACK, KRIS	24	BOYER-PEDRAZA, MARY ANN	54	BROWN, JACK	50
BENNER, KAREN L	84	BLACKBURN, STEVE	51	BRAATEN, ANN	74	BROWN, JANICE	92
BENNETT, BETH	180	BLACKMAN, RUSSEL L	187	BRAATEN, ROGER	73	BROWN, JUDY	3
BENNETT, KEN	65	BLACKNER, LINDA	148	BRADFORD, RONDA	80	BROWN, KATHERINE	6
BENNETT, ROBYN	25	BLACKSTOCK, SHARON	163	BRADFORD, LINDA	147	BROWN, KEYVN	20
BENNHOFF, LAURA	146	BLACKWELL, BETTY	154	BRADLEY, CHRISTOPHER	137	BROWN, LARRY	42
BENNINGSDORF, BRUCE	98	BLACKWELL, DEBRA	50	BRADLEY, KATE	72	BROWN, MARY	126
BENSON, DAVID	64	BLACKWOOD, JEAN	155	BRADLEY, PAULA	56	BROWN, PAMELA	92
BENSON, NANCY	55	BLAIR, KATHY	19	BRADSHAW, LARRY	77	BROWN, PATRICIA	17
BENTON, PAT	34	BLAISDELL, JUNE	146	BRADY, ANN M	89	BROWN, RACHEL J	35
BENTON, ARTHUR	31	BLAKE, BARBARA	82	BRADY, LARRY	50	BROWN, REXFORD	37
BENTON, DENISE	97	BLANCHARD, SALLY	58	BRAGDON, LYNN	167	BROWN, SUE	58
BERGEN, VIRGINIA	70	BLANFORD, STEVE	3	BRAMON, ELAINE	15	BROWN, TOMMY T	61
BERGER, SUE ANNE	186	BLAUCH, CINDY	90	BRANCH, NOELLE	29	BROWN, WAYNE W	80
BERGHUIS, MARY	98	BLICK, WILLIAM	30	BRANDENHOFF, BUTCH	15	BROWN, WAYNE W	20
BERGMANN, PETER	72	BLISS, BARBARA	5	BRANDES, SUSAN	163	BROOKHART, BRIAN	42
BERGSTEDT, MIKE	17	BLOMEYER, SANDY	63	BRANDON, BILL	62	BROOKHART, LINDA	42
BERKHEIM, LINDA	20	BLOOD, TOM	74	BRANDON, CAROL	61, 62	BRUBAKER, MARYELLEN	140
BERNAU, DEBBIE	7	BLOOM, ELEISE	139	BRANDSTED, RONALD	69	BRUCE, JOHN	95
BERNERO, DIANE	22	BLOSS, SUE	155	BRANINE, KAY L	46	BRUCE, VICTOR	73
BERNHARD, FRANK	42	BLUNCK, ROD	2	BRANSTETTER, EILEEN	21	BRUCHEZ, PATRICIA A	86
BERRY, CAROL	75	BOATRIGT, PHIL	89	BRANTZ, MALCOLM H	125	BRUCHEZ, PATRICIA A	86
BERRY, CONSTANCE	17	BOCHATEY, LINDA	81	BRASSELL, DAN	143	BRUGGE, LINDA	78
BERRYMAN, SCOTT	127	BODIL, KNULL	81	BRECKENRIDGE, JAMES	87	BRUMMITT, JOE	74
BERWANGER, BETSY	84	BODOLAY, SYLVIA	138	BREEDEN, ROBERT P	16	BRUNELL, DAVID	182
BERZINS, DANETTE	180	BOETTCHER, ROGER	46	BREGAR, WILLIAM	75	BRUNELLI, ROGER O	55
BETIN, IRENE	131	BOGGS, ALISON	16	BRENDZA, JOHN	40	BRUNER, CYNTHIA	17
BETTGER, RICK D	174	BOHART, JANET	15	BRENDZA, KATHLEEN	63	BRUNO, DONALD	139
BETTULO, JOHN	94	BOHLING, EARLINE	57	BRENGEN, MARYLYN	144	BRUNO, THOMAS J	116
BETTS, CAREY D	83	BOICE-WILLY, JEANNE	72	BRENNER, JERRY	60	BRYANT, JOHN	162
BETZ, CARY DEE	55	BOLGER, KAREN	57	BRENNER, ROGER	93	BRZEJNSKI, JOHN	64
BETZ, CHERYL	37	BOLGER, TAFFY	54	BRESSLER, HOLLY	94	BRYANT, JOHN	155
BEVANS, DWIGHT	47	BOLGER, TANYA	149	BREWER, EDWARD A	150	BUCHANAN, NANCY K	15
BEZONA, ROY	67	BOLT, NANCY	7, 161	BREWER, ROBIN	5	BUCHER, DANIEL	18
BICKEL, SANDRA	64	BOLTON, JOE	55	BRICKEY, JIM	39	BUCKHOLTS, WALT	72
BIDDISON, CLAIR	152	BONGARDNER, EVERETT	53	BRIGHT, LENORE	24	BUCKNER, JOHN	22
BIEKERT, DAVID	114	BOMHOFF, AMY	69	BRIGGS, KAREN	152	BUCKNOWSKI, THERESA	40
BIESHAAR, CAROLE	19	BOOS, RICHARD	15	BRIIX, DONALD	86	BUFFALO, LAURA	116
BIGGS, DOROTHY	167	BOOTH, RON	24	BRIIX, PAMELA J	87	BUFFHAM, KATY	151
BIGGS, ELIZABETH	36	BORCHIK, LARRY	48	BRINK, JACK	63	BUKHSAR, DOROTHY	83
BILLER, GEORGE	30	BORESON, JOSIE	65	BRINKS, MICHAEL	72	BULLARD, CHRISTINE	55
BILLIG, SHELLEY	179	BORLAND, LARRY	19	BRISCOE, GERRY	34	BULLOCK, BETTE	58
BILLINGSLY, CHERYL	180	BORMAN, JANET	42	BRITTON, KIRK	60	BUNNELL-SHADE, LINDA	48
BILLINGS, JANE	93	BORNHANN, JENNIFER	64	BRITTON, LARRY	72	BUNTING, LINDA	173
BILLS, STAN	75	BORQUEZ, DOLORES	21	BROCK, MARGARET	71	BURCIAGO, MARY ELLEN	46
BINDER, DEBORAH	18	BOSLEY, CATHERINE	53	BRODIE, SANDRA	59	BURDICK, LANCE	53
BINDER, DONALD D	73	BOSS, JACKIE	116	BRODIE, CONNIE	28	BURGER, KENT	80
BINGHAM, FRANK	35	BOSNA, DEBRA	146	BROECKERT, PATRICIA	29	BURGESS, DALE	23
BINTLIFF, BARBARA	127	BOSS, JANET	160	BROCK, MARGARET	57	BURGESS, NANCY	23
BIPPUS, PATRICIA	54	BOSTDORFF, KEN	165	BROWN, CHERYL	82	BURHENN, JIM	179
BISHOP, LORRAINE	35	BOTT, SHERRY	114	BROOKHART, CLIFFORD O	45	BURKE, DOROTHY	64
BISHOP, SUE	87	BOURBEAU, DON	55	BROSS, DONALD	16	BURKE, GENE	57
BISHOP, TERRY	42	BOWEN, MAUREEN	95	BROWN, ALLAN	24	BURKE, JAMES M	43
BISHOPP, THELMA	29				27	BURKE, WILLIAM	17

INDEX OF EDUCATORS AND OTHERS INTERESTED IN EDUCATION IN COLORADO (Cont.)

BURKERT, TERESA	143	CAPILLUPO, JEAN N	16	CHANDLER, KATHLEEN	137	CLEMENTS, LINDA	91
BURLESON, RICH	51	CAPRA, DEBBIE	17	CHANDLER, SUE	5	CLEMENTS, LINDA	114
BURLEY, ROY	38	CARABELL, JANET	7	CHANDLER-REED, SUSAN	151	CLINTON, KATHY	57
BURMAN, KAY	125	CARARA, MARK	44	CHANT, RUTH DE	142	CLOSE, KAY	35
BURNES, JUDITH	3	CAREY, RAY	74	CHAPDELAIN, JOHN	80	CLOUGH, MICHAEL	82
BURNETT, LINDA	85	CAREY, SCOT	66	CHAPMAN, DAVID	63	CLOUSE, PAUL	76
BURNETT, MARGARET E	96	CARINCI, PRISCILLA	85	CHAPMAN, PATRICK	3	CLOYD, JEAN	147
BURNHAM, MICHAEL	185	CARL, JOANNE	50	CHARLES, KAHLE	25	CO-DIRECTORS, JOHN MIKULAS	84
BURNLEY, KENNETH S	185	CARLEO, ROXY	32	CHARLES, LARRY	56	COCKRILL, CHRIS	63
BURNS, BILL	28	CARLILÉ, JERRY	69	CHARNES, ALAN N	182	COCKWELL, PAULA	15
BURNS, DONNA	149	CARLQUIST, BILL	34	CHASE, CHAD	47	COCKWELL, PAULA	16
BURNS, DONNA	17	CARLSEN, CAROLE	43	CHASE, CHARINE	47	COODINGTON, KENNETH	24
BURR, WILLIAM R	55	CARLSEN, GAIL	22	CHAVEZ, JUDITH A	35	COHEN, ALLAN	17
BURRELL, BOB	57	CARLSON, GERALD	165	CHAVEZ, MARIA	36	COHEN, LINDA	23
BURROWS, ANDREA	155	CARLSON, JANET	95	CHELF, LINDA	72	COHEN, STEVEN	24
BURSCH, ROYCE	25	CARLSON, PAT	97	CHELIUS, DENISE A	5	COKER, WALTER	71
BURT, STEVE	17	CARLSON, SUSAN	17	CHEN, LYNN C	159	COLAIZZI, NANNETTE	57
BURTIS, MACK	149	CARLTON, LLOYD	57	CHENOMETH, BILL	64	COLBY, NONA	152
BURTON, ELIZABETH	20	CARMICHAEL, KEITH	29	CHENOMETH, MARILYN	116	COLE, DAVID B	185
BURWELL, DOUG	42	CARNEY, RANDY	59	CHENOMETH, RICK	92	COLE, PAMELA S	59
BURWELL, JOHN	52	CARNICA, DENISE	145	CHENOMETH, SHARON	22	COLE, PATRICIA B	45
BUSH, MARY JO	159	CARNS, BRENDA	41	CHESTNUT, MARY	29	COLE, ROSALIE	28
BUSHEY, JOHN	42	CARPENTER, DICK	54	CHESTNUT, ALAN	78	COLE, STEVEN W	38
BUSKIRK, WILLIAM VAN	81	CARRICATO, FRAN	92	CHILDERS, JOE	44	COLEMAN, LARRY	50
BUSSEAR, PAULINE	163	CARRIER, ROBERT	1	CHILDERS, WALTER	42	COLEMAN, RICHARD	86
BUTERO, JASPER	66	CARROLL, HEATHER	75	CHIUNTI, GLORIA	35	COLEMAN, STEVE	54
BUTLER, SCOTT	73	CARRUTH, ROBERT	94	CHOCK, COLLEEN	28	COLIA, CLIFF	52
BUTTERWORTH, CLOVIS	15	CARSON, SHARON	44	CHOMKO, BARB	146	COLLEARY, SHAWN	22
BUTTON, LINDA	94	CARTER, BECKY	154	CHOSZCYK, ANNETTE	96	COLLETTI, BOB	132
BYBEE, JAN	56	CARTER, DEBBIE	44	CHRISMAN, KENT	3	COLLINS, BEULAH	154
BYERS, MELAINE	58	CARTER, DENNIS	24	CHRISTENSEN, LAURA	143	COLLINS, EARL	174
BYRN, RICHARD	173	CARTER, DOROTHY	5	CHRISTENSEN, DOUGLAS	43	COLLINS, MARK E	15
CABE, JODY MC	159	CARTER, JENNIFER	172	CHRISTENSEN, FRANK	147	COLTER, MARILYN	153
CABRERA, RON	15	CARTER, LARRY	166	CHRISTENSEN, LAURA	142, 143	CONCOWICH, MARGUERITE	149
CADRAIN, JOANNE	141	CARTON, KATHY	181, 183	CHRISTENSEN, JACK	38	COMMONS, NANCY	28
CADWALLADER, SHELLEY	144	CARUSO, ELLEN	32	CHRISTENSEN, LAURA	115	COMMONS, JULIE	138
CADWELL, DONI	54	CARUSO, JACK A	17	CHRISTENSEN, RON	142	COMATSER, JAMES	90
CADY, ROBERT	23	CASEBIE, TODD	62	CHRISTIAN, KELLY	81	CONDER, ROBERT	78
CAGNEY, KIM	141	CASH, DORA	40	CHRISTIANSEN, LAURA	96	CONGER, GEORGE R	35
CAHN, MICHELLE	22	CASPERSON, LAURA	180	CHRISTIE, RICHARD	28	CONLEY, NORMA	171
CAIN, LOU	148	CASS, DALE	31	CHRISTIE, SHARON	81	CONLEY, TERRY	62
CAIN, NANCY S MC	149	CASS, MARY	31	CHRISTMAN, JOHN	138	CONNELL, KAREN	5
CALER, SYDNE	140	CASTAGNA, RON	27	CHRISTOPHER, CRAIG	28	CONNOR, LOUISE	7
CALHOUN, LANA	184	CASTRO, PATRICIA	58	CHRISTOPHER, JOHN	3	CONNOR, MARILYN	70
CALIFANO, GERALD	83	CASTRO-REINO, PILAR	37	CHRISTY, W KEITH	69	CONNER, RUSSELL	126, 127
CALLAHAN, TIM	42	CATBAGAN, INEZ	142	CHUBBUCK, LYNN	152	CONNOR, TOM	181
CALVERT, LOIS	161	CATES, TERRY	17	CHURCHWELL, ERVIN	49	CONNORS, KAREN	57
CAMERON, PAUL	61	CAUGHEY, BRUCE	77	CICATELLI, PETER	40	CONNORS, MIKE	27
CAMERON, GREG	49	CAULK, DENNIS	183	CICCHINELLI, LOU	179	CONRAD, RONALD	57
CAMPBELL, AUGUST	20	CAVANAUUGH, KATHLEEN	38	CIGNEROS, JUANITA	150	CONROY, BARBARA	15
CAMPBELL, BARBARA	166	CESSNA, KAY	23	CITO, ROBERT A	115	CONSIGLI, KATHY	24
CAMPBELL, BRUCE	64	CHADD, DONNA	42	CLANNIN, LYNN	56	CONSTANT, LYDIA	44
CAMPBELL, EUGENE	4, 11	CHADWICK, MICHAEL	159	CLARK, CAL	70	CONTRERAS, SUSANA	15
CAMPBELL, JOHN	121, 146	CHAFFEE, DAVID E	56	CLARK, CAROLE	79	CONWAY, COLIN	24
CAMPBELL, LORI	156	CHAMBERLIN, JAMES	42	CLARK, FAITH	7	CONWAY, ELLEEN	168, 181
CAMPBELL, MARY ALICE	185	CHAMBLISS, BILL	73	CLARK, OPAL	49	CONWAY, GREG	72
CAMPBELL, RICHARD	47	CHAMPLIN, GUY E	140, 152	CLARK, SUE	20	COOK, CAROL	29
CAMPBELL, LORI	152	CHAN, HARRY	35	CLASPPELL, PEG	17	COOK, CRAIG	35
CANADA, CHARLYN C	144		54	CLAY DAVID	2	COOK, HOLLY	16
CANNIFF, SKIP	57		84	CLEMANS, ROYCE	60	COOK, JAMES	30
CANTRELL, GEARY	84			CLEMENTS, ANN MORRISON	90	COOK, RUTH	141, 155

INDEX OF EDUCATORS AND OTHERS INTERESTED IN EDUCATION IN COLORADO (Cont.)

<p>COOK, TONI COOK, VIVIAN COONFIELD, SHIRLEY COONITS, SALLIE COONTZ, ANN COOPER, FRANK COOPER, SHERRY COOPER, TRACY COOPER, TRACY COOPER, WALTER COPE, MARYANN COPPA, FRANK COPPINGER, MARY ELLEN CORASH, DENNIS CORBETT, KELLY CORBIN, CORRINE CORBIN, GLORIA CORDOVA, DELORES CORDOVA, JOHN CORDSON, BILL CORRETE, KEITH COSBY, MARGE COSPER, DEBORA COSSMAN, MICHELLE COSTA, BETTY COSTANZO, MICHAEL T COTTRELL, STEVE COUFAL, GERRY COULTER, GARRY COULTER, LILLIE COVINGTON, LINDA COWART, SHIRLEY COMGILL, DOROTHY COX, BILL COX, SANDRA L COX, SANDRA S COYLE, MURIEL COYLE, WILLIAM CRABBS, MONTE CRABTREE, NANCY CRAMER, LILLIE CRANE, CATHY CRANE, DELORES J CRANMER, MARILYN CRAWFORD, CINDY CRAWFORD, DAVID CRAWFORD, FRED CRAWFORD, JIM CRAWFORD, MIKE CRAWFORD, SHIRLEY CRENSHAW, LYNN CRESPIN, YOLANDA CRESS, ANN CRIMMINS, MARY CRISP, JANIE CRIST, WENDY CROCKER, MAUREEN CROM, NANSI CROOK, JUDY CROSS, DON CROUSE, ALVINA LUJUAN CROUSE, SHANNON</p>	<p>77 42 48 63 148 50 56 140 93 185 65 73 75 16 165 114 167 92 16 57 148 47 149 62 141 52 147 46 26 26 67 98 81 155 70 27 86 50 17 25 74 70 60 16 90 91 38 162 63 5 166 144 46 52 40 7 65 125 56 36 83</p>	<p>CROWTHER, MACK CRUME, KATHLEEN CRUMP, JUDY CRUZ, VERALEE CSERESNYES, CSABA CULLEN, JIM CULLEN, RUTH ANN CULP, HOWARD CUMMING, LINDA CUMMINGS, LEON CUNICO, CONNIE CURRY, LINDA CURTIS, BRENT CURTIS, DAVE CUTTER, LARRY CZEJKA, BARBARA CZEJKA, CHRISTINE D'AMBROSIA, MICKEY DALY, KAREN DAM, AI DAMAS, JUDITH DAMON, LINDA DANRELL, MARCIA DANRELL, MARTIN DANCY, ANN DANDRIDGE, WILLIAM DANIELSON, MORRIS DANIN, LAURA DANIN, ROB DANIN, ROB DANKO, M JANE DARCY, LINDA DARROW, DEBBIE DASKO, GEORGE DAVID, WANDA MC DAVIDSON, ROSCOE L DAVIDS, ERIC DAVILA, LIZ DAVIS, BARBARA DAVIS, CHARLOTTE DAVIS, DANIEL DAVIS, DON DAVIS, EARL A DAVIS, GLENN B DAVIS, JOY DAVIS, JULIE DAVIS, LEW DAVIS, MARY DAVIS, RANDALL DAVIS, RON DAVIS, WILLIAM DAVISON, IVAN DAVY, MEL DAWE, SHARON DANSON, DEBORAH DANSON, KATHLEEN DANSON, LINDA DANSON, SANDI DANSON, VERA DAY, DONNA DAY, JIM DAY, META DAZEVEDO, PAT</p>	<p>32 40 145 82 132 56 82 73 142, 182 82 18 35 20 115 2 45 54 28 7 20 158 21 96 42 172 2 90 46 90 76 57 67 82 164 23 67 7, 182 27 93 38 48 54 5 162 40 36 25 76 30 82 154 20 20 155 179 30 42 115 85 45 17</p>	<p>DAZZIO, CARL DEADERICK, KATHY DEAL, WILLIAM E DEAN, BARBARA DEAN, CORKY DEAN, MARILYN S DEAN, VICKI DEANGELIS, FRANK DEBELL, JOE DEBONO, IAN M DEBUS, DAVID A DEE, DENNIS DEES, BARBARA DEGHETALDI, LAURA DEGROOTE, DOUGLAS DEGROOTE, MARCIA DEGUIRE, MIKE DEGURSE, NANCY DELANEY-HAYNES, CHRIS DELAY, JAN DELCARO, ADRIAN DELLACROCE, PAUL DELLIT, KEVIN H DENHAM, MARCIE DENI, HOLLY DENIRO, KATHLEEN DENIS, CHARLES DENNEY, JACK DENNEY, RICHARD DEPP, ROBERTA DERMER, BRYAN DEROSE, MIMI DESELM, DAVE DESELM, HAROLD D DESPAIN, BARBARA DETHELLER, KEN DEVINCENTIS, JOHN DEVRIES, DAVE DEW, RODERICK DEWALT, HAROLD DEWITT-FENLEY, EVELYN DEY, BARBARA DEZENGREMEL, KATHY DIAZ, FRIEDA DIBLASI, HOMIE DIEDRICH, GEORGE DIEDRICH, JOAN DIEDRICH, SANDY DIERAUE, JOYCE DIETRICK, KATHY DIFFORD, KRISTI DIGIACOMO, DAVID DILKA, VELMA J DILL, CATHY DILLEY, DAVE DILLON, ART DILLON, JOYCE DIMIT, THOMAS DINKINS, DAVID DIPAULO, LOU DIRSCHL, LANA DISARIO, DENNIS</p>	<p>83 62 27 73 184 154 80 58 70 53 81 36 145 49 185 68 114 24 66 66 116 180 45 86 62 139 82 39 84 87 138 68 22 25 173 24 42 87 3 160 30 154 7 24 16 62 58 23 18 145 186 57 56 83 94 46 64 64 145, 146 58 2 65 56 95</p>	<p>DISARIO, RICHARD DISHANT, JULIE DISHANT, MARY ANN DITTMAN, CHRIS DIXON, KAREN DODD, PARKER DODDS, STAN DOHERTY, BEN DOHERTY, EDNA DOHERTY, JOHN DOLL, MARGARET DOMBAUGH, JOHN DOMBROWSKI, CASS DOMENICO, NORINE DOMINGUES, LARRY DONAHUE, JOE DONAHUE, MARY DONALDSON, JON DONLAN, JEFFERY P DONLEY, JILL DONNELLY, EVELYNA DONNELLY, JOETTE DONOVAN, BRIAN DONOVAN, MARK DONOVAN, PATRICIA DONSELAAR, RON VAN DOOLEY, DEBBY DORAN, JENNIFER DORNSEIF, KAREN DORR, PEGGY DORRELL, GLENN DORSEY, CHERYL DOSEN, MILDRED DOSS, HELEN DOSS, JERRE DOUGHERTY, DARLENE DOUGLAS, LAURA STEIN DOUGLAS, GARY DOUGLASS, SUSAN DOUNAY, MARY DOM, GAIL DOMELL, ARTHUR DOWNS, LINDA DOMSE, JUDY DRAKE, KAY DRAPER, MILLY DREIER, PEGGY DRESEN, LORAIN DRESSLER, BOYD DRESSMAN, MELANIE DREW, JAMES DREXEL, ROBERT DROBNEY, BRETT DRUGOS, KATHLEEN DUARTE, ABIE R DUARTE, JOSEPH DUBOIS, DAVID DUBROVICH, MIKE DUCIC, JAN DUCKER, JAREN J</p>	<p>45 164 152 19 64 3 91 66 39 38 56 27 172 137 18 18 164 59 154 39 2 28 20 21 18 63 141 165 125 62 29 137 113 68 39 5 34 140 23 182 69 150 144 97 132 153 98 29 23 48 54 22 70 33 82 32 39 139 143 143</p>
--	--	--	--	--	---	--	---

INDEX OF EDUCATORS AND OTHERS INTERESTED IN EDUCATION IN COLORADO (Cont.)

DUCLO, RHONDA	148	EHNI, PAUL	64	ESTELLE, JOAN	145	FLENNIKEN, CHRIS	148
DUDDEN, ROSALIND	164	EIDSON, ALREETA	161	ESTERBROOK, WILLIAM	25	FLESCHE, ELIZABETH	82
DUFF, MICHAEL	22	EIKERMANN, SHERMALEE	60	ESTRADA-MAST, JOANN	36	FLETCHER, JINCY	18
DUFFIELD, DEBRA	152	EINSPAHR, MONICA	92	ETIE, LIZ	138	FLETCHER, PAT	66
DUFFY, JAMES	5	ELARTON, ELDON E	81	EUBANK, SUSAN	161	FLICKINGER, DEBBIE	88
DUGAN, CAROL LEE	151	ELBE, JOYCE	171	EVANS, ALMA	34	FLOR, ERIC	22
DUGAN, DIANNE	20	ELDER, GEORGE	149	EVANS, HOLLY	154	FLORES, DENNIS	82
DUMPH, BETTY	95	ELDER, KATE	132	EVANS, JOANN	1	FLORES, GERARD	83
DUNAGAN, JUDY	115	ELDER, MARLENE	137	EVANS, JOEL	73	FLYNN, MIKE	29
DUNAWAY, JOHN	56	ELDRIDGE, THADEA	156	EVANS, KENDALL	80	FOLAND, GALE	3
DUNCAN, ROBERT E	69	ELDRIDGE, MIGUEL	17	EVANS, ROBERT	171	FOLEY, VERNA	74
DUNKELBERGER, M GREGG	90	ELKIN, JANET	132	EVERETT, CHARLES	71	FOMER, MARGARET A	35
DUNKLE, CHERYL	38	ELKJER, KAREN	20	EVERETT, PATTY	126	FOMER, ROBERT	184
DUNLAP, DAVID	23	ELLER, ANN	47	EVIG, DAN	85	FONG, YEM	167
DUNLAP, NANCY	61	ELLERBY, RICHARD	64	EWERT, BRIAN	40	FONTANIER, LYNNE	1
DUNN, LA QUITA	141	ELLINGER, DEBRA	79	EWING, JAMES R	61	FORE, JONATHAN	32
DUNN, LAQUITA	50	ELLIOTT, JIM	94	EYLER, BILL	39	FORMAN, SUSAN	154
DUNN, REBECCA	47	ELLIOTT, KIRK	48	EYMANN, RAYNER	34	FORREST, KEN	63
DUNN, TERRY	15	ELLIOTT, SANDRA	13	EYSDEN, PATRICIA VAN	160	FORRESTER, JOE D	171
DUNNELL, RUTH	131	ELLIS, ARTHUR J	2	FABRIZIUS, KATHY	31	FORSMAN, RICK	127
DUPONT, RONNIE	33	ELLIS, EDWARD	28	FALCH, JIM	179	FOSHA, KEN	53
DURAN, ISAAC	82	ELLIS, ELIZABETH	145	FANTE, ANNETTE	38	FOSTER, ANN	63
DURAN, MATTHEW	18	ELLIS, JIM	58	FARRELL, DAVID	6	FOSTER, LYNDA	86
DURAN, MIKE	67	ELLIS, ROGER	145	FARRELL, MIKE	38	FOSTER, MARTIN	69
DURAN, PAM	94	ELLIS, SHIRLEY	19	FARRELL, TOM	38	FOSTER, VENDY	96
DURAN, SHIRLEY	32	ELLISON, JANE	38	FAST STEVEN C	24	FOUBERT, DONNA	17
DURBIN, JEFF S	92	ELM-SINN, CINDY	82	FAUCETT, KATHY	147	FOWLER, MIKE	15
DURKIN, JAN	6	ELMROD, ANN	41	FAUGHMAN, BEV	49	FOX, ANNIE	155
DUSEN, SANDY VAN	155	ELSBERRY, KEITH	47	FAYCETT, DEBRA	7	FOX, JILL	38
DUTRA, GARY	56	ELSE, HARLAN E	41	FAYAD, SUSAN	7	FOX, ROY	96
DUVALL, JOHN	81	ELSMER, DEBBIE	79	FAYER, LARRY	58	FRANCIS, ARDELL RIVERA	37
DUZIK, G A DUKE	72	ELSNER, DEBBIE	173	FAYRER, ERIC	2	FRANK, KATHY	57
DVORAK, C CHARLES	114	ELSNET, JAMES	6	FEHRINGER, KENNETH	69	FRANK, PAUL	16
DWYER, DIANA	164	EMESON, RENEE	7	FELDMAN, ROSALIE	165	FRANKS, CYNTHIA	96
DWYER, SHARON	94	ENDERUD, LORETTA E	145	FENNIE, LAUREL	98	FRAZIER, LARRY	31
DYCKES, MARTHA	184	ENGL, CYNTHIA	48	FERCHAU, HUGO	87	FRAZIER, TOM	79
DYE, ROBERT	22	ENGL, NORMA	151	FERGUS, BETH	88	FREDELL, ERIC	95
DYE, WILLARNE	158	ENGELKER, JAMES	89	FERGUSON, JEFFERY	137	FREEL, PENELOPE	87
DYER, CHARLES	65	ENGELN, JAY	43	FERGUSON, STEVE	46	FREEMAN, RICHARD	43
EADS, WAYNE	94	ENGENOEN, BARBARA	56	FETZER, ROSEMARY	91	FRENCH, SCOTT	48
EASTIN, JON	94	ENGLER, VICKY	76	FICCO, GINNY	74	FRENCH, TOM	141
EASTIN, SUSAN	132	ENGLISH, DOUGLAS	97	FIEDLER, CHRISTOPHER	68	FRENCH, TOM	50
EASTON, HARRY	70, 71	ENGLISH, CARLEANE M	172	FIELDEN, FRANK	5	FRICKE, DAVID	70
EATON, BILL	26	ENGMAN, VIRGINIA	37	FIELDER, DONALD J	40	FRIDDLE, RICK	127
EAVES, STEVE	19	ENSEY, LOWELL	16	FIELDER, DOTTIE	38	FRIENDE, BECKY	21
EBERHART, DAVID K	20	ENSGN, LOWELL	28	FILBIN, JANET	5	FRIGETTO, FLORENCE	73
ECK, JIM	49	ENSGN, JIM	28	FINK, ROSE	162	FRITCH, ROY	46
ECKERLING, WAYNE D	35	ENTHOFEN, BOB	24	FINKLE, ROB	82	FRUNZI, KAY	76
ECKHARDT, LENNARD	52	EPHLAND, CONNIE	55	FINNIGSMIER, LARRY	43	FULLER, DON	173
ECKLES, JEANNINE	63	ERDMAN, JANETTE	82	FIRME, LYNDA	80	FUNK, GARY	57
EDELEN, JOSEPH R	182	ERICKSON, JANINE	180	FISCHER, CYNTHIA	58	FURDA, LARRY	47
EDELEN, TISH	5	ERICKSON, KAREN	185	FISCHER, DAVID	22	FURNESS, CURT A	17
EDELMAN, LARRY	165	ERMEL, ROD	45	FISHER, BEV	62	FURNESS, CURT A	17
EDIE, KATHLEEN CLARK	162	ERMEL, SHIRLEY A	37	FISHER, JANET C	36	FUSSELL, DAVID	48
EDINGER, DAVID	17	ERTMER, BILL	84	FITZGERALD, ERIC S	180	GABE, KAREN	56
EDMONDS, JOAN	71	ESCH, PAT	26	FITZPATRICK, MICHAEL	57	GABEHART, JAN	144
EDMONDS, NANCY	93	ESPARZA, JESSE	28	FLAMING, NANCY	65	GAGEN, ED	49
EDSTROM, SHARON	137	ESPINO, IRIS	142	FLAUGHER, MICHAEL	22	GALLAGHER, MICHAEL C	151
EDWARDS, BILL	96	ESPINOZA, CELINA	32	FLEISCHAUER, NEIL	95	GALLEGOS, BETH	172
EDWARDS, GLENN	22	ESPINOZA, OTTO	115	FLEMING, MARY	16	GALLEGOS, BRIDGETTE	15
EDWARDS, LEE	78	ESQUIBEL, EMILIO A	37	FLEMING, PAUL	131		19
EDWARDS, SALLY	36	ESTELL, DAN W	30		63		
EDWARDS, SUSAN	35						

INDEX OF EDUCATORS AND OTHERS INTERESTED IN EDUCATION IN COLORADO (Cont.)

<p>GALLEGOS, IVA L GALLEGOS, MARGE GALLEGOS, MIKE GALLEGOS, PHIL GALLEGOS, RICK GALLEGOS, ROBERT GALLEGOS, VIVIAN GALLEGOS-JARAMILLO, LUCILLE GALOVICH, BONNIE GALVEZ, ARZELIA GALVIN, MICHAEL J GAMACHE, LEANN GAMACHE, LEANN GAMBLE, JOHN GAMBLE, TODD GAMMILL, CRISTINA GANGE, JOYCE GANT, JAMES GARCIA, DOLORES GARCIA, DONALD GARCIA, ERNESTINE GARCIA, GENEVIEVE GARCIA, JAKE GARCIA, JAMES GARCIA, JEANETTE GARCIA, JOANN GARCIA, JOSEPHINE GARCIA, MARY A GARCIA, SUSAN GARCIA, THOMAS GARCIA, TOM GARCIA, VALERIE GARD, TOMMIE ANN GARDNER, BEVERLY GARDNER, JEANNE W GARGUILLO, JIM GARLAND, HAL GARNEAU, MARGE GARNEAU, BARBARA GARNER, BARBARA GARNER, MADELYN L GARVIN, BARB GARZON, GERRY GASS, MIKE GASSER, DALE GASTELLUM, RICHARD GATES, LISLE GATEWOOD, PATRICIA GAVIN, DAVID GAVIN, GRACE GEARHEART, JO ANNE GECUICZ, SANDRA GERRIG, JODY GERRIG, P JODY GELENER, CHRISTOPHER GENOVA, NANCY GENTRY, BRUCE GENTRY, KEITH GENTRY, CHRISTOPHER GEORGE, RANDY GEORGE, TOM GERBER, LYNN T GERK, GEOFFREY</p>	<p>33 180 85 43 43 18 33 34 21 37 90 186 24 28 63 85 2 53 33 15 46 42 83 32 115 94 29 184 46 166 34 127 15 40 113 67 68 37 154 150 40 44 29 39 37 17 2 180 83 161 35 83 171 68 69 88 53 92 15 50, 51</p>	<p>GERMAIN, JANE ST GERMES, SHARON GERNER, SHERRY GERSIC, LORETTA GETTE, RONDA GHIST, ANNA GIACOMINI, NANCY GIBBONS, ANN GIBBONS, TOM GIBSON, DANA GIBSON, FAYE GIBSON, GORDON GIDDINGS, GENE GIESE, DENNIS GIESE, JAMES GIFFORD, ARDELLE GIFFORD, BRENDA GILBREATH, ED GILL, MARY GILL, ROBERTA GILLENWATER, BILL GILLIAM, KATHY GILMORE, NANCY GILMORE, NORMA GINNIS, DEBORAH MC GINSBERG, RICK GINTY, EDWIN GLANDT, RON GLEASON, PATSY GLECKLER, LINDA GLENN, FLORENCE GLOVER, KATHY A GOAR, JERRY GOAR, TINA GODRES, JAN GOE, DONALD K GOERING, ELLEN GOERNER, PHIL GOETZFRIED, LESLIE GOINES, CLIFTON GOINGS, BARBARA GOLDBERG, DAVID GOLDEN, JOY GOLDMAN, EDITH GOLIGHTLY, KATHRYN GOLLITHER, JANEANE GOMEZ, JEFF GOMEZ, LILLIAN GONSER, ELSIE GONZALES, CONNIE GONZALES, FRANK GONZALES, FRANK N GONZALES, HENRY GONZALES, LINDA GONZALES, MARTIN GONZALES, RICHARD GONZALES, THOMAS GONZALEZ, PATRICIA GOODLOE, MARTA GOODMAN, ELIZABETH GOODSON, DE AN GOODWIN, JAMES</p>	<p>162 94 76 86 153 79 69 29 34 5 74 30 186 150 94 39 87 94 141 171 116 167 172 64 58 40 65 53 70 151 72 28 22 28 185 17 81 58 15 141 152 93 185 56 19 132, 163 151 36 82 82 83 172 82 29 179 73 48</p>	<p>GERAL, BARBARA GORDON, MICHAEL GORZE, BRUCE GOSHERT, MARY ANN GOTTLOB, CAROL GOTTO, ANNA MAE GOTTO, JOHN A GOULDEN, BETTY GOWANS, ELLA GOWIN, GREG GRADOZ, MIKE GRAFF, LARRY GRAFF, MAUREEN GRAHAM, DEBORAH JOHNSON GRAHAM, DON GRAHAM, RODNEY GRAHAM, RUTH GRALAPP, MARCELEE GRAMM, FRED GRAMS, LIZ GRAMS, LIZ GRAMS, WARREN GRANBERG, JEAN GRANDSTAFF, MICHAEL GRANLUND, WILLIAM C GRANT, CHARLES GRANTHAM, FRED GRANTHAM, GEORGIA A GRASMICK, LAUREN GRASMICK, STEVEN GRASSER, ANN GRAUBERGER, JOHN GRAVES, PENNY GRAY, BEV DE GRAY, DAVID GRAY, ELAINE GRAY, ELAINE GRAY, KATHY GRAY, MARTI GRAYBEAL, WAYNE GREAVES, MELVIN GREGG, A RAY GREEK, MICHAEL GREEN, DEBORAH GREEN, RITA GREEN, SHARON GREEN, WILLIAM GREENAWALD, DALE GREENMAN, BARB GREGG, CHERYL GREGG, J BRUCE GREGORICH, MIKE GREULE, CINDY GREULE, JAMES GRIBBEN, JIM GRIBCO, LARRY GRIEGO, IRENE GRIEGO, JOHN GRIESE, PAUL GRIFFIN, KIN GRIFFIN, DIANE GRIFFIN, PEGGY</p>	<p>7, 161 56 94 50 139 82 74 115 6 26 16 18 56 36 46 69 156 138 60 187 38 152 30 21 79 62 30 30 172 55 149 54 95 95 92 22 113 23 145 160 41 34 185 166 116 72 83, 84 45 29 30 80 57 42 92 18 146 84</p>	<p>GRIFFITH, MARY GRIGG, BONNIE GRIMM, RICK GRINDLE, BILL GRIPPE, PATRICK GRISHOW, WENDELL GRISWOLD, JUDITH GRISWOLD, VAUGHN GROMKO, MARY GROSS, CINDY GROSS, LOIS GROSS, ROBERT GROVE, CHARLES GROH, ROSEANNE GRUBB, ED GRUBER, LALA GRUVER, NYLA GUERRERO, TITO GUESSERO, ANTHONY B GUEST, HARVIE L GUILD, ALISON GUNN, HANSELL GURULE, ALFIRIO GUSTAFSON, GLENN GUTSCH, LINDA GUTTING, CAROL GUZMAN, VIRGINIA HAAS, MELANIE HABERMAN, KAREN HADDOCK, ELLEN HADLEY, DEBRA HAGAN, RICHARD HAGE, RON HAGEMAN, GAIL HAGEN, MOLLIE HAGER, BETH HAGGART, CORRINE HAGLUND, KRISTINE HAHN, JERRY HAHN, KEVIN HAINER, EUGENE HAINLEY, LEONARD HALE, JACK C HALE, MARLENE HALEY, BERNIE HALEY, PATRICK HALL, KATHY HALL, NANCY HALL, PATRICIA HALL, SIDNEY HALL, WENDY HALPIN, JEROME HALSTEAD, GARY HAMANN, DENNIS HAMER, KATHLEEN HAMILTON, DAVID HAMILTON-PENNELL, CHRISTINE HAMM, MARY ANN HAMMOND, ADA LOU HAMMOND, ERVIN L HAMMOND, FRANK HAMMOND, JANE HAMMER, MILLIE</p>	<p>173 74 17 90 38 83 20 95 2, 186 55 7 79 61 163 15 138 173 166 30 7, 131 21 33 42 46 94 37 137 179 74 42 15 154 182 154 161 48 22 49 113 93 94 75 29 35 88 138 131 52 18 165 90 7, 165 150 23 55 39</p>
--	--	--	---	---	---	---	---

INDEX OF EDUCATORS AND OTHERS INTERESTED IN EDUCATION IN COLORADO (Cont.)

HAMPTON, MARY FAYE	122	HERRLE, JASON	7	HOGUE, TOM	149
HANES, JERRY	148	HERRMANN, PAM	33	HOLBEN, GAIL	65
HANEY, MICHELE	172	HERRMANN, VODY	75	HOLDERMAN, MAUREEN	81
HANKINS, GAIL	95	HERTZOG, WAYNE	3	HOLEMAN, JOE	15
HANN, LISA	57	HERZOG, NANCY	132	HOLLAR, LARRY A	77
HANNA, ANNE L	36	HERZOG, STEVE	38	HOLLENSTINE, JULIE	84
HANNA, KIRK	45	HERZOGENRATH, MARY	165	HOLLINGSWORTH, DENNIS	67
HANNIGAN, CHARLA	67	HESSE, MARK	46	HOLLOMELL, BONNIE	180
HANNON, ROGER	34	HESSE, GEORGE	52	HOLLUMS, DON	2
HANSEN, CRAIG	65	HESTER, JUDY	75	HOLMBERG, DJANE	93
HANSEN, DALEEN	150	HESTING, STAN	18	HOLMES, DEDE	3
HANSEN, JOE	42	HETHERINGTON, SHERRY	90	HOLMSTED, KARLENE	113
HANSEN, SANDRA	27	HETRICK, CYNTHIA	26	HOLT, TIMOTHY	45
HANSEN, STEVE	73	HETRICK, TERRY	172	HOLZORTH, AMY	140
HANSON, GLEN	96	HEWINS, CHUCK	45	HOMAN, NANCY	42
HAPTONSTALL, JIM	70	HEYDT, TIM	65	HOOD, JOY	56
HAPTONSTALL, JUDY	52	HICKEL, SUE	79	HOOK, BARBARA	187
HARBERT, JOANNE	29	HICKMAN, NORMA J	36	HOOK, BARBARA	62
HARDY, ANGELA	56	HIGGINS, LARRY	67	HOOK, BARBARA	94
HARDY, LYDA	34	HIGGS, GLENN	60	HOOPER, MIKE	84
HARDY, PAT	125	HIGUERA, DAVID W	51	HOPKINS, MARJORIE	28
HARE, MICHAEL W	86	HILL, A DAVID	185	HOPKINS, PAMELA	45
HARKINS, JAN	28	HILL, J GARY	73	HOPNETER, W BRUCE	89
HARKNESS, ANN	144	HILL, JERRY	86	HOPP, TOM	154
HARKNESS, LORRIE	5	HILL, STEVE	78	HORN, RON	51
HARLEMAN, RONALD M	179	HILL, TOM	35	HORN, VICKI	95
HARPER, CHRIS	152	HILL, WILLIAM	166	HORNING, KATHLEEN	29
HARPER, SHIRLEY CHUN	162	HILLIS, PATRICIA A	115	HOROWITZ, RHONDA	114
HARRINGTON, JUDY	51	HILLMER, CINDY	62	HORRELL, DOROTHY	173
HARRIS, GARY	53	HILLSHAFFER, JOYCE	182	HORTON, THOMAS J	61
HARRIS, HELEN SONDR	142, 143	HILTON, JAMES	37	HORTON, VALERIE J	126
HARRIS, REBECCA	162	HILTON, JUDITH	22	HOSCHOVER, JULES	89
HARRIS, ROBERT L	87	HIMBERGER, JEAN	44	HOSKINS, MARTIN	48
HARRIS, VERNA	55	HINES, TAMMY	71	HOSLER, BARB	56
HARRISON, CINDY	17	HINES, BILL	26	HOTALING, DONAL	81
HARRISON, PHYLLIS	74	HINES, RAY	5	HOTCHKISS, HEATHER	1
HARRISON, RON	74	HINKLE, TOM	50	HOTZ, PERRY	34
HARSIN, JEANNE	147	HINRICHS, CALLA	116	HOUSEHOLDER, DOUGLAS	65
HART, SHARON	181	HINSON, RANDY	79	HOUSER, CHERYL	24
HARTENBACH, DAVID	20	HINTON, STEVE	73	HOUSTON, JIM	138
HARTER, PETE	62	HINZ, RON	80	HOUSTON, RON	35
HARTLESS, TOM	77	HITCHENS, TAMMY	56	HOWARD, DIANA	28
HARTLEY, NANCY	181	HIX, BEN	65	HOWARD, LYNN	34
HARTMAN, DOUGLAS	179	HIZA, LIBBY	97	HOWE, ANNEGRET KESSLER	39
HARTMAN, REX	29	HOAG, JOHN	34	HOWE, STEVEN	150
HARTMAN, SUE	4	HOBBS, DALE	28	HOWELL, CYNTHIA	185
HARTMANGRUBER, JANICE A	179	HOBBS, MARTILYN	63, 64	HOWELL, KATHY	42
HARVEY, KAREN	61	HOBBS, MARY	86	HOWERTER, CINDY	3
HARVEY, LINDA	20	HOCHMADEL, CHRIS	41	HOWLAN, JOANIE	167
HASE, FRED	92	HOCOTR, DENISE	185	HOWLAND, TERRY	81
HASLEE, LORRAINE	138	HODGE, DAVID	56	HOWLAND, TERRY	144
HASS, DORIS	138	HODGES, WILLIAM B	139	HOXSEY, JUDY	173
HASTINGS, DON	44	HODGSON, PAT	70	HUANG, ALLEN M	58
HASTINGS, KATHY	17	HODSON, SALLY	5, 11	HUBER, DEAN	58
HASTO, AXEL	74	HOEKSEMA, LINDA	148	HUCK, TERRY	17
HASTY, LUCIA	6	HOEPFNER, RICHARD	56	HUCKLESTON, JUDITH P	63
HATCHELL, MARK	48	HOESCHELE, JANIS	16	HUENNEKE, DAN	90
HATCHER, JOELSON	132	HOFF, KAREN	3	HUFF, JOHN	82
HATCHER, WILSON	42	HOFF, ANN	5	HUFFMAN, GLEN	94
HAUG, PATRICIA	37	HOFFMAN, ANN	3	HUFFMAN, JEAN	140
HAVENAR, PAUL	64	HOFFMAN, LARRY	76	HUFFMAN, LANCE	46
HAVILLAND, DEB	18	HOGAN, C J	19	HUFFORD, BILLY	16
HAWKINS, BETTY	71	HOGANSON, MARY	148	HUGHES, JANIS	29
		HOGUE, IRIS	19	HUGHES, LINDA	161

INDEX OF EDUCATORS AND OTHERS INTERESTED IN EDUCATION IN COLORADO (Cont.)

HUGHES, RICK	42	JAMES, TERRI	68	JONES, H RAY	50	KEENER, LINDA	51
HULT, STEPHANIE	28	JANES, PATRICIA	84	JONES, IDA M	37	KEETON, DARRYL	35
HULTGREN, HOLLY	28	JANSEN, BRUCE	22	JONES, JOHN	35	KEHL, DEE	58
HUME, BARBARA	26	JANES, BARBARA	61	JONES, JANA	21	KEHMEIER, BILL	35
HUME, LISA A	26	JARAMILLO, GINNY	79	JONES, JANA	18	KEITH, JO ANN	3
HUMES, GARY	67	JARLES, RUTH	182	JONES, JOEL M	172	KELL, GARY	16
HUNDLEY, NELMA	2	JARVIS, MARY	23	JONES, JUVIE	62	KELLER, PAULA	39
HUNGENBERG, BILL	93	JAY, HOWARD	52	JONES, MICHAEL	71	KELLEY, JEAN	58
HUNKER, DODIE	18	JEFFERS, WALTER	93	JONES, PRESTON	65	KELLOGG, LISA	49
HUNSINGER, PHIL	79	JEFFREY, DANA MARIE	18	JONES, RICHARD	81	KELLY, CAROL	173
HUNT-BRANDT, JUDY	57	JEGNUM, GLENN	3	JONES, ROSE MARIE	75	KELLY, WILLIAM	173
HUNTER, DAPHNE L	36	JENKINS, ROBERT	90	JONES, STEVEN	114	KELTON, MARJORIE	87
HUNTER, LANA	63	JENSEN, JAN	17	JONSEN, RICHARD W	181	KELZENBERG, SARAH	20
HUNTER, WAYNE	82	JENSEN, JULIE	146	JORDAN, CATHY	17	KEMKER, RENEE	39
HUNTER, MARGARET	153	JENSEN, LORRAINE	150	JORDAN, IRENE	37	KEMPER, ANA MARIE	4
HURLEY, PHYLLIS	42	JEVERNICK, ELLEN	150	JORDAN, JIM	45	KEMPER, BRAD	50
HURLEY, SUE	147	JEWELL, TERI	42	JORDAN, JOHN	32	KENDALL, IRIS	34
HUSBAND, KATHY	146	JIRON, NITA	4	JORDAN, PAM	141	KENDRICK, JIM	166
HUSER, EUGENE	93	JOBES, SHEILA	45	JORDAN, SHARON	140	KENNEDY, BARBARA	166
HUSK, CAROL	6	JOCHIM, MARCIA	18	JORDET, SANDRA	74	KENNEDY, STEVE	183, 186
HUSK, SANDRA	16	JOHNS, DEBRA	70	JORNOD, MERLE	57	KENNEY, A K	24
HUSTON, PRISCILLA	64	JOHNSON, LARRY	3	JOYCE, JOYCE	56	KENNEY, CATHY	167
HUSZCZA, BERT E	50	JOHNSON, BEVERLY	42	JR., H BENJAMIN DUKE	143	KENNEY, MARIANNE	79
HUTCHINS, WILLIAM	141	JOHNSON, BILL	56	JUARROS, RALPH	43	KENT, CARMEN	2
HUTCHINSON, RAMONA	163	JOHNSON, CARMAN	91	JUDY	084	KENT, JIM	31
HUTTON, KATHLYN	48	JOHNSON, CHARLES	48	JULIA, MADRONA	115	KERN, DEAN	35
HUTGHEBAERT, JIM	76	JOHNSON, CRIS	182	KAHLER, BRENDA	155	KERN, RANDY	38
HYATT, LINDA	160	JOHNSON, DONNA	3	KAIN, KATHLEEN	70	KERN, SANDY	93
HYLAND, CELESTE	131	JOHNSON, EUGENE A	81	KAISER, SHARON	184	KERR, COLLEEN	78
HYLAND, CELESTE	152	JOHNSON, EUNICE	148	KAJKO, PETER	3	KERR, JOHN	56
IACOVETTO, LEXIE	89	JOHNSON, HAROLD LEE	51	KALAMEN, JERRY	22	KERR, LORETTA	42
IBIS, DAWN	147	JOHNSON, JENNIFER	4	KALENTIAN, THOMAS	70	KERSCHEN, TINA	17
ICE, NOLAMAE S	31	JOHNSON, JON L.	139	KANACK, DALE	67	KERSHNER, IVAN	40
IHRIG, JOANNE	85	JOHNSON, KAREN	137	KANE, ANN	28	KESSLER, DEBORAH	46
IMES, ROB	46	JOHNSON, LARRY	93	KANE, JAMIE	16	KETCHUM, DAVID	82
INGELDO, JUDI	144	JOHNSON, LINDA	37	KANE, KATHERINE	45	KIDD, GARY	82
INGOLD, FRED	36	JOHNSON, MARY	39	KANE, PATRICK	160	KIDD, JILL	116
INGRAM, DENNIS L	143	JOHNSON, MARY KATHERINE	40	KAPLAN, SHEILA	172	KIENAPPEL, BRUCE	17
IRWIN, CAROL	56	JOHNSON, MAUREEN	48	KARAS, NANCY	53	KIERSTEAD, LINDA	7
IVERS, RICHARD	87	JOHNSON, MADLINE B	90	KARLSON, NANCY J	140	KILLIAN, ROD	56
JACKAMORE, CORI	143	JOHNSON, PAUL	42	KARLSON, NANCY	153	KILLIN, TERRY	22
JACKSON, ARTI	2	JOHNSON, PHYLLIS	138	KARLSON, DEBBIE	17	KIMBLE, WENDY	29
JACKSON, CHARLIE	19	JOHNSON, ROCKY	91	KARSTEN, LARRY	25	KING, CHRISTOPHER	53
JACKSON, DONA L	30	JOHNSON, ROGER	132	KARY, JUDY	18	KING, ELIZABETH H	68
JACKSON, KATHIE	141	JOHNSON, SHARON	144, 174	KASSON, DIANA	63	KING, GREG	91
JACKSON, KATIE	5	JOHNSON, SHARON	35	KASTENDIECK, RICHARD	21	KING, MASON	63
JACKSON, LINDA	133	JOHNSON, SUE	63	KATSH, SARA	159	KING, RICHARD A	181
JACKSON, MICHAEL H	35	JOHNSON, TERENCE	59	KATZ, ELLINOR	173	KINGSFORD, MICHELE	144
JACKSON, PAUL	32	JOHNSON, VIVIAN	62	KAUFMAN, STEVE	68	KINLUND, MAT	29
JACKSON, ROGER W	88	JOHNSTON, MAXINE	41	KAUTZ, DAVE	29	KINSELL, CLINT	90
JACOBS, JOHN	3	JOHNSTON, ROBERT	37	KAUTZ, DAVID	38	KINSLER, BARBARA	163
JACOBS, KEVIN	80	JOHNSTON, ROBERT L	45	KAYLOR, BRENDA	16	KINTZ, LARRY	45
JACOBS, ROBERT	82	JOHNSTON, TINA	76	KAZIN, BRENDA	83	KINZIE, CAROL	144
JACOBSEN, PAMELA	75	JOINER, DON	38	KEASLING, GREG L	150, 154	KINZIE, DORCUS	69
JACOBSON, GARY	46	JONES, ANN	44	KECHTER, ROBERT	98	KIPLINGER, VONDA	1
JACOBUS, KEITH	46	JONES, BARBARA	58	KEE, CHARLOTTE MC	149	KIPP, PATRICIA	36
JADONSKI, JULIE	16	JONES, BRADFORD	73	KEEFE, GERALD	149	KIRBY, MARY	64
JAEGER, JIM	186	JONES, CLARICE A	87	KEENAN, TERESA	113		
JAGER, ROBERT	141	JONES, ERLE LYNNE	53	KEENE, SUSAN			
JAGGER, PAT	6, 11	JONES, FLORENCE	7				
JAITLY, MARILYN		JONES, GAYLE	90				

INDEX OF EDUCATORS AND OTHERS INTERESTED IN EDUCATION IN COLORADO (Cont.)

KIRBY, MICHAEL	16	LAUTERBACH, RON	65	LINK, DONNA	46
KIRK, DEBORAH	94	LAW, F D	151	LINKE, LARRY	164
KIRKLAND, KENNETH	18	LAW, JOANNE	39	LINSCOME, KAMA	5
KIRKPATRICK, JUANITA	5	LAWING, RHONDA	48	LINTON, ROBERT	58
KISPERT, COREY	3	LAWLER, DAN	64	LIRETTE, RICHARD	45
KITTO, DONA	16	LAWRENCE, GAYNELL	36	LISAC, DAVID	85
KITZELMAN, JACQUELYN	2	LAHSON, GARY	42	LISTER, LARRY	25
KITZELMAN, JACQUITE	184	LAHSON, JANE	79	LISTER, MICHAEL J	61
KIYOTA, JANET	1	LEADABRAND, DAVID	76	LITTLE, BRUCE	2
KLAUSNER, CHARLES	95	LEATHERMAN, LARRY	28	LITTLE, JIM	156
KLEE, BARB	92	LEATHERWOOD, BOB	22	LITTLE, KATHY	141
KLEIBER, LARRY	16	LEAVITT, TRISH	181	LITTLER, HOWARD	70
KLEIN, FRANK	131	LEBOW, SUSAN	54	LITTLETON, LINDA	92
KLEMM, JOYCE	65	LEBRASSE, BRENDA	43	LIVINGSTON, DAVID	22
KLEVER, TOM	160	LEDERWOOD, GEORGEANNA EB	148	LIVINGSTON, JUDDITH	152
KLINE, NANCY	183	LEDoux, DARLENE	21	LIVINGSTON, LADDIE	34
KLINSING, SUSAN	121, 147	LEE, DOUG	139	LLOYD, BESS	164
KLINSING, SUSAN	65	LEE, ROBYN	73	LLOYD, LARRY	38
KLINZMAN, HOLLY	152	LEE, WENDY	92	LOESCH, CATHERINE	159
KLOESS, SANDY	65	LEFERDINK, LYNN	149	LOFTHUS, PAT	46
KNEPEL, NANCY	121, 147	LEFF, MURIEL	22	LOGLI, PAM	181
KNIGHT, MICHAEL	65	LEGG, JUNE	152	LONHAM, DON	56
KNIGHT, TONI	36	LEHEW, INGRID	30	LONDWEHR, ROD	141
KNOTT, WILLIAM A	149	LEITHAUSER, JACKIE	154	LONG, CONNIE	180
KNOX, KATHY	153	LEITNER, LA VONNE	156	LONG, HANK	144
KNUPP, SUSIE	79	LEMONS, JERRY	20	LONG, LUDWIG	53
KOEHN, JO	5	LENERG, DEBRA	20	LONG, ROBERT	69
KOENEN, RAMONA	89	LENING, MICHAEL	59	LONGFIELD, ED	34
KOLISCH, FRANCES	141	LENOX, WANDA	58	LOOS, JEANNETTE	144
KOLISCH, FRANCIS	71	LENTZ, MICHAEL	17	LOOS, CRAIG	65
KOLM, RICK	50	LEO, GAYE	52	LOPEZ, BOB	184
KOLMAN, BRAD	34	LEOFFLER, DOROTHY	60	LOPEZ, BOB	45
KONDRTS, LINDA	42	LERE, DAN	94	LOPEZ, DIANA A	35
KOONSMAN, CARL	58	LERUD, JOANNE V	125	LOPEZ, FRANK	72
KOONTZ, MICHAEL	17	LESAR, PAT	78	LOPEZ, LEROY	49
KOPPENHAFFER, CARLA A	72	LESH-LAURIE, GEORGIA	173	LOPEZ, MARTHA	113
KORBITZ, MARK	66	LESLIE, JOHN	35, 37	LOPEZ, RICK	56, 58
KOSCOVE, STE E	37	LESSMAN, BRIAN L	97	LOPEZ, SARAH	151
KOSKI, PAUL	152	LESTER, SARA	151	LOPEZ, SARAH	77
KOSTER, FRED	51	LETELLIER, JOAMIE	38	LOPEZ, SARAH	20
KOTARBA, SUSAN	142, 143	LETELLIER, JOHN	59	LOPEZ, SARAH	20
KOTARSKI, BEVERLY	72	LETELLIER, JOHN	59	LOPEZ, SARAH	51
KRAETZER, ANN V	42	LETURGEZ, DENNIS	141	LOPEZ, SARAH	77
KRAFT, STEVE	84	LEVIN, ARNOLD	28	LOPEZ, SARAH	22
KRAFT, STEVE	22	LEVIN, BARBARA	57	LOPEZ, SARAH	160
KRAL, JERRY	49	LEVINSON, DOUG	70	LOPEZ, SARAH	116
KRAMER-WALL, KATRINA	82	LEWIS, ESTHER	155	LOPEZ, SARAH	95
KRASOVEC, JUDY	82	LEWIS, JANE	65	LOPEZ, SARAH	96
KRAUSE, KEN	82	LEWIS, KAREN	16	LOPEZ, SARAH	82
KRAUSE, KIM	91	LEWIS, KATHY	97	LOPEZ, SARAH	29
KREBS, GLORIA	162	LEWIS, NORMA	56	LOPEZ, SARAH	29
KREGAR, KENT W	36	LEWIS, WILLIAM	174	LOPEZ, SARAH	69
KREISMAN, KENT W	20	LEWIS-FARRELL, DIANE	39	LOPEZ, SARAH	34
KREISMAN, DEB	139	LEYVA, ROBERT A	82	LOPEZ, SARAH	21
KREMER, P J	3	LIDDLE, KEITH	65	LOPEZ, SARAH	174
KRESS, DIANNE	28	LIEBERT, IDA	46	LOPEZ, SARAH	42
KRETKE, GEORGE L	64	LIEUALLÉN, DIANE	92	LOPEZ, SARAH	80
KREUTZER, RICHARD	28	LIGGETT, MICHAEL	63	LOPEZ, SARAH	77
KRILL, BETSEY	28	LIGHTELL, KENNETH	166	LOPEZ, SARAH	29
KRILL, BETSY	139	LIKE, DONNA M	83	LOPEZ, SARAH	85
KRISE, JOYCE	73	LINDAUER, LAWRENCE	37	LOPEZ, SARAH	167
KRISS, JACK	165	LINDAUER, LAWRENCE	37	LOPEZ, SARAH	82
KRISTEL, SELMA	38	LINDEMAN, BETH	57	LOPEZ, SARAH	83
KRONSER, JACK	76	LINDEROOTH, PENNY	125	LOPEZ, SARAH	23
KROPUENSKIE, DAVID	466	LINDQUIST, GAYLA	28	LOPEZ, SARAH	64

INDEX OF EDUCATORS AND OTHERS INTERESTED IN EDUCATION IN COLORADO (Cont.)

LUNN, BETTE	186	MARCHANT, JULIA	54	MAXWELL, DICK	164	MCKENNA, MARGARET	172
LUPPES, MICHAEL A	86	MARCHANT, LAURENCE T	17	MAY, ELOISE	150	MCKENZIE, TOM	139, 147
LUSTER, JUNE	148	MARCHIOL, JOHN	67	MAY, JAN	24	MCKEOWN, JOYCE	82
LUTON, SUSAN	146	MARES, MIKE	75	MAY, JOE D	173	MCKINNEY, VIKI	150
LYDIA, JOHNNY	35	MARGRATH-RUGE, JUDY	17	MAYESKI, JOHN	160	MCKNIGHT, THAYNE	35
LYDIA, WANDA	35	MARIE, JANICE	127	MAYNES, CHRIS	40	MCMILLAN, DAN	2
LYLE, MARILYN	23	MARIN, JULIA	42	MAYNES, BYRON	140	MCMILLAN, MIKE	34
LYNCH, DEBORAH	20	MARINELLI, MARILYN	27	MAYVILLE, ROBERT A	48	MCNALLY, NANCY	56
LYNCH, JACK	20	MARKLE, MARY MARGARET	138	MAZZETTI, JAVIER	40	MCNEIL, TERI	42
LYNCH, MIKE	49	MARKS, DON	39	MCALLISTER, CINDY	116	MCNERNY, DEBBIE	81
LYNN, JUDY	46	MARLATT, DOROTHY	171	MCALLISTER, ROBERT	42	MCNUITY, BRIAN	5
LYONS, CHERIE	56	MARLATT, DOTTI	29	MCALONAN, SUSAN	1	MCRAE, ERIC	44
LYONS, CONNIE	92	MAROOON, JON	44	MCAVOY, ANN	77	MCRAE, KATHLEEN	47
LYONS, LONDON	57	MARROSTICA, RON	69	MCRETH, PAULINE	58	MCREA, GEORGIA	44
LYONS, ROY	62	MARROCCO, CELESTE	156	MCRIBDE, CHRYSANN	57	MCREYNOLDS, DANNAE	24
LYTYNIUK, KENNETH	21	MARSH, DIAN	18	MCRIBDE, LAWRENCE D	52	MCVEIGH, DEBBIE	24
MAAS, DANIEL	115	MARSH, DON	21	MCRIBDE, MICHAEL	186	MCVEY, BONNIE	92
MACKASKILL, ROSS	63	MARSH, DON	131, 132	MCRIBDE, MICHAEL	117	MCVICKER, JERRY	95
MACDONALD, JUDY	40	MARTA, LADELL	153	MCRIBDE, NORMA	24	MCVICKER, JULIE	18
MADDONNELL, TIM	63	MARTENS, JUDY	153	MCCABE, JIM	114	MEAD, NANCY	186
MACHADO, DIANNE	58	MARTIN, BOB	42	MCCALL, DALE	114	MEAD, NANCY	114
MACHADO, ROBIN	125	MARTIN, DONNIS	42	MCCALL, DALE	116	Meadows, Patricia	45
MACHALE, MARK	155	MARTIN, HELEN	139	MCCALL, ELIZABETH	29	MEDARIS, FRANCIS	126
MACHT, GLORIA	152	MARTIN, JANE	85	MCCALLUM, HENRY	78, 79	MEDINA, MIKE	54
MACKENDRICK, DON	140	MARTIN, JILL	41	MCCARTHY, MICHAEL J	5	MEDINA, PAUL	154
MACKLIN, CAROL	45	MARTIN, PAUL	41	MCCARTHY, MIKE	6	MEERFIELD, BLAIR	94
MACY, LINDA	45	MARTIN, PEGGY	147	MCCARTNEY, PAT	186	MEERSMAN-STICK, MARY	6
MADDOX, ANDREW	40	MARTIN, SHARON	161	MCCENEY, STEPHEN	56	MEESE, BARBARA	151
MADER, SCOTT	97	MARTIN, TIM	6	MCCLEIN, E GLENN	96	MEHLHAFF, CAROL	62
MADSEN, DAVID	28	MARTINEZ, ANNETTE	140	MCCLENNY, BYRON	89	MEIER, EDWARD	62
MADSEN, KAREN	97	MARTINEZ, BEN	18	MCCLENNY, KAY	172	MEJMAN, LOUISE	55
MAES, GERRI	74	MARTINEZ, BERNIE	18	MCCLENNY, KAY	179	MEINZER, JEAN	43
MAESTAS, OLIVIA	16	MARTINEZ, CATHERINE	94	MCCLOURE, DAVID	39	MEJUR, JEANNE	164
MAESTAS, RAY	35	MARTINEZ, DIANA	36	MCCLOURE, REBECCA A	16	MELBY, PAT	140
MAGBY, PATTI	77	MARTINEZ, ELLYNOR	5	MCCOIN, JAMES	41	MELBY, PAT	57
MAGILL, DONALD R	45	MARTINEZ, HERMAN	57	MCCOLLUM, JUDY	42	MELBY, PAT	57
MAGNEY, CONSTANCE	61	MARTINEZ, JEAN	88	MCCORD, AMY	45	MELHOUSE, JIM	55
MAHER, MRS MARY	54	MARTINEZ, LITA	57	MCCORMICK, JOHN R	40	MELTON, BUTCH	62
MAHLER, GAYLE	150	MARTINEZ, MARYANN	83	MCCORMICK, RICHARD	86	MELTZER, ROB	62
MAHLER, ROBERT	186	MARTINEZ, MOISES	88	MCCRACKEN, EILEEN	78	MELVIN, CHUCK	62
MAIORANA, MARIE	184	MARTINEZ, ROGER	37	MCCRACKEN, FRANK	96	MENCIN, FRANK	56
MAKI, NORMAN	144	MARTINEZ, ROSALIE	95	MCCREADY, MARY L	137	MENDOZA, CHARLOTTE	90
MAKINGS, VICTORIA	20	MARTINEZ, WILLIAM	5	MCDANIEL, LU	89	MENGEL, SCOTT	171, 181
MAKRIS, JANET	161	MARTINI, ART	97	MCDONALD, PATRICK	49	MERRIAM, JOHN	22
MAKSIMOWICZ, MICHELLE	115	MARTORANO, BERNARD	167	MCDONALD, PHILIP	40	MERRITT, JOHN	51
MALESICH, RUDY	115	MASANTON, HARRY	45	MCDONELL, PHIL	91	MERRITT, JOHN	51
MALICK, AMY	44	MASKELL, LOYD	79	MCDONELL, PHILIP	81	MERRITT, JOHN	51
MALONE, BARB	70	MASON, MARILYN	96	MCDUFFIE, HEIDI	81	MERTENS, JAMES	96
MANGELSDORF, DANIEL W	113	MASSAROTTI, MICHAEL	79	MCDUFFIE, PEARL	78	MERTENS, JAMES	183
MANKINS, JOHN	53	MASSENGILL, NANCY	184	MCELVAIN, RANDY	5	METCALFE, JAMES	142, 143
MANN, KEN	39	MASTERS, WILL	29	MCGAUGHEY, RICHARD	44	METSCH, KATHY	22
MANNING, LESLIE	127	MATHERLY, BRUCE	52	MCGOUGH, KIKI	152	METZLER, JAMES	3
MANN, DELORES	37	MATSON, MAT	186	MCGOUGH, KIKI	57	MEYER, CAROLYN	181
MANWARREN, VERL	61	MATTER, KEVIN	186	MCGRATH, STEVE	15	MEYER, LEO M	162
MANYIK, RICK A	47	MATTHEW, GRACIE	76	MCGRAW, DAVID J	24	MEYERS, VICTOR	45
MANZANARES, DONALD L	37	MATTHEW, GRACIE	95	MCGRIFF, JEAN	84	MICHAEL, JANET	62
MANZANARES, ELMER C	37	MATTHEW, GRACIE	114	MCHUGH, JACK	60	MICHAEL, JANET	91, 92
MANZANARES, JAIME	54	MAUCH, LIZ	155	MCINNIS, MOZETTA	38	MICHAEL, JANET	50
MANZANARES, JIM	83	MAULSBY, RONALD	64	MCINTOSH, PATRIC	25	MICHAEL, JANET	64
MANZANARES, KATHRYN	155	MAURO, KATHLEEN	83	MCKAY, JOHN	25	MIDDLETON, DONALD	16
MANZANARES, STEVE	63	MAURO, MICHAEL F	84	MCKEE, STEVEN A	172	MIDDLETON, DONALD	185
MARANTINO, STEVE	183	MAXSON, LAURIE	42	MCKEE, STEVEN A	51	MIDDLETON, DONALD	93
MARCANTIEL, JUDY						MIDDLETON, JIM	
						MIJARES, HILDA	

INDEX OF EDUCATORS AND OTHERS INTERESTED IN EDUCATION IN COLORADO (Cont.)

MIKESELL, MONIQUE	180	MIYAKE, PAULA	15	MORRIS, MARGARET	137	NASH, BARBARA	58
MILENSKI, JAMES	77	MOBERLY, LINDEN E	183	MORRIS, MICHAEL	28	NASH, BARBARA	71
MILES, BILL	64	MOCK, ROBERT	172	MORRIS, RICHARD	22	NASH, KAY	2
MILLER, ANN	116	MOCKELMANN, JOY	59	MORRISON, JULIE	61	NAVE, VICKIE	24
MILLER, BARBARA	65	MODERHAK, ROBERT	29	MORRISON, JULIE	58	NAZARENUS, JEANNE	156
MILLER, BIRDIE	45	MODICA, NED	22	MORRISON, STEVE	40	NEAL, DENNIS	48
MILLER, BONNIE	24	MOE-CRIST, CINDY	31	MORROW, LORRIE	5	NEEL, PAT	39
MILLER, CAROL	17	MOENY, DON	182	MORSS, BARBARA	152	NEFF, CAROLYN	36
MILLER, DANA	140	MOENY, DONALD	144	MORTON, DAVE	167	NEIDIG, MARY	144
MILLER, DANA JO	159	MOERS, CLIFF	57	MOTES, MONTE	21	NEIL, LINDA MAC	7
MILLER, DAVID	31	MOHR, DARCI	55	MOSTER, RED	60	NEISWONGER, DEBRA	96
MILLER, DEBRA	59	MOHR, VICKIE	23	MOSIJCZUK, ALA	32	NELSON, BILL	84
MILLER, DENNIS	65	MOHRMAN, FRANC E	75	MOSKOWITZ, IRV	35	NELSON, CONNIE	56
MILLER, DONNA	141	MOHRMAN, KATHRYN	171	MOSS, CHARMAGNE	182	NELSON, FRAN	84
MILLER, DOTTIE	78	MOJO, ANNE	150	MOSS, DOUG	77	NELSON, JON	139
MILLER, ELEANOR	153	MOLDENHAUER, BETTY	72	MOTH, ROBERT	17	NELSON, LEONARD	57
MILLER, GARY A	46	MOLDSWORTH, ROY	93	MOTTRAM, DELLA	172	NELSON, MARTYANNE	62
MILLER, IONE	153	MOLINARO, SAM	16	MOTZ, LEAH	148	NELSON, PATRICIA	182
MILLER, JIM	55	MOLLOHAN, TIM	125	MOWERY, HUBERT	63	NELSON, PATRICK	73
MILLER, JOHN	77	MOLONEY, WILLIAM J	91	MUCKEL, CINDY	83	NELSON, RYCHIE	41
MILLER, JOHN E	51	MONKS, MARJORIE	1	MUELLER, JOANN	20	NEPPL, ROGER	61
MILLER, JUDY	51	MONSEU, BARB	149	MUELLER, SANDRA	93	NERO, OREN	54
MILLER, KARRY	7	MONTANO, JIM	55	MURDER, ANNE M W	85	NESS, CHARMARINE	93
MILLER, KATHY	132	MONTANA, FRANK C	81	MURHE, MATT	87	NESS, KATHI	141
MILLER, LORI L	77	MONTGOMERY, DEBORAH	42	MULL, CHERYL	156	NEUBAUER, PAUL	6
MILLER, LORRIE	69	MONTGOMERY, DIANE	42	MULL, STEVE	16	NEUHOLD, EDNA	97
MILLER, MARLIN J	59	MONTGOMERY, MARY MICHAEL	156	MULLER, STEVE	84	NEUMANN, JUDY JARAMILLO	26
MILLER, MARY	3	MONTGOMERY, RALPH	116	MULLINS, DELORES	27	NEWCOMB, HOLLY	56
MILLER, MIKE	3	MONTOYA, ANGELA Y	39	MUND, MARY DE	45	NEWCOMB, TERILYNN	78
MILLER, MIKE	54	MONTOYA, BENEDICT	33	MUNDELL, JOHN	161	NEWELL, JEAN	144
MILLER, MIKE	77	MONTOYA, DANIEL	82	MUNTER, MICHAEL	18	NEWLIN, JOE	183
MILLER, MILDRED	96	MONTOYA, DANIEL	32	MURPHY, GARY	56	NEWMAN, FRANK	179
MILLER, NICOLE	77	MONTOYA, LINDA	83	MURPHY, GARY	18	NICHOLS, LARRY	97
MILLER, PEGGY	84	MONTOYA, PAT	16	MURPHY, JALIE	56	NICHOLS, LEE ANN	36
MILLER, RANDY	79	MONTOYA, RICHARD	43	MURPHY, KATHY	49	NICHOLS, LEE ANN	69
MILLER, SARAH	89	MOODY, LISA	94	MURPHY, LARRY	58	NICHOLS, LEE ANN	86
MILLER, SUZANNE	78	MOONEY, GLENNA J	29	MURPHY, MARILYN	38	NICHOLS, LEE ANN	66
MILLER, TERRY	153	MOONEY, JOEL	82	MURPHY, SARAH	154	NIDA, BETTY	75
MILLER, TERRY	126	MOONEY, SUE	147	MURPHY, SCOTT	24	NIELSON, GRAHAM	72
MILLER, VIRGINIA	49	MOORE, BEVERLY A	128	MURPHY, SUSIE	38	NIES, GRETCHEN	90
MILLION, SUE	1	MOORE, DEBRA	15	MURPHY, SUSIE	163	NIESLANIK, MIKE	50
MILLS, JIM	70	MOORE, DEBRA	20	MURPHY, TONY	83	NISSLER, LARRY	23
MILLS, MARK	30	MOORE, JOHN	97	MURPHY, TONY	96	NISSLER, PAMELA	147
MILLS, PAUGH, KAREN A	114	MOORE, JOHN	39	MURPHY, TONY	145	NIX, W CHARLES	69
MINNIS, REBECCA	81	MOORE, KAREN	42	MURPHY, TONY	145	NIXON, NANCY	78
MINOR, DAN	36	MOORE, LESLIE	35	MURPHY, TONY	156	NOHAVA, KIM	64
MINOR, WIL	94, 95	MOORE, ROBERT	90	MURPHY, TONY	155	NOLTE, SYLVIA	181
MINORS, MARILYN	39	MOORE, WENDY	6	MURPHY, TONY	24	NORAN, JOHN	7
MINTER, DAVE	50	MOORING, LARRY	18	MURPHY, TONY	5	NORBY-LOUD, MARIE	97
MINTY, RON	22	MORDUE, TOM	144	MURPHY, TONY	85	NORDBYE, JODY OHMERT	3
MIRABELLA, JOSEPH	25	MORELLI, BERNECE	38	MURPHY, TONY	96	NORGIN, RON	76
MITCHELL, CYNTHIA	21	MORENO, CAROL H	86	MURPHY, TONY	126	NORMAN, DIANNE	153
MITCHELL, GLORIA	49	MORFORD, ELAINE	56	MURPHY, TONY	58	NORMAN, MARY	35
MITCHELL, GREG	45	MORGAN, DON	133	MURPHY, TONY	30	NORMAN, TWILA	85
MITCHELL, LORENA	180	MORGAN, HARRY	42	MURPHY, TONY	162	NORTON, CHARLES E	73
MITCHELL, MARY	48	MORGAN, MIKE	82	MURPHY, TONY	162	NORTON, PAT	38
MITCHELL, MICHAEL	56	MORGANFELD, BETH	151	MURPHY, TONY	162	NOVOTNY, DEBBY	24
MITCHELL, OREADA	7	MORIN, JOE	153	MURPHY, TONY	162	NOXON, BILL	44
MITCHELL, RON	55	MORLAN, MIKE	121, 153	MURPHY, TONY	148		
MITCHELL, TOM	33	MORRIS, CLAUDEANE		MURPHY, TONY			
MITCHELL, Z OREADA	131	MORRIS, DONNA JONES		MURPHY, TONY			
MIXON, HEATHER	2	MORRIS, JULIE		MURPHY, TONY			

INDEX OF EDUCATORS AND OTHERS INTERESTED IN EDUCATION IN COLORADO (Cont.)

<p> NUGENT, DAVID NUMON, JERRY NUNN, JEANINE NURNBERG, DOUG NUSCHY, DAN NUSSER, NANCY NUTTING, KATHY NUZUM, DWAYNE C NUZUM, TERESA NYBERG, DOYLE NYQUIST, DARYL O'BRIEN, NANCY O'CONNELL, MARY JANE O'CONNELL, RICHARD O'CONNOR, LARRY O'DONNELL, MICHAEL O'HARA, KEARIN O'NEIL, BEVERLY O'ROURKE, MARGARET OAKES, NATALIE OATMAN, DONALD OCKER, CRYSTAL VAN O'CONNOR, LARRY ODEN, DIANA ODIL, HARRY W ODOM, CAROLYN OKEY, TED OLANDER, JOHN OLGUIN, LEONA OLIVE, PAT OLIVER, DALE OLIVER, JANET OLIVER, JEFF OLMSTED, JEAN E OLSON, ALBERT OLSON, GREGORY OLSON, LESLIE OLSON, MARY OLSON, MARY OLVEY, S KENT ONOFRIO, PHIL ONTIVEROS, ANNETTE OOSTERHOUSE, ROD OOTON, SUSAN OPENSHAW, FRED HC ORLANDO, JANE ORLIN, MICHAEL ORR, DON ORR, MARTINE P ORR, RUSTY ORTEGA, MANNY ORTEGA, PETE OSBORN, MARCIA L OSBORN, THEODORE OSBORNE, RITA OSHEIM, LYNN OSIKA, RICHARD J OSTGAARD, BECKY OSTRYE-MACDONALD, ANNE OTT, ARLENE </p>	<p> OTT, JOAN OTTEWILL, BOB OTTO, MOLLY OUGHTRED, DARLENE OVERLIN, DAVID OWEN, BARRY OWEN, JEANNE OWEN, JERRY OWEN, KAY OWEN, MARY OWENS, MARY OWENS, MIKE OWNBY, DEBRA OZANIC, ALICE PACE, HEIDI PACELLO, MIKE PACHECO, CARLA PACHECO, JOHN D PACHECO, PRISCILLA PACKARD, SHIRLEY PADELLO, CAIN PADILLA, ERNIE PADILLA, LAUREL PAGE, GARY PAGE, LINDA PAGEL, JIM PAGLIA, TONY PAGLIA, TONY PAINE, JOAN E PAINTER, CHRISTINE PALADINO, PAUL PALMER, BEVERLY PALMER, DEAN PALMER, JANET PALUH, NANCY PANION, BOB PANNELL, TOM PANTLEO, SAM PARENT, ED PARISO, ANTHONY PARKER, KATHY PARKER, SUZIE PARKIN, DON H PARRISH, KATHLEEN PARRISH, PATRICIA PARRISH, TOM PARRY, JEAN PARSONS, KEN PARTRIDGE, CYNTHIA PATTERSON, B PATTERSON, DAN PATTERSON, FRED PATTERSON, PATTY PATTISON, RICHARD PATTON, DEE DEE PATTON, SANDY PATTON, TOM PAUL, CAROL PAUL, PATT PAULEY, KRISTY PAULMENO, CHARM </p>	<p> 17 27 174 89 67 26 56 181 146 145, 146 30 30 22 38 38 55 150 29 4 131 139 51 55 59 58 116 151 70 64 3 58 98 89 28 90 47 57 64 81 42 42 42 38 40 22 149 75 31 90 28 166 180 29 154 184 20 184 20 82 56 42 42 56 42 145 145 </p>	<p> PAULOVICH, ED PAULSEN, MARI JANE AXTELL PAULSON, JIM PAXSON, CINDY PAYNE, JOANNA PEACOCK, RICHARD PEARCE, ANN PEARCE, ANNE PEARCE, PAM PEARSON, CLYDE PEARSON, ELOISE PEARSON, GORDON PEASE, PATRICIA PEDEN, DOUG PEDEN, JACKIE PEELER, JURVIS PEERY, JOHN PEIFFER, LARRY PELL, B J PELLAND, SHANNON PELO, LINDA PEMBERTON, LARRY PENNA-MCCLEAVE, EMMA PENDAR, JACK PENDLEY, BYRON PENN, JOHN PENNOYER, JOHN PENS, KIM PERALTA, CARMEN PERCIVAL, RUTH PEREA, CLETUS PEREA, JOSE PEREZ, RUBEN PERKINS, ELAINE PERLENFEN, DENA PERRINO, LARRY PERRY, JEANNE PERRY, MARY JEAN PERRY, PATRICIA PERRY, SUZANNE PERRYMAN, BRUCE PETERS, CAROLYN PETERS, TRISH PETERSEN, SANDRA PETERSEN, STEVEN PETERSON, BARB PETERSON, BLAINE W PETERSON, CAROLINE PETERSON, HARRY PETERSON, MONTE J PETERSON, RAY PETERSON, SHERIDA PETKOSEK, RON PETRO, DAN PETRO, DENNIS PETRO, JAN ROSE PETRO, JANICE ROSE PEYROUSE, JAMES PFAFFENHAUSER, SUE PFLUG, RON PHELPS, RANDAL PHILLIP, LUCY PHILLIPS, ANNE </p>	<p> 20 179 127 4 48 75 115 140 58 57 90 19 24 25 114 40 18 1 90 86 26 3 137 15 66 43 97 186 63 66 166 140, 154 151 51 46 59 28 82 92, 93 83 3 7, 11, 182 94 76 2 53 60 31 70 63 84 57 66 58 113 146 40 116 42 5 38 153 19 3 </p>	<p> PHILLIPS, DEBRA PHILLIPS, ED PHILLIPS, JEFFREY PHILLIPS, JIM PHILLIPS, JOHN M PHILLIPS, NORA PHILLIPS, OLIVER PHILLIPS, RANDY PHILP, GREG PIANO, MARC PICKARD, KATHLEEN PICKENS, CAROL PICKENS, TERRY PIDCOCK, BETTY PIERCE, ARDITH PIERCE, LINCOLN PIERCE, LINCOLN PIERRI, CINDY PIERRE, DEBBIE PIERSON, GREGORY PIETA, DAVE PIETZ, SINDIE PILKINGTON, MARY PIMENTEL, DAVID PINAMONT, JOAN PIPER, DOUG PIPER, LYNDIA PIRNAT, CHARLOTTE PITCHFORD, BARBARA PITKIN, GARY M PITMAN, DOLORES PIOWARSKI, ROGER PLACE, RON PLATT, GRETCHEN PLEIS, ROSALEE PLISGA, FRAN PLUNKETT, VIRGINIA PLUTE, DAVE PLUTT, KIM PODRAZA, CHUCK POENISCH, KARLA POLKA, AUDREY POLLARD-COLE, MATTYE POLLART, PHYLLIS PONCELOM, CHARLES D PONCHAK, DEBRA PONIS, ROBERTA POOLE, COLLEEN POOLE, GARY POOLE, JAMES M POOLE, PENNY POORE, MICHAEL PORTER, CARLA PORTER, CHARLES PORTER, KRISTEN PORTER, ROYANN PORTER, WILLIAM PORTSCHHELLER, PEG PORTSCHHELLER, PEG POSEY, VERNELL POSIK, CHRISTINE POITS, TONDA POWELL, WILLIAM E </p>	<p> 43 173 92 39 47 90 38 24 77 62 159 84 4, 11 44 46 43 58 41 29 52 38 46 17 95 3, 11 51 15 155 82 152 33 37 18 2 98 82 34 155 165 20 172 148 187 5 17 94 42 152 173 63 7, 11, 180 58 84 7 7 5 3 53 6 75 52 174 142, 143 </p>
---	---	---	---	---	---	--

INDEX OF EDUCATORS AND OTHERS INTERESTED IN EDUCATION IN COLORADO (Cont.)

PRATT, NORBY	56	RASMUSSEN, ALAN	42	RICCI, NANCY	40	ROHAN, PETER	52
PRATT, STEVE	179	RASMUSSEN, BONNIE	78	RICE, MARY	89	ROLANDO, TERESA	86
PREISSER, KENNY	44	RASP, JEFF	18	RICE, SHARON	40	ROLLENHAGEN, LOU	71
PRENDERGAST, PAT	89	RATHÉ, BETTE	128	RICHARDS, JEANNE	42	ROLLER, LINDA	19
PRENGER, SHELLY	156	RATLIFF, DEBBIE	7	RICHARDS, SUSAN	128	ROMAN, HENRY C	82
PRESSLY, NANCY	145	RAU, LINDA	71	RICHARDS, WILLIAM	172	ROMAN, KATHY	30
PRETTI, DANIEL	47	RAU, LINDA	74	RICHARDSON, BONITA	44	ROMAN, VICTOR	15
PREUSSER, MEL	39	RAWLS, GARY	38	RICHARDSON, LARRY	43	ROMERO, CONNIE A	87
PREVOL, JEAN	5, 11	RAY, DAVID	173	RICHARDSON, LARRY	97	ROMERO, JEANETTE	3
PRIBBLÉ, CHRIS	74	RAY, EDWIN	149	RICHARDSON, MICHAEL	54	ROMERO, LARRY	184
PRICE, GARY	23	RAY, MARY	36	RICHARDSON, STAN	48	ROMERO, MARY	35
PRICE, JANICE	32	RAY, MARGARET	149	RICKEN, RHONDA	94	ROMINE, GLEN	44
PRICE, JULIE	52	RAY, NEVGENE	43	RICKEN, CAROL	82	ROMINE, LARRY	81
PRICE, KEN	83	RAY, PAM	18	RICKEN, MARK A	60	ROONEY, JUDITH	46
PRICE, RICHARD	46	RAY, RALPH	82, 83	RICKMAN, LUCY	147	ROSA, ANTHONY	16
PRIDE, KATHRYN	55	RAYBURN, TERRI	56	RICKS, THOMAS	125, 163	ROSALES-ELLIOTT, HELEN	94
PRINZ, BRIAN	82	RAYL, KÉLLY	156	RIEGER, SUSAN	52	ROSAS, R STEVEN	159
PRINZ, LOLA	82	READ, ROBERT	28	RIFFEY, JAMES A	73	ROSE, CHARLES	7, 131
PROCTOR, DIANE	57	READ, PAUL	15	RIFKIN, PAM	28	ROSE, DAVID	16
PROCTOR, EMMA	153	READ, VIRGINIA	47	RIGGINS, KARIN	35	ROSE, JANET	6, 133
PROFFITT, CAROL	19	READER, WILLIAM	179	RIGGIO, CAROL	132	ROSE, VELMA	35
PROSSER-ARMSTRONG, JUDY	164	REAGAN, MIKE	57	RILEY, DON	72	ROSENBERG, EVELYN	147
PROVENZANO, JACKIE	43	REARDON, LINDA D	125	RILEY, ED	92	ROSENBERG, GEORGE	150
PRUCHA, MARK	21	REARDEN, CORA	36	RILEY, JORGE AYN	39	ROSENBERG, BRIAN	15
PRYOR, HELEN	20	REDDY, DICK	147	RINE, ROBERT M	26, 27	ROSKOP, JANICE	95
PUCKETT, SHARRYL	16	REDIG, PAULA	17	RINEHART, CHRISTINE	31	ROSKOP, JOE	116
PUGLIANO, DEBBIE L	35	REED, CALVIN B	30	RIPPLINGER, SANDRA	28	ROSS, MARCIA	65
PULLIAM, BYRON	70	REED, GEORGE	146	RIPPOND, KATHLEEN	55	ROSS, RON	84
PURSLOW, MARK	15	REED, KELLY	85	RITCHEY, DAVID	31	ROSSEN, JOYCE	68
PYATT, GARALENE	50	REED, LYNETTE	139	RITCHEY, SUSAN	89	ROTELLA, SANDY	65
QUARTON, CHARLOTTE	164	REED, NANCY	3	RITCHIE, DANIEL	173	ROTH, LAURA	167
QUATE, STEVI	2	REED, RICHARD	22	RITTO, GARY	40	ROTH, MIKE	50
QUILLEN, LYNDA	83	REED, SONDRRA	82	RITZDORF, BARBARA	76	ROTHENBERG, DEB	38
QUILLER, DANA	85	REEDER, A WAYNE	70	ROARK, KÉLLI	1	ROTHMAN, MARILYN	163
QUINN, RANDY	179	REESE, CHRISTY	57	ROBBINS, EILEEN	163	ROTTER, JOHN	24
QUINONES, MICHELLE	59	REESE, DIANA	7, 131, 13	ROBBINS, NANCY	70	ROUCH, LAMRENCE L	127
QUINTANA, EMERY	33	REESE, HAROLD	76	ROBBINS, OLIVIA	4	ROUDEBUSH, DAVE	82
QUINTANA, MARTIN	82	REESE, KATHY	167	ROBERTS, DOROTHY	147	ROUSE, PHILIP L	19
QUINTANA, PATSY	42	REES, PAUL	53	ROBERTS, JAY	63	ROUSE, PHILIP L	174
QUINTANA, SAMUEL	113	REEVES, LARRY	49	ROBERTS, LISA	16	ROWCLIFFE, RENE	90
RADEMACHER, JOAN	15	REEVES, NANCY	49	ROBIN, BEVERLY	22	ROWLES, NANCY	41
RAEL, LAWRENCE	33	REEVE, NANCY	151	ROBINSON, BRET	60	ROWLEY, WILLIAM	57
RAEL, ROBERT	33	REICHERT, ELLEN	149	ROBINSON, JODY	83	ROYBAL, PATRICK	33
RAFFELSON, LESLIE	69	REID, JANINE	46	ROBINSON, KATRINA L	47	ROYER, JOE	48
RAGAN, JAMES B	31	REID, JIM	185	ROBKE, KEN	58	RUBY, CARL	156
RAGAN, JAMES B	2, 11	REID, LOUANN	64	ROCHESTER, PAUL	24	RUDDER, THERESA	19
RATNEY, FRANK	162	REID, SUE	92	ROCKWELL, R E	126	RUE, JAMES LA	139
RAINWATER, KATHLEEN	65	REIKOFSKI, CAROLE	7	ROCKWELL, VIRGINIA	78	RUGG, CHRIS	30
RAISCH, CHARLES	184	REILLY, BARBARA EATON	38	RODENBERGER, JACK	3	RUGH, JAMES	72
RAMAY, EARLENE	97	REIMER, WILLIAM P	94	RODENBURG, BEVERLY	93	RUNDALL, MARY	152
RAMÉY, GENA	94	REIMERS, JOHN	3	RODRIGUEZ, CINDY	77	RUSAK, RICHARD	20
RAMIRÉZ, SHERRY	42	REINECKÉ, DAVID	96	RODRIGUEZ, DIANNA	19	RUSSELL, JOAN	28
RAMOS, DAVID	94	REINS, GERHARDT J	182	RODRIGUEZ, FRANCES	33	RUSSELL, PAT	28
RAMSEY, HANNAH	21	REITER, CATHERINE	16	RODRIGUEZ, FRED	82	RUSSELL, PHILLIP	43
RANDALL, BARBARA	71	REITER, KENNETH	40	RODRIGUEZ, RAY	34	RUSSELL, PHILLIP	17
RANDALL, GREG	88	REITZ, JAMES	16	ROE, DOUGLAS	92	RUST, KATHLEEN	17
RANDOLPH, ANN	142, 143	RENAUD, NORM	40	ROEDER, MILTON	27	RUTH, DON	25
RANGEL, RALPH	83	RENO, AUGIE	80	ROESCH, BECKY	80	RUTH, JUDY	139
RANKIN, LES	36	REYNOLDS, MARSHA	166	ROGERS, DAVID	22	RUTHVEN, JIM	54
RANKIN, ROBB	53	REYNOLDS, PEGGY	97	ROGERS, STEVE	22	RUTKOWSKI, LESLIE & EDWARD	127
RANNEY, LARRY	88	REYNOLDS, SHURWOOD S	36	ROGERS, TANNY	66	RUTTEN, DEBORAH	3
RANSOM, RICHARD	58	RHOADES, MARLIN	91	ROGERS-CONNOLLY, TERRI	5	RUYBAL, ELDEN	32
RASHLEIGH, ROSEMARY	146	RIBALI, PAUL	115	ROGGOM, ROBERT	29	RUYBAL, JOANN CHAVEZ	32

INDEX OF EDUCATORS AND OTHERS INTERESTED IN EDUCATION IN COLORADO (Cont.)

<p> RUYLE, ROBB RYDER, MARC SABEDRA, RUDY SACKS, ROBERT SACKETT, BOB SAFFER, LORLAINE SAFFER, MARY ANN SAKURADA, SAM SALAS, ERIC SALAS, EVA MARIE SALAZ, KATHERINE A SALAZAR, ANITA T SALAZAR, BARB SALAZAR, FRANCIS SALAZAR, JO ANN VIOLA SALAZAR, JOSEPHINE SALAZAR, PATRICIA SALAZAR, TOM SALBERG, ANNE SALSBERG, DAN SALTIMAN, MERNA SALTZMAN, NANCY SALVATO, MICHAEL SALLY, ELIZABETH SALS, RINGAILLA SAMACK, PAM SAMACK, PAMELA SAMEK, BEV SAMMONS, SUSAN SAMU, SHARON SANDERSON, KRISTIE SANCHEZ, BONIFACIO SANCHEZ, CLARA SANCHEZ, RICHARD SANCHEZ, STEVE SANDERS, ANN MARIE SANDERS, ROB SANDERS, SHAWN SANDHAM, PAT SANDOS, PATRICK SANDOVAL, ANTONIO SANDOVAL, ISABELLE SANDOVAL, JOSEPH SANDOVAL, LINDA L SANDOVAL-DEVEREAUX, CYNTHIA SANDSTROM, LINDA SANGER, TIM SANGER, VICKY SANSONE, JOHN SANT, ANTHON LEON SANT, DAVID VAN SANTALA, MIKE SANTORNO, CARLA SANTORNO, GERALD SAPITENZA, DONNA SARCHET, DOROTHY SARCHET, JIM SARGENT, JOE SARGENT, LARRY SAUL, F DONALD SAULS, JAMES </p>	<p> SAUTER, DAVID SAUTER, GEORGE SAUTTE, DAVE SAVIG, NORMAN SAVOY, REBECCA SCAGGS, JOE SCALZI, HELEN SCANLAN, PATRICK SCARFFE, NANCY SCARPELLA, CHARLOTTE SCHADE, RANDY SCHAEFER, KATHLEEN SCHAEFER, LAURA SCHAEFFER, CHARLEEN SCHAFER, MICHOLOS SCHAFER, ROGER SCHAFER, SUSAN SCHAKE, MARTHA SCHARFENBERG, JEAN SCHENKEL, DAVID SCHILLER, JOYCE SCHIRARD, LUCIA SCHLENOVGT, TIM SCHWEISCR, LARRY SCHMID, DAVE SCHMID, LIESL SCHMIDKE, WILLIAM SCHMIDI, EDNA SCHMIDI, GARY SCHMIDI, RONALD R SCHMIDI, TED SCHMIDI, VERONA SCHMITT, LOIS SCHMITZ, SISTER MARISTELLE SCHNABEL, DOROTHY SCHNABEL, NANCY SCHNAUFER, MIKE SCHNEIDER, HAROLD SCHNEIDER, LARRY SCHNEIDER, VICTORIA R SCHOELZEL, ELAINE P SCHOENBECK, DALE SCHOONOVER, CHARLES SCHORZMAN, DEB SCHOTT, GERALD SCHOWALTER, JUDY SCHREIBER, KAY SCHREINER, LINDA SCHRINER, ED SCHRODER, PEGGY SCHROEDER, LARRY SCHUBERT, JAMES SCHUELER, TERRY SCHULER, JENEAN SCHULTZ, STEVE SCHUMMER, NANCY SCHUMPELT, GEORGE SCHURE, JUDY SCHUTZ, NANCY SCHWAB, MIKE SCHWARTZ, BARRY SCHWARTZ, LUANN SCHWETZER, GENEVA </p>	<p> SCOTT, DON SCOTT, DR EDWARD A SCOTT, GERHARD SCOTT, KAREN SCOTT, LINDA SCOTT, ROBERT SCOTT, SANDRA SCOTT, SUE SCOTT, WILLIAM E SCRIMGOUR, ANDREW SCRIVEN, CYNTHIA SEA, VICKI M SEANEY, DAVE SEAR, KEVIN SEARS, MARIETTA SEARS, MARIETTA SEAVEY, CARLA SEBEN, RON SEBRING, NANCY SECRIST, CYNTHIA SEICK, BERNADETTE SEIDL, ANN SEIGEL, THOMAS G SEILER, DAVID SEILING, JOANN SEIPP, MICHELE SEKICH, JIM SELITRENNIKOFF, DEBBY SELLE, ROBERT L SELLE, STEPHEN SENDEK, JOHN SENER, JAMES SEVERSON, RUBY SHAFER, LUANNE SHAFER, SHARLENE SHANE, SANDRA R SHARP, DEBRA SHARP, KATHY SHARPÉ-KAUS, CINDY SHAW, L KAY SHEEHAN, BRUCE SHEERAN, FR MICHAEL J SHELL, BILL SHELLOFSKY, BARRY SHEPARD, LORRIE A SHERIDAN, JOEL SHERIDAN, JOHN SHERIDAN, TIM SHERMAN, LEONARD SHERMAN, MARTIANNE SHERMAN, STEVE SHERWOOD, MARY LOU SHIELDS, JOE SHIKLES, ANN SHINN, SHARON SHIPLEY, PAT SHIVERDECKER, DONALD SHOBER, BETH SHOFFNER, CHAR SHOLLAR, PATRICIA SHORR, BETTY </p>	<p> SHORTRIDGE, JOHN SHRIVER, HEIDI SHUE, JUDY SHULTZ, DENNIS SHUPE, BARBARA SHUPE, CHARLES SHUPE, LINDA SIBIGTROT, GARY SICHEL, JANET H SIDDELE, JEAN SIDEBOTTOM, KATHY SIDELL, TERRY SIDES, ALDIS SIEGFRIED, ROBERTA SIEGFRIED, ROY SIGHART, CHRIS SILFVENIUS, SHEILA SILVA-SPECKTEN, CAROL SILVERSTEIN, JAN SIMMONS, JAYCE SIMMONS, JEFF SIMMONS, JOHN SIMMONS, KAREN SIMMS, CYNTHIA SICKMAN SIMON, NANCY SIMONS, LYNN SIMONS-OCHE, SHEZALLE SIMPLEMAN, CHARLES SIMPSON, ISABELL SIMPSON, RON SIMS, DAVID SIMS, NATHAN SINGLETON, LAUREL SINISI, RANDY VENABLE SIREN, MARY SIRKO, DIANA SIRKO, DIANA SIX, RON SKAGGS, SINE SKALLA, ENID SKARIN, STEVEN SKINNER, HOWARD SKITT, MARY SKOKAN, CATHERINE SKRBINA, JUDY SLADE, LARRY SLATE, ROSE SLATER, CINDY SLEEPER, JOSEPH SLOAN, PATRICIA SLOCUM, LARRY SMART, CYNTHIA SMART, DOROTHY SMART, GAIL SMELKER, KEVIN SMITH, BARBARA SMITH, BETTY SMITH, BILL SMITH, CAROL ANN SMITH, CHARLOU SMITH, CHRIS SMITH, DARIUS SMITH, DAVID B </p>	<p> 151 65 4 82 76 38 59 113 18 66 32 70 96 86 70 165 115 35 32 148 88 173 20 48 180 64 67 115 82 154 24 184 33 5 84 26 40 31 7 28 36 86 45 37 36 33 147 114 115 44 60, 61 67 60 35 40 38 148 63 61 65 45 </p>	<p> 93 79 17 128 78 65 167 22 57 19 83 147 68 87 61 17 2 53 56 42 50 61 16 149 87 7 98 149 68 171 150 146 126 81 90 25 69 59 159 138 70 65 156 52 71 92 56 28 39 86 7 179 47 70 155 73 2 25 50 58 56 156 </p>	<p> 90 97 127 21 155 184 121, 146 46, 47 42 127 47 51 60 24 71 62 115 98 42 94 25 35 7 27 93 54 149 24 187 97 57 65 27 186 92 144 36 4 77 80 20 53 173 40 94 173 72 125 65 38 150 40 59 149 15 48 5 70 86 5 </p>	<p> 53 19 49 42 24 52 95 2 182 16 91 53 24 57 55 54 90 28 1 36 145 39 150 87 161, 165 186 126 67 169 32 56 6 165 181 29 44 44 27 73 55 51 173 21 185 71 85 85 83 167 28 151 64 75 75 50 40 131 91 174 132, 160 89 187 35 5 </p>
---	---	--	--	--	--	---	--

INDEX OF EDUCATORS AND OTHERS INTERESTED IN EDUCATION IN COLORADO (Cont.)

SMITH, DEBRA HARRIS	186	SPERRY, TRACY	5	STONE, BJ	93	SYNNOTT, THOMAS	58
SMITH, DIANE	154	SPILLER, SUE	18	STONE, GERALD	70	SYNOT, PAM	137
SMITH, DIANE	39	SPINKS, DAVID	59	STONE, SHARON	43	TABOR, LOREN	142
SMITH, DON	45	SPIZALE, SHIRLEY	3	STONE, WAYNE	29	TAGSTROM, CAROL	2
SMITH, ED	82	SPON, JUANITA	90	STOUT, JUDY	27	TAGTMEYER, LARRY	60
SMITH, GRIFF	80	SPORLEDER, JOHN	50	STOVALL, JUDY	143	TALIAFERRO, SHARON	86
SMITH, JAMES D	61	SPRIGG, NANCEE	38	STRAFACE, GEORGE	70	TALLMAN, DUSTY	31
SMITH, JANIE	17	SPRIGGS, WOODROW	28	STRAKBEIN, KAREN	39	TAMAYO, TINA	5
SMITH, JULIE	39	SPRITZER, JASON	16	STRAKBEIN, MARK	40	TAMAYO-MARTINEZ, LINDA	5
SMITH, KATHLEEN	22	SPUHLER, JACILYN	151	STRANG, BARB	3	TANAKA, DON	33
SMITH, MARLOU	22	SQUIER, SHIRLEY	50	STRANG, MARY C	84	TANKERSLEY, KAREN	41
SMITH, MARJORIE	150	SQUIRES, PHILLIP	58	STRATMAN, DONALD	76	TANNER, JOSEPH	27
SMITH, MEL	51	STAFFORD, KAY	137	STRAWN, DALLAS H	46	TAPIA, SALLY M	152
SMITH, MERLE G	68	STAFFORD, V KAY	137	STRAWN, EULA	34	TARAVELLA, RUTH L	84
SMITH, PATSY	151	STAGGS, ALVERTA	87	STRETZ, MIKE	18	TARLET, JOSEPH R	80
SMITH, RAY	38	STARLECKER, MELVA	89	STRICKLAND, RICHIE	22	TARLETON, DEENA	22
SMITH, RAY	58	STARHORN, CORALYN	62	STRINGER, REBECCA	82	TARLETON, TIM D	36
SMITH, REEVES	42	STAMPER, JAMES	20	STROH, BUCK	71	TARPLEY, BEVERLY	42
SMITH, RICHARD	35	STANDLEY, ELLEN	92	STROMQUIST, LUCY	30	TARVER, LAURENCE	37
SMITH, RICHENS	44	STANLEY, GENA	78	STRONG, STEPHEN G	69	TASSADA, DONNA	52
SMITH, RITA	163	STANLEY, SALLY	39	STROUD, LINDA	62	TATE, JENEANE	80
SMITH, SIDNEY	44	STANTON, CONNIE	43	STROUP, JAMES A	113	TATE, PATRICK	93
SMITH, WENDI	3	STARBUCK, LAVERNE	139, 146	STROUP, KAREN	3	TATKENHORST, CAROL	139
SMITH, WILBUR	21	STARBUCK, MRS LAVERNE	152	STRUBEL, GARY	183	TAUNT, RON	65
SMITH, WILLIAM	37	STARKEY, ROBERT	58	STRUBEL, GARY	40	TAUSSIG, VIICKI	53
SMITHE, RAIN CHANDA	5	STARKEY, GLORIA	152	STRYKER, SHARON	16	TAYLOR, BARBARA	27
SNOKOSKI, FRED	115	STARKEY, JON	67	STUART, CAROL	154	TAYLOR, BILL L	27
SNYDER, ANNE	153	STARKEY, RACHEL A	69	STUARD, LOREANE	137	TAYLOR, DEBBIE	145
SNARE, SHIRLEY	72	STARLIN-HORNER, ANN	36	STUEVEN, GARY	57	TAYLOR, GERALD	58
SNOW, BARBARA	155	STARZEL, GEORGIANA S	45	STUHMILLER, SARA	91	TAYLOR, JERRY	3
SNYDER, BONNIE	6	STAUB, HENRY	36	STUKEY, LAWRENCE	91	TAYLOR, JIM	91
SNYDER, JANE	114	STEBBINS, LARRY	17	STUMP, GRACE	141	TAYLOR, LYNN	182
SNYDER, JANE	79	STECK, GARY	22	STURCELL, JAMES	24	TAYLOR, MICHAEL	72
SNYDER, JEFF	30	STECKEL, MELVIN	42	STURM, CINDY	6	TAYLOR, PEGGY	56
SNYDER, NORMA	143	STECKLEIN, MARY	95	STUTLER, CHRISTINE	38	TAYLOR, WARREN G	126
SNYDER, RONALD	90	STEED, GLORIA	187	STUTZMAN, DOUG	69	TEAGUE, MELBA	117
SNYDER, TIMOTHY D	85	STEELÉ, JANET	40	SUBIA, MARIA	83	TEDESKO, BILL	166
SOBESKI, JUDY	95	STEEN, CAROLENA	6	SUBIALKA, JOE	70	TEEM, LEROY	19
SOBESKI, NORMA	59	STEEN, JOHN DE	41	SUDDARTH, KENNETH	43	TEETERS, DENNIS	70
SOKOLOVE, ROBBE	149	STEFF, DEBRA	56	SUDDATH, KENNETH	52	TELINDE, JOAN	147
SOMAN, BONNIE	114	STEFF, GWEN	181	SULLIVAN, DAVE	28	TEMPLETON, DAN	40
SOMERVILLE, BRENDA	56	STEIN, ROBERT	113	SULLIVAN, HARVEY	85	TERCH, MARY	21
SOMMER, NANCY	57	STEINBERG, ED	22	SULLIVAN, JIM	77	TERRUNE, PATRICIA	17
SOMMERFELD, KEITH	89	STEINBERG, ED	22	SULLIVAN, KATHLEEN T	156	TERRUNE, RICK	17
SOMMERS, MARY KAY	64	STEINER, DOUGLAS	50	SULLIVAN, KATHY	156	TERMIN, PATRICIA	63
SOMMERS, SUSAN	69	STEINLE, HARLAN	70	SULZMAN, ANNETTE	39	TERRILL, TERRY	58
SONNENBERG, GWEN	22	STENCIL, DOROTHY	180	SUMMERIL, KIM	57	TERRY, LOUISE	17
SONNESYN, DEANA	29	STENCIL, TERRY	67	SUTTON, DARCELL	43	TERRY, JEANETTE	67
SORRELL, SANDRA	63	STEVENS, ANETTA	93	SUTTON, MABLE	51	TESKE, JEANETTE	19
SOURS, MARY	36	STEVENS, HAROLD	29	SUTTON, NANCY C	37	THEILLE, RICHARD M	89
SPADAFORA, LEANNA	117	STEVENS, MARK	2	SVALDI, DENNIS	70	THERGENSEN, STEVE	7
SPAMPINATO, LYNN M	36	STEVENS, TOM	35	SWAIN, ANN	62	THIAC, JOSEPH	41
SPARACO, MIKE	67	STEVENSON, CINDY	37	SWAIN, LARRY	72	THIELEMANN, BARBARA J	7
SPARKS, EUGENE	73	STEWART, DAVID	55	SWAN, DEENA	92	THOMAS, ANN	138
SPARKS, SUSAN	114	STEWART, DODIE	55	SWANSON, KAREN	90	THOMAS, JANE	20
SPARN, MARK	28	STIEGELMEIER, KAREN	139	SWANSON, RANDY	70	THOMAS, MARTHA	138
SPATARO, ANGELO	35	STINE, MARC	65	SWARINGEN, MARILYN	19	THOMAS, CARYL	139
SPEARING, JOHN	83	STINE, MARY	90	SWARINGEN, MARILYN	151	THOMAS, JON	95
SPEARMAN, JANICE	37	STOFFA, MANDY M	21	SWEARINGEN, MARILYN	48	THOMASS, JON	41
SPECHT, MARY	137	STOKKE, WAYNE M	81	SWEENEY, DEE	180	THOMPSON, BETSY	56
SPENCE-ELLIS, RENEE	168	STOLL, COPPER	42	SWANSON, JACKIE	185	THOMPSON, BILL	73
SPENCER, KIRKLIN	131		82	SWIATKOWSKI, GREG	60	THOMPSON, BONNIE	141
SPENCER, STEVE	29		62	SYFERD, CONNIE	29	THOMPSON, SANDY	28

INDEX OF EDUCATORS AND OTHERS INTERESTED IN EDUCATION IN COLORADO (Cont.)

THOMPSON, DAVID	19	TUCK, HELEN	165	VASILAKIS, KAY	52	WALLIN-KUNTZ, BONNIE	92
THOMPSON, DENNIS	95	TUCK, LINDA	95	VASQUEZ, GRETCHEN	57	WALLISCH, CAROLYN	24
THOMPSON, ELIZABETH	93	TUCKER, ALJEAN	41	VASQUEZ, VERONICA	19	WALPOLE, MARGARET	23
THOMPSON, JON	64	TUCKER, CLINTON H	32	VASSIOS, DORA MAE	148	WALSETH, JERRY	116
THOMPSON, KEITH	40	TUCKER, HOWARD	19	VAUGHN, C LEE	43	WALTER, DEBBIE	93
THOMPSON, LINDA	75	TUCKER, LYNN	35	VAUGHN, JAN	137	WALTER, DORTS	61
THOMPSON, MARK	94	TUFLY, CHERYL	35	VAUGHN, KAREN	16	WALTER, GAYLE	156
THOMPSON, MARY	2	TULLY, JIM	56	VEDRA, KENNETH	21	WALTER, SHARREL	164
THOMPSON, SHARON	80	TULLY, KATHY	56	VEECH, RICHARD	21	WALTER, TIM	76
THOMPSON, SUZANNE	36	TURNACLIFF, ANNE	85	VELASQUEZ, ANGELO	58	WALTERS, BONNIE	61
THORNING, TARI	114	TURNBULL, BARBARA	185	VERMILYE, PEGGY	32	WALTERS, JANE	183
THORNAM, RON	19	TURNER, CARLA V	41	VERVERS, MORRIS	5	WALTERS, JONETTE	21
THORNBURG, JUDY	70	TURNER, DAVID	48	VEST, GUDRUN	34	WALZ, MIKE	64
THORNDYKE, JERRY	91	TURNER, JIM	90	VEUTHEY, ROBERT	115	WAMBOLDT, MARTINA	3
THORNTON, DAVID	94	TURNER, JOHN	171	VIBBER, LARRY N	115	WAMBOLDT, MARTINA	31
THORNTON, GLENDA	125	TURNER, KENNETH	18	VICKARELLI, JOE	77	WANGEMAN, CHERYL	94
THORPE, PATRICIA	20	TURNER, SAL	45	VICKERY, JOHN	94	WARO, LARRY	47
THRUSTON, DENNIS	43	TURNER, THELMA	137	VIDAL, CHRIS	171	WARO, ROBERTA	82
THRUTCHLEY, JOSEPH E	42	TUTEN, HYNONA	41	VIDAL, JOHN	5, 183	WARNER, CAROL	83
THURMAN, MARY	40	TWEEDIE, LYNNE	79	VIGIL, HERMINIA	5, 55	WARNER, MIKE	56
THWEATT, JEAN	62	TYLER, STEVE	97	VIGIL, JOHN	2	WARNER, MIKE	56
TIBBITS, BONNIE	72	TYLER, JANET	50	VIGIL, JOSEPH E	88	WARTGOM, JEROME F	125
TIBLJAS, LANA	66	UHLER, SHARRON	160	VIGIL, MARY	59	WASHINGTON, JOYCE	179
TILLMAN, JOHN	86	ULLMANN, WENDY	3	VIGIL, TONY	5	WASSON, AL	5
TINDAL, TERRI	43	ULLMANN, RICHARD M	3	VILLANI, BARBARA	35	WASSON, AL	5
TODD, ROSEMARY	5	ULRICH, JANE	41	VILLARREAL, ROBERT	1	WATERMAN, RICHARD	144
TODD, SHARON	61	ULRICH, S JANE	144	VINCZE, WILLIAM	22	WATERMAN, RICHARD	96
TOMLIN, RUSSELL	45	UMBERGER, DIANNE	121	VIRDEN, PHIL	22	WATERS, TIMOTHY	56
TOMSKI, VICKI	42	UNDERBRINK, CATE	72	VIRTUE, REBECCA	116	WATERS, TIMOTHY	179
TOOKEY, CHRISTINE	88	UNGER, DON E	149	VISCONTI, DIANNE	54	WATKINS, DIANE	72
TOOTHAKER, JANE	114	UNRUH, DAVID	63	VITANY, BILL	184	WATKINS, LELA	149
TORRES, BEA	5	UNSEL, CHARLES	67	VOELZ, GREG	30	WATKINS, MARLA K	186
TORRES, GEORGE	66	UNWIN, HAROLD	67	VOELZ, GREG	52	WATSON, CINDY	18, 19
TORRES, GEORGE	67	UPCHURCH, GARY	160	VOGEL, DICK	94	WATSON, DON	1
TOUPAL, NANCY	94	UPCHURCH, MICHAEL	66	VOGEL, MEL	94	WATSON, STEPHANIE	97
TOWNSEND, SUSIE	79	URICH, CARMEN	83	VOLKL, MIKE	56	WATSON-BRADLEY, JULIA	114
TOY, SYLVIA	8	URIOSTE, MARTHA M	36	VOLPE, BARBARA	140	WAYT, BRADLEY	73
TOYNE, JAN	18	URIS, JILL	80	VONFELDT, SUEANN	183	WDONIK, MARK	159
TRADITI, LISA	78	USHER, BILL	138, 149	VONFELDT, WALTER	113	WEAGE, TAMIANNE	148
TRAGER, LOIS	165	VALAER, DON	35	VONGTHIERES, SIRI	6	WEAR, NANCY	65
TRAMPE, BETTY	181	VALDEZ, ELEANOR E	32	VOVAN, BA	6	WEATHERILL, JIM	24
TREES, SHIRLEY	24	VALDEZ, ERNEST	186	WADE, MARVIN	2	WEATHERILL, WT	43, 44
TREFNY, JOHN U	171	VALDEZ, KAREN	82	WAGER, JERRY	35	WEAVER, WARREN	85
TREICHLER, LIZ	58	VALDEZ, LOUIS	43	WAGERS, GREG	70	WEBB, CURT	50
TRENHOLME, BARBARA	37	VALENCIA, GWEN	115	WAGES, JIM	95	WEBB, WELINGTON E	181
TREHOLME, JAMES	57	VALLEZ, DAN	15	WAHLER, JOHN	49	WEBER, JAMES F	171
TRIFFLEMAN, SARAH	132	VALLIE, LES	42	WAKEFIELD, CINDY	38	WEBER, KAREN	68
TRIMMER, FRED	60	VANASSE, SUSAN	47	WALBORN, ROBERT	63	WEBER, KAREN	82
TRIMMER, SHIRLEY	144	VANCE, TERRY	32	WALDEN, DIANE	5	WEBER, RICHARD	29
TRIOLO-MOLONEY, SHARON	5	VANDERHOOK, EDWARD M	114	WALDERA, DON	42	WEBSTER, ARMISTEAD	56
TRONTEL, PATRICIA A	83	VANDEVEN, STEVE	5	WALDEMEIER, BERTA	90	WEDDING, ROY	84
TRUJILLO, BARBARA	48	VANENGELBURG, VICKI	19	WALKER, CHERYL	150	WEED, AMY E	36
TRUJILLO, CATHERINE M	87	VANGYDEN, PATRICIA	52	WALKER, JOHN	63	WEEKS, ROD	20
TRUJILLO, ELIZABETH	84	VANGYDENBEEK, J ANTHONY	140	WALKER, JOHN	44	WEEKS, WILLIAM	44
TRUJILLO, GARY	83	VANN, ROSALIND	21	WALKER, MARC	148	WEGE, MARCIA VAN DER	38
TRUJILLO, LORENZO	15	VANWERT, LINDA	7	WALL, FRED	4	WEGNER, ARNOLD C	168
TRUJILLO, PATRICIA A	36	VANWYKE, ELAINE	160	WALL, MARGARET	45	WEIBERT, GARY	76
TRUJILLO, VALERIE	65	VARGAS, CANDACE	184	WALL, MARGONIE	52	WEINGARDT, DOYLE	60
TRUJILLO-HAYS, JOANN	28	VARTIEN, MARK	161	WALLACE, DONALD A	80	WEISENSTEIN, GREG R	173
TSCHIRKI, ROBERT D	21	VARNER, ROSE	141	WALLACK, LINDA	22	WEISS, KATHY	94
TSCHOPE, HANK	49	VARNER, ROSE	161	WALLENDORF, JIM	41	WEISS, RUSSELL	57
TSCHOPP, HENRY	56	VARNER, ROSE	69	WALLENDORF, JIM	116	WEISS, RUSSELL	44
TUASON, JOSEFINA	163				69	WEISS-ZIEGLER, KATHRYN	166

INDEX OF EDUCATORS AND OTHERS INTERESTED IN EDUCATION IN COLORADO (Cont.)

WELCH, CYNTHIA L	121	WITMER, MAGGIE	121	ZAHN, BARBARA	184
WELCHER, JOHN	86	WIXSON, A GEORGE	86	ZAMARRIPA, FRED	34
WELDON, JACK	155	WOFFORD, CAROL JEAN	155	ZAMBELLI, WILLIAM	52
WELLMAN, NOLA	7	WOLCOTT, CHARLOTTE	7	ZANOTELLI, DUANE	67
WELLS, CLINTON G	131	WOLF, PEGGY	131	ZARR, JOHN	37
WELLS, DAVID	51	WOLFE, STEVE	51	ZECKER, DAVID	20
WELLS, KAREN	144	WOLGEMUTH, HIRAM	144	ZELINER, KURT	62
WELLS, MICHAEL	82	WOLLERT, SUSAN	82	ZELINER, TARA	63
WELSH, GEORGE S	7	WOOD, CHARWAYNE	7	ZELINSKY, MARTIN	140
WELTE, JIM	20	WOOD, DAVID	20	ZETTEROMER, SHERI	165
WENGER, HOWARD	34	WOOD, JANELL	34	ZILA, RANDY	65
WENINGER, JOHN	73	WOOD, LAURI	73	ZIMMERMAN, GERALD	179
WENZEL, DIANE	16, 17	WOOD, SHARON	16, 17	ZIMMERMAN, JUDY	154
WERNSMAN, BARBARA	154	WOODARD, JOHN	154	ZIMMERMAN, JUDY	92
WERPY, DICK	154	WOODFORD, VANESSA	154	ZINK, SHARON	71
WERTZ, STEVE	47	WOODRUM, TINA	47	ZIPSE, MARK A	166
WESERMAN, ELAINE	150	WOODS, GINA	150	ZOOK, RUTH ANN	
WESSEL, BARBARA	5	WOODS, JENNIFER	5		
WESSEL, GAYLE	182	WOODS, RICHARD	182		
WESSELY, JAMES	36	WOODSON, ROBERT A	36		
WEST, JAY	48	WOOLF, STEVE	48		
WEST, KATHY	145	WORDEN, SUZANNE	145		
WEST, PAT	64	WORKMAN, SHERRY	64		
WESTBROOK, JERRY	24	WORMAN, SANDRA L	24		
WESTCOTT, KATHRYN	85	WRIGHT, CYNDI	85		
WESTERBERG, TIMOTHY	151	WRIGHT, DALE	151		
WESTERFIELD, ELIZABETH	114	WRIGHT, DAVID	114		
WESTERMAN, MYRNA	26	WRIGHT, FERN	26		
WESTFALL, MYRA	56, 58, 59	WRIGHT, JANE	56, 58, 59		
WESTHOFF, GUY	3	WRIGHT, LAUREN	3		
WHEELER, BONNIE	24	WRIGHT, NANCY	24		
WHEELER, SAMYE	83	WRIGHT, PAUL	83		
WHELCH, SANDY	72	WRIGHTSON, DUANE	72		
WHINERY, BARBARA	5	WULLBRANDT, LYLE	5		
WHISMAN, REX	45	WYNN, DEBRA	45		
WHITE, BUSHROD	42	WYNN, RON	42		
WHITE, CHARLES	20	YABLONSKI-TOLL, KAREN	20		
WHITE, CHERYL	29	YACONO, KAREN	29		
WHITE, CRISTIN	80	YAKEL, JIM	80		
WHITE, GREGG	154	YANARI, DALE	154		
WHITE, HARRIETT	113	YANKER, RON	113		
WHITE, JAMES J	50	YARBERRY, PENNY	50		
WHITE, JIM	172	YATES, ALBERT C	172		
WHITE, JOYCE	62	YEAGER, RICH	62		
WHITE, KEN	76	YEDINAK, CHARLES	76		
WHITE, MARY	153	YELLOHMAN, GENEVIEVE	153		
WHITEFORD, SUZANNE	139	YERSIN, DELLA	139		
WHITEFORS, KATHY	62	YOAST, BRUCE	62		
WHITEIS, MONTY	4	YODER, ERIC	4		
WHITEIS, MONTY	138, 144	YODER, JUDY	138, 144		
WHITLOW, CLAY	81	YOKOOJI, TOM	81		
WHITMAN, GAIL	142, 143	YOKUM, CARLYN	142, 143		
WHITMAN, NANCY	53	YONCE, FRED	53		
WHITMAN, SHATRAN E	115	YOST, LOIS	115		
WHITNEY, JACK	45	YOUNG, DONNA	45		
WHITNEY, MARK	162	YOUNG, ELOUISE	162		
WIDENER, LAUREL	61	YOUNG, GENE	61		
WIDGER, LYNN	94	YOUNG, MARY	94		
WIDNER, NELDA	42	YOUNG, TAYLOR	42		
WIENE, BYRON	148	YOUNGBLOOD, BARBARA	148		
WIESENSEE, THERESA	73	YOUNGBLOOD, KERRY	73		
WIGHT, CHAD	21	YOUNGQUIST, JOHN R	21		
WILCOX, DOROTHY D	82	ZACK, JOAN	82		
	126		126		
WILCOX, MARY ANNE	145	WILKINSON, DON	145		
WILNSKY, RONA	29	WILKINSON, LAURENCE	29		
WILKERSON, CHERRIE	153	WILLE, CAROL	153		
WILKES, JEANETTE GARCIA	16	WILLIAMS, ALMA	16		
WILKINS, SHARON	20	WILLIAMS, CARLTON	20		
WILKINSON, DON	85	WILLIAMS, GLENDA	85		
WILKINSON, LAURENCE	155	WILLIAMS, JAMES F	155		
WILLE, CAROL	50	WILLIAMS, KATHRYN	50		
WILLIAMS, ALMA	164	WILLIAMS, KATHY	164		
WILLIAMS, CARLTON	171	WILLIAMS, KATHY	171		
WILLIAMS, GLENDA	44	WILLIAMS, MARC	44		
WILLIAMS, JAMES F	127	WILLIAMS, MARGOT	127		
WILLIAMS, KATHRYN	65	WILLIAMS, MARIO	65		
WILLIAMS, KATHY	59	WILLIAMS, MAURICE	59		
WILLIAMS, KATHY	116	WILLIAMS, MERLYN Y	116		
WILLIAMS, KATHY	26	WILLIAMS, SANDRA L	26		
WILLIAMS, MARC	149	WILLIAMS, SHERI	149		
WILLIAMS, MARGOT	87	WILLIAMS-SHACKWELL, LINDA	87		
WILLIAMS, MARIO	37	WILLIAMSON, JEAN	37		
WILLIAMS, MAURICE	131	WILLIAMSON, RITA	131		
WILLIAMS, MERLYN Y	150	WILLIS, ELLEN	150		
WILLIAMS, SANDRA L	77	WILLOUGHBY, MARY	77		
WILLIAMS, SHERI	31	WILLS, ANN-MARIE	31		
WILLIAMS-SHACKWELL, LINDA	46	WILLS, CECIL	46		
WILLIAMSON, JEAN	89	WILLS, KATE	89		
WILLIAMSON, RITA	148	WILLS, LILA	148		
WILLIS, ELLEN	145	WILLSEY, PAT	145		
WILLOUGHBY, MARY	7	WILMER, STAN	7		
WILLS, ANN-MARIE	182	WILSON, ARLENE	182		
WILLS, CECIL	38	WILSON, BARBARA	38		
WILLS, KATE	56	WILSON, CAROL	56		
WILLS, LILA	145	WILSON, FAYE A	145		
WILLSEY, PAT	17	WILSON, FRED	17		
WILMER, STAN	61	WILSON, JANET	61		
WILSON, ARLENE	133	WILSON, JIM	133		
WILSON, BARBARA	34	WILSON, JOHN	34		
WILSON, CAROL	183	WILSON, JUDITH	183		
WILSON, FAYE A	35	WILSON, MICHAEL	35		
WILSON, FRED	97	WILSON, SHARON	97		
WILSON, JANET	72	WILSON, TERRY	72		
WILSON, JIM	44	WINDLER, WILLIAM	44		
WILSON, JOHN	32	WINDMILLER, RUTH	32		
WILSON, JUDITH	76	WINGARD, MICHELLE	76		
WILSON, MICHAEL	37	WINKLER, JEAN J	37		
WILSON, SHARON	58	WINSTON, DEBRA	58		
WILSON, TERRY	49	WINSTON, SCOTT	49		
WINDLER, WILLIAM	2	WINTER, PRISCILLA B	2		
WINDMILLER, RUTH	24	WINTZ, MARILYN	24		
WINGARD, MICHELLE	6	WISE, BOB	6		
WINKLER, JEAN J	17	WISE, EARLE	17		
WINKELBAUER, GARY	138	WISE, THERESA	138		
WINSTON, DEBRA	52	WISLER, GARY	52		
WINSTON, SCOTT	28	WITLER, WARREN	28		
WINTER, PRISCILLA B	150	WITT, DAN	150		
WINTZ, MARILYN	71	WITTRICK, DONNA	71		
WISE, BOB	17		17		
WISE, EARLE	34		34		
WISE, THERESA	46		46		
WISLER, GARY	47		47		
WITLER, WARREN	30		30		
WITT, DAN	83		83		
WITTRICK, DONNA	35		35		



1997-1998 Colorado Education & Library Directory

Order Form

Name: _____

Organization: _____

Address: _____

City, State, ZIP: _____

Phone Number: (_____) _____

Number of Copies: _____ x \$17 for general public = \$ _____ Enclosed

x \$10 for non-profit groups
and state agencies = \$ _____ Enclosed

Make check or money order payable to: **Colorado Department of Education**

Mail to:

Colorado Department of Education
Colorado Education and Library Directory, Room 500
201 East Colfax Avenue
Denver, Colorado 80203-1799



1998-1999 Colorado Education & Library Directory

Order Form

Name: _____

Organization: _____

Address: _____

City, State, ZIP: _____

Phone Number: (____) _____

Number of Copies: _____ x \$17 for general public = \$ _____ Enclosed

x \$10 for non-profit groups
and state agencies = \$ _____ Enclosed

Make check or money order payable to: **Colorado Department of Education**

Mail to:

Colorado Department of Education
Colorado Education and Library Directory, Room 500
201 East Colfax Avenue
Denver, Colorado 80203-1799

Public Finance: A Long-Standing Tradition

For more than 80 years, Dain Bosworth has consistently and reliably provided a complete team of public finance specialists to Colorado issuers. We have provided practical investment banking advice and structuring innovations to a wide variety of municipal issuers.

Dain Bosworth has supported this investment banking expertise with powerful institutional and retail sales forces. This ensures that your issue will be marketed to all potential investors and sold to the most aggressive purchasers.

For the short- and long-term financing needs of states, counties, cities and school districts, we offer the full range of services:

- Bond Underwriting
- Debt Management
- Computer-Assisted Budgeting
- Cash Flow Management
- Long-Term Financial Planning
- Bond Elections
- Fund Investment

Let's make it happen.

Talk to a Dain Bosworth Public Finance specialist for your next debt issue.

1200 17th Street, Suite 2200
Denver, Colorado 80202
(303) 595-1210
Member NYSE/SIPC



INVESTMENT SERVICES
INVESTMENT BANKING

COLOTRUST HAS GRADUATED TO A HIGHER LEVEL

On May 6th, just in time for graduation, COLOTRUST surpassed \$1 billion in assets under management. And we received straight A's too - we offer *two* "AAAm" rated portfolios. COLOTRUST is over 2 1/2 times larger than all other pools combined and offers the lowest expense factor in Colorado.

As we celebrate this milestone, we thank all the Colorado school districts that have participated in COLOTRUST. It has been you, the COLOTRUST Participants, that have made COLOTRUST such a great success.

OUR HATS ARE OFF TO YOU!



**Colorado Local Government
Liquid Asset Trust**

The safest investment for public entities

For information, please call Bruce Ely at:
303-572-6004 or 800-311-0219





U.S. DEPARTMENT OF EDUCATION
Office of Educational Research and Improvement (OERI)
Educational Resources Information Center (ERIC)



NOTICE

REPRODUCTION BASIS

This document is covered by a signed "Reproduction Release (Blanket)" form (on file within the ERIC system), encompassing all or classes of documents from its source organization and, therefore, does not require a "Specific Document" Release form.

This document is Federally-funded, or carries its own permission to reproduce, or is otherwise in the public domain and, therefore, may be reproduced by ERIC without a signed Reproduction Release form (either "Specific Document" or "Blanket").