

ED 398 847

HE 029 468

TITLE Population Trends for Washington State. 1995.
 INSTITUTION Washington State Office of Financial Management,
 Olympia.
 PUB DATE Oct 95
 NOTE 71p.
 PUB TYPE Reports - Descriptive (141) -- Statistical Data (110)

EDRS PRICE MF01/PC03 Plus Postage.
 DESCRIPTORS Birth Rate; Business; Change Agents; College
 Students; Correctional Institutions; *Demography;
 Divorce; Ethnic Distribution; Higher Education;
 Income; Institutionalized Persons; Marriage;
 Migration; Military Personnel; Nursing Homes; Older
 Adults; Population Growth; *Population Trends;
 *Predictive Measurement; Prisoners; Racial
 Distribution; *Sociocultural Patterns; Statistical
 Data; Tables (Data); *Trend Analysis
 IDENTIFIERS *Washington

ABSTRACT

This document provides tables and figures of current demographic data for the state, counties, cities, and towns of Washington. The report is divided into two main sections: (1) "State, County, City Populations"; and (2) "Selected Estimates and Information". Section 1 presents such data as: population change and net migration for 1950-1993; percent of population growth by region for 1970-1995; components of population change for 1910-1995; population of cities, towns, and counties for 1990 to 1995; rank of cities and towns by 1995 population size; housing units by structure type for cities, towns, and counties; Section 2 contains such data as: percent of county population 65 and over; selected institutional facility populations by county for 1980 and 1990-95; resident armed forces personnel by county for 1980 and 1990-95; median household income by county for 1989 to 1995; fertility rate for 1930 to 1995; intercensal population estimates by county and by city by county for 1980 to 1990; 1990 U.S. census figures by racial categories and Hispanic origin by county; and population estimates by racial categories and Hispanic origin for 1991-1994. Section 2 also contains a list of Washington State Data Center/Business and Industry Data Center organizations and contacts. (CK)

 * Reproductions supplied by EDRS are the best that can be made *
 * from the original document. *

ED 398 847

1995 Population Trends for Washington State

October 1995

Produced by
the Forecasting Division of the
Office of Financial Management
Olympia, Washington
(360) 753-5617

AF029 468

BEST COPY AVAILABLE

U.S. DEPARTMENT OF EDUCATION
Office of Educational Research and Improvement
EDUCATIONAL RESOURCES INFORMATION
CENTER (ERIC)

This document has been reproduced as received from the person or organization originating it.
 Minor changes have been made to improve reproduction quality.

• Points of view or opinions stated in this document do not necessarily represent official OERI position or policy.

PERMISSION TO REPRODUCE AND
DISSEMINATE THIS MATERIAL
HAS BEEN GRANTED BY

Office of Financial

Management, State of
Washington

TO THE EDUCATIONAL RESOURCES
INFORMATION CENTER (ERIC)

Population Estimates Development

Population estimates are developed as accurately as possible from standard and tested methods. The specific procedures used depend on the availability of state and local area data. *State estimates* are developed by a component method. Population age 64 and under is developed from vital events and an estimate of net migration based on school-age migration and wage and salary employment change. *County populations* are developed by three methods: the component method, ratio correlation, and the housing unit method. Ratio correlation relates the change in population to the changes in a set of symptomatic data over the last decade. The current equation contains school enrollment, voters, auto registrations, out-of-state drivers licenses, and natural increase. Changes in the symptomatic data are then tracked annually over the next decade to estimate population. The housing unit method estimates population on the basis of housing change and assumptions about occupancy rates and average household size.

City populations are both estimates and actual counts. About 30 cities count their population each year. The housing unit method is used to prepare estimates for the remaining cities. Cities report the changes in their housing each year, the count of persons residing in group quarter facilities, such as nursing homes and correctional facilities, and annexations. The reliability of the housing unit estimation method depends on accurately determining all of the factors required in the calculations: the current housing stock, the occupancy rate, and average household size.

Federal and special censuses provide more than a count of a local jurisdiction's population at one point in time. Censuses provide benchmark data on the number of housing units, the occupancy rate, and the average number of persons per household. When developing an estimate, average household size is usually trended on the change in household size between the last two census points. The occupancy rate at the last census is usually used in developing the population estimate. More recent data may be available, but in many cases more recent occupancy surveys may not cover all housing in the estimation area or use a similar definition of occupancy.

Preface

Population Trends provides current demographic data for the state, counties, cities, and towns. April 1 population determinations developed by the Office of Financial Management (OFM) are the official state population figures. Annual population figures for Washington's cities, towns, and counties have been developed and released for over two decades. These estimates are cited in numerous statutes using population as a criteria for fund allocations, program eligibility, or program operations. Recent legislation specifies the use of the Office of Financial Management's April 1 population estimates as criteria for determining county participation in the Growth Management Act.

The 1995 population estimates for cities and towns presented in Table 4 will be used in the allocation of state revenue beginning January 1996 (RCW 43.62.020). Population estimates for counties are used to allocate revenues as specified by RCW 36.13.100. Revenue allocations to counties using the 1995 figures will begin with liquor profits in September 1995 (RCW 66.08.200).

Population figures presented in this publication represent all the persons who usually reside in the area designated. This includes military personnel, military dependents, persons living in correctional institutions, persons living in nursing homes, and other care facilities. College students are considered residents of the place where they live while attending school. Seasonal populations, such as vacationers or migrant farm workers, are considered residents of the place they consider their usual residence. Persons with no usual residence are counted where they are on April 1.

Should you have any questions or suggestions regarding the content of this publication, please contact the Forecasting Division of the Office of Financial Management at (360) 753-5617.

Special thanks are given to the following persons and agencies because of their continued help and cooperation in the annual publication of *Population Trends*: the Center for Health Statistics, Health Information Division, Department of Health, for supplying vital statistics data; the Office of Research and Data Analysis, Department of Social and Health Services, for providing selected institutional population counts; the Department of Veterans Affairs, for furnishing veteran institutional counts; the housing directors of the colleges and universities, for submitting April 1 dormitory counts; the armed forces personnel at major bases in the state, for contributing data on current resident military counts; and all of the city staff, and county and regional planners, for providing data used in the development of the April 1 population estimates.

Table of Contents

Preface	iii
Population Estimates Development	iv
State, County, City Populations	1
<i>Figure 1. Population Change and Net Migration</i>	<i>1</i>
<i>Figure 2. Population: Percent Growth by Region</i>	<i>1</i>
<i>Table 1. Components of Population Change: 1910 to 1995</i>	<i>2</i>
<i>Table 2. Population Components of Change by County: April 1, 1980 to April 1, 1990</i>	<i>3</i>
<i>Table 3. Population Components of Change by County: April 1, 1990 to April 1, 1995</i>	<i>4</i>
<i>Table 4. Population of Cities, Towns, and Counties: April 1, 1990 to April 1, 1995</i>	<i>5</i>
<i>Table 5. Rank of Cities and Towns by April 1, 1995 Population Size</i>	<i>18</i>
<i>Table 6. Alphabetical Listing of Cities and Towns with Population for April 1, 1995</i>	<i>21</i>
<i>Table 7. Housing Units by Structure Type for Cities, Towns, and Counties: April 1, 1990 and April 1, 1995</i>	<i>24</i>
<i>Table 8. Annexations, Incorporations, and Other Municipal Boundary Changes Approved by the Office of Financial Management</i>	<i>33</i>
<i>Table 9. Change in Population, Housing Units, and Land Area for Cities/Towns: April 1, 1990 to April 1, 1995</i>	<i>40</i>
Selected Estimates and Information	47
<i>Figure 3. Percent of County Population 65 and Over</i>	<i>47</i>
<i>Table 10. Population Age 65 and Over by County: 1980, 1990 to 1995</i>	<i>48</i>
<i>Table 11. Selected April 1 Institutional Facility Populations by County: 1980, 1990 to 1995</i>	<i>49</i>
<i>Table 12. Resident Armed Forces Personnel by County: 1980, 1990 to 1995</i>	<i>50</i>
<i>Table 13. Median Household Income by County: 1989 to 1995</i>	<i>51</i>
<i>Table 14. Marriages and Divorces/Dissolutions: 1954 to 1994</i>	<i>52</i>
<i>Table 15. Fertility Rate: 1930 to 1995</i>	<i>53</i>
<i>Table 16. Intercensal Population Estimates by County: 1980 to 1990</i>	<i>54</i>
<i>Table 17. Intercensal Population Estimates by City by County: 1980 to 1990</i>	<i>55</i>
<i>Table 18. 1990 U.S. Census Of Population for Washington State By Bureau of the Census Racial Categories and Hispanic Origin by County</i>	<i>60</i>
<i>Table 19. Population Estimates by Bureau of the Census Racial Categories and for the Hispanic Origin Population by County: April 1, 1991</i>	<i>61</i>
<i>Table 20. Population Estimates by Bureau of the Census Racial Categories and for the Hispanic Origin Population by County: April 1, 1992</i>	<i>62</i>
<i>Table 21. Population Estimates by Bureau of the Census Racial Categories and for the Hispanic Origin Population by County: April 1, 1993</i>	<i>63</i>
<i>Table 22. Population Estimates by Bureau of the Census Racial Categories and for the Hispanic Origin Population by County: April 1, 1994</i>	<i>64</i>
<i>Washington State Data Center and Business and Industry Data Center</i>	<i>65</i>
<i>State Data Center/Business and Industry Data Center Organizations and Contacts</i>	<i>65</i>

State, County, and City Populations

Washington's growth continues at a moderate pace. The state's annual population growth rate continues at 1.8 percent for the 1994-95 period, identical to last year. Total population increased by 95,500 with the state reaching 5,429,900 as of April 1, 1995. Current annual increases approximating 95,000 per year represent moderate growth, but are lower than the increase of 124,200 (2.4 percent) for 1992-93, and the annual change of 138,600 (2.9 percent) during the 1989-90 peak growth period.

Births, deaths, and migration are the drivers of population change. Natural increase (births minus deaths) now adds about 38,000 persons to the state's population each year. This is about forty percent of the state's annual growth. Net migration (people moving in less people moving out) accounts for the remaining sixty percent of the annual population increase. Migration is usually the most variable component of population change and is difficult to estimate or predict. Migration usually reflects population movement induced by economic opportunities, but may be affected by non-economic factors.

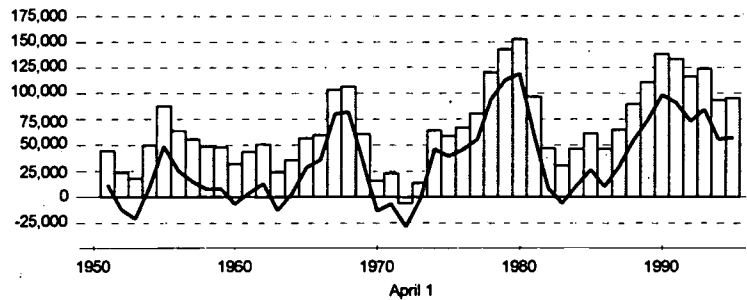

Figure 1. Population Change and Net Migration

Washington's cyclical pattern of migration is associated with expansions and contractions in the state's economy. During peak growth periods, such as the late 1970s and 1980s, annual migration gains more than double the gains due to natural increase. As migration slows, natural increase becomes a larger portion of population growth.

Growth picks up in the Puget Sound region, but less populated areas continue to post large gains. In the last five years, the pattern of growth in Washington has changed, shifting away from the densely settled Puget Sound toward less populated areas. Population growth in King, Pierce, Snohomish, and Kitsap Counties, which accounted for more than 70 percent of statewide growth through the 1980s, declined to only 34 percent of statewide growth by 1994. In 1995, Puget Sound growth increased slightly, representing 43.9 percent of total state population increase. Stronger growth in rural areas is consistent with a current trend known as the "rural rebound" which is impacting nearly all of the western United States. A similar increase in people moving to rural and unincorporated areas occurred in the mid-1970s, but reversed before the end of the decade.

Three of the top five counties with the fastest 1990-95 growth rates are those with good opportunities for recreation and retirement living. Jefferson had the fastest growth rate at (23.0 percent) over the last five years, followed by San Juan County (22.6 percent) and fifth ranking Mason County (18.2 percent).

Growth in eastern Washington continues to outpace growth in the west. The rate of population growth in Eastern Washington shows a generally steady increase since 1987, with the annual rate of change climbing from 0.1 percent in 1987 to a peak of 2.7 percent in 1993, and then modestly declining to 2.2 percent by 1995.

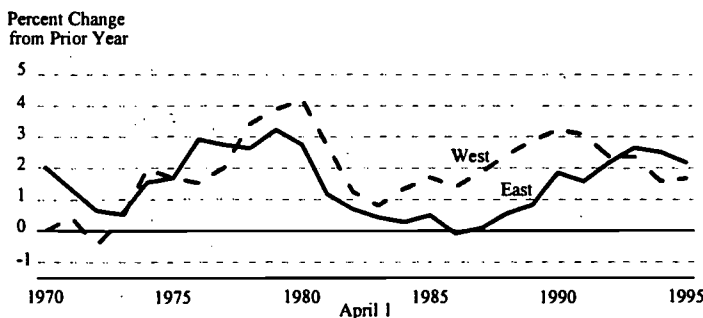

Figure 2. Percent Population Growth by Region

The rate of population change in western Washington peaks at 3.2 percent in 1990, drops to about 2.4 percent for 1992 and 1993, and then declines further to 1.6 percent in 1994 and 1.7 percent in 1995. The 1994-95 population gains in the eastern part of the state account for nearly one-third of total state growth. Based on the 1995 population estimates, 22 percent of the state's residents live east of the Cascades.

City and town populations increase by 331,699 over the past five years, an increase of 13.1 percent. Forty-two percent of the population increase in incorporated places is due to annexations and the incorporation of Burien, Woodinville, and Newcastle. Three cities--Bainbridge Island (formerly Winslow), Bothell, and Vancouver--gained more than 10,000 persons through annexation from 1990 to 1995. The state's three largest cities--Seattle, Tacoma, and Spokane--all posted substantial gains without large annexations. During the last five years, the population of Seattle increased by 16,641, Tacoma by 7,836, and Spokane by 11,635.

Table 1
Components of Population Change: 1910 to 1995
 Figures in Thousands

	April 1 Population	Population Change		Components of Change From Previous Period				Natural Increase	Net Migration	
		Number	Percent	Births Number	Rate	Deaths Number	Rate		Number	Rate
Ten Year Intervals										
1910	1,142.0	--	--	--	--	--	--	--	--	--
1920	1,356.6	214.7	18.8	227.7	182.3	122.4	98.0	105.3	109.4	87.6
1930	1,563.4	206.8	15.2	248.2	170.0	151.1	103.5	97.1	109.7	75.1
1940	1,736.2	172.8	11.1	233.6	141.6	176.9	107.2	56.7	116.1	70.4
1950	2,379.0	642.8	37.0	452.5	219.9	211.6	102.8	240.9	401.9	195.3
1960	2,853.2	474.2	19.9	625.9	239.2	241.9	92.5	384.0	90.2	34.5
1970	3,413.3	560.0	19.6	588.5	187.8	283.0	90.3	305.5	254.5	81.2
1980	4,132.4	719.0	21.1	547.6	145.1	302.1	80.1	245.5	473.5	125.5
1990	4,866.7	734.3	17.8	704.8	156.6	339.8	75.5	365.1	369.3	82.1
Single Years										
1950	2,379.0	--	--	--	--	--	--	--	--	--
1951	2,424.0	45.0	1.9	56.0	23.3	22.8	9.5	33.2	11.8	4.9
1952	2,448.0	24.0	1.0	58.4	24.0	22.8	9.4	35.6	-11.6	-4.8
1953	2,466.0	18.0	0.7	61.9	25.2	23.2	9.4	38.8	-20.8	-8.5
1954	2,516.0	50.0	2.0	61.7	24.8	23.1	9.3	38.6	11.4	4.6
1955	2,604.0	88.0	3.5	62.5	24.4	23.5	9.2	39.0	49.0	19.1
1956	2,668.0	64.0	2.5	62.7	23.8	24.4	9.3	38.3	25.7	9.8
1957	2,724.0	56.0	2.1	65.1	24.2	24.3	9.0	40.9	15.1	5.6
1958	2,773.0	49.0	1.8	66.6	24.2	25.3	9.2	41.3	7.7	2.8
1959	2,821.0	48.0	1.7	65.2	23.3	25.6	9.2	39.5	8.5	3.0
1960	2,853.2	32.2	1.1	65.7	23.1	26.9	9.5	38.8	-6.6	-2.3
1961	2,897.0	43.8	1.5	65.3	22.7	25.8	9.0	39.6	4.2	1.5
1962	2,948.0	51.0	1.8	65.1	22.3	27.1	9.3	38.0	13.0	4.4
1963	2,972.0	24.0	0.8	63.9	21.6	27.2	9.2	36.7	-12.7	-4.3
1964	3,008.0	36.0	1.2	60.4	20.2	28.1	9.4	32.2	3.8	1.3
1965	3,065.0	57.0	1.9	55.9	18.4	27.3	9.0	28.6	28.4	9.4
1966	3,125.0	60.0	2.0	52.2	16.9	28.1	9.1	24.0	36.0	11.6
1967	3,229.0	104.0	3.3	52.9	16.6	28.8	9.1	24.1	79.9	25.1
1968	3,336.0	107.0	3.3	54.9	16.7	30.1	9.2	24.8	82.2	25.0
1969	3,397.0	61.0	1.8	58.0	17.2	30.6	9.1	27.4	33.6	10.0
1970	3,413.3	16.3	0.5	59.9	17.6	30.0	8.8	30.0	-13.7	-4.0
1971	3,436.3	23.1	0.7	60.0	17.5	29.8	8.7	30.3	-7.2	-2.1
1972	3,430.3	-6.0	-0.2	53.1	15.5	30.4	8.9	22.7	-28.7	-8.3
1973	3,444.3	14.0	0.4	47.7	13.9	30.4	8.8	17.3	-3.3	-1.0
1974	3,508.7	64.4	1.9	48.2	13.9	29.9	8.6	18.2	46.2	13.3
1975	3,567.9	59.2	1.7	50.1	14.2	30.3	8.6	19.8	39.4	11.1
1976	3,634.9	67.0	1.9	51.4	14.3	30.2	8.4	21.2	45.8	12.7
1977	3,715.4	80.5	2.2	54.2	14.7	29.1	7.9	25.1	55.4	15.1
1978	3,836.2	120.8	3.3	57.3	15.2	30.4	8.1	26.8	94.0	24.9
1979	3,979.2	143.0	3.7	60.2	15.4	30.2	7.7	30.1	113.0	28.9
1980	4,132.4	153.2	3.8	65.4	16.1	31.3	7.7	34.0	119.1	29.4
1981	4,229.3	96.9	2.3	68.2	16.3	31.8	7.6	36.3	60.6	14.5
1982	4,276.5	47.3	1.1	70.1	16.5	31.7	7.5	38.3	8.9	2.1
1983	4,307.2	30.7	0.7	69.5	16.2	32.5	7.6	36.9	-6.2	-1.4
1984	4,354.1	46.8	1.1	68.5	15.8	33.2	7.7	35.2	11.6	2.7
1985	4,415.8	61.7	1.4	69.1	15.8	34.0	7.8	35.1	26.6	6.1
1986	4,462.2	46.4	1.1	70.2	15.8	34.0	7.7	36.2	10.2	2.3
1987	4,527.1	64.9	1.5	69.3	15.4	34.4	7.6	34.9	30.0	6.7
1988	4,616.9	89.8	2.0	71.0	15.5	36.0	7.9	35.0	54.8	12.0
1989	4,728.1	111.2	2.4	73.0	15.6	36.0	7.7	37.0	74.2	15.9
1990	4,866.7	138.6	2.9	76.4	15.9	36.2	7.6	40.1	98.5	20.5
1991	5,000.4	133.7	2.7	79.1	16.0	36.6	7.4	42.5	91.2	18.5
1992	5,116.7	116.3	2.3	80.2	15.9	37.1	7.3	43.1	73.2	14.5
1993	5,240.9	124.2	2.4	79.1	15.3	39.4	7.6	39.8	84.5	16.3
1994	5,334.4	93.5	1.8	78.4	14.8	40.7	7.7	37.7	55.8	10.5
1995	5,429.9	95.5	1.8	79.3	14.7	41.2	7.7	38.1	57.4	10.7

Notes: Actual vital events through December 1993. Rates are calculated per 1,000 midpoint population and computed on unrounded numbers.

Table 2
Population Components of Change by County: April 1, 1980 to April 1, 1990

	Federal Census		Total Change 1980 to 1990					
	1980	1990	Number Change	Percent Change	Births	Deaths	Natural Increase	Net Migration
Washington	4,132,353	4,866,663	734,310	17.77	705,092	339,940	365,152	369,158
Adams	13,267	13,603	336	2.53	2,845	993	1,852	-1,516
Asotin	16,823	17,605	782	4.65	2,558	1,676	882	-100
Benton	109,444	112,560	3,116	2.85	19,667	6,153	13,514	-10,398
Chelan	45,061	52,250	7,189	15.95	8,339	4,873	3,466	3,723
Clallam	51,648	56,204	4,556	8.82	7,679	5,336	2,343	2,213
Clark	192,227	238,053	45,826	23.84	33,255	14,577	18,678	27,148
Columbia	4,057	4,024	-33	-0.81	554	532	22	-55
Cowlitz	79,548	82,119	2,571	3.23	12,229	6,752	5,477	-2,906
Douglas	22,144	26,205	4,061	18.34	3,669	1,740	1,929	2,132
Ferry	5,811	6,295	484	8.33	939	424	515	-31
Franklin	35,025	37,473	2,448	6.99	8,183	2,354	5,829	-3,381
Garfield	2,468	2,248	-220	-8.91	310	288	22	-242
Grant	48,522	54,798	6,276	12.93	9,379	3,759	5,620	656
Grays Harbor	66,314	64,175	-2,139	-3.23	10,084	6,714	3,370	-5,509
Island	44,048	60,195	16,147	36.66	8,739	3,594	5,145	11,002
Jefferson	15,965	20,406	4,441	27.82	2,177	1,737	440	4,001
King	1,269,898	1,507,305	237,407	18.69	197,770	101,066	96,704	140,703
Kitsap	147,152	189,731	42,579	28.94	28,051	11,454	16,597	25,982
Kittitas	24,877	26,725	1,848	7.43	3,178	2,088	1,090	758
Lickitat	15,822	16,616	794	5.02	2,516	1,431	1,085	-291
Lewis	56,025	59,358	3,333	5.95	8,947	5,648	3,299	34
Lincoln	9,604	8,864	-740	-7.71	1,228	1,118	110	-850
Mason	31,184	38,341	7,157	22.95	4,841	3,046	1,795	5,362
Okanogan	30,663	33,350	2,687	8.76	5,664	3,095	2,569	118
Pacific	17,237	18,882	1,645	9.54	2,430	2,366	64	1,581
Pend Oreille	8,580	8,915	335	3.90	1,326	866	460	-125
Pierce	485,667	586,203	100,536	20.70	95,349	38,975	56,374	44,162
San Juan	7,838	10,035	2,197	28.03	1,044	742	302	1,895
Skagit	64,138	79,545	15,407	24.02	10,889	6,672	4,217	11,190
Skamania	7,919	8,289	370	4.67	1,148	460	688	-318
Snohomish	337,720	465,628	127,908	37.87	66,045	25,102	40,943	86,965
Spokane	341,835	361,333	19,498	5.70	55,109	30,083	25,026	-5,528
Stevens	28,979	30,948	1,969	6.79	4,851	2,396	2,455	-486
Thurston	124,264	161,238	36,974	29.75	21,830	10,106	11,724	25,250
Wahkiakum	3,832	3,327	-505	-13.18	370	355	15	-520
Walla Walla	47,435	48,439	1,004	2.12	6,678	4,763	1,915	-911
Whatcom	106,701	127,780	21,079	19.76	16,514	8,599	7,915	13,164
Whitman	40,103	38,775	-1,328	-3.31	4,473	2,187	2,286	-3,614
Yakima	172,508	188,823	16,315	9.46	34,235	15,820	18,415	-2,100

Calculation: 1 2 3=3-1 4=3/1*100 5 6 7=5-6 8=3-7

Table 3

Population Components of Change by County: April 1, 1990 to April 1, 1995

	Census						Total Change 1990 to 1995					
	1990 ¹	Estimate 1991	1992	1993	1994	1995	Number	Percent	Births	Deaths	Natural Increase	Net Migration
Washington	4,866,663	5,000,371	5,116,671	5,240,900	5,334,400	5,429,900	563,237	11.6	396,123	194,979	201,144	362,093
Adams	13,603	13,800	14,100	14,300	14,600	15,200	1,597	11.7	1,564	521	1,043	554
Asotin	17,605	17,800	18,000	18,300	18,900	19,100	1,495	8.5	1,304	1,095	209	1,286
Benton*	112,560	114,800	118,500	122,800	127,000	131,000	18,440	16.4	9,771	3,840	5,930	12,510
Chelan*	52,250	53,200	54,600	56,000	58,000	60,000	7,750	14.8	4,776	2,723	2,052	5,698
Clallam*	56,204	58,500	60,000	61,400	62,500	63,600	7,396	13.2	3,512	3,361	151	7,245
Clark*	238,053	250,300	257,500	269,500	280,800	291,000	52,947	22.2	20,463	9,175	11,288	41,659
Columbia*	4,024	4,000	4,000	4,100	4,150	4,200	176	4.4	253	250	3	173
Cowlitz	82,119	83,500	84,500	86,100	87,800	89,400	7,281	8.9	6,280	3,896	2,384	4,897
Douglas*	26,205	27,500	27,900	28,500	29,300	29,600	3,395	13.0	2,138	954	1,184	2,211
Ferry*	6,295	6,500	6,700	6,900	7,000	7,100	805	12.8	412	268	144	661
Franklin*	37,473	38,600	39,200	41,100	42,900	44,000	6,527	17.4	4,844	1,337	3,507	3,020
Garfield*	2,248	2,300	2,300	2,300	2,350	2,350	102	4.5	109	151	(42)	144
Grant*	54,798	56,440	58,240	60,300	62,200	64,500	9,702	17.7	5,625	2,245	3,379	6,323
Grays Harbor	64,175	65,100	65,400	66,500	67,400	67,700	3,525	5.5	4,570	3,708	862	2,663
Island*	60,195	62,700	64,800	66,500	67,900	68,900	8,705	14.5	5,216	2,153	3,064	5,641
Jefferson*	20,406	21,600	22,500	23,500	24,300	25,100	4,694	23.0	1,195	1,082	114	4,580
King*	1,507,305	1,542,286	1,564,486	1,587,700	1,599,500	1,613,600	106,295	7.1	113,481	55,966	57,515	48,780
Kitsap*	189,731	196,500	205,600	210,000	213,200	220,600	30,869	16.3	16,622	6,875	9,747	21,122
Kittitas*	26,725	27,400	27,800	29,200	29,700	30,100	3,375	12.6	1,555	1,083	472	2,903
Llickitat	16,616	16,800	17,100	17,500	17,700	18,100	1,484	8.9	1,179	750	428	1,056
Lewis*	59,358	60,500	61,500	62,900	63,600	65,500	6,142	10.3	4,261	3,224	1,037	5,105
Lincoln	8,864	8,900	9,000	9,200	9,300	9,700	836	9.4	523	523	(0)	836
Mason*	38,341	39,900	41,200	42,900	44,300	45,300	6,959	18.2	2,500	2,019	481	6,478
Okanogan	33,350	34,000	34,400	35,400	35,900	36,900	3,550	10.6	2,840	1,622	1,218	2,332
Pacific*	18,882	19,200	19,400	19,800	20,300	20,800	1,918	10.2	1,146	1,339	(193)	2,111
Pend Oreille*	8,915	9,200	9,400	10,100	10,500	10,700	1,785	20.0	665	479	186	1,599
Pierce*	586,203	603,800	624,000	640,700	648,900	660,200	73,997	12.6	51,669	22,534	29,134	44,863
San Juan*	10,035	10,700	11,300	11,900	12,100	12,300	2,265	22.6	520	490	30	2,235
Skagit*	79,545	82,790	85,490	88,500	91,000	93,100	13,555	17.0	6,419	4,039	2,380	11,175
Skamania	8,289	8,500	8,700	9,000	9,300	9,550	1,261	15.2	483	308	175	1,086
Snohomish*	465,628	483,986	494,286	507,900	516,500	525,600	59,972	12.9	40,674	15,514	25,160	34,812
Spokane*	361,333	365,969	374,569	383,600	392,000	401,200	39,867	11.0	28,608	16,529	12,080	27,787
Stevens*	30,948	31,500	32,200	33,400	34,500	35,400	4,452	14.4	2,012	1,308	704	3,748
Thurston*	161,238	168,000	174,300	180,500	185,900	189,200	27,962	17.3	12,093	6,178	5,915	22,047
Wahkiakum	3,327	3,300	3,400	3,500	3,600	3,700	373	11.2	154	228	(73)	446
Walla Walla*	48,439	49,300	50,500	51,800	52,600	52,700	4,261	8.8	3,490	2,551	939	3,322
Whatcom*	127,780	132,200	137,100	140,900	145,000	148,300	20,520	16.1	9,608	5,246	4,362	16,158
Whitman	38,775	38,500	38,800	39,400	39,800	40,500	1,725	4.4	2,125	1,091	1,033	692
Yakima*	188,823	190,500	193,900	197,000	202,100	204,100	15,277	8.1	21,465	8,323	13,142	2,135

Calculation 1 2 3 4 5 6=5-1 7=6/1*100 8 9 10=8-9 11=6-10

¹Corrected federal 1990 census populations based on changes received from the Bureau of the Census.

*Counties currently in growth management.

**Counties added to growth management on the basis of April 1, 1994 population estimates.

Note: Detail may not add due to rounding. Actual vital events through December 1993.

Table 4
Populations of Cities, Towns, and Counties: April 1, 1990 to April 1, 1995

<i>County Municipality</i>	<i>1990</i>	<i>1991</i>	<i>1992</i>	<i>1993</i>	<i>1994</i>	<i>1995</i>
Adams	13,603	13,800	14,100	14,300	14,600	15,200
Unincorporated	6,466	6,606	6,888	7,044	7,240	7,364
Incorporated	7,137	7,194	7,212	7,256	7,360	7,836
Hatton	71	91 #	90	90	90	111 #
Lind	472	465	480	470	470	470
Othello	4,638	4,640	4,640	4,690	4,780	5,240 *
Ritzville	1,725	1,725	1,730	1,740	1,750	1,745
Washtucna	231	273 +	272 +	266 +	270	270
Asotin	17,605	17,800	18,000	18,300	18,900	19,100
Unincorporated	9,871	10,011	10,202	10,529	11,042	11,210
Incorporated	7,734	7,789	7,798	7,771	7,858	7,890
Asotin	981	1,039 *	1,048	1,046	1,108	1,080
Clarkston	6,753	6,750	6,750	6,725	6,750	6,810
Benton	112,560	114,800	118,500	122,800	127,000	131,000
Unincorporated	27,849	28,962	30,000	32,610	32,625	33,280
Incorporated	84,711	85,838	88,500	90,190	94,375	97,720
Benton City	1,806	1,835	1,910	1,950	2,090	2,110
Kennewick	42,152 \$	42,773 \$	44,490	45,110	46,960	48,130
Prosser	4,476	4,470	4,485	4,540	4,630	4,790
Richland	32,315	32,740	33,550	34,080	35,430	36,270
West Richland	3,962	4,020	4,065	4,510	5,265	6,420
Chelan	52,250	53,200	54,600	56,000	58,000	60,000
Unincorporated	22,760	23,398	24,058	24,975	26,115	27,300
Incorporated	29,490	29,802	30,542	31,025	31,885	32,700
Cashmere	2,544	2,550	2,560	2,585	2,660	2,670
Chelan	2,976 \$	3,027 \$	3,077 \$	3,150	3,200	3,230
Entiat	449	450	455	465	545	555
Leavenworth	1,692	1,705	1,750	1,825	2,020	2,065
Wenatchee	21,829 \$	22,070 \$	22,700 \$	23,000	23,460	24,180
Clallam	56,204 \$	58,500	60,000	61,400	62,500	63,600
Unincorporated	32,039	33,550	34,790	35,725	36,700	37,491
Incorporated	24,165	24,950	25,210	25,675	25,800	26,109
Forks	2,838 \$	3,280	3,310	3,335	3,355	3,369
Port Angeles	17,710	17,890	18,030	18,270	18,310	18,540
Sequim	3,617 \$	3,780	3,870	4,070	4,135	4,200
Clark	238,053	250,300	257,500	269,500	280,800	291,000
Unincorporated	173,844	184,980	191,320	194,529	200,828	203,536
Incorporated	64,209	65,320	66,180	74,971	79,972	87,464
Battle Ground	3,758	3,890	4,020	4,244 *	4,720	5,015 *
Camas	6,798 \$	6,880	7,045	7,220	7,430	8,015
La Center	483 *	485	504	520	759 *	865
Ridgefield	1,332 \$	1,375	1,445	1,510	1,605	1,625
Vancouver	46,380	47,190	47,340	55,450	59,225	65,360
Washougal	4,764	4,800	5,100	5,190	5,290	5,594
Woodland <i>part</i>	94	100 *	101	122	130	130
Yacolt	600	600 +	625	715	813 *	860

Table 4 *continued*

Populations of Cities, Towns, and Counties: April 1, 1990 to April 1, 1995

<i>County Municipality</i>	<i>1990</i>	<i>1991</i>	<i>1992</i>	<i>1993</i>	<i>1994</i>	<i>1995</i>
Columbia	4,024	4,000	4,000	4,100	4,150	4,200
Unincorporated	1,386	1,360	1,365	1,445	1,480	1,490
Incorporated	2,638	2,640	2,635	2,655	2,670	2,710
Dayton	2,468	2,470	2,470	2,490	2,505	2,520
Starbuck	170	170	165	165	165	190
Cowlitz	82,119	83,500	84,500	86,100	87,800	89,400
Unincorporated	33,170	34,241	34,847	35,670	36,765	37,755
Incorporated	48,949	49,259	49,653	50,430	51,035	51,645
Castle Rock	2,067	2,080	2,055	2,075	2,090	2,105
Kalama	1,210	1,210	1,225	1,245	1,285	1,320
Kelso	11,767 \$	11,747 \$	11,837 \$	11,850	11,850	11,870
Longview	31,499	31,730	32,030	32,650	33,080	33,480
Woodland <i>part</i>	2,406	2,492 *	2,506	2,610	2,730	2,870
Douglas	26,205	27,500	27,900	28,500	29,300	29,600
Unincorporated	19,958	19,997	20,280	20,702	21,391	20,746
Incorporated	6,247	7,503	7,620	7,798	7,909	8,854
Bridgeport	1,498	1,510	1,575	1,640	1,705	1,725
Coulee Dam <i>part</i>	218 *	203 *	210 *	218 #	209 #	209 #
East Wenatchee	2,701	3,910	3,920	3,970	4,010	4,850
Mansfield	311	340	360	365	365	370
Rock Island	524	530	540	550	555	585
Waterville	995	1,010	1,015	1,055	1,065	1,115
Ferry	6,295	6,500	6,700	6,900	7,000	7,100
Unincorporated	5,355	5,470	5,660	5,845	5,920	6,000
Incorporated	940	1,030	1,040	1,055	1,080	1,100
Republic	940	1,030 *	1,040	1,055	1,080	1,100
Franklin	37,473	38,600	39,200	41,100	42,900	44,000
Unincorporated	14,712	15,500	15,820	16,840	17,575	18,270
Incorporated	22,761	23,100	23,380	24,260	25,325	25,730
Connell	2,005	2,015	2,040	2,375	2,640	2,690
Kahlotus	167	175	185	200	200	215
Mesa	252	250	315 *	315	315	325
Pasco	20,337	20,660	20,840	21,370	22,170	22,500
Garfield	2,248	2,300	2,300	2,300	2,350	2,350
Unincorporated	855	886	885	865	890	885
Incorporated	1,393	1,414	1,415	1,435	1,460	1,465
Pomeroy	1,393	1,414 *	1,415	1,435	1,460	1,465
Grant	54,798 \$	56,440 \$	58,240 \$	60,300	62,200	64,500
Unincorporated	26,406	27,761	28,946	30,456	31,322	32,405
Incorporated	28,392	28,679	29,294	29,844	30,878	32,095
Coulee City	568	561 #	598 *	622 #	612 #	630 *
Coulee Dam <i>part</i>	3 *	3 *	2 *	2 #	2 #	2 #
Electric City	910	915	915	915	945	960

Table 4 continued

Populations of Cities, Towns, and Counties: April 1, 1990 to April 1, 1995

County Municipality	1990	1991	1992	1993	1994	1995
Grant continued						
Ephrata	5,349	5,380	5,430	5,550	5,585	5,715
George	324 *	314 +	327 +	336 +	365	438 +
Grand Coulee	984	985	1,010	1,018 #	1,045	1,075
Hartline	176	175	175	180	185	185
Krupp	53	55	67 +	60	65	60 +
Mattawa	941	950	1,180	1,310	1,535	1,685
Moses Lake	11,235	11,420	11,530	11,700	12,190	12,490
Quincy	3,734 \$	3,756 \$	3,776 \$	3,810	3,860	3,925
Royal City	1,104	1,105	1,130	1,145	1,200	1,466 *
Soap Lake	1,203 \$	1,215	1,270	1,260	1,300	1,320
Warden	1,639	1,655	1,685	1,710	1,765	1,910
Wilson Creek	169 \$	190 #	199 #	226 #	224 #	234 #
Grays Harbor						
Unincorporated	64,175	65,100	65,400	66,500	67,400	67,700
Incorporated	25,000	25,673	25,815	26,246	26,923	26,930
	39,175	39,427	39,585	40,254	40,477	40,770
Aberdeen	16,565	16,660	16,630	16,665	16,750	16,700
Cosmopolis	1,372	1,370	1,372	1,375	1,377	1,495
Elma	3,011	3,000	3,005	3,011	2,840	2,855
Hoquiam	8,972	8,970	8,970	8,970	8,940	9,015
McCleary	1,473 \$	1,473 \$	1,498	1,501	1,510	1,525
Montesano	3,060 \$	3,056 \$	3,081 \$	3,510	3,520	3,530
Oakville	529 \$	608 #	616	632	655	665 +
Ocean Shores	2,301	2,400	2,493	2,620	2,830	2,930
Westport	1,892	1,890	1,920	1,970	2,055	2,055
Island						
Unincorporated	60,195	62,700	64,800	66,500	67,900	68,900
Incorporated	40,797	42,500	44,065	45,125	46,394	47,145
	19,398	20,200	20,735	21,375	21,506	21,755
Coupeville	1,377	1,450	1,490	1,510	1,540	1,575
Langley	845	860	905	935	966	1,020
Oak Harbor	17,176	17,890	18,340	18,930	19,000	19,160
Jefferson						
Unincorporated	20,406 \$	21,600	22,500	23,500	24,300	25,100
Incorporated	13,405	14,370	14,970	15,760	16,360	16,935
	7,001	7,230	7,530	7,740	7,940	8,165
Port Townsend	7,001	7,230	7,530	7,740	7,940	8,165
King						
Unincorporated	1,507,305 \$	1,542,286 \$	1,564,486 \$	1,587,700	1,599,500	1,613,600
Incorporated	513,257	531,992	540,900	511,655	507,226	497,403
	994,048	1,010,294	1,023,586	1,076,045	1,092,274	1,116,197
Algona	1,694	1,757 *	1,851	1,895	1,940	1,970
Auburn	33,550 \$	33,828 \$	34,260	34,550	34,970	35,230
Beaux Arts	303	287 #	286 #	285	285	285
Bellevue	86,872 \$	87,898 \$	88,580	89,710	99,140	102,000
Black Diamond	1,422	1,505	1,520	1,575	1,610	1,760
Bothell part	11,986	12,630	12,860	13,050	13,210	13,510
Burien	--	--	--	27,800	27,610	27,680
Carnation	1,243	1,265	1,277	1,360	1,430	1,490
Clyde Hill	2,957 \$	2,965 \$	2,980	2,990	2,995	3,000
Des Moines	17,283	17,480	18,170	19,460	21,330	21,450

State, County, City Populations

Table 4 continued

Populations of Cities, Towns, and Counties: April 1, 1990 to April 1, 1995

County Municipality	1990	1991	1992	1993	1994	1995
King continued						
Duvall	2,770	3,020	3,125	3,200	3,280	3,490
Enumclaw	7,227	7,450	8,760	9,205	9,670	10,170
Federal Way	67,449 \$	70,660	72,350	75,320	73,500	74,290
Hunts Point	514 \$	506 \$	515	502	504	500
Issaquah	7,786	7,860	8,175	8,326	8,420	9,025
Kent	37,960	39,650	40,300	41,090	41,880	44,620
Kirkland	40,059 \$	40,597 \$	41,390	41,700	41,900	42,350
Lake Forest Park	3,372 \$	3,371 \$	3,402 \$	3,405	4,065	7,130
Medina	2,981	2,970	2,980	3,000	3,015	3,050
Mercer Island	20,816	21,190	21,210	21,260	21,270	21,290
Milton part	697	695	710	760	785	795
Newcastle	--	--	--	--	--	8,052
Normandy Park	6,709	6,730	6,860	6,890	6,900	6,935
North Bend	2,578	2,590	2,610	2,620	2,790	2,925
Pacific part	4,622	4,690	5,045	5,160	5,245	5,300
Redmond	35,800	37,460	39,040	40,095	39,390	40,030
Renton	41,688	43,000	43,090	43,470	43,970	44,890
SeaTac	22,701 \$	22,830	22,830	22,840	22,800	22,910
Seattle	516,259	518,000	522,000	527,700	531,400	532,900
Skykomish	273	275	265	250	255	270
Snoqualmie	1,546	1,545	1,530	1,545	1,540	1,540
Tukwila	11,874	14,630	14,650	14,660	14,690	14,750
Woodinville	--	--	--	9,407	9,510	9,615
Yarrow Point	957 \$	960 \$	965	965	975	995
Kitsap	189,731	196,500	205,600	210,000	213,200	220,600
Unincorporated	138,676	132,821	139,205	145,460	148,655	151,075
Incorporated	51,055	63,679	66,395	64,540	64,545	69,525
Bainbridge Island	3,081	16,390	16,850	17,200	17,510	17,910
Bremerton	38,142	37,040	38,990	36,380	35,920	39,610
Port Orchard	4,984	5,109 *	5,275	5,610	5,700	6,240
Poulsbo	4,848	5,140	5,280	5,350	5,415	5,765
Kittitas	26,725	27,400	27,800	29,200	29,700	30,100
Unincorporated	10,418	10,814	11,276	12,260	12,612	12,841
Incorporated	16,307	16,586	16,524	16,940	17,088	17,259
Cle Elum	1,778	1,780	1,785	1,785	1,785	1,800
Ellensburg	12,360 \$	12,569 \$	12,439 \$	12,770	12,860	12,990
Kittitas	843	902 *	945	1,010	1,060	1,032 *
Roslyn	869	870	875	885	885	936 *
South Cle Elum	457	465	480	490	498	501
Klickitat	16,616	16,800	17,100	17,500	17,700	18,100
Unincorporated	10,786	10,935	11,173	11,565	11,700	12,000
Incorporated	5,830	5,865	5,927	5,935	6,000	6,100
Bingen	645	650	650	650	660	665
Goldendale	3,324 \$	3,345 \$	3,365 \$	3,375	3,425	3,460
White Salmon	1,861	1,870	1,912 *	1,910	1,915	1,975
Lewis	59,358	60,500	61,500	62,900	63,600	65,500
Unincorporated	35,829	36,790	37,437	38,588	38,999	40,177
Incorporated	23,529	23,710	24,063	24,312	24,601	25,323

Table 4 *continued*

Populations of Cities, Towns, and Counties: April 1, 1990 to April 1, 1995

County Municipality	1990	1991	1992	1993	1994	1995
Lewis continued	59,358	60,500	61,500	62,900	63,600	65,500
Centralia	12,101	12,210	12,330	12,380	12,520	12,730
Chehalis	6,527	6,560	6,670	6,710	6,740	6,910
Morton	1,130	1,125	1,135	1,145	1,175	1,258 *
Mossyrock	452	450	498 *	495	505	535
Napavine	745	755	770	845	880	960
Pe Ell	547	550	550	560	560	590
Toledo	586	595	625	625	640	690
Vader	414	425	425 *	462 *	471	488 *
Winlock	1,027	1,040	1,060	1,090	1,110	1,162 *
Lincoln	8,864	8,900	9,000	9,200	9,300	9,700
Unincorporated	3,669	3,703	3,740	3,822	3,894	4,078
Incorporated	5,195	5,197	5,260	5,378	5,406	5,622
Almira	310	305	305	316 +	315	320
Creston	230	240	245	255	255	252 +
Davenport	1,502	1,495	1,505	1,540	1,550	1,739 *
Harrington	449	474 +	481 *	494 +	492 #	484 *
Odessa	943 *	928 *	919 #	956 *	957 #	966 *
Reardan	488 *	485	510	497	497	505
Sprague	410	410	425	445	465	471 +
Wilbur	863	860	870	875	875	885
Mason	38,341	39,900	41,200	42,900	44,300	45,300
Unincorporated	31,100	32,590	33,870	35,504	36,860	37,745
Incorporated	7,241	7,310	7,330	7,396	7,440	7,555
Shelton	7,241	7,310	7,330	7,396	7,440	7,555
Okanogan	33,350	34,000	34,400	35,400	35,900	36,900
Unincorporated	19,294	19,838	20,168	21,052	21,435	21,764
Incorporated	14,056	14,162	14,232	14,348	14,465	15,136
Brewster	1,633	1,635	1,645	1,645	1,645	2,023 *
Conconully	174 *	165 *	160 #	172 #	180	193 #
Coulee Dam <i>part</i>	906 *	917 *	875 *	886 #	855 #	885 #
Elmer City	297 *	294 *	312 #	310	310	310
Nespelem	187	206 *	210	225	225	215
Okanogan	2,370	2,375	2,395	2,390	2,400	2,410
Omak	4,117	4,120	4,130	4,150	4,220	4,365
Oroville	1,505	1,505	1,505	1,515	1,520	1,550
Pateros	570	570	570	580	585	585
Riverside	223	240	250	255	250	270
Tonasket	900 \$	933 \$	960	985	1,020	1,025
Twisp	872	880	890	900	910	955
Winthrop	302	322 *	330	335	345	350
Pacific	18,882	19,200	19,400	19,800	20,300	20,800
Unincorporated	12,356	12,679	12,875	13,180	13,600	14,035
Incorporated	6,526	6,521	6,525	6,620	6,700	6,765
Ilwaco	838 *	856 #	880 #	890	870	875
Long Beach	1,236	1,230	1,250	1,290	1,360	1,365
Raymond	2,901	2,890	2,850	2,870	2,885	2,905
South Bend	1,551	1,545	1,545	1,570	1,585	1,620

Table 4 continued

Populations of Cities, Towns, and Counties: April 1, 1990 to April 1, 1995

County Municipality	1990	1991	1992	1993	1994	1995
Pend Oreille	8,915	9,200	9,400	10,100	10,500	10,700
Unincorporated	6,114	6,375	6,545	7,185	7,543	7,700
Incorporated	2,801	2,825	2,855	2,915	2,957	3,000
Cusick	195	200	238 +	247 +	256 +	244 +
Ione	507	510	480	490	501 +	506 +
Metaline	198	185	177 +	188 +	193 +	185
Metaline Falls	210	210	215	235	227	225
Newport	1,691	1,720	1,745	1,755	1,780	1,840
Pierce	586,203	603,800	624,000	640,700	648,900	660,200
Unincorporated	339,679	354,102	370,432	383,130	388,321	396,357
Incorporated	246,524	249,698	253,568	257,570	260,579	263,843
Bonney Lake	7,494	7,860	8,110	8,500	8,805	9,085
Buckley	3,516	3,560	3,600	3,720	3,840	3,870
Carbonado	495	495	500	505	540	605
Du Pont	592	590	585	585	585	590
Eatonville	1,374	1,435	1,470	1,545	1,555	1,610
Fife	3,864	3,870	4,300	4,455	4,420	4,250
Fircrest	5,258	5,280	5,310	5,315	5,330	5,375
Gig Harbor	3,236	3,310	3,600	3,660	3,730	3,890
Milton <i>part</i>	4,298	4,300	4,365	4,410	4,450	4,475
Orting	2,106	2,240	2,240	2,240	2,245	2,475
Pacific <i>part</i>	0	0	0	0	0	0
Puyallup	23,878 \$	24,453 \$	25,400	26,140	26,680	27,250
Roy	258	337 *	355	345	340 *	380
Ruston	693	695	700	705	705	720
South Prairie	245 \$	245 \$	343 *	345	445 *	533 *
Steilacoom	5,728	5,790	5,910	5,980	6,065	6,120
Sumner	6,459 \$	7,368 \$	7,410	7,550	7,645	7,700
Tacoma	176,664	177,500	179,000	181,200	182,800	184,500
Wilkesson	366	370	370	370	399 *	415
San Juan	10,035	10,700	11,300	11,900	12,100	12,300
Unincorporated	8,543	9,140	9,675	10,170	10,310	10,490
Incorporated	1,492	1,560	1,625	1,730	1,790	1,810
Friday Harbor	1,492	1,560	1,625	1,730	1,790	1,810
Skagit	79,545 \$	82,790 \$	85,490 \$	88,500	91,000	93,100
Unincorporated	37,841	39,139	40,490	42,213	43,260	43,936
Incorporated	41,704	43,651	45,000	46,287	47,740	49,164
Anacortes	11,451	11,700	12,110	12,260	12,510	12,820
Burlington	4,349	4,760	4,690	4,690	5,170	5,385
Concrete	735	735	730	730	740	740
Hamilton	228	230	230	234	240	250
La Conner	686	720	690	713 *	720	737
Lyman	275	290	290	290	290	312
Mount Vernon	17,647	18,720	19,550	20,450	20,950	21,580
Sedro-Woolley	6,333 \$	6,496 \$	6,710	6,920	7,120	7,340
Skamania	8,289	8,500	8,700	9,000	9,300	9,550
Unincorporated	6,711	6,925	7,113	7,387	7,662	7,888
Incorporated	1,578	1,575	1,587	1,613	1,638	1,662

Table 4 *continued*

Populations of Cities, Towns, and Counties: April 1, 1990 to April 1, 1995

County Municipality	1990	1991	1992	1993	1994	1995
Skamania continued						
North Bonneville	431 *	425 *	437 #	458 #	478 #	497 *
Stevenson	1,147	1,150	1,150	1,155	1,160	1,165
Snohomish	465,628 \$	483,986 \$	494,286 \$	507,900	516,500	525,600
Unincorporated	259,796	266,162	268,677	265,254	266,249	269,544
Incorporated	205,832	217,824	225,609	242,646	250,251	256,056
Arlington	4,037	4,250	4,450	4,690	4,910	5,350
Bothell <i>part</i>	359	360	360	11,480	12,230	12,340
Brier	5,633	5,680	5,740	5,855	5,990	6,030
Darrington	1,042	1,055	1,075	1,085	1,100	1,125
Edmonds	30,743 \$	30,849 \$	30,749 \$	30,970	31,100	31,310
Everett	69,974 \$	72,493 \$	75,853 \$	76,980	78,240	79,180
Gold Bar	1,078	1,120	1,140	1,195	1,195	1,285
Granite Falls	1,060	1,140	1,260	1,395	1,445	1,465
Index	139	140	140	141	141	141
Lake Stevens	3,435 \$	3,765 \$	4,295 \$	4,540	4,840	4,955
Lynnwood	28,637 \$	28,952 \$	29,052 \$	29,580	31,680	31,950
Marysville	10,328	10,970	13,030	14,570	15,530	16,890
Mill Creek	7,180 \$	7,788 \$	8,270	8,610	8,735	9,230
Monroe	4,275 \$	4,777 \$	4,967 \$	5,120	5,475	6,095
Mountlake Terrace	19,320	19,690	19,820	19,880	19,920	20,050
Mukilteo	6,982 \$	12,965 \$	13,395 \$	14,035	14,500	14,760
Snohomish	6,499	6,550	6,650	6,940	7,250	7,495
Stanwood	1,961	2,065	2,155	2,250	2,470	2,910 *
Sultan	2,236	2,300	2,293 *	2,395	2,550	2,535
Woodway	914	915	915	935	950	960
Spokane	361,333 \$	365,969 \$	374,569 \$	383,600	392,000	401,200
Unincorporated	165,443	168,436	174,348	180,051	186,054	191,406
Incorporated	195,890	197,533	200,221	203,549	205,946	209,794
Airway Heights	1,971	1,985	2,090	2,390	2,520	2,910
Cheney	7,723	7,840	7,880	7,870	8,220	8,240
Deer Park	2,278	2,295	2,375	2,445	2,570	2,750
Fairfield	516 \$	517 \$	587 *	590	599 +	630 +
Latah	203 *	185 *	201 *	219 *	211 *	225 *
Medical Lake	3,664	3,744 *	3,780	3,705	3,660	3,650
Millwood	1,559	1,665	1,665	1,680	1,705	1,705
Rockford	481	480	485	494	505	525
Spangle	229	235	235	245	245	250
Spokane	177,165 \$	178,469 \$	180,800	183,800	185,600	188,800
Waverly	101 \$	118 #	123 +	111	111 +	109 +
Stevens	30,948	31,500	32,200	33,400	34,500	35,400
Unincorporated	22,644	23,111	23,732	24,633	25,628	26,253
Incorporated	8,304	8,389	8,468	8,767	8,872	9,147
Chewelah	1,966 *	1,980	2,010	2,212 *	2,243 *	2,322 *
Colville	4,360	4,370	4,410	4,420	4,440	4,580
Kettle Falls	1,275 \$	1,305	1,325	1,382 *	1,435	1,465
Marcus	135	147 *	143 *	144 *	154 *	150 *
Northport	308	328 #	325 #	353 #	342 #	370 *
Springdale	260	259 +	255 +	256 +	258 +	260

Table 4 continued

Populations of Cities, Towns, and Counties: April 1, 1990 to April 1, 1995

County Municipality	1990	1991	1992	1993	1994	1995
Thurston	161,238	168,000	174,300	180,500	185,900	189,200
Unincorporated	94,098	98,446	101,853	105,535	108,382	109,860
Incorporated	67,140	69,554	72,447	74,965	77,518	79,340
Bucoda	536	535	530	545	611 *	610
Lacey	19,279	20,210	21,290	22,660	24,280	25,110
Olympia	33,729 \$	34,739 \$	35,689 \$	36,520	36,740	37,170
Rainier	991	1,035	1,175	1,290	1,432 *	1,440
Tenino	1,292	1,310	1,315	1,330	1,360	1,495
Tumwater	9,976	10,360	10,950	11,110	11,200	11,420
Yelm	1,337	1,365	1,498 *	1,510	1,895	2,095
Wahkiakum	3,327	3,300	3,400	3,500	3,600	3,700
Unincorporated	2,819	2,790	2,895	2,992	3,085	3,180
Incorporated	508	510	505	508	515	520
Cathlamet	508	510	505	508	515	520
Walla Walla	48,439	49,300	50,500	51,800	52,600	52,700
Unincorporated	14,384	14,616	14,661	15,154	15,725	15,645
Incorporated	34,055	34,684	35,839	36,646	36,875	37,055
College Place	6,308	6,390	6,410	6,530	6,710	6,735
Prescott	275 *	275	280	280	305	305
Waitsburg	990	995	1,015	1,016	1,130	1,145
Walla Walla	26,482 \$	27,024 \$	28,134 \$	28,820	28,730	28,870
Whatcom	127,780	132,200	137,100	140,900	145,000	148,300
Unincorporated	59,187	62,073	64,833	66,461	68,157	69,635
Incorporated	68,593	70,127	72,267	74,439	76,843	78,665
Bellingham	52,179	53,100	54,270	55,480	57,020	57,830
Blaine	2,489	2,640 *	2,730	2,860	2,975	3,125
Everson	1,490	1,575	1,645	1,685	1,755	1,800
Ferndale	5,398	5,670	6,000	6,420	6,605	6,830
Lynden	5,709	5,770	6,170	6,480	6,835	7,315
Nooksack	584	605	630	675	780	825
Sumas	744	767 *	822 #	839 *	873 *	940 *
Whitman	38,775	38,500	38,800	39,400	39,800	40,500
Unincorporated	6,629	6,598	6,647	6,782	6,737	6,704
Incorporated	32,146	31,902	32,153	32,618	33,063	33,796
Albion	632	635 *	655	650	655	670
Colfax	2,761 \$	2,778 \$	2,785	2,790	2,810	2,820
Colton	325	325	330	335	350	360
Endicott	320	338 #	339 +	368 +	360 +	345 +
Farmington	126	126 +	125	130 +	130	130
Garfield	544	577 #	602 +	597 +	594 +	619 *
Lacrosse	336	330	346	350	390	407 #
Lamont	93 *	87 +	88 +	92 +	93 +	93 +
Malden	189	210 *	210	210	215	225
Oakesdale	346	346 +	405 #	410	433 #	435
Palouse	915	915	920	925	960	975
Pullman	23,478	23,090	23,190	23,480	23,770	24,360

Table 4 *continued*

Populations of Cities, Towns, and Counties: April 1, 1990 to April 1, 1995

County Municipality	1990	1991	1992	1993	1994	1995
<i>Whitman continued</i>						
Rosalia	552	570 *	588 #	613 #	620 #	643 #
St. John	499	513 *	501 #	512 #	508 #	529 #
Tekoa	750	780	780	861 *	870	880
Uniontown	280 *	282 +	289 *	295 #	305 #	305 +
Yakima	188,823	190,500	193,900	197,000	202,100	204,100
Unincorporated	88,214	86,854	88,790	90,328	94,248	94,440
Incorporated	100,609	103,646	105,110	106,672	107,852	109,660
Grandview	7,169	7,320	7,380	7,590	7,690	7,725
Granger	2,053	2,065	2,099	2,081	2,085	2,130
Harrah	352 *	364 +	411 *	442 *	453 +	450
Mabton	1,482	1,465	1,465	1,495	1,615	1,625
Moxee	825 \$	836 \$	835	870	925	975
Naches	596	605	689 *	689	689	685
Selah	5,113	5,110	5,120	5,110	5,170	5,450
Sunnyside	11,238	11,270	11,370	11,420	11,660	11,710
Tieton	693	695	715	855 *	891 *	930
Toppenish	7,419	7,460	7,460	7,550	7,734	7,765
Union Gap	3,120	3,100	3,110	3,170	3,220	3,305
Wapato	3,795	3,760	3,790	3,760	3,790	3,825
Yakima	54,843 \$	57,676 \$	58,706 \$	59,580	59,740	60,850
Zillah	1,911	1,920	1,960	2,060	2,190	2,235
Washington State	4,866,663 \$	5,000,371 \$	5,116,671 \$	5,240,900	5,334,400	5,429,900
Unincorporated	2,341,360	2,412,194	2,481,246	2,504,727	2,545,912	2,572,898
Incorporated	2,525,303	2,588,177	2,635,425	2,736,173	2,788,488	2,857,002

Notes:

The county and municipal populations shown for 1990 are, with a few exceptions, the 1990 federal census Summary Tape File 1 counts. Some 1990 counts may differ from the federal census.

* State Certified Special Census. A population and housing count that meets all special census certification requirements.

Informal Census. A population and housing count that is considered accurate but does not meet all special census certification requirements.

+ Informal Count. A population count that is considered accurate but does not meet all special census certification requirements.

\$ Indicates a correction to the federal 1990 census count and/or a revised state estimate.

With the exception of corrections to the federal census counts, annual estimates in this official series are not revised on the basis of other information that becomes available after the estimate date. As a result, population estimates shown for individual years may not be comparable. Figures often vary due to data corrections or the use of new survey or census data that are not available on an annual basis.

Federal Way incorporated in February 1990.

SeaTac incorporated in February 1990.

Burien incorporated February 28, 1993.

Woodinville incorporated March 31, 1993.

Newport Hills incorporated September 30, 1995. Name changed to Newcastle in December 1995.

Winslow changed its name to Bainbridge Island in 1991.

BEST COPY AVAILABLE

State, County, City Populations

***** NOTE *****

The Office of Financial Management (OFM) is responsible for April 1 population determinations that are used for state revenue allocations to local governments and in all state programs requiring population as a criteria for funding and/or administration. Population counts used by OFM in 1990 may differ from the 1990 federal census counts. Differences are noted below:

I. Corrections to the 1990 federal counts due to the misallocation of housing units and adjustment of Federal Way and SeaTac CDP boundaries to the city boundaries:

Municipality/ County	FEDERAL					CHANGE				REVISED					Total Pop.
	Total Housing Unit	Occupied Housing Unit	Vacant Housing Unit	Household Pop.	Group Quarters Pop.	Housing Unit	Household Pop.	Group Quarter Pop.	Total Housing Unit	Occupied Housing Unit	Vacant Housing Unit	Household Pop.	Group Quarter Pop.		
Auburn	13,977	13,357	620	32,496	606	179	548	0	14,156	13,531	625	33,044	606	33,650	
Bellevue	37,428	35,756	1,672	86,305	569	-1	-2	0	37,427	35,755	1,672	86,303	569	86,872	
Chelan	1,664	1,248	416	2,891	78	2	7	0	1,666	1,250	416	2,898	78	2,976	
Colfax	1,241	1,119	122	2,547	166	42	48	0	1,283	1,142	141	2,595	166	2,761	
Clyde Hill	1,081	1,063	18	2,972	0	-4	-15	0	1,077	1,059	18	2,957	0	2,957	
Edmonds	12,945	12,628	317	30,447	297	-3	-1	0	12,942	12,625	317	30,446	297	30,743	
Ellensburg	5,015	4,785	230	10,045	2,316	-1	-1	0	5,014	4,784	230	10,044	2,316	12,360	
Everett	30,795	28,679	2,116	68,269	1,692	4	13	0	30,799	28,683	2,116	68,282	1,692	69,974	
Fairfield	206	184	22	446	0	-2	0	70	204	184	20	446	70	516	
Federal Way (CDP)	28,087	25,705	2,382	67,088	466	-52	-105	0	28,035	25,658	2,377	66,983	466	67,449	
Forks	1,042	961	81	2,579	283	97	236	-260	1,139	1,051	88	2,815	23	2,838	
Goldendale	1,416	1,287	129	3,216	103	2	5	0	1,418	1,289	129	3,221	103	3,324	
Hunts Point	205	187	18	513	0	1	1	0	206	188	18	514	0	514	
Kelso	4,872	4,637	235	11,548	272	-34	-53	0	4,838	4,604	234	11,495	272	11,767	
Kennewick	17,209	16,074	1,135	41,916	239	-4	-7	0	17,205	16,070	1,135	41,909	239	42,148	
Kirkland	18,061	17,211	850	39,258	794	2	7	0	18,063	17,213	850	39,265	794	40,059	
Lake Forest Park	1,507	1,488	19	4,021	10	-226	-659	0	1,281	1,264	17	3,362	10	3,372	
Lake Stevens	1,211	1,160	51	3,380	0	20	55	0	1,231	1,179	52	3,435	0	3,435	
Lynnwood	11,871	11,331	540	28,328	367	-21	-58	0	11,850	11,310	540	28,270	367	28,637	
McCleary	502	468	34	1,162	73	92	238	0	594	554	40	1,400	73	1,473	
Mill Creek	3,131	2,891	240	7,172	0	5	8	0	3,136	2,896	240	7,180	0	7,180	
Monroe	1,712	1,652	60	4,158	120	0	-3	0	1,712	1,652	60	4,155	120	4,275	
Montesano	1,239	1,186	53	2,916	148	-1	-4	0	1,238	1,185	53	2,912	148	3,060	
Moxee	305	287	18	814	0	3	11	0	308	290	18	825	0	825	
Mukilteo	2,817	2,715	102	7,007	0	-7	-25	0	2,810	2,708	102	6,982	0	6,982	
Oakville	201	181	20	493	0	15	36	0	216	194	22	529	0	529	
Olympia	15,928	14,951	977	33,238	602	-44	-111	0	15,884	14,909	975	33,127	602	33,729	
Puyallup	9,377	8,944	433	23,151	724	2	3	0	9,379	8,945	434	23,154	724	23,878	
Quincy	1,364	1,294	70	3,705	33	-2	-4	0	1,362	1,292	70	3,701	33	3,734	
Ridgefield	455	435	20	1,259	38	0	0	35	455	435	20	1,259	38	1,332	
SeaTac (CDP)	10,189	9,611	578	22,493	201	1	7	0	10,190	9,612	578	22,500	201	22,701	
Sedro-Woolley	2,470	2,356	114	6,020	11	60	138	164	2,530	2,411	119	6,158	175	6,333	
Soap Lake	806	589	217	1,149	0	0	0	40	806	589	217	1,149	40	1,189	
South Prairie	67	65	2	180	0	25	65	0	92	89	3	245	0	245	
Spokane	79,875	75,147	4,728	171,996	5,200	-24	-31	0	79,851	75,125	4,726	171,965	5,200	177,165	
Sumner	2,604	2,519	85	6,213	68	124	178	0	2,728	2,639	89	6,391	68	6,459	
Tonasket	420	376	44	774	73	22	53	0	442	395	47	827	73	900	
Walla Walla	10,649	9,912	737	23,595	2,883	3	4	0	10,652	9,914	738	23,599	2,883	26,482	
Waverly	15	15	0	37	0	31	64	0	46	41	5	101	0	101	
Wenatchee	9,453	8,986	467	21,186	570	-4	-10	0	9,449	8,982	467	21,176	570	21,746	
Wilson Creek	86	68	18	148	0	10	21	0	96	77	19	169	0	169	
Yakima	22,968	21,596	1,372	53,330	1,497	9	16	0	22,977	21,604	1,373	53,346	1,497	54,843	
Yarrow Point	384	371	13	962	0	-2	-5	0	382	369	13	957	0	957	
Clallam County	25,225	22,837	2,388	54,825	1,639	0	0	-260	25,225	22,837	2,388	54,825	1,379	56,204	
Grant County	22,809	19,745	3,064	54,116	642	1	0	40	22,810	19,746	3,064	54,116	682	54,798	
Jefferson County	11,014	8,627	2,387	19,919	227	0	0	260	11,014	8,627	2,387	19,919	487	20,406	
King County	647,343	615,792	31,551	1,476,807	30,512	-4	-14	0	647,339	615,788	31,551	1,476,793	30,512	1,507,305	
Skagit County	33,580	30,573	3,007	77,945	1,610	-5	-10	0	33,575	30,569	3,006	77,935	1,610	79,545	
Snohomish County	183,942	171,713	12,229	460,080	5,562	-4	-14	0	183,938	171,709	12,229	460,066	5,562	465,628	
Spokane County	150,105	141,619	8,486	350,467	10,897	-25	-31	0	150,080	141,595	8,485	350,436	10,897	361,333	
Washington State	2,032,378	1,872,431	159,947	4,746,161	120,531	-37	-69	40	2,032,341	1,872,397	159,944	4,746,092	120,571	4,866,663	

Continued..

II. Population and housing units added to the cities due to annexations through April 1, 1990:

Municipality	----- FEDERAL -----					----- CHANGE -----			----- REVISED -----					
	Total Housing Unit	Occupied Housing Unit	Vacant Housing Unit	Household Pop.	Group Quarter Pop.	Housing Unit	Household Pop.	Group Quarter Pop.	Total Housing Unit	Occupied Housing Unit	Vacant Housing Unit	Household Pop.	Group Quarter Pop.	Total Pop.
Camas	2,550	2,415	135	6,318	124	132	356	0	2,682	2,543	139	6,674	124	6,798
Kennewick	(17,205)	(16,070)	(1,135)	(41,909)	(239)	2	4	0	17,207	16,072	1,135	41,913	239	42,152
Kettle Falls	528	482	46	1,269	3	1	3	0	529	483	46	1,272	3	1,275
Sequim	1,953	1,827	126	3,367	249	1	1	0	1,954	1,828	126	3,368	249	3,617
Soap Lake	(806)	(589)	(217)	(1,149)	(40)	7	14	0	813	596	217	1,163	40	1,203
Wenatchee	(9,449)	(8,982)	(467)	(21,176)	(570)	31	83	0	9,480	9,013	467	21,259	570	21,829
TOTAL	32,491	30,365	2,126	75,188	1,225	174	461	0	32,665	30,535	2,130	75,649	1,225	76,874

() Census Bureau's revised figures.

III. Special City April 1, 1990 Censuses certified by OFM that are used in place of the federal census:

Municipality	----- FEDERAL CENSUS -----						----- SPECIAL CITY CENSUS -----					
	Total Housing Unit	Occupied Housing Unit	Vacant Housing Unit	Household Pop.	Group Quarter Pop.	Total Pop.	Total Housing Unit	Occupied Housing Unit	Vacant Housing Unit	Household Pop.	Group Quarter Pop.	Total Pop.
Chewelah	902	819	83	1,905	40	1,945	911	831	80	1,915	51	1,966
Conconully	122	79	43	153	0	153	137	89	48	174	0	174
Coulee Dam	528	468	60	1,087	0	1,087	541	484	57	1,127	0	1,127
Elmer City	138	120	18	290	0	290	134	111	23	297	0	297
George	101	90	11	251	2	253	119	108	11	324	0	324
Harrah	130	118	12	341	0	341	128	120	8	352	0	352
Ilwaco	410	329	81	815	0	815	420	348	72	838	0	838
La Center	168	160	8	451	0	451	173	164	9	483	0	483
La Conner	320	291	29	651	5	656	332	305	27	686	0	686
Lamont	34	31	3	91	0	91	36	32	4	93	0	93
Latah	74	60	14	175	0	175	82	69	13	203	0	203
North Bonneville	166	152	14	411	0	411	167	158	9	431	0	431
Odessa	476	421	55	907	28	935	483	423	60	916	27	943
Prescott	123	110	13	267	0	267	123	113	10	275	0	275
Reardan	216	185	31	482	0	482	218	188	30	488	0	488
Uniontown	132	118	14	277	0	277	132	121	11	280	0	280
TOTAL	4,040	3,551	489	8,554	75	8,629	4,136	3,664	472	8,882	78	8,960

Office of Financial Management, Forecasting Division, 5/28/1993.

State, County, City Populations

Changes to the 1990 federal census due to annexations, CDP boundary adjustments, special city censuses, and federal corrections.

County/ Municipality	FEDERAL					CHANGE			REVISED					Total Pop.
	Total Housing Unit	Occupied Housing Unit	Vacant Housing Unit	Household Pop.	Group Quarter Pop.	Housing Unit	Household Pop.	Group Quarter Pop.	Total Housing Unit	Occupied Housing Unit	Vacant Housing Unit	Household Pop.	Group Quarter Pop.	
Benton County	44,877	42,227	2,650	111,971	589	0	0	0	44,877	42,227	2,650	111,971	589	112,560
Kennewick (AF)	17,209	16,074	1,135	41,916	239	-2	-3	0	17,207	16,072	1,135	41,913	239	42,152
Chelan County	25,048	20,645	4,403	51,330	920	0	0	0	25,048	20,645	4,403	51,330	920	52,250
Chelan (F)	1,664	1,248	416	2,891	78	2	7	0	1,666	1,250	416	2,898	78	2,976
Wenatchee (AF)	9,453	8,986	467	21,186	570	27	73	0	9,480	9,013	467	21,259	570	21,829
Clallam County (F)	25,225	22,837	2,388	54,825	1,639	0	0	-260	25,225	22,837	2,388	54,825	1,379	56,204
Forks (F)	1,042	961	81	2,579	283	97	236	-260	1,139	1,051	88	2,815	23	2,838
Sequim (A)	1,953	1,827	126	3,367	249	1	1	0	1,954	1,828	126	3,368	249	3,617
Clark County	92,849	88,440	4,409	235,469	2,584	0	0	0	92,849	88,440	4,409	235,469	2,584	238,053
Camas (A)	2,550	2,415	135	6,318	124	132	356	0	2,682	2,543	139	6,674	124	6,798
La Center (C)	168	160	8	451	0	-	-	-	173	164	9	483	0	483
Ridgefield (F)	455	435	20	1,259	38	0	0	35	455	435	20	1,259	73	1,332
Cowlitz County	33,304	31,640	1,664	80,959	1,160	0	0	0	33,304	31,640	1,664	80,959	1,160	82,119
Kelso (F)	4,872	4,637	235	11,548	272	-34	-53	0	4,838	4,604	234	11,495	272	11,767
Douglas County	10,640	9,687	953	25,931	274	0	0	0	10,640	9,687	953	25,931	274	26,205
Coulee Dam (C)	92	87	5	207	0	-	-	-	97	92	5	218	0	218
Grant County (F)	22,809	19,745	3,064	54,116	642	1	0	40	22,810	19,746	3,064	54,116	682	54,798
Coulee Dam (C)	1	1	0	1	0	-	-	-	1	0	1	3	0	3
George (C)	101	90	11	251	2	-	-	-	119	108	11	324	0	324
Quincy (F)	1,364	1,294	70	3,705	33	-2	-4	0	1,362	1,292	70	3,701	33	3,734
Soap Lake (AF)	806	589	217	1,149	0	7	14	40	813	596	217	1,163	40	1,203
Wilson Creek (F)	86	68	18	148	0	10	21	0	96	77	19	169	0	169
Wahkiakum County	29,932	25,514	4,418	63,309	866	0	0	0	29,932	25,514	4,418	63,309	866	64,175
McCleary (F)	502	468	34	1,162	73	92	238	0	594	554	40	1,400	73	1,473
Montesano (F)	1,239	1,186	53	2,916	148	-1	-4	0	1,238	1,185	53	2,912	148	3,060
Oakville (F)	201	181	20	493	0	15	36	0	216	194	22	529	0	529
Jefferson County (F)	11,014	8,627	2,387	19,919	227	0	0	260	11,014	8,627	2,387	19,919	487	20,406
King County (F)	647,343	615,792	31,551	1,476,807	30,512	-4	-14	0	647,339	615,788	31,551	1,476,793	30,512	1,507,305
Auburn (F)	13,977	13,357	620	32,496	606	179	548	0	14,156	13,531	625	33,044	606	33,650
Bellevue (F)	37,428	35,756	1,672	86,305	569	-1	-2	0	37,427	35,755	1,672	86,303	569	86,872
Clyde Hill (F)	1,081	1,063	18	2,972	0	-4	-15	0	1,077	1,059	18	2,957	0	2,957
Federal Way (B)	28,087	25,705	2,382	67,088	466	-52	-105	0	28,035	25,658	2,377	66,983	466	67,449
Hunts Point (F)	205	187	18	513	0	1	1	0	206	188	18	514	0	514
Kirkland (F)	18,061	17,211	850	39,258	794	2	7	0	18,063	17,213	850	39,265	794	40,059
Lake Forest Park (F)	1,507	1,488	19	4,021	10	-226	-659	0	1,281	1,264	17	3,362	10	3,372
SeaTac (B)	10,189	9,611	578	22,493	201	1	7	0	10,190	9,612	578	22,500	201	22,701
Yarrow Point (F)	384	371	13	962	0	-2	-5	0	382	369	13	957	0	957
Kittitas County	13,215	10,460	2,755	24,321	2,404	0	0	0	13,215	10,460	2,755	24,321	2,404	26,725
Ellensburg (F)	5,015	4,785	230	10,045	2,316	-1	-1	0	5,014	4,784	230	10,044	2,316	12,360
Klickitat County	7,213	6,210	1,003	16,400	216	0	0	0	7,213	6,210	1,003	16,400	216	16,616
Goldendale (F)	1,416	1,287	129	3,216	103	2	5	0	1,418	1,289	129	3,221	103	3,324
Lincoln County	4,607	3,605	1,002	8,763	101	0	0	0	4,607	3,605	1,002	8,763	101	8,864
Odessa (C)	476	421	55	907	28	-	-	-	483	423	60	916	27	943
Reardan (C)	216	185	31	482	0	-	-	-	218	188	30	488	0	488
Okanogan County	16,629	12,654	3,975	32,745	605	0	0	0	16,629	12,654	3,975	32,745	605	33,350
Conconully (C)	122	79	43	153	0	-	-	-	137	89	48	174	0	174
Coulee Dam (C)	435	380	55	879	0	-	-	-	443	391	52	906	0	906
Elmer City (C)	138	120	18	290	0	-	-	-	134	111	23	297	0	297
Tonasket (F)	420	376	44	774	73	22	53	0	442	395	47	827	73	900
Pacific County	12,404	7,896	4,508	18,555	327	0	0	0	12,404	7,896	4,508	18,555	327	18,882
Illwaco (C)	410	329	81	815	0	-	-	-	420	348	72	838	0	838
Pierce County	228,842	214,652	14,190	563,045	23,158	0	0	0	228,842	214,652	14,190	563,045	23,158	586,203
Puyallup (F)	9,377	8,944	433	23,151	724	2	3	0	9,379	8,945	434	23,154	724	23,878
South Prairie (F)	67	65	2	180	0	25	65	0	92	89	3	245	0	245
Sumner (F)	2,604	2,519	85	6,213	68	124	178	0	2,728	2,639	89	6,391	68	6,459

Changes to the 1990 federal census due to annexations, CDP boundary adjustments, special city censuses, and federal corrections.

County/ Municipality	FEDERAL					CHANGE			REVISED					
	Total Housing Unit	Occupied Housing Unit	Vacant Housing Unit	Household Pop.	Group Quarter Pop.	Housing Unit	Household Pop.	Group Quarter Pop.	Total Housing Unit	Occupied Housing Unit	Vacant Housing Unit	Household Pop.	Group Quarter Pop.	Total Pop.
Skagit County (F)	33,580	30,573	3,007	77,945	1,610	-5	-10	0	33,575	30,569	3,006	77,935	1,610	79,545
La Conner (C)	320	291	29	651	5	-	-	-	332	305	27	686	0	686
Sedro-Woolley (F)	2,470	2,356	114	6,020	11	60	138	164	2,530	2,411	119	6,158	175	6,333
Skamania County	3,922	3,066	856	8,254	35	0	0	0	3,922	3,066	856	8,254	35	8,289
North Bonneville (C)	166	152	14	411	0	-	-	-	167	158	9	431	0	431
Snohomish Co. (F)	183,942	171,713	12,229	460,080	5,562	-4	-14	0	183,938	171,709	12,229	460,066	5,562	465,628
Edmonds (F)	12,945	12,628	317	30,447	297	-3	-1	0	12,942	12,625	317	30,446	297	30,743
Everett (F)	30,795	28,679	2,116	68,269	1,692	4	13	0	30,799	28,683	2,116	68,282	1,692	69,974
Lake Stevens (F)	1,211	1,160	51	3,380	0	20	55	0	1,231	1,179	52	3,435	0	3,435
Lynnwood (F)	11,871	11,331	540	28,328	367	-21	-58	0	11,850	11,310	540	28,270	367	28,637
Mill Creek (F)	3,131	2,891	240	7,172	0	5	8	0	3,136	2,896	240	7,180	0	7,180
Monroe (F)	1,712	1,652	60	4,158	120	0	-3	0	1,712	1,652	60	4,155	120	4,275
Mukilteo (F)	2,817	2,715	102	7,007	0	-7	-25	0	2,810	2,708	102	6,982	0	6,982
Spokane County (F)	150,105	141,619	8,486	350,467	10,897	-25	-31	0	150,080	141,595	8,485	350,436	10,897	361,333
Fairfield (F)	206	184	22	446	0	-2	0	70	204	184	20	446	70	516
Latah (C)	74	60	14	175	0	-	-	-	82	69	13	203	0	203
Spokane (F)	79,875	75,147	4,728	171,996	5,200	-24	-31	0	79,851	75,125	4,726	171,965	5,200	177,165
Waverly (F)	15	15	0	37	0	31	64	0	46	41	5	101	0	101
Stevens County	14,601	11,241	3,360	30,708	240	0	0	0	14,601	11,241	3,360	30,708	240	30,948
Chewelah (C)	902	819	83	1,905	40	-	-	-	911	831	80	1,915	51	1,966
Kettle Falls (A)	528	482	46	1,269	3	1	3	0	529	483	46	1,272	3	1,275
Thurston County	66,464	62,150	4,314	158,670	2,568	0	0	0	66,464	62,150	4,314	158,670	2,568	161,238
Olympia (F)	15,928	14,951	977	33,238	602	-44	-111	0	15,884	14,909	975	33,127	602	33,729
Valla Walla County	19,029	17,623	1,406	43,978	4,461	0	0	0	19,029	17,623	1,406	43,978	4,461	48,439
Prescott (C)	123	110	13	267	0	-	-	-	123	113	10	275	0	275
Walla Walla (F)	10,649	9,912	737	23,595	2,883	3	4	0	10,652	9,914	738	23,599	2,883	26,482
Whitman County	14,598	13,546	1,052	32,331	6,444	0	0	0	14,598	13,546	1,052	32,331	6,444	38,775
Colfax (F)	1,241	1,119	122	2,547	166	42	48	0	1,283	1,142	141	2,595	166	2,761
Lamont (C)	34	31	3	91	0	-	-	-	36	32	4	93	0	93
Uniontown (C)	132	118	14	277	0	-	-	-	132	121	11	280	0	280
Yakima County	70,852	65,985	4,867	185,017	3,806	0	0	0	70,852	65,985	4,867	185,017	3,806	188,823
Harrah (C)	130	118	12	341	0	-	-	-	128	120	8	352	0	352
Moxee (F)	305	287	18	814	0	3	11	0	308	290	18	825	0	825
Yakima (F)	22,968	21,596	1,372	53,330	1,497	9	16	0	22,977	21,604	1,373	53,346	1,497	54,843
Washington State	2,032,378	1,872,431	159,947	4,746,161	120,531	-37	-69	40	2,032,341	1,872,397	159,944	4,746,092	120,571	4,866,663

**** Notes:** Sources of change in population and housing counts are labeled as follows:
A: Population and housing units added to the cities due to annexations through April 1, 1990,
B: Adjustment of Federal Way and SeaTac CDP boundaries to the city boundaries,
C: Special city April 1, 1990 censuses used in place of the federal censuses, and
F: Census Bureau's corrections to the federal counts due to misallocation of population and housing units.
 State totals have changed due to the federal corrections to county population and housing units.

Office of Financial Management, Forecasting Division, 5/28/1993.

Table 5
Rank of Cities and Towns by April 1, 1995 Population Size

Municipality	Population		Rank		Municipality	Population		Rank	
	1990	1995	1990	1995		1990	1995	1990	1995
Seattle	516,259	532,900	1	1	Mill Creek	7,180	9,230	53	51
Spokane	177,165	188,800	2	2	Bonney Lake	7,494	9,085	49	52
Tacoma	176,664	184,500	3	3	Issaquah	7,786	9,025	47	53
Bellevue	86,872	102,000	4	4	Hoquiam	8,972	9,015	46	54
Everett	69,974	79,180	5	5	Cheney	7,723	8,240	48	55
Federal Way	67,449	74,290	6	6	Port Townsend	7,001	8,165	55	56
Vancouver	46,380	65,360	9	7	Newcastle	--	8,052	270	57
Yakima	54,843	60,850	7	8	Camas	6,798	8,015	57	58
Bellingham	52,179	57,830	8	9	Toppenish	7,419	7,765	50	59
Kennewick	42,152	48,130	10	10	Grandview	7,169	7,725	54	60
Renton	41,688	44,890	11	11	Sumner	6,459	7,700	62	61
Kent	37,960	44,620	14	12	Shelton	7,241	7,555	51	62
Kirkland	40,059	42,350	12	13	Snohomish	6,499	7,495	61	63
Redmond	35,800	40,030	15	14	Sedro Woolley	6,333	7,340	63	64
Bremerton	38,142	39,610	13	15	Lynden	5,709	7,315	66	65
Olympia	33,729	37,170	16	16	Lake Forest Park	3,372	7,130	93	66
Richland	32,315	36,270	18	17	Normandy Park	6,709	6,935	59	67
Auburn	33,650	35,230	17	18	Chehalis	6,527	6,910	60	68
Longview	31,499	33,480	19	19	Ferndale	5,398	6,830	68	69
Lynnwood	28,637	31,950	21	20	Clarkston	6,753	6,810	58	70
Edmonds	30,743	31,310	20	21	College Place	6,308	6,735	64	71
Walla Walla	26,482	28,870	22	22	West Richland	3,962	6,420	84	72
Burien	--	27,680	269	23	Port Orchard	4,984	6,240	73	73
Puyallup	23,878	27,250	23	24	Steilacoom	5,728	6,120	65	74
Bothell	12,345	25,850	37	25	Monroe	4,275	6,095	81	75
Lacey	19,279	25,110	30	26	Brier	5,633	6,030	67	76
Pullman	23,478	24,360	24	27	Poulsbo	4,848	5,765	74	77
Wenatchee	21,829	24,180	26	28	Ephrata	5,349	5,715	69	78
SeaTac	22,701	22,910	25	29	Washougal	4,764	5,594	75	79
Pasco	20,337	22,500	28	30	Selah	5,113	5,450	71	80
Mount Vernon	17,647	21,580	32	31	Burlington	4,349	5,385	80	81
Des Moines	17,283	21,450	33	32	Fircrest	5,258	5,375	70	82
Mercer Island	20,816	21,290	27	33	Arlington	4,037	5,350	83	83
Mountlake	19,320	20,050	29	34	Pacific	4,622	5,300	77	84
Oak Harbor	17,176	19,160	34	35	Milton	4,995	5,270	72	85
Port Angeles	17,710	18,540	31	36	Othello	4,638	5,240	76	86
Bainbridge	3,081	17,910	97	37	Battle Ground	3,758	5,015	87	87
Marysville	10,328	16,890	44	38	Lake Stevens	3,435	4,955	92	88
Aberdeen	16,565	16,700	35	39	East Wenatchee	2,701	4,850	107	89
Mukilteo	6,982	14,760	56	40	Prosser	4,476	4,790	78	90
Tukwila	11,874	14,750	39	41	Colville	4,360	4,580	79	91
Ellensburg	12,360	12,990	36	42	Omak	4,117	4,365	82	92
Anacortes	11,451	12,820	41	43	Fife	3,864	4,250	85	93
Centralia	12,101	12,730	38	44	Sequim	3,617	4,200	90	94
Moses Lake	11,235	12,490	43	45	Quincy	3,734	3,925	88	95
Kelso	11,767	11,870	40	46	Gig Harbor	3,236	3,890	95	96
Sunnyside	11,238	11,710	42	47	Buckley	3,516	3,870	91	97
Tumwater	9,976	11,420	45	48	Wapato	3,795	3,825	86	98
Enumclaw	7,227	10,170	52	49	Medical Lake	3,664	3,650	89	99
Woodinville	--	9,615	271	50	Montesano	3,060	3,530	98	100

Table 5 continued

Rank of Cities and Towns by April 1, 1995 Population Size

Municipality	Population		Rank		Municipality	Population		Rank	
	1990	1995	1990	1995		1990	1995	1990	1995
Duvall	2,770	3,490	105	101	Oroville	1,505	1,550	138	151
Goldendale	3,324	3,460	94	102	Snoqualmie	1,546	1,540	137	152
Forks	2,838	3,369	104	103	McCleary	1,473	1,525	144	153
Union Gap	3,120	3,305	96	104	Cosmopolis	1,372	1,495	149	154
Chelan	2,976	3,230	101	105	Tenino	1,292	1,495	152	154
Blaine	2,489	3,125	111	106	Carnation	1,243	1,490	154	156
Medina	2,981	3,050	100	107	Royal City	1,104	1,466	161	157
Clyde Hill	2,957	3,000	102	108	Granite Falls	1,060	1,465	163	158
Woodland	2,500	3,000	110	108	Kettle Falls	1,275	1,465	153	158
Ocean Shores	2,301	2,930	114	110	Pomeroy	1,393	1,465	146	158
North Bend	2,578	2,925	108	111	Rainier	991	1,440	167	161
Airway Heights	1,971	2,910	121	112	Long Beach	1,236	1,365	155	162
Stanwood	1,961	2,910	123	112	Kalama	1,210	1,320	156	163
Raymond	2,901	2,905	103	114	Soap Lake	1,203	1,320	157	163
Elma	3,011	2,855	99	115	Gold Bar	1,078	1,285	162	165
Colfax	2,761	2,820	106	116	Morton	1,130	1,258	159	166
Deer Park	2,278	2,750	115	117	Stevenson	1,147	1,165	158	167
Connell	2,005	2,690	120	118	Winlock	1,027	1,162	165	168
Cashmere	2,544	2,670	109	119	Waitsburg	990	1,145	168	169
Sultan	2,236	2,535	116	120	Darrington	1,042	1,125	164	170
Dayton	2,468	2,520	112	121	Waterville	995	1,115	166	171
Orting	2,106	2,475	117	122	Republic	940	1,100	174	172
Okanogan	2,370	2,410	113	123	Coulee Dam	1,127	1,096	160	173
Chewelah	1,966	2,322	122	124	Asotin	981	1,080	170	174
Zillah	1,911	2,235	124	125	Grand Coulee	984	1,075	169	175
Granger	2,053	2,130	119	126	Kittitas	843	1,032	183	176
Benton City	1,806	2,110	127	127	Tonasket	900	1,025	178	177
Castle Rock	2,067	2,105	118	128	Langley	845	1,020	182	178
Yelm	1,337	2,095	150	129	Yarrow Point	957	995	171	179
Leavenworth	1,692	2,065	131	130	Moxee	825	975	185	180
Westport	1,892	2,055	125	131	Palouse	915	975	175	180
Brewster	1,633	2,023	134	132	Odessa	943	966	172	182
White Salmon	1,861	1,975	126	133	Electric City	910	960	177	183
Algona	1,694	1,970	130	134	Napavine	745	960	187	183
Warden	1,639	1,910	133	135	Woodway	914	960	176	183
Newport	1,691	1,840	132	136	Twisp	872	955	179	186
Friday Harbor	1,492	1,810	141	137	Sumas	744	940	188	187
Cle Elum	1,778	1,800	128	138	Roslyn	869	936	180	188
Everson	1,490	1,800	142	138	Tieton	693	930	190	189
Black Diamond	1,422	1,760	145	140	Wilbur	863	885	181	190
Ritzville	1,725	1,745	129	141	Tekoa	750	880	186	191
Davenport	1,502	1,739	139	142	Ilwaco	838	875	184	192
Bridgeport	1,498	1,725	140	143	La Center	483	865	215	193
Millwood	1,559	1,705	135	144	Yacolt	600	860	195	194
Mattawa	941	1,685	173	145	Nooksack	584	825	199	195
Mabton	1,482	1,625	143	146	Concrete	735	740	189	196
Ridgefield	1,332	1,625	151	146	La Conner	686	737	192	197
South Bend	1,551	1,620	136	148	Ruston	693	720	190	198
Eatonville	1,374	1,610	148	149	Toledo	586	690	198	199
Coupeville	1,377	1,575	147	150	Naches	596	685	196	200

Table 5 *continued*

Rank of Cities and Towns by April 1, 1995 Population Size

Municipality	Population		Rank		Municipality	Population		Rank	
	1990	1995	1990	1995		1990	1995	1990	1995
Albion	632	670	194	201	Almira	310	320	233	241
Bingen	645	665	193	202	Lyman	275	312	239	242
Oakville	529	665	206	202	Elmer City	297	310	237	243
Rosalia	552	643	202	204	Prescott	275	305	239	244
Coulee City	568	630	201	205	Uniontown	280	305	238	244
Fairfield	516	630	208	205	Beaux Arts	303	285	235	246
Garfield	544	619	204	207	Riverside	223	270	250	247
Bucoda	536	610	205	208	Skykomish	273	270	241	247
Carbonado	495	605	213	209	Washtucna	231	270	246	247
Du Pont	592	590	197	210	Springdale	260	260	242	250
Pe Ell	547	590	203	210	Creston	230	252	247	251
Pateros	570	585	200	212	Hamilton	228	250	249	252
Rock Island	524	585	207	212	Spangle	229	250	248	252
Entiat	449	555	220	214	Cusick	195	244	254	254
Mossyrock	452	535	219	215	Wilson Creek	169	234	260	255
South Prairie	245	533	245	216	Latah	203	225	252	256
St. John	499	529	212	217	Malden	189	225	255	256
Rockford	481	525	216	218	Metaline Falls	210	225	251	256
Cathlamet	508	520	210	219	Kahlotus	167	215	261	259
Ione	507	506	211	220	Nespelem	187	215	256	259
Reardan	488	505	214	221	Conconully	174	193	258	261
South Cle Elum	457	501	218	222	Starbuck	170	190	259	262
Hunts Point	514	500	209	223	Hartline	176	185	257	263
North Bonneville	431	497	222	224	Metaline	198	185	253	263
Vader	414	488	223	225	Marcus	135	150	263	265
Harrington	449	484	220	226	Index	139	141	262	266
Sprague	410	471	224	227	Farmington	126	130	264	267
Lind	472	470	217	228	Hatton	71	111	267	268
Harrah	352	450	226	229	Waverly	101	109	265	269
George	324	438	230	230	Lamont	93	93	266	270
Oakesdale	346	435	227	231	Krupp	53	60	268	271
Wilkeson	366	415	225	232					
LaCrosse	336	407	228	233					
Roy	258	380	243	234					
Mansfield	311	370	232	235					
Northport	308	370	234	235					
Colton	325	360	229	237					
Winthrop	302	350	236	238					
Endicott	320	345	231	239					
Mesa	252	325	244	240					

Notes: Burien incorporated in February 1993.
 Woodinville incorporated in March 1993.
 Newport Hills incorporated September 30, 1995. Name changed to Newcastle in December 1995.
 Winslow changed its name to Bainbridge Island in 1991.
 See notes at end of Table 4 (page 13).

Table 6
Alphabetical Listing of Cities and Towns With Population for April 1, 1995 Population

<i>Municipality</i>	<i>County</i>	<i>Population</i>	<i>Municipality</i>	<i>County</i>	<i>Population</i>
Aberdeen	Grays Harbor	16,700	Cosmopolis	Grays Harbor	1,495
Airway Heights	Spokane	2,910	Coulee City	Grant	630 *
Albion	Whitman	670	Coulee Dam <i>part</i>	Douglas	209 #
Algona	King	1,970	Coulee Dam <i>part</i>	Grant	2 #
Almira	Lincoln	320	Coulee Dam <i>part</i>	Okanogan	885 #
Anacortes	Skagit	12,820	Coupeville	Island	1,575
Arlington	Snohomish	5,350	Creston	Lincoln	252 +
Asotin	Asotin	1,080	Cusick	Pend Oreille	244 +
Auburn	King	35,230	Darrington	Snohomish	1,125
Bainbridge Island	Kitsap	17,910	Davenport	Lincoln	1,739 *
Battle Ground	Clark	5,015 *	Dayton	Columbia	2,520
Beaux Arts	King	285	Deer Park	Spokane	2,750
Bellevue	King	102,000	Des Moines	King	21,450
Bellingham	Whatcom	57,830	Du Pont	Pierce	590
Benton City	Benton	2,110	Duvall	King	3,490
Bingen	Klickitat	665	East Wenatchee	Douglas	4,850
Black Diamond	King	1,760	Eatonville	Pierce	1,610
Blaine	Whatcom	3,125	Edmonds	Snohomish	31,310
Bonney Lake	Pierce	9,085	Electric City	Grant	960
Bothell <i>part</i>	King	13,510	Ellensburg	Kittitas	12,990
Bothell <i>part</i>	Snohomish	12,340	Elma	Grays Harbor	2,855
Bremerton	Kitsap	39,610	Elmer City	Okanogan	310
Brewster	Okanogan	2,023 *	Endicott	Whitman	345 +
Bridgeport	Douglas	1,725	Entiat	Chelan	555
Brier	Snohomish	6,030	Enumclaw	King	10,170
Buckley	Pierce	3,870	Ephrata	Grant	5,715
Bucoda	Thurston	610	Everett	Snohomish	79,180
Burien	King	27,680	Everson	Whatcom	1,800
Burlington	Skagit	5,385	Fairfield	Spokane	630 +
Camas	Clark	8,015	Farmington	Whitman	130
Carbonado	Pierce	605	Federal Way	King	74,290
Carnation	King	1,490	Ferndale	Whatcom	6,830
Cashmere	Chelan	2,670	Fife	Pierce	4,250
Castle Rock	Cowlitz	2,105	Fircrest	Pierce	5,375
Cathlamet	Wahkiakum	520	Forks	Clallam	3,369
Centralia	Lewis	12,730	Friday Harbor	San Juan	1,810
Chehalis	Lewis	6,910	Garfield	Whitman	619 *
Chelan	Chelan	3,230	George	Grant	438 +
Cheney	Spokane	8,240	Gig Harbor	Pierce	3,890
Chewelah	Stevens	2,322 *	Gold Bar	Snohomish	1,285
Clarkston	Asotin	6,810	Goldendale	Klickitat	3,460
Cle Elum	Kittitas	1,800	Grand Coulee	Grant	1,075
Clyde Hill	King	3,000	Grandview	Yakima	7,725
Colfax	Whitman	2,820	Granger	Yakima	2,130
College Place	Walla Walla	6,735	Granite Falls	Snohomish	1,465
Colton	Whitman	360	Hamilton	Skagit	250
Colville	Stevens	4,580	Harrah	Yakima	450
Conconully	Okanogan	193 #	Harrington	Lincoln	484 *
Concrete	Skagit	740	Hartline	Grant	185
Connell	Franklin	2,690	Hatton	Adams	111 #

Table 6 *continued*

Alphabetical Listing of Cities and Towns With Population for April 1, 1995 Population

<i>Municipality</i>	<i>County</i>	<i>Population</i>	<i>Municipality</i>	<i>County</i>	<i>Population</i>
Hoquiam	Grays Harbor	9,015	Morton	Lewis	1,258 *
Hunts Point	King	500	Moses Lake	Grant	12,490
Ilwaco	Pacific	875	Mossyrock	Lewis	535
Index	Snohomish	141	Mountlake Terrace	Snohomish	20,050
Ione	Pend Oreille	506 +	Mount Vernon	Skagit	21,580
Issaquah	King	9,025	Moxee	Yakima	975
Kahlotus	Franklin	215	Mukilteo	Snohomish	14,760
Kalama	Cowlitz	1,320	Naches	Yakima	685
Kelso	Cowlitz	11,870	Napavine	Lewis	960
Kennewick	Benton	48,130	Nespelem	Okanogan	215
Kent	King	44,620	Newport	Pend Oreille	1,840
Kettle Falls	Stevens	1,465	Newcastle	King	8,052
Kirkland	King	42,350	Nooksack	Whatcom	825
Kittitas	Kittitas	1,032 *	Normandy Park	King	6,935 *
Krupp	Grant	60 +	North Bend	King	2,925 *
La Center	Clark	865	North Bonneville	Skamania	497
Lacey	Thurston	25,110	Northport	Stevens	370 +
La Conner	Skagit	737	Oakesdale	Whitman	435
LaCrosse	Whitman	407 #	Oak Harbor	Island	19,160 *
Lake Forest Park	King	7,130	Oakville	Grays Harbor	665
Lake Stevens	Snohomish	4,955	Ocean Shores	Grays Harbor	2,930
Lamont	Whitman	93 +	Odessa	Lincoln	966
Langley	Island	1,020	Okanogan	Okanogan	2,410
Latah	Spokane	225 *	Olympia	Thurston	37,170 *
Leavenworth	Chelan	2,065	Omak	Okanogan	4,365
Lind	Adams	470	Oroville	Okanogan	1,550
Long Beach	Pacific	1,365	Orting	Pierce	2,475
Longview	Cowlitz	33,480	Othello	Adams	5,240
Lyman	Skagit	312	Pacific <i>part</i>	King	5,300
Lynden	Whatcom	7,315	Pacific <i>part</i>	Pierce	0
Lynnwood	Snohomish	31,950	Palouse	Whitman	975
Mabton	Yakima	1,625	Pasco	Franklin	22,500
McCleary	Grays Harbor	1,525	Pateros	Okanogan	585
Malden	Whitman	225	Pe Ell	Lewis	590
Mansfield	Douglas	370	Pomeroy	Garfield	1,465
Marcus	Stevens	150 *	Port Angeles	Clallam	18,540
Marysville	Snohomish	16,890	Port Orchard	Kitsap	6,240
Mattawa	Grant	1,685	Port Townsend	Jefferson	8,165
Medical Lake	Spokane	3,650	Poulsbo	Kitsap	5,765
Medina	King	3,050	Prescott	Walla Walla	305
Mercer Island	King	21,290	Prosser	Benton	4,790
Mesa	Franklin	325	Pullman	Whitman	24,360
Metaline	Pend Oreille	185	Puyallup	Pierce	27,250
Metaline Falls	Pend Oreille	225	Quincy	Grant	3,925
Mill Creek	Snohomish	9,230	Rainier	Thurston	1,440
Millwood	Spokane	1,705	Raymond	Pacific	2,905
Milton <i>part</i>	King	795	Reardan	Lincoln	505
Milton <i>part</i>	Pierce	4,475	Redmond	King	40,030
Monroe	Snohomish	6,095	Renton	King	44,890
Montesano	Grays Harbor	3,530	Republic	Ferry	1,100

BEST COPY AVAILABLE

Table 6 *continued***Alphabetical Listing of Cities and Towns With Population for April 1, 1995 Population**

<i>Municipality</i>	<i>County</i>	<i>Population</i>	<i>Municipality</i>	<i>County</i>	<i>Population</i>
Richland	Benton	36,270	Tieton	Yakima	930
Ridgefield	Clark	1,625	Toledo	Lewis	690
Ritzville	Adams	1,745	Tonasket	Okanogan	1,025
Riverside	Okanogan	270	Toppenish	Yakima	7,765
Rockford	Spokane	525	Tukwila	King	14,750
Rock Island	Douglas	585	Tumwater	Thurston	11,420
Rosalia	Whitman	643 #	Twisp	Okanogan	955
Roslyn	Kittitas	936 *	Union Gap	Yakima	3,305 +
Roy	Pierce	380	Uniontown	Whitman	305 *
Royal City	Grant	1,466 *	Vader	Lewis	488
Ruston	Pierce	720	Vancouver	Clark	65,360
St. John	Whitman	529 #	Waitsburg	Walla Walla	1,145
SeaTac	King	22,910	Walla Walla	Walla Walla	28,870
Seattle	King	532,900	Wapato	Yakima	3,825
Sedro Woolley	Skagit	7,340	Warden	Grant	1,910
Selah	Yakima	5,450	Washougal	Clark	5,594
Sequim	Clallam	4,200	Washtucna	Adams	270 +
Shelton	Mason	7,555	Waterville	Douglas	1,115
Skykomish	King	270	Waverly	Spokane	109
Snohomish	Snohomish	7,495	Wenatchee	Chelan	24,180
Snoqualmie	King	1,540	Westport	Grays Harbor	2,055
Soap Lake	Grant	1,320	West Richland	Benton	6,420
South Bend	Pacific	1,620	White Salmon	Klickitat	1,975
South Cle Elum	Kittitas	501	Wilbur	Lincoln	885 #
South Prairie	Pierce	533 *	Wilkeson	Pierce	415 *
Spangle	Spokane	250	Wilson Creek	Grant	234
Spokane	Spokane	188,800	Winlock	Lewis	1,162
Sprague	Lincoln	471 +	Winthrop	Okanogan	350
Springdale	Stevens	260	Woodinville	King	9,615
Stanwood	Snohomish	2,910 *	Woodland <i>part</i>	Clark	130
Starbuck	Columbia	190	Woodland <i>part</i>	Cowlitz	2,870
Steilacoom	Pierce	6,120	Woodway	Snohomish	960
Stevenson	Skamania	1,165	Yacolt	Clark	860
Sultan	Snohomish	2,535	Yakima	Yakima	60,850
Sumas	Whatcom	940 *	Yarrow Point	King	995
Sumner	Pierce	7,700	Yelm	Thurston	2,095
Sunnyside	Yakima	11,710	Zillah	Yakima	2,235
Tacoma	Pierce	184,500			
Tekoa	Whitman	880			
Tenino	Thurston	1,495			

Notes: Winslow changed its name to Bainbridge Island in 1991.
See notes at end of Table 4 (page 8) for symbol interpretation (*,#,+).

Table 7
Housing Units by Structure Type for Cities, Towns and Counties: April 1, 1990 and April 1, 1995

County Municipality	April 1, 1990 Structure Type				April 1, 1995 Structure Type			
	Total	One Unit	Two or More	MH/TR/Spec*	Total	One Unit	Two or More	MH/TR/Spec*
Adams	5,263	3,324	643	1,296	5,811	3,393	705	1,713
Unincorporated	2,361	1,222	68	1,071	2,785	1,256	68	1,461
Incorporated	2,902	2,102	575	225	3,026	2,137	637	252
Hatton	29	16	0	13	33	17	0	16
Lind	243	204	6	33	242	204	6	32
Othello	1,637	1,114	445	78	1,748	1,148	507	93
Ritzville	883	688	123	72	894	691	123	80
Washucna	110	80	1	29	109	77	1	31
Asotin	7,519	5,338	1,116	1,065	8,166	5,677	1,192	1,297
Unincorporated	4,064	2,949	344	771	4,691	3,263	362	1,066
Incorporated	3,455	2,389	772	294	3,475	2,414	830	231
Asotin	412	294	55	63	419	310	58	51
Clarkston	3,043	2,095	717	231	3,056	2,104	772	180
Benton	44,877	28,193	10,592	6,092	51,374	31,596	10,943	8,835
Unincorporated	9,887	6,604	252	3,031	11,703	7,002	247	4,454
Incorporated	34,990	21,589	10,340	3,061	39,671	24,594	10,696	4,381
Benton City	682	495	74	113	803	530	74	199
Kennewick	17,207	9,439	5,935	1,833	19,280	10,637	5,998	2,645
Prosser	1,665	1,199	317	149	1,792	1,232	373	187
Richland	13,872	9,474	3,819	579	15,331	10,617	4,056	658
West Richland	1,564	982	195	387	2,465	1,578	195	692
Chelan	25,046	16,977	4,596	3,473	28,485	18,774	5,265	4,446
Unincorporated	11,806	8,431	736	2,639	13,725	9,393	874	3,458
Incorporated	13,240	8,546	3,860	834	14,760	9,381	4,391	988
Cashmere	1,057	784	208	65	1,121	828	225	68
Chelan	1,666	1,145	451	70	1,832	1,216	536	80
Entiat	192	104	35	53	240	138	37	65
Leavenworth	845	571	262	12	1,047	602	433	12
Wenatchee	9,480	5,942	2,904	634	10,520	6,597	3,160	763
Clallam	25,225	17,479	2,727	5,019	28,613	19,456	2,932	6,225
Unincorporated	14,299	9,820	344	4,135	16,766	11,254	432	5,080
Incorporated	10,926	7,659	2,383	884	11,847	8,202	2,500	1,145
Forks	1,139	658	217	264	1,334	746	223	365
Port Angeles	7,833	6,005	1,566	262	8,231	6,289	1,627	315
Sequim	1,954	996	600	358	2,282	1,167	650	465
Clark	92,849	63,681	21,033	8,135	113,665	76,581	26,376	10,708
Unincorporated	64,870	47,395	10,485	6,990	75,333	55,410	10,938	8,985
Incorporated	27,979	16,286	10,548	1,145	38,332	21,171	15,438	1,723
Battle Ground	1,376	847	304	225	1,796	1,176	378	242
Camas	2,682	2,176	427	79	3,168	2,629	461	78
La Center	173	125	30	18	307	198	49	60
Ridgefield	455	363	54	38	563	463	54	46
Vancouver	21,025	11,394	9,130	501	29,740	14,998	13,854	888
Washougal	2,010	1,217	588	205	2,377	1,443	628	306
Woodland part	51	11	1	39	69	12	0	57
Yacolt	207	153	14	40	312	252	14	46

Table 7 continued

Housing Units by Structure Type for Cities, Towns and Counties: April 1, 1990 and April 1, 1995

County Municipality	April 1, 1990 Structure Type				April 1, 1995 Structure Type			
	Total	One Unit	Two or More	MH/TR/Spec*	Total	One Unit	Two or More	MH/TR/Spec*
Columbia	2,046	1,597	146	303	2,123	1,600	152	371
Unincorporated	809	584	3	222	853	593	3	257
Incorporated	1,237	1,013	143	81	1,270	1,007	149	114
Dayton	1,132	952	141	39	1,150	946	147	57
Starbuck	105	61	2	42	120	61	2	57
Cowlitz	33,270	23,140	6,248	3,882	36,353	24,351	6,663	5,339
Unincorporated	12,730	9,108	685	2,937	14,640	9,796	689	4,155
Incorporated	20,540	14,032	5,563	945	21,713	14,555	5,974	1,184
Castle Rock	842	599	177	66	853	595	177	81
Kalama	491	338	121	32	533	366	121	46
Kelso	4,838	3,263	1,223	352	4,898	3,279	1,244	375
Longview	13,441	9,226	3,762	453	14,291	9,615	4,066	610
Woodland part	928	606	280	42	1,138	700	366	72
Douglas	10,640	6,955	1,476	2,209	11,926	7,516	1,648	2,762
Unincorporated	7,932	5,461	768	1,703	8,133	5,368	741	2,024
Incorporated	2,708	1,494	708	506	3,793	2,148	907	738
Bridgeport	611	327	102	182	702	323	102	277
Coulee Dam part	97	92	5	0	93	93	0	0
East Wenatchee	1,217	495	540	182	2,132	1,147	741	244
Mansfield	170	126	20	24	173	126	20	27
Rock Island	188	124	0	64	221	124	0	97
Waterville	425	330	41	54	472	335	44	93
Ferry	3,239	2,138	135	966	3,610	2,290	143	1,177
Unincorporated	2,779	1,863	52	864	3,132	2,027	58	1,047
Incorporated	460	275	83	102	478	263	85	130
Republic	460	275	83	102	478	263	85	130
Franklin	13,664	7,782	3,289	2,593	14,920	8,332	3,339	3,249
Unincorporated	5,104	3,682	202	1,220	5,692	3,886	192	1,614
Incorporated	8,560	4,100	3,087	1,373	9,228	4,446	3,147	1,635
Connell	675	405	155	115	772	410	185	177
Kahlotus	90	44	6	40	111	44	6	61
Mesa	97	55	6	36	106	56	6	44
Pasco	7,698	3,596	2,920	1,182	8,239	3,936	2,950	1,353
Garfield	1,209	894	47	268	1,246	907	60	279
Unincorporated	513	349	0	164	524	354	0	170
Incorporated	696	545	47	104	722	553	60	109
Pomeroy	696	545	47	104	722	553	60	109
Grant	22,807	13,690	2,661	6,456	26,547	14,598	2,915	9,034
Unincorporated	10,888	5,778	445	4,665	13,438	6,252	527	6,659
Incorporated	11,919	7,912	2,216	1,791	13,109	8,346	2,388	2,375
Coulee City	311	218	38	55	332	229	32	71
Coulee Dam part	1	0	1	0	1	1	0	0
Electric City	410	319	25	66	419	323	25	71

Table 7 continued

Housing Units by Structure Type for Cities, Towns and Counties: April 1, 1990 and April 1, 1995

County Municipality	April 1, 1990 Structure Type				April 1, 1995 Structure Type			
	Total	One Unit	Two or More	MH/TR/Spec*	Total	One Unit	Two or More	MH/TR/Spec*
Ephrata	2,350	1,740	424	186	2,514	1,799	440	275
George	119	51	12	56	157	51	12	94
Grand Coulee	568	307	109	152	573	302	130	141
Hartline	92	75	2	15	89	75	2	12
Krupp	26	24	0	2	27	24	0	3
Mattawa	266	93	7	166	478	111	23	344
Moses Lake	4,635	3,333	872	430	5,125	3,620	955	550
Quincy	1,362	809	296	257	1,436	851	318	267
Royal City	327	141	64	122	366	118	89	159
Soap Lake	813	412	245	156	852	445	242	165
Warden	543	315	120	108	635	318	120	197
Wilson Creek	96	75	1	20	105	79	0	26
Grays Harbor	29,931	20,674	4,598	4,659	31,688	21,501	4,734	5,453
Unincorporated	11,308	7,438	447	3,423	12,020	7,666	394	3,960
Incorporated	18,623	13,236	4,151	1,236	19,668	13,835	4,340	1,493
Aberdeen	7,570	5,137	2,107	326	7,596	5,137	2,083	376
Cosmopolis	578	523	42	13	627	532	42	53
Elma	1,210	724	394	92	1,220	734	380	106
Hoquiam	3,973	2,962	862	149	3,979	2,919	930	130
McCleary	594	498	82	14	608	509	86	13
Montesano	1,238	988	226	24	1,444	1,069	278	97
Oakville	216	177	3	36	257	194	5	58
Ocean Shores	2,101	1,544	270	287	2,706	1,966	367	373
Westport	1,143	683	165	295	1,231	775	169	287
Island	25,860	19,005	3,046	3,809	30,383	22,264	3,464	4,655
Unincorporated	18,628	14,711	738	3,179	22,172	17,632	724	3,816
Incorporated	7,232	4,294	2,308	630	8,211	4,632	2,740	839
Coupeville	638	368	154	116	738	414	182	142
Langley	421	310	101	10	506	366	125	15
Oak Harbor	6,173	3,616	2,053	504	6,967	3,852	2,433	682
Jefferson	11,014	7,567	834	2,613	13,642	9,172	1,052	3,418
Unincorporated	7,734	5,055	339	2,340	9,778	6,361	426	2,991
Incorporated	3,280	2,512	495	273	3,864	2,811	626	427
Port Townsend	3,280	2,512	495	273	3,864	2,811	626	427
King	647,301	393,558	228,602	25,141	699,240	418,859	252,990	27,391
Unincorporated	192,079	149,677	31,445	10,957	186,267	148,200	25,585	12,482
Incorporated	455,222	243,881	197,157	14,184	512,973	270,659	227,405	14,909
Algona	620	451	36	133	747	547	47	153
Auburn	14,156	6,117	5,898	2,141	14,993	6,461	6,319	2,213
Beaux Arts	119	119	0	0	115	115	0	0
Bellevue	37,427	22,229	14,971	227	44,355	25,744	18,353	258
Black Diamond	579	354	20	205	704	551	20	133
Bothell part	5,034	2,488	1,604	942	5,661	2,914	1,788	959
Burien	0	0	0	0	12,492	7,390	4,829	273
Carnation	452	349	54	49	540	425	66	49
Clyde Hill	1,077	1,076	0	1	1,092	1,091	0	1
Des Moines	7,438	3,158	3,915	365	9,104	4,679	4,065	360

Table 7 continued

Housing Units by Structure Type for Cities, Towns and Counties: April 1, 1990 and April 1, 1995

County Municipality	April 1, 1990 Structure Type				April 1, 1995 Structure Type			
	Total	One Unit	Two or More	MH/TR/Spec*	Total	One Unit	Two or More	MH/TR/Spec*
Duvall	979	705	76	198	1,231	958	76	197
Enumclaw	3,031	1,766	947	318	4,232	2,652	1,130	450
Federal Way	28,035	15,406	11,325	1,304	30,902	16,683	12,826	1,393
Hunts Point	206	204	2	0	201	199	2	0
Issaquah	3,348	1,746	1,483	119	3,937	1,942	1,878	117
Kent	17,484	5,858	10,519	1,107	20,477	6,862	12,491	1,124
Kirkland	18,063	9,750	8,079	234	19,254	10,149	8,870	235
Lake Forest Park	1,281	1,169	101	11	2,936	2,417	509	10
Medina	1,172	1,167	4	1	1,199	1,194	4	1
Mercer Island	8,321	6,702	1,585	34	8,531	6,783	1,714	34
Milton part	273	156	0	117	305	188	0	117
Newcastle	0	0	0	0	3,275	2,352	862	61
Normandy Park	2,628	2,257	361	10	2,714	2,337	365	12
North Bend	1,097	653	334	110	1,242	780	368	94
Pacific part	1,815	901	559	355	2,128	1,030	738	360
Redmond	14,972	8,318	6,272	382	17,034	8,719	7,934	381
Renton	19,243	9,545	8,898	800	20,981	10,093	10,102	786
SeaTac	10,190	5,466	3,631	1,093	10,355	5,514	3,723	1,118
Seattle	249,032	132,330	113,146	3,556	259,864	133,673	122,635	3,556
Skykomish	159	136	5	18	167	135	5	27
Snoqualmie	637	471	139	27	637	471	139	27
Tukwila	5,972	2,459	3,190	323	7,446	3,066	4,031	349
Woodinville	0	0	0	0	3,726	2,156	1,513	57
Yarrow Point	382	375	3	4	396	389	3	4
Kitsap	74,038	51,170	13,959	8,909	88,960	59,945	16,992	12,023
Unincorporated	52,512	39,001	5,522	7,989	59,460	41,709	6,967	10,784
Incorporated	21,526	12,169	8,437	920	29,500	18,236	10,025	1,239
Bainbridge Island	1,596	665	776	155	7,805	6,049	1,300	456
Bremerton	15,693	9,190	6,124	379	16,490	9,492	6,568	430
Port Orchard	2,090	1,255	689	146	2,635	1,406	1,134	95
Poulsbo	2,147	1,059	848	240	2,570	1,289	1,023	258
Kittitas	13,214	8,525	2,734	1,955	15,092	9,475	3,094	2,523
Unincorporated	6,129	4,476	217	1,436	7,310	5,260	222	1,828
Incorporated	7,085	4,049	2,517	519	7,782	4,215	2,872	695
Cle Elum	887	673	119	95	899	683	119	97
Ellensburg	5,014	2,445	2,313	256	5,530	2,580	2,599	351
Kittitas	368	224	51	93	508	219	118	171
Roslyn	606	555	30	21	613	566	30	17
South Cle Elum	210	152	4	54	232	167	6	59
Klickitat	7,215	4,807	743	1,665	7,960	5,049	750	2,161
Unincorporated	4,652	3,116	203	1,333	5,302	3,342	196	1,764
Incorporated	2,563	1,691	540	332	2,658	1,707	554	397
Bingen	329	226	79	24	336	226	82	28
Goldendale	1,418	934	274	210	1,481	940	274	267
White Salmon	816	531	187	98	841	541	198	102
Lewis	25,487	17,578	2,609	5,300	28,597	18,753	2,976	6,868
Unincorporated	15,454	10,414	416	4,624	17,830	11,255	504	6,071
Incorporated	10,033	7,164	2,193	676	10,767	7,498	2,472	797

Table 7 continued

Housing Units by Structure Type for Cities, Towns and Counties: April 1, 1990 and April 1, 1995

County Municipality	April 1, 1990 Structure Type				April 1, 1995 Structure Type			
	Total	One Unit	Two or More	MH/TR/Spec*	Total	One Unit	Two or More	MH/TR/Spec*
Centralia	5,234	3,687	1,319	228	5,516	3,840	1,433	243
Chehalis	2,694	1,925	708	61	2,827	1,974	785	68
Morton	513	362	73	78	561	379	103	79
Mossyrock	209	139	7	63	241	142	15	84
Napavine	279	231	2	46	362	272	26	64
Pe Ell	249	207	6	36	266	220	6	40
Toledo	261	191	25	45	307	201	46	60
Vader	179	122	3	54	207	121	1	85
Winlock	415	300	50	65	480	349	57	74
Lincoln	4,607	3,526	254	827	4,788	3,630	237	921
Unincorporated	2,003	1,486	11	506	2,235	1,604	11	620
Incorporated	2,604	2,040	243	321	2,553	2,026	226	301
Almira	164	131	9	24	162	126	9	27
Creston	126	86	11	29	125	82	11	32
Davenport	710	519	114	77	666	525	102	39
Harrington	229	180	19	30	210	163	18	29
Odessa	483	435	16	32	487	440	12	35
Reardan	218	148	27	43	216	153	27	36
Sprague	213	173	11	29	218	172	11	35
Wilbur	461	368	36	57	469	365	36	68
Mason	22,292	15,696	1,035	5,561	26,205	18,006	1,121	7,078
Unincorporated	19,246	13,524	398	5,324	23,000	15,764	455	6,781
Incorporated	3,046	2,172	637	237	3,205	2,242	666	297
Shelton	3,046	2,172	637	237	3,205	2,242	666	297
Okanogan	16,629	11,428	1,448	3,753	18,291	12,051	1,670	4,570
Unincorporated	10,340	6,942	483	2,915	11,651	7,550	483	3,618
Incorporated	6,289	4,486	965	838	6,640	4,501	1,187	952
Brewster	621	378	129	114	665	365	176	124
Conconully	137	95	0	42	124	80	0	44
Coulee Dam part	443	386	57	0	447	387	60	0
Elmer City	134	90	13	31	134	90	13	31
Nespelem	80	56	0	24	94	67	0	27
Okanogan	978	688	167	123	1,005	700	167	138
Omak	1,769	1,313	304	152	1,881	1,325	359	197
Oroville	697	519	110	68	741	520	144	77
Pateros	257	188	23	46	263	187	23	53
Riverside	104	74	2	28	119	74	2	43
Tonasket	442	299	92	51	485	294	129	62
Twisp	421	262	58	101	466	271	87	108
Winthrop	206	138	10	58	216	141	27	48
Pacific	12,404	8,480	906	3,018	13,856	9,005	984	3,867
Unincorporated	9,030	6,097	284	2,649	10,296	6,583	288	3,425
Incorporated	3,374	2,383	622	369	3,560	2,422	696	442
Ilwaco	420	299	66	55	467	313	85	69
Long Beach	970	650	178	142	1,079	669	242	168
Raymond	1,258	910	260	88	1,254	910	245	99
South Bend	726	524	118	84	760	530	124	106

Table 7 continued

Housing Units by Structure Type for Cities, Towns and Counties: April 1, 1990 and April 1, 1995

County Municipality	April 1, 1990 Structure Type			April 1, 1995 Structure Type				MH/TR/Spec*
	Total	One Unit	Two or More	Total	One Unit	Two or More	MH/TR/Spec*	
Pend Oreille	5,404	3,944	227	1,233	6,070	4,184	296	1,590
Unincorporated	4,127	3,031	23	1,073	4,684	3,252	29	1,403
Incorporated	1,277	913	204	160	1,386	932	267	187
Cusick	92	73	2	17	92	69	2	21
Ione	219	160	16	43	215	158	17	40
Metaline	92	70	1	21	93	69	1	23
Metaline Falls	127	81	32	14	146	80	52	14
Newport	747	529	153	65	840	556	195	89
Pierce	228,867	147,993	58,786	22,088	260,681	166,167	66,016	28,498
Unincorporated	125,448	80,478	24,962	20,008	150,553	94,631	29,844	26,078
Incorporated	103,419	67,515	33,824	2,080	110,128	71,536	36,172	2,420
Bonney Lake	2,570	1,930	84	556	3,090	2,405	110	575
Buckley	1,136	865	176	95	1,326	984	228	114
Carbonado	164	142	1	21	201	175	1	25
Du Pont	231	175	54	2	232	177	54	1
Eatonville	573	371	96	106	660	437	105	118
Fife	2,152	488	1,636	28	2,180	507	1,636	37
Fircrest	2,224	1,753	466	5	2,273	1,786	482	5
Gig Harbor	1,527	801	664	62	1,830	1,068	709	53
Milton <i>part</i>	1,820	1,173	620	27	1,928	1,247	658	23
Orting	746	576	68	102	888	687	82	119
Pacific <i>part</i>	0	0	0	0	0	0	0	0
Puyallup	9,379	6,394	2,846	139	10,912	7,218	3,548	146
Roy	105	75	5	25	149	81	12	56
Ruston	317	248	63	6	327	258	63	6
South Prairie	92	81	0	11	224	110	0	114
Steilacoom	2,371	1,526	830	15	2,526	1,650	861	15
Sumner	2,728	1,521	1,060	147	3,254	1,739	1,229	286
Tacoma	75,147	49,278	25,154	715	77,974	50,865	26,394	715
Wilkeson	137	118	1	18	154	142	0	12
San Juan	6,075	4,841	386	848	7,815	6,165	604	1,046
Unincorporated	5,256	4,437	125	694	6,781	5,714	201	866
Incorporated	819	404	261	154	1,034	451	403	180
Friday Harbor	819	404	261	154	1,034	451	403	180
Skagit	33,580	24,507	4,600	4,473	39,609	27,769	5,705	6,135
Unincorporated	16,197	12,512	470	3,215	18,944	14,084	465	4,395
Incorporated	17,383	11,995	4,130	1,258	20,665	13,685	5,240	1,740
Anacortes	4,992	3,845	867	280	5,618	4,234	1,052	332
Burlington	1,816	1,193	533	90	2,314	1,391	753	170
Concrete	313	241	47	25	319	239	53	27
Hamilton	107	80	4	23	121	81	4	36
La Conner	332	219	70	43	378	227	102	49
Lyman	126	106	1	19	140	106	1	33
Mount Vernon	7,167	4,292	2,224	651	8,798	5,195	2,666	937
Sedro Woolley	2,530	2,019	384	127	2,977	2,212	609	156

Table 7 continued

Housing Units by Structure Type for Cities, Towns and Counties: April 1, 1990 and April 1, 1995

County Municipality	April 1, 1990 Structure Type			April 1, 1995 Structure Type				MH/TR/Spec*
	Total	One Unit	Two or MH/TR/Sp	Total	One Unit	Two or More		
Skamania	3,922	2,682	203	1,037	4,548	3,008	217	1,323
Unincorporated	3,298	2,255	80	963	3,887	2,556	87	1,244
Incorporated	624	427	123	74	661	452	130	79
North Bonneville	167	115	18	34	197	138	20	39
Stevenson	457	312	105	40	464	314	110	40
Snohomish	183,935	117,189	46,056	20,690	211,175	131,975	55,639	23,561
Unincorporated	97,573	67,715	12,927	16,931	104,755	70,586	15,570	18,599
Incorporated	86,362	49,474	33,129	3,759	106,420	61,389	40,069	4,962
Arlington	1,600	959	470	171	2,135	1,298	615	222
Bothell part	112	112	0	0	4,462	3,370	445	647
Brier	1,822	1,793	2	27	1,956	1,928	2	26
Darrington	450	317	29	104	490	340	29	121
Edmonds	12,942	8,547	4,165	230	13,176	8,709	4,318	149
Everett	30,799	15,682	13,794	1,323	35,041	16,920	16,715	1,406
Gold Bar	431	212	34	185	523	238	34	251
Granite Falls	445	275	116	54	599	414	126	59
Index	102	95	2	5	102	95	2	5
Lake Stevens	1,231	942	272	17	1,750	1,415	312	23
Lynnwood	11,850	5,681	5,525	644	12,775	6,233	5,919	623
Marysville	4,565	2,325	1,899	341	7,211	4,260	2,245	706
Mill Creek	3,136	1,883	1,184	69	4,022	2,413	1,532	77
Monroe	1,712	1,048	589	75	2,493	1,501	901	91
Mountlake Terrace	7,854	4,779	2,909	166	8,215	4,836	3,213	166
Mukilteo	2,810	1,895	887	28	5,970	3,850	2,088	32
Snohomish	2,556	1,615	884	57	2,993	1,832	1,045	116
Stanwood	765	521	236	8	1,149	785	361	3
Sultan	859	475	132	252	1,019	616	167	236
Woodway	321	318	0	3	339	336	0	3
Spokane	150,105	104,268	33,917	11,920	166,460	112,668	38,339	15,453
Unincorporated	63,288	45,559	8,444	9,285	74,359	51,412	10,565	12,382
Incorporated	86,817	58,709	25,473	2,635	92,101	61,256	27,774	3,071
Airway Heights	896	274	194	428	973	342	204	427
Cheney	2,733	1,274	1,301	158	3,030	1,324	1,554	152
Deer Park	949	629	165	155	1,159	752	234	173
Fairfield	204	157	13	34	240	166	32	42
Latah	82	78	0	4	87	80	0	7
Medical Lake	1,055	612	337	106	1,196	700	386	110
Millwood	719	614	91	14	783	677	91	15
Rockford	179	136	3	40	198	146	3	49
Spangle	103	72	5	26	113	73	5	35
Spokane	79,851	54,835	23,364	1,652	84,272	56,971	25,265	2,036
Waverly	46	28	0	18	50	25	0	25
Stevens	14,601	10,497	721	3,383	16,621	11,401	838	4,382
Unincorporated	10,929	7,927	58	2,944	12,637	8,739	60	3,838
Incorporated	3,672	2,570	663	439	3,984	2,662	778	544
Chewelah	911	626	165	120	1,032	640	219	173
Colville	1,905	1,323	367	215	2,006	1,348	431	227
Kettle Falls	529	362	125	42	606	420	121	65

Table 7 continued

Housing Units by Structure Type for Cities, Towns and Counties: April 1, 1990 and April 1, 1995

County Municipality	April 1, 1990 Structure Type			April 1, 1995 Structure Type				MH/TR/Spec*
	Total	One Unit	Two or More	Total	One Unit	Two or More	MH/TR/Spec*	
Marcus	59	51	0	8	66	49	0	17
Northport	162	142	5	15	164	142	6	16
Springdale	106	66	1	39	110	63	1	46
Thurston	66,420	42,509	12,967	10,944	79,059	50,412	15,313	13,334
Unincorporated	36,390	24,898	2,814	8,678	42,955	29,663	2,710	10,582
Incorporated	30,030	17,611	10,153	2,266	36,104	20,749	12,603	2,752
Bucoda	211	177	0	34	219	186	2	31
Lacey	8,081	4,548	2,836	697	10,707	6,410	3,397	900
Olympia	15,884	9,307	5,637	940	17,719	10,137	6,577	1,005
Rainier	357	224	14	119	497	330	29	138
Tenino	524	389	85	50	605	406	91	108
Tumwater	4,463	2,563	1,504	396	5,519	2,751	2,309	459
Yelm	510	403	77	30	838	529	198	111
Wahkiakum	1,496	1,177	56	263	1,675	1,238	56	381
Unincorporated	1,268	1,012	6	250	1,442	1,074	6	362
Incorporated	228	165	50	13	233	164	50	19
Cathlamet	228	165	50	13	233	164	50	19
Walla Walla	19,032	13,074	3,837	2,121	20,173	13,618	3,962	2,593
Unincorporated	5,377	4,324	105	948	5,875	4,486	130	1,259
Incorporated	13,655	8,750	3,732	1,173	14,298	9,132	3,832	1,334
College Place	2,432	1,304	813	315	2,667	1,413	883	371
Prescott	123	65	2	56	133	64	2	67
Waitsburg	448	339	7	102	467	342	7	118
Walla Walla	10,652	7,042	2,910	700	11,031	7,313	2,940	778
Whatcom	55,742	37,544	10,836	7,362	65,921	42,513	14,392	9,016
Unincorporated	27,189	19,947	1,249	5,993	32,414	22,922	2,042	7,450
Incorporated	28,553	17,597	9,587	1,369	33,507	19,591	12,350	1,566
Bellingham	22,114	13,176	8,011	927	25,208	14,010	10,155	1,043
Blaine	1,144	755	291	98	1,532	929	517	86
Everson	567	335	159	73	676	424	175	77
Ferndale	2,057	1,387	469	201	2,636	1,768	627	241
Lynden	2,167	1,547	586	34	2,812	1,995	737	80
Nooksack	182	170	0	12	272	217	43	12
Sumas	322	227	71	24	371	248	96	27
Whitman	14,598	7,921	5,131	1,546	15,535	8,114	5,705	1,716
Unincorporated	2,916	2,420	86	410	2,959	2,431	58	470
Incorporated	11,682	5,501	5,045	1,136	12,576	5,683	5,647	1,246
Albion	286	132	16	138	306	135	21	150
Colfax	1,283	870	339	74	1,330	874	355	101
Colton	129	110	6	13	146	127	6	13
Endicott	164	145	0	19	169	152	0	17
Farmington	71	65	0	6	66	61	0	5
Garfield	263	180	27	56	283	181	33	69
Lacrosse	179	141	6	32	182	138	11	33
Lamont	36	25	0	11	36	23	0	13
Malden	107	93	4	10	115	97	0	18

Table 7 continued

Housing Units by Structure Type for Cities, Towns and Counties: April 1, 1990 and April 1, 1995

County Municipality	April 1, 1990 Structure Type			April 1, 1995 Structure Type				MH/TR/Spec*
	Total	One Unit	Two or MH/TR/Spec	Total	One Unit	Two or More		
Malden	107	93	4	10	115	97	0	18
Oakesdale	195	164	8	23	201	163	12	26
Palouse	428	323	29	76	463	329	36	98
Pullman	7,546	2,477	4,534	535	8,239	2,620	5,086	533
Rosalia	260	209	19	32	266	205	19	42
St. John	248	194	11	43	256	196	14	46
Tekoa	355	281	39	35	380	292	47	41
Uniontown	132	92	7	33	138	90	7	41
Yakima	70,861	49,356	11,183	10,322	76,620	51,239	12,512	12,869
Unincorporated	32,435	23,703	1,318	7,414	34,287	24,244	1,336	8,707
Incorporated	38,426	25,653	9,865	2,908	42,333	26,995	11,176	4,162
Grandview	2,420	1,594	396	430	2,631	1,665	423	543
Granger	595	430	60	105	619	438	60	121
Harrah	128	99	4	25	139	100	6	33
Mabton	396	323	30	43	428	330	30	68
Moxee	308	242	48	18	359	276	46	37
Naches	280	231	9	40	288	225	12	51
Selah	1,930	1,359	504	67	2,100	1,380	661	59
Sunnyside	3,576	2,332	850	394	3,759	2,376	888	495
Tieton	282	195	39	48	304	193	60	51
Toppenish	2,254	1,606	420	228	2,346	1,612	476	258
Union Gap	1,347	774	98	475	1,412	768	104	540
Wapato	1,204	882	245	77	1,207	868	247	92
Yakima	22,977	15,084	7,036	857	25,872	16,192	7,982	1,698
Zillah	729	502	126	101	869	572	181	116
State	2,032,284	1,320,704	504,383	207,197	2,283,503	1,453,252	571,991	258,260
Unincorporated	928,848	665,401	107,554	155,893	1,035,268	724,574	114,489	196,205
Incorporated	1,103,436	655,303	396,829	51,304	1,248,235	728,678	457,502	62,055

Note: The county and municipal housing units shown for 1990 are, with a few exceptions, the 1990 federal census counts. Federal census counts have been adjusted for annexations from January 1, 1990 to April 1, 1990.

* - The mobile home/trailer data for unincorporated areas may exclude changes in mobile home parks for all or part of the 1990-1995 reporting period. Mobile home/trailer losses tend to be underreported. The number of mobile homes and trailers in areas that have experienced a large outmigration will tend to be overestimated.

Housing unit estimates are revised on an annual basis to include the most current data available.

Fifteen to 20 percent of the mobile homes and house trailers in Washington are classified as single family houses in the decennial census. A negative figure in the mobile home/trailer category indicates a city has lost more mobile homes/trailers than we counted in the 1990 census. When using the housing data, the negative numbers should be subtracted from single family housing.

Federal Way incorporated in February 1990. SeaTac incorporated in February 1990. Burien incorporated in February 1993. Woodinville incorporated in March 1993. Winslow changed its name to Bainbridge Island in 1991.

Table 8
Annexations, Incorporations, and Other Municipal Boundary Changes Approved by the
Office of Financial Management

Municipality By County	Boundary Changes: April 2, 1990 - April 1, 1995					Boundary Changes: April 2, 1994 - April 1, 1995				
	No. of Parcels	Area in Sq. Miles	Housing Units			No. of Parcels	Area in Sq. Miles	Housing Units		
			Total	Occupied	Population			Total	Occupied	Population
Adams	4	0.523	0	0	0	2	0.071	0	0	0
Hatton	0	0	0	0	0	0	0	0	0	0
Lind	0	0	0	0	0	0	0	0	0	0
Othello	3	0.483	0	0	0	1	0.031	0	0	0
Ritzville	1	0.040	0	0	0	1	0.040	0	0	0
Washucna	0	0	0	0	0	0	0	0	0	0
Asotin	0	0	0	0	0	0	0	0	0	0
Asotin	0	0	0	0	0	0	0	0	0	0
Clarkston	0	0	0	0	0	0	0	0	0	0
Benton	28	2.347	248	238	665	18	1.815	75	75	184
Benton City	2	0.072	0	0	0	0	0.000	0	0	0
Kennewick	16	1.096	139	135	338	12	0.875	66	66	162
Prosser	2	0.094	0	0	0	0	0.000	0	0	0
Richland	5	0.707	100	94	305	3	0.562	0	0	0
West Richland	3	0.377	9	9	22	3	0.377	9	9	22
Chelan	53	1.614	231	217	487	7	0.104	62	61	122
Cashmere	4	0.079	5	4	8	0	0.000	0	0	0
Chelan	8	0.520	3	2	5	0	0	0	0	0
Entiat	3	0.214	22	22	63	0	0.000	0	0	0
Leavenworth	5	0.105	3	3	7	0	0.000	0	0	0
Wenatchee	33	0.693	198	186	404	7	0.104	62	61	122
Clallam	26	3.521	310	290	782	3	0.198	31	30	85
Forks	7	1.209	171	157	466	1	0.060	2	2	8
Port Angeles	5	0.193	34	32	87	2	0.138	29	28	77
Sequim	14	2.118	105	101	299	0	0.000	0	0	0
Clark	41	13.696	7,174	6,673	16,777	20	5.964	2,296	2,100	5,335
Battle Ground	6	0.454	12	11	36	4	0.230	9	8	22
Camas	0	0	0	0	0	0	0	0	0	0
La Center	3	0.381	63	54	152	1	0.020	2	2	10
Ridgefield	7	1.586	27	26	87	1	0.098	3	3	5
Vancouver	18	10.406	6,972	6,504	16,320	12	4.835	2,184	2,011	5,125
Washougal	7	0.868	100	78	182	2	0.781	98	76	173
Woodland part	0	0	0	0	0	0	0	0	0	0
Yacolt	0	0	0	0	0	0	0	0	0	0
Columbia	0	0	0	0	0	0	0	0	0	0
Dayton	0	0	0	0	0	0	0	0	0	0
Starbuck	0	0	0	0	0	0	0	0	0	0
Cowlitz	16	2.088	73	72	187	3	1.339	12	12	30
Castle Rock	1	0.002	0	0	0	0	0.000	0	0	0
Kalama	3	0.050	1	1	4	0	0.000	0	0	0
Kelso	0	0	0	0	0	0	0	0	0	0
Longview	8	1.506	59	59	151	1	0.866	5	5	12
Woodland part	4	0.531	13	12	32	2	0.473	7	7	18

Table 8 continued

Annexations, Incorporations, and Other Municipal Boundary Changes Approved by the Office of Financial Management

Municipality By County	Boundary Changes: April 2, 1990 - April 1, 1995					Boundary Changes: April 2, 1994 - April 1, 1995				
	No. of Parcels	Area in Sq. Miles	Housing Units		Total	No. of Parcels	Area in Sq. Miles	Housing Units		Total
			Occupied Population					Total	Occupied Population	
Douglas	6	1.446	844	773	1,994	2	0.809	396	341	814
Bridgeport	0	0	0	0	0	0	0	0	0	0
Coulee Dam part	0	0	0	0	0	0	0	0	0	0
East Wenatchee	3	1.409	843	772	1,992	1	0.798	396	341	814
Mansfield	0	0	0	0	0	0	0	0	0	0
Rock Island	1	0.016	1	1	2	0	0.000	0	0	0
Waterville	2	0.021	0	0	0	1	0.011	0	0	0
Ferry	0	0	0	0	0	0	0	0	0	0
Republic	0	0	0	0	0	0	0	0	0	0
Franklin	10	4.190	135	134	414	2	3.478	47	46	125
Connell	6	1.770	3	3	9	1	1.398	0	0	0
Kahlotus	0	0	0	0	0	0	0	0	0	0
Mesa	0	0	0	0	0	0	0	0	0	0
Pasco	4	2.420	132	131	405	1	2.080	47	46	125
Garfield	0	0	0	0	0	0	0	0	0	0
Pomeroy	0	0	0	0	0	0	0	0	0	0
Grant	45	2.099	42	41	118	5	0.091	9	9	47
Coulee City	1	0.031	0	0	0	0	0.000	0	0	0
Coulee Dam part	0	0	0	0	0	0	0	0	0	0
Electric City	0	0	0	0	0	0	0	0	0	0
Ephrata	17	1.304	3	3	8	2	0.022	0	0	0
George	0	0	0	0	0	0	0	0	0	0
Grand Coulee	1	0.044	0	0	0	1	0.044	0	0	0
Hartline	0	0	0	0	0	0	0	0	0	0
Krupp	0	0	0	0	0	0	0	0	0	0
Mattawa	1	0.023	9	9	47	1	0.023	9	9	47
Moses Lake	15	0.134	5	5	10	1	0.002	0	0	0
Quincy	6	0.360	10	10	18	0	0	0	0	0
Royal City	0	0	0	0	0	0	0	0	0	0
Soap Lake	2	0.029	15	14	35	0	0	0	0	0
Warden	2	0.173	0	0	0	0	0.000	0	0	0
Wilson Creek	0	0	0	0	0	0	0	0	0	0
Grays Harbor	21	1.632	212	206	516	4	0.218	50	49	122
Abrcdeen	1	0.038	0	0	0	0	0.000	0	0	0
Cosmopolis	1	0.174	47	47	117	1	0.174	47	47	117
Elma	6	0.049	4	3	7	3	0.044	3	2	5
Hoquiam	0	0	0	0	0	0	0	0	0	0
McCleary	5	0.636	6	6	15	0	0.000	0	0	0
Montesano	8	0.734	155	150	377	0	0.000	0	0	0
Oakville	0	0	0	0	0	0	0	0	0	0
Ocean Shores	0	0	0	0	0	0	0	0	0	0
Westport	0	0	0	0	0	0	0	0	0	0
Island	13	1.050	252	237	612	2	0.498	36	33	83
Coupeville	0	0	0	0	0	0	0	0	0	0
Langley	0	0	0	0	0	0	0	0	0	0
Oak Harbor	13	1.050	252	237	612	2	0.498	36	33	83

Table 8 *continued*
Annexations, Incorporations, and Other Municipal Boundary Changes Approved by the Office of Financial Management

Municipality By County	Boundary Changes: April 2, 1990 - April 1, 1995					Boundary Changes: April 2, 1994 - April 1, 1995				
	No. of Parcels	Area in Sq. Miles	Housing Units			No. of Parcels	Area in Sq. Miles	Housing Units		
			Total	Occupied	Population			Total	Occupied	Population
Jefferson	0	0	0	0	0	0	0	0	0	0
Port Townsend	0	0	0	0	0	0	0	0	0	0
King	119	33.126	29,156	27,668	67,715	21	8.799	6,187	5,900	14,657
Algona	1	0.016	0	0	0	0	0.000	0	0	0
Auburn	7	0.133	7	7	14	2	0.096	4	4	8
Beaux Arts	0	0	0	0	0	0	0	0	0	0
Bellevue	25	3.391	4,153	3,971	9,677	2	0.363	705	676	1,498
Black Diamond	0	0	0	0	0	0	0	0	0	0
Bothell <i>part</i>	18	0.348	115	115	294	2	0.031	5	5	9
Burien	1	6.860	12,454	11,895	27,610	0	0.000	0	0	0
Carnation	4	0.051	5	5	14	0	0.000	0	0	0
Clyde Hill	0	0	0	0	0	0	0	0	0	0
Des Moines	3	0.927	1,475	1,338	3,580	0	0.000	0	0	0
Duvall	7	0.138	4	3	6	1	0.007	0	0	0
Enumclaw	1	0.022	0	0	0	0	0.000	0	0	0
Federal Way	1	1.094	2	1	1	1	1.094	2	1	1
Hunts Point	0	0	0	0	0	0	0	0	0	0
Issaquah	3	0.581	10	10	18	1	0.051	5	5	9
Kent	6	1.633	1,029	948	2,670	2	0.967	753	682	1,884
Kirkland	1	0.005	-6	-6	-18	1	0.005	-6	-6	-18
Lake Forest Park	6	1.048	1,645	1,582	3,723	3	0.691	1,387	1,333	3,053
Medina	0	0	0	0	0	0	0	0	0	0
Mercer Island	0	0	0	0	0	0	0	0	0	0
Milton <i>part</i>	1	0.027	9	9	18	0	0.000	0	0	0
Newcastle	1	5.167	3,163	3,032	7,751	1	5.167	3,163	3,032	7,751
Normandy Park	2	0.077	43	42	90	0	0.000	0	0	0
North Bend	0	0	0	0	0	0	0	0	0	0
Pacific <i>part</i>	0	0	0	0	0	0	0	0	0	0
Redmond	15	0.492	17	17	49	2	0.120	6	6	21
Renton	7	0.373	197	191	509	2	0.202	157	156	423
SeaTac	2	0.100	70	62	127	0	0.000	0	0	0
Seattle	0	0	0	0	0	0	0	0	0	0
Skykomish	0	0	0	0	0	0	0	0	0	0
Snoqualmie	3	3.520	0	0	0	0	0.000	0	0	0
Tukwila	2	1.019	1,331	1,251	2,764	0	0.000	0	0	0
Woodinville	1	6.100	3,427	3,189	8,800	0	0.000	0	0	0
Yarrow Point	1	0.005	6	6	18	1	0.005	6	6	18
Kitsap	27	33.359	5,904	5,398	14,168	10	2.152	323	285	448
Bainbridge Island	2	30.555	5,336	4,896	13,197	0	0.000	0	0	0
Bremerton	17	2.032	504	739	809	8	1.715	323	285	448
Port Orchard	5	0.316	66	63	162	0	0.000	0	0	0
Poulsbo	3	0.457	1	0	0	2	0.437	0	0	0
Kittitas	24	0.510	13	12	32	1	0.009	1	1	2
Cle Elum	3	0.020	0	0	0	0	0.000	0	0	0
Ellensburg	18	0.472	11	10	25	1	0.009	1	1	2
Kittitas	0	0	0	0	0	0	0	0	0	0
Roslyn	3	0.018	2	2	7	0	0.000	0	0	0
South Cle Elum	0	0	0	0	0	0	0	0	0	0

Table 8 continued

Annexations, Incorporations, and Other Municipal Boundary Changes Approved by the Office of Financial Management

Municipality By County	Boundary Changes: April 2, 1990 - April 1, 1995					Boundary Changes: April 2, 1994 - April 1, 1995				
	No. of Parcels	Area in Sq. Miles	Housing Units		Total Occupied Population	No. of Parcels	Area in Sq. Miles	Housing Units		Total Occupied Population
Klickitat	8	0.145	27	25		52	0	0.000	0	
Bingen	0	0	0	0	0	0	0	0	0	0
Goldendale	3	0.030	0	0	0	0	0.000	0	0	0
White Salmon	5	0.114	27	25	52	0	0.000	0	0	0
Lewis	23	0.546	83	82	213	6	0.379	28	27	82
Centralia	5	0.366	56	55	145	3	0.334	25	24	74
Chehalis	1	0.017	0	0	0	0	0.000	0	0	0
Morton	4	0.060	10	10	24	1	0.009	2	2	4
Mossyrock	0	0	0	0	0	0	0	0	0	0
Napavine	3	0.024	0	0	0	0	0.000	0	0	0
Pe Ell	0	0	0	0	0	0	0	0	0	0
Toledo	3	0.028	9	9	24	0	0.000	0	0	0
Vader	0	0	0	0	0	0	0	0	0	0
Winlock	7	0.051	8	8	20	2	0.035	1	1	4
Lincoln	9	0.578	0	0	0	7	0.533	0	0	0
Almira	0	0	0	0	0	0	0	0	0	0
Creston	2	0.042	0	0	0	1	0.023	0	0	0
Davenport	4	0.328	0	0	0	4	0.328	0	0	0
Harrington	1	0.006	0	0	0	0	0.000	0	0	0
Odessa	0	0	0	0	0	0	0	0	0	0
Reardan	0	0	0	0	0	0	0	0	0	0
Sprague	0	0	0	0	0	0	0	0	0	0
Wilbur	2	0.202	0	0	0	2	0.202	0	0	0
Mason	4	0.363	0	0	0	3	0.326	0	0	0
Shelton	4	0.363	0	0	0	3	0.326	0	0	0
Okanogan	41	1.508	26	23	45	7	0.268	6	6	12
Brewster	3	0.105	1	1	2	0	0.000	0	0	0
Conconully	0	0	0	0	0	0	0	0	0	0
Coulee Dam part	0	0	0	0	0	0	0	0	0	0
Elmer City	0	0	0	0	0	0	0	0	0	0
Nespelem	0	0	0	0	0	0	0	0	0	0
Okanogan	4	0.178	7	7	11	0	0.000	0	0	0
Omak	16	0.499	4	3	6	3	0.177	1	1	2
Oroville	3	0.270	0	0	0	0	0.000	0	0	0
Pateros	0	0	0	0	0	0	0	0	0	0
Riverside	1	0.033	0	0	0	1	0.033	0	0	0
Tonasket	3	0.197	3	3	4	1	0.039	0	0	0
Twisp	2	0.060	5	5	9	1	0.017	4	4	7
Winthrop	9	0.165	6	4	13	1	0.002	1	1	3
Pacific	3	0.132	1	0	0	0	0.000	0	0	0
Ilwaco	1	0.122	0	0	0	0	0.000	0	0	0
Long Beach	2	0.010	1	0	0	0	0.000	0	0	0
Raymond	0	0	0	0	0	0	0	0	0	0
South Bend	0	0	0	0	0	0	0	0	0	0
Pend Oreille	1	0.070	0	0	0	0	0.000	0	0	0
Cusick	1	0.070	0	0	0	0	0.000	0	0	0
Ione	0	0	0	0	0	0	0	0	0	0

Table 8 continued

Annexations, Incorporations, and Other Municipal Boundary Changes Approved by the Office of Financial Management

Municipality By County	Boundary Changes: April 2, 1990 - April 1, 1995					Boundary Changes: April 2, 1994 - April 1, 1995				
	No. of Parcels	Area in Sq. Miles	Housing Units		Total Occupied Population	No. of Parcels	Area in Sq. Miles	Housing Units		Total Occupied Population
Pend Oreille continued										
Metaline	0	0	0	0	0	0	0	0	0	0
Metaline Falls	0	0	0	0	0	0	0	0	0	0
Newport	0	0	0	0	0	0	0	0	0	0
Pierce	52	6.370	610	578	1,393	3	0.052	6	6	12
Bonney Lake	2	0.923	4	4	17	0	0	0	0	0
Buckley	0	0	0	0	0	0	0	0	0	0
Carbonado	3	0.089	2	2	5	1	0.089	2	2	5
Du Pont	4	0.643	0	0	0	0	0	0	0	0
Eatonville	4	0.593	30	27	60	0	0	0	0	0
Fife	5	0.365	21	18	40	0	0	0	0	0
Fircrest	2	0.133	4	4	12	0	0	0	0	0
Gig Harbor	8	0.232	64	52	141	1	0.002	6	6	12
Milton part	3	0.175	37	33	58	0	0	0	0	0
Orting	3	1.076	22	20	49	0	0	0	0	0
Pacific part	1	0.003	0	0	0	0	0	0	0	0
Puyallup	10	0.391	48	47	107	0	0	0	0	0
Roy	2	0.054	0	0	0	1	0.038	0	0	0
Ruston	0	0	0	0	0	0	0	0	0	0
South Prairie	1	0.005	0	0	0	0	0	0	0	0
Steilacoom	0	0	0	0	0	0	0	0	0	0
Sumner	1	0.406	375	369	897	0	0	0	0	0
Tacoma	3	1.282	3	2	7	0	0	0	0	0
Wilkeson	0	0	0	0	0	0	0	0	0	0
San Juan	1	0.014	3	1	5	0	0	0	0	0
Friday Harbor	1	0.014	3	1	5	0	0	0	0	0
Skagit	23	2.376	207	196	575	12	0.379	63	58	152
Anacortes	1	0.063	0	0	0	0	0	0	0	0
Burlington	7	0.352	88	83	216	5	0.232	48	45	113
Concrete	1	0.083	0	0	0	0	0	0	0	0
Hamilton	0	0	0	0	0	0	0	0	0	0
La Conner	1	0.024	0	0	0	0	0	0	0	0
Lyman	1	0.014	0	0	0	0	0	0	0	0
Mount Vernon	6	1.778	108	104	333	2	0.097	5	5	15
Sedro Woolley	6	0.062	11	9	26	5	0.050	10	8	24
Skamania	1	0.005	2	2	5	0	0	0	0	0
North Bonneville	0	0	0	0	0	0	0	0	0	0
Stevenson	1	0.005	2	2	5	0	0	0	0	0
Snohomish	139	20.455	8,844	8,366	23,018	18	1.370	230	223	620
Arlington	8	0.473	42	39	108	0	0	0	0	0
Bothell part	4	6.253	4,091	3,890	11,189	0	0	0	0	0
Brier	6	0.015	16	16	31	1	0.000	1	1	3
Darrington	1	0.005	0	0	0	0	0	0	0	0
Edmonds	3	0.059	64	62	146	0	0	0	0	0
Everett	11	0.370	390	381	1,027	0	0	0	0	0
Gold Bar	2	0.012	2	2	4	0	0	0	0	0
Granite Falls	6	0.400	19	18	50	1	0.026	0	0	0
Index	0	0	0	0	0	0	0	0	0	0

Table 8 continued

Annexations, Incorporations, and Other Municipal Boundary Changes Approved by the Office of Financial Management

Municipality By County	Boundary Changes: April 2, 1990 - April 1, 1995					Boundary Changes: April 2, 1994 - April 1, 1995				
	No. of Parcels	Area in Sq. Miles	Housing Units		Total Occupied Population	No. of Parcels	Area in Sq. Miles	Housing Units		Total Occupied Population
Snohomish continued										
Lake Stevens	4	0.377	60	59	176	0	0	0	0	0
Lynnwood	12	2.488	91	88	228	2	0.096	4	4	16
Marysville	40	3.515	1,341	1,259	3,190	7	0.830	96	90	246
Mill Creek	6	0.772	174	170	460	3	0.307	125	125	349
Monroe	6	0.502	119	113	236	0	0	0	0	0
Mountlake Terrace	9	0.047	13	11	28	2	0.015	3	2	3
Mukilteo	1	3.408	2,358	2,137	5,855	0	0	0	0	0
Snohomish	5	0.331	93	91	220	0	0	0	0	0
Stanwood	9	0.327	18	18	44	2	0.095	1	1	3
Sultan	6	1.101	13	12	26	0	0	0	0	0
Woodway	0	0	0	0	0	0	0	0	0	0
Spokane	18	3.253	689	555	1,015	2	1.197	557	426	716
Airway Heights	2	0.303	3	3	4	0	0	0	0	0
Cheney	2	0.984	12	12	35	0	0	0	0	0
Deer Park	1	0.020	0	0	0	0	0	0	0	0
Fairfield	0	0	0	0	0	0	0	0	0	0
Latah	0	0	0	0	0	0	0	0	0	0
Medical Lake	2	0.420	3	2	5	1	0.086	3	2	5
Millwood	2	0.044	59	57	105	0	0	0	0	0
Rockford	0	0	0	0	0	0	0	0	0	0
Spangle	0	0	0	0	0	0	0	0	0	0
Spokane	8	1.470	612	481	866	1	1.111	554	424	711
Waverly	1	0.011	0	0	0	0	0	0	0	0
Stevens	17	0.253	25	24	110	6	0.105	7	6	60
Chewlah	5	0.049	3	3	13	1	0.005	0	0	0
Colville	5	0.146	6	6	60	4	0.099	6	6	60
Kettle Falls	7	0.059	16	15	37	1	0.002	1	0	0
Marcus	0	0	0	0	0	0	0	0	0	0
Northport	0	0	0	0	0	0	0	0	0	0
Springdale	0	0	0	0	0	0	0	0	0	0
Thurston	48	8.389	633	595	1,317	10	0.723	158	139	303
Bucoda	0	0	0	0	0	0	0	0	0	0
Lacey	10	3.329	391	363	743	1	0.249	80	65	112
Olympia	8	0.405	0	0	0	1	0.008	0	0	0
Rainier	0	0	0	0	0	0	0	0	0	0
Tenino	1	0.015	41	40	101	1	0.015	41	40	101
Tumwater	10	0.166	5	5	13	2	0.064	0	0	0
Yelm	18	4.470	196	187	460	5	0.388	37	34	90
Wahkiakum	0	0	0	0	0	0	0	0	0	0
Cathlamet	0	0	0	0	0	0	0	0	0	0
Walla Walla	15	0.427	171	169	436	2	0.098	7	7	16
College Place	7	0.133	10	9	21	1	0.092	7	7	16
Prescott	0	0	0	0	0	0	0	0	0	0
Waitsburg	0	0	0	0	0	0	0	0	0	0
Walla Walla	8	0.294	161	160	415	1	0.006	0	0	0

Table 8 continued

Annexations, Incorporations, and Other Municipal Boundary Changes Approved by the Office of Financial Management

Municipality By County	Boundary Changes: April 2, 1990 - April 1, 1995					Boundary Changes: April 2, 1994 - April 1, 1995				
	No. of Parcels	Area in Sq. Miles	Housing Units		Total Occupied Population	No. of Parcels	Area in Sq. Miles	Housing Units		Total Occupied Population
Whatcom	50	3.685	617	558		1,197	7	0.899	80	
Bellingham	2	0.932	457	402	810	0	0	0	0	0
Blaine	6	0.247	4	4	10	0	0	0	0	0
Everson	1	0.058	2	2	7	0	0	0	0	0
Ferndale	22	0.902	60	60	156	4	0.296	24	24	58
Lynden	15	1.256	78	74	175	2	0.416	48	46	85
Nooksack	0	0	0	0	0	0	0	0	0	0
Sumas	4	0.291	16	16	39	1	0.188	8	8	19
Whitman	28	1.341	41	41	142	6	1.151	1	1	4
Albion	0	0	0	0	0	0	0	0	0	0
Colfax	14	0.104	4	4	9	3	0.070	0	0	0
Colton	0	0	0	0	0	0	0	0	0	0
Endicott	0	0	0	0	0	0	0	0	0	0
Farmington	0	0	0	0	0	0	0	0	0	0
Garfield	1	0.005	2	2	3	0	0	0	0	0
LaCrosse	0	0	0	0	0	0	0	0	0	0
Lamont	0	0	0	0	0	0	0	0	0	0
Malden	0	0	0	0	0	0	0	0	0	0
Oakesdale	1	0.002	1	1	2	0	0	0	0	0
Palouse	1	0.000	1	1	2	0	0	0	0	0
Pullman	8	1.139	33	33	126	3	1.080	1	1	4
Rosalia	2	0.084	0	0	0	0	0	0	0	0
St. John	1	0.006	0	0	0	0	0	0	0	0
Tekoa	0	0	0	0	0	0	0	0	0	0
Uniontown	0	0	0	0	0	0	0	0	0	0
Yakima	55	7.217	2,295	2,106	4,603	13	0.644	297	282	630
Grandview	3	0.346	28	22	66	0	0	0	0	0
Granger	0	0	0	0	0	0	0	0	0	0
Harrah	0	0	0	0	0	0	0	0	0	0
Mabton	2	0.010	1	1	5	1	0.008	1	1	5
Moxee	3	0.445	2	2	6	0	0	0	0	0
Naches	0	0	0	0	0	0	0	0	0	0
Selah	5	1.018	10	8	19	3	0.157	9	8	19
Sunnyside	10	1.962	55	51	137	0	0	0	0	0
Tieton	10	0.221	14	14	53	2	0.097	5	5	23
Toppenish	0	0	0	0	0	0	0	0	0	0
Union Gap	1	0.036	0	0	0	1	0.036	0	0	0
Wapato	0	0	0	0	0	0	0	0	0	0
Yakima	20	3.131	2,185	2,008	4,317	5	0.299	282	268	583
Zillah	1	0.048	0	0	0	1	0.048	0	0	0
Washington	969	158.328	58,868	55,280	138,593	202	33.688	10,965	10,201	24,823

Note: Annexed areas of less than 0.001 square miles are shown as 0.000 square miles.
 All boundary changes are due to annexation unless otherwise noted.
 Federal Way incorporated in February 1990.
 SeaTac incorporated in February 1990.
 Burien incorporated in February 1993.
 Woodinville incorporated in March 1993.
 Winslow changed its name to Bainbridge Island in 1991.

Table 9

Change in Population, Housing Units and Land Area For Cities/Towns: April 1, 1990 to April 1, 1995

Municipality	Population.....				Housing Units.....				Area in Square Miles.....			
	1990	1995	Change	Incorp. & Annexed* 1990-1995	1990	1995	Change	Incorp. & Annexed* 1990-1995	1990**	1995	Incorp. & Annexed* 1990-1995	
Adams												
Hatton	71	111	40	0	29	33	4	0	0.360	0.360	0.000	
Lind	472	470	-2	0	243	242	-1	0	1,250	1,250	0.000	
Othello	4,638	5,240	602	0	1,637	1,748	111	0	2.002	2.485	0.483	
Ritzville	1,725	1,745	20	0	883	894	11	0	1.358	1.398	0.040	
Washtucna	231	270	39	0	110	109	-1	0	0.500	0.500	0.000	
Asotin												
Asotin	981	1,080	99	0	412	419	7	0	1.000	1.000	0.000	
Clarkston	6,753	6,810	57	0	3,043	3,056	13	0	2.019	2.019	0.000	
Benton												
Benton City	1,806	2,110	304	0	682	803	121	0	14.061	14.133	0.072	
Kennewick	42,152	48,130	5,978	338	17,207	19,280	2,073	139	19.282	20.378	1.096	
Prosser	4,476	4,790	314	0	1,665	1,792	127	0	3.682	3.776	0.094	
Richland	32,315	36,270	3,955	305	13,872	15,331	1,459	100	32.597	33.304	0.707	
West Richland	3,962	6,420	2,458	22	1,564	2,465	901	9	19.535	19.912	0.377	
Chelan												
Cashmere	2,544	2,670	126	8	1,057	1,121	64	5	1.638	1.718	0.079	
Chelan	2,976	3,230	254	5	1,666	1,832	166	3	4.175	4.695	0.520	
Wentworth	449	555	106	63	192	240	48	22	0.730	0.944	0.214	
Leavenworth	1,692	2,065	373	7	845	1,047	202	3	0.902	1.010	0.108	
Wenatchee	21,829	24,180	2,351	404	9,480	10,520	1,040	198	6.098	6.791	0.693	
Clallam												
Forks	2,838	3,369	531	466	1,139	1,334	195	171	1.457	2.667	1.209	
Port Angeles	17,710	18,540	830	87	7,833	8,231	398	34	9.530	9.723	0.193	
Sequim	3,617	4,200	583	229	1,954	2,282	328	105	2.367	4.485	2.118	
Clark												
Battle Ground	3,758	5,015	1,257	36	1,376	1,796	420	12	2.468	2.922	0.454	
Camas	6,798	8,015	1,217	0	2,682	3,168	486	0	10.957	10.957	0.000	
La Center	483	865	382	152	173	307	134	63	1.000	1.381	0.381	
Ridgefield	1,332	1,625	293	87	455	563	108	27	0.822	2.408	1.586	
Vancouver	46,380	65,360	18,980	16,320	21,025	29,740	8,715	6,972	15.606	26.012	10.406	
Washougal	4,764	5,594	830	182	2,010	2,377	367	100	2.110	2.978	0.868	
Yacolt	600	860	260	0	207	312	105	0	1.000	1.000	1.000	
Columbia												
Dayton	2,468	2,520	52	0	1,132	1,150	18	0	1.400	1.400	0.000	
Starbuck	170	190	20	0	105	120	15	0	0.250	0.250	0.000	
Cowlitz												
Castle Rock	2,067	2,105	38	0	842	853	11	0	1.094	1.095	0.002	
Kalama	1,210	1,320	110	4	491	533	42	1	2.306	2.355	0.050	
Kelso	11,767	11,870	103	0	4,838	4,898	60	0	8.094	8.094	0.000	
Longview	31,499	33,480	1,981	151	13,441	14,291	850	59	12.622	14.129	1.506	
Woodland	2,500	3,000	500	32	979	1,207	228	13	2.376	2,906	0.531	
Douglas												
Bridgeport	1,498	1,725	227	0	611	702	91	0	0.640	0.640	0.000	
East Wenatchee	2,701	4,850	2,149	1,992	1,217	2,132	915	843	0.702	2.111	1.409	

Table 9 continued

Change in Population, Housing Units and Land Area For Cities/Towns: April 1, 1990 to April 1, 1995

Municipality	Population.....				Housing Units.....				Area in Square Miles.....		
	1990	1995	Change	Incorp. & Annexed* 1990-1995	1990	1995	Change	Incorp. & Annexed* 1990-1995	1990**	1995	Incorp. & Annexed* 1990-1995
Douglas continued											
Mansfield	311	370	59	0	170	173	3	0	0.190	0.190	0.000
Rock Island	524	585	61	2	188	221	33	1	0.696	0.712	0.016
Waterville	995	1,115	120	0	425	472	47	0	1.591	1.612	0.021
Ferry											
Republic	740	1,100	160	0	460	478	18	0	1.000	1.000	0.000
Franklin											
Connell	2,005	2,690	685	9	675	772	97	3	1.713	3.484	1.770
Kahlotus	167	215	48	0	90	111	21	0	0.350	0.350	0.000
Mesa	252	325	73	0	97	106	9	0	2.397	2.397	0.000
Pasco	20,337	22,500	2,163	405	7,698	8,239	541	132	23.662	26.081	2.420
Garfield											
Pomeroy	1,393	1,465	72	0	696	722	26	0	4.107	4.107	0.000
Grant											
Coulee City	568	630	62	0	311	332	21	0	5.400	5.431	0.031
Electric City	910	960	50	0	410	419	9	0	1.004	1.004	0.000
Thprata	5,349	5,715	366	8	2,350	2,514	164	3	6.713	8.017	1.304
George	324	438	114	0	119	157	38	0	0.530	0.530	0.000
Grand Coulee	984	1,075	91	0	568	573	5	0	1.045	1.089	0.044
Hartline	176	185	9	0	92	89	-3	0	0.650	0.650	0.000
Krupp	53	60	7	0	26	27	1	0	0.500	0.500	0.000
Mattawa	941	1,685	744	47	266	478	212	9	0.369	0.392	0.023
Moses Lake	11,235	12,490	1,255	10	4,635	5,125	490	5	8.822	9.490	0.668
Quincy	3,734	3,925	191	18	1,362	1,436	74	10	2.714	3.074	0.360
Royal City	1,104	1,466	362	0	327	366	39	0	0.976	0.976	0
Soap Lake	1,203	1,320	117	35	813	852	39	15	1.144	1.172	0.029
Warden	1,639	1,910	271	0	543	635	92	0	1.24	1.413	0.173
Wilson Creek	169	234	65	0	96	105	9	0	1.02	1.02	0
Grays Harbor											
Aberdeen	16,565	16,700	135	0	7,570	7,596	26	0	11.899	11.938	0.038
Cosmopolis	1,372	1,495	123	117	578	627	49	47	1.372	1.546	0.174
Elma	3,011	2,855	-156	7	1,210	1,220	10	4	1.237	1.287	0.049
Hoquiam	8,972	9,015	43	0	3,973	3,979	6	0	7.3	7.3	0
McCleary	1,473	1,525	52	15	594	608	14	6	1.118	1.754	0.636
Montesano	3,060	3,530	470	377	1,238	1,444	206	155	9.816	10.551	0.734
Oakville	529	665	136	0	216	257	41	0	0.445	0.445	0
Ocean Shores	2,301	2,930	629	0	2,101	2,706	605	0	9.3	9.3	0
Westport	1,892	2,055	163	0	1,143	1,231	88	0	7.1	7.1	0
Island											
Coupeville	1,377	1,575	198	0	638	738	100	0	1.062	1.062	0
Langley	845	1,020	175	0	421	506	85	0	0.756	0.756	0
Oak Harbor	17,176	19,160	1,984	612	6,173	6,967	794	252	7.658	8.708	1.05
Jefferson											
Port Townsend	7,001	8,165	1,164	0	3,280	3,864	584	0	6.027	6.027	0

Table 9 continued

Change in Population, Housing Units and Land Area For Cities/Towns: April 1, 1990 to April 1, 1995

Municipality	Population.....				Housing Units.....				Area in Square Miles.....		
	1990	1995	Change	Incorp. & Annexed* 1990-1995	1990	1995	Change	Incorp. & Annexed* 1990-1995	1990**	1995	Incorp. & Annexed* 1990-1995
King											
Algona	1,694	1,970	276	0	620	747	127	0	2	2,016	0.016
Auburn	33,650	35,230	1,580	14	14,156	14,993	837	7	20.377	20.51	0.133
Beaux Arts	303	285	-18	0	119	115	-4	0	0.08	0.08	0
Bellevue	86,872	102,000	15,128	9,677	37,427	44,355	6,928	4,153	26.896	30.287	3.391
Black Diamond	1,422	1,760	338	0	579	704	125	0	3.785	3.785	0
Bothell	12,345	25,850	13,505	11,483	5,146	10,123	4,977	4,146	5.548	12.149	6.601
Burien	0	27,680	27,680	27,610	0	12,492	12,492	12,454	0	6.86	6.86
Carnation	1,243	1,490	247	14	452	540	88	5	5.078	5.129	0.051
Clyde Hill	2,957	3,000	43	0	1,077	1,092	15	0	1.5	1.5	0
Des Moines	17,283	21,450	4,167	3,580	7,438	9,104	1,666	1,475	3.374	4.3	0.927
Duvall	2,770	3,490	720	6	979	1,231	252	4	1.228	1.366	0.138
Enumclaw	7,227	10,170	2,943	0	3,031	4,232	1,201	0	3.751	3.773	0.022
Federal Way	67,449	74,290	6,841	1	28,035	30,902	2,867	2	19.9	20.994	1.094
Hunts Point	514	500	-14	0	206	201	-5	0	0.33	0.33	0
Issaquah	7,786	9,025	1,239	18	3,348	3,937	589	10	6.091	6.672	0.581
Kent	37,960	44,620	6,660	2,670	17,484	20,477	2,993	1,029	19.747	21.38	1.633
Kirkland	40,059	42,350	2,291	-18	18,063	19,254	1,191	-6	10.42	10.426	0.005
Lake Forest Park	3,372	7,130	3,758	3,723	1,281	2,936	1,655	1,645	1.063	2.111	1.048
Medina	2,981	3,050	69	0	1,172	1,199	27	0	1.605	1.605	0
Mercer Island	20,816	21,290	474	0	8,321	8,531	210	0	6.2	6.2	0
Newcastle	0	8,052	8,052	7,751	0	3,275	3,275	3,163	0	0	0
Normandy Park	6,709	6,935	226	90	2,628	2,714	86	43	2.629	2.706	0.077
North Bend	2,578	2,925	347	0	1,097	1,242	145	0	3.543	3.543	0
Pacific part	4,622	5,300	678	0	1,815	2,128	313	0	3	3.003	0.003
Redmond	35,800	40,030	4,230	49	14,972	17,034	2,062	17	15.233	15.725	0.492
Renton	41,688	44,890	3,202	509	19,243	20,981	1,738	197	16.548	16.921	0.373
SeaTac	22,701	22,910	209	127	10,190	10,355	165	70	12.5	12.6	0.1
Seattle	516,259	532,900	16,641	0	249,032	259,864	10,832	0	83.782	83.782	0
Skykomish	273	270	-3	0	159	167	8	0	1	1	0
Snoqualmie	1,546	1,540	-6	0	637	637	0	0	1.607	5.127	3.52
Tukwila	11,874	14,750	2,876	2,764	5,972	7,446	1,474	1,331	7.756	8.775	1.019
Woodinville	0	9,615	9,615	8,800	0	3,726	3,726	3,427	0	6.1	6.1
Yarrow Point	957	995	38	18	382	396	14	6	0.35	0.355	0.005
Kitsap											
Bainbridge Isl.	3,081	17,910	14,829	13,197	1,596	7,805	6,209	5,336	1.519	32.073	30.555
Bremerton	38,142	39,610	1,468	809	15,693	16,490	797	346	21.102	23.133	2.032
Port Orchard	4,984	6,240	1,256	162	2,090	2,635	545	66	3.054	3.37	0.316
Poulsbo	4,848	5,765	917	0	2,147	2,570	423	1	2.698	3.155	0.457
Kittitas											
Cle Elum	1,778	1,800	22	0	887	899	12	0	1.289	1.309	0.02
Ellensburg	12,360	12,990	630	25	5,014	5,530	516	11	5.128	5.6	0.472
Kittitas	843	1,032	189	0	368	508	140	0	0.43	0.43	0
Roslyn	869	936	67	7	606	613	7	2	5.18	5.198	0.018
South Cle Elum	457	501	44	0	210	232	22	0	0.38	0.38	0
Klickitat											
Bingen	645	665	20	0	329	336	7	0	1.332	1.332	0
Goldendale	3,324	3,460	136	0	1,418	1,481	63	0	2.284	2.314	0.03
White Salmon	1,861	1,975	114	52	816	841	25	27	1.189	1.303	0.114

Table 9 continued

Change in Population, Housing Units and Land Area For Cities/Towns: April 1, 1990 to April 1, 1995

Municipality	Population.....				Housing Units.....				Area in Square Miles.....		
	1990	1995	Change	Incorp. & Annexed* 1990-1995	1990	1995	Change	Incorp. & Annexed* 1990-1995	1990**	1995	Incorp. & Annexed* 1990-1995
Lewis											
Centralia	12,101	12,730	629	145	5,234	5,516	282	56	5.761	6.127	0.366
Chehalis	6,527	6,910	383	0	2,694	2,827	133	0	4.469	4.486	0.017
Morton	1,130	1,258	128	24	513	561	48	10	0.709	0.769	0.06
Mossyrock	452	535	83	0	209	241	32	0	1	1	0
Napavine	745	960	215	0	279	362	83	0	0.71	0.734	0.024
Pe Ell	547	590	43	0	249	266	17	0	0.62	0.62	0
Toledo	586	690	104	24	261	307	46	9	0.289	0.318	0.029
Vader	414	488	74	0	179	207	28	0	0.84	0.84	0
Winlock	1,027	1,162	135	20	415	480	65	8	1.212	1.263	0.051
Lincoln											
Almira	310	320	10	0	164	162	-2	0	0.49	0.49	0
Creston	230	252	22	0	126	125	-1	0	0.366	0.408	0.042
Davenport	1,502	1,739	237	0	710	666	-44	0	1.196	1.525	0.328
Harrington	449	484	35	0	229	210	-19	0	0.39	0.396	0.006
Odessa	943	966	23	0	483	487	4	0	1	1	0
Reardan	488	505	17	0	218	216	-2	0	0.46	0.46	0
Sprague	410	471	61	0	213	218	5	0	0.51	0.51	0
Wilbur	863	885	22	0	461	469	8	0	1.003	1.205	0.202
Mason											
Shelton	7,241	7,555	314	0	3,046	3,205	159	0	4.732	5.095	0.363
Okanogan											
Brewster	1,633	2,023	390	2	621	665	44	1	5	5.106	0.105
Conconully	174	193	19	0	137	124	-13	0	2.003	2.003	0
Coulee Dam	1,127	1,096	-31	0	541	541	0	0	0.66	0.66	0
Elmer City	297	310	13	0	134	134	0	0	0.17	0.17	0
Nespelem	187	215	28	0	80	94	14	0	0.19	0.19	0
Okanogan	2,370	2,410	40	11	978	1,005	27	7	1.663	1.841	0.178
Omak	4,117	4,365	248	6	1,769	1,881	112	4	2.545	3.044	0.499
Oroville	1,505	1,550	45	0	697	741	44	0	0.96	1.23	0.27
Pateros	570	585	15	0	257	263	6	0	0.37	0.37	0
Riverside	223	270	47	0	104	119	15	0	0.72	0.753	0.033
Tonasket	900	1,025	125	4	442	485	43	3	0.457	0.654	0.197
Twisp	872	955	83	9	421	466	45	5	0.63	0.69	0.06
Winthrop	302	350	48	13	206	216	10	6	0.994	1.16	0.166
Pacific											
Ilwaco	838	875	37	0	420	467	47	0	1.459	1.581	0.122
Long Beach	1,236	1,365	129	0	970	1,079	109	1	1.572	1.582	0.01
Raymond	2,901	2,905	4	0	1,258	1,254	-4	0	4.112	4.112	0
South Bend	1,551	1,620	69	0	726	760	34	0	5.948	5.948	0
Pend Oreille											
Cusick	195	244	49	0	92	92	0	0	0.219	0.289	0.07
Ione	507	506	-1	0	219	215	-4	0	0.687	0.687	0
Metaline	198	185	-13	0	92	93	1	0	0.33	0.33	0
Metaline Falls	210	225	15	0	127	146	19	0	0.19	0.19	0
Newport	1,691	1,840	149	0	747	840	93	0	1.098	1.098	0

Table 9 continued

Change in Population, Housing Units and Land Area For Cities/Towns: April 1, 1990 to April 1, 1995

Municipality	Population.....				Housing Units.....				Area in Square Miles.....		
	1990	1995	Change	Incorp. & Annexed* 1990-1995	1990	1995	Change	Incorp. & Annexed* 1990-1995	1990**	1995	Incorp. & Annexed* 1990-1995
Pierce											
Bonney Lake	7,494	9,085	1,591	17	2,570	3,090	520	4	5.737	6.66	0.923
Buckley	3,516	3,870	354	0	1,136	1,326	190	0	4.105	4.105	0
Carbonado	495	605	110	5	164	201	37	2	0.3	0.389	0.089
Du Pont	592	590	-2	0	231	232	1	0	5.268	5.911	0.643
Eatonville	1,374	1,610	236	60	573	660	87	30	0.949	1.542	0.593
Fife	3,864	4,250	386	40	2,152	2,180	28	21	2.84	3.205	0.365
Fircrest	5,258	5,375	117	12	2,224	2,273	49	4	1.08	1.213	0.133
Gig Harbor	3,236	3,890	654	141	1,527	1,830	303	64	1.353	1.585	0.232
Milton	4,995	5,270	275	76	2,093	2,233	140	46	2.014	2.216	0.202
Orting	2,106	2,475	369	49	746	888	142	22	1.5	2.576	1.076
Puyallup	23,878	27,250	3,372	107	9,379	10,912	1,533	48	9.963	10.354	0.391
Roy	258	380	122	0	105	149	44	0	0.314	0.368	0.054
Ruston	693	720	27	0	317	327	10	0	0.5	0.5	0
South Prairie	245	533	288	0	92	224	132	0	0.39	0.395	0.005
Steilacoom	5,728	6,120	392	0	2,371	2,526	155	0	2.174	2.174	0
Sumner	6,459	7,700	1,241	897	2,728	3,254	526	375	3.869	4.275	0.406
Tacoma	176,664	184,500	7,836	7	75,147	77,974	2,827	3	47.768	49.051	1.283
Wilkeson	366	415	49	0	137	154	17	0	0.47	0.47	0
San Juan											
Friday Harbor	1,492	1,810	318	5	819	1,034	215	3	0.903	0.917	0.014
Skagit											
Anacortes	11,451	12,820	1,369	0	4,992	5,618	626	0	11.828	11.89	0.063
Burlington	4,349	5,385	1,036	216	1,816	2,314	498	88	2.975	3.327	0.352
Concrete	735	740	5	0	313	319	6	0	1.309	1.392	0.083
Hamilton	228	250	22	0	107	121	14	0	0.61	0.61	0
La Conner	686	737	51	0	332	378	46	0	1.5	1.524	0.024
Lyman	275	312	37	0	126	140	14	0	8.21	8.224	0.014
Mount Vernon	17,647	21,580	3,933	333	7,167	8,798	1,631	108	8.962	10.74	1.778
Sedro-Woolley	6,333	7,340	1,007	26	2,530	2,977	447	11	3.5	3.562	0.062
Skamania											
North Bonneville	431	497	66	0	167	197	30	0	2.382	2.382	0
Stevenson	1,147	1,165	18	5	457	464	7	2	1.11	1.115	0.005
Snohomish											
Arlington	4,037	5,350	1,313	108	1,600	2,135	535	42	8.133	8.606	0.473
Brier	5,633	6,030	397	31	1,822	1,956	134	16	2.171	2.186	0.015
Darrington	1,042	1,125	83	0	450	490	40	0	1.22	1.226	0.005
Edmonds	30,743	31,310	567	146	12,942	13,176	234	64	7.49	7.549	0.059
Everett	69,974	79,180	9,206	1,027	30,799	35,041	4,242	390	30.497	30.867	0.37
Gold Bar	1,078	1,285	207	4	431	523	92	2	1	1.012	0.012
Granite Falls	1,060	1,465	405	50	445	599	154	19	0.646	1.046	0.4
Index	139	141	2	0	102	102	0	0	0.19	0.19	0
Lake Stevens	3,435	4,955	1,520	176	1,231	1,750	519	60	1.611	1.987	0.377
Lynnwood	28,637	31,950	3,313	228	11,850	12,775	925	91	7.018	9.506	2.488
Marysville	10,328	16,890	6,562	3,190	4,565	7,211	2,646	1,341	4.085	7.6	3.515
Mill Creek	7,180	9,230	2,050	460	3,136	4,022	886	174	2.809	3.582	0.772
Monroe	4,275	6,095	1,820	236	1,712	2,493	781	119	3.423	3.924	0.502
Mountlake Terrace	19,320	20,050	730	28	7,854	8,215	361	13	3.87	3.918	0.047

Table 9 continued

Change in Population, Housing Units and Land Area For Cities/Towns: April 1, 1990 to April 1, 1995

Municipality	Population.....				Housing Units.....				Area in Square Miles.....		
	1990	1995	Change	Incorp. & Annexed* 1990-1995	1990	1995	Change	Incorp. & Annexed* 1990-1995	1990**	1995	Incorp. & Annexed* 1990-1995
Snohomish continued											
Mukilteo	6,982	14,760	7,778	5,855	2,810	5,970	3,160	2,358	2.728	6.136	3.408
Snohomish	6,499	7,495	996	220	2,556	2,993	437	93	2.16	2.491	0.331
Stanwood	1,961	2,910	949	44	765	1,149	384	18	1.557	1.883	0.327
Sultan	2,236	2,535	299	26	859	1,019	160	13	2.5	3.601	1.101
Woodway	914	960	46	0	321	339	18	0	1.04	1.04	0
Spokane											
Airway Heights	1,971	2,910	939	4	896	973	77	3	4.734	5.037	0.303
Cheney	7,723	8,240	517	35	2,733	3,030	297	12	2.639	3.623	0.984
Deer Park	2,278	2,750	472	0	949	1,159	210	0	6.791	6.811	0.02
Fairfield	516	630	114	0	204	240	36	0	2.532	2.532	0
Latah	203	225	22	0	82	87	5	0	0.3	0.3	0
Medical Lake	3,664	3,650	-14	5	1,055	1,196	141	3	3.227	3.648	0.42
Millwood	1,559	1,705	146	105	719	783	64	59	0.62	0.664	0.044
Rockford	481	525	44	0	179	198	19	0	0.63	0.63	0
Spangle	229	250	21	0	103	113	10	0	0.288	0.288	0
Spokane	177,165	188,800	11,635	866	79,851	84,272	4,421	612	57.196	58.667	1.47
Waverly	101	109	8	0	46	-50	4	0	0.4	0.411	0.011
Stevens											
Chewelah	1,966	2,322	356	13	911	1,032	121	3	3.301	3.35	0.049
Colville	4,360	4,580	220	60	1,905	2,006	101	6	2.502	2.648	0.146
Kettle Falls	1,275	1,465	190	37	529	606	77	16	0.883	0.941	0.059
Marcus	135	150	15	0	59	66	7	0	0.213	0.213	0
Northport	308	370	62	0	162	164	2	0	0.54	0.54	0
Springdale	260	260	0	0	106	110	4	0	1	1	0
Thurston											
Bucoda	536	610	74	0	211	219	8	0	1.12	1.12	0
Lacey	19,279	25,110	5,831	743	8,081	10,707	2,626	391	11.317	14.646	3.329
Olympia	33,729	37,170	3,441	0	15,884	17,719	1,835	0	17.752	18.157	0.405
Rainier	991	1,440	449	0	357	497	140	0	1.66	1.664	0.004
Tenino	1,292	1,495	203	101	524	605	81	41	0.879	0.894	0.015
Tumwater	9,976	11,420	1,444	13	4,463	5,519	1,056	5	10.705	10.872	0.166
Yelm	1,337	2,095	758	460	510	838	328	196	1.157	5.627	4.47
Wahkiakum											
Cathlamet	508	520	12	0	228	233	5	0	2	2	0
Walla Walla											
College Place	6,308	6,735	427	21	2,432	2,667	235	10	1.75	1.884	0.133
Prescott	275	305	30	0	123	133	10	0	0.34	0.34	0
Waitsburg	990	1,145	155	0	448	467	19	0	1	1	0
Walla Walla	26,482	28,870	2,388	415	10,652	11,031	379	161	10.686	10.98	0.294
Whatcom											
Bellingham	52,179	57,830	5,651	810	22,114	25,208	3,094	457	24.075	25.007	0.932
Blaine	2,489	3,125	636	10	1,144	1,532	388	4	3.576	3.823	0.247
Everson	1,490	1,800	310	7	567	676	109	2	1.039	1.097	0.058
Ferndale	5,398	6,830	1,432	156	2,057	2,636	579	60	5.695	6.596	0.902
Lynden	5,709	7,315	1,606	175	2,167	2,812	645	78	2.714	3.97	1.256

Table 9 continued

Change in Population, Housing Units and Land Area For Cities/Towns: April 1, 1990 to April 1, 1995

Municipality	Population.....				Housing Units.....				Area in Square Miles.....		
	1990	1995	Change	Incorp. & Annexed* 1990-1995	1990	1995	Change	Incorp. & Annexed* 1990-1995	1990**	1995	Incorp. & Annexed* 1990-1995
Whatcom continued											
Nooksack	584	825	241	0	182	272	90	0	0.59	0.59	0
Sumas	744	940	196	39	322	371	49	16	0.792	1.082	0.291
Whitman											
Albion	632	670	38	0	286	306	20	0	0.4	0.4	0
Colfax	2,761	2,820	59	9	1,283	1,330	47	4	1.347	1.451	0.104
Colton	325	360	35	0	129	146	17	0	0.5	0.5	0
Endicott	320	345	25	0	164	169	5	0	1.06	1.06	0
Farmington	126	130	4	0	71	66	-5	0	0.32	0.32	0
Garfield	544	619	75	3	263	283	20	2	1	1.005	0.005
LaCrosse	336	407	71	0	179	182	3	0	1	1	0
Lamont	93	93	0	0	36	36	0	0	0.29	0.29	0
Malden	189	225	36	0	107	115	8	0	4	4	0
Oakesdale	346	435	89	2	195	201	6	1	1	1.002	0.002
Palouse	915	975	60	2	428	463	35	1	1.001	1.002	0
Pullman	23,478	24,360	882	126	7,546	8,239	693	33	6.822	7.961	1.139
Rosalia	552	643	91	0	260	266	6	0	1	1.084	0.084
St. John	499	529	30	0	248	256	8	0	0.264	0.27	0.006
Tekoa	750	880	130	0	355	380	25	0	1	1	0
Uniontown	280	305	25	0	132	138	6	0	0.95	0.95	0
Yakima											
Grandview	7,169	7,725	556	66	2,420	2,631	211	28	5.336	5.683	0.346
Granger	2,053	2,130	77	0	595	619	24	0	1.06	1.06	0
Harrah	352	450	98	0	128	139	11	0	0.43	0.43	0
Mabton	1,482	1,625	143	5	396	428	32	1	0.391	0.401	0.01
Moxee	825	975	150	6	308	359	51	2	0.486	0.93	0.445
Naches	596	685	89	0	280	288	8	0	0.344	0.344	0
Selah	5,113	5,450	337	19	1,930	2,100	170	10	2.646	3.664	1.018
Sunnyside	11,238	11,710	472	137	3,576	3,759	183	55	3.304	5.266	1.962
Tieton	693	930	237	53	282	304	22	14	0.433	0.653	0.221
Toppenish	7,419	7,765	346	0	2,254	2,346	92	0	1.845	1.845	0
Union Gap	3,120	3,305	185	0	1,347	1,412	65	0	3.815	3.851	0.036
Wapato	3,795	3,825	30	0	1,204	1,207	3	0	1.78	1.78	0
Yakima	54,843	60,850	6,007	4,317	22,977	25,872	2,895	2,185	14.03	17.161	3.131
Zillah	1,911	2,235	324	0	729	869	140	0	3.009	3.058	0.048

Note: Includes annexations, incorporations, and other municipal boundary changes. Annexed areas of less than 0.001 square miles are shown as 0.000 square miles.

* - Annexations approved by the Office of Financial Management.

** - Land area for 1980 was primarily supplied by municipal officials. Land area for 1990 was derived by adding annexed territory to the 1980 base. Land area may not be consistent with decennial census figures.

Federal Way incorporated in February 1990.

SeaTac incorporated in February 1990.

Burien incorporated in February 1993.

Woodinville incorporated in March 1993.

Winslow changed its name to Bainbridge Island in 1991.

Selected Estimates and Information

Selected estimates and other data used in developing population estimates are presented in this section. These include estimates of the elderly population, institutional population, and armed forces personnel. Other useful information is also provided.

Persons 65 years and over increase nearly 50,000 by mid-decade. Current estimates, based on Medicare data, show that Washington's elderly increased from 571,403 in 1990 to 620,640 by 1995, a gain of 49,237. Increases are expected to continue with the most rapid gains occurring after the turn of the century when the leading edge of the baby boom turns age 65. Persons age 65 or over now represent nearly one-fifth or more of the population in eight counties: Garfield (22.3 percent), Pacific (22.1 percent), Clallam (20.8 percent), Columbia (19.6), Jefferson (19.4 percent), Lincoln (19.4 percent), San Juan (19.4 percent), and Wahkiakum 18.8 percent).

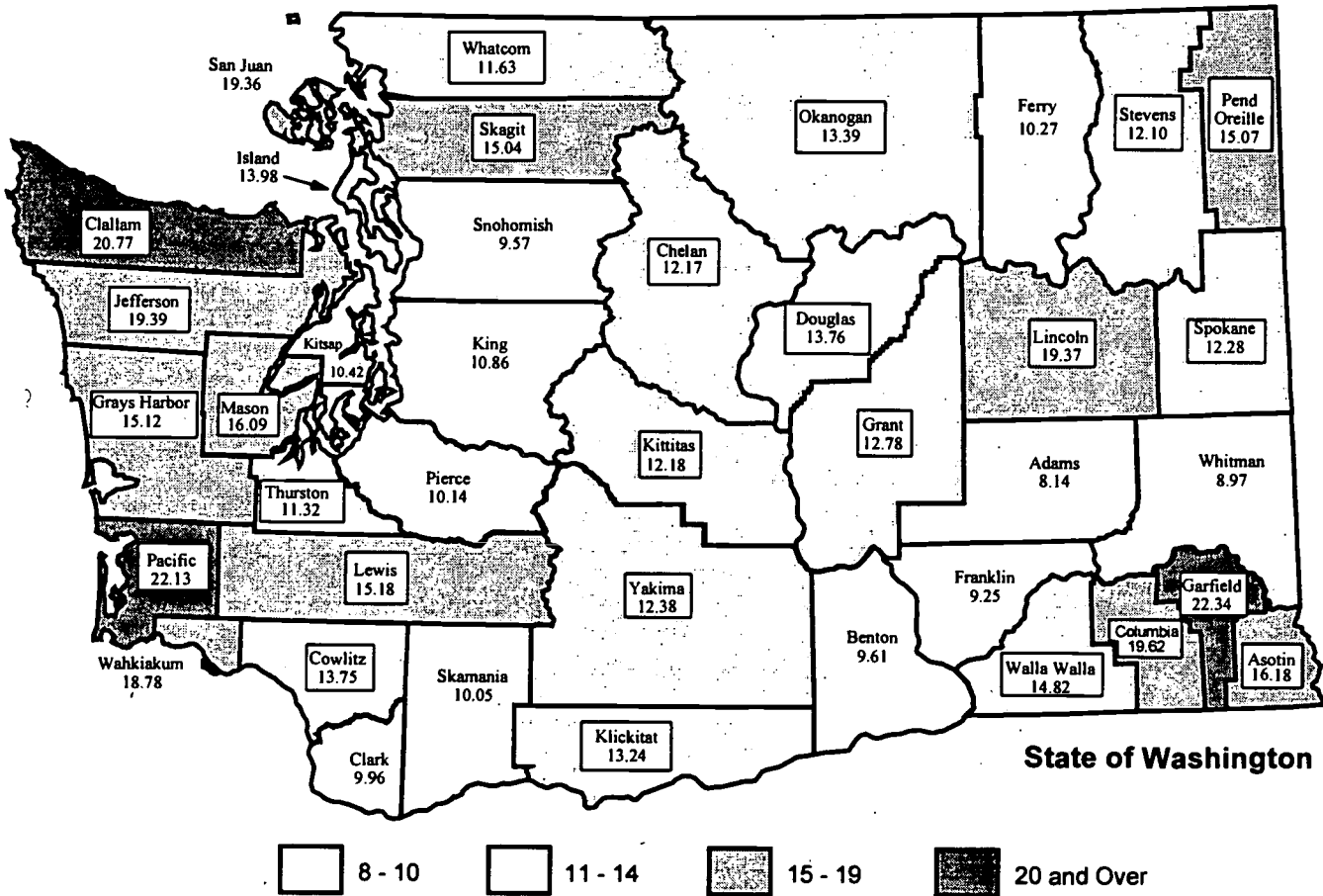

Figure 3. Percent of County Population 65 and Over

State and federal institutional populations up .27 percent since 1990. Persons in state and federal institutions now total 14,520--an increase of 3,078 since 1990. Institutional populations are often a major source of population change for cities and towns and are tracked annually. Other group quarters population that are a source of local population change include persons living in nursing homes, college dormitories, military barracks, or military personnel living in ships.

Annual births remain close to 80,000 per year. Annual births climbed from 70,000 per year in the late 1980s to 80,000 per year by 1992. This level far exceeds the baby boom peak of 65,000 births per year in the late 1950s and early 1960s. Most of the increase is due to increases in women of childbearing age and increases in births to women over thirty who are now having their delayed first or second birth. The annual number of births may decline slightly, but no substantial decline in births is anticipated.

Resident armed forces personnel remain below the 1990 census level. The state's resident armed forces personnel (excluding dependents) dropped from 53,896 in 1990, to 49,753 in 1993, with a slight increases to 50,073 in 1994, and 50,503 in 1995. Thus far, downsizing of armed forces nationally has reduced the level of units in Washington. It is anticipated that losses may continue to offset some of the expected increases, such as at the Everett Port Facility, and that armed forces personnel in Washington will remain relatively stable.

Selected Estimates and Information

Table 10
Population Age 65 Years and Over by County:1980 to 1995

County	Census	Census	Estimate					Percent of Total 1995 Population
	1980	1990	1991	1992	1993	1994	1995	
Washington	431,562	571,403	583,511	595,461	604,560	612,484	620,640	11.4
Adams	1,154	1,527	1,446	1,408	1,346	1,292	1,237	8.1
Asotin	2,398	2,903	2,943	2,990	3,026	3,058	3,091	16.2
Benton	7,219	11,280	11,534	11,823	12,098	12,338	12,585	9.6
Chelan	6,828	8,145	7,923	7,800	7,619	7,461	7,299	12.2
Clallam	7,312	11,450	11,889	12,214	12,573	12,885	13,207	20.8
Clark	17,379	25,193	26,050	26,901	27,657	28,316	28,994	10.0
Columbia	727	764	762	788	801	812	824	19.6
Cowlitz	8,611	11,019	11,296	11,600	11,850	12,069	12,293	13.8
Douglas	2,265	3,156	3,419	3,643	3,799	3,934	4,074	13.8
Ferry	490	662	674	687	702	715	729	10.3
Franklin	2,661	3,702	3,825	3,912	3,969	4,018	4,069	9.2
Garfield	415	497	518	529	527	526	525	22.3
Grant	4,754	6,930	7,266	7,578	7,819	8,029	8,246	12.8
Grays Harbor	8,396	10,146	10,249	10,391	10,336	10,288	10,239	15.1
Island	4,821	8,223	8,488	8,770	9,082	9,353	9,633	14.0
Jefferson	2,518	4,137	4,346	4,521	4,646	4,754	4,866	19.4
King	129,414	165,957	168,353	170,620	172,266	173,700	175,175	10.9
Kitsap	14,529	20,187	20,847	21,450	22,004	22,487	22,983	10.4
Kittitas	2,942	3,524	3,587	3,627	3,641	3,653	3,665	12.2
Klickitat	1,943	2,253	2,292	2,323	2,350	2,372	2,396	13.2
Lewis	7,623	9,248	9,413	9,524	9,675	9,807	9,943	15.2
Lincoln	1,615	1,744	1,738	1,769	1,809	1,844	1,879	19.4
Mason	3,934	6,251	6,517	6,742	6,940	7,111	7,288	16.1
Okanogan	3,870	4,602	4,703	4,832	4,872	4,907	4,992	13.4
Pacific	2,968	4,039	4,152	4,248	4,376	4,488	4,604	22.1
Pend Oreille	1,034	1,233	1,336	1,407	1,481	1,546	1,612	15.1
Pierce	45,530	61,062	62,423	63,814	64,957	65,952	66,976	10.1
San Juan	1,341	2,132	2,184	2,242	2,292	2,336	2,381	19.4
Skagit	8,782	12,332	12,601	13,026	13,377	13,683	13,998	15.0
Skamania	759	882	898	919	934	946	960	10.1
Snohomish	29,532	43,831	45,361	46,687	47,999	49,141	50,318	9.6
Spokane	39,453	47,674	48,269	48,928	49,050	49,155	49,264	12.3
Stevens	2,966	3,830	3,898	4,064	4,143	4,212	4,284	12.1
Thurston	12,230	18,707	19,359	20,029	20,529	20,964	21,412	11.3
Wahkiakum	534	644	648	682	687	691	695	18.8
Walla Walla	6,446	7,568	7,758	7,823	7,818	7,813	7,808	14.8
Whatcom	11,967	15,967	16,213	16,495	16,767	17,004	17,247	11.6
Whitman	3,281	3,647	3,659	3,650	3,644	3,638	3,633	9.0
Yakima	20,921	24,355	24,674	25,006	25,100	25,182	25,267	12.4

Notes Detail may not add due to rounding. Unrounded numbers are not meant to imply precision. 1990 census data corrected for age misreporting and will not match 1990 STF1A census data. This series is revised annually as current medicare data becomes available.

Table 11
Selected April 1 Institutional Facility Populations by County: 1980 to 1995

	<i>Census 1980</i>	<i>Census 1990</i>	<i>Change 1980-1990</i>	<i>1991</i>	<i>1992</i>	<i>1993</i>	<i>1994</i>	<i>1995</i>
Washington	9,351	11,442	2,091	12,405	13,064	13,784	13,929	14,520
Adams	-	-	-	-	-	-	-	-
Asotin	-	-	-	-	-	-	-	-
Benton	12	14	2	14	14	17	13	15
Chelan	-	-	-	-	-	-	-	-
Clallam	105	555	450	565	815	832	853	832
Clark	412	307	-105	302	322	310	308	287
Columbia	-	-	-	-	-	-	-	-
Cowlitz	-	-	-	-	-	-	-	-
Douglas	14	17	3	12	14	16	14	14
Ferry	-	-	-	-	-	-	-	-
Franklin	-	-	-	-	-	295	364	395
Garfield	-	-	-	-	-	-	-	-
Grant	12	17	5	13	16	16	15	15
Grays Harbor	-	-	-	-	-	-	-	-
Island	-	-	-	-	-	-	-	-
Jefferson	-	253	253	251	347	340	334	350
King	675	672	-3	650	616	586	606	636
Kitsap	354	369	15	368	357	357	393	398
Kittitas	-	-	-	-	-	-	-	-
Klickitat	-	-	-	-	-	-	-	-
Lewis	289	266	-23	276	314	327	379	475
Lincoln	-	-	-	-	-	-	-	-
Mason	830	1,376	546	1,641	1,818	1,707	1,740	1,773
Okanogan	-	-	-	-	-	-	-	-
Pacific	107	111	4	119	109	118	112	144
Pend Oreille	-	-	-	-	-	-	-	-
Pierce	2,547	3,274	727	3,273	3,087	3,004	3,399	3,544
San Juan	-	-	-	-	-	-	-	-
Skagit	91	138	47	136	126	136	0	0
Skamania	-	-	-	-	-	-	-	-
Snohomish	1,081	1,315	234	1,526	1,754	1,834	1,816	1,703
Spokane	1,159	1,005	-154	980	780	1,083	959	1,348
Stevens	-	-	-	-	-	-	-	-
Thurston	76	120	44	125	217	229	240	264
Wahkiakum	-	-	-	-	-	-	-	-
Walla Walla	1,439	1,471	32	2,002	2,218	2,441	2,260	2,196
Whatcom	-	-	-	-	-	-	-	-
Whitman	-	-	-	-	-	-	-	-
Yakima	148	162	14	152	140	136	124	131

Note: Includes persons in state and federal mental and penal institutions, veteran's homes, and schools for the deaf, blind, and retarded. Excludes persons in adult work release facilities, diagnostic centers, and group homes.

Selected Estimates and Information

Table 12

Resident Armed Forces Personnel by County: 1980 to 1995

Active duty military personnel only, excludes dependents

	<i>Census 1980</i>	<i>Census 1990</i>	<i>Change 1980-1990</i>	<i>Estimate 1991</i>	<i>1992</i>	<i>1993</i>	<i>1994</i>	<i>1995</i>
Washington	53,268	53,896	628	54,420	53,007	49,753	50,073	50,503
Adams	-	-	-	-	-	-	0	0
Asotin	-	13	13	13	13	13	13	13
Benton	50	90	40	90	90	90	90	96
Chelan	12	9	-3	9	9	9	9	9
Clallam	435	251	-184	136	136	144	198	198
Clark	387	373	-14	373	373	373	398	398
Columbia	-	2	2	2	2	2	2	2
Cowlitz	19	38	19	38	38	38	41	41
Douglas	8	11	3	11	11	11	11	11
Ferry	7	-	-7	-	-	-	0	0
Franklin	6	23	17	31	27	28	28	21
Garfield	-	-	-	-	-	-	0	0
Grant	15	32	17	30	30	30	30	30
Grays Harbor	161	75	-86	76	75	75	75	75
Island	5,500	7,175	1,675	6,175	7,175	7,175	7,528	7,698
Jefferson	53	37	-16	37	37	37	38	38
King	4,992	2,950	-2,042	2,961	2,759	2,845	2,351	2,189
Kitsap	7,998	10,519	2,521	15,110	14,464	11,817	9,716	11,916
Kittitas	19	57	38	57	57	57	57	57
Klickitat	9	7	-2	7	7	7	7	7
Lewis	9	62	53	62	62	62	62	62
Lincoln	9	5	-4	5	5	5	5	5
Mason	78	106	28	106	106	106	106	106
Okanogan	13	4	-9	4	4	4	4	4
Pacific	62	71	9	91	91	86	94	94
Pend Oreille	-	5	5	5	5	5	5	5
Pierce	26,949	24,128	-2,821	21,422	20,287	19,778	21,926	20,210
San Juan	-	12	12	12	12	12	12	12
Skagit	106	218	112	216	216	216	219	219
Skamania	2	-	-2	-	-	-	0	0
Snohomish	755	751	-4	744	744	741	807	796
Spokane	4,170	4,274	104	4,271	3,937	3,790	3,830	3,933
Stevens	34	42	8	42	42	42	42	42
Thurston	1,155	2,147	992	1,891	1,799	1,756	1,955	1,802
Wahkiakum	-	-	-	-	-	-	0	0
Walla Walla	20	26	6	26	26	26	35	35
Whatcom	20	73	53	70	70	76	82	82
Whitman	16	51	35	51	51	51	51	51
Yakima	199	259	60	246	247	246	246	246

Note: Armed forces personnel are included in the population estimates and are persons on active duty with the United States Army, Navy, Air Force, Marine Corps, and Coast Guard. Armed forces personnel include personnel residing on and off base as well as those in group quarters living arrangements such as barracks or on ships.

Table 13
Median Household Income by County: 1989 to 1995
 1989 median income numbers from 1990 federal census

	Census	1990	Estimate				
	1989		1991	1992	1993	1994	1995
Washington	\$31,183	\$33,581	\$35,059	\$36,648	\$37,316	\$38,585	\$40,398
Adams	24,604	28,075	28,189	29,106	30,925	31,976	33,479
Asotin	22,897	24,617	25,467	26,913	27,780	28,725	30,075
Benton	32,593	35,655	38,403	40,360	41,800	43,221	45,253
Chelan	24,312	25,865	27,400	28,651	29,352	30,350	31,776
Clallam	25,434	27,090	27,817	28,857	29,018	30,005	31,415
Clark	31,800	33,749	35,031	36,488	37,690	38,971	40,803
Columbia	22,418	23,782	24,209	26,076	29,235	30,229	31,650
Cowlitz	27,866	29,916	31,273	31,529	31,907	32,922	34,542
Douglas	27,054	28,999	30,166	21,242	32,203	33,298	34,863
Ferry	25,170	27,934	28,356	28,388	27,872	28,820	30,174
Franklin	24,604	26,526	27,669	29,052	30,525	31,563	33,046
Garfield	25,156	27,896	27,992	29,567	32,354	33,454	35,026
Grant	22,372	24,231	25,427	26,471	27,605	28,544	29,885
Grays Harbor	23,042	24,148	24,847	25,966	25,907	26,788	28,047
Island	29,161	31,191	32,526	33,710	34,069	35,227	36,883
Jefferson	25,197	27,367	28,495	29,457	27,711	30,721	32,165
King	36,179	38,685	40,719	43,099	43,600	45,082	47,201
Kitsap	32,043	34,668	35,646	36,676	36,562	37,805	39,582
Kittitas	20,489	21,788	22,214	23,307	23,776	24,584	25,740
Klickitat	23,012	24,990	25,285	26,034	26,814	27,726	29,029
Lewis	24,410	25,971	26,433	27,718	28,347	29,311	30,688
Lincoln	24,617	28,110	27,915	29,879	31,900	32,985	34,535
Mason	26,304	28,159	28,907	29,864	29,960	30,979	32,435
Okanogan	20,303	21,094	22,004	23,213	24,095	24,914	26,085
Pacific	20,029	20,979	21,829	22,739	22,832	23,608	24,718
Pend Oreille	20,808	22,511	22,938	24,155	24,579	25,415	26,609
Pierce	30,412	32,511	34,038	35,687	36,042	37,267	39,019
San Juan	31,278	33,949	36,389	37,900	38,080	39,375	41,225
Skagit	28,389	30,834	32,031	33,218	33,592	34,734	36,367
Skamania	28,778	31,392	32,194	32,920	34,047	35,205	36,859
Snohomish	36,847	39,585	41,134	42,932	43,000	44,462	46,552
Spokane	25,769	27,573	28,891	30,249	31,015	32,070	33,577
Stevens	24,440	25,698	26,796	27,415	28,108	29,064	30,430
Thurston	30,976	33,277	34,999	36,589	37,029	38,288	40,088
Wahkiakum	26,969	28,526	28,675	29,944	30,759	31,805	33,300
Walla Walla	24,414	26,233	26,712	28,245	29,081	30,070	31,483
Whatcom	28,367	31,325	32,756	33,875	34,253	35,418	37,082
Whitman	21,674	23,480	24,700	25,898	26,954	27,870	29,180
Yakima	23,612	25,353	25,981	27,233	27,782	28,727	30,077

Notes: Estimates of median household money income for 1990 through 1993 are based on 1989 federal census money income data and 1990 through 1993 Bureau of Economic Analysis (BEA) county level per capita income data. Estimates for 1994 and 1995 are based on the state growth rate in per capita income as published by the Forecast Council. These growth rates are applied to the 1993 estimates produced by the more detailed model. The median measures the point at which half of all households have more income and half have less.

Money income, as defined and used by the Bureau of the Census, excludes some of the income components of personal income used by the BEA. For example, employer paid pension and medical benefits are included in personal income but not in money income.

Estimate methodology was revised in 1995 and estimates for 1990 through 1992 will not match prior publications.

The estimation model was respecified in 1995 and estimates from 1991 through 1993 have been revised.

Table 14
Marriages and Divorces/Dissolutions: 1954 to 1994

	<i>April 1 Population</i>	<i>Marriages Number</i>	<i>Rate</i>	<i>Divorces/Dissolutions Number</i>	<i>Rate</i>
<i>Ten Year Intervals</i>					
1950	2,378,963	34,438	14.48	11,197	4.71
1960	2,853,214	28,230	9.89	9,146	3.21
1970	3,413,250	41,310	12.10	17,881	5.24
1980	4,132,353	47,728	11.55	28,648	6.93
1990	4,866,663	46,492	9.55	28,687	5.89
<i>Single Years</i>					
1954	2,516,000	28,780	11.44	8,330	3.31
1955	2,604,000	18,908	7.26	8,787	3.37
1956	2,668,000	30,113	11.29	8,691	3.26
1957	2,724,000	28,441	10.44	8,701	3.19
1958	2,773,000	27,961	10.08	9,003	3.25
1959	2,821,000	28,556	10.12	9,341	3.31
1960	2,853,214	28,230	9.89	9,146	3.21
1961	2,897,000	28,247	9.75	9,355	3.23
1962	2,948,000	29,778	10.10	9,829	3.33
1963	2,972,000	29,320	9.87	9,953	3.35
1964	3,008,000	29,777	9.90	10,864	3.61
1965	3,065,000	31,509	10.28	10,651	3.48
1966	3,125,000	34,567	11.06	11,307	3.62
1967	3,229,000	38,477	11.92	12,836	3.98
1968	3,336,000	40,640	12.18	15,797	4.74
1969	3,397,000	40,966	12.06	16,649	4.90
1970	3,413,250	41,310	12.10	17,857	5.23
1971	3,436,300	40,981	11.93	18,996	5.53
1972	3,430,300	41,618	12.13	20,513	5.98
1973	3,444,300	41,359	12.01	21,516	6.25
1974	3,508,700	41,607	11.86	23,897	6.81
1975	3,567,890	41,767	11.71	25,693	7.20
1976	3,634,895	41,943	11.54	26,958	7.42
1977	3,715,375	43,737	11.77	26,662	7.18
1978	3,836,200	45,109	11.76	26,365	6.87
1979	3,979,200	47,086	11.83	27,611	6.94
1980	4,132,353	47,728	11.55	28,608	6.92
1981	4,229,278	49,973	11.82	29,683	7.02
1982	4,276,549	48,228	11.28	27,943	6.53
1983	4,307,247	46,294	10.75	27,450	6.37
1984	4,354,067	45,080	10.35	27,111	6.23
1985	4,415,785	43,771	9.91	26,310	5.96
1986	4,462,212	43,255	9.69	26,155	5.86
1987	4,527,098	43,503	9.61	26,967	5.96
1988	4,616,886	44,922	9.73	25,982	5.63
1989	4,728,077	45,278	9.58	26,845	5.68
1990	4,866,663	46,492	9.55	28,399	5.84
1991	5,000,371	45,958	9.19	29,426	5.88
1992	5,116,671	45,234	8.84	29,230	5.71
1993	5,240,900	44,213	8.44	28,955	5.52
1994	5,334,400	43,315	8.12	29,292	5.49

Notes: Rates calculated per 1,000 population. Marriages and divorces are calendar year data. The 1950 data are licenses issued; the other data are marriages performed.

Table 15
Fertility Rate: 1930 to 1995

	Females Age 15-44 Years	Live Births	Births Per 1,000 Women Age 15-44	Average Lifetime Births Per Woman
<i>Ten Year Intervals</i>				
1930	358,525	23,019	64.20	2.51
1940	398,246	27,952	70.19	2.01
1950	512,005	55,755	108.90	3.19
1960	554,814	65,251	117.61	3.67
1970	711,655	59,930	84.21	2.32
1980	982,660	65,370	66.52	1.82
1990	1,151,604	76,350	66.30	2.07
<i>Single Years</i>				
1960	554,814	65,251	117.61	3.67
1961	559,900	65,328	116.68	3.66
1962	573,100	65,101	113.59	3.51
1963	578,600	63,919	110.47	3.26
1964	586,900	60,354	102.84	2.94
1965	603,200	55,879	92.64	2.63
1966	619,700	52,161	84.17	2.53
1967	648,900	52,897	81.52	2.42
1968	681,100	54,888	80.59	2.38
1969	701,100	58,012	82.74	2.35
1970	711,655	59,930	84.21	2.32
1971	722,400	60,031	83.10	2.00
1972	725,900	53,096	73.15	1.77
1973	738,900	47,697	64.55	1.74
1974	765,100	48,159	62.94	1.74
1975	790,200	50,127	63.44	1.71
1976	818,000	51,398	62.83	1.74
1977	848,200	54,193	63.89	1.78
1978	889,300	57,281	64.41	1.79
1979	934,900	60,214	64.41	1.85
1980	982,660	65,370	66.52	1.83
1981	1,012,120	68,153	67.34	1.82
1982	1,024,704	70,051	68.36	1.86
1983	1,029,732	69,463	67.46	1.86
1984	1,042,867	68,477	65.66	1.86
1985	1,061,003	69,105	65.13	1.88
1986	1,073,620	70,176	65.36	1.92
1987	1,087,409	69,278	63.71	1.92
1988	1,103,462	71,025	64.37	1.98
1989	1,123,340	73,014	65.00	2.03
1990	1,151,605	76,350	66.30	2.07
1991	1,178,730	79,076	67.96	2.05
1992	1,192,609	80,236	67.94	2.07
1993	1,210,161	79,077	66.24	2.04
1994	1,221,323	78,434	65.06	2.02
1995	1,234,167	79,300	65.24	2.06

Notes: Average lifetime births per woman are based on age specific fertility rates for the year indicated. Actual vital events through December 1993 used in computations.

Birth rates from forecast "sumpag" program option from 1991 forward

Table 16

April 1 Intercensal Population Estimates by County: 1980 to 1990

	Census 1980	1981	1982	1983	1984	1985	1986	1987	1988	1989	Census 1990
Washington	4,132,353	4,229,278	4,276,549	4,307,247	4,354,067	4,415,785	4,462,212	4,527,098	4,616,886	4,728,077	4,866,663
Adams	13,267	13,323	13,407	13,378	13,389	13,418	13,430	13,468	13,503	13,570	13,603
Asotin	16,823	16,804	16,908	16,839	17,014	17,154	17,030	17,096	17,189	17,326	17,605
Benton	109,444	110,608	114,265	113,055	109,932	108,452	108,841	109,637	110,408	111,355	112,560
Chelan	45,061	46,050	45,916	47,454	48,620	49,250	49,373	49,514	50,577	51,073	52,250
Clallam	51,648	51,891	51,485	52,055	52,547	52,465	52,837	52,794	54,396	55,257	56,204
Clark	192,227	196,475	199,685	202,165	203,757	206,744	210,423	213,961	219,050	226,188	238,053
Columbia	4,057	4,064	4,060	4,045	4,045	4,046	4,044	4,040	4,045	4,053	4,024
Cowlitz	79,548	79,609	78,999	79,334	79,490	79,259	78,458	78,930	79,402	80,867	82,119
Douglas	22,144	22,469	22,477	22,620	22,794	23,206	23,585	23,695	24,429	25,060	26,205
Ferry	5,811	5,930	6,015	6,054	6,036	6,016	6,034	5,871	6,069	6,150	6,295
Franklin	35,025	35,742	36,688	36,757	36,987	36,584	36,388	36,659	36,910	37,221	37,473
Garfield	2,468	2,466	2,437	2,447	2,441	2,418	2,396	2,334	2,326	2,253	2,248
Grant	48,522	48,524	48,754	49,821	50,559	50,805	51,603	51,905	52,343	52,644	54,798
Grays Harbor	66,314	66,273	65,365	65,236	64,755	63,870	62,716	62,801	63,305	63,922	64,175
Island	44,048	45,443	46,559	47,551	48,225	49,661	51,024	52,436	54,370	56,523	60,195
Jefferson	15,965	16,736	17,017	16,925	17,480	17,873	18,317	18,533	19,131	19,673	20,406
King	1,269,898	1,301,899	1,318,674	1,317,477	1,333,873	1,356,552	1,376,073	1,400,194	1,428,605	1,463,301	1,507,305
Kitsap	147,152	155,660	156,730	161,021	163,495	168,709	167,429	172,008	179,365	183,150	189,731
Kittitas	24,877	25,111	25,119	25,336	25,345	25,407	25,272	25,408	25,842	26,029	26,725
Lickitat	15,822	16,174	16,199	16,259	16,315	16,504	16,155	16,033	16,061	16,242	16,616
Lewis	56,025	56,084	56,114	55,971	56,774	56,592	56,733	57,143	57,852	58,499	59,358
Lincoln	9,604	9,557	9,483	9,337	9,289	9,233	8,965	8,942	8,954	8,913	8,864
Mason	31,184	32,114	32,894	33,722	34,981	35,125	35,709	36,290	36,989	37,730	38,341
Okanogan	30,663	31,193	31,719	32,363	32,649	32,687	32,552	32,622	32,829	33,049	33,350
Pacific	17,237	17,669	17,733	17,878	17,922	17,764	17,692	17,733	18,178	18,427	18,882
Pend Oreille	8,580	8,676	8,653	8,741	8,778	8,744	8,761	8,773	8,775	8,782	8,915
Pierce	485,667	502,249	505,888	512,583	520,504	529,753	536,252	546,305	558,259	573,572	586,203
San Juan	7,838	8,091	8,352	8,533	8,798	8,904	9,137	9,248	9,449	9,639	10,035
Skagit	64,138	64,931	66,787	68,369	68,635	69,472	70,963	71,385	73,405	75,614	79,545
Skamania	7,919	7,849	7,889	7,967	7,973	7,946	7,947	8,062	8,106	8,201	8,289
Snohomish	337,720	349,596	357,747	363,552	370,569	381,094	393,097	406,093	422,387	444,460	465,628
Spokane	341,835	346,815	346,674	346,078	347,790	351,417	350,348	348,703	349,415	352,715	361,333
Stevens	28,979	29,393	29,727	30,043	30,447	30,667	30,618	30,796	30,725	30,799	30,948
Thurston	124,264	128,418	131,506	134,135	136,896	139,738	143,375	146,732	150,189	156,056	161,238
Wahkaikum	3,832	3,747	3,759	3,706	3,686	3,505	3,413	3,409	3,352	3,357	3,327
Walla Walla	47,435	47,134	47,712	48,248	48,345	48,287	48,163	48,170	48,085	48,277	48,439
Whatcom	106,701	109,379	110,986	112,035	113,718	115,483	116,203	117,671	119,879	123,675	127,780
Whitman	40,103	40,833	40,061	39,830	39,123	39,512	38,781	38,309	38,022	38,267	38,775
Yakima	172,508	174,302	176,106	178,328	180,094	181,469	182,074	183,398	184,710	186,187	188,823

Notes: Detail may not add to total. Unrounded numbers are not meant to imply precision. Annual populations developed between two federal decennial census counts are intercensal estimates. Estimation methods are more accurate when actual changes in population and the symptomatic data used to develop the estimates are known. Intercensal estimates by age and sex by county are available from OFM Forecasting. See Preface for address and telephone number.

Table 17

April 1 Intercensal Population Estimates by City by County: 1980 to 1990

County Municipality	Census 1980	1981	1982	1983	1984	1985	1986	1987	1988	1989	Census 1990
Washington State	4,132,353	4,229,281	4,276,549	4,307,248	4,354,070	4,415,785	4,462,211	4,527,101	4,616,886	4,728,076	4,866,693
Adams	13,267	13,323	13,407	13,378	13,389	13,418	13,430	13,468	13,503	13,570	13,603
Hatton	81	80	86	92	91	71	75	69	73	74	71
Lind	567	570	564	594	577	565	553	545	531	520	472
Othello	4,522	4,541	4,543	4,570	4,598	4,695	4,667	4,634	4,580	4,571	4,638
Ritzville	1,800	1,796	1,826	1,858	1,850	1,841	1,806	1,803	1,790	1,788	1,725
Wahsucna	266	278	259	256	276	267	255	260	248	245	231
Asotin	16,823	16,804	16,908	16,839	17,014	17,154	17,030	17,096	17,189	17,326	17,605
Asotin	946	957	968	979	992	1,002	1,010	1,017	1,005	990	981
Clarkston	6,903	6,912	6,873	6,831	6,797	6,765	6,735	6,649	6,615	6,581	6,753
Benton	109,444	110,608	114,265	113,055	109,932	108,452	108,841	109,637	110,408	111,355	112,561
Benton City	2,087	2,097	1,886	1,903	1,943	1,802	1,700	1,723	1,993	1,762	1,806
Kennewick	34,397	35,486	36,610	37,856	39,675	40,249	40,672	40,765	41,099	41,148	42,152
Prosser	4,049	4,169	4,249	4,321	4,285	4,310	4,350	4,404	4,391	4,454	4,476
Richland	33,578	33,379	32,957	32,252	31,567	30,508	30,842	31,133	31,606	31,752	32,315
West Richland	2,938	3,783	3,934	3,869	3,784	3,730	3,802	3,861	3,886	3,914	3,962
Chelan	45,061	46,050	45,916	47,454	48,620	49,250	49,373	49,514	50,577	51,073	52,250
Cashmere	2,240	2,267	2,315	2,328	2,350	2,365	2,430	2,445	2,428	2,484	2,544
Chelan	2,802	2,907	2,927	2,918	2,945	3,018	3,009	3,015	2,970	2,977	2,976
Entiat	445	467	479	488	500	492	475	452	433	441	449
Leavenworth	1,526	1,527	1,520	1,517	1,519	1,579	1,571	1,583	1,570	1,675	1,692
Wenatchee	17,257	17,544	17,744	17,978	18,177	18,729	18,703	20,107	20,595	21,113	21,829
Clallam	51,648	51,891	51,485	52,055	52,547	52,465	52,837	52,794	54,396	55,257	56,204
Forks	3,060	2,985	2,941	2,826	2,849	2,822	2,768	2,804	2,785	2,864	2,838
Port Angeles	17,311	17,495	17,452	17,378	17,349	17,336	17,283	17,459	17,383	17,442	17,710
Sequim	3,013	3,091	3,091	3,081	3,221	3,209	3,373	3,277	3,313	3,444	3,617
Clark	192,227	196,475	199,685	202,165	203,757	206,744	210,423	213,961	219,050	226,188	238,053
Battle Ground	2,774	2,939	2,926	2,935	3,002	3,256	3,318	3,425	3,518	3,620	3,758
Camas	5,681	5,646	5,560	5,469	5,505	5,470	5,463	5,980	5,919	6,018	6,798
La Center	439	444	448	449	453	452	464	473	491	497	483
Ridgefield	1,062	1,088	1,092	1,093	1,126	1,151	1,185	1,188	1,219	1,245	1,332
Vancouver	42,834	42,999	43,780	44,033	44,245	44,626	44,819	44,995	45,084	45,701	46,380
Washougal	3,834	3,967	4,031	4,130	4,323	4,452	4,498	4,449	4,495	4,600	4,764
Woodland part	80	80	79	79	79	78	80	82	87	87	94
Yacolt	544	569	567	569	579	572	579	581	585	583	600
Columbia	4,057	4,064	4,060	4,045	4,045	4,046	4,044	4,040	4,045	4,053	4,024
Dayton	2,565	2,567	2,571	2,614	2,598	2,602	2,611	2,588	2,484	2,479	2,468
Starbuck	198	206	234	229	224	222	217	209	203	166	170
Cowlitz	79,548	79,609	78,999	79,334	79,490	79,259	78,458	78,930	79,402	80,867	82,119
Castle Rock	2,162	2,154	2,152	2,145	2,130	2,116	2,103	2,076	2,076	2,068	2,067
Kalama	1,216	1,211	1,179	1,189	1,186	1,190	1,192	1,194	1,181	1,190	1,210
Kelso	11,129	10,965	11,062	11,111	11,115	11,195	11,250	11,528	11,541	11,661	11,767
Longview	31,052	31,115	31,117	30,882	30,930	31,141	31,254	31,144	31,049	31,011	31,499
Woodland part	2,335	2,370	2,508	2,487	2,466	2,448	2,441	2,428	2,421	2,421	2,406
Douglas	22,144	22,469	22,477	22,620	22,794	23,206	23,585	23,695	24,429	25,060	26,205
Bridgeport	1,174	1,112	1,088	1,043	1,071	1,128	1,053	1,319	1,391	1,434	1,498
Coulee Dam part	242	252	247	237	226	239	230	217	210	204	218
East Wenatchee	1,640	1,744	1,822	1,940	2,029	2,186	2,325	2,432	2,544	2,608	2,701
Mansfield	315	364	368	373	385	370	373	351	342	328	311
Rock Island	491	500	506	496	505	526	528	546	541	546	524
Waterville	908	913	919	922	880	981	993	982	1,007	999	995
Ferry	5,811	5,930	6,015	6,054	6,036	6,016	6,034	5,871	6,069	6,150	6,295
Republic	1,018	1,005	991	989	989	957	923	948	937	954	940
Franklin	35,025	35,742	36,688	36,757	36,987	36,584	36,388	36,659	36,910	37,221	37,473
Connell	1,981	1,981	2,000	2,066	2,065	2,075	2,046	2,092	2,102	2,001	2,005
Kahlotus	203	218	220	243	226	221	217	223	201	185	167
Mesa	278	270	279	282	274	286	262	265	254	263	252
Pasco	18,428	18,930	19,289	19,715	19,801	19,824	19,885	20,010	20,056	20,116	20,337
Garfield	2,468	2,466	2,437	2,447	2,441	2,418	2,396	2,334	2,326	2,253	2,248
Pomeroy	1,716	1,697	1,661	1,626	1,599	1,588	1,542	1,502	1,476	1,442	1,393

Table 17 continued

^A April 1 Intercensal Population Estimates by City by County: 1980 to 1990

County Municipality	Census 1980	1981	1982	1983	1984	1985	1986	1987	1988	1989	Census 1990
Grant	48,522	48,524	48,754	49,821	50,559	50,805	51,603	51,905	52,343	52,644	54,758
Coulee City	510	536	561	599	631	593	601	586	574	572	568
Coulee Dam <i>part</i>	2	2	2	4	2	2	2	2	2	3	3
Electric City	927	978	993	979	991	984	967	947	944	916	910
Ephrata	5,359	5,341	5,312	5,294	5,293	5,292	5,308	5,333	5,381	5,335	5,349
George	261	270	279	293	262	279	309	308	315	317	324
Grand Coulee	1,180	1,183	1,184	1,190	1,143	1,161	1,147	1,118	1,058	1,036	984
Hartline	165	167	168	167	164	163	167	166	168	169	176
Krupp	87	86	76	69	80	80	76	72	52	57	53
Mattawa	299	314	320	364	421	472	515	601	605	748	941
Moses Lake	10,629	10,460	10,448	10,472	10,496	10,540	10,655	11,253	11,133	11,135	11,235
Quincy	3,525	3,600	3,622	3,658	3,653	3,737	3,808	3,869	3,873	3,830	3,734
Royal City	676	803	833	846	910	954	972	969	1,015	1,130	1,104
Soap Lake	1,196	1,142	1,152	1,153	1,180	1,205	1,202	1,208	1,200	1,195	1,203
Warden	1,479	1,417	1,438	1,463	1,481	1,486	1,547	1,493	1,577	1,621	1,639
Wilson Creek	222	203	199	195	188	199	194	191	181	178	169
Grays Harbor	66,314	66,273	65,365	65,236	64,755	63,870	62,716	62,801	63,305	63,922	64,175
Aberdeen	18,739	18,600	18,412	18,190	17,986	17,712	17,558	17,244	17,055	16,833	16,565
Cosmopolis	1,575	1,553	1,540	1,512	1,477	1,495	1,471	1,444	1,420	1,398	1,372
Elma	2,720	2,973	3,134	2,954	2,832	2,992	2,868	2,902	2,976	2,972	3,011
Hoquiam	9,719	9,618	9,600	9,558	9,531	9,449	9,336	9,250	9,249	9,106	8,972
McCleary	1,419	1,419	1,395	1,389	1,467	1,459	1,437	1,413	1,407	1,416	1,473
Montesano	3,247	3,216	3,180	3,137	3,156	3,051	3,075	3,008	2,979	2,979	3,060
Oakville	537	554	563	578	599	540	537	536	536	530	529
Ocean Shores	1,777	1,848	1,918	1,919	1,910	1,908	1,972	2,089	2,104	2,139	2,301
Westport	1,954	2,206	2,166	2,123	2,082	2,046	2,004	1,961	1,930	1,915	1,892
Island	44,048	45,443	46,559	47,551	48,225	49,661	51,024	52,436	54,370	56,523	60,195
Coupeville	1,006	994	1,029	1,045	1,098	1,128	1,118	1,165	1,225	1,344	1,377
Langley	654	681	685	696	730	738	736	738	728	811	845
Oak Harbor	12,271	12,317	12,175	11,694	11,896	12,617	13,588	13,960	15,158	16,182	17,176
Jefferson	15,965	16,736	17,017	16,925	17,480	17,873	18,317	18,533	19,131	19,673	20,406
Port Townsend	6,067	6,172	6,148	6,206	6,306	6,415	6,425	6,685	6,951	6,982	7,001
King	1,269,898	1,301,899	1,318,674	1,317,477	1,333,873	1,356,552	1,376,073	1,400,194	1,428,605	1,463,301	1,507,319
Algona	1,467	1,497	1,501	1,542	1,543	1,544	1,568	1,613	1,622	1,678	1,694
Auburn	26,417	27,377	28,887	29,295	29,600	29,960	30,495	31,032	31,672	32,622	33,650
Beaux Arts	328	319	307	307	310	310	310	298	293	298	303
Bellevue	73,903	74,400	75,288	75,743	77,081	79,085	81,246	82,761	85,134	85,784	86,872
Black Diamond	1,170	1,160	1,138	1,080	1,142	1,128	1,208	1,204	1,234	1,287	1,422
Bothell <i>part</i>	7,943	7,475	7,599	7,780	7,938	8,365	8,808	9,717	10,514	11,448	11,986
Carnation	951	954	951	975	1,100	1,172	1,062	1,195	1,250	1,245	1,243
Clyde Hill	3,229	3,197	3,146	3,135	3,120	3,089	3,067	3,045	2,996	2,990	2,957
Des Moines	7,378	7,763	8,286	10,933	13,583	14,340	14,747	15,523	16,321	16,698	17,283
Duvall	729	823	872	953	996	1,148	1,439	1,685	1,910	2,364	2,770
Enumclaw	5,427	5,722	5,883	6,098	6,390	6,788	6,697	6,844	7,005	7,159	7,227
Federal Way	--	--	--	--	--	--	--	--	--	--	67,449
Hunts Point	483	483	525	517	515	508	508	505	504	506	514
Issaquah	5,536	5,591	5,616	5,881	5,944	5,913	6,203	7,067	7,537	7,914	7,786
Kent	22,961	23,520	24,021	26,548	26,734	26,979	28,993	31,220	32,942	36,146	37,960
Kirkland	18,785	19,020	19,248	19,302	19,289	19,205	19,959	20,567	20,567	20,567	20,567
Lake Forest Park	2,485	2,548	2,634	2,686	2,729	2,793	2,848	3,230	3,279	3,326	3,372
Medina	3,220	3,159	3,105	3,075	3,046	2,966	2,966	2,943	2,959	3,005	2,981
Mercer Island	21,522	21,502	21,367	21,224	21,029	20,852	20,772	20,980	20,964	20,807	20,816
Milton <i>part</i>	218	270	318	325	411	446	467	518	560	579	697
Normandy Park	4,268	4,267	4,323	6,269	6,319	6,369	6,413	6,453	6,414	6,527	6,709
North Bend	1,701	1,747	1,742	1,728	1,836	1,887	1,913	2,005	2,309	2,392	2,578
Pacific	2,261	2,424	2,631	2,633	2,833	2,874	3,166	3,329	3,539	4,176	4,622
Redmond	23,318	24,523	24,559	25,320	25,665	26,008	28,811	31,042	32,293	32,552	35,800
Renton	31,031	32,884	34,063	34,492	35,496	36,903	37,809	39,270	40,219	41,039	41,688
SeaTac	--	--	--	--	--	--	--	--	--	--	22,701
Seattle	493,846	496,174	496,452	495,989	498,399	498,244	500,039	502,270	506,570	510,646	516,259
Skykomish	209	218	223	221	226	226	227	227	233	243	273
Snoqualmie	1,370	1,438	1,448	1,501	1,504	1,510	1,516	1,519	1,519	1,514	1,546
Tukwila	3,578	3,704	3,840	3,975	4,105	5,078	5,235	5,370	5,507	5,661	11,874
Yarrow Point	1,077	1,055	1,039	1,041	1,045	1,025	1,011	998	987	973	957
Kitsap	147,152	155,660	156,730	161,021	163,495	168,709	167,429	172,008	179,365	183,150	189,731
Bremerton	36,208	38,207	37,091	37,466	36,390	39,367	36,450	36,262	39,309	39,108	38,142
Port Orchard	4,787	4,796	4,842	4,908	4,896	4,910	5,071	5,008	4,838	4,958	4,984
Poulsbo	3,453	3,478	3,474	3,538	3,671	3,764	3,921	4,442	4,611	4,653	4,848
Winslow	2,196	2,342	2,419	2,351	2,385	2,511	2,546	2,662	2,747	3,033	3,081

Table 17 continued

April 1 Intercensal Population Estimates by City by County: 1980 to 1990

County Municipality	Census 1980	1981	1982	1983	1984	1985	1986	1987	1988	1989	Census 1990
Kittitas	24,877	25,111	25,119	25,336	25,345	25,407	25,272	25,408	25,842	26,029	26,725
Cle Elum	1,773	1,770	1,766	1,767	1,807	1,812	1,836	1,833	1,859	1,764	1,778
Ellensburg	11,755	11,961	11,778	11,968	11,873	11,921	11,827	12,058	12,092	12,166	12,360
Kittitas	853	890	945	950	940	925	917	915	902	835	843
Roslyn	938	934	918	904	898	883	912	897	889	875	869
South Cle Elum	449	451	463	469	468	474	473	451	455	461	457
Klickitat	15,822	16,174	16,199	16,259	16,315	16,504	16,155	16,033	16,061	16,242	16,616
Bingen	679	692	645	670	702	665	650	641	631	657	645
Goldendale	3,575	3,653	3,646	3,560	3,508	3,540	3,487	3,448	3,396	3,349	3,324
White Salmon	1,853	1,844	1,823	1,803	1,794	1,768	1,781	1,691	1,785	1,748	1,861
Lewis	56,025	56,084	56,114	55,971	56,774	56,592	56,733	57,143	57,852	58,499	59,358
Centralia	11,555	11,727	11,794	11,804	11,884	11,971	11,988	12,000	11,998	12,015	12,101
Chehalis	6,100	6,068	6,098	6,106	6,096	6,058	6,104	6,328	6,369	6,420	6,527
Morton	1,264	1,259	1,246	1,234	1,216	1,186	1,152	1,161	1,131	1,123	1,130
Mossyrock	463	463	450	465	464	479	478	476	468	455	452
Napavine	611	656	705	721	718	725	733	746	750	743	745
Pe Ell	617	606	605	591	598	570	573	563	559	557	547
Toledo	637	620	623	593	565	568	574	576	585	568	586
Vader	406	402	393	378	395	389	406	410	404	405	414
Winlock	1,052	1,053	1,033	1,047	1,056	1,020	1,024	1,038	1,028	1,029	1,027
Lincoln	9,604	9,557	9,483	9,337	9,289	9,233	8,965	8,942	8,954	8,913	8,864
Almira	349	357	360	353	350	338	346	344	341	311	310
Creston	318	332	327	309	302	269	252	249	247	229	230
Davenport	1,559	1,543	1,542	1,545	1,554	1,538	1,528	1,531	1,521	1,528	1,502
Harrington	507	520	533	534	542	514	496	490	472	462	449
Odessa	1,009	1,031	1,029	1,011	1,094	1,098	1,052	1,018	972	940	943
Reardan	498	501	502	500	496	518	490	480	484	479	488
Sprague	473	477	496	474	476	488	483	473	447	424	410
Wilbur	1,122	1,146	1,118	1,131	1,103	1,040	1,010	981	952	916	863
Mason	31,184	32,114	32,894	33,722	34,981	35,125	35,709	36,290	36,989	37,730	38,341
Shelton	7,629	7,603	7,595	7,560	7,484	7,506	7,480	7,405	7,270	7,310	7,241
Okanogan	30,663	31,193	31,719	32,363	32,649	32,687	32,552	32,622	32,829	33,049	33,350
Brewster	1,337	1,367	1,374	1,464	1,479	1,511	1,497	1,533	1,550	1,588	1,633
Conconully	157	158	159	168	162	162	162	160	178	173	174
Coulee Dam <i>part</i>	1,195	1,130	1,046	1,058	1,018	982	976	940	891	882	906
Elmer City	312	314	327	329	323	295	290	264	273	290	297
Nespelem	284	284	281	281	263	254	257	240	226	217	187
Okanogan	2,326	2,359	2,337	2,340	2,329	2,327	2,309	2,307	2,377	2,383	2,370
Omak	4,007	4,029	3,998	3,969	3,972	3,981	3,947	4,098	4,110	4,103	4,117
Oroville	1,483	1,502	1,512	1,521	1,545	1,521	1,523	1,519	1,516	1,507	1,505
Pateros	555	566	552	550	553	554	572	575	571	564	570
Riverside	243	246	251	254	265	264	259	241	231	228	223
Tonasket	985	972	985	1,034	1,019	1,005	980	954	936	912	900
Twisp	911	913	907	902	901	912	869	875	881	875	872
Winthrop	413	421	406	388	381	335	292	286	325	315	302
Pacific	17,237	17,669	17,733	17,878	17,922	17,764	17,692	17,733	18,178	18,427	18,882
Ilwaco	604	582	602	607	588	695	729	762	778	808	838
Long Beach	1,243	1,204	1,246	1,212	1,399	1,362	1,319	1,291	1,283	1,257	1,236
Raymond	2,991	2,989	2,952	2,932	3,004	2,976	2,986	2,974	2,962	2,940	2,901
South Bend	1,686	1,686	1,664	1,652	1,628	1,606	1,577	1,563	1,540	1,569	1,551
Pend Oreille	8,580	8,676	8,653	8,741	8,778	8,744	8,761	8,773	8,775	8,782	8,915
Cusick	246	249	256	262	259	245	240	223	213	202	195
Ione	594	590	584	583	579	559	563	557	517	512	507
Metaline	190	189	186	182	189	190	196	184	188	189	198
Metaline Falls	296	290	282	273	265	257	244	236	228	219	210
Newport	1,665	1,559	1,556	1,568	1,569	1,576	1,588	1,616	1,620	1,638	1,691
Pierce	485,667	502,249	505,888	512,583	520,504	529,753	536,252	546,305	558,259	573,572	586,203
Bonney Lake	5,328	5,768	6,042	6,243	6,650	6,789	6,891	7,023	7,030	7,235	7,494
Buckley	3,143	3,124	3,142	3,189	3,295	3,105	3,135	3,231	3,256	3,335	3,516
Carbonado	456	451	458	456	451	461	472	483	479	490	495
Du Pont	559	564	557	539	587	597	606	607	611	580	592
Eatonville	998	1,040	1,060	1,102	1,147	1,171	1,142	1,301	1,317	1,316	1,374
Fife	1,823	2,239	2,538	2,537	2,574	2,585	2,903	3,390	3,365	3,263	3,864
Fircrest	5,477	5,430	5,373	5,312	5,257	5,209	5,493	5,428	5,365	5,299	5,258
Gig Harbor	2,429	2,443	2,512	2,560	2,588	2,630	2,648	2,699	2,926	3,063	3,236

Table 17 continued

April 1 Intercensal Population Estimates by City by County: 1980 to 1990

County Municipality	Census 1980	1981	1982	1983	1984	1985	1986	1987	1988	1989	Census 1990
Pierce continued											
Milton part	2,944	2,939	2,920	3,170	3,180	3,163	3,138	3,869	4,191	4,223	4,298
Orting	1,787	1,830	1,841	1,863	1,880	1,899	1,935	1,998	2,023	2,097	2,106
Puyallup	18,251	18,783	18,809	18,971	19,252	20,146	20,818	21,301	22,564	23,378	23,878
Roy	417	439	459	321	350	268	254	291	285	270	258
Ruston	623	628	634	635	637	644	660	665	674	684	693
South Prairie	202	199	210	215	224	229	226	242	249	243	245
Steilacoom	4,886	4,908	4,905	5,046	5,032	5,103	5,134	5,249	5,401	5,477	5,728
Sumner	4,936	5,179	5,268	5,316	5,414	5,552	5,672	5,945	6,157	6,187	6,459
Tacoma	158,501	161,412	161,657	163,030	163,870	164,956	166,891	169,880	172,742	174,541	176,664
Wilkeson	316	336	335	346	347	364	366	363	365	367	366
San Juan											
Friday Harbor	7,838	8,091	8,352	8,533	8,798	8,904	9,137	9,248	9,449	9,639	10,035
	1,200	1,199	1,201	1,201	1,204	1,292	1,275	1,321	1,427	1,539	1,492
Skagit											
Anacortes	64,138	64,931	66,787	68,369	68,635	69,472	70,963	71,385	73,405	75,614	79,555
Burlington	9,013	9,281	9,422	9,526	9,775	10,049	10,263	10,525	10,695	10,939	11,451
Concrete	3,894	3,912	3,938	3,951	4,040	4,043	4,108	4,182	4,188	4,140	4,349
Hamilton	592	577	568	558	549	605	577	623	662	697	735
La Conner	283	254	235	227	222	222	219	220	218	230	228
Lyman	660	622	624	628	603	623	669	678	652	663	686
Mount Vernon	285	274	280	279	273	269	266	276	287	288	275
Sedro-Woolley	13,009	13,423	13,910	14,335	14,908	15,194	15,561	15,850	16,530	17,004	17,647
	6,110	6,191	6,281	6,272	6,298	6,299	6,291	6,310	6,327	6,308	6,333
Skamania											
North Bonneville	7,919	7,849	7,889	7,967	7,973	7,946	7,947	8,062	8,106	8,201	8,289
Stevenson	432	424	418	427	415	414	423	419	432	440	431
	1,172	1,163	1,160	1,159	1,143	1,092	1,093	1,086	1,103	1,102	1,147
Snohomish											
Arlington	337,720	349,596	357,747	363,552	370,569	381,094	393,097	406,093	422,387	444,460	465,642
Bothell part	3,282	3,287	3,350	3,351	3,368	3,469	3,574	3,609	3,582	3,818	4,037
Jrier	—	—	12	12	40	117	177	228	312	347	359
Darrington	2,915	3,097	3,080	3,102	3,418	3,913	4,327	4,816	5,209	5,442	5,633
Edmonds	1,064	1,096	1,091	1,037	1,005	1,006	1,025	1,043	1,052	808	1,042
Everett	27,679	28,339	28,158	28,515	29,420	29,640	30,405	30,744	30,947	30,933	30,743
Gold Bar	54,413	56,695	57,412	57,653	58,055	58,682	61,391	62,253	63,544	67,036	69,974
Granite Falls	794	855	911	975	1,026	742	778	811	858	941	1,078
Index	911	934	916	924	946	977	1,022	1,040	1,045	1,045	1,060
Lake Stevens	147	144	146	154	142	141	144	140	141	139	139
Lynnwood	1,660	1,708	1,773	1,804	1,860	2,003	2,404	2,588	2,709	3,041	3,435
Marysville	22,641	23,059	23,165	23,673	23,143	23,662	24,966	25,402	26,677	27,380	28,637
Mill Creek	5,544	5,599	6,176	6,247	6,339	6,883	7,280	7,396	7,726	8,647	10,328
Monroe	—	—	—	—	3,561	3,945	4,337	5,048	5,759	6,470	7,180
Mountlake Terrace	2,869	2,963	2,986	3,026	3,117	3,143	3,220	3,477	3,642	4,127	4,275
Mukilteo	16,534	16,339	16,252	16,142	16,009	16,186	16,755	18,253	18,693	19,007	19,320
Snohomish	1,426	4,459	4,658	4,859	4,945	5,256	5,458	5,657	6,097	6,542	6,982
Stanwood	5,294	5,339	5,489	5,574	5,595	5,695	5,703	5,700	6,039	6,243	6,499
Sultan	1,646	1,628	1,591	1,571	1,555	1,653	1,735	1,838	1,835	1,883	1,961
Woodway	1,578	1,597	1,587	1,656	1,767	1,850	1,890	1,959	2,006	2,088	2,236
	832	813	800	789	779	824	852	877	890	912	914
Spokane											
Airway Heights	341,835	346,815	346,674	346,078	347,790	351,417	350,348	348,703	349,415	352,715	361,364
Cheney	1,730	1,755	1,738	1,948	1,873	1,841	1,857	1,867	1,991	1,913	1,971
Deer Park	7,630	7,736	7,659	7,600	7,559	7,644	7,672	7,645	7,640	7,710	7,723
Fairfield	2,140	2,132	2,163	2,199	2,209	2,294	2,303	2,315	2,295	2,291	2,278
Latah	582	587	591	575	563	522	517	511	512	510	516
Medical Lake	155	161	164	159	171	159	165	163	164	162	203
Millwood	3,600	3,547	3,505	3,438	3,515	3,597	3,505	3,445	3,539	3,536	3,664
Rockford	1,717	1,714	1,710	1,712	1,709	1,688	1,666	1,639	1,612	1,590	1,559
Spangle	442	446	450	456	460	484	442	446	450	449	481
Spokane	276	274	260	239	240	226	230	228	237	237	229
Waverly	171,300	171,722	172,696	172,892	172,965	174,328	175,415	176,043	175,952	176,376	177,165
	99	106	110	109	113	101	104	90	100	98	101
Stevens											
Chewelah	28,979	29,393	29,727	30,043	30,447	30,667	30,618	30,796	30,725	30,799	30,948
Colville	2,012	2,021	2,029	1,989	1,993	1,984	1,957	1,968	1,971	1,957	1,966
Kettle Falls	4,603	4,552	4,545	4,510	4,531	4,516	4,554	4,576	4,513	4,443	4,360
Marcus	1,087	1,137	1,134	1,195	1,274	1,334	1,239	1,261	1,276	1,256	1,275
Northport	174	170	165	155	160	153	160	159	155	148	135
Springdale	424	455	435	457	455	374	342	332	319	316	308
	281	270	240	221	235	213	228	239	249	260	260

Table 17 continued

April 1 Intercensal Population Estimates by City by County: 1980 to 1990

County Municipality	Census 1980	1981	1982	1983	1984	1985	1986	1987	1988	1989	Census 1990
Thurston	124,264	128,418	131,506	134,135	136,896	139,738	143,375	146,732	150,189	156,056	161,238
Bucoda	519	522	526	532	532	533	534	523	527	513	536
Lacey	13,940	14,424	14,468	14,531	14,905	15,822	16,573	17,219	17,902	18,631	19,279
Olympia	27,447	28,635	28,667	29,215	29,350	29,316	29,598	29,389	31,138	32,251	33,729
Rainier	891	1,035	1,023	992	1,006	974	964	954	979	978	991
Tenino	1,280	1,331	1,321	1,289	1,328	1,331	1,356	1,343	1,288	1,273	1,292
Tumwater	6,705	6,826	7,197	7,614	7,929	8,061	8,778	9,092	9,296	9,608	9,976
Yelm	1,294	1,387	1,366	1,362	1,344	1,323	1,308	1,313	1,356	1,332	1,337
Wahkiakum	3,832	3,747	3,759	3,706	3,686	3,505	3,413	3,409	3,352	3,357	3,327
Cathlamet	635	621	609	596	584	566	560	549	538	526	508
Walla Walla	47,435	47,134	47,712	48,248	48,345	48,287	48,163	48,170	48,085	48,277	48,439
College Place	5,790	6,018	6,016	5,837	5,813	6,096	6,109	6,120	7,116	6,267	6,308
Prescott	341	294	318	295	296	255	270	272	274	280	275
Waitsburg	1,035	1,062	1,055	1,052	1,054	1,042	1,035	1,017	1,010	1,007	990
Walla Walla	25,619	25,324	25,754	26,024	26,106	26,180	26,191	26,102	26,346	26,543	26,482
Whatcom	106,701	109,379	110,986	112,035	113,718	115,483	116,203	117,671	119,879	123,675	127,780
Bellingham	45,794	46,626	46,803	47,159	47,465	47,768	48,203	48,496	49,341	50,617	52,179
Blaine	2,363	2,336	2,392	2,476	2,513	2,544	2,569	2,615	2,655	2,736	2,489
Everson	898	956	986	1,050	1,134	1,179	1,203	1,200	1,226	1,341	1,490
Ferndale	3,855	4,048	4,166	4,644	4,703	4,749	4,755	4,841	4,939	5,014	5,398
Lynden	4,028	4,116	4,388	4,487	4,764	4,911	5,006	5,255	5,368	5,498	5,709
Nooksack	429	446	464	503	575	597	540	549	535	551	584
Sumas	712	714	751	781	771	736	733	717	711	752	744
Whitman	40,103	40,833	40,061	39,830	39,123	39,512	38,781	38,309	38,022	38,267	38,775
Albion	631	649	651	661	659	652	649	641	633	640	632
Colfax	2,780	2,771	2,757	2,734	2,735	2,807	2,828	2,819	2,791	2,777	2,761
Colton	307	309	311	318	314	316	318	322	322	323	325
Endicott	290	311	321	312	303	325	328	331	321	323	320
Harmonington	176	167	164	160	154	145	146	140	142	122	126
Garfield	599	622	609	609	601	606	601	595	588	554	544
La Crosse	373	420	407	395	371	392	382	372	382	358	336
Lamont	101	98	91	91	87	92	91	94	93	93	93
Malden	209	206	206	201	198	198	197	195	197	192	189
Oakesdale	444	431	213	416	409	399	384	375	367	365	346
Palouse	1,005	999	995	956	931	933	944	945	942	907	915
Pullman	23,579	23,980	23,412	23,336	23,336	22,900	23,071	23,584	23,213	22,851	23,478
Rosalia	572	587	585	580	585	565	565	560	553	534	552
St. John	550	555	552	537	508	516	524	526	523	500	499
Tekoa	854	850	836	825	841	796	793	781	768	755	750
Uniontown	286	304	326	304	297	296	285	284	281	288	280
Yakima	172,508	174,302	176,106	178,328	180,094	181,469	182,074	183,398	184,710	186,187	188,823
Grandview	5,615	6,201	6,293	6,436	6,568	6,615	6,724	6,891	6,922	6,980	7,169
Granger	1,812	1,932	1,955	1,941	1,954	1,935	1,916	1,999	2,030	2,035	2,053
Harrah	343	360	367	365	360	361	360	355	344	348	352
Mabton	1,248	1,234	1,270	1,309	1,335	1,412	1,431	1,439	1,461	1,476	1,482
Moxee	687	689	705	710	819	823	789	785	780	764	825
Naches	655	662	653	644	634	620	622	611	603	592	596
Selah	4,500	4,527	4,567	4,596	4,638	4,666	4,769	4,839	5,068	5,081	5,113
Sunnyside	9,225	9,445	9,891	10,094	10,401	10,566	10,632	10,802	11,085	11,131	11,238
Tieton	528	542	574	549	547	589	581	524	613	651	693
Toppenish	6,517	6,597	6,664	6,741	6,812	6,911	7,055	7,126	7,268	7,347	7,419
Union Gap	3,184	3,193	3,193	3,155	3,148	3,165	3,158	3,149	3,145	3,137	3,120
Wapato	3,307	3,361	3,420	3,456	3,502	3,551	3,591	3,607	3,631	3,741	3,795
Yakima	49,826	50,017	50,336	50,460	51,391	52,017	52,377	52,715	52,945	54,401	54,843
Zillah	1,599	1,636	1,727	1,719	1,761	1,852	1,836	1,851	1,838	1,861	1,911

* Special city census certified by OFM. In 1990, special city census certified by OFM is used in place of the federal census.

Notes: Mill Creek incorporated in September 1983. Federal Way and SeaTac incorporated in February 1990. Bothell annexed into Snohomish County in June 1981.

Table 18
1990 U.S. Census Of Population for Washington State By Bureau of the Census Racial Categories and Hispanic Origin by County

	Total	White	Black	Indian, Eskimo, & Aleut	Asian & Pacific Islander	Other n.e.c. ¹	Hispanic Origin ²
Washington	4,866,692	4,308,937	149,801	81,483	210,958	115,513	214,570
Adams	13,603	9,100	31	64	93	4,315	4,467
Asotin	17,605	17,136	38	260	107	64	278
Benton	112,560	102,832	1,085	861	2,246	5,536	8,624
Chelan	52,250	48,333	80	487	378	2,972	4,786
Clallam	56,464	52,509	321	2,695	614	325	1,150
Clark	238,053	225,192	2,976	2,296	5,670	1,919	5,872
Columbia	4,024	3,874	1	27	16	106	463
Cowlitz	82,119	78,516	288	1,347	1,137	831	1,672
Douglas	26,205	24,341	45	226	163	1,430	2,721
Ferry	6,295	5,084	20	1,131	24	36	85
Franklin	37,473	26,917	1,310	263	869	8,114	11,316
Garfield	2,248	2,222	0	12	7	7	22
Grant	54,758	46,976	599	568	641	5,974	9,427
Grays	64,175	60,230	119	2,682	712	432	1,173
Harbor Island	60,195	55,034	1,454	480	2,553	674	2,006
Jefferson	20,146	19,252	84	566	195	49	241
King	1,507,319	1,278,532	76,289	17,305	118,784	16,409	44,337
Kitsap	189,731	171,063	5,107	3,211	8,282	2,068	6,169
Kittitas	26,725	25,529	151	216	477	352	684
Klickitat	16,616	15,383	26	581	128	498	928
Lewis	59,358	57,663	189	641	372	493	1,366
Lincoln	8,864	8,657	15	134	33	25	83
Mason	38,341	35,769	332	1,430	478	332	883
Okanogan	33,350	27,615	52	3,597	166	1,920	2,779
Pacific	18,882	17,683	57	519	480	143	433
Pend Oreille	8,915	8,640	12	206	25	32	120
Pierce	586,203	498,642	42,210	8,344	29,035	7,972	20,562
San Juan	10,035	9,811	23	79	86	36	121
Skagit	79,555	74,133	280	1,712	782	2,648	4,335
Skamania	8,289	7,987	5	198	52	47	172
Snohomish	465,642	434,536	4,767	6,422	16,467	3,450	10,656
Spokane	361,364	341,874	5,105	5,539	6,569	2,277	6,994
Stevens	30,948	28,747	65	1,807	179	150	483
Thurston	161,238	148,221	2,864	2,498	6,101	1,554	4,873
Wahkiakum	3,327	3,218	3	53	15	38	71
Walla Walla	48,439	43,290	720	359	625	3,445	4,703
Whatcom	127,780	119,229	650	4,014	2,363	1,524	3,718
Whitman	38,775	35,653	490	248	2,112	272	683
Yakima	188,823	139,514	1,938	8,405	1,922	37,044	45,114

Notes:

¹The Other n.e.c. racial category is a count of persons who marked "Other Race" on the 1990 census questionnaire and wrote in entries such as Cuban, Puerto Rican, Mexican, etc. They represent persons who when given an opportunity to identify themselves in a racial category did not select White (or any other category), but specifically identified themselves as Cuban, Puerto Rican, Mexican, etc. In 1990, this category represented a count of 111,078 persons who considered themselves racially Hispanic and 4,435 additional responses that could not be elsewhere classified (n.e.c.).

²Hispanic Origin is not a racial category: it may be viewed as the ancestry, nationality group, lineage, or country of birth of the person or person's parents or ancestors before arrival in the United States. Persons of Hispanic Origin may be of any race and are counted in the racial categories shown. In 1990, 40.69% of persons indicating Hispanic Origin identified themselves as being racially White, 1.77% Black, 2.37% Indian, Eskimo, or Aleut, 3.4% Asian or Pacific Islander, and 51.77% selected the Other races category.

Table 19
**Population Estimates by Bureau of the Census Racial Categories and for the
 Hispanic Origin Population by County: April 1, 1991**

	<i>Total</i>	<i>White</i>	<i>Black</i>	<i>Indian, Eskimo, & Aleut</i>	<i>Asian & Pacific Islander</i>	<i>Other n.e.c.¹</i>	<i>Hispanic Origin²</i>
Washington	5,000,400	4,404,577	156,516	84,359	231,320	123,628	232,952
Adams	13,800	9,092	31	65	95	4,517	4,672
Asotin	17,800	17,303	42	273	118	64	300
Benton	114,800	104,447	1,125	878	2,382	5,968	9,252
Chelan	53,200	48,859	83	501	401	3,356	5,331
Clallam	58,500	54,278	399	2,832	678	313	1,313
Clark	250,300	235,944	3,290	2,449	6,686	1,931	6,707
Columbia	4,000	3,855	1	26	14	104	545
Cowlitz	83,500	79,698	305	1,419	1,199	879	1,800
Douglas	27,500	25,258	53	242	182	1,765	3,448
Ferry	6,500	5,250	18	1,166	28	38	92
Franklin	38,600	26,919	1,308	276	947	9,150	12,419
Garfield	2,300	2,272	0	15	6	7	26
Grant	56,400	47,706	612	597	667	6,818	10,443
Grays Harbor	65,100	60,994	125	2,768	760	453	1,244
Island	62,700	57,119	1,578	493	2,800	710	2,171
Jefferson	21,600	20,639	103	602	230	26	251
King	1,542,300	1,299,149	79,213	17,913	129,380	16,645	47,129
Kitsap	196,500	176,530	5,475	3,355	9,000	2,140	6,615
Kittitas	27,400	26,070	153	210	570	397	809
Klickitat	16,800	15,519	26	596	133	526	985
Lewis	60,500	58,694	210	677	374	545	1,509
Lincoln	8,900	8,690	15	135	34	26	86
Mason	39,900	37,140	382	1,498	533	347	987
Okanogan	34,000	27,856	58	3,611	189	2,286	3,317
Pacific	19,200	17,896	60	545	555	144	481
Pend Oreille	9,200	8,937	14	196	25	28	121
Pierce	603,800	511,243	43,905	8,674	32,112	7,866	22,080
San Juan	10,700	10,452	26	87	101	34	141
Skagit	82,800	76,771	323	1,827	880	2,999	4,900
Skamania	8,500	8,160	4	229	59	48	199
Snohomish	484,000	450,043	5,155	6,698	18,469	3,635	11,591
Spokane	366,000	345,898	5,205	5,689	6,908	2,300	7,316
Stevens	31,500	29,217	79	1,866	206	132	526
Thurston	168,000	153,691	3,225	2,626	6,834	1,624	5,334
Wahkiakum	3,300	3,190	3	53	15	39	73
Walla Walla	49,300	43,591	721	373	698	3,917	5,343
Whatcom	132,200	123,095	721	4,067	2,753	1,564	4,135
Whitman	38,500	35,269	483	247	2,242	259	689
Yakima	190,500	137,843	1,987	8,585	2,057	40,028	48,572

Notes:

¹The Other n.e.c. racial category is a count of persons who marked "Other Race" on the 1990 census questionnaire and wrote in entries such as Cuban, Puerto Rican, Mexican, etc. They represent persons who when given an opportunity to identify themselves in a racial category did not select White (or any other category), but specifically identified themselves as Cuban, Puerto Rican, Mexican, etc. In 1990, this category represented a count of 111,078 persons who considered themselves racially Hispanic and 4,435 additional responses that could not be elsewhere classified (n.e.c.).

²Hispanic Origin is not a racial category: it may be viewed as the ancestry, nationality group, lineage, or country of birth of the person or person's parents or ancestors before arrival in the United States. Persons of Hispanic Origin may be of any race and are counted in the racial categories shown. In 1990, 40.69% of persons indicating Hispanic Origin identified themselves as being racially White, 1.77% Black, 2.37% Indian, Eskimo, or Aleut, 3.4% Asian or Pacific Islander, and 51.77% selected the Other races category.

Table 20

Population Estimates by Bureau of the Census Racial Categories and for the Hispanic Origin Population by County: April 1, 1992

	Total	White	Black	Indian, Eskimo, & Aleut	Asian & Pacific Islander	Other n.e.c. ¹	Hispanic Origin ²
Washington	5,116,700	4,486,967	162,476	86,929	248,601	131,727	249,777
Adams	14,100	9,036	33	64	99	4,868	4,934
Asotin	18,000	17,481	44	285	129	61	322
Benton	118,500	107,195	1,192	909	2,573	6,631	10,256
Chelan	54,600	49,739	87	525	436	3,813	6,042
Clallam	60,000	55,546	458	2,946	735	315	1,448
Clark	257,500	242,180	3,491	2,544	7,331	1,954	7,208
Columbia	4,000	3,852	1	25	14	108	566
Cowlitz	84,500	80,539	320	1,461	1,259	921	1,904
Douglas	27,900	25,507	53	247	190	1,903	3,667
Ferry	6,700	5,427	16	1,186	33	38	98
Franklin	39,200	26,919	1,320	288	983	9,690	13,019
Garfield	2,300	2,272	0	15	6	7	26
Grant	58,200	48,549	633	632	694	7,692	11,508
Grays	65,400	61,185	126	2,816	795	478	1,306
Harbor Island	64,800	58,842	1,679	502	3,042	735	2,307
Jefferson	22,500	21,495	114	620	257	14	255
King	1,564,500	1,310,826	81,303	18,264	137,003	17,104	49,027
Kitsap	205,600	183,951	5,971	3,545	9,948	2,185	7,115
Kittitas	27,800	26,386	153	207	632	422	881
Klickitat	17,100	15,755	28	617	139	561	1,063
Lewis	61,500	59,597	230	703	377	593	1,627
Lincoln	9,000	8,782	17	136	38	27	89
Mason	41,200	38,268	424	1,554	593	361	1,075
Okanogan	34,400	27,995	59	3,658	204	2,484	3,618
Pacific	19,400	18,007	62	565	618	148	522
Pend Oreille	9,400	9,143	15	188	26	28	123
Pierce	624,000	525,855	45,823	9,034	35,719	7,569	23,616
San Juan	11,300	11,025	30	94	118	33	158
Skagit	85,500	78,942	356	1,923	966	3,313	5,406
Skamania	8,700	8,332	3	255	65	45	221
Snohomish	494,300	458,541	5,363	6,865	19,725	3,806	12,192
Spokane	374,600	353,631	5,338	5,948	7,461	2,222	7,762
Stevens	32,200	29,829	101	1,924	243	103	574
Thurston	174,300	158,724	3,563	2,732	7,585	1,696	5,763
Wahkiakum	3,400	3,287	3	55	16	39	75
Walla Walla	50,500	44,039	718	388	797	4,558	6,216
Whatcom	137,100	127,392	804	4,108	3,193	1,603	4,590
Whitman	38,800	35,451	486	255	2,349	259	702
Yakima	193,900	137,445	2,059	8,846	2,210	43,340	52,496

Notes:

¹The Other n.e.c. racial category is a count of persons who marked "Other Race" on the 1990 census questionnaire and wrote in entries such as Cuban, Puerto Rican, Mexican, etc. They represent persons who when given an opportunity to identify themselves in a racial category did not select White (or any other category), but specifically identified themselves as Cuban, Puerto Rican, Mexican, etc. In 1990, this category represented a count of 111,078 persons who considered themselves racially Hispanic and 4,435 additional responses that could not be elsewhere classified (n.e.c.).

²Hispanic Origin is not a racial category; it may be viewed as the ancestry, nationality group, lineage, or country of birth of the person or person's parents or ancestors before arrival in the United States. Persons of Hispanic Origin may be of any race and are counted in the racial categories shown. In 1990, 40.69% of persons indicating Hispanic Origin identified themselves as being racially White, 1.77% Black, 2.37% Indian, Eskimo, or Aleut, 3.4% Asian or Pacific Islander, and 51.77% selected the Other races category.

Table 21

Population Estimates by Bureau of the Census Racial Categories and for the Hispanic Origin Population by County: April 1, 1993

	<i>Total</i>	<i>White</i>	<i>Black</i>	<i>Indian, Eskimo, & Aleut</i>	<i>Asian & Pacific Islander</i>	<i>Other n.e.c.¹</i>	<i>Hispanic Origin²</i>
Washington	5,240,900	4,569,295	170,399	89,970	268,550	142,686	268,118
Adams	14,300	9,073	33	65	102	5,027	5,103
Asotin	18,300	17,744	49	304	143	60	352
Benton	122,800	110,305	1,302	954	2,835	7,404	11,388
Chelan	56,000	50,572	95	544	474	4,315	6,722
Clallam	61,400	56,695	523	3,054	806	322	1,570
Clark	269,500	252,525	3,854	2,708	8,438	1,975	7,936
Columbia	4,100	3,971	2	23	8	96	841
Cowlitz	86,100	81,802	348	1,561	1,362	1,027	2,046
Douglas	28,500	25,879	58	255	204	2,104	3,997
Ferry	6,900	5,587	16	1,218	38	41	106
Franklin	41,100	26,668	1,306	302	1,156	11,668	14,920
Garfield	2,300	2,270	0	16	7	7	26
Grant	60,300	49,425	671	673	728	8,803	12,764
Grays	66,500	62,059	134	2,926	856	525	1,377
Harbor Island	66,500	60,098	1,797	515	3,286	804	2,421
Jefferson	23,500	22,434	130	643	286	7	263
King	1,587,700	1,320,897	84,368	18,723	145,898	17,814	50,715
Kitsap	210,000	187,043	6,363	3,676	10,611	2,307	7,407
Kittitas	29,200	27,510	156	186	844	504	1,127
Klickitat	17,500	16,069	29	640	149	613	1,165
Lewis	62,900	60,831	265	750	375	679	1,794
Lincoln	9,200	8,968	21	138	43	30	94
Mason	42,900	39,715	488	1,638	663	396	1,199
Okanogan	35,400	28,300	70	3,603	251	3,176	4,570
Pacific	19,800	18,264	66	594	708	168	580
Pend Oreille	10,100	9,906	24	138	22	10	113
Pierce	640,700	536,647	48,026	9,381	39,050	7,596	24,824
San Juan	11,900	11,597	33	102	133	35	179
Skagit	88,500	81,297	405	2,035	1,066	3,697	5,931
Skamania	9,000	8,560	2	316	79	43	264
Snohomish	507,900	469,286	5,818	7,140	21,596	4,060	12,863
Spokane	383,600	361,345	5,590	6,287	8,182	2,196	8,208
Stevens	33,400	30,861	141	2,034	311	53	661
Thurston	180,500	163,495	3,957	2,870	8,387	1,791	6,159
Wahkiakum	3,500	3,381	3	58	18	40	75
Walla Walla	51,800	44,453	717	415	923	5,292	7,165
Whatcom	140,900	130,570	886	4,162	3,586	1,696	4,949
Whitman	39,400	35,842	499	259	2,543	257	717
Yakima	197,000	137,351	2,154	9,064	2,383	46,048	55,527

Notes:

¹The Other n.e.c. racial category is a count of persons who marked "Other Race" on the 1990 census questionnaire and wrote in entries such as Cuban, Puerto Rican, Mexican, etc. They represent persons who when given an opportunity to identify themselves in a racial category did not select White (or any other category), but specifically identified themselves as Cuban, Puerto Rican, Mexican, etc. In 1990, this category represented a count of 111,078 persons who considered themselves racially Hispanic and 4,435 additional responses that could not be elsewhere classified (n.e.c.).

²Hispanic Origin is not a racial category: it may be viewed as the ancestry, nationality group, lineage, or country of birth of the person or person's parents or ancestors before arrival in the United States. Persons of Hispanic Origin may be of any race and are counted in the racial categories shown. In 1990, 40.69% of persons indicating Hispanic Origin identified themselves as being racially White, 1.77% Black, 2.37% Indian, Eskimo, or Aleut, 3.4% Asian or Pacific Islander, and 51.77% selected the Other races category.

Selected Estimates and Information

Table 22

Population Estimates by Bureau of the Census Racial Categories and for the Hispanic Origin Population by County: April 1, 1994

Note: 1995 Population Estimates by Race Categories and Hispanic Origin should be available after January 1996.

	Total	White	Black	Indian, Eskimo, & Aleut	Asian & Pacific Islander	Other n.e.c. ¹	Hispanic Origin ²
Washington	5,334,400	4,629,077	176,487	92,401	283,783	152,652	284,190
Adams	14,600	9,220	34	66	107	5,173	5,304
Asotin	18,900	18,270	58	347	171	54	405
Benton	127,000	113,569	1,400	992	3,113	7,926	12,360
Chelan	58,000	51,975	107	578	521	4,819	7,571
Clallam	62,500	57,599	574	3,144	865	318	1,632
Clark	280,800	262,378	4,173	2,865	9,486	1,898	8,432
Columbia	4,150	4,034	3	20	4	89	982
Cowlitz	87,800	83,199	378	1,673	1,460	1,090	2,144
Douglas	29,300	26,494	64	263	221	2,258	4,353
Ferry	7,000	5,672	15	1,231	42	40	106
Franklin	42,900	26,668	1,312	318	1,367	13,235	16,662
Garfield	2,350	2,318	0	19	6	7	29
Grant	62,200	50,526	704	711	766	9,493	13,711
Grays Harbor	67,400	62,771	140	3,009	920	560	1,426
Island	67,900	61,138	1,897	530	3,506	829	2,473
Jefferson	24,300	23,170	143	665	313	9	270
King	1,599,500	1,324,173	86,513	18,868	152,069	17,877	50,832
Kitsap	213,200	189,239	6,698	3,774	11,178	2,311	7,452
Kittitas	29,700	27,897	158	179	935	531	1,204
Klickitat	17,700	16,233	30	660	156	621	1,197
Lewis	63,600	61,439	282	767	394	718	1,859
Lincoln	9,300	9,055	23	138	48	36	101
Mason	44,300	40,934	540	1,693	727	406	1,269
Okanogan	35,900	28,534	73	3,612	282	3,399	4,933
Pacific	20,300	18,591	70	634	824	181	644
Pend Oreille	10,500	10,349	30	101	19	1	107
Pierce	648,900	541,138	49,499	9,534	41,028	7,701	25,113
San Juan	12,100	11,784	34	105	142	35	182
Skagit	91,000	83,392	452	2,103	1,153	3,900	6,288
Skamania	9,300	8,793	1	375	92	39	305
Snohomish	516,500	475,830	6,189	7,320	22,987	4,174	13,128
Spokane	392,000	368,643	5,832	6,572	8,856	2,097	8,424
Stevens	34,500	31,817	179	2,125	375	4	722
Thurston	185,900	167,665	4,308	2,978	9,113	1,836	6,379
Wahkiakum	3,600	3,477	3	61	20	39	75
Walla Walla	52,600	44,833	732	430	1,015	5,590	7,686
Whatcom	145,000	134,109	967	4,213	3,985	1,726	5,252
Whitman	39,800	36,077	512	261	2,694	256	716
Yakima	202,100	136,074	2,360	9,467	2,823	51,376	62,462

Notes:

¹The Other n.e.c. racial category is a count of persons who marked "Other Race" on the 1990 census questionnaire and wrote in entries such as Cuban, Puerto Rican, Mexican, etc. They represent persons who when given an opportunity to identify themselves in a racial category did not select White (or any other category), but specifically identified themselves as Cuban, Puerto Rican, Mexican, etc. In 1990, this category represented a count of 111,078 persons who considered themselves racially Hispanic and 4,435 additional responses that could not be elsewhere classified (n.e.c.).

²Hispanic Origin is not a racial category: it may be viewed as the ancestry, nationality group, lineage, or country of birth of the person or person's parents or ancestors before arrival in the United States. Persons of Hispanic Origin may be of any race and are counted in the racial categories shown. In 1990, 40.69% of persons indicating Hispanic Origin identified themselves as being racially White, 1.77% Black, 2.37% Indian, Eskimo, or Aleut, 3.4% Asian or Pacific Islander, and 51.77% selected the Other races category.

Washington State Data Center and Business and Industry Data Center

The Washington State Data Center (SDC) and Business and Industry Data Center (BIDC) represent federal-state cooperative programs sponsored by the U. S. Department of Commerce, Bureau of the Census. The Office of Financial Management (OFM) is the state agency responsible for administering these programs in Washington State.

A list of the Washington SDC/BIDC coordinating agencies and affiliate members is provided on the following pages. These organizations and contact persons play an important role in the release of 1990 census information. All members have a wide range of Bureau of the Census 1990 census data releases and summary data releases developed and distributed by OFM. Many of the larger participating universities, regional councils of governments, and county planning agencies have developed publications suited to supply the data most requested by local constituents. Several organizations provide specialized computer processing to meet individual data needs.

State Data Center/Business and Industry Data Center Organizations and Contacts

Lead Agency:

Office of Financial Management
Forecasting Division
450 Insurance Building
P.O. Box 43113
Olympia, Washington 98504-3113

Yi Zhao, Coordinator
State Data Center
(360) 586-2504/
Fax: (360) 664-8941

Gary Robinson, Deputy Director
Forecasting Division
(360) 586-2151

Coordinating Agencies:

Central Washington University
Department of Sociology
Ellensburg, Washington 98926

David Kaufman, Director
Applied Social Data Center
(509) 963-1305
Fax: (509) 963-3215

Employment Security Department
Labor Market and Economic Analysis
P.O. Box 46000
Olympia, Washington 98504-6000

Tim Norris, Research Analyst
(360) 438-3163
Fax: (360) 438-4846

Puget Sound Regional Council
1011 Western Avenue Suite 500
Seattle, Washington 98104-1035

Doug Stanberg, Principal Planner
(206) 464-7535
Fax: (206) 587-4825

Puget Sound Regional Council, cont.
Librarian
(206) 464-7532

University of Washington
General Inquiry:
Eleanor Chase, Head
Government Publications Division
Suzzallo Library, MS: FM-25
Seattle, Washington 98195
(206) 543-1937

Tape Processing:
Fred Nick, Director
Center for Social Science Computation and
Research
145 Savery Hall, Box 35-3345
Seattle, Washington 98195
(206) 543-8110

Washington State University
Department of Rural Sociology
Pullman, Washington 99164-4006

Annabel Kirshner-Cook, Extension and
Research Sociologist
(509) 335-4519
Fax: (509) 335-0116

Gary Smith, Extension Economist
Department of Agricultural Economics
(509) 335-2811
Fax: (509) 335-1173

Western Washington University
Department of Sociology
Bellingham, Washington 98225

Lucky Tedrow, Director
Demographic Research Laboratory
(360) 650-3176
Fax: (360) 650-7295 (Attn.: Lucky x3176)

Affiliates:

Benton-Franklin Regional Council
1622 Terminal Drive
P.O. Box 217
Richland, Washington 99352-0217

Community Development Manager
(509) 943-9185
Fax: (509) 943-6756

Chelan County Planning Department
411 Washington Street
Wenatchee, Washington 98801

Lori Barnett, Assistant Director
(509) 664-5225
FAX (509) 664-5475

**Cowlitz-Wahkiakum Council of
Governments**
Administrative Annex
207 4th Avenue North
Kelso, Washington 98626

Mike T. Moore, Senior Planner
(360) 577-3041
Fax: (360) 425-7760

**Grays Harbor Regional Planning
Commission**
2109 Sumner Avenue Suite 202
Aberdeen, Washington 98520

Tim R. Triesch, Planner
(360) 532-8812
Fax: (360) 532-6430

King County Government
3600 136th Place S.E.
Bellevue, Washington 98006-1400

State Data Center/Business and Industry Data Center Organizations and Contacts *continued*

King County Government, cont.
Chandler Felt
Dept. of Development and
Environmental Services
(206) 296-7135
Fax: (206) 296-6604

King County Library System
300 8th Avenue North
Seattle, Washington 98109-5191

Documents Librarian
(206) 684-6632
Fax: (206) 464-7481

Documents Librarian
Bellevue Public Library
(206) 455-6889

Documents Librarian
Federal Way Public Library
(206) 839-0257

Documents Librarian
Kent Public Library
(206) 859-3430

Seattle City Government
Office for Long-Range Planning
Municipal Building Room 200
600 4th Avenue
Seattle, Washington 98104

Eric Friedli, Urban Research Analyst
(206) 684-8369
Fax: (206) 684-5360 (Attn.: OLP)

Seattle Public Library
Yvonne Chen, Chief Advocate
Reference Services
(206) 386-4145

Megan Stearns, Documents Librarian
Government Publication Services
(206) 386-4145

Skagit County Public Works Dept.
1111 Cleveland Avenue
Mount Vernon, Washington 98273-4215

David Baltz, Transportation Planner
(360) 336-9333
Fax: (360) 336-9478

Southwest Washington
Clark County Assessment and Mapping Office
P.O. Box 5000
Vancouver, Washington 98668
Ken Pearrow, Data Planning Coordinator
(360) 699-2391/Fax: (360) 737-6046

Spokane Regional Council
West 808 Spokane Falls Boulevard
Spokane, Washington 99201-3337

Eric C. Johnson, GIS Operator
(509) 625-6370
Fax: (509) 625-6988

Thurston Regional Planning Council
2404 B Heritage Court
Olympia, Washington 98502-6031

Thera Black or Holly Gilbert
Assistant Planners
(360) 786-5480
Fax: (360) 754-4413

TRICO Economic Development District
347 West 2nd Suite A
Colville, Washington 99114

Tani K. Allen, Research Analyst
(509) 684-4571/Fax: (509) 684-4788

Washington State Department of Health
The Center for Health Statistics
1122 Quince Street South
P.O. Box 47814
Olympia, WA 98504-7814

Washington State Dept. of Health, cont.
Sharon Estee
(360) 586-8729
Fax: (360) 753-4135

Washington State Library
P.O. Box 42475
Olympia, Washington 98504-2475

Ann Bregent, Manager
Documents Library
(360) 753-4027
Fax: (360) 753-3546/(360) 586-7575

Whatcom County Council of Governments
2011 Young Street
Bellingham, Washington 98225

James Miller, Executive Director
(360) 676-6974
Fax: (360) 738-7302

Yakima Valley Conference of Governments
6 South 2nd Street Suite 605
Yakima, Washington 98901

Wallace Webster, Assistant Planner
(509) 575-4372
Fax: (509) 575-7749

Bureau of the Census Regional Office:

U.S. Census Bureau
101 Stewart Street Suite 500
Seattle, Washington 98101

Cam McIntosh, Information Specialist
(206) 728-5314/Fax: (206) 728-5336

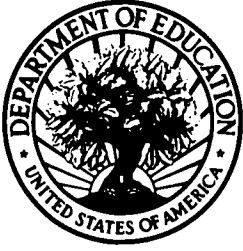

U.S. DEPARTMENT OF EDUCATION
Office of Educational Research and Improvement (OERI)
Educational Resources Information Center (ERIC)



NOTICE

REPRODUCTION BASIS

This document is covered by a signed "Reproduction Release (Blanket)" form (on file within the ERIC system), encompassing all or classes of documents from its source organization and, therefore, does not require a "Specific Document" Release form.

This document is Federally-funded, or carries its own permission to reproduce, or is otherwise in the public domain and, therefore, may be reproduced by ERIC without a signed Reproduction Release form (either "Specific Document" or "Blanket").