

ED 398 846

HE 029 467

TITLE Biennial Budget. Basic Education Forecasts.
1995-97.

INSTITUTION Washington State Office of Financial Management,
Olympia.

PUB DATE Jan 95

NOTE 78p.

PUB TYPE Reports - Descriptive (141) -- Statistical Data (110)

EDRS PRICE MF01/PC04 Plus Postage.

DESCRIPTORS Bilingual Students; *Budgeting; Change Agents;
Disabilities; Educational Finance; Elementary
Secondary Education; *Enrollment Trends; Higher
Education; Kindergarten; Long Range Planning;
Population Trends; *Predictive Measurement; Private
Schools; Public Schools; Statistical Data; Tables
(Data); *Trend Analysis

IDENTIFIERS *Washington

ABSTRACT

This document presents the 1995-97 Biennial Washington state education budget forecasts for K-12. A total of 18 tables in the main body of the report present the data which includes: average annual K-12 full time enrollment (FTE) overall and by grade groupings; comparison of average annual FTE to October FTE; October headcount enrollment; running start enrollment; average annual headcount handicapped enrollment overall and by disability condition; average annual headcount bilingual enrollment; bilingual enrollment by grade as a percent of total bilingual enrollment; persons served in bilingual programs as a percent of headcount enrollment by grade; persons served in bilingual programs by length of time in program; comparison of high school graduates to high school seniors, school years 1964-65 to 2005-06; and long-range K-12 enrollment forecast. The 17 figures present such data as: population, age 5-17 and public K-12 enrollment; percent of population and K-12 enrollment change from the prior year; grade 1 entrants and grade 12 exits; change in grade 2 compared to grade 1 the prior year; change in grades 10-12 compared to grades 9-11 the prior year; handicapped enrollment for selected categories for 1985-86, 1989-90, and 1993-94; average annual headcount bilingual enrollment with annual percent change; bilingual participation, enrollment as a percent of average annual headcount; bilingual students served by length of time in program; and forecast of high school graduates, public and private schools. The appendix contains additional tables of data. (CK)

* Reproductions supplied by EDRS are the best that can be made *
* from the original document. *

ED 398 846



**FORECASTING
DIVISION**

S T A T E O F W A S H I N G T O N

1995-97 BIENNIAL BUDGET BASIC EDUCATION FORECASTS

BEST COPY AVAILABLE

NE 029 467

U.S. DEPARTMENT OF EDUCATION
Office of Educational Research and Improvement
EDUCATIONAL RESOURCES INFORMATION
CENTER (ERIC)

- This document has been reproduced as received from the person or organization originating it.
- Minor changes have been made to improve reproduction quality.
- Points of view or opinions stated in this document do not necessarily represent official OERI position or policy.

PERMISSION TO REPRODUCE AND
DISSEMINATE THIS MATERIAL
HAS BEEN GRANTED BY
Office of Financial
Management, State of
Washington
TO THE EDUCATIONAL RESOURCES
INFORMATION CENTER (ERIC)

Office of Financial Management
January 1995





FORECASTING
DIVISION

S T A T E O F W A S H I N G T O N

1995-97 BIENNIAL BUDGET BASIC EDUCATION FORECASTS

Office of Financial Management
(360) 753-5617

©  18

Table of Contents

Executive Summaryv

Section One. 1995-97 Biennial Budget Forecast For K-12 Enrollment1

Table 1. Average Annual K-12 FTE Enrollment..... 1

Table 2. Average Annual FTE K-12 Enrollment..... 3

Table 3. Comparison of Average Annual FTE Enrollment to October FTE..... 6

Table 4. Summary of October Headcount Components of Enrollment Change..... 8

Table 5. October Headcount Enrollment..... 11

Table 6. Running Start Enrollment 13

Figure 1. Population Age 5-17 and Public K-12 Enrollment..... 1

Figure 2. Percent of Population and K-12 Enrollment Change from the Prior Year 2

Figure 3. Actual and Forecast Components of Population Change..... 4

Figure 4. Grade 1 Entrants and Grade 12 Exits..... 5

Figure 5. Comparison of Livebirths (6 Years Prior) to Headcount Entrances to Public First Grade..... 7

Figure 6. Change in Grade 2 Compared to Grade 1 the Prior Year..... 9

Figure 7. Change in Grades 3-8 Compared to Grades 2-7 the Prior Year 9

Figure 8. Change in Grade 9 Compared to Grade 8 the Prior Year..... 10

Figure 9. Change in Grades 10-12 Compared to Grades 9-11 the Prior Year 10

Section Two. 1995-97 Biennial Budget Forecast for Handicapped Enrollment15

Table 7. Average Annual Headcount Handicapped Enrollment..... 15

Table 8. Average Annual Headcount Handicapped Enrollment by Disability Condition..... 16

Table 9. Average Annual Headcount Handicapped Enrollment by Disability Condition..... 17

Figure 10. Average Annual Headcount Handicapped Enrollment with Annual Percent Change 15

Figure 11. Handicapped Participation Enrollment as a Percent of the Population at Each Age 19

Figure 12. Handicapped Enrollment for Selected Categories, 1985-86 20

Figure 13. Handicapped Enrollment for Selected Categories, 1989-90 20

Figure 14. Handicapped Enrollment for Selected Categories, 1993-94 20

Section Three. 1995-97 Biennial Budget Forecasts for Bilingual Enrollment23

Table 10. Average Annual Headcount Bilingual Enrollment..... 23

Table 11. Bilingual Enrollment by Grade as a Percent of Total Bilingual Enrollment 24

Table 12. Persons Served in Bilingual Programs as a Percent of Headcount Enrollment by Grade 24

Table 13. Persons Served in Bilingual Programs by Length of Time in Program 26

Figure 15. Average Annual Headcount Bilingual Enrollment with Annual Percent Change..... 23

Figure 16. Bilingual Participation, Enrollment as a Percent of Average Annual Headcount 25

Figure 17. Bilingual Students Served by Length of Time in Program..... 25

Section Four. High School Graduates.....27

Table 14. Comparison of High School Graduates to High School Seniors, School Years 1964-65 to 2005-06..... 28

Figure 17. Forecast of High School Graduates, Public and Private Schools..... 27

Section Five. Long Range K-12 Enrollment Forecast29

Table 15. Public October Headcount..... 30

Table 16. Public Average Annual Full-Time Equivalents 30

Table 17. Public and Private October Headcount Enrollment..... 31

Table 18. Private October Headcount..... 31

Table of Contents *continued*

APPENDIX.....	33
<i>Table 1. Ratios of Average Annual FTES to October Headcount and October FTES for Selected Grade Groups.....</i>	<i>35</i>
<i>Table 2. October Headcount Enrollment and Grade Succession Rates, Public and Private Schools.....</i>	<i>38</i>
<i>Table 3. October Headcount Enrollment and Grade Succession Rates, Public Schools.....</i>	<i>40</i>
<i>Table 4. October Headcount Enrollment and Grade Succession Rates, Private Schools.....</i>	<i>42</i>
<i>Table 5. Total Private Schools October Headcount Enrollment.....</i>	<i>44</i>
<i>Table 6. October Headcount Enrollment, Total Public and Private Schools.....</i>	<i>46</i>
<i>Table 7. Public and Private School Cohort Change: Grades 2-7 to 3-8.....</i>	<i>47</i>
<i>Table 8. Tracking Net Change in Public Headcount Enrollment in Grades 2-7 through the School Year to their Enrollment in Grades 3-8 the Following Year.....</i>	<i>48</i>
<i>Table 9. October Headcount Enrollment by County by District, Public Schools.....</i>	<i>49</i>
<i>Figure 16. Public and Private School October Headcount Enrollment.....</i>	<i>45</i>

Note:

*This Publication is abbreviated.
Information on dropouts or other enrollment related information previously presented in the individual sections or Appendix may be obtained by contacting the*

*Office of Financial Management
Forecasting Division
P. O. Box 43113
Olympia, Washington 98504-3113
(360) 753-5617.*

Basic Education

Average Annual K-12 FTE Enrollment

K-12 enrollment continues upward, increasing from an estimated 887,158 for school year 1994-95 to 929,322 in 1996-97. This is an expected increase of approximately 21,100 per year and a 4.8 percent increase over the 1995-97 budget period. Enrollment increases over the last ten years have totaled nearly 185,000, with annual increases climbing from 6,000 in the mid-1980s to a peak of nearly 28,000 in 1991. While the rate of K-12 growth is beginning to slow with more moderate in migration to the state, annual gains are expected to remain high and outpace population growth through the 1995-97 budget period.

Based on:

October 1994 Public Enrollment

Fall 1993 Private Enrollment

November 1994 State Population Forecast

September 1994 Adjusted Employment Estimates and Forecasts

Average Annual K-12 FTE Enrollment

		Oct. 1994 Estimate & Forecast
1993-94	Actual	868,820
1994-95	Estimate	887,158
1995-96	Forecast	908,692
1996-97	Forecast	929,322

The K-12 average annual FTE enrollment forecast includes private, home based, summer, running start and direct funded technical college enrollment. The October 1994 forecast acknowledges several changes occurring in the K-12 system that have influenced the historical growth trends used in the forecast process. Administrative changes include student grade reclassifications, tighter field enrollment auditing practices, increasing student expulsions/suspensions due to stricter gun control regulations, and separate tabulation of students in the Running Start program.

Rate of Population Change Compared to the Rate of Enrollment Change Percent Change

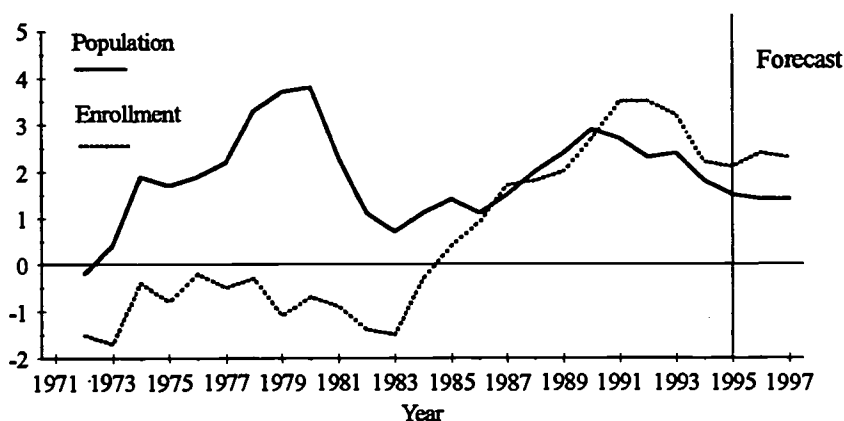

Births and migration are the major drivers of enrollment change. During the 1980s, births began to increase due to a large population of parenting age adults. There are now about 80,000 children born in the state each year compared to an average of 63,000 per year during the Baby Boom. Annual births continued to increase through 1990 and these children are entering school during the 1995-97 budget period. The number of children born in the state entering school each year, less twelfth graders leaving, accounts for approximately one third of the expected enrollment change over the 1995-97 budget period.

Migration, which can be a large contributor to enrollment growth, affects enrollment three ways: 1) School-age children migrating to the state increase the school rolls almost immediately; 2) Preschoolers who migrate here appear later, as they age to enter kindergarten or first grade, and 3) The large number of young adults who migrated add to the state's K-12 rolls if they have children. Preschool children migrating to Washington during the peak in migration of 1989-91 still continue to enter kindergarten and first grade. Sixty percent of the enrollment change is due to migration. This includes the in migration of approximately 7,000 school-age of children over the two year period, and 18,000 youngsters entering school who earlier migrated to Washington as preschoolers.

Average Annual FTE K-12 Enrollment: Detail

	1993-94 Actual	1994-95 Estimate	1995-96 Forecast	1996-97 Forecast
K	34,815	35,777	37,674	37,902
1-3	221,210	221,289	223,553	229,462
4-6	223,372	225,015	226,487	227,316
7-8	142,207	146,791	150,511	151,689
9-12	244,195	254,044	265,159	276,455
1-12	830,984	847,139	865,710	884,922
K-12	865,799	882,916	903,384	922,824
Private & Homebased	187	200	220	240
Summer	234	300	350	400
Running start	2,496	3,636	4,628	5,748
Tech. Coll. Direct	104	106	110	110
Total	868,820	887,158	908,692	929,322
Annual Change	18,715	18,338	21,534	20,630
Annual % Change	2.2	2.1	2.4	2.3
Other Enrollments:				
U. of W. Transition	37	40	40	40
ESD 189	67	67	67	67
Total Enrollment	868,924	887,265	908,799	929,429

Note: Running Start and direct funded technical college students in grade data prior to 1993-94.

Basic Education

Average Annual Headcount Handicapped Enrollment

Total handicapped enrollment shows very rapid growth. Enrollment increased from 101,138 for school year 1993-94 to an estimated 107,286 for 1994-95. This is an increase of six percent or 6,148. Enrollment is forecast to increase to 124,912 by school year 1996-97, an average growth of about 8,800 per year during the 1995-97 budget period.

Based on:

November 1994 Handicapped Enrollment

1993-94
Average annual enrollment

Average Annual Headcount Handicapped Enrollment (Excludes Special Services Demonstration Project Students)

		October 1994 Estimate & Forecasts
1993-94	Actual	101,138
1994-95	Estimate	107,286
1995-96	Forecast	115,715
1996-97	Forecast	124,912

Average Annual Headcount Handicapped Enrollment: Actual and Forecast

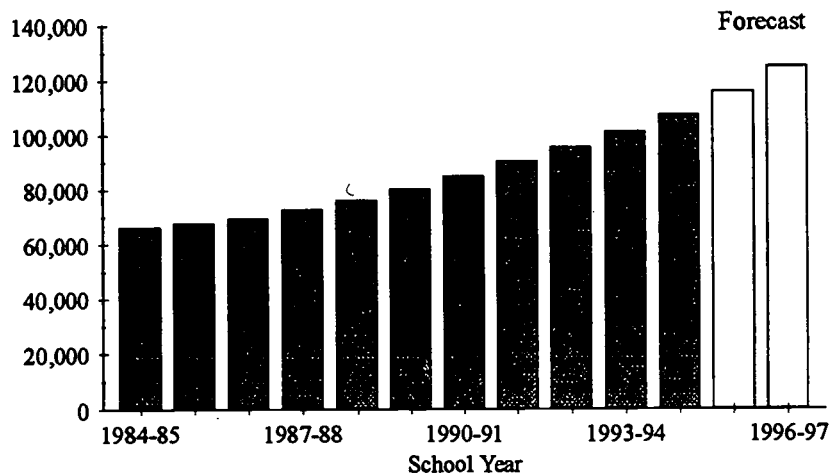

Basic education includes certain programs such as special education for which school districts are funded to provide defined levels of service. This forecast excludes special services demonstration project students. In recent years, 70 percent of the growth in handicapped enrollment is due to increases in program service and program participation. Participation rates generally continue to increase at every age eligible for service, with large increases in children age five and under and ages 11 through fifteen. The percent of children age five and under in handicapped programs is still low, 3.6 percent, compared to participation rates as high as 11 percent for older children.

Preschool Handicapped is one of the fastest growing categories with average annual increases of about 12 percent and 1,200 students per year since 1990. Health Impaired is the fastest growing category, with average annual increases of about 24 percent and 1,400 students per year since 1990.

Handicapped Participation Enrollment As a Percent of the Population at Each Age

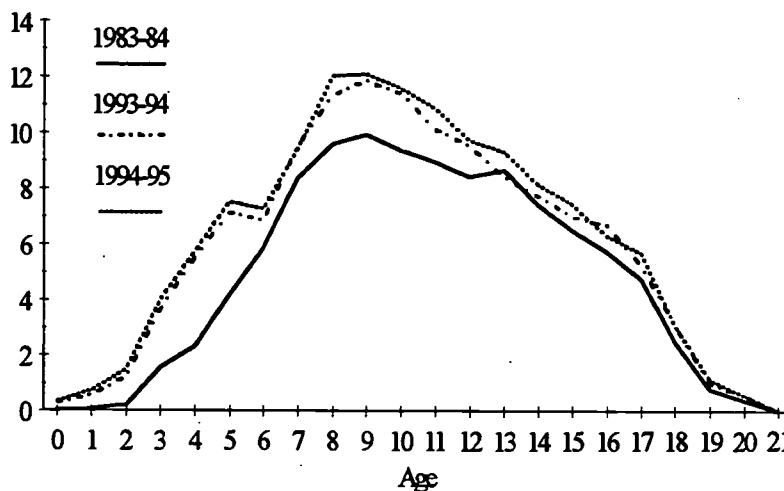

Average Annual Headcount Handicapped Enrollment by Disability Condition

	Actual		Estimate		
	1992-93	1993-94	1994-95	1995-96	1996-97
Preschool Handicapped	11,260	12,787	14,112	16,433	19,215
Behavior Disabled	5,132	5,365	5,474	5,678	5,853
Orthopedically Impaired	1,157	1,141	1,122	1,124	1,126
Health Impaired	7,991	9,969	12,514	15,818	19,545
Specific Learning Disabled	40,551	41,505	42,669	44,025	45,258
Mentally Retarded/Mild	5,853	6,075	6,323	6,637	6,959
Mentally Retarded/Moderate	1,229	1,234	1,260	1,311	1,362
Mentally Retarded/Severe	237	241	239	229	235
Multihandicapped	2,768	2,961	3,234	3,519	3,813
Deaf	387	385	370	368	368
Hard of Hearing	1,653	1,839	1,976	2,142	2,300
Visually Handicapped	288	288	298	314	338
Deaf Blind	23	20	24	24	24
Communication Disordered	17,076	17,329	17,671	18,093	18,516
Total	95,605	101,138	107,286	115,715	124,912
Special Demonstration Project (SDP) Students	389	471	471	471	471
TOTAL with SDP Students	95,994	101,609	107,757	116,186	125,383
K-12 Ave. Ann. FTE	849,759	868,399	886,658	908,122	928,682
K-12 Oct. Headcount	894,765	917,006	941,829	966,869	991,391
Percent of Ave. Annual FTE	11.30	11.70	12.15	12.79	13.50
Percent of Oct. Headcount	10.73	11.08	11.44	12.02	12.65

Note: Forecast based on corrections to October 1994 data.

K-12 data include Running Start and direct funded technical college students from 1993-94 forward.

FTE data exclude summer, homebased, U. of W. Transition, and ESD 189 students.

Special Demonstration Project estimate for 1994-95 will be revised Jan. 1995 by SPI.

Basic Education

Average Annual Headcount Bilingual Enrollment

The pace of growth in the Bilingual program is stabilizing. Basic education includes transitional bilingual instruction programs. These programs are directed at students who have a primary language other than English and have language deficiencies which impair learning. The annual growth rate has dropped from 15 percent in school year 1992-93 to an estimated 10 percent for school year 1994-95. Enrollments are expected to continue to increase by 10 percent per year through 1996-97, adding 8,400 students over the two year period. This forecast assumes no change in school district policies, laws, funding, or service incentives that impact bilingual enrollment growth.

Based on:

October 1994 Bilingual Enrollment

1993-94 Average Annual Enrollment

Average Annual Headcount Bilingual Enrollment

		October 1994 Estimate & Forecasts
1993-94	Actual	36,219
1994-95	Estimate	39,885
1995-96		43,900
1996-97		48,318

Average Annual Headcount: Bilingual Enrollment

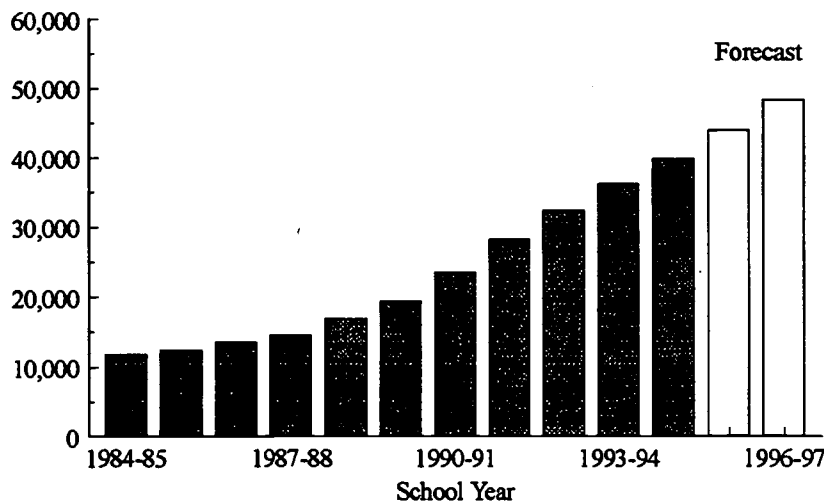

The growth rate in Bilingual Programs is stabilizing.

Section One

1995-97 Biennial Budget Forecast For K-12 Enrollment

K-12 enrollment continues upward, increasing from an estimated 887,158 for school year 1994-95 to 929,322 in 1996-97. This is an expected increase of approximately 21,100 per year and a 4.8 percent increase over the 1995-97 budget period.

Table 1. Average Annual K-12 FTE Enrollment
Includes Private, Homebased, Summer, Running Start and Technical College Students

<u>School Year</u>		<u>Enrollment</u>	<u>Change</u>	<u>Percent Change</u>
1993-94	<i>Actual</i>	868,820	18,715	2.20
1994-95	<i>Estimate</i>	887,158	18,338	2.11
1995-96	<i>Forecast</i>	908,692	21,534	2.43
1996-97	<i>Forecast</i>	929,322	20,630	2.27

Enrollment increases over the last ten years have totaled nearly 185,000, with annual increases climbing from 6,000 in the mid-1980s to a peak of nearly 28,000 in 1991. While the rate of K-12 growth is beginning to slow with more moderate immigration to the state, annual gains are expected to remain high and outpace population growth through the 1995-97 budget period. The long term enrollment outlook is for growth in the state's school age population markedly slowing near the turn of the century. Section Five provides a long range forecast of public K-12 headcount and average annual FTE enrollment. While the current forecast is for continued growth, actual growth may be accelerated or moderated by the state's variable economy which influences the level of net migration, or by the proportion of youngsters enrolling in private schools and homebased education programs.

The October 1994 forecast acknowledges several changes occurring in the K-12 system that are causing disruptions in the historical growth trends used in the forecast process. Some of the administrative changes include student grade

Figure 1. Population Age 5-17 and Public K-12 Enrollment

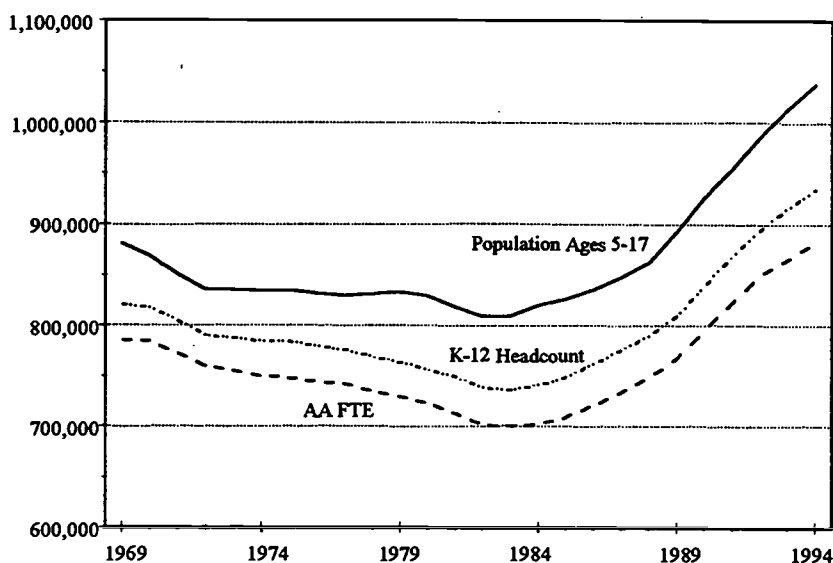

reclassifications, tighter field enrollment auditing practices, increasing student expulsions/suspensions due to stricter gun control regulations, and separate tabulation of students in the Running Start program. Enrollment forecasting should remain somewhat tenuous until some of the current changes begin to stabilize.

State budget allocations for basic K-12 education are determined on the basis of average annual full-time equivalent enrollment. This is a measure of full-time student hours of classroom instruction. Average annual FTE enrollment is usually about 94 to 95 percent of headcount enrollment due to half-day attendance of kindergarten students, fewer classes taken

by students approaching graduation, early graduation, and dropouts/suspensions during the school year.

Table 2 shows the budget enrollment estimate for 1994-95 and forecasts through 1996-97 by grade and for detailed enrollment categories. Based on actual October 1994 enrollment, the budget estimate for 1993-94 (including private, homebased, and summer students, Running Start students, and direct funded technical college students) is 887,158--an increase of 18,338 (2.1 percent) over the previous year's enrollment of 886,820. Average annual enrollments are expected to reach 929,322 by school year 1996-97, an increase of 42,200 (4.8 percent) over the 1995-97 Biennium.

Table 2 shows other enrollments included in K-12 basic education funding. These are the University of Washington Transition students and Educational Service District 189 students. These categories have been previously funded, but not included, in the forecast developed by the Office of Financial Management (OFM). The 1993-94 estimates for these categories are simply carried forward through the forecast period. Enrollment forecast assumptions are discussed below.

Births and migration are the major drivers of enrollment change. During the 1980s, births began to increase due to a large population of parenting age adults. There are now about 80,000 children born in the state each year compared to an average of 63,000 per year during the baby boom. Migration, which can be a large contributor to enrollment growth, affects enrollment three ways. School-age children migrating to the state increase the school rolls almost immediately. Preschoolers who migrate here appear later, as they age to enter kindergarten or first grade. The large number of young adults who migrate here add to the state's K-12 rolls if they have children.

Figure 2. Percent of Population and K-12 Enrollment Change from the Prior Year

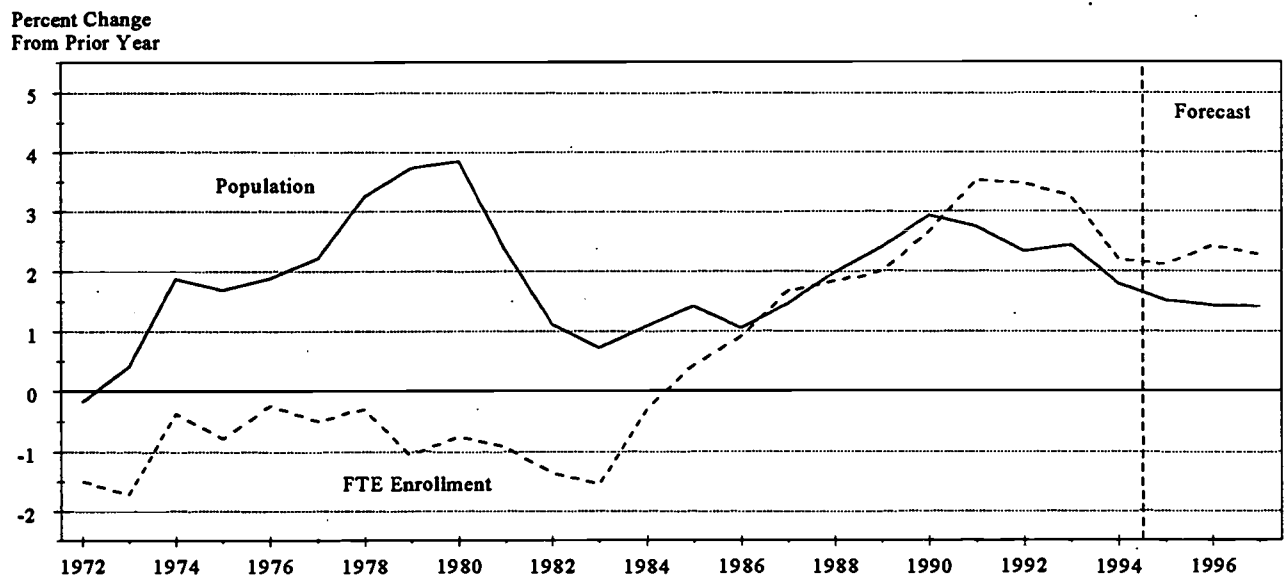

While the rate of the state's population growth is slowing, enrollment growth is not expected to decline as quickly. Preschool children migrating to Washington during the peak immigration of 1989-91 still continue to enter kindergarten and first grade. There were also large increases in the number of annual births in Washington in 1989 and 1990. These youngsters are also entering during the 1995-97 period.

Overall, about sixty percent of the enrollment change is due to migration. This includes the immigration of approximately 7,000 school-age of children over the two year period, and 18,000 youngsters entering school who earlier migrated to Washington as preschoolers.

Table 2. Average Annual FTE K-12 Enrollment

<i>Grade</i>	<i>Actual 1993-94</i>	<i>Estimate 1994-95</i>	<i>Forecast 1995-96</i>	<i>Forecast 1996-97</i>
K	34,815	35,777	37,674	37,902
1-3	221,210	221,289	223,553	229,462
4-5	223,372	225,015	226,487	227,316
7-8	142,207	146,791	150,511	151,689
9-12	244,195	254,044	265,159	276,455
1-12	830,984	847,139	865,710	884,922
K-12	865,799	882,916	903,384	922,824
Private & Homebased	187	200	220	240
Summer	234	300	350	400
Running Start	2,496	3,636	4,628	5,748
Technical College Direct	104	106	110	110
Total	868,820	887,158	908,692	929,322
Annual Change	18,715	18,338	21,534	20,630
Annual Percent Change	2.2	2.1	2.4	2.3
Other Enrollments				
Univ. of Wash. Transition	37	40	40	40
ESD 189	67	67	67	67
Total Enrollment	868,924	887,265	908,799	929,429

Notes: Running Start and direct funded technical college students are included in grade data prior to 1993-94.
Estimate and forecast based on October 1994 data.
Detail may not add due to rounding.

Population Growth and Migration Assumptions

Population change has an impact on K-12 enrollment change. Young adults and families with young children are responsive to employment opportunities and are among the most mobile segments of the population. During periods of economic expansion, gains due to net migration are an important component of population growth. During a recession, such as occurred in the early 1970s and again in the early 1980s, the state experienced a net population loss due to job opportunities in other states.

Population growth in the late 1980s reflected the strength of the state's economy. From 1988 through 1991 annual population growth averaged nearly 130,000 per year (2.7 percent), with 70 percent of the gain due to net migration. As the economy expanded, annual net migration increased from 26,000 in the mid-1980s to a peak of 100,000 by 1990. Annual migration levels have now receded as the state's economic growth declines to more moderate levels. Net migration is estimated at 42,400 for the 1994-95 period and is expected to modestly decline to 39,700 through 1996-97.

Private School and Homebased Education Assumptions

An important assumption in developing public school enrollment forecasts relates to the attractiveness of educational alternatives, such as private schools and homebased education. Private K-12 enrollment has increased from 57,043 in 1988 to 66,403 in 1993 (Appendix Table 5), with increases averaging about 1,900 students per year. Private school enrollment has represented about 6.7 percent of total enrollment in K-12 since the late 1980s. The general assumption is that private schools will continue to have relatively slow growth, given no severe disruption in the public school system through the 1995-97 budget period.

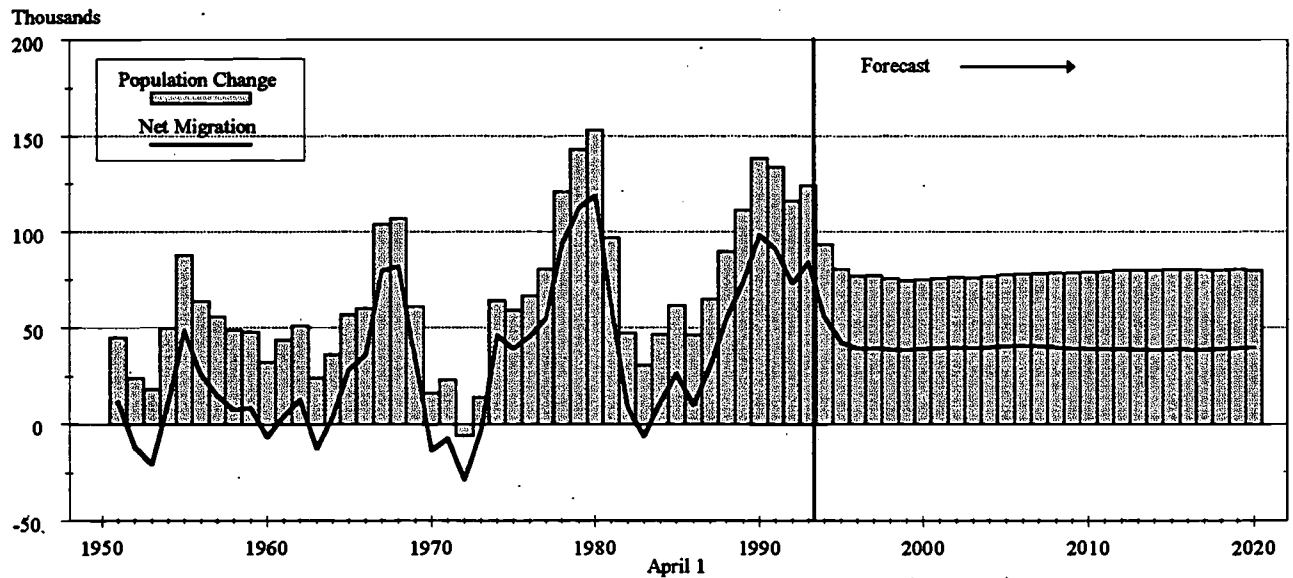
Figure 3. Actual and Forecast Components of Population Change

Homebased education shows rather dramatic growth since 1988, increasing from 4,045 to 13,584 in 1993. These data are based on registered students. There are additional students in homebased programs that are not registered with the school districts. Estimates of homebased programs, developed from other data such as the number of coursework programs purchased from major dealerships, are 4,000 to 5,000 higher than the number of registered students. It is difficult to determine the impact of homebased education on public enrollments because many students use homebased education as a supplement and participate in public classroom education. There is no doubt that homebased education will continue to increase and draw students. The impact on public K-12 enrollment is assumed to be included in the trended grade-to-grade succession rates.

Development of K-12 Forecasts

This section discusses the procedure for developing the 1995-97 average annual K-12 enrollment forecasts, identifies the primary components of enrollment change, and outlines major forecast assumptions. Development of the enrollment forecasts is a multi-step process. The initial forecast is developed using October headcount enrollment. Forecast October headcount enrollment is then converted to FTE enrollment, by month, to obtain the average annual FTE enrollment required for budget purposes.

Headcount Enrollment Forecast

October headcount enrollment forecasts are developed using a grade-to-grade succession model. Current headcount enrollment, by grade, is moved forward each year to the next higher grade level. Annual births, as the primary driver of enrollment, determine the number of children entering the system. First grade is the entry grade in most grade succession models. Kindergarten has proved to be a poor starting point because historical data lack comparability. Over time, parental attitudes toward the need to enroll their children in kindergarten have changed. The availability of public kindergarten programs and the attraction of private or home school programs (versus public) have also varied. Grade-to-grade succession rates, which are forecast from historical trends, capture all of the other components of enrollment change: deaths, migration, public-private school crossover, and dropouts.

All components of enrollment change must be considered to achieve accurate forecasts, but current migration levels, dropout trends, and public-private crossover patterns may be highly variable on a short-term basis and are given special

consideration in short-term budget forecasts. October headcount enrollment is used in forecasting because it provides a consistent series of annual enrollments that relate well to population change. In addition, headcount enrollment will not be influenced by definition changes in full-time equivalent students, or by trends in part-day enrollment at higher grade levels.

October 1994 enrollment provides the base for the current forecasts. Headcount forecasts are shown in Table 5 and the components of change are presented in Table 4. Major components of annual *headcount* enrollment change are outlined below.

1. **Entrants and Exits.** The number of students entering first grade each year, less twelfth graders leaving, accounts for approximately 80 percent of the expected enrollment change over the two-year (1994 to 1996) forecast period. Student entrants, less twelfth grade exits, were 15,700 in fall 1994, and net gains of 15,084 and 16,783 are expected in 1995 and 1996, respectively.

From 1983 forward, the shaded area in Figure 4 shows the excess of grade one entrants over twelfth grade exits the prior year. This remains the major source of enrollment change for several reasons.

Births, the major driver of enrollment change, increased from 57,000 per year in the late 1970s to about 70,000 per year in the mid-1980s. This added about 10,000 students per year to the enrollment system over a relatively brief span of time. After remaining relatively stable for about seven years, annual births increased another 10,000 per year between 1987 and 1990. *Forecast enrollment years 1995 and 1996 are being impacted by this second rapid increase in births (Figures 4 and 5). First grade entrants are forecast to increase from 73,712 in 1994, to 79,060 by 1996.*

Large numbers of preschool children migrating to Washington during the six years prior to fall 1995 and 1996 continue to inflate the number of first grade entrants. This six year period prior to first grade entrance still includes the peak state migration gains of nearly 100,000 in 1989-90 and 91,200 in 1990-91. Moderately high levels of migration have continued through 1994. Approximately 9,000 of the youngsters entering first grade in 1995 and 1996 are youngsters born in other states or countries.

In contrast to the increasing number of first grade entrants through 1996, twelfth grade exits show a slower increase, 58,012 in 1994 to 62,277 in 1996 (Table 4).

Figure 4. Grade 1 Entrants and Grade 12 Exits

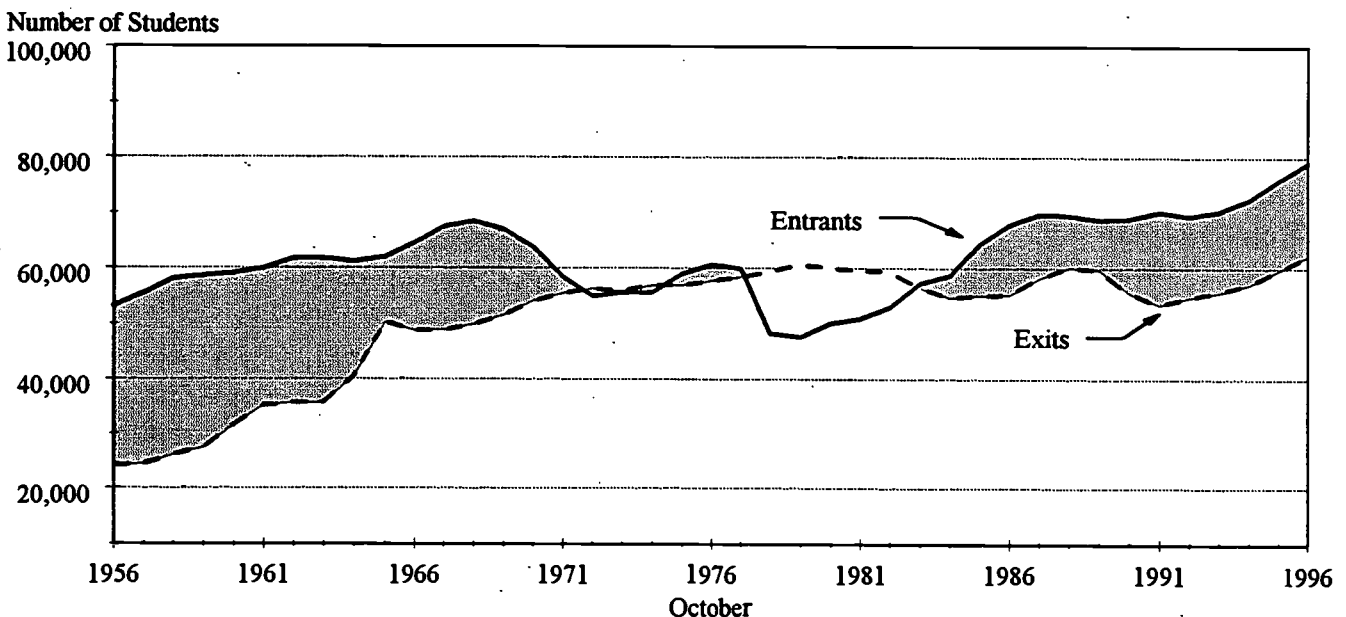
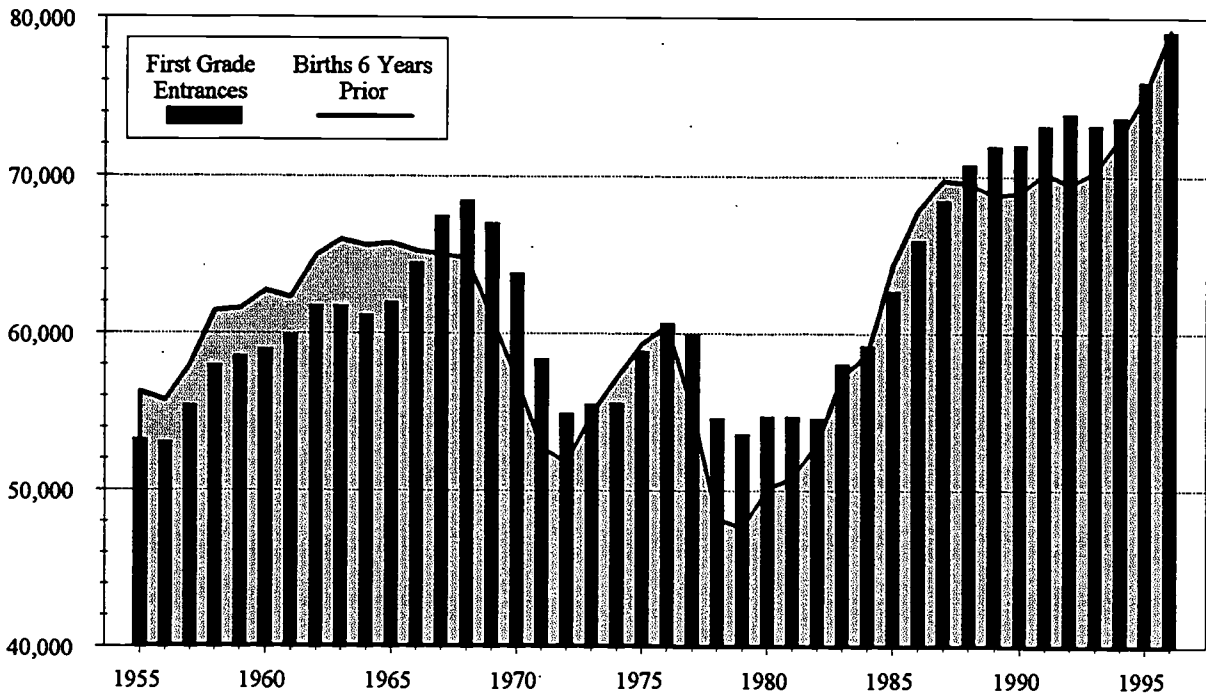

Table 3. Comparison of Average Annual FTE Enrollment to October FTE

Grade	1976-77			1977-78			1978-79		
	AA FTE	Oct. FTE	Ratio	AA FTE	Oct. FTE	Ratio	AA FTE	Oct. FTE	Ratio
K	28,039	27,872	1.0060	25,433	25,392	1.0016	25,037	24,810	1.0091
1-6	340,101	339,522	1.0017	344,846	343,854	1.0029	347,217	345,922	1.0037
7-12	376,223	383,187	0.9818	371,806	379,205	0.9805	117,214	117,412	0.9983
9-12	248,538	255,457	0.9729	248,987	256,190	0.9719	245,449	253,727	0.9674
1-12	716,324	722,709	0.9912	716,652	723,059	0.9911	709,880	717,061	0.9900
K-12	744,363	750,581	0.9917	742,085	748,451	0.9915	734,917	741,871	0.9906
Grade	1979-80			1980-81			1981-82		
	AA FTE	Oct. FTE	Ratio	AA FTE	Oct. FTE	Ratio	AA FTE	Oct. FTE	Ratio
K	25,552	25,389	1.0064	25,738	25,552	1.0073	26,050	25,987	1.0024
1-6	348,591	347,629	1.0028	346,926	346,134	1.0023	338,825	339,441	0.9982
7-8	115,733	115,870	0.9988	116,788	117,027	0.9980	119,828	120,503	0.9944
9-12	239,574	246,518	0.9718	233,164	239,482	0.9736	228,061	234,274	0.9735
1-12	703,898	710,017	0.9914	696,878	702,643	0.9918	686,713	694,218	0.9892
K-12	729,450	735,406	0.9919	722,616	728,195	0.9923	712,764	720,205	0.9897
Grade	1982-83			1983-84			1984-85		
	AA FTE	Oct. FTE	Ratio	AA FTE	Oct. FTE	Ratio	AA FTE	Oct. FTE	Ratio
K	27,684	27,601	1.0030	27,734	27,666	1.0025	29,301	29,222	1.0027
1-6	325,932	326,190	0.9992	321,781	321,984	0.9994	325,223	325,252	0.9999
7-8	123,895	124,449	0.9955	124,105	124,540	0.9965	117,077	117,616	0.9954
9-12	224,263	229,656	0.9765	225,999	231,213	0.9774	230,946	236,574	0.9762
1-12	674,090	680,295	0.9909	671,885	677,737	0.9914	673,246	679,442	0.9909
K-12	701,774	707,896	0.9914	699,619	705,403	0.9918	702,547	708,664	0.9914
Grade	1985-86			1986-87			1987-88		
	AA FTE	Oct. FTE	Ratio	AA FTE	Oct. FTE	Ratio	AA FTE	Oct. FTE	Ratio
K	30,590	30,492	1.0032	31,675	31,559	1.0037	32,627	32,478	1.0046
1-6	334,459	334,443	1.0000	348,416	348,147	1.0008	364,753	364,397	1.0010
7-8	109,500	109,887	0.9965	107,811	108,391	0.9946	109,472	109,825	0.9968
9-12	234,400	239,923	0.9770	232,834	238,594	0.9759	226,997	233,054	0.9740
1-12	678,359	684,253	0.9914	689,061	695,132	0.9913	701,223	707,276	0.9914
K-12	708,949	714,745	0.9919	720,736	726,691	0.9918	733,850	739,753	0.9920
Grade	1988-89			1989-90			1990-91		
	AA FTE	Oct. FTE	Ratio	AA FTE	Oct. FTE	Ratio	AA FTE	Oct. FTE	Ratio
K	33,131	32,984	1.0045	33,140	33,018	1.0037	34,029	34,064	0.9990
1-6	383,299	382,614	1.0018	401,025	399,898	1.0028	417,848	417,765	1.0002
7-8	111,405	111,732	0.9971	117,068	117,298	0.9980	123,654	124,123	0.9962
9-12	220,583	226,099	0.9756	217,124	222,532	0.9757	219,872	225,425	0.9754
1-12	715,288	720,445	0.9928	735,217	739,728	0.9939	761,375	767,313	0.9923
K-12	748,418	753,428	0.9934	768,356	772,746	0.9943	795,404	801,377	0.9925
Grade	1991-92			1992-93			1993-94		
	AA FTE	Oct. FTE	Ratio	AA FTE	Oct. FTE	Ratio	AA FTE	Oct. FTE	Ratio
K	34,560	34,584	0.9993	34,555	34,507	1.0014	34,815	34,814	1.0000
1-6	430,779	430,702	1.0002	440,993	440,449	1.0012	444,582	444,907	0.9993
7-8	129,228	129,866	0.9951	137,001	137,499	0.9964	142,207	143,092	0.9938
9-12	228,473	234,575	0.9740	237,210	243,047	0.9760	244,195	251,122	0.9724
1-12	788,480	795,143	0.9916	815,205	820,995	0.9929	830,984	839,121	0.9903
K-12	823,040	829,727	0.9919	849,759	855,501	0.9933	865,799	873,935	0.9907
Grade	1994-95 Estimate			1995-96 Forecast			1996-97 Forecast		
	AA FTE	Oct. FTE	Ratio	AA FTE	Oct. FTE	Ratio	AA FTE	Oct. FTE	Ratio
K	35,777	35,777	0.99998	37,674	37,686	0.99968	37,902	37,915	0.99968
1-6	446,305	446,401	0.99978	450,040	450,158	0.99974	456,779	456,895	0.99975
7-8	146,791	147,599	0.99453	150,511	151,351	0.99445	151,689	152,536	0.99444
9-12	254,044	260,969	0.97346	265,159	272,462	0.97320	276,455	284,093	0.97311
1-12	847,140	854,970	0.99084	865,710	873,970	0.99055	884,922	893,525	0.99037
K-12	882,916	890,747	0.99121	903,384	911,656	0.99093	922,825	931,439	0.99075

Note: Estimates developed from fall enrollment for the school year indicated. Enrollment figures exclude private, home school, and summer students. Ratios calculated on unrounded numbers.

Figure 5. Comparison of Livebirths (6 Years Prior) to Headcount Entrances to Public First Grade



<u>October</u>	<u>Livebirths 6 Yrs. Prior</u>	<u>Grade 1</u>	<u>Grade 1/Births Ratio</u>	<u>October</u>	<u>Livebirths 6 Yrs. Prior</u>	<u>Grade 1</u>	<u>Grade 1/Birth Ratio</u>
1956	55,755	53,058	0.95163	1978	48,250	54,599	1.13159
1957	57,994	55,417	0.95556	1979	47,636	53,603	1.12526
1958	61,436	57,976	0.94368	1980	50,096	54,707	1.09204
1959	61,571	58,559	0.95108	1981	50,821	54,713	1.07658
1960	62,703	58,981	0.94064	1982	53,004	54,608	1.03026
1961	62,290	59,897	0.96158	1983	57,256	58,072	1.01425
1962	64,999	61,721	0.94957	1984	58,725	59,244	1.00884
1963	65,982	61,746	0.93580	1985	64,377	62,673	0.97353
1964	65,574	61,146	0.93247	1986	67,857	65,912	0.97134
1965	65,729	61,962	0.94269	1987	69,756	68,436	0.98108
1966	65,251	64,507	0.98860	1988	69,529	70,708	1.01696
1967	65,013	67,422	1.03705	1989	68,705	71,843	1.04567
1968	64,812	68,390	1.05521	1990	68,947	71,939	1.04340
1969	61,013	66,995	1.09804	1991	70,226	73,149	1.04162
1970	57,148	63,824	1.11682	1992	69,431	73,913	1.06455
1971	52,806	58,380	1.10556	1993	70,329	73,198	1.04079
1972	51,777	54,909	1.06049	1994	72,471	73,712	1.01712
1973	54,875	55,518	1.01172	----- Forecast -----			
1974	57,206	55,574	0.97147	1995	75,321	75,924	1.00801
1975	59,354	58,865	0.99176	1996	79,187	79,060	0.99840
1976	60,499	60,628	1.00213				
1977	55,304	59,937	1.08377				

Table 4. Summary of October Headcount Components of Enrollment Change

	1982	1983	1984	1985	1986	1987	1988	1989	1990	1991	1992	1993	1994	1995	1996
October															
Headcount Enrollment Grades 1-12	683,410	680,784	682,533	687,746	698,751	710,983	724,520	743,858	771,414	799,673	825,921	847,529	864,590	882,970	902,960
Change From Prior Year	-13,740	-2,626	1,749	5,213	11,005	12,232	13,537	19,338	27,556	28,259	26,248	21,608	17,061	18,380	19,990
Components of Enrollment Change															
1. Entrants and Exits															
Grade 1 minus Grade 12	-4,735	1,620	4,558	7,590	10,646	10,186	10,541	12,201	16,391	19,741	19,105	17,475	15,700	15,084	16,783
First Grade Entrants	54,608	58,072	59,244	62,673	65,912	68,436	70,708	71,843	71,939	73,150	73,910	73,198	73,712	75,924	79,060
Births 6 Years Prior	53,004	57,256	58,725	64,377	67,857	69,736	69,529	68,705	68,947	70,226	69,431	70,329	72,471	75,321	79,187
Grade 1/Births Ratio	1.03026	1.01425	1.00884	0.97353	0.97134	0.98108	1.01696	1.04567	1.04340	1.04164	1.06451	1.04079	1.01712	1.00801	0.99840
Prior Year Grade 12 Exits	59,343	56,452	54,686	55,083	55,266	58,250	60,167	59,642	55,548	53,409	54,805	55,723	58,012	60,840	62,277
Change From Prior Year															
2. Grade 1 to Grade 2 (Retention/Migration)															
Grade 2/Grade 1 Ratio	0.95284	0.96184	0.96623	0.96114	0.96461	0.96617	0.96990	0.98094	0.99676	0.99925	1.00234	1.00061	0.99941	1.00000	1.00000
3. Grades 2-7 to Grades 3-8 (Migration/Crossover)															
3-8/2-7 Ratio	0.99263	1.00302	1.00642	1.00857	1.01384	1.01670	1.01713	1.02196	1.02462	1.01778	1.01552	1.01017	1.00715	1.00917	1.00913
4. Grade 8 to Grade 9 (Crossover)															
Grade 9/Grade 8 Ratio	2.207	2.617	2.929	2.972	3.171	3.535	3.613	3.953	4.855	5.238	5.753	4.744	4.996	5.243	5.418
5. Grades 9-11 to Grades 10-12 (Dropouts)															
9-11/10-12 Ratio	0.96580	0.96715	0.96732	0.96852	0.97285	0.97346	0.97408	0.97917	0.98226	0.97766	0.97083	0.97339	0.96623	0.97093	0.97098
Kindergarten Enrollment															
Births 5 Years Prior	55,208	55,333	58,443	60,984	63,096	64,936	65,971	65,906	67,990	69,003	68,835	69,477	71,548	75,228	75,684
Kindergarten/Births Ratio	0.96423	0.94224	0.90782	0.89871	0.90452	0.93394	0.96021	0.95589	0.96816	0.99384	0.97876	0.93869	0.94991	0.95000	0.95000
Total K-12 Headcount Enrollment															
Total Average Annual FTE Enroll.	738,618	736,117	740,976	748,730	761,847	775,919	790,491	809,764	839,404	868,676	894,756	917,006	936,138	958,198	978,644
Ave. Ann. FTE/Headcount Ratio	701,774	699,619	702,547	708,949	720,736	733,850	748,418	768,356	795,404	823,040	849,759	865,799	882,916	903,384	922,824
	0.95012	0.95042	0.94814	0.94687	0.94604	0.94578	0.94678	0.94886	0.94758	0.94747	0.94971	0.94416	0.94315	0.94279	0.94296

Notes: Kindergarten enrollment is not included in the components of change since Kindergarten is not mandatory. First grade is the entrance point in the forecast model. Unduplicated Running Start headcount is distributed in grades 11 and 12 data.

- Grade 1 to Grade 2.** Historically, the number of students moving from grade 1 to grade 2 the following year shows a large loss. Student retention plays a role in this loss. Sometimes parents seek educational alternatives because of difficulties at the first grade level. During peak population growth periods, children moving in from out-of state tends to offset much of the usual decline (Figure 6). Recently, losses have diminished. This is largely due to the crossover of students from private schooling at the second grade level. This trend has been carried forward into the forecast period.

Figure 6. Change in Grade 2 Compared to Grade 1 the Prior Year

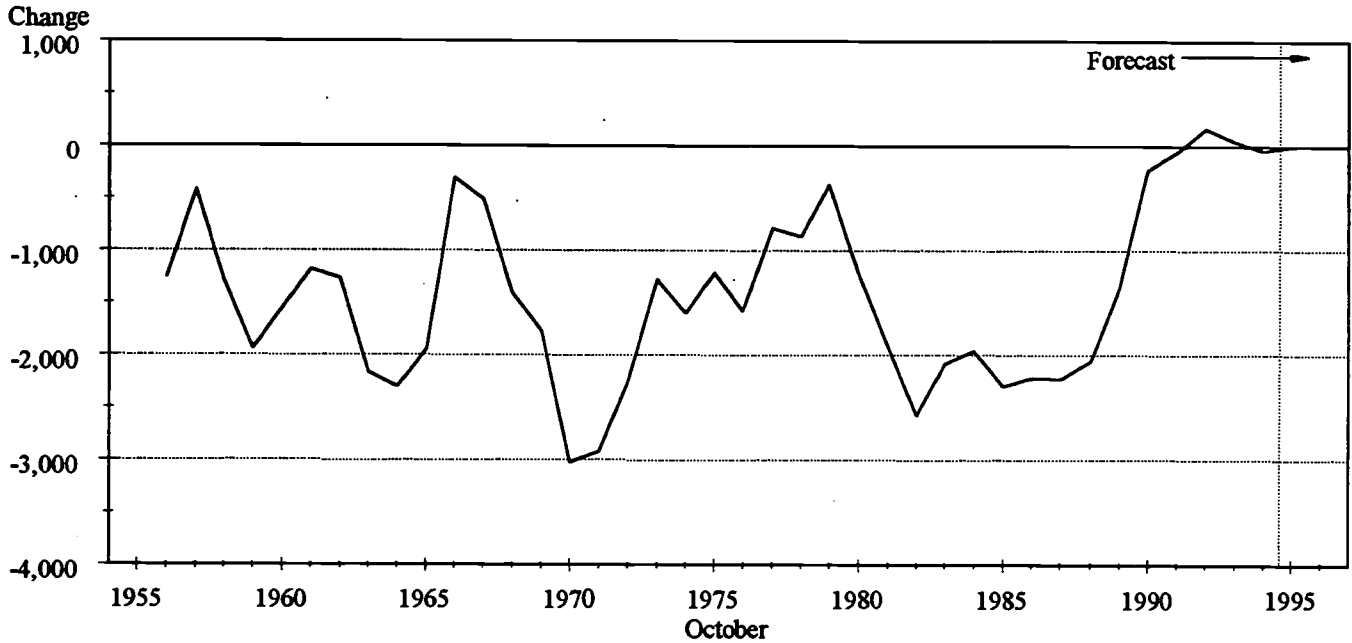

- Grades 2-7 to Grades 3-8.** School-age migrants and crossover from private and home schools in grades 2 through 8 account for about 20 percent of the enrollment increase in grades 1-12. The annual gains (or losses) of students in grades 2-7 advancing to grades 3-8 the following year primarily reflect migration. These gains peaked in 1990 (Figure 7) with the highest level of net migration to Washington, and declined to 6,600 in 1992 and are expected to be about 4,000 per year through 1996.

Figure 7. Change in Grades 3-8 Compared to Grades 2-7 the Prior Year

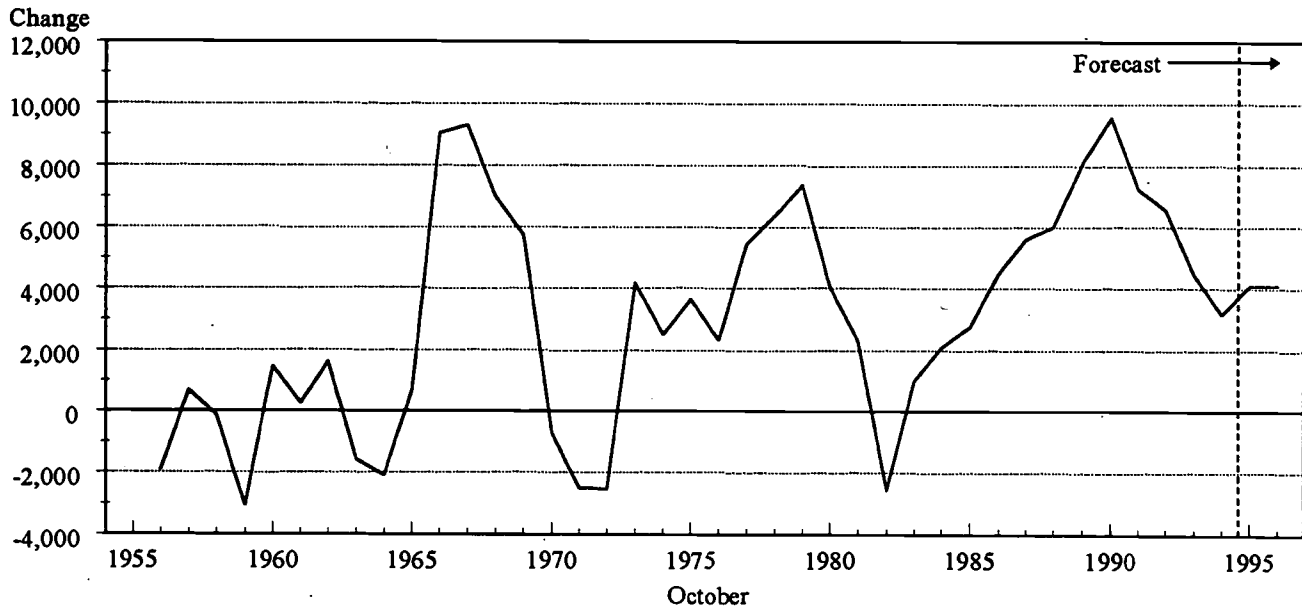

4. **Grade 8 to Grade 9.** Ninth grade is the public school entry point for many students previously in private schools or home school programs. Annual gains in the number of students advancing from eighth to ninth grade have increased from 3,000 in the mid-1980s to 5,000 in 1994 (Figure 8). Student gains from eighth to ninth grade are forecast at 5,200 for 1995 and 5,400 in 1996. Gains would have been greater, but the rate of student increases from grade eight to grade nine markedly dropped in 1993. This drop was probably due to student grade reclassifications or tighter control of student reporting practices for part-time private school students.

Figure 8. Change in Grade 9 Compared to Grade 8 the Prior Year

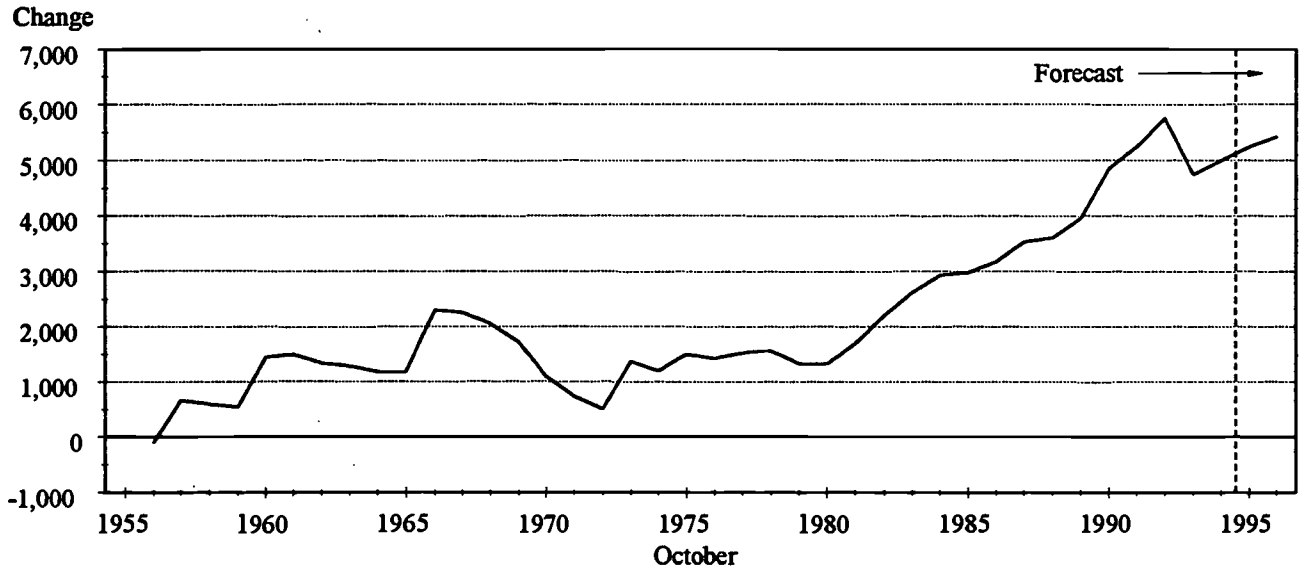

5. **Grades 9-11 to Grades 10-12.** Dropouts at higher grade levels, which totaled about 6,800 in 1994 are forecast at 6,100 for 1995 and 6,300 for 1996.

Figure 9. Change in Grades 10-12 Compared to Grades 9-11 the Prior Year

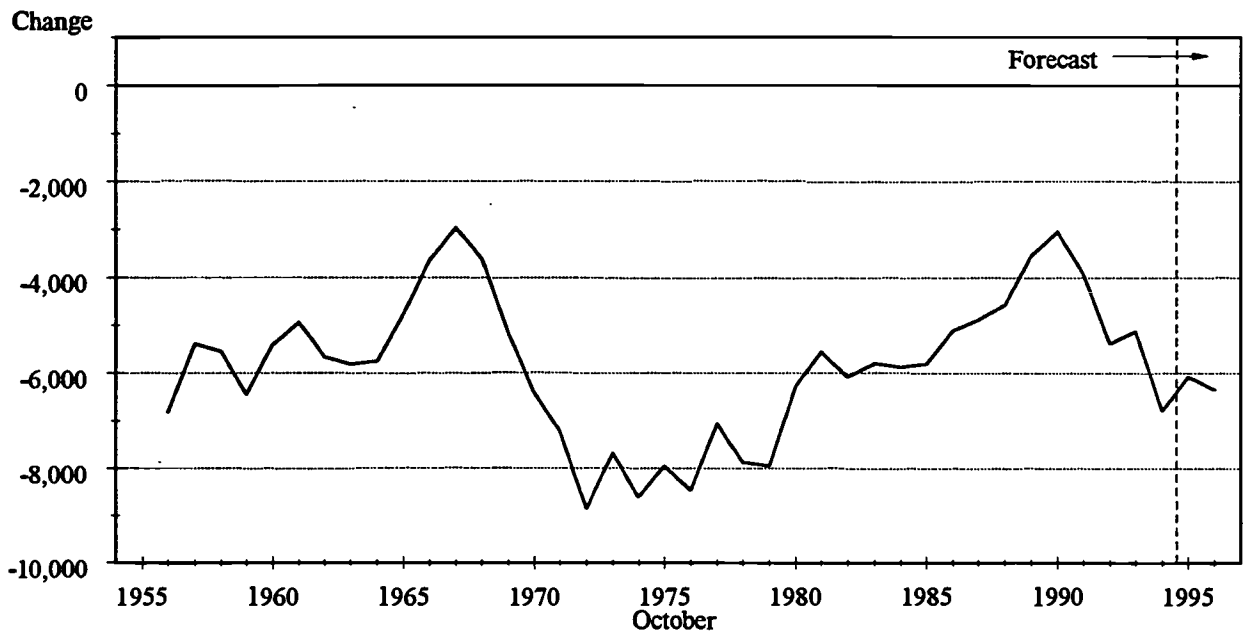

Table 5. October Headcount Enrollment

Grade	1970	1971	1972	1973	1974	1975	1976	1977	1978	1979	1980	1981	1983
K	52,784	48,946	49,109	50,179	55,111	56,998	55,568	50,673	49,615	50,774	51,091	51,970	55,333
1	63,824	58,380	54,909	55,518	55,574	58,865	60,628	59,937	54,599	53,603	54,707	54,713	58,072
2	63,952	60,905	56,126	53,631	53,918	54,358	57,286	59,837	59,069	54,227	52,369	52,782	52,524
3	65,849	63,111	60,271	56,540	53,778	54,177	54,409	57,869	60,558	60,246	54,781	52,400	52,090
4	66,123	64,935	62,390	60,675	56,762	54,190	54,436	55,313	58,721	61,788	60,800	55,165	51,956
5	65,297	65,848	64,337	63,180	61,120	57,389	54,793	55,259	56,503	59,909	62,616	61,087	52,162
6	64,789	65,159	65,650	65,479	63,744	62,170	57,979	55,660	56,495	57,880	60,883	63,314	55,216
7	65,040	64,680	65,075	66,365	64,751	62,791	62,791	59,402	56,990	58,052	58,760	61,738	61,546
8	65,223	64,832	65,075	66,766	66,540	66,540	64,961	63,638	60,453	57,845	58,332	58,805	63,048
9	65,266	65,343	65,343	65,757	66,991	68,264	67,961	66,481	65,207	61,788	59,165	60,024	63,678
10	63,807	64,934	65,567	65,524	65,936	66,825	67,440	67,770	66,074	64,618	61,430	59,181	59,208
11	60,298	60,851	61,455	62,247	62,084	62,639	63,471	64,650	64,302	62,929	62,069	58,861	56,598
12	55,460	56,383	55,887	56,931	56,906	57,605	58,357	59,405	60,662	60,089	59,569	59,343	54,686
1-6	389,834	378,338	363,683	355,023	344,896	341,149	339,531	343,875	345,945	347,653	346,156	339,461	322,020
7-8	130,263	129,512	129,458	132,154	132,992	131,291	127,752	123,040	117,443	115,897	117,092	120,543	124,594
9-12	244,831	248,136	248,252	230,459	251,917	253,333	257,229	258,306	256,245	249,424	242,233	237,146	234,170
1-12	764,928	755,986	741,393	737,636	729,805	727,773	724,512	725,221	719,633	712,974	703,481	697,150	680,784
K-12	817,712	804,932	790,502	787,815	784,916	784,771	780,080	775,894	769,248	763,748	756,572	749,120	736,117

Grade	1984	1985	1986	1987	1988	1989	1990	1991	1992	1993	1994	1995	1996
K	58,443	60,984	63,096	64,936	65,971	65,906	67,990	69,003	68,835	69,477	71,548	75,228	75,684
1	59,244	62,673	65,912	68,436	70,708	71,843	71,939	73,150	73,910	73,198	73,712	75,924	79,060
2	56,111	56,942	60,455	63,682	66,376	69,360	71,610	71,885	73,321	73,955	73,155	73,712	75,924
3	52,576	56,138	57,497	61,285	64,623	67,898	71,186	72,872	73,408	74,292	74,611	74,033	74,597
4	52,305	52,972	56,850	58,370	62,257	66,137	69,751	72,584	74,167	74,429	75,087	75,581	74,995
5	52,340	52,759	53,622	57,836	59,589	63,781	67,872	71,023	73,823	75,115	75,000	75,913	76,412
6	52,701	53,068	53,837	54,825	59,091	60,923	65,469	69,309	72,034	74,441	75,573	75,525	76,444
7	56,089	53,855	54,300	55,323	56,092	60,836	62,649	66,925	70,561	72,952	75,279	76,518	76,469
8	61,572	56,091	54,137	54,543	55,687	56,336	61,584	63,089	67,193	70,533	72,817	75,249	76,487
9	65,977	64,544	59,262	57,672	58,156	59,640	61,391	66,822	68,842	71,937	75,529	78,060	80,667
10	61,436	63,794	62,991	57,938	55,871	56,761	58,759	59,998	64,696	65,857	69,439	72,961	75,406
11	57,099	59,644	61,638	60,906	56,428	54,595	55,795	57,211	58,243	62,808	63,548	67,217	70,626
12	55,083	55,266	58,250	60,167	59,642	55,548	53,409	54,805	55,723	58,012	60,840	62,277	65,873
1-6	325,277	334,552	348,173	364,434	382,644	399,942	417,827	430,823	440,663	445,430	447,138	450,688	457,432
7-8	117,661	109,946	108,437	109,866	111,779	117,372	124,233	130,014	137,754	143,485	148,096	151,767	152,956
9-12	239,595	243,248	242,141	236,683	230,097	226,544	229,354	238,836	247,504	258,614	269,356	280,515	292,572
1-12	682,533	687,746	698,751	710,983	724,520	743,858	771,414	799,673	825,921	847,529	864,590	882,970	902,960
K-12	740,976	748,730	761,847	775,919	790,491	809,764	839,404	868,676	894,756	917,006	936,138	958,198	978,644

Notes: Kindergarten enrollment excludes preschool handicapped students from 1973 forward due to separate reporting of preschool handicapped. Enrollment figures exclude private, home school, and summer school students.

Enrollment figures for grades 11 and 12 combined now include a double counting of approximately 2,880 students attending vocational skill centers outside their regular school district. Unduplicated Running Start Headcount distributed in grades 11 and 12.

Kindergarten Forecast

Kindergarten enrollment is also affected by the number of annual births, migration, and the attractiveness of private schooling. Enrollment in public schools is extremely variable. Kindergarten enrollment is now forecast as a percent of children born five years prior. Headcount kindergarten enrollment in October 1994 represented 95 percent of the youngsters born in Washington five years earlier. This percentage was used for the forecast period, with kindergarten enrollment increasing to 75,700 by 1996.

Development of Average Annual FTE Enrollments

Budget forecasts require that headcount enrollments be converted to average annual FTE enrollment. Full-time equivalent enrollment is used for budget purposes because it reflects hours of instruction and is a better workload indicator than headcount enrollment. This conversion is a two step process.

1. The 1995 and 1996 October headcount forecasts, by grade, were converted to October FTE enrollment on the basis of October 1993 FTE/October 1993 headcount ratios. Historically, these ratios have tended to remain stable, but have recently shown a marked reduction in the number of FTEs generated by headcount enrollments.
2. October FTE enrollment is converted to average annual FTE on the basis of historical patterns of monthly change during the school year. Selected grade groups show characteristic patterns of monthly change from October through May. Kindergarten enrollment, for example, usually increases during the school year because full-day programs start in January. Grades 1-6 enrollment generally increases compared to October during periods of immigration and decreases in periods of outmigration. Grades 9-12 typically show steep monthly declines due to dropouts, half-day attendance of juniors and seniors approaching graduation, and graduation during the school year.

The combined monthly enrollment patterns of school year 1991-92 and 1993-94 were used to develop average annual FTE enrollment by grade for the 1994-95 estimate year and the 1995-96 and 1996-97 forecast years. This combined pattern was used to moderate some of the sharp monthly declines during the 1993-94 school year that may have been due to more restrictive reporting requirements and more extensive field audits.

Initial October 1994 headcount and FTE data showed a marked reduction in the October FTE/headcount ratios by grade. This decline was probably due to the more restrictive reporting requirements. Since the timing and implementation of these requirements will be subject to challenge during the 1995 legislative session, October 1993 FTE/headcount ratios were used to convert forecast headcount enrollment by grade to FTEs for 1995 and 1996.

Running Start Enrollment

Separate reporting and funding of high school age students attending college classes for college credit course work was initiated in school year 1993-94. Students eligible for the Running Start program are primarily in the eleventh and twelfth grade according to the grade placement policies of the school district. Running Start enrollments include students who attend both high school and college classes, and those who just attend college classes. Table 6 shows the actual data for school year 1993-94 and the initial data for school year 1994-95. At present, Running Start enrollments are developed as a ratio to average annual FTE enrollment in grades 11 and grades 12. Alternative methods of forecasting for this enrollment group will be evaluated as more historical data become available.

Table 6. Running Start Enrollment

School Year	<u>1993-94</u>	<u>1994-95</u>	<i>Forecast</i> <u>1995-96</u>	<i>Forecast</i> <u>1996-97</u>
<u>October Headcount</u>				
In K-12	2,102	3,243		
Not in K-12	1,380	1,805		
Total	3,482	5,048		
<u>October FTE</u>				
Non-Vocational	2,113	3,068		
Vocational	2,889	430		
Total	2,402	3,498		
<u>Annual Average FTE</u>				
Non-Vocational	2,161			
Vocational	335			
Total	2,496	3,636 <i>Estimate</i>	4,628	5,748
<u>Annual Average FTE</u>				
Grades 11-12	110,004	112,800 <i>Estimate</i>	117,954	124,326
Running Start/Grades 11-12	0.02269	0.03223 <i>Estimate</i>	0.03924	0.04623

Note: 1993-94 data are from the Superintendent of Public Instruction's August 1994 reports.

Section Two 1995-97 Biennial Budget Forecast for Handicapped Enrollment

Total handicapped enrollment continues upward. Enrollment increased from 101,138 for school year 1993-94 to an estimated 107,286 for 1994-95. This is an increase of 6,148 (6.1 percent). Enrollment is forecast to increase to 124,912 by school year 1996-97, an average growth of about 8,800 per year during the 1995-97 budget period.

Table 7. Average Annual Headcount Handicapped Enrollment
Excludes Special Services Demonstration Project Students

<u>School Year</u>		<u>Ave. Ann. Enrollment</u>	<u>Change</u>	<u>Percent Change</u>
1993-94	<i>Actual</i>	101,138	5,533	5.79
1994-95	<i>Estimate</i>	107,286	6,148	6.08
1995-96	<i>Forecast</i>	115,715	8,429	7.89
1996-97	<i>Forecast</i>	124,912	9,197	7.95

Basic education includes certain programs such as special education for which school districts are funded to provide defined levels of service. Handicapped headcount enrollment is reported by school districts each month. Average annual enrollment, computed over an eight month period (October to May), is used for funding purposes. All the enrollment figures presented in this section, unless otherwise noted, represent average annual headcount enrollments.

Figure 10. Average Annual Headcount Handicapped Enrollment with Annual Percent Change

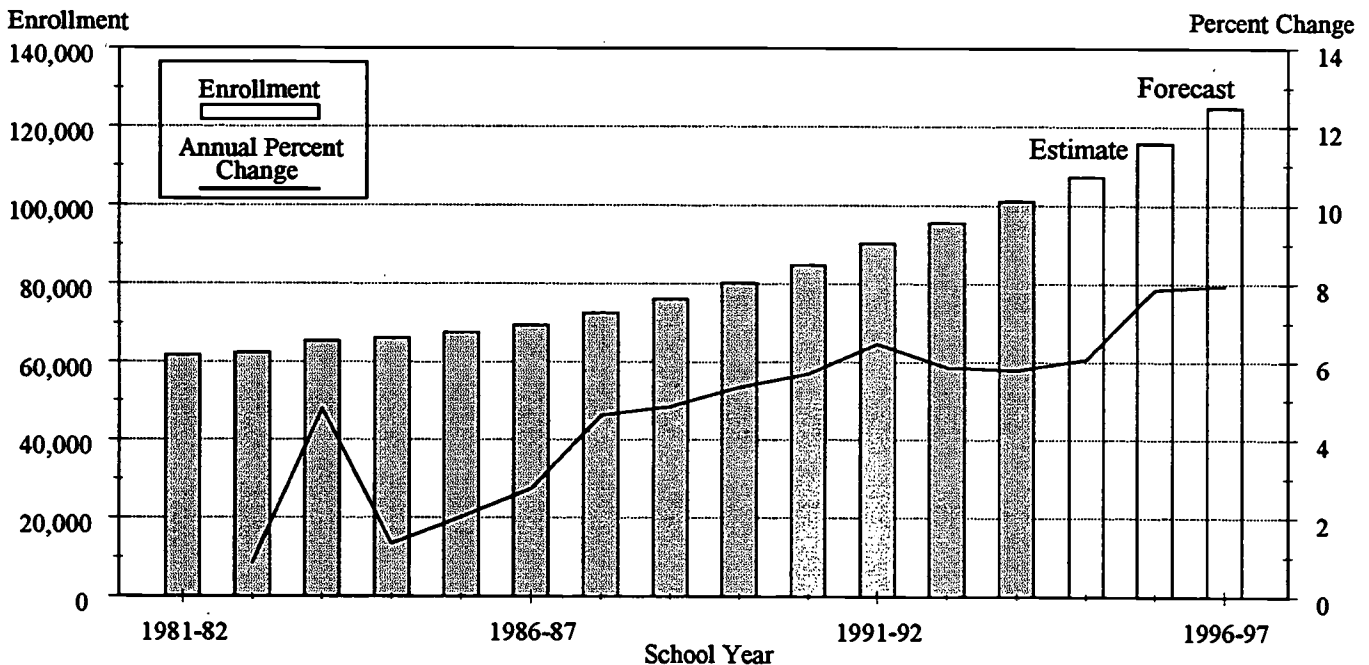

Growth in handicapped programs is driven more by policy than increases in the preschool and school-age population. In recent years, service increases, such as the state mandate to serve preschoolers with disabilities, have contributed to enrollment growth. Many changes in enrollment levels are related to changes in school district policies and state and federal laws. These policy changes, and eventual state and federal handicapped service mandates, are a reflection of public awareness, attitudes, and concern for providing services to children with disabilities.

Table 8. Average Annual Headcount Handicapped Enrollment by Disability Condition

<u>Disability Condition</u>	<u>1992-93</u>	<u>1993-94</u>	<u>Estimate</u> <u>1994-95</u>	<u>Forecast</u>	
				<u>1995-96</u>	<u>1996-97</u>
Preschool Handicapped	11,260	12,787	14,112	16,433	19,215
Behavior Disabled	5,132	5,365	5,474	5,678	5,853
Orthopedically Impaired	1,157	1,141	1,122	1,124	1,126
Health Impaired	7,991	9,969	12,514	15,818	19,545
Specific Learning Disabled	40,551	41,505	42,669	44,025	45,258
Mentally Retarded/Mild	5,853	6,075	6,323	6,637	6,959
Mentally Retarded/Moderate	1,229	1,234	1,260	1,311	1,362
Mentally Retarded/Severe	237	241	239	229	235
Multihandicapped	2,768	2,961	3,234	3,519	3,813
Deaf	387	385	370	368	368
Hard of Hearing	1,653	1,839	1,976	2,142	2,300
Visually Handicapped	288	288	298	314	338
Deaf Blind	23	20	24	24	24
Communication Disordered	17,076	17,329	17,671	18,093	18,516
Total	95,605	101,138	107,286	115,715	124,912
Special Demonstration Project (SDP) Students	389	471	471	471	471
Total with SDP Students	95,994	101,609	107,757	116,186	125,383
K-12 Ave. Ann. FTE	849,759	868,399	886,658	908,122	928,682
K-12 Oct. Headcount	894,765	917,006	941,829	966,869	991,391
Percent of Ave. Annual FTE	11.30	11.70	12.15	12.79	13.50
Percent of October Headcount	10.73	11.08	11.44	12.02	12.65

Note: Forecast revised 11/29/94 due to error in October 1994 data.
 1993-94 data are from the Superintendent of Public Instruction's (SPI) August 1994 report.
 K-12 data include Running Start and direct funded technical college students from 1993-94 forward.
 The FTE data exclude summer, homebased, U. of W. Transition, and ESD 189 students.
 Special Demonstration Project estimate for 1994-95 will be revised Jan. 1995 by SPI.

Table 9. Average Annual Headcount Handicapped Enrollment by Disability Condition
Excludes Special Services Demonstration Project Students

Disability Condition	Enrollment															
	1981-82	1982-83	1983-84	1984-85	1985-86	1986-87	1987-88	1988-89	1989-90	1990-91	1991-92	1992-93	1993-94	Estimate 1994-95	Forecast 1995-96	Forecast 1996-97
Preschool Handicapped	2,626	3,127	3,511	3,962	4,803	5,551	6,362	7,186	7,956	9,077	10,298	11,260	12,787	14,112	16,433	19,215
Behavior Disabled	4,387	3,701	3,400	3,360	3,498	3,641	3,898	4,089	4,294	4,522	4,819	5,132	5,365	5,474	5,678	5,853
Orthopedically Impaired	664	679	731	736	768	823	894	930	993	1,018	1,073	1,157	1,141	1,122	1,124	1,126
Health Impaired	1,295	1,391	1,516	1,688	1,955	2,337	2,842	3,507	4,250	5,174	6,375	7,991	9,969	12,514	15,818	19,545
Specific Learning Disabled	30,145	31,386	33,565	33,985	33,750	33,611	34,290	35,118	36,413	37,548	39,040	40,551	41,505	42,669	44,025	45,258
Mentally Retarded-Mild	6,531	6,160	5,982	5,852	5,842	5,853	5,820	5,712	5,652	5,704	5,744	5,853	6,075	6,323	6,637	6,959
Mentally Retarded-Moderate	1,656	1,582	1,530	1,390	1,339	1,340	1,314	1,315	1,333	1,303	1,268	1,229	1,234	1,260	1,311	1,362
Mentally Retarded-Severe	362	346	324	328	314	292	285	273	267	271	251	237	241	239	229	235
Multihandicapped	922	1,072	1,188	1,246	1,354	1,441	1,611	1,850	2,042	2,290	2,565	2,768	2,961	3,234	3,519	3,813
Deaf	447	445	417	379	340	320	326	317	326	371	374	387	385	370	368	368
Hard of Hearing	465	531	570	573	665	765	879	1,032	1,174	1,341	1,477	1,633	1,839	1,976	2,142	2,300
Visually Handicapped	250	264	262	232	210	207	212	229	244	272	284	288	298	298	314	338
Deaf/Blind	20	17	17	12	16	16	13	18	16	23	24	23	20	24	24	24
Communication Disordered	12,054	11,646	12,327	12,480	12,708	13,224	13,888	14,581	15,276	15,897	16,710	17,076	17,329	17,671	18,093	18,316
Total	61,824	62,347	65,340	66,223	67,562	69,421	72,634	76,155	80,236	84,808	90,302	95,605	101,138	107,286	115,715	124,912
K-12 Ave. Ann. FTE Enroll.	712,764	701,774	699,619	702,547	708,949	720,736	733,850	748,418	768,356	795,404	823,125	849,759	868,399	886,658	908,122	928,682
K-12 Oct. Headcount Enroll	749,120	738,618	736,117	740,976	748,730	761,847	775,919	790,491	809,764	839,404	868,828	894,765	917,006	941,829	966,869	991,391
% of Average Annual FTE	8.67	8.88	9.34	9.43	9.53	9.63	9.90	10.18	10.44	10.66	10.97	11.25	11.65	12.10	12.74	13.45
% of October Headcount	8.25	8.44	8.88	8.94	9.02	9.11	9.36	9.63	9.91	10.10	10.39	10.68	11.03	11.39	11.97	12.60

Annual Enrollment Change

Disability Condition	Annual Enrollment Change															
	1981-82	1982-83	1983-84	1984-85	1985-86	1986-87	1987-88	1988-89	1989-90	1990-91	1991-92	1992-93	1993-94	Estimate 1994-95	Forecast 1995-96	Forecast 1996-97
Preschool Handicapped	459	501	384	451	841	748	811	824	770	1,121	1,222	962	1,527	1,325	2,321	2,782
Behavior Disabled	-587	-686	-301	-40	138	143	257	191	205	228	298	313	233	109	204	175
Orthopedically Impaired	18	96	125	172	267	382	505	665	63	25	55	85	-17	-19	2	2
Health Impaired	2,054	1,241	2,179	420	-235	-139	679	828	1,295	1,135	1,492	1,511	954	2,545	3,304	3,727
Specific Learning Disabled	-494	-371	-178	-130	-10	11	-33	-108	-60	52	41	109	222	248	314	322
Mentally Retarded/Mild	-40	-74	-52	-140	-51	1	-26	0	18	-31	-35	-38	5	26	51	51
Mentally Retarded/Moderate	-30	-16	-22	4	-14	-22	-7	-13	-6	4	-20	-14	4	-2	-10	6
Mentally Retarded-Severe	153	150	116	58	108	87	170	239	192	248	276	203	193	273	285	294
Multihandicapped	7	-2	-28	-38	-39	-20	6	-9	9	45	3	13	-2	-15	-2	0
Deaf	32	66	39	3	92	100	114	153	143	167	136	176	1,886	137	166	158
Hard of Hearing	-24	14	2	-30	-22	-3	5	17	16	28	12	4	0	10	16	24
Visually Handicapped	5	-3	0	-5	4	0	-3	5	-2	7	2	-2	-3	4	0	0
Deaf/Blind	-1,347	-408	681	153	228	516	664	693	695	621	813	366	253	342	422	423
Communication Disordered	301	523	2,993	883	1,339	1,859	3,213	3,521	4,081	4,572	5,494	5,303	5,533	6,148	8,429	9,197
Total																

Table 9. Average Annual Headcount Handicapped Enrollment by Disability Condition Continued
Excludes Special Services Demonstration Project Students

Disability Condition	Annual Percent Change															
	1981-82	1982-83	1983-84	1984-85	1985-86	1986-87	1987-88	1988-89	1989-90	1990-91	1991-92	1992-93	1993-94	Estimate 1994-95	----- Forecast ----- 1995-96	1996-97
Preschool Handicapped	21.18	19.08	12.28	12.85	21.23	15.57	14.61	12.95	10.72	14.08	13.46	9.34	13.56	10.36	16.45	16.93
Behavior Disabled	-11.80	-15.64	-8.13	-1.18	4.11	4.09	7.06	4.90	5.01	5.30	6.58	6.50	4.53	2.03	3.73	3.08
Orthopedically Impaired	16.70	2.26	7.66	0.68	4.35	7.16	8.64	4.01	6.77	2.48	5.42	7.88	-1.45	-1.62	0.18	0.18
Health Impaired	1.41	7.41	8.99	11.35	15.82	19.54	21.61	23.40	21.19	21.74	23.22	25.35	24.75	25.53	26.40	23.56
Specific Learning Disabled	7.31	4.12	6.94	1.25	-0.69	-0.41	2.02	2.42	3.69	3.12	3.97	3.87	2.35	2.80	3.18	2.80
Mentally Retarded-Mild	-7.03	-5.68	-2.89	-2.17	-0.17	0.19	-0.56	-1.86	-1.05	0.91	0.71	1.89	3.79	4.08	4.97	4.85
Mentally Retarded-Moderate	-2.36	-4.47	-3.29	-9.15	-3.67	0.07	-1.92	0.03	1.40	-2.29	-2.69	-3.03	0.40	2.11	4.05	3.89
Mentally Retarded-Severe	-7.65	-4.42	-6.36	1.23	-4.27	-7.01	-2.40	-4.39	-2.02	1.64	-7.51	-5.63	1.74	-0.83	-4.18	2.62
Multihandicapped	19.90	16.27	10.82	4.88	8.67	6.43	11.81	14.80	10.40	12.13	12.04	7.91	6.96	9.22	8.81	8.35
Deaf	1.59	-0.45	-6.29	-9.11	-10.29	-5.88	1.88	-2.68	2.76	13.77	0.84	3.44	-0.48	-3.90	-0.54	0.00
Hard of Hearing	14.19	7.34	0.53	16.06	15.04	14.89	17.37	13.81	14.25	10.10	11.45	11.93	11.26	7.45	8.40	7.38
Visually Handicapped	-8.76	5.60	-0.76	-11.45	-9.48	-1.43	2.42	7.78	6.78	11.37	4.42	1.41	0.09	3.47	5.37	7.64
Deaf/Blind	-15.00	0.00	-29.41	33.33	0.00	-20.31	37.25	-8.37	40.63	7.24	-4.19	-6.76	-11.64	20.72	0.00	0.00
Communication Disordered	-10.05	-3.38	5.85	1.24	1.83	4.06	5.02	4.99	4.77	4.07	5.12	2.19	1.48	1.97	2.39	2.34
Total	0.49	0.85	4.80	1.35	2.02	2.75	4.63	4.85	5.36	5.70	6.48	5.87	5.79	6.08	7.89	7.95

Enrollment by Category as a Percent of Total Handicapped Enrollment

Disability Condition	Enrollment by Category as a Percent of Total Handicapped Enrollment															
	1981-82	1982-83	1983-84	1984-85	1985-86	1986-87	1987-88	1988-89	1989-90	1990-91	1991-92	1992-93	1993-94	Estimate 1994-95	----- Forecast ----- 1995-96	1996-97
Preschool Handicapped	4.25	5.02	5.37	5.98	7.11	8.00	8.76	9.44	9.92	10.70	11.40	11.78	12.64	13.15	14.20	15.38
Behavior Disabled	7.10	5.94	5.20	5.07	5.18	5.24	5.37	5.37	5.35	5.33	5.34	5.37	5.30	5.10	4.91	4.69
Orthopedically Impaired	1.07	1.09	1.12	1.11	1.14	1.19	1.23	1.22	1.24	1.20	1.19	1.21	1.13	1.05	0.97	0.90
Health Impaired	2.09	2.23	2.32	2.55	2.89	3.37	3.91	4.61	5.30	6.10	7.06	8.36	9.86	11.66	13.67	15.65
Specific Learning Disabled	48.76	50.34	51.37	51.32	49.95	48.42	47.21	46.11	45.38	44.27	43.23	42.41	41.04	39.77	38.05	36.23
Mentally Retarded-Mild	10.56	9.88	9.16	8.84	8.65	8.43	8.01	7.50	7.04	6.73	6.36	6.12	6.01	5.89	5.74	5.57
Mentally Retarded-Moderate	2.68	2.54	2.34	2.10	1.98	1.93	1.81	1.73	1.66	1.54	1.40	1.29	1.22	1.17	1.13	1.09
Mentally Retarded-Severe	0.59	0.55	0.50	0.50	0.46	0.42	0.39	0.36	0.33	0.32	0.28	0.25	0.24	0.22	0.20	0.19
Multihandicapped	1.49	1.72	1.82	1.88	2.00	2.08	2.22	2.43	2.54	2.70	2.84	2.90	2.93	3.01	3.04	3.05
Deaf	0.72	0.71	0.64	0.57	0.50	0.46	0.45	0.42	0.41	0.44	0.41	0.40	0.38	0.34	0.32	0.29
Hard of Hearing	0.75	0.85	0.87	0.87	0.98	1.10	1.21	1.35	1.46	1.58	1.64	1.73	1.82	1.84	1.85	1.84
Visually Handicapped	0.40	0.42	0.40	0.35	0.31	0.30	0.29	0.30	0.30	0.32	0.31	0.30	0.28	0.28	0.27	0.27
Deaf/Blind	0.03	0.03	0.03	0.02	0.02	0.02	0.02	0.02	0.02	0.03	0.03	0.02	0.02	0.02	0.02	0.02
Communication Disordered	19.50	18.68	18.87	18.85	18.81	19.05	19.12	19.15	19.04	18.74	18.51	17.86	17.13	16.47	15.64	14.82
Total	100.00	100.00	100.00	100.00	100.00	100.00	100.00	100.00	100.00	100.00	100.00	100.00	100.00	100.00	100.00	100.00

In recent years, 70 percent of the growth in handicapped enrollment is due to increases in program service and program participation. Participation rates generally continue to increase at every age eligible for service, with large increases in children age five and under and ages eleven through fifteen. The percent of children age five and under in handicapped programs is still low, 3.6 percent, compared to participation rates as high as 11 percent for older children.

Figure 11. Handicapped Participation Enrollment as a Percent of the Population at Each Age

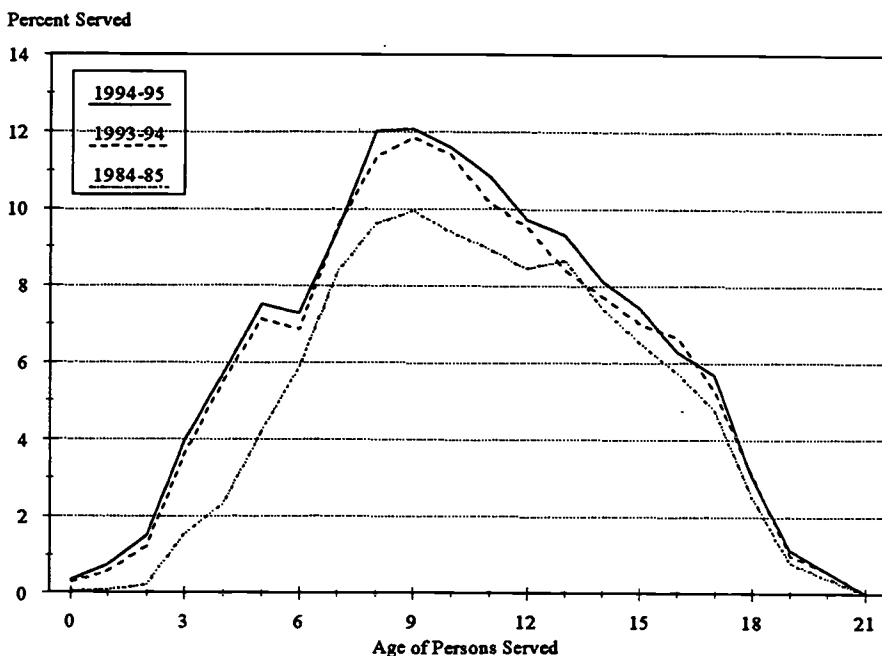

Enrollment Growth by Disability Condition

Handicapped enrollments consist of thirteen specific disability conditions and preschool handicapped which is more generally defined as Developmentally Disabled. Children under six years of age are either in preschool handicapped or in the Communication Disordered category. At age six, children are placed in specific disability

classifications. The identification and placement of children with disabilities by handicapping conditions, and the definition of specific conditions, have not been consistent over time.

Figures 12 through 14 summarize the change in the share handicapped enrollment by category represents of total handicapped enrollment from 1985-86 through 1993-94. Table 9 provides change in handicapped enrollment by disability condition from 1981-82 through the forecast period. There have only been a few major shifts in the proportion of enrollment by category.

- o Communication Disordered and Specific Learning Disabled (SLD) enrollments, combined, represent nearly 60 percent of all handicapped enrollment. In school year 1981-82, these two categories represented nearly 70 percent of all handicapped enrollment. Communication Disordered and SLD enrollments continue to increase in number, but represent a declining share of total handicapped enrollment because of faster enrollment increases in other categories. Communication Disordered shows a slow decline, from 19.5 percent of total handicapped enrollment in 1981-82 to 17.1 percent in 1993-94. The SLD category increased to 50 percent of total program enrollment in 1985-86, and then began a slow decline, representing 41.0 percent of total handicapped enrollment in 1993-94.
- o Preschool Handicapped is one of the fastest growing categories with average annual increases of about 12 percent and 1,200 students per year since 1990. Growth in the preschool category reflects the overall increase in the provision of services to disabled children at earlier ages. Enrollments increased from about 2,600 in the early 1980s to nearly 13,000 by 1993-94. Preschool enrollment as a share of total handicapped enrollment increased from 4.3 percent to 12.6 percent over the same period.
- o Mentally Retarded enrollment, for all categories combined, has declined by about 1,000 since the early 1980s. Enrollment in these categories, which used to represent nearly fourteen percent of all handicapped enrollment, now only represent 7.5 percent. The reduction of placements in the Mentally Retarded-Mild category probably reflects improved diagnostic procedures.

Handicapped Enrollment for Selected Categories

Figure 12

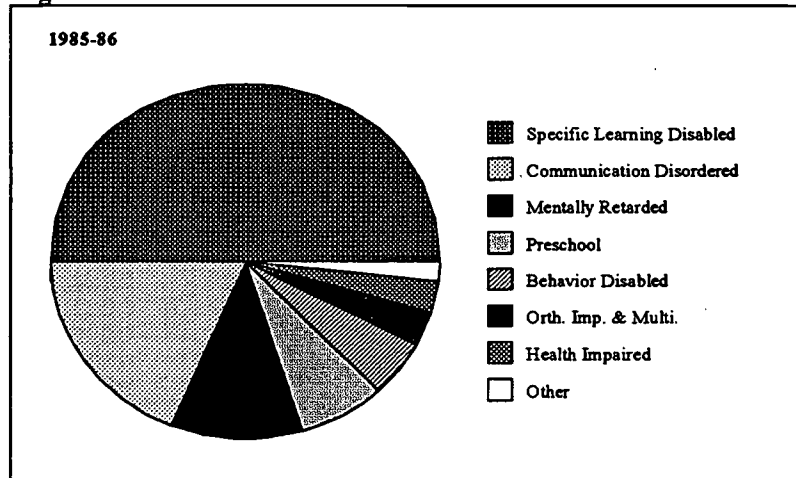

Figure 13

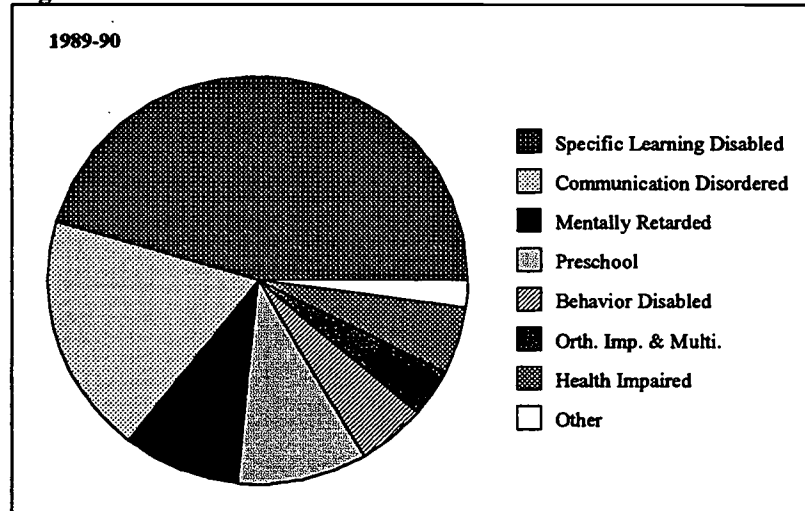
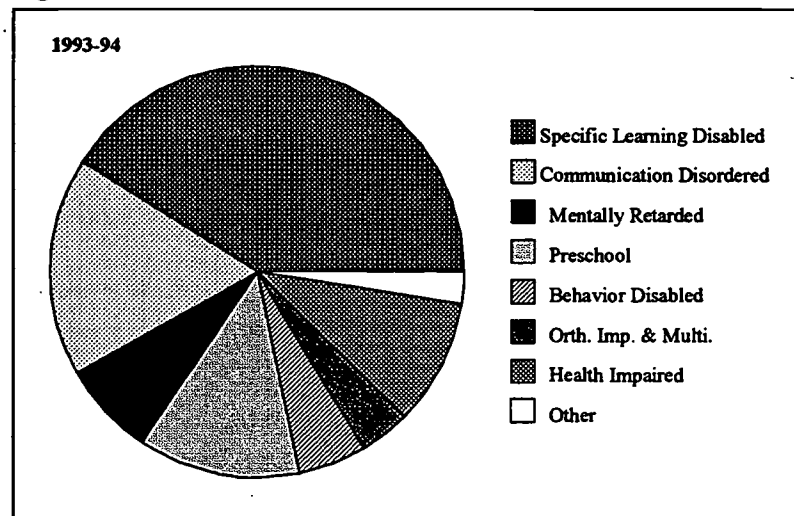

Figure 14



- o The Mentally Retarded Moderate and Mentally Retarded Severe categories have shown a generally consistent slow decline through the 1980s. The Mentally Retarded-Mild category dropped from 6,531 in 1981-82 to a low of 5,652 in 1989-90. Enrollment then began to show a slow increase, reaching 6,075 in school year 1993-94.
- o Health Impaired is the fastest growing category with average annual increases of about 24 percent and 1,400 students per year since 1990. Since the mid-1980s, enrollment in the Health Impaired category, which now includes Attention Deficit disorders, increased from about 1,900 to nearly 10,000 in school year 1993-94. Health Impaired enrollment now represents 9.9 percent of total handicapped enrollment compared to 2.9 percent in 1985-86.
- o Behavior Disabled enrollments show moderate, but consistent increases since the mid-1980s, increasing from about 3,500 to a current 5,365. Over time, Behavior Disabled enrollments have represented about 5 percent of total handicapped enrollment.
- o Combined, Orthopedically Impaired and Multihandicapped enrollments have increased from 1,586 in 1981-82 to 4,102 in 1993-94. Their share of total handicapped enrollment increased from 2.6 in the early 1980s to 4.1 in 1993-94.

Forecast Procedures

Two methods are used to develop handicapped forecasts and the results are averaged. Testing indicates that basic procedures, such as using the percent change for each handicapped category, are no more or less accurate than detailed methodologies. A detailed age succession model is currently used in combination with a model that trends historical change. The age succession model is used because of the availability of handicapped data by age (SPI Report 1753), and the marked differences in service levels by category by age. Similar to the grade-to-grade succession model used for K-12 forecasting, age-to-age succession rates reflect the factors that influence the number of entrants and exits at each age level. Changes in service incentives, eligibility requirements, or category definitions that result in enrollment change for a given age, will be carried forward year-to-year. The simple historical trend model helps to moderate sharp changes in the forecasts from the age succession model because the data are often quite variable by age for small categories.

Section Three 1995-97 Biennial Budget Forecasts for Bilingual Enrollment

The pace of growth in the Bilingual program is stabilizing. The annual growth rate has dropped from 14.8 percent in 1992-93 to an estimated 10.1 percent for 1994-95. Enrollment is forecast to increase from 39,885 in 1994-95 to 48,318 in 1996-97, representing an average increase of 4,200 per year.

Table 10. Average Annual Headcount Bilingual Enrollment

<u>School Year</u>	<u>Enrollment</u>	<u>Change</u>	<u>Percent Change</u>
1984-85	11,719	-	-
1985-86	12,402	684	5.8
1986-87	13,497	1,095	8.8
1987-88	14,505	1,008	7.5
1988-89	16,877	2,371	16.4
1989-90	19,364	2,487	14.7
1990-91	23,513	4,149	21.4
1991-92	28,161	4,648	19.8
1992-93	32,340	4,179	14.8
1993-94	36,219	3,879	12.0
1994-95	39,885	3,666	10.1
1995-96	43,900	4,014	10.1
1996-97	48,318	4,419	10.1

Basic education includes Transitional Bilingual Instruction programs. These programs are directed at students who have a primary language other than English and have English language deficiencies which impair learning. Average annual enrollment, computed over an eight month funding period (October to May), is used for budget purposes.

Figure 15. Average Annual Headcount Bilingual Enrollment with Annual Percent Change

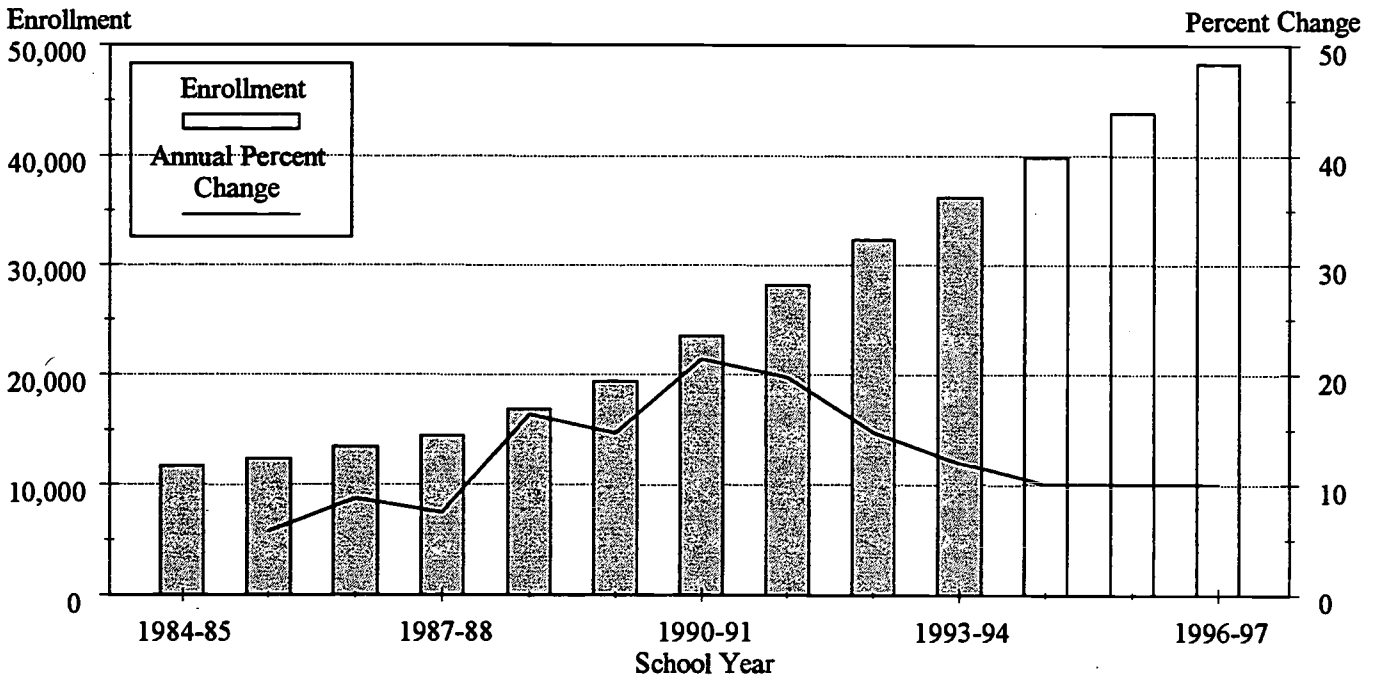

Several types of bilingual enrollment data are available because of program reporting requirements. Table 11 shows that the largest percent of students receiving bilingual transitional services are in early grade levels and that these percentages remain relatively constant over time.

Table 11. Bilingual Enrollment by Grade as a Percent of Total Bilingual Enrollment

<u>Grade</u>	<u>1984-85</u>		<u>1989-90</u>		<u>1991-92</u>		<u>1992-93</u>	
	<u>Number</u>	<u>Percent</u>	<u>Number</u>	<u>Percent</u>	<u>Number</u>	<u>Percent</u>	<u>Number</u>	<u>Percent</u>
Pre-K	114	0.8	292	1.2	434	1.3	508	1.3
K	1,603	11.5	3,566	14.7	4,339	12.6	4,522	11.7
1	1,879	13.5	3,344	13.8	4,256	12.4	5,028	13.0
2	1,393	10.0	2,736	11.3	3,536	10.3	4,073	10.5
3	1,052	7.5	2,203	9.1	3,080	9.0	3,520	9.1
4	941	6.8	1,738	7.2	2,797	8.1	3,080	8.0
5	893	6.4	1,387	5.7	2,445	7.1	2,766	7.1
6	905	6.5	1,339	5.5	2,145	6.2	24,262	6.3
7	861	6.2	1,267	5.2	1,901	5.5	2,200	5.7
8	775	5.6	1,206	5.0	1,848	5.4	2,063	5.3
9	1,070	7.7	1,757	7.2	2,858	8.3	2,964	7.7
10	1,096	7.9	1,472	6.1	2,130	6.2	2,432	6.3
11	791	5.7	1,100	4.5	1,503	4.4	1,849	4.8
12	566	4.1	768	3.2	1,032	3.0	1,294	3.3
Unassigned	0	0.0	104	0.4	34	0.1	8	0.0
Total	13,939	100.0	24,279	100.0	34,338	100.0	38,735	100.0

Note: Data are a cumulative count of all students served for any period of time in a school district. Duplicate counting may occur if students change school districts.

Table 12 and Figure 16 show students served in bilingual programs as a percent of enrollment in each grade, and thus provide a measure of program participation. Bilingual enrollment increases since 1984-85 are associated with increases in program service and need identification. Students served as a percent of kindergarten enrollment increase from 2.7 in 1984-85 to 6.6 in 1992-93. The percent served in first grade increases from 3.2 to 6.8 over the same period. Most grades show comparable increases (Figure 16).

Table 12. Persons Served in Bilingual Programs as a Percent of Headcount Enrollment by Grade

<u>Grade</u>	<u>1984-85</u>			<u>1989-90</u>			<u>1991-92</u>			<u>1992-93</u>		
	<u>Ave. Ann. Headcount</u>	<u>Bilingual</u>	<u>Percent</u>	<u>Ave. Ann. Headcount</u>	<u>Bilingual</u>	<u>Percent</u>	<u>Ave. Ann. Headcount</u>	<u>Bilingual</u>	<u>Percent</u>	<u>Ave. Ann. Headcount</u>	<u>Bilingual</u>	<u>Percent</u>
Pre-K	-	114	-	-	292	-	-	434	-	-	508	-
K	58,551	1,603	2.7	66,272	3,566	5.4	69,093	4,339	6.3	68,562	4,522	6.6
1	59,269	1,879	3.2	72,102	3,344	4.6	73,297	4,256	5.8	73,869	5,028	6.8
2	56,072	1,393	2.5	69,567	2,736	3.9	71,896	3,536	4.9	73,153	4,073	5.6
3	52,581	1,052	2.0	68,134	2,203	3.2	72,938	3,080	4.2	73,524	3,520	4.8
4	52,269	941	1.8	66,353	1,738	2.6	72,568	2,797	3.9	74,098	3,080	4.2
5	52,327	893	1.7	63,966	1,387	2.2	71,083	2,445	3.4	73,786	2,768	3.8
6	52,735	905	1.7	60,976	1,339	2.2	69,152	2,145	3.1	71,802	2,426	3.4
7	55,863	861	1.5	60,747	1,267	2.1	66,702	1,901	2.8	70,589	2,200	3.1
8	61,269	775	1.3	56,459	1,206	2.1	62,748	1,848	2.9	67,285	2,063	3.1
9	65,096	1,070	1.6	59,043	1,757	3.0	65,880	2,858	4.3	69,018	2,964	4.3
10	60,476	1,096	1.8	55,777	1,472	2.6	58,812	2,130	3.6	67,677	2,432	3.8
11	55,411	791	1.4	53,074	1,100	2.1	55,404	1,503	2.7	57,051	1,849	3.2
12	53,148	566	1.1	53,443	768	1.4	52,922	1,032	2.0	53,986	1,294	2.4
Unassigned	0	104	34							8		
Total	735,067	13,939	1.9	805,913	24,279	3.0	862,495	34,338	4.0	891,400	38,735	4.3

Note: Data are a cumulative count of all students served for any period of time in a school district. Duplicate counting may occur if students change school districts.

Figure 16. Bilingual Participation, Enrollment as a Percent of Average Annual Headcount

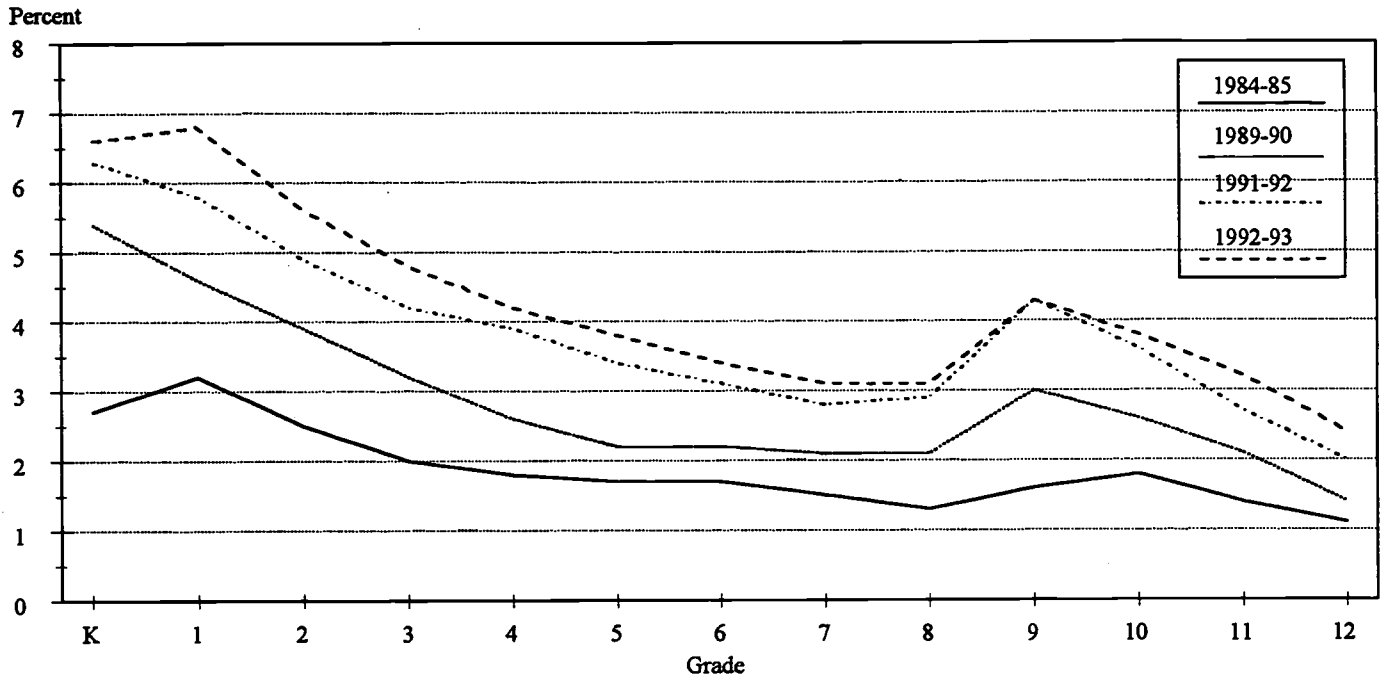

Figure 17. Bilingual Students Served by Length of Time in Program

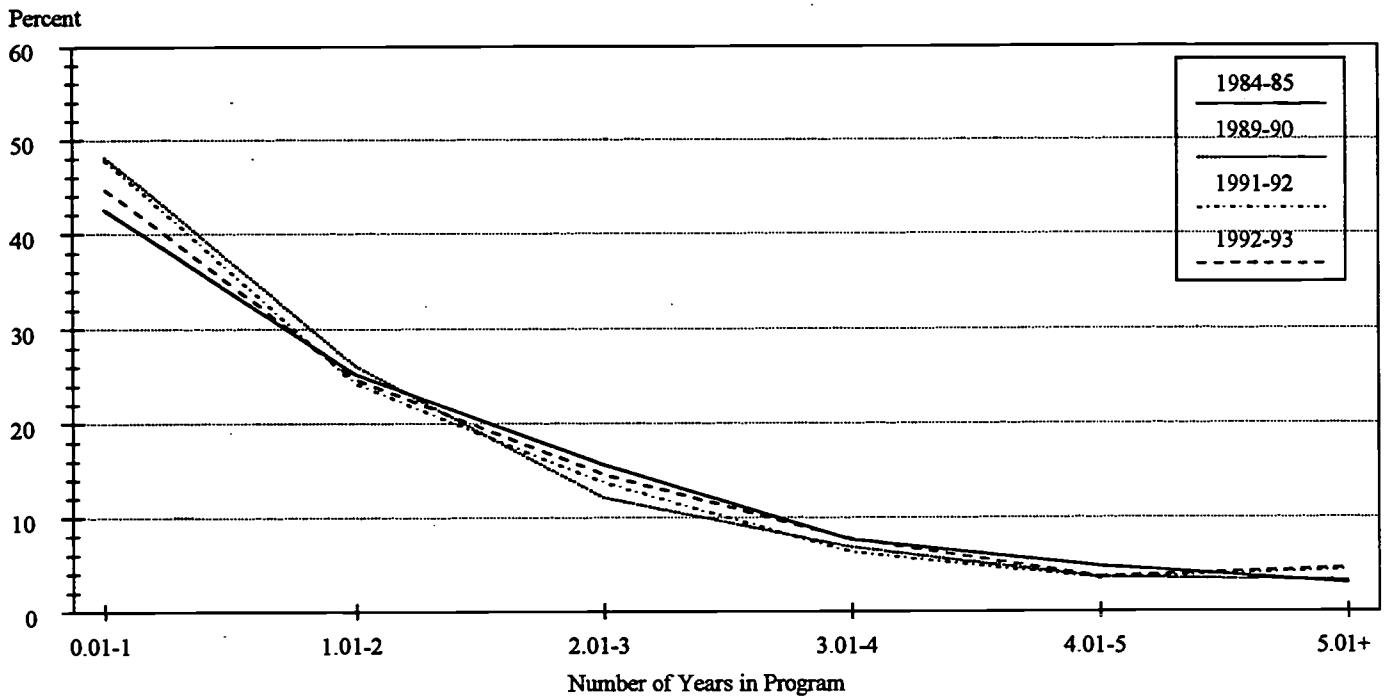

Figure 17 shows bilingual enrollment by the length of time the students have been served in the program, including the data collection year. The most current data available, for school year 1992-93, show that 45 percent of the students are in the program one year or less. This represents a slight decline over the 1991-92 school year report showing 48 percent of the students were in the program one year or less. Over all, since 1989-90 there has been a modest increase in the length of stay. Students in the program two years or less dropped from 74.3 percent to 69.5 percent and persons served more than five years increases from 3.3 percent to 4.6 percent.

Table 13. Persons Served in Bilingual Programs by Length of Time in Program

<i>Length of Time</i>	<i>1984-85</i>		<i>1989-90</i>		<i>1991-92</i>		<i>1992-93</i>	
	<i>Number</i>	<i>Percent</i>	<i>Number</i>	<i>Percent</i>	<i>Number</i>	<i>Percent</i>	<i>Number</i>	<i>Percent</i>
One Year or Less	5,944	42.6	11,714	48.2	16,446	47.9	17,342	44.8
One to 2 Years	3,509	25.2	6,327	26.1	8,316	24.2	9,557	24.7
Two to Three Years	2,173	15.6	2,927	12.1	4,703	13.7	5,658	14.6
Three to 4 Years	1,066	7.6	1,639	6.8	2,178	6.3	2,972	7.7
Four to 5 Years	663	4.8	865	3.6	1,200	3.5	1,416	3.7
More Than 5 Years	420	3.0	807	3.3	1,495	4.4	1,790	4.6
Unknown	164	1.2	0	0.0	0	0.0	0	0.0
Total	13,939	100.0	24,279	100.0	34,338	100.0	38,735	100.0

Note: Data are a cumulative count of all students served for any period of time in a school district. Duplicate counting may occur if students change school districts.

Forecast Procedure

Bilingual enrollment is forecast on the basis of historical enrollment change from October to May during the school year, and from May to October of the following school year.

Section Four High School Graduates

High school graduates are considered the pool of potential entrants to colleges and universities in the fall. Young adults obtaining General Education Development (GED) Certificates or other high school completion equivalency certificates are also eligible for post-secondary schooling. The long term decline in the number of high school graduates in

Figure 18. Forecast of High School Graduates, Public and Private Schools

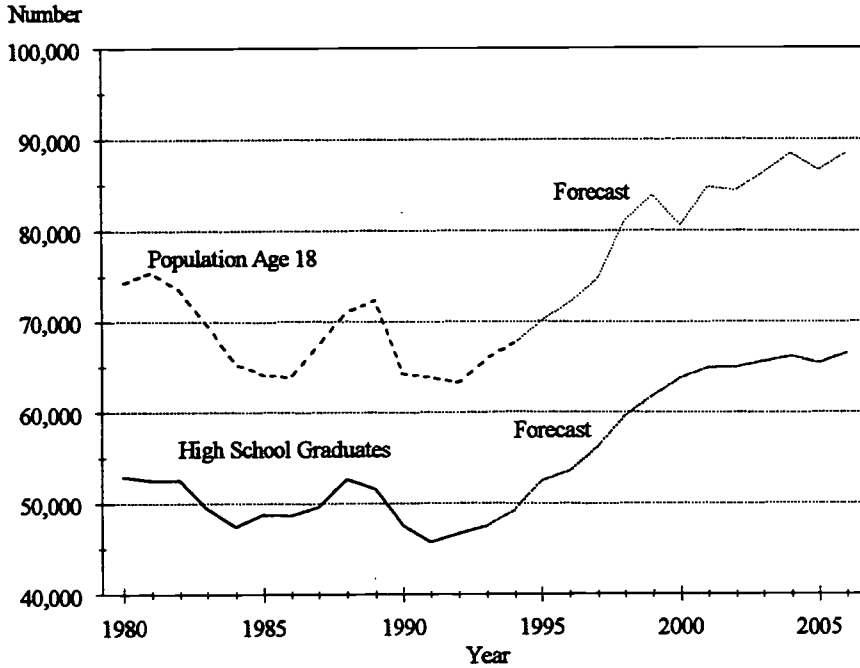

Washington is largely due to smaller numbers of high school-age students. Students who leave school prior to obtaining a high school diploma, or obtaining a GED or equivalency certificate, have also lowered the number of graduates.

The large number of children born in the late 1970s through the 1980s begin to reach graduation age in the mid-1990s. Graduates will rise from about 50,000 to 65,000 by the turn of the century (Table 14 and Figure 18).

This forecast of high school graduates is developed from a forecast of twelfth grade enrollment. Forecasts for a single grade, or single year of age, tend to be more variable than forecasts for a combination of grades or ages.

Table 14. Comparison of High School Graduates to High School Seniors, School Years 1964-65 to 2005-06

School Year	Fall Seniors (12th Grade)			Spring Graduates			Ratio of Graduates/Seniors		
	Total	Public	Private	Total	Public	Private	Total	Public	Private
1964-1965	52,940	50,208	2,732	50,278	47,651	2,627	0.9497	0.9491	0.9616
1965-1966	51,376	48,768	2,608	48,198	45,636	2,562	0.9381	0.9358	0.9824
1966-1967	51,831	48,797	3,034	48,674	45,949	2,725	0.9391	0.9416	0.8982
1967-1968	52,544	49,803	2,741	49,221	46,490	2,731	0.9368	0.9335	0.9964
1968-1969	54,193	51,511	2,682	50,655	48,001	2,654	0.9347	0.9319	0.9896
1969-1970	56,886	54,048	2,838	53,212	50,425	2,787	0.9354	0.9330	0.9820
1970-1971	58,082	55,460	2,622	53,459	50,902	2,557	0.9204	0.9178	0.9752
1971-1972	58,843	56,383	2,460	53,954	51,563	2,391	0.9169	0.9145	0.9720
1972-1973	58,422	55,887	2,535	53,446	50,988	2,458	0.9148	0.9123	0.9696
1973-1974	59,395	56,931	2,464	54,255	51,868	2,387	0.9135	0.9111	0.9688
1974-1975	59,311	56,906	2,405	53,283	50,990	2,293	0.8984	0.8960	0.9534
1975-1976	60,037	57,605	2,432	53,305	51,012	2,293	0.8879	0.8855	0.9428
1976-1977	60,952	58,357	2,595	53,297	50,885	2,412	0.8744	0.8720	0.9295
1977-1978	61,855	59,405	2,450	53,349	51,101	2,248	0.8625	0.8602	0.9176
1978-1979	63,361	60,662	2,699	53,537	51,108	2,429	0.8450	0.8425	0.9000
1979-1980	62,114	59,322*	2,792	52,928	50,402	2,526	0.8521	0.8496	0.9047
1980-1981	61,948	59,068*	2,880	52,504	49,912#	2,592	0.8475	0.8450	0.9000
1981-1982	62,394	59,462*	2,932	52,595	49,971#	2,624	0.8429	0.8404	0.8950
1982-1983	58,953	55,831*	3,122	49,446	46,667	2,779	0.8387	0.8359	0.8901
1983-1984	56,540	53,364*	3,176	47,427	44,606#	2,821	0.8388	0.8359	0.8882
1984-1985	57,410	54,110*	3,300	48,735	45,798	2,937	0.8489	0.8464	0.8900
1985-1986	57,034	53,870*	3,164	48,630	45,805	2,825	0.8526	0.8503	0.8928
1986-1987	59,930	56,690*	3,240	49,576	46,769	2,807	0.8272	0.8250	0.8662
1987-1988	61,607	58,520*	3,087	52,620	49,858	2,762	0.8541	0.8520	0.8946
1988-1989	60,912	57,921*	2,991	51,563	48,911	2,652	0.8465	0.8444	0.8867
1989-1990	56,484	53,840*	2,644	47,534	45,203	2,331	0.8415	0.8396	0.8816
1990-1991	54,388	51,856*	2,532	45,703	43,474	2,229	0.8403	0.8384	0.8803
1991-1992	55,659	53,038*	2,621	46,684	44,381	2,303	0.8388	0.8368	0.8786
1992-1993	56,617	53,986*	2,631	47,487	45,175	2,312	0.8387	0.8368	0.8786
-----Projected-----									
1993-1994	58,590	55,847*	2,743*	49,143	46,733	2,410	0.8388	0.8368	0.8786
1994-1995	62,502	59,559**	2,943**	52,425	49,839	2,586	0.8388	0.8368	0.8786
1995-1996	63,804	60,713**	3,091**	53,521	50,805	2,716	0.8388	0.8368	0.8786
1996-1997	66,977	63,849**	3,128**	56,177	53,429	2,748	0.8388	0.8368	0.8786
1997-1998	70,997	67,620**	3,377**	59,551	56,584	2,967	0.8388	0.8368	0.8786
1998-1999	73,610	70,192**	3,418**	61,740	58,737	3,003	0.8387	0.8368	0.8786
1999-2000	75,942	72,501**	3,441**	63,692	60,669	3,023	0.8387	0.8368	0.8786
2000-2001	77,312	73,917**	3,395**	64,837	61,854	2,983	0.8386	0.8368	0.8786
2001-2002	77,379	73,860**	3,519**	64,898	61,806	3,092	0.8387	0.8368	0.8786
2002-2003	78,083	74,551**	3,532**	65,487	62,384	3,103	0.8387	0.8368	0.8786
2003-2004	78,799	75,325**	3,474**	66,084	63,032	3,052	0.8386	0.8368	0.8786
2004-2005	77,900	74,430**	3,470**	65,332	62,283	3,049	0.8387	0.8368	0.8786
2005-2006	79,180	75,666**	3,514**	66,405	63,317	3,088	0.8387	0.8368	0.8786

* October headcount 12th grade public school enrollments from Superintendent of Public Instruction Report P105. These tabulations do not double count students attending vocational skill centers outside their home school district and will not match other published figures.

Estimated; actual data inaccurate or not available.

** Special forecast of 12th grade enrollment using Report P105 data or forecast of private schools.

Note: Data on private high school graduates estimated after 1969.

Section Five

Long Range K-12 Enrollment Forecast

This section provides a forecast of school enrollment by grade through 2005, developed from the Office of Financial Management's (OFM) Fall 1994 population forecast of school-age children. The focus is on public school enrollment with a forecast for private schools also provided.

Continued growth is expected in public K-12 enrollment, with a headcount gain of 144,600 students, 15.4 percent, from 1994 to 2005. Average annual FTE enrollment, used for budget purposes, is expected to increase by 142,300 between 1994 and 2005. Average annual FTE enrollment is expected to reach nearly 997,500 by the year 2000. Annual gains are expected to range from 20,000 to 24,000 through 1998 and then drop to 10,000 or less through 2005.

Long range forecasts should not be construed as precise measures of future enrollment levels. Their purpose is to provide a general indication of enrollment growth over the forecast period. A description of the methodologies used to develop the forecast follows. The forecasts assume no change in K-12 enrollment funding or policies that impact public enrollment levels.

Methodology

Public school forecasts for 1994 through 1996 are the headcount enrollments used in developing the 1995-97 Governor's budget enrollment figures. These near term forecasts were developed using actual 1994 October enrollment and a grade-to-grade succession forecast model.

Forecasts for 1998 through 2005 were developed by applying decennial census enrollment participation rates for Washington to the OFM's current forecast of school-age population. Decennial census enrollment participation rates are developed from census tabulations showing persons enrolled in school by single year of age by grade. Enrollment, however, represents persons attending both public and private schools. Thus, the initial headcount forecast developed from these rates represents a forecast of expected enrollment in both public and private schools.

To develop the public school portion of this enrollment forecast, a separate forecast of private school enrollment by grade was developed. The private school forecast was subtracted from the total enrollment forecast to derive the public school forecast. Private school enrollment is expected to increase from 66,400 in 1993 to 75,000 in 2005. Private enrollments are assumed to decline as a percent of the state's total K-12 headcount enrollment over the forecast period, from 6.8 percent in 1993 to 6.5 percent in 2005. To the extent that the total enrollment forecast remains valid, and private schools do not realize the expected increases, public enrollments will be higher.

Public school headcount enrollment forecasts were converted to average annual FTE enrollment on the basis of the relationship between October headcount enrollment and average annual FTE enrollment by grade for school year 1993-94.

Table 15. Public October Headcount

Grade	Actual			Grade Succession Forecasts					Transition 1998	Participation Rate Forecasts					
	1991	1992	1993	1994	1995	1996	1997	1998		1999	2000	2001	2002	2003	2004
K	69,003	68,835	69,477	71,348	75,228	75,684	76,921	78,158	76,285	75,987	76,530	76,839	76,964	77,017	77,138
1	73,150	73,901	73,198	73,712	75,924	79,060	81,774	84,488	83,549	81,614	81,193	81,721	82,043	82,181	82,246
2	71,885	73,321	73,955	73,712	73,155	75,924	80,724	85,523	85,984	85,132	83,188	82,676	83,171	83,507	83,666
3	72,872	73,409	74,292	74,611	74,033	74,597	78,714	82,831	84,935	85,377	84,523	82,604	82,086	82,584	82,925
4	72,584	74,168	74,429	75,087	75,581	74,995	77,082	79,170	81,694	83,697	84,131	83,229	81,348	80,898	81,390
5	71,023	73,824	75,115	75,000	75,913	76,412	78,312	80,213	81,948	84,572	86,683	87,144	86,232	84,283	83,801
6	69,309	72,035	74,441	75,573	75,525	76,444	78,895	81,346	81,364	83,169	85,870	87,909	88,347	87,330	85,404
7	66,925	70,562	72,952	75,279	76,518	76,469	78,366	80,263	80,708	80,695	82,454	85,106	87,163	87,622	86,687
8	63,089	67,195	70,533	72,817	75,249	76,487	78,050	79,613	81,447	81,931	81,927	83,693	86,362	88,456	88,928
9	66,822	68,847	71,937	75,529	78,060	80,667	80,521	80,376	81,251	83,095	83,613	83,630	85,380	88,083	90,229
10	59,998	64,696	65,857	69,439	72,961	75,406	76,265	77,124	78,724	79,580	81,389	81,873	81,895	83,647	86,310
11	57,211	58,246	62,808	63,548	67,217	70,626	71,791	72,957	73,388	74,929	75,738	77,482	77,876	77,901	79,619
12	54,805	55,726	58,012	60,840	62,277	65,873	66,580	67,287	67,599	68,155	69,491	70,307	71,912	72,254	72,391
K-12	868,676	894,765	917,006	936,138	958,198	978,644	1,003,996	1,029,348	1,038,875	1,047,933	1,056,730	1,064,212	1,070,778	1,075,762	1,080,736
Change	26,089	22,241	19,132	22,060	20,446	25,352	25,352	9,527	9,058	8,797	7,482	6,566	4,984	4,974	

Table 16. Public Average Annual Full-Time Equivalents

Grade	Actual			Grade Succession Forecasts					Transition 1998-99	Participation Rate Forecasts					
	1991-92	1992-93	1993-94	1994-95	1995-96	1996-97	1997-98	1999-2000		2000-01	2001-02	2002-03	2003-04	2004-05	2005-06
K	34,560	34,555	34,815	35,777	37,674	37,902	38,522	39,141	38,203	38,054	38,326	38,481	38,543	38,570	38,630
1	73,286	74,087	73,134	73,720	75,939	79,077	81,792	84,507	83,567	81,632	81,211	81,738	82,060	82,198	82,263
2	71,881	73,400	73,791	73,010	73,592	75,799	80,591	85,382	85,842	84,992	83,051	82,540	83,034	83,370	83,528
3	72,921	73,530	74,285	74,560	74,023	74,586	78,702	82,818	84,923	85,364	84,510	82,592	82,073	82,572	82,913
4	72,547	74,253	74,246	74,919	75,433	74,849	76,932	79,016	81,535	83,534	83,967	83,067	81,190	80,740	81,232
5	71,044	73,819	75,043	74,897	75,852	76,351	78,250	80,149	81,883	84,504	86,613	87,074	86,163	84,215	83,734
6	69,100	71,904	74,082	75,199	75,201	76,117	78,558	80,998	81,016	82,813	85,502	87,533	87,969	86,956	85,038
7	66,597	70,287	72,397	74,703	75,982	75,933	77,817	79,700	80,142	80,129	81,876	84,509	86,552	87,008	86,079
8	62,631	66,714	69,810	72,088	74,529	75,756	77,304	78,852	80,669	81,148	81,876	82,893	85,536	87,611	88,078
9	65,532	67,189	70,257	73,804	76,288	78,836	78,694	78,551	79,406	81,209	81,715	81,732	83,442	86,084	88,181
10	58,408	62,982	63,935	67,439	70,917	73,293	74,128	74,963	76,518	77,350	79,109	79,579	79,600	81,303	83,891
11	54,078	55,252	58,515	58,992	62,582	65,756	66,841	67,926	68,328	69,762	70,516	72,139	72,506	72,530	74,129
12	50,455	51,787	51,489	53,808	55,372	58,569	59,198	59,826	60,103	60,598	61,786	62,511	63,938	64,242	64,364
K-12	823,040	849,759	865,799	882,916	903,384	922,824	947,327	971,830	982,134	991,090	999,326	1,006,388	1,012,608	1,017,398	1,022,064
Running Start	2,496	2,496	4,628	3,636	4,628	5,748	5,924	6,132	6,229	6,388	6,483	6,598	6,686	6,702	6,786
Total	823,040	849,759	868,295	886,552	908,012	928,572	953,251	977,962	988,363	997,478	1,005,809	1,012,986	1,019,293	1,024,100	1,028,850
Change	26,719	18,536	18,257	21,460	20,560	24,679	24,711	10,401	9,115	8,331	7,177	6,308	4,807	4,750	

Table 17. Public and Private October Headcount Enrollment

Grade	Forecast														
	1991	1992	1993	1994	1995	1996	1997	1998	1999	2000	2001	2002	2003	2004	2005
K	76,309	75,970	76,819	79,080	83,147	83,651	84,831	86,001	84,215	83,957	84,521	84,837	84,969	85,044	85,203
1	79,777	80,785	80,137	80,738	83,132	86,638	89,398	92,058	91,055	89,203	88,820	89,369	89,697	89,842	89,928
2	78,081	79,585	80,297	79,490	80,127	82,505	87,642	92,484	92,895	91,985	90,117	89,640	90,153	90,495	90,660
3	78,617	79,396	80,444	80,661	80,077	80,717	84,992	89,431	91,576	91,970	91,061	89,214	88,729	89,245	89,591
4	77,918	79,619	80,203	80,882	81,280	80,688	82,847	85,084	87,912	89,952	90,342	89,388	87,575	87,156	87,665
5	76,018	79,096	80,491	80,572	81,505	81,912	83,807	85,776	87,655	90,572	92,719	93,137	92,175	90,292	89,840
6	74,288	77,042	79,747	80,809	80,952	81,891	84,252	86,697	86,783	88,727	91,714	93,788	94,185	93,119	91,257
7	71,410	75,454	77,986	80,346	81,519	81,652	83,568	85,379	85,818	85,869	87,763	90,687	92,778	93,197	92,215
8	67,353	71,537	75,307	77,650	80,114	81,288	83,025	84,607	86,358	86,837	86,895	88,789	91,720	93,846	94,280
9	70,350	72,632	75,789	79,687	82,269	84,904	84,703	81,082	85,600	87,373	87,886	87,957	89,819	92,750	94,924
10	63,155	68,076	69,461	73,086	76,898	79,391	80,276	81,702	82,827	83,698	85,439	85,919	85,991	87,849	90,728
11	60,000	61,196	65,973	66,872	70,580	74,257	75,467	76,656	77,039	78,713	79,536	81,217	81,607	81,679	83,495
12	57,426	58,357	60,755	63,783	65,368	69,001	69,957	70,705	71,039	71,551	73,010	73,839	75,386	75,724	75,905
K-12	930,702	958,745	983,409	1,003,657	1,026,968	1,048,494	1,074,765	1,100,671	1,110,771	1,120,408	1,129,823	1,137,781	1,144,783	1,150,237	1,155,693
Change		28,043	24,664	20,248	23,311	21,526	26,271	25,906	10,101	9,636	9,415	7,958	7,002	5,455	5,456

Table 18. Private October Headcount

Grade	Forecast														
	1991	1992	1993	1994	1995	1996	1997	1998	1999	2000	2001	2002	2003	2004	2005
K	7,306	7,135	7,342	7,532	7,919	7,967	7,910	7,843	7,930	7,970	7,991	7,998	8,005	8,027	8,065
1	6,627	6,884	6,939	7,026	7,208	7,578	7,624	7,570	7,506	7,589	7,627	7,648	7,654	7,661	7,682
2	6,196	6,264	6,342	6,335	6,415	6,581	6,919	6,961	6,911	6,853	6,929	6,964	6,982	6,988	6,994
3	5,745	5,987	6,152	6,050	6,044	6,120	6,278	6,601	6,641	6,593	6,538	6,610	6,643	6,661	6,666
4	5,334	5,451	5,774	5,795	5,699	5,693	5,765	5,914	6,218	6,255	6,211	6,159	6,227	6,258	6,275
5	4,995	5,272	5,376	5,572	5,592	5,500	5,494	5,563	5,707	6,000	6,037	5,993	5,943	6,009	6,039
6	4,979	5,007	5,306	5,236	5,427	5,447	5,357	5,351	5,419	5,559	5,844	5,880	5,838	5,789	5,853
7	4,485	4,892	5,034	5,067	5,001	5,183	5,202	5,116	5,110	5,175	5,309	5,581	5,615	5,575	5,528
8	4,264	4,342	4,774	4,833	4,865	4,801	4,976	4,994	4,911	4,906	4,968	5,096	5,358	5,390	5,352
9	3,528	3,785	3,852	4,158	4,209	4,237	4,181	4,334	4,350	4,278	4,273	4,327	4,439	4,667	4,695
10	3,157	3,380	3,604	3,647	3,937	3,985	4,118	3,958	4,103	4,118	4,050	4,045	4,096	4,202	4,418
11	2,789	2,950	3,165	3,324	3,363	3,631	3,675	3,700	3,651	3,784	3,798	3,735	3,731	3,778	3,876
12	2,621	2,631	2,743	2,943	3,091	3,128	3,377	3,418	3,441	3,395	3,519	3,532	3,474	3,470	3,514
K-12	62,026	63,980	66,403	67,519	68,770	69,850	70,769	71,322	71,896	72,475	73,093	73,568	74,005	74,475	74,957
Change		1,954	2,423	1,116	1,251	1,080	919	553	574	578	618	476	436	470	482

44

45

**Appendix Table 1
Ratios of Average Annual FTES to October Headcount and October FTES for Selected Grade Groups**

1967-68		1968-69		1969-70		1970-71		1971-72		1972-73		1973-74		1974-75		1975-76		1976-77	
October Headcount	AA FTES	October Headcount	AA FTES	October Headcount	AA FTES	October Headcount	AA FTES	October Headcount	AA FTES	October Headcount	AA FTES	October Headcount	AA FTES	October Headcount	AA FTES	October Headcount	AA FTES	October Headcount	AA FTES
	Ratio		Ratio		Ratio		Ratio		Ratio		Ratio		Ratio		Ratio		Ratio		Ratio
K	56,822	28,653.44	28411.00	0.50427	0.50000	1.00853	1972-73	49,109	24,648.36	24,553.50	0.50191	0.49998	1.00386	50,179	25,195.19	25,152.05	0.50211	0.50125	1.00172
1-6	380,272	381,232.48	380148.64	1.00253	0.99968	1.00285	K	363,683	363,656.96	363,580.80	0.99993	0.99972	1.00021	355,023	355,146.57	355,011.21	1.00035	0.99997	1.00038
7-8	121,381	121,585.42	121342.26	1.00168	0.99968	1.00200	1-6	129,458	129,168.74	129,391.90	0.99777	0.99949	0.99828	132,154	132,003.12	132,108.40	0.99887	0.99965	0.99922
9-12	223,897	219,881.38	223578.93	0.98206	0.99858	0.98346	7-8	248,252	241,894.77	247,589.27	0.97439	0.99733	0.97700	250,459	243,738.02	250,043.90	0.97317	0.99834	0.97478
1-12	725,550	722,699.28	725069.83	0.99607	0.99934	0.99673	9-12	741,393	734,720.47	740,561.97	0.99100	0.99888	0.99211	737,636	730,889.71	737,163.51	0.99085	0.99936	0.99149
K-12	782,372	751,352.72	753480.83	0.96305	0.96307	0.99718	1-12	790,302	759,368.83	765,115.47	0.96062	0.96789	0.99249	787,815	756,084.90	762,315.56	0.95972	0.96763	0.99183
K	56,563	28,356.94	28,281.50	0.50133	0.50000	1.00267	1973-74	50,179	25,195.19	25,152.05	0.50211	0.50125	1.00172	55,111	27,806.20	27,632.55	0.50455	0.50140	1.00628
1-6	389,934	390,029.46	389,817.90	1.00024	0.99970	1.00054	K	355,023	355,146.57	355,011.21	1.00035	0.99997	1.00038	344,896	345,341.81	344,866.96	1.00129	0.99992	1.00138
7-8	125,274	125,147.71	125,240.31	0.99899	0.99973	0.99926	1-6	132,154	132,003.12	132,108.40	0.99887	0.99965	0.99922	132,992	132,836.41	132,936.12	0.99883	0.99958	0.99925
9-12	232,982	228,190.88	232,583.90	0.97944	0.99829	0.98111	7-8	250,459	243,738.02	250,043.90	0.97317	0.99834	0.97478	251,917	244,072.77	250,040.63	0.96886	0.99255	0.97613
1-12	748,190	743,368.05	747,642.11	0.99356	0.99927	0.99428	9-12	737,636	730,889.71	737,163.51	0.99085	0.99936	0.99149	729,805	722,250.99	727,843.71	0.98965	0.99731	0.99232
K-12	804,753	771,724.99	775,923.61	0.95896	0.96418	0.99459	1-12	787,815	756,084.90	762,315.56	0.95972	0.96763	0.99183	784,916	750,057.19	755,476.26	0.95559	0.96249	0.99283
K	56,274	28,130.86	28,137.00	0.49989	0.50000	0.99978	1974-75	55,111	27,806.20	27,632.55	0.50455	0.50140	1.00628	55,111	27,806.20	27,632.55	0.50455	0.50140	1.00628
1-6	394,834	393,612.68	394,701.40	0.99691	0.99966	0.99724	K	344,896	345,341.81	344,866.96	1.00129	0.99992	1.00138	344,896	345,341.81	344,866.96	1.00129	0.99992	1.00138
7-8	129,332	129,046.72	129,295.75	0.99779	0.99972	0.99807	1-6	132,992	132,836.41	132,936.12	0.99883	0.99958	0.99925	132,992	132,836.41	132,936.12	0.99883	0.99958	0.99925
9-12	240,025	234,758.93	239,660.75	0.97806	0.99848	0.97955	7-8	251,917	244,072.77	250,040.63	0.96886	0.99255	0.97613	251,917	244,072.77	250,040.63	0.96886	0.99255	0.97613
1-12	764,191	757,418.33	763,657.90	0.99114	0.99930	0.99183	9-12	729,805	722,250.99	727,843.71	0.98965	0.99731	0.99232	729,805	722,250.99	727,843.71	0.98965	0.99731	0.99232
K-12	820,465	785,549.19	791,794.90	0.95744	0.96506	0.99211	1-12	784,916	750,057.19	755,476.26	0.95559	0.96249	0.99283	784,916	750,057.19	755,476.26	0.95559	0.96249	0.99283
K	52,784	26,399.83	26,392.00	0.50015	0.50000	1.00030	1975-76	56,998	28,694.22	28,561.25	0.50343	0.50109	1.00466	56,998	28,694.22	28,561.25	0.50343	0.50109	1.00466
1-6	389,834	388,594.18	389,706.19	0.99682	0.99967	0.99715	K	341,149	341,286.99	341,148.55	1.00040	1.00000	1.00041	341,149	341,286.99	341,148.55	1.00040	1.00000	1.00041
7-8	130,263	129,927.62	130,207.03	0.99743	0.99957	0.99785	1-6	131,291	131,109.22	131,284.51	0.99862	0.99995	0.99866	131,291	131,109.22	131,284.51	0.99862	0.99995	0.99866
9-12	244,831	239,600.58	244,449.24	0.97864	0.99844	0.98016	7-8	255,333	247,015.48	253,559.32	0.96742	0.99305	0.97419	255,333	247,015.48	253,559.32	0.96742	0.99305	0.97419
1-12	764,928	758,122.38	764,362.46	0.99110	0.99926	0.99184	9-12	727,773	719,411.69	725,992.38	0.98851	0.99755	0.99094	727,773	719,411.69	725,992.38	0.98851	0.99755	0.99094
K-12	817,712	784,522.21	790,754.46	0.95941	0.96703	0.99212	1-12	784,771	748,105.91	754,553.63	0.95328	0.96150	0.99145	784,771	748,105.91	754,553.63	0.95328	0.96150	0.99145
K	48,946	24,467.94	24,472.75	0.49990	0.49999	0.99980	1976-77	55,589	28,038.60	27,872.50	0.50439	0.50140	1.00596	55,589	28,038.60	27,872.50	0.50439	0.50140	1.00596
1-6	378,338	377,311.23	378,339.40	0.99729	1.00000	0.99728	K	339,531	340,101.25	339,521.83	1.00168	0.99997	1.00171	339,531	340,101.25	339,521.83	1.00168	0.99997	1.00171
7-8	129,512	129,171.93	129,472.60	0.99737	0.99970	0.99768	1-6	127,752	127,684.11	127,730.26	0.99947	0.99983	0.99964	127,752	127,684.11	127,730.26	0.99947	0.99983	0.99964
9-12	248,136	241,828.64	247,527.86	0.97458	0.99755	0.97698	7-8	257,229	248,538.28	255,457.29	0.96621	0.99621	0.97292	257,229	248,538.28	255,457.29	0.96621	0.99621	0.97292
1-12	755,986	748,311.80	755,339.86	0.98985	0.99915	0.99070	9-12	724,312	716,323.64	722,709.38	0.98870	0.99751	0.99116	724,312	716,323.64	722,709.38	0.98870	0.99751	0.99116
K-12	804,932	772,779.74	779,812.61	0.96006	0.96879	0.99098	1-12	780,101	744,362.24	750,581.88	0.95419	0.96216	0.99171	780,101	744,362.24	750,581.88	0.95419	0.96216	0.99171

Appendix Table 1 continued
Ratios of Average Annual FTES to October Headcount and October FTES for Selected Grade Groups

1977-78		1978-79		1979-80		1980-81		1981-82		1982-83		1983-84		1984-85		1985-86		1986-87	
October Headcount	AA FTE	October FTE	AA FTE/ Oct. Hdct. Ratio	October FTE	AA FTE/ Oct. Hdct. Ratio	October FTE	AA FTE/ Oct. Hdct. Ratio	October FTE	AA FTE/ Oct. Hdct. Ratio	October FTE	AA FTE/ Oct. Hdct. Ratio	October FTE	AA FTE/ Oct. Hdct. Ratio	October FTE	AA FTE/ Oct. Hdct. Ratio	October FTE	AA FTE/ Oct. Hdct. Ratio	October FTE	AA FTE/ Oct. Hdct. Ratio
K	50,673	25,433.37	0.50191	25,392.30	0.50110	1.00162	1.00162	55,208	27,684.15	27,600.90	0.50145	0.49994	0.49994	1.00302	1.00302	27,600.90	0.50145	0.49994	0.49994
1-6	343,875	344,845.61	1.00282	343,853.76	0.99994	1.00288	1.00288	326,203	325,932.12	326,189.80	0.99917	0.99996	0.99996	0.99921	0.99921	326,189.80	0.99917	0.99996	0.99996
7-8	123,040	122,819.32	0.99821	123,014.90	0.99980	0.99841	0.99841	124,472	123,894.53	124,448.86	0.99536	0.99981	0.99981	0.99555	0.99555	124,448.86	0.99536	0.99981	0.99981
9-12	258,306	248,987.10	0.96392	256,189.83	0.99181	0.97189	0.97189	232,735	224,263.18	229,656.12	0.96360	0.98677	0.98677	0.97652	0.97652	229,656.12	0.96360	0.98677	0.98677
1-12	725,221	716,652.03	0.98818	723,058.49	0.99702	0.99114	0.99114	683,410	674,089.83	680,294.78	0.98636	0.99544	0.99544	0.99088	0.99088	680,294.78	0.98636	0.99544	0.99544
K-12	775,894	742,085.40	0.95643	748,450.79	0.96463	0.99150	0.99150	738,618	701,773.98	707,895.68	0.95012	0.95841	0.95841	0.99135	0.99135	707,895.68	0.95012	0.95841	0.95841
K	49,615	25,036.93	0.50462	24,810.05	0.50005	1.00914	1.00914	55,333	27,733.59	27,666.00	0.50121	0.49999	0.49999	1.00244	1.00244	27,666.00	0.50121	0.49999	0.49999
1-6	345,945	347,216.88	1.00368	345,922.45	0.99993	1.00374	1.00374	322,020	321,780.97	321,983.97	0.99926	0.99989	0.99989	0.99937	0.99937	321,983.97	0.99926	0.99989	0.99989
7-8	117,443	117,213.71	0.99805	117,411.76	0.99973	0.99831	0.99831	124,594	124,105.17	124,540.30	0.99608	0.99957	0.99957	0.99651	0.99651	124,540.30	0.99608	0.99957	0.99957
9-12	256,245	245,449.34	0.95787	253,726.82	0.99017	0.96738	0.96738	234,170	225,999.33	231,212.94	0.96511	0.98737	0.98737	0.97745	0.97745	231,212.94	0.96511	0.98737	0.98737
1-12	719,633	709,879.93	0.98645	717,061.03	0.99643	0.98999	0.98999	680,784	671,885.47	677,737.21	0.98693	0.99552	0.99552	0.99137	0.99137	677,737.21	0.98693	0.99552	0.99552
K-12	769,248	734,916.86	0.95537	741,871.08	0.96441	0.99063	0.99063	736,117	699,619.06	705,403.21	0.95042	0.95828	0.95828	0.99180	0.99180	705,403.21	0.95042	0.95828	0.95828
K	50,774	25,551.95	0.50325	25,389.06	0.50004	1.00642	1.00642	58,443	29,301.31	29,221.50	0.50137	0.50000	0.50000	1.00273	1.00273	29,221.50	0.50137	0.50000	0.50000
1-6	347,653	348,591.27	1.00270	347,629.02	0.99993	1.00277	1.00277	325,277	325,223.29	325,252.16	0.99983	0.99992	0.99992	0.99991	0.99991	325,252.16	0.99983	0.99992	0.99992
7-8	115,897	115,733.10	0.99859	115,870.23	0.99977	0.99882	0.99882	117,661	117,076.73	117,615.95	0.99503	0.99962	0.99962	0.99542	0.99542	117,615.95	0.99503	0.99962	0.99962
9-12	249,424	239,573.64	0.96051	246,517.54	0.98835	0.97183	0.97183	239,595	230,945.96	236,574.26	0.96390	0.98739	0.98739	0.97621	0.97621	236,574.26	0.96390	0.98739	0.98739
1-12	712,974	703,898.01	0.98727	710,016.79	0.99585	0.99138	0.99138	682,533	673,245.98	679,442.37	0.98639	0.99547	0.99547	0.99088	0.99088	679,442.37	0.98639	0.99547	0.99547
K-12	763,748	729,449.96	0.95509	735,405.85	0.96289	0.99190	0.99190	740,976	702,547.29	708,663.87	0.94814	0.95639	0.95639	0.99137	0.99137	708,663.87	0.94814	0.95639	0.95639
K	51,091	25,738.09	0.50377	25,551.90	0.50013	1.00729	1.00729	60,984	30,590.43	30,491.71	0.50161	0.50000	0.50000	1.00324	1.00324	30,491.71	0.50161	0.50000	0.50000
1-6	346,156	346,926.37	1.00223	346,133.67	0.99994	1.00229	1.00229	334,552	334,458.67	334,442.90	0.99972	0.99967	0.99967	1.00005	1.00005	334,442.90	0.99972	0.99967	0.99967
7-8	117,092	116,787.74	0.99740	117,027.40	0.99945	0.99795	0.99795	109,946	109,499.97	109,886.70	0.99594	0.99946	0.99946	0.99648	0.99648	109,886.70	0.99594	0.99946	0.99946
9-12	242,233	233,164.18	0.96256	239,481.78	0.98864	0.97362	0.97362	243,248	234,400.11	239,923.29	0.96363	0.98633	0.98633	0.97698	0.97698	239,923.29	0.96363	0.98633	0.98633
1-12	705,481	696,878.29	0.98781	702,642.85	0.99598	0.99180	0.99180	687,746	678,358.75	684,252.89	0.98635	0.99492	0.99492	0.99139	0.99139	684,252.89	0.98635	0.99492	0.99492
K-12	756,572	722,616.38	0.95512	728,194.75	0.96249	0.99234	0.99234	748,730	708,949.18	714,744.60	0.94687	0.95461	0.95461	0.99189	0.99189	714,744.60	0.94687	0.95461	0.95461
K	51,970	26,050.46	0.50126	25,986.90	0.50004	1.00245	1.00245	63,096	31,675.45	31,559.00	0.50202	0.50017	0.50017	1.00369	1.00369	31,559.00	0.50202	0.50017	0.50017
1-6	339,461	338,824.61	0.99813	339,441.43	0.99994	0.99818	0.99818	348,173	348,416.28	348,146.82	1.00070	0.99992	0.99992	1.00077	1.00077	348,146.82	1.00070	0.99992	0.99992
7-8	120,543	119,827.58	0.99407	120,503.35	0.99967	0.99439	0.99439	108,437	107,810.56	108,391.01	0.99422	0.99958	0.99958	0.99464	0.99464	108,391.01	0.99422	0.99958	0.99958
9-12	237,146	228,061.16	0.96169	234,273.69	0.98789	0.97348	0.97348	242,141	232,833.76	238,594.20	0.96156	0.98633	0.98633	0.97586	0.97586	238,594.20	0.96156	0.98633	0.98633
1-12	697,150	686,713.35	0.98503	694,218.47	0.99579	0.98919	0.98919	698,751	689,060.60	695,132.03	0.98613	0.99482	0.99482	0.99127	0.99127	695,132.03	0.98613	0.99482	0.99482
K-12	749,120	712,763.81	0.95147	720,205.37	0.96140	0.98967	0.98967	761,847	720,736.05	726,691.03	0.94604	0.95385	0.95385	0.99181	0.99181	726,691.03	0.94604	0.95385	0.95385

Appendix Table 1 continued
Ratios of Average Annual FTES to October Headcount and October FTES for Selected Grade Groups

	October Headcount	AA FTE/		October FTE	AA FTE/		October Headcount	AA FTE/		October FTE	AA FTE/	
		Oct. Hdct.	Ratio		Oct. Hdct.	Ratio		Oct. Hdct.	Ratio		Oct. Hdct.	Ratio
<u>1987-88</u>												
K	64,936	32,626.83	0.50245	32,477.50	0.5015	1.00460	68,835	34,554.64	0.50199	34,506.73	0.50130	1.00139
1-6	364,434	364,753.44	1.00088	364,396.83	0.99990	1.00098	440,663	440,992.99	1.00075	440,449.36	0.99952	1.00123
7-8	109,866	109,472.47	0.99642	109,824.84	0.99663	0.99679	137,754	137,001.39	0.99454	137,498.54	0.99815	0.99638
9-12	236,683	226,996.82	0.95908	233,054.01	0.98467	0.97401	247,504	237,210.12	0.95841	243,046.75	0.98199	0.97599
1-12	710,983	701,222.73	0.98627	707,275.68	0.99479	0.99144	825,921	815,204.50	0.98702	820,994.65	0.99404	0.99295
K-12	775,919	733,849.56	0.94578	739,753.18	0.95339	0.99202	894,756	849,759.14	0.94971	855,501.38	0.95613	0.99329
<u>1988-89</u>												
K	65,971	33,130.60	0.50220	32,983.60	0.49997	1.00446	69,477	34,814.79	0.50110	34,813.75	0.50108	1.00003
1-6	382,644	383,299.02	1.00171	382,614.25	0.99992	1.00179	445,430	444,581.82	0.99810	444,906.60	0.99882	0.99927
7-8	111,779	111,405.50	0.99666	111,731.57	0.99688	0.99708	143,485	142,206.94	0.99109	143,092.44	0.99726	0.99381
9-12	230,097	220,583.34	0.95865	226,099.00	0.98262	0.97561	258,614	244,195.64	0.94425	251,122.24	0.94425	0.97242
1-12	724,520	715,287.86	0.98726	720,444.82	0.99438	0.99284	847,529	830,984.40	0.98048	839,121.28	0.99008	0.99030
K-12	790,491	748,418.46	0.94678	753,428.42	0.95311	0.99335	917,006	865,799.19	0.94416	873,935.03	0.95303	0.99069
<u>1989-90</u>												
K	65,906	33,139.56	0.50283	33,017.70	0.50098	1.00369	69,477	34,814.79	0.50110	34,813.75	0.50108	1.00003
1-6	399,942	401,024.72	1.00271	399,897.90	0.99989	1.00282	445,430	444,581.82	0.99810	444,906.60	0.99882	0.99927
7-8	117,372	117,067.94	0.99741	117,298.33	0.99737	0.99804	143,485	142,206.94	0.99109	143,092.44	0.99726	0.99381
9-12	226,544	217,123.90	0.95842	222,532.07	0.98229	0.97570	258,614	244,195.64	0.94425	251,122.24	0.94425	0.97242
1-12	743,858	735,216.56	0.98838	739,728.30	0.99445	0.99390	847,529	830,984.40	0.98048	839,121.28	0.99008	0.99030
K-12	809,764	768,356.12	0.94886	772,746.00	0.95429	0.99432	917,006	865,799.19	0.94416	873,935.03	0.95303	0.99069
<u>1990-91</u>												
K	67,990	34,029.48	0.50051	34,063.70	0.50101	0.99900	69,477	34,814.79	0.50110	34,813.75	0.50108	1.00003
1-6	417,827	417,848.26	1.00005	417,765.28	0.99985	1.00020	445,430	444,581.82	0.99810	444,906.60	0.99882	0.99927
7-8	124,233	123,654.43	0.99534	124,122.52	0.99534	0.99623	143,485	142,206.94	0.99109	143,092.44	0.99726	0.99381
9-12	229,354	219,872.01	0.95866	225,425.26	0.98287	0.97537	258,614	244,195.64	0.94425	251,122.24	0.94425	0.97242
1-12	771,414	761,374.70	0.98699	767,313.06	0.99468	0.99226	847,529	830,984.40	0.98048	839,121.28	0.99008	0.99030
K-12	839,404	795,404.18	0.94758	801,376.76	0.95470	0.99255	917,006	865,799.19	0.94416	873,935.03	0.95303	0.99069
<u>1991-92</u>												
K	69,003	34,559.83	0.50085	34,583.88	0.50119	0.99930	69,477	34,814.79	0.50110	34,813.75	0.50108	1.00003
1-6	430,823	430,779.08	0.99990	430,701.89	0.99972	1.00018	445,430	444,581.82	0.99810	444,906.60	0.99882	0.99927
7-8	130,014	129,228.40	0.99396	129,865.68	0.99886	0.99509	143,485	142,206.94	0.99109	143,092.44	0.99726	0.99381
9-12	238,836	228,473.02	0.95661	234,575.17	0.98216	0.97399	258,614	244,195.64	0.94425	251,122.24	0.94425	0.97242
1-12	799,673	788,480.50	0.98600	795,142.74	0.99433	0.99162	847,529	830,984.40	0.98048	839,121.28	0.99008	0.99030
K-12	868,676	823,040.33	0.94747	829,726.62	0.95516	0.99194	917,006	865,799.19	0.94416	873,935.03	0.95303	0.99069

Note: Some independently derived ratios may not match due to rounding of FTE data. Unduplicated Running Start headcount distributed in grades 11 and 12.

**Appendix Table 2
October Headcount Enrollment and Grade Succession Rates, Public and Private Schools**

Year of Birth	Live Births	October	Headcount By Grade											
			K	1	2	3	4	5	6	7	8	9	10	11
1954	62,703	1960	-	64,855	63,002	61,911	58,866	57,094	57,824	60,110	49,455	43,531	41,007	37,548
1955	62,290	1961	-	65,938	63,812	62,620	61,745	58,808	57,699	57,836	60,341	48,947	41,262	38,033
1956	64,999	1962	-	67,910	64,784	63,734	62,441	61,864	58,104	57,564	57,737	59,355	46,454	38,095
1957	65,982	1963	-	67,955	65,838	63,836	63,035	62,338	59,442	57,769	57,462	57,191	56,446	43,179
1958	65,574	1964	-	67,285	65,527	64,672	63,027	62,539	61,764	58,863	57,342	56,785	54,444	52,940
1959	65,729	1965	-	67,773	65,035	64,839	64,357	63,196	62,640	62,080	58,406	57,013	54,562	51,376
1960	65,251	1966	-	70,267	67,285	66,102	66,296	65,699	64,713	64,188	62,136	59,374	55,667	51,831
1961	65,013	1967	-	73,165	69,409	68,155	67,776	67,929	67,318	66,223	63,831	62,559	57,372	52,469
1962	64,812	1968	-	73,332	71,335	69,711	68,898	68,677	68,330	66,799	66,102	64,413	60,697	54,193
1963	61,013	1969	-	71,532	71,180	71,417	70,116	69,550	69,517	68,771	67,323	65,837	62,355	56,886
1964	57,148	1970	-	67,928	68,165	70,159	70,722	69,789	69,442	69,497	68,641	67,871	63,558	58,843
1965	52,806	1971	53,988	62,150	64,998	67,307	69,216	70,393	69,036	68,944	69,082	68,407	64,177	58,422
1966	51,777	1972	50,214	58,312	59,778	64,195	66,512	68,606	69,346	68,577	68,431	68,259	64,827	59,395
1967	54,875	1973	51,795	58,866	56,953	60,179	64,695	67,239	69,842	70,689	68,982	68,407	64,177	58,422
1968	57,206	1974	56,679	59,175	57,395	57,325	60,672	65,316	68,074	70,502	70,111	68,783	64,630	59,311
1969	59,354	1975	58,932	62,637	58,173	57,831	57,887	61,570	66,521	69,049	71,728	69,739	65,391	60,037
1970	60,499	1976	57,803	64,955	61,367	58,410	58,460	58,815	62,252	67,296	71,464	70,740	66,234	60,952
1971	55,304	1977	53,106	64,250	64,165	62,093	59,433	59,422	59,898	63,727	70,004	71,066	67,618	61,855
1972	48,250	1978	52,842	59,271	63,798	65,322	63,423	61,062	60,955	61,541	69,003	69,444	67,369	63,361
1973	47,636	1979	54,406	58,596	58,913	65,131	66,772	64,764	62,592	62,642	65,557	68,110	66,078	62,881
1974	50,096	1980	55,381	59,794	57,221	59,584	65,835	67,902	65,840	63,592	63,259	65,131	65,570	62,449
1975	50,821	1981	56,814	60,244	57,883	57,357	60,127	66,381	68,512	66,806	64,069	62,556	62,199	62,275
1976	53,004	1982	60,619	60,395	57,496	56,931	56,993	59,661	66,102	68,780	65,150	62,754	59,705	59,574
1977	57,256	1983	60,409	63,787	57,676	56,875	56,507	56,745	66,292	66,292	67,772	62,873	60,017	57,862
1978	58,725	1984	64,072	65,329	61,757	57,717	57,098	56,971	57,226	60,572	70,297	65,226	60,536	58,383
1979	64,377	1985	66,989	68,789	62,495	61,305	57,638	57,229	57,321	57,988	68,455	67,549	63,145	58,430
1980	67,857	1986	69,378	72,125	65,986	62,647	61,596	58,028	57,988	58,203	62,592	66,435	64,961	61,490
1981	69,756	1987	71,491	74,731	69,369	66,464	63,145	58,291	58,875	59,073	60,723	66,435	64,961	61,490
1982	69,529	1988	72,655	77,150	71,964	70,096	67,008	64,096	63,351	59,824	61,383	61,080	64,106	63,254
1983	68,705	1989	73,154	78,381	75,138	73,158	71,193	68,258	65,344	64,884	62,783	59,748	59,361	62,633
1984	68,947	1990	75,166	78,653	77,576	76,719	74,868	72,947	70,022	66,979	64,645	59,748	57,305	58,192
1985	70,226	1991	76,309	79,777	78,081	78,617	77,918	76,018	74,288	71,410	64,645	61,838	58,583	55,941
1986	69,431	1992	75,970	80,794	79,585	79,395	79,618	79,095	77,041	75,453	70,350	63,155	60,000	57,426
1987	70,329	1993	76,819	80,137	80,297	80,444	80,203	80,491	79,747	77,986	72,627	68,076	61,193	58,354
1988	72,471										75,789	69,461	65,973	60,755

Appendix Table 2 continued
October Headcount Enrollment and Grade Succession Rates, Public and Private Schools

October	Survival or Grade Succession Rates												
	Birth-K	Birth-1	1-2	2-3	3-4	4-5	5-6	6-7	7-8	8-9	9-10	10-11	11-12
1961		1.05856	0.98392	0.99394	0.99732	0.99901	1.00227	1.01060	1.00021	1.00384	0.98973	0.94788	0.92748
1962		1.04479	0.98250	0.99878	0.99714	1.00193	1.00558	1.01248	0.99766	0.99829	0.98366	0.94907	0.92325
1963		1.02990	0.96978	0.98537	0.98903	0.99835	0.99646	1.00517	0.99423	0.99823	0.99034	0.95099	0.92950
1964		1.02609	0.96427	0.98199	0.98733	0.99213	0.99195	1.00193	0.99026	0.99261	0.98822	0.95197	0.93789
1965		1.03110	0.96656	0.98950	0.99513	1.00268	1.00161	1.00395	0.99038	0.99224	0.99426	0.96085	0.94365
1966		1.07687	0.99280	1.01641	1.02247	1.02085	1.02400	1.02471	1.01492	1.01579	1.01657	0.97639	0.94995
1967		1.12539	0.98779	1.01293	1.02532	1.02463	1.02464	1.02333	1.01837	1.01309	1.00681	0.96628	0.94255
1968		1.13146	0.97499	1.00435	1.01090	1.01329	1.01479	1.01503	1.00870	1.01124	1.00912	0.97024	0.94459
1969		1.17241	0.97065	1.00581	1.00581	1.00946	1.01223	1.01398	1.00645	1.00784	0.99599	0.96805	0.93721
1970	1.02238	1.18863	0.95293	0.98366	0.99027	0.99534	0.99934	0.99892	0.99426	0.99811	0.99268	0.95650	0.93147
1971	0.96885	1.17695	0.95687	0.98741	0.98656	0.99535	0.99692	0.99327	0.99283	0.99403	0.98878	0.95104	0.93442
1972	0.91506	1.12621	0.96183	0.98765	0.98819	0.99119	0.99555	0.99672	0.99335	0.99256	0.99023	0.94557	0.91919
1973	0.90541	1.07273	0.97669	1.00671	1.00779	1.01093	1.01802	1.00869	1.00761	1.00591	0.99749	0.94767	0.92549
1974	0.95493	1.03442	0.97501	1.00653	1.00819	1.00960	1.01242	1.00945	1.00487	1.00339	0.99712	0.94683	0.91491
1975	0.97410	1.05565	0.98307	1.00760	1.00980	1.01480	1.01845	1.01432	1.00406	1.00978	0.99469	0.95069	0.92893
1976	1.04519	1.07365	0.97941	1.00407	1.01088	1.01603	1.01108	1.01165	1.00300	1.00955	0.98623	0.94974	0.93212
1977	1.10064	1.16176	0.98784	1.01183	1.01751	1.01646	1.01841	1.02369	1.01057	1.01080	0.99443	0.95587	0.93389
1978	1.10929	1.22841	0.99296	1.01803	1.02142	1.02741	1.02580	1.02743	1.01679	1.01465	0.99200	0.94798	0.93704
1979	1.08603	1.23008	0.99396	1.02089	1.02220	1.02114	1.02306	1.02768	1.01146	1.01173	0.98706	0.95153	0.93338
1980	1.08973	1.19359	0.97653	1.01139	1.01081	1.01692	1.01661	1.01598	1.00279	1.01627	0.99350	0.96271	0.94508
1981	1.07188	1.18542	0.96804	1.00238	1.00911	1.00829	1.00898	1.01467	0.99753	1.01993	0.98889	0.95498	0.94975
1982	1.05874	1.13944	0.95439	0.98355	0.99365	0.99225	0.99580	1.00391	0.98871	1.02704	0.97948	0.95442	0.95780
1983	1.02868	1.11407	0.95498	0.98920	0.99255	0.99565	1.00082	1.00287	0.98420	1.02604	0.96505	0.95639	0.96913
1984	0.99526	1.11246	0.96818	1.00071	1.00392	1.00821	1.00848	1.01444	0.99938	1.03847	0.96243	0.96283	0.97277
1985	0.98721	1.06853	0.95662	0.99268	0.99863	1.00229	1.00614	1.01332	0.99217	1.03327	0.96091	0.96810	0.96521
1986	0.99458	1.06290	0.95925	1.00243	1.00475	1.00677	1.01326	1.01539	0.99924	1.04150	0.97049	0.96169	0.97379
1987	1.02822	1.07132	0.96179	1.00724	1.00795	1.01128	1.01460	1.01871	0.99914	1.04796	0.97584	0.96494	0.97372
1988	1.05749	1.10961	0.96297	1.01048	1.00818	1.01506	1.01702	1.01612	1.00215	1.05554	0.96855	0.97186	0.97702
1989	1.06102	1.14083	0.97392	1.01659	1.01565	1.01865	1.01947	1.02420	1.00503	1.06052	0.97336	0.97436	0.98031
1990	1.07034	1.14077	0.98973	1.02104	1.02337	1.02464	1.02584	1.02502	1.01191	1.07518	0.98495	0.98050	0.97620
1991	1.09906	1.13600	0.99273	1.01342	1.01563	1.01536	1.01838	1.01982	1.00558	1.07148	0.97695	0.97028	0.98025
1992	1.08021	1.16366	0.99759	1.01683	1.01273	1.01511	1.01346	1.01568	1.00175	1.07830	0.96768	0.96893	0.97257
1993	1.06000	1.13946	0.99385	1.01079	1.01018	1.01096	1.00824	1.01227	0.99807	1.05947	0.95641	0.96911	0.99284

**Appendix Table 3
October Headcount Enrollment and Grade Succession Rates, Public Schools**

Year of Birth	Live Births	October	Headcount By Grade												
			K	1	2	3	4	5	6	7	8	9	10	11	12
1949	56,433	1955	-	53,239	52,702	55,663	44,786	40,269	40,298	41,198	37,216	33,670	31,378	27,822	24,132
1950	55,755	1956	-	53,058	51,982	52,179	54,759	44,389	40,215	40,706	40,758	37,117	32,704	28,973	24,373
1951	57,994	1957	-	55,417	52,641	52,238	52,092	55,023	44,557	40,502	40,491	41,424	36,976	30,389	26,042
1952	61,436	1958	-	57,976	54,131	52,413	52,140	52,212	54,790	45,079	40,285	41,092	41,306	34,577	27,362
1953	61,571	1959	-	58,559	56,037	53,209	51,606	51,577	51,962	54,773	44,580	40,825	40,549	38,417	31,573
1954	62,703	1960	38,326	58,981	57,007	55,867	53,210	51,874	51,856	52,716	55,116	46,025	40,747	38,460	35,182
1955	62,290	1961	39,580	59,897	57,802	56,634	55,731	53,157	51,988	52,452	52,801	56,219	45,965	38,645	35,682
1956	64,999	1962	41,268	61,721	58,630	57,832	56,609	56,031	53,584	52,814	52,534	54,144	56,149	43,728	35,697
1957	65,982	1963	41,482	61,746	59,538	57,633	57,157	56,386	55,863	54,007	52,646	53,828	54,082	53,497	40,621
1958	65,574	1964	43,050	61,146	59,443	58,612	56,974	56,863	56,211	56,249	53,799	53,843	53,772	51,668	50,208
1959	65,729	1965	47,001	61,962	59,203	59,018	58,569	57,375	57,227	56,773	56,032	54,972	53,979	51,772	48,768
1960	65,251	1966	53,255	64,507	61,656	60,489	60,617	60,126	59,069	58,979	57,939	58,336	55,882	52,421	48,797
1961	65,013	1967	56,822	67,422	63,992	62,560	62,190	62,337	61,771	60,945	60,436	60,206	59,339	54,549	49,803
1962	64,812	1968	56,563	68,390	66,024	64,611	63,703	63,458	63,748	63,273	62,001	62,495	61,277	57,699	51,511
1963	61,013	1969	56,274	66,976	66,621	66,479	65,356	64,700	64,702	65,164	64,168	63,722	62,771	59,484	54,048
1964	57,148	1970	52,784	63,824	63,952	65,849	66,123	65,297	64,789	65,040	65,223	65,266	63,807	60,298	55,460
1965	52,806	1971	48,946	58,380	60,905	63,111	64,935	65,848	65,159	64,680	64,832	65,968	64,934	60,851	56,383
1966	51,777	1972	49,109	54,909	56,126	60,271	62,390	64,337	65,650	65,075	64,383	65,343	65,567	61,455	55,887
1967	54,875	1973	50,179	55,518	53,631	56,540	60,675	63,180	65,479	66,365	65,789	65,757	65,524	62,247	56,931
1968	57,206	1974	55,111	55,574	53,918	53,778	56,762	61,120	63,744	66,226	66,766	66,991	65,936	62,084	56,906
1969	59,354	1975	56,998	58,865	54,358	54,177	54,190	57,389	62,170	64,751	66,540	68,264	66,825	62,639	57,605
1970	60,499	1976	55,568	60,628	57,286	54,409	54,436	54,793	57,979	62,791	64,961	67,961	67,440	63,471	58,357
1971	55,304	1977	50,673	59,937	59,837	57,869	55,313	55,259	55,660	59,402	63,638	66,481	67,770	64,650	59,405
1972	48,250	1978	49,615	54,599	59,069	60,558	58,721	56,503	56,495	56,990	60,453	65,207	66,074	64,302	60,662
1973	47,636	1979	50,774	53,603	54,227	60,246	61,788	59,909	57,880	58,052	57,845	61,788	64,618	62,929	60,089
1974	50,096	1980	51,091	54,707	52,369	54,781	60,800	62,616	60,883	58,760	58,332	59,165	61,430	62,069	59,569
1975	50,821	1981	51,970	54,713	52,782	52,400	55,165	61,087	63,314	61,738	58,805	60,024	58,918	58,861	59,343
1976	53,004	1982	55,208	54,608	52,133	51,812	51,978	54,745	60,927	63,411	61,061	61,012	59,040	56,230	56,452
1977	57,256	1983	55,333	58,072	52,524	52,090	51,956	52,162	55,216	61,546	63,048	63,678	59,208	56,598	54,686
1978	58,725	1984	58,443	59,244	56,111	52,576	52,305	52,340	52,701	56,089	61,572	65,977	61,436	57,099	55,083
1979	64,377	1985	60,984	62,673	56,942	56,138	52,972	52,759	53,068	53,855	56,091	64,544	63,794	59,644	55,266
1980	67,857	1986	63,096	65,912	60,455	57,497	56,850	53,622	53,837	54,300	54,137	59,262	62,991	61,638	58,250
1981	69,756	1987	64,936	68,436	63,682	64,623	62,257	59,589	54,825	55,323	54,543	57,672	57,938	60,906	60,167
1982	69,529	1988	65,971	70,708	66,376	68,623	66,137	63,781	60,923	56,092	55,687	58,156	55,871	56,428	59,642
1983	68,705	1989	65,906	71,843	69,360	67,898	66,137	63,781	60,923	60,836	56,536	59,640	56,761	54,595	55,548
1984	68,947	1990	67,990	71,939	71,610	71,186	69,751	67,872	65,469	62,649	61,584	61,391	58,759	55,795	53,409
1985	70,226	1991	69,003	73,150	71,885	72,872	72,584	71,023	69,309	66,925	63,089	66,822	59,998	57,211	54,805
1986	69,431	1992	68,835	73,910	73,321	73,408	74,167	73,823	72,034	70,561	67,193	68,842	64,696	55,723	55,723
1987	70,329	1993	69,477	73,198	73,955	74,292	74,429	75,115	74,441	72,952	70,533	71,937	65,857	62,808	58,012
1988	72,471	1994	71,548	73,712	73,155	74,611	75,087	75,000	75,573	75,279	72,817	75,529	69,439	63,548	60,840
1989	75,321														

Appendix Table 3 continued
October Headcount Enrollment and Grade Succession Rates, Public Schools

October	Survival or Grade Succession Rates												
	Birth-K	Birth-1	1-2	2-3	3-4	4-5	5-6	6-7	7-8	8-9	9-10	10-11	11-12
1955	-	0.94340	0.97639	0.99008	0.98376	0.99114	0.99866	1.01012	0.98932	0.99734	0.97131	0.92335	0.87603
1956	-	0.95163	0.99214	1.00492	0.99833	1.00482	1.00378	1.00714	0.99472	1.01634	0.99620	0.92921	0.89884
1957	-	0.95556	0.97679	0.99567	0.99812	1.00230	0.99577	1.01172	0.99464	1.01484	0.99715	0.93512	0.90039
1958	-	0.94368	0.96656	0.98297	0.98460	0.98970	0.99521	0.99969	0.98893	1.01340	0.98679	0.93006	0.91312
1959	-	0.95108	0.96656	0.98297	0.98460	0.98970	0.99521	0.99969	0.98893	1.01340	0.98679	0.93006	0.91312
1960	0.61528	0.94064	0.97350	0.99697	1.00002	1.00519	1.00541	1.01451	1.00626	1.03241	0.99809	0.94848	0.91579
1961	0.60893	0.96158	0.98001	0.99381	0.99757	0.99900	1.00220	1.01149	1.00161	1.02727	0.99870	0.94841	0.92777
1962	0.62544	0.94957	0.97885	1.00052	0.99921	1.00338	1.00803	1.01589	1.00156	1.02544	0.99170	0.95133	0.92372
1963	0.63260	0.93380	0.96496	0.98334	0.98833	0.99559	0.99700	1.00789	0.99685	1.02463	0.99885	0.95277	0.92895
1964	0.65496	0.93247	0.96270	0.98412	0.98822	0.99486	0.99337	1.00691	0.99615	1.02274	0.99896	0.95536	0.93852
1965	0.72031	0.94269	0.96822	0.99285	0.99927	1.00704	1.00640	1.01000	0.99614	1.02180	1.00253	0.96281	0.94387
1966	0.81914	0.98860	0.99506	1.02172	1.02709	1.02658	1.02953	1.03061	1.02054	1.04112	1.01655	0.97114	0.94254
1967	0.87672	1.03705	0.99202	1.01466	1.02812	1.02837	1.02736	1.03176	1.02470	1.03913	1.01719	0.97615	0.95006
1968	0.92706	1.05521	0.97926	1.00967	1.01827	1.02039	1.02264	1.02432	1.01733	1.03407	1.01779	0.97236	0.94431
1969	0.98471	1.09773	0.97413	1.00689	1.01153	1.01565	1.01960	1.02221	1.01415	1.02776	1.00442	0.97074	0.93672
1970	0.99958	1.11682	0.95485	0.98841	0.99464	0.99910	1.00138	1.00522	1.00091	1.01711	1.00133	0.96060	0.93235
1971	0.94532	1.10556	0.95426	0.98685	0.98612	0.99584	0.99789	0.99832	0.99680	1.01142	0.99491	0.95367	0.93507
1972	0.89492	1.06049	0.96139	0.98959	0.98858	0.99079	0.99699	0.99871	0.99541	1.00788	0.99392	0.94642	0.91842
1973	0.87716	1.01172	0.97673	1.00738	1.00670	1.01266	1.01775	1.01089	1.01097	1.02134	1.00277	0.94936	0.92639
1974	0.92851	0.97147	0.97118	1.00274	1.00393	1.00733	1.00893	1.01141	1.00604	1.01827	1.00272	0.94750	0.91420
1975	0.94213	0.99176	0.97812	1.00480	1.00766	1.01105	1.01718	1.01580	1.00474	1.02244	0.99752	0.95000	0.92786
1976	1.00477	1.00213	0.97318	1.00094	1.00478	1.01113	1.01028	1.00999	1.00324	1.02136	0.98793	0.94981	0.93164
1977	1.05022	1.08377	0.98695	1.01018	1.01661	1.01512	1.01582	1.02454	1.01349	1.02340	0.99719	0.95863	0.93594
1978	1.04154	1.13159	0.98552	1.01205	1.01472	1.02151	1.02237	1.02390	1.01769	1.02466	0.99388	0.94883	0.93831
1979	1.01353	1.12526	0.99319	1.01993	1.02031	1.02023	1.02437	1.02756	1.01500	1.02208	0.99097	0.95240	0.93448
1980	1.00531	1.09204	0.97698	1.01022	1.00920	1.01340	1.01626	1.01520	1.00482	1.02282	0.99421	0.96055	0.94661
1981	0.98049	1.07658	0.96481	1.00059	1.00701	1.00472	1.01115	1.01404	1.00077	1.02901	0.99583	0.95818	0.95608
1982	0.96423	1.03026	0.95284	0.98162	0.99195	0.99239	0.99738	1.00153	0.98903	1.03753	0.98361	0.95438	0.95907
1983	0.94224	1.01425	0.96184	0.99918	1.00278	1.00354	1.00860	1.01016	0.99428	1.04286	0.97043	0.95864	0.97254
1984	0.90782	1.00884	0.96623	1.00099	1.00413	1.00739	1.01033	1.01581	1.00042	1.04646	0.96479	0.96438	0.97323
1985	0.89871	0.97353	0.96114	1.00048	1.00753	1.00868	1.01391	1.02190	1.00004	1.04827	0.96691	0.97083	0.96790
1986	0.90452	0.97134	0.96461	1.00975	1.01268	1.01227	1.02043	1.02322	1.00524	1.05653	0.97594	0.96620	0.97663
1987	0.93394	0.98108	0.96617	1.01373	1.01518	1.01734	1.02243	1.02760	1.00448	1.06530	0.97766	0.96690	0.97613
1988	0.96021	1.01696	0.96990	1.01478	1.01586	1.02088	1.02170	1.02311	1.00658	1.06624	0.96877	0.97394	0.97925
1989	0.95589	1.04567	0.98094	1.02293	1.02343	1.02448	1.02239	1.02953	1.00792	1.07059	0.97601	0.97716	0.98440
1990	0.96816	1.04340	0.99676	1.02633	1.02729	1.02623	1.02647	1.02834	1.01230	1.08587	0.98523	0.98298	0.98288
1991	0.99384	1.04164	0.99925	1.01762	1.01964	1.02117	1.02223	1.02233	1.00730	1.08505	0.97731	0.97366	0.98226
1992	0.97876	1.06451	1.00234	1.02119	1.01777	1.01707	1.01423	1.01806	1.00400	1.09119	0.96818	0.97075	0.97399
1993	0.95869	1.04079	1.00061	1.01324	1.01391	1.01278	1.00837	1.01274	0.99960	1.07060	0.95664	0.97082	0.99603
1994	0.94991	1.01712	0.99941	1.00887	1.01070	1.00767	1.00610	1.01126	0.99815	1.07083	0.96528	0.96494	0.96867

**Appendix Table 4
October Headcount Enrollment and Grade Succession Rates, Private Schools**

Year of Birth	Live Births	October	Headcount By Grade												
			K	1	2	3	4	5	6	7	8	9	10	11	12
1954	62,703	1960	-	5,874	5,995	6,044	5,656	5,384	5,238	5,108	4,994	3,430	2,784	2,547	2,366
1955	62,290	1961	-	6,041	6,010	5,966	6,014	5,651	5,400	5,247	5,035	3,722	2,982	2,617	2,351
1956	64,999	1962	-	6,189	6,154	5,902	5,832	5,833	5,522	5,290	5,030	3,593	3,109	2,726	2,398
1957	65,982	1963	-	6,209	6,300	6,183	5,878	5,752	5,782	5,435	5,123	3,634	3,109	2,949	2,558
1958	65,574	1964	-	6,139	6,084	6,060	6,053	5,676	5,625	5,515	5,064	3,499	3,013	2,776	2,732
1959	65,729	1965	-	5,811	5,832	5,821	5,788	5,821	5,413	5,307	5,138	3,434	3,034	2,790	2,608
1960	65,251	1966	-	5,760	5,629	5,613	5,679	5,644	5,209	5,067	5,067	3,800	3,492	3,246	3,034
1961	65,013	1967	-	5,743	5,417	5,595	5,586	5,592	5,547	5,278	4,931	3,625	3,220	2,823	2,666
1962	64,812	1968	1,156	4,942	5,311	5,100	5,195	5,219	5,186	5,057	4,798	3,607	3,136	2,998	2,682
1963	61,013	1969	1,234	4,556	4,559	4,938	4,760	4,850	4,815	4,734	4,603	3,601	3,066	2,871	2,838
1964	57,148	1970	1,204	4,104	4,213	4,310	4,599	4,492	4,715	4,402	4,274	3,375	3,023	2,675	2,622
1965	52,806	1971	1,218	3,770	4,093	4,196	4,281	4,545	4,415	4,356	4,112	3,114	2,937	2,707	2,460
1966	51,777	1972	1,105	3,403	3,652	3,924	4,122	4,269	4,430	4,271	4,194	3,088	2,840	2,722	2,535
1967	54,875	1973	1,616	3,348	3,322	3,639	4,020	4,059	4,363	4,324	4,085	3,225	2,735	2,580	2,464
1968	57,206	1974	1,568	3,601	3,477	3,547	3,910	4,196	4,330	4,276	4,267	3,120	2,847	2,546	2,405
1969	59,354	1975	1,934	3,792	3,815	3,654	3,697	4,181	4,351	4,298	4,248	3,464	2,914	2,752	2,432
1970	60,499	1976	2,235	4,327	4,081	4,001	4,024	4,022	4,273	4,505	4,295	3,503	3,300	2,763	2,595
1971	55,304	1977	2,433	4,313	4,328	4,224	4,120	4,163	4,238	4,325	4,369	3,523	3,296	2,968	2,450
1972	48,250	1978	3,227	4,672	4,729	4,764	4,702	4,559	4,460	4,551	4,344	3,796	3,370	3,067	2,699
1973	47,636	1979	3,632	4,993	4,686	4,885	4,984	4,855	4,712	4,590	4,401	3,769	3,492	3,149	2,792
1974	50,096	1980	4,290	5,087	4,852	4,803	5,035	5,286	4,957	4,832	4,485	4,094	3,701	3,501	2,880
1975	50,821	1981	4,844	5,531	5,101	4,957	4,962	5,294	5,198	5,068	4,630	4,045	3,638	3,338	2,932
1976	53,004	1982	5,411	5,787	5,363	5,119	5,015	4,916	5,175	5,369	4,991	4,138	3,714	3,475	3,122
1977	57,256	1983	5,076	5,715	5,152	4,785	4,551	4,583	4,494	4,746	4,645	4,094	3,665	3,419	3,176
1978	58,725	1984	5,629	6,085	5,646	5,141	4,793	4,631	4,525	4,483	4,679	4,320	3,790	3,437	3,300
1979	64,377	1985	6,005	6,116	5,553	5,167	4,666	4,470	4,253	4,133	4,007	3,911	3,755	3,501	3,164
1980	67,857	1986	6,282	6,213	5,531	5,150	4,746	4,406	4,151	3,903	3,807	3,330	3,444	3,323	3,240
1981	69,756	1987	6,553	6,295	5,687	5,179	4,775	4,455	4,050	3,750	3,610	3,051	3,142	3,200	3,087
1982	69,529	1988	6,684	6,442	5,588	5,473	4,751	4,507	4,260	3,732	3,513	3,227	2,942	2,933	2,991
1983	68,705	1989	7,248	6,538	5,778	5,260	5,056	4,477	4,421	4,048	3,589	3,143	2,987	2,710	2,644
1984	68,947	1990	7,176	6,714	5,966	5,533	5,117	5,075	4,553	4,330	4,073	3,254	3,079	2,788	2,532
1985	70,226	1991	7,306	6,627	6,196	5,745	5,334	4,979	4,485	4,485	4,264	3,528	3,157	2,789	2,621
1986	69,431	1992	7,135	6,884	6,264	5,987	5,451	5,272	5,007	4,892	4,342	3,785	3,380	2,950	2,631
1987	70,329	1993	7,342	6,939	6,342	6,152	5,774	5,376	5,306	5,034	4,774	3,852	3,604	3,165	2,743

61

62

Appendix Table 4 continued
October Headcount Enrollment and Grade Succession Rates, Private Schools

October	Survival or Grade Succession Rates												
	Birth-K	Birth-1	1-2	2-3	3-4	4-5	5-6	6-7	7-8	8-9	9-10	10-11	11-12
1961		0.09698	1.02315	0.99516	0.99504	0.99912	1.00297	1.00172	0.98571	0.74529	0.86939	0.94001	0.92305
1962		0.09522	1.01871	0.98203	0.97754	0.96990	0.98248	0.97963	0.95864	0.71360	0.86136	0.91415	0.91632
1963		0.09410	1.01794	1.00471	0.99593	0.98628	0.99126	0.97893	0.96843	0.72247	0.86529	0.91984	0.93837
1964		0.09362	0.97987	0.96190	0.97897	0.96563	0.97792	0.95382	0.93174	0.68300	0.82911	0.89289	0.92642
1965		0.08841	0.94999	0.95677	0.95617	0.96167	0.95366	0.94347	0.93164	0.67812	0.86710	0.92599	0.93948
1966		0.08827	0.96868	0.96245	0.97561	0.96285	0.96959	0.96231	0.95478	0.73959	1.01689	1.06987	1.08746
1967		0.08834	0.94045	0.99396	0.99519	0.98468	0.99533	0.93515	0.94663	0.71541	0.84737	0.80842	0.82132
1968	0.01895	0.07625	0.92478	0.94148	0.92851	0.93430	0.92740	0.91166	0.90906	0.73149	0.86510	0.93106	0.95005
1969	0.02159	0.07467	0.92250	0.92977	0.93333	0.93359	0.92259	0.91284	0.91022	0.75052	0.85001	0.91550	0.94663
1970	0.02280	0.07181	0.92471	0.94538	0.93135	0.94370	0.97216	0.91423	0.90283	0.73322	0.83949	0.87247	0.91327
1971	0.02352	0.07139	0.99732	0.99596	0.99327	0.98826	0.98286	0.92386	0.93412	0.72859	0.87022	0.89547	0.91963
1972	0.02014	0.06572	0.96870	0.95871	0.98236	0.99720	0.97470	0.96738	0.96281	0.75097	0.91201	0.92680	0.93646
1973	0.02825	0.06101	0.97620	0.99644	1.02446	0.98472	1.02202	0.97607	0.95645	0.76896	0.88569	0.90845	0.90522
1974	0.02642	0.06295	1.03853	1.06773	1.07447	1.04378	1.06677	0.98006	0.98682	0.76377	0.88279	0.93090	0.93217
1975	0.03197	0.06389	1.05943	1.05091	1.04229	1.06931	1.03694	0.99261	0.99345	0.81181	0.93397	0.96663	0.95522
1976	0.04041	0.07152	1.07621	1.04875	1.10126	1.08791	1.02200	1.03539	0.99930	0.82462	0.95266	0.94818	0.94295
1977	0.05042	0.07799	1.00023	1.03504	1.02974	1.03454	1.03370	1.01217	0.96981	0.82026	0.94091	0.89939	0.88672
1978	0.06774	0.09683	1.09645	1.10074	1.11316	1.10655	1.07134	1.07386	1.00439	0.86885	0.95657	0.93052	0.90937
1979	0.07250	0.10482	1.00300	1.03299	1.04618	1.03254	1.03356	1.02915	0.96704	0.86763	0.91992	0.93442	0.91034
1980	0.08441	0.10155	0.97176	1.02497	1.03071	1.06059	1.02101	1.02547	0.97712	0.93024	0.98196	1.00258	0.91458
1981	0.09139	0.10883	1.00275	1.02164	1.03310	1.05144	0.98335	1.02239	0.98820	0.90190	0.88862	0.90192	0.83748
1982	0.09451	0.10918	0.96963	1.00353	1.01170	0.99073	0.97752	1.03290	0.98481	0.89374	0.91817	0.95520	0.93529
1983	0.08644	0.09981	0.89027	0.89222	0.88904	0.91386	0.91416	0.91710	0.86515	0.82028	0.88569	0.92057	0.91396
1984	0.08744	0.10362	0.98793	0.99786	1.00167	1.01758	0.98734	0.99755	0.98588	0.93003	0.92574	0.93779	0.96319
1985	0.08849	0.09500	0.91257	0.91516	0.90761	0.93261	0.91838	0.91337	0.89382	0.83586	0.86921	0.92375	0.92057
1986	0.09006	0.09156	0.90435	0.92743	0.91852	0.94428	0.92864	0.91771	0.92112	0.83105	0.88059	0.88495	0.92545
1987	0.09425	0.09024	0.91534	0.93636	0.92718	0.93869	0.91920	0.90340	0.92493	0.80142	0.94354	0.92915	0.92898
1988	0.09729	0.09265	0.88769	0.96237	0.91736	0.94387	0.95623	0.92148	0.93680	0.89391	0.96427	0.93348	0.93469
1989	0.10512	0.09516	0.89693	0.94130	0.92381	0.94233	0.98092	0.95023	0.96168	0.89468	0.92563	0.92114	0.90147
1990	0.10218	0.09738	0.91251	0.93760	0.97281	1.00376	1.01698	0.97942	1.00618	0.90666	0.97964	0.93338	0.93432
1991	0.10523	0.09437	0.92285	0.96296	0.96403	0.97616	0.98108	0.98506	0.98476	0.86619	0.97019	0.90581	0.94010
1992	0.10145	0.09915	0.94522	0.96627	0.94883	0.98838	1.00240	0.98253	0.96812	0.88766	0.95805	0.93443	0.94335
1993	0.10131	0.09866	0.92127	0.98212	0.96442	0.98624	1.00645	1.00539	0.97588	0.88715	0.95218	0.93639	0.92983



**Appendix Table 5
Total Private Schools October Headcount Enrollment**

	<u>1968</u>	<u>1969</u>	<u>1970</u>	<u>1971</u>	<u>1972</u>	<u>1973</u>	<u>1974</u>	<u>1975</u>	<u>1976</u>	<u>1977</u>	<u>1978</u>	<u>1979</u>	<u>1980</u>
Preschool	-	-	-	-	-	-	859	1,212	1,605	1,665	2,644	2,408	3,495
K	1,156	1,234	1,204	1,218	1,105	1,616	1,568	1,934	2,235	2,433	3,227	3,632	4,290
1	4,942	4,556	4,104	3,770	3,403	3,348	3,601	3,792	4,327	4,313	4,672	4,993	5,087
2	5,311	4,559	4,213	4,093	3,652	3,322	3,477	3,815	4,081	4,328	4,729	4,686	4,852
3	5,100	4,938	4,310	4,196	3,924	3,639	3,547	3,654	4,001	4,224	4,764	4,885	4,803
4	5,195	4,760	4,599	4,281	4,122	4,020	3,910	3,697	4,024	4,120	4,702	4,984	5,035
5	5,219	4,850	4,492	4,345	4,269	4,059	3,916	3,697	4,022	4,163	4,559	4,855	5,286
6	5,186	4,815	4,715	4,415	4,430	4,363	4,330	4,351	4,273	4,238	4,460	4,712	4,957
7	5,057	4,734	4,402	4,356	4,271	4,324	4,276	4,298	4,505	4,325	4,551	4,590	4,832
8	4,798	4,603	4,274	4,112	4,194	4,085	4,267	4,248	4,295	4,369	4,344	4,401	4,485
9	3,607	3,601	3,375	3,114	3,088	3,225	3,120	3,464	3,503	3,523	3,796	3,769	4,094
10	3,136	3,066	3,023	2,937	2,840	2,735	2,847	2,914	3,300	3,296	3,370	3,492	3,701
11	2,998	2,871	2,675	2,707	2,722	2,580	2,546	2,752	2,763	2,968	3,067	3,149	3,501
12	2,682	2,838	2,622	2,460	2,535	2,464	2,405	2,432	2,595	2,450	2,699	2,792	2,880
1-6	30,953	28,478	26,433	25,300	23,800	22,751	23,061	23,490	24,728	25,386	27,886	29,115	30,020
7-8	9,855	9,337	8,676	8,468	8,465	8,409	8,543	8,546	8,800	8,694	8,895	8,991	9,317
9-12	12,423	12,376	11,695	11,218	11,185	11,004	10,918	11,562	12,161	12,237	12,932	13,202	14,176
1-12	53,231	50,191	46,804	44,986	43,450	42,164	42,522	43,598	45,689	46,317	49,713	51,308	53,513
K-12	54,387	51,425	48,008	46,204	44,555	43,780	44,090	45,532	47,924	48,750	52,940	54,940	57,803
	<u>1981</u>	<u>1982</u>	<u>1983</u>	<u>1984</u>	<u>1985</u>	<u>1986</u>	<u>1987</u>	<u>1988</u>	<u>1989</u>	<u>1990</u>	<u>1991</u>	<u>1992</u>	<u>1993</u>
Preschool	3,946	4,152	3,890	4,794	5,536	6,444	6,611	7,092	7,396	7,971	7,413	-	-
K	4,844	5,411	5,076	5,629	6,005	6,282	6,553	6,684	7,248	7,176	7,306	7,135	7,342
1	5,331	5,787	5,715	6,085	6,116	6,213	6,295	6,442	6,538	6,714	6,627	6,884	6,939
2	5,101	5,363	5,152	5,646	5,553	5,531	5,687	5,588	5,778	5,966	6,196	6,264	6,342
3	4,957	5,119	4,785	5,141	5,167	5,150	5,179	5,473	5,260	5,533	5,745	5,987	6,152
4	4,962	5,015	4,551	4,793	4,666	4,746	4,775	4,751	5,056	5,117	5,334	5,451	5,774
5	5,294	4,916	4,583	4,631	4,470	4,406	4,455	4,507	4,477	5,075	4,995	5,272	5,376
6	5,198	5,175	4,494	4,525	4,253	4,151	4,050	4,260	4,421	4,553	4,979	5,007	5,306
7	5,068	5,369	4,746	4,483	4,133	3,903	3,750	3,732	4,048	4,330	4,485	4,892	5,034
8	4,630	4,991	4,645	4,679	4,007	3,807	3,610	3,513	3,589	4,073	4,264	4,342	4,774
9	4,045	4,138	4,094	4,320	3,911	3,330	3,051	3,227	3,143	3,254	3,528	3,785	3,852
10	3,638	3,714	3,665	3,790	3,755	3,444	3,142	2,942	2,987	3,079	3,157	3,380	3,604
11	3,338	3,475	3,419	3,437	3,501	3,323	3,200	2,933	2,710	2,788	2,789	2,950	3,165
12	2,932	3,122	3,176	3,300	3,164	3,240	3,087	2,991	2,644	2,532	2,621	2,631	2,743
1-6	31,043	31,375	29,280	30,821	30,225	30,197	30,441	31,021	31,530	32,958	33,876	34,865	35,889
7-8	9,698	10,360	9,391	9,162	8,140	7,710	7,360	7,245	7,637	8,403	8,749	9,234	9,808
9-12	13,953	14,449	14,354	14,847	14,331	13,337	12,480	12,093	11,484	11,653	12,095	12,746	13,364
1-12	54,694	56,184	53,025	54,830	52,696	51,244	50,359	50,651	50,651	53,014	54,720	56,845	59,061
K-12	59,538	61,595	58,101	60,459	58,701	57,526	56,834	57,043	57,899	60,190	62,026	63,980	66,403

Note: Some data by grade level are estimated.

Appendix Figure 1.
Public and Private School October Headcount Enrollment

Enrollment

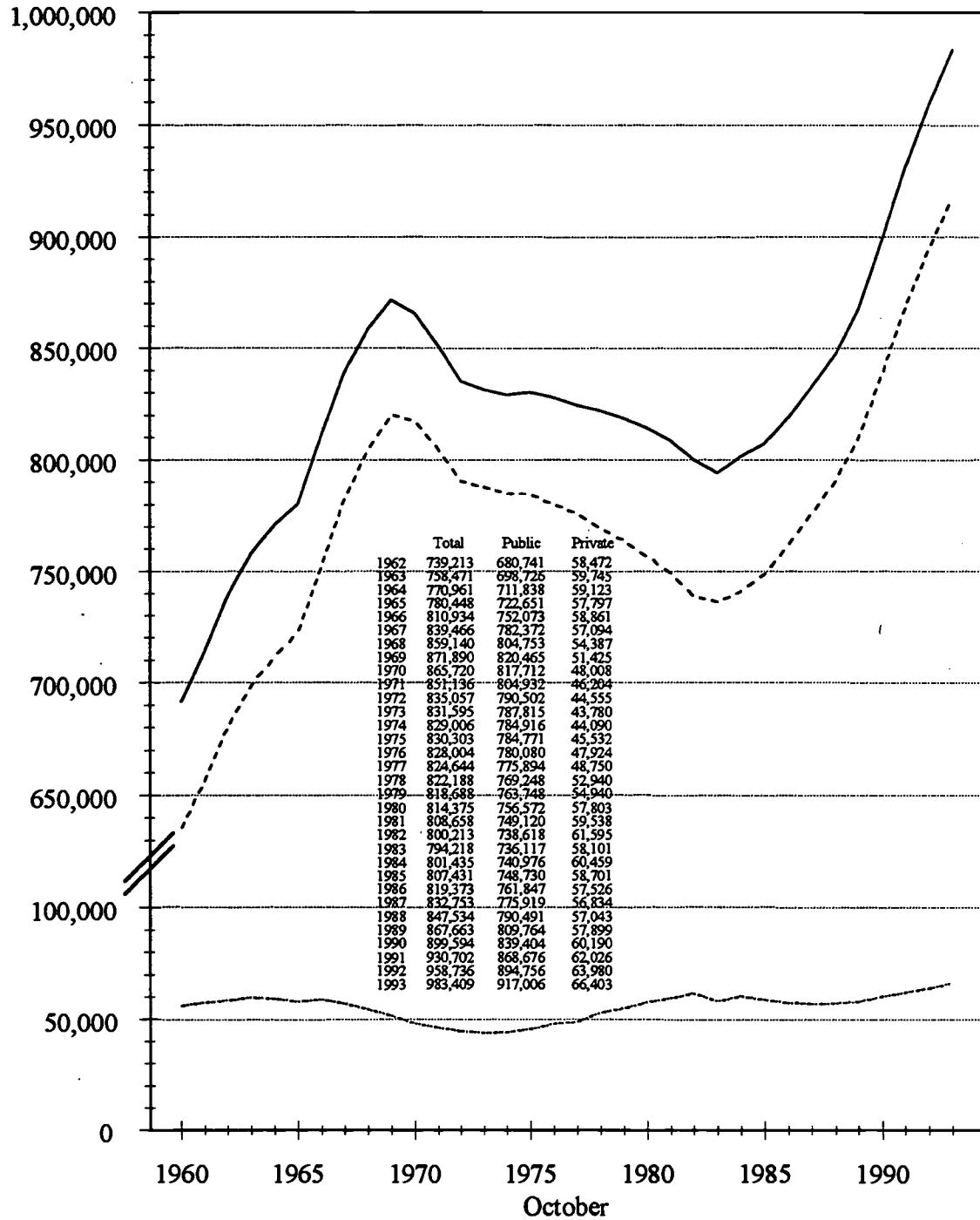

**Appendix Table 6
October Headcount Enrollment, Total Public and Private Schools**

Grade	1964	1965	1966	1967	1968	1969	1970	1971	1972	1973	1974	1975	1976	1977	1978
K	43,937	48,001	54,370	57,893	57,719	57,498	53,988	50,164	50,214	51,795	56,679	58,932	57,803	53,106	52,842
1	67,285	67,773	70,267	73,165	73,332	71,532	67,928	62,150	58,312	58,866	59,175	62,657	64,955	64,250	59,271
2	65,527	65,035	67,285	69,409	71,335	71,180	68,165	64,998	59,778	56,953	57,395	58,173	61,367	64,165	63,798
3	64,672	64,839	66,102	68,155	69,711	71,417	70,159	67,307	64,195	60,179	57,325	57,831	58,410	62,093	65,322
4	63,027	64,357	66,296	67,776	68,898	70,116	70,722	69,216	66,512	64,695	60,672	57,887	58,460	59,433	63,423
5	62,539	63,196	65,699	67,929	68,677	69,550	69,789	70,393	68,606	67,239	65,316	61,570	58,815	59,422	61,062
6	61,836	62,640	64,713	67,318	68,934	69,517	69,504	69,574	70,080	69,842	68,074	66,521	62,252	59,898	60,955
7	61,764	62,080	64,188	66,223	68,330	69,898	69,442	69,036	69,346	70,689	70,502	69,049	67,296	63,727	61,541
8	58,863	61,170	63,006	65,367	66,799	68,771	69,497	68,944	68,577	69,874	71,033	70,788	69,256	68,007	64,797
9	57,342	58,406	62,136	63,831	66,102	67,323	68,641	69,082	68,431	68,982	70,111	71,728	71,464	70,004	69,003
10	56,785	57,013	59,374	62,559	64,413	65,837	66,830	67,871	68,407	68,259	68,783	69,739	70,740	71,066	69,444
11	54,444	54,562	55,667	57,372	60,697	62,355	62,973	63,558	64,177	64,827	64,630	65,391	66,234	67,618	67,369
12	52,940	51,376	51,831	52,469	54,193	56,886	58,082	58,843	58,422	59,395	59,311	60,037	60,952	61,855	63,361
1-6	384,886	387,840	400,362	413,752	420,887	423,312	416,267	403,638	387,483	377,774	367,957	364,639	364,259	369,261	373,831
7-8	120,627	123,250	127,194	131,590	135,129	138,669	138,939	137,980	137,923	140,563	141,535	139,837	136,552	131,734	126,338
9-12	221,511	221,357	229,008	236,231	245,405	252,401	256,526	259,354	259,437	261,463	262,835	266,895	269,390	270,543	269,177
1-12	727,024	732,447	756,564	781,573	801,421	814,382	811,732	800,972	784,843	779,800	772,327	771,371	770,201	771,538	769,346
K-12	770,961	780,448	810,934	839,466	859,140	871,880	865,720	851,136	835,057	831,595	829,006	830,303	828,004	824,644	822,188

Grade	1979	1980	1981	1982	1983	1984	1985	1986	1987	1988	1989	1990	1991	1992	1993
K	54,406	55,381	56,814	60,619	60,409	64,072	66,989	69,378	71,489	72,655	73,154	75,166	76,309	75,970	76,819
1	58,596	59,794	60,244	60,395	63,787	65,329	68,789	72,125	74,731	77,150	78,381	78,653	79,777	80,794	80,137
2	58,913	57,221	57,883	57,496	57,676	61,757	62,495	65,986	69,369	71,964	75,138	77,576	78,081	79,585	80,297
3	65,131	59,584	57,357	56,931	56,875	57,717	61,305	62,647	66,464	70,096	73,158	76,719	78,617	79,395	80,444
4	66,772	65,835	60,127	56,993	56,507	57,098	57,638	61,596	63,145	67,008	71,193	74,868	77,918	79,618	80,203
5	64,764	67,902	66,381	59,661	56,745	56,971	57,229	58,028	62,291	64,096	68,258	72,947	76,018	79,095	80,491
6	62,592	65,840	68,512	66,102	59,710	57,226	57,321	57,988	58,875	63,351	65,344	70,022	74,288	77,041	79,747
7	62,642	63,592	66,806	68,780	66,292	60,572	57,988	58,203	59,073	59,824	64,884	66,979	71,410	75,453	77,986
8	62,246	62,817	63,435	66,052	67,693	66,251	60,098	57,944	58,155	59,200	61,125	65,657	67,353	71,535	75,307
9	65,557	63,259	64,069	65,150	67,772	70,297	68,455	62,592	60,723	61,383	62,783	64,645	70,350	72,627	75,789
10	68,110	65,131	62,556	62,755	62,873	65,226	67,549	66,435	61,080	58,813	59,748	61,838	63,155	68,076	69,461
11	66,078	65,570	62,199	59,705	60,017	60,536	63,145	64,961	64,106	59,361	57,303	58,583	60,000	61,193	65,973
12	62,881	62,449	62,275	59,574	57,862	58,383	58,430	61,490	63,254	62,633	58,192	55,941	57,426	58,354	60,755
1-6	376,768	376,176	370,504	357,578	351,300	356,098	364,777	378,370	394,875	413,665	431,472	450,785	464,699	475,528	481,319
7-8	124,888	126,409	130,241	134,832	133,985	126,823	118,086	116,147	117,226	119,024	125,009	132,636	138,763	146,988	153,293
9-12	262,626	256,409	251,099	247,184	248,524	254,442	257,579	255,478	249,163	242,190	238,028	241,007	250,931	260,250	271,978
1-12	764,282	758,994	751,844	739,594	733,809	737,363	740,442	749,995	761,264	774,879	794,509	824,428	854,393	882,766	906,590
K-12	818,688	814,375	808,658	800,213	794,218	801,435	807,431	819,373	832,753	847,534	867,663	899,594	930,702	958,736	983,409

Note: Some data by grade level are estimated

**Appendix Table 7
Public and Private School Cohort Change: Grades 2-7 to 3-8**

October to October	Public and Private Schools			Public Schools			Private Schools					
	Grades 2-7	Grades 3-8	Net Change	Percent Change	Grades 2-7	Grades 3-8	Net Change	Percent Change	Grades 2-7	Grades 3-8	Net Change	Percent Change
1960-1961	355,955	356,096	141	0.04	322,530	322,783	253	0.08	33,425	33,313	-112	-0.34
1961-1962	362,072	362,843	771	0.21	327,784	329,404	1,620	0.49	34,288	33,439	-849	-2.48
1962-1963	370,063	368,065	-1,998	-0.54	335,500	333,912	-1,588	-0.47	34,563	34,153	-410	-1.19
1963-1964	376,154	372,701	-3,453	-0.92	340,824	338,708	-2,116	-0.62	35,330	33,993	-1,337	-3.78
1964-1965	379,365	378,282	-1,083	-0.29	344,332	344,994	662	0.19	35,033	33,288	-1,725	-4.93
1965-1966	382,147	390,004	7,857	2.06	348,165	357,219	9,054	2.60	33,982	32,785	-1,197	-3.52
1966-1967	394,283	402,768	8,485	2.15	360,936	370,239	9,303	2.58	33,347	32,529	-818	-2.45
1967-1968	406,810	411,349	4,539	1.12	373,795	380,794	6,999	1.87	33,015	30,555	-2,460	-7.45
1968-1969	415,885	419,269	3,384	0.81	384,817	390,569	5,752	1.49	31,068	28,700	-2,368	-7.62
1969-1970	421,678	419,113	-2,565	-0.61	393,022	392,321	-701	-0.18	28,656	26,792	-1,864	-6.50
1970-1971	417,781	414,470	-3,311	-0.79	391,050	388,565	-2,485	-0.64	26,731	25,905	-826	-3.09
1971-1972	410,524	407,316	-3,208	-0.78	384,638	382,106	-2,532	-0.66	25,886	25,210	-676	-2.61
1972-1973	398,517	402,518	4,001	1.00	373,849	378,028	4,179	1.12	24,668	24,490	-178	-0.72
1973-1974	389,597	392,922	3,325	0.85	365,870	368,396	2,526	0.69	23,727	24,526	799	3.37
1974-1975	379,284	383,646	4,362	1.15	355,548	359,217	3,669	1.03	23,736	24,429	693	2.92
1975-1976	371,031	374,489	3,458	0.93	347,035	349,369	2,334	0.67	23,996	25,120	1,124	4.68
1976-1977	366,600	372,580	5,980	1.63	341,694	347,141	5,447	1.59	24,906	25,439	533	2.14
1977-1978	368,738	377,100	8,362	2.27	343,340	349,720	6,380	1.86	25,398	27,380	1,982	7.80
1978-1979	376,101	384,147	8,046	2.14	348,336	355,720	7,384	2.12	27,765	28,427	662	2.38
1979-1980	380,814	385,570	4,756	1.25	352,102	356,172	4,070	1.16	28,712	29,398	686	2.39
1980-1981	379,974	382,618	2,644	0.70	350,209	352,509	2,300	0.66	29,765	30,109	344	1.16
1981-1982	377,066	374,519	-2,547	-0.68	346,486	343,934	-2,552	-0.74	30,580	30,585	5	0.02
1982-1983	365,963	363,822	-2,141	-0.59	335,006	336,018	1,012	0.30	30,957	27,804	-3,153	-10.19
1983-1984	353,805	355,835	2,030	0.57	325,494	327,583	2,089	0.64	28,311	28,252	-59	-0.21
1984-1985	351,341	351,579	238	0.07	322,122	324,883	2,761	0.86	29,219	26,696	-2,523	-8.63
1985-1986	353,976	356,406	2,430	0.69	325,734	330,243	4,509	1.38	28,242	26,163	-2,079	-7.36
1986-1987	364,448	368,001	3,553	0.97	336,561	342,182	5,621	1.67	27,887	25,819	-2,068	-7.42
1987-1988	379,217	383,575	4,358	1.15	351,321	357,339	6,018	1.71	27,896	26,236	-1,660	-5.95
1988-1989	396,339	402,962	6,623	1.67	368,028	376,111	8,083	2.20	28,311	26,851	-1,460	-5.16
1989-1990	417,975	427,192	9,217	2.21	388,935	398,511	9,576	2.46	29,040	28,681	-359	-1.24
1990-1991	439,111	445,604	6,493	1.48	408,537	415,802	7,265	1.78	30,574	29,802	-772	-2.53
1991-1992	456,332	462,137	5,805	1.27	424,598	431,186	6,588	1.55	31,734	30,951	-783	-2.47
1992-1993	470,187	474,178	3,991	0.85	437,314	441,762	4,448	1.02	32,873	32,416	-457	-1.39
1993-9494	479,168				445,184	448,367	3,183	0.71	33,984			

OFM Forecasting, State of Washington

December 1994

Appendix Table 8
Tracking Net Change in Public Headcount Enrollment in Grades 2-7
Through the School Year to their Enrollment in Grades 3-8 the Following Year

School Year	October	May	Net Change Oct. to May (3) (2)-(1)	October	October	Net Change May to Oct. (5) (4)-(2)	Net Change Oct. to Oct. (6) (4)-(1)
	Enrollment Grades 2-7 (1)	Enrollment Grades 2-7 (2)			Enrollment Grades 3-8 (4)		
1966-67	360,936	358,120 *	-2,816	1967	370,239	12,119	9,303
1967-68	373,795	377,317 *	3,522	1968	380,794	3,477	6,999
1968-69	384,817	386,670 *	1,853	1969	390,569	3,899	5,752
1969-70	393,022	392,200 *	-822	1970	392,321	121	-701
1970-71	391,050	390,285 *	-765	1971	388,565	-1,720	-2,485
1971-72	384,638	383,790 *	-848	1972	382,106	-1,684	-2,532
1972-73	373,849	375,669 *	1,820	1973	378,028	2,359	4,179
1973-74	365,870	367,356 *	1,486	1974	368,396	1,040	2,526
1974-75	355,548	357,745 *	2,197	1975	359,217	1,472	3,669
1975-76	347,035	348,629 *	1,594	1976	349,369	740	2,334
1976-77	341,694	344,072 *	2,378	1977	347,141	3,069	5,447
1977-78	343,340	346,199	2,859	1978	349,720	3,521	6,380
1978-79	348,336	351,649	3,313	1979	355,720	4,071	7,384
1979-80	352,102	355,101	2,999	1980	356,172	1,071	4,070
1980-81	350,209	352,390	2,181	1981	352,509	119	2,300
1981-82	346,486	345,681	-805	1982	343,934	-1,747	-2,552
1982-83	335,006	334,984	-22	1983	336,018	1,034	1,012
1983-84	325,494	325,601	107	1984	327,583	1,982	2,089
1984-85	322,122	322,737	615	1985	324,883	2,146	2,761
1985-86	325,734	326,698	964	1986	330,243	3,545	4,509
1986-87	336,561	337,870	1,309	1987	342,182	4,312	5,621
1987-88	351,321	353,110	1,789	1988	357,339	4,229	6,018
1988-89	368,028	370,519	2,491	1989	376,111	5,592	8,083
1989-90	388,935	392,328	3,393	1990	398,511	6,183	9,576
1990-91	408,537	409,855	1,318	1991	415,802	5,947	7,265
1991-92	424,598	425,702	1,104	1992	431,186	5,484	6,588
1992-93	437,314	439,141	1,827	1993	441,762	2,621	4,448
1993-94	445,184	444,999	-185	1994	448,367	3,368	3,183

* Full-time equivalent enrollment used as headcount data were not available.

Note: End of school year data are corrected unless otherwise stated.

**Appendix Table 9
October Headcount Enrollment by County by District, Public Schools**

County Dist. #	District Name	Headcount			Headcount Change		Percent Change	
		1985	1990	1994	1985 to 1990	1990 to 1994	1985 to 1990	1990 to 1994
Washington State		748,730	839,404	936,138	90,674	96,734	12.11	11.52
Adams		3,198	3,527	3,773	329	246	10.29	6.97
109	Washtucna	101	111	114	10	3	9.90	2.70
122	Benge	8	9	6	1	-3	12.50	-33.33
147	Othello	2,348	2,687	2,908	339	221	14.44	8.22
158	Lind	250	216	225	-34	9	-13.60	4.17
160	Ritzville	491	504	520	13	16	2.65	3.17
Asotin		3,274	3,378	3,666	104	288	3.18	8.53
250	Clarkston	2,820	2,828	3,086	8	258	0.28	9.12
420	Asotin-Anatone	454	550	580	96	30	21.15	5.45
Benton		21,870	23,618	27,431	1,748	3,813	7.99	16.14
17	Kennewick	10,758	11,603	13,148	845	1,545	7.85	13.32
50	Paterson	46	54	62	8	8	17.39	14.81
52	Kiona Benton	1,232	1,241	1,524	9	283	0.73	22.80
53	Finley	901	1,004	1,204	103	200	11.43	19.92
116	Prosser	1,939	2,293	2,796	354	503	18.26	21.94
400	Richland	6,994	7,423	8,697	429	1,274	6.13	17.16
Chelan		8,658	9,981	11,952	1,323	1,971	15.28	19.75
19	Manson	406	551	620	145	69	35.71	12.52
69	Stehekin	9	19	19	10	0	111.11	0.00
127	Entiat	273	295	384	22	89	8.06	30.17
129	Lake Chelan	901	1,116	1,263	215	147	23.86	13.17
222	Cashmere	1,153	1,232	1,489	79	257	6.85	20.86
228	Cascade*	1,100	1,312	1,540	212	228	19.27	17.38
246	Wenatchee	4,816	5,456	6,637	640	1,181	13.29	21.65
Clallam		9,039	9,865	10,565	826	700	9.14	7.10
121	Port Angeles	4,662	4,978	5,189	316	211	6.78	4.24
313	Crescent	331	312	311	-19	-1	-5.74	-0.32
323	Sequim	1,998	2,377	2,697	379	320	18.97	13.46
401	Cape Flattery	492	560	643	68	83	13.82	14.82
402	Quillayute Valley	1,556	1,638	1,725	82	87	5.27	5.31
Clark		42,341	47,293	55,316	4,952	8,023	11.70	16.96
37	Vancouver	15,384	16,363	18,988	979	2,625	6.36	16.04
98	Hockinson	750	1,026	1,197	276	171	36.80	16.67
101	La Center	794	842	1,172	48	330	6.05	39.19
103	Green Mountain	60	76	95	16	19	26.67	25.00
112	Washougal	1,877	2,137	2,568	260	431	13.85	20.17
114	Evergreen (Clark)	13,107	15,046	17,028	1,939	1,982	14.79	13.17
117	Camas	2,136	2,431	2,752	295	321	13.81	13.20
119	Battle Ground	6,907	8,013	9,979	1,106	1,966	16.01	24.54
122	Ridgefield	1,326	1,359	1,537	33	178	2.49	13.10
Columbia		700	692	833	-8	141	-1.14	20.38
2	Dayton	660	654	799	-6	145	-0.91	22.17
35	Starbuck	40	38	34	-2	-4	-5.00	-10.53
Cowlitz		15,431	15,882	17,035	451	1,153	2.92	7.26
122	Longview	7,072	7,146	7,606	74	460	1.05	6.44
130	Toutle Lake	544	645	719	101	74	18.57	11.47
401	Castle Rock	1,356	1,292	1,374	-64	82	-4.72	6.35
402	Kalama	684	746	745	62	-1	9.06	-0.13
404	Woodland	1,217	1,274	1,491	57	217	4.68	17.03
458	Kelso	4,558	4,779	5,100	221	321	4.85	6.72
Douglas		4,341	5,166	5,912	825	746	19.00	14.44
13	Orondo	125	206	258	81	52	64.80	25.24
75	Bridgeport	337	491	679	154	188	45.70	38.29
102	Palisades	35	48	48	13	0	37.14	0.00
206	Eastmont	3,477	3,985	4,365	508	380	14.61	9.54
207	Mansfield	108	113	129	5	16	4.63	14.16
209	Waterville	259	323	433	64	110	24.71	34.06

Appendix Table 9 continued
October Headcount Enrollment by County by District, Public Schools

County	Dist. #	District Name	Headcount			Headcount Change		Percent Change	
			1985	1990	1994	1985 to 1990	1990 to 1994	1985 to 1990	1990 to 1994
Ferry			1,250	1,348	1,411	98	63	7.84	4.67
3	Keller		76	61	62	-15	1	-19.74	1.64
50	Curlew		233	331	343	98	12	42.06	3.63
65	Orient		95	106	118	11	12	11.58	11.32
70	Inchelium		268	250	253	-18	3	-6.72	1.20
309	Republic		578	600	635	22	35	3.81	5.83
Franklin			7,591	8,847	9,710	1,256	863	16.55	9.75
1	Pasco		5,967	7,056	7,769	1,089	713	18.25	10.10
51	North Franklin		1,500	1,680	1,839	180	159	12.00	9.46
54	Star		12	20	15	8	-5	66.67	-25.00
56	Kahlotus		112	91	87	-21	-4	-18.75	-4.40
Garfield			460	454	457	-6	3	-1.30	0.66
110	Pomeroy		460	454	457	-6	3	-1.30	0.66
Grant			11,760	12,971	14,963	1,211	1,992	10.30	15.36
73	Wahluke		280	642	1,058	362	416	129.29	64.80
144	Quincy		1,362	1,636	2,079	274	443	20.12	27.08
146	Warden		669	736	869	67	133	10.01	18.07
151	Coulee/Hartline		222	246	294	24	48	10.81	19.51
156	Soap Lake		343	362	470	19	108	5.54	29.83
160	Royal		774	858	1,086	84	228	10.85	26.57
161	Moses Lake		5,088	5,355	5,887	267	532	5.25	9.93
165	Ephrata		1,778	2,045	2,141	267	96	15.02	4.69
167	Wilson Creek		102	92	131	-10	39	-9.80	42.39
301	Grand Coulee Dam		1,142	999	948	-143	-51	-12.52	-5.11
Grays Harbor			11,952	12,585	13,558	633	973	5.30	7.73
5	Aberdeen		3,544	3,728	4,078	184	350	5.19	9.39
28	Hoquiam		2,301	2,289	2,368	-12	79	-0.52	3.45
64	North Beach		626	629	659	3	30	0.48	4.77
65	Mc Cleary		291	292	318	1	26	0.34	8.90
66	Montesano		1,468	1,506	1,597	38	91	2.59	6.04
68	Elma		1,693	1,869	2,090	176	221	10.40	11.82
77	Taholah		151	168	214	17	46	11.26	27.38
97	Quinault		350	320	315	-30	-5	-8.57	-1.56
99	Cosmopolis		232	206	205	-26	-1	-11.21	-0.49
104	Satsop		31	63	55	32	-8	103.23	-12.70
117	Wishkah Valley		194	202	242	8	40	4.12	19.80
172	Ocosta		721	867	987	146	120	20.25	13.84
400	Oakville		350	446	430	96	-16	27.43	-3.59
Island			7,236	8,909	9,586	1,673	677	23.12	7.60
201	Oak Harbor		5,077	6,058	6,225	981	167	19.32	2.76
204	Coupeville		661	922	1,080	261	158	39.49	17.14
206	South Whidbey		1,498	1,929	2,281	431	352	28.77	18.25
Jefferson			2,713	3,309	3,762	596	453	21.97	13.69
20	Queets-Clearwater		42	51	48	9	-3	21.43	-5.88
46	Brinnon		59	101	124	42	23	71.19	22.77
48	Quilcene		260	296	289	36	-7	13.85	-2.36
49	Chimacum		954	1,197	1,459	243	262	25.47	21.89
50	Port Townsend		1,398	1,664	1,842	266	178	19.03	10.70
King			195,210	215,236	234,007	20,026	18,771	10.26	8.72
1	Seattle		43,647	43,593	45,657	-54	2,064	-0.12	4.73
210	Federal Way		15,025	18,168	20,043	3,143	1,875	20.92	10.32
216	Enumclaw*		3,608	3,884	4,926	276	1,042	7.65	26.83
400	Mercer Island		3,296	3,298	3,592	2	294	0.06	8.91
401	Highline		15,524	16,297	17,943	773	1,646	4.98	10.10
402	Vashon Island		1,489	1,615	1,693	126	78	8.46	4.83
403	Renton		11,964	11,823	12,006	-141	183	-1.18	1.55
404	Skykomish		89	104	107	15	3	16.85	2.88
405	Bellevue		15,549	14,772	15,105	-777	333	-5.00	2.25
406	South Central		1,532	1,819	2,137	287	318	18.73	17.48

Appendix Table 9 continued
October Headcount Enrollment by County by District, Public Schools

County Dist. #	District Name	Headcount			Headcount Change		Percent Change	
		1985	1990	1994	1985 to 1990	1990 to 1994	1985 to 1990	1990 to 1994
King continued								
407	Riverview	1,564	2,246	2,730	682	484	43.61	21.55
408	Auburn	8,978	10,562	11,808	1,584	1,246	17.64	11.80
409	Tahoma	3,088	3,871	4,883	783	1,012	25.36	26.14
410	Snoqualmie Valley	3,136	3,676	4,099	540	423	17.22	11.51
411	Issaquah	7,006	8,666	10,904	1,660	2,238	23.69	25.83
412	Shoreline	9,107	9,385	9,975	278	590	3.05	6.29
414	Lake Washington	18,898	22,963	23,857	4,065	894	21.51	3.89
415	Kent	17,224	21,024	23,822	3,800	2,798	22.06	13.31
417	Northshore	14,486	17,470	18,720	2,984	1,250	20.60	7.16
Kitsap		30,642	36,914	40,882	6,272	3,968	20.47	10.75
100	Bremerton	5,447	6,690	6,537	1,243	-153	22.82	-2.29
303	Bainbridge	2,620	2,931	3,285	311	354	11.87	12.08
400	North Kitsap	4,389	5,395	6,497	1,006	1,102	22.92	20.43
401	Central Kitsap	9,005	11,426	13,416	2,421	1,990	26.89	17.42
402	South Kitsap	9,181	10,472	11,147	1,291	675	14.06	6.45
Kittitas		3,883	4,195	4,713	312	518	8.04	12.35
7	Damman	28	41	36	13	-5	46.43	-12.20
28	Easton	42	65	108	23	43	54.76	66.15
400	Thorp	153	165	198	12	33	7.84	20.00
401	Ellensburg	2,427	2,461	2,764	34	303	1.40	12.31
403	Kittitas	496	484	533	-12	49	-2.42	10.12
404	Cle Elum-Roslyn	737	979	1,074	242	95	32.84	9.70
Klickitat		3,435	3,581	3,866	146	285	4.25	7.96
94	Wishram	85	63	77	-22	14	-25.88	22.22
203	Bickleton	67	58	89	-9	31	-13.43	53.45
215	Centerville	74	73	55	-1	-18	-1.35	-24.66
400	Trout Lake	132	165	185	33	20	25.00	12.12
401	Glenwood	140	147	128	7	-19	5.00	-12.93
402	Klickitat	136	148	138	12	-10	8.82	-6.76
403	Roosevelt	14	16	10	2	-6	14.29	-37.50
404	Goldendale	1,302	1,274	1,388	-28	114	-2.15	8.95
405	White Salmon	1,105	1,240	1,386	135	146	12.22	11.77
406	Lyle	380	397	410	17	13	4.47	3.27
Lewis		11,474	12,166	12,787	692	621	6.03	5.10
14	Napavine	519	555	619	36	64	6.94	11.53
18	Vader	96	107	89	11	-18	11.46	-16.82
36	Evaline	48	44	42	-4	-2	-8.33	-4.55
206	Mossyrock	503	536	671	33	135	6.56	25.19
214	Morton	508	522	556	14	34	2.76	6.51
226	Adna	468	546	603	78	57	16.67	10.44
232	Winlock	689	685	775	-4	90	-0.58	13.14
234	Boistfort	107	141	142	34	1	31.78	0.71
237	Toledo	836	886	930	50	44	5.98	4.97
300	Onalaska	701	859	944	158	85	22.54	9.90
301	Pe Ell	294	300	299	6	-1	2.04	-0.33
302	Chehalis	2,368	2,546	2,672	178	126	7.52	4.95
303	White Pass	912	869	959	-43	90	-4.71	10.36
401	Centralia	3,425	3,570	3,486	145	-84	4.23	-2.35
Lincoln		2,010	2,077	2,314	67	237	3.33	11.41
8	Sprague	97	87	140	-10	53	-10.31	60.92
9	Reardan-Edwall	575	607	660	32	53	5.57	8.73
17	Almira	112	116	117	4	1	3.57	0.86
73	Creston	125	118	128	-7	10	-5.60	8.47
105	Odessa	263	262	324	-1	62	-0.38	23.66
200	Wilbur	331	315	310	-16	-5	-4.83	-1.59
204	Harrington	120	140	180	20	40	16.67	28.57
207	Davenport	387	432	455	45	23	11.63	5.32

Appendix Table 9 continued
October Headcount Enrollment by County by District, Public Schools

County Dist. #	District Name	Headcount			Headcount Change		Percent Change	
		1985	1990	1994	1985 to 1990	1990 to 1994	1985 to 1990	1990 to 1994
Mason								
42	Southside	6,081	7,038	8,160	957	1,122	15.74	15.94
54	Grapeview	190	214	237	24	23	12.63	10.75
309	Shelton	144	171	213	27	42	18.75	24.56
311	Mary M Knight	3,228	3,598	3,928	370	330	11.46	9.17
402	Pioneer	219	214	222	-5	8	-2.28	3.74
403	North Mason	567	638	809	71	171	12.52	26.80
404	Hood Canal	1,395	1,823	2,283	428	460	30.68	25.23
		338	380	468	42	88	12.43	23.16
Okanogan								
14	Nespelem	6,290	6,880	7,829	590	949	9.38	13.79
19	Omak	187	164	229	-23	65	-12.30	39.63
105	Okanogan	1,683	2,141	2,311	458	170	27.21	7.94
111	Brewster	919	982	1,102	63	120	6.86	12.22
122	Pateros	629	676	980	47	304	7.47	44.97
350	Methow Valley	286	282	338	-4	56	-1.40	19.86
404	Tonasket	659	706	765	47	59	7.13	8.36
410	Oroville	1,059	1,107	1,210	48	103	4.53	9.30
		868	822	894	-46	72	-5.30	8.76
Pacific								
101	Ocean Beach	3,019	3,280	3,616	261	336	8.65	10.24
116	Raymond	908	1,100	1,382	192	282	21.15	25.64
118	South Bend	705	745	782	40	37	5.67	4.97
155	Naselle Grays River	519	440	497	-79	57	-15.22	12.95
160	Willapa Valley	387	392	372	5	-20	1.29	-5.10
200	North River	445	536	520	91	-16	20.45	-2.99
		55	67	63	12	-4	21.82	-5.97
Pend Oreille								
56	Newport	1,891	1,994	2,364	103	370	5.45	18.56
59	Cusick	1,099	1,342	1,538	243	196	22.11	14.61
70	Selkirk	328	271	368	-57	97	-17.38	35.79
		464	381	458	-83	77	-17.89	20.21
Pierce								
1	Steilacoom Hist.	92,242	104,815	115,774	12,573	10,959	13.63	10.46
3	Puyallup	1,507	1,491	1,683	-16	192	-1.06	12.88
10	Tacoma	12,462	15,006	16,848	2,544	1,842	20.41	12.28
19	Carbonado	28,357	30,169	31,817	1,812	1,648	6.39	5.46
83	University Place	122	125	186	3	61	2.46	48.80
320	Summer	3,880	4,598	5,100	718	502	18.51	10.92
343	Dieringer	4,921	5,746	6,829	825	1,083	16.76	18.85
344	Orting	718	873	969	155	96	21.59	11.00
400	Clover Park	941	1,366	1,498	425	132	45.16	9.66
401	Peninsula	12,365	13,284	13,302	919	18	7.43	0.14
402	Franklin Pierce	6,073	7,499	9,138	1,426	1,639	23.48	21.86
403	Bethel	5,547	6,096	6,486	549	390	9.90	6.40
404	Eatonville	9,726	11,626	13,773	1,900	2,147	19.54	18.47
416	White River	1,451	1,665	1,990	214	325	14.75	19.52
417	Fife	2,321	3,052	3,589	731	537	31.50	17.60
		1,851	2,219	2,566	368	347	19.88	15.64
San Juan								
10	Shaw	1,255	1,546	1,826	291	280	23.19	18.11
137	Orcas	8	14	21	6	7	75.00	50.00
144	Lopez	379	527	593	148	66	39.05	12.52
149	San Juan	201	225	287	24	62	11.94	27.56
		667	780	925	113	145	16.94	18.59
Skagit								
11	Concrete	12,519	14,566	16,969	2,047	2,403	16.35	16.50
100	Burlington Edison	603	814	931	211	117	34.99	14.37
101	Sedro-Woolley	2,457	2,764	3,195	307	431	12.49	15.59
103	Anacortes	2,959	3,336	3,825	377	489	12.74	14.66
311	La Conner	2,113	2,435	2,857	322	422	15.24	17.33
317	Conway	460	526	663	66	137	14.35	26.05
320	Mt Vernon	307	458	459	151	1	49.19	0.22
		3,620	4,233	5,039	613	806	16.93	19.04

BEST COPY AVAILABLE

Appendix Table 9 continued
October Headcount Enrollment by County by District, Public Schools

County	Dist. #	District Name	Headcount			Headcount Change		Percent Change	
			1985	1990	1994	1985 to 1990	1990 to 1994	1985 to 1990	1990 to 1994
Skamania			1,213	1,312	1,461	99	149	8.16	11.36
2	Skamania		107	108	123	1	15	0.93	13.89
29	Mount Pleasant		45	66	54	21	-12	46.67	-18.18
31	Mill A		59	62	81	3	19	5.08	30.65
303	Stevenson-Carson		1,002	1,076	1,203	74	127	7.39	11.80
Snohomish			64,809	78,849	91,041	14,040	12,192	21.66	15.46
2	Everett		12,616	15,208	16,836	2,592	1,628	20.55	10.70
4	Lake Stevens		3,311	3,964	4,953	653	989	19.72	24.95
6	Mukilteo		6,840	9,926	12,479	3,086	2,553	45.12	25.72
15	Edmonds		16,958	18,745	20,386	1,787	1,641	10.54	8.75
16	Arlington		2,844	3,515	4,090	671	575	23.59	16.36
25	Marysville		7,248	8,707	9,642	1,459	935	20.13	10.74
63	Index		28	27	21	-1	-6	-3.57	-22.22
103	Monroe		2,928	3,863	4,672	935	809	31.93	20.94
201	Snohomish		5,783	7,063	8,067	1,280	1,004	22.13	14.21
306	Lakewood		1,314	1,612	1,870	298	258	22.68	16.00
311	Sultan		1,193	1,496	1,812	303	316	25.40	21.12
330	Darrington		515	573	648	58	75	11.26	13.09
332	Granite Falls		983	1,186	1,553	203	367	20.65	30.94
401	Stanwood		2,248	2,964	4,012	716	1,048	31.85	35.36
Spokane			61,614	64,974	71,370	3,360	6,396	5.45	9.84
81	Spokane		27,841	29,468	31,903	1,627	2,435	5.84	8.26
123	Orchard Prairie		45	66	71	21	5	46.67	7.58
312	Great Northern		40	30	36	-10	6	-25.00	20.00
325	Nine Mile Falls		736	1,066	1,368	330	302	44.84	28.33
326	Medical Lake		1,887	1,964	2,354	77	390	4.08	19.86
354	Mead		6,449	6,893	7,690	444	797	6.88	11.56
356	Central Valley		10,534	10,341	10,664	-193	323	-1.83	3.12
358	Freeman		635	714	915	79	201	12.44	28.15
360	Cheney		3,229	3,248	3,485	19	237	0.59	7.30
361	East Valley (Spok)		3,758	4,172	4,693	414	521	11.02	12.49
362	Liberty		497	565	696	68	131	13.68	23.19
363	West Valley (Spok)		2,702	3,069	3,583	367	514	13.58	16.75
414	Deer Park		1,635	1,480	1,644	-155	164	-9.48	11.08
416	Riverside		1,626	1,898	2,268	272	370	16.73	19.49
Stevens			5,778	5,986	6,639	208	653	3.60	10.91
30	Onion Creek		56	32	47	-24	15	-42.86	46.88
36	Chewelah		1,125	1,114	1,301	-11	187	-0.98	16.79
49	Wellpinit		206	195	273	-11	78	-5.34	40.00
70	Valley		168	190	176	22	-14	13.10	-7.37
115	Colville		2,099	2,277	2,604	178	327	8.48	14.36
183	Loon Lake		73	107	175	34	68	46.58	63.55
202	Summit Valley		45	60	59	15	-1	33.33	-1.67
205	Evergreen (Stev)		20	30	38	10	8	50.00	26.67
206	Columbia (Stev)		255	270	239	15	-31	5.88	-11.48
207	Mary Walker		464	521	577	57	56	12.28	10.75
211	Northport		285	279	255	-6	-24	-2.11	-8.60
212	Kettle Falls		982	911	895	-71	-16	-7.23	-1.76
Thurston			27,144	32,313	36,698	5,169	4,385	19.04	13.57
2	Yelm		2,796	3,301	4,011	505	710	18.06	21.51
3	North Thurston		9,687	11,806	13,125	2,119	1,319	21.87	11.17
33	Tumwater		4,068	5,431	6,327	1,363	896	33.51	16.50
111	Olympia		6,969	7,677	8,565	708	888	10.16	11.57
307	Rainier		603	619	820	16	201	2.65	32.47
324	Griffin		396	557	648	161	91	40.66	16.34
401	Rochester		1,281	1,567	1,746	286	179	22.33	11.42
402	Tenino		1,344	1,355	1,456	11	101	0.82	7.45
Wahkiakum			496	469	544	-27	75	-5.44	15.99
200	Wahkiakum		496	469	544	-27	75	-5.44	15.99

Appendix Table 9 *continued*
October Headcount Enrollment by County by District, Public Schools

County Dist. #	District Name	Headcount			Headcount Change		Percent Change	
		1985	1990	1994	1985 to 1990	1990 to 1994	1985 to 1990	1990 to 1994
Walla Walla								
		7,135	7,873	9,003	738	1,130	10.34	14.35
101	Dixie	36	31	34	-5	3	-13.89	9.68
140	Walla Walla	5,117	5,600	6,250	483	650	9.44	11.61
250	College Place	565	734	829	169	95	29.91	12.94
300	Touchet	180	171	241	-9	70	-5.00	40.94
400	Columbia (Walla)	815	839	937	24	98	2.94	11.68
401	Waitsburg	263	298	379	35	81	13.31	27.18
402	Prescott	159	200	333	41	133	25.79	66.50
Whatcom								
		18,435	20,757	23,612	2,322	2,855	12.60	13.75
501	Bellingham	8,446	9,124	9,917	678	793	8.03	8.69
502	Ferndale	3,585	3,885	4,444	300	559	8.37	14.39
503	Blaine	1,055	1,371	1,708	316	337	29.95	24.58
504	Lynden	1,545	1,949	2,406	404	457	26.15	23.45
505	Meridian	1,161	1,273	1,429	112	156	9.65	12.25
506	Nooksack Valley	1,146	1,421	1,724	275	303	24.00	21.32
507	Mount Baker	1,497	1,734	1,984	237	250	15.83	14.42
Whitman								
		4,689	4,742	4,967	53	225	1.13	4.74
126	Lacrosse Joint	177	163	159	-14	-4	-7.91	-2.45
264	Lamont	21	42	51	21	9	100.00	21.43
265	Tekoa	194	222	259	28	37	14.43	16.67
267	Pullman	2,233	2,207	2,168	-26	-39	-1.16	-1.77
300	Colfax	785	758	812	-27	54	-3.44	7.12
301	Palouse	219	240	259	21	19	9.59	7.92
302	Garfield	134	174	180	40	6	29.85	3.45
304	Steptoe	31	47	44	16	-3	51.61	-6.38
306	Colton	187	178	210	-9	32	-4.81	17.98
308	Endicott	100	137	136	37	-1	37.00	-0.73
320	Rosalia	247	243	314	-4	71	-1.62	29.22
322	St John	218	194	205	-24	11	-11.01	5.67
324	Oakesdale	143	137	170	-6	33	-4.20	24.09
Yakima								
		35,652	40,016	45,766	4,364	5,750	12.24	14.37
2	Union Gap	498	456	501	-42	45	-8.43	9.87
3	Naches Valley	1,268	1,346	1,458	78	112	6.15	8.32
7	Yakima	11,187	12,529	13,710	1,342	1,181	12.00	9.43
90	East Valley (Yak)	1,773	1,925	2,207	152	282	8.57	14.65
119	Selah	2,858	3,121	3,571	263	450	9.20	14.42
120	Mabton	572	757	914	185	157	32.34	20.74
200	Grandview	2,128	2,466	2,752	338	286	15.88	11.60
201	Sunnyside	3,653	4,174	4,809	521	635	14.26	15.21
202	Toppenish	2,460	2,780	3,386	320	606	13.01	21.80
203	Highland	792	894	1,107	102	213	12.88	23.83
204	Granger	864	998	1,149	134	151	15.51	15.13
205	Zillah	820	939	1,209	119	270	14.51	28.75
207	Wapato	2,527	2,907	3,428	380	521	15.04	17.92
208	West Valley (Yak)	3,441	3,716	4,353	275	637	7.99	17.14
209	Mount Adams	811	1,008	1,212	197	204	24.29	20.24



U.S. DEPARTMENT OF EDUCATION
Office of Educational Research and Improvement (OERI)
Educational Resources Information Center (ERIC)



NOTICE

REPRODUCTION BASIS



This document is covered by a signed "Reproduction Release (Blanket)" form (on file within the ERIC system), encompassing all or classes of documents from its source organization and, therefore, does not require a "Specific Document" Release form.



This document is Federally-funded, or carries its own permission to reproduce, or is otherwise in the public domain and, therefore, may be reproduced by ERIC without a signed Reproduction Release form (either "Specific Document" or "Blanket").