

ED 377 891

BLINN COLLEGE

FACT BOOK

1993-94

PERMISSION TO REPRODUCE THIS MATERIAL HAS BEEN GRANTED BY

J. Calarco

TO THE EDUCATIONAL RESOURCES INFORMATION CENTER (ERIC)

U.S. DEPARTMENT OF EDUCATION
Office of Educational Research and Improvement
EDUCATIONAL RESOURCES INFORMATION CENTER (ERIC)

- This document has been reproduced as received from the person or organization originating it.
- Minor changes have been made to improve reproduction quality.
- Points of view or opinions stated in this document do not necessarily represent official OERI position or policy.

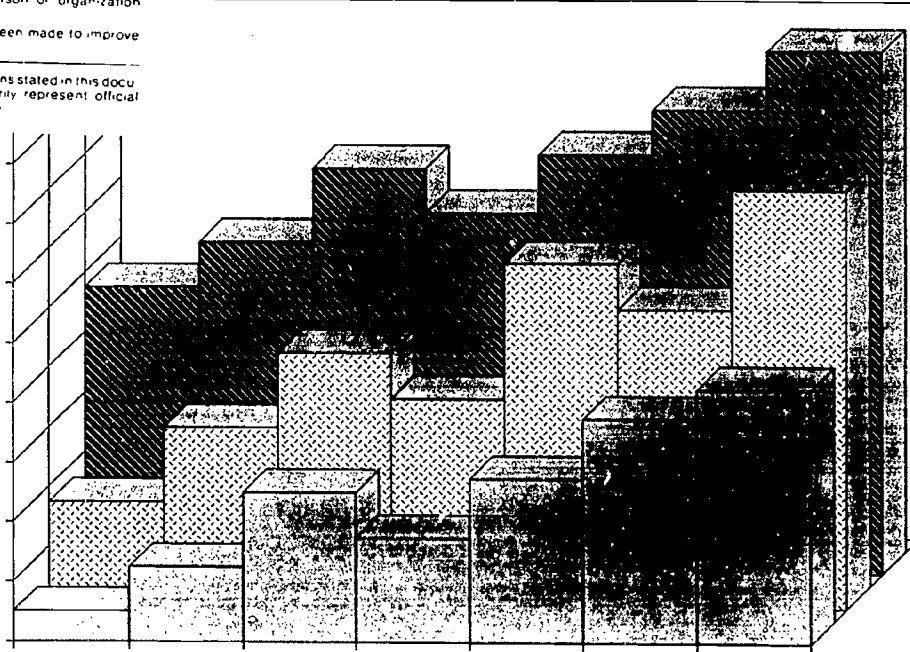

Office of Institutional Research and Effectiveness

October 1994

JC 940 644

2 BEST COPY AVAILABLE

BLINN COLLEGE

FACT BOOK



October 1994

ADMINISTRATION

Blinn College Board of Trustees

Name/Title	Term Expires	Represents Precinct #
Dr. Henry J. Boehm, Jr. President	5-1998	3
Mr. Atwood C. Kenjura Vice President	5-2000	At Large
Mrs. Sudie Schaer Stark Secretary/Treasurer	5-1998	2
Mr. L.J. Lacina	5-2000	At Large
Mr. Norwood Lange	5-1996	1
Mr. Leon B. Toubin	5-1996	4
Mr. Steve M. Westbrook	5-2000	At Large

Executive Council

Dr. Donald E. Voelter	President
Mr. John D. Barkman	Executive Vice President
Ms. Pamela D. Anglin	Vice President Business Services
Dr. Ronald L. Johnston	Vice President Academic Affairs
Dr. Donald R. Stafford	Vice President Student Services

Office of Institutional Research & Effectiveness

Dr. James F. Calarco	Director, Institutional Research & Effectiveness
Mrs. Linda K. Reimer	Research Assistant
Ms. Rose M. Vinklerek	Secretary



TABLE OF CONTENTS

Page

Preface v

SECTION I: INTRODUCTION

Background of Two-Year Colleges in Texas 1-3
Texas Public Community/Junior College Districts 4
Texas Community College Districts - GRAPHIC 5

SECTION II: GENERAL INFORMATION

Blinn College Organization by Functions - CHART 7
Blinn College Organization by Personnel - Central Administration - CHART 8
Blinn College Organization by Personnel - Vice President Academic Affairs - CHART 9
Blinn College Organization by Personnel - Vice President Administration and Planning - CHART 10
Blinn College Organization by Personnel - Executive Vice President Fiscal Affairs - CHART 11
Blinn College Organization by Personnel - Vice President Student Services - CHART 12
Blinn College Organization by Personnel - Brazos County Off-Campus Site Organization - CHART 13
Blinn College Organization by Personnel - Occupational Education Programs - CHART 14
Blinn College Title Nomenclature and Rank for Administrative Personnel - CHART 15
Blinn College Library - Catalogued and Classified Volumes, Audiovisual Materials 16
Blinn College Library - Circulation Statistics 17
Blinn College Library - GRAPH - Net Holdings - Circulation Statistics 18
Blinn College Library - Brenham and Bryan Gate Counts - GRAPH & TABLE 19

SECTION III: ENROLLMENT DATA

Fall & Spring Enrollment Growth - GRAPH 21
Enrollment Growth by Semester - Academic Years 1982-1994 - GRAPH 22
Enrollment Growth by Semester - Academic Years 1982-1994 23
1981-1993 Fall Semester Enrollment - GRAPH 24
1992-1994 Spring Semester Enrollment - GRAPH 25
1993 Fall Enrollments - Blinn & Comparable College Districts - GRAPH 26
1992-1993 Fall Headcount Enrollments 27
Blinn College Fall Enrollment 1930-1993 - GRAPH 28
Blinn College Fall Enrollment 1883-1993 29
Enrollment Calculations for 1993 Fall Semester 30
Enrollment Summary for 1991-93 Fall Semesters by Campus 31
Enrollment Calculations for 1994 Spring Semester 32
Enrollment Summary for 1992-94 Spring Semesters by Campus 33
Enrollment Calculations for 1994 Summer Session I 34
Enrollment Summary for 1992-94 Summer Session I by Campus 35
Enrollment Calculations for 1994 Summer Session II 36
Enrollment Summary for 1992-94 Summer Session II by Campus 37
Student FTE's Academic Years 1987-1994 - TABLE & GRAPH 38
Texas Public Community/Junior Colleges - 1993 Fall Semester Credit Hours and FTE's 39
Contact Hours for 1989-1993 Fall Semesters - Brenham and Brazos County Campuses - GRAPH 40

SECTION III: ENROLLMENT DATA (cont.)

Distribution of Student Head Count, Credit Hours & Contact Hours for Fall Semesters of 1989-93	41
Credit and Contact Hours by Division - Academic Year 1990-1991	42
Credit and Contact Hours by Division - Academic Year 1991-1992	43
Credit and Contact Hours by Division - Academic Year 1992-1993	44
Credit and Contact Hours by Division - Academic Year 1993-1994	45
Duplicated Enrollment by Division - Academic Year 1991-1994	46
Duplicated Enrollment - Applied Arts - Business and Computer Science - Academic Years 1991-1994	47
Duplicated Enrollment - Developmental Education - Fine Arts - Academic Years 1991-1994	48
Duplicated Enrollment - Health and Kinesiology - Humanities - Academic Years 1991-1994	49
Duplicated Enrollment - Mathematics and Engineering - Natural Science - Academic Years 1991-1994	50
Duplicated Enrollment - Occupational Education - Academic Years 1991-1994	51
Duplicated Enrollment - Social Science - Academic Years 1991-1994	52
Developmental Education Contact Hours for 1993 Fall Semester	53
Developmental Education Class Enrollment - 1989-1993 Fall Semesters - TABLE & GRAPH	54
Developmental Education Class Enrollment - 1990-1994 Spring Semesters - TABLE & GRAPH	55
Average Class Size by Discipline - GRAPH - Agriculture - Engineering	56
Average Class Size by Discipline - 1989-93 Fall Semesters - Agriculture - Engineering	57
Average Class Size by Discipline - GRAPH - English - Math	58
Average Class Size by Discipline - 1989-93 Fall Semesters - English - Math	59
Average Class Size by Discipline - GRAPH - Music - Social Sciences	60
Average Class Size by Discipline - 1989-93 Fall Semesters - Music - Campus Totals	61
Average Class Size by Campus - 1988-92 Fall Semesters - GRAPH	62
Average Class Size by Discipline - 1990-94 Spring Semesters - Agriculture - English	63
Average Class Size by Discipline - 1990-94 Spring Semesters - Foreign Language - Natural Science	64
Average Class Size by Discipline - 1990-94 Spring Semesters - Occupational Education - Campus Totals	65
Student Course Load - 1993 Fall Semester - GRAPH	66
Student Course Load - 1993 Fall Semester	67

SECTION IV: STUDENT DATA

Student Characteristics, Fall, 1993 - GRAPH	69
Student Profile Summary - Fall, 1990-1993	70
Student Profile Summary - Spring, 1991-1994	71
Student Profile Summary - Summer I, 1991-1994	72
Student Profile Summary - Summer II, 1991-1994	73
Average Course Load - 1982-1993 Fall Semesters - TABLE & GRAPH	74
Full-Time & Part-Time Students, Fall, 1988-Summer, 1994	75
Student Age - Selected Fall Semesters - GRAPH	76
Student Gender - Selected Fall Semesters - GRAPH	77
Student Ethnicity - 1989-1993 Fall Semesters - GRAPH	78
Student Ethnicity - 1989-1993 Fall Semesters	79
Top 10 Counties of Legal Residency - 1993 Fall Semester - GRAPH	80
Student Residency - (in Washington County and Surrounding Counties) - GRAPHIC	81
Counties of Legal Residency - 1993 Fall Semester	82-83
Residence Hall Students - Fall, 1993 - Students Enrolled on Brenham Campus - Gender - GRAPH	84
Residence Hall Occupancy - Fall, 1989-Spring, 1994	85
Residence Hall Students - Fall, 1993 - Classification - Ethnicity - GRAPH	86

SECTION IV: STUDENT DATA (cont.)

Reasons for Living in a Residence Hall - Fall, 1993 - Male - Female - GRAPH	87
Final Grade Distribution - Academic Years 1989-1994 - GRAPH	88
Final Grade Distribution - Academic Years 1987-1994	89
Associate Degrees Awarded by Ethnicity - Associate Degrees Awarded by Gender	90
Degrees Awarded by Level - Fall, 1993	91
Follow-Up of Blinn College Graduates and Leavers - 1991-92 and 1992-93 - TABLE & GRAPH	92
Follow-Up of Graduates and Leavers	93
Location of 1992 Fall Semester Students in Fall, 1993 - GRAPH	94
Student Transfer and Retention Activity	95
Location of 1992 Fall Semester Transfer Students in Fall, 1993 - GRAPH	96
Fall 1993 Location of Blinn College Students Who Were Enrolled for the 1992 Semester	97
Location of Fall Semester Students One Year Later - GRAPH	98
Location of Fall Semester Two-Year College Students One Year Later	99

SECTION V: FACULTY DATA

Profile of Blinn College Faculty - Fall 1989 thru Spring 1994	101
Blinn College Faculty Average Teaching Load - 1988-1993 Fall Semesters - GRAPH	102
Blinn College Faculty Teaching Loads by Campus - Fall, 1988 - Spring 1994	103
Fall Semesters 1987-1993 - Number of Faculty Members - Fall Enrollment - GRAPH	104
Number and Percent of Faculty and Staff by Campus - 1993 Fall Semester	105
Number and Percent of Hours Taught - 1993 Fall Semester - TABLE & GRAPH	106
Utilization of Part-Time Instructors - Fall, 1993	107
General Academic & Vocational-Technical Programs - Sept. 1, 1990 - Aug. 31, 1991	108
General Academic & Vocational-Technical Programs - Sept. 1, 1991 - Aug. 31, 1992	109
General Academic & Vocational-Technical Programs - Sept. 1, 1992 - Aug. 31, 1993	110
Credit Hours Related to Salaries & Travel Expenses for Gen. Acad. & Voc.-Tech. Programs - GRAPH	111

SECTION VI: FISCAL AFFAIRS DATA

1994-95 Annual Income & 1994-95 Annual Expenditures - GRAPH	113
Blinn College Annual Income by Source - Fiscal Years 1992-1995 - GRAPH	114
Blinn College Annual Income by Source - Fiscal Years 1992-1995	115
Base Year Funding Texas Community Colleges - State Appropriations per Contact Hour - GRAPH	116
Distribution of Annual State Appropriation Funds - Fiscal Years 1992-1995 - TABLE & GRAPH	117
Blinn College Budgeted Annual Expenditures - Fiscal Year 1992-1995 - GRAPH	118
Blinn College Budgeted Annual Expenditures - Fiscal Year 1992-1995	119
Credit Hours Related to Total Expenses for General Academic & Vocational-Technical Programs - GRAPH	120
General Academic & Vocational-Technical Programs - Sept. 1, 1990 - Aug. 31, 1991	121
General Academic & Vocational-Technical Programs - Sept. 1, 1991 - Aug. 31, 1992	122
General Academic & Vocational-Technical Programs - Sept. 1, 1992 - Aug. 31, 1993	123
Tuition per Semester Credit Hour - 1982-1993 Fall Semesters - TABLE & GRAPH	124
Incomes as a Percentage of Total Income - Fiscal Year 1993	125
Blinn College Tax Rates and Assessed Valuations - Fiscal Years 1988-1995	126
Texas Association of Community Colleges Tax Rates and Assessed Valuations - Fiscal Year 1993-1994	127
History of Pell Grant Program - Academic Year 1981-1994 - TABLE & GRAPH	128
Students Receiving Financial Aid by Ethnicity and Gender - Academic Year 1992-93	129
Index	131

Preface

This is the second edition of the *Blinn College Fact Book*. It is an annual publication prepared by the Blinn College Office of Institutional Research and Effectiveness, bringing together descriptive information about all aspects of the College. This summarization provides a ready source of information in answer to frequently asked questions about the College, often set within a longitudinal context.

It is specifically intended to provide the Board of Trustees, College administrators, faculty and the community with a common source of information about Blinn College, for the purposes of drawing comparisons, forecasting changes, shaping decisions and conducting internal planning.

The data has been divided into six sections: Introduction, General Information, Enrollment Data, Student Data, Faculty Data, and Fiscal Affairs Data. Future editions of this fact book will provide both updated and additional data, consistent with changing institutional information needs. This edition specifically highlights the growth and development of the College during the 1993-94 school year.

SECTION I

INTRODUCTION

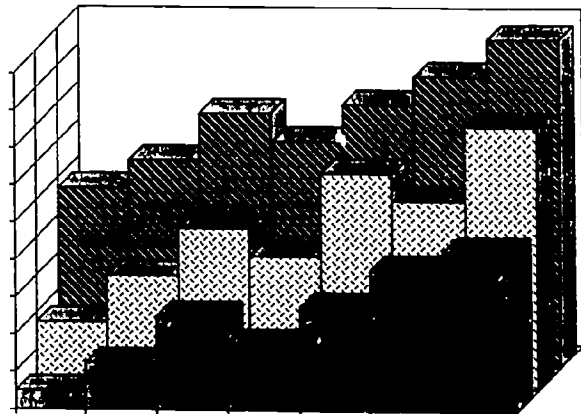

BACKGROUND OF TWO-YEAR COLLEGES IN TEXAS

Texas has 50 locally-governed public community or junior college districts. Sixteen schools were founded before 1930, with four schools dating back to the previous century (Weatherford College, 1869; Blinn College, 1883; and 1898 for both Clarendon College and St. Philips College).

Some early colleges originally were associated with churches and later converted to public institutions. Others were created as extensions of school districts, but were allowed to establish their separate identity following a 1929 legislative act. In the years immediately after World War II, community college formation surged with 11 new schools added. Following a lull in the 1950s, a record 12 colleges were started during the 1960s. Seven colleges have been founded since 1970. South Texas Community College enrolled its first students in Fall 1993.

The most recently established schools are likely to be called community colleges. Their creation acknowledged that public and private universities could no longer supply sufficient academic opportunities in fast growing Texas cities. Local colleges also expanded opportunities for technical education and training.

To a significant degree, local control enables community college districts to determine what courses to offer, what salaries to pay, what tuition to charge, and what tax rate to set. Although state law and the Texas Higher Education Coordinating Board rules do impose some limits on these choices, local autonomy account for the variation in course offerings and resource allocation among the colleges.

To insure that any future community college districts have sufficient local tax revenues and prospective students, a 1985 state statute specifies that proposed new districts must have 15,000 secondary students and a minimum assessed property valuation of \$2.5 billion. Currently, 28 of the districts do not meet one or both of these criteria.

Whether they are called junior college, community college or just college, all over Texas these public, lower-division educational institutions offer students of various ages and ethnic groups the opportunity for educational advancement.

Each year more and more students enroll in Texas' public community and junior colleges. Texas has the second largest community college enrollment in the U.S. (California is first.) Community colleges' headcount is anticipated to exceed that of state public universities by the year 2000. The substantial growth in community college attendance is testimony to the importance of community colleges' educational role.

In 1960, community colleges accounted for less than one-third of public higher education enrollment, but community college enrollment in fall, 1993 made up nearly one-half of all students in Texas higher education. The headcount growth is especially noteworthy considering that community colleges cater almost exclusively to freshman and sophomore students. Traditionally, three-quarters of community college students are classified as freshmen, and

around one-fifth are attending college for the first time. Freshmen students account for 72.4% of Blinn College students and 26% of Blinn College students are attending college for the first time.

Texas community colleges play a major role in educating minorities. African American, Hispanics, Asians and American Indians more often start their higher education at community colleges than at universities. For 1992-93, Texas community colleges enrolled 70% of all minority students entering public higher education. Minority students currently account for almost a third of the state's public community college enrollment. From fall 1988 to fall 1993, white headcount enrollment increased by 8.7%, while Hispanic enrollment was up 21.2%. African American student registrations grew by 33.0% and "Other" students showed the biggest increase of 41.4%.

Community colleges historically enroll large numbers of women, returning adults (including displaced workers caught in the downsizing cycle), disabled students, and senior citizens -- all projected to become a major segment of new workers in the next century. At community colleges, 57.1% of all students are women. Females constitute 49.9% of Blinn College students.

Some community college students attend school full-time, but community colleges are also popular with persons with more time constraints. Community college students also are more likely to attend school part-time because of work or family obligations. About half of all community college students enrolled in semester length courses take eight or fewer semester credit hours, while just over 35% of students register for 12 or more hours. In contrast, 78.9% of undergraduate public university students take 12 or more semester credit hours. At Blinn College, 57.2% of the students take 12 or more semester credit hours.

The average age of community college students is 27. More than 25% of the people attend community colleges during their prime wage earning years (ages 31-50). The average age of a Blinn college student is 22.

Many students come to community colleges to obtain academic credits for transfer to a senior institution (22% of Texas public university enrollees are community college transfers), while others seek technical training related to a particular job skill. Overall, 62.5% of fall 1993 contact hours were academic. Community college students' emphasis on academic courses ranges from a low of 41.0% of contact hours at Howard College to a high of 90.6% at Blinn College.

Despite the fact that Texas community colleges have assumed greater responsibility for economic development and work force training, they receive only 19.6% of higher education dollars. The State of Texas pays only 48% of operating expenses for its public community colleges, a decline from 65% six years ago. All physical plant construction, operation and maintenance expenses for public community colleges are borne locally.

According to the U.S. Census Bureau, students leaving community colleges with an Associate Degree can expect to earn an average starting salary of more than \$17,000 a year. That is \$4,000 more than high school graduates and almost double that of high school dropouts.

HISTORY OF BLINN COLLEGE

Blinn College was founded in Brenham in 1883 as Mission Institute, a private institution operated by the Southern German Conference of the Methodist church. In 1889 the name was changed to Blinn Memorial College in honor of the Reverend Christian Blinn of New York who had donated a considerable sum of money to make the school possible. The institution was originally founded for the purpose of training young men for the ministry, but in the course of time, academic courses were added to meet the demands of the public. After operating for five years as an institution for men only, Blinn College was made co-educational in 1888. Until 1927, the school was of academy rank. In 1927 the Board of Trustees, under the leadership of President Philip Deschner, organized a junior college. In 1930 the school was merged with Southwestern University in Georgetown. In 1934, a new charter was procured by the citizens of Brenham, and a private non-sectarian junior college, under the name of Blinn College, was organized with nine regents as the board of control. In 1935, the charter was amended so that not more than seven nor fewer than four regents could be elected, four of whom were to be members of the board by the virtue of their being administrative officers. In February, 1937, all connection with Southwestern University were severed. An election held in Washington County on June 8, 1937, for the purpose of creating a junior college district and for levying a small tax, was successful. Blinn College thus became the first county junior college district in Texas.

A request to assist in meeting the educational needs of Brazos County was answered by Blinn College in 1970 when it opened its first campus there in Bryan. A continued growth in enrollment led to development of the College Station campus in 1982 and the Blinn College Occupational Education Center in Bryan in 1991.

With a 1993 fall enrollment of more than 8,700 students, Blinn College is the 11th largest of the state's 50 community college districts.

TEXAS PUBLIC COMMUNITY/JUNIOR COLLEGE DISTRICTS

LOCATION NUMBER	DISTRICTS	CITY	COUNTY
1	Alamo Community College District		
	Palo Alto College	San Antonio	Bexar
	San Antonio College	San Antonio	Bexar
	St. Philip's College	San Antonio	Bexar
2	Alvin Community College	Alvin	Brazoria
3	Amarillo College	Amarillo	Potter
4	Angelina Community College	Lufkin	Angelina
5	Austin Community College	Austin	Travis
6	Bee County College	Beeville	Bee
7	Blinn College	Brenham	Washington
8	Brazosport College	Lake Jackson	Brazoria
9	Central Texas College District	Killeen	Bell
10	Cisco Junior College	Cisco	Eastland
11	Clarendon College	Clarendon	Donley
12	College of the Mainland	Texas City	Galveston
13	Collin County Community College District	Plano	Collin
14	Cooke County College	Gainsville	Cooke
15	Dallas County Community College District		
	Brookhaven College	Farmers Branch	Dallas
	Cedar Valley College	Lancaster	Dallas
	Eastfield College	Mesquite	Dallas
	El Centro College	Dallas	Dallas
	Mountain View College	Dallas	Dallas
	North Lake College	Irving	Dallas
	Richland College	Dallas	Dallas
16	Del Mar College	Corpus Christi	Nueces-San Patricio
17	El Paso Community College District	El Paso	El Paso
18	Frank Phillips College	Borger	Hutchinson
19	Galveston College	Galveston	Galveston
20	Grayson County College	Denison	Grayson
21	Hill College	Hillsboro	Hill
22	Houston Community College District	Houston	Harris
23	Howard County Junior College District	Big Spring	Howard
24	Kilgore College	Kilgore	Gregg-Rusk
25	Laredo Junior College	Laredo	Webb
26	Lee College	Baytown	Harris-Chambers
27	McLennan Community College	Waco	McLennan
28	Midland College	Midland	Midland
29	Navarro College	Corsicana	Navarro
30	Northeast Texas Community College	Mt. Pleasant	Titus
31	North Harris Montgomery Community College District	Houston	Harris-Montgomery
32	Odessa College	Odessa	Ector
33	Panola Junior College	Carthage	Panola
34	Paris Junior College	Paris	Lamar
35	Ranger Junior College	Ranger	Eastland
36	San Jacinto College District		
	Central Campus	Pasadena	Harris
	North Campus	Houston	Harris
	South Campus	Houston	Harris
37	South Plains College	Levelland	Hockley
38	South Texas Community College	McAllen	Hidalgo
39	Southwest Texas Junior College	Uvalde	Uvalde
40	Tarrant County Junior College District		
	Northeast Campus	Hurst	Tarrant
	Northwest Campus	Fort Worth	Tarrant
	South Campus	Fort Worth	Tarrant
41	Temple Junior College	Temple	Bell
42	Texarkana Community College	Texarkana	Bowie
43	Texas Southmost College	Brownsville	Cameron
44	Trinity Valley Community College	Athens	Henderson
45	Tyler Junior College	Tyler	Smith
46	Vernon Regional Junior College	Vernon	Wilbarger
47	Victoria College	Victoria	Victoria
48	Weatherford College	Weatherford	Parker
49	Western Texas College	Snyder	Scurry
50	Wharton County Junior College	Wharton	Wharton

Texas Community College Districts

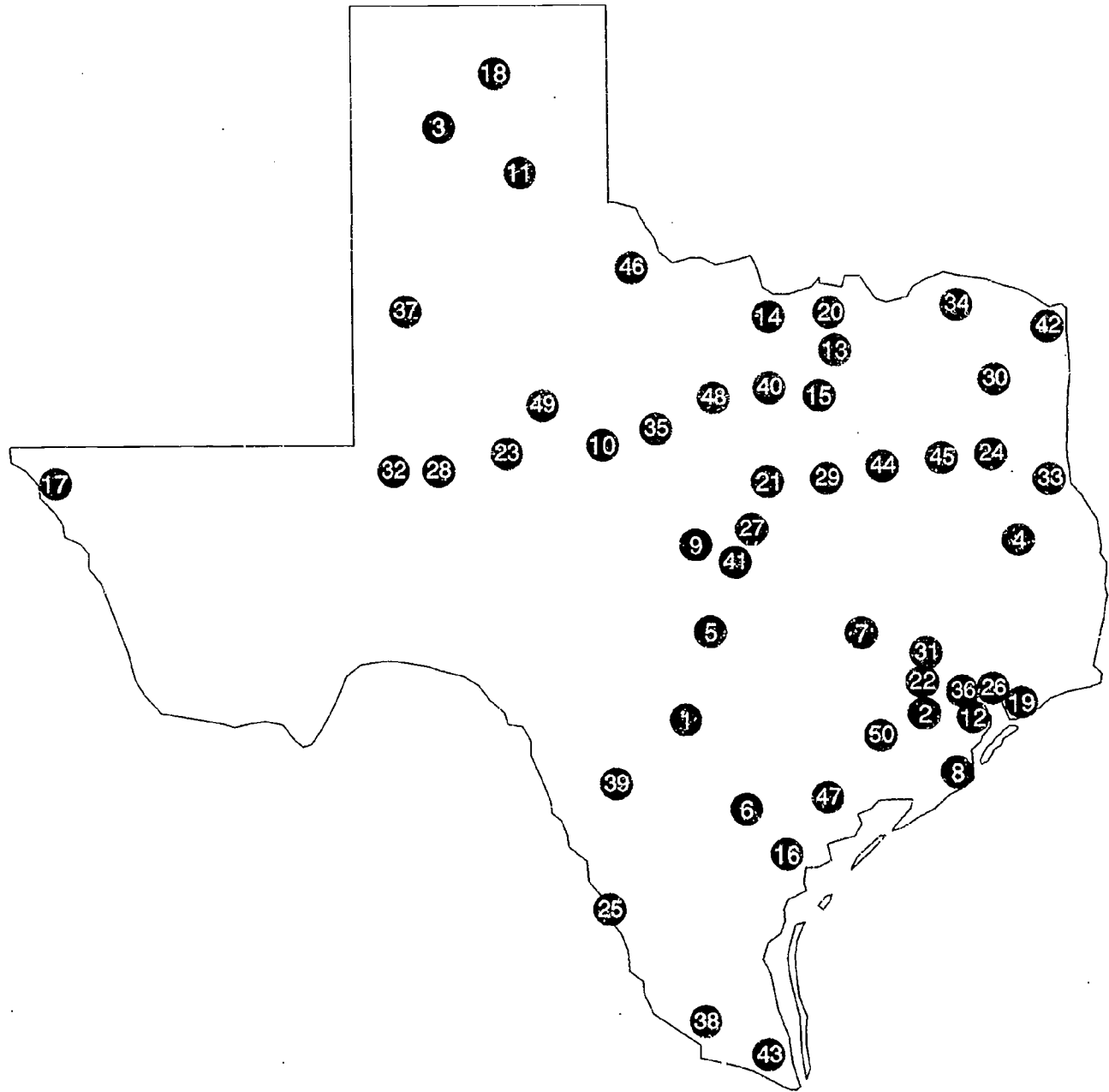

SECTION II

GENERAL INFORMATION

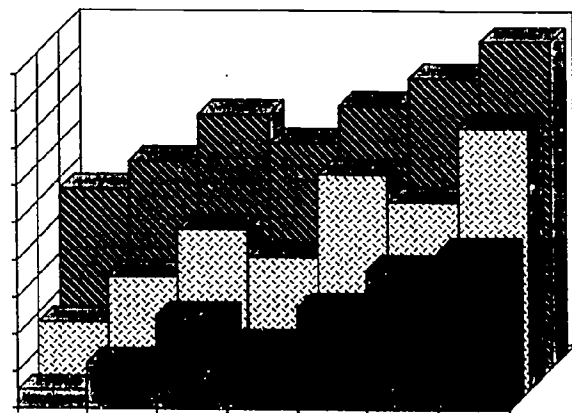

BLINN COLLEGE ORGANIZATION BY FUNCTIONS

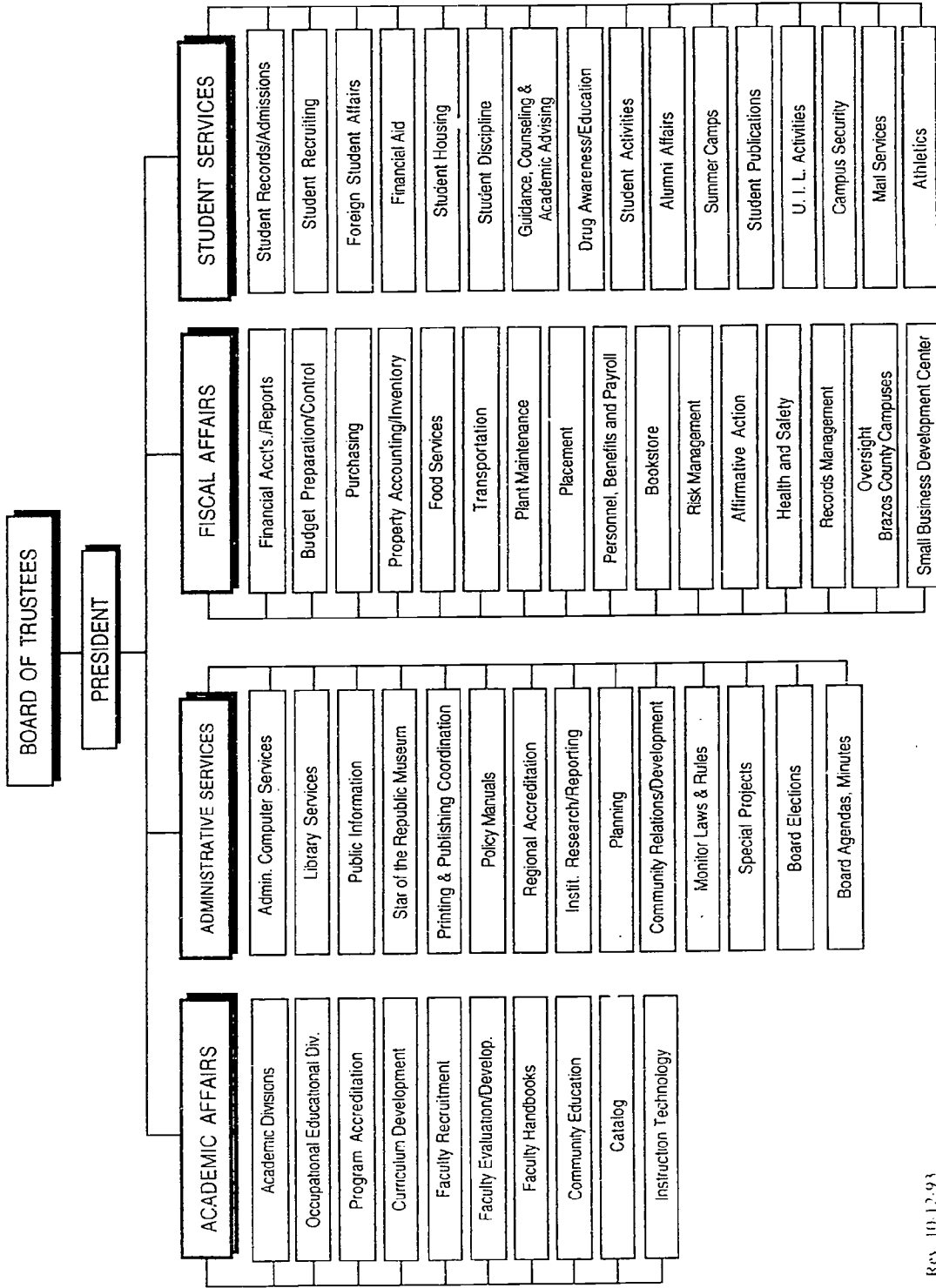

REV 10.12.93

BLINN COLLEGE ORGANIZATION BY PERSONNEL

Central Administration

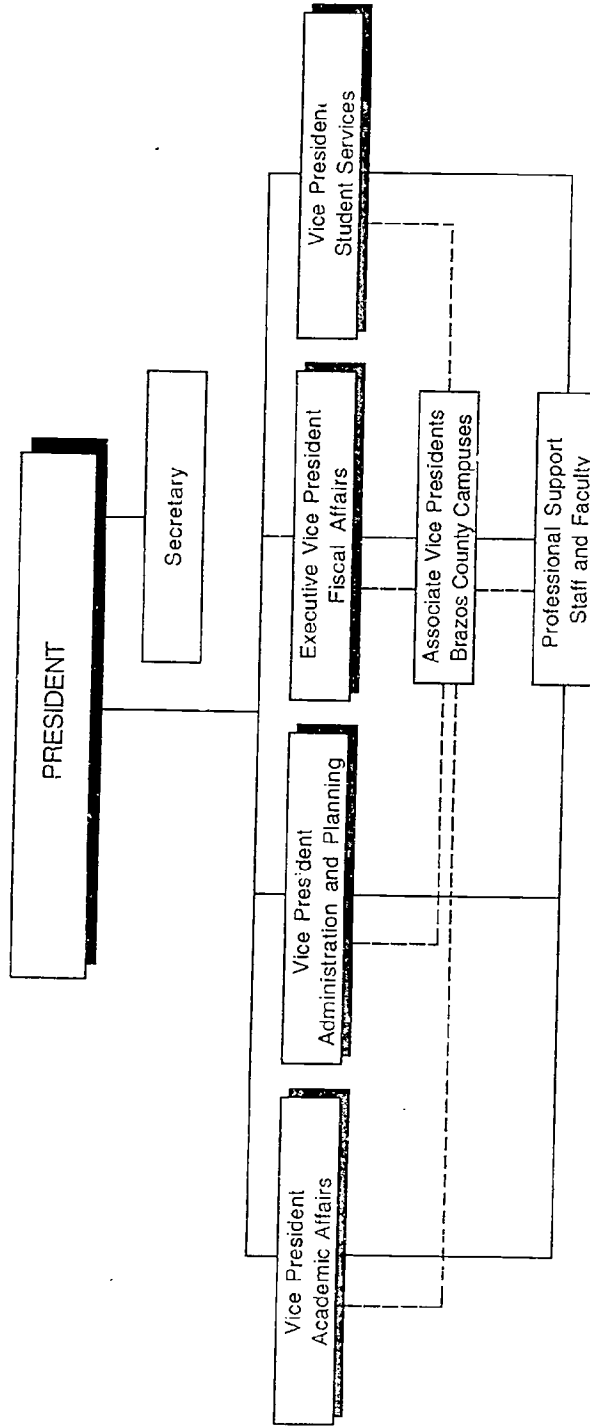

BLINN COLLEGE ORGANIZATION BY PERSONNEL

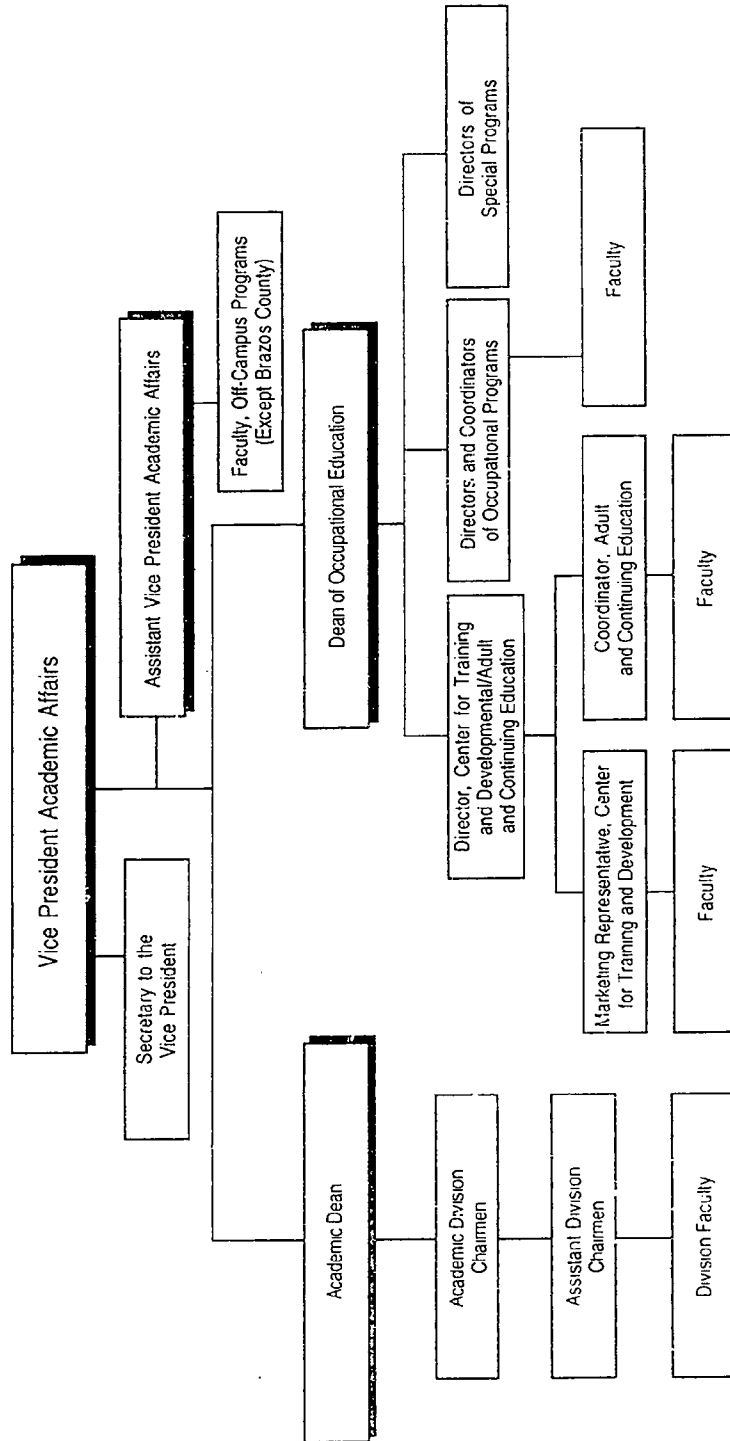

BLINN COLLEGE ORGANIZATION BY PERSONNEL

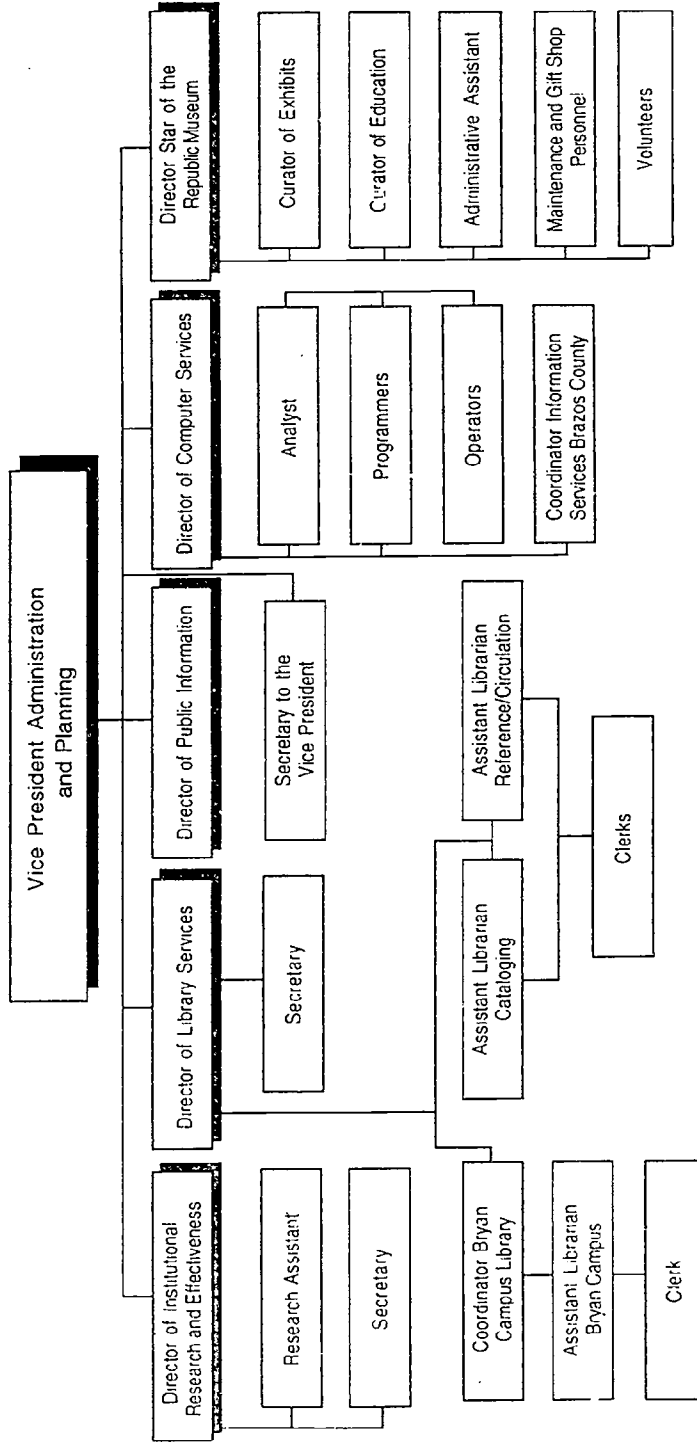

BLINN COLLEGE ORGANIZATION BY PERSONNEL

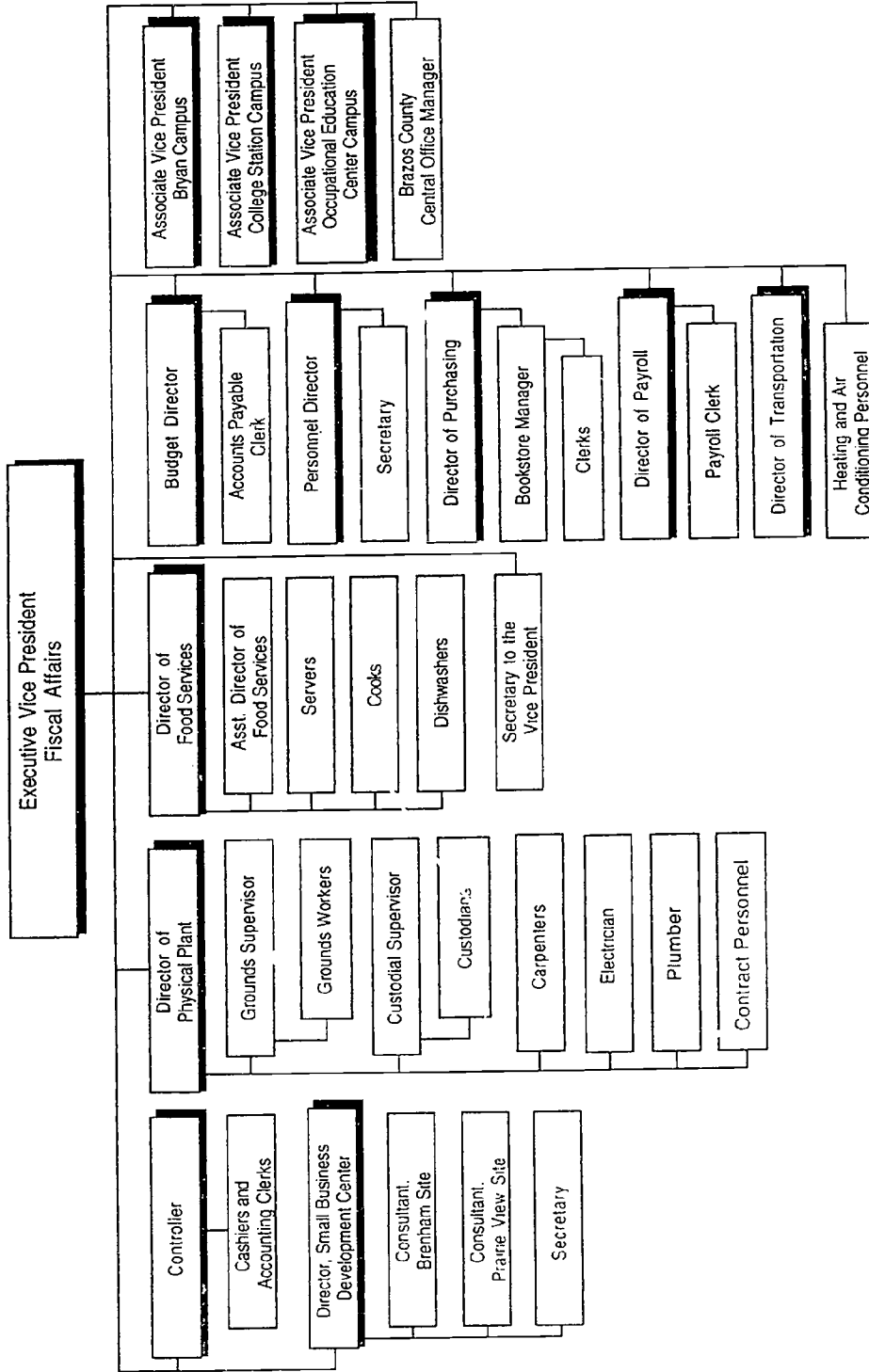

Rev 10-12-93

94



BLINN COLLEGE ORGANIZATION BY PERSONNEL

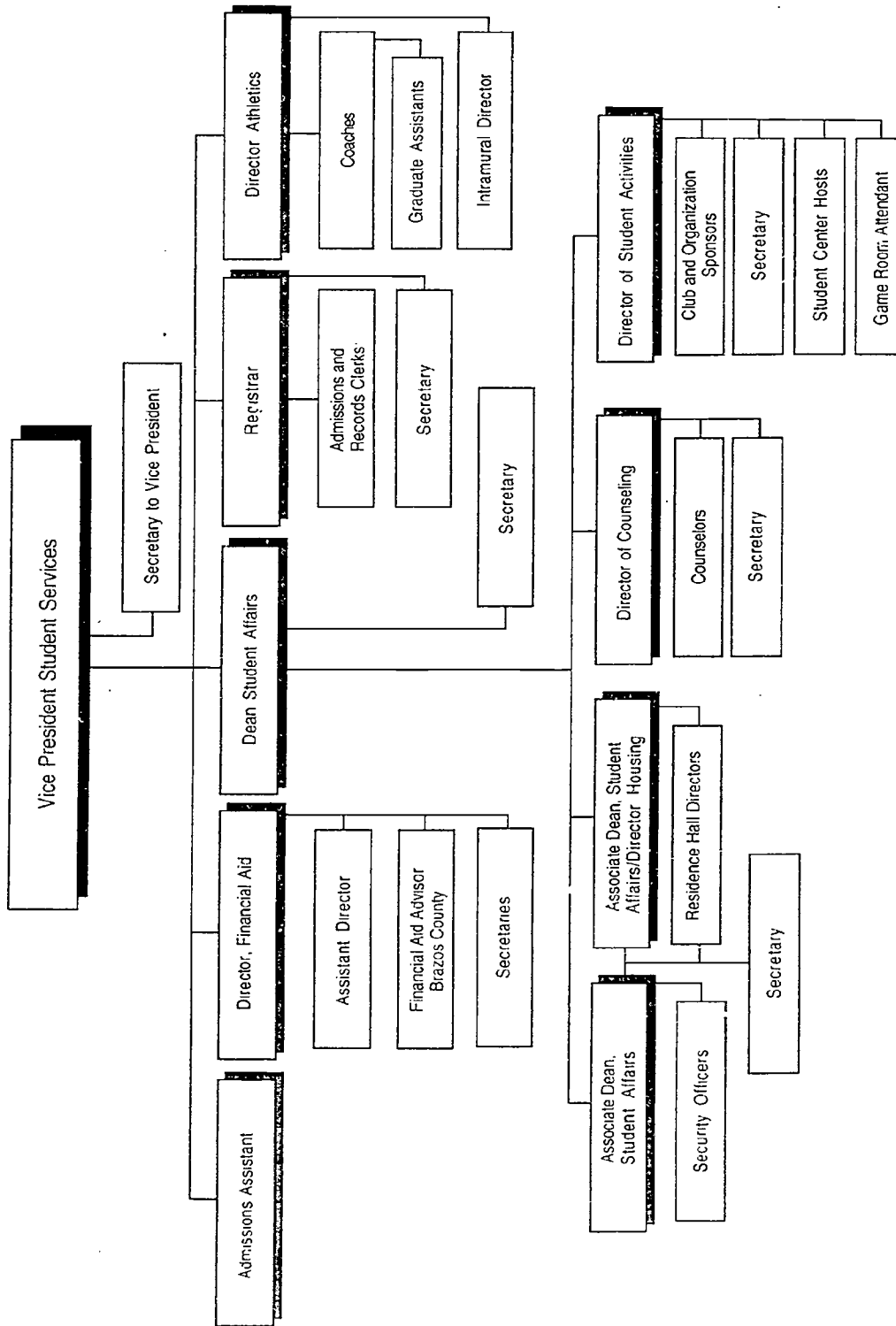

BLINN COLLEGE ORGANIZATION BY PERSONNEL
Brazos County Off-Campus Site Organization

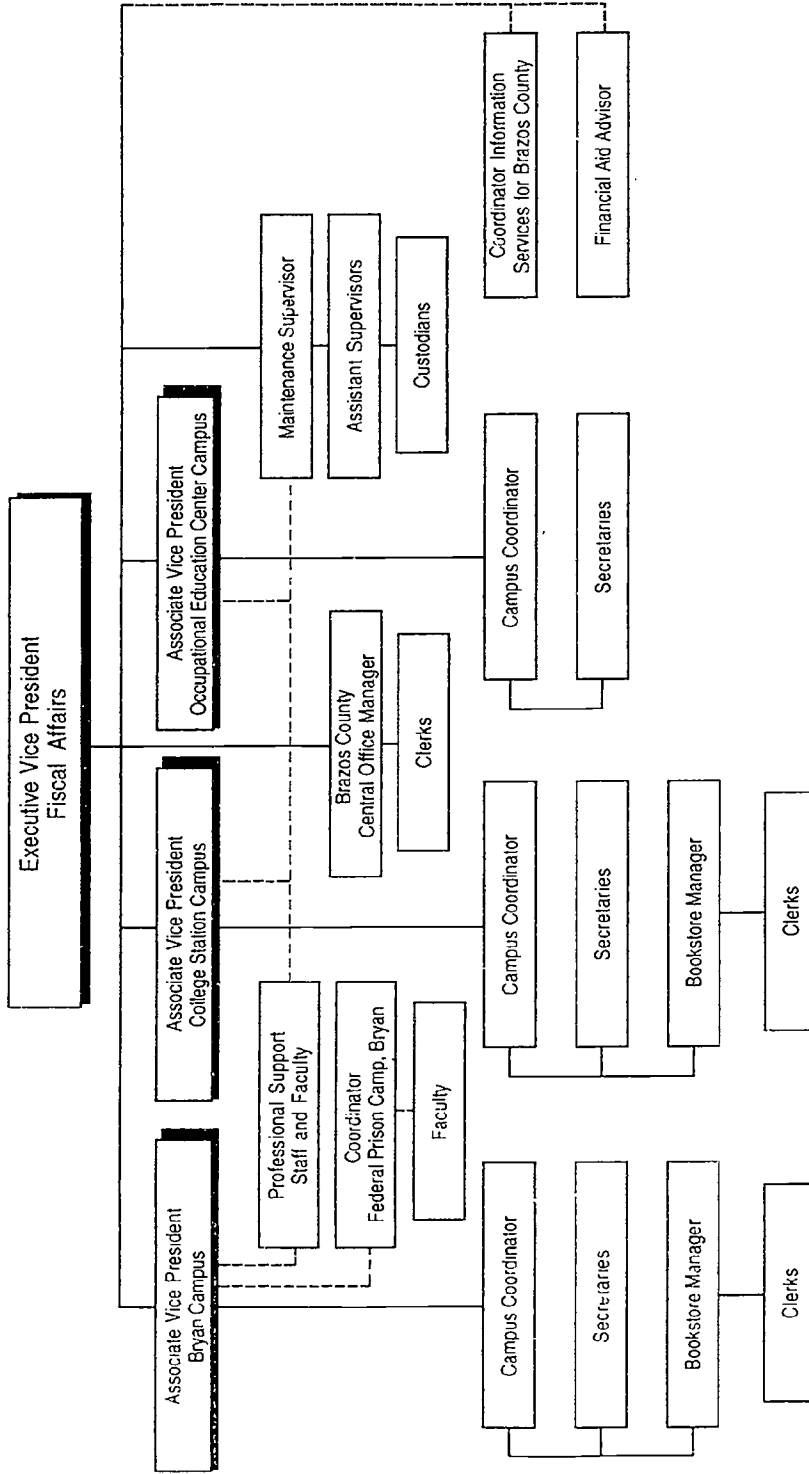

BLINN COLLEGE ORGANIZATION BY PERSONNEL Occupational Education Programs

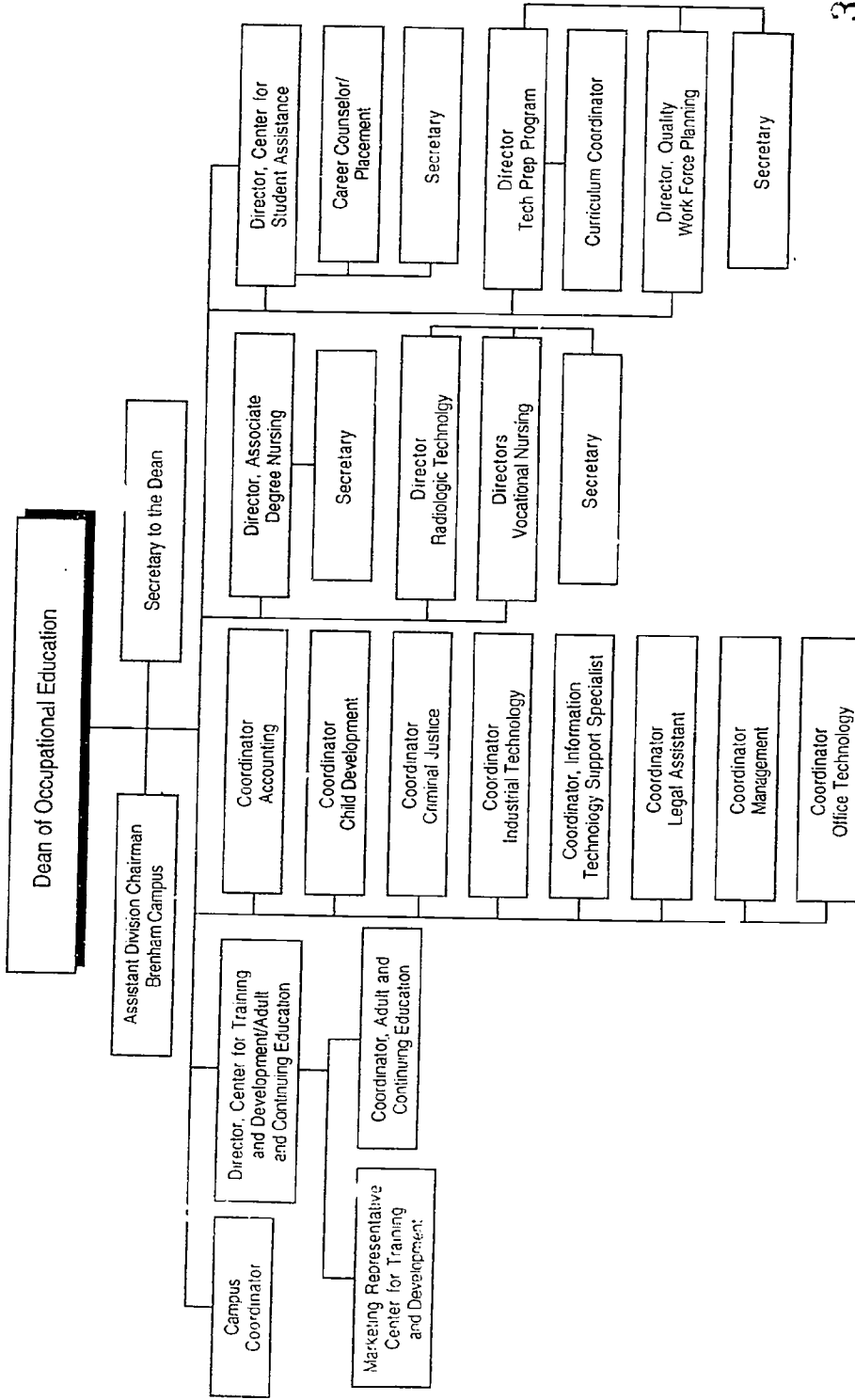

BLINN COLLEGE
TITLE NOMENCLATURE AND RANK FOR ADMINISTRATIVE PERSONNEL

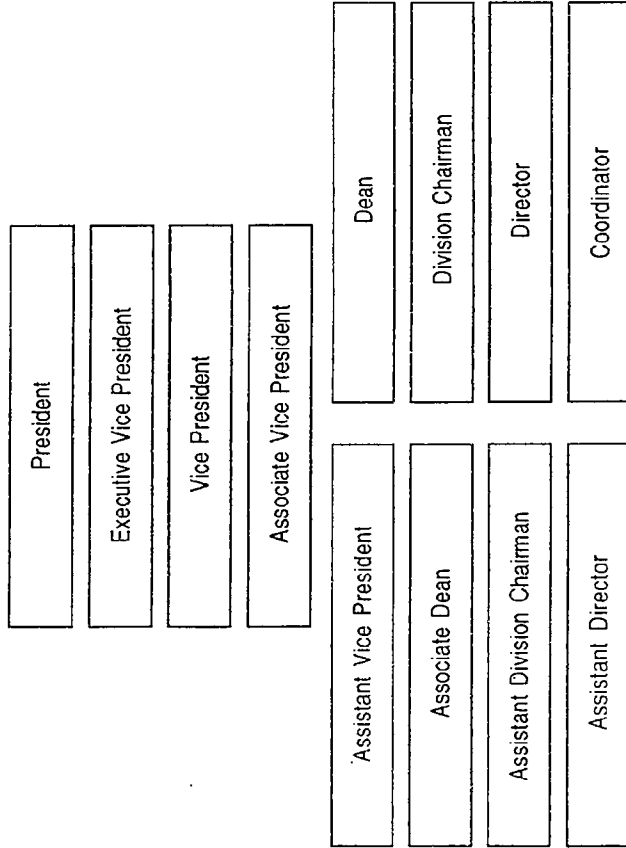

Rev 10-12-93 Chart is intended to indicate rank, not line authority.

34

BLINN COLLEGE LIBRARY

Catalogued and Classified Volumes

Year	Volumes Added	Volumes Withdrawn	Net Holdings August 31
1980-81	6,941	1,125	75,631
1981-82	5,013	377	80,267
1982-83	7,435	98	87,604
1983-84	3,109	682	90,031
1984-85	6,556	48	96,539
1985-86	4,182	298	100,423
1986-87	4,324	439	104,308
1987-88	2,733	314	106,727
1988-89	2,894	385	109,236
1989-90	4,805	175	113,866
1990-91	5,343	209	119,000
1991-92	3,863	893	121,970
1992-93	4,480	759	125,691

Audiovisual Materials at August 31, 1993

Item	Number on Hand	Number Added	Number Deleted	Total on Hand
Microfiche, Brenham	110,078	10,998	2854	118,222
Microfiche, Bryan	70,749	6,343	0	77,092
Microfilm, Brenham	7,323	88	0	7,411
35 mm. Filmstrips with Sound Track	88	0	0	88
Records	1,472	0	0	1,472
Tapes, Audiocassette	655	1	0	656
Tapes, Video	1	4	0	5
Computer Software	3	0	3	0
Compact Disks	0	0	0	0

Source: Blinn College Library Data Book, 1993

BLINN COLLEGE LIBRARY CIRCULATION STATISTICS

BRENHAM CAMPUS

Year	General	Reserve	Audiovisual	Table Pickup	Total
1977-78	10,844	2,928	1,658	7,450	22,880
1978-79	11,667	3,104	2,022	8,528	25,321
1979-80	14,489	4,677	1,409	8,327	28,902
1980-81	15,873	7,962	1,264	7,820	32,919
1981-82	14,751	6,182	863	8,647	30,443
1982-83	17,993	5,857	609	16,123	40,582
1983-84	13,335	9,149	748	29,542	52,774
1984-85	14,455	8,485	673	17,095	40,708
1985-86	18,479	10,170	1,071	17,162	46,882
1986-87	16,484	9,362	3,070	21,516	50,432
1987-88	25,884	8,098	4,880	27,455	66,317
1988-89	23,930	9,350	6,087	20,472	59,839
1989-90	21,383	6,129	5,037	18,784	51,333
1990-91	18,764	5,784	4,665	13,787	43,000
1991-92	23,176	7,440	95	18,734	49,445
1992-93	26,577	7,912	271	21,672	56,432

BRYAN CAMPUS

Year	General	Reserve	Audiovisual	Table Pickup	Total
1984-85	2,259	2,749	0	3,468	8,476
1985-86	2,527	2,838	0	3,580	8,945
1986-87	2,198	4,649	0	5,865	12,712
1987-88	2,806	5,182	47	6,538	14,573
1988-89	2,378	5,408	80	6,834	14,700
1989-90	3,516	5,359	27	6,761	15,663
1990-91	6,301	6,916	26	8,380	21,623
1991-92	8,332	7,684	20	13,022	29,058
1992-93	10,187	7,609	9	15,420	33,225

Source: Blinn College Library Data Book, 1993

BLINN COLLEGE LIBRARY

Net Holdings

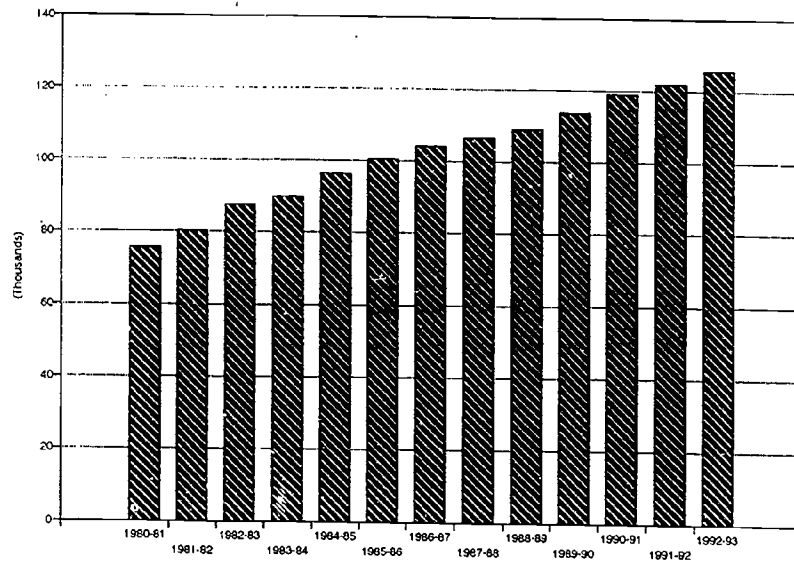

Circulation Statistics (Brenham and Bryan Campuses Combined)

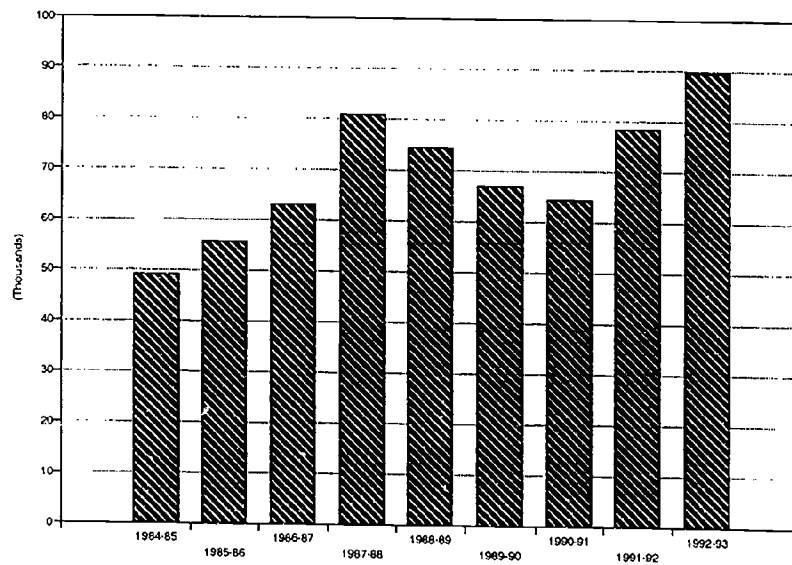

Source: Blinn College Library Data Book, 1993

BLINN COLLEGE LIBRARY

Brenham and Bryan Gate Counts

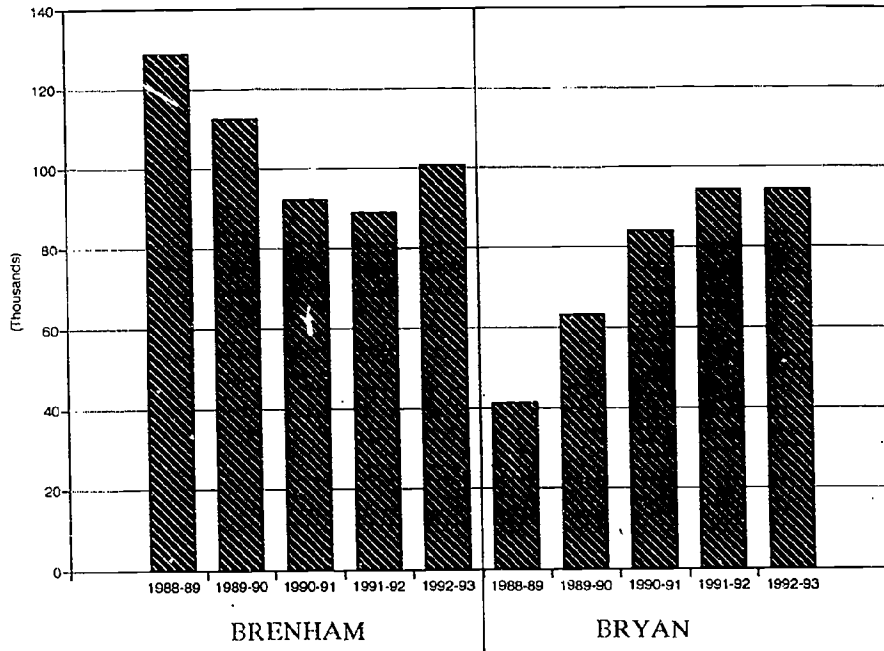

Year	Brenham	Bryan	Total
1988-89	128,685	41,234	169,919
1989-90	112,586	63,025	175,611
1990-91	92,313	84,336	176,649
1991-92	88,989	94,325	183,314
1992-93	100,659	94,456	195,115

Source: Blinn College Library Data Book, 1993

SECTION III

ENROLLMENT DATA

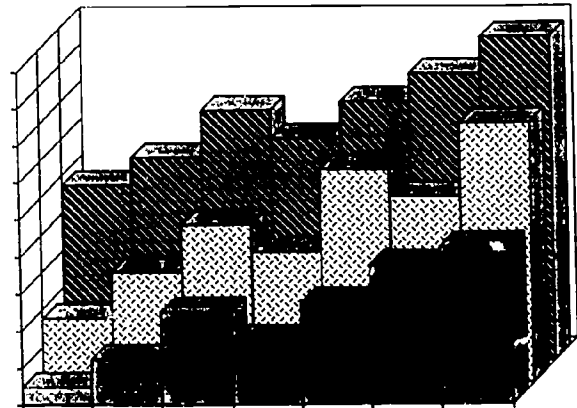

Fall and Spring Enrollment Growth

1981 - 1993 Fall Semester Enrollment

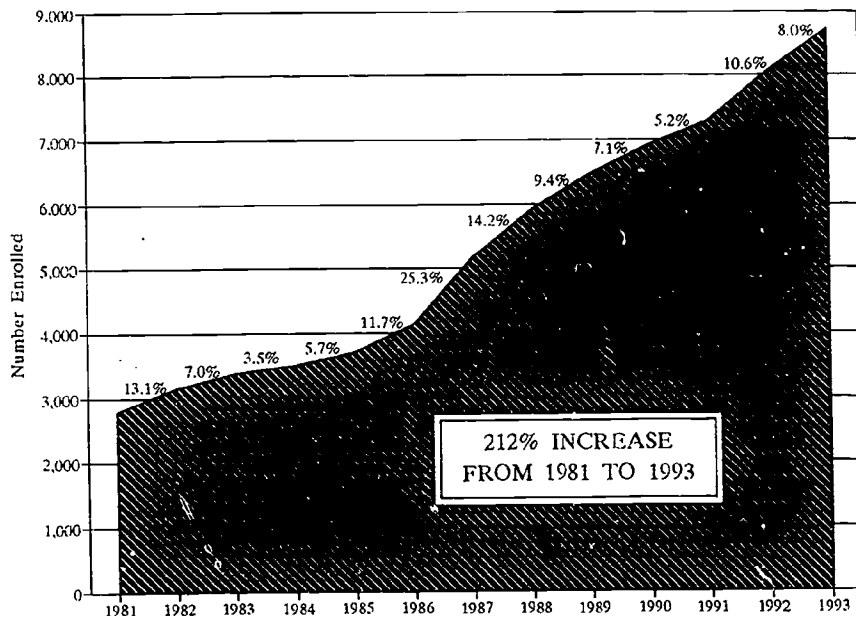

1982-1994 Spring Semester Enrollment

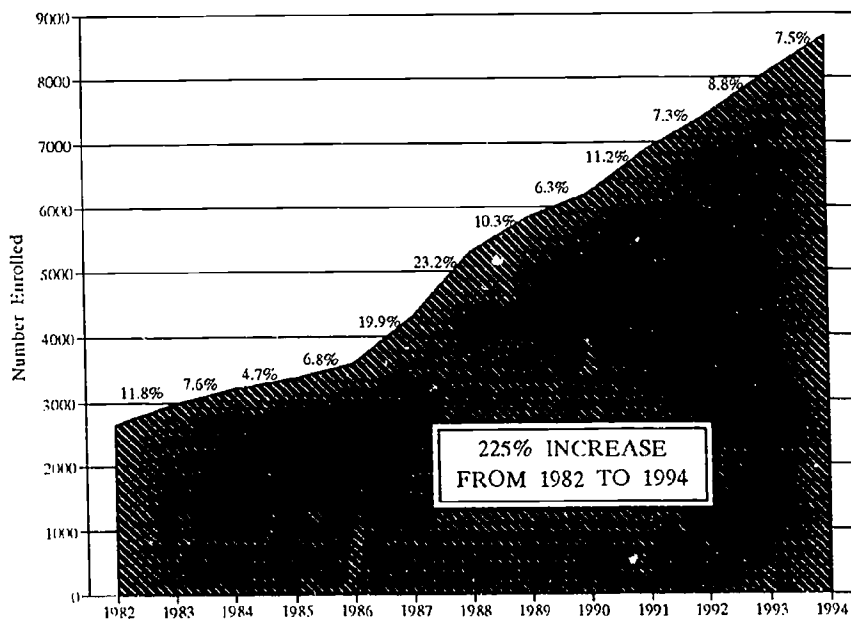

Enrollment Growth by Semester

Academic Years 1982-94

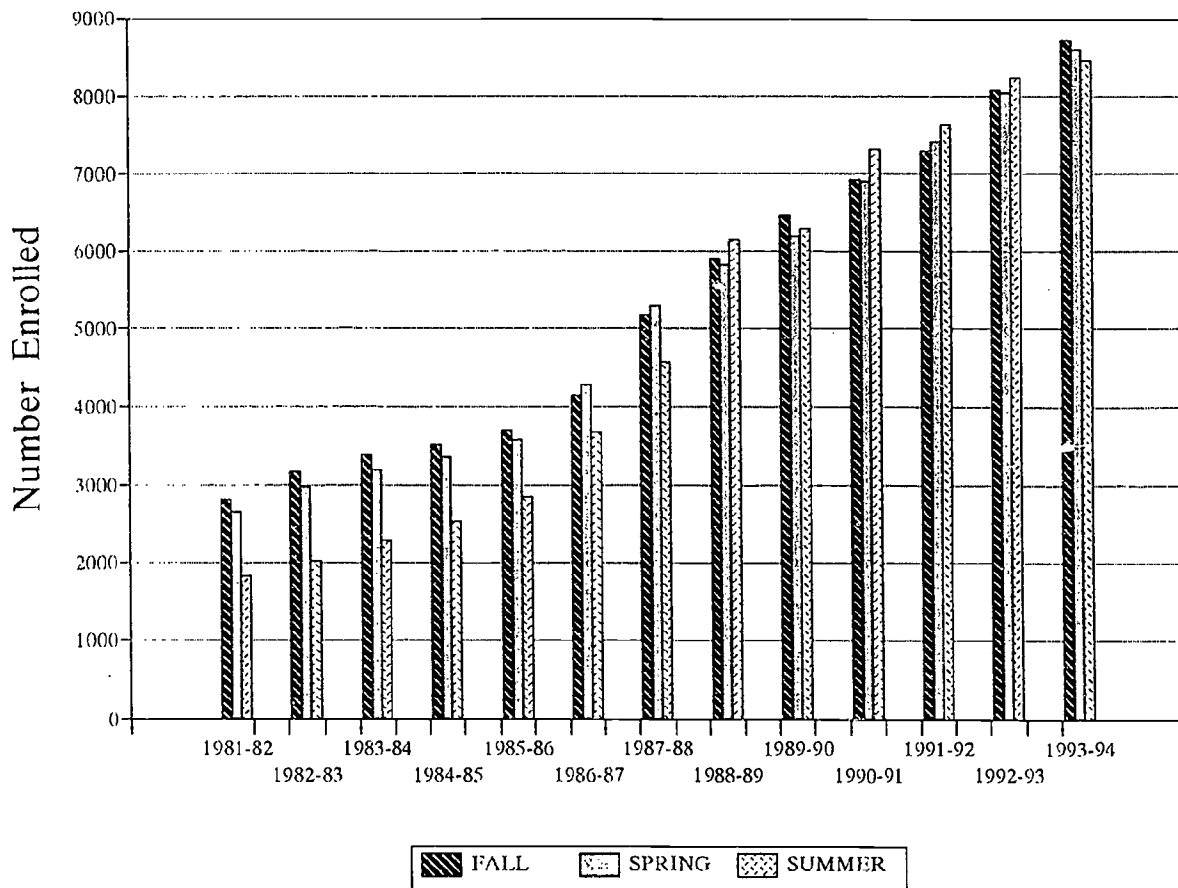

Enrollment Growth by Semester Academic Years 1982 - 94

Academic Year	Fall Semester	Spring Semester	Summer Sessions*	Total*
1981-82	2,793	2,661	1,820	7,274
1982-83	3,160	2,976	2,033	8,169
% of Change	13.1%	11.8%	11.7%	12.3%
1983-84	3,380	3,201	2,281	8,862
% of Change	7.0%	7.6%	12.2%	8.5%
1984-85	3,499	3,353	2,545	9,397
% of Change	3.5%	4.7%	11.6%	6.0%
1985-86	3,700	3,580	2,849	10,129
% of Change	5.7%	6.8%	11.9%	7.8%
1986-87	4,132	4,293	3,664	12,089
% of Change	11.7%	19.9%	28.6%	19.4%
1987-88	5,178	5,289	4,575	15,042
% of Change	25.3%	23.2%	24.9%	24.4%
1988-89	5,915	5,836	6,147	17,898
% of Change	14.2%	10.3%	34.4%	19.0%
1989-90	6,471	6,202	6,287	18,960
% of Change	9.4%	6.3%	2.3%	5.9%
1990-91	6,930	6,895	7,302	21,127
% of Change	7.1%	11.2%	16.1%	11.4%
1991-92	7,290	7,401	7,625	22,316
% of Change	5.2%	7.3%	4.4%	5.6%
1992-93	8,066	8,049	8,219	24,334
% of Change	10.6%	8.8%	7.8%	9.0%
1993-94	8,715	8,650	8,461	25,826
% of Change	8.0%	7.5%	2.9%	6.1%

* Duplicate Head Count

Source: Texas Higher Education Coordinating Board

1981 - 1993 Fall Semester Enrollment

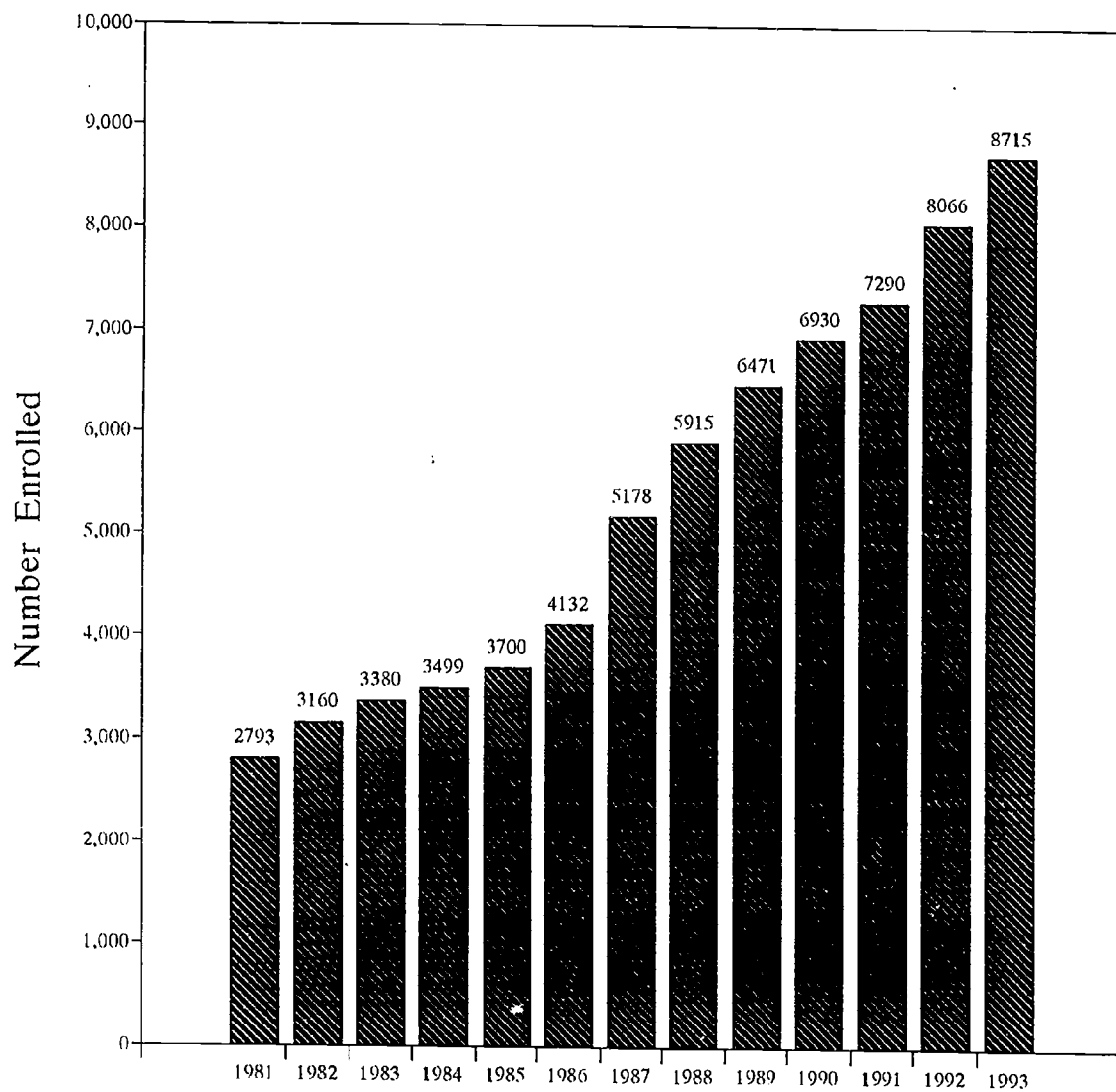

1982-1994 Spring Semester Enrollment

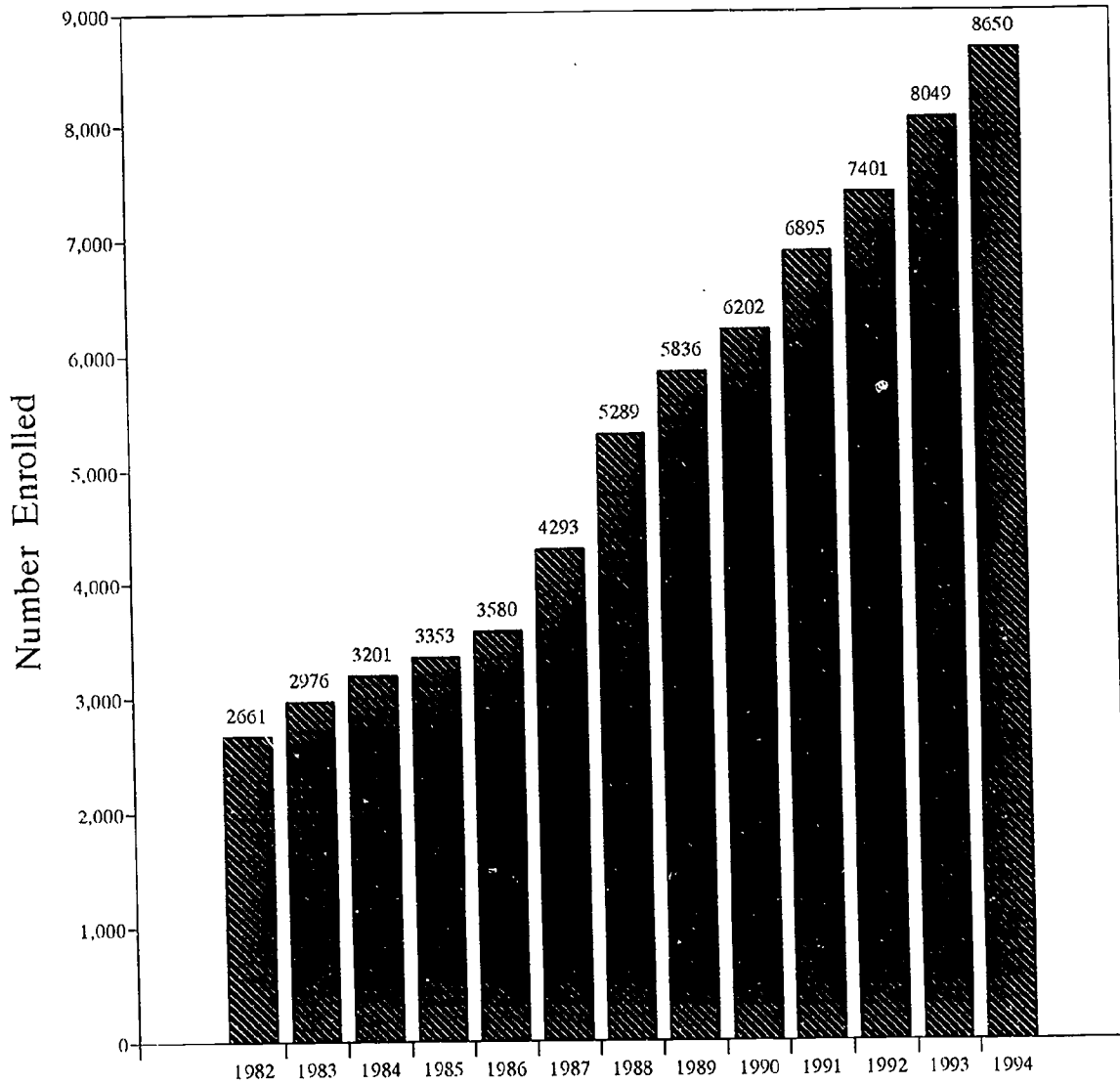

1993 Fall Enrollments Blinn & Comparable College Districts

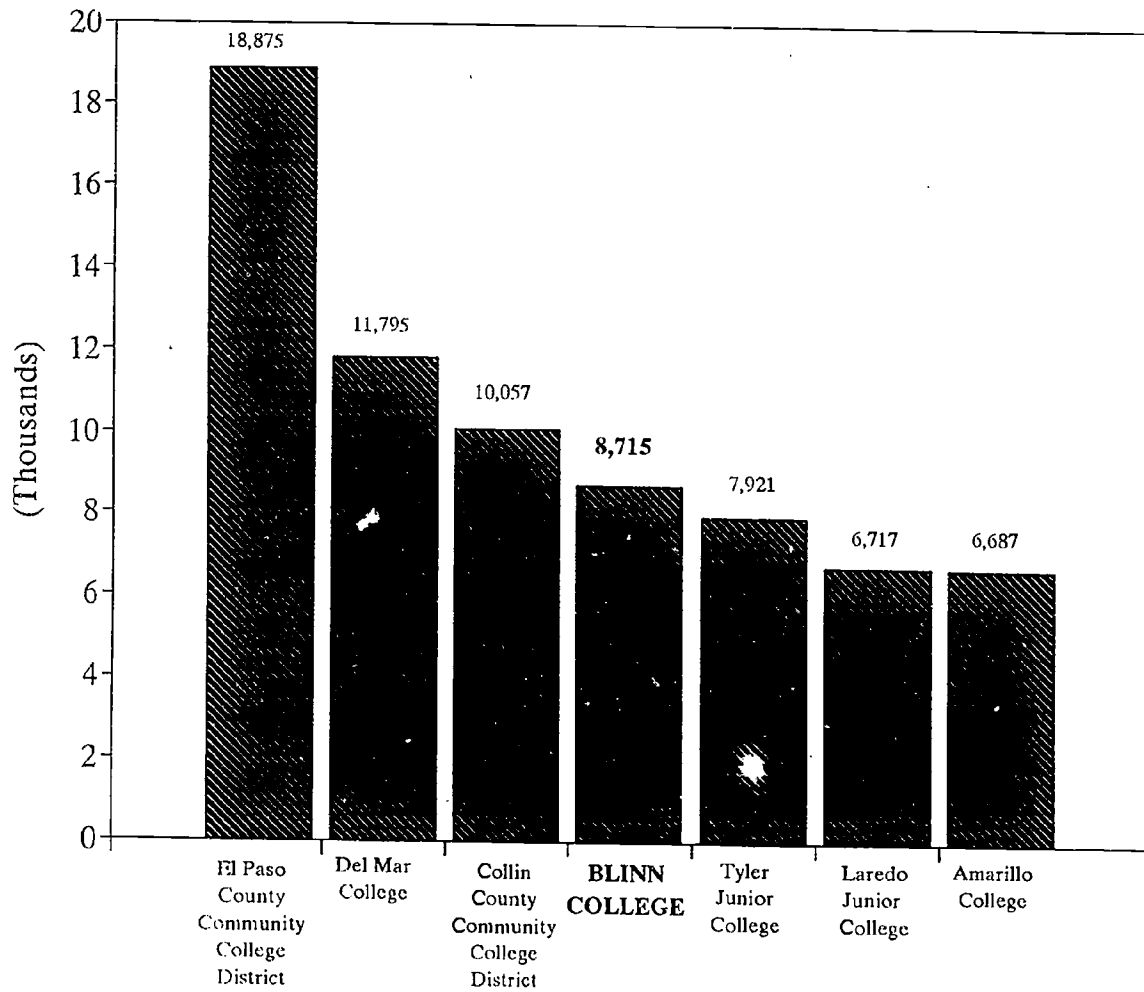

FALL HEADCOUNT ENROLLMENTS

Rank	Districts	Fall 1992	Fall 1993*	Change	Percent Change
2	Alamo Community College District	33,944	33,960	16	0.05%
23	Alvin Community College	4,085	4,183	98	2.40%
14	Amarillo College	6,507	6,687	180	2.77%
28	Angelina Community College	3,397	3,706	309	9.10%
5	Austin Community College	25,275	24,009	(1,266)	-5.01%
35	Bee County College	2,378	2,706	328	13.79%
11	Blinn College	8,066	8,715	649	8.05%
33	Brazosport College	3,344	3,218	(126)	-3.77%
17	Central Texas College District	5,489	5,826	337	6.14%
37	Cisco Junior College	2,559	2,588	29	1.13%
50	Clarendon College	773	741	(32)	-4.14%
26	College of the Mainland	3,848	3,866	18	0.47%
10	Collin County Community College District	9,484	10,057	573	6.04%
24	Cooke County College	4,060	4,103	43	1.06%
1	Dallas County Community College District	54,755	52,353	(2,402)	-4.39%
9	Del Mar College	11,513	11,795	282	2.45%
8	El Paso Community College District	18,118	18,875	757	4.18%
46	Frank Phillips College	1,030	1,138	108	10.49%
41	Galveston College	2,326	2,363	37	1.59%
30	Grayson County College	3,299	3,382	83	2.52%
42	Hill College	2,088	2,244	156	7.47%
3	Houston Community College District	30,906	33,014	2,108	6.82%
38	Howard County Junior College District	2,378	2,528	150	6.31%
21	Kilgore College	4,540	4,571	31	0.68%
13	Laredo Junior College	5,932	6,717	785	13.23%
19	Lee College	5,481	5,514	33	0.60%
18	McLennan Community College	6,005	5,773	(232)	-3.86%
27	Midland College	4,095	3,814	(281)	-6.86%
32	Navarro College	3,202	3,252	50	1.56%
7	North Harris Montgomery Community College	18,858	18,923	65	0.34%
43	Northeast Texas Community College	2,024	2,104	80	3.95%
20	Odessa College	4,865	4,847	(18)	-0.37%
45	Panola Junior College	1,374	1,462	88	6.40%
39	Paris Junior College	2,406	2,525	119	4.95%
49	Ranger Junior College	673	790	117	17.38%
6	San Jacinto College District	20,184	19,364	(820)	-4.06%
16	South Plains College	5,861	5,877	16	0.27%
48	South Texas Community College	0	1,056	1,056	
34	Southwest Texas Junior College	2,825	3,047	222	7.86%
4	Tarrant County Junior College District	29,178	28,015	(1,163)	-3.99%
36	Temple Junior College	2,317	2,616	299	12.90%
25	Texarkana Community College	4,182	3,990	(192)	-4.59%
15	Texas Southmost College	6,417	6,064	(353)	-5.50%
22	Trinity Valley Community College	4,269	4,396	127	2.97%
12	Tyler Junior College	8,259	7,921	(338)	-4.09%
44	Vernon Regional Junior College	1,776	1,870	94	5.29%
29	Victoria College	3,346	3,451	105	3.14%
40	Weatherford College	2,277	2,489	212	9.31%
47	Western Texas College	1,095	1,119	24	2.19%
31	Wharton County Junior College	3,361	3,290	(71)	-2.11%

* Data as of November, 1993

Source: Texas Higher Education Coordinating Board

Blinn College Fall Enrollment 1930 - 1993

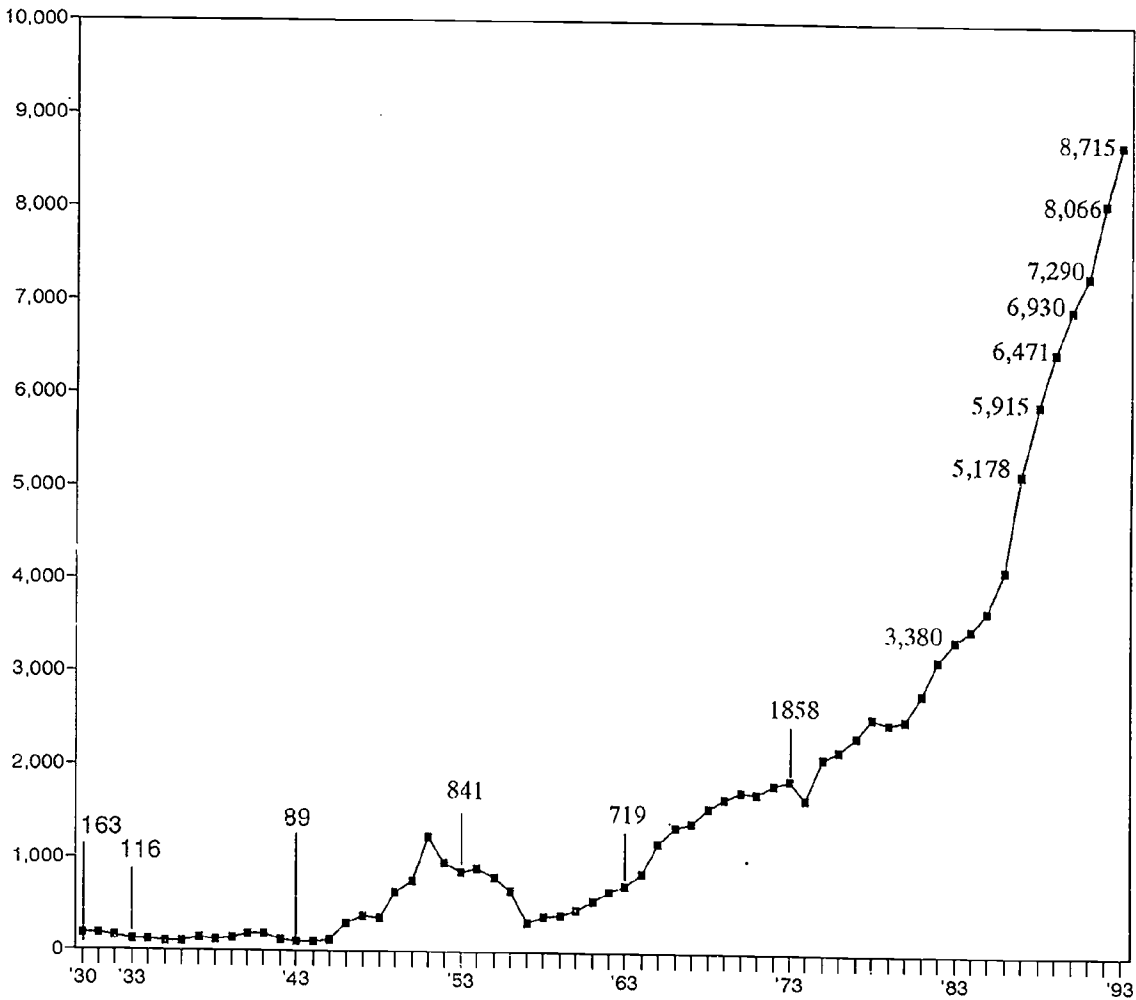

Blinn College Fall Enrollment 1883-1993

YEAR	NO.	YEAR	NO.	YEAR	NO.	YEAR	NO.
1883	3	1911	*	1939	136	1967	1,391
1884	*	1912	*	1940	176	1968	1,555
1885	14	1913	156	1941	163	1969	1,648
1886	49	1914	*	1942	119	1970	1,740
1887	81	1915	189	1943	89	1971	1,711
1888	114	1916	203	1944	89	1972	1,804
1889	89	1917	*	1945	119	1973	1,858
1890	110	1918	*	1946	281	1974	1,642
1891	92	1919	*	1947	380	1975	2,096
1892	116	1920	*	1948	345	1976	2,162
1893	99	1921	*	1949	624	1977	2,332
1894	104	1922	*	1950	750	1978	2,539
1895	101	1923	*	1951	1,234	1979	2,478
1896	107	1924	*	1952	959	1980	2,502
1897	110	1925	*	1953	841	1981	2,793
1898	90	1926	*	1954	882	1982	3,160
1899	110	1927	*	1955	783	1983	3,380
1900	75	1928	*	1956	651	1984	3,499
1901	130	1929	*	1957	319	1985	3,700
1902	126	1930	163	1958	378	1986	4,132
1903	130	1931	176	1959	396	1987	5,178
1904	153	1932	155	1960	456	1988	5,915
1905	*	1933	116	1961	549	1989	6,471
1906	*	1934	101	1962	657	1990	6,930
1907	239	1935	90	1963	719	1991	7,290
1908	*	1936	94	1964	850	1992	8,066
1909	*	1937	121	1965	1,177	1993	8,715
1910	*	1938	102	1966	1,348		

* Data Not Available

Source: Blinn College Database

Enrollment Calculations for 1993 Fall Semester

(Data as of November 8, 1993)

Average Student Course Load

All Campuses:	10.46	semester hours
Brenham	13.35	semester hours
Brazos County	9.50	semester hours

Distribution of Student Headcount by Campus

Brenham	27.72%
Brazos County	70.36%
Bryan	34.74%
College Station	30.59%
Occup. Educ. Ctr.	5.03%
Other	1.92%

Distribution of Student Contact Hours by Campus

Brenham	36.51%
Brazos County	62.85%
Bryan	29.44%
College Station	26.79%
Occup. Educ. Ctr.	6.62%
Other	0.64%

FTE Count (using 1 FTE = 15 semester hours)

Brenham	2150.13
Brazos County	3883.00
Bryan	1748.73
College Station	1749.40
Occup. Educ. Ctr.	384.87
Other	46.40
All Campuses:	6079.53

Distribution of FTE by Campus

Brenham	35.37%
Brazos County	63.87%
Bryan	28.76%
College Station	28.78%
Occup. Educ. Ctr.	6.33%
Other	0.76%

Source: Blinn College Database

Enrollment Summary for 1991-93 Fall Semesters by Campus

(Data as of November 8, 1993)

	1991	1992	1993	change from 1991 to 1992		change from 1992 to 1993	
				Count	%	Count	%
Brenham							
Head Count	2,257	2,294	2,416	37	1.6%	122	5.3%
Semester Hours	30,416	30,614	32,252	198	0.7%	1,638	5.4%
Contact Hours	594,771	602,007	634,990	7,236	1.2%	32,983	5.5%
No. of Sections	452	457	463	5	1.1%	6	1.3%
Brazos County							
Head Count	4,923	5,691	6,132	768	15.6%	441	7.7%
Semester Hours	47,572	54,160	58,245	6,588	13.8%	4,085	7.5%
Contact Hours	883,036	1,006,808	1,092,916	123,772	14.0%	86,108	8.6%
No. of Sections	565	638	706	73	12.9%	68	10.7%
Bryan							
Head Count	2,313	2,889	3,028	576	24.9%	139	4.8%
Semester Hours	24,880	24,839	26,231	(41)	-0.2%	1,392	5.6%
Contact Hours	479,564	480,824	511,910	1,260	0.3%	31,086	6.5%
No. of Sections	276	257	272	(19)	-6.9%	15	5.8%
College Station							
Head Count	2,610	2,612	2,666	2	0.1%	54	2.1%
Semester Hours	22,692	26,267	26,241	3,575	15.8%	(26)	-0.1%
Contact Hours	403,472	464,224	465,952	60,752	15.1%	1,728	0.4%
No. of Sections	289	324	338	35	12.1%	14	4.3%
Occup. Ed. Ctr.							
Head Count	---	190	438	190	100.0%	248	130.5%
Semester Hours	---	3,054	5,773	3,054	100.0%	2,719	89.0%
Contact Hours	---	61,760	115,054	61,760	100.0%	53,294	86.3%
No. of Sections	---	57	96	57	100.0%	39	68.4%
Other Sites							
Head Count	110	81	167	(29)	-26.4%	86	106.2%
Semester Hours	363	408	696	45	12.4%	288	70.6%
Contact Hours	5,808	6,528	11,136	720	12.4%	4,608	70.6%
No. of Sections	7	7	10	0	0.0%	3	42.9%
TOTAL							
Head Count	7,290	8,066	8,715	776	10.6%	649	8.0%
Semester Hours	78,351	85,182	91,193	6,831	8.7%	6,011	7.1%
Contact Hours	1,483,615	1,615,343	1,739,042	131,728	8.9%	123,699	7.7%
No. of Sections	1,024	1,102	1,179	78	7.6%	77	7.0%
				change from 1991 to 1992		change from 1992 to 1993	

Source: Blinn College Database

Enrollment Calculations for 1994 Spring Semester

(Data as of August 19, 1994)

Average Student Course Load

All Campuses:	9.85	semester hours
Brenham	13.13	semester hours
Brazos County	9.05	semester hours

Distribution of Student Headcount by Campus

Brenham	24.35%
Brazos County	71.18%
Bryan	34.71%
College Station	31.19%
Occup. Educ. Ctr.	5.28%
Other	4.47%

Distribution of Student Contact Hours by Campus

Brenham	33.24%
Brazos County	64.82%
Bryan	29.71%
College Station	27.15%
Occup. Educ. Ctr.	7.96%
Other	1.93%

FTE Count (using 1 FTE = 15 semester hours)

Brenham	1843.20
Brazos County	3714.27
Bryan	1625.80
College Station	1652.40
Occup. Educ. Ctr.	436.07
Other	123.93
All Campuses:	5681.40

Distribution of FTE by Campus

Brenham	32.44%
Brazos County	65.38%
Bryan	28.62%
College Station	29.08%
Occup. Educ. Ctr.	7.68%
Other	2.18%

Source: Blinn College Database

Enrollment Summary for 1992-94 Spring Semesters by Campus

(Data as of August 19, 1994)

	1992	1993	1994	change from 1992 to 1993		change from 1993 to 1994	
				Count	%	Count	%
Brenham							
Head Count	2,069	2,122	2,106	53	2.6%	(16)	-0.8%
Semester Hours	27,131	27,773	27,648	642	2.4%	(125)	-0.5%
Contact Hours	521,277	537,513	539,980	16,236	3.1%	2,467	0.5%
No. of Sections	430	430	453	0	0.0%	23	5.3%
Brazos County							
Head Count	5,202	5,865	6,157	663	12.7%	292	5.0%
Semester Hours	47,305	53,357	55,714	6,052	12.8%	2,357	4.4%
Contact Hours	883,705	1,000,599	1,052,916	116,894	13.2%	52,317	5.2%
No. of Sections	597	675	707	78	13.1%	32	4.7%
Bryan							
Head Count	2,252 *	2,698	3,002	446	19.8%	304	11.3%
Semester Hours	22,127	22,622	24,387	495	2.2%	1,765	7.8%
Contact Hours	429,355	450,647	482,632	21,292	5.0%	31,985	7.1%
No. of Sections	246	249	263	3	1.2%	14	5.6%
College Station							
Head Count	2,872 *	2,804	2,698	(68)	-2.4%	(106)	-3.8%
Semester Hours	22,941	25,295	24,786	2,354	10.3%	(509)	-2.0%
Contact Hours	408,280	450,288	441,056	42,008	10.3%	(9,232)	-2.1%
No. of Sections	306	338	332	32	10.5%	(6)	-1.8%
Occup. Ed. Ctr.							
Head Count	78 **	363	457	285	365.4%	94	25.9%
Semester Hours	2,237 #	5,440	6,541	3,203	143.2%	1,101	20.2%
Contact Hours	46,070 ##	99,664	129,228	53,594	116.3%	29,564	29.7%
No. of Sections	45	88	112	43	95.6%	24	27.3%
Other Sites							
Head Count	130	62	387	(68)	-52.3%	325	524.2%
Semester Hours	554	288	1,859	(266)	-48.0%	1,571	545.5%
Contact Hours	8,847	4,608	31,398	(4,239)	-47.9%	26,790	581.4%
No. of Sections	10	5	29	(5)	-50.0%	24	480.0%
TOTAL							
Head Count	7,401	8,049	8,650	648	8.8%	601	7.5%
Semester Hours	74,990	81,418	85,221	6,428	8.6%	3,803	4.7%
Contact Hours	1,413,829	1,542,720	1,624,294	128,891	9.1%	81,574	5.3%
No. of Sections	1,037	1,110	1,189	73	7.0%	79	7.1%
				change from 1992 to 1993		change from 1993 to 1994	

* may include students taking courses at Occup. Educ. Ctr.

** does not include students who are also taking courses on the Bryan or College Station campuses

reflects the actual number of semester hours occurring at Occup. Educ. Ctr.

reflects the actual number of contact hours occurring at Occup. Educ. Ctr.

Source: Blinn College Database

Enrollment Calculations for 1994 Summer Session I

(Data as of August 19, 1994)

Average Student Course Load

All Campuses	4.38	semester hours
Brenham	4.85	semester hours
Brazos County	4.38	semester hours

Distribution of Student Headcount by Campus

Brenham	8.27%
Brazos County	86.56%
Bryan	37.26%
College Station	42.65%
Occup. Educ. Ctr.	6.64%
Other	5.18%

Distribution of Student Contact Hours by Campus

Brenham	9.20%
Brazos County	86.94%
Bryan	37.20%
College Station	38.18%
Occup. Educ. Ctr.	11.55%
Other	3.86%

FTE Count (using 1 FTE = 6 semester hours)

Brenham	304.83
Brazos County	2878.50
Bryan	1128.17
College Station	1438.67
Occup. Educ. Ctr.	311.67
Other	146.00
All Campuses:	<hr/> 3329.33

Distribution of FTE by Campus

Brenham	9.16%
Brazos County	86.46%
Bryan	33.89%
College Station	43.21%
Occup. Educ. Ctr.	9.36%
Other	4.39%

Source: Blinn College Database

Enrollment Summary for 1992-94 Summer Session I by Campus

(Data as of August 19, 1994)

	1992	1993	1994	change from 1992 to 1993		change from 1993 to 1994	
				Count	%	Count	%
Brenham							
Head Count	409	411	377	2	0.4%	(34)	-8.2%
Semester Hours	1,836	1,828	1,829	(8)	-0.4%	1	0.0%
Contact Hours	30,450	29,503	33,564	(947)	-3.1%	4,061	13.8%
No. of Sections	31	36	40	5	16.1%	4	11.1%
Brazos County							
Head Count	3,596	3,833	3,947	237	6.6%	114	3.0%
Semester Hours	15,597	16,413	17,271	816	5.2%	858	5.2%
Contact Hours	277,480	297,764	317,066	20,284	7.3%	19,302	6.5%
No. of Sections	210	224	231	14	6.7%	7	3.1%
Bryan							
Head Count	1,806	1,655	1,699	(151)	-8.4%	44	2.6%
Semester Hours	7,199	6,552	6,769	(647)	-9.0%	217	3.3%
Contact Hours	139,780	131,979	135,665	(7,801)	-5.6%	3,686	2.8%
No. of Sections	89	83	88	(6)	-6.7%	5	6.0%
College Station							
Head Count	1,713	1,818	1,945	105	6.1%	127	7.0%
Semester Hours	7,972	7,900	8,632	(72)	-0.9%	732	9.3%
Contact Hours	128,835	128,331	139,260	(504)	-0.4%	10,929	8.5%
No. of Sections	108	106	113	(2)	-1.9%	7	6.6%
Occup. Ed. Ctr.							
Head Count	77	360	303	283	367.2%	(57)	-15.8%
Semester Hours	426	1,961	1,870	1,535	360.2%	(91)	-4.6%
Contact Hours	8,865	37,454	42,141	28,589	322.5%	4,687	12.5%
No. of Sections	12	35	30	23	191.7%	(5)	-14.3%
Other Sites							
Head Count	17	24	236	7	40.7%	212	886.8%
Semester Hours	51	72	876	21	40.6%	804	1121.3%
Contact Hours	765	1,077	14,070	312	40.7%	12,993	1206.8%
No. of Sections	1	1	14	0	0.0%	13	1300.0%
TOTAL							
Head Count	4,022	4,267	4,560	245	6.1%	293	6.9%
Semester Hours	17,484	18,313	19,976	829	4.7%	1,663	9.1%
Contact Hours	308,695	328,344	364,700	19,649	6.4%	36,356	11.1%
No. of Sections	241	261	285	20	8.3%	24	9.2%
				change from 1992 to 1993		change from 1993 to 1994	

Source: Blinn College Database

Enrollment Calculations for 1994 Summer Session II

(Data as of August 17, 1994)

Average Student Course Load

All Campuses	4.20	semester hours
Brenham	4.33	semester hours
Brazos County	4.20	semester hours

Distribution of Student Headcount by Campus

Brenham	6.92%
Brazos County	92.69%
Bryan	38.12%
College Station	47.83%
Occup. Ed. Ctr.	6.74%
Other	0.38%

Distribution of Student Contact Hours by Campus

Brenham	7.22%
Brazos County	92.53%
Bryan	38.00%
College Station	47.20%
Occup. Ed. Ctr.	7.34%
Other	0.24%

FTE Count (using 1 FTE = 6 semester hours)

Brenham	194.67
Brazos County	2529.50
Bryan	957.00
College Station	1347.00
Occup. Ed. Ctr.	225.50
Other	7.50
<hr/> All Campuses:	<hr/> 2731.67

Distribution of FTE by Campus

Brenham	7.13%
Brazos County	92.60%
Bryan	35.03%
College Station	49.31%
Occup. Ed. Ctr.	8.26%
Other	0.27%

Source: Blinn College Database

Enrollment Summary for 1992-94 Summer Session II by Campus

(Data as of August 17, 1993)

	1992	1993	1994	change from 1992 to 1993		change from 1993 to 1994	
				Count	%	Count	%
Brenham							
Head Count	298	306	270	8	2.7%	(36)	-11.8%
Semester Hours	1,281	1,311	1,168	30	2.3%	(143)	-10.9%
Contact Hours	22,320	21,285	19,981	(1,035)	-4.6%	(1,304)	-6.1%
No. of Sections	25	24	28	(1)	-4.0%	4	16.7%
Brazos County							
Head Count	3,286	3,628	3,616	342	10.4%	(12)	-0.3%
Semester Hours	13,641	14,925	15,177	1,284	9.4%	252	1.7%
Contact Hours	235,125	252,720	255,942	17,595	7.5%	3,222	1.3%
No. of Sections	179	194	195	15	8.4%	1	0.5%
Bryan							
Head Count	1,617	1,787	1,487	170	10.5%	(300)	-16.8%
Semester Hours	6,306	6,842	5,742	536	8.5%	(1,100)	-16.1%
Contact Hours	112,800	122,550	105,102	9,750	8.6%	(17,448)	-14.2%
No. of Sections	78	83	72	5	6.4%	(11)	-13.3%
College Station							
Head Count	1,612	1,685	1,866	73	4.5%	181	10.7%
Semester Hours	6,969	7,222	8,082	253	3.6%	860	11.9%
Contact Hours	112,740	117,255	130,545	4,515	4.0%	13,290	11.3%
No. of Sections	93	98	102	5	5.4%	4	4.1%
Occup. Ed. Ctr.							
Head Count	57	156	263	99	173.7%	107	68.6%
Semester Hours	366	861	1,353	495	135.2%	492	57.1%
Contact Hours	9,585	12,915	20,295	3,330	34.7%	7,380	57.1%
No. of Sections	7	13	21	6	85.7%	8	61.5%
Other Sites							
Head Count	19	18	15	(1)	-5.3%	(3)	-16.7%
Semester Hours	60	57	45	(3)	-5.0%	(12)	-21.1%
Contact Hours	900	855	675	(45)	-5.0%	(180)	-21.1%
No. of Sections	1	1	1	0	0.0%	0	0.0%
TOTAL							
Head Count	3,603	3,952	3,901	349	9.7%	(51)	-1.3%
Semester Hours	14,982	16,293	16,390	1,311	8.8%	97	0.6%
Contact Hours	258,345	274,860	276,598	16,515	6.4%	1,738	0.6%
No. of Sections	204	219	224	15	7.4%	5	2.3%
				change from 1992 to 1993		change from 1993 to 1994	

Source: Blinn College Database

Student FTE's Academic Years 1987-1994

Academic Year	Fall*	Spring*	Summer I**	Summer II**	TOTAL
1986-87	3,055	2,902	1,601	1,056	8,614
1987-88	3,705	3,534	1,921	1,361	10,521
1988-89	4,247	4,007	2,514	1,802	12,570
1989-90	4,568	4,216	2,434	2,035	13,253
1990-91	4,941	4,745	2,777	2,378	14,841
1991-92	5,223	4,999	2,914	2,497	15,633
1992-93	5,670	5,428	3,052	2,716	16,866
1993-94	5,985	5,681	3,329	2,732	17,727

* 1 FTE = 15 semester credit hours
 ** 1 FTE = 6 semester credit hours

SOURCE: Texas Higher Education Coordinating Board

Student FTE's Academic Years 1987 - 1994

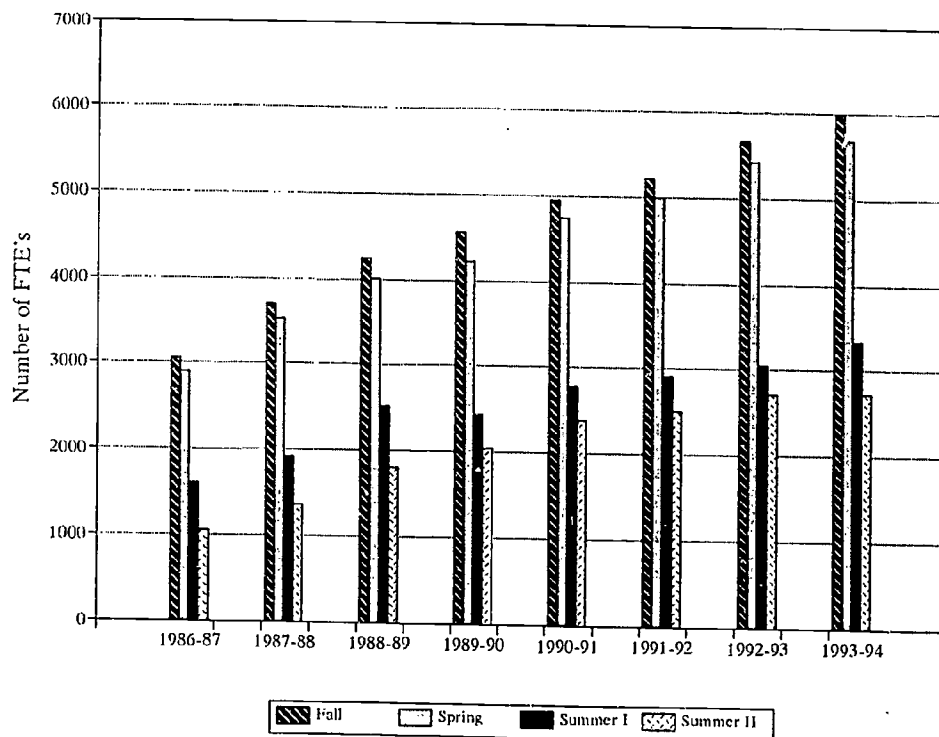

TEXAS PUBLIC COMMUNITY/JUNIOR COLLEGES
1993 FALL SEMESTER CREDIT HOURS AND FTE'S

FTE RANK	INSTITUTION	TOTAL SEMESTER CREDIT HOURS	FTE*
33	Alvin Community College	37,376	2,492
24	Amarillo College	51,772	3,451
39	Angelina Community College	34,035	2,269
2	Austin Community College	185,880	12,392
45	Bee County College	27,742	1,849
11	Blinn College	89,777	5,985
46	Brazosport College	23,992	1,599
25	Central Texas College District	55,541	3,703
48	Cisco Junior College	24,969	1,665
61	Clarendon College	8,034	536
42	College of the Mainland	31,832	2,122
14	Collin County Community College District	76,705	5,114
15	Dallas Co. Community College District - Brookhaven College	63,636	4,242
47	Dallas Co. Community College District - Cedar Valley College	24,243	1,616
13	Dallas Co. Community College District - Eastfield College	73,201	4,880
22	Dallas Co. Community College District - El Centro College	47,792	3,186
23	Dallas Co. Community College District - Mountain View College	49,799	3,320
26	Dallas Co. Community College District - North Lake College	45,319	3,021
7	Dallas Co. Community College District - Richland College	100,335	6,689
8	Del Mar College	102,065	6,804
4	El Paso Community College District	172,597	11,506
59	Frank Phillips College	10,830	722
55	Galveston College	18,624	1,242
43	Grayson County College	30,251	2,017
53	Hill College	21,562	1,437
1	Houston Community College District	246,943	16,463
52	Howard County Junior College District	22,064	1,471
27	Kilgore College	45,978	3,065
19	Laredo Junior College	62,240	4,149
29	Lee College	43,761	2,917
20	McLennan Community College	52,402	3,493
36	Midland College	31,559	2,104
37	Navarro College	35,105	2,340
40	North Central Texas College	32,801	2,187
5	North Harris Montgomery Community College District	160,251	10,683
54	Northeast Texas Community College	19,820	1,321
28	Odessa College	42,650	2,843
21	Palo Alto College	54,186	3,612
57	Panola Junior College	14,676	978
49	Paris Junior College	24,463	1,631
60	Ranger Junior College	9,776	652
3	San Antonio College	175,079	11,672
9	San Jacinto College - Central Campus	87,960	5,864
35	San Jacinto College - North Campus	33,236	2,216
30	San Jacinto College - South Campus	39,408	2,627
16	South Plains College	58,031	3,869
62	South Texas Community College	8,232	549
44	Southwest Texas Junior College	30,238	2,016
17	St. Philip's College	63,338	4,223
6	Tarrant County Junior College - Northeast Campus	101,937	6,796
31	Tarrant County Junior College - Northwest Campus	38,791	2,586
10	Tarrant County Junior College - South Campus	85,047	5,670
51	Temple Junior College	22,985	1,532
34	Texarkana Community College	35,533	2,369
18	Texas Southmost College	56,298	3,753
32	Trinity Valley Community College	41,096	2,740
12	Tyler Junior College	80,292	5,353
56	Vernon Regional Junior College	16,121	1,075
41	Victoria College	31,970	2,131
50	Weatherford College	25,479	1,699
58	Western Texas College	11,340	756
38	Wharton County Junior College	34,862	2,324
TOTALS		3,505,809	233,721

* Total semester credit hours divided by 15.

Source: Texas Higher Education Coordinating Board

BEST COPY AVAILABLE

57

Contact Hours for 1989 - 1993 Fall Semesters Brenham and Brazos County Campuses

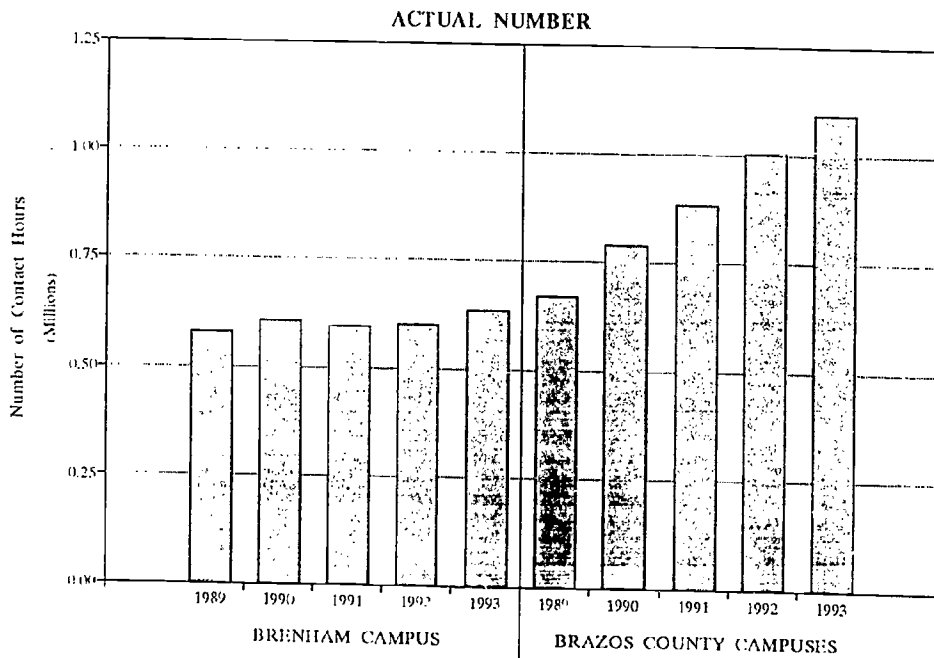
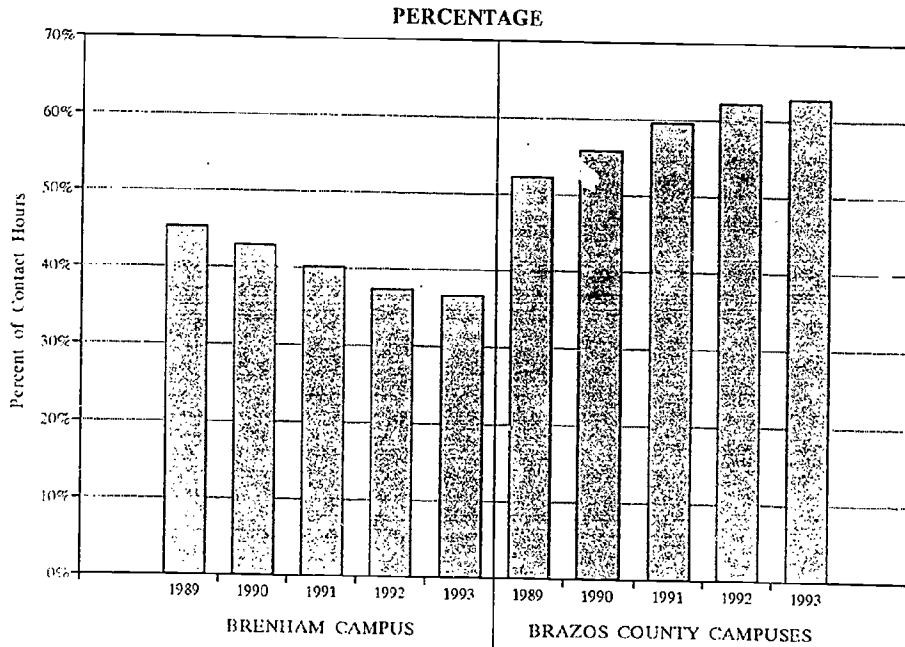

Distribution of Student Head Count, Credit Hours and Contact Hours for Fall Semesters of 1989-93

	1989 Count	Percent of 1989 Total	1990 Count	Percent of 1990 Total	1991 Count	Percent of 1991 Total	1992 Count	Percent of 1992 Total	1993 Count	Percent of 1993 Total
Brenham										
Head Count	2,184	33.75%	2,226	32.12%	2,257	30.96%	2,294	28.44%	2,416	27.72%
Semester Hours	29,787	43.47%	30,751	41.49%	30,416	38.82%	30,614	36.00%	32,252	35.37%
Contact Hours	579,707	45.20%	605,787	42.95%	594,771	40.09%	602,007	37.32%	634,990	36.51%
Brazos County										
Head Count	3,876	59.90%	4,449	64.20%	4,923	67.53%	5,691	70.56%	6,132	70.36%
Semester Hours	36,794	53.70%	42,431	57.24%	47,572	60.72%	54,028	63.52%	58,245	63.87%
Contact Hours	670,365	52.27%	788,018	55.87%	883,036	59.52%	1,004,696	62.28%	1,092,916	62.85%
Bryan										
Head Count	1,733	26.78%	2,027	29.25%	2,313	31.73%	2,889	35.82%	3,028	34.74%
Semester Hours	17,718	25.86%	21,687	29.26%	24,880	31.75%	24,839	29.21%	26,231	28.76%
Contact Hours	331,614	25.86%	416,647	29.54%	479,564	32.32%	480,824	29.81%	511,910	29.44%
College Station										
Head Count	2,143	33.12%	2,422	34.95%	2,610	35.80%	2,612	32.38%	2,666	30.59%
Semester Hours	19,076	27.84%	20,744	27.99%	22,692	28.96%	26,267	30.88%	26,241	28.78%
Contact Hours	338,751	26.41%	371,371	26.33%	403,472	27.20%	464,224	28.78%	465,952	26.79%
Occup. Ed. Ctr.										
Head Count	---	---	---	---	---	---	190	2.36%	438	5.03%
Semester Hours	---	---	---	---	---	---	2,922	3.44%	5,773	6.33%
Contact Hours	---	---	---	---	---	---	59,648	3.70%	115,054	6.62%
Other Sites										
Head Count	411	6.35%	255	3.68%	110	1.51%	81	1.00%	167	1.92%
Semester Hours	1,938	2.83%	940	1.27%	363	0.46%	408	0.48%	696	0.76%
Contact Hours	32,440	2.53%	16,643	1.18%	5,808	0.39%	6,528	0.40%	11,136	0.64%
TOTAL										
Head Count	6,471	100.00%	6,930	100.00%	7,290	100.00%	8,066	100.00%	8,715	100.00%
Semester Hours	68,519	100.00%	74,122	100.00%	78,351	100.00%	85,050	100.00%	91,193	100.00%
Contact Hours	1,282,512	100.00%	1,410,448	100.00%	1,483,615	100.00%	1,613,231	100.00%	1,739,042	100.00%

Source: Blinn College Database

Credit and Contact Hours by Division Academic Year 1990-1991

	Fall 1990		Spring, 1991		Summer I, 1991		Summer II, 1991		TOTALS	
	Credit Hours	Contact Hours	Credit Hours	Contact Hours	Credit Hours	Contact Hours	Credit Hours	Contact Hours	Credit Hours	Contact Hours
GENERAL ACADEMIC										
Agricultural-Natural Resources	485	9,383	517	10,345	--	--	--	--	1,002	19,728
Biological Sciences	5,477	131,554	5,388	129,743	908	20,430	808	18,180	12,581	299,907
Business and Management	3,611	71,551	3,800	75,732	593	12,015	554	10,800	8,558	170,098
Communications	424	7,314	369	6,307	--	--	--	--	793	13,621
Computer and Information Science	1,494	23,915	1,555	24,954	45	1,350	120	1,800	3,214	52,019
Education	2,604	72,626	2,686	74,509	134	4,288	151	4,530	5,575	155,953
Engineering	231	6,159	78	2,510	--	--	--	--	309	8,669
Fine and Applied Arts	842	35,639	595	21,527	--	--	--	--	1,437	57,166
Foreign Languages	1,381	26,818	1,259	24,439	972	19,260	940	15,960	4,552	86,477
Home Economics	150	3,753	120	3,475	--	--	--	--	270	7,228
Letters	15,894	285,708	14,563	255,705	3,924	60,705	4,134	63,720	38,515	665,838
Mathematics	10,103	188,237	9,183	171,060	2,298	38,835	1,893	29,385	23,477	427,517
Physical Science	3,025	72,658	2,823	67,961	1,436	32,310	1,248	28,080	8,532	201,009
Psychology	4,478	71,696	3,649	58,564	480	7,200	330	4,950	8,937	142,410
Social Sciences	17,673	282,981	17,877	286,950	4,941	74,502	3,471	52,065	43,962	696,498
VOC-TECH										
Other Distr. & Marketing	--	--	--	--	--	--	48	720	48	720
Secretarial & Gen. Business	346	5,533	367	5,889	417	6,255	258	3,870	1,388	21,547
Business Data Processing	2,798	45,568	3,163	50,777	316	7,110	220	4,950	6,497	108,405
Law Enforcement	1,675	40,227	1,704	41,027	54	810	93	1,395	3,526	83,459
Associate Degree Nursing	986	15,783	1,031	16,556	104	2,340	--	--	2,121	34,679
Radiologic Technology	445	13,345	449	14,802	42	1,260	--	--	936	29,407
TOTALS	74,122	1,410,448	71,176	1,342,832	16,664	288,670	14,268	240,405	176,230	3,282,355

Source: Texas Higher Education Coordinating Board

Credit and Contact Hours by Division Academic Year 1991-1992

	Fall, 1991		Spring, 1992		Summer I, 1992		Summer II, 1992		TOTALS	
	Credit Hours	Contact Hours	Credit Hours	Contact Hours	Credit Hours	Contact Hours	Credit Hours	Contact Hours	Credit Hours	Contact Hours
GENERAL ACADEMIC										
Agricultural-Natural Resources	535	10,400	417	8,400	--	--	--	--	952	18,800
Biological Sciences	5,792	139,008	5,452	130,848	964	21,837	828	18,630	13,036	310,323
Business and Management	3,589	70,992	3,534	70,656	562	11,689	532	10,530	8,217	163,867
Communications	367	6,256	392	6,672	--	--	--	--	759	12,928
Computer and Information Science	2,919	60,816	3,188	66,144	328	6,524	244	4,770	6,679	138,254
Education	2,777	79,744	2,689	74,960	104	3,141	169	5,070	5,739	162,915
Engineering	324	6,315	264	4,920	120	1,812	126	1,890	834	14,937
Fine and Applied Arts	827	31,744	678	22,528	--	--	--	--	1,505	54,272
Foreign Languages	1,548	30,192	1,582	30,752	1,211	21,580	1,236	21,195	5,577	103,719
Home Economics	72	1,584	30	960	--	--	--	--	102	2,544
Letters	16,704	290,420	15,648	268,173	4,608	70,948	4,338	65,880	41,298	695,421
Mathematics	10,503	194,032	9,843	183,632	2,520	40,835	1,965	32,055	24,831	450,554
Physical Science	3,272	78,528	3,256	78,144	1,568	35,520	1,476	33,210	9,572	225,402
Psychology	4,678	74,848	3,829	61,264	381	5,754	312	4,680	9,200	146,546
Social Sciences	19,146	306,336	19,425	310,800	4,434	66,961	3,486	52,290	46,491	736,387
VOC-TECH										
Other Distr. & Marketing	309	4,944	207	3,312	--	--	--	--	516	8,256
Secretarial & Gen. Business	3,153	50,448	2,739	43,824	336	5,074	189	2,835	6,417	102,181
Business Data Processing	--	--	--	--	--	--	--	--	--	--
Law Enforcement	1,041	16,656	948	15,168	93	1,405	42	630	2,124	33,859
Associate Degree Nursing	523	15,664	572	18,752	222	12,625	--	--	1,317	47,041
Radiologic Technology	272	14,688	297	13,920	33	2,990	39	4,680	641	36,278
TOTALS	78,351	1,483,615	74,990	1,413,829	17,484	308,695	14,982	258,345	185,807	3,464,484

Source: Texas Higher Education Coordinating Board

Credit and Contact Hours by Division Academic Year 1992-1993

	Fall, 1992		Spring, 1993		Summer I, 1993		Summer II, 1993		TOTALS	
	Credit Hours	Contact Hours	Credit Hours	Contact Hours	Credit Hours	Contact Hours	Credit Hours	Contact Hours	Credit Hours	Contact Hours
GENERAL ACADEMIC										
Agricultural-Natural Resources	434	8,336	396	7,984	--	--	--	--	830	16,320
Biological Sciences	6,016	144,384	6,668	160,032	1,356	30,510	1,112	25,020	15,152	359,946
Business and Management	3,631	72,240	3,740	75,168	515	10,575	523	10,305	8,409	168,288
Communications	337	5,664	326	5,440	--	--	--	--	663	11,104
Computer and Information Science	2,996	61,824	2,905	59,856	253	4,725	206	3,960	6,360	130,365
Education	2,914	86,144	2,707	79,904	148	4,440	143	4,290	5,912	174,778
Engineering	204	4,163	222	4,393	129	1,935	240	3,600	795	14,091
Fine and Applied Arts	890	35,232	677	24,832	--	--	--	--	1,567	60,064
Foreign Languages	1,967	37,936	1,946	37,360	1,362	23,805	1,343	23,235	6,618	122,336
Home Economics	45	720	21	672	--	--	--	--	66	1,392
Letters	18,762	325,996	16,662	285,623	4,728	71,955	5,026	76,200	45,178	759,774
Mathematics	11,853	219,632	10,666	197,422	2,571	41,115	1,989	31,185	27,079	489,354
Physical Science	3,788	90,912	3,716	89,184	1,476	33,210	1,436	32,310	10,416	245,616
Psychology	5,033	80,528	4,567	73,072	348	5,220	309	4,635	10,257	163,455
Social Sciences	20,901	334,416	20,288	324,658	4,623	69,345	3,573	53,595	49,385	782,014
VOC-TECH										
Other Distr. & Marketing	243	3,888	180	2,880	327	4,905	195	2,925	945	14,598
Secretarial & Gen. Business	2,901	46,416	3,030	48,480	--	--	72	1,080	6,003	95,976
Law Enforcement	1,107	17,712	1,542	24,672	66	990	--	--	2,715	43,374
Associate Degree Nursing	694	20,832	709	23,408	204	13,874	--	--	1,607	58,114
Radiologic Technology	334	16,256	306	15,376	90	9,400	--	--	730	41,032
Construction Systems	--	--	--	--	117	2,340	126	2,520	243	4,860
TOTALS	85,050	1,613,231	81,274	1,540,416	18,313	328,344	16,293	274,860	200,930	3,756,851

Source: Texas Higher Education Coordinating Board

Credit and Contact Hours by Division Academic Year 1993-1994

	Fall, 1993		Spring, 1994		Summer I, 1994		Summer II, 1994		TOTALS	
	Credit Hours	Contact Hours	Credit Hours	Contact Hours	Credit Hours	Contact Hours	Credit Hours	Contact Hours	Credit Hours	Contact Hours
GENERAL ACADEMIC										
Agricultural-Natural Resources	482	9,584	465	9,872	--	--	--	--	947	19,456
Biological Sciences	7,432	178,368	7,388	177,312	1,376	30,960	1,016	22,860	17,212	409,500
Business and Management	3,836	75,552	3,612	73,440	785	15,795	568	11,790	8,801	176,577
Communications	253	4,368	357	5,872	--	--	--	--	610	10,240
Computer and Information Science	2,970	60,576	3,213	63,408	289	4,995	224	4,320	6,696	133,299
Education	2,908	87,632	2,628	76,080	119	3,570	136	4,080	5,791	171,362
Engineering	192	4,290	207	4,095	114	1,710	219	3,285	732	13,380
Fine and Applied Arts	856	33,696	668	23,776	--	--	--	--	1,524	57,472
Foreign Languages	2,161	41,408	1,987	38,192	1,475	25,980	1,586	27,375	7,209	132,955
Home Economics	78	1,248	--	--	--	--	--	--	78	1,248
Letters	19,305	333,888	17,214	293,578	5,286	80,340	4,863	73,455	46,668	781,261
Mathematics	12,082	219,360	10,959	202,000	2,504	40,470	2,086	33,420	27,631	495,250
Physical Science	4,208	100,992	3,940	94,560	1,644	36,990	1,416	31,860	11,208	264,402
Psychology	4,851	77,616	4,404	70,464	459	6,885	165	2,475	9,879	157,440
Social Sciences	22,320	357,984	20,979	335,664	4,599	68,985	3,789	56,835	51,687	819,468
VOC-TECH										
Home Economics	291	4,656	219	3,504	--	--	--	--	510	8,160
Other Distr. & Marketing	225	3,600	1,836	29,376	243	3,645	105	1,575	2,409	38,196
Secretarial & Gen. Business	2,625	42,000	888	14,208	27	405	30	450	3,570	57,063
Law Enforcement	1,671	26,736	1,728	27,648	69	1,035	132	1,980	3,600	57,399
Nursing	685	20,560	1,449	50,079	650	30,414	--	--	2,784	101,053
Radiologic Technology	346	16,864	336	17,152	90	8,800	--	--	772	42,816
Technology Training	--	--	18	1,152	--	--	--	--	18	1,152
TOTALS	89,777	1,700,978	84,495	1,611,432	19,729	360,979	16,335	275,760	210,336	3,949,149

Source: Texas Higher Education Coordinating Board

**Duplicated Enrollment by Division
Academic Years 1991 - 1994**

	1990-91	1991-92	1992-93	1993-94
Applied Arts	541	495	408	458
Business & Computer Science	6,554	6,474	6,597	6,794
Developmental Education	3,785	4,159	4,488	5,827
Fine Arts	2,916	2,990	3,626	3,863
Health & Kinesiology	4,633	4,883	5,336	5,231
Humanities	10,446	11,234	12,063	12,434
Mathematics & Engineering	6,091	6,652	7,337	6,021
Natural Science	5,269	5,650	6,390	7,105
Occupational Education	4,590	4,242	4,868	5,014
Social Science	14,901	15,975	17,238	18,239
TOTAL	59,726	62,704	68,351	70,986

	% Change 90-91 to 91-92	% Change 91-92 to 92-93	% Change 92-93 to 93-94
Applied Arts	-8.5%	-17.6%	12.3%
Business & Computer Science	-2.0%	2.7%	3.0%
Developmental Education	9.9%	7.9%	29.8%
Fine Arts	2.5%	21.3%	6.5%
Health & Kinesiology	5.4%	9.3%	-2.0%
Humanities	7.5%	7.4%	3.1%
Mathematics & Engineering	9.2%	10.3%	-17.9%
Natural Science	7.2%	13.1%	11.2%
Occupational Education	-7.6%	14.8%	3.0%
Social Science	7.2%	7.9%	5.8%
TOTAL	5.0%	9.0%	3.9%

Source: Blinn College Database

**Applied Arts Duplicated Enrollment
Academic Years 1991 - 1994**

	1990-91	1991-92	1992-93	1993-94
Applied Arts				
Agriculture	374	368	326	363
Engineering	77	93	60	69
Home Economics	90	34	22	26
TOTAL	541	495	408	458

	% Change 90-91 to 91-92	% Change 91-92 to 92-93	% Change 92-93 to 93-94
Applied Arts			
Agriculture	-1.6%	-11.4%	11.3%
Engineering	20.8%	-35.5%	15.0%
Home Economics	-62.2%	-35.3%	18.2%
TOTAL	-8.5%	-17.6%	12.3%

**Business and Computer Science Duplicated Enrollment
Academic Years 1991 - 1994**

	1990-91	1991-92	1992-93	1993-94
Business & Computer Science				
Accounting	1,073	1,056	1,098	1,175
Business	1,308	1,351	1,371	1,366
Computer Science	2,046	1,892	1,816	1,953
Economics	2,127	2,125	2,312	2,300
TOTAL	6,554	6,424	6,597	6,794

	% Change 90-91 to 91-92	% Change 91-92 to 92-93	% Change 92-93 to 93-94
Business & Computer Science			
Accounting	-1.6%	4.0%	7.0%
Business	3.3%	1.5%	-0.4%
Computer Science	-7.5%	-4.0%	7.5%
Economics	-0.1%	8.8%	-0.5%
TOTAL	-2.0%	2.7%	3.0%

Source: Blinn College Database

**Developmental Education Duplicated Enrollment
Academic Years 1991 - 1994**

	1990-91	1991-92	1992-93	1993-94
Developmental Education				
English	1,002	1,038	1,117	1,132
Math	1,741	1,806	1,905	3,194
Reading	751	816	888	878
Study Skills	291	499	578	623
TOTAL	3,785	4,159	4,488	5,827
		% Change	% Change	% Change
		90-91 to 91-92	91-92 to 92-93	92-93 to 93-94
Developmental Education				
English		3.6%	7.6%	1.3%
Math		3.7%	5.5%	67.7%
Reading		8.7%	8.8%	-1.1%
Study Skills		71.5%	15.8%	7.8%
TOTAL		9.9%	7.9%	29.8%

**Fine Arts Duplicated Enrollment
Academic Years 1991 - 1994**

	1990-91	1991-92	1992-93	1993-94
Fine Arts				
Drama	49	127	104	98
Specch	1,865	1,928	2,477	2,781
Music Appreciation	218	208	197	175
Music	784	727	848	809
TOTAL	2,916	2,990	3,626	3,863
		% Change	% Change	% Change
		90-91 to 91-92	91-92 to 92-93	92-93 to 93-94
Fine Arts				
Drama		159.2%	-18.1%	-5.8%
Specch		3.4%	28.5%	12.3%
Music Appreciation		-4.6%	-5.3%	-11.2%
Music		-7.3%	16.6%	-4.6%
TOTAL		2.5%	21.3%	6.5%

Source: Blinn College Database

**Health and Kinesiology Duplicated Enrollment
Academic Years 1991 - 1994**

	1990-91	1991-92	1992-93	1993-94
Health & Kinesiology				
Health	255	216	187	216
Kinesiology	4,378	4,667	5,149	5,015
TOTAL	4,633	4,883	5,336	5,231
		% Change 90-91 to 91-92	% Change 91-92 to 92-93	% Change 92-93 to 93-94
Health & Kinesiology				
Health		-15.3%	-13.4%	15.5%
Kinesiology		6.6%	10.3%	-2.6%
TOTAL		5.4%	9.3%	-2.0%

**Humanities Duplicated Enrollment
Academic Years 1991 - 1994**

	1990-91	1991-92	1992-93	1993-94
Humanities				
Communication	284	269	233	214
English	8,052	8,113	8,721	8,955
French	175	165	115	176
German	17	58	83	71
Spanish	1,043	1,277	1,600	1,714
Philosophy	875	1,352	1,311	1,304
TOTAL	10,446	11,234	12,063	12,434
		% Change 90-91 to 91-92	% Change 91-92 to 92-93	% Change 92-93 to 93-94
Humanities				
Communication		-5.3%	-13.4%	-8.2%
English		0.8%	7.5%	2.7%
French		-5.7%	-30.3%	53.0%
German		241.2%	43.1%	-14.5%
Spanish		22.4%	25.3%	7.1%
Philosophy		54.5%	-3.0%	-0.5%
TOTAL		7.5%	7.4%	3.1%

Source: Blinn College Database

**Mathematics and Engineering Duplicated Enrollment
Academic Years 1991 - 1994**

	1990-91	1991-92	1992-93	1993-94
Mathematics & Engineering				
Mathematics	6,065	6,509	7,132	5,846
Engineering	26	143	205	175
TOTAL	<u>6,091</u>	<u>6,652</u>	<u>7,337</u>	<u>6,021</u>
		% Change	% Change	% Change
		90-91 to 91-92	91-92 to 92-93	92-93 to 93-94
Mathematics & Engineering				
Mathematics		7.3%	9.6%	-18.0%
Engineering		450.0%	43.4%	-14.6%
TOTAL		<u>9.2%</u>	<u>10.3%</u>	<u>-17.9%</u>

**Natural Science Duplicated Enrollment
Academic Years 1991 - 1994**

	1990-91	1991-92	1992-93	1993-94
Natural Science				
Biology	3,140	3,257	3,785	4,303
Chemistry	1,197	1,474	1,790	1,990
Physics	932	919	815	812
TOTAL	<u>5,269</u>	<u>5,650</u>	<u>6,390</u>	<u>7,105</u>
		% Change	% Change	% Change
		90-91 to 91-92	91-92 to 92-93	92-93 to 93-94
Natural Science				
Biology		3.7%	16.2%	13.7%
Chemistry		23.1%	21.4%	11.2%
Physics		-1.4%	-11.3%	-0.4%
TOTAL		<u>7.2%</u>	<u>13.1%</u>	<u>11.2%</u>

Source: Blinn College Database

Occupational Education Duplicated Enrollment Academic Years 1991 - 1994

	1990-91	1991-92	1992-93	1993-94
Occupational Education				
Accounting	898	794	698	358
Business	1,098	849	933	921
Child Development	0	0	62	170
Computer Info Systems	0	72	74	130
Construction Systems	0	0	0	12
Criminal Justice	720	728	905	1,332
Emergency Medical Tech.	0	0	0	97
Fire Technology	0	0	25	38
Legal Secretary	0	0	38	81
Nursing	135	183	214	247
Office Technology	149	221	231	272
Radiologic Tech	128	255	287	306
Real Estate	253	172	141	128
Technology	0	0	0	103
Vocational Nursing	0	0	0	611
Word Processing	167	183	207	208
Orientation	1,042	785	1,053	0
TOTAL	4,590	4,242	4,868	5,014
		% Change	% Change	% Change
		90-91 to 91-92	91-92 to 92-93	92-93 to 93-94
Occupational Education				
Accounting		-11.6%	-12.1%	-48.7%
Business		-22.7%	9.9%	-1.3%
Child Development		0.0%	100.0%	174.2%
Computer Info Systems		100.0%	2.8%	75.7%
Construction Systems		0.0%	0.0%	100.0%
Criminal Justice		1.1%	24.3%	47.2%
Emergency Medical Tech.		0.0%	0.0%	100.0%
Fire Technology		0.0%	100.0%	52.0%
Legal Secretary		0.0%	100.0%	113.2%
Nursing		35.6%	16.9%	15.4%
Office Technology		48.3%	4.5%	17.7%
Radiologic Tech		99.2%	12.5%	6.6%
Real Estate		-32.0%	-18.0%	-9.2%
Technology		0.0%	0.0%	100.0%
Vocational Nursing		0.0%	0.0%	100.0%
Word Processing		9.6%	13.1%	0.5%
Orientation		-24.7%	34.1%	-100.0%
TOTAL		-7.6%	14.8%	3.0%

Source: Blinn College Database

**Social Science Duplicated Enrollment
Academic Years 1991 - 1994**

	1990-91	1991-92	1992-93	1993-94
Social Science				
Anthropology	349	457	434	451
History	5,378	5,676	6,148	6,396
Geography	790	946	1,019	1,342
Government	4,082	4,339	4,599	4,605
Psychology	2,624	2,806	3,068	3,293
Sociology	1,678	1,751	1,970	2,152
TOTAL	14,901	15,975	17,238	18,239

	% Change 90-91 to 91-92	% Change 91-92 to 92-93	% Change 92-93 to 93-94
Social Science			
Anthropology	30.9%	-5.0%	3.9%
History	5.5%	8.3%	4.0%
Geography	19.7%	7.7%	31.7%
Government	6.3%	6.0%	0.1%
Psychology	6.9%	9.3%	7.3%
Sociology	4.4%	12.5%	9.2%
TOTAL	7.2%	7.9%	5.8%

Source: Blinn College Database

DEVELOPMENTAL EDUCATION CONTACT HOURS for 1993 FALL SEMESTER

(Alphabetical Listing)

COLLEGE	DEVELOPMENTAL				TOTAL DEVMTL. CONTACT HOURS	% OF ACADEMIC CONTACT HOURS	PERCENT OF CHANGE FROM 1992 TO 1993
	MATH	READING	WRITING	OTHER			
1 Alamo CC	50.5%	19.1%	25.1%	5.3%	2,032,624	20.5%	14.6%
2 Alvin CC	46.3%	21.5%	28.9%	3.3%	177,008	14.3%	31.3%
3 Amarillo C	50.4%	15.3%	14.4%	19.9%	279,888	17.5%	1.3%
4 Angelina C	53.2%	16.2%	28.8%	1.8%	126,232	13.9%	-1.2%
5 Austin CC	65.1%	8.6%	22.0%	4.3%	892,016	13.6%	-0.5%
6 Bee County C	45.4%	19.9%	33.5%	1.2%	161,216	21.5%	13.9%
7 Blinn C	47.1%	16.6%	27.7%	8.6%	322,027	9.2%	7.6%
8 Brazosport C	71.8%	10.0%	16.9%	1.3%	146,160	22.5%	-7.2%
9 Central Texas C	67.4%	16.8%	14.7%	1.1%	561,024	30.2%	2.3%
10 Cisco JC	50.8%	21.0%	28.2%	0.0%	90,000	11.3%	-4.2%
11 Clarendon C	48.2%	27.4%	24.4%	0.0%	13,440	4.4%	17.5%
12 College of Mainland	66.4%	16.7%	13.9%	3.0%	306,120	28.2%	4.1%
13 Collin County CC	72.6%	1.8%	23.2%	2.4%	427,630	15.6%	-8.2%
14 Cooke County C	66.4%	4.2%	29.3%	0.1%	56,848	6.1%	1.2%
15 Dallas County CC	48.9%	10.7%	19.1%	21.3%	2,168,464	15.6%	8.7%
16 Del Mar C	25.1%	26.7%	46.2%	2.0%	616,704	19.0%	8.4%
17 El Paso CC	45.7%	13.6%	38.4%	2.3%	1,164,304	19.5%	11.3%
18 Frank Philips C	46.8%	13.6%	28.0%	11.6%	14,080	4.8%	-5.1%
19 Galveston C	50.7%	22.6%	20.1%	6.5%	177,616	25.8%	2.6%
20 Grayson County C	42.6%	16.7%	34.2%	6.5%	111,408	12.5%	1.8%
21 Hill C	47.8%	21.0%	25.4%	5.8%	124,464	20.4%	6.4%
22 Houston CC	39.1%	33.6%	20.0%	7.3%	1,422,744	16.5%	4.0%
23 Howard C	54.3%	15.6%	25.0%	5.1%	101,280	14.4%	-6.9%
24 Kilgore C	56.6%	16.0%	27.0%	0.4%	252,368	16.6%	37.4%
25 Laredo JC	22.9%	16.4%	21.0%	39.7%	447,360	26.9%	42.0%
26 Lee C	45.8%	14.3%	23.8%	16.1%	236,816	19.4%	40.9%
27 McLennan CC	47.3%	22.6%	25.3%	4.8%	247,024	14.1%	12.1%
28 Midland JC	61.8%	17.2%	21.0%	0.0%	100,912	9.2%	-11.3%
29 Navarro C	41.3%	23.7%	28.6%	6.4%	121,648	11.2%	-8.5%
30 N. Harris Montgomery CC	37.8%	17.0%	31.2%	14.0%	938,592	17.6%	13.4%
31 Northeast Texas CC	49.3%	15.7%	30.3%	4.7%	53,584	8.7%	43.3%
32 Odessa JC	28.9%	32.0%	35.2%	3.9%	89,556	6.8%	5.8%
33 Panola C	66.3%	14.2%	14.9%	4.6%	27,920	5.6%	-19.5%
34 Paris JC	59.3%	18.6%	19.7%	2.4%	271,216	30.0%	-2.2%
35 Ranger JC	42.4%	23.9%	33.7%	0.0%	73,488	24.1%	2.4%
36 San Jacinto C	52.4%	21.0%	25.5%	1.0%	738,192	14.8%	3.8%
37 South Plains C	49.0%	15.4%	29.1%	6.5%	177,104	10.3%	2.5%
38 Southwest Texas JC	42.1%	19.6%	25.6%	12.7%	166,496	17.7%	-0.4%
39 Tarrant County JC	66.1%	10.3%	20.6%	3.0%	1,078,400	14.1%	0.7%
40 Temple JC	63.9%	12.3%	20.7%	3.1%	89,696	13.8%	-15.0%
41 Texarkana C	60.6%	9.2%	30.2%	0.0%	152,144	13.1%	-10.8%
42 Texas Southmost C	38.7%	21.3%	40.0%	0.0%	330,976	15.9%	-12.5%
43 Trinity Valley CC	56.5%	22.7%	19.6%	1.2%	176,752	14.4%	-10.7%
44 Tyler JC	73.3%	9.2%	15.4%	2.1%	292,208	11.6%	18.0%
45 Vernon JC	52.9%	19.4%	27.0%	0.7%	66,544	15.9%	-0.6%
46 Victoria C	62.4%	13.4%	24.2%	0.0%	73,920	9.0%	-4.9%
47 Weatherford C	35.4%	21.1%	39.3%	4.2%	62,736	9.4%	16.2%
48 Western Texas C	52.6%	28.8%	16.1%	2.5%	66,160	14.9%	5.1%
49 Wharton County JC	39.1%	21.0%	31.2%	8.7%	179,584	16.5%	22.7%
STATEWIDE	50.2%	17.1%	25.0%	7.7%	18,004,423	16.2%	6.7%

Source: Bench Marks by Texas Research League

Developmental Class Enrollment 1989 - 1993 Fall Semesters

	Fall '89	Fall '90	Fall '91	Fall '92	Fall '93
Developmental English					
No. Sections	26	25	27	29	30
Student Count	582	561	540	600	578
% of Total Enrollment	9.0%	8.1%	7.4%	7.4%	6.6%
Developmental Mathematics					
No. Sections	29	34	37	39	68
Student Count	653	825	812	937	1,624
% of Total Enrollment	10.1%	11.9%	11.1%	11.6%	18.6%
Developmental Learning Skills					
No. Sections	11	9	11	14	14
Student Count	250	195	250	400	358
% of Total Enrollment	3.9%	2.8%	3.4%	5.0%	4.1%
Developmental Reading					
No. Sections	16	19	18	22	24
Student Count	321	412	451	508	461
% of Total Enrollment	5.0%	5.9%	6.2%	6.3%	5.3%

Total Institutional Enrollment	6,471	6,930	7,290	8,066	8,715
--------------------------------	-------	-------	-------	-------	-------

Source: Blinn College Database

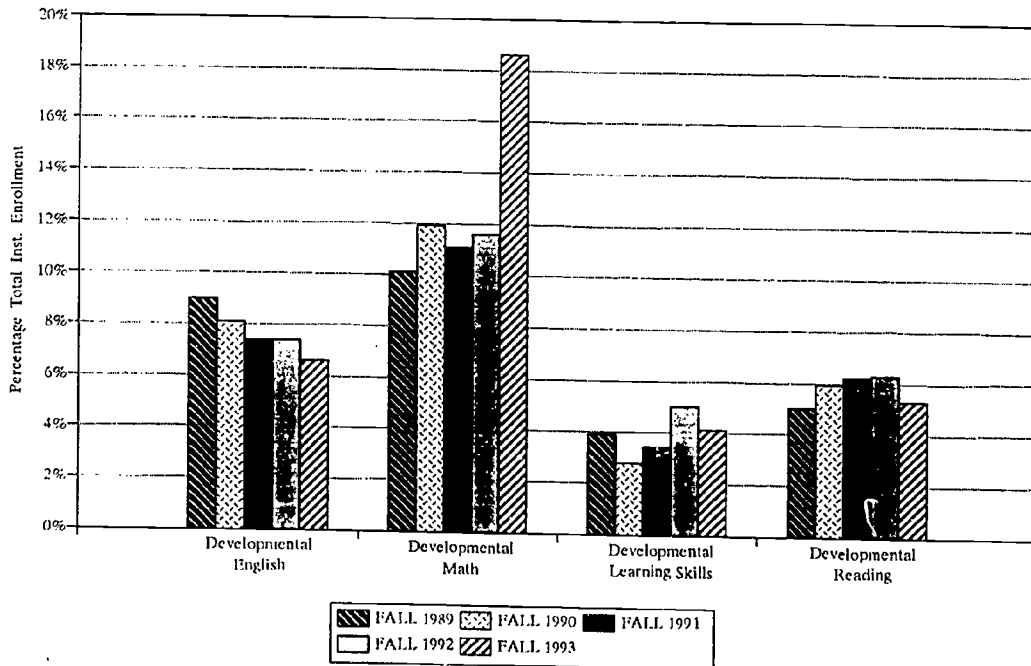

Developmental Class Enrollment

1990 - 1994 Spring Semesters

	Spring '90	Spring '91	Spring '92	Spring '93	Spring '94
Developmental English					
No. Sections	19	24	29	28	27
Student Count	365	403	426	457	474
% of Total Enrollment	5.9%	5.8%	5.8%	5.7%	5.3%
Developmental Mathematics					
No. Sections	13	34	38	40	65
Student Count	603	735	817	838	1,321
% of Total Enrollment	9.7%	10.7%	11.0%	10.4%	15.3%
Developmental Learning Skills					
No. Sections	5	6	12	9	11
Student Count	77	96	224	165	236
% of Total Enrollment	1.2%	1.4%	3.0%	2.0%	2.7%
Developmental Reading					
No. Sections	13	18	18	20	22
Student Count	186	279	321	339	360
% of Total Enrollment	3.0%	4.0%	4.3%	4.2%	4.2%

Total Institutional Enrollment	6,202	6,895	7,401	8,049	8,650
--------------------------------	-------	-------	-------	-------	-------

Source: Blinn College Database

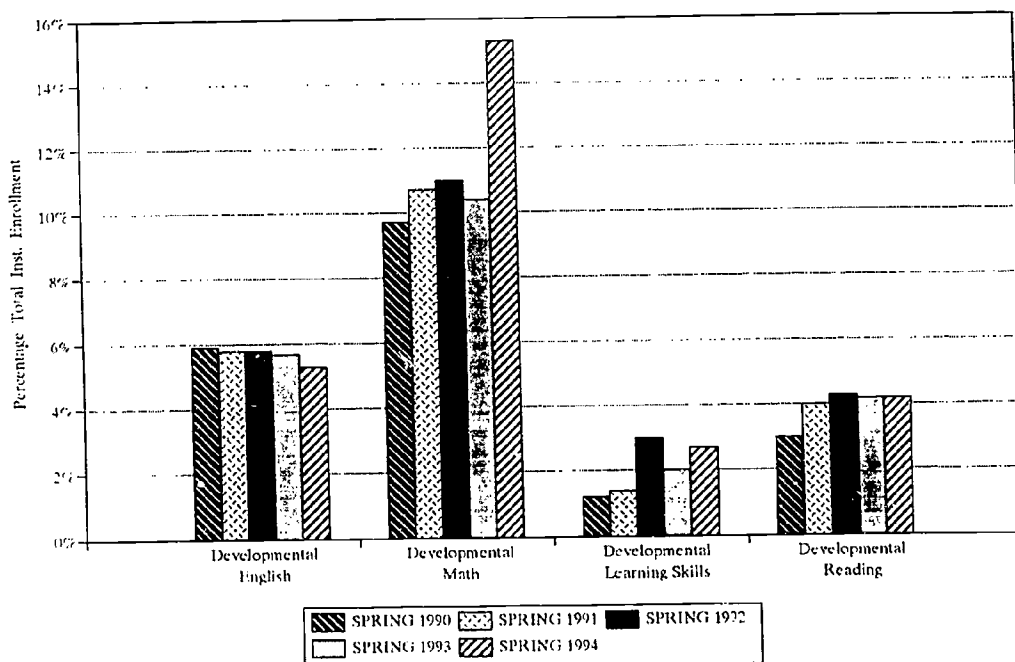

Average Class Size by Discipline

1989-93 Fall Semesters

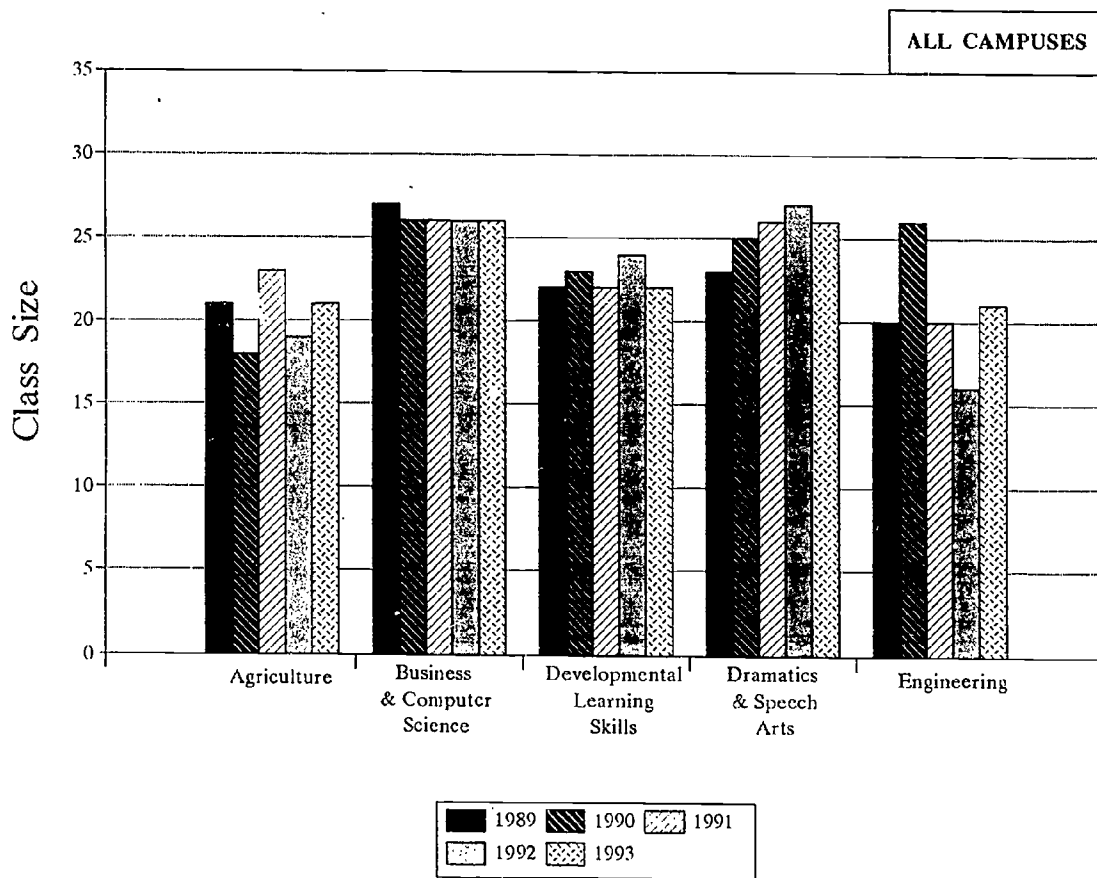

Average Class Size by Discipline 1989-93 Fall Semesters

	Fall '89		Fall '90		Fall '91		Fall '92		Fall '93	
	No. Enrolled	Avg. Class Size	No. Enrolled	Avg. Class Size	No. Enrolled	Avg. Class Size	No. Enrolled	Avg. Class Size	No. Enrolled	Avg. Class Size
AGRICULTURE										
Blinn College	234	21	202	18	229	23	194	19	208	21
Brenham	234	21	202	18	29	23	194	19	208	21
BUSINESS & COMPUTER SCIENCE										
Blinn College	984	27	2,809	26	2,851	26	2,945	26	3,269	26
Brenham	298	21	787	21	723	21	711	20	880	23
Bryan	167	33	392	30	415	35	382	29	337	31
College Station	474	32	1,506	28	1,643	28	1,646	29	1,590	29
Occup. Ed. Ctr.	--	--	--	--	--	--	149	21	420	22
Other	45	23	124	18	70	18	57	19	42	21
DEVELOPMENTAL LEARNING SKILLS										
Blinn College	1,806	22	1,993	23	2,053	22	2,445	24	3,021	22
Brenham	1,259	22	1,290	23	1,204	22	1,395	24	1,830	24
Bryan	532	21	703	23	849	22	1,038	24	1,004	19
College Station	15	15	--	--	--	--	--	--	152	30
Occup. Ed. Ctr.	--	--	--	--	--	--	12	12	35	18
DRAMATICS & SPEECH ARTS										
Blinn College	556	23	707	25	791	26	898	27	1,018	26
Brenham	192	21	163	20	219	24	256	28	353	29
Bryan	139	23	206	29	239	27	243	30	230	29
College Station	212	27	338	26	333	26	399	25	407	23
Occup. Ed. Ctr.	--	--	--	--	--	--	--	--	28	28
Other	13	13	--	--	--	--	--	--	--	--
ENGINEERING										
Blinn College	59	20	51	26	39	20	31	16	42	21
Brenham	59	20	51	26	39	20	31	16	42	21

Average Class Size by Discipline

1989-93 Fall Semesters

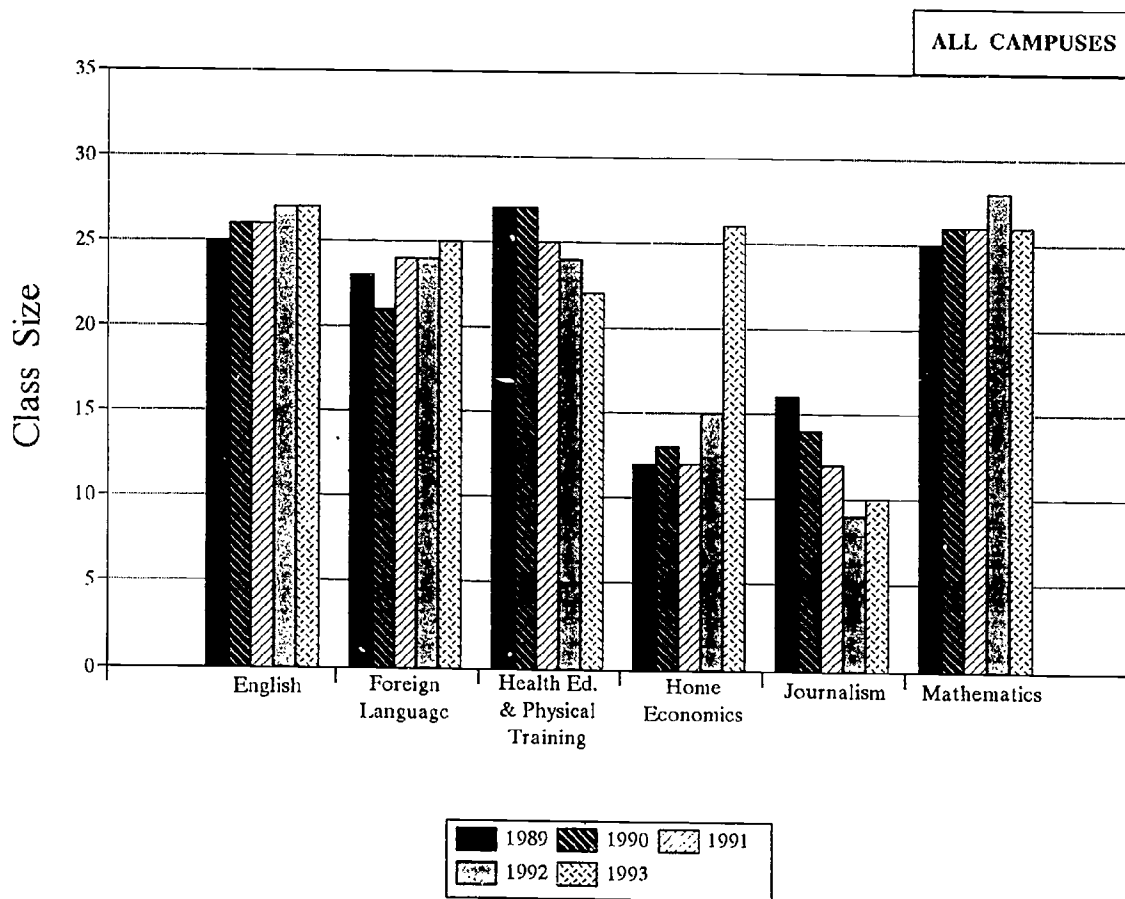

Average Class Size by Discipline 1989-93 Fall Semesters

	Fall '89		Fall '90		Fall '91		Fall '92		Fall '93	
	No. Enrolled	Avg. Class Size	No. Enrolled	Avg. Class Size	No. Enrolled	Avg. Class Size	No. Enrolled	Avg. Class Size	No. Enrolled	Avg. Class Size
ENGLISH										
Blinn College	3,143	25	3,564	26	3,711	26	3,966	27	4,179	27
Brenham	1,201	25	1,356	23	1,408	24	1,429	25	1,555	26
Bryan	820	26	1,064	30	1,052	27	1,222	28	1,289	29
College Station	997	27	1,093	29	1,234	27	1,315	27	1,224	27
Occup. Ed. Ctr.	--	--	--	--	--	--	--	--	81	20
Other	125	18	51	17	17	17	--	--	30	15
FOREIGN LANGUAGE										
Blinn College	295	23	362	21	403	24	560	24	578	25
Brenham	67	17	83	17	66	22	80	20	79	20
College Station	210	26	264	24	337	24	441	26	499	26
Other	18	18	15	15	--	--	39	20	--	--
HEALTH ED. & PHYSICAL TRAINING										
Blinn College	1,766	27	2,152	27	2,397	25	2,618	24	2,682	22
Brenham	1,303	30	1,424	30	1,437	27	1,457	27	1,428	26
College Station	463	21	728	23	960	22	1,161	21	1,254	19
HOME ECONOMICS										
Blinn College	48	12	50	13	24	12	15	15	26	26
Brenham	48	12	50	13	24	12	15	15	26	26
JOURNALISM										
Blinn College	32	16	27	14	24	12	17	9	20	10
Brenham	32	16	27	14	24	12	17	9	20	10
MATHEMATICS										
Blinn College	3,004	25	2,563	26	2,756	26	3,051	28	2,461	26
Brenham	1,173	25	1,025	24	1,008	23	1,028	26	699	23
Bryan	695	26	789	27	1,001	29	1,089	32	865	32
College Station	992	26	749	26	747	25	911	28	794	26
Occup. Ed. Ctr.	--	--	--	--	--	--	23	23	103	21
Other	144	21	--	--	--	--	--	--	--	--

Average Class Size by Discipline

1989-93 Fall Semesters

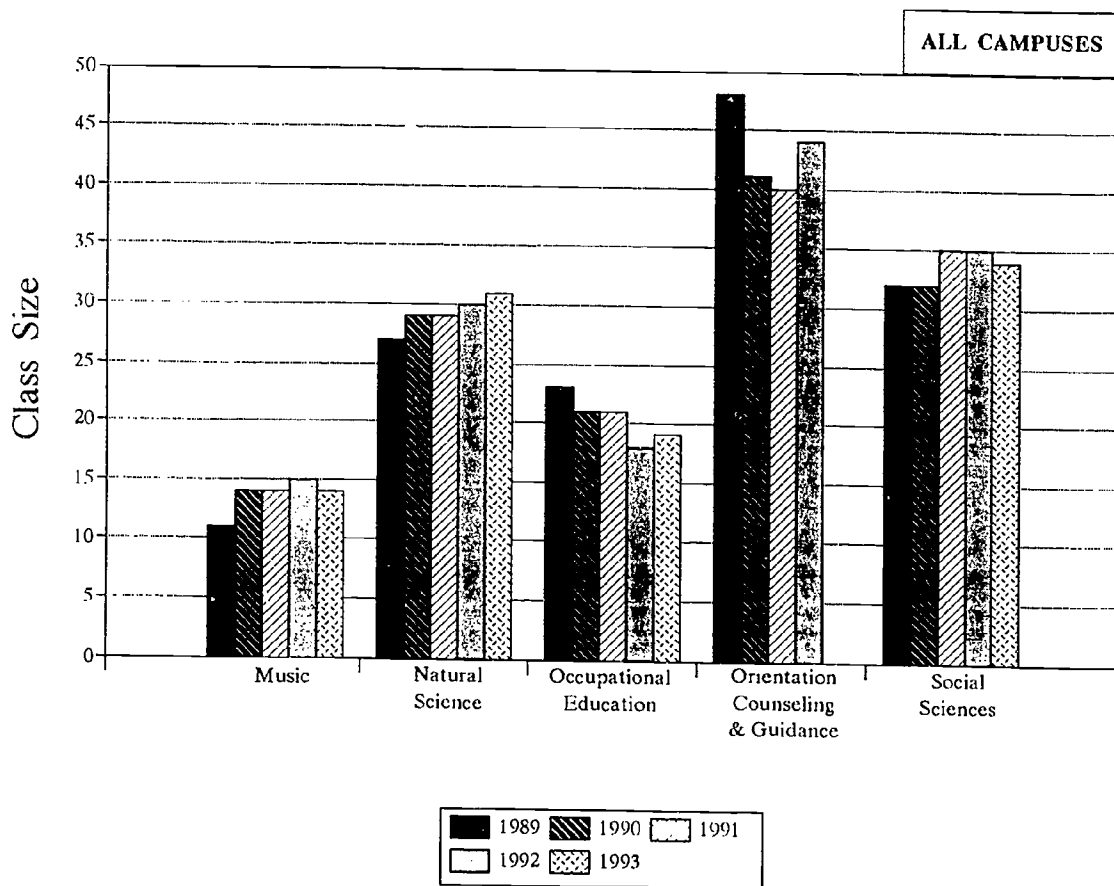

Average Class Size by Discipline 1989-93 Fall Semesters

	Fall '89		Fall '90		Fall '91		Fall '92		Fall '93	
	No. Enrolled	Avg. Class Size	No. Enrolled	Avg. Class Size	No. Enrolled	Avg. Class Size	No. Enrolled	Avg. Class Size	No. Enrolled	Avg. Class Size
MUSIC										
Blinn College	412	11	625	14	530	14	605	15	569	14
Brenham	412	11	625	14	530	14	605	15	569	14
Other	--	--	--	--	--	--	--	--	--	--
NATURAL SCIENCE										
Blinn College	1,830	27	2,122	29	2,264	29	2,468	30	2,909	31
Brenham	863	25	897	24	939	25	971	29	1,010	28
Bryan	967	30	1,225	33	1,325	33	1,480	32	1,899	33
Occup. Ed. Ctr.	--	--	--	--	--	--	17	17	--	--
OCCUPATIONAL EDUCATION										
Blinn College	1,734	23	1,483	21	1,680	21	1,658	18	1,874	19
Brenham	699	21	621	20	560	22	486	18	522	21
Bryan	439	23	568	20	904	18	105	11	85	9
College Station	511	30	244	31	216	31	254	25	117	20
Occup. Ed. Ctr.	--	--	--	--	--	--	813	17	1,150	19
Other	85	12	50	17	--	--	--	--	--	--
ORIENTATION, COUNSELING & GUIDANCE										
Blinn College	575	48	939	41	712	40	749	44	--	--
Brenham	575	48	727	52	650	46	711	51	--	--
Bryan	--	--	92	31	--	--	--	--	--	--
College Station	--	--	120	20	62	16	38	13	--	--
SOCIAL SCIENCES										
Blinn College	7,023	32	6,225	32	6,734	35	7,367	35	8,072	34
Brenham	2,506	35	2,246	34	2,319	36	2,176	32	2,374	35
Bryan	1,782	32	1,763	31	1,977	36	2,082	36	2,207	36
College Station	2,534	31	2,160	31	2,403	33	3,069	36	3,205	34
Occup. Ed. Ctr.	--	--	--	--	--	--	--	--	123	25
Other	201	20	56	14	35	18	40	20	163	27
CAMPUS TOTALS										
Blinn College	23,501	26	25,874	26	27,198	27	29,587	27	30,928	27
Brenham	10,921	25	11,574	25	11,379	25	11,562	25	11,595	29
Bryan	5,541	27	6,802	28	7,762	28	7,641	30	7,916	29
College Station	6,408	28	7,202	28	7,935	27	9,234	29	9,242	27
Occup. Ed. Ctr.	--	--	--	--	--	--	1,014	18	1,940	20
Other	631	18	296	16	122	17	136	19	235	24

Source: Blinn College Database

Average Class Size by Campus

1989-93 Fall Semesters

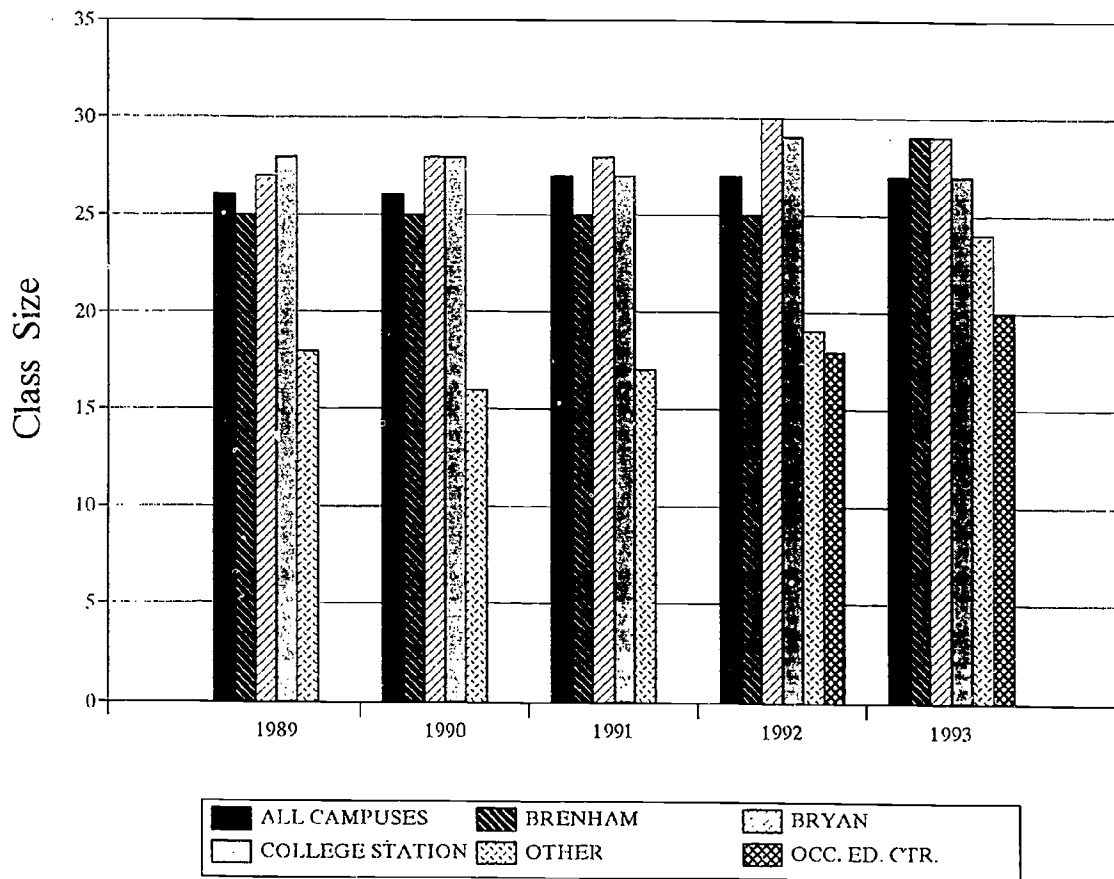

Average Class Size by Discipline 1990-94 Spring Semesters

	Spring '90		Spring '91		Spring '92		Spring '93		Spring '94	
	No. Enrolled	Avg. Class Size	No. Enrolled	Avg. Class Size	No. Enrolled	Avg. Class Size	No. Enrolled	Avg. Class Size	No. Enrolled	Avg. Class Size
AGRICULTURE										
Blinn College	153	15	172	19	139	17	132	17	155	19
Brenham	153	15	172	19	139	17	132	17	155	19
BUSINESS & COMPUTER SCIENCE										
Blinn College	1,015	25	2,965	25	2,862	25	2,918	26	2,988	24
Brenham	323	23	824	22	839	23	932	25	810	20
Bryan	142	24	390	28	281	26	141	24	265	27
Colleg. Station	532	30	1,563	28	1,556	27	1,487	28	1,608	28
Occup. Ed. Ctr.	--	--	--	--	111	19	337	26	191	24
Other	18	18	188	14	75	19	21	21	114	19
DEVELOPMENTAL LEARNING SKILLS										
Blinn College	1,231	19	1,513	18	1,788	19	1,834	19	2,354	19
Brenham	727	19	898	18	1,007	18	939	18	1,347	18
Bryan	504	19	615	20	766	20	860	19	874	19
College Station	--	--	--	--	--	--	--	--	93	23
Occup. Ed. Ctr.	--	--	--	--	15	15	35	18	40	20
Other	--	--	--	--	--	--	--	--	43	14
DRAMATICS & SPEECH ARTS										
Blinn College	454	22	789	27	864	26	972	25	1,131	27
Brenham	151	17	211	26	240	24	223	25	296	30
Bryan	96	24	229	29	253	28	217	27	275	28
College Station	207	26	349	27	371	27	476	24	458	25
Occup. Ed. Ctr.	--	--	--	--	--	--	56	28	54	27
Other	--	--	--	--	--	--	--	--	48	24
ENGINEERING										
Blinn College	30	15	26	13	24	12	29	15	27	14
Brenham	30	15	26	13	24	12	29	15	27	14
ENGLISH										
Blinn College	2,979	23	3,408	25	3,555	25	3,814	25	3,778	25
Brenham	1,086	21	1,263	23	1,282	23	1,323	23	1,258	21
Bryan	822	25	1,005	27	990	27	1,069	27	1,162	28
College Station	984	26	1,048	27	1,236	26	1,295	27	1,145	26
Occup. Ed. Ctr.	--	--	--	--	--	--	93	23	199	28
Other	87	17	92	18	47	16	34	17	14	14

Average Class Size by Discipline 1990-94 Spring Semesters

	Spring '90		Spring '91		Spring '92		Spring '93		Spring '94	
	No. Enrolled	Avg. Class Size	No. Enrolled	Avg. Class Size	No. Enrolled	Avg. Class Size	No. Enrolled	Avg. Class Size	No. Enrolled	Avg. Class Size
FOREIGN LANGUAGE										
Blinn College	311	18	329	21	414	21	519	23	529	23
Brenham	87	17	64	16	75	19	89	22	63	16
College Station	224	19	265	22	339	21	430	23	466	25
Other	--	--	--	--	--	--	--	--	--	--
HEALTH ED. & PHYSICAL TRAINING										
Blinn College	1,679	25	2,195	24	2,213	22	2,427	21	2,299	21
Brenham	1,114	26	1,321	26	1,144	25	1,090	24	1,210	23
College Station	565	23	874	22	1,069	19	1,337	20	1,089	19
HOME ECONOMICS										
Blinn College	48	12	40	10	10	10	7	7	--	--
Brenham	48	12	40	10	10	10	7	7	--	--
JOURNALISM										
Blinn College	16	8	22	11	25	13	14	7	25	8
Brenham	16	8	22	11	25	13	14	7	25	8
MATHEMATICS										
Blinn College	2,716	23	2,315	24	2,528	23	2,772	25	2,315	26
Brenham	942	24	811	21	770	19	849	24	535	21
Bryan	773	25	753	27	932	26	938	28	730	30
College Station	843	23	739	25	813	24	918	25	901	28
Occup. Ed. Ctr.	--	--	--	--	13	13	67	22	149	21
Other	158	16	12	12	--	--	--	--	--	--
MUSIC										
Blinn College	345	9	400	10	405	10	440	11	421	11
Brenham	345	9	400	10	405	10	440	11	414	11
Other	--	--	--	--	--	--	--	--	--	--
NATURAL SCIENCE										
Blinn College	1,740	25	2,048	28	2,176	29	2,593	29	2,802	30
Brenham	692	20	797	23	764	23	877	26	860	25
Bryan	1,048	30	1,251	32	1,412	33	1,699	32	1,909	33
Occup. Ed. Ctr.	--	--	--	--	--	--	17	17	33	33
Other	--	--	--	--	--	--	--	--	32	32

Average Class Size by Discipline 1990-94 Spring Semesters

	Spring '90		Spring '91		Spring '92		Spring '93		Spring '94	
	No. Enrolled	Avg. Class Size	No. Enrolled	Avg. Class Size	No. Enrolled	Avg. Class Size	No. Enrolled	Avg. Class Size	No. Enrolled	Avg. Class Size
OCCUPATIONAL EDUCATION										
Blinn College	1,868	22	1,629	21	1,474	18	1,776	18	2,196	17
Brenham	795	22	633	24	538	20	541	20	568	18
Bryan	392	21	727	18	159	14	83	9	121	12
College Station	570	27	228	29	163	23	120	24	43	22
Occup. Ed. Ctr.	--	--	--	--	598	16	1,032	18	1,395	17
Other	111	14	41	14	16	16	--	--	69	23
ORIENTATION, COUNSELING & GUIDANCE										
Blinn College	83	14	103	11	73	12	304	51	--	--
Brenham	83	14	72	12	73	12	304	51	--	--
Bryan	--	--	21	11	--	--	--	--	--	--
College Station	--	--	10	10	--	--	--	--	--	--
SOCIAL SCIENCES										
Blinn College	6,579	30	6,113	32	6,602	32	7,200	33	7,476	30
Brenham	2,359	33	2,181	34	2,200	34	2,173	32	2,230	31
Bryan	1,625	29	1,741	31	1,907	31	1,810	32	2,039	32
College Station	2,476	29	2,146	31	2,450	32	2,952	34	2,846	29
Occup. Ed. Ctr.	--	--	--	--	--	--	224	28	69	17
Other	119	15	45	15	45	23	41	21	292	24
CAMPUS TOTALS										
Blinn College	21,247	24	24,067	25	25,152	24	27,751	25	28,564	24
Brenham	8,951	22	9,735	22	9,535	22	9,962	23	9,798	22
Bryan	5,402	26	6,732	26	6,700	27	6,817	27	7,375	28
College Station	6,401	26	7,222	27	7,997	26	9,015	27	8,649	26
Occup. Ed. Ctr.	--	--	--	--	737	16	1,861	21	2,130	19
Other	493	15	378	15	183	18	96	19	612	22

Source: Blinn College Database

BEST COPY AVAILABLE

Student Course Load 1993 Fall Semester

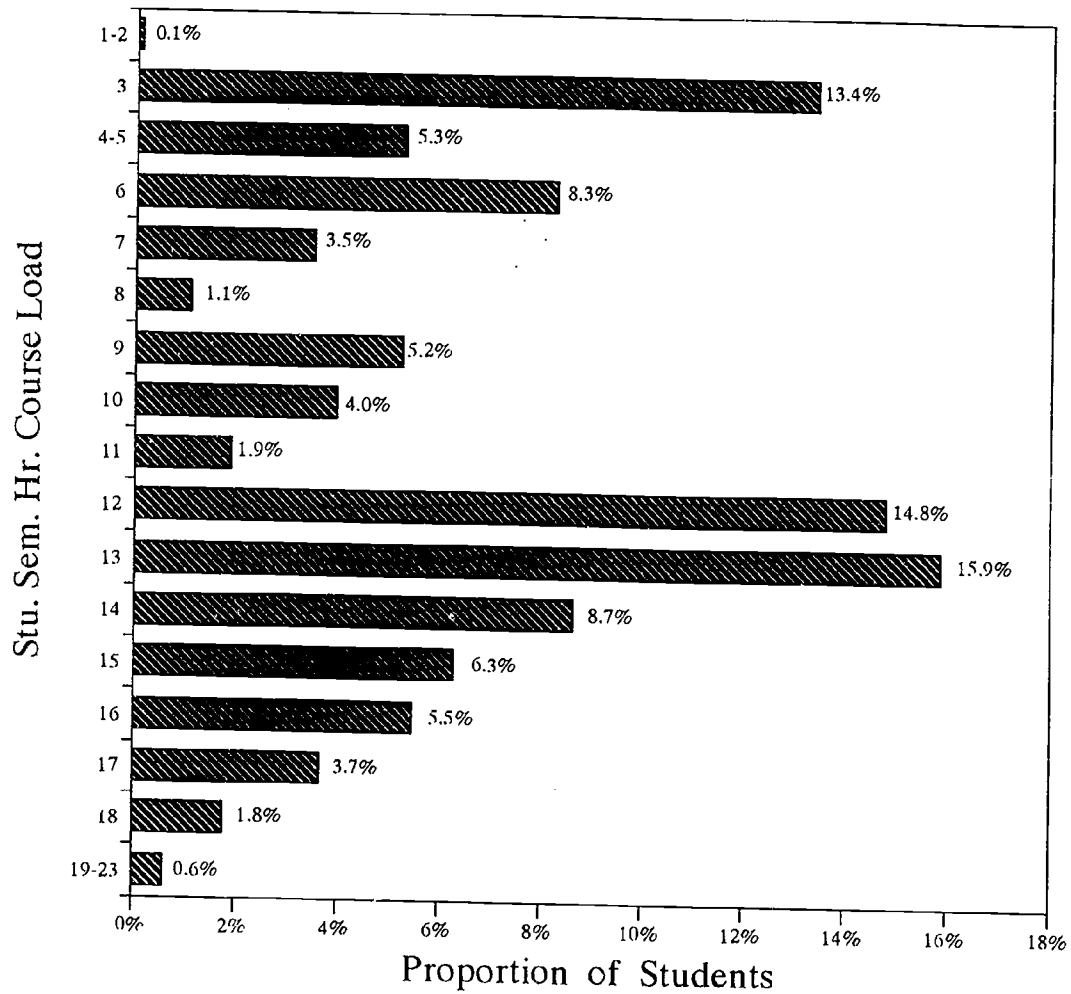

Student Course Load 1993 Fall Semester

<u>Sem Credit Hour Load</u>	<u>Student Count</u>	<u>%</u>	<u>Cum. %</u>	<u>Cum. Total</u>	<u>Reverse Cum. Total</u>	<u>Reverse Cum. %</u>
1 hour	6	0.07%	0.07%	6	8715	100.00%
2 hours	3	0.03%	0.10%	9	8709	99.93%
3 hours	1170	13.43%	13.53%	1179	8706	99.90%
4 hours	449	5.15%	18.68%	1628	7536	86.47%
5 hours	12	0.14%	18.82%	1640	7087	81.32%
6 hours	723	8.30%	27.11%	2363	7075	81.18%
7 hours	306	3.51%	30.63%	2669	6352	72.89%
8 hours	97	1.11%	31.74%	2766	6046	69.37%
9 hours	457	5.24%	36.98%	3223	5949	68.26%
10 hours	345	3.96%	40.94%	3568	5492	63.02%
11 hours	164	1.88%	42.82%	3732	5147	59.06%
12 hours	1290	14.80%	57.62%	5022	4983	57.18%
13 hours	1383	15.87%	73.49%	6405	3693	42.38%
14 hours	754	8.65%	82.15%	7159	2310	26.51%
15 hours	548	6.29%	88.43%	7707	1556	17.85%
16 hours	477	5.47%	93.91%	8184	1008	11.57%
17 hours	320	3.67%	97.58%	8504	531	6.09%
18 hours	157	1.80%	99.38%	8661	211	2.42%
19 hours	28	0.32%	99.70%	8689	54	0.62%
20 hours	12	0.14%	99.84%	8701	26	0.30%
21 hours	11	0.13%	99.97%	8712	14	0.16%
22 hours	2	0.02%	99.99%	8714	3	0.03%
23 hours	1	0.01%	100.00%	8715	1	0.01%
TOTAL	8715					

Source: Blinn College Database

SECTION IV

STUDENT DATA

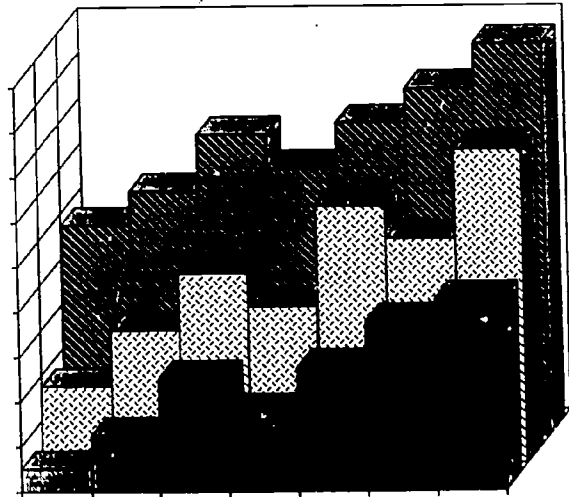

Student Characteristics

Fall 1993

Gender

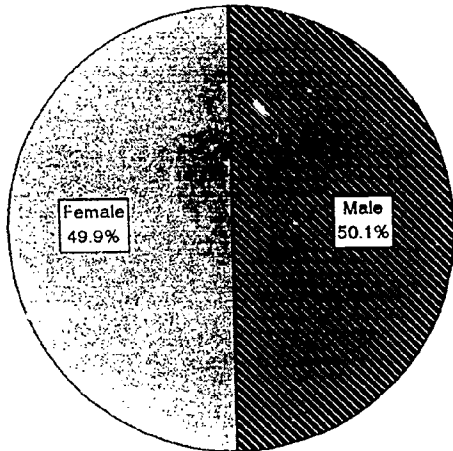

Residency

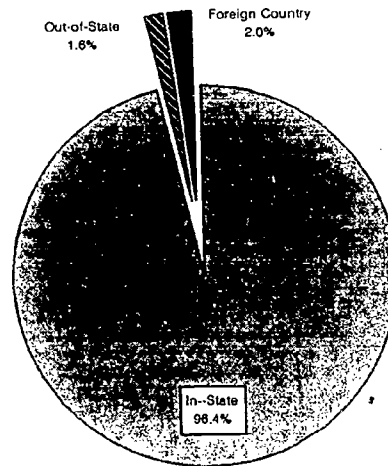

Ethnic Origin

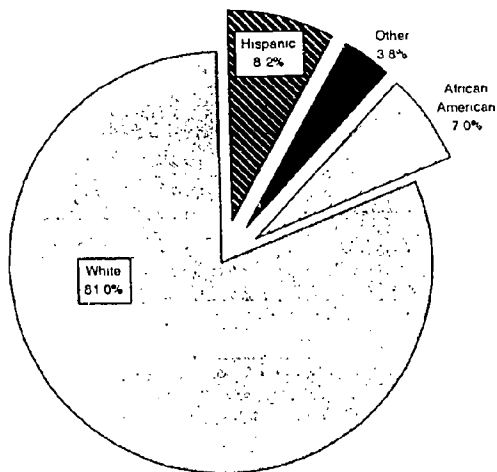

Age

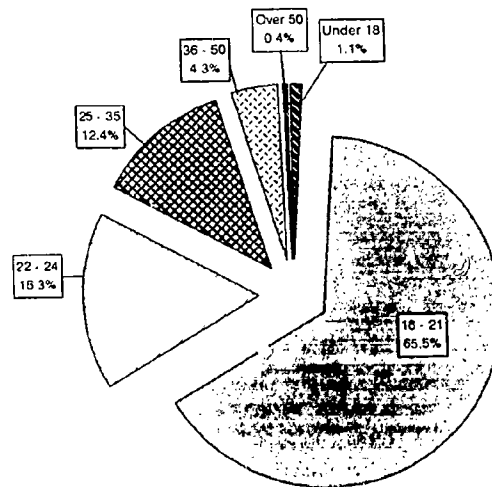

STUDENT PROFILE SUMMARY
Fall, 1990-1993

	Fall 1990		Fall 1991		Fall 1992		Fall 1993*	
	#	%	#	%	#	%	#	%
HEADCOUNT	6,930		7,290		8,066		8,715	
SEMESTER CREDIT HOURS	74,122		78,351		85,050		91,193	
FTE (1 FTE = 15 Semester Hours)	4,941		5,223		5,670		6,080	
CLASS								
Freshmen	5,006	72.2%	5,540	76.0%	6,110	75.8%	6,306	72.4%
Sophomore	1,026	14.8%	934	12.8%	1,010	12.5%	1,224	14.0%
Unclassified	898	13.0%	816	11.2%	946	11.7%	1,185	13.6%
GENDER								
Male	3,653	52.7%	3,765	51.6%	3,981	49.4%	4,368	50.1%
Female	3,277	47.3%	3,525	48.4%	4,085	50.6%	4,347	49.9%
ETHNIC ORIGIN								
White	5,678	81.9%	5,889	80.8%	6,581	81.6%	7,060	81.0%
African American	491	7.1%	497	6.8%	542	6.7%	609	7.0%
Hispanic	524	7.6%	610	8.4%	644	8.0%	713	8.2%
Asian	63	0.9%	80	1.1%	93	1.2%	107	1.2%
Native American	13	0.2%	18	0.2%	20	0.2%	29	0.3%
Foreign	161	2.3%	196	2.7%	186	2.3%	199	2.3%
AGE								
Under 18	97	1.4%	109	1.5%	86	1.1%	93	1.1%
18 - 21	4,606	66.5%	4,856	66.6%	5,339	66.2%	5,709	65.5%
22 - 24	927	13.4%	1,021	14.0%	1,195	14.8%	1,420	16.3%
25 - 30	602	8.7%	633	8.7%	691	8.6%	722	8.3%
31 - 35	284	4.1%	287	3.9%	336	4.2%	362	4.2%
36 - 50	377	5.4%	344	4.7%	382	4.7%	376	4.3%
51 - 64	32	0.5%	37	0.5%	34	0.4%	31	0.4%
65 & Over	5	0.1%	3	0.0%	3	0.0%	2	0.0%
Average Age	22		22		22		22	
RESIDENCY								
In-State	6,676	96.3%	7,014	96.2%	7,741	96.0%	8,399	96.4%
Out-of-State	110	1.6%	106	1.5%	159	2.0%	138	1.6%
Foreign Country	144	2.1%	170	2.3%	166	2.1%	178	2.0%
TUITION STATUS								
Texas Resident (In-District)	523	7.5%	438	6.0%	479	5.9%	489	5.6%
Texas Resident (Out-of-District)	5,961	86.0%	6,362	87.3%	6,561	81.3%	7,048	80.9%
Non-Resident Tuition	103	1.5%	101	1.4%	132	1.6%	112	1.3%
Foreign Resident Tuition	6	0.1%	2	0.0%	0	0.0%	0	0.0%
Foreign Student	124	1.8%	148	2.0%	136	1.7%	133	1.5%
Tuition Exemption/Waiver	24	0.3%	36	0.5%	37	0.5%	30	0.3%
Tuition Limitation	189	2.7%	203	2.8%	721	8.9%	903	10.4%
FIRST TIME ENTERING STUDENTS								
1st Time Entered College	1,805	26.0%	1,895	26.0%	2,215	27.5%	2,266	26.0%
From Texas Jr. College	734	10.6%	634	8.7%	967	12.0%	1,219	14.0%
From Texas Sr. College	1,317	19.0%	1,250	17.1%	1,686	20.9%	1,879	21.6%
From Out-of-State Institutions	684	9.9%	1,434	19.7%	1,228	15.2%	1,093	12.5%
TOTAL	4,540	65.5%	5,213	71.5%	6,096	75.6%	6,457	74.1%
SEMESTER CREDIT HOURS LOAD								
Less than 3	4	0.1%	7	0.1%	5	0.1%	9	0.1%
3 - 6	1,317	19.0%	1,206	16.5%	1,402	17.4%	1,631	18.7%
6 - 8	829	12.0%	890	12.2%	1,053	13.1%	1,126	12.9%
9 - 11	747	10.8%	848	11.6%	974	12.1%	966	11.1%
12 - 14	2,468	35.6%	2,903	39.8%	3,164	39.2%	3,427	39.3%
15 - 17	1,301	18.8%	1,269	17.4%	1,281	15.9%	1,345	15.4%
18 & Over	264	3.8%	167	2.3%	187	2.3%	211	2.4%
Average Course Load	10.70		10.75		10.54		10.46	

SOURCE: Texas Higher Education Coordinating Board
* SOURCE: Blinn College Database

STUDENT PROFILE SUMMARY
Spring, 1991-1994

	Spring 1991		Spring 1992		Spring 1993		Spring 1994*	
	#	%	#	%	#	%	#	%
HEADCOUNT	6,895		7,401		8,045		8,650	
SEMESTER CREDIT HOURS	71,176		74,990		81,274		85,221	
FTE (1 FTE = 15 Semester Hours)	4,745		4,999		5,428		5,681	
CLASS								
Freshmen	4,931	71.5%	5,366	72.5%	5,835	72.5%	5,864	67.8%
Sophomore	1,020	14.8%	1,045	14.1%	1,125	14.0%	1,478	17.1%
Unclassified	944	13.7%	990	13.4%	1,085	13.5%	1,308	15.1%
GENDER								
Male	3,576	51.9%	3,749	50.7%	4,016	49.9%	4,393	50.8%
Female	3,319	48.1%	3,652	49.3%	4,029	50.1%	4,257	49.2%
ETHNIC ORIGIN								
White	5,567	80.7%	5,913	79.9%	6,525	81.1%	6,878	79.5%
African American	510	7.4%	542	7.3%	544	6.8%	675	7.8%
Hispanic	561	8.1%	631	8.5%	646	8.0%	740	8.6%
Asian	72	1.0%	110	1.5%	105	1.3%	133	1.5%
Native American	17	0.2%	19	0.3%	18	0.2%	27	0.3%
Foreign	168	2.4%	186	2.5%	207	2.6%	197	2.3%
AGE								
Under 18	66	1.0%	64	0.9%	68	0.8%	54	0.6%
18 - 21	4,524	65.6%	4,804	64.9%	5,217	64.8%	5,358	61.9%
22 - 24	945	13.7%	1,143	15.4%	1,311	16.3%	1,636	18.9%
25 - 30	642	9.3%	664	9.0%	683	8.5%	751	8.7%
31 - 35	294	4.3%	314	4.2%	345	4.3%	389	4.5%
36 - 50	384	5.6%	371	5.0%	392	4.9%	429	5.0%
51 - 64	36	0.5%	40	0.5%	28	0.3%	28	0.3%
65 & Over	4	0.1%	1	0.0%	1	0.0%	5	0.1%
Average Age	23		22		22		23	
RESIDENCY								
In-State	6,641	96.3%	7,118	96.2%	7,721	96.0%	8,328	96.3%
Out-of-State	104	1.5%	124	1.7%	140	1.7%	141	1.6%
Foreign Country	150	2.2%	159	2.1%	184	2.3%	181	2.1%
TUITION STATUS								
Texas Resident (In-District)	513	7.4%	439	5.9%	481	6.0%	444	5.1%
Texas Resident (Out-of-District)	5,421	78.6%	6,314	85.3%	6,148	76.4%	6,673	77.1%
Non-Resident Tuition	89	1.3%	111	1.5%	111	1.4%	118	1.4%
Foreign Resident Tuition	3	0.0%	0	0.0%	0	0.0%	0	0.0%
Foreign Student	113	1.6%	113	1.5%	122	1.5%	125	1.4%
Tuition Exemption/Waiver	36	0.5%	30	0.4%	32	0.4%	33	0.4%
Tuition Limitation	720	10.4%	394	5.3%	1,151	14.3%	1,257	14.5%
FIRST TIME ENTERING STUDENTS								
1st Time Entered College	748	10.8%	712	9.6%	844	10.5%	969	11.2%
From Texas Jr. College	731	10.6%	909	12.3%	1,111	13.8%	1,077	12.5%
From Texas Sr. College	1,281	18.6%	1,824	24.6%	2,089	26.0%	1,758	20.3%
From Out-of-State Institutions	982	14.2%	1,107	15.0%	1,005	12.5%	1,595	18.4%
TOTAL	3,742	54.3%	4,552	61.5%	5,049	62.8%	5,399	62.4%
SEMESTER CREDIT HOURS LOAD								
Less than 3	6	0.1%	11	0.1%	7	0.1%	12	0.1%
3 - 5	1,476	21.4%	1,606	21.7%	1,660	20.6%	1,991	23.0%
6 - 8	895	13.0%	1,034	14.0%	1,200	14.9%	1,318	15.2%
9 - 11	722	10.5%	846	11.4%	964	12.0%	983	11.4%
12 - 14	2,438	35.4%	2,655	35.9%	2,842	35.3%	2,935	33.9%
15 - 17	1,175	17.0%	1,125	15.2%	1,229	15.3%	1,244	14.4%
18 & Over	183	2.7%	124	1.7%	143	1.8%	167	1.9%
Average Course Load	10.32		10.13		10.10		9.85	

SOURCE: Texas Higher Education Coordinating Board
• SOURCE: Blinn College Database

STUDENT PROFILE SUMMARY
 Summer I, 1991-1994

	Summer I 1991		Summer I 1992		Summer I 1993		Summer I 1994**	
	#	%	#	%	#	%	#	%
HEADCOUNT	3,833		4,022		4,267		4,525	
SEMESTER CREDIT HOURS	16,664		17,484		18,313		19,729	
FTE (1 FTE = 6 Semester Hours)	2,777		2,914		3,052		3,288	
CLASS								
Freshmen	1,759	45.9%	1,904	47.3%	2,126	49.8%	2,287	50.5%
Sophomore	784	20.5%	811	20.2%	889	20.8%	1,001	22.1%
Unclassified	1,290	33.7%	1,307	32.5%	1,252	29.3%	1,237	27.3%
GENDER								
Male	1,854	48.4%	1,880	46.7%	2,014	47.2%	2,082	46.0%
Female	1,979	51.6%	2,142	53.3%	2,253	52.8%	2,443	54.0%
ETHNIC ORIGIN								
White	3,171	82.7%	3,266	81.2%	3,471	81.3%	3,660	80.9%
African American	173	4.5%	159	4.0%	190	4.5%	204	4.5%
Hispanic	255	6.7%	303	7.5%	281	6.6%	356	7.9%
Asian	51	1.3%	92	2.3%	105	2.5%	110	2.4%
Native American	8	0.2%	11	0.3%	4	0.1%	8	0.2%
Foreign	175	4.6%	191	4.7%	216	5.1%	187	4.1%
AGE								
Under 18	65	1.7%	49	1.2%	64	1.5%	239	5.3%
18 - 21	2,396	62.5%	2,398	59.6%	2,501	58.6%	3,055	67.5%
22 - 24	827	21.6%	964	24.0%	1,121	26.3%	669	14.8%
25 - 30	302	7.9%	337	8.4%	314	7.4%	312	6.9%
31 - 35	103	2.7%	120	3.0%	141	3.3%	114	2.5%
36 - 50	133	3.5%	145	3.6%	115	2.7%	127	2.8%
51 - 64	7	0.2%	9	0.2%	10	0.2%	8	0.2%
65 & Over	0	0.0%	0	0.0%	1	0.0%	1	0.0%
Average Age	22		22		22			
RESIDENCY								
In-State	3,561	92.9%	3,784	94.1%	4,000	93.7%	4,284	94.7%
Out-of-State	103	2.7%	58	1.4%	74	1.7%	67	1.5%
Foreign Country	169	4.4%	180	4.5%	193	4.5%	174	3.8%
TUITION STATUS								
Texas Resident (In-District)	154	4.0%	191	4.7%	178	4.2%	143	3.2%
Texas Resident (Out-of-District)	2,836	74.0%	3,445	85.7%	3,246	76.1%	3,754	83.0%
Non-Resident Tuition	70	1.8%	53	1.3%	51	1.2%	55	1.2%
Foreign Resident Tuition	0	0.0%	0	0.0%	0	0.0%	0	0.0%
Foreign Student	117	3.1%	131	3.3%	122	2.9%	110	2.4%
Tuition Exemption/Waiver	29	0.8%	19	0.5%	16	0.4%	115	2.5%
Tuition Limitation	627	16.4%	183	4.5%	654	15.3%	448	9.9%
FIRST TIME ENTERING STUDENTS								
1st Time Entered College	429	11.2%	443	11.0%	465	10.9%	*	*
From Texas Jr. College	200	5.2%	267	6.6%	307	7.2%	*	*
From Texas Sr. College	1,502	39.2%	2,021	50.2%	1,660	38.9%	*	*
From Out-of-State Institutions	991	25.9%	699	17.4%	1,171	27.4%	*	*
TOTAL	3,122	81.5%	3,430	85.3%	3,603	84.4%	*	*
SEMESTER CREDIT HOURS LOAD								
Less than 3	11	0.3%	13	0.3%	9	0.2%	19	0.4%
3 - 5	2,587	67.5%	2,591	64.4%	2,843	66.6%	2,987	66.0%
6 - 8	1,226	32.0%	1,405	34.9%	1,400	32.8%	1,439	31.8%
9 - 11	9	0.2%	13	0.3%	15	0.4%	79	1.7%
12 - 14	0	0.0%	0	0.0%	0	0.0%	1	0.0%
15 - 17	0	0.0%	0	0.0%	0	0.0%	0	0.0%
18 & Over	0	0.0%	0	0.0%	0	0.0%	0	0.0%
Average Course Load	4.3		4.3		4.3		4.4	

* Data Not Available

SOURCE: Texas Higher Education Coordinating Board

** SOURCE: Blinn College Database

STUDENT PROFILE SUMMARY
Summer II, 1991-1994

	Summer II 1991		Summer II 1992		Summer II 1993		Summer II 1994**	
	#	%	#	%	#	%	#	%
HEADCOUNT	3,469		3,603		3,952		3,890	
SEMESTER CREDIT HOURS	14,262		14,982		16,293		16,335	
FTE (1 FTE = 6 Semester Hours)	2,378		2,497		2,716		2,723	
CLASS								
Freshmen	1,382	39.8%	1,543	42.8%	1,655	41.9%	1,699	43.7%
Sophomore	708	20.4%	675	18.7%	815	20.6%	887	22.8%
Unclassified	1,379	39.8%	1,385	38.4%	1,482	37.5%	1,304	33.5%
GENDER								
Male	1,744	50.3%	1,754	48.7%	1,921	48.6%	1,822	46.8%
Female	1,725	49.7%	1,849	51.3%	2,031	51.4%	2,068	53.2%
ETHNIC ORIGIN								
White	2,882	83.1%	3,000	83.3%	3,278	82.9%	3,227	83.0%
African American	135	3.9%	128	3.6%	132	3.3%	136	3.5%
Hispanic	223	6.4%	238	6.6%	256	6.5%	281	7.2%
Asian	61	1.8%	82	2.3%	101	2.6%	110	2.8%
Native American	5	0.1%	9	0.2%	5	0.1%	7	0.2%
Foreign	163	4.7%	146	4.1%	180	4.6%	129	3.3%
AGE								
Under 18	42	1.2%	52	1.4%	55	1.4%	242	6.2%
18 - 21	2,193	63.2%	2,157	59.9%	2,242	56.7%	2,767	71.1%
22 - 24	828	23.9%	951	26.4%	1,233	31.2%	551	14.2%
25 - 30	249	7.2%	264	7.3%	261	6.6%	191	4.9%
31 - 35	73	2.1%	75	2.1%	91	2.3%	75	1.9%
36 - 50	78	2.2%	98	2.7%	62	1.6%	57	1.5%
51 - 64	6	0.2%	6	0.2%	7	0.2%	7	0.2%
65 & Over	0	0.0%	0	0.0%	1	0.0%	0	0.0%
Average Age	22		22		22			
RESIDENCY								
In-State	3,256	93.9%	3,417	94.8%	3,723	94.2%	3,693	94.9%
Out-of-State	66	1.9%	53	1.5%	66	1.7%	73	1.9%
Foreign Country	147	4.2%	133	3.7%	163	4.1%	124	3.2%
TUITION STATUS								
Texas Resident (In-District)	121	3.5%	131	3.6%	131	3.3%	101	2.6%
Texas Resident (Out-of-District)	3,053	88.0%	2,637	73.2%	2,854	72.2%	3,202	82.3%
Non-Resident Tuition	60	1.7%	39	1.1%	46	1.2%	60	1.5%
Foreign Resident Tuition	0	0.0%	0	0.0%	0	0.0%	0	0.0%
Foreign Student	144	4.2%	98	2.7%	128	3.2%	71	1.8%
Tuition Exemption/Waiver	23	0.7%	11	0.3%	9	0.2%	14	0.4%
Tuition Limitation	68	2.0%	687	19.1%	784	19.8%	442	11.4%
FIRST TIME ENTERING STUDENTS								
1st Time Entered College	163	4.7%	191	5.3%	208	5.3%	*	*
From Texas Jr. College	177	5.1%	225	6.2%	278	7.0%	*	*
From Texas Sr. College	1,473	42.5%	2,191	60.8%	2,417	61.2%	*	*
From Out-of-State Institutions	1,046	30.2%	474	13.2%	506	12.8%	*	*
TOTAL	2,859	82.4%	3,081	85.5%	3,409	86.3%	*	*
SEMESTER CREDIT HOURS LOAD								
Less than 3	23	0.7%	15	0.4%	16	0.4%	21	0.5%
3 - 5	2,459	70.9%	2,554	70.9%	2,827	71.5%	2,732	70.2%
6 - 8	972	28.0%	1,011	28.1%	1,089	27.6%	1,099	28.3%
9 - 11	15	0.4%	23	0.6%	20	0.5%	38	1.0%
12 - 14	0	0.0%	0	0.0%	0	0.0%	0	0.0%
15 - 17	0	0.0%	0	0.0%	0	0.0%	0	0.0%
18 & Over	0	0.0%	0	0.0%	0	0.0%	0	0.0%
Average Course Load	4.1		4.2		4.1		4.2	

* Data Not Available

SOURCE: Texas Higher Education Coordinating Board
 ** SOURCE: Blinn College Database

Average Course Load

1982-1993 Fall Semesters

1982	1983	1984	1985	1986	1987
12.1	11.8	11.6	11.0	11.1	10.7
1988	1989	1990	1991	1992	1993
10.8	10.6	10.7	10.8	10.6	10.5

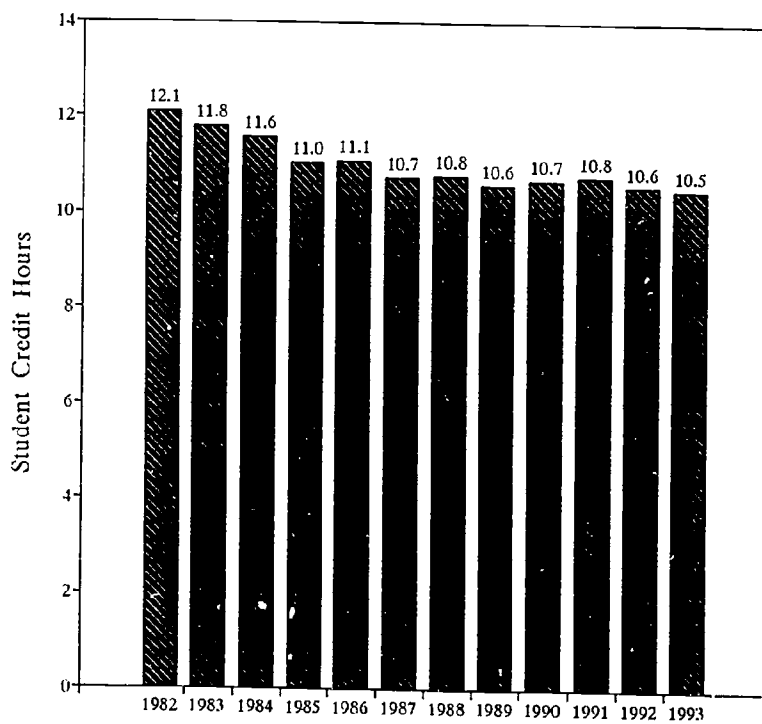

Full-Time & Part-Time Students

Fall, 1988 through Summer, 1994

	Fall, 1988			Spring, 1989			Summer I, 1989			Summer II, 1989		
	Male	Female	Total	Male	Female	Total	Male	Female	Total	Male	Female	Total
Full-Time	1,916	1,570	3,486	1,769	1,398	3,167	741	871	1,612	583	660	1,243
Part-Time	1,267	1,162	2,429	1,387	1,282	2,669	980	911	1,891	706	695	1,401
Total	3,183	2,732	5,915	3,156	2,680	5,836	1,721	1,782	3,503	1,289	1,355	2,644

	Fall, 1989			Spring, 1990			Summer I, 1990			Summer II, 1990		
	Male	Female	Total	Male	Female	Total	Male	Female	Total	Male	Female	Total
Full-Time	2,118	1,643	3,761	1,898	1,465	3,363	847	939	1,786	721	727	1,448
Part-Time	1,355	1,355	2,710	1,386	1,453	2,839	818	784	1,602	750	701	1,451
Total	3,473	2,998	6,471	3,284	2,918	6,202	1,665	1,723	3,388	1,471	1,428	2,899

	Fall, 1990			Spring, 1991			Summer I, 1991			Summer II, 1991		
	Male	Female	Total	Male	Female	Total	Male	Female	Total	Male	Female	Total
Full-Time	2,306	1,728	4,034	2,168	1,628	3,796	946	1,035	1,981	788	871	1,659
Part-Time	1,347	1,549	2,896	1,408	1,691	3,099	908	944	1,852	956	854	1,810
Total	3,653	3,277	6,930	3,576	3,319	6,895	1,854	1,979	3,833	1,744	1,725	3,469

	Fall, 1991			Spring, 1992			Summer I, 1992			Summer II, 1992		
	Male	Female	Total	Male	Female	Total	Male	Female	Total	Male	Female	Total
Full-Time	2,404	1,935	4,339	2,191	1,713	3,904	1,008	1,211	2,219	860	928	1,788
Part-Time	1,361	1,590	2,951	1,558	1,939	3,497	872	931	1,803	894	921	1,815
Total	3,765	3,525	7,290	3,749	3,652	7,401	1,880	2,142	4,022	1,754	1,849	3,603

	Fall, 1992			Spring, 1993			Summer I, 1993			Summer II, 1993		
	Male	Female	Total	Male	Female	Total	Male	Female	Total	Male	Female	Total
Full-Time	2,564	2,068	4,632	2,375	1,856	4,231	1,065	1,230	2,294	891	1,002	1,893
Part-Time	1,417	2,017	3,434	1,628	2,190	3,818	954	1,019	1,973	1,030	1,029	2,059
Total	3,981	4,085	8,066	4,003	4,046	8,049	2,018	2,249	4,267	1,921	2,031	3,952

	Fall, 1993			Spring, 1994			Summer I, 1994			Summer II, 1994		
	Male	Female	Total	Male	Female	Total	Male	Female	Total	Male	Female	Total
Full-Time	2,699	2,283	4,982	2,407	1,939	4,346	1,094	1,389	2,483	895	1,039	1,934
Part-Time	1,669	2,064	3,733	1,986	2,318	4,304	988	1,054	2,042	927	1,029	1,956
Total	4,368	4,347	8,715	4,393	4,257	8,650	2,082	2,443	4,525	1,822	2,068	3,890

Source: Blinn College Database

Student Age Selected Fall Semesters

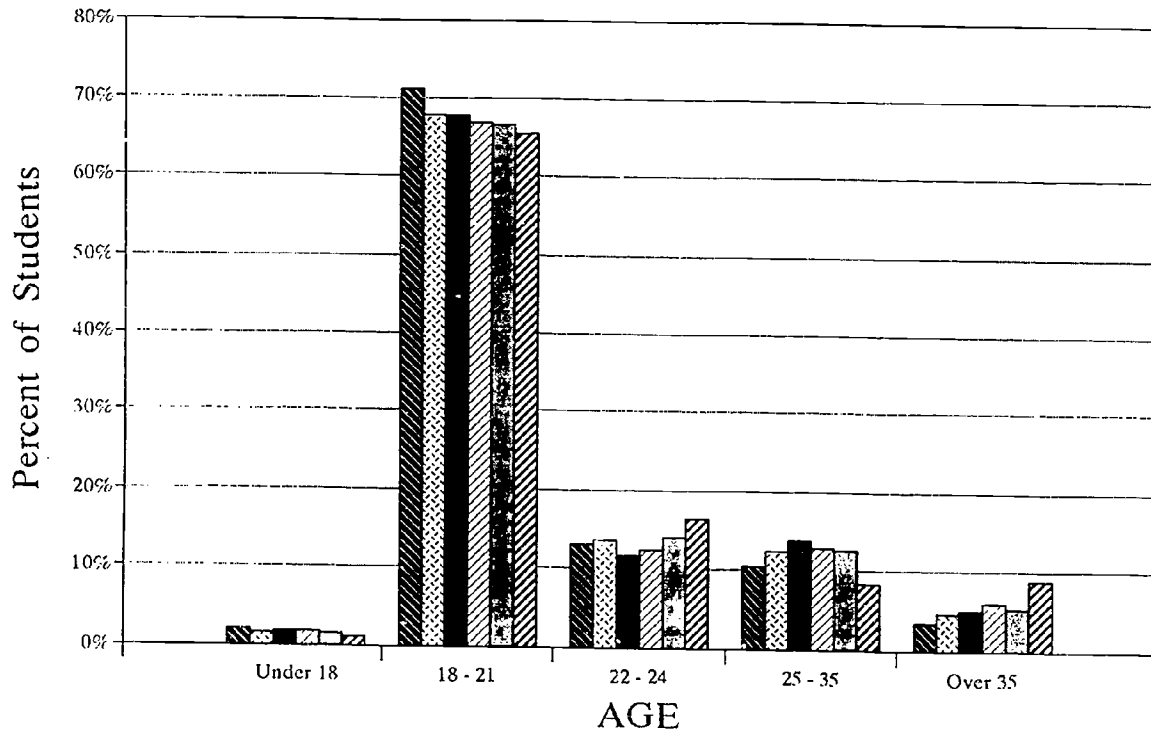

	FALL 1983		FALL 1985		FALL 1987
	FALL 1989		FALL 1991		FALL 1993

AVERAGE AGE
 Blinn College: 22
 Statewide: 27

Student Gender Selected Fall Semesters

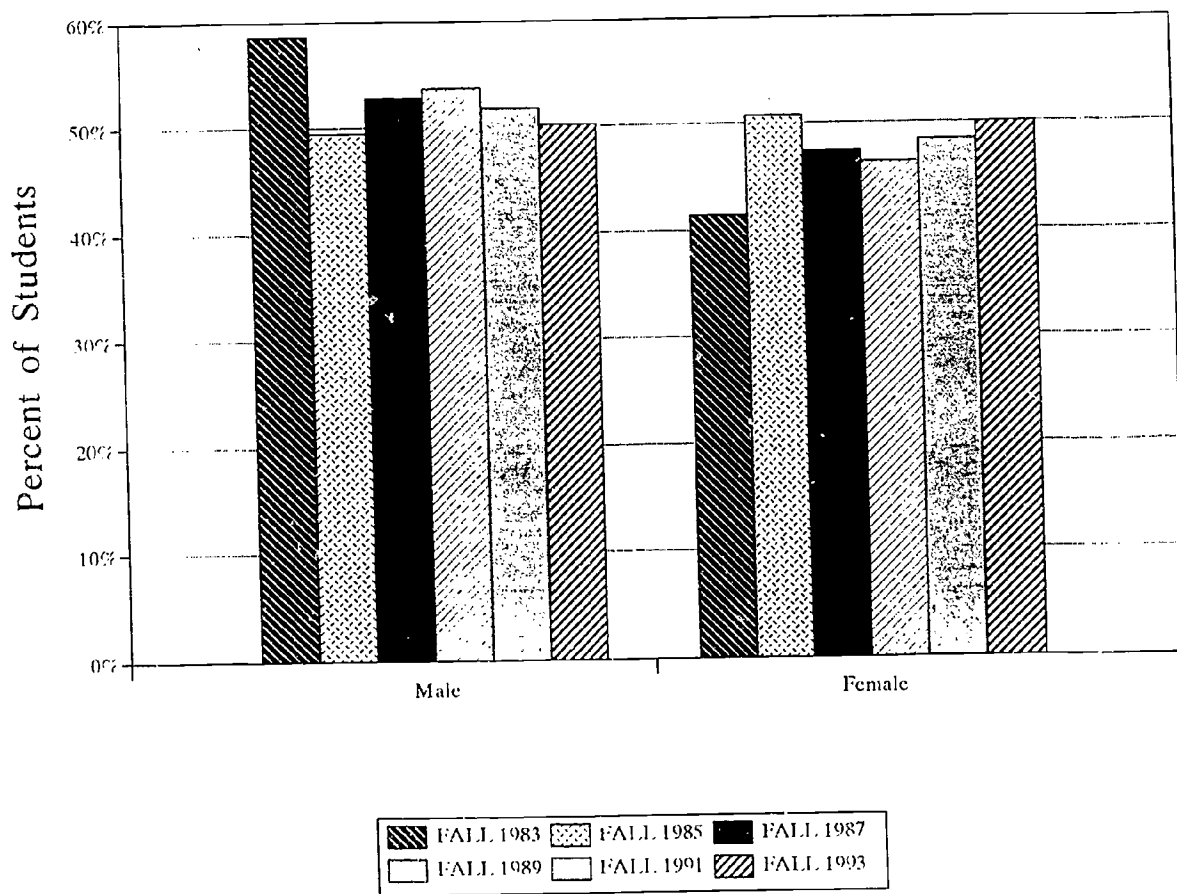

Student Ethnicity

Fall Semesters

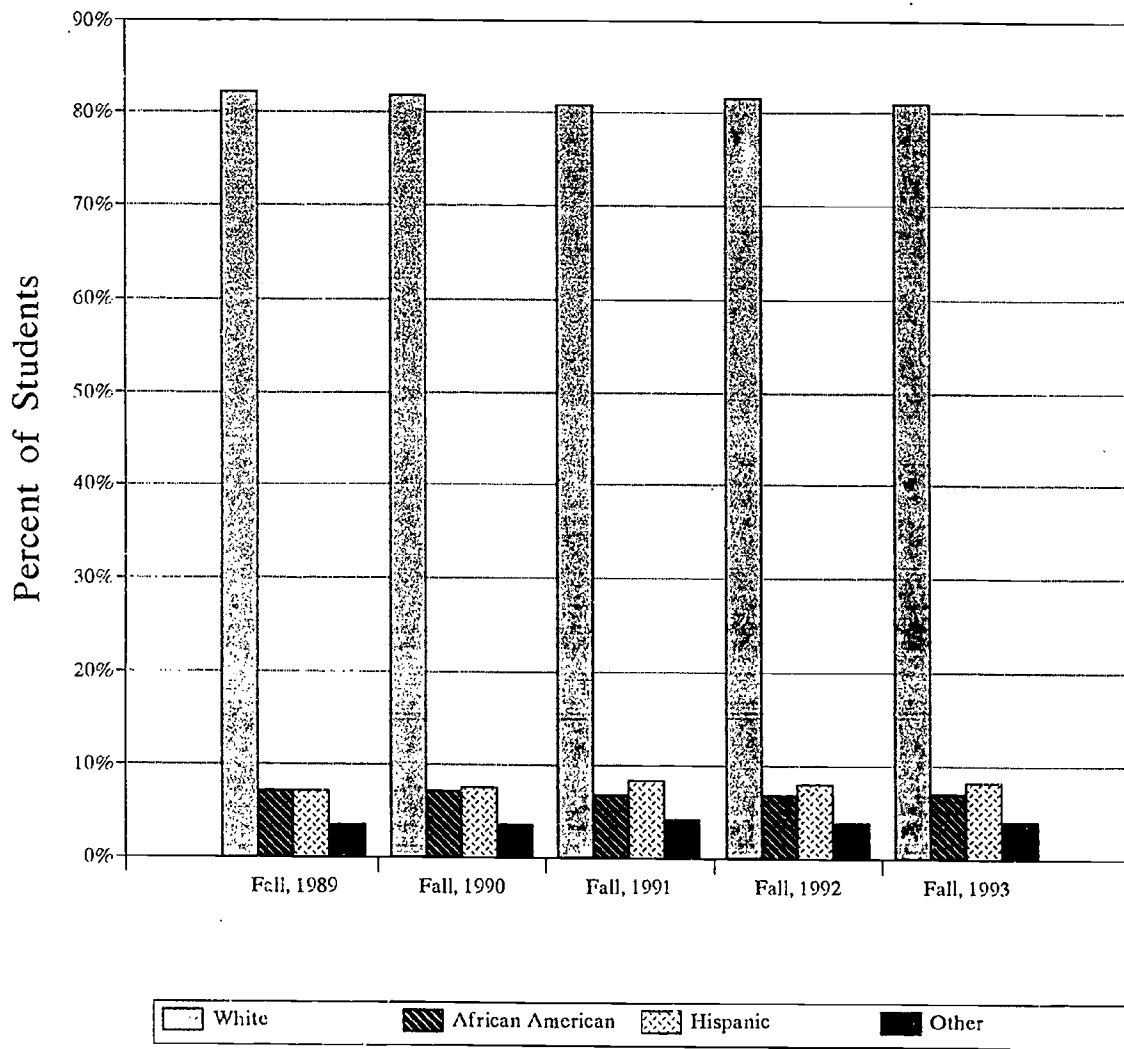

Student Ethnicity 1989-1993 Fall Semesters

(all percentages are row percentages)

	White		African Amer.		Hispanic		Other		TOTAL	
	#	%	#	%	#	%	#	%	#	%
Brenham Campus										
Fall, 1989	1,799	82.3%	228	10.4%	118	5.4%	40	1.8%	2,185	100.0%
Fall, 1990	1,808	81.2%	248	11.1%	135	6.1%	35	1.6%	2,226	100.0%
Fall, 1991	1,810	80.2%	277	12.3%	126	5.6%	43	1.9%	2,256	100.0%
Fall, 1992	1,861	81.1%	269	11.7%	120	5.2%	44	1.9%	2,294	100.0%
Fall, 1993	1,929	79.8%	294	12.2%	141	5.8%	52	2.2%	2,416	100.0%
Bryan Campus										
Fall, 1989	1,449	83.6%	92	5.3%	120	6.9%	72	4.2%	1,733	100.0%
Fall, 1990	1,656	81.7%	121	6.0%	163	8.0%	87	4.3%	2,027	100.0%
Fall, 1991	1,837	79.4%	134	5.8%	229	9.9%	113	4.9%	2,313	100.0%
Fall, 1992	2,282	79.0%	180	6.2%	291	10.1%	136	4.7%	2,889	100.0%
Fall, 1993	2,464	81.4%	130	4.3%	280	9.2%	154	5.1%	3,028	100.0%
College Station Campus										
Fall, 1989	1,797	83.9%	57	2.7%	177	8.3%	112	5.2%	2,143	100.0%
Fall, 1990	2,032	83.9%	74	3.1%	207	8.5%	109	4.5%	2,422	100.0%
Fall, 1991	2,150	82.3%	77	2.9%	246	9.4%	138	5.3%	2,611	100.0%
Fall, 1992	2,214	84.8%	68	2.6%	216	8.3%	114	4.4%	2,612	100.0%
Fall, 1993	2,272	85.2%	68	2.6%	210	7.9%	116	4.4%	2,666	100.0%
Occupational Education Center										
Fall, 1992	148	77.9%	22	11.6%	16	8.4%	4	2.1%	190	100.0%
Fall, 1993	299	68.3%	69	15.8%	60	13.7%	10	2.3%	438	100.0%
Other Teaching Sites										
Fall, 1989	275	67.1%	79	19.3%	51	12.4%	5	1.2%	410	100.0%
Fall, 1990	182	71.4%	48	18.8%	19	7.5%	6	2.4%	255	100.0%
Fall, 1991	92	83.6%	9	8.2%	9	8.2%	0	0.0%	110	100.0%
Fall, 1992	76	93.8%	3	3.7%	2	2.5%	0	0.0%	81	100.0%
Fall, 1993	96	57.5%	48	28.7%	22	13.2%	1	0.6%	167	100.0%
Brazos County Campuses										
Fall, 1989	3,246	83.7%	149	3.8%	297	7.7%	184	4.7%	3,876	100.0%
Fall, 1990	3,688	82.9%	195	4.4%	370	8.3%	196	4.4%	4,449	100.0%
Fall, 1991	3,987	81.0%	211	4.3%	475	9.6%	251	5.1%	4,924	100.0%
Fall, 1992	4,644	81.6%	270	4.7%	523	9.2%	254	4.5%	5,691	100.0%
Fall, 1993	5,035	82.1%	267	4.4%	550	9.0%	280	4.6%	6,132	100.0%
All Campuses										
Fall, 1989	5,320	82.2%	456	7.0%	466	7.2%	229	3.5%	6,471	100.0%
Fall, 1990	5,678	81.9%	491	7.1%	524	7.6%	237	3.4%	6,930	100.0%
Fall, 1991	5,889	80.8%	497	6.8%	610	8.4%	294	4.0%	7,290	100.0%
Fall, 1992	6,581	81.6%	542	6.7%	645	8.0%	298	3.7%	8,066	100.0%
Fall, 1993	7,060	81.0%	609	7.0%	713	8.2%	333	3.8%	8,715	100.0%

Source: Blinn College Database

Top 10 Counties of Legal Residency

1993 Fall Semester

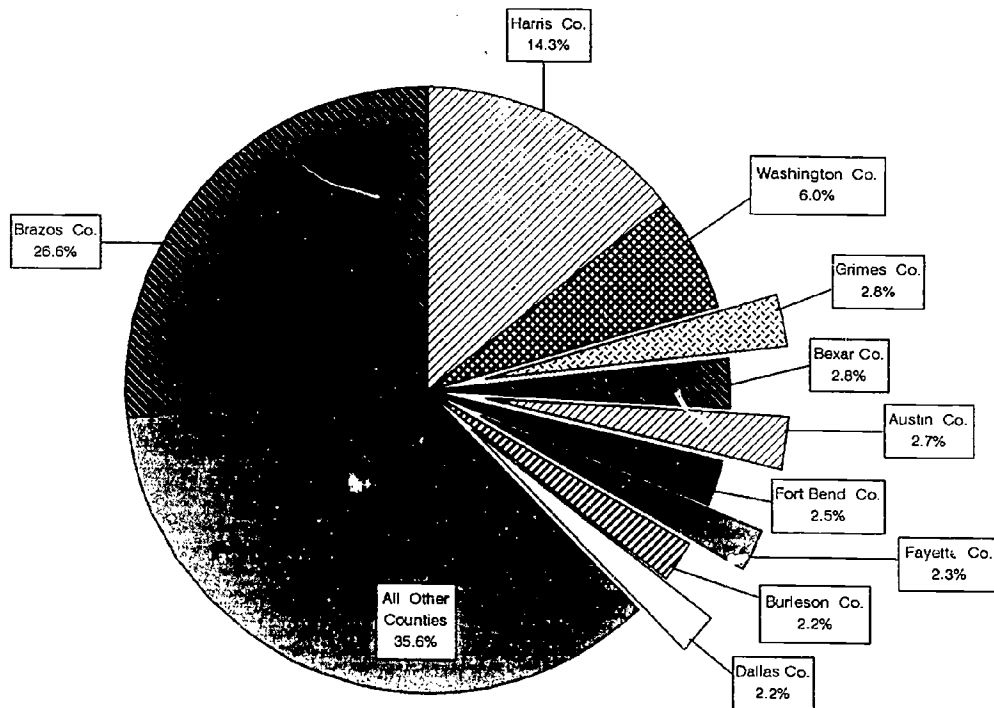

Student Residency

(in Washington County and Surrounding Counties)

Fall, 1993

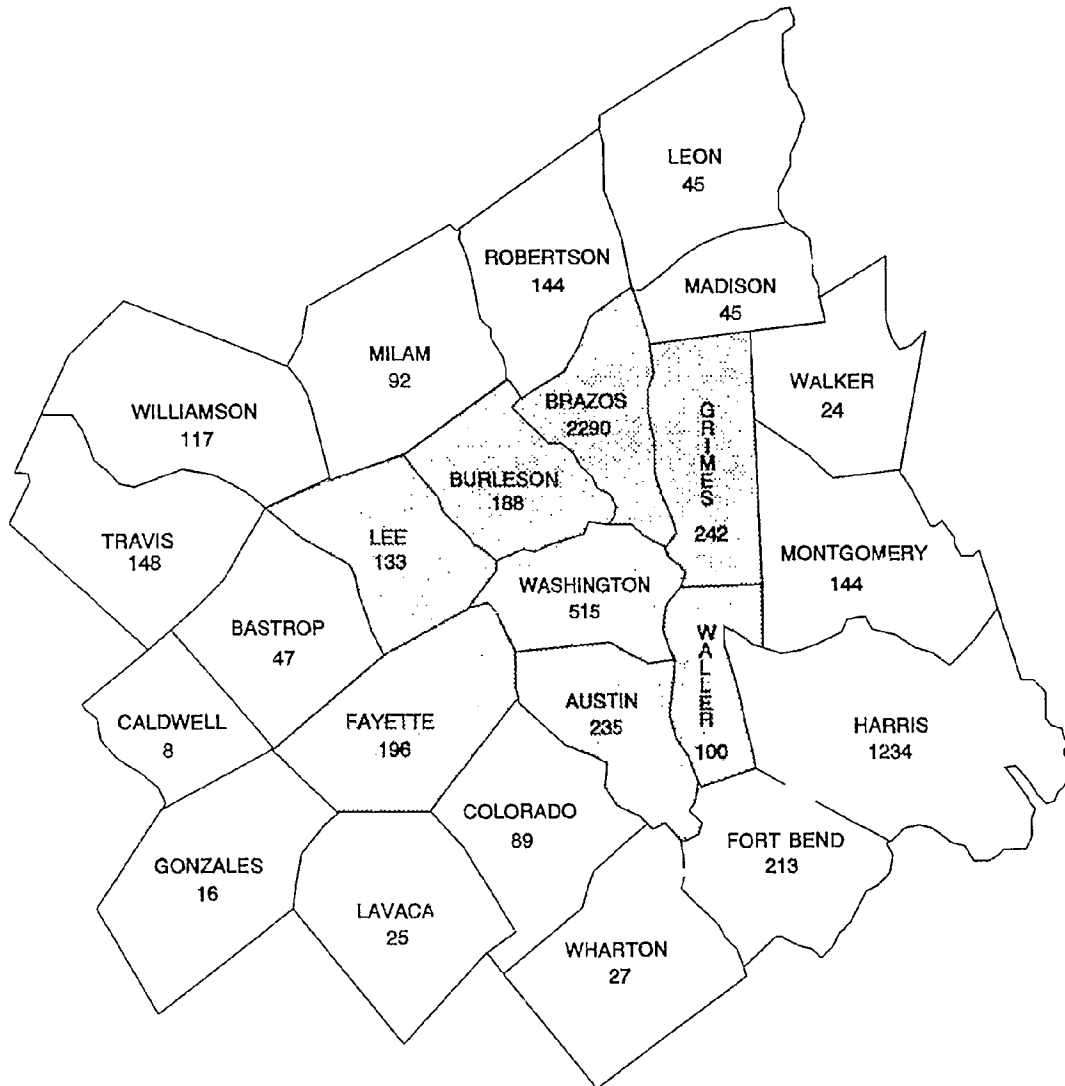

Source: Blinn College Database

Counties of Legal Residency

1993 Fall Semester

Top Ten Counties

Rank	Legal Residency	Student Count	Percent
1	Brazos	2290	26.62%
2	Harris	1234	14.34%
3	Washington	515	5.99%
4	Grimes	242	2.81%
5	Bexar	239	2.78%
6	Austin	235	2.73%
7	Fort Bend	213	2.48%
8	Fayette	196	2.28%
9	Burleson	188	2.19%
10	Dallas	186	2.16%
Total Percent of Top 10 Counties			64.37%

Students from Remaining Counties

Counties of Residency	Number of Students from Each County
Brazoria, Colorado, Galveston, Lee, Milam, Montgomery, Nueces, Robertson, Tarrant, Travis, Waller, Williamson	80 - 148
Bastrop, Bell, Cameron, Collin, Denton, Hidalgo, Jefferson, Leon, Madison, Matagorda, McLennan, Victoria	36 - 79
Comal, El Paso, Ellis, Lavaca, Liberty, Limestone, Orange, San Patricio, Smith, Taylor, Walker, Wharton	20 - 35
Atascosa, Burnet, DeWitt, Gillespie, Gonzales, Gregg, Guadalupe, Hardin, Hays, Kendall, Kerr, Webb	15 - 19
Angelina, Calhoun, Chambers, Coryell, Henderson, Jackson, Johnson, Lampasas, Llano, Midland, Nacogdoches, Navarro, Polk, Tom Green, Uvalde, Wilson, Wood	10 - 14

Students from Remaining Counties - Continued

Counties of Residency	Number of Students from Each County
Blanco, Bowie, Brown, Caldwell, Cass, Falls, Freestone, Hill, Hunt, Jasper, Kleberg, Medina, Randall, Rusk	8 - 9
Anderson, Andrews, Aransas, Cherokee, Crane, Ector, Harrison, Hopkins, Jim Wells, Kaufman, Lubbock, Mason, Parker, Refugio, Val Verde	6 - 7
Baylor, Callahan, Clay, Cooke, Grayson, Houston, Howard, Jones, Karnes, Live Oak, Mitchell, Rockwall, Runnels, Scurry, Titus, Tyler, Upshur, Wilbarger, Wichita	4 - 5
Bailey, Bee, Brooks, Comanche, Cottle, Dawson, Duval, Erath, Franklin, Frio, Hamilton, Lamar, Maverick, Menard, Mills, Palo Pinto, San Jacinto, Shelby, Swisher, Trinity, Van Zandt, Willacy, Wise	3
Bandera, Camp, Carson, Castro, Childress, Coleman, Crosby, Deaf Smith, Dimmit, Fannin, Goliad, Gray, Hale, Hansford, Hockley, Hutchinson, Knox, Marion, McCulloch, Nolan, Pecos, Red River, Sabine, San Augustine, San Saba, Schleicher, Sherman, Starr, Stonewall, Terrell, Young, Zapata	2
Bosque, Briscoe, Cochran, Collingsworth, Crockett, Dallam, Doniphan, Eastland, Fisher, Gaines, Glasscock, Hartley, Hood, Hudspeth, Irion, Kenedy, Kimble, King, Kinney, McMullen, Montague, Moore, Morris, Newton, Panola, Potter, Reeves, Roberts, Shackelford, Terry, Upton, Ward, Yoakum	1

RESIDENCE HALL STUDENTS FALL, 1993

Students Enrolled on Brenham Campus

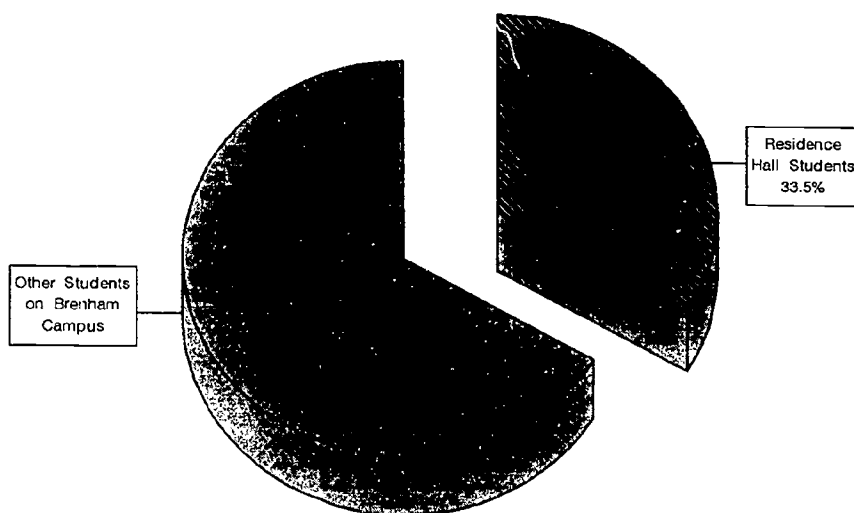

Gender

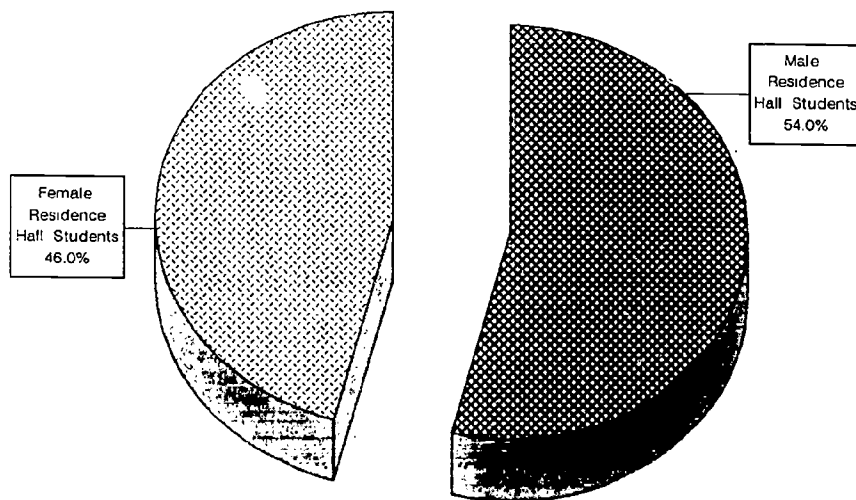

RESIDENCE HALL OCCUPANCY

Fall, 1989 - Spring, 1994

Semester	Year	Gender	Available Occupancy	Actual Occupancy	
				#	%
Fall	1989	Female	296	293	99.0%
		Male	450	451 *	100.2%
		TOTAL	746	744	99.7%
Spring	1990	Female	294	270	91.8%
		Male	448	393	87.7%
		TOTAL	742	663	89.4%
Fall	1990	Female	296	294	99.3%
		Male	448	447	99.8%
		TOTAL	744	741	99.6%
Spring	1991	Female	296	277	93.6%
		Male	446	430	96.4%
		TOTAL	742	707	95.3%
Fall	1991	Female	296	295	99.7%
		Male	446	447 *	100.2%
		TOTAL	742	742	100.0%
Spring	1992	Female	296	288	97.3%
		Male	444	435	98.0%
		TOTAL	740	723	97.7%
Fall	1992	Female	294	293	99.7%
		Male	446	445	99.8%
		TOTAL	740	738	99.7%
Spring	1993	Female	294	293	99.7%
		Male	446	434	97.3%
		TOTAL	740	727	98.2%
Fall	1993	Female	374	374	100.0%
		Male	448	440	98.2%
		TOTAL	822	814	99.0%
Spring	1994	Female	374	335	89.6%
		Male	444	413	93.0%
		TOTAL	818	748	91.4%

* Due to three students in a room.

Source: Blinn College Housing Office

RESIDENCE HALL STUDENTS FALL, 1993

Classification

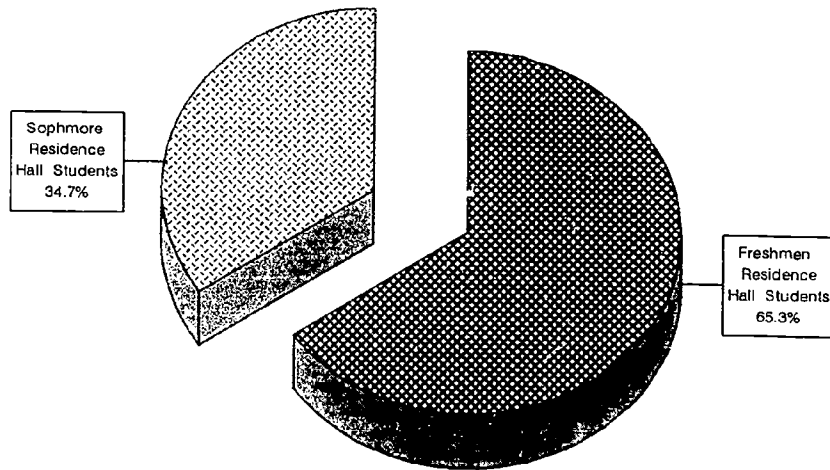

Ethnicity

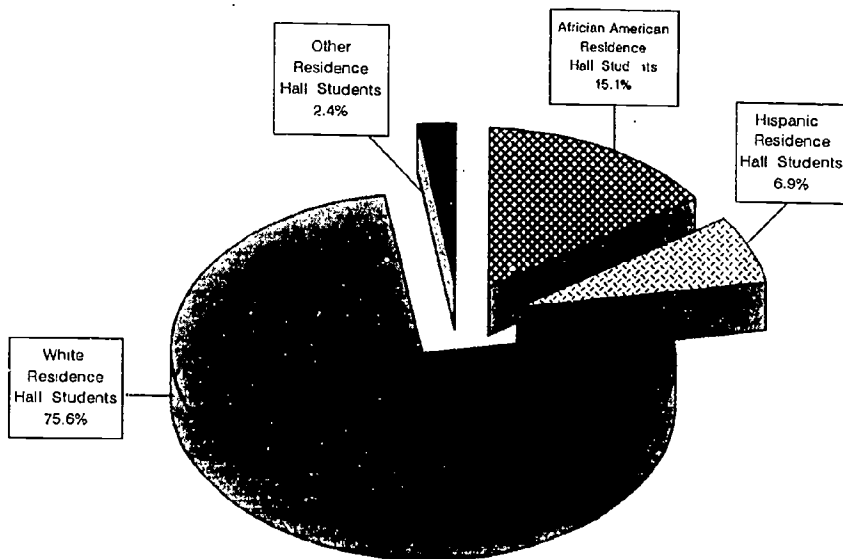

Reasons for Living in a Residence Hall

Female Residence Hall Students
Fall, 1993

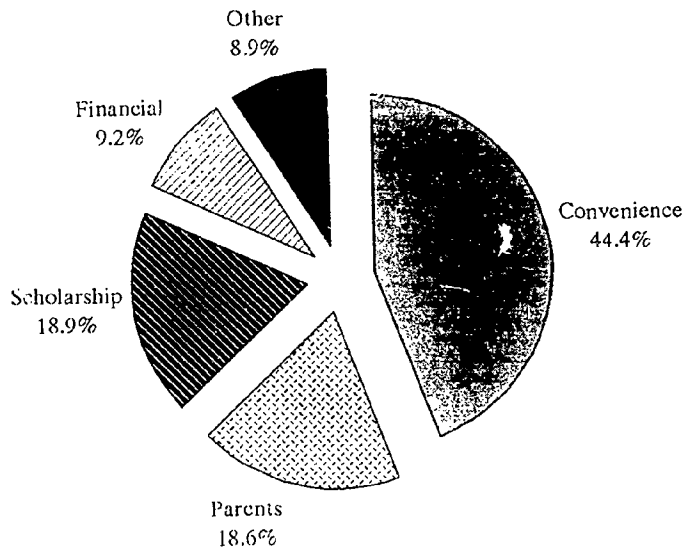

Male Residence Hall Students
Fall, 1993

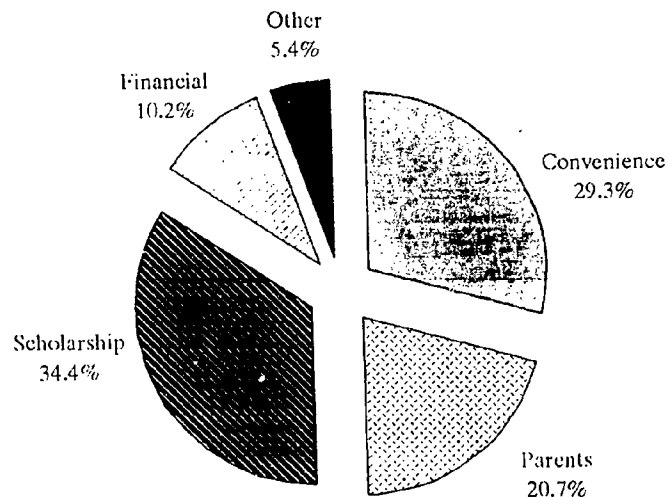

Final Grade Distributions

Academic Years 1989 - 1994

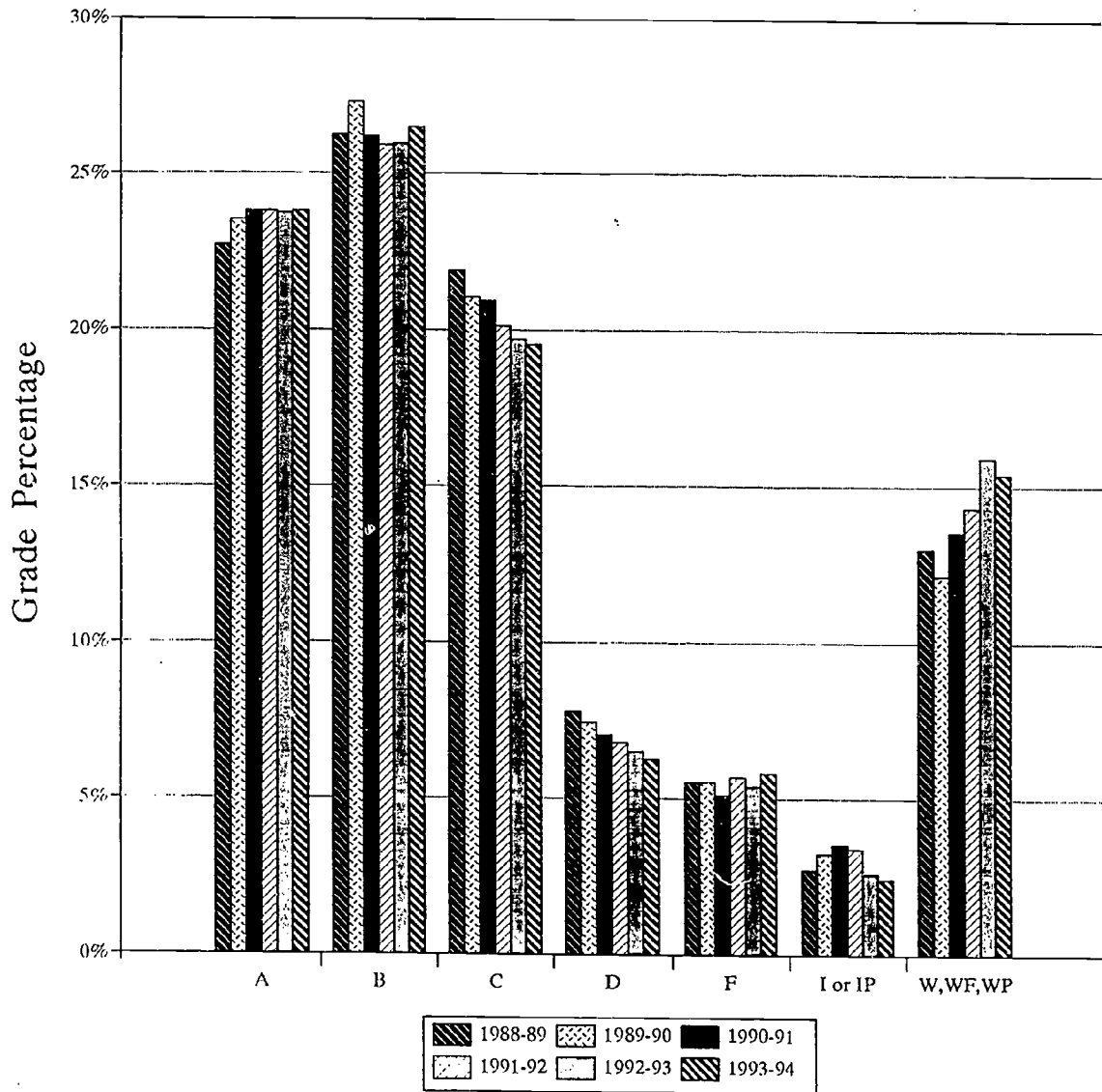

* P and NP grades not included in graph due to their small percentages.

FINAL GRADE DISTRIBUTIONS

Academic Years 1987 - 1994

Grade	1986-87		1987-88		1988-89		1989-90	
	#	%	#	%	#	%	#	%
A	7,522	20.9%	9,510	21.6%	11,454	22.7%	12,540	18.4%
B	8,981	24.9%	10,967	24.9%	13,274	26.3%	14,519	21.3%
C	8,334	23.1%	9,829	22.3%	11,034	21.9%	11,192	16.4%
D	3,253	9.0%	3,968	9.0%	3,949	7.8%	3,928	5.8%
F	2,187	6.1%	2,711	6.2%	2,793	5.5%	2,949	4.3%
I or IP	590	1.6%	1,135	2.6%	1,358	2.7%	1,709	2.5%
W,WF,WP	5,141	14.3%	5,890	13.4%	6,579	13.0%	6,425	9.4%
TOTAL	36,008		44,010		50,441		53,262	
Grade	1990-91		1991-92		1992-93		1993-94	
	#	%	#	%	#	%	#	%
A	14,026	23.8%	14,941	23.8%	16,201	23.7%	16,898	23.8%
B	15,457	26.2%	16,215	25.9%	17,770	26.0%	18,835	26.5%
C	12,329	20.9%	12,606	20.1%	13,472	19.7%	13,857	19.5%
D	4,139	7.0%	4,283	6.8%	4,420	6.5%	4,471	6.3%
F	3,009	5.1%	3,551	5.7%	3,687	5.4%	4,127	5.8%
I or IP	2,091	3.5%	2,145	3.4%	1,808	2.6%	1,670	2.4%
W,WF,WP	7,957	13.5%	8,964	14.3%	10,870	15.9%	10,953	15.4%
P	0	0.0%	0	0.0%	0	0.0%	145	0.2%
NP	0	0.0%	0	0.0%	0	0.0%	31	0.1%
TOTAL	59,008		62,705		68,228		70,987	

Source: Blinn College Database

Associate Degrees Awarded by Ethnicity

Academic Years	87-88	88-89	89-90	90-91	91-92	92-93
White	261	242	324	323	325	317
% of Total	82.9%	85.5%	84.4%	84.8%	84.2%	84.3%
African American	27	20	32	30	33	27
% of Total	8.6%	7.1%	8.3%	7.9%	8.5%	7.2%
Hispanic	13	17	13	12	19	19
% of Total	4.1%	6.0%	3.4%	3.1%	4.9%	5.1%
Asian	1	1	3	3	3	1
% of Total	0.3%	0.4%	0.8%	0.8%	0.8%	0.3%
American Indian	1	0	0	0	0	0
% of Total	0.3%	0.0%	0.0%	0.0%	0.0%	0.0%
Non-Resident Alien	12	3	12	13	6	12
% of Total	3.8%	1.1%	3.1%	3.4%	1.6%	3.2%
TOTAL	315	283	384	381	386	376

Associate Degrees Awarded by Gender

Academic Years	87-88	88-89	89-90	90-91	91-92	92-93
Male	142	119	185	157	147	129
% of Total	45.1%	42.0%	48.2%	41.2%	38.1%	34.3%
Female	173	164	199	224	239	247
% of Total	54.9%	58.0%	51.8%	58.8%	61.9%	65.7%
TOTAL	315	283	384	381	386	376

Source: Texas Higher Education Coordinating Board

Degrees Awarded by Level - Fall, 1993

Associate Academic		Associate Degree		Certificates		TOTAL
		Academic	Technical	Academic	Technical	
Rank	College Districts					
4	Alamo Comm. College District	359	935	8	311	1,613
11	Alvin Community College	217	238	0	388	843
34	Amarillo College	81	442	0	219	742
31	Anglina College	91	153	5	82	331
16	Austin Community College	171	552	1	83	807
35	Bee County College	81	125	0	229	435
7	Blinn College	300	76	0	77	453
39	Brazosport College	70	121	0	90	281
10	Central Texas College	263	332	0	293	888
36	Cisco Junior College	77	46	0	119	242
46	Clarendon College	45	14	0	90	149
38	College of the Mainland	74	99	6	41	220
17	Collin Co. Comm. College	163	91	0	123	377
1	Dallas Co. Comm. College Dist.	1,049	1,075	0	262	2,386
12	Del Mar College	199	460	0	344	1,003
18	El Paso Community College	161	570	1	187	919
43	Frank Phillips College	61	16	0	128	205
48	Galveston College	26	99	6	40	171
28	Grayson County College	98	196	0	288	582
44	Hill College	49	64	1	91	205
5	Houston Community College	340	574	0	850	1,864
40	Howard College At Big Spring	70	163	1	200	434
20	Kilgore College	155	283	0	566	1,004
19	Laredo Junior College	156	232	0	107	495
13	Lee College	197	184	98	528	1,007
24	McLennan Community College	118	353	0	181	652
25	Midland College	113	123	0	28	264
6	N. Harris Montgomery College	336	305	0	366	1,007
22	Navarro College	127	91	0	82	300
42	North Central Texas College	63	56	0	87	206
33	Northeast Texas Comm. College	86	60	0	72	218
30	Odessa College	91	199	1	297	588
37	Panola College	76	8	0	96	180
27	Paris Junior College	98	55	55	118	326
47	Ranger Junior College	29	14	0	131	174
3	San Jacinto College District	456	513	1	419	1,389
15	South Plains College	179	313	0	187	679
50	South Texas Community College	0	0	0	0	0
23	Southwest Texas Junior College	123	61	0	73	257
2	Tarrant Co. College District	682	870	0	561	2,113
45	Temple Junior College	49	70	0	138	257
8	Texarkana College	284	0	0	288	572
21	Texas Southmost College	138	186	0	145	469
14	Trinity Valley Comm. College	184	215	0	488	887
9	Tyler Junior College	267	315	0	228	810
49	Vernon Regional Jr. College	24	97	0	227	348
26	Victoria College	106	142	18	175	441
29	Weatherford College	94	45	0	179	318
41	Western Texas College	64	25	0	62	151
32	Wharton County Jr. College	88	188	0	110	386
Statewide Totals		8,466	12,879	202	12,291	33,838

Source: Texas Higher Education Coordinating Board

Follow-Up of Blinn College Graduates and Leavers 1991-92 and 1992-93

	BLINN COLLEGE				STATEWIDE COLLEGES			
	1991-92		1992-93		1991-92		1992-93	
	Number	Percent	Number	Percent	Number	Percent	Number	Percent
Additional Higher Education (Not Employed)	1,016	9.7%	1,653	15.6%	25,271	6.0%	27,306	6.6%
Employed (No Additional Education)	4,281	41.1%	3,436	32.5%	242,473	57.9%	239,501	58.0%
Additional Education and Employed	4,397	42.2%	4,804	45.4%	88,921	21.2%	86,542	21.0%
Additional Education (Employed or Not Employed)	5,413	51.9%	6,457	61.0%	114,192	27.3%	113,848	27.6%
Students Not Found	730	7.0%	695	6.6%	61,973	14.8%	59,368	14.4%
Total Graduates and Leavers	10,424	100.0%	10,588	100.0%	418,638	100.0%	412,717	100.0%

Source: Texas Higher Education Coordinating Board

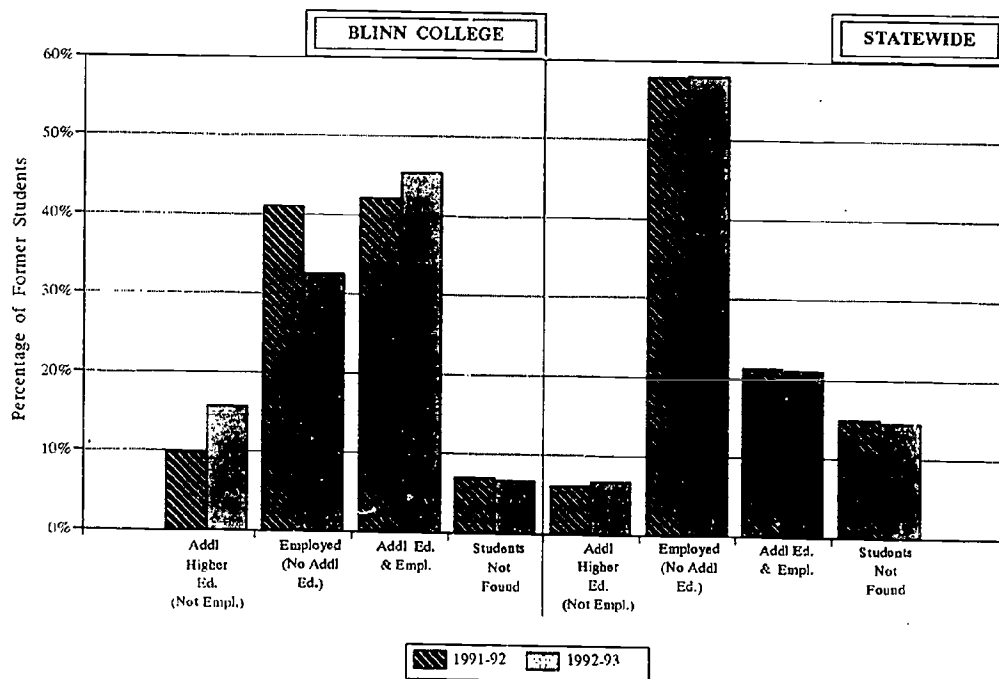

* "LEAVERS" are students who were enrolled at Blinn College during the 1992-93 academic year and did not return to Blinn College for the Fall 1993 semester.

Follow-Up of 1992-93 Graduates and Leavers

	Addl. Higher Education (Not Employed)	Employed (No Additional Education)	Addl. Education and Employed	Addl. Education (Employed or Not Employed)	Students Not Found	Total Former Students
Blinn College						
Number	1,653	3,436	4,804	6,457	695	10,588
Percent	15.6%	32.5%	45.4%	61.0%	6.6%	100.0%
Statewide Colleges						
Number	27,306	239,501	86,542	113,848	59,368	412,717
Percent	6.6%	58.0%	21.0%	27.6%	14.4%	100.0%
Central Texas Colleges						
Number	4,719	30,809	14,209	18,928	8,997	58,734
Percent	8.0%	52.5%	24.2%	32.2%	15.3%	100.0%
Gulf Coast Colleges						
Number	6,679	56,357	20,873	27,552	12,069	95,978
Percent	7.0%	58.7%	21.7%	28.7%	12.6%	100.0%

CENTRAL TEXAS COLLEGES

Austin Community College
 Blinn College
 Central Texas College
 Hill College
 McLennan Community College
 Temple Junior College

GULF COAST COLLEGES

Alvin Community College
 Brazosport College
 College of the Mainland
 Galveston College
 Houston Community College
 Lee College
 North Harris Montgomery Community College
 San Jacinto College District
 Wharton County Junior College

Source: Texas Higher Education Coordinating Board

* "LEAVERS" are students who were enrolled at Blinn College during the 1992-93 academic year and did not return to Blinn College for the Fall 1993 semester.

Location of 1992 Fall Semester Students in Fall, 1993

Blinn College

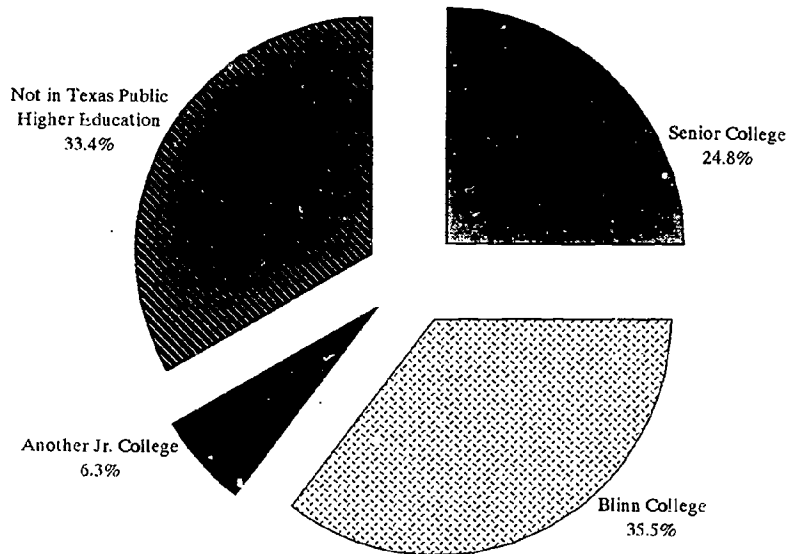

All Texas Public Two-Year Colleges

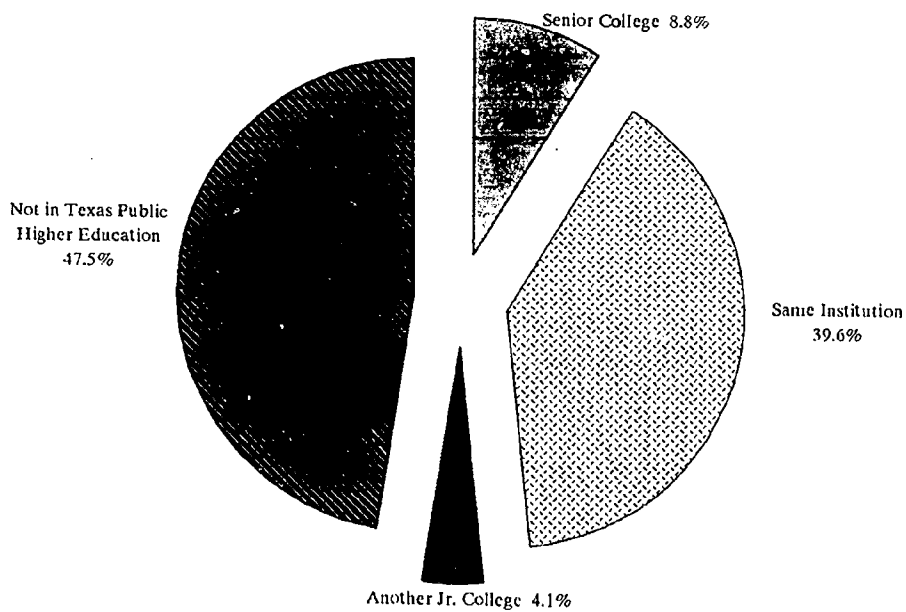

Student Transfer and Retention Activity

Location of Fall 1989 Students in Fall 1990										
	Attending Blinn College		Attending Another Jr. College		Attending Sr. College		Not in Texas Higher Education		Total	
	#	%	#	%	#	%	#	%	#	%
	All Blinn Students	2,114	33.0%	431	6.7%	1,755	27.4%	2,111	32.9%	6,411
Male	1,112	32.4%	252	7.3%	976	28.5%	1,089	31.8%	3,429	100.0%
Female	1,002	33.6%	179	6.0%	779	26.1%	1,022	34.3%	2,982	100.0%
White	1,749	33.0%	365	6.9%	1,535	28.9%	1,658	31.2%	5,307	100.0%
African American	148	32.7%	30	6.6%	60	13.3%	214	47.3%	452	100.0%
Hispanic	163	35.7%	31	6.8%	102	22.3%	161	35.2%	457	100.0%
Other	54	27.7%	5	2.6%	58	29.7%	78	40.0%	195	100.0%

Location of Fall 1990 Students in Fall 1991										
	Attending Blinn College		Attending Another Jr. College		Attending Sr. College		Not in Texas Higher Education		Total	
	#	%	#	%	#	%	#	%	#	%
	All Blinn Students	2,239	32.5%	446	6.5%	1,844	26.8%	2,350	34.2%	6,879
Male	1,153	31.9%	251	6.9%	982	27.2%	1,227	34.0%	3,613	100.0%
Female	1,086	33.3%	195	6.0%	862	26.4%	1,123	34.4%	3,266	100.0%
White	1,833	32.3%	368	6.5%	1,591	28.1%	1,879	33.1%	5,671	100.0%
African American	153	31.2%	22	4.5%	76	15.5%	239	48.8%	490	100.0%
Hispanic	184	35.2%	49	9.4%	121	23.2%	168	32.2%	522	100.0%
Other	69	35.2%	7	3.6%	56	28.6%	64	32.7%	196	100.0%

Location of Fall 1991 Students in Fall 1992										
	Attending Blinn College		Attending Another Jr. College		Attending Sr. College		Not in Texas Higher Education		Total	
	#	%	#	%	#	%	#	%	#	%
	All Blinn Students	2,474	34.1%	486	6.7%	1,814	25.0%	2,475	34.1%	7,249
Male	1,169	31.3%	280	7.5%	995	26.6%	1,291	34.6%	3,735	100.0%
Female	1,305	37.1%	206	5.9%	819	23.3%	1,184	33.7%	3,514	100.0%
White	1,994	33.9%	405	6.9%	1,545	26.2%	1,945	33.0%	5,889	100.0%
African American	189	38.1%	24	4.8%	58	11.7%	225	45.4%	496	100.0%
Hispanic	211	34.6%	51	8.4%	136	22.3%	212	34.8%	610	100.0%
Other	80	31.5%	6	2.4%	75	29.5%	93	36.6%	254	100.0%

Location of Fall 1992 Students in Fall 1993										
	Attending Blinn College		Attending Another Jr. College		Attending Sr. College		Not in Texas Higher Education		Total	
	#	%	#	%	#	%	#	%	#	%
	All Blinn Students	2,846	35.5%	509	6.3%	1,986	24.7%	2,684	33.4%	8,025
Male	1,362	34.5%	292	7.4%	1,045	26.5%	1,247	31.6%	3,946	100.0%
Female	1,484	36.4%	217	5.3%	941	23.1%	1,437	35.2%	4,079	100.0%
White	2,308	35.1%	424	6.4%	1,742	26.5%	2,107	32.0%	6,581	100.0%
African American	197	36.3%	27	5.0%	62	11.4%	256	47.2%	542	100.0%
Hispanic	242	37.6%	46	7.1%	122	18.9%	234	36.3%	644	100.0%
Other	99	38.4%	11	4.7%	60	23.3%	87	33.7%	258	100.0%

Source: Texas Higher Education Coordinating Board

BEST COPY AVAILABLE

Location of 1992 Fall Semester Transfer Students in Fall, 1993

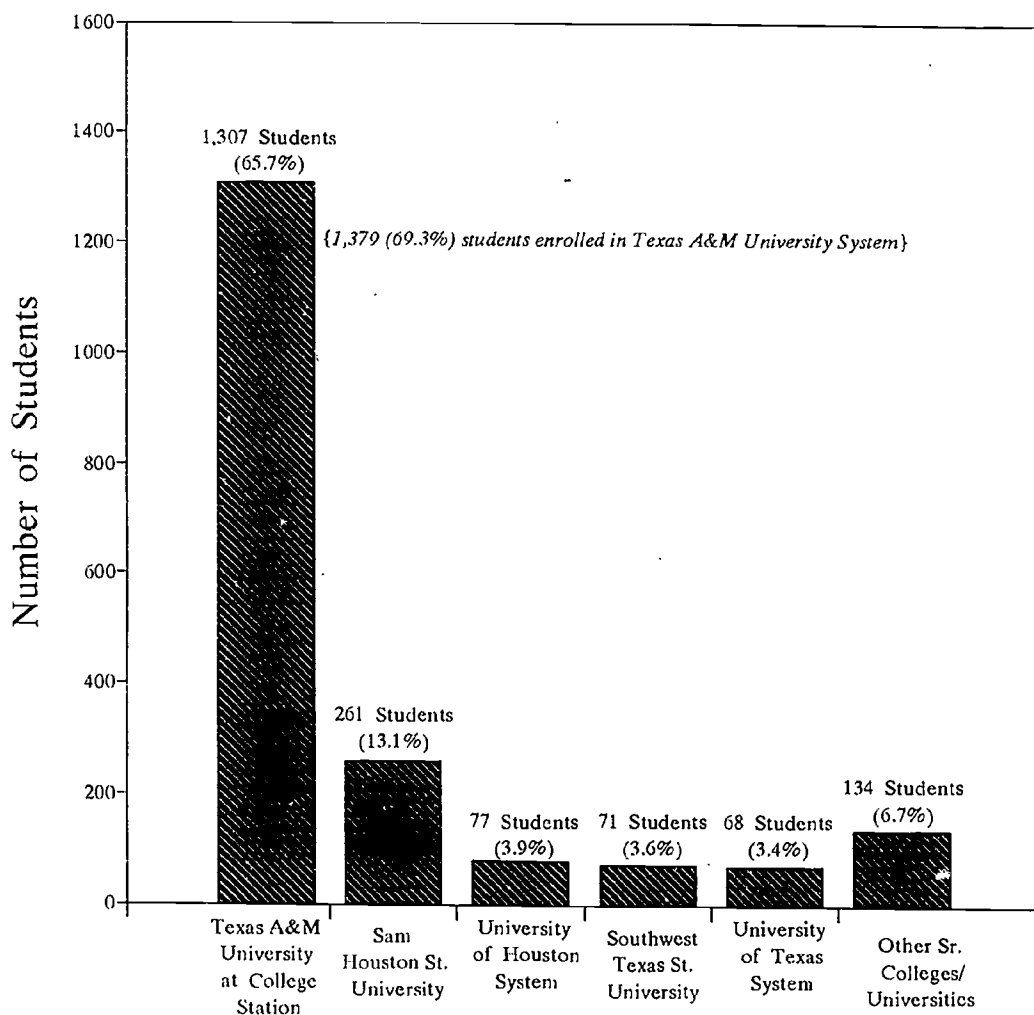

Source: Texas Higher Education Coordinating Board

**Fall 1993 Location of Blinn College Students Who Were
Enrolled at Blinn College for the 1992 Semester**

(Includes only public senior colleges and universities in Texas)

Ranking		Transfer Student Count	Percentage Of Transfer Students
1	Texas A&M University System	1,379	69.30%
	TAMU - College Station	1,307	65.68%
	TAMU College of Veterinary Medicine	26	1.31%
	Prairie View A&M University	14	0.70%
	Tarleton State University	13	0.65%
	TAMU - Kingsville	7	0.35%
	TAMU - Galveston	4	0.20%
	West Texas A&M University	4	0.20%
	Corpus Christi State University	3	0.15%
	TAMU - International	1	0.05%
2	Sam Houston State University	261	13.12%
3	University of Houston System	77	3.87%
	UH - University Park	59	2.96%
	UH - Downtown	10	0.50%
	UH - Clear Lake	7	0.35%
	UH - Victoria	1	0.05%
4	Southwest Texas State University	71	3.57%
5	University of Texas System	68	3.42%
	UT - Austin	26	1.31%
	UT - San Antonio	17	0.85%
	UT - Arlington	10	0.50%
	UT - Dallas	1	0.05%
	UT - Pan American/Brownsville	4	0.20%
	UT - Tyler	1	0.05%
	UT - Permian Basin	1	0.05%
	UT Dental Branch - Houston	1	0.05%
	UT Nursing School - Galveston	1	0.05%
	UT Nursing School - San Antonio	1	0.05%
	UT School of Allied Health Science - San Antonio	1	0.05%
	UT School of Allied Health Science - Galveston	3	0.15%
	UT School of Allied Health Science - Dallas	1	0.05%
6	Stephen F. Austin State University	43	2.16%
7	University of North Texas	27	1.36%
8	Texas Tech University System	26	1.31%
	Texas Tech University	25	1.26%
	Texas Tech HSC School of Allied Health	1	0.05%
9	Angelo State University	8	0.40%
10	Texas Southern University	7	0.35%
11	Lamar University	6	0.30%
12	East Texas State University System	5	0.25%
	East Texas State University	4	0.20%
	East Texas State University - Texarkana	1	0.05%
13	Midwestern State University	4	0.20%
14	Sul Ross State University	4	0.20%
	Sul Ross State University	3	0.15%
	Sul Ross State Univ. - Uvalde Center	1	0.05%
15	Texas Woman's University	4	0.20%
	TOTAL	1,990	

Source: Texas Higher Education Coordinating Board

Location of Fall Semester Students One Year Later

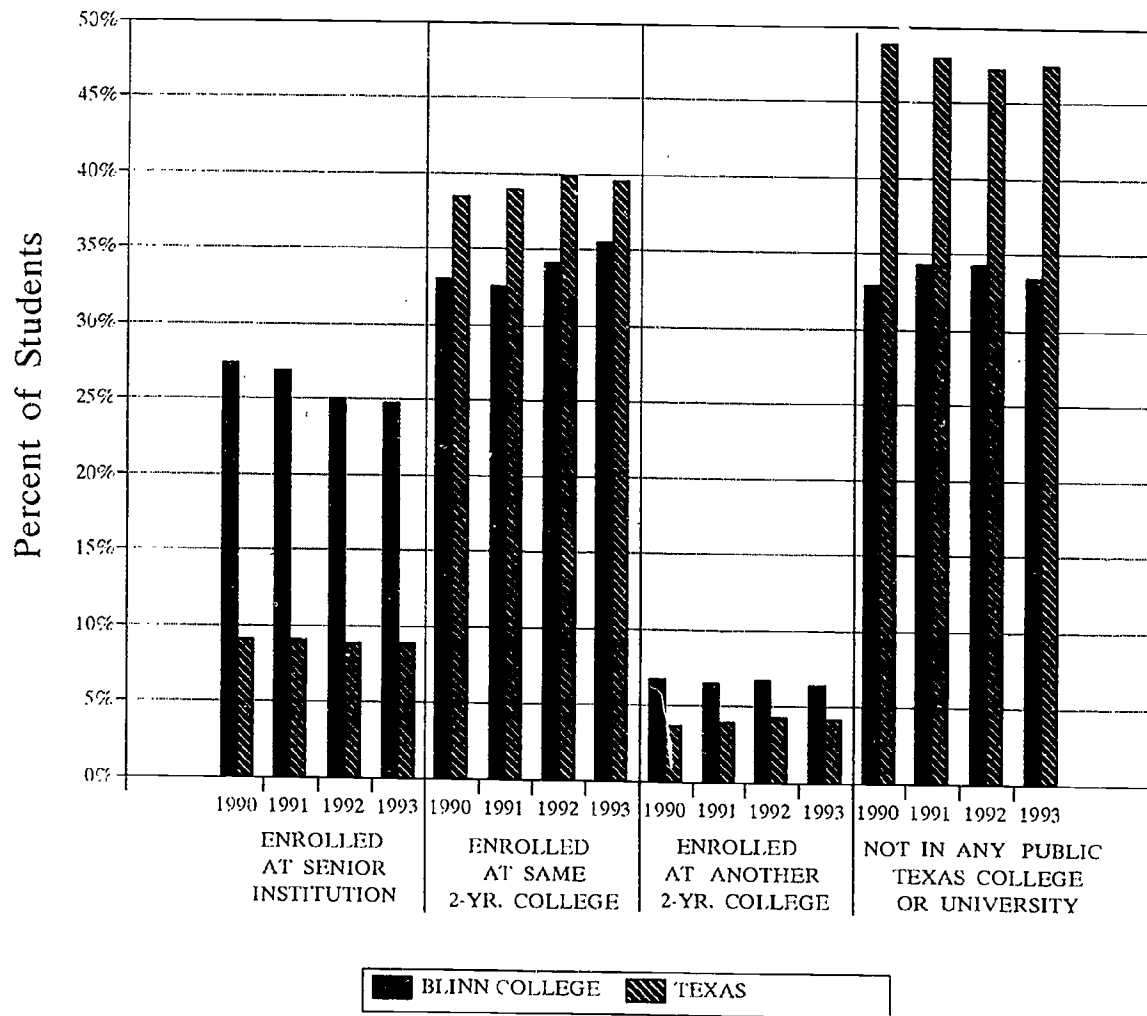

Location of Fall Semester Two-Year College Students One Year Later

Tracking Period	Enrolled at Senior Institution	Enrolled at Same Institution	Enrolled at Another 2-Year College	Not in Any Public College in Texas
Fall, 1987 to Fall, 1988				
Blinn College	24.9%	31.2%	7.3%	36.5%
Texas	8.9%	36.7%	3.6%	50.8%
Fall, 1988 to Fall, 1989				
Blinn College	26.4%	31.5%	7.4%	34.6%
Texas	9.2%	37.4%	3.7%	49.7%
Fall, 1989 to Fall, 1990				
Blinn College	27.4%	33.0%	6.7%	32.9%
Texas	9.1%	38.4%	3.7%	48.8%
Fall, 1990 to Fall, 1991				
Blinn College	26.8%	32.5%	6.5%	34.2%
Texas	9.1%	39.0%	3.9%	48.0%
Fall, 1991 to Fall, 1992				
Blinn College	25.0%	34.1%	6.7%	34.2%
Texas	8.8%	39.8%	4.2%	47.2%
Fall, 1992 to Fall, 1993				
Blinn College	24.8%	35.5%	6.3%	33.4%
Texas	8.8%	39.6%	4.1%	47.5%

Source: Texas Higher Education Coordinating Board

SECTION V

FACULTY DATA

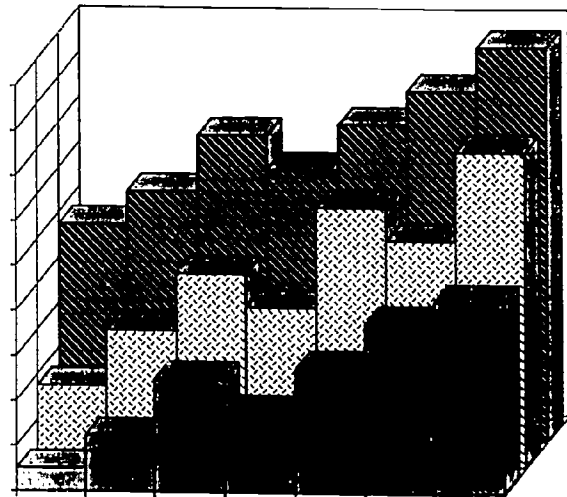

Profile of Blinn College Faculty Fall, 1989 - Spring, 1994

	Fall					Spring				
	1989	1990	1991	1992	1993	1990	1991	1992	1993	1994
TOTAL NO. OF FACULTY	262	273	299	324	338	271	277	305	336	355
% of Change from Previous Year		4.2%	9.5%	8.4%	4.3%		2.2%	10.1%	10.2%	5.7%
ETHNIC ORIGIN										
White	250	260	280	298	311	256	259	282	310	299
African American	6	3	3	4	3	3	3	3	5	4
Hispanic	4	5	7	8	12	9	9	4	8	11
Asian/Pacific Islander	1	0	2	1	1	3	0	1	1	0
Amer. Indian/Alaskan Native	1	1	1	1	1	0	1	1	1	1
Unknown	0	4	6	12	10	0	5	11	11	40
FACULTY AGE										
Unknown	0	0	0	0	0	1	0	0	0	0
Under 20	0	2	2	3	2	2	2	2	3	3
20-30	36	33	36	38	51	29	28	32	43	48
31-40	68	68	80	84	88	66	79	82	79	99
41-50	86	86	96	99	104	90	86	87	107	102
51-60	58	64	63	73	66	64	60	75	73	75
61-65	9	13	15	20	22	14	15	20	24	20
Over 65	5	7	7	7	5	5	7	7	7	8
HIGHEST DEGREE EARNED										
Doctorate	63	58	51	51	48	60	59	49	54	57
Masters	176	188	223	244	256	178	191	232	249	259
Bachelors	23	27	25	29	37	28	27	24	33	39
Associate	0	0	0	0	0	0	0	0	0	0
Certificate	0	0	0	0	0	5	0	0	0	0
YEARS OF SERVICE-TOTAL										
Less Than 1	80	16	27	57	37	1	4	20	13	29
1 - 5	56	96	112	101	95	128	109	116	106	114
6 - 10	40	49	39	44	91	41	46	47	90	83
11 - 15	25	37	46	41	39	30	45	45	46	46
16 - 20	19	27	23	23	28	25	26	25	25	28
21 - 25	18	16	17	19	20	16	16	17	22	24
Over 25	24	32	35	39	31	30	31	35	34	31

Source: Blinn College Database

BEST COPY AVAILABLE

Faculty Average Teaching Load 1988 - 1993 Fall Semesters

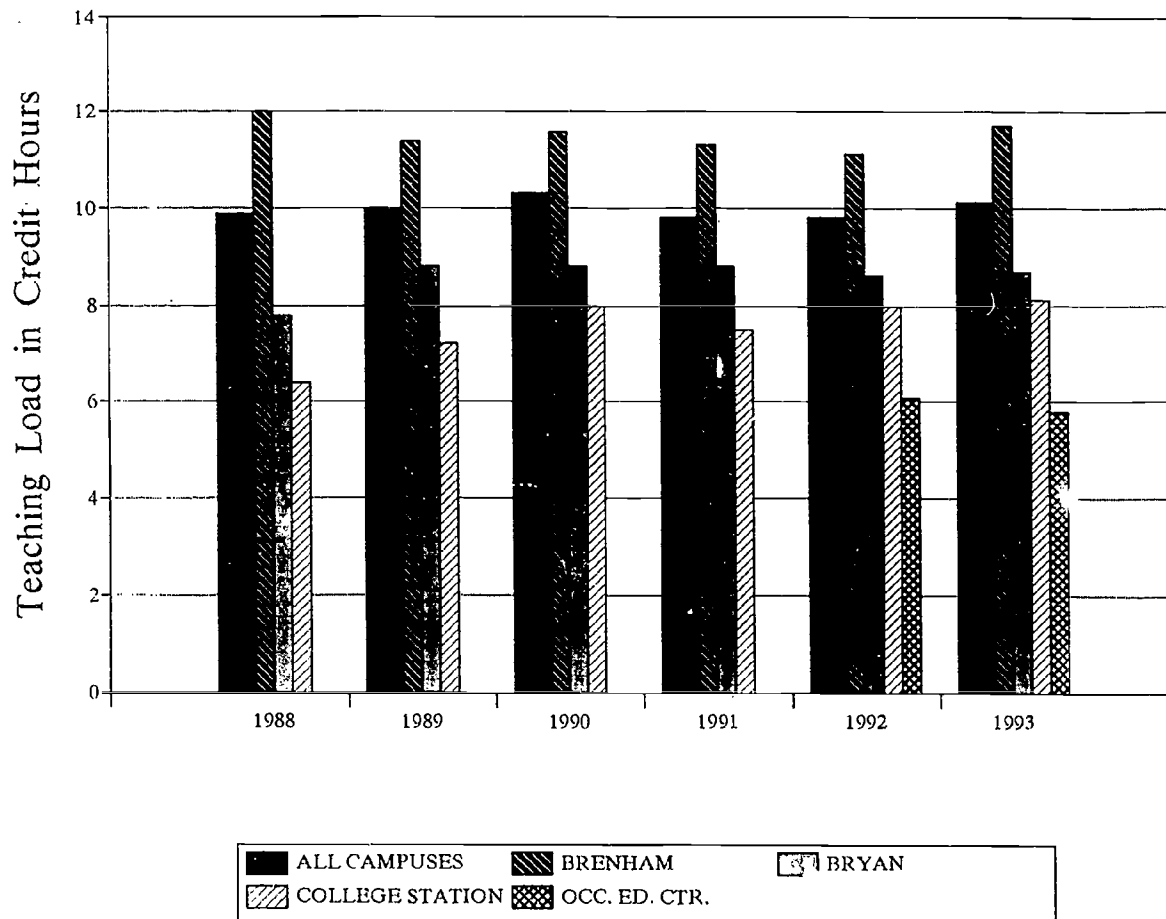

Blinn College
Faculty Teaching Loads by Campus
Fall, 1988 through Spring, 1994
(Fall and Spring Semesters only)

	Brenham	Bryan	College Station	Occup. Ed. Ctr.	All Campuses
Fall, 1988					
Faculty Count	98	61	79	0	230
Hours Taught	1,179	474	507	0	2,266
Avg. Teaching Load	12.0	7.8	6.4	0.0	9.9
Spring, 1989					
Faculty Count	95	64	78	0	234
Hours Taught	1,150	537	536	0	2,347
Avg. Teaching Load	12.1	8.4	6.9	0.0	10.0
Fall, 1989					
Faculty Count	104	74	93	0	262
Hours Taught	1,181	650	669	0	2,608
Avg. Teaching Load	11.4	8.8	7.2	0.0	10.0
Spring, 1990					
Faculty Count	97	80	103	0	271
Hours Taught	1,122	680	714	0	2,614
Avg. Teaching Load	11.6	8.5	6.9	0.0	9.6
Fall, 1990					
Faculty Count	108	88	91	0	273
Hours Taught	1,258	777	731	0	2,823
Avg. Teaching Load	11.6	8.8	8.0	0.0	10.3
Spring, 1991					
Faculty Count	101	90	95	0	277
Hours Taught	1,186	830	753	0	2,846
Avg. Teaching Load	11.7	9.2	7.9	0.0	10.3
Fall, 1991					
Faculty Count	108	102	108	0	299
Hours Taught	1,216	894	807	0	2,938
Avg. Teaching Load	11.3	8.8	7.5	0.0	9.8
Spring, 1992					
Faculty Count	106	95	108	25	305
Hours Taught	1,179	822	846	133	3,010
Avg. Teaching Load	11.1	8.7	7.8	5.3	9.9
Fall, 1992					
Faculty Count	110	100	112	28	324
Hours Taught	1,223	863	891	170	3,168
Avg. Teaching Load	11.1	8.6	8.0	6.1	9.8
Spring, 1993					
Faculty Count	106	104	118	41	336
Hours Taught	1,176	850	913	265	3,219
Avg. Teaching Load	11.1	8.2	7.7	6.5	9.6
Fall, 1993					
Faculty Count	107	106	114	49	338
Hours Taught	1,254	920	918	284	3,406
Avg. Teaching Load	11.7	8.7	8.1	5.8	10.1
Spring, 1994					
Faculty Count	109	106	115	63	355
Hours Taught	1,244	881	923	340	3,476
Avg. Teaching Load	11.4	8.3	8.0	5.4	9.8

Source: Blinn College Database

- * "All Campuses" is an unduplicated faculty count.
- ** A faculty member can occur in the count of more than one campus.
- *** Other teaching sites may have existed than those noted in the table.

Fall Semesters 1987 - 1993

Number of Faculty Members

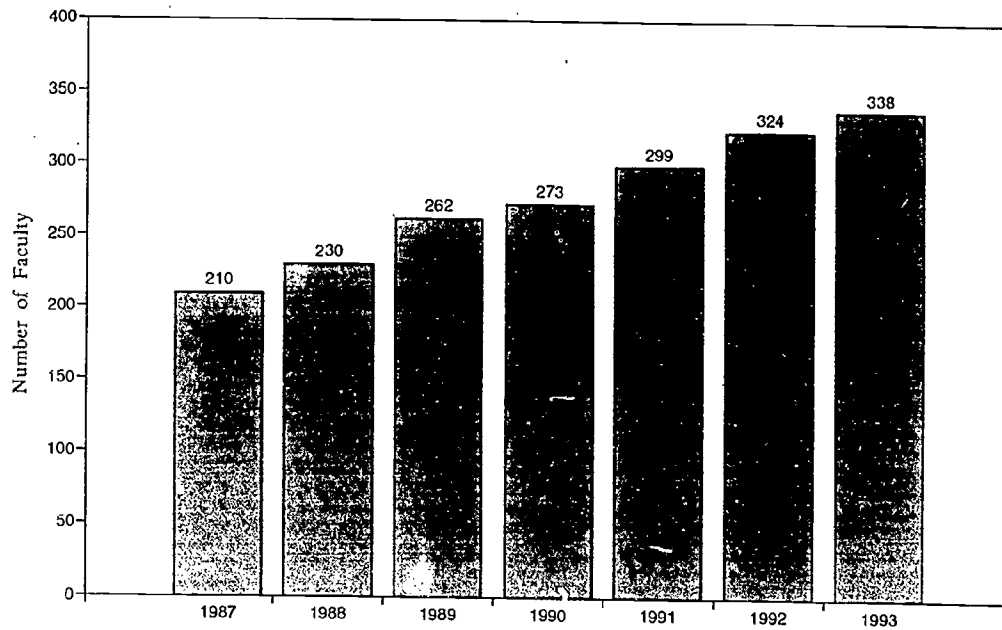

Fall Enrollment

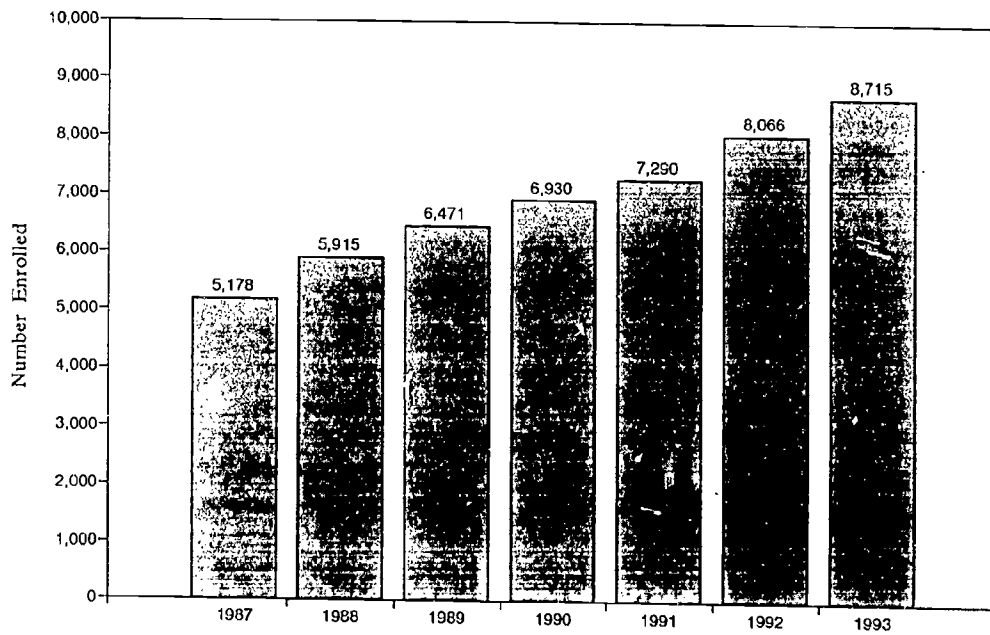

**Number and Percent of Faculty and Staff by Campus
1993 Fall Semester**

	Administrators		Adm./Instr.		Full-Time Instr.		Part-Time Instr.		Adjunct Instr.		TOTAL	
	Number	Percent	Number	Percent	Number	Percent	Number	Percent	Number	Percent	Number	Percent
BLINN COLLEGE*	55 *	13.6%	9 *	2.2%	122 *	30.3%	158 *	39.2%	59 *	14.6%	403 *	100.0%
Brenham	36	24.8%	3	2.1%	74	51.0%	22	15.2%	10	6.9%	145	100.0%
Brazos County*	19 *	7.4%	6 *	2.3%	49 *	19.0%	133 *	51.6%	51 *	19.8%	258 *	100.0%
Bryan	8	7.0%	2	1.7%	26	22.6%	51	44.3%	28	24.3%	115	100.0%
College Station	3	2.5%	2	1.7%	18	15.3%	67	56.8%	28	23.7%	118	100.0%
Occup. Ed. Center	8	13.8%	2	3.4%	12	20.7%	31	53.4%	5	8.6%	58	100.0%
Other	0	0.0%	0	0.0%	5	62.5%	3	37.5%	0	0.0%	8	100.0%
Giddings I.S.D.	0	0.0%	0	0.0%	2	50.0%	2	50.0%	0	0.0%	4	100.0%
Fed. Prison Camp - Bryan	0	0.0%	0	0.0%	2	100.0%	0	0.0%	0	0.0%	2	100.0%
TDCJ - Grimes County	0	0.0%	0	0.0%	1	50.0%	1	50.0%	0	0.0%	2	100.0%

* Unduplicated Headcount

**Number and Percent of Faculty by Campus
1993 Fall Semester**

	Full-Time Instr.		Part-Time Instr.		Adjunct Instr.		Part-Time & Adjct.		TOTALS	
	Number	Percent	Number	Percent	Number	Percent	Number	Percent	Number	Percent
	BLINN COLLEGE*	122 *	36.1%	158 *	46.7%	58 *	17.2%	216 *	63.9%	338 *
Brenham	75	70.1%	22	20.6%	10	9.3%	32	29.9%	107	100.0%
Brazos County*	52 *	22.1%	133 *	56.6%	50 *	21.3%	183 *	77.9%	235 *	100.0%
Bryan	27	25.5%	51	48.1%	28	26.4%	79	74.5%	106	100.0%
College Station	19	16.7%	68	59.6%	27	23.7%	95	83.3%	114	100.0%
Occup. Ed. Center	13	26.5%	31	63.3%	5	10.2%	36	73.5%	49	100.0%
Other	5	62.5%	3	37.5%	0	0.0%	3	37.5%	8	100.0%
Giddings I.S.D.	2	50.0%	2	50.0%	0	0.0%	2	50.0%	4	100.0%
Fed. Prison Camp - Bryan	2	100.0%	0	0.0%	0	0.0%	0	0.0%	2	100.0%
TDCJ - Grimes County	1	50.0%	1	50.0%	0	0.0%	1	50.0%	2	100.0%

* Unduplicated Headcount

Source: Blinn College Database

BEST COPY AVAILABLE

Number and Percent of Hours Taught 1993 Fall Semester

	Full-Time Instr.		Part-Time Instr.		Adjunct Instr.		Part-Time & Adjet.		TOTALS	
	Sem. Hours	Row Percent	Sem. Hours	Row Percent	Sem. Hours	Row Percent	Sem. Hours	Row Percent	Sem. Hours	Row Percent
BLINN COLLEGE	1,672	49.1%	903	26.5%	831	24.4%	1,734	50.9%	3,406	100.0%
Brenham	1,031	82.2%	104	8.3%	119	9.5%	223	17.8%	1,254	100.0%
Brazos County	626	29.5%	784	36.9%	712	33.6%	1,496	70.5%	2,122	100.0%
Bryan	292	31.7%	292	31.7%	336	36.5%	628	68.3%	920	100.0%
College Station	203	22.1%	366	39.9%	349	38.0%	715	77.9%	918	100.0%
Occup. Ed. Center	131	46.1%	126	44.4%	27	9.5%	153	53.9%	284	100.0%
Other	15	50.0%	15	50.0%	0	0.0%	15	50.0%	30	100.0%
Giddings I.S.D.	6	40.0%	9	60.0%	0	0.0%	9	60.0%	15	100.0%
Fed. Prison Camp - Bryan	6	100.0%	0	0.0%	0	0.0%	0	0.0%	6	100.0%
TDCJ - Grimes County	3	33.3%	6	66.7%	0	0.0%	6	66.7%	9	100.0%

Source: Blinn College Database

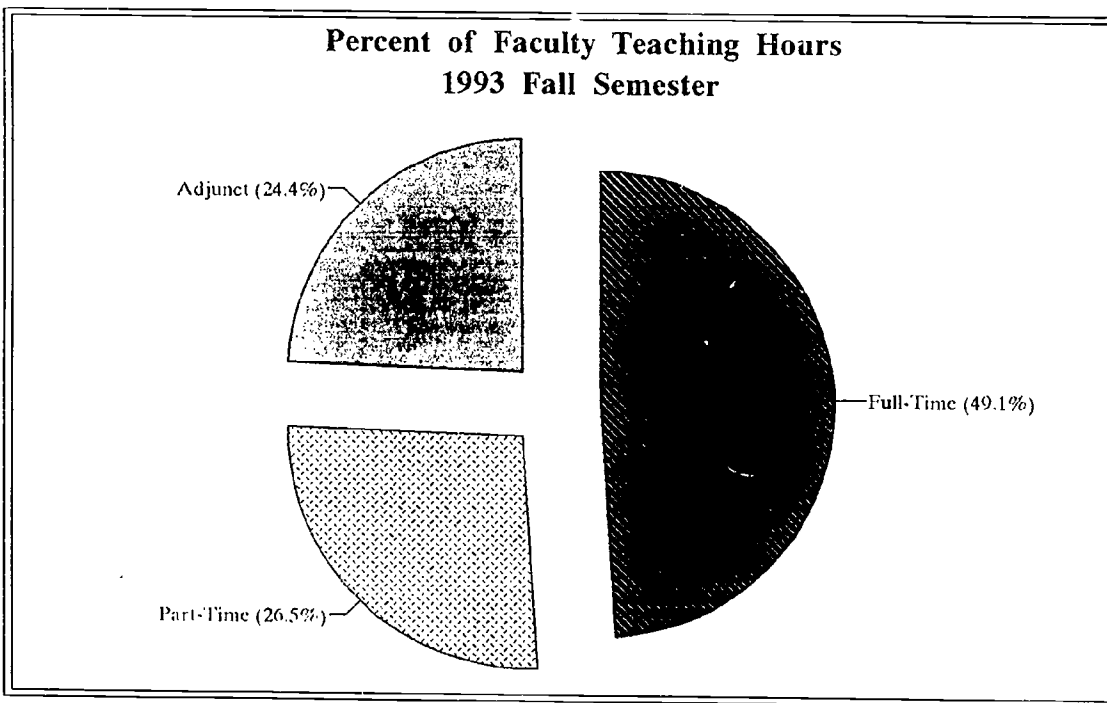

UTILIZATION OF PART-TIME INSTRUCTORS

Fall, 1993

(Alphabetic Listing)

COLLEGE DISTRICT	Total	Number of	Number of	Part-Time		Sections Taught by	
	Number of	Full-Time	Part-Time	Faculty	Rank	Percent	Rank
	Faculty	Faculty	Faculty	Percent	Rank	Percent	Rank
1 Alamo Community College	1,799	781	1,018	56.6%	18	50.0%	4
2 Alvin Community College	199	99	100	50.3%	28	25.0%	33
3 Amarillo College	384	184	200	52.1%	26	27.0%	24
4 Angelina Community College	185	77	108	58.4%	14	29.0%	19
5 Austin Community College	1,501	256	1,245	82.9%	2	68.0%	1
6 Bee County College	168	99	69	41.1%	37	18.0%	37
7 Blinn College	350	127	223	63.7%	10	52.0%	2
8 Brazosport College	151	62	89	58.9%	12	29.0%	20
9 Central Texas College	321	116	205	63.9%	9	39.0%	7
10 Cisco Junior College	145	61	84	57.9%	15	32.0%	12
11 Clarendon College	60	27	33	55.0%	21	29.0%	18
12 College of the Mainland	378	80	298	78.8%	3	33.0%	11
13 Collin County Community College	485	127	358	73.8%	5	50.0%	3
14 Cooke County College	204	71	133	65.2%	8	36.0%	8
15 Dallas County Community College	5,116	700	4,416	86.3%	1	30.0%	16
16 Del Mar College	528	285	243	46.0%	31	25.0%	29
17 El Paso Community College	1,098	316	782	71.2%	6	41.0%	6
18 Frank Philips College	49	28	21	42.9%	34	26.0%	26
19 Galveston College	121	53	68	56.2%	19	25.0%	31
20 Grayson County College	164	98	66	40.2%	38	16.0%	40
21 Hill College	103	49	54	52.4%	25	18.0%	38
22 Houston Community College	2,536	551	1,985	78.3%	4	50.0%	5
23 Howard County Junior College	196	90	106	54.1%	24	32.0%	13
24 Kilgore College	257	169	88	34.2%	43	6.0%	47
25 Laredo Junior College	262	170	92	35.1%	41	20.0%	36
26 Lee College	277	153	124	44.8%	33	31.0%	15
27 McLennan Community College	255	180	75	29.4%	46	17.0%	39
28 Midland College	207	85	122	58.9%	13	35.0%	9
29 N. Harris Montgomery Community College	957	281	676	70.6%	7	32.0%	14
30 Navarro College	178	77	101	56.7%	17	28.0%	21
31 Northeast Texas Community College	87	42	45	51.7%	27	27.0%	23
32 Odessa College	239	137	102	42.7%	35	20.0%	35
33 Panola College	108	58	50	46.3%	30	25.0%	28
34 Paris Junior College	120	78	42	35.0%	42	11.0%	45
35 Ranger Junior College	53	29	24	45.3%	32	16.0%	42
36 San Jacinto College	1,020	463	557	54.6%	23	25.0%	30
37 South Plains College	324	232	92	28.4%	47	8.0%	46
38 Southwest Texas Junior College	130	55	75	57.7%	16	28.0%	22
39 Tarrant County Junior College	1,088	440	648	59.6%	11	30.0%	17
40 Temple Junior College	114	75	39	34.2%	44	14.0%	43
41 Texarkana Community College	189	110	79	41.8%	36	16.0%	41
42 Texas Southmost College	0	0	0	0.0%	49	0.0%	49
43 Trinity Valley Community College	200	120	80	40.0%	39	20.0%	34
44 Tyler Junior College	439	198	241	54.9%	22	27.0%	25
45 Vernon Regional Junior College	83	52	31	37.3%	40	26.0%	27
46 Victoria College	154	104	50	32.5%	45	12.0%	44
47 Weatherford College	120	54	66	55.0%	20	35.0%	10
48 Western Texas College	58	45	13	22.4%	48	1.0%	48
49 Wharton County Junior College	200	101	99	49.5%	29	25.0%	32

Source: Texas Junior College Teachers Association Survey (1993)

**Expenditures Related to General Academic and Vocational-Technical Programs
September 1, 1990 - August 31, 1991**

GENERAL ACADEMIC PROGRAMS

Faculty Salaries & Travel Expenses

	Contact Hours	Contact Hours Percent	Salaries & Wages	Travel	Total Expenses	Total Expenses Percent
Agriculture & Natural Resources	19,648	0.7%	\$ 51,793	\$ 64	\$ 51,857	0.9%
Biological Sciences	298,866	10.0%	410,493	1,532	412,025	7.2%
Business & Management	169,503	5.7%	235,100	2,712	237,812	4.2%
Communications	13,568	0.5%	48,210	349	48,5	0.9%
Computer & Information Sciences	51,822	1.7%	79,283	0	79,283	1.4%
Education	155,362	5.2%	327,798	440	328,238	5.7%
Engineering	8,640	0.3%	38,228	138	38,366	0.7%
Fine & Applied Arts	56,960	1.9%	164,902	317	165,219	2.9%
Foreign Languages	86,276	2.9%	90,589	1,142	91,731	1.6%
Home Economics	7,200	0.2%	7,560	0	7,560	0.1%
Letters	663,721	22.2%	1,310,212	7,640	1,317,852	23.1%
Mathematics	426,108	14.2%	873,049	4,974	878,023	15.4%
Physical Sciences	200,454	6.7%	252,955	1,654	254,609	4.5%
Psychology	141,910	4.7%	191,293	678	191,971	3.4%
Social Sciences	694,215	23.2%	1,175,904	2,681	1,178,585	20.6%
Subtotal	<u>2,994,253</u>	100.0%	<u>\$ 5,257,369</u>	<u>\$ 24,321</u>	<u>\$ 5,281,690</u>	92.5%
Administrative Expenses			\$ 423,258	5,966	429,224	7.5%
TOTAL	<u>2,994,253</u>	100.0%	<u>\$ 5,680,627</u>	<u>\$ 30,287</u>	<u>\$ 5,710,914</u>	100.0%

VOCATIONAL-TECHNICAL PROGRAMS

Faculty Salaries & Travel Expenses

	Contact Hours	Contact Hours Percent	Salaries & Wages	Travel	Total Expenses	Total Expenses Percent
Agriculture	26,808	5.1%	\$ 36,367	\$ 59	\$ 36,426	2.9%
Distribution & Marketing	12,096	2.3%	29,400	387	29,787	2.3%
Office Occupations						
Secretarial & General Business	106029	20.1%	270,847	602	271,449	21.3%
Business Data Processing	120928	22.9%	137,641	1,470	139,111	10.9%
Word Processing	0	0.0%	0	0	0	0.0%
Industrial Education						
Law Enforcement	34,413	6.5%	54,976	0	54,976	4.3%
Machine Shop	0	0.0%	0	0	0	0.0%
Printing & Graphic Arts	0	0.0%	0	0	0	0.0%
Building Construction	36,675	7.0%	56,146	0	56,146	4.4%
Other Industrial Education	61,776	11.7%	86,276	631	86,907	6.8%
Health Occupations						
Associate Degree Nursing	30,372	5.8%	284,450	7,709	292,159	22.9%
Vocational Nursing	70,257	13.3%	154,345	4,079	158,424	12.4%
Radiologic Technology	12,156	2.3%	58,963	3,914	62,877	4.9%
Adult (Supplementary/Preparatory)	15,989	3.0%	14,971	0	14,971	1.2%
Subtotal	<u>527,499</u>	100.0%	<u>\$ 1,184,382</u>	<u>\$ 18,851</u>	<u>\$ 1,203,233</u>	94.4%
Administrative Expenses			\$ 68,742	2,672	71,414	5.6%
TOTAL	<u>527,499</u>	100.0%	<u>\$ 1,253,124</u>	<u>\$ 21,523</u>	<u>\$ 1,274,647</u>	100.0%

Source: Texas Higher Education Coordinating Board

**Expenditures Related to General Academic and Vocational-Technical Programs
September 1, 1991 - August 31, 1992**

GENERAL ACADEMIC PROGRAMS

Faculty Salaries & Travel Expenses

	Contact Hours	Contact Hours Percent	Salaries & Wages	Travel	Total Expenses	Total Expenses Percent
Agriculture & Natural Resources	18,800	0.6%	\$ 55,834	\$ 1,322	\$ 57,156	0.8%
Biological Sciences	310,176	9.6%	411,677	483	412,160	6.1%
Business & Management	163,788	5.1%	353,092	1,079	354,171	5.2%
Communications	12,928	0.4%	39,386	296	39,682	0.6%
Computer & Information Sciences	138,210	4.3%	184,032	620	184,652	2.7%
Education	162,894	5.0%	538,690	714	539,404	8.0%
Engineering	14,925	0.5%	12,400	0	12,400	0.2%
Fine & Applied Arts	54,272	1.7%	179,114	1,573	180,687	2.7%
Foreign Languages	103,574	3.2%	128,035	2,014	130,049	1.9%
Home Economics	2,544	0.1%	7,468	0	7,468	0.1%
Letters	694,943	21.5%	1,498,987	6,415	1,505,402	22.3%
Mathematics	450,279	13.9%	1,028,860	5,674	1,034,534	15.3%
Physical Sciences	225,162	7.0%	281,223	248	281,471	4.2%
Psychology	146,507	4.5%	268,487	760	269,247	4.0%
Social Sciences	735,936	22.7%	1,171,383	2,296	1,173,679	17.4%
Subtotal	3,234,938	100.0%	\$ 6,158,668	\$ 23,494	\$ 6,182,162	91.6%
Administrative Expenses			\$ 479,628	6,478	568,076	8.4%
TOTAL	3,234,938	100.0%	\$ 6,638,296	\$ 29,972	\$ 6,750,238	100.0%

VOCATIONAL-TECHNICAL PROGRAMS

Faculty Salaries & Travel Expenses

	Contact Hours	Contact Hours Percent	Salaries & Wages	Travel	Total Expenses	Total Expenses Percent
Agriculture	18,654	4.2%	\$ 22,833	\$ 27	\$ 22,860	1.7%
Distribution & Marketing	8,256	1.9%	32,031	224	32,255	2.3%
Office Occupations						0.0%
Secretarial & General Business	80334	18.2%	172,807	1,270	174,077	12.6%
Business Data Processing	18354	4.2%	37,201	281	37,482	2.7%
Word Processing	21813	5.0%	31,815	223	32,038	2.3%
Industrial Education						0.0%
Law Enforcement	33,849	7.7%	50,986	0	50,986	3.7%
Machine Shop	0	0.0%	0	0	0	0.0%
Printing & Graphic Arts	16,158	3.7%	29,394	0	29,394	2.1%
Building Construction	18,134	4.1%	29,491	0	29,491	2.1%
Other Industrial Education	34,878	7.9%	58,715	323	59,038	4.3%
Health Occupations						0.0%
Associate Degree Nursing	46,956	10.7%	331,239	6,331	337,570	24.5%
Vocational Nursing	72,888	16.5%	166,963	5,092	172,055	12.5%
Radiologic Technology	36,258	8.2%	96,887	5,287	102,174	7.4%
Adult (Supplementary/Preparatory)	34,126	7.7%	33,520	197	33,717	2.4%
Subtotal	440,658	100.0%	\$ 1,093,882	\$ 19,255	\$ 1,113,137	80.8%
Administrative Expenses			\$ 252,574	11,086	263,660	19.2%
TOTAL	440,658	100.0%	\$ 1,346,456	\$ 30,341	\$ 1,376,797	100.0%

Source: Texas Higher Education Coordinating Board

Expenditures Related to General Academic and Vocational-Technical Programs September 1, 1992 - August 31, 1993

GENERAL ACADEMIC PROGRAMS

Faculty Salaries & Travel Expenses

	Contact Hours	Contact Hours Percent	Salaries & Wages	Travel	Total Expenses	Total Expenses Percent
Agriculture & Natural Resources	16,320	0.5%	\$ 61,319	\$ 2,415	\$ 63,734	0.9%
Biological Sciences	359,946	10.3%	431,301	885	432,186	6.0%
Business & Management	168,288	4.8%	289,201	837	290,038	4.0%
Communications	11,104	0.3%	41,952	762	42,714	0.6%
Computer & Information Sciences	130,365	3.7%	260,476	3,750	264,226	3.7%
Education	174,778	5.0%	528,069	1,037	529,106	7.4%
Engineering	14,091	0.4%	7,559	0	7,559	0.1%
Fine & Applied Arts	60,064	1.7%	202,820	5,673	208,493	2.9%
Foreign Languages	122,336	3.5%	201,684	269	201,953	2.8%
Home Economics	1,392	0.0%	4,959	0	4,959	0.1%
Letters	760,440	21.7%	1,514,115	13,037	1,527,152	21.2%
Mathematics	489,916	14.0%	873,400	4,333	877,733	12.2%
Physical Sciences	245,796	7.0%	364,975	592	365,567	5.1%
Psychology	163,455	4.7%	285,224	211	285,435	4.0%
Social Sciences	782,940	22.4%	1,604,261	2,930	1,607,191	22.4%
Subtotal	<u>3,501,231</u>	100.0%	<u>\$ 6,671,315</u>	<u>\$ 36,731</u>	<u>\$ 6,708,046</u>	93.3%
Administrative Expenses			\$ 476,837	4,806	481,643	6.7%
TOTAL	<u>3,501,231</u>	100.0%	<u>\$ 7,148,152</u>	<u>\$ 41,537</u>	<u>\$ 7,189,689</u>	100.0%

VOCATIONAL-TECHNICAL PROGRAMS

Faculty Salaries & Travel Expenses

	Contact Hours	Contact Hours Percent	Salaries & Wages	Travel	Total Expenses	Total Expenses Percent
Distribution & Marketing	6,768	1.9%	23,855	0	23,855	2.0%
Office Occupations						
Secretarial & General Business	24,504	6.7%	166,625	1,698	168,323	14.3%
Business Data Processing	79,302	21.7%	125,901	1,065	126,966	10.8%
Industrial Education						
Law Enforcement	43,374	11.9%	63,931	0	63,931	5.4%
Fire Protection	1,125	0.3%	14,800	0	14,800	0.0%
Building Construction	4,008	1.1%	5,989	0	5,989	0.5%
Health Occupations						
Associate Degree Nursing	58,114	15.9%	368,539	11,099	379,638	32.3%
Vocational Nursing	75,751	20.7%	174,158	3,956	178,114	15.1%
Radiologic Technology	41,032	11.2%	102,044	3,549	105,593	9.0%
Adult (Supplementary/Preparatory)	31,227	8.6%	42,457	446	42,903	3.6%
Subtotal	<u>365,205</u>	100.0%	<u>\$ 1,088,299</u>	<u>21,813</u>	<u>\$ 1,095,312</u>	93.0%
Administrative Expenses			\$ 81,399	415	81,814	7.0%
TOTAL	<u>365,205</u>	100.0%	<u>\$ 1,169,698</u>	<u>\$ 22,228</u>	<u>\$ 1,177,126</u>	100.0%

Source: Texas Higher Education Coordinating Board

Credit Hours Related to Salaries & Travel Expenses for General Academic & Vocational-Technical Programs

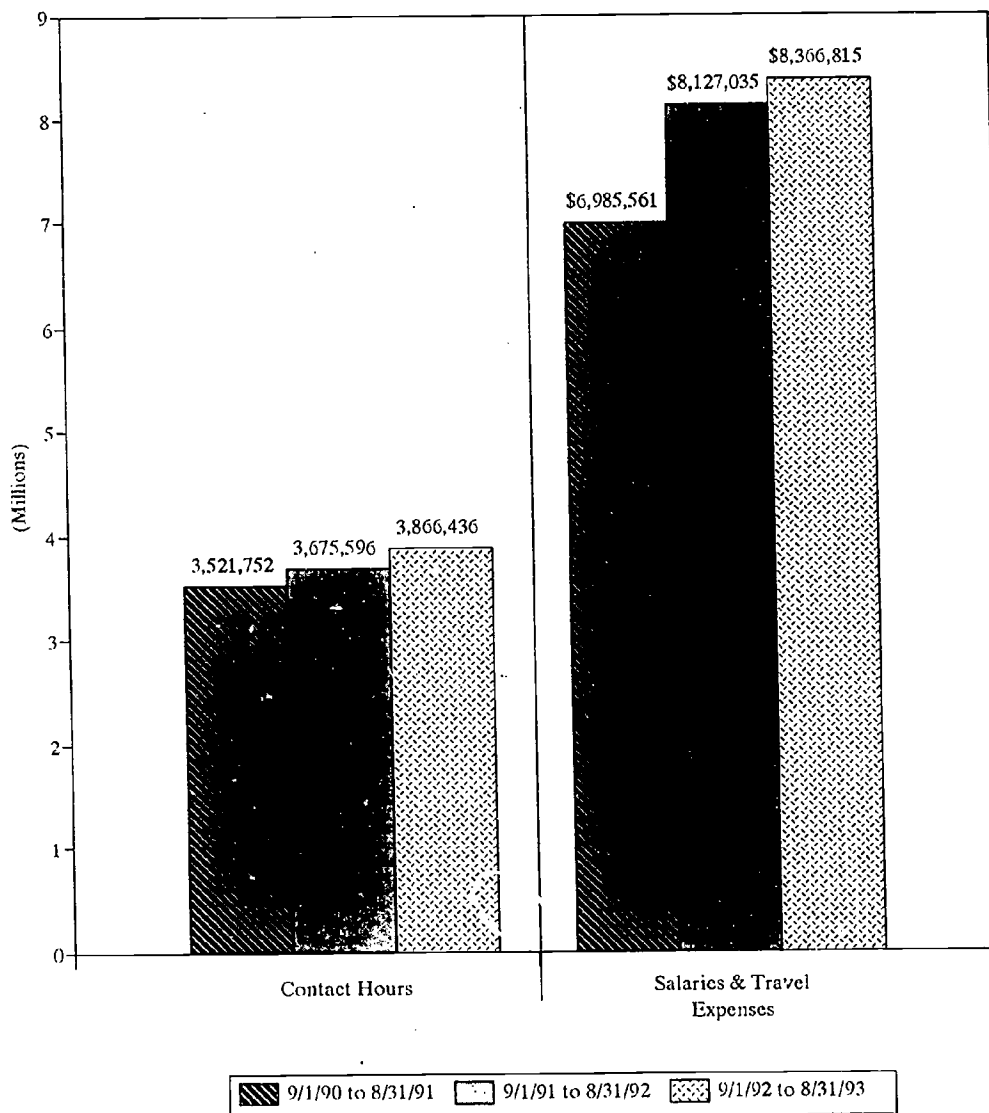

SECTION VI

FISCAL AFFAIRS DATA

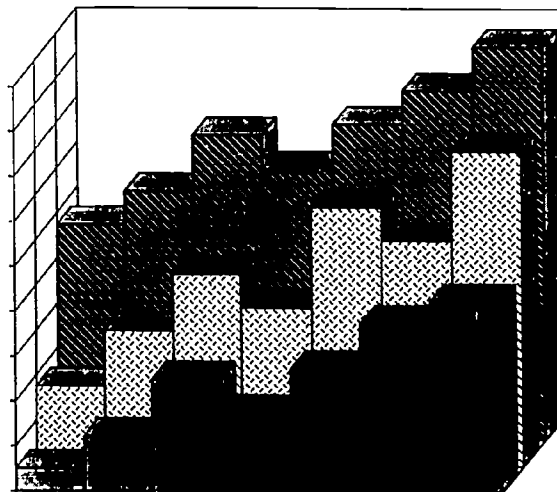

Fiscal Year 1994-95

Blinn College Annual Income Budget

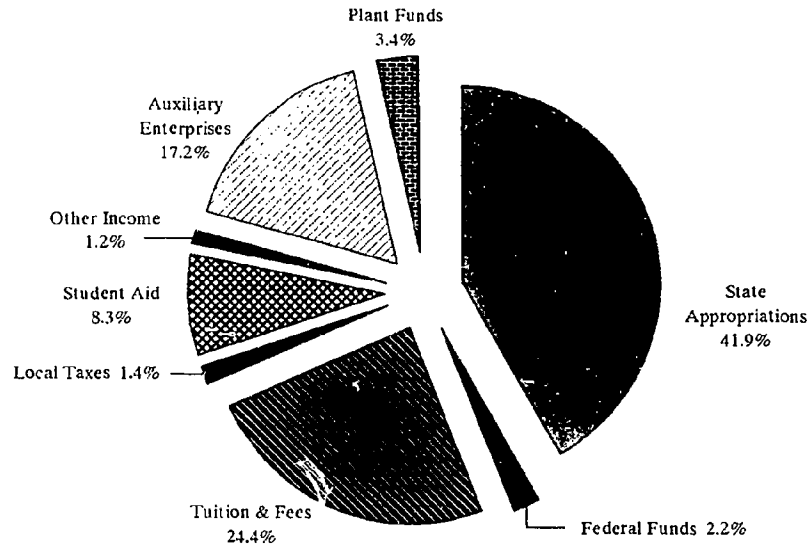

Blinn College Annual Expenditures Budget

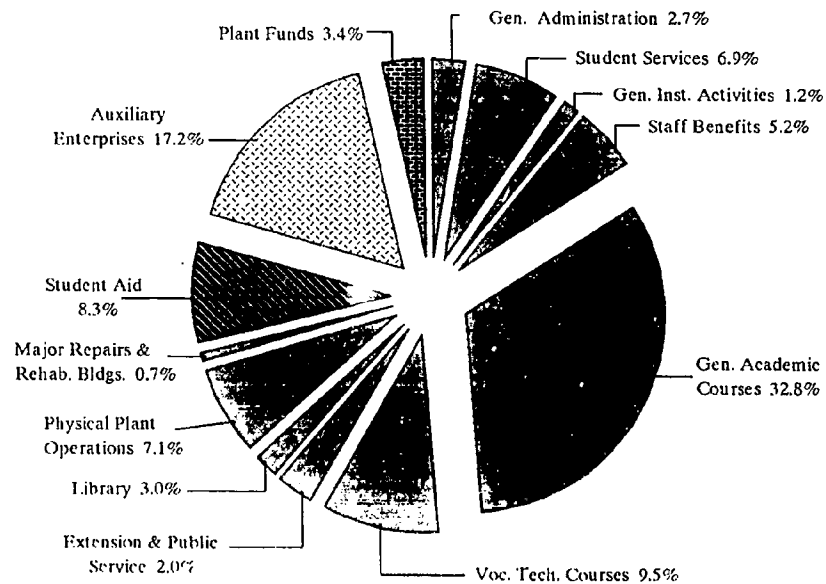

Blinn College Budgeted Annual Income by Source

Fiscal Years 1992 - 1995

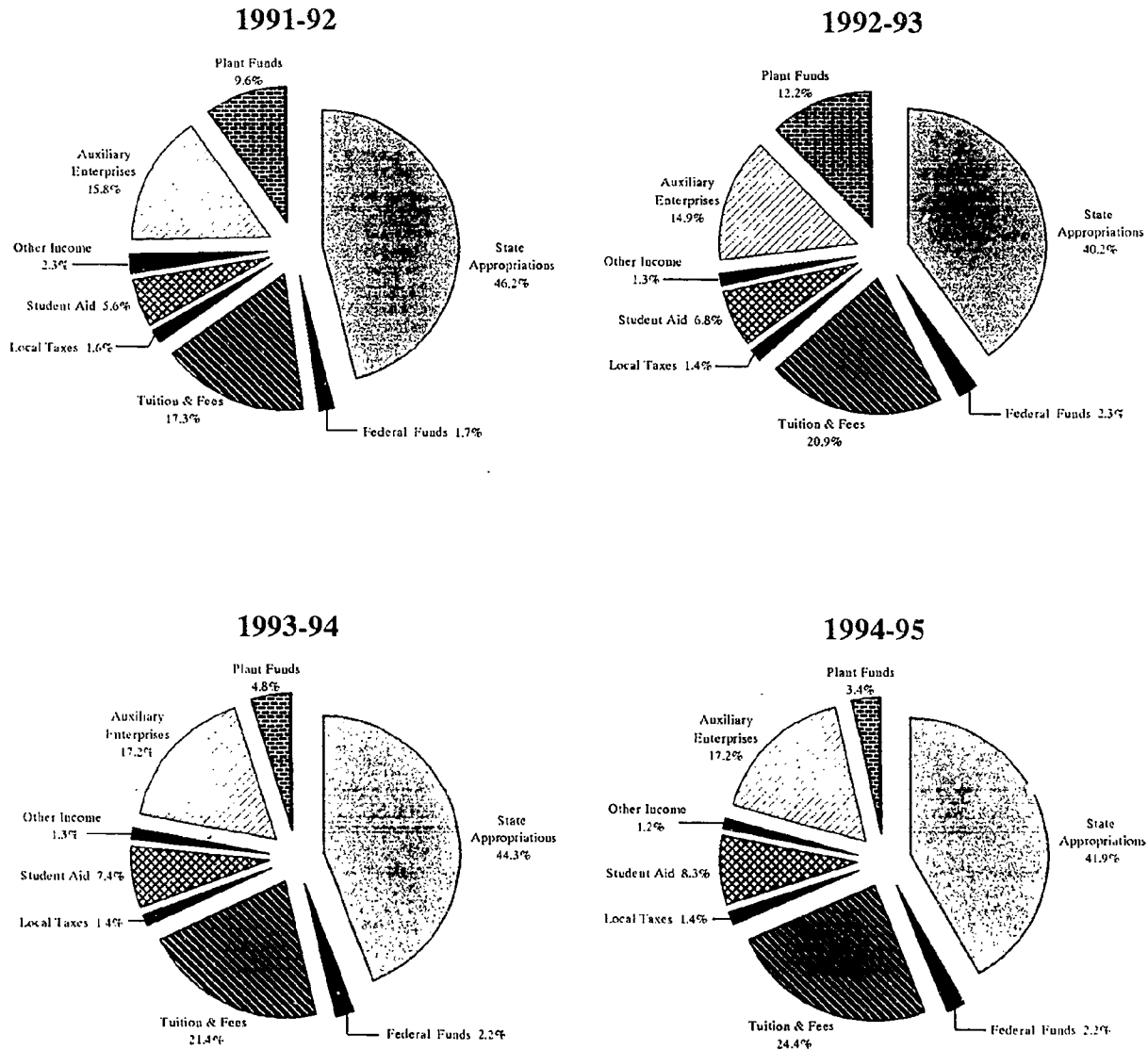

Blinn College Annual Income by Source Fiscal Years 1992 - 1995

Source	1991-92	1992-93	1993-94	1994-95
State Appropriations	\$10,851,024	\$10,385,609	\$12,033,818	\$11,861,441
% of Total	46.2%	40.2%	44.3%	41.9%
Federal Funds	\$402,810	\$582,105	\$603,189	\$631,227
% of Total	1.7%	2.3%	2.2%	2.2%
Tuition & Fees	\$4,050,950	\$5,404,735	\$5,826,198	\$6,914,207
% of Total	17.3%	20.9%	21.4%	24.4%
Local Taxes	\$372,013	\$371,590	\$386,913	\$401,689
% of Total	1.6%	1.4%	1.4%	1.4%
Other Income	\$537,547	\$329,678	\$342,685	\$353,285
% of Total	2.3%	1.3%	1.3%	1.2%
Student Aid	\$1,318,346	\$1,768,766	\$2,002,693	\$2,338,435
% of Total	5.6%	6.8%	7.4%	8.3%
Auxiliary Enterprises	\$3,701,625	\$3,850,900	\$4,677,150	\$4,865,535
% of Total	15.8%	14.9%	17.2%	17.2%
Plant Funds	\$2,242,404	\$3,162,330	\$1,297,276	\$973,077
% of Total	9.6%	12.2%	4.8%	3.4%
TOTAL	\$23,476,719	\$25,855,713	\$27,169,922	\$28,338,896

Source: Blinn College Budget Office

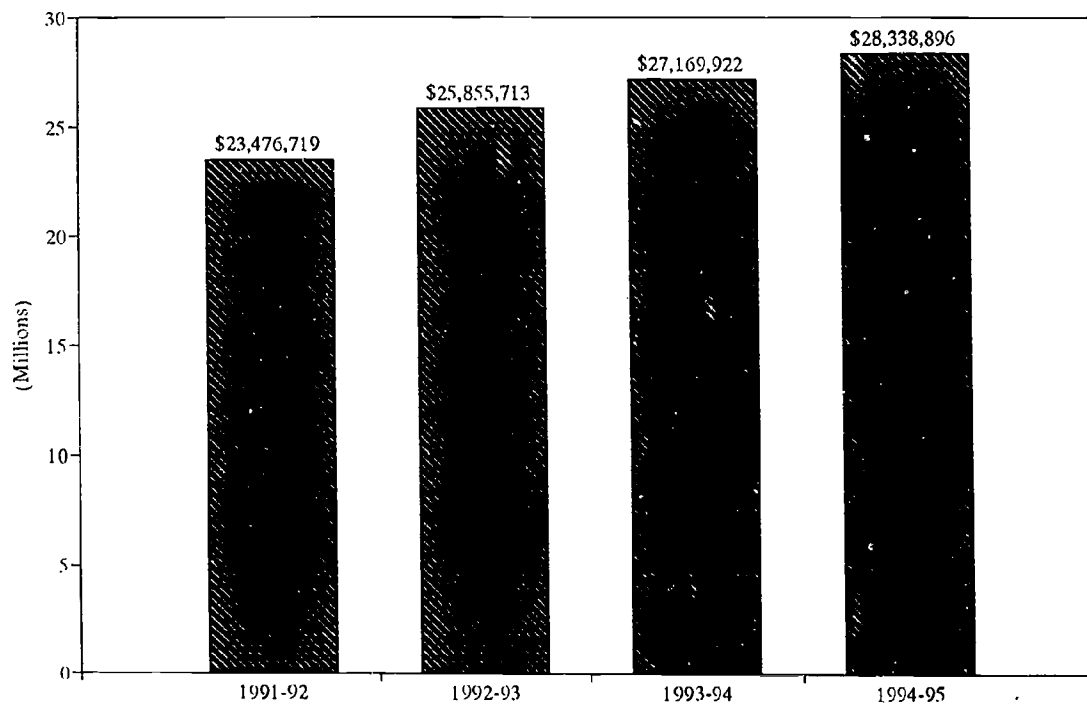

Base Year Funding Texas Community Colleges

State appropriations for community colleges are based on the number of contact hours generated by enrollments for students in attendance during the base year. A contact hour is an instructional hour in which a student has contact with an instructor. This includes both lecture and laboratory hours. In cooperative programs, the hours a student spends in a training station or internship (usually no more than 20 hours per week) that are supervised by a college coordinator or instructor are counted as student contact hours. Auto-tutorial sessions must be coordinated or supervised by an approved instructor to count as contact hours.

Reimbursement from the state is based on a contact hour formula funding system. Formula rates are determined by calculating the cost of instruction for one student contact hour in each of several disciplines in each community college offering such instruction. The cost figures are arranged in order from highest to lowest, and the median cost figure is used as the basis for the formula rate for all the community colleges in the state. The number of contact hours generated during the base period multiplied by the formula rate for that course determines the appropriations request for the following two fiscal years. The base year, which determines the appropriations for fiscal year 1996 and fiscal year 1997, includes summer session 1994, fall semester 1994, and spring semester 1995.

Method for calculating state reimbursement for a course:

$$\begin{array}{rclclcl}
 \text{Contact Hours} & & & & & & \\
 \text{Per Week} & \times & \text{Weeks in} & \times & \text{Official Number of} & = & \text{Total Contact} \\
 & & \text{Semester} & & \text{Students in Course} & & \text{Hours for Course} \\
 \\
 \text{Total Contact} & & & & & & \\
 \text{Hours for Course} & \times & \text{Rate of Reimbursement} & = & \text{State Reimbursement} \\
 & & \text{From State} & & \text{for Course}
 \end{array}$$

Blinn College State Appropriations per Contact Hour

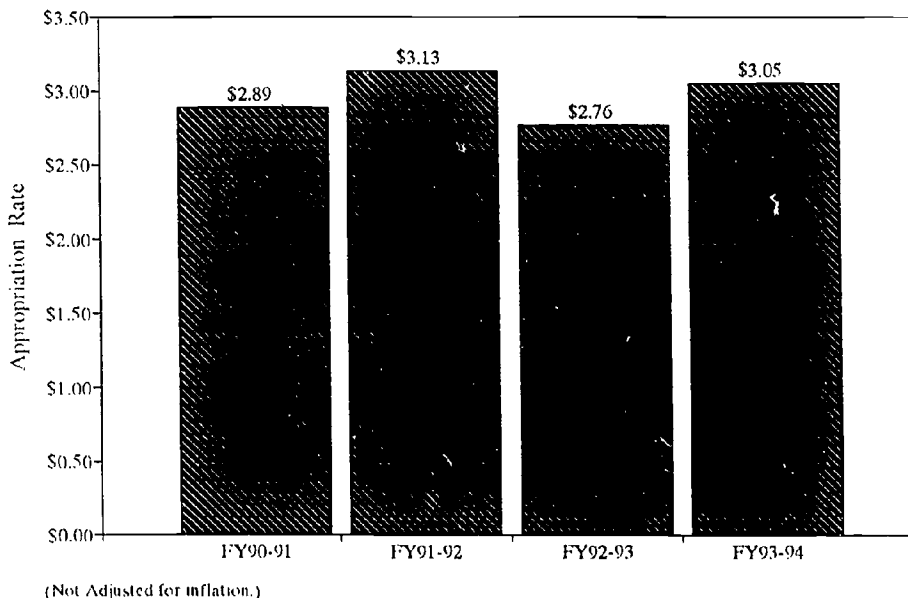

Blinn College
Distribution of Budgeted Annual State Appropriation Funds
Fiscal Years 1992 - 1995

Source	1991-92	1992-93	1993-94	1994-95
Academic	\$8,094,133	\$8,228,963	\$10,320,953	\$10,181,310
% of Total	74.6%	79.2%	85.8%	85.8%
Occupational Education	\$1,722,667	\$1,722,667	\$1,410,183	\$1,377,449
% of Total	15.9%	16.6%	11.7%	11.6%
Recreational	\$104,343	\$100,000	\$35,000	\$35,000
% of Total	1.0%	1.0%	0.3%	0.3%
Museum	\$187,393	\$187,393	\$192,682	\$192,682
% of Total	1.7%	1.8%	1.6%	1.6%
Insurance	\$602,595	\$0	\$0	\$0
% of Total	5.5%	0.0%	0.0%	0.0%
ADN Program	\$67,000	\$64,586	\$0	\$0
% of Total	0.6%	0.6%	0.0%	0.0%
Work Study	\$6,227	\$7,000	\$0	\$0
% of Total	0.1%	0.1%	0.0%	0.0%
Quality Work Force	\$66,666	\$75,000	\$75,000	\$75,000
% of Total	0.6%	0.7%	0.6%	0.6%
TOTAL	\$10,851,024	\$10,385,609	\$12,033,818	\$11,861,441

Source: Blinn College Budget Office

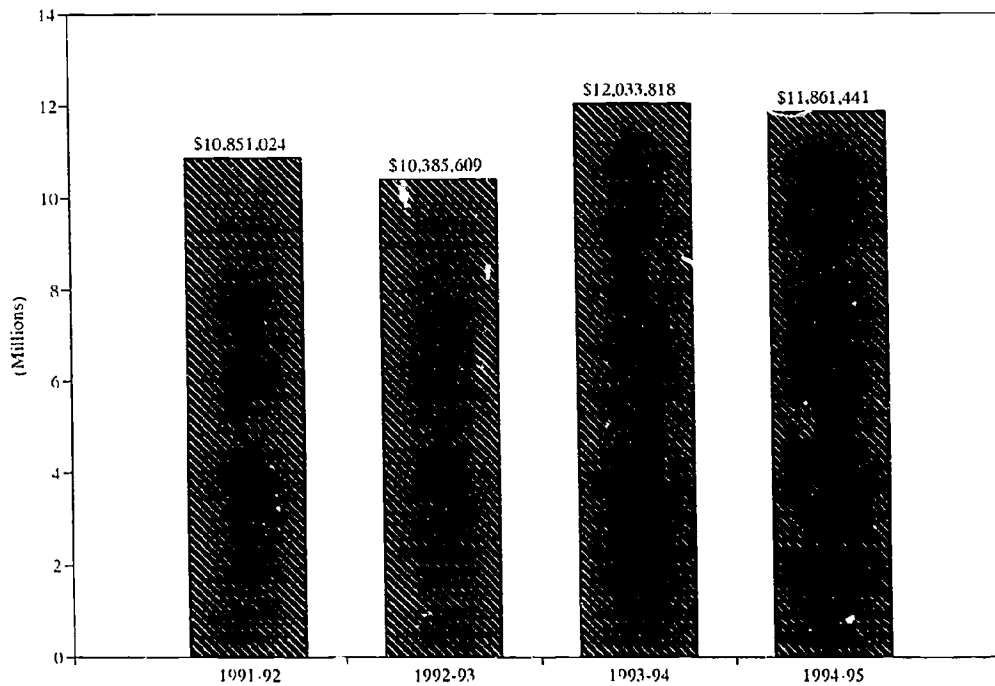

Blinn College Budgeted Annual Expenditures

Fiscal Years 1992-1995

1991-92

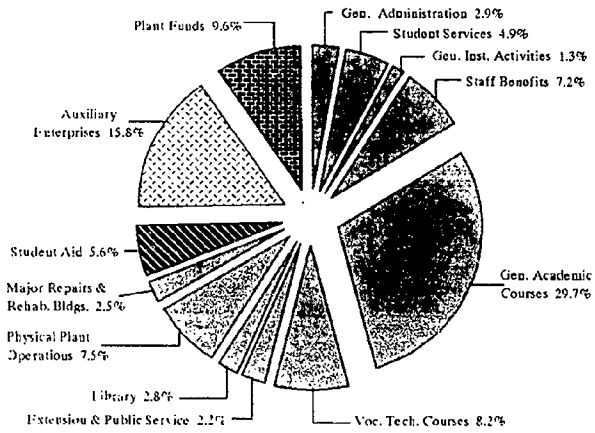

1992-93

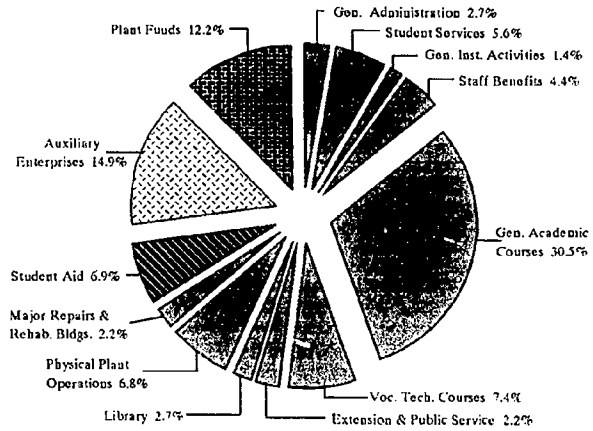

1993-94

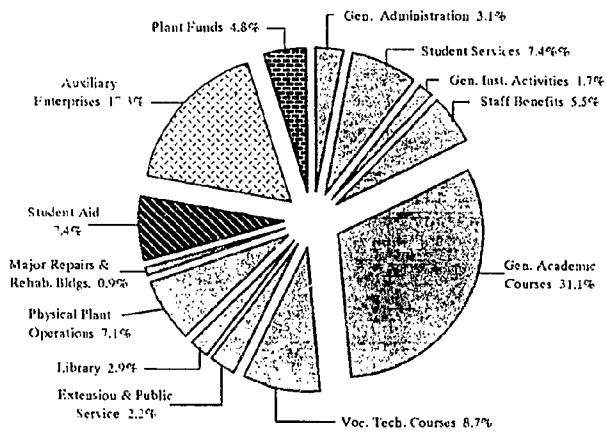

1994-95

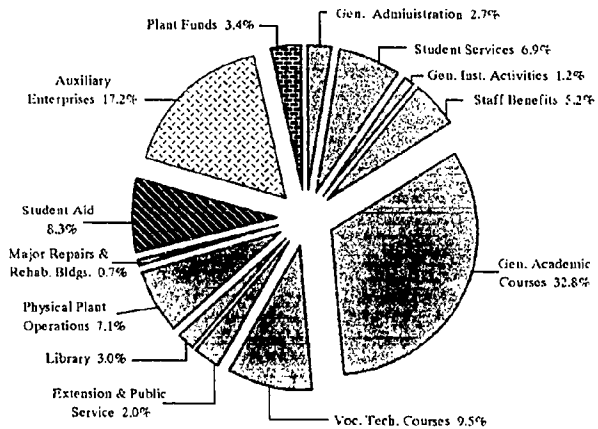

Blinn College Budgeted Annual Expenditures Fiscal Years 1992 - 1995

Source	1991-92	1992-93	1993-94	1994-95
General Administration	\$674,330	\$704,182	\$846,993	\$775,845
% of Total	2.9%	2.7%	3.1%	2.7%
Student Services	\$1,146,197	\$1,438,930	\$1,993,378	\$1,967,569
% of Total	4.9%	5.6%	7.4%	6.9%
General Institutional Activities	\$294,932	\$370,172	\$469,705	\$346,579
% of Total	1.3%	1.4%	1.7%	1.2%
Staff Benefits	\$1,678,200	\$1,134,900	\$1,472,000	\$1,465,033
% of Total	7.2%	4.4%	5.5%	5.2%
General Academic Courses	\$6,976,815	\$7,867,898	\$8,402,332	\$9,289,493
% of Total	29.7%	30.5%	31.1%	32.8%
Vocational Technical Courses	\$1,912,138	\$1,915,749	\$2,356,280	\$2,701,171
% of Total	8.2%	7.4%	8.7%	9.5%
Library	\$645,592	\$701,677	\$787,847	\$855,458
% of Total	2.8%	2.7%	2.9%	3.0%
Extension & Public Service	\$519,167	\$564,250	\$581,093	\$558,807
% of Total	2.2%	2.2%	2.2%	2.0%
Physical Plant Operations	\$1,763,820	\$1,748,685	\$1,904,170	\$2,012,785
% of Total	7.5%	6.8%	7.1%	7.1%
Major Repairs & Rehab. Buildings	\$580,000	\$579,000	\$230,000	\$189,000
% of Total	2.5%	2.2%	0.9%	0.7%
Student Aid	\$1,318,346	\$1,768,766	\$2,002,693	\$2,338,435
% of Total	5.6%	6.9%	7.4%	8.3%
Auxiliary Enterprises	\$3,701,615	\$3,850,832	\$4,663,766	\$4,865,164
% of Total	15.8%	14.9%	17.3%	17.2%
Plant Funds	\$2,241,487	\$3,160,485	\$1,291,526	\$972,903
% of Total	9.6%	12.2%	4.8%	3.4%
TOTAL	\$23,452,639	\$25,805,526	\$27,001,783	\$28,338,242

Source: Blinn College Budget Office

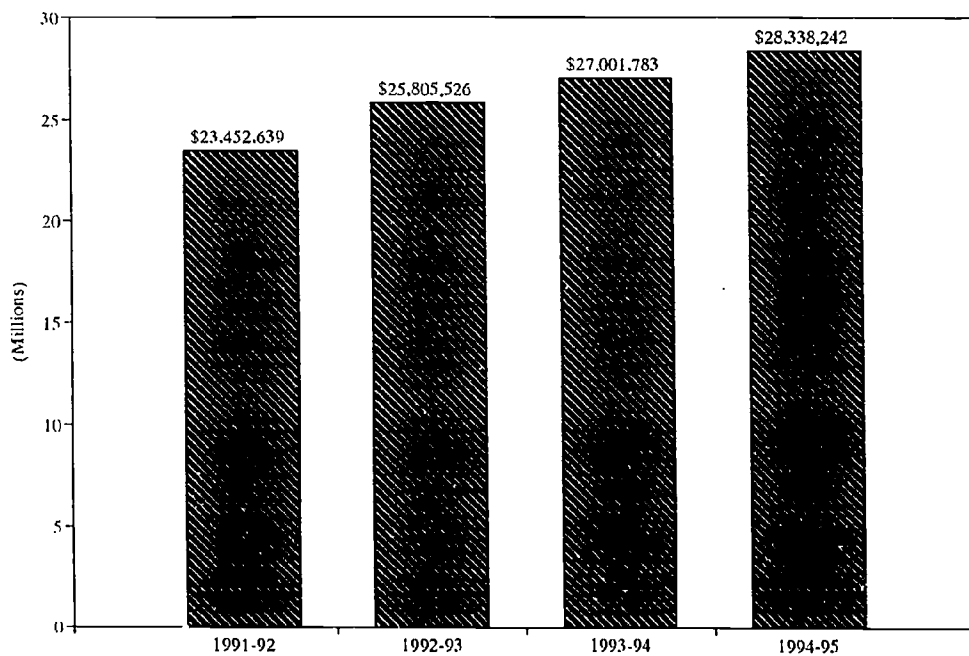

Credit Hours Related to Total Expenses for General Academic & Vocational-Technical Programs

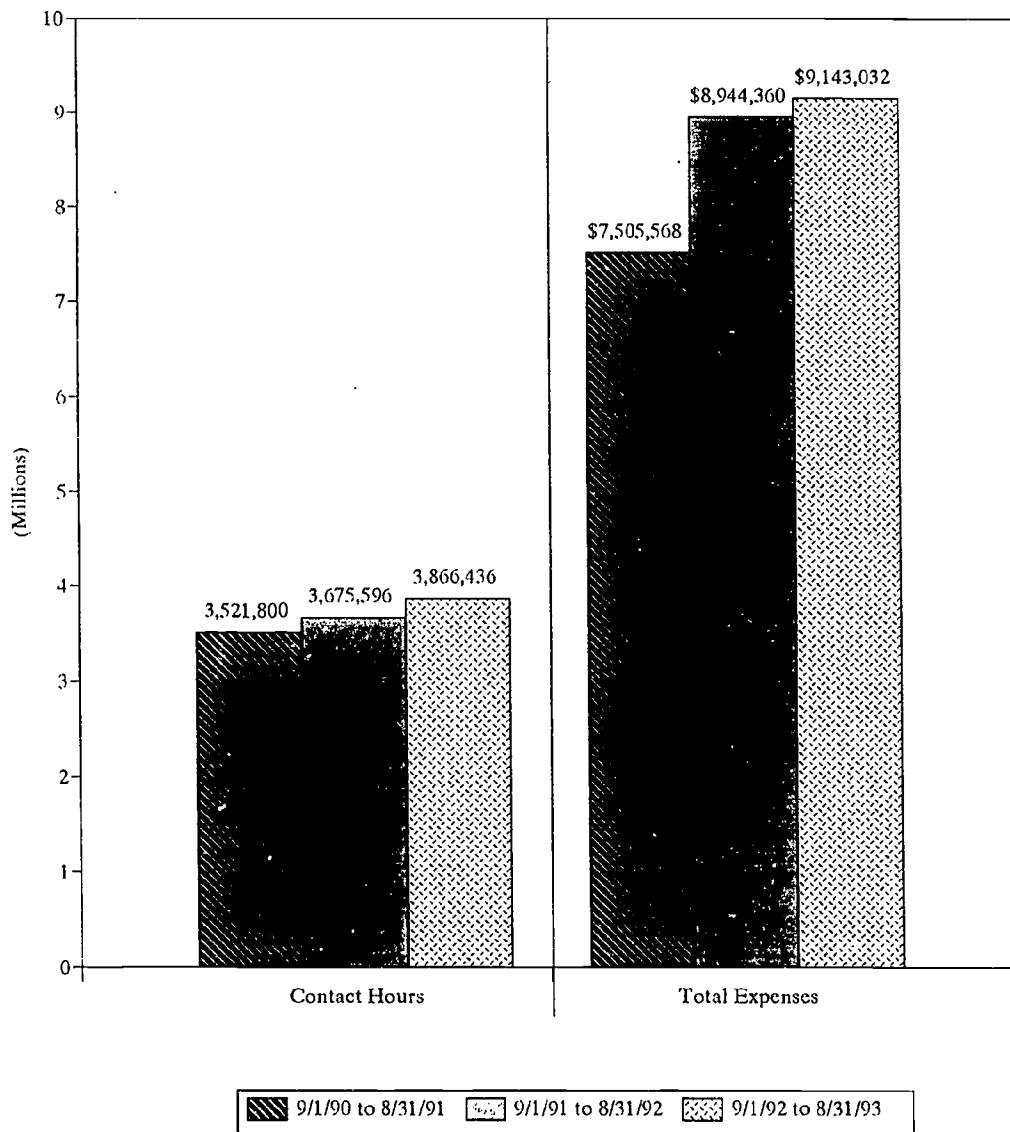

Expenditures Related to General Academic and Vocational-Technical Programs
September 1, 1990 - August 31, 1991

GENERAL ACADEMIC PROGRAMS

Faculty Salaries & Departmental Operating Expenses

	Contact Hours	Contact Hours Percent	Salaries & Wages	Equipment Purchases	Supplies	Travel	Other Operating Expenses	Total Expenses	Total Expenses Percent
Agriculture & Natural Resources	19,648	0.7%	\$ 51,793	\$ 0	\$ 5,613	\$ 64	\$ 1,558	\$ 59,028	1.0%
Biological Sciences	298,866	10.0%	410,493	26,658	29,869	1,532	4,736	473,288	7.8%
Business & Management	169,503	5.7%	235,100	4,878	6,037	2,712	2,018	250,745	4.1%
Communications	13,568	0.5%	48,210	0	1,723	349	282	50,564	0.8%
Computer & Information Sciences	51,822	1.7%	79,283	5,612	605	0	0	85,500	1.4%
Education	155,362	5.2%	327,798	5,531	6,004	440	2,626	342,399	5.6%
Engineering	8,640	0.3%	38,228	274	1,932	138	847	41,419	0.7%
Fine & Applied Arts	56,960	1.9%	164,902	16,337	15,302	317	18,866	215,724	3.6%
Foreign Languages	86,276	2.9%	90,589	744	1,772	1,142	679	94,926	1.6%
Home Economics	7,200	0.2%	7,560	0	2,301	0	1,353	11,214	0.2%
Letters	663,673	22.2%	1,310,212	17,978	19,696	7,640	7,425	1,362,951	22.5%
Mathematics	426,108	14.2%	873,049	2,237	11,086	4,974	5,827	897,173	14.8%
Physical Sciences	200,454	6.7%	252,955	16,946	20,274	1,654	1,179	293,008	4.8%
Psychology	141,862	4.7%	191,293	169	2,951	678	1,025	196,116	3.2%
Social Sciences	694,359	23.2%	1,175,904	8,858	8,590	2,681	4,900	1,200,933	19.8%
Subtotal	2,994,301	100.0%	\$ 5,257,369	\$ 106,222	\$ 133,755	\$ 24,321	\$ 53,321	\$ 5,574,988	91.9%
Administrative Expenses			\$ 423,258	6,014	39,268	5,966	19,710	494,216	8.1%
TOTAL	2,994,301	100.0%	\$ 5,680,627	\$ 112,236	\$ 173,023	\$ 30,287	\$ 73,031	\$ 6,069,204	100.0%

VOCATIONAL-TECHNICAL PROGRAMS

Faculty Salaries & Departmental Operating Expenses

	Contact Hours	Contact Hours Percent	Salaries & Wages	Equipment Purchases	Supplies	Travel	Other Operating Expenses	Total Expenses	Total Expenses Percent
Agriculture	26,808	5.1%	\$ 36,367	\$ 3,604	\$ 357	\$ 59	\$ 0	\$ 40,387	2.8%
Distribution & Marketing	12,096	2.3%	29,400	0	0	387	81	29,868	2.1%
Office Occupations									
Secretarial & General Business	106029	20.1%	270,847	1,711	2,805	602	2,521	278,486	19.4%
Business Data Processing	120928	22.9%	137,641	7,804	16,800	1,470	4,228	167,943	11.7%
Word Processing	0	0.0%	0	0	0	0	0	0	0.0%
Industrial Education									
Law Enforcement	34,413	6.5%	54,976	0	67	0	81	55,124	3.8%
Machine Shop	0	0.0%	0	0	0	0	0	0	0.0%
Printing & Graphic Arts	0	0.0%	0	0	0	0	0	0	0.0%
Building Construction	36,675	7.0%	56,146	3,190	1,747	0	0	61,083	4.3%
Other Industrial Education	61,776	11.7%	86,276	3,190	6,954	631	0	97,051	6.8%
Health Occupations									
Associate Degree Nursing	30,372	5.8%	284,450	25,684	26,600	7,709	10,539	354,982	24.7%
Vocational Nursing	70,257	13.3%	154,345	8,670	7,698	4,079	5,700	180,492	12.6%
Radiologic Technology	12,156	2.3%	58,963	11,529	3,606	3,914	1,418	79,430	5.5%
Adult (Supplementary/Preparatory)	15,989	3.0%	14,971	0	264	0	487	15,722	1.1%
Subtotal	527,499	100.0%	\$ 1,184,382	\$ 65,382	\$ 66,898	\$ 18,851	\$ 25,055	\$ 1,360,568	94.7%
Administrative Expenses			\$ 68,742	148	1,905	2,672	2,329	75,796	5.3%
TOTAL	527,499	100.0%	\$ 1,253,124	\$ 65,530	\$ 68,803	\$ 21,523	\$ 27,384	\$ 1,436,364	100.0%

Source: Texas Higher Education Coordinating Board

Expenditures Related to General Academic and Vocational-Technical Programs
September 1, 1991 - August 31, 1992

GENERAL ACADEMIC PROGRAMS

Faculty Salaries & Departmental Operating Expenses

	Contact Hours	Contact Hours Percent	Salaries & Wages	Equipment Purchases	Supplies	Travel	Other Operating Expenses	Total Expenses	Total Expenses Percent
Agriculture & Natural Resources	18,800	0.6%	\$ 55,834	\$ 855	\$ 4,429	\$ 1,322	\$ 2,559	\$ 64,999	0.9%
Biological Sciences	310,176	9.6%	411,677	36,102	30,184	483	3,891	482,337	6.7%
Business & Management	163,788	5.1%	353,092	8,944	10,503	1,079	2,488	376,106	5.2%
Communications	12,928	0.4%	39,386	3,364	1,428	296	274	44,748	0.6%
Computer & Information Sciences	138,210	4.3%	184,032	31,182	33,838	620	13,789	263,461	3.6%
Education	162,894	5.0%	538,690	47,679	5,771	714	2,027	594,881	8.2%
Engineering	14,925	0.5%	12,400	105	2,273	0	644	15,422	0.2%
Fine & Applied Arts	54,272	1.7%	179,114	18,782	18,308	1,573	17,282	235,059	3.2%
Foreign Languages	103,574	3.2%	128,035	1,279	1,268	2,014	225	132,821	1.8%
Home Economics	2,544	0.1%	7,468	495	274	0	655	8,892	0.1%
Letters	694,943	21.5%	1,498,987	24,886	22,148	6,415	8,475	1,560,911	21.6%
Mathematics	450,279	13.9%	1,028,860	16,846	20,387	5,674	7,752	1,079,519	14.9%
Physical Sciences	225,162	7.0%	281,223	22,873	19,439	248	1,238	325,021	4.5%
Psychology	146,507	4.5%	268,487	2,041	1,289	760	758	273,335	3.8%
Social Sciences	735,936	22.7%	1,171,383	25,101	11,065	2,296	4,418	1,214,263	16.8%
Subtotal	3,234,938	100.0%	\$ 6,158,668	\$ 240,534	\$ 182,604	\$ 23,494	\$ 66,475	\$ 6,671,775	92.2%
Administrative Expenses			\$ 479,628	15,432	45,955	6,478	20,583	568,076	7.8%
TOTAL	3,234,938	100.0%	\$ 6,638,296	\$ 255,966	\$ 228,559	\$ 29,972	\$ 87,058	\$ 7,239,851	100.0%

VOCATIONAL-TECHNICAL PROGRAMS

Faculty Salaries & Departmental Operating Expenses

	Contact Hours	Contact Hours Percent	Salaries & Wages	Equipment Purchases	Supplies	Travel	Other Operating Expenses	Total Expenses	Total Expenses Percent
Agriculture	18,654	4.2%	\$ 22,833	\$ 0	\$ 369	\$ 27	\$ 0	\$ 23,229	1.4%
Distribution & Marketing	8,256	1.9%	32,031	199	683	224	343	33,480	2.0%
Office Occupations									
Secretarial & General Business	80,334	18.2%	172,807	14,490	1,534	1,270	693	192,794	11.3%
Business Data Processing	18,354	4.2%	37,201	10,297	4,116	281	1,866	54,261	3.2%
Word Processing	21,813	5.0%	31,815	15,394	3,873	223	1,491	52,796	3.1%
Industrial Education									
Law Enforcement	33,849	7.7%	50,986	1,265	32	0	0	52,283	3.1%
Machine Shop	0	0.0%	0	0	0	0	0	0	0.0%
Printing & Graphic Arts	16,158	3.7%	29,394	0	3,675	0	0	33,069	1.9%
Building Construction	18,134	4.1%	29,491	0	2,411	0	0	31,902	1.9%
Other Industrial Education	34,878	7.9%	58,715	0	4,862	323	0	63,900	3.7%
Health Occupations									
Associate Degree Nursing	46,956	10.7%	331,239	11,792	20,648	6,331	14,433	384,443	22.6%
Vocational Nursing	72,888	16.5%	166,963	6,521	13,212	5,092	5,451	197,239	11.6%
Radiologic Technology	36,258	8.2%	96,887	44,418	7,620	5,287	4,291	158,503	9.3%
Adult (Supplementary/Preparatory)	34,126	7.7%	33,520	0	4,548	197	3,385	41,650	2.4%
Subtotal	440,658	100.0%	\$ 1,093,882	\$ 104,376	\$ 70,083	\$ 19,255	\$ 31,953	\$ 1,319,549	77.4%
Administrative Expenses			\$ 252,574	2,769	30,750	11,086	87,781	384,960	22.6%
TOTAL	440,658	100.0%	\$ 1,346,456	\$ 107,145	\$ 100,833	\$ 30,341	\$ 119,734	\$ 1,704,509	100.0%

Source: Texas Higher Education Coordinating Board

Expenditures Related to General Academic and Vocational-Technical Programs

September 1, 1992 - August 31, 1993

GENERAL ACADEMIC PROGRAMS

Faculty Salaries & Departmental Operating Expenses

	Contact Hours	Contact Hours Percent	Salaries & Wages	Equipment Purchases	Supplies	Travel	Other Operating Expenses	Total Expenses	Total Expenses Percent
Agriculture & Natural Resources	16,320	0.5%	\$ 61,319	\$ 0	\$ 2,846	\$ 2,415	\$ 1,377	\$ 67,957	0.9%
Biological Sciences	359,946	10.3%	431,301	29,497	38,463	885	7,216	507,362	6.5%
Business & Management	168,288	4.8%	289,201	3,243	9,160	837	2,619	305,060	3.9%
Communications	11,104	0.3%	41,952	0	813	762	592	44,119	0.6%
Computer & Information Sciences	130,365	3.7%	260,476	98,391	19,430	3,750	9,131	391,178	5.0%
Education	174,778	5.0%	528,069	14,235	6,365	1,037	31,347	581,053	7.4%
Engineering	14,091	0.4%	7,559	0	1,492	0	100	9,151	0.1%
Fine & Applied Arts	60,064	1.7%	202,820	24,012	21,375	5,673	19,800	273,680	3.5%
Foreign Languages	122,336	3.5%	201,684	1,226	1,269	269	527	204,975	2.6%
Home Economics	1,392	0.0%	4,959	280	0	0	336	5,575	0.1%
Letters	760,440	21.7%	1,514,115	21,467	33,623	13,037	18,073	1,600,315	20.5%
Mathematics	489,916	14.0%	873,400	10,199	21,846	4,333	6,429	916,207	11.7%
Physical Sciences	245,796	7.0%	364,975	27,109	19,097	592	4,571	416,344	5.3%
Psychology	163,455	4.7%	285,224	752	2,807	211	1,091	290,085	3.7%
Social Sciences	782,940	22.4%	1,604,261	5,581	17,950	2,930	6,032	1,636,754	21.0%
									0.0%
Subtotal	3,501,231	100.0%	\$ 6,671,315	\$ 235,992	\$ 196,536	\$ 36,731	\$ 109,241	\$ 7,249,815	92.9%
Administrative Expenses			\$ 476,837	17,753	32,721	4,806	18,263	550,380	7.1%
TOTAL	3,501,231	100.0%	\$ 7,148,152	\$ 253,745	\$ 229,257	\$ 41,537	\$ 127,504	\$ 7,800,195	100.0%

VOCATIONAL-TECHNICAL PROGRAMS

Faculty Salaries & Departmental Operating Expenses

	Contact Hours	Contact Hours Percent	Salaries & Wages	Equipment Purchases	Supplies	Travel	Other Operating Expenses	Total Expenses	Total Expenses Percent
Agriculture	0	0.0%	\$ 0	\$ 0	\$ 0	\$ 0	\$ 0	\$ 0	0.0%
Distribution & Marketing	6,768	1.9%	23,855	0	0	0	0	23,855	1.8%
Office Occupations									
Secretarial & General Business	24,504	6.7%	166,625	5,670	3,956	1,698	1,436	179,385	13.4%
Business Data Processing	79,302	21.7%	125,901	5,815	5,686	1,065	2,278	140,745	10.5%
Word Processing	0	0.0%	0	0	0	0	0	0	0.0%
Industrial Education									
Law Enforcement	43,374	11.9%	63,931	0	521	0	31	64,483	4.8%
Fire Protection	1,125	0.3%	14,800	0	0	0	0	14,800	1.1%
Printing & Graphic Arts	0	0.0%	0	0	0	0	0	0	0.0%
Building Construction	4,008	1.1%	5,989	0	0	0	0	5,989	0.4%
Other Industrial Education	0	0.0%	0	0	0	0	0	0	0.0%
Health Occupations									
Associate Degree Nursing	58,114	15.9%	368,539	7,452	27,730	11,099	7,233	422,053	31.4%
Vocational Nursing	75,751	20.7%	174,158	2,265	17,440	3,956	5,064	202,883	15.1%
Radiologic Technology	41,032	11.2%	102,044	1,103	2,862	3,549	5,268	114,826	8.6%
Adult (Supplementary/Preparatory)	31,227	8.6%	42,457	0	19,829	446	4,230	66,962	5.0%
Subtotal	365,205	100.0%	\$ 1,088,299	\$ 22,305	\$ 78,024	\$ 21,813	\$ 25,540	\$ 1,235,981	92.0%
Administrative Expenses			\$ 81,399	4,163	11,026	415	9,853	106,856	8.0%
TOTAL	365,205	100.0%	\$ 1,169,698	\$ 26,468	\$ 89,050	\$ 22,228	\$ 35,393	\$ 1,342,837	100.0%

Source: Texas Higher Education Coordinating Board

Tuition Per Semester Credit Hour 1982 - 1993 Fall Semesters

(In-district Rate Only)

1982	1983	1984	1985	1986	1987
\$4.00	\$4.00	\$4.00	\$4.00	\$6.00	\$8.00
1988	1989	1990	1991	1992	1993
\$8.00	\$10.00	\$10.00	\$12.00	\$12.00	\$15.00

Source: Blinn College Catalog

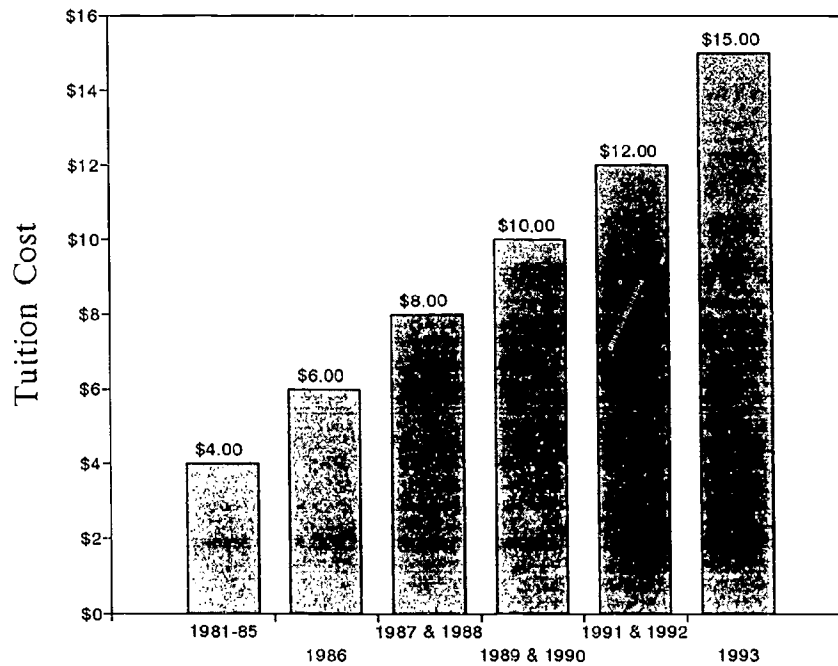

Incomes as a Percentage of Total Income

Fiscal Year 1993

Income by Source	Blinn College	Comparable Colleges* (n=40)	National (n=516)
Tuition & Fees	35.7%	27.6%	25.0%
Appropriations	54.8%	62.8%	63.3%
Gifts, Grants & Contracts	2.7%	6.9%	9.0%
Other Revenues	6.8%	2.7%	2.7%

Source: National Association of College and University Officers

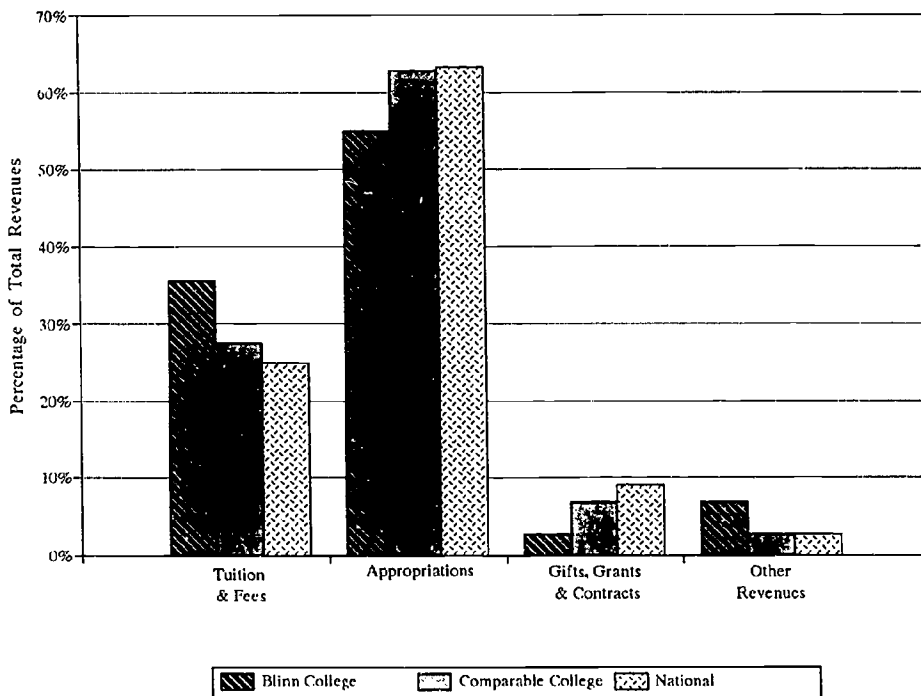

* Comparable Colleges are colleges with 10,000 or more annual FTE's.

Blinn College

Tax Rates and Assessed Valuations

Fiscal Year	M&O Tax Rate	Debt Service	Total Rate	Assessed Valuation	Collected Tax Revenue
1988	0.03450	0.00000	0.03450	\$927,880,424	\$317,323
1989	0.03720	0.00000	0.03720	\$876,949,660	\$321,637
1990	0.03910	0.00000	0.03910	\$911,450,155	\$335,717
1991	0.04160	0.00000	0.04160	\$871,190,337	\$358,035
1992	0.04250	0.00000	0.04250	\$860,371,675	\$362,235
1993	0.04600	0.00000	0.04600	\$836,085,536	\$377,180
1994	0.04580	0.00000	0.04580	\$871,797,806	\$393,671
1995	0.04430	0.00000	0.04430	\$954,237,592	*

* Data Not Available

Sources: Blinn College Comprehensive Annual Financial Report and
Blinn College Budget Office

Texas Association of Community Colleges

Tax Rates and Assessed Valuations

Fiscal Year 1993-1994

Community College Districts	Total Tax Rate		Assessed Valuation		Projected Total Taxes**	
	Amount	Rank*	Amount	Rank*	Amount	Rank*
Alamo Community College	0.11160	28	\$30,980,775,000	4	\$34,574,545	2
Alvin Community College	0.16900	15	1,865,765,760	29	3,153,144	23
Amarillo College	0.13150	24	4,163,096,796	16	5,474,472	14
Angelina College	0.08410	38	1,788,172,909	30	1,503,853	36
Austin Community College	0.04820	46	17,650,028,440	7	8,507,314	11
Bee County College	0.14660	21	476,415,366	46	698,425	42
BLINN COLLEGE	0.04580	48	889,240,366	38	407,272	45
Brazosport College	0.07250	40	3,925,105,930	17	2,845,702	25
Central Texas College District	0.17000	13	2,028,114,226	27	3,447,794	21
Cisco Junior College	0.20000	5	106,000,276	49	212,001	48
Clarendon College	0.19270	8	106,421,890	48	205,075	49
College of the Mainland	0.16593	17	5,545,039,741	11	9,201,106	10
Collin County Community College	0.09855	35	15,780,826,893	8	15,552,005	7
Cooke County College	0.12900	25	819,369,912	39	1,056,987	39
Dallas County Community College	0.05206	45	75,702,615,134	1	3,410,781	1
Del Mar College	0.17616	12	8,517,751,751	10	15,005,042	8
El Paso Community College	0.09933	33	13,587,476,750	9	13,496,169	9
Frank Phillips College	0.19700	7	442,090,621	47	870,919	41
Galveston College	0.17750	11	1,974,572,519	28	3,504,866	20
Grayson County College	0.09529	36	2,720,039,789	22	2,591,926	29
Hill College	0.07840	39	535,687,696	45	419,979	44
Houston Community College	0.05481	44	44,088,590,532	2	24,164,956	3
Howard County Junior College	0.20000	4	1,125,660,288	35	2,251,321	31
Kilgore College	0.13800	23	2,109,420,899	26	2,911,001	24
Laredo Junior College	0.16910	14	2,793,152,362	21	4,723,221	17
Lee College	0.17960	10	4,436,764,810	12	7,968,430	12
McLennan Community College	0.06594	42	4,240,050,473	13	2,795,889	26
Midland College	0.10530	30	3,564,212,204	18	3,753,115	19
Navarro College	0.12000	27	1,042,588,151	36	1,251,106	37
North Harris Montgomery CCD	0.09900	34	17,835,000,000	6	17,656,650	6
Northeast Texas Community College	0.10000	31	2,177,556,009	25	2,177,556	33
Odessa College	0.16740	16	4,221,532,746	15	7,066,846	13
Panola College	0.16228	19	1,506,530,173	33	2,444,797	30
Paris Junior College	0.14290	22	662,108,951	42	946,154	40
Ranger College	0.21143	2	63,642,579	50	134,560	50
San Jacinto College	0.10000	32	18,064,416,206	5	18,064,416	5
South Plains College	0.18600	9	2,593,886,032	24	4,824,628	16
Southwest Texas Junior College	0.03960	50	912,823,798	37	361,478	46
Tarrant County Junior College	0.04671	47	41,388,129,533	3	19,332,395	4
Temple Junior College	0.19800	6	1,374,318,782	34	2,721,151	27
Texarkana College	0.08420	37	655,758,858	43	552,149	43
Texas Southmost College	0.10755	29	3,079,170,904	20	3,311,648	22
Trinity Valley Community College	0.06694	41	3,260,458,387	19	\$2,182,551	32
Palestine Branch	0.04418	49	\$549,489,387	44	242,764	47
Tyler Junior College	0.12230	26	4,227,750,742	14	5,170,539	15
Vernon Regional Junior College	0.20607	3	750,460,904	41	1,546,475	35
Victoria College	0.15500	20	2,687,168,970	23	4,165,112	18
Weatherford College	0.06220	43	1,733,555,459	31	1,078,271	38
Western Texas College	0.25130	1	783,516,155	40	1,968,976	34
Wharton County Junior College	0.16240	18	1,621,847,674	32	2,633,881	28
TOTAL			\$363,154,169,733		\$310,541,413	

* Out of 50 Community College Districts

Source: Texas Association of Community Colleges

Blinn College History of Pell Grant Program

Academic Year	Unduplicated Student Count	Amount Paid
1981-82	379	\$ 231,858
1982-83	317	204,629
1983-84	314	202,441
1984-85	312	215,028
1985-86	373	286,727
1986-87	381	302,348
1987-88	497	429,923
1988-89	674	642,710
1989-90	777	832,814
1990-91	912	1,001,617
1991-92	1,181	1,400,772
1992-93	1,221	1,503,080
1993-94	1,367	1,740,539

Source: Blinn College Financial Aid Office

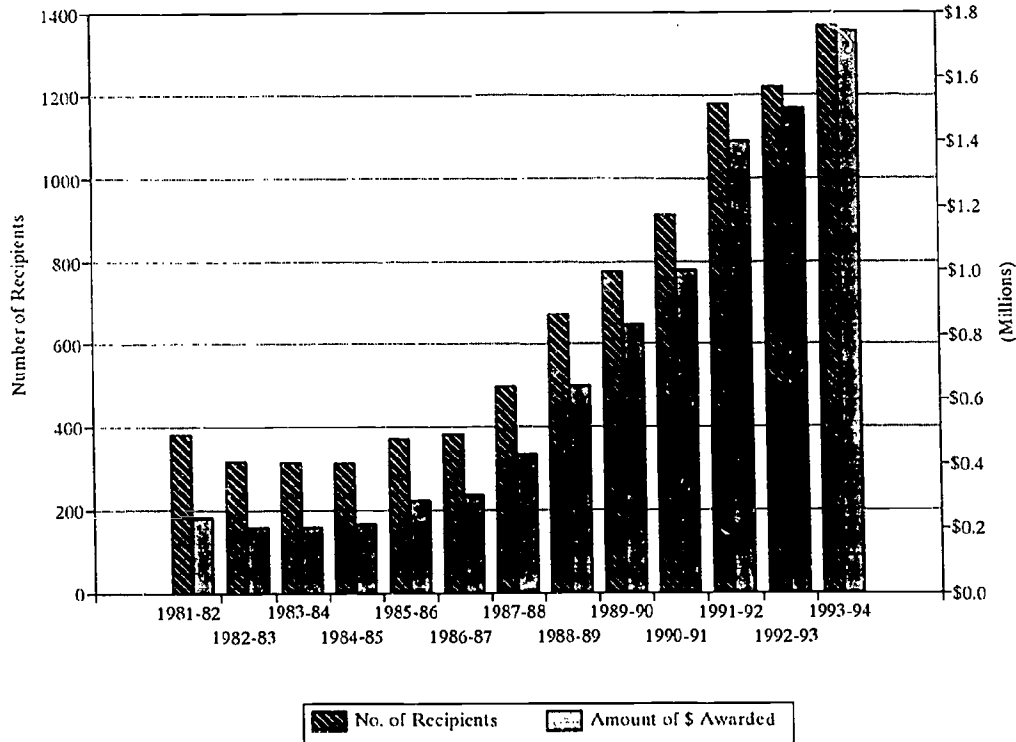

Students Receiving Financial Aid by Ethnicity and Gender Academic Year 1992-93

Program	African American		Hispanic		White		Other		TOTAL	
	Male	Female	Male	Female	Male	Female	Male	Female	Male	Female
GRANTS										
Pell Grant										
No. Awards	122	183	73	88	283	448	11	13	489	732
Dollar Amount	\$167,207	\$220,838	\$83,261	\$105,852	\$336,312	\$555,342	\$16,130	\$18,138	\$602,910	\$900,170
Supplemental Educational Opportunity Grant										
No. Awards	0	15	2	2	9	43	0	2	11	62
Dollar Amount	\$0	\$7,909	\$700	\$1,400	\$4,725	\$24,500	\$0	\$1,400	\$5,425	\$35,209
Vocational Rehabilitation Grants										
No. Awards	3	2	3	5	90	74	2	0	98	81
Dollar Amount	\$3,423	\$1,123	\$938	\$2,941	\$47,147	\$37,954	\$750	\$0	\$52,258	\$42,018
State and Local Grants										
No. Awards	37	26	13	9	35	52	0	1	85	88
Dollar Amount	\$79,268	\$24,283	\$22,413	\$12,112	\$43,134	\$46,882	\$0	\$166	\$144,815	\$83,443
Institutional Grants										
No. Awards	0	0	0	0	1	1	0	0	1	1
Dollar Amount	\$0	\$0	\$0	\$0	\$443	\$225	\$0	\$0	\$443	\$225
Tuition Waivers (Remissions)										
No. Awards	0	0	0	0	1	0	0	0	1	0
Dollar Amount	\$0	\$0	\$0	\$0	\$24	\$0	\$0	\$0	\$24	\$0
All Other Grants										
No. Awards	2	1	1	1	2	2	0	0	5	4
Dollar Amount	\$2,650	\$300	\$750	\$1,100	\$2,750	\$2,800	\$0	\$0	\$6,150	\$4,200
Total No. Unduplicated Recipients	126	186	77	92	365	515	13	13	581	806
Total Dollar Amount	\$252,548	\$254,453	\$108,062	\$123,405	\$434,535	\$667,703	\$16,880	\$19,704	\$812,025	\$1,065,265
LOANS										
Repayable by Cash										
Perkins Loan Program										
No. Awards	0	0	0	0	0	1	0	0	0	1
Dollar Amount	\$0	\$0	\$0	\$0	\$0	\$73	\$0	\$0	\$0	\$73
Federally-Insured Loans										
No. Awards	34	49	18	6	69	85	2	2	123	142
Dollar Amount	\$64,553	\$109,119	\$29,204	\$16,172	\$155,715	\$242,615	\$6,318	\$3,557	\$255,790	\$371,463
Total No. Unduplicated Recipients	34	49	18	6	69	86	2	2	123	143
Total Dollar Amount	\$64,553	\$109,119	\$29,204	\$16,172	\$155,715	\$242,688	\$6,318	\$3,557	\$255,790	\$371,536
SCHOLARSHIPS										
Total No. of Awards	305	134	62	85	885	1,131	13	9	1,265	1,359
Total No. Unduplicated Recipients	67	55	29	41	264	356	4	4	364	456
Total Dollar Amount	\$128,029	\$30,483	\$22,862	\$23,413	\$302,118	\$325,169	\$4,338	\$5,219	\$457,347	\$384,284
TOTAL NO. of AWARDS and LOANS	503	410	172	196	1,375	1,837	28	27	2,078	2,470
TOTAL DOLLAR AMOUNT	\$445,130	\$394,055	\$160,128	\$162,990	\$892,368	\$1,235,560	\$27,536	\$28,480	\$1,525,162	\$1,821,085
TOTAL NO. UNDUPLICATED RECIPIENTS	167	233	91	125	615	840	17	15	890	1,213

Source: Blinn College Database

INDEX

- Adjunct faculty 105-106
- Administrators, number of 104-105
- Age
 - faculty 101
 - student 69-73,76
- Blinn College history 3
- Budget
 - Income 113-115
 - Expenditures 113,118-119
 - State Appropriations 116-117
- Certificates awarded, Blinn & other colleges 91
- Class size by discipline
 - fall semesters 56-62
 - spring semesters 63-65
- Classification, student 70-73
- Community college comparisons
 - enrollment 26-27
 - credit hours 39
 - developmental education 53
 - degrees awarded 91
 - part-time faculty 107
 - tax rates & assessed valuations 127
- Contact hours
 - by campus 31,33,35,37
 - by division 42-45
 - developmental education 53
 - distribution by campus 40-41
- Course load, student 66-67,70-74
- Credit hours
 - as related to expenditures 120
 - by campus 31,33,35,37,41
 - by division 42-45
 - of other colleges 39
- Degrees awarded, Blinn & other colleges
 - by Blinn College & other colleges 91
 - by gender 90
 - ethnicity 90
- Developmental education
 - at other colleges 53
 - contact hour percentages by areas 53
 - enrollment by area 54-55
- Districts, two-year college 4-5
- Enrollment
 - academic years 1982-94 22-23
 - by campus 31,33,35,37
 - by division 46-52
 - by semester 21-25,28-29
 - compared to other colleges 26-27
 - developmental education 54-55
 - distribution by campus 41
 - related calculations 30,32,34,36
- Ethnicity
 - faculty 101
 - student 69-73,78-79
- Expenditures
 - by program 121-123
 - FY1992-FY1995 118-119
 - FY1995 113
 - related to faculty 108-111
- FTE, student
 - by semester 38,70-73
 - of other colleges 39
- Faculty
 - adjunct 105-106
 - age 101
 - ethnicity 101
 - full-time 105-107
 - number of 101,104
 - part-time 105-107
 - profile of 101
 - related expenditures 108-111
 - teaching loads 102-103
- Final grades (see Grades)
- Financial aid 128-129
- Full-time
 - faculty 105-107
 - students 75
- Gender, student 69-73,77
- Grades 88-89
- Graduate follow-up data 92-93
- Grants, student 129
- Income
 - FY1992-FY1995 114-115
 - FY1995 113
 - sources (compared with comparable colleges) 125
 - state appropriations 113-117
- Library statistics 16-19
- Loans, student 129
- Organizational charts 7-15
- Part-time
 - faculty 105-107
 - students 75
- Pell grants 128-129
- Residence halls 84-87
- Residency, student 69-73,80-83
- Retention data 94-95,98-99
- Scholarships 129
- State appropriations 113-117
- State appropriations, funding method 116
- Student
 - age 69-73,76
 - classification 70-73
 - course loads 66-67,70-74
 - ethnicity 69-73,78-79
 - FTE 38-39,70-73
 - full-time 75
 - gender 69-73,77
 - grants 129
 - loans 129
 - part-time 75
 - residency 69-73,80-83
 - scholarships 129
- Tax, rates and assessed valuations 126-127
- Teaching loads 102-103
- Transfer data 94-99
- Tuition 124