

DOCUMENT RESUME

ED 375 775

HE 027 874

TITLE Oklahoma High School Indicators Project. High School to College-Going Rates for Oklahoma High School Graduates to Oklahoma Colleges: Linear College-Going Rate, Combined College-Going Rate.

INSTITUTION Oklahoma State Regents for Higher Education, Oklahoma City.

PUB DATE Aug 94

NOTE 139p.

AVAILABLE FROM Oklahoma State Regents for Higher Education, 500 Education Building, Oklahoma City, OK 73105.

PUB TYPE Statistical Data (110)

EDRS PRICE MF01/PC06 Plus Postage.

DESCRIPTORS \*College Bound Students; Community Colleges; Enrollment; \*Enrollment Rate; Higher Education; High Schools; High School Students; Private Colleges; Public Colleges; State Colleges; State Universities; \*Stopouts; Tables (Data)

IDENTIFIERS \*Educational Indicators; \*Oklahoma

ABSTRACT

This report provides a single-year rate and a 3-year average of the Oklahoma college-going rate. The average linear college-going rate for Oklahoma colleges in 1993-94 was 43.9 percent of the Oklahoma high school graduates from 1990-91, 1991-92, and 1992-93. Of 1992-93 high school graduates, 44.7 percent went directly to an Oklahoma college the following academic year. Combining those students who are attending directly out of high school with those students who have delayed entry for 1 year or more (the combined college-going rate) resulted in a rate of 70.1 percent of the high school graduates from 1990-91, 1991-92, and 1992-93. The aggregate data came from the Oklahoma State Department of Education and from the Oklahoma State Regents for Higher Education's Unitized Data System. Data are presented by county and by high school within each county. (JDD)

\*\*\*\*\*  
 \* Reproductions supplied by EDRS are the best that can be made \*  
 \* from the original document. \*  
 \*\*\*\*\*

# OKLAHOMA HIGH SCHOOL INDICATORS PROJECT

## HIGH SCHOOL TO COLLEGE-GOING RATES

### FOR OKLAHOMA HIGH SCHOOL GRADUATES TO OKLAHOMA COLLEGES

**Linear College-Going Rate**

**Combined College-Going Rate**

U.S. DEPARTMENT OF EDUCATION  
Office of Educational Research and Improvement  
EDUCATIONAL RESOURCES INFORMATION CENTER (ERIC)

This document has been reproduced as received from the person or organization originating it

Minor changes have been made to improve reproduction quality

• Points of view or opinions stated in this document do not necessarily represent official OERI position or policy

PERMISSION TO REPRODUCE THIS MATERIAL HAS BEEN GRANTED BY

Oklahoma State Regents  
for Higher Education

TO THE EDUCATIONAL RESOURCES INFORMATION CENTER (ERIC)."

OKLAHOMA STATE REGENTS FOR HIGHER EDUCATION  
State Capitol Complex, Oklahoma City

August 1994

HF027 874

# OKLAHOMA STATE REGENTS FOR HIGHER EDUCATION

Glenn A. Cox  
Chairman, Bartlesville

James E. Barnes  
Vice Chairman, Tulsa

Len J. Eaton  
Tulsa

Ed Calhoon  
Secretary, Beaver

John Massey  
Durant

Fred McCann  
Assistant Secretary, Oklahoma City

Anne Morgan  
Norman

Bill W. Burgess  
Lawton

Robert McCormick  
Stillwater

---

Hans Brisch  
Chancellor

The Oklahoma State Regents for Higher Education in compliance with Titles VI and VII of the Civil Rights Act of 1964, Executive Order 11246 as amended, Title IX of the Education Amendments of 1972, Americans with Disabilities Act of 1990 and other federal laws and regulations do not discriminate on the basis of race, color, national origin, sex, age, religion, handicap, or status as a veteran in any of its policies, practices, or procedures. This includes but is not limited to admissions, employment, financial aid, and education services.

This publication, duplicated by the State Regents' central services, is issued by the Oklahoma State Regents for Higher Education as authorized by 70 O.S. 1991, Section 3206. Copies have been prepared and distributed internally. Copies have been deposited with the Publications Clearinghouse of the Oklahoma Department of Libraries.

## OKLAHOMA EDUCATIONAL INDICATORS PROGRAM

### HIGH SCHOOL TO COLLEGE-GOING RATES: FOR OKLAHOMA HIGH SCHOOL GRADUATES TO OKLAHOMA COLLEGES

As part of the State Regents cooperative effort with the State Department of Education to provide measures or "indicators" of educational performance, the High School Indicators Project has produced the High School to College-Going Rates of Oklahoma High School Graduates Report.

The data used to construct this report comes from two sources, the Oklahoma State Department of Education and The Oklahoma State Regents for Higher Education. Data derived from the State Department is aggregate data reported to the Department by individual high schools each year. The data is aggregate in that it is total numbers of graduates and does not contain information on individuals. The State Regents' data is created from the Unitized Data System (UDS). The UDS is a data collection system whereby institutions collect a number of distinct "units" of data for each individual student each and every semester. These units of data are then "aggregated" into numbers by computer programs designed to create the information reports needed from the larger database. The data sources, then, cannot be merged in a true sense. Therefore, in order to obtain the needed rates of college-going, like-type populations were created and compared because tracking "individuals" from high school into college was not possible.

This year the counts from the current annual report and counts from reports of the previous two years have been averaged to provide a three-year average Oklahoma college-going rate. This average provides an opportunity to consider a trend in addition to single year activity by high school site. The single year reports are also provided for each of the three years used to construct the average college-going rates: the college-going rate for 1990-91 high school graduates going to college in 1991-92, the college-going rate for 1991-92 high school graduates going to college in 1992-93, and college-going rate for the 1992-93 high school graduates going to an Oklahoma college in 1993-94.

There are two kinds of rates shown on these reports. The first rate is the "Linear College-Going Rate." This rate measures the movement of Oklahoma high school graduates who go directly to an Oklahoma college the following year. This is the way most people think of a "college-going rate," but in actuality it is seldom used because in most states the detailed information needed to ascertain such a rate is not available. The average Linear College-Going Rate for Oklahoma colleges in 1993-94 was 43.9 percent of the Oklahoma high school graduates from 1990-91, 1991-92, and 1992-93. The Linear College-Going Rate for Oklahoma colleges in 1993-94 was 44.7 percent of the high school graduates from 1992-93. The second is that of the "Combined College-Going Rate." This method of examining the flow of high school graduates into higher education combines those students who are attending directly out of high school with those students who have delayed entry for one year or more. The average Combined Rate for Oklahoma was 70.1 percent of the high school graduates from 1990-91, 1991-92, and 1992-93. The Combined Rate for Oklahoma was 70.2 percent of the high school graduates from 1992-93.

It should also be kept in mind that the data displayed in this report is not complete in several respects. One: there are several private high schools in Oklahoma not reported on the State Department of Education database. Two: there are several private colleges and universities which did not participate in State Regents' Unitized Data System. Three: the coding of first-time freshmen depends entirely on institutional input. If a higher education institution mis-codes an ACT high school code or improperly codes the student's level or status, data will be lost to the report.

The report, of course, does not track students out-of-state, nor does it take into account those students who received GEDs or dropped out of high school prior to graduation but went on to college as an adult or through admission to an "open-door" institution for which high school graduation is not required. It is extrapolated that were these instances added to the combined rate, the college-going rate would be in excess of 70 percent for any given graduating class.

For the present, this report is as complete as can be constructed. It should be kept in mind, however, that small errors or omissions in data for small high schools can result in large percentage differences. This report should be used as an "indicator" report not as proof or evidence.

**HIGH SCHOOL  
TO COLLEGE-GOING RATES  
OF OKLAHOMA**

**1992-93**

**High School Graduates**

**1993-94 Linear College-going Rate**

**1993-94 Combined College-Going Rate**

**OKLAHOMA STATE REGENTS FOR HIGHER EDUCATION  
State Capitol Complex, Oklahoma City**

**August 1994**

OKLAHOMA STATE RECEIVTS FOR HIGHER EDUCATION  
EQUIVALENT PERCENT OF HIGH SCHOOL GRADUATES  
IN  
OKLA. COLLEGES AND UNIVERSITIES  
(PUBLIC & PRIVATE)

H.S. GRAD. YEAR 1993  
COLLEGE YEAR 1993-94  
\* - H.S. NOT ACTIVE

H.S. ACT CODE	HIGH SCHOOL	TOTAL N. OF H.S. GRADUATES	(1) N. WED ATTENDED COLLEGE/UNIV.	(2) N. WED ATTENDED COLLEGE/UNIV.	(3) % OF H.S. WED ATTENDED	LINEAR COLLEGE GOING RATE (17-18-19)	(4) N. WED ATTENDED COLLEGE/UNIV.	(5) % OF H.S. WED ATTENDED	COMBINED COLLEGE GOING RATE (ALL)
COUNTY: ADAIR									
371922	COOKSON HILLS HS	208	49	23.6			75	36.1	
373385	CAVE SPRS HS	09	0	0.0			0	0.0	
373390	STILWELL HS	21	0	0.0			6	28.6	
373820	WATTS HS	104	28	26.9			42	40.4	
373890	WESTVILLE HS	22	2	9.1			2	9.1	
		52	19	36.5			25	48.1	
COUNTY: ALFALFA									
370505	BURLINGTON HS	57	25	43.9			32	56.1	
370705	CHEROKEE HS	10	8	80.0			8	80.0	
371665	HELENA-COUNTRY HS	22	7	31.8			10	45.5	
371915	JET-NASH HS	19	7	36.8			9	47.4	
		06	3	50.0			5	83.3	
COUNTY: ATOKA									
370225	ATOKA HS	169	60	35.5			83	49.1	
370575	CANEY HS	100	46	46.0			59	59.0	
373410	STRINGTOWN HS	17	5	29.4			9	52.9	
373655	TUSKA HS	18	4	22.2			7	38.9	
		34	5	14.7			8	23.5	
COUNTY: BEAVER									
370255	BALAKO HS	77	35	45.5			40	51.9	
370285	BEAVER HS	08	6	75.0			6	75.0	
371330	FORGAN HS	26	17	65.4			21	80.8	
371670	* GRAY HS	10	3	30.0			3	30.0	
373650	TURPIN HS	00	1	0.0			1	0.0	
		33	8	24.2			9	27.3	
COUNTY: BECKHAM									
370630	CARTER HS	177	70	39.5			98	55.4	
371200	ELK CY HS	10	5	50.0			5	50.0	
371210	MERRITT HS	95	32	33.7			52	54.7	
371255	ERICK HS	25	10	40.0			13	52.0	
373185	SAVRE HIGH SCHOOL	11	2	18.2			3	27.3	
		36	21	58.3			25	69.4	
COUNTY: BLAINE									
370580	CANTON SR HS	132	70	53.0			93	70.5	
371435	GEARY JR & SR HS (SR)	27	12	44.4			14	51.9	
372615	OSKEENE JR & SR HS (SR)	27	15	55.6			19	70.4	
373815	WATONGA HS	28	16	57.1			22	78.6	
		50	27	54.0			38	76.0	
COUNTY: BRYAN									
370000	ACHILLE HS	336	129	38.4			179	53.3	
370300	BENNINGTON SR HS	26	7	26.9			11	42.3	
		16	6	37.5			6	37.5	

H.S. GRAD. YEAR 1993  
COLLEGE YEAR 1993-94  
\* - H.S. NOT ACTIVE

OKLAHOMA STATE RECENTS FOR HIGHER EDUCATION  
EQUIVALENT PERCENT OF HIGH SCHOOL GRADUATES  
IN  
OKLA. COLLEGES AND UNIVERSITIES  
(PUBLIC & PRIVATE)

PAGE: 2  
---> SEE LAST PAGE FOR FOOT NOTES

H.S. ACT CODE	HIGH SCHOOL	TOTAL N. (1) OF H.S. GRADUATES		LINEAR COLLEGE GOING RATE (17-18-19)		COMBINED COLLEGE GOING RATE (ALL)	
		N. WHO ATTENDED A COLLEGE/UNIV.	% OF H.S. (3) WHO ATTENDED	N. WHO ATTENDED A COLLEGE/UNIV.	% OF H.S. (4) WHO ATTENDED	N. WHO (2) ATTENDED A COLLEGE/UNIV.	% OF H.S. (4) WHO ATTENDED
<b>COUNTY: CADDO</b>							
370055	* ONEY HS	1	0.0	1	0.0	2	0.0
370135	ANADARKO HS	47	45.6	47	45.6	69	67.0
370145	RIVERSIDE HS	34	0	0	0.0	7	20.6
370153	* APACHE HS	30	30.0	9	30.0	16	53.3
370155	* BROKTON HS	00	0.0	0	0.0	2	0.0
370325	* BINGER-ONEY HS	32	50.0	16	50.0	25	78.1
370615	CARNEGIE HS	39	51.3	20	51.3	28	71.8
370655	CEMENT HS	13	30.8	4	30.8	7	53.8
370980	CYRIL HS	26	50.0	13	50.0	14	53.8
371160	EAKLY HS	13	53.8	7	53.8	9	69.2
371335	FT. COBB-BROKTON HS	22	54.5	12	54.5	15	68.2
371505	GRACEMONT HS	20	35.0	7	35.0	8	40.0
371712	HINTON HS	25	68.0	17	68.0	23	92.0
371860	HYDRO JR & SR HS (SR)	17	47.1	8	47.1	10	58.8
372150	LOOKERBA-SICKLES HS	11	9.1	1	9.1	3	27.3
<b>COUNTY: CANADIAN</b>							
370550	CALAMET HS	894	49.4	442	49.4	626	70.0
371230	EL RENO HS	15	45.7	7	45.7	10	66.7
372500	MUSTANG HS	330	44.9	70	44.9	125	80.1
372701	* WINDSOR HILLS BAPTIST SCHOOL	00	0.0	3	0.0	182	55.2
372865	PIEDMONT HS	56	51.8	29	51.8	5	0.0
373680	UNION CY HS	08	37.5	3	37.5	41	73.2
374020	YUKON HS	329	60.2	198	60.2	13	162.5
<b>COUNTY: CARTER</b>							
370178	ARMORE HS	510	30.6	156	30.6	191	37.5
370180	DICKSON HS	169	42.6	72	42.6	89	52.7
370195	PLAINVIEW HS	81	13.6	11	13.6	13	16.0
371375	FOX HS	88	33.0	29	33.0	32	36.4
371510	* GRAHAM HS	25	32.0	8	32.0	10	40.0
371655	HEALDTON HS	00	0.0	3	0.0	4	0.0
372130	LONE GRV HS	33	36.4	12	36.4	13	39.4
373345	SPRINGER HS	69	21.7	15	21.7	20	29.0
373950	WILSON HS	13	7.7	1	7.7	4	30.8
<b>COUNTY: CHEROKEE</b>							
		32	15.6	5	15.6	6	18.8
		273	34.1	93	34.1	126	46.2



H.S. GRAD. YEAR 1993  
COLLEGE YEAR 1993-94  
\* - H.S. NOT ACTIVE

OKLAHOMA STATE RECEIPTS FOR HIGHER EDUCATION  
EQUIVALENT PERCENT OF HIGH SCHOOL GRADUATES  
IN  
OKLA. COLLEGES AND UNIVERSITIES  
(PUBLIC & PRIVATE)

H.S. ACT CODE	HIGH SCHOOL	LINEAR COLLEGE GOING RATE (17-18-19)			COMBINED COLLEGE GOING RATE (ALL)		
		TOTAL N. OF H.S. GRADUATES	N. WHO ATTENDED COLLEGE/UNIV.	% OF H.S. WHO ATTENDED	N. WHO ATTENDED COLLEGE/UNIV.	% OF H.S. WHO ATTENDED	
COUNTY: CHOCTAW							
370410	BOSWELL SR HS	31	9	29.0	76	49.9	
371360	FT TOWSON HS	27	7	25.9	11	35.5	
371535	GRANT HS	17	0	0.0	10	37.0	
371840	HUGO HS	97	38	39.2	5	29.4	
373310	SOPER HS	14	2	14.3	48	49.5	
					2	14.3	
COUNTY: CADDON							
370385	BOISE CY HS	49	19	38.8	21	42.9	
371305	FELT HS	25	11	44.0	13	52.0	
371975	KEYES HS	15	7	46.7	1	11.1	
					7	46.7	
COUNTY: CLEVELAND							
372105	LEXINGTON HS	60	19	31.7	998	55.7	
372415	MOORE HS	479	178	37.2	30	50.0	
372550	NOBLE HS	140	48	34.3	256	53.4	
372554	LITTLE AKE JR & SR HS (SR)	66	24	36.4	66	47.1	
372555	NORMAN HS	596	298	50.0	28	42.4	
372563	WEST MID HS	00	0	0.0	400	67.1	
372666	* GRACE CHRISTIAN ACADEMY	00	2	0.0	1	0.0	
372687	* PARK VIEW ADVENTIST SCHOOL	00	2	0.0	6	0.0	
372697	WESTMOORE HIGH SCHOOL	450	181	40.2	2	0.0	
					209	46.4	
COUNTY: COAL							
370840	COALGATE HS	62	14	22.6	21	33.9	
370842	OLNEY HS	34	7	20.6	11	32.4	
373645	TUPELO HS	08	1	12.5	3	37.5	
		20	6	30.0	7	35.0	
COUNTY: COMANCHE							
370530	CACHE SR HS	1,078	393	36.5	510	47.3	
370680	CHATTANOOGA HS	64	24	37.5	28	43.8	
371195	ELGIN HS	16	11	68.8	14	87.5	
371320	FLETCHER JR & SR HS (SR)	62	22	35.5	32	51.6	
371450	GERONIMO HS	18	7	38.9	8	44.4	
371875	INDIANHOLA HS	16	3	18.8	6	37.5	
372064	MAC ARTHUR HIGH SCHOOL	11	7	63.6	12	109.1	
372066	EISENHOWER HS	226	91	40.3	107	47.3	
372067	* FORT STILL INDIAN SCHOOL	366	143	39.1	184	50.3	
372069	* LAWTON CHRISTIAN SCHOOL	00	0	0.0	1	0.0	
372070	LAWTON HS	00	3	0.0	4	0.0	
373357	STERLING HS	279	74	26.5	104	37.3	
		20	8	40.0	10	50.0	

H.S. GRAD. YEAR 1993  
COLLEGE YEAR 1993-94  
\* - H.S. NOT ACTIVE

OKLAHOMA STATE REGENTS FOR HIGHER EDUCATION  
EQUIVALENT PERCENT OF HIGH SCHOOL GRADUATES  
IN  
OKLA. COLLEGES AND UNIVERSITIES  
(PUBLIC & PRIVATE)

---> SEE LAST PAGE FOR FOOT NOTES  
PAGE: 4

H.S. ACT CODE	HIGH SCHOOL	TOTAL N. (1) OF H.S. GRADUATES	N. WHO (2) ATTENDED A COLLEGE/UNIV.	% OF H.S. (3) WHO ATTENDED	LINEAR COLLEGE GOING RATE (17-18-19)	N. WHO (2) ATTENDED A COLLEGE/UNIV.	% OF H.S. (4) WHO ATTENDED	COMBINED COLLEGE GOING RATE (ALL)
COUNTY: COTTON								
373005	BIG PASTURE HS	19	5	26.3	45.8	37	51.4	
373500	TEMPLE HS	19	6	31.6		6	31.6	
373780	WALTERS HS	34	22	64.7		6	31.6	
COUNTY: CRAIG								
370315	* BIG CABIN HS	177	81	45.8		25	73.5	
370380	BLUEJACKET HS	00	0	0.0		116	65.5	
371970	KETCHUM HS	15	5	33.3		5	0.0	
373747	E HALSELL HS	32	13	40.6		6	40.0	
373748	WHITE OAK HS	92	49	53.3		16	50.0	
373860	WELCH JR & SR HS (SR)	17	8	47.1		63	68.5	
		21	6	28.6		10	58.8	
COUNTY: CREEK								
370465	BRISTOW HS	76	42	55.3		16	76.2	
371045	DEPEW HS	32	15	46.9		464	66.9	
371095	DRUMRIGHT HS	42	13	31.0		56	73.7	
371100	OLIVE JR & SR HS (SR)	32	11	34.4		18	56.3	
371935	KELLYVILLE HS	65	35	53.8		25	59.5	
371985	KEIFER HS	51	10	19.6		15	46.9	
372230	MANFORD HS	78	34	43.6		53	81.5	
372440	MOUNDS HS	36	13	36.1		13	25.5	
372595	OILTON HS	24	9	37.5		56	71.8	
373170	SAPULPA HS	258	141	54.7		20	55.6	
COUNTY: CLUSTER								
370165	ARAPAHO JR & SR HS (SR)	281	159	56.6		11	45.8	
370520	BUTLER HS	16	13	81.3		197	76.4	
370810	CLINTON HS	07	4	57.1		189	67.3	
370975	CLUSTER CITY HS	90	55	61.1		14	87.5	
373530	THOMAS JR & SR HS (SR)	14	8	57.1		5	71.4	
373850	WEATHERFORD HS	38	12	31.6		67	74.4	
COUNTY: DELAWARE								
370855	COLCORD JR & SR HS (SR)	116	67	57.8		8	57.1	
371550	GROVE HS	268	88	32.8		13	34.2	
371890	JAY HS	48	7	14.6		82	70.7	
371925	KANSAS JR & SR HS (SR)	88	35	39.8		131	48.9	
372580	OAKS MISSION HS	77	28	36.4		11	22.9	
COUNTY: DENNEY								
373195	SEILING JR & SR HS (SR)	29	11	37.9		48	54.5	
373480	TALOGA HS	26	7	26.9		15	51.7	
		58	35	60.3		9	34.6	
		33	18	54.5		42	72.4	
		09	7	77.8		21	63.6	
						9	100.0	

H.S. GRAD. YEAR 1993  
COLLEGE YEAR 1993-94  
\* - H.S. NOT ACTIVE

OKLAHOMA STATE RECENTS FOR HIGHER EDUCATION  
EQUIVALENT PERCENT OF HIGH SCHOOL GRADUATES  
IN  
OKLA. COLLEGES AND UNIVERSITIES  
(PUBLIC & PRIVATE)

PAGE: 5  
---> SEE LAST PAGE FOR FOOT NOTES

H.S. ACT CODE	HIGH SCHOOL VICI JR & SR HS (SR)	TOTAL N. (1) OF H.S. GRADUATES		LINEAR COLLEGE GOING RATE (17-18-19)		COMBINED COLLEGE GOING RATE (ALL)	
		N. WHO ATTENDED A COLLEGE/UNIV. 16	% OF H.S.(3) WHO ATTENDED 62.5	N. WHO ATTENDED A COLLEGE/UNIV. 10	% OF H.S.(3) WHO ATTENDED 62.5	N. WHO (2) ATTENDED A COLLEGE/UNIV. 12	% OF H.S.(4) WHO ATTENDED 75.0
COUNTY: ELLIS							
370205	* ARNETT HS	86	48	55.8	55	64.0	
371290	FARGO HS	17	7	41.2	8	47.1	
371410	GAGE HS	18	11	61.1	13	72.2	
373250	SHATUCK HS	14	11	78.6	14	100.0	
		37	19	51.4	20	54.1	
COUNTY: GARFIELD							
370915	COVINGTON-DOUGLAS HS	523	232	44.4	288	55.1	
371090	DRUMMOND HS	15	7	46.7	10	66.7	
371241	CHISHOLM HS	19	10	52.6	11	57.9	
371242	ENID HS	57	32	56.1	41	71.9	
371420	GARBER HS	323	117	36.2	153	47.4	
371855	* HUNTER HS	33	20	60.6	24	72.7	
372040	KREMLIN HS	00	1	0.0	1	0.0	
372365	* OKLAHOMA BIBLE ACADEMY	12	8	66.7	8	66.7	
373825	WALKONIS HS	00	10	0.0	11	0.0	
373830	PIONEER-PLEASANT VALE HS	32	17	53.1	17	53.1	
		32	10	31.3	12	37.5	
COUNTY: GARVIN							
371220	ELMORE CITY JR & SR HS (SR)	349	125	35.8	180	51.6	
372110	LINDSAY HS	38	14	36.8	16	42.1	
372315	MAYSVILLE JR & SR HS (SR)	76	24	31.6	38	50.0	
372800	PAULS VALLEY HS	30	13	43.3	20	66.7	
372810	PAOLI HS	112	35	31.3	46	41.1	
372840	* PERNELL HS	15	8	53.3	11	73.3	
373405	STRATFORD JR & SR HS (SR)	00	0	0.0	2	0.0	
373990	WYNEWOOD HS	43	13	30.2	21	48.8	
		35	18	51.4	26	74.3	
COUNTY: GRADY							
370075	ALEX JR & SR HS (SR)	432	186	43.1	261	60.4	
370120	AMBER-POCASSETT JR&SR HS (SR)	22	8	36.4	12	54.5	
370355	BRIDGE CREEK HS	38	10	26.3	15	39.5	
370718	C'DICKAS-IA HS	52	13	25.0	17	32.7	
372405	ADNCO JR & SR HS (SR)	120	66	55.0	94	78.3	
372545	NINNEKAH SR HS	32	15	46.9	21	65.6	
373115	RUSH SPRINGS HS	33	14	42.4	23	69.7	
373670	TUTTLE HS	25	13	52.0	19	76.0	
373715	VERDEN HS	86	35	40.7	45	52.3	
		24	12	50.0	15	62.5	
COUNTY: GRANT							
372050	DEER CREEK-LAMONT HS	69	41	59.4	46	66.7	
372355	MEDFORD HS	14	11	78.6	13	92.9	
372910	POND CREEK-HUNTL... HS	25	13	52.0	14	56.0	
		13	7	53.8	7	53.8	

H.S. GRAD. YEAR 1993  
COLLEGE YEAR 1993-94  
\* - H.S. NOT ACTIVE

OKLAHOMA STATE RECENTS FOR HIGHER EDUCATION  
EQUIVALENT PERCENT OF HIGH SCHOOL GRADUATES  
IN  
OKLA. COLLEGES AND UNIVERSITIES  
(PUBLIC & PRIVATE)

---> SEE LAST PAGE FOR FOOT NOTES  
PAGE: 6

H.S. ACT CORE	HIGH SCHOOL	LINEAR COLLEGE GOING RATE (17-18-19)		COMBINED COLLEGE GOING RATE (ALL)		
		TOTAL N. (1) OF H.S. GRADUATES	N. WHO ATTENDED A COLLEGE/UNIV. (2)	% OF H.S. (3) WHO ATTENDED	N. WHO ATTENDED A COLLEGE/UNIV. (2)	% OF H.S. (4) WHO ATTENDED
COUNTY: GREER	WAKITA HS	17	10	58.8	12	70.6
	373770	57	24	42.1	39	68.4
COUNTY: HARMON	GRANITE JR & SR HS (SR)	17	7	41.2	10	58.8
	372212 LAKESIDE HS	02	0	0.0	1	50.0
	372215 MANGLUM HS	38	17	44.7	28	73.7
COUNTY: HOLLIS HS		49	26	53.1	31	63.3
COUNTY: HARPER		49	26	53.1	31	63.3
	371775	53	24	45.3	28	52.8
COUNTY: HASKELL	BUFFALO JR & SR HS (SR)	17	8	47.1	10	58.8
	372060 LAVERNE HS	36	16	44.4	18	50.0
	371965 KEOTA HS	111	69	62.2	89	80.2
	372005 KINTA HS	23	11	47.8	15	65.2
	372335 MC CURTAIN HS	10	10	100.0	11	110.0
	373365 STICLER HS	10	6	60.0	9	90.0
COUNTY: HUGHES		68	42	61.8	54	79.4
	373900 WETUMKA HS	173	69	39.9	99	57.2
COUNTY: JACKSON	CALVIN HS	19	9	47.4	11	57.9
	370555	10	0	0.0	3	30.0
	371150 DUSTIN HS	72	29	40.3	40	55.6
	371750 HOLDENVILLE HS	13	6	46.2	8	61.5
	371760 MOSS HS	27	12	44.4	15	55.6
	373425 STUART HS	32	13	40.6	22	68.8
	373900 WETUMKA HS	262	115	43.9	157	59.9
COUNTY: ALVUS HS		186	85	45.7	114	61.3
	370105	21	11	52.4	12	57.1
	370112 NAVAJO HS	25	5	20.0	10	40.0
	370345 BLAIR HS	13	9	69.2	10	76.9
	371105 DUKE HS	06	3	50.0	3	50.0
	371190 ELDORADO HS	00	0	0.0	1	0.0
	371215 * SOUTHSIDE HS	11	2	18.2	7	63.6
	372750 OLUSTEE HS	101	40	39.6	43	42.6
COUNTY: JEFFERSON		37	13	35.1	14	37.8
	373060 RINGLING HS	22	3	13.6	4	18.2
	373120 RYAN HS	42	24	57.1	25	59.5
	373637 WAURUKA HS					

OKLAHOMA STATE RECEIVTS FOR HIGHER EDUCATION  
EQUIVALENT PERCENT OF HIGH SCHOOL GRADUATES  
IN  
OKLA. COLLEGES AND UNIVERSITIES  
(PUBLIC & PRIVATE)

H.S. ACT CODE	HIGH SCHOOL	LINEAR COLLEGE GOING RATE (17-18-19)		COMBINED COLLEGE GOING RATE (ALL)		
		TOTAL N. (1) OF H.S. GRADUATES	N. WHO (2) ATTENDED A COLLEGE/UNIV.	% OF H.S.(3)	N. WHO (2) ATTENDED A COLLEGE/UNIV.	% OF H.S.(4)
COUNTY: JOHNSON						
370860	COLEMAN HS	106	23	21.7	29	27.4
372390	MILBURN HS	12	5	41.7	6	50.0
372400	MILL CREEK HS	14	1	8.3	1	8.3
373550	TISHOMINGO HS	52	12	7.1	2	14.3
373555	* TOM HS	00	0	23.1	13	25.0
373795	WAPANUCKA HS	16	4	0.0	1	0.0
				25.0	6	37.5
COUNTY: KAY						
370340	BLACKWELL HS	530	238	44.9	296	55.8
370445	BRAMAN HS	106	36	34.0	47	44.3
370750	* CHILCOO INDIAN SCHOOL	09	4	44.4	5	55.6
372535	NEWKIRK SR HS	00	3	0.0	6	0.0
372895	PONCA CITY HS	29	15	51.7	19	65.5
373560	TOKAWA JR & SR HS (SR)	339	158	46.6	194	57.2
		47	22	46.8	25	53.2
COUNTY: KINGFISHER						
370645	CASHION HS	197	106	53.8	140	71.1
371080	DOVER HS	28	19	67.9	21	75.0
371675	HENNESSEY HS	12	10	83.3	14	116.7
371995	KINGFISHER HIGH SCHOOL	51	28	54.9	31	60.8
372607	OKARCHIE HS	66	29	43.9	44	66.7
372760	LONEGA HS	31	16	51.6	26	83.9
		09	4	44.4	4	44.4
COUNTY: KIOWA						
371740	HOBART HS	138	65	47.1	85	61.6
372135	LONE WOLF HS	59	26	44.1	34	57.6
372455	MOUNTAIN VIEW-COTERO HS	12	2	16.7	5	41.7
373095	ROOSEVELT HS	22	13	59.1	15	68.2
373305	SNYDER HS	07	6	85.7	8	114.3
		38	18	47.4	23	60.5
COUNTY: LATIMER						
372798	PANOLA HS	115	50	43.5	69	60.0
373030	RED OAK HS	20	4	20.0	7	35.0
373035	* REDROCK HS	14	9	64.3	13	92.9
373470	BUFFALO VALLEY H S	00	3	0.0	4	0.0
373930	WILBURTON HS	14	6	42.9	9	64.3
		67	28	41.8	36	53.7
COUNTY: LEFLORE						
370203	ARKONA JR & SR HS (SR)	497	179	36.0	246	49.5
370395	BOKOSHE JR & SR HS (SR)	13	4	30.8	4	30.8
370565	CAMERON HS	18	8	44.4	10	55.6
371660	HEAVENER HS	25	7	28.0	9	36.0
		67	29	43.3	39	58.2

H.S. GRAD. YEAR 1993  
COLLEGE YEAR 1993-94  
\* - H.S. NOT ACTIVE

OKLAHOMA STATE RECENTS FOR HIGHER EDUCATION  
EQUIVALENT PERCENT OF HIGH SCHOOL GRADUATES  
IN  
OKLA. COLLEGES AND UNIVERSITIES  
(PUBLIC & PRIVATE)

PAGE: 8  
---> SEE LAST PAGE FOR FOOT NOTES

H.S. ACT CODE	HIGH SCHOOL	TOTAL N. (1) OF H.S. GRADUATES	N. WHO ATTENDED A COLLEGE/UNIV.	% OF H.S. (3) WHO ATTENDED	LINEAR COLLEGE GOING RATE (17-18-19)	N. WHO (2) ATTENDED A COLLEGE/UNIV.	% OF H.S. (4) WHO ATTENDED	COMBINED COLLEGE GOING RATE (ALL)
COUNTY: LINCOLN								
370055	AGRA HS	13	2	15.4		5	38.5	
370620	CARNEY HS	10	4	40.0		7	70.0	
370675	CHANDLER HS	60	21	35.0		33	55.0	
370995	DAVENPORT SR HS	24	10	41.7		12	50.0	
372360	MEEKER HS	69	26	37.7		32	46.4	
372940	FRAGLE SR HS	63	26	41.3		28	44.4	
373415	STROUD HS	49	19	38.8		30	61.2	
373885	WELLSTON HS	35	10	28.6		14	40.0	
COUNTY: LOGAN								
370930	COYLE HS	17	6	35.3		8	47.1	
370945	CRESCENT MID & SR HS (SR)	39	18	46.2		21	53.8	
371563	* GUTHRIE JOB CORE	00	1	0.0		2	0.0	
371565	GUTHRIE HS	158	76	48.1		109	69.0	
372280	* MARSHALL HS	00	1	0.0		1	0.0	
372775	MULHALL-ORLANDO HS	08	4	50.0		4	50.0	
COUNTY: LOVE								
370510	TURBER HS	105	21	20.4		26	25.2	
372255	MARIETTA HS	19	3	15.8		4	21.1	
373525	THACKERVILLE HS	64	17	26.6		20	31.3	
COUNTY: MAJOR								
370085	ALINE-CLEO SPCS HS	128	64	50.0		75	58.6	
371280	FAIRVIEW HS	19	7	36.8		7	36.8	
372045	* CIMARRON HS	56	28	50.0		35	62.5	
373070	RINGWOOD HS	30	15	50.0		17	56.7	
COUNTY: MARSHALL								
372000	KINGSTON HS	121	34	28.1		42	34.7	
372185	MADILL HS	61	12	19.7		15	24.6	
COUNTY: MAYES								
		60	22	36.7		27	45.0	
		325	104	32.0		164	50.5	

H.S. GRAD. YEAR 1993  
COLLEGE YEAR 1993-94  
\* - H.S. NOT ACTIVE

OKLAHOMA STATE RECENTS FOR HIGHER EDUCATION  
EQUIVALENT PERCENT OF HIGH SCHOOL GRADUATES  
IN  
OKLA. COLLEGES AND UNIVERSITIES  
(PUBLIC & PRIVATE)

H.S. ACT CODE	HIGH SCHOOL	LINEAR COLLEGE GOING RATE (17-18-19)			COMBINED COLLEGE GOING RATE (ALL)		
		TOTAL N. OF H.S. GRADUATES	N. WHO ATTENDED A COLLEGE/UNIV.	% OF H.S. WHO ATTENDED	N. WHO ATTENDED A COLLEGE/UNIV.	% OF H.S. WHO ATTENDED	% OF H.S. WHO ATTENDED
COUNTY: MCCLAIN							
370030	ADAIR HS	56	20	35.7	33	58.9	
370765	CHOUTEAU HS	42	8	19.0	13	31.0	
372125	LOCUST GROVE H S	82	34	41.5	47	57.3	
372955	* PRYOR HS	108	36	33.3	55	50.9	
373140	SALINA HS	37	6	16.2	16	43.2	
COUNTY: MCCLAIN							
370353	BLANCHARD HS	295	91	30.8	132	44.7	
371058	DIBBLE JR & SR HS (SR)	52	19	36.5	32	61.5	
372530	NEWCASTLE HS	39	4	10.3	9	23.1	
372965	PURCELL HS	67	24	35.8	34	50.7	
373805	WASHINGTON HS	62	23	37.1	27	43.5	
373840	WAYNE HS	42	15	35.7	22	52.4	
COUNTY: MCCLAIN							
427		33	6	18.2	8	24.2	
COUNTY: MCURTAIN							
370275	BATTIEST JR & SR HS (SR)	144	144	33.7	176	41.2	
370478	BROKEN BOW HS	20	8	40.0	10	50.0	
371155	EAGLETOWN HS	125	46	36.8	59	47.2	
371635	HAWORTH HS	27	4	14.8	5	18.5	
371870	IDABEL HS	43	11	25.6	15	34.9	
373300	SMITHVILLE HS	94	34	36.2	39	41.5	
373695	VALLIANT HS	28	11	39.3	12	42.9	
373980	WRIGHT CITY H S	63	21	33.3	26	41.3	
COUNTY: MCINTOSH							
146		27	9	33.3	10	37.0	
COUNTY: MURRAY							
370690	CHECOTAH HS	89	89	61.0	115	70.8	
370910	MIDWAY HS	68	46	67.6	63	72.6	
371265	EUFALKA HS	13	6	46.2	7	53.8	
371590	HAWA HS	60	33	55.0	41	68.3	
COUNTY: MURRAY							
121		05	4	80.0	4	80.0	
COUNTY: MUSKOGEE							
371015	DAVIS HS	62	52	43.0	63	52.1	
373430	OKLA SCH FOR DEAF	46	16	34.8	21	45.7	
373435	SULPHUR HS	15	5	33.3	9	60.0	
COUNTY: MUSKOGEE							
720		60	31	51.7	33	55.0	
COUNTY: MUSKOGEE							
370425	BOYNTON HS	20	9	45.0	586	81.4	
370440	BRAGGS HS	09	6	66.7	10	50.0	
371340	FT GIBSON HS	117	45	38.5	9	100.0	
371625	HASKELL JR & SR HS (SR)	36	16	44.4	67	57.3	
372483	HILLDALE HS	96	29	30.2	22	61.1	
372485	MUSKOGEE HS	323	241	74.6	34	35.4	
372494	PARKVIEW-OK SCH FOR BLIND-HS	04	0	0.0	334	103.4	
372735	OKTAHA HS	34	23	67.6	3	75.0	
372925	FORUM HS	27	20	74.1	28	82.4	
COUNTY: MUSKOGEE							
20		20	20	100.0	26	96.3	

H.S. GRAD. YEAR 1993  
COLLEGE YEAR 1993-94  
\* - H.S. NOT ACTIVE

OKLAHOMA STATE REGENTS FOR HIGHER EDUCATION  
EQUIVALENT PERCENT OF HIGH SCHOOL GRADUATES  
IN  
OKLA. COLLEGES AND UNIVERSITIES  
(PUBLIC & PRIVATE)

---> SEE LAST PAGE FOR FOOT NOTES  
PAGE: 10

H.S. ACT CODE	HIGH SCHOOL	LINEAR COLLEGE GOING RATE (17-18-19)		COMBINED COLLEGE GOING RATE (ALL)		
		TOTAL N. (1) OF H.S. GRADUATES	N. WHO (2) ATTENDED A COLLEGE/UNIV.	% OF H.S. (3) WHO ATTENDED	N. WHO (2) ATTENDED A COLLEGE/UNIV.	% OF H.S. (4) WHO ATTENDED
373450	MOTON HS	37	1	0.0	2	0.0
373800	WARNER HS	30	28	75.7	36	97.3
373855	WEBBERS FALLS JR&SR HS (SR)	17	9	52.9	15	88.2
COUNTY: NOBLE						
370320	BILLINGS HS	12	59	49.2	83	69.2
372265	FRONTIER HS	14	5	41.7	10	83.3
372435	MORRISON HS	25	7	50.0	7	50.0
372850	PERRY HS	69	12	48.0	15	60.0
			35	50.7	51	73.9
COUNTY: NOWATA						
370095	ALLIWE HS	99	26	26.3	34	34.3
370950	OKLAHOMA UNION HS	00	0	0.0	2	0.0
371035	DELAWARE HS	30	0	0.0	0	0.0
372095	* LEWAPAH HS	08	1	12.5	1	12.5
372570	NOWATA HS	61	4	0.0	5	0.0
			21	34.4	26	42.6
COUNTY: OKFUSKEE						
370400	BOLEY HS	128	60	46.9	101	78.9
372290	MASON HS	06	2	33.3	3	50.0
372630	OKMAH HS	10	1	10.0	5	50.0
372790	PADEN HS	48	30	62.5	45	93.8
373604	* CHARLES C MASON HS	18	7	38.9	12	66.7
373870	GRAHAM HS	00	0	0.0	3	0.0
373875	WELEETKA HS	18	2	11.1	5	27.8
		28	18	64.3	28	100.0
COUNTY: OKLAHOMA						
370310	BETHANY HS	5,009	2,378	47.5	3,262	65.1
370760	CHOCTAW HS	75	24	32.0	31	41.3
371180	DEER CREEK HS	273	150	54.9	197	72.2
371181	OKLAHOMA CHRISTIAN SCHOOL	68	27	39.7	29	42.6
371185	EDMOND MEMORIAL HS	00	1	0.0	2	0.0
371187	* OKLAHOMA CHRISTIAN SCHOOL-EDMO	715	407	56.9	478	66.9
371605	HARRAH HS	00	16	0.0	19	0.0
371920	JONES HS	113	51	45.1	65	57.5
372170	LUTHER HIGH SCHOOL	59	26	44.1	42	71.2
372378	CARL ALBERT HS	37	17	45.9	24	64.9
372380	DEL CITY HS	169	91	53.8	120	71.0
372385	MIDWEST CITY HS	358	165	46.1	235	65.6
372552	* COMMUNITY CHRISTIAN SCHOOL	445	156	35.1	220	49.4
372635	CAPITOL HILL HS	00	4	0.0	5	0.0
372640	* CASADY SCHOOL	159	30	18.9	68	42.8
372645	BISHOP MC GUINNESS	00	15	0.0	20	0.0
372647	CHRISTIAN HERITAGE ACADEMY	158	68	43.0	82	51.9
372648	* CENTRAL INNOVATIVE HIGH SCHOOL	00	13	0.0	15	0.0
372651	* CLASSEN HS	00	1	0.0	3	0.0
		00	0	0.0	12	0.0



H.S. GRAD. YEAR 1993  
COLLEGE YEAR 1993-94  
\* - H.S. NOT ACTIVE

OKLAHOMA STATE REGENIS FOR HIGHER EDUCATION  
EQUIVALENT PERCENT OF HIGH SCHOOL GRADUATES  
IN  
OKLA. COLLEGES AND UNIVERSITIES  
(PUBLIC & PRIVATE)

H.S. ACT CODE	HIGH SCHOOL	TOTAL N. (1) OF H.S. GRADUATES		LINEAR COLLEGE GOING RATE (17-18-19)		COMBINED COLLEGE GOING RATE (ALL)	
		N. WHO ATTENDED A COLLEGE/UNIV.	% OF H.S. (3) WHO ATTENDED	N. WHO ATTENDED A COLLEGE/UNIV.	% OF H.S. (4) WHO ATTENDED	N. WHO ATTENDED A COLLEGE/UNIV.	% OF H.S. (4) WHO ATTENDED
372655	CROOKED OAK HS	27	5	18.5	10	37.0	10
372660	DOUGLASS HS	133	41	30.8	69	51.9	69
372662	EMERSON ALT. ED. CTR.	88	3	3.4	8	9.1	7
372668 *	LIFE CHRISTIAN SCHOOL	00	7	0.0	0	0.0	0
372669	HERITAGE HALL UPPER SCHOOL	00	23	0.0	26	0.0	26
372670	JOHN MARSHALL HS	167	71	44.3	109	65.3	109
372674	MILLWOOD HS	74	30	40.5	37	50.0	35
372675	MT ST MARVS HS	66	29	43.9	35	53.0	35
372680	NORTHEAST HS	118	56	47.5	83	70.3	83
372684	OKLAHOMA SCHOOL OF SCI & MATH	00	45	0.0	45	0.0	45
372685 *	NORTHWEST CLASSEN HS	270	86	31.9	153	56.7	153
372686	OKC CHRISTIAN ACADEMY	00	6	0.0	7	0.0	7
372690	FUTNAM CITY HS	343	202	58.9	275	80.2	275
372691	FUTNAM CITY NORTH HS	371	217	58.5	263	70.9	263
372692	FUTNAM CITY WEST HS	254	116	45.7	166	65.4	166
372695 *	SOUTHEAST HS	00	0	0.0	27	0.0	27
372696	STAR SPENCER HS	112	49	43.8	85	75.9	85
372698	U. S. GRANT HS	219	55	25.1	91	41.6	91
372699	WESTERN HTS HS	138	72	52.2	99	71.7	99
COUNTY: OKMULGEE		340	158	46.5	251	73.8	251
370290	BEGGS HS	56	24	42.9	30	53.6	30
371050	DEWAR JR & SR HS (SR)	21	8	38.1	14	66.7	14
371685	HENRIETTA HS	51	37	72.5	56	109.8	56
371700	WILSON HS	21	3	14.3	6	28.6	6
372432	MORRIS HS	51	25	49.0	35	68.6	35
372710	OKMULGEE HS	100	42	42.0	83	83.0	83
372945	FRESTON HS	28	12	42.9	16	57.1	16
373190	SCHULTER HS	12	7	58.3	11	91.7	11
COUNTY: OSAGE		208	110	52.9	155	74.5	155
370260	BARNSDALL JR & SR HS (SR)	35	17	48.6	22	62.9	22
371270	WOODLAND HS	19	14	73.7	21	110.5	21
371805	HOMINY HS	56	34	60.7	44	78.6	44
372820	PAWLESKA HS	55	21	38.2	35	63.6	35
372950	PALE HS	15	7	46.7	10	66.7	10
373280	SHIDLER JR & SR HS (SR)	15	11	73.3	16	106.7	16
374000	WYNONA HS	13	6	46.2	7	53.8	7
COUNTY: OTTAWA		289	119	41.2	185	64.0	185
370050	AFTON HS	26	6	23.1	14	53.8	14
370880	COMMERCE HS	34	20	58.8	27	79.4	27
371275	FAIRLAND HS	23	8	34.8	10	43.5	10
372375	MIAMI HS	116	54	46.6	89	76.7	89
372860	PICHER-CARDIN JR&SR HS (SR)	21	6	28.6	8	38.1	8
372975	CLAPAW HS	38	11	28.9	15	39.5	15
373985	WYANDOTTE JR & SR HS (SR)	31	14	45.2	22	71.0	22

OKLAHOMA STATE REGENTS FOR HIGHER EDUCATION  
EQUIVALENT PERCENT OF HIGH SCHOOL GRADUATES  
IN  
OKLA. COLLEGES AND UNIVERSITIES  
(PUBLIC & PRIVATE)

H.S. GRAD. YEAR 1993  
COLLEGE YEAR 1993-94  
\* - H.S. NOT ACTIVE

H.S. ACT CODE	HIGH SCHOOL	LINEAR COLLEGE GOING RATE (17-18-19)		COMBINED COLLEGE GOING RATE (ALL)	
		TOTAL N. (1) OF H.S. GRADUATES	N. WHO ATTENDED COLLEGE/UNIV.	% OF H.S. (3)	% OF H.S. (4)
COUNTY: PAMNEE		133	52	39.1	77
370805	CLEVELAND HS	80	28	35.0	43
372825	PAMNEE HS	53	23	43.4	32
372995	RALSTON HS	00	1	0.0	2
COUNTY: PAYNE		561	216	38.5	290
370965	CUSHING HS	128	53	41.4	75
371465	GLENDOE HS	15	2	13.3	3
372835	PERKINS-TRYON HS	66	28	42.4	36
373075	RIPLEY HS	26	13	50.0	16
373370	STILLWATER HS	287	99	34.5	136
374005	YALE JR & SR HS (SR)	39	21	53.8	24
COUNTY: PITTSBURG		478	222	46.4	287
370570	CANADIAN HS	17	5	29.4	10
370955	CROWDER HS	32	14	43.8	18
371560	HAILEYVILLE HS	41	21	51.2	25
371610	HARTSHORNE HS	59	27	45.8	32
371880	INDIANOLA HS	36	18	50.0	24
372015	KIOWA JR & SR HS (SR)	29	12	41.4	14
372320	MC ALESTER HS	176	78	44.3	108
372875	PITTSBURG HS	14	7	50.0	8
372990	QUINTON HS	33	18	54.5	21
373160	SAVANNA HS	41	20	48.8	24
379016	ALTERNATIVE HIGH SCHOOL	00	2	0.0	3
COUNTY: PONTOTOC		365	146	40.0	199
370003	ADA HS	113	62	61.1	82
370005	BYNG HS	95	34	35.8	53
370020	LATTA HS	45	7	15.6	13
370090	ALLEN HS	31	10	32.3	13
371310	MC LISH HS	03	0	0.0	0
373085	ROFF HS	19	6	31.6	8
373395	STONEWALL HS	22	9	40.9	13
373700	VANOSS HS	37	11	29.7	17
COUNTY: POTTAWATOMIE		631	265	42.0	371
370210	ASHER HS	21	11	52.4	14
370990	DALE HIGH SCHOOL	33	20	60.6	23
371165	EARLSBORO HS	14	1	7.1	3
372180	MACOMB HS	24	5	20.8	8
372300	MAUD SR HS	29	10	34.5	16
372340	MC LOUIS HS	86	31	36.0	52
373255	BETHEL HS	71	29	40.8	41

OKLAHOMA STATE REGENTS FOR HIGHER EDUCATION  
EQUIVALENT PERCENT OF HIGH SCHOOL GRADUATES  
IN  
OKLA. COLLEGES AND UNIVERSITIES  
(PUBLIC & PRIVATE)

H.S. GRAD. YEAR 1993  
COLLEGE YEAR 1993-94  
\* - H.S. NOT ACTIVE

H.S. ACT CODE	HIGH SCHOOL	LINEAR COLLEGE GOING RATE (17-18-19)		COMBINED COLLEGE GOING RATE (ALL)		
		TOTAL N. (1) OF H.S. GRADUATES	N. WHO (2) ATTENDED A COLLEGE/UNIV.	% OF H.S. (3) WHO ATTENDED	N. WHO (2) ATTENDED A COLLEGE/UNIV.	% OF H.S. (4) WHO ATTENDED
373278	SHAWNEE HS	227	90	39.6	127	55.9
373488	* TULMESH CHRISTIAN SCHOOL	00	1	0.0	1	0.0
373489	JUVENILE CENTER	00	3	0.0	5	0.0
373490	TULMESH HS	112	58	51.8	73	65.2
373785	WANNETTE HS	14	6	42.9	8	57.1
COUNTY: PUSHMATAHA						
370150	ANTILERS HS	116	49	42.2	69	59.5
370790	CLAYTON HS	64	29	45.3	35	54.7
373015	RATTAN HS	25	11	44.0	20	80.0
		27	9	33.3	14	51.9
COUNTY: ROGER MILLS						
370715	CHEYENNE HS	79	34	43.0	44	55.7
371585	HANNON HS	29	13	44.8	17	58.6
372080	LEELEY HS	16	3	18.8	5	31.3
373050	RENDON HS	13	8	61.5	9	69.2
373445	SWEETWATER HS	09	4	44.4	7	77.8
		12	6	50.0	6	50.0
COUNTY: ROGERS						
370650	CATOOSA HIGH SCHOOL	580	197	34.0	290	50.0
370700	CHELSEA HS	106	35	33.0	55	51.9
370770	CLAREMORE HS	49	22	44.9	27	55.1
370780	SEJOYAH HS	214	54	25.2	93	43.5
371380	FOYIL HS	62	30	48.4	40	64.5
371885	INDLA HS	25	6	24.0	9	36.0
372765	COLOGAH H S	53	20	37.7	27	50.9
		71	30	42.3	39	54.9
COUNTY: SEMINOLE						
370415	BOWLETS HIGH SCHOOL	292	123	42.1	169	57.9
370948	BUTNER HS	29	8	27.6	15	51.7
372030	KONAWA HS	23	9	39.1	15	65.2
372540	NEW LIMA HS	46	19	41.3	25	54.3
373175	SASAKWA HS	17	7	41.2	8	47.1
373205	PLEASANT GROVE H S	09	1	11.1	3	33.3
373210	SEMINOLE HS	15	6	40.0	8	53.3
373220	STROTHER HS	83	45	54.2	59	71.1
373225	VARNUM HS	14	6	42.9	8	57.1
373915	WEAOKA HS	08	2	25.0	2	25.0
		48	20	41.7	26	54.2
COUNTY: SEJOYAH						
371415	GANS HS	426	130	30.5	196	46.0
371485	GORE HS	12	5	41.7	6	50.0
372470	MULBROW HS	37	15	40.5	25	67.6
373090	ROLAND HS	109	23	21.1	27	24.8
373145	CENTRAL HS	78	9	11.5	15	19.2
		33	10	30.3	17	51.5

H.S. GRAD. YEAR 1993  
COLLEGE YEAR 1993-94  
\* - H.S. NOT ACTIVE

OKLAHOMA STATE REGENTS FOR HIGHER EDUCATION  
EQUIVALENT PERCENT OF HIGH SCHOOL GRADUATES  
IN  
OKLA. COLLEGES AND UNIVERSITIES  
(PUBLIC & PRIVATE)

H.S. ACT CODE	HIGH SCHOOL	TOTAL N. (1) OF H.S. GRADUATES		LINEAR COLLEGE GOING RATE (17-18-19)		COMBINED COLLEGE GOING RATE (ALL)	
		N. WHO ATTENDED COLLEGE/UNIV.	% OF H.S. (3) WHO ATTENDED	N. WHO ATTENDED COLLEGE/UNIV.	% OF H.S. (3) WHO ATTENDED	N. WHO (2) ATTENDED COLLEGE/UNIV.	% OF H.S. (4) WHO ATTENDED
373150	SALLJSAW HS	101	47	46.5	73	72.3	
373725	VLAN HS	56	21	37.5	33	58.9	
COUNTY: STEPHENS							
370450	ERAY-DOYLE HS	21	7	33.3	12	57.1	
370875	COMANCHE HS	90	21	23.3	32	35.6	
371109	DUNCAN HS	215	109	50.7	134	62.3	
371115	EMPIRE HS	36	16	44.4	19	52.8	
372270	CENTRAL HS	20	14	70.0	14	70.0	
372275	MARLOW HS	73	38	52.1	46	63.0	
373705	VELMA-ALMA HS	34	20	58.8	23	67.6	
COUNTY: TEXAS							
371480	GOODWELL HS	187	78	41.7	99	52.9	
371570	GURDON HS	08	4	50.0	4	50.0	
371600	HARDESTY HS	93	39	41.9	53	57.0	
371820	HOOVER HS	36	2	28.6	5	71.4	
373515	TEKHOMA HS	19	7	47.2	19	52.8	
373675	TYRONE HS	20	7	35.0	8	42.1	
374030	YARBROUGH HS	04	2	50.0	2	50.0	
COUNTY: TILLMAN							
371000	DAVIDSON HS	112	48	42.9	56	50.0	
371395	FREDERICK HS	09	2	22.2	2	22.2	
371515	GRANDFIELD HS	53	27	50.9	29	54.7	
373535	TIPTON HS	28	11	39.3	13	46.4	
		22	8	36.4	12	54.5	
COUNTY: TULSA							
370330	BIXBY HS	135	57	42.2	80	59.3	
370470	BROKEN ARROW HS	822	344	41.8	444	54.0	
370475	UNION HS	544	317	58.3	359	65.0	
370865	COLLINSVILLE HS	90	40	44.4	57	63.3	
371470	GLENPOOL HS	80	29	36.3	42	52.5	
371905	JENKS HS	436	215	49.3	254	58.3	
372438	LIBERTY HS	31	16	51.6	24	77.4	
372785	OWASSO HS	285	144	50.5	184	64.6	
373160	CHARLES PAGE HS	312	128	41.0	186	59.6	
373160	L.E. RAIDER CENTER (HS)	03	0	0.0	0	0.0	
373285	SKIATOOK HS	92	29	31.5	48	52.2	
373330	SPERRY HS	71	32	45.1	40	56.3	
373585	HERRMILL HS	46	15	32.6	25	54.3	
373590	B T WASHINGTON HS	267	132	49.4	177	66.3	
373595	CASCIA HALL HIGH SCHOOL	59	8	13.6	9	15.3	
373600	CENTRAL HS	104	57	54.8	124	119.2	
373605	WEBSTER HS	132	41	31.1	86	65.2	
373610	EAST CENTRAL HS	232	52	22.4	126	54.3	

H.S. GRAD. YEAR 1993  
COLLEGE YEAR 1993-94  
\* - H.S. NOT ACTIVE

EQUIVALENT PERCENT OF HIGH SCHOOL GRADUATES  
IN  
OKLA. COLLEGES AND UNIVERSITIES  
(PUBLIC & PRIVATE)

H.S. ACT CODE	H.S. HIGH SCHOOL	LINEAR COLLEGE GOING RATE (17-18-19)		COMBINED COLLEGE GOING RATE (ALL)		
		TOTAL N. OF H.S. GRADUATES	N. WHO ATTENDED COLLEGE/UNIV. (2)	% OF H.S. WHO ATTENDED (3)	N. WHO ATTENDED COLLEGE/UNIV. (4)	% OF H.S. WHO ATTENDED (4)
373613	GRACE FELLOWSHIP CHRISTIAN SCH	00	2	0.0	3	0.0
373615	HOLLAND HALL SCHOOL	00	10	0.0	12	0.0
373620	BISHOP KELLEY	208	88	42.3	96	46.2
373626	METRO CHRISTIAN ACADEMY HS	49	22	44.9	22	44.9
373627	MC LAIN HS	87	35	40.2	82	94.3
373628	MEMORIAL HS	239	98	41.0	128	53.6
373630	* MONTE CASSINO SCHOOL	00	1	0.0	2	0.0
373632	NATHAN HALE HS	222	96	43.2	146	65.8
373638	EDISON HS	198	86	43.4	121	61.1
373640	WILL ROGERS HS	216	46	21.3	114	52.8
373642	VICTORY CHRISTIAN HS	67	16	23.9	17	25.4
COUNTY: WAGONER		265	136	51.3	185	69.8
370920	COMETA HS	112	62	55.4	79	70.5
372610	OKAY HS	24	13	54.2	20	83.3
372920	PORTER CONSOLIDATED HIGH SCH	28	15	53.6	21	75.0
373580	* WOODSON HS	00	0	0.0	2	0.0
373755	WAGONER HS	101	46	45.5	63	62.4
COUNTY: WASHINGTON		538	196	36.4	268	49.8
370265	BARTLESVILLE HS	387	140	36.2	186	48.1
370268	* SOONER HS	00	2	0.0	6	0.0
370895	COPAN HS	30	10	33.3	16	53.3
371055	DEWEY HS	77	36	46.8	46	59.7
373000	CANEY VALLEY HS	44	8	18.2	14	31.8
COUNTY: WASHITA		146	66	45.2	93	63.7
370515	BURNS FLAT HS	27	12	44.4	20	74.1
370585	CANUTE HS	17	5	29.4	6	35.3
370900	CORDELL HS	46	21	45.7	29	63.0
370903	CORN BIBLE ACADEMY HS	13	3	23.1	7	53.8
370905	WASHITA HEIGHTS HS	11	6	54.5	7	63.6
371060	DILL CITY HS	08	3	37.5	4	50.0
371490	* GOTEBO HS	00	0	0.0	1	0.0
373230	BLANCH THOMAS HS	24	16	66.7	19	79.2
COUNTY: WOODS		101	55	54.5	63	62.4
370115	ALVA SR HS	67	32	47.8	37	55.2
370605	* CARMEN-DACOMA HS	09	6	66.7	7	77.8
371405	FREEDOM HS	06	3	50.0	3	50.0
373845	WAYNOKA HIGH SCHOOL	19	14	73.7	16	84.2
COUNTY: WOODWARD		221	111	50.2	135	61.1
371355	FT SUPPLY HS	09	3	33.3	4	44.4
372420	MOORELAND JR & SR HS (SR)	30	21	70.0	27	90.0

H.S. GRAD. YEAR 1993  
 COLLEGE YEAR 1993-94  
 \* - H.S. NOT ACTIVE

EQUIVALENT PERCENT OF HIGH SCHOOL GRADUATES  
 IN  
 OKLA. COLLEGES AND UNIVERSITIES  
 (PUBLIC & PRIVATE)

H.S. CODE	HIGH SCHOOL	LINEAR COLLEGE GOING RATE (17-18-19)		COMBINED COLLEGE GOING RATE (ALL)		
		TOTAL N. OF H.S. GRADUATES	N. WHO ATTENDED COLLEGE/UNIV.	% OF H.S. WHO ATTENDED COLLEGE/UNIV.	N. WHO ATTENDED COLLEGE/UNIV.	% OF H.S. WHO ATTENDED COLLEGE/UNIV.
372505	SHARON-MUTUAL HS	21	11	52.4	14	66.7
373970	WOODWARD HS	161	76	47.2	90	55.9
COUNTY:	UNKNOWN	00	580	0.0	3,733	0.0
372665	* CALILEAN SCHOOL	00	0	0.0	2	0.0
379999	PRIVATE/UNRESOLVED OKLA HS	00	27	0.0	56	0.0
999999	UNKNOWN HS	00	553	0.0	3,675	0.0
TOTAL	ALL HIGH SCHOOLS	31,653	14,149	44.7	22,235	70.2

1: SOURCE: OKLAHOMA STATE DEPARTMENT OF EDUCATION  
 2: SOURCE: OKLAHOMA STATE RECEIVTS FOR HIGHER EDUCATION  
 3: NOTE: THESE PERCENTAGES ARE BASED ON DATA FROM THE OKLAHOMA STATE SYSTEM'S UNITIZED DATA SYSTEM USING FIRST-TIME ENTERING FRESHMEN WHO WERE 17-18-19 YEARS OLD AND WERE OKLA. HIGH SCHOOL GRADUATES. BECAUSE ONE TO ONE MATCHES FOR INDIVIDUALS ARE NOT POSSIBLE, A PERCENTAGE IN ANY GIVEN YEAR MAY EXCEED 100 PERCENT PER HIGH SCHOOL.  
 4: NOTE: SEE NOTES, ONLY DIFFERENCE IS THERE IS NOT A AGE RESTRICTION FOR ENTERING FRESHMEN.

**AVERAGE HIGH SCHOOL  
TO COLLEGE-GOING RATES  
OF OKLAHOMA**

**1990-91, 1991-92, 1992-93**  
High School Graduates

Average Linear College-going Rate

Average Combined College-Going Rate

OKLAHOMA STATE REGENTS FOR HIGHER EDUCATION  
State Capitol Complex, Oklahoma City

August 1994

H.S. GRAD. YEAR 1991 1992 1993  
COLLEGE YEAR 1991-92 1992-93 1993-94  
\* - H.S. NOT ACTIVE

OKLAHOMA STATE RECEIVIS FOR HIGHER EDUCATION  
EQUIVALENT PERCENT OF HIGH SCHOOL GRADUATES  
IN  
OKLA. COLLEGES AND UNIVERSITIES  
(PUBLIC & PRIVATE)

---> SEE LAST PAGE FOR FOOT NOTES  
1 - 3 YRS. DATA ACCUMULATED  
\* - 1 YR., \*\* - 2 YR., AND  
NO STAR - 3 YR.

H.S. ACT CODE	HIGH SCHOOL	AVG. LINEAR COLLEGE GOING RATE (17-18-19)		AVG. COMBINED COLLEGE GOING RATE (ALL)	
		AVG. N. (1) OF H.S. GRADUATES	AVG. N. (2) ATTENDED A COLLEGE/UNIV.	AVG. N. (2) ATTENDED A COLLEGE/UNIV.	% OF H.S. (4) WHO ATTENDED
<b>COUNTY: ADAIR</b>					
373820	WATTS HS	237.6	55.6	23.4	71.0
373890	WESTVILLE HS	19.6	2.6	13.6	3.6
373390	STILWELL HS	55.3	17.3	31.3	21.3
373385	CAVE SPRGS HS	130.3	33.6	25.8	41.0
371922	COOKSON HILLS HS	22.6	1.0 *	4.4	3.3
		09.6	2.5 **	25.9	2.5 **
<b>COUNTY: ALFALFA</b>					
370505	BURLINGTON HS	62.0	33.3	53.8	41.3
371915	JET-NASH HS	10.6	5.3	50.0	6.3
370705	CHEROKEE HS	11.6	7.6	65.7	9.3
371665	HELENA-COUNTRY HS	23.3	13.6	58.6	16.0
		16.3	6.6	40.8	9.6
<b>COUNTY: ATOKA</b>					
373410	STRINGTOWN HS	164.3	57.3	34.9	79.6
370225	ATOKA HS	13.6	5.0	36.6	8.0
373655	TUSHKA HS	102.3	36.3	35.5	47.6
370575	CANEY HS	30.6	7.6	25.0	10.6
		17.6	8.3	47.1	13.3
<b>COUNTY: BEAVER</b>					
370285	BEAVER HS	80.0	35.6	44.6	40.0
370255	BALAO HS	27.0	17.0	63.0	20.0
371330	FURGAN HS	14.0	6.3	45.2	6.6
373650	TURPIN HS	11.3	4.6	41.2	4.6
371670	GRAY HS	27.6	7.3	26.5	8.3
		00.0	1.0 *	0.0	1.0 *
<b>COUNTY: BECKHAM</b>					
371210	MERRITT HS	199.6	80.3	40.2	108.0
371200	ELK CY HS	28.6	9.3	32.5	11.3
373185	SAVRE HIGH SCHOOL	106.6	44.6	41.9	62.6
370630	CARTER HS	38.6	15.6	40.5	20.3
371255	ERICK HS	08.3	4.0	48.0	5.0
		17.3	6.6	38.5	8.6
<b>COUNTY: BLAINE</b>					
372615	OKEENE JR & SR HS (SR)	130.6	71.3	54.6	102.0
373815	WATONGA HS	25.0	16.0	64.0	20.3
371435	GEARY JR & SR HS (SR)	54.6	31.3	57.3	44.3
371540	GREENFIELD HS	23.3	13.0	55.7	20.0
370580	CANTON SR HS	06.0 *	2.0 *	33.3	4.5 **
		25.6	10.3	40.2	14.3
<b>COUNTY: BRYAN</b>					
371125	SILLO HS	359.0	136.3	38.0	179.0
		28.3	8.0	28.2	11.6



OKLAHOMA STATE RECEIVTS FOR HIGHER EDUCATION  
EQUIVALENT PERCENT OF HIGH SCHOOL GRADUATES  
IN  
OKLA. COLLEGES AND UNIVERSITIES  
(PUBLIC & PRIVATE)

PAGE: 2  
---> SEE LAST PAGE FOR FOOT NOTES  
1 - 3 YRS. DATA ACCUMULATED  
\* - 1 YR., \*\* - 2 YR., AND  
NO STAR - 3 YR.

H.S. GRAD. YEAR 1991 1992 1993  
COLLEGE YEAR 1991-92 1992-93 1993-94  
\* - H.S. NOT ACTIVE

H.S. ACT CODE	HIGH SCHOOL	AVG. LINEAR COLLEGE GOING RATE (17-18-19)		AVG. N. (2) % OF H.S. (3) ATTENDED A COLLEGE/UNIV.		AVG. N. (2) % OF H.S. (4) ATTENDED A WHO COLLEGE/UNIV. ATTENDED	
		AVG. N. (1) OF H.S. GRADUATES	AVG. N. (2) ATTENDED A COLLEGE/UNIV.	AVG. N. (2) ATTENDED A COLLEGE/UNIV.	% OF H.S. (3) ATTENDED	AVG. N. (2) ATTENDED A COLLEGE/UNIV.	% OF H.S. (4) ATTENDED
370390	ROCK CREEK HS	27.0	7.6	29.4	38.3	10.3	38.3
370000	ACHILLE HS	25.0	8.6	34.7	41.3	10.3	41.3
370845	COLBERT JR & SR HS (SR)	46.6	8.3	17.8	24.3	11.3	24.3
370535	CADDO HS	26.6	9.6	36.3	47.5	12.6	47.5
370375	BLUE HS	15.0 *	6.0 **	40.0	46.7	7.0	46.7
374015	YUBA HS	19.0 *	5.0 *	26.3	23.7	4.5 **	23.7
370300	BENNINGTON SR HS	17.3	5.0	28.9	32.7	5.6	32.7
370545	CALERA HS	30.0	13.0	43.3	55.6	16.6	55.6
371127	DURANT HS	146.6	70.3	48.0	61.6	90.3	61.6
COUNTY: CADDO		402.0	167.6	41.7	62.4	250.6	62.4
370136	ANADARKO ADULT INST	00.0	1.0 *	0.0	0.0	1.0 **	0.0
370145	RIVERSIDE HS	32.6	0.0	0.0	14.3	4.6	14.3
371860	HYDRO JR & SR HS (SR)	17.6	9.6	54.7	73.6	13.0	73.6
370065	ONEY HS	11.0 *	1.3	12.1	21.2	2.3	21.2
372150	LOOKEEBA-STICKLES HS	15.0	5.6	37.8	51.1	7.6	51.1
370135	ANADARKO HS	100.3	51.0	50.8	73.4	73.6	73.4
370615	CARNEGIE HS	41.6	17.6	42.4	62.4	26.0	62.4
370153	APACHE HS	14.0	14.3	35.0	52.0	21.3	52.0
370980	CYRIL HS	24.0 *	8.3	34.7	48.6	11.6	48.6
370155	BROXTON HS	12.0 *	2.5 **	20.8	22.3	2.6	22.3
371505	GRACEMONT HS	15.3	6.0	39.1	58.7	9.0	58.7
371160	EAKLY HS	12.3	5.3	43.2	59.4	7.3	59.4
370655	CEMENT HS	19.6	6.6	33.9	62.7	12.3	62.7
371712	HINTON HS	24.3	15.6	64.4	98.6	24.0	98.6
371335	FT. COBB-BROXTON HS	21.6	11.3	52.3	73.8	16.0	73.8
370325	BINGER-ONEY HS	28.6	12.6	44.2	62.8	18.0	62.8
371607	RIVERSIDE HS	00.0	0.0	0.0	0.0	1.0 *	0.0
COUNTY: CANADIAN		912.6	431.6	47.3	64.4	587.6	64.4
372865	PIEDMONT HS	59.3	28.6	48.3	60.1	35.6	60.1
374020	YUKON HS	341.6	174.6	51.1	66.1	226.0	66.1
371230	EL RENO HS	159.6	70.6	44.3	71.6	114.3	71.6
373680	UNION CY HS	17.0	9.6	56.9	86.3	14.6	86.3
372500	MUSTANG HS	322.6	138.3	42.9	56.5	182.3	56.5
370550	CALUMET HS	12.3	8.0	64.9	94.6	11.6	94.6
372701	WINDSOR HILLS BAPTIST SCHOOL	00.0	1.6	0.0	0.0	3.0	0.0
COUNTY: CARTER		497.3	156.0	31.4	38.7	192.6	38.7
370178	ARMORE HS	166.0	65.0	39.2	48.6	80.6	48.6
373345	SPRINGER HS	13.0	1.0	7.7	15.4	2.0	15.4
370195	PLAINVIEW HS	79.3	28.0	35.7	39.5	31.3	39.5
372130	LONE GRV HS	73.3	17.3	23.6	28.6	21.0	28.6
373950	WILSON HS	32.3	8.0	24.7	29.9	9.6	29.9
371510	GRAHAM HS	00.0	2.0 **	0.0	0.0	2.5 **	0.0
371655	HEALTON HS	38.3	14.0	36.5	42.6	16.3	42.6
371375	FOX HS	24.0	6.6	27.8	47.2	11.3	47.2

H.S. GRAD. YEAR 1991 1992 1993 1993  
COLLEGE YEAR 1991-92 1992-93 1993-94  
\* - H.S. NOT ACTIVE

OKLAHOMA STATE REGENTS FOR HIGHER EDUCATION  
EQUIVALENT PERCENT OF HIGH SCHOOL GRADUATES  
IN  
OKLA. COLLEGES AND UNIVERSITIES  
(PUBLIC & PRIVATE)

AVG. N. (1) OF H.S. GRADUATES 71.0  
AVG. N. (2) OF H.S. WHO ATTENDED COLLEGE/UNIV. 14.3  
AVG. LINEAR COLLEGE GOING RATE (17-18-19) 94.0  
AVG. N. (1) OF H.S. GRADUATES 289.0  
AVG. N. (2) OF H.S. WHO ATTENDED COLLEGE/UNIV. 32.5

AVG. COMBINED COLLEGE GOING RATE (ALL) 127.3  
AVG. N. (2) OF H.S. WHO ATTENDED COLLEGE/UNIV. 44.1

H.S. ACT CODE	DICKSON HS	HIGH SCHOOL	AVG. N. (1) OF H.S. GRADUATES	AVG. N. (2) OF H.S. WHO ATTENDED COLLEGE/UNIV.	AVG. LINEAR COLLEGE GOING RATE (17-18-19)	AVG. N. (2) OF H.S. WHO ATTENDED COLLEGE/UNIV.	AVG. COMBINED COLLEGE GOING RATE (ALL)
COUNTY: CHEROKEE			289.0	32.5	94.0	44.1	127.3
373453	SEQUOYAH HS		44.3	10.5	4.6	22.6	10.0
371845	HILBERT JR & SR HS (SR)		44.3	26.3	11.6	34.6	15.3
373455	TALEQUAH HS		200.3	37.6	75.3	49.6	99.3
373451	MAROMA BIBLE ACADEMY		00.0	0.0	3.5 **	0.0	4.0 **
COUNTY: CHOCTAW			180.3	30.1	54.3	41.8	75.3
370410	BOSWELL SR HS		26.6	22.5	6.0	36.3	9.6
371360	FT TOWSON HS		27.0	23.4	6.3	37.0	10.0
371535	GRANT HS		22.0	9.1	2.0 **	18.2	4.0
373310	SOPER HS		17.3	34.6	6.0	50.0	8.6
371840	HUGO HS		87.3	39.7	34.6	49.2	43.0
COUNTY: CIMARRON			49.3	48.0	23.6	58.1	28.6
370385	BOISE CY HS		29.3	51.1	15.0	62.5	18.3
371305	FELT HS		06.6	19.9	1.3	19.9	1.3
371975	KEYES HS		13.3	55.0	7.3	67.5	9.0
COUNTY: CLEVELAND			1,833.6	46.4	851.0	60.8	1,114.6
372565	UNIVERSITY HS		00.0	0.0	1.0 **	0.0	1.0 **
372415	MOORE HS		498.3	42.3	211.0	62.9	313.3
372697	WESTMOORE/HIGH SCHOOL		476.0	46.2	220.0	51.1	243.0
372555	NORMAN HS		598.3	52.2	312.3	68.5	409.6
379003	LELAND WOLF HS-(OK. YOUTH CTR)		00.0	0.0	2.0 *	0.0	2.0 *
372550	NOBLE HS		127.0	40.2	51.0	58.0	73.6
372105	LEKINGTON HS		66.6	31.5	21.0	47.0	31.3
372554	LITTLE AVE JR & SR HS (SR)		67.3	35.2	23.6	41.1	27.6
372563	WEST MID HS		00.0	0.0	0.0	0.0	1.0 *
372666	GRACE CHRISTIAN ACADEMY		00.0	0.0	9.3	0.0	13.0
372687	PARK VIEW ADVENTIST SCHOOL		00.0	0.0	1.3	0.0	1.3
COUNTY: COAL			65.6	33.0	21.6	46.2	30.3
370840	COALGATE HS		42.3	33.1	14.0	42.5	18.0
373645	TUPELO HS		14.6	38.7	5.6	54.5	8.0
370842	OLNEY HS		08.6	23.1	2.0	49.9	4.3
COUNTY: COMANCHE			1,110.6	37.5	417.0	47.4	527.0
370530	CACHE SR HS		64.3	38.3	24.6	46.1	29.6
371875	INDIAHOMA HS		10.6	40.6	4.3	65.6	7.0
373357	STERLING HS		21.3	43.7	9.3	54.7	11.6
371450	GERONIMO HS		18.6	23.2	4.3	35.7	6.6
372064	MAC ARTHUR HIGH SCHOOL		220.3	41.3	91.0	47.5	104.6

XHORTA  
07/01/94 11.23

H.S. GRAD. YEAR 1991 1992 1993  
COLLEGE YEAR 1991-92 1992-93 1993-94  
\* - H.S. NOT ACTIVE

OKLAHOMA STATE REGENTS FOR HIGHER EDUCATION  
EQUIVALENT PERCENT OF HIGH SCHOOL GRADUATES  
IN  
OKLA. COLLEGES AND UNIVERSITIES  
(PUBLIC & PRIVATE)

H.S. ACT CODE	HIGH SCHOOL	AVG. LINEAR COLLEGE GOING RATE (17-18-19)		AVG. COMBINED COLLEGE GOING RATE (ALL)		
		AVG. N. (1) OF H.S. GRADUATES	AVG. N. (2) ATTENDED A COLLEGE/UNIV.	% OF H.S. (3) WHO ATTENDED	AVG. N. (2) ATTENDED A COLLEGE/UNIV.	% OF H.S. (4) WHO ATTENDED
<b>COUNTY: COTTON</b>						
372066	EISENHOWER HS	395.0	155.0	39.2	194.0	49.1
372070	LAWTON HS	283.0	86.0	30.4	119.6	42.3
371320	FLETCHER JR & SR HS (SR)	20.6	10.3	50.0	13.6	66.1
371195	ELGIN HS	59.3	18.3	30.9	23.6	39.9
370680	CHATTANOOGA HS	17.3	10.0	57.7	11.3	65.4
372067	FORT STILL INDIAN SCHOOL	00.0	1.0 *	0.0	1.5 **	0.0
372069	LAWTON CHRISTIAN SCHOOL	00.0	3.3	0.0	4.0	0.0
<b>COUNTY: CRAIG</b>						
373748	WHITE OAK HS	18.3	5.0	27.3	6.3	34.5
371970	KETCHUM HS	29.6	11.0	37.1	14.0	47.2
373860	WELCH JR & SR HS (SR)	22.6	8.3	36.7	13.6	60.3
370380	BLUEJACKET HS	16.3	7.0	42.9	9.3	57.1
370315	BIG CABIN HS	08.0 **	3.0 **	37.5	6.3	79.1
373747	E HALSELL HS	89.0	42.0	47.2	60.0	67.4
<b>COUNTY: CREEK</b>						
370465	ERLSTON HS	79.3	36.0	45.4	50.3	63.4
372230	MANFORD HS	85.6	40.6	47.5	57.3	66.9
372440	MOUNDS HS	45.3	21.6	47.8	28.6	63.2
371100	OLIVE JR & SR HS (SR)	27.3	9.0	32.9	14.0	51.2
371985	KEIFER HS	47.6	11.3	23.8	16.6	35.0
372595	OILTON HS	26.3	9.0	34.2	15.3	58.2
371045	DEFEW HS	37.3	12.6	33.9	17.3	46.4
371935	KELLYVILLE HS	69.6	29.0	41.6	40.0	57.4
373170	SAPULPA HS	260.3	133.0	51.1	183.3	70.4
371095	DELRIGHT HS	39.6	12.0	30.2	25.3	63.9
<b>COUNTY: CUSTER</b>						
370975	CLUSTER CITY HS	269.3	141.3	52.5	172.0	63.9
370165	ARAPAHO JR & SR HS (SR)	13.3	8.0	60.0	9.3	70.0
373530	THOMAS JR & SR HS (SR)	16.6	11.3	60.7	13.3	71.4
373850	NEAHERFORD HS	29.0	14.3	49.4	15.6	54.0
370520	BUTLER HS	101.0	59.3	58.7	70.6	70.0
370810	CLINTON HS	09.6	5.0	51.7	6.0	62.0
370810	CLINTON HS	97.6	43.3	44.4	57.0	58.4
<b>COUNTY: DELAWARE</b>						
371890	JAY HS	298.6	99.6	33.4	147.0	49.2
371550	GROVE HS	77.0	28.0	36.4	46.6	60.6
371925	KANSAS JR & SR HS (SR)	112.0	40.3	36.0	60.3	53.9
		38.6	11.3	29.3	15.0	38.8

PAGE: 4  
---> SEE LAST PAGE FOR FOOT NOTES  
1 - 3 YRS. DATA ACCUMULATED  
\* - 1 YR., \*\* - 2 YR., AND  
NO STAR - 3 YR.

H.S. GRAD. YEAR 1991 1992 1993 1993  
COLLEGE YEAR 1991-92 1992-93 1993-94  
\* - H.S. NOT ACTIVE

OKLAHOMA STATE REGENTS FOR HIGHER EDUCATION  
EQUIVALENT PERCENT OF HIGH SCHOOL GRADUATES  
IN  
OKLA. COLLEGES AND UNIVERSITIES  
(PUBLIC & PRIVATE)

AVG. LINEAR COLLEGE  
GOING RATE  
(17-18-19)

AVG. N. (1) AVG. N. (2) % OF H.S. (3)  
OF H.S. ATTENDED A WHO  
GRADUATES COLLEGE/UNIV. ATTENDED

COUNTY: DEWEY  
372080 LEEDEY HS  
373730 VICI JR & SR HS (SR)  
373195 SEILING JR & SR HS (SR)  
373480 TALOGA HS

COUNTY: ELLIS  
371290 FAROO HS  
370205 ARNETT HS  
371410 GAGE HS  
373250 SHATUCK HS

COUNTY: GARFIELD  
373825 WALKOMIS HS  
372040 KREMLIN HS  
371241 CHISHOLM HS  
371420 GARRER HS  
373830 PIONEER-PLEASANT VALE HS  
371242 ENID HS  
372045 LAHOMA HS  
371090 DRUMMOND HS  
370915 COWINGTON-DOUGLAS HS  
371855 HUNTER HS  
372365 OKLAHOMA BIBLE ACADEMY

COUNTY: GARVIN  
373405 STRATFORD JR & SR HS (SR)  
372840 PERNELL HS  
372810 PAOLI HS  
372315 MAYSVILLE JR & SR HS (SR)  
372110 LINDSAY HS  
372800 PAULS VALLEY HS  
373990 WYNEWOOD HS  
371220 ELMORE CITY JR & SR HS (SR)

COUNTY: GRADY  
370718 CHICKASHA HS  
372405 MINCO JR & SR HS (SR)  
372545 NINNEKAH SR HS  
370075 ALEX JR & SR HS (SR)  
373115 RUSH SPRINGS HS  
370355 BRIDGE CREEK HS

AVG. COMBINED COLLEGE  
GOING RATE  
(ALL)

AVG. N. (2) % OF H.S. (4)  
ATTENDED A WHO  
COLLEGE/UNIV. ATTENDED

59.6 88.2  
12.0 80.0  
15.0 80.3  
20.6 68.9  
12.0 85.7

51.6 68.9  
10.3 70.4  
13.3 83.3  
8.6 70.3  
19.3 60.4

299.6 54.8  
16.3 55.0  
9.3 71.8  
37.0 62.0  
18.0 63.5  
12.3 41.6  
162.6 48.5  
13.6 70.1  
12.0 58.1  
11.3 65.4  
1.0 \* 0.0  
6.6 0.0

179.3 53.6  
18.6 54.9  
2.3 31.1  
9.3 59.5  
16.6 61.7  
41.0 55.4  
51.0 49.5  
27.3 58.6  
13.0 44.8

269.6 60.9  
93.6 72.1  
20.3 77.2  
16.3 47.6  
13.6 59.4  
19.0 55.9  
18.6 35.8

---> SEE LAST PAGE FOR FOOT NOTES  
1 - 3 YRS. DATA ACCUMULATED  
\* - 1 YR., \*\* - 2 YR., AND  
NO STAR - 3 YR.

H.S. GRAD. YEAR 1991 1992 1993 1993  
COLLEGE YEAR 1991-92 1992-93 1993-94  
\* - H.S. NOT ACTIVE

OKLAHOMA STATE REGENTS FOR HIGHER EDUCATION  
EQUIVALENT PERCENT OF HIGH SCHOOL GRADUATES  
IN  
OKLA. COLLEGES AND UNIVERSITIES  
(PUBLIC & PRIVATE)

H.S. ACT CODE	HIGH SCHOOL	AVG. LINEAR COLLEGE GOING RATE (17-18-19)		AVG. COMBINED COLLEGE GOING RATE (ALL)		
		AVG. N. (1) OF H.S. GRADUATES	AVG. N. (2) ATTENDED A COLLEGE/UNIV.	% OF H.S. (3) WHO ATTENDED	AVG. N. (2) ATTENDED A COLLEGE/UNIV.	% OF H.S. (4) WHO ATTENDED
373670	TUTTLE HS	93.6	42.6	45.6	55.6	59.4
373715	VERDEN HS	21.6	9.0	41.5	13.3	61.5
370120	AMBER-POCASSET JR&SR HS (SR)	29.3	13.0	44.3	19.0	64.8
COUNTY: GRANT		67.0	40.0	59.7	43.3	64.7
373770	WAKITA HS	10.6	5.6	53.1	6.3	59.3
372355	MEDFORD HS	26.6	14.6	55.0	16.0	60.0
372910	POND CREEK-HUNTER HS	15.3	10.0	65.2	10.3	67.4
372050	DEER CREEK-LAMONT HS	14.3	9.6	67.5	10.6	74.5
COUNTY: GREER		62.3	26.6	42.8	42.3	67.9
372215	MANGUM HS	39.0	17.6	45.3	27.6	70.9
371525	GRANITE JR & SR HS (SR)	17.0	9.0	52.9	13.6	80.4
372212	LAKE SIDE HS	06.3	0.0	0.0	1.0	15.8
COUNTY: HARMON		44.0	19.6	44.7	24.3	55.3
371775	HOLLIS HS	44.0	19.6	44.7	24.3	55.3
COUNTY: HARPER		68.6	34.3	50.0	39.0	56.8
372060	LAVERNE HS	37.3	19.3	51.8	21.6	58.0
370495	BUFFALO JR & SR HS (SR)	31.3	15.0	47.9	17.3	55.3
COUNTY: HASKELL		128.6	67.3	52.3	90.3	70.2
372005	KINVA HS	14.6	10.0	68.2	11.3	77.2
373365	STIGLER HS	73.0	40.6	55.7	54.3	74.4
372335	MC CURTAIN HS	12.3	6.0	48.7	9.0	73.0
371965	KEOTA HS	28.6	10.6	37.2	15.6	54.7
COUNTY: HUGHES		178.3	79.0	44.3	111.6	62.6
371760	MOSS HS	14.0	5.3	38.1	8.0	57.1
373900	WETUMKA HS	34.3	15.6	45.6	20.6	60.2
371150	DUSTIN HS	09.6	2.0	20.7	3.6	38.0
371750	HOLDENVILLE HS	74.6	36.3	48.7	51.6	69.2
370555	CALVIN HS	15.3	6.0	39.1	7.3	47.8
373425	STUART HS	30.3	15.0	49.5	20.3	67.0
COUNTY: JACKSON		306.6	137.3	44.8	182.3	59.5
370112	NAVAJO HS	23.6	11.0	46.5	14.0	59.1
371105	DUKE HS	08.6	6.0	69.2	8.6	100.0
370105	ALTUS HS	233.3	108.0	46.3	139.6	59.9
371190	ELDORADO HS	08.6	4.3	49.9	5.0	57.7
372750	OLLUSTEE HS	12.0	2.5	20.8	4.3	36.1
370345	BLAIR HS	17.6	4.6	26.4	7.3	41.5

H.S. GRAD. YEAR 1991 1992 1993  
COLLEGE YEAR 1991-92 1992-93 1993-94  
\* - H.S. NOT ACTIVE

## OKLAHOMA STATE RESULTS FOR HIGHER EDUCATION

## EQUIVALENT PERCENT OF HIGH SCHOOL GRADUATES

IN  
OKLA. COLLEGES AND UNIVERSITIES  
(PUBLIC & PRIVATE)

H.S. ACT CODE	HIGH SCHOOL	AVG. LINEAR COLLEGE GOING RATE (17-18-19)		AVG. N. (1) AVG. N. (2) % OF H.S. (3) OF H.S. ATTENDED A WHO GRADUATES COLLEGE/UNIV. ATTENDED		AVG. COMBINED COLLEGE GOING RATE (ALL)		AVG. N. (2) % OF H.S. (4) ATTENDED A WHO COLLEGE/UNIV. ATTENDED		
		08.0 *	5.0 *	5.0 *	62.5	3.3	41.6	3.3	41.6	
371215	SOUTHSIDE HS	102.3	40.3	39.4		47.0	45.9			
COUNTY: JEFFERSON										
373120	RYAN HS	28.3	7.6	27.1		8.3	29.4			
373060	RINDLING HS	36.0	14.0	38.9		17.6	49.1			
373837	WAURIKA HS	38.0	18.6	49.1		21.0	55.3			
COUNTY: JOHNSTON										
372400	MILL CREEK HS	18.3	1.3	7.3		2.3	12.7			
373550	TISHOMINGO HS	54.3	8.3	15.3		10.3	19.0			
372390	MILBURN HS	17.0	1.6	9.8		3.3	19.6			
370860	COLEMAN HS	14.0	4.3	30.9		6.0	42.9			
373795	WAPANUKA HS	15.6	4.5 **	28.7		5.6	36.2			
373555	TOM HS	00.0	0.0	0.0		1.0 *	0.0			
COUNTY: KAY										
370445	ERAMAN HS	514.6	245.0	47.6		316.3	61.5			
372535	NEWKIRK SR HS	10.3	5.3	51.6		6.3	61.3			
370340	BLACKWELL HS	37.3	17.3	46.4		21.6	58.0			
372895	PONCA CITY HS	96.0	41.3	43.1		57.0	59.4			
373560	TOKAWA JR & SR HS (SR)	326.3	160.0	49.0		202.0	61.9			
370750	CHULOCO INDIAN SCHOOL	44.6	19.6	44.0		25.6	57.5			
		00.0	2.0 **	0.0		3.6	0.0			
COUNTY: KINGFISHER										
371080	DOVER HS	187.0	99.0	52.9		131.3	70.2			
372760	LONGA HS	15.3	8.0	52.2		13.0	84.8			
371995	KINGFISHER HIGH SCHOOL	10.3	5.3	51.6		6.6	64.6			
371675	HENNESSEY HS	64.0	28.6	44.8		41.6	65.1			
370645	CASHION HS	42.6	22.0	51.6		27.3	64.0			
372607	OKARCHIE HS	28.6	20.0	69.8		22.3	77.9			
		26.0	15.0	57.7		20.3	78.2			
COUNTY: KIOWA										
371740	HOBART HS	135.3	69.0	51.0		90.6	67.0			
372135	LONE WOLF HS	53.0	26.3	49.7		35.6	67.3			
372455	MOUNTAIN VIEW-GOTEDO HS	13.6	6.6	48.8		9.0	65.8			
373305	SNYDER HS	25.6	12.0	46.7		15.6	61.0			
373095	ROOSEVELT HS	33.6	17.3	51.5		21.3	63.4			
		09.3	6.6	71.5		9.0	96.5			
COUNTY: LATIMER										
373035	REDROCK HS	101.3	39.3	38.8		60.6	59.9			
373930	WILBERTON HS	00.0	2.0 **	0.0		2.6	0.0			
373030	RED OAK HS	55.3	21.0	38.0		32.0	57.8			
373470	BUFFALO VALLEY HS	15.3	6.3	41.3		10.3	67.4			
372798	PANOLA HS	14.0	6.6	47.6		9.3	66.6			
		16.6	4.0	24.0		6.3	38.0			

H.S. GRAD. YEAR 1991 1992 1993  
COLLEGE YEAR 1991-92 1992-93 1993-94  
\* - H.S. NOT ACTIVE

OKLAHOMA STATE RECENTS FOR HIGHER EDUCATION  
EQUIVALENT PERCENT OF HIGH SCHOOL GRADUATES  
IN  
OKLA. COLLEGES AND UNIVERSITIES  
(PUBLIC & PRIVATE)

AVG. LINEAR COLLEGE  
GOING RATE  
(17-18-19)

AVG. N. (1) OF H.S. GRADUATES  
AVG. N. (2) ATTENDED A COLLEGE/UNIV.  
% OF H.S. (3) WHO ATTENDED

H.S. ACT CODE	HIGH SCHOOL	AVG. N. (1) OF H.S. GRADUATES	AVG. N. (2) ATTENDED A COLLEGE/UNIV.	% OF H.S. (3) WHO ATTENDED
COUNTY: LEFLORE				
373340	SPIRO HS	538.0	188.0	34.9
371660	HEAVENER HS	77.6	21.0	27.0
372887	POCOALA HS	62.0	25.0	40.3
372085	LE FLORE HS	48.3	9.0	18.6
370565	CAMERON HS	17.3	8.0	46.2
372795	PANAMA SR HS	25.3	6.0	23.7
370395	BOKOSHE JR & SR HS (SR)	45.3	14.3	31.6
372930	POTEAU HS	15.6	5.6	36.2
373965	WISTER HS	123.3	50.3	40.8
373475	TALIHNA HS	27.0	8.6	32.1
373925	WHITESBORO HS	41.6	19.6	47.2
371825	HOME HS	18.3	6.6	36.4
370203	ARMOVA JR & SR HS (SR)	19.3	9.0	46.6
		16.6	4.6	28.0

COUNTY: LINCOLN

370675	CHANDLER HS	343.6	129.3	37.6
370995	DAVENPORT SR HS	62.6	25.0	39.9
373885	WELLSTON HS	25.6	13.0	50.6
373415	STROUD HS	38.0	12.3	32.4
372360	MEEKER HS	47.0	15.0	31.9
372940	FRAGLE SR HS	67.3	25.0	37.1
370520	CARNEY HS	75.6	32.3	42.7
370055	AGRA HS	14.3	5.3	37.2
		13.0	2.0 **	15.4
COUNTY: LOGAN				
371563	GUTHRIE JOB CORE	251.6	110.0	43.7
371565	GUTHRIE HS	00.0	1.0 *	0.0
370945	CRESCENT MID & SR HS (SR)	177.6	77.0	43.3
372775	MULHALL-ORLANDO HS	41.3	16.6	40.3
370930	COYLE HS	11.6	5.3	45.7
372280	MARSHALL HS	21.0	10.0	47.6
		00.0	1.0 **	0.0

COUNTY: LOVE

373525	THACKERVILLE HS	105.3	20.6	19.6
370510	TURNER HS	23.0	1.3	5.8
372255	MARIETTA HS	24.3	2.6	11.0
		58.0	16.6	28.7

COUNTY: MAJOR

373070	RINGWOOD HS	109.0	52.0	47.7
370125	AMES HS	21.6	12.6	58.5
370085	ALINE-CLEO SPCS HS	09.5 **	5.0 **	52.6
371280	FAIRVIEW HS	14.6	6.6	45.5
372045	CIMARRON HS	56.3	28.3	50.3
		30.0 *	0.0	0.0

PAGE: 8  
---> SEE LAST PAGE FOR FOOT NOTES  
1 - 3 YRS. DATA ACCUMULATED  
\* - 1 YR., \*\* - 2 YR., AND  
NO STAR - 3 YR.

AVG. COMBINED COLLEGE  
GOING RATE  
(ALL)

AVG. N. (2) ATTENDED A COLLEGE/UNIV.  
% OF H.S. (4) WHO ATTENDED

251.6	46.8
31.3	40.3
35.3	57.0
12.0	24.8
11.0	63.5
9.0	35.5
19.0	41.9
7.3	46.8
61.0	49.5
12.6	46.9
25.0	60.0
9.0	49.1
13.3	69.0
5.6	34.0
172.3	50.1
32.6	52.1
16.6	64.9
17.0	44.7
23.6	50.4
31.6	47.0
40.3	53.3
8.0	55.8
3.5 **	26.9
153.3	60.9
2.0 **	0.0
112.0	63.0
21.6	52.4
6.0	51.4
11.3	54.0
1.5 **	0.0
25.3	24.0
2.0	8.7
3.3	13.7
20.0	34.5
61.0	56.0
13.6	63.1
6.5 **	68.4
6.6	45.5
35.0	62.1
0.0	0.0

XOHR74  
07/01/94 11.23

OKLAHOMA STATE RECEIVTS FOR HIGHER EDUCATION  
EQUIVALENT PERCENT OF HIGH SCHOOL GRADUATES  
IN  
OKLA. COLLEGES AND UNIVERSITIES  
(PUBLIC & PRIVATE)

H.S. GRAD. YEAR 1991 1992 1993 1993  
COLLEGE YEAR 1991-92 1992-93 1993-94  
\* - H.S. NOT ACTIVE

H.S. ACT CODE	HIGH SCHOOL	AVG. N. (1) OF H.S. GRADUATES	AVG. N. (2) ATTENDED A COLLEGE/UNIV.	% OF H.S. (3) WHO ATTENDED	AVG. LINEAR COLLEGE GOING RATE (17-18-19)	AVG. COMBINED COLLEGE GOING RATE (ALL)	AVG. N. (2) ATTENDED A COLLEGE/UNIV.	% OF H.S. WHO ATTENDED
370369	MARANATHA CHRISTIAN ACADEMY	124.3	40.3	32.4			48.3	38.9
COUNTY: MARSHALL								
372185	MADILL HS	68.3	26.3	38.5			30.3	44.4
372000	KINGSTON HS	56.0	14.0	25.0			18.0	32.1
COUNTY: MAYES								
372955	PRYOR HS	131.3	42.0	32.0			69.3	52.8
370030	ADAIR HS	51.0	16.3	32.0			24.6	48.4
373140	SALINA HS	46.3	9.6	20.9			17.6	38.1
372125	LOCUST GROVE H S	85.3	24.3	28.5			39.0	45.7
370765	CHOUTEAU HS	44.0	6.3	14.4			11.3	25.8
COUNTY: MCCLAIN								
372530	NEWCASTLE HS	326.6	136.0	41.6			187.3	57.3
371058	DIBBLE JR & SR HS (SR)	78.0	38.0	48.7			53.6	68.8
373805	WASHINGTON HS	36.3	12.3	33.9			16.6	45.9
373840	WAYNE HS	41.6	18.3	44.0			25.0	60.0
372965	PURCELL HS	36.0	11.3	31.5			18.0	50.0
370353	BLANCHARD HS	72.0	31.6	44.0			39.3	54.6
COUNTY: MCCURTAIN								
371870	IDABEL HS	465.0	140.6	30.3			190.6	41.0
371635	HMORITH HS	114.6	38.0	33.1			49.6	43.3
373695	VALLIANT HS	50.6	12.3	24.3			17.0	33.6
371155	EAGLETOWN HS	72.6	20.3	28.0			29.3	40.4
373300	SMITHVILLE HS	23.0	3.3	14.5			4.6	20.3
373980	WRIGHT CITY H S	24.6	7.0	28.4			8.0	32.4
370275	BAITTIEST JR & SR HS (SR)	31.6	10.3	32.6			12.6	40.0
370478	BROKEN BOW HS	19.6	9.0	45.8			12.6	64.4
COUNTY: MCINTOSH								
371265	EUFALA HS	165.6	80.6	48.7			120.6	72.8
370690	CHECOTAH HS	61.6	28.0	45.4			38.3	62.2
370910	MIDWAY HS	79.3	42.6	53.8			64.3	81.1
371590	HANNA HS	17.0	5.6	33.4			11.3	66.6
COUNTY: MURRAY								
373430	OKLA SCH FOR DEAF	07.6	4.3	56.5			6.6	87.0
373435	SULPHUR HS	125.6	47.3	37.7			61.6	49.1
371015	DAVIS HS	12.5 **	2.6	21.4			5.0	40.0
COUNTY: MUSKOGEE								
370765	CHOUTEAU HS	67.0	27.6	41.3			34.0	50.7
370765	CHOUTEAU HS	50.3	17.0	33.8			22.6	45.0
370765	CHOUTEAU HS	732.0	246.6	33.7			348.6	47.6



H.S. GRAD. YEAR 1991 1992 1993 1994  
COLLEGE YEAR 1991-92 1992-93 1993-94  
\* - H.S. NOT ACTIVE

OKLAHOMA STATE RECEIVTS FOR HIGHER EDUCATION  
EQUIVALENT PERCENT OF HIGH SCHOOL GRADUATES  
IN  
OKLA. COLLEGES AND UNIVERSITIES  
(PUBLIC & PRIVATE)

AVG. LINEAR COLLEGE  
GOING RATE  
(17-18-19)

AVG. N. (1) OF H.S. GRADUATES

AVG. N. (2) ATTENDED A COLLEGE/UNIV.

% OF H.S. (3) WHO ATTENDED

AVG. COMBINED COLLEGE  
GOING RATE  
(ALL)

AVG. N. (2) ATTENDED A COLLEGE/UNIV.

% OF H.S. (4) WHO ATTENDED

H.S. ACT CODE	HIGH SCHOOL	AVG. N. (1) OF H.S. GRADUATES	AVG. N. (2) ATTENDED A COLLEGE/UNIV.	% OF H.S. (3) WHO ATTENDED
372494	PARKVIEW-OK SCH FOR BLIND-HS	08.3	3.0 *	36.0
371625	HASKELL JR & SR HS (SR)	42.6	15.3	35.9
371340	FT GIBSON HS	110.0	45.6	41.5
370425	BOYNTON HS	21.0	6.6	31.8
373855	WEBBERS FALLS JR&SR HS (SR)	25.6	11.3	44.1
372735	OKTAWA HS	32.6	14.3	43.9
373450	MOTON HS	12.0 *	3.5 **	29.2
372485	MUSKOGEE HS	315.6	241.0 *	76.3
372483	HILLDALE HS	86.6	25.0	28.8
370440	BRAGGS HS	16.6	9.6	58.0
373800	WARNER HS	41.6	20.3	48.8
372925	FORUM HS	27.0	14.6	54.3

COUNTY: NOBLE

372850	PERRY HS	127.3	66.0	51.8
370320	BILLINGS HS	72.6	38.3	52.7
372265	FRONTIER HS	12.0	5.3	44.4
372435	MORRISON HS	13.3	5.6	42.5
37293		29.3	16.6	56.8

COUNTY: NOWATA

370950	OKLAHOMA UNION HS	103.6	29.6	28.6
372095	LEWPAH HS	30.0 **	0.0	0.0
371035	DELAWARE HS	31.0 *	6.3	20.4
372570	NOWATA HS	11.3	2.3	20.6
370095	ALLAME HS	55.3	21.0	38.0
10.0 **		0.0	0.0	0.0

COUNTY: OKFUSKEE

372290	MASON HS	143.0	64.3	45.0
370400	BOLEY HS	13.3	3.3	25.0
372790	PADEN HS	12.0	6.6	55.6
372630	OKEMAH HS	16.0	6.3	39.6
373875	WELEETKA HS	51.3	28.3	55.2
373870	GRAHAM HS	30.6	16.6	54.4
373604	CHARLES C MASON HS	19.6	3.0	15.3
00.0		0.0	0.0	0.0

COUNTY: OKLAHOMA

370308	BETHANY BAPTIST SCHOOLS	5,307.6	2,411.0	45.4
371181	OKLAHOMA CHRISTIAN SCHOOL	00.0	1.0 *	0.0
372648	CENTRAL INNOVATIVE HIGH SCHOOL	00.0	2.0	0.0
372651	GLASSEN HS	00.0	1.0 *	0.0
372684	OKLAHOMA SCHOOL OF SCI & MATH	00.0	1.5 **	0.0
372690	FUTNAM CITY HS	00.0	32.0 **	0.0
372691	FUTNAM CITY NORTH HS	342.0	171.3	50.1
372692	FUTNAM CITY WEST HS	394.0	204.3	51.9
372170	LUYER HIGH SCHOOL	279.6	116.3	41.6
370760	CHOCTAW HS	39.6	17.3	43.7
285.0		144.0	50.5	50.5

PAGE: 10  
---> SEE LAST PAGE FOR FOOT NOTES  
1 - 3 YRS. DATA ACCUMULATED  
\* - 1 YR., \*\* - 2 YR., AND  
NO STAR - 3 YR.

DOHORTA  
07/01/94 11.23

H.S. GRAD. YEAR 1991 1992 1993 1993  
COLLEGE YEAR 1991-92 1992-93 1993-94  
\* - H.S. NOT ACTIVE

OKLAHOMA STATE RESENTS FOR HIGHER EDUCATION  
EQUIVALENT PERCENT OF HIGH SCHOOL GRADUATES  
IN  
OKLA. COLLEGES AND UNIVERSITIES  
(PUBLIC & PRIVATE)

H.S. ACT CODE	HIGH SCHOOL	AVG. LINEAR COLLEGE GOING RATE (17-18-19)		AVG. N. (1) OF H.S. GRADUATES		AVG. N. (2) ATTENDED A COLLEGE/UNIV.		% OF H.S. (3) WHO ATTENDED	
		AVG. N. (1)	% OF H.S. (3)	AVG. N. (2)	% OF H.S. (3)	AVG. N. (2)	% OF H.S. (4)		
371180	DEER CREEK HS	59.3	36.5	21.6	36.5	25.3	42.7	25.3	42.7
371605	HARRAH HS	127.3	47.6	60.6	47.6	77.3	60.7	77.3	60.7
371920	JONES HS	75.6	52.4	39.6	52.4	52.6	69.6	52.6	69.6
371185	EDMOND MEMORIAL HS	743.3	53.8	400.0	53.8	472.3	63.5	472.3	63.5
372674	MILLWOOD HS	75.0	53.3	40.0	53.3	48.3	64.4	48.3	64.4
372699	WESTERN HITS HS	166.6	37.2	62.0	37.2	90.6	54.4	90.6	54.4
372378	CARL ALBERT HS	215.3	51.4	110.6	51.4	143.0	66.4	143.0	66.4
372380	DEL CITY HS	427.0	47.0	200.6	47.0	277.6	65.0	277.6	65.0
372385	MIDWEST CITY HS	399.6	44.8	179.0	44.8	239.6	60.0	239.6	60.0
372655	HOOKED OAK HS	31.0	20.4	6.3	20.4	16.3	52.7	16.3	52.7
370310	BETHANY HS	70.6	20.8	14.6	20.8	22.3	31.6	22.3	31.6
372635	CAPITOL HILL HS	169.3	20.5	34.6	20.5	88.6	52.4	88.6	52.4
372660	DOUGLASS HS	145.3	30.7	44.6	30.7	77.6	53.4	77.6	53.4
372662	EMERSON ALT. ED. CTR.	85.6	5.1	4.3	5.1	8.3	9.7	8.3	9.7
372670	JOHN MARSHALL HS	210.6	41.8	88.0	41.8	132.0	62.7	132.0	62.7
372680	NORTHEAST HS	142.3	38.9	55.3	38.9	84.6	59.5	84.6	59.5
372685	NORTHWEST CLASSEN HS	275.6	29.6	81.6	29.6	146.3	53.1	146.3	53.1
372695	SOUTHEAST HS	00.0	0.0	3.5	0.0	37.6	0.0	37.6	0.0
372696	STAR SPENCER HS	124.6	41.7	52.0	41.7	89.3	71.7	89.3	71.7
372698	U. S. GRANT HS	211.6	29.3	62.0	29.3	114.3	54.0	114.3	54.0
371187	OKLAHOMA CHRISTIAN SCHOOL-EDMO	00.0	0.0	9.0	0.0	10.3	0.0	10.3	0.0
372686	OKC CHRISTIAN ACADEMY	00.0	0.0	4.0	0.0	6.0	0.0	6.0	0.0
372552	COMMUNITY CHRISTIAN SCHOOL	00.0	0.0	5.3	0.0	5.6	0.0	5.6	0.0
372640	CASADY SCHOOL	00.0	0.0	12.3	0.0	16.0	0.0	16.0	0.0
372668	LIFE CHRISTIAN SCHOOL	00.0	0.0	8.3	0.0	8.6	0.0	8.6	0.0
372669	HERITAGE HALL UPPER SCHOOL	00.0	0.0	23.0	0.0	25.6	0.0	25.6	0.0
372675	MT ST MARYS HS	60.3	53.6	32.3	53.6	39.6	65.8	39.6	65.8
372645	BISHOP MC GUINNESS	150.6	42.5	64.0	42.5	75.0	49.8	75.0	49.8
372647	CHRISTIAN HERITAGE ACADEMY	00.0	0.0	14.0	0.0	15.3	0.0	15.3	0.0
COUNTY: OKMULGEE									
372710	OKMULGEE HS	362.0	47.2	171.0	47.2	261.0	72.1	261.0	72.1
371685	HENRYETTA HS	119.0	52.4	62.3	52.4	100.6	84.6	100.6	84.6
372432	MORRIS HS	59.6	58.7	35.0	58.7	56.0	93.8	56.0	93.8
370290	BECKS HS	53.6	46.0	24.6	46.0	35.3	65.8	35.3	65.8
372945	FRESTON HS	46.6	42.1	19.6	42.1	26.6	57.1	26.6	57.1
373190	SCHULTER HS	28.3	44.7	12.6	44.7	16.3	57.6	16.3	57.6
371700	WILSON HS	15.0	33.3	5.0	33.3	7.6	51.1	7.6	51.1
371050	DEWAR JR & SR HS (SR)	18.6	19.7	3.6	19.7	5.0	26.8	5.0	26.8
COUNTY: OSAGE									
372820	PAWUSKA HS	227.6	43.9	100.0	43.9	140.0	61.5	140.0	61.5
373280	SHIDLER JR & SR HS (SR)	54.3	41.7	22.6	41.7	34.6	63.8	34.6	63.8
370260	BARNSDALL JR & SR HS (SR)	20.0	50.0	10.0	50.0	14.3	71.7	14.3	71.7
374000	WYNONA HS	34.6	41.3	14.3	41.3	19.6	56.7	19.6	56.7
371805	HOKIYA HS	13.0	35.9	4.6	35.9	7.0	53.8	7.0	53.8
372950	PRUE HS	52.3	47.8	25.0	47.8	32.0	61.2	32.0	61.2
371270	WOODLAND HS	26.6	37.5	10.0	37.5	13.6	51.3	13.6	51.3
COUNTY: OSAGE									
371270	WOODLAND HS	26.6	50.0	13.3	50.0	18.6	70.0	18.6	70.0

H.S. GRAD. YEAR 1991 1992 1993 19993  
COLLEGE YEAR 1991-92 1992-93 1993-94  
\* - H.S. NOT ACTIVE

OKLAHOMA STATE RECEIVTS FOR HIGHER EDUCATION  
EQUIVALENT PERCENT OF HIGH SCHOOL GRADUATES  
IN  
OKLA. COLLEGES AND UNIVERSITIES  
(PUBLIC & PRIVATE)

H.S. ACT CODE	HIGH SCHOOL	AVG. N. (1) OF H.S. GRADUATES		AVG. N. (2) ATTENDED A COLLEGE/UNIV.		AVG. N. (3) OF H.S. (3) WHO ATTENDED		AVG. COMBINED COLLEGE GOING RATE (ALL)	AVG. N. (4) OF H.S. (4) WHO ATTENDED COLLEGE/UNIV.
		328.6	138.3	42.1	17-18-19	17-18-19	17-18-19		
COUNTY: OTTAWA									
373985	WYANDOTTE JR & SR HS (SR)	36.3	17.3	47.7	26.6	205.6	62.6		
372975	QUAPAW HS	39.6	13.0	32.8	26.6	26.6	73.4		
372860	PICHER-CARDIN JR&SR HS (SR)	29.3	12.0	40.9	17.3	17.3	43.7		
370880	COMMERCE HS	39.3	19.6	50.0	15.6	15.6	53.4		
372375	MIAMI HS	130.3	58.0	44.5	27.6	27.6	70.4		
370050	AFTON HS	32.6	11.0	33.7	87.6	87.6	67.3		
371275	FAIRLAND HS	21.0	7.3	34.9	18.6	18.6	57.1		
COUNTY: PAWNEE									
372825	PAWNEE HS	135.6	61.0	45.0	90.0	90.0	66.3		
370805	CLEVELAND HS	51.6	26.3	51.0	34.6	34.6	67.1		
372995	RALSTON HS	84.0	33.6	40.1	53.0	53.0	63.1		
		00.0	1.5 **	0.0	2.3	2.3	0.0		
COUNTY: PAYNE									
373075	RIPLEY HS	534.3	211.6	39.6	285.6	285.6	53.5		
373370	STILLWATER HS	25.6	10.6	41.6	13.3	13.3	51.9		
372835	PERKINS-TRYON HS	276.3	109.6	39.7	143.3	143.3	51.9		
370965	CUSHING HS	67.3	27.0	40.1	36.6	36.6	54.5		
371465	GLENCOE HS	106.3	44.0	41.4	64.6	64.6	60.8		
374005	YALE JR & SR HS (SR)	18.6	4.6	25.0	7.3	7.3	39.3		
		40.0	15.6	39.2	20.3	20.3	50.8		
COUNTY: PITTSBURG									
371610	HARTSHORNE HS	480.0	228.3	47.6	300.3	300.3	62.6		
370570	CANADIAN HS	60.6	27.3	45.0	39.6	39.6	65.4		
371580	HAILEYVILLE HS	15.3	5.6	37.0	9.6	9.6	63.1		
372015	KICKA JR & SR HS (SR)	37.6	18.6	49.6	22.3	22.3	59.3		
372990	QUINTON HS	24.6	12.3	50.0	16.0	16.0	64.9		
371980	INDIANOLA HS	35.0	18.0	51.4	21.6	21.6	61.9		
370955	CROWDER HS	33.6	16.6	49.5	22.0	22.0	65.3		
373160	SAVANNA HS	35.6	11.3	31.8	14.3	14.3	40.2		
372875	PITTSBURG HS	40.6	20.3	50.0	26.0	26.0	63.9		
372320	MC ALESSTER HS	10.6	4.6	43.8	6.0	6.0	56.2		
379016	ALTERNATIVE HIGH SCHOOL	186.0	92.6 *	49.8	121.6	121.6	65.4		
		00.0	2.0 *	0.0	3.0 *	3.0 *	0.0		
COUNTY: PONTIAC									
370090	ALLEN HS	384.3	153.3	39.9	217.3	217.3	56.5		
373700	VANOSS HS	31.0	6.6	21.5	12.3	12.3	39.8		
370005	BYNG HS	29.6	7.6	25.9	13.0	13.0	43.8		
370003	ADA HS	102.0	38.3	37.6	57.3	57.3	56.2		
371310	MC LISH HS	129.3	73.0	56.4	93.0	93.0	71.9		
370020	LATTA HS	08.3	3.0 **	36.0	4.5 **	4.5 **	54.0		
373395	STONEWALL HS	43.3	13.6	31.5	20.0	20.0	46.2		
373085	ROFF HS	20.0	7.0	35.0	12.3	12.3	61.7		
		20.6	5.0	24.2	6.3	6.3	30.6		

OKLAHOMA STATE REVENUES FOR HIGHER EDUCATION  
EQUIVALENT PERCENT OF HIGH SCHOOL GRADUATES  
IN  
OKLA. COLLEGES AND UNIVERSITIES  
(PUBLIC & PRIVATE)

H.S. GRAD. YEAR 1991 1992 1993 1993  
COLLEGE YEAR 1991-92 1992-93 1993-94  
\* - H.S. NOT ACTIVE

H.S. ACT CODE	HIGH SCHOOL	AVG. LINEAR COLLEGE GOING RATE (17-18-19)			AVG. COMBINED COLLEGE GOING RATE (ALL)		
		AVG. N. (1) OF H.S. GRADUATES	AVG. N. (2) ATTENDED A COLLEGE/UNIV.	% OF H.S. (3) WHO ATTENDED	AVG. N. (2) ATTENDED A COLLEGE/UNIV.	% OF H.S. (4) WHO ATTENDED	
373220	STROTHER HS	19.6	7.6	39.0	11.6	59.3	
370948	BUTNER HS	21.6	7.3	33.8	12.0	55.4	
COUNTY: SEQUOYAH							
373150	SALLISAW HS	448.3	139.6	31.2	210.3	46.9	
373725	VIAN HS	122.6	53.0	43.2	80.3	65.5	
372470	MULDOWN HS	62.0	20.0	32.3	33.3	53.8	
371415	GANS HS	98.3	23.3	23.7	30.0	30.5	
373090	ROLAND HS	15.6	5.3	34.0	7.3	46.8	
371485	CORE HS	79.0	14.6	18.6	20.6	26.2	
373145	CENTRAL HS	40.0	13.6	34.2	24.3	60.8	
		30.6	9.6	31.5	14.3	46.7	
COUNTY: STEPHENS							
371109	DUNCAN HS	489.6	221.6	45.3	288.0	58.8	
370875	COMANCHE HS	214.0	108.0	50.5	134.3	62.8	
372275	MARLOW HS	78.0	21.3	27.3	33.3	42.7	
373705	VELMA-ALMA HS	87.3	40.3	46.2	55.0	63.0	
371115	EMPIRE HS	28.6	16.3	57.0	19.6	68.6	
372270	CENTRAL HS	33.3	16.6	50.0	20.6	62.0	
370450	BRAY-DOYLE HS	20.3	8.6	42.6	10.3	50.8	
		28.0	10.3	36.9	14.6	52.4	
COUNTY: TEXAS							
374030	YARBROUGH HS	203.6	89.6	44.0	109.0	53.5	
371570	GUYMON HS	09.0	5.6	63.0	6.0	66.7	
371600	HARDESTY HS	107.0	45.3	42.4	58.6	54.8	
371820	HOOVER HS	07.0	3.5	50.0	4.0	57.1	
373675	TYRONE HS	30.0	16.3	54.4	17.3	57.8	
371480	GOODWELL HS	15.0	5.3	35.5	5.6	37.8	
373515	TEHDONA HS	09.3	5.3	57.1	6.0	64.3	
		26.3	9.3	35.4	11.3	43.0	
COUNTY: TILLMAN							
373535	TIPTON HS	114.6	48.0	41.9	60.0	52.3	
371000	DAVIDSON HS	22.3	8.0	35.8	11.6	52.3	
371395	FREDERICK HS	09.0	2.0	22.2	2.3	25.9	
371515	GRANDFIELD HS	61.0	27.0	44.3	33.6	55.2	
		22.3	11.0	49.3	12.3	55.2	
COUNTY: TULSA							
373590	B T WASHINGTON HS	5,181.6	2,235.0	43.1	3,114.6	60.1	
373600	CENTRAL HS	264.0	129.0	48.9	170.6	64.6	
373605	WEBSTER HS	121.0	52.3	43.2	127.0	105.0	
373610	EAST CENTRAL HS	151.0	48.0	31.8	90.0	59.6	
373627	MC LAIN HS	223.3	78.0	34.9	140.3	62.8	
373628	MEMORIAL HS	106.0	36.0	34.0	81.3	76.7	
373632	NATHAN HALE HS	268.6	132.0	49.1	169.3	63.0	
373638	EDISON HS	240.3	104.6	43.6	158.3	65.9	
		210.0	95.6	45.6	139.3	66.3	

H.S. GRAD. YEAR 1991 1992 1993 1999  
COLLEGE YEAR 1991-92 1992-93 1993-94  
\* - H.S. NOT ACTIVE

OKLAHOMA STATE RECENTS FOR HIGHER EDUCATION  
EQUIVALENT PERCENT OF HIGH SCHOOL GRADUATES  
IN  
OKLA. COLLEGES AND UNIVERSITIES  
(PUBLIC & PRIVATE)

PAGE: 13  
---> SEE LAST PAGE FOR FOOT NOTES  
1 - 3 YRS. DATA ACCUMULATED  
\* - 1 YR.; \*\* - 2 YR.; AND  
NO STAR - 3 YR.

H.S. ACT CODE	HIGH SCHOOL	AVG. N. (1) OF H.S. GRADUATES	AVG. N. (2) ATTENDED A COLLEGE/UNIV.	% OF H.S. (3) WHO ATTENDED	AVG. LINEAR COLLEGE GOING RATE (17-18-19)	AVG. COMBINED COLLEGE GOING RATE (ALL)	AVG. N. (2) ATTENDED A COLLEGE/UNIV.	% OF H.S. (4) WHO ATTENDED
COUNTY: POTTAWATOMIE								
372340	MC LOUD HS	108.0	42.0	38.9	41.3	59.2	394.3	59.2
370990	DALE HIGH SCHOOL	37.6	20.0	53.1		54.6	59.0	54.6
373255	BETHEL HS	69.3	31.3	45.2		71.7	27.0	71.7
372180	MACOMB HS	22.3	9.0 **	40.3		58.7	40.6	58.7
371165	EARLSBORO HS	16.6	3.6	22.0		41.8	9.3	41.8
373489	JUVENILE CENTER	00.0	3.0 **	0.0		48.0	8.0	48.0
373490	TECUMSEH HS	108.0	54.3	50.2		67.4	73.0	67.4
373278	SHAWNEE HS	231.3	90.6	39.2		58.8	136.0	58.8
370210	ASHER HS	22.0	8.3	37.9		50.0	11.0	50.0
373785	WANETTE HS	17.3	6.3	36.5		57.7	10.0	57.7
372300	MAUD SR HS	33.0	10.0	30.3		45.5	15.0	45.5
373488	TECUMSEH CHRISTIAN SCHOOL	00.0	1.0 *	0.0		0.0	1.0 **	0.0
COUNTY: PUSHMATAHA								
373015	RATTAN HS	32.6	9.6	29.6	40.3	54.4	70.6	54.4
370790	CLAYTON HS	32.6	14.6	44.9		44.9	14.6	44.9
370150	ANTLERS HS	64.6	28.0	43.3		55.2	20.3	62.2
COUNTY: ROGER MILLS								
372080	LEEDEY HS	14.5 **	0.0	0.0	41.1	50.7	37.0	50.7
373050	REYDON HS	09.6	7.0	72.4		86.1	8.3	86.1
370715	CHEYENNE HS	24.3	10.0	41.1		56.2	13.6	56.2
373445	SHEETWATER HS	11.0	6.0	54.5		60.6	6.6	60.6
371585	HAMMON HS	18.3	7.0	38.2		45.4	8.3	45.4
COUNTY: ROGERS								
370770	CLAREMORE HS	226.0	62.0	27.4	31.4	47.3	288.3	47.3
370650	CANTOOSA HIGH SCHOOL	111.3	30.6	27.5		41.2	93.0	41.2
370700	CHELSEA HS	49.3	21.0	42.6		46.7	52.0	46.7
372765	OOTOGAH H S	73.0	29.0	39.7		64.9	32.0	64.9
371885	ILLOLA HS	63.6	18.6	29.3		53.0	38.6	53.0
370780	SEQUOYAH HS	63.3	24.0	37.9		47.6	30.3	47.6
371380	FOYIL HS	22.6	6.0	26.5		52.1	33.0	52.1
COUNTY: SEMINOLE								
373210	SEMINOLE HS	82.0	39.6	48.4	40.5	59.3	174.6	59.3
373915	WENOKA HS	48.3	19.0	39.3		71.5	58.6	71.5
370415	BOWLEYS HIGH SCHOOL	26.0	6.3	24.3		55.2	26.6	55.2
372030	KONAWA HS	45.3	23.0	50.7		62.5	12.3	47.4
373205	PLEASANT GROVE H S	12.6	4.0	31.6		50.0	28.3	62.5
372540	NEW LIMA HS	17.0	6.6	39.2		51.0	6.3	50.0
373225	VARNUM HS	11.3	2.0	17.7		38.2	4.3	51.0
373175	SASAKWA HS	10.3	3.6	35.5		54.9	4.3	38.2

H.S. GRAD. YEAR 1991 1992 1993  
COLLEGE YEAR 1991-92 1992-93 1993-94  
\* - H.S. NOT ACTIVE

OKLAHOMA STATE REGENTS FOR HIGHER EDUCATION

EQUIVALENT PERCENT OF HIGH SCHOOL GRADUATES  
IN  
OKLA. COLLEGES AND UNIVERSITIES  
(PUBLIC & PRIVATE)

---> SEE LAST PAGE FOR FOOT NOTES  
1 - 3 YRS. DATA ACCUMULATED  
\* - 1 YR., \*\* - 2 YR., AND  
NO STAR - 3 YR.

H.S. ACT CODE	HIGH SCHOOL	AVG. LINEAR COLLEGE GOING RATE (17-18-19)		AVG. COMBINED COLLEGE GOING RATE (ALL)		
		AVG. N. (1) OF H.S. GRADUATES	AVG. N. (2) ATTENDED A COLLEGE/UNIV.	% OF H.S. (3) WHO ATTENDED	AVG. N. (2) ATTENDED A COLLEGE/UNIV.	% OF H.S. (4) WHO ATTENDED
373640	WILL ROGERS HS	240.3	53.0	22.1	136.6	57.7
373160	CHARLES PAGE HS	332.3	139.0	41.8	204.0	61.4
370470	L.E. RADER CENTER (HS)	02.5	**	0.0	0.0	0.0
370470	BROKEN ARROW HS	028.3	356.0	43.0	445.3	53.8
370330	BIXBY HS	149.3	71.0	47.5	96.0	64.3
371905	JENKS HS	458.3	218.0	47.6	255.0	55.6
370865	COLLINSVILLE HS	101.0	43.3	42.9	63.3	62.7
373285	SCIANTOOK HS	90.3	30.6	34.0	46.3	51.3
373330	SPERRY HS	66.0	27.3	41.4	36.3	55.0
370475	UNION HS	526.3	286.6	54.5	332.3	63.1
373585	BERRYHILL HS	50.3	15.6	31.1	25.6	51.0
372785	OWASSO HS	289.0	132.3	45.8	172.0	59.5
371470	GLENPOOL HS	93.3	37.0	39.6	49.0	52.5
372438	LIBERTY HS	31.6	13.0	41.0	19.6	62.1
373630	MONIE CASSINO SCHOOL	00.0	1.0	**	3.0	**
373637	TULSA AR VO TCH CTR	00.0	1.0	*	1.0	*
370482	TRINITY CHRISTIAN SCHOOL	00.0	1.5	**	1.5	**
373613	GRACE FELLOWSHIP CHRISTIAN SCH	00.0	3.3	0.0	4.6	0.0
373620	BISHOP KELLEY	177.6	78.0	43.9	87.0	49.0
373595	CASCIA HALL HIGH SCHOOL	62.3	13.0	20.9	15.0	24.1
373626	METRO CHRISTIAN ACADEMY HS	45.6	20.6	45.3	21.6	47.4
373615	HOLLAND HALL SCHOOL	00.0	8.6	0.0	11.0	0.0
373642	VICTORY CHRISTIAN HS	53.3	10.6	20.0	12.0	22.5
COUNTY: WAGONER		291.6	124.3	42.6	194.0	66.5
372610	OKAY HS	22.6	9.3	41.2	16.3	72.0
370920	COMETA HS	126.6	53.3	42.1	72.0	56.8
373755	WAGONER HS	108.0	44.6	41.4	79.3	73.5
372920	PORTER CONSOLIDATED HIGH SCH	34.3	16.6	48.6	23.6	68.9
373580	WOODSON HS	00.0	1.0	*	2.6	0.0
COUNTY: WASHINGTON		552.6	213.0	38.5	281.3	50.9
370268	SOONER HS	00.0	5.0	0.0	7.3	0.0
370895	COPAN HS	26.0	8.0	30.8	12.3	47.4
371055	DEWEY HS	71.3	29.6	41.6	37.6	52.8
373000	CANEY VALLEY HS	43.3	11.6	26.9	16.6	38.5
370265	BARTLESVILLE HS	412.0	158.6	38.5	207.3	50.3
COUNTY: WASHITA		139.3	65.6	47.1	91.0	65.3
373230	BLANCH THOMAS HS	21.6	10.6	49.2	14.6	67.7
371060	DILL CITY HS	05.3	2.6	50.1	4.0	75.0
370515	BURNS FLAT HS	23.6	12.6	53.5	18.6	78.9
370905	WASHITA HEIGHTS HS	10.3	5.6	54.9	8.3	80.6
370585	CANUTE HS	24.6	11.0	44.6	13.3	54.0
371490	GOTEBO HS	00.0	0.0	0.0	1.0	**
370900	CORDELL HS	38.6	19.6	50.9	26.0	67.2
370903	CORN BIBLE ACADEMY HS	15.0	3.3	22.2	5.3	35.5

71

H.S. GRAD. YEAR 1991 1992 1993  
COLLEGE YEAR 1991-92 1992-93 1993-94  
\* - H.S. NOT ACTIVE

OKLAHOMA STATE REGENTS FOR HIGHER EDUCATION

EQUIVALENT PERCENT OF HIGH SCHOOL GRADUATES

IN  
OKLA. COLLEGES AND UNIVERSITIES  
(PUBLIC & PRIVATE)

H.S. ACT CODE	HIGH SCHOOL	AVG. LINEAR COLLEGE GOING RATE (17-18-19)		AVG. N. (2) % OF H.S. (3) ATTENDED A WHO		AVG. COMBINED COLLEGE GOING RATE (ALL)	
		100.6	52.6	52.3	52.3	66.6	66.2
COUNTY: WOODS							
370115	ALVA SR HS	68.3	32.3	47.3	41.6	61.0	61.0
370605	CARMEN-DACOMA HS	08.3	5.3	64.0	6.3	76.0	76.0
373845	WAVENKA HIGH SCHOOL	17.0	11.3	66.6	14.3	84.3	84.3
371405	FREEDOM HS	07.0	3.6	52.4	4.3	61.9	61.9
COUNTY: WOODWARD							
373970	WOODWARD HS	216.6	114.0	52.6	144.0	66.5	66.5
372420	MOORELAND JR & SR HS (SR)	152.3	75.0	49.2	94.0	61.7	61.7
372505	SHARON-MUTUAL HS	29.6	19.6	56.3	26.0	87.6	87.6
371355	FT SUPPLY HS	23.0	13.3	58.0	16.0	69.6	69.6
		11.6	6.0	51.4	8.0	68.6	68.6
COUNTY: UNKNOWN							
372603	CARRIAGE HILLS CHRISTIN	00.0	648.6	0.0	4,120.3	0.0	0.0
372665	GALILEAN SCHOOL	00.0	0.0	0.0	1.0 *	0.0	0.0
379999	PRIVATE/UNRESOLVED OKLA HS	00.0	0.0	0.0	1.5 **	0.0	0.0
999999	UNKNOWN HS	00.0	69.3	0.0	205.0	0.0	0.0
			579.3	0.0	3,914.0	0.0	0.0
AVG.	ALL HIGH SCHOOLS	32,892.6	14,454.3	43.9	23,055.0	70.1	70.1

1: SOURCE: OKLAHOMA STATE DEPARTMENT OF EDUCATION

2: SOURCE: OKLAHOMA STATE REGENTS FOR HIGHER EDUCATION

3: NOTE: THESE PERCENTAGES ARE BASED ON DATA FROM THE OKLAHOMA STATE SYSTEM'S UTILIZED DATA SYSTEM USING FIRST-TIME ENTERING FRESHMEN WHO WERE 17-18-19 YEARS OLD AND WERE OKLA. HIGH SCHOOL GRADUATES. BECAUSE ONE TO ONE MATCHES FOR INDIVIDUALS ARE NOT POSSIBLE, A PERCENTAGE IN ANY GIVEN YEAR MAY EXCEED 100 PERCENT PER HIGH SCHOOL.

4: NOTE: SEE NOTE3, ONLY DIFFERENCE IS THERE IS NOT A AGE RESTRICTION FOR ENTERING FRESHMEN.

**HIGH SCHOOL  
TO COLLEGE-GOING RATES  
OF OKLAHOMA**

**1990-91  
High School Graduates**

**1991-92 Linear College-going Rate  
1991-92 Combined College-Going Rate**

**OKLAHOMA STATE REGENTS FOR HIGHER EDUCATION  
State Capitol Complex, Oklahoma City**

**August 1994**



OKLAHOMA STATE REGENTS FOR HIGHER EDUCATION  
EQUIVALENT PERCENT OF HIGH SCHOOL GRADUATES  
IN  
OKLA. COLLEGES AND UNIVERSITIES  
(PUBLIC & PRIVATE)

H.S. ACT CODE	HIGH SCHOOL	TOTAL N. OF H.S. GRADUATES (1)	N. WHO ATTENDED COLLEGE/UNIV. (2)	% OF H.S. WHO ATTENDED (3)	LINEAR COLLEGE GOING RATE (17-18-19)	N. WHO ATTENDED COLLEGE/UNIV. (4)	% OF H.S. WHO ATTENDED (4)	COMBINED COLLEGE GOING RATE (ALL)
COUNTY: ADAIR								
373820	WATTS HS	251	49	19.5		58	23.1	
373890	WESTVILLE HS	19	3	15.8		4	21.1	
373390	STILWELL HS	52	12	23.1		13	25.0	
373385	CAVE SPGS HS	144	33	22.9		38	26.4	
371922	COOKSON HILLS HS	26	0	0.0		2	7.7	
		10	1	10.0		1	10.0	
COUNTY: ALFALFA								
370505	BURLINGTON HS	61	33	54.1		42	68.9	
371915	JET-NASH HS	11	4	36.4		8	54.5	
370705	CHEROKEE HS	12	11	91.7		11	91.7	
371665	HELENA-GOLTRY HS	22	11	50.0		14	63.6	
		16	7	43.8		11	68.8	
COUNTY: ATOKA								
373410	STRINGTOWN HS	171	70	40.9		109	63.7	
370225	ATOKA HS	14	8	57.1		12	85.7	
373655	TUSHKA HS	113	40	35.4		60	53.1	
370575	CANEY HS	23	10	43.5		14	60.9	
		21	12	57.1		23	109.5	
COUNTY: BEAVER								
370285	BEAVER HS	81	32	39.5		38	44.4	
370255	BALCO HS	24	16	66.7		18	75.0	
371330	FORGAN HS	17	7	41.2		7	41.2	
373850	TURPIN HS	15	4	26.7		5	33.3	
		25	5	20.0		8	24.0	
COUNTY: BECKHAM								
371210	MERRITT HS	199	83	41.7		113	56.8	
371200	ELK CY HS	28	8	28.6		10	35.7	
373185	SAYRE HIGH SCHOOL	102	45	44.1		65	63.7	
370830	CARTER HS	41	13	31.7		16	39.0	
371255	ERICK HS	05	5	100.0		7	140.0	
		23	12	52.2		15	65.2	
COUNTY: BLAINE								
372615	OKEENE JR & SR HS (SR)	132	70	53.0		110	83.3	
373615	WATONGA HS	20	14	70.0		19	95.0	
371435	GEARY JR & SR HS (SR)	61	32	52.5		50	82.0	
371540	GREENFIELD HS	20	13	65.0		20	100.0	
370580	CANTON SR HS	08	2	33.3		5	83.3	
		25	9	36.0		16	64.0	
COUNTY: BRYAN								
371125	SILLO HS	373	135	36.2		202	54.2	
370000	ACHILLE HS	34	2	5.9		5	14.7	
		13	5	38.5		6	46.2	

OKLAHOMA STATE REGENTS FOR HIGHER EDUCATION  
EQUIVALENT PERCENT OF HIGH SCHOOL GRADUATES  
IN  
OKLA. COLLEGES AND UNIVERSITIES  
(PUBLIC & PRIVATE)

H.S. ACT CODE	HIGH SCHOOL	TOTAL N. (1)		L. WHO (2)		% OF H.S. (3)		COMBINED COLLEGE	
		OF H.S. GRADUATES	N. WHO ATTENDED COLLEGE/UNIV.	GOING RATE (17-18-19)	N. WHO ATTENDED COLLEGE/UNIV.	GOING RATE (ALL)	N. WHO ATTENDED COLLEGE/UNIV.	% OF H.S. WHO ATTENDED	
COUNTY: CADDO									
370145	RIVERSIDE HS	21	0	0.0	3	14.3	3	14.3	
371860	HYDRO JR & SR HS (SR)	19	11	57.9	16	84.2	16	84.2	
370153	APACHE HS	47	15	31.9	25	53.2	25	53.2	
371335	FT COBB JR & SR HS (SR)	22	10	45.5	18	72.7	18	72.7	
370085	ONEY HS	11	2	18.2	4	36.4	4	36.4	
372150	LOOKEBA-SICKLES HS	21	10	47.6	12	57.1	12	57.1	
370325	BINGER HS	26	13	50.0	14	53.8	14	53.8	
370135	ANADARKO HS	95	43	45.3	69	72.6	69	72.6	
370815	CARNEGIE HS	43	14	32.6	23	53.5	23	53.5	
370880	CYRIL HS	27	3	11.1	11	40.7	11	40.7	
370155	BROXTON HS	12	4	33.3	5	41.7	5	41.7	
371505	GRAGEMONT HS	13	8	61.5	13	100.0	13	100.0	
371180	EAKLY HS	08	2	25.0	2	25.0	2	25.0	
370855	CEMENT HS	27	8	29.6	18	66.7	18	66.7	
371712	HINTON HS	24	15	62.5	24	100.0	24	100.0	
COUNTY: CANADIAN									
372865	PIEDMONT HS	68	31	45.6	38	55.9	38	55.9	
374020	YUKON HS	341	146	42.8	212	62.2	212	62.2	
371230	EL RENO HS	173	66	38.2	108	62.4	108	62.4	
373880	UNION CY HS	21	10	47.6	15	71.4	15	71.4	
372500	MUSTANG HS	320	116	36.3	168	51.9	168	51.9	
370550	CALUMET HS	10	11	110.0	17	170.0	17	170.0	
COUNTY: CARTER									
370178	ARMORE HS	489	218	44.6	330	67.5	330	67.5	
373345	SPRINGER HS	182	75	41.2	120	65.9	120	65.9	
370195	PLAINVIEW HS	68	38	55.9	51	75.0	51	75.0	
372130	LONE GRV HS	61	23	37.7	37	60.7	37	60.7	
373950	WILSON HS	30	20	66.7	25	83.3	25	83.3	
371510	GRAHAM HS	00	1	0.0	1	0.0	1	0.0	
371855	HEALDTON HS	32	20	62.5	33	103.1	33	103.1	
371375	FOX HS	24	7	29.2	13	54.2	13	54.2	
370180	DICKSON HS	76	31	39.7	44	58.4	44	58.4	
COUNTY: CHEROKEE									
301		301	80	26.6	121	40.2	121	40.2	

OKLAHOMA STATE REGENTS FOR HIGHER EDUCATION  
EQUIVALENT PERCENT OF HIGH SCHOOL GRADUATES  
IN  
OKLA. COLLEGES AND UNIVERSITIES  
(PUBLIC & PRIVATE)

H.S. ACT CODE	HIGH SCHOOL	TOTAL N. OF H.S. GRADUATES		LINEAR COLLEGE GOING RATE (17-18-19)		N. WHO ATTENDED COLLEGE/UNIV. ATTENDED		COMBINED COLLEGE GOING RATE (ALL)	
		(1)	(2)	(1)	(2)	(1)	(2)	(1)	(2)
373453	SEQUOYAH HS	39	6	15.4	22.6	8	15	23.1	28.3
371845	HULBERT JR & SR HS (SR)	53	12	22.6	29.7	9	15	28.3	46.4
373455	TAHLEQUAH HS	209	62	29.7		97	97	46.4	
COUNTY: CHOCTAW		195	65	33.3		95	95	48.7	
370410	BOSWELL JR & SR HS (SR)	29	10	34.5		15	15	51.7	
371360	FT TOWSON HS	22	6	27.3		12	12	54.5	
371535	GRANT HS	24	2	8.3		8	8	25.0	
373310	SOPER HS	25	11	44.0		14	14	56.0	
371840	HUGO HS	95	36	37.9		48	48	50.5	
COUNTY: CIMARRON		47	27	57.4		34	34	72.3	
370385	BOISE CY HS	28	20	71.4		25	25	89.3	
371305	FELT HS	06	2	33.3		2	2	33.3	
371975	KEYES HS	13	5	38.5		7	7	53.8	
COUNTY: CLEVELAND		1,796	816	45.4		1,152	1,152	64.1	
372415	MOORE HS	504	214	42.5		358	358	71.0	
372697	WESTMOORE HIGH SCHOOL	456	210	46.1		245	245	53.7	
372555	NORMAN HS	588	296	50.3		415	415	70.6	
378003	LELAND WOLF HS-(OK. YOUTH CTR)	00	2	0.0		2	2	0.0	
372550	NOBLE H.	115	53	46.1		78	78	67.8	
372105	LEXINGTON HS	62	23	37.1		32	32	51.6	
372554	LITTLE AXE JR & SR HS (SR)	71	18	25.4		22	22	31.0	
COUNTY: COAL		66	29	43.9		41	41	62.1	
370840	COALGATE HS	44	17	38.8		28	28	59.1	
373645	TUPELO HS	12	6	50.0		8	8	66.7	
370842	OLNEY HS	10	6	60.0		7	7	70.0	
COUNTY: COMANCHE		1,152	375	32.6		503	503	43.7	
370530	CACHE SR HS	64	20	31.3		27	27	42.2	
371875	INDIAHOMA HS	11	1	9.1		5	5	45.5	
373357	STERLING HS	20	9	45.0		13	13	65.0	
371450	GERONIMO HS	23	5	21.7		10	10	43.5	
372064	MAC ARTHUR HIGH SCHOOL	203	80	39.4		98	98	48.3	
372066	EISENHOWER HS	427	132	30.9		177	177	41.5	
372070	LAWTON HS	295	90	30.5		126	126	42.7	
371320	FLETCHER JR & SR HS (SR)	25	13	52.0		16	16	64.0	
371195	ELGIN HS	64	12	18.8		17	17	26.6	
370680	CHATTANOOGA HS	20	13	65.0		14	14	70.0	
COUNTY: COTTON		86	33	38.4		44	44	51.2	
373780	WALTERS HS	43	19	44.2		25	25	58.1	

H.S. GRAD. YEAR 1991  
COLLEGE YEAR 1991-92

OKLAHOMA STATE REGENTS FOR HIGHER EDUCATION  
EQUIVALENT PERCENT OF HIGH SCHOOL GRADUATES  
IN  
OKLA. COLLEGES AND UNIVERSITIES  
(PUBLIC & PRIVATE)

---> SEE LAST PAGE FOR FOOT NOTES  
PAGE: 4

H.S. ACT CODE	HIGH SCHOOL TEMPLE JR & SR HS (SR) BIG PASTURE HS	TOTAL N. (1) OF H.S. GRADUATES	N. WHO (2) ATTENDED A COLLEGE/UNIV.	% OF H.S. (3) WHO ATTENDED	LINEAR COLLEGE GOING RATE (17-18-19)	COMBINED COLLEGE GOING RATE (ALL)	N. WHO (2) ATTENDED A COLLEGE/UNIV.	% OF H.S. (4) WHO ATTENDED
373500	TEMPLE JR & SR HS (SR)	20	4	50.0	17.4	14	14	70.0
373005	BIG PASTURE HS	23	4	17.4	17.4	5	5	21.7
COUNTY: CRAIG								
373748	WHITE OAK HS	181	56	30.9	30.9	93	93	51.4
371870	KETCHUM HS	21	1	4.8	4.8	2	2	9.5
373860	WELCH JR & SR HS (SR)	22	5	23.6	23.6	8	8	38.1
370380	BLUEJACKET HS	18	9	40.9	40.9	12	12	54.5
370315	BIG CABIN HS	11	6	33.3	33.3	11	11	61.1
373747	E HALSELL HS	88	32	27.3	27.3	8	8	72.7
COUNTY: CREEK								
370465	BRISTOW HS	772	271	35.1	35.1	420	420	54.4
372230	MANNFORD HS	84	27	32.1	32.1	42	42	50.0
372440	MOUNDS HS	100	43	43.0	43.0	57	57	57.0
371100	OLIVE JR & SR HS (SR)	51	24	47.1	47.1	29	29	56.9
371885	KEIFER HS	27	5	18.5	18.5	18	18	59.3
372585	OILTON HS	51	16	31.4	31.4	22	22	43.1
371045	DEPEW HS	29	7	24.1	24.1	14	14	48.3
371935	KELLYVILLE HS	42	11	26.2	26.2	15	15	35.7
373170	SAPULPA HS	78	17	21.8	21.8	24	24	30.8
371085	DRUMRIGHT HS	270	118	43.0	43.0	175	175	64.8
COUNTY: CUSTER								
370875	CUSTER CITY HS	272	121	44.5	44.5	184	184	60.3
370165	ARAPAHO JR & SR HS (SR)	13	5	38.5	38.5	8	8	61.5
373530	THOMAS JR & SR HS (SR)	26	12	46.2	46.2	14	14	53.8
373850	WEATHERFORD HS	33	20	60.6	60.6	23	23	69.7
370320	BUTLER HS	80	48	60.0	60.0	63	63	78.8
370810	CLINTON HS	11	5	45.5	45.5	6	6	54.5
COUNTY: DELAWARE								
371890	JAY HS	109	31	28.4	28.4	50	50	45.9
371550	LOVE HS	301	92	30.6	30.6	138	138	45.8
371925	KANSAS JR & SR HS (SR)	71	22	31.0	31.0	40	40	56.3
370855	COLCORD JR & SR HS (SR)	122	42	34.4	34.4	62	62	50.8
372580	OAKS MISSION JR&SR HS (SR)	44	10	22.7	22.7	12	12	27.3
COUNTY: DEWEY								
372080	LEEDEY HS	23	6	26.1	26.1	9	9	39.1
373730	VICI JR & SR HS (SR)	89	49	55.1	55.1	69	69	77.5
373105	SEILING JR & SR HS (SR)	15	10	66.7	66.7	15	15	100.0
373480	TALOGA HS	19	10	52.6	52.6	14	14	73.7
		35	19	54.3	54.3	26	26	74.3
		20	10	50.0	50.0	14	14	70.0

COHORT 4

H.S. GRAD. YEAR 1991  
COLLEGE YEAR 1991-92

OKLAHOMA STATE REGENTS FOR HIGHER EDUCATION  
EQUIVALENT PERCENT OF HIGH SCHOOL GRADUATES  
IN  
OKLA. COLLEGES AND UNIVERSITIES  
(PUBLIC & PRIVATE)

---> SEE LAST PAGE FOR FOOT NOTES  
PAGE: 5

H.S. ACT CODE	HIGH SCHOOL	TOTAL N. OF H.S. GRADUATES	N. WHO ATTENDED COLLEGE/UNIV.	% OF H.S. WHO ATTENDED	L INEAR COLLEGE GOING RATE (17-18-19)	N. WHO ATTENDED COLLEGE/UNIV.	% OF H.S. WHO ATTENDED	COMBINED COLLEGE GOING RATE (ALL)	N. WHO ATTENDED COLLEGE/UNIV.	% OF H.S. WHO ATTENDED
COUNTY: ELLIS										
371280	FARGO HS	16	9	56.3	55.4	45	69.2			
370205	ARNETT HS	13	11	84.6		11	88.8			
371410	GAGE HS	13	6	46.2		13	100.0			
373250	SHATTUCK HS	23	10	43.5		7	53.8			
COUNTY: GARFIELD										
373825	WAUKOMIS HS	31	12	38.7	37.6	316	58.6			
372040	KREMLIN HS	17	9	52.9		18	51.6			
371241	CHISHOLM HS	63	18	28.6		12	70.8			
371420	GARBER HS	31	17	54.8		35	55.8			
373830	PIONEER-PLEASANT VALE HS	26	10	38.5		22	71.0			
371242	ENID HS	330	108	32.7		12	48.2			
372045	LAHOMA HS	15	7	46.7		171	51.8			
371090	DRUMMOND HS	29	13	44.8		11	73.3			
370915	COVINGTON-DOUGLAS HS	16	10	62.5		18	62.1			
372365	OKLAHOMA BIBLE ACADEMY	00	6	0.0		12	75.0			
COUNTY: GARVIN										
373405	STRATFORD JR & SR HS (SR)	318	120	37.7		183	57.5			
372840	PERNELL HS	08	4	50.0		15	48.4			
372810	PAOLI HS	20	9	45.0		4	50.0			
372315	MAYSVILLE JR & SR HS (SR)	28	10	35.7		10	50.0			
372110	LINDSAY HS	66	27	40.9		15	53.6			
372800	PAULS VALLEY HS	88	31	35.2		48	69.7			
373890	WYNNEWOOD HS	50	17	34.0		52	59.1			
371220	ELMORE CITY JR & SR HS (SR)	27	10	37.0		29	58.0			
COUNTY: GRADY										
370718	CHICKASHA HS	439	157	35.8		266	60.8			
372405	MINCO JR & SR HS (SR)	143	54	37.8		95	66.4			
372545	NINNEKAH SR HS	34	5	14.7		20	95.2			
370075	ALEX JR & SR HS (SR)	31	9	29.0		11	32.4			
373115	RUSH SPRINGS HS	36	10	27.8		19	61.3			
370355	BRIDGE CREEK HS	43	13	30.2		13	36.1			
373670	TUTTLE HS	85	38	44.7		16	37.2			
373715	VERDEN HS	25	10	40.0		56	65.9			
370120	AMBER-POCASSET JR&SR HS (SR)	21	8	38.1		18	72.0			
COUNTY: GRANT										
373770	WAKITA HS	08	2	25.0		48	67.6			
372355	MEDFORD HS	31	14	45.2		3	37.5			
372810	POND CREEK-HUNTER HS	18	13	72.2		20	64.5			
372050	DEER CREEK-LAMONT HS	14	10	71.4		15	83.3			

OKLAHOMA STATE REGENTS FOR HIGHER EDUCATION  
EQUIVALENT PERCENT OF HIGH SCHOOL GRADUATES  
IN  
OKLA. COLLEGES AND UNIVERSITIES  
(PUBLIC & PRIVATE)

H.S. GRAD. YEAR 1991  
COLLEGE YEAR 1991-92

H.S. ACT CODE	HIGH SCHOOL	TOTAL N. (1) OF H.S. GRADUATES	N. WHO (2) ATTENDED A COLLEGE/UNIV.	% OF H.S. (3) WHO ATTENDED	L INEAR COLLEGE GOING RATE (17-18-19)	COMBINED COLLEGE GOING RATE (ALL)	N. WHO (2) ATTENDED A COLLEGE/UNIV.	% OF H.S. (4) WHO ATTENDED
COUNTY: GREER		55	28	50.9			45	81.8
372215	MANGUM HS	37	20	54.1			29	78.4
371525	GRANITE JR & SR HS (SR)	15	8	53.3			15	100.0
372212	LAKESIDE HS	03	0	0.0			1	33.3
COUNTY: HARMON		42	12	28.6			18	38.1
371775	HOLLIS HS	42	12	28.6			18	38.1
COUNTY: HARPER		74	34	45.9			45	60.8
372080	LAVERNE HS	36	18	50.0			21	58.3
370495	BUFFALO JR & SR HS (SR)	38	18	42.1			24	83.2
COUNTY: HASKELL		122	58	47.5			88	70.5
372005	KINTA HS	18	7	38.9			8	44.4
373385	STIGLER HS	59	38	61.0			54	91.5
372335	MC CURTAIN HS	15	7	46.7			10	68.7
371985	KEOJA HS	30	8	28.7			14	48.7
COUNTY: HUGHES		206	102	49.5			130	63.1
371760	MOSS HS	16	6	37.5			10	62.5
373900	WETUMKA HS	43	17	38.5			17	39.5
371150	DUSTIN HS	07	0	0.0			1	14.3
371750	HOLDENVILLE HS	85	53	82.4			70	82.4
370555	CALVIN HS	18	6	33.3			8	33.3
373425	STUART HS	37	20	54.1			28	70.3
COUNTY: JACKSON		296	147	49.7			192	64.9
370112	NAVAJO HS	25	11	44.0			15	60.0
371105	DUKE HS	07	5	71.4			9	128.8
370105	ALTUS HS	225	118	52.4			151	87.1
371190	ELDORADO HS	09	4	44.4			5	55.8
372750	OLLUSTEE HS	11	3	27.3			4	36.4
370345	BLAIR HS	11	1	9.1			3	27.3
371215	SOUTHSIDE HS	08	5	62.5			5	82.5
COUNTY: JEFFERSON		104	48	46.2			67	64.4
373120	RYAN HS	38	15	38.5			16	42.1
373080	RINGLING HS	35	17	48.6			26	74.3
373837	WAURIKA HS	31	16	51.6			25	80.8
COUNTY: JOHNSTON		130	47	38.2			88	66.2

COHORT 4

H.S. GRAD. YEAR 1991  
COLLEGE YEAR 1991-92

OKLAHOMA STATE REGENTS FOR HIGHER EDUCATION  
EQUIVALENT PERCENT OF HIGH SCHOOL GRADUATES  
IN  
OKLA. COLLEGES AND UNIVERSITIES  
(PUBLIC & PRIVATE)

---> SEE LAST PAGE FOR FOOT NOTES  
PAGE: 7

H.S. ACT CODE	HIGH SCHOOL	TOTAL N. OF H.S. GRADUATES		LINEAR COLLEGE GOING RATE (17-18-19)		COMBINED COLLEGE GOING RATE (ALL)	
		(1)	(2)	(3)	(4)	(5)	(6)
372400	MILL CREEK HS	26	5	19.2	8	34.6	
373550	TISHOMINGO HS	57	19	33.3	35	61.4	
372390	MILBURN HS	19	10	52.6	21	110.5	
370860	COLEMAN HS	13	7	53.8	14	107.7	
373795	WAPANUCKA HS	15	6	40.0	7	46.7	
COUNTY: KAY		514	235	45.7	316	61.5	
370445	BRAMAN HS	14	7	50.0	8	57.1	
372535	NEWKIRK SR HS	36	12	33.3	17	47.2	
370340	BLACKWELL HS	86	37	43.0	62	72.1	
372895	PONCA CITY HS	331	158	47.7	201	60.7	
373560	TONKAWA JR & SR HS (SR)	47	21	44.7	28	59.6	
COUNTY: KINGFISHER		181	88	47.5	125	69.1	
371080	DOVER HS	12	3	25.0	9	75.0	
372760	LOMEGA HS	12	6	50.0	9	75.0	
371995	KINGFISHER HIGH SCHOOL	60	27	45.0	42	70.0	
371875	HENNESSEY HS	48	16	33.3	23	47.9	
370845	CASHION HS	27	22	81.5	23	85.2	
372607	OKARCHE HS	22	12	54.5	19	86.4	
COUNTY: KIOWA		125	69	55.2	84	67.2	
371740	HOBART HS	49	24	49.0	29	59.2	
372135	LONE WOLF HS	11	11	100.0	12	109.1	
372455	MOUNTAIN VIEW-GOTEBO HS	30	13	43.3	17	56.7	
373305	SNYDER HS	28	16	57.1	19	67.9	
373095	ROOSEVELT HS	07	5	71.4	7	100.0	
COUNTY: LATIMER		91	28	30.8	48	50.5	
373930	WILBURTON HS	47	12	25.5	19	40.4	
373030	RED OAK HS	17	8	35.3	11	64.7	
373470	BUFFALO VALLEY H S	14	8	57.1	11	78.6	
372788	PANOLA HS	13	2	15.4	5	38.5	
COUNTY: LEFLORE		553	204	38.9	279	50.5	
373340	SPIRO HS	80	19	23.8	30	37.5	
371680	HEAVENER HS	52	23	44.2	35	67.3	
372887	POCOLA HS	50	14	28.0	15	30.0	
372085	LE FLORE HS	22	8	36.4	13	59.1	
370565	CAMERON HS	24	5	20.8	10	41.7	
372795	PANAMA SR HS	54	23	42.6	27	50.0	
370385	BOKOSHE JR & SR HS (SR)	10	5	50.0	7	70.0	
372930	POTEAU HS	132	60	45.5	69	52.3	
373985	WISTER HS	27	8	28.6	17	63.0	
373475	TALIHINA HS	46	17	37.0	27	58.7	

H.S. GRAD. YEAR 1991  
COLLEGE YEAR 1991-92

OKLAHOMA STATE REGENTS FOR HIGHER EDUCATION  
EQUIVALENT PERCENT OF HIGH SCHOOL GRADUATES  
IN  
OKLA. COLLEGES AND UNIVERSITIES  
(PUBLIC & PRIVATE)

H.S. ACT CODE	HIGH SCHOOL	TOTAL N. (1) OF H.S. GRADUATES		N. WHO (2) ATTENDED A COLLEGE/UNIV.		LINEAR COLLEGE GOING RATE (17-18-19)		% OF H.S. (3) WHO ATTENDED		COMBINED COLLEGE GOING RATE (ALL)		N. WHO (2) ATTENDED A COLLEGE/UNIV.		% OF H.S. (4) WHO ATTENDED			
		20	23	7	11	35.0	47.8	30.8	39.2	38.9	43.8	28.2	42.9	40.3	48.8	52.9	0.0
373925	WHITESBORO HS	20	23	7	11	35.0	47.8	30.8	39.2	38.9	43.8	28.2	42.9	40.3	48.8	52.9	0.0
371825	HOWE HS	23	13	4	4	30.8											
370203	ARKOMA JR & SR HS (SR)	13															
COUNTY: LINCOLN		367		144		39.2											
370675	CHANDLER HS	72		28		38.9											
370985	DAVENPORT SR HS	32		14		43.8											
373885	WELLSTON HS	39		11		28.2											
373415	STROUD HS	42		18		42.9											
372380	MEEKER HS	72		29		40.3											
372940	PRAGUE SR HS	80		39		48.8											
370620	CARNEY HS	17		5		29.4											
370055	AGRA HS	13		0		0.0											
COUNTY: LOGAN		274		114		41.6											
371565	GUTHRIE HS	188		73		38.8											
370845	CRESCENT MID & SR HS (SR)	43		19		44.2											
372775	MULHALL-ORLANDO HS	20		9		45.0											
370930	COYLE HS	23		13		56.5											
COUNTY: LOVE		110		31		28.2											
373525	THACKERVILLE HS	26		2		7.7											
370510	TURNER HS	23		5		21.7											
372255	MARIETTA HS	61		24		39.3											
COUNTY: MAJOR		108		47		43.5											
373070	RINGWOOD HS	27		11		40.7											
370125	AMES HS	11		4		36.4											
370085	ALINE-CLEO SPGS HS	11		4		36.4											
371280	FAIRVIEW HS	59		28		47.5											
COUNTY: MARSHALL		135		62		45.9											
372185	MADILL HS	70		34		48.6											
372000	KINGSTON HS	65		28		43.1											
COUNTY: MAYES		367		69		18.8											
372955	PRYOR HS	138		31		22.5											
370030	ADAIR HS	49		9		18.4											
373140	SALINA HS	51		4		7.8											
372125	LOCUST GROVE H S	85		19		22.4											
370765	CHOUTEAU HS	44		6		13.6											
COUNTY: MCCLAIN		321		152		47.4											



COHORT 4

H.S. GRAD. YEAR 1991  
COLLEGE YEAR 1991-92

OKLAHOMA STATE REGENTS FOR HIGHER EDUCATION  
EQUIVALENT PERCENT OF HIGH SCHOOL GRADUATES  
IN  
OKLA. COLLEGES AND UNIVERSITIES  
(PUBLIC & PRIVATE)

---> SEE LAST PAGE FOR FOOT NOTES  
PAGE: 9

H.S. ACT CODE	HIGH SCHOOL	TOTAL N. (1) OF H.S. GRADUATES		LINEAR COLLEGE GOING RATE (17-18-19)		N. WHO (2) ATTENDEO A COLLEGE/UNIV. ATTENDED		COMBINED COLLEGE GOING RATE (ALL)		N. WHO (2) ATTENDED A COLLEGE/UNIV. ATTENDED		% OF H.S. (4) WHO ATTENDED	
		77	43	55.8	44.4	26.3	23.9	22.8	24.4	15.0	23.8	35.9	31.3
372530	NEWCASTLE HS	109	28	23.9	23.9	44	40.4	44	40.4	44	40.4	44	40.4
371058	DIBBLE JR & SR HS (SR)	57	13	22.8	22.8	19	33.3	19	33.3	19	33.3	19	33.3
373805	WASHINGTON HS	86	21	24.4	24.4	35	40.7	35	40.7	35	40.7	35	40.7
373840	WAYNE HS	20	3	15.0	15.0	8	30.0	8	30.0	8	30.0	8	30.0
372965	PURCELL HS	21	5	23.8	23.8	7	33.3	7	33.3	7	33.3	7	33.3
370353	BLANCHARD HS	39	14	35.9	35.9	18	48.7	18	48.7	18	48.7	18	48.7
		17	11	61.1	61.1	17	94.4	17	94.4	17	94.4	17	94.4
		137	35	25.5	25.5	59	43.1	59	43.1	59	43.1	59	43.1
COUNTY: MCCURTAIN		487	128	26.3	26.3	206	42.3	206	42.3	206	42.3	206	42.3
371870	IDABEL HS	174	62	35.6	35.6	104	59.8	104	59.8	104	59.8	104	59.8
371635	HAWORTH HS	86	16	24.2	24.2	28	39.4	28	39.4	28	39.4	28	39.4
373695	VALLIANT HS	87	38	43.7	43.7	80	69.0	80	69.0	80	69.0	80	69.0
371155	EAGLETOWN HS	16	5	31.3	31.3	13	81.3	13	81.3	13	81.3	13	81.3
373300	SMITHVILLE HS	05	3	60.0	60.0	5	100.0	5	100.0	5	100.0	5	100.0
373980	WRIGHT CITY HS	128	71	55.5	55.5	115	89.8	115	89.8	115	89.8	115	89.8
370275	BATTIEST JR & SR HS (SR)	10	2	20.0	20.0	4	40.0	4	40.0	4	40.0	4	40.0
370478	BROKEN BOW HS	58	33	56.9	56.9	49	84.5	49	84.5	49	84.5	49	84.5
COUNTY: MCINTOSH		723	363	50.2	50.2	605	83.7	605	83.7	605	83.7	605	83.7
371285	EUFULA HS	06	0	0.0	0.0	0	0.0	0	0.0	0	0.0	0	0.0
370890	CHECOTAH HS	49	15	30.8	30.8	25	51.0	25	51.0	25	51.0	25	51.0
370910	MIDWAY HS	113	44	38.9	38.9	88	80.2	88	80.2	88	80.2	88	80.2
371590	HANNA HS	20	6	30.0	30.0	6	30.0	6	30.0	6	30.0	6	30.0
COUNTY: MURRAY		27	15	55.8	55.8	21	77.8	21	77.8	21	77.8	21	77.8
373430	OKLA SCH FOR DEAF	31	13	41.9	41.9	17	54.8	17	54.8	17	54.8	17	54.8
373435	SULPHUR HS	12	5	41.7	41.7	7	58.3	7	58.3	7	58.3	7	58.3
371015	DAVIS HS	301	207	68.8	68.8	370	122.9	370	122.9	370	122.9	370	122.9
COUNTY: MUSKOGEE		69	19	27.5	27.5	23	33.3	23	33.3	23	33.3	23	33.3
372484	PARKVIEW-OK SCH FOR BLIND-HS	20	11	55.0	55.0	12	60.0	12	60.0	12	60.0	12	60.0
371825	HASKELL JR & SR HS (SR)	48	18	37.5	37.5	36	75.0	36	75.0	36	75.0	36	75.0
371340	FT GIBSON HS	27	10	37.0	37.0	20	74.1	20	74.1	20	74.1	20	74.1
370425	BOYNTON HS	120	58	48.3	48.3	74	61.7	74	61.7	74	61.7	74	61.7
373895	WEBBERS FALLS JR&SR HS (SR)	78	35	44.8	44.8	45	57.7	45	57.7	45	57.7	45	57.7
372735	OKTAHA HS	10	5	50.0	50.0	8	80.0	8	80.0	8	80.0	8	80.0
373450	MOTON HS	27	10	37.0	37.0	20	74.1	20	74.1	20	74.1	20	74.1
372485	MUSKOGEE HS	301	207	68.8	68.8	370	122.9	370	122.9	370	122.9	370	122.9
372483	HILLDALE HS	69	19	27.5	27.5	23	33.3	23	33.3	23	33.3	23	33.3
370440	BRAGGS HS	20	11	55.0	55.0	12	60.0	12	60.0	12	60.0	12	60.0
373800	WARNER HS	48	18	37.5	37.5	36	75.0	36	75.0	36	75.0	36	75.0
372925	PORUM HS	27	10	37.0	37.0	20	74.1	20	74.1	20	74.1	20	74.1
COUNTY: NOBLE		120	58	48.3	48.3	74	61.7	74	61.7	74	61.7	74	61.7
372850	PERRY HS	78	35	44.8	44.8	45	57.7	45	57.7	45	57.7	45	57.7
370320	BILLINGS HS	10	5	50.0	50.0	8	80.0	8	80.0	8	80.0	8	80.0

COHORT 4

H.S. GRAD. YEAR 1991  
COLLEGE YEAR 1991-92

OKLAHOMA STATE REGENTS FOR HIGHER EDUCATION  
EQUIVALENT PERCENT OF HIGH SCHOOL GRADUATES  
IN  
OKLA. COLLEGES AND UNIVERSITIES  
(PUBLIC & PRIVATE)

DATE: 10  
---> SEE LAST PAGE FOR FOOT NOTES

H.S. ACT CODE	HIGH SCHOOL	TOTAL N. OF H.S. GRADUATES	N. WHO ATTENDED COLLEGE/UNIV.	% OF H.S. WHO ATTENDED	LINEAR COLLEGE GOING RATE (17-18-19)	N. WHO ATTENDED COLLEGE/UNIV.	% OF H.S. WHO ATTENDED	COMBINED COLLEGE GOING RATE (ALL)	N. WHO ATTENDED COLLEGE/UNIV.	% OF H.S. WHO ATTENDED
372265	FRONTIER HS	10	4	40.0	40.0	4	40.0	4	4	40.0
372435	MORRISON HS	22	14	63.6	63.6	17	77.3	17	17	77.3
COUNTY: NOWATA										
372095	OKLAHOMA UNION HS	114	28	24.6	24.6	39	34.2	39	39	34.2
371035	DELAWARE HS	31	8	25.8	25.8	9	29.0	9	9	29.0
372570	NOWATA HS	18	3	16.7	16.7	5	27.8	5	5	27.8
370095	ALLUWE HS	48	17	35.4	35.4	24	50.0	24	24	50.0
COUNTY: OKFUSKEE										
372280	MASON HS	14	3	21.4	21.4	8	42.9	8	8	42.9
370400	BOLEY HS	13	8	61.5	61.5	9	69.2	9	9	69.2
372790	PADEN HS	14	6	42.9	42.9	14	85.7	14	14	85.7
372830	OKEMAH HS	48	23	47.9	47.9	34	70.8	34	34	70.8
373875	WELEETKA HS	32	16	50.0	50.0	21	65.6	21	21	65.6
373870	GRAHAM HS	16	3	18.8	18.8	4	25.0	4	4	25.0
COUNTY: OKLAHOMA										
372690	PUTNAM CITY HS	362	145	40.1	40.1	238	65.7	238	238	65.7
372891	PUTNAM CITY NORTH HS	425	195	45.9	45.9	232	54.8	232	232	54.8
372892	PUTNAM CITY WEST HS	276	100	36.2	36.2	170	61.6	170	170	61.6
372170	LUTHER HIGH SCHOOL	39	13	33.3	33.3	19	48.7	19	19	48.7
370780	CHOCTAW HS	260	113	43.5	43.5	179	68.8	179	179	68.8
371180	DEER CREEK HS	55	18	32.7	32.7	21	38.2	21	21	38.2
371805	HARRAH HS	136	54	39.7	39.7	69	50.7	69	69	50.7
371920	JONES HS	84	47	56.0	56.0	62	73.8	62	62	73.8
371185	EDMOND HS	748	350	46.8	46.8	456	61.0	456	456	61.0
372874	MILLWOOD HS	86	36	41.9	41.9	54	62.8	54	54	62.8
372699	WESTERN HGTS HS	181	58	32.0	32.0	92	50.8	92	92	50.8
372378	CARL ALBERT HS	211	103	48.8	48.8	152	72.0	152	152	72.0
372380	DEL CITY HS	453	211	46.6	46.6	301	66.4	301	301	66.4
372385	MIDWEST CITY HS	367	177	48.2	48.2	248	67.0	248	248	67.0
372855	CROOKED OAK HS	28	5	17.9	17.9	13	46.4	13	13	46.4
370310	BETHANY HS	68	7	10.3	10.3	12	17.6	12	12	17.6
372835	CAPITOL HILL HS	179	32	17.9	17.9	98	54.7	98	98	54.7
372660	DOUGLASS HS	163	43	26.4	26.4	74	45.4	74	74	45.4
372862	EMERSON ALT. ED. CTR.	92	3	3.3	3.3	8	8.7	8	8	8.7
372670	JOHN MARSHALL HS	246	82	33.3	33.3	142	57.7	142	142	57.7
372880	NORTHEAST HS	149	52	34.9	34.9	85	57.0	85	85	57.0
372695	NORTHWEST CLASSEN HS	299	67	22.4	22.4	146	48.8	146	146	48.8
372695	SOUTHEAST HS	00	5	0.0	0.0	57	0.0	57	57	0.0
372698	STAR SPENCER HS	140	39	27.9	27.9	80	57.1	80	80	57.1
372698	U. S. GRANT HS	232	65	28.0	28.0	136	58.6	136	136	58.6
372552	COMMUNITY CHRISTIAN SCHOOL	00	2	0.0	0.0	3	0.0	3	3	0.0
372640	CASADY SCHOOL	00	11	0.0	0.0	16	0.0	16	16	0.0
372668	LIFE CHRISTIAN SCHOOL	00	4	0.0	0.0	5	0.0	5	5	0.0
372669	HERITAGE HALL UPPER SCHOOL	00	14	0.0	0.0	23	0.0	23	23	0.0



**AIM**

**Association for Information and Image Management**

1100 Wayne Avenue, Suite 1100  
Silver Spring, Maryland 20910  
301/587-8202

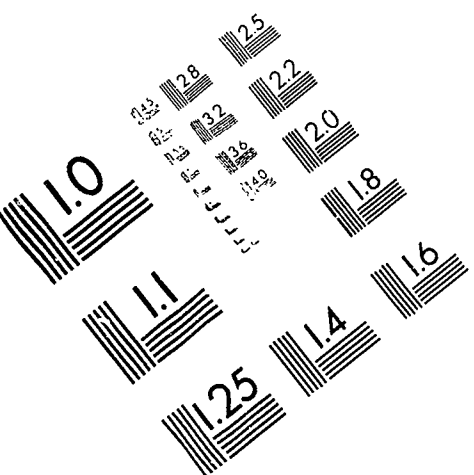
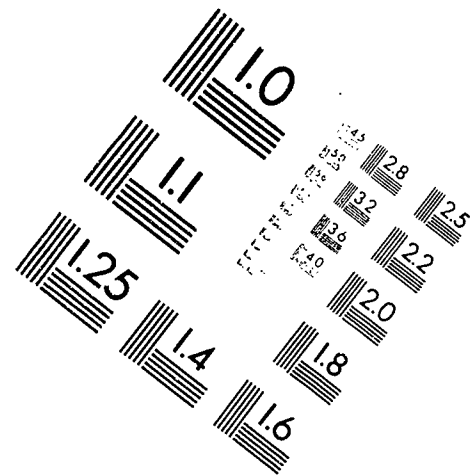

Centimeter



Inches

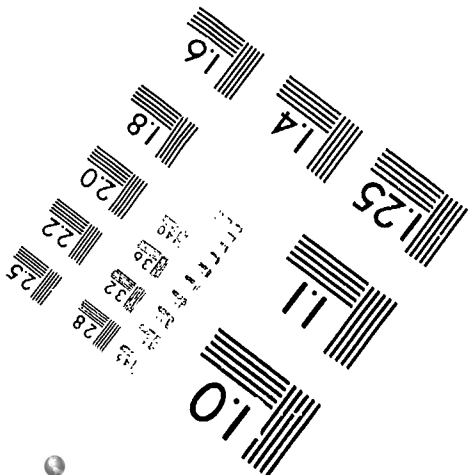
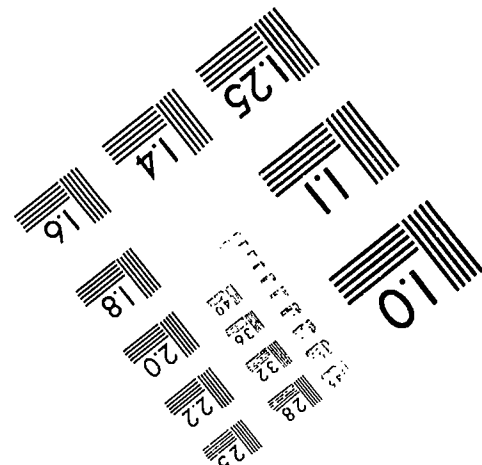
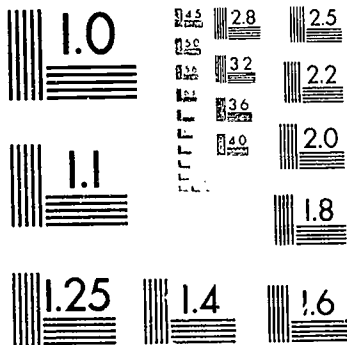

MANUFACTURED TO AIM STANDARDS  
BY APPLIED IMAGE, INC.

COHORT 4

H.S. GRAD. YEAR 1991  
COLLEGE YEAR 1991-92

OKLAHOMA STATE REGENTS FOR HIGHER EDUCATION  
EQUIVALENT PERCENT OF HIGH SCHOOL GRADUATES  
IN  
OKLA. COLLEGES AND UNIVERSITIES  
(PUBLIC & PRIVATE)

---> SEE LAST PAGE FOR FOOT NOTES

PAGE: 11

H.S. ACT CODE	HIGH SCHOOL	TOTAL N. OF H.S. GRADUATES		LINEAR COLLEGE GOING RATE (17-18-19)		COMBINED COLLEGE GOING RATE (ALL)	
		(1)	(2)	(3)	(4)	(5)	(6)
372875	MT ST MARYS HS	58	22	37.9	37	83.8	
372845	BISHOP MC GUINNESS	128	49	38.3	67	46.9	
372847	CHRISTIAN HERITAGE ACADEMY	00	12	0.0	15	0.0	
COUNTY: OKMULGEE		387	194	50.1	293	75.7	
372710	OKMULGEE HS	140	85	60.7	127	90.7	
371685	KENRYETTA HS	64	33	51.6	58	90.6	
372432	MORRIS HS	58	27	46.6	40	69.0	
370280	BEGGS HS	41	22	53.7	30	73.2	
372845	PRESTON HS	31	9	29.0	14	45.2	
373180	SCHULTER HS	13	5	38.5	8	46.2	
371700	WILSON HS	21	4	19.0	4	19.0	
371050	DEWAR JR & SR HS (SR)	19	9	47.4	14	73.7	
COUNTY: OSAGE		221	73	33.0	108	48.9	
372820	PAWHUSKA HS	49	18	38.7	23	46.9	
373280	SHIDLER JR & SR HS (SR)	23	9	39.1	15	65.2	
370280	BARNSDALL JR & SR HS (SR)	34	9	28.5	18	47.1	
374000	WYNONA HS	08	2	25.0	3	37.5	
371805	HOMINY HS	52	20	38.5	31	59.6	
372850	PRUE HS	28	7	25.0	10	35.7	
371270	WOODLAND HS	27	8	29.6	10	37.0	
COUNTY: OTTAWA		355	140	39.4	213	60.0	
373985	WYANDOTTE JR & SR HS (SR)	41	17	41.5	28	88.3	
372975	GUAPAW HS	34	13	38.2	18	47.1	
372860	PICHER-CARDIN JR&SR HS (SR)	39	17	43.6	19	48.7	
370880	COMMERCE HS	47	22	48.8	31	66.0	
372375	MIAMI HS	138	54	39.1	87	63.0	
370050	AFTON HS	38	12	33.3	18	50.0	
371275	FAIRLAND HS	20	5	25.0	14	70.0	
COUNTY: PAWNEE		126	59	46.8	85	67.5	
372825	PAWNEE HS	44	24	54.5	33	75.0	
370805	CLEVELAND HS	82	33	40.2	48	58.5	
372895	RALSTON HS	00	2	0.0	4	0.0	
COUNTY: PAYNE		497	166	33.4	270	54.3	
373075	RIPLEY HS	26	9	34.6	13	50.0	
373370	STILLWATER HS	267	92	34.5	140	52.4	
372835	PERKINS-TRYON HS	62	25	40.3	40	64.5	
370965	CUSHING HS	88	28	31.8	53	60.2	
371485	GLENCOE HS	17	4	23.5	7	41.2	
374005	YALE JR & SR HS (SR)	37	8	21.8	17	45.9	

OKLAHOMA STATE REGENTS FOR HIGHER EDUCATION  
EQUIVALENT PERCENT OF HIGH SCHOOL GRADUATES  
IN  
OKLA. COLLEGES AND UNIVERSITIES  
(PUBLIC & PRIVATE)

H.S. ACT CODE	HIGH SCHOOL	TOTAL N. (1) OF H.S. GRADUATES		LINEAR COLLEGE GOING RATE (17-18-19)		% OF H.S. (3) WHO ATTENDED		COMBINED COLLEGE GOING RATE (ALL)		% OF H.S. (4) WHO ATTENDED	
		(1)	(2)	(17-18-19)	(3)	(2)	(3)	(ALL)	(2)	(4)	
COUNTY: PITTSBURG											
371610	HARTSHORNE HS	57	26	45.6	48.9	307	65.3	40	70.2	307	65.3
370570	CANADIAN HS	12	4	33.3				7	58.3		
371580	HAILEYVILLE HS	36	13	36.1				16	44.4		
372015	KIOWA JR & SR HS (SR)	25	12	48.0				18	78.0		
372990	QUINTON HS	32	21	65.6				28	81.3		
371880	INDIANOLA HS	22	14	63.6				17	77.3		
370955	CROWDER HS	40	13	32.5				13	32.5		
373180	SAVANNA HS	46	23	50.0				30	65.2		
372875	PITTSBURG HS	09	3	33.3				4	44.4		
372320	MC ALESTER HS	191	101	52.9				135	70.7		
COUNTY: PONTOTOC											
370090	ALLEN HS	413	173	41.9				248	59.6		
373700	VANOSS HS	31	6	19.4				15	48.4		
370005	BYNG HS	26	3	11.5				7	26.9		
370003	ADA HS	108	44	40.7				64	59.3		
371310	MC LISH HS	149	88	59.1				115	77.2		
370020	LATTA HS	12	1	8.3				3	25.0		
373395	STONEWALL HS	42	19	45.2				28	61.9		
373085	ROFF HS	21	5	23.8				8	38.1		
		24	7	29.2				8	33.3		
COUNTY: POTTAWATOMIE											
372340	MC LOUD HS	630	268	42.5				408	64.9		
370990	DALE HIGH SCHOOL	108	48	44.4				58	53.7		
373255	BETHEL HS	42	25	59.5				34	81.0		
372180	MACOMB HS	67	37	55.2				48	71.6		
371165	EARLSBORO HS	12	0	0.0				1	8.3		
373488	JUVENILE TREATMENT CTR	18	3	16.7				10	55.8		
373490	TECUMSEH HS	00	2	0.0				6	0.0		
373278	SHAWNEE HS	99	45	45.5				68	68.7		
370210	ASHER HS	211	84	39.8				148	70.1		
373785	WANETTE HS	22	5	22.7				6	27.3		
372300	MAUD SR HS	14	6	42.9				12	85.7		
		37	13	35.1				16	48.6		
COUNTY: PUSHMATAHA											
373015	RATTAN HS	132	45	34.8				67	50.8		
370790	CLAYTON HS	31	13	41.9				20	64.5		
370150	ANTLERS HS	30	9	30.0				13	43.3		
		71	24	33.8				34	47.9		
COUNTY: ROGER MILLS											
373050	REYDON HS	65	33	50.8				40	61.5		
370715	CHEYENNE HS	15	13	86.7				14	93.3		
373445	SWEETWATER HS	17	6	35.3				10	58.8		
		10	6	60.0				8	80.0		

OKLAHOMA STATE REGENTS FOR HIGHER EDUCATION  
EQUIVALENT PERCENT OF HIGH SCHOOL GRADUATES  
IN  
OKLA. COLLEGES AND UNIVERSITIES  
(PUBLIC & PRIVATE)

H.S. ACT CODE	H.S. NAME	H.S. TYPE	LINEAR COLLEGE GOING RATE (17-18-19)		LINEAR COLLEGE GOING RATE (ALL)		
			TOTAL N. OF H.S. GRADUATES	% OF H.S. WHO ATTENDED COLLEGE/UNIV.	TOTAL N. WHO ATTENDED COLLEGE/UNIV.	% OF H.S. WHO ATTENDED COLLEGE/UNIV.	
371585	HAMMON HS	HIGH SCHOOL	618	126	20.4	20.2	
COUNTY: ROGERS							
370770	CLAREMORE HS	HIGH SCHOOL	219	46	21.0	72	
370650	CATOOSA HIGH SCHOOL	HIGH SCHOOL	114	16	14.0	30	
370700	CHELSEA HS	HIGH SCHOOL	48	18	37.5	28	
372765	OLOGAH H S	HIGH SCHOOL	76	16	21.1	22	
371885	INOLA HS	HIGH SCHOOL	82	13	15.9	26	
370780	SEQUOYAH HS	HIGH SCHOOL	56	12	21.4	17	
371380	FOYIL HS	HIGH SCHOOL	23	5	21.7	7	
COUNTY: SEMINOLE							
373210	SEMINOLE HS	HIGH SCHOOL	292	114	39.0	175	
373915	WEWOKA HS	HIGH SCHOOL	74	28	37.8	51	
370415	BOWLEGS HIGH SCHOOL	HIGH SCHOOL	49	20	40.8	32	
372030	KONAWA HS	HIGH SCHOOL	29	7	24.1	9	
373205	PLEASANT GROVE H S	HIGH SCHOOL	49	28	57.1	34	
372540	NEW LIMA HS	HIGH SCHOOL	13	6	46.2	8	
373225	VARNUM HS	HIGH SCHOOL	10	3	30.0	6	
373175	SASAKWA HS	HIGH SCHOOL	14	2	14.3	6	
373175	SASAKWA HS	HIGH SCHOOL	9	4	44.4	3	
373220	STROTHER HS	HIGH SCHOOL	25	10	40.0	14	
370848	BUTNER HS	HIGH SCHOOL	20	6	30.0	10	
COUNTY: SEQUOYAH							
373150	SALLISAW HS	HIGH SCHOOL	449	144	32.1	237	
373725	VIAN HS	HIGH SCHOOL	137	56	40.9	93	
372470	MULDROW HS	HIGH SCHOOL	68	19	27.9	34	
371415	GANS JR & SR HS (SR)	HIGH SCHOOL	88	22	25.0	36	
373090	ROLAND HS	HIGH SCHOOL	17	5	29.4	8	
371485	GORE HS	HIGH SCHOOL	76	19	25.0	26	
373145	CENTRAL HS	HIGH SCHOOL	34	13	38.2	28	
373145	CENTRAL HS	HIGH SCHOOL	29	10	34.5	14	
COUNTY: STEPHENS							
371109	DUNCAN HS	HIGH SCHOOL	503	203	40.4	286	
370875	CCMANCHE HS	HIGH SCHOOL	212	92	43.4	123	
372275	MARLOW HS	HIGH SCHOOL	69	20	29.0	28	
373705	VELMA-ALMA JR & SR HS (SR)	HIGH SCHOOL	101	37	38.6	7	
371115	EMPIRE HS	HIGH SCHOOL	26	11	42.3	7	
372270	CENTRAL HS	HIGH SCHOOL	36	20	55.6	26	
370450	BRAY-DOYLE HS	HIGH SCHOOL	19	8	42.1	13	
370450	BRAY-DOYLE HS	HIGH SCHOOL	40	15	37.5	22	
COUNTY: TEXAS							
374030	YARBROUGH HS	HIGH SCHOOL	207	80	38.6	98	
371570	GUYMON HS	HIGH SCHOOL	14	7	50.0	8	
371800	HARDESTY HS	HIGH SCHOOL	104	35	33.7	46	
371800	HARDESTY HS	HIGH SCHOOL	07	0	0.0	2	

COHORT 4

H.S. GRAD. YEAR 1991  
COLLEGE YEAR 1991-92

OKLAHOMA STATE REGENTS FOR HIGHER EDUCATION  
EQUIVALENT PERCENT OF HIGH SCHOOL GRADUATES  
IN  
OKLA. COLLEGES AND UNIVERSITIES  
(PUBLIC & PRIVATE)

---> SEE LAST PAGE FOR FOOT NOTES  
PAGE: 14

H.S. ACT CODE	HIGH SCHOOL	TOTAL N. OF H.S. GRADUATES		L INEAR COLLEGE GOING RATE (17-18-19)		N. WHO ATTENDED A COLLEGE/UNIV. (3)		COMBINED COLLEGE GOING RATE (ALL)		N. WHO ATTENDED A COLLEGE/UNIV. (4)	
		(1)	(2)	(1)	(2)	(1)	(2)	(1)	(2)	(1)	(2)
COUNTY: TILLMAN											
373535	TIPTON HS	27	9	33.3	33.3	13	13	48.1	48.1	13	13
371000	DAVIDSON HS	11	3	27.3	27.3	4	4	36.4	36.4	4	4
371395	FREDERICK HS	65	23	35.4	35.4	39	39	60.0	60.0	39	39
371515	GRANDFIELD HS	18	8	44.4	44.4	8	8	44.4	44.4	8	8
COUNTY: TULSA											
5,347		2,034		38.0	38.0			55.9	55.9	2,989	2,989
B T WASHINGTON HS											
373590	CENTRAL HS	246	93	37.8	37.8	141	141	57.3	57.3	141	141
373600	WEBSTER HS	104	35	33.7	33.7	11	11	109.6	109.6	11	11
373805	EAST CENTRAL HS	170	48	28.2	28.2	88	88	51.8	51.8	88	88
373810	MC LAIN HS	205	91	44.4	44.4	148	148	71.2	71.2	148	148
373827	MEMORIAL HS	127	41	32.3	32.3	85	85	68.9	68.9	85	85
373828	NATHAN HALE HS	293	142	48.5	48.5	202	202	68.9	68.9	202	202
373838	EDISON HS	256	95	37.1	37.1	153	153	60.5	60.5	153	153
373840	WILL ROGERS HS	219	100	45.7	45.7	159	159	72.6	72.6	159	159
373180	CHARLES PAGE HS	280	59	21.1	21.1	143	143	51.1	51.1	143	143
370470	BROKEN ARROW HS	358	137	38.5	38.5	201	201	56.5	56.5	201	201
370330	BIXBY HS	865	324	37.5	37.5	414	414	47.9	47.9	414	414
371805	JENKS HS	149	74	49.7	49.7	95	95	63.8	63.8	95	95
370865	COLLINSVILLE HS	477	196	41.1	41.1	244	244	51.2	51.2	244	244
373285	SKIATOOK HS	114	36	31.6	31.6	55	55	48.2	48.2	55	55
373330	SPERRY HS	86	36	41.8	41.8	49	49	57.0	57.0	49	49
370475	UNION HS	54	23	42.6	42.6	32	32	59.3	59.3	32	32
373585	BERRYHILL HS	534	225	42.1	42.1	282	282	52.8	52.8	282	282
372785	OWASSO HS	47	11	23.4	23.4	21	21	44.7	44.7	21	21
371470	GLENPOOL HS	303	122	40.3	40.3	164	164	54.1	54.1	164	164
372438	LIBERTY HS	106	40	37.7	37.7	54	54	50.9	50.9	54	54
373613	GRACE FELLOWSHIP CHRISTIAN SCH	29	11	37.9	37.9	18	18	62.1	62.1	18	18
373620	BISHOP KELLEY	00	2	0.0	0.0	3	3	0.0	0.0	3	3
373595	CASCIA HALL HIGH SCHOOL	172	61	35.5	35.5	78	78	45.3	45.3	78	78
373628	METRO HS	65	7	10.8	10.8	14	14	21.5	21.5	14	14
373815	HOLLAND HALL SCHOOL	38	16	42.1	42.1	18	18	47.4	47.4	18	18
373642	VICTORY CHRISTIAN HS	00	7	0.0	0.0	11	11	0.0	0.0	11	11
		52	2	3.8	3.8	3	3	5.8	5.8	3	3
COUNTY: WAGONER											
299		116		38.8	38.8			71.6	71.6	214	214
OKAY HS											
372610	OKAY HS	19	9	47.4	47.4	16	16	84.2	84.2	16	16
370920	COWETA HS	129	41	31.8	31.8	58	58	45.0	45.0	58	58
373755	WAGONER HS	110	46	41.8	41.8	105	105	95.5	95.5	105	105
372920	PORTER CONSOLIDATED HIGH SCH	41	20	48.8	48.8	30	30	73.2	73.2	30	30
373580	WOODSON HS	00	0	0.0	0.0	5	5	0.0	0.0	5	5

COHORT 4

H.S. GRAD. YEAR 1991  
COLLEGE YEAR 1991-92

OKLAHOMA STATE REGENTS FOR HIGHER EDUCATION  
EQUIVALENT PERCENT OF HIGH SCHOOL GRADUATES  
IN  
OKLA. COLLEGES AND UNIVERSITIES  
(PUBLIC & PRIVATE)

---> SEE LAST PAGE FOR FOOT NOTES  
PAGE: 15

H.S. ACT CODE	HIGH SCHOOL	TOTAL N. (1) OF H.S. GRADUATES	N. WHO (2) ATTENDED A COLLEGE/UNIV.	% OF H.S. (3) WHO ATTENDED	LINEAR COLLEGE GOING RATE (17-18-19)	COMBINED COLLEGE GOING RATE (ALL)	N. WHO (2) ATTENDED A COLLEGE/UNIV.	% OF H.S. (4) WHO ATTENDED
COUNTY: WASHINGTON		539	155	28.8			227	42.1
370895	COPAN HS	28	5	17.9			9	32.1
371055	DEWEY HS	64	17	26.6			31	48.4
373000	CANEY VALLEY HS	50	20	40.0			24	48.0
370285	BARTLESVILLE HS	397	113	28.5			163	41.1
COUNTY: WASHITA		131	64	48.9			88	65.6
373230	BLANCH THOMAS HS	21	6	28.6			10	47.6
371060	DILL CITY HS	01	3	300.0			5	500.0
370515	BURNS FLAT HS	23	12	52.2			17	73.9
370805	WASHITA HEIGHTS HS	10	7	70.0			9	90.0
370585	CANUTE HS	31	17	54.8			20	64.5
370900	CORDELL HS	35	18	51.4			23	65.7
370803	CORN BIBLE ACADEMY HS	10	1	10.0			2	20.0
COUNTY: WOODS		113	51	45.1			77	68.1
370115	ALVA SR HS	78	27	34.6			48	59.0
373845	WAYNOKA HIGH SCHOOL	17	11	64.7			18	94.1
371405	FREEDOM HS	07	6	85.7			8	114.3
370805	CARMEN-DACOMA HS	11	7	83.6			7	53.6
COUNTY: WOODWARD		206	94	45.6			147	71.4
373970	WOODWARD HS	144	61	42.4			90	62.5
372420	MOORELAND JR & SR HS (SR)	26	17	65.4			27	103.8
372505	SHARON-MUTUAL HS	24	11	45.8			19	79.2
371355	FT SUPPLY HS	12	5	41.7			11	91.7
COUNTY: UNKNOWN		00	554	0.0			4,599	0.0
379999	PRIVATE/UNRESOLVED OKLA HS	00	137	0.0			434	0.0
999998	UNKNOWN HS	00	417	0.0			4,165	0.0
TOTAL	ALL HIGH SCHOOLS	33,459	13,584	40.6			23,939	71.5

1: SOURCE: OKLAHOMA STATE DEPARTMENT OF EDUCATION  
2: SOURCE: OKLAHOMA STATE REGENTS FOR HIGHER EDUCATION  
3: NOTE: THESE PERCENTAGES ARE BASED ON DATA FROM THE OKLAHOMA STATE SYSTEM'S UNITIZED DATA SYSTEM USING FIRST-TIME ENTERING FRESHMEN WHO WERE 17-18-19 YEARS OLD AND WERE OKLA. HIGH SCHOOL GRADUATES. BECAUSE ONE TO ONE MATCHES FOR INDIVIDUALS ARE NOT POSSIBLE, A PERCENTAGE IN ANY GIVEN YEAR MAY EXCEED 100 PERCENT PER HIGH SCHOOL.  
4: NOTE: SEE NOTE 3. ONLY DIFFERENCE IS THERE IS NOT A AGE RESTRICTION FOR ENTERING FRESHMEN.



**HIGH SCHOOL  
TO COLLEGE-GOING RATES  
OF OKLAHOMA**

**1991-92  
High School Graduates**

**1992-93 Linear College-going Rate**

**1992-93 Combined College-Going Rate**

**OKLAHOMA STATE REGENTS FOR HIGHER EDUCATION  
State Capitol Complex, Oklahoma City**

**August 1994**

...S. GRAD. YEAR 1992  
COLLEGE YEAR 1992-93  
\* - H.S. NOT ACTIVE

OKLAHOMA STATE REGENTS FOR HIGHER EDUCATION  
EQUIVALENT PERCENT OF HIGH SCHOOL GRADUATES  
IN  
OKLA. COLLEGES AND UNIVERSITIES  
(PUBLIC & PRIVATE)

PAGE: 1  
---> SEE LAST PAGE FOR FOOT NOTES

H.S. ACT CODE	HIGH SCHOOL	TOTAL N. OF H.S. GRADUATES	N. WHO ATTENDED COLLEGE/UNIV. (1)	N. WHO ATTENDED COLLEGE/UNIV. (2)	% OF H.S. WHO ATTENDED (17-18-19)	% OF H.S. WHO ATTENDED (3)	COMBINED COLLEGE GOING RATE (ALL)	N. WHO ATTENDED COLLEGE/UNIV. (4)	% OF H.S. WHO ATTENDED (4)
COUNTY: ADAIR									
373820	WATTS HS	254	61	24.0			74	29.1	
373890	WESTVILLE HS	18	4	22.2			6	33.3	
373390	STILWELL HS	62	19	30.6			24	38.7	
373385	CAVE SPRINGS HS	143	34	23.8			39	27.3	
371922	COOKSON HILLS HS	21	1	4.8			2	9.5	
		10	3	30.0			3	30.0	
COUNTY: ALFALFA									
370505	BURLINGTON HS	68	30	44.1			50	73.5	
371915	JET-NASH HS	11	3	27.3			5	45.5	
370705	CHEROKEE HS	17	9	52.9			12	70.6	
371665	HELENA-COUNTRY HS	26	14	53.8			24	92.3	
		14	4	28.6			9	64.3	
COUNTY: ATOKA									
373410	STRINGTOWN HS	153	47	30.7			67	43.8	
370225	ATOKA HS	09	6	66.7			10	111.1	
373655	TUSKA HS	94	27	28.7			37	39.4	
370575	CANEY HS	35	8	22.9			11	31.4	
		15	6	40.0			9	60.0	
COUNTY: BEAVER									
370285	BEAVER HS	82	34	41.5			44	53.7	
370255	BALOKO HS	31	14	45.2			21	67.7	
371330	FORGAN HS	17	6	35.3			7	41.2	
373650	TURPIN HS	09	6	66.7			6	66.7	
		25	8	32.0			10	40.0	
COUNTY: BECKHAM									
371210	MERRITT HS	223	84	37.7			111	49.8	
371200	ELK CREEK HS	33	10	30.3			11	33.3	
373185	SAVRE HIGH SCHOOL	123	53	43.1			70	56.9	
370630	CARTER HS	39	13	33.3			19	48.7	
371255	ERICK HS	10	2	20.0			3	30.0	
		18	6	33.3			8	44.4	
COUNTY: BLAINE									
372615	OKENE JR & SR HS (SR)	128	63	49.2			103	80.5	
373815	WATONGA HS	27	14	51.9			19	70.4	
371435	GEARY JR & SR HS (SR)	53	30	56.6			45	84.9	
371540	* GREENFIELD HS	23	11	47.8			21	91.3	
370580	CANTON SR HS	00	0	0.0			4	0.0	
		25	8	32.0			14	56.0	
COUNTY: BRYAN									
371125	SILLO HS	368	132	35.9			182	49.5	
370390	ROCK CREEK HS	27	11	40.7			18	66.7	
		31	4	12.9			7	22.6	

H.S. GRAD. YEAR 1992  
COLLEGE YEAR 1992-93  
\* - H.S. NOT ACTIVE

OKLAHOMA STATE REGENTS FOR HIGHER EDUCATION  
EQUIVALENT PERCENT OF HIGH SCHOOL GRADUATES  
IN  
OKLA. COLLEGES AND UNIVERSITIES  
(PUBLIC & PRIVATE)

---> SEE LAST PAGE FOR FOOT NOTES  
PAGE: 2

COMBINED COLLEGE  
GOING RATE  
(ALL)

TOTAL N. (1)  
OF H.S.  
GRADUATES

LINEAR COLLEGE  
GOING RATE  
(17-18-19)

H.S.  
ACT CODE  
HIGH SCHOOL

N. WHO (2)  
ATTENDED A  
COLLEGE/UNIV.

N. WHO (2)  
ATTENDED A  
COLLEGE/UNIV.

% OF H.S. (3)  
WHO  
ATTENDED

% OF H.S. (4)  
WHO  
ATTENDED

370000 ACHILLE HS  
370845 COLBERT JR & SR HS (SR)  
370535 CADDO JR & SR HS (SR)  
370375 \* BLUE HS  
374015 \* YULA HS  
370300 BENNINGTON SR HS  
370545 CALERA HS  
371127 DURANT HS

36  
46  
28  
00  
00  
19  
28  
153  
405  
00  
43  
17  
00  
13  
103  
43  
46  
19  
70  
13  
16  
19  
24  
21  
28  
911  
54  
355  
150  
22  
318  
12  
493  
147  
12  
82  
90  
35  
50  
23  
54  
293

14  
12  
13  
6  
6  
9  
94  
263  
1  
4  
14  
1  
8  
27  
22  
11  
1  
6  
11  
13  
26  
17  
15  
581  
27  
219  
114  
16  
196  
9  
187  
71  
1  
27  
11  
11  
16  
20  
124

33.3  
19.6  
35.7  
0.0  
0.0  
26.3  
21.4  
47.1  
40.2  
0.0  
0.0  
58.8  
0.0  
46.2  
55.3  
37.2  
30.4  
47.4  
0.0  
15.4  
37.5  
36.8  
58.3  
52.4  
28.6  
45.4  
37.0  
46.2  
46.0  
68.2  
44.0  
50.0  
28.2  
36.1  
8.3  
28.0  
26.7  
20.0  
26.0  
17.4  
25.9  
27.6

0.0  
9.3  
82.4  
0.0  
61.5  
83.5  
62.8  
47.8  
57.9  
0.0  
46.2  
68.8  
68.4  
108.3  
81.0  
53.6  
63.8  
50.0  
61.7  
76.0  
72.7  
61.6  
75.0  
37.9  
48.3  
8.3  
32.9  
32.2  
31.4  
32.0  
52.2  
37.0  
42.3

COUNTY: CADDO

370136 \* ANADARKO ADULT INST  
370145 RIVERSIDE HS  
371860 HYDRO JR & SR HS (SR)  
370065 \* CNEY HS  
372150 LOCKEBA-SICKLES HS  
370135 ANADARKO HS  
370615 CARNEGIE HS  
370153 APACHE HS  
370980 CYRIL HS  
370155 \* BROXTON HS  
371505 GRACEMONT HS  
371160 EARLY HS  
370655 CEMENT HS  
371712 HINTON HS  
371335 FT. COBB-BROXTON HS  
370325 \* BINGER-ONEY HS

COUNTY: CANADIAN

372865 PIEDMONT HS  
374020 YUKON HS  
371230 EL RENO HS  
373680 UNION CY HS  
372500 MUSTANG HS  
370550 CALLMET HS

COUNTY: CARTER

370178 ARMORE HS  
373345 SPRINGER HS  
370195 PLAINVIEW HS  
372130 LONE GRV HS  
373950 WILSON HS  
371655 HEALDTON HS  
371375 FOX HS  
370180 DICKSON HS

COUNTY: CHEROKEE

370180 DICKSON HS

OKLAHOMA STATE REVENUE FOR HIGHER EDUCATION  
EQUIVALENT PERCENT OF HIGH SCHOOL GRADUATES  
IN  
OKLA. COLLEGES AND UNIVERSITIES  
(PUBLIC & PRIVATE)

H.S. ACT CODE	HIGH SCHOOL	TOTAL N. (1) OF H.S. GRADUATES		LINEAR COLLEGE GOING RATE (17-18-19)		COMBINED COLLEGE GOING RATE (ALL)	
		N. WHO ATTENDED COLLEGE/UNIV.	% OF H.S. WHO ATTENDED	N. WHO ATTENDED COLLEGE/UNIV.	% OF H.S. WHO ATTENDED	N. WHO ATTENDED COLLEGE/UNIV.	% OF H.S. WHO ATTENDED
<b>COUNTY: CHOCTAW</b>							
370410	BOSWELL JR & SR HS (SR)	160	39	24.4	63	39.4	
371360	FT TOMSON HS	20	3	15.0	7	35.0	
371535	GRANT HS	25	0	0.0	2	8.0	
373310	SOFFER HS	13	5	38.5	10	76.9	
371840	HJOO HS	70	24	34.3	34	48.6	
<b>COUNTY: CIMARRON</b>							
370385	BOISE CY HS	52	25	48.1	32	61.5	
371305	FELT HS	35	14	40.0	17	48.6	
371975	KEYES HS	05	1	20.0	1	20.0	
<b>COUNTY: CLEVELAND</b>							
372565	UNIVERSITY HS	1,914	846	44.2	1,155	60.3	
372415	MOORE HS	00	1	0.0	1	0.0	
372697	WESTMOORE HIGH SCHOOL	512	209	40.8	325	63.5	
372555	NORMAN HS	522	242	46.4	273	52.3	
372550	NOBLE HS	611	297	48.6	410	67.1	
372105	LEXINGTON HS	126	49	38.9	78	61.9	
372554	LITTLE AXE JR & SR HS (SR)	78	22	28.2	34	43.6	
<b>COUNTY: COAL</b>							
370840	COALGATE HS	69	25	36.2	36	52.2	
373645	TUPELO HS	49	18	36.7	21	42.9	
370842	OLNEY HS	12	5	41.7	9	75.0	
<b>COUNTY: COMANCHE</b>							
370530	CACHE SR HS	1,102	392	35.6	544	49.4	
371875	INDIANONA HS	65	27	41.5	34	52.3	
373357	STERLING HS	10	2	20.0	4	40.0	
371450	GEROW/IMO HS	24	10	41.7	12	50.0	
372064	MAC ARTHUR HIGH SCHOOL	17	4	23.5	4	23.5	
372066	EISENHOWER HS	232	82	35.3	108	46.6	
372070	LAWTON HS	392	159	40.6	214	54.6	
371320	FLETCHER JR & SR HS (SR)	275	75	27.3	126	45.8	
371195	ELGIN HS	19	11	57.9	17	89.5	
370680	CHATTANOOGA HS	52	15	28.8	18	34.6	
<b>COUNTY: COTTON</b>							
373780	WALTERS HS	16	7	43.8	7	43.8	
373780	WALTERS HS	74	28	37.8	40	54.1	
373780	WALTERS HS	35	14	40.0	21	60.0	



EQUIVALENT PERCENT OF HIGH SCHOOL GRADUATES  
IN  
OKLA. COLLEGES AND UNIVERSITIES  
(PUBLIC & PRIVATE)

H.S. ACT CODE	HIGH SCHOOL	LINEAR COLLEGE GOING RATE (17-18-19)		N. WHO (2) ATTENDED A COLLEGE/UNIV.		% OF H.S. (3) WHO ATTENDED		COMBINED COLLEGE GOING RATE (ALL)		N. WHO (2) ATTENDED A COLLEGE/UNIV.		% OF H.S. (4) WHO ATTENDED	
		TOTAL N. OF H.S. GRADUATES	(1)	N. WHO ATTENDED A COLLEGE/UNIV.	(2)	% OF H.S. WHO ATTENDED	(3)	N. WHO ATTENDED A COLLEGE/UNIV.	(4)	% OF H.S. WHO ATTENDED	(5)	% OF H.S. WHO ATTENDED	(6)
<b>COUNTY: CRAIG</b>													
373500	TEMPLE HS	24	11	45.8	11	45.8	13	54.2	13	54.2	13	54.2	13
373005	BIG PASTURE HS	15	3	20.0	3	20.0	6	40.0	6	40.0	6	40.0	6
373748	WHITE OAK HS	186	82	44.1	82	44.1	118	63.4	118	63.4	118	63.4	118
371970	KETCHUM HS	17	5	29.4	5	29.4	6	35.3	6	35.3	6	35.3	6
373860	WELCH JR & SR HS (SR)	35	14	38.9	14	38.9	17	47.2	17	47.2	17	47.2	17
370380	BLUEJACKET HS	25	10	40.0	10	40.0	13	52.0	13	52.0	13	52.0	13
370315	* BIG CABIN HS	16	9	56.3	9	56.3	11	68.8	11	68.8	11	68.8	11
373747	E HALSELL HS	05	3	60.0	3	60.0	6	120.0	6	120.0	6	120.0	6
373747	E HALSELL HS	87	41	47.1	41	47.1	65	74.7	65	74.7	65	74.7	65
<b>COUNTY: CREEK</b>													
370465	BRISTOW HS	690	273	39.6	273	39.6	448	64.9	448	64.9	448	64.9	448
372230	MANNFORD HS	78	34	43.6	34	43.6	53	67.9	53	67.9	53	67.9	53
372440	MOUNDS HS	79	41	51.9	41	51.9	58	73.4	58	73.4	58	73.4	58
371100	OLIVE JR & SR HS (SR)	49	23	46.9	23	46.9	35	71.4	35	71.4	35	71.4	35
371985	KEIFER HS	23	8	34.8	8	34.8	11	47.8	11	47.8	11	47.8	11
372595	OILTON HS	41	8	19.5	8	19.5	16	39.0	16	39.0	16	39.0	16
371045	DEFWE HS	26	8	30.8	8	30.8	21	80.8	21	80.8	21	80.8	21
371935	KELLYVILLE HS	38	11	28.9	11	28.9	17	44.7	17	44.7	17	44.7	17
373170	SAPULPA HS	66	25	37.9	25	37.9	43	65.2	43	65.2	43	65.2	43
371095	DRUMRIGHT HS	253	108	42.7	108	42.7	170	67.2	170	67.2	170	67.2	170
371095	DRUMRIGHT HS	37	7	18.9	7	18.9	24	64.9	24	64.9	24	64.9	24
<b>COUNTY: CUSTER</b>													
370975	CUSTER CITY HS	255	108	42.4	108	42.4	163	63.9	163	63.9	163	63.9	163
370165	ARAPAHO JR & SR HS (SR)	13	7	53.8	7	53.8	11	84.6	11	84.6	11	84.6	11
373530	THOMAS JR & SR HS (SR)	14	9	64.3	9	64.3	12	85.7	12	85.7	12	85.7	12
373850	WEATHERFORD HS	107	50	50.0	50	50.0	67	75.0	67	75.0	67	75.0	67
370520	BUTLER HS	11	4	46.7	4	46.7	7	62.6	7	62.6	7	62.6	7
370810	CLINTON HS	94	30	36.4	30	36.4	54	63.6	54	63.6	54	63.6	54
370810	CLINTON HS	94	30	31.9	30	31.9	54	57.4	54	57.4	54	57.4	54
<b>COUNTY: DELAWARE</b>													
371890	JAY HS	327	105	32.1	105	32.1	158	48.3	158	48.3	158	48.3	158
371550	GROVE HS	83	30	36.1	30	36.1	49	59.0	49	59.0	49	59.0	49
371925	KANSAS JR & SR HS (SR)	126	38	30.2	38	30.2	63	50.0	63	50.0	63	50.0	63
370855	COLCORD JR & SR HS (SR)	43	12	27.9	12	27.9	16	37.2	16	37.2	16	37.2	16
372580	OAKS MISSION JR&SR HS (SR)	45	15	33.3	15	33.3	19	42.2	19	42.2	19	42.2	19
372580	OAKS MISSION JR&SR HS (SR)	30	10	33.3	10	33.3	11	36.7	11	36.7	11	36.7	11
<b>COUNTY: DENEY</b>													
373730	VICI JR & SR HS (SR)	56	31	55.4	31	55.4	47	83.9	47	83.9	47	83.9	47
373195	SEILING JR & SR HS (SR)	21	14	66.7	14	66.7	19	90.5	19	90.5	19	90.5	19
373480	TALOGA HS	22	10	45.5	10	45.5	15	68.2	15	68.2	15	68.2	15
373480	TALOGA HS	13	7	53.8	7	53.8	13	100.0	13	100.0	13	100.0	13
<b>COUNTY: ELLIS</b>													
371095	DRUMRIGHT HS	74	35	47.3	35	47.3	52	70.3	52	70.3	52	70.3	52



OKLAHOMA STATE REGENTS FOR HIGHER EDUCATION  
EQUIVALENT PERCENT OF HIGH SCHOOL GRADUATES  
IN  
OKLA. COLLEGES AND UNIVERSITIES  
(PUBLIC & PRIVATE)

H.S. GRAD. YEAR 1992  
COLLEGE YEAR 1992-93  
\* - H.S. NOT ACTIVE

ACT CODE	HIGH SCHOOL	TOTAL N. (1) OF H.S. GRADUATES		LINEAR COLLEGE GOING RATE (17-18-19)		COMBINED COLLEGE GOING RATE (ALL)	
		N. WHO ATTENDED A COLLEGE/UNIV.	% OF H.S. (3) WHO ATTENDED	N. WHO ATTENDED A COLLEGE/UNIV.	% OF H.S. (3) WHO ATTENDED	N. WHO (2) ATTENDED A COLLEGE/UNIV.	% OF H.S. (4) WHO ATTENDED
COUNTY: GARFIELD							
371290	FARGO HS	10	30.0	7	70.0	16	88.9
370205 *	ARNETT HS	18	55.6	4	40.0	5	50.0
371410	GAGE HS	10	40.0	18	50.0	24	66.7
373250	SHATTUCK HS	36					
COUNTY: GARFIELD							
373825	WALKOMIS HS	559	35.6	199	35.6	277	49.6
372040	KREMELIN HS	26	50.0	13	50.0	16	61.5
371241	CHISHOLM HS	10	60.0	6	60.0	8	80.0
371420	GARBER HS	59	49.2	29	49.2	35	59.3
373830	PIONEER-PLEASANT VALE HS	21	33.3	7	33.3	8	38.1
371242	ENID HS	31	35.5	11	35.5	13	41.9
372045 *	LAHOMA HS	353	30.6	108	30.6	162	45.9
371090	DRUMMOND HS	24	41.7	10	41.7	13	54.2
370915	COVINGTON-DOUGLAS HS	14	28.6	4	28.6	7	50.0
372365 *	OKLAHOMA PUBLIC ACADEMY	21	42.9	9	42.9	12	57.1
		00	0.0	2	0.0	3	0.0
COUNTY: GARVIN							
373405	STRAITFORD JR & SR HS (SR)	336	36.6	123	36.6	187	55.7
372840 *	PERNELL HS	28	35.7	10	35.7	20	71.4
372810	PAOLI HS	07	14.3	1	14.3	3	42.9
372315	MAVSVILLE JR & SR HS (SR)	12	25.0	3	25.0	7	58.3
372110	LINDSAY HS	23	43.5	10	43.5	16	69.6
372800	PAULS VALLEY HS	80	37.5	30	37.5	42	52.5
373990	WYNEWOOD HS	109	33.9	37	33.9	56	51.4
371220	ELMORE CITY JR & SR HS (SR)	55	41.8	23	41.8	30	54.5
		22	40.9	9	40.9	13	59.1
COUNTY: GRADY							
370718	CHICKASHA HS	458	40.8	187	40.8	277	60.5
372405	MINCO JR & SR HS (SR)	127	43.3	55	43.3	91	71.7
372545	MINNEKAH SR HS	26	42.3	11	42.3	20	76.9
370075	ALEX JR & SR HS (SR)	36	19.4	7	19.4	13	36.1
373115	RUSH SPRINGS HS	16	43.8	7	43.8	10	62.5
370355	BRIDGE CREEK HS	41	43.9	18	43.9	26	63.4
373670	TUTTLE HS	57	35.1	20	35.1	22	38.6
373715	VERDEN HS	110	43.6	48	43.6	63	57.3
370120	AMBER-POCASSET JR&SR HS (SR)	16	25.0	4	25.0	7	43.8
		29	58.6	17	58.6	25	86.2
COUNTY: GRANT							
373770	WAKITTA HS	61	44.3	27	44.3	36	59.0
372355	MEDFORD HS	07	42.9	3	42.9	4	57.1
372910	POND CREEK-HUNTER HS	24	37.5	9	37.5	14	58.3
372050	DEER CREEK-LAMONT HS	15	46.7	7	46.7	9	60.0
		15	53.3	8	53.3	9	60.0
COUNTY: GREER							
		75	30.7	23	30.7	42	56.0

EQUIVALENT PERCENT OF HIGH SCHOOL GRADUATES

IN  
OKLA. COLLEGES AND UNIVERSITIES  
(PUBLIC & PRIVATE)

H.S. ACT CODE	HIGH SCHOOL	LINEAR COLLEGE GOING RATE (17-18-19)		TOTAL N. (1) OF H.S. GRADUATES		N. WHO (2) ATTENDED A COLLEGE/UNIV.		% OF H.S. (3) WHO ATTENDED		COMBINED COLLEGE GOING RATE (ALL)		N. WHO (2) ATTENDED A COLLEGE/UNIV.		% OF H.S. (4) WHO ATTENDED	
		(17-18-19)	(17-18-19)	(1)	(2)	(2)	(3)	(3)	(3)	(ALL)	(ALL)	(2)	(4)	(4)	
372215	MANGUM HS			42	15	15	35.7	35.7	25	59.5	25	59.5	25	59.5	
371525	GRANITE JR & SR HS (SR)			19	8	8	42.1	42.1	16	84.2	16	84.2	16	84.2	
372212	LAKE SIDE HS			14	0	0	0.0	0.0	1	7.1	1	7.1	1	7.1	
COUNTY: HARMON															
371775	HOLLIS HS			41	20	20	48.8	48.8	27	65.9	27	65.9	27	65.9	
COUNTY: HARPER															
372060	LAVERNE HS			10	19	19	47.5	47.5	43	54.4	43	54.4	43	54.4	
370495	BUFFALO JR & SR HS (SR)			39	14	14	35.9	35.9	25	62.5	25	62.5	25	62.5	
COUNTY: HASKELL															
372005	KINTA HS			153	72	72	47.1	47.1	95	62.1	95	62.1	95	62.1	
373365	STIGLER HS			16	13	13	81.3	81.3	16	100.0	16	100.0	16	100.0	
372335	MC CURTAIN HS			92	41	41	44.6	44.6	54	58.7	54	58.7	54	58.7	
371965	KEOTA HS			33	5	5	41.7	41.7	8	66.7	8	66.7	8	66.7	
COUNTY: HUGHES															
371760	MOSS HS			156	71	71	45.5	45.5	110	70.5	110	70.5	110	70.5	
373900	WETUMKA HS			13	3	3	23.1	23.1	6	46.2	6	46.2	6	46.2	
371150	DUSTIN HS			28	17	17	60.7	60.7	22	78.6	22	78.6	22	78.6	
371750	HOLDENVILLE HS			12	2	2	16.7	16.7	7	58.3	7	58.3	7	58.3	
370555	CALVIN HS			67	33	33	49.3	49.3	51	76.1	51	76.1	51	76.1	
373425	STUART HS			09	3	3	33.3	33.3	5	55.6	5	55.6	5	55.6	
COUNTY: JACKSON															
370112	NAVAJO HS			362	128	128	35.4	35.4	196	54.1	196	54.1	196	54.1	
371105	DUKE HS			25	10	10	40.0	40.0	13	52.0	13	52.0	13	52.0	
370105	ALFUS HS			06	3	3	50.0	50.0	7	116.7	7	116.7	7	116.7	
371190	ELDORADO HS			289	102	102	35.3	35.3	153	52.9	153	52.9	153	52.9	
372750	OLASTEE HS			11	6	6	54.5	54.5	8	72.7	8	72.7	8	72.7	
370345	BLAIR HS			14	0	0	0.0	0.0	2	14.3	2	14.3	2	14.3	
371215	* SOUTHSIDE HS			17	7	7	41.2	41.2	9	52.9	9	52.9	9	52.9	
COUNTY: JEFFERSON															
370112	NAVAJO HS			00	0	0	0.0	0.0	4	0.0	4	0.0	4	0.0	
373120	RYAN HS			102	34	34	33.3	33.3	39	38.2	39	38.2	39	38.2	
373060	RINDLING HS			25	7	7	28.0	28.0	7	28.0	7	28.0	7	28.0	
373837	WALUIKA HS			36	13	13	36.1	36.1	18	50.0	18	50.0	18	50.0	
COUNTY: JOHNSTON															
372400	MILL CREEK HS			41	14	14	34.1	34.1	14	34.1	14	34.1	14	34.1	
373550	TISHOMINJO HS			122	18	18	14.8	14.8	27	22.1	27	22.1	27	22.1	
372390	MILBURN HS			15	1	1	6.7	6.7	2	13.3	2	13.3	2	13.3	
				54	6	6	11.1	11.1	7	13.0	7	13.0	7	13.0	
				20	1	1	5.0	5.0	2	10.0	2	10.0	2	10.0	

H.S. GRAD. YEAR 1992  
COLLEGE YEAR 1992-93  
\* - H.S. NOT ACTIVE

OKLAHOMA STATE RECENTS FOR HIGHER EDUCATION  
EQUIVALENT PERCENT OF HIGH SCHOOL GRADUATES  
IN  
OKLA. COLLEGES AND UNIVERSITIES  
(PUBLIC & PRIVATE)

---> SEE LAST PAGE FOR FOOT NOTES  
PAGE: 7

H.S. ACT CODE	HIGH SCHOOL	TOTAL N. (1) OF H.S. GRADUATES		LINEAR COLLEGE GOING RATE (17-18-19)		COMBINED COLLEGE GOING RATE (ALL)	
		N. WHO ATTENDED A COLLEGE/UNIV.	% OF H.S.(3) WHO ATTENDED	N. WHO ATTENDED A COLLEGE/UNIV.	% OF H.S.(3) WHO ATTENDED	N. WHO (2) ATTENDED A COLLEGE/UNIV.	% OF H.S.(4) WHO ATTENDED
370860	COLEMAN HS	17	29.4	5	29.4	6	35.3
373795	WAPANUCKA HS	16	31.3	5	31.3	10	62.5
COUNTY: KAY							
370445	BRAMAN HS	500	49.0	245	49.0	328	65.6
372535	NEWCIRK SR HS	08	62.5	5	62.5	6	75.0
370340	BLACKWELL HS	47	42.6	20	42.6	28	59.6
372895	POCA CITY HS	96	51.0	49	51.0	61	63.5
373560	TOKAWA JR & SR HS (SR)	309	50.5	156	50.5	210	68.0
		40	37.5	15	37.5	23	57.5
COUNTY: KINGFISHER							
371080	DOVER HS	183	49.2	90	49.2	131	71.6
372760	LOMEGA HS	22	45.5	10	45.5	16	72.7
371995	KINGFISHER HIGH SCHOOL	10	60.0	6	60.0	7	70.0
371675	HENNESSEY HS	66	37.9	25	37.9	41	62.1
370645	CASHION HS	29	55.2	16	55.2	27	93.1
372607	OKARCHE HS	31	61.3	19	61.3	23	74.2
		25	56.0	14	56.0	17	68.0
COUNTY: KIOWA							
371740	HOBART HS	143	45.5	65	45.5	102	71.3
372135	LONE WOLF HS	51	47.1	24	47.1	44	86.3
372455	MOUNTAIN VIEW-GOTTEBO HS	18	38.9	7	38.9	10	55.6
373305	SNYDER HS	25	36.0	9	36.0	15	60.0
373095	ROOSEVELT HS	35	51.4	18	51.4	22	62.9
		14	50.0	7	50.0	11	78.6
COUNTY: LATIMER							
373035	* REDROCK HS	98	32.7	32	32.7	60	61.2
373930	WILBURTON HS	00	0.0	0	0.0	1	0.0
373030	RED OAK HS	52	32.7	17	32.7	37	71.2
373470	BUFFALO VALLEY H S	15	33.3	5	33.3	8	53.3
372798	PANOLA HS	14	42.9	6	42.9	9	64.3
		17	23.5	4	23.5	5	29.4
COUNTY: LEFLORE							
373340	SPIRO HS	564	29.8	168	29.8	225	39.9
371660	HEAVENER HS	77	28.6	22	28.6	31	40.3
372887	POCOA HS	67	31.3	21	31.3	31	46.3
372085	LE FLORE HS	50	12.0	6	12.0	9	18.0
370565	CAMERON HS	19	31.6	6	31.6	7	36.8
372795	PANAMA SR HS	27	22.2	6	22.2	8	29.6
370395	BOKOSHE JR & SR HS (SR)	41	29.3	12	29.3	17	41.5
372930	POTEAU HS	19	21.1	4	21.1	5	26.3
373965	WILSTER HS	125	32.0	40	32.0	49	39.2
373475	TALIHINA HS	28	28.6	8	28.6	9	32.1
373925	WHITESBORO HS	46	43.5	20	43.5	25	54.3
371625	HOME HS	20	45.0	9	45.0	13	65.0
		21	38.1	8	38.1	14	66.7



H.S. GRAD. YEAR 1992  
COLLEGE YEAR 1992-93  
\* - H.S. NOT ACTIVE

OKLAHOMA STATE RECEIPTS FOR HIGHER EDUCATION  
EQUIVALENT PERCENT OF HIGH SCHOOL GRADUATES  
IN  
OKLA. COLLEGES AND UNIVERSITIES  
(PUBLIC & PRIVATE)

PAGE: 8  
---> SEE LAST PAGE FOR FOOT NOTES

H.S. ACT CODE	HIGH SCHOOL	TOTAL N. (1) OF H.S. GRADUATES	N. WHO ATTENDED A COLLEGE/UNIV.	% OF H.S. (3) WHO ATTENDED	LINEAR COLLEGE GOING RATE (17-18-19)	N. WHO (2) ATTENDED A COLLEGE/UNIV.	% OF H.S. (4) WHO ATTENDED	COMBINED COLLEGE GOING RATE (ALL)
370203	ARKOMA JR & SR HS (SR)	24	6	25.0		7	29.2	
COUNTY: LINCOLN								
370675	CHANDLER HS	341	118	34.6		173	50.7	
370995	DAVENPORT SR HS	56	18	32.1		28	50.0	
373885	WELLSTON HS	21	11	52.4		18	85.7	
373415	STROUD HS	40	13	32.5		15	37.5	
372360	MEEKER HS	50	8	16.0		21	42.0	
372940	FRAGLE SR HS	84	28	45.9		36	59.0	
370620	CARNEY HS	16	5	31.3		45	53.6	
370055	AGRA HS	13	2	15.4		8	50.0	
COUNTY: LOGAN								
371563	* GUTHRIE JOB CORE	259	94	36.3		147	56.8	
371565	GUTHRIE HS	90	0	0.0		2	0.0	
370945	CRESCENT MID & SR HS (SR)	187	70	37.4		112	59.9	
372775	MULHALL-ORLANDO HS	42	12	28.6		17	40.5	
370930	COYLE HS	07	3	42.9		5	71.4	
COUNTY: LOVE								
373525	THACKERVILLE HS	103	18	17.5		24	23.3	
370510	TURNER HS	23	1	4.3		2	8.7	
372255	MARIETTA HS	31	4	12.9		5	16.1	
COUNTY: MAJOR								
373070	RINGWOOD HS	91	42	46.2		58	63.7	
370125	* AMES HS	15	11	73.3		12	80.0	
370085	ALINE-CLEO SPGS HS	08	6	75.0		7	87.5	
371280	FAIRVIEW HS	14	7	50.0		8	57.1	
COUNTY: MAPSHALL								
372185	MADILL HS	117	43	36.8		53	45.3	
372000	KINGSTON HS	75	32	42.7		36	48.0	
COUNTY: MAVES								
372955	PRYOR HS	42	11	26.2		17	40.5	
370030	ADAIR HS	382	110	28.8		197	51.6	
373140	SALLINA HS	148	52	35.1		98	66.2	
372125	LOCKUST GROVE H S	48	17	35.4		24	50.0	
370765	CHOUTEAU HS	51	18	35.3		28	54.9	
COUNTY: MCCLAIN								
372530	NEWCASTLE HS	69	20	22.5		40	44.9	
		46	3	6.5		7	15.2	
372530	NEWCASTLE HS	364	156	42.9		218	59.9	
		90	46	51.1		65	72.2	

...S. GRAD. YEAR 1992  
COLLEGE YEAR 1992-93  
\* - H.S. NOT ACTIVE

OKLAHOMA STATE REGENTS FOR HIGHER EDUCATION  
EQUIVALENT PERCENT OF HIGH SCHOOL GRADUATES  
IN  
OKLA. COLLEGES AND UNIVERSITIES  
(PUBLIC & PRIVATE)

H.S. ACT CODE	HIGH SCHOOL DIREBLE JR & SR HS (SR)	TOTAL N. (1) OF H.S. GRADUATES			LINEAR COLLEGE GOING RATE (17-18-19)			COMBINED COLLEGE GOING RATE (ALL)		
		N. WHO ATTENDED A COLLEGE/UNIV.	% OF H.S. (2) WHO ATTENDED	(3)	N. WHO ATTENDED A COLLEGE/UNIV.	% OF H.S. (2) WHO ATTENDED	(4)	N. WHO (2) ATTENDED A COLLEGE/UNIV.	% OF H.S. (4) WHO ATTENDED	(4)
371058	WASHINGTON HS	34	11	32.4	15	44.1	15	44.1	44.1	
373805	WAYNE HS	47	23	48.9	34	72.3	34	72.3	72.3	
373840	FURCELL HS	38	17	44.7	25	65.8	25	65.8	65.8	
372965	BLANCHARD HS	81	36	44.4	47	58.0	47	58.0	58.0	
370353		74	23	31.1	32	43.2	32	43.2	43.2	
COUNTY: MCCURTAIN										
371870	IDABEL HS	481	133	27.7	186	38.7	186	38.7	38.7	
371635	HAWORTH HS	141	46	32.6	62	44.0	62	44.0	44.0	
373695	VALLIANT HS	52	12	23.1	18	34.6	18	34.6	34.6	
371155	EAGLETOWN HS	69	18	26.1	27	39.1	27	39.1	39.1	
373300	SMITHVILLE HS	22	3	13.6	3	13.6	3	13.6	13.6	
373980	WRIGHT CITY H S	25	5	20.0	5	20.0	5	20.0	20.0	
370275	BATTIEST JR & SR HS (SR)	29	9	31.0	11	37.9	11	37.9	37.9	
370478	BROKEN BOW HS	21	8	38.1	11	52.4	11	52.4	52.4	
		122	32	26.2	49	40.2	49	40.2	40.2	
COUNTY: MCINTOSH										
371265	EUFALUA HS	177	79	44.6	134	75.7	134	75.7	75.7	
370690	CHEOTAH HS	59	26	44.1	40	67.8	40	67.8	67.8	
370910	MIDWAY HS	83	41	49.4	70	84.3	70	84.3	84.3	
371590	HANNA HS	22	6	27.3	14	63.6	14	63.6	63.6	
		13	6	46.2	10	76.9	10	76.9	76.9	
COUNTY: MURRAY										
373430	OKLA SCH FOR DEAF	128	43	33.6	63	49.2	63	49.2	49.2	
373435	SULPHUR HS	00	1	0.0	2	0.0	2	0.0	0.0	
371015	DAVIS HS	47	13	27.7	38	46.9	38	46.9	46.9	
COUNTY: MUSKOGEE										
372494	PARKVIEW-OK SCH FOR BLIND-HS	753	364	48.3	573	76.1	573	76.1	76.1	
371625	HASKELL JR & SR HS (SR)	15	3	20.0	3	20.0	3	20.0	20.0	
371340	FT GIBSON HS	43	15	34.9	23	53.5	23	53.5	53.5	
370425	BOYNTON HS	100	43	43.0	73	73.0	73	73.0	73.0	
373855	WEBBERS FALLS JR/SR HS (SR)	23	5	21.7	6	26.1	6	26.1	26.1	
372735	OKTAHA HS	33	10	30.3	15	45.5	15	45.5	45.5	
373450	* MOTON HS	33	7	21.2	8	24.2	8	24.2	24.2	
372485	MUSKOGEE HS	00	0	0.0	5	0.0	5	0.0	0.0	
372483	HILLDALE HS	323	215	66.6	348	107.7	348	107.7	107.7	
370440	BRAGGS HS	95	28	29.5	30	31.6	30	31.6	31.6	
373800	WARNER HS	21	11	52.4	17	81.0	17	81.0	81.0	
372925	FORUM HS	40	14	35.0	20	50.0	20	50.0	50.0	
		27	13	48.1	25	92.6	25	92.6	92.6	
COUNTY: NOBLE										
372850	PERRY HS	142	72	50.7	91	64.1	91	64.1	64.1	
370320	BILLINGS HS	71	40	56.3	50	70.4	50	70.4	70.4	
372265	FRONTIER HS	14	6	42.9	8	57.1	8	57.1	57.1	
		16	5	31.3	7	43.8	7	43.8	43.8	

S. GRAD. YEAR 1992  
COLLEGE YEAR 1992-93  
\* - H.S. NOT ACTIVE

OKLAHOMA STATE REGENTS FOR HIGHER EDUCATION  
EQUIVALENT PERCENT OF HIGH SCHOOL GRADUATES  
IN  
OKLA. COLLEGES AND UNIVERSITIES  
(PUBLIC & PRIVATE)

H.S. ACT CODE	HIGH SCHOOL	LINEAR COLLEGE GOING RATE (17-18-19)		COMBINED COLLEGE GOING RATE (ALL)	
		TOTAL N. OF H.S. GRADUATES	N. WHO ATTENDED COLLEGE/UNIV.	N. WHO ATTENDED COLLEGE/UNIV.	% OF H.S. WHO ATTENDED
372435	MORRISON HS	41	21	26	63.4
COUNTY: NOWATA					
370950	OKLAHOMA UNION HS	98	31	48	49.0
372095	* LENAPAH HS	30	0	0	0.0
371035	DELAWARE HS	08	2	9	0.0
372570	NOWATA HS	57	22	4	50.0
370095	ALLAME HS	03	0	33	57.9
COUNTY: OKFUSKEE					
372290	MASON HS	164	69	2	66.7
370400	BOLEY HS	16	4	107	65.2
372790	PADEN HS	17	9	15	93.8
372630	OKEMAH HS	16	5	11	64.7
373875	WELLETKA HS	58	32	8	50.0
373870	GRAHAM HS	32	16	44	75.9
		25	3	25	78.1
COUNTY: OKLAHOMA					
370308	* BETHANY BAPTIST SCHOOLS	5,449	2,284	3,469	63.7
371181	OKLAHOMA CHRISTIAN SCHOOL	00	1	2	0.0
372648	* CENTRAL INNOVATIVE HIGH SCHOOL	00	0	2	0.0
372651	* CLASSEN HS	00	0	9	0.0
372684	OKLAHOMA SCHOOL OF SCI & MATH	00	1	22	0.0
372690	FUTNAM CITY HS	321	18	18	0.0
372691	FUTNAM CITY NORTH HS	149	149	229	71.3
372692	FUTNAM CITY WEST HS	386	164	207	53.6
372170	LUTHER HIGH SCHOOL	309	110	175	56.6
370760	CHOCTAW HS	43	21	26	60.5
371180	DEER CREEK HS	322	149	197	61.2
371605	HARRAH HS	55	17	26	47.3
371920	JONES HS	133	75	98	73.7
371185	EDMOND HS	84	41	54	64.3
372674	MILLMOOD HS	767	358	484	63.1
372699	WESTERN HILLS HS	65	43	53	81.5
372378	CARL ALBERT HS	181	47	80	44.2
372380	DEL CITY HS	266	126	160	60.2
372385	MIDWEST CITY HS	470	201	300	63.8
372655	CROOKED OAK HS	387	184	249	64.3
370310	BETHANY HS	38	9	26	68.4
372635	CAPITOL HILL HS	69	10	24	34.8
372660	DOUGLASS HS	170	36	101	59.4
372662	JOHN MARSHALL H.	140	47	90	64.3
372680	NORTHWEST CLASSEN HS	77	5	8	10.4
372685	* NORTHWEST CLASSEN HS	219	77	145	66.2
372695	* SOUTHEAST HS	160	46	82	51.3
372696	STAR SPENCER HS	258	70	141	54.7
		00	1	30	0.0
		122	63	105	86.1

H.S. GRAD. YEAR 1992  
COLLEGE YEAR 1992-93  
\* - H.S. NOT ACTIVE

EQUIVALENT PERCENT OF HIGH SCHOOL GRADUATES  
IN  
OKLA. COLLEGES AND UNIVERSITIES  
(PUBLIC & PRIVATE)

H.S. ACT CODE	HIGH SCHOOL	TOTAL N. (1) OF H.S. GRADUATES		LINEAR COLLEGE GOING RATE (17-18-19)		COMBINED COLLEGE GOING RATE (ALL)	
		N. WHO ATTENDED COLLEGE/UNIV.	% OF H.S. (3) WHO ATTENDED	N. WHO ATTENDED COLLEGE/UNIV.	% OF H.S. (4) WHO ATTENDED	N. WHO ATTENDED COLLEGE/UNIV.	% OF H.S. (4) WHO ATTENDED
<b>COUNTY: OKMULGEE</b>							
372710	OKMULGEE HS	359	145	40.4	234	65.2	
371685	HENRYETTA HS	117	54	46.2	91	77.8	
372432	MORRIS HS	64	32	50.0	51	79.7	
370290	BECKS HS	52	20	38.5	31	59.6	
372945	PRESTON HS	43	10	23.3	20	46.5	
373190	SCHULTER HS	26	15	57.7	18	69.2	
371700	WILSON HS	20	3	15.0	6	30.0	
371050	DEWAR JR & SR HS (SR)	14	4	28.6	5	35.7	
		23	7	30.4	12	52.2	
<b>COUNTY: OSAGE</b>							
372820	PAHLISKA HS	254	106	41.7	159	62.6	
373280	SHIDLER JR & SR HS (SR)	59	27	45.8	46	78.0	
370260	BARNSDALL JR & SR HS (SR)	22	10	45.5	12	54.5	
374000	WYNONA HS	35	17	48.6	22	62.9	
371805	HOKINY HS	18	7	38.9	12	66.7	
372950	FRUE HS	49	16	32.7	21	42.9	
371270	WOODLAND HS	37	12	32.4	21	56.8	
		34	17	50.0	25	73.5	
<b>COUNTY: OTTAWA</b>							
373985	WYANDOTTE JR & SR HS (SR)	342	136	39.8	203	59.4	
372975	OUAPAW HS	37	19	51.4	28	75.7	
372860	PICHER-CARDIN JR&SR HS (SR)	47	13	27.7	19	40.4	
370880	COMMERCE HS	28	12	42.9	19	67.9	
372375	MIAMI HS	37	16	43.2	26	70.3	
370050	AFTON HS	137	56	40.9	79	57.7	
371275	FAIRLAND HS	36	14	38.9	23	63.9	
		20	6	30.0	9	45.0	
<b>COUNTY: PAWNEE</b>							
372825	PAWNEE HS	148	69	46.6	107	72.3	
370805	CLEVELAND HS	58	31	53.4	39	67.2	
372995	* RALSTON HS	90	38	42.2	67	74.4	
		00	0	0.0	1	0.0	
<b>COUNTY: PAYNE</b>							
373075	RIPLEY HS	545	195	35.8	291	53.4	
373370	STILLWATER HS	25	7	28.0	11	44.0	
		275	101	36.7	152	55.3	

S. GRAD. YEAR 1992  
COLLEGE YEAR 1992-93  
\* - H.S. NOT ACTIVE

OKLAHOMA STATE RESENTS FOR HIGHER EDUCATION

EQUIVALENT PERCENT OF HIGH SCHOOL GRADUATES  
IN  
OKLA. COLLEGES AND UNIVERSITIES  
(PUBLIC & PRIVATE)

---> SEE LAST PAGE FOR FOOT NOTES

H.S. ACT CODE	HIGH SCHOOL	TOTAL N. OF H.S. GRADUATES		LINEAR COLLEGE GOING RATE (17-18-19)		COMBINED COLLEGE GOING RATE (ALL)	
		(1)	(2)	(3)	(4)	(5)	(6)
372835	PERKINS-TRYON HS	74	22	29.7	34	34	45.9
370965	CUSHING HS	103	43	41.7	65	65	63.1
371465	GLENCOE HS	24	4	16.7	8	8	33.3
374005	YALE JR & SR HS (SR)	44	18	40.9	21	21	47.7
COUNTY: PITTSBURG							
371610	HARTSHORNE HS	492	220	44.7	306	306	62.2
370570	CANADIAN HS	66	21	31.8	40	40	60.6
371580	HAILEYVILLE HS	17	7	41.2	12	12	70.6
372015	KIOWA JR & SR HS (SR)	36	21	58.3	26	26	72.2
372990	QUINTON HS	20	14	70.0	16	16	80.0
371880	INDIANOLA HS	40	14	35.0	17	17	42.5
370955	CROWDER HS	43	19	44.2	26	26	60.5
373180	SAVANNA HS	35	10	28.6	15	15	42.9
372875	PITTSBURG HS	35	18	51.4	24	24	68.6
372320	MC ALESTER HS	09	3	33.3	6	6	66.7
		191	93	48.7	124	124	64.9
COUNTY: PONOTOC							
370090	ALLEN HS	375	130	34.7	219	219	58.4
373700	VANOSS HS	31	5	16.1	9	9	29.0
370005	BYNG HS	26	8	30.8	15	15	57.7
370003	ADA HS	103	36	35.0	56	56	54.4
371310	MC LISH HS	126	55	43.7	89	89	70.6
370020	LATTA HS	10	5	50.0	7	7	70.0
373395	STONEWALL HS	43	15	34.9	23	23	53.5
373085	ROFF HS	17	4	23.5	16	16	94.1
		19	2	10.5	4	4	21.1
COUNTY: POTTAWATOMIE							
372340	MC LOUD HS	737	286	38.8	417	417	56.6
370990	DALE HIGH SCHOOL	130	44	33.8	65	65	50.0
373255	BETHEL HS	38	15	39.5	25	25	65.8
372160	MACOMB HS	70	33	47.1	40	40	57.1
371165	EARLSBORO HS	31	13	41.9	19	19	61.3
373489	JUVENILE TREATMENT CTR	18	7	38.9	10	10	55.6
373490	TECUMSEH HS	00	0	0.0	3	3	0.0
373278	SHAWNEE HS	114	58	50.9	85	85	74.6
370210	ASHER HS	256	93	36.3	136	136	53.1
373785	WANETTE HS	23	9	39.1	13	13	56.5
372300	MAUD SR HS	24	6	25.0	10	10	41.7
		33	8	24.2	11	11	33.3
COUNTY: PUSHMATAHA							
373015	RATTAN HS	142	61	43.0	79	79	55.6
370790	CLAYTON HS	40	9	22.5	13	13	32.5
370150	ANTLERS HS	43	24	55.8	28	28	65.1
		59	28	47.5	38	38	64.4

I.S. GRAD. YEAR 1992  
COLLEGE YEAR 1992-93  
\* - H.S. NOT ACTIVE

OKLAHOMA STATE RECEIVTS FOR HIGHER EDUCATION  
EQUIVALENT PERCENT OF HIGH SCHOOL GRADUATES  
IN  
OKLA. COLLEGES AND UNIVERSITIES  
(PUBLIC & PRIVATE)

---> SEE LAST PAGE FOR FOOT NOTES  
PAGE: 13

H.S. ACT CODE	HIGH SCHOOL	LINEAR COLLEGE GOING RATE (17-18-19)		COMBINED COLLEGE GOING RATE (ALL)		
		TOTAL N. (1) OF H.S. GRADUATES	N. WHO (2) ATTENDED A COLLEGE/UNIV.	% OF H.S. (3) WHO ATTENDED	N. WHO (2) ATTENDED A COLLEGE/UNIV.	% OF H.S. (4) WHO ATTENDED
<b>COUNTY: ROGER MILLS</b>						
372080	* LEEDEY HS	75	37	49.3	49	65.3
373050	REYDON HS	16	8	50.0	13	81.3
370715	CHEYENNE HS	05	4	80.0	4	80.0
373445	SWEETWATER HS	27	11	40.7	14	51.9
371585	HANNON HS	11	6	54.5	6	54.5
		16	8	50.0	12	75.0
<b>COUNTY: ROGERS</b>						
370770	CLAREMORE HS	630	230	36.5	372	59.0
370650	CATOOSA HIGH SCHOOL	245	78	31.8	115	46.9
370700	CHELSEA HS	114	35	30.7	70	61.4
372765	COLOGAH H S	51	22	43.1	41	80.4
371885	INDOLA HS	72	38	52.8	53	73.6
370780	SEQUOYAH HS	56	23	41.1	38	67.9
371380	FOYIL HS	72	27	37.5	43	59.7
		20	7	35.0	12	60.0
<b>COUNTY: SEMINOLE</b>						
373210	SEMINOLE HS	299	117	39.1	177	59.2
373915	HEWOKA HS	89	41	46.1	63	70.8
370415	BOWLES HIGH SCHOOL	48	17	35.4	24	50.0
372030	KONAWA HS	20	4	20.0	11	55.0
373205	PLEASANT GROVE H S	41	21	51.2	26	63.4
372540	NEW LIMA HS	10	1	10.0	2	20.0
373225	VARNUM HS	24	11	45.8	14	58.3
373175	SASAKWA HS	12	2	16.7	4	33.3
373220	STROTHER HS	13	6	46.2	9	69.2
370948	BUTNER HS	20	7	35.0	11	55.0
		22	7	31.8	13	59.1
<b>COUNTY: SEQUOYAH</b>						
373150	SALLISAW HS	470	138	29.4	198	42.1
373725	VIAN HS	130	53	40.8	74	56.9
372470	MULDROW HS	62	18	29.0	32	51.6
371415	GANS JR & SR HS (SR)	98	23	23.5	28	28.6
373090	ROLAND HS	18	6	33.3	10	55.6
371485	GORE HS	83	16	19.3	22	26.5
373145	CENTRAL HS	49	13	26.5	20	40.8
		30	9	30.0	12	40.0
<b>COUNTY: STEPHENS</b>						
371109	DUNCAN HS	477	197	41.3	304	63.7
370875	COMANCHE HS	215	101	47.0	145	67.4
372275	MARLOW HS	75	22	29.3	41	54.7
373705	VELMA-ALMA JR & SR HS (SR)	88	40	45.5	62	70.5
371115	EMPIRE HS	26	13	50.0	20	76.9
372270	CENTRAL HS	28	10	35.7	17	60.7
		22	3	13.6	7	31.8

I.S. GRAD. YEAR 1992  
COLLEGE YEAR 1992-93  
\* - H.S. NOT ACTIVE

OKLAHOMA STATE RESENTS FOR HIGHER EDUCATION

EQUIVALENT PERCENT OF HIGH SCHOOL GRADUATES  
IN  
OKLA. COLLEGES AND UNIVERSITIES  
(PUBLIC & PRIVATE)

---> SEE LAST PAGE FOR FOOT NOTES



H.S. ACT CODE HIGH SCHOOL  
370450 BRAY-DOYLE HS

COUNTY: TEXAS

374030 YARBROUGH HS  
371570 GUYMON HS  
371600 HARVESTY HS  
371820 HOOKER HS  
373675 TYRONE HS  
371480 GOODMEAL HS  
373515 TERREHA HS

COUNTY: TILLMAN

373535 TIPTON HS  
371000 DAVIDSON HS  
371395 FREDERICK HS  
371515 GRANDFIELD HS

COUNTY: TULSA

373590 B T WASHINGTON HS  
373600 CENTRAL HS  
373605 WEBSTER HS  
373610 EAST CENTRAL HS  
373627 MC LAIN HS  
373628 MEMORIAL HS  
373632 NATHAN HALE HS  
373633 EDLSON HS  
373640 WILL ROGERS HS  
373160 CHARLES PAGE HS  
373160 L.E. RADER CENTER (HS)  
370470 BROKEN ARROW HS  
370330 BIXBY HS  
371905 JENKS HS  
370865 COLLINSVILLE HS  
373285 SCHATOOK HS  
373330 SPERRY HS  
370475 UNION HS  
373585 BERRYHILL HS  
372785 OWASSO HS  
371470 GLENPOOL HS  
372438 LIBERTY HS  
370482 \* TRINITY CHRISTIAN SCHOOL  
373613 GRACE FELLOWSHIP CHRISTIAN SCH  
373620 BISHOP KELLEY  
373595 CASIA HALL HIGH SCHOOL  
373626 METRO CHRISTIAN ACADEMY HS  
373615 HOLLAND HALL SCHOOL  
373520 VICTORY CHRISTIAN HS

H.S. ACT CODE	HIGH SCHOOL	LINEAR COLLEGE GOING RATE (17-18-19)		LINEAR COLLEGE GOING RATE (ALL)		
		TOTAL N. (1) OF H.S. GRADUATES	N. WHO ATTENDED COLLEGE/UNIV. (3)	% OF H.S. WHO ATTENDED COLLEGE/UNIV. (3)	N. WHO ATTENDED COLLEGE/UNIV. (4)	% OF H.S. WHO ATTENDED COLLEGE/UNIV. (4)
23	8	23	8	34.8	12	52.2
217	101	217	101	46.5	128	59.0
09	7	09	7	77.8	7	77.8
124	56	124	56	45.2	75	60.5
07	5	07	5	71.4	5	71.4
24	13	24	13	54.2	15	62.5
11	5	11	5	45.5	6	54.5
12	5	12	5	41.7	6	50.0
30	10	30	10	33.3	14	46.7
111	46	111	46	41.4	58	52.3
18	5	18	5	27.8	8	44.4
07	1	07	1	14.3	1	14.3
65	25	65	25	38.5	32	49.2
21	15	21	15	71.4	17	81.0
5,171	2,150	5,171	2,150	41.6	3,231	62.5
279	129	279	129	46.2	188	67.4
155	51	155	51	32.9	143	92.3
151	51	151	51	33.8	99	65.6
233	90	233	90	38.6	148	63.5
104	29	104	29	27.9	74	71.2
274	126	274	126	46.0	167	60.9
243	96	243	96	39.5	162	66.7
213	80	213	80	37.6	137	64.3
225	46	225	46	20.4	156	69.3
329	134	329	134	40.7	215	65.3
02	0	02	0	0.0	0	0.0
798	362	798	362	45.4	466	58.4
164	73	164	73	44.5	109	66.5
462	202	462	202	43.7	259	56.1
99	51	99	51	51.5	76	76.8
93	26	93	26	28.0	41	44.1
73	27	73	27	37.0	37	50.7
501	277	501	277	55.3	349	69.7
58	20	58	20	34.5	31	53.4
279	115	279	115	41.2	157	56.3
94	37	94	37	39.4	52	55.3
35	8	35	8	22.9	13	37.1
00	1	00	1	0.0	1	0.0
00	4	00	4	0.0	8	0.0
153	70	153	70	45.8	86	56.2
63	14	63	14	22.2	19	30.2
50	22	50	22	44.0	25	50.0
00	8	00	8	0.0	9	0.0
41	0	41	0	0.0	0	0.0

J.S. GRAD. YEAR 1992  
COLLEGE YEAR 1992-93  
\* - H.S. NOT ACTIVE

OKLAHOMA STATE RECENTS FOR HIGHER EDUCATION

EQUIVALENT PERCENT OF HIGH SCHOOL GRADUATES

IN  
OKLA. COLLEGES AND UNIVERSITIES  
(PUBLIC & PRIVATE)

H.S. ACT CODE	HIGH SCHOOL	TOTAL N. (1) OF H.S. GRADUATES	LINEAR COLLEGE GOING RATE (17-18-19)		COMBINED COLLEGE GOING RATE (ALL)	
			N. WHO ATTENDED A COLLEGE/UNIV.	% OF H.S. (3) WHO ATTENDED	N. WHO (2) ATTENDED A COLLEGE/UNIV.	% OF H.S. (4) WHO ATTENDED
373642	VICTORY CHRISTIAN HS	00	1	0.0	4	0.0
COUNTY: WAGONER						
372610	OKAY HS	311	107	34.4	179	57.6
370920	COMETA HS	25	6	24.0	14	56.0
373755	WAGONER HS	139	52	37.4	78	56.1
372920	PORTER CONSOLIDATED HIGH SCH	113	36	31.9	66	58.4
373580	* WOODSON HS	34	13	38.2	20	58.8
00		00	0	0.0	1	0.0
COUNTY: WASHINGTON						
370268	* SOONER HS	581	233	40.1	334	57.5
370895	COPAN HS	00	1	0.0	2	0.0
371055	DEWEY HS	20	9	45.0	13	65.0
373000	CANEY VALLEY HS	73	26	35.6	36	49.3
370265	BARTLESVILLE HS	36	7	19.4	12	33.3
452		452	190	42.0	271	60.0
COUNTY: WASHITA						
373230	BLANCH THOMAS HS	141	58	41.1	95	67.4
371060	DILL CITY HS	20	9	45.0	15	75.0
370515	BURNS FL'T HS	07	2	28.6	3	42.9
370905	WASHITA HEIGHTS HS	21	11	52.4	19	90.5
370585	CANUTE HS	10	3	30.0	9	90.0
371490	* GOTEBO HS	26	11	42.3	14	53.8
370900	CORDELL HS	00	0	0.0	1	0.0
370903	CORN BIBLE ACADEMY HS	35	16	45.7	27	77.1
22		22	6	27.3	7	31.8
COUNTY: WOODS						
370115	ALVA SR HS	88	40	45.5	60	68.2
373845	WAYNOKA HIGH SCHOOL	60	26	43.3	42	70.0
371405	FREEDOM HS	15	9	60.0	11	73.3
370605	* CARMEN-DACOMA HS	08	2	25.0	2	25.0
05		05	3	60.0	5	100.0
COUNTY: WOODWARD						
373970	WOODWARD HS	223	102	45.7	150	67.3
372420	MOORELAND JR & SR HS (SR)	152	68	44.7	101	66.4
372505	SHARON-MUTUAL HS	33	19	57.6	24	72.7
371355	FT SUPPLY HS	24	10	41.7	15	62.5
14		14	5	35.7	10	71.4
COUNTY: UNKNOWN						
370369	* MARATHA CHRISTIAN ACADEMY	00	509	0.0	4,442	0.0
370750	* CHILCOO INDIAN SCHOOL	00	1	0.0	1	0.0
371187	* OKLAHOMA CHRISTIAN SCHOOL-EDMO	00	1	0.0	3	0.0
371607	* RIVERSIDE HS	00	4	0.0	7	0.0
372069	* LAWTON CHRISTIAN SCHOOL	00	0	0.0	1	0.0
00		00	3	0.0	4	0.0



OKLAHOMA STATE RECENTS FOR HIGHER EDUCATION  
EQUIVALENT PERCENT OF HIGH SCHOOL GRADUATES  
IN  
OKLA. COLLEGES AND UNIVERSITIES  
(PUBLIC & PRIVATE)

H.S. ACT CODE	HIGH SCHOOL	LINEAR COLLEGE GOING RATE (17-18-19)		COMBINED COLLEGE GOING RATE (ALL)	
		N. WHD (2) OF H.S. (3)	% OF H.S. (3)	N. WHD (2) OF H.S. (4)	% OF H.S. (4)
372666 *	GRACE CHRISTIAN ACADEMY	8	0.0	13	0.0
372686 *	OKC CHRISTIAN ACADEMY	4	0.0	7	0.0
372687 *	PARK VIEW ADVENTIST SCHOOL	1	0.0	1	0.0
372701 *	WINDSOR HILLS BAPTIST SCHOOL	1	0.0	2	0.0
373451 *	MAROMA BIBLE ACADEMY	0	0.0	1	0.0
373488 *	TECUMSEH CHRISTIAN SCHOOL	0	0.0	1	0.0
373604 *	CHARLES C MASON HS	56	0.0	290	0.0
379999	PRIVATE/UNRESOLVED OKLA HS	430	0.0	4,109	0.0
999999	UNKNOWN HS				
TOTAL	ALL HIGH SCHOOLS	33,566	13,841	24,177	72.0

1: SOURCE: OKLAHOMA STATE DEPARTMENT OF EDUCATION  
 2: SOURCE: OKLAHOMA STATE RECENTS FOR HIGHER EDUCATION  
 3: NOTE: THESE PERCENTAGES ARE BASED ON DATA FROM THE OKLAHOMA STATE SYSTEM'S UNITIZED DATA SYSTEM USING FIRST-TIME ENTERING FRESHMEN WHO WERE 17-18-19 YEARS OLD AND WERE OKLA. HIGH SCHOOL GRADUATES. BECAUSE ONE TO ONE MATCHES FOR INDIVIDUALS ARE NOT POSSIBLE, A PERCENTAGE IN ANY GIVEN YEAR MAY EXCEED 100 PERCENT PER HIGH SCHOOL.  
 4: NOTE: SEE NOTE3, ONLY DIFFERENCE IS THERE IS NOT A AGE RESTRICTION FOR ENTERING FRESHMEN.