

AUTHOR Kaplan, Tom
 TITLE WISKIDS Count Data Book 1994: A Portrait of Child Well-Being in Wisconsin.
 INSTITUTION Wisconsin Council on Children and Families Inc., Madison.; Wisconsin Univ., Madison.
 SPONS AGENCY Annie E. Casey Foundation, Greenwich, CT.
 PUB DATE 94
 NOTE 185p.
 AVAILABLE FROM Wisconsin Council on Children and Families, 16 N. Carroll Street, #420, Madison, WI 53703 (\$12); individual state, county, and city pages are available for a minimal fee, make check payable to Wisconsin Council on Children and Families.
 PUB TYPE Books (010) -- Statistical Data (110) -- Reports - Evaluative/Feasibility (142)
 EDRS PRICE MF01/PC08 Plus Postage.
 DESCRIPTORS Child Abuse; Child Health; Child Neglect; *Children; *Child Welfare; Demography; Early Parenthood; Elementary Secondary Education; Ethnic Groups; *Family Income; Local Government; One Parent Family; *Poverty; Racial Differences; Socioeconomic Status; Tables (Data); *Well Being
 IDENTIFIERS *Indicators; *Wisconsin

ABSTRACT

This report on the well being of the children of Wisconsin is motivated in part by growing evidence of the adverse circumstances of many children today. The report is descriptive, rather than analytic, and does not attempt to explain relations among variables. Section 1, the introduction, is followed by county-based information in section 2 on a number of indicators of child welfare. This information is presented as percentages or rates per thousand whenever possible. Section 3 presents data on child well-being in some of Wisconsin's larger cities. To provide a sense of scale, section 4 presents actual numbers by county for selected indicators reported as percentages or rates elsewhere. Section 5 describes the sources of information in this document and the calculations used to generate the data. It also describes some of the limitations of the data. In general, the child population of Wisconsin is becoming a smaller segment of the whole, although there are areas where the numbers of children, and the corresponding need for services, are increasing. Twelve tables and one graph in Section 1 compliment the discussion; tables for each of Wisconsin's 72 counties summarize county details; tables for Wisconsin's major cities present data on child well-being; and tables showing selected incidence numbers of child abuse by county are presented. (SLD)

 * Reproductions supplied by EDRS are the best that can be made *
 * from the original document. *

U.S. DEPARTMENT OF EDUCATION
Office of Educational Research and Improvement
EDUCATIONAL RESOURCES INFORMATION
CENTER (ERIC)

This document has been reproduced as
received from the person or organization
originating it

Minor changes have been made to improve
reproduction quality

Points of view or opinions stated in this docu-
ment do not necessarily represent official
OERI position or policy

"PERMISSION TO REPRODUCE THIS
MATERIAL HAS BEEN GRANTED BY

Nan Brøn.
WI Canadian Children

TO THE EDUCATIONAL RESOURCES
INFORMATION CENTER (ERIC)."

ED 375 239



10030143

ERIC
Full Text Provided by ERIC



3

WISKIDS COUNT DATA BOOK 1994

A PORTRAIT OF CHILD WELL-BEING IN WISCONSIN



WISCONSIN KIDS COUNT IS A PARTNERSHIP BETWEEN:

THE WISCONSIN COUNCIL ON CHILDREN AND FAMILIES

&

THE UNIVERSITY OF WISCONSIN - MADISON

THE ROBERT M. LA FOLLETTE INSTITUTE OF PUBLIC AFFAIRS

THE APPLIED POPULATION LABORATORY

THE INSTITUTE FOR RESEARCH ON POVERTY

PREPARED BY TOM KAPLAN, PH. D.

PROJECT SUPPORT IS PROVIDED BY:

THE ANNIE E. CASEY FOUNDATION



ADDITIONAL SUPPORT IS PROVIDED BY:

HELEN BADER FOUNDATION

THE MILWAUKEE FOUNDATION

MADISON COMMUNITY FOUNDATION

BRITTINGHAM FOUNDATION

ADDITIONAL COPIES OF THE WISKIDS COUNT DATA BOOK ARE AVAILABLE FOR \$12.00 (POSTAGE INCLUDED). PLEASE MAKE CHECKS PAYABLE TO "WISCONSIN COUNCIL ON CHILDREN AND FAMILIES," INDIVIDUAL STATE, COUNTY, AND CITY PAGES ARE AVAILABLE FOR A MINIMAL FEE.

PLEASE CONTACT:

THE WISCONSIN COUNCIL ON CHILDREN AND FAMILIES

16 N. CARROLL ST. #420

MADISON, WISCONSIN 53703

(608) 284-0580

© COPYRIGHT 1994

ALL RIGHTS RESERVED.

NO PART OF THIS REPORT MAY BE REPRODUCED WITHOUT PERMISSION OF THE WISCONSIN COUNCIL ON CHILDREN AND FAMILIES

CREATIVE DIRECTION: HARVEY BRIGGS

ART DIRECTION & DESIGN: PLANET DESIGN COMPANY

PHOTOGRAPHY: HARPER FRITSCH STUDIOS

PRINTING: STRAUS PRINTING

TABLE OF CONTENTS

PREFACE.....

INTRODUCTION & SUMMARY POINTS

CHILDREN BY COUNTY

CHILDREN IN SELECTED CITIES

INCIDENCE NUMBERS BY COUNTY

DATA SOURCES & EXPLANATIONS

A VISION FOR WISCONSIN CHILDREN

SMILING FACES. ACTIVE MINDS. HEALTHY BOOIES. IN WISCONSIN, OUR HIGHEST PRIORITY MUST BE TO ENSURE THE PHYSICAL, INTELLECTUAL, SOCIAL, AND EMOTIONAL DEVELOPMENT OF EACH CHILD, SO THAT THE PORTRAITS OF OUR CHILDREN REFLECT HEALTHY, HAPPY, ENTHUSIASTIC YOUNG PEOPLE.

TODAY, HOWEVER, THE PORTRAITS OF SOME WISCONSIN CHILDREN ARE PAINTED WITH DRAB COLORS. STATISTICAL INDICATORS OF CHILD WELL-BEING PAINT A PICTURE OF CHILDREN ON DIFFERENT RUNGS OF THE LADDER OF OPPORTUNITY. NOT ALL CHILDREN HAVE AN EQUAL CHANCE TO BE SUCCESSFUL. POVERTY, CHILD ABUSE, HEALTH NEEDS, EDUCATIONAL FAILURE, AND OTHER NEGATIVE FACTORS CAN KEEP THESE YOUNG PEOPLE ON THE LOWEST RUNGS FOR AN ENTIRE LIFETIME. TO RAISE THE LEVEL OF OPPORTUNITY FOR EACH CHILD, WE BELIEVE THAT:

FAMILIES ARE THE PRIMARY CAREGIVERS FOR CHILDREN. FAMILIES HAVE THE FIRST RESPONSIBILITY FOR THE PHYSICAL AND EMOTIONAL WELL-BEING OF CHILDREN. HOWEVER, IT CAN BE HARD FOR SOME FAMILIES TO RAISE THEIR CHILDREN WITHOUT HELP. GIVEN NEW ECONOMIC AND SOCIAL REALITIES, SOME FAMILIES REQUIRE MORE ASSISTANCE THAN OTHERS.

COMMUNITIES ARE RESPONSIBLE FOR THEIR CHILDREN. SCHOOLS, CHURCHES, AND CIVIC ORGANIZATIONS HAVE A RESPONSIBILITY TO HELP CHILDREN DIRECTLY AND TO RAISE THE CONSCIOUSNESS OF THE WHOLE COMMUNITY CONCERNING CHILDREN'S NEEDS. EMPLOYERS AND PRIVATE BUSINESSES MUST CONSIDER CHILDREN AND FAMILY ISSUES AS THEY EXPLORE CURRENT AND FUTURE WORKFORCE CONCERNS.

GOVERNMENT, FINALLY, MUST GUARANTEE EQUAL OPPORTUNITY. RECOGNIZING THAT NOT ALL FAMILIES AND COMMUNITIES WILL BE EQUALLY ABLE TO PROVIDE FOR CHILDREN, GOVERNMENTS AT ALL LEVELS MUST HELP BALANCE THE SCALES. THE EVIDENCE IS CLEAR: INVESTING IN GOVERNMENT PROGRAMS THAT WORK CAN ASSURE CHILDREN A FAIR START IN LIFE.

ANNE ARNESEN, DIRECTOR
NAN BRIEN, ASSOCIATE DIRECTOR

"FOR THESE ARE ALL OUR
CHILDREN...WE WILL ALL
PROFIT BY, OR PAY FOR,
WHATEVER THEY BECOME."

JAMES BALDWIN



THE WISKIDS COUNT REPORT

PREFACE

IT IS OFTEN NOTED THAT CHILDREN ARE THE FUTURE OF THIS COUNTRY. CONSEQUENTLY, WE VIEW WITH ALARM A SEEMINGLY ENDLESS ARRAY OF NEGATIVE STATISTICS ABOUT CHILDREN. NUMBERS WHICH SUGGEST A DEPRESSING FUTURE FOR THE NEXT GENERATION. INFANT MORTALITY RATES FOR AFRICAN-AMERICANS RIVAL THOSE OF DEVELOPING COUNTRIES. REPORTS OF CHILD ABUSE AND NEGLECT INCREASE AT WHAT APPEAR TO BE EXPONENTIAL RATES. SCHOLASTIC ACHIEVEMENT TEST SCORES HOVER AT HISTORIC LOWS. CRIMINAL ACTIVITIES, ARRESTS, AND INCARCERATION RATES AMONG UNITED STATES YOUTH ARE EXTRAORDINARILY HIGH RELATIVE TO PEER COUNTRIES. AMONG INDUSTRIALIZED COUNTRIES, NINE HOMICIDES IN TEN AMONG YOUTH OCCUR IN THE UNITED STATES. THE UNITED STATES ALSO HAS THE WORST CHILD POVERTY RATES AMONG INDUSTRIALIZED COUNTRIES.

ARE THE NUMBERS WE SEE ON ALMOST A DAILY BASIS REALLY THAT BAD. IS THE FUTURE SO BLEAK? THERE IS NO EASY ANSWER TO SUCH QUESTIONS. THE WISKIDS COUNT EFFORT WAS UNDERTAKEN TO PROVIDE AN ACCURATE AND DISPASSIONATE VIEW OF WISCONSIN'S CHILDREN AND YOUTH: HOW THEY ARE DOING AND WHAT THE NUMBERS MIGHT SUGGEST ABOUT POSSIBLE PUBLIC AND PRIVATE INITIATIVES TO ENHANCE THEIR PROSPECTS. OBJECTIVITY IS MORE EASILY SOUGHT THAN ACHIEVED, HOWEVER. READERS ARE ADVISED TO KEEP THE FOLLOWING IN MIND AS THEY EXAMINE THIS DOCUMENT.

MEASURING THE WELL-BEING OF CHILDREN IS A COMPLEX TASK. FOR EXAMPLE, CHILD POVERTY IS A SUMMARY INDICATOR WE OFTEN SEE. YET ECONOMIC NEED IS MERELY ONE DIMENSION OF A CHILD'S EXPERIENCE. WHILE POVERTY IS OFTEN RELATED TO OTHER PROBLEMS AND CHALLENGES, THE CORRELATION IS NOT TOTAL. IT IS NOT UNCOMMON FOR ADULTS TO EMERGE FROM

POOR CHILDHOODS COMPETENT, FULFILLED, AND SUCCESSFUL. THIS REPORT, THEREFORE, EXAMINES A BROAD ARRAY OF MEASURES. ALTHOUGH SOME IMPORTANT DATA, ESPECIALLY ON CHILDREN'S COGNITIVE AND EMOTIONAL DEVELOPMENT, ARE LESS AVAILABLE THAN WE WOULD LIKE.

IN READING DOCUMENTS LIKE THIS, ALL OF US MUST DISTINGUISH BETWEEN DATA AND INFORMATION. THIS REPORT CONTAINS A VARIETY OF NUMBERS, BUT NUMBERS, HERE DATA, DO NOT BECOME INFORMATION UNTIL MEANING IS ASSIGNED TO THEM. A DIFFICULT AND SOMETIMES PERSONAL PROCESS. TOO OFTEN, WE LOOK AT A NUMBER MEASURING SOME DIMENSION OF CHILD WELL-BEING—HEALTH, EDUCATIONAL ACHIEVEMENT, ECONOMIC STATUS—AND DRAW HASTY CONCLUSIONS ABOUT HOW POORLY OR HOW WELL WE ARE DOING AS A SOCIETY. NUMBERS ACTUALLY TELL US VERY LITTLE. WE USUALLY NEED COMPARISONS: CHANGES OVER TIME, DIFFERENCES ACROSS GROUPS OR JURISDICTIONS, OR DISCREPANCIES BETWEEN REALITY AND SOME EXPECTATION ABOUT HOW WE OUGHT TO BE DOING. IN THIS AND IN FUTURE WISKIDS COUNT REPORTS, WE INTEND TO PRESENT DATA IN WAYS THAT MAKE IMPORTANT COMPARISONS SOMEWHAT EASIER. BUT THE TASK OF INTERPRETING THE NUMBERS AND ASSIGNING MEANING IS RARELY EASY.

MOST IMPORTANT, THIS DOCUMENT SHOULD BE VIEWED AS A STARTING POINT. WE HOPE IT IS USEFUL AND INFORMATIVE. BUT WE SEE IT AS A WORK-IN-PROGRESS. AS SUCH, WE INVITE COMMENTS AND SUGGESTIONS THAT MIGHT IMPROVE FUTURE DOCUMENTS.

TOM CORBETT, PH. D.

RESEARCH DIRECTOR

UNIVERSITY OF WISCONSIN—MADISON

BEST COPY AVAILABLE

SECTION 1

INTRODUCTION & SUMMARY POINTS



THIS REPORT ON THE CONDITION OF WISCONSIN'S CHILDREN, FUNDED BY THE ANNIE E. CASEY FOUNDATION, IS MOTIVATED IN PART BY A GROWING BODY OF NATIONAL EVIDENCE ON THE ADVERSE CIRCUMSTANCES OF MANY CHILDREN TODAY.

CHILD POVERTY, THOUGH A ROUGH MEASURE OF OVERALL WELL-BEING, SERVES AS A USEFUL INDICATOR OF THE PROBLEMS AND CHALLENGES FACING CHILDREN. ABOUT ONE U.S. CHILD IN FIVE NOW LIVES IN A HOUSEHOLD WITH AN INCOME BELOW THE OFFICIAL POVERTY LINE, AND CHILDREN CONSTITUTE 40 PERCENT OF THE U.S. POOR. DURING THE PAST 15 YEARS, THE NUMBER OF POOR CHILDREN IN THE UNITED STATES HAS INCREASED BY OVER ONE-THIRD, RISING FROM TEN MILLION IN THE LATE 1970S TO FOURTEEN MILLION TODAY. OVER THE SAME PERIOD, THE PERCENTAGE OF U.S. CHILDREN WHO ARE POOR HAS RISEN FROM 16% TO 20%. A CHILD IN THE UNITED STATES IS NOW ABOUT TWICE AS LIKELY TO BE POOR AS EITHER A WORKING-AGE ADULT OR AN ELDERLY PERSON.

ALTHOUGH ECONOMIC CONDITIONS SUCH AS POVERTY ARE AN IMPORTANT PART OF THE CHILDHOOD EXPERIENCE, OTHER DIMENSIONS ARE EQUALLY SIGNIFICANT. THIS REPORT ALSO PROVIDES INFORMATION ON THE COGNITIVE DEVELOPMENT, PHYSICAL HEALTH AND SAFETY, EMOTIONAL WELL-BEING AND SOCIAL BEHAVIOR OF WISCONSIN CHILDREN.

BECAUSE MANY PUBLIC RESPONSES TO CHILDREN'S PROBLEMS ARE DEVELOPED IN THE CITIES, SCHOOL DISTRICTS, AND COUNTIES WHERE CHILDREN RESIDE, THE PREMISE OF THIS REPORT IS THAT THE CONDITION OF CHILDREN SHOULD BE DESCRIBED WITHIN THOSE SAME GEOGRAPHIC UNITS, WHERE POSSIBLE. THEREFORE THIS DOCUMENT CONCENTRATES ON PROVIDING INFORMATION BY COUNTY FROM THE 1990 CENSUS AND FROM ADMINISTRATIVE RECORDS. THE REPORT ALSO AGGREGATES SOME DATA GENERATED BY SCHOOL DISTRICTS TO THE COUNTIES IN WHICH THE SCHOOL DISTRICTS ARE CENTERED. AS 1990 CENSUS INFORMATION BECOMES LESS CURRENT, FUTURE DOCUMENTS IN THE SERIES WILL FOCUS MORE HEAVILY ON DATA GENERATED FROM SURVEYS WHOSE RESULTS ARE VALID AT THE STATE, REGIONAL OR SCHOOL DISTRICT (BUT NOT COUNTY) LEVEL.

FUTURE REPORTS ARE LIKELY TO INCLUDE MORE ANALYSIS OF THE ADMINISTRATIVE DATA THEY CONTAIN THAN DOES THIS REPORT. FOR THIS FIRST REPORT, WE HAVE BEEN ABLE TO ACCUMULATE ONLY A FEW—AND NOT ALWAYS THE SAME—YEARS OF ADMINISTRATIVE

DATA. THIS REPORT IS THUS DESCRIPTIVE, NOT ANALYTIC. WE HAVE REPORTED SEVERAL INDICATORS OF CHILD WELL-BEING FOR WISCONSIN AND ITS COUNTIES, BUT WE HAVE NOT ATTEMPTED TO EXPLAIN THE VARIATION IN VALUES OF THE INDICATORS ACROSS TIME OR FROM COUNTY TO COUNTY, NOR HAVE WE ATTEMPTED TO EXPLAIN THE RELATIONSHIPS AMONG THE SEVERAL INDICATORS OF WELL-BEING.

THE REPORT CONTAINS FIVE SECTIONS. THE FIRST IS THIS INTRODUCTION. SECTION 2, THE LONGEST SECTION, PRESENTS INFORMATION BY COUNTY ON A VARIETY OF INDICATORS OF CHILD WELL-BEING. WHEREVER POSSIBLE, THE INFORMATION IN SECTION 2 IS PRESENTED IN THE FORM OF PERCENTAGES OR RATES PER THOUSAND, SO AS TO CONTROL FOR THE NUMBER OF CHILDREN IN EACH COUNTY. SECTION 3 PRESENTS SELECTED DATA ON CHILD WELL-BEING IN SOME OF WISCONSIN'S LARGER CITIES. TO PROVIDE A SENSE OF SCALE, SECTION 4 PRESENTS ACTUAL NUMBERS BY COUNTY FOR SELECTED DATA REPORTED AS RATES OR PERCENTAGES IN THE PRECEDING SECTION. SECTION 5 DESCRIBES THE SOURCES OF THE INFORMATION IN THIS DOCUMENT AND ALL CALCULATIONS USED IN THE GENERATION OF THE DATA. THIS SECTION ALSO DESCRIBES SOME OF THE LIMITATIONS OF THE DATA.

IN THE REMAINDER OF THE INTRODUCTION, WE SUMMARIZE FIVE STATEWIDE TRENDS REGARDING CHILDREN AND THEIR SOCIAL ENVIRONMENT IN WISCONSIN. WE SELECT THESE TRENDS IN PART BECAUSE DATA IS NOW AVAILABLE ON THEM, NOT BECAUSE THEY ARE NECESSARILY THE FIVE MOST IMPORTANT TRENDS REGARDING THE WELL-BEING OF CHILDREN IN WISCONSIN. WE OMIT FROM THIS DISCUSSION, FOR EXAMPLE, EDUCATIONAL TRENDS, BECAUSE ONLY THE FIRST ANNUAL EDITION HAS BEEN PRODUCED OF THE BEST STATEWIDE SOURCE ON SCHOOL ACHIEVEMENT AMONG WISCONSIN CHILDREN—THE DEPARTMENT OF PUBLIC INSTRUCTION'S *SCHOOL PERFORMANCE REPORT*. READERS MAY NOTE OTHER IMPORTANT TRENDS IN THE DATA PRESENTED IN SUBSEQUENT SECTIONS OF THIS DOCUMENT, AND FUTURE REPORTS WILL DISCUSS SOME OF THOSE TRENDS.

THE TRENDS DISCUSSED IN THIS INTRODUCTION ARE ORGANIZED UNDER THE FIVE HEADINGS OF (1) CHILD POPULATION; (2) CHILD POVERTY; (3) RACIAL AND ETHNIC DIVERSITY; (4) SINGLE PARENTHOOD; AND (5) SOCIAL INTERVENTIONS.

Wisconsin's population is aging. As a result, although the state's overall population increased during the 1980s, its child population decreased. The state's total population rose by nearly 4% (from 4.7 million to 4.9 million people) during the 1980s, but its child population (defined as residents below the age of 18) declined by over 5%. The percentage of children in the population thus fell from 28.8% to 26.4% in the last decade. Perhaps more important for assessing the level of support for public expenditures on children, the percentage of all Wisconsin households containing children fell from 39.2% in 1980 to 35.7% in 1990 (the comparable figure in 1960 was 49.1%).

The reduction in child population has not occurred evenly across all ages and geographic areas. Although the overall child population has declined, the number of preschool children grew by nearly 4% in the 1980s. As a consequence, preschool children composed 28% of all children in 1990, up from 25.6% in 1980. In addition, in 12 of Wisconsin's 72 counties, the overall number of children rose. TABLE 1 lists the counties which experienced child population growth during the 1980s, and TABLE 2 lists the twelve counties where child population declined the most.

COUNTIES WITH GROWING CHILD POPULATION, 1980-1990

COUNTY	% INCREASE IN CHILD POPULATION
Menominee	8.1%
St. Croix	7.4%
Dane	3.2%
La Crosse	2.7%
Eau Claire	2.5%
Polk	2.3%
Dunn	1.6%
Sawyer	1.5%
Barron	0.8%
Waupaca	0.6%
Monroe	0.5%
Calumet	0.1%

Source: U.S. Census, Summary Tape File 1, 1980 and 1990.

COUNTIES WITH DECREASING CHILD POPULATION, 1980-1990

COUNTY	% DECREASE IN CHILD POPULATION
Iron	19.6%
Trempealeau	16.1%
Lafayette	15.0%
Forest	14.7%
Grant	14.1%
Buffalo	13.9%
Langlade	13.9%
Kewaunee	13.7%
Manitowoc	13.5%
Rusk	13.2%
Douglas	12.5%
Price	12.4%

Source: U.S. Census, Summary Tape File 1, 1980 and 1990.

More Wisconsin children are officially poor, both absolutely and in comparison to other states, and the growth in child poverty has been especially notable among Asian and African American children and in rural Wisconsin. Wisconsin's child poverty rate historically has been relatively low in comparison to other states. During the 1980s, however, the Wisconsin rate grew faster than the national average. According to 1990 census figures, 188,886 Wisconsin children were living in poverty in 1989. A decade earlier, 139,418 had been identified as living in poverty. This represents an increase of 35.5% over the decade, compared to a national increase of 11.3%. While Wisconsin's 1979 poverty rate of 10.4% was the fifth lowest among all states, it moved to 22nd lowest a decade later, with a child poverty rate of 14.9%.

As the overall child poverty rate rose during the 1980s, the likelihood of a child being poor varied dramatically for children in different areas of the state and of different races. Among counties, the child poverty rate in 1989 ranged from a low of 1.9% in Ozaukee County to a high of 64.3% in Menominee County. In Milwaukee County, more than one child in four (27.8%) was poor, up substantially from a rate of 16.4% ten years earlier. In the City of Milwaukee, more than one child in three (37.8%) was poor. Kenosha and Racine Counties also had child poverty rates (15.7% and 15.6% respectively) that were higher than the state average. Yet child poverty is not a disproportionately urban phenomenon in Wisconsin. Of the 14 counties with child poverty rates in excess of 20%, as TABLE 3 and MAP 1 show, all but Milwaukee are rural counties, most in the northern part of the state.

COUNTIES WITH CHILD POVERTY RATES GREATER THAN 20%, 1989

COUNTY	CHILD POVERTY RATE
Menominee	64.3%
Forest	31.8%
Sawyer	29.1%
Milwaukee	27.8%
Vilas	23.0%
Douglas	22.9%
Adams	22.3%
Langlade	21.9%
Washburn	21.4%
Vernon	21.2%
Rusk	20.8%
Jackson	20.6%
Ashland	20.3%
Waushara	20.1%

Source: U.S. Census, 1990

MAP 1



White children in Wisconsin experienced a relatively low poverty rate compared to those in other states. Only 9.8% of white children in Wisconsin were poor, according to 1990 census figures, ranking Wisconsin 14th best among all states and the District of Columbia in that category. Poverty rates for other groups of children were substantially higher. One-third (32.6%) of Hispanic children were poor, ranking Wisconsin 37th among the states. The poverty rate for American Indian children was 44.6%, 41st among the states.

Compared to other states, Wisconsin had among the very worst poverty rates for Asian and African American children. The Asian child poverty rate in Wisconsin was the highest in the country, 48.1%, far exceeding the next worst state, Mississippi, where the rate was less than 40%. The Wisconsin poverty rate for African American children was 54.1%—a rate only exceeded by Louisiana—and Wisconsin was worst among the states for poverty among African American children under the age of 5.

BEST COPY AVAILABLE

Wisconsin children are becoming more ethnically diverse. As TABLE 4 indicates, the overall decline in the number of children in Wisconsin is entirely attributable to a reduction of over 9% in the number of white children. In all other major racial and ethnic categories, the number of children rose sharply in the 1980s,

led by a growth of over 280% among Asian children. Even with these changes, the racial/ethnic composition of Wisconsin children remains more predominantly white than is the case for the United States as a whole, but the number of children who are not white is increasing faster in Wisconsin than in the nation.

WISCONSIN & U.S. CHILDREN BY RACE/ETHNICITY: 1980 & 1990

All population figures in thousands	WISCONSIN					UNITED STATES				
	1980		1990		% ch.	1980		1990		% ch.
	#	%	#	%		#	%	#	%	
African American	76	5.6	98	7.6	-28.9	9,396	14.1	9,585	14.1	+2.0
American Indian	13	1.0	15	1.2	+15.4	556	0.8	701	1.0	+26.1
Asian	6	0.4	23	1.8	+283.3	1,044	1.6	2,084	3.1	+99.6
Hispanic	28	2.1	39	3.1	+39.3	5,628	8.4	7,759	11.4	+37.9
White	1,249	92.0	1,134	88.0	-9.2	50,058	75.1	47,628	70.3	-4.9

Source: U.S. Census, 1980 & 1990

Note: The five racial/ethnic categories may add to more than 100% primarily because Hispanic children may be included in more than one category.

The family characteristics of Wisconsin children increasingly mirror the family characteristics of children in the United States as a whole. More Wisconsin children are in single-parent families, the percentage of children born to single parents has increased, and teenage birth rates have recently started to rise. As TABLE 5 indicates, Wisconsin households headed by single women increased from 5.3% to 18.1% of all households with children between 1960 and 1990. During the same years, Wisconsin households headed by single men grew from 1.0% to 4.1%, and households headed by married couples declined from 93.7% to 77.8% of all Wisconsin households with children.

Despite these changes in household structure over the last thirty years, Wisconsin still has a lower percentage of children in single-parent households than does the nation as a whole. However, as TABLE 6 indicates, the difference between Wisconsin and the nation has narrowed.

We now turn from household structure and the number of children in single-parent families at particular points in time to annual births. Statistics on the percentage of all births in a given year that occurred to single mothers are sometimes less clarifying than they may appear. It is possible for the percentage to increase even if the number of births to single parent-

TABLE 5 TYPES OF FAMILY HOUSEHOLDS WITH CHILDREN IN WISCONSIN, 1960-1990

	1960		1970		1980		1990	
	#	%	#	%	#	%	#	%
All family households with children	562,645	100	607,093	100	648,344	100	650,628	100
Married couple with children	527,377	93.7	549,818	90.6	550,856	85.0	506,018	77.8
Female headed with children	29,681	5.3	47,125	7.8	84,427	13.0	118,004	18.1
Male headed with children	5,587	1.0	10,150	1.7	13,061	2.0	26,606	4.1

Source: U.S. Census, 1960-1990 reported in Wisconsin Family Impact Seminars: Briefing Report #1 (Madison: University of Wisconsin Center for Family Studies, March 1993).

TABLE 6 % OF U.S. AND WISCONSIN CHILDREN IN SINGLE PARENT HOUSEHOLDS, 1980 & 1990

	1980	1990
WISCONSIN	13.5%	18.1%
UNITED STATES	17.0%	20.2%

Source: U.S. Census, 1980 & 1990

Note: These percentages compare children (persons under age 18) in single-parent households to all children, including children residing with parents or relatives, children in institutions, children who are married themselves, and other children not living in a household headed by a parent. Figures on the percentage of children in single-parent families frequently use other denominators, as is the case in the county data reported in section 2 of this report. Using other denominators results in slightly higher percentages.

BEST COPY AVAILABLE

declines, if births to married parents decline by a still greater number. Birth rates per thousand single and married women in the 15-44 year old age group are better indicators, but not often used because of difficulties in identifying the total numbers of single and married women by age in nondecennial census years. To facilitate future comparisons, this report follows the standard practice of reporting on percentages of births that are to single mothers, but readers should bear the reservation in mind.

Over the last three years for which published records are available in Wisconsin, births to single parents have accounted for 23% to 25% of all the births in the state (23% in 1989, 24% in 1990, and 25% in 1991). This is slightly below the 1990 national rate of 28%. In 1991 in Wisconsin, 18% of births to white women, 83% of births to African American women, 63% of births to

American Indian women, and 45% of births to Hispanic women were nonmarital births.

Births to teenage mothers—mothers below the age of 20—now represent about 10.2% of all births in Wisconsin. Births to women of this age are increasingly likely to be nonmarital births, as TABLE 7 shows.

Over most of the last thirty years, the teen birthrate (the number of births per thousand teenage females) declined, even as increasing percentages of births to teenage mothers were nonmarital. In the late 1980s, however, in both Wisconsin and the nation as a whole, the long-term decline in the rate of births to teens ended. In the last few years the rate has begun to rise, as TABLE 8 indicates.

TABLE 7 # OF NONMARITAL BIRTHS TO TEENAGERS AND NONMARITAL BIRTHS AS A % OF ALL BIRTHS TO TEENS IN WISCONSIN

	1960		1970		1980		1990	
	#	%	#	%	#	%	#	%
Mothers aged 15-17	314	15%	1,296	51%	1,924	70%	2,089	89%
Mothers aged 18-19	453	6%	1,812	26%	2,638	41%	3,701	75%

Source: Wisconsin Department of Health and Social Services, Center for Health Statistics, Health Data Review, Vol. 7, No. 5 (May 1993), p. 4 and unpublished data from the Center for Health Statistics.

TABLE 8 TEEN BIRTHRATES FOR SELECTED YEARS, 1960-1991

	1960	1970	1980	1985	1986	1987	1988	1989	1990	1991
AGES 15-17										
WISCONSIN	23	19	20	22	21	22	23	25	24	25
UNITED STATES	-	39	32	31	30	32	34	36	38	-
AGES 18-19										
WISCONSIN	135	83	66	65	60	60	59	62	66	71
UNITED STATES	-	115	82	80	80	78	80	84	89	-

Source: Wisconsin Department of Health and Social Services, Center for Health Statistics, Health Data Review, Vol. 7, No. 5 (May 1993), p. 2

Note: Birthrates are calculated as the number of live births per thousand females estimated to be in the age category. A dash indicates that the data are not available.



Wisconsin children are being referred to public social services and arrested and confined at increasing rates. Because many of these public interventions are designed only for children with serious problems, the growing rate of such interventions may suggest worsening childhood conditions. It is difficult, however, to infer the well-being of children from data on the number of youth receiving or recommended to receive particular social services. Rising numbers of reports and investigations of child abuse and neglect may reflect changed laws and reporting tendencies as much as absolute incidence levels. Rising teenage arrest rates may reflect the priorities and capabilities of law enforcement agencies as well as the real propensity of juveniles to commit crimes. The length of waiting lists for social services

may indicate the outreach efforts of service providers and the willingness of local governments to show a waiting list as much as absolute demand for services.

Yet the trend across so many sources of Wisconsin administrative data is so striking that a conclusion of an increase in real childhood distress may well be warranted. This introduction provides overviews of three such types of administrative data: juveniles reported as victims of abuse or neglect, juveniles placed in foster care and other residential settings, and juveniles placed in secure juvenile correctional institutions. (For a description of how these data are defined and calculated, see Section 5 of this report. Incident rates are shown in Section 2).

TABLE

CHILD ABUSE AND NEGLECT REPORTS IN WISCONSIN, 1976-1991

YEAR	NUMBER OF REPORTS	PERCENTAGE INCREASE
1976	2,097	--
1977	2,518	20.1%
1978	5,489	118.0%
1979	8,020	46.1%
1980	8,286	3.3%
1981	8,500	2.6%
1982	9,067	6.7%
1983	9,614	6.0%
1984	14,400	49.8%
1985	26,011	80.6%
1986	28,838	10.9%
1987	29,456	2.1%
1988	31,370	6.5%
1989	34,687	10.6%
1990	38,842	12.0%
1991	44,963	15.8%

Source: Child Abuse and Neglect Reports, Bureau of Children, Youth and Families, Wisconsin Department Health and Social Services, 1985-1991.

BEST COPY AVAILABLE

SUBSTITUTE CARE POPULATION IN WISCONSIN, 1986-1991

DATE	NUMBER OF CHILDREN IN SUBSTITUTE CARE	PERCENTAGE INCREASE
12/31/1986	4,452	--
12/31/1987	4,891	9.9%
12/31/1988	5,138	5.1%
12/31/1989	5,719	11.3%
12/31/1990	6,252	9.3%
12/31/1991	6,538	4.6%

Source: Overview of Foster Care and Other Out-of-Home Placements, Wisconsin Legislative Council, Staff Brief 92-10, September 11, 1992

A. REPORTS OF CHILD ABUSE AND NEGLECT Although the rate of growth in the number of these reports has declined since the mid-1980s, annual increases are still substantial. In 1991, the last year for which statewide data are available, 44,963 children were subjects of reports of suspected child abuse and neglect, a 15.8% increase over 1990 and a 55.9% increase over the number of children reported five years earlier, in 1986. The rate of growth over the five years preceding 1986 was 239%. Throughout all of these years, an approximately constant percentage (35%-40%) of all reports statewide have been "substantiated" reports in which abuse or neglect was found to have occurred.

TABLE 9 shows the total number of children reported as suspected victims of abuse and neglect since 1976. Although the overall increase (from 2,097 to 44,963 over a fifteen-year period) is striking, some of that increase doubtless reflects changes in reporting procedures, not an increase in the underlying problem. The periods of especially sharp reporting growth (1977-1979 and 1984-1985) coincided with major expansions in Wisconsin statutes of what constitutes child abuse and neglect and who must report suspected cases. No statutory changes similar in scope, however, occurred during the less dramatic but still substantial increases in the 1989-1991 period, leading to the possible conclusion that real childhood distress is on the increase.

B. NUMBERS OF CHILDREN IN CHILD SUBSTITUTE CARE Child substitute care here refers to "nonsecure" (children are not locked into rooms or units) residential care. The care is arranged by county social service agencies, often as a result of a court order, and functions as a substitute for a child's birth or adoptive family. Substitute care is most commonly provided in foster homes (77% of children in Wisconsin substitute care arrangements at the end of 1991 were in foster homes), but also includes group homes and private, residential child treatment institutions. As the term is used here, substitute care excludes placements in secure correctional institutions, as well as placements in hospitals for the treatment of physical or mental illness or alcohol/drug abuse.

TABLE 10 shows point-in-time substitute care totals for the years 1986-1991. In many states, government agencies responsible for children have a fiscal incentive to place some children in substitute care rather than attempt to provide services in the child's own home. The incentive derives from federal foster care monies allocated under Title IV-E of the Social Security Act, which provides federal funds for AFDC-eligible children placed in substitute care. This federal program operates as an "entitlement," so that the more eligible children an agency places, the more money it receives. In Wisconsin, however, statewide IV-E funds (generated by the approximately 58% of

BEST COPY AVAILABLE

Wisconsin children in substitute care who are AFDC-eligible) are part of overall annual allocations of state and federal funds to counties. Because the overall distribution methodology does not consider the particular children and counties that generate the IV-E funds, counties receive no direct benefit from placing children in substitute care. Indeed, since substitute care is expensive, presumably some fiscal incentive exists to keep children in their own homes.

For most of the years shown in TABLE 10, overall "Community Aids" and "youth aids" (social service, mental health, and juvenile delinquency) appropriations to counties from state and federal sources have increased at under 5% per year. Because counties have generally chosen to increase the number of children in substitute care faster than their state and federal "Community Aids" have increased, the substitute care population growth may, again, reflect a real intensification of child distress.

**NUMBERS OF RESIDENTS IN WISCONSIN'S SECURE JUVENILE CORRECTION INSTITUTIONS
1974-1993**

YEAR	AVERAGE DAILY POPULATION	PERCENTAGE CHANGE
1974	706	--
1975	749	+6.1%
1976	687	-8.3%
1977	680	-1.0%
1978	692	+1.8%
1979	608	-12.1%
1980	551	-9.4%
1981	470	-14.7%
1982	453	-3.6%
1983	490	+8.2%
1984	445	-9.2%
1985	505	+13.5%
1986	534	+5.7%
1987	505	-5.4%
1988	523	+3.6%
1989	524	+0.2%
1990	573	+9.4%
1991	600	+4.7%
1992	636	+6.0%
1993	706	+11.0%

Source: Wisconsin Department of Health and Social Services, Office of Policy & Budget

Notes: (a) The years in this table are state fiscal years, ending on June 30 of the year shown; for example, year 1992 is for the period from July 1, 1991, to June 30, 1992. (b) The average daily populations are the sum of the populations on each day in the year divided by 365; populations exclude the SPRITE and TRY programs, which have each maintained an approximately constant population of 8-10 youth. (c) The actual average daily populations shown for all years through 1992.

BEST COPY AVAILABLE

10

BEST COPY AVAILABLE

CHILDREN IN WISCONSIN'S JUVENILE CORRECTIONAL INSTITUTIONS

Populations in Wisconsin's juvenile correctional institutions started to decline in the late 1970s with the reduced birth rates that occurred after 1960. In response, Wisconsin began to close juvenile correctional institutions. The Kettle Moraine Correctional Institution was converted from a child to an adult facility in 1976, and the Oregon School for Girls was closed in 1977. The population reductions accelerated after a major rewriting of the Wisconsin "children's code" (Chapter 48 of the Wisconsin statutes) and the beginning of a new state "Youth Aids" program, both of which occurred around 1980. As TABLE 11 indicates, populations at the two remaining juvenile correctional institutions (Lincoln Hills School in northern Wisconsin, near Merrill, and Ethan Allen School in southeastern Wisconsin, near Waukesha) reached their low of 445 in 1984, but have risen substantially since then.

TABLE 12 indicates the number of "violent crimes" (murder, forcible rape, robbery, and aggravated assault) for which juveniles were arrested in the years 1980-1992. The numbers fluctuated during the 1980s but were about the same in 1988 as in 1980. Since 1988, however, arrests of juveniles for violent crimes have accelerated sharply.

GRAPH 1 shows trends since 1979 in both juvenile correctional populations and arrests for violent crimes. The lowest of the three lines on GRAPH 1 shows average daily populations in juvenile correctional institutions by fiscal year. The top line shows total arrests of juveniles in each calendar year for the violent crimes of murder, rape, robbery, and aggravated assault. The middle line on the graph excludes aggravated assault arrests from total violent arrests because the technical difference between simple assault (not considered a violent index crime)

WISCONSIN JUVENILES ARRESTED FOR VIOLENT CRIMES, 1980-1992

NUMBER OF JUVENILES ARRESTED FOR MURDER, FORCIBLE RAPE, ROBBERY AND

YEAR	AGGRAVATED ASSAULT	PERCENTAGE CHANGE
1980	1,197	--
1981	1,177	-1.7%
1982	1,467	+24.6%
1983	1,472	+0.3%
1984	1,432	-2.7%
1985	1,493	+4.3%
1986	1,419	-5.0%
1987	1,305	-8.0%
1988	1,151	-11.8%
1989	1,431	+24.3%
1990	1,689	+18.0%
1991	2,003	+18.6%
1992	2,228	+11.2%

Source: Wisconsin Office of Justice Assistance, *Arrests of Juveniles in Wisconsin, 1980-1989*; Wisconsin Office of Justice Assistance, Statistical Analysis Center, *Wisconsin Crime and Arrests - 1990*, *Wisconsin Crime and Arrests - 1991*, *Wisconsin Crime and Arrests - 1992*

BEST COPY AVAILABLE

BEST COPY AVAILABLE

JUVENILE CORRECTIONAL POPULATIONS AND ARRESTS FOR VIOLENT CRIMES

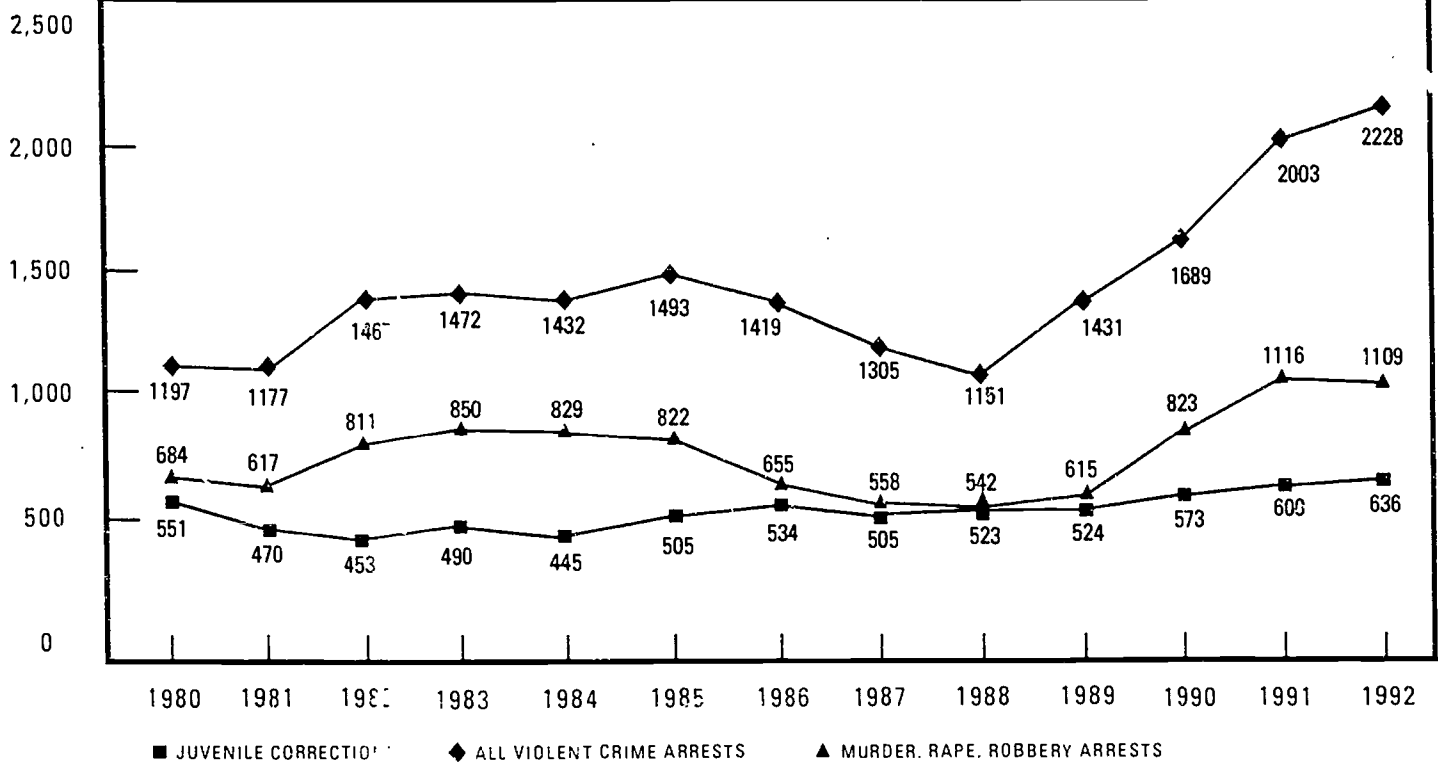

Note: (a) Correctional populations are fiscal year daily averages of juveniles in correctional institutions (TABLE 11), they exclude approximately 16-20 youth per year in the TRY and SPRITE programs and juveniles waived to adult court

and aggravated assault is partly one of intent—did the assaulter intend to “cause bodily harm” to the victim at the onset of the assault? Because intent is often difficult to identify, it may be that the growth in violent arrests partly reflects decisions by police and prosecutors to impute particular intentions more often in recent years than was previously the case. In contrast, the crimes of murder, forcible rape, and robbery are less subject to interpretation.

The graph suggests that the increase in overall arrests for violent index crimes do not appear to result primarily from disproportionate increases in aggravated assault (at least until 1992—a one year change that may merit future attention).

GRAPH 1 also suggests that all violent crime arrests, as well as those arrests excluding aggravated assault, have risen more sharply since 1988 than have juvenile correctional populations

The juvenile population figures, however, exclude juveniles waived to adult court and placed in adult prisons. The figures also exclude waived juveniles who are in county jails either as a condition of adult probation or for violations of adult probation. No state data source includes all waived juveniles in prisons and jails. It is possible, but not likely, that if the numbers of waived juveniles who are in state prisons or county jails were added to the data shown on the lowest line of GRAPH 1, that line after 1987 would increase as or more sharply than the upper two lines. In the absence of the additional information, it is hard to draw firm conclusions. Without taking a position on the appropriateness of particular forms of treatment and punishment, however, the data do not seem to suggest that the increased population of juveniles in secure juvenile correctional facilities presents a distorted view of underlying juvenile crime.

SECTION 2

CHILDREN BY COUNTY



BEST COPY AVAILABLE



ADAMS COUNTY

W I S K O N S I N C O U N T Y

	DATE	COUNTY	STATE	STATE RANKING*		
CHILDREN	1980	3,385	1,357,820	66		
	1990	3,304	1,288,982	65		
CHILDREN IN SINGLE PARENT HOUSEHOLDS	1980	13.0%	13.8%	15		
	1990	20.3%	18.7%	10		
BIRTHS TO SINGLE MOTHERS (% OF ALL LIVE BIRTHS)	1989	22%	23%	17		
	1990	20%	24%	24		
	1991	28%	25%	10		
BIRTHS TO MOTHERS UNDER AGE 18 (% OF ALL LIVE BIRTHS)	1989	3.5%	3.6%	18		
	1990	1.7%	3.4%	57		
	1991	2.5%	3.6%	33		
CHILDREN NOT LIVING WITH A PARENT & NOT IN GROUP QUARTERS (% OF ALL CHILDREN)	1980	4.7%	4.2%	25		
	1990	6.5%	5.4%	9		
RACIAL/ETHNIC DISTRIBUTION OF CHILDREN	1980	AFRICAN AMERICAN 0.2%	AMERICAN INDIAN 0.5%	ASIAN 0.1%	HISPANIC (OF ANY RACE) 1.1%	WHITE 98.9%
	1990	AFRICAN AMERICAN 0.6%	AMERICAN INDIAN 0.4%	ASIAN 0.4%	HISPANIC (OF ANY RACE) 2.1%	WHITE 97.6%

IN 1990, CHILDREN OF COLOR WERE 3.5% OF ADAMS COUNTY'S CHILD POPULATION, THE 32ND LARGEST PERCENTAGE AMONG WISCONSIN'S 72 COUNTIES. THE PERCENTAGE OF CHILDREN OF COLOR IN 1980 WAS 1.9%.

	DATE	COUNTY	STATE	STATE RANKING*
CHILD POVERTY (POOR CHILDREN AS A % OF ALL CHILDREN)	1980	16.6%	10.4%	12
	1990	22.3%	14.9%	8
MEDIAN INCOME OF FAMILIES WITH CHILDREN (1990)	MALE HEAD OF HOUSEHOLD	\$26,604	\$38,210	64
	FEMALE HEAD OF HOUSEHOLD	\$11,797	\$16,652	66
	HOUSEHOLD	\$20,500	\$27,104	51
MEAN ANNUAL CHILD SUPPORT COLLECTIONS	1990	\$475	\$853	71
	1991	\$548	\$851	67
AFDC CASES PER THOUSAND RESIDENTS	1991	17.6	16.6	10
	1992	19.2	16.6	9

	COUNTY	STATE	STATE RANKING*	
STUDENTS AND DROPOUTS	NUMBER OF STUDENTS (GRADES K-12)	1,757	814,671	67
	NUMBER OF DROPOUTS (GRADES 9-12)	18	5,126	39
	DROPOUT RATE (GRADES 9-12)	3.2%	2.8%	6
THIRD-GRADE READING TEST	% OF 3RD GRADERS TESTED	89%	93%	6
	TEST-TAKERS BELOW STANDARD	7.4%	5.2%	5
ACT TEST {ENGLISH, READING, MATH, SCIENCE}	% OF 11TH & 12TH GRADERS TESTED	22%	27%	6
	COMPOSITE SCORE	19.9	21.6	71
SCHOOL EXPENDITURES	INSTRUCTIONAL COSTS PER STUDENT	\$3,400	\$3,457	24
	TOTAL COSTS PER STUDENT	\$5,259	\$5,503	33

BEST COPY AVAILABLE

BEST COPY AVAILABLE



Of Wisconsin's 72 counties, Adams County has the 59th largest population. The county contained 15,682 people in 1990. This was an increase of 16.5% over the 1980 level, the fastest growth rate in the state. The county seat is Friendship. Friendship is also Adams County's largest municipality, with a 1990 population of 1,715. The county's fastest growing municipality in the 1980s was the town of New Chester, which grew 54% over the decade, followed by the town of Rome, which grew 51%. The county contained an average of 24 people per square mile in 1990, making it the 56th most densely populated county in the state. The county's estimated 1992 population of 16,130 was an increase of 2.9% over 1990.

W I S K O N S I N C O U N T Y		DATE	COUNTY	STATE	STATE RANKING*
CHILD HEALTH	PRENATAL CARE NOT PROVIDED IN FIRST TRIMESTER OF PREGNANCY (% OF ALL BIRTHS)	1989	31%	19%	
		1990	32%	18%	
		1991	27%	19%	
	LOW BIRTHWEIGHT BIRTHS (% OF ALL BIRTHS)	1989	3%	6%	
		1990	2%	6%	71
		1991	6%	6%	
	INFANT DEATHS PER THOUSAND LIVE BIRTHS	1989	6.9	9.2	
		1990	11.4	8.4	
		1991	24.7	8.4	
	ACCIDENTAL DEATHS PER 10,000 CHILDREN	1989	6.1	1.7	
		1990	3.0	1.7	
		1991	3.0	1.7	
DISABLED CHILD SUPPLEMENTAL SECURITY INCOME RECIPIENTS PER 1,000 CHILDREN	1991	6.4	5.3		
	1992	8.2	7.4		
CHILDREN IN HOSPITAL WITH CHRONIC MENTAL HEALTH UNITS	CHILD DISCHARGES PER 1,000 CHILDREN	1991	2.1	5.1	66
	1992	5.1	5.3		
CHILDREN IN HOSPITAL WITH CHRONIC MENTAL HEALTH UNITS	AVERAGE DAYS OF STAY	1991	16	20	
	1992	9	19		
CHILDREN IN HOSPITAL WITH ALCOHOL OR DRUG UNITS	CHILD DISCHARGES PER 1,000 CHILDREN	1991	1.2	1.4	
	1992	0.9	1.0		
CHILDREN IN HOSPITAL WITH ALCOHOL OR DRUG UNITS	AVERAGE DAYS OF STAY	1991	18	15	
	1992	22	15		

		DATE	COUNTY	STATE	STATE RANKING*
JUVENILE JUSTICE	TOTAL JUVENILE ARRESTS PER 1,000 CHILDREN	1991	73.9	81.3	
		1992	60.5	87.2	
	VIOLENT JUVENILE ARRESTS PER 1,000 CHILDREN**	1991	1.5	1.6	
		1992	0.0	1.7	
	JUVENILE ARRESTS IN COUNTY OR STATE INSTITUTIONS PER 1,000 CHILDREN	1991	0.9	1.2	
		1992	3.9	1.3	
JUVENILE ARRESTS IN COUNTY OR STATE INSTITUTIONS	AVERAGE DAYS OF STAY	1991	103	153	
	1992	118	150		

		DATE	COUNTY	STATE	STATE RANKING*	
SOCIAL SERVICES	FOSTER & GROUP HOME, & RESIDENTIAL INSTITUTION CASES PER 1,000 CHILDREN	1990	5.1	4.7		
		1991	7.0	4.9		
	CHILDREN IN FOSTER CARE PER 1,000 CHILDREN	1990	6.7	11.2		
		1991	16.9	13.7		
	CHILDREN IN FOSTER CARE	REPORTS PER 1,000 CHILDREN	1990	31.8	30.1	
		1991	53.6	34.9		
	CHILDREN IN FOSTER CARE	CERTIFIED AND LICENSED CHILD DAY CARE CAPACITY	1992	198 SLOTS	115,049 SLOTS	
CHILDREN IN FOSTER CARE	CHILD CARE SLOTS FOR EACH PRE-SCHOOL AGE CHILD LIVING WITH SINGLE OR TWO PARENTS IN THE LABOR FORCE		0.31	0.42		

BEST COPY AVAILABLE

** ARRESTS ARE FOR VIOLENT CRIMES, I.E. MURDER, MANSLAUGHTER, ROBBERY, AND FORCIBLE RAPE



ASHLAND COUNTY

W I S K I D S C O U N T Y

	DATE	COUNTY	STATE	STATE RANKING*		
NUMBER OF CHILDREN	1980	4,741	1,357,820	58		
	1990	4,417	1,288,982	57		
CHILDREN IN SINGLE PARENT HOUSEHOLDS	1980	14.6%	13.8%	8		
	1990	19.5%	18.7%	12		
BIRTHS TO SINGLE MOTHERS (% OF ALL LIVE BIRTHS)	1989	28%	23%	11		
	1990	26%	24%	13		
	1991	25%	25%	14		
BIRTHS TO MOTHERS UNDER AGE 18 (% OF ALL LIVE BIRTHS)	1989	3.2%	3.6%	26		
	1990	4.5%	3.4%	12		
	1991	2.5%	3.6%	33		
CHILDREN NOT LIVING WITH A PARENT & NOT IN GROUP QUARTERS (% OF ALL CHILDREN)	1980	4.9%	4.2%	19		
	1990	5.3%	5.4%	18		
RACIAL/ETHNIC DISTRIBUTION OF CHILDREN	1980	AFRICAN AMERICAN: 0.1%	AMERICAN INDIAN: 9.9%	ASIAN: 0.4%	HISPANIC (OF ANY RACE): 0.5%	WHITE: 89.4%
	1990	AFRICAN AMERICAN: 0.1%	AMERICAN INDIAN: 13.6%	ASIAN: 0.3%	HISPANIC (OF ANY RACE): 1.3%	WHITE: 86.0%

IN 1990, CHILDREN OF COLOR WERE 15.3% OF ASHLAND COUNTY'S CHILD POPULATION, THE 7TH LARGEST PERCENTAGE AMONG WISCONSIN'S 72 COUNTIES. THE PERCENTAGE OF CHILDREN OF COLOR IN 1980 WAS 10.9%.

	DATE	COUNTY	STATE	STATE RANKING*
CHILD POVERTY (POOR CHILDREN AS A % OF ALL CHILDREN)	1980	14.6%	10.4%	20
	1990	20.3%	14.9%	15
MEDIAN INCOME OF FAMILIES WITH CHILDREN (1990)	MOTHERS	\$27,752	\$38,210	56
	FATHERS	\$14,236	\$16,652	49
MEAN ANNUAL CHILD SUPPORT COLLECTIONS	1990	\$1,515	\$853	14
	1991	\$1,435	\$851	20
AFDC CASES PER THOUSAND RESIDENTS	1991	17.0	16.6	13
	1992	15.7	16.6	18

	COUNTY	STATE	STATE RANKING*	
STUDENTS AND DROPOUTS	NUMBER OF STUDENTS (GRADES K-12)	3,405	814,671	53
	NUMBER OF DROPOUTS (GRADES 9-12)	18	5,126	39
	DROPOUT RATE (GRADES 9-12)	2.0%	2.8%	19
THIRD-GRADE READING TEST	% OF 3RD GRADERS TESTING	94	93	
	TEST-TAKERS BELOW STANDARD	2.3	5.2	61
ACT TEST { ENGLISH, READING, MATH, SCIENCE }	% OF 11TH & 12TH GRADERS TESTED	25%	27%	
	COMPOSITE SCORE	20.3	21.6	69
SCHOOL EXPENDITURE	INSTRUCTIONAL COSTS PER STUDENT	\$3,331	\$3,457	32
	TOTAL COSTS PER STUDENT	\$5,440	\$5,503	27

OF WISCONSIN'S 72 COUNTIES, ASHLAND COUNTY HAS THE 56TH LARGEST POPULATION. THE COUNTY CONTAINED 16,307 PEOPLE IN 1990. THIS WAS A DECREASE OF 2.8% FROM THE 1980 LEVEL, RANKING ASHLAND 59TH AMONG COUNTIES ON A CONTINUUM RANGING FROM THE LARGEST PERCENTAGE INCREASE TO THE LARGEST PERCENTAGE DECREASE. THE COUNTY SEAT IS THE CITY OF ASHLAND, WHICH IS ALSO ASHLAND COUNTY'S LARGEST MUNICIPALITY, WITH A 1990 POPULATION OF 8,695. THE COUNTY'S FASTEST GROWING MUNICIPALITY IN THE 1980S WAS THE TOWN OF SANBORNS, WHICH GREW 20% OVER THE DECADE, FOLLOWED BY THE TOWN OF WHITE RIVER, WHICH GREW 13%. THE COUNTY CONTAINED AN AVERAGE OF 1.6 PEOPLE PER SQUARE MILE IN 1990, MAKING IT THE 65TH MOST DENSELY POPULATED COUNTY IN THE STATE. THE COUNTY'S ESTIMATED 1992 POPULATION OF 16,313 WAS ALMOST IDENTICAL TO ITS 1990 POPULATION.

		DATE	COUNTY	STATE	STATE RANKING*
CHILD HEALTH	PRENATAL CARE NOT PROVIDED IN FIRST TRIMESTER OF PREGNANCY (% OF ALL BIRTHS)	1989	27%	19%	14
		1990	21%	18%	
		1991	22%	19%	29
CHILD HEALTH	LOW BIRTHWEIGHT BIRTHS (% OF ALL BIRTHS)	1989	5%	6%	
		1990	3%	6%	68
		1991			4
CHILD HEALTH	INFANT DEATHS PER THOUSAND LIVE BIRTHS	1989	4.0	9.2	62
		1990	14.9	8.4	
		1991	15.2	8.4	5
CHILD HEALTH	ACCIDENTAL DEATHS PER 10,000 CHILDREN	1989	2.3	1.7	
		1990	2.3	1.7	18
		1991	4.5	1.7	
CHILD HEALTH	DISABLED CHILD SUPPLEMENTAL SECURITY INCOME RECIPIENTS PER 1,000 CHILDREN	1991	5.7	5.3	11
		1992	7.2	7.4	
CHILDREN IN HOSPITAL MENTAL HEALTH UNITS	CHILD DISCHARGES PER 1,000 CHILDREN	1991	4.3	5.1	39
		1992	5.2	5.3	
	AVERAGE DAYS OF STAY	1991	35	20	1
CHILDREN IN ALCOHOL OR DRUG UNITS	CHILD DISCHARGES PER 1,000 CHILDREN	1991	0.2	1.4	70
		1992	1.6	1.0	
CHILDREN IN ALCOHOL OR DRUG UNITS	AVERAGE DAYS OF STAY	1991	1	15	70
		1992	12	15	4

		DATE	COUNTY	STATE	STATE RANKING*
JUVENILE JUSTICE	TOTAL JUVENILE ARRESTS PER 1,000 CHILDREN	1991	63.6	81.3	31
		1992	98.5	87.2	
JUVENILE JUSTICE	VIOLENT JUVENILE ARRESTS PER 1,000 CHILDREN**	1991	0.7	1.6	26
		1992	0.0	1.7	
JUVENILE JUSTICE	JUVENILE DELINQUENTS IN SECURE STATE INSTITUTIONS PER 1,000 CHILDREN	1991	1.1	1.2	9
		1992	0.7	1.3	
JUVENILE JUSTICE	AVERAGE DAYS OF STAY	1991	133	153	34
		1992	195	150	

		DATE	COUNTY	STATE	STATE RANKING*
SOCIAL SERVICES	FOSTER & GROUP HOME, & RESIDENTIAL INSTITUTION CASES PER 1,000 CHILDREN	1990	2.3	4.7	56
		1991	3.4	4.9	
SOCIAL SERVICES	CHILD ABUSE AND NEGLECT SUBSTANTIATIONS PER 1,000 CHILDREN	1990	10.4	11.2	26
		1991	15.2	13.7	
SOCIAL SERVICES	CHILD ABUSE AND NEGLECT REPORTS PER 1,000 CHILDREN	1990	36.9	30.1	13
		1991	35.1	34.9	
SOCIAL SERVICES	CHILD DAY CARE CERTIFIED AND LICENSED CHILD DAY CARE CAPACITY	1992	595 SLOTS	115,049 SLOTS	
		CHILD CARE SLOTS FOR EACH PRE-SCHOOL AGE CHILD LIVING WITH SINGLE OR TWO PARENTS IN THE LABOR FORCE	0.78	0.42	



BARRON COUNTY

W I S K I N S I D S C O U N T Y

		DATE	COUNTY	STATE	STATE RANKING*	
CHILD POPULATION	NUMBER OF CHILDREN	1980	11,207	1,357,820	31	
		1990	11,300	1,288,982	29	
	CHILDREN IN SINGLE PARENT HOUSEHOLDS	1980	10.3%	13.8%	30	
		1990	15.9%	18.7%	23	
	BIRTHS TO SINGLE MOTHERS (% OF ALL LIVE BIRTHS)	1989	19%	23%	25	
		1990	20%	24%	24	
		1991	20%	25%	29	
	BIRTHS TO MOTHERS UNDER AGE 18 (% OF ALL LIVE BIRTHS)	1989	3.2%	3.6%	25	
		1990	3.8%	3.4%	18	
		1991	2.2%	3.6%	44	
CHILDREN NOT LIVING WITH A PARENT & NOT IN GROUP QUARTERS (% OF ALL CHILDREN)	1980	4.8%	4.2%	22		
	1990	4.9%	5.4%	15		
RACIAL/ETHNIC DISTRIBUTION OF CHILDREN	1980	AFRICAN AMERICAN: 0.0%	AMERICAN INDIAN: 0.7%	ASIAN: 0.1%	HISPANIC (OF ANY RACE): 0.7%	WHITE: 98.9%
	1990	AFRICAN AMERICAN: 0.2%	AMERICAN INDIAN: 0.8%	ASIAN: 0.4%	HISPANIC (OF ANY RACE): 0.7%	WHITE: 98.4%

In 1990, children of color were 2.1% of Barron County's child population, the 50th largest percentage among Wisconsin's 72 counties. The percentage of children of color in 1980 was 1.5%.

		DATE	COUNTY	STATE	STATE RANKING*
FAMILY INCOME	CHILD POVERTY (POOR CHILDREN AS A % OF ALL CHILDREN)	1980	14.5%	10.4%	2
		1990	14.4%	14.9%	38
	MEDIAN INCOME OF FAMILIES WITH CHILDREN (1990)	MARRIED COUPLES	\$29,877	\$38,210	45
		MOTHER ONLY	\$14,370	\$16,652	47
		FATHER ONLY	\$19,740	\$27,104	59
	MEAN ANNUAL CHILD SUPPORT COLLECTIONS	1990	\$710	\$853	61
1991		\$859	\$851	55	
AFDC CASES PER THOUSAND RESIDENTS	1991	15.6	16.6	17	
	1992	14.7	16.6	21	

		COUNTY	STATE	STATE RANKING*
STUDENTS AND DROPOUTS	NUMBER OF STUDENTS (GRADES K-12)	8,515	814,671	28
	NUMBER OF DROPOUTS (GRADES 9-12)	29	5,126	27
	DROPOUT RATE (GRADES 9-12)	1.2%	2.8%	41
THIRD-GRADE READING TEST	% OF 3RD GRADERS TESTED	97	93	
	TEST-TAKERS BELOW STANDARD	4.0%	5.2%	42
ACT TEST { ENGLISH, READING, MATH, SCIENCE }	% OF 11TH & 12TH GRADERS TESTED	29%	27%	
	COMPOSITE SCORE	20.8	21.6	51
SCHOOL EXPENDITURES	INSTRUCTIONAL COSTS PER STUDENT	\$2,980	\$3,457	36
	TOTAL COSTS PER STUDENT	\$4,773	\$5,503	64

OF WISCONSIN'S 72 COUNTIES, BARRON COUNTY HAS THE 30TH LARGEST POPULATION. THE COUNTY CONTAINED 40,750 PEOPLE IN 1990. THIS WAS AN INCREASE OF 5.2% OVER THE 1980 LEVEL, THE 23RD FASTEST GROWTH RATE IN THE STATE. THE COUNTY SEAT IS THE CITY OF BARRON. RICE LAKE IS BARRON COUNTY'S LARGEST MUNICIPALITY, WITH A 1990 POPULATION OF 7,998. THE COUNTY'S FASTEST GROWING MUNICIPALITY IN THE 1980s (OF THOSE ENTIRELY WITHIN THE COUNTY) WAS THE VILLAGE OF PRAIRIE FARM, WHICH GREW 28% OVER THE DECADE, FOLLOWED BY THE VILLAGE OF HAUGEN, WHICH GREW 22%. THE COUNTY CONTAINED AN AVERAGE OF 47 PEOPLE PER SQUARE MILE IN 1990, MAKING IT THE 34TH MOST DENSELY POPULATED COUNTY IN THE STATE. THE COUNTY'S ESTIMATED 1992 POPULATION OF 41,180 WAS AN INCREASE OF 1.1% OVER 1990.

W I S K O N S I N C O U N T Y		DATE	COUNTY	STATE	STATE RANKING*
CHILD HEALTH	PRENATAL CARE NOT PROVIDED IN FIRST TRIMESTER OF PREGNANCY (% OF ALL BIRTHS)	1989	20%	19%	
		1990	21%	18%	
		1991	20%	19%	
	LOW BIRTHWEIGHT BIRTHS (% OF ALL BIRTHS)	1989	6%	6%	
		1990	5%	6%	
		1991	5%	6%	
	INFANT DEATHS PER THOUSAND LIVE BIRTHS	1989	5.4	9.2	
		1990	15.5	8.4	
		1991	3.6	8.4	62
	ACCIDENTAL DEATHS PER 10,000 CHILDREN	1989	0.0	1.7	
1990		2.7	1.7	15	
1991		0.0	1.7		
DISABLED CHILD SUPPLEMENTAL SECURITY INCOME RECIPIENTS PER 1,000 CHILDREN	1991	5.0	5.3	20	
	1992	7.5	7.4		
CHILD DISCHARGES PER 1,000 CHILDREN	1991	3.0	5.1		
	1992	3.6	5.3		
AVERAGE DAYS OF STAY	1991	10	20	62	
	1992	11	19		
CHILD DISCHARGES PER 1,000 CHILDREN	1991	1.5	1.4		
	1992	3.2	1.0		
AVERAGE DAYS OF STAY	1991	22	15	15	
	1992	16	15		

		DATE	COUNTY	STATE	STATE RANKING*
JUVENILE JUSTICE	TOTAL JUVENILE ARRESTS PER 1,000 CHILDREN	1991	37.9	81.3	56
		1992	46.8	87.2	
	VIOLENT JUVENILE ARRESTS PER 1,000 CHILDREN**	1991	0.3	1.6	56
		1992	1.2	1.7	
	NUMBER PER 1,000 CHILDREN	1991	0.4	1.2	
		1992	0.3	1.3	
AVERAGE DAYS OF STAY	1991	104	153	21	
	1992	84	150		

		DATE	COUNTY	STATE	STATE RANKING*
SOCIAL SERVICES	FOSTER & GROUP HOME, & RESIDENTIAL INSTITUTION CASES PER 1,000 CHILDREN	1990	4.3	4.7	21
		1991	5.1	4.9	
	SUBSTANTIATIONS PER 1,000 CHILDREN	1990	6.3	11.2	
		1991	11.9	13.7	
	REPORTS PER 1,000 CHILDREN	1990	22.6	30.1	
		1991	26.6	34.9	
	CERTIFIED AND LICENSED CHILD DAY CARE CAPACITY	1992	787 SLOTS	115,049 SLOTS	
CHILD CARE SLOTS FOR EACH PRE-SCHOOL AGE CHILD LIVING WITH SINGLE OR TWO PARENTS IN THE LABOR FORCE		0.32	0.42		

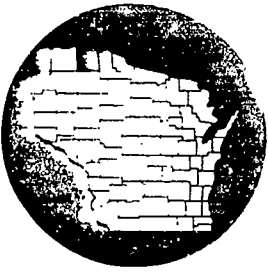

BAYFIELD COUNTY

WISCONSIN COUNTIES

	DATE	COUNTY	STATE	STATE RANKING*		
CHILDREN	1980	4,001	1,357,820	62		
	1990	3,728	1,288,982	61		
CHILDREN IN SINGLE PARENT HOUSEHOLDS	1980	11.6%	13.8%	20		
	1990	16.9%	18.7%	17		
BIRTHS TO SINGLE MOTHERS (% OF ALL LIVE BIRTHS)	1989	28%	23%	11		
	1990	24%	24%	15		
	1991	21%	25%	25		
BIRTHS TO MOTHERS UNDER AGE 18 (% OF ALL LIVE BIRTHS)	1989	3.3%	3.6%	22		
	1990	7.1%	3.4%	3		
	1991	5.3%	3.6%	5		
CHILDREN NOT LIVING WITH A PARENT & NOT IN GROUP QUARTERS (% OF ALL CHILDREN)	1980	5.1%	4.2%	17		
	1990	5.7%	5.4%	15		
RACIAL/ETHNIC DISTRIBUTION OF CHILDREN	1980	AFRICAN AMERICAN: 0.0%	AMERICAN INDIAN: 11.1%	ASIAN: 0.4%	HISPANIC (OF ANY RACE): 0.6%	WHITE: 88.4%
	1990	AFRICAN AMERICAN: 0.5%	AMERICAN INDIAN: 13.7%	ASIAN: 0.4%	HISPANIC (OF ANY RACE): 0.6%	WHITE: 85.3%

IN 1990, CHILDREN OF COLOR WERE 15.2% OF BAYFIELD COUNTY'S CHILD POPULATION, THE 8TH LARGEST PERCENTAGE AMONG WISCONSIN'S 72 COUNTIES. THE PERCENTAGE OF CHILDREN OF COLOR IN 1980 WAS 12.0%.

	DATE	COUNTY	STATE	STATE RANKING*
CHILD POVERTY (POOR CHILDREN AS A % OF ALL CHILDREN)	1980	16.3%	10.4%	11
	1990	23.5%	14.9%	6
MEDIAN INCOME OF FAMILIES WITH CHILDREN (1991)	1990	\$27,350	\$38,210	6
	1991	\$12,594	\$16,652	59
	1992	\$18,630	\$27,104	60
MEAN ANNUAL CHILD SUPPORT COLLECTIONS	1990	\$1,040	\$853	39
	1991	\$1,165	\$851	36
AFDC CASES PER THOUSAND RESIDENTS	1990	11.1	16.6	33
	1991	9.1	16.6	41

		COUNTY	STATE	STATE RANKING*
STUDENTS AND DROPOUTS	NUMBER OF STUDENTS (GRADES K-12)	2,181	814,671	60
	NUMBER OF DROPOUTS (GRADES 9-12)	26	5,126	32
	DROPOUT RATE (GRADES 9-12)	4.1%	2.8%	
THIRD GRADE READING TEST	PERCENT OF 3RD GRADERS TESTED	93	93	
	PERCENT TAKING BELOW STANDARD	1.9	5.2	67
ACT TEST {ENGLISH, READING, MATH, SCIENCE}	% OF 11TH & 12TH GRADERS TESTED	26%	27%	
	COMPOSITE SCORE	21.6	21.6	29
SCHOOL EXPENDITURE	DISTRICTUAL COST PER STUDENT	\$3,660	\$3,457	1
	TOTAL COST PER STUDENT	\$0.00	\$5,503	

BEST COPY AVAILABLE



OF WISCONSIN'S 72 COUNTIES, BAYFIELD COUNTY HAS THE 63RD LARGEST POPULATION. THE COUNTY CONTAINED 14,008 PEOPLE IN 1990. THIS WAS AN INCREASE OF 1.4% OVER THE 1980 LEVEL. THE 45TH FASTEST GROWTH RATE IN THE STATE. THE COUNTY SEAT IS THE CITY OF WASHBURN, WHICH IS ALSO BAYFIELD COUNTY'S LARGEST MUNICIPALITY, WITH A 1990 POPULATION OF 2,285. THE COUNTY'S FASTEST GROWING MUNICIPALITY IN THE 1980S WAS THE TOWN OF WASHBURN, WHICH GREW 27% OVER THE DECADE, FOLLOWED BY THE TOWN OF TRIPP, WHICH GREW 26%. THE COUNTY CONTAINED AN AVERAGE OF 10 PEOPLE PER SQUARE MILE IN 1990, MAKING IT THE 69TH MOST DENSELY POPULATED COUNTY IN THE STATE. THE COUNTY'S ESTIMATED 1992 POPULATION OF 41,180 WAS AN INCREASE OF 1.1% OVER 1990.

		DATE	COUNTY	STATE	STATE RANKING*
CHILD HEALTH	PRENATAL CARE NOT PROVIDED IN FIRST TRIMESTER OF PREGNANCY (% OF ALL BIRTHS)	1989	23%	19%	25
		1990	26%	18%	
		1991	25%	19%	18
CHILD HEALTH	LOW BIRTHWEIGHT BIRTHS (% OF ALL BIRTHS)	1989	2	6%	69
		1990	5	6%	35
		1991	2	6%	72
CHILD HEALTH	INFANT DEATHS PER THOUSAND LIVE BIRTHS	1989	0.0	9.2	69
		1990	0.0	8.4	64
		1991	0.0	8.4	68
CHILD HEALTH	ACCIDENTAL DEATHS PER 10,000 CHILDREN	1989	5.4	1.7	
		1990	5.4	1.7	6
		1991	0.0	1.7	64
CHILD HEALTH	DISABLED CHILD SUPPLEMENTAL SECURITY INCOME RECIPIENTS PER 1,000 CHILDREN	1991	4.0	5.3	33
		1992	5.6	7.4	
CHILDREN IN HOSPITAL MENTAL HEALTH UNITS	CHILD DISCHARGES PER 1,000 CHILDREN	1991	4.8	5.1	29
		1992	2.1	5.3	
CHILDREN IN HOSPITAL MENTAL HEALTH UNITS	AVERAGE DAYS OF STAY	1991	34	20	2
		1992	11	19	
CHILDREN IN ALCOHOL OR DRUG UNITS	CHILD DISCHARGES PER 1,000 CHILDREN	1991	0.8	1.4	58
		1992	1.8	1.0	
CHILDREN IN ALCOHOL OR DRUG UNITS	AVERAGE DAYS OF STAY	1991	29	15	8
		1992	19	15	

		DATE	COUNTY	STATE	STATE RANKING*
JUVENILE JUSTICE	TOTAL JUVENILE ARRESTS PER 1,000 CHILDREN	1991	24.1	81.3	64
		1992	40.5	87.2	
JUVENILE JUSTICE	VIOLENT JUVENILE ARRESTS PER 1,000 CHILDREN**	1991	0.0	1.6	65
		1992	2.4	1.7	
JUVENILE DELINQUENTS IN SECURE STATE INSTITUTIONS	NUMBER PER 1,000 CHILDREN	1991	0.3	1.2	48
		1992	0.3	1.3	
JUVENILE DELINQUENTS IN SECURE STATE INSTITUTIONS	AVERAGE DAYS OF STAY	1991	211	153	7
		1992	86	150	

		DATE	COUNTY	STATE	STATE RANKING*
SOCIAL SERVICES	FOSTER & GROUP HOME, & RESIDENTIAL INSTITUTION CASES PER 1,000 CHILDREN	1990	2.1	4.7	58
		1991	3.0	4.9	
SOCIAL SERVICES	CHILD ABUSE AND NEGLECT SUBSTANTIATIONS PER 1,000 CHILDREN	1990	8.6	11.2	44
		1991	15.8	13.7	
SOCIAL SERVICES	CHILD ABUSE AND NEGLECT REPORTS PER 1,000 CHILDREN	1990	14.2	30.1	64
		1991	26.8	34.9	
SOCIAL SERVICES	CHILD DAY CARE CERTIFIED AND LICENSED CHILD DAY CARE CAPACITY	1992	340 SLOTS	115,049 SLOTS	
		CHILD CARE SLOTS FOR EACH PRE-SCHOOL AGE CHILD LIVING WITH SINGLE OR TWO PARENTS IN THE LABOR FORCE	0.51	0.42	

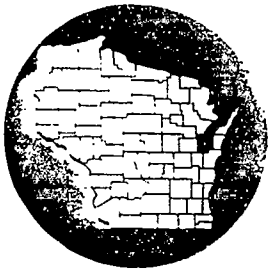

BROWN COUNTY

W I S K O N S I N C O U N T Y

CHILDREN POPULATION

	DATE	COUNTY	STATE	STATE RANKING*
NUMBER OF CHILDREN	1980	54,840	1,357,820	4
	1990	52,651	1,288,982	4
CHILDREN IN SINGLE PARENT HOUSEHOLDS	1980	12.3%	13.8%	18
	1990	16.2%	18.7%	21
BIRTHS TO SINGLE MOTHERS (% OF ALL LIVE BIRTHS)	1989	17%	23%	40
	1990	19%	24%	30
	1991	19%	25%	35
BIRTHS TO MOTHERS UNDER AGE 18 (% OF ALL LIVE BIRTHS)	1989	2.6%	3.6%	6
	1990	2.1%	3.4%	45
	1991	3.0%	3.6%	24
CHILDREN NOT LIVING WITH A PARENT & NOT IN GROUP QUARTERS (% OF ALL CHILDREN)	1980	2.6%	4.2%	69
	1990	3.5%	5.4%	63

RACIAL/ETHNIC DISTRIBUTION OF CHILDREN

DATE	AFRICAN AMERICAN*	AMERICAN INDIAN*	ASIAN*	HISPANIC (OF ANY RACE)*	WHITE*
1980	0.2%	1.8%	0.4%	0.7%	97.2%
1990	0.5%	2.9%	2.6%	1.3%	93.5%

In 1990, children of color were 7.3% of Brown County's child population, the 18th largest percentage among Wisconsin's 72 counties. The percentage of children of color in 1980 was 3.1%.

FAMILY INCOME

	DATE	COUNTY	STATE	STATE RANKING*
CHILD POVERTY (POOR CHILDREN AS A % OF ALL CHILDREN)	1980	8.0%	10.4%	58
	1990	12.1%	14.9%	5
MEDIAN INCOME OF FAMILIES WITH CHILDREN (1990)	1980	\$40,227	\$38,210	1
	1990	\$15,991	\$16,652	32
	1991	\$27,549	\$27,104	19
MEAN ANNUAL CHILD SUPPORT COLLECTIONS	1990	\$1,333	\$853	23
	1991	\$1,316	\$851	25
AFDC CASES PER THOUSAND RESIDENTS	1991	11.8	16.6	29
	1992	12.1	16.6	27

PUBLIC SCHOOL DATA, 1991-92

	COUNTY	STATE	STATE RANKING*	
STUDENTS AND DROPOUTS	NUMBER OF STUDENTS (GRADES K-12)	32,947	814,671	4
	NUMBER OF DROPOUTS (GRADES 9-12)	223	5,126	1
	DROPOUT RATE (GRADES 9-12)	2.3%	2.8%	12
THIRD GRADE READING TEST	% OF 3RD GRADERS TESTED	93	93	
	TEST-TAKERS BELOW STANDARD	4.7	5.2	31
ACT TEST { ENGLISH, READING, MATH, SCIENCE }	% OF 11TH & 12TH GRADERS TESTED	29%	27%	
	COMPOSITE SCORE	22.0	21.6	
SCHOOL EXPENDITURE:	INSTRUCTIONAL COSTS PER STUDENT	\$2,309	\$3,457	72
	TOTAL COSTS PER STUDENT	\$5,143	\$5,503	47

BEST COPY AVAILABLE



OF WISCONSIN'S 72 COUNTIES, BROWN COUNTY HAS THE 4TH LARGEST POPULATION. THE COUNTY CONTAINED 194,594 PEOPLE IN 1990. THIS WAS AN INCREASE OF 11% OVER THE 1980 LEVEL, THE 7TH FASTEST GROWTH RATE IN THE STATE. THE COUNTY SEAT IS GREEN BAY. GREEN BAY IS ALSO BROWN COUNTY'S LARGEST MUNICIPALITY, WITH A 1990 POPULATION OF 96,466. THE COUNTY'S FASTEST GROWING MUNICIPALITY IN THE 1980S WAS THE TOWN OF BELLEVUE, WHICH GREW 84% OVER THE DECADE, FOLLOWED BY THE TOWN OF SUAMICO, WHICH GREW 30%. THE COUNTY CONTAINED AN AVERAGE OF 371 PEOPLE PER SQUARE MILE IN 1990, MAKING IT THE 5TH MOST DENSELY POPULATED COUNTY IN THE STATE. THE COUNTY'S ESTIMATED 1992 POPULATION OF 198,686 WAS AN INCREASE OF 2.1% OVER 1990.

W I S K I D S C O U N T Y		DATE	COUNTY	STATE	STATE RANKING*
CHILD HEALTH	PRENATAL CARE NOT PROVIDED IN FIRST TRIMESTER OF PREGNANCY (% OF ALL BIRTHS)	1989	15%	19%	57
		1990	16%	18%	
		1991	13%	19%	64
	LOW BIRTHWEIGHT BIRTHS (% OF ALL BIRTHS)	1989	5%	6%	
		1990	5%	6%	
		1991	6%	6%	
	INFANT DEATHS PER THOUSAND LIVE BIRTHS	1989	5.7	9.2	48
		1990	7.6	8.4	
		1991	9.6	8.4	20
	ACCIDENTAL DEATHS PER 10,000 CHILDREN	1989	2.3	1.7	
		1990	1.5	1.7	34
		1991	0.9	1.7	
DISABLED CHILD SUPPLEMENTAL SECURITY INCOME RECIPIENTS PER 1,000 CHILDREN	1991	3.5	5.3	44	
	1992	4.9	7.4		
CHILD DISCHARGES PER 1,000 CHILDREN	1991	9.6	5.1		
	1992	9.9	5.3		
AVERAGE DAYS OF STAY	1991	20	20		
	1992	17	19		
CHILD DISCHARGES PER 1,000 CHILDREN	1991	3.1	1.4	6	
	1992	1.1	1.0		
AVERAGE DAYS OF STAY	1991	14	15	45	
	1992	11	15		

		DATE	COUNTY	STATE	STATE RANKING*
JUVENILE JUSTICE	TOTAL JUVENILE ARRESTS PER 1,000 CHILDREN	1991	84.4	81.3	20
		1992	89.9	87.2	
	VIOLENT JUVENILE ARRESTS PER 1,000 CHILDREN**	1991	0.4	1.6	43
		1992	0.4	1.7	
	NUMBER PER 1,000 CHILDREN	1991	0.5	1.2	31
		1992	0.6	1.3	
AVERAGE DAYS OF STAY	1991	122	153	35	
	1992	162	150		

		DATE	COUNTY	STATE	STATE RANKING*
SOCIAL SERVICES	FOSTER & GROUP HOME, & RESIDENTIAL INSTITUTION CASES PER 1,000 CHILDREN	1990	3.1	4.7	4
		1991	3.1	4.9	
	SUBSTANTIATIONS PER 1,000 CHILDREN	1990	9.1	11.2	30
		1991	12.3	13.7	
	REPORTS PER 1,000 CHILDREN	1990	24.1	30.1	4
		1991	30.0	34.9	
	CERTIFIED AND LICENSED CHILD DAY CARE CAPACITY	1992	5,308 SLOTS	115,049 SLOTS	
	CHILD CARE SLOTS FOR EACH PRE-SCHOOL AGE CHILD LIVING WITH SINGLE OR TWO PARENTS IN THE LABOR FORCE		0.45	0.42	



BUFFALO COUNTY

W I S C O N S I N S C O U N T Y

	DATE	COUNTY	STATE	STATE RANKING*		
CHILD POPULATION	1980	4,267	1,357,820	60		
	1990	3,672	1,288,982	63		
CHILDREN IN SINGLE PARENT HOUSEHOLDS	1980	9.9%	13.8%	34		
	1990	10.8%	18.7%	32		
BIRTHS TO SINGLE MOTHERS (% OF ALL LIVE BIRTHS)	1989	17%	23%	40		
	1990	16%	24%	42		
	1991	18%	25%	44		
BIRTHS TO MOTHERS UNDER AGE 18 (% OF ALL LIVE BIRTHS)	1989	0.6%	3.6%	9		
	1990	2.8%	3.4%	75		
	1991	2.2%	3.6%	72		
CHILDREN NOT LIVING WITH A PARENT & NOT IN GROUP QUARTERS (% OF ALL CHILDREN)	1980	2.8%	4.2%	65		
	1990	4.5%	5.4%	65		
RACIAL/ETHNIC DISTRIBUTION OF CHILDREN	1980	AFRICAN AMERICAN: 0.0%	AMERICAN INDIAN: 0.2%	ASIAN: 0.2%	HISPANIC (OF ANY RACE): 0.1%	WHITE: 99.3%
	1990	AFRICAN AMERICAN: 0.0%	AMERICAN INDIAN: 0.2%	ASIAN: 0.4%	HISPANIC (OF ANY RACE): 0.6%	WHITE: 99.3%

IN 1990, CHILDREN OF COLOR WERE 1.2% OF BUFFALO COUNTY'S CHILD POPULATION, THE 63RD LARGEST PERCENTAGE AMONG WISCONSIN'S 72 COUNTIES. THE PERCENTAGE OF CHILDREN OF COLOR IN 1980 WAS 0.5%.

	DATE	COUNTY	STATE	STATE RANKING*
CHILD POVERTY (POOR CHILDREN AS A % OF ALL CHILDREN)	1980	18.2%	10.4%	8
	1990	15.3%	14.9%	30
MEDIAN INCOME OF FAMILIES WITH CHILDREN (1990)	MOTHER'S	\$30,376	\$38,210	3
	MOTHER'S	\$15,469	\$16,652	36
	FATHER'S	\$21,750	\$27,104	2
MEAN ANNUAL CHILD SUPPORT COLLECTIONS	1990	\$980	\$853	45
	1991	\$1,048	\$851	43
AFDC CASES PER THOUSAND RESIDENTS	1991	10.1	16.6	42
	1992	9.6	16.6	5

	COUNTY	STATE	STATE RANKING*	
STUDENTS AND DROPOUTS	NUMBER OF STUDENTS (GRADES K-12)	2,436	814,671	59
	NUMBER OF DROPOUTS (GRADES 9-12)	11	5,126	43
	DROPOUT RATE (GRADES 9-12)	1.5%	2.8%	31
THIRD-GRADE READING TEST	% OF 3RD GRADERS TESTED	96%	93%	
	TEST-TAKERS BELOW STANDARD	2.5%	5.2%	58
ACT TEST {ENGLISH, READING, MATH, SCIENCE}	% OF 11TH & 12TH GRADERS TESTED	25%	27%	
	COMPOSITE SCORE	21.9	21.6	13
SCHOOL EXPENDITURES	INSTRUCTIONAL COSTS PER STUDENT	\$3,252	\$3,457	5
	TOTAL COSTS PER STUDENT	\$5,339	\$5,503	36

BEST COPY AVAILABLE

324

OF WISCONSIN'S 72 COUNTIES, BUFFALO COUNTY HAS THE 65TH LARGEST POPULATION. THE COUNTY CONTAINED 13,584 PEOPLE IN 1990. THIS WAS A DECREASE OF 5.1% FROM THE 1980 LEVEL, RANKING BUFFALO 69TH AMONG COUNTIES ON A CONTINUUM RANGING FROM THE LARGEST PERCENTAGE INCREASE TO THE LARGEST PERCENTAGE DECREASE. THE COUNTY SEAT IS THE CITY OF ALMA. MONDOVI IS BUFFALO COUNTY'S LARGEST MUNICIPALITY, WITH A 1990 POPULATION OF 2,491. THE COUNTY'S FASTEST GROWING MUNICIPALITY IN THE 1980S WAS THE TOWN OF ALMA, WHICH GREW 21% OVER THE DECADE, FOLLOWED BY THE TOWN OF BELVIDERE, WHICH GREW 19%. THE COUNTY CONTAINED AN AVERAGE OF 19 PEOPLE PER SQUARE MILE IN 1990, MAKING IT THE 59TH MOST DENSELY POPULATED COUNTY IN THE STATE. THE COUNTY'S ESTIMATED 1992 POPULATION OF 13,588 WAS NEARLY IDENTICAL TO ITS 1990 POPULATION.

W I S K O N S I N COUNTY		DATE	COUNTY	STATE	STATE RANKING*
CHILD HEALTH	PRENATAL CARE NOT PROVIDED IN FIRST TRIMESTER OF PREGNANCY (% OF ALL BIRTHS)	1989	27%	19%	
		1990	18%	18%	
		1991	18%	19%	
	LOW BIRTHWEIGHT BIRTHS (% OF ALL BIRTHS)	1989	5%	6%	
		1990	6%	6%	
		1991	4%	6%	
	INFANT DEATHS PER THOUSAND LIVE BIRTHS	1989	0.0	9.2	
		1990	11.4	8.4	
		1991	5.5	8.4	
	ACCIDENTAL DEATHS PER 10,000 CHILDREN	1989	2.7	1.7	
		1990	2.7	1.7	
		1991	2.7	1.7	
	DISABLED CHILD SUPPLEMENTAL SECURITY INCOME RECIPIENTS PER 1,000 CHILDREN	1991	2.7	5.3	
		1992	4.4	7.4	
	CHILD DISCHARGES PER 1,000 CHILDREN	1991	1.1	5.1	10
		1992	1.6	5.3	
	AVERAGE DAYS OF STAY	1991	6	20	72
		1992	9	19	
CHILD DISCHARGES PER 1,000 CHILDREN	1991	0.8	1.4		
	1992	0.8	1.0		
AVERAGE DAYS OF STAY	1991	15	15		
	1992	12	15		

		DATE	COUNTY	STATE	STATE RANKING*
JUVENILE JUSTICE	TOTAL JUVENILE ARRESTS PER 1,000 CHILDREN	1991	23.4	81.3	
		1992	23.7	87.2	
	VIOLENT JUVENILE ARRESTS PER 1,000 CHILDREN**	1991	0.3	1.6	
		1992	0.0	1.7	
	NUMBER PER 1,000 CHILDREN	1991	0.0	1.2	
		1992	0.3	1.3	
AVERAGE DAYS OF STAY	1991	0	153		
	1992	100	150		

		DATE	COUNTY	STATE	STATE RANKING*
SOCIAL SERVICES	FOSTER & GROUP HOME, & RESIDENTIAL INSTITUTION CASES PER 1,000 CHILDREN	1990	2.5	4.7	
		1991	1.6	4.9	
	SUBSTANTIATIONS PER 1,000 CHILDREN	1990	3.5	11.2	
		1991	7.1	13.7	
	REPORTS PER 1,000 CHILDREN	1990	10.1	30.1	
		1991	19.6	34.9	
	CERTIFIED AND LICENSED CHILD DAY CARE CAPACITY	1992	204 SLOTS	115,049 SLOTS	
CHILD CARE SLOTS FOR EACH PRE-SCHOOL AGE CHILD LIVING WITH SINGLE OR TWO PARENTS IN THE LABOR FORCE		0.23	0.42		



BURNETT COUNTY

W I S K O N S I N C O U N T Y

		DATE	COUNTY	STATE	STATE RANKING*	
CHILD POPULATION	NUMBER OF CHILDREN	1980	3,389	1,357,820	65	
		1990	3,273	1,288,982	66	
CHILDREN IN SINGLE PARENT HOUSEHOLDS		1980	11.3%	13.8%	23	
		1990	18.7%	18.7%	33	
BIRTHS TO SINGLE MOTHERS (% OF ALL LIVE BIRTHS)		1989	29%	23%	8	
		1990	31%	24%	6	
		1991	36%	25%	4	
BIRTHS TO MOTHERS UNDER AGE 18 (% OF ALL LIVE BIRTHS)		1989	3.0%	3.6%	10	
		1990	4.9%	3.4%	8	
		1991	4.7%	3.6%	9	
CHILDREN NOT LIVING WITH A PARENT & NOT IN GROUP QUARTERS (% OF ALL CHILDREN)		1980	5.9%	4.2%	7	
		1990	7.0%	5.4%	6	
RACIAL/ETHNIC DISTRIBUTION OF CHILDREN	1980	AFRICAN AMERICAN 0.0%	AMERICAN INDIAN 5.1%	ASIAN 0.2%	HISPANIC (OF ANY RACE) 0.4%	WHITE 94.1%
	1990	AFRICAN AMERICAN 0.3%	AMERICAN INDIAN 6.2%	ASIAN 0.5%	HISPANIC (OF ANY RACE) 0.8%	WHITE 92.9%

In 1990, CHILDREN OF COLOR WERE 7.8% OF BURNETT COUNTY'S CHILD POPULATION; THE 15TH LARGEST PERCENTAGE AMONG WISCONSIN'S 72 COUNTIES. THE PERCENTAGE OF CHILDREN OF COLOR IN 1980 WAS 5.7%.

		DATE	COUNTY	STATE	STATE RANKING*
FAMILY INCOME	CHILD POVERTY (POOR CHILDREN AS A % OF ALL CHILDREN)	1980	18.2%	10.4%	8
		1990	21.0%	14.9%	12
FAMILY INCOME	MEDIAN INCOME OF FAMILIES WITH CHILDREN (1990)	MARRIED COUPLE	\$25,277	\$38,210	67
		MOTHER ONLY	\$11,290	\$16,652	67
		FATHER ONLY	\$20,469	\$27,104	52
FAMILY INCOME	MEAN ANNUAL CHILD SUPPORT COLLECTIONS	1990	\$657	\$853	62
		1991	\$620	\$851	64
FAMILY INCOME	AFDC CASES PER THOUSAND RESIDENTS	1991	21.6	16.6	6
		1992	18.1	16.6	10

		COUNTY	STATE	STATE RANKING*	
PUBLIC SCHOOL DATA, 1991-92	STUDENTS AND DROPOUTS	NUMBER OF STUDENTS (GRADES K-12)	2,136	814,671	65
		NUMBER OF DROPOUTS (GRADES 9-12)	0.0	5,126	71
		DROPOUT RATE (GRADES 9-12)	0.0%	2.8%	71
PUBLIC SCHOOL DATA, 1991-92	THIRD-GRADE READING TEST	% OF 3RD GRADERS TESTED	95%	93%	
		TEST-TAKERS BELOW STANDARD	7.8%	5.2%	3
PUBLIC SCHOOL DATA, 1991-92	ACT TEST { ENGLISH, READING, MATH, SCIENCE }	% OF 11TH & 12TH GRADERS TESTED	24%	27%	
		COMPOSITE SCORE	21.2	21.6	44
PUBLIC SCHOOL DATA, 1991-92	SCHOOL EXPENDITURES	INSTRUCTIONAL COSTS PER STUDENT	\$3,298	\$3,457	6
		TOTAL COSTS PER STUDENT	\$5,413	\$5,503	25

OF WISCONSIN'S 72 COUNTIES, BURNETT COUNTY HAS THE 66TH LARGEST POPULATION. THE COUNTY CONTAINED 13,084 PEOPLE IN 1990. THIS WAS AN INCREASE OF 6% OVER THE 1980 LEVEL, THE 21ST FASTEST GROWTH RATE IN THE STATE. THE COUNTY SEAT IS THE TOWN OF MEENEN. THE VILLAGE OF GRANTSBURG IS BURNETT COUNTY'S LARGEST MUNICIPALITY, WITH A 1990 POPULATION OF 1,144. THE COUNTY'S FASTEST GROWING MUNICIPALITY IN THE 1980S WAS THE TOWN OF WEST MARSHLAND, WHICH GREW 40% OVER THE DECADE, FOLLOWED BY THE TOWN OF JACKSON, WHICH GREW 38%. THE COUNTY CONTAINED AN AVERAGE OF 16 PEOPLE PER SQUARE MILE IN 1990, MAKING IT THE 64TH MOST DENSELY POPULATED COUNTY IN THE STATE. THE COUNTY'S ESTIMATED 1992 POPULATION OF 13,205 WAS AN INCREASE OF 0.9% OVER 1990.

W I S K I D S C O U N T		DATE	COUNTY	STATE	STATE RANKING*
CHILD HEALTH	PRENATAL CARE NOT PROVIDED IN FIRST TRIMESTER OF PREGNANCY (% OF ALL BIRTHS)	1989	33%	19%	
		1990	24%	18%	
		1991	31%	19%	
	LOW BIRTHWEIGHT BIRTHS (% OF ALL BIRTHS)	1989	5%	6%	
		1990	5%	6%	
		1991	3%	6%	
	INFANT DEATHS PER THOUSAND LIVE BIRTHS	1989	18.3	9.2	
		1990	7.0	8.4	
		1991	0.0	8.4	
	ACCIDENTAL DEATHS PER 10,000 CHILDREN	1989	0.0	1.7	
		1990	0.0	1.7	
		1991	3.1	1.7	
	DISABLED CHILD SUPPLEMENTAL SECURITY INCOME RECIPIENTS PER 1,000 CHILDREN	1991	4.0	5.3	
		1992	5.5	7.4	
	CHILD DISCHARGES PER 1,000 CHILDREN	1991	7.9	5.1	
		1992	3.7	5.3	
	AVERAGE DAYS OF STAY	1991	10	20	
		1992	10	19	
CHILD DISCHARGES PER 1,000 CHILDREN	1991	2.4	1.4		
	1992	1.2	1.0		
AVERAGE DAYS OF STAY	1991	28	15		
	1992	17	15		

		DATE	COUNTY	STATE	STATE RANKING*
JUVENILE JUSTICE	TOTAL JUVENILE ARRESTS PER 1,000 CHILDREN	1991	23.5	81.3	
		1992	49.5	87.2	
	VIOLENT JUVENILE ARRESTS PER 1,000 CHILDREN**	1991	0.0	1.6	
		1992	1.5	1.7	
	NUMBER PER 1,000 CHILDREN	1991	0.6	1.2	
		1992	0.6	1.3	
AVERAGE DAYS OF STAY	1991	119	153		
	1992	92	150		

		DATE	COUNTY	STATE	STATE RANKING*
SOCIAL SERVICES	FOSTER & GROUP HOME, & RESIDENTIAL INSTITUTION CASES PER 1,000 CHILDREN	1990	7.0	4.7	
		1991	6.4	4.9	
	SUBSTANTIATIONS PER 1,000 CHILDREN	1990	11.0	11.2	
		1991	14.1	13.7	
	REPORTS PER 1,000 CHILDREN	1990	21.7	30.1	
		1991	37.9	34.9	
	CERTIFIED AND LICENSED CHILD DAY CARE CAPACITY	1992	236 SLOTS	115,049 SLOTS	
CHILD CARE SLOTS FOR EACH PRE-SCHOOL AGE CHILD LIVING WITH SINGLE OR TWO PARENTS IN THE LABOR FORCE		0.40	0.42		

BEST COPY AVAILABLE

35



CALUMET COUNTY

W I S K O N S I N C O U N T Y

	DATE	COUNTY	STATE	STATE RANKING*		
NUMBER OF CHILDREN	1980	10,481	1,357,820	35		
	1990	10,493	1,288,982	35		
CHILDREN IN SINGLE PARENT HOUSEHOLDS	1980	5.5%	13.8%	70		
	1990	9.9%	18.7%	69		
BIRTHS TO SINGLE MOTHERS (% OF ALL LIVE BIRTHS)	1989	11%	23%	68		
	1990	14%	24%	64		
	1991	13%	25%	68		
BIRTHS TO MOTHERS UNDER AGE 18 (% OF ALL LIVE BIRTHS)	1989	1.3%	3.6%	72		
	1990	1.2%	3.4%	67		
	1991	1.7%	3.6%	55		
CHILDREN NOT LIVING WITH A PARENT & NOT IN GROUP QUARTERS (% OF ALL CHILDREN)	1980	2.3%	4.2%	72		
	1990	2.7%	5.4%	72		
RACIAL/ETHNIC DISTRIBUTION OF CHILDREN	1980	AFRICAN AMERICAN: 0.0%	AMERICAN INDIAN: 0.4%	ASIAN: 0.3%	HISPANIC (OF ANY RACE): 0.4%	WHITE: 99.0%
	1990	AFRICAN AMERICAN: 0.1%	AMERICAN INDIAN: 0.5%	ASIAN: 0.7%	HISPANIC (OF ANY RACE): 0.6%	WHITE: 98.5%

In 1990, children of color were 1.9% of Calumet County's child population, the 54th largest percentage among Wisconsin's 72 counties. The percentage of children of color in 1980 was 1.1%.

	DATE	COUNTY	STATE	STATE RANKING*
CHILD POVERTY (POOR CHILDREN AS A % OF ALL CHILDREN)	1980	4.7%	10.4%	70
	1990	6.2%	14.9%	69
MEDIAN INCOME OF FAMILIES WITH CHILDREN (1990)	MARRED COUPLE	\$39,606	\$38,210	11
	MOTHER ONLY	\$19,254	\$16,652	8
	FATHER ONLY	\$31,683	\$27,104	4
MEAN ANNUAL CHILD SUPPORT COLLECTIONS	1990	\$2,395	\$853	
	1991	\$2,451	\$851	
AFDC CASES PER THOUSAND RESIDENTS	1991	5.9	16.6	67
	1992	6.3	16.6	66

	COUNTY	STATE	STATE RANKING*	
STUDENTS AND DROPOUTS	NUMBER OF STUDENTS (GRADES K-12)	4,290	814,671	45
	NUMBER OF DROPOUTS (GRADES 9-12)	17	5,126	72
	DROPOUT RATE (GRADES 9-12)	1.1%	2.8%	43
THIRD-GRADE READING TEST	% OF 3RD GRADERS TESTED	93	93	
	TEST-TAKERS BELOW STANDARD	0.8%	5.2%	72
ACT TEST { ENGLISH, READING, MATH, SCIENCE }	% OF 11TH & 12TH GRADERS TESTED	29%	27%	
	COMPOSITE SCORE	21.7	21.6	21
SCHOOL EXPENDITURE	INSTRUCTIONAL COSTS PER STUDENT	\$3,101	\$3,457	60
	TOTAL COSTS PER STUDENT	\$4,760	\$5,503	70

OF WISCONSIN'S 72 COUNTIES, CALUMET COUNTY HAS THE 36TH LARGEST POPULATION. THE COUNTY CONTAINED 34,291 PEOPLE IN 1990. THIS WAS AN INCREASE OF 11.9% OVER THE 1980 LEVEL, THE 6TH FASTEST GROWTH RATE IN THE STATE. THE COUNTY SEAT IS CHILTON. THE LARGEST MUNICIPALITY ENTIRELY LOCATED WITHIN CALUMET COUNTY IS NEW HOLSTEIN, WITH A 1990 POPULATION OF 3,342. THE COUNTY'S FASTEST-GROWING MUNICIPALITY IN THE 1980S WAS THE VILLAGE OF SHERWOOD, WHICH GREW 125% OVER THE DECADE. THE COUNTY CONTAINED AN AVERAGE OF 105 PEOPLE PER SQUARE MILE IN 1990, MAKING IT THE 19TH MOST DENSELY POPULATED COUNTY IN THE STATE. THE COUNTY'S ESTIMATED 1992 POPULATION OF 34,779 WAS AN INCREASE OF 1.4% OVER 1990.

W I S K O N S I N C O U N T Y		DATE	COUNTY	STATE	STATE RANKING*
CHILD HEALTH	PRENATAL CARE NOT PROVIDED IN FIRST TRIMESTER OF PREGNANCY (% OF ALL BIRTHS)	1989	10%	19%	70
		1990	13%	18%	
		1991	10%	19%	70
	LOW BIRTHWEIGHT BIRTHS (% OF ALL BIRTHS)	1989	4%	6%	
		1990	5%	6%	
		1991	5%	6%	
	INFANT DEATHS PER THOUSAND LIVE BIRTHS	1989	5.6	9.2	
		1990	8.1	8.4	
		1991	14.6	8.4	
	ACCIDENTAL DEATHS PER 10,000 CHILDREN	1989	3.8	1.7	
		1990	1.9	1.7	
		1991	0.0	1.7	
DISABLED CHILD SUPPLEMENTAL SECURITY INCOME RECIPIENTS PER 1,000 CHILDREN	1991	1.0	5.3	71	
	1992	1.7	7.4		
CHILD DISCHARGES PER 1,000 CHILDREN	1991	4.8	5.1		
	1992	4.4	5.3		
AVERAGE DAYS OF STAY	1991	16	20		
	1992	18	19		
CHILD DISCHARGES PER 1,000 CHILDREN	1991	1.1	1.4		
	1992	0.8	1.0		
AVERAGE DAYS OF STAY	1991	20	15		
	1992	20	15		

W I S K O N S I N C O U N T Y		DATE	COUNTY	STATE	STATE RANKING*
JUVENILE JUSTICE	TOTAL JUVENILE ARRESTS PER 1,000 CHILDREN	1991	38.4	81.3	55
		1992	45.8	37.2	
	VIOLENT JUVENILE ARRESTS PER 1,000 CHILDREN**	1991	0.3	1.6	50
		1992	0.8	1.7	
	NUMBER PER 1,000 CHILDREN	1991	0.2	1.2	55
1992		0.1	1.3		
AVERAGE DAYS OF STAY	1991	65	153	60	
	1992	54	150		

W I S K O N S I N C O U N T Y		DATE	COUNTY	STATE	STATE RANKING*
SOCIAL SERVICES	FOSTER & GROUP HOME, & RESIDENTIAL INSTITUTION CASES PER 1,000 CHILDREN	1990	0.9	4.7	68
		1991	1.0	4.9	
	SUBSTANTIATIONS PER 1,000 CHILDREN	1990	9.3	11.2	31
		1991	11.2	13.7	
	REPORTS PER 1,000 CHILDREN	1990	30.5	30.1	
		1991	31.7	34.9	
CERTIFIED AND LICENSED CHILD DAY CARE CAPACITY	1992	465 SLOTS	15,049 SLOTS		
CHILD CARE SLOTS FOR EACH PRE-SCHOOL AGE CHILD LIVING WITH SINGLE OR TWO PARENTS IN THE LABOR FORCE		0.19	0.42		



CHIPPEWA COUNTY

W I S K O N S I N C O U N T Y

CHILD
POPULATION

	DATE	COUNTY	STATE	STATE RANKING*
NUMBER OF CHILDREN	1980	16,781	1,357,820	22
	1990	14,830	1,288,982	
CHILDREN IN SINGLE PARENT HOUSEHOLDS	1980	8.7%	13.8%	53
	1990	15.8%	18.7%	
BIRTHS TO SINGLE MOTHERS (% OF ALL LIVE BIRTHS)	1989	19%	23%	25
	1990	18%	24%	
	1991	20%	25%	29
BIRTHS TO MOTHERS UNDER AGE 20 (% OF ALL LIVE BIRTHS)	1989	4.3%	3.6%	39
	1990	2.1%	2.1%	37
	1991	2.6%	3.6%	40
CHILDREN NOT LIVING WITH A PARENT & NOT IN GROUP QUARTERS (% OF ALL CHILDREN)	1980	3.2%	4.2%	51
	1990	4.1%	5.4%	55

RACIAL/ETHNIC
DISTRIBUTION
OF CHILDREN

DATE	AFRICAN AMERICAN	AMERICAN INDIAN	ASIAN	HISPANIC (OF ANY RACE)	WHITE
1980	0.1%	0.2%	0.3%	0.4%	99.3%
1990	0.1%	0.4%	0.9%	0.6%	98.4%

IN 1990, CHILDREN OF COLOR WERE 2.0% OF CHIPPEWA COUNTY'S CHILD POPULATION, THE 52ND LARGEST PERCENTAGE AMONG WISCONSIN'S 72 COUNTIES. THE PERCENTAGE OF CHILDREN OF COLOR IN 1980 WAS 1.0%.

FAMILY
INCOME

	DATE	COUNTY	STATE	STATE RANKING*
CHILD POVERTY (POOR CHILDREN AS A % OF ALL CHILDREN)	1980	12.4%	10.4%	33
	1990	14.0%	14.9%	41
MEDIAN INCOME OF FAMILIES WITH CHILDREN (1990)	1980	\$32,600	\$38,210	42
	1990	\$15,400	\$16,652	38
	1991	\$20,102	\$27,104	56
MEAN ANNUAL CHILD SUPPORT COLLECTIONS	1990	\$567	\$853	66
	1991	\$603	\$851	65
AFDC CASES PER THOUSAND RESIDENTS	1990	15.0	16.0	20
	1991	14.5	16.0	22

PUBLIC SCHOOL
DATA, 1991-92

	COUNTY	STATE	STATE RANKING*	
STUDENTS AND DROPOUTS	NUMBER OF STUDENTS (GRADES K-12)	9,212	814,671	25
	NUMBER OF DROPOUTS (GRADES 9-12)	19	5,126	
	DROPOUT RATE (GRADES 9-12)	0.9%	2.8%	45
THIRD GRADE READING TEST	OF 3RD GRADE TESTS	94	93	
	TEST TAKERS BELOW STANDARD	4.8	5.2	25
ACT TEST { ENGLISH, READING, MATH, SCIENCE }	% OF 11TH & 12TH GRADERS TESTED	27%	27%	
	COMPOSITE SCORE	20.8	21.6	55
SCHOOL EXPENDITURE	PER PUPIL PER STUDENT	\$3,250	\$3,457	
	PER PUPIL PER STUDENT	\$5,120	\$5,503	41

BEST COPY AVAILABLE



OF WISCONSIN'S 72 COUNTIES, CHIPPEWA COUNTY HAS THE 23RD LARGEST POPULATION. THE COUNTY CONTAINED 52,360 PEOPLE IN 1990. THIS WAS AN INCREASE OF 0.5% OVER THE 1980 LEVEL, THE FIFTIETH FASTEST GROWTH RATE IN THE STATE. THE COUNTY SEAT IS CHIPPEWA FALLS, WHICH IS ALSO CHIPPEWA COUNTY'S LARGEST MUNICIPALITY, WITH A 1990 POPULATION OF 12,727. THE COUNTY'S FASTEST GROWING MUNICIPALITY IN THE 1980S WAS THE TOWN OF LAKE HOLCOMBE, WHICH GREW 16% OVER THE DECADE, FOLLOWED BY THE TOWN OF WOODMOUR, WHICH GREW 12%. THE COUNTY CONTAINED AN AVERAGE OF 52 PEOPLE PER SQUARE MILE IN 1990, MAKING IT THE 33RD MOST DENSELY POPULATED COUNTY IN THE STATE. THE COUNTY'S ESTIMATED 1992 POPULATION OF 52,796 WAS AN INCREASE OF 0.8% OVER 1990.

W I S K I D S C O U N T Y		DATE	COUNTY	STATE	STATE RANKING*
CHILD HEALTH	PRENATAL CARE NOT PROVIDED IN FIRST TRIMESTER OF PREGNANCY (% OF ALL BIRTHS)	1989	19%	19%	41
		1990	16%	18%	
		1991	20%	19%	47
	LOW BIRTHWEIGHT BIRTHS (% OF ALL BIRTHS)	1989	6	6%	
		1990	5	6%	
		1991	5	6%	
	INFANT DEATHS PER THOUSAND LIVE BIRTHS	1989	12.2	9.2	14
		1990	0.0	8.4	
		1991	8.3	8.4	33
	ACCIDENTAL DEATHS PER 10,000 CHILDREN	1989	1.3	1.7	
		1990	1.7	1.7	49
		1991	1.0	1.7	
DISABLED CHILD SUPPLEMENTAL SECURITY INCOME RECIPIENTS PER 1,000 CHILDREN	1991	3.8	5.3	39	
	1992	5.5	7.4		
CHILDREN IN HOSPITAL MENTAL HEALTH UNITS	CHILD DISCHARGES PER 1,000 CHILDREN	1991	3.2	5.1	51
	1992	3.9	5.3		
AVERAGE DAYS OF STAY	1991	12	20	56	
	1992	33	19		
CHILDREN IN ALCOHOL OR DRUG UNITS	CHILD DISCHARGES PER 1,000 CHILDREN	1991	3.1	1.4	
	1992	1.6	1.0		
AVERAGE DAYS OF STAY	1991	19	15	24	
	1992	11	15		

		DATE	COUNTY	STATE	STATE RANKING*	
JUVENILE JUSTICE	TOTAL JUVENILE ARRESTS PER 1,000 CHILDREN	1991	45.0	81.3	49	
		1992	33.5	37.2		
	VIOLENT JUVENILE ARRESTS PER 1,000 CHILDREN**	1991	0.5	1.6	35	
		1992	0.3	1.7		
	JUVENILE DELINQUENTS IN SECURE STATE INSTITUTIONS	NUMBER PER 1,000 CHILDREN	1991	0.9	1.2	12
		1992	0.6	1.3		
AVERAGE DAYS OF STAY	1991	128	153	37		
1992	165	150				

		DATE	COUNTY	STATE	STATE RANKING*	
SOCIAL SERVICES	FOSTER & GROUP HOME, & RESIDENTIAL INSTITUTION CASES PER 1,000 CHILDREN	1990	2.6	4.7	50	
		1991	2.6	4.9		
	CHILD ABUSE AND NEGLECT	SUBSTANTIATIONS PER 1,000 CHILDREN	1990	7.4	11.2	47
		1991	7.8	13.7		
	REPORTS PER 1,000 CHILDREN	1990	26.0	30.1	39	
		1991	24.1	34.9		
	CHILD DAY CARE	CERTIFIED AND LICENSED CHILD DAY CARE CAPACITY	1992	1,053 SLOTS	115,049 SLOTS	
		CHILD CARE SLOTS FOR EACH PRE-SCHOOL AGE CHILD LIVING WITH SINGLE OR TWO PARENTS IN THE LABOR FORCE		0.35	0.42	



CLARK COUNTY

W I S K O N S I N C O U N T Y

		DATE	COUNTY	STATE	STATE RANKING*	
CHILD POPULATION	NUMBER OF CHILDREN	1980	10,618	1,357,820	34	
		1990	9,569	1,288,982	5	
	CHILDREN IN SINGLE PARENT HOUSEHOLDS	1980	7.4%	13.8%	63	
		1990	9.8%	18.7%	17	
	BIRTHS TO SINGLE MOTHERS (% OF ALL LIVE BIRTHS)	1989	15%	23%	53	
		1990	17%	24%	5	
		1991	17%	25%	52	
	BIRTHS TO MOTHERS UNDER AGE 19 (% OF ALL LIVE BIRTHS)	1989	3.7%	3.6%	5	
		1990	5.0%	3.2%	1	
		1991	1.4%	3.6%	2	
CHILDREN NOT LIVING WITH A PARENT & NOT IN GROUP QUARTERS (% OF ALL CHILDREN)	1980	3.3%	4.2%	47		
	1990	4.4%	5.4%	8		
RACIALETHNIC DISTRIBUTION OF CHILDREN	1980	AFRICAN AMERICAN 0.1%	AMERICAN INDIAN 0.8%	ASIAN 0.2%	SPANISH OR LATINO 0.5%	99.1
	1990	AFRICAN AMERICAN 0.1%	AMERICAN INDIAN 0.4%	ASIAN 0.2%	SPANISH OR LATINO 0.5%	99.1
	IN 1990, CHILDREN OF COLOR WERE 1.2% OF CLARK COUNTY'S CHILD POPULATION, THE 63RD LARGEST PERCENTAGE AMONG WISCONSIN'S 72 COUNTIES. THE PERCENTAGE OF CHILDREN OF COLOR IN 1980 WAS 1.6%.					

		DATE	COUNTY	STATE	STATE RANKING*
FAMILY INCOME	CHILD POVERTY (POOR CHILDREN AS A % OF ALL CHILDREN)	1980	21.4%	10.4%	1
		1990	18.0%	14.9%	2
	MEDIAN INCOME OF FAMILIES WITH CHILDREN (1990)	WISCONSIN	\$27,867	\$38,210	28
		CLARK COUNTY	\$14,536	\$16,652	46
	MEAN ANNUAL CHILD SUPPORT COLLECTIONS	WISCONSIN	\$21,736	\$27,104	3
		CLARK COUNTY	\$570	\$853	65
DIAPYR CASES PER THOUSAND RESIDENTS	1991	9.4	16.6	48	
	1992	8.4	16.6	4	

		COUNTY	STATE	STATE RANKING*	
PUBLIC SCHOOL DATA, 1991-92	STUDENTS AND DROPOUTS	NUMBER OF STUDENTS (GRADES K-12)	6,331	814,671	35
		NUMBER OF DROPOUTS (GRADES 9-12)	27	5,126	10
		DROPOUT RATE (GRADES 9-12)	1.4%	2.8%	35
3RD GRADE READING TEST	3RD GRADE TESTS	94	93	17	
	TEST-TAKERS BELOW STANDARD	5.7	5.2	17	
ACT TEST { ENGLISH, READING, MATH, SCIENCE }	% OF 11TH & 12TH GRADERS TESTED	25%	27%	39	
	COMPOSITE SCORE	21.3	21.6	39	
SCHOOL EXPENDITURES	INSTRUCTIONAL COST PER STUDENT	\$3,200	\$3,457	36	
	TOTAL COST PER STUDENT	\$5,237	\$5,503	36	

BEST COPY AVAILABLE

OF WISCONSIN'S 72 COUNTIES, CLARK COUNTY HAS THE 39TH LARGEST POPULATION. THE COUNTY CONTAINED 31,647 PEOPLE IN 1990. THIS WAS A DECREASE OF 3.8% FROM THE 1980 LEVEL, RANKING CLARK 66TH AMONG COUNTIES ON A CONTINUUM RANGING FROM THE LARGEST PERCENTAGE INCREASE TO THE LARGEST PERCENTAGE DECREASE. THE COUNTY SEAT IS NEILLSVILLE, WHICH IS ALSO CLARK COUNTY'S LARGEST MUNICIPALITY, WITH A 1990 POPULATION OF 2,680. THE COUNTY'S FASTEST GROWING MUNICIPALITY IN THE 1980S WAS THE TOWN OF DEWHURST, WHICH GREW 49% OVER THE DECADE, FOLLOWED BY THE VILLAGE OF CURTISS, WHICH GREW 36%. THE COUNTY CONTAINED AN AVERAGE OF 26 PEOPLE PER SQUARE MILE IN 1990, MAKING IT THE 54TH MOST DENSELY POPULATED COUNTY IN THE STATE. THE COUNTY'S ESTIMATED 1992 POPULATION OF 31,843 WAS AN INCREASE OF 0.6% OVER 1990.

W I S K O N S I N C O U N T Y		DATE	COUNTY	STATE	STATE RANKING*
CHILD HEALTH	PRENATAL CARE NOT PROVIDED IN FIRST TRIMESTER OF PREGNANCY (% OF ALL BIRTHS)	1989	27%	19%	14
		1990	24%	18%	
		1991	28%	19%	8
	LOW BIRTHWEIGHT BIRTHS (% OF ALL BIRTHS)	1989	5%	6%	
		1990	6%	6%	13
		1991	7%	6%	
	INFANT DEATHS PER THOUSAND LIVE BIRTHS	1989	11.5	9.2	19
		1990	10.8	8.4	
		1991	9.3	8.4	23
	ACCIDENTAL DEATHS PER 10,000 CHILDREN	1989	6.3	1.7	
		1990	2.1	1.7	23
		1991	4.2	1.7	
DISABLED CHILD SUPPLEMENTAL SECURITY INCOME RECIPIENTS PER 1,000 CHILDREN	1991	4.0	5.3	35	
	1992	5.7	7.4		
CHILDREN IN HOSPITAL OR MENTAL HEALTH UNITS	CHILD DISCHARGES PER 1,000 CHILDREN	1991	5.2	5.1	29
		1992	5.5	5.3	
	AVERAGE DAYS OF STAY	1991	23	20	17
		1992	15	19	
CHILDREN IN ALCOHOL OR DRUG UNITS	CHILD DISCHARGES PER 1,000 CHILDREN	1991	0.9	1.4	5
		1992	0.3	1.0	
	AVERAGE DAYS OF STAY	1991	22	15	15
		1992	7	15	

		DATE	COUNTY	STATE	STATE RANKING*	
JUVENILE JUSTICE	TOTAL JUVENILE ARRESTS PER 1,000 CHILDREN	1991	23.0	81.3	68	
		1992	21.7	87.2	6	
	VIOLENT JUVENILE ARRESTS PER 1,000 CHILDREN**	1991	0.3	1.6	48	
		1992	0.2	1.7		
	JUVENILE DELINQUENTS IN SECURE STATE INSTITUTIONS	NUMBER PER 1,000 CHILDREN	1991	0.2	1.2	53
			1992	0.3	1.3	
	AVERAGE DAYS OF STAY	1991	54	153	61	
		1992	158	150		

		DATE	COUNTY	STATE	STATE RANKING*	
SOCIAL SERVICES	FOSTER & GROUP HOME, & RESIDENTIAL INSTITUTION CASES PER 1,000 CHILDREN	1990	3.3	4.7		
		1991	4.2	4.9		
	CHILD ABUSE AND NEGLECT	SUBSTANTIATIONS PER 1,000 CHILDREN	1990	11.3	11.2	72
			1991	9.8	13.7	0
		REPORTS PER 1,000 CHILDREN	1990	17.7	30.1	58
			1991	18.7	34.9	
	CHILD DAY CARE	CERTIFIED AND LICENSED CHILD DAY CARE CAPACITY	1992	394 SLOTS	115,049 SLOTS	
			CHILD CARE SLOTS FOR EACH PRE-SCHOOL AGE CHILD LIVING WITH SINGLE OR TWO PARENTS IN THE LABOR FORCE	0.20	0.42	



COLUMBIA COUNTY

W I S K O N S I N C O U N T Y

CHILD POPULATION

	DATE	COUNTY	STATE	STATE RANKING*		
NUMBER OF CHILDREN	1980	12,561	1,357,820	27		
	1990	11,877	1,288,982	28		
CHILDREN IN SINGLE PARENT HOUSEHOLDS	1980	9.9%	13.8%	34		
	1990	12.6%	18.7%			
BIRTHS TO SINGLE MOTHERS (% OF ALL LIVE BIRTHS)	1989	15%	23%	53		
	1990	15%	24%			
	1991	16%	25%	57		
BIRTHS TO MOTHERS UNDER AGE 18 (% OF ALL LIVE BIRTHS)	1989	1.5%	3.6%	55		
	1990	2.0%	3.4%	50		
	1991	1.8%	3.6%	52		
CHILDREN NOT LIVING WITH A PARENT & NOT IN GROUP QUARTERS (% OF ALL CHILDREN)	1980	3.4%	4.2%	44		
	1990	4.8%	5.4%	37		
RACIAL/ETHNIC DISTRIBUTION OF CHILDREN	1980	AFRICAN AMERICAN 0.1%	AMERICAN INDIAN 0.4%	ASIAN 0.3%	HISPANIC (OF ANY RACE) 0.8%	WHITE 98.7%
	1990	AFRICAN AMERICAN 0.2%	AMERICAN INDIAN 0.3%	ASIAN 0.5%	HISPANIC (OF ANY RACE) 1.3%	WHITE 98.6%

In 1990, children of color were 2.3% of Columbia County's child population, the 47th largest percentage among Wisconsin's 72 counties. The percentage of children of color in 1980 was 1.6%.

FAMILY INCOME

	DATE	COUNTY	STATE	STATE RANKING*
CHILD POVERTY (POOR CHILDREN AS A % OF ALL CHILDREN)	1980	9.3%	10.4%	49
	1990	10.0%	14.9%	60
MEDIAN INCOME OF FAMILIES WITH CHILDREN (1990)	1980	\$34,841	\$38,210	23
	1990	\$17,621	\$16,652	16
MEAN ANNUAL CHILD SUPPORT COLLECTIONS	1990	\$878	\$853	51
	1991	\$946	\$851	53
AFDC CASES PER THOUSAND RESIDENTS	1991	7.3	16.6	60
	1992	7.1	16.6	58

PUBLIC SCHOOL DATA, 1991-92

	COUNTY	STATE	STATE RANKING*	
STUDENTS AND DROPOUTS	NUMBER OF STUDENTS (GRADES K-12)	8,653	814,671	27
	NUMBER OF DROPOUTS (GRADES 9-12)	35	5,126	45
	DROPOUT RATE (GRADES 9-12)	1.4%	2.8%	35
THIRD-GRADE READING TEST	% OF 3RD GRADERS TESTED	98	93	
	TEST TAKERS BELOW STANDARD	6.2	5.2	8
ACT TEST { ENGLISH, READING, MATH, SCIENCE }	% OF 11TH & 12TH GRADERS TESTED	28%	27%	
	COMPOSITE SCORE	21.5	21.6	26
SCHOOL EXPENDITURE	INSTRUCTIONAL COSTS PER STUDENT	\$3,234	\$3,457	6
	TOTAL COST PER STUDENT	\$5,183	\$5,503	44

BEST COPY AVAILABLE



OF WISCONSIN'S 72 COUNTIES, COLUMBIA COUNTY HAS THE 28TH LARGEST POPULATION. THE COUNTY CONTAINED 45,088 PEOPLE IN 1990. THIS WAS AN INCREASE OF 4.3% OVER THE 1980 LEVEL, THE 31ST FASTEST GROWTH RATE IN THE STATE. THE COUNTY SEAT IS PORTAGE, WHICH IS ALSO COLUMBIA COUNTY'S LARGEST MUNICIPALITY, WITH A 1990 POPULATION OF 8,640. THE COUNTY'S FASTEST GROWING MUNICIPALITY IN THE 1980S WAS THE TOWN OF PACIFIC, WHICH GREW 60% OVER THE DECADE, FOLLOWED BY THE TOWN OF COLUMBUS, WHICH GREW 19%. THE COUNTY CONTAINED AN AVERAGE OF 59 PEOPLE PER SQUARE MILE IN 1990, MAKING IT THE 26TH MOST DENSELY POPULATED COUNTY IN THE STATE. THE COUNTY'S ESTIMATED 1992 POPULATION OF 45,823 WAS AN INCREASE OF 1.6% OVER 1990.

W I S C O N S I N C O U N T Y		DATE	COUNTY	STATE	STATE RANKING*
CHILD HEALTH	PRENATAL CARE NOT PROVIDED IN FIRST TRIMESTER OF PREGNANCY (% OF ALL BIRTHS)	1989	17%	19%	49
		1990	16%	18%	
		1991	17%	19%	51
	LOW BIRTHWEIGHT BIRTHS (% OF ALL BIRTHS)	1989	4%	6%	
		1990	5%	6%	
		1991	5%	6%	
	INFANT DEATHS PER THOUSAND LIVE BIRTHS	1989	10.3	9.2	24
		1990	9.8	8.4	
		1991	13.2	8.4	13
	ACCIDENTAL DEATHS PER 10,000 CHILDREN	1989	1.7	1.7	
		1990	2.5	1.7	16
		1991	5.9	1.7	
DISABLED CHILD SUPPLEMENTAL SECURITY INCOME RECIPIENTS PER 1,000 CHILDREN	1991	4.2	5.3		
	1992	4.8	7.4		
CHILDREN IN HOSPITAL MENTAL HEALTH UNITS	CHILD DISCHARGES PER 1,000 CHILDREN	1991	2.8	5.1	56
		1992	3.4	5.3	
CHILDREN IN HOSPITAL MENTAL HEALTH UNITS	AVERAGE DAYS OF STAY	1991	25	20	
		1992	21	19	
CHILDREN IN ALCOHOL OR DRUG ABUSE INSTITUTIONS	CHILD DISCHARGES PER 1,000 CHILDREN	1991	0.5	1.4	66
		1992	0.8	1.0	
CHILDREN IN ALCOHOL OR DRUG ABUSE INSTITUTIONS	AVERAGE DAYS OF STAY	1991	9	15	75
		1992	12	15	

		DATE	COUNTY	STATE	STATE RANKING*
JUVENILE JUSTICE	TOTAL JUVENILE ARRESTS PER 1,000 CHILDREN	1991	45.9	81.3	
		1992	46.1	97.2	
	VIOLENT JUVENILE ARRESTS PER 1,000 CHILDREN**	1991	0.5	1.6	
		1992	0.4	1.7	
JUVENILE DELINQUENTS IN STATE INSTITUTIONS	NUMBER PER 1,000 CHILDREN	1991	0.2	1.2	
		1992	0.3	1.3	
JUVENILE DELINQUENTS IN STATE INSTITUTIONS	AVERAGE DAYS OF STAY	1991	115	153	74
		1992	92	150	

		DATE	COUNTY	STATE	STATE RANKING*	
SOCIAL SERVICES	FOSTER & GROUP HOME, & RESIDENTIAL INSTITUTION CASES PER 1,000 CHILDREN	1990	2.8	4.7	49	
		1991	2.4	4.9		
	CHILD ABUSE AND NEGLECT	SUBSTANTIATIONS PER 1,000 CHILDREN	1990	9.4	11.2	
			1991	13.2	13.7	
	CHILD ABUSE AND NEGLECT	REPORTS PER 1,000 CHILDREN	1990	31.7	30.1	25
			1991	38.5	34.9	31
	CHILD DAY CARE	CERTIFIED AND LICENSED CHILD DAY CARE CAPACITY	1992	912	115,049	
SLOTS				SLOTS		
CHILD DAY CARE	CHILD CARE SLOTS FOR EACH PRE-SCHOOL AGE CHILD LIVING WITH SINGLE OR TWO PARENTS IN THE LABOR FORCE		0.37	0.42		



CRAWFORD COUNTY

W I S K I D S C O U N T Y		DATE	COUNTY	STATE	STATE RANKING*	
CHILD POPULATION	NUMBER OF CHILDREN	1980	5,212	1,357,820	52	
		1990	4,621	1,288,382	55	
	CHILDREN IN SINGLE PARENT HOUSEHOLDS	1980	8.8%	13.8%	50	
		1990	14.4%	18.7%	50	
	BIRTHS TO SINGLE MOTHERS (% OF ALL LIVE BIRTHS)	1989	20%	23%	21	
		1990	20%	24%	24	
		1991	22%	25%	20	
	BIRTHS TO MOTHERS UNDER AGE 18 (% OF ALL LIVE BIRTHS)	1989	2.5%	3.6%	20	
		1990	1.7%	3.4%	56	
		1991	2.9%	3.6%	25	
CHILDREN NOT LIVING WITH A PARENT & NOT IN GROUP QUARTERS (% OF ALL CHILDREN)	1980	3.7%	4.2%	40		
	1990	5.0%	5.4%	32		
RACIAL/ETHNIC DISTRIBUTION	1980	AFRICAN AMERICAN 0.0%	AMERICAN INDIAN 0.1%	ASIAN 0.0%	HISPANIC (OF ANY RACE) 0.3%	WHITE 99.5%
	1990	AFRICAN AMERICAN 0.8%	AMERICAN INDIAN 0.3%	ASIAN 0.6%	HISPANIC (OF ANY RACE) 0.7%	WHITE 98.2%
<p>In 1990, children of color were 2.4% of Crawford County's child population, the 43rd largest percentage among Wisconsin's 72 counties. The percentage of children of color in 1980 was 0.4%.</p>						

W I S K I D S C O U N T Y		DATE	COUNTY	STATE	STATE RANKING*
FAMILY INCOME	CHILD POVERTY (POOR CHILDREN AS A % OF ALL CHILDREN)	1980	18.8%	10.4%	5
		1990	19.5%	14.9%	17
	MEDIAN INCOME OF FAMILIES WITH CHILDREN (1990)	MAPPED COUPLE	\$27,842	\$38,210	59
		MOTHER ONLY	\$12,201	\$16,652	64
		FATHER ONLY	\$16,750	\$27,104	70
	MEAN ANNUAL CHILD SUPPORT COLLECTIONS	1990	\$857	\$853	54
		1991	\$985	\$851	49
AFDC CASES PER THOUSAND RESIDENTS	1991	10.9	16.6	36	
	1992	11.0	16.6	35	

W I S K I D S C O U N T Y		COUNTY	STATE	STATE RANKING*	
PUBLIC SCHOOL DATA, 1991-92	STUDENTS AND DROPOUTS	NUMBER OF STUDENTS (GRADES K-12)	2,727	814,671	58
		NUMBER OF DROPOUTS (GRADES 9-12)	1	5,126	9
		DROPOUT RATE (GRADES 9-12)	0.3%	2.8%	68
	THIRD-GRADE READING TEST	% OF 3RD GRADERS TESTED	95%	93%	
		TEST-TAKERS BELOW STANDARD	3.8%	5.2%	45
	ACT TEST { ENGLISH, READING, MATH, SCIENCE }	% OF 11TH & 12TH GRADERS TESTED	30%	27%	
		COMPOSITE SCORE	20.5	21.6	67
	SCHOOL EXPENDITURES	INSTRUCTIONAL COSTS PER STUDENT	\$3,370	\$3,457	29
		TOTAL COSTS PER STUDENT	\$7,627	\$5,503	2

OF WISCONSIN'S 72 COUNTIES, CRAWFORD COUNTY HAS THE 58TH LARGEST POPULATION. THE COUNTY CONTAINED 15,940 PEOPLE IN 1990. THIS WAS A DECREASE OF 3.7% FROM THE 1980 LEVEL, RANKING CRAWFORD 65TH AMONG COUNTIES ON A CONTINUUM RANGING FROM THE LARGEST PERCENTAGE INCREASE TO THE LARGEST PERCENTAGE DECREASE. THE COUNTY SEAT IS THE CITY OF PRAIRIE DU CHIEN, WHICH IS ALSO CRAWFORD COUNTY'S LARGEST MUNICIPALITY, WITH A 1990 POPULATION OF 5,659. THE COUNTY'S FASTEST GROWING MUNICIPALITY IN THE 1980S WAS THE TOWN OF PRAIRIE DU CHIEN, WHICH GREW 34% OVER THE DECADE. THE COUNTY CONTAINED AN AVERAGE OF 28 PEOPLE PER SQUARE MILE IN 1990, MAKING IT THE 49TH MOST DENSELY POPULATED COUNTY IN THE STATE. THE COUNTY'S ESTIMATED 1992 POPULATION OF 15,983 WAS AN INCREASE OF 0.3% OVER 1990.

		DATE	COUNTY	STATE	STATE RANKING*
CHILD HEALTH	PRENATAL CARE NOT PROVIDED IN FIRST TRIMESTER OF PREGNANCY (% OF ALL BIRTHS)	1989	26%	19%	17
		1990	29%	18%	
		1991	33%	19%	2
CHILD HEALTH	LOW BIRTHWEIGHT BIRTHS (% OF ALL BIRTHS)	1989	5.3	6.1	
		1990	5.3	6.1	35
		1991	4.1	3.1	
CHILD HEALTH	INFANT DEATHS PER THOUSAND LIVE BIRTHS	1989	4.9	9.2	53
		1990	0.0	8.4	
		1991	4.9	8.4	58
CHILD HEALTH	ACCIDENTAL DEATHS PER 10,000 CHILDREN	1989	0.0	1.7	
		1990	4.3	1.7	8
		1991	0.0	1.7	
CHILD HEALTH	DISABLED CHILD SUPPLEMENTAL SECURITY INCOME RECIPIENTS PER 1,000 CHILDREN	1991	5.2	5.3	19
		1992	4.5	7.4	
CHILDREN IN HOSPITAL MENTAL HEALTH UNITS	CHILD DISCHARGES PER 1,000 CHILDREN	1991	2.4	5.1	64
		1992	1.9	5.3	
CHILDREN IN HOSPITAL MENTAL HEALTH UNITS	AVERAGE DAYS OF STAY	1991	33	20	4
		1992	17	19	
CHILDREN IN ALCOHOL OR DRUG UNITS	CHILD DISCHARGES PER 1,000 CHILDREN	1991	0.2	1.4	71
		1992	0.6	1.0	
CHILDREN IN ALCOHOL OR DRUG UNITS	AVERAGE DAYS OF STAY	1991	7	15	65
		1992	25	15	

		DATE	COUNTY	STATE	STATE RANKING*
JUVENILE JUSTICE	TOTAL JUVENILE ARRESTS PER 1,000 CHILDREN	1991	53.5	31.3	42
		1992	69.9	97.2	
JUVENILE JUSTICE	VIOLENT JUVENILE ARRESTS PER 1,000 CHILDREN**	1991	0.0	1.6	65
		1992	0.0	1.7	
JUVENILE JUSTICE	NUMBER PER 1,000 CHILDREN*	1991	0.9	1.2	16
		1992	0.6	1.3	
JUVENILE JUSTICE	AVERAGE DAYS OF STAY	1991	140	153	32
		1992	234	150	

		DATE	COUNTY	STATE	STATE RANKING*
SOCIAL SERVICES	FOSTER & GROUP HOME, & RESIDENTIAL INSTITUTION CASES PER 1,000 CHILDREN	1990	4.8	4.7	14
		1991	3.7	4.9	
SOCIAL SERVICES	SUBSTANTIATIONS PER 1,000 CHILDREN	1990	10.8	11.2	24
		1991	10.6	13.7	
SOCIAL SERVICES	REPORTS PER 1,000 CHILDREN	1990	35.9	30.1	15
		1991	33.3	34.9	
SOCIAL SERVICES	CERTIFIED AND LICENSED CHILD DAY CARE CAPACITY	1992	227 SLOTS	115,049 SLOTS	
		CHILD CARE SLOTS FOR EACH PRE-SCHOOL AGE CHILD LIVING WITH SINGLE OR TWO PARENTS IN THE LABOR FORCE	0.24	0.42	

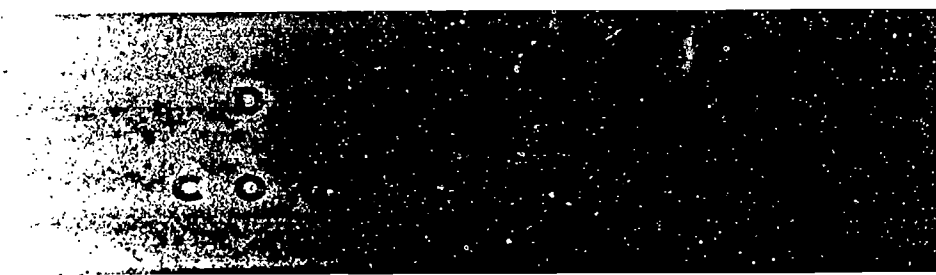

W I S K I D S C O U N T Y

CHILD POPULATION

	DATE	COUNTY	STATE	STATE RANKING*		
NUMBER OF CHILDREN	1980	80,759	1,357,820			
	1990	83,337	1,288,982			
CHILDREN IN SINGLE PARENT HOUSEHOLDS	1980	15.1%	13.8%			
	1990	17.3%	18.7%			
BIRTHS TO SINGLE MOTHERS (% OF ALL LIVE BIRTHS)	1989	15%	23%			
	1990	15%	24%			
	1991	18%	25%			
BIRTHS TO MOTHERS UNDER AGE 18 (% OF ALL LIVE BIRTHS)	1989	1.8%	3.6%			
	1990	1.3%	3.4%			
	1991	1.6%	3.6%			
CHILDREN NOT LIVING WITH A PARENT & NOT IN GROUP QUARTERS (% OF ALL CHILDREN)	1980	3.7%	4.2%			
	1990	4.0%	5.4%			
RACIAL/ETHNIC DISTRIBUTION OF CHILDREN	1980	AFRICAN AMERICAN 2.3%	AMERICAN INDIAN 0.3%	ASIAN 1.0%	HISPANIC (OF ANY RACE) 1.5%	WHITE 95.1%
	1990	AFRICAN AMERICAN 5.0%	AMERICAN INDIAN 0.4%	ASIAN 2.7%	HISPANIC (OF ANY RACE) 2.5%	WHITE 90.9%

In 1990, CHILDREN OF COLOR WERE 10.6% OF DANE COUNTY'S CHILD POPULATION, THE 11TH LARGEST PERCENTAGE AMONG WISCONSIN'S 72 COUNTIES. THE PERCENTAGE OF CHILDREN OF COLOR IN 1980 WAS 5.1%.

FAMILY INCOME

	DATE	COUNTY	STATE	STATE RANKING*
CHILD POVERTY (POOR CHILDREN AS A % OF ALL CHILDREN)	1980	6.9%	10.4%	
	1990	8.8%	14.9%	
MEDIAN INCOME OF FAMILIES WITH CHILDREN (1990)	MARRIED COUPLE	\$45,022	\$38,210	
	MOTHER ONLY	\$21,418	\$16,652	
	FATHER ONLY	\$28,908	\$27,104	
MEAN ANNUAL CHILD SUPPORT COLLECTIONS	1990	\$1,062	\$853	
	1991	\$971	\$851	
AFDC CASES PER THOUSAND RESIDENTS	1991	8.6	16.6	
	1992	9.2	16.6	

PUBLIC SCHOOL DATA, 1991-92

	COUNTY	STATE	STATE RANKING*
STUDENTS AND DROPOUTS	NUMBER OF STUDENTS (GRADES K-12)	54,200	814,671
	NUMBER OF DROPOUTS (GRADES 9-12)	326	5,126
	DROPOUT RATE (GRADES 9-12)	2.2%	2.8%
THIRD-GRADE READING TEST	% OF 3RD GRADERS TESTED	93%	93%
	TEST-TAKERS BELOW STANDARD	5.3%	5.2%
ACT TEST { ENGLISH, READING, MATH, SCIENCE }	% OF 11TH & 12TH GRADERS TESTED	31%	27%
	COMPOSITE SCORE	22.6	21.6
SCHOOL EXPENDITURES	INSTRUCTIONAL COSTS PER STUDENT	\$3,665	\$3,457
	TOTAL COSTS PER STUDENT	\$5,734	\$5,503

* A STATE RANK OF 1 REPRESENTS THE HIGHEST COMPARATIVE NUMBER FOR THE CATEGORY. A RANK OF 72 (NUMBER OF COUNTIES IN WI) REPRESENTS THE LOWEST NUMBER, DEPENDING UPON THE CATEGORY. A STATE RANK OF ! CAN BE A POSITIVE OR NEGATIVE INDICATOR.

OF WISCONSIN'S 72 COUNTIES, DANE COUNTY HAS THE SECOND LARGEST POPULATION. THE COUNTY CONTAINED 367,085 PEOPLE IN 1990. THIS WAS AN INCREASE OF 13.5% OVER THE 1980 LEVEL, THE 4TH FASTEST GROWTH RATE IN THE STATE. THE COUNTY SEAT IS MADISON. MADISON IS ALSO DANE COUNTY'S LARGEST CITY, WITH A 1990 POPULATION OF 191,262. THE COUNTY'S FASTEST GROWING MUNICIPALITY IN THE 1980S WAS THE VILLAGE OF BROOKLYN, WHICH GREW 62% OVER THE DECADE, FOLLOWED BY THE CITY OF VERONA, WHICH GREW 61%. THE COUNTY CONTAINED AN AVERAGE OF 305 PEOPLE PER SQUARE MILE IN 1990, MAKING IT THE 8TH MOST DENSELY POPULATED COUNTY IN THE STATE. THE COUNTY'S ESTIMATED 1992 POPULATION WAS 376,989, AN INCREASE OF 2.7% FROM 1990.

R I S K Y K I D S C O U N T		DATE	COUNTY	STATE	STATE RANKING*
CHILD HEALTH	PRENATAL CARE NOT PROVIDED IN FIRST TRIMESTER OF PREGNANCY (% OF ALL BIRTHS)	1989	13%	19%	65
		1990	13%	18%	
		1991	13%	19%	64
	LOW BIRTHWEIGHT BIRTHS (% OF ALL BIRTHS)	1989	5%	6%	
		1990	6%	6%	13
		1991	6%	6%	
	INFANT DEATHS PER THOUSAND LIVE BIRTHS	1989	9.5	9.2	2
		1990	7.0	8.4	
		1991	8.8	8.4	28
	ACCIDENTAL DEATHS PER 10,000 CHILDREN	1989	2.0	1.7	
		1990	1.9	1.7	26
		1991	1.9	1.7	
DISABLED CHILD SUPPLEMENTAL SECURITY INCOME RECIPIENTS PER 1,000 CHILDREN	1991	4.9	5.3	21	
	1992	6.7	7.4		
CHILDREN IN HOSPITAL/MENTAL HEALTH UNITS	CHILD DISCHARGES PER 1,000 CHILDREN	1991	3.1	5.1	52
		1992	3.7	5.3	
	AVERAGE DAYS OF STAY	1991	26	20	11
		1992	21	19	
CHILDREN IN ALCOHOL OR DRUG UNITS	CHILD DISCHARGES PER 1,000 CHILDREN	1991	1.4	1.4	
		1992	1.4	1.0	
	AVERAGE DAYS OF STAY	1991	14	15	45
		1992	11	15	

		DATE	COUNTY	STATE	STATE RANKING*	
JUVENILE JUSTICE	TOTAL JUVENILE ARRESTS PER 1,000 CHILDREN	1991	67.7	81.3	27	
		1992	85.0	87.2		
	VIOLENT JUVENILE ARRESTS PER 1,000 CHILDREN**	1991	1.2	1.6	15	
		1992	1.9	1.7		
	JUVENILE DELINQUENTS IN SECURE STATE INSTITUTIONS	NUMBER PER 1,000 CHILDREN	1991	1.0	1.2	11
			1992	1.2	1.3	
	AVERAGE DAYS OF STAY	1991	147	153	22	
		1992	151	150		

		DATE	COUNTY	STATE	STATE RANKING*	
SOCIAL SERVICES	FOSTER & GROUP HOME, & RESIDENTIAL INSTITUTION CASES PER 1,000 CHILDREN	1990	4.0	4.7	38	
		1991	4.5	4.9		
	CHILD ABUSE AND NEGLECT	SUBSTANTIATIONS PER 1,000 CHILDREN	1990	6.7	11.2	53
			1991	8.3	13.7	
		REPORTS PER 1,000 CHILDREN	1990	21.4	30.1	49
			1991	22.4	34.9	
	CHILD DAY CARE	CERTIFIED AND LICENSED CHILD DAY CARE CAPACITY	1992	15,014 SLOTS	115,049 SLOTS	
		CHILD CARE SLOTS FOR EACH PRE-SCHOOL AGE CHILD LIVING WITH SINGLE OR TWO PARENTS IN THE LABOR FORCE		0.70	0.42	



DODGE COUNTY

W I S K I D S C O U N T Y		DATE	COUNTY	STATE	STATE RANKING*	
CHILD POPULATION	NUMBER OF CHILDREN	1980	22,037	1,357,820	17	
		1990	20,450	1,288,982	18	
	CHILDREN IN SINGLE PARENT HOUSEHOLDS	1980	8.4%	13.8%	56	
		1990	11.9%	18.7%		
	BIRTHS TO SINGLE MOTHERS (% OF ALL LIVE BIRTHS)	1989	14%	23%	59	
		1990	19%	24%		
		1991	17%	25%	62	
	BIRTHS TO MOTHERS UNDER AGE 18 (% OF ALL LIVE BIRTHS)	1989	2.6%	3.6%		
		1990	2.7%	3.4%	30	
		1991	3.4%	3.6%	17	
CHILDREN NOT LIVING WITH A PARENT & NOT IN GROUP QUARTERS (% OF ALL CHILDREN)	1980	3.5%	4.2%	42		
	1990	4.4%	5.4%			
RACIAL/ETHNIC DISTRIBUTION	1980	AFRICAN AMERICAN 0.1%	AMERICAN INDIAN 0.1%	ASIAN 0.3%	HISPANIC (OF ANY RACE) 1.1%	WHITE 99.1%
	1990	AFRICAN AMERICAN 0.1%	AMERICAN INDIAN 0.3%	ASIAN 0.4%	HISPANIC (OF ANY RACE) 1.6%	WHITE 98.4%
<p>IN 1990, CHILDREN OF COLOR WERE 2.4% OF DODGE COUNTY'S CHILD POPULATION, THE 43RD LARGEST PERCENTAGE AMONG WISCONSIN'S 72 COUNTIES. THE PERCENTAGE OF CHILDREN OF COLOR IN 1980 WAS 1.6%.</p>						

		DATE	COUNTY	STATE	STATE RANKING*
FAMILY INCOME	CHILD POVERTY (POOR CHILDREN AS A % OF ALL CHILDREN)	1980	7.4%	10.4%	62
		1990	8.4%	14.9%	65
	MEDIAN INCOME OF FAMILIES WITH CHILDREN (1990)	MARRIED COUPLE	\$35,303	\$38,210	55
		MOTHER ONLY	\$19,058	\$16,652	9
		FATHER ONLY	\$25,084	\$27,104	10
MEAN ANNUAL CHILD SUPPORT COLLECTIONS	1990	\$860	\$853	53	
AFDC CASES PER THOUSAND RESIDENTS	1991	7.3	16.6	59	
	1992	7.6	16.6	60	

		COUNTY	STATE	STATE RANKING*	
PUBLIC SCHOOL DATA, 1991-92	STUDENTS AND DROPOUTS	NUMBER OF STUDENTS (GRADES K-12)	8,072	814,671	29
		NUMBER OF DROPOUTS (GRADES 9-12)	53	5,126	
		DROPOUT RATE (GRADES 9-12)	2.1%	2.8%	16
THIRD-GRADE READING TEST	% OF 3RD GRADERS TESTED	93%	93%		
	TEST-TAKERS BELOW STANDARD	37%	5.2%	47	
ACT TEST { ENGLISH, READING, MATH, SCIENCE }	% OF 11TH & 12TH GRADERS TESTED	25%	27%		
	COMPOSITE SCORE	21.8	21.6	18	
SCHOOL EXPENDITURES	INSTRUCTIONAL COSTS PER STUDENT	\$3,564	\$3,457	3	
	TOTAL COSTS PER STUDENT	\$5,513	\$5,503	20	

OF WISCONSIN'S 72 COUNTIES, DODGE COUNTY HAS THE 17TH LARGEST POPULATION. THE COUNTY CONTAINED 76,559 PEOPLE IN 1990. THIS WAS AN INCREASE OF 2.0% OVER THE 1980 LEVEL, THE 40TH FASTEST GROWTH RATE IN THE STATE. THE COUNTY SEAT IS JUNEAU. BEAVER DAM IS DODGE COUNTY'S LARGEST MUNICIPALITY, WITH A 1990 POPULATION OF 14,196. THE COUNTY'S FASTEST GROWING MUNICIPALITY IN THE 1980S WAS THE TOWN OF CHESTER, WHICH GREW 42% OVER THE DECADE. THE COUNTY CONTAINED AN AVERAGE OF 86 PEOPLE PER-SQUARE MILE IN 1990, MAKING IT THE 21ST MOST DENSELY POPULATED COUNTY IN THE STATE. THE COUNTY'S ESTIMATED 1992 POPULATION OF 78,032 WAS AN INCREASE OF 1.9% OVER 1990.

W I S K O N S I N C O U N T Y		DATE	COUNTY	STATE	STATE RANKING*
CHILD HEALTH	PRENATAL CARE NOT PROVIDED IN FIRST TRIMESTER OF PREGNANCY (% OF ALL BIRTHS)	1989	17%	19%	49
		1990	14%	18%	
		1991	12%	19%	68
CHILD HEALTH	LOW BIRTHWEIGHT BIRTHS (% OF ALL BIRTHS)	1989	5%	6%	
		1990	5%	6%	
		1991	5%	6%	
CHILD HEALTH	INFANT DEATHS PER THOUSAND LIVE BIRTHS	1989	5.8	9.2	47
		1990	4.1	8.4	
		1991	6.0	8.4	47
CHILD HEALTH	ACCIDENTAL DEATHS PER 10,000 CHILDREN	1989	2.9	1.7	
		1990	1.0	1.7	47
		1991	2.9	1.7	
CHILD HEALTH	DISABLED CHILD SUPPLEMENTAL SECURITY INCOME RECIPIENTS PER 1,000 CHILDREN	1991	2.1	5.3	62
		1992	2.8	7.4	
CHILDREN IN HOSPITAL MENTAL HEALTH UNITS	CHILD DISCHARGES PER 1,000 CHILDREN	1991	3.8	5.1	44
		1992	4.4	5.3	
CHILDREN IN HOSPITAL MENTAL HEALTH UNITS	AVERAGE DAYS OF STAY	1991	20	20	
		1992	20	19	
CHILDREN IN ALCOHOL OR DRUG UNITS	CHILD DISCHARGES PER 1,000 CHILDREN	1991	2.8	1.4	10
		1992	1.8	1.0	
CHILDREN IN ALCOHOL OR DRUG UNITS	AVERAGE DAYS OF STAY	1991	8	15	63
		1992	6	15	

JUVENILE JUSTICE		DATE	COUNTY	STATE	STATE RANKING*
JUVENILE DELINQUENTS IN SECURE STATE INSTITUTIONS	TOTAL JUVENILE ARRESTS PER 1,000 CHILDREN	1991	53.9	81.3	41
		1992	68.7	87.2	
JUVENILE DELINQUENTS IN SECURE STATE INSTITUTIONS	VIOLENT JUVENILE ARRESTS PER 1,000 CHILDREN**	1991	2.6	1.6	
		1992	0.6	1.7	
JUVENILE DELINQUENTS IN SECURE STATE INSTITUTIONS	NUMBER PER 1,000 CHILDREN	1991	0.2	1.2	54
		1992	0.3	1.3	
JUVENILE DELINQUENTS IN SECURE STATE INSTITUTIONS	AVERAGE DAYS OF STAY	1991	158	153	22
		1992	104	150	

SOCIAL SERVICES		DATE	COUNTY	STATE	STATE RANKING*
CHILD ABUSE AND NEGLECT	FOSTER & GROUP HOME, & RESIDENTIAL INSTITUTION CASES PER 1,000 CHILDREN	1990	4.1	4.7	27
		1991	3.4	4.9	
CHILD ABUSE AND NEGLECT	SUBSTANTIATIONS PER 1,000 CHILDREN	1990	5.1	11.2	62
		1991	5.8	13.7	
CHILD ABUSE AND NEGLECT	REPORTS PER 1,000 CHILDREN	1990	22.2	30.1	46
		1991	20.0	34.9	
CHILD DAY CARE	CERTIFIED AND LICENSED CHILD DAY CARE CAPACITY	1992	1,483 SLOTS	115,049 SLOTS	
		1992	0.32	0.42	

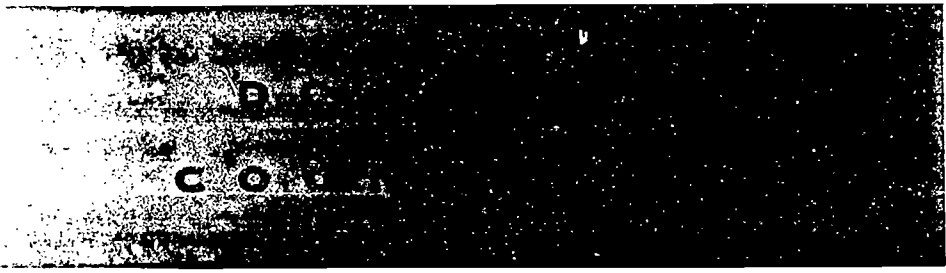

W I S K I D S C O U N T

CHILD POPULATION

	DATE	COUNTY	STATE	STATE RANKING*		
NUMBER OF CHILDREN	1980	6,898	1,357,820	45		
	1990	6,659	1,288,982			
CHILDREN IN SINGLE PARENT HOUSEHOLDS	1980	8.8%	13.8%	50		
	1990	12.4%	18.7%			
BIRTHS TO SINGLE MOTHERS (% OF ALL LIVE BIRTHS)	1989	15%	23%	53		
	1990	17%	24%			
	1991	18%	25%	44		
BIRTHS TO MOTHERS UNDER AGE 18 (% OF ALL LIVE BIRTHS)	1989	3.4%	3.6%			
	1990	0.9%	3.4%	69		
	1991	2.2%	3.6%			
CHILDREN NOT LIVING WITH A PARENT & NOT IN GROUP QUARTERS (% OF ALL CHILDREN)	1980	3.3%	4.2%	47		
	1990	3.4%	5.4%			
RACIAL ETHNIC DISTRIBUTION OF CHILDREN	1980	AFRICAN AMERICAN ¹ 0.1%	AMERICAN INDIAN ¹ 1.1%	ASIAN ¹ 0.2%	HISPANIC (OF ANY RACE) ¹ 0.9%	WHITE 98.4%
	1990	AFRICAN AMERICAN ¹ 0.2%	AMERICAN INDIAN ¹ 1.0%	ASIAN ¹ 0.3%	HISPANIC (OF ANY RACE) ¹ 1.0%	WHITE 98.2%

IN 1990, CHILDREN OF COLOR WERE 2.5% OF DOOR COUNTY'S CHILD POPULATION IN 1990, THE 41ST LARGEST PERCENTAGE AMONG WISCONSIN'S 72 COUNTIES. THE PERCENTAGE OF CHILDREN OF COLOR IN 1980 WAS 2.3%.

FAMILY INCOME

	DATE	COUNTY	STATE	STATE RANKING*
CHILD POVERTY (POOR CHILDREN AS A % OF ALL CHILDREN)	1980	7.8%	10.4%	58
	1990	13.9%	14.9%	2
MEDIAN INCOME OF FAMILIES WITH CHILDREN (1990)	MARRIED COUPLE	\$32,524	\$38,210	
	MOTHER ONLY	\$15,968	\$16,652	33
	FATHER ONLY	\$21,172	\$27,104	
MEAN ANNUAL CHILD SUPPORT COLLECTIONS	1990	\$1,488	\$853	15
	1991	\$1,523	\$851	16
AFDC CASES PER THOUSAND RESIDENTS	1991	7.8	16.6	56
	1992	7.0	16.6	0

PUBLIC SCHOOL DATA, 1991-92

	COUNTY	STATE	STATE RANKING*	
STUDENTS AND DROPOUTS	NUMBER OF STUDENTS (GRADES K-12)	4,268	814,671	46
	NUMBER OF DROPOUTS (GRADES 9-12)	16	5,126	
	DROPOUT RATE (GRADES 9-12)	1.2%	2.8%	41
THIRD-GRADE READING TEST	% OF 3RD GRADERS TESTED	94%	93%	
	TEST-TAKERS BELOW STANDARD	2.4%	5.2%	59
ACT TEST { ENGLISH, READING, MATH, SCIENCE }	% OF 11TH & 12TH GRADERS TESTED	29%	27%	
	COMPOSITE SCORE	21.3	21.6	39
SCHOOL EXPENDITURES	INSTRUCTIONAL COSTS PER STUDENT	\$3,702	\$3,457	
	TOTAL COSTS PER STUDENT	\$5,728	\$5,503	14

OF WISCONSIN'S 72 COUNTIES, DOOR COUNTY HAS THE 43RD LARGEST POPULATION. THE COUNTY CONTAINED 25,690 PEOPLE IN 1990. THIS WAS AN INCREASE OF 2.6% OVER THE 1980 LEVEL, THE 38TH FASTEST GROWTH RATE IN THE STATE. THE COUNTY SEAT IS STURGEON BAY, WHICH IS ALSO DOOR COUNTY'S LARGEST MUNICIPALITY, WITH A 1990 POPULATION OF 9,176. THE COUNTY'S FASTEST GROWING MUNICIPALITY IN THE 1980S WAS THE TOWN OF GIBRALTER, WHICH GREW 27% OVER THE DECADE, FOLLOWED BY THE TOWN OF EGG HARBOR, WHICH GREW 24%. THE COUNTY CONTAINED AN AVERAGE OF 52 PEOPLE PER SQUARE MILE IN 1990, MAKING IT THE 31ST MOST DENSELY POPULATED COUNTY IN THE STATE. THE COUNTY'S ESTIMATED 1992 POPULATION OF 25,913 WAS AN INCREASE OF 0.9% OVER 1990.

W I S K O N S I N C O U N T Y		DATE	COUNTY	STATE	STATE RANKING*
CHILD HEALTH	PRENATAL CARE NOT PROVIDED IN FIRST TRIMESTER OF PREGNANCY (% OF ALL BIRTHS)	1989	24%	19%	21
		1990	26%	18%	
		1991	23%	19%	25
	LOW BIRTHWEIGHT BIRTHS (% OF ALL BIRTHS)	1989	4%	6%	
		1990	4%	6%	57
		1991	3%	6%	70
	INFANT DEATHS PER THOUSAND LIVE BIRTHS	1989	6.3	9.2	44
		1990	6.2	8.4	
		1991	6.2	8.4	46
	ACCIDENTAL DEATHS PER 10,000 CHILDREN	1989	0.0	1.7	
		1990	0.0	1.7	63
		1991	3.0	1.7	
DISABLED CHILD SUPPLEMENTAL SECURITY INCOME RECIPIENTS PER 1,000 CHILDREN	1991	1.8	5.3	68	
	1992	2.0	7.4		
CHILDREN IN HOSPITAL MENTAL HEALTH UNITS	CHILD DISCHARGES PER 1,000 CHILDREN	1991	5.4	5.1	21
		1992	4.4	5.3	
	AVERAGE DAYS OF STAY	1991	30	20	
		1992	13	19	
CHILDREN IN ALCOHOL OR DRUG UNITS	CHILD DISCHARGES PER 1,000 CHILDREN	1991	1.5	1.4	23
		1992	1.1	1.0	
	AVERAGE DAYS OF STAY	1991	19	15	24
		1992	10	15	

		DATE	COUNTY	STATE	STATE RANKING*	
JUVENILE JUSTICE	TOTAL JUVENILE ARRESTS PER 1,000 CHILDREN	1991	72.2	81.3	25	
		1992	71.5	87.2		
	VIOLENT JUVENILE ARRESTS PER 1,000 CHILDREN**	1991	0.0	1.6	65	
		1992	0.0	1.7		
	JUVENILE DELINQUENTS IN SECURE STATE INSTITUTIONS	NUMBER PER 1,000 CHILDREN	1991	0.9	1.2	15
			1992	0.6	1.3	
	AVERAGE DAYS OF STAY	1991	164	153	16	
		1992	142	150		

		DATE	COUNTY	STATE	STATE RANKING*	
SOCIAL SERVICES	FOSTER & GROUP HOME, & RESIDENTIAL INSTITUTION CASES PER 1,000 CHILDREN	1990	3.2	4.7	42	
		1991	3.5	4.9		
	CHILD ABUSE AND NEGLECT	SUBSTANTIATIONS PER 1,000 CHILDREN	1990	31.5	11.2	3
			1991	27.2	13.7	
		REPORTS PER 1,000 CHILDREN	1990	49.0	30.1	
			1991	45.4	34.9	
	CHILD DAY CARE	CERTIFIED AND LICENSED CHILD DAY CARE CAPACITY	1992	476 SLOTS	115,049 SLOTS	
		CHILD CARE SLOTS FOR EACH PRE-SCHOOL AGE CHILD LIVING WITH SINGLE OR TWO PARENTS IN THE LABOR FORCE		0.33	0.42	

** ARRESTS ARE FOR VIOLENT CRIMES: I.E. MURDER, MANSLAUGHTER, ROBBERY AND FORCIBLE RAPE

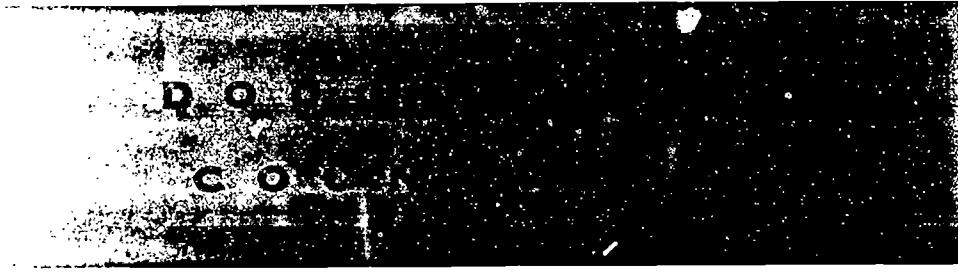

W I S K I D S C O U N T

CHILD POPULATION

	DATE	COUNTY	STATE	STATE RANKING*
NUMBER OF CHILDREN	1980	12,206	1,357,820	29
	1990	10,681	1,288,982	27
CHILDREN IN SINGLE PARENT HOUSEHOLDS	1980	17.0%	13.8%	3
	1990	25.6%	18.7%	3
BIRTHS TO SINGLE MOTHERS (% OF ALL LIVE BIRTHS)	1989	27%	23%	13
	1990	27%	24%	
	1991	31%	25%	7
BIRTHS TO MOTHERS UNDER AGE 18 (% OF ALL LIVE BIRTHS)	1989	4.8%	3.6%	5
	1990	3.0%	3.4%	25
	1991	4.5%	3.6%	3
CHILDREN NOT LIVING WITH A PARENT & NOT IN GROUP QUARTERS (% OF ALL CHILDREN)	1980	5.7%	4.2%	8
	1990	4.5%	5.4%	

DATE	AFRICAN AMERICAN*	AMERICAN INDIAN*	ASIAN*	HISPANIC (OF ANY RACE)*	WHITE*
1980	0.2%	1.9%	0.4%	0.6%	97.0%
1990	0.6%	2.8%	1.3%	0.9%	95.0%

RACIAL/ETHNIC DISTRIBUTION OF CHILDREN

IN 1990, CHILDREN OF COLOR WERE 5.6% OF DOUGLAS COUNTY'S CHILD POPULATION, THE 22ND LARGEST PERCENTAGE AMONG WISCONSIN'S 72 COUNTIES. THE PERCENTAGE OF CHILDREN OF COLOR IN 1980 WAS 3.1%.

FAMILY INCOME

	DATE	COUNTY	STATE	STATE RANKING*
CHILD POVERTY (POOR CHILDREN AS A % OF ALL CHILDREN)	1980	12.2%	10.4%	36
	1990	22.9%	14.9%	7
MEDIAN INCOME OF FAMILIES WITH CHILDREN (1990)	MARRIED COUPLE	\$31,339	\$38,210	9
	MOTHER ONLY	\$12,492	\$16,652	61
	FATHER ONLY	\$21,202	\$27,104	7
MEAN ANNUAL CHILD SUPPORT COLLECTIONS	1990	\$1,012	\$853	42
	1991	\$1,211	\$851	
AFDC CASES PER THOUSAND RESIDENTS	1991	24.5	16.6	5
	1992	23.2	16.6	4

PUBLIC SCHOOL DATA, 1991-92

	COUNTY	STATE	STATE RANKING*	
STUDENTS AND DROPOUTS	NUMBER OF STUDENTS (GRADES K-12)	7,370	814,671	32
	NUMBER OF DROPOUTS (GRADES 9-12)	49	5,126	23
	DROPOUT RATE (GRADES 9-12)	2.3%	2.8%	12
THIRD-GRADE READING TEST	% OF 3RD GRADERS TESTED	96%	93%	
	TEST-TAKERS BELOW STANDARD	9.4%	5.2%	1
ACT TEST { ENGLISH, READING, MATH, SCIENCE }	% OF 11TH & 12TH GRADERS TESTED	26%	27%	
	COMPOSITE SCORE	21.4	21.6	33
SCHOOL EXPENDITURES	INSTRUCTIONAL COSTS PER STUDENT	\$3,075	\$3,457	
	TOTAL COSTS PER STUDENT	\$4,878	\$5,503	62

BEST COPY AVAILABLE

* STATE RANKING: 1 REPRESENTS THE HIGHEST COMPOSITE RANKING NUMBER FOR THE CATEGORY (RANK OF 72 (NUMBER OF COUNTIES IN WI) REPRESENTS THE LOWEST NUMBER). DEPARTS UPON THE CATEGORY. A STATE RANK OF 1 CAN BE A POSITIVE OR NEGATIVE INDICATOR.

OF WISCONSIN'S 72 COUNTIES, DOUGLAS COUNTY HAS THE 29TH LARGEST POPULATION. THE COUNTY CONTAINED 41,758 PEOPLE IN 1990. THIS WAS A DECREASE OF 6.0% OVER THE 1980 LEVEL, RANKING DOUGLAS 70TH AMONG COUNTIES ON A CONTINUUM RANGING FROM THE LARGEST PERCENTAGE INCREASE TO THE LARGEST PERCENTAGE DECREASE. THE COUNTY SEAT IS SUPERIOR, WHICH IS ALSO DOUGLAS COUNTY'S LARGEST MUNICIPALITY, WITH A 1990 POPULATION OF 27,134. THE COUNTY'S FASTEST GROWING MUNICIPALITY IN THE 1980S WAS THE TOWN OF HAWTHORNE, WHICH GREW 16% OVER THE DECADE, FOLLOWED BY THE VILLAGE OF LAKE NEBAGAMON, WHICH GREW 15%. THE COUNTY CONTAINED AN AVERAGE OF 32 PEOPLE PER SQUARE MILE IN 1990, MAKING IT THE 42ND MOST DENSELY POPULATED COUNTY IN THE STATE. THE COUNTY'S ESTIMATED 1992 POPULATION OF 41,923 WAS AN INCREASE OF 0.4% OVER 1990.

W I S K O N S I N C O U N T Y

	DATE	COUNTY	STATE	STATE RANKING*
CHILD HEALTH PRENATAL CARE NOT PROVIDED IN FIRST TRIMESTER OF PREGNANCY (% OF ALL BIRTHS)	1989	21%	19%	34
	1990	21%	18%	
	1991	19%	19%	45
LOW BIRTHWEIGHT BIRTHS (% OF ALL BIRTHS)	1989	3%	6%	
	1990	6%	6%	13
	1991	6%	6%	
INFANT DEATHS PER THOUSAND LIVE BIRTHS	1989	3.9	9.2	63
	1990	11.1	8.4	19
	1991	8.3	8.4	31
ACCIDENTAL DEATHS PER 10,000 CHILDREN	1989	1.9	1.7	
	1990	1.9	1.7	28
	1991	2.8	1.7	21
DISABLED CHILD SUPPLEMENTAL SECURITY INCOME RECIPIENTS PER 1,000 CHILDREN	1991	7.0	5.3	5
	1992	8.3	7.4	6
CHILDREN IN HOSPITAL, SPECIAL CARE, OR NURSING HOMES CHILD DISCHARGES PER 1,000 CHILDREN	1991	1.0	5.1	70
	1992	0.4	5.3	72
AVERAGE DAYS OF STAY	1991	17	20	35
	1992	52	19	2
CHILDREN IN ALCOHOL OR DRUG TREATMENT CHILD DISCHARGES PER 1,000 CHILDREN	1991	0.6	1.4	65
	1992	1.7	1.0	3
AVERAGE DAYS OF STAY	1991	9	15	61
	1992	14	15	

	DATE	COUNTY	STATE	STATE RANKING*
JUVENILE JUSTICE TOTAL JUVENILE ARRESTS PER 1,000 CHILDREN:	1991	126.8	81.3	5
	1992	106.5	87.2	11
VIOLENT JUVENILE ARRESTS PER 1,000 CHILDREN**	1991	0.1	1.6	58
	1992	0.9	1.7	2
JUVENILE DELINQUENTS IN SECURE STATE INSTITUTIONS NUMBER PER 1,000 CHILDREN:	1991	0.6	1.2	29
	1992	1.0	1.3	10
AVERAGE DAYS OF STAY	1991	220	153	6
	1992	101	150	3

	DATE	COUNTY	STATE	STATE RANKING*
SOCIAL SERVICES FOSTER & GROUP HOME, & RESIDENTIAL INSTITUTION CASES PER 1,000 CHILDREN	1990	5.2	4.7	7
	1991	5.7	4.9	10
CHILD ABUSE AND NEGLECT SUBSTANTIATIONS PER 1,000 CHILDREN:	1990	23.6	11.2	5
	1991	21.8	13.7	9
REPORTS PER 1,000 CHILDREN	1990	62.1	30.1	4
	1991	57.3	34.9	5
CHILD DAY CARE CERTIFIED AND LICENSED CHILD DAY CARE CAPACITY	1992	1,072 SLOTS	115,049 SLOTS	
		0.60	0.42	10



DUNN COUNTY

W I S K O N S I N C O U N T Y

	DATE	COUNTY	STATE	STATE RANKING*		
NUMBER OF CHILDREN	1980	8,710	1,357,820	40		
	1990	8,847	1,288,982			
CHILDREN IN SINGLE PARENT HOUSEHOLDS	1980	9.8%	13.8%	36		
	1990	13.5%	18.7%			
BIRTHS TO SINGLE MOTHERS (% OF ALL LIVE BIRTHS)	1989	16%	23%	47		
	1990	15%	24%			
	1991	18%	25%	44		
BIRTHS TO MOTHERS UNDER AGE 18 (% OF ALL LIVE BIRTHS)	1989	1.8%	3.6%			
	1990	2.4%	3.4%	38		
	1991	3.3%	3.6%			
CHILDREN NOT LIVING WITH A PARENT & NOT IN GROUP QUARTERS (% OF ALL CHILDREN)	1980	4.2%	4.2%	31		
	1990	3.7%	5.7%			
RACIALETHNIC DISTRIBUTION OF CHILDREN	1980	AFRICAN AMERICAN 0.3%	AMERICAN INDIAN 0.3%	ASIAN 0.3%	HISPANIC (OF ANY RACE) 0.3%	WHITE 98.7%
	1990	AFRICAN AMERICAN 0.4%	AMERICAN INDIAN 0.3%	ASIAN 3.6%	HISPANIC (OF ANY RACE) 0.9%	WHITE 95.3%

CHILD POPULATION

RACIALETHNIC DISTRIBUTION OF CHILDREN

In 1990, children of color were 5.2% of Dunn County's child population, the 23rd largest percentage among Wisconsin's 72 counties. The percentage of children of color in 1980 was 1.2%.

	DATE	COUNTY	STATE	STATE RANKING*
CHILD POVERTY (POOR CHILDREN AS A % OF ALL CHILDREN)	1980	13.2%	10.4%	32
	1990	15.2%	14.9%	
MEDIAN INCOME OF FAMILIES WITH CHILDREN (1990)	MARRIED COUPLE	\$31,790	\$38,210	
	MOTHER ONLY	\$15,147	\$16,652	41
	FATHER ONLY	\$21,029	\$27,104	
MEAN ANNUAL CHILD SUPPORT COLLECTIONS	1990	\$1,876	\$853	5
	1991	\$2,263	\$851	
AFDC CASES PER THOUSAND RESIDENTS	1991	13.8	16.6	24
	1992	14.0	16.6	

FAMILY INCOME

	COUNTY	STATE	STATE RANKING*	
STUDENTS AND DROPOUTS	NUMBER OF STUDENTS (GRADES K-12)	5,488	814,671	54
	NUMBER OF DROPOUTS (GRADES 9-12)	13	5,126	
	DROPOUT RATE (GRADES 9-12)	1.0%	2.8%	48
THIRD-GRADE READING TEST	% OF 3RD GRADERS TESTED	91%	93%	
	TEST-TAKERS BELOW STANDARD	5.7%	5.2%	17
ACT TEST {ENGLISH, READING, MATH, SCIENCE}	% OF 11TH & 12TH GRADERS TESTED	28%	27%	
	COMPOSITE SCORE	22.0	21.6	8
SCHOOL EXPENDITURES	INSTRUCTIONAL COSTS PER STUDENT	\$3,128	\$3,457	
	TOTAL COSTS PER STUDENT	\$5,186	\$5,503	43

PUBLIC SCHOOL DATA 1991-92

* A STATE RANK OF 1 REPRESENTS THE HIGHEST COMPARATIVE NUMBER FOR THE CATEGORY. A RANK OF 72 (NUMBER OF COUNTIES IN WI) REPRESENTS THE LOWEST NUMBER. DEPENDING UPON THE CATEGORY, A STATE RANK OF 1 CAN BE A POSITIVE OR NEGATIVE INDICATOR.

OF WISCONSIN'S 72 COUNTIES, DUNN COUNTY HAS THE 34TH LARGEST POPULATION. THE COUNTY CONTAINED 35,909 PEOPLE IN 1990. THIS WAS AN INCREASE OF 4.7% OVER THE 1980 LEVEL, THE 26TH FASTEST GROWTH RATE IN THE STATE. THE COUNTY SEAT IS MENOMONIE, WHICH IS ALSO DUNN COUNTY'S LARGEST MUNICIPALITY, WITH A 1990 POPULATION OF 13,547. THE COUNTY'S FASTEST GROWING MUNICIPALITY IN THE 1980S WAS THE VILLAGE OF WHEELER, WHICH GREW 51% OVER THE DECADE, FOLLOWED BY THE TOWN OF HAY RIVER, WHICH GREW 18%. THE COUNTY CONTAINED AN AVERAGE OF 42 PEOPLE PER SQUARE MILE IN 1990, MAKING IT THE 36TH MOST DENSELY POPULATED COUNTY IN THE STATE. THE COUNTY'S ESTIMATED 1992 POPULATION OF 36,121 WAS AN INCREASE OF 0.6% OVER 1990.

W I S K O N S I N C O U N T Y		DATE	COUNTY	STATE	STATE RANKING*
CHILD HEALTH	PRENATAL CARE NOT PROVIDED IN FIRST TRIMESTER OF PREGNANCY (% OF ALL BIRTHS)	1989	20%	19%	37
		1990	20%	18%	
		1991	21%	19%	34
	LOW BIRTHWEIGHT BIRTHS (% OF ALL BIRTHS)	1989	4%	6%	
		1990	3%	6%	68
		1991	4%	6%	
	INFANT DEATHS PER THOUSAND LIVE BIRTHS	1989	4.6	9.2	55
		1990	7.2	8.4	
		1991	5.0	8.4	53
	ACCIDENTAL DEATHS PER 10,000 CHILDREN	1989	2.3	1.7	
		1990	2.3	1.7	19
		1991	1.1	1.7	
DISABLED CHILD SUPPLEMENTAL SECURITY INCOME RECIPIENTS PER 1,000 CHILDREN	1991	3.4	5.3	45	
	1992	5.2	7.4		
CHILDREN IN HOSPITAL/MENTAL HEALTH UNITS	CHILD DISCHARGES PER 1,000 CHILDREN	1991	2.6	5.1	61
		1992	3.3	5.3	
	AVERAGE DAYS OF STAY	1991	13	20	53
CHILDREN IN ALCOHOL OR DRUG UNITS	CHILD DISCHARGES PER 1,000 CHILDREN	1991	1.1	1.4	42
		1992	0.8	1.0	
	AVERAGE DAYS OF STAY	1991	11	15	57
1992	17	15			

		DATE	COUNTY	STATE	STATE RANKING*	
JUVENILE JUSTICE	TOTAL JUVENILE ARRESTS PER 1,000 CHILDREN	1991	66.8	81.3	20	
		1992	48.5	87.2		
	VIOLENT JUVENILE ARRESTS PER 1,000 CHILDREN**	1991	0.6	1.6	34	
		1992	0.0	1.7		
	JUVENILE DELINQUENTS IN SECURE STATE INSTITUTIONS	NUMBER PER 1,000 CHILDREN	1991	0.1	1.2	63
			1992	0.2	1.3	
	AVERAGE DAYS OF STAY	1991	173	153	14	
		1992	124	150		

		DATE	COUNTY	STATE	STATE RANKING*	
SOCIAL SERVICES	FOSTER & GROUP HOME, & RESIDENTIAL INSTITUTION CASES PER 1,000 CHILDREN	1990	7.7	4.7	3	
		1991	5.9	4.9		
	CHILD ABUSE AND NEGLECT	SUBSTANTIATIONS PER 1,000 CHILDREN	1990	9.8	11.2	31
			1991	13.6	13.7	
		REPORTS PER 1,000 CHILDREN	1990	29.5	30.1	29
			1991	30.5	34.9	
	CHILD DAY CARE	CERTIFIED AND LICENSED CHILD DAY CARE CAPACITY	1992	681 SLOTS	115,049 SLOTS	
		CHILD CARE SLOTS FOR EACH PRE-SCHOOL AGE CHILD LIVING WITH SINGLE OR TWO PARENTS IN THE LABOR FORCE		0.38	0.42	



E A U C L A I R E C O U N T Y

W I S K O N S I N
C O U N T Y

		DATE	COUNTY	STATE	STATE RANKING*	
CHILD POPULATION	NUMBER OF CHILDREN	1980	20,579	1,357,820	16	
		1990	21,095	1,288,982		
	CHILDREN IN SINGLE PARENT HOUSEHOLDS	1980	13.7%	13.8%	10	
		1990	17.9%	18.7%		
	BIRTHS TO SINGLE MOTHERS (% OF ALL LIVE BIRTHS)	1989	18%	23%		
		1990	20%	24%		
		1991	19%	25%	35	
	BIRTHS TO MOTHERS UNDER AGE 18 (% OF ALL LIVE BIRTHS)	1989	2.5%	3.6%		
		1990	2.7%	3.4%	33	
		1991	2.4%	3.6%		
CHILDREN NOT LIVING WITH A PARENT & NOT IN GROUP QUARTERS (% OF ALL CHILDREN)	1980	3.3%	4.2%	47		
	1990	3.8%	5.4%			
RACIAL/ETHNIC DISTRIBUTION OF CHILDREN	1980	AFRICAN AMERICAN 0.2%	AMERICAN INDIAN 0.8%	ASIAN 0.4%	HISPANIC (OF ANY RACE) 0.4%	WHITE 98.4%
	1990	AFRICAN AMERICAN 0.5%	AMERICAN INDIAN 0.9%	ASIAN 5.6%	HISPANIC (OF ANY RACE) 0.8%	WHITE 92.7%
<p>In 1990, children of color were 7.8% of Eau Claire County's child population, the 15th largest percentage among Wisconsin's 72 counties. The percentage of children of color in 1980 was 1.8%.</p>						

		DATE	COUNTY	STATE	STATE RANKING*
FAMILY INCOME	CHILD POVERTY (POOR CHILDREN AS A % OF ALL CHILDREN)	1980	10.5%	10.4%	7
		1990	18.7%	14.9%	
	MEDIAN INCOME OF FAMILIES WITH CHILDREN (1990)	MARRIED COUPLE	\$35,784	\$38,210	
		MOTHER ONLY	\$13,250	\$16,652	54
		FATHER ONLY	\$23,939	\$27,104	
MEAN ANNUAL CHILD SUPPORT COLLECTIONS	1990	\$808	\$853	50	
	1991	\$807	\$851		
AFDC CASES PER THOUSAND RESIDENTS	1991	16.8	16.6	11	
	1992	16.4	16.6		

		COUNTY	STATE	STATE RANKING*	
PUBLIC SCHOOL DATA, 1991-92	STUDENTS AND DROPOUTS	NUMBER OF STUDENTS (GRADES K-12)	13,703	814,671	11
		NUMBER OF DROPOUTS (GRADES 9-12)	34	5,126	
		DROPOUT RATE (GRADES 9-12)	1.0%	2.8%	
THIRD-GRADE READING TEST	% OF 3RD GRADERS TESTED	96%	93%		
	TEST-TAKERS BELOW STANDARD	4.3%	5.2%		
ACT TEST { ENGLISH, READING, MATH, SCIENCE }	% OF 11TH & 12TH GRADERS TESTED	30%	27%		
	COMPOSITE SCORE	21.9	21.6	13	
SCHOOL EXPENDITURES	INSTRUCTIONAL COSTS PER STUDENT	\$3,389	\$3,457		
	TOTAL COSTS PER STUDENT	\$5,438	\$5,503	2	

OF WISCONSIN'S 72 COUNTIES, EAU CLAIRE COUNTY HAS THE 15TH LARGEST POPULATION. THE COUNTY CONTAINED 85,183 PEOPLE IN 1990. THIS WAS AN INCREASE OF 8.1% OVER THE 1980 LEVEL, THE 13TH FASTEST GROWTH RATE IN THE STATE. THE COUNTY SEAT IS EAU CLAIRE, WHICH IS ALSO EAU CLAIRE COUNTY'S LARGEST MUNICIPALITY, WITH A 1990 POPULATION OF 55,180. THE COUNTY'S FASTEST GROWING MUNICIPALITY IN THE 1980S WAS THE CITY OF ALTOONA, WHICH GREW 34% OVER THE DECADE, FOLLOWED BY THE TOWN OF BRIDGE CRÉEK, WHICH GREW 19%. THE COUNTY CONTAINED AN AVERAGE OF 134 PEOPLE PER SQUARE MILE IN 1990, MAKING IT THE 16TH MOST DENSELY POPULATED COUNTY IN THE STATE. THE COUNTY'S ESTIMATED 1992 POPULATION OF 86,054 WAS AN INCREASE OF 1.0% OVER 1990.

W I S K O N S I N C O U N T Y		DATE	COUNTY	STATE	STATE RANKING*
CHILD HEALTH	PRENATAL CARE NOT PROVIDED IN FIRST TRIMESTER OF PREGNANCY (% OF ALL BIRTHS)	1989	25%	19%	19
		1990	25%	18%	
		1991	22%	19%	22
	LOW BIRTHWEIGHT BIRTHS (% OF ALL BIRTHS)	1989	5%	6%	
		1990	5%	6%	
		1991	5%	6%	
	INFANT DEATHS PER THOUSAND LIVE BIRTHS	1989	8.9	9.2	30
		1990	8.3	8.4	
		1991	7.6	8.4	35
	ACCIDENTAL DEATHS PER 10,000 CHILDREN	1989	1.4	1.7	
		1990	2.8	1.7	12
		1991	0.9	1.7	
DISABLED CHILD SUPPLEMENTAL SECURITY INCOME RECIPIENTS PER 1,000 CHILDREN	1991	5.4	5.3	15	
	1992	7.6	7.4		
CHILDREN IN HOSPITAL MENTAL HEALTH UNITS	CHILD DISCHARGES PER 1,000 CHILDREN	1991	4.9	5.1	
		1992	4.6	5.3	
CHILDREN IN HOSPITAL MENTAL HEALTH UNITS	AVERAGE DAYS OF STAY	1991	17	20	
		1992	8	19	
CHILDREN IN ALCOHOL ABUSE UNITS	CHILD DISCHARGES PER 1,000 CHILDREN	1991	4.0	1.4	
		1992	2.2	1.0	
CHILDREN IN ALCOHOL ABUSE UNITS	AVERAGE DAYS OF STAY	1991	18	15	
		1992	18	15	

W I S K O N S I N C O U N T Y		DATE	COUNTY	STATE	STATE RANKING*	
JUVENILE JUSTICE	TOTAL JUVENILE ARRESTS PER 1,000 CHILDREN	1991	132.0	81.3		
		1992	133.5	87.2		
	VIOLENT JUVENILE ARRESTS PER 1,000 CHILDREN**	1991	1.2	1.6	17	
		1992	0.7	1.7		
	JUVENILE DELINQUENTS IN SECURE STATE INSTITUTIONS	NUMBER PER 1,000 CHILDREN	1991	0.6	1.2	
			1992	0.6	1.3	
JUVENILE DELINQUENTS IN SECURE STATE INSTITUTIONS	AVERAGE DAYS OF STAY	1991	123	153		
		1992	218	150		

W I S K O N S I N C O U N T Y		DATE	COUNTY	STATE	STATE RANKING*	
SOCIAL SERVICES	FOSTER & GROUP HOME, & RESIDENTIAL INSTITUTION CASES PER 1,000 CHILDREN	1990	4.3	4.7	22	
		1991	3.6	4.9		
	CHILD ABUSE AND NEGLECT	SUBSTANTIATIONS PER 1,000 CHILDREN	1990	10.0	11.2	
			1991	8.6	13.7	
	CHILD ABUSE AND NEGLECT	REPORTS PER 1,000 CHILDREN	1990	19.7	30.1	15
			1991	17.4	34.9	
	CHILD DAY CARE	CERTIFIED AND LICENSED CHILD DAY CARE CAPACITY	1992	2,633 SLOTS	115,049 SLOTS	
CHILD CARE SLOTS FOR EACH PRE-SCHOOL AGE CHILD LIVING WITH SINGLE OR TWO PARENTS IN THE LABOR FORCE			0.63	0.42		

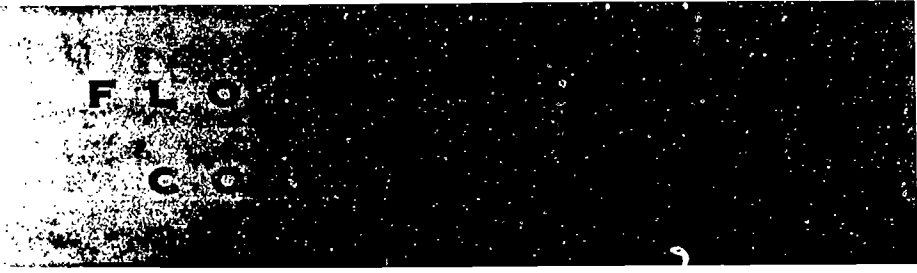

W I S K I D S C O U N T

		DATE	COUNTY	STATE	STATE RANKING*	
CHILD POPULATION	NUMBER OF CHILDREN	1980	1,249	1,357,820	72	
		1990	1,222	1,288,982	72	
	CHILDREN IN SINGLE PARENT HOUSEHOLDS	1980	8.8%	13.8%	50	
		1990	13.2%	18.7%		
	BIRTHS TO SINGLE MOTHERS (% OF ALL LIVE BIRTHS)	1989	23%	23%	15	
		1990	NA	24%		
		1991	15%	25%	62	
	BIRTHS TO MOTHERS UNDER AGE 18 (% OF ALL LIVE BIRTHS)	1989	0.0%	3.6%	72	
		1990	NA	3.4%		
		1991	0.0%	3.6%	72	
CHILDREN NOT LIVING WITH A PARENT & NOT IN GROUP QUARTERS (% OF ALL CHILDREN)	1980	6.5%	4.2%	4		
	1990	5.6%	5.4%			
RACIAL/ETHNIC DISTRIBUTION	1980	AFRICAN AMERICAN	AMERICAN INDIAN	ASIAN	HISPANIC (OF ANY RACE)	WHITE
	1990	AFRICAN AMERICAN 0.2%	AMERICAN INDIAN 0.2%	ASIAN 0.2%	HISPANIC (OF ANY RACE) 0.4%	WHITE 99.3%

IN 1990, CHILDREN OF COLOR WERE 1.0% OF FLORENCE COUNTY'S CHILD POPULATION, THE 67TH LARGEST PERCENTAGE AMONG WISCONSIN'S 72 COUNTIES. (-) INDICATES NUMBERS NOT AVAILABLE; SUPPRESSED BY THE U.S. CENSUS BUREAU BECAUSE THEY FELL BELOW A MINIMUM THRESHOLD APPLIED IN THE 1980 CENSUS.

		DATE	COUNTY	STATE	STATE RANKING*
FAMILY INCOME	CHILD POVERTY (POOR CHILDREN AS A % OF ALL CHILDREN)	1980	16.6%	10.4%	12
		1990	18.8%	14.9%	
	MEDIAN INCOME OF FAMILIES WITH CHILDREN (1990)	MARRIED COUPLE	\$28,359	\$38,210	
		MOTHER ONLY	\$11,250	\$16,652	68
		FATHER ONLY	\$26,000	\$27,104	
MEAN ANNUAL CHILD SUPPORT COLLECTIONS	1990	\$930	\$853	49	
	1991	\$896	\$851		
AFDC CASES PER THOUSAND RESIDENTS	1991	16.1	16.6	16	
	1992	16.1	16.6		

		COUNTY	STATE	STATE RANKING*	
PUBLIC SCHOOL DATA, 1991-92	STUDENTS AND DROPOUTS	NUMBER OF STUDENTS (GRADES K-12)	959	814,671	72
		NUMBER OF DROPOUTS (GRADES 9-12)	3	5,126	
		DROPOUT RATE (GRADES 9-12)	1.2%	2.8%	41
THIRD-GRADE READING TEST	% OF 3RD GRADERS TESTED	97%	93%		
	TEST-TAKERS BELOW STANDARD	4.1%	5.2%	41	
ACT TEST {ENGLISH, READING, MATH, SCIENCE}	% OF 11TH & 12TH GRADERS TESTED	30%	27%		
	COMPOSITE SCORE	21.0	21.6	48	
SCHOOL EXPENDITURES	INSTRUCTIONAL COSTS PER STUDENT	\$3,150	\$3,457		
	TOTAL COSTS PER STUDENT	\$4,912	\$5,503	60	

OF WISCONSIN'S 72 COUNTIES, FLORENCE COUNTY HAS THE 71ST LARGEST POPULATION. THE COUNTY CONTAINED 4,590 PEOPLE IN 1990; THIS WAS AN INCREASE OF 10% OVER THE 1980 LEVEL, THE 9TH FASTEST GROWTH RATE IN THE STATE. THE COUNTY SEAT IS FLORENCE, WHICH IS ALSO FLORENCE COUNTY'S LARGEST MUNICIPALITY, WITH A 1990 POPULATION OF 2,097. THE COUNTY'S FASTEST GROWING MUNICIPALITY IN THE 1980S WAS THE TOWN OF HOMESTEAD, WHICH GREW 24% OVER THE DECADE, FOLLOWED BY THE TOWNS OF FLORENCE AND FENCE, WHICH EACH WHICH GREW 16%. THE COUNTY CONTAINED AN AVERAGE OF 9 PEOPLE PER SQUARE MILE IN 1990, MAKING IT THE 70TH MOST DENSELY POPULATED COUNTY IN THE STATE. THE COUNTY'S ESTIMATED 1992 POPULATION OF 4,750 WAS AN INCREASE OF 3.5% OVER 1990.

W I S K I D S C O U N T Y		DATE	COUNTY	STATE	STATE RANKING*
CHILD HEALTH	PRENATAL CARE NOT PROVIDED IN FIRST TRIMESTER OF PREGNANCY (% OF ALL BIRTHS)	1989	12%	19%	87
		1990	NA	18%	
		1991	26%	19%	13
	LOW BIRTHWEIGHT BIRTHS (% OF ALL BIRTHS)	1989	8%	6%	
		1990	NA	6%	
		1991	10%	6%	
	INFANT DEATHS PER THOUSAND LIVE BIRTHS	1989	0.0	9.2	69
		1990	NA	8.4	
		1991	0.0	8.4	68
	ACCIDENTAL DEATHS PER 10,000 CHILDREN	1989	0.0	1.7	
		1990	0.0	1.7	63
		1991	0.0	1.7	
DISABLED CHILD SUPPLEMENTAL SECURITY INCOME RECIPIENTS PER 1,000 CHILDREN	1991	9.0	5.3		
	1992	7.4	7.4	4	
CHILDREN IN HOSPITAL/MENTAL HEALTH UNITS	CHILD DISCHARGES PER 1,000 CHILDREN	1991	5.7	5.1	17
		1992	4.1	5.3	
CHILDREN IN ALCOHOL OR DRUG UNITS	AVERAGE DAYS OF STAY	1991	17	20	
		1992	17	19	
CHILDREN IN ALCOHOL OR DRUG UNITS	CHILD DISCHARGES PER 1,000 CHILDREN	1991	0.8	1.4	
		1992	0.0	1.0	71
CHILDREN IN ALCOHOL OR DRUG UNITS	AVERAGE DAYS OF STAY	1991	33	15	
		1992	0	15	71

		DATE	COUNTY	STATE	STATE RANKING*	
JUVENILE JUSTICE	TOTAL JUVENILE ARRESTS PER 1,000 CHILDREN	1991	27.8	81.3	81	
		1992	28.6	87.2		
	VIOLENT JUVENILE ARRESTS PER 1,000 CHILDREN**	1991	0.8	1.6	23	
		1992	0.8	1.7		
	JUVENILE DELINQUENTS IN SECURE STATE INSTITUTIONS	NUMBER PER 1,000 CHILDREN	1991	0.0	1.2	69
			1992	0.8	1.3	
JUVENILE DELINQUENTS IN SECURE STATE INSTITUTIONS	AVERAGE DAYS OF STAY	1991	0	153	69	
		1992	136	150		

		DATE	COUNTY	STATE	STATE RANKING*	
SOCIAL SERVICES	FOSTER & GROUP HOME, & RESIDENTIAL INSTITUTION CASES PER 1,000 CHILDREN	1990	3.3	4.7		
		1991	2.5	4.9		
	CHILD ABUSE AND NEGLECT	SUBSTANTIATIONS PER 1,000 CHILDREN	1990	31.9	11.2	
			1991	27.8	13.7	
	CHILD ABUSE AND NEGLECT	REPORTS PER 1,000 CHILDREN	1990	84.3	30.1	2
			1991	69.6	34.9	
	CHILD DAY CARE	CERTIFIED AND LICENSED CHILD DAY CARE CAPACITY	1992	22 SLOTS	115,049 SLOTS	
CHILD CARE SLOTS FOR EACH PRE-SCHOOL AGE CHILD LIVING WITH SINGLE OR TWO PARENTS IN THE LABOR FORCE			0.10	0.42	72	

BEST COPY AVAILABLE



FOND DU LAC COUNTY

W I S K O N S I N C O U N T Y

		DATE	COUNTY	STATE	STATE RANKING*	
CHILD POPULATION	NUMBER OF CHILDREN	1980	26,650	1,357,820	13	
		1990	24,569	1,288,982		
	CHILDREN IN SINGLE PARENT HOUSEHOLDS	1980	9.0%	13.8%	46	
		1990	13.8%	18.7%		
	BIRTHS TO SINGLE MOTHERS (% OF ALL LIVE BIRTHS)	1989	16%	23%	47	
		1990	17%	24%		
		1991	19%	25%	35	
	BIRTHS TO MOTHERS UNDER AGE 18 (% OF ALL LIVE BIRTHS)	1989	1.9%	3.6%		
		1990	2.0%	3.4%	47	
		1991	2.0%	3.6%		
CHILDREN NOT LIVING WITH A PARENT & NOT IN GROUP QUARTERS (% OF ALL CHILDREN)	1980	3.0%	4.2%	58		
	1990	3.9%	5.4%			
RACIAL/ETHNIC DISTRIBUTION OF CHILDREN	1980	AFRICAN AMERICAN 0.1%	AMERICAN INDIAN 0.3%	ASIAN 0.2%	HISPANIC (OF ANY RACE) 1.2%	WHITE 99.0%
	1990	AFRICAN AMERICAN 0.3%	AMERICAN INDIAN 0.3%	ASIAN 0.9%	HISPANIC (OF ANY RACE) 1.6%	WHITE 97.9%
<p>IN 1990, CHILDREN OF COLOR WERE 3.1% OF FOND DU LAC COUNTY'S CHILD POPULATION, THE 35TH LARGEST PERCENTAGE AMONG WISCONSIN'S 72 COUNTIES. THE PERCENTAGE OF CHILDREN OF COLOR IN 1980 WAS 1.8%.</p>						

		DATE	COUNTY	STATE	STATE RANKING*
FAMILY INCOME	CHILD POVERTY (POOR CHILDREN AS A % OF ALL CHILDREN)	1980	6.9%	10.4%	65
		1990	10.1%	14.9%	
	MEDIAN INCOME OF FAMILIES WITH CHILDREN (1990)	MARITAL COUPLE	\$36,490	\$38,210	
		MOTHER ONLY	\$16,738	\$16,652	24
		FATHER ONLY	\$25,473	\$27,104	
MEAN ANNUAL CHILD SUPPORT COLLECTIONS	1990	\$1,316	\$853	24	
	1991	\$1,363	\$851		
AFDC CASES PER THOUSAND RESIDENTS	1991	9.6	16.6	45	
	1992	9.6	16.6		

		COUNTY	STATE	STATE RANKING*	
PUBLIC SCHOOL DATA, 1991-92	STUDENTS AND DROPOUTS	NUMBER OF STUDENTS (GRADES K-12)	15,725	814,671	13
		NUMBER OF DROPOUTS (GRADES 9-12)	81	5,126	
		DROPOUT RATE (GRADES 9-12)	1.8%	2.8%	22
THIRD-GRADE READING TEST	% OF 3RD GRADERS TESTED	93%	93%		
	TEST-TAKERS BELOW STANDARD	5.9%	5.2%	13	
ACT TEST { ENGLISH, READING, MATH, SCIENCE }	% OF 11TH & 12TH GRADERS TESTED	21%	27%		
	COMPOSITE SCORE	21.6	21.6	22	
SCHOOL EXPENDITURES	INSTRUCTIONAL COSTS PER STUDENT	\$3,091	\$3,457		
	TOTAL COSTS PER STUDENT	\$4,835	\$5,503	64	

OF WISCONSIN'S 72 COUNTIES, FOND DU LAC COUNTY HAS THE 14TH LARGEST POPULATION. THE COUNTY CONTAINED 90,083 PEOPLE IN 1990. THIS WAS AN INCREASE OF 1.3% OVER THE 1980 LEVEL. THE 46TH FASTEST GROWTH RATE IN THE STATE. THE COUNTY SEAT IS FOND DU LAC, WHICH IS ALSO FOND DU LAC COUNTY'S LARGEST MUNICIPALITY, WITH A 1990 POPULATION OF 37,757. THE COUNTY'S FASTEST GROWING MUNICIPALITY IN THE 1980S WAS THE VILLAGE OF EDEN, WHICH GREW 14% OVER THE DECADE, FOLLOWED BY THE VILLAGE OF NORTH FOND DU LAC, WHICH GREW 12%. THE COUNTY CONTAINED AN AVERAGE OF 124 PEOPLE PER SQUARE MILE IN 1990, MAKING IT THE 17TH MOST DENSELY POPULATED COUNTY IN THE STATE. THE COUNTY'S ESTIMATED 1992 POPULATION OF 91,217 WAS AN INCREASE OF 1.3% OVER 1990.

W I S K O N S I N C O U N T Y		DATE	COUNTY	STATE	STATE RANKING*
CHILD HEALTH	PRENATAL CARE NOT PROVIDED IN FIRST TRIMESTER OF PREGNANCY (% OF ALL BIRTHS)	1989	14%	19%	62
		1990	14%	18%	
		1991	14%	19%	59
	LOW BIRTHWEIGHT BIRTHS (% OF ALL BIRTHS)	1989	5%	6%	
		1990	6%	6%	13
		1991	6%	6%	
	INFANT DEATHS PER THOUSAND LIVE BIRTHS	1989	6.9	9.2	41
		1990	7.1	8.4	
		1991	4.9	8.4	56
	ACCIDENTAL DEATHS PER 10,000 CHILDREN	1989	1.6	1.7	
		1990	1.6	1.7	3
		1991	0.8	1.7	
DISABLED CHILD SUPPLEMENTAL SECURITY INCOME RECIPIENTS PER 1,000 CHILDREN	1991	2.7	5.3	57	
	1992	4.3	7.4		
CHILDREN IN HOSPITAL, MENTAL HEALTH UNITS	CHILD DISCHARGES PER 1,000 CHILDREN	1991	6.4	5.1	10
		1992	6.6	5.3	
CHILDREN IN ALCOHOL OR DRUG UNITS	AVERAGE DAYS OF STAY	1991	14	20	41
		1992	16	19	
CHILDREN IN ALCOHOL OR DRUG UNITS	CHILD DISCHARGES PER 1,000 CHILDREN	1991	1.9	1.4	20
		1992	1.3	1.0	
CHILDREN IN ALCOHOL OR DRUG UNITS	AVERAGE DAYS OF STAY	1991	19	15	24
		1992	21	15	

		DATE	COUNTY	STATE	STATE RANKING*	
JUVENILE JUSTICE	TOTAL JUVENILE ARRESTS PER 1,000 CHILDREN	1991	75.6	81.3	22	
		1992	97.0	87.2		
	VIOLENT JUVENILE ARRESTS PER 1,000 CHILDREN**	1991	2.1	1.6	6	
		1992	3.3	1.7		
	JUVENILE DELINQUENTS IN STATE INSTITUTIONS	NUMBER PER 1,000 CHILDREN	1991	0.7	1.2	
			1992	0.7	1.3	
JUVENILE DELINQUENTS IN STATE INSTITUTIONS	AVERAGE DAYS OF STAY	1991	143	153		
		1992	128	150		

		DATE	COUNTY	STATE	STATE RANKING*	
SOCIAL SERVICES	FOSTER & GROUP HOME, & RESIDENTIAL INSTITUTION CASES PER 1,000 CHILDREN	1990	5.3	4.7	6	
		1991	4.4	4.9		
	CHILD ABUSE AND NEGLECT	SUBSTANTIATIONS PER 1,000 CHILDREN	1990	20.3	11.2	7
			1991	36.2	13.7	
	CHILD ABUSE AND NEGLECT	REPORTS PER 1,000 CHILDREN	1990	42.4	30.1	10
			1991	56.0	34.9	
	CHILD DAY CARE	CERTIFIED AND LICENSED CHILD DAY CARE CAPACITY	1992	1,772 SLOTS	115,049 SLOTS	
CHILD CARE SLOTS FOR EACH PRE-SCHOOL AGE CHILD LIVING WITH SINGLE OR TWO PARENTS IN THE LABOR FORCE				0.35	0.42	

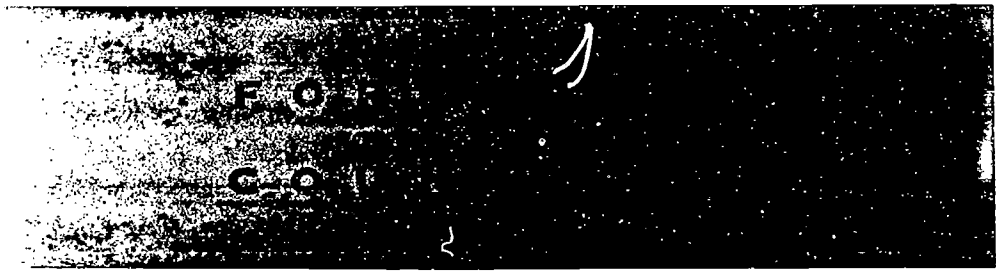

W I S K I D S C O U N T Y		DATE	COUNTY	STATE	STATE RANKING*	
CHILD POPULATION	NUMBER OF CHILDREN	1980	2,791	1,357,820	68	
		1990	2,381	1,288,982		
	CHILDREN IN SINGLE PARENT HOUSEHOLDS	1980	11.4%	13.8%	22	
		1990	22.5%	18.7%		
	BIRTHS TO SINGLE MOTHERS (% OF ALL LIVE BIRTHS)	1989	30%	23%	6	
		1990	27%	24%		
		1991	26%	25%	12	
	BIRTHS TO MOTHERS UNDER AGE 18 (% OF ALL LIVE BIRTHS)	1989	8.8%	3.6%		
		1990	5.3%	3.4%	5	
		1991	3.7%	3.6%		
CHILDREN NOT LIVING WITH A PARENT & NOT IN GROUP QUARTERS (% OF ALL CHILDREN)	1980	5.5%	4.2%	9		
	1990	6.4%	5.4%			
RACIAL/ETHNIC DISTRIBUTION OF CHILDREN	1980	AFRICAN AMERICAN 0.7%	AMERICAN INDIAN 8.7%	ASIAN 0.0%	HISPANIC (OF ANY RACE) 0.3%	WHITE 90.3%
	1990	AFRICAN AMERICAN* 1.5%	AMERICAN INDIAN* 16.5%	ASIAN 0.1%	HISPANIC (OF ANY RACE) 0.6%	WHITE 81.8%
<p>IN 1990, CHILDREN OF COLOR WERE 18.7% OF FOREST COUNTY'S CHILD POPULATION, THE 5TH LARGEST PERCENTAGE AMONG WISCONSIN'S 72 COUNTIES. THE PERCENTAGE OF CHILDREN OF COLOR IN 1980 WAS 9.7%.</p>						

FAMILY INCOME		DATE	COUNTY	STATE	STATE RANKING*
CHILD POVERTY (POOR CHILDREN AS A % OF ALL CHILDREN)		1980	21.6%	10.4%	2
		1990	31.8%	14.9%	
MEDIAN INCOME OF FAMILIES WITH CHILDREN (1990)	MARRIED COUPLE		\$22,396	\$38,210	71
	MOTHER ONLY		\$9,221	\$16,652	72
	FATHER ONLY		\$16,083	\$27,104	71
MEAN ANNUAL CHILD SUPPORT COLLECTIONS		1990	\$650	\$853	3
		1991	\$674	\$851	62
AFDC CASES PER THOUSAND RESIDENTS		1991	25.1	16.6	4
		1992	20.3	16.6	8

PUBLIC SCHOOL DATA, 1991-92		COUNTY	STATE	STATE RANKING*
STUDENTS AND DROPOUTS	NUMBER OF STUDENTS (GRADES K-12)	1,746	814,671	68
	NUMBER OF DROPOUTS (GRADES 9-12)	3	5,126	5
	DROPOUT RATE (GRADES 9-12)	0.6%	2.8%	61
THIRD-GRADE READING TEST	% OF 3RD GRADERS TESTED	97%	93%	
	TEST-TAKERS BELOW STANDARD	2.3%	5.2%	
ACT TEST {ENGLISH, READING, MATH, SCIENCE}	% OF 11TH & 12TH GRADERS TESTED	23%	27%	
	COMPOSITE SCORE	21.0	21.6	48
SCHOOL EXPENDITURES	INSTRUCTIONAL COSTS PER STUDENT	\$3,529	\$3,457	
	TOTAL COSTS PER STUDENT	\$5,908	\$5,503	12

BEST COPY AVAILABLE

* A STATE RANK OF 1 REPRESENTS THE HIGHEST COMPARATIVE NUMBER FOR THE CATEGORY. A RANK OF 72 (NUMBER OF COUNTIES IN WI) REPRESENTS THE LOWEST NUMBER. DEPENDENT UPON THE CATEGORY, A STATE RANK OF 1 CAN BE A POSITIVE OR NEGATIVE INDICATOR.

OF WISCONSIN'S 72 COUNTIES, FOREST COUNTY HAS THE 68TH LARGEST POPULATION. THE COUNTY CONTAINED 8,776 PEOPLE IN 1990. THIS WAS A DECREASE OF 3.0% FROM THE 1980 LEVEL, RANKING FOREST 60TH AMONG COUNTIES ON A CONTINUUM RANGING FROM THE LARGEST PERCENTAGE INCREASE TO THE LARGEST PERCENTAGE DECREASE. THE COUNTY SEAT IS CRANDON, WHICH IS ALSO FOREST COUNTY'S LARGEST MUNICIPALITY, WITH A 1990 POPULATION OF 1,958. THE COUNTY'S FASTEST GROWING MUNICIPALITY IN THE 1980S WAS THE TOWN OF NASHVILLE, WHICH GREW 24% OVER THE DECADE, FOLLOWED BY THE TOWN OF CASWELL, WHICH GREW 11%. THE COUNTY CONTAINED AN AVERAGE OF 9 PEOPLE PER SQUARE MILE IN 1990, MAKING IT THE 71ST MOST DENSELY POPULATED COUNTY IN THE STATE. THE COUNTY'S ESTIMATED 1992 POPULATION OF 8,811 WAS AN INCREASE OF 0.4% OVER 1990.

W I S K O N S I N C O U N T Y

		DATE	COUNTY	STATE	STATE RANKING*
CHILD HEALTH	PRENATAL CARE NOT PROVIDED IN FIRST TRIMESTER OF PREGNANCY (% OF ALL BIRTHS)	1989	32%	19%	4
		1990	32%	18%	
		1991	28%	19%	8
	LOW BIRTHWEIGHT BIRTHS (% OF ALL BIRTHS)	1989	2%	6%	
		1990	5%	6%	35
		1991	8%	6%	
	INFANT DEATHS PER THOUSAND LIVE BIRTHS	1989	8.8	9.2	31
		1990	15.2	8.4	
		1991	7.5	8.4	39
	ACCIDENTAL DEATHS PER 10,000 CHILDREN	1989	4.2	1.7	
		1990	8.4	1.7	3
		1991	0.0	1.7	
DISABLED CHILD SUPPLEMENTAL SECURITY INCOME RECIPIENTS PER 1,000 CHILDREN	1991	10.1	5.3	2	
	1992	9.2	7.4		
CHILDREN IN HOSPITAL MENTAL HEALTH UNITS	CHILD DISCHARGES PER 1,000 CHILDREN	1991	5.9	5.1	14
		1992	7.1	5.3	
CHILDREN IN ALCOHOL OR DRUG UNITS	AVERAGE DAYS OF STAY	1991	18	20	31
		1992	11	19	
CHILDREN IN ALCOHOL OR DRUG UNITS	CHILD DISCHARGES PER 1,000 CHILDREN	1991	1.3	1.4	35
		1992	1.7	1.0	
CHILDREN IN ALCOHOL OR DRUG UNITS	AVERAGE DAYS OF STAY	1991	13	15	50
		1992	17	15	

		DATE	COUNTY	STATE	STATE RANKING*	
JUVENILE JUSTICE	TOTAL JUVENILE ARRESTS PER 1,000 CHILDREN	1991	34.9	81.3	58	
		1992	79.4	87.2		
	VIOLENT JUVENILE ARRESTS PER 1,000 CHILDREN**	1991	1.7	1.6	7	
		1992	0.0	1.7		
	JUVENILE DELINQUENTS IN SECURE STATE INSTITUTIONS	NUMBER PER 1,000 CHILDREN	1991	0.4	1.2	39
			1992	0.4	1.3	
JUVENILE DELINQUENTS IN SECURE STATE INSTITUTIONS	AVERAGE DAYS OF STAY	1991	238	153	4	
		1992	180	150		

		DATE	COUNTY	STATE	STATE RANKING*	
SOCIAL SERVICES	FOSTER & GROUP HOME, & RESIDENTIAL INSTITUTION CASES PER 1,000 CHILDREN	1990	3.8	4.7	33	
		1991	6.3	4.9		
	CHILD ABUSE AND NEGLECT	SUBSTANTIATIONS PER 1,000 CHILDREN	1990	21.8	11.2	6
			1991	22.3	13.7	
	CHILD ABUSE AND NEGLECT	REPORTS PER 1,000 CHILDREN	1990	62.2	30.1	3
			1991	63.4	34.9	
	CHILD DAY CARE	CERTIFIED AND LICENSED CHILD DAY CARE CAPACITY	1992	179 SLOTS	115,049 SLDTs	
		CHILD CARE SLOTS FOR EACH PRE-SCHOOL AGE CHILD LIVING WITH SINGLE OR TWO PARENTS IN THE LABOR FORCE		0.36	0.42	



W I S K I D S C O U N T Y

CHILD POPULATION		DATE		COUNTY	STATE	STATE RANKING*
		1980	15,330	1,357,820		24
	NUMBER OF CHILDREN	1990	13,176	1,288,982		
	CHILDREN IN SINGLE PARENT HOUSEHOLDS	1980	7.5%	13.8%		62
		1990	10.2%	18.7%		
	BIRTHS TO SINGLE MOTHERS (% OF ALL LIVE BIRTHS)	1989	18%	23%		22
		1990	18%	24%		
		1991	18%	25%		74
	BIRTHS TO MOTHERS UNDER AGE 18 (% OF ALL LIVE BIRTHS)	1989	3.8%	3.6%		
		1990	1.4%	3.4%		64
		1991	2.0%	3.6%		
	CHILDREN NOT LIVING WITH A PARENT & NOT IN GROUP QUARTERS (% OF ALL CHILDREN)	1980	2.6%	4.2%		69
		1990	3.5%	5.4%		
RACIAL/ETHNIC DISTRIBUTION	1980	AFRICAN AMERICAN	AMERICAN INDIAN	ASIAN	HISPANIC (OF ANY RACE)	WHITE
		0.1%	0.1%	0.2%	0.3%	99.4%
	1990	AFRICAN AMERICAN	AMERICAN INDIAN	ASIAN	HISPANIC (OF ANY RACE)	WHITE
		0.1%	0.1%	0.5%	0.4%	99.1%

IN 1990, CHILDREN OF COLOR WERE 1.1% OF GRANT COUNTY'S CHILD POPULATION, THE 65TH LARGEST PERCENTAGE AMONG WISCONSIN'S 72 COUNTIES. THE PERCENTAGE OF CHILDREN OF COLOR IN 1980 WAS 0.7%.

FAMILY INCOME		DATE		COUNTY	STATE	STATE RANKING*
		1980	12.3%	10.4%		34
	CHILD POVERTY (POOR CHILDREN AS A % OF ALL CHILDREN)	1990	15.2%	14.9%		2
	MEDIAN INCOME OF FAMILIES WITH CHILDREN (1990)	MARRIED COUPLE	\$31,100	\$38,210		41
		MOTHER ONLY	\$16,071	\$16,652		
		FATHER ONLY	\$25,431	\$27,104		28
	MEAN ANNUAL CHILD SUPPORT COLLECTIONS	1990	\$1,148	\$853		
		1991	\$1,285	\$851		29
	AFDC CASES PER THOUSAND RESIDENTS	1991	8.4	16.6		
		1992	7.8	16.6		55

PUBLIC SCHOOL DATA, 1991-92		COUNTY	STATE	STATE RANKING*
		NUMBER OF STUDENTS (GRADES K-12)	9,168	814,671
STUDENTS AND DROPOUTS	NUMBER OF DROPOUTS (GRADES 9-12)	27	5,126	
	DROPOUT RATE (GRADES 9-12)	0.9%	2.8%	49
	THIRD-GRADE READING TEST	% OF 3RD GRADERS TESTED	93%	93%
TEST-TAKERS BELOW STANDARD		4.9%	5.2%	
ACT TEST {ENGLISH, READING, MATH, SCIENCE}	% OF 11TH & 12TH GRADERS TESTED	31%	27%	
	COMPOSITE SCORE	21.4	21.6	33
SCHOOL EXPENDITURES	INSTRUCTIONAL COSTS PER STUDENT	\$3,456	\$3,457	
	TOTAL COSTS PER STUDENT	\$5,564	\$5,503	16

OF WISCONSIN'S 72 COUNTIES, GRANT COUNTY HAS THE 25TH LARGEST POPULATION. THE COUNTY CONTAINED 49,264 PEOPLE IN 1990. THIS WAS A DECREASE OF 4.8% FROM THE 1980 LEVEL, RANKING GRANT 67TH AMONG COUNTIES ON A CONTINUUM RANGING FROM THE LARGEST PERCENTAGE INCREASE TO THE LARGEST PERCENTAGE DECREASE. THE COUNTY SEAT IS LANCASTER. PLATTEVILLE IS GRANT COUNTY'S LARGEST MUNICIPALITY, WITH A 1990 POPULATION OF 9,708. THE COUNTY'S FASTEST GROWING MUNICIPALITIES IN THE 1980'S WERE THE TOWNS OF LITTLE GRANT, NORTH LANCASTER, AND PLATTEVILLE, EACH OF WHICH GREW 8% OVER THE DECADE. THE COUNTY CONTAINED AN AVERAGE OF 43 PEOPLE PER SQUARE MILE IN 1990, MAKING IT THE 35TH MOST DENSELY POPULATED COUNTY IN THE STATE. THE COUNTY'S ESTIMATED 1992 POPULATION OF 49,463 WAS AN INCREASE OF 0.4% OVER 1990.

		DATE	COUNTY	STATE	STATE RANKING*
CHILD HEALTH	PRENATAL CARE NOT PROVIDED IN FIRST TRIMESTER OF PREGNANCY (% OF ALL BIRTHS)	1989	20%	19%	37
		1990	15%	18%	
		1991	21%	19%	34
CHILD HEALTH	LOW BIRTHWEIGHT BIRTHS (% OF ALL BIRTHS)	1989	5%	5%	
		1990	5%	5%	35
		1991			
CHILD HEALTH	INFANT DEATHS PER THOUSAND LIVE BIRTHS	1989	3.1	9.2	64
		1990	7.6	8.4	
		1991	8.3	8.4	34
CHILD HEALTH	ACCIDENTAL DEATHS PER 10,000 CHILDREN	1989	1.5	1.7	
		1990	0.0	1.7	63
		1991	3.0	1.7	
CHILDREN IN HOSPITAL MENTAL HEALTH UNITS	DISABLED CHILD SUPPLEMENTAL SECURITY INCOME RECIPIENTS PER 1,000 CHILDREN	1991	3.8	5.3	40
		1992	4.4	7.4	
CHILDREN IN HOSPITAL MENTAL HEALTH UNITS	CHILD DISCHARGES PER 1,000 CHILDREN	1991	3.3	5.1	50
		1992	2.7	5.3	
CHILDREN IN HOSPITAL MENTAL HEALTH UNITS	AVERAGE DAYS OF STAY	1991	24	20	14
		1992	13	19	
CHILDREN IN ALCOHOL OR DRUG UNITS	CHILD DISCHARGES PER 1,000 CHILDREN	1991	0.3	1.4	69
		1992	0.2	1.0	61
CHILDREN IN ALCOHOL OR DRUG UNITS	AVERAGE DAYS OF STAY	1991	6	15	67
		1992	11	15	

		DATE	COUNTY	STATE	STATE RANKING*
JUVENILE JUSTICE	TOTAL JUVENILE ARRESTS PER 1,000 CHILDREN*	1991	39.4	81.3	53
		1992	34.4	77.2	
JUVENILE JUSTICE	VIOLENT JUVENILE ARRESTS PER 1,000 CHILDREN**	1991	0.5	1.6	42
		1992	0.4	1.7	
JUVENILE DELINQUENTS IN SECURE STATE INSTITUTIONS	NUMBER PER 1,000 CHILDREN	1991	0.0	1.2	69
		1992	0.0	1.3	61
JUVENILE DELINQUENTS IN SECURE STATE INSTITUTIONS	AVERAGE DAYS OF STAY	1991	0	153	69
		1992	0	150	61

		DATE	COUNTY	STATE	STATE RANKING*
SOCIAL SERVICES	FOSTER & GROUP HOME, & RESIDENTIAL INSTITUTION CASES PER 1,000 CHILDREN	1990	1.6	4.7	62
		1991	1.2	4.9	
CHILD ABUSE AND NEGLECT	SUBSTANTIATIONS PER 1,000 CHILDREN	1990	5.8	11.2	59
		1991	5.3	13.7	61
CHILD ABUSE AND NEGLECT	REPORTS PER 1,000 CHILDREN	1990	15.0	30.1	62
		1991	11.2	34.9	70
CHILD DAY CARE	CERTIFIED AND LICENSED CHILD DAY CARE CAPACITY	1992	968 SLOTS	115,049 SLOTS	
		CHILD CARE SLOTS FOR EACH PRE-SCHOOL AGE CHILD LIVING WITH SINGLE OR TWO PARENTS IN THE LABOR FORCE	0.33	0.42	

BEST COPY AVAILABLE

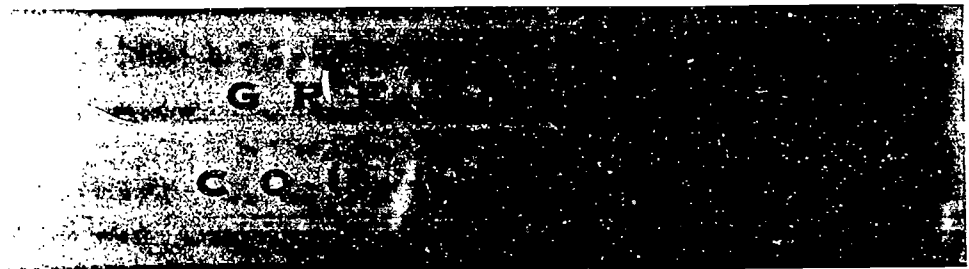

W I S K I D S C O U N T

		DATE	COUNTY	STATE	STATE RANKING*	
CHILD POPULATION	NUMBER OF CHILDREN	1980	8,947	1,357,820	38	
		1990	8,269	1,288,982		
	CHILDREN IN SINGLE PARENT HOUSEHOLDS	1980	11.2%	13.8%	25	
		1990	12.5%	18.7%		
	BIRTHS TO SINGLE MOTHERS (% OF ALL LIVE BIRTHS)	1989	18%	23%	32	
		1990	18%	24%		
		1991	14%	25%	66	
	BIRTHS TO MOTHERS UNDER AGE 18 (% OF ALL LIVE BIRTHS)	1989	1.2%	3.6%		
		1990	1.7%	3.4%	59	
		1991	1.2%	3.6%	5	
CHILDREN NOT LIVING WITH A PARENT & NOT IN GROUP QUARTERS (% OF ALL CHILDREN)	1980	4.1%	4.2%	33		
	1990	4.5%	5.4%			
SOCIAL ETHNIC DISTRIBUTION OF CHILDREN	1980	AFRICAN AMERICAN 0.0%	AMERICAN INDIAN 0.1%	ASIAN 0.3%	HISPANIC (OF ANY RACE) 0.3%	WHITE 99.3%
	1990	AFRICAN AMERICAN 0.1%	AMERICAN INDIAN 0.2%	ASIAN 0.3%	HISPANIC (OF ANY RACE) 0.7%	WHITE 99.3%
<p>IN 1990, CHILDREN OF COLOR WERE 1.3% OF GREEN COUNTY'S CHILD POPULATION, THE 61ST LARGEST PERCENTAGE AMONG WISCONSIN'S 72 COUNTIES. THE PERCENTAGE OF CHILDREN OF COLOR IN 1980 WAS 0.7%.</p>						

		DATE	COUNTY	STATE	STATE RANKING*
FAMILY INCOME	CHILD POVERTY (POOR CHILDREN AS A % OF ALL CHILDREN)	1980	11.3%	10.4%	40
		1990	10.2%	14.9%	57
	MEDIAN INCOME OF FAMILIES WITH CHILDREN (1990)	MARRIED COUPLE	\$34,883	\$38,210	27
		MOTHER ONLY	\$17,869	\$16,652	5
		FATHER ONLY	\$26,090	\$27,104	23
	MEAN ANNUAL CHILD SUPPORT COLLECTIONS	1990	\$1,889	\$853	4
1991		\$1,948	\$851	5	
AFDC CASES PER THOUSAND RESIDENTS	1991	7.5	16.6	7	
	1992	7.3	16.6	57	

		COUNTY	STATE	STATE RANKING*
STUDENTS AND DROPOUTS	NUMBER OF STUDENTS (GRADES K-12)	5,585	814,671	37
	NUMBER OF DROPOUTS (GRADES 9-12)	28	5,126	28
	DROPOUT RATE (GRADES 9-12)	1.8	2.8%	22
THIRD-GRADE READING TEST	% OF 3RD GRADERS TESTED	99%	93%	
	TEST-TAKERS BELOW STANDARD	5.4%	5.2%	42
ACT TEST { ENGLISH, READING, MATH, SCIENCE }	% OF 11TH & 12TH GRADERS TESTED	26%	27%	
	COMPOSITE SCORE	21.4	21.6	33
SCHOOL EXPENDITURES	INSTRUCTIONAL COSTS PER STUDENT	\$3,436	\$3,457	2
	TOTAL COSTS PER STUDENT	\$5,243	\$5,503	36

OF WISCONSIN'S 72 COUNTIES, GREEN COUNTY HAS THE 40TH LARGEST POPULATION. THE COUNTY CONTAINED 30,339 PEOPLE IN 1990. THIS WAS AN INCREASE OF 1.1% OVER THE 1980 LEVEL, THE 49TH FASTEST GROWTH RATE IN THE STATE. THE COUNTY SEAT IS MONROE, WHICH IS ALSO GREEN COUNTY'S LARGEST MUNICIPALITY, WITH A 1990 POPULATION OF 10,241. THE COUNTY'S FASTEST GROWING MUNICIPALITY IN THE 1980S WAS THE TOWN OF NEW GLARUS, WHICH GREW 12% OVER THE DECADE, FOLLOWED BY THE VILLAGE OF ALBANY, WHICH GREW 8%. THE COUNTY CONTAINED AN AVERAGE OF 52 PEOPLE PER SQUARE MILE IN 1990, MAKING IT THE 32ND MOST DENSELY POPULATED COUNTY IN THE STATE. THE COUNTY'S ESTIMATED 1992 POPULATION OF 30,539 WAS AN INCREASE OF 0.7% OVER 1990.

W I S K O N S I N C O U N T Y		DATE	COUNTY	STATE	STATE RANKING*
CHILD HEALTH	PRENATAL CARE NOT PROVIDED IN FIRST TRIMESTER OF PREGNANCY (% OF ALL BIRTHS)	1989	14%	19%	62
		1990	15%	18%	
		1991	14%	19%	59
	LOW BIRTHWEIGHT BIRTHS (% OF ALL BIRTHS)	1989	3%	6%	
		1990	3%	6%	
		1991	3%	5%	
	INFANT DEATHS PER THOUSAND LIVE BIRTHS	1989	7.0	9.2	39
		1990	16.7	8.4	
		1991	9.5	8.4	21
	ACCIDENTAL DEATHS PER 10,000 CHILDREN	1989	3.6	1.7	
		1990	4.8	1.7	7
		1991	1.2	1.7	
DISABLED CHILD SUPPLEMENTAL SECURITY INCOME RECIPIENTS PER 1,000 CHILDREN	1991	2.2	5.3	60	
	1992	2.5	7.4		
CHILDREN IN HOSPITAL MENTAL HEALTH UNITS	CHILD DISCHARGES PER 1,000 CHILDREN	1991	5.4	5.1	20
		1992	5.7	5.3	
CHILDREN IN HOSPITAL MENTAL HEALTH UNITS	AVERAGE DAYS OF STAY	1991	12	20	56
		1992	20	19	
CHILDREN IN ALCOHOL OR DRUG UNITS	CHILD DISCHARGES PER 1,000 CHILDREN	1991	1.7	1.4	25
		1992	1.5	1.0	
CHILDREN IN ALCOHOL OR DRUG UNITS	AVERAGE DAYS OF STAY	1991	19	15	24
		1992	5	15	6

W I S K O N S I N C O U N T Y		DATE	COUNTY	STATE	STATE RANKING*	
JUVENILE JUSTICE	TOTAL JUVENILE ARRESTS PER 1,000 CHILDREN	1991	50.2	81.3	44	
		1992	46.4	57.2		
	VIOLENT JUVENILE ARRESTS PER 1,000 CHILDREN**	1991	0.6	1.6	32	
		1992	0.0	1.7		
	JUVENILE DELINQUENTS IN SECURE STATE INSTITUTIONS	NUMBER PER 1,000 CHILDREN	1991	0.4	1.2	43
			1992	0.6	1.3	
JUVENILE DELINQUENTS IN SECURE STATE INSTITUTIONS	AVERAGE DAYS OF STAY	1991	43	153	63	
		1992	138	150		

W I S K O N S I N C O U N T Y		DATE	COUNTY	STATE	STATE RANKING*	
SOCIAL SERVICES	FOSTER & GROUP HOME, & RESIDENTIAL INSTITUTION CASES PER 1,000 CHILDREN	1990	4.0	4.7	29	
		1991	4.5	4.9		
	CHILD ABUSE AND NEGLECT	SUBSTANTIATIONS PER 1,000 CHILDREN	1990	7.1	11.2	48
			1991	13.9	13.7	
	CHILD ABUSE AND NEGLECT	REPORTS PER 1,000 CHILDREN	1990	32.3	30.1	21
			1991	34.5	34.9	
	CHILD DAY CARE	CERTIFIED AND LICENSED CHILD DAY CARE CAPACITY	1992	604 SLOTS	115,049 SLOTS	
			CHILD CARE SLOTS FOR EACH PRE-SCHOOL AGE CHILD LIVING WITH SINGLE OR TWO PARENTS IN THE LABOR FORCE	0.32	0.42	



GREEN LAKE COUNTY

W I S K I N S I D S C C U N T		DATE	COUNTY	STATE	STATE RANKING*	
CHILD POPULATION	NUMBER OF CHILDREN	1980	5,151	1,357,820	53	
		1990	4,846	1,288,982	51	
	CHILDREN IN SINGLE PARENT HOUSEHOLDS	1980	7.2%	13.8%	66	
		1990	13.7%	18.7%		
	BIRTHS TO SINGLE MOTHERS (% OF ALL LIVE BIRTHS)	1989	17%	23%	40	
		1990	18%	24%		
		1991	18%	25%	44	
	BIRTHS TO MOTHERS UNDER AGE 18 (% OF ALL LIVE BIRTHS)	1989	3.3%	3.6%	21	
		1990	2.9%	3.4%	26	
		1991	0.9%	3.6%	70	
CHILDREN NOT LIVING WITH A PARENT & NOT IN GROUP QUARTERS (% OF ALL CHILDREN)	1980	3.3%	4.2%	47		
	1990	3.6%	5.4%			
RACIAL/ETHNIC DISTRIBUTION (% OF CHILDREN)	1980	AFRICAN AMERICAN: 0.0%	AMERICAN INDIAN: 0.2%	ASIAN: 0.2%	HISPANIC (OF ANY RACE): 2.2%	WHITE: 99.0%
	1990	AFRICAN AMERICAN: 0.1%	AMERICAN INDIAN: 0.3%	ASIAN: 1.3%	HISPANIC (OF ANY RACE): 1.5%	WHITE: 97.4%
	<p>In 1990, children of color were 3.2% of Green Lake County's child population, the 34th largest percentage among Wisconsin's 72 counties. The percentage of children of color in 1980 was 2.6%.</p>					

FAMILY INCOME		DATE	COUNTY	STATE	STATE RANKING*
CHILD POVERTY (POOR CHILDREN AS A % OF ALL CHILDREN)		1980	9.3%	10.4%	49
		1990	13.5%	14.9%	35
MEDIAN INCOME OF FAMILIES WITH CHILDREN (1990)	MARRIED COUPLES		\$31,613	\$38,210	36
	MOTHERS		\$15,143	\$16,652	22
	FATHERS		\$24,432	\$27,104	33
MEAN ANNUAL CHILD SUPPORT COLLECTIONS		1990	\$1,620	\$853	10
		1991	\$1,704	\$851	
AFDC CASES PER THOUSAND RESIDENTS		1991	8.4	16.6	4
		1992	8.4	16.6	53

PUBLIC SCHOOL DATA, 1991-92		COUNTY	STATE	STATE RANKING*
STUDENTS AND DROPOUTS	NUMBER OF STUDENTS (GRADES K-12)	3,729	814,671	49
	NUMBER OF DROPOUTS (GRADES 9-12)	12	5,126	50
	DROPOUT RATE (GRADES 9-12)	1.0%	2.8%	46
THIRD-GRADE READING TEST	% OF 3RD GRADERS TESTED	98	93%	
	TEST-TAKERS BELOW STANDARD	7.4	5.2%	45
ACT TEST {ENGLISH, READING, MATH, SCIENCE}	% OF 11TH & 12TH GRADERS TESTED	25%	27%	
	COMPOSITE SCORE	20.6	21.6	65
SCHOOL EXPENDITURE:	INSTRUCTIONAL COSTS PER STUDENT	\$3,057	\$3,457	5
	TOTAL COSTS PER STUDENT	\$4,805	\$5,503	67

OF WISCONSIN'S 72 COUNTIES, GREEN LAKE COUNTY HAS THE 52ND LARGEST POPULATION. THE COUNTY CONTAINED 18,651 PEOPLE IN 1990. THIS WAS AN INCREASE OF 1.5% OVER THE 1980 LEVEL, THE 43RD FASTEST GROWTH RATE IN THE STATE. THE COUNTY SEAT IS GREEN LAKE. BERLIN IS GREEN LAKE COUNTY'S LARGEST MUNICIPALITY, WITH A 1990 POPULATION OF 5,371. THE COUNTY'S FASTEST GROWING MUNICIPALITY IN THE 1980S WAS THE TOWN OF BROOKLYN, WHICH GREW 26% OVER THE DECADE. THE COUNTY CONTAINED AN AVERAGE OF 52 PEOPLE PER SQUARE MILE IN 1990, MAKING IT THE 30TH MOST DENSELY POPULATED COUNTY IN THE STATE. THE COUNTY'S ESTIMATED 1992 POPULATION OF 18,856 WAS AN INCREASE OF 1.1% OVER 1990.

		DATE	COUNTY	STATE	STATE RANKING*
CHILD HEALTH	PRENATAL CARE NOT PROVIDED IN FIRST TRIMESTER OF PREGNANCY (% OF ALL BIRTHS)	1989	22%	19%	30
		1990	23%	18%	
		1991	21%	19%	34
	LOW BIRTHWEIGHT BIRTHS (PER 1,000 BIRTHS)	1989		6%	
		1990		6%	57
		1991		6%	
	INFANT DEATHS PER THOUSAND LIVE BIRTHS	1989	9.3	9.2	27
		1990	8.3	8.4	
		1991	9.2	8.4	25
	ACCIDENTAL DEATHS PER 10,000 CHILDREN	1989		7	
		1990		7	24
		1991		7	
	DISABLED CHILD SUPPLEMENTAL SECURITY INCOME RECIPIENTS PER 1,000 CHILDREN	1991	4.3	5.3	27
		1992	5.8	7.4	
	CHILDREN IN HOSPITAL MENTAL HEALTH UNITS	CHILD DISCHARGES PER 1,000 CHILDREN	1991	2.7	5.1
1992		3.5	5.3		
CHILDREN IN ALCOHOL OR DRUG UNITS	AVERAGE DAYS OF STAY	1991	31	20	6
	1992	13	19		
CHILDREN IN ALCOHOL OR DRUG UNITS	CHILD DISCHARGES PER 1,000 CHILDREN	1991	1.0	1.4	46
	1992	1.0	1.0		
CHILDREN IN ALCOHOL OR DRUG UNITS	AVERAGE DAYS OF STAY	1991	21	15	18
	1992	20	15		

		DATE	COUNTY	STATE	STATE RANKING*	
JUVENILE JUSTICE	TOTAL JUVENILE ARRESTS PER 1,000 CHILDREN**	1991	50.3	31.3	35	
		1992	38.1	27.2		
	VIOLENT JUVENILE ARRESTS PER 1,000 CHILDREN**	1991	0.0	1.6	65	
		1992	0.4	1.7		
	JUVENILE DELINQUENTS IN SECURE STATE INSTITUTIONS	NUMBER PER 1,000 CHILDREN	1991	0.2	1.2	54
		1992	0.2	1.3		
JUVENILE DELINQUENTS IN SECURE STATE INSTITUTIONS	AVERAGE DAYS OF STAY	1991	180	153	12	
	1992	165	150			

		DATE	COUNTY	STATE	STATE RANKING*	
SOCIAL SERVICES	FOSTER & GROUP HOME, & RESIDENTIAL INSTITUTION CASES PER 1,000 CHILDREN	1990	1.0	4.7	67	
		1991	1.4	4.9		
	CHILD ABUSE AND NEGLECT	SUBSTANTIATIONS PER 1,000 CHILDREN	1990	13.4	14.2	16
		1991	13.8	13.7		
	CHILD ABUSE AND NEGLECT	REPORTS PER 1,000 CHILDREN	1990	32.6	30.1	20
		1991	36.1	34.9		
CHILD DAY CARE	CERTIFIED AND LICENSED CHILD DAY CARE CAPACITY	1992	359 SLOTS	115,049 SLOTS		
	CHILD CARE SLOTS FOR EACH PRE-SCHOOL AGE CHILD LIVING WITH SINGLE OR TWO PARENTS IN THE LABOR FORCE		0.33	0.42		



IOWA COUNTY

W I S K I D S C O U N T

		DATE	COUNTY	STATE	STATE RANKING*	
CHILD POPULATION	NUMBER OF CHILDREN	1980	6,225	1,357,820	47	
		1990	5,761	1,288,982	47	
	CHILDREN IN SINGLE PARENT HOUSEHOLDS	1980	7.4%	13.8%	63	
		1990	12.2%	18.7%		
	BIRTHS TO SINGLE MOTHERS (% OF ALL LIVE BIRTHS)	1989	17%	23%	40	
		1990	13%	24%		
		1991	13%	25%	68	
	BIRTHS TO MOTHERS UNDER AGE 18 (% OF ALL LIVE BIRTHS)	1989	1.7%	3.6%		
		1990	1.9%	3.4%	53	
		1991	1.7%	3.6%	53	
CHILDREN NOT LIVING WITH A PARENT & NOT IN GROUP QUARTERS (% OF ALL CHILDREN)	1980	3.2%	4.2%	51		
	1990	4.0%	5.4%	53		
RACIAL/ETHNIC DISTRIBUTION OF CHILDREN	1980	AFRICAN AMERICAN: 0.0%	AMERICAN INDIAN: 0.2%	ASIAN: 0.2%	HISPANIC (OF ANY RACE): 0.3%	WHITE: 99.4%
	1990	AFRICAN AMERICAN: 0.0%	AMERICAN INDIAN: 0.1%	ASIAN: 0.2%	HISPANIC (OF ANY RACE): 0.4%	WHITE: 99.7%
<p>IN 1990, CHILDREN OF COLOR WERE 0.7% OF IOWA COUNTY'S CHILD POPULATION, THE LOWEST PERCENTAGE AMONG WISCONSIN'S 72 COUNTIES. THE PERCENTAGE OF CHILDREN OF COLOR IN 1980 WAS ALSO 0.7%.</p>						

		DATE	COUNTY	STATE	STATE RANKING*
FAMILY INCOME	CHILD POVERTY (POOR CHILDREN AS A % OF ALL CHILDREN)	1980	14.8%	10.4%	19
		1990	12.5%	14.9%	50
	MEDIAN INCOME OF FAMILIES WITH CHILDREN (1990)	MARRIED COUPLES	\$31,888	\$38,210	34
		MOTHERS	\$17,412	\$16,652	50
		FATHERS	\$26,328	\$27,104	22
MEAN ANNUAL CHILD SUPPORT COLLECTIONS	1990	\$950	\$853	7	
AFDC CASES PER THOUSAND RESIDENTS	1991	7.0	16.6	3	
	1992	7.0	16.6	59	

		COUNTY	STATE	STATE RANKING*
STUDENTS AND DROPOUTS	NUMBER OF STUDENTS (GRADES K-12)	3,494	814,671	52
	NUMBER OF DROPOUTS (GRADES 9-12)	5	5,126	63
	DROPOUT RATE (GRADES 9-12)	0.5%	2.8%	64
THIRD-GRADE READING TEST	% OF 3RD GRADERS TESTED	93	93	
	TEST-TAKERS BELOW STANDARD	3.6	5.2	38
ACT TEST { ENGLISH, READING, MATH, SCIENCE }	% OF 11TH & 12TH GRADERS TESTED	35%	27%	
	COMPOSITE SCORE	20.8	21.6	55
SCHOOL EXPENDITURES	INSTRUCTIONAL COSTS PER STUDENT	\$3,769	\$3,457	
	TOTAL COSTS PER STUDENT	\$6,017	\$5,503	10

OF WISCONSIN'S 72 COUNTIES, IOWA COUNTY HAS THE 47TH LARGEST POPULATION. THE COUNTY CONTAINED 20,150 PEOPLE IN 1990. THIS WAS AN INCREASE OF 1.8% OVER THE 1980 LEVEL, THE 41ST FASTEST GROWTH RATE IN THE STATE. THE COUNTY SEAT IS DODGEVILLE, WHICH IS ALSO IOWA COUNTY'S LARGEST MUNICIPALITY, WITH A 1990 POPULATION OF 3,882. THE COUNTY'S FASTEST GROWING MUNICIPALITY IN THE 1980S WAS THE VILLAGE OF ARENA, WHICH GREW 16% OVER THE DECADE, FOLLOWED BY THE VILLAGE OF RIDGEWAY, WHICH GREW 15%. THE COUNTY CONTAINED AN AVERAGE OF 27 PEOPLE PER SQUARE MILE IN 1990, MAKING IT THE 53RD MOST DENSELY POPULATED COUNTY IN THE STATE. THE COUNTY'S ESTIMATED 1992 POPULATION OF 20,454 WAS AN INCREASE OF 1.5% OVER 1990.

		DATE	COUNTY	STATE	STATE RANKING*	
CHILD HEALTH	PRENATAL CARE NOT PROVIDED IN FIRST TRIMESTER OF PREGNANCY (% OF ALL BIRTHS)	1989	15%	19%	57	
		1990	14%	18%		
		1991	13%	19%	64	
	LOW BIRTHWEIGHT BIRTHS (% OF ALL BIRTHS)	1989		5		
		1990		6		
		1991			35	
	INFANT DEATHS PER THOUSAND LIVE BIRTHS	1989	16.6	9.2		
		1990	3.1	8.4		
		1991	0.0	8.4	68	
	ACCIDENTAL DEATHS PER 1,000 CHILDREN	1989	0.5			
		1990	1.0		63	
		1991	7			
DISABLED CHILD SUPPLEMENTAL SECURITY INCOME RECIPIENTS PER 1,000 CHILDREN	1991	2.1	5.3	63		
	1992	2.6	7.4			
CHILDREN IN HOSPITAL MENTAL HEALTH UNITS	CHILD DISCHARGES PER 1,000 CHILDREN	1991	0.5	5.1	48	
		1992	5.6	5.3		
		1991	10	20	62	
CHILDREN IN ALCOHOL OR DRUG UNITS	AVERAGE DAYS OF STAY	1992	23	19		
		CHILD DISCHARGES PER 1,000 CHILDREN	1991	1.9	1.4	24
			1992	2.8	1.0	
AVERAGE DAYS OF STAY	1991	15	15	41		
	1992	12	15			

		DATE	COUNTY	STATE	STATE RANKING*	
JUVENILE JUSTICE	TOTAL JUVENILE ARRESTS PER 1,000 CHILDREN	1991	28.6	81.3	60	
		1992	11.9	87.2		
	VIOLENT JUVENILE ARRESTS PER 1,000 CHILDREN**	1991	0.0	1.6	65	
		1992	0.0	1.7		
	JUVENILE DELINQUENTS IN SECURE STATE INSTITUTIONS	NUMBER PER 1,000 CHILDREN	1991	0.0	1.2	69
			1992	0.0	1.3	
AVERAGE DAYS OF STAY	1991	0	153	69		
	1992	0	150			

		DATE	COUNTY	STATE	STATE RANKING*	
SOCIAL SERVICES	FOSTER & GROUP HOME, & RESIDENTIAL INSTITUTION CASES PER 1,000 CHILDREN	1990	3.1	4.7	43	
		1991	4.0	4.9		
	CHILD ABUSE AND NEGLECT	SUBSTANTIATIONS PER 1,000 CHILDREN*	1990	9.4	11.2	36
			1991	15.8	13.7	
	REPORTS PER 1,000 CHILDREN	1990	23.1	30.1	44	
		1991	34.9	34.9		
	CHILD DAY CARE	CERTIFIED AND LICENSED CHILD DAY CARE CAPACITY	1992	455 SLOTS	115,049 SLOTS	
		CHILD CARE SLOTS FOR EACH PRE-SCHOOL AGE CHILD LIVING WITH SINGLE OR TWO PARENTS IN THE LABOR FORCE		0.31	0.42	

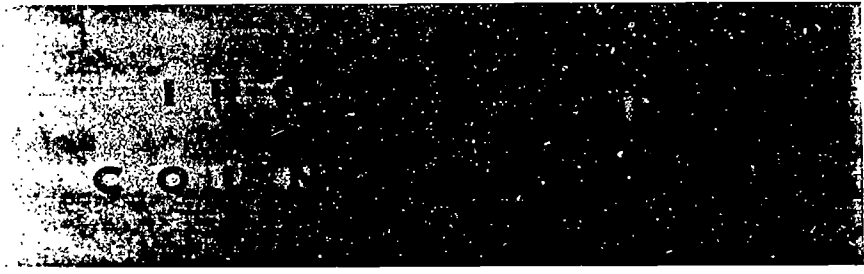

W I S K O N S I N C O U N T Y

	DATE	COUNTY	STATE	STATE RANKING*		
NUMBER OF CHILDREN	1980	1,630	1,357,820	70		
	1990	1,311	1,288,982	71		
CHILDREN IN SINGLE PARENT HOUSEHOLDS	1980	14.9%	13.8%	7		
	1990	16.8%	18.7%	18		
BIRTHS TO SINGLE MOTHERS (% OF ALL LIVE BIRTHS)	1989	18%	23%	32		
	1990	22%	24%			
	1991	22%	25%	20		
BIRTHS TO MOTHERS UNDER AGE 18 (% OF ALL LIVE BIRTHS)	1989	0.0%	3.6%	72		
	1990	1.5%	3.4%	62		
	1991	3.1%	3.6%	3		
CHILDREN NOT LIVING WITH A PARENT & NOT IN GROUP QUARTERS (% OF ALL CHILDREN)	1980	4.8%	4.2%	22		
	1990	5.2%	5.4%	10		
RACIAL/ETHNIC DISTRIBUTION OF CHILDREN	1980	AFRICAN AMERICAN 0.2%	AMERICAN INDIAN 0.0%	ASIAN 0.0%	HISPANIC (OF ANY RACE) 0.5%	WHITE 99.1%
	1990	AFRICAN AMERICAN 0.0%	AMERICAN INDIAN 0.8%	ASIAN 0.0%	HISPANIC (OF ANY RACE) 0.1%	WHITE 99.2%

IN 1990, CHILDREN OF COLOR WERE 0.9% OF IRON COUNTY'S CHILD POPULATION, THE 68TH LARGEST PERCENTAGE AMONG WISCONSIN'S 72 COUNTIES. THE PERCENTAGE OF CHILDREN OF COLOR IN 1980 WAS 0.7%.

	DATE	COUNTY	STATE	STATE RANKING*
CHILD POVERTY (POOR CHILDREN AS A % OF ALL CHILDREN)	1980	16.9%	10.4%	10
	1990	15.6%	14.9%	7
MEDIAN INCOME OF FAMILIES WITH CHILDREN (1990)	1980	\$23,135	\$38,210	70
	1990	\$12,708	\$16,652	7
	1991	\$17,083	\$27,104	69
MEAN ANNUAL CHILD SUPPORT COLLECTIONS	1990	\$1,310	\$853	5
	1991	\$1,168	\$851	35
AFDC CASES PER THOUSAND RESIDENTS	1991	10.4	16.6	
	1992	8.6	16.6	51

	COUNTY	STATE	STATE RANKING*
STUDENTS AND DROPOUTS	NUMBER OF STUDENTS (GRADES K-12)	977	814,671 70
	NUMBER OF DROPOUTS (GRADES 9-12)	6	5,126
	DROPOUT RATE (GRADES 9-12)	2.0%	2.8%
THIRD-GRADE READING TEST	% OF 3RD GRADERS TESTED	94	93
	TEST-TAKERS BELOW STANDARD	4.8%	5.2%
ACT TEST {ENGLISH, READING, MATH, SCIENCE}	% OF 11TH & 12TH GRADERS TESTED	20%	27%
	COMPOSITE SCORE	20.8	21.6
SCHOOL EXPENDITURES	INSTRUCTIONAL COSTS PER STUDENT	\$4,056	\$3,457
	TOTAL COSTS PER STUDENT	\$6,449	\$5,503

OF WISCONSIN'S 72 COUNTIES, IRON COUNTY HAS THE 70TH LARGEST POPULATION. THE COUNTY CONTAINED 6,153 PEOPLE IN 1990. THIS WAS A DECREASE OF 8.6% OVER THE 1980 LEVEL, RANKING IRON 72ND AMONG COUNTIES ON A CONTINUUM RANGING FROM THE LARGEST PERCENTAGE INCREASE TO THE LARGEST PERCENTAGE DECREASE. THE COUNTY SEAT IS HURLEY, WHICH IS ALSO IRON COUNTY'S LARGEST MUNICIPALITY, WITH A 1990 POPULATION OF 1,782. THE ONLY MUNICIPALITY IN THE COUNTY WITH A POSITIVE GROWTH RATE IN THE 1980S WAS THE TOWN OF KIMBALL, WHICH GREW 3% OVER THE DECADE. THE COUNTY CONTAINED AN AVERAGE OF 8 PEOPLE PER SQUARE MILE IN 1990, MAKING IT THE LEAST DENSELY POPULATED COUNTY IN THE STATE. THE COUNTY'S ESTIMATED 1992 POPULATION OF 6,204 WAS AN INCREASE OF 0.8% OVER 1990.

W I S K I D S C O U N T		DATE	COUNTY	STATE	STATE RANKING*
CHILD HEALTH	PRENATAL CARE NOT PROVIDED IN FIRST TRIMESTER OF PREGNANCY (% OF ALL BIRTHS)	1989	29%	19%	
		1990	25%	18%	
		1991	23%	19%	
	LOW BIRTHWEIGHT BIRTHS (% OF ALL BIRTHS)	1989	0%	6%	72
		1990	1%	6%	72
		1991	5%	6%	
	INFANT DEATHS PER THOUSAND LIVE BIRTHS	1989	0.0	9.2	69
		1990	0.0	8.4	
		1991	0.0	8.4	68
	ACCIDENTAL DEATHS PER 10,000 CHILDREN	1989	15.3	1.7	
		1990	0.0	1.7	
		1991	0.0	1.7	
	DISABLED CHILD SUPPLEMENTAL SECURITY INCOME RECIPIENTS PER 1,000 CHILDREN	1991	3.1	5.3	52
		1992	3.8	7.4	
	CHILD DISCHARGES PER 1,000 CHILDREN	1991	3.8	5.1	
1992		1.5	5.3		
AVERAGE DAYS OF STAY	1991	9	20		
	1992	11	19		
CHILD DISCHARGES PER 1,000 CHILDREN	1991	0.8	1.4		
	1992	1.5	1.0		
AVERAGE DAYS OF STAY	1991	1	15	70	
	1992	2	15		

		DATE	COUNTY	STATE	STATE RANKING*
JUVENILE JUSTICE	TOTAL JUVENILE ARRESTS PER 1,000 CHILDREN	1991	93.8	81.3	
		1992	72.5	87.2	
	VIOLENT JUVENILE ARRESTS PER 1,000 CHILDREN**	1991	0.0	1.6	
		1992	0.0	1.7	
	NUMBER PER 1,000 CHILDREN	1991	0.0	1.2	
		1992	0.0	1.3	
AVERAGE DAYS OF STAY	1991	0	153		
	1992	0	150		

		DATE	COUNTY	STATE	STATE RANKING*
SOCIAL SERVICES	FOSTER & GROUP HOME, & RESIDENTIAL INSTITUTION CASES PER 1,000 CHILDREN	1990	0.8	4.7	
		1991	0.8	4.9	72
	SUBSTANTIATIONS PER 1,000 CHILDREN	1990	2.3	11.2	71
		1991	6.1	13.7	
	REPORTS PER 1,000 CHILDREN	1990	4.6	30.1	71
		1991	11.4	34.9	
	CERTIFIED AND LICENSED CHILD DAY CARE CAPACITY	1992	41 SLOTS	115,049 SLOTS	
	CHILD CARE SLOTS FOR EACH PRE-SCHOOL AGE CHILD LIVING WITH SINGLE OR TWO PARENTS IN THE LABOR FORCE		0.18	0.42	



JACKSON COUNTY

W I S K O N S I N C O U N T Y

CHILD POPULATION		DATE	COUNTY	STATE	STATE RANKING*	
		1980	4,932	1,357,820	56	
		1990	4,502	1,288,982	55	
CHILDREN IN SINGLE PARENT HOUSEHOLDS		1980	9.1%	13.8%	45	
		1990	20.0%	18.7%		
BIRTHS TO SINGLE MOTHERS (% OF ALL LIVE BIRTHS)		1989	28%	23%	11	
		1990	29%	24%		
		1991	23%	25%	16	
BIRTHS TO MOTHERS UNDER AGE 18 (% OF ALL LIVE BIRTHS)		1989	4.4%	3.6%		
		1990	2.8%	3.4%	29	
		1991	2.3%	3.6%		
CHILDREN NOT LIVING WITH A PARENT & NOT IN GROUP QUARTERS (% OF ALL CHILDREN)		1980	5.2%	4.2%	15	
		1990	4.7%	5.4%		
RACIAL/ETHNIC DISTRIBUTION OF CHILDREN	1980	AFRICAN AMERICAN: 0.2%	AMERICAN INDIAN: 4.4%	ASIAN: 0.0%	HISPANIC (OF ANY RACE): 0.3%	WHITE: 95.1%
	1990	AFRICAN AMERICAN: 0.4%	AMERICAN INDIAN: 6.5%	ASIAN: 0.4%	HISPANIC (OF ANY RACE): 0.8%	WHITE: 92.5%

IN 1990, CHILDREN OF COLOR WERE 8.1% OF JACKSON COUNTY'S CHILD POPULATION, THE 13TH LARGEST PERCENTAGE AMONG WISCONSIN'S 72 COUNTIES. THE PERCENTAGE OF CHILDREN OF COLOR IN 1980 WAS 4.9%.

FAMILY INCOME		DATE	COUNTY	STATE	STATE RANKING*
		1980	16.4%	10.4%	14
		1990	20.6%	14.9%	14
MEDIAN INCOME OF FAMILIES WITH CHILDREN (1990)			\$27,936	\$38,210	57
			\$12,589	\$16,652	50
			\$20,357	\$27,104	53
MEAN ANNUAL CHILD SUPPORT COLLECTIONS		1990	\$1,040	\$853	
		1991	\$1,061	\$851	41
AFDC CASES PER THOUSAND RESIDENTS		1991	16.6	16.6	5
		1992	16.6	16.6	12

PUBLIC SCHOOL DATA, 1991-92		COUNTY	STATE	STATE RANKING*
		NUMBER OF STUDENTS (GRADES K-12)	3,132	814,671
STUDENTS AND DROPOUTS	NUMBER OF DROPOUTS (GRADES 9-12)	2	5,126	5
	DROPOUT RATE (GRADES 9-12)	0.3%	2.8%	68
	THIRD-GRADE READING TEST	94	93	
ACT TEST { ENGLISH, READING, MATH, SCIENCE }	TEST-TAKERS BELOW STANDARD	4.5	5.2	5
	% OF 11TH & 12TH GRADERS TESTED	30%	27%	
	COMPOSITE SCORE	21.2	21.6	44
SCHOOL EXPENDITURE	INSTRUCTIONAL COSTS PER STUDENT	\$3,008	\$3,457	5
	TOTAL COSTS PER STUDENT	\$4,849	\$5,503	65

OF WISCONSIN'S 72 COUNTIES, JACKSON COUNTY HAS THE 55TH LARGEST POPULATION. THE COUNTY CONTAINED 16,588 PEOPLE IN 1990. THIS WAS A DECREASE OF 1.4% FROM THE 1980 LEVEL, RANKING JACKSON 57TH AMONG COUNTIES ON A CONTINUUM RANGING FROM THE LARGEST PERCENTAGE INCREASE TO THE LARGEST PERCENTAGE DECREASE. THE COUNTY SEAT IS BLACK RIVER FALLS, WHICH IS ALSO JACKSON COUNTY'S LARGEST MUNICIPALITY, WITH A 1990 POPULATION OF 3,490. THE COUNTY'S FASTEST GROWING MUNICIPALITY IN THE 1980S WAS THE TOWN OF KNAPP, WHICH GREW 28% OVER THE DECADE, FOLLOWED BY THE TOWN OF ALMA, WHICH GREW 19%. THE COUNTY CONTAINED AN AVERAGE OF 17 PEOPLE PER SQUARE MILE IN 1990, MAKING IT THE 62ND MOST DENSELY POPULATED COUNTY IN THE STATE. THE COUNTY'S ESTIMATED 1992 POPULATION OF 16,816 WAS AN INCREASE OF 1.4% OVER 1990.

W I S K O N S I N C O U N T Y		DATE	COUNTY	STATE	STATE RANKING*
CHILD HEALTH	PRENATAL CARE NOT PROVIDED IN FIRST TRIMESTER OF PREGNANCY (% OF ALL BIRTHS)	1989	30%	19%	7
		1990	32%	18%	
		1991	24%	19%	22
	LOW BIRTHWEIGHT BIRTHS (% OF ALL BIRTHS)	1989	7	6%	
		1990	4	6%	57
		1991	5	6%	
	INFANT DEATHS PER THOUSAND LIVE BIRTHS	1989	4.4	9.2	59
		1990	13.8	8.4	
		1991	9.1	8.4	26
	ACCIDENTAL DEATHS PER 10,000 CHILDREN	1989	1.1	1.7	
		1990	6.7	1.7	5
		1991	2.2	1.7	
	DISABLED CHILD SUPPLEMENTAL SECURITY INCOME RECIPIENTS PER 1,000 CHILDREN	1991	6.4	5.3	7
		1992	7.1	7.4	
	CHILDREN IN HOSPITAL MENTAL HEALTH UNITS	CHILD DISCHARGES PER 1,000 CHILDREN	1991	4.0	5.1
1992			2.7	5.3	
CHILDREN IN HOSPITAL MENTAL HEALTH UNITS	AVERAGE DAYS OF STAY	1991	16	20	42
		1992	14	19	
CHILDREN IN ALCOHOL OR DRUG UNITS	CHILD DISCHARGES PER 1,000 CHILDREN	1991	2.2	1.4	14
		1992	0.4	1.0	
CHILDREN IN ALCOHOL OR DRUG UNITS	AVERAGE DAYS OF STAY	1991	24	15	11
		1992	1	15	

		DATE	COUNTY	STATE	STATE RANKING*	
JUVENILE JUSTICE	TOTAL JUVENILE ARRESTS PER 1,000 CHILDREN	1991	62.6	81.3	32	
		1992	60.2	87.2		
	VIOLENT JUVENILE ARRESTS PER 1,000 CHILDREN**	1991	0.9	1.6	21	
		1992	0.2	1.7		
	JUVENILE DELINQUENTS IN SECURE STATE INSTITUTIONS	NUMBER PER 1,000 CHILDREN	1991	0.2	1.2	52
			1992	0.0	1.3	
JUVENILE DELINQUENTS IN SECURE STATE INSTITUTIONS	AVERAGE DAYS OF STAY	1991	101	153	49	
		1992	0	150		

		DATE	COUNTY	STATE	STATE RANKING*	
SOCIAL SERVICES	FOSTER & GROUP HOME, & RESIDENTIAL INSTITUTION CASES PER 1,000 CHILDREN	1990	2.9	4.7	47	
		1991	2.4	4.9		
	CHILD ABUSE AND NEGLECT	SUBSTANTIATIONS PER 1,000 CHILDREN	1990	9.6	11.2	33
			1991	8.4	13.7	
	CHILD ABUSE AND NEGLECT	REPORTS PER 1,000 CHILDREN	1990	25.3	30.1	40
			1991	20.4	34.9	
	CHILD DAY CARE	CERTIFIED AND LICENSED CHILD DAY CARE CAPACITY	1992	313 SLOTS	115,049 SLOTS	
			CHILD CARE SLOTS FOR EACH PRE-SCHOOL AGE CHILD LIVING WITH SINGLE OR TWO PARENTS IN THE LABOR FORCE	0.34	0.42	

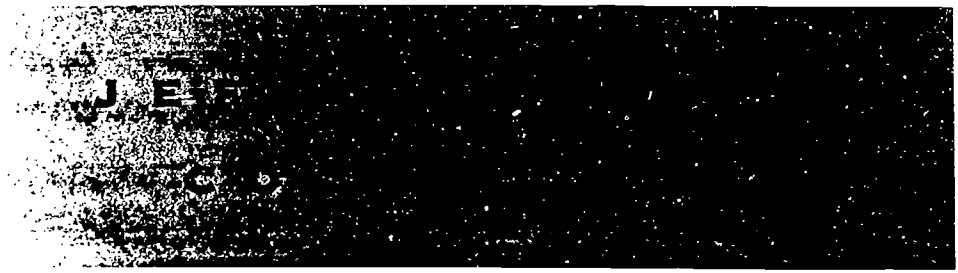

W I S K I D S C O U N T Y

	DATE		COUNTY	STATE	STATE RANKING*	
	NUMBER OF CHILDREN	1980	18,908	1,357,820		
1990		17,572	1,288,982			
CHILDREN IN SINGLE PARENT HOUSEHOLDS	1980	9.7%	13.8%			
	1990	12.2%	18.7%			
BIRTHS TO SINGLE MOTHERS (% OF ALL LIVE BIRTHS)	1989	16%	23%			
	1990	18%	24%			
	1991	18%	25%			
BIRTHS TO MOTHERS UNDER AGE 18 (% OF ALL LIVE BIRTHS)	1989	3.2%	3.6%			
	1990	2.3%	3.4%			
	1991	2.9%	3.6%			
CHILDREN NOT LIVING WITH A PARENT & NOT IN GROUP QUARTERS (% OF ALL CHILDREN)	1980	3.9%	4.2%			
	1990	4.9%	5.4%			
RACE	1980	AFRICAN AMERICAN 0.1%	AMERICAN INDIAN 0.3%	ASIAN 0.4%	HISPANIC (OF ANY RACE) 1.9%	WHITE 98.2%
	1990	AFRICAN AMERICAN 0.2%	AMERICAN INDIAN 0.4%	ASIAN 0.7%	HISPANIC (OF ANY RACE) 2.5%	WHITE 97.8%
<p>IN 1990, CHILDREN OF COLOR WERE 3.8% OF JEFFERSON COUNTY'S CHILD POPULATION, THE 31ST LARGEST PERCENTAGE AMONG WISCONSIN'S 72 COUNTIES. THE PERCENTAGE OF CHILDREN OF COLOR IN 1980 WAS 2.7%.</p>						

	DATE		COUNTY	STATE	STATE RANKING*
	CHILD POVERTY (POOR CHILDREN AS A % OF ALL CHILDREN)	1980	7.5%	10.4%	
1990		8.0%	14.9%		
MEDIAN INCOME OF FAMILIES WITH CHILDREN (1990)	MARRIED COUPLE	\$37,719	\$38,210		17
	MOTHER ONLY	\$18,426	\$16,652		
	FATHER ONLY	\$29,107	\$27,104		
MEAN ANNUAL CHILD SUPPORT COLLECTIONS	1990	\$1,725	\$853		
	1991	\$1,767	\$851		
AFDC CASES PER THOUSAND RESIDENTS	1991	6.4	16.6		
	1992	6.3	16.6		6

	COUNTY		STATE	STATE RANKING*
	STUDENTS AND DROPOUTS	NUMBER OF STUDENTS (GRADES K-12)	11,384	814,671
NUMBER OF DROPOUTS (GRADES 9-12)		28	5,126	
DROPOUT RATE (GRADES 9-12)		0.7%	2.8%	
THIRD-GRADE READING TEST	% OF 3RD GRADERS TESTED	92%	93%	
	TEST-TAKERS BELOW STANDARD	4.2%	5.2%	
ACT TEST { ENGLISH, READING, MATH, SCIENCE }	% OF 11TH & 12TH GRADERS TESTED	25%	27%	
	COMPOSITE SCORE	21.2	21.6	44
SCHOOL EXPENDITURES	INSTRUCTIONAL COSTS PER STUDENT	\$3,460	\$3,457	
	TOTAL COSTS PER STUDENT	\$5,621	\$5,503	

OF WISCONSIN'S 72 COUNTIES, JEFFERSON COUNTY HAS THE 21ST LARGEST POPULATION. THE COUNTY CONTAINED 67,783 PEOPLE IN 1990. THIS WAS AN INCREASE OF 2.5% OVER THE 1980 LEVEL, THE 39TH FASTEST GROWTH RATE IN THE STATE. THE COUNTY SEAT IS JEFFERSON. WATERTOWN IS JEFFERSON COUNTY'S LARGEST MUNICIPALITY, WITH A 1990 POPULATION OF 12,388. THE COUNTY'S FASTEST GROWING MUNICIPALITIES IN THE 1980S WERE THE CITIES OF LAKE MILLS AND WATERLOO AND THE TOWN OF OAKLANDS, ALL OF WHICH GREW 13% OVER THE DECADE. THE COUNTY CONTAINED AN AVERAGE OF 12.12 PEOPLE PER SQUARE MILE IN 1990, MAKING IT THE 18TH MOST DENSELY POPULATED COUNTY IN THE STATE. THE COUNTY'S ESTIMATED 1992 POPULATION OF 68,811 WAS AN INCREASE OF 1.5% OVER 1990.

		DATE	COUNTY	STATE	STATE RANKING*
CHILD HEALTH	PRENATAL CARE NOT PROVIDED IN FIRST TRIMESTER OF PREGNANCY (% OF ALL BIRTHS)	1989	16%	19%	53
		1990	16%	18%	
		1991	16%	19%	54
CHILD HEALTH	LOW BIRTHWEIGHT BIRTHS (% OF ALL BIRTHS)	1989	5.1	6.7	
		1990	4.1	6.2	57
		1991	4.1	5.1	
CHILD HEALTH	INFANT DEATHS PER THOUSAND LIVE BIRTHS	1989	5.4	9.2	50
		1990	3.4	8.4	
		1991	5.7	8.4	48
CHILD HEALTH	ACCIDENTAL DEATHS PER 10,000 CHILDREN	1989	2.3	1.7	
		1990	2.4	1.7	9
		1991	2.0	1.7	
CHILD HEALTH	DISABLED CHILD SUPPLEMENTAL SECURITY INCOME RECIPIENTS PER 1,000 CHILDREN	1991	3.3	5.3	47
		1992	4.2	7.4	
CHILDREN IN HOSPITAL MENTAL HEALTH UNITS	CHILD DISCHARGES PER 1,000 CHILDREN	1991	2.8	5.1	55
		1992	3.4	5.3	
CHILDREN IN HOSPITAL MENTAL HEALTH UNITS	AVERAGE DAYS OF STAY	1991	30	20	8
		1992	16	19	
CHILDREN IN ALCOHOL OR DRUG UNITS	CHILD DISCHARGES PER 1,000 CHILDREN	1991	1.5	1.4	30
		1992	1.0	1.0	
CHILDREN IN ALCOHOL OR DRUG UNITS	AVERAGE DAYS OF STAY	1991	19	15	24
		1992	12	15	

		DATE	COUNTY	STATE	STATE RANKING*
JUVENILE JUSTICE	TOTAL JUVENILE ARRESTS PER 1,000 CHILDREN	1991	117	81.3	6
		1992	142	87.2	
JUVENILE JUSTICE	VIOLENT JUVENILE ARRESTS PER 1,000 CHILDREN**	1991	1.2	1.6	16
		1992	0.6	1.7	
JUVENILE DEPENDENTS IN SECURE STATE INSTITUTIONS	NUMBER PER 1,000 CHILDREN	1991	0.2	1.2	57
		1992	0.1	1.3	
JUVENILE DEPENDENTS IN SECURE STATE INSTITUTIONS	AVERAGE DAYS OF STAY	1991	143	153	30
		1992	257	150	

		DATE	COUNTY	STATE	STATE RANKING*
SOCIAL SERVICES	FOSTER & GROUP HOME, & RESIDENTIAL INSTITUTION CASES PER 1,000 CHILDREN	1990	2.4	4.7	54
		1991	1.9	4.9	
CHILD ABUSE AND NEGLECT	SUBSTANTIATIONS PER 1,000 CHILDREN	1990	10.0	11.2	28
		1991	12.7	12.7	
CHILD ABUSE AND NEGLECT	REPORTS PER 1,000 CHILDREN	1990	28.8	30.1	30
		1991	40.8	34.9	
CHILD DAY CARE	CERTIFIED AND LICENSED CHILD DAY CARE CAPACITY	1992	1,315 SLOTS	115,049 SLOTS	
			0.34	0.42	
CHILD CARE SLOTS FOR EACH PRE-SCHOOL AGE CHILD LIVING WITH SINGLE OR TWO PARENTS IN THE LABOR FORCE					



W I S K O N S I N C O U N T I E S

CHILD POPULATION	DATE		COUNTY	STATE	STATE RANKING*	
	NUMBER OF CHILDREN	1980	6,285	1,357,820		
	1990	5,914	1,288,982			
CHILDREN IN SINGLE PARENT HOUSEHOLDS	1980	10.7%	13.8%			
	1990	11.7%	18.7%			
BIRTHS TO SINGLE MOTHERS (% OF ALL LIVE BIRTHS)	1989	22%	23%			
	1990	19%	24%			
	1991	23%	25%			
BIRTHS TO MOTHERS UNDER AGE 18 (% OF ALL LIVE BIRTHS)	1989	3.2%	3.6%			
	1990	1.8%	3.4%			
	1991	3.3%	3.6%			
CHILDREN NOT LIVING WITH A PARENT & NOT IN GROUP QUARTERS (% OF ALL CHILDREN)	1980	5.3%	4.2%			
	1990	6.0%	5.4%			
RACE	1980	AFRICAN AMERICAN 0.1%	AMERICAN INDIAN 1.2%	ASIAN 0.2%	HISPANIC (OF ANY RACE) 0.7%	WHITE 98.0%
	1990	AFRICAN AMERICAN 0.2%	AMERICAN INDIAN 1.0%	ASIAN 0.5%	HISPANIC (OF ANY RACE) 1.2%	WHITE 97.8%

IN 1990, CHILDREN OF COLOR WERE 2.9% OF JUNEAU COUNTY'S CHILD POPULATION, THE 39TH LARGEST PERCENTAGE AMONG WISCONSIN'S 72 COUNTIES. THE PERCENTAGE OF CHILDREN OF COLOR IN 1980 WAS 2.2%.

FAMILY INCOME	DATE		COUNTY	STATE	STATE RANKING*
	CHILD POVERTY (POOR CHILDREN AS A % OF ALL CHILDREN)	1980	14.0%	10.4%	
	1990	14.8%	14.9%		
MEDIAN INCOME OF FAMILIES WITH CHILDREN (1990)	MARRIED COUPLE	\$28,377	\$38,210		
	MOTHER ONLY	\$14,682	\$16,652		
	FATHER ONLY	\$18,571	\$27,104		
MEAN ANNUAL CHILD SUPPORT COLLECTIONS	1990	\$1,040	\$853		
	1991	\$1,100	\$851		
AFDC CASES PER THOUSAND RESIDENTS	1991	15.4	16.6		
	1992	16.0	16.6		

PUBLIC SCHOOL DATA, 1991-92	COUNTY		STATE	STATE RANKING*
	STUDENTS AND DROPOUTS	NUMBER OF STUDENTS (GRADES K-12)	4,372	814,671
NUMBER OF DROPOUTS (GRADES 9-12)		16	5,126	
DROPOUT RATE (GRADES 9-12)		1.3%	2.8%	
THIRD-GRADE READING TEST	% OF 3RD GRADERS TESTED	96%	93%	
	TEST-TAKERS BELOW STANDARD	4.9%	5.2%	
ACT TEST { ENGLISH, READING, MATH, SCIENCE }	% OF 11TH & 12TH GRADERS TESTED	28%	27%	
	COMPOSITE SCORE	20.5	21.6	
SCHOOL EXPENDITURES	INSTRUCTIONAL COSTS PER STUDENT	\$3,143	\$3,457	
	TOTAL COSTS PER STUDENT	\$4,960	\$5,503	

* A STATE RANK OF 1 REPRESENTS THE HIGHEST COMPARATIVE NUMBER FOR THE CATEGORY. A RANK OF 72 (NUMBER OF COUNTIES IN WI) REPRESENTS THE LOWEST NUMBER. DEPENDING UPON THE CATEGORY, A STATE RANK OF 1 CAN BE A POSITIVE OR NEGATIVE INDICATOR.

OF WISCONSIN'S 72 COUNTIES, JUNEAU COUNTY HAS THE 46TH LARGEST POPULATION. THE COUNTY CONTAINED 21,650 PEOPLE IN 1990. THIS WAS AN INCREASE OF 2.9% OVER THE 1980 LEVEL, THE 36TH FASTEST GROWTH RATE IN THE STATE. THE COUNTY SEAT IS MAUSTON, WHICH IS ALSO JUNEAU COUNTY'S LARGEST MUNICIPALITY, WITH A 1990 POPULATION OF 3,439. THE COUNTY'S FASTEST GROWING MUNICIPALITY IN THE 1980S WAS THE VILLAGE OF LYNDON STATION, WHICH GREW 26% OVER THE DECADE, FOLLOWED BY THE TOWN OF MARION, WHICH GREW 25%. THE COUNTY CONTAINED AN AVERAGE OF 30 PEOPLE PER SQUARE MILE IN 1990, MAKING IT THE 51ST MOST DENSELY POPULATED COUNTY IN THE STATE. THE COUNTY'S ESTIMATED 1992 POPULATION OF 22,092 WAS AN INCREASE OF 2.0% OVER 1990.

W I S K I D S C O U N T Y		DATE	COUNTY	STATE	STATE RANKING*
CHILD HEALTH	PRENATAL CARE NOT PROVIDED IN FIRST TRIMESTER OF PREGNANCY (% OF ALL BIRTHS)	1989	32%	19%	4
		1990	28%	18%	
		1991	26%	19%	13
	LOW BIRTHWEIGHT BIRTHS (% OF ALL BIRTHS)	1989	3%	6%	
		1990	5%	6%	35
		1991	5%	6%	
	INFANT DEATHS PER THOUSAND LIVE BIRTHS	1989	21.6	9.2	3
		1990	7.2	8.4	
		1991	13.0	8.4	14
	ACCIDENTAL DEATHS PER 10,000 CHILDREN	1989	6.8	1.7	
		1990	0.0	1.7	63
		1991	3.4	1.7	
DISABLED CHILD SUPPLEMENTAL SECURITY INCOME RECIPIENTS PER 1,000 CHILDREN	1991	4.2	5.3	30	
	1992	5.9	7.4		
CHILDREN IN HOSPITAL/MENTAL HEALTH UNITS	CHILD DISCHARGES PER 1,000 CHILDREN	1991	2.9	5.1	54
		1992	1.5	5.3	70
CHILDREN IN HOSPITAL/MENTAL HEALTH UNITS	AVERAGE DAYS OF STAY	1991	19	20	27
		1992	15	19	
CHILDREN IN ALCOHOL OR DRUG UNITS	CHILD DISCHARGES PER 1,000 CHILDREN	1991	0.8	1.4	52
		1992	1.2	1.0	
CHILDREN IN ALCOHOL OR DRUG UNITS	AVERAGE DAYS OF STAY	1991	16	15	31
		1992	17	15	

JUVENILE JUSTICE		DATE	COUNTY	STATE	STATE RANKING*
TOTAL JUVENILE ARRESTS PER 1,000 CHILDREN		1991	47.5	81.3	45
		1992	42.4	87.2	
VIOLENT JUVENILE ARRESTS PER 1,000 CHILDREN**		1991	0.3	1.6	45
		1992	2.0	1.7	
JUVENILE DELINQUENTS IN SECURE STATE INSTITUTIONS	NUMBER PER 1,000 CHILDREN	1991	0.5	1.2	32
		1992	0.3	1.3	
JUVENILE DELINQUENTS IN SECURE STATE INSTITUTIONS	AVERAGE DAYS OF STAY	1991	162	153	21
		1992	161	150	

SOCIAL SERVICES		DATE	COUNTY	STATE	STATE RANKING*
FOSTER & GROUP HOME, & RESIDENTIAL INSTITUTION CASES PER 1,000 CHILDREN		1990	2.5	4.7	51
		1991	3.0	4.9	
CHILD ABUSE AND NEGLECT	SUBSTANTIATIONS PER 1,000 CHILDREN	1990	5.1	11.2	63
		1991	6.9	13.7	
CHILD ABUSE AND NEGLECT	REPORTS PER 1,000 CHILDREN	1990	13.4	30.1	65
		1991	21.6	34.9	
CHILD DAY CARE	CERTIFIED AND LICENSED CHILD DAY CARE CAPACITY	1992	353 SLOTS	115,049 SLOTS	
		CHILD CARE SLOTS FOR EACH PRE-SCHOOL AGE CHILD LIVING WITH SINGLE OR TWO PARENTS IN THE LABOR FORCE	0.30	0.42	

BEST COPY AVAILABLE



W I S K O N S I N C O U N T Y

		DATE	COUNTY	STATE	STATE RANKING*	
CHILD POPULATION	NUMBER OF CHILDREN	1980	36,117	1,357,820		
		1990	34,333	1,288,982		
	CHILDREN IN SINGLE PARENT HOUSEHOLDS	1980	16.9%	13.8%		
		1990	20.5%	18.7%		
	BIRTHS TO SINGLE MOTHERS (% OF ALL LIVE BIRTHS)	1989	30%	23%		
		1990	29%	24%		
		1991	30%	25%		
	BIRTHS TO MOTHERS UNDER AGE 18 (% OF ALL LIVE BIRTHS)	1989	4.7%	3.6%		
		1990	4.0%	3.4%		
		1991	4.6%	3.6%		
CHILDREN NOT LIVING WITH A PARENT & NOT IN GROUP QUARTERS (% OF ALL CHILDREN)	1980	5.1%	4.2%			
	1990	7.1%	5.4%			
RACIAL & ETHNICITY OF CHILDREN	1980	AFRICAN AMERICAN 3.3%	AMERICAN INDIAN 0.3%	ASIAN 0.4%	HISPANIC (OF ANY RACE) 4.7%	WHITE 93.9%
	1990	AFRICAN AMERICAN 7.0%	AMERICAN INDIAN 0.4%	ASIAN 0.6%	HISPANIC (OF ANY RACE) 7.1%	WHITE 88.7%
<p>IN 1990, CHILDREN OF COLOR WERE 15.1% OF KENOSHA COUNTY'S CHILD POPULATION, THE 9TH LARGEST PERCENTAGE AMONG WISCONSIN'S 72 COUNTIES. THE PERCENTAGE OF CHILDREN OF COLOR IN 1980 WAS 8.7%.</p>						

		DATE	COUNTY	STATE	STATE RANKING*
FAMILY INCOME	CHILD POVERTY (POOR CHILDREN AS A % OF ALL CHILDREN)	1980	9.3%	10.4%	
		1990	15.7%	14.9%	
	MEDIAN INCOME OF FAMILIES WITH CHILDREN (1990)	MARRIED COUPLE	\$39,935	\$38,210	
		MOTHER ONLY	\$16,690	\$16,652	
		FATHER ONLY	\$28,958	\$27,104	
	MEAN ANNUAL CHILD SUPPORT COLLECTIONS	1990	\$493	\$853	
1991		\$653	\$851		
AFDC CASES PER THOUSAND RESIDENTS	1991	21.1	16.6		
	1992	21.0	16.6		

		COUNTY	STATE	STATE RANKING*	
PUBLIC SCHOOL DATA, 1991-92	STUDENTS AND DROPOUTS	NUMBER OF STUDENTS (GRADES K-12)	21,853	814,671	
		NUMBER OF DROPOUTS (GRADES 9-12)	266	5,126	
		DROPOUT RATE (GRADES 9-12)	4.3%	2.8%	
THIRD-GRADE READING TEST	% OF 3RD GRADERS TESTED	93%	93%		
	TEST-TAKERS BELOW STANDARD	4.7%	5.2%		
ACT TEST { ENGLISH, READING, MATH, SCIENCE }	% OF 11TH & 12TH GRADERS TESTED	21%	27%		
	COMPOSITE SCORE	20.8	21.6		
SCHOOL EXPENDITURES	INSTRUCTIONAL COSTS PER STUDENT	\$3,314	\$3,457		
	TOTAL COSTS PER STUDENT	\$5,261	\$5,503		

OF WISCONSIN'S 72 COUNTIES, KENOSHA COUNTY HAS THE 9TH LARGEST POPULATION. THE COUNTY CONTAINED 128,181 PEOPLE IN 1990. THIS WAS AN INCREASE OF 4.1% OVER THE 1980 LEVEL, THE 32ND-FASTEST GROWTH RATE IN THE STATE. THE COUNTY SEAT IS KENOSHA, WHICH IS ALSO KENOSHA COUNTY'S LARGEST MUNICIPALITY, WITH A 1990 POPULATION OF 80,352. THE COUNTY'S FASTEST-GROWING MUNICIPALITY IN THE 1980S WAS THE VILLAGE OF PADDOCK LAKE, WHICH GREW 21% OVER THE DECADE, FOLLOWED BY THE VILLAGE OF TWIN LAKES, WHICH GREW 15%. THE COUNTY CONTAINED AN AVERAGE OF 470 PEOPLE PER SQUARE MILE IN 1990, MAKING IT THE 4TH MOST DENSELY POPULATED COUNTY IN THE STATE. THE COUNTY'S ESTIMATED 1992 POPULATION OF 131,613 WAS AN INCREASE OF 2.7% OVER 1990.

W I S C O N S I N K I D S C O U N T Y		DATE	COUNTY	STATE	STATE RANKING*
CHILD HEALTH	PRENATAL CARE NOT PROVIDED IN FIRST TRIMESTER OF PREGNANCY (% OF ALL BIRTHS)	1989	23%	19%	25
		1990	19%	18%	
		1991	20%	19%	41
CHILD HEALTH	LOW BIRTHWEIGHT BIRTHS (% OF ALL BIRTHS)	1989	5%	6%	
		1990	5%	6%	13
		1991	5%	6%	
CHILD HEALTH	INFANT DEATHS PER THOUSAND LIVE BIRTHS	1989	12.0	9.2	15
		1990	7.3	8.4	
		1991	4.5	8.4	60
CHILD HEALTH	ACCIDENTAL DEATHS PER 10,000 CHILDREN	1989	1.6	1.7	
		1990	1.5	1.7	35
		1991	1.5	1.7	
CHILD HEALTH	DISABLED CHILD SUPPLEMENTAL SECURITY INCOME RECIPIENTS PER 1,000 CHILDREN	1991	4.3	5.3	29
		1992	7.8	7.4	
		1991	6.1	5.1	13
CHILDREN IN HOSPITAL/MENTAL HEALTH UNITS	CHILD DISCHARGES PER 1,000 CHILDREN	1992	4.8	5.3	
		1991	14	20	49
		1992	19	19	
CHILDREN IN ALCOHOL OR DRUG UNITS	CHILD DISCHARGES PER 1,000 CHILDREN	1991	2.1	1.4	16
		1992	1.0	1.0	
		1991	7	15	65
CHILDREN IN ALCOHOL OR DRUG UNITS	AVERAGE DAYS OF STAY	1992	22	15	

JUVENILE JUSTICE		DATE	COUNTY	STATE	STATE RANKING*
JUVENILE DELINQUENTS IN SECURE STATE INSTITUTIONS	TOTAL JUVENILE ARRESTS PER 1,000 CHILDREN	1991	95.3	81.3	14
		1992	84.8	87.2	
JUVENILE DELINQUENTS IN SECURE STATE INSTITUTIONS	VIOLENT JUVENILE ARRESTS PER 1,000 CHILDREN**	1991	1.4	1.6	10
		1992	1.7	1.7	
JUVENILE DELINQUENTS IN SECURE STATE INSTITUTIONS	NUMBER PER 1,000 CHILDREN	1991	1.9	1.2	2
		1992	1.8	1.3	
JUVENILE DELINQUENTS IN SECURE STATE INSTITUTIONS	AVERAGE DAYS OF STAY	1991	119	153	40
		1992	134	150	

SOCIAL SERVICES		DATE	COUNTY	STATE	STATE RANKING*
CHILD ABUSE AND NEGLECT	FOSTER & GROUP HOME, & RESIDENTIAL INSTITUTION CASES PER 1,000 CHILDREN	1990	5.0	4.7	11
		1991	6.2	4.9	
CHILD ABUSE AND NEGLECT	SUBSTANTIATIONS PER 1,000 CHILDREN	1990	9.8	11.2	30
		1991	7.6	13.7	
CHILD ABUSE AND NEGLECT	REPORTS PER 1,000 CHILDREN	1990	17.4	30.1	59
		1991	15.1	34.9	
CHILD DAY CARE	CERTIFIED AND LICENSED CHILD DAY CARE CAPACITY	1992	2,096 SLOTS	115,049 SLOTS	
		1992	0.30	0.42	
CHILD CARE SLOTS FOR EACH PRE-SCHOOL AGE CHILD LIVING WITH SINGLE OR TWO PARENTS IN THE LABOR FORCE					



W I S K O N S I N C O U N T Y

DATE COUNTY STATE STATE RANKING*

CHILD POPULATION

NUMBER OF CHILDREN	1980	6,157	1,357,820		
	1990	5,315	1,288,982		
CHILDREN IN SINGLE PARENT HOUSEHOLDS	1980	6.9%	13.8%	81	
	1990	10.0%	18.7%		
BIRTHS TO SINGLE MOTHERS (% OF ALL LIVE BIRTHS)	1989	11%	23%	61	
	1990	11%	24%	70	
	1991	16%	25%		
BIRTHS TO MOTHERS UNDER AGE 18 (% OF ALL LIVE BIRTHS)	1989	1.5%	3.6%		
	1990	0.4%	3.4%	71	
	1991	1.4%	3.6%		
CHILDREN NOT LIVING WITH A PARENT & NOT IN GROUP QUARTERS (% OF ALL CHILDREN)	1980	2.4%	4.2%	71	
	1990	2.9%	5.4%	71	
1980	AFRICAN AMERICAN 0.0%	AMERICAN INDIAN 0.2%	ASIAN 0.2%	HISPANIC (OF ANY RACE) 0.3%	WHITE 99.6%
1990	AFRICAN AMERICAN 0.3%	AMERICAN INDIAN 0.5%	ASIAN 0.2%	HISPANIC (OF ANY RACE) 0.5%	WHITE 98.9%

IN 1990, CHILDREN OF COLOR WERE 1.5% OF KEWAUNEE COUNTY'S CHILD POPULATION, THE 58TH LARGEST PERCENTAGE AMONG WISCONSIN'S 72 COUNTIES. THE PERCENTAGE OF CHILDREN OF COLOR IN 1989 WAS 0.7%.

FAMILY INCOME

	DATE	COUNTY	STATE	STATE RANKING*
CHILD POVERTY (FOR CHILDREN AS A % OF ALL CHILDREN)	1980	7.5%	10.4%	
	1990	9.9%	14.9%	
MEDIAN INCOME OF FAMILIES WITH CHILDREN (1990)	MARRIED COUPLE	\$34,585	\$38,210	
	MOTHER ONLY	\$16,042	\$16,652	
	FATHER ONLY	\$21,700	\$27,104	
MEAN ANNUAL CHILD SUPPORT COLLECTIONS	1990	\$1,365	\$853	
	1991	\$1,363	\$851	
AFDC CASES PER THOUSAND RESIDENTS	1991	5.5	16.6	
	1992	4.5	16.6	70

PUBLIC SCHOOL DATA, 1991-92

	COUNTY	STATE	STATE RANKING*
STUDENTS AND DROPOUTS	NUMBER OF STUDENTS (GRADES K-12)	3,550	814,671
	NUMBER OF DROPOUTS (GRADES 9-12)	9	5,126
	DROPOUT RATE (GRADES 9-12)	0.7%	2.8%
THIRD-GRADE READING TEST	% OF 3RD GRADERS TESTED	91%	93%
	TEST-TAKERS BELOW STANDARD	4.4%	5.2%
ACT TEST {ENGLISH, READING, MATH, SCIENCE}	% OF 11TH & 12TH GRADERS TESTED	27%	27%
	COMPOSITE SCORE	21.2	21.6
SCHOOL EXPENDITURES	INSTRUCTIONAL COSTS PER STUDENT	\$3,130	\$3,457
	TOTAL COSTS PER STUDENT	\$4,800	\$5,503

OF WISCONSIN'S 72 COUNTIES, KEWAUNEE COUNTY HAS THE 51ST LARGEST POPULATION. THE COUNTY CONTAINED 18,878 PEOPLE IN 1990. THIS WAS A DECREASE OF 3.4% FROM THE 1980 LEVEL, RANKING KEWAUNEE 63RD AMONG COUNTIES ON A CONTINUUM RANGING FROM THE LARGEST PERCENTAGE INCREASE TO THE LARGEST PERCENTAGE DECREASE. THE COUNTY SEAT IS KEWAUNEE. ALGOMA IS KEWAUNEE COUNTY'S LARGEST MUNICIPALITY, WITH A 1990 POPULATION OF 3,353. THE COUNTY'S FASTEST GROWING MUNICIPALITY IN THE 1980S WAS THE VILLAGE OF CASCO, WHICH GREW 12% OVER THE DECADE, FOLLOWED BY THE VILLAGE OF LUXEMBERG, WHICH GREW 11%. THE COUNTY CONTAINED AN AVERAGE OF 55 PEOPLE PER SQUARE MILE IN 1990, MAKING IT THE 29TH MOST DENSELY POPULATED COUNTY IN THE STATE. THE COUNTY'S ESTIMATED 1992 POPULATION OF 18,936 WAS AN INCREASE OF 0.3% OVER 1990.

W I S K O N S I N C O U N T Y		DATE	COUNTY	STATE	STATE RANKING*
CHILD HEALTH	PRENATAL CARE NOT PROVIDED IN FIRST TRIMESTER OF PREGNANCY (% OF ALL BIRTHS)	1989	10%	19%	70
		1990	13%	18%	67
		1991	13%	19%	64
	LOW BIRTHWEIGHT BIRTHS (% OF ALL BIRTHS)	1989	5	6%	
		1990	5	6%	35
		1991	4	6%	36
	INFANT DEATHS PER THOUSAND LIVE BIRTHS	1989	7.7	9.2	35
		1990	16.9	8.4	
		1991	4.6	8.4	59
	ACCIDENTAL DEATHS PER 1,000 CHILDREN	1989	1.0	1.7	
		1990	1.5	1.7	4
		1991	0.0	1.7	
DISABLED CHILD SUPPLEMENTAL SECURITY INCOME RECIPIENTS PER 1,000 CHILDREN	1991	2.1	5.3	64	
	1992	2.4	7.4	68	
CHILDREN IN HOSPITAL MENTAL HEALTH UNITS	CHILD DISCHARGES PER 1,000 CHILDREN	1991	3.4	5.1	49
	1992	5.3	5.3		
AVERAGE DAYS OF STAY	1991	22	20	19	
	1992	14	19		
CHILDREN IN ALCOHOL OR DRUG UNITS	CHILD DISCHARGES PER 1,000 CHILDREN	1991	1.1	1.4	43
	1992	0.8	1.0		
AVERAGE DAYS OF STAY	1991	18	15	29	
	1992	16	15		

JUVENILE JUSTICE		DATE	COUNTY	STATE	STATE RANKING*
TOTAL JUVENILE ARRESTS PER 1,000 CHILDREN	1991	58.7	81.3	37	
	1992	51.2	37.2		
	1991	0.0	1.6	65	
VIOLENT JUVENILE ARRESTS PER 1,000 CHILDREN**	1992	0.8	1.7		
	1991	0.4	1.2	41	
NUMBER PER 1,000 CHILDREN	1992	0.2	1.3		
	1991	185	153	11	
AVERAGE DAYS OF STAY	1992	145	150		

SOCIAL SERVICES		DATE	COUNTY	STATE	STATE RANKING*
FOSTER & GROUP HOME, & RESIDENTIAL INSTITUTION	1990	0.0	4.7	71	
	1991	0.9	4.9	70	
CHILD ABUSE AND NEGLECT	SUBSTANTIATIONS PER 1,000 CHILDREN	1990	4.9	11.2	64
		1991	5.5	13.7	61
REPORTS PER 1,000 CHILDREN	1990	8.1	30.1	70	
	1991	12.8	34.9	67	
CHILD DAY CARE	CERTIFIED AND LICENSED CHILD DAY CARE CAPACITY	1992	224 SLOTS	115,049 SLOTS	
	CHILD CARE SLOTS FOR EACH PRE-SCHOOL AGE CHILD LIVING WITH SINGLE OR TWO PARENTS IN THE LABOR FORCE		0.19	0.42	

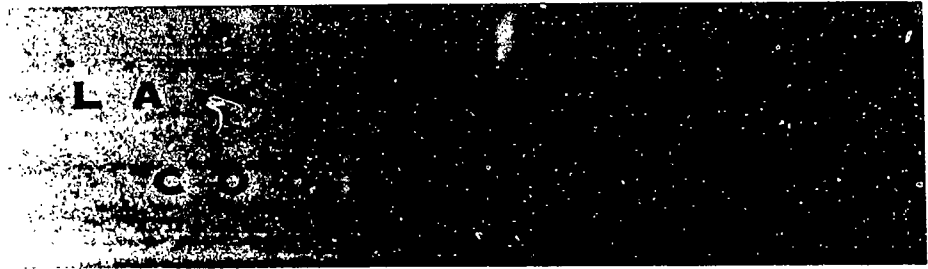

W I S K I D S C O U N T		DATE	COUNTY	STATE	STATE RANKING*	
CHILD POPULATION	NUMBER OF CHILDREN	1980	23,483	1,357,820	1	
		1990	24,110	1,288,982	1	
	CHILDREN IN SINGLE PARENT HOUSEHOLDS	1980	13.2%	13.8%	1	
		1990	18.0%	18.7%	1	
	BIRTHS TO SINGLE MOTHERS (% OF ALL LIVE BIRTHS)	1989	19%	23%	1	
		1990	21%	24%	1	
		1991	22%	25%	2	
	BIRTHS TO MOTHERS UNDER AGE 18 (% OF ALL LIVE BIRTHS)	1989	2.4%	3.6%	1	
		1990	1.9%	3.4%	1	
		1991	2.6%	3.6%	1	
CHILDREN NOT LIVING WITH A PARENT & NOT IN GROUP QUARTERS (% OF ALL CHILDREN)	1980	3.0%	4.2%	5		
	1990	3.9%	5.4%	1		
RACIAL/ETHNIC DISTRIBUTION OF CHILDREN	1980	AFRICAN AMERICAN	AMERICAN INDIAN	ASIAN	HISPANIC (OF ANY RACE)	WHITE
		0.2%	0.4%	0.4%	0.4%	98.6%
	1990	AFRICAN AMERICAN	AMERICAN INDIAN	ASIAN	HISPANIC (OF ANY RACE)	WHITE
0.7%	0.5%	6.4%	1.0%	92.2%		
<p>In 1990, children of color were 8.6% of La Crosse County's child population, the 12th largest percentage among Wisconsin's 72 counties. The percentage of children of color in 1980 was 1.4%.</p>						

		DATE	COUNTY	STATE	STATE RANKING*
FAMILY INCOME	CHILD POVERTY (POOR CHILDREN AS A % OF ALL CHILDREN)	1980	7.9%	10.4%	5
		1990	14.5%	14.9%	1
	MEDIAN INCOME OF FAMILIES WITH CHILDREN (1990)	MARRIED COUPLE	\$36,816	\$38,210	22
		MOTHER ONLY	\$15,464	\$16,652	1
		FATHER ONLY	\$26,042	\$27,104	1
MEAN ANNUAL CHILD SUPPORT COLLECTIONS	1990	\$1,342	\$853	1	
	1991	\$1,240	\$851	1	
AFDC CASES PER THOUSAND RESIDENTS	1991	15.4	16.6	1	
	1992	15.7	16.6	1	

		COUNTY	STATE	STATE RANKING*	
PUBLIC SCHOOL DATA, 1991-92	STUDENTS AND DROPOUTS	NUMBER OF STUDENTS (GRADES K-12)	14,462	814,671	1
		NUMBER OF DROPOUTS (GRADES 9-12)	40	5,126	1
		DROPOUT RATE (GRADES 9-12)	0.9%	2.8%	1
THIRD-GRADE READING TEST	% OF 3RD GRADERS TESTED	89%	93%	1	
	TEST-TAKERS BELOW STANDARD	3.0%	5.2%	1	
ACT TEST {ENGLISH, READING, MATH, SCIENCE}	% OF 11TH & 12TH GRADERS TESTED	29%	27%	1	
	COMPOSITE SCORE	21.4	21.6	33	
SCHOOL EXPENDITURES	INSTRUCTIONAL COSTS PER STUDENT	\$3,526	\$3,457	1	
	TOTAL COSTS PER STUDENT	\$5,413	\$5,503	1	

OF WISCONSIN'S 72 COUNTIES, LA CROSSE COUNTY HAS THE 12TH LARGEST POPULATION. THE COUNTY CONTAINED 97,904 PEOPLE IN 1990. THIS WAS AN INCREASE OF 7.5% OVER THE 1980 LEVEL, THE 16TH FASTEST GROWTH RATE IN THE STATE. THE COUNTY SEAT IS LA CROSSE, WHICH IS ALSO LA CROSSE COUNTY'S LARGEST MUNICIPALITY, WITH A 1990 POPULATION OF 51,003. THE COUNTY'S FASTEST GROWING MUNICIPALITY IN THE 1980S WAS THE VILLAGE OF HOLMEN, WHICH GREW 34% OVER THE DECADE, FOLLOWED BY THE VILLAGE OF ROCKLAND, WHICH GREW 33%. THE COUNTY CONTAINED AN AVERAGE OF 214 PEOPLE PER SQUARE MILE IN 1990, MAKING IT THE 11TH MOST DENSELY POPULATED COUNTY IN THE STATE. THE COUNTY'S ESTIMATED 1992 POPULATION OF 99,282 WAS AN INCREASE OF 1.4% OVER 1990.

W I S K I D S C O U N T Y		DATE	COUNTY	STATE	STATE RANKING*
CHILD HEALTH	PRENATAL CARE NOT PROVIDED IN FIRST TRIMESTER OF PREGNANCY (% OF ALL BIRTHS)	1989	18%	19%	46
		1990	17%	18%	
		1991	15%	19%	57
	LOW BIRTHWEIGHT BIRTHS (% OF ALL BIRTHS)	1989	5%	6%	
		1990	5%	6%	35
		1991	5%	6%	
	INFANT DEATHS PER THOUSAND LIVE BIRTHS	1989	10.1	9.2	25
		1990	3.5	8.4	
		1991	6.4	8.4	45
	ACCIDENTAL DEATHS PER 10,000 CHILDREN	1989	2.5	1.7	
		1990	1.2	1.7	41
		1991	0.4	1.7	
DISABLED CHILD SUPPLEMENTAL SECURITY INCOME RECIPIENTS PER 1,000 CHILDREN	1991	5.4	5.3	16	
	1992	6.5	7.4		
CHILDREN IN HOSPITAL MENTAL HEALTH UNITS	CHILD DISCHARGES PER 1,000 CHILDREN	1991	5.1	5.1	24
		1992	5.1	5.3	
CHILDREN IN ALCOHOL OR DRUG UNITS	AVERAGE DAYS OF STAY	1991	17	20	35
		1992	17	19	
CHILDREN IN ALCOHOL OR DRUG UNITS	CHILD DISCHARGES PER 1,000 CHILDREN	1991	1.6	1.4	28
		1992	1.4	1.0	
CHILDREN IN ALCOHOL OR DRUG UNITS	AVERAGE DAYS OF STAY	1991	12	15	54
		1992	15	15	

		DATE	COUNTY	STATE	STATE RANKING*	
JUVENILE JUSTICE	TOTAL JUVENILE ARRESTS PER 1,000 CHILDREN	1991	97.5	81.3	13	
		1992	113.8	87.2		
	VIOLENT JUVENILE ARRESTS PER 1,000 CHILDREN**	1991	0.5	1.6	41	
		1992	0.5	1.7		
	JUVENILE DELINQUENTS IN SECURE STATE INSTITUTIONS	NUMBER PER 1,000 CHILDREN	1991	0.8	1.2	19
			1992	0.7	1.3	
JUVENILE DELINQUENTS IN SECURE STATE INSTITUTIONS	AVERAGE DAYS OF STAY	1991	130	153	35	
		1992	178	150		

		DATE	COUNTY	STATE	STATE RANKING*	
SOCIAL SERVICES	FOSTER & GROUP HOME, & RESIDENTIAL INSTITUTION CASES PER 1,000 CHILDREN	1990	5.0	4.7	9	
		1991	4.6	4.9		
	CHILD ABUSE AND NEGLECT	SUBSTANTIATIONS PER 1,000 CHILDREN	1990	7.1	11.2	49
			1991	9.6	13.7	
	CHILD ABUSE AND NEGLECT	REPORTS PER 1,000 CHILDREN	1990	17.7	30.1	57
			1991	24.6	34.9	
	CHILD DAY CARE	CERTIFIED AND LICENSED CHILD DAY CARE CAPACITY	1992	3,387 SLOTS	115,049 SLOTS	
			CHILD CARE SLOTS FOR EACH PRE-SCHOOL AGE CHILD LIVING WITH SINGLE OR TWO PARENTS IN THE LABOR FORCE	0.64	0.42	



LAFAYETTE COUNTY

W I S K I D S C O U N T Y		DATE	COUNTY	STATE	STATE RANKING*	
CHILD POPULATION	NUMBER OF CHILDREN	1980	5,522	1,357,820	51	
		1990	4,692	1,288,982		
	CHILDREN IN SINGLE PARENT HOUSEHOLDS	1980	4.0%	13.8%	72	
		1990	12.2%	18.7%		
	BIRTHS TO SINGLE MOTHERS (% OF ALL LIVE BIRTHS)	1989	18%	23%	32	
		1990	16%	24%		
		1991	19%	25%	38	
	BIRTHS TO MOTHERS UNDER AGE 18 (% OF ALL LIVE BIRTHS)	1989	3.2%	3.6%		
		1990	3.1%	3.4%		
		1991	1.7%	3.6%		
CHILDREN NOT LIVING WITH A PARENT & NOT IN GROUP QUARTERS (% OF ALL CHILDREN)	1980	3.3%	4.2%	47		
	1990	4.2%	5.4%			
RACIAL ETHNIC DISTRIBUTION OF CHILDREN	1980	AFRICAN AMERICAN 0.0%	AMERICAN INDIAN 0.0%	ASIAN 0.0%	HISPANIC (OF ANY RACE) 0.4%	WHITE 99.6%
	1990	AFRICAN AMERICAN 0.1%	AMERICAN INDIAN 0.2%	ASIAN 0.2%	HISPANIC (OF ANY RACE) 0.4%	WHITE 99.3%
	<p>In 1990, children of color were 0.9% of Lafayette County's child population, the 69th largest percentage among Wisconsin's 72 counties. The percentage of children of color in 1980 was 0.4%.</p>					

W I S K I D S C O U N T Y		DATE	COUNTY	STATE	STATE RANKING*
FAMILY INCOME	CHILD POVERTY (POOR CHILDREN AS A % OF ALL CHILDREN)	1980	14.3%	10.4%	
		1990	13.3%	14.9%	
	MEDIAN INCOME OF FAMILIES WITH CHILDREN (1990)	MARRIED COUPLE	\$30,315	\$38,210	
		MOTHER ONLY	\$16,639	\$16,652	
		FATHER ONLY	\$24,554	\$27,104	
MEAN ANNUAL CHILD SUPPORT COLLECTIONS	1990	\$1,804	\$853		
	1991	\$1,574	\$851		
AFDC CASES PER THOUSAND RESIDENTS	1991	7.2	16.6		
	1992	6.5	16.6		

W I S K I D S C O U N T Y		COUNTY	STATE	STATE RANKING*	
PUBLIC SCHOOL DATA, 1991-92	STUDENTS AND DROPOUTS	NUMBER OF STUDENTS (GRADES K-12)	3,654	814,671	
		NUMBER OF DROPOUTS (GRADES 9-12)	3	5,126	
		DROPOUT RATE (GRADES 9-12)	0.3%	2.8%	64
THIRD-GRADE READING TEST	% OF 3RD GRADERS TESTED	96%	93%		
	TEST-TAKERS BELOW STANDARD	5.4%	5.2%		
ACT TEST {ENGLISH, READING, MATH, SCIENCE}	% OF 11TH & 12TH GRADERS TESTED	32%	27%		
	COMPOSITE SCORE	21.5	21.6		
SCHOOL EXPENDITURES	INSTRUCTIONAL COSTS PER STUDENT	\$3,432	\$3,457		
	TOTAL COSTS PER STUDENT	\$5,513	\$5,503		

OF WISCONSIN'S 72 COUNTIES, LAFAYETTE COUNTY HAS THE 57TH LARGEST POPULATION. THE COUNTY CONTAINED 16,076 PEOPLE IN 1990. THIS WAS A DECREASE OF 7.7% FROM THE 1980 LEVEL, RANKING LAFAYETTE 71ST AMONG COUNTIES ON A CONTINUUM RANGING FROM THE LARGEST PERCENTAGE INCREASE TO THE LARGEST PERCENTAGE DECREASE. THE COUNTY SEAT IS DARLINGTON, WHICH IS ALSO LAFAYETTE COUNTY'S LARGEST MUNICIPALITY, WITH A 1990 POPULATION OF 2,235. THE COUNTY'S FASTEST GROWING MUNICIPALITY IN THE 1980S WAS THE VILLAGE OF ARGYLE, WHICH GREW 11% OVER THE DECADE. THE COUNTY CONTAINED AN AVERAGE OF 25 PEOPLE PER SQUARE MILE IN 1990, MAKING IT THE 55TH MOST DENSELY POPULATED COUNTY IN THE STATE. THE COUNTY'S ESTIMATED 1992 POPULATION OF 16,149 WAS AN INCREASE OF 0.5% OVER 1990.

W I S K O N S I N C O U N T Y		DATE	COUNTY	STATE	STATE RANKING*
CHILD HEALTH	PRENATAL CARE NOT PROVIDED IN FIRST TRIMESTER OF PREGNANCY (% OF ALL BIRTHS)	1989	23%	19%	25
		1990	16%	18%	
		1991	21%	19%	34
	LOW BIRTHWEIGHT BIRTHS (% OF ALL BIRTHS)	1989	5%	6%	
		1990	6%	6%	43
		1991	5%	6%	
	INFANT DEATHS PER THOUSAND LIVE BIRTHS	1989	4.5	9.2	56
		1990	13.2	8.4	
		1991	4.2	8.4	61
	ACCIDENTAL DEATHS PER 10,000 CHILDREN	1989	0.0	1.7	
		1990	0.0	1.7	63
		1991	2.1	1.7	
DISABLED CHILD SUPPLEMENTAL SECURITY INCOME RECIPIENTS PER 1,000 CHILDREN	1991	3.0	5.3	53	
	1992	3.8	7.4		
CHILDREN IN HOSPITAL/MENTAL HEALTH UNITS	CHILD DISCHARGES PER 1,000 CHILDREN	1991	0.6	5.1	72
		1992	1.9	5.3	
	AVERAGE DAYS OF STAY	1991	10	20	62
		1992	11	19	
CHILDREN IN ALCOHOL OR DRUG UNITS	CHILD DISCHARGES PER 1,000 CHILDREN	1991		1.4	
		1992	0.0	1.0	71
	AVERAGE DAYS OF STAY	1991	-	15	
		1992	0.0	15	71

		DATE	COUNTY	STATE	STATE RANKING*	
JUVENILE JUSTICE	TOTAL JUVENILE ARRESTS PER 1,000 CHILDREN	1991	16.2	81.3	69	
		1992	41.3	87.2		
	VIOLENT JUVENILE ARRESTS PER 1,000 CHILDREN**	1991	0.0	1.6	85	
		1992	0.4	1.7		
	JUVENILE DELINQUENTS IN SECURE STATE INSTITUTIONS	NUMBER PER 1,000 CHILDREN	1991	0.0	1.2	69
			1992	0.0	1.3	
	AVERAGE DAYS OF STAY	1991	0	153	69	
		1992	0	150		

		DATE	COUNTY	STATE	STATE RANKING*	
SOCIAL SERVICES	FOSTER & GROUP HOME, & RESIDENTIAL INSTITUTION CASES PER 1,000 CHILDREN	1990	4.0	4.7		
		1991	2.3	4.9		
	CHILD ABUSE AND NEGLECT	SUBSTANTIATIONS PER 1,000 CHILDREN	1990	7.9	11.2	
			1991	6.4	13.7	
		REPORTS PER 1,000 CHILDREN	1990	27.5	30.1	
			1991	23.2	34.9	
	CHILD DAY CARE	CERTIFIED AND LICENSED CHILD DAY CARE CAPACITY	1992	187 SLOTS	115,049 SLOTS	
			CHILD CARE SLOTS FOR EACH PRE-SCHOOL AGE CHILD LIVING WITH SINGLE OR TWO PARENTS IN THE LABOR FORCE	0.17	0.42	70



W I S K I D S C O U N T Y

		DATE	COUNTY	STATE	STATE RANKING*	
CHILD POPULATION	NUMBER OF CHILDREN	1980	6,044	1,357,820		
		1990	5,203	1,288,982		
	CHILDREN IN SINGLE PARENT HOUSEHOLDS	1980	10.0%	13.8%		
		1990	13.5%	18.7%		
	BIRTHS TO SINGLE MOTHERS (% OF ALL LIVE BIRTHS)	1989	19%	23%		
		1990	24%	24%		
		1991	27%	25%		
	BIRTHS TO MOTHERS UNDER AGE 18 (% OF ALL LIVE BIRTHS) ¹	1989	4.1%	3.6%		
		1990	4.7%	3.4%		
		1991	5.7%	3.6%		
CHILDREN NOT LIVING WITH A PARENT & NOT IN GROUP QUARTERS (% OF ALL CHILDREN)	1980	4.4%	4.2%			
	1990	5.6%	5.4%			
	1980	AFRICAN AMERICAN 0.0%	AMERICAN INDIAN 0.8%	ASIAN 0.0%	HISPANIC (OF ANY RACE) 0.7%	WHITE 99.0%
	1990	AFRICAN AMERICAN 0.2%	AMERICAN INDIAN 1.1%	ASIAN 0.2%	HISPANIC (OF ANY RACE) 0.9%	WHITE 98.0%
<p>IN 1990, CHILDREN OF COLOR WERE 2.4% OF LANGLADE COUNTY'S CHILD POPULATION, THE 43RD LARGEST PERCENTAGE AMONG WISCONSIN'S 72 COUNTIES. THE PERCENTAGE OF CHILDREN OF COLOR IN 1980 WAS 1.5%.</p>						

		DATE	COUNTY	STATE	STATE RANKING*
FAMILY INCOME	CHILD POVERTY (POOR CHILDREN AS A % OF ALL CHILDREN)	1980	17.3%	10.4%	
		1990	21.9%	14.9%	
	MEDIAN INCOME OF FAMILIES WITH CHILDREN (1990)	MARRIED COUPLE	\$27,171	\$38,210	
		MOTHER ONLY	\$12,324	\$16,652	
		FATHER ONLY	\$20,329	\$27,104	
MEAN ANNUAL CHILD SUPPORT COLLECTIONS	1990	\$637	\$853		
	1991	\$434	\$851	71	
AFDC CASES PER THOUSAND RESIDENTS	1991	13.9	16.6		
	1992	14.8	16.6		

		COUNTY	STATE	STATE RANKING*	
PUBLIC SCHOOL DATA, 1991-92	STUDENTS AND DROPOUTS	NUMBER OF STUDENTS (GRADES K-12)	3,923	814,671	
		NUMBER OF DROPOUTS (GRADES 9-12)	11	5,128	
		DROPOUT RATE (GRADES 9-12)	0.9%	2.8%	
THIRD-GRADE READING TEST	% OF 3RD GRADERS TESTED	94%	93%		
	TEST-TAKERS BELOW STANDARD	4.5%	5.2%		
ACT TEST {ENGLISH, READING, MATH, SCIENCE}	% OF 11TH & 12TH GRADERS TESTED	21%	27%		
	COMPOSITE SCORE	21.3	21.6		
SCHOOL EXPENDITURES	INSTRUCTIONAL COSTS PER STUDENT	\$3,338	\$3,457		
	TOTAL COSTS PER STUDENT	\$5,249	\$5,503		

OF WISCONSIN'S 72 COUNTIES, LANGLADE COUNTY HAS THE 48TH LARGEST POPULATION. THE COUNTY CONTAINED 19,505 PEOPLE IN 1990. THIS WAS A DECREASE OF 2.4% FROM THE 1980 LEVEL, RANKING LANGLADE 58TH AMONG COUNTIES ON A CONTINUUM RANGING FROM THE LARGEST PERCENTAGE INCREASE TO THE LARGEST PERCENTAGE DECREASE. THE COUNTY SEAT IS ANTIGO, WHICH IS ALSO LANGLADE COUNTY'S LARGEST MUNICIPALITY, WITH A 1990 POPULATION OF 8,276. THE COUNTY'S FASTEST GROWING MUNICIPALITY IN THE 1980S WAS THE TOWN OF WOLF RIVER, WHICH GREW 24% OVER THE DECADE, FOLLOWED BY THE TOWN OF UPHAM, WHICH GREW 15%. THE COUNTY CONTAINED AN AVERAGE OF 22 PEOPLE PER SQUARE MILE IN 1990, MAKING IT THE 57TH MOST DENSELY POPULATED COUNTY IN THE STATE. THE COUNTY'S ESTIMATED 1992 POPULATION OF 19,762 WAS AN INCREASE OF 1.3% OVER 1990.

W I S K O N S I N C O U N T Y

CHILD HEALTH

	DATE	COUNTY	STATE	STATE RANKING*	
PRENATAL CARE NOT PROVIDED IN FIRST TRIMESTER OF PREGNANCY (% OF ALL BIRTHS)	1989	22%	19%	30	
	1990	19%	18%		
	1991	14%	19%	59	
LOW BIRTH-WEIGHT BIRTHS (% OF ALL BIRTHS)	1989	4%	6%		
	1990	5%	6%	35	
	1991	7%	6%		
INFANT DEATHS PER THOUSAND LIVE BIRTHS	1989	0.3	9.2	33	
	1990	8.6	8.4		
	1991	20.5	8.4	2	
ACCIDENTAL DEATHS PER 10,000 CHILDREN	1989	1.8	1.7		
	1990	0.0	1.7	63	
	1991	0.8	1.7		
DISABLED CHILD SUPPLEMENTAL SECURITY INCOME RECIPIENTS PER 1,000 CHILDREN	1991	4.8	5.3	23	
	1992	4.8	7.4		
CHILDREN IN HOSPITAL MENTAL HEALTH UNITS	CHILD DISCHARGES PER 1,000 CHILDREN	1991	3.8	5.1	42
		1992	4.2	5.3	
CHILDREN IN HOSPITAL MENTAL HEALTH UNITS	AVERAGE DAYS OF STAY	1991	23	20	17
		1992	8	19	6
CHILDREN IN ALCOHOL OR DRUG UNITS	CHILD DISCHARGES PER 1,000 CHILDREN	1991	0.2	1.4	72
		1992	1.2	1.0	
CHILDREN IN ALCOHOL OR DRUG UNITS	AVERAGE DAYS OF STAY	1991	1	15	70
		1992	7	15	

JUVENILE JUSTICE

	DATE	COUNTY	STATE	STATE RANKING*	
TOTAL JUVENILE ARRESTS PER 1,000 CHILDREN	1991	149.3	31.3	1	
	1992	172.6	37.2		
VIOLENT JUVENILE ARRESTS PER 1,000 CHILDREN**	1991	1.0	1.6	19	
	1992	1.7	1.7		
JUVENILE DELINQUENTS IN SECURE STATE INSTITUTIONS	NUMBER PER 1,000 CHILDREN	1991	1.2	1.2	8
		1992	1.2	1.3	
JUVENILE DELINQUENTS IN SECURE STATE INSTITUTIONS	AVERAGE DAYS OF STAY	1991	86	153	53
		1992	107	150	

SOCIAL SERVICES

	DATE	COUNTY	STATE	STATE RANKING*	
FOSTER & GROUP HOME, & RESIDENTIAL INSTITUTION CASES PER 1,000 CHILDREN	1990	4.4	4.7	19	
	1991	5.6	4.9		
CHILD ABUSE AND NEGLECT	SUBSTANTIATIONS PER 1,000 CHILDREN	1990	11.7	11.2	19
		1991	18.5	13.7	
CHILD ABUSE AND NEGLECT	REPORTS PER 1,000 CHILDREN	1990	26.7	30.1	36
		1991	39.6	34.9	
CHILD DAY CARE	CERTIFIED AND LICENSED CHILD DAY CARE CAPACITY	1992	260 SLOTS	115,049 SLOTS	
			CHILD CARE SLOTS FOR EACH PRE-SCHOOL AGE CHILD LIVING WITH SINGLE OR TWO PARENTS IN THE LABOR FORCE	0.28	0.42



W I S K I D S C O U N T Y			DATE	COUNTY	STATE	STATE RANKING*
CHILD POPULATION	NUMBER OF CHILDREN		1980	8,011	1,357,820	
			1990	7,271	1,288,982	
	CHILDREN IN SINGLE PARENT HOUSEHOLDS		1980	8.0%	13.8%	
			1990	15.5%	18.7%	
	BIRTHS TO SINGLE MOTHERS (% OF ALL LIVE BIRTHS)		1989	17%	23%	
			1990	19%	24%	
			1991	20%	25%	
	BIRTHS TO MOTHERS UNDER AGE 18 (% OF ALL LIVE BIRTHS)		1989	3.8%	3.6%	
			1990	3.8%	3.4%	
			1991	3.3%	3.6%	
CHILDREN NOT LIVING WITH A PARENT & NOT IN GROUP QUARTERS (% OF ALL CHILDREN)		1980	3.9%	4.2%		
		1990	5.0%	5.4%		
	1980	AFRICAN AMERICAN 0.3%	AMERICAN INDIAN 0.6%	ASIAN 0.2%	HISPANIC (OF ANY RACE) 0.5%	WHITE 98.7%
	1990	AFRICAN AMERICAN 1.0%	AMERICAN INDIAN 0.7%	ASIAN 0.4%	HISPANIC (OF ANY RACE) 0.9%	WHITE 97.7%
<p>In 1990, CHILDREN OF COLOR WERE 3.0% OF LINCOLN COUNTY'S CHILD POPULATION, THE 37TH LARGEST PERCENTAGE AMONG WISCONSIN'S 72 COUNTIES. THE PERCENTAGE OF CHILDREN OF COLOR IN 1980 WAS 1.6%.</p>						

			DATE	COUNTY	STATE	STATE RANKING*
FAMILY INCOME	CHILD POVERTY (POOR CHILDREN AS A % OF ALL CHILDREN)		1980	11.5%	10.4%	
			1990	13.8%	14.9%	
	MEDIAN INCOME OF FAMILIES WITH CHILDREN (1990)	MARRIED COUPLE	\$31,297	\$38,210		
		MOTHER ONLY	\$14,290	\$16,652		
		FATHER ONLY	\$22,962	\$27,104		
MEAN ANNUAL CHILD SUPPORT COLLECTIONS		1990	\$1,281	\$853		
		1991	\$1,504	\$851		
AFDC CASES PER THOUSAND RESIDENTS		1991	11.9	16.6		
		1992	10.5	16.6		

		COUNTY	STATE	STATE RANKING*
STUDENTS AND DROPOUTS	NUMBER OF STUDENTS (GRADES K-12)	4,907	814,671	
	NUMBER OF DROPOUTS (GRADES 9-12)	23	5,126	
	DROPOUT RATE (GRADES 9-12)	1.5%	2.8%	
THIRD-GRADE READING TEST	% OF 3RD GRADERS TESTED	96%	93%	
	TEST-TAKERS BELOW STANDARD	1.5%	5.2%	70
ACT TEST { ENGLISH, READING, MATH, SCIENCE }	% OF 11TH & 12TH GRADERS TESTED	21%	27%	
	COMPOSITE SCORE	21.8	21.6	
SCHOOL EXPENDITURES	INSTRUCTIONAL COSTS PER STUDENT	\$3,214	\$3,457	
	TOTAL COSTS PER STUDENT	\$5,002	\$5,503	

OF WISCONSIN'S 72 COUNTIES, LINCOLN COUNTY HAS THE 42ND LARGEST POPULATION. THE COUNTY CONTAINED 26,993 PEOPLE IN 1990. THIS WAS AN INCREASE OF 1.7% OVER THE 1980 LEVEL, THE 42ND FASTEST GROWTH RATE IN THE STATE. THE COUNTY SEAT IS MERRILL, WHICH IS ALSO LINCOLN COUNTY'S LARGEST MUNICIPALITY, WITH A 1990 POPULATION OF 9,860. THE COUNTY'S FASTEST GROWING MUNICIPALITY IN THE 1980S WAS THE TOWN OF SKANAWAN, WHICH GREW 22% OVER THE DECADE, FOLLOWED BY THE TOWN OF KING, WHICH GREW 13%. THE COUNTY CONTAINED AN AVERAGE OF 34 PEOPLE PER SQUARE MILE IN 1990, MAKING IT THE 41ST MOST DENSELY POPULATED COUNTY IN THE STATE. THE COUNTY'S ESTIMATED 1992 POPULATION OF 27,339 WAS AN INCREASE OF 1.3% OVER 1990.

		DATE	COUNTY	STATE	STATE RANKING*
CHILD HEALTH	PRENATAL CARE NOT PROVIDED IN FIRST TRIMESTER OF PREGNANCY (% OF ALL BIRTHS)	1989	21%	19%	34
		1990	24%	18%	
		1991	20%	19%	41
CHILD HEALTH	LOW BIRTH WEIGHT BIRTHS (% OF ALL BIRTHS)	1989			
		1990			13
		1991			
CHILD HEALTH	INFANT DEATHS PER THOUSAND LIVE BIRTHS	1989	16.1	9.2	7
		1990	11.7	8.4	
		1991	12.0	8.4	16
CHILD HEALTH	ACCIDENTAL DEATHS PER 1,000 CHILDREN	1989			
		1990			37
		1991			
CHILD HEALTH	DISABLED CHILD SUPPLEMENTAL SECURITY INCOME RECIPIENTS PER 1,000 CHILDREN	1991	3.2	5.3	48
		1992	4.7	7.4	
CHILDREN IN HOSPITAL MENTAL HEALTH UNITS	CHILD DISCHARGES PER 1,000 CHILDREN	1991	4.7	5.1	35
		1992	4.5	5.3	
CHILDREN IN HOSPITAL MENTAL HEALTH UNITS	AVERAGE DAYS OF STAY	1991	32	20	5
		1992	24	19	
CHILDREN IN ALCOHOL OR DRUG UNITS	CHILD DISCHARGES PER 1,000 CHILDREN	1991	1.9	1.4	18
		1992	1.0	1.0	
CHILDREN IN ALCOHOL OR DRUG UNITS	AVERAGE DAYS OF STAY	1991	29	15	8
		1992	24	15	

		DATE	COUNTY	STATE	STATE RANKING*
JUVENILE JUSTICE	TOTAL JUVENILE ARRESTS PER 1,000 CHILDREN	1991	94.5	81.3	15
		1992	113.7	87.2	
JUVENILE JUSTICE	VIOLENT JUVENILE ARRESTS PER 1,000 CHILDREN**	1991	1.2	1.6	13
		1992	1.0	1.7	
JUVENILE DELINQUENTS IN SECURE STATE INSTITUTIONS	NUMBER PER 1,000 CHILDREN	1991	0.4	1.2	40
		1992	0.1	1.3	
JUVENILE DELINQUENTS IN SECURE STATE INSTITUTIONS	AVERAGE DAYS OF STAY	1991	101	153	50
		1992	217	150	

		DATE	COUNTY	STATE	STATE RANKING*
SOCIAL SERVICES	FOSTER & GROUP HOME, & RESIDENTIAL INSTITUTION CASES PER 1,000 CHILDREN	1990	3.3	4.7	39
		1991	2.9	4.9	
CHILD ABUSE AND NEGLECT	SUBSTANTIATIONS PER 1,000 CHILDREN	1990	17.5	11.2	10
		1991	16.6	13.7	
CHILD ABUSE AND NEGLECT	REPORTS PER 1,000 CHILDREN	1990	35.8	30.1	16
		1991	35.8	34.9	
CHILD DAY CARE	CERTIFIED AND LICENSED CHILD DAY CARE CAPACITY	1992	592 SLOTS	115,049 SLOTS	
			0.40	0.42	
CHILD CARE SLOTS FOR EACH PRE-SCHOOL AGE CHILD LIVING WITH SINGLE OR TWO PARENTS IN THE LABOR FORCE					



W I S K O N S I N COUNTY

	DATE	COUNTY	STATE	STATE RANKING*		
CHILD POPULATION	NUMBER OF CHILDREN		1980 24,677	1,357,820		
			1990 21,336	1,288,982		
	CHILDREN IN SINGLE PARENT HOUSEHOLDS		1980 9.4%	13.8%		
			1990 12.7%	18.7%		
	BIRTHS TO SINGLE MOTHERS (% OF ALL LIVE BIRTHS)		1989 16%	23%		
			1990 15%	24%		
			1991 20%	25%		
	BIRTHS TO MOTHERS UNDER AGE 18 (% OF ALL LIVE BIRTHS)		1989 1.2%	3.6%		
			1990 1.7%	3.4%		
			1991 1.4%	3.6%		
CHILDREN NOT LIVING WITH A PARENT & NOT IN GROUP QUARTERS (% OF ALL CHILDREN)		1980 2.6%	4.2%	69		
		1990 3.4%	5.4%			
1980		AFRICAN AMERICAN 0.1%	AMERICAN INDIAN 0.5%	ASIAN 0.3%	HISPANIC (OF ANY RACE) 1.0%	WHITE 98.4%
1990		AFRICAN AMERICAN 0.3%	AMERICAN INDIAN 0.5%	ASIAN 3.0%	HISPANIC (OF ANY RACE) 1.3%	WHITE 95.8%
<p>IN 1990, CHILDREN OF COLOR WERE 5.1% OF MANITOWOC COUNTY'S CHILD POPULATION, THE 24TH LARGEST PERCENTAGE AMONG WISCONSIN'S 72 COUNTIES. THE PERCENTAGE OF CHILDREN OF COLOR IN 1980 WAS 1.9%.</p>						

	DATE	COUNTY	STATE	STATE RANKING*
CHILD POVERTY (POOR CHILDREN AS A % OF ALL CHILDREN)	1980	5.9%	10.4%	
	1990	11.8%	14.9%	
MEDIAN INCOME OF FAMILIES WITH CHILDREN (1990)	MARRIED COUPLE	\$35,072	\$38,210	
	MOTHER ONLY	\$20,013	\$16,652	
	FATHER ONLY	\$26,691	\$27,104	
MEAN ANNUAL CHILD SUPPORT COLLECTIONS	1990	\$1,107	\$853	
	1991	\$989	\$851	
AFDC CASES PER THOUSAND RESIDENTS	1991	8.1	16.6	
	1992	8.5	16.6	

	COUNTY	STATE	STATE RANKING*	
STUDENTS AND DROPOUTS	NUMBER OF STUDENTS (GRADES K-12)	11,247	814,671	
	NUMBER OF DROPOUTS (GRADES 9-12)	75	5,126	
	DROPOUT RATE (GRADES 9-12)	2.0%	2.8%	
THIRD-GRADE READING TEST	% OF 3RD GRADERS TESTED	93%	93%	
	TEST-TAKERS BELOW STANDARD	2.2%	5.2%	
ACT TEST {ENGLISH, READING, MATH, SCIENCE}	% OF 11TH & 12TH GRADERS TESTED	28%	27%	
	COMPOSITE SCORE	21.8	21.6	
SCHOOL EXPENDITURES	INSTRUCTIONAL COSTS PER STUDENT	\$2,837	\$3,457	70
	TOTAL COSTS PER STUDENT	\$4,492	\$5,503	72

OF WISCONSIN'S 72 COUNTIES, MANITOWOC COUNTY HAS THE 16TH LARGEST POPULATION. THE COUNTY CONTAINED 80,241 PEOPLE IN 1990. THIS WAS A DECREASE OF 3.0% FROM THE 1980 LEVEL, RANKING MANITOWOC 61ST AMONG COUNTIES ON A CONTINUUM RANGING FROM THE LARGEST PERCENTAGE INCREASE TO THE LARGEST PERCENTAGE DECREASE. THE COUNTY SEAT IS MANITOWOC, WHICH IS ALSO MANITOWOC COUNTY'S LARGEST MUNICIPALITY, WITH A 1990 POPULATION OF 32,520. THE COUNTY'S FASTEST GROWING MUNICIPALITY IN THE 1980S WAS THE VILLAGE OF CLEVELAND, WHICH GREW 10% OVER THE DECADE, FOLLOWED BY THE VILLAGE OF WHITELAW, WHICH GREW 8%. THE COUNTY CONTAINED AN AVERAGE OF 135 PEOPLE PER SQUARE MILE IN 1990, MAKING IT THE 14TH MOST DENSELY POPULATED COUNTY IN THE STATE. THE COUNTY'S ESTIMATED 1992 POPULATION OF 81,439 WAS AN INCREASE OF 1.3% OVER 1990.

W I S K O N S I N COUNTY		DATE	COUNTY	STATE	STATE RANKING*
CHILD HEALTH	PRENATAL CARE NOT PROVIDED IN FIRST TRIMESTER OF PREGNANCY (% OF ALL BIRTHS)	1989	13%	19%	65
		1990	13%	18%	
		1991	13%	19%	64
	LOW BIRTHWEIGHT BIRTHS (% OF ALL BIRTHS)	1989	5%	6%	
		1990	5%	6%	35
		1991	5%	6%	
	INFANT DEATHS PER THOUSAND LIVE BIRTHS	1989	4.8	9.2	54
		1990	9.3	8.4	
		1991	7.5	8.4	37
	ACCIDENTAL DEATHS PER 10,000 CHILDREN	1989	2.8	1.7	
		1990	0.5	1.7	53
		1991	0.9	1.7	
DISABLED CHILD SUPPLEMENTAL SECURITY INCOME RECIPIENTS PER 1,000 CHILDREN	1991	3.3	5.3	46	
	1992	4.7	7.4		
CHILDREN IN HOSPITAL MENTAL HEALTH UNITS	CHILD DISCHARGES PER 1,000 CHILDREN	1991	5.8	5.1	15
		1992	5.0	5.3	
CHILDREN IN ALCOHOL OR DRUG UNITS	AVERAGE DAYS OF STAY	1991	16	20	42
		1992	13	19	
CHILDREN IN ALCOHOL OR DRUG UNITS	CHILD DISCHARGES PER 1,000 CHILDREN	1991	2.2	1.4	13
		1992	1.3	1.0	
CHILDREN IN ALCOHOL OR DRUG UNITS	AVERAGE DAYS OF STAY	1991	12	15	54
		1992	22	15	

W I S K O N S I N COUNTY		DATE	COUNTY	STATE	STATE RANKING*	
JUVENILE JUSTICE	TOTAL JUVENILE ARRESTS PER 1,000 CHILDREN	1991	100.0	81.3	10	
		1992	115.7	87.2		
	VIOLENT JUVENILE ARRESTS PER 1,000 CHILDREN**	1991	1.4	1.6	12	
		1992	1.1	1.7		
	JUVENILE DELINQUENTS IN SECURE STATE INSTITUTIONS	NUMBER PER 1,000 CHILDREN	1991	0.5	1.2	3
			1992	0.4	1.3	
JUVENILE DELINQUENTS IN SECURE STATE INSTITUTIONS	AVERAGE DAYS OF STAY	1991	176	153	13	
		1992	108	150		

W I S K O N S I N COUNTY		DATE	COUNTY	STATE	STATE RANKING*	
SOCIAL SERVICES	FOSTER & GROUP HOME, & RESIDENTIAL INSTITUTION CASES PER 1,000 CHILDREN	1990	3.0	4.7	45	
		1991	3.4	4.9		
	CHILD ABUSE AND NEGLECT	SUBSTANTIATIONS PER 1,000 CHILDREN	1990	13.8	11.2	15
			1991	21.5	13.7	
	CHILD ABUSE AND NEGLECT	REPORTS PER 1,000 CHILDREN	1990	40.1	30.1	11
			1991	49.2	34.9	
	CHILD DAY CARE	CERTIFIED AND LICENSED CHILD DAY CARE CAPACITY	1992	1,230 SLOTS	115,049 SLOTS	
			CHILD CARE SLOTS FOR EACH PRE-SCHOOL AGE CHILD LIVING WITH SINGLE OR TWO PARENTS IN THE LABOR FORCE	0.27	0.42	



W I S K I D S C O U N T

CHILD POPULATION	DATE		COUNTY	STATE	STATE RANKING*	
	NUMBER OF CHILDREN	1980	34,600	1,357,820		10
	1990	32,453	1,288,982			
CHILDREN IN SINGLE PARENT HOUSEHOLDS	1980	9.4%	13.8%			
	1990	11.4%	18.7%			
BIRTHS TO SINGLE MOTHERS (% OF ALL LIVE BIRTHS)	1989	14%	23%			
	1990	15%	24%			
	1991	14%	25%			
BIRTHS TO MOTHERS UNDER AGE 18 (% OF ALL LIVE BIRTHS)	1989	2.1%	3.6%			
	1990	2.5%	3.4%		36	
	1991	2.8%	3.6%			
CHILDREN NOT LIVING WITH A PARENT & NOT IN GROUP QUARTERS (% OF ALL CHILDREN)	1980	2.9%	4.2%		2	
	1990	4.1%	5.4%			
RACE	1980	AFRICAN AMERICAN 0.1%	AMERICAN INDIAN 0.4%	ASIAN 0.2%	HISPANIC (OF ANY RACE) 0.3%	WHITE 98.9%
	1990	AFRICAN AMERICAN 0.1%	AMERICAN INDIAN 0.6%	ASIAN 4.7%	HISPANIC (OF ANY RACE) 0.7%	WHITE 94.3%

In 1990, CHILDREN OF COLOR WERE 6.1% OF MARATHON COUNTY'S CHILD POPULATION, THE 20TH LARGEST PERCENTAGE AMONG WISCONSIN'S 72 COUNTIES. THE PERCENTAGE OF CHILDREN OF COLOR IN 1980 WAS 1.0%.

FAMILY INCOME	DATE		COUNTY	STATE	STATE RANKING*
	CHILD POVERTY (POOR CHILDREN AS A % OF ALL CHILDREN)	1980	9.2%	10.4%	
1990		10.3%	14.9%		
MEDIAN INCOME OF FAMILIES WITH CHILDREN (1990)	MARRIED COUPLE	\$36,874	\$38,210		21
	MOTHER ONLY	\$17,692	\$16,652		
	FATHER ONLY	\$28,074	\$27,104		16
MEAN ANNUAL CHILD SUPPORT COLLECTIONS	1990	\$1,963	\$853		
	1991	\$2,047	\$851		4
AFDC CASES PER THOUSAND RESIDENTS	1991	9.6	16.6		
	1992	10.1	16.6		30

PUBLIC SCHOOL DATA, 1991-92	COUNTY		STATE	STATE RANKING*
	STUDENTS AND DROPOUTS	NUMBER OF STUDENTS (GRADES K-12)	18,510	814,671
NUMBER OF DROPOUTS (GRADES 9-12)		93	5,126	
DROPOUT RATE (GRADES 9-12)		1.6%	2.6%	28
THIRD-GRADE READING TEST	% OF 3RD GRADERS TESTED	90%	93%	
	TEST-TAKERS BELOW STANDARD	3.5%	5.2%	
ACT TEST { ENGLISH, READING, MATH, SCIENCE }	% OF 11TH & 12TH GRADERS TESTED	27%	27%	
	COMPOSITE SCORE	21.9	21.6	13
SCHOOL EXPENDITURES	INSTRUCTIONAL COSTS PER STUDENT	\$3,291	\$3,457	
	TOTAL COSTS PER STUDENT	\$5,225	\$5,503	39

* A STATE RANK OF 1 REPRESENTS THE HIGHEST COMPARATIVE NUMBER FOR THE CATEGORY. A RANK OF 72 (NUMBER OF COUNTIES IN WI) REPRESENTS THE LOWEST NUMBER. DEPENDING UPON THE CATEGORY, A STATE RANK OF 1 CAN BE A POSITIVE OR NEGATIVE INDICATOR.

OF WISCONSIN'S 72 COUNTIES, MARATHON COUNTY HAS THE 10TH LARGEST POPULATION. THE COUNTY CONTAINED 115,400 PEOPLE IN 1990. THIS WAS AN INCREASE OF 3.7% OVER THE 1980 LEVEL, THE 33RD FASTEST GROWTH RATE IN THE STATE. THE COUNTY SEAT IS WAUSAU, WHICH IS ALSO MARATHON COUNTY'S LARGEST MUNICIPALITY, WITH A 1990 POPULATION OF 37,060. THE COUNTY'S FASTEST GROWING MUNICIPALITY IN THE 1980S WAS THE VILLAGE OF FENWOOD, WHICH GREW 30% OVER THE DECADE, FOLLOWED BY THE CITY OF MOSINEE, WHICH GREW 27%. THE COUNTY CONTAINED AN AVERAGE OF 74 PEOPLE PER SQUARE MILE IN 1990, MAKING IT THE 23RD MOST DENSELY POPULATED COUNTY IN THE STATE. THE COUNTY'S ESTIMATED 1992 POPULATION OF 117,523 WAS AN INCREASE OF 1.8% OVER 1990.

W I S K I D S C O U N T Y		DATE	COUNTY	STATE	STATE RANKING*
CHILD HEALTH	PRENATAL CARE NOT PROVIDED IN FIRST TRIMESTER OF PREGNANCY (% OF ALL BIRTHS)	1989	23%	19%	25
		1990	21%	18%	
		1991	19%	19%	45
	LOW BIRTHWEIGHT BIRTHS (% OF ALL BIRTHS)	1989	4%	6%	
		1990	4%	6%	57
		1991	5%	6%	
	INFANT DEATHS PER THOUSAND LIVE BIRTHS	1989	7.1	9.2	37
		1990	9.5	8.4	
		1991	3.7	8.4	43
	ACCIDENTAL DEATHS PER 10,000 CHILDREN	1989	1.8	1.7	
		1990	2.2	1.7	21
		1991	0.9	1.7	
	DISABLED CHILD SUPPLEMENTAL SECURITY INCOME RECIPIENTS PER 1,000 CHILDREN	1991	2.8	5.3	55
		1992	3.4	7.4	
	CHILDREN IN HOSPITAL/MENTAL HEALTH UNITS	CHILD DISCHARGES PER 1,000 CHILDREN	1991	2.5	5.1
1992			3.3	5.3	
CHILDREN IN ALCOHOL OR DRUG UNITS	CHILD DISCHARGES PER 1,000 CHILDREN	1991	1.1	1.4	40
		1992	0.4	1.0	
CHILDREN IN ALCOHOL OR DRUG UNITS	AVERAGE DAYS OF STAY	1991	19	20	27
		1992	18	19	
CHILDREN IN ALCOHOL OR DRUG UNITS	AVERAGE DAYS OF STAY	1991	10	15	58
		1992	10	15	

		DATE	COUNTY	STATE	STATE RANKING*	
JUVENILE JUSTICE	TOTAL JUVENILE ARRESTS PER 1,000 CHILDREN	1991	61.6	81.3	24	
		1992	59.7	87.2		
	VIOLENT JUVENILE ARRESTS PER 1,000 CHILDREN**	1991	0.6	1.6	31	
		1992	0.5	1.7		
	JUVENILE DELINQUENTS IN SECURE STATE INSTITUTIONS	NUMBER PER 1,000 CHILDREN	1991	0.7	1.2	24
			1992	0.7	1.3	
JUVENILE DELINQUENTS IN SECURE STATE INSTITUTIONS	AVERAGE DAYS OF STAY	1991	144	153		
		1992	111	150		

		DATE	COUNTY	STATE	STATE RANKING*	
SOCIAL SERVICES	FOSTER & GROUP HOME, & RESIDENTIAL INSTITUTION CASES PER 1,000 CHILDREN	1990	3.2	4.7	41	
		1991	3.9	4.9		
	CHILD ABUSE AND NEGLECT	SUBSTANTIATIONS PER 1,000 CHILDREN	1990	9.3	11.2	
			1991	10.2	13.7	
	CHILD ABUSE AND NEGLECT	REPORTS PER 1,000 CHILDREN	1990	26.2	30.1	37
			1991	31.1	34.9	
	CHILD DAY CARE	CERTIFIED AND LICENSED CHILD DAY CARE CAPACITY	1992	2,242 SLOTS	115,049 SLOTS	
				CHILD CARE SLOTS FOR EACH PRE-SCHOOL AGE CHILD LIVING WITH SINGLE OR TWO PARENTS IN THE LABOR FORCE	0.33	0.42

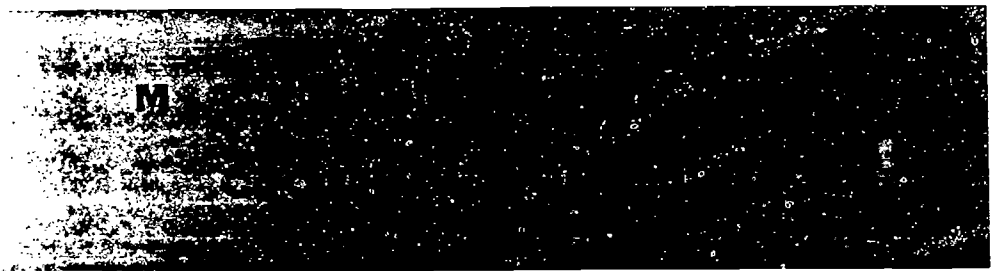

W I S K I D S C O U N T Y		DATE	COUNTY	STATE	STATE RANKING*	
CHILD POPULATION	NUMBER OF CHILDREN	1980	11,467	1,357,820	30	
		1990	10,898	1,288,982		
	CHILDREN IN SINGLE PARENT HOUSEHOLDS	1980	11.3%	13.8%	73	
		1990	14.7%	18.7%		
	BIRTHS TO SINGLE MOTHERS (% OF ALL LIVE BIRTHS)	1989	15%	23%	33	
		1990	21%	24%		
		1991	17%	25%		
	BIRTHS TO MOTHERS UNDER AGE 18 (% OF ALL LIVE BIRTHS)	1989	1.9%	3.6%		
		1990	3.0%	3.4%	23	
		1991	2.6%	3.6%		
CHILDREN NOT LIVING WITH A PARENT & NOT IN GROUP QUARTERS (% OF ALL CHILDREN)	1980	4.0%	4.2%			
	1990	4.2%	5.4%			
	1980	AFRICAN AMERICAN 0.0%	AMERICAN INDIAN 0.5%	ASIAN 0.2%	HISPANIC (OF ANY RACE) 0.3%	WHITE 99.1%
	1990	AFRICAN AMERICAN 0.0%	AMERICAN INDIAN 0.5%	ASIAN 0.2%	HISPANIC (OF ANY RACE) 0.7%	WHITE 99.2%
<p>IN 1990, CHILDREN OF COLOR WERE 1.4% OF MARINETTE COUNTY'S CHILD POPULATION, THE 59TH LARGEST PERCENTAGE AMONG WISCONSIN'S 72 COUNTIES. THE PERCENTAGE OF CHILDREN OF COLOR IN 1980 WAS 1.0%.</p>						

FAMILY INCOME		DATE	COUNTY	STATE	STATE RANKING*
CHILD POVERTY (POOR CHILDREN AS A % OF ALL CHILDREN)		1980	10.0%	10.4%	44
		1990	15.1%	14.9%	
MEDIAN INCOME OF FAMILIES WITH CHILDREN (1990)	MARRIED COUPLE		\$30,220	\$38,210	45
	MOTHER ONLY		\$12,951	\$16,652	
	FATHER ONLY		\$24,844	\$27,104	31
MEAN ANNUAL CHILD SUPPORT COLLECTIONS		1990	\$1,388	\$853	
		1991	\$1,383	\$851	22
AFDC CASES PER THOUSAND RESIDENTS		1991	12.3	16.6	
		1992	12.1	16.6	28

PUBLIC SCHOOL DATA, 1991-92		COUNTY	STATE	STATE RANKING*
STUDENTS AND DROPOUTS	NUMBER OF STUDENTS (GRADES K-12)	7,695	814,671	30
	NUMBER OF DROPOUTS (GRADES 9-12)	18	5,126	
	DROPOUT RATE (GRADES 9-12)	0.8%	2.8%	53
THIRD-GRADE READING TEST	% OF 3RD GRADERS TESTED	93%	93%	
	TEST-TAKERS BELOW STANDARD	6.1%	5.2%	
ACT TEST { ENGLISH, READING, MATH, SCIENCE }	% OF 11TH & 12TH GRADERS TESTED	30%	27%	
	COMPOSITE SCORE	20.6	21.6	65
SCHOOL EXPENDITURES	INSTRUCTIONAL COSTS PER STUDENT	\$3,287	\$3,457	
	TOTAL COSTS PER STUDENT	\$5,168	\$5,503	15

OF WISCONSIN'S 72 COUNTIES, MARINETTE COUNTY HAS THE 31ST LARGEST POPULATION. THE COUNTY CONTAINED 40,548 PEOPLE IN 1990. THIS WAS AN INCREASE OF 3.1% OVER THE 1980 LEVEL, THE 35TH FASTEST GROWTH RATE IN THE STATE. THE COUNTY SEAT IS MARINETTE, WHICH IS ALSO MARINETTE COUNTY'S LARGEST MUNICIPALITY, WITH A 1990 POPULATION OF 11,843. THE COUNTY'S FASTEST GROWING MUNICIPALITY IN THE 1980S WAS THE TOWN OF DUNBAR, WHICH GREW 61% OVER THE DECADE, FOLLOWED BY THE TOWNS OF NIAGARA AND WAUSAKEE, EACH OF WHICH GREW 24.9%. THE COUNTY CONTAINED AN AVERAGE OF 29 PEOPLE PER SQUARE MILE IN 1990, MAKING IT THE 48TH MOST DENSELY POPULATED COUNTY IN THE STATE. THE COUNTY'S ESTIMATED 1992 POPULATION OF 40,837 WAS AN INCREASE OF 0.7% OVER 1990.

W I S K I D S C O U N T Y		DATE	COUNTY	STATE	STATE RANKING*
CHILD HEALTH	PRENATAL CARE NOT PROVIDED IN FIRST TRIMESTER OF PREGNANCY (% OF ALL BIRTHS)	1989	25%	19%	19
		1990	26%	18%	
		1991	25%	19%	18
CHILD HEALTH	LOW BIRTHWEIGHT BIRTHS (% OF ALL BIRTHS)	1989	4%	6%	
		1990	6%	6%	13
		1991	7%	6%	
CHILD HEALTH	INFANT DEATHS PER THOUSAND LIVE BIRTHS	1989	2.1	9.2	65
		1990	7.0	8.4	
		1991	13.8	8.4	12
CHILD HEALTH	ACCIDENTAL DEATHS PER 10,000 CHILDREN	1989	0.0	1.7	
		1990	1.8	1.7	31
		1991	0.0	1.7	
CHILD HEALTH	DISABLED CHILD SUPPLEMENTAL SECURITY INCOME RECIPIENTS PER 1,000 CHILDREN	1991	4.5	5.3	25
		1992	5.2	7.4	
CHILDREN IN HOSPITAL MENTAL HEALTH UNITS	CHILD DISCHARGES PER 1,000 CHILDREN	1991	5.5	5.1	19
		1992	5.8	5.3	
CHILDREN IN HOSPITAL MENTAL HEALTH UNITS	AVERAGE DAYS OF STAY	1991	28	20	10
		1992	24	19	
CHILDREN IN ALCOHOL OR DRUG UNITS	CHILD DISCHARGES PER 1,000 CHILDREN	1991	1.8	1.4	22
		1992	1.6	1.0	
CHILDREN IN ALCOHOL OR DRUG UNITS	AVERAGE DAYS OF STAY	1991	22	15	15
		1992	19	15	

JUVENILE JUSTICE		DATE	COUNTY	STATE	STATE RANKING*
JUVENILE DELINQUENTS IN SECURE STATE INSTITUTIONS	TOTAL JUVENILE ARRESTS PER 1,000 CHILDREN	1991	67.5	81.3	28
		1992	66.5	87.2	
JUVENILE DELINQUENTS IN SECURE STATE INSTITUTIONS	VIOLENT JUVENILE ARRESTS PER 1,000 CHILDREN**	1991	0.6	1.6	27
		1992	0.6	1.7	
JUVENILE DELINQUENTS IN SECURE STATE INSTITUTIONS	NUMBER PER 1,000 CHILDREN	1991	0.3	1.2	47
		1992	0.4	1.3	
JUVENILE DELINQUENTS IN SECURE STATE INSTITUTIONS	AVERAGE DAYS OF STAY	1991	146	153	28
		1992	108	150	

SOCIAL SERVICES		DATE	COUNTY	STATE	STATE RANKING*
CHILD ABUSE AND NEGLECT	FOSTER & GROUP HOME, & RESIDENTIAL INSTITUTION CASES PER 1,000 CHILDREN	1990	4.3	4.7	21
		1991	4.2	4.9	
CHILD ABUSE AND NEGLECT	SUBSTANTIATIONS PER 1,000 CHILDREN	1990	12.1	11.2	17
		1991	10.6	13.7	
CHILD ABUSE AND NEGLECT	REPORTS PER 1,000 CHILDREN	1990	27.3	30.1	34
		1991	34.6	34.9	
CHILD DAY CARE	CERTIFIED AND LICENSED CHILD DAY CARE CAPACITY	1992	443 SLOTS	115,049 SLOTS	
		CHILD CARE SLOTS FOR EACH PRE-SCHOOL AGE CHILD LIVING WITH SINGLE OR TWO PARENTS IN THE LABOR FORCE	0.21	0.42	

BEST COPY AVAILABLE



W I S K I D S C O U N T Y

CHILD POPULATION

	DATE	COUNTY	STATE	STATE RANKING*		
NUMBER OF CHILDREN	1980	3,185	1,357,820			
	1990	3,025	1,288,982			
CHILDREN IN SINGLE PARENT HOUSEHOLDS	1980	8.8%	13.8%			
	1990	13.8%	18.7%			
BIRTHS TO SINGLE MOTHERS (% OF ALL LIVE BIRTHS)	1989	19%	23%			
	1990	16%	24%			
	1991	25%	25%			
BIRTHS TO MOTHERS UNDER AGE 18 (% OF ALL LIVE BIRTHS)	1989	0.7%	3.6%			
	1990	2.0%	3.4%			
	1991	5.8%	3.6%			
CHILDREN NOT LIVING WITH A PARENT & NOT LIVING IN GROUP QUARTERS (% OF ALL CHILDREN)	1980	5.3%	4.2%			
	1990	6.2%	5.4%			
RACE	1980	AFRICAN AMERICAN 0.3%	AMERICAN INDIAN 0.4%	ASIAN 0.3%	HISPANIC (OF ANY RACE) 1.4%	WHITE 98.4%
	1990	AFRICAN AMERICAN 0.5%	AMERICAN INDIAN 0.5%	ASIAN 0.1%	HISPANIC (OF ANY RACE) 2.2%	WHITE 98.0%

IN 1990, CHILDREN OF COLOR WERE 3.3% OF MARQUETTE COUNTY'S CHILD POPULATION IN 1990, THE 33RD LARGEST PERCENTAGE AMONG WISCONSIN'S 72 COUNTIES. THE PERCENTAGE OF CHILDREN OF COLOR IN 1980 WAS 2.4%.

FAMILY INCOME

	DATE	COUNTY	STATE	STATE RANKING*
CHILD POVERTY (POOR CHILDREN AS A % OF ALL CHILDREN)	1980	13.7%	10.4%	
	1990	15.6%	14.9%	
MEDIAN INCOME OF FAMILIES WITH CHILDREN (1990)	MARRIED COUPLE	\$27,729	\$38,210	
	MOTHER ONLY	\$13,993	\$16,652	
	FATHER ONLY	\$23,542	\$27,104	
MEAN ANNUAL CHILD SUPPORT COLLECTIONS	1990	\$909	\$853	
	1991	\$1,625	\$851	
AFDC CASES PER THOUSAND RESIDENTS	1991	11.5	16.6	
	1992	11.5	16.6	

PUBLIC SCHOOL DATA, 1991-92

	COUNTY	STATE	STATE RANKING*
STUDENTS AND DROPOUTS	NUMBER OF STUDENTS (GRADES K-12)	2,198	814,671
	NUMBER OF DROPOUTS (GRADES 9-12)	12	5,126
	DROPOUT RATE (GRADES 9-12)	1.9%	2.8%
THIRD-GRADE READING TEST	% OF 3RD GRADERS TESTED	95%	93%
	TEST-TAKERS BELOW STANDARD	3.3%	5.2%
ACT TEST { ENGLISH, READING, MATH, SCIENCE }	% OF 11TH & 12TH GRADERS TESTED	23%	27%
	COMPOSITE SCORE	20.9	21.6
SCHOOL EXPENDITURES	INSTRUCTIONAL COSTS PER STUDENT	\$3,078	\$3,457
	TOTAL COSTS PER STUDENT	\$5,003	\$5,503

BEST COPY AVAILABLE 98

* A STATE RANK OF 1 REPRESENTS THE HIGHEST COMPARATIVE NUMBER FOR THE CATEGORY. A RANK OF 72 (NUMBER OF COUNTIES IN WI) REPRESENTS THE LOWEST NUMBER. DEPENDING UPON THE CATEGORY, A STATE RANK OF 1 CAN BE A POSITIVE OR NEGATIVE INDICATOR.

OF WISCONSIN'S 72 COUNTIES, MARQUETTE COUNTY HAS THE 67TH LARGEST POPULATION. THE COUNTY CONTAINED 123,321 PEOPLE IN 1990. THIS WAS AN INCREASE OF 5.6% OVER THE 1980 LEVEL, THE 22ND FASTEST GROWTH RATE IN THE STATE. THE COUNTY SEAT IS THE CITY OF MONTELLO, WHICH IS ALSO MARQUETTE COUNTY'S LARGEST MUNICIPALITY, WITH A 1990 POPULATION OF 13,298. THE COUNTY'S FASTEST GROWING MUNICIPALITY IN THE 1980S WAS THE TOWN OF MONTELLO, WHICH GREW 47% OVER THE DECADE, FOLLOWED BY THE TOWN OF NESHKORO, WHICH GREW 32%. THE COUNTY CONTAINED AN AVERAGE OF 272 PEOPLE PER SQUARE MILE IN 1990, MAKING IT THE 52ND MOST DENSELY POPULATED COUNTY IN THE STATE. THE COUNTY'S ESTIMATED 1992 POPULATION OF 125,622 WAS AN INCREASE OF 2.0% OVER 1990.

		DATE	COUNTY	STATE	STATE RANKING*
CHILD HEALTH	PRENATAL CARE NOT PROVIDED IN FIRST TRIMESTER OF PREGNANCY (% OF ALL BIRTHS)	1989	15%	19%	57
		1990	19%	18%	38
		1991	25%	19%	18
CHILD HEALTH	LOW BIRTH-WEIGHT BIRTHS (PER 1,000 BIRTHS)	1989	5	3	29
		1990	3	5	68
		1991			42
CHILD HEALTH	INFANT DEATHS PER THOUSAND LIVE BIRTHS	1989	13.4	9.2	10
		1990	13.5	8.4	11
		1991	7.3	8.4	41
CHILD HEALTH	ACCIDENTAL DEATHS PER 1,000 CHILDREN	1989	1.0	1.7	15
		1990	1.0	1.7	63
		1991	1.0	1.7	64
CHILD HEALTH	DISABLED CHILD SUPPLEMENTAL SECURITY INCOME RECIPIENTS PER 1,000 CHILDREN	1991	5.6	5.3	14
		1992	6.6	7.4	15
CHILDREN IN HOSPITAL/MENTAL HEALTH UNITS	CHILD DISCHARGES PER 1,000 CHILDREN	1991	2.0	5.1	68
		1992	2.0	5.3	63
CHILDREN IN HOSPITAL/MENTAL HEALTH UNITS	AVERAGE DAYS OF STAY	1991	17	20	35
		1992	110	19	
CHILDREN IN ALCOHOL OR DRUG UNITS	CHILD DISCHARGES PER 1,000 CHILDREN	1991	0.3	1.4	68
		1992	0.3	1.0	69
CHILDREN IN ALCOHOL OR DRUG UNITS	AVERAGE DAYS OF STAY	1991	1	15	70
		1992	27	15	

		DATE	COUNTY	STATE	STATE RANKING*
JUVENILE JUSTICE	TOTAL JUVENILE ARRESTS PER 1,000 CHILDREN	1991	10.9	81.3	71
		1992	13.3	87.2	59
JUVENILE JUSTICE	VIOLENT JUVENILE ARRESTS PER 1,000 CHILDREN**	1991	0.0	1.6	65
		1992	1.0	1.7	19
JUVENILE DELINQUENTS IN SECURE STATE INSTITUTIONS	NUMBER PER 1,000 CHILDREN	1991	1.3	1.2	10
		1992	2.2	1.3	4
JUVENILE DELINQUENTS IN SECURE STATE INSTITUTIONS	AVERAGE DAYS OF STAY	1991	229	153	5
		1992	366	150	

		DATE	COUNTY	STATE	STATE RANKING*
SOCIAL SERVICES	FOSTER & GROUP HOME, & RESIDENTIAL INSTITUTION CASES PER 1,000 CHILDREN	1990	0.3	4.7	70
		1991	3.0	4.9	48
CHILD ABUSE AND NEGLECT	SUBSTANTIATIONS PER 1,000 CHILDREN	1990	3.5	11.2	32
		1991	6.0	13.7	66
CHILD ABUSE AND NEGLECT	REPORTS PER 1,000 CHILDREN	1990	38.0	30.1	12
		1991	33.1	34.9	31
CHILD DAY CARE	CERTIFIED AND LICENSED CHILD DAY CARE CAPACITY	1992	233 SLOTS	115,049 SLOTS	
			0.35	0.42	35



MENOMINEE COUNTY

W I S K O N S I N C O U N T Y

		DATE	COUNTY	STATE	STATE RANKING*	
CHILD POPULATION	NUMBER OF CHILDREN	1980	1,480	1,357,820	71	
		1990	1,600	1,288,982	70	
	CHILDREN IN SINGLE PARENT HOUSEHOLDS	1980	19.5%	13.8%	2	
		1990	57.1%	18.7%	1	
	BIRTHS TO SINGLE MOTHERS (% OF ALL LIVE BIRTHS)	1989	77%	23%	1	
		1990	79%	24%	2	
		1991	74%	25%	1	
	BIRTHS TO MOTHERS UNDER AGE 18 (% OF ALL LIVE BIRTHS)	1989	10.5%	3.6%	3	
		1990	8.6%	3.4%	1	
		1991	7.8%	3.6%	1	
CHILDREN NOT LIVING WITH A PARENT & NOT LIVING IN GROUP QUARTERS (% OF ALL CHILDREN)	1980	21.9%	4.2%	1		
	1990	18.7%	5.4%	1		
RACIAL/ETHNIC DISTRIBUTION OF CHILDREN	1980	AFRICAN AMERICAN 0.0%	AMERICAN INDIAN 95.4%	ASIAN 0.0%	HISPANIC (OF ANY RACE) 2.2%	WHITE 4.6%
	1990	AFRICAN AMERICAN 0.0%	AMERICAN INDIAN 98.0%	ASIAN 0.0%	HISPANIC (OF ANY RACE) 1.9%	WHITE 1.9%

In 1990, children of color were 99.9% of Menominee County's child population, the largest percentage among Wisconsin's 72 counties. The percentage of children of color in 1980 was 97.6%.

		DATE	COUNTY	STATE	STATE RANKING*
FAMILY INCOME	CHILD POVERTY (POOR CHILDREN AS A % OF ALL CHILDREN)	1980	22.1%	10.4%	1
		1990	64.3%	14.9%	1
	MEDIAN INCOME OF FAMILIES WITH CHILDREN (1990)	MOTHERS	\$21,731	\$38,210	72
		FATHERS	\$9,486	\$16,652	71
		FAMILIES	\$13,889	\$27,104	72
	MEAN ANNUAL CHILD SUPPORT COLLECTIONS	1990	\$198	\$853	72
1991		\$579	\$851	66	
AFDC CASES PER THOUSAND RESIDENTS	1991	105.9	16.6	1	
	1992	99.2	16.6	1	

		COUNTY	STATE	STATE RANKING*	
PUBLIC SCHOOL DATA, 1991-92	STUDENTS AND DROPOUTS	NUMBER OF STUDENTS (GRADES K-12)	1,011	814,671	70
		NUMBER OF DROPOUTS (GRADES 9-12)	-	5,126	
		DROPOUT RATE (GRADES 9-12)	-	2.8%	
THIRD-GRADE READING TEST	% OF 3RD GRADERS TESTED	92	93%		
	TEST-TAKERS BELOW STANDARD	5.5	5.2%	20	
ACT TEST {ENGLISH, READING, MATH, SCIENCE}	% OF 11TH & 12TH GRADERS TESTED	11%	27%		
	COMPOSITE SCORE	17.0	21.6	72	
SCHOOL EXPENDITURES	INSTRUCTIONAL COSTS PER STUDENT	\$4,532	\$3,457	1	
	TOTAL COSTS PER STUDENT	\$8,105	\$5,503	1	

* STATE RANKING - 1 REPRESENTS THE HIGHEST RANK (THE LOWEST NUMBER) FOR THE CATEGORY. RANK OF 72 (NUMBER OF COUNTIES IN WI) REPRESENTS THE LEAST ADVANTAGEOUS RANKING. IF THE CATEGORY IS NOT RANKED IN A STATE, IT IS LISTED AS "N/A".

OF WISCONSIN'S 72 COUNTIES, MENOMINEE COUNTY HAS THE SMALLEST POPULATION. THE COUNTY CONTAINED 3,890 PEOPLE IN 1990. THIS WAS AN INCREASE OF 15.3% OVER THE 1980 LEVEL, THE THIRD FASTEST GROWTH RATE IN THE STATE. THE COUNTY SEAT IS KESHENA IN THE TOWN OF MENOMINEE, WHOSE BORDERS ARE IDENTICAL TO THOSE OF THE COUNTY. THE COUNTY CONTAINED AN AVERAGE OF 11 PEOPLE PER SQUARE MILE IN 1990, MAKING IT THE 68TH MOST DENSELY POPULATED COUNTY IN THE STATE. THE COUNTY'S ESTIMATED 1992 POPULATION OF 3,988 WAS AN INCREASE OF 2.5% OVER 1990.

W I S K O N S I N C O U N T Y		DATE	COUNTY	STATE	STATE RANKING*	
CHILD HEALTH	PRENATAL CARE NOT PROVIDED IN FIRST TRIMESTER OF PREGNANCY (% OF ALL BIRTHS)	1989	35%	19%		1
		1990	29%	18%		
		1991	48%	19%		1
	LOW BIRTHWEIGHT BIRTHS (% OF ALL BIRTHS)	1989	4.7	6.2		
		1990	4.1	6.2	57	
		1991	6.2	6.1		
	INFANT DEATHS PER THOUSAND LIVE BIRTHS	1989	26.3	9.2		1
		1990	7.8	8.4		
		1991	15.6	8.4		3
	ACCIDENTAL DEATHS PER 10,000 CHILDREN	1989	0.0	1.7		
1990		0.0	1.7	63		
1991		0.0	1.7			
DISABLED CHILD SUPPLEMENTAL SECURITY INCOME RECIPIENTS PER 1,000 CHILDREN	1991	5.6	5.3		13	
	1992	8.1	7.4			
CHILDREN IN HOSPITAL MENTAL HEALTH UNITS	CHILD DISCHARGES PER 1,000 CHILDREN	1991	7.5	5.1		3
		1992	15.0	5.3		
	AVERAGE DAYS OF STAY	1991	16	20	42	
		1992	18	19		
CHILDREN IN ALCOHOL OR DRUG UNITS	CHILD DISCHARGES PER 1,000 CHILDREN	1991	6.9	1.4		3
		1992	9.4	1.0		
	AVERAGE DAYS OF STAY	1991	17	15	33	
		1992	19	15		

W I S K O N S I N C O U N T Y		DATE	COUNTY	STATE	STATE RANKING*		
JUVENILE JUSTICE	TOTAL JUVENILE ARRESTS PER 1,000 CHILDREN	1991	141.3	81.3		3	
		1992	0.6	87.2	72		
	VIOLENT JUVENILE ARRESTS PER 1,000 CHILDREN**	1991	12.5	1.6		1	
		1992	0.0	1.7			
	JUVENILE DELINQUENTS IN SECURE STATE INSTITUTIONS	NUMBER PER 1,000 CHILDREN	1991	1.3	1.2		7
			1992	1.9	1.3		
AVERAGE DAYS OF STAY		1991	285	153		2	
		1992	144	150			

W I S K O N S I N C O U N T Y		DATE	COUNTY	STATE	STATE RANKING*	
SOCIAL SERVICES	FOSTER & GROUP HOME, & RESIDENTIAL INSTITUTION CASES PER 1,000 CHILDREN	1990	19.4	4.7		1
		1991	18.1	4.9		
	CHILD ABUSE AND NEGLECT SUBSTANTIATIONS PER 1,000 CHILDREN	1990	92.5	11.2		1
		1991	80.6	13.7		
	REPORTS PER 1,000 CHILDREN	1990	135.0	30.1		1
		1991	136.9	34.9		
	CHILD DAY CARE IDENTIFIED AND LICENSED CHILD DAY CARE CAPACITY	1992	207 SLOTS	115,049 SLOTS		
			CHILD CARE SLOTS FOR EACH PRE-SCHOOL AGE CHILD LIVING WITH SINGLE OR TWO PARENTS IN THE LABOR FORCE	0.89	0.42	



MILWAUKEE COUNTY

W I S K I D S C O U N T Y

		DATE	COUNTY	STATE	STATE RANKING*	
CHILD POPULATION	NUMBER OF CHILDREN	1980	255,082	1,357,820	1	
		1990	246,302	1,288,982	1	
	CHILDREN IN SINGLE PARENT HOUSEHOLDS	1980	26.5%	13.8%	1	
		1990	35.7%	12.7%	2	
	BIRTHS TO SINGLE MOTHERS (% OF ALL LIVE BIRTHS)	1989	42%	23%	2	
		1990	44%	24%	3	
		1991	45%	25%	2	
	BIRTHS TO MOTHERS UNDER AGE 18 (% OF ALL LIVE BIRTHS)	1989	6.6%	3.6%	3	
		1990	6.6%	3.4%	4	
		1991	7.1%	3.6%	2	
CHILDREN NOT LIVING WITH A PARENT & NOT LIVING IN GROUP QUARTERS (% OF ALL CHILDREN)	1980	6.4%	4.2%	6		
	1990	9.4%	5.4%	2		
RACIAL/ETHNIC DISTRIBUTION OF CHILDREN	1980	AFRICAN AMERICAN 24.9%	AMERICAN INDIAN 1.0%	ASIAN 0.7%	HISPANIC (OF ANY RACE) 5.1%	WHITE 70.8%
	1990	AFRICAN AMERICAN 32.1%	AMERICAN INDIAN 1.1%	ASIAN 2.4%	HISPANIC (OF ANY RACE) 7.7%	WHITE 60.4%

In 1990, children of color were 43.3% of Milwaukee County's child population, the 2nd largest percentage among Wisconsin's 72 counties. The percentage of children of color in 1980 was 31.7%.

		DATE	COUNTY	STATE	STATE RANKING*
FAMILY INCOME	CHILD POVERTY (POOR CHILDREN AS A % OF ALL CHILDREN)	1980	16.4%	10.4%	14
		1990	27.8%	14.9%	2
	MEDIAN INCOME OF FAMILIES WITH CHILDREN (1990)	STATE	\$40,444	\$33,210	7
		COUNTY	\$14,976	\$16,652	13
	MEAN ANNUAL CHILD SUPPORT COLLECTIONS	STATE	\$28,863	\$27,104	13
1990		\$494	\$853	68	
AFDC CASES PER THOUSAND RESIDENTS	1991	\$357	\$851	72	
	1991	38.3	16.6	2	
	1992	39.2	16.6	2	

		COUNTY	STATE	STATE RANKING*	
PUBLIC SCHOOL DATA 1991-92	STUDENTS AND DROPOUTS	NUMBER OF STUDENTS (GRADES K-12)	142,872	814,671	1
		NUMBER OF DROPOUTS (GRADES 9-12)	1,526	5,126	1
		DROPOUT RATE (GRADES 9-12)	9.5%	2.8%	1
THIRD-GRADE READING TEST	% OF 3RD GRADERS TESTED	89	93		
		TEST-TAKERS BELOW STANDARD	9.2	5.2	2
ACT TEST {ENGLISH, READING, MATH, SCIENCE}	% OF 11TH & 12TH GRADERS TESTED	27%	27%		
		COMPOSITE SCORE	20.9	21.6	50
SCHOOL EXPENDITURE	INSTRUCTIONAL COSTS PER STUDENT	\$3,839	\$3,457		
		TOTAL COSTS PER STUDENT	\$6,251	\$5,503	

OF WISCONSIN'S 72 COUNTIES, MILWAUKEE COUNTY HAS THE LARGEST POPULATION. THE COUNTY CONTAINED 959,275 PEOPLE IN 1990. THIS WAS A DECREASE OF 0.69% FROM THE 1989 LEVEL, RANKING MILWAUKEE 55TH AMONG COUNTIES ON A CONTINUING RANKING FROM THE LARGEST PERCENTAGE INCREASE TO THE LARGEST PERCENTAGE DECREASE. THE COUNTY SEAT IS MILWAUKEE, WHICH IS ALSO THE LARGEST CITY IN MILWAUKEE COUNTY, WITH A 1990 POPULATION OF 628,088. THE COUNTY'S FASTEST-GROWING MUNICIPALITY IN THE 1980S WAS THE CITY OF FRANKLIN, WHICH GREW 30% OVER THE DECADE, FOLLOWED BY THE CITY OF OMAHA, WHICH GREW 15%. THE COUNTY CONTAINED AN AVERAGE OF 319.80 PEOPLE PER SQUARE MILE IN 1990, MAKING IT THE MOST DENSELY POPULATED COUNTY IN THE STATE. THE COUNTY'S ESTIMATED 1992 POPULATION OF 965,067 WAS AN INCREASE OF 0.69% OVER 1990.

	DATE	COUNTY	STATE	STATE RANKING*	
PRENATAL CARE NOT PROVIDED IN FIRST TRIMESTER OF PREGNANCY (%) OF ALL BIRTHS	1989	23%	19%	25	
	1990	24%	18%	20	
	1991	25%	19%	18	
LOW BIRTHWEIGHT BIRTHS	1989				
	1990			2	
	1991			2	
INFANT DEATHS PER THOUSAND LIVE BIRTHS	1989	11.6	9.2	17	
	1990	11.2	8.4	18	
	1991	10.3	8.4	17	
ACCIDENTAL DEATHS PER 1,000 CHILDREN	1989			40	
	1990			42	
	1991			40	
DISABLED CHILD SUPPLEMENTAL SECURITY INCOME RECIPIENTS PER 1,000 CHILDREN	1991	12.0	5.3	1	
	1992	17.9	7.4		
CHILDREN IN HOSPITAL MENTAL HEALTH UNITS	CHILD DISCHARGES PER 1,000 CHILDREN	1991	8.2	5.1	12
	1992	8.6	5.3	10	
AVERAGE DAYS OF STAY	1991	24	20	14	
	1992	23	19	8	
CHILDREN IN ALCOHOL OR DRUG UNITS	CHILD DISCHARGES PER 1,000 CHILDREN	1991	1.0	1.4	50
	1992	0.5	1.0		
AVERAGE DAYS OF STAY	1991	15	15	41	
	1992	12	15	40	

	DATE	COUNTY	STATE	STATE RANKING*	
TOTAL JUVENILE ARRESTS PER 1,000 CHILDREN	1991	14.2	21.3	16	
	1992	11.2	27.2	10	
VIOLENT JUVENILE ARRESTS PER 1,000 CHILDREN**	1991	4.3	1.6	2	
	1992	4.3	1.7		
JUVENILE DELINQUENTS IN SECURE STATE INSTITUTIONS	NUMBER PER 1,000 CHILDREN	1991	3.5	1.2	1
	1992	3.9	1.3		
AVERAGE DAYS OF STAY	1991	163	153	20	
	1992	153	150	26	

	DATE	COUNTY	STATE	STATE RANKING*	
FOSTER & GROUP HOME, & RESIDENTIAL INSTITUTION CASES PER 1,000 CHILDREN	1990	10.1	4.7	2	
	1991	10.4	4.9		
CHILD ABUSE AND NEGLECT SUBSTITUTIONS PER 1,000 CHILDREN	1990	18.6	11.2	9	
	1991	22.3	13.7		
REPORTS PER 1,000 CHILDREN	1990	47.8	30.1	8	
	1991	54.3	34.9		
CHILD DAY CARE	CERTIFIED AND LICENSED CHILD DAY CARE CAPACITY	1992	21,667 SLOTS	115,049 SLOTS	
	CHILD CARE SLOTS FOR EACH PRE-SCHOOL AGE CHILD LIVING WITH SINGLE OR TWO PARENTS IN THE LABOR FORCE	0.44	0.42		





MONROE COUNTY

W I S K O N S I N C O U N T Y

CHILD POPULATION		DATE		COUNTY STATE		STATE RANKING*
		1980	1990	1980	1990	
RACIAL/ETHNIC DISTRIBUTION OF CHILDREN	NUMBER OF CHILDREN	1980	10,641	1,357,820		33
		1990	10,692	1,288,982		
	CHILDREN IN SINGLE PARENT HOUSEHOLDS	1980	9.2%	13.8%		44
		1990	14.3%	18.7%		
	BIRTHS TO SINGLE MOTHERS (% OF ALL LIVE BIRTHS)	1989	18%	23%		32
		1990	19%	24%		
		1991	22%	25%		20
	BIRTHS TO MOTHERS UNDER AGE 18 (% OF ALL LIVE BIRTHS)	1989	3.9%	3.6%		
		1990	3.9%	3.4%		15
		1991	3.5%	3.6%		16
CHILDREN NOT LIVING WITH A PARENT & NOT LIVING IN GROUP QUARTERS (% OF ALL CHILDREN)	1980	4.4%	4.2%		28	
	1990	4.6%	5.4%			
	1980	AFRICAN AMERICAN 0.1%	AMERICAN INDIAN 0.9%	ASIAN 0.2%	HISPANIC (OF ANY RACE) 0.5%	WHITE 98.6%
	1990	AFRICAN AMERICAN 0.5%	AMERICAN INDIAN 0.9%	ASIAN 0.6%	HISPANIC (OF ANY RACE) 1.0%	WHITE 97.7%

In 1990, children of color were 3.0% of Monroe County's child population, the 37th largest percentage among Wisconsin's 72 counties. The percentage of children of color in 1980 was 1.7%.

FAMILY INCOME		DATE		COUNTY STATE		STATE RANKING*
		1980	1990	1980	1990	
CHILD POVERTY (POOR CHILDREN AS A % OF ALL CHILDREN)		1980	12.1%	10.4%		37
		1990	18.1%	14.9%		
	MEDIAN INCOME OF FAMILIES WITH CHILDREN (1990)		\$31,591	\$38,210		37
			\$15,497	\$16,652		35
MEAN ANNUAL CHILD SUPPORT COLLECTIONS		1990	\$977	\$853		36
		1991	\$1,110	\$851		38
AFDC CASES PER THOUSAND RESIDENTS		1991	13.3	16.6		26
		1992	13.4	16.6		25

PUBLIC SCHOOL DATA 1991-92		COUNTY STATE		STATE RANKING*
		1991-92	1991-92	
STUDENTS AND DROPOUTS	NUMBER OF STUDENTS (GRADES K-12)	6,547	814,671	34
	NUMBER OF DROPOUTS (GRADES 9-12)	54	5,126	
	DROPOUT RATE (GRADES 9-12)	2.7%	2.8%	
THIRD-GRADE READING TEST	% OF 3RD GRADERS TESTED	94	93	
	TEST-TAKERS BELOW STANDARD	5.7	5.2	
ACT TEST {ENGLISH, READING, MATH, SCIENCE}	% OF 11TH & 12TH GRADERS TESTED	19%	27%	
	COMPOSITE SCORE	21.2	21.6	44
SCHOOL EXPENDITURE	INSTRUCTIONAL COSTS PER STUDENT	\$2,976	\$3,457	
	TOTAL COST PER STUDENT	\$4,826	\$5,503	61

BEST COPY AVAILABLE



* STATE RANKING: THE HIGHEST SUPERLATIVE NUMBER IS THE LOWEST RANKING. A RANKING OF 1 IS THE BEST. RANKINGS IN WISCONSIN ARE BASED ON THE LEAST FAVORABLE COUNTY IN THE STATE. RANKINGS ARE BASED ON THE LEAST FAVORABLE COUNTY IN THE STATE.

OF WISCONSIN'S 72 COUNTIES, MONROE COUNTY HAS THE 33RD LARGEST POPULATION. THE COUNTY CONTAINED 36,623 PEOPLE IN 1990. THIS WAS AN INCREASE OF 4.4% FROM THE 1980 LEVEL, THE 29TH FASTEST GROWTH RATE IN THE STATE. THE COUNTY SEAT IS SPARTA, WHICH IS ALSO THE LARGEST MUNICIPALITY IN MONROE COUNTY, WITH A 1990 POPULATION OF 7,788. THE COUNTY'S FASTEST-GROWING MUNICIPALITY IN THE 1980S WAS THE TOWN OF ADRIANA, WHICH GREW 29% OVER THE DECADE, FOLLOWED BY THE TOWN OF NEW LYME, WHICH GREW 27%. THE COUNTY CONTAINED AN AVERAGE OF 4.18 PEOPLE PER SQUARE MILE IN 1990, MAKING IT THE 38TH MOST DENSELY POPULATED COUNTY IN THE STATE. THE COUNTY'S ESTIMATED 1992 POPULATION OF 37,182 WAS AN INCREASE OF 1.5% OVER 1990.

CHILD HEALTH

	DATE	COUNTY	STATE	STATE RANKING*
PRENATAL CARE NOT PROVIDED IN FIRST TRIMESTER OF PREGNANCY (% OF ALL BIRTHS)	1989	26%	19%	17
	1990	25%	18%	
	1991	28%	19%	8
LOW BIRTH-WEIGHT BIRTHS (PER 1,000 BIRTHS)	1989	7	11	
	1990	7	8	57
	1991	7	11	
INFANT DEATHS PER THOUSAND LIVE BIRTHS	1989	22.5	9.2	2
	1990	6.8	8.4	
	1991	5.3	8.4	52
ACCIDENTAL DEATHS PER 1,000 CHILDREN	1989	1.1	1.7	
	1990	1.3	1.7	29
	1991	1.6	1.7	
DISABLED CHILD SUPPLEMENTAL SECURITY INCOME RECIPIENTS PER 1,000 CHILDREN	1991	5.9	5.3	10
	1992	6.7	7.4	
CHILDREN IN HOSPITAL, MENTAL HEALTH UNITS CHILD DISCHARGES PER 1,000 CHILDREN	1991	3.6	5.1	46
	1992	3.2	5.3	
CHILDREN IN HOSPITAL, MENTAL HEALTH UNITS AVERAGE DAYS OF STAY	1991	8	20	69
	1992	23	19	
CHILDREN IN ALCOHOL OR DRUG UNITS CHILD DISCHARGES PER 1,000 CHILDREN	1991	1.1	1.4	44
	1992	0.5	1.0	
CHILDREN IN ALCOHOL OR DRUG UNITS AVERAGE DAYS OF STAY	1991	12	15	54
	1992	17	15	

JUVENILE JUSTICE

	DATE	COUNTY	STATE	STATE RANKING*
TOTAL JUVENILE ARRESTS PER 1,000 CHILDREN	1991	36.1	31.3	47
	1992	62.4	37.2	
VIOLENT JUVENILE ARRESTS PER 1,000 CHILDREN**	1991	0.4	1.6	44
	1992	0.2	1.7	
JUVENILE DELINQUENTS IN SECURE STATE INSTITUTIONS NUMBER PER 1,000 CHILDREN	1991	0.7	1.2	21
	1992	0.5	1.3	
JUVENILE DELINQUENTS IN SECURE STATE INSTITUTIONS AVERAGE DAYS OF STAY	1991	193	153	10
	1992	149	150	

SOCIAL SERVICES

	DATE	COUNTY	STATE	STATE RANKING*
FOSTER & GROUP HOME, & RESIDENTIAL INSTITUTION CASES PER 1,000 CHILDREN	1990	4.8	4.7	13
	1991	3.7	4.9	
CHILD ABUSE AND NEGLECT SUBSTANTIATIONS PER 1,000 CHILDREN	1990	11.3	11.2	21
	1991	17.7	13.7	
CHILD ABUSE AND NEGLECT REPORTS PER 1,000 CHILDREN	1990	32.8	30.1	19
	1991	49.9	34.9	
CHILD DAY CARE CERTIFIED AND LICENSED CHILD DAY CARE CAPACITY	1992	915 SLOTS	115,049 SLOTS	
		CHILD CARE SLOTS FOR EACH PRE-SCHOOL AGE CHILD LIVING WITH SINGLE OR TWO PARENTS IN THE LABOR FORCE	0.39	0.42



O C O N T O C O U N T Y

W I S K O N S I N C O U N T Y

	DATE	COUNTY	STATE	STATE RANKING*		
CHILD POPULATION	1980	8,902	1,357,820	39		
	1990	8,231	1,288,982	40		
	1980	8.9%	13.8%	48		
	1990	13.2%	18.7%	33		
	1989	18%	23%	32		
	1990	16%	24%	32		
	1991	19%	25%	35		
	1989	3.4%	3.6%	20		
	1990	2.0	3.4	49		
	1991	2.7	3.6	29		
CHILDREN NOT LIVING WITH A PARENT & NOT LIVING IN GROUP QUARTERS (% OF ALL CHILDREN)	1980	4.8%	4.2%	22		
	1990	4.6%	5.4%	22		
RACIAL/ETHNIC DISTRIBUTION OF CHILDREN	1980	AFRICAN AMERICAN: 0.0%	AMERICAN INDIAN: 0.7	ASIAN: 0.1%	HISPANIC (OF ANY RACE): 0.5%	WHITE: 99.1%
	1990	AFRICAN AMERICAN: 0.2%	AMERICAN INDIAN: 0.8%	ASIAN: 0.2%	HISPANIC (OF ANY RACE): 0.6%	WHITE: 98.6%

In 1990, children of color were 1.8% of Oconto County's child population, the 56th largest percentage among Wisconsin's 72 counties. The percentage of children of color in 1980 was 1.3%.

	DATE	COUNTY	STATE	STATE RANKING*
CHILD POVERTY (POOR CHILDREN AS A % OF ALL CHILDREN)	1980	13.5%	10.4%	29
	1990	14.1%	14.9%	39
MEDIAN INCOME OF FAMILIES WITH CHILDREN (1990)		\$29,484	\$38,210	51
		\$12,778	\$16,652	56
MEAN ANNUAL CHILD SUPPORT COLLECTIONS	1990	\$768	\$853	59
	1991	\$794	\$851	59
AFDC CASES PER THOUSAND RESIDENTS	1991	10.4	16.6	39
	1992	10.9	16.6	36

	COUNTY	STATE	STATE RANKING*	
STUDENTS AND DROPOUTS	NUMBER OF STUDENTS (GRADES K-12)	4,898	814,671	42
	NUMBER OF DROPOUTS (GRADES 9-12)	24	5,126	33
	DROPOUT RATE (GRADES 9-12)	1.7%	2.8%	25
THIRD-GRADE READING TEST	3RD GRADERS TESTED	92	93	
	TEST-TAKERS BELOW STANDARD	16	5.2	30
ACT TEST { ENGLISH, READING, MATH, SCIENCE }	% OF 11TH & 12TH GRADERS TESTED	27%	27%	
	COMPOSITE SCORE	20.3	21.6	64
SCHOOL EXPENDITURE:	INSTRUCTIONAL COSTS PER STUDENT	\$3,162	\$3,457	54
	TOTAL COSTS PER STUDENT	\$5,030	\$5,503	50

OF WISCONSIN'S 72 COUNTIES, OCONTO COUNTY HAS THE 41ST LARGEST POPULATION. THE COUNTY CONTAINED 30,226 PEOPLE IN 1990. THIS WAS AN INCREASE OF 4.4% FROM THE 1980 LEVEL, THE 30TH FASTEST GROWTH RATE IN THE STATE. THE COUNTY SEAT IS OCONTO, WHICH IS ALSO THE LARGEST MUNICIPALITY IN OCONTO COUNTY, WITH A 1990 POPULATION OF 4,474. THE COUNTY'S FASTEST GROWING MUNICIPALITY IN THE 1980S WAS THE TOWN OF LAKE SUAMICO, WHICH GREW 34% OVER THE DECADE, FOLLOWED BY THE TOWN OF DOTY, WHICH GREW 19%. THE COUNTY CONTAINED AN AVERAGE OF 30 PEOPLE PER SQUARE MILE IN 1990, MAKING IT THE 46TH MOST DENSELY POPULATED COUNTY IN THE STATE. THE COUNTY'S ESTIMATED 1992 POPULATION OF 30,664 WAS AN INCREASE OF 1.5% OVER 1990.

W I S K I D S C O U N T Y		DATE	COUNTY	STATE	STATE RANKING*
CHILD HEALTH	PRENATAL CARE NOT PROVIDED IN FIRST TRIMESTER OF PREGNANCY (% OF ALL BIRTHS)	1989	15%	19%	57
		1990	16%	18%	
		1991	18%	19%	48
	LOW BIRTHWEIGHT BIRTHS (% OF ALL BIRTHS)	1989	7%	6%	
		1990	4%	6%	57
		1991	6%	6%	
	INFANT DEATHS PER THOUSAND LIVE BIRTHS	1989	7.3	9.2	36
		1990	0.0	8.4	
		1991	14.9	8.4	7
	ACCIDENTAL DEATHS PER 10,000 CHILDREN†	1989	1.2	1.7	
		1990	0.0	1.7	63
		1991	1.2	1.7	
DISABLED CHILD SUPPLEMENTAL SECURITY INCOME RECIPIENTS PER 1,000 CHILDREN	1991	2.9	5.3	54	
	1992	3.5	7.4		
CHILDREN IN HOSPITAL MENTAL HEALTH UNITS	CHILD DISCHARGES PER 1,000 CHILDREN	1991	6.3	5.1	11
	1992	4.4	5.3		
AVERAGE DAYS OF STAY	1991	18	20	31	
	1992	15	19		
CHILDREN IN ALCOHOL OR DRUG UNITS	CHILD DISCHARGES PER 1,000 CHILDREN	1991	0.7	1.4	60
	1992	0.5	1.0		
AVERAGE DAYS OF STAY	1991	19	15	24	
	1992	5	15		

W I S K I D S C O U N T Y		DATE	COUNTY	STATE	STATE RANKING*
JUVENILE JUSTICE	TOTAL JUVENILE ARRESTS PER 1,000 CHILDREN	1991	11.8	81.3	70
		1992	14.1	87.2	70
	VIOLENT JUVENILE ARRESTS PER 1,000 CHILDREN**	1991	0.1	1.6	56
		1992	0.2	1.7	
	NUMBER PER 1,000 CHILDREN	1991	0.4	1.2	42
		1992	0.4	1.3	
AVERAGE DAYS OF STAY	1991	68	153	59	
1992	98	150			

W I S K I D S C O U N T Y		DATE	COUNTY	STATE	STATE RANKING*
SOCIAL SERVICES	FOSTER & GROUP HOME, & RESIDENTIAL INSTITUTION CASES PER 1,000 CHILDREN	1990	1.9	4.7	59
		1991	1.8	4.9	
	SUBSTANTIATIONS PER 1,000 CHILDREN	1990	3.8	11.2	68
		1991	5.1	13.7	70
	REPORTS PER 1,000 CHILDREN	1990	9.2	30.1	69
		1991	18.3	34.9	
	CERTIFIED AND LICENSED CHILD DAY CARE CAPACITY	1992	346 SLOTS	115,049 SLOTS	
	CHILD CARE SLOTS FOR EACH PRE-SCHOOL AGE CHILD LIVING WITH SINGLE OR TWO PARENTS IN THE LABOR FORCE		0.20	0.42	



ONEIDA COUNTY

W I S K O N S I N C O U N T Y

		DATE	COUNTY	STATE	STATE RANKING*	
CHILD POPULATION	NUMBER OF CHILDREN	1980	8,550	1,357,820	41	
		1990	7,524	1,288,982	41	
	CHILDREN IN SINGLE PARENT HOUSEHOLDS	1980	13.3%	13.8%	11	
		1990	16.6%	18.7%	19	
	BIRTHS TO SINGLE MOTHERS (% OF ALL LIVE BIRTHS)	1989	20%	23%	21	
		1990	17%	24%	15	
		1991	21%	25%	25	
	BIRTHS TO MOTHERS UNDER AGE 18 (% OF ALL LIVE BIRTHS)	1989	2.7%	3.6%	3	
		1990	2.2	3.4	44	
		1991	2.5	3.6	34	
CHILDREN NOT LIVING WITH A PARENT & NOT LIVING IN GROUP QUARTERS (% OF ALL CHILDREN)	1980	4.7%	4.2%	25		
	1990	4.9%	5.4%	25		
RACIAL/ETHNIC DISTRIBUTION OF CHILDREN	1980	AFRICAN AMERICAN 0.0%	AMERICAN INDIAN 0.9%	ASIAN 0.1%	HISPANIC (OF ANY RACE) 0.4%	WHITE 98.7
	1990	AFRICAN AMERICAN 0.6%	AMERICAN INDIAN 1.3%	ASIAN 0.7%	HISPANIC (OF ANY RACE) 0.6%	WHITE 97.9
	<p>IN 1990, CHILDREN OF COLOR WERE 3.2% OF ONEIDA COUNTY'S CHILD POPULATION, THE 34TH LARGEST PERCENTAGE AMONG WISCONSIN'S 72 COUNTIES. THE PERCENTAGE OF CHILDREN OF COLOR IN 1980 WAS 1.4%.</p>					

		DATE	COUNTY	STATE	STATE RANKING*
FAMILY INCOME	CHILD POVERTY (POOR CHILDREN AS A % OF ALL CHILDREN)	1980	11.1%	10.4%	41
		1990	14.0%	14.9%	41
	MEDIAN INCOME OF FAMILIES WITH CHILDREN (1990)	MOTHERS ONLY	\$29,946	\$38,210	46
		MOTHERS & FATHERS	\$15,735	\$16,652	34
		FATHERS ONLY	\$20,000	\$27,104	57
	MEAN ANNUAL CHILD SUPPORT COLLECTIONS	1990	\$992	\$953	44
1991		\$993	\$851	47	
AFDC CASES PER THOUSAND RESIDENTS	1991	14.0	16.6	21	
	1992	14.4	16.6	23	

		COUNTY	STATE	STATE RANKING*	
PUBLIC SCHOOL DATA, 1991-92	STUDENTS AND DROPOUTS	NUMBER OF STUDENTS (GRADES K-12)	5,749	814,671	36
		NUMBER OF DROPOUTS (GRADES 9-12)	57	5,126	36
		DROPOUT RATE (GRADES 9-12)	2.8%	2.8%	36
THIRD-GRADE READING TEST	% OF 3RD GRADERS TESTED	93	93	36	
	TEST-TAKERS BELOW STANDARD	1.9	5.2%	37	
ACT TEST { ENGLISH, READING, MATH, SCIENCE }	% OF 11TH & 12TH GRADERS TESTED	23%	27%	36	
	COMPOSITE SCORE	21.8	21.6	18	
SCHOOL EXPENDITURES	INSTRUCTIONAL COSTS PER STUDENT	\$3,558	\$3,457	14	
	TOTAL COSTS PER STUDENT	\$5,913	\$5,503	1	

OF WISCONSIN'S 72 COUNTIES, ONEIDA COUNTY HAS THE 38TH LARGEST POPULATION. THE COUNTY CONTAINED 31,679 PEOPLE IN 1990. THIS WAS AN INCREASE OF 1.5% FROM THE 1980 LEVEL, THE 44TH FASTEST GROWTH RATE IN THE STATE. THE COUNTY SEAT IS RHINELANDER, WHICH IS ALSO THE LARGEST MUNICIPALITY IN ONEIDA COUNTY, WITH A 1990 POPULATION OF 7,427. THE COUNTY'S FASTEST GROWING MUNICIPALITY IN THE 1980S WAS THE TOWN OF WOODBORO, WHICH GREW 29% OVER THE DECADE, FOLLOWED BY THE TOWN OF HAZELHURST, WHICH GREW 19%. THE COUNTY CONTAINED AN AVERAGE OF 28 PEOPLE PER SQUARE MILE IN 1990, MAKING IT THE 50TH MOST DENSELY POPULATED COUNTY IN THE STATE. THE COUNTY'S ESTIMATED 1992 POPULATION OF 32,175 WAS AN INCREASE OF 1.6% OVER 1990.

W I S C O N S I N C O U N T Y		DATE	COUNTY	STATE	STATE RANKING*
CHILD HEALTH	PRENATAL CARE NOT PROVIDED IN FIRST TRIMESTER OF PREGNANCY (% OF ALL BIRTHS)	1989	16%	19%	53
		1990	16%	18%	
		1991	21%	19%	34
	LOW BIRTHWEIGHT BIRTHS (% OF ALL BIRTHS)	1989	5%	6%	
		1990	6%	6%	13
		1991	5%	6%	
	INFANT DEATHS PER THOUSAND LIVE BIRTHS	1989	16.4	9.2	6
		1990	8.1	8.4	
		1991	5.6	8.4	49
	ACCIDENTAL DEATHS PER 10,000 CHILDREN*	1989	1.3	1.7	
1990		1.3	1.7	38	
1991		1.3	1.7		
DISABLED CHILD SUPPLEMENTAL SECURITY INCOME RECIPIENTS PER 1,000 CHILDREN	1991	4.4	5.3	26	
	1992	4.8	7.4		
CHILDREN IN HOSPITAL MENTAL HEALTH UNITS	CHILD DISCHARGES PER 1,000 CHILDREN	1991	7.8	5.1	4
		1992	7.2	5.3	
CHILDREN IN ALCOHOL OR DRUG UNITS	AVERAGE DAYS OF STAY	1991	10	20	62
		1992	9	19	
CHILDREN IN ALCOHOL OR DRUG UNITS	CHILD DISCHARGES PER 1,000 CHILDREN	1991	3.6	1.4	7
		1992	2.0	1.0	
CHILDREN IN ALCOHOL OR DRUG UNITS	AVERAGE DAYS OF STAY	1991	17	15	
		1992	24	15	

W I S C O N S I N C O U N T Y		DATE	COUNTY	STATE	STATE RANKING*
JUVENILE JUSTICE	TOTAL JUVENILE ARRESTS PER 1,000 CHILDREN	1991	56.8	81.3	39
		1992	75.0	87.2	
	VIOLENT JUVENILE ARRESTS PER 1,000 CHILDREN**	1991	0.9	1.6	20
		1992	1.3	1.7	
	JUVENILE DELINQUENTS IN SECURE STATE INSTITUTIONS	NUMBER PER 1,000 CHILDREN	1991	0.7	1.2
1992			0.7	1.3	
JUVENILE DELINQUENTS IN SECURE STATE INSTITUTIONS	AVERAGE DAYS OF STAY	1991	73	153	56
		1992	137	150	

W I S C O N S I N C O U N T Y		DATE	COUNTY	STATE	STATE RANKING*	
SOCIAL SERVICES	FOSTER & GROUP HOME, & RESIDENTIAL INSTITUTION CASES PER 1,000 CHILDREN	1990	4.5	4.7	18	
		1991	4.9	4.9		
	CHILD ABUSE AND NEGLECT	SUBSTANTIATIONS PER 1,000 CHILDREN	1990	24.3	11.2	
			1991	20.9	13.7	
	CHILD ABUSE AND NEGLECT	REPORTS PER 1,000 CHILDREN	1990	48.8	30.1	7
			1991	50.0	34.9	
	CHILD DAY CARE	CERTIFIED AND LICENSED CHILD DAY CARE CAPACITY	1992	607 SLOTS	115,049 SLOTS	
CHILD CARE SLOTS FOR EACH PRE-SCHOOL AGE CHILD LIVING WITH SINGLE OR TWO PARENTS IN THE LABOR FORCE			0.40	0.42		

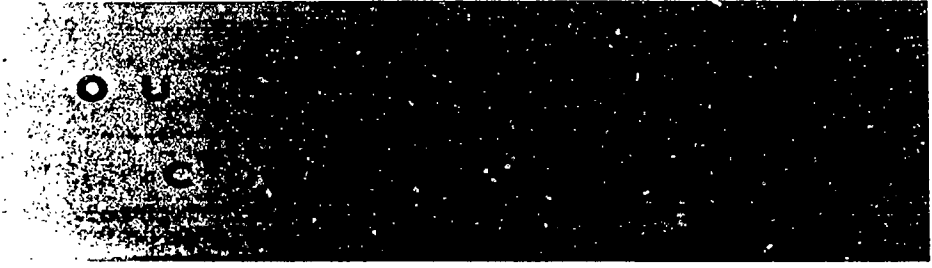

W I S K I D S C O U N T Y

		DATE	COUNTY	STATE	STATE RANKING*	
CHILD POPULATION	NUMBER OF CHILDREN	1980	41,024	1,357,820		
		1990	39,920	1,288,982		
	CHILDREN IN SINGLE PARENT HOUSEHOLDS	1980	9.6%	13.8%		
		1990	12.6%	18.7%		
	BIRTHS TO SINGLE MOTHERS (% OF ALL LIVE BIRTHS)	1989	12%	23%		
		1990	14%	24%		
		1991	15%	25%		
	BIRTHS TO MOTHERS UNDER AGE 18 (% OF ALL LIVE BIRTHS)	1989	1.9%	3.6%		
		1990	1.5%	3.4%		
		1991	1.7%	3.6%		
CHILDREN NOT LIVING WITH A PARENT & NOT LIVING IN GROUP QUARTERS (% OF ALL CHILDREN)	1980	2.7%	4.2%			
	1990	3.1%	5.4%			
RACIAL ETHNIC DISTRIBUTION OF CHILDREN	1980	AFRICAN AMER. CAN	AMERICAN INDIAN	ASIAN	HISPANIC (OF ANY RACE)	WHITE
		0.1%	1.7%	0.4%	0.8%	97.0%
	1990	AFRICAN AMERICAN	AMERICAN INDIAN	ASIAN	HISPANIC (OF ANY RACE)	WHITE
	0.2%	1.9%	2.7%	1.1%	94.8%	
<p>In 1990, children of color were 5.9% of Outagamie County's child population, the 21st largest percentage among Wisconsin's 72 counties. The percentage of children of color in 1980 was 3.0%.</p>						

		DATE	COUNTY	STATE	STATE RANKING*
FAMILY INCOME	CHILD POVERTY (POOR CHILDREN AS A % OF ALL CHILDREN)	1980	7.0%	10.4%	
		1990	8.2%	14.9%	
	MEDIAN INCOME OF FAMILIES WITH CHILDREN (1990)	MARRIED COUPLE	\$40,346	\$38,210	
		MOTHER ONLY	\$20,812	\$16,652	
		FATHER ONLY	\$31,132	\$27,104	
MEAN ANNUAL CHILD SUPPORT COLLECTIONS	1990	\$1,808	\$853		
	1991	\$1,825	\$851		
AFDC CASES PER THOUSAND RESIDENTS	1991	6.3	16.6		
	1992	5.9	16.6		

		COUNTY	STATE	STATE RANKING*
STUDENTS AND DROPOUTS	NUMBER OF STUDENTS (GRADES K-12)	25,521	814,671	
	NUMBER OF DROPOUTS (GRADES 9-12)	128	5,126	
	DROPOUT RATE (GRADES 9-12)	1.7%	2.8%	
THIRD-GRADE READING TEST	% OF 3RD GRADERS TESTED	96%	93%	
	TEST-TAKERS BELOW STANDARD	5.9%	5.2%	
ACT TEST { ENGLISH, READING, MATH, SCIENCE }	% OF 11TH & 12TH GRADERS TESTED	27%	27%	
	COMPOSITE SCORE	21.8	21.6	
SCHOOL EXPENDITURES	INSTRUCTIONAL COSTS PER STUDENT	\$3,304	\$3,457	
	TOTAL COSTS PER STUDENT	\$4,958	\$5,503	

OF WISCONSIN'S 72 COUNTIES, OUTAGAMIE COUNTY HAS THE 6TH LARGEST POPULATION. THE COUNTY CONTAINED 140,510 PEOPLE IN 1990. THIS WAS AN INCREASE OF 9.2% FROM THE 1980 LEVEL, THE 10TH FASTEST GROWTH RATE IN THE STATE. THE COUNTY SEAT IS APPLETON, WHICH IS ALSO THE LARGEST MUNICIPALITY IN OUTAGAMIE COUNTY, WITH A 1990 POPULATION (IN OUTAGAMIE COUNTY) OF 56,177. THE COUNTY'S FASTEST-GROWING MUNICIPALITY IN THE 1980S WAS THE TOWN OF GRAND CHUTE, WHICH GREW 52% OVER THE DECADE, FOLLOWED BY THE TOWN OF BUCHANAN, WHICH GREW 43%. THE COUNTY CONTAINED AN AVERAGE OF 219 PEOPLE PER SQUARE MILE IN 1990, MAKING IT THE 10TH MOST DENSELY POPULATED COUNTY IN THE STATE. THE COUNTY'S ESTIMATED 1992 POPULATION OF 143,765 WAS AN INCREASE OF 2.3% OVER 1990.

W I S K O N S I N C O U N T Y		DATE	COUNTY	STATE	STATE RANKING*
CHILD HEALTH	PRENATAL CARE NOT PROVIDED IN FIRST TRIMESTER OF PREGNANCY (% OF ALL BIRTHS)	1989	14%	19%	62
		1990	15%	18%	
		1991	13%	19%	64
	LOW BIRTHWEIGHT BIRTHS (% OF ALL BIRTHS)	1989	4%	6%	
		1990	5%	6%	35
		1991	6%	6%	
	INFANT DEATHS PER THOUSAND LIVE BIRTHS	1989	10.6	9.2	21
		1990	8.8	8.4	
		1991	7.5	8.4	38
	ACCIDENTAL DEATHS PER 10,000 CHILDREN	1989	1.3	1.7	
		1990	1.3	1.7	40
		1991	2.3	1.7	
DISABLED CHILD SUPPLEMENTAL SECURITY INCOME RECIPIENTS PER 1,000 CHILDREN	1991	2.1	5.3	61	
	1992	2.9	7.4		
CHILDREN IN HOSPITAL, MENTAL HEALTH UNITS	CHILD DISCHARGES PER 1,000 CHILDREN	1991	4.8	5.1	34
		1992	4.6	5.3	
CHILDREN IN HOSPITAL, MENTAL HEALTH UNITS	AVERAGE DAYS OF STAY	1991	19	20	
		1992	18	19	
CHILDREN IN ALCOHOL OR DRUG UNITS	CHILD DISCHARGES PER 1,000 CHILDREN	1991	1.7	1.4	
		1992	1.1	1.0	
CHILDREN IN ALCOHOL OR DRUG UNITS	AVERAGE DAYS OF STAY	1991	23	15	12
		1992	24	15	

W I S K O N S I N C O U N T Y		DATE	COUNTY	STATE	STATE RANKING*	
JUVENILE JUSTICE	TOTAL JUVENILE ARRESTS PER 1,000 CHILDREN	1991	72.3	81.3	24	
		1992	83.4	87.2		
	VIOLENT JUVENILE ARRESTS PER 1,000 CHILDREN**	1991	0.8	1.6	24	
		1992	0.7	1.7		
	JUVENILE DELINQUENTS IN SECURE STATE INSTITUTIONS	NUMBER PER 1,000 CHILDREN	1991	0.9	1.2	14
			1992	1.0	1.3	
JUVENILE DELINQUENTS IN SECURE STATE INSTITUTIONS	AVERAGE DAYS OF STAY	1991	118	153	42	
		1992	143	150		

W I S K O N S I N C O U N T Y		DATE	COUNTY	STATE	STATE RANKING*	
SOCIAL SERVICES	FOSTER & GROUP HOME, & RESIDENTIAL INSTITUTION CASES PER 1,000 CHILDREN	1990	2.8	4.7	48	
		1991	2.8	4.9		
	CHILD ABUSE AND NEGLECT	SUBSTANTIATIONS PER 1,000 CHILDREN	1990	8.7	11.2	41
			1991	12.6	13.7	
	CHILD ABUSE AND NEGLECT	REPORTS PER 1,000 CHILDREN	1990	31.5	30.1	24
			1991	30.2	34.9	
	CHILD DAY CARE	CERTIFIED AND LICENSED CHILD DAY CARE CAPACITY	1992	2,857 SLOTS	115,049 SLOTS	
			CHILD CARE SLOTS FOR EACH PRE-SCHOOL AGE CHILD LIVING WITH SINGLE OR TWO PARENTS IN THE LABOR FORCE	0.33	0.42	

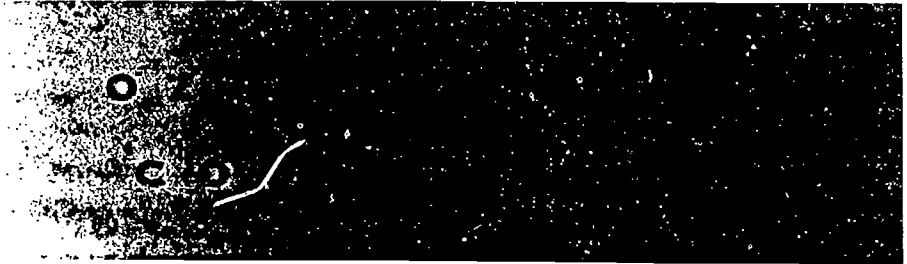

W I S K O N S I N C O U N T Y

CHILD POPULATION			DATE	COUNTY	STATE	STATE RANKING*	
	NUMBER OF CHILDREN		1980	20,945	1,357,820		
		1990	19,685	1,288,982			
CHILDREN IN SINGLE PARENT HOUSEHOLDS		1980	8.2%	13.8%			
		1990	10.0%	18.7%			
BIRTHS TO SINGLE MOTHERS (% OF ALL LIVE BIRTHS)		1989	6%	23%		72	
		1990	6%	24%		72	
		1991	7%	25%		72	
BIRTHS TO MOTHERS UNDER AGE 18 (% OF ALL LIVE BIRTHS)		1989	0.5%	3.6%		70	
		1990	0.6%	3.4%		70	
		1991	0.7%	3.6%		71	
CHILDREN NOT LIVING WITH A PARENT & NOT IN GROUP QUARTERS (% OF ALL CHILDREN)		1980	2.8%	4.2%		65	
		1990	3.4%	5.4%			
RACE/ETHNICITY DISTRIBUTION OF CHILDREN		1980	AFRICAN AMERICAN 0.9%	AMERICAN INDIAN 0.2%	ASIAN 0.5%	HISPANIC (OF ANY RACE) 1.2%	WHITE 98.1%
		1990	AFRICAN AMERICAN 0.8%	AMERICAN INDIAN 0.2%	ASIAN 0.9%	HISPANIC (OF ANY RACE) 1.1%	WHITE 97.9%
<p>In 1990, children of color were 3.0% of Ozaukee County's child population, the 37th largest percentage among Wisconsin's 72 counties. The percentage of children of color in 1980 was 2.8%.</p>							

FAMILY INCOME			DATE	COUNTY	STATE	STATE RANKING*
	CHILD POVERTY (POOR CHILDREN AS A % OF ALL CHILDREN)		1980	4.0%	10.4%	
		1990	1.9%	14.9%		72
MEDIAN INCOME OF FAMILIES WITH CHILDREN (1990)		MARRIED COUPLE	\$50,269	\$38,210		
		MOTHER ONLY	\$25,553	\$16,652		
		FATHER ONLY	\$35,101	\$27,104		
MEAN ANNUAL CHILD SUPPORT COLLECTIONS		1990	\$1,394	\$853		
		1991	\$1,284	\$851		
AFDC CASES PER THOUSAND RESIDENTS		1991	1.9	16.6		72
		1992	2.1	16.6		72

PUBLIC SCHOOL DATA, 1991-92			COUNTY	STATE	STATE RANKING*
	STUDENTS AND DROPOUTS		NUMBER OF STUDENTS (GRADES K-12)	11,695	814,671
NUMBER OF DROPOUTS (GRADES 9-12)			52	5,126	
DROPOUT RATE (GRADES 9-12)			1.4%	2.8%	
THIRD-GRADE READING TEST		% OF 3RD GRADERS TESTED	96%	93%	
		TEST-TAKERS BELOW STANDARD	1.2%	5.2%	71
ACT TEST { ENGLISH, READING, MATH, SCIENCE }		% OF 11TH & 12TH GRADERS TESTED	38%	27%	
		COMPOSITE SCORE	22.6	21.6	
SCHOOL EXPENDITURES		INSTRUCTIONAL COSTS PER STUDENT	\$4,002	\$3,457	
		TOTAL COSTS PER STUDENT	\$6,307	\$5,503	

OF WISCONSIN'S 72 COUNTIES, OZAUKEE COUNTY HAS THE 20TH LARGEST POPULATION. THE COUNTY CONTAINED 72,831 PEOPLE IN 1990. THIS WAS AN INCREASE OF 8.7% FROM THE 1980 LEVEL, THE 12TH FASTEST GROWTH RATE IN THE STATE. THE COUNTY SEAT IS PORT WASHINGTON. THE LARGEST MUNICIPALITY IN OZAUKEE COUNTY IS MEQUON, WITH A 1990 POPULATION OF 18,885. THE COUNTY'S FASTEST GROWING MUNICIPALITY IN THE 1980S WAS THE CITY OF MEQUON, WHICH GREW 17% OVER THE DECADE, FOLLOWED BY THE TOWN OF SAUKVILLE, WHICH GREW 11%. THE COUNTY CONTAINED AN AVERAGE OF 310 PEOPLE PER SQUARE MILE IN 1990, MAKING IT THE 7TH MOST DENSELY POPULATED COUNTY IN THE STATE. THE COUNTY'S ESTIMATED 1992 POPULATION OF 74,912 WAS AN INCREASE OF 2.9% OVER 1990.

W I S K O N S I N C O U N T Y		DATE	COUNTY	STATE	STATE RANKING*
CHILD HEALTH	PRENATAL CARE NOT PROVIDED IN FIRST TRIMESTER OF PREGNANCY (% OF ALL BIRTHS)	1989	7%	19%	72
		1990	7%	18%	72
		1991	7%	19%	71
	LDW BIRTHWEIGHT BIRTHS (% OF ALL BIRTHS)	1989	3%	6%	
		1990	4%	6%	57
		1991	4%	6%	
	INFANT DEATHS PER THOUSAND LIVE BIRTHS	1989	4.1	9.2	61
		1990	7.4	8.4	
		1991	9.3	8.4	22
	ACCIDENTAL DEATHS PER 10,000 CHILDREN	1989	0.5	1.7	
		1990	1.0	1.7	46
		1991	2.0	1.7	
DISABLED CHILD SUPPLEMENTAL SECURITY INCOME RECIPIENTS PER 1,000 CHILDREN	1991	0.6	5.3	72	
	1992	0.7	7.4	72	
CHILDREN IN HOSPITAL MENTAL HEALTH UNITS	CHILD DISCHARGES PER 1,000 CHILDREN	1991	4.8	5.1	
	1992	4.8	5.3		
AVERAGE DAYS OF STAY	1991	20	20	72	
	1992	15	19		
CHILDREN IN ALCOHOL OR DRUG UNITS	CHILD DISCHARGES PER 1,000 CHILDREN	1991	1.2	1.4	
	1992	0.5	1.0		
AVERAGE DAYS OF STAY	1991	7	15	65	
	1992	8	15		

		DATE	COUNTY	STATE	STATE RANKING*
JUVENILE JUSTICE	TOTAL JUVENILE ARRESTS PER 1,000 CHILDREN	1991	60.2	81.3	
		1992	61.3	87.2	
	VIOLENT JUVENILE ARRESTS PER 1,000 CHILDREN**	1991	0.5	1.6	40
		1992	0.6	1.7	
JUVENILE DELINQUENTS IN SECURE STATE INSTITUTIONS	NUMBER PER 1,000 CHILDREN	1991	0.3	1.2	49
	1992	0.3	1.3		
AVERAGE DAYS OF STAY	1991	149	153	25	
	1992	153	150		

		DATE	COUNTY	STATE	STATE RANKING*	
SOCIAL SERVICES	FOSTER & GROUP HOME, & RESIDENTIAL INSTITUTION CASES PER 1,000 CHILDREN	1990	1.2	4.7	66	
		1991	0.9	4.9	71	
	CHILD ABUSE AND NEGLECT	SUBSTANTIATIONS PER 1,000 CHILDREN	1990	5.7	11.2	60
			1991	7.8	13.7	
	REPORTS PER 1,000 CHILDREN	1990	19.8	30.1	50	
		1991	24.3	34.9		
CHILD DAY CARE	CERTIFIED AND LICENSED CHILD DAY CARE CAPACITY	1992	2,112 SLOTS	115,049 SLOTS		
	CHILD CARE SLOTS FOR EACH PRE-SCHOOL AGE CHILD LIVING WITH SINGLE OR TWO PARENTS IN THE LABOR FORCE		0.49	0.42		

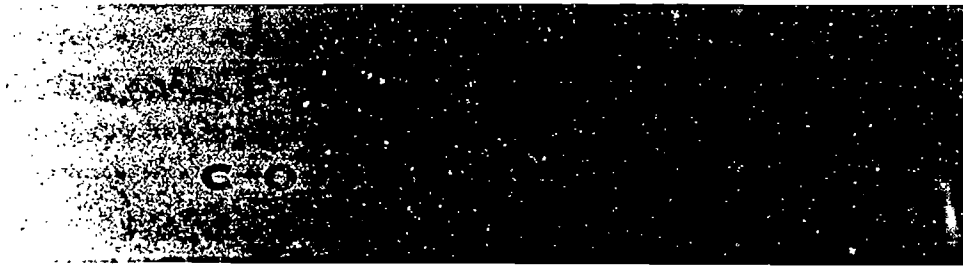

W I S K O N S I N C O U N T Y

CHILD POPULATION	DATE		COUNTY	STATE	STATE RANKING*	
	NUMBER OF CHILDREN	1980	2,325	1,357,820		
	1990	2,050	1,288,982			
CHILDREN IN SINGLE PARENT HOUSEHOLDS	1980	7.2%	13.8%		6	
	1990	10.7%	18.7%			
BIRTHS TO SINGLE MOTHERS (% OF ALL LIVE BIRTHS)	1989	21%	23%		19	
	1990	18%	24%			
	1991	15%	25%			
BIRTHS TO MOTHERS UNDER AGE 18 (% OF ALL LIVE BIRTHS)	1989	1.1%	3.6%			
	1990	2.2%	3.4%			
	1991	5.0%	3.6%			
CHILDREN NOT LIVING WITH A PARENT & NOT IN GROUP QUARTERS (% OF ALL CHILDREN)	1980	4.0%	4.2%			
	1990	3.6%	5.4%			
DISTRIBUTION OF CHILDREN BY RACE	1980	AFRICAN AMERICAN 0.0%	AMERICAN INDIAN 0.0%	ASIAN 0.0%	HISPANIC (OF ANY RACE) 0.3%	WHITE 99.4%
	1990	AFRICAN AMERICAN 0.1%	AMERICAN INDIAN 0.2%	ASIAN 0.1%	HISPANIC (OF ANY RACE) 0.4%	WHITE 99.4%

IN 1990, CHILDREN OF COLOR WERE 0.8% OF PEPIN COUNTY'S CHILD POPULATION, THE 70TH LARGEST PERCENTAGE AMONG WISCONSIN'S 72 COUNTIES. THE PERCENTAGE OF CHILDREN OF COLOR IN 1980 WAS 0.3%.

FAMILY INCOME	DATE		COUNTY	STATE	STATE RANKING*
	CHILD POVERTY (POOR CHILDREN AS A % OF ALL CHILDREN)	1980	8.9%	10.4%	
	1990	14.9%	14.9%		
MEDIAN INCOME OF FAMILIES WITH CHILDREN (1990)	MARRIED COUPLE	\$29,395	\$38,210		
	MOTHER ONLY	\$16,806	\$16,652		
	FATHER ONLY	\$21,458	\$27,104		
MEAN ANNUAL CHILD SUPPORT COLLECTIONS	1990	\$1,467	\$853		
	1991	\$1,628	\$851		
AFDC CASES PER THOUSAND RESIDENTS	1991	8.7	16.6		
	1992	8.9	16.6		

PUBLIC SCHOOL DATA, 1991-92	COUNTY		STATE	STATE RANKING*
	STUDENTS AND DROPOUTS	NUMBER OF STUDENTS (GRADES K-12)	1,510	814,671
NUMBER OF DROPOUTS (GRADES 9-12)		5	5,126	
DROPOUT RATE (GRADES 9-12)		1.1%	2.8%	
THIRD-GRADE READING TEST	% OF 3RD GRADERS TESTED	98%	93%	
	TEST-TAKERS BELOW STANDARD	2.9%	5.2%	
ACT TEST {ENGLISH, READING, MATH, SCIENCE}	% OF 11TH & 12TH GRADERS TESTED	25%	27%	
	COMPOSITE SCORE	20.7	21.6	61
SCHOOL EXPENDITURES	INSTRUCTIONAL COSTS PER STUDENT	\$3,186	\$3,457	
	TOTAL COSTS PER STUDENT	\$5,413	\$5,503	

OF WISCONSIN'S 72 COUNTIES, PEPIN COUNTY HAS THE 69TH LARGEST POPULATION. THE COUNTY CONTAINED 7,107 PEOPLE IN 1990. THIS WAS A DECREASE OF 5.0% FROM THE 1980 LEVEL, RANKING PEPIN 68TH AMONG COUNTIES ON A CONTINUUM RANGING FROM THE LARGEST PERCENTAGE INCREASE TO THE LARGEST PERCENTAGE DECREASE. THE COUNTY SEAT IS DURAND, WHICH IS ALSO THE LARGEST MUNICIPALITY IN PEPIN COUNTY, WITH A 1990 POPULATION OF 2,003. THE COUNTY'S FASTEST GROWING MUNICIPALITY IN THE 1980S WAS THE TOWN OF WAUBEEK, WHICH GREW 32% OVER THE DECADE. THE COUNTY CONTAINED AN AVERAGE OF 31 PEOPLE PER SQUARE MILE IN 1990, MAKING IT THE 45TH MOST DENSELY POPULATED COUNTY IN THE STATE. THE COUNTY'S ESTIMATED 1992 POPULATION OF 7,105 WAS ALMOST IDENTICAL TO ITS 1990 POPULATION.

W I S K O N S I N COUNTY		DATE	COUNTY	STATE	STATE RANKING*
CHILD HEALTH	PRENATAL CARE NOT PROVIDED IN FIRST TRIMESTER OF PREGNANCY (% OF ALL BIRTHS)	1989	28%	19%	11
		1990	26%	18%	
		1991	30%	19%	4
	LOW BIRTHWEIGHT BIRTHS (% OF ALL BIRTHS)	1989	2%	6%	
		1990	6%	6%	13
		1991	3%	6%	70
	INFANT DEATHS PER THOUSAND LIVE BIRTHS	1989	0.0	9.2	69
		1990	33.3	8.4	
		1991	0.0	8.4	68
	ACCIDENTAL DEATHS PER 10,000 CHILDREN	1989	0.0	1.7	
1990		0.0	1.7	63	
1991		0.0	1.7		
DISABLED CHILD SUPPLEMENTAL SECURITY INCOME RECIPIENTS PER 1,000 CHILDREN	1991	4.9	5.3	22	
	1992	5.4	7.4		
CHILDREN IN HOSPITALS WITH HEALTH CARE	CHILD DISCHARGES PER 1,000 CHILDREN	1991	1.0	5.1	71
	1992	0.5	5.3	71	
AVERAGE DAYS OF STAY	1991	6	20	72	
	1992	2	19	72	
CHILDREN IN ALCOHOL AND DRUG ABUSE TREATMENT	CHILD DISCHARGES PER 1,000 CHILDREN	1991	1.5	1.4	1
	1992	1.5	1.0		
AVERAGE DAYS OF STAY	1991	8	15	63	
	1992	19	15		

		DATE	COUNTY	STATE	STATE RANKING*
JUVENILE JUSTICE	TOTAL JUVENILE ARRESTS PER 1,000 CHILDREN	1991	47.3	81.3	44
		1992	64.9	87.2	
	VIOLENT JUVENILE ARRESTS PER 1,000 CHILDREN**	1991	0.0	1.5	65
		1992	0.0	1.7	
	NUMBER PER 1,000 CHILDREN	1991	0.5	1.2	1
1992		1.0	1.3		
AVERAGE DAYS OF STAY	1991	109	153	45	
	1992	201	150		

		DATE	COUNTY	STATE	STATE RANKING*
SOCIAL SERVICES	FOSTER & GROUP HOME, & RESIDENTIAL INSTITUTION CASES PER 1,000 CHILDREN	1990	0.0	4.7	71
		1991	2.0	4.9	
	SUBSTANTIATIONS PER 1,000 CHILDREN	1990	4.9	11.2	85
		1991	10.2	13.7	
	REPORTS PER 1,000 CHILDREN	1990	18.5	30.1	55
		1991	32.2	34.9	
	CERTIFIED AND LICENSED CHILD DAY CARE CAPACITY	1992	150 SLOTS	115,049 SLOTS	
CHILD CARE SLOTS FOR EACH PRE-SCHOOL AGE CHILD LIVING WITH SINGLE OR TWO PARENTS IN THE LABOR FORCE		0.37	0.42		



W I S K O N S I N C O U N T Y

CHILD POPULATION			DATE	COUNTY	STATE	STATE RANKING*	
	NUMBER OF CHILDREN		1980	9,011	1,357,820		
		1990	8,848	1,288,982			
CHILDREN IN SINGLE PARENT HOUSEHOLDS		1980	8.4%	13.8%			
		1990	10.7%	18.7%			
BIRTHS TO SINGLE MOTHERS (% OF ALL LIVE BIRTHS)		1989	12%	23%			
		1990	16%	24%			
		1991	15%	25%			
BIRTHS TO MOTHERS UNDER AGE 18 (% OF ALL LIVE BIRTHS)		1989	1.1%	3.6%			
		1990	2.5%	3.4%			
		1991	0.9%	3.6%			
CHILDREN NOT LIVING WITH A PARENT & NOT IN GROUP QUARTERS (% OF ALL CHILDREN)		1980	3.0%	4.2%			
		1990	3.5%	5.4%			
CHILDREN OF COLOR		1980	AFRICAN AMERICAN 0.1%	AMERICAN INDIAN 0.2%	ASIAN 0.4%	HISPANIC (OF ANY RACE) 0.6%	WHITE 99.1%
		1990	AFRICAN AMERICAN 0.2%	AMERICAN INDIAN 0.4%	ASIAN 0.6%	HISPANIC (OF ANY RACE) 0.8%	WHITE 98.6%
<p>IN 1990, CHILDREN OF COLOR WERE 2.0% OF PIERCE COUNTY'S CHILD POPULATION, THE 52ND LARGEST PERCENTAGE AMONG WISCONSIN'S 72 COUNTIES. THE PERCENTAGE OF CHILDREN OF COLOR IN 1980 WAS 1.3%.</p>							

FAMILY INCOME			DATE	COUNTY	STATE	STATE RANKING*
	CHILD POVERTY (POOR CHILDREN AS A % OF ALL CHILDREN)		1980	10.1%	10.4%	
		1990	11.0%	14.9%		
MEDIAN INCOME OF FAMILIES WITH CHILDREN (1990)		MARRIED COUPLE	\$37,836	\$38,210		
		MOTHER ONLY	\$17,429	\$16,652		
		FATHER ONLY	\$28,125	\$27,104		
MEAN ANNUAL CHILD SUPPORT COLLECTIONS		1990	\$1,565	\$853		
		1991	\$1,307	\$851		
AFDC CASES PER THOUSAND RESIDENTS		1991	7.4	16.6		
		1992	6.7	16.6		

PUBLIC SCHOOL DATA, 1991-92			COUNTY	STATE	STATE RANKING*
	STUDENTS AND DROPOUTS		NUMBER OF STUDENTS (GRADES K-12)	7,228	814,671
		NUMBER OF DROPOUTS (GRADES 9-12)	12	5,126	
		DROPOUT RATE (GRADES 9-12)	0.6%	2.8%	
THIRD-GRADE READING TEST		% OF 3RD GRADERS TESTED	96%	93%	
		TEST-TAKERS BELOW STANDARD	4.2%	5.2%	
ACT TEST { ENGLISH, READING, MATH, SCIENCE }		% OF 11TH & 12TH GRADERS TESTED	25%	27%	
		COMPOSITE SCORE	21.5	21.6	
SCHOOL EXPENDITURES		INSTRUCTIONAL COSTS PER STUDENT	\$3,315	\$3,457	
		TOTAL COSTS PER STUDENT	\$5,209	\$5,503	

OF WISCONSIN'S 72 COUNTIES, PIERCE COUNTY HAS THE 37TH LARGEST POPULATION. THE COUNTY CONTAINED 32,765 PEOPLE IN 1990. THIS WAS AN INCREASE OF 5.2% FROM THE 1980 LEVEL, THE 24TH FASTEST GROWTH RATE IN THE STATE. THE COUNTY SEAT IS ELLSWORTH. THE LARGEST MUNICIPALITY IS RIVER FALLS, WITH A 1990 POPULATION (IN PIERCE COUNTY) OF 8,841. THE COUNTY'S FASTEST GROWING MUNICIPALITY IN THE 1980S WAS THE VILLAGE OF ELLSWORTH, WHICH GREW 26% OVER THE DECADE, FOLLOWED BY THE CITY OF PRESCOTT, WHICH GREW 22%. THE COUNTY CONTAINED AN AVERAGE OF 57 PEOPLE PER SQUARE MILE IN 1990, MAKING IT THE 27TH MOST DENSELY POPULATED COUNTY IN THE STATE. THE COUNTY'S ESTIMATED 1992 POPULATION OF 33,062 WAS AN INCREASE OF 0.9% OVER 1990.

W I S K O N S I N C O U N T Y		DATE	COUNTY	STATE	STATE RANKING*
CHILD HEALTH	PRENATAL CARE NOT PROVIDED IN FIRST TRIMESTER OF PREGNANCY (% OF ALL BIRTHS)	1989	23%	19%	25
		1990	21%	18%	
		1991	25%	19%	18
	LOW BIRTHWEIGHT BIRTHS (% OF ALL BIRTHS)	1989	5%	6%	
		1990	4%	6%	57
		1991	7%	6%	
	INFANT DEATHS PER THOUSAND LIVE BIRTHS	1989	9.2	9.2	
		1990	12.6	8.4	
		1991	14.2	8.4	10
	ACCIDENTAL DEATHS PER 10,000 CHILDREN	1989	0.0	1.7	
		1990	1.1	1.7	43
		1991	3.4	1.7	
DISABLED CHILD SUPPLEMENTAL SECURITY INCOME RECIPIENTS PER 1,000 CHILDREN	1991	1.9	5.3	66	
	1992	2.7	7.4		
CHILDREN IN HOSPITAL/MENTAL HEALTH UNITS	CHILD DISCHARGES PER 1,000 CHILDREN	1991	2.3	5.1	65
		1992	2.3	5.3	
CHILDREN IN HOSPITAL/MENTAL HEALTH UNITS	AVERAGE DAYS OF STAY	1991	9	20	67
		1992	9	19	
CHILDREN IN ALCOHOL OR DRUG UNITS	CHILD DISCHARGES PER 1,000 CHILDREN	1991	1.0	1.4	48
		1992	0.6	1.0	
CHILDREN IN ALCOHOL OR DRUG UNITS	AVERAGE DAYS OF STAY	1991	11	15	57
		1992	23	15	

		DATE	COUNTY	STATE	STATE RANKING*	
JUVENILE JUSTICE	TOTAL JUVENILE ARRESTS PER 1,000 CHILDREN	1991	23.6	81.3	65	
		1992	37.4	87.2		
	VIOLENT JUVENILE ARRESTS PER 1,000 CHILDREN**	1991	0.2	1.6	53	
		1992	0.2	1.7		
	JUVENILE DELINQUENTS IN SECURE STATE INSTITUTIONS	NUMBER PER 1,000 CHILDREN	1991	0.3	1.2	45
			1992	0.1	1.3	
JUVENILE DELINQUENTS IN SECURE STATE INSTITUTIONS	AVERAGE DAYS OF STAY	1991	42	153	64	
		1992	101	150		

		DATE	COUNTY	STATE	STATE RANKING*	
SOCIAL SERVICES	FOSTER & GROUP HOME, & RESIDENTIAL INSTITUTION CASES PER 1,000 CHILDREN	1990	3.5	4.7	37	
		1991	3.6	4.9		
	CHILD ABUSE AND NEGLECT	SUBSTANTIATIONS PER 1,000 CHILDREN	1990	10.3	11.2	127
			1991	12.0	13.7	
	CHILD ABUSE AND NEGLECT	REPORTS PER 1,000 CHILDREN	1990	25.4	30.1	39
			1991	31.2	34.9	
CHILD DAY CARE	CERTIFIED AND LICENSED CHILD DAY CARE CAPACITY	1992	729 SLOTS	115,049 SLOTS		
	CHILD CARE SLOTS FOR EACH PRE-SCHOOL AGE CHILD LIVING WITH SINGLE OR TWO PARENTS IN THE LABOR FORCE		0.34	0.42		



W I S K I D S C O U N T Y

		DATE	COUNTY	STATE	STATE RANKING*	
CHILD POPULATION	NUMBER OF CHILDREN	1980	9,702	1,357,820		
		1990	9,928	1,288,982		
	CHILDREN IN SINGLE PARENT HOUSEHOLDS	1980	10.2%	13.8%		
		1990	13.6%	18.7%		
	BIRTHS TO SINGLE MOTHERS (% OF ALL LIVE BIRTHS)	1989	20%	23%		
		1990	21%	24%		
		1991	20%	25%		
	BIRTHS TO MOTHERS UNDER AGE 18 (% OF ALL LIVE BIRTHS)	1989	2.9%	3.6%		
		1990	3.6%	3.4%		
		1991	3.3%	3.6%		
CHILDREN NOT LIVING WITH A PARENT & NOT IN GROUP QUARTERS (% OF ALL CHILDREN)	1980	5.2%	4.2%			
	1990	4.8%	5.4%			
CHILDREN OF COLOR (% OF CHILDREN)	1980	AFRICAN AMERICAN 0.1%	AMERICAN INDIAN 1.0%	ASIAN 0.3%	HISPANIC (OF ANY RACE) 0.4%	WHITE 98.5%
	1990	AFRICAN AMERICAN 0.1%	AMERICAN INDIAN 1.4%	ASIAN 0.2%	HISPANIC (OF ANY RACE) 0.7%	WHITE 98.0%
	<p>IN 1990, CHILDREN OF COLOR WERE 2.4% OF POLK COUNTY'S CHILD POPULATION, THE 43RD LARGEST PERCENTAGE AMONG WISCONSIN'S 72 COUNTIES. THE PERCENTAGE OF CHILDREN OF COLOR IN 1980 WAS 1.8%.</p>					

		DATE	COUNTY	STATE	STATE RANKING*
FAMILY INCOME	CHILD POVERTY (POOR CHILDREN AS A % OF ALL CHILDREN)	1980	12.2%	10.4%	
		1990	16.0%	14.9%	
	MEDIAN INCOME OF FAMILIES WITH CHILDREN (1990)	MARRIED COUPLE	\$31,460	\$38,210	
		MOTHER ONLY	\$12,349	\$16,652	
		FATHER ONLY	\$22,426	\$27,104	
MEAN ANNUAL CHILD SUPPORT COLLECTIONS	1990	\$1,004	\$853		
	1991	\$1,521	\$851		
AFDC CASES PER THOUSAND RESIDENTS	1991	17.1	16.6		
	1992	16.0	16.6		

		COUNTY	STATE	STATE RANKING*	
PUBLIC SCHOOL DATA, 1991-92	STUDENTS AND DROPOUTS	NUMBER OF STUDENTS (GRADES K-12)	7,658	814,671	
		NUMBER OF DROPOUTS (GRADES 9-12)	14	5,126	
		DROPOUT RATE (GRADES 9-12)	0.7%	2.8%	
THIRD-GRADE READING TEST	% OF 3RD GRADERS TESTED	94%	93%		
	TEST-TAKERS BELOW STANDARD	3.0%	5.2%		
ACT TEST { ENGLISH, READING, MATH, SCIENCE }	% OF 11TH & 12TH GRADERS TESTED	27%	27%		
	COMPOSITE SCORE	20.8	21.6		
SCHOOL EXPENDITURES	INSTRUCTIONAL COSTS PER STUDENT	\$3,098	\$3,457		
	TOTAL COSTS PER STUDENT	\$4,886	\$5,503		

OF WISCONSIN'S 72 COUNTIES, POLK COUNTY HAS THE 35TH LARGEST POPULATION. THE COUNTY CONTAINED 34,773 PEOPLE IN 1990. THIS WAS AN INCREASE OF 7.5% FROM THE 1980 LEVEL, THE 17TH FASTEST GROWTH RATE IN THE STATE. THE COUNTY SEAT IS BALSAM LAKE. THE LARGEST MUNICIPALITY IN POLK COUNTY IS AMERY, WITH A 1990 POPULATION OF 2,657. THE COUNTY'S FASTEST GROWING MUNICIPALITIES IN THE 1980S WERE THE VILLAGE OF OSCEOLA AND THE TOWN OF OSCEOLA, WITH 31% AND 25% RESPECTIVE GROWTH RATES OVER THE DECADE. THE COUNTY CONTAINED AN AVERAGE OF 38 PEOPLE PER SQUARE MILE IN 1990, MAKING IT THE 39TH MOST DENSELY POPULATED COUNTY IN THE STATE. THE COUNTY'S ESTIMATED 1992 POPULATION OF 35,136 WAS AN INCREASE OF 1.0% OVER 1990.

W I S K O N S I N C O U N T Y		DATE	COUNTY	STATE	STATE RANKING*
CHILD HEALTH	PRENATAL CARE NOT PROVIDED IN FIRST TRIMESTER OF PREGNANCY (% OF ALL BIRTHS)	1989	25%	19%	19
		1990	23%	18%	
		1991	25%	19%	18
	LOW BIRTHWEIGHT BIRTHS (% OF ALL BIRTHS)	1989	6%	6%	
		1990	5%	6%	
		1991	7%	6%	
	INFANT DEATHS PER THOUSAND LIVE BIRTHS	1989	9.1	9.2	
		1990	7.6	8.4	
		1991	15.2	8.4	
	ACCIDENTAL DEATHS PER 10,000 CHILDREN	1989	0.0	1.7	
		1990	2.0	1.7	25
		1991	5.0	1.7	
DISABLED CHILD SUPPLEMENTAL SECURITY INCOME RECIPIENTS PER 1,000 CHILDREN	1991	3.1	5.3	49	
	1992	3.9	7.4		
CHILDREN ADMITTED TO HOSPITALS FOR HEALTH CARE	CHILD DISCHARGES PER 1,000 CHILDREN	1991	3.6	5.1	47
	1992	3.3	5.3		
AVERAGE DAYS OF STAY	1991	20	20		
	1992	15	19		
CHILDREN ADMITTED TO HOSPITALS FOR ALCOHOL OR DRUG ABUSE	CHILD DISCHARGES PER 1,000 CHILDREN	1991	0.8	1.4	57
	1992	1.3	1.0		
AVERAGE DAYS OF STAY	1991	38	15		
	1992	12	15		

W I S K O N S I N C O U N T Y		DATE	COUNTY	STATE	STATE RANKING*
JUVENILE JUSTICE	TOTAL JUVENILE ARRESTS PER 1,000 CHILDREN	1991	30.9	81.3	69
		1992	45.2	87.2	
	VIOLENT JUVENILE ARRESTS PER 1,000 CHILDREN**	1991	0.3	1.6	49
		1992	0.3	1.7	
	NUMBER PER 1,000 CHILDREN	1991	0.3	1.2	46
1992		0.4	1.3		
AVERAGE DAYS OF STAY	1991	248	153		
	1992	157	150		

W I S K O N S I N C O U N T Y		DATE	COUNTY	STATE	STATE RANKING*
SOCIAL SERVICES	FOSTER & GROUP HOME, & RESIDENTIAL INSTITUTION CASES PER 1,000 CHILDREN	1990	4.6	4.7	
		1991	3.0	4.9	
	SUBSTANTIATIONS PER 1,000 CHILDREN	1990	8.7	11.2	
		1991	11.1	13.7	
	REPORTS PER 1,000 CHILDREN	1990	33.6	30.1	18
		1991	40.6	34.9	
	CERTIFIED AND LICENSED CHILD DAY CARE CAPACITY	1992	476 SLOTS	115,049 SLOTS	
CHILD CARE SLOTS FOR EACH PRE-SCHOOL AGE CHILD LIVING WITH SINGLE OR TWO PARENTS IN THE LABOR FORCE		0.26	0.42		





W I S K I D S C O U N T

DATE COUNTY STATE STATE RANKING*

CHILD POPULATION	NUMBER OF CHILDREN	1980	16,213	1,357,820	23	
			1990	15,744	1,288,982	
CHILDREN IN SINGLE PARENT HOUSEHOLDS		1980	8.6%	13.8%		
		1990	13.5%	18.7%		
BIRTHS TO SINGLE MOTHERS (% OF ALL LIVE BIRTHS)		1989	15%	23%		
		1990	15%	24%		
		1991	16%	25%	57	
BIRTHS TO MOTHERS UNDER AGE 18 (% OF ALL LIVE BIRTHS)		1989	2.4%	3.6%		
		1990	2.2%	3.4%	72	
		1991	1.5%	3.6%		
CHILDREN NOT LIVING WITH A PARENT & NOT IN GROUP QUARTERS (% OF ALL CHILDREN)		1980	2.8%	4.2%	65	
		1990	3.5%	5.4%		
	1980	AFRICAN AMERICAN 0.1%	AMERICAN INDIAN 0.4%	ASIAN 0.5%	HISPANIC (OF ANY RACE) 1.2%	WHITE 98.4%
	1990	AFRICAN AMERICAN 0.4%	AMERICAN INDIAN 0.6%	ASIAN 1.9%	HISPANIC (OF ANY RACE) 1.6%	WHITE 96.4%

In 1990, children of color were 4.5% of Portage County's child population, the 28th largest percentage among Wisconsin's 72 counties. The percentage of children of color in 1980 was 2.2%.

FAMILY INCOME	CHILD POVERTY (POOR CHILDREN AS A % OF ALL CHILDREN)	1980	9.6%	10.4%	17
			1990	13.6%	14.9%
MEDIAN INCOME OF FAMILIES WITH CHILDREN (1990)	MARRIED COUPLE	\$36,983	\$38,210	20	
	MOTHER ONLY	\$17,703	\$16,657		
	FATHER ONLY	\$28,550	\$27,104	14	
MEAN ANNUAL CHILD SUPPORT COLLECTIONS		1990	\$ 042	\$853	
		1991	\$1,139	\$851	37
AFDC CASES PER THOUSAND RESIDENTS		1991	11.2	16.6	
		1992	11.3	16.6	14

PUBLIC SCHOOL DATA, 1991-92	STUDENTS AND DROPOUTS	NUMBER OF STUDENTS (GRADES K-12)	10,211	814,671	22
			NUMBER OF DROPOUTS (GRADES 9-12)	11	5,126
	DROPOUT RATE (GRADES 9-12)	0.4%	2.8%	66	
THIRD-GRADE READING TEST	% OF 3RD GRADERS TESTED	91%	93%		
	TEST-TAKERS BELOW STANDARD	4.7%	5.2%		
ACT TEST { ENGLISH, READING, MATH, SCIENCE }	% OF 11TH & 12TH GRADERS TESTED	23%	27%		
	COMPOSITE SCORE	22.2	21.6	3	
SCHOOL EXPENDITURES	INSTRUCTIONAL COSTS PER STUDENT	\$3,222	\$3,457		
	TOTAL COSTS PER STUDENT	\$4,970	\$5,503	56	

OF WISCONSIN'S 72 COUNTIES, PORTAGE COUNTY HAS THE 22ND LARGEST POPULATION. THE COUNTY CONTAINED 61,405 PEOPLE IN 1990. THIS WAS AN INCREASE OF 6.9% FROM THE 1980 LEVEL, THE 19TH FASTEST GROWTH RATE IN THE STATE. THE COUNTY SEAT IS STEVENS POINT, WHICH IS ALSO THE LARGEST MUNICIPALITY IN PORTAGE COUNTY, WITH A 1990 POPULATION OF 23,006. THE COUNTY'S FASTEST GROWING MUNICIPALITY IN THE 1980S WAS THE VILLAGE OF PLOVER, WHICH GREW 54% OVER THE DECADE, FOLLOWED BY THE VILLAGE OF AMHERST JUNCTION, WHICH GREW 20%. THE COUNTY CONTAINED AN AVERAGE OF 76 PEOPLE PER SQUARE MILE IN 1990, MAKING IT THE 22ND MOST DENSELY POPULATED COUNTY IN THE STATE. THE COUNTY'S ESTIMATED 1992 POPULATION OF 62,357 WAS AN INCREASE OF 1.6% OVER 1990.

W I S K O N S I N C O U N T Y		DATE	COUNTY	STATE	STATE RANKING*
CHILD HEALTH	PRENATAL CARE NOT PROVIDED IN FIRST TRIMESTER OF PREGNANCY (% OF ALL BIRTHS)	1989	16%	19%	53
		1990	16%	18%	
		1991	26%	19%	13
	LOW BIRTHWEIGHT BIRTHS (% OF ALL BIRTHS)	1989	6%	6%	
		1990	4%	6%	57
		1991	5%	6%	
	INFANT DEATHS PER THOUSAND LIVE BIRTHS	1989	11.2	9.2	
		1990	5.5	8.4	
		1991	5.0	8.4	55
	ACCIDENTAL DEATHS PER 10,000 CHILDREN	1989	1.9	1.7	
1990		0.6	1.7	51	
1991		1.3	1.7		
DISABLED CHILD SUPPLEMENTAL SECURITY INCOME RECIPIENTS PER 1,000 CHILDREN	1991	2.6	5.3	59	
	1992	3.2	7.4		
CHILDREN IN HOSPITAL MENTAL HEALTH UNITS	CHILD DISCHARGES PER 1,000 CHILDREN	1991	4.1	5.1	49
		1992	3.6	5.3	
CHILDREN IN HOSPITAL MENTAL HEALTH UNITS	AVERAGE DAYS OF STAY	1991	16	20	42
		1992	14	19	
CHILDREN IN ALCOHOL OR DRUG UNITS	CHILD DISCHARGES PER 1,000 CHILDREN	1991	0.6	1.4	57
		1992	1.0	1.0	
CHILDREN IN ALCOHOL OR DRUG UNITS	AVERAGE DAYS OF STAY	1991	25	15	10*
		1992	26	15	

		DATE	COUNTY	STATE	STATE RANKING*
JUVENILE JUSTICE	TOTAL JUVENILE ARRESTS PER 1,000 CHILDREN	1991	61.6	81.3	
		1992	69.7	87.2	
	VIOLENT JUVENILE ARRESTS PER 1,000 CHILDREN**	1991	0.3	1.6	47
		1992	1.1	1.7	
JUVENILE DELINQUENTS IN SECURE STATE INSTITUTIONS	NUMBER PER 1,000 CHILDREN	1991	0.1	1.2	64
		1992	0.2	1.3	
JUVENILE DELINQUENTS IN SECURE STATE INSTITUTIONS	AVERAGE DAYS OF STAY	1991	348	153	
		1992	211	150	

		DATE	COUNTY	STATE	STATE RANKING*	
SOCIAL SERVICES	FOSTER & GROUP HOME, & RESIDENTIAL INSTITUTION CASES PER 1,000 CHILDREN	1990	3.7	4.7		
		1991	7.0	4.9		
	CHILD ABUSE AND NEGLECT	SUBSTANTIATIONS PER 1,000 CHILDREN	1990	4.8	11.2	61
			1991	6.0	13.7	
	CHILD ABUSE AND NEGLECT	REPORTS PER 1,000 CHILDREN	1990	16.8	30.1	60
			1991	16.9	34.9	
CHILD DAY CARE	CERTIFIED AND LICENSED CHILD DAY CARE CAPACITY	1992	1,508 SLOTS	115,049 SLOTS		
		CHILD CARE SLOTS FOR EACH PRE-SCHOOL AGE CHILD LIVING WITH SINGLE OR TWO PARENTS IN THE LABOR FORCE	0.45	0.42		



W I S K I D S C O U N T

		DATE	COUNTY	STATE	STATE RANKING*	
CHILD POPULATION	NUMBER OF CHILDREN	1980	4,716	1,357,820		
		1990	4,133	1,288,982		
	CHILDREN IN SINGLE PARENT HOUSEHOLDS	1980	9.3%	13.8%		
		1990	13.6%	18.7%		
	BIRTHS TO SINGLE MOTHERS (% OF ALL LIVE BIRTHS)	1989	12%	23%		
		1990	13%	24%		
		1991	18%	25%		
	BIRTHS TO MOTHERS UNDER AGE 18 (% OF ALL LIVE BIRTHS)	1989	3.7%	3.6%		
		1990	1.6%	3.4%		
		1991	1.9%	3.6%		
CHILDREN NOT LIVING WITH A PARENT & NOT IN GROUP QUARTERS (% OF ALL CHILDREN)	1980	4.4%	4.2%			
	1990	4.2%	5.4%			
	1980	AFRICAN AMERICAN 0.0%	AMERICAN INDIAN 0.6%	ASIAN 0.0%	HISPANIC (OF ANY RACE) 0.4%	WHITE 99.2%
	1990	AFRICAN AMERICAN 0.0%	AMERICAN INDIAN 0.8%	ASIAN 0.3%	HISPANIC (OF ANY RACE) 0.7%	WHITE 98.7%

In 1990, CHILDREN OF COLOR WERE 1.8% OF PRICE COUNTY'S CHILD POPULATION, THE 57TH LARGEST PERCENTAGE AMONG WISCONSIN'S 72 COUNTIES. THE PERCENTAGE OF CHILDREN OF COLOR IN 1980 WAS 1.0%.

		DATE	COUNTY	STATE	STATE RANKING*
FAMILY INCOME	CHILD POVERTY (POOR CHILDREN AS A % OF ALL CHILDREN)	1980	15.4%	10.4%	
		1990	12.6%	14.9%	
	MEDIAN INCOME OF FAMILIES WITH CHILDREN (1990)	MARRIED COUPLE	\$29,846	\$38,210	
		MOTHER ONLY	\$15,329	\$16,652	
		FATHER ONLY	\$18,182	\$27,104	
MEAN ANNUAL CHILD SUPPORT COLLECTIONS	1990	\$1,531	\$853		
	1991	\$1,437	\$851		
AFDC CASES PER THOUSAND RESIDENTS	1991	9.8	16.6		
	1992	11.3	16.6		

		COUNTY	STATE	STATE RANKING*	
PUBLIC SCHOOL DATA, 1991-92	STUDENTS AND DROPOUTS	NUMBER OF STUDENTS (GRADES K-12)	2,890	814,671	
		NUMBER OF DROPOUTS (GRADES 9-12)	7	5,126	
		DROPOUT RATE (GRADES 9-12)	0.8%	2.8%	
THIRD-GRADE READING TEST	% OF 3RD GRADERS TESTED	92%	93%		
	TEST-TAKERS BELOW STANDARD	3.4%	5.2%		
ACT TEST { ENGLISH, READING, MATH, SCIENCE }	% OF 11TH & 12TH GRADERS TESTED	28%	27%		
	COMPOSITE SCORE	21.5	21.6		
SCHOOL EXPENDITURES	INSTRUCTIONAL COSTS PER STUDENT	\$2,098	\$3,457		
	TOTAL COSTS PER STUDENT	\$4,936	\$5,503		

OF WISCONSIN'S 72 COUNTIES, PRICE COUNTY HAS THE 60TH LARGEST POPULATION. THE COUNTY CONTAINED 15,600 PEOPLE IN 1990. THIS WAS A DECREASE OF 1.2% FROM THE 1980 LEVEL, RANKING PRICE 56TH AMONG COUNTIES ON A CONTINUUM RANGING FROM THE LARGEST PERCENTAGE INCREASE TO THE LARGEST PERCENTAGE DECREASE. THE COUNTY SEAT IS PHILLIPS. THE LARGEST MUNICIPALITY IN PRICE COUNTY IS PARK FALLS, WITH A 1990 POPULATION OF 3,104. THE COUNTY'S FASTEST GROWING MUNICIPALITY IN THE 1980S WAS THE TOWN OF HACKETT, WHICH GREW 20% OVER THE DECADE, FOLLOWED BY THE TOWN OF FLAMBEAU, WHICH GREW 18%. THE COUNTY CONTAINED AN AVERAGE OF 12 PEOPLE PER SQUARE MILE IN 1990, MAKING IT THE 66TH MOST DENSELY POPULATED COUNTY IN THE STATE. THE COUNTY'S ESTIMATED 1992 POPULATION OF 15,654 WAS AN INCREASE OF 0.4% OVER 1990.

W I S K O N S I N COUNTY		DATE	COUNTY	STATE	STATE RANKING*
CHILD HEALTH	PRENATAL CARE NOT PROVIDED IN FIRST TRIMESTER OF PREGNANCY (% OF ALL BIRTHS)	1989	19%	19%	42
		1990	21%	18%	
		1991	24%	19%	22
	LOW BIRTHWEIGHT BIRTHS (% OF ALL BIRTHS)	1989	3%	6%	
		1990	4%	6%	57
		1991	3%	6%	70
	INFANT DEATHS PER THOUSAND LIVE BIRTHS	1989	10.5	9.2	22
		1990	16.2	8.4	
		1991	4.9	8.4	58
	ACCIDENTAL DEATHS PER 10,000 CHILDREN	1989	0.0	1.7	
		1990	0.0	1.7	63
		1991	4.8	1.7	
DISABLED CHILD SUPPLEMENTAL SECURITY INCOME RECIPIENTS PER 1,000 CHILDREN	1991	3.6	5.3	43	
	1992	4.4	7.4		
CHILDREN IN HOSPITAL MENTAL HEALTH UNITS	CHILD DISCHARGES PER 1,000 CHILDREN	1991	4.8	5.1	27
		1992	3.4	5.3	
CHILDREN IN HOSPITAL MENTAL HEALTH UNITS	AVERAGE DAYS OF STAY	1991	13	20	53
		1992	7	19	71
CHILDREN IN ALCOHOL OR DRUG UNITS	CHILD DISCHARGES PER 1,000 CHILDREN	1991	0.5	1.4	67
		1992	1.2	1.0	
CHILDREN IN ALCOHOL OR DRUG UNITS	AVERAGE DAYS OF STAY	1991	1	15	70
		1992	16	15	

		DATE	COUNTY	STATE	STATE RANKING*	
JUVENILE JUSTICE	TOTAL JUVENILE ARRESTS PER 1,000 CHILDREN	1991	50.3	81.3	43	
		1992	74.8	87.2		
	VIOLENT JUVENILE ARRESTS PER 1,000 CHILDREN**	1991	1.2	1.6	14	
		1992	0.5	1.7		
	JUVENILE DELINQUENTS IN SECURE STATE INSTITUTIONS	NUMBER PER 1,000 CHILDREN	1991	0.0	1.2	69
			1992	0.2	1.3	
JUVENILE DELINQUENTS IN SECURE STATE INSTITUTIONS	AVERAGE DAYS OF STAY	1991	0	153	69	
		1992	158	150		

		DATE	COUNTY	STATE	STATE RANKING*	
SOCIAL SERVICES	FOSTER & GROUP HOME, & RESIDENTIAL INSTITUTION CASES PER 1,000 CHILDREN	1990	4.1	4.7		
		1991	5.3	4.9		
	CHILD ABUSE AND NEGLECT	SUBSTANTIATIONS PER 1,000 CHILDREN	1990	8.7	11.2	
			1991	6.8	13.7	
	CHILD ABUSE AND NEGLECT	REPORTS PER 1,000 CHILDREN	1990	26.9	30.1	35
			1991	31.9	34.9	
	CHILD DAY CARE	CERTIFIED AND LICENSED CHILD DAY CARE CAPACITY	1992	241 SLOTS	115,049 SLOTS	
			CHILD CARE SLOTS FOR EACH PRE-SCHOOL AGE CHILD LIVING WITH SINGLE OR TWO PARENTS IN THE LABOR FORCE	0.32	0.42	

125



W I S K O N S I N C O U N T Y

DATE COUNTY STATE STATE RANKING*

CHILD POPULATION	NUMBER OF CHILDREN	1980	53,348	1,357,820		
		1990	48,621	1,288,982		
	CHILDREN IN SINGLE PARENT HOUSEHOLDS	1980	16.3%	13.8%		
		1990	22.6%	18.7%		
	BIRTHS TO SINGLE MOTHERS (% OF ALL LIVE BIRTHS)	1989	31%	23%		
		1990	33%	24%		
		1991	33%	25%		
	BIRTHS TO MOTHERS UNDER AGE 18 (% OF ALL LIVE BIRTHS)	1989	5.5%	3.6%		
		1990	5.0%	3.4%		
		1991	4.7%	3.6%		
CHILDREN NOT LIVING WITH A PARENT & NOT IN GROUP QUARTERS (% OF ALL CHILDREN)	1980	5.4%	4.2%	10		
	1990	7.5%	5.4%			
RACIAL DISTRIBUTION OF CHILDREN	1980	AFRICAN AMERICAN	AMERICAN INDIAN	ASIAN	HISPANIC (OF ANY RACE)	WHITE
		11.3%	0.3%	0.4%	6.2%	85.2%
	1990	AFRICAN AMERICAN	AMERICAN INDIAN	ASIAN	HISPANIC (OF ANY RACE)	WHITE
14.3%	0.3%	0.8%	7.9%	80.5%		
<p>IN 1990, CHILDREN OF COLOR WERE 23.3% OF RACINE COUNTY'S CHILD POPULATION, THE 4TH LARGEST PERCENTAGE AMONG WISCONSIN'S 72 COUNTIES. THE PERCENTAGE OF CHILDREN OF COLOR IN 1980 WAS 18.2%.</p>						

FAMILY INCOME	CHILD POVERTY (POOR CHILDREN AS A % OF ALL CHILDREN)	1980	9.7%	10.4%	
		1990	15.6%	14.9%	
	MEDIAN INCOME OF FAMILIES WITH CHILDREN (1990)	MARRIED COUPLE	\$41,967	\$38,210	
		MOTHER ONLY	\$16,519	\$16,652	
		FATHER ONLY	\$29,090	\$27,104	
	MEAN ANNUAL CHILD SUPPORT COLLECTIONS	1990	\$874	\$853	
		1991	\$1,590	\$851	
	AFDC CASES PER THOUSAND RESIDENTS	1991	21.2	16.6	
1992		21.0	16.6		

PUBLIC SCHOOL DATA, 1991-92	STUDENTS AND DROPOUTS	NUMBER OF STUDENTS (GRADES K-12)	29,708	814,671	
		NUMBER OF DROPOUTS (GRADES 9-12)	361	5,126	
		DROPOUT RATE (GRADES 9-12)	4.4%	2.8%	
	THIRD-GRADE READING TEST	% OF 3RD GRADERS TESTED	93%	93%	
		TEST-TAKERS BELOW STANDARD	5.9%	5.2%	
	ACT TEST {ENGLISH, READING, MATH, SCIENCE}	% OF 11TH & 12TH GRADERS TESTED	27%	27%	
		COMPOSITE SCORE	21.3	21.0	
	SCHOOL EXPENDITURES	INSTRUCTIONAL COSTS PER STUDENT	\$3,395	\$3,457	
		TOTAL COSTS PER STUDENT	\$5,247	\$5,503	

OF WISCONSIN'S 72 COUNTIES, RACINE COUNTY HAS THE 5TH LARGEST POPULATION. THE COUNTY CONTAINED 175,034 PEOPLE IN 1990. THIS WAS AN INCREASE OF 1.1% FROM THE 1980 LEVEL, THE 48TH FASTEST GROWTH RATE IN THE STATE. THE COUNTY SEAT IS RACINE, WHICH IS ALSO THE LARGEST CITY IN RACINE COUNTY, WITH A 1990 POPULATION OF 84,298. THE COUNTY'S FASTEST-GROWING MUNICIPALITIES IN THE 1980S WERE THE VILLAGE OF ROCHESTER AND THE TOWN OF ROCHESTER, WHICH GREW 31% AND 25% RESPECTIVELY OVER THE DECADE. THE COUNTY CONTAINED AN AVERAGE OF 524 PEOPLE PER SQUARE MILE IN 1990, MAKING IT THE 3RD MOST DENSELY POPULATED COUNTY IN THE STATE. THE COUNTY'S ESTIMATED 1992 POPULATION OF 177,882 WAS AN INCREASE OF 1.6% OVER 1990.

W I S K I D S C O U N T Y		DATE	COUNTY	STATE	STATE RANKING*
CHILD HEALTH	PRENATAL CARE NOT PROVIDED IN FIRST TRIMESTER OF PREGNANCY (% OF ALL BIRTHS)	1989	21%	19%	34
		1990	21%	18%	
		1991	20%	19%	41
	LOW BIRTHWEIGHT BIRTHS (% OF ALL BIRTHS)	1989	7%	6%	7
		1990	6%	6%	13
		1991	7%	6%	8
	INFANT DEATHS PER THOUSAND LIVE BIRTHS	1989	10.8	9.2	20
		1990	9.6	8.4	
		1991	8.7	8.4	29
	ACCIDENTAL DEATHS PER 1,000 CHILDREN	1989	1.6	1.7	
		1990	1.0	1.7	45
		1991	1.2	1.7	
DISABLED CHILD SUPPLEMENTAL SECURITY INCOME RECIPIENTS PER 1,000 CHILDREN	1991	6.5	5.3	6	
	1992	10.2	7.4	3	
CHILDREN IN HOSPITAL MENTAL HEALTH UNITS	CHILD DISCHARGES PER 1,000 CHILDREN	1991	5.1	5.1	25
		1992	5.6	5.3	16
	AVERAGE DAYS OF STAY	1991	20	20	23
		1992	23	19	9
CHILDREN IN ALCOHOL OR DRUG UNITS	CHILD DISCHARGES PER 1,000 CHILDREN	1991	0.6	1.4	64
		1992	0.5	1.0	
	AVERAGE DAYS OF STAY	1991	15	15	41
		1992	11	15	

W I S K I D S C O U N T Y		DATE	COUNTY	STATE	STATE RANKING*	
JUVENILE JUSTICE	TOTAL JUVENILE ARRESTS PER 1,000 CHILDREN	1991	106	81.3	7	
		1992	101	87.0	12	
	VIOLENT JUVENILE ARRESTS PER 1,000 CHILDREN**	1991	2.2	1.6	4	
		1992	4.5	1.7	1	
	JUVENILE DELINQUENTS IN SECURE STATE INSTITUTIONS	NUMBER PER 1,000 CHILDREN	1991	1.7	1.2	4
			1992	2.4	1.0	2
AVERAGE DAYS OF STAY		1991	136	153	33	
		1992	158	150	23	

W I S K I D S C O U N T Y		DATE	COUNTY	STATE	STATE RANKING*	
SOCIAL SERVICES	FOSTER & GROUP HOME, & RESIDENTIAL INSTITUTION CASES PER 1,000 CHILDREN	1990	3.5	4.7	36	
		1991	4.6	4.9	20	
	CHILD ABUSE AND NEGLECT SUBSTANTIATIONS PER 1,000 CHILDREN	1990	4.4	11.2	67	
		1991	6.4	13.7		
	REPORTS PER 1,000 CHILDREN	1990	21.5	30.1	48	
		1991	25.5	34.9		
	CHILD DAY CARE	CERTIFIED AND LICENSSED CHILD DAY CARE CAPACITY	1992	3,499 SLOTS	115,000 SLOTS	
		CHILD CARE SLOTS FOR EACH PRE-SCHOOL AGE CHILD LIVING WITH SINGLE OR TWO PARENTS IN THE LABOR FORCE		0.36	0.42	30



W I S K O N S I N C O U N T Y

CHILD POPULATION		DATE	COUNTY	STATE	STATE RANKING*	
		1980	5,008	1,357,820		
	NUMBER OF CHILDREN	1990	4,760	1,288,982		
	CHILDREN IN SINGLE PARENT HOUSEHOLDS	1980	10.4%	13.8%		
		1990	11.8%	18.7%		
	BIRTHS TO SINGLE MOTHERS (% OF ALL LIVE BIRTHS)	1989	11%	23%		
		1990	20%	24%		
		1991	22%	25%		
	BIRTHS TO MOTHERS UNDER AGE 18 (% OF ALL LIVE BIRTHS)	1989	2.6%	3.6%		
		1990	2.3%	3.4%		
		1991	2.3%	3.6%		
	CHILDREN NOT LIVING WITH A PARENT & NOT IN GROUP QUARTERS (% OF ALL CHILDREN)	1980	4.4%	4.2%		
		1990	4.2%	5.4%		
	1980	AFRICAN AMERICAN 0.2%	AMERICAN INDIAN 0.2%	ASIAN 0.1%	HISPANIC (OF ANY RACE) 0.4%	WHITE 99.2%
	1990	AFRICAN AMERICAN 0.0%	AMERICAN INDIAN 0.2%	ASIAN 0.4%	HISPANIC (OF ANY RACE) 0.6%	WHITE 98.8%

IN 1990, CHILDREN OF COLOR WERE 1.2% OF RICHLAND COUNTY'S CHILD POPULATION, THE 63RD LARGEST PERCENTAGE AMONG WISCONSIN'S 72 COUNTIES. THE PERCENTAGE OF CHILDREN OF COLOR IN 1980 WAS 0.9%.

FAMILY INCOME		DATE	COUNTY	STATE	STATE RANKING*
		1980	14.4%	10.4%	
	CHILD POVERTY (POOR CHILDREN AS A % OF ALL CHILDREN)	1990	15.8%	14.9%	
	MEDIAN INCOME OF FAMILIES WITH CHILDREN (1990)	MARRIED COUPLE	\$28,015	\$38,210	
		MOTHER ONLY	\$13,879	\$16,652	
		FATHER ONLY	\$19,079	\$27,104	
	MEAN ANNUAL CHILD SUPPORT COLLECTIONS	1990	\$807	\$853	
		1991	\$1,069	\$851	
	AFDC CASES PER THOUSAND RESIDENTS	1991	11.8	16.6	
		1992	12.0	16.6	

PUBLIC SCHOOL DATA, 1991-92		COUNTY	STATE	STATE RANKING*
		NUMBER OF STUDENTS (GRADES K-12)	2,161	814,671
STUDENTS AND DROPOUTS	NUMBER OF DROPOUTS (GRADES 9-12)	1	5,126	
	DROPOUT RATE (GRADES 9-12)	0.2%	2.8%	70
	% OF 3RD GRADERS TESTED	86%	93%	
THIRD-GRADE READING TEST	TEST-TAKERS BELOW STANDARD	3.8%	5.2%	
	% OF 11TH & 12TH GRADERS TESTED	25%	27%	
ACT TEST {ENGLISH, READING, MATH, SCIENCE}	COMPOSITE SCORE	22.1	21.6	
	INSTRUCTIONAL COSTS PER STUDENT	\$3,546	\$3,457	
SCHOOL EXPENDITURES	TOTAL COSTS PER STUDENT	\$5,522	\$5,503	

OF WISCONSIN'S 72 COUNTIES, RICHLAND COUNTY HAS THE 54TH LARGEST POPULATION. THE COUNTY CONTAINED 17,521 PEOPLE IN 1990. THIS WAS AN INCREASE OF 0.3% FROM THE 1980 LEVEL, THE 52ND FASTEST GROWTH RATE IN THE STATE. THE COUNTY SEAT IS RICHLAND CENTER, WHICH IS ALSO RICHLAND COUNTY'S LARGEST MUNICIPALITY, WITH A 1990 POPULATION OF 5,018. OF MUNICIPALITIES WHOLLY LOCATED WITHIN THE COUNTY, THE FASTEST GROWING IN THE 1980S WAS THE TOWN OF BUENA VISTA, WHICH GREW 13% OVER THE DECADE, FOLLOWED BY THE VILLAGE OF LONE ROCK, WHICH GREW 11%. THE COUNTY CONTAINED AN AVERAGE OF 30 PEOPLE PER SQUARE MILE IN 1990, MAKING IT THE 47TH MOST DENSELY POPULATED COUNTY IN THE STATE. THE COUNTY'S ESTIMATED 1992 POPULATION OF 17,578 WAS AN INCREASE OF 0.3% OVER 1990.

W I S K O N S I N C O U N T Y		DATE	COUNTY	STATE	STATE RANKING*
CHILD HEALTH	PRENATAL CARE NOT PROVIDED IN FIRST TRIMESTER OF PREGNANCY (% OF ALL BIRTHS)	1989	15%	19%	57
		1990	23%	18%	
		1991	21%	19%	34
	LOW BIRTHWEIGHT BIRTHS (% OF ALL BIRTHS)	1989	7%	6%	
		1990	4%	6%	57
		1991	4%	6%	
	INFANT DEATHS PER THOUSAND LIVE BIRTHS	1989	12.8	9.2	12
		1990	0.0	8.4	
		1991	0.0	8.4	68
	ACCIDENTAL DEATHS PER 10,000 CHILDREN	1989	0.0	1.7	
		1990	0.0	1.7	63
		1991	0.0	1.7	
DISABLED CHILD SUPPLEMENTAL SECURITY INCOME RECIPIENTS PER 1,000 CHILDREN	1991	3.8	5.3	41	
	1992	4.8	7.4		
CHILDREN IN HOSPITAL, MENTAL HEALTH UNITS	CHILD DISCHARGES PER 1,000 CHILDREN	1991	7.6	5.1	6
		1992	5.7	5.3	
CHILDREN IN ALCOHOLIC OR DRUG UNITS	AVERAGE DAYS OF STAY	1991	15	20	47
		1992	9	19	
CHILDREN IN ALCOHOLIC OR DRUG UNITS	CHILD DISCHARGES PER 1,000 CHILDREN	1991	0.8	1.4	53
		1992	1.3	1.0	
CHILDREN IN ALCOHOLIC OR DRUG UNITS	AVERAGE DAYS OF STAY	1991	31	15	6
		1992	29	15	

		DATE	COUNTY	STATE	STATE RANKING*	
JUVENILE JUSTICE	TOTAL JUVENILE ARRESTS PER 1,000 CHILDREN	1991	39.1	81.3	54	
		1992	36.3	87.2		
	VIOLENT JUVENILE ARRESTS PER 1,000 CHILDREN**	1991	0.6	1.6	29	
		1992	0.8	1.7		
	JUVENILE DELINQUENTS IN SECURE STATE INSTITUTIONS	NUMBER PER 1,000 CHILDREN	1991	0.4	1.2	33
			1992	0.4	1.3	
JUVENILE DELINQUENTS IN SECURE STATE INSTITUTIONS	AVERAGE DAYS OF STAY	1991	52	153	62	
		1992	94	150		

		DATE	COUNTY	STATE	STATE RANKING*	
SOCIAL SERVICES	FOSTER & GROUP HOME, & RESIDENTIAL INSTITUTION CASES PER 1,000 CHILDREN	1990	1.5	4.7	63	
		1991	2.9	4.9		
	CHILD ABUSE AND NEGLECT	SUBSTANTIATIONS PER 1,000 CHILDREN	1990	10.5	11.2	25
			1991	14.5	13.7	
	CHILD ABUSE AND NEGLECT	REPORTS PER 1,000 CHILDREN	1990	19.5	30.1	52
			1991	27.9	34.9	
	CHILD DAY CARE	CERTIFIED AND LICENSED CHILD DAY CARE CAPACITY	1992	232 SLOTS	115,049 SLOTS	
			CHILD CARE SLOTS FOR EACH PRE-SCHOOL AGE CHILD LIVING WITH SINGLE OR TWO PARENTS IN THE LABOR FORCE	0.22	0.42	

OF WISCONSIN'S 72 COUNTIES, ROCK COUNTY HAS THE 8TH LARGEST POPULATION. THE COUNTY CONTAINED 139,510 PEOPLE IN 1990. THIS WAS AN INCREASE OF 0.1% FROM THE 1980 LEVEL, THE 53RD FASTEST GROWTH RATE IN THE STATE. THE COUNTY SEAT IS JANESVILLE, WHICH IS ALSO ROCK COUNTY'S LARGEST CITY, WITH A 1990 POPULATION OF 52,133. THE COUNTY'S FASTEST-GROWING MUNICIPALITY IN THE 1980S WAS THE TOWN OF UNION, WHICH GREW 16% OVER THE DECADE, FOLLOWED BY THE CITY OF EVANSVILLE, WHICH GREW 12%. THE COUNTY CONTAINED AN AVERAGE OF 193 PEOPLE PER SQUARE MILE IN 1990, MAKING IT THE 13TH MOST DENSELY POPULATED COUNTY IN THE STATE. THE COUNTY'S ESTIMATED 1992 POPULATION OF 140,971 WAS AN INCREASE OF 1.1% OVER 1990.

W I S C O N S I N S C O U N T Y		DATE	COUNTY	STATE	STATE RANKING*
CHILD HEALTH	PRENATAL CARE NOT PROVIDED IN FIRST TRIMESTER OF PREGNANCY (% OF ALL BIRTHS)	1989	17%	19%	49
		1990	17%	18%	
		1991	18%	19%	48
CHILD HEALTH	LOW BIRTHWEIGHT BIRTHS (% OF ALL BIRTHS)	1989	6%	6%	
		1990	6%	6%	13
		1991	7%	6%	
CHILD HEALTH	INFANT DEATHS PER THOUSAND LIVE BIRTHS	1989	7.1	9.2	38
		1990	9.7	8.4	
		1991	8.8	8.4	27
CHILD HEALTH	ACCIDENTAL DEATHS PER 10,000 CHILDREN	1989	1.6	1.7	
		1990	1.3	1.7	30
		1991	1.6	1.7	
CHILD HEALTH	DISABLED CHILD SUPPLEMENTAL SECURITY INCOME RECIPIENTS PER 1,000 CHILDREN	1991	6.2	5.3	9
		1992	9.8	7.4	
CHILDREN IN HOSPITAL, MENTAL HEALTH UNITS	CHILD DISCHARGES PER 1,000 CHILDREN	1991	7.7	5.1	5
		1992	7.3	5.3	
CHILDREN IN HOSPITAL, MENTAL HEALTH UNITS	AVERAGE DAYS OF STAY	1991	23	20	17
		1992	21	19	
CHILDREN IN ALCOHOL OR DRUG UNITS	CHILD DISCHARGES PER 1,000 CHILDREN	1991	2.0	1.4	17
		1992	2.2	1.0	
CHILDREN IN ALCOHOL OR DRUG UNITS	AVERAGE DAYS OF STAY	1991	13	15	50
		1992	11	15	

JUVENILE JUSTICE		DATE	COUNTY	STATE	STATE RANKING*
JUVENILE JUSTICE	TOTAL JUVENILE ARRESTS PER 1,000 CHILDREN	1991	142.0	81.3	2
		1992	162.9	87.2	
JUVENILE JUSTICE	VIOLENT JUVENILE ARRESTS PER 1,000 CHILDREN**	1991	1.4	1.6	9
		1992	1.8	1.7	
JUVENILE DELINQUENTS IN SECURE STATE INSTITUTIONS	NUMBER PER 1,000 CHILDREN	1991	1.9	1.2	3
		1992	1.5	1.3	
JUVENILE DELINQUENTS IN SECURE STATE INSTITUTIONS	AVERAGE DAYS OF STAY	1991	172	153	15
		1992	143	150	

SOCIAL SERVICES		DATE	COUNTY	STATE	STATE RANKING*
SOCIAL SERVICES	FOSTER & GROUP HOME, & RESIDENTIAL INSTITUTION CASES PER 1,000 CHILDREN	1990	4.9	4.7	12
		1991	7.6	4.9	
SOCIAL SERVICES	CHILD ABUSE AND NEGLECT SUBSTANTIATIONS PER 1,000 CHILDREN	1990	18.6	11.2	8
		1991	27.6	13.7	
SOCIAL SERVICES	CHILD ABUSE AND NEGLECT REPORTS PER 1,000 CHILDREN	1990	59.5	30.1	5
		1991	89.3	34.9	
SOCIAL SERVICES	CHILD DAY CARE CERTIFIED AND LICENSED CHILD DAY CARE CAPACITY	1992	3,511 SLOTS	115,049 SLOTS	
		CHILD CARE SLOTS FOR EACH PRE-SCHOOL AGE CHILD LIVING WITH SINGLE OR TWO PARENTS IN THE LABOR FORCE	0.42	0.42	



W I S K I D S C O U N T Y

CHILD POPULATION	DATE		COUNTY	STATE	STATE RANKING*					
	NUMBER OF CHILDREN	1980	42,401	1,357,820						
1990		37,859	1,288,982							
CHILDREN IN SINGLE PARENT HOUSEHOLDS	1980	13.0%	13.8%							
	1990	22.6%	18.7%							
BIRTHS TO SINGLE MOTHERS (% OF ALL LIVE BIRTHS)	1989	28%	23%							
	1990	30%	24%							
	1991	30%	25%							
BIRTHS TO MOTHERS UNDER AGE 18 (% OF ALL LIVE BIRTHS)	1989	4.8%	3.6%							
	1990	4.7%	3.4%							
	1991	4.9%	3.6%							
CHILDREN NOT LIVING WITH A PARENT & NOT IN GROUP QUARTERS (% OF ALL CHILDREN)	1980	5.3%	4.2%							
	1990	6.8%	5.4%							
1980	AFRICAN AMERICAN	4.5%	AMERICAN INDIAN	0.2%	ASIAN	0.5%	HISPANIC (OF ANY RACE)	1.0%	WHITE	94.2%
	1990	AFRICAN AMERICAN	7.3%	AMERICAN INDIAN	0.3%	ASIAN	1.0%	HISPANIC (OF ANY RACE)	2.2%	WHITE

In 1990, children of color were 10.8% of Rock County's child population, the 10th largest percentage among Wisconsin's 72 counties. The percentage of children of color in 1980 was 6.2%.

FAMILY INCOME	DATE		COUNTY	STATE	STATE RANKING*
	CHILD POVERTY (POOR CHILDREN AS A % OF ALL CHILDREN)	1980	8.8%	10.4%	
1990		15.3%	14.9%		
MEDIAN INCOME OF FAMILIES WITH CHILDREN (1990)	MARRIED COUPLE	\$39,221	\$38,210		
	MOTHER ONLY	\$14,778	\$16,652		
	FATHER ONLY	\$30,725	\$27,104		
MEAN ANNUAL CHILD SUPPORT COLLECTIONS	1990	\$482	\$853	70	
	1991	\$453	\$851	70	
AFDC CASES PER THOUSAND RESIDENTS	1991	21.5	16.6		
	1992	21.8	16.6		

PUBLIC SCHOOL DATA, 1991-92	COUNTY		STATE	STATE RANKING*
	STUDENTS AND DROPOUTS	NUMBER OF STUDENTS (GRADES K-12)	25,682	814,671
NUMBER OF DROPOUTS (GRADES 9-12)		233	5,126	
DROPOUT RATE (GRADES 9-12)		3.4%	2.8%	
THIRD-GRADE READING TEST	% OF 3RD GRADERS TESTED	94%	93%	
	TEST-TAKERS BELOW STANDARD	6.1%	5.2%	
ACT TEST {ENGLISH, READING, MATH, SCIENCE}	% OF 11TH & 12TH GRADERS TESTED	26%	27%	
	COMPOSITE SCORE	21.4	21.6	
SCHOOL EXPENDITURES	INSTRUCTIONAL COSTS PER STUDENT	\$3,476	\$3,457	
	TOTAL COSTS PER STUDENT	\$5,384	\$5,503	

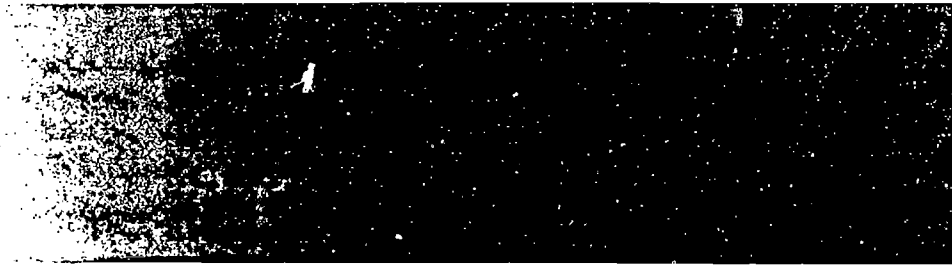

W I S K I D S C O U N T

		DATE	COUNTY	STATE	STATE RANKING*	
CHILD POPULATION	NUMBER OF CHILDREN	1980	4,793	1,357,820		
		1990	4,160	1,288,982		
	CHILDREN IN SINGLE PARENT HOUSEHOLDS	1980	12.4%	13.8%		
		1990	16.0%	18.7%		
	BIRTHS TO SINGLE MOTHERS (% OF ALL LIVE BIRTHS)	1989	17%	23%		
		1990	18%	24%		
		1991	19%	25%		
	BIRTHS TO MOTHERS UNDER AGE 18 (% OF ALL LIVE BIRTHS)	1989	2.2%	3.6%		
		1990	4.7%	3.4%		
		1991	2.1%	3.6%		
CHILDREN NOT LIVING WITH A PARENT & NOT IN GROUP QUARTERS (% OF ALL CHILDREN)	1980	5.4%	4.2%			
	1990	5.0%	5.4%			
RACE/ETHNICITY DISTRIBUTION OF CHILDREN	1980	AFRICAN AMERICAN 0.0%	AMERICAN INDIAN 0.5%	ASIAN 0.3%	HISPANIC (OF ANY RACE) 0.5%	WHITE 99.1%
	1990	AFRICAN AMERICAN 0.1%	AMERICAN INDIAN 0.6%	ASIAN 1.2%	HISPANIC (OF ANY RACE) 0.8%	WHITE 97.9%
	<p>In 1990, children of color were 2.7% of Rusk County's child population, the 40th largest percentage among Wisconsin's 72 counties. The percentage of children of color in 1980 was 1.3%.</p>					

		DATE	COUNTY	STATE	STATE RANKING*
FAMILY INCOME	CHILD POVERTY (POOR CHILDREN AS A % OF ALL CHILDREN)	1980	18.6%	10.4%	
		1990	20.8%	14.9%	
	MEDIAN INCOME OF FAMILIES WITH CHILDREN (1990)	MARRIED COUPLE	\$24,882	\$38,210	69
		MOTHER ONLY	\$12,639	\$16,652	69
		FATHER ONLY	\$17,361	\$27,104	69
MEAN ANNUAL CHILD SUPPORT COLLECTIONS	1990	\$840	\$953		
	1991	\$839	\$851		
AFDC CASES PER THOUSAND RESIDENTS	1991	17.6	16.6		
	1992	17.0	16.6		

		COUNTY	STATE	STATE RANKING*	
PUBLIC SCHOOL DATA, 1991-92	STUDENTS AND DROPOUTS	NUMBER OF STUDENTS (GRADES K-12)	2,015	814,671	
		NUMBER OF DROPOUTS (GRADES 9-12)	7	5,126	
		DROPOUT RATE (GRADES 9-12)	0.8%	2.8%	
THIRD-GRADE READING TEST	% OF 3RD GRADERS TESTED	93%	93%		
	TEST-TAKERS BELOW STANDARD	6.2%	5.2%		
ACT TEST { ENGLISH, READING, MATH, SCIENCE }	% OF 11TH & 12TH GRADERS TESTED	29%	27%		
	COMPOSITE SCORE	20.6	21.6		
SCHOOL EXPENDITURES	INSTRUCTIONAL COSTS PER STUDENT	\$3,737	\$3,457		
	TOTAL COSTS PER STUDENT	\$6,036	\$5,503		

OF WISCONSIN'S 72 COUNTIES, RUSK COUNTY HAS THE 61ST LARGEST POPULATION. THE COUNTY CONTAINED 15,079 PEOPLE IN 1990. THIS WAS A DECREASE OF 3.3% FROM THE 1980 LEVEL, RANKING RUSK 62ND AMONG COUNTIES ON A CONTINUUM RANGING FROM THE LARGEST PERCENTAGE INCREASE TO THE LARGEST PERCENTAGE DECREASE. THE COUNTY SEAT IS LADYSMITH, WHICH IS ALSO RUSK COUNTY'S LARGEST MUNICIPALITY, WITH A 1990 POPULATION OF 3,938. THE COUNTY'S FASTEST GROWING MUNICIPALITY IN THE 1980S WAS THE VILLAGE OF INGRAM, WHICH GREW 49% OVER THE DECADE, FOLLOWED BY THE VILLAGE OF GLEN FLORA, WHICH GREW 30%. THE COUNTY CONTAINED AN AVERAGE OF 16.52 PEOPLE PER SQUARE MILE IN 1990, MAKING IT THE 63RD MOST DENSELY POPULATED COUNTY IN THE STATE. THE COUNTY'S ESTIMATED 1992 POPULATION OF 15,090 WAS AN INCREASE OF 0.1% OVER 1990.

W I S K I N S C O U N T Y		DATE	COUNTY	STATE	STATE RANKING*
CHILD HEALTH	PRENATAL CARE NOT PROVIDED IN FIRST TRIMESTER OF PREGNANCY (% OF ALL BIRTHS)	1989	19%	19%	42
		1990	18%	18%	
		1991	16%	19%	54
	LOW BIRTHWEIGHT BIRTHS (% OF ALL BIRTHS)	1989	5%	6%	
		1990	6%	6%	13
		1991	6%	6%	
	INFANT DEATHS PER THOUSAND LIVE BIRTHS	1989	4.4	9.2	59
		1990	0.0	8.4	
		1991	10.3	8.4	18
	ACCIDENTAL DEATHS PER 10,000 CHILDREN	1989	0.0	1.7	
		1990	2.4	1.7	17
		1991	2.4	1.7	
DISABLED CHILD SUPPLEMENTAL SECURITY INCOME RECIPIENTS PER 1,000 CHILDREN	1991	5.3	5.3	18	
	1992	6.7	7.4		
CHILDREN IN HOSPITAL MENTAL HEALTH UNITS	CHILD DISCHARGES PER 1,000 CHILDREN	1991	4.8	5.1	
		1992	5.3	5.3	
CHILDREN IN ALCOHOL DRUG UNITS	AVERAGE DAYS OF STAY	1991	11	20	58
		1992	9	19	
CHILDREN IN ALCOHOL DRUG UNITS	CHILD DISCHARGES PER 1,000 CHILDREN	1991	1.9	1.4	19
		1992	0.0	1.0	71
CHILDREN IN ALCOHOL DRUG UNITS	AVERAGE DAYS OF STAY	1991	21	15	18
		1992	0.0	15	71

W I S K I N S C O U N T Y		DATE	COUNTY	STATE	STATE RANKING*	
JUVENILE JUSTICE	TOTAL JUVENILE ARRESTS PER 1,000 CHILDREN	1991	26.0	81.3	62	
		1992	32.5	87.2		
	VIOLENT JUVENILE ARRESTS PER 1,000 CHILDREN**	1991	0.5	1.6	37	
		1992	2.4	1.7		
	JUVENILE DELINQUENTS IN SECURE STATE INSTITUTIONS	NUMBER PER 1,000 CHILDREN	1991	0.2	1.2	51
			1992	0.2	1.3	
JUVENILE DELINQUENTS IN SECURE STATE INSTITUTIONS	AVERAGE DAYS OF STAY	1991	85	153	54	
		1992	302	150		

W I S K I N S C O U N T Y		DATE	COUNTY	STATE	STATE RANKING*	
SOCIAL SERVICES	FOSTER & GROUP HOME, & RESIDENTIAL INSTITUTION CASES PER 1,000 CHILDREN	1990	2.2	4.7	57	
		1991	2.6	4.9		
	CHILD ABUSE AND NEGLECT	SUBSTANTIATIONS PER 1,000 CHILDREN	1990	6.7	11.2	52
			1991	7.5	13.7	
	CHILD ABUSE AND NEGLECT	REPORTS PER 1,000 CHILDREN	1990	18.3	30.1	56
			1991	17.5	34.9	
	CHILD DAY CARE	CERTIFIED AND LICENSED CHILD DAY CARE CAPACITY	1992	278 SLOTS	115,049 SLOTS	
CHILD CARE SLOTS FOR EACH PRE-SCHOOL AGE CHILD LIVING WITH SINGLE OR TWO PARENTS IN THE LABOR FORCE			0.35	0.42		

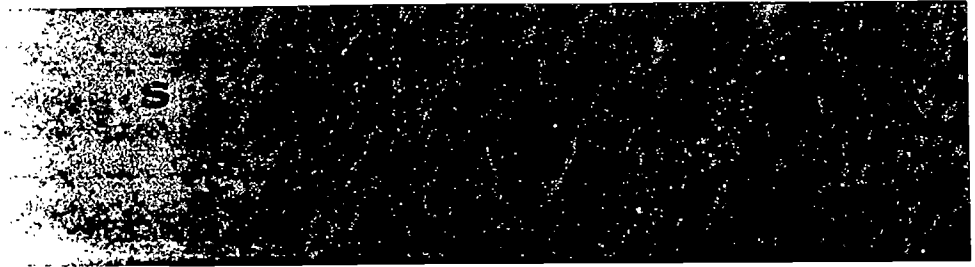

W I S K O N S I N C O U N T Y			DATE	COUNTY	STATE	STATE RANKING*
CHILD POPULATION	NUMBER OF CHILDREN		1980	14,076	1,357,820	
			1990	15,117	1,288,982	
	CHILDREN IN SINGLE PARENT HOUSEHOLDS		1980	7.2%	13.8%	
			1990	11.1%	18.7%	
	BIRTHS TO SINGLE MOTHERS (% OF ALL LIVE BIRTHS)		1989	12%	23%	
			1990	14%	24%	
			1991	16%	25%	
	BIRTHS TO MOTHERS UNDER AGE 18 (% OF ALL LIVE BIRTHS)		1989	1.5%	3.6%	
			1990	1.9%	3.4%	
			1991	1.3%	3.6%	
CHILDREN NOT LIVING WITH A PARENT & NOT IN GROUP QUARTERS (% OF ALL CHILDREN)		1980	3.0%	4.2%		
		1990	3.4%	5.4%		
RACE OF CHILDREN	1980	AFRICAN AMERICAN 0.1%	AMERICAN INDIAN 0.3%	ASIAN 0.2%	HISPANIC (OF ANY RACE) 0.4%	WHITE 99.2%
	1990	AFRICAN AMERICAN 0.1%	AMERICAN INDIAN 0.4%	ASIAN 0.9%	HISPANIC (OF ANY RACE) 0.5%	WHITE 98.5%
<p>IN 1990, CHILDREN OF COLOR WERE 1.9% OF ST. CROIX COUNTY'S CHILD POPULATION, THE 54TH LARGEST PERCENTAGE AMONG WISCONSIN'S 72 COUNTIES. THE PERCENTAGE OF CHILDREN OF COLOR IN 1980 WAS 1.0%.</p>						

W I S K O N S I N C O U N T Y			DATE	COUNTY	STATE	STATE RANKING*
FAMILY INCOME	CHILD POVERTY (POOR CHILDREN AS A % OF ALL CHILDREN)		1980	6.8%	10.4%	
			1990	7.9%	14.9%	
	MEDIAN INCOME OF FAMILIES WITH CHILDREN (1990)	MARRIED COUPLE	\$44,356	\$38,210		
		MOTHER ONLY	\$18,609	\$16,652		
		FATHER ONLY	\$31,303	\$27,104		
	MEAN ANNUAL CHILD SUPPORT COLLECTIONS		1990	\$1,033	\$853	
			1991	\$1,030	\$851	
AFDC CASES PER THOUSAND RESIDENTS		1991	5.9	16.6		
		1992	6.3	16.6		

W I S K O N S I N C O U N T Y			COUNTY	STATE	STATE RANKING*
PUBLIC SCHOOL DATA, 1991-92	STUDENTS AND DROPOUTS	NUMBER OF STUDENTS (GRADES K-12)	9,437	814,671	
		NUMBER OF DROPOUTS (GRADES 9-12)	13	5,126	
		DROPOUT RATE (GRADES 9-12)	0.5%	2.8%	
	THIRD-GRADE READING TEST	% OF 3RD GRADERS TESTED	95%	93%	
		TEST-TAKERS BELOW STANDARD	3.9%	5.2%	
	ACT TEST { ENGLISH, READING, MATH, SCIENCE }	% OF 11TH & 12TH GRADERS TESTED	31%	27%	
		COMPOSITE SCORE	21.9	21.6	
	SCHOOL EXPENDITURES	INSTRUCTIONAL COSTS PER STUDENT	\$3,167	\$3,457	
		TOTAL COSTS PER STUDENT	\$5,072	\$5,503	

OF WISCONSIN'S 72 COUNTIES, ST. CROIX COUNTY HAS THE 24TH LARGEST POPULATION. THE COUNTY CONTAINED 50,251 PEOPLE IN 1990. THIS WAS AN INCREASE OF 6.2% FROM THE 1980 LEVEL, THE 2ND FASTEST GROWTH RATE IN THE STATE. THE COUNTY SEAT IS THE CITY OF HUDSON, WHICH IS ALSO ST. CROIX COUNTY'S LARGEST MUNICIPALITY, WITH A 1990 POPULATION OF 6,378. THE COUNTY'S FASTEST GROWING MUNICIPALITY IN THE 1980S WAS THE TOWN OF HUDSON, WHICH GREW 84% OVER THE DECADE, FOLLOWED BY THE VILLAGE OF NORTH HUDSON, WHICH GREW 40%. THE COUNTY CONTAINED AN AVERAGE OF 70 PEOPLE PER SQUARE MILE IN 1990, MAKING IT THE 24TH MOST DENSELY POPULATED COUNTY IN THE STATE. THE COUNTY'S ESTIMATED 1992 POPULATION OF 51,429 WAS AN INCREASE OF 2.3% OVER 1990.

W I S C O N S I N COUNTY		DATE	COUNTY	STATE	STATE RANKING*
CHILD HEALTH	PRENATAL CARE NOT PROVIDED IN FIRST TRIMESTER OF PREGNANCY (% OF ALL BIRTHS)	1989	14%	19%	62
		1990	14%	18%	
		1991	17%	19%	51
	LOW BIRTHWEIGHT BIRTHS (% OF ALL BIRTHS)	1989	6%	6%	
		1990	5%	6%	33
		1991	5%	6%	
	INFANT DEATHS PER THOUSAND LIVE BIRTHS	1989	12.2	9.2	13
		1990	9.5	8.4	
		1991	10.0	8.4	19
	ACCIDENTAL DEATHS PER 10,000 CHILDREN	1989	1.3	1.7	
		1990	0.7	1.7	50
		1991	5.3	1.7	
DISABLED CHILD SUPPLEMENTAL SECURITY INCOME RECIPIENTS PER 1,000 CHILDREN	1991	1.9	5.3	67	
	1992	2.0	7.4		
CHILDREN IN HOSPITAL MENTAL HEALTH UNITS	CHILD DISCHARGES PER 1,000 CHILDREN	1991	2.1	5.1	67
		1992	1.6	5.3	
CHILDREN IN HOSPITAL MENTAL HEALTH UNITS	AVERAGE DAYS OF STAY	1991	10	20	62
		1992	10	19	
CHILDREN IN ALCOHOL OR DRUG UNITS	CHILD DISCHARGES PER 1,000 CHILDREN	1991	1.0	1.4	49
		1992	0.7	1.0	
CHILDREN IN ALCOHOL OR DRUG UNITS	AVERAGE DAYS OF STAY	1991	18	15	29
		1992	19	15	

W I S C O N S I N COUNTY		DATE	COUNTY	STATE	STATE RANKING*	
JUVENILE JUSTICE	TOTAL JUVENILE ARRESTS PER 1,000 CHILDREN	1991	36.4	81.3	57	
		1992	37.0	87.2		
	VIOLENT JUVENILE ARRESTS PER 1,000 CHILDREN**	1991	0.2	1.6	55	
		1992	0.1	1.7		
	JUVENILE DELINQUENTS IN SECURE STATE INSTITUTIONS	NUMBER PER 1,000 CHILDREN	1991	0.1	1.2	62
			1992	0.0	1.3	
JUVENILE DELINQUENTS IN SECURE STATE INSTITUTIONS	AVERAGE DAYS OF STAY	1991	76	153	55	
		1992	0	150		

W I S C O N S I N COUNTY		DATE	COUNTY	STATE	STATE RANKING*	
SOCIAL SERVICES	FOSTER & GROUP HOME, & RESIDENTIAL INSTITUTION CASES PER 1,000 CHILDREN	1990	2.4	4.7	55	
		1991	3.2	4.9		
	CHILD ABUSE AND NEGLECT	SUBSTANTIATIONS PER 1,000 CHILDREN	1990	11.9	11.2	18
			1991	12.2	13.7	
	CHILD ABUSE AND NEGLECT	REPORTS PER 1,000 CHILDREN	1990	27.8	30.1	32
			1991	32.1	34.9	
CHILD DAY CARE	CERTIFIED AND LICENSED CHILD DAY CARE CAPACITY	1992	1,555 SLOTS	115,049 SLOTS		
		CHILD CARE SLOTS FOR EACH PRE-SCHOOL AGE CHILD LIVING WITH SINGLE OR TWO PARENTS IN THE LABOR FORCE	0.46	0.42		

133

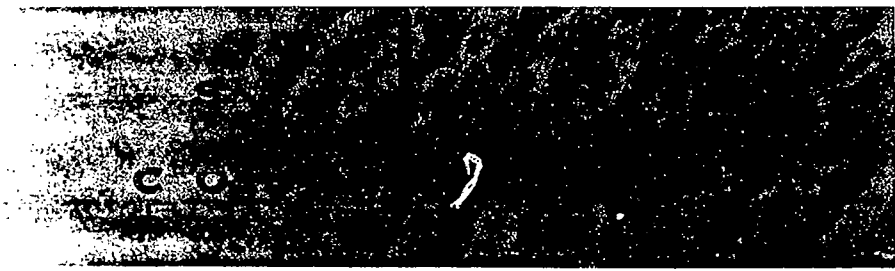

W I S K I D S C O U N T		DATE	COUNTY	STATE	STATE RANKING*	
CHILD POPULATION	NUMBER OF CHILDREN	1980	12,778	1,357,820	26	
		1990	12,772	1,288,982		
	CHILDREN IN SINGLE PARENT HOUSEHOLDS	1980	11.0%	13.8%	26	
		1990	14.6%	18.7%		
	BIRTHS TO SINGLE MOTHERS (% OF ALL LIVE BIRTHS)	1989	14%	23%	59	
		1990	16%	24%		
		1991	17%	25%	52	
	BIRTHS TO MOTHERS UNDER AGE 18 (% OF ALL LIVE BIRTHS)	1989	1.9%	3.6%		
		1990	2.5%	3.4%	34	
		1991	3.4%	3.6%		
CHILDREN NOT LIVING WITH A PARENT & NOT IN GROUP QUARTERS (% OF ALL CHILDREN)	1980	3.8%	4.2%	38		
	1990	4.5%	5.4%			
RACIAL/ETHNIC DISTRIBUTION OF CHILDREN	1980	AFRICAN AMERICAN 0.1%	AMERICAN INDIAN 0.7%	ASIAN 0.2%	HISPANIC (OF ANY RACE) 0.4%	WHITE 98.9%
	1990	AFRICAN AMERICAN 0.2%	AMERICAN INDIAN 0.9%	ASIAN 0.3%	HISPANIC (OF ANY RACE) 0.8%	WHITE 98.2%
	<p>In 1990, children of color were 2.2% of Sauk County's child population, the 48th largest percentage among Wisconsin's 72 counties. The percentage of children of color in 1980 was 1.4%.</p>					

		DATE	COUNTY	STATE	STATE RANKING*
FAMILY INCOME	CHILD POVERTY (PDDR CHILDREN AS A % OF ALL CHILDREN)	1980	11.6%	10.4%	98
		1990	13.1%	14.9%	
	MEDIAN INCOME OF FAMILIES WITH CHILDREN (1990)	MARRIED COUPLE	\$33,338	\$38,210	31
		MOTHER ONLY	\$16,821	\$16,652	
		FATHER ONLY	\$27,083	\$27,104	20
	MEAN ANNUAL CHILD SUPPORT COLLECTIONS	1990	\$1,189	\$853	
		1991	\$1,227	\$851	33
AFDC CASES PER THOUSAND RESIDENTS	1991	9.7	16.6		
	1992	10.6	16.6	37	

		COUNTY	STATE	STATE RANKING*
STUDENTS AND DROPOUTS	NUMBER OF STUDENTS (GRADES K-12)	10,354	814,671	21
	NUMBER OF DROPOUTS (GRADES 9-12)	66	5,126	
	DROPOUT RATE (GRADES 9-12)	2.1%	2.8%	16
THIRD-GRADE READING TEST	% OF 3RD GRADERS TESTED	92%	93%	
	TEST-TAKERS BELOW STANDARD	5.1%	5.2%	
ACT TEST { ENGLISH, READING, MATH, SCIENCE }	% OF 11TH & 12TH GRADERS TESTED	31%	27%	
	COMPOSITE SCORE	21.4	21.6	33
SCHOOL EXPENDITURES	INSTRUCTIONAL COSTS PER STUDENT	\$3,185	\$3,457	
	TOTAL COSTS PER STUDENT	\$5,116	\$5,503	50

OF WISCONSIN'S 72 COUNTIES, SAUK COUNTY HAS THE 26TH LARGEST POPULATION. THE COUNTY CONTAINED 46,975 PEOPLE IN 1990. THIS WAS AN INCREASE OF 8.1% FROM THE 1980 LEVEL. THE 14TH FASTEST GROWTH RATE IN THE STATE. THE COUNTY SEAT IS BARABOO, WHICH IS ALSO SAUK COUNTY'S LARGEST MUNICIPALITY, WITH A 1990 POPULATION OF 9,203. THE COUNTY'S FASTEST GROWING MUNICIPALITY IN THE 1980S WAS THE VILLAGE OF LAKE DELTON, WHICH GREW 27% OVER THE DECADE, FOLLOWED BY THE TOWN OF PRAIRIE DU SAC, WHICH GREW 26%. THE COUNTY CONTAINED AN AVERAGE OF 56 PEOPLE PER SQUARE MILE IN 1990, MAKING IT THE 23RD MOST DENSELY POPULATED COUNTY IN THE STATE. THE COUNTY'S ESTIMATED 1992 POPULATION OF 48,155 WAS AN INCREASE OF 2.5% OVER 1990.

		DATE	COUNTY	STATE	STATE RANKING*
CHILD HEALTH	PRENATAL CARE NOT PROVIDED IN FIRST TRIMESTER OF PREGNANCY (% OF ALL BIRTHS)	1989	19%	19%	42
		1990	18%	18%	
		1991	16%	19%	54
CHILD HEALTH	LOW BIRTHWEIGHT BIRTHS (PER 1,000 BIRTHS)	1989	4.1	4.1	
		1990	6%	6%	13
		1991	6.3	6.3	20
CHILD HEALTH	INFANT DEATHS PER THOUSAND LIVE BIRTHS	1989	6.0	9.2	46
		1990	10.4	8.4	23
		1991	9.3	8.4	24
CHILD HEALTH	ACCIDENTAL DEATHS PER 10,000 CHILDREN	1989	3.8	3.7	52
		1990	3.0	3.7	63
		1991	3.1	3.7	11
CHILD HEALTH	DISABLED CHILD SUPPLEMENTAL SECURITY INCOME RECIPIENTS PER 1,000 CHILDREN	1991	4.3	5.3	28
		1992	4.6	7.4	
CHILDREN IN HOSPITAL/MENTAL HEALTH UNITS	CHILD DISCHARGES PER 1,000 CHILDREN	1991	5.3	5.1	22
		1992	5.9	5.3	
CHILDREN IN HOSPITAL/MENTAL HEALTH UNITS	AVERAGE DAYS OF STAY	1991	18	20	31
		1992	22	19	17
CHILDREN IN ALCOHOL OR DRUG UNITS	CHILD DISCHARGES PER 1,000 CHILDREN	1991	1.0	1.4	47
		1992	0.9	1.0	
CHILDREN IN ALCOHOL OR DRUG UNITS	AVERAGE DAYS OF STAY	1991	15	15	41
		1992	11	15	

		DATE	COUNTY	STATE	STATE RANKING*
JUVENILE JUSTICE	TOTAL JUVENILE ARRESTS PER 1,000 CHILDREN	1991	76.3	81.3	21
		1992	113.1	87.2	
JUVENILE JUSTICE	VIOLENT JUVENILE ARRESTS PER 1,000 CHILDREN**	1991	0.5	1.6	39
		1992	0.0	1.7	
JUVENILE DELINQUENTS IN SECURE STATE INSTITUTIONS	NUMBER PER 1,000 CHILDREN	1991	0.2	1.2	59
		1992	0.5	1.3	
JUVENILE DELINQUENTS IN SECURE STATE INSTITUTIONS	AVERAGE DAYS OF STAY	1991	95	153	51
		1992	145	150	

		DATE	COUNTY	STATE	STATE RANKING*
SOCIAL SERVICES	FOSTER & GROUP HOME, & RESIDENTIAL INSTITUTION CASES PER 1,000 CHILDREN	1990	3.6	4.7	35
		1991	3.6	4.9	
CHILD ABUSE AND NEGLECT	SUBSTANTIATIONS PER 1,000 CHILDREN	1990	7.0	11.2	50
		1991	9.2	13.7	
CHILD ABUSE AND NEGLECT	REPORTS PER 1,000 CHILDREN	1990	14.9	30.1	63
		1991	22.4	34.9	
CHILD DAY CARE	CERTIFIED AND LICENSED CHILD DAY CARE CAPACITY	1992	1,290 SLOTS	115,049 SLOTS	
			0.43	0.42	
CHILD CARE SLOTS FOR EACH PRE-SCHOOL AGE CHILD LIVING WITH SINGLE OR TWO PARENTS IN THE LABOR FORCE					

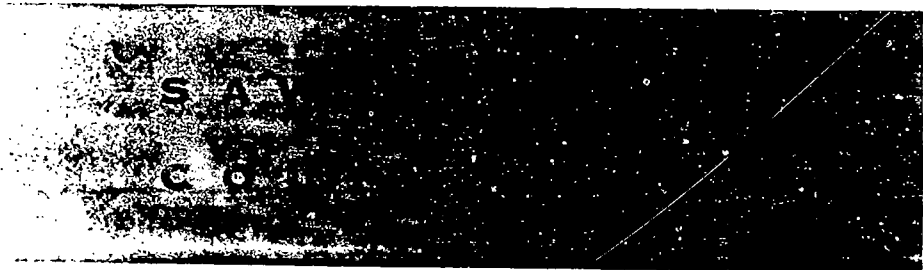

W I S K O N S I N C O U N T Y

CHILD POPULATION	DATE	COUNTY	STATE	STATE RANKING*		
				SAWYER COUNTY	WISCONSIN	
NUMBER OF CHILDREN	1980	3,662	1,357,820	54		
	1990	3,716	1,288,982			
CHILDREN IN SINGLE PARENT HOUSEHOLDS	1980	14.4%	13.8%		9	
	1990	24.0%	18.7%			
BIRTHS TO SINGLE MOTHERS (% OF ALL LIVE BIRTHS)	1989	32%	23%		3	
	1990	41%	24%			
	1991	37%	25%		3	
BIRTHS TO MOTHERS UNDER AGE 18 (% OF ALL LIVE BIRTHS)	1989	4.3%	3.6%			
	1990	7.4%	3.4%		2	
	1991	2.2%	3.6%			
CHILDREN NOT LIVING WITH A PARENT & NOT IN GROUP QUARTERS (% OF ALL CHILDREN)	1980	6.5%	4.2%		4	
	1990	7.7%	5.4%			
RACE	1980	AFRICAN AMERICAN 0.0%	AMERICAN INDIAN 17.3%	ASIAN 0.0%	HISPANIC (OF ANY RACE) 0.0%	WHITE 82.2%
	1990	AFRICAN AMERICAN 0.1%	AMERICAN INDIAN 25.0%	ASIAN 0.1%	HISPANIC (OF ANY RACE) 1.7%	WHITE 74.6%

In 1990, children of color were 26.9% of Sawyer County's child population, the 3rd largest percentage among Wisconsin's 72 counties. The percentage of children of color in 1980 was 17.3%.

FAMILY INCOME	DATE	COUNTY	STATE	STATE RANKING*	
				SAWYER COUNTY	WISCONSIN
CHILD POVERTY (POOR CHILDREN AS A % OF ALL CHILDREN)	1980	20.4%	10.4%		4
	1990	29.1%	14.9%		3
MEDIAN INCOME OF FAMILIES WITH CHILDREN (1990)	MOTHERS ONLY	\$23,858	\$38,210	99	
	MOTHER & FATHER	\$10,364	\$16,652		
	FATHER ONLY	\$18,036	\$27,104	66	
MEAN ANNUAL CHILD SUPPORT COLLECTIONS	1990	\$752	\$853		
	1991	\$782	\$851	61	
AFDC CASES PER THOUSAND RESIDENTS	1991	31.2	16.6		
	1992	30.9	16.6		3

PUBLIC SCHOOL DATA, 1991-92		COUNTY	STATE	STATE RANKING*	
				SAWYER COUNTY	WISCONSIN
STUDENTS AND DROPOUTS	NUMBER OF STUDENTS (GRADES K-12)	2,408	814,671	60	
	NUMBER OF DROPOUTS (GRADES 9-12)	5	5,126		
	DROPOUT RATE (GRADES 9-12)	0.7%	2.8%	57	
THIRD-GRADE READING TEST	% OF 3RD GRADERS TESTED	93%	93%		
	TEST-TAKERS BELOW STANDARD	2.2%	5.2%		
ACT TEST {ENGLISH, READING, MATH, SCIENCE}	% OF 11TH & 12TH GRADERS TESTED	25%	27%		
	COMPOSITE SCORE	20.8	21.6	55	
SCHOOL EXPENDITURES	INSTRUCTIONAL COSTS PER STUDENT	\$3,190	\$3,457		
	TOTAL COSTS PER STUDENT	\$5,084	\$5,503	51	

OF WISCONSIN'S 72 COUNTIES, SAWYER COUNTY HAS THE 62ND LARGEST POPULATION. THE COUNTY CONTAINED 14,181 PEOPLE IN 1990. THIS WAS AN INCREASE OF 10.4% FROM THE 1980 LEVEL, THE 8TH FASTEST GROWTH RATE IN THE STATE. THE COUNTY SEAT IS THE CITY OF HAYWARD. SAWYER COUNTY'S LARGEST MUNICIPALITY IS THE TOWN OF HAYWARD, WITH A 1990 POPULATION OF 3,017. THE COUNTY'S FASTEST GROWING MUNICIPALITY IN THE 1980S WAS THE TOWN OF BASS LAKE, WHICH GREW 33% OVER THE DECADE, FOLLOWED BY THE TOWN OF HAYWARD, WHICH GREW 29%. THE COUNTY CONTAINED AN AVERAGE OF 11 PEOPLE PER SQUARE MILE IN 1990, MAKING IT THE 67TH MOST DENSELY POPULATED COUNTY IN THE STATE. THE COUNTY'S ESTIMATED 1992 POPULATION OF 14,302 WAS AN INCREASE OF 1.4% OVER 1990.

W I S K O N S I N C O U N T Y

		DATE	COUNTY	STATE	STATE RANKING*	
CHILD HEALTH	PRENATAL CARE NOT PROVIDED IN FIRST TRIMESTER OF PREGNANCY (% OF ALL BIRTHS)	1989	31%	19%	6	
		1990	32%	18%		
		1991	29%	19%	6	
	LOW BIRTHWEIGHT BIRTHS (% OF ALL BIRTHS)	1989	8%	6%		
		1990	6%	6%	13	
		1991	5%	6%		
	INFANT DEATHS PER THOUSAND LIVE BIRTHS	1989	0.0	9.2	69	
		1990	17.0	8.4		
		1991	0.0	8.4	68	
	ACCIDENTAL DEATHS PER 10,000 CHILDREN	1989	5.4	1.7		
		1990	2.7	1.7	14	
		1991	8.1	1.7		
	DISABLED CHILD SUPPLEMENTAL SECURITY INCOME RECIPIENTS PER 1,000 CHILDREN	1991	9.7	5.3	3	
		1992	13.5	7.4		
	CHILDREN IN HOSPITAL/MENTAL HEALTH UNITS	CHILD DISCHARGES PER 1,000 CHILDREN	1991	2.7	5.1	59
			1992	5.1	5.3	
	CHILDREN IN HOSPITAL/MENTAL HEALTH UNITS	AVERAGE DAYS OF STAY	1991	7	20	70
			1992	14	19	
CHILDREN IN ALCOHOL OR DRUG UNITS	CHILD DISCHARGES PER 1,000 CHILDREN	1991	3.8	1.4	6	
		1992	2.7	1.0		
CHILDREN IN ALCOHOL OR DRUG UNITS	AVERAGE DAYS OF STAY	1991	13	15	54	
		1992	15	15		

		DATE	COUNTY	STATE	STATE RANKING*	
JUVENILE JUSTICE	TOTAL JUVENILE ARRESTS PER 1,000 CHILDREN	1991	42.5	81.3	51	
		1992	68.9	87.2		
	VIOLENT JUVENILE ARRESTS PER 1,000 CHILDREN**	1991	0.5	1.6		
		1992	0.5	1.7		
	JUVENILE DELINQUENTS IN SECURE STATE INSTITUTIONS	NUMBER PER 1,000 CHILDREN	1991	0.8	1.2	17
			1992	0.3	1.3	
JUVENILE DELINQUENTS IN SECURE STATE INSTITUTIONS	AVERAGE DAYS OF STAY	1991	71	153	67	
		1992	336	150		

		DATE	COUNTY	STATE	STATE RANKING*	
SOCIAL SERVICES	FOSTER & GROUP HOME, & RESIDENTIAL INSTITUTION CASES PER 1,000 CHILDREN	1990	5.9	4.7		
		1991	5.1	4.9		
	CHILD ABUSE AND NEGLECT	SUBSTANTIATIONS PER 1,000 CHILDREN	1990	15.9	11.2	11
			1991	23.4	13.7	
	CHILD ABUSE AND NEGLECT	REPORTS PER 1,000 CHILDREN	1990	31.5	30.1	25
			1991	44.4	34.9	
	CHILD DAY CARE	CERTIFIED AND LICENSED CHILD DAY CARE CAPACITY	1992	533 SLOTS	115,049 SLOTS	
CHILD CARE SLOTS FOR EACH PRE-SCHOOL AGE CHILD LIVING WITH SINGLE OR TWO PARENTS IN THE LABOR FORCE			0.78	0.42		

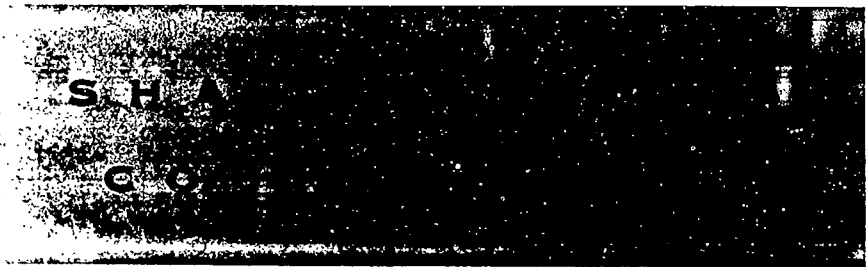

W I S K O N S I N C O U N T Y

CHILD POPULATION	DATE		COUNTY	STATE	STATE RANKING*	
	NUMBER OF CHILDREN	1980	10,865	1,357,820	32	
	1990	9,980	1,288,982			
CHILDREN IN SINGLE PARENT HOUSEHOLDS	1980	9.0%	13.8%	46		
	1990	11.4%	18.7%			
BIRTHS TO SINGLE MOTHERS (% OF ALL LIVE BIRTHS)	1989	22%	23%	17		
	1990	21%	24%			
	1991	21%	25%	25		
BIRTHS TO MOTHERS UNDER AGE 18 (% OF ALL LIVE BIRTHS)	1989	2.8%	3.6%			
	1990	2.7%	3.4%	32		
	1991	2.8%	3.6%			
CHILDREN NOT LIVING WITH A PARENT & NOT IN GROUP QUARTERS (% OF ALL CHILDREN)	1980	4.2%	4.2%	31		
	1990	4.7%	5.4%			
RACE	1980	AFRICAN AMERICAN 0.0%	AMERICAN INDIAN 5.5%	ASIAN 0.1%	HISPANIC (OF ANY RACE) 0.2%	WHITE 94.2%
	1990	AFRICAN AMERICAN 0.3%	AMERICAN INDIAN 6.7%	ASIAN 0.3%	HISPANIC (OF ANY RACE) 0.7%	WHITE 92.6%

IN 1990, CHILDREN OF COLOR WERE 8.0% OF SHAWANO COUNTY'S CHILD POPULATION, THE 14TH LARGEST PERCENTAGE AMONG WISCONSIN'S 72 COUNTIES. THE PERCENTAGE OF CHILDREN OF COLOR IN 1980 WAS 5.8%.

FAMILY INCOME	DATE		COUNTY	STATE	STATE RANKING*
	CHILD POVERTY (POOR CHILDREN AS A % OF ALL CHILDREN)	1980	13.4%	10.4%	30
1990		14.9%	14.9%		
MEDIAN INCOME OF FAMILIES WITH CHILDREN (1990)	MARRIED COUPLE	\$30,079	\$38,210	47	
	MOTHER ONLY	\$15,364	\$16,652		
	FATHER ONLY	\$25,268	\$27,104	29	
MEAN ANNUAL CHILD SUPPORT COLLECTIONS	1990	\$1,477	\$853		
	1991	\$1,423	\$851	21	
AFDC CASES PER THOUSAND RESIDENTS	1991	10.7	16.6		
	1992	9.9	16.6	42	

PUBLIC SCHOOL DATA, 1991-92	COUNTY		STATE	STATE RANKING*
	STUDENTS AND DROPOUTS	NUMBER OF STUDENTS (GRADES K-12)	5,571	814,671
NUMBER OF DROPOUTS (GRADES 9-12)		14	5,126	
DROPOUT RATE (GRADES 9-12)		0.8%	2.8%	53
THIRD-GRADE READING TEST	% OF 3RD GRADERS TESTED	96%	93%	
	TEST-TAKERS BELOW STANDARD	31%	5.2%	
ACT TEST { ENGLISH, READING, MATH, SCIENCE }	% OF 11TH & 12TH GRADERS TESTED	24%	27%	
	COMPOSITE SCORE	21.5	21.6	26
SCHOOL EXPENDITURES	INSTRUCTIONAL COSTS PER STUDENT	\$3,283	\$3,457	
	TOTAL COSTS PER STUDENT	\$5,165	\$5,503	46

Of Wisconsin's 722 counties, Shawano County has the 32nd largest population. The county contained 37,157 people in 1990. This was an increase of 3.4% from the 1980 level, the 34th fastest growth rate in the state. The county seat is Shawano, which is also Shawano County's largest municipality, with a 1990 population of 7,598. The county's fastest growing municipality in the 1980s was the town of Washington, which grew 18% over the decade, followed by the town of Red Springs, which grew 17%. The county contained an average of 4.1 people per square mile in 1990, making it the 37th most densely populated county in the state. The county's estimated 1992 population of 37,330 was an increase of 0.5% over 1990.

		DATE	COUNTY	STATE	STATE RANKING*
CHILD HEALTH	PRENATAL CARE NOT PROVIDED IN FIRST TRIMESTER OF PREGNANCY (% OF ALL BIRTHS)	1989	23%	19%	25
		1990	16%	18%	
		1991	22%	19%	29
CHILD HEALTH	LOW BIRTHWEIGHT BIRTHS (% OF ALL BIRTHS)	1989	5.5	5.1	1
		1990	5.5	5.1	68
		1991	5.5	5.1	20
CHILD HEALTH	INFANT DEATHS PER THOUSAND LIVE BIRTHS	1989	12.0	9.2	16
		1990	5.7	8.4	57
		1991	12.1	8.4	15
CHILD HEALTH	ACCIDENTAL DEATHS PER 10,000 CHILDREN	1989	1.0	1.7	10
		1990	1.0	1.7	26
		1991	1.0	1.7	
CHILDREN IN HOSPITAL/MENTAL HEALTH UNITS	DISABLED CHILD SUPPLEMENTAL SECURITY INCOME RECIPIENTS PER 1,000 CHILDREN	1991	2.6	5.3	58
		1992	3.9	7.4	
CHILDREN IN HOSPITAL/MENTAL HEALTH UNITS	CHILD DISCHARGES PER 1,000 CHILDREN	1991	3.9	5.1	2
		1992	3.1	5.3	
CHILDREN IN HOSPITAL/MENTAL HEALTH UNITS	AVERAGE DAYS OF STAY	1991	23	20	17
		1992	18	19	2
CHILDREN IN ALCOHOL OR DRUG UNITS	CHILD DISCHARGES PER 1,000 CHILDREN	1991	1.5	1.4	28
		1992	1.1	1.0	
CHILDREN IN ALCOHOL OR DRUG UNITS	AVERAGE DAYS OF STAY	1991	16	15	37
		1992	14	15	

		DATE	COUNTY	STATE	STATE RANKING*
JUVENILE JUSTICE	TOTAL JUVENILE ARRESTS PER 1,000 CHILDREN	1991	55.7	81.3	39
		1992	70.4	87.2	
JUVENILE JUSTICE	VIOLENT JUVENILE ARRESTS PER 1,000 CHILDREN**	1991	0.1	1.6	57
		1992	0.1	1.7	
JUVENILE DELINQUENTS IN SECURE STATE INSTITUTIONS	NUMBER PER 1,000 CHILDREN	1991	0.8	1.2	18
		1992	0.7	1.3	
JUVENILE DELINQUENTS IN SECURE STATE INSTITUTIONS	AVERAGE DAYS OF STAY	1991	69	153	58
		1992	79	150	37

		DATE	COUNTY	STATE	STATE RANKING*
SOCIAL SERVICES	FOSTER & GROUP HOME, & RESIDENTIAL INSTITUTION CASES PER 1,000 CHILDREN	1990	1.7	4.7	61
		1991	1.5	4.9	
CHILD ABUSE AND NEGLECT	SUBSTANTIATIONS PER 1,000 CHILDREN	1990	6.4	11.2	56
		1991	6.2	13.7	
CHILD ABUSE AND NEGLECT	REPORTS PER 1,000 CHILDREN	1990	19.1	30.1	53
		1991	17.7	34.9	
CHILD DAY CARE	CERTIFIED AND LICENSED CHILD DAY CARE CAPACITY	1992	194 SLOTS	115,049 SLOTS	
			0.24	0.42	60



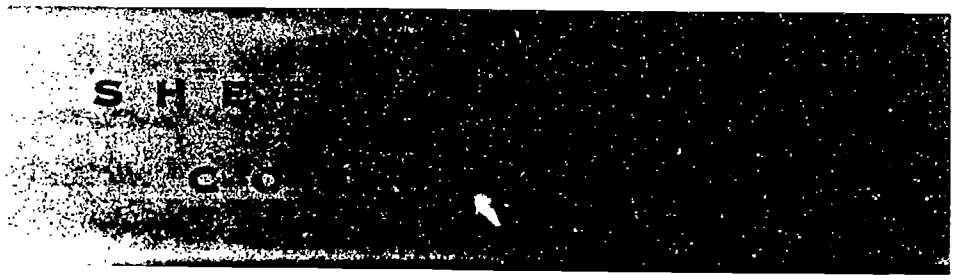

W I S K I D S C O U N T Y		DATE	COUNTY	STATE	STATE RANKING*	
CHILD POPULATION	NUMBER OF CHILDREN	1980	29,344	1,357,820	11	
		1990	27,855	1,288,982		
	CHILDREN IN SINGLE PARENT HOUSEHOLDS	1980	9.6%	13.8%	39	
		1990	12.9%	18.7%		
	BIRTHS TO SINGLE MOTHERS (% OF ALL LIVE BIRTHS)	1989	14%	23%	59	
		1990	16%	24%		
		1991	15%	25%	62	
	BIRTHS TO MOTHERS UNDER AGE 18 (% OF ALL LIVE BIRTHS)	1989	2.3%	3.6%		
		1990	3.0%	3.4%	24	
		1991	2.1%	3.6%		
CHILDREN NOT LIVING WITH A PARENT & NDT IN GROUP QUARTERS (% OF ALL CHILDREN)	1980	3.0%	4.2%	58		
	1990	3.9%	5.4%			
RACIAL/ETHNIC DISTRIBUTION OF CHILDREN	1980	AFRICAN AMERICAN 0.1%	AMERICAN INDIAN 0.4%	ASIAN 0.3%	HISPANIC (OF ANY RACE) 1.7%	WHITE 98.1%
	1990	AFRICAN AMERICAN 0.3%	AMERICAN INDIAN 0.5%	ASIAN 4.2%	HISPANIC (OF ANY RACE) 2.6%	WHITE 94.1%
<p>IN 1990, CHILDREN OF COLOR WERE 7.6% OF SHEBOYGAN COUNTY'S CHILD POPULATION, THE 17TH LARGEST PERCENTAGE AMONG WISCONSIN'S 72 COUNTIES. THE PERCENTAGE OF CHILDREN OF COLOR IN 1980 WAS 2.5%.</p>						

W I S K I D S C O U N T Y		DATE	COUNTY	STATE	STATE RANKING*
FAMILY INCOME	CHILD POVERTY (POOR CHILDREN AS A % OF ALL CHILDREN)	1980	6.1%	10.4%	67
		1990	8.7%	14.9%	
	MEDIAN INCOME OF FAMILIES WITH CHILDREN (1990)	MARRIED COUPLE	\$38,644	\$38,210	15
		MOTHER ONLY	\$19,708	\$16,652	
		FATHER ONLY	\$30,593	\$27,104	8
	MEAN ANNUAL CHILD SUPPORT COLLECTIONS	1990	\$1,151	\$853	
		1991	\$1,059	\$851	42
AFDC CASES PER THOUSAND RESIDENTS	1991	9.3	16.6		
	1992	9.5	16.6	47	

W I S K I D S C O U N T Y		COUNTY	STATE	STATE RANKING*
STUDENTS AND DROPOUTS	NUMBER OF STUDENTS (GRADES K-12)	18,598	814,671	10
	NUMBER OF DROPOUTS (GRADES 9-12)	84	5,126	
	DROPOUT RATE (GRADES 9-12)	1.5%	2.8%	31
THIRD-GRADE READING TEST	% OF 3RD GRADERS TESTED	91%	93%	
	TEST-TAKERS BELOW STANDARD	4.6%	5.2%	
ACT TEST { ENGLISH, READING, MATH, SCIENCE }	% OF 11TH & 12TH GRADERS TESTED	26%	27%	
	COMPOSITE SCORE	22.1	21.6	5
SCHOOL EXPENDITURES	INSTRUCTIONAL COSTS PER STUDENT	\$3,288	\$3,457	
	TOTAL COSTS PER STUDENT	\$5,126	\$5,503	49

OF WISCONSIN'S 72 COUNTIES, SHEBOYGAN COUNTY HAS THE 11TH LARGEST POPULATION. THE COUNTY CONTAINED 103,877 PEOPLE IN 1990. THIS WAS AN INCREASE OF 2.9% FROM THE 1980 LEVEL, THE 36TH FASTEST GROWTH RATE IN THE STATE. THE COUNTY SEAT IS SHEBOYGAN, WHICH IS ALSO SHEBOYGAN COUNTY'S LARGEST MUNICIPALITY, WITH A 1990 POPULATION OF 49,676. THE COUNTY'S FASTEST GROWING MUNICIPALITY IN THE 1980S WAS THE VILLAGE OF HOWARDS GROVE, WHICH GREW 27% OVER THE DECADE, FOLLOWED BY THE VILLAGE OF OOSTBURG, WHICH GREW 17%. THE COUNTY CONTAINED AN AVERAGE OF 202 PEOPLE PER SQUARE MILE IN 1990, MAKING IT THE 12TH MOST DENSELY POPULATED COUNTY IN THE STATE. THE COUNTY'S ESTIMATED 1992 POPULATION OF 104,781 WAS AN INCREASE OF 0.9% OVER 1990.

W I S K I D S C O U N T Y		DATE	COUNTY	STATE	STATE RANKING*
CHILD HEALTH	PRENATAL CARE NOT PROVIDED IN FIRST TRIMESTER OF PREGNANCY (% OF ALL BIRTHS)	1989	12%	19%	67
		1990	13%	18%	
		1991	12%	19%	68
	LOW BIRTHWEIGHT BIRTHS (% OF ALL BIRTHS)	1989	3%	6%	
		1990	4%	6%	57
		1991	4%	6%	
	INFANT DEATHS PER THOUSAND LIVE BIRTHS	1989	8.7	9.2	32
		1990	6.4	8.4	
		1991	7.3	8.4	40
	ACCIDENTAL DEATHS PER 10,000 CHILDREN	1989	1.4	1.7	
1990		2.2	1.7	22	
1991		1.1	1.7		
DISABLED CHILD SUPPLEMENTAL SECURITY INCOME RECIPIENTS PER 1,000 CHILDREN	1991	3.9	5.3	37	
	1992	4.8	7.4		
CHILDREN IN HOSPITAL MENTAL HEALTH UNITS	CHILD DISCHARGES PER 1,000 CHILDREN	1991	7.0	5.1	
		1992	8.4	5.3	
	AVERAGE DAYS OF STAY	1991	18	20	
CHILDREN IN ALCOHOL OR DRUG UNITS	CHILD DISCHARGES PER 1,000 CHILDREN	1991	1.4	1.4	
		1992	1.1	1.0	
	AVERAGE DAYS OF STAY	1991	13	15	51
		1992	15	15	

		DATE	COUNTY	STATE	STATE RANKING*	
JUVENILE JUSTICE	TOTAL JUVENILE ARRESTS PER 1,000 CHILDREN	1991	99.0	81.3	11	
		1992	107.1	87.2		
	VIOLENT JUVENILE ARRESTS PER 1,000 CHILDREN**	1991	0.9	1.6	22	
		1992	1.0	1.7		
	JUVENILE DELINQUENTS IN SECURE STATE INSTITUTIONS	NUMBER PER 1,000 CHILDREN	1991	0.6	1.2	
			1992	0.9	1.3	
AVERAGE DAYS OF STAY	1991	198	153			
	1992	126	150			

		DATE	COUNTY	STATE	STATE RANKING*	
SOCIAL SERVICES	FOSTER & GROUP HOME, & RESIDENTIAL INSTITUTION CASES PER 1,000 CHILDREN	1990	2.9	4.7	46	
		1991	3.2	4.9		
	CHILD ABUSE AND NEGLECT	SUBSTANTIATIONS PER 1,000 CHILDREN	1990	15.2	11.2	15
			1991	15.6	13.7	
	REPORTS PER 1,000 CHILDREN	1990	44.0	30.1	9	
		1991	45.6	34.9		
	CHILD DAY CARE	CERTIFIED AND LICENSED CHILD DAY CARE CAPACITY	1992	1,884 SLOTS	115,049 SLOTS	
		CHILD CARE SLOTS FOR EACH PRE-SCHOOL AGE CHILD LIVING WITH SINGLE OR TWO PARENTS IN THE LABOR FORCE		0.32	0.42	

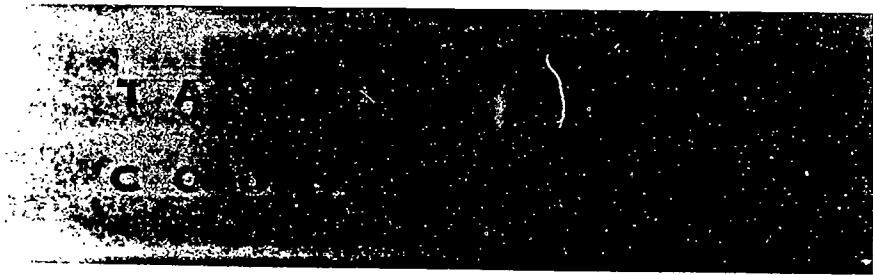

W I S K O N S I N C O U N T I E S

DATE	COUNTY	STATE	STATE RANKING*
------	--------	-------	----------------

CHILD POPULATION	NUMBER OF CHILDREN	1980	6,108	1,357,820	49
		1990	5,710	1,288,982	
CHILDREN IN SINGLE PARENT HOUSEHOLDS	1980	5.5%	13.8%	70	
	1990	9.6%	18.7%	72	
BIRTHS TO SINGLE MOTHERS (% OF ALL LIVE BIRTHS)	1989	13%	23%	61	
	1990	12%	24%		
	1991	16%	25%	57	
BIRTHS TO MOTHERS UNDER AGE 18 (% OF ALL LIVE BIRTHS)	1989	1.4%	3.6%		
	1990	1.0%	3.4%	66	
	1991	1.2%	3.6%		
CHILDREN NOT LIVING WITH A PARENT & NOT IN GROUP QUARTERS (% OF ALL CHILDREN)	1980	3.0%	4.2%	58	
	1990	3.6%	5.4%		

RACIAL/ETHNIC DISTRIBUTION OF CHILDREN	1980	AFRICAN AMERICAN 0.0%	AMERICAN INDIAN 0.2%	ASIAN 0.3%	HISPANIC (OF ANY RACE) 0.3%	WHITE 99.4%
	1990	AFRICAN AMERICAN 0.0%	AMERICAN INDIAN 0.2%	ASIAN 0.4%	HISPANIC (OF ANY RACE) 0.2%	WHITE 99.4%

IN 1990, CHILDREN OF COLOR WERE 0.8% OF TAYLOR COUNTY'S CHILD POPULATION, THE 2ND LOWEST PERCENTAGE AMONG WISCONSIN'S 72 COUNTIES. THE PERCENTAGE OF CHILDREN OF COLOR IN 1980 WAS ALSO 0.8%.

DATE	COUNTY	STATE	STATE RANKING*
------	--------	-------	----------------

FAMILY INCOME	CHILD POVERTY (POOR CHILDREN AS A % OF ALL CHILDREN)	1980	13.6%	10.4%	28
		1990	16.0%	14.9%	
MEDIAN INCOME OF FAMILIES WITH CHILDREN (1990)	MOTHER ONLY	\$30,505	\$38,210	42	
	MOTHER & FATHER	\$16,776	\$16,652		
	FATHER ONLY	\$19,773	\$27,104	58	
MEAN ANNUAL CHILD SUPPORT COLLECTIONS	1990	\$2,358	\$853		
	1991	\$2,383	\$851	2	
AFDC CASES PER THOUSAND RESIDENTS	1991	7.2	16.6		
	1992	6.6	16.6	63	

COUNTY	STATE	STATE RANKING*
--------	-------	----------------

PUBLIC SCHOOL DATA 1991-92	STUDENTS AND DROPOUTS	NUMBER OF STUDENTS (GRADES K-12)	3,745	814,671	48
		NUMBER OF DROPOUTS (GRADES 9-12)	18	5,126	
	DROPOUT RATE (GRADES 9-12)	1.7%	2.8%	25	
THIRD-GRADE READING TEST	% OF 3RD GRADERS TESTED	94%	93%		
	TEST-TAKERS BELOW STANDARD	2.2%	5.2%		
ACT TEST {ENGLISH, READING, MATH, SCIENCE}	% OF 11TH & 12TH GRADERS TESTED	28%	27%		
	COMPOSITE SCORE	20.7	21.6	61	
SCHOOL EXPENDITURES	INSTRUCTIONAL COSTS PER STUDENT	\$2,808	\$3,457	71	
	TOTAL COSTS PER STUDENT	\$4,741	\$5,503	71	

OF WISCONSIN'S 72 COUNTIES, TAYLOR COUNTY HAS THE 50TH LARGEST POPULATION. THE COUNTY CONTAINED 18,901 PEOPLE IN 1990. THIS WAS AN INCREASE OF 0.5% FROM THE 1980 LEVEL, THE 50TH FASTEST GROWTH RATE IN THE STATE. THE COUNTY SEAT IS MEDFORD, WHICH IS ALSO TAYLOR COUNTY'S LARGEST MUNICIPALITY, WITH A 1990 POPULATION OF 4,283. THE COUNTY'S FASTEST GROWING MUNICIPALITY IN THE 1980S WAS THE TOWN OF HAMMILL, WHICH GREW 13% OVER THE DECADE, FOLLOWED BY THE TOWN OF GOODRICH, WHICH GREW 11.9%. THE COUNTY CONTAINED AN AVERAGE OF 197 PEOPLE PER SQUARE MILE IN 1990, MAKING IT THE 60TH MOST DENSELY POPULATED COUNTY IN THE STATE. THE COUNTY'S ESTIMATED 1992 POPULATION OF 18,998 WAS AN INCREASE OF 0.5% OVER 1990.

		DATE	COUNTY	STATE	STATE RANKING*
CHILD HEALTH	PRENATAL CARE NOT PROVIDED IN FIRST TRIMESTER OF PREGNANCY (% OF ALL BIRTHS)	1989	22%	19%	30
		1990	18%	18%	
		1991	20%	19%	41
	LOW BIRTHWEIGHT BIRTHS (% OF ALL BIRTHS)	1989	4.3	6.3	
		1990	8.3	6%	4
		1991	5.1	6.3	
	INFANT DEATHS PER THOUSAND LIVE BIRTHS	1989	6.8	9.2	42
		1990	10.4	8.4	
		1991	15.5	8.4	4
	ACCIDENTAL DEATHS PER 1,000 CHILDREN	1989	3.0	1.7	
1990		1.3	1.7	32	
1991		1.8	1.7		
DISABLED CHILD SUPPLEMENTAL SECURITY INCOME RECIPIENTS PER 1,000 CHILDREN	1991	1.9	5.3	65	
	1992	2.8	7.4	62	
CHILDREN IN HOSPITAL MENTAL HEALTH UNITS	CHILD DISCHARGES PER 1,000 CHILDREN	1991	2.5	5.1	63
		1992	4.6	5.3	
	AVERAGE DAYS OF STAY	1991	33	20	4
CHILDREN IN ALCOHOL OR DRUG UNITS	CHILD DISCHARGES PER 1,000 CHILDREN	1991	-	1.4	
		1992	0.2	1.0	63
	AVERAGE DAYS OF STAY	1991	-	15	
1992	31	15			

		DATE	COUNTY	STATE	STATE RANKING*	
JUVENILE JUSTICE	TOTAL JUVENILE ARRESTS PER 1,000 CHILDREN	1991	42.9	81.3	50	
		1992	43.8	87.2		
	VIOLENT JUVENILE ARRESTS PER 1,000 CHILDREN**	1991	0.0	1.6	65	
		1992	0.5	1.7		
	JUVENILE DELINQUENTS IN SECURE STATE INSTITUTIONS	NUMBER PER 1,000 CHILDREN	1991	0.4	1.2	44
			1992	0.2	1.3	
AVERAGE DAYS OF STAY	1991	202	153	8		
	1992	35	150			

		DATE	COUNTY	STATE	STATE RANKING*	
SOCIAL SERVICES	FOSTER & GROUP HOME, & RESIDENTIAL INSTITUTION CASES PER 1,000 CHILDREN	1990	2.5	4.7	52	
		1991	3.2	4.9		
	CHILD ABUSE AND NEGLECT	SUBSTANTIATIONS PER 1,000 CHILDREN	1990	14.5	11.2	13
			1991	16.6	13.7	
	REPORTS PER 1,000 CHILDREN	1990	35.0	30.1	17	
		1991	37.8	34.9		
	CHILD DAY CARE	CERTIFIED AND LICENSED CHILD DAY CARE CAPACITY	1992	212 SLOTS	115,049 SLOTS	
		CHILD CARE SLOTS FOR EACH PRE-SCHOOL AGE CHILD LIVING WITH SINGLE OR TWO PARENTS IN THE LABOR FORCE		0.16	0.42	71



TREMPEALEAU COUNTY

W I S K I D S C O U N T Y		DATE	COUNTY	STATE	STATE RANKING*	
CHILD POPULATION	NUMBER OF CHILDREN	1980	7,855	1,357,820	43	
		1990	6,593	1,288,982		
	CHILDREN IN SINGLE PARENT HOUSEHOLDS	1980	9.6%	13.8%	39	
		1990	13.3%	18.7%		
	BIRTHS TO SINGLE MOTHERS (% OF ALL LIVE BIRTHS)	1989	18%	23%	32	
		1990	16%	24%		
		1991	17%	25%	52	
	BIRTHS TO MOTHERS UNDER AGE 18 (% OF ALL LIVE BIRTHS)	1989	3.1%	3.6%		
		1990	2.2%	3.4%	43	
		1991	1.7%	3.6%		
CHILDREN NOT LIVING WITH A PARENT & NOT IN GROUP QUARTERS (% OF ALL CHILDREN)	1980	3.3%	4.2%	47		
	1990	3.8%	5.4%			
RACIAL ETHNIC DISTRIBUTION	1980	AFRICAN AMERICAN 0.0%	AMERICAN INDIAN 0.1%	ASIAN 0.1%	HISPANIC (OF ANY RACE) 0.4%	WHITE 99.6%
	1990	AFRICAN AMERICAN 0.1%	AMERICAN INDIAN 0.3%	ASIAN 0.3%	HISPANIC (OF ANY RACE) 0.4%	WHITE 99.2%
<p>IN 1990, CHILDREN OF COLOR WERE 1.1% OF TREMPEALEAU COUNTY'S CHILD POPULATION, THE 65TH LARGEST PERCENTAGE AMONG WISCONSIN'S 72 COUNTIES. THE PERCENTAGE OF CHILDREN OF COLOR IN 1980 WAS 0.6%.</p>						

W I S K I D S C O U N T Y		DATE	COUNTY	STATE	STATE RANKING*
FAMILY INCOME	CHILD POVERTY (PDDR CHILDREN AS A % OF ALL CHILDREN)	1980	14.8%	10.4%	19
		1990	12.9%	14.9%	
	MEDIAN INCOME OF FAMILIES WITH CHILDREN (1990)	MOTHERS ONLY	\$30,161	\$38,210	46
		FATHERS ONLY	\$16,673	\$16,652	
		FAMILY ONLY	\$22,656	\$27,104	39
	MEAN ANNUAL CHILD SUPPORT COLLECTIONS	1990	\$1,048	\$853	
1991		\$967	\$851	52	
AFDC CASES PER THOUSAND RESIDENTS	1991	11.6	16.6		
	1992	11.7	16.6	30	

W I S K I D S C O U N T Y		COUNTY	STATE	STATE RANKING*	
PUBLIC SCHOOL DATA, 1991-92	STUDENTS AND DROPOUTS	NUMBER OF STUDENTS (GRADES K-12)	5,493	814,671	39
		NUMBER OF DROPOUTS (GRADES 9-12)	8	5,126	
		DROPOUT RATE (GRADES 9-12)	0.5%	2.8%	64
	THIRD-GRADE READING TEST	% OF 3RD GRADERS TESTED	94%	93%	
		TEST-TAKERS BELOW STANDARD	2.9%	5.2%	35
	ACT TEST { ENGLISH, READING, MATH, SCIENCE }	% OF 11TH & 12TH GRADERS TESTED	31%	27%	
		COMPOSITE SCORE	20.8	21.6	55
	SCHOOL EXPENDITURES	INSTRUCTIONAL COSTS PER STUDENT	\$3,396	\$3,457	
		TOTAL COSTS PER STUDENT	\$5,562	\$5,503	17

*A STATE RANK OF 1 REPRESENTS THE HIGHEST (COMPARED TO NUMBER FOR THE CATEGORY) RANK OF 72 (NUMBER OF COUNTIES IN WI) REPRESENTS THE LOWEST NUMBER. DEPENDS UPON THE CATEGORY. A STATE RANK OF 1 CAN BE POSITIVE OR NEGATIVE INDICATOR.

OF WISCONSIN'S 72 COUNTIES, TREMPLEAU COUNTY HAS THE 45TH LARGEST POPULATION. THE COUNTY CONTAINED 25,263 PEOPLE IN 1990. THIS WAS A DECREASE OF 3.4% FROM THE 1980 LEVEL, RANKING TREMPLEAU 64TH AMONG COUNTIES ON A CONTINUUM RANGING FROM THE LARGEST PERCENTAGE INCREASE TO THE LARGEST PERCENTAGE DECREASE. THE COUNTY SEAT IS WHITEHALL. TREMPLEAU COUNTY'S LARGEST MUNICIPALITY IS ARGADIA, WITH A 1990 POPULATION OF 2,166. THE COUNTY'S FASTEST GROWING MUNICIPALITY IN THE 1980S WAS THE TOWN OF ALBION, WHICH GREW 15% OVER THE DECADE, FOLLOWED BY THE VILLAGE OF TREMPLEAU, WHICH GREW 9%. THE COUNTY CONTAINED AN AVERAGE OF 34 PEOPLE PER SQUARE MILE IN 1990, MAKING IT THE 40TH MOST DENSELY POPULATED COUNTY IN THE STATE. THE COUNTY'S ESTIMATED 1992 POPULATION OF 25,437 WAS AN INCREASE OF 0.7% OVER 1990.

W I S K O N S I N COUNTY		DATE	COUNTY	STATE	STATE RANKING*
CHILD HEALTH	PRENATAL CARE NOT PROVIDED IN FIRST TRIMESTER OF PREGNANCY (% OF ALL BIRTHS)	1989	19%	19%	42
		1990	19%	18%	
		1991	21%	19%	34
	LOW BIRTHWEIGHT BIRTHS (% OF ALL BIRTHS)	1989	3%	6%	
		1990	5%	6%	35
		1991	5%	6%	
	INFANT DEATHS PER THOUSAND LIVE BIRTHS	1989	6.1	9.2	45
		1990	8.1	8.4	
		1991	5.6	8.4	50
	ACCIDENTAL DEATHS PER 10,000 CHILDREN	1989	1.5	1.7	
1990		3.0	1.7	10	
1991		0.0	1.7		
DISABLED CHILD SUPPLEMENTAL SECURITY INCOME RECIPIENTS PER 1,000 CHILDREN	1991	3.6	5.3	42	
	1992	4.2	7.4		
CHILDREN IN HOSPITAL/MENTAL HEALTH UNITS	CHILD DISCHARGES PER 1,000 CHILDREN	1991	2.7	5.1	57
		1992	2.6	5.3	
CHILDREN IN HOSPITAL/MENTAL HEALTH UNITS	AVERAGE DAYS OF STAY	1991	9	20	67
		1992	15	19	
CHILDREN IN ALCOHOL OR DRUG UNITS	CHILD DISCHARGES PER 1,000 CHILDREN	1991	1.1	1.4	45
		1992	1.8	1.0	
CHILDREN IN ALCOHOL OR DRUG UNITS	AVERAGE DAYS OF STAY	1991	33	15	5
		1992	23	15	

		DATE	COUNTY	STATE	STATE RANKING*	
JUVENILE JUSTICE	TOTAL JUVENILE ARRESTS PER 1,000 CHILDREN	1991	7.6	81.3	72	
		1992	9.9	87.2	71	
	VIOLENT JUVENILE ARRESTS PER 1,000 CHILDREN**	1991	0.0	1.6	65	
		1992	0.0	1.7		
	JUVENILE DELINQUENTS IN SECURE STATE INSTITUTIONS	NUMBER PER 1,000 CHILDREN	1991	0.8	1.2	20
			1992	0.6	1.3	
JUVENILE DELINQUENTS IN SECURE STATE INSTITUTIONS	AVERAGE DAYS OF STAY	1991	93	153	52	
		1992	191	150		

		DATE	COUNTY	STATE	STATE RANKING*	
SOCIAL SERVICES	FOSTER & GROUP HOME, & RESIDENTIAL INSTITUTION CASES PER 1,000 CHILDREN	1990	4.6	4.7	17	
		1991	4.4	4.9		
	CHILD ABUSE AND NEGLECT	SUBSTANTIATIONS PER 1,000 CHILDREN	1990	11.5	11.2	20
			1991	10.5	13.7	
	CHILD ABUSE AND NEGLECT	REPORTS PER 1,000 CHILDREN	1990	28.1	30.1	31
			1991	30.9	34.9	
	CHILD DAY CARE	CERTIFIED AND LICENSED CHILD DAY CARE CAPACITY	1992	660 SLOTS	115,049 SLOTS	
			CHILD CARE SLOTS FOR EACH PRE-SCHOOL AGE CHILD LIVING WITH SINGLE OR TWO PARENTS IN THE LABOR FORCE	0.44	0.42	

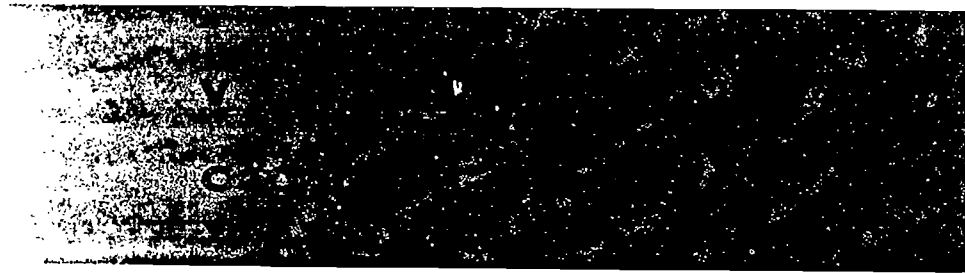

W I S K I D S C O U N T Y		DATE	COUNTY	STATE	STATE RANKING*	
CHILD POPULATION	NUMBER OF CHILDREN	1980	7,219	1,357,820	44	
		1990	7,027	1,286,982		
	CHILDREN IN SINGLE PARENT HOUSEHOLDS	1980	7.1%	13.8%	68	
		1990	12.7%	18.7%		
	BIRTHS TO SINGLE MOTHERS (% OF ALL LIVE BIRTHS)	1989	15%	23%	53	
		1990	17%	24%		
		1991	13%	25%	70	
	BIRTHS TO MOTHERS UNDER AGE 18 (% OF ALL LIVE BIRTHS)	1989	2.5%	3.6%		
		1990	3.3%	3.4%	20	
		1991	1.4%	3.6%		
CHILDREN NOT LIVING WITH A PARENT & NOT IN GROUP QUARTERS (% OF ALL CHILDREN)	1980	3.5%	4.2%	42		
	1990	4.7%	5.4%			
RACE	1980	AFRICAN AMERICAN 0.0%	AMERICAN INDIAN 0.1%	ASIAN 0.2%	HISPANIC (OF ANY RACE) 0.3%	WHITE 99.3%
	1990	AFRICAN AMERICAN 0.1%	AMERICAN INDIAN 0.2%	ASIAN 0.4%	HISPANIC (OF ANY RACE) 0.6%	WHITE 99.2%
<p>In 1990, children of color were 1.3% of Vernon County's child population, the 60th largest percentage among Wisconsin's 72 counties. The percentage of children of color in 1980 was 0.6%.</p>						

		DATE	COUNTY	STATE	STATE RANKING*
FAMILY INCOME	CHILD POVERTY (POOR CHILDREN AS A % OF ALL CHILDREN)	1980	16.2%	10.4%	16
		1990	21.2%	14.9%	
	MEDIAN INCOME OF FAMILIES WITH CHILDREN (1990)	MARRIED COUPLE	\$28,229	\$38,210	55
		MOTHER ONLY	\$12,879	\$16,652	
		FATHER ONLY	\$19,674	\$27,104	60
	MEAN ANNUAL CHILD SUPPORT COLLECTIONS	1990	\$1,190	\$853	
1991		\$1,295	\$851	28	
AFDC CASES PER THOUSAND RESIDENTS	1991	10.8	16.6		
	1992	9.5	16.6	46	

		COUNTY	STATE	STATE RANKING*
STUDENTS AND DROPOUTS	NUMBER OF STUDENTS (GRADES K-12)	4,786	814,671	43
	NUMBER OF DROPOUTS (GRADES 9-12)	9	5,126	
	DROPOUT RATE (GRADES 9-12)	0.6%	2.8%	61
THIRD-GRADE READING TEST	% OF 3RD GRADERS TESTED	95%	93%	
	TEST-TAKERS BELOW STANDARD	6.9%	5.2%	
ACT TEST {ENGLISH, READING, MATH, SCIENCE}	% OF 11TH & 12TH GRADERS TESTED	28%	27%	
	COMPOSITE SCORE	20.7	21.6	61
SCHOOL EXPENDITURES	INSTRUCTIONAL COSTS PER STUDENT	\$3,273	\$3,457	
	TOTAL COSTS PER STUDENT	\$5,240	\$5,503	37

OF WISCONSIN'S 72 COUNTIES, VERNON COUNTY HAS THE 44TH LARGEST POPULATION. THE COUNTY CONTAINED 25,617 PEOPLE IN 1990. THIS WAS A DECREASE OF 0.1% FROM THE 1980 LEVEL, RANKING VERNON 54TH AMONG COUNTIES ON A CONTINUUM RANGING FROM THE LARGEST PERCENTAGE INCREASE TO THE LARGEST PERCENTAGE DECREASE. THE COUNTY SEAT IS VIROQUA, WHICH IS ALSO VERNON COUNTY'S LARGEST MUNICIPALITY, WITH A 1990 POPULATION OF 3,922. THE COUNTY'S FASTEST GROWING MUNICIPALITY IN THE 1980S WAS THE VILLAGE OF CHASEBURG, WHICH GREW 31% OVER THE DECADE, FOLLOWED BY THE TOWN OF CLINTON, WHICH GREW 19%. THE COUNTY CONTAINED AN AVERAGE OF 32 PEOPLE PER SQUARE MILE IN 1990, MAKING IT THE 43RD MOST DENSELY POPULATED COUNTY IN THE STATE. THE COUNTY'S ESTIMATED 1992 POPULATION OF 25,861 WAS AN INCREASE OF 1.0% OVER 1990.

W I S K O N S I N COUNTY		DATE	COUNTY	STATE	STATE RANKING*
CHILD HEALTH	PRENATAL CARE NOT PROVIDED IN FIRST TRIMESTER OF PREGNANCY (% OF ALL BIRTHS)	1989	29%	19%	9
		1990	27%	18%	
		1991	29%	19%	6
	LOW BIRTHWEIGHT BIRTHS (% OF ALL BIRTHS)	1989	7%	6%	
		1990	3%	6%	68
		1991	4%	6%	
	INFANT DEATHS PER THOUSAND LIVE BIRTHS	1989	14.0	9.2	8
		1990	6.0	8.4	
		1991	8.5	8.4	30
	ACCIDENTAL DEATHS PER 10,000 CHILDREN	1989	1.4	1.7	
		1990	1.4	1.7	36
		1991	0.0	1.7	
DISABLED CHILD SUPPLEMENTAL SECURITY INCOME RECIPIENTS PER 1,000 CHILDREN	1991	4.1	5.3	32	
	1992	5.3	7.4		
CHILDREN IN HOSPITAL MENTAL HEALTH UNITS	CHILD DISCHARGES PER 1,000 CHILDREN	1991	2.7	5.1	58
		1992	1.7	5.3	
CHILDREN IN ALCOHOL OR DRUG UNITS	AVERAGE DAYS OF STAY	1991	9	20	67
		1992	8	19	
CHILDREN IN ALCOHOL OR DRUG UNITS	CHILD DISCHARGES PER 1,000 CHILDREN	1991	1.1	1.4	41
		1992	0.9	1.0	
CHILDREN IN ALCOHOL OR DRUG UNITS	AVERAGE DAYS OF STAY	1991	17	15	33
		1992	15	15	

W I S K O N S I N COUNTY		DATE	COUNTY	STATE	STATE RANKING*	
JUVENILE JUSTICE	TOTAL JUVENILE ARRESTS PER 1,000 CHILDREN	1991	25.2	81.3	63	
		1992	31.0	87.2		
	VIOLENT JUVENILE ARRESTS PER 1,000 CHILDREN**	1991	0.6	1.6	33	
		1992	0.1	1.7		
	JUVENILE DELINQUENTS IN SECURE STATE INSTITUTIONS	NUMBER PER 1,000 CHILDREN	1991	0.1	1.2	60
			1992	0.1	1.3	
JUVENILE DELINQUENTS IN SECURE STATE INSTITUTIONS	AVERAGE DAYS OF STAY	1991	170	153	17	
		1992	171	150		

W I S K O N S I N COUNTY		DATE	COUNTY	STATE	STATE RANKING*	
SOCIAL SERVICES	FOSTER & GROUP HOME, & RESIDENTIAL INSTITUTION CASES PER 1,000 CHILDREN	1990	4.0	4.7		
		1991	3.6	4.9		
	CHILD ABUSE AND NEGLECT	SUBSTANTIATIONS PER 1,000 CHILDREN	1990	2.0	11.2	72
			1991	2.0	13.7	72
	CHILD ABUSE AND NEGLECT	REPORTS PER 1,000 CHILDREN	1990	4.3	30.1	72
			1991	4.7	34.9	72
	CHILD DAY CARE	CERTIFIED AND LICENSED CHILD DAY CARE CAPACITY	1992	372 SLOTS	115,049 SLOTS	
		CHILD CARE SLOTS FOR EACH PRE-SCHOOL AGE CHILD LIVING WITH SINGLE OR TWO PARENTS IN THE LABOR FORCE		0.25	0.42	

147



W I S K I D S C O U N T

		DATE	COUNTY	STATE	STATE RANKING*		
CHILD POPULATION	NUMBER OF CHILDREN	1980	4,174	1,357,820	61		
		1990	3,935	1,288,982			
	CHILDREN IN SINGLE PARENT HOUSEHOLDS	1980	12.3%	13.8%	18		
		1990	21.9%	18.7%			
	BIRTHS TO SINGLE MOTHERS (% OF ALL LIVE BIRTHS)	1989	30%	23%	6		
		1990	30%	24%			
		1991	32%	25%	6		
	BIRTHS TO MOTHERS UNDER AGE 18 (% OF ALL LIVE BIRTHS)	1989	1.5%	3.6%			
		1990	4.0%	3.4%	14		
		1991	4.3%	3.6%			
CHILDREN NOT LIVING WITH A PARENT & NOT IN GROUP QUARTERS (% OF ALL CHILDREN)	1980	6.8%	4.2%	2			
	1990	6.7%	5.4%				
RACIAL ETHNIC DISTRIBUTION		1980	AFRICAN AMERICAN 0.0%	AMERICAN INDIAN 13.2%	ASIAN 0.2%	HISPANIC (OF ANY RACE) 0.3%	WHITE 86.5%
		1990	AFRICAN AMERICAN 0.1%	AMERICAN INDIAN 15.8%	ASIAN 0.4%	HISPANIC (OF ANY RACE) 0.6%	WHITE 83.7%
<p>In 1990, children of color were 16.9% of Vilas County's child population, the 6th largest percentage among Wisconsin's 72 counties. The percentage of children of color in 1980 was 13.7%.</p>							

		DATE	COUNTY	STATE	STATE RANKING*
FAMILY INCOME	CHILD POVERTY (POOR CHILDREN AS A % OF ALL CHILDREN)	1980	14.2%	10.4%	24
		1990	23.0%	14.9%	6
	MEDIAN INCOME OF FAMILIES WITH CHILDREN (1990)	MARRIED COUPLE	\$26,172	\$38,210	65
		MOTHER ONLY	\$12,083	\$16,652	
		FATHER ONLY	\$19,583	\$27,104	61
	MEAN ANNUAL CHILD SUPPORT COLLECTIONS	1990	\$565	\$853	
1991		\$527	\$851	68	
AFDC CASES PER THOUSAND RESIDENTS	1991	8.6	16.6		
	1992	8.7	16.6	50	

		COUNTY	STATE	STATE RANKING*	
PUBLIC SCHOOL DATA, 1991-92	STUDENTS AND DROPOUTS	NUMBER OF STUDENTS (GRADES K-12)	2,280	814,671	61
		NUMBER OF DROPOUTS (GRADES 9-12)	21	5,126	
		DROPOUT RATE (GRADES 9-12)	2.3%	2.8%	12
THIRD-GRADE READING TEST	% OF 3RD GRADERS TESTED	94%	93%		
	TEST-TAKERS BELOW STANDARD	4.5%	5.2%		
ACT TEST { ENGLISH, READING, MATH, SCIENCE }	% OF 11TH & 12TH GRADERS TESTED	22%	27%		
	COMPOSITE SCORE	21.4	21.6	33	
SCHOOL EXPENDITURES	INSTRUCTIONAL COSTS PER STUDENT	\$4,017	\$3,457		
	TOTAL COSTS PER STUDENT	\$6,484	\$5,503	3	

* A STATE RANK OF 1 REPRESENTS THE HIGHEST COMPARATIVE NUMBER FOR THE CATEGORY. A RANK OF 72 (NUMBER OF COUNTIES IN WI) REPRESENTS THE LOWEST NUMBER, DEPENDING UPON THE CATEGORY. A STATE RANK OF 1 CAN BE A POSITIVE OR NEGATIVE INDICATOR.

OF WISCONSIN'S 72 COUNTIES, VILAS COUNTY HAS THE 53RD LARGEST POPULATION. THE COUNTY CONTAINED 17,707 PEOPLE IN 1990. THIS WAS AN INCREASE OF 7.1% FROM THE 1980 LEVEL, THE 18TH FASTEST GROWTH RATE IN THE STATE. THE COUNTY SEAT IS EAGLE RIVER. VILAS COUNTY'S LARGEST MUNICIPALITY IS ARBOR VITAE, WITH A 1990 POPULATION OF 2,531. THE COUNTY'S FASTEST GROWING MUNICIPALITY IN THE 1980S WAS THE TOWN OF PRESQUE ISLE, WHICH GREW 21% OVER THE DECADE, FOLLOWED BY THE TOWN OF PLUM LAKE, WHICH GREW 14%. THE COUNTY CONTAINED AN AVERAGE OF 20 PEOPLE PER SQUARE MILE IN 1990, MAKING IT THE 43RD MOST DENSELY POPULATED COUNTY IN THE STATE. THE COUNTY'S ESTIMATED 1992 POPULATION OF 17,989 WAS AN INCREASE OF 1.6% OVER 1990.

W I S K O N S I N C O U N T Y		DATE	COUNTY	STATE	STATE RANKING*
CHILD HEALTH	PRENATAL CARE NOT PROVIDED IN FIRST TRIMESTER OF PREGNANCY (% OF ALL BIRTHS)	1989	16%	19%	53
		1990	19%	18%	
		1991	23%	19%	25
	LOW BIRTHWEIGHT BIRTHS (% OF ALL BIRTHS)	1989	3%	6%	
		1990	4%	6%	57
		1991	5%	6%	
	INFANT DEATHS PER THOUSAND LIVE BIRTHS	1989	10.3	9.2	24
		1990	10.0	8.4	
		1991	14.4	8.4	9
	ACCIDENTAL DEATHS PER 10,000 CHILDREN	1989	2.5	1.7	
		1990	9.0	1.7	63
		1991	2.5	1.7	
DISABLED CHILD SUPPLEMENTAL SECURITY INCOME RECIPIENTS PER 1,000 CHILDREN	1991	5.3	5.3	17	
	1992	5.8	7.4		
CHILDREN IN HOSPITAL MENTAL HEALTH UNITS	CHILD DISCHARGES PER 1,000 CHILDREN	1991	4.6	5.1	31
		1992	7.1	5.3	
	AVERAGE DAYS OF STAY	1991	14	20	49
		1992	11	19	
CHILDREN IN ALCOHOL OR DRUG UNITS	CHILD DISCHARGES PER 1,000 CHILDREN	1991	6.6	1.4	4
		1992	5.1	1.0	
	AVERAGE DAYS OF STAY	1991	13	15	50
		1992	13	15	

		DATE	COUNTY	STATE	STATE RANKING*	
JUVENILE JUSTICE	TOTAL JUVENILE ARRESTS PER 1,000 CHILDREN	1991	106.0	81.3	8	
		1992	56.2	87.2		
	VIOLENT JUVENILE ARRESTS PER 1,000 CHILDREN**	1991	0.0	1.6	65	
		1992	0.3	1.7		
	JUVENILE DELINQUENTS IN SECURE STATE INSTITUTIONS	NUMBER PER 1,000 CHILDREN	1991	1.5	1.2	5
			1992	1.3	1.3	
AVERAGE DAYS OF STAY		1991	170	153	17	
		1992	72	150		

		DATE	COUNTY	STATE	STATE RANKING*	
SOCIAL SERVICES	FOSTER & GROUP HOME, & RESIDENTIAL INSTITUTION CASES PER 1,000 CHILDREN	1990	4.6	4.7	16	
		1991	5.6	4.9		
	CHILD ABUSE AND NEGLECT	SUBSTANTIATIONS PER 1,000 CHILDREN	1990	5.6	11.2	61
			1991	6.6	13.7	
	REPORTS PER 1,000 CHILDREN	1990	23.9	30.1	43	
		1991	24.9	34.9		
	CHILD DAY CARE	CERTIFIED AND LICENSED CHILD DAY CARE CAPACITY	1992	325 SLOTS	115,049 SLOTS	
		CHILD CARE SLOTS FOR EACH PRE SCHOOL AGE CHILD LIVING WITH SINGLE OR TWO PARENTS IN THE LABOR FORCE		0.41	0.42	



WALWORTH COUNTY

W I S K I D S C O U N T Y		DATE	COUNTY	STATE	STATE RANKING*	
CHILD POPULATION	NUMBER OF CHILDREN	1980	19,498	1,357,820	20	
		1990	17,979	1,288,982		
	CHILDREN IN SINGLE PARENT HOUSEHOLDS	1980	13.3%	13.8%	11	
		1990	15.3%	18.7%		
	BIRTHS TO SINGLE MOTHERS (% OF ALL LIVE BIRTHS)	1989	17%	23%	40	
		1990	18%	24%		
		1991	19%	25%	35	
	BIRTHS TO MOTHERS UNDER AGE 18 (% OF ALL LIVE BIRTHS)	1989	1.8%	3.6%		
		1990	1.8%	3.4%	54	
		1991	2.2%	3.6%		
CHILDREN NOT LIVING WITH A PARENT & NOT IN GROUP QUARTERS (% OF ALL CHILDREN)	1980	4.8%	4.2%	22		
	1990	5.9%	5.4%			
RACIAL/ETHNIC DISTRIBUTION OF CHILDREN	1980	AFRICAN AMERICAN 0.5%	AMERICAN INDIAN 0.2%	ASIAN 0.6%	HISPANIC (OF ANY RACE) 2.9%	WHITE 97.2%
	1990	AFRICAN AMERICAN 0.6%	AMERICAN INDIAN 0.4%	ASIAN 1.0%	HISPANIC (OF ANY RACE) 4.5%	WHITE 95.5%
	<p>In 1990, children of color were 6.5% of Walworth County's child population, the 19th largest percentage among Wisconsin's 72 counties. The percentage of children of color in 1980 was 4.2%.</p>					

W I S K I D S C O U N T Y		DATE	COUNTY	STATE	STATE RANKING*
FAMILY INCOME	CHILD POVERTY (POOR CHILDREN AS A % OF ALL CHILDREN)	1980	8.0%	10.4%	56
		1990	8.7%	14.9%	
	MEDIAN INCOME OF FAMILIES WITH CHILDREN (1990)	MARRIED COUPLES	\$38,931	\$38,210	11
		MOTHER ONLY	\$18,542	\$16,652	
		FATHER ONLY	\$27,656	\$27,104	23
MEAN ANNUAL CHILD SUPPORT COLLECTIONS	1990	\$1,648	\$853		
	1991	\$1,855	\$851	7	
AFDC CASES PER THOUSAND RESIDENTS	1991	6.2	16.6		
	1992	6.8	16.6	61	

W I S K I D S C O U N T Y		COUNTY	STATE	STATE RANKING*	
PUBLIC SCHOOL DATA 1991-92	STUDENTS AND DROPOUTS	NUMBER OF STUDENTS (GRADES K-12)	12,262	814,671	17
		NUMBER OF DROPOUTS (GRADES 9-12)	69	5,126	
		DROPOUT RATE (GRADES 9-12)	1.7%	2.8%	25
THIRD-GRADE READING TEST	% OF 3RD GRADERS TESTED	95%	93%		
	TEST-TAKERS BELOW STANDARD	3.8%	5.2%		
ACT TEST {ENGLISH, READING, MATH, SCIENCE}	% OF 11TH & 12TH GRADERS TESTED	30%	27%		
	COMPOSITE SCORE	21.3	21.6	39	
SCHOOL EXPENDITURES	INSTRUCTIONAL COSTS PER STUDENT	\$3,261	\$3,457		
	TOTAL COSTS PER STUDENT	\$5,221	\$5,503	40	

OF WISCONSIN'S 72 COUNTIES, WALWORTH COUNTY HAS THE 18TH LARGEST POPULATION. THE COUNTY CONTAINED 75,000 PEOPLE IN 1990. THIS WAS AN INCREASE OF 4.9% FROM THE 1980 LEVEL, THE 25TH FASTEST GROWTH RATE IN THE STATE. THE COUNTY SEAT IS ELKHORN. WALWORTH COUNTY'S LARGEST MUNICIPALITY IS WHITEWATER, WITH A 1990 POPULATION (IN WALWORTH COUNTY) OF 10,170. THE COUNTY'S FASTEST GROWING MUNICIPALITY IN THE 1980S WAS THE TOWN OF LAFAYETTE, WHICH GREW 25% OVER THE DECADE, FOLLOWED BY THE VILLAGE OF WILLIAMS BAY, WHICH GREW 20%. THE COUNTY CONTAINED AN AVERAGE OF 135 PEOPLE PER SQUARE MILE IN 1990, MAKING IT THE 15TH MOST DENSELY POPULATED COUNTY IN THE STATE. THE COUNTY'S ESTIMATED 1992 POPULATION OF 77,063 WAS AN INCREASE OF 2.8% OVER 1990.

W I S K O N S I N C O U N T Y		DATE	COUNTY	STATE	STATE RANKING*
CHILD HEALTH	PRENATAL CARE NOT PROVIDED IN FIRST TRIMESTER OF PREGNANCY (% OF ALL BIRTHS)	1989	19%	19%	43
		1990	17%	18%	
		1991	18%	19%	48
	LOW BIRTHWEIGHT BIRTHS (% OF ALL BIRTHS)	1989	4%	6%	
		1990	5%	6%	35
		1991	5%	6%	
	INFANT DEATHS PER THOUSAND LIVE BIRTHS	1989	4.5	9.2	57
		1990	7.0	8.4	
		1991	5.0	8.4	54
	ACCIDENTAL DEATHS PER 10,000 CHILDREN	1989	1.1	1.7	
		1990	2.2	1.7	20
		1991	1.1	1.7	
	DISABLED CHILD SUPPLEMENTAL SECURITY INCOME RECIPIENTS PER 1,000 CHILDREN	1991	3.1	5.3	51
		1992	3.8	7.4	
	CHILDREN IN HOSPITAL MENTAL HEALTH UNITS	CHILD DISCHARGES PER 1,000 CHILDREN	1991	3.7	5.1
1992			4.1	5.3	
CHILDREN IN ALCOHOL OR DRUG UNITS	AVERAGE DAYS OF STAY	1991	16	20	42
		1992	14	19	
CHILDREN IN ALCOHOL OR DRUG UNITS	CHILD DISCHARGES PER 1,000 CHILDREN	1991	0.8	1.4	54
		1992	0.8	1.0	
CHILDREN IN ALCOHOL OR DRUG UNITS	AVERAGE DAYS OF STAY	1991	13	15	50
		1992	8	15	

W I S K O N S I N C O U N T Y		DATE	COUNTY	STATE	STATE RANKING*	
JUVENILE JUSTICE	TOTAL JUVENILE ARRESTS PER 1,000 CHILDREN	1991	97.6	81.3	12	
		1992	100.6	87.2		
	VIOLENT JUVENILE ARRESTS PER 1,000 CHILDREN**	1991	0.7	1.6	25	
		1992	0.9	1.7		
	JUVENILE DELINQUENTS IN SECURE STATE INSTITUTIONS	NUMBER PER 1,000 CHILDREN	1991	0.4	1.2	32
			1992	0.3	1.3	
JUVENILE DELINQUENTS IN SECURE STATE INSTITUTIONS	AVERAGE DAYS OF STAY	1991	106	153	46	
		1992	149	150		

W I S K O N S I N C O U N T Y		DATE	COUNTY	STATE	STATE RANKING*	
SOCIAL SERVICES	FOSTER & GROUP HOME, & RESIDENTIAL INSTITUTION CASES PER 1,000 CHILDREN	1990	5.0	4.7	10	
		1991	4.7	4.9		
	CHILD ABUSE AND NEGLECT	SUBSTANTIATIONS PER 1,000 CHILDREN	1990	6.7	11.2	54
			1991	12.2	13.7	
	CHILD ABUSE AND NEGLECT	REPORTS PER 1,000 CHILDREN	1990	31.1	30.1	27
			1991	39.4	34.9	
	CHILD DAY CARE	CERTIFIED AND LICENSED CHILD DAY CARE CAPACITY	1992	1,537 SLOTS	115,049 SLOTS	
CHILD CARE SLOTS FOR EACH PRE-SCHOOL AGE CHILD LIVING WITH SINGLE OR TWO PARENTS IN THE LABOR FORCE				0.39	0.42	



W A S H B U R N C O U N T Y

W I S K I D S C O U N T Y		DATE	COUNTY	STATE	STATE RANKING*	
CHILD POPULATION	NUMBER OF CHILDREN	1980	3,769	1,357,820	63	
		1990	3,617	1,288,982		
	CHILDREN IN SINGLE PARENT HOUSEHOLDS	1980	11.6%	13.8%	20	
		1990	15.3%	18.7%		
	BIRTHS TO SINGLE MOTHERS (% OF ALL LIVE BIRTHS)	1989	25%	23%	14	
		1990	23%	24%		
		1991	21%	25%	25	
	BIRTHS TO MOTHERS UNDER AGE 18 (% OF ALL LIVE BIRTHS)	1989	3.2%	3.6%		
		1990	3.1%	3.4%	21	
		1991	2.1%	3.6%		
CHILDREN NOT LIVING WITH A PARENT & NOT IN GROUP QUARTERS (% OF ALL CHILDREN)	1980	6.7%	4.2%	3		
	1990	5.3%	5.4%			
RACIAL ETHNICITY	1980	AFRICAN AMERICAN 0.0%	AMERICAN INDIAN 0.9%	ASIAN 0.0%	HISPANIC (OF ANY RACE) 0.5%	WHITE 98.7%
	1990	AFRICAN AMERICAN 0.3%	AMERICAN INDIAN 0.8%	ASIAN 0.4%	HISPANIC (OF ANY RACE) 0.6%	WHITE 98.3%
<p>In 1990, children of color were 2.1% of Washburn County's child population, the 50th largest percentage among Wisconsin's 72 counties. The percentage of children of color in 1980 was 1.4%.</p>						

W I S K I D S C O U N T Y		DATE	COUNTY	STATE	STATE RANKING*
FAMILY INCOME	CHILD POVERTY (POOR CHILDREN AS A % OF ALL CHILDREN)	1980	13.6%	10.4%	28
		1990	21.4%	14.9%	20
	MEDIAN INCOME OF FAMILIES WITH CHILDREN (1990)	MARRED COUPLE	\$26,078	\$38,210	66
		MOTHER ONLY	\$10,724	\$16,652	
		FATHER ONLY	\$20,536	\$27,104	50
	MEAN ANNUAL CHILD SUPPORT COLLECTIONS	1990	\$933	\$853	
1991		\$1,026	\$851	45	
AFDC CASES PER THOUSAND RESIDENTS	1991	14.5	16.6		
	1992	16.0	16.6	15	

W I S K I D S C O U N T Y		COUNTY	STATE	STATE RANKING*	
PUBLIC SCHOOL DATA, 1991-92	STUDENTS AND DROPOUTS	NUMBER OF STUDENTS (GRADES K-12)	3,012	814,671	55
		NUMBER OF DROPOUTS (GRADES 9-12)	20	5,126	
		DROPOUT RATE (GRADES 9-12)	2.4%	2.8%	10
	THIRD-GRADE READING TEST	% OF 3RD GRADERS TESTED	91%	93%	
		TEST-TAKERS BELOW STANDARD	5.8%	5.2%	
	ACT TEST { ENGLISH, READING, MATH, SCIENCE }	% OF 11TH & 12TH GRADERS TESTED	26%	27%	
		COMPOSITE SCORE	20.7	21.6	61
	SCHOOL EXPENDITURES	INSTRUCTIONAL COSTS PER STUDENT	\$3,395	\$3,457	
		TOTAL COSTS PER STUDENT	\$5,532	\$5,503	18

OF WISCONSIN'S 72 COUNTIES, WASHBURN COUNTY HAS THE 64TH LARGEST POPULATION. THE COUNTY CONTAINED 13,772 PEOPLE IN 1990. THIS WAS AN INCREASE OF 4.5% FROM THE 1980 LEVEL, THE 28TH FASTEST GROWTH RATE IN THE STATE. THE COUNTY SEAT IS SHELL LAKE. WASHBURN COUNTY'S LARGEST MUNICIPALITY IS SPOONER, WITH A 1990 POPULATION OF 2,464. THE COUNTY'S FASTEST GROWING MUNICIPALITY IN THE 1980S WAS THE TOWN OF BASS LAKE, WHICH GREW 34% OVER THE DECADE, FOLLOWED BY THE TOWN OF BIRCHWOOD, WHICH GREW 31%. THE COUNTY CONTAINED AN AVERAGE OF 17 PEOPLE PER SQUARE MILE IN 1990, MAKING IT THE 61ST MOST DENSELY POPULATED COUNTY IN THE STATE. THE COUNTY'S ESTIMATED 1992 POPULATION OF 13,984 WAS AN INCREASE OF 1.5% OVER 1990.

W I S K I D S C O U N T Y		DATE	COUNTY	STATE	STATE RANKING*
CHILD HEALTH	PRENATAL CARE NOT PROVIDED IN FIRST TRIMESTER OF PREGNANCY (% OF ALL BIRTHS)	1989	29%	19%	
		1990	29%	18%	
		1991	24%	19%	72
	LOW BIRTHWEIGHT BIRTHS (% OF ALL BIRTHS)	1989	3%	6%	
		1990	3%	6%	68
		1991	5%	6%	
	INFANT DEATHS PER THOUSAND LIVE BIRTHS	1989	0.0	9.2	69
		1990	12.6	8.4	
		1991	0.0	8.4	68
	ACCIDENTAL DEATHS PER 10,000 CHILDREN	1989	0.0	1.7	
		1990	11.1	1.7	
		1991	0.0	1.7	
DISABLED CHILD SUPPLEMENTAL SECURITY INCOME RECIPIENTS PER 1,000 CHILDREN	1991	4.7	5.3	74	
	1992	5.8	7.4		
CHILDREN IN HOSPITAL MENTAL HEALTH UNITS	CHILD DISCHARGES PER 1,000 CHILDREN	1991	5.5	5.1	75
		1992	3.6	5.3	
CHILDREN IN HOSPITAL MENTAL HEALTH UNITS	AVERAGE DAYS OF STAY	1991	12	20	56
		1992	7	19	71
CHILDREN IN ALCOHOL OR DRUG UNITS	CHILD DISCHARGES PER 1,000 CHILDREN	1991	1.4	1.4	
		1992	2.5	1.0	
CHILDREN IN ALCOHOL OR DRUG UNITS	AVERAGE DAYS OF STAY	1991	10	15	59
		1992	15	15	

W I S K I D S C O U N T Y		DATE	COUNTY	STATE	STATE RANKING*	
JUVENILE JUSTICE	TOTAL JUVENILE ARRESTS PER 1,000 CHILDREN	1991	54.5	81.3		
		1992	43.4	87.2		
	VIOLENT JUVENILE ARRESTS PER 1,000 CHILDREN**	1991	2.8	1.6		
		1992	0.3	1.7		
	JUVENILE DELINQUENTS IN SECURE STATE INSTITUTIONS	NUMBER PER 1,000 CHILDREN	1991	0.0	1.2	69
			1992	0.0	1.3	
JUVENILE DELINQUENTS IN SECURE STATE INSTITUTIONS	AVERAGE DAYS OF STAY	1991	0	153	69	
		1992	0	150		

W I S K I D S C O U N T Y		DATE	COUNTY	STATE	STATE RANKING*	
SOCIAL SERVICES	FOSTER & GROUP HOME, & RESIDENTIAL INSTITUTION CASES PER 1,000 CHILDREN	1990	4.1	4.7		
		1991	5.5	4.9		
	CHILD ABUSE AND NEGLECT	SUBSTANTIATIONS PER 1,000 CHILDREN	1990	14.1	11.2	
			1991	18.5	13.7	
	CHILD ABUSE AND NEGLECT	REPORTS PER 1,000 CHILDREN	1990	35.9	30.1	71
			1991	40.1	34.9	
	CHILD DAY CARE	CERTIFIED AND LICENSED CHILD DAY CARE CAPACITY	1992	235 SLOTS	115,049 SLOTS	
CHILD CARE SLOTS FOR EACH PRE-SCHOOL AGE CHILD LIVING WITH SINGLE OR TWO PARENTS IN THE LABOR FORCE			0.35	0.42		

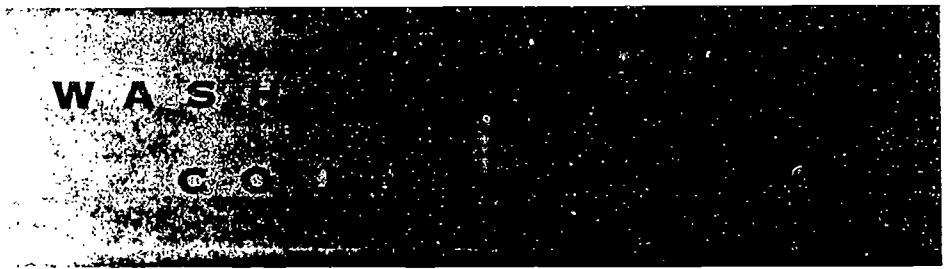

W I S K O N S I N C O U N T Y

	DATE		COUNTY	STATE	STATE RANKING*	
	NUMBER OF CHILDREN	1980	28,596	1,357,820		12
1990		27,043	1,288,982			
CHILDREN IN SINGLE PARENT HOUSEHOLDS	1980	8.2%	13.8%		58	
	1990	10.6%	18.7%			
BIRTHS TO SINGLE MOTHERS (% OF ALL LIVE BIRTHS)	1989	10%	23%		71	
	1990	12%	24%			
	1991	12%	25%		70	
BIRTHS TO MOTHERS UNDER AGE 18 (% OF ALL LIVE BIRTHS)	1989	1.5%	3.6%			
	1990	1.0%	3.4%		68	
	1991	1.0%	3.6%			
CHILDREN NOT LIVING WITH A PARENT & NOT IN GROUP QUARTERS (% OF ALL CHILDREN)	1980	2.9%	4.2%		62	
	1990	3.9%	5.4%			
RACIAL/ETHNIC DISTRIBUTION	1980	AFRICAN AMERICAN 0.1%	AMERICAN INDIAN 0.2%	ASIAN 0.3%	HISPANIC (OF ANY RACE) 0.8%	WHITE 99.2%
	1990	AFRICAN AMERICAN 0.2%	AMERICAN INDIAN 0.3%	ASIAN 0.6%	HISPANIC (OF ANY RACE) 1.1%	WHITE 98.6%

IN 1990, CHILDREN OF COLOR WERE 2.2% OF WASHINGTON COUNTY'S CHILD POPULATION, THE 48TH LARGEST PERCENTAGE AMONG WISCONSIN'S 72 COUNTIES. THE PERCENTAGE OF CHILDREN OF COLOR IN 1980 WAS 1.4%.

	DATE		COUNTY	STATE	STATE RANKING*
	CHILD POVERTY (POOR CHILDREN AS A % OF ALL CHILDREN)	1980	5.0%	10.4%	
1990		4.1%	14.9%		70
MEDIAN INCOME OF FAMILIES WITH CHILDREN (1990)	MARRIED CO. P.	\$44,298	\$38,210		5
	MOTHER O.P.	\$23,032	\$16,652		
	FATHER O.P.	\$34,000	\$27,104		3
MEAN ANNUAL CHILD SUPPORT COLLECTIONS	1990	\$1,096	\$853		
	1991	\$974	\$851		50
AFDC CASES PER THOUSAND PFSIDENTS	1991	4.9	16.6		70
	1992	5.3	16.6		69

	COUNTY		STATE	STATE RANKING*	
	STUDENTS AND DROPOUTS	NUMBER OF STUDENTS (GRADES K-12)		17,406	814,671
NUMBER OF DROPOUTS (GRADES 9-12)		107	5,126		
DROPOUT RATE (GRADES 9-12)		1.6%	2.8%	28	
THIRD-GRADE READING TEST	% OF 3RD GRADERS TESTED		94%	93%	
	TEST-TAKERS BELOW STANOARD		1.9%	5.2%	
ACT TEST { ENGLISH, READING, MATH, SCIENCE }	% OF 11TH & 12TH GRADERS TESTED		29%	27%	
	COMPOSITE SCORE		22.0	21.6	8
SCHOOL EXPENDITURES	INSTRUCTIONAL COSTS PER STUDENT*		\$3,466	\$3,457	
	TOTAL COSTS PER STUDENT		\$5,405	\$5,503	27

OF WISCONSIN'S 72 COUNTIES, WASHINGTON COUNTY HAS THE 13TH LARGEST POPULATION. THE COUNTY CONTAINED 95,328 PEOPLE IN 1990. THIS WAS AN INCREASE OF 12.4% FROM THE 1980 LEVEL, THE 5TH FASTEST GROWTH RATE IN THE STATE. THE COUNTY SEAT IS WEST BEND, WHICH IS ALSO WASHINGTON COUNTY'S LARGEST MUNICIPALITY, WITH A 1990 POPULATION OF 23,916. THE COUNTY'S FASTEST-GROWING MUNICIPALITY IN THE 1980S WAS THE VILLAGE OF SLINGER, WHICH GREW 45% OVER THE DECADE, FOLLOWED BY THE VILLAGE OF JACKSON, WHICH GREW 37%. THE COUNTY CONTAINED AN AVERAGE OF 221 PEOPLE PER SQUARE MILE IN 1990, MAKING IT THE 9TH MOST DENSELY POPULATED COUNTY IN THE STATE. THE COUNTY'S ESTIMATED 1992 POPULATION OF 99,444 WAS AN INCREASE OF 4.3% OVER 1990.

W I S K I D S C O U N T Y		DATE	COUNTY	STATE	STATE RANKING*
CHILD HEALTH	PRENATAL CARE NOT PROVIDED IN FIRST TRIMESTER OF PREGNANCY (% OF ALL BIRTHS)	1989	11%	19%	68
		1990	11%	18%	70
		1991	10%	19%	70
	LOW BIRTHWEIGHT BIRTHS (% OF ALL BIRTHS)	1989	5%	6%	
		1990	5%	6%	
		1991	6%	6%	
	INFANT DEATHS PER THOUSAND LIVE BIRTHS	1989	5.2	9.2	52
		1990	5.2	8.4	
		1991	7.0	8.4	42
	ACCIDENTAL DEATHS PER 10,000 CHILDREN	1989	1.8	1.7	
1990		1.1	1.7	44	
1991		1.5	1.7		
DISABLED CHILD SUPPLEMENTAL SECURITY INCOME RECIPIENTS PER 1,000 CHILDREN	1991	1.5	5.3	69	
	1992	1.6	7.4	70	
CHILDREN IN HOSPITAL MENTAL HEALTH UNITS	CHILD DISCHARGES PER 1,000 CHILDREN	1991	4.8	5.1	22
		1992	5.3	5.3	
CHILDREN IN HOSPITAL MENTAL HEALTH UNITS	AVERAGE DAYS OF STAY	1991	13	20	51
		1992	13	19	
CHILDREN IN ALCOHOL OR DRUG UNITS	CHILD DISCHARGES PER 1,000 CHILDREN	1991	1.2	1.4	
		1992	0.7	1.0	
CHILDREN IN ALCOHOL OR DRUG UNITS	AVERAGE DAYS OF STAY	1991	16	15	
		1992	10	15	

		DATE	COUNTY	STATE	STATE RANKING*	
JUVENILE JUSTICE	TOTAL JUVENILE ARRESTS PER 1,000 CHILDREN	1991	101.9	81.3	9	
		1992	107.0	87.2		
	VIOLENT JUVENILE ARRESTS PER 1,000 CHILDREN**	1991	0.6	1.6		
		1992	0.7	1.7		
	JUVENILE DELINQUENTS IN SECURE STATE INSTITUTIONS	NUMBER PER 1,000 CHILDREN	1991	0.2	1.2	56
			1992	0.2	1.3	
JUVENILE DELINQUENTS IN SECURE STATE INSTITUTIONS	AVERAGE DAYS OF STAY	1991	152	153	72	
		1992	142	150		

		DATE	COUNTY	STATE	STATE RANKING*	
SOCIAL SERVICES	FOSTER & GROUP HOME, & RESIDENTIAL INSTITUTION CASES PER 1,000 CHILDREN	1990	1.8	4.7	60	
		1991	1.9	4.9		
	CHILD ABUSE AND NEGLECT	SUBSTANTIATIONS PER 1,000 CHILDREN	1990	3.1	11.2	70
			1991	6.0	13.7	
	CHILD ABUSE AND NEGLECT	REPORTS PER 1,000 CHILDREN	1990	10.3	30.1	67
			1991	17.7	34.9	
	CHILD DAY CARE	CERTIFIED AND LICENSED CHILD DAY CARE CAPACITY	1992	1,690 SLOTS	115,049 SLOTS	
			CHILD CARE SLOTS FOR EACH PRE-SCHOOL AGE CHILD LIVING WITH SINGLE OR TWO PARENTS IN THE LABOR FORCE	0.29	0.42	

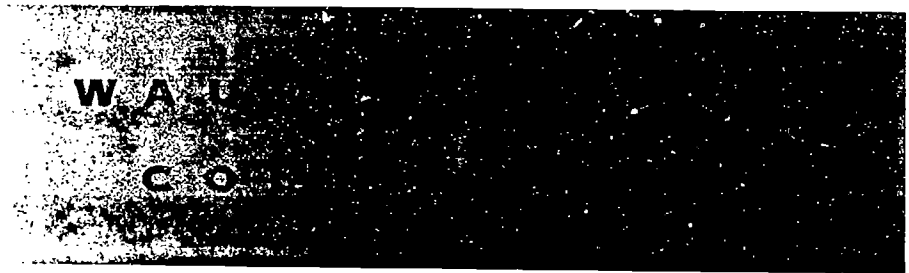

W I S K I D S C O U N T Y		DATE	COUNTY	STATE	STATE RANKING*	
CHILD POPULATION	NUMBER OF CHILDREN	1980	90,152	1,357,820	2	
		1990	83,110	1,288,982		
	CHILDREN IN SINGLE PARENT HOUSEHOLDS	1980	8.0%	13.8%	60	
		1990	9.9%	18.7%		
	BIRTHS TO SINGLE MOTHERS (% OF ALL LIVE BIRTHS)	1989	11%	23%	68	
		1990	10%	24%	71	
		1991	10%	25%	71	
	BIRTHS TO MOTHERS UNDER AGE 18 (% OF ALL LIVE BIRTHS)	1989	1.4%	3.6%		
		1990	1.0%	3.4%	67	
		1991	1.1%	3.6%		
CHILDREN NOT LIVING WITH A PARENT & NOT IN GROUP QUARTERS (% OF ALL CHILDREN)	1980	3.0%	4.2%	58		
	1990	3.7%	5.4%			
RACIAL/ETHNIC DISTRIBUTION OF CHILDREN	1980	AFRICAN AMERICAN 0.4%	AMERICAN INDIAN 0.2%	ASIAN 0.6%	HISPANIC (OF ANY RACE) 1.9%	WHITE 98.0%
	1990	AFRICAN AMERICAN 0.6%	AMERICAN INDIAN 0.3%	ASIAN 1.3%	HISPANIC (OF ANY RACE) 2.6%	WHITE 96.9%
<p>In 1990, children of color were 4.8% of Waukesha County's child population, the 26th largest percentage among Wisconsin's 72 counties. The percentage of children of color in 1980 was 3.1%.</p>						

W I S K I D S C O U N T Y		DATE	COUNTY	STATE	STATE RANKING*
FAMILY INCOME	CHILD POVERTY (POOR CHILDREN AS A % OF ALL CHILDREN)	1980	3.3%	10.4%	72
		1990	3.8%	14.9%	71
	MEDIAN INCOME OF FAMILIES WITH CHILDREN (1990)	MARRIED COUPLE	\$51,122	\$38,210	1
		MOTHER ONLY	\$26,197	\$16,652	
		FATHER ONLY	\$39,603	\$27,104	1
	MEAN ANNUAL CHILD SUPPORT COLLECTIONS	1990	\$1,628	\$853	
		1991	\$1,876	\$851	6
AFDC CASES PER THOUSAND RESIDENTS	1991	3.9	16.6	71	
	1992	4.2	16.6	71	

W I S K I D S C O U N T Y		COUNTY	STATE	STATE RANKING*	
PUBLIC SCHOOL DATA 1991-92	STUDENTS AND DROPOUTS	NUMBER OF STUDENTS (GRADES K-12)	53,062	814,671	3
		NUMBER OF DROPOUTS (GRADES 9-12)	203	5,126	
		DROPOUT RATE (GRADES 9-12)	1.3%	2.8%	38
	THIRD-GRADE READING TEST	% OF 3RD GRADERS TESTED	95%	93%	
		TEST-TAKERS BELOW STANDARD	2.5%	5.2%	
	ACT TEST { ENGLISH, READING, MATH, SCIENCE }	% OF 11TH & 12TH GRADERS TESTED	32%	27%	
		COMPOSITE SCORE	22.0	21.6	8
	SCHOOL EXPENDITURES	INSTRUCTIONAL COSTS PER STUDENT	\$3,806	\$3,457	
		TOTAL COSTS PER STUDENT	\$6,106	\$5,503	8

OF WISCONSIN'S 72 COUNTIES, WAUKESHA COUNTY HAS THE 3RD LARGEST POPULATION. THE COUNTY CONTAINED 304,715 PEOPLE IN 1990. THIS WAS AN INCREASE OF 8.8% FROM THE 1980 LEVEL, THE 11TH FASTEST GROWTH RATE IN THE STATE. THE COUNTY SEAT IS WAUKESHA, WHICH IS ALSO WAUKESHA COUNTY'S LARGEST MUNICIPALITY, WITH A 1990 POPULATION OF 56,958. THE COUNTY'S FASTEST GROWING MUNICIPALITY IN THE 1980S WAS THE VILLAGE OF SUSSEX, WHICH GREW 45% OVER THE DECADE, FOLLOWED BY THE VILLAGE OF NORTH PRAIRIE, WHICH GREW 41%. THE COUNTY CONTAINED AN AVERAGE OF 550 PEOPLE PER SQUARE MILE IN 1990, MAKING IT THE 2ND MOST DENSELY POPULATED COUNTY IN THE STATE. THE COUNTY'S ESTIMATED 1992 POPULATION OF 313,522 WAS AN INCREASE OF 2.9% OVER 1990.

		DATE	COUNTY	STATE	STATE RANKING*
CHILD HEALTH	PRENATAL CARE NOT PROVIDED IN FIRST TRIMESTER OF PREGNANCY (% OF ALL BIRTHS)	1989	8%	19%	71
		1990	7%	18%	72
		1991	6%	19%	72
CHILD HEALTH	LOW BIRTHWEIGHT BIRTHS (% OF ALL BIRTHS)	1989	4.1	4.1	
		1990	4.1	3.1	57
		1991	4.1	3.1	57
CHILD HEALTH	INFANT DEATHS PER THOUSAND LIVE BIRTHS	1989	6.4	9.2	43
		1990	5.2	8.4	50
		1991	6.4	8.4	44
CHILD HEALTH	ACCIDENTAL DEATHS PER 10,000 CHILDREN	1989	1.5	1.7	51
		1990	1.0	1.7	39
		1991	0.5	1.7	51
CHILD HEALTH	DISABLED CHILD SUPPLEMENTAL SECURITY INCOME RECIPIENTS PER 1,000 CHILDREN	1991	1.3	5.3	70
		1992	1.4	7.4	71
CHILDREN IN HOSPITAL MENTAL HEALTH UNITS	CHILD DISCHARGES PER 1,000 CHILDREN	1991	4.6	5.1	36
		1992	5.3	5.3	
CHILDREN IN HOSPITAL MENTAL HEALTH UNITS	AVERAGE DAYS OF STAY	1991	21	20	20
		1992	23	19	
CHILDREN IN ALCOHOL OR DRUG UNITS	CHILD DISCHARGES PER 1,000 CHILDREN	1991	0.6	1.4	61
		1992	0.6	1.0	
CHILDREN IN ALCOHOL OR DRUG UNITS	AVERAGE DAYS OF STAY	1991	16	15	37
		1992	22	15	

		DATE	COUNTY	STATE	STATE RANKING*
JUVENILE JUSTICE	TOTAL JUVENILE ARRESTS PER 1,000 CHILDREN	1991	84.6	51.3	19
		1992	78.3	57.2	
JUVENILE JUSTICE	VIOLENT JUVENILE ARRESTS PER 1,000 CHILDREN**	1991	1.4	1.6	11
		1992	1.5	1.7	
JUVENILE DELINQUENTS IN SECURE STATE INSTITUTIONS	NUMBER PER 1,000 CHILDREN	1991	0.1	1.2	61
		1992	0.1	1.3	
JUVENILE DELINQUENTS IN SECURE STATE INSTITUTIONS	AVERAGE DAYS OF STAY	1991	147	153	26
		1992	155	150	

		DATE	COUNTY	STATE	STATE RANKING*
SOCIAL SERVICES	FOSTER & GROUP HOME, & RESIDENTIAL INSTITUTION CASES PER 1,000 CHILDREN	1990	1.2	4.7	65
		1991	1.1	4.9	61
CHILD ABUSE AND NEGLECT	SUBSTANTIATIONS PER 1,000 CHILDREN	1990	6.9	11.2	51
		1991	7.0	13.7	
CHILD ABUSE AND NEGLECT	REPORTS PER 1,000 CHILDREN	1990	12.6	30.1	66
		1991	12.8	34.9	61
CHILD DAY CARE	CERTIFIED AND LICENSED CHILD DAY CARE CAPACITY	1992	8,514 SLOTS	15,049 SLOTS	
			0.54	0.42	
CHILD CARE SLOTS FOR EACH PRE-SCHOOL AGE CHILD LIVING WITH SINGLE OR TWO PARENTS IN THE LABOR FORCE					

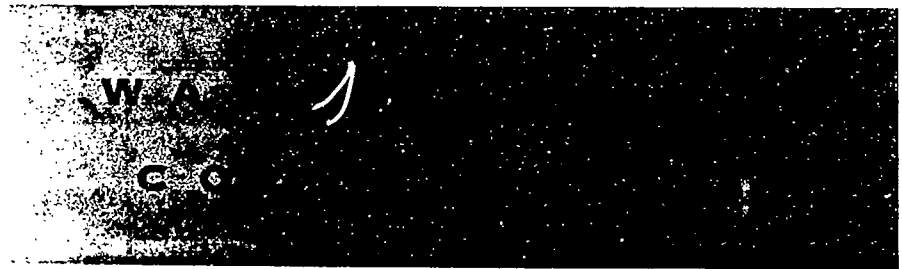

W I S K I D S C O U N T

		DATE	COUNTY	STATE	STATE RANKING*	
CHILD POPULATION	NUMBER OF CHILDREN	1980	12,311	1,357,820	28	
		1990	12,383	1,288,982		
	CHILDREN IN SINGLE PARENT HOUSEHOLDS	1980	8.6%	13.8%	54	
		1990	12.6%	18.7%		
	BIRTHS TO SINGLE MOTHERS (% OF ALL LIVE BIRTHS)	1989	17%	23%	40	
		1990	18%	24%		
		1991	23%	25%	16	
	BIRTHS TO MOTHERS UNDER AGE 18 (% OF ALL LIVE BIRTHS)	1989	3.6%	3.6%		
		1990	3.6%	3.4%	18	
		1991	4.7%	3.6%		
CHILDREN NOT LIVING WITH A PARENT & NOT IN GROUP QUARTERS (% OF ALL CHILDREN)	1980	3.7%	4.2%	40		
	1990	4.2%	5.4%			
RACIAL/ETHNIC DISTRIBUTION OF CHILDREN	1980	AFRICAN AMERICAN 0.0%	AMERICAN INDIAN 0.4%	ASIAN 0.2%	HISPANIC (OF ANY RACE) 0.9%	WHITE 98.9%
	1990	AFRICAN AMERICAN 0.1%	AMERICAN INDIAN 0.3%	ASIAN 0.3%	HISPANIC (OF ANY RACE) 1.6%	WHITE 98.7%

In 1990, children of color were 2.3% of Waupaca County's child population, the 46th largest percentage among Wisconsin's 72 counties. The percentage of children of color in 1980 was 1.5%.

		DATE	COUNTY	STATE	STATE RANKING*
FAMILY INCOME	CHILD POVERTY (POOR CHILDREN AS A % OF ALL CHILDREN)	1980	9.7%	10.4%	46
		1990	10.1%	14.9%	
	MEDIAN INCOME OF FAMILIES WITH CHILDREN (1990)	MARRIED COUPLE	\$33,499	\$38,210	30
		MOTHER ONLY	\$18,169	\$16,652	
		FATHER ONLY	\$25,697	\$27,104	26
	MEAN ANNUAL CHILD SUPPORT COLLECTIONS	1990	\$1,087	\$853	
1991		\$1,006	\$851	46	
AFDC CASES PER THOUSAND RESIDENTS	1991	9.6	16.6		
	1992	10.2	16.6	39	

		COUNTY	STATE	STATE RANKING*
STUDENTS AND DROPOUTS	NUMBER OF STUDENTS (GRADES K-12)	9,956	814,671	23
	NUMBER OF DROPOUTS (GRADES 9-12)	65	5,126	
	DROPOUT RATE (GRADES 9-12)	2.1%	2.8%	16
THIRD-GRADE READING TEST	% OF 3RD GRADERS TESTED	94%	93%	
	TEST-TAKERS BELOW STANDARD	5.4%	5.2%	
ACT TEST { ENGLISH, READING, MATH, SCIENCE }	% OF 11TH & 12TH GRADERS TESTED	23%	27%	
	COMPOSITE SCORE	21.1	21.6	47
SCHOOL EXPENDITURES	INSTRUCTIONAL COSTS PER STUDENT	\$3,985	\$3,457	
	TOTAL COSTS PER STUDENT	\$4,810	\$5,503	66

OF WISCONSIN'S 72 COUNTIES, WAUPACA COUNTY HAS THE 27TH LARGEST POPULATION. THE COUNTY CONTAINED 461,044 PEOPLE IN 1990. THIS WAS AN INCREASE OF 7.6% FROM THE 1980 LEVEL, THE 27TH FASTEST GROWTH RATE IN THE STATE. THE COUNTY SEAT IS WAUPACA. WAUPACA COUNTY'S LARGEST MUNICIPALITY IS NEW LONDON, WITH A 1990 POPULATION (IN WAUPACA COUNTY) OF 5,321. THE COUNTY'S FASTEST GROWING MUNICIPALITY IN THE 1980S WAS THE TOWN OF DAYTON, WHICH GREW 32% OVER THE DECADES, FOLLOWED BY THE VILLAGE OF FREMONT, WHICH GREW 24%. THE COUNTY CONTAINED AN AVERAGE OF 614 PEOPLE PER SQUARE MILE IN 1990, MAKING IT THE 25TH MOST DENSELY POPULATED COUNTY IN THE STATE. THE COUNTY'S ESTIMATED 1992 POPULATION OF 477,062 WAS AN INCREASE OF 2.1% OVER 1990.

CHILD HEALTH

	DATE	COUNTY	STATE	STATE RANKING*		
PRENATAL CARE NOT PROVIDED IN FIRST TRIMESTER OF PREGNANCY (% OF ALL BIRTHS)	1989	21%	19%	34		
	1990	21%	18%			
	1991	22%	19%	29		
LOW BIRTHWEIGHT BIRTHS (% OF ALL BIRTHS)	1989	5.1	6%			
	1990	5.1	6%	35		
	1991	5.1	6%			
INFANT DEATHS PER THOUSAND LIVE BIRTHS	1989	13.2	9.2	11		
	1990	6.0	8.4			
	1991	14.1	8.4	11		
ACCIDENTAL DEATHS PER 1,000 CHILDREN	1989	3	1.7			
	1990	3.0	1.7	63		
	1991	2.8	1.7			
DISABLED CHILD SUPPLEMENTAL SECURITY INCOME RECIPIENTS PER 1,000 CHILDREN	1991	3.9	5.3	38		
	1992	4.1	7.4			
CHILDREN IN HOSPITAL MENTAL HEALTH UNITS	CHILD DISCHARGES PER 1,000 CHILDREN		1991	5.7	5.1	16
			1992	6.5	5.3	
	AVERAGE DAYS OF STAY		1991	28	20	10
			1992	29	19	
CHILDREN IN ALCOHOL OR DRUG UNITS	CHILD DISCHARGES PER 1,000 CHILDREN		1991	1.7	1.4	24
			1992	0.3	1.0	68
	AVERAGE DAYS OF STAY		1991	18	15	29
			1992	13	15	

JUVENILE JUSTICE

	DATE	COUNTY	STATE	STATE RANKING*		
TOTAL JUVENILE ARRESTS PER 1,000 CHILDREN	1991	67.1	81.3	29		
	1992	61.7	87.2			
VIOLENT JUVENILE ARRESTS PER 1,000 CHILDREN**	1991	0.3	1.6	46		
	1992	0.8	1.7			
JUVENILE DELINQUENTS IN SECURE STATE INSTITUTIONS	NUMBER PER 1,000 CHILDREN		1991	0.5	1.2	34
			1992	0.5	1.3	
	AVERAGE DAYS OF STAY		1991	130	153	36
			1992	167	150	

SOCIAL SERVICES

	DATE	COUNTY	STATE	STATE RANKING*		
FOSTER & GROUP HOME, & RESIDENTIAL INSTITUTION CASES PER 1,000 CHILDREN	1990	1.4	4.7	64		
	1991	1.4	4.9			
CHILD ABUSE AND NEGLECT	SUBSTANTIATIONS PER 1,000 CHILDREN		1990	6.2	11.2	58
			1991	4.9	13.7	71
	REPORTS PER 1,000 CHILDREN		1990	16.2	30.1	61
			1991	10.7	34.9	71
CHILD DAY CARE	CERTIFIED AND LICENSED CHILD DAY CARE CAPACITY		1992	774 SLOTS	115,049 SLOTS	
	CHILD CARE SLOTS FOR EACH PRE-SCHOOL AGE CHILD LIVING WITH SINGLE OR TWO PARENTS IN THE LABOR FORCE		0.29	0.42		

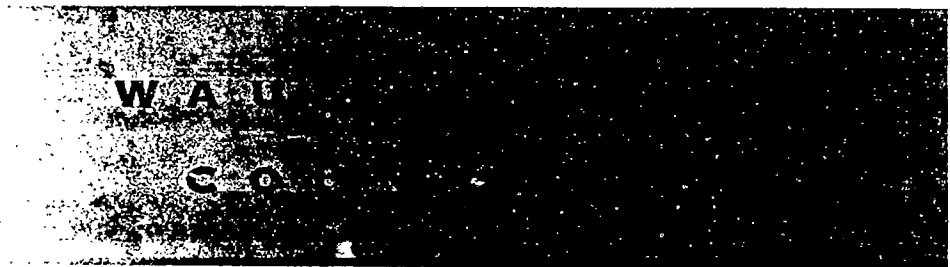

W I S K I D S C O U N T		DATE	COUNTY	STATE	STATE RANKING*	
CHILD POPULATION	NUMBER OF CHILDREN	1980	5,094	1,357,820	54	
		1990	4,796	1,288,982		
	CHILDREN IN SINGLE PARENT HOUSEHOLDS	1980	10.2%	13.8%	31	
		1990	14.3%	18.7%		
	BIRTHS TO SINGLE MOTHERS (% OF ALL LIVE BIRTHS)	1989	11%	23%	58	
		1990	19%	24%		
		1991	18%	25%	44	
	BIRTHS TO MOTHERS UNDER AGE 18 (% OF ALL LIVE BIRTHS)	1989	1.3%	3.6%		
		1990	2.9%	3.4%	27	
		1991	4.6%	3.6%		
CHILDREN NOT LIVING WITH A PARENT & NOT IN GROUP QUARTERS (% OF ALL CHILDREN)	1980	4.9%	4.2%	19		
	1990	6.2%	5.4%			
RACIAL/ETHNIC DISTRIBUTION	1980	AFRICAN AMERICAN 0.0%	AMERICAN INDIAN 0.2%	ASIAN 0.3%	HISPANIC (OF ANY RACE) 2.7%	WHITE 98.1%
	1990	AFRICAN AMERICAN 0.3%	AMERICAN INDIAN 0.5%	ASIAN 0.4%	HISPANIC (OF ANY RACE) 3.7%	WHITE 97.4%
	<p>IN 1990, CHILDREN OF COLOR WERE 4.9% OF WAUSHARA COUNTY'S CHILD POPULATION, THE 25TH LARGEST PERCENTAGE AMONG WISCONSIN'S 72 COUNTIES. THE PERCENTAGE OF CHILDREN OF COLOR IN 1980 WAS 3.2%.</p>					

W I S K I D S C O U N T		DATE	COUNTY	STATE	STATE RANKING*
FAMILY INCOME	CHILD POVERTY (POOR CHILDREN AS A % OF ALL CHILDREN)	1980	13.2%	10.4%	32
		1990	20.1%	14.9%	16
	MEDIAN INCOME OF FAMILIES WITH CHILDREN (1990)	MARRIED COUPLE	\$37,420	\$38,210	18
		MOTHER ONLY	\$13,750	\$16,652	
		FATHER ONLY	\$20,139	\$27,104	55
	MEAN ANNUAL CHILD SUPPORT COLLECTIONS	1990	\$1,242	\$853	7
1991		\$1,315	\$851	26	
AFDC CASES PER THOUSAND RESIDENTS	1991	13.6	16.6		
	1992	13.0	16.6	26	

W I S K I D S C O U N T		COUNTY	STATE	STATE RANKING*	
PUBLIC SCHOOL DATA, 1991-92	STUDENTS AND DROPOUTS	NUMBER OF STUDENTS (GRADES K-12)	2,972	814,671	56
		NUMBER OF DROPOUTS (GRADES 9-12)	11	5,126	
		DROPOUT RATE (GRADES 9-12)	1.3%	2.8%	38
THIRD-GRADE READING TEST	% OF 3RD GRADERS TESTED	95%	93%		
	TEST-TAKERS BELOW STANDARD	19%	5.2%		
ACT TEST {ENGLISH, READING, MATH, SCIENCE}	% OF 11TH & 12TH GRADERS TESTED	19%	27%		
	COMPOSITE SCORE	21.9	21.6	13	
SCHOOL EXPENDITURES	INSTRUCTIONAL COSTS PER STUDENT	\$3,128	\$3,457		
	TOTAL COSTS PER STUDENT	\$5,291	\$5,503	31	

100

OF WISCONSIN'S 72 COUNTIES, WAUSHARA COUNTY HAS THE 49TH LARGEST POPULATION. THE COUNTY CONTAINED 19,385 PEOPLE IN 1990. THIS WAS AN INCREASE OF 4.6% FROM THE 1980 LEVEL, THE 27TH FASTEST GROWTH RATE IN THE STATE. THE COUNTY SEAT IS WAUTOMA, WHICH IS ALSO WAUSHARA COUNTY'S LARGEST MUNICIPALITY, WITH A 1990 POPULATION OF 1,784. THE COUNTY'S FASTEST GROWING MUNICIPALITIES IN THE 1980S WERE THE TOWNS OF LEON AND SPRINGWATER, EACH OF WHICH GREW 18% OVER THE DECADE. THE COUNTY CONTAINED AN AVERAGE OF 31 PEOPLE PER SQUARE MILE IN 1990, MAKING IT THE 44TH MOST DENSELY POPULATED COUNTY IN THE STATE. THE COUNTY'S ESTIMATED 1992 POPULATION OF 19,655 WAS AN INCREASE OF 1.4% OVER 1990.

W I S K I D S C O U N T Y		DATE	COUNTY	STATE	STATE RANKING*
CHILD HEALTH	PRENATAL CARE NOT PROVIDED IN FIRST TRIMESTER OF PREGNANCY (% OF ALL BIRTHS)	1989	27%	19%	14
		1990	24%	18%	
		1991	27%	19%	11
	LOW BIRTHWEIGHT BIRTHS (% OF ALL BIRTHS)	1989	1%	6%	71
		1990	6%	6%	13
		1991	5%	6%	
	INFANT DEATHS PER THOUSAND LIVE BIRTHS	1989	4.3	9.2	60
		1990	8.2	8.4	
		1991	8.3	8.4	
	ACCIDENTAL DEATHS PER 10,000 CHILDREN	1989	2.1	1.7	
1990		0.0	1.7	63	
1991		2.1	1.7		
DISABLED CHILD SUPPLEMENTAL SECURITY INCOME RECIPIENTS PER 1,000 CHILDREN	1991	5.6	5.3	12	
	1992	8.1	7.4		
CHILDREN IN HOSPITAL MENTAL HEALTH UNITS	CHILD DISCHARGES PER 1,000 CHILDREN	1991	4.4	5.1	38
		1992	7.1	5.3	
CHILDREN IN HOSPITAL MENTAL HEALTH UNITS	AVERAGE DAYS OF STAY	1991	16	20	47
		1992	12	19	
CHILDREN IN ALCOHOL OR DRUG UNITS	CHILD DISCHARGES PER 1,000 CHILDREN	1991	0.6	1.4	63
		1992	1.3	1.0	
CHILDREN IN ALCOHOL OR DRUG UNITS	AVERAGE DAYS OF STAY	1991	22	15	15
		1992	8	15	

		DATE	COUNTY	STATE	STATE RANKING*
JUVENILE JUSTICE	TOTAL JUVENILE ARRESTS PER 1,000 CHILDREN	1991	41.3	81.3	52
		1992	48.6	87.2	
	VIOLENT JUVENILE ARRESTS PER 1,000 CHILDREN**	1991	0.2	1.6	54
		1992	0.0	1.7	
	JUVENILE DELINQUENTS IN SECURE STATE INSTITUTIONS	NUMBER PER 1,000 CHILDREN	1991	1.5	1.2
1992			1.0	1.3	
JUVENILE DELINQUENTS IN SECURE STATE INSTITUTIONS	AVERAGE DAYS OF STAY	1991	163	153	26
		1992	216	150	

		DATE	COUNTY	STATE	STATE RANKING*	
SOCIAL SERVICES	FOSTER & GROUP HOME, & RESIDENTIAL INSTITUTION CASES PER 1,000 CHILDREN	1990	4.2	4.7	23	
		1991	3.3	4.9		
	CHILD ABUSE AND NEGLECT	SUBSTANTIATIONS PER 1,000 CHILDREN	1990	8.1	11.2	49
			1991	11.5	13.7	
	CHILD ABUSE AND NEGLECT	REPORTS PER 1,000 CHILDREN	1990	31.3	30.1	26
			1991	45.0	34.9	
	CHILD DAY CARE	CERTIFIED AND LICENSED CHILD DAY CARE CAPACITY	1992	486 SLOTS	115,049 SLOTS	
CHILD CARE SLOTS FOR EACH PRE-SCHOOL AGE CHILD LIVING WITH SINGLE OR TWO PARENTS IN THE LABOR FORCE			0.51	0.42		

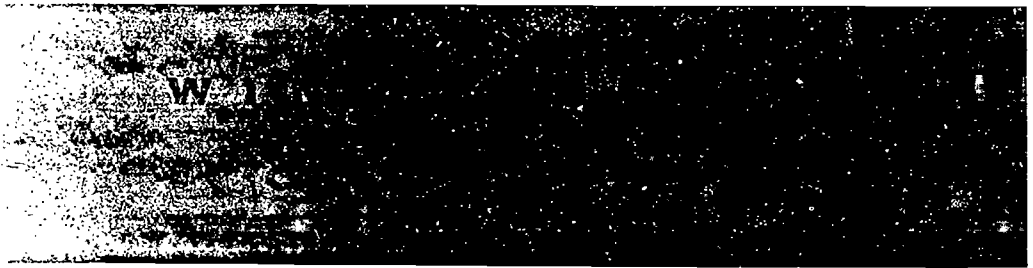

W I S K O N S I N COUNTY

CHILD POPULATION	DATE	COUNTY	STATE	STATE RANKING*		
				1980	1990	
NUMBER OF CHILDREN	1980	35,625	1,357,820	9		
	1990	33,797	1,288,982			
CHILDREN IN SINGLE PARENT HOUSEHOLDS	1980	13.2%	13.8%	13		
	1990	16.6%	18.7%			
BIRTHS TO SINGLE MOTHERS (% OF ALL LIVE BIRTHS)	1989	17%	23%			
	1990	16%	24%			
	1991	18%	25%			
BIRTHS TO MOTHERS UNDER AGE 18 (% OF ALL LIVE BIRTHS)	1989	2.7%	3.6%			
	1990	2.1%	3.4%	46		
	1991	2.4%	3.6%			
CHILDREN NOT LIVING WITH A PARENT & NOT IN GROUP QUARTERS (% OF ALL CHILDREN)	1980	3.1%	4.2%			
	1990	4.0%	5.4%			
1980		AFRICAN AMERICAN 0.2%	AMERICAN INDIAN 0.5%	ASIAN 0.4%	HISPANIC (OF ANY RACE) 0.8%	WHITE 98.5%
1990		AFRICAN AMERICAN 0.4%	AMERICAN INDIAN 0.5%	ASIAN 2.4%	HISPANIC (OF ANY RACE) 1.4%	WHITE 96.2%

IN 1990, CHILDREN OF COLOR WERE 4.7% OF WINNEBAGO COUNTY'S CHILD POPULATION, THE 27TH LARGEST PERCENTAGE AMONG WISCONSIN'S 72 COUNTIES. THE PERCENTAGE OF CHILDREN OF COLOR IN 1980 WAS 1.9%.

FAMILY INCOME	DATE	COUNTY	STATE	STATE RANKING*	
				1980	1990
CHILD POVERTY (POOR CHILDREN AS A % OF ALL CHILDREN)	1980	7.4%	10.4%	62	
	1990	10.6%	14.9%		
MEDIAN INCOME OF FAMILIES WITH CHILDREN (1990)	MARRIED COUPLE	\$38,844	\$38,210		14
	MOTHER ONLY	\$18,065	\$16,652		
	FATHER ONLY	\$27,886	\$27,104		17
MEAN ANNUAL CHILD SUPPORT COLLECTIONS	1990	\$807	\$853		
	1991	\$795	\$851	58	
AFDC CASES PER THOUSAND RESIDENTS	1991	10.3	16.6		
	1992	9.8	16.6		43

PUBLIC SCHOOL DATA 1991-92		COUNTY	STATE	STATE RANKING*	
				1991-92	1990-91
STUDENTS AND DROPOUTS	NUMBER OF STUDENTS (GRADES K-12)	21,239	814,671		9
	NUMBER OF DROPOUTS (GRADES 9-12)	175	5,126		
	DROPOUT RATE (GRADES 9-12)	3.0%	2.8%		7
THIRD-GRADE READING TEST	% OF 3RD GRADERS TESTED	94%	93%		
	TEST-TAKERS BELOW STANDARD	5.5%	5.2%		
ACT TEST { ENGLISH, READING, MATH, SCIENCE }	% OF 11TH & 12TH GRADERS TESTED	26%	27%		
	COMPOSITE SCORE	22.1	21.6		5
SCHOOL EXPENDITURES	INSTRUCTIONAL COSTS PER STUDENT	\$3,351	\$3,457		
	TOTAL COSTS PER STUDENT	\$5,207	\$5,503		72

OF WISCONSIN'S 72 COUNTIES, WINNEBAGO COUNTY HAS THE 7TH LARGEST POPULATION. THE COUNTY CONTAINED 140,320 PEOPLE IN 1990. THIS WAS AN INCREASE OF 6.5% FROM THE 1980 LEVEL, THE 20TH FASTEST GROWTH RATE IN THE STATE. THE COUNTY SEAT IS OSHKOSH, WHICH IS ALSO WINNEBAGO COUNTY'S LARGEST MUNICIPALITY, WITH A 1990 POPULATION OF 55,006. THE COUNTY'S FASTEST GROWING MUNICIPALITY IN THE 1980S WAS THE TOWN OF ALGOMA, WHICH GREW 15% OVER THE DECADE, FOLLOWED BY THE TOWNS OF MENASHA AND WINCHESTER, EACH OF WHICH GREW 14%. THE COUNTY CONTAINED AN AVERAGE OF 313 PEOPLE PER SQUARE MILE IN 1990, MAKING IT THE 6TH MOST DENSELY POPULATED COUNTY IN THE STATE. THE COUNTY'S ESTIMATED 1992 POPULATION OF 142,972 WAS AN INCREASE OF 1.9% OVER 1990.

W I S K I D S C O U N T Y		DATE	COUNTY	STATE	STATE RANKING*
CHILD HEALTH	PRENATAL CARE NOT PROVIDED IN FIRST TRIMESTER OF PREGNANCY (% OF ALL BIRTHS)	1989	17%	19%	49
		1990	16%	18%	
		1991	15%	19%	57
	LOW BIRTHWEIGHT BIRTHS (% OF ALL BIRTHS)	1989	4%	6%	
		1990	5%	6%	35
		1991	5%	6%	
	INFANT DEATHS PER THOUSAND LIVE BIRTHS	1989	7.9	9.2	34
		1990	5.2	8.4	
		1991	7.6	8.4	36
	ACCIDENTAL DEATHS PER 10,000 CHILDREN	1989	2.1	1.7	
		1990	0.9	1.7	48
		1991	2.7	1.7	
DISABLED CHILD SUPPLEMENTAL SECURITY INCOME RECIPIENTS PER 1,000 CHILDREN	1991	4.0	5.3	36	
	1992	5.1	7.4		
CHILDREN IN HOSPITAL MENTAL HEALTH UNITS	CHILD DISCHARGES PER 1,000 CHILDREN	1991	7.5	5.1	8
		1992	9.9	5.3	
CHILDREN IN ALCOHOL OR DRUG UNITS	AVERAGE DAYS OF STAY	1991	16	20	42
		1992	15	19	
CHILDREN IN ALCOHOL OR DRUG UNITS	CHILD DISCHARGES PER 1,000 CHILDREN	1991	2.3	1.4	12
		1992	1.6	1.0	
CHILDREN IN ALCOHOL OR DRUG UNITS	AVERAGE DAYS OF STAY	1991	14	15	45
		1992	15	15	

		DATE	COUNTY	STATE	STATE RANKING*	
JUVENILE JUSTICE	TOTAL JUVENILE ARRESTS PER 1,000 CHILDREN	1991	91.0	81.3	18	
		1992	92.9	87.2		
	VIOLENT JUVENILE ARRESTS PER 1,000 CHILDREN**	1991	0.6	1.6		
		1992	1.4	1.7		
	JUVENILE DELINQUENTS IN SECURE STATE INSTITUTIONS	NUMBER PER 1,000 CHILDREN	1991	0.7	1.2	22
			1992	0.7	1.3	
JUVENILE DELINQUENTS IN SECURE STATE INSTITUTIONS	AVERAGE DAYS OF STAY	1991	117	153	43	
		1992	128	150		

		DATE	COUNTY	STATE	STATE RANKING*	
SOCIAL SERVICES	FOSTER & GROUP HOME, & RESIDENTIAL INSTITUTION CASES PER 1,000 CHILDREN	1990	3.9	4.7	32	
		1991	3.6	4.9		
	CHILD ABUSE AND NEGLECT	SUBSTANTIATIONS PER 1,000 CHILDREN	1990	8.8	11.2	40
			1991	8.6	13.7	
	CHILD ABUSE AND NEGLECT	REPORTS PER 1,000 CHILDREN	1990	24.3	30.1	41
			1991	28.6	34.9	
	CHILD DAY CARE	CERTIFIED AND LICENSED CHILD DAY CARE CAPACITY	1992	3,419 SLOTS	115,049 SLOTS	
			CHILD CARE SLOTS FOR EACH PRE-SCHOOL AGE CHILD LIVING WITH SINGLE OR TWO PARENTS IN THE LABOR FORCE	0.45	0.42	



W I S K I D S C O U N T Y

	DATE	COUNTY	STATE	STATE RANKING*
--	------	--------	-------	----------------

CHILD POPULATION

NUMBER OF CHILDREN	1980	22,520	1,357,820	35	
	1990	20,532	1,288,982		
CHILDREN IN SINGLE PARENT HOUSEHOLDS	1980	11.0%	13.8%	26	
	1990	14.4%	18.7%		
BIRTHS TO SINGLE MOTHERS (% OF ALL LIVE BIRTHS)	1989	16%	23%	47	
	1990	18%	24%		
	1991	18%	25%	44	
BIRTHS TO MOTHERS UNDER AGE 18 (% OF ALL LIVE BIRTHS)	1989	1.4%	3.6%		
	1990	2.7%	3.4%	31	
	1991	2.1%	3.6%		
CHILDREN NOT LIVING WITH A PARENT & NOT IN GROUP QUARTERS (% OF ALL CHILDREN)	1980	3.1%	4.2%	53	
	1990	3.8%	5.4%		
1980	AFRICAN AMERICAN 0.0%	AMERICAN INDIAN 0.9%	ASIAN 0.4%	HISPANIC (OF ANY RACE) 0.6%	WHITE 98.3%
1990	AFRICAN AMERICAN 0.3%	AMERICAN INDIAN 0.9%	ASIAN 2.0%	HISPANIC (OF ANY RACE) 1.0%	WHITE 96.3%

IN 1990, CHILDREN OF COLOR WERE 4.2% OF WOOD COUNTY'S CHILD POPULATION, THE 30TH LARGEST PERCENTAGE AMONG WISCONSIN'S 72 COUNTIES. THE PERCENTAGE OF CHILDREN OF COLOR IN 1980 WAS 1.9%.

FAMILY INCOME

	DATE	COUNTY	STATE	STATE RANKING*
--	------	--------	-------	----------------

CHILD POVERTY (POOR CHILDREN AS A % OF ALL CHILDREN)	1980	8.5%	10.4%	54
	1990	11.2%	14.9%	
MEDIAN INCOME OF FAMILIES WITH CHILDREN (1990)	MARRIED COUPLE	\$37,144	\$38,210	19
	MOTHER ONLY	\$16,474	\$16,652	
	FATHER ONLY	\$24,283	\$27,104	34
MEAN ANNUAL CHILD SUPPORT COLLECTIONS	1990	\$1,447	\$853	
	1991	\$1,584	\$851	14
AFDC CASES PER THOUSAND RESIDENTS	1991	11.1	16.6	
	1992	11.5	16.6	72

PUBLIC SCHOOL DATA, 1991-92

	COUNTY	STATE	STATE RANKING*
--	--------	-------	----------------

STUDENTS AND DROPOUTS	NUMBER OF STUDENTS (GRADES K-12)	13,573	814,671	16
	NUMBER OF DROPOUTS (GRADES 9-12)	59	5,126	
	DROPOUT RATE (GRADES 9-12)	1.5%	2.8%	31
THIRD-GRADE READING TEST	% OF 3RD GRADERS TESTED	89%	93%	
	TEST-TAKERS BELOW STANDARD	5.9%	5.2%	
ACT TEST { ENGLISH, READING, MATH, SCIENCE }	% OF 11TH & 12TH GRADERS TESTED	29%	27%	
	COMPOSITE SCORE	21.5	21.6	26
SCHOOL EXPENDITURES	INSTRUCTIONAL COSTS PER STUDENT	\$3,272	\$3,457	
	TOTAL COSTS PER STUDENT	\$5,341	\$5,503	29

* A STATE RANK OF 1 REPRESENTS THE HIGHEST (BEST) RANKING NUMBER FOR THE CATEGORY. A RANK OF 72 (NUMBER OF COUNTIES IN WISCONSIN) REPRESENTS THE LOWEST (WORST) RANKING NUMBER. DEPENDING UPON THE CATEGORY, A STATE RANK OF 1 CAN BE A POSITIVE OR NEGATIVE STATE RANKING.

Of Wisconsin's 72 counties, Wood County has the 19th largest population. The county contained 73,605 people in 1990. This was an increase of 1.1% from the 1980 level, the 47th fastest growth rate in the state. The county seat is Wisconsin Rapids. Wood County's largest municipality is Marshfield, with a 1990 population of 18,859. During the 1980s, the fastest growing municipality wholly located within the county was the Village of Hewitt, which grew 27% over the decade, followed by the Village of Rudolph, which grew 15%. The county contained an average of 92 people per square mile in 1990, making it the 20th most densely populated county in the state. The county's estimated 1992 population of 74,584 was an increase of 1.3% over 1990.

W I S C O N S I N C O U N T Y		DATE	COUNTY	STATE	STATE RANKING*
CHILD HEALTH	PRENATAL CARE NOT PROVIDED IN FIRST TRIMESTER OF PREGNANCY (% OF ALL BIRTHS)	1989	18%	19%	46
		1990	20%	18%	
		1991	16%	19%	54
	LOW BIRTHWEIGHT BIRTHS (% OF ALL BIRTHS)	1989	5%	6%	
		1990	5%	6%	35
		1991	4%	6%	
	INFANT DEATHS PER THOUSAND LIVE BIRTHS	1989	14.0	9.2	9
		1990	8.7	8.4	
		1991	2.9	8.4	63
	ACCIDENTAL DEATHS PER 10,000 CHILDREN	1989	1.0	1.7	
1990		0.5	1.7	52	
1991		1.5	1.7		
DISABLED CHILD SUPPLEMENTAL SECURITY INCOME RECIPIENTS PER 1,000 CHILDREN	1991	3.1	5.3	50	
	1992	4.6	7.4		
CHILDREN IN HOSPITAL MENTAL HEALTH UNITS	CHILD DISCHARGES PER 1,000 CHILDREN	1991	5.0	5.1	26
		1992	4.6	5.3	
	AVERAGE DAYS OF STAY	1991	13	20	53
CHILDREN IN ALCOHOL OR DRUG UNITS	CHILD DISCHARGES PER 1,000 CHILDREN	1991	2.1	1.4	15
		1992	0.6	1.0	
	AVERAGE DAYS OF STAY	1991	21	15	18
		1992	18	15	

		DATE	COUNTY	STATE	STATE RANKING*	
JUVENILE JUSTICE	TOTAL JUVENILE ARRESTS PER 1,000 CHILDREN	1991	68.5	81.3		
		1992	75.4	87.2		
	VIOLENT JUVENILE ARRESTS PER 1,000 CHILDREN**	1991	1.1	1.6	18	
		1992	1.3	1.7		
	JUVENILE DELINQUENTS IN SECURE STATE INSTITUTIONS	NUMBER PER 1,000 CHILDREN	1991	0.5	1.2	
		1992	0.4	1.3		
AVERAGE DAYS OF STAY	1991	149	153	24		
	1992	151	150			

		DATE	COUNTY	STATE	STATE RANKING*	
SOCIAL SERVICES	FOSTER & GROUP HOME, & RESIDENTIAL INSTITUTION CASES PER 1,000 CHILDREN	1990	4.1	4.7	25	
		1991	4.7	4.9		
	CHILD ABUSE AND NEGLECT	SUBSTANTIATIONS PER 1,000 CHILDREN	1990	9.4	11.2	
			1991	11.2	13.7	
	REPORTS PER 1,000 CHILDREN	1990	18.7	30.1	54	
		1991	24.0	34.9		
	CHILD DAY CARE	CERTIFIED AND LICENSED CHILD DAY CARE CAPACITY	1992	2,411 SLOTS	115,049 SLOTS	
		CHILD CARE SLOTS FOR EACH PRE-SCHOOL AGE CHILD LIVING WITH SINGLE OR TWO PARENTS IN THE LABOR FORCE		0.61	0.42	

SECTION 3

CHILDREN IN SELECTED CITIES



BEST COPY AVAILABLE

WISCONSIN

BACKGROUND INFORMATION	1980		1990			
	#	%	#	%	% IN CO.	% IN STATE
POPULATION	4,705,767		4,891,769			
POPULATION UNDER 18	1,357,820	28.9	1,288,982	26.4		
CHILDREN IN SINGLE PARENT FAMILIES	182,578	13.5	232,873	18.1		
ETHNICITY (ALL AGES)						
WHITE	4,443,035	94.4	4,512,523	92.2		
BLACK	182,592	3.9	244,533	5.0		
AMERICAN INDIAN	29,499	0.6	39,387	0.8		
ASIAN	18,164	0.4	83,583	1.7		
HISPANIC (ANY RACE)	62,972	1.3	93,194	1.9		

POVERTY BY RACE/ETHNICITY	1990			
	UNDER 18	% POOR	UNDER 6	% POOR
WHITE	110,939	9.8	42,893	11.3
BLACK	53,392	54.1	21,479	59.8
AMERICAN INDIAN	6,505	44.6	2,825	53.7
ASIAN	10,819	48.1	5,175	53.8
HISPANIC	12,435	32.6	5,348	37.7
TOTAL	188,863	14.9	75,451	17.2

FAMILY INCOME	1980	1990	% CHANGE	% CHANGE IN COUNTY	% CHANGE IN STATE
	\$	\$			
MARRIED COUPLE	22,132	38,210	72.6		
MOTHER ONLY	10,698	16,652	55.6		
FATHER ONLY	18,187	27,104	49.0		

POVERTY BY FAMILY STRUCTURE, 1990 (ALL RELATED CHILDREN UNDER 18)				
	TOTAL	MARRIED COUPLE	MOTHER ONLY	FATHER ONLY
CHILDREN	1,266,105	1,014,437	212,763	38,905
POOR	184,427	67,935	109,217	7,275
% POOR	14.6	6.7	51.3	18.7

CITY OF APPLETON

BACKGROUND INFORMATION	1980		1990			
	#	%	#	%	% IN CO.	% IN STATE
POPULATION	59,032		65,695			
POPULATION UNDER 18	16,883	28.6	17,989	27.4	28.4	26.4
CHILDREN IN SINGLE PARENT FAMILIES	2,176	12.9	2,643	14.7	12.1	18.1
ETHNICITY (ALL AGES)						
WHITE	58,011	98.3	63,458	96.6	96.8	92.2
BLACK	47	0.1	163	0.2	0.1	5.0
AMERICAN INDIAN	184	0.3	267	0.4	1.4	0.8
ASIAN	279	0.5	1,582	2.4	1.4	1.1
HISPANIC (ANY RACE)	327	0.6	577	0.9	0.7	1.9

POVERTY BY RACE/ETHNICITY	1990			
	UNDER 18	% POOR	UNDER 6	% POOR
WHITE	16,928	6.9	6,067	8.8
BLACK	108	0.0	24	0.0
AMERICAN INDIAN	99	27.3	20	0.0
ASIAN	791	65.5	325	60.9
HISPANIC	250	10.4	112	9.8
TOTAL	18,003	9.6	6,474	11.4

FAMILY INCOME	1980	1990	% CHANGE	% CHANGE IN COUNTY	% CHANGE IN STATE
	\$	\$			
MARRIED COUPLE	22,993	41,484	80.4	78.2	72.6
MOTHER ONLY	10,505	20,518	95.3	92.4	55.6
FATHER ONLY	21,075	29,412	39.6	56.2	49.0

POVERTY BY FAMILY STRUCTURE, 1990 (ALL RELATED CHILDREN UNDER 18)				
	TOTAL	MARRIED COUPLE	MOTHER ONLY	FATHER ONLY
CHILDREN	17,822	14,887	2,586	349
POOR	1,702	802	869	31
% POOR	9.5	5.4	33.6	8.9

CITY OF EAU CLAIRE

	1980		1990			
	#	%	#	%	% IN CO.	% IN STATE
POPULATION	51,509		56,856			
POPULATION UNDER 18	11,540	22.4	13,093	23.0	24.8	26.4
CHILDREN IN SINGLE PARENT FAMILIES	1,895	16.4	2,572	19.6	16.7	18.1
ETHNICITY (ALL AGES)						
WHITE	50,820	98.7	54,042	95.0	96.5	92.2
BLACK	130	0.3	211	0.4	0.3	5.0
AMERICAN INDIAN	182	0.4	319	0.6	0.5	0.8
ASIAN	231	0.4	2,150	3.8	2.5	1.1
HISPANIC (ANY RACE)	195	0.4	343	0.6	0.5	1.9

	1980	1990	% CHANGE	% CHANGE IN COUNTY	% CHANGE IN STATE
	\$	\$			
MARRIED COUPLE	20,401	35,859	75.8	76.7	72.6
MOTHER ONLY	9,182	13,703	49.2	40.9	55.6
FATHER ONLY	14,485	23,690	63.5	54.8	49.0

	1990		UNDER 18		UNDER 6	
	#	% POOR	#	% POOR	#	% POOR
WHITE	10,950	12.3	3,883	16.7		
BLACK	194	87.6	76	100.0		
AMERICAN INDIAN	103	56.3	31	48.4		
ASIAN	1,175	79.3	564	78.2		
HISPANIC	141	17.0	40	0.0		
TOTAL	12,449	20.2	4,554	25.9		

POVERTY BY FAMILY STRUCTURE 1990 (ALL RELATED CHILDREN UNDER 18)				
	TOTAL	MARRIED COUPLE	MOTHER ONLY	FATHER ONLY
CHILDREN	12,066	9,543	2,172	351
POOR	2,485	1,105	1,244	136
% POOR	20.6	11.6	57.3	38.8

CITY OF GREEN BAY

	1980		1990			
	#	%	#	%	% IN CO.	% IN STATE
POPULATION	87,899		96,466			
POPULATION UNDER 18	24,418	27.8	25,009	25.9	27.1	26.4
CHILDREN IN SINGLE PARENT FAMILIES	3,951	16.2	5,530	22.1	16.1	18.1
ETHNICITY (ALL AGES)						
WHITE	85,482	97.3	90,888	94.2	95.9	92.2
BLACK	221	0.3	453	0.5	0.5	5.0
AMERICAN INDIAN	1,344	1.5	2,428	2.5	2.0	0.8
ASIAN	374	0.4	2,234	2.3	1.3	1.1
HISPANIC (ANY RACE)	594	0.7	1,063	1.1	0.8	1.9

	1980	1990	% CHANGE	% CHANGE IN COUNTY	% CHANGE IN STATE
	\$	\$			
MARRIED COUPLE	21,310	36,964	72.2	76.5	72.6
MOTHER ONLY	9,506	13,294	39.8	56.9	55.6
FATHER ONLY	18,281	23,419	28.1	39.8	49.0

	1990		UNDER 18		UNDER 6	
	#	% POOR	#	% POOR	#	% POOR
WHITE	22,394	14.0	8,349	18.3		
BLACK	274	21.5	158	25.3		
AMERICAN INDIAN	863	55.7	381	71.6		
ASIAN	1,258	75.3	531	80.0		
HISPANIC	482	48.1	202	64.0		
TOTAL	24,973	18.9	9,496	24.2		

POVERTY BY FAMILY STRUCTURE 1990 (ALL RELATED CHILDREN UNDER 18)				
	TOTAL	MARRIED COUPLE	MOTHER ONLY	FATHER ONLY
CHILDREN	24,499	18,754	4,905	824
POOR	4,644	1,630	2,795	219
% POOR	19.0	8.7	57.0	26.7



CITY OF JANESVILLE

	1980		1990			
	#	%	#	%	% IN CO.	% IN STATE
POPULATION	51,071		52,133			
POPULATION UNDER 18	15,607	30.6	13,878	26.6	27.1	26.4
CHILDREN, % SINGLE PARENT FAMILIES	2,129	13.6	2,736	19.7	21.0	18.1
ETHNICITY (ALL AGES)						
WHITE	50,536	98.9	51,130	98.1	93.8	92.2
BLACK	110	0.2	287	0.5	4.8	5.0
AMERICAN INDIAN	70	0.1	115	0.2	0.3	0.8
ASIAN	183	0.3	429	0.8	0.7	1.1
HISPANIC (ANY RACE)	365	0.7	597	1.1	1.3	1.9

POVERTY BY RACE/ETHNICITY	1990		UNDER 18		UNDER 6	
	#	% POOR	#	% POOR	#	% POOR
WHITE	13,448	10.8	4,913	13.3		
BLACK	63	66.7	45	75.6		
AMERICAN INDIAN	46	28.3	29	44.8		
ASIAN	155	25.2	57	47.4		
HISPANIC	260	8.1	104	13.5		
TOTAL	13,790	11.2	5,036	14.0		

FAMILY INCOME	1980	1990	% CHANGE	% CHANGE IN COUNTY	% CHANGE IN STATE
	\$	\$			
MARRIED COUPLE	23,626	40,781	72.6	70.7	72.6
MOTHER ONLY	9,917	16,266	64.0	50.2	55.6
FATHER ONLY	21,345	29,444	37.9	66.3	49.0

POVERTY BY FAMILY STRUCTURE, 1990 (ALL RELATED CHILDREN UNDER 18)				
	TOTAL	MARRIED COUPLE	MOTHER ONLY	FATHER ONLY
CHILDREN	13,470	10,562	2,412	496
POOR	1,523	451	1,024	48
% POOR	11.3	4.3	42.5	9.7

CITY OF KENOSHA

	1980		1990			
	#	%	#	%	% IN CO.	% IN STATE
POPULATION	77,685		80,352			
POPULATION UNDER 18	22,049	28.4	21,704	27.0	26.8	26.4
CHILDREN, % SINGLE PARENT FAMILIES	4,199	19.0	5,800	26.7	20.5	18.1
ETHNICITY (ALL AGES)						
WHITE	72,940	93.9	72,139	89.8	93.0	92.2
BLACK	2,813	3.6	5,137	6.4	4.1	5.0
AMERICAN INDIAN	233	0.3	297	0.4	0.4	0.8
ASIAN	286	0.4	448	0.6	0.5	1.1
HISPANIC (ANY RACE)	3,110	4.0	4,732	5.9	4.4	1.9

POVERTY BY RACE/ETHNICITY	1990		UNDER 18		UNDER 6	
	#	% POOR	#	% POOR	#	% POOR
WHITE	18,093	14.1	6,668	14.6		
BLACK	2,415	54.2	868	60.0		
AMERICAN INDIAN	67	1.8	39	46.1		
ASIAN	205	33.2	98	21.4		
HISPANIC	2,112	36.0	758	41.2		
TOTAL	21,786	20.5	8,017	21.6		

FAMILY INCOME	1980	1990	% CHANGE	% CHANGE IN COUNTY	% CHANGE IN STATE
	\$	\$			
MARRIED COUPLE	24,464	38,094	55.7	60.0	72.6
MOTHER ONLY	12,241	14,625	19.5	37.7	55.6
FATHER ONLY	19,983	26,702	33.6	44.3	49.6

POVERTY BY FAMILY STRUCTURE, 1990 (ALL RELATED CHILDREN UNDER 18)				
	TOTAL	MARRIED COUPLE	MOTHER ONLY	FATHER ONLY
CHILDREN	21,274	15,602	4,951	721
POOR	4,366	1,324	2,877	165
% POOR	20.5	8.5	58.1	22.9

CITY OF L A C R O S S E

	1980		1990			
	#	%	#	%	% IN CO.	% IN STATE
POPULATION	48,347		51,003			
POPULATION UNDER 18	9,480	19.6	10,376	20.3	24.6	26.4
CHILDREN IN SINGLE PARENT FAMILIES	1,719	18.1	2,503	24.1	17.7	18.1
ETHNICITY (ALL AGES)						
WHITE	47,742	98.7	47,830	93.8	96.3	92.2
BLACK	139	0.3	368	0.7	0.4	5.0
AMERICAN INDIAN	172	0.4	219	0.4	0.3	0.8
ASIAN	153	0.3	2,474	4.8	2.7	1.1
HISPANIC (ANY RACE)	234	0.5	447	0.9	0.6	1.9

	1990		UNDER 18 % POOR		UNDER 6 % POOR	
	#	%	#	%	#	%
POVERTY BY RACE/ETHNICITY						
WHITE	8,648	16.0	3,283	17.4		
BLACK	172	53.5	83	45.8		
AMERICAN INDIAN	103	71.8	50	56.0		
ASIAN	1,376	71.6	639	77.1		
HISPANIC	202	19.3	81	0.0		
TOTAL	10,329	24.6	4,068	27.8		

	1980	1990	% CHANGE	% CHANGE IN COUNTY	% CHANGE IN STATE
	\$	\$			
FAMILY INCOME					
MARRIED COUPLE	20,379	33,995	66.8	76.5	72.6
MOTHER ONLY	9,614	14,642	52.3	53.8	55.6
FATHER ONLY	16,875	22,000	30.4	53.6	49.0

POVERTY BY FAMILY STRUCTURE, 1990 (ALL RELATED CHILDREN UNDER 18)				
	TOTAL	MARRIED COUPLE	MOTHER ONLY	FATHER ONLY
CHILDREN	10,081	7,524	2,240	317
POOR	2,503	1,250	1,157	96
% POOR	24.8	16.6	51.6	30.3

CITY OF M A D I S O N

	1980		1990			
	#	%	#	%	% IN CO.	% IN STATE
POPULATION	170,616		191,262			
POPULATION UNDER 18	34,990	20.5	35,655	18.6	22.7	26.4
CHILDREN IN SINGLE PARENT FAMILIES	6,348	18.1	7,766	21.8	17.4	18.1
ETHNICITY (ALL AGES)						
WHITE	160,944	94.3	173,504	90.7	93.9	92.2
BLACK	4,605	2.7	8,109	4.2	2.9	5.0
AMERICAN INDIAN	403	0.2	716	0.4	0.3	0.8
ASIAN	2,688	1.6	7,471	3.9	2.4	1.1
HISPANIC (ANY RACE)	2,242	1.3	3,877	2.0	1.6	1.9

	1990		UNDER 18 % POOR		UNDER 6 % POOR	
	#	%	#	%	#	%
POVERTY BY RACE/ETHNICITY						
WHITE	29,854	7.1	11,647	3.2		
BLACK	3,087	43.2	1,283	47.5		
AMERICAN INDIAN	189	48.1	7	56.3		
ASIAN	1,704	47.2	854	52.9		
HISPANIC	1,015	21.3	550	27.7		
TOTAL	35,418	13.0	14,076	15.4		

	1980	1990	% CHANGE	% CHANGE IN COUNTY	% CHANGE IN STATE
	\$	\$			
FAMILY INCOME					
MARRIED COUPLE	24,992	45,315	81.0	82.2	72.6
MOTHER ONLY	12,071	20,899	73.1	78.6	55.6
FATHER ONLY	17,746	27,856	56.1	56.1	49.0

POVERTY BY FAMILY STRUCTURE, 1990 (ALL RELATED CHILDREN UNDER 18)				
	TOTAL	MARRIED COUPLE	MOTHER ONLY	FATHER ONLY
CHILDREN	34,655	26,845	6,674	1,136
POOR	4,411	1,559	2,742	110
%	12.7	5.8	41.1	9.7

170

CITY OF MILWAUKEE

	1980		1990			
	#	%	#	%	% IN CO.	% IN STATE
POPULATION	636,212		628,008			
POPULATION UNDER 18	171,865	27.0	172,060	27.4	25.7	26.4
CHILDREN IN SINGLE PARENT FAMILIES	55,198	32.1	69,667	40.5	32.5	18.1
ETHNICITY (ALL AGES)						
WHITE	466,620	73.3	398,033	63.4	74.9	92.2
BLACK	146,940	23.1	191,255	30.5	20.4	5.0
AMERICAN INDIAN	4,995	0.8	5,797	0.9	0.7	0.8
ASIAN	3,600	0.6	11,817	1.9	1.6	1.1
HISPANIC (ANY RACE)	26,111	4.1	39,409	6.3	4.7	1.9

	1980	1990	% CHANGE	% CHANGE IN COUNTY	% CHANGE IN STATE
	\$	\$			
MARRIED COUPLE	22,540	36,122	60.3	65.8	72.6
MOTHER ONLY	9,533	12,509	31.2	41.1	55.6
FATHER ONLY	19,109	25,837	35.2	41.0	49.0

POVERTY BY RACE/ETHNICITY	1990		UNDER 18		UNDER 6	
	#	% POOR	#	% POOR	#	% POOR
WHITE	84,152	14.0	29,592	17.3		
BLACK	78,438	56.2	28,642	61.7		
AMERICAN INDIAN	2,243	40.0	787	46.8		
ASIAN	4,809	55.4	2,097	57.9		
HISPANIC	16,552	43.1	6,332	48.0		
TOTAL	172,417	37.1	64,611	40.7		

POVERTY BY FAMILY STRUCTURE, 1990 (ALL RELATED CHILDREN UNDER 18)				
	TOTAL	MARRIED COUPLE	MOTHER ONLY	FATHER ONLY
CHILDREN	163,265	87,255	74,325	6,685
POOR	63,223	11,111	49,912	2,200
% POOR	37.6	12.7	67.2	32.9

CITY OF OSHKOSH

	1980		1990			
	#	%	#	%	% IN CO.	% IN STATE
POPULATION	49,620		55,006			
POPULATION UNDER 18	11,234	22.6	11,529	21.0	24.1	26.4
CHILDREN IN SINGLE PARENT FAMILIES	1,720	15.3	2,313	20.1	15.9	18.1
ETHNICITY (ALL AGES)						
WHITE	48,820	98.3	52,945	96.2	97.5	92.2
BLACK	292	0.6	435	0.8	0.5	5.0
AMERICAN INDIAN	175	0.3	254	0.5	0.5	0.8
ASIAN	221	0.4	1,201	2.2	1.2	1.1
HISPANIC (ANY RACE)	259	0.5	456	0.8	0.8	1.9

	1980	1990	% CHANGE	% CHANGE IN COUNTY	% CHANGE IN STATE
	\$	\$			
MARRIED COUPLE	21,015	34,695	65.1	74.4	72.6
MOTHER ONLY	9,986	16,880	69.0	69.5	55.6
FATHER ONLY	15,170	27,270	79.8	54.1	49.0

POVERTY BY RACE/ETHNICITY	1990		UNDER 18		UNDER 6	
	#	% POOR	#	% POOR	#	% POOR
WHITE	10,975	11.5	4,010	13.0		
BLACK	67	53.7	41	48.8		
AMERICAN INDIAN	86	46.5	33	33.3		
ASIAN	446	55.4	242	66.5		
HISPANIC	186	29.0	74	43.2		
TOTAL	11,636	13.8	4,359	16.7		

POVERTY BY FAMILY STRUCTURE, 1990 (ALL RELATED CHILDREN UNDER 18)				
	TOTAL	MARRIED COUPLE	MOTHER ONLY	FATHER ONLY
CHILDREN	11,381	8,913	2,236	332
POOR	1,537	613	899	25
% POOR	13.5	7.0	40.2	7.5

CITY OF RACINE

	1980		1990			
	#	%	#	%	% IN CO.	% IN STATE
POPULATION	85,725		84,298			
POPULATION UNDER 18	25,260	29.5	24,469	29.0	27.8	26.4
CHILDREN IN SINGLE PARENT FAMILY	6,054	24.0	7,831	32.0	22.2	18.1
ETHNICITY (ALL AGES)						
WHITE	70,215	81.9	64,378	76.4	86.9	92.2
BLACK	12,633	14.7	15,551	18.4	9.7	5.0
AMERICAN INDIAN	209	0.2	265	0.3	0.3	0.8
ASIAN	293	0.3	458	0.5	0.6	1.1
HISPANIC (ANY RACE)	5,501	6.4	6,853	8.1	5.2	1.9

	1980	1990	% CHANGE	% CHANGE IN COUNTY	% CHANGE IN STATE
	\$	\$			
MARRIED COUPLE	24,099	37,753	56.7	65.0	72.6
MOTHER ONLY	9,731	14,317	47.1	49.1	55.6
FATHER ONLY	19,677	22,118	12.4	39.0	49.0

	1990		UNDER 18		UNDER 6	
	#	% POOR	#	% POOR	#	% POOR
WHITE	16,123	13.1	2,114	18.1		
BLACK	6,618	53.4	3,534	62.1		
AMERICAN INDIAN	78	0.0	0.0	0.0		
ASIAN	270	14.4	39	33.3		
HISPANIC	2,940	32.0	941	43.5		
TOTAL	24,602	25.4	6,256	31.4		

	1990			
	TOTAL	MARRIED COUPLE	MOTHER ONLY	FATHER ONLY
CHILDREN	23,997	15,232	7,707	1,058
POOR	6,185	1,516	4,479	190
% POOR	25.8	10.0	58.1	18.0

CITY OF SHEBOYGAN

	1980		1990			
	#	%	#	%	% IN CO.	% IN STATE
POPULATION	48,085		49,676			
POPULATION UNDER 18	12,906	26.8	12,694	25.5	26.8	26.4
CHILDREN IN SINGLE PARENT FAMILY	1,628	12.6	2,222	17.5	12.8	18.1
ETHNICITY (ALL AGES)						
WHITE	47,259	98.3	46,901	94.4	96.6	92.2
BLACK	57	0.1	104	0.2	0.1	5.0
AMERICAN INDIAN	142	0.3	203	0.4	0.3	0.8
ASIAN	136	0.3	1,927	3.9	2.0	1.1
HISPANIC (ANY RACE)	767	1.6	1,252	2.5	1.6	1.9

	1980	1990	% CHANGE	% CHANGE IN COUNTY	% CHANGE IN STATE
	\$	\$			
MARRIED COUPLE	21,640	36,585	69.1	72.4	72.6
MOTHER ONLY	12,072	17,053	41.3	58.0	55.6
FATHER ONLY	17,747	30,380	71.2	72.3	49.0

	1990		UNDER 18		UNDER 6	
	#	% POOR	#	% POOR	#	% POOR
WHITE	11,124	7.0	3,844	9.6		
BLACK	100	50.0	35	65.7		
AMERICAN INDIAN	146	46.6	5	77.2		
ASIAN	1,099	63.5	546	64.6		
HISPANIC	550	32.2	180	35.0		
TOTAL	12,719	13.5	4,539	18.3		

	1990			
	TOTAL	MARRIED COUPLE	MOTHER ONLY	FATHER ONLY
CHILDREN	12,385	10,103	1,724	561
POOR	1,697	922	717	58
% POOR	13.7	9.1	41.6	10.3

CITY OF JUKESHA

BACKGROUND INFORMATION	1980		1990		% IN CO.	% IN STATE	
	\$	%	\$	%			
POPULATION	50,319		56,958				
POPULATION UNDER 18	15,104	30.0	15,079	26.5	27.3	26.4	
CHILDREN IN SINGLE PARENT FAMILIES	2,134	14.1	2,662	17.7	9.8	18.1	
ETHNICITY (ALL AGES)	WHITE	48,697	96.8	54,319	95.4	97.9	92.2
	BLACK	193	0.4	317	0.6	0.4	5.0
	AMERICAN INDIAN	101	0.2	160	0.3	0.2	0.8
	ASIAN	279	0.6	719	1.3	0.9	1.1
	HISPANIC (ANY RACE)	2,583	5.1	3,366	5.9	1.8	1.9

POVERTY BY RACE/ETHNICITY	1990		UNDER 18		UNDER 6	
	% POOR		% POOR		% POOR	
WHITE		14,170	7.6	5,122	8.5	
BLACK		59	30.5	29	62.1	
AMERICAN INDIAN		38	0.0	0.0	0.0	
ASIAN		299	24.4	78	34.6	
HISPANIC		1,361	20.0	511	28.0	
TOTAL		15,127	8.2	5,436	9.7	

FAMILY INCOME	1980	1990	% CHANGE	% CHANGE IN COUNTY	% CHANGE IN STATE
	\$	\$			
MARRIED COUPLE	25,549	45,280	77.2	78.5	72.6
MOTHER ONLY	11,958	20,600	72.3	90.6	55.6
FATHER ONLY	21,200	31,712	49.6	59.3	49.0

POVERTY BY FAMILY STRUCTURE, 1990 (ALL RELATED CHILDREN UNDER 18)				
	TOTAL	MARRIED COUPLE	MOTHER ONLY	FATHER ONLY
CHILDREN	14,862	12,090	2,296	476
POOR	1,213	372	796	45
% POOR	8.2	3.1	34.7	9.4

CITY OF JUSAU

BACKGROUND INFORMATION	1980		1990		% IN CO.	% IN STATE	
	\$	%	\$	%			
POPULATION	32,426		37,060				
POPULATION UNDER 18	7,904	24.4	9,248	25.0	28.1	26.4	
CHILDREN IN SINGLE PARENT FAMILIES	1,179	14.9	1,543	16.7	11.1	18.1	
ETHNICITY (ALL AGES)	WHITE	32,038	98.8	34,485	93.0	97.2	92.2
	BLACK	24	0.0	47	0.1	0.1	5.0
	AMERICAN INDIAN	142	0.4	241	0.6	0.4	0.8
	ASIAN	64	0.2	2,216	6.0	2.2	1.1
	HISPANIC (ANY RACE)	96	0.3	242	0.6	0.4	1.9

POVERTY BY RACE/ETHNICITY	1990		UNDER 18		UNDER 6	
	% POOR		% POOR		% POOR	
WHITE		7,720	9.7	2,763	14.7	
BLACK		9	0.0	0.0	0.0	
AMERICAN INDIAN		41	26.8	2	100.0	
ASIAN		1,353	67.7	721	75.0	
HISPANIC		83	7.2	37	0.0	
TOTAL		8,160	18.4	3,495	27.1	

FAMILY INCOME	1980	1990	% CHANGE	% CHANGE IN COUNTY	% CHANGE IN STATE
	\$	\$			
MARRIED COUPLE	21,214	35,690	68.2	75.7	72.6
MOTHER ONLY	11,801	16,947	43.6	54.4	55.6
FATHER ONLY	20,463	25,795	26.1	66.4	49.0

POVERTY BY FAMILY STRUCTURE, 1990 (ALL RELATED CHILDREN UNDER 18)				
	TOTAL	MARRIED COUPLE	MOTHER ONLY	FATHER ONLY
CHILDREN	9,044	7,393	1,408	243
POOR	1,660	1,011	611	38
% POOR	18.4	13.7	43.4	15.6

173

BEST COPY AVAILABLE

SECTION 4 - SELECTED INCIDENCE NUMBERS BY COUNTY

COUNTY	POPULATION AGED 0-4, 1990	POPULATION AGED 5-17, 1990	% OF CO. POPULATION UNDER AGE 18, 1990	CHILD ABUSE REPORTS, 1990	1990 CHILD ABUSE SUBSTANTIATIONS
WISCONSIN	360,730	4928,252	26.4	38,827	14,473
ADAMS	856	2448	21.1	105	22
ASHLAND	1183	3234	27.1	163	46
BARRON	2900	8400	27.7	255	71
BAYFIELD	941	2787	26.6	53	32
BROWN	15109	37542	27.1	1269	477
BUFFALO	981	2691	27.0	37	13
BURNETT	815	2458	25.0	71	36
CALUMET	2837	7656	30.6	320	98
CHIPPEWA	3877	10953	28.3	385	110
CLARK	2429	7140	30.2	169	108
COLUMBIA	3121	8756	26.3	377	112
CRAWFORD	1161	3460	29.0	166	50
DANE	25747	57590	22.7	1780	559
DODGE	5462	14988	26.7	453	104
DOOR	1725	4934	25.9	326	210
DOUGLAS	2822	7859	25.8	663	252
DUNN	2352	6495	24.6	261	87
EAU CLAIRE	6031	15064	24.8	416	211
FLORENCE	302	920	26.6	103	39
FOND DU LAC	6355	18214	27.3	1042	499
FOREST	670	1711	27.1	148	52
GRANT	3390	9786	26.7	197	76
GREEN	2159	6110	27.3	267	59
GREEN LAKE	1191	3655	26.0	158	65
IOWA	1581	4180	28.6	133	54
IRON	310	1001	21.3	6	3
JACKSON	1164	3338	27.1	114	43
JEFFERSON	4685	12887	25.9	506	176
JUNEAU	1532	4382	27.3	79	30
KENOSHA	10124	24209	26.6	599	338
KEWAUNEE	1335	3980	28.2	43	20
LA CROSSE	6918	17192	24.6	427	172
LAFAYETTE	1197	3495	29.2	129	37
LANGLADE	1316	3887	26.7	139	61
LINCOLN	1770	5501	26.9	260	127
MANITOWOC	5636	15700	26.5	856	294

SELECTED INCIDENCE NUMBERS BY COUNTY

COUNTY	POPULATION AGED 0-4, 1990	POPULATION AGED 5-17, 1990	% OF CO. POPULATION UNDER AGE 18, 1990	CHILD ABUSE REPORTS, 1990	1990 CHILD ABUSE SUBSTANTIATIONS
WISCONSIN	360,730	928,252	26.4	38,827	14,473
MARATHON	8570	23883	28.1	849	301
MARINETTE	2782	8116	26.9	298	132
MARQUETTE	721	2304	24.6	115	29
MENOMINEE	489	1111	41.1	216	148
MILWAUKEE	75373	170929	25.7	11767	4578
MONROE	2891	7801	29.2	351	121
OCONTO	2169	6062	27.2	76	31
ONEIDA	1998	5526	23.8	367	183
OUTAGAMIE	11455	28465	28.4	1259	348
OZAUKEE	5323	14362	27.0	390	112
PEPIN	505	1545	28.8	38	10
PIERCE	2381	6467	27.0	225	91
POLK	2542	7386	28.6	334	86
PORTAGE	4266	11478	25.6	264	75
PRICE	1031	3102	26.5	111	36
RACINE	13635	34986	27.8	1045	213
RICHLAND	1234	3526	27.2	93	50
ROCK	10784	27075	27.1	2254	704
RUSK	1079	3081	27.6	76	28
ST. CROIX	4140	10977	30.1	420	180
SAUK	3507	9265	27.2	190	89
SAWYER	992	2724	26.2	117	59
SHAWANO	2615	7365	26.9	191	64
SHEBOYGAN	7393	20462	26.8	1225	424
TAYLOR	1514	4196	30.1	200	83
TREMPEALEAU	1767	4826	26.1	185	76
VERNON	1857	5170	27.4	30	14
VILAS	1051	2884	22.2	94	22
WALWORTH	4948	13031	24.0	559	120
WASHBURN	901	2716	26.3	130	51
WASHINGTON	7240	19803	28.4	279	84
WAUKESHA	21801	61309	27.3	1048	576
WAUPACA	3212	9171	26.9	200	77
WAUSHARA	1239	3557	24.7	150	39
WINNEBAGO	9815	23982	24.1	822	297
WOOD	5526	15006	27.9	384	193

SELECTED INCIDENCE NUMBERS BY COUNTY

COUNTY

ALL ARRESTS OF JUVENILES, 1991 **ARRESTS OF JUVENILES FOR VIOLENT CRIMES, 1991** **1991 JUVENILE DELINQUENTS IN SECURE STATE INSTITUTIONS** **JUVENILES DISCHARGED FROM HOSPITAL ALCOHOL OR DRUG UNITS, 1991** **JUVENILES DISCHARGED FROM HOSPITAL MENTAL HEALTH UNITS, 1991**

WISCONSIN	102,385	12,013	1,557	1,849	6,603
ADAMS	244	5	3	4	7
ASHLAND	281	3	5	1	19
BARRON	428	3	5	17	34
BAYFIELD	90	0	1	3	18
BROWN	4443	22	27	165	504
BUFFALO	86	1	0	3	4
BURNETT	77	0	2	8	26
CALUMET	403	3	2	12	50
CHIPPEWA	668	7	14	46	47
CLARK	220	3	2	9	50
COLUMBIA	545	6	2	6	33
CRAWFORD	247	0	4	1	11
DANE	5642	100	81	119	262
DODGE	1103	44	5	57	77
DOOR	481	0	6	10	36
DOUGLAS	1354	1	6	6	11
DUNN	591	5	1	10	23
EAU CLAIRE	2785	25	13	84	104
FLORENCE	34	1	0	1	7
FOND DU LAC	1858	51	17	47	157
FOREST	83	4	1	3	14
GRANT	519	6	0	4	44
GREEN	415	5	3	14	45
GREEN LAKE	292	0	1	5	13
IOWA	165	0	0	11	20
IRON	120	0	0	1	5
JACKSON	282	4	1	10	18
JEFFERSON	1962	21	3	26	50
JUNEAU	281	2	3	5	17
KENOSHA	3271	48	65	72	209
KEWAUNEE	312	0	2	6	18
LA CROSSE	2351	11	19	38	124
LAFAYETTE	76	0	0	0	3
LANGLADE	777	5	6	1	20
LINCOLN	687	9	3	14	34
MANITOWOC	2134	29	10	48	123

SELECTED INCIDENCE NUMBERS BY COUNTY

COUNTY	ALL ARRESTS OF JUVENILES, 1991	ARRESTS OF JUVENILES FOR VIOLENT CRIMES, 1991	1991 JUVENILE DELINQUENTS IN SECURE STATE INSTITUTIONS	JUVENILES DISCHARGED FROM HOSPITAL ALCOHOL OR DRUG UNITS, 1991	JUVENILES DISCHARGED FROM HOSPITAL MENTAL HEALTH UNITS, 1991
WISCONSIN	102,385	2,013	1,557	1,849	6,603
MARATHON	1998	20	23	37	81
MARINETTE	736	7	3	20	60
MARQUETTE	33	0	3	1	6
MENOMINEE	226	20	2	11	12
MILWAUKEE	23207	1067	873	240	1528
MONROE	493	4	8	12	39
OCONTO	97	1	3	6	52
ONEIDA	427	7	5	27	59
OUTAGAMIE	2887	31	36	68	190
OZAUKEE	1186	9	5	23	94
PEPIN	97	0	1	3	2
PIERCE	209	2	3	9	20
POLK	307	3	3	8	36
PORTAGE	970	5	1	10	64
PRICE	208	5	0	2	20
RACINE	5182	106	82	28	246
RICHLAND	186	3	2	4	36
ROCK	5377	54	71	77	292
RUSK	108	2	1	8	20
ST. CROIX	551	3	2	15	31
SAUK	974	6	2	13	68
SAWYER	158	2	3	14	10
SHAWANO	556	1	8	15	89
SHEBOYGAN	2758	24	17	38	196
TAYLOR	245	0	2	0	14
TREMPEALEAU	50	0	5	7	18
VERNON	177	4	1	8	19
VILAS	417	0	6	26	18
WALWORTH	1755	13	8	15	67
WASHBURN	197	10	0	5	20
WASHINGTON	2755	17	5	32	129
WAUKESHA	7034	114	11	53	384
WAUPACA	831	4	6	21	71
WAUSHARA	198	1	7	3	21
WINNEBAGO	3077	21	25	79	252
WOOD	1406	23	11	44	102

SELECTED INCIDENCE NUMBERS BY COUNTY

COUNTY	CHILDREN RESIDING WITH SINGLE FATHERS, 1990	CHILDREN RESIDING WITH SINGLE MOTHERS, 1990	CHILDREN IN POVERTY, 1989	BIRTHS TO SINGLE PARENTS, 1991	INFANT DEATHS, 1991	AFDC CASES JUNE 30, 1991
WISCONSIN	34,702	193,060	188,863	18,226	608	80,420
ADAMS	155	480	725	45	4	276
ASHLAND	110	710	896	49	3	278
BARRON	347	1367	1599	110	2	637
BAYFIELD	121	475	866	31	0	158
BROWN	1467	6766	6276	606	30	2304
BUFFALO	108	272	553	32	1	137
BURNETT	104	469	666	53	0	282
CALUMET	217	795	650	60	7	202
CHIPPEWA	497	1752	2030	145	6	802
CLARK	213	683	1696	71	4	296
COLUMBIA	371	1060	1169	96	8	328
CRAWFORD	146	470	865	46	1	174
DANE	2269	11549	7193	921	46	3160
DODGE	579	1792	1710	174	6	559
DOOR	177	628	924	58	2	201
DOUGLAS	418	2212	2435	183	5	1023
DUNN	193	965	1341	70	2	494
EAU CLAIRE	528	3055	3859	223	9	1433
FLORENCE	28	127	231	9	0	74
FOND DU LAC	512	2743	2451	236	6	869
FOREST	117	375	756	35	1	220
GRANT	247	1657	1982	112	5	417
GREEN	174	805	832	58	4	228
GREEN LAKE	161	487	656	38	0	156
IOWA	150	533	714	39	0	142
IRON	60	150	200	14	0	60
JACKSON	181	675	912	51	2	276
JEFFERSON	497	1538	1378	159	5	437
JUNEAU	166	656	864	71	4	333
KENOSHA	1025	5539	5315	664	10	2703
KEWAUNEE	97	422	522	35	1	103
LA CROSSE	603	3524	3421	311	0	1509
LAFAYETTE	126	428	620	45	1	116
LANGLADE	97	563	1120	66	5	271
LINCOLN	225	808	953	68	4	321
MANITOWOC	496	2139	2514	210	8	649

BEST COPY AVAILABLE



SELECTED INCIDENCE NUMBERS BY COUNTY

COUNTY	CHILDREN RESIDING WITH SINGLE FATHERS, 1990	CHILDREN RESIDING WITH SINGLE MOTHERS, 1990	CHILDREN IN POVERTY, 1989	BIRTHS TO SINGLE PARENTS, 1991	INFANT DEATHS, 1991	AFDC CASES JUNE 30, 1991
WISCONSIN	34,702	193,060	188,863	18,226	608	80,420
MARATHON	592	2964	3320	226	11	1109
MARINETTE	207	1305	1615	88	7	500
MARQUETTE	90	301	461	34	1	142
MENOMINEE	152	580	1009	95	2	412
MILWAUKEE	7212	72638	67346	7586	172	36732
MONROE	292	1195	1927	124	3	488
OCONTO	297	742	1145	77	6	315
ONEIDA	260	928	1032	74	2	442
OUTAGAMIE	942	3943	3252	330	17	892
OZAUKEE	476	1427	376	67	9	139
PEPIN	40	171	303	15	0	62
PIERCE	129	777	959	62	6	242
POLK	91	1167	1562	91	7	596
PORTAGE	365	1701	2127	131	4	686
PRICE	92	451	514	37	1	153
RACINE	1486	8659	7452	910	24	3717
RICHLAND	105	433	747	47	0	207
ROCK	1207	6772	5638	639	19	3004
RUSK	177	460	855	37	2	265
ST. CROIX	395	1248	1185	126	6	296
SAUK	348	1435	1654	111	0	457
SAWYER	182	640	1067	65	6	443
SHAWANO	231	838	1455	103	10	399
SHEBOYGAN	773	2674	2382	211	8	969
TAYLOR	156	371	895	40	4	137
TREMPEALEAU	186	662	846	62	2	292
VERNON	201	639	1458	46	3	276
VILAS	237	573	898	66	3	153
WALWORTH	497	2064	1528	187	5	467
WASHBURN	119	407	767	30	0	200
WASHINGTON	723	2065	1093	164	10	467
WAUKESHA	1493	6405	3106	409	26	1174
WAUPACA	384	1103	1227	150	9	441
WAUSHARA	178	474	949	42	2	264
WINNEBAGO	1024	4374	3546	363	15	1439
WOOD	451	2407	2271	187	3	819

DATA SOURCES

NOTES ON SECTION 2

THE FOLLOWING NOTES ON DATA SOURCES FOLLOW THE ORDER IN WHICH IT APPEARS UNDER EACH COUNTY.

CHILD POPULATION

POPULATION NARRATIVE. 1980 AND 1990 STATE, COUNTY, AND MUNICIPAL POPULATION FIGURES ARE FROM THE 1980 AND 1990 U.S. CENSUS, SUMMARY TAPE FILE 1. ESTIMATED 1992 COUNTY POPULATIONS AND ESTIMATED PERCENTAGE CHANGES FROM 1990 ARE FROM OFFICIAL POPULATION ESTIMATES FOR 1992, WISCONSIN DEPARTMENT OF ADMINISTRATION, OCTOBER 10, 1992. CALCULATIONS OF MUNICIPAL GROWTH RATES WITHIN EACH COUNTY ARE FROM "WISCONSIN POPULATION BY COUNTY AND MINOR CIVIL DIVISION, MARCH 1991," STATE OF WISCONSIN BLUE BOOK, 1991-1992, WISCONSIN LEGISLATIVE REFERENCE BUREAU, PP. 748-762.

NUMBER OF CHILDREN. FIGURES ARE FROM THE 1980 AND 1990 U.S. CENSUS, SUMMARY TAPE FILE 1.

CHILDREN IN SINGLE-PARENT HOUSEHOLDS. PERCENTAGES DERIVED FROM THE 1980 AND 1990 U.S. CENSUS, SUMMARY TAPE FILE 3. THE PERCENTAGE IS OBTAINED BY DIVIDING THE NUMBER OF CHILDREN RESIDING IN EITHER A MALE-HEADED SINGLE-PARENT HOUSEHOLD OR A FEMALE-HEADED SINGLE HOUSEHOLD BY THE NUMBER OF CHILDREN RESIDING WITH AT LEAST ONE PARENT. CHILDREN RESIDING WITH A BIRTH PARENT MARRIED TO A STEPPARENT ARE PART OF THE DENOMINATOR. CHILDREN NOT LIVING WITH EITHER PARENT ARE EXCLUDED FROM BOTH THE NUMERATOR AND THE DENOMINATOR.

BIRTHS TO SINGLE MOTHERS (PERCENTAGE OF ALL LIVE BIRTHS). MARITAL STATUS OF THE MOTHER IS NOTED ON WISCONSIN BIRTH CERTIFICATES. LIVE BIRTH DATA ARE FROM MATERNAL AND CHILD HEALTH STATISTICS, 1989; MATERNAL AND CHILD HEALTH STATISTICS, 1990; AND MATERNAL AND CHILD HEALTH STATISTICS, 1991, CENTER FOR HEALTH STATISTICS, WISCONSIN DEPARTMENT OF HEALTH AND SOCIAL SERVICES, TABLE 2.7.2. BECAUSE OF INTERSTATE REPORTING DELAYS, 1990 FIGURES DO NOT INCLUDE BIRTHS TO WISCONSIN RESIDENTS OCCURRING IN MICHIGAN. THERE WERE 158 BIRTHS IN MICHIGAN TO WISCONSIN RESIDENTS IN 1990, PRIMARILY TO RESIDENTS OF FLORENCE COUNTY (54 BIRTHS) AND MARINETTE COUNTY (190 BIRTHS). ALL BIRTHS IN 1990 TO FLORENCE COUNTY RESIDENTS OCCURRED IN MICHIGAN. PERCENTAGES REFLECT THE FERTILITY RATES OF MARRIED WOMEN (PART OF THE DENOMINATOR IN THE CALCULATION) AS WELL AS THE FERTILITY RATES OF UNMARRIED WOMEN.

BIRTHS TO MOTHERS UNDER AGE 18 (PERCENTAGE OF ALL LIVE BIRTHS). SEE NOTE ON "BIRTHS TO SINGLE MOTHERS" (ABOVE). PERCENTAGES REFLECT THE FERTILITY RATES OF WOMEN AGE 18 AND OVER (PART OF THE DENOMINATOR IN THE CALCULATION) AS WELL AS THEY REFLECT THE FERTILITY RATES OF WOMEN UNDER AGE 18.

CHILDREN LIVING WITH NON-PARENT RELATIVES. PERCENTAGES COME FROM THE 1980 AND 1990 U.S. CENSUS, SUMMARY TAPE FILE 3.

RACIAL/ETHNIC DISTRIBUTION OF CHILDREN. FIGURES COME FROM THE 1980 AND 1990 CENSUS, SUMMARY TAPE FILE 1. TOTALS FOR MANY COUNTIES SUM TO MORE THAN 100% BECAUSE THE CENSUS ASKS TWO SEPARATE QUESTIONS ABOUT (1) RACE AND (2) ETHNICITY. CHILDREN LISTED AS HISPANIC IN ANSWER TO (2) MAY BE DESCRIBED AS EITHER WHITE OR AFRICAN AMERICAN IN ANSWER TO (1), WHERE "HISPANIC" IS NOT A PRE-PRINTED OPTION.

FAMILY INCOME

CHILD POVERTY (POOR CHILDREN AS A PERCENTAGE OF ALL CHILDREN). FIGURES ARE FROM THE 1980 AND 1990 U.S. CENSUS, SUMMARY TAPE FILE 3; POVERTY RATES CALCULATED FROM QUESTIONS ABOUT INCOME IN 1979 AND 1989.

MEDIAN INCOME OF FAMILIES WITH CHILDREN (1990). FIGURES ARE FROM THE 1990 U.S. CENSUS, SUMMARY TAPE FILE 3; MEDIANS CALCULATED FROM QUESTIONS ABOUT INCOME IN 1989.

MEAN ANNUAL CHILD SUPPORT COLLECTIONS. FIGURES ARE FROM CHILD SUPPORT STATISTICS: 1990-1991 COMPARISON, BUREAU OF MANAGEMENT AND OPERATIONS, DIVISION OF ECONOMIC SUPPORT, DEPARTMENT OF HEALTH AND SOCIAL SERVICES (MARCH 1992), PP. 9-10. MEAN COLLECTIONS ARE PER CASE, CALCULATED BY DIVIDING ALL COLLECTIONS BY A COUNTY CHILD SUPPORT AGENCY FOR A FEDERAL FISCAL YEAR (OCTOBER 1-SEPTEMBER 30) BY THE NUMBER OF CASES ON FILE IN THE COUNTY AS OF SEPTEMBER 30 OF THAT YEAR. FIGURES INCLUDE ONLY "A-D COLLECTIONS" (THAT IS, COLLECTIONS MADE BY COUNTY CHILD SUPPORT PRO-

GRAMS UNDER TITLE IV-D OF THE U.S. SOCIAL SECURITY ACT); THEY DO NOT INCLUDE CHILD SUPPORT PAYMENTS MADE PRIVATELY WITHOUT THE INVOLVEMENT OF COUNTY CHILD SUPPORT AGENCIES.

AFDC CASES PER THOUSAND RESIDENTS. RATES ARE BASED ON POINT-IN-TIME COUNTS OF AFDC-REGULAR AND AFDC-UNEMPLOYED CASES IN EACH COUNTY AT THE END OF EACH STATE FISCAL YEAR (JUNE 1991 AND JUNE 1992). COUNTY POPULATIONS FOR THE 1991 FIGURE ARE FROM THE 1990 U.S. CENSUS, WHICH WAS USED BECAUSE THE CENSUS COUNT FROM APRIL OF 1990 WAS CLOSE TO THE JANUARY 1, 1991, ESTIMATE DEVELOPED BY THE WISCONSIN DEPARTMENT OF ADMINISTRATION; FOR THE 1992 FIGURE, THE WISCONSIN DEPARTMENT OF ADMINISTRATION'S OFFICIAL POPULATION ESTIMATES FOR 1992 WAS USED.

PUBLIC SCHOOL DATA, 1991-92

ALL DATA IN THIS SECTION COME FROM FIRST-YEAR WISCONSIN STATEWIDE SCHOOL PERFORMANCE REPORT: 1991-92, WISCONSIN DEPARTMENT OF PUBLIC INSTRUCTION (FEBRUARY 1993). BECAUSE THAT DOCUMENT PROVIDES DATA BY PUBLIC SCHOOL DISTRICT, WISCONSIN'S 427 SCHOOL DISTRICTS HAD TO BE GROUPED BY COUNTY. DISTRICTS WHICH CROSSED COUNTY LINES WERE ASSIGNED TO THE COUNTY IN WHICH THE DISTRICT'S ADMINISTRATIVE OFFICE WAS LOCATED. THE RESULTING ALIGNMENT OF SCHOOL DISTRICTS BY COUNTY IS SHOWN IN ENROLLMENTS BY COUNTY, WISCONSIN CENTER FOR EDUCATION STATISTICS, DEPARTMENT OF PUBLIC INSTRUCTION (MARCH 31, 1993).

STUDENTS AND DROPOUTS--NUMBER OF STUDENTS (GRADES K-12). NUMBERS ARE OBTAINED FROM ENROLLMENT REPORTS OF SCHOOL DISTRICTS TO THE WISCONSIN DEPARTMENT OF PUBLIC INSTRUCTION AND ARE BASED ON ATTENDANCE ON THE THIRD FRIDAY OF SEPTEMBER 1991. COUNTY ENROLLMENT FIGURES ARE A SUMMATION OF THE THIRD FRIDAY COUNT FOR EACH SCHOOL DISTRICT ASSIGNED TO THE COUNTY.

STUDENTS AND DROPOUTS--NUMBER OF DROPOUTS (GRADES 9-12). DROPOUTS ARE DEFINED AS THE U.S. DEPARTMENT OF EDUCATION DEFINES THEM: STUDENTS WHO PERMANENTLY LEAVE ONE SCHOOL AFTER STARTING THE NINTH GRADE AND BEFORE GRADUATING FROM HIGH SCHOOL AND WHO ARE NOT KNOWN TO HAVE TRANSFERRED TO, OR RE-ENROLLED IN, ANOTHER SCHOOL OR ALTERNATIVE PROGRAM. DROPOUT COUNTS FOR EACH SCHOOL DISTRICT ASSIGNED TO A COUNTY WERE ADDED TO CALCULATE COUNTY TOTALS.

STUDENTS AND DROPOUTS--DROPOUT RATE (GRADES 9-12). COUNTY FIGURES ESTIMATED BY CALCULATING THE MEAN DROPOUT RATE (DROPOUTS DIVIDED BY 9-12 ENROLLMENT) FOR ALL SCHOOL DISTRICTS ASSIGNED TO A COUNTY, WEIGHTED BY EACH SCHOOL DISTRICT'S K-12 ENROLLMENT.

THIRD-GRADE READING TEST--PERCENTAGE OF THIRD GRADERS TESTED. COUNTY FIGURES ESTIMATED BY CALCULATING THE MEAN PERCENTAGE TESTED FOR ALL SCHOOL DISTRICTS ASSIGNED TO A COUNTY, WEIGHTED BY THE NUMBER OF STUDENTS TESTED IN EACH SCHOOL DISTRICT.

THIRD-GRADE READING TEST--TEST-TAKERS BELOW STANDARD. TEST-TAKERS ARE GIVEN ONE OF THREE SCORES SET BY THE WISCONSIN DEPARTMENT OF PUBLIC INSTRUCTION: "BELOW STANDARD," "INCONCLUSIVE," AND "ABOVE STANDARD." SHOWN ARE THE PERCENTAGES OF STUDENTS WHO SCORED "BELOW STANDARD." COUNTY FIGURES ESTIMATED BY CALCULATING THE MEAN PERCENTAGE OF TEST-TAKERS BELOW THE STATE STANDARD FOR ALL SCHOOL DISTRICTS ASSIGNED TO A COUNTY, WEIGHTED BY THE NUMBER OF STUDENTS TESTED IN EACH SCHOOL DISTRICT.

ACT TEST--PERCENTAGE OF 11TH AND 12TH GRADERS TESTED. COUNTY FIGURES ESTIMATED BY CALCULATING THE MEAN PERCENTAGE TESTED FOR ALL SCHOOL DISTRICTS ASSIGNED TO A COUNTY, WEIGHTED BY THE NUMBER OF STUDENTS TESTED IN EACH SCHOOL DISTRICT. (TEST REQUIRED FOR ADMISSION TO THE UNIVERSITY OF WISCONSIN SYSTEM.)

ACT TEST--COMPOSITE SCORE. SHOWN IS A COMPOSITE OF FOUR SEPARATE SCORES IN ENGLISH, SCIENCE, READING, AND MATH; THE HIGHEST POSSIBLE COMPOSITE SCORE IS 36. COUNTY SCORES ESTIMATED BY CALCULATING THE MEAN COMPOSITE SCORES OF ALL SCHOOL DISTRICTS ASSIGNED TO A COUNTY, WEIGHTED BY THE NUMBER OF STUDENTS TESTED IN EACH DISTRICT.

SCHOOL EXPENDITURES--INSTRUCTIONAL COSTS PER STUDENT. COSTS FOR THE 1990-91 SCHOOL YEAR ARE REPORTED. INSTRUCTIONAL COSTS CONSIST OF SALARIES AND FRINGE BENEFITS FOR LICENSED INSTRUCTIONAL STAFF, AND EXPENDITURES FOR SERVICES, SUPPLIES, TEXTBOOKS, AND EQUIPMENT USED FOR INSTRUCTIONAL PURPOSES. EXCLUDED ARE TRANSPORTATION COSTS, ADMINIS-

BEST COPY AVAILABLE

180

174

W I S K I D S C O U N T

TRATIVE COSTS, AND THE COST OF PHYSICAL PLANT AND CUSTODIAL OPERATIONS, PUPIL SERVICES (SUCH AS SCHOOL SOCIAL WORKERS, COUNSELORS, NURSES, AND PSYCHOLOGISTS), AND INSTRUCTIONAL SUPPORT (SUCH AS EDUCATIONAL MEDIA SPECIALISTS OR INSTRUCTIONAL SUPERVISORS AND COORDINATORS). COUNTY INSTRUCTIONAL COSTS PER STUDENT ESTIMATED BY CALCULATING THE MEAN INSTRUCTIONAL COSTS PER PUPIL OF ALL SCHOOL DISTRICTS ASSIGNED TO A COUNTY, WEIGHTED BY THE NUMBER OF PUPILS IN EACH DISTRICT.

SCHOOL EXPENDITURES--TOTAL COSTS PER STUDENT, TOTAL COSTS INCLUDE INSTRUCTIONAL COSTS, TRANSPORTATION COSTS, ADMINISTRATIVE COSTS, AND THE COST OF PHYSICAL PLANT AND OTHER OPERATIONS, PUPIL SERVICES, AND INSTRUCTIONAL SUPPORT. THEY EXCLUDE ONLY EXPENDITURES THAT ARE NOT PART OF A SCHOOL SYSTEM'S GENERAL FUND BUDGET (SUCH AS THOSE ON CAFETERIA AND DEBT SERVICE ACCOUNTS). TOTAL PUBLIC SCHOOL COSTS PER STUDENT BY COUNTY ESTIMATED BY CALCULATING THE MEAN TOTAL COSTS PER PUPIL OF ALL SCHOOL DISTRICTS ASSIGNED TO A COUNTY, WEIGHTED BY THE NUMBER OF PUPILS IN EACH DISTRICT.

CHILD HEALTH

PRENATAL CARE NOT PROVIDED IN FIRST TRIMESTER OF PREGNANCY (PERCENTAGE OF ALL BIRTHS), MONTH OF PREGNANCY WHEN PRENATAL CARE BEGAN IS NOTED ON WISCONSIN BIRTH CERTIFICATES. PERCENTAGES ARE FROM MATERNAL AND CHILD HEALTH STATISTICS, 1989, MATERNAL AND CHILD HEALTH STATISTICS, 1990, AND MATERNAL AND CHILD HEALTH STATISTICS, 1991. CENTER FOR HEALTH STATISTICS, WISCONSIN DEPARTMENT OF HEALTH AND SOCIAL SERVICES, TABLE 2.7.2.

LOW BIRTHWEIGHT BIRTHS (PERCENTAGE OF ALL BIRTHS), DEFINED AS BIRTHS IN WHICH THE NEWBORN CHILD WEIGHS LESS THAN 2,500 GRAMS (ABOUT 5.5 POUNDS). PERCENTAGES ARE FROM MATERNAL AND CHILD HEALTH STATISTICS, 1989; MATERNAL AND CHILD HEALTH STATISTICS, 1990; AND MATERNAL AND CHILD HEALTH STATISTICS, 1991. CENTER FOR HEALTH STATISTICS, WISCONSIN DEPARTMENT OF HEALTH AND SOCIAL SERVICES, TABLE 2.7.3.

INFANT DEATHS PER 1,000 AND LIVE BIRTHS, INFANT DEATHS INCLUDE ALL DEATHS, REGARDLESS OF CAUSE, OF A CHILD UNDER THE AGE OF ONE. DATA ARE FROM MATERNAL AND CHILD HEALTH STATISTICS, 1989; MATERNAL AND CHILD HEALTH STATISTICS, 1990; AND MATERNAL AND CHILD HEALTH STATISTICS, 1991. CENTER FOR HEALTH STATISTICS, WISCONSIN DEPARTMENT OF HEALTH AND SOCIAL SERVICES, TABLE 3.7. NUMBER OF BIRTHS (TO CALCULATE DEATHS PER THOUSAND LIVE BIRTHS) IS FROM THE SAME THREE SOURCES, TABLE 2.7.3.

ACCIDENTAL DEATHS PER 10,000 CHILDREN, INCLUDES ALL DEATHS LISTED ON DEATH CERTIFICATES UNDER THE FOLLOWING INTERNATIONAL CLASSIFICATION OF DISEASE (ICD) CODES: 800-807; 810-819; 810-825; 826-829; 830-838; 840-845; 850-869; 870-879; 880-888; 890-899; 900-909; 910-915; 916-920; 929; AND 930-949. RATES BASED ON UNPUBLISHED NUMBERS FROM THE CENTER FOR HEALTH STATISTICS, WISCONSIN DEPARTMENT OF HEALTH AND SOCIAL SERVICES, AND WERE CALCULATED FOR ALL THREE YEARS USING CHILD POPULATIONS IN THE 1990 U.S. CENSUS, SUMMARY TAPE FILE 1.

DISABLED CHILD SUPPLEMENTAL SECURITY INCOME RECIPIENTS PER 1,000 CHILDREN, RATES BASED ON POINT-IN-TIME COUNTS OF ALL CHILD SSI RECIPIENTS IN EACH COUNTY AT THE END OF EACH STATE FISCAL YEAR (JUNE 1991 AND JUNE 1992). COUNTY CHILD POPULATIONS FOR BOTH YEARS ARE FROM THE 1990 U.S. CENSUS, SUMMARY TAPE FILE 1. FIGURES REFLECT THE EFFECT OF A 1991 U.S. SUPREME COURT DECISION THAT MADE CHILDHOOD DISABILITY CONDITIONS MORE LIKELY TO MEET SSI DISABILITY STANDARDS. FIGURES ALSO REFLECT THE NUMBER OF LOW-INCOME CHILDREN IN EACH COUNTY AS MUCH AS THEY REFLECT THE NUMBER OF CHILDREN WITH DISABILITIES, BECAUSE CHILDREN NOT RESIDING IN A TREATMENT INSTITUTION MUST MEET BOTH INCOME AND DISABILITY REQUIREMENTS TO QUALIFY FOR SSI.

CHILDREN IN INPATIENT MENTAL HEALTH UNITS--CHILD DISCHARGES PER 1,000 CHILDREN, FIGURES ARE FOR INPATIENT HOSPITAL MENTAL HEALTH UNITS. COUNTY RATES PERTAIN TO CHILDREN'S COUNTY OF RESIDENCE, NOT THE LOCATION OF THE HOSPITAL. RATES BASED ON UNPUBLISHED DATA OF THE WISCONSIN OFFICE OF HEALTH CARE INFORMATION, DEPARTMENT OF HEALTH AND SOCIAL SERVICES. COUNTY CHILD POPULATIONS FOR BOTH YEARS ARE FROM THE 1990 U.S. CENSUS, SUMMARY TAPE FILE 1.

CHILDREN IN MENTAL HEALTH UNITS--AVERAGE DAYS OF STAY, FIGURES ARE FOR INPATIENT HOSPITAL MENTAL HEALTH UNITS. COUNTY AVERAGES PERTAIN TO CHILDREN'S COUNTY OF RESIDENCE, NOT THE LOCATION OF THE HOSPITAL. DATA ARE FROM THE WISCONSIN OFFICE OF HEALTH CARE INFORMATION, DEPARTMENT OF HEALTH AND SOCIAL SERVICES.

CHILDREN IN ALCOHOL OR DRUG UNITS--CHILD DISCHARGES PER 1,000 CHILDREN, FIGURES ARE FOR INPATIENT HOSPITAL ALCOHOL AND OTHER DRUG ABUSE UNITS. COUNTY RATES PERTAIN TO CHILDREN'S COUNTY OF RESIDENCE, NOT THE LOCATION OF THE HOSPITAL. RATES BASED ON UNPUBLISHED DATA OF THE WISCONSIN OFFICE OF HEALTH CARE INFORMATION, DEPARTMENT OF HEALTH AND SOCIAL SERVICES. COUNTY CHILD POPULATIONS FOR BOTH YEARS ARE FROM THE 1990 U.S. CENSUS, SUMMARY TAPE FILE 1.

CHILDREN IN ALCOHOL OR DRUG UNITS--AVERAGE DAYS OF STAY, FIGURES ARE FOR INPATIENT HOSPITAL ALCOHOL AND OTHER DRUG ABUSE UNITS. COUNTY AVERAGES PERTAIN TO CHILDREN'S COUNTY OF RESIDENCE, NOT THE LOCATION OF THE HOSPITAL. DATA ARE FROM THE WISCONSIN OFFICE OF HEALTH CARE INFORMATION, DEPARTMENT OF HEALTH AND SOCIAL SERVICES.

JUVENILE JUSTICE

TOTAL JUVENILE ARRESTS PER 1,000 KIDS, NUMBER OF ARRESTS IS FROM CRIME AND ARRESTS, 1991 AND CRIME AND ARRESTS, 1992, WISCONSIN OFFICE OF JUSTICE ASSISTANCE, STATISTICAL ANALYSIS CENTER.

TABLE 6. WHEN LAW ENFORCEMENT AGENCIES DID NOT REPORT ARRESTS FOR THE FULL 12 MONTHS OF THE YEAR, ESTIMATED ANNUAL ARREST FIGURES FROM TABLE 6 ARE USED. AN INDIVIDUAL CHILD MAY ACCOUNT FOR MORE THAN ONE ARREST. COUNTY CHILD POPULATIONS FOR BOTH YEARS ARE FROM THE 1990 U.S. CENSUS, SUMMARY TAPE FILE 1.

PART I VIOLENT JUVENILE ARRESTS PER 1,000 KIDS, FIGURES ARE FOR THE VIOLENT CRIMES OF MURDER, NEGLIGENT MANSLAUGHTER, FORCIBLE RAPE, ROBBERY, AND AGGRAVATED ASSAULT. NUMBER OF ARRESTS IS FROM CRIME AND ARRESTS, 1991 AND CRIME AND ARRESTS, 1992, WISCONSIN OFFICE OF JUSTICE ASSISTANCE, STATISTICAL ANALYSIS CENTER, TABLE 6. WHEN LAW ENFORCEMENT AGENCIES DID NOT REPORT ARRESTS FOR THE FULL 12 MONTHS OF THE YEAR, ESTIMATED ANNUAL ARREST FIGURES FROM TABLE 6 ARE USED. AN INDIVIDUAL CHILD MAY ACCOUNT FOR MORE THAN ONE ARREST. COUNTY CHILD POPULATIONS FOR BOTH YEARS ARE FROM THE 1990 U.S. CENSUS, SUMMARY TAPE FILE 1.

JUVENILE DELINQUENTS IN SECURE STATE INSTITUTIONS--NUMBER PER 1,000 CHILDREN, IN CALCULATING THE RATES, DELINQUENTS IN CORRECTIONAL INSTITUTIONS OPERATED BY THE DIVISION OF YOUTH SERVICES OF THE WISCONSIN DEPARTMENT OF HEALTH AND SOCIAL SERVICES, AS WELL AS DELINQUENTS ASSIGNED TO THE CUSTODY OF THE DIVISION OF YOUTH SERVICES AND PLACED FOR TREATMENT IN A STATE MENTAL HEALTH INSTITUTE, WERE CONSIDERED. RATES BASED ON UNPUBLISHED DATA FROM THE DIVISION OF YOUTH SERVICES. DATA COUNT EACH DELINQUENT ONCE PER YEAR, EVEN IF THE DELINQUENT EXPERIENCED TWO SEPARATE ADMISSIONS. COUNTY CHILD POPULATIONS FOR BOTH YEARS ARE FROM THE 1990 U.S. CENSUS, SUMMARY TAPE FILE 1.

JUVENILE DELINQUENTS IN SECURE STATE INSTITUTIONS--AVERAGE DAYS OF STAY, IN CALCULATING THE AVERAGES, DELINQUENTS IN CORRECTIONAL INSTITUTIONS OPERATED BY THE DIVISION OF YOUTH SERVICES OF THE WISCONSIN DEPARTMENT OF HEALTH AND SOCIAL SERVICES, AS WELL AS DELINQUENTS ASSIGNED TO THE CUSTODY OF THE DIVISION OF YOUTH SERVICES AND PLACED FOR TREATMENT IN A STATE MENTAL HEALTH INSTITUTE, WERE CONSIDERED. AVERAGES ARE BASED ON UNPUBLISHED DATA OF THE WISCONSIN DIVISION OF YOUTH SERVICES AND ARE CALCULATED BY DIVIDING THE TOTAL NUMBER OF INSTITUTION DAYS PER COUNTY BY THE NUMBER OF DELINQUENTS. NUMBER OF DELINQUENTS COUNTS EACH DELINQUENT ONCE PER YEAR, EVEN IF THE DELINQUENT EXPERIENCED TWO SEPARATE ADMISSIONS.

SOCIAL SERVICES

FOSTER HOME, GROUP HOME, AND RESIDENTIAL INSTITUTION CARE PER 1,000 COUNTY CHILDREN, RATES PERTAIN TO COUNTY RESIDENTS BELOW THE AGE OF 18 IN FOSTER HOMES, GROUP HOMES, AND CHILD CARING INSTITUTIONS/RESIDENTIAL TREATMENT CENTERS AT TWO POINTS IN TIME--THE LAST DAY OF CALENDAR YEARS 1990 AND 1991. RATES ARE BASED ON UNPUBLISHED DATA PROVIDED BY THE OFFICE OF MANAGEMENT INFORMATION, DIVISION OF COMMUNITY SERVICES, WISCONSIN DEPARTMENT OF HEALTH AND SOCIAL SERVICES. COUNTY CHILD POPULATIONS FOR BOTH YEARS ARE FROM THE 1990 U.S. CENSUS, SUMMARY TAPE FILE 1.

CHILD ABUSE AND NEGLECT--REPORTS AND SUBSTANTIATIONS PER 1,000 COUNTY CHILDREN, RATES FROM 1991 CHILD ABUSE AND NEGLECT REPORT AND 1992 CHILD ABUSE AND NEGLECT REPORT, BUREAU FOR CHILDREN, YOUTH AND FAMILIES, WISCONSIN DEPARTMENT OF HEALTH AND SOCIAL SERVICES, TABLE 1, PP. 6-7. REPORTS AND SUBSTANTIATIONS ARE PARTLY A COUNT OF CHILDREN AND PARTLY A COUNT OF INCIDENTS. AN INCIDENT THAT INCLUDES MORE THAN ONE CHILD VICTIM WOULD ACCOUNT FOR MORE THAN ONE OF THE COUNTS. SECOND OR SUBSEQUENT REPORTS OF ABUSE OR NEGLECT OF THE SAME CHILD OR CHILDREN IN THE SAME INCIDENT ARE EXCLUDED FROM THE FIGURES. AN INDIVIDUAL CHILD REPORTED OR SUBSTANTIATED AS A VICTIM OF A SEPARATE INCIDENT IN THE SAME YEAR WOULD BE INCLUDED MORE THAN ONCE. COUNTY CHILD POPULATIONS FOR BOTH YEARS ARE FROM THE 1990 U.S. CENSUS, SUMMARY TAPE FILE 1.

CHILD DAY CARE--CERTIFIED AND LICENSED CHILD DAY CARE CAPACITY, FIGURES INCLUDE ONLY CHILD CARE SLOTS WHICH ARE CERTIFIED BY COUNTIES OR LICENSED BY THE STATE. DATA ARE FROM WISCONSIN CHILD CARE: SUPPLY AND DEMAND; A FORECAST FOR WISCONSIN, WISCONSIN CHILD CARE IMPROVEMENT PROJECT (APRIL 1993), P. 2.

CHILD DAY CARE--SLOTS FOR EACH PRESCHOOL CHILD LIVING WITH SINGLE OR TWO PARENTS IN THE LABOR FORCE, NUMBER OF PRESCHOOL CHILDREN LIVING WITH A SINGLE PARENT IN THE LABOR FORCE OR WITH TWO PARENTS IN THE LABOR FORCE COMES FROM THE 1990 U.S. CENSUS, SUMMARY TAPE FILE 3. THE WISCONSIN CENTER FOR HEALTH STATISTICS, DEPARTMENT OF HEALTH AND SOCIAL SERVICES, PROVIDED THESE CENSUS FIGURES IN TABULAR FORM. RATES WERE CALCULATED BY DIVIDING THE NUMBER OF CERTIFIED AND LICENSED SLOTS AVAILABLE BY THE NUMBER OF PRESCHOOL-AGE CHILDREN WITH A SINGLE PARENT OR BOTH PARENTS IN THE LABOR FORCE.

NOTE ON SECTION 4

THE NUMBER OF CHILDREN UNDER THE AGE OF 18 IN EACH CITY COMES FROM THREE SOURCES IN THE U.S. CENSUS. THE FIGURE FOR "POPULATION UNDER 18" IN THE "BACKGROUND INFORMATION" PANEL IS FROM SUMMARY TAPE FILE 1, THE FULL CENSUS ENUMERATION. THE "TOTAL UNDER 18" FIGURE IN THE "POVERTY BY RACE/ETHNICITY" PANEL IS FROM SUMMARY TAPE FILE 3--THE ONE-IN-SIX SAMPLE PORTION OF THE CENSUS. THE NUMBERS OF CHILDREN IN POVERTY IN EACH RACIAL/ETHNIC CATEGORY DO NOT SUM TO THE TOTAL BECAUSE HISPANIC CHILDREN MAY BE INCLUDED IN MORE THAN ONE RACIAL/ETHNIC CATEGORY. THE "CHILDREN-TOTAL" FIGURE IN THE PANEL IS LEAD "POVERTY BY FAMILY STRUCTURE, 1990 (ALL RELATED CHILDREN UNDER 18)" IS ALSO FROM THE SAMPLE PORTION OF THE CENSUS, BUT INCLUDES ONLY CHILDREN LIVING WITH RELATIVES, NOT THOSE IN FOSTER CARE, INSTITUTIONS, OR OTHER GROUP SETTINGS.

WISKIDS COUNT

WISKIDS COUNT IS PART OF A NATION-WIDE, FOUR-YEAR-INITIATIVE TO PROMOTE A GREATER COMMITMENT TO IMPROVING OUTCOMES FOR CHILDREN AND THEIR FAMILIES.

WISKIDS COUNT GRATEFULLY ACKNOWLEDGES THE LEADERSHIP AND INSPIRATION OF PROJECT DIRECTORS THOMAS LOFTUS AND PATRICIA GOODRICH.

THE BOARD OF DIRECTORS OF THE WISCONSIN COUNCIL ON CHILDREN AND FAMILIES PROVIDED CONSISTENT SUPPORT AND ENCOURAGEMENT FOR THE PROJECT.

BOARD OF DIRECTORS WISCONSIN COUNCIL ON CHILDREN AND FAMILIES

TRACEY PRIESTLEY, PRESIDENT WAUKESHA	DALE VAN MIEGHEM WAUSAU
BERNARD STUMBRAS, VICE PRESIDENT MADISON	MARGO MELLI MADISON
CAROLE WENEROWICZ, SECRETARY MILWAUKEE	JUDGE GORDON MYSE WAUSAU
JAMES SAMPSON, TREASURER MILWAUKEE	HEIDI PANKOKE GREEN BAY
JULIUS AGARA MILWAUKEE	BISHOP SHARON RADER SUN PRAIRIE
MARY BEIER KENOSHA	KATHY SAMMONS MILWAUKEE
BILL BERKAN MADISON	JOSEPH SCHLANGEN MILWAUKEE
MARY PAT BERRY MADISON	RON STUBER SHAWANO
FRAN BICKNELL MIDDLETON	DARLENE WELLNER MANITOWOC
DORIS CHORTEK MILWAUKEE	<u>RESEARCH DIRECTOR</u> TOM CORBETT
MARCIA COLES MILWAUKEE	<u>PRINCIPAL RESEARCHER</u> TOM KAPLAN, PH.D., INSTITUTE FOR RESEARCH ON POVERTY
DIANA THEOS COOK ELLSWORTH	<u>COUNCIL STAFF</u> ANNE ARNESEN, DIRECTOR NAN BRIEN, ASSOC. DIRECTOR JOHN FRANZ, CALLIOPE PROJECT LINDA HALL, POLICY SPECIALIST
L. KENNETH HAYNES MADISON	
CHARLES HOLTON MILWAUKEE	
RICHARD KINCH RACINE	
ROXANN JOHNSON BELOIT	
HAMILTON MCCUBBIN MADISON	
BARBARA MEDINA MILWAUKEE	

THE NUMBERS IN THIS DOCUMENT HAVE BEEN CHECKED SEVERAL TIMES IN AN EFFORT TO ASSURE ACCURACY. HOWEVER, IN A DOCUMENT OF THIS SIZE, ERRORS WILL ALMOST CERTAINLY OCCUR. READERS WHO NOTICE ERRORS ARE INVITED TO BRING THEM TO THE ATTENTION OF:

WISCONSIN COUNCIL ON CHILDREN AND FAMILIES
16 N. CARROLL STREET, SUITE 420
MADISON, WI 53703
PHONE: (608) 284-0580
FAX: (608) 284-0583

ABOUT THE COLLABORATORS

THE WISCONSIN COUNCIL ON CHILDREN AND FAMILIES, INC. IS A STATEWIDE, NONPROFIT ORGANIZATION WHICH PROMOTES THE WELL-BEING OF CHILDREN AND FAMILIES IN WISCONSIN BY ADVOCATING FOR EFFECTIVE AND EFFICIENT HEALTH, EDUCATION, AND HUMAN SERVICE DELIVERY SYSTEMS THAT ARE ACCESSIBLE AND EQUITABLE. THE COUNCIL, GOVERNED BY A 30 MEMBER BOARD OF DIRECTORS FROM THROUGHOUT THE STATE, WORKS COOPERATIVELY WITH THE CHILDREN'S DEFENSE FUND AND IS A MEMBER OF THE NATIONAL ASSOCIATION OF CHILD ADVOCATES.

AS A MEMBERSHIP ORGANIZATION, THE COUNCIL WELCOMES INDIVIDUALS AND ORGANIZATIONS AS MEMBERS. COUNCIL ACTIVITIES AND RESEARCH ARE PUBLISHED THROUGH A NEWSLETTER, LEGISLATIVE HEARING NOTICES, AND SPECIAL REPORTS AND BULLETINS.

UNIVERSITY OF WISCONSIN CENTERS PROVIDING RESEARCH SUPPORT

APPLIED POPULATION LABORATORY

THE APPLIED POPULATION LABORATORY IS A UNIT OF THE UNIVERSITY OF WISCONSIN-MADISON'S DEPARTMENT OF RURAL SOCIOLOGY. ITS STAFF MEMBERS SPECIALIZE IN THE STUDY OF WISCONSIN'S POPULATION FROM A VARIETY OF SOURCES, INCLUDING:

U.S. CENSUS DATA FROM 1900-1990
STATE AND NATIONAL VITAL STATISTICS
WISCONSIN POPULATION ESTIMATES AND PROJECTIONS
STATE AND LOCAL AGENCY DATA

THE LABORATORY MAINTAINS A COMPUTER DATABASE THAT PROVIDES INSTANT ACCESS TO DEMOGRAPHIC, SOCIAL, AND ECONOMIC DATA FOR WISCONSIN AND ITS COUNTIES, CITIES, AND TOWNS. IT PUBLISHES A SERIES ENTITLED "POPULATION NOTES," GENERALLY FOUR-PAGE SUMMARY REVIEWS OF SPECIFIC TOPICS CONCERNING WISCONSIN'S POPULATION. THE LABORATORY ALSO PUBLISHES A TECHNICAL SERIES AND A WISCONSIN STATE DATA CENTER SERIES.

INSTITUTE FOR RESEARCH ON POVERTY

THE INSTITUTE FOR RESEARCH ON POVERTY IS A NATIONAL, NONPARTISAN, UNIVERSITY-BASED CENTER FOR RESEARCH INTO THE CAUSES AND CONSEQUENCES OF POVERTY IN THE UNITED STATES. THE INSTITUTE WAS ESTABLISHED IN 1966 AT THE UNIVERSITY OF WISCONSIN-MADISON BY THE U.S. OFFICE OF ECONOMIC OPPORTUNITY, THE ORGANIZATION GIVEN RESPONSIBILITY FOR WAGING WAR ON POVERTY AT THE NATIONAL LEVEL. IN THE YEARS SINCE THEN, THE INSTITUTE'S MULTIDISCIPLINARY AFFILIATES HAVE FORMULATED AND TESTED BASIC THEORIES OF POVERTY AND INEQUALITY, DEVELOPED AND EVALUATED SOCIAL POLICY ALTERNATIVES, AND ANALYZED TRENDS IN POVERTY.

THE PRINCIPAL ACTIVITIES OF THE INSTITUTE ARE SPONSORSHIP OF THE ORIGINAL RESEARCH OF STAFF MEMBERS AND DISSEMINATION OF THEIR FINDINGS. SEMINARS, WORKSHOPS, CONFERENCES, AND A PUBLICATIONS PROGRAM ARE DESIGNED TO ACHIEVE THOSE ENDS. THE INSTITUTE PUBLISHES ITS FINDINGS IN PROFESSIONAL JOURNALS, DISCUSSION PAPERS, SPECIAL REPORTS, BOOKS, A NEWSLETTER, AND OCCASIONAL BULLETINS.

ROBERT M. LA FOLLETTE INSTITUTE OF PUBLIC AFFAIRS

THE LA FOLLETTE INSTITUTE EMPLOYS FOURTEEN FACULTY MEMBERS WHO OFFER INSTRUCTION CULMINATING IN A MASTER OF ARTS DEGREE IN PUBLIC POLICY AND ADMINISTRATION. FACULTY MEMBERS ALSO CONDUCT RESEARCH ON A WIDE RANGE OF POLICY AREAS, BOTH AS FACULTY-INITIATED RESEARCH EFFORTS AND IN RESPONSE TO THE REQUESTS OF WISCONSIN STATE AGENCY AND LEGISLATIVE OFFICIALS. THE INSTITUTE REACHES OUT TO THE POLICY COMMUNITY AND THE PUBLIC BY OFFERING LEGISLATIVE SEMINARS, PUBLIC LECTURES, AND STAFF COLLOQUIA, AND BY HOLDING CONFERENCES AND TRAINING WORKSHOPS.

THE INSTITUTE PUBLISHES ITS FINDINGS IN ISSUES PAPERS, WORKING PAPERS, A NEWSLETTER, AND SPECIAL PUBLICATIONS.



BEST COPY AVAILABLE

11
91.3%
990
#00

HILDB
BUSE 12,298
THNIC DISTRIBUTION

1991
% CHANGE
\$1,063
\$3,795
HEALTH 1