

ED 375 158

TM 022 108

TITLE Wisconsin Statewide School Performance Report, 1992-93. Bulletin No. 94272.

INSTITUTION Wisconsin State Dept. of Public Instruction, Madison.

PUB DATE Feb 94

NOTE 587p.

AVAILABLE FROM Publication Sales, Wisconsin Department of Public Instruction, Drawer 179, Milwaukee, WI 53293-0179.

PUB TYPE Statistical Data (110) -- Reports - Evaluative/Feasibility (142)

EDRS PRICE MF03/PC24 Plus Postage.

DESCRIPTORS *Academic Achievement; Advanced Placement; Attendance; Dropouts; *Educational Finance; *Elementary Secondary Education; Enrollment; Expulsion; Grade 3; Grade 8; Grade 10; High School Graduates; Profiles; Public Schools; *School Districts; Second Language Learning; Standardized Tests; *State Programs; Statistical Studies; Teacher Student Ratio; Testing Programs; *Test Results

IDENTIFIERS ACT Assessment; *Wisconsin

ABSTRACT

This second statewide School Performance Report offers a snapshot of public education in Wisconsin during the 1992-93 school year. District-collected data make up the School Climate section, providing information on enrollment, attendance, suspensions, expulsions, retentions, dropouts, graduation and later education, and extracurricular and community activities. Also included are data and explanations of the Third Grade Reading Test, the Enhanced ACT assessment, and the Advanced Placement Test. Limited information is given about the new eighth- and tenth-grade examinations. The advanced coursework section includes details about advanced placement courses, the College Advanced Placement program, and courses considered advanced by the department, as well as foreign language offerings throughout the state. Two sets of information are included in the district profile text and data sections. These are staff and student ratios and credits required for high school graduation. The financial section provides information about school revenue and expenditures. The state's special-needs schools are discussed. Appendices present tables on school climate, test results, advanced coursework, district profile, and finance. A glossary is attached. (SLD)

 * Reproductions supplied by EDRS are the best that can be made *
 * from the original document. *

U.S. DEPARTMENT OF EDUCATION
Office of Educational Research and Improvement
EDUCATIONAL RESOURCES INFORMATION
CENTER (ERIC)

This document has been reproduced as received from the person or organization originating it
 Minor changes have been made to improve reproduction quality

Points of view or opinions stated in this document do not necessarily represent official OERI position or policy

"PERMISSION TO REPRODUCE THIS MATERIAL HAS BEEN GRANTED BY

G. DOYLE

TO THE EDUCATIONAL RESOURCES INFORMATION CENTER (ERIC)."



1992-93 School Performance Report

1992-93 Wisconsin Statewide School Performance Report

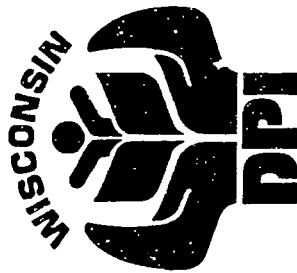

Wisconsin Department of Public Instruction
Madison, Wisconsin

A copy of this report was sent to public school districts and cooperative educational service agencies throughout the state.
Additional copies may be purchased from:

Publication Sales
Wisconsin Department of Public Instruction
Drawer 179
Milwaukee, Wisconsin 53293-0179
1 (800) 243-8782

Bulletin No. 94272

February 1994

The Department of Public Instruction does not discriminate on the basis of sex, race, religion, age, national origin, ancestry, creed, pregnancy, marital or parental status, sexual orientation, or physical, mental, emotional, or learning disability.



Printed on
Recycled Paper

Table of Contents

Foreword.....	v	Advanced Course Work.....	29
Acknowledgements	vii	District Profile	
Introduction	3	Staffing Ratios.....	33
School Climate		Credits Required to Graduate	34
Enrollment.....	7	Finance	
Suspension.....	11	Financial Information.....	37
Expulsion.....	12	Revenue.....	38
Retention	13	Expenditures.....	41
Dropout.....	15	Residential Schools.....	45
Graduation	16	Non-Residential Special Schools.....	47
Postgraduation Follow-Up.....	17	Appendices	
School-Sponsored Community Activities.....	19	A. School Climate Tables.....	A-1
Extra-/Co-curricular Participation.....	20	B. Test Results Tables.....	B-1
Test Results		C. Advanced Course Work Tables.....	C-1
Third Grade Reading Test.....	23	D. District Profile Tables.....	D-1
PLAN and EXPLORE.....	25	E. Finance Tables.....	E-1
Enhanced American College Test.....	26	F. Glossary.....	F-1
Advanced Placement Testing	28		

Foreword

Education is at a crossroad, and only a concerted effort to realistically evaluate performance and tell the honest story will convince the public of the continued value of America's public schools.

This second statewide School Performance Report offers a snapshot of public education in Wisconsin during the 1992-93 school year. With the lessons we learned preparing the first report and the resulting modifications in data definitions and collection procedure, our snapshot is at the same time better focused and more panoramic.

It is, however, still only a picture of education—a moment in time. Any comparisons or rankings would be, at best, incomplete. More work remains to be done before the School Performance Report becomes the measuring stick against which all school and district performance can be measured, but it is evolving into that measure. Although it is becoming an excellent collection of data, that data is only one element in the assessment of a school's effectiveness. Statistics are not the only or even the best indicators of a child's success. We are working hard to determine the other pieces of the puzzle.

Because this report is but one tool that can be used to measure educational effectiveness, the Wisconsin Department of Public Instruction discourages the "ranking" of schools and districts based on these data. These statistics need to be considered in context with other information about demographics, family income and education, teacher training, school financing, and much more.

If nothing else, this statewide compilation of data—and the local reports that each district distributed in January—should generate renewed interest in public education. Yes, we need to applaud our many successes. More important, however, we need to talk about our problems, the breakdown of our society, and the trepidation with which we face the future. We need to talk about the high expectations we have for our children, our schools, and our society. And, most of all, we must work for the improvement of education by becoming partners with our schools, our educators, and our children.

If you have ideas on how to make this a more meaningful and accurate report, please call us toll-free at 800-441-4563. We want to hear from you, because the future of our children is at stake.

John Benson
State Superintendent

Acknowledgements

In its second year, the School Performance Report (SPR) is evolving into an excellent collection of information. Put into context with other information, programming, and expertise, it can also be a useful tool to determine the condition of education in Wisconsin. This accountability is critical, not to measure one school against another, but because we need to measure the present before we can plan for the future.

This document will continue to evolve as a tool to be used, not just a book to be read. Such an evolution will be a difficult task, as we fine tune the data collection and try to use the numbers to change education to help children. With the help of people with the interest of children upper most in their hearts and minds, the journey will be successful.

The key group in the journey is the staff in the schools and school districts throughout the state who collect the information needed for the School Performance Report and then use that information to publish the documents distributed locally to parents, guardians, and taxpayers.

Administrators and support staff from South Shore to Kenosha and from LaCrosse to Luxemburg-Casco have worked long and hard with Department of Public Instruction staff to make this project work. Much has been required of them.

- They have had to pay attention to data and statistics at a level of expertise they have never before had to meet.
- Many have been forced—some kicking and screaming and others willingly—into the computer age. Some have become experts, most have become proficient, and all have tried their best.
- Overworked staff members have found more hours in an already action-packed work week to spend on the telephone trying to figure out what went wrong and helping us fine tune the bugs and iron out the wrinkles.
- Most have shown the patience and sense of humor necessary to make a project of this scope succeed despite time and resource limitations that try the souls of men and women alike.

In the end, the School Performance Report will succeed because education professionals throughout Wisconsin worked very hard to get the job done. And, if this report succeeds and continues to evolve, the school children in the state will be the winners in the long run. You should all be proud of yourselves. Those of us in Madison who worked so closely with you appreciate your time and effort.

There are plenty of people at this end of the project who deserve acknowledgement, too. At the top of the list are Linda Zach and Barb Ballweg, irreplaceable staffers of the School Performance Report Help Line. These two professionals spent countless hours on the telephone trying to improve the computer software, enhance technical training that occurred in many school districts, and reduce the inevitable frustration that comes with long hours and intense work. Many of those hours were over and above what was expected, and some came during late night telephone calls at home.

Additionally, the entire staff of the Bureau for Information Management (BIM) had an integral part in the 1992-93 report. The Office Technology group—Vicky Weasler, Lynn Kruchten, Sandra Zimmerman, Kathy Addie, Hazel Fedro, and Dianne Penman—not only put in overtime, but they sacrificed a weekend here and there to make it work.

This project continues to tread new ground, and much of it is in the field of data collection on computer diskettes rather than countless sheets of paper. BIM staffers—Chris Selk, Robert Busacker, Sam Bush, Jeff Jonietz, Kathleen Shannon, and Eleanor White—showed they are among the best as they helped sort out the bytes, bits, and gigs that make the software work.

The major difference between this year's report and last year's document is the increased interpretation of the information from the 1992-93 school year. Our theory is that data, no matter how pure, are only data until someone looks at it and explains what it means to children, schools, and education. Therefore, a new group was included in this year's School Performance Report mix, The Experts: Susan Ballard, Lois Brick, Paul Endres, William Erpenbach,

Rajah Farah, Elizabeth Ford, Vicki Fredrick, Charles Misky, Stan Potts, Richard Russell, Nancy Scott, and Welda Swed.

Until the data and the interpretation was printed, this project was only work in progress. Expert publication help came from Greg Doyle, Debra Bougie, Gail Endres, Pam Crapp, Neldine Nichols, and Larry Post.

Susan Bleimehl went into the state's school districts with a message about the future. She told the story of how to use the WiseNet electronic bulletin board to submit and receive information, including the SPR.

No project of this magnitude, especially one that continues to break new ground, can be successful without key leadership. For the 1992-93 School Performance Report, that leadership was provided by Steven Dold, Juanita Pawlisch, Jane Grinde, and Ken Adler.

The staff of this project is not a large one. In terms of full-time availability, it is one person. For that reason, he is entitled to special acknowledgement. Although this report will continue to evolve into much more than a collection of data, that data is still the basis of the publication. Steven Sopcak has spent more than two years living and breathing the SPR. It hasn't always been easy, and everything he's tried hasn't worked every time. Through it all, Steve has kept that goal in sight, and he has done it with the style and patience needed in situations often packed with stress and frustration.

Thank you to all.

Thomas S. Beebe, Coordinator
1992-93 School Performance Report

1992-93 Report

Introduction

School Climate

Test Results

Advanced Course Work

District Profile

Finance

Residential Schools

Non-Residential Special Schools

Introduction

In the beginning there was data, and the data was without form. Then, the data was given a purpose, and the School Performance Report was born.

* * *

Although this is only the second School Performance Report, major improvements have been made and many more are being considered. These changes will make the SPR a more accurate collection of data and a tool to help school districts work toward Wisconsin's educational goals for learners, institutions, and society.

The legislation establishing the SPR (s.115.38, Wis. Stats.) requires the Department of Public Instruction (DPI) to collect and report student data indicating advanced coursework, attendance, dropouts, expulsions, extra-curricular activities, graduations, postgraduation follow-up, retentions, school-sponsored activities, and suspensions. It also requires the DPI to measure student achievement statewide. This document publishes the results of the Third Grade Reading Test, the Enhanced ACT, and the Advanced Placement tests. Financial and staffing data and some curriculum information are also included.

Next year, the SPR will also collect and publish information on habitual truants and the results of assessments administered statewide to 8th and 10th graders.

We have made a good start. We are measuring for achievement. Experts agree, however, that standardized test scores often say more about the poverty or affluence of students and their families than about the educational quality of schools.

To meet these concerns, the SPR includes indicators of the condition of children as well as test scores. We have refined those indicators during the first two years of this project and will continue to work with them in future reports. Attendance, suspensions, outside activities, and the others are important, but they don't address the total condition of children, schools, parents, and society.

The keys to the future for schools and children are Wisconsin's educational goals. Not only do they establish outcomes for excel-

lence, they do it in the three areas—learners, institutions, and society—that need to be addressed. It will be the SPR's job to collect, display, and interpret the indicators that best show progress toward these goals.

This report must be more than a measuring stick, however. It will establish the link between the goals and the curriculum and instruction that lead to implementation of the goals. In other words, the results of the School Performance Report should be the catalyst to help local districts align their strategies, instruction, and curriculum with the state's educational goals.

This evolution is also important because the indicators that are collected and presented serve as the foundation for local school district performance reports. And, as has been proved in the last two years, the local reports are the focus of the resurgent discussion about schools and young people.

Finally, the Legislature said the report would be one of the tools used to target low-performing districts for additional effort, services, and resources. For this reason, it is vital that the SPR indicators continue to evolve so that this assessment is fair and accurate.

Educational Goals for Learners

The learner will:

- Build a substantial knowledge base
- Develop thinking and communication processes
 - Apply knowledge and processes
- Acquire the capacity and motivation for life-long learning
 - Develop physical and emotional wellness
 - Develop character
 - Be a responsible citizen
 - Be prepared for productive work
 - Respect cultural diversity and pluralism
 - Develop aesthetic awareness

How the report works

Data in this report comes from three sources: the Department of Public Instruction, private assessment firms, and school districts. The first two parts of the formula have been relatively easy, because the data are readily available.

Data collection at the district level, however, hasn't been quite as simple. Much of the first two years of the SPR project has been spent refining the collection process, including the development of computer software.

To this end, the schedule for the second year was similar to the first. Throughout the spring and summer, districts used the SPR user's manual and the computer software to collect the necessary data. Workshops were held throughout the state to help district personnel with this aspect of the report.

Diskettes were returned to the DPI in early September. During the following weeks we aggregated the districts' data and added information from assessment agencies and other DPI bureaus (fiscal, curriculum, and staff numbers).

That aggregated and augmented data—the SPR final publication diskettes—were returned to districts in November. That package also contained computer diskettes in several different formats to help district staff produce local performance reports. Again, our staff took to the highways and the byways of Wisconsin with patience and assistance.

Finally, the results of the effort were published. Districts sent local reports to parents, guardians, and taxpayers on January 1, and this document fulfills the DPI's mandate to publish a statewide summary.

Throughout the process, DPI staff maintained a School Performance Report telephone help line. It was busy, but not as busy as during the first year. We expect use of the help line to continue to decrease as DPI further refines the software and the districts become more familiar with the collection and importance of the data.

The tact taken by our staff has been to make the computer software more user friendly, while, at the same time, guaranteeing the accuracy of the data. That has been done by adding an automatic checks-and-balances system so district personnel enter information, but the software makes sure it falls within certain parameters.

Institutional Support Goals **Institutions will:**

- Focus on academic achievement
- Set high expectations for students and schools
- Address the needs of all students
 - Establish a climate of respect
- Provide a wide range of educational offerings
 - Provide an active learning environment
 - Provide a positive physical setting for learning
 - Meet the needs of professional staff
 - Establish family partnerships
- Promote collaboration within the school and community

Software for next year will have fewer dramatic changes than in the first two years. The 1993-94 version will contain on-line help, more understandable error messages, more useful directions, and the capability to produce reports that districts can make use of.

Information is getting better.

As the districts and the SPR staff have become more comfortable and familiar with the data collection, the number and severity of errors have decreased.

During the first year of the report, covering the 1991-92 school year, 421 of 428 school districts (not including the schools for the Visually Handicapped and the Deaf) and 1,990 of 2,028 schools submitted school climate information on 810,374 of the 814,671 K-12 students in the state. Even those numbers, however, didn't tell the entire story. Many of the computer diskettes that were received were unreadable and a lengthy list of numbers were outside of the realm of believability.

Between year one and year two, districts became better data gatherers. Additionally, the DPI did a better job by building checks and balances into the software. The results of those efforts have been impressive. The climate section of this report, which covers the 1992-93 school year, contains information gathered from 426 of 429 school districts (including the schools for the Visually Handicapped and the Deaf) and 2,018 of 2,030 schools, relating to the education of 99,989 percent (831,327 of 831,418) of the state's K-12 children.

What's in this document?

The 1992-93 School Performance Report contains introductory material, explanatory text, data tables, and a glossary. Text and tables are available for school educational climate statistics, assessment data, advanced coursework, district profiles, and fiscal information.

District-collected data make up the climate section. Included is information on enrollment, attendance, suspensions, expulsions, retentions, dropouts, graduation, postgraduation follow-up, extracurricular activities, and school-sponsored community activities.

Also included are data and an explanation of three assessments: the Third Grade Reading Test, the Enhanced ACT, and the Advanced Placement test. Text only is included on the 8th- and 10th-grade examinations, PLAN and EXPLORE. No data are listed because PLAN and EXPLORE were only used on an optional basis during the 1992-93 school year.

The advanced coursework sections of the SPR include details about courses offered by Advanced Placement, the College Advanced Placement Program, and those courses considered advanced by the DPI. This section also details foreign language course offerings throughout Wisconsin.

Two sets of information are included in the district profile text and data sections. The first deals with staff and student ratios, and the second part shows the credits required for graduation in all the state's high schools.

Finally, the financial portion of the SPR displays explanatory text and data about revenue and expenditures from state school districts. Unlike last year's document, this year's report includes fiscal information from the same year as the student data, in this case, the 1992-93 school year (the 1991-92 book contained 1990-91 fiscal data).

Two additional sections of interest in this year's report are the glossary and a chapter dealing with the state's two residential facilities and other special-needs schools.

The future of SPR is the future of education

The Department of Public Instruction makes no attempt to rank schools or school districts based on the information in the SPR, because all of the information needed hasn't been collected. We need data on family education and structure, district tax base, teacher information, poverty level, and more.

Data, statistics, and information—and the comparisons to which they lead—are relevant, however. Such comparisons help all districts learn from the successes and failures of others. These types of comparisons are also important, because they lead to discussions which result in solutions to the problems faced by all schools and all children.

Although the SPR is developing into this type of comparative document, its future must be linked to Wisconsin's educational goals. We will continue to refine the project to measure progress toward the three goals and, equally as important, to bring the process full circle so information gathered and reported is used to change the instruction and curriculum that impacts on the goals.

By linking the School Performance Report and the goals, we hope to give all stakeholders in the state's educational system the information needed to put children and schools back in the spotlight. In this way, it becomes a starting point for serious and realistic discussion about the future of education rather than the political debate and rhetoric that have characterized the past.

Societal Support Goals

Society will:

- Make children its top priority
- Provide fair and adequate funding for education
- Provide safe schools, neighborhoods, and communities
 - Develop partnerships
- Provide educational, cultural, and recreational opportunities
- Enhance educational equity through information technology
 - Support local decision-making

School Climate

The information included in the School Climate chapter of the 1992-93 School Performance Report provides a good snapshot of the education received by young people in Wisconsin. Use of these data in isolation, however, could offer an incomplete and distorted view of that educational experience.

To get a better picture of Wisconsin's schools, information on suspensions, retentions, expulsions, and dropouts should be analyzed collectively, because one action will, more often than not, trigger a series of actions.

For example, pupils who have behavioral problems are often truant or suspended from school. Continuing absence from school for any reason, including suspension, means a student, more often than not, will fall behind in school. As a student falls behind, he or she may be retained in grade and, all too frequently, drop out. Additionally, many suspended pupils are eventually expelled from school, and expelled students frequently do not return or, if they do, they fail to graduate.

Because of this interaction, school districts are encouraged to analyze suspension (in- and out-of-school), expulsion, retention, and dropout rates in combination. Whenever any of these rates approach the statewide averages, applicable policies and practices may merit review to determine if preventive strategies and interventions, including alternative education programs, are needed.

Interpretation of these data is difficult, because all school districts (K-12, K-8, and 9-12) are "lumped together" in the table. For example, comparing the suspension rate of a K-12 district with the rate of a union high school district, which has only 9th- through 12th-grade students, is not valid because suspensions are more likely to be used for disciplinary reasons as a pupil grows older.

Additionally, it is difficult to analyze these data in the absence of demographic and other student-profile information. Although statistics were collected for the School Climate tables by grade, ethnicity and gender, they have not been displayed in this statewide

report. The information, however, is summarized for each entry in this section.

It would also be helpful to have similar information about truancy in Wisconsin schools. These data were not collected during the first two years of the report, but beginning with the 1993-94 school year, truancy statistics will be included.

Finally, this report treats the Wisconsin School for the Visually Handicapped and the School for the Deaf as individual schools within separate school districts. For that reason, the total number of schools used in this report is 2,031 (rather than 2,029), and the total number of districts is 429 (rather than 427).

Enrollment

DISTRICT	3rd Friday Enrollment (All Grades)
School	
STATE AVERAGE OR TOTAL	831,418

What is it?

Enrollment taken on the third Friday in September is used throughout the School Performance Report. It is a count of pupils who:

- Are physically present in the school as of the third Friday in September.
- Have attended school at least one day prior to the third Friday and are expected to attend at least one day after the third Friday.
- Are enrolled at the school but currently receiving homebound services from the district.

Enrollment is a head count. Every pupil is counted as one, regardless of the amount of time spent in school.

What does it say?

Wisconsin public school enrollment for 1992-93 was 831,418, an increase of 16,747 students over 1991-92. This is the sixth year in a row that the number of children in our schools has increased. Total school enrollment for 1987-88 was 772,363; 1988-89 was 774,857; 1989-90 was 782,905; 1990-91 was 797,621; and 1991-92 was 814,671.

Most school districts in Wisconsin are small, but most Wisconsin children are educated in large districts (Figure 1). For example, the largest dozen school districts educate 30 percent of the children, and the largest 10 percent of the districts educate 50 percent of the children (Figure 2).

Many of the state's smallest districts were the 47 elementary districts, which operated grades kindergarten through 8 during the 1992-93 school year. Each elementary district feeds into one of the state's 10 union high school (UHS) districts (see explanation in finance section), which ran grades 9 through 12. If the UHS systems were 13-grade districts, several of them would be among the top 10 percent in size.

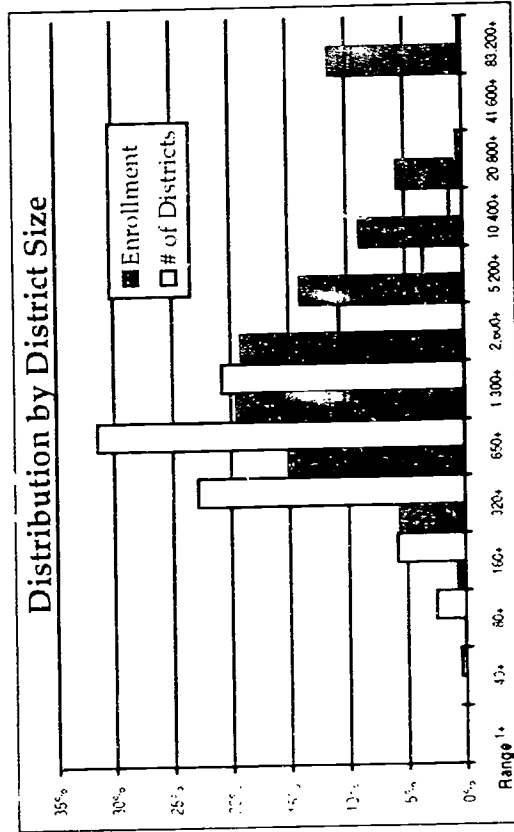

Figure 1: Distribution by District Size

1. Milwaukee	94,258
2. Madison	24,284
3. Racine	22,239
4. Green Bay	18,690
5. Kenosha	17,006
6. Appleton	13,636
7. Waukesha	13,103
8. Eau Claire	11,164
9. Janesville	9,962
10. Sheboygan	9,745
11. Oshkosh	9,517
12. West Allis	9,098

Figure 2: The Dozen Largest Districts

The state average district enrollment was 1,938, but if the 10 UHS systems (the union high school and its associated grade schools) were considered as 13-grade districts, the average would have been 2,176.

Schools were much less varied in size. As expected, most children attended medium-sized school sizes. Of the largest 25 schools in the state in terms of enrollment, most were four-year high schools. Appleton West, Kenosha's Tremper and Bradford, Stevens Point Area Senior High, and Waukesha South ran only three grades. Neenah Shattuck was the only junior high (Figure 3).

The smallest schools were almost all for children with some kind of special need (i.e., school-age parenthood, learning disabilities, disruptive behaviors, etc.). A high staff-to-student ratio in these schools permits intensive attention to the children's individual problems. Average school enrollment was 409. Different types of schools, however, had different enrollment averages (Figure 4).

What does it mean?

Enrollments are on the rise in Wisconsin. In 1971-72, total Wisconsin public school enrollment reached an all-time high of 999,921. The next school year, the count began to decline, and enrollment bottomed out in 1984-85 at 767,542. For the following two years, enrollments remained stable, and then began to rise again in 1987-88. Counts have risen gradually to the 1992-93 total of 831,418.

1. Racine	Horlick Hi	1,984
2. Racine	Park Hi	1,946
3. Racine	Case Hi	1,859
4. Madison	West Hi	1,855
5. Milwaukee	Milwaukee Tech Hi	1,834
6. Milwaukee	Hamilton Hi	1,813
7. Kenosha	Tremper Hi	1,703
8. Stevens Point	Stevens Point Hi	1,701
9. Fond du Lac	Goodrich Hi	1,662
10. Milwaukee	South Division Hi	1,645
11. Mukwonago	Mukwonago Hi	1,623
12. Milwaukee	Washington Hi	1,591
13. Waukesha	South Hi	1,588
14. Appleton	West Hi	1,578
15. Arrowhead	Arrowhead Hi	1,573
16. Milwaukee	Bay View Hi	1,560
17. Eau Claire	Memorial Hi	1,523
18. Neenah	Shattuck Jr	1,515
19. Janesville	Craig Hi	1,514
20. Eau Claire	North Hi	1,501
21. Sheboygan	South Hi	1,500
22. Milwaukee	Pulaski Hi	1,494
23. Kenosha	Bradford Hi	1,477
24. Milwaukee	Riverside Hi	1,477
25. Green Bay Area	Preble Hi	1,476

Figure 3: The Largest 25 Schools

High	547
Junior High	438
Middle	508
Elementary	348
Alternative	264
Kindergarten	133
Pre-Kindergarten	101

Figure 4: Average Enrollment by School Type

The growth in enrollments in the late 1980s began at the elementary level with large numbers of pupils entering kindergarten for the first time. Small, across-the-board increases can be absorbed by

most school districts with an additional pupil or two in a grade. If the increase is concentrated in the early grades, however, it means finding space for another elementary classroom or adding an aide or aides.

After six years of this type of growth, elementary classes continue to be large. Moreover, those first large classes are now at the middle level. The district that had 800 students in 1987-88—and grew by 12 students in 1988-89, 1989-90, 1990-91, 1991-92, and 1992-93—would now have 860 students at a bulging elementary building. Furthermore, the overflow has begun to move into the middle school.

It is interesting to note that the 1992-93 total state enrollment is nearly the same as the total in 1980-81. If Wisconsin enrollments continue to rise as they have since the late 1980s, the state will pass the 1 million mark by the 2004-2005 school year.

Districts that closed schools due to low enrollments a few years ago are now looking for space or facing the possibility of moving some elementary pupils to a middle school building and/or some middle-level pupils to a high school building.

Enrollment is a fluctuating number that, in Wisconsin, peaks every 30 years. By using this information for long-term planning, districts may be able to avoid empty classrooms one year and overfilled classrooms a few years later.



Figure 5: Distribution by School Size

Attendance

DISTRICT	Attendance (All Grades)		Attendance Rate
	Possible Days of Attendance	Actual Days of Attendance	
State	145,739,157.5	136,515,580.5	93.67
STATE AVERAGE OR TOTAL			

What is it?

A key component of academic achievement is attendance: the number of days of face-to-face contact between a student and an instructor. Although there is much more involved in learning than seat time in a classroom, it is clear that a child who isn't in school isn't learning what is being taught that day.

This report calculates the attendance rate of a school or district by dividing actual days of student attendance by possible days of student attendance. The smallest reportable unit of attendance schools used was one-half day.

What does it say?

Possible and actual days of attendance, as absolute numbers, are directly related to enrollment. Analysis of the former will be, therefore, similar to analysis of the latter.

Union Grove, a UHS district, had the top attendance rate (98.1 percent) in Wisconsin during the 1992-93 school year. This is impressive, because it operated only high school grades, and high schools usually have the worst attendance rates.

At the other end of the spectrum was the state's largest district, Milwaukee, with an attendance rate of 85.9 percent, nearly a full percentage point below the next lowest, Unity, at 86.83 percent. Three union high school districts were in the bottom 10 districts for attendance.

The best rates among individual schools were at West Allis' Horace Mann Middle School at 99.97 percent, New Auburn Elementary School at 98.91 percent, and Hudson Junior High School at 98.72 percent. Thirty-three schools, in addition to the six already mentioned, had attendance rates of 97.5 percent or better.

Three schools did report 100 percent attendance rates: Stevens Point Area Senior High Alternative High School, the Rock County Youth Home in Janesville, and the Barron County Handicapped

Center in Rice Lake. All were low-enrollment, special-needs schools.

Lowest attendance rates were found mainly at schools for troubled youngsters. Scattered among these specialty schools were various Milwaukee high schools: North Division at 63.32 percent, Custer at 73.59 percent, South Division at 74.69 percent, and Vincent at 75.61 percent. Eight others reported attendance rates below 80 percent.

By grade, attendance rates were best at grade 4 (95.8 percent), then decline slowly until bottoming out in grade 9 (90.6 percent), before rebounding slightly for the rest of the high school grades. By race, attendance rates were: Asians around 96.0 percent, whites about 95 percent, Hispanics and Indians approximately 89 percent, and blacks around 86 percent. By sex, there wasn't much difference between the attendance rates of males and females.

What does it mean?

The statewide average attendance rate—the actual days all students were in school divided by the total number of days they could have been there—is 93.67 percent. If the usual school year is 180 days long, that means the average pupil missed about 11 days of school.

Some students, however, were out of school more, others less. That means that for every pupil who missed only three or four days there is another who missed 18 or 19 days during the year.

Asian pupils had an overall attendance rate of about 96.0 percent, and white pupils followed at about 95.0 percent. American Indian, Hispanic, and black pupils had overall attendance rates of 90.0 percent, 89.0 percent, and 86.0 percent, respectively. This means the average Asian pupil missed about seven days of school per school year, while whites missed about nine days, American Indians about 18 days, Hispanics about 20 days, and black youngsters about 25 days. Calculating attendance through the 12th grade, it is possible some students could miss almost two full school years during their K-12 experience.

By grade, attendance rates were very steady through 5th grade at just over 95 percent. From 6th through 9th grade, however, attendance rates dropped in each grade and bottomed out at just over 90 percent. In grades 10 through 12, attendance was once again steady at about 91 percent.

These figures show that elementary pupils missed about nine days during the 1992-93 school year, and middle-level pupils missed between 10 and 18 days per year. The average high school pupil missed about 16 days per school year.

These data are important because this type of analysis could impact educational decisions, especially in larger, more ethnically and economically diverse schools and districts. Whatever the implications, however, districts should have a formal absence policy to address such things as acceptable excuses, followup action to unacceptable excuses, steps in the followup process, absence notification, and follow-through procedures once an action is initiated.

The law only provides specifics on school days missed for truancy, which is defined as absence from school "without an acceptable excuse" for "part or all of 5 or more days out of 10 consecutive days on which school is held during a school semester," or "part or all of 10 or more days on which school is held during a school semester" (s.118.15, Wis. Stats.). The School Performance Report will collect information on habitual truants beginning with the 1993-94 report.

Suspension

DISTRICT	Out-of-School Suspensions (All Grades)			Suspension Rate
	No of Pupils Suspended	No of Suspensions	No of Days Suspended	
School:	47,136	106,060	208,316.5	0.143
STATE AVERAGE OR TOTAL				

What is it?

One sanction local school districts can use for disciplinary purposes is the suspension, which can be imposed in two forms: out-of-school (exclusion from school) and in-school (exclusion from the classroom). Only out-of-school suspensions are reported in the data section of this report.

Out-of-school suspensions can be imposed for up to three days, or if notice of an expulsion hearing has been issued, up to 15 days. In-school suspensions can be used to address a multitude of less-serious disciplinary problems. Such suspensions can be served in various situations, ranging from school libraries to rooms designated only for students being disciplined.

Suspensions were reported at all grade levels. The suspension rate is calculated by dividing the number of days students are suspended by the possible days of attendance for all students (either in a school, district, or state).

What does it say?

During the 1992-93 school year in Wisconsin, 47,136 pupils were suspended 106,060 times for a total of 208,316.5 days lost to suspension. On the average, then, each pupil disciplined in this manner received 2.25 suspensions and lost 4.5 days.

Behind the averages, however, is a different story. Most pupils who are suspended are suspended only once and then just for a half or single day. Few pupils are repeatedly suspended for progressively longer periods.

Milwaukee has 13 percent of the total state third Friday student enrollment but accounts for 28 percent of the pupils suspended, 31 percent of the suspensions, and 39 percent of the days lost because of suspension. Thirty-one districts suspended 200 or more pupils, and 36 suspended none at all.

Among individual schools, 48 (27 of them in Milwaukee) suspended 200 or more pupils, and 766 suspended none.

The state average suspension rate for the 1992-93 school year was 0.143 percent. Of the 20 districts at or above 0.2 percent, eight are UHS districts. Wilmet, a UHS district, had the highest rate at 0.533 percent. Interestingly, Union Grove, which has the best attendance rate in the state, was seventh in suspension rate with 0.386 percent.

Bayfield, Racine, and Milwaukee are the K-12 districts with the highest rates, all over 0.4 percent.

Washington Center Middle School in Racine had the highest suspension rate, 9.138 percent, among individual schools. Twenty-five schools exceeded 1 percent, and an additional 396 schools were at or above 0.2 percent.

(The Cudahy Middle School corrected its suspension report too late to affect publication of the school climate tables. If the correct data had been used, the school's suspension rate would have been 0.32 percent.)

According to the data, suspensions seem to be used primarily for disciplining early adolescents. Suspension rates increase dramatically from the lowest grades to top out around 0.335 percent for grades 7 and 8 and then fall off steadily thereafter.

Boys are suspended approximately three times as often as girls. Black males are suspended far more than any other racial group (for example, 0.84 percent for black males compared to 0.13 percent for white males). Asian girls are least likely to be suspended (Figure 6).

What does it mean?

A thorough analysis of these data must include gender, ethnicity, and grade level. Noticeable differences in any of these categories should be examined closely.

Similarly, the range in the number of days pupils are suspended and the number of pupils who are suspended two or more times is vital, as is knowledge of the most frequent causes for suspensions.

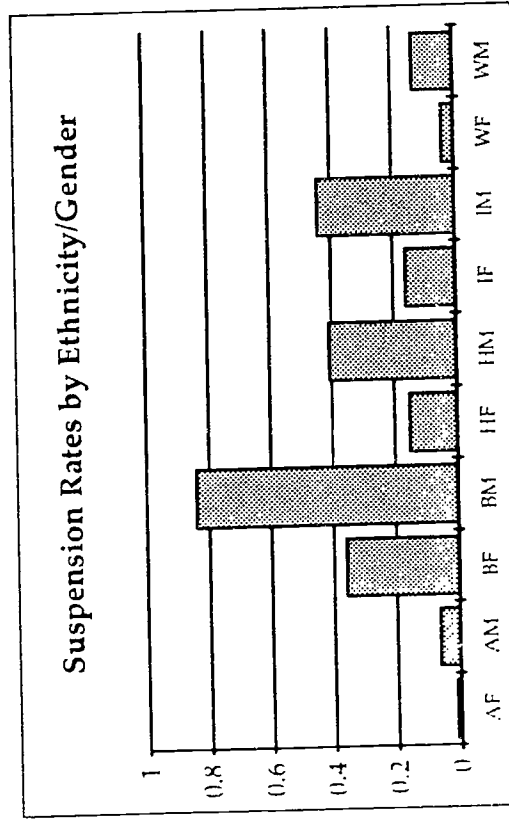

Figure 6: Suspension Rates by Ethnicity/Gender

Analysis of this information in its entirety could be useful to a school district interested in developing strategies to improve pupil disciplinary procedures or take steps to prevent disruptive behavior.

Other information that could be useful in an examination of school district disciplinary practices include the extent to which other "penalties" are imposed and the degree of the use of in-school suspensions compared to out-of-school suspensions. For example, are suspended pupils required to make up class time that they miss? Can a student make up and receive full credit for assignments missed because of a suspension? Are in-school suspensions

preferred to out-of-school suspensions? How is in-school suspension time spent (i.e., are students allowed to work on class assignments)?

Although school districts were not required to report in-school suspensions, many schools did. Analysis of that data should be viewed as indicative of more complete information at best.

Pupils tend to be placed in out-of-school suspensions (105,065) much more frequently than in-school suspensions (21,147). Out-of-school suspensions averaged 1.97 days (206,531.5 total days), while in-school suspensions averaged 1.17 days (24,695 days).

In 26 school districts, 5 percent or more of the pupils enrolled received in-school suspensions at least once. Six of the 26 districts used in-school suspensions on 10 percent or more of their students. At the far end of the spectrum, Hartford UHS reported that 22.35 percent of its student body was suspended at least once.

With regard to out-of-school suspensions, 15 school districts reported suspending 10 percent or more of its pupils at least once during the year. The highest percentage reported was 22.5 percent at Lac du Flambeau #1.

Expulsion

DISTRICT	Expulsion (All Grades)		Expulsion Rate
	No of Pupils Expelled	No of Days Expelled	
School	536	28,779.0	0.020
STATE AVERAGE OR TOTAL			

What is it?

An expulsion is a sanction imposed for disciplinary purposes by a formal school board action. It is defined in s.120.13(1)(c) and in s.119.25, Wis. Stats. This sanction is often a step of last resort, because it prohibits a student from attending school as required under s.118.15 and s.118.16, Wis. Stats.

In authorizing the School Performance Report, the Legislature mandated that all districts and schools report expulsion rates. This rate is calculated as the number of days of school missed by pupils expelled divided by possible days of attendance of all students in a particular school or district or for the entire state. The denominator includes all students in grades K through 12.

What does it say?

More than one-half of the state's 536 expulsions during the 1992-93 school year occurred in three districts: Racine (167), Milwaukee (96), and Waukesha (24). Twenty-eight other districts had more than two, but 322 districts had none.

Thirty-four schools reported expelling more than three pupils, with six Racine schools — three high and three middle schools — at the top of list. No expulsions were reported in 1,830 schools.

The average expulsion rate in Wisconsin for the 1992-93 school year was 0.02 percent. Central Union High School, in western Kenosha County, had the highest rate at 0.408 percent. Thirty-eight other districts exceed 0.05 percent.

Milwaukee Public Schools' alternative educational programs reported the highest expulsion rate. They serve a total of 854 students, mainly of high school age. Three students were expelled, producing an expulsion rate of 1.165 percent. Waukesha Central Junior High School, with 16 expulsions for a rate of 0.765 percent, is the highest non-specialty school. Thirty-six other schools had rates over 0.2 percent.

Expulsions are used most often in grades 8, 9, 10, and 11. Each grade level had a rate just under 0.050 percent for the 1992-93 school year. The rate for 7th grade is 0.035 percent, and for seniors it's 0.022 percent. Below grade 7, expulsions are almost non-existent, although one district reported expelling one elementary school pupil.

Males are four to five times more likely than girls to be expelled, and black and Hispanic males are about five times more likely than Asian or white males to be expelled.

What does it mean?

Analysis of these data is more meaningful when considered in light of gender, ethnicity, and grade-level data. It would also be helpful to know the answers to the following questions:

- How many students are provided with homebound instruction?
- How many young people receive alternative educational opportunities?
- Which students eventually re-enroll?
- Which pupils eventually drop out of school?
- How many students enroll in other schools?

There is other information that would prove helpful in analyzing the data on expulsions. For example, it is vitally important to know the most common reasons for expulsions. It could also be informative to know how many expulsions were appealed to the state superintendent of public instruction and the disposition of those appeals.

With respect to Wisconsin law, the statutes do not address the obligations of a parent or guardian in regard to compulsory attendance once a young person has been expelled.

The statutes also are silent on the length of time that pupil car remain expelled. Thus, the practices with respect to permitting or not permitting an expelled student to return to school vary widely. By law, however, an expelled student may apply for re-admission, and the school board may or may not agree to let him or her return.

Similarly, practices vary widely among school districts with respect to students continuing their education after expulsion. Some districts provide for homebound instruction, some pay tuition for enrollment in another school district, and still others do not undertake any obligation.

Retention

DISTRICT	Retention	
	No. of Retentions	Retention Rate
School		
STATE AVERAGE OR TOTAL	17,632	2.121

What is it?

In Wisconsin, students who do not make sufficient progress in the prescribed course of study established by the local school board can be retained. Once retained, students must either repeat a grade or take additional time to complete their educational program.

In many high schools, students are not retained in grade until the end of their senior year when those students are short credits for graduation. Those students are returned as fifth-year seniors. For purposes of this document, high schools are asked to report as retained in grade those students who, at the end of a given year, are deficient one-seventh of the credits required for graduation.

As required by the Legislature, the School Performance Report publishes the retention rate for schools, districts, and the state aver-

age. That rate is calculated by dividing the number of retentions at the end of a school year by the third Friday enrollment.

Retention information was reported for students in grades K-12 and did not include young people in the following areas: B-3, exceptional educational needs classes (EEN) for ages 3 through 5; Chapter 1 Preschool; Head Start; and 4-year-old kindergarten.

What does it say?

Overall, 17,632 pupils met one of the definitions of retention, an average of 2.121 percent statewide for 1992-93.

Four school districts had more than 500 retentions: Milwaukee (6,751), Racine (1,015), Madison (753), and Green Bay (632). These four districts accounted for more than one-half the state total. Nineteen other districts exceeded 100 retentions, and 78 reported none.

Of the state's 2,019 reporting schools, 43 exceeded 100 retentions by nine Milwaukee high schools). No retentions were reported by 957 schools.

Union high school districts are disproportionately represented in the reporting of retention rates. Seven are among the top 10 retention rates, including Hartford, first, with 9.178 percent. Milwaukee, at number 5, had the highest rate among K-12 districts at 7.162 percent. A total of 32 districts exceeded 3 percent.

Forty-eight schools exceed 10 percent, topped by three alternative programs (Racine's Brown and Mack Centers and Milwaukee's Partnership Program) where rates in excess of 40 percent reflect the "last resort" nature of the schools.

Milwaukee North Division (34.706 percent) and LaCrosse Logan (23.529 percent) have the highest retention rates among "regular schools."

(Subsequent to finalizing the data tables, LaCrosse Logan High School indicated that a reporting error had been made. Retentions at Logan were changed to 88, which decreases the school's retention rate to 9.244 percent).

The use of retentions is much higher at the high school level. It may not mean repetition of a grade, but, instead, a shortage of credits toward graduation. This type of retention in high school typically runs 4 percent to 6 percent (Figure 7).

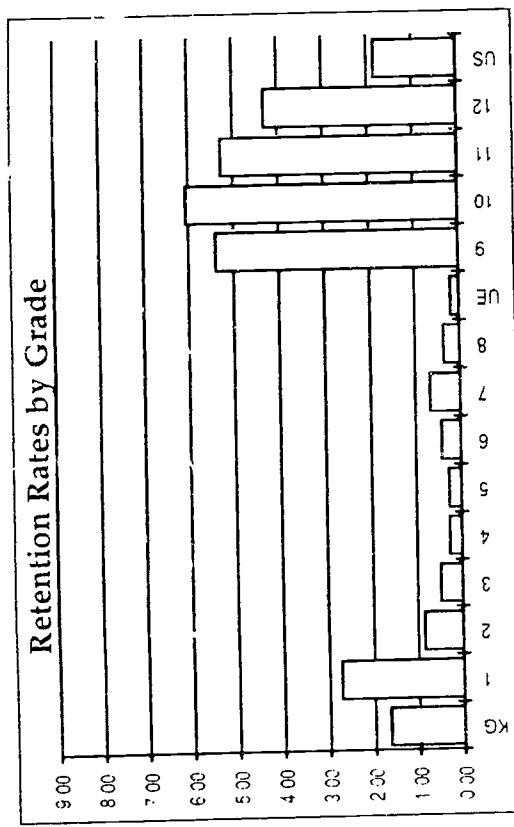

Figure 7: Retentions by Grade

In lower grades, where retention does mean repetition of a grade, the rate typically runs at a fraction of a percent. The exceptions to this pattern are at the very lowest grades, where 1.66 percent of kindergartners and 2.73 percent of 1st-graders are retained. Males have higher retention rates than females although the ratio doesn't exceed 2 to 1.

There is a pronounced difference in rates by race, ranging from a statewide average of 7.35 percent for blacks, through Hispanics, Indians, and Asians to 1.44 percent for whites.

What does it mean?

Although certain information is not included in the statewide report on retentions, some generalizations can be made from the data that are available. For example, the larger the school district and higher the retention rate, the higher the district's dropout rate. Additionally, retention and dropout rates tend to correlate directly (i.e., being retained in grade increases the likelihood that a student will fail to graduate from high school).

Retention in grade is a serious decision, because retained pupils fail to graduate from high school at a much higher rate than other groups.

After reviewing data in this section, school districts with retention rates near or above the state average of 2.121 percent may wish to examine their policies and look at the following:

- Gender prevalence, ethnic proportionality, or grade levels where most retentions occur.
- The number of repeat retentions.
- The number of those who are retained and ultimately drop out of school.
- The extent to which retained pupils are behind their peers in mathematics and language arts skills.

This information would give a more detailed analysis of retentions and could be helpful in developing strategies to increase student achievement and reduce retention rates.

Dropout

DISTRICT	Dropouts (9th-12th)	Dropout Rate
School	No. of Dropouts	
STATE AVERAGE OR TOTAL	7,638	3.192

What is it?

In Wisconsin, many efforts are made to keep young people in school and progressing toward graduation. Some, however, drop out, ending their educational experience prematurely.

A dropout is a student who should be in school but has stopped attending class. This student is 18 years old or younger, hasn't graduated or completed a district-approved educational program, and doesn't meet one of a list of prescribed exclusions (including transfer, excused absence, imprisonment, hospitalization, or death).

For the past two years, Wisconsin has used the federal definition of a dropout. Under the federal criteria, the dropout rate is the number of dropouts divided by the third Friday in September enrollment in grades 9 through 12.

What does it say?

Wisconsin's total number of dropouts for the 1992-93 school year was 7,638. That number, divided by the 1992 third Friday enrollment in grades 9-12, produced a dropout rate of 3.192 percent. If

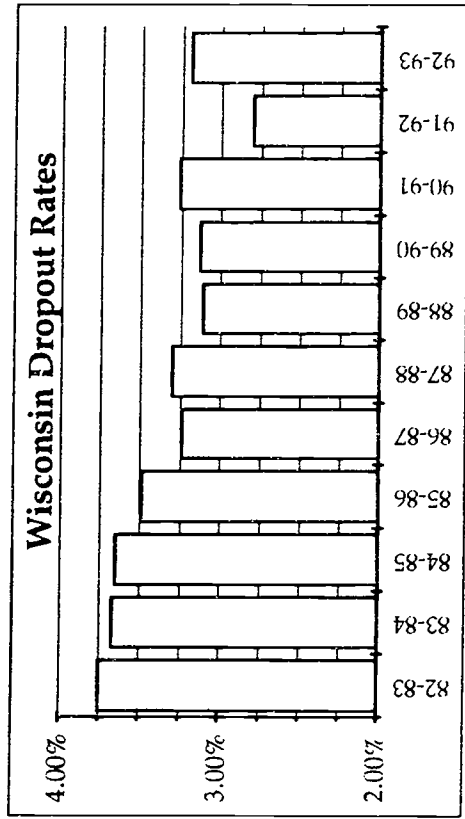

Figure 8: Dropouts by Year

dropouts in grades 7 and 8 are added in, the state total increased to 8,053 students.

Milwaukee's 3,801 dropouts represented nearly half of the state total. The next dozen districts fell between 50 and 400 students. Milwaukee's Partnership and Alternative Programs approached 600 dropouts each. Another 31 schools (including 14 in Milwaukee) had between 50 and 400 dropouts each. No dropouts were reported by 86 districts and 128 schools with 9-12 enrollment.

Milwaukee also had the highest dropout rate at 17.382 percent. Next were Ashland (9.217 percent), Racine (6.128 percent), Wisconsin Rapids (5.411 percent), Kenosha (5.352 percent), and Edgerton (5.049 percent). An additional 26 districts fell between 3 percent and 5 percent, and 30 individual schools exceeded 5 percent.

(Because of district reporting errors, Ashland, Baraboo, and Wisconsin Rapids subsequently reduced their number of dropouts, resulting in "new" dropout rates of 3.4 percent, 2.7, and 2.4 percent, respectively. These numbers were submitted in time to change the climate tables in this document.)

During the 1992-93 school year, dropout rates started at around 1.9 percent in 9th grade and increased steadily — 2.4 percent, 3 percent, 5.6 percent — through the remainder of high school. Males drop out slightly more often than females. Blacks, at 3.8 percent, are more than six times as likely to drop out as whites or Asians, both around 0.6 percent. Hispanics (2.5 percent) and Indians (2.0 percent) fell in between.

What does it mean?

Dropouts are a serious concern for educators, parents, and public officials in Wisconsin. If education is the key to the future, graduating is critical.

Therefore, it is essential to understand why students drop out of school before the problem can be solved. According to a federal survey, the most common reasons students give for dropping out between the 10th and 12 grades are:

- Didn't like or failing school.
 - Job related.
 - Pregnancy, parenthood, or marriage.
- The state's compulsory attendance laws require students to be in school or another education program until they graduate or reach the age of 18. These students who aren't in school are covered by the habitual truancy statute, which requires countywide planning for districts to work with 16- and 17-year-olds and their families to get those young people to regularly attend school.

For example, Milwaukee, which has the largest number and rate of dropouts, recently instituted the Truancy Abatement and Burglary Suppression Program (TABS) to combat truancy problems that often precede a student dropping out of school.

In Wisconsin, programs that help young people stay in school started early with the Department of Public Instruction's Preschool to Grade 5 (P-5) program. P-5 schools in Beloit, Kenosha, Milwaukee, and Racine receive additional funding from the state to lower class size and conduct special programs to improve student achievement.

Programs in upper grades include children-at-risk, Education for Employment, Post-Secondary Enrollment Options, Wisconsin Educational Opportunities, and Minority Precollege Scholarship programs.

Statewide, DPI is also supporting expanded early childhood programs in public schools and is working with other stakeholders on school-to-work programs, such as tech prep and apprenticeship, to improve students' preparation for the world of work.

What went wrong?

A mistake was made in calculating and reporting the dropout data for the statewide 1992-93 School Performance Report. In addition to the three non-reporting districts (Dodgeville, Menominee

Indian, and Oostburg), information from eight districts (Fort Atkinson, Germantown, Hamilton, New Lisbon, Omro, Independence, Tigerton, and Kenosha) was not included in the report sent back to local school districts for their local publication.

The correct information is reported in the DPI Information Series Item #94-23, Dropouts by District, and this statewide School Performance Report. Neither document, however, includes the revised data submitted by Ashland, Baraboo, and Wisconsin Rapids.

Graduation

DISTRICT	Graduation (12th)	
School	No of Graduates	Graduation Rate
STATE AVERAGE OR TOTAL	49,916	90.26

What is it?

In Wisconsin, a graduate is a student who completes the prescribed course of study established by a local school district. Graduation diplomas also can be awarded by a school board for completion of a school-sponsored general education development (GED) program and attainment of the high school equivalency diploma (HSED).

The graduation rate compares the number of graduates at the end of the school year to the number of 12th-graders on the third Friday in September.

What does it say?

Statewide, 49,916 students graduated from high school during the 1992-93 school year, including the 1993 summer session. This total represented an overall graduation rate of 90.26 percent of the 55,305 students who started their senior year in the fall of 1992.

Four districts reported 10 or fewer graduates (Mercer and Washington at 10 and Phelps and the Wisconsin School for the Visually Handicapped at 6). The K-8 districts and Norris had no graduates. At the other end of the spectrum, four districts reported more than 1,000 graduates (Milwaukee at 3,036, Madison at 1,363, Green Bay at 1,109, and Racine at 1,087). The four districts with the largest graduating classes accounting for 12 percent of the state's 1993 public high school graduates.

An additional dozen districts reported more than 500 graduates: Appleton (856), Waukesha (851), Kenosha (819), Eau Claire (677), Stevens Point (630), Sheboygan (622), Janesville (609), Wausau (602), Oshkosh (555), LaCrosse (534), West Allis (526), and Elm Brook (521).

Among individual high schools, seven had more than 400 graduates: Stevens Point Area Senior High with 530, Appleton West (516), Waukesha South (463), Wisconsin Rapids Lincoln and Madison West (414), Kenosha Tremper (411), and Fond du Lac Goodrich (404).

Because students can transfer into a district after the enrollment count taken on the third Friday in September, it is possible to have more graduates at the end of the year than seniors at the beginning. This happened in the 24 districts where the graduation rate exceeded 100 percent. Another 51 districts had a graduation rate of exactly 100 percent.

(Fairview South High School in the Elm Brook School District shows a graduation rate of ">100%." This school exclusively serves severely disabled youth. The programs in this institution are ungraded, and students "graduate" when they complete their individual education plan (IEP), rather than when they complete the 12th grade.)

The lowest graduation rate was in Fond du Lac, at 70.88 percent, followed by Edgerton, Cudahy, Kenosha, Menasha, Rhineland, and Weyauwega-Fremont, which were all below 80.0 percent.

Most districts had only one high school, so the same schools exceeded 100.0 percent. In addition, Madison East and Memorial joined the list, and both West Bend high schools were represented. Interestingly, so was Milwaukee Alternative Programs (126.77 percent), which also appeared at the top of the dropout rankings. Fifty-two schools were at exactly 100 percent.

Thirty schools fell below an 80 percent graduation rate, including 11 schools for children with special problems that reported no graduates.

What does it mean?

As stated, the graduation rate is calculated by dividing the number of graduates in the spring by the number of 12th graders enrolled the previous fall. The rate is not adjusted to reflect stu-

dents who either leave or enroll in school during the year. Therefore, readers are cautioned not to over interpret the statistics.

For example, a low graduation rate does not mean a high dropout rate. For this same reason, it also is possible for a district to show a graduation rate in excess of 100 percent because of students entering the 12th grade after the third Friday in September. At the end of the 1992-93 school year, 25 districts showed a rate exceeding 100 percent.

Readers also are reminded that 47 districts in Wisconsin operate K-8 only and have no high school enrollment or graduates.

Postgraduation Follow-Up

DISTRICT	Postgraduation Follow-up (12th)					
	Job Training %	Voc/Tech College %	4-Year Coll/Unl %	Military %	Seeking Employment %	Other %
STATE AVERAGE OR TOTAL	2.3	22.8	48.2	3.6	9.0	9.2
					4.9	

What is it?

Success of Wisconsin's K-12 educational system is linked to the lives young people live once they graduate. In an attempt to "measure" those lives, 12th graders were surveyed as to their plans following graduation.

Students answered surveys prior to the end of the school year indicating their plans after graduation. Choices included a job training program, vocational or technical college, four-year college or university, enlistment in the military, employment, seeking employment, or other.

The School Performance Report table shows the percentage of 12th graders enrolled in the fall of the 1992-93 school year who selected the postgraduation intention that best expressed their choice at the time the survey was distributed.

What does it say?

A college education was the goal of nearly half the state's 1993 graduates, as 24,077 of the 49,916 (48.2 percent) selected that as their intended choice of what to do after graduation from high school. Another 11,394 (22.8 percent) picked a two-year vocational or tech-

nical program, followed by 4,484 (9 percent) who expected to be employed, 2,435 (4.9 percent) who said they would look for work, 1,787 (3.6 percent) headed for military service, and 1,170 (2.3 percent) intended to enter a one-year technical college or job-training program. Just over 9 percent, or 4,569 of the expected graduates, didn't have any specific intentions at the time the survey was conducted.

Whitefish Bay had the most students who said they would be college-bound following high school graduation, 89.7 percent of the third Friday in September senior class enrollment. Whitefish Bay was followed by Kohler, Mequon-Thiensville (Homestead), Nicolet (Glendale), and Shorewood all exceeding 80 percent for college-bound students. Another 42 districts fell between 60 percent and 80 percent for the 1992-93 school year, and 10 districts had no students who intended to go to college. Fifty-eight high schools had between 60 percent and 90 percent of their graduates intending to head for college, and 13 had none.

In Berlin, Evansville, Glenwood City, Hamilton (Sussex), Kewaskum, Mineral Point, and Watertown, between 66 percent and 75 percent of seniors said they were headed for a two-year vocational or technical college program. Another 31 districts had at least 40 percent showing interest in this form of postsecondary education. Only three districts reported no graduates with these intentions. Superior's Northland High School had eight seniors (the entire enrollment) select the vocational-technical program alternative. Six high schools had no one make this choice.

In Almond-Bancroft, Barneveld, Goodman-Armstrong, New Lisbon, Oakfield, Shell Lake, and Wabeno between 30 percent and 50 percent of the high school seniors selected employment on the post-graduation intention survey. In another 39 districts, between 20 percent and 30 percent of the seniors selected employment for their post-graduation plan. Coincidentally, 39 districts reported no 12th graders with these intentions. These data, analyzed by individual school, showed much the same trend, except that 44 schools reported no seniors selecting employment.

Between 25 percent and 38 percent of the senior class in Pardeville, Pepin, River Falls, River Valley (Spring Green), and Weston (Cazenovia) said they would be looking for work after graduation. The same response came from between 15 percent and 25 percent of the graduates in another 33 districts. Conversely, 116 schools in 104 districts — more than a 25 percent of those reporting

— indicated no seniors had selected this option on the post-graduation intention survey.

More than 16 percent of the seniors in the following districts preferred military service: Argyle, Colfax, Northwood (Minong), Phelps, Washington, and White Lake. Another 19 districts had more than 10 percent of their 12th-grade enrollment selecting this option, although 47 districts and 51 schools had none.

Cassville and Seneca, both just over 45 percent, led the list of districts in which seniors said they intended to attend a job-training program. Another 24 districts fell between 10 percent and 37.5 percent, but 197 districts and 211 schools had no selections in this category of the survey. Stevens Point's report of all 100 of SPASH Alternative High School's graduates going this route was probably a reporting error or misunderstanding.

Stevens Point also had the most entries in the "Other" category, because the 530 Stevens Point Area Senior High graduates produced a rate of 71.8 percent. This was probably a reporting error or misunderstanding. Additionally, the same explanation probably applied to Fond du Lac (66.6 percent). Northland Pines, at 39.2 percent, headed a list of 16 "believable" districts that fell between 20 percent and 40 percent.

It should be noted that the "unbelievable" reporting in this category may be attributed to software collection that would not allow districts to submit post-graduation intention data that did not account for all seniors. Many districts without the required post-graduation data probably made use of the "Other" category to complete the collection.

What does it mean?

Clearly, senior intentions may not be what individuals actually do following graduation. Readers should take this fact into account when analyzing these data. Intentions also change in the spring of the senior year. As a result, some schools that compiled local information earlier in the spring may find many students with changed intentions prior to graduation.

Based on the information provided by school districts, more than 73 percent of Wisconsin's 1993 high school graduates indicated that they planned to pursue some form of post-high school educational experience. This could include one-year technical programs, two-year or longer vocational or technical colleges, or four-year colleges

or universities. According to information provided, only one in seven graduates planned to enter the work force directly.

It is understood that the information gathered from an actual follow-up survey of Wisconsin high school graduates would be more useful to educators, parents, students, and others. The Department of Public Instruction will study the possibility of using this type of report in future years.

School-Sponsored Community Activities

DISTRICT	School-Sponsored Comm. Activities (9th-12th, US)			Overall Particip Rate %
	No of Offerings	Required Particip Rate %	Voluntary Particip Rate %	
School				
STATE AVERAGE OR TOTAL	8,939	41.1	45.3	88.4

What is it?

There is a growing trend in American schools to include community service in students' educational experiences. School-sponsored community activities are school-supervised events that emphasize service to and involvement with the community. The School Performance Report tracked these activities in two areas:

- Required: Activity is mandatory, or a grade or credit for graduation is given.
- Voluntary: Activity is not mandatory, and no grade or credit for graduation is given

Participation rates were based on the number of reported participants divided by the total student enrollment in grades 9 through 12, including ungraded secondary pupils. The participation rate could be more 100 percent because the School Performance Report asked districts to report the number of students taking part in a range of activities within either the required or voluntary category, which could result in a multiple count in some cases.

What does it say?

Only 379 of the 429 districts included in this report and 494 of the schools in them operated grades 9-12 (including ungraded secondary) during the 1992-93 school year and thus were asked to report school-sponsored community activities.

There are two types. Of the 494 schools, 298 (representing 69 percent of the enrollment) offer required and voluntary activities. As with extracurricular, it is common for students to participate in more than one activity.

The state average participation rate of 86.4 percent is somewhat misleading, because it's determined by dividing the 207,825 participants by the enrollment in grades 9-12 in all 429 districts. Fifty-six percent of the eligible districts (and 118 of the eligible schools, with 14 percent of the enrollment), however, did not offer community-service opportunities. If the total number of participants was divided by 217,807, which was the enrollment of schools where opportunities were available, the average participation rate rose to 95.4 percent. The average 9-12 student enrollment of districts with offerings was 674, and for districts without offerings it was 407.

Ninety-eight districts and 169 schools had no community-activity offerings, and 27 schools (4 percent of the enrollment) had required offerings only. Milwaukee (142), Green Bay (60), Appleton (44), Sheboygan (40), and Shawano-Gresham (40) had the most required activities available, but another 46 districts have more than 20 such activities. The state total was 4,962. These activities included nearly 100,000 separate situations statewide, led by Milwaukee (2,573), Eau Claire (2,459), Racine (2,415), and Appleton (2,372), plus another 11 districts with more 1,000.

These figures weren't shown in the School Climate table. Interdistrict comparability is shown through participation rates. By that measure, Alma, Bowler, Brillion, Elroy-Kendall-Wilton, Goodman-Armstrong, Laona, and Winter were the leaders, all with more than 200 percent of their students involved in required school-sponsored community activities. The state average was 41.1 percent.

Among individual schools, Mauston High School had 44 offerings, and Royal High School in Elroy had 26. In terms of student involvement, Racine Horlick led the state at 2,154. Another seven high schools (Arrowhead, Ashwaubenon, Beloit Memorial, Eau Claire Memorial and North, Marshfield, and Sun Prairie) exceeded 1,000 participants, and another 37 fell between 500 and 1,000. Because most districts operated only one high school, participation rates by school closely resembled those by district, except for the addition of Shawano-Gresham's Gresham High in the number 2 spot at 268.9 percent.

Seventy-nine districts and 143 schools had no voluntary community-service opportunities, and 51 schools (14 percent of enrollment) had voluntary activities only. Milwaukee had 186 voluntary opportunities for its students. Green Bay was next at 84, followed by Eau Claire and Sheboygan, both at 40. Another 30 districts have more than 20 offerings. These same four districts, plus Beloit, Greenfield, Marshfield, and Sheboygan, each sent more than 2,000 students into their communities during 1992-93. State totals for the 1992-93 school year were 3,977 voluntary offerings and 109,021 participants.

The highest participation rate in voluntary community service activities was in Solon Springs (Saint Croix High School) at 702.4 percent. The next highest rate was 360.1 percent in Abbotsford. Another 21 districts fell between 150 percent and 300 percent. The state average is 45.3 percent.

Among individual schools, Abbotsford and Black River Falls high schools each had 27 offerings, and another 23 had from 21 to 25. Five high schools — Beloit Memorial Green Bay's Preble and East Greenfield, and Stevens Point — had more than 2,000 participants, while another 16 exceeded 1,000. As above, participation rates in schools are virtually identical to those in districts.

Wisconsin's public schools offered 8,939 community-service programs. The most activities generated by these programs are in Green Bay (more than 10,000 participants reported), Milwaukee (6,844), Eau Claire (5,042), and Racine (4,406). The highest participation rates were in Abbotsford, Alma, Brillion, Drummond, and Solon Springs. These high schools exceeded 300 percent, and another 36 districts averaged between two and three such activities per student.

What does it mean?

Community activities should be considered distinctly different from extra-/co-curricular activities because of their emphasis on service and community involvement. In the best scenario, the service act is directly connected to an academic experience, personal growth, and civic responsibility with an opportunity for reflection.

Although the School Performance Report asked only for high school participation, the Department of Public Instruction recognizes that service-learning takes place throughout the K-12 school experience.

At the present time, this report makes no distinction between global collection of school-sponsored community activities and much more narrowly-defined service-learning projects. With the advent of the National and Community Service Act, however, Wisconsin has taken a leadership role in fully developing service-learning opportunities. For example, for the 1993-94 school year, 12 cooperative educational service agencies (CESAs) and 68 school districts received service-learning grants to initiate pilot community service projects.

Extra-/Co-curricular Participation

DISTRICT	Extra Co-Curricular Activities (8th-12th, UE, US)				Overall (Particip Rate %)
	No of Offerings	Academic (Particip Rate %)	Athletic (Particip Rate %)	Music (Particip Rate %)	
School					
STATE AVERAGE	56,847	60.5	86.0	44.7	191.3
OR TOTAL					

What is it?

Extra-/co-curricular activities offer students throughout Wisconsin numerous and varied opportunities outside of the regular curriculum to broaden, develop, and enhance their school experience. These activities are characterized as academic, athletic, and music.

Participation rates were based on the number of reported participants divided by the total student enrollment in grades 6 through 12, including ungraded elementary and ungraded secondary pupils. The participation rate could be more than 100 percent because districts were asked to enter the number of students taking part in a range of activities within one of the three major extra-/co-curricular areas.

The range of activities was taken from the Wisconsin Elementary and Secondary School Accounting System manual. For example, a student who competed in basketball, baseball, and football would be entered in the athletic category three times.

What does it say?

Wisconsin students were engaged in a variety of extra-/co-curricular activities during the 1992-93 school year. About 60 percent

of the students took part in academic activities in those schools that had offerings, 86 percent of the students were involved in athletics, and 44.7 percent participated in extra-/co-curricular music.

Statewide, 423 districts reported offering extra-/co-curricular activities. There were 56,847 separate offerings, or an average of more than 128 per district. All 429 districts (including the schools for the visually handicapped and the deaf) — and the 1,405 schools operating 6th, 7th, 8th, 9th, 10th, 11th, or 12th grades — were eligible to report.

Only six districts offered no extracurricular academic activities, while 17 offered between 100 and 300. Green Bay (850) and Milwaukee (900) had a substantial share of the statewide total of 20,151 such academic programs. The offerings weren't evenly distributed within the districts, though, as 409 schools reported no such opportunities for their students.

Elementary districts — Boulder Junction J1, Fox Point J2, Norway J7, Richfield J11, Walworth J1, Washington-Caldwell, and Wilmot Grade — were best represented, with academic participation rates of 250 to 300 percent. They were joined by the K-12 districts of Abbotsford and Edgar. Another 30 districts fell between 150 percent and 250 percent. The state average was 60.5 percent.

Among individual schools, only six in Green Bay — four high and two middle schools — exceeded 100 academic offerings. Elkhart Lake-Glenbeulah Middle School, Green Bay Edison Middle School, New London's Sugar Bush Elementary, and Sevastopol Elementary all topped 400 percent participation rates.

Just one district offered no extracurricular athletics. Milwaukee, at the other end of the spectrum, had 1,067 athletic opportunities for its students. Green Bay was next at 733, and another 26 districts had between 100 and 350 such offerings. Four hundred and thirty-three schools reported no such activities available.

Again, elementary districts showed the highest participation rates in athletic activities, holding down the top 10 positions — from 481.1 percent in Geneva J4 to 287 percent. The first K-12 district on the list, Green Bay, showed up at number 11 with a 285.1 percent participation rate in athletic activities.

Among individual schools, eight from Green Bay joined Arrowhead and Sheboygan South high schools in the top 10 for athletic offerings. Green Bay's Edison Middle School had the high-

est individual rate at nearly 700 percent participation. Twenty-five other schools had rates between 250 and 500 percent.

Of the 431,926 students in the state eligible for some sort of athletic activity, 371,635 took part, an overall participation rate of 86 percent. The average represented a mixture of some students who were in multiple sports and some who were in none at all.

Twenty districts offered no music activities, and only six offered more than 100 such opportunities. No extracurricular music was offered in 476 schools. In many school districts, however, music was an integral part of the regular curricular program.

Fontana J8, Fox Point J2, Raymond #14, Sharon J11, Washington-Carldwell, and Yorkville J2, all elementary districts, exceeded 200 percent participation rates for extracurricular music. Another 20 districts fell between 150 and 200 percent. The state average is 44.7 percent.

Appleton's Badger Elementary (414.3 percent) and Waukesha's White Rock Elementary (264.7 percent) had the highest participation rates for extracurricular music among individual schools.

Every Wisconsin school district offered some form of extracurricular activity during the 1992-93 school year. The same elementary districts show up under the combined total participation rate that dominated the individual offerings, starting with Washington-Caldwell at 833.8 percent. Abbotsford (605.9 percent) at number 9 and Clayton (572.2 percent) at number 12 were the first K-12 districts on the list. In all, 49 districts exceeded 400 percent, and 20 of them are elementary districts.

The highest participation rate for an individual school was 1,243 percent in Green Bay's Edison Middle School — an average of more than 12 activities per student. Another 26 schools fell between 600 percent and 1,000 percent.

What does it mean?

Across the state, the extra-/co-curricular activity participation rate average was 191.3 percent. Although this rate may be inflated because students who participated in more than one activity and in more than one category were counted more than once, it would seem to indicate that the average state student (6th through 12th grade) participates in two activities. Conceivably, an overall participation rate of more than 500 percent is possible if every student participated in five or more activities in any of the three categories.

The entire area of extra-/co-curricular activities contains numbers that should be viewed as indicators of general trends rather than as precise statistics. As already stated, districts were asked to report all offerings and all participants. A further example could find a student on four athletic teams, three academic squads, and one music group being counted eight times.

Even if every district reported correctly, this approach leads to inconsistencies. On the other hand, if a student did not participate in any activity, there is no way of showing that non-involvement.

What went wrong?

Because of a processing error, data from 50 school districts was not included in the state totals and state rates that were returned to the districts for use in their local school performance reports. All of the data, however, is included in the statewide report (except for the three non-reporting schools).

Test Results

Third Grade Reading Test

DISTRICT	Third Grade Reading Test				
	Enrollment at Test Time*	Students Tested	% Students Tested	% Below Performance Standard	% Above Performance Standard
School					
STATE AVERAGE	62,887	57,517	91.5	6.3	8.2
OR TOTAL					85.5

What is it?

The Third Grade Reading Test (TGRT) measures students' performance against a statewide performance standard, thereby providing districts with a mechanism to evaluate reading programs.

In 1989, a performance standard—on which the 1993 standard is based—was established by the state superintendent, taking into consideration the recommendations of a panel of third-grade teachers and reading specialists.

Legislators, meeting in September 1991, required school districts to extend remedial reading services to students in the fourth grade. The legislation also mandates the use of TGRT scores to help determine which students are in need of remediation.

Three reading passages—two narratives of approximately 1,000 words each and one expository passage of about 600 words—are included in the assessment. Students completed 90 questions that measured their comprehension, reading strategies, prior knowledge, and attitudes about reading. The performance standard was based only on the 40 comprehension questions. A score of 40 is the highest total possible.

The 1992-93 test was administered to all public school third graders except those absent during the testing period (March 22 to April 2) or excused by local school officials due to exceptional educational needs (EEN) or limited English proficiency (LEP). MetriTech of Champaign, Illinois, developed the test with direction from the Department of Public Instruction and the TGRT Advisory

The 1992-93 School Performance Report contains school district achievement data from three assessments. Additionally, it provides information about exams being developed for 8th and 10th graders as part of the Wisconsin Student Assessment System, a performance- and portfolio-based system for use in its entirety beginning with the 1996-97 school year.

Legislators mandated that the report show indicators of academic achievement, including those mentioned in s.121.02(1)(r) and other statewide assessments required by the state superintendent of public instruction.

In s.121.02(1)(r), the Legislature established a standardized reading test for all third graders, including those in charter schools. The second reference to statewide assessments—s.118.30(1)(a)—calls for the "measure of pupil attainment of knowledge in the 8th and 10th grades."

The 8th- and 10th-grade exams were developed by the American College Testing Corporation of Iowa City, Iowa, and were given on a voluntary basis during the 1992-93 school year. These examinations will be replaced during the 1993-94 school year by tests being developed by Psychological Testing Corporation of San Antonio, Texas.

In addition, this performance report contains results from two other assessments, the Enhanced American College Test (ACT) and the Advanced Placement (AP) Test.

The ACT, also a product of the American College Testing Corporation, measures knowledge acquired from kindergarten through 12th grade in English, mathematics, reading, and science reasoning. Scores are used as college and university entrance criteria by the University of Wisconsin (UW) System and many other postsecondary institutions.

AP exams are products of The College Board of Princeton, New Jersey. These tests allow a student to demonstrate academic proficiency in a wide range of subjects. Successful completion results in college credit which is accepted by the UW System and many other colleges and universities across the country.

Committee. Questar Data Systems of Eagan, Minnesota, scored the test.

Results are expressed as percentages of students who scored in the three performance standard categories: Above the Performance Standard (scores from 28 through 40 questions correct); Inconclusive (22 through 27); and Below the Performance Standard (0 through 21).

What does it say?

Districts with students enrolled in third grade — 416 of the state's 427 districts — administered the assessment. Every student scored above the performance standard in 38 districts, and no students scored below the performance standard in 97 districts.

During the 1993 TGRT testing period, 62,887 students were enrolled in the third grade in Wisconsin's public schools. Of that number, 57,517 (91.5 percent) took the assessment. Approximately 6 percent of the students enrolled at test time were excluded because of EEN or LEP, and about 1 percent of the students were absent during the time the test was administered. In Wisconsin, 6,017 third-grade pupils were identified as in need of special services (EEN), and 38.5 percent of that number took the test.

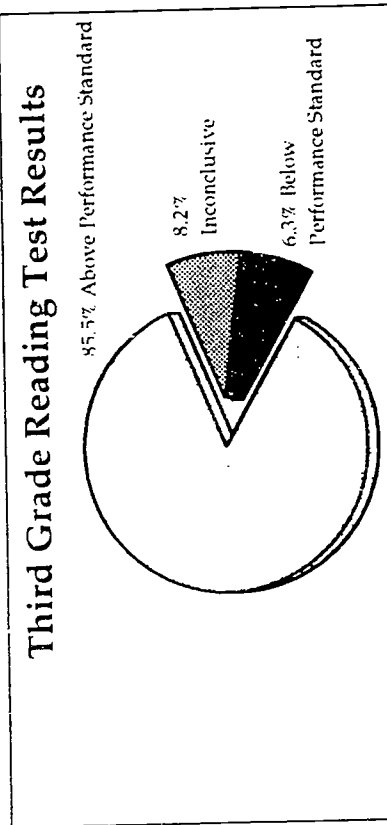

Figure 9: Third Grade Reading Test

The highest possible score of 40 was achieved by 7,493 third graders (about 13 percent). In terms of the 1991 legislation, however, 8,362 students were referred to district staff for evaluation and possible reading remediation. Additionally, 109 districts had at

least one school in which fewer than 80 percent of tested third graders scored above the performance standard.

What does it mean?

While the TGRT provides a good picture of a district's reading program in the primary grades, it doesn't necessarily offer an accurate reflection of overall school building or district performance.

In general, test results show that students with higher prior knowledge and reading strategy scores tend to score higher on the comprehension questions.

Test results for the 1992-93 school year remained stable compared to prior years. The average score was 34 questions correct. Additionally, 85.5 percent of those tested scored above the performance standard, 8.2 percent inconclusive, and 6.3 percent below the performance standard (Figure 9).

Although scores over a five-year period are relatively stable, fluctuations from year to year are to be expected. This is especially true in districts where a smaller number of students is tested.

A breakdown of the TGRT data shows interesting results by gender, ethnicity, size of district, and poverty level. Males scored an average of 84.1 percent correct answers, and females had an average score of 85.9 percent. In terms of ethnicity, white students had an average score of 86.8 percent correct, Asian or Pacific Islanders 83.6 percent, Hispanics 79.8 percent, American or Alaskan natives 79.0 percent, and blacks 70.3 percent.

There was little difference in scores by size of school district, except for the state's 14 largest districts. Schools with 10,000 or more students had an average of 79 percent of their students scoring above the performance standard. In the other district size categories (4,000 to 9,999, 1,000 to 3,999, and 999 or less), between 88 and 89 percent of the students, on average, scored above the standard. The state average was 85.5 percent.

TGRT scores were lower in districts where more children came from families receiving Aid to Families with Dependent Children (AFDC). The average score in districts with 10 percent or more of the children from families on AFDC was 6.8 percentage points lower than in districts where only 5 percent of the students belonged to AFDC families.

PLAN and EXPLORE

What is it?

The School Performance Report, in part, contains "indicators of academic achievement, including the performance of pupils on ... statewide assessment examinations" (s.115.38(1)(a), Wis. Stats.) Two statewide examinations were established by the Legislature (s.118.30, Wis. Stats.) in the Wisconsin Student Assessment System (WSAS). This legislation requires the state superintendent of public instruction to adopt or approve examinations, for statewide use in the 8th and 10th grades, which measure pupil attainment of knowledge and skills. This requirement replaces Wisconsin's Competency-Based Testing (CBT) program and Standard (s), the achievement testing requirement of the 20 Educational Standards.

Information furnished by the WSAS will serve three functions: planning and guidance, certification of achievement, and accountability. The system, when fully implemented in the 1996-97 school year, will contain a trio of assessments: knowledge and concepts examinations, performance assessments, and portfolio assessments.

For the 1992-93 school year, district participation in the 8th- and 10th-grade examinations was optional. Beginning in the 1993-94 term, however, those examinations will be mandatory.

Because both tests were voluntary during the 1992-93 school year no school or district results are documented in this year's School Performance Report.

To meet the WSAS knowledge and concepts testing requirements, the state superintendent selected 8th- and 10th-grade examinations developed by American College Testing Corporation (ACT) of Iowa City, Iowa. The EXPLORE program for 8th graders and the PLAN set for 10th graders were used in 1992-93 to assess students' knowledge in English, mathematics, reading, and science reasoning. It was also designed to provide educational and career planning. In addition, the 8th-grade EXPLORE program included two writing assignments.

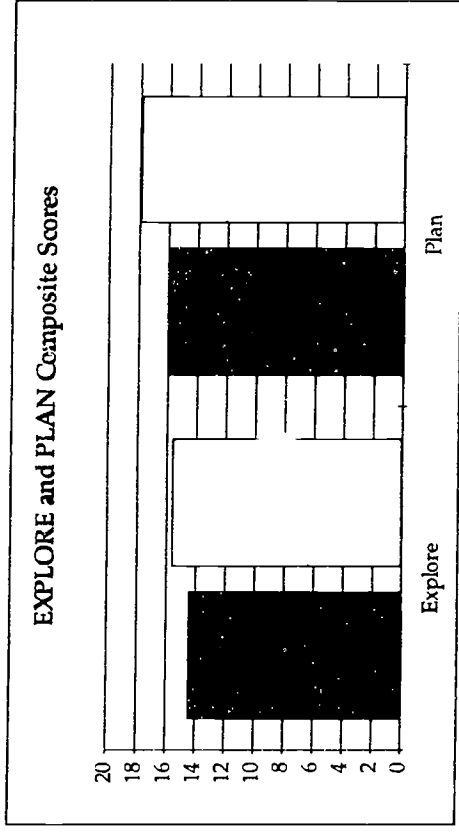

Figure 10: EXPLORE and PLAN Composite Scores

What does it say?

In 1992-93, more than 88 percent of school districts in Wisconsin participated in the voluntary phase of the WSAS. In November 1992, approximately 46,000 students at each grade level participated in the assessment. Scores on these tests were reported using scale and quintile scores.

The 8th-grade EXPLORE test had a scale score of 1 through 25 points, and the 10th-grade PLAN test had a scale score of 1 through 32 points on each portion of the exam (English, mathematics, reading, and science reasoning). The average composite scale score in Wisconsin on the EXPLORE test was 15.6 points, compared to 14.4 points nationally. On the PLAN test, the average composite scale score was 17.9, compared to 15.9 nationally (Figure 10).

Scores on the writing portion of the EXPLORE test for 8th-grade students were calculated on a modified holistic scale of 1 through 6 points. In Wisconsin, the average score was 3.47, slightly above the national average of 3.45. About 80 percent of students tested in this state earned a score of 3 or better.

Enhanced American College Test

What does it mean? Districts should use the results of the career interest and study skills assessment to help students identify areas of interest and to set future goals.

In addition, EXPLORE and PLAN test scores were arranged from high to low and divided into five groups or quintiles. The fifth quintile included the top 20 percent of the scores in the nation. Wisconsin students compared favorably to the national norms. Whereas 20 percent of those tested nationally scored in the top quintile, 32 percent of Wisconsin's 8th graders and 39 percent of the state's 10th graders scored in the top quintile.

Districts can use results of the EXPLORE and PLAN tests to compare their students' achievement with students across the state and nation. Caution should be used, however, when interpreting test results using a single instrument. A limited set of test scores is an unreliable measure of the quality of education offered in a school or district. Those wishing to assess student achievement and the quality of education in any school or district should include other information.

As mentioned, the first mandatory phase of the WSAS will take place in the 1993-94 school year. The state superintendent selected Psychological Corporation of San Antonio, Texas, to provide examinations for 8th- and 10th-grade testing. The 1993-94 WSAS 8th- and 10th-Grade Knowledge and Concepts Examinations is designed using test items from the Stanford Achievement Test, Eighth Edition; Stanford Writing Assessment Program; and GOALS: A Performance-Based Measure of Achievement. Also, The Psychological Corporation's *Career Interest Inventory* is included at both grades.

The tests include:

- multiple-choice questions in reading, mathematics, language, science, and social science;
- free-response, short-answer questions in reading, mathematics, science, and social science;
- two writing samples; and
- a survey of students' career interests and educational plans.

Total time needed to complete the cognitive portion of the examinations will be approximately four hours. In addition, the *Career Interest Inventory* will take about 45 minutes to complete.

DISTRICT	ACT—Class of 1993					
	Students Tested*	% Students Tested*	Average Student Score			
School			English	Math	Science	Composite
STATE AVERAGE OR TOTAL	30,925	56.27	21	21.2	22.2	21.7

What is it?

The Enhanced American College Test (ACT) is the predominant college admission test in 28 states. It is an entrance requirement for the University of Wisconsin System and many other state colleges and universities. The American College Testing Company of Iowa City, Iowa, administers and scores the test.

Although juniors and seniors take the ACT, the information in this report includes the scores and numbers from members of the graduating class of 1993 who took the test as juniors or seniors. Students may take the test more than once, but only the most recent score is included. Only tests that have been completed are counted.

ACT consists of four parts: English, mathematics, reading, and science reasoning. Each part contains multiple-choice questions designed to measure knowledge, understanding, and skills acquired during the K-12 educational experience. In addition to reporting scores in the four subject areas, a composite score is also included. Each portion of the assessment has a maximum score of 36.

The average student score is the sum of the scores for students in a school or district in the four tested areas divided by the number of members of the graduating class who took the ACT either as juniors or seniors. The composite score is the weighted average of the four scores (English, mathematics, reading, and science reasoning) of a school or district.

What does it say?

ACT was taken by 66.3 percent (35,072) of Wisconsin's 1993 graduates. Nationally, 875,603 students—about 50 percent of 12th graders—took part. As has been the case since 1987, the number of Wisconsin students taking the test has increased every year. Last year, 62.6 percent (33,691) of the class of 1992 was tested.

The composite score for Wisconsin students was 21.8, a slight increase over the 1992 composite score of 21.6. For 1993, the national composite score was 20.7.

A breakdown of the 1993 results shows the following average scores for Wisconsin students (with national average scores in parentheses): English, 21.1 (20.3); mathematics, 21.2 (20.1); reading, 22.2 (21.2); and science reasoning, 22.0 (20.8).

What does it mean?

Enrollment in core curriculum classes had a significant impact on ACT scores. The core curriculum consists of four years or more of English and three years or more of mathematics, science, and social studies.

In Wisconsin for 1993, those students enrolled in the core curriculum registered an average composite ACT score of 22.9, compared to 20.5 for those students who took the assessment but were not enrolled in a core curriculum. While the number of state students in core curriculum has increased gradually (from 46.1 percent in 1989 to 52.5 percent in 1993), Wisconsin still has fewer test-takers enrolled in core courses than in the national sample, 54.8 percent. This may be due to the ACT being used as an entrance requirement of the University of Wisconsin System. State students take it whether they are college-bound as seniors in high school or only think they may attend college at a later date. Additionally, some students take the ACT to assess their performance relative to college-bound students.

In Wisconsin, white students -- who make up 92 percent of ACT test-takers -- scored higher than other ethnic groups. A high proportion of white and Asian test-takers are enrolled in the core curriculum. Despite an increase in core curriculum enrollment of black students (from 37.5 percent in 1989 to 42.5 percent in 1993), their average composite score last year was 0.3 percent lower than for 1992. This is explained by the fact that the number of blacks taking the test increased, but the largest percentage increase was among those students not enrolled in a core curriculum.

Mexican-American students showed the lowest enrollment in core curriculum (37.0 percent).

As the number of Wisconsin students taking the ACT has increased, there has not been a decrease in average composite

scores. Such a result would be expected as the pool of test takers grows. In the state and nation, scores have remained steady and actually increased from 1992 to 1993.

In 1987, 42.6 percent of Wisconsin seniors had taken the ACT, with an average composite score of 22.1. The percentage of seniors taking the test has increased every year. Scores dropped to 21.9 in 1988 and 1989, 21.8 in 1990, 21.7 in 1991, and 21.6 in 1992. As reported, the average composite score for 1993 climbed back to 21.8.

Gender is also related to ACT scores. In Wisconsin in 1993, 16,236 males took the exam, recording an average composite score of 22.1. At the same time, 18,836 female students took the test and scored 21.4. Similar differential results are seen in national statistics.

In respect to gender, it should be noted that students who have taken calculus and physics score higher on the ACT than those who haven't taken those courses. Males enroll in these courses in higher numbers than do females.

A by-subject breakdown of the ACT results shows males scoring higher than females in three areas in addition to the composite: mathematics, 22.0 and 20.4; reading, 22.5 and 22.0; and science reasoning, 22.8 and 21.3. Females had a higher average score than males only in English, 21.4 and 20.7.

ACT scores, as might be expected, are highly related to grade-point average (GPA). Students with a 3.5 to 4.0 GPA scored 2 to 3 points higher than students with GPAs of 3.0 to 3.49.

Family income is also related to the ACT. Scores increased directly as family income increased from low (\$6,000 to \$12,000 annually) to high (over \$60,000).

In addition to testing knowledge, ACT also collects information about students' plans for college and careers. Health sciences is the area selected by the largest number of students, with females selecting this area in much higher numbers than males (22 percent of females, but only 9 percent of males picked it as their first choice). Business and management is the second most highly selected area for students, with engineering and the social sciences third. Gender differences were seen in these areas, with more males than females selecting engineering and more females than males selecting the social sciences.

What went wrong?

School districts were supplied with erroneous ACT data to complete their local School Performance Reports. Although the number of students tested reflects those members of the graduating class that took the test as juniors and seniors, it was defined during the collection process as juniors and seniors who took the test during 1993.

Because of that definition, the denominator in the calculation to determine the percentage of students tested was given to the districts as juniors and seniors enrolled on the third Friday in September, not the number of seniors enrolled.

The data printed in this statewide report are accurate.

Advanced Placement Testing

DISTRICT	Advanced Placement Testing			%
	No of Students Taking Exams*	No of Exams Taken	No of Exams Passed	
School:	4,953	6,616	4,212	63.66
STATE AVERAGE OR TOTAL				

What is it?

The College Board's Advanced Placement (AP) Test program allows high school students to study at the college level and demonstrate their college-level accomplishments through a testing program. The College Board is located in Princeton, New Jersey.

The AP program is different from other advanced programs because it is geared toward requiring students to write examinations for college credit. All of the University of Wisconsin System institutions and many other colleges and universities around the country award credits through AP.

In 1993, the College Board offered 29 AP examinations in 16 fields. Each examination is approximately three hours long. Students who earn a 3, 4, or 5 on the exam are considered to have earned a passing grade, according to the College Board.

Student participation in AP examinations is left entirely to the individual school. The College Board does not require a formal AP class in the school for a student to take an examination. Schools

may choose to offer formal preparation in a variety of ways, including advanced coursework, a formal AP course, tutorial opportunities, satellite or other distance learning opportunities, or joint ventures with other schools.

What does it say?

School districts in Wisconsin offered a total of 543 AP classes. Therefore, more than one-third of the school districts in the state participated in AP programs during the 1992-93 school year.

During the 1992-93 term, 4,953 students in 215 of Wisconsin's 445 public high schools took a total of 6,616 AP examinations. Many students took exams in several subject areas, and students passed (scores of 3, 4, or 5, as prescribed by the College Board) 63.66 percent of the exams taken.

What does it mean?

Because AP tests are optional, the 4,953 students taking the test are a self-selected sample. The only requirement for school districts is that they pay the reduced cost of \$45 per exam for low-income students.

Over the past school year, there has been a dramatic increase (more than 1,000 students and 1,000 tests) in statewide participation in the AP examination program. The growth has been over 1,000 students and 1,000 tests. This places Wisconsin as one of the top-growing states in the nation in terms of AP participation.

It is easy to understand why larger schools offer more AP courses and often have more students taking AP exams. There are, however, some interesting and innovative methods being employed by smaller schools in order to offer students the AP opportunity. For example, some schools are now connected via fiber optic networks. This allows a teacher at one school site to teach an AP course in which students from several different schools participate. In other instances, the teacher for the course might be at a university or technical college site.

These methods provide students opportunities to participate in AP when it might otherwise not be feasible or economical for their local school to offer the course, for example when only a few students are interested or no teacher is available.

Advanced Course Work

DISTRICT	3rd Friday Enrollment (9th-12th)	Advanced Course Work (9th - 12th Grade)												Combined Rate %		
		Number of Advanced Courses Offered		Mathematics (% Enrollment)			Science (% Enrollment)			Foreign Language (% Enrollment)			Other (% Enrollment)			
		AP	CAPP	DPI	AP	CAPP	DPI	AP	CAPP	DPI	AP	CAPP	DPI		AP	CAPP
STATE AVERAGE	240,184	543	226	4,940	0.91	0.24	6.32	1.00	0.10	0.11	0.25	0.10	50.24	2.81	1.30	71.40

What is it?

The names of advanced courses and the number of students enrolled in advanced courses were taken from the PI-1215 Curriculum Report which is filed by each school district in the fall of the year (Figures 11, 12, and 13).

Participation rates associated with each subject were determined by dividing the advanced course enrollments by the third Friday in September enrollment as reported on the PI-1290 Enrollment Report. Since information on the Curriculum Report is available only at the district level, no school-level data are provided.

There are three types of advanced coursework recognized by the Department of Public Instruction: Advanced Placement (AP) courses offered through The College Board of Princeton, New Jersey; those offered through the College Advanced Placement Program (CAPP) in conjunction with a local college or university; and those courses considered by the DPI to be advanced courses. Courses in this final category were selected by the committee that initially developed the School Performance Report.

Additionally, for purposes of the School Performance Report, all foreign language courses and enrollment in Wisconsin are shown on the Advanced Coursework table.

Advanced mathematics includes (listed by subject code, subject):

124-130	Technical Mathematics
124-330	Calculus and Analytic Geometry
124-700	Statistics/Probability
124-800	Trigonometry
200-020	AP Mathematics
205-020	CAPP Mathematics

Figure 11: Advanced Mathematics Courses

Advanced science includes (listed by subject code, subject):

126-202	Advanced Biology (second year)
126-312	Advanced Chemistry (second year)
126-322	Advanced Physics (second year)
126-402	Advanced Earth Science (second year)
126-410	Astronomy
126-450	Aviation
126-490	Biotechnology
200-010	AP Biology
200-011	AP Chemistry
200-012	AP Physics
200-021	AP Computer Science
205-010	CAPP Biology
205-011	CAPP Chemistry
205-012	CAPP Physics
205-021	CAPP Computer Science

Figure 12: Advanced Science Courses

Foreign language courses (listed by subject code, subject):

123-200	American Sign Language
123-205/305/405/505	Latin I, II, III, IV, and beyond
123-208/308/408/508	French I, II, III, IV, and beyond
123-209/309/409/509	German I, II, III, IV, and beyond
123-214/314/414/514	Japanese I, II, III, IV, and beyond
123-218/318/418/518	Russian I, II, III, IV, and beyond
123-219/319/419/519	Spanish I, II, III, IV, and beyond
123-910	Native American
123-999	Other Foreign Languages
200-001	AP French
200-002	AP German
200-004	AP Spanish
205-001	CAPP Foreign Language

Figure 13: Foreign Language Courses

What does it say?

Only 380 of the 427 districts (along with the Wisconsin School for the Deaf and the Wisconsin School for the Visually Handicapped) operated grades 9-12 and are reflected in this report. Of the 380 districts, 40 offered both AP and CAPP courses, 152 offered one or the other, and 188 offered neither. Because of this relative lack of participation, state averages for AP and CAPP, though they're shown in the table, aren't statistically meaningful and won't be mentioned in this narrative.

Averages will be used, however, as a standard of comparison for DPI-identified advanced courses, because they were available during the 1992-93 school year in almost every district.

Of the 543 AP courses offered, 30 of them were in Wausau. Five other districts offered 10 to 16 courses, and another 30 had five to nine courses. No AP courses were offered in 225 districts.

CAPP was less popular, with only 226 offerings. Oak Creek-Franklin had 30 of them. Three districts had 10 to 15 courses, and nine more had five to nine. No CAPP courses were offered in 305 districts.

There were 4,940 offerings statewide identified by the DPI as "advanced." Madison (209), Sheboygan (168), and Appleton (155) were most active in this area. Another 47 districts had between 21 and 100 courses. Only 18 had none.

Rice Lake had 9.48 percent enrollment in AP mathematics courses. Mequon-Thiensville was at 5.99 percent. Another 30 districts exceeded 2.5 percent, but 295 districts had no AP enrollment.

Oak Creek-Franklin's 28.6 percent participation rate for CAPP, mathematics was one of only six districts that exceeded 2.5 percent. No CAPP courses were offered in 359 districts.

The state average for math courses identified by the DPI as "advanced" was 6.32 percent. Southern Door's 39.88 percent was highest. Hilbert and Blair-Taylor also exceeded 30 percent. Another 19 districts fell between 20 percent and 30 percent, and 106 districts had no participation.

Lake Geneva-Genoa City and Mequon-Thiensville both exceeded 10 percent of high-school students enrolled in AP science courses. Another 36 districts exceeded 2.5 percent, and 303 districts had no participation.

Sheboygan Falls and Rosendale-Brandon each exceeded a 7 percent participation rate for CAPP science. Five other districts exceeded 2.5 percent, and 362 districts had no enrollment.

The state average for science courses identified by the DPI as "advanced" was 8.11 percent. Mequon-Thiensville, Coleman, Monona Grove, and Stoughton were all over 50 percent. There is a sharp fall-off, then, to the 23 districts between 20 percent and 36 percent. Eighty-three were at 0 percent.

There wasn't much AP or CAPP participation in foreign language, because foreign language offerings were virtually universal as part of the regular high school curriculum during the 1992-93 school year.

Whitnall's 7.36 percent is highest among the 22 districts with AP foreign language courses. Neenah's 3.29 percent leads the dozen with CAPP courses.

The state average for enrollment in foreign language courses identified by the DPI as "advanced" was 50.24 percent, which means that half of the typical high school's student body was enrolled in at least one foreign language course during the year. Middleton-Cross Plains, Almond-Bancroft, Markesan, and Verona had participation rates between 100 percent and 125 percent. Another 20 districts reported that over 66 percent of their high schoolers took foreign languages, and an additional 75 fall between 50 percent and 66 percent. Poynette's participation rate of 528 percent — meaning foreign language occupies nearly the entire school day — seems to indicate a reporting error.

In the "Other" category (see "What went wrong?" in this section), Pittsville led the AP list at a 48.78 percent participation rate. Sixteen other districts fell between 10 percent and 25 percent, while 257 had no such offerings. Oak Creek-Franklin (70.38 percent) and Juda (60 percent) led in "other" CAPP courses. Nine other districts ranged from 10 percent to 30 percent, while 315 had no participation during the last school year.

When all the various advanced-course participation rates for the 1992-93 school year are totaled, the state average is 71.4 percent. The questionable Poynette figure of 535 percent is on top, but Mequon-Thiensville's 216 percent is probably the true leader. Eighteen additional districts ran between 100 percent and 200 percent participation.

What does it mean?

Some students who participate in advanced coursework are 7th and 8th graders. This report, however, deals only with 9th- through 12th-grade enrollment to determine participation rates. Some K-8

districts in Wisconsin offer advanced coursework opportunities through local or area high schools. At this time, however, it is difficult to reflect those numbers and locations accurately, and this report makes no attempt to report that information.

What went wrong?

Because of a collection error, the Department of Public Instruction only reported back to school districts, for use in local School Performance Reports, advanced coursework in mathematics, science, and foreign language. Not included are advanced courses (DPI-defined, AP, or CAPP) in any other areas (history, economics, art, music, etc.).

Both the number of advanced courses offered by a district and the enrollment in those courses may, therefore, be understated. This error was corrected for the statewide School Performance Report. Advanced courses other than those in mathematics, science, and foreign language are included in a column labeled "Other." All advanced courses and all advanced course enrollment is reported.

District Profile

Staffing Ratios

DISTRICT	District Staffing Ratios						Overall Pupil/Staff Ratio
	Licensed Instruction		Administrative		Aides/Support/Other		
	FTE	Pupil/Staff Ratio	FTE	Pupil/Staff Ratio	FTE	Pupil/Staff Ratio	
STATE AVERAGE	9993.13	13.97	3178.16	281.60	31878.31	26.25	9.81
OR TOTAL							

What is it?

Each year, Wisconsin school districts report their staff break-down to the Department of Public Instruction on PI-1202, Staff Report. Staff is reported in three categories: licensed instruction, administrative, and aides/support/other.

Staff members are reported by full-time equivalency (FTE), which is employment reported as a ratio of time spent on the job divided by a standard work week (see glossary entry for detailed definition of full-time equivalency).

Staffing ratios in the School Performance Report are expressed as third Friday in September enrollment divided by staff FTE (licensed instruction, administrative, support, or the sum of all three) and expressed as a percentage.

Districts were not consistent in reporting support staff for 1992-93, because it was the first time they were asked to report in this category.

Licensed instructional staff members are teachers, subject coordinators, reading specialists, department heads, teachers-in-charge, school social workers, guidance counselors, school psychologists, physical therapists, occupational therapists, program coordinators, school nurses, librarians, library media specialists, audio-visual/technology specialists, speech/language pathologists, occupational therapy assistants, and physical therapy assistants.

Included in the administrative staff category are district administrators, assistant district administrators, business managers, directors of instruction/supervisors, principals, assistant principals, directors of human relations/multi-cultural education/equity, directors of special education and pupil services, supervisors of special education A and B, and library media supervisors.

Support staff (actually aides/support/other) includes bus drivers, clerical staff, plant operation personnel, plant maintenance personnel, cafeteria workers, educational interpreters-hearing impaired, athletic coaches, advisors to student clubs, administrative assistants, directors of transportation, directors of athletics, directors of public relations, recreation department staff, research staff, program aides, other support staff, and other professional staff in a non-educational role.

What does it say?

The overall pupil/staff ratio for Wisconsin during the 1992-93 school year was 8.81, or one staff person for approximately every nine pupils.

As one would expect, the least variation in staff ratios is for licensed instructional staff. Districts can be creative in handling administrative duties. They can also contract for some or all support services. All districts, however, must have instructional staff in numbers proportionate to enrollment.

The K-12 districts with the most pupils per licensed instructional staff person are Marinette with 18.94, Glidden with 18.63, and Oostburg with 18.04. The K-12 districts with the fewest pupils per licensed instructional staff person are Weyerhaeuser with 9.50 pupils per licensed instructional staff person, Northwood with 9.55, Phelps with 9.66, Big Foot with 9.69, and Menominee Indian with 9.76.

The K-12 districts with the smallest proportion of administrative staff are Mellen with 467, Dodgeand with 440, and Kewaunee with 440 each. The K-12 districts with the largest proportion of

administrative staff are Stockbridge with 78.29 pupils per administrative staff person, Independence with 93.58, and Beecher-Dunbar-Pembiné with 106.67.

The K-12 districts with the largest overall pupil/staff ratio (fewest staff per pupils served) were Oostburg with 16.94, Appleton with 14.16, Mondovi with 14.07, and Superior with 13.87. The K-12 districts with the smallest overall pupil/staff ratio (largest number of staff per pupils served) were Menominee Indian with 5.02, Weyerhaeuser with 5.94, Beecher-Dunbar-Pembiné with 6.21, and Nicolet with 6.34.

What does it mean?

All districts have licensed instructional staff and administrative staff. All districts have support staff, too, but some contract for staff services and some pay for them directly. Contracted staff are not counted as employees of the district. Therefore, if a district contracts for bus, cafeteria, or clerical services, its total support staff FTE will be less than that of the district that hires and pays these service providers directly.

The licensed instructional staff ratio is of great importance to school districts because it is the largest item in the budget. Parents are also interested in this statistic, because, at the classroom level, it is a way of indicating approximately how many teachers interact with children on a day-to-day basis.

It is not possible, however, to calculate an exact number for classroom size, even if we take out all staff except teachers. Districts are different in many ways. One may choose to have larger homeroom classes and hire specialized staff (such as science, mathematics, computer science, physical education, music, and art teachers). A second district, on the other hand, may choose to put more money into counselors, social workers, and psychologists.

A district with classes that have grown slightly may choose to hire aides rather than break a classroom into two classrooms and hire an additional teacher. Another district may choose to participate in a cooperative program with a neighboring district.

In general, then, the availability of money and space and the composition of the student body will determine where a district chooses to put its resources. A small district with a homogeneous student body, for example, will be able to adequately educate pupils with fewer licensed instructional staff than a district with pupils

from a wide range of socioeconomic or ethnic backgrounds who come to school with different levels of preparedness to learn.

Administrative staff numbers can also vary because of the way a district operates. A district that has supervisors who work with other staff will have more administrators than a district in which program coordinators and department heads share portions of the administrative duties. Neither the program coordinators nor the department heads are counted as administrative staff.

Because they do not directly educate pupils, administrative staff members are often perceived as extraneous. They do, however, serve such vital functions as student recordkeeping, monitoring and assessing pupil needs, and ongoing planning, development, and assessment of curriculum.

One should remember that classroom teachers need access to improved and updated instructional methods and materials and that they need guidance, encouragement, and evaluation. Teachers also need support and guidance on such day-to-day issues as discipline, health, and safety.

These are all administrative functions, and depending on the size and diversity of a school district, more or fewer administrators will be needed.

Credits Required to Graduate

DISTRICT	High School Graduation Requirements								Total Requirements		
	English	Foreign Language	Computer Science	Math	Science	Social Studies	Fine Arts	Phy Ed		Health	Voc Ed
STATE AVERAGE	4.00	0.00	0.00	2.00	2.00	3.00	0.00	1.50	0.50	0.00	8.50
OR TOTAL											21.50

What is it?

The information in this section of the School Performance Report was gathered from data submitted by local school districts in the PI-1215 Curriculum Report. There were 382 districts with high school graduation requirements (the 47 K-8 districts, obviously, have no graduation requirements).

All 382 districts with high schools complied with the graduation requirements in s.118.33(1), Wis. Stats., which state that graduates must earn four credits of English, three credits of social studies, two

credits each of mathematics and science, 1.5 credits of physical education, and 0.5 credits of health. In addition to these 13 required credits, the state superintendent of public instruction encourages school boards to require a minimum of 8.5 additional credits (electives) in vocational education, foreign language, fine arts, and other courses.

Administrative rule PI 18.02(3) provides a uniform definition, noting that a credit is given for successful completion of a school term of study in one course in the high school grades that meets daily for a normal class period or the equivalent established by the school board. A course is generally worth one credit if it meets for approximately 45 to 55 minutes per school day for up to 180 school days.

What does it say?

All districts complied with the four-credit English requirement in the statutes. The highest credit requirement, for five credits, was in the Washington School District. Cuba City and Brillion require 4.5 credits.

Thirty-five school districts demanded more than the mandated two mathematics credits. Ten districts call for 2.5 credits, 23 require three credits, and two — Auburndale and the Wisconsin School for the Deaf — required four credits in mathematics.

Thirty-three high schools had science requirements which exceeded the two-credit Wisconsin mandate. The most stringent requirement was four in Auburndale. Twenty-three districts require three science credits, and nine ask students to earn 2.5 credits for a diploma.

Weyerhaeuser High School was the only state school with a five-credit social studies requirement. An additional 95 districts (24.9 percent) exceed the state minimum for social studies, requiring either four or 3.5 credits.

Eighty-eight districts (23 percent) surpass the legislative requirement for physical education. Turtle Lake High School reported a 3.5 credit requirement, and Holmen and Marinette each have a three-credit requirement. Eighty-five other districts exceed the 1.5-credit state requirement.

Wisconsin law requires students to earn 0.5 credits of health education during grades 7 through 12. Data collected from the PI-1215 Curriculum Report show 26 districts (7 percent) exceed the state requirement. Boyceville High School reports a 1.5-credit health requirement, and North Fond du Lac High School requires 1.25 credits.

One high school, Laona, requires a foreign language for graduation (one credit).

Data from the curriculum report indicates that approximately 30 percent of the state's high schools require students to study computer science prior to earning a diploma. Both Beecher-Dunbar-Pembinne and Glidden require 1.5 credits. Eight other school districts require a full credit: Abbotsford, Bangor, Barneveld, Columbus, Elcho, Howards Grove, Washington, and Waterloo. Another 89 districts require 0.5 credits.

The study of fine arts is an elective in Wisconsin. Thirty-three districts, however, report a fine arts requirement for graduates. Twenty of the state's high schools require one credit for a diploma, while another 13 have a 0.5-credit requirement.

Vocational education is also an elective in Wisconsin, although 58 districts have some requirement. Five districts ask two credits of vocational education: Blair-Taylor, Hortonville, Juda, Pewaukee, and Seneca. A total of 22 school districts have a one-credit requirement and another 22 require 0.5 credits.

What does it mean?

Graduation requirements range from a high of 31.5 at the Wisconsin School for the Deaf to a low of 20 at Manitowoc, Niagara, and Whitefish Bay. A total of 127 high schools (33.2 percent) require 22 credits, with another 99 (25.9 percent) requiring 24 credits for graduation.

It should be noted, however, that districts with fewer periods in a school day frequently have a lower total of required graduation credits. Conversely, districts with shorter class periods and more periods in the day would be expected to have a higher number of credits required for graduation.

Financial Information

State school districts use a uniform financial accounting system, the Wisconsin Elementary and Secondary School Accounting System (WESSAS). In the fall, every district submits a budget report of planned revenues and expenditures to the Department of Public Instruction. Membership reports are also submitted based on counts of resident children for dates during summer school and in September and January.

After the close of each school year, every district submits an annual report of final and actual expenditures and revenues. Audits of these annual reports are prepared by independent auditing firms and submitted to the DPI where they are reviewed by a staff of internal auditors.

District membership reports are independently audited at least once every four years and often more frequently. In addition, staff in the DPI's Bureau for State School Aids Administration and Consultation perform in-depth reviews of both financial and membership information submitted in these reports, working closely with district staff to ensure accurate reporting.

The WESSAS organizes financial data by funds (accounting entities established for the purpose of attaining certain objectives) and by functions (activities performed to accomplish those objectives).

The General Fund is used to account for district financial activities for general, current district operational need, and represents nearly 93 percent of total school district financial activity statewide. Other funds, such as special projects, debt service, capital projects, food services, and community services, account for the remaining financial activity.

All revenues and expenditures presented in the 1992-93 School Performance Report were obtained from the general fund information of the 1992-93 school district annual reports. Data from 1992-93 are used because those are the most current numbers and are consistent with nonfinancial information presented in other sections

Finance

of the document. Keep in mind, however, that the financial and membership auditing process was not complete at the time that district financial reports were produced for this publication.

For better comparability, the per-pupil figures in the School Performance Report are based on student membership, which is a pupil count adjusted for full-time equivalency. (Refer to the glossary for a full definition.)

All 427 school districts are represented, including 370 kindergarten through 12th-grade districts, 47 elementary (K-8) districts, and 10 union high school (UHS) districts. Keep in mind that the fiscal operations in K-8 and UHS districts are significantly different than those in K-12 districts.

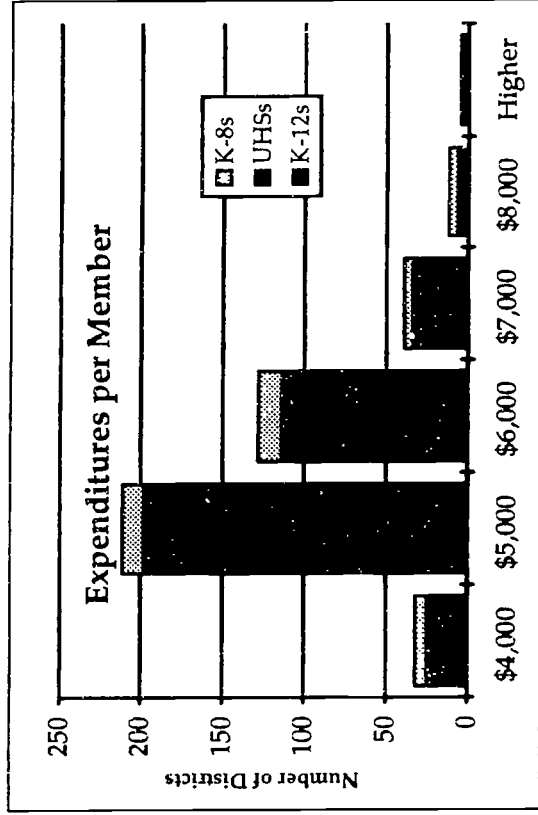

Figure 14: General Fund Expenditures Per Member.

The financial operation of the two state schools—the Wisconsin School for the Visually Handicapped and the Wisconsin School for the Deaf — are part of the DPI's biennial budget. A more detailed

description of that arrangement can be found elsewhere in this document.
Each of the state's 10 UHS districts receives incoming 9th graders from several of the 47 underlying elementary districts, (Figure 15).

Arrowhead UHS	Hartford UHS	Nicolet UHS	Waterford UHS
Hartland J3	Erin #2	Fox Point	Norway J7
Lake Country	Hartford J1	Glendale-River Hills	Raymond J1
Lisbon J2	Herman #22	Maple Dale-Indian Hill	Washington-Caldwell
Merton J7	Neosho J3	Lakeland UHS	Waterford J1
Merton J9	Richfield J1	Boulder Junction J1	Wilmot UHS
Stone Bank	Richfield J11	Lac du Flambeau #1	Randall J1
Swallow	Rubicon J6	Minocqua J1	Salem #7
Big Foot UHS	Lake Geneva-Genoa City UHS	Woodruff J1	Salem J2 (4%)
Fontana J8	Geneva J4	Union Grove UHS	Silver Lake J1
Linn J6	Genoa City J2	Brighton #1 (7%)	Twin Lakes #4
Sharon J11	Lake Geneva J1	Dover #1	Wheatland J1 (35%)
Walworth J1	Linn J4	Raymond #14	Wilmot Grade
		Union Grove J1	
		Yorkville J2	

Figure 15: Union High School Systems and Feeder Elementary Schools

Revenue

DISTRICT	1992-93 General Fund Revenue (Unaudited Annual Report Data)											
	Local			State			Federal			Overall		
	General Aid	Membership	Property Taxes	Other	Dollars	% of Total	Dollars	% of Total	Dollars	% of Total	Total Dollars	\$ per Member
STATE AVERAGE OR TOTAL	808,970		2,659,677,726	124,763,233	2,55	2.55	1,990,611,421	40.64	122,785,708	2.51	4,887,638,088	6,047

School revenue comes from three general sources: local, state, and federal (Figure 16).

Local sources consist of the property tax and miscellaneous local receipts (MLR). Statewide, the property tax is the largest single source of school funding, although it may be second to general school aid in a minority of districts. The MLRs include ticket sales,

fees, investment income, and gifts, and generally constitute only a small portion of local revenue.

The proportion of total local revenue to total revenue averaged 56.85 percent (54.3 percent property taxes and 2.55 percent MLRs) for the 1992-93 school year. This proportion varies widely among districts. Generally, the higher the property wealth per member the higher the percentage of local tax revenue to total revenue.

For K-12 districts, this proportion ranges from 20.38 percent at Bowler to 96.6 percent at Williams Bay. For K-8 districts, it is from 36.73 percent at Sharon J11 to 98.2 percent at Swallow. For UHS districts, the range is from 67.8 percent at Waterford to 95.85 percent at Lake Geneva-Genoa City.

Looking only at property taxes, the range for K-12 districts is from 16.31 percent in Bowler to 95.14 percent in Williams Bay; for UHS, from 64 percent in Waterford to 93.47 percent in Walworth Big Foot; and for K-8 districts, from 34.52 percent in Sharon J11 to 96.01 percent in Linn J4.

For MLRs, K-12 districts range from 0.46 percent in Milwaukee to 9.39 percent in North Fond du Lac; UHS districts, from 2.33 percent in Walworth Big Foot to 7.25 percent in Arrowhead; and for K-8 districts, from 0.4 percent in Genoa City J2 to 10.04 percent in Lac du Flambeau #1. Milwaukee is low because it charges virtually no student fees. The second lowest district is Marinette at 0.81 percent.

SPR tables indicated that the Menominee Indian School District had local revenue of only 10.41 percent (5.55 percent taxes and 4.86 percent MLR), and the Norris School District had 30.89 percent (1.39 percent taxes and 29.5 percent MLR). While these two districts have the same legal status as others in Wisconsin, they have an unusual funding system and/or membership configuration, which causes them to be treated as exceptions to normal interdistrict comparisons.

The Menominee Indian School District is coterminous with Menominee County, which is also a federal Indian reservation. Reservation status generates a much higher percentage of federal aid (29.3%) than occurs in other school districts.

On the other hand, the Norris School District is a residential treatment school with an average daily population of about 75. The school, which serves over 300 different pupils annually, is funded almost entirely from state sources and interdistrict tuition receipts.

State sources consist of state aid for education, classified as general or categorical. General aids are those that may be used for general school operations, and include equalization, supplemental

or tax incremental financing (TIF), minimum, and special adjustment aids. Equalization aid, the largest single item in the state budget, and supplemental or TIF aid are funding mechanisms Wisconsin uses to equalize the revenue-raising capabilities of school districts with widely differing property-tax bases.

The amount of equalization aid that a district receives is based on a formula of sharing school costs that is driven by the amount of taxable property wealth supporting each pupil and the district's level of spending per pupil. Generally, a district receives a progressively larger percentage of equalization aid the farther its tax base (property value per pupil) falls below the level guaranteed in state statutes. In general, the more a district spends, the more state aid it gets. The state's sharing level, however, is reduced for a district with spending per pupil that exceeds a statutorily specified cost ceiling. This means that, in districts with an above-average tax base per pupil, additional spending actually reduces the amount of state aid. These principles serve to equalize available fiscal resources so that districts which spend at the same level will tax at the same rate.

While the state paid \$1.607 billion of equalization and TIF aid in 1992-93, 10 percent of the state's school districts had tax bases and spending levels so high that they did not qualify for these aids. They received \$15.7 million in minimum aid, a form of general aid paid to districts that do not qualify for equalization aid. It is based on the district's levy rate and the median household income of its residents. All districts receive some general aid regardless of their tax base.

Categorical aids are for specific programs or pupil populations (such as exceptional educational needs, student transportation, school lunch, or driver education) and are available to all districts that meet state standards. These aids are intended to encourage districts to provide programs for those with special needs, to offer social and psychological services, and to assist districts with low population densities or similar characteristics beyond their control. Two categorical aids—intradistrict integration (Chapter 220) and children-at-risk—are calculated using the equalization aid, but affected children are weighted to count as more than one student.

In the general fund, state aid represents 40.64 percent of total revenue. This ranges from a low of 2.47 percent at Williams Bay to a high of 71.65 percent at Prairie Farm (for K-12 districts) and from 1.55 percent at Geneva J4 to 61.6 percent at Sharon J11 (for K-8 districts). The UHS districts range from 2.52 percent at Lake Geneva-Genoa City to 29.77 percent at Waterford.

Federal aid constitutes only 2.51 percent of the total revenue of the general fund. This aid is used primarily to fund programs for specific target populations, including exceptional educational needs (EEN) children, low-income pupils, and American Indian students.

The range for K-12 districts is from a low of 0.05 percent at Washington Island to a high of 19.16 percent at Bayfield. Swallow, a K-8 district, received only 0.05 percent of its revenue from federal aid, while Lac du Flambeau #1 got 39.25 percent, well above the second-highest K-8 district (Lisbon J2 at 2.59 percent). The UHS district range is from 0.43 percent at Nicolet to 5.69 percent at Lakeland. The top districts in each category get substantial federal aid for their American Indian students.

It should be noted that many districts disperse federal aid directly into the Special Projects Fund (Fund 20), which is used primarily for EEN programs.

The state average revenue per member is \$6,047. High for the K-12 districts are Phelps (\$8,434), Menominee Indian (\$8,945), and Norris (\$13,036). At the low end is Mishicot at \$4,392.

UHS districts, since they run only high school programs with typically higher staff-student ratios and more extensive requirements for material and equipment, are more expensive on a per-member basis than full 13-grade programs. Per-member revenues run from \$5,946 at Waterford to \$11,817 in Nicolet.

Low among K-8 districts is Waterford J1 at \$4,066. Three K-8 districts exceed \$10,000: Fox Point J2, Maple Dale-Indian Hill, and Linn J4.

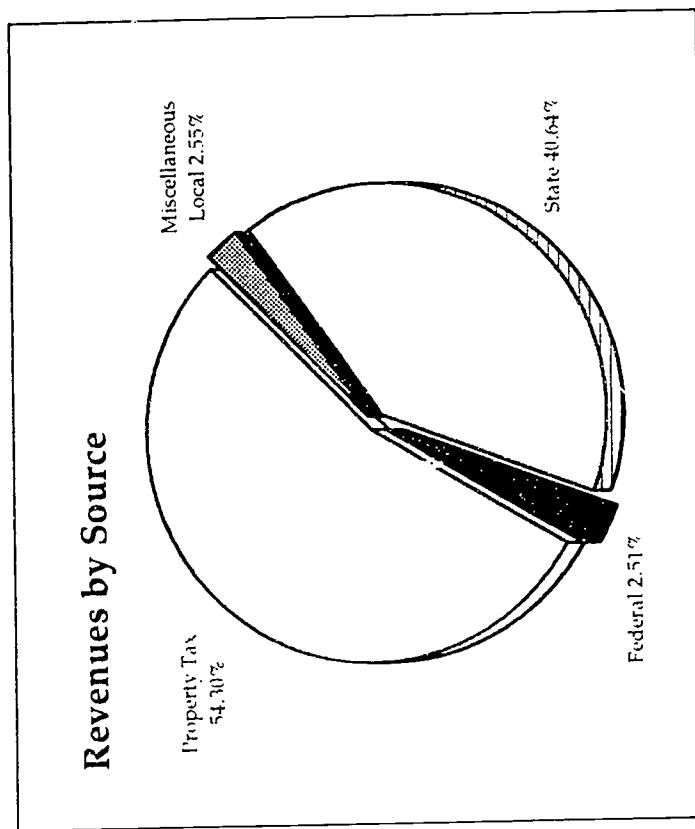

Figure 16: General Fund Revenue

More than \$407 million of categorical aids were paid to school districts in 1992-93. This included \$70 million for integration, \$258 million for exceptional educational needs, \$18 million for pupil transportation, \$15 million for library aid, \$8 million for bilingual-bicultural educational programs, \$6 million for the pre-school to grade 5 (P-5) program, and \$5 million each for state tuition and alcohol and other drug abuse (AODA) prevention programs.

Expenditures

DISTRICT	General Fund Expenditures (1992-93 Unaudited Annual Report Data)													
	General Aid Membership	Licensed Instruction		Support Services		Transportation		Operation/Administration/Other		Total Dollars*	\$ per Member*			
		Dollars	% of Total*	Dollars	% of Total*	Dollars	% of Total*	Dollars	% of Total*					
STATE AVERAGE	809,970	3,135,899,120	64.25	436,635,085	8.95	539	234,560,946	4.81	290	1,073,317,531	21.99	1,325	4,880,412,682	6,025
OR TOTAL														

Expenditures from the general fund are divided into four categories: instruction, support services, transportation, and operation/administration/other (Figure 17). As with revenues, absolute numbers for any given district have little use in comparisons, but the amount spent per pupil and the spending ratios can be illuminating (Figure 14).

The four expenditure categories do not correspond directly to the categories for full-time equivalency (FTE) staffing ratios in the District Profile Tables of the School Performance Report. Definitions for the FTE staffing ratios can be found in that section of the report or in the glossary.

Instruction includes activities directly associated with interaction between staff (teachers, aides, classroom assistants, and others) and students. The expenditures for this category, while including salaries and benefits for licensed instructional staff, also includes spending for items such as supplies and equipment, textbooks, and purchased services.

Instruction consists of six major curriculum areas:

- Undifferentiated curriculum instruction takes place when a teacher provides instruction in more than one subject to the same group of pupils. It typically occurs in most elementary and some middle schools.
- Regular curriculum instruction takes place when a teacher is responsible for a single curriculum area. This typically occurs in high schools and junior high schools.
- Vocational curriculum instruction is similar to regular curriculum but deals specifically with occupational subject matter, such as agriculture, business, medical technology, drafting, and technology education courses. Experiences in this category are designed to develop knowledge and skills related to the world of work.

Physical curriculum in reaction is that body of courses pertaining to personal and public health, safety, physical education, and recreation. Driver's education is included in this area.

Special curriculum consists of courses designed for pupils with exceptional educational needs (EEN) through specially-qualified staff. This includes curriculum for gifted and talented students and for children challenged as a result of physical, social, cognitive, cultural, or emotional conditions.

Co-curricular activities are school-sponsored, non-credit activities, such as clubs, service organizations, student government, and team and individual athletics. Participation is generally not required. Activities that are co-curricular in one school system may be credit courses in another district.

Statewide instructional expenditures average 64.25 percent of the total. K-12 districts range from 50.84 percent at Gilmanston to 71.98 percent at Random Lake. The K-8 district range was 55.55 percent at Linn J4 to 71.4 percent at Erin #2. Nicolet had the lowest percentage for UHS districts with 50.63 percent, while Waterford had the highest with 66.25 percent.

Per-pupil instruction expenditures average \$3,872 per district. For K-12 districts, the range is from a low of \$2,170 at West Salem to a high of \$7,200 at Norris and \$5,268 at New Berlin. The lowest for a K-8 district was Waterford J1 at \$2,345, while Maple Dale-Indian Hill had the highest with \$6,560. For UHS districts, Union Grove was the lowest at \$3,687 and Nicolet the highest at \$5,958.

Support services provide administrative, technical, and logistical assistance to facilitate and enhance education. Support expenditures are in two categories:

- Pupil services, which include social workers, guidance counselors, school health personnel, school psychologists, speech pathologists, and audiology services.

Any complete analysis of transportation costs must take pupil density into account. Wisconsin school districts vary widely in area and enrollment. Population density, therefore, will have an impor

- Instructional staff services, which consist of costs associated with instructional improvement, educational media, and exceptional and vocational education supervision and coordination.

The state average for general fund support services spending for 1992-93 was 8.95%. The K-12 range was from a low of 1.92% at Washington to a high of 14.49% at Norris and 13.42% at Whitnall. For K-8 districts, the range was from 2.81% at Rubicon J2 to a high of 12.87% at Walworth J1. The range for UHS districts was from 6.85% at Lakeland to 15.16% at Nicolet.

General fund support services averaged \$539 statewide on a per-pupil basis. The K-12 range was from a low of \$127 at Washington to a high of \$1,784 at Norris and \$926 at Shorewood. A low of \$178 at both Silver Lake J1 and Raymond J1 to a high of \$1,265 at Maple Dale-Indian Hill was the range for K-8 districts, while UHS districts ranged from a low of \$457 at Waterford to a high of \$1,784 at Nicolet, more than double the next highest UHS (Central Westosha at \$744).

In the school accounting system, transportation is a sub-function within business administration, but it is reported separately in the School Performance Report because it varies so widely from one district to another.

Transportation is provided by Wisconsin school districts for public and private school pupils who live two or more miles from the school of attendance or less than two miles if there are hazardous circumstances.

Districts provide transportation either by using their own buses or contracting for the service. The state provides aid for four categories of transportation: regular, exceptional educational needs (EEN), summer school, and vocational. Districts may also provide transportation for extra-curricular or school-sponsored community activities, although no state aid is provided.

Regular transportation ("large, yellow," Type 1 school buses) was provided for 537,576 students during the 1992-93 school year. Milwaukee transported 51,911 students, primarily to comply with Chapter 220. This amounts to 55 percent of the district's third Friday in September enrollment. Nine districts—Cudahy, Little Chute, Nicolet, Norris, Saint Francis, Shawano, South Milwaukee, Wauwatosa, and Whitefish Bay—did not provide regular transportation during the year

Expenditures by Purpose

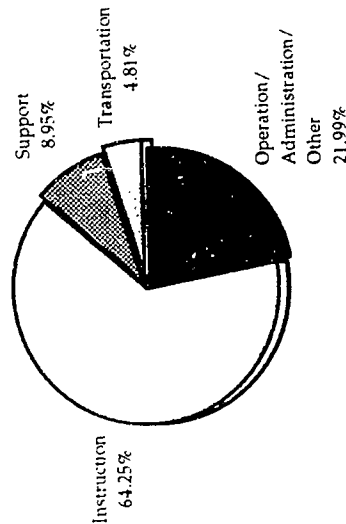

Figure 17: General Fund Expenditures

tant impact on costs. In other words, a school with a low population density, especially if it is spread over a large area, will have a proportionally larger per-pupil transportation cost.

Such costs are also inflated by bad weather, which disproportionately affects districts farther north or near the Great Lakes.

As a percent of total expenditures, transportation costs were lowest in Norris (no cost) and Whitefish Bay (0.6 percent) and highest in the Maple K-12 district (11.54 percent). Among UHS districts, percentages ran from 3.13 percent in Nicolet to 7.27 percent in Lakeland. Union Grove J1, at 1.76 percent, is the lowest K-8 district, while Lac du Flambeau #1 and Minocqua J1 both exceed 10 percent.

On a per-member basis, transportation costs ranged from a low of \$47 in Whitefish Bay (ignoring that Norris has no pupil transportation costs) to \$819 in South Shore for K-12 districts; from \$224 in

Arrowhead to \$642 in Lakeland for UHS districts; and from \$77 in Union Grove J1 to \$873 in Lac du Flambeau #1 for K-8 districts.

Operation/Administration/Other is a multi-faceted, complex set of diverse activities, including expenses incurred by the school board, district administration, school building administration, business administration, repairs, remodeling, facility acquisition, vehicles, heating, lighting, ventilation, bonding, insurance, investments, and other fiscal operations.

This category averaged 21.99 percent of a district's general fund expenses during the 1992-93 school year. The K-12 range was from 15.22 percent at Flambeau (located in Tony) to 34.96 percent at Gilmanston. The range for K-8 districts was from 14.58 percent at Erin #2 to 33.54 percent at Linn J4. For UHS districts, the low was Waterford at 22.07 percent, while the high was Nicolet at 31.08 percent.

Wisconsin's per pupil average expenditure for administration was \$1,325 per district. The K-12 range was from \$795 at Campbellsport to \$2,613 at Gilmanston and \$2,929 at Norris. For K-8 districts, the range was from Erin #2 with \$869 to Linn J4 at \$3,530. The UHS range was from Waterford with \$1,325 to Nicolet with \$3,656.

The state average expenditure per member for all General Fund functions combined is \$6,025. Not surprisingly, this is close to the average revenue of \$6,047. Differences between revenues and expenditures are attributable to decisions by local school boards to either build up or draw down their operating balances or to finance certain limited activities through short-term borrowing. Borrowed money is not counted as a revenue, since it must be repaid in the following school year.

These differences are generally minimal and over the long run must average out to zero dollars. Differences can be substantial, however, in any given year. For example, Salem J7 took in \$863 per member less in revenues (\$5,390) than it spent (\$6,253). At the other end of the scale, West Salem had revenues of \$5,534 and expenditures of only \$4,136, a gain of \$1,398.

Expenditures per member look much like revenues per member. For K-12 districts, the low is \$4,136 in West Salem, followed by \$4,392 in Mishicot. The highest are Norris (\$12,312), Menominee Indian (\$8,827), and Northwood (\$8,510). For UHS districts, the range is from \$11,766 in Nicolet to \$6,006 in Waterford. The elementary districts ran from \$11,607 in Maple Dale-Indian Hill to \$3,867 in Waterford J1.

Residential Schools

Wisconsin takes seriously its responsibility to provide educational opportunities to all children. All children don't come to school with the same abilities and needs, however. For that reason, this state tries to provide an appropriate learning environment for all students, no matter how special their circumstances. Some children with disabilities need and receive special educational services.

The Department of Public Instruction operates two residential schools for children with disabling conditions, the School for the Deaf (WSD) in Delavan and the School for the Visually Handicapped (WSVH) in Janesville. These schools represent part of the "full continuum of alternative placements" required by state and federal law and serve as an extension of the educational program offered by the state's 427 school districts.

For some students—259 during the 1992-93 school year (168 at WSVH and 91 at WSD)—the appropriate educational setting is a residential facility that offers a full range of services.

Meets Unique Needs

WSD meets the needs of hearing disabled children that cannot be appropriately met by local school districts. It addresses all of its students' needs, offering preschool (day-pupil basis only), academic, multiple handicapped, social living, and vocational education services.

WSD not only adapts standard curriculum to the unique needs of deaf and hard-of-hearing students, but the school offers special programs in communications development (sign, speech, and written expression) and cultural awareness of self and of the deaf community.

Instruction in the local public schools is available for students able to benefit from such programming. In turn, hearing students are encouraged to participate in events at WSD. A vigorous after-school activity program encompasses athletic competition and community participation.

Additionally, WSD operates summer school for remedial and diagnostic purposes, and the campus serves as a teacher-training site.

As at WSD, WSVH meets the needs that can't be met at the local school district level. The curriculum is divided into six areas: academic, vocational, music, personal management, physical education, and recreation. Within this framework, well-defined courses are offered to K-12 visually handicapped students of all ages and competency levels.

Through a cooperative program with the School District of Janesville, the WSVH offers its students access to an integrated educational program. Summer school opportunities are also available, especially for adults who have recently lost their sight. This adult-oriented program stresses personal management, interpersonal relationships, communication skills, and vocational education.

Both residential schools stress the importance of outreach to their respective communities. Services under the WSVH umbrella include low-vision clinics, preparation and distribution of educational materials for local districts, information services on visual impairments, and extensive evaluation and consultation services.

The WSD educational services center, its version of outreach, augments other services through parent-infant education, educational and vocational needs assessments, consultation services, curriculum material and resources, captioned films and professional library resources, and inservice training.

Educational Opportunities

At both schools, every effort is made to offer not only necessary special educational services but a wide variety of challenging regular educational opportunities. Therefore, administrators at DPI and the residential schools believe the numbers in this document speak for themselves. Unless otherwise noted, the accountability expected of Wisconsin's 427 public school districts is also expected of WSVH and WSD.



AIM

Association for Information and Image Management

1100 Wayne Avenue, Suite 1100
Silver Spring, Maryland 20910
301/587-8202

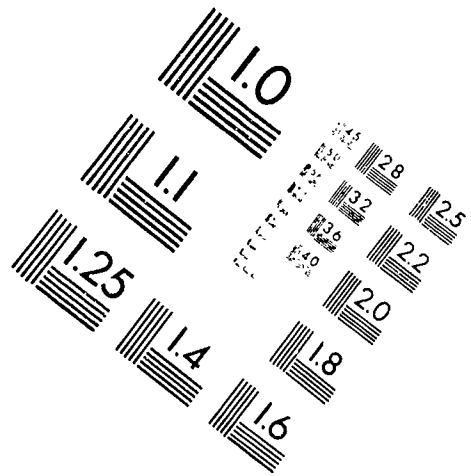
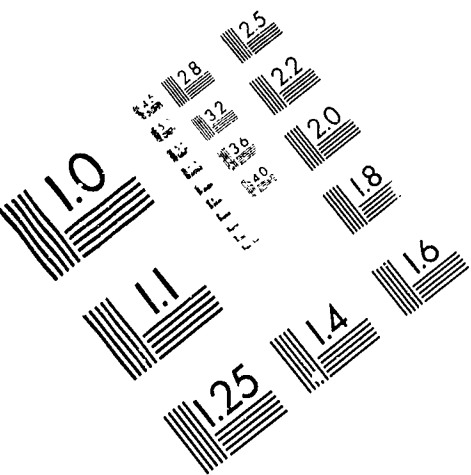

Centimeter

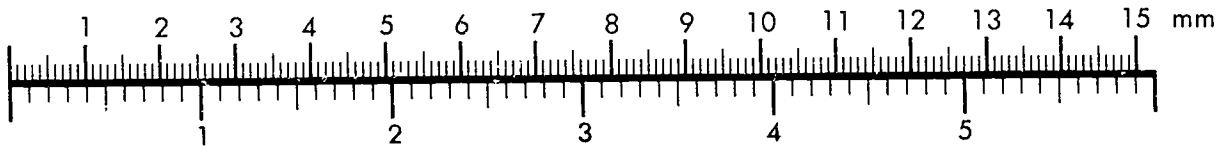

Inches

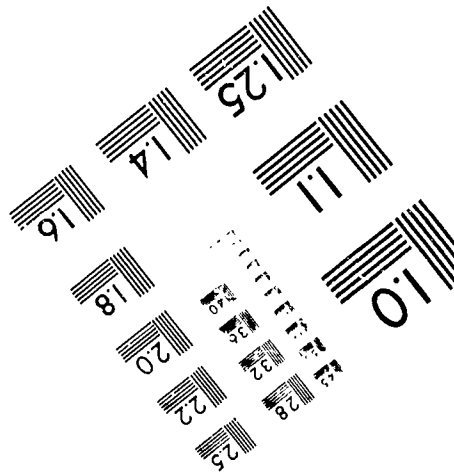
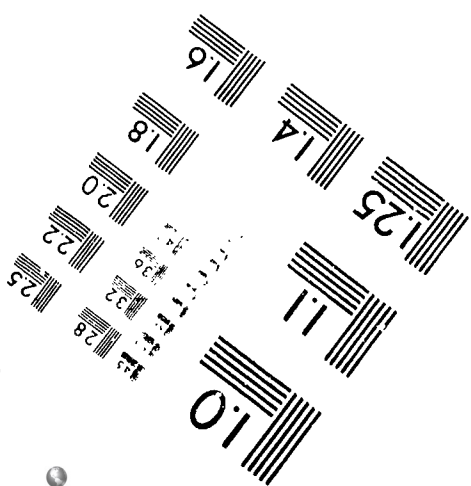
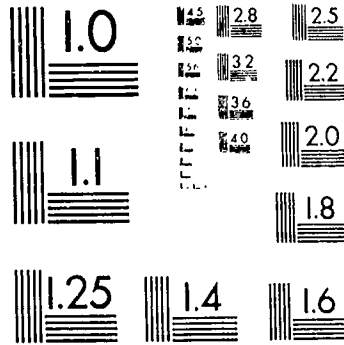

MANUFACTURED TO AIM STANDARDS
BY APPLIED IMAGE, INC.

As happened in other school districts, some numbers were changed following finalization of the SPR data tables. Wherever possible, notes were made in the report text to point out the change. In the Climate portion of the document, no changes or explanation are needed to the data in the attendance, dropout, graduation, post-graduation follow-up, or extra-curricular activity tables.

Neither institution showed any out-of-school suspensions for the 1992-93 school year, but WSD did note, after finalization of the data, that it had three such disciplinary procedures. Because of their residential nature, it should be noted that both facilities impose out-of-school suspensions and out-of-dorm suspensions. WSD had no numbers on the latter, and WSVH did not change its information.

The retention table in the School Performance Report shows two retentions for WSVH and none for WSD. Subsequent to finalization of the tables, one retention was reported by WSD.

Although unable to give the same detail that other schools reported for school-sponsored community activities, WSD did change its numbers to reflect activities for about 35 students through a variety of opportunities, including scouting, life-skill classes, and the facility's Sign Song Dancers.

Neither WSVH or WSD administer the Third Grade Reading Test because no allowances are made for handicapping conditions. Both facilities, however, test reading at the elementary level on an annual basis. No attempt was made to include these 1992-93 data in this report.

Test results tables show that no young people from the 1993 graduating class took the ACT. The WSD did say, after the fact, that three students took the test and that it was administered at the residential facility. Although the University of Wisconsin System won't waive the ACT as an entrance requirement, it does make allowances for a handicapping condition. Additionally, ACT verified that modified tests are available for students with vision and hearing problems.

No Advanced Placement test results are listed for either institution. The College Board, which administers the AP testing program, did verify that accommodations are made for visually and hearing impaired students.

Neither the WSVH nor the WSD report any students taking advanced coursework (AP, CAPP, DPI-defined, or foreign language). Both, however, recognize their obligation to offer such

opportunities, whether in their own classrooms or in cooperation with a neighboring public school district.

PI-1215, the DPI's curriculum report, is set up for the hosting district to show all advanced coursework enrollment. Therefore, some students from WSVH or WSD may have been enrolled in advanced coursework but not reported at either school.

Although the graduation requirements section of the Profile tables speaks for itself, the staffing information needs clarification. In general, because WSVH and WSD are residential facilities and because of the nature of the children being served, a smaller student/staff ratio is not only expected but is essential to a successful educational experience.

Because of the nature of their missions, the fiscal operation in both schools is also handled differently than regular schools. Basically, the WSVH and WSD budgets are part of the DPI's biennial budget, and their revenues and expenditures are handled with different accounting methods. The funding of the residential schools, through the department, is from the state's general fund. Expenditures, although comparable in some areas, are necessarily different because of the nature of the institutions involved and the disabling condition of the students.

While there may be some basis for comparison of the fiscal structure of the state's residential and regular education schools, no attempt was made to force that comparability for the 1992-93 statewide School Performance Report.

What does it mean?

Because the School Performance Report is to reflect the educational opportunities afforded all children and the educational condition of all schools in Wisconsin, it needs to focus on the schools in the state that serve special populations.

By accounting for every child and every school in the state, it is hoped that DPI will be able to better address the special needs of all students whether they are in a regular school setting or in a special school setting in a district or nondistrict environment.

The School Performance Report should not be used to rank schools and school districts. It can be used, however, to compare them. In the case of Wisconsin's special student population, those comparisons can not only locate gaps in students' educational experiences but can help close those gaps to the benefit of all children.

Non-Residential Special Schools

In compliance with state and federal law—and to meet the needs of children—Wisconsin provides alternative placements for young people with special needs. For some children, the appropriate educational settings are in programs offered by a district. For others, however, those opportunities are administered by cooperative educational service agencies (CESAs) or county handicapped children's boards (CHCEBs).

During the 1992-93 school year, 158 nonresidential special educational units were operated in Wisconsin meeting the needs of 1,117 children. Services were offered for the moderately/mildly cognitively disabled, severely cognitively disabled, learning disabled, emotionally disabled, and physically disabled or with other health impairments.

A majority of these institutions were operated by school districts. The children in those facilities are reflected in the School Perform-

ance Report, although in many cases it is difficult to distinguish special schools without carefully examining the data.

Some of these institutions, however, aren't shown in the report and neither are the approximately 300 children who attend them. Some are operated by CHCEBs (such as in Brown, Manitowoc, Marathon, and Walworth counties) and others by CESAs. The 1992-93 School Performance Report only acknowledges the existence of these nonresidential special schools. No attempt is made to provide or interpret the information associated with these facilities.

It won't be enough for the SPR to just provide data for these learning experiences, because data alone won't tell the story. It will become increasingly important, to account for all children, including those in these special situations, in order to link all young people to the future we share in Wisconsin's educational goals.

Appendices

School Climate Tables

Test Results Tables

Advanced Course Work Tables

District Profile Tables

Finance Tables

Glossary

School Climate Tables

Appendix A

Enrollment
Attendance
Suspensions
Expulsions
Retentions
Dropouts
Graduation
Postgraduation Follow-up
Community Activities
Extra/Co-Curricular Activities

School	3rd Friday Enrollment (All Grades)		Attendance (All Grades)				Out-of-School Suspensions (All Grades)				Expulsion (All Grades)			Retention*	
	Possible Days of Attendance	Actual Days of Attendance	Attendance Rate	No of Pupils Suspended	No of Suspensions	No. of Days Suspended	Suspension Rate	No of Pupils Expelled	No. of Days Expelled	Expulsion Rate	No. of Retentions	Retention Rate			
													No. of Retentions	Retention Rate	
STATE AVERAGE OR TOTAL	831,418	145,739,157.5	93.67	47,136	106,060	298,316.5	0.143	536	28,779.0	0.020	17,632	2.121			
Abbotsford	660	110,908.5	96.41	12	27	57.0	0.051	0	0.0	0.000	0	0.000			
Abbotsford Hi	168	30,039.0	94.81	7	13	36.0	0.120	0	0.0	0.000	0	0.000			
Abbotsford Jr	170	31,529.0	96.93	5	14	21.0	0.067	0	0.0	0.000	0	0.000			
Abbotsford El	322	49,340.5	97.04	0	0	0.0	0.000	0	0.0	0.000	0	0.000			
Adams-Friendship Area	1,882	331,662.0	92.47	141	197	299.0	0.090	1	33.0	0.010	71	3.773			
Adams-Friendship Hi	542	95,934.0	89.99	68	110	194.5	0.203	1	33.0	0.034	70	12.915			
Adams-Friendship Jr	275	47,316.0	93.00	67	80	96.0	0.203	0	0.0	0.000	0	0.000			
Adams-Friendship El	319	56,463.0	95.41	1	2	3.5	0.006	0	0.0	0.000	1	0.313			
Brooks El	58	10,266.0	88.87	0	0	0.0	0.000	0	0.0	0.000	0	0.000			
Castle Rock El	157	27,789.0	89.01	0	0	0.0	0.000	0	0.0	0.000	0	0.000			
Friendship El	257	45,395.0	93.23	5	5	5.0	0.011	0	0.0	0.000	0	0.000			
Grand Marsh El	63	11,152.0	93.89	0	0	0.0	0.000	0	0.0	0.000	0	0.000			
Pine Land El	64	11,328.0	96.60	0	0	0.0	0.000	0	0.0	0.000	0	0.000			
Roche à Cril El	147	26,019.0	95.62	0	0	0.0	0.000	0	0.0	0.000	0	0.000			
Albany	459	76,366.0	95.59	18	24	33.5	0.044	0	0.0	0.000	3	0.654			
Albany Hi	126	22,260.0	96.31	9	11	15.0	0.067	0	0.0	0.000	0	0.000			
Albany Mid	107	14,815.0	96.52	9	13	18.5	0.125	0	0.0	0.000	0	0.000			
Albany El	226	39,291.0	96.78	0	0	0.0	0.000	0	0.0	0.000	3	1.327			
Algoma	782	137,035.0	94.98	36	82	144.5	0.105	0	0.0	0.000	13	1.662			
Algoma Hi	304	53,027.0	93.72	22	43	109.0	0.206	0	0.0	0.000	3	0.987			
Algoma Jr	478	84,008.0	95.78	14	39	35.5	0.042	0	0.0	0.000	10	2.092			
Algoma El	374	65,567.0	94.91	6	9	11.5	0.018	0	0.0	0.000	0	0.000			
Alma Hi	109	19,294.0	94.95	3	6	7.5	0.039	0	0.0	0.000	0	0.000			
Alma El	265	46,273.0	94.89	3	3	4.0	0.009	0	0.0	0.000	0	0.000			
Alma Center	579	101,388.5	95.15	11	17	26.0	0.026	0	0.0	0.000	18	3.109			
Lincoln Hi	174	30,675.0	94.21	9	15	24.0	0.078	0	0.0	0.000	7	4.023			
Lincoln Jr	105	18,463.0	94.21	2	2	2.0	0.011	0	0.0	0.000	4	3.810			
Alma Center El	171	29,254.5	96.39	0	0	0.0	0.000	0	0.0	0.000	0	0.000			
Merrillan El	129	22,996.0	95.53	0	0	0.0	0.000	0	0.0	0.000	7	5.426			
Almond-Bancroft	520	92,738.0	95.35	2	5	12.0	0.013	0	0.0	0.000	2	0.385			
Almond Hi	213	38,088.0	94.03	2	5	12.0	0.032	0	0.0	0.000	0	0.000			
Almond El	226	40,612.0	96.13	0	0	0.0	0.000	0	0.0	0.000	2	0.885			
Bancroft El	81	14,038.0	96.66	0	0	0.0	0.000	0	0.0	0.000	0	0.000			
Altoona	1,273	226,538.5	95.70	41	111	131.0	0.058	0	0.0	0.000	3	0.236			
Altoona Hi	311	54,836.0	94.84	28	54	68.5	0.125	0	0.0	0.000	0	0.000			
Altoona Mid	425	76,685.0	95.60	12	56	61.5	0.080	0	0.0	0.000	0	0.000			
Pedersen El	537	95,017.5	96.27	1	1	1.0	0.001	0	0.0	0.000	3	0.559			
Amery	1,792	321,031.5	94.07	127	297	498.0	0.155	0	0.0	0.000	1	0.056			
Amery Hi	477	85,385.0	92.41	82	234	431.0	0.505	0	0.0	0.000	1	0.210			
Amery Mid	451	81,710.0	94.53	45	63	67.0	0.082	0	0.0	0.000	0	0.000			
Lakeview Int	283	50,952.0	94.73	0	0	0.0	0.000	0	0.0	0.000	0	0.000			
Lien El	581	102,984.5	94.76	0	0	0.0	0.000	0	0.0	0.000	0	0.000			

* All grades except EEN (ages 3-5), the Birth to 3 program, Chapter 1 Preschool, Head Start, and four-year old kindergarten

Dropouts (9th-12th)		Graduation (12th)		Postgraduation Follow-up (12th)						Comm. Activities (9th-12th, US)				Extra/Co-Curricular Activities (6th-12th, UE, US)					
No of Dropouts	Dropout Rate	No of Graduates	Graduation Rate	Job Training %	Voc Tech College %	4-Year Col/Un %	Military %	Employment %	Seeking Employment %	Other %	No of Offerings	Required (Particip. Rate %)	Voluntary (Particip. Rate %)	Overall (Particip. Rate %)	No of Offerings	Academic (Particip. Rate %)	Athletic (Particip. Rate %)	Music (Particip. Rate %)	Overall (Particip. Rate %)
7,638	3.192	49,916	90.26	2.3	22.8	48.2	3.6	9.0	4.9	9.2	8,939	41.1	45.3	36.4	56,847	60.5	86.0	44.7	191.3
3	1.786	37	86.05	0.0	32.4	46.0	2.7	18.9	0.0	0.0	27	0.0	360.1	360.1	162	267.5	148.8	189.6	605.9
3	1.786	37	86.05	0.0	32.4	46.0	2.7	18.9	0.0	0.0	27	0.0	360.1	360.1	116	325.0	195.8	214.9	735.7
											46				46	210.6	102.4	164.7	477.6
9	1.661	96	96.00	11.5	11.5	29.2	4.2	29.2	14.6	0.0	45	79.7	81.2	160.9	175	70.6	80.7	68.5	219.8
9	1.661	96	96.00	11.5	11.5	29.2	4.2	29.2	14.6	0.0	45	79.7	81.2	160.9	117	83.8	56.6	71.8	212.2
											28				28	40.0	92.4	69.8	202.2
											9				9	21.4	157.1	89.3	267.9
											9				9	114.1	167.4	56.5	398.0
											9				9	33.3	198.1	28.6	200.0
											3				3	42.1	0.0	26.3	68.4
0	0.000	35	102.94	0.0	42.9	42.9	2.9	0.0	11.4	0.0	16	21.4	25.4	46.8	85	46.8	103.9	66.5	217.2
0	0.000	35	102.94	0.0	42.9	42.9	2.9	0.0	11.4	0.0	16	21.4	25.4	46.8	71	86.5	143.7	51.6	281.7
															14	0.0	57.0	84.1	141.1
4	1.316	71	93.42	4.2	26.8	33.8	5.6	7.0	14.1	8.5	24	55.9	7.2	63.2	101	117.1	155.4	59.6	332.1
4	1.316	71	93.42	4.2	26.8	33.8	5.6	7.0	14.1	8.5	24	55.9	7.2	63.2	73	74.3	200.7	44.7	319.7
															28	190.9	77.3	85.2	353.4
0	0.000	32	100.00	0.0	21.9	43.8	0.0	18.8	15.6	0.0	37	231.2	256.0	487.2	114	100.5	161.5	191.4	453.5
0	0.000	32	100.00	0.0	21.9	43.8	0.0	18.8	15.6	0.0	37	231.2	256.0	487.2	92	133.9	171.6	257.8	563.3
4	2.339	34	85.00	2.9	26.5	47.1	2.9	14.7	5.9	0.0	23	63.8	78.2	142.0	22	53.8	147.4	98.7	300.0
4	2.339	34	85.00	2.9	26.5	47.1	2.9	14.7	5.9	0.0	23	63.8	78.2	142.0	111	97.2	90.7	59.2	247.0
											86				86	131.0	117.8	91.4	340.2
											25				25	80.0	81.9	29.5	191.4
											0				0	0.0	0.0	0.0	0.0
0	0.000	29	100.00	0.0	17.2	34.5	3.5	41.4	3.5	0.0	0	0.0	0.0	0.0	48	25.2	55.5	21.3	102.0
0	0.000	29	100.00	0.0	17.2	34.5	3.5	41.4	3.5	0.0	0	0.0	0.0	0.0	48	30.0	66.2	25.4	121.6
															0	0.0	0.0	0.0	0.0
0	0.000	65	90.28	0.0	23.1	36.9	4.6	27.7	4.6	3.1	16	43.1	10.3	53.4	125	29.6	81.2	48.2	158.9
0	0.000	65	90.28	0.0	23.1	36.9	4.6	27.7	4.6	3.1	16	43.1	10.3	53.4	87	26.4	93.2	51.8	171.4
															38	32.7	69.2	44.8	146.7
5	1.048	112	100.00	3.6	35.7	39.3	0.9	5.4	10.7	4.5	0	0.0	0.0	0.0	164	125.2	118.2	86.1	329.5
5	1.048	112	100.00	3.6	35.7	39.3	0.9	5.4	10.7	4.5	0	0.0	0.0	0.0	122	114.3	130.8	84.1	329.1
											42				42	136.8	104.9	88.2	329.9

School	3rd Friday Enrollment (All Grades)		Attendance (All Grades)			Out-of-School Suspensions (All Grades)				Expulsion (All Grades)			Retention*	
	Possible Days of Attendance	Actual Days of Attendance	Attendance Rate	No. of Pupils Suspended	No. of Suspensions	No. of Days Suspended	Suspension Rate	No. of Pupils Expelled	No. of Days Expelled	Expulsion Rate	No. of Retentions	Retention Rate		
													No. of Retentions	Retention Rate
STATE AVERAGE OR TOTAL	831,418	145,739,157.5	93.67	47,136	106,060	208,316.5	0.143	536	28,779.0	0.020	17,632	2.121		
Antigo	3,212	549,764.5	94.83	125	223	313.0	0.057	0	0.0	0.000	18	0.560		
Antigo Hi	805	143,290.0	90.78	5	9	27.0	0.019	0	0.0	0.000	0	0.000		
Antigo Jr	768	136,704.0	95.74	106	199	268.0	0.196	0	0.0	0.000	9	1.172		
Aniwa El	89	14,838.0	96.31	0	0	0.0	0.000	0	0.0	0.000	1	1.124		
Crestwood El	159	27,372.0	97.18	0	0	0.0	0.000	0	0.0	0.000	2	1.258		
East El	196	32,853.0	95.04	1	1	1.0	0.003	0	0.0	0.000	0	0.000		
Lily El	39	6,482.0	95.81	1	1	3.0	0.046	0	0.0	0.000	0	0.000		
Mattoon El	130	21,492.5	97.22	0	0	0.0	0.000	0	0.0	0.000	2	1.538		
North El	298	46,390.0	96.24	10	11	11.0	0.024	0	0.0	0.000	0	0.000		
Pleasant View El	157	26,036.0	97.07	0	0	0.0	0.000	0	0.0	0.000	1	0.637		
River Grove El	145	24,069.0	96.83	0	0	0.0	0.000	0	0.0	0.000	0	0.000		
Spring Valley El	171	28,342.0	96.15	0	0	0.0	0.000	0	0.0	0.000	0	0.000		
West El	255	41,896.0	96.33	2	2	3.0	0.007	0	0.0	0.000	3	1.176		
Appleton Area	13,636	2,299,243.0	95.39	377	679	1,061.0	0.046	0	0.0	0.000	161	1.181		
East Hi	1,273	230,486.0	92.92	96	203	292.0	0.127	0	0.0	0.000	86	6.756		
West Hi	1,578	276,586.0	94.08	133	214	284.0	0.103	0	0.0	0.000	54	3.422		
Ernst Jr	695	123,888.0	96.06	28	52	137.0	0.111	0	0.0	0.000	0	0.000		
Madison Jr	1,006	177,535.0	94.73	35	66	118.5	0.067	0	0.0	0.000	0	0.000		
Roosevelt Jr	602	106,023.0	94.31	14	29	55.5	0.052	0	0.0	0.000	0	0.000		
Wilson Jr	806	143,708.0	93.62	48	83	123.5	0.086	0	0.0	0.000	0	0.000		
Badger El	316	52,776.5	96.60	7	7	7.0	0.013	0	0.0	0.000	0	0.000		
Columbus El	261	39,883.5	96.91	0	0	0.0	0.000	0	0.0	0.000	0	0.000		
Edison El	396	63,465.5	96.48	1	1	2.5	0.004	0	0.0	0.000	4	1.010		
Edna Ferber El	520	87,140.5	97.36	1	1	3.0	0.003	0	0.0	0.000	2	0.385		
Foster El	311	49,605.5	96.49	0	0	0.0	0.000	0	0.0	0.000	0	0.000		
Franklin El	487	79,501.5	96.79	2	5	3.0	0.004	0	0.0	0.000	3	0.616		
Highlands El	726	112,903.5	95.96	0	0	0.0	0.000	0	0.0	0.000	0	0.000		
Horizons El	509	83,443.0	96.41	0	0	0.0	0.000	0	0.0	0.000	0	0.000		
Houdini El	653	107,083.5	96.27	0	0	0.0	0.000	0	0.0	0.000	1	0.153		
Huntley El	607	95,550.0	96.06	2	3	5.0	0.005	0	0.0	0.000	0	0.000		
Janet Barry El	327	50,977.5	96.42	0	0	0.0	0.000	0	0.0	0.000	0	0.000		
Jefferson El	502	82,870.5	96.33	1	1	3.0	0.004	0	0.0	0.000	2	0.398		
Johnston El	637	97,468.0	96.60	0	0	0.0	0.000	0	0.0	0.000	0	0.000		
Lincoln El	459	79,598.5	96.75	3	3	9.0	0.011	0	0.0	0.000	9	1.961		
McKinley El	650	106,918.0	96.38	5	10	15.5	0.014	0	0.0	0.000	0	0.000		
Richmond El	282	48,287.5	96.25	1	1	2.5	0.005	0	0.0	0.000	0	0.000		
Twin Willows P. K	33	3,544.0	92.80	0	0	0.0	0.000	0	0.0	0.000	0	0.000		
Arcadia	730	129,652.0	96.40	17	17	35.0	0.027	0	0.0	0.000	4	0.548		
Arcadia Hi	252	45,115.0	95.90	12	12	30.0	0.066	0	0.0	0.000	0	0.000		
Arcadia El	478	84,537.0	96.67	5	5	5.0	0.006	0	0.0	0.000	4	0.837		
Argyle	322	54,402.0	95.40	0	0	0.0	0.000	0	0.0	0.000	2	0.621		
Argyle Hi	127	22,317.0	93.54	0	0	0.0	0.000	0	0.0	0.000	0	0.000		
Argyle El	195	32,085.0	96.69	0	0	0.0	0.000	0	0.0	0.000	2	1.026		

Dropouts (9th-12th)		Graduation (12th)		Postgraduation Follow-up (12th)						School-Sponsored Comm. Activities (9th-12th, US)				Extra/Co-Curricular Activities (6th-12th, UE, US)					
No of Dropouts	Dropout Rate	No of Graduates	Graduation Rate	Job Training %	Voc/Tech College %	4-Year Col/Uni %	Military %	Employment %	Seeking Employment %	Other %	No. of Otherings	Required (Particip Rate %)	Voluntary (Particip Rate %)	Overall (Particip Rate %)	No of Otherings	Academic (Particip Rate %)	Athletic (Particip Rate %)	Music (Particip Rate %)	Overall (Particip Rate %)
7,338	3.192	49,916	90.26	2.3	22.8	48.2	3.6	9.0	4.9	9.2	8,939	41.1	45.3	86.4	56,847	60.5	86.0	44.7	191.3
18	1.685	231	88.17	0.0	27.3	35.9	4.8	13.4	11.3	7.4	20	48.7	10.3	59.0	239	70.3	77.2	45.1	192.6
0	0.000	231	88.17	0.0	27.3	35.9	4.8	13.4	11.3	7.4	0	0.0	0.0	78.3	76	57.9	67.1	21.7	146.7
53	1.394	856	97.16	1.4	15.5	44.7	1.9	2.3	1.9	32.2	72	62.1	27.7	89.8	461	39.8	101.2	60.3	201.3
0	0.000	340	94.18	2.4	19.1	45.0	2.1	2.4	2.9	26.2	27	59.1	4.9	63.9	80	34.3	66.7	27.2	128.2
52	3.295	516	99.23	0.8	13.2	44.6	1.7	2.3	1.2	36.2	27	56.9	35.6	92.5	111	38.3	149.4	73.1	260.8
0	0.000										4	0.0	10.8	10.8	68	46.3	184.5	40.4	271.2
0	0.000										9	154.3	127.0	281.4	77	45.3	159.2	99.3	303.9
1	0.545										0	0.0	0.0	0.0	0	0.0	0.0	0.0	0.0
0	0.000										5	106.6	6.6	113.2	43	51.7	75.8	70.6	198.1
															6	320.0	171.4	414.3	905.7
															3	277.8	92.6	92.6	463.0
															5	176	127.0	159	190.5
															3	49.3	56.3	105.6	211.3
															3	15.8	0.0	84.2	100.0
															5	7.1	62.9	122.9	192.9
															4	68.2	0.0	72.7	140.9
															6	19.3	49.4	55.4	124.1
															6	17.5	41.2	103.1	161.9
															6	50.0	0.0	67.7	117.7
															10	104.3	55.3	80.9	240.4
															4	19.0	0.0	54.0	73.0
															7	22.0	0.0	0.0	22.0
															4	9.2	18.5	61.5	89.2
															4	4.9	41.8	64.8	111.5
															6	150.0	100.0	140.0	390.0
															140	118.5	146.0	103.0	367.5
															114	176.6	137.3	87.7	401.6
															26	19.6	160.8	129.1	309.5
															55	46.7	76.7	22.0	145.3
															55	55.1	90.6	26.0	171.7
															0	0.0	0.0	0.0	0.0

School	3rd Friday Enrollment (All Grades)			Attendance (All Grades)			Out-of-School Suspensions (All Grades)				Expulsion (All Grades)			Retention*	
	Possible Days of Attendance	Actual Days of Attendance	Attendance Rate	No of Pupils Suspended	No. of Suspensions	No of Days Suspended	Suspension Rate	No of Pupils Expelled	No. of Days Expelled	Expulsion Rate	No of Retentions	Retention Rate	Retention*		
													No of Retentions	Retention Rate	
STATE AVERAGE OR TOTAL	831,418	145,739,157.5	136,515,580.5	93.67	47,136	106,060	208,316.5	0.143	536	28,779.0	0.020	17,632	2.121		
Arrowhead	1,573	283,210.0	267,166.5	94.34	106	169	346.5	0.122	1	124.0	0.044	4	0.254		
Arrowhead Hi	1,573	283,210.0	267,166.5	94.34	106	169	346.5	0.122	1	124.0	0.044	4	0.254		
Ashland	2,327	420,014.0	395,090.5	94.07	156	287	528.0	0.126	1	144.0	0.034	0	0.000		
Ashland Hi	651	117,543.0	109,687.0	93.32	92	161	274.0	0.233	1	144.0	0.123	0	0.000		
Ashland Mid	565	97,844.0	90,899.5	92.90	60	119	235.5	0.241	0	0.0	0.000	0	0.000		
Lake Superior Int	499	90,319.0	85,677.5	94.86	4	7	18.5	0.020	0	0.0	0.000	0	0.000		
Lake Superior Primary	466	84,829.0	80,646.0	95.07	0	0	0.0	0.000	0	0.0	0.000	0	0.000		
Marengo Valley El	146	29,479.0	28,180.5	95.60	0	0	0.0	0.000	0	0.0	0.000	0	0.000		
Ashwaubenon	3,060	523,156.0	501,508.0	95.86	11	16	43.0	0.008	2	76.0	0.015	1	0.033		
Ashwaubenon Hi	941	165,225.0	155,470.0	94.10	0	0	0.0	0.000	2	76.0	0.046	0	0.000		
Parkview Mid	703	125,611.0	120,899.0	96.25	11	16	43.0	0.034	0	0.0	0.000	1	0.142		
Pioneer El	508	86,040.5	83,431.0	96.97	0	0	0.0	0.000	0	0.0	0.000	0	0.000		
Valleyview El	714	129,074.0	125,135.5	96.95	0	0	0.0	0.000	0	0.0	0.000	0	0.000		
Cormier Early Childhood Ctr	194	17,205.5	16,572.5	96.32	0	0	0.0	0.000	0	0.0	0.000	0	0.000		
Athens	484	83,082.0	80,282.0	95.71	2	2	2.0	0.002	0	0.0	0.000	1	0.207		
Athens Hi	186	32,891.0	31,201.0	94.86	1	1	1.0	0.003	0	0.0	0.000	1	0.538		
Athens Jr	62	10,799.0	10,485.5	97.10	1	1	1.0	0.009	0	0.0	0.000	0	0.000		
Athens El	236	40,192.0	38,595.5	96.03	0	0	0.0	0.000	0	0.0	0.000	0	0.000		
Auburndale	903	159,254.5	150,832.5	94.71	43	73	116.5	0.073	0	0.0	0.000	9	0.997		
Auburndale Hi	490	87,059.0	81,908.0	94.08	41	68	107.5	0.123	0	0.0	0.000	9	1.837		
Auburndale El	413	72,195.5	68,924.5	95.47	2	5	9.0	0.012	0	0.0	0.000	0	0.000		
Augusta	738	127,773.5	121,971.0	95.46	11	16	29.0	0.023	0	0.0	0.000	12	1.626		
Augusta Hi	342	61,377.0	57,637.0	93.91	11	16	29.0	0.047	0	0.0	0.000	11	3.216		
Augusta El	396	66,396.5	64,334.0	96.89	0	0	0.0	0.000	0	0.0	0.000	1	0.253		
Baldwin-Woodville Area	1,261	220,251.0	210,659.5	95.65	3	3	6.0	0.003	0	0.0	0.000	2	0.159		
Baldwin-Woodville Hi	348	60,476.5	57,158.5	94.51	1	1	2.0	0.003	0	0.0	0.000	0	0.000		
Viking Mid	384	67,634.0	64,759.5	95.75	2	2	4.0	0.006	0	0.0	0.000	0	0.000		
Greenfield El	529	92,140.5	88,741.5	96.31	0	0	0.0	0.000	0	0.0	0.000	2	0.378		
Bangor	556	95,134.0	91,201.0	95.93	10	15	23.0	0.024	0	0.0	0.000	4	0.719		
Bangor Hi	253	45,002.0	42,746.5	94.99	10	15	23.0	0.051	0	0.0	0.000	0	0.000		
Bangor El	303	50,132.0	48,514.5	96.77	0	0	0.0	0.000	0	0.0	0.000	4	1.320		
Baraboo	2,757	480,069.5	452,115.5	94.18	194	543	847.5	0.177	2	167.5	0.035	116	4.207		
Baraboo Hi	603	111,768.0	104,706.0	93.68	80	241	338.0	0.302	1	150.5	0.135	82	13.599		
Baraboo Jr	659	114,854.0	106,579.0	92.80	106	286	489.0	0.426	1	17.0	0.015	30	4.552		
East El	401	66,324.0	63,448.0	95.66	8	16	20.5	0.031	0	0.0	0.000	1	0.249		
Fairfield Center El	142	28,998.0	25,379.0	87.52	0	0	0.0	0.000	0	0.0	0.000	2	1.408		
North Freedom El	216	34,825.0	33,431.0	96.00	0	0	0.0	0.000	0	0.0	0.000	0	0.000		
South El	262	43,546.0	41,851.0	96.11	0	0	0.0	0.000	0	0.0	0.000	0	0.000		
West El	126	19,245.5	18,612.0	96.71	0	0	0.0	0.000	0	0.0	0.000	0	0.000		
Willson El	348	60,509.0	58,109.5	96.03	0	0	0.0	0.000	0	0.0	0.000	1	0.287		

Dropouts (9th-12th)		Graduation (12th)		Postgraduation Follow-up (12th)						Comm. Activities (9th-12th, US)				Extra/Co-Curricular Activities (6th-12th, UE, US)					
No. of Dropouts	Dropout Rate	No. of Graduates	Graduation Rate	Job Training %	Voc/Tech College %	4-Year Col/Uni %	Military %	Employment %	Seeking Employment %	Other %	No. of Offerings	Required (Particip. Rate %)	Voluntary (Particip. Rate %)	Overall (Particip. Rate %)	No. of Offerings	Academic (Particip. Rate %)	Athletic (Particip. Rate %)	Music (Particip. Rate %)	Overall (Particip. Rate %)
7,638	3.192	49,116	90.26	2.3	22.8	48.2	3.6	9.0	4.9	9.2	8,939	41.1	45.3	86.4	56,847	60.5	86.0	44.7	191.3
2	0.127	352	98.60	1.1	16.2	69.9	3.4	4.3	2.8	2.3	48	84.9	72.4	157.3	153	62.7	100.0	61.3	224.0
2	0.127	352	98.60	1.1	16.2	69.9	3.4	4.3	2.8	2.3	48	84.9	72.4	157.3	153	62.7	100.0	61.3	224.0
60	9.217	137	97.86	3.7	11.0	43.8	4.4	5.1	1.5	30.7	0	0.0	0.0	0.0	71	29.9	35.5	20.8	86.3
60	9.217	137	97.86	3.7	11.0	43.8	4.4	5.1	1.5	30.7	0	0.0	0.0	0.0	71	57.0	67.6	39.6	164.2
											0				0	0.0	0.0	0.0	0.0
10	1.063	226	94.96	0.9	25.2	57.1	4.4	4.0	4.9	3.5	33	130.0	54.6	184.6	176	76.8	108.2	56.4	241.3
10	1.063	226	94.96	0.9	25.2	57.1	4.4	4.0	4.9	3.5	33	130.0	54.6	184.6	140	93.3	74.2	78.6	246.1
											36					54.6	153.6	26.6	234.9
1	0.538	52	98.11	11.5	26.9	44.2	3.9	9.6	1.9	1.9	39	139.8	95.7	235.5	137	159.2	131.4	165.0	455.6
1	0.538	52	98.11	11.5	26.9	44.2	3.9	9.6	1.9	1.9	39	139.8	95.7	235.5	109	151.1	139.2	186.6	476.9
3	0.932	64	90.14	0.0	20.3	51.6	3.1	14.1	10.9	0.0	15	0.0	45.3	45.3	28	258.1	169.4	177.4	604.8
3	0.932	64	90.14	0.0	20.3	51.6	3.1	14.1	10.9	0.0	15	0.0	45.3	45.3	0	0.0	0.0	0.0	0.0
1	0.441	61	100.00	0.0	29.5	44.3	0.0	21.3	4.9	0.0	24	30.8	169.2	200.0	114	98.5	131.9	103.4	333.8
1	0.441	61	100.00	0.0	29.5	44.3	0.0	21.3	4.9	0.0	24	30.8	169.2	200.0	111	117.5	147.7	116.4	381.6
3	0.862	80	95.24	21.3	25.0	27.5	5.0	13.8	7.5	0.0	27	55.5	56.9	112.4	130	128.1	117.9	73.8	319.7
3	0.862	80	95.24	21.3	25.0	27.5	5.0	13.8	7.5	0.0	27	55.5	56.9	112.4	106	222.4	141.7	58.3	422.4
2	1.242	30	96.77	0.0	36.7	50.0	6.7	0.0	0.0	6.7	37	109.9	75.8	185.7	0	0.0	0.0	0.0	199.3
2	1.242	30	96.77	0.0	36.7	50.0	6.7	0.0	0.0	6.7	37	109.9	75.8	185.7	135	105.1	54.4	99.3	258.8
29	3.652	172	98.85	1.2	22.7	56.4	5.8	5.8	5.2	2.9	26	47.8	27.9	75.6	127	96.0	63.2	105.5	264.8
29	4.858	172	98.85	1.2	22.7	56.4	5.8	5.8	5.2	2.9	21	46.6	29.5	76.1	8	161.0	0.0	61.0	222.0
0	0.000										5	51.3	22.8	74.1	134	38.2	68.3	19.7	126.2
											21	46.6	29.5	76.1	71	72.3	77.4	0.0	149.8
											0	0.0	0.0	0.0	63	20.6	84.2	44.6	149.5
											0	0.0	0.0	0.0	0	0.0	0.0	0.0	0.0
											0	0.0	0.0	0.0	0	0.0	0.0	0.0	0.0
											0	0.0	0.0	0.0	0	0.0	0.0	0.0	0.0
											0	0.0	0.0	0.0	0	0.0	0.0	0.0	0.0
											0	0.0	0.0	0.0	0	0.0	0.0	0.0	0.0
											0	0.0	0.0	0.0	0	0.0	0.0	0.0	0.0
											0	0.0	0.0	0.0	0	0.0	0.0	0.0	0.0

114

School	3rd Friday Enrollment (All Grades)	Attendance (All Grades)			Out-of-School Suspensions (All Grades)				Expulsion (All Grades)			Retention*	
		Possible Days of Attendance	Actual Days of Attendance	Attendance Rate	No of Pupils Suspended	No of Suspensions	No of Days Suspended	Suspension Rate	No of Pupils Expelled	No of Days Expelled	Expulsion Rate	No of Retentions	Retention Rate
Barneveld	831,418	145,739,157.5	136,515,580.5	93.67	47,136	106,060	208,316.5	0.143	536	28,779.0	0.020	17,632	2,121
Barneveld Hi	353	61,494.0	58,703.5	95.46	1	1	2.5	0.004	0	0.0	0.000	2	0.567
Barneveld El	128	22,356.0	20,986.5	93.87	1	1	2.5	0.011	0	0.0	0.000	1	0.781
Barron Area	225	39,138.0	37,717.0	96.37	0	0	0.0	0.000	0	0.0	0.000	1	0.444
Barron Hi	1,612	286,856.0	273,968.0	95.51	35	48	63.0	0.022	2	155.0	0.054	13	0.806
Barron Mid	443	79,740.0	75,149.0	94.24	25	34	34.0	0.043	2	155.0	0.194	0	0.000
Almena El	409	72,172.0	69,052.0	95.68	10	14	29.0	0.040	0	0.0	0.000	0	0.000
Dallas El	107	18,731.0	18,015.5	96.18	0	0	0.0	0.000	0	0.0	0.000	2	1.869
Ridgeland El	69	12,372.0	11,863.0	95.89	0	0	0.0	0.000	0	0.0	0.000	1	1.449
Woodland El	73	12,870.0	12,321.0	95.73	0	0	0.0	0.000	0	0.0	0.000	0	0.000
Bayfield	511	90,971.0	87,457.5	96.26	0	0	0.0	0.000	0	0.0	0.000	10	1.957
Beaver Dam Hi	496	90,334.0	83,187.5	91.98	71	226	411.0	0.455	0	0.0	0.000	1	0.202
Beaver Dam Mid	137	24,881.0	22,353.0	90.64	30	111	205.0	0.824	0	0.0	0.000	0	0.000
Hyland Prairie El	152	27,871.0	25,475.5	91.41	39	111	200.0	0.718	0	0.0	0.000	0	0.000
Jefferson El	195	35,160.0	31,771.5	90.21	2	4	6.0	0.017	0	0.0	0.000	1	0.513
Lincoln El	12	2,422.0	2,287.5	94.45	0	0	0.0	0.000	0	0.0	0.000	0	0.000
Beaver Dam	3,236	545,220.0	523,083.5	95.94	185	471	760.0	0.139	0	0.0	0.000	73	2,256
Beaver Dam Hi	1,030	178,449.0	172,270.5	96.54	139	362	571.0	0.320	0	0.0	0.000	73	7,087
Beaver Dam Mid	708	124,190.0	118,009.5	95.02	46	109	189.0	0.152	0	0.0	0.000	0	0.000
Jefferson El	88	12,392.5	11,861.0	95.71	0	0	0.0	0.000	0	0.0	0.000	0	0.000
Lincoln El	397	58,313.5	55,851.0	95.78	0	0	0.0	0.000	0	0.0	0.000	0	0.000
South Beaver Dam El	276	45,454.5	43,515.5	95.73	0	0	0.0	0.000	0	0.0	0.000	0	0.000
Trenton El	129	21,498.5	20,559.0	95.63	0	0	0.0	0.000	0	0.0	0.000	0	0.000
Washington El	119	20,866.5	20,052.0	96.10	0	0	0.0	0.000	0	0.0	0.000	0	0.000
Wilson El	332	54,370.0	52,258.0	96.12	0	0	0.0	0.000	0	0.0	0.000	0	0.000
Beecher-Dunbar-Pembine	157	29,685.5	28,707.0	96.70	0	0	0.0	0.000	0	0.0	0.000	0	0.000
Pembine Hi	320	58,954.0	55,434.0	94.03	12	20	44.0	0.075	0	0.0	0.000	3	0.938
Pembine El	146	26,153.0	24,338.0	93.06	12	20	44.0	0.168	0	0.0	0.000	1	0.685
Belleville	174	32,801.0	31,096.0	94.80	0	0	0.0	0.000	0	0.0	0.000	2	1.149
Belleville Hi	659	116,701.0	110,650.0	94.81	0	0	0.0	0.000	0	0.0	0.000	0	0.000
Belleville Mid	269	47,520.0	43,769.5	92.11	0	0	0.0	0.000	0	0.0	0.000	0	0.000
Belleville El	146	26,324.0	25,431.5	96.61	0	0	0.0	0.000	0	0.0	0.000	0	0.000
Belmont Community	244	42,857.0	41,449.0	96.71	0	0	0.0	0.000	0	0.0	0.000	0	0.000
Belmont Hi	454	77,836.5	75,563.5	97.11	0	0	0.0	0.000	0	0.0	0.000	2	0.441
Belmont El	202	36,159.5	34,989.5	96.76	0	0	0.0	0.000	0	0.0	0.000	0	0.000
	252	41,677.0	40,594.0	97.40	0	0	0.0	0.000	0	0.0	0.000	2	0.794

116

117

Dropouts (9th-12th)		Graduation (12th)		Postgraduation Follow-up (12th)							School-Sponsored Comm. Activities (9th-12th, US)				Extra/Co-Curricular Activities (6th-12th, UE, US)				
No of Dropouts	Dropout Rate	No of Graduates	Graduation Rate	Job Training %	Voc/Tech College %	4-Year Coll/Uni %	Military %	Employment %	Seeking Employment %	Other %	No. of Offerings	Required (Particip. Rate %)	Voluntary (Particip. Rate %)	Overall (Particip. Rate %)	No. of Offerings	Academic (Particip. Rate %)	Athletic (Particip. Rate %)	Music (Particip. Rate %)	Overall (Particip. Rate %)
7,638	3.12	49,916	90.26	2.3	22.8	48.2	3.6	9.0	4.9	9.2	8,939	41.1	45.3	86.4	55,847	60.5	86.0	44.7	191.3
0	0.000	16	94.12	12.5	6.3	31.3	0.0	37.5	0.0	12.5	0	0.0	0.0	0.0	61	41.5	111.0	59.1	211.6
0	0.000	16	94.12	12.5	6.3	31.3	0.0	37.5	0.0	12.5	0	0.0	0.0	0.0	58	53.1	125.8	43.8	222.7
1	0.230	91	100.00	0.0	19.8	46.2	6.6	8.8	14.3	4.4	26	80.4	22.3	102.7	95	58.9	45.4	51.9	156.2
1	0.230	91	100.00	0.0	19.8	46.2	6.6	8.8	14.3	4.4	26	80.4	22.3	102.7	95	113.3	87.4	99.8	300.5
3	2.190	27	90.00	0.0	40.7	48.2	7.4	0.0	3.7	0.0	0	0.0	0.0	0.0	82	45.7	122.4	73.6	241.7
3	2.190	27	90.00	0.0	40.7	48.2	7.4	0.0	3.7	0.0	0	0.0	0.0	0.0	53	71.5	94.2	51.8	217.5
23	2.233	226	89.68	0.9	23.9	42.9	4.4	12.8	7.1	8.0	39	72.3	56.6	128.9	113	19.3	40.4	31.0	90.7
23	2.233	226	89.68	0.9	23.9	42.9	4.4	12.8	7.1	8.0	39	72.3	56.6	128.9	113	32.7	68.4	52.5	153.7
3	3.226	21	110.53	0.0	28.6	33.3	14.3	0.0	19.1	4.8	27	34.7	56.8	91.6	76	113.6	92.9	19.5	226.0
3	3.226	21	110.53	0.0	28.6	33.3	14.3	0.0	19.1	4.8	27	35.5	58.1	93.5	73	131.5	104.1	21.2	256.8
1	0.595	30	85.71	0.0	23.3	40.0	3.3	0.0	23.3	10.0	4	0.0	18.5	18.5	75	78.9	31.7	109.2	219.8
1	0.595	30	85.71	0.0	23.3	40.0	3.3	0.0	23.3	10.0	4	0.0	18.5	18.5	73	88.8	35.7	101.1	225.7
0	0.000	39	100.00	0.0	38.5	53.9	0.0	5.1	0.0	2.6	20	116.2	0.0	116.2	108	133.1	125.9	81.6	340.6
0	0.000	39	100.00	0.0	38.5	53.9	0.0	5.1	0.0	2.6	20	116.2	0.0	116.2	108	157.4	149.0	96.5	403.0
											0				0	0.0	0.0	0.0	0.0

DISTRICT	3rd Friday Enrollment (All Grades)	Attendance (All Grades)			Out-of-School Suspensions (All Grades)				Expulsion (All Grades)			Retention*	
		Possible Days of Attendance	Actual Days of Attendance	Attendance Rate	No of Pupils Suspended	No of Suspensions	No. of Days Suspended	Suspension Rate	No of Pupils Expelled	No of Days Expelled	Expulsion Rate	No of Retentions	Retention Rate
STATE AVERAGE OR TOTAL	831,418	145,739,157.5	136,515,580.5	93.67	47,136	106,060	208,316.5	0.143	536	28,779.0	0.020	17,632	2.121
Beloit	7,083	1,230,962.5	1,126,601.0	91.52	898	1,631	4,067.5	0.330	5	438.0	0.036	211	2.979
Memorial Hi	1,308	230,877.0	200,722.0	86.94	153	262	602.0	0.261	1	110.0	0.048	175	13.379
Aldrich Jr	752	135,390.0	120,790.0	89.22	218	464	1,392.0	1.028	3	301.0	0.222	2	0.266
McNeel Jr	803	147,261.0	130,592.0	88.68	225	465	1,307.0	0.888	1	27.0	0.018	0	0.000
Burdge El	260	46,333.0	43,543.0	93.98	6	7	20.0	0.043	0	0.0	0.000	4	1.538
Converse El	379	67,433.0	64,490.0	95.64	23	23	35.0	0.052	0	0.0	0.000	1	0.264
Cunningham El	348	58,787.0	55,976.0	95.22	13	13	23.0	0.039	0	0.0	0.000	2	0.575
Gaston El	352	61,581.0	58,860.5	95.58	22	31	53.0	0.086	0	0.0	0.000	1	0.284
Hackett El	433	75,147.5	69,801.0	92.89	79	79	192.0	0.255	0	0.0	0.000	3	0.693
McLenegan El	224	39,607.5	37,593.5	94.92	16	38	65.5	0.165	0	0.0	0.000	2	0.893
Merrill El	397	68,375.0	62,487.5	91.39	37	56	81.5	0.119	0	0.0	0.000	6	1.511
Morgan El	303	49,236.0	46,569.5	94.59	18	46	79.0	0.160	0	0.0	0.000	0	0.000
Robinson El	428	72,815.0	68,850.0	94.55	24	31	49.0	0.067	0	0.0	0.000	4	0.935
Royce El	346	62,379.0	59,611.0	95.56	16	30	45.0	0.072	0	0.0	0.000	1	0.289
Todd El	365	59,995.5	55,092.5	91.83	10	16	30.5	0.051	0	0.0	0.000	3	0.822
Wright El	298	47,275.5	44,307.0	93.72	38	70	93.0	0.197	0	0.0	0.000	7	2.431
Roosevelt P-K	97	8,470.5	7,315.5	86.36	0	0	0.0	0.000	0	0.0	0.000	0	0.000
Beloit Turner	982	172,036.0	161,198.0	95.44	30	35	49.0	0.028	0	0.0	0.000	5	0.509
Turner Hi	323	56,769.5	53,357.5	93.99	16	16	27.0	0.048	0	0.0	0.000	1	0.310
Turner Mid	260	46,548.5	44,787.0	96.22	14	19	22.0	0.047	0	0.0	0.000	0	0.000
Powers El	195	31,279.0	29,802.0	95.28	0	0	0.0	0.000	0	0.0	0.000	4	2.051
Town View El	204	37,439.0	36,251.5	96.83	0	0	0.0	0.000	0	0.0	0.000	0	0.000
Benton	317	55,252.0	53,383.5	96.62	2	4	6.5	0.012	0	0.0	0.000	1	0.315
Benton Hi	173	29,943.0	28,757.0	96.04	2	4	6.5	0.022	0	0.0	0.000	0	0.000
Benton El	144	25,309.0	24,626.5	97.30	0	0	0.0	0.000	0	0.0	0.000	1	0.694
Berlin Area	1,761	304,528.0	290,666.0	95.45	29	48	89.5	0.029	1	17.0	0.006	23	1.306
Berlin Hi	574	99,607.0	93,509.5	93.88	29	48	89.5	0.090	0	0.0	0.000	4	0.697
Clay Mid	533	96,914.0	92,966.5	95.93	0	0	0.0	0.000	1	17.0	0.018	10	1.876
Clay El	331	52,009.0	50,126.0	96.38	0	0	0.0	0.000	0	0.0	0.000	7	2.115
Poy Sippi El	83	13,881.0	13,468.0	97.02	0	0	0.0	0.000	0	0.0	0.000	2	2.410
Washington El	240	42,117.0	40,596.0	96.39	0	0	0.0	0.000	0	0.0	0.000	0	0.000
Big Foot	399	71,605.0	66,583.0	92.99	31	54	96.0	0.134	0	0.0	0.000	25	6.266
Big Foot Hi	399	71,605.0	66,583.0	92.99	31	54	96.0	0.134	0	0.0	0.000	25	6.266
Birchwood	308	56,014.0	52,269.0	93.31	8	9	11.0	0.020	0	0.0	0.000	0	0.000
Birchwood Hi	109	20,259.0	18,033.0	88.97	4	5	7.0	0.035	0	0.0	0.000	0	0.000
Birchwood El	199	35,745.0	34,236.0	95.78	4	4	4.0	0.011	0	0.0	0.000	0	0.000
Black Hawk	686	117,517.0	112,502.0	95.73	2	2	2.0	0.002	0	0.0	0.000	7	1.020
Black Hawk Hi	193	34,778.0	32,783.0	94.26	2	2	2.0	0.006	0	0.0	0.000	0	0.000
Black Hawk Mid	206	36,686.0	35,454.0	96.64	0	0	0.0	0.000	0	0.0	0.000	1	0.485
Black Hawk El	287	46,053.0	44,265.0	96.12	0	0	0.0	0.000	0	0.0	0.000	6	2.091

Dropouts (9th-12th)		Graduation (12th)		Postgraduation Follow-up (12th)						School-Sponsored Comm. Activities (9th-12th, US)				Extra/Co-Curricular Activities (6th-12th, UE, US)						
No of Dropouts	Dropout Rate	No of Graduates	Graduation Rate	Job Training %	Voc/Tech College %	4-Year Col/Uni %	Military %	Employment %	Seeking Employment %	Other %	No. of Offerings	Required (Particip. Rate %)	Voluntary (Particip. Rate %)	Overall (Particip. Rate %)	No. of Offerings	Academic (Particip. Rate %)	Athletic (Particip. Rate %)	Music (Particip. Rate %)	Overall (Particip. Rate %)	
7,638	3.192	49,916	90.28	2.3	22.8	48.2	3.5	9.0	4.9	9.2	8,939	41.1	45.3	86.4	56,847	50.5	66.0	44.7	191.3	
76	4.208	294	88.02	0.0	16.3	40.5	2.0	0.0	10.5	30.6	26	74.6	140.5	215.1	221	50.0	44.4	26.0	120.4	
0	5.810	294	88.02	0.0	16.3	40.5	2.0	0.0	10.5	30.6	22	99.6	195.6	295.3	120	79.7	52.4	30.8	163.0	
0	0.000										4	22.5	0.0	22.5	39	4.9	46.9	18.1	69.9	
0	0.000										0	0.0	0.0	0.0	62	85.4	65.6	47.2	198.3	
7	2.167	61	88.71	0.0	27.9	59.0	6.6	1.6	4.9	0.0	32	85.8	45.5	131.3	107	89.4	110.1	85.2	284.6	
7	2.167	61	89.71	0.0	27.9	59.0	6.6	1.6	4.9	0.0	32	85.8	45.5	131.3	74	56.0	145.5	59.8	261.3	
0	0.000	31	96.88	0.0	16.1	71.0	0.0	9.7	0.0	3.2	12	33.9	0.0	33.9	83	92.8	111.8	52.8	257.4	
0	0.000	31	96.88	0.0	16.1	71.0	0.0	9.7	0.0	3.2	12	33.9	0.0	33.9	86	104.6	115.6	52.6	272.8	
12	2.091	124	87.32	1.6	71.8	0.0	4.8	8.1	2.4	11.3	20	38.7	19.9	58.5	175	79.0	79.8	34.9	193.7	
12	2.091	124	87.32	1.6	71.8	0.0	4.8	8.1	2.4	11.3	20	38.7	19.9	58.5	139	95.1	88.7	53.1	236.9	
															36	56.7	67.5	9.9	134.1	
2	0.501	75	89.29	1.3	21.3	56.0	9.3	9.3	1.3	1.3	44	88.7	100.8	189.5	113	59.1	112.3	56.9	228.3	
2	0.501	75	89.29	1.3	21.3	56.0	9.3	9.3	1.3	1.3	44	88.7	100.8	189.5	113	59.1	112.3	56.9	228.3	
1	0.917	23	95.83	0.0	30.4	39.1	6.7	13.0	4.4	4.4	31	94.5	163.3	257.8	39	8.7	102.9	37.0	148.6	
1	0.917	23	95.83	0.0	30.4	39.1	8.7	13.0	4.4	4.4	31	94.5	163.3	257.8	23	0.0	123.9	0.0	123.9	
															16	23.4	67.2	100.0	190.6	
2	1.042	40	85.11	7.5	22.5	50.0	2.5	2.5	10.0	5.0	4	0.0	63.2	63.2	89	74.6	96.5	79.0	250.1	
2	1.042	40	85.11	7.5	22.5	50.0	2.5	2.5	10.0	5.0	4	0.0	63.2	63.2	81	134.2	143.0	93.3	370.5	
															8	0.0	38.3	61.0	99.4	

School	3rd Friday Enrollment (All Grades)	Attendance (All Grades)				Out-of-School Suspensions (All Grades)				Expulsion (All Grades)			Retention*	
		Possible Days of Attendance	Actual Days of Attendance	Attendance Rate	No of Pupils Suspended	No of Suspensions	No of Days Suspended	Suspension Rate	No of Pupils Expelled	No of Days Expelled	Expulsion Rate	No of Retentions	Retention Rate	
		145,739,157.5	136,515,580.5	93.67	47,136	106,060	208,316.5	0.143	536	28,779.0	0.020	17,632	2.121	
STATE AVERAGE OR TOTAL	831,418	320,515.5	301,548.5	94.08	64	127	244.0	0.076	1	35.0	0.011	53	2.825	
Black River Falls	1,876	92,010.0	82,996.0	90.20	38	61	127.5	0.139	1	35.0	0.038	43	8.190	
Black River Falls Hi	525	79,133.0	75,245.0	95.09	26	66	116.5	0.147	0	0.0	0.000	2	0.455	
Black River Falls Mid	440	54,296.5	52,047.5	95.86	0	0	0.0	0.000	0	0.0	0.000	4	1.220	
Forrest Street El	328	24,094.0	22,956.5	95.28	0	0	0.0	0.000	0	0.0	0.000	1	0.671	
Gebhardt El	149	13,580.0	13,146.0	96.80	0	0	0.0	0.000	0	0.0	0.000	0	0.000	
Hixton El	90	57,402.0	55,157.5	96.09	0	0	0.0	0.000	0	0.0	0.000	3	0.872	
Third Street El	344	126,719.0	121,059.5	95.53	20	29	43.0	0.034	0	0.0	0.000	4	0.561	
Blair-Taylor	713	40,855.0	38,449.5	94.11	14	23	33.0	0.081	0	0.0	0.000	1	0.442	
Blair-Taylor Hi	226	22,654.0	21,496.0	94.89	6	6	10.0	0.044	0	0.0	0.000	2	1.587	
Blair-Taylor Mid	126	42,408.0	40,932.5	96.52	0	0	0.0	0.000	0	0.0	0.000	0	0.000	
Blair El	242	20,802.0	20,181.5	97.02	0	0	0.0	0.000	0	0.0	0.000	1	0.840	
Taylor El	119	205,320.0	196,164.0	95.54	22	22	66.0	0.032	0	0.0	0.000	3	0.257	
Bloomer	1,166	68,309.0	63,824.0	93.43	13	13	39.0	0.057	0	0.0	0.000	3	0.763	
Bloomer Hi	393	43,865.0	41,963.0	95.66	8	8	24.0	0.055	0	0.0	0.000	0	0.000	
Bloomer Jr	254	93,146.0	90,377.0	97.03	1	1	3.0	0.003	0	0.0	0.000	0	0.000	
Bloomer El	519	53,961.0	52,168.5	96.68	0	0	0.0	0.000	0	0.0	0.000	0	0.000	
Bloomington	321	20,537.0	19,678.0	95.82	0	0	0.0	0.000	0	0.0	0.000	0	0.000	
Bloomington Hi	115	33,424.0	32,490.5	97.21	0	0	0.0	0.000	0	0.0	0.000	0	0.000	
Bloomington El	206	149,668.0	143,323.0	95.76	30	32	49.5	0.033	0	0.0	0.000	1	0.119	
Bonduel	841	50,547.0	47,662.5	94.29	22	22	40.0	0.079	0	0.0	0.000	1	0.352	
Bonduel Hi	284	31,772.0	30,639.5	96.44	8	10	9.5	0.030	0	0.0	0.000	0	0.000	
Bonduel Mid	177	27,768.0	26,757.5	96.36	0	0	0.0	0.000	0	0.0	0.000	0	0.000	
Bonduel El	159	14,673.0	14,213.5	96.87	0	0	0.0	0.000	0	0.0	0.000	0	0.000	
Cecil El	83	24,908.0	24,050.0	96.56	0	0	0.0	0.000	0	0.0	0.000	0	0.000	
Navanno El	138	183,328.5	174,942.0	95.43	14	14	42.0	0.023	0	0.0	0.000	0	0.000	
Boscobel Area	1,028	57,892.0	54,897.0	94.83	8	8	24.0	0.041	0	0.0	0.000	0	0.000	
Boscobel Hi	328	28,593.0	27,745.0	97.03	6	6	18.0	0.063	0	0.0	0.000	0	0.000	
Boscobel Jr	162	96,843.5	92,300.0	95.31	0	0	0.0	0.000	0	0.0	0.000	0	0.000	
Boscobel El	538	40,743.5	38,654.0	94.87	0	0	0.0	0.000	0	0.0	0.000	1	0.408	
Boulder Junction J1	245	40,743.5	38,654.0	94.87	0	0	0.0	0.000	0	0.0	0.000	1	0.408	
North Lakeland El	245	94,918.0	87,739.5	92.44	12	18	53.0	0.056	0	0.0	0.000	3	0.545	
Bowler	550	40,842.0	37,264.5	91.24	9	14	49.0	0.120	0	0.0	0.000	0	0.000	
Bowler Hi	234	54,076.0	50,475.0	93.34	3	4	4.0	0.007	0	0.0	0.000	3	0.949	
Bowler El	316	159,309.0	152,403.0	95.67	22	38	54.5	0.034	0	0.0	0.000	0	0.000	
Boyceville Community	931	66,254.0	62,974.0	95.05	18	31	44.5	0.067	0	0.0	0.000	0	0.000	
Boyceville Hi	386	93,055.0	89,429.0	96.10	4	7	10.0	0.011	0	0.0	0.000	0	0.000	
Tiffany Creek El	545	24,543.0	23,422.5	95.43	0	0	0.0	0.000	0	0.0	0.000	1	0.694	
Brighton #1	144	24,543.0	23,422.5	95.43	0	0	0.0	0.000	0	0.0	0.000	1	0.694	
Brighton El	144				0	0	0.0	0.000	0	0.0	0.000	1	0.694	

Dropouts (9th-12th)		Graduation (12th)		Postgraduation Follow-up (12th)						School-Sponsored Comm. Activities (9th-12th, US)				Extra/Co-Curricular Activities (6th-12th, UE, US)					
No of Dropouts	Dropout Rate	No. of Graduates	Graduation Rate	Job Training %	Voc/Tech College %	4-Year Col/Uni %	Military %	Employment %	Seeking Employment %	Other %	No of Offerings	Required (Particip. Rate %)	Voluntary (Particip. Rate %)	Overall (Particip. Rate %)	No of Offerings	Academic (Particip. Rate %)	Athletic (Particip. Rate %)	Music (Particip. Rate %)	Overall (Particip. Rate %)
7,638	3.192	49,916	90.26	2.3	22.8	48.2	3.6	9.0	4.9	9.2	8,939	41.1	45.3	86.4	56,847	60.5	85.0	44.7	191.3
0	0.000	104	100.97	2.9	21.2	49.0	4.8	13.5	8.7	0.0	51	154.3	101.9	256.2	162	88.9	91.9	103.9	284.8
0	0.000	104	100.97	2.9	21.2	49.0	4.8	13.5	8.7	0.0	51	154.3	101.9	256.2	105	53.7	118.9	96.6	289.1
															57	130.9	59.8	112.7	303.4
4	1.887	49	100.00	0.0	32.7	42.9	0.0	18.4	0.0	6.1	27	101.8	44.7	146.5	101	108.0	99.5	9.4	216.9
4	1.887	49	100.00	0.0	32.7	42.9	0.0	18.4	0.0	6.1	27	101.8	44.7	146.5	81	127.4	134.1	17.7	279.2
3	0.773	86	97.73	31.4	8.1	39.5	5.8	9.3	0.0	5.8	17	30.5	23.9	54.5	15	79.4	96.8	0.0	176.2
3	0.773	86	97.73	31.4	8.1	39.5	5.8	9.3	0.0	5.8	17	30.5	23.9	54.5	5	97.3	0.0	0.0	97.3
0	0.000	23	100.00	0.0	43.5	39.1	0.0	17.4	0.0	0.0	20	157.4	0.0	157.4	61	94.9	146.9	0.0	241.7
0	0.000	23	100.00	0.0	43.5	39.1	0.0	17.4	0.0	0.0	20	157.4	0.0	157.4	49	117.4	167.8	0.0	285.2
1	0.352	56	98.25	0.0	39.3	39.3	3.6	7.1	10.7	0.0	32	73.6	45.4	119.0	12	51.7	106.7	0.0	158.3
1	0.352	56	98.25	0.0	39.3	39.3	3.6	7.1	10.7	0.0	32	73.6	45.4	119.0	130	85.2	103.2	26.1	214.6
															105	98.6	114.8	43.0	256.3
															25	66.7	88.1	0.0	154.8
															0	0.0	0.0	0.0	0.0
5	1.829	74	92.50	0.0	27.0	37.8	0.0	27.0	8.1	0.0	0	0.0	0.0	0.0	80	28.3	96.1	54.1	179.1
6	1.829	74	92.50	0.0	27.0	37.8	0.0	27.0	8.1	0.0	0	0.0	0.0	0.0	64	42.7	106.4	61.3	210.4
															16	14.8	122.2	66.0	203.1
															0	0.0	0.0	0.0	0.0
															37	251.9	200.0	127.8	579.7
															37	251.9	200.0	127.8	579.7
2	1.361	37	94.87	0.0	35.1	29.7	8.1	0.0	16.2	10.8	8	238.1	61.9	300.0	82	95.5	108.0	8.7	212.1
2	1.361	37	94.87	0.0	35.1	29.7	8.1	0.0	16.2	10.8	8	238.1	61.9	300.0	74	103.8	106.0	0.0	209.8
3	1.271	63	96.92	0.0	25.4	46.0	4.8	6.4	11.1	6.4	42	91.7	95.4	187.1	8	80.0	116.4	45.5	221.8
3	1.271	63	96.92	0.0	25.4	46.0	4.8	6.4	11.1	6.4	42	91.7	95.4	187.1	139	85.8	127.5	107.5	320.9
															135	83.2	146.9	123.1	353.1
															4	98.7	32.9	31.6	163.3
															34	103.9	327.5	37.3	468.6
															34	103.9	327.5	37.3	468.6

This is an elementary school district.

This is an elementary school district.

School	3rd Friday Enrollment (All Grades)	Attendance (All Grades)			Out-of-School Suspensions (All Grades)				Expulsion (All Grades)			Retention*		
		Possible Days of Attendance	Actual Days of Attendance	Attendance Rate	No of Pupils Suspended	No of Suspensions	No of Days Suspended	Suspension Rate	No of Pupils Expelled	No of Days Expelled	Expulsion Rate	No of Retentions	Retention Rate	
		145,739,157.5	136,515,580.5	93.67	47,136	106,080	208,316.5	0.143	536	28,779.0	0.020	17,632	2.121	
STATE AVERAGE OR TOTAL														
Brillion	772	134,012.0	129,659.5	96.75	0	0	0.0	0	0.0	0.000	0	0.000	0	0.000
Brillion Hi	290	50,839.0	48,608.5	95.61	0	0	0.0	0	0.000	0.000	0	0.000	0	0.000
Brillion Mid	108	19,638.0	19,131.0	97.42	0	0	0.0	0	0.000	0.000	0	0.000	0	0.000
Brillion El	374	63,535.0	61,920.0	97.46	0	0	0.0	0	0.000	0.000	0	0.000	0	0.000
Bristol #1	424	72,096.0	69,989.5	97.08	16	18	46.0	0.094	1	46.0	0.064	0	0.000	
Bristol El	424	72,096.0	69,989.5	97.08	16	18	46.0	0.094	1	46.0	0.064	0	0.000	
Brodhead	1,174	200,914.0	190,264.5	94.70	77	198	229.0	0.114	0	0.0	0.090	5	0.426	
Brodhead Hi	354	62,541.0	58,229.5	93.11	57	159	173.0	0.277	0	0.0	0.000	3	0.847	
Brodhead Mid	269	47,619.0	45,257.5	95.04	14	29	45.0	0.09	0	0.0	0.000	0	0.000	
Brodhead El	551	90,754.0	86,777.5	95.62	6	10	11.0	0.012	0	0.0	0.000	2	0.363	
Brown Deer	1,812	308,943.5	293,596.5	95.03	94	132	267.5	0.087	1	48.0	0.016	24	1.325	
Brown Deer Hi	562	100,684.0	93,108.5	92.48	54	70	136.0	0.135	1	48.0	0.048	23	4.093	
Brown Deer Mid	541	97,301.0	93,722.0	96.32	40	62	131.5	0.135	0	0.0	0.000	0	0.000	
Algonquin El	312	39,516.5	37,593.0	95.13	0	0	0.0	0.000	0	0.0	0.000	1	0.321	
Dean El	397	71,442.0	69,173.0	96.82	0	0	0.0	0.000	0	0.0	0.000	0	0.000	
Bruce	774	137,086.5	129,638.0	94.57	32	53	71.0	0.052	0	0.0	0.000	3	0.388	
Bruce Hi	225	39,877.0	36,245.0	90.89	20	31	45.0	0.113	0	0.0	0.000	0	0.000	
Bruce El	451	80,017.5	76,745.0	95.91	12	22	26.0	0.032	0	0.0	0.000	3	0.665	
Exeland El	98	17,192.0	16,648.0	96.84	0	0	0.0	0.000	0	0.0	0.000	0	0.000	
Burlington Area	3,280	563,119.0	534,557.5	94.93	160	290	528.0	0.094	0	0.0	0.000	21	0.640	
Burlington Hi	1,037	179,368.0	168,885.0	94.16	160	290	528.0	0.294	0	0.0	0.000	8	0.771	
Burlington Jr	765	137,516.0	129,971.0	94.51	0	0	0.0	0.000	0	0.0	0.000	10	1.307	
Cooper El	670	112,748.0	108,202.0	95.97	0	0	0.0	0.000	0	0.0	0.000	2	0.299	
Waller El	678	111,981.5	106,932.5	95.49	0	0	0.0	0.000	0	0.0	0.000	1	0.147	
Winkler El	130	21,505.5	20,567.0	95.64	0	0	0.0	0.000	0	0.0	0.000	0	0.000	
Butternut	318	54,848.0	52,059.0	94.92	0	0	0.0	0.000	0	0.0	0.000	1	0.314	
Butternut Hi	158	28,370.0	26,548.0	93.93	0	0	0.0	0.000	0	0.0	0.000	1	0.633	
Butternut El	160	26,478.0	25,411.0	95.97	0	0	0.0	0.000	0	0.0	0.000	0	0.000	
Cadott Community	1,023	178,461.0	169,799.0	95.15	1	1	1.0	0.001	0	0.0	0.000	12	1.173	
Cadott Hi	287	50,490.0	46,404.0	91.91	1	1	1.0	0.002	0	0.0	0.000	5	1.742	
Cadott Jr	164	28,261.0	27,308.0	96.63	0	0	0.0	0.000	0	0.0	0.000	0	0.000	
Cadott El	572	99,710.0	96,087.0	96.37	0	0	0.0	0.000	0	0.0	0.000	7	1.224	
Cambria-Friesland	560	83,842.0	79,692.0	94.94	7	10	26.0	0.031	0	0.0	0.000	0	0.000	
Cambria-Friesland Hi	159	25,620.0	23,698.0	92.50	4	7	17.0	0.066	0	0.0	0.000	0	0.000	
Cambria-Friesland Mid	122	18,765.0	17,969.0	95.76	3	3	9.0	0.048	0	0.0	0.000	0	0.000	
Cambria-Friesland El	279	39,557.0	38,025.0	96.13	0	0	0.0	0.000	0	0.0	0.000	0	0.000	
Cambridge	951	155,211.0	147,806.5	95.23	18	44	82.0	0.053	0	0.0	0.000	16	1.682	
Cambridge Hi	477	80,780.0	76,294.5	94.45	16	40	77.0	0.095	0	0.0	0.000	6	1.258	
Cambridge El	474	74,431.0	71,512.0	96.08	2	4	5.0	0.007	0	0.0	0.000	10	2.110	
Cameron	888	145,894.0	139,391.5	95.54	9	10	15.0	0.010	1	88.0	0.060	4	0.450	
Cameron Hi	382	65,686.0	61,994.5	94.38	9	10	15.0	0.023	1	88.0	0.134	0	0.000	
Cameron El	506	80,208.0	77,397.0	96.50	0	0	0.0	0.000	0	0.0	0.000	4	0.791	

* All grades except EEN (ages 3-5) the Birth to 3 program Chapter 1 Preschool.

Dropouts (9th-12th)		Graduation (12th)		Postgraduation Follow-up (12th)						School-Sponsored Comm. Activities (9th-12th, US)				Extra/Co-Curricular Activities (6th-12th, UE, US)					
No. of Dropouts	Dropout Rate	No. of Graduates	Graduation Rate	Job Training %	Voc/Tech College %	4-Year Coll/Uni %	Military %	Employment %	Seeking Employment %	Other %	No. of Offerings	Required (Particip. Rate %)	Voluntary (Particip. Rate %)	Overall (Particip. Rate %)	No. of Offerings	Academic (Particip. Rate %)	Athletic (Particip. Rate %)	Music (Particip. Rate %)	Overall (Particip. Rate %)
7,638	3.192	49,916	90.26	2.3	22.8	48.2	3.6	9.0	4.9	9.2	8,939	41.1	45.3	86.4	56,847	60.5	86.0	44.7	191.3
3	1.064	62	88.57	0.0	25.8	69.4	0.0	0.0	3.2	1.6	28	243.6	279.1	522.7	95	97.8	68.1	49.7	215.5
3	1.064	62	88.57	0.0	25.8	69.4	0.0	0.0	3.2	1.6	29	243.6	279.1	522.7	95	156.4	108.9	79.4	344.7
											0				0	0.0	0.0	0.0	0.0
											0				0	0.0	0.0	0.0	0.0
											19				19	173.1	139.3	0.0	312.4
1	0.282	78	87.64	2.6	21.8	46.2	3.9	25.6	0.0	0.0	37	81.4	151.4	232.8	19	173.1	139.3	0.0	312.4
1	0.282	78	87.64	2.6	21.8	46.2	3.9	25.6	0.0	0.0	37	81.4	151.4	232.8	153	67.7	98.1	102.4	268.2
											0				116	80.5	96.6	88.4	265.5
											37				37	50.9	100.0	120.8	271.7
4	0.712	126	86.30	1.6	14.3	72.2	1.6	0.8	2.4	7.1	20	35.6	18.7	54.3	172	83.8	141.8	67.9	293.5
4	0.712	126	86.30	1.6	14.3	72.2	1.6	0.8	2.4	7.1	20	35.6	18.7	54.3	123	77.2	129.4	49.8	256.4
0	0.000	54	98.18	0.0	22.2	48.2	14.8	14.8	0.0	0.0	0	0.0	0.0	0.0	49	93.1	159.1	93.1	345.2
0	0.000	54	98.18	0.0	22.2	48.2	14.8	14.8	0.0	0.0	0	0.0	0.0	0.0	87	88.8	92.1	95.4	276.4
6	0.771	177	93.16	2.8	22.6	48.6	5.7	15.8	4.5	0.0	4	0.0	5.6	5.6	6	0.0	0.0	0.0	5.2
8	0.771	177	93.16	2.8	22.6	48.6	5.7	15.8	4.5	0.0	4	0.0	5.6	5.6	6	0.0	0.0	0.0	5.2
											0				3	0.0	0.0	0.0	14.9
											0				0	0.0	0.0	0.0	0.0
0	0.000	23	104.55	0.0	26.1	47.8	0.0	21.7	0.0	4.4	23	137.5	0.0	137.5	93	67.6	117.6	122.0	307.1
0	0.000	23	104.55	0.0	26.1	47.8	0.0	21.7	0.0	4.4	23	137.5	0.0	137.5	88	77.8	127.2	126.6	331.6
											0				5	0.0	54.2	91.7	145.8
4	1.394	72	96.00	0.0	16.7	47.2	4.2	19.4	12.5	0.0	24	144.9	28.2	173.2	102	74.1	89.2	89.7	253.0
4	1.394	72	96.00	0.0	16.7	47.2	4.2	19.4	12.5	0.0	24	144.9	28.2	173.2	83	69.0	95.1	99.0	263.1
											0				17	79.9	119.5	109.8	309.1
											0				2	81.3	0.0	10.7	92.0
0	0.000	38	100.00	5.3	31.6	39.5	0.0	10.5	13.2	0.0	2	11.3	0.0	11.3	87	38.7	83.6	78.8	201.0
0	0.000	38	100.00	5.3	31.6	39.5	0.0	10.5	13.2	0.0	2	11.3	0.0	11.3	78	71.1	122.0	73.6	266.7
											0				9	0.0	41.0	92.6	139.6
											0				0	0.0	0.0	0.0	0.0
3	1.132	63	96.92	0.0	28.6	49.2	1.6	15.9	4.8	0.0	15	78.5	1.9	80.4	121	58.5	105.0	88.0	253.3
3	1.132	63	96.92	0.0	28.6	49.2	1.6	15.9	4.8	0.0	15	78.5	1.9	80.4	121	58.9	105.7	90.4	254.9
											0				0	0.0	0.0	0.0	0.0
0	0.000	58	96.67	0.0	25.9	41.4	3.5	6.9	22.4	0.0	12	77.5	0.0	77.5	78	42.8	92.5	0.0	135.3
0	0.000	58	96.67	0.0	25.9	41.4	3.5	6.9	22.4	0.0	12	77.5	0.0	77.5	78	51.0	110.5	0.0	161.5

This is an elementary school district.

* All grades except EEN (ages 3-5), the Birth to 3 program, Chapter 1 Preschool, Head Start, and four-year old kindergarten

School	3rd Friday Enrollment (All Grades)		Attendance (All Grades)			Out-of-School Suspensions (All Grades)				Expulsion (All Grades)			Retention*	
	Possible Days of Attendance	Actual Days of Attendance	Attendance Rate	No of Pupils Suspended	No of Suspensions	No of Days Suspended	Suspension Rate	No of Pupils Expelled	No of Days Expelled	Expulsion Rate	No. of Retentions	Retention Rate		
STATE AVERAGE OR TOTAL	145,739,157.5	136,515,580.5	93.67	47,136	106,060	208,316.5	0.143	536	28,779.0	0.020	17,632	2.121		
Campbellsport	1,594	273,371.0	95.93	59	121	244.0	0.089	2	248.0	0.091	38	2.384		
Campbellsport Hi	515	91,629.0	94.20	46	104	225.0	0.246	2	248.0	0.271	35	6.796		
Campbellsport El	885	150,618.0	96.71	12	16	16.0	0.011	0	0.0	0.000	2	0.226		
Eden El	194	31,124.0	97.24	1	1	3.0	0.010	0	0.0	0.000	1	0.515		
Cashton	514	88,026.5	95.85	4	4	9.0	0.010	0	0.0	0.000	3	0.584		
Cashton Hi	255	43,800.0	94.90	4	4	9.0	0.021	0	0.0	0.000	3	1.176		
Cashton El	259	44,226.5	96.80	0	0	0.0	0.000	0	0.0	0.000	0	0.000		
Cassville	371	62,765.0	94.44	4	4	4.0	0.006	0	0.0	0.000	4	1.078		
Cassville Hi	201	36,685.0	93.87	4	4	4.0	0.011	0	0.0	0.000	2	0.995		
Cassville El	170	26,080.0	95.24	0	0	0.0	0.000	0	0.0	0.000	2	1.176		
Cedar Grove-Belgium Area	737	124,582.5	95.99	19	19	45.0	0.036	0	0.0	0.000	0	0.000		
Cedar Grove Hi	355	61,904.0	95.51	19	19	45.0	0.073	0	0.0	0.000	0	0.000		
Cedar Grove El	382	62,678.5	96.46	0	0	0.0	0.000	0	0.0	0.000	0	0.000		
Cedarburg	2,573	449,106.0	96.56	84	170	320.5	0.071	4	350.0	0.078	21	0.816		
Cedarburg Hi	780	138,777.0	96.59	59	139	274.0	0.197	4	350.0	0.252	20	2.564		
Webster Mid	834	154,264.0	96.49	25	31	46.5	0.030	0	0.0	0.000	0	0.000		
Parkview El	327	55,742.5	96.85	0	0	0.0	0.000	0	0.0	0.000	0	0.000		
Thorson El	380	59,864.0	96.30	0	0	0.0	0.000	0	0.0	0.000	0	0.000		
Westlawn El	252	40,458.5	96.65	0	0	0.0	0.000	0	0.0	0.000	1	0.397		
Central/Westosha	784	140,336.0	93.06	127	342	627.0	0.447	8	572.0	0.408	60	7.653		
Central Hi	784	140,336.0	93.06	127	342	627.0	0.447	8	572.0	0.408	60	7.653		
Chetek	1,121	193,947.0	95.22	30	58	73.0	0.038	0	0.0	0.000	18	1.606		
Chetek Hi	347	62,601.0	92.84	18	34	43.0	0.069	0	0.0	0.000	15	4.323		
Chetek Mid	268	48,073.0	95.67	11	23	23.0	0.048	0	0.0	0.000	2	0.506		
Roselawn El	506	83,273.0	96.75	1	1	7.0	0.008	0	0.0	0.000	3	0.593		
Chilton	1,211	216,497.0	96.09	31	33	69.0	0.032	1	25.0	0.012	10	0.826		
Chilton Hi	376	67,680.0	93.99	19	21	50.0	0.074	1	25.0	0.037	5	1.330		
Chilton Mid	395	71,815.0	97.14	10	10	14.0	0.019	0	0.0	0.000	2	0.506		
Chilton El	440	77,002.0	96.95	2	2	5.0	0.006	0	0.0	0.000	3	0.682		
Chippewa Falls Area	4,330	776,657.0	95.78	168	415	597.0	0.077	0	0.0	0.000	24	0.554		
Chippewa Falls Hi	922	165,346.0	93.65	66	128	149.0	0.090	0	0.0	0.000	16	1.795		
Chippewa Falls Mid	1,342	240,450.0	95.40	99	283	444.0	0.185	0	0.0	0.000	0	0.000		
1st Ward El	162	29,160.0	97.54	0	0	0.0	0.000	0	0.0	0.000	0	0.000		
Halmsted El	381	68,580.0	96.25	0	0	0.0	0.000	0	0.0	0.000	1	0.262		
Hillcrest El	457	92,260.0	97.03	0	0	0.0	0.000	0	0.0	0.000	0	0.000		
Jim Falls El	149	26,501.0	97.22	0	0	0.0	0.000	0	0.0	0.000	0	0.000		
Korger Chestnut El	230	41,400.0	96.60	0	0	0.0	0.000	0	0.0	0.000	1	0.435		
Southview El	301	54,180.0	96.52	1	1	1.0	0.002	0	0.0	0.000	0	0.000		
Stillson El	386	68,780.0	97.89	2	3	3.0	0.004	0	0.0	0.000	6	1.554		
Clayton	380	64,310.0	92.39	6	19	25.0	0.039	0	0.0	0.000	1	0.263		
Clayton Hi	99	17,120.0	91.72	2	14	16.0	0.093	0	0.0	0.000	0	0.000		
Clayton El	281	47,190.0	92.63	4	5	9.0	0.019	0	0.0	0.000	1	0.356		

Dropouts (9th-12th)			Graduation (12th)		Postgraduation Follow-up (12th)							School-Sponsored Comm. Activities (9th-12th, US)				Extra/Co-Curricular Activities (6th-12th, UE, US)			
No of Dropouts	Dropout Rate	No of Graduates	Graduation Rate	Job Training %	Voc/Tech College %	4-Year Coll/Uni %	Military %	Employment %	Seeking Employment %	Other %	No of Offerings	Required (Particip. Rate %)	Voluntary (Particip. Rate %)	Overall (Particip. Rate %)	No. of Offerings	Academic (Particip. Rate %)	Athletic (Particip. Rate %)	Music (Particip. Rate %)	Overall (Particip. Rate %)
7,638	3.192	49,916	90.26	2.3	22.8	48.2	3.6	9.0	4.9	9.2	8,939	41.1	45.3	36.4	56,847	60.5	86.0	44.7	191.3
16	3.107	109	88.82	0.0	33.9	48.6	0.0	11.0	6.4	0.0	7	0.0	8.1	8.1	111	45.3	83.4	25.2	153.9
16	3.107	109	88.62	0.0	33.9	48.6	0.0	11.0	6.4	0.0	7	0.0	8.2	8.2	87	72.2	101.7	24.9	199.8
0	0.000	41	102.50	0.0	24.4	48.8	0.0	7.3	9.8	9.8	32	96.0	0.0	96.0	85	54.9	135.7	91.3	281.8
0	0.000	41	102.50	0.0	24.4	48.8	0.0	7.3	9.8	9.8	32	96.0	0.0	96.0	83	61.6	152.2	89.0	302.7
2	1.351	31	93.94	45.2	25.8	9.7	0.0	0.0	9.7	9.7	26	110.1	27.7	137.8	81	54.5	77.7	107.5	239.7
2	1.351	31	93.94	45.2	25.8	9.7	0.0	0.0	9.7	9.7	26	110.1	27.7	137.8	79	60.7	79.1	115.4	255.2
1	0.455	49	98.00	0.0	26.5	46.9	2.0	18.4	4.1	2.0	0	0.0	0.0	0.0	79	44.4	89.3	25.5	159.2
1	0.455	49	98.00	0.0	26.5	46.9	2.0	18.4	4.1	2.0	0	0.0	0.0	0.0	79	51.5	103.7	29.6	184.8
9	1.154	171	93.44	0.0	14.0	72.5	2.9	5.3	2.9	2.3	32	32.3	116.0	148.3	214	225.6	131.0	56.0	412.6
9	1.154	171	93.44	0.0	14.0	72.5	2.9	5.3	2.9	2.3	32	32.3	116.0	148.3	158	115.5	112.7	55.9	284.1
15	2.003	148	96.73	8.1	27.0	46.6	4.7	7.4	4.1	2.0	0	0.0	0.0	0.0	124	38.4	76.7	45.2	160.2
15	2.003	148	96.73	8.1	27.0	46.6	4.7	7.4	4.1	2.0	0	0.0	0.0	0.0	124	38.4	76.7	45.2	160.2
2	0.576	66	95.65	1.5	12.1	63.6	1.5	6.1	15.2	0.0	28	140.3	65.7	206.1	124	42.4	129.9	71.2	243.6
2	0.576	66	95.65	1.5	12.1	63.6	1.5	6.1	15.2	0.0	28	140.3	65.7	206.1	91	57.6	137.8	65.1	260.5
3	0.798	82	98.80	0.0	14.6	50.0	6.1	4.9	7.3	17.1	11	37.0	5.1	42.0	105	40.1	115.9	11.0	167.0
3	0.798	82	98.80	0.0	14.6	50.0	6.1	4.9	7.3	17.1	11	37.0	5.1	42.0	82	42.0	110.9	19.9	172.9
6	0.493	285	92.83	0.0	19.3	47.7	4.2	14.4	10.9	3.5	35	100.3	56.8	157.2	197	55.6	65.8	35.2	156.6
6	0.657	285	92.83	0.0	19.3	47.7	4.2	14.4	10.9	3.5	30	94.0	63.1	157.2	130	85.1	83.9	67.8	236.9
0	0.000	26	100.00	0.0	30.8	50.0	3.9	0.0	15.4	0.0	24	109.1	52.5	161.6	127	215.0	223.9	133.3	572.2
0	0.000	26	100.00	0.0	30.8	50.0	3.9	0.0	15.4	0.0	24	109.1	52.5	161.6	82	194.9	218.2	96.0	509.1
											45				45	239.5	230.9	179.0	649.4

* All grades except EEN (ages 3-5) the Birth to 3 program Chapter 1 Preschool Head Start and four year old kindergarten

School	3rd Friday Enrollment (All Grades)	Attendance (All Grades)			Out-of-School Suspensions (All Grades)				Expulsion (All Grades)			Retention*	
		Possible Days of Attendance	Actual Days of Attendance	Attendance Rate	No of Pupils Suspended	No. of Suspensions	No of Days Suspended	Suspension Rate	No. of Pupils Expelled	No of Days Expelled	Expulsion Rate	No of Retentions	Retention Rate
STATE AVERAGE OR TOTAL	831,418	145,739,157.5	136,515,580.5	93.67	47,136	106,060	208,316.5	0.143	536	28,779.0	0.020	17,632	2.121
Clear Lake	705	126,360.0	121,742.0	96.35	21	20	60.0	0.047	0	0.0	0.000	0	0.000
Clear Lake Hi	197	35,280.0	33,808.0	95.83	20	20	60.0	0.170	0	0.0	0.000	0	0.000
Clear Lake Jr	55	16,740.0	16,186.0	96.69	0	0	0.0	0.000	0	0.0	0.000	0	0.000
Clear Lake El	413	74,340.0	71,748.0	96.51	0	0	0.0	0.000	0	0.0	0.000	0	0.000
Clinton Community	1,226	206,504.0	195,861.0	94.85	42	56	78.0	0.038	0	0.0	0.000	19	1.550
Clinton Hi	336	58,015.0	54,187.5	93.40	28	38	54.5	0.094	0	0.0	0.000	4	1.190
Clinton Mid	376	66,990.0	63,864.0	95.33	14	18	23.5	0.035	0	0.0	0.000	0	0.000
Clinton El	514	81,499.0	77,809.5	95.47	0	0	0.0	0.000	0	0.0	0.000	15	2.918
Clintonville	1,747	314,460.0	300,788.0	95.65	34	34	65.5	0.021	0	0.0	0.000	3	0.172
Clintonville Hi	421	75,780.0	69,787.0	92.09	21	21	39.5	0.052	0	0.0	0.000	3	0.713
Clintonville Jr	434	78,120.0	75,391.0	96.51	12	12	25.0	0.032	0	0.0	0.000	0	0.000
Bear Creek Int	105	18,900.0	18,174.0	96.16	0	0	0.0	0.000	0	0.0	0.000	0	0.000
Bear Creek Primary El	124	22,320.0	21,417.0	95.95	0	0	0.0	0.000	0	0.0	0.000	0	0.000
Dellwood El	145	26,100.0	25,501.0	97.70	0	0	0.0	0.000	0	0.0	0.000	0	0.000
Longfellow El	518	93,240.0	90,518.0	97.08	1	1	1.0	0.001	0	0.0	0.000	0	0.000
Cochrane-Fountain City	835	142,859.5	137,355.5	96.15	4	4	9.5	0.007	0	0.0	0.000	5	0.599
Cochrane Fountain City Hi	365	64,019.0	61,152.0	95.52	4	4	9.5	0.015	0	0.0	0.000	3	0.822
Cochrane-Fountain City El	470	78,840.5	76,203.5	96.66	0	0	0.0	0.000	0	0.0	0.000	2	0.426
Colby	1,321	235,607.0	225,920.5	95.95	27	38	96.0	0.041	0	0.0	0.000	38	2.877
Colby Jr/Sr Hi	626	109,603.0	103,972.0	94.86	27	38	96.0	0.088	0	0.0	0.000	29	4.633
Colby El	360	64,719.0	62,405.5	96.43	0	0	0.0	0.000	0	0.0	0.000	3	0.833
Dorchester El	183	34,422.0	33,406.0	97.05	0	0	0.0	0.000	0	0.0	0.000	2	1.093
Unity El	152	26,863.0	26,037.0	96.93	0	0	0.0	0.000	0	0.0	0.000	4	2.632
Coleman	940	162,665.5	155,944.5	95.87	18	22	40.0	0.025	0	0.0	0.000	12	1.277
Coleman Hi	305	54,409.0	51,982.0	95.54	13	17	33.0	0.061	0	0.0	0.000	8	2.623
Coleman El	635	108,256.5	103,962.5	96.03	5	5	7.0	0.006	0	0.0	0.000	4	0.630
Colfax	826	144,023.0	136,862.5	95.03	7	9	9.0	0.006	0	0.0	0.000	9	1.090
Colfax Hi	218	38,293.0	35,731.5	93.31	7	9	9.0	0.024	0	0.0	0.000	0	0.000
Colfax El	608	105,730.0	101,131.0	95.65	0	0	0.0	0.000	0	0.0	0.000	9	1.480
Columbus	1,172	195,836.0	186,948.5	95.46	19	42	81.5	0.042	0	0.0	0.000	3	0.256
Columbus Hi	357	62,491.0	58,768.5	94.04	17	40	78.5	0.126	0	0.0	0.000	1	0.280
Columbus Mid	439	77,523.0	74,057.0	95.53	2	2	3.0	0.004	0	0.0	0.000	1	0.228
Fuller Street El	292	41,346.0	40,126.0	97.05	0	0	0.0	0.000	0	0.0	0.000	1	0.342
Hampden El	84	14,476.0	13,997.0	96.69	0	0	0.0	0.000	0	0.0	0.000	0	0.000
Cornell	624	108,132.0	102,982.5	95.22	20	36	58.0	0.054	0	0.0	0.000	2	0.321
Cornell Hi	275	49,500.0	46,000.5	92.93	19	35	56.0	0.113	0	0.0	0.000	0	0.000
Cornell El	349	58,632.0	56,982.0	97.15	1	1	2.0	0.003	0	0.0	0.000	2	0.573
Grandon	974	161,993.5	149,179.5	92.09	90	175	406.5	0.251	0	0.0	0.000	7	0.719
Grandon Hi	261	44,452.5	39,281.5	88.37	59	119	290.0	0.652	0	0.0	0.000	0	0.000
Grandon Mid	229	40,110.5	36,911.0	92.02	29	54	113.5	0.283	0	0.0	0.000	2	0.873
Grandon El	484	77,430.5	72,987.0	94.26	2	2	3.0	0.004	0	0.0	0.000	5	1.033

Dropouts (9th-12th)			Graduation (12th)		Postgraduation Follow-up (12th)							Comm. Activities (9th-12th, US)				Extra/Co-Curricular Activities (6th-12th, UE, US)			
No of Dropouts	Dropout Rate	No of Graduates	Graduation Rate	Job Training %	Voc/Tech College %	4-Year Col/Uni %	Military %	Employment %	Seeking Employment %	Other %	No. of Offerings	Required (Particip. Rate %)	Voluntary (Particip. Rate %)	Overall (Particip. Rate %)	No. of Offerings	Academic (Particip. Rate %)	Athletic (Particip. Rate %)	Music (Particip. Rate %)	Overall (Particip. Rate %)
7,638	3.192	49,916	90.26	2.3	22.8	48.2	3.6	9.0	4.9	9.2	8,939	41.1	45.3	86.4	56,847	60.5	86.0	44.7	191.3
0	0.000	46	97.87	15.2	15.2	41.3	2.2	21.7	4.4	0.0	47	143.1	125.9	269.0	139	114.6	138.6	138.8	392.0
0	0.000	46	97.87	15.2	15.2	41.3	2.2	21.7	4.4	0.0	47	143.1	125.9	269.0	106	116.8	162.4	161.4	440.6
4	1.190	71	89.87	4.2	21.1	56.3	2.8	12.7	0.0	2.8	16	0.0	162.8	162.8	136	40.3	121.2	150.4	311.9
4	1.190	71	89.87	4.2	21.1	56.3	2.8	12.7	0.0	2.8	16	0.0	162.8	162.8	106	59.5	122.3	157.4	339.3
11	1.986	111	86.72	9.0	19.8	46.9	1.8	13.5	8.1	0.9	13	12.7	13.5	26.2	66	13.9	50.3	13.5	77.7
11	2.613	111	86.72	9.0	19.8	46.9	1.8	13.5	8.1	0.9	13	16.9	18.1	34.9	66	32.8	118.3	31.8	182.9
0	0.000										0	0.0	0.0	0.0	0	0.0	0.0	0.0	0.0
0	0.000	54	96.43	0.0	27.8	50.0	1.9	13.0	0.0	7.4	24	62.2	46.4	108.6	119	54.7	147.8	79.5	282.1
0	0.000	54	96.43	0.0	27.8	50.0	1.9	13.0	0.0	7.4	24	62.2	46.4	108.6	112	61.9	161.4	80.8	304.1
3	0.714	81	93.10	0.0	24.7	39.5	2.5	17.3	12.4	3.7	28	61.0	63.3	124.3	7	17.1	77.1	72.9	167.1
3	0.714	81	93.10	0.0	24.7	39.5	2.5	17.3	12.4	3.7	28	61.0	63.3	124.3	125	87.3	84.3	58.4	230.0
1	0.328	73	96.05	0.0	41.1	46.6	2.7	9.6	0.0	0.0	0	0.0	0.0	0.0	119	86.1	101.0	66.6	253.7
1	0.328	73	96.05	0.0	41.1	46.6	2.7	9.6	0.0	0.0	0	0.0	0.0	0.0	2	88.6	0.0	0.0	88.6
0	0.000	42	102.44	0.0	23.8	38.1	19.1	14.3	4.8	0.0	28	130.3	33.0	163.3	26	46.2	86.2	39.3	171.7
0	0.000	42	102.44	0.0	23.8	38.1	19.1	14.3	4.8	0.0	28	130.3	33.0	163.3	113	67.8	107.7	80.0	255.5
8	2.241	90	95.74	1.1	41.1	40.0	2.2	8.9	3.3	3.3	34	58.5	193.0	251.5	22	16.1	100.5	70.1	186.7
8	2.241	90	95.74	1.1	41.1	40.0	2.2	8.9	3.3	3.3	34	58.5	193.0	251.5	144	170.6	104.6	85.0	360.1
0	0.000	47	92.16	0.0	23.4	29.8	6.4	0.0	19.2	21.3	22	94.3	2.3	96.6	90	82.4	51.2	104.6	238.3
0	0.000	47	92.16	0.0	23.4	29.8	6.4	0.0	19.2	21.3	22	94.3	2.3	96.6	87	77.1	60.4	117.5	254.9
3	1.149	54	93.10	1.9	22.2	40.7	5.6	9.3	9.3	11.1	22	43.3	64.8	108.0	3	112.2	0.0	32.7	144.9
3	1.149	54	93.10	1.9	22.2	40.7	5.6	9.3	9.3	11.1	22	43.3	64.8	108.0	74	40.4	94.5	8.0	142.9
															48	40.2	87.7	5.7	133.7
															26	40.6	102.2	10.5	153.3

School	3rd Friday Enrollment (All Grades)	Attendance (All Grades)				Out-of-School Suspensions (All Grades)				Expulsion (All Grades)			Retention*	
		Possible Days of Attendance	Actual Days of Attendance	Attendance Rate	No of Pupils Suspended	No of Suspensions	No of Days Suspended	Suspension Rate	No of Pupils Expelled	No of Days Expelled	Expulsion Rate	No of Retenitions	Retention Rate	
		145,739.157.5	136,515,580.5	93.67	47,136	106,060	208,316.5	0.143	536	28,779.0	0.020	17,632	2.121	
STATE AVERAGE OR TOTAL	831,418	157,340.0	147,640.0	93.84	46	78	106.0	0.067	0	0.0	0.000	4	0.424	
Crivitz	943	49,271.0	44,670.0	90.66	35	44	63.0	0.128	0	0.0	0.000	0	0.000	
Crivitz Hi	285	38,348.0	36,503.5	95.19	10	31	39.5	0.103	0	0.0	0.000	0	0.000	
Crivitz Mid	221	69,721.0	66,466.5	95.33	1	3	3.5	0.005	0	0.0	0.000	4	0.915	
Crivitz El	437	153,756.5	149,537.5	97.26	8	10	21.0	0.014	0	0.0	0.000	0	0.000	
Cuba City	874	61,102.0	59,253.0	96.97	8	10	21.0	0.034	0	0.0	0.000	0	0.000	
Cuba City Hi	340	21,813.0	21,270.5	97.51	0	0	0.0	0.000	0	0.0	0.000	0	0.000	
Cuba City Jr	118	57,170.0	55,817.0	97.63	0	0	0.0	0.000	0	0.0	0.000	0	0.000	
Cuba City El	311	13,671.5	13,197.0	96.53	0	0	0.0	0.000	0	0.0	0.000	0	0.000	
Dickerville El	105	542,308.5	500,810.0	92.35	391	930	1,231.0	0.227	8	666.0	0.123	42	1.400	
Cudahy	3,000	168,358.0	148,229.0	88.04	166	331	604.0	0.359	5	333.0	0.198	35	3.723	
Cudahy Hi	940	129,596.0	120,429.5	92.93	223	595	623.0	0.481	3	333.0	0.257	7	0.964	
Cudahy Mid	726	52,631.0	49,275.5	93.62	2	4	4.0	0.008	0	0.0	0.000	0	0.000	
Jones El	291	81,560.0	77,997.5	95.63	0	0	0.0	0.000	0	0.0	0.000	0	0.000	
Lincoln El	451	57,783.5	55,293.5	95.69	0	0	0.0	0.000	0	0.0	0.000	0	0.000	
Mitchell El	303	52,380.0	49,585.0	94.66	0	0	0.0	0.000	0	0.0	0.000	0	0.000	
Parkview El	289	199,168.0	190,626.5	95.71	37	70	126.5	0.064	0	0.0	0.000	7	0.630	
Cumberland	1,111	87,168.0	82,519.5	94.67	36	69	123.5	0.142	0	0.0	0.000	3	0.612	
Cumberland Jr-Sr Hi	490	112,000.0	108,107.0	96.52	1	1	3.0	0.003	0	0.0	0.000	4	0.644	
Cumberland El	621	822,705.5	787,206.0	95.69	304	1,006	1,479.0	0.180	16	819.0	0.100	21	0.435	
D C Everest Area	4,824	199,304.0	186,755.0	93.70	130	547	791.0	0.397	11	630.0	0.316	20	1.781	
D C Everest Hi	1,123	218,635.0	208,273.5	95.26	160	443	666.0	0.305	5	189.0	0.086	0	0.000	
D C Everest Jr	1,219	10,071.0	9,691.5	96.23	0	0	0.0	0.000	0	0.0	0.000	0	0.000	
Easton El	62	78,464.5	75,832.5	96.65	3	5	5.0	0.006	0	0.0	0.000	0	0.000	
Evergreen El	519	14,677.0	14,206.5	96.79	1	1	1.0	0.007	0	0.0	0.000	0	0.000	
Hatley El	84	88,931.5	86,370.5	97.12	5	5	11.0	0.012	0	0.0	0.000	0	0.000	
Riverside El	551	75,493.0	73,340.0	97.15	0	0	0.0	0.000	0	0.0	0.000	0	0.000	
Rothschild El	473	43,537.5	42,211.5	96.95	0	0	0.0	0.000	0	0.0	0.000	0	0.000	
Schofield El	255	93,592.0	90,525.0	96.72	5	5	5.0	0.005	0	0.0	0.000	1	0.186	
Weston El	538	157,172.5	151,890.5	96.64	7	13	13.0	0.008	0	0.0	0.000	5	0.562	
Darlington Community	889	50,060.0	48,113.0	96.11	6	12	12.0	0.024	0	0.0	0.000	0	0.000	
Darlington Hi	278	16,299.0	15,747.0	96.61	0	0	0.0	0.000	0	0.0	0.000	0	0.000	
Fayette El	84	70,627.5	68,688.0	97.25	1	1	1.0	0.001	0	0.0	0.000	1	0.248	
Nelson El	403	7,179.0	6,930.5	96.54	0	0	0.0	0.000	0	0.0	0.000	0	0.000	
Prairie View El	39	13,007.0	12,412.0	95.43	0	0	0.0	0.000	0	0.0	0.000	4	4.706	
Willow Springs El	85	104,780.0	9,345.0	94.81	25	38	40.0	0.038	0	0.0	0.000	4	0.630	
Deerfield Community	635	28,202.0	26,496.0	93.95	8	10	13.0	0.046	0	0.0	0.000	1	0.599	
Deerfield Hi	167	27,303.0	25,723.0	94.21	3	6	9.0	0.333	0	0.0	0.000	0	0.000	
Deerfield Mid	157	49,275.0	47,126.0	95.64	14	22	18.0	0.037	0	0.0	0.000	3	0.965	
Deerfield El	311													

Dropouts (9th-12th)		Graduation (12th)		Postgraduation Follow-up (12th)						School-Sponsored Comm. Activities (9th-12th, US)				Extra/Co-Curricular Activities (6th-12th, UE, US)					
No of Dropouts	Dropout Rate	No of Graduates	Graduation Rate	Job Training %	Voc/Tech College %	4-Year Coll/Uni %	Military %	Employment %	Seeking Employment %	Other %	No. of Offerings	Required (Particip. Rate %)	Voluntary (Particip. Rate %)	Overall (Particip. Rate %)	No. of Offerings	Academic (Particip. Rate %)	Athletic (Particip. Rate %)	Music (Particip. Rate %)	Overall (Particip. Rate %)
7,638	3.192	49,916	90.26	2.3	22.8	48.2	3.6	9.0	4.9	9.2	8,939	41.1	45.3	86.4	55,847	60.5	86.0	44.7	191.3
3	1.053	64	83.12	1.6	32.8	21.9	9.4	10.9	18.8	4.7	20	92.6	68.1	160.7	89	38.7	90.3	103.8	232.8
3	1.053	64	83.12	1.6	32.8	21.9	9.4	10.9	18.8	4.7	20	92.6	68.1	160.7	89	38.7	90.3	103.8	232.8
0	0.000	74	96.10	0.0	23.0	63.5	6.8	2.7	0.0	4.1	34	65.0	67.6	132.6	134	75.0	136.0	57.9	269.0
0	0.000	74	96.10	0.0	23.0	63.5	6.8	2.7	0.0	4.1	34	65.0	67.6	132.6	134	75.0	136.0	57.9	269.0
14	1.489	193	77.51	0.5	35.8	43.0	3.6	4.7	2.1	10.4	39	54.6	41.7	96.3	173	22.3	70.3	57.3	149.8
14	1.489	193	77.51	0.5	35.8	43.0	3.6	4.7	2.1	10.4	39	54.6	41.7	96.3	173	22.3	70.3	57.3	149.8
1	0.308	74	94.87	0.0	21.6	59.5	4.1	6.8	5.4	2.7	28	84.9	24.6	109.5	115	79.0	83.7	55.3	218.0
1	0.308	74	94.87	0.0	21.6	59.5	4.1	6.8	5.4	2.7	28	84.9	24.6	109.5	115	79.0	83.7	55.3	218.0
26	1.730	349	89.26	5.4	16.3	52.7	5.4	15.5	4.6	0.0	32	27.9	36.6	64.5	217	68.3	102.0	64.6	234.9
26	2.334	349	89.26	5.4	16.3	52.7	5.4	15.5	4.6	0.0	32	27.9	36.6	64.5	217	68.3	102.0	64.6	234.9
0	0.000										0	0.0	0.0	0.0	0	0.0	0.0	0.0	0.0
1	0.360	59	100.00	0.0	37.3	42.4	1.7	17.0	0.0	1.7	0	0.0	0.0	0.0	136	93.5	171.1	98.4	363.0
1	0.360	59	100.00	0.0	37.3	42.4	1.7	17.0	0.0	1.7	0	0.0	0.0	0.0	136	93.5	171.1	98.4	363.0
1	0.599	28	93.33	3.6	28.6	39.3	7.1	21.4	0.0	0.0	20	55.7	25.7	81.4	128	95.4	187.0	151.5	434.0
1	0.599	28	93.33	3.6	28.6	39.3	7.1	21.4	0.0	0.0	20	55.7	25.7	81.4	128	95.4	187.0	151.5	434.0

School	3rd Friday Enrollment (All Grades)	Attendance (All Grades)			Out-of-School Suspensions (All Grades)				Expulsion (All Grades)			Retention*	
		Possible Days of Attendance	Actual Days of Attendance	Attendance Rate	No of Pupils Suspended	No of Suspensions	No. of Days Suspended	Suspension Rate	No of Pupils Expelled	No of Days Expelled	Expulsion Rate	No of Retentions	Retention Rate
STATE AVERAGE OR TOTAL	831,418	145,739,157.5	136,515,580.5	93.67	47,136	106,060	208,316.5	0.143	536	28,779.0	0.020	17,632	2.121
DeForest Area	2,662	461,912.5	440,239.0	95.31	130	429	539.5	0.117	0	0.0	0.000	2	0.075
DeForest Hi	680	122,817.0	113,768.5	92.63	100	381	441.0	0.359	0	0.0	0.000	0	0.000
DeForest Mid	626	111,853.0	106,840.5	95.52	30	48	98.5	0.088	0	0.0	0.000	2	0.319
Eagle Point El	259	46,626.0	45,185.0	96.91	0	0	0.0	0.000	0	0.0	0.000	0	0.000
Leeds El	60	9,856.0	9,601.5	97.42	0	0	0.0	0.000	0	0.0	0.000	0	0.000
Morrisville El	59	10,384.0	9,993.0	96.23	0	0	0.0	0.000	0	0.0	0.000	0	0.000
Windsor El	392	68,054.5	66,026.0	97.02	0	0	0.0	0.000	0	0.0	0.000	0	0.000
Yahara El	326	63,098.0	60,892.5	96.50	0	0	0.0	0.000	0	0.0	0.000	0	0.000
Holum Kqn	260	29,224.0	27,932.0	95.58	0	0	0.0	0.000	0	0.0	0.000	0	0.000
Delavan-Darien	2,255	386,681.0	363,363.0	93.97	119	316	568.0	0.147	0	0.0	0.000	77	3.415
Delavan-Darien Hi	706	129,922.0	113,750.0	91.79	51	173	288.5	0.233	0	0.0	0.000	59	8.357
Phoenix Mid	542	96,449.0	90,648.0	93.99	65	140	271.0	0.281	0	0.0	0.000	1	0.185
Darien El	484	78,151.0	74,663.5	95.54	3	3	8.5	0.011	0	0.0	0.000	6	1.240
Park El	234	40,504.0	38,700.5	95.55	0	0	0.0	0.000	0	0.0	0.000	5	2.137
Wilman El	289	47,655.0	45,601.0	95.69	0	0	0.0	0.000	0	0.0	0.000	6	2.076
Denmark	1,561	241,927.5	234,833.0	97.11	22	27	67.0	0.028	0	0.0	0.000	7	0.448
Denmark Hi	466	81,617.0	80,126.0	98.17	22	27	67.0	0.082	0	0.0	0.000	2	0.429
Denmark Mid	221	38,886.0	37,236.5	95.76	0	0	0.0	0.000	0	0.0	0.000	1	0.452
Denmark El	874	121,324.5	117,470.5	96.82	0	0	0.0	0.000	0	0.0	0.000	4	0.458
DePere	1,978	340,521.5	325,576.0	95.61	38	75	152.5	0.045	0	0.0	0.000	35	1.769
DePere Hi	719	129,864.0	123,333.0	94.97	29	53	119.0	0.092	0	0.0	0.000	30	4.172
DePere Mid	548	94,866.0	90,461.0	95.36	5	18	28.0	0.030	0	0.0	0.000	0	0.000
Dickinson El	711	115,791.5	111,782.0	96.54	4	4	5.5	0.005	0	0.0	0.000	5	0.703
DeSoto Area	613	104,580.0	99,110.0	94.77	2	3	9.0	0.009	1	83.0	0.079	0	0.000
DeSoto Hi	183	32,804.0	30,209.0	92.09	2	3	9.0	0.027	1	83.0	0.253	0	0.000
DeSoto Jr	92	15,982.0	15,264.0	95.51	0	0	0.0	0.000	0	0.0	0.000	0	0.000
Prairie View El	189	30,626.0	29,329.0	95.77	0	0	0.0	0.000	0	0.0	0.000	0	0.000
Stoddard El	149	25,168.0	24,308.0	96.58	0	0	0.0	0.000	0	0.0	0.000	0	0.000
DodgeLand	890	146,125.0	138,739.0	94.95	53	90	161.0	0.110	0	0.0	0.000	33	3.750
DodgeLand Hi	259	44,641.0	41,718.0	93.45	25	55	79.0	0.177	0	0.0	0.000	27	10.425
DodgeLand Mid	214	37,411.0	35,458.0	94.78	28	35	82.0	0.219	0	0.0	0.000	3	1.402
Clyman El	104	18,713.0	17,966.0	96.01	0	0	0.0	0.000	0	0.0	0.000	1	0.962
Juneau El	164	24,280.0	23,282.0	95.89	0	0	0.0	0.000	0	0.0	0.000	1	0.610
Lowell El	139	21,080.0	20,315.0	96.37	0	0	0.0	0.000	0	0.0	0.000	1	0.719
Dodgeville	1,236	One of three school districts that did not submit School Performance Report information.											
Dodgeville Hi	356												
Dodgeville Mid	284												
Dodgeville El	399												
Ridgeway El	197												
Dover #1	90	14,301.5	13,633.5	95.33	0	0	0.0	0.000	0	0.0	0.000	3	3.333
Kansasville El	90	14,301.5	13,633.5	95.33	0	0	0.0	0.000	0	0.0	0.000	3	3.333

No of Dropouts	Dropout Rate (9th-12th)	Graduation (12th)		Postgraduation Follow-up (12th)							School-Sponsored Comm. Activities (9th-12th, US)				Extra/Co-Curricular Activities (6th-12th, UE, US)				
		No of Graduates	Graduation Rate	Job Training %	Voc/Tech College %	4-Year Coll/Uni %	Military %	Employment %	Seeking Employment %	Other %	No of Offerings	Required (Particip. Rate %)	Voluntary (Particip. Rate %)	Overall (Particip. Rate %)	No of Offerings	Academic (Particip. Rate %)	Athletic (Particip. Rate %)	Music (Particip. Rate %)	Overall (Particip. Rate %)
7,638	3.192	49,916	90.26	2.3	22.8	48.2	3.6	9.0	4.9	9.2	8,339	41.1	45.3	86.4	56,847	60.5	86.0	44.7	191.3
1	0.147	141	92.76	0.0	24.8	45.4	5.0	12.1	0.0	12.8	0	0.0	0.0	0.0	0	0.0	0.0	0.0	0.0
1	0.147	141	92.76	0.0	24.8	45.4	5.0	12.1	0.0	12.8	0	0.0	0.0	0.0	0	0.0	0.0	0.0	0.0
10	1.416	135	80.84	1.5	26.7	45.9	5.2	5.9	3.0	11.9	41	54.0	95.8	149.7	177	65.3	104.1	42.0	211.4
10	1.416	135	80.84	1.5	26.7	45.9	5.2	5.9	3.0	11.9	41	54.0	95.8	149.7	134	62.0	130.2	59.9	252.1
											43	69.9	67.1	153.7					
6	1.288	95	94.06	0.0	43.2	42.1	0.0	14.7	0.0	0.0	36	57.1	96.1	153.2	129	49.4	99.0	40.5	189.0
6	1.288	95	94.06	0.0	43.2	42.1	0.0	14.7	0.0	0.0	36	57.1	96.1	153.2	103	71.0	101.3	44.6	217.0
											40	73.4	84.1	157.6	24	24.4	129.9	53.8	208.1
9	1.252	143	94.08	2.1	18.9	52.5	3.5	0.0	23.1	0.0	40	73.4	84.1	157.6	2	11.7	33.3	0.0	45.0
9	1.252	143	94.08	2.1	18.9	52.5	3.5	0.0	23.1	0.0	40	73.4	84.1	157.6	164	57.7	150.0	71.9	279.7
											40	73.4	84.1	157.6	121	53.4	117.9	73.0	244.4
2	1.093	50	92.59	0.0	24.0	24.0	16.0	14.0	22.0	0.0	0	0.0	0.0	0.0	43	65.2	205.8	70.0	341.1
2	1.093	50	92.59	0.0	24.0	24.0	16.0	14.0	22.0	0.0	0	0.0	0.0	0.0	70	63.6	70.4	8.7	142.7
											0	0.0	0.0	0.0	61	85.2	104.9	7.1	197.3
5	1.931	55	90.16	7.3	25.5	41.8	3.6	20.0	0.0	1.8	18	54.1	29.3	83.4	6	3.3	37.0	0.0	40.2
5	1.931	55	90.16	7.3	25.5	41.8	3.6	20.0	0.0	1.8	18	54.1	29.3	83.4	1	95.0	0.0	0.0	95.0
											2	100.0	0.0	57.7	2	100.0	0.0	57.7	157.7
											108	57.7	84.8	182.7	108	57.7	84.8	40.2	182.7
											92	97.3	99.2	232.0	92	97.3	99.2	35.5	232.0
											16	9.8	67.3	122.9	16	9.8	67.3	45.8	122.9
											27	160.0	315.0	550.0	27	160.0	315.0	75.0	550.0
											27	160.0	315.0	550.0	27	160.0	315.0	75.0	550.0

This is an elementary school district.

School	3rd Friday Enrollment (All Grades)		Attendance (All Grades)			Out-of-School Suspensions (All Grades)				Expulsion (All Grades)			Retention*	
	Possible Days of Attendance	Actual Days of Attendance	Attendance Rate	No of Pupils Suspended	No of Suspensions	No of Days Suspended	Suspension Rate	No of Pupils Expelled	No of Days Expelled	Expulsion Rate	No of Retentions	Retention Rate		
School	831,418	145,739,157.5	93.67	47,136	106,060	209,316.5	0.143	536	28,779.0	0.020	17,632	2.121		
STATE AVERAGE OR TOTAL	831,418	145,739,157.5	93.67	47,136	106,060	209,316.5	0.143	536	28,779.0	0.020	17,632	2.121		
Drummond Area	527	94,121.0	93.56	14	14	17.0	0.018	0	0.0	0.000	2	0.380		
Drummond Hi	154	27,401.0	91.72	9	9	12.0	0.044	0	0.0	0.000	0	0.000		
Drummond Jr	95	17,029.0	94.22	5	5	5.0	0.029	0	0.0	0.000	0	0.000		
Drummond El	278	49,691.0	94.34	0	0	0.0	0.000	0	0.0	0.000	2	0.719		
Durand	1,391	246,552.5	96.07	46	73	165.0	0.067	0	0.0	0.000	2	0.144		
Durand Hi	453	80,382.0	95.76	32	55	126.0	0.157	0	0.0	0.000	2	0.442		
Arkansaw Mid	423	75,175.5	95.90	14	18	39.0	0.052	0	0.0	0.000	0	0.000		
Caddie Woodlawn El	457	80,555.0	96.43	0	0	0.0	0.000	0	0.0	0.000	0	0.000		
Grandview El	58	10,440.0	96.85	0	0	0.0	0.000	0	0.0	0.000	0	0.000		
East Troy Community	1,655	294,941.0	94.28	86	104	156.0	0.053	0	0.0	0.000	4	0.242		
East Troy Hi	582	103,947.0	94.23	73	73	109.0	0.105	0	0.0	0.000	0	0.000		
East Troy Mid	426	75,828.0	95.07	13	31	47.0	0.062	0	0.0	0.000	4	0.939		
Byrnes El	291	51,798.0	92.34	0	0	0.0	0.000	0	0.0	0.000	0	0.000		
East Troy El	321	57,138.0	95.23	0	0	0.0	0.000	0	0.0	0.000	0	0.000		
Stone El	35	6,230.0	92.09	0	0	0.0	0.000	0	0.0	0.000	0	0.000		
Eau Claire Area	11,164	1,872,510.0	95.10	475	1,194	1,553.0	0.083	1	32.0	0.002	225	2.015		
Memorial Hi	1,523	270,571.0	94.04	86	158	196.0	0.072	0	0.0	0.000	67	4.399		
North Hi	1,501	269,471.0	91.03	240	658	722.5	0.268	1	32.0	0.012	134	8.927		
DeLong Mid	1,276	223,415.5	95.84	44	101	156.5	0.070	0	0.0	0.000	1	0.078		
South Mid	1,284	224,042.0	94.98	95	259	454.5	0.203	0	0.0	0.000	1	0.078		
Black El	141	25,122.5	95.36	0	0	0.0	0.000	0	0.0	0.000	0	0.000		
Boyd El	244	40,218.0	96.68	1	1	0.5	0.001	0	0.0	0.000	0	0.000		
Cleghorn El	175	28,158.0	97.31	0	0	0.0	0.000	0	0.0	0.000	0	0.000		
Davey El	527	85,936.5	96.85	0	0	0.0	0.000	0	0.0	0.000	6	1.139		
Lincoln El	305	49,601.5	96.80	0	0	0.0	0.000	0	0.0	0.000	0	0.000		
Little Red El	171	27,681.5	96.50	0	0	0.0	0.000	0	0.0	0.000	0	0.000		
Locust Lane El	347	55,330.0	96.75	0	0	0.0	0.000	0	0.0	0.000	0	0.000		
Longfellow El	496	81,401.0	96.77	1	1	1.0	0.001	0	0.0	0.000	5	1.008		
Manz El	330	54,043.0	97.05	0	0	0.0	0.000	0	0.0	0.000	0	0.000		
McKinley El	170	23,947.0	96.15	0	0	0.0	0.000	0	0.0	0.000	2	1.176		
Meadowview El	549	89,366.5	96.23	0	0	0.0	0.000	0	0.0	0.000	2	0.354		
Mount Washington El	87	15,106.0	95.84	0	0	0.0	0.000	0	0.0	0.000	0	0.000		
Park El	159	24,684.5	96.40	0	0	0.0	0.000	0	0.0	0.000	0	0.000		
Putnam Heights El	416	65,512.5	96.13	0	0	0.0	0.000	0	0.0	0.000	0	0.000		
Randall El	277	41,757.5	96.49	7	15	20.0	0.048	0	0.0	0.000	2	0.722		
Robbins El	306	49,591.5	96.58	0	0	0.0	0.000	0	0.0	0.000	1	0.327		
Roosevelt El	315	48,010.0	96.40	1	1	2.0	0.004	0	0.0	0.000	1	0.317		
Sherman El	440	68,729.0	96.38	0	0	0.0	0.000	0	0.0	0.000	3	0.682		
Lowes Creek Early Childhood Ctr	125	10,813.0	92.56	0	0	0.0	0.000	0	0.0	0.000	0	0.000		

Dropouts (9th-12th)	Graduation (12th)		Postgraduation Follow-up (12th)						School-Sponsored Comm. Activities (9th-12th, US)				Extra/Co-Curricular Activities (6th-12th, UE, US)						
	No of Dropouts	Dropout Rate	No of Graduates	Graduation Rate	Job Training %	Voc/Tech College %	4-Year Coll/Uni %	Military %	Employ- ment %	Seeking Employ- ment %	Other %	No of Offerings	Required (Particip. Rate %)	Voluntary (Particip. Rate %)	Overall (Particip. Rate %)	No. of Offerings	Academic (Particip. Rate %)	Athletic (Particip. Rate %)	Music (Particip. Rate %)
7,638	3.192	49,916	90.26	2.3	22.8	49.2	3.6	9.0	4.9	9.2	8,939	41.1	45.3	86.4	56,847	60.5	86.0	44.7	191.3
5	3.247	35	85.37	0.0	34.3	45.7	5.7	5.7	8.6	0.0	32	182.5	119.5	301.9	85	74.1	156.3	132.8	363.1
5	3.247	35	85.37	0.0	34.3	45.7	5.7	5.7	8.6	0.0	32	182.5	119.5	301.9	70	38.3	228.6	130.5	397.4
3	0.662	113	100.00	0.0	23.0	48.7	1.8	6.2	10.6	9.7	33	121.0	48.1	169.1	134	68.9	122.0	62.2	253.1
3	0.662	113	100.00	0.0	23.0	48.7	1.8	6.2	10.6	9.7	33	121.0	48.1	169.1	114	104.4	143.3	53.0	300.7
11	1.890	113	83.09	0.0	21.2	55.8	0.9	0.0	14.2	8.0	32	48.3	32.0	80.2	140	39.2	108.0	34.9	182.1
11	1.890	113	83.09	0.0	21.2	55.8	0.9	0.0	14.2	8.0	32	48.3	32.0	80.2	114	59.6	101.5	18.0	179.2
35	1.164	677	93.38	0.2	16.7	49.8	4.0	1.6	0.9	26.9	71	81.3	85.4	166.7	480	68.9	83.8	44.7	197.3
12	0.796	348	94.31	0.3	13.5	56.3	2.3	2.0	1.2	24.4	35	90.4	105.3	195.7	163	100.7	70.0	60.6	231.3
23	1.532	329	92.42	0.0	20.1	42.9	5.8	1.2	0.6	29.5	36	72.1	65.3	137.4	170	83.6	81.7	60.9	226.2
															74	47.6	95.9	25.9	169.4
															73	41.0	97.5	29.2	167.7
															0	0.0	0.0	0.0	0.0
															0	0.0	0.0	0.0	0.0
															0	0.0	0.0	0.0	0.0
															0	0.0	0.0	0.0	0.0
															0	0.0	0.0	0.0	0.0
															0	0.0	0.0	0.0	0.0
															0	0.0	0.0	0.0	0.0
															0	0.0	0.0	0.0	0.0

School	3rd Friday Enrollment (All Grades)		Attendance (All Grades)			Out-of-School Suspensions (All Grades)				Expulsion (All Grades)			Retention*	
	Possible Days of Attendance	Actual Days of Attendance	Attendance Rate	No of Pupils Suspended	No of Suspensions	No of Days Suspended	Suspension Rate	No of Pupils Expelled	No of Days Expelled	Expulsion Rate	No. of Retentions	Retention Rate		
													No. of Retentions	Retention Rate
School	831,418	145,739,157.5	93.67	47,136	106,060	208,316.5	0.143	536	28,779.0	0.020	17,632	2.121		
STATE AVERAGE OR TOTAL	667	116,895.0	96.73	1	1	3.0	0.003	0	0.0	0.000	1	0.150		
Edgar	245	43,525.0	95.88	0	0	0.0	0.000	0	0.0	0.000	0	0.000		
Edgar Hi	136	23,855.0	97.15	1	1	3.0	0.013	0	0.0	0.000	0	0.000		
Edgar Mid	286	49,505.0	97.27	0	0	0.0	0.000	0	0.0	0.000	0	0.350		
Edgar El	1,754	300,409.5	95.67	147	248	468.0	0.158	2	54.0	0.018	77	4.390		
Edgerton	520	91,620.0	93.79	91	178	375.5	0.410	2	54.0	0.059	73	14.038		
Edgerton Hi	395	71,864.0	96.25	45	54	67.5	0.094	0	0.0	0.000	1	0.253		
Edgerton Mid	733	118,163.5	96.64	11	16	25.0	0.021	0	0.0	0.000	3	0.409		
Edgerton Community El	106	18,762.0	96.54	0	0	0.0	0.000	0	0.0	0.000	0	0.000		
Yahara El	426	73,203.0	92.88	74	108	163.0	0.223	0	0.0	0.000	1	0.235		
Elcho	137	23,003.0	87.87	35	55	80.0	0.348	0	0.0	0.000	0	0.000		
Elcho Hi	289	50,200.0	95.18	39	53	83.0	0.165	0	0.0	0.000	1	0.346		
Elcho El	646	115,589.0	96.24	2	2	4.0	0.003	0	0.0	0.000	1	0.155		
Eleva-Strum	263	46,896.0	94.80	1	1	1.0	0.002	0	0.0	0.000	0	0.000		
Eleva-Strum Hi	200	35,738.0	97.46	1	1	3.0	0.008	0	0.0	0.000	0	0.000		
Eleva El	183	32,955.0	96.96	0	0	0.0	0.000	0	0.0	0.000	1	0.546		
Strum El	842	141,074.0	95.99	9	24	37.0	0.026	0	0.0	0.000	3	0.356		
Elk Mound Area	268	47,925.0	95.80	6	21	34.0	0.071	0	0.0	0.000	3	1.119		
Elk Mound Hi	473	80,035.0	96.18	3	3	3.0	0.004	0	0.0	0.000	0	0.000		
Elk Mound El	101	13,114.0	95.52	0	0	0.0	0.000	0	0.0	0.000	0	0.000		
Springbrook El	772	130,663.0	96.06	3	3	4.0	0.003	1	28.5	0.022	6	0.777		
Elkhart Lake-Glenbeulah	235	41,366.0	95.92	3	3	4.0	0.010	1	28.5	0.069	4	1.702		
Elkhart Lake Hi	451	81,511.0	96.15	0	0	0.0	0.000	0	0.0	0.000	0	0.000		
Elkhart Lake El/Mid	86	7,786.0	95.84	0	0	0.0	0.000	0	0.0	0.000	2	2.326		
Glenbeulah Kgn	1,790	312,639.0	95.33	40	105	143.0	0.046	0	0.0	0.000	39	2.179		
Elkhorn Area	547	95,867.0	94.33	23	37	70.0	0.073	0	0.0	0.000	20	3.656		
Elkhorn Area Hi	508	93,492.0	94.61	17	68	73.0	0.078	0	0.0	0.000	7	1.378		
Elkhorn Area Mid	192	32,150.0	96.95	0	0	0.0	0.000	0	0.0	0.000	3	1.563		
Tibbets El	543	91,130.0	96.56	0	0	0.0	0.000	0	0.0	0.000	9	1.657		
West Side El	1,911	331,088.5	95.53	58	85	148.0	0.045	0	0.0	0.000	7	0.366		
Ellsworth Community	428	78,852.0	94.90	28	49	95.0	0.120	0	0.0	0.000	5	1.168		
Ellsworth Hi	450	80,099.0	95.05	30	36	53.0	0.066	0	0.0	0.000	0	0.000		
Ellsworth Jr	349	58,897.0	96.04	0	0	0.0	0.000	0	0.0	0.000	0	0.000		
Hillcrest El	177	29,985.5	96.20	0	0	0.0	0.000	0	0.0	0.000	0	0.000		
Lindgren El	336	54,963.0	95.80	0	0	0.0	0.000	0	0.0	0.000	2	0.595		
Prairie View El	171	28,292.0	96.33	0	0	0.0	0.000	0	0.0	0.000	0	0.000		
Sunnyside El														

Dropouts (9th-12th)		Graduation (12th)		Postgraduation Follow-up (12th)							School-Sponsored Comm. Activities (9th-12th, US)				Extra/Co-Curricular Activities (6th-12th, UE, US)				
No of Dropouts	Dropout Rate	No of Graduates	Graduation Rate	Job Training %	Voc/Tech College %	4-Year Cot/Uni %	Military %	Employment %	Seeking Employment %	Other %	No. of Offerings	Required (Particip. Rate %)	Voluntary (Particip. Rate %)	Overall (Particip. Rate %)	No. of Offerings	Academic (Particip. Rate %)	Athletic (Particip. Rate %)	Music (Particip. Rate %)	Overall (Particip. Rate %)
7,638	3.192	49,916	90.26	2.3	22.8	48.2	3.6	9.0	4.9	9.2	8,939	41.1	45.3	86.4	56,847	60.5	86.0	44.7	191.3
0	0.000	59	100.00	0.0	28.8	52.5	3.4	0.0	15.3	0.0	36	55.1	220.0	275.1	158	285.6	156.3	89.2	533.1
0	0.000	59	100.00	0.0	28.8	52.5	3.4	0.0	15.3	0.0	36	55.1	220.0	275.1	113	283.7	144.1	83.3	511.0
26	5.049	96	73.28								48	59.2	172.3	231.5	45	289.0	183.8	100.0	572.8
26	5.049	96	73.28								48	59.2	172.3	231.5	115	71.2	85.0	0.0	156.3
1	0.730	30	90.91	10.0	23.3	50.0	3.3	0.0	13.3	0.0	8	13.9	5.8	19.7	75	51.8	69.7	35.5	157.0
1	0.730	30	90.91	10.0	23.3	50.0	3.3	0.0	13.3	0.0	8	13.9	5.8	19.7	59	68.6	82.5	40.1	191.2
0	0.000	41	100.00	0.0	19.5	70.7	2.4	0.0	7.3	0.0	11	93.1	27.6	120.7	16	31.6	54.4	29.8	115.8
0	0.000	41	100.00	0.0	19.5	70.7	2.4	0.0	7.3	0.0	11	93.1	27.6	120.7	73	56.2	53.7	107.3	217.1
1	0.379	57	91.94	0.0	19.3	52.6	1.8	15.8	0.0	10.5	19	102.6	0.0	102.6	73	67.3	64.3	128.5	260.1
1	0.379	57	91.94	0.0	19.3	52.6	1.8	15.8	0.0	10.5	19	102.6	0.0	102.6	0	0.0	0.0	0.0	0.0
2	0.851	49	83.05	0.0	16.3	73.5	0.0	10.2	0.0	0.0	12	0.0	35.3	35.3	75	255.0	134.6	18.5	408.1
2	0.851	49	83.05	0.0	16.3	73.5	0.0	10.2	0.0	0.0	12	0.0	35.3	35.3	71	87.7	143.0	26.0	256.6
1	0.183	113	88.98	1.8	18.6	68.1	6.2	4.4	0.9	0.0	40	62.2	97.6	159.8	36	465.2	124.1	9.1	598.4
1	0.183	113	88.98	1.8	18.6	68.1	6.2	4.4	0.9	0.0	40	62.2	97.6	159.8	149	103.1	117.5	64.1	284.7
6	1.033	131	90.34	3.1	24.4	42.0	4.6	8.4	17.6	0.0	42	85.4	95.4	160.7	27	25.7	91.7	81.8	199.2
6	1.402	131	90.34	3.1	24.4	42.0	4.6	8.4	17.6	0.0	42	85.4	95.4	160.7	128	79.7	100.2	78.1	257.9
0	0.000										8	140.5	115.7	256.2	78	67.8	103.3	64.0	235.0
											8	140.5	115.7	256.2	50	114.0	126.2	114.0	354.2
															0	0.0	0.0	0.0	0.0
															0	0.0	0.0	0.0	0.0
															0	0.0	0.0	0.0	0.0
															0	0.0	0.0	0.0	0.0

School	3rd Friday Enrollment (All Grades)			Attendance (All Grades)			Out-of-School Suspensions (All Grades)				Expulsion (All Grades)			Retention*	
	Possible Days of Attendance	Actual Days of Attendance	Attendance Rate	No of Pupils Suspended	No of Suspensions	No of Days Suspended	Suspension Rate	No of Pupils Expelled	No of Days Expelled	Expulsion Rate	No of Retentions	Retention Rate			
STATE AVERAGE OR TOTAL	831,418	145,739,157.5	136,515,580.5	47,136	106,060	208,316.5	0.143	536	28,779.0	0.020	17,632	2.121			
Elmbrook	6,773	1,207,312.0	1,153,709.0	183	432	648.5	0.054	0	0.0	0.000	19	0.280			
Central Hi	1,054	186,922.0	181,126.5	62	153	191.5	0.102	0	0.0	0.000	4	0.380			
East Hi	966	170,480.0	159,906.0	86	234	377.0	0.221	0	0.0	0.000	9	0.932			
Fairview South Hi	84	15,120.0	12,583.0	0	0	0	0.000	0	0.0	0.000	0	0.000			
Elmbrook Mid	997	176,566.0	167,858.0	21	27	5.0	0.032	0	0.0	0.000	0	0.000			
Brookfield El	567	100,926.0	96,779.5	1	1	2.0	0.002	0	0.0	0.000	0	0.000			
Burlleigh El	909	161,790.0	155,898.5	8	12	14.0	0.009	0	0.0	0.000	1	0.110			
Dixon El	458	81,516.0	78,383.5	0	0	0.0	0.000	0	0.0	0.000	0	0.000			
Hillside El	508	90,424.0	86,892.0	0	0	0.0	0.000	0	0.0	0.000	1	0.197			
Tonawanda El	520	92,560.0	88,515.0	4	4	6.0	0.006	0	0.0	0.000	0	0.000			
Wisconsin Hillis El	716	131,008.0	125,767.0	1	1	1.0	0.001	0	0.0	0.000	4	0.559			
Elmwood	449	79,473.0	77,043.5	13	20	29.0	0.036	0	0.0	0.000	1	0.223			
Elmwood Hi	127	22,479.0	21,493.5	9	13	21.5	0.096	0	0.0	0.000	0	0.000			
Elmwood El	322	56,994.0	55,550.0	4	7	7.5	0.013	0	0.0	0.000	1	0.311			
Elroy-Kendall-Wilton	1,060	184,119.0	175,000.5	10	10	17.0	0.009	0	0.0	0.000	0	0.000			
Royal Hi	234	49,879.0	46,286.0	10	10	17.0	0.034	0	0.0	0.000	0	0.000			
Elroy El	385	67,207.0	64,291.5	0	0	0.0	0.000	0	0.0	0.000	0	0.000			
Kendall El	206	35,653.5	34,083.0	0	0	0.0	0.000	0	0.0	0.000	0	0.000			
Wilton El	185	31,379.5	30,340.0	0	0	0.0	0.000	0	0.0	0.000	0	0.000			
Erin #2	323	58,140.0	55,811.0	0	0	0.0	0.000	0	0.0	0.000	1	0.310			
Erin El	323	58,140.0	55,811.0	0	0	0.0	0.000	0	0.0	0.000	1	0.310			
Evansville Community	1,315	227,489.5	213,978.5	97	274	446.0	0.196	0	0.0	0.000	19	1.445			
Evansville Hi	352	63,126.0	56,292.0	53	122	209.0	0.331	0	0.0	0.000	18	5.114			
Evansville Mid	432	77,110.0	73,670.5	44	152	237.0	0.307	0	0.0	0.000	1	0.231			
Evansville El	531	87,253.5	84,016.0	0	0	0.0	0.000	0	0.0	0.000	0	0.000			
Fall Creek	768	134,363.0	129,531.5	0	0	0.0	0.000	0	0.0	0.000	0	0.000			
Fall Creek Hi	231	41,987.0	40,677.5	0	0	0.0	0.000	0	0.0	0.000	0	0.000			
Fall Creek Mid	203	35,963.0	34,341.5	0	0	0.0	0.000	0	0.0	0.000	0	0.000			
Fall Creek El	334	56,413.0	54,512.5	0	0	0.0	0.000	0	0.0	0.000	0	0.000			
Fall River	356	58,859.0	56,290.5	8	11	10.0	0.017	0	0.0	0.000	2	0.562			
Fall River Hi	147	27,019.0	25,290.5	7	10	9.0	0.033	0	0.0	0.000	2	1.361			
Fall River El	203	31,840.0	31,000.0	1	1	1.0	0.003	0	0.0	0.000	0	0.000			
Fennimore Community	969	175,320.0	167,124.0	5	10	10.0	0.006	0	0.0	0.000	8	0.829			
Fennimore Hi	352	62,964.0	59,303.5	4	9	9.0	0.014	0	0.0	0.000	6	1.705			
Fennimore El	617	112,356.0	107,820.5	1	1	1.0	0.001	0	0.0	0.000	2	0.324			
Fleming	698	124,681.0	118,799.5	25	141	141.0	0.113	3	210.0	0.168	0	0.000			
Fleming Hi	211	37,306.0	34,894.0	21	136	136.0	0.365	3	210.0	0.563	0	0.000			
Fleming Jr	83	15,023.0	14,234.0	4	5	5.0	0.033	0	0.0	0.000	0	0.000			
Conrath El	91	15,692.0	15,118.0	0	0	0.0	0.000	0	0.0	0.000	0	0.000			
Glen Flora El	163	29,085.0	27,993.0	0	0	0.0	0.000	0	0.0	0.000	0	0.000			
Sheldon El	150	27,575.0	26,560.5	0	0	0.0	0.000	0	0.0	0.000	0	0.000			

Dropouts (9th-12th)		Graduation (12th)		Postgraduation Follow-up (12th)						School-Sponsored Comm. Activities (9th-12th, US)				Extra/Co-Curricular Activities (6th-12th, UE, US)					
No of Dropouts	Dropout Rate	No of Graduates	Graduation Rate	Job Training %	Voc/Tech College %	4-Year Col/Uni %	Military %	Employment %	Seeking Employment %	Other %	No. of Offerings	Required (Particip. Rate %)	Voluntary (Particip. Rate %)	Overall (Particip. Rate %)	No. of Offerings	Academic (Particip. Rate %)	Athletic (Particip. Rate %)	Music (Particip. Rate %)	Overall (Particip. Rate %)
7,638	3.192	49,916	90.26	2.3	22.8	48.2	3.6	9.0	4.9	9.2	8,939	41.1	45.3	86.4	56,847	60.5	86.0	44.7	191.3
8	0.402	521	103.17	0.4	9.6	74.5	1.3	7.5	0.4	6.3	54	36.0	22.4	58.5	317	92.8	76.3	50.3	219.4
3	0.291	282	104.06	0.0	6.7	77.0	1.1	8.5	0.0	6.7	30	30.5	32.3	62.7	133	53.1	92.5	32.7	178.4
5	0.522	228	97.44	0.4	13.6	75.0	1.8	5.7	0.9	2.6	24	45.2	13.7	58.9	122	102.1	85.1	46.0	233.1
		11	>100	9.1	0.0	0.0	0.0	18.2	0.0	72.7	0	0.0	0.0	0.0	27	142.2	56.4	25.7	224.3
1	0.787	32	88.89	37.5	0.0	53.1	3.1	6.3	0.0	0.0	0	0.0	0.0	0.0	4	100.0	100.0	109.8	309.8
1	0.787	32	88.89	37.5	0.0	53.1	3.1	6.3	0.0	0.0	0	0.0	0.0	0.0	6	107.9	79.4	198.4	385.7
2	0.704	64	100.00	0.0	28.1	43.8	10.9	17.2	0.0	0.0	26	227.5	0.0	227.5	11	146.5	84.5	136.6	367.6
2	0.704	64	100.00	0.0	28.1	43.8	10.9	17.2	0.0	0.0	26	227.5	0.0	227.5	6	127.1	118.6	196.6	442.4
															4	0.0	0.0	153.8	153.8
															4	0.0	84.6	95.2	179.8
															113	91.3	120.7	144.6	356.6
															95	172.4	154.3	178.7	505.5
															18	1.7	83.5	107.0	192.2
															161	110.6	169.3	82.0	360.9
															103	87.7	194.4	115.5	397.5
															24	143.7	131.0	100.8	375.4
															16	130.4	121.5	0.0	251.9
															18	122.7	183.3	0.0	306.1
															21	105.9	110.9	111.8	328.6
7	1.989	69	86.25	1.5	68.1	0.0	2.9	18.8	2.9	5.8	0	0.0	0.0	0.0	21	105.9	110.9	111.8	328.6
7	1.989	69	86.25	1.5	68.1	0.0	2.9	18.8	2.3	5.8	0	0.0	0.0	0.0	107	50.3	91.0	23.0	164.2
															80	51.7	104.8	18.8	175.3
															27	48.8	76.5	27.4	152.7
0	0.000	62	100.00	1.6	29.0	53.2	1.6	12.9	1.6	0.0	36	113.4	30.1	143.5	127	86.9	124.9	49.5	261.3
0	0.000	62	100.00	1.6	29.0	53.2	1.6	12.9	1.6	0.0	36	117.3	31.2	148.5	94	136.4	144.2	40.3	320.8
															33	30.5	103.0	60.1	193.6
2	2.128	21	84.00	9.5	19.1	38.1	9.5	23.8	0.0	0.0	16	48.9	5.3	54.3	88	95.2	108.2	6.8	210.2
2	2.128	21	84.00	9.5	19.1	38.1	9.5	23.8	0.0	0.0	16	48.9	5.3	54.3	88	95.2	108.2	6.8	210.2
1	0.353	72	102.86	0.0	36.1	50.0	2.8	6.9	0.0	4.2	36	126.9	134.3	261.1	105	90.5	101.9	88.5	280.9
1	0.353	72	102.86	0.0	36.1	50.0	2.8	6.9	0.0	4.2	36	126.9	134.3	261.1	95	67.6	112.2	108.8	288.6
															10	140.1	79.6	44.4	264.2
1	0.474	42	97.67	0.0	16.7	40.5	9.5	21.4	0.0	11.9	16	60.2	6.6	66.8	117	113.1	89.3	38.1	240.5
1	0.474	42	97.67	0.0	16.7	40.5	9.5	21.4	0.0	11.9	16	60.2	6.6	66.8	78	122.7	94.3	31.3	248.3
															17	78.3	103.6	48.2	230.1
															0	0.0	0.0	0.0	0.0
															22	222.2	150.1	82.2	415.6

This is an elementary school district.

SCHOOL DISTRICT	3rd Friday Enrollment (All Grades)		Attendance (All Grades)				Out-of-School Suspensions (All Grades)				Expulsion (All Grades)				Retention*	
	School	831,418	Possible Days of Attendance	Actual Days of Attendance	Attendance Rate	No of Pupils Suspended	No of Suspensions	No of Days Suspended	Suspension Rate	No of Pupils Expelled	No of Days Expelled	Expulsion Rate	No of Retentions	Retention Rate		
															145,739,157.5	136,515,580.5
STATE AVERAGE OR TOTAL																
Florence	994	167,978.0	159,139.0	94.74	45	81	179.5	0.107	1	26.0	0.015	5	0.503			
Florence Hi	273	49,010.0	46,150.5	94.17	20	44	93.5	0.191	0	0.0	0.000	3	1.099			
Florence Jr	109	19,611.0	18,366.5	93.65	21	27	69.0	0.352	1	26.0	0.133	0	0.000			
Florence El	382	61,088.0	57,848.5	94.70	2	2	3.0	0.005	0	0.0	0.000	2	0.524			
Hilcrest El	214	35,479.0	34,124.0	96.18	2	8	14.0	0.039	0	0.0	0.000	0	0.000			
Lincoln El	16	2,790.0	2,649.5	94.96	0	0	0.0	0.000	0	0.0	0.000	0	0.000			
Fond du Lac	7,489	1,278,137.5	1,202,898.0	94.11	339	821	2,009.0	0.157	1	103.0	0.008	66	0.881			
Goodrich Hi	1,662	279,765.0	249,120.5	89.05	137	269	737.0	0.263	1	103.0	0.037	34	2.046			
Sabish Jr	649	116,700.5	108,188.0	92.71	61	139	303.0	0.260	0	0.0	0.000	8	1.233			
Thelsen Jr	717	127,529.5	120,216.5	94.27	69	221	596.0	0.467	0	0.0	0.000	2	0.279			
Woodworth Jr	408	71,233.0	67,074.0	94.16	33	137	272.0	0.382	0	0.0	0.000	0	0.000			
Chegwin El	495	82,600.5	79,573.5	96.34	2	2	4.0	0.005	0	0.0	0.000	0	0.000			
Evans El	435	72,314.5	69,816.5	96.55	7	7	9.0	0.012	0	0.0	0.000	0	0.000			
Franklin El	318	51,624.0	49,634.5	96.15	4	5	12.0	0.023	0	0.0	0.000	5	1.572			
Lakeshore El	493	84,728.5	81,904.5	96.67	8	12	19.0	0.022	0	0.0	0.000	7	1.420			
Fond du Lac (cont.)																
Parkside El	345	56,369.0	54,236.5	96.22	2	2	3.0	0.005	0	0.0	0.000	1	0.290			
Pier El	484	83,571.0	80,783.0	96.66	3	3	9.0	0.011	0	0.0	0.000	4	0.826			
Roberts El	501	86,015.5	82,759.5	96.21	9	11	18.0	0.021	0	0.0	0.000	3	0.599			
Rosenow El	445	77,892.0	75,257.5	96.62	4	13	27.0	0.035	0	0.0	0.000	2	0.449			
Waters El	496	82,595.5	79,397.0	96.13	0	0	0.0	0.000	0	0.0	0.000	0	0.000			
Fahey El	41	5,199.0	4,936.5	94.95	0	0	0.0	0.000	0	0.0	0.000	0	0.000			
Fontana J8	266	5,256.0	5,063.0	96.33	0	0	0.0	0.000	0	0.0	0.000	0	0.000			
Fontana El	266	5,256.0	5,063.0	96.33	0	0	0.0	0.000	0	0.0	0.000	0	0.000			
Fort Atkinson	2,526	432,330.0	408,450.5	94.48	145	317	497.5	0.115	0	0.0	0.000	63	2.494			
Fort Atkinson Hi	836	147,214.0	133,581.0	90.74	98	229	350.5	0.238	0	0.0	0.000	62	7.416			
Luther Mid	595	106,036.0	101,714.0	95.92	47	88	147.0	0.139	0	0.0	0.000	0	0.000			
Barrie El	285	47,357.0	45,803.5	96.72	0	0	0.0	0.000	0	0.0	0.000	1	0.351			
Purdy El	551	88,946.5	85,813.5	96.48	0	0	0.0	0.000	0	0.0	0.000	0	0.000			
Rockwell El	259	42,776.5	41,538.5	97.11	0	0	0.0	0.000	0	0.0	0.000	0	0.000			
Fox Point J2	886	157,691.0	147,271.5	93.39	0	0	0.0	0.000	0	0.0	0.000	0	0.000			
Bayside El	345	62,100.0	58,845.5	94.76	0	0	0.0	0.000	0	0.0	0.000	0	0.000			
Stormonth El	541	95,591.0	88,426.0	92.50	0	0	0.0	0.000	0	0.0	0.000	0	0.000			
Franklin	3,331	575,736.5	554,906.0	96.38	170	312	480.0	0.083	2	77.0	0.013	11	0.330			
Franklin Hi	908	159,515.0	156,529.0	98.13	83	159	274.0	0.172	2	77.0	0.048	2	0.220			
Forest Park Mid	804	145,573.0	137,811.5	94.67	72	134	172.0	0.118	0	0.0	0.000	0	0.000			
Ben Franklin El	289	48,223.5	46,671.5	96.78	0	0	0.0	0.000	0	0.0	0.000	4	1.384			
Country Dale El	341	56,744.5	54,932.0	96.81	2	3	4.0	0.007	0	0.0	0.000	0	0.000			
Pleasant View El	270	45,125.5	43,323.5	96.01	5	5	11.0	0.024	0	0.0	0.000	2	0.741			
Robinwood El	320	54,101.0	51,960.5	96.04	6	9	13.0	0.024	0	0.0	0.000	1	0.313			
Southwood Glen El	399	66,454.0	63,678.0	95.82	2	2	6.0	0.009	0	0.0	0.000	2	0.501			

Dropouts (9th-12th)		Graduation (12th)		Postgraduation Follow-up (12th)							Comm. Activities (9th-12th, US)				Extra/Co-Curricular Activities (6th-12th, UE, US)					
No of Dropouts	Dropout Rate	No of Graduates	Graduation Rate	Job Training %	Voc/Tech College %	4-Year Col/Uni %	Military %	Employ- ment %	Seeking Employ- ment %	Other %	No. of Offerings	Required (Particip. Rate %)	Voluntary (Particip. Rate %)	Overall (Particip. Rate %)	No. of Offerings	Academic (Particip. Rate %)	Athletic (Particip. Rate %)	Music (Particip. Rate %)	Overall (Particip. Rate %)	
7,638	3.192	49,916	90.26	2.3	22.8	48.2	3.6	9.0	4.9	9.2	8,939	41.1	45.3	86.4	56,847	60.5	86.0	44.7	191.3	
2	0.733	53	94.64	3.8	26.4	47.2	1.9	5.7	15.1	0.0	32	109.9	37.7	147.6	102	64.4	75.9	78.7	219.0	
2	0.733	53	94.64	3.8	26.4	47.2	1.9	5.7	15.1	0.0	32	109.9	37.7	147.6	72	43.2	87.2	87.9	218.3	
															14	44.0	106.4	91.7	242.2	
											2				2	44.6	0.0	46.4	91.1	
											14				14	226.8	37.5	41.1	305.4	
75	3.342	404	70.88	0.0	14.1	0.0	5.0	7.7	6.7	66.6	30	25.4	19.0	44.4	349	74.6	92.1	43.0	209.7	
75	4.513	404	71.63	0.0	14.1	0.0	5.0	7.7	6.7	66.6	30	34.4	25.6	60.0	131	52.7	44.0	40.4	137.1	
0	0.000										0	0.0	0.0	0.0	54	43.3	80.3	38.5	162.1	
0	0.000	0	0.00								0	0.0	0.0	0.0	52	92.7	114.8	29.0	236.5	
															35	28.2	205.1	39.7	273.0	
															8	234.5	84.5	60.7	379.8	
															9	200.0	160.4	184.9	545.3	
															7	170.6	132.4	29.4	332.4	
															10	201.3	124.4	87.2	412.8	
This is an elementary school district.																				
18	2.171	189	87.91	0.0	24.9	38.1	4.2	7.4	3.2	22.2	40	61.2	107.7	168.9	48	177.6	192.9	232.7	603.1	
18	2.171	189	87.91	0.0	24.9	38.1	4.2	7.4	3.2	22.2	40	61.2	107.7	168.9	48	177.6	192.9	232.7	603.1	
This is an elementary school district.																				
5	0.551	196	90.74	0.5	36.7	53.1	2.0	5.1	2.6	0.0	21	0.0	140.1	140.1	72	265.0	172.6	215.6	653.2	
5	0.551	196	90.74	0.5	36.7	53.1	2.0	5.1	2.6	0.0	21	0.0	140.1	140.1	72	265.0	172.6	215.6	653.2	
											0				0	0.0	0.0	0.0	0.0	
This is an elementary school district.																				
															72	265.0	172.6	215.6	653.2	
															72	265.0	172.6	215.6	653.2	
5	0.551	196	90.74	0.5	36.7	53.1	2.0	5.1	2.6	0.0	21	0.0	140.1	140.1	120	43.9	32.8	21.5	98.2	
5	0.551	196	90.74	0.5	36.7	53.1	2.0	5.1	2.6	0.0	21	0.0	140.1	140.1	120	82.7	61.9	40.5	185.1	
											0				0	0.0	0.0	0.0	0.0	
This is an elementary school district.																				
															0	0.0	0.0	0.0	0.0	

School	3rd Friday Enrollment (All Grades)	Attendance (All Grades)				Out-of-School Suspensions (All Grades)				Expulsion (All Grades)			Retention*	
		Possible Days of Attendance	Actual Days of Attendance	Attendance Rate	No of Pupils Suspended	No of Suspensions	No of Days Suspended	Suspension Rate	No of Pupils Expelled	No of Days Expelled	Expulsion Rate	No of Retentions	Retention Rate	
														Retention*
STATE AVERAGE OR TOTAL	831,418	145,739,157.5	135,515,580.5	93.67	47,136	106,060	208,316.5	0.143	536	28,779.0	0.020	17,632	2.121	
Frederic	675	116,932.0	111,131.0	95.04	24	41	70.5	0.060	0	0.0	0.000	4	0.593	
Frederic Hi	208	37,393.0	35,053.0	93.74	11	20	42.0	0.112	0	0.0	0.000	2	0.962	
Frederic El	467	79,539.0	76,078.0	95.65	13	21	28.5	0.036	0	0.0	0.000	2	0.428	
Freedom Area	1,296	218,706.0	207,909.0	95.06	52	153	326.0	0.149	2	169.0	0.077	23	1.775	
Freedom Hi	465	80,715.0	75,303.0	93.29	46	147	311.0	0.385	2	169.0	0.209	21	4.516	
Freedom Mid	290	50,654.0	48,635.0	96.01	6	6	15.0	0.030	0	0.0	0.000	1	0.345	
Freedom El	541	87,337.0	83,971.0	96.15	0	0	0.0	0.000	0	0.0	0.000	1	0.185	
Galesville-Etrick-Tremp	1,419	242,761.0	231,430.0	95.33	45	76	102.0	0.042	0	0.0	0.000	8	0.564	
Gales-Etrick Tremp Hi	390	69,830.0	65,513.0	93.82	31	47	61.0	0.087	0	0.0	0.000	7	1.795	
Gales-Etrick-Tremp Jr	220	38,633.0	36,582.0	94.69	14	29	41.0	0.106	0	0.0	0.000	0	0.000	
Etrick El	146	23,571.0	22,769.0	96.60	0	0	0.0	0.000	0	0.0	0.000	1	0.685	
Galesville El	343	57,639.5	55,354.0	96.03	0	0	0.0	0.000	0	0.0	0.000	0	0.000	
Trempaleau El	320	53,087.5	51,212.0	96.47	0	0	0.0	0.000	0	0.0	0.000	0	0.000	
Geneva J4	92	17,468.0	15,214.0	87.10	0	0	0.0	0.000	0	0.0	0.000	0	0.000	
Woods El	92	17,468.0	15,214.0	87.10	0	0	0.0	0.000	0	0.0	0.000	0	0.000	
Genoa City J2	431	73,206.5	70,293.5	96.02	3	3	9.0	0.012	0	0.0	0.000	0	0.000	
Brookwood El	431	73,206.5	70,293.5	96.02	3	3	9.0	0.012	0	0.0	0.000	0	0.000	
Germanatown	3,167	545,268.0	518,710.0	95.13	180	297	507.5	0.093	2	44.0	0.008	30	0.947	
Germanatown Hi	989	176,169.0	163,097.0	92.58	134	201	359.0	0.204	2	44.0	0.025	26	2.629	
Kennedy Mid	720	130,206.0	124,395.5	95.54	36	77	130.0	0.100	0	0.0	0.000	1	0.139	
Amy Belle El	360	60,185.0	58,324.0	96.91	1	2	1.5	0.002	0	0.0	0.000	2	0.556	
County Line El	539	89,712.5	86,982.5	96.96	0	0	0.0	0.000	0	0.0	0.000	1	0.186	
MacArthur El	325	51,635.0	49,883.0	96.61	8	12	12.0	0.023	0	0.0	0.000	0	0.000	
Rockfield El	234	37,360.5	36,028.0	96.43	1	5	5.0	0.013	0	0.0	0.000	0	0.000	
Gibraltar Area	719	123,259.0	115,368.0	93.60	6	15	15.0	0.012	0	0.0	0.000	0	0.000	
Gibraltar Hi	195	34,905.0	31,643.0	90.65	6	15	15.0	0.043	0	0.0	0.000	0	0.000	
Gibraltar El	524	88,354.0	83,725.0	94.76	0	0	0.0	0.000	0	0.0	0.000	0	0.000	
Gillett	833	140,317.5	129,961.0	92.62	76	249	503.5	0.359	4	227.0	0.162	8	0.960	
Gillett Hi	211	37,666.0	33,565.5	89.11	26	82	176.0	0.467	3	126.0	0.335	3	1.422	
Gillett Jr	131	22,903.0	21,022.5	91.79	33	132	271.0	1.183	1	101.0	0.441	4	3.053	
Gillett El	491	79,748.5	75,373.0	94.51	17	35	56.5	0.071	0	0.0	0.000	1	0.204	
Gilman	639	115,705.0	110,575.0	95.57	35	75	122.0	0.105	0	0.0	0.000	3	0.469	
Gilman Hi	302	54,943.0	52,220.5	95.04	35	75	122.0	0.222	0	0.0	0.000	1	0.331	
Gilman El	337	60,762.0	58,354.5	96.04	0	0	0.0	0.000	0	0.0	0.000	2	0.593	
Gilmanton	257	44,941.0	42,929.5	95.52	0	0	0.0	0.000	0	0.0	0.000	0	0.000	
Gilmanton Hi	134	24,442.0	23,215.5	94.98	0	0	0.0	0.000	0	0.0	0.000	0	0.000	
Dover El	57	9,731.0	9,355.5	96.14	0	0	0.0	0.000	0	0.0	0.000	0	0.000	
Gilmanton El	66	10,768.0	10,358.5	96.20	0	0	0.0	0.000	0	0.0	0.000	0	0.000	
Glendale-River Hills	1,316	212,961.0	204,860.5	96.20	27	34	63.0	0.030	0	0.0	0.000	1	0.076	
Glen Hills Mid	432	76,936.0	74,171.5	96.41	22	24	53.0	0.059	0	0.0	0.000	0	0.000	
Good Hope El	417	63,028.0	60,462.0	95.93	3	8	8.0	0.013	0	0.0	0.000	1	0.240	
Parkway El	467	72,997.0	70,227.0	96.21	2	2	2.0	0.003	0	0.0	0.000	0	0.000	

Dropouts (8th-12th)			Graduation (12th)		Postgraduation Follow-up (12th)						School-Sponsored Comm. Activities (9th-12th, US)				Extra/Co-Curricular Activities (6th-12th, UE, US)				
No of Dropouts	Dropout Rate	No. of Graduates	Graduation Rate	Job Training %	VocTech College %	4-Year Coll/Uni %	Military %	Employment %	Seeking Employment %	Other %	No. of Offerings	Required (Particip. Rate %)	Voluntary (Particip. Rate %)	Overall (Particip. Rate %)	No. of Offerings	Academic (Particip. Rate %)	Athletic (Particip. Rate %)	Music (Particip. Rate %)	Overall (Particip. Rate %)
7,638	3.192	49,916	90.26	2.3	22.8	48.2	3.6	9.0	4.9	9.2	8,939	41.1	45.3	86.4	56,847	60.5	86.0	44.7	191.3
2	0.962	52	94.55	0.0	25.0	46.2	9.6	9.6	9.6	0.0	31	170.7	13.9	184.6	112	51.6	120.3	117.6	289.5
2	0.962	52	94.55	0.0	25.0	46.2	9.6	9.6	9.6	0.0	31	170.7	13.9	184.6	85	68.8	130.3	125.0	324.0
3	0.645	101	85.59	0.0	37.6	38.6	0.0	6.9	15.8	1.0	30	66.5	126.2	192.7	27	29.6	107.4	108.0	245.1
3	0.645	101	85.59	0.0	37.6	38.6	0.0	6.9	15.8	1.0	30	66.5	126.2	192.7	149	64.4	95.8	56.3	216.4
4	1.026	95	101.06	6.3	24.2	40.0	4.2	9.5	8.4	7.4	20	50.3	23.1	73.3	144	85.4	82.4	59.1	226.9
4	1.026	95	101.06	6.3	24.2	40.0	4.2	9.5	8.4	7.4	20	50.3	23.1	73.3	99	88.7	87.9	30.0	206.7
17	1.719	226	90.76	0.0	27.4	52.7	2.2	8.9	6.6	2.2	8	43.6	54.7	98.3	31	30.9	114.1	69.5	214.5
17	1.719	226	90.76	0.0	27.4	52.7	2.2	8.9	6.6	2.2	8	43.6	54.7	98.3	5	180.0	0.0	173.3	363.3
1	0.513	46	97.87	10.9	13.0	65.2	0.0	0.0	10.9	0.0	14	0.0	69.7	69.7	3	100.0	0.0	103.6	203.6
1	0.513	46	97.87	10.9	13.0	65.2	0.0	0.0	10.9	0.0	14	0.0	69.7	69.7	6	292.7	0.0	178.0	470.7
2	0.957	47	95.92	6.4	21.3	55.3	0.0	17.0	0.0	0.0	21	109.5	3.8	113.3	29	91.9	481.1	127.0	700.0
2	0.957	47	95.92	6.4	21.3	55.3	0.0	17.0	0.0	0.0	21	109.5	3.8	113.3	29	91.9	481.1	127.0	700.0
0	0.000	45	104.65	0.0	26.7	40.0	2.2	24.4	4.4	2.2	0	0.0	0.0	0.0	29	100.0	140.1	162.0	402.1
0	0.000	45	104.65	0.0	26.7	40.0	2.2	24.4	4.4	2.2	0	0.0	0.0	0.0	30	100.0	140.1	162.0	402.1
3	3.191	21	95.45	0.0	38.1	42.9	0.0	9.5	3.5	0.0	24	139.4	6.4	145.7	30	100.0	140.1	162.0	402.1
3	3.191	21	95.45	0.0	38.1	42.9	0.0	9.5	3.5	0.0	24	139.4	6.4	145.7	30	100.0	140.1	162.0	402.1
This is an elementary school district.																			
This is an elementary school district.																			
This is an elementary school district.																			
This is an elementary school district.																			

SCHOOL DISTRICT	3rd Friday Enrollment (All Grades)	Attendance (All Grades)			Out-of-School Suspensions (All Grades)				Expulsion (All Grades)			Retention*	
		Possible Days of Attendance	Actual Days of Attendance	Attendance Rate	No of Pupils Suspended	No of Suspensions	No of Days Suspended	Suspension Rate	No of Pupils Expelled	No. of Days Expelled	Expulsion Rate	No. of Retentions	Retention Rate
STATE AVERAGE OR TOTAL	831,418	145,739,157.5	136,515,580.5	93.67	47,136	106,060	208,316.5	0.143	536	28,779.0	0.020	17,632	2.121
Glenwood City	822	151,034.5	145,432.0	96.29	3	3	4.0	0.003	0	0.0	0.000	0	0.000
Glenwood City Hi	247	49,155.0	47,110.5	95.84	1	1	1.0	0.002	0	0.0	0.000	0	0.000
Glenwood City Jr	150	28,449.0	27,471.0	96.56	2	2	3.0	0.011	0	0.0	0.000	0	0.000
Glenwood City El	260	48,235.0	46,595.0	96.60	0	0	0.0	0.000	0	0.0	0.000	0	0.000
Saint John's El	111	20,171.5	19,393.5	96.14	0	0	0.0	0.000	0	0.0	0.000	0	0.000
Downing Kan	54	5,024.0	4,862.0	96.78	0	0	0.0	0.000	0	0.0	0.000	0	0.000
Glidden	322	53,418.5	50,213.0	94.00	4	4	7.0	0.013	0	0.0	0.000	2	0.621
Glidden Hi	91	15,154.5	13,888.0	91.64	4	4	7.0	0.046	0	0.0	0.000	1	1.099
Glidden Mid	80	13,063.5	12,346.5	94.51	0	0	0.0	0.000	0	0.0	0.000	0	0.000
Glidden El	151	25,200.5	23,978.5	95.15	0	0	0.0	0.000	0	0.0	0.000	1	0.662
Goodman-Armstrong	229	41,063.0	39,153.5	95.35	1	1	3.0	0.007	0	0.0	0.000	0	0.000
Goodman Hi	98	17,704.0	16,898.0	95.45	1	1	3.0	0.017	0	0.0	0.000	0	0.000
Goodman El	131	23,359.0	22,255.5	95.28	0	0	0.0	0.000	0	0.0	0.000	0	0.000
Grafton	2,059	352,316.5	336,587.0	95.54	34	41	59.0	0.017	0	0.0	0.000	21	1.020
Grafton Hi	734	127,684.0	119,641.0	93.70	34	41	59.0	0.046	0	0.0	0.000	19	2.589
John Long Mid	460	83,041.0	79,652.0	95.92	0	0	0.0	0.000	0	0.0	0.000	0	0.000
Grafton El	300	48,640.5	46,973.0	96.57	0	0	0.0	0.000	0	0.0	0.000	2	0.667
Kennedy El	229	38,141.0	36,926.0	96.81	0	0	0.0	0.000	0	0.0	0.000	0	0.000
Woodview El	336	54,810.0	53,395.0	97.42	0	0	0.0	0.000	0	0.0	0.000	0	0.000
Granton Area	388	69,413.0	66,844.5	96.30	6	17	17.0	0.024	0	0.0	0.000	2	0.515
Granton Hi	98	17,062.0	16,193.5	94.91	6	17	17.0	0.100	0	0.0	0.000	2	2.041
Granton El	290	52,351.0	50,651.0	96.75	0	0	0.0	0.000	0	0.0	0.000	0	0.000
Grantsburg	983	165,710.0	158,565.5	95.69	30	52	111.0	0.087	0	0.0	0.000	3	0.305
Grantsburg Hi	266	46,705.0	44,159.0	94.55	15	20	51.0	0.109	0	0.0	0.000	3	1.128
Grantsburg Jr	173	29,969.0	28,722.5	95.84	15	32	60.0	0.200	0	0.0	0.000	0	0.000
Grantsburg El	377	67,363.0	64,900.5	96.34	0	0	0.0	0.000	0	0.0	0.000	0	0.000
Nelson El	167	21,673.0	20,783.5	95.90	0	0	0.0	0.000	0	0.0	0.000	0	0.000
Green Bay Area	18,690	3,122,217.0	2,951,511.0	94.53	650	1,732	3,133.5	0.100	4	157.0	0.005	632	3.381
East Hi	1,247	218,419.0	198,850.0	91.04	0	0	0.0	0.000	0	0.0	0.000	187	14.995
Preble Hi	1,476	259,664.0	244,118.0	94.01	114	346	474.0	0.183	0	0.0	0.000	142	9.621
Southwest Hi	1,440	247,249.0	231,153.5	93.49	163	391	810.5	0.328	1	36.0	0.015	164	11.389
West Hi	1,221	209,274.0	188,119.5	89.89	121	313	683.0	0.326	1	37.0	0.018	139	11.384
Edison Mid	1,100	195,699.0	186,700.0	95.40	66	133	185.0	0.095	0	0.0	0.000	0	0.000
Franklin Mid	848	150,104.0	138,208.5	92.08	98	298	575.0	0.383	0	0.0	0.000	0	0.000
Lombardi Mid	1,103	195,086.0	185,438.0	95.05	0	0	0.0	0.000	2	84.0	0.043	0	0.000
Washington Mid	833	144,138.0	134,463.5	93.29	83	251	406.0	0.282	0	0.0	0.000	0	0.000
Allovez El	389	62,579.0	59,890.5	95.70	0	0	0.0	0.000	0	0.0	0.000	0	0.000
Baird El	369	62,477.5	60,374.0	96.63	0	0	0.0	0.000	0	0.0	0.000	0	0.000
Beaumont El	391	64,212.5	61,150.5	95.23	0	0	0.0	0.000	0	0.0	0.000	0	0.000
Chappell El	347	49,793.5	47,051.5	94.49	0	0	0.0	0.000	0	0.0	0.000	0	0.000
Danz El	412	64,528.5	62,134.0	96.29	0	0	0.0	0.000	0	0.0	0.000	0	0.000
Doty El	384	58,388.0	55,783.5	95.54	0	0	0.0	0.000	0	0.0	0.000	0	0.000

Dropouts (9th-12th)		Graduation (12th)		Postgraduation Follow-up (12th)						School-Sponsored Comm. Activities (9th-12th, U.S)				Extra-Co-Curricular Activities (8th-12th, UE, US)					
No of Dropouts	Dropout Rate	No of Graduates	Graduation Rate	Job Training %	Voc/Tech College %	4-Year Col/Uni %	Military %	Employment %	Seeking Employment %	Other %	No. of Offerings	Required (Particip. Rate %)	Voluntary (Particip. Rate %)	Overall (Particip. Rate %)	No. of Offerings	Academic (Particip. Rate %)	Athletic (Particip. Rate %)	Music (Particip. Rate %)	Overall (Particip. Rate %)
7,638	3.192	49,916	90.26	2.3	22.8	48.2	3.6	9.0	4.9	9.2	8,939	41.1	45.3	86.4	56,847	60.5	86.0	44.7	191.3
0	0.000	68	103.03	0.0	67.7	0.0	2.9	13.2	8.8	7.4	0	0.0	0.0	0.0	106	56.9	148.3	26.3	232.0
0	0.000	68	103.03	0.0	67.7	0.0	2.9	13.2	8.8	7.4	0	0.0	0.0	0.0	90	82.6	149.8	50.6	283.0
0	0.000	25	100.00	12.0	32.0	24.0	8.0	16.0	0.0	8.0	16	164.8	0.0	164.8	12	12.0	147.3	0.0	159.3
0	0.000	25	100.00	12.0	32.0	24.0	8.0	16.0	0.0	8.0	16	164.8	0.0	164.8	4	62.3	144.9	0.0	207.2
0	0.000	19	100.00	0.0	10.5	42.1	0.0	47.4	0.0	0.0	21	206.3	64.1	270.3	86	62.0	105.8	40.9	208.8
0	0.000	19	100.00	0.0	10.5	42.1	0.0	47.4	0.0	0.0	21	206.3	64.1	270.3	65	95.6	124.2	59.3	279.1
14	1.907	157	92.90	0.0	15.3	69.4	0.6	8.9	0.0	5.7	36	16.3	85.3	101.6	141	71.0	94.7	38.8	204.4
14	1.907	157	92.90	0.0	15.3	69.4	0.6	8.9	0.0	5.7	36	16.3	85.3	101.6	105	23.7	89.6	47.0	160.4
0	0.000	18	90.00	16.7	11.1	44.4	0.0	22.2	5.6	0.0	0	0.0	0.0	0.0	128	168.4	98.9	126.2	393.6
0	0.000	18	90.00	16.7	11.1	44.4	0.0	22.2	5.6	0.0	0	0.0	0.0	0.0	95	240.8	85.7	158.2	484.7
2	0.752	60	92.31	0.0	20.0	50.0	6.7	5.0	10.0	8.3	32	153.6	88.4	241.9	33	88.8	113.5	91.0	293.3
2	0.752	60	92.31	0.0	20.0	50.0	6.7	5.0	10.0	8.3	32	154.1	88.7	242.9	109	40.1	89.4	83.2	212.7
125	2.317	1,109	84.02	5.1	19.1	46.5	3.5	17.4	5.1	3.2	144	29.6	159.6	189.2	1,883	148.9	285.1	59.5	493.5
41	3.288	236	77.38	6.4	13.6	47.9	3.0	16.5	6.4	6.4	37	20.9	165.2	186.0	250	76.9	156.5	30.2	263.7
21	1.423	357	91.77	3.9	21.0	45.4	4.8	17.1	3.9	3.9	39	43.8	192.5	236.4	286	79.6	183.9	64.4	327.8
20	1.389	305	84.72	4.3	17.1	54.4	1.0	16.4	5.3	1.6	29	24.6	136.3	160.9	220	61.1	152.3	36.3	249.7
43	3.522	211	79.32	7.1	25.1	35.6	5.7	20.4	5.7	0.5	39	27.3	142.8	170.1	265	84.1	226.6	41.4	352.2
											230	426.1	684.2	1,243.0	9	66.7	105.6	66.7	238.9
											186	151.9	256.0	55.4	186	151.9	256.0	55.4	463.3
											241	221.7	425.7	69.4	241	221.7	425.7	69.4	716.8
											205	179.8	325.8	63.7	205	179.8	325.8	63.7	569.4
											0	0.0	0.0	0.0	0	0.0	0.0	0.0	0.0

170

171

School	3rd Friday Enrollment (All Grades)	Attendance (All Grades)			Out-of-School Suspensions (All Grades)				Expulsion (All Grades)			Retention*	
		Possible Days of Attendance	Actual Days of Attendance	Attendance Rate	No of Pupils Suspended	No of Suspensions	No of Days Suspended	Suspension Rate	No of Pupils Expelled	No of Days Expelled	Expulsion Rate	No of Retentions	Retention Rate
		145,739.157.5	136,515.580.5	93.67	47,136	105,060	208,316.5	0.143	536	28,779.0	0.020	17,632	2.121
STATE AVERAGE OR TOTAL	831,418	145,739.157.5	136,515.580.5	93.67	47,136	105,060	208,316.5	0.143	536	28,779.0	0.020	17,632	2.121
Green Bay Area (cont.)													
Eisenhower El	290	47,650.0	45,807.0	96.13	0	0	0.0	0.000	0	0.0	0.000	0	0.000
Elmore El	364	57,990.0	55,456.5	95.63	0	0	0.0	0.000	0	0.0	0.000	0	0.000
Fort Howard El	260	42,798.0	40,507.0	94.65	0	0	0.0	0.000	0	0.0	0.000	0	0.000
Howe El	481	72,233.5	69,586.0	96.33	0	0	0.0	0.000	0	0.0	0.000	0	0.000
Jackson El	356	51,751.0	49,380.5	95.42	0	0	0.0	0.000	0	0.0	0.000	0	0.000
Jefferson El	106	16,395.0	15,657.0	95.50	0	0	0.0	0.000	0	0.0	0.000	0	0.000
Keller El	262	48,827.0	46,867.0	95.99	0	0	0.0	0.000	0	0.0	0.000	0	0.000
Kennedy El	381	59,473.5	57,172.5	96.13	0	0	0.0	0.000	0	0.0	0.000	0	0.000
King El	503	79,274.5	76,429.0	96.41	0	0	0.0	0.000	0	0.0	0.000	0	0.000
Langlade El	342	56,964.0	54,955.5	96.47	0	0	0.0	0.000	0	0.0	0.000	0	0.000
Lincain El	240	37,692.0	36,479.5	96.78	0	0	0.0	0.000	0	0.0	0.000	0	0.000
MacArthur El	386	61,236.5	60,350.0	98.55	0	0	0.0	0.000	0	0.0	0.000	0	0.000
Martin El	387	63,294.5	61,709.5	97.50	0	0	0.0	0.000	0	0.0	0.000	0	0.000
McAuliffe El	413	68,292.5	65,986.5	96.62	0	0	0.0	0.000	0	0.0	0.000	0	0.000
Nicolet El	321	54,066.0	51,747.5	95.71	0	0	0.0	0.000	0	0.0	0.000	0	0.000
Sullivan El	567	91,337.5	86,612.0	94.83	0	0	0.0	0.000	0	0.0	0.000	0	0.000
Tank El	331	52,526.0	50,419.0	95.99	0	0	0.0	0.000	0	0.0	0.000	0	0.000
Webster El	387	65,130.0	63,069.5	96.84	0	0	0.0	0.000	0	0.0	0.000	0	0.000
Wequiock El	170	28,170.0	27,237.0	96.69	0	0	0.0	0.000	0	0.0	0.000	0	0.000
Wilder El	567	85,080.0	82,239.0	96.66	0	0	0.0	0.000	0	0.0	0.000	0	0.000
Bay View Sch	16	423.5	408.5	96.46	0	0	0.0	0.000	0	0.0	0.000	0	0.000
Green Lake	386	65,102.0	61,907.5	95.09	1	1	2.0	0.003	0	0.0	0.000	5	1.295
Green Lake Hi	104	18,297.0	16,969.0	92.74	1	1	2.0	0.011	0	0.0	0.000	4	3.846
Green Lake El	282	46,805.0	44,938.5	96.01	0	0	0.0	0.000	0	0.0	0.000	1	0.355
Greendale	2,398	433,483.5	416,688.5	96.13	193	350	532.5	0.123	0	0.0	0.000	36	1.501
Greendale Hi	793	142,447.0	138,062.5	96.92	150	292	465.0	0.326	0	0.0	0.000	33	4.161
Greendale Mid	398	73,421.5	69,786.5	95.05	28	42	42.0	0.057	0	0.0	0.000	1	0.251
Canterbury El	429	78,659.0	75,804.0	96.37	6	6	11.0	0.014	0	0.0	0.000	1	0.233
College Park El	401	71,877.0	68,640.5	95.50	6	7	8.0	0.011	0	0.0	0.000	1	0.249
Highland View El	377	67,079.0	64,395.0	96.00	3	3	6.5	0.010	0	0.0	0.000	0	0.000
Greenfield	3,126	554,445.5	522,032.0	94.15	222	638	1,394.5	0.252	1	386.0	0.070	128	4.095
Greenfield Hi	1,077	194,107.0	180,662.0	93.07	136	456	995.0	0.513	0	0.0	0.000	118	10.956
Greenfield Mid	766	141,709.0	132,219.0	93.30	85	181	398.5	0.281	1	386.0	0.272	0	0.000
Edgewood El	294	49,453.5	47,569.5	96.19	0	0	0.0	0.000	0	0.0	0.000	3	1.020
Elm Dale El	296	47,693.0	45,302.5	94.99	0	0	0.0	0.000	0	0.0	0.000	1	0.338
Glenwood El	332	57,742.5	55,398.5	95.94	1	1	1.0	0.002	0	0.0	0.000	2	0.602
Maple Grove El	361	63,740.5	60,880.5	95.51	0	0	0.0	0.000	0	0.0	0.000	4	1.108
Greenwood	625	108,310.0	103,921.0	95.95	1	3	3.0	0.003	0	0.0	0.000	3	0.480
Greenwood Hi	298	52,534.0	50,101.5	95.37	0	0	0.0	0.000	0	0.0	0.000	1	0.336
Greenwood El	327	55,776.0	53,819.5	96.49	1	31	3.0	0.005	0	0.0	0.000	2	0.612

Dropouts (9th-12th)		Graduation (12th)		Postgraduation Follow-up (12th)						School-Sponsored Comm. Activities (9th-12th, US)			Extra/Co-Curricular Activities (6th-12th, UE, US)						
No. of Dropouts	Dropout Rate	No of Graduates	Graduation Rate	Job Training %	Voc/Tech College %	4-Year Coll/Un %	Military %	Employment %	Seeking Employment %	Other %	No. of Offerings	Required (Particip. Rate %)	Voluntary (Particip. Rate %)	Overall (Particip. Rate %)	No. of Offerings	Academic (Particip. Rate %)	Athletic (Particip. Rate %)	Music (Particip. Rate %)	Overall (Particip. Rate %)
7,633	3.192	49,916	90.26	2.3	22.8	48.2	3.6	9.0	4.9	9.2	8,939	41.1	45.3	86.4	56,847	60.5	86.0	44.7	191.3
0	0.000											0	0.0	0.0	0	0.0	0.0	0.0	0.0
0	0.000	22	104.76	0.0	9.1	77.3	0.0	4.6	9.1	0.0	36	129.8	103.8	233.7	94	90.8	123.8	194.2	408.7
0	0.000	22	104.76	0.0	9.1	77.3	0.0	4.6	9.1	0.0	36	129.8	103.8	233.7	74	162.5	153.8	152.9	469.2
3	0.378	199	96.60	0.0	14.1	72.9	2.5	4.5	2.5	3.5	33	73.5	51.3	124.8	20	17.6	93.1	236.3	347.1
3	0.378	199	96.60	0.0	14.1	72.9	2.5	4.5	2.5	3.5	33	73.5	51.3	124.8	115	47.5	69.5	0.0	117.0
															115	81.2	118.8	0.0	200.0
															0	0.0	0.0	0.0	0.0
															0	0.0	0.0	0.0	0.0
															0	0.0	0.0	0.0	0.0
15	1.425	235	91.44	0.4	26.8	49.8	1.3	9.8	0.0	11.9	31	30.0	199.3	229.3	162	38.2	63.5	45.5	147.2
15	1.425	235	91.44	0.4	26.8	49.8	1.3	9.8	0.0	11.9	31	30.0	199.3	229.3	120	30.1	61.0	30.4	121.4
															42	49.6	67.1	67.0	183.7
															0	0.0	0.0	0.0	0.0
2	0.990	43	97.73	0.0	48.8	41.9	0.0	2.3	7.0	0.0	31	52.5	183.2	235.6	121	114.7	78.7	99.4	292.8
2	0.990	43	97.73	0.0	48.8	41.9	0.0	2.3	7.0	0.0	31	52.5	183.2	235.6	121	133.6	91.6	115.8	340.9
															0	0.0	0.0	0.0	0.0

174

175

School	3rd Friday Enrollment (All Grades)	Attendance (All Grades)			Out-of-School Suspensions (All Grades)				Expulsion (All Grades)			Retention*	
		Possible Days of Attendance	Actual Days of Attendance	Attendance Rate	No of Pupils Suspended	No of Suspensions	No of Days Suspended	Suspension Rate	No of Pupils Expelled	No of Days Expelled	Expulsion Rate	No of Retentions	Retention Rate
		145,739,157.5	136,515,580.5	93.67	47,136	106,060	208,316.5	0.143	536	28,779.0	0.020	17,632	2.121
STATE AVERAGE OR TOTAL	831,418	507,886.5	482,270.0	94.96	155	302	604.5	0.119	1	21.0	0.004	31	1.045
HamiKon	2,967	153,554.0	140,052.0	91.21	118	227	510.0	0.332	1	21.0	0.014	24	2.784
Hamilton Hi	862	123,403.0	117,980.0	95.61	35	72	92.5	0.075	0	0.0	0.000	0	0.000
Templeton Mid	683	56,542.0	54,932.0	97.15	2	3	2.0	0.004	0	0.0	0.000	3	0.901
Lannon El	333	71,394.0	69,152.0	96.86	0	0	0.0	0.000	0	0.0	0.000	3	0.648
Maple Avenue El	463	57,998.0	56,439.5	97.31	0	0	0.0	0.000	0	0.0	0.000	1	0.282
Marcy El	354	44,995.5	43,714.5	97.15	0	0	0.0	0.000	0	0.0	0.000	0	0.000
Willow Springs El	272	243,916.0	230,272.0	94.41	126	334	603.0	0.247	8	264.0	0.108	124	9.178
Hartford	1,351	243,916.0	230,272.0	94.41	126	334	603.0	0.247	8	264.0	0.108	124	9.178
Hartford Hi	1,351	270,454.0	260,059.0	96.16	10	10	16.0	0.006	0	0.0	0.000	1	0.063
Hartford J1	1,581	94,366.0	90,131.0	95.51	4	4	10.0	0.011	0	0.0	0.000	0	0.000
Central Mid	524	90,240.5	87,119.0	96.54	6	6	6.0	0.007	0	0.0	0.000	0	0.000
Lincoln El	543	85,847.5	82,809.0	96.46	0	0	0.0	0.000	0	0.0	0.000	1	0.193
Rossmann El	514	216,686.5	208,023.5	96.00	21	44	75.0	0.035	0	0.0	0.000	1	0.075
Hartland-Lakeside J3	1,332	51,980.0	49,012.5	94.29	15	38	65.0	0.125	0	0.0	0.000	0	0.000
North Jr	286	40,054.0	38,368.5	95.79	2	2	2.0	0.005	0	0.0	0.000	0	0.000
Lakeside El	224	35,865.5	34,649.5	96.61	3	3	7.0	0.020	0	0.0	0.000	0	0.000
North El	269	88,787.0	85,993.0	96.85	1	1	1.0	0.001	0	0.0	0.000	1	0.181
South El	553	330,964.0	303,964.0	91.91	99	202	288.0	0.087	0	0.0	0.000	8	0.409
Hayward Community	1,955	101,672.0	90,682.0	89.19	67	148	224.0	0.220	0	0.0	0.000	0	0.000
Hayward Hi	568	111,696.0	103,286.5	92.47	31	51	61.0	0.055	0	0.0	0.000	2	0.321
Hayward Mid	624	109,275.0	102,400.5	93.71	1	3	3.0	0.003	0	0.0	0.000	6	0.847
Hayward El	708	8,075.0	7,595.0	94.06	0	0	0.0	0.000	0	0.0	0.000	0	0.000
Stone Lake El	55	22,796.0	22,121.0	97.04	0	0	0.0	0.000	0	0.0	0.000	0	0.000
Herman #22	138	68,057.0	63,648.5	96.35	0	0	0.0	0.000	0	0.0	0.000	3	0.775
Herman El	138	19,079.0	18,090.0	94.82	0	0	0.0	0.000	0	0.0	0.000	0	0.000
Highland	387	46,978.0	45,558.5	96.98	0	0	0.0	0.000	0	0.0	0.000	3	1.079
Highland Hi	109	92,565.0	89,039.5	96.19	1	1	2.0	0.002	0	0.0	0.000	1	0.182
Highland El	278	55,190.0	53,127.0	96.26	1	1	2.0	0.004	0	0.0	0.000	0	0.000
Hilbert	549	37,375.0	35,912.5	96.09	0	0	0.0	0.000	0	0.0	0.000	1	0.417
Hilbert Hi	309	112,098.0	107,009.0	95.46	10	10	14.0	0.012	0	0.0	0.000	2	0.314
Hilbert El	240	49,383.0	46,855.0	94.88	10	10	14.0	0.028	0	0.0	0.000	0	0.000
Hillsboro	636	62,715.0	60,154.0	95.92	0	0	0.0	0.000	0	0.0	0.000	2	0.560
Hillsboro Hi	279	431,112.5	407,578.0	94.54	77	123	207.0	0.048	0	0.0	0.000	31	1.275
Hilbert El	357	125,886.0	115,993.5	92.14	33	59	113.5	0.090	0	0.0	0.000	20	2.782
Hillsboro Hi	279	135,619.0	128,452.5	94.72	44	64	93.5	0.069	0	0.0	0.000	2	0.262
City El	357	75,671.0	72,985.5	96.45	0	0	0.0	0.000	0	0.0	0.000	3	0.709
Holmen	2,432	29,303.0	28,257.0	96.43	0	0	0.0	0.000	0	0.0	0.000	3	1.818
Holmen Hi	719	64,633.5	61,839.5	95.75	0	0	0.0	0.000	0	0.0	0.000	3	0.826
Holmen Mid	762												
Evergreen El	423												
Oak Grove El	165												
Viking El	363												

176

Dropouts (9th-12th)		Graduation (12th)		Postgraduation Follow-up (12th)						School-Sponsored Comm. Activities (9th-12th, US)				Extra/Co-Curricular Activities (6th-12th, UE, US)						
No of Dropouts	Dropout Rate	No of Graduates	Graduation Rate	Job Training %	Voc/Tech College %	4-Year Col/Uni %	Military %	Employment %	Seeking Employment %	Other %	No of Offerings	Required (Particip. Rate %)	Voluntary (Particip. Rate %)	Overall (Particip. Rate %)	No. of Offerings	Academic (Particip. Rate %)	Athletic (Particip. Rate %)	Music (Particip. Rate %)	Overall (Particip. Rate %)	
7,638	3.192	49,916	90.26	2.3	22.8	48.2	3.6	9.0	4.9	9.2	8,939	1.1	45.3	86.4	56,847	60.5	86.0	44.7	191.3	
18	2.088	184	87.20	0.0	69.0	0.0	2.2	10.3	8.2	10.3	43	30.3	106.4	136.7	161	50.0	93.6	15.8	159.4	
18	2.088	184	87.20	0.0	69.0	0.0	2.2	10.3	8.2	10.3	43	30.3	106.4	136.7	142	57.2	117.9	27.3	202.3	
															19	41.7	64.4	1.6	107.8	
															0	0.0	0.0	0.0	0.0	
48	3.569	273	100.37	4.8	23.1	55.7	2.9	12.1	1.5	0.0	40	48.6	97.3	146.0	164	78.5	84.8	51.4	214.7	
48	3.569	273	100.37	4.8	23.1	55.7	2.9	12.1	1.5	0.0	40	48.6	97.3	146.0	164	78.5	84.8	51.4	214.7	
															48	35.7	33.0	96.0	164.7	
															48	35.7	33.0	96.0	164.7	
This is an elementary school district.																				
This is an elementary school district.																				
															24	53.6	53.4	21.3	128.3	
8	1.423	110	83.33	5.5	24.6	48.2	6.4	10.9	3.6	0.9	0	0.0	0.0	0.0	117	60.7	55.3	30.0	146.0	
8	1.423	110	83.33	5.5	24.6	48.2	6.4	10.9	3.6	0.9	0	0.0	0.0	0.0	88	63.9	65.7	28.0	157.6	
															29	58.2	44.4	33.1	135.8	
															0	0.0	0.0	0.0	0.0	
This is an elementary school district.																				
															30	151.1	223.4	97.9	472.3	
0	0.000	24	96.00	0.0	45.8	45.8	8.3	0.0	0.0	0.0	11	0.0	85.3	85.3	30	151.1	223.4	97.9	472.3	
0	0.000	24	96.00	0.0	45.8	45.8	8.3	0.0	0.0	0.0	11	0.0	85.3	85.3	80	226.4	157.7	54.7	438.8	
0	0.000	50	96.15	0.0	30.0	48.0	0.0	18.0	0.0	4.0	30	66.0	83.7	149.8	64	237.6	223.9	72.5	533.9	
0	0.000	50	96.15	0.0	30.0	48.0	0.0	18.0	0.0	4.0	30	66.0	83.7	149.8	16	213.0	79.3	33.7	326.1	
1	0.552	42	95.45	0.0	20.6	38.1	0.0	23.8	2.4	7.1	32	112.2	68.5	180.7	97	30.3	150.2	88.9	269.4	
1	0.552	42	95.45	0.0	28.6	38.1	0.0	23.8	2.4	7.1	32	112.2	68.5	180.7	95	32.7	153.7	95.8	282.2	
5	0.695	166	89.73	0.0	43.4	39.8	1.8	14.5	0.0	0.6	24	66.8	6.0	72.7	2	0.0	104.2	0.0	104.2	
5	0.695	166	89.73	0.0	43.4	39.8	1.8	14.5	0.0	0.6	24	66.8	6.0	72.7	104	100.0	125.7	112.4	338.1	
															104	118.6	149.1	133.3	401.1	
															0	0.0	0.0	0.0	0.0	
															137	32.0	75.6	48.7	156.3	
															107	26.8	81.4	49.4	157.6	
															30	38.2	68.6	47.9	154.7	

School	3rd Friday Enrollment (All Grades)		Attendance (All Grades)			Out-of-School Suspensions (All Grades)				Expulsion (All Grades)				Retention*	
	831,418	1,062	Possible Days of Attendance	Actual Days of Attendance	Attendance Rate	No of Pupils Suspended	No of Suspensions	No of Days Suspended	Suspension Rate	No of Pupils Expelled	No of Days Expelled	Expulsion Rate	No of Retentions	Retention Rate	
			145,739,137.5	136,515,580.5	93.67										47,136
STATE AVERAGE OR TOTAL			185,543.5	176,848.0	95.31	60	117	255.0	0.137	0	0.0	0.000	4	0.377	
Horicon			60,124.0	56,682.0	94.28	40	83	198.0	0.329	0	0.0	0.000	3	0.893	
Horicon Hi			30,540.0	29,202.5	95.62	14	25	39.0	0.128	0	0.0	0.000	0	0.000	
Horicon Mid			94,879.5	90,963.5	95.87	6	9	18.0	0.019	0	0.0	0.000	1	0.179	
Horicon El			306,212.0	288,045.5	94.07	51	105	233.0	0.076	0	0.0	0.000	11	0.623	
Hortonville			99,532.0	91,251.0	91.68	34	77	170.0	0.171	0	0.0	0.000	9	1.610	
Hortonville Hi			69,420.0	65,353.0	94.14	16	27	61.0	0.088	0	0.0	0.000	1	0.258	
Hortonville Mid			77,363.0	73,929.5	95.56	0	0	0.0	0.000	0	0.0	0.000	1	0.215	
Greenville El			59,897.0	57,512.0	96.02	1	1	2.0	0.003	0	0.0	0.000	0	0.000	
Howard-Suamico			531,815.0	509,768.5	95.85	112	223	289.5	0.054	1	25.0	0.003	58	1.840	
Bay Port Hi			167,323.0	159,183.5	95.14	70	142	163.0	0.097	1	25.0	0.015	47	4.886	
Bay View Mid			127,435.0	121,415.0	95.28	42	81	126.5	0.099	0	0.0	0.000	0	0.000	
Forest Glen El			68,152.0	65,852.5	96.63	0	0	0.0	0.000	0	0.0	0.000	0	0.000	
Howard El			37,923.0	36,885.0	97.26	0	0	0.0	0.000	0	0.0	0.000	4	1.688	
Meadowbrook El			87,505.0	84,271.5	96.30	0	0	0.0	0.000	0	0.0	0.000	7	1.296	
Suamico Central El			43,477.0	42,161.0	96.97	0	0	0.0	0.000	0	0.0	0.000	0	0.000	
Howards Grove			166,954.0	161,865.0	96.95	8	11	16.0	0.010	0	0.0	0.000	5	0.513	
Howards Grove Hi			53,438.0	51,289.5	95.98	7	8	10.0	0.019	0	0.0	0.000	2	0.662	
Mosel Lakeview El			26,287.0	25,572.5	97.28	0	0	0.0	0.000	0	0.0	0.000	0	0.000	
Northview El			67,584.5	65,842.0	97.42	1	3	6.0	0.009	0	0.0	0.000	0	0.000	
Riverview El			19,644.5	19,161.0	97.54	0	0	0.0	0.000	0	0.0	0.000	3	2.013	
Hudson			561,497.0	530,605.5	94.50	68	168	197.0	0.035	0	0.0	0.000	35	1.034	
Hudson Hi			130,391.0	118,538.0	90.91	31	63	81.0	0.062	0	0.0	0.000	28	3.684	
Hudson Jr			85,974.0	84,875.0	98.72	31	97	97.5	0.113	0	0.0	0.000	1	0.207	
Hudson Mid			79,653.0	75,647.0	94.97	6	8	18.5	0.023	0	0.0	0.000	0	0.000	
4th Street El			39,392.0	35,480.5	90.07	0	0	0.0	0.000	0	0.0	0.000	1	0.412	
Houlton El			27,673.0	25,895.5	93.58	0	0	0.0	0.000	0	0.0	0.000	0	0.000	
North Hudson El			89,457.0	85,868.0	95.99	0	0	0.0	0.000	0	0.0	0.000	4	0.730	
Rock El			108,957.0	104,301.5	95.73	0	0	0.0	0.000	0	0.0	0.000	1	0.149	
Hurley			141,766.0	132,634.0	93.56	0	0	0.0	0.000	0	0.0	0.000	4	0.480	
Hurley Hi			69,386.0	63,927.0	92.13	0	0	0.0	0.000	0	0.0	0.000	3	0.773	
Hurley El			72,380.0	68,707.0	94.93	0	0	0.0	0.000	0	0.0	0.000	1	0.224	
Hustisford			78,710.0	74,215.0	94.29	27	46	79.0	0.100	0	0.0	0.000	7	1.538	
Hustisford Hi			39,593.0	37,629.0	95.04	26	45	78.0	0.197	0	0.0	0.000	6	2.703	
Hustisford El			39,117.0	36,586.0	93.53	1	1	1.0	0.003	0	0.0	0.000	1	0.429	
Independence			66,433.0	63,740.5	95.95	0	0	0.0	0.000	0	0.0	0.000	1	0.264	
Independence Hi			27,366.0	26,180.5	95.67	0	0	0.0	0.000	0	0.0	0.000	0	0.000	
Independence El			39,067.0	37,560.0	96.14	0	0	0.0	0.000	0	0.0	0.000	1	0.455	
Iola-Scandinavia			128,586.0	122,350.0	95.15	27	64	116.0	0.090	1	86.0	0.067	0	0.000	
Iola Scandinavia Hi			56,815.0	53,456.5	94.09	26	63	113.5	0.200	1	86.0	0.151	0	0.000	
Iola Scandinavia El			71,771.0	68,893.5	95.99	1	1	2.5	0.003	0	0.0	0.000	0	0.000	

150

Dropouts (9th-12th)		Graduation (12th)		Postgraduation Follow-up (12th)						School-Sponsored Comm. Activities (9th-12th, US)				Extra/Co-Curricular Activities (6th-12th, UE, US)					
No of Dropouts	Dropout Rate	No of Graduates	Graduation Rate	Job Training %	Voc/Tech College %	4-Year Coll/Uni %	Military %	Employment %	Seeking Employment %	Other %	No. of Offerings	Required (Particip. Rate %)	Voluntary (Particip. Rate %)	Overall (Particip. Rate %)	No. of Offerings	Academic (Particip. Rate %)	Athletic (Particip. Rate %)	Music (Particip. Rate %)	Overall (Particip. Rate %)
7,638	3.192	49,916	90.26	2.3	22.8	48.2	3.6	9.0	4.9	9.2	8,939	41.1	45.3	86.4	56,847	60.5	86.0	44.7	191.3
8	2.381	72	90.00	0.0	22.2	58.3	6.9	8.3	2.8	1.4	40	113.7	135.7	249.4	120	69.5	103.3	119.4	292.1
8	2.381	72	90.00	0.0	22.2	58.3	6.9	8.3	2.8	1.4	40	113.7	135.7	249.4	91	99.4	113.1	103.9	316.4
3	0.540	132	89.80	3.0	13.6	55.3	3.8	23.5	0.8	0.0	35	44.0	48.1	92.1	6	18.8	36.2	172.5	227.5
3	0.540	132	89.80	3.0	13.6	55.3	3.8	23.5	0.8	0.0	35	44.0	48.1	92.1	96	49.6	85.3	29.5	164.4
19	1.975	197	88.34	1.5	29.4	43.2	4.6	17.8	2.0	1.5	22	38.4	5.8	44.2	0	6.0	0.0	0.0	0.0
19	1.975	197	88.34	1.5	29.4	43.2	4.6	17.8	2.0	1.5	22	38.4	5.8	44.2	193	61.9	63.1	105.5	230.4
5	1.656	65	95.59	0.0	27.7	56.9	1.5	12.3	1.5	0.0	20	55.3	22.5	77.8	138	84.0	66.1	37.4	187.5
5	1.656	65	95.59	0.0	27.7	56.9	1.5	12.3	1.5	0.0	20	55.3	22.5	77.8	45	32.4	59.0	196.4	287.8
0	0.000	211	88.28	1.0	15.6	67.3	1.9	10.0	3.3	1.0	3	0.0	6.1	6.1	24	62.9	56.3	67.9	187.1
0	0.000	211	88.28	1.0	15.6	67.3	1.9	10.0	3.3	1.0	3	0.0	8.2	8.2	131	19.5	71.7	33.8	125.1
0	0.000	211	88.28	1.0	15.6	67.3	1.9	10.0	3.3	1.0	3	0.0	0.0	0.0	100	42.1	78.4	45.3	165.8
4	1.538	66	94.29	3.0	42.4	30.3	4.6	9.1	6.1	4.6	26	98.8	24.6	123.5	2	0.0	47.5	40.7	88.1
4	1.538	66	94.29	3.0	42.4	30.3	4.6	9.1	6.1	4.6	26	98.8	24.6	123.5	66	31.2	86.6	3.4	121.1
2	1.370	32	100.00	0.0	37.5	37.5	3.1	6.3	12.5	3.1	20	30.1	42.5	72.6	2	0.0	25.0	20.8	130.6
2	1.370	32	100.00	0.0	37.5	37.5	3.1	6.3	12.5	3.1	20	30.1	42.5	72.6	60	25.0	85.0	20.8	130.6
0	0.000	37	100.00	0.0	16.2	46.0	2.7	16.2	8.1	10.8	28	81.1	34.0	115.1	3	0.0	34.2	13.5	97.4
0	0.000	37	100.00	0.0	16.2	46.0	2.7	16.2	8.1	10.8	28	81.1	34.0	115.1	127	136.1	164.3	131.3	431.7
4	1.990	52	98.11	0.0	36.5	38.5	0.0	17.3	0.0	7.7	0	0.0	0.0	0.0	80	53.4	88.7	0.0	142.1
4	1.990	52	98.11	0.0	36.5	38.5	0.0	17.3	0.0	7.7	0	0.0	0.0	0.0	80	64.0	106.3	0.0	170.3
											0	0.0	0.0	0.0	0	0.0	0.0	0.0	0.0

SCHOOL DISTRICT	3rd Friday Enrollment (All Grades)		Attendance (All Grades)			Out-of-School Suspensions (All Grades)				Expulsion (All Grades)			Retention*	
	Possible Days of Attendance	Actual Days of Attendance	Attendance Rate	No of Pupils Suspended	No of Suspensions	No of Days Suspended	Suspension Rate	No of Pupils Expelled	No of Days Expelled	Expulsion Rate	No of Retentions	Retention Rate		
													No of Days of Attendance	Retention Rate
SCHOOL	831,418	145,739,157.5	93.67	47,136	106,060	208,316.5	0.143	536	28,779.0	0.020	17,632	2.121		
STATE AVERAGE OR TOTAL	892	159,375.0	95.61	3	4	10.0	0.006	0	0.0	0.000	11	1.233		
Iowa-Grant	237	41,660.0	95.45	2	3	9.0	0.022	0	0.0	0.000	6	2.532		
Iowa-Grant El/Mid	655	117,715.0	95.66	1	1	1.0	0.001	0	0.0	0.000	5	0.763		
Ithaca	350	58,180.0	95.99	1	1	3.0	0.005	0	0.0	0.000	1	0.286		
Ithaca Hi	112	18,692.0	93.86	1	1	3.0	0.016	0	0.0	0.000	0	0.000		
Ithaca Jr	52	9,064.0	96.78	0	0	0.0	0.000	0	0.0	0.000	0	0.000		
Ithaca El	186	30,424.0	97.06	0	0	0.0	0.000	0	0.0	0.000	1	0.538		
Janesville	9,962	1,653,234.5	93.03	771	1,884	3,044.0	0.184	7	843.0	0.051	61	0.612		
Craig Hi	1,514	265,012.0	88.92	295	927	1,111.0	0.419	3	291.0	0.110	13	0.959		
Parker Hi	1,415	246,967.0	87.39	175	307	682.5	0.276	4	552.0	0.224	14	0.989		
Edison Mid	647	114,771.0	93.03	99	253	565.5	0.493	0	0.0	0.000	11	1.700		
Franklin Mid	688	121,901.0	93.66	68	126	261.5	0.215	0	0.0	0.000	0	0.000		
Marshall Mid	832	146,355.0	94.36	71	166	291.0	0.199	0	0.0	0.000	5	0.601		
Adams El	550	81,293.0	96.10	2	3	2.0	0.002	0	0.0	0.000	3	0.545		
Harrison El	479	76,855.0	96.73	3	3	4.0	0.005	0	0.0	0.000	4	0.835		
Jackson El	379	56,817.0	94.83	9	14	15.5	0.027	0	0.0	0.000	1	0.264		
Jefferson El	359	59,082.0	95.20	11	26	40.0	0.068	0	0.0	0.000	1	0.279		
Lincoln El	469	73,694.5	95.75	2	3	5.5	0.007	0	0.0	0.000	0	0.000		
Madison El	377	60,285.0	96.12	1	1	2.5	0.004	0	0.0	0.000	0	0.000		
Monroe El	481	78,231.0	96.62	4	4	3.5	0.004	0	0.0	0.000	3	0.624		
Roosevelt El	340	54,089.5	95.92	5	12	17.0	0.031	0	0.0	0.000	4	1.176		
Van Buren El	436	68,569.5	96.32	3	3	6.5	0.009	0	0.0	0.000	0	0.000		
Washington El	584	89,465.0	96.04	0	0	0.0	0.000	0	0.0	0.000	1	0.171		
Wilson El	401	59,842.0	95.12	23	36	36.0	0.060	0	0.0	0.000	1	0.249		
Rock Co. Youth Home	11	5.0	100.00	0	0	0.0	0.000	0	0.0	0.000	0	0.000		
Jefferson	1,681	299,757.0	95.91	58	106	195.0	0.065	0	0.0	0.000	9	0.535		
Jefferson Hi	618	109,103.0	94.66	37	56	121.0	0.111	0	0.0	0.000	1	0.162		
Jefferson Mid	249	43,898.0	96.55	18	30	49.0	0.112	0	0.0	0.000	0	0.000		
East El	283	50,556.0	97.01	3	20	25.0	0.049	0	0.0	0.000	6	2.120		
Sullivan El	240	42,796.0	96.50	0	0	0.0	0.000	0	0.0	0.000	0	0.000		
West El	291	53,404.0	96.40	0	0	0.0	0.000	0	0.0	0.000	2	0.687		
Johnson Creek	518	90,625.0	94.20	45	162	162.0	0.179	0	0.0	0.000	6	1.158		
Johnson Creek Hi	233	41,585.0	92.61	45	162	162.0	0.390	0	0.0	0.000	6	2.575		
Johnson Creek El	285	49,040.0	95.55	0	0	0.0	0.000	2	0.0	0.000	0	0.000		
Juda	298	50,605.0	96.35	0	0	0.0	0.000	0	0.0	0.000	2	0.671		
Juda Hi	85	14,851.0	95.65	0	0	0.0	0.000	0	0.0	0.000	2	2.353		
Juda El	213	35,754.0	96.65	0	0	0.0	0.000	0	0.0	0.000	0	0.000		

Dropouts (9th-12th)		Graduation (12th)		Postgraduation Follow-up (12th)						School-Sponsored Comm. Activities (9th-12th, US)				Extra/Co-Curricular Activities (6th-12th, UE, US)					
No of Dropouts	Dropout Rate	No of Graduates	Graduation Rate	Job Training %	Voc/Tech College %	4-Year Coll/Uni %	Military %	Employment %	Seeking Employment %	Other %	No. of Offerings	Required (Particip. Rate %)	Voluntary (Particip. Rate %)	Overall (Particip. Rate %)	No. of Offerings	Academic (Particip. Rate %)	Athletic (Particip. Rate %)	Music (Particip. Rate %)	Overall (Particip. Rate %)
7,638	3.192	49,916	90.26	2.3	22.8	48.2	3.6	9.0	4.9	9.2	8,939	41.1	45.3	86.4	56,847	60.5	86.0	44.7	191.3
3	1.266	48	94.12	2.1	27.1	47.9	12.5	4.2	6.3	0.0	31	109.7	64.1	173.8	119	95.8	138.7	130.0	364.6
3	1.266	48	94.12	2.1	27.1	47.9	12.5	4.2	6.3	0.0	31	109.7	64.1	173.8	95	160.3	181.9	133.3	475.5
1	0.893	24	92.31	0.0	12.5	66.7	4.2	12.5	4.2	0.0	24	124.1	66.1	190.2	84	92.9	187.8	71.6	352.3
1	0.893	24	92.31	0.0	12.5	66.7	4.2	12.5	4.2	0.0	24	124.1	66.1	190.2	68	139.3	217.9	85.7	442.9
78	2.655	609	82.37	1.6	17.4	40.6	3.9	4.1	2.5	29.9	12	0.0	16.8	16.8	433	49.2	111.7	42.4	203.3
31	2.048	323	83.68	1.2	15.5	50.2	5.3	5.0	2.2	20.7	8	0.0	25.0	25.0	153	66.8	73.8	50.9	191.6
47	3.322	286	82.18	2.1	19.6	29.7	2.5	3.2	2.8	40.2	4	0.0	8.1	8.1	150	45.2	77.0	25.2	147.3
															48	83.2	105.9	103.4	292.4
															50	14.4	198.0	55.4	267.7
															32	28.7	177.8	0.0	206.5
0	0.000										0	0.0	0.0	0.0	0	0.0	0.0	0.0	0.0
7	1.138	151	92.07	4.0	15.2	49.0	4.6	19.9	6.6	0.7	16	94.8	0.0	94.8	148	58.1	98.0	58.4	214.5
7	1.138	151	92.07	4.0	15.2	49.0	4.6	19.9	6.6	0.7	16	94.8	0.0	94.8	131	73.9	126.7	71.8	272.5
															17	51.0	81.5	57.8	190.4
															0	0.0	0.0	0.0	0.0
															0	0.0	0.0	0.0	0.0
															0	0.0	0.0	0.0	0.0
5	3.165	34	103.03	5.9	17.7	29.4	14.7	20.6	11.8	0.0	33	101.3	148.1	249.4	165	198.1	105.6	106.4	410.2
5	3.165	34	103.03	5.9	17.7	29.4	14.7	20.6	11.8	0.0	33	101.3	148.1	249.4	163	224.9	120.6	109.4	454.9
															2	9.1	0.0	84.8	93.9
2	2.353	26	100.00	26.9	30.8	26.9	3.9	0.0	11.5	0.0	4	0.0	78.8	78.8	85	92.4	149.7	26.2	268.3
2	2.353	26	100.00	26.9	30.8	26.9	3.9	0.0	11.5	0.0	4	0.0	78.8	78.8	72	147.1	204.7	27.1	378.8
															13	15.0	71.7	25.0	111.7

School	3rd Friday Enrollment (All Grades)	Attendance (All Grades)		Out-of-School Suspensions (All Grades)				Expulsion (All Grades)			Retention*		
		Possible Days of Attendance	Actual Days of Attendance	Attendance Rate	No of Pupils Suspended	No of Suspensions	No of Days Suspended	Suspension Rate	No of Pupils Expelled	No of Days Expelled	Expulsion Rate	No of Retentions	Retention Rate
STATE AVERAGE OR TOTAL	831,418	145,739,157.5	136,515,580.5	93.67	47,136	106,060	208,316.5	0.143	536	28,779.0	0.020	17,632	2.121
Kaukauna Area	3,240	547,933.0	522,332.5	95.33	118	198	362.5	0.066	0	0.0	0.000	7	0.216
Kaukauna Hi	1,090	192,053.0	179,030.0	93.22	78	120	238.0	0.124	0	0.0	0.000	6	0.550
Quinney Mid	691	122,882.5	117,715.5	95.80	31	64	110.0	0.090	0	0.0	0.000	0	0.000
Dr H B Tanner El	523	87,667.5	85,113.5	97.09	2	7	7.5	0.009	0	0.0	0.000	0	0.000
Haen El	447	73,749.5	71,516.0	96.97	4	4	4.0	0.005	0	0.0	0.000	0	0.000
Nicolet El	201	33,252.0	32,225.5	96.88	0	0	0.0	0.000	0	0.0	0.000	1	0.498
Park El	288	38,318.5	36,732.0	95.86	3	3	3.0	0.008	0	0.0	0.000	0	0.000
Kenosha	17,006	2,873,267.5	2,650,185.0	92.24	2,116	4,528	10,309.5	0.359	17	977.0	0.034	2	1.211
Bradford Hi	1,477	256,887.5	222,715.0	86.70	301	828	2,154.0	0.838	2	83.0	0.032	0	0.000
Hillcrest Hi	18	6,409.0	3,667.0	57.22	34	121	240.0	3.745	0	0.0	0.000	0	0.000
Reuther Hi	369	64,005.5	45,126.5	70.50	166	166	498.0	0.778	2	103.0	0.161	0	0.000
Tremper Hi	1,703	295,128.0	259,823.0	88.04	333	803	2,053.5	0.696	1	20.0	0.007	0	0.000
Bullen Jr	670	124,770.0	115,921.5	92.91	102	268	582.0	0.466	0	0.0	0.000	0	0.000
Lance Jr	868	157,150.0	148,443.0	94.46	53	166	235.0	0.150	2	68.0	0.043	0	0.000
Lincoln Jr	699	123,661.5	111,342.0	90.04	227	456	1,362.0	1.101	2	18.0	0.015	0	0.000
McKinley Jr	746	131,360.0	121,229.0	92.29	147	201	566.0	0.431	4	407.0	0.310	0	0.000
Washington Jr	730	129,535.0	114,118.0	88.10	242	540	1,309.5	1.011	4	278.0	0.215	0	0.000
Bain El	477	79,425.5	73,813.5	92.93	48	93	93.0	0.117	0	0.0	0.000	12	2.516
Bose El	444	70,615.0	67,296.0	95.30	8	9	10.5	0.015	0	0.0	0.000	11	2.477
Columbus El	305	48,791.0	46,329.5	94.96	22	32	48.0	0.098	0	0.0	0.000	10	3.279
Durkee El	200	31,500.5	29,705.5	94.30	13	16	20.0	0.063	0	0.0	0.000	7	3.500
Forest Park El	681	115,100.5	111,308.0	96.71	4	5	8.5	0.007	0	0.0	0.000	13	1.909
Frank El	334	48,512.0	44,448.5	91.62	56	159	180.0	0.371	0	0.0	0.000	20	5.988
Grant El	331	55,080.0	52,306.5	94.96	37	72	86.5	0.157	0	0.0	0.000	5	1.511
Grewenow El	414	68,669.0	66,165.5	96.35	8	12	23.0	0.033	0	0.0	0.000	3	0.725
Harvey El	430	71,777.5	68,811.0	95.87	12	15	22.0	0.031	0	0.0	0.000	5	1.163
Jefferson El	398	65,814.5	62,901.5	95.57	8	27	43.0	0.065	0	0.0	0.000	9	2.261
Jeffery El	533	88,084.0	84,789.0	96.26	17	33	68.0	0.077	0	0.0	0.000	6	1.126
Lincoln El	353	59,599.0	55,432.5	93.01	34	60	100.5	0.169	0	0.0	0.000	12	3.399
McKinley El	338	57,105.5	54,529.0	95.49	26	40	53.5	0.094	0	0.0	0.000	11	3.254
Pleasant Prairie El	229	38,344.5	36,813.0	96.01	12	16	16.0	0.042	0	0.0	0.000	5	2.183
Prairie Lane El	394	67,033.5	64,085.5	95.60	17	25	27.5	0.041	0	0.0	0.000	9	2.284
Roosevelt El	462	79,023.5	75,997.0	96.17	21	40	45.0	0.057	0	0.0	0.000	5	1.082
Somers El	595	99,334.0	95,443.0	96.08	12	15	26.0	0.026	0	0.0	0.000	12	2.017
Southport El	424	71,000.0	67,557.0	95.15	0	0	0.0	0.000	0	0.0	0.000	8	1.887
Strange El	602	97,687.5	92,376.0	94.56	55	89	128.0	0.131	0	0.0	0.000	12	1.993
Vernon El	567	94,563.0	90,520.0	95.72	15	17	18.5	0.020	0	0.0	0.000	13	2.293
Vernon, Wing El	52	6,758.5	6,218.5	92.01	5	18	32.0	0.473	0	0.0	0.000	0	0.000
Whittier El	552	94,135.5	90,583.5	96.23	10	24	38.0	0.040	0	0.0	0.000	6	1.087
Wilson El	313	51,028.0	47,321.0	92.74	71	162	222.0	0.435	0	0.0	0.000	12	3.834
Head Start P K	298	25,376.0	23,049.5	90.82	0	0	0.0	0.000	0	0.0	0.000	0	0.000

Dropouts (9th-12th)			Graduation (12th)		Postgraduation Follow-up (12th)							School-Sponsored Comm. Activities (9th-12th, US)			Extra/Co-Curricular Activities (6th-12th, UE, US)					
No of Dropouts	Dropout Rate	(9th-12th)	No. of Graduates	Graduation Rate	Job Training %	Voc/Tech College %	4-Year Coll/Un %	Military %	Empley- ment %	Seeking Empley- ment %	Other %	No of Offerings	Required (Particip. Rate %)	Voluntary (Particip. Rate %)	Overall (Particip. Rate %)	No. of Offerings	Academic (Particip. Rate %)	Athletic (Particip. Rate %)	Music (Particip. Rate %)	Overall (Particip. Rate %)
7,638	3.192		49,916	90.26	2.3	22.8	48.2	3.6	9.0	4.9	9.2	8,939	41.1	45.3	56.4	56,847	60.5	86.0	44.7	191.3
21	1.927		248	87.94	1.6	21.0	35.1	4.0	4.8	3.2	30.2	32	38.1	25.9	63.9	191	55.8	87.8	23.5	167.1
21	1.927		248	87.94	1.6	21.0	35.1	4.0	4.8	3.2	30.2	32	38.1	25.9	63.9	142	48.3	69.8	29.9	148.1
																49	69.3	119.1	14.2	202.6
241	5.352		819	74.05	8.4	21.7	56.3	3.5	0.0	9.5	0.5	69	18.6	18.9	37.5	714	48.0	49.3	23.5	120.8
103	7.336		342	77.20	9.7	18.7	59.7	3.5	0.0	7.9	0.6	24	27.4	30.3	57.8	105	58.2	61.9	16.0	136.2
0	0.000											0	0.0	0.0	0.0	0	0.0	0.0	0.0	0.0
57	16.618		66	50.77	24.2	25.8	25.8	1.5	0.0	21.2	1.5	18	11.9	25.2	37.1	24	8.9	6.8	26.8	42.5
80	4.846		411	77.11	4.9	23.6	58.4	3.9	0.0	9.0	0.2	27	25.9	21.1	47.0	119	71.1	42.2	31.4	144.7
1	0.503											0	0.0	0.0	0.0	92	58.4	79.1	38.7	176.1
0	0.000											0	0.0	0.0	0.0	126	71.9	82.7	15.0	169.6
0	0.000											0	0.0	0.0	0.0	85	44.6	66.5	9.0	120.2
0	0.000											0	0.0	0.0	0.0	73	40.6	61.0	42.2	143.8
0	0.000											0	0.0	0.0	0.0	90	69.0	72.1	59.3	200.4
0	0.000											0	0.0	0.0	0.0	0	0.0	0.0	0.0	0.0
												0	0.0	0.0	0.0	0	0.0	0.0	0.0	0.0
												0	0.0	0.0	0.0	0	0.0	0.0	0.0	0.0
												0	0.0	0.0	0.0	0	0.0	0.0	0.0	0.0
												0	0.0	0.0	0.0	0	0.0	0.0	0.0	0.0
												0	0.0	0.0	0.0	0	0.0	0.0	0.0	0.0
												0	0.0	0.0	0.0	0	0.0	0.0	0.0	0.0
												0	0.0	0.0	0.0	0	0.0	0.0	0.0	0.0
												0	0.0	0.0	0.0	0	0.0	0.0	0.0	0.0
												0	0.0	0.0	0.0	0	0.0	0.0	0.0	0.0
												0	0.0	0.0	0.0	0	0.0	0.0	0.0	0.0
												0	0.0	0.0	0.0	0	0.0	0.0	0.0	0.0
												0	0.0	0.0	0.0	0	0.0	0.0	0.0	0.0

190

191

* All grades except I-EN (ages 3-5) the Birth to 3 program Chapter 1 Preschool Head Start and four year old kindergarten



AIM

Association for Information and Image Management

1100 Wayne Avenue, Suite 1100
Silver Spring, Maryland 20910
301/587-8202

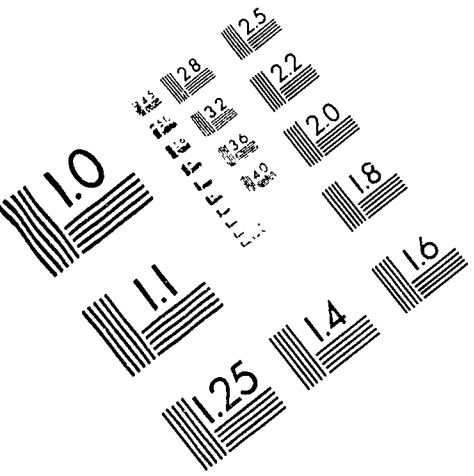
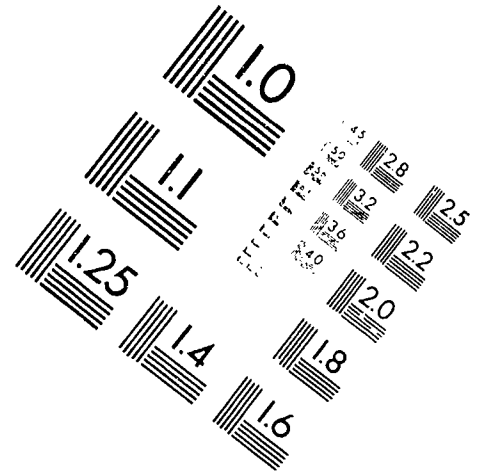

Centimeter



Inches

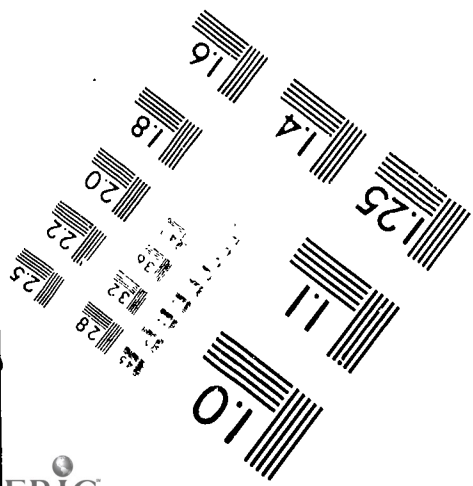
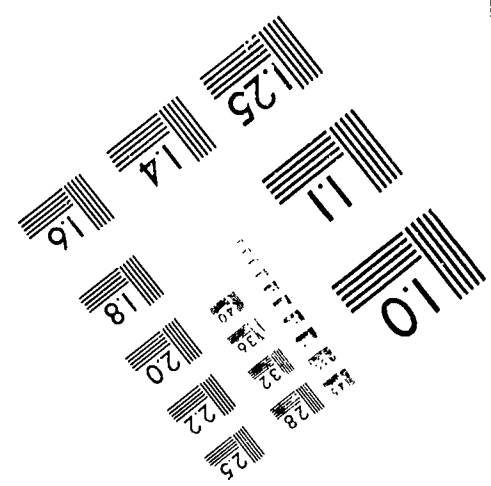
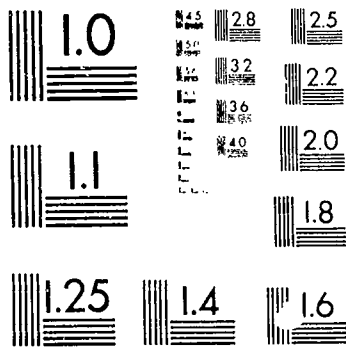

MANUFACTURED TO AIM STANDARDS
BY APPLIED IMAGE, INC.

School	3rd Friday Enrollment (All Grades)		Attendance (All Grades)			Out-of-School Suspensions (All Grades)				Expulsion (All Grades)			Retention*	
	Possible Days of Attendance	Actual Days of Attendance	Attendance Rate	No of Pupils Suspended	No of Suspensions	No of Days Suspended	Suspension Rate	No of Pupils Expelled	No. of Days Expelled	Expulsion Rate	No of Retentions	Retention Rate		
STATE AVERAGE OR TOTAL	831,418	145,739,157.5	136,515,580.5	47,136	106,060	208,316.5	0.143	536	28,779.0	0.020	17,632	2.121		
Kettle Moraine	3,852	650,298.5	628,306.5	116	313	562.0	0.085	1	64.5	0.010	6	0.156		
Kettle Moraine Hi	1,163	204,699.0	193,348.5	56	129	254.0	0.124	0	0.0	0.000	1	0.086		
Kettle Moraine Mid	890	158,342.0	149,672.0	55	176	296.0	0.187	1	64.5	0.041	1	0.112		
Cushing El	499	84,228.0	80,808.0	1	1	1.0	0.001	0	0.0	0.000	1	0.200		
Dousman El	484	77,979.0	74,941.5	0	0	0.0	0.000	0	0.0	0.000	0	0.000		
Magee El	320	52,670.5	50,540.0	0	0	0.0	0.000	0	0.0	0.000	0	0.000		
Wales El	496	82,380.0	78,996.5	4	7	11.0	0.013	0	0.0	0.000	3	0.605		
Kewaskum	1,756	305,251.5	287,542.5	67	124	236.0	0.077	1	10.0	0.003	23	1.310		
Kewaskum Hi	624	111,929.0	100,750.0	50	101	192.0	0.172	0	0.0	0.000	21	3.365		
Kewaskum Mid	399	72,116.0	69,467.5	14	20	40.0	0.055	1	10.0	0.014	0	0.000		
Farmington El	266	44,859.0	43,581.0	0	0	0.0	0.000	0	0.0	0.000	1	0.376		
Kewaskum El	342	55,784.5	53,960.0	3	3	4.0	0.007	0	0.0	0.000	1	0.292		
Wayne El	125	20,563.0	19,784.0	0	0	0.0	0.000	0	0.0	0.000	0	0.000		
Kewaunee	1,100	186,325.0	177,967.0	54	100	277.0	0.149	0	0.0	0.000	8	0.727		
Kewaunee Hi	376	67,278.0	64,053.5	38	73	207.0	0.308	0	0.0	0.000	0	0.000		
Marquette Mid	390	69,601.0	66,539.0	16	27	70.0	0.101	0	0.0	0.000	2	0.513		
Hillcrest El	334	49,446.0	47,374.5	0	0	0.0	0.000	0	0.0	0.000	6	1.796		
Kickapoo Area	563	93,765.0	88,861.0	22	51	91.5	0.098	0	0.0	0.000	10	1.776		
Kickapoo Hi	266	45,023.0	41,993.5	21	50	89.5	0.199	0	0.0	0.000	10	3.759		
Readstown El	94	17,260.0	16,533.0	0	0	0.0	0.000	0	0.0	0.000	0	0.000		
Viola El	203	31,482.0	30,334.5	1	1	2.0	0.006	0	0.0	0.000	0	0.000		
Kiel Area	1,429	236,094.0	226,783.0	34	49	105.0	0.044	0	0.0	0.000	19	1.330		
Kiel Hi	410	72,962.0	69,050.0	25	37	73.0	0.100	0	0.0	0.000	9	2.195		
Kiel Mid	434	77,247.0	74,679.0	9	12	32.0	0.041	0	0.0	0.000	1	0.230		
Meeme El	136	19,641.0	19,044.0	0	0	0.0	0.000	0	0.0	0.000	1	0.735		
Zielanis El	449	66,244.0	64,010.0	0	0	0.0	0.000	0	0.0	0.000	8	1.782		
Kimberly Area	2,039	339,587.5	325,731.0	54	70	127.0	0.037	1	50.0	0.015	0	0.000		
Kimberly Hi	571	101,138.0	94,939.5	29	38	95.0	0.094	1	50.0	0.049	0	0.000		
Gerrits Mid	450	80,550.0	77,988.5	25	32	32.0	0.040	0	0.0	0.000	0	0.000		
Janssen El	404	61,611.5	59,470.5	0	0	0.0	0.000	0	0.0	0.000	0	0.000		
Westside El	614	96,288.0	93,332.5	0	0	0.0	0.000	0	0.0	0.000	0	0.000		
Kohler	485	85,056.0	81,822.5	2	2	2.0	0.002	0	0.0	0.000	2	0.412		
Kohler Hi	349	63,646.0	61,068.5	2	2	2.0	0.003	0	0.0	0.000	0	0.000		
Kohler El	136	21,410.0	20,754.0	0	0	0.0	0.000	0	0.0	0.000	2	1.471		
Lac du Flambeau #1	404	72,411.0	67,786.0	91	185	299.0	0.413	0	0.0	0.000	0	0.000		
Lac du Flambeau El	404	72,411.0	67,786.0	91	185	299.0	0.413	0	0.0	0.000	0	0.000		
LaCrosse	7,894	1,389,380.0	1,333,830.5	365	651	947.5	0.068	4	281.0	0.020	405	5.130		
Central Hi	1,260	217,033.0	206,272.0	86	154	305.5	0.141	2	108.0	0.050	174	13.810		
Logan Hi	952	164,199.0	155,352.0	132	280	373.0	0.227	1	119.0	0.072	224	23.529		
Lincoln Mid	551	96,912.0	92,444.0	49	71	66.0	0.068	1	54.0	0.056	0	0.000		
Logan Mid	613	108,205.0	103,564.0	47	82	113.5	0.105	0	0.0	0.000	3	0.489		
Longfellow, Mid.	606	105,657.0	101,327.5	31	39	52.0	0.049	0	0.0	0.000	2	0.330		

Dropouts (12th-12th)		Graduation (12th)		Postgraduation Follow-up (12th)							School-Sponsored Comm. Activities (9th-12th, US)				Extra/Co-Curricular Activities (6th-12th, UE, US)					
No of Dropouts	Dropout Rate	No of Graduates	Graduation Rate	Job Training %	Voc/Tech College %	4-Year Col/Uni %	Military %	Employment %	Seeking Employment %	Other %	No. of Offerings	Required (Particip. Rate %)	Voluntary (Particip. Rate %)	Overall (Particip. Rate %)	No. of Offerings	Academic (Particip. Rate %)	Athletic (Particip. Rate %)	Music (Particip. Rate %)	Overall (Particip. Rate %)	
7,638	3.192	49,916	90.26	2.3	22.8	48.2	3.6	9.0	4.9	9.2	8,939	41.1	45.3	86.4	56,847	60.5	86.0	44.7	191.3	
9	0.777	291	91.80	0.0	10.3	73.5	1.7	3.8	4.1	6.5	41	49.0	145.4	194.4	169	66.4	51.7	28.1	146.2	
9	0.777	291	91.80	0.0	10.3	73.5	1.7	3.8	4.1	6.5	41	49.0	145.4	194.4	36	93.7	30.0	31.3	155.1	
13	2.083	153	98.71	5.2	66.7	0.0	2.6	15.0	1.3	9.2	34	91.0	66.2	157.2	156	59.1	78.6	73.7	211.4	
13	2.083	153	98.71	5.2	66.7	0.0	2.6	15.0	1.3	9.2	34	91.0	66.2	157.2	124	87.2	86.4	68.9	242.5	
0	0.000	94	94.95	0.0	27.7	40.4	4.3	19.2	2.1	6.4	0	0.0	0.0	0.0	80	158.5	123.1	6.4	288.0	
0	0.000	94	94.95	0.0	27.7	40.4	4.3	19.2	2.1	6.4	0	0.0	0.0	0.0	17	9.0	54.3	62.4	125.7	
2	1.212	35	94.59	2.9	34.3	40.0	2.9	5.7	11.4	2.9	36	116.4	153.3	269.7	89	82.4	142.0	0.0	224.4	
2	1.212	35	94.59	2.9	34.3	40.0	2.9	5.7	11.4	2.9	36	116.4	153.3	269.7	86	86.5	159.0	0.0	245.5	
5	1.220	83	92.22	1.2	44.6	30.1	8.4	7.2	8.4	0.0	16	54.6	52.0	106.6	3	58.7	43.5	0.0	102.2	
5	1.220	83	92.22	1.2	44.6	30.1	8.4	7.2	8.4	0.0	16	54.6	52.0	106.6	132	79.3	129.1	33.2	241.6	
0	0.000	155	98.10	0.7	23.9	53.6	3.9	11.0	1.9	5.2	14	19.4	24.7	44.1	127	179.4	87.4	34.7	301.5	
0	0.000	155	98.10	0.7	23.9	53.6	3.9	11.0	1.9	5.2	0	0.0	0.0	0.0	102	80.2	87.4	46.9	214.5	
0	0.000	28	100.00	0.0	0.0	89.3	7.1	3.6	0.0	0.0	12	91.5	13.8	105.4	82	58.4	127.1	92.4	277.9	
0	0.000	28	100.00	0.0	0.0	89.3	7.1	3.6	0.0	0.0	12	91.5	13.8	105.4	82	58.4	127.1	92.4	277.9	
This is an elementary school district.																				
46	2.095	534	93.68	0.2	23.6	52.4	2.3	6.7	5.8	9.0	64	49.3	45.3	94.6	34	35.0	108.7	16.5	160.2	
23	1.849	305	94.43	0.0	24.6	63.0	1.6	9.2	0.0	1.6	40	57.4	35.6	92.9	34	35.0	108.7	16.5	160.2	
23	2.416	229	92.71	0.4	22.3	38.4	3.1	3.5	13.5	18.8	24	39.7	59.2	98.9	321	18.0	68.5	20.7	107.2	
											0	0.0	0.0	0.0	127	20.6	65.0	21.5	107.1	
															108	25.6	76.4	18.4	120.4	
															29	12.2	61.5	13.2	86.9	
															31	13.9	79.3	42.3	135.4	
															26	10.7	60.9	7.9	79.5	
																				133

* All grades except EEN (ages 3-5), the Birth to 3 program, and 1 Preschool. Head Start and four year old-kindergarten

School	3rd Friday Enrollment (All Grades)	Attendance (All Grades)			Out-of-School Suspensions (All Grades)				Expulsion (All Grades)			Retention*	
		Possible Days of Attendance	Actual Days of Attendance	Attendance Rate	No of Pupils Suspended	No of Suspensions	No of Days Suspended	Suspension Rate	No of Pupils Expelled	No of Days Expelled	Expulsion Rate	No. of Retention	Retention Rate
STATE AVERAGE OR TOTAL	831,418	145,739,157.5	136,515,580.5	93.67	47,136	106,060	208,316.5	0.143	536	28,779.0	0.020	17,632	2.121
LaCrosse (cont.)													
Emerson El	406	70,439.0	68,007.0	96.55	2	2	2.0	0.003	0	0.0	0.000	0	0.000
Franklin El	292	51,847.0	50,445.0	97.30	1	1	3.0	0.006	0	0.0	0.000	1	0.342
Hamilton El	305	55,280.0	53,235.5	96.30	1	1	3.0	0.005	0	0.0	0.000	0	0.000
Hintgen El	465	82,103.0	79,393.0	96.70	1	1	1.0	0.001	0	0.0	0.000	0	0.000
Jefferson El	235	42,509.0	41,142.0	96.78	8	9	12.0	0.028	0	0.0	0.000	1	0.426
New North El	400	71,536.0	69,268.0	96.83	2	2	2.0	0.003	0	0.0	0.000	0	0.000
New South El	471	84,218.0	81,686.0	96.99	0	0	0.0	0.000	0	0.0	0.000	0	0.000
Roosevelt El	218	36,696.0	35,697.0	97.28	1	3	7.5	0.020	0	0.0	0.000	0	0.000
Spence El	351	63,040.0	60,906.5	96.62	3	3	3.5	0.006	0	0.0	0.000	0	0.000
State Road El	356	62,246.0	60,218.0	96.74	0	0	0.0	0.000	0	0.0	0.000	0	0.000
Summit El	413	77,460.0	74,873.0	96.66	1	3	3.5	0.005	0	0.0	0.000	0	0.000
Ladysmith-Hawkins	1,290	231,362.0	218,703.0	94.53	71	135	269.5	0.116	0	0.0	0.000	45	3.488
Ladysmith Hi	395	70,147.0	64,665.0	92.18	35	71	174.0	0.248	0	0.0	0.000	45	11.392
Ladysmith Mid	265	48,709.0	46,188.5	94.83	34	60	91.0	0.187	0	0.0	0.000	0	0.000
Hawkins El	96	17,115.0	16,231.0	94.83	0	0	0.0	0.000	0	0.0	0.000	0	0.000
Ladysmith El	534	95,991.0	91,618.5	96.05	2	4	4.5	0.005	0	0.0	0.000	0	0.000
LaFarge	331	57,401.0	54,306.5	94.61	1	3	3.0	0.005	0	0.0	0.000	0	0.000
LaFarge Hi	104	19,595.0	18,017.5	91.95	1	3	3.0	0.015	0	0.0	0.000	0	0.000
LaFarge El	227	37,806.0	36,289.0	95.99	0	0	0.0	0.000	0	0.0	0.000	0	0.000
Lake Country	318	55,984.0	53,659.0	95.85	7	7	7.0	0.013	0	0.0	0.000	1	0.314
Bark River El	129	21,429.0	20,635.0	96.30	0	0	0.0	0.000	0	0.0	0.000	0	0.000
Nashotah El	189	34,555.0	33,023.0	95.57	7	7	7.0	0.020	0	0.0	0.000	1	0.529
Lake Geneva J1	1,356	232,261.0	221,305.0	95.28	36	63	120.5	0.052	2	29.0	0.012	6	0.442
Denison Mid	461	81,556.0	76,947.0	94.35	35	61	118.5	0.145	2	29.0	0.036	0	0.000
Central El	371	63,676.0	60,882.0	95.61	0	0	0.0	0.000	0	0.0	0.000	2	0.539
Eastview El	370	62,688.5	60,058.5	95.80	0	0	0.0	0.000	0	0.0	0.000	2	0.541
Star Center El	154	24,340.5	23,417.5	96.21	1	2	2.0	0.008	0	0.0	0.000	2	1.299
Lake Geneva-Genoa City	792	140,513.0	127,012.0	90.39	111	194	285.0	0.203	1	91.0	0.065	66	8.333
Badger Hi	792	140,513.0	127,012.0	90.39	111	194	285.0	0.203	1	91.0	0.065	66	8.333
Lake Holcombe	498	85,019.5	80,503.5	94.69	2	3	7.0	0.008	1	44.0	0.052	4	0.803
Holcombe Hi	165	29,677.0	27,672.0	93.24	0	0	0.0	0.000	1	44.0	0.148	0	0.000
Holcombe El	333	55,342.5	52,831.5	95.46	2	3	7.0	0.013	0	0.0	0.000	4	1.201
Lake Mills Area	1,137	193,262.0	185,333.0	95.90	31	74	67.5	0.035	0	0.0	0.000	5	0.440
Lake Mills Hi	340	62,128.0	58,660.0	94.42	22	57	55.0	0.089	0	0.0	0.000	2	0.588
Lake Mills Mid	252	44,304.0	42,477.0	95.88	9	17	12.5	0.028	0	0.0	0.000	2	0.794
Prospect Street El	545	86,830.0	84,196.0	96.97	0	0	0.0	0.000	0	0.0	0.000	1	0.183
Lakeland	748	132,724.0	117,615.5	88.62	125	272	463.0	0.343	4	160.0	0.121	60	8.021
Lakeland Hi	748	132,724.0	117,615.5	88.62	125	272	463.0	0.343	4	160.0	0.121	60	8.021

Dropouts (9th-12th)		Graduation (12th)		Postgraduation Follow-up (12th)						School-Sponsored Comm. Activities (9th-12th, US)			Extra/Co-Curricular Activities (6th-12th, UE, US)							
No of Dropouts	Dropout Rate	No of Graduates	Graduation Rate	Job Training %	Voc/Tech College %	4-Year Coll/Uni %	Military %	Employment %	Seeking Employment %	Other %	No of Offerings	Required (Particip. Rate %)	Voluntary (Particip. Rate %)	Overall (Particip. Rate %)	No of Offerings	Academic (Particip. Rate %)	Athletic (Particip. Rate %)	Music (Particip. Rate %)	Overall (Particip. Rate %)	
7,638	3.192	49,916	90.26	2.3	22.8	48.2	3.6	9.0	4.9	9.2	8,939	41.1	45.3	86.4	56,847	60.5	86.0	44.7	191.3	
9	2.278	87	93.55	0.0	29.9	52.9	2.3	4.6	8.1	2.3	48	92.2	155.7	247.8	235	103.7	91.5	119.4	314.5	
9	2.278	87	93.55	0.0	29.9	52.9	2.3	4.6	8.1	2.3	48	92.2	155.7	247.8	134	130.9	110.1	112.4	353.4	
0	0.000	25	96.15	0.0	32.0	32.0	0.0	12.0	12.0	12.0	0	0.0	0.0	0.0	31	260.5	142.1	189.5	592.1	
0	0.000	25	96.15	0.0	32.0	32.0	0.0	12.0	12.0	12.0	0	0.0	0.0	0.0	0	0.0	0.0	0.0	0.0	
This is an elementary school district.																				
This is an elementary school district.																				
13	1.641	150	88.76	0.0	11.3	56.0	1.3	4.7	6.0	20.7	14	0.0	16.9	16.9	92	31.3	71.0	6.4	108.7	
13	1.641	150	88.76	0.0	11.3	56.0	1.3	4.7	6.0	20.7	14	0.0	16.9	16.9	92	31.3	71.0	6.4	108.7	
0	0.000	42	100.00	2.4	28.6	42.9	4.8	21.4	0.0	0.0	4	0.0	49.7	49.7	107	84.6	138.8	79.0	302.4	
0	0.000	42	100.00	2.4	28.6	42.9	4.8	21.4	0.0	0.0	4	0.0	49.7	49.7	84	121.2	181.8	80.6	383.6	
3	0.882	81	91.01	3.7	33.3	44.4	4.9	6.2	6.2	1.2	36	134.1	50.3	184.4	126	73.8	146.5	38.3	258.6	
3	0.882	81	91.01	3.7	33.3	44.4	4.9	6.2	6.2	1.2	36	134.1	50.3	184.4	106	114.1	170.9	66.8	351.8	
31	4.144	162	84.38	1.2	23.5	45.7	5.6	9.3	0.0	14.8	24	13.4	33.7	47.1	116	77.0	82.5	58.7	218.2	
31	4.144	162	84.38	1.2	23.5	45.7	5.6	9.3	0.0	14.8	24	13.4	33.7	47.1	116	77.0	82.5	58.7	218.2	

School	3rd Friday Enrollment (All Grades)		Attendance (All Grades)			Out-of-School Suspensions (All Grades)				Expulsion (All Grades)			Retention*	
	831,418	1,300	Possible Days of Attendance	Actual Days of Attendance	Attendance Rate	No of Pupils Suspended	No of Suspensions	No of Days Suspended	Suspension Rate	No of Pupils Expelled	No of Days Expelled	Expulsion Rate	No. of Retentions	Retention Rate
STATE AVERAGE OR TOTAL														
Lancaster Community			214,399.0	266,159.5	96.16	1	1	3.0	0.001	0	0.0	0.000	5	0.385
Lancaster Hi	406		69,309.0	66,158.0	95.45	0	0	0.0	0.000	0	0.0	0.000	1	0.246
Lancaster Mid	427		73,873.0	71,080.5	96.22	1	1	3.0	0.004	0	0.0	0.000	2	0.468
Winskil El	467		71,217.0	68,921.0	96.78	0	0	0.0	0.000	0	0.0	0.000	2	0.428
Laona	343		63,158.0	57,915.5	91.70	5	6	16.0	0.025	0	0.0	0.000	0	0.000
Laona Hi	154		28,026.0	25,731.5	91.81	4	5	13.0	0.046	0	0.0	0.000	0	0.000
Robinson El	189		35,132.0	32,184.0	91.61	1	1	3.0	0.003	0	0.0	0.000	0	0.000
Lena	486		84,194.0	81,248.5	96.50	19	34	80.0	0.095	0	0.0	0.000	7	1.440
Lena Hi	161		28,599.0	27,650.0	96.68	9	16	40.0	0.140	0	0.0	0.000	6	3.727
Lena Mid	154		25,500.0	24,508.5	96.11	10	18	40.0	0.157	0	0.0	0.000	0	0.000
Lena El	171		30,095.0	29,090.0	96.66	0	0	0.0	0.000	0	0.0	0.000	1	0.585
Linn J4	67		11,030.5	10,685.5	96.87	0	0	0.0	0.000	0	0.0	0.000	0	0.000
Travel El	67		11,030.5	10,685.5	96.87	0	0	0.0	0.000	0	0.0	0.000	0	0.000
Limi J6	134		23,836.0	22,946.0	96.27	1	1	3.0	0.013	0	0.0	0.000	0	0.000
Reek El	134		23,836.0	22,946.0	96.27	1	1	3.0	0.013	0	0.0	0.000	0	0.000
Lisbon J2	225		38,998.0	37,899.5	97.18	0	0	0.0	0.000	0	0.0	0.000	0	0.000
Richmond El	225		38,998.0	37,899.5	97.18	0	0	0.0	0.000	0	0.0	0.000	0	0.000
Little Chute Area	1,239		208,425.5	200,299.0	96.10	24	39	57.5	0.028	0	0.0	0.000	1	0.081
Little Chute Hi	414		74,155.0	70,488.5	95.06	20	33	47.0	0.063	0	0.0	0.000	1	0.242
Little Chute Mid	315		56,539.0	54,616.0	96.60	4	6	10.5	0.019	0	0.0	0.000	0	0.000
Little Chute El	510		77,731.5	75,194.5	96.74	0	0	0.0	0.000	0	0.0	0.000	0	0.000
Lodi	1,289		218,410.0	207,320.5	94.92	52	140	275.5	0.126	0	0.0	0.000	16	1.241
Lodi Hi	364		63,618.0	58,787.0	92.41	41	111	204.0	0.321	0	0.0	0.000	8	2.198
Lodi Mid	225		39,895.0	37,920.5	95.05	11	29	71.5	0.179	0	0.0	0.000	8	3.556
Lodi El	601		106,260.0	102,168.0	96.15	0	0	0.0	0.000	0	0.0	0.000	0	0.000
Dane Kgn	99		8,637.0	8,445.0	97.78	0	0	0.0	0.000	0	0.0	0.000	0	0.000
Lomira	949		158,319.5	150,955.5	95.35	16	21	23.0	0.015	0	0.0	0.000	3	0.316
Lomira Hi	297		52,432.0	50,089.0	95.53	16	21	23.0	0.044	0	0.0	0.000	0	0.000
Lomira Jr	127		22,424.0	21,482.5	95.80	0	0	0.0	0.000	0	0.0	0.000	0	0.000
Lomira El	316		51,100.0	49,256.5	96.39	0	0	0.0	0.000	0	0.0	0.000	3	0.949
Theresa El	209		32,363.5	30,127.5	93.09	0	0	0.0	0.000	0	0.0	0.000	0	0.000
Loyal	610		109,568.5	105,492.0	96.28	44	104	121.5	0.111	1	118.0	0.108	7	1.148
Loyal Hi	201		36,429.0	34,345.0	94.28	40	97	105.5	0.290	1	118.0	0.324	4	1.990
Loyal Jr	124		23,422.0	22,770.5	97.22	4	7	16.0	0.068	0	0.0	0.000	2	1.613
Loyal El	285		49,717.5	48,376.5	97.30	0	0	0.0	0.000	0	0.0	0.000	1	0.351
Luck	643		107,679.0	101,658.0	94.41	14	20	54.0	0.050	1	45.0	0.042	4	0.622
Luck Hi	275		48,230.0	44,982.0	93.27	14	20	54.0	0.112	1	45.0	0.093	1	0.364
Luck El	368		59,449.0	56,676.0	95.34	0	0	0.0	0.000	0	0.0	0.000	3	0.815
Luxemburg-Casco	1,699		293,550.5	282,938.5	96.38	50	159	259.0	0.088	0	0.0	0.000	4	0.235
Luxemburg-Casco Hi	600		105,600.0	100,106.5	94.80	37	131	200.0	0.189	0	0.0	0.000	3	0.500
Luxemburg-Casco Mid	404		73,146.0	70,947.5	96.99	13	28	59.0	0.081	0	0.0	0.000	1	0.248
Luxemburg-Casco El	695		114,804.5	111,884.5	97.46	0	0	0.0	0.000	0	0.0	0.000	0	0.000

200

Dropouts (9th-12th)		Graduation (12th)		Postgraduation Follow-up (12th)						School-Sponsored Comm. Activities (9th-12th, US)				Extra/Co-Curricular Activities (6th-12th, UE, US)					
No of Dropouts	Dropout Rate	No of Graduates	Graduation Rate	Job Training %	VocTech College %	4-Year Col/Uni %	Military %	Employment %	Seeking Employment %	Other %	No. of Offerings	Required (Particip. Rate %)	Voluntary (Particip. Rate %)	Overall (Particip. Rate %)	No. of Offerings	Academic (Particip. Rate %)	Athletic (Particip. Rate %)	Music (Particip. Rate %)	Overall (Particip. Rate %)
7,638	3.192	49,916	90.26	2.3	22.8	48.2	3.6	9.0	4.9	9.2	8,939	41.1	45.3	86.4	56,847	60.5	86.0	44.7	191.3
3	0.739	86	90.53	0.0	38.4	46.5	5.8	9.3	0.0	0.0	20	90.6	0.0	90.6	137	90.4	149.9	123.1	393.4
3	0.739	86	90.53	0.0	38.4	46.5	5.8	9.3	0.0	0.0	20	90.6	0.0	90.6	88	64.8	149.5	87.7	302.0
1	0.943	19	100.00	0.0	52.6	26.3	15.8	5.3	0.0	0.0	28	213.2	83.0	296.2	68	100.0	132.4	69.3	301.7
1	0.943	19	100.00	0.0	52.6	26.3	15.8	5.3	0.0	0.0	28	213.2	83.0	296.2	65	96.8	153.9	74.0	324.7
3	1.863	38	95.00	7.9	23.7	47.4	5.3	10.5	2.6	2.6	36	121.1	91.3	212.4	94	84.2	122.6	144.4	351.3
3	1.863	38	95.00	7.9	23.7	47.4	5.3	10.5	2.6	2.6	36	121.1	91.3	212.4	74	146.0	150.9	141.6	438.5
															20	0.0	83.9	148.3	232.2
															26	215.4	142.3	161.5	519.2
															26	215.4	142.3	161.5	519.2
															20	66.7	135.1	129.8	331.6
															20	66.7	135.1	129.8	331.6
															26	45.9	224.7	65.9	336.5
															26	45.9	224.7	65.9	336.5
4	0.966	85	97.70	0.0	27.1	55.3	3.5	0.0	14.1	0.0	22	28.3	19.3	47.6	118	54.0	118.5	16.7	189.1
4	0.966	85	97.70	0.0	27.1	55.3	3.5	0.0	14.1	0.0	22	28.3	19.3	47.6	85	33.6	121.0	21	175.8
															33	89.2	114.2	8.8	212.1
7	1.923	87	91.58	1.2	32.2	49.4	3.5	9.2	2.3	2.3	25	103.8	27.2	131.0	100	38.8	83.0	44.6	166.4
7	1.923	87	91.58	1.2	32.2	49.4	3.5	9.2	2.3	2.3	25	103.8	27.2	131.0	82	54.7	99.2	67.0	220.9
															18	30.2	93.3	28.0	151.6
															0	0.0	0.0	0.0	0.0
4	1.347	71	92.21	11.3	14.1	54.9	4.2	9.9	5.6	0.0	25	93.3	14.1	107.4	135	92.6	124.5	81.7	298.8
4	1.347	71	92.21	11.3	14.1	54.9	4.2	9.9	5.6	0.0	25	93.3	14.1	107.4	110	145.5	144.1	105.4	394.9
															25	22.8	151.2	74.0	248.0
															0	0.0	0.0	0.0	0.0
2	1.031	48	88.89	0.0	41.7	33.3	2.1	12.5	8.3	2.1	29	76.1	100.0	176.1	215	190.3	176.1	147.8	516.2
2	1.031	48	88.89	0.0	41.7	33.3	2.1	12.5	8.3	2.1	29	76.1	100.0	176.1	150	235.8	148.8	145.8	530.3
															48	98.4	227.4	150.8	476.6
															17	240.0	173.3	148.9	562.2
6	3.448	29	85.29	0.0	24.1	55.2	0.0	20.7	0.0	0.0	0	0.0	0.0	0.0	127	126.1	133.0	115.8	375.0
6	3.448	29	85.29	0.0	24.1	55.2	0.0	20.7	0.0	0.0	0	0.0	0.0	0.0	124	142.2	168.4	129.5	440.0
															3	65.8	0.0	64.4	130.1
4	0.667	138	96.50	2.2	44.2	38.4	1.5	11.6	0.7	1.5	36	98.0	46.7	144.7	199	133.1	142.0	52.8	327.9
4	0.667	138	96.50	2.2	44.2	38.4	1.5	11.6	0.7	1.5	36	98.0	46.7	144.7	139	147.0	97.0	0.0	244.0
															60	112.4	208.9	131.2	452.5

203

204

* All grades except EEN (ages 3-5) the Birth to C program Chapter 1 Preschool. Head Start and four year mid-kindergarten

School	3rd Friday Enrollment (All Grades)	Attendance (All Grades)			Out-of-School Suspensions (All Grades)				Expulsion (All Grades)			Retention*	
		Possible Days of Attendance	Actual Days of Attendance	Attendance Rate	No of Pupils Suspended	No of Suspensions	No of Days Suspended	Suspension Rate	No of Pupils Expelled	No of Days Expelled	Expulsion Rate	No of Retentions	Retention Rate
SCHOOL STATE AVERAGE OR TOTAL	83,418	145,739,157.5	136,515,580.5	93.67	47,136	106,060	208,316.5	0.143	536	28,779.0	0.020	17,632	2.121
Madison Metropolitan	24,284	4,351,904.0	4,146,149.5	95.27	1,632	3,713	3,854.5	0.099	11	901.0	0.021	753	3.101
Diploma Completion Hi	74	16,187.0	15,252.5	94.23	0	0	0.0	0.000	0	0.0	0.000	0	0.000
East Hi	1,462	263,383.0	243,938.5	92.62	245	469	496.0	0.188	2	235.0	0.089	233	15.937
LaFollette Hi	1,387	245,701.0	235,183.0	95.72	192	472	286.0	0.116	0	0.0	0.000	125	9.012
Memorial Hi	1,474	263,409.0	257,316.0	97.69	83	116	64.5	0.024	2	190.0	0.072	120	8.141
SAPAR Program Hi	30	6,241.0	4,402.5	70.54	1	1	0.5	0.098	0	0.0	0.000	7	23.333
Shabazz-City Hi	136	25,463.0	23,956.5	94.08	20	23	14.0	0.055	0	0.0	0.000	22	16.176
West Hi	1,855	325,740.0	314,795.5	96.64	148	312	210.5	0.065	2	193.0	0.059	141	7.601
Work and Learning Hi	113	17,865.0	16,481.0	92.25	0	0	0.0	0.000	0	0.0	0.000	19	16.814
Cherokee Heights Mid	577	102,928.0	93,256.5	90.60	127	321	496.0	0.482	0	0.0	0.000	0	0.000
Gompers Mid	471	83,585.0	77,131.0	92.28	77	255	415.0	0.497	1	37.0	0.044	2	0.425
Jefferson Mid	585	105,838.0	102,902.0	97.23	1	1	0.5	0.000	0	0.0	0.000	1	0.171
Marquette Mid	556	100,937.0	95,929.0	95.04	162	466	333.5	0.330	1	90.0	0.089	0	0.000
Orchard Ridge Mid	683	123,643.0	116,887.5	94.54	84	177	283.0	0.229	0	0.0	0.000	2	0.293
Schenk Mid	443	79,351.0	76,525.0	96.44	50	135	103.0	0.130	0	0.0	0.000	0	0.000
Sannett Mid	743	132,988.0	121,735.5	91.54	155	369	552.0	0.415	0	0.0	0.000	5	0.673
Sherman Mid	298	54,271.0	52,220.0	96.22	62	148	98.5	0.181	0	0.0	0.000	0	0.000
Van Hise Mid	337	148,887.0	143,398.0	96.31	107	231	212.5	0.143	3	156.0	0.105	2	0.239
Allis El	627	112,111.0	106,655.0	95.13	0	0	0.0	0.000	0	0.0	0.000	5	0.797
Crestwood El	436	77,443.0	74,576.0	96.30	2	2	4.5	0.006	0	0.0	0.000	0	0.000
Elyehjem El	459	83,661.0	80,625.0	96.37	0	0	0.0	0.000	0	0.0	0.000	1	0.218
Emerson El	449	77,968.0	73,986.0	94.89	8	14	17.5	0.022	0	0.0	0.000	1	0.223
Falk El	473	86,023.0	84,518.0	98.25	2	2	1.0	0.001	0	0.0	0.000	3	0.634
Franklin El	415	76,478.0	71,785.0	93.86	0	0	0.0	0.000	0	0.0	0.000	1	0.241
Glendale El	550	97,443.0	91,259.5	93.65	0	0	0.0	0.000	0	0.0	0.000	4	0.727
Gompers El	314	54,181.0	52,431.5	96.77	0	0	0.0	0.000	0	0.0	0.000	2	0.637
Hawthorne El	295	52,531.0	49,710.5	94.63	0	0	0.0	0.000	0	0.0	0.000	1	0.339
Huegel El	503	89,978.0	86,849.0	96.52	0	0	0.0	0.000	0	0.0	0.000	12	2.386
Kennedy El	636	115,313.0	111,257.5	96.48	7	17	32.5	0.028	0	0.0	0.000	0	0.000
Lake View El	375	69,526.0	66,434.0	95.55	0	0	0.0	0.000	0	0.0	0.000	2	0.533
Lapham El	285	49,279.0	46,374.0	94.10	0	0	0.0	0.000	0	0.0	0.000	0	0.000
Leopold El	594	107,840.0	103,511.5	95.99	0	0	0.0	0.000	0	0.0	0.000	4	0.673
Lincoln El	324	58,523.0	55,167.0	94.27	0	0	0.0	0.000	0	0.0	0.000	0	0.000
Lindbergh El	265	47,769.0	46,287.5	96.90	2	2	3.0	0.006	0	0.0	0.000	1	0.377
Lowell El	483	87,696.0	82,646.0	94.24	0	0	0.0	0.000	0	0.0	0.000	2	0.414
Marquette El	199	35,339.0	33,182.5	93.90	29	64	72.5	0.205	0	0.0	0.000	1	0.593
Mendota El	422	76,274.0	72,032.5	94.44	7	12	21.5	0.028	0	0.0	0.000	5	1.185
Midvale El	366	65,213.0	61,195.0	93.84	1	1	3.0	0.005	0	0.0	0.000	3	0.820
Muir El	470	85,040.0	81,239.5	95.53	8	11	20.5	0.024	0	0.0	0.000	1	0.213
Orchard Ridge El	440	80,056.0	77,394.5	96.68	0	0	0.0	0.000	0	0.0	0.000	0	0.000
Randall El	375	66,902.0	63,615.5	95.09	6	6	8.5	0.013	0	0.0	0.000	0	0.000
Sandburg El	313	54,476.0	52,308.5	96.02	8	14	20.0	0.037	0	0.0	0.000	3	0.958
Schenk El	405	70,257.0	67,492.0	96.06	8	19	24.5	0.035	0	0.0	0.000	8	1.975

204

Dropouts (9th-12th)		Graduation (12th)		Postgraduation Follow-up (12th)						School-Sponsored Comm. Activities (9th-12th, US)				Extra/Co-Curricular Activities (6th-12th, UE, US)					
No of Dropouts	Dropout Rate	No of Graduates	Graduation Rate	Job Training %	Voc/Tech College %	4-Year Coll/Uni %	Military %	Employment %	Seeking Employment %	Other %	No. of Offerings	Required (Particip. Rate %)	Voluntary (Particip. Rate %)	Overall (Particip. Rate %)	No. of Offerings	Academic (Particip. Rate %)	Athletic (Particip. Rate %)	Music (Particip. Rate %)	Overall (Particip. Rate %)
7,638	3.192	49,916	90.26	2.3	22.8	48.2	3.6	9.0	4.9	9.2	8,939	41.1	45.3	86.4	56,847	60.5	86.0	44.7	191.3
271	4.149	1,363	91.72	0.0	23.3	49.1	2.0	6.8	0.0	18.9	26	0.0	6.2	6.2	336	11.6	32.9	1.7	46.2
0	0.000	0	0.00								0	0.0	0.0	0.0	0	0.0	0.0	0.0	0.0
90	6.156	316	112.46	0.0	28.8	31.7	1.9	7.3	0.0	30.4	11	0.0	16.8	16.8	112	55.4	62.8	7.2	125.4
61	4.398	284	91.03	0.0	31.3	37.0	5.6	11.6	0.0	14.4	6	0.0	4.3	4.3	84	24.7	45.2	6.6	76.5
36	2.442	349	100.87	0.0	19.2	59.9	1.2	4.0	0.0	15.8	4	0.0	3.7	3.7	64	0.0	82.4	0.0	82.4
0	0.000	0	0.00								0	0.0	0.0	0.0	0	0.0	0.0	0.0	0.0
18	13.235	0	0.00								0	0.0	0.0	0.0	0	0.0	0.0	0.0	0.0
48	2.588	414	98.10	0.0	16.9	61.6	0.7	5.6	0.0	15.7	5	0.0	2.7	2.7	76	11.2	59.1	0.1	70.4
18	15.929	0	0.00								0	0.0	0.0	0.0	0	0.0	0.0	0.0	0.0

206

School	3rd Friday Enrollment (All Grades)	Attendance (All Grades)			Out-of-School Suspensions (All Grades)				Expulsion (All Grades)			Retention*	
		Possible Days of Attendance	Actual Days of Attendance	Attendance Rate	No of Pupils Suspended	No of Suspensions	No of Days Suspended	Suspension Rate	No of Pupils Expelled	No of Days Expelled	Expulsion Rate	No of Retentions	Retention Rate
		145,739,157.5	136,515,580.5	93.67	47,136	106,060	208,316.5	0.143	536	28,779.0	0.020	17,632	2.121
STATE AVERAGE OR TOTAL	831,418												
Madison Metropolitan (cont.)													
Shorewood Hills El	565	100,110.0	95,995.5	95.89	0	0	0.0	0	0.0	0.000	4	0.708	
Stephens El	516	93,358.0	89,740.5	96.13	0	0	0.0	0	0.0	0.000	1	0.194	
Thoreau El	576	104,595.0	99,797.0	95.41	28	51	56.0	0	0.0	0.000	7	1.215	
Van Hise El	270	48,381.0	46,339.0	95.78	2	2	4.0	0	0.0	0.000	2	0.741	
Hoyt P-K	97	19,887.0	19,169.5	96.39	0	0	0.0	0	0.0	0.000	0	0.000	
Sherman Early Childhood Ctr	63	11,836.0	11,265.0	95.18	0	0	0.0	0	0.0	0.000	0	0.000	
Manawa	952	163,531.0	154,078.5	94.22	33	45	62.0	0	0.0	0.038	10	1.050	
Little Wolf Hi	305	53,964.0	49,934.0	92.53	20	20	30.0	0	0.0	0.000	1	0.328	
Manawa Mid	290	52,586.0	49,316.0	93.78	12	24	30.0	0	0.0	0.000	5	1.724	
Manawa El	284	50,782.0	48,951.0	96.39	1	1	2.0	0	0.0	0.000	4	1.408	
Symco Kgn	73	6,199.0	5,877.5	94.81	0	0	0.0	0	0.0	0.000	0	0.000	
Manitowoc	5,167	88,744.5	83,523.0	94.35	150	234	481.5	0	0.0	0.054	133	2.574	
Lincoln Hi	1,149	208,078.0	188,311.5	90.50	63	88	149.0	0	0.0	0.000	67	5.831	
Washington Jr	580	104,481.0	97,018.5	92.86	45	79	179.0	0	0.0	0.000	7	1.207	
Wilson Jr	579	104,606.0	98,184.0	93.86	32	50	113.0	0	0.0	0.000	18	3.109	
Franklin El	518	83,145.5	80,237.0	96.50	3	4	11.5	0	0.0	0.000	7	1.351	
Jackson El	514	89,316.0	85,329.5	96.66	3	7	17.5	0	0.0	0.000	2	0.399	
Jefferson El	387	68,932.0	66,484.5	96.45	1	1	1.5	0	0.0	0.000	9	2.326	
Madison El	325	53,237.0	51,394.0	96.54	1	3	6.0	0	0.0	0.000	5	1.538	
Monroe El	451	77,717.0	75,092.0	96.62	1	1	1.0	0	0.0	0.000	9	1.996	
Stangel El	450	80,448.0	77,494.5	96.33	1	1	3.0	0	0.0	0.000	3	0.667	
Riverview Kgn Ctr	214	18,784.0	17,977.5	95.71	0	0	0.0	0	0.0	0.000	6	2.804	
Maple	1,342	229,562.0	214,682.5	93.52	78	171	403.0	3	316.0	0.138	32	2.385	
Northwestern Hi	424	74,750.0	67,822.0	90.73	57	137	338.0	3	316.0	0.423	24	5.660	
Northwestern Mid	315	56,556.0	52,904.0	93.54	20	33	63.0	0	0.0	0.000	1	0.317	
Iron River El	125	20,579.0	19,657.5	95.52	0	0	0.0	0	0.0	0.000	0	0.000	
Lake Nebagamon El	97	17,608.0	16,833.0	95.60	0	0	0.0	0	0.0	0.000	0	0.000	
Lakeside El	37	6,894.0	6,601.5	95.76	0	0	0.0	0	0.0	0.000	0	0.000	
Maple Corner El	72	12,411.0	11,934.0	96.16	0	0	0.0	0	0.0	0.000	0	0.000	
Poplar El	272	40,764.0	38,930.5	95.50	1	1	2.0	0	0.0	0.005	7	2.574	
Maple Dale-Indian Hill	626	102,364.0	99,066.0	96.78	7	9	10.5	0	0.0	0.010	0	0.000	
Indian Hill El	285	41,438.0	39,327.5	94.91	1	1	0.5	0	0.0	0.000	0	0.000	
Maple Dale El	341	60,926.0	59,738.5	98.05	6	8	10.0	0	0.0	0.000	0	0.000	
Marathon City	710	121,086.0	116,544.0	96.25	1	1	2.0	0	0.0	0.002	1	0.141	
Marathon Hi	307	54,552.0	52,577.0	96.38	1	1	2.0	0	0.0	0.004	0	0.000	
Marathon El	403	66,534.0	63,967.0	96.14	0	0	0.0	0	0.0	0.000	1	0.248	

Dropouts (9th-12th)		Graduation (12th)		Postgraduation Follow-up (12th)						School-Sponsored Comm. Activities (9th-12th, US)				Extra/Co-Curricular Activities (6th-12th, UE, US)					
No of Dropouts	Dropout Rate	No of Graduates	Graduation Rate	Job Training %	Voc/Tech College %	4-Year Coll/Un %	Military %	Employment %	Seeking Employment %	Other %	No of Offerings	Required (Particip. Rate %)	Voluntary (Particip. Rate %)	Overall (Particip. Rate %)	No of Offerings	Academic (Particip. Rate %)	Athletic (Particip. Rate %)	Musical (Particip. Rate %)	Overall (Particip. Rate %)
7,638	3.192	49,916	90.26	2.3	22.8	48.2	3.6	9.0	4.9	9.2	8,939	41.1	45.3	86.4	56,847	60.5	86.0	44.7	191.3
2	0.656	85	96.59	5.9	20.0	45.9	4.7	11.8	5.9	5.9	15	110.5	67.9	178.4	129	82.9	88.7	92.6	264.1
2	0.656	85	96.59	5.9	20.0	45.9	4.7	11.8	5.9	5.9	19	110.5	67.9	178.4	30	120.3	113.1	78.0	311.5
48	3.095	346	93.01	6.1	18.2	51.2	5.8	11.6	5.2	2.0	36	75.5	25.9	101.4	246	23.3	66.5	34.8	124.5
48	4.178	346	93.01	6.1	18.2	51.2	5.8	11.6	5.2	2.0	24	85.9	25.8	111.7	89	25.0	39.9	28.5	93.4
0	0.000										4	96.3	55.0	151.3	51	15.0	80.3	6.7	102.1
0	0.000										8	0.0	0.0	0.0	72	29.7	86.4	86.0	202.1
											5				5	33.3	103.5	14.0	150.9
											4				4	15.5	107.1	0.0	122.9
											6				6	5.5	50.9	21.8	78.2
											4				4	17.0	212.8	0.0	229.8
											6				6	8.6	62.9	24.3	95.7
											9				9	48.2	61.5	50.8	158.5
4	0.943	75	91.46	0.0	34.7	36.0	4.0	5.3	0.0	20.0	24	56.4	0.0	56.4	145	57.9	85.7	40.5	184.0
4	0.943	75	91.46	0.0	34.7	36.0	4.0	5.3	0.0	20.0	24	56.4	0.0	56.4	118	72.9	101.7	70.5	245.0
											27				27	37.8	64.1	0.0	101.9
This is an elementary school district.																			
											33	26.0	120.7	106.7	253.4				
0	0.000	69	93.24	0.0	40.6	44.9	5.8	2.9	2.9	2.9	0	0.0	0.0	0.0	33	26.0	120.7	106.7	253.4
0	0.000	69	93.24	0.0	40.6	44.9	5.8	2.9	2.9	2.9	0	0.0	0.0	0.0	128	91.4	105.8	94.7	291.9
											107	118.6	105.2	95.1	318.9				
											21	24.8	107.2	93.6	225.6				

210

211

School	3rd Friday Enrollment (All Grades)		Attendance (All Grades)		Out-of-School Suspensions (All Grades)				Expulsion (All Grades)			Retention*	
	Possible Days of Attendance	Actual Days of Attendance	Attendance Rate	No of Pupils Suspended	No of Suspensions	No of Days Suspended	Suspension Rate	No of Pupils Expelled	No of Days Expelled	Expulsion Rate	No of Retentions	Retention Rate	
STATE AVERAGE OR TOTAL	145,739,157.3	136,515,580.5	93.67	47,136	106,060	208,316.5	0.143	536	28,779.0	0.020	17,632	2.121	
Marinette	2,957	486,631.0	95.04	133	327	749.5	0.146	0	0.0	0.000	17	0.575	
Marinette Hi	828	133,780.0	93.19	78	227	573.0	0.399	0	0.0	0.000	0	0.000	
Marinette Mid	747	134,640.0	94.70	43	74	148.0	0.110	0	0.0	0.000	1	0.134	
Garfield El	267	44,356.0	96.16	2	2	1.5	0.003	0	0.0	0.000	6	2.247	
Menekaunee El	202	36,750.5	96.47	3	3	1.5	0.004	0	0.0	0.000	1	0.495	
Merryman El	297	51,093.0	96.28	4	18	22.5	0.044	0	0.0	0.000	1	0.337	
Park El	294	47,383.0	96.63	0	0	0.0	0.000	0	0.0	0.000	4	1.361	
Porterfield El	168	27,853.0	96.49	3	3	3.0	0.011	0	0.0	0.000	0	0.000	
Washington El	154	25,028.5	96.27	0	0	0.0	0.000	0	0.0	0.000	4	2.597	
Marion	718	116,382.0	93.36	17	32	69.0	0.055	0	0.0	0.000	7	0.975	
Marion Hi	355	63,720.0	94.70	16	30	63.0	0.099	0	0.0	0.000	3	0.845	
Marion El	363	60,943.5	91.95	1	2	6.0	0.010	0	0.0	0.000	4	1.102	
Markesan	1,221	213,083.0	95.75	10	13	21.0	0.010	0	0.0	0.000	0	0.000	
Markesan Hi	354	65,227.0	94.55	5	8	16.0	0.025	0	0.0	0.000	0	0.000	
Markesan Mid	396	71,864.0	96.51	5	5	5.0	0.007	0	0.0	0.000	0	0.000	
Markesan El	471	75,992.0	96.07	0	0	0.0	0.000	0	0.0	0.000	0	0.000	
Marshall	890	157,502.0	89.11	16	16	16.0	0.010	0	0.0	0.000	0	0.000	
Marshall Hi	243	43,004.0	89.58	16	16	16.0	0.037	0	0.0	0.000	0	0.000	
Marshall Jr	114	22,302.0	88.43	0	0	0.0	0.000	0	0.0	0.000	0	0.000	
Marshall El	533	92,196.0	89.07	0	0	0.0	0.000	0	0.0	0.000	0	0.000	
Marshfield	4,195	717,538.5	95.94	108	205	314.0	0.044	0	0.0	0.000	69	1.645	
Marshfield Hi	956	170,037.0	93.88	25	47	81.5	0.048	0	0.0	0.000	65	6.799	
Marshfield Jr	980	174,620.0	95.91	75	142	213.0	0.122	0	0.0	0.000	0	0.000	
East Fremont El	68	10,184.0	96.82	0	0	0.0	0.000	0	0.0	0.000	0	0.000	
Grant El	777	129,669.5	96.85	6	6	4.0	0.003	0	0.0	0.000	3	0.386	
Jefferson El	189	29,938.5	96.25	0	0	0.0	0.000	0	0.0	0.000	0	0.000	
Lincoln El	356	57,109.5	97.23	0	0	0.0	0.000	0	0.0	0.000	0	0.000	
Madison El	411	65,765.5	97.19	0	0	0.0	0.000	0	0.0	0.000	1	0.243	
Nasonville El	98	17,380.0	96.58	0	0	0.0	0.000	0	0.0	0.000	0	0.000	
Washington El	360	62,834.5	96.76	2	10	15.5	0.025	0	0.0	0.000	0	0.000	
Mauston	1,544	257,860.5	93.30	21	36	114.0	0.044	0	0.0	0.000	22	1.425	
Mauston Hi	499	82,440.0	89.70	16	24	78.0	0.095	0	0.0	0.000	21	4.208	
Olson Mid	449	81,332.0	94.23	5	12	36.0	0.044	0	0.0	0.000	0	0.000	
Lyndon Station El	90	15,073.0	95.19	0	0	0.0	0.000	0	0.0	0.000	0	0.000	
West Side El	506	79,015.5	95.73	0	0	0.0	0.000	0	0.0	0.000	1	0.198	
Mayville	1,105	187,077.0	95.35	68	219	340.0	0.173	0	0.0	0.000	38	3.439	
Mayville Hi	456	79,869.0	93.57	66	217	337.0	0.422	0	0.0	0.000	29	6.360	
Mayville Mid	362	64,198.0	96.82	2	2	3.0	0.005	0	0.0	0.000	0	0.000	
Parkview El	287	52,124.0	96.28	0	0	0.0	0.000	0	0.0	0.000	9	3.136	

Droputouts (9th-12th)		Graduation (12th)		Postgraduation Follow-up (12th)						Comm. Activities (9th-12th, US)				Extra/Co-Curricular Activities (6th-12th, UE, US)					
No of Droputouts	Droputout Rate	No of Graduates	Graduation Rate	Job Training %	Voc/Tech College %	4-Year Coll/Uni %	Military %	Employment %	Seeking Employment %	Other %	No of Offerings	Required (Particip Rate %)	Voluntary (Particip Rate %)	Overall (Particip Rate %)	No of Offerings	Academic (Particip Rate %)	Athletic (Particip Rate %)	Music (Particip Rate %)	Overall (Particip Rate %)
7,638	3.192	49,916	90.26	2.3	22.8	48.2	3.6	9.0	4.9	9.2	8,939	41.1	45.3	86.4	56,847	60.5	86.0	44.7	191.3
7	0.845	161	81.73	0.0	18.6	50.3	5.6	6.2	16.8	2.5	32	59.8	35.1	94.9	165	65.2	107.2	116.5	289.0
7	0.845	151	81.73	0.0	18.6	50.3	5.6	6.2	16.8	2.5	32	59.8	35.1	94.9	121	56.8	103.1	57.4	217.3
															44	74.6	111.8	182.1	368.4
3	1.351	53	96.36	0.0	26.4	50.9	9.4	3.8	9.4	0.0	24	96.4	34.2	130.6	112	74.8	81.7	79.6	236.1
		53	96.36	0.0	26.4	50.9	9.4	3.8	9.4	0.0	24	96.4	34.2	130.6	112	88.7	96.9	94.4	280.0
0	0.000	90	98.90	0.0	31.1	36.7	5.6	13.3	6.7	6.7	10	0.0	159.9	159.9	0	0.0	0.0	0.0	0.0
0	0.000	90	98.90	0.0	31.1	36.7	5.6	13.3	6.7	6.7	10	0.0	159.9	159.9	0	0.0	0.0	0.0	0.0
2	0.823	56	98.25	0.0	28.6	64.3	1.8	5.4	0.0	0.0	0	0.0	0.0	0.0	77	18.9	158.1	60.5	237.6
2	0.823	55	98.25	0.0	28.6	64.3	1.8	5.4	0.0	0.0	0	0.0	0.0	0.0	57	17.7	138.3	35.8	191.8
															16	0.0	285.1	82.5	367.5
															4	59.0	0.0	118.0	177.0
10	0.787	290	107.41	6.6	17.1	57.9	2.8	4.5	0.3	10.7	33	125.4	168.9	294.3	196	125.5	79.5	131.8	336.7
10	1.067	290	107.41	6.6	17.2	57.9	2.8	4.5	0.3	10.7	26	122.9	173.5	296.4	128	278.2	79.6	232.7	590.6
0	0.000										7	132.4	155.6	288.0	68	19.7	106.7	78.7	205.1
															0	0.0	0.0	0.0	0.0
															0	0.0	0.0	0.0	0.0
															0	0.0	0.0	0.0	0.0
															0	0.0	0.0	0.0	0.0
11	2.204	96	89.72	0.0	13.5	44.8	5.2	16.7	14.6	5.2	44	168.3	139.9	308.2	149	81.0	76.7	68.5	226.2
11	2.204	96	89.72	0.0	13.5	44.8	5.2	16.7	14.6	5.2	44	168.3	139.9	308.2	109	108.0	89.2	35.1	232.3
															40	42.0	58.6	116.8	217.4
9	1.974	92	94.85	2.2	30.4	31.5	5.4	20.7	9.8	0.0	40	128.7	47.8	176.5	127	70.9	120.6	85.8	271.3
9	1.974	92	94.85	2.2	30.4	31.5	5.4	20.7	9.8	0.0	40	128.7	47.8	176.5	108	97.6	117.5	106.4	321.5
															19	14.0	127.1	42.1	183.2

214

School	3rd Friday Enrollment (All Grades)	Attendance (All Grades)			Out-of-School Suspensions (All Grades)				Expulsion (All Grades)			Retention*	
		Possible Days of Attendance	Actual Days of Attendance	Attendance Rate	No of Pupils Suspended	No of Suspensions	No of Days Suspended	Suspension Rate	No of Pupils Expelled	No. of Days Expelled	Expulsion Rate	No of Retentions	Retention Rate
STATE AVERAGE OR TOTAL	831,418	145,739,157.5	136,515,580.5	93.67	47,136	106,060	208,316.5	0.143	536	28,779.0	0.020	17,632	2.121
McFarland	1,860	311,420.5	298,367.5	95.81	34	1	81.5	0.026	0	0.0	0.000	3	0.161
McFarland Hi	468	81,811.0	77,013.0	94.14	12	18	18.0	0.022	0	0.0	0.000	0	0.000
Indian Mound Mid	615	107,684.0	103,077.5	95.72	21	42	63.0	0.059	0	0.0	0.000	0	0.000
Elvehjem El	318	55,046.0	53,314.0	96.85	1	1	0.5	0.001	0	0.0	0.000	0	0.000
McFarland El	459	66,879.5	64,963.0	97.13	0	0	0.0	0.000	0	0.0	0.000	3	0.654
Medford Area	2,421	419,355.5	402,988.5	96.09	162	263	516.0	0.123	0	0.0	0.000	16	0.661
Medford Hi	697	123,639.0	116,410.0	94.15	103	146	313.5	0.254	0	0.0	0.000	3	0.430
Medford Mid	747	134,173.0	129,898.5	96.81	54	112	198.5	0.148	0	0.0	0.000	5	0.669
Medford El	705	116,802.5	113,128.5	96.85	5	5	4.0	0.003	0	0.0	0.000	8	1.135
Stetsonville El	272	44,751.0	43,551.5	97.32	0	0	0.0	0.000	0	0.0	0.000	0	0.000
Mellen	467	80,196.5	75,329.5	93.93	11	16	48.0	0.060	0	0.0	0.000	0	0.000
Mellen Hi	136	23,890.5	21,706.5	90.86	9	10	31.0	0.130	0	0.0	0.000	0	0.000
Mellen El	331	56,306.0	53,623.0	95.23	2	6	17.0	0.030	0	0.0	0.000	0	0.000
Melrose-Mindoro	726	128,057.5	122,483.5	95.65	2	2	3.5	0.003	0	0.0	0.000	0	0.000
Melrose-Mindoro Hi	192	32,907.0	30,977.5	94.14	1	1	1.5	0.005	0	0.0	0.000	0	0.000
Melrose El	340	59,682.0	57,381.5	96.15	1	1	2.0	0.003	0	0.0	0.000	0	0.000
Mindoro El	194	35,468.5	34,124.5	96.21	0	0	0.0	0.000	0	0.0	0.000	0	0.000
Menasha	3,412	578,328.5	542,274.5	93.77	222	356	599.5	0.104	0	0.0	0.000	127	3.722
Menasha Hi	990	174,027.0	155,291.0	89.23	156	236	389.0	0.224	0	0.0	0.000	111	11.212
Maplewood Mid	800	140,727.5	133,013.5	94.52	49	98	180.5	0.128	0	0.0	0.000	0	0.000
Butte des Morts El	462	73,727.0	70,857.0	96.11	7	8	10.0	0.014	0	0.0	0.000	3	0.649
Cloviss Grove El	375	60,559.5	58,460.5	96.53	8	11	17.0	0.028	0	0.0	0.000	4	1.067
Gagan El	476	80,208.5	77,253.0	96.32	0	0	0.0	0.000	0	0.0	0.000	7	1.471
Jefferson El	187	30,661.5	29,619.0	96.60	2	3	3.0	0.010	0	0.0	0.000	1	0.535
Nicollet El	122	18,417.5	17,780.5	96.54	0	0	0.0	0.000	0	0.0	0.000	1	0.820
Menominee Indian	1,051												
Menominee Jr/Sr Hi	235												
Menominee Jr	144												
Neopit Int	210												
Keshena Primary El	462												
Menomonee Falls	3,751	651,569.5	617,659.5	94.80	181	618	698.5	0.107	1	39.0	0.006	11	0.293
Menomonee Falls Hi	1,075	192,060.0	175,402.0	91.33	116	517	545.0	0.284	0	0.0	0.000	8	0.744
North Mid	857	152,983.0	145,982.5	95.42	48	82	130.0	0.085	1	39.0	0.025	0	0.000
Franklin El	700	125,661.0	121,395.0	96.61	10	12	15.5	0.012	0	0.0	0.000	0	0.000
Shady Lane El	409	65,433.5	63,331.5	96.79	1	1	1.0	0.002	0	0.0	0.000	0	0.000
Thomas Jefferson El	710	115,432.0	111,548.5	96.64	6	6	7.0	0.006	0	0.0	0.000	3	0.423

One of three school districts that did not submit School Performance Report information.

Dropouts (9th-12th)		Graduation (12th)		Postgraduation Follow-up (12th)						School-Sponsored Comm. Activities (9th-12th, US)				Extra/Co-Curricular Activities (6th-12th, UE, US)						
No of Dropouts	Dropout Rate	No of Graduates	Graduation Rate	Job Training %	Voc/Tech College %	4-Year Coll/Un %	Military %	Employ- ment %	Seeking Employ- ment %	Other %	No of Offerings	Required (Particip. Rate %)	Voluntary (Particip. Rate %)	Overall (Particip. Rate %)	No of Offerings	Academic (Particip. Rate %)	Althletic (Particip. Rate %)	Musical (Particip. Rate %)	Overall (Particip. Rate %)	
7,638	3.192	49,916	90.26	2.3	22.8	48.2	3.6	9.0	4.9	9.2	8,939	41.1	45.3	86.4	56,847	60.5	86.0	44.7	191.3	
6	1.282	101	95.28	0.0	19.8	56.4	2.0	17.8	0.0	4.0	0	0.0	0.0	0.0	136	18.1	134.2	77.1	229.5	
6	1.282	101	95.28	0.0	19.8	56.4	2.0	17.8	0.0	4.0	0	0.0	0.0	0.0	111	30.8	126.9	73.5	231.2	
											25	5.4	141.6	80.8					227.8	
17	2.439	167	89.30	7.8	14.4	43.7	6.6	7.2	17.4	3.0	14	0.0	94.8	94.8	164	60.7	97.3	55.1	213.1	
17	2.439	167	89.30	7.8	14.4	43.7	6.6	7.2	17.4	3.0	14	0.0	94.8	94.8	126	108.5	109.8	27.4	245.6	
											38	6.0	83.7	87.5	0	0.0	0.0	0.0	177.2	0.0
											76	15.4	66.2	81.6	76	52.9	91.4	36.5	180.8	
0	0.000	23	88.46	8.7	21.7	65.2	4.4	0.0	0.0	0.0	16	15.4	66.2	81.6	61	81.6	114.0	30.9	226.5	
0	0.000	23	88.46	8.7	21.7	65.2	4.4	0.0	0.0	0.0	16	15.4	66.2	81.6	15	20.2	65.5	42.9	128.6	
1	0.521	30	88.24	0.0	30.0	46.7	3.3	20.0	0.0	0.0	32	91.7	51.0	142.7	88	39.6	97.3	80.6	217.6	
1	0.521	30	88.24	0.0	30.0	46.7	3.3	20.0	0.0	0.0	32	91.7	51.0	142.7	66	63.5	108.3	74.0	245.8	
											22	14.7	85.9	85.9	22	14.7	85.9	87.5	188.0	
31	3.131	185	74.00	3.8	17.3	47.0	3.8	9.7	10.3	8.1	3	0.0	14.4	14.4	128	30.3	63.5	13.7	107.6	
31	3.131	185	74.00	3.8	17.3	47.0	3.8	9.7	10.3	8.1	3	0.0	14.4	14.4	99	28.7	67.1	24.8	120.6	
											29	32.4	59.1	59.1	29	32.4	59.1	0.0	91.5	
8	0.744	237	91.15	0.0	17.3	49.4	0.8	12.7	0.0	19.8	30	30.6	1.4	32.0	179	34.3	77.0	35.0	146.2	
8	0.744	237	91.15	0.0	17.3	49.4	0.8	12.7	0.0	19.8	30	30.6	1.4	32.0	130	30.0	76.5	40.2	146.6	
											49	40.1	78.5	78.5	49	40.1	78.5	28.8	147.5	
											0	0.0	0.0	0.0	0	0.0	0.0	0.0	0.0	

School	3rd Friday Enrollment (All Grades)	Attendance (All Grades)			Out-of-School Suspensions (All Grades)				Expulsion (All Grades)			Retention*	
		Possible Days of Attendance	Actual Days of Attendance	Attendance Rate	No of Pupils Suspended	No of Suspensions	No of Days Suspended	Suspension Rate	No of Pupils Expelled	No. of Days Expelled	Expulsion Rate	No. of Retentions	Retention Rate
STATE AVERAGE OR TOTAL	831,418	145,739,157.5	136,515,580.5	93.67	47,136	106,060	208,316.5	0.143	536	28,779.0	0.020	17,632	2.121
Memomnie Area	3,103	552,628.0	527,099.5	95.38	46	77	118.0	0.021	0	0.0	0.000	42	1.354
Memomnie Hi	891	158,129.0	148,108.5	93.66	32	51	90.0	0.057	0	0.0	0.000	11	1.235
Memomnie Jr	514	90,781.0	86,573.0	95.36	14	26	28.0	0.031	0	0.0	0.000	0	0.000
Cedar Falls El	234	40,836.0	39,103.5	95.76	0	0	0.0	0.000	0	0.0	0.000	6	2.564
Downsville El	154	26,725.0	25,569.0	95.67	0	0	0.0	0.000	0	0.0	0.000	5	3.247
East El	228	39,750.0	38,257.0	96.24	0	0	0.0	0.000	0	0.0	0.000	4	1.754
Knapp El	107	20,521.0	19,722.5	96.11	0	0	0.0	0.000	0	0.0	0.000	7	6.542
Little Elk Creek El	112	19,129.0	18,543.0	96.94	0	0	0.0	0.000	0	0.0	0.000	0	0.000
Lucas El	67	11,490.0	11,010.0	95.82	0	0	0.0	0.000	0	0.0	0.000	0	0.000
North El	219	37,151.0	35,963.5	96.80	0	0	0.0	0.000	0	0.0	0.000	3	1.370
River Heights El	577	108,116.0	104,249.5	96.42	0	0	0.0	0.000	0	0.0	0.000	6	1.040
Mequon-Thiensville	3,887	668,386.0	637,593.5	95.39	48	67	120.0	0.018	0	0.0	0.000	4	0.103
Homestead Hi	1,268	226,582.0	217,675.0	96.07	35	49	81.0	0.036	0	0.0	0.000	3	0.237
Lake Shore Mid	436	78,581.0	74,237.5	94.47	3	3	9.0	0.011	0	0.0	0.000	0	0.000
Steffen Mid	450	80,192.0	75,704.0	94.40	8	13	27.0	0.034	0	0.0	0.000	0	0.000
Donges Bay El	414	65,881.0	62,852.0	95.40	1	1	1.0	0.002	0	0.0	0.000	0	0.000
Oriole Lane El	304	46,355.0	42,986.0	92.73	0	0	0.0	0.000	0	0.0	0.000	1	0.329
Range Lane El	392	66,810.0	64,170.5	96.05	0	0	0.0	0.000	0	0.0	0.000	0	0.000
Wilson El	623	103,985.0	99,968.5	96.14	1	1	2.0	0.002	0	0.0	0.000	0	0.000
Mercer	214	37,723.0	35,750.5	94.77	4	4	6.5	0.017	0	0.0	0.000	1	0.467
Mercer Hi	57	10,278.0	9,467.0	92.11	2	2	2.5	0.024	0	0.0	0.000	1	1.754
Mercer El	157	27,445.0	26,283.5	95.77	2	2	4.0	0.015	0	0.0	0.000	0	0.000
Merrill Area	3,452	588,136.5	555,831.5	94.51	124	337	784.0	0.133	0	0.0	0.000	3	0.087
Life Task Ctr	99	12,242.0	8,130.5	66.41	0	0	0.0	0.000	0	0.0	0.000	0	0.000
Merrill Hi	784	138,048.0	127,333.0	92.24	62	105	228.0	0.165	0	0.0	0.000	0	0.000
Merrill Jr	830	149,076.0	141,878.0	95.17	56	226	543.0	0.364	0	0.0	0.000	2	0.241
Franklin El	209	37,358.0	36,159.5	96.79	0	0	0.0	0.000	0	0.0	0.000	0	0.000
Jefferson El	345	48,887.0	47,130.0	96.41	1	1	3.0	0.006	0	0.0	0.000	0	0.000
Lincoln El	265	43,520.0	42,025.5	96.57	2	2	1.0	0.002	0	0.0	0.000	0	0.000
Maple Grove El	131	21,842.0	21,134.0	96.76	0	0	0.0	0.000	0	0.0	0.000	0	0.000
Midway El	153	26,468.5	25,259.5	95.43	3	3	9.0	0.034	0	0.0	0.000	0	0.000
Pine River El	155	27,629.0	26,632.0	96.39	0	0	0.0	0.000	0	0.0	0.000	0	0.000
Scott El	91	16,300.0	15,856.0	97.28	0	0	0.0	0.000	0	0.0	0.000	0	0.000
Washington El	390	66,766.0	64,293.5	96.30	0	0	0.0	0.000	0	0.0	0.000	1	0.256
Merton, J9	562	97,102.5	93,526.5	96.32	11	16	21.0	0.022	0	0.0	0.000	0	0.000
Merton El	562	97,102.5	93,526.5	96.32	11	16	21.0	0.022	0	0.0	0.000	0	0.000

School	3rd Friday Enrollment (All Grades)	Attendance (All Grades)			Out-of-School Suspensions (All Grades)				Expulsion (All Grades)			Retention*	
		Possible Days of Attendance	Actual Days of Attendance	Attendance Rate	No of Pupils Suspended	No of Suspensions	No of Days Suspended	Suspension Rate	No of Pupils Expelled	No of Days Expelled	Expulsion Rate	No of Retentions	Retention Rate
STATE AVERAGE OR TOTAL	831,418	145,739,157.5	136,515,580.5	93.67	47,136	106,060	208,316.5	0.143	536	28,779.0	0.020	17,632	2.121
Middleton-Cross Plains	4,400	744,492.5	711,163.0	95.52	126	236	353.5	0.047	0	0.0	0.000	51	1.159
Middleton Hi	1,240	217,410.0	206,639.5	95.05	67	135	230.0	0.106	0	0.0	0.000	49	3.952
Kromrey Mid	698	122,104.5	115,559.5	94.64	53	95	114.5	0.094	0	0.0	0.000	2	0.287
Elm Lawn El	521	87,049.0	83,523.5	95.95	3	3	3.5	0.004	0	0.0	0.000	0	0.000
Northside El	510	83,385.5	80,469.5	96.50	0	0	0.0	0.000	0	0.0	0.000	0	0.000
Park El	419	69,328.5	66,598.0	96.06	0	0	0.0	0.000	0	0.0	0.000	0	0.000
Sauk Trail El	445	72,667.5	69,781.5	96.03	1	1	3.0	0.004	0	0.0	0.000	0	0.000
Springfield El	135	21,197.5	20,445.5	96.45	0	0	0.0	0.000	0	0.0	0.000	0	0.000
West Middleton El	435	71,350.0	68,146.0	95.51	2	2	2.5	0.004	0	0.0	0.000	0	0.000
Milton	2,579	446,026.0	423,042.0	94.85	74	103	129.5	0.029	1	113.0	0.025	36	1.396
Milton Hi	755	132,863.0	122,285.5	92.04	36	44	77.0	0.058	1	113.0	0.085	33	4.371
Milton Mid	630	113,875.0	109,096.0	95.80	25	36	35.0	0.031	0	0.0	0.000	2	0.317
East El	491	85,296.5	82,013.0	96.15	10	20	15.5	0.018	0	0.0	0.000	0	0.000
Janesville El	124	22,221.0	21,541.5	96.94	3	3	2.0	0.009	0	0.0	0.000	0	0.000
West El	443	78,673.5	75,975.0	96.57	0	0	0.0	0.000	0	0.0	0.000	1	0.226
Harmony El	136	13,097.0	12,131.0	92.52	0	0	0.0	0.000	0	0.0	0.000	0	0.000
Milwaukee	94,258	19,222,526.0	16,511,434.0	85.90	13,255	32,682	81,193.0	0.422	96	8,616.0	0.045	6,751	7.162
Bay View Hi	1,560	500,542.0	388,061.0	77.73	346	716	1,941.0	0.388	2	206.0	0.041	342	21.923
Craig Alt Mid/Hi	123	3,750.0	2,125.0	56.67	13	17	17.0	0.453	0	0.0	0.000	31	25.203
Custer Hi	1,088	365,905.0	269,267.0	73.59	333	707	1,194.5	0.326	2	181.0	0.049	206	18.934
Hamilton Hi	1,813	579,337.0	461,419.0	79.65	194	346	488.0	0.084	0	0.0	0.000	413	22.780
Hayes Alt Hi	110	17,038.0	11,410.0	66.97	64	150	418.5	2.456	0	0.0	0.000	20	18.182
Juneau Hi	866	280,208.0	235,762.0	84.14	278	613	1,189.5	0.425	1	130.0	0.046	85	9.815
King Hi	1,217	417,101.0	375,181.0	89.95	121	189	332.5	0.080	0	0.0	0.000	62	5.094
Madison Hi	1,285	394,175.0	299,879.0	76.08	340	819	1,966.0	0.499	3	299.0	0.076	168	13.074
Marshall Hi	1,196	375,092.0	295,228.0	78.71	493	1,597	2,408.0	0.642	0	0.0	0.000	212	17.726
Milwaukee Arts Hi	838	277,236.0	240,893.0	86.89	232	522	589.0	0.212	2	104.0	0.038	75	8.950
Milwaukee Tech Hi	1,834	604,785.0	507,415.0	83.90	359	726	2,145.0	0.355	2	183.0	0.030	244	13.304
North Division Hi	850	278,073.0	176,087.0	63.32	375	874	2,468.0	0.888	4	369.0	0.133	295	34.706
Pleasant View Hi	117	19,171.0	14,169.0	73.91	25	36	60.0	0.313	0	0.0	0.000	38	32.479
Pulaski Hi	1,494	464,021.0	356,351.0	76.80	421	964	1,904.0	0.410	5	359.0	0.077	307	20.549
Riverside Hi	1,477	488,622.0	410,151.0	83.94	273	562	925.5	0.189	1	9.0	0.002	159	10.765
South Division Hi	1,645	532,292.0	397,577.0	74.69	327	621	1,309.0	0.246	6	653.0	0.124	323	19.635
Vincent Hi	1,376	442,794.0	334,790.0	75.61	483	1,511	3,836.0	0.866	4	409.0	0.092	219	15.916
Washington Hi	1,591	511,220.0	408,255.0	79.86	190	342	758.0	0.148	4	410.0	0.080	283	17.788
African-American Immersion Mid	577	103,048.0	80,604.0	78.22	409	1,141	3,418.5	3.317	3	261.0	0.253	12	2.080
Audubon Mid	962	168,574.0	145,021.0	86.03	311	640	1,593.0	0.939	0	0.0	0.000	28	2.911
Bell Mid	933	167,383.0	141,303.0	84.42	444	1,107	2,982.0	1.782	2	197.0	0.118	1	0.107
Burroughs Mid	928	161,314.0	136,907.0	84.87	408	1,236	3,599.0	2.231	7	674.0	0.418	48	5.172
Edison Mid	821	146,935.0	125,184.0	85.20	480	1,766	4,582.0	3.118	4	252.0	0.172	2	0.244
Fritsche Mid	1,012	178,990.0	158,586.0	88.60	207	312	832.5	0.465	1	127.0	0.071	3	0.296

224

Dropouts (9th-12th)		Graduation (12th)		Postgraduation Follow-up (12th)						School-Sponsored Comm. Activities (9th-12th, US)				Extra/Co-Curricular Activities (6th-12th, UE, US)					
No of Dropouts	Dropout Rate	No of Graduates	Graduation Rate	Job Training %	Voc/Tech College %	4-Year Col/Uni %	Military %	Employment %	Seeking Employment %	Other %	No. of Offerings	Required (Particip. Rate %)	Voluntary (Particip. Rate %)	Overall (Particip. Rate %)	No. of Offerings	Academic (Particip. Rate %)	Athletic (Particip. Rate %)	Music (Particip. Rate %)	Overall (Particip. Rate %)
7,638	3.192	49,916	90.26	2.3	22.8	48.2	3.6	9.0	4.9	9.2	8,939	41.1	45.3	86.4	56,847	50.5	86.0	44.7	191.3
20	1.613	288	100.00	0.0	23.9	65.3	0.0	4.5	2.2	4.1	34	31.0	25.0	56.0	207	69.8	86.2	32.9	188.9
20	1.613	268	100.00	0.0	23.9	65.3	0.0	4.5	2.2	4.1	34	31.0	25.0	56.0	132	49.5	87.7	22.3	159.6
															34	34.7	105.6	5.4	145.7
															6	264.7	0.0	43.5	308.2
															9	245.1	0.0	154.9	400.0
															6	123.2	41.1	150.0	314.3
															12	398.4	206.6	159.0	763.9
															5	140.9	0.0	213.6	354.5
18	2.384	164	81.59	0.0	25.0	54.3	4.9	2.4	13.4	0.0	22	36.2	3.0	39.2	140	42.2	62.1	27.1	131.4
18	2.384	164	81.59	0.0	25.0	54.3	4.9	2.4	13.4	0.0	22	36.2	3.0	39.2	140	77.4	113.9	49.8	241.1
															0	0.0	0.0	0.0	0.0
3,801	17.382	3,036	84.19	3.1	18.2	41.7	3.3	6.9	4.7	22.1	328	11.8	19.5	31.3	2,394	24.9	42.0	15.7	82.5
221	14.167	218	90.46	1.4	14.2	30.3	3.7	9.6	4.6	36.2	44	11.6	21.8	33.4	132	16.7	67.8	13.6	98.0
11	14.865	0	0.00								0	0.0	0.0	0.0	0	0.0	0.0	0.0	0.0
357	32.813	120	76.43	0.8	16.7	30.8	5.8	11.7	5.0	29.2	13	27.8	6.3	34.1	103	26.8	36.7	5.3	68.8
181	9.983	209	78.57	4.3	20.1	39.2	2.9	6.2	6.7	20.6	8	21.0	12.6	33.5	12	14.1	38.8	11.0	64.0
17	26.984	3	42.86	0.0	0.0	33.3	33.3	0.0	0.0	33.3	0	0.0	0.0	0.0	14	2.7	37.3	0.0	40.0
72	8.314	134	88.16	3.0	40.3	34.3	4.5	9.7	5.2	3.0	8	3.7	37.6	41.3	12	50.8	43.0	4.6	98.4
29	2.383	230	90.91	0.4	3.5	63.9	1.7	1.3	0.9	28.3	32	31.5	15.2	46.7	153	58.2	53.5	30.2	141.8
181	14.086	166	75.11	3.6	12.1	39.8	3.6	6.0	6.0	28.9	20	0.0	18.0	18.0	116	11.8	35.3	10.4	57.4
148	12.375	129	86.00	0.8	14.7	48.1	5.4	3.9	1.6	25.6	27	17.1	42.2	59.3	106	35.5	92.7	17.7	145.9
30	3.580	145	96.03	0.7	6.9	60.0	4.1	3.5	5.5	19.3	32	53.0	22.8	75.8	90	44.3	22.3	51.0	117.5
110	6.014	296	83.85	5.1	14.2	40.2	3.7	11.5	5.4	19.9	9	0.0	13.8	13.8	110	11.6	36.0	11.3	58.9
135	15.882	89	70.63	7.9	20.2	46.1	4.5	6.7	3.4	11.2	0	0.0	0.0	0.0	72	11.9	34.1	17.6	63.6
55	47.009	0	0.00								1	34.2	0.0	34.2	1	0.0	0.0	0.0	17.1
293	19.612	202	89.38	5.5	19.8	32.2	2.0	11.4	7.4	21.8	28	11.2	28.4	39.6	107	19.7	36.5	5.6	61.8
77	5.213	222	86.72	0.5	15.3	76.6	0.9	1.4	1.8	3.6	8	6.9	12.2	19.1	12	18.9	27.4	11.1	57.4
366	22.249	208	77.90	3.4	26.0	40.9	2.9	5.8	6.3	14.9	24	9.1	32.8	41.9	108	12.6	40.2	9.8	62.7
178	12.936	199	81.22	3.5	11.6	35.2	4.5	5.5	3.0	36.7	28	6.6	13.9	20.5	162	48.7	68.5	23.3	140.5
174	10.937	254	89.12	5.1	35.0	33.5	2.0	4.3	5.9	14.2	30	5.2	32.7	37.9	104	58.6	28.3	8.3	95.3
															0	0.0	0.0	0.0	0.0
															67	22.2	30.8	10.9	63.9
															52	20.7	19.1	2.1	41.9
															47	11.1	17.7	76.1	104.8
															65	37.5	24.4	9.5	71.4
															50	18.9	36.3	5.7	60.9

226

School	3rd Friday Enrollment (All Grades)	Attendance (All Grades)			Out-of-School Suspensions (All Grades)				Expulsion (All Grades)			Retention*	
		Possible Days of Attendance	Actual Days of Attendance	Attendance Rate	No of Pupils Suspended	No of Suspensions	No of Days Suspended	Suspension Rate	No of Pupils Expelled	No of Days Expelled	Expulsion Rate	No. of Retentions	Retention Rate
		145,739,157.5	136,515,580.5	93.67	47,136	106,060	208,316.5	0.143	536	28,773.0	0.020	17,632	2.121
STATE AVERAGE OR TOTAL	831,418	109,899.0	95,460.0	86.86	301	759	2,016.0	1.834	1	67.0	0.061	2	0.312
Milwaukee (cont.)	642	121,720.0	98,959.0	81.30	334	1,000	2,936.5	2.413	0	0.0	0.000	33	4.453
Grand Avenue Mid	741	107,557.0	91,211.0	84.80	188	432	1,251.5	1.164	0	106.0	0.099	29	4.708
Kosciuszko Mid	616	86,907.0	75,777.0	87.19	78	112	307.0	0.353	0	0.0	0.000	9	1.844
Lincoln Mid Sch of the Arts	488	211,820.0	196,695.0	92.86	179	304	772.5	0.365	1	130.0	0.061	6	0.493
Milwaukee Ed Ctr Mid	1,218	167,170.0	142,513.0	85.25	407	1,069	2,547.5	1.524	2	238.0	0.142	37	3.915
Morse Mid	945	77,596.0	61,722.0	79.54	391	1,485	4,434.0	5.714	0	0.0	0.000	41	7.869
Muir Mid	521	94,862.0	87,043.0	91.76	146	320	788.5	0.831	1	70.0	0.074	2	0.381
Parkman Mid	525	107,513.0	98,074.0	91.22	68	130	322.0	0.299	0	0.0	0.000	0	0.000
Robinson Mid	632	115,882.0	98,471.0	84.98	190	529	1,306.0	1.127	7	782.0	0.675	0	0.000
Roosevelt Mid	646	137,293.0	115,160.0	83.88	452	1,773	4,159.0	3.029	2	86.0	0.063	15	1.746
Sarah Scott Mid	859	157,607.0	139,266.0	88.36	325	911	2,414.0	1.532	4	217.0	0.138	41	4.423
Sholes Mid	927	142,301.0	117,895.0	82.85	355	983	2,823.0	1.984	1	114.0	0.080	27	3.313
Steuben Mid	815	176,407.0	152,152.0	86.25	409	1,186	3,411.5	1.934	5	380.0	0.215	32	3.203
Walker Mid	999	135,047.0	119,209.0	88.27	305	1,296	3,738.5	2.768	2	239.0	0.177	1	0.133
Webster Mid	752	67,223.0	59,962.0	89.20	33	67	170.0	0.253	0	0.0	0.000	3	0.777
Wright Mid	386	173,790.0	157,101.0	90.40	10	12	35.0	0.020	0	0.0	0.000	50	5.015
Alcott El	997	65,989.0	60,590.0	91.82	5	5	7.0	0.011	0	0.0	0.000	17	2.707
Allen-Field El	628	101,648.0	93,939.0	92.42	0	0	0.0	0.000	1	9.0	0.092	17	3.085
Auer Avenue El	551	94,367.0	86,322.0	91.47	35	53	99.5	0.105	0	0.0	0.000	14	2.593
Barton El	540	73,447.0	65,268.0	90.23	28	55	158.0	0.215	0	0.0	0.000	11	2.689
Brown Street El	409	92,668.0	84,624.0	91.32	1	1	3.0	0.003	0	0.0	0.000	83	15.962
Browning El	520	106,001.0	95,056.0	89.68	37	49	147.0	0.139	0	0.0	0.000	6	1.026
Bruce El	585	99,304.0	90,909.0	91.55	50	68	191.5	0.193	0	0.0	0.000	44	7.746
Bryant El	568	86,369.0	77,038.0	89.20	0	0	0.0	0.000	3	264.0	0.306	29	5.967
Burbank El	486	80,809.0	74,866.0	92.65	17	20	45.0	0.056	0	0.0	0.000	24	5.085
Burdick El	472	107,707.0	94,909.0	88.12	56	75	182.5	0.169	0	0.0	0.000	21	3.477
Carlton El	604	87,078.0	78,099.0	89.69	24	28	55.5	0.064	0	0.0	0.000	26	5.317
Cass Street El	489	71,486.0	63,699.0	89.11	7	9	27.0	0.038	0	0.0	0.000	11	2.607
Clarke Street El	422	79,130.0	72,763.0	91.95	61	102	205.0	0.259	0	0.0	0.000	4	0.891
Clemens El	449	83,691.0	76,144.0	90.98	31	55	138.5	0.165	0	0.0	0.000	20	4.219
Clement Avenue El	474	72,080.0	64,726.0	89.80	8	8	24.0	0.033	0	0.0	0.000	10	2.577
Congress El	388	62,999.0	58,609.0	93.03	9	14	34.0	0.054	0	0.0	0.000	12	3.371
Cooper El	356	117,524.0	107,907.0	91.82	1	1	2.0	0.002	0	0.0	0.000	14	2.112
Curtin El	663	35,642.0	31,722.0	89.00	6	7	17.5	0.049	0	0.0	0.000	14	4.620
Doerfler El	303	107,500.0	97,905.0	91.07	22	32	87.0	0.081	0	0.0	0.000	17	2.896
Douglass El	303	95,626.0	86,773.0	90.74	4	4	12.0	0.013	0	0.0	0.000	25	4.913
Dover Street El	587	68,937.0	64,137.0	93.04	1	1	2.0	0.003	0	0.0	0.000	16	4.145
Dr Martin Luther King Jr El	554	80,152.0	72,773.0	90.79	28	45	106.5	0.133	0	0.0	0.000	25	5.605
Eighty-eighth Street El	386	93,689.0	88,005.0	93.93	2	2	4.0	0.004	0	0.0	0.000	6	1.132
Eighty-first Street El	446	101,280.0	95,300.0	94.10	10	12	29.5	0.029	0	0.0	0.000	9	1.576
Eighty-second Street El	571	49,119.0	45,011.0	91.64	3	3	8.0	0.016	0	0.0	0.000	16	6.015
Elm El	266												
Emerson El													

228

Dropouts (9th-12th)			Graduation (12th)		Postgraduation Follow-up (12th)					School-Sponsored Comm. Activities (9th-12th, US)			Extra/Co-Curricular Activities (6th-12th, UE, US)								
No of Dropouts	Dropout Rate		No of Graduates	Graduation Rate	Job Training %	Voc/Tech College %	4-Year Coll/Uni %	Military %	Employment %	Seeking Employment %	Other %	No of Offerings	Required (Particip. Rate's %)	Voluntary (Particip. Rate %)	Overall (Particip. Rate %)	No of Offerings	Academic (Particip. Rate %)	Athletic (Particip. Rate %)	Music (Particip. Rate %)	Overall (Particip. Rate %)	
7,638	3.192		49,916	90.26	2.3	22.8	48.2	3.6	9.0	4.9	9.2	8,939	41.1	45.3	86.4	56,847	60.5	86.0	44.7	191.3	
																	8	21.8	44.5	11.2	77.6
																	0	0.0	0.0	0.0	0.0
																	9	29.7	4.5	7.1	41.4
																	46	39.1	88.9	11.9	140.0
																	9	29.6	29.6	17.2	76.4
																	65	12.8	125.7	2.5	141.1
																	25	24.4	31.7	9.6	65.6
																	9	34.7	39.0	21.0	94.7
																	69	93.4	104.1	167.1	354.6
																	44	50.6	58.8	0.0	109.4
																	57	25.0	78.9	16.9	120.8
																	31	5.1	45.7	16.5	67.3
																	61	22.5	50.4	16.1	89.0
																	51	23.6	104.6	15.6	143.8
																	27	10.2	22.2	10.2	42.7
																	0	0.0	0.0	0.0	0.0
																	0	0.0	0.0	0.0	0.0
																	0	0.0	0.0	0.0	0.0
																	18	32.3	76.8	114.8	223.9
																	9	55.3	58.9	33.7	147.9
																	0	0.0	0.0	0.0	0.0
																	0	0.0	0.0	0.0	0.0
																	0	0.0	0.0	0.0	0.0
																	0	0.0	0.0	0.0	0.0
																	0	0.0	0.0	0.0	0.0
																	0	0.0	0.0	0.0	0.0

230

School	3rd Friday Enrollment (All Grades)	Attendance (All Grades)			Out-of-School Suspensions (All Grades)				Expulsion (All Grades)			Retention*	
		Possible Days of Attendance	Actual Days of Attendance	Attendance Rate	No of Pupils Suspended	No of Suspensions	No. of Days Suspended	Suspension Rate	No. of Pupils Expelled	No. of Days Expelled	Expulsion Rate	No. of Retentions	Retention Rate
School	831,418	145,739,157.5	136,515,580.5	93.67	47,136	106,060	208,316.5	0.143	536	28,779.0	0.020	17,632	2.121
Milwaukee (cont.)													
Engleburg El	483	87,657.0	80,995.0	92.40	14	19	41.5	0.047	0	0.0	0.000	22	4.555
Fairview El	534	93,999.0	86,355.0	91.87	2	2	6.0	0.006	0	0.0	0.000	19	3.558
Fernwood El	459	81,040.0	70,964.0	87.57	25	29	87.5	0.108	0	0.0	0.000	16	3.486
Fifty-fifth Street El	529	92,319.0	86,880.0	94.11	8	8	11.0	0.012	0	0.0	0.000	32	6.049
Fifty-third Street El	451	71,073.0	66,465.0	93.52	6	6	17.5	0.025	0	0.0	0.000	6	1.496
Forest Home Avenue El	954	164,900.0	150,626.0	91.34	14	22	61.0	0.037	0	0.0	0.000	42	4.403
Frances Brock Starns El	369	64,341.0	58,044.0	90.21	0	0	0.0	0.000	0	0.0	0.000	3	0.813
Franklin El	612	97,475.0	88,300.0	90.59	1	2	6.5	0.007	0	0.0	0.000	3	0.490
Frathney El	370	65,441.0	59,194.0	90.45	20	23	45.5	0.070	0	0.0	0.000	9	2.432
Gaenslen El	678	119,398.0	104,956.0	87.90	51	74	187.5	0.157	0	0.0	0.000	23	3.392
Garden Homes El	500	80,453.0	72,581.0	90.22	32	40	103.5	0.129	0	0.0	0.000	25	5.000
Garfield Avenue El	434	73,073.0	67,160.0	91.91	6	6	10.5	0.014	0	0.0	0.000	0	0.000
Garland El	361	63,646.0	56,242.0	88.37	22	49	141.0	0.222	0	0.0	0.000	15	4.155
Goodrich El	421	76,741.0	70,749.0	92.19	11	16	42.0	0.055	0	0.0	0.000	11	2.613
Grant El	577	73,347.0	68,485.0	93.37	27	41	95.0	0.130	0	0.0	0.000	14	2.426
Grantosa Drive El	605	110,074.0	100,522.0	91.32	17	21	63.0	0.057	0	0.0	0.000	37	6.116
Granville El	409	72,852.0	65,897.0	90.45	18	24	70.0	0.096	0	0.0	0.000	8	1.956
Green Bay Avenue El	560	96,143.0	87,089.0	90.58	1	1	3.0	0.003	0	0.0	0.000	12	2.143
Greenfield El	401	69,477.0	64,777.0	93.24	3	3	9.0	0.013	0	0.0	0.000	11	2.743
Hampton El	576	102,822.0	94,210.0	91.62	35	49	92.5	0.090	0	0.0	0.000	48	8.333
Happy Hill El	482	86,330.0	77,191.0	89.41	36	60	119.0	0.138	0	0.0	0.000	12	2.490
Hartford Avenue El	616	102,240.0	94,863.0	92.78	40	54	114.0	0.112	2	176.0	0.172	5	0.812
Hawley Road El	322	57,659.0	52,999.0	91.92	1	1	3.0	0.005	0	0.0	0.000	3	0.932
Hawthorne El	334	59,251.0	53,663.0	90.57	21	35	93.0	0.157	1	60.0	0.101	12	3.593
Hi-Mount Boulevard El	472	83,574.0	73,866.0	88.38	44	85	205.0	0.245	0	0.0	0.000	14	2.966
Holmes El	736	130,451.0	114,395.0	87.65	53	68	183.5	0.141	0	0.0	0.000	55	7.473
Hopkins Street El	790	129,110.0	115,041.0	89.10	30	33	73.0	0.057	0	0.0	0.000	35	8.228
Humboldt Park El	558	102,063.0	93,776.0	91.88	7	7	12.0	0.012	0	0.0	0.000	12	2.151
Irving El	667	117,432.0	104,468.0	88.97	19	19	54.5	0.046	0	0.0	0.000	44	6.597
Kagel El	395	67,509.0	62,783.0	93.00	1	1	3.0	0.004	0	0.0	0.000	8	2.025
Keefe Avenue El	645	109,775.0	95,475.0	86.97	56	89	210.0	0.191	0	0.0	0.000	50	7.752
Kilbourn El	418	68,204.0	60,773.0	89.10	8	10	17.0	0.025	0	0.0	0.000	29	6.938
Kluge El	561	97,719.0	89,357.0	91.44	26	35	81.5	0.083	1	23.0	0.024	42	7.487
LaFollette El	629	112,716.0	99,764.0	88.51	9	9	27.0	0.024	0	0.0	0.000	23	3.599
Lancaster El	570	99,237.0	90,748.0	91.45	3	3	8.0	0.008	0	0.0	0.000	7	1.228
Lee El	629	107,210.0	95,113.0	88.72	0	0	0.0	0.000	0	0.0	0.000	55	8.744
Lincoln Avenue El	660	113,333.0	101,743.0	89.77	34	52	82.5	0.073	0	0.0	0.000	26	3.999
Lloyd Street El	555	79,814.0	73,461.0	92.04	2	2	6.0	0.008	0	0.0	0.000	10	1.802
Longfellow El	653	105,018.0	96,193.0	91.60	48	70	171.0	0.163	0	0.0	0.000	25	3.828
Lowell El	290	52,684.0	47,136.0	89.47	1	1	2.0	0.004	0	0.0	0.000	2	0.690
MacDowell El	517	89,046.0	82,729.0	92.91	13	18	22.5	0.025	0	0.0	0.000	9	1.741

232

Dropouts (9th-12th)			Graduation (12th)		Postgraduation Follow-up (12th)						School-Sponsored Comm. Activities (9th-12th, US)				Extra/Co-Curricular Activities (6th-12th, UE, US)					
No of Dropouts	Dropout Rate	No of Graduates	Graduation Rate	Job Training %	Voc. Tech College %	4-Year Coll/Un %	Military %	Employment %	Seeking Employment %	Other %	No of Offerings	Required (Particip. Rate %)	Voluntary (Particip. Rate %)	Overall (Particip. Rate %)	No. of Offerings	Academic (Particip. Rate %)	Athletic (Particip. Rate %)	Music (Particip. Rate %)	Overall (Particip. Rate %)	
7,638	3.192	49,916	90.26	2.3	22.8	48.2	3.6	9.0	4.9	9.2	8,939	41.1	45.3	86.4	56,847	60.5	86.0	44.7	191.3	
															20	38.9	19.8	51.5	110.2	
															0	0.0	0.0	0.0	0.0	
															17	68.6	16.0	2.1	86.7	
															0	0.0	0.0	0.0	0.0	
															0	0.0	0.0	0.0	0.0	
															0	0.0	0.0	0.0	0.0	
															19	0.0	107.7	29.8	137.4	
															0	0.0	0.0	0.0	0.0	
															0	0.0	0.0	0.0	0.0	
															0	0.0	0.0	0.0	0.0	
															0	0.0	0.0	0.0	0.0	
															0	0.0	0.0	0.0	0.0	
															0	0.0	0.0	0.0	0.0	
															0	0.0	0.0	0.0	0.0	
															0	0.0	0.0	0.0	0.0	
															0	0.0	0.0	0.0	0.0	
															0	0.0	0.0	0.0	0.0	
															0	0.0	0.0	0.0	0.0	
															0	0.0	0.0	0.0	0.0	

234

* All grades except EEN (ages 3-5) the Birth to 3 program Chapter 1 Preschool, Head Start and four-year old kindergarten

School	3rd Friday Enrollment (All Grades)		Attendance (All Grades)			Out-of-School Suspensions (All Grades)				Expulsion (All Grades)			Retention*	
	Possible Days of Attendance	Actual Days of Attendance	Attendance Rate	No of Pupils Suspended	No of Suspensions	No of Days Suspended	Suspension Rate	No of Pupils Expelled	No of Days Expelled	Expulsion Rate	No of Retentions	Retention Rate		
STATE AVERAGE OR TOTAL	145,739,157.5	136,515,380.5	93.67	47,136	106,060	208,316.5	0.143	536	28,779.0	0.020	17,632	2.121		
Milwaukee (cont.)														
Manitoba EI	62,675.0	59,778.0	95.38	10	14	37.0	0.059	0	0.0	0.000	8	2.260		
Manitoba Orthopedic EI	18,360.0	15,860.0	86.38	0	0	0.0	0.000	0	0.0	0.000	0	0.000		
Maple Tree EI	91,896.0	83,413.0	90.77	0	0	0.0	0.000	0	0.0	0.000	18	3.673		
Maryland Avenue EI	60,795.0	56,043.0	92.18	33	46	95.5	0.157	0	0.0	0.000	21	6.213		
McNair EI	50,320.0	44,879.0	89.19	7	8	20.5	0.041	0	0.0	0.000	7	2.422		
Meir EI	43,630.0	41,498.0	95.11	1	1	3.0	0.007	0	0.0	0.000	0	0.000		
Mitchell EI	139,496.0	126,373.0	90.59	16	20	47.5	0.034	0	0.0	0.000	61	7.751		
Morgandale EI	105,282.0	97,666.0	92.77	2	3	8.5	0.008	0	0.0	0.000	19	3.188		
Multilingual/Multicultural EI	60,765.0	54,192.0	89.18	16	21	51.0	0.084	0	0.0	0.000	8	2.305		
Neeskara EI	70,902.0	66,246.0	93.43	40	66	169.3	0.239	1	70.0	0.099	23	5.583		
Ninety-fifth Street EI	58,067.0	53,166.0	91.56	1	1	1.0	0.002	0	0.0	0.000	12	3.738		
Palmer EI	109,166.0	97,769.0	89.56	73	111	245.5	0.225	0	0.0	0.000	21	3.454		
Parkview EI	68,363.0	60,562.0	88.59	5	5	15.0	0.022	0	0.0	0.000	22	5.774		
Philipp EI	60,819.0	55,254.0	90.85	22	29	78.5	0.129	0	0.0	0.000	7	2.035		
Phillis Wheatley EI	119,775.0	106,819.0	89.18	7	7	16.0	0.013	0	0.0	0.000	66	9.395		
Pierce EI	96,699.0	85,802.0	89.77	13	14	35.5	0.037	0	0.0	0.000	29	5.321		
Riley EI	115,396.0	104,810.0	90.83	4	4	10.0	0.009	0	0.0	0.000	41	6.184		
River Trail EI	63,425.0	57,559.0	90.75	32	54	148.0	0.233	0	0.0	0.000	17	4.885		
Seventy-eighth Street EI	96,997.0	88,052.0	90.78	9	10	23.5	0.024	0	0.0	0.000	22	4.000		
Sherman EI	99,687.0	92,011.0	92.30	6	6	15.5	0.016	0	0.0	0.000	12	2.098		
Siefert EI	105,428.0	91,853.0	87.12	8	10	30.0	0.028	0	0.0	0.000	55	8.987		
Silver Spring EI	62,872.0	56,194.0	89.38	36	59	118.0	0.188	0	0.0	0.000	28	7.713		
Sixty-fifth Street EI	65,210.0	60,240.0	92.38	45	66	196.0	0.301	0	0.0	0.000	25	6.720		
Sixty-seventh Street EI	60,353.0	55,950.0	92.70	9	9	18.5	0.031	0	0.0	0.000	4	1.149		
Story EI	88,455.0	82,044.0	92.75	21	37	104.0	0.118	0	0.0	0.000	6	1.195		
Stuart EI	56,967.0	52,670.0	92.46	5	5	15.0	0.026	0	0.0	0.000	4	1.278		
Thirty-eighth Street EI	99,781.0	93,790.0	94.00	12	20	51.5	0.052	0	0.0	0.000	2	0.356		
Thirty-fifth Street EI	60,646.0	54,573.0	89.99	17	25	65.5	0.108	0	0.0	0.000	2	0.581		
Thirty-first Street EI	84,383.0	78,699.0	93.26	2	2	4.0	0.005	0	0.0	0.000	29	5.635		
Thirty-seventh Street EI	84,433.0	76,263.0	90.32	12	13	39.0	0.046	0	0.0	0.000	36	6.870		
Thoreau EI	125,480.0	115,604.0	92.13	0	0	0.0	0.000	0	0.0	0.000	8	1.133		
Thurston Woods EI	61,533.0	54,823.0	89.10	4	4	10.0	0.016	0	0.0	0.000	23	6.805		
Tippecanoe EI	42,706.0	39,331.0	92.10	12	21	46.0	0.102	0	0.0	0.000	13	5.532		
Townsend Street EI	88,458.0	83,071.0	93.91	17	19	39.5	0.045	0	0.0	0.000	8	1.581		
Trowbridge Street EI	65,944.0	58,782.0	89.14	8	8	19.0	0.029	0	0.0	0.000	11	2.865		
Twenty-first Street EI	103,773.0	95,451.0	91.98	10	12	36.0	0.035	0	0.0	0.000	19	3.242		
Twenty-seventh Street EI	110,744.0	98,117.0	88.60	10	11	33.0	0.030	0	0.0	0.000	67	10.404		
Urban Waldorf EI	52,790.0	46,710.0	88.48	0	0	0.0	0.000	0	0.0	0.000	16	5.079		
Victory EI	82,303.0	73,208.0	88.95	14	15	32.0	0.039	0	0.0	0.000	3	0.638		
Vieau EI	111,033.0	101,460.0	91.39	23	27	68.5	0.062	1	70.0	0.063	19	3.089		
Whitman EI	71,263.0	64,030.0	89.85	32	49	108.5	0.152	0	0.0	0.000	19	4.524		
Whittier EI	24,655.0	23,557.0	95.55	3	13	19.0	0.077	0	0.0	0.000	8	3.865		

SCHOOL DISTRICT	3rd Friday Enrollment (All Grades)	Attendance (All Grades)				Out-of-School Suspensions (All Grades)				Expulsion (All Grades)			Retention*		
		Possible Days of Attendance	Actual Days of Attendance	Attendance Rate	No of Pupils Suspended	No of Suspensions	No. of Days Suspended	Suspension Rate	No. of Pupils Expelled	No of Days Expelled	Expulsion Rate	No of Retentions	Retention Rate		
														No of Retentions	Retention Rate
SCHOOL	831,418	145,739,157.5	136,515,580.5	93.67	47,136	106,060	208,316.5	0.143	536	28,779.0	0.020	17,632	2.121		
Milwaukee (cont.)															
Wisconsin Avenue El	697	90,036.0	83,371.0	92.60	5	5	11.0	0.012	1	125.0	0.139	40	5.739		
Zablocki El	593	106,386.0	95,474.0	89.74	29	36	98.0	0.092	0	0.0	0.000	28	4.722		
Milwaukee Alternative Programs	854	28,240.0	16,450.0	58.25	106	178	464.0	1.643	3	329.0	1.165	271	31.733		
Milwaukee Partnership Programs	819	187,061.0	127,591.0	68.21	0	0	0.0	0.000	2	147.0	0.079	334	40.781		
Mineral Point	779	138,111.0	131,830.0	95.45	8	12	31.5	0.023	1	92.0	0.067	6	0.770		
Mineral Point Hi	227	40,692.0	38,247.5	93.99	8	12	31.5	0.077	1	92.0	0.226	0	0.000		
Mineral Point Mid	185	32,553.0	31,279.5	96.09	0	0	0.0	0.000	0	0.0	0.000	0	0.000		
Mineral Point El	367	64,866.0	62,303.0	96.05	0	0	0.0	0.000	0	0.0	0.000	6	1.635		
Minocqua J1	673	116,307.0	110,636.5	95.12	11	11	10.0	0.009	0	0.0	0.000	0	0.000		
Minocqua El	673	116,307.0	110,636.5	95.12	11	11	10.0	0.009	0	0.0	0.000	0	0.000		
Mishicot	924	155,279.0	150,292.5	96.79	15	30	50.0	0.032	1	36.0	0.023	29	3.139		
Mishicot Hi	430	75,457.0	73,049.5	96.81	15	30	50.0	0.066	1	36.0	0.048	29	6.744		
Mishicot El	494	79,822.0	77,243.0	96.77	0	0	0.0	0.000	0	0.0	0.000	0	0.000		
Mondovi	1,049	186,542.0	176,897.5	94.83	13	24	58.0	0.031	0	0.0	0.000	6	0.572		
Mondovi Hi	316	56,146.5	51,665.0	92.02	13	24	58.0	0.103	0	0.0	0.000	6	1.899		
Mondovi El	45	7,762.0	7,454.0	96.03	0	0	0.0	0.000	0	0.0	0.000	0	0.000		
Mondovi El	688	122,633.5	117,778.5	96.04	0	0	0.0	0.000	0	0.0	0.000	0	0.000		
Monona Grove	2,000	346,123.5	327,169.5	94.52	75	120	161.5	0.047	0	0.0	0.000	4	0.200		
Monona Grove Hi	546	98,074.0	92,887.0	94.71	46	67	93.0	0.095	0	0.0	0.000	3	0.549		
Monona Grove Mid	465	83,808.0	78,704.0	93.91	18	38	44.0	0.053	0	0.0	0.000	0	0.000		
Monona Grove El	477	80,408.5	74,886.0	93.13	0	0	0.0	0.000	0	0.0	0.000	0	0.000		
Cottage Grove El	274	40,503.0	38,982.5	96.25	0	0	0.0	0.000	0	0.0	0.000	1	0.365		
Maywood El	238	43,330.0	41,710.0	96.26	11	15	24.5	0.057	0	0.0	0.000	0	0.000		
Nichols El	238	43,330.0	41,710.0	96.26	11	15	24.5	0.057	0	0.0	0.000	0	0.000		
Monroe	2,642	452,264.0	430,238.0	95.13	39	45	65.5	0.014	0	0.0	0.000	38	1.438		
Monroe Hi	787	137,383.0	130,180.0	94.76	23	24	41.0	0.030	0	0.0	0.000	17	2.160		
Monroe Jr	418	72,697.0	70,056.5	96.37	16	21	24.5	0.034	0	0.0	0.000	0	0.000		
Lincoln El	527	79,840.0	77,038.0	96.49	0	0	0.0	0.000	0	0.0	0.000	0	0.000		
Northside El	542	82,024.0	79,391.5	96.79	0	0	0.0	0.000	0	0.0	0.000	0	0.000		
Parkside El	368	80,320.0	73,372.0	91.60	0	0	0.0	0.000	0	0.0	0.000	21	5.707		
Montello	903	150,264.0	139,428.5	92.79	28	44	91.0	0.061	0	0.0	0.000	1	0.111		
Montello Hi	438	75,444.0	68,188.5	90.38	28	44	91.0	0.121	0	0.0	0.000	1	0.228		
Forest Lane El	465	74,820.0	71,240.0	95.22	0	0	0.0	0.000	0	0.0	0.000	0	0.000		
Monticello	458	74,252.5	70,913.0	95.37	3	8	13.5	0.018	1	12.0	0.016	3	0.655		
Monticello Hi	124	21,431.5	19,857.5	92.66	0	0	0.0	0.000	0	0.0	0.000	0	0.000		
Monticello El	334	52,821.0	50,955.5	96.47	3	8	13.5	0.026	1	12.0	0.023	3	0.898		
Mosinee	1,832	312,533.0	299,905.0	95.96	70	143	259.0	0.083	1	44.0	0.014	8	0.437		
Mosinee Hi	613	105,995.0	100,409.5	94.73	52	89	172.0	0.162	1	44.0	0.042	3	0.489		
Mosinee Mid	687	122,080.0	117,596.0	96.33	18	54	87.0	0.071	0	0.0	0.000	0	0.000		
Mosinee El	532	84,458.0	81,899.5	96.97	0	0	0.0	0.000	0	0.0	0.000	5	0.940		

Dropouts (9th-12th)		Graduation (12th)		Postgraduation Follow-up (12th)						School-Sponsored Comm. Activities (9th-12th, US)				Extra/Co-Curricular Activities (6th-12th, UE, US)						
No of Dropouts	Dropout Rate	No of Graduates	Graduation Rate	Job Training %	Voc/Tech College %	4-Year Coll/Uni %	Military %	Employment %	Seeking Employment %	Other %	No. of Offerings	Required (Particip. Rate %)	Voluntary (Particip. Rate %)	Overall (Particip. Rate %)	No. of Offerings	Academic (Particip. Rate %)	Athletic (Particip. Rate %)	Music (Particip. Rate %)	Overall (Particip. Rate %)	
7,638	3.192	49,916	90.26	2.3	22.8	48.2	3.6	9.0	4.9	9.2	8,939	41.1	45.3	86.4	56,847	60.5	86.0	44.7	191.3	
568	76.447	161	126.77	5.0	24.3	19.3	5.0	10.6	6.2	29.2	8	0.9	7.1	8.0	18	5.6	7.3	0.8	13.7	
598	80.161	51	68.00	0.0	13.1	11.8	2.0	13.7	5.9	52.9	8	0.8	4.6	5.4	39	14.8	24.4	0.0	39.2	
1	0.441	51	98.08	0.0	72.6	0.0	2.0	19.6	5.9	0.0	24	51.5	67.8	119.4	142	123.4	125.8	186.4	435.6	
1	0.441	51	98.08	0.0	72.6	0.0	2.0	19.6	5.9	0.0	24	51.5	67.8	119.4	111	123.8	140.1	161.7	425.6	
This is an elementary school district.																				
5	1.645	64	85.33	1.6	26.6	40.6	4.7	17.2	9.4	0.0	14	64.8	3.9	68.8	35	138.1	104.2	66.5	308.8	
5	1.645	64	85.33	1.6	26.6	40.6	4.7	17.2	9.4	0.0	14	64.8	3.9	68.8	119	62.5	86.6	89.0	238.1	
5	1.608	78	91.76	5.1	26.9	48.7	1.3	6.4	6.4	5.1	33	73.4	109.7	183.1	197	110.8	145.8	42.2	298.8	
5	1.608	78	91.76	5.1	26.9	48.7	1.3	6.4	6.4	5.1	33	74.1	110.8	184.8	175	176.3	191.8	76.9	444.9	
5	0.916	117	95.12	0.0	19.7	66.7	1.7	7.7	1.7	2.6	25	92.1	30.6	122.7	22	31.2	90.0	0.0	121.2	
5	0.916	117	95.12	0.0	19.7	66.7	1.7	7.7	1.7	2.6	25	92.1	30.6	122.7	179	71.0	75.6	54.5	201.1	
13	1.699	175	94.59	0.0	22.3	54.9	2.3	12.6	5.7	2.3	24	24.5	38.1	62.6	152	76.3	84.7	60.7	221.7	
13	1.699	175	94.59	0.0	22.3	54.9	2.3	12.6	5.7	2.3	24	24.5	38.1	62.6	108	75.9	81.6	40.9	198.3	
0	0.000	80	100.00	3.8	16.3	36.3	8.8	20.0	15.0	0.0	32	84.1	55.3	139.4	33	56.2	134.2	88.8	279.2	
0	0.000	80	100.00	3.8	16.3	36.3	8.8	20.0	15.0	0.0	32	84.1	55.3	139.4	3	69.2	0.0	55.1	124.4	
3	2.419	31	88.57	12.9	16.1	45.2	6.5	3.2	12.9	3.2	33	137.9	73.4	211.3	5	176.3	0.0	131.3	307.5	
3	2.419	31	88.57	12.9	16.1	45.2	6.5	3.2	12.9	3.2	33	137.9	73.4	211.3	3	98.2	0.0	36.8	135.1	
10	1.631	145	94.77	0.7	30.3	38.6	5.5	9.7	15.2	0.0	32	49.4	32.6	82.1	110	64.3	78.7	106.1	249.0	
10	1.631	145	94.77	0.7	30.3	38.6	5.5	9.7	15.2	0.0	32	49.4	32.6	82.1	103	68.5	83.1	116.7	268.3	
															7	39.2	52.7	43.2	135.1	
															111	111.1	95.1	163.3	469.5	
															83	183.9	113.7	164.5	462.1	
															28	244.1	72.5	161.8	478.4	
															145	50.0	99.3	70.1	219.5	
															114	80.1	105.7	45.5	231.3	
															31	7.6	90.3	104.8	202.8	

School	3rd Friday Enrollment (All Grades)	Attendance (All Grades)			Out-of-School Suspensions (All Grades)				Expulsion (All Grades)			Retention*	
		Possible Days of Attendance	Actual Days of Attendance	Attendance Rate	No of Pupils Suspended	No of Suspensions	No. of Days Suspended	Suspension Rate	No. of Pupils Expelled	No. of Days Expelled	Expulsion Rate	No of Retentions	Retention Rate
STATE AVERAGE OR TOTAL	831,418	145,739,157.5	136,515,580.5	93.67	47,136	106,060	208,316.5	0.143	536	28,779.0	0.021	17,632	2.121
Mount Horeb Area	1,584	264,854.0	248,713.5	93.91	32	55	112.0	0.042	2	96.0	0.036	1	0.063
Mount Horeb Hi	419	72,545.0	64,442.0	88.83	16	19	70.0	0.096	2	96.0	0.132	1	0.239
Mount Horeb Mid	491	86,168.0	81,962.5	95.12	16	36	42.0	0.049	0	0.0	0.000	0	0.000
Mount Horeb El	504	79,905.0	77,054.0	96.43	0	0	0.0	0.000	0	0.0	0.000	0	0.000
Ridgview El	170	26,236.0	25,255.0	96.26	0	0	0.0	0.000	0	0.0	0.000	0	0.000
Mukwonago	4,927	859,651.5	821,131.5	95.52	247	639	1,378.0	0.160	0	0.0	0.000	87	1.766
Mukwonago Hi	1,623	288,977.0	269,575.0	93.29	181	526	1,182.0	0.403	0	0.0	0.000	78	4.806
Park View Mid	778	140,300.0	134,555.0	95.91	63	110	193.0	0.138	0	0.0	0.000	2	0.257
Big Bend El	576	104,074.0	100,602.5	96.66	0	0	0.0	0.000	0	0.0	0.000	0	0.000
Clarendon Avenue El	760	125,783.5	121,910.0	96.92	3	3	3.0	0.002	0	0.0	0.000	2	0.263
Prairie View El	642	108,543.0	105,449.5	97.15	0	0	0.0	0.000	0	0.0	0.000	0	0.000
Section El	548	91,974.0	89,039.5	96.81	0	0	0.0	0.000	0	0.0	0.000	5	0.912
Muskego-Norway	3,913	664,529.5	628,112.5	94.52	198	532	1,001.0	0.151	1	16.0	0.002	14	0.367
Muskego Hi	1,173	218,700.0	199,827.0	91.37	132	432	823.0	0.376	1	16.0	0.007	5	0.426
Bay Lane Mid	887	162,738.0	155,301.0	95.43	59	93	168.0	0.103	0	0.0	0.000	3	0.338
Country Meadows El	230	38,574.0	37,278.0	96.64	1	1	1.0	0.003	0	0.0	0.000	0	0.000
Lakeview El	497	72,589.0	69,596.0	95.88	3	3	4.0	0.006	0	0.0	0.000	2	0.402
Mill Valley El	270	46,071.0	44,636.0	96.89	1	1	3.0	0.007	0	0.0	0.000	1	0.370
Muskego El	278	47,393.0	45,757.5	96.55	0	0	0.0	0.000	0	0.0	0.000	0	0.000
Tess Corners El	478	78,464.5	75,717.0	96.50	2	2	2.0	0.003	0	0.0	0.000	3	0.628
Necedah Area	591	105,343.0	99,524.5	94.48	10	13	29.5	0.028	0	0.0	0.000	0	0.000
Necedah Hi	167	30,008.0	27,292.0	90.95	6	7	15.5	0.052	0	0.0	0.000	0	0.000
Necedah El	294	51,762.0	49,587.0	95.80	4	6	14.0	0.027	0	0.0	0.000	0	0.000
Rock View El	130	23,573.0	22,645.5	96.07	0	0	0.0	0.000	0	0.0	0.000	0	0.000
Neenah	6,320	1,056,182.5	1,001,457.0	94.82	352	860	1,520.5	0.144	0	0.0	0.000	78	1.234
Neenah Hi	1,281	225,814.0	208,427.0	92.30	190	223	346.0	0.153	0	0.0	0.000	57	4.450
Shattuck Jr	1,515	267,168.0	250,255.5	93.67	153	625	1,160.0	0.434	0	0.0	0.000	4	0.264
Clayton El	331	52,990.0	51,182.0	96.59	0	0	0.0	0.000	0	0.0	0.000	0	0.000
Coolidge El	430	66,417.5	63,690.0	95.89	5	8	10.0	0.015	0	0.0	0.000	1	0.233
Hoover El	268	43,704.0	42,077.5	96.28	0	0	0.0	0.000	0	0.0	0.000	3	1.119
Lakeview El	443	66,558.5	63,873.5	95.97	2	2	2.5	0.004	0	0.0	0.000	8	1.806
Roosevelt El	227	38,989.0	37,719.5	96.74	2	2	2.0	0.005	0	0.0	0.000	3	1.322
Spring Road El	405	66,910.0	64,795.0	96.84	0	0	0.0	0.000	0	0.0	0.000	0	0.000
Taft El	319	47,497.5	45,609.5	96.03	0	0	0.0	0.000	0	0.0	0.000	2	0.627
Tullar El	490	81,809.0	78,876.5	96.42	0	0	0.0	0.000	0	0.0	0.000	0	0.000
Washington El	286	44,994.5	43,390.5	96.44	0	0	0.0	0.000	0	0.0	0.000	0	0.000
Wilson El	325	53,330.5	51,560.5	96.68	0	0	0.0	0.000	0	0.0	0.000	0	0.000
Nellisville	1,356	228,683.0	218,228.0	95.43	52	102	159.0	0.070	1	110.0	0.048	23	1.696
Nellisville Hi	422	72,448.0	67,874.0	93.69	32	62	112.0	0.155	1	110.0	0.152	17	4.028
City Mid	339	59,769.0	57,841.0	96.77	16	36	44.5	0.074	0	0.0	0.000	3	0.885
City El	595	96,466.0	92,513.0	95.90	4	4	2.5	0.003	0	0.0	0.000	3	0.504

244

Dropouts (9th-12th)			Graduation (12th)		Postgraduation Follow-up (12th)							School-Sponsored Comm. Activities (9th-12th, US)				Extra/Co-Curricular Activities (6th-12th, UE, US)			
No of Dropouts	Dropout Rate	No of Graduates	Graduation Rate	Job Training %	Voc/Tech College %	4-Year Coll/Uni %	Military %	Employment %	Seeking Employment %	Other %	No of Offerings	Required (Particip Rate %)	Voluntary (Particip Rate %)	Overall (Particip Rate %)	No. of Offerings	Academic (Particip Rate %)	Athletic (Particip Rate %)	Musical (Particip Rate %)	Overall (Particip Rate %)
7,638	3.192	49,916	90.26	2.3	22.8	48.2	3.6	9.0	4.9	9.2	8,939	41.1	45.3	86.4	56,847	60.5	86.0	44.7	191.3
3	0.725	81	94.19	0.0	28.4	40.7	6.2	7.4	17.3	0.0	0	0.0	0.0	0.0	178	90.2	104.9	90.5	285.6
3	0.725	81	94.19	0.0	28.4	40.7	6.2	7.4	17.3	0.0	0	0.0	0.0	0.0	45	73.2	79.4	119.2	271.8
12	0.739	364	88.78	3.0	24.2	56.9	2.8	8.5	2.5	2.2	41	56.1	42.8	98.9	186	50.0	78.8	8.5	137.4
12	0.739	364	88.78	3.0	24.2	56.9	2.8	8.5	2.5	2.2	41	56.1	42.8	98.9	124	48.1	71.5	1.7	121.3
9	0.767	240	82.19	1.7	19.2	57.9	4.2	13.3	3.8	0.0	14	0.0	58.8	58.8	144	28.7	65.0	22.4	116.1
9	0.767	240	82.19	1.7	19.2	57.9	4.2	13.3	3.8	0.0	14	0.0	58.8	58.8	131	46.5	72.0	39.7	158.3
6	3.774	30	88.24	0.0	23.3	30.0	6.7	20.0	20.0	0.0	0	0.0	0.0	0.0	88	72.3	116.9	37.9	227.1
6	3.774	30	88.24	0.0	23.3	30.0	6.7	20.0	20.0	0.0	0	0.0	0.0	0.0	74	123.4	141.9	60.5	325.7
34	1.927	326	86.02	0.0	24.9	61.4	2.5	4.6	0.6	6.1	26	22.2	24.0	46.2	203	51.5	60.7	19.6	131.9
34	2.665	326	86.02	0.0	24.9	61.4	2.5	4.6	0.6	6.1	26	31.5	34.0	65.5	95	48.6	72.6	16.1	137.3
0	0.000										0	0.0	0.0	0.0	62	20.1	66.5	13.4	99.9
															2	194.4	0.0	0.0	194.4
															10	187.1	0.0	47.1	234.3
															1	96.3	0.0	0.0	96.3
															4	113.4	41.2	30.9	185.6
															11	328.9	68.4	197.4	594.7
															2	311.8	0.0	0.0	311.8
															7	82.2	43.8	131.5	257.5
															2	32.1	0.0	0.0	32.1
															5	103.3	0.0	50.0	153.3
															2	112.3	0.0	0.0	112.3
5	1.196	86	92.47	0.0	22.1	44.2	3.5	20.9	9.3	0.0	19	52.8	0.0	52.8	125	64.1	75.0	38.8	177.9
5	1.196	86	92.47	0.0	22.1	44.2	3.5	20.9	9.3	0.0	19	52.8	0.0	52.8	93	96.0	80.6	43.6	220.1
															32	25.7	69.6	33.6	128.9
															0	0.0	0.0	0.0	0.0

BEST COPY AVAILABLE

246

SCHOOL DISTRICT	3rd Friday Enrollment (All Grades)			Attendance (All Grades)			Out-of-School Suspensions (All Grades)				Expulsion (All Grades)			Retention*	
	Possible Days of Attendance	Actual Days of Attendance	Attendance Rate	No of Pupils Suspended	No of Suspensions	No of Days Suspended	Suspension Rate	No of Pupils Expelled	No. of Days Expelled	Expulsion Rate	No of Retentions	Retention Rate			
													No of Retentions	Retention Rate	
STATE AVERAGE OR TOTAL	831,418	145,739,157.5	136,515,580.5	93.67	47,136	106,060	208,316.5	0.143	536	28,779.0	0.020	17,632	2.121		
Nekoosa	1,495	249,677.0	236,507.0	94.73	50	81	152.0	0.061	0	0.0	0.000	3	0.201		
Nekoosa Hi	425	75,523.0	69,458.5	91.97	17	30	75.0	0.099	0	0.0	0.000	2	0.471		
Alexander Mid	494	86,269.0	82,437.0	95.56	33	51	77.0	0.089	0	0.0	0.000	0	0.000		
Humke El	576	87,885.0	84,611.5	96.28	0	0	0.0	0.000	0	0.0	0.000	1	0.174		
Neosho J3	284	50,225.0	48,518.5	96.60	19	31	69.0	0.137	0	0.0	0.000	2	0.704		
Neosho El	284	50,225.0	48,518.5	96.60	19	31	69.0	0.137	0	0.0	0.000	2	0.704		
New Auburn	379	67,841.0	65,405.5	96.41	9	17	46.0	0.068	1	15.0	0.022	1	0.264		
New Auburn Hi	121	21,659.0	19,725.5	91.07	9	17	46.0	0.212	0	0.0	0.000	0	0.000		
New Auburn El	258	46,182.0	45,680.0	98.91	0	0	0.0	0.000	1	15.0	0.032	1	0.388		
New Berlin	4,568	787,969.0	750,126.0	95.20	196	348	785.5	0.100	0	0.0	0.000	24	0.525		
Eisenhower Hi	810	144,207.0	138,212.5	95.84	82	192	368.0	0.255	0	0.0	0.000	12	1.481		
New Berlin Hi	617	112,025.0	100,775.0	89.96	67	88	264.0	0.236	0	0.0	0.000	7	1.135		
Eisenhower Mid	333	59,618.0	57,254.0	96.03	16	29	68.5	0.115	0	0.0	0.000	0	0.000		
New Berlin Mid	363	64,574.0	61,109.0	94.63	25	33	75.0	0.116	0	0.0	0.000	0	0.000		
Cathoun El	269	46,492.0	44,918.0	96.61	0	0	0.0	0.000	0	0.0	0.000	3	1.115		
Cleveland Heights El	358	58,498.0	56,650.5	96.84	0	0	0.0	0.000	0	0.0	0.000	0	0.000		
Elmwood El	223	35,326.0	33,964.5	96.15	0	0	0.0	0.000	0	0.0	0.000	0	0.000		
Glen Park El	408	70,526.0	67,693.0	95.98	0	0	0.0	0.000	0	0.0	0.000	1	0.245		
New Berlin Center El	456	74,935.5	72,335.5	96.53	3	3	5.0	0.007	0	0.0	0.000	1	0.219		
Orchard Lane El	383	63,032.5	60,837.5	96.52	3	3	5.0	0.008	0	0.0	0.000	0	0.000		
Prospect Hill El	348	58,735.0	56,376.5	95.98	0	0	0.0	0.000	0	0.0	0.000	0	0.000		
New Glarus	621	104,072.5	99,102.5	95.22	17	24	34.5	0.033	0	0.0	0.000	0	0.000		
New Glarus Hi	298	52,004.0	49,078.0	94.37	17	24	34.5	0.066	0	0.0	0.000	0	0.000		
New Glarus El	323	52,068.5	50,024.5	96.07	0	0	0.0	0.000	0	0.0	0.000	0	0.000		
New Holstein	1,479	265,593.5	254,344.5	95.76	21	26	40.5	0.015	0	0.0	0.000	1	0.068		
New Holstein Hi	582	103,002.5	97,329.0	94.49	17	20	28.5	0.028	0	0.0	0.000	0	0.000		
New Holstein El	838	152,226.0	146,830.5	96.46	4	6	12.0	0.008	0	0.0	0.000	1	0.119		
Callumet Kgn	31	5,300.0	5,205.0	98.21	0	0	0.0	0.000	0	0.0	0.000	0	0.000		
Saint Cloud Kgn	28	5,065.0	4,980.0	98.32	0	0	0.0	0.000	0	0.0	0.000	0	0.000		
New Lisbon	711	128,797.0	121,288.0	94.17	22	25	62.0	0.048	0	0.0	0.000	5	0.704		
New Lisbon Hi	220	39,602.0	36,049.5	91.03	6	6	18.0	0.045	0	0.0	0.000	5	2.273		
New Lisbon El/Mid	490	89,195.0	85,238.5	95.56	16	19	44.0	0.049	0	0.0	0.000	0	0.000		
New London	2,448	422,579.0	405,334.0	95.92	82	207	273.0	0.065	4	493.0	0.117	10	0.408		
New London Hi	626	109,490.0	105,062.5	95.96	23	59	70.5	0.064	1	96.0	0.088	1	0.160		
Washington Jr	595	109,266.0	103,264.0	94.51	52	141	191.5	0.175	3	397.0	0.363	0	0.000		
Lincoln El	349	57,588.5	55,587.0	96.52	2	2	3.5	0.006	0	0.0	0.000	7	2.006		
Parkview El	393	66,178.5	64,037.5	96.76	3	3	5.0	0.008	0	0.0	0.000	0	0.000		
Readfield El	260	43,455.0	42,006.5	96.67	0	0	0.0	0.000	0	0.0	0.000	1	0.385		
Sugar Bush El	225	36,601.0	35,376.5	96.65	2	2	2.5	0.007	0	0.0	0.000	1	0.444		

* All grades except EEN (ages 3-5), the Birth to 3 program, Chapter 1 Preschool, Head Start and four year old-kindergarten

Dropouts (9th-12th)		Graduation (12th)		Postgraduation Follow-up (12th)						School-Sponsored Comm. Activities (9th-12th, US)				Extra/Co-Curricular Activities (6th-12th, UE, US)						
No of Dropouts	Dropout Rate	No. of Graduates	Graduation Rate	Job Training %	Voc/Tech College %	4-Year Coll/Uni %	Military %	Employment %	Seeking Employment %	Other %	No of Offerings	Required (Particip. Rate %)	Voluntary (Particip. Rate %)	Overall (Particip. Rate %)	No. of Offerings	Academic (Particip. Rate %)	Athletic (Particip. Rate %)	Music (Particip. Rate %)	Overall (Particip. Rate %)	
7,638	3.192	49,916	90.26	2.3	22.8	48.2	3.6	9.0	4.9	9.2	8,939	41.1	45.3	86.4	56,847	60.5	86.0	44.7	191.3	
4	0.941	96	100.00	1.0	31.3	39.6	7.3	5.2	15.6	0.0	32	83.5	43.5	127.1	99	24.6	80.8	67.4	172.8	
4	0.941	96	100.00	1.0	31.3	39.6	7.3	5.2	15.6	0.0	32	83.5	43.5	127.1	66	9.9	93.9	65.4	169.2	
															33	41.2	66.0	69.7	176.9	
This is an elementary school district.																				
															31	127.9	131.4	57.0	316.3	
1	0.826	29	93.55	6.9	13.8	34.5	10.3	13.2	20.7	0.0	23	65.3	75.0	140.3	31	127.9	131.4	57.0	316.3	
1	0.826	29	93.55	6.9	13.8	34.5	10.3	13.8	20.7	0.0	23	66.9	76.9	143.8	92	91.6	144.4	98.1	334.1	
19	1.331	308	90.06	2.9	18.8	63.0	2.6	5.8	2.0	4.9	52	33.8	39.3	73.1	21	39.8	93.5	130.1	263.4	
14	1.728	178	89.90	3.9	12.9	68.0	1.7	2.8	2.3	8.4	20	35.8	38.3	74.1	324	77.9	103.0	29.1	209.9	
5	0.810	130	90.28	1.5	26.9	56.2	3.9	10.0	1.5	0.0	32	31.1	40.7	71.8	122	66.4	92.0	43.3	201.7	
															93	80.9	98.4	3.6	182.8	
															42	117.1	153.5	9.6	280.2	
															32	24.2	143.5	21.2	189.0	
															10	287.2	487.2	0.0	774.4	
															4	38.4	0.0	28.3	66.7	
															10	220.0	27.8	117.8	365.6	
															5	90.3	0.0	119.4	209.7	
															4	37.7	0.0	60.4	98.1	
															2	35.4	0.0	0.0	35.4	
															122	137.3	113.1	67.0	317.4	
															118	159.7	124.5	61.1	345.3	
															4	11.3	49.1	100.0	160.4	
															157	144.7	98.8	60.2	303.7	
															123	130.6	116.2	40.4	287.1	
															34	169.4	68.5	94.9	332.7	
															99	48.9	103.1	87.5	239.5	
															76	81.8	114.5	99.1	295.5	
															23	13.3	90.6	74.9	178.8	
															101	163.0	107.7	46.1	316.9	
															23	30.0	22.5	24.3	76.8	
															53	275.8	219.2	71.3	566.2	
															7	195.9	71.4	18.4	285.7	
															6	166.7	29.3	37.3	233.3	
															5	300.0	19.1	59.6	378.7	
															7	442.9	67.9	50.0	560.7	

School	3rd Friday Enrollment (All Grades)		Attendance (All Grades)			Out-of-School Suspensions (All Grades)				Expulsion (All Grades)			Retention*	
	Possible Days of Attendance	Actual Days of Attendance	Attendance Rate	No of Pupils Suspended	No. of Suspensions	No. of Days Suspended	Suspension Rate	No. of Pupils Expelled	No. of Days Expelled	Expulsion Rate	No of Retentions	Retention Rate		
													No of Pupils Suspended	No. of Suspensions
STATE AVERAGE OR TOTAL	831,418	145,739,157.5	93.67	47,136	106,050	208,316.5	0.143	536	28,779.0	0.020	17,632	2.121		
New Richmond	2,337	419,678.0	95.42	77	132	184.0	0.044	0	0.0	0.000	9	0.385		
New Richmond Hi	635	112,715.0	94.52	27	27	39.0	0.035	0	0.0	0.000	0	0.000		
New Richmond Mid	584	105,723.0	95.32	50	105	145.0	0.137	0	0.0	0.000	6	1.027		
New Richmond East EI	409	73,620.0	95.95	0	0	0.0	0.000	0	0.0	0.000	2	0.489		
New Richmond West EI	709	127,620.0	95.97	0	0	0.0	0.000	0	0.0	0.000	1	0.141		
Niagara	641	108,825.0	95.79	38	55	97.0	0.089	0	0.0	0.000	5	0.780		
Niagara Hi	265	46,778.0	94.8	17	28	43.0	0.092	0	0.0	0.000	5	1.887		
Niagara EI	376	62,047.0	96.49	21	27	54.0	0.087	0	0.0	0.000	0	0.000		
Nicolet	1,213	221,389.0	94.61	149	346	564.0	0.255	0	0.0	0.000	0	0.000		
Nicolet Hi	1,213	221,389.0	94.61	149	346	564.0	0.255	0	0.0	0.000	0	0.000		
Norris	65	7,294.0	89.64	0	0	0.0	0.000	0	0.0	0.000	0	0.000		
Norris Hi	65	7,294.0	89.64	0	0	0.0	0.000	0	0.0	0.000	0	0.000		
North Crawford	688	117,642.5	95.62	18	28	52.0	0.044	0	0.0	0.000	2	0.291		
North Crawford Hi	296	52,362.0	94.45	15	24	50.0	0.095	0	0.0	0.000	2	0.676		
North Crawford EI	392	65,280.5	96.55	3	4	2.0	0.003	0	0.0	0.000	0	0.000		
North Fond du Lac	1,252	210,934.0	94.60	91	258	328.0	0.155	0	0.0	0.000	32	2.556		
Mann Hi	347	60,569.0	91.39	66	202	273.0	0.451	0	0.0	0.000	23	6.628		
Allen Mid	318	56,653.0	95.29	21	52	50.0	0.088	0	0.0	0.000	1	0.314		
Friendship Learning EI	587	93,712.0	96.25	4	4	5.0	0.005	0	0.0	0.000	8	1.363		
North Lake	253	44,020.0	96.74	2	2	2.0	0.005	0	0.0	0.000	1	0.395		
North Lake EI	253	44,020.0	96.74	2	2	2.0	0.005	0	0.0	0.000	1	0.395		
Northern Ozaukee	852	148,096.0	95.24	26	41	70.5	0.048	0	0.0	0.000	14	1.683		
Ozaukee Hi	257	45,746.0	94.10	14	14	29.0	0.063	0	0.0	0.000	11	4.280		
Ozaukee Mid	338	60,164.0	95.57	11	26	41.0	0.068	0	0.0	0.000	3	0.888		
Grandview EI	105	18,690.0	94.95	1	1	0.5	0.003	0	0.0	0.000	0	0.000		
Maple Lawn EI	132	23,496.0	96.86	0	0	0.0	0.000	0	0.0	0.000	0	0.000		
Northland Pines	1,456	249,109.0	92.47	44	91	144.0	0.058	0	0.0	0.000	33	2.266		
Northland Pines Hi	462	80,741.0	88.01	32	72	121.0	0.150	0	0.0	0.000	29	6.277		
Northland Pines Mid	341	60,569.0	94.32	12	19	23.0	0.038	0	0.0	0.000	4	1.173		
Conover EI	67	11,601.5	95.83	0	0	0.0	0.000	0	0.0	0.000	0	0.000		
Eagle River EI	417	68,684.0	94.80	0	0	0.0	0.000	0	0.0	0.000	0	0.000		
Land o' Lakes EI	47	7,237.0	95.08	0	0	0.0	0.000	0	0.0	0.000	0	0.000		
Saint Germain EI	122	20,276.5	93.91	0	0	0.0	0.000	0	0.0	0.000	0	0.000		
Northwood	380	63,623.0	93.22	16	17	26.0	0.041	1	46.0	0.072	3	0.789		
Northwood Hi	123	20,777.0	91.16	12	13	21.0	0.101	1	46.0	0.221	3	2.439		
Northwood Jr	67	11,510.0	94.08	4	4	5.0	0.043	0	0.0	0.000	0	0.000		
Gordon EI	81	14,256.0	94.25	0	0	0.0	0.000	0	0.0	0.000	0	0.000		
Minong EI	109	17,080.0	94.29	0	0	0.0	0.000	0	0.0	0.000	0	0.000		
Norwalk-Ontario	427	72,500.0	94.97	5	5	9.0	0.012	0	0.0	0.000	1	0.234		
Brookwood Hi	187	33,194.0	93.77	5	5	9.0	0.027	0	0.0	0.000	1	0.535		
Norwalk EI	111	18,377.0	95.43	0	0	0.0	0.000	0	0.0	0.000	0	0.000		
Ontario EI	129	20,929.0	96.46	0	0	0.0	0.000	0	0.0	0.000	0	0.000		

252

Dropouts (9th-12th)		Graduation (12th)		Postgraduation Follow-up (12th)							School-Sponsored Comm. Activities (9th-12th, US)				Extra/Co-Curricular Activities (6th-12th, UE, US)					
No of Dropouts	Dropout Rate	No of Graduates	Graduation Rate	Job Training %	Voc/Tech College %	4-Year Coll/Uni %	Military %	Employment %	Seeking Employment %	Other %	No. of Offerings	Required (Particip. Rate %)	Voluntary (Particip. Rate %)	Overall (Particip. Rate %)	No. of Offerings	Academic (Particip. Rate %)	Athletic (Particip. Rate %)	Music (Particip. Rate %)	Overall (Particip. Rate %)	
7,638	3.192	49,916	90.26	2.3	22.8	48.2	3.6	9.0	4.9	9.2	8,939	41.1	45.3	86.4	56,847	60.5	86.0	44.7	191.3	
16	2.520	140	95.24	0.0	20.0	49.3	4.3	22.1	4.3	0.0	0	0.0	0.0	0.0	160	103.6	99.3	78.2	281.1	
16	2.520	140	95.24	0.0	20.0	49.3	4.3	22.1	4.3	0.0	0	0.0	0.0	0.0	120	61.1	110.6	47.7	219.4	
				0.0	20.0	49.3	4.3	22.1	4.3	0.0	0	0.0	0.0	0.0	40	149.8	87.2	111.3	348.3	
0	0.000	38	88.37	0.0	29.0	55.3	5.3	10.5	0.0	0.0	0	0.0	0.0	0.0	91	23.2	96.0	42.7	161.9	
0	0.000	38	88.37	0.0	29.0	55.3	5.3	10.5	0.0	0.0	0	0.0	0.0	0.0	91	28.3	117.0	52.1	197.4	
7	0.577	251	90.94	0.0	7.6	80.9	0.8	6.8	0.0	4.0	31	46.8	79.8	126.6	125	74.6	69.7	6.9	151.2	
7	0.577	251	90.94	0.0	7.6	80.9	0.8	5.8	0.0	4.0	31	46.8	79.8	126.6	125	74.6	69.7	6.9	151.2	
0	0.000	0	0.00								0	0.0	0.0	0.0	1	0.0	0.0	0.0	0.0	
0	0.000	0	0.00								0	0.0	0.0	0.0	1	0.0	0.0	0.0	0.0	
3	1.667	38	90.48	0.0	31.6	47.4	2.6	7.9	10.5	0.0	28	93.3	24.4	117.8	123	123.1	101.9	87.2	312.3	
3	1.667	38	90.48	0.0	31.6	47.4	2.6	7.9	10.5	0.0	28	93.3	24.4	117.8	117	114.5	123.6	99.0	337.2	
5	1.441	66	86.84	0.0	21.2	42.4	7.6	16.7	12.1	0.0	16	59.4	23.3	82.7	84	74.0	82.9	9.3	166.2	
5	1.441	66	86.84	0.0	21.2	42.4	7.6	16.7	12.1	0.0	16	59.4	23.3	82.7	57	22.5	85.0	11.8	119.3	
This is an elementary school district.																				
															32	142.5	296.6	58.6	497.7	
3	1.167	53	96.36	1.9	35.9	45.3	0.0	15.1	1.9	0.0	30	70.0	62.6	132.7	32	142.5	296.6	58.6	497.7	
3	1.167	53	96.36	1.9	35.9	45.3	0.0	15.1	1.9	0.0	30	70.0	62.6	132.7	117	42.7	100.2	62.9	205.8	
15	3.363	97	97.00	0.0	12.4	38.1	3.1	7.2	0.0	39.2	31	55.8	27.7	83.5	99	77.4	127.2	70.0	274.7	
15	3.363	97	97.00	0.0	12.4	38.1	3.1	7.2	0.0	39.2	31	55.8	27.7	83.5	18	3.5	69.7	54.8	128.1	
2	1.626	24	85.71	0.0	20.8	37.5	16.7	25.0	0.0	0.0	34	62.6	101.6	164.2	73	20.7	119.4	67.6	207.7	
2	1.626	24	85.71	0.0	20.8	37.5	16.7	25.0	0.0	0.0	34	62.6	101.6	164.2	57	35.0	152.8	76.4	264.2	
															16	4.5	114.9	83.6	203.0	
															0	0.0	0.0	0.0	0.0	
2	1.550	33	89.19	3.0	36.4	36.4	6.1	3.0	12.1	3.0	27	104.5	18.9	123.5	97	53.7	170.6	61.9	286.1	
2	1.550	33	89.19	3.0	36.4	36.4	6.1	3.0	12.1	3.0	27	104.5	18.9	123.5	97	66.3	210.7	76.5	353.5	
															0	0.0	0.0	0.0	0.0	
															0	0.0	0.0	0.0	0.0	

254

School	3rd Friday Enrollment (All Grades)	Attendance (All Grades)			Out-of-School Suspensions (All Grades)				Expulsion (All Grades)			Retention*	
		Possible Days of Attendance	Actual Days of Attendance	Attendance Rate	No of Pupils Suspended	No. of Suspensions	No of Days Suspended	Suspension Rate	No. of Pupils Expelled	No of Days Expelled	Expulsion Rate	No. of Retentions	Retention Rate
School	831,418	145,739,157.5	136,515,580.5	93.67	47,136	106,060	208,316.5	0.143	536	28,779.0	0.020	17,632	2.121
Norway J7	116	19,961.0	19,201.5	96.20	1	1	1.0	0.005	0	0.0	0.000	0	0.000
Drought El	116	19,961.0	19,201.5	96.20	1	1	1.0	0.005	0	0.0	0.000	0	0.000
Oak Creek Franklin	4,143	715,580.5	677,818.5	94.72	215	412	842.0	0.118	0	0.0	0.000	26	0.628
Oak Creek Hi	1,283	227,834.0	210,612.5	92.44	171	318	683.0	0.300	0	0.0	0.000	9	0.701
Oak Creek Jr	673	121,257.0	114,987.0	94.83	21	57	110.0	0.091	0	0.0	0.000	9	1.337
Carrollton El	455	75,798.0	73,162.5	96.52	0	0	0.0	0.000	0	0.0	0.000	1	0.220
Cedar Hills El	366	60,897.5	58,367.0	95.84	0	0	0.0	0.000	0	0.0	0.000	1	0.273
Edgewood El	395	65,734.5	64,032.5	95.95	12	26	29.0	0.043	0	0.0	0.000	0	0.000
Meadowview El	459	79,225.0	76,286.0	96.29	6	6	8.0	0.010	0	0.0	0.000	1	0.218
Shepard Hills El	512	83,834.5	80,371.0	95.87	5	5	12.0	0.014	0	0.0	0.000	5	0.977
Oakfield	655	109,013.0	101,094.5	92.74	24	39	65.0	0.134	2	64.0	0.059	1	0.153
Oakfield Hi	190	30,686.0	29,139.0	94.96	13	23	41.0	0.134	2	64.0	0.209	0	0.000
Oakfield Mid	102	18,093.0	17,366.0	95.98	2	2	4.0	0.022	0	0.0	0.000	0	0.000
Reynolds El	363	60,234.0	54,589.5	90.63	9	14	20.0	0.033	0	0.0	0.000	1	0.275
Oconomowoc Area	4,247	790,055.0	752,320.0	95.22	305	842	1,088.5	0.134	3	167.0	0.021	36	0.848
Oconomowoc Hi	1,395	266,120.0	248,936.5	93.54	247	725	864.5	0.325	2	161.0	0.060	31	2.222
Oconomowoc Mid	591	111,367.0	105,783.0	94.99	48	102	177.0	0.159	1	6.0	0.005	0	0.000
Ashippun El	198	35,857.0	34,707.0	96.79	0	0	0.0	0.000	0	0.0	0.000	0	0.000
Greenland El	454	79,465.0	75,964.0	95.59	0	0	0.0	0.000	0	0.0	0.000	1	0.220
Ixonia El	160	28,075.0	26,979.0	96.10	0	0	0.0	0.000	0	0.0	0.000	0	0.000
Meadow View El	208	36,895.0	35,370.0	95.87	5	9	12.0	0.033	0	0.0	0.000	0	0.000
Okauchee El	284	48,703.0	46,694.5	95.88	0	0	0.0	0.000	0	0.0	0.000	0	0.000
Park Lawn El	425	79,212.0	76,287.5	96.31	0	0	0.0	0.000	0	0.0	0.000	0	0.000
Summit El	532	104,361.0	101,598.5	97.35	5	6	5.0	0.005	0	0.0	0.000	4	0.752
Oconto	1,287	227,920.0	218,463.5	95.85	66	153	171.5	0.075	0	0.0	0.000	4	0.311
Oconto Hi	378	65,958.0	62,348.0	94.53	22	37	55.5	0.084	0	0.0	0.000	4	1.058
Washington Jr	323	56,880.0	54,877.0	96.48	27	96	96.0	0.169	0	0.0	0.000	0	0.000
Washington El	586	105,082.0	101,238.5	96.34	17	20	20.0	0.019	0	0.0	0.000	0	0.000
Oconto Falls	1,844	310,641.0	293,511.0	94.49	17	21	52.0	0.017	0	0.0	0.000	9	0.488
Oconto Falls Hi	529	94,508.0	87,133.0	92.20	12	14	31.0	0.033	0	0.0	0.000	0	0.000
Washington Mid	404	72,900.0	69,628.0	95.51	5	7	21.0	0.029	0	0.0	0.000	1	0.248
Abrams El	174	27,551.5	26,053.0	94.56	0	0	0.0	0.000	0	0.0	0.000	2	1.149
Jefferson El	329	45,317.0	43,032.5	94.96	0	0	0.0	0.000	0	0.0	0.000	4	1.216
Little Suamico El	128	19,829.5	19,227.5	96.96	0	0	0.0	0.000	0	0.0	0.000	1	0.781
Spruce El	45	8,234.0	7,921.0	96.20	0	0	0.0	0.000	0	0.0	0.000	0	0.000
Washington El	235	42,300.0	40,516.0	95.78	0	0	0.0	0.000	0	0.0	0.000	1	0.426
Omro	1,149	202,758.0	193,610.5	95.49	29	43	90.0	0.044	0	0.0	0.000	1	0.087
Omro Hi	345	60,178.0	56,420.5	93.76	8	9	23.0	0.038	0	0.0	0.000	1	0.290
Omro Mid	266	47,625.0	45,664.0	95.88	21	34	67.0	0.141	0	0.0	0.000	0	0.000
Enterprise El	134	23,081.0	22,148.5	95.96	0	0	0.0	0.000	0	0.0	0.000	0	0.000
Omro Junction El	66	11,436.0	11,050.5	96.63	0	0	0.0	0.000	0	0.0	0.000	0	0.000
Patch El	338	60,438.0	58,327.0	96.51	0	0	0.0	0.000	0	0.0	0.000	0	0.000

236

Dropouts (9th-12th)		Graduation (12th)		Postgraduation Follow-up (12th)					School-Sponsored Comm. Activities (9th-12th, US)				Extra/Co-Curricular Activities (6th-12th, UE, US)							
No of Dropouts	Dropout Rate	No of Graduates	Graduation Rate	Job Training %	Voc/Tech College %	4-Year Col/Uni %	Military %	Employment %	Seeking Employment %	Other %	No of Offerings	Required (Particip. Rate %)	Voluntary (Particip. Rate %)	Overall (Particip. Rate %)	No of Offerings	Academic (Particip. Rate %)	Athletic (Particip. Rate %)	Music (Particip. Rate %)	Overall (Particip. Rate %)	
7,638	3.192	49,916	90.26	2.3	22.8	48.2	3.6	9.0	4.9	9.2	8,939	41.1	45.3	86.4	56,947	60.5	86.0	44.7	191.3	
This is an elementary school district.																				
4	0.312	231	78.31	3.0	29.4	53.3	2.2	6.9	3.5	1.7	28	31.3	6.3	37.6	33	260.6	406.1	21.2	687.9	
4	0.312	231	78.31	3.0	29.4	53.3	2.2	6.9	3.5	1.7	28	31.3	6.3	37.6	152	35.2	65.6	32.7	133.4	
															119	30.0	56.0	34.1	120.1	
															28	11.3	118.0	47.1	176.4	
															1	100.0	0.0	0.0	100.0	
															1	100.0	0.0	0.0	100.0	
															1	100.0	0.0	0.0	100.0	
															1	100.0	0.0	0.0	100.0	
0	0.000	44	100.00	0.0	25.0	34.1	9.1	31.8	0.0	0.0	19	84.7	30.0	114.7	127	99.7	163.2	108.1	371.0	
0	0.000	44	100.00	0.0	25.0	34.1	9.1	31.8	0.0	0.0	19	84.7	30.0	114.7	102	128.9	189.5	128.4	446.8	
17	1.219	303	86.32	1.7	19.5	60.1	4.0	13.2	0.0	1.7	31	29.2	22.1	51.3	5	111.3	179.2	41.5	332.1	
17	1.219	303	86.32	1.7	19.5	60.1	4.0	13.2	0.0	1.7	31	29.2	22.1	51.3	199	54.5	65.5	23.0	143.0	
															122	40.8	63.9	25.4	130.1	
															32	93.4	71.4	4.1	168.9	
															6	107.1	10.7	60.7	178.6	
															7	33.3	90.2	39.2	162.7	
															6	50.0	50.0	80.8	180.8	
															6	66.7	66.7	66.7	200.0	
															6	55.9	26.5	47.1	129.4	
															7	28.1	73.4	59.4	160.9	
															7	12.5	67.2	31.3	110.9	
															40	0.0	53.6	0.0	53.6	
															40	0.0	100.0	0.0	100.0	
															0	0.0	0.0	0.0	0.0	
															0	0.0	0.0	0.0	0.0	
															144	92.9	71.5	55.2	219.6	
															116	135.0	79.2	57.1	271.3	
															27	40.6	63.9	54.7	159.2	
															1	14.3	0.0	0.0	14.3	
1	0.290	84	90.32	4.8	25.0	40.5	4.8	25.0	0.0	0.0	42	74.8	95.4	170.1	155	129.0	107.5	49.3	285.8	
1	0.290	84	90.32	4.8	25.0	40.5	4.8	25.0	0.0	0.0	42	74.8	95.4	170.1	132	110.4	140.9	59.7	311.0	
															23	153.0	64.3	35.7	253.0	

255

BEST COPY AVAILABLE

School	3rd Friday Enrollment (All Grades)		Attendance (All Grades)			Out-of-School Suspensions (All Grades)				Expulsion (All Grades)			Retention*	
	Possible Days of Attendance	Actual Days of Attendance	Attendance Rate	No. of Pupils Suspended	No. of Suspensions	No. of Days Suspended	Suspension Rate	No. of Pupils Expelled	No. of Days Expelled	Expulsion Rate	No. of Retentions	Retention Rate		
													No. of Retentions	Retention Rate
STATE AVERAGE OR TOTAL	831,418	145,739,157.5	93.67	47,136	106,060	208,316.5	0.143	536	28,779.0	0.020	17,632	2.121		
Onalaska	2,527	424,078.5	95.94	29	52	58.0	0.014	0	0.0	0.000	31	1.227		
Onalaska Hi	730	126,721.5	93.51	9	11	15.0	0.012	0	0.0	0.000	31	4.247		
Onalaska Mid	802	141,221.0	97.56	19	40	40.0	0.028	0	0.0	0.000	0	0.000		
Onalaska North Hills El	408	69,823.0	96.19	0	0	0.0	0.000	0	0.0	0.000	0	0.000		
Pertsch El	370	66,585.0	96.79	1	1	3.0	0.005	0	0.0	0.000	0	0.000		
Fauver Hill Kgn	217	19,728.0	96.24	0	0	0.0	0.000	0	0.0	0.000	0	0.000		
Oostburg	968													
Oostburg Hi	310													
Oostburg Mid	238													
Oostburg El	262													
Oostburg Upper El	158													
Oregon	2,758	488,762.0	96.71	51	105	167.5	0.034	1	24.0	0.005	39	1.414		
Oregon Hi	735	129,813.0	98.48	37	67	115.5	0.089	1	24.0	0.018	38	5.170		
Oregon Jr	656	115,603.0	95.50	14	38	52.0	0.045	0	0.0	0.000	0	0.000		
Oregon Mid	323	57,628.0	95.88	0	0	0.0	0.000	0	0.0	0.000	0	0.000		
Brooklyn El	387	68,890.0	96.69	0	0	0.0	0.000	0	0.0	0.000	0	0.000		
Oregon El	657	116,828.0	96.35	0	0	0.0	0.000	0	0.0	0.000	1	0.152		
Osceola	1,363	242,336.5	95.10	10	15	49.5	0.020	0	0.0	0.000	6	0.440		
Osceola Hi	373	64,915.0	93.06	10	15	49.5	0.076	0	0.0	0.000	2	0.536		
Osceola Mid	433	78,821.0	95.15	0	0	0.0	0.000	0	0.0	0.000	0	0.000		
Osceola El	557	98,600.5	96.41	0	0	0.0	0.000	0	0.0	0.000	4	0.718		
Oshkosh Area	9,517	1,645,799.0	93.45	440	959	2,146.5	0.130	0	0.0	0.000	209	2.196		
North Hi	1,190	204,450.0	89.07	139	375	990.0	0.484	0	0.0	0.000	129	10.840		
West Hi	1,362	255,433.0	90.90	102	163	317.5	0.124	0	0.0	0.000	62	4.552		
Merrill Mid	543	102,343.0	94.97	45	83	206.0	0.201	0	0.0	0.000	0	0.000		
South Park Mid	530	92,167.0	95.05	27	51	97.0	0.105	0	0.0	0.000	0	0.000		
Tipler Mid	640	115,480.0	95.02	52	119	248.0	0.215	0	0.0	0.000	0	0.000		
Webster Stanley Mid	457	79,756.0	95.75	29	79	168.0	0.211	0	0.0	0.000	4	0.875		
E Cook El	325	53,926.0	96.36	0	0	0.0	0.000	0	0.0	0.000	4	1.231		
Franklin El	450	70,765.0	90.00	0	0	0.0	0.000	0	0.0	0.000	0	0.000		
Green Meadow El	138	22,911.5	97.39	0	0	0.0	0.000	0	0.0	0.000	1	0.725		
Jefferson El	250	38,424.5	96.05	8	11	16.5	0.043	0	0.0	0.000	2	0.802		
Lakeside El	215	35,562.0	96.95	3	3	3.0	0.008	0	0.0	0.000	0	0.000		
Lincoln El	194	32,859.0	94.33	0	0	0.0	0.000	0	0.0	0.000	0	0.000		
Merrill El	335	54,372.0	96.98	4	6	9.0	0.017	0	0.0	0.000	0	0.000		
Oaklawr.	238	37,670.0	96.76	2	3	5.0	0.013	0	0.0	0.000	0	0.000		
Oakwood El	387	67,572.5	96.77	1	1	1.5	0.002	0	0.0	0.000	0	0.000		
Read El	377	60,953.0	96.39	7	21	27.5	0.045	0	0.0	0.000	0	0.000		
Roosevelt El	315	54,382.0	88.87	6	24	30.0	0.055	0	0.0	0.000	0	0.000		
Shapiro El	527	89,052.5	90.51	4	6	10.0	0.011	0	0.0	0.000	1	0.190		

One of three school districts that did not submit School Performance Report Information.

Dropouts (9th-12th)		Graduation (12th)		Postgraduation Follow-up (12th)						School-Sponsored Comm. Activities (9th-12th, US)				Extra/Co-Curricular Activities (6th-12th, UE, US)					
No of Dropouts	Dropout Rate	No of Graduates	Graduation Rate	Job Training %	Voc/Tech College %	4-Year Col/Uni %	Military %	Employ- ment %	Seeking Employ- ment %	Other %	No of Offerings	Required (Particip Rate %)	Voluntary (Particip Rate %)	Overall (Particip Rate %)	No of Offerings	Academic (Particip. Rate %)	Athletic (Particip. Rate %)	Music (Particip Rate %)	Overall (Particip. Rate %)
7,638	3.192	49,916	90.26	2.3	22.8	48.2	3.6	9.0	4.9	9.2	8,939	41.1	45.3	86.4	56,847	60.5	86.0	44.7	191.3
6	0.822	158	96.93	0.6	17.1	53.8	3.2	6.3	10.1	8.9	17	0.0	55.6	55.6	129	15.3	88.8	64.5	168.5
6	0.822	158	96.93	0.6	17.1	53.8	3.2	6.3	10.1	8.9	17	0.0	55.6	55.6	93	13.6	68.4	71.4	153.3
															36	17.5	114.7	56.5	188.7
											0	0.0			0	0.0	0.0	0.0	0.0
11	1.497	164	98.80	0.0	37.8	59.2	3.1	0.0	0.0	0.0	36	80.0	51.3	131.3	144	52.5	80.3	41.4	174.2
11	1.497	164	98.80	0.0	37.8	59.2	3.1	0.0	0.0	0.0	36	80.0	51.3	131.3	117	80.7	104.9	32.4	218.0
															27	21.3	53.5	52.0	126.8
4	1.072	91	93.81	2.2	18.7	42.9	3.3	17.6	15.4	0.0	0	0.0	0.0	0.0	0	0.0	0.0	0.0	0.0
4	1.072	91	93.81	2.2	18.7	42.9	3.3	17.6	15.4	0.0	0	0.0	0.0	0.0	94	119.3	121.4	35.9	276.7
97	3.801	555	83.46	3.8	15.0	48.3	1.6	22.3	5.4	3.6	32	27.5	26.4	53.9	473	66.3	97.8	69.0	223.1
53	4.454	259	86.62	3.1	17.0	48.7	2.3	22.0	3.9	3.1	18	32.2	29.3	61.5	134	39.1	61.9	56.9	157.9
44	3.231	296	80.87	4.4	13.2	48.0	1.0	22.6	6.8	4.1	14	23.4	23.8	47.2	131	34.1	114.2	31.1	179.4
															43	34.1	84.0	16.6	134.6
															74	188.3	143.4	209.4	541.1
															54	127.7	92.0	122.8	342.5
															37	56.9	27.6	50.1	134.6
															0	0.0	0.0	0.0	0.0
															0	0.0	0.0	0.0	0.0
															0	0.0	0.0	0.0	0.0
															0	0.0	0.0	0.0	0.0

262

School	3rd Friday Enrollment (All Grades)		Attendance (All Grades)			Out-of-School Suspensions (All Grades)				Expulsion (All Grades)			Retention*	
	Possible Days of Attendance	Actual Days of Attendance	Attendance Rate	No of Pupils Suspended	No of Suspensions	No. of Days Suspended	Suspension Rate	No of Pupils Expelled	No. of Days Expelled	Expulsion Rate	No of Retentions	Retention Rate		
STATE AVERAGE OR TOTAL	145,739,157.5	136,515,580.5	93.67	47,136	106,060	209,316.5	0.143	536	28,779.0	0.020	17,632	2.121		
Oshkosh Area (cont.)														
Smith El	39,602.0	38,166.0	96.37	3	5	5.0	0.013	0	0.0	0.000	0	0.000		
Sunset El	25,720.0	24,916.5	96.88	2	3	3.5	0.014	0	0.0	0.000	0	0.000		
Washington El	62,964.0	61,875.5	98.27	5	5	8.0	0.013	0	0.0	0.000	4	1.015		
Webster Stanley El	49,434.0	45,324.0	91.69	1	1	1.0	0.002	0	0.0	0.000	2	0.727		
Osseo-Fairchild	154,009.5	154,297.5	94.08	17	23	39.0	0.024	0	0.0	0.000	5	0.535		
Osseo-Fairchild Hi	47,013.0	42,864.5	91.18	15	19	28.0	0.060	0	0.0	0.000	2	0.755		
Ossec Jr	24,636.0	23,200.0	94.17	2	4	11.0	0.045	0	0.0	0.000	0	0.000		
Fairchild El	26,509.5	25,258.5	95.28	0	0	0.0	0.000	0	0.0	0.000	1	0.625		
Osseo El	65,851.0	62,974.5	95.63	0	0	0.0	0.000	0	0.0	0.000	2	0.539		
Owen-Withee	132,746.5	126,609.5	95.38	0	0	0.0	0.000	0	0.0	0.000	1	0.133		
Owen-Withee Hi	39,870.0	37,143.5	93.16	0	0	0.0	0.000	0	0.0	0.000	1	0.444		
Owen-Withee Jr	23,723.0	22,660.5	95.52	0	0	0.0	0.000	0	0.0	0.000	0	0.000		
Owen-Withee El	69,153.5	66,805.5	96.60	0	0	0.0	0.000	0	0.0	0.000	0	0.000		
Palmira-Eagle Area	222,044.5	212,798.5	95.84	36	46	64.0	0.029	0	0.0	0.000	4	0.303		
Palmira-Eagle Hi	69,497.0	65,948.0	94.89	32	38	40.0	0.058	0	0.0	0.000	3	0.744		
Palmira-Eagle Jr	44,556.0	42,855.0	96.18	4	8	24.0	0.054	0	0.0	0.000	0	0.000		
Eagle El	55,707.5	53,597.0	96.21	0	0	0.0	0.000	0	0.0	0.000	1	0.298		
Palmira El	52,284.0	50,398.5	96.39	0	0	0.0	0.000	0	0.0	0.000	0	0.000		
Pardeeville Area	147,221.0	140,732.5	95.59	25	47	89.0	0.060	1	79.5	0.054	3	0.343		
Pardeeville Hi	43,564.0	41,171.5	94.51	18	36	77.0	0.177	1	79.5	0.182	1	0.389		
Pardeeville Jr	24,321.0	23,229.0	95.51	7	11	12.0	0.049	0	0.0	0.000	0	0.000		
Marcellon El	18,189.5	17,621.0	96.87	0	0	0.0	0.000	0	0.0	0.000	0	0.000		
Pardeeville El	61,146.5	58,711.0	96.02	0	0	0.0	0.000	0	0.0	0.000	2	0.525		
Paris J1	30,855.0	29,354.5	95.14	0	0	0.0	0.000	0	0.0	0.000	0	0.000		
Paris El	30,855.0	29,354.5	95.14	0	0	0.0	0.000	0	0.0	0.000	0	0.000		
Park Falls	163,539.0	156,156.0	95.49	6	7	11.0	0.007	0	0.0	0.000	9	0.342		
Park Falls Hi	55,886.0	52,752.0	94.39	2	2	4.0	0.007	0	0.0	0.000	9	2.813		
Lincoln Jr	25,976.0	24,963.0	96.10	4	5	7.0	0.027	0	0.0	0.000	0	0.000		
Park Falls El	81,677.0	78,441.0	96.04	0	0	0.0	0.000	0	0.0	0.000	0	0.000		
Parkview	195,428.0	184,156.5	94.23	56	72	139.0	0.071	1	15.0	0.008	12	1.070		
Parkview Hi	56,078.0	51,129.0	91.17	38	51	104.0	0.185	1	15.0	0.027	6	1.807		
Parkview Jr	31,379.0	29,604.0	94.34	13	16	27.0	0.086	0	0.0	0.000	1	0.556		
Footville El	35,926.0	34,390.0	95.72	2	2	2.0	0.006	0	0.0	0.000	2	1.015		
Newark El	24,292.0	23,344.5	96.10	1	1	2.0	0.008	0	0.0	0.000	0	0.000		
Orfordville El	47,753.0	45,689.0	95.68	2	2	4.0	0.008	0	0.0	0.000	3	1.068		
Pecatonica Area	91,284.0	87,296.5	95.63	14	21	39.5	0.043	0	0.0	0.000	0	0.000		
Pecatonica Hi	38,104.0	36,249.5	95.13	14	21	39.5	0.104	0	0.0	0.000	0	0.000		
Pecatonica El	53,180.0	51,047.0	95.99	0	0	0.0	0.000	0	0.0	0.000	0	0.000		
Pepin Area	69,120.0	65,641.0	94.97	10	10	10.0	0.014	1	129.0	0.187	0	0.000		
Pepin Hi	32,400.0	30,601.0	94.45	10	10	10.0	0.031	1	129.0	0.398	0	0.000		
Pepin El	36,720.0	35,040.0	95.42	0	0	0.0	0.000	0	0.0	0.000	0	0.000		

Dropouts (9th-12th)		Graduation (12th)		Postgraduation Follow-up (12th)						School-Sponsored Comm. Activities (9th-12th, US)				Extra/Co-Curricular Activities (6th-12th, UE, US)						
No of Dropouts	Dropout Rate	No of Graduates	Graduation Rate	Job Training %	Voc/Tech College %	4-Year Coll/Un %	Military %	Employment %	Seeking Employment %	Other %	No of Offerings	Required (Particip. Rate %)	Voluntary (Particip. Rate %)	Overall (Particip. Rate %)	No. of Offerings	Academic (Particip. Rate %)	Athletic (Particip. Rate %)	Music (Particip. Rate %)	Overall (Particip. Rate %)	
7,638	3.192	49,916	90.26	2.3	22.8	48.2	3.6	9.0	4.9	9.2	8,939	41.1	45.3	86.4	56,847	60.5	86.0	44.7	191.3	
2	0.755	59	89.39	0.0	23.7	50.9	3.4	5.1	10.2	6.8	22	111.7	64.9	176.6	144	113.0	129.8	104.3	347.1	
2	0.755	59	89.39	0.0	23.7	50.9	3.4	5.1	10.2	6.8	22	111.7	64.9	176.6	106	112.1	144.5	118.5	375.1	
3	1.333	57	95.00	0.0	26.3	42.1	1.8	29.8	0.0	0.0	31	78.7	101.3	180.0	4	111.5	144.6	96.4	325.9	
3	1.333	57	95.00	0.0	26.3	42.1	1.8	29.8	0.0	0.0	31	78.7	101.3	180.0	4	190.7	63.0	81.5	335.2	
2	0.500	96	88.89	3.1	42.7	39.6	4.2	5.2	3.1	2.1	24	123.1	2.2	125.3	134	128.5	87.9	50.1	266.4	
2	0.500	96	88.89	3.1	42.7	39.6	4.2	5.2	3.1	2.1	24	123.1	2.2	125.3	88	139.2	85.9	12.9	238.0	
5	1.946	53	98.15	0.0	20.8	34.0	0.0	7.6	37.7	0.0	28	50.2	48.2	98.4	0	0.0	0.0	0.0	0.0	
5	1.946	53	98.15	0.0	20.8	34.0	0.0	7.6	37.7	0.0	28	50.2	48.2	98.4	11	338.5	105.8	119.2	563.5	
This is an elementary school district.																				
3	0.938	69	89.61	0.0	31.9	44.9	10.1	5.8	5.8	1.5	44	75.0	66.6	141.6	0	0.0	0.0	0.0	0.0	
3	0.938	69	89.61	0.0	31.9	44.9	10.1	5.8	5.8	1.5	44	75.0	66.6	141.6	116	84.9	90.6	101.1	276.6	
1	0.301	82	93.18	6.1	20.7	39.0	3.7	17.1	2.4	11.0	29	45.8	97.9	143.7	0	0.0	0.0	0.0	0.0	
1	0.301	82	93.18	6.1	20.7	39.0	3.7	17.1	2.4	11.0	29	45.8	97.9	143.7	116	95.1	80.1	65.4	240.5	
0	0.000	25	100.00	0.0	48.0	48.0	4.0	0.0	0.0	0.0	10	48.9	21.9	70.8	89	148.8	84.9	64.5	298.2	
0	0.000	25	100.00	0.0	48.0	48.0	4.0	0.0	0.0	0.0	10	48.9	21.9	70.8	27	46.1	113.3	101.7	261.1	
0	0.000	25	100.00	0.0	8.0	28.0	12.0	12.0	32.0	8.0	0	0.0	0.0	0.0	0	0.0	0.0	0.0	0.0	
0	0.000	25	100.00	0.0	8.0	28.0	12.0	12.0	32.0	8.0	0	0.0	0.0	0.0	44	0.0	148.0	0.0	148.0	
0	0.000	25	100.00	0.0	8.0	28.0	12.0	12.0	32.0	8.0	0	0.0	0.0	0.0	40	0.0	141.7	0.0	141.7	
0	0.000	25	100.00	0.0	8.0	28.0	12.0	12.0	32.0	8.0	0	0.0	0.0	0.0	4	0.0	175.6	0.0	175.6	

TRICT School	3rd Friday Enrollment (All Grades)		Attendance (All Grades)				Out-of-School Suspensions (All Grades)				Expulsion (All Grades)			Retention*	
	Possible Days of Attendance	Actual Days of Attendance	Attendance Rate	No of Pupils Suspended	No of Suspensions	No. of Days Suspended	Suspension Rate	No of Pupils Expelled	No. of Days Expelled	Expulsion Rate	No of Retentions	Retention Rate			
STATE AVERAGE OR TOTAL	831,418	145,739,157.5	136,515,580.5	93.67	47,136	105,060	0.143	536	28,779.0	0.020	17,632	2.121			
Peshigo	1,072	169,894.0	175,848.0	95.62	25	37	0.035	0	0.0	0.000	9	0.840			
Peshigo Mid/Hi	480	85,440.0	81,183.0	95.02	22	33	0.053	0	0.0	0.000	6	1.250			
Peshigo El	592	98,454.0	94,665.0	96.15	3	4	0.019	0	0.0	0.000	3	0.507			
Pewaukee	1,608	284,687.0	271,263.5	95.28	48	79	0.052	0	0.0	0.000	4	0.249			
Pewaukee Hi	431	76,518.0	70,354.5	91.95	34	50	0.107	0	0.0	0.000	4	0.928			
Asa Clark Sch	273	48,653.0	47,070.5	96.75	1	3	0.006	0	0.0	0.000	0	0.000			
Pewaukee Mid	376	66,928.0	64,321.5	96.11	13	26	0.096	0	0.0	0.000	0	0.000			
Pewaukee El	528	92,588.0	89,517.0	96.68	0	0	0.000	0	0.0	0.000	0	0.000			
Phelps	213	36,222.0	34,410.5	95.00	1	2	0.006	0	0.0	0.000	1	0.469			
Phelps Hi	53	9,154.0	8,576.0	93.69	1	2	0.022	0	0.0	0.000	0	0.000			
Phelps El	160	27,068.0	25,834.5	95.44	0	0	0.000	0	0.0	0.000	1	0.625			
Phillips	1,281	223,007.5	213,059.0	95.54	55	91	0.080	0	0.0	0.000	0	0.000			
Phillips Hi	391	69,807.0	65,656.0	94.05	45	77	0.216	0	0.0	0.000	0	0.000			
Catawba Mid	78	14,100.0	13,521.0	95.89	1	1	0.014	0	0.0	0.000	0	0.000			
Phillips Mid	349	62,605.0	60,166.0	96.10	9	13	0.040	0	0.0	0.000	0	0.000			
Kennan El	92	14,719.0	14,186.5	96.38	0	0	0.000	0	0.0	0.000	0	0.000			
Phillips El	371	61,776.5	59,529.5	96.36	0	0	0.000	0	0.0	0.000	0	0.000			
Pittsville	847	151,736.0	145,381.0	95.81	23	33	0.037	0	0.0	0.000	2	0.236			
Pittsville Hi	246	44,280.0	41,634.0	94.02	14	24	0.096	0	0.0	0.000	0	0.000			
Pittsville El	601	107,456.0	103,747.0	96.55	9	9	0.012	0	0.0	0.000	2	0.333			
Platteville	1,823	302,411.0	290,444.0	96.04	54	181	0.077	0	0.0	0.003	4	0.219			
Platteville Hi	554	94,949.5	91,055.0	95.90	27	117	0.123	0	0.0	0.000	0	0.000			
Platteville Mid	566	94,669.5	90,640.0	95.74	27	64	0.122	0	0.0	0.000	0	0.000			
Gray El	247	38,844.0	37,616.0	96.84	0	0	0.000	0	0.0	0.000	0	0.000			
Westview El	214	33,967.0	32,633.0	96.07	0	0	0.000	0	0.0	0.000	0	0.000			
Wilkins El	242	39,981.0	38,500.0	96.30	0	0	0.000	0	0.0	0.000	4	1.653			
Plum City	343	57,726.0	55,187.0	95.60	0	0	0.000	0	0.0	0.000	2	0.583			
Plum City Hi	129	22,451.5	21,124.0	94.09	0	0	0.000	0	0.0	0.000	1	0.775			
Plum City El	214	35,274.5	34,063.0	96.57	0	0	0.000	0	0.0	0.000	1	0.467			
Plymouth	2,472	415,328.5	400,336.5	96.39	117	264	0.103	0	0.0	0.000	53	2.144			
Plymouth Hi	815	143,429.0	137,512.5	95.87	72	160	0.176	0	0.0	0.000	53	6.503			
Riverview Mid	543	94,695.0	90,860.5	95.95	37	79	0.147	0	0.0	0.000	0	0.000			
Cascade El	132	21,189.0	20,542.5	96.95	2	3	0.024	0	0.0	0.000	0	0.000			
Fairview El	284	45,500.0	44,199.0	97.14	0	0	0.000	0	0.0	0.000	0	0.000			
Horizon El	287	46,769.0	45,424.5	97.13	6	22	0.058	0	0.0	0.000	0	0.000			
Parkview El	340	51,342.5	49,763.0	96.92	0	0	0.000	0	0.0	0.000	0	0.000			
Parnell El	71	12,404.0	12,034.5	97.02	0	0	0.000	0	0.0	0.000	0	0.000			
Port Edwards	439	83,123.0	80,093.5	96.36	3	4	0.012	0	0.0	0.000	1	0.228			
Edwards Jr/Hi	259	49,521.0	47,590.5	96.10	3	4	0.020	0	0.0	0.000	0	0.000			
Port Edwards El	180	33,602.0	32,503.0	96.73	0	0	0.000	0	0.0	0.000	1	0.556			

268

269

Dropouts (9th-12th)		Graduation (12th)		Postgraduation Follow-up (12th)						School-Sponsored Comm. Activities (9th-12th, US)				Extra/Co-Curricular Activities (6th-12th, UE, US)					
No of Dropouts	Dropout Rate	No of Graduates	Graduation Rate	Job Training %	Voc/Tech College %	4-Year Coll/Uni %	Military %	Employment %	Seeking Employment %	Other %	No. of Offerings	Required (Particip. Rate %)	Voluntary (Particip. Rate %)	Overall (Particip. Rate %)	No. of Offerings	Academic (Particip. Rate %)	Athletic (Particip. Rate %)	Music (Particip. Rate %)	Overall (Particip. Rate %)
7,638	3.192	49,916	90.26	2.3	22.8	48.2	3.6	9.0	4.9	9.2	8,939	41.1	45.3	86.4	55,847	60.5	86.0	44.7	191.3
2	0.651	69	97.18	15.9	13.0	42.0	5.6	13.0	7.3	2.9	32	100.6	53.2	153.9	64	9.5	67.0	55.6	132.1
2	0.651	69	97.18	15.9	13.0	42.0	5.8	13.0	7.3	2.9	32	100.6	53.2	153.9	4	6.7	80.8	49.4	136.9
5	1.160	80	90.91	0.0	21.3	61.3	1.3	2.5	6.3	7.5	21	97.7	7.0	104.6	105	43.6	110.4	4.3	158.4
5	1.160	80	90.91	0.0	21.3	61.3	1.3	2.5	6.3	7.5	21	97.7	7.0	104.6	86	66.1	98.1	0.0	164.3
0	0.000	6	85.71	0.0	50.0	33.3	16.7	6.0	0.0	0.0	4	0.0	23.1	23.1	21	1.8	80.0	0.0	81.8
0	0.000	6	85.71	0.0	50.0	33.3	16.7	6.0	0.0	0.0	4	0.0	23.1	23.1	21	3.8	166.0	0.0	169.8
0	0.000	91	98.91	9.9	29.7	34.1	2.2	14.3	7.7	2.2	24	85.7	10.5	96.2	137	39.3	90.4	14.6	144.3
0	0.000	91	98.91	9.9	29.7	34.1	2.2	14.3	7.7	2.2	24	85.7	10.5	96.2	88	36.3	114.1	11.3	161.6
1	0.407	49	89.09	0.0	20.4	61.2	6.1	0.0	12.2	0.0	0	0.0	0.0	0.0	127	75.1	109.1	59.4	243.6
1	0.407	49	89.09	0.0	20.4	61.2	6.1	0.0	12.2	0.0	0	0.0	0.0	0.0	111	137.0	157.7	65.0	359.8
5	0.906	124	95.38	0.0	14.5	71.0	4.0	6.5	2.4	1.6	0	0.0	0.0	0.0	16	4.2	53.5	53.0	110.7
5	0.906	124	95.38	0.0	14.5	71.0	4.0	6.5	2.4	1.6	0	0.0	0.0	0.0	149	71.4	110.0	54.4	235.9
											0	0.0	0.0	0.0	123	115.7	135.4	0.0	251.1
											0	0.0	0.0	0.0	26	13.6	76.9	125.4	216.0
0	0.000	37	92.50	8.1	18.9	37.8	8.1	27.0	0.0	0.0	16	138.8	44.2	182.9	111	71.7	114.6	187.8	374.1
0	0.000	37	92.50	8.1	18.9	37.8	8.1	27.0	0.0	0.0	16	138.8	44.2	182.9	82	96.9	110.1	196.1	403.1
21	2.577	167	90.76	0.0	25.8	44.9	6.0	18.0	5.4	0.0	34	42.8	16.0	58.8	144	37.1	87.1	33.1	157.3
21	2.577	167	90.76	0.0	25.8	44.9	6.0	18.0	5.4	0.0	34	42.8	16.0	58.8	120	48.2	102.5	23.8	174.5
											24	42.8	16.0	58.8	24	22.5	68.9	48.8	140.1
											0	0.0	0.0	0.0	0	0.0	0.0	0.0	0.0
											0	0.0	0.0	0.0	0	0.0	0.0	0.0	0.0
0	0.000	27	100.00	0.0	44.4	44.4	0.0	11.1	0.0	0.0	13	32.5	112.8	145.3	33	0.0	123.8	0.0	123.8
0	0.000	27	100.00	0.0	44.4	44.4	0.0	11.1	0.0	0.0	13	32.5	112.8	145.3	33	0.0	123.8	0.0	123.8

SCHOOL DISTRICT	3rd Friday Enrollment (All Grades)	Attendance (All Grades)				Out-of-School Suspensions (All Grades)				Expulsion (All Grades)				Retention*	
		Possible Days of Attendance	Actual Days of Attendance	Attendance Rate	No of Pupils Suspended	No of Suspensions	No of Days Suspended	Suspension Rate	No of Pupils Expelled	No of Days Expelled	Expulsion Rate	No of Retentions	Retention Rate		
STATE AVERAGE OR TOTAL	831,418	145,739,157.5	136,515,580.5	93.67	47,136	106,060	208,316.5	0.143	536	28,779.0	0.020	17,632	2.121		
Port Washington-Saukville	2,713	454,460.0	431,051.5	94.85	97	226	421.5	0.093	0	0.0	0.000	46	1.696		
Port Washington Hi	804	143,179.0	130,973.0	91.48	64	181	339.0	0.237	0	0.0	0.000	42	5.224		
Jefferson Mid	829	146,164.0	140,705.5	96.27	32	44	82.0	0.056	0	0.0	0.000	1	0.121		
Dunwiddie El	367	54,651.0	52,660.0	96.36	0	0	0.0	0.000	0	0.0	0.000	0	0.000		
Lincoln El	392	59,541.0	57,517.0	96.60	1	1	0.5	0.001	0	0.0	0.000	2	0.510		
Saukville El	321	50,925.0	49,196.0	96.60	0	0	0.0	0.000	0	0.0	0.000	1	0.312		
Portage Community	2,467	426,048.0	401,243.0	94.18	65	115	207.5	0.049	0	0.0	0.000	33	1.338		
Portage Hi	526	92,066.0	82,738.0	89.87	27	48	109.0	0.118	0	0.0	0.000	12	2.281		
Portage Jr	561	104,368.0	98,243.0	94.13	23	45	71.0	0.068	0	0.0	0.000	10	1.783		
Caledonia El	88	15,351.0	14,809.0	96.47	0	0	0.0	0.000	0	0.0	0.000	2	2.273		
Endeavor El	112	19,898.0	19,151.5	96.25	0	0	0.0	0.000	0	0.0	0.000	3	2.679		
Fort Winnebago El	71	12,594.0	12,186.5	96.76	0	0	0.0	0.000	0	0.0	0.000	0	0.000		
Lewiston El	101	17,370.5	16,847.5	96.99	0	0	0.0	0.000	0	0.0	0.000	1	0.990		
Muir El	718	112,711.5	107,834.0	95.67	15	22	27.5	0.024	0	0.0	0.000	1	0.139		
Woodridge El	290	51,689.0	49,433.5	95.64	0	0	0.0	0.000	0	0.0	0.000	4	1.379		
Potosi	455	75,692.0	72,095.5	95.25	7	10	10.0	0.013	0	0.0	0.000	2	0.440		
Potosi Hi	247	40,081.0	37,846.5	94.43	7	10	10.0	0.025	0	0.0	0.000	0	0.000		
Potosi El	208	35,611.0	34,249.0	96.18	0	0	0.0	0.000	0	0.0	0.000	2	0.962		
Poynette	1,085	191,402.0	181,221.0	94.68	17	28	49.0	0.026	0	0.0	0.000	6	0.553		
Poynette Hi	335	59,090.0	54,616.0	92.43	10	19	39.0	0.066	0	0.0	0.000	5	1.493		
Poynette Mid	260	46,980.0	45,099.0	96.00	5	5	6.0	0.013	0	0.0	0.000	0	0.000		
Arlington El	107	18,168.0	17,363.0	95.57	1	2	2.0	0.011	0	0.0	0.000	1	0.935		
Dekorra El	104	19,248.0	18,346.0	95.31	0	0	0.0	0.000	0	0.0	0.000	0	0.000		
Poynette El	279	47,916.0	45,797.0	95.58	1	2	2.0	0.004	0	0.0	0.000	0	0.000		
Prairie du Chien Area	1,218	207,723.0	199,692.5	96.13	50	70	96.0	0.046	1	90.0	0.043	0	0.000		
Prairie du Chien Hi	411	73,980.0	71,718.0	96.94	24	41	45.0	0.061	1	90.0	0.122	0	0.000		
Eastman El	52	9,204.0	8,449.5	91.80	0	0	0.0	0.000	0	0.0	0.000	0	0.000		
Kennedy El	755	124,539.0	119,525.0	95.97	26	29	51.0	0.041	0	0.0	0.000	0	0.000		
Prairie Farm	439	76,189.5	72,776.5	95.52	1	1	15.0	0.020	1	65.0	0.085	0	0.000		
Prairie Farm Jr/Sr Hi	193	33,387.5	31,633.0	94.75	1	1	15.0	0.045	1	65.0	0.195	0	0.000		
Prairie Farm El	246	42,802.0	41,143.5	96.13	0	0	0.0	0.000	0	0.0	0.000	0	0.000		
Prentice	638	111,746.0	105,179.0	94.12	5	5	11.0	0.010	0	0.0	0.000	13	2.038		
Prentice Hi	223	39,672.0	36,370.5	91.68	5	5	11.0	0.028	0	0.0	0.000	11	4.933		
Prentice El	198	35,916.0	34,286.0	95.46	0	0	0.0	0.000	0	0.0	0.000	1	0.505		
Ogden a El	113	18,953.0	18,119.0	95.60	0	0	0.0	0.000	0	0.0	0.000	0	0.000		
Trippel El	104	17,205.0	16,403.5	95.34	0	0	0.0	0.000	0	0.0	0.000	1	0.962		
Prescott	1,115	198,806.0	190,773.0	95.96	37	60	85.0	0.043	1	75.0	0.038	2	0.178		
Prescott Hi	354	63,255.0	60,046.0	94.93	29	51	76.0	0.120	1	75.0	0.119	0	0.000		
Prescott Mid	269	47,564.5	45,569.0	95.80	8	9	9.0	0.019	0	0.0	0.000	0	0.000		
Malone El	492	87,986.5	85,158.0	96.79	0	0	0.0	0.000	0	0.0	0.000	2	0.407		

Dropouts (9th-12th)		Graduation (12th)		Postgraduation Follow-up (12th)						School-Sponsored Comm. Activities (9th-12th, US)				Extra/Co-Curricular Activities (6th-12th, UE, US)					
No of Dropouts	Dropout Rate	No of Graduates	Graduation Rate	Job Training %	Voc/Tech College %	4-Year Col/Uni %	Military %	Employment %	Seeking Employment %	Other %	No of Offerings	Required (Particip. Rate %)	Voluntary (Particip. Rate %)	Overall (Particip. Rate %)	No. of Offerings	Academic (Particip. Rate %)	Athletic (Particip. Rate %)	Music (Particip. Rate %)	Overall (Particip. Rate %)
7,638	3.192	49,916	90.26	2.3	22.8	48.2	3.6	9.0	4.9	9.2	8,939	41.1	45.3	86.4	56,847	60.5	86.0	44.7	191.3
15	1.856	170	89.01	0.6	18.8	60.6	4.1	4.1	2.9	8.8	28	11.2	57.7	68.9	220	94.5	103.2	30.2	227.9
15	1.868	170	89.01	0.6	18.8	60.6	4.1	4.1	2.9	8.8	28	11.2	57.7	68.9	142	74.3	84.0	13.7	171.9
															78	119.5	126.9	50.6	297.1
8	1.105	151	96.18	1.3	28.5	53.6	2.7	11.3	0.0	2.7	22	79.3	91.7	171.0	139	55.1	66.4	73.6	195.1
8	1.521	151	96.18	1.3	28.5	53.6	2.7	11.3	0.0	2.7	18	45.1	97.7	142.8	88	60.3	63.5	92.0	215.8
0	0.000										4	170.2	75.8	246.0	51	68.8	91.3	81.1	241.2
															0	0.0	0.0	0.0	0.0
															0	0.0	0.0	0.0	0.0
															0	0.0	0.0	0.0	0.0
															0	0.0	0.0	0.0	0.0
0	0.000	42	97.67	0.0	38.1	33.3	2.4	14.3	11.9	0.0	0	0.0	0.0	0.0	71	85.5	64.9	20.7	171.0
0	0.000	42	97.67	0.0	38.1	33.3	2.4	14.3	11.9	0.0	0	0.0	0.0	0.0	68	72.9	72.5	23.1	168.4
2	0.597	70	89.74	0.0	41.4	48.6	0.0	7.1	1.4	1.4	32	91.0	27.8	118.8	146	90.1	114.3	92.6	297.0
2	0.597	70	89.74	0.0	41.4	48.6	0.0	7.1	1.4	1.4	32	91.0	27.8	118.8	116	123.6	139.4	96.1	359.1
															30	46.9	81.9	88.1	216.9
8	1.946	96	97.96	0.0	26.0	55.2	2.1	14.6	0.0	2.1	0	0.0	0.0	0.0	130	63.8	142.1	46.9	252.8
8	1.946	96	97.96	0.0	26.0	55.2	2.1	14.6	0.0	2.1	0	0.0	0.0	0.0	100	63.3	179.8	56.9	300.0
															0	0.0	0.0	0.0	0.0
															30	66.7	83.7	31.7	182.1
0	0.000	33	100.00	0.0	24.2	66.7	0.0	9.1	0.0	0.0	23	135.0	47.9	182.9	103	157.9	77.7	124.4	359.9
0	0.000	33	100.00	0.0	24.2	66.7	0.0	9.1	0.0	0.0	23	135.0	47.9	182.9	94	152.8	78.2	140.9	372.0
2	0.897	43	102.38	2.3	27.9	39.5	11.6	14.0	2.3	2.3	40	125.1	65.5	191.6	9	177.6	75.5	59.2	312.2
2	0.897	43	102.38	2.3	27.9	39.5	11.6	14.0	2.3	2.3	40	125.1	65.5	190.6	122	165.8	140.8	97.5	404.1
															96	129.1	138.1	136.8	404.0
															26	223.2	145.1	35.9	404.2
1	0.282	82	100.00	0.0	20.7	61.0	2.4	4.9	7.3	3.7	36	65.0	120.1	185.0	104	79.3	106.9	46.2	232.4
1	0.282	82	100.00	0.0	20.7	61.0	2.4	4.9	7.3	3.7	36	65.0	120.1	185.0	82	41.2	100.0	48.3	189.5
															22	129.4	116.0	43.5	288.8

274

* All grades except EEN (ages 3-5), the Birth to 3 program, Chapter 1 Preschool Head Start and four-year old kindergarten

School	3rd Friday Enrollment (All Grades)		Attendance (All Grades)			Out-of-School Suspensions (All Grades)				Expulsion (All Grades)			Retention*	
	Possible Days of Attendance	Actual Days of Attendance	Attendance Rate	No of Pupils Suspended	No of Suspensions	No. of Days Suspended	Suspension Rate	No. of Pupils Expelled	No. of Days Expelled	Expulsion Rate	No of Retentions	Retention Rate		
STATE AVERAGE OR TOTAL	831,418	145,739,157.5	93.67	47,136	106,060	208,316.5	0.143	536	28,779.0	0.020	17,632	2.121		
Princeton	467	77,361.0	95.08	0	0	0.0	0.000	0	0.0	0.000	7	1.499		
Princeton Hi	162	27,904.0	93.05	0	0	0.0	0.000	0	0.0	0.000	4	2.469		
Princeton El	305	49,457.0	96.23	0	0	0.0	0.000	0	0.0	0.000	3	0.984		
Pulaski Community	2,804	478,922.0	96.65	59	92	149.5	0.031	0	0.0	0.000	0	0.000		
Pulaski Hi	862	151,758.0	97.36	55	88	137.5	0.091	0	0.0	0.000	0	0.000		
Fairview El	156	23,099.0	95.69	0	0	0.0	0.000	0	0.0	0.000	0	0.000		
Glenbrook El	626	107,367.0	96.38	0	0	0.0	0.000	0	0.0	0.000	0	0.000		
Hillcrest El	256	39,714.0	96.57	0	0	0.0	0.000	0	0.0	0.000	0	0.000		
Lannoye El	349	61,936.0	95.90	1	1	3.0	0.005	0	0.0	0.000	0	0.000		
Sunnyside El	555	95,048.0	96.58	3	3	9.0	0.009	0	0.0	0.000	0	0.000		
Recite	22,239	3,784,879.0	92.69	3,733	10,032	18,578.5	0.491	167	2,254.0	0.060	1,015	4.564		
Case Hi	1,859	325,058.0	93.02	359	855	1,762.0	0.542	30	313.0	0.096	159	8.553		
Horlick Hi	1,984	348,054.0	90.71	653	1,910	3,387.0	0.973	24	432.0	0.124	204	10.282		
Keith R Mack Achievement Ctr	131	36,113.0	54.15	36	53	112.0	0.310	6	160.0	0.443	159	#####		
O Brown Alt Ctr	6	2,011.0	34.76	4	5	7.0	0.348	0	0.0	0.000	10	#####		
Park Hi	1,946	344,798.0	91.84	389	985	1,820.0	0.528	27	336.0	0.097	174	8.941		
Walden III Hi	214	38,969.0	92.90	25	35	59.0	0.151	0	0.0	0.000	71	33.178		
Gillmore Mid	1,080	186,715.5	89.21	429	1,703	3,108.0	1.665	24	271.0	0.145	23	2.130		
Jerstad-Agerholm Mid	799	142,477.0	92.04	301	930	1,391.0	0.976	6	147.0	0.103	1	0.125		
McKinley Mid	1,061	187,835.5	93.62	265	577	1,072.0	0.571	18	224.0	0.119	3	0.283		
Mitchell Mid	1,037	182,346.5	92.73	284	665	1,396.0	0.766	23	247.0	0.135	9	0.858		
Starbuck Mid	980	171,821.5	90.69	280	679	1,153.0	0.671	3	41.0	0.024	11	1.122		
Walden III Mid	128	22,456.0	95.15	7	10	17.0	0.076	0	0.0	0.000	0	0.000		
Washington Ctr Mid	24	10,823.5	69.13	97	549	989.0	9.138	4	53.0	0.490	0	0.000		
Brown El	552	89,791.5	93.26	40	57	170.0	0.189	0	0.0	0.000	9	1.630		
Caddy Vista El	246	38,562.0	94.07	40	64	157.0	0.407	0	0.0	0.000	3	1.220		
Fine Arts El	357	62,878.0	96.63	4	5	15.0	0.024	0	0.0	0.000	1	0.280		
Frat El	695	112,223.5	95.37	28	56	122.0	0.109	0	0.0	0.000	10	1.439		
Giese El	517	84,527.5	94.75	62	118	175.0	0.207	0	0.0	0.000	18	3.482		
Gifford El	983	162,908.0	94.41	48	74	211.0	0.130	0	0.0	0.000	9	0.916		
Goodland El	432	71,338.5	93.50	42	67	135.5	0.190	0	0.0	0.000	4	0.926		
James El	424	67,705.0	93.62	23	44	96.0	0.142	0	0.0	0.000	10	2.358		
Jefferson Lighthouse El	628	104,608.5	96.07	6	9	9.5	0.009	0	0.0	0.000	5	0.796		
Jerstad-Agerholm El	476	77,148.5	94.87	31	59	125.0	0.162	0	0.0	0.000	19	3.992		
Johnson El	556	93,987.5	94.48	68	175	335.5	0.357	2	30.0	0.032	19	3.417		
Jones El	384	64,905.5	95.00	22	35	61.5	0.095	0	0.0	0.000	5	1.302		
Knapp El	620	102,744.5	95.19	20	44	106.0	0.103	0	0.0	0.000	16	2.581		
Mitchell El	446	72,847.5	94.59	5	7	19.0	0.026	0	0.0	0.000	0	0.000		
North Park El	493	82,140.0	94.78	26	36	81.5	0.099	0	0.0	0.000	10	2.028		
Red Apple El	353	55,856.5	96.16	12	21	37.0	0.066	0	0.0	0.000	0	0.000		
Roosevelt El	410	66,352.5	94.69	7	10	28.0	0.042	0	0.0	0.000	6	1.463		
Schulte El	470	79,329.5	94.98	31	40	55.0	0.069	0	0.0	0.000	11	2.340		

Dropouts (9th-12th)		Graduation (12th)		Postgraduation Follow-up (12th)							School-Sponsored Comm. Activities (9th-12th, US)				Extra/Co-Curricular Activities (6th-12th, UE, US)				
No of Dropouts	Dropout Rate	No of Graduates	Graduation Rate	Job Training %	VocTech College %	4-Year Coll/Uni %	Military %	Employment %	Seeking Employment %	Other %	No. of Offerings	Required (Particip. Rate %)	Voluntary (Particip. Rate %)	Overall (Particip. Rate %)	No. of Offerings	Academic (Particip. Rate %)	Athletic (Particip. Rate %)	Music (Particip. Rate %)	Overall (Particip. Rate %)
7,638	3.192	49,916	90.26	2.3	22.8	48.2	3.6	9.0	4.9	9.2	8,939	41.1	45.3	86.4	56,847	60.5	86.0	44.7	191.3
0	0.000	36	97.30	0.0	27.8	50.0	8.3	11.1	2.8	0.0	22	17.9	72.2	90.1	99	137.2	104.1	37.9	279.2
0	0.000	36	97.30	0.0	27.8	50.0	8.3	11.1	2.8	0.0	22	17.9	72.2	90.1	72	93.8	117.3	36.8	246.9
4	0.464	196	97.03	0.0	33.7	46.4	4.1	8.2	3.1	4.6	0	0.0	0.0	0.0	270	99.7	112.7	70.8	283.3
4	0.464	196	97.03	0.0	33.7	46.4	4.1	8.2	3.1	4.6	0	0.0	0.0	0.0	171	131.0	106.8	44.7	282.5
															2	68.8	0.0	0.0	68.8
															43	143.5	148.9	183.4	475.8
															23	8.3	1.8.5	63.0	189.8
															31	22.9	101.4	72.0	196.3
376	6.128	1,087	86.27	1.2	14.3	53.2	4.2	4.0	2.7	20.5	38	39.4	32.4	71.8	464	27.9	42.9	5.5	76.4
115	6.866	344	88.66	2.0	11.1	54.9	3.8	5.2	2.9	20.1	0	0.0	0.0	0.0	96	19.8	42.1	4.5	66.4
94	4.738	344	92.72	0.9	16.9	52.3	4.7	3.2	1.7	20.4	34	108.6	100.4	208.9	118	58.3	58.9	0.0	117.2
107	84.252	0	0.00								0	0.0	0.0	0.0	13	245.0	9.2	0.0	254.2
0	0.000	0	0.00								0	0.0	0.0	0.0	0	0.0	0.0	0.0	0.0
58	2.980	359	89.30	0.8	15.3	51.5	4.2	3.3	3.3	21.5	4	13.4	0.0	13.4	108	21.2	64.7	20.1	106.0
2	0.935	40	83.33	0.0	10.0	60.0	5.0	5.0	2.5	17.5	0	0.0	0.0	0.0	19	36.0	3.3	0.0	39.3
															31	19.7	53.6	1.9	75.2
															23	20.7	32.4	3.0	56.1
															19	18.5	27.2	0.0	45.7
															18	7.8	7.1	7.1	22.1
															14	11.4	40.4	2.7	54.5
															5	31.3	1.6	0.0	32.8
															0	0.0	0.0	0.0	0.0

273

279

DISTRICT	3rd Friday Enrollment (All Grades)		Attendance (All Grades)			Out-of-School Suspensions (All Grades)				Expulsion (All Grades)			Retention*	
	School	831,418	Possible Days of Attendance	Actual Days of Attendance	Attendance Rate	No of Pupils Suspended	No of Suspensions	No. of Days Suspended	Suspension Rate	No of Pupils Expelled	No. of Days Expelled	Expulsion Rate	No of Retentions	Retention Rate
STATE AVERAGE OR TOTAL														
Racine (cont.)	621		101,552.5	95,081.0	93.63	26	35	60.0	0.059	0	0.0	0.000	9	1.449
Wadewitz El	408		68,110.0	64,367.0	94.50	36	82	226.0	0.332	0	0.0	0.000	21	5.147
West Ridge El	379		61,059.5	58,030.5	95.04	19	24	58.0	0.95	0	0.0	0.000	2	0.528
Wind Point El	261		42,941.0	40,571.0	94.48	8	14	22.0	0.1	0	0.0	0.000	4	1.533
Winslow El	194		18,283.5	16,099.0	88.05	0	0	0.0	0.000	0	0.0	0.000	0	0.000
Garfield Kgn	85		3,599.5	3,129.5	86.94	0	0	0.0	0.000	0	0.0	0.000	0	0.000
P-COC	601		102,074.5	97,693.0	95.71	1	3	9.0	0.009	0	0.0	0.000	4	0.656
Randall J1	601		102,074.5	97,693.0	95.71	1	3	9.0	0.009	0	0.0	0.000	4	0.656
Randall El	547		91,142.0	86,844.0	95.28	13	20	39.5	0.043	0	0.0	0.000	13	2.377
Randolph	166		28,895.0	26,988.5	93.40	11	14	28.5	0.099	0	0.0	0.000	8	4.819
Randolph Hi	381		62,247.0	59,855.5	96.16	2	6	11.0	0.018	0	0.0	0.000	5	1.312
Randolph El	1,158		198,536.0	189,497.0	95.45	57	108	190.0	0.096	2	208.0	0.105	9	0.777
Random Lake	399		69,984.0	66,130.0	94.49	54	103	172.0	0.246	1	66.0	0.094	9	2.256
Random Lake Hi	284		50,678.0	48,699.5	96.10	3	5	18.0	0.036	1	142.0	0.280	0	0.000
Random Lake Mid	110		20,146.0	19,362.0	96.11	0	0	0.0	0.000	0	0.0	0.000	0	0.000
Batavia El	365		57,728.0	55,305.5	95.80	0	0	0.0	0.000	0	0.0	0.000	0	0.000
Random Lake El	330		55,214.0	52,321.0	94.76	4	4	10.0	0.018	0	0.0	0.000	0	0.000
Raymond #14	330		55,214.0	52,321.0	94.76	4	4	10.0	0.018	0	0.0	0.000	0	0.000
Raymond El	126		20,625.0	19,808.0	96.04	2	2	2.0	0.010	0	0.0	0.000	1	0.794
Raymond J1	126		20,625.0	19,808.0	96.04	2	2	2.0	0.010	0	0.0	0.000	1	0.794
North Cape El	2,182		379,245.5	356,321.0	93.96	51	87	198.0	0.052	0	0.0	0.000	56	2.590
Reedsburg	706		129,293.0	117,644.5	90.99	42	76	174.0	0.135	0	0.0	0.000	47	6.657
Webb Hi	448		81,275.0	76,780.5	94.47	5	7	17.0	0.021	0	0.0	0.000	6	1.339
Reedsburg Mid	134		23,433.5	22,518.0	96.09	0	0	0.0	0.000	0	0.0	0.000	0	0.000
Ironton-LaValle El	162		29,682.0	28,500.0	96.02	0	0	0.0	0.000	0	0.0	0.000	0	0.000
Loganville El	150		24,043.0	23,110.0	96.12	0	0	0.0	0.000	0	0.0	0.000	0	0.000
Rock Springs El	270		44,303.0	42,305.0	95.40	2	2	2.0	0.005	0	0.0	0.000	1	0.370
South El	292		47,216.0	45,463.0	96.29	2	2	5.0	0.011	0	0.0	0.000	2	0.685
West Side El	753		127,882.5	122,554.5	95.83	9	10	32.0	0.025	1	135.0	0.106	12	1.594
Reedsville	308		54,491.0	51,807.0	95.07	7	8	27.0	0.050	1	135.0	0.248	9	2.922
Reedsville Hi	98		17,369.0	16,715.0	96.23	2	2	5.0	0.029	0	0.0	0.000	0	0.000
Reedsville Mid	347		56,022.5	54,032.5	96.45	0	0	0.0	0.000	0	0.0	0.000	3	0.855
Reedsville El	3,364		574,802.0	544,459.5	94.72	144	220	448.0	0.078	6	392.0	0.053	45	1.338
Rhineland	1,041		176,111.0	163,017.0	92.56	110	176	354.0	0.201	4	182.0	0.103	45	4.323
Rhineland Hi	786		139,908.0	133,130.0	95.16	34	44	94.0	0.067	2	120.0	0.086	0	0.000
Williams Jr	82		14,596.0	14,059.0	96.32	0	0	0.0	0.000	0	0.0	0.000	0	0.000
Cassian-Woodboro El	278		44,717.0	43,041.0	96.25	0	0	0.0	0.000	0	0.0	0.000	0	0.000
Central El	234		40,728.0	39,267.0	96.41	0	0	0.0	0.000	0	0.0	0.000	0	0.000
Crescent El	179		29,693.0	28,363.5	95.59	0	0	0.0	0.000	0	0.0	0.000	0	0.000
Newbold El	201		31,662.0	30,650.0	96.80	0	0	0.0	0.000	0	0.0	0.000	0	0.000
Pelican El														

250

Dropouts (9th-12th)		Graduation (12th)		Postgraduation Follow-up (12th)						School-Sponsored Comm. Activities (9th-12th, US)				Extra/Co-Curricular Activities (6th-12th, UE, US)						
No of Dropouts	Dropout Rate	No of Graduates	Graduation Rate	Job Training %	Voc/Tech College %	4-Year Coll/Un %	Military %	Employment %	Seeking Employment %	Other %	No. of Offerings	Required (Particip. Rate %)	Voluntary (Particip. Rate %)	Overall (Particip. Rate %)	No. of Offerings	Academic (Particip. Rate %)	Athletic (Particip. Rate %)	Misc (Particip. Rate %)	Overall (Particip. Rate %)	
7,638	3.192	49,916	90.26	2.3	22.8	48.2	3.6	9.0	4.9	9.2	8,939	41.1	45.3	86.4	56,847	60.5	86.0	44.7	191.3	
This is an elementary school district.																				
2	1.205	37	100.00	5.4	48.7	32.4	0.0	13.5	0.0	0.0	24	46.4	30.7	77.1	22	49.7	96.3	93.0	239.0	
2	1.205	37	100.00	5.4	48.7	32.4	0.0	13.5	0.0	0.0	24	46.4	30.7	77.1	102	53.4	97.5	69.0	219.9	
2	0.501	85	96.59	0.0	31.8	47.1	4.7	5.9	9.4	1.2	0	0.0	0.0	0.0	15	21.7	40.9	60.9	286.7	
2	0.501	85	96.59	0.0	31.8	47.1	4.7	5.9	9.4	1.2	0	0.0	0.0	0.0	74	33.1	87.7	38.8	159.6	
This is an elementary school district.																				
This is an elementary school district.																				
15	2.125	147	87.50	0.0	21.1	51.0	2.0	15.0	7.5	3.4	44	32	200.1	263.3	16	0.0	356.5	0.0	356.5	
15	2.125	147	87.50	0.0	21.1	51.0	2.0	15.0	7.5	3.4	44	39	202.4	266.3	171	73.1	105.2	18.3	196.6	
This is an elementary school district.																				
4	1.299	51	91.07	0.0	41.2	49.0	5.9	0.0	2.0	2.0	24	35.7	106.2	141.9	117	127.5	137.4	53.1	318.1	
4	1.299	51	91.07	0.0	41.2	49.0	5.9	0.0	2.0	2.0	24	35.7	106.2	141.9	96	132.1	141.6	49.0	322.7	
38	3.704	205	77.07	1.0	31.7	41.5	9.8	9.3	2.9	3.9	29	24.7	11.6	36.2	130	26.1	41.7	10.0	77.9	
38	3.704	205	77.07	1.0	31.7	41.5	9.8	9.3	2.9	3.9	29	24.8	11.6	36.4	130	46.2	73.9	17.7	137.8	
This is an elementary school district.																				
This is an elementary school district.																				
This is an elementary school district.																				

252

SCHOOL DISTRICT	3rd Friday Enrollment (All Grades)	Attendance (All Grades)				Out-of-School Suspensions (All Grades)				Expulsion (All Grades)				Retention*	
		Possible Days of Attendance	Actual Days of Attendance	Attendance Rate	No of Pupils Suspended	No of Suspensions	No of Days Suspended	Suspension Rate	No. of Pupils Expelled	No. of Days Expelled	Expulsion Rate	No of Retentions	Retention Rate		
STATE AVERAGE OR TOTAL	831,418	145,739,157.5	136,515,580.5	93.67	47,136	106,060	208,316.5	0.143	536	28,779.0	0.020	17,632	2.121		
Rhineland (cont.)															
Pine Lake El	253	41,953.0	40,451.0	96.42	0	0	0.0	0.000	0	0.0	0.000	0	0.000		
West El	216	38,702.0	36,671.0	94.75	0	0	0.0	0.000	0	0.0	0.000	0	0.000		
South Park Kgn	94	16,732.0	15,790.0	94.37	0	0	0.0	0.000	0	0.0	0.000	0	0.000		
Rib Lake	661	115,835.5	110,339.0	95.25	3	7	20.0	0.017	0	0.0	0.000	1	0.151		
Rib Lake Hi	216	38,256.0	35,585.5	93.02	3	7	20.0	0.052	0	0.0	0.000	0	0.000		
Rib Lake Mid	159	29,083.0	27,998.0	96.27	0	0	0.0	0.000	0	0.0	0.000	0	0.000		
Clearview El	137	21,440.5	20,561.5	95.90	0	0	0.0	0.000	0	0.0	0.000	1	0.730		
Silver Creek El	149	27,056.0	26,194.0	96.81	0	0	0.0	0.000	0	0.0	0.000	0	0.000		
Rice Lake Area	2,854	487,648.5	460,081.5	94.35	142	302	505.0	0.104	0	0.0	0.000	108	3.784		
Rice Lake Hi	842	152,402.0	139,497.0	91.53	110	244	426.0	0.280	0	0.0	0.000	107	12.708		
Rice Lake Mid	633	109,612.0	103,305.0	94.25	27	51	72.0	0.066	0	0.0	0.000	0	0.000		
Brill El	104	18,109.0	17,399.5	96.08	0	0	0.0	0.000	0	0.0	0.000	0	0.000		
Franklin El	259	43,311.5	41,611.0	96.07	0	0	0.0	0.000	0	0.0	0.000	0	0.000		
Haugen El	70	10,352.0	10,005.0	96.65	0	0	0.0	0.000	0	0.0	0.000	0	0.000		
Hilltop El	443	76,449.0	73,949.0	96.73	5	7	7.0	0.009	0	0.0	0.000	0	0.000		
Jefferson El	250	42,640.0	41,060.0	96.29	0	0	0.0	0.000	0	0.0	0.000	0	0.000		
Lincoln El	195	34,770.0	33,252.0	95.63	0	0	0.0	0.000	0	0.0	0.000	1	0.513		
Barron Co Handi Ctr	58	3.0	3.0	100.00	0	0	0.0	0.000	0	0.0	0.000	0	0.000		
Richfield J1	469	85,235.0	81,617.0	95.76	12	18	23.0	0.027	0	0.0	0.000	0	0.000		
Richfield El	469	85,235.0	81,617.0	95.76	12	18	23.0	0.027	0	0.0	0.000	0	0.000		
Richfield J11	197	34,909.0	33,689.5	96.51	0	0	0.0	0.000	0	0.0	0.000	0	0.000		
Friess Lake School	197	34,909.0	33,689.5	96.51	0	0	0.0	0.000	0	0.0	0.000	0	0.000		
Richland	1,824	317,488.5	297,606.5	93.74	102	176	264.5	0.083	0	0.0	0.000	40	2.193		
Richland Center Hi	557	98,310.5	86,836.5	88.33	61	121	203.5	0.207	0	0.0	0.000	34	6.104		
Richland Mid	285	49,843.0	47,458.5	95.22	23	35	41.0	0.082	0	0.0	0.000	0	0.000		
Akan Central El	44	7,651.0	7,415.5	96.92	0	0	0.0	0.000	0	0.0	0.000	0	0.000		
Doudna El	487	85,784.0	82,859.5	96.59	14	14	14.0	0.016	0	0.0	0.000	3	0.616		
Jefferson El	187	30,614.5	29,381.5	95.97	1	3	3.0	0.010	0	0.0	0.000	0	0.000		
Lincoln El	93	15,755.0	15,094.5	95.81	3	3	3.0	0.019	0	0.0	0.000	3	3.226		
Rockbridge El	95	16,612.0	16,050.0	96.62	0	0	0.0	0.000	0	0.0	0.000	0	0.000		
Washington El	76	12,918.5	12,510.5	96.84	0	0	0.0	0.000	0	0.0	0.000	0	0.000		
Rio Community	559	94,899.0	90,219.5	95.07	10	13	32.5	0.034	0	0.0	0.000	1	0.179		
Rio Hi	271	47,378.0	44,660.5	94.26	10	13	32.5	0.069	0	0.0	0.000	0	0.000		
Rio El	288	47,521.0	45,559.0	95.87	0	0	0.0	0.000	0	0.0	0.000	1	0.347		

254

255

Dropouts (9th-12th)		Graduation (12th)		Postgraduation Follow-up (12th)						School-Sponsored Comm. Activities (9th-12th, US)				Extra/Co-Curricular Activities (6th-12th, UE, US)						
No of Dropouts	Dropout Rate	No of Graduates	Graduation Rate	Job Training %	Voc/Tech College %	4-Year Coll/Uni %	Military %	Employment %	Seeking Employment %	Other %	No of Offerings	Required (Particip Rate %)	Voluntary (Particip Rate %)	Overall (Particip Rate %)	No of Offerings	Academic (Particip Rate %)	Athletic (Particip Rate %)	Music (Particip Rate %)	Overall (Particip Rate %)	
7,638	3.192	49,916	90.26	2.3	22.8	48.2	3.6	9.0	4.9	9.2	8,939	41.1	45.3	86.4	56,847	60.5	86.0	44.7	191.3	
3	1.389	59	89.39	3.4	27.1	45.8	0.0	1.7	22.0	0.0	12	0.0	38.0	38.0	96	55.7	81.0	84.2	220.8	
3	1.389	59	89.39	3.4	27.1	45.8	0.0	1.7	22.0	0.0	12	0.0	38.0	38.0	77	61.6	97.2	93.5	252.3	
29	3.481	189	95.94	0.0	16.9	47.6	6.9	21.2	0.0	7.4	24	29.1	41.2	70.3	183	51.9	51.3	57.7	161.0	
29	3.481	189	95.94	0.0	16.9	47.6	6.9	21.2	0.0	7.4	24	30.2	42.6	72.8	152	69.2	69.1	71.3	209.6	
											0	0.0	0.0	0.0	0	0.0	0.0	0.0	107.0	
This is an elementary school district.																				
This is an elementary school district.																				
0	0.000	133	95.68	10.5	11.3	42.9	5.3	12.0	3.8	14.3	7	0.0	36.4	36.4	60	249.2	373.0	154.0	776.2	
0	0.000	133	95.68	10.5	11.3	42.9	5.3	12.0	3.8	14.3	7	0.0	36.4	36.4	60	249.2	373.0	154.0	776.2	
															90	36.9	49.5	0.0	86.4	
															90	65.0	87.3	0.0	152.2	
															0	0.0	0.0	0.0	0.0	
															0	0.0	0.0	0.0	0.0	
															0	0.0	0.0	0.0	0.0	
															0	0.0	0.0	0.0	0.0	
															0	0.0	0.0	0.0	0.0	
0	0.000	29	96.67	0.0	17.2	31.0	0.0	17.2	17.2	17.2	29	82.6	49.3	131.9	120	119.1	98.6	92.0	309.7	
0	0.000	29	96.67	0.0	17.2	31.0	0.0	17.2	17.2	17.2	29	82.6	49.3	131.9	120	126.6	104.8	97.8	329.2	
											0				0	0.0	0.0	0.0	0.0	

256

257



AIIM

Association for Information and Image Management

1100 Wayne Avenue, Suite 1100
Silver Spring, Maryland 20910
301-587-8202

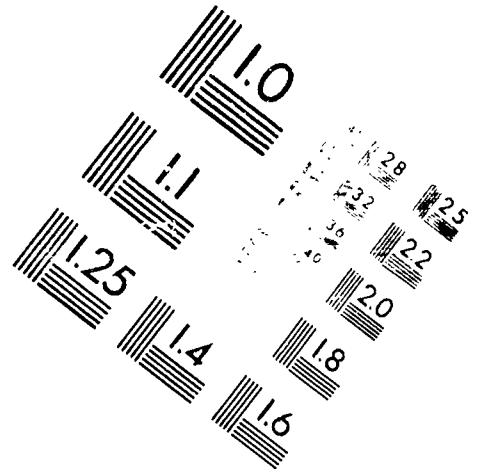
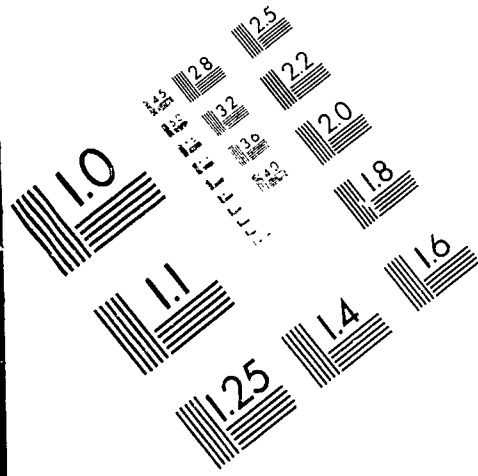

Centimeter

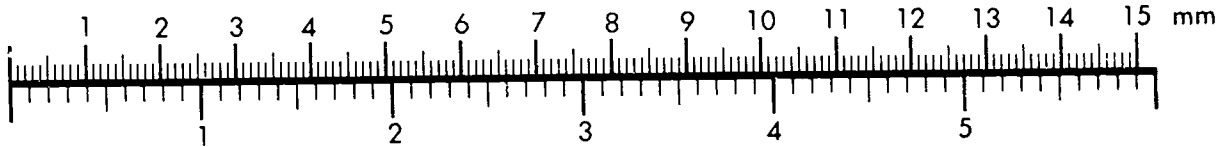

Inches

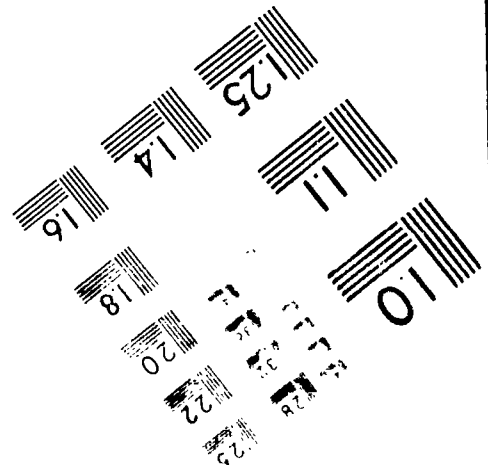
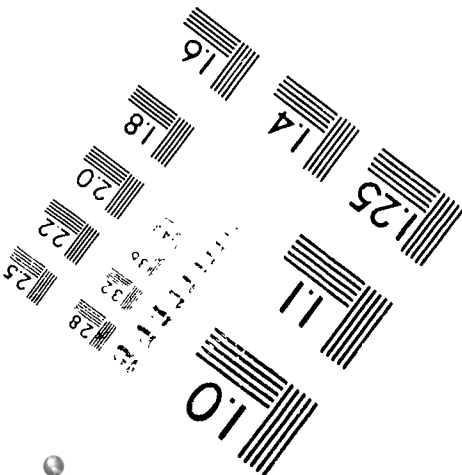
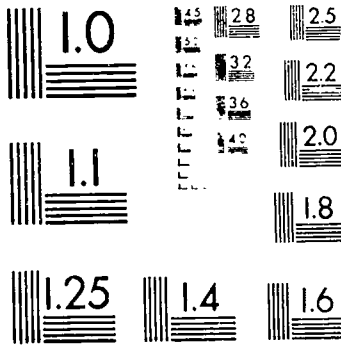

MANUFACTURED TO AIIM STANDARDS
BY APPLIED IMAGE, INC.

DISTRICT	3rd Friday Enrollment (All Grades)	Attendance (All Grades)				Out-of-School Suspensions (All Grades)				Expulsion (All Grades)				HAWAIIAN	
		Present	Absent	Average	%	No. of Days	No. of Days	%	%	No. of Days	No. of Days	%	%	No. of Days	No. of Days
		145,739	157,515	136,515	580.5	93.67	47,130	108,080	209,316.5	0.149	538	20,779.0	0.070	17,632	2,121
STATE AVERAGE OR TOTAL	831,418	299,088.0	285,739.0	93.64	32	34	68.4	0.022	0	0	0.000	0	17,632	2,121	
Ripon	504	90,082.0	85,030.0	94.39	31	35	64.5	0.07	0	0	0.000	0	0	0	
Ripon Hi	415	73,849.0	70,306.5	95.09	1	1	1.0	0.001	0	0	0.000	0	0	0	
Ripon Mid	102	18,670.0	18,041.5	96.63	0	0	0.0	0.000	0	0	0.000	0	0	0	
Callan	287	51,195.0	49,275.0	96.25	0	0	0.0	0.000	0	0	0.000	0	0	0	
Central El	81	12,809.0	12,501.5	96.04	0	0	0.0	0.000	0	0	0.000	0	0	0	
Ceresco El	129	22,241.0	21,413.5	96.28	0	0	0.0	0.000	0	0	0.000	0	0	0	
Roosevelt El	50	10,494.0	10,079.0	96.02	0	0	0.0	0.000	0	0	0.000	0	0	0	
Wayide El	121	20,018.0	19,281.0	96.33	0	0	0.0	0.000	0	0	0.000	0	0	0	
Adams El	2,784	467,232.5	445,254.5	95.29	86	202	308.0	0.068	0	0	0.000	0	21	0,754	
River Falls	789	136,852.0	128,496.5	93.89	54	149	242.5	0.17	0	0	0.000	0	4	0,764	
River Falls Hi	680	119,618.0	114,182.0	95.46	32	51	65.5	0.054	0	0	0.000	0	0	0,600	
River Falls Mid	411	66,744.0	63,935.0	95.79	0	0	0.0	0.000	0	0	0.000	0	0	0	
Greenwood El	472	75,773.0	72,837.5	96.11	0	0	0.0	0.000	0	0	0.000	0	0	0	
Rocky Branch El	432	68,250.5	65,813.5	96.47	0	0	0.0	0.000	0	0	0.000	0	0	0	
Westside El	1,568	262,172.5	248,903.0	94.94	57	123	288.0	0.101	0	0	0.000	0	0	0,319	
River Valley	489	86,755.0	81,228.5	93.61	24	47	130.0	0.150	0	0	0.000	0	0	0,000	
River Valley Hi	363	63,667.0	60,569.0	95.13	30	54	132.0	0.20	0	0	0.000	0	0	0,000	
River Valley Mid	147	22,346.0	21,379.0	95.44	0	0	0.0	0.000	0	0	0.000	0	0	0,000	
Arena El	148	23,532.0	22,765.0	96.74	0	0	0.0	0.000	0	0	0.000	0	0	0	
Lone Rock El	133	20,467.5	19,639.0	96.06	0	0	0.0	0.000	0	0	0.000	0	0	0	
Plain El	230	45,406.0	43,327.5	95.52	1	1	1.0	0.001	0	0	0.000	0	0	0	
Spring Green El	953	165,644.5	157,521.5	95.10	10	17	29.0	0.018	0	0	0.000	0	0	0,469	
Riverdale	266	45,892.0	42,797.0	93.26	6	6	11.0	0.024	0	0	0.000	0	0	0,114	
Riverdale Hi	88	15,415.5	14,933.5	96.87	0	0	0.0	0.000	0	0	0.000	0	0	0,000	
Muscoda Int	144	25,406.0	24,227.0	95.36	4	9	18.0	0.01	0	0	0.000	0	0	0,000	
Riverdale Mid	109	19,216.0	18,433.0	95.96	0	0	0.0	0.000	0	0	0.000	0	0	0,000	
Avoca El	97	16,307.0	15,549.5	95.35	0	0	0.0	0.000	0	0	0.000	0	0	0,000	
Blue River El	84	15,037.0	14,429.0	95.96	0	0	0.0	0.000	0	0	0.000	0	0	0,000	
Eagle Orion El	52	9,301.0	8,593.0	92.59	0	0	0.0	0.000	0	0	0.000	0	0	0,000	
Excelsior El	113	19,070.0	18,153.5	95.19	0	0	0.0	0.000	0	0	0.000	0	0	0,000	
Muscoda Primary	1,110	187,982.0	177,169.5	94.25	3	3	7.0	0.004	0	0	0.000	0	0	0,000	
Rosendale-Brandon	370	64,626.0	60,389.5	93.15	2	2	6.0	0.004	0	0	0.000	0	0	0,000	
Laconia Hi	127	22,815.0	21,731.0	95.25	0	0	0.0	0.000	0	0	0.000	0	0	0,000	
Brandon Mid	144	25,319.0	24,354.0	95.99	1	1	1.6	0.001	0	0	0.000	0	0	0,000	
Rosendale Mid	204	31,789.0	28,803.0	90.61	0	0	0.0	0.000	0	0	0.000	0	0	0,000	
Brandon El	200	43,233.0	41,943.0	97.01	0	0	0.0	0.000	0	0	0.000	0	0	0,000	
Rosendale El	722	127,510.5	121,892.0	95.44	23	35	58.0	0.045	0	0	0.000	0	0	0,000	
Rosholt	224	39,893.0	37,734.0	94.53	18	24	46.0	0.114	0	0	0.000	0	0	0,000	
Rosholt Hi	163	28,658.0	27,491.0	95.83	3	4	10.0	0.034	0	0	0.000	0	0	0,000	
Rosholt Mid	335	58,939.5	56,467.0	95.81	2	2	7.0	0.003	0	0	0.000	0	0	0,000	

Unsubsidized	Subsidized	Postgraduate Fellowship (1964)				Grants Expended				Grants to be Carried Over			
		1964	1965	1966	1967	1964	1965	1966	1967	1964	1965	1966	1967
1,300	50,000	20	20	20	20	100	100	100	100	100	100	100	100
200	200	10	10	10	10	200	200	200	200	200	200	200	200
200	200	10	10	10	10	200	200	200	200	200	200	200	200
1,200	50,000	20	20	20	20	100	100	100	100	100	100	100	100
200	200	10	10	10	10	200	200	200	200	200	200	200	200
200	200	10	10	10	10	200	200	200	200	200	200	200	200
2,000	50,000	20	20	20	20	100	100	100	100	100	100	100	100
200	200	10	10	10	10	200	200	200	200	200	200	200	200
200	200	10	10	10	10	200	200	200	200	200	200	200	200
2,000	50,000	20	20	20	20	100	100	100	100	100	100	100	100
200	200	10	10	10	10	200	200	200	200	200	200	200	200
200	200	10	10	10	10	200	200	200	200	200	200	200	200

RESTRICTED MATERIAL

Registration	Expenses (All Months)	Expenses (All Months)	Average All Months	Expenses (All Months)	
1910	100	100	100	100	
1911	100	100	100	100	
1912	100	100	100	100	
1913	100	100	100	100	
1914	100	100	100	100	
1915	100	100	100	100	
1916	100	100	100	100	
1917	100	100	100	100	
1918	100	100	100	100	
1919	100	100	100	100	
1920	100	100	100	100	
1921	100	100	100	100	
1922	100	100	100	100	
1923	100	100	100	100	
1924	100	100	100	100	
1925	100	100	100	100	
1926	100	100	100	100	
1927	100	100	100	100	
1928	100	100	100	100	
1929	100	100	100	100	
1930	100	100	100	100	
1931	100	100	100	100	
1932	100	100	100	100	
1933	100	100	100	100	
1934	100	100	100	100	
1935	100	100	100	100	
1936	100	100	100	100	
1937	100	100	100	100	
1938	100	100	100	100	
1939	100	100	100	100	
1940	100	100	100	100	
1941	100	100	100	100	
1942	100	100	100	100	
1943	100	100	100	100	
1944	100	100	100	100	
1945	100	100	100	100	
1946	100	100	100	100	
1947	100	100	100	100	
1948	100	100	100	100	
1949	100	100	100	100	
1950	100	100	100	100	
1951	100	100	100	100	
1952	100	100	100	100	
1953	100	100	100	100	
1954	100	100	100	100	
1955	100	100	100	100	
1956	100	100	100	100	
1957	100	100	100	100	
1958	100	100	100	100	
1959	100	100	100	100	
1960	100	100	100	100	
1961	100	100	100	100	
1962	100	100	100	100	
1963	100	100	100	100	
1964	100	100	100	100	
1965	100	100	100	100	
1966	100	100	100	100	
1967	100	100	100	100	
1968	100	100	100	100	
1969	100	100	100	100	
1970	100	100	100	100	
1971	100	100	100	100	
1972	100	100	100	100	
1973	100	100	100	100	
1974	100	100	100	100	
1975	100	100	100	100	
1976	100	100	100	100	
1977	100	100	100	100	
1978	100	100	100	100	
1979	100	100	100	100	
1980	100	100	100	100	
1981	100	100	100	100	
1982	100	100	100	100	
1983	100	100	100	100	
1984	100	100	100	100	
1985	100	100	100	100	
1986	100	100	100	100	
1987	100	100	100	100	
1988	100	100	100	100	
1989	100	100	100	100	
1990	100	100	100	100	
1991	100	100	100	100	
1992	100	100	100	100	
1993	100	100	100	100	
1994	100	100	100	100	
1995	100	100	100	100	
1996	100	100	100	100	
1997	100	100	100	100	
1998	100	100	100	100	
1999	100	100	100	100	
2000	100	100	100	100	
2001	100	100	100	100	
2002	100	100	100	100	
2003	100	100	100	100	
2004	100	100	100	100	
2005	100	100	100	100	
2006	100	100	100	100	
2007	100	100	100	100	
2008	100	100	100	100	
2009	100	100	100	100	
2010	100	100	100	100	
2011	100	100	100	100	
2012	100	100	100	100	
2013	100	100	100	100	
2014	100	100	100	100	
2015	100	100	100	100	
2016	100	100	100	100	
2017	100	100	100	100	
2018	100	100	100	100	
2019	100	100	100	100	
2020	100	100	100	100	
2021	100	100	100	100	
2022	100	100	100	100	
2023	100	100	100	100	
2024	100	100	100	100	
2025	100	100	100	100	
2026	100	100	100	100	
2027	100	100	100	100	
2028	100	100	100	100	
2029	100	100	100	100	
2030	100	100	100	100	
2031	100	100	100	100	
2032	100	100	100	100	
2033	100	100	100	100	
2034	100	100	100	100	
2035	100	100	100	100	
2036	100	100	100	100	
2037	100	100	100	100	
2038	100	100	100	100	
2039	100	100	100	100	
2040	100	100	100	100	
2041	100	100	100	100	
2042	100	100	100	100	
2043	100	100	100	100	
2044	100	100	100	100	
2045	100	100	100	100	
2046	100	100	100	100	
2047	100	100	100	100	
2048	100	100	100	100	
2049	100	100	100	100	
2050	100	100	100	100	

Company	Description	Primary production / where up (FY)	By hand Department	Production 1970, VA, MD
1				
2				
3				
4				
5				
6				
7				
8				
9				
10				
11				
12				
13				
14				
15				
16				
17				
18				
19				
20				
21				
22				
23				
24				
25				
26				
27				
28				
29				
30				

Mid Point	Attendance (All Weeks)	Out of School Suspensions (All Weeks)	Expulsion (All Weeks)	Enrollment
1700-1800	110	10	2	120
1800-1900	115	12	3	127
1900-2000	120	15	4	135
2000-2100	125	18	5	143
2100-2200	130	22	6	158
2200-2300	135	25	7	162
2300-2400	140	30	8	178
2400-2500	145	35	9	184
2500-2600	150	40	10	200
2600-2700	155	45	11	211
2700-2800	160	50	12	222
2800-2900	165	55	13	233
2900-3000	170	60	14	244
3000-3100	175	65	15	255
3100-3200	180	70	16	266
3200-3300	185	75	17	277
3300-3400	190	80	18	288
3400-3500	195	85	19	299
3500-3600	200	90	20	310
3600-3700	205	95	21	321
3700-3800	210	100	22	332
3800-3900	215	105	23	343
3900-4000	220	110	24	354
4000-4100	225	115	25	365
4100-4200	230	120	26	376
4200-4300	235	125	27	387
4300-4400	240	130	28	398
4400-4500	245	135	29	409
4500-4600	250	140	30	420
4600-4700	255	145	31	431
4700-4800	260	150	32	442
4800-4900	265	155	33	453
4900-5000	270	160	34	464
5000-5100	275	165	35	475
5100-5200	280	170	36	486
5200-5300	285	175	37	497
5300-5400	290	180	38	508
5400-5500	295	185	39	519
5500-5600	300	190	40	530
5600-5700	305	195	41	541
5700-5800	310	200	42	552
5800-5900	315	205	43	563
5900-6000	320	210	44	574
6000-6100	325	215	45	585
6100-6200	330	220	46	596
6200-6300	335	225	47	607
6300-6400	340	230	48	618
6400-6500	345	235	49	629
6500-6600	350	240	50	640
6600-6700	355	245	51	651
6700-6800	360	250	52	662
6800-6900	365	255	53	673
6900-7000	370	260	54	684
7000-7100	375	265	55	695
7100-7200	380	270	56	706
7200-7300	385	275	57	717
7300-7400	390	280	58	728
7400-7500	395	285	59	739
7500-7600	400	290	60	750
7600-7700	405	295	61	761
7700-7800	410	300	62	772
7800-7900	415	305	63	783
7900-8000	420	310	64	794
8000-8100	425	315	65	805
8100-8200	430	320	66	816
8200-8300	435	325	67	827
8300-8400	440	330	68	838
8400-8500	445	335	69	849
8500-8600	450	340	70	860
8600-8700	455	345	71	871
8700-8800	460	350	72	882
8800-8900	465	355	73	893
8900-9000	470	360	74	904
9000-9100	475	365	75	915
9100-9200	480	370	76	926
9200-9300	485	375	77	937
9300-9400	490	380	78	948
9400-9500	495	385	79	959
9500-9600	500	390	80	970
9600-9700	505	395	81	981
9700-9800	510	400	82	992
9800-9900	515	405	83	1003
9900-10000	520	410	84	1014

STRICT

School	3rd Friday Enrollment (All Grades)		Attendance (All Grades)				Out-of-School Suspensions (All Grades)				Expulsion (All Grades)				Retention*	
	Possible Days of Attendance	Actual Days of Attendance	Attendance Rate	No of Pupils Suspended	No of Suspensions	No. of Days Suspended	Suspension Rate	No of Pupils Expelled	No. of Days Expelled	Expulsion Rate	No. of Retentions	Retention Rate	Retention*			
													No. of Retentions	Retention Rate		
STATE AVERAGE OR TOTAL	145,739,157.5	136,515,580.5	93.67	47,136	106,060	208,316.5	0.143	536	28,779.0	0.020	17,632	2.121				
Shell Lake	621	109,494.0	94.63	16	25	53.0	0.048	0	0.0	0.000	3	0.483				
Shell Lake Hi	166	29,722.0	95.06	9	13	29.0	0.098	0	0.0	0.000	0	0.000				
Shell Lake Jr	159	28,904.0	96.23	6	11	22.0	0.076	0	0.0	0.000	0	0.000				
Shell Lake El	296	50,868.0	93.47	1	1	2.0	0.004	0	0.0	0.000	3	1.014				
Shiocton	812	140,474.0	95.68	68	167	232.5	0.166	0	0.0	0.000	3	0.369				
Shiocton Hi	235	41,759.0	93.53	64	155	214.0	0.512	0	0.0	0.000	3	1.277				
Shiocton El	577	98,715.0	96.60	4	12	18.5	0.019	0	0.0	0.000	0	0.000				
Shorewood	2,231	405,171.0	94.66	131	168	282.0	0.070	2	46.0	0.011	15	0.672				
Shorewood Hi	672	120,633.0	93.49	69	69	112.0	0.093	2	46.0	0.038	10	1.488				
Shorewood Int	302	55,089.5	94.21	56	91	153.5	0.279	0	0.0	0.000	1	0.331				
Shorewood El	629	115,594.5	96.00	0	0	0.0	0.000	0	0.0	0.000	4	0.636				
Atwater El	628	113,854.0	94.77	6	8	16.5	0.014	0	0.0	0.000	0	0.000				
Lake Park El	489	87,168.0	96.89	0	0	0.0	0.000	0	0.0	0.000	2	0.409				
Shullsburg	115	20,448.0	95.73	0	0	0.0	0.000	0	0.0	0.000	1	0.870				
Shullsburg Hi	128	23,123.0	98.00	0	0	0.0	0.000	0	0.0	0.000	0	0.000				
Shullsburg Jr	246	43,597.0	96.86	0	0	0.0	0.000	0	0.0	0.000	1	0.407				
Shullsburg El	508	84,980.0	94.96	14	29	68.0	0.080	0	0.0	0.000	4	0.787				
Silver Lake J1	508	84,980.0	94.96	14	29	68.0	0.080	0	0.0	0.000	4	0.787				
Silver Lake El	540	89,131.0	92.43	6	8	15.0	0.017	0	0.0	0.000	6	1.111				
Siren	135	23,154.0	91.72	5	7	14.0	0.060	0	0.0	0.000	5	3.704				
Siren El	405	65,977.0	92.68	1	1	1.0	0.002	0	0.0	0.000	1	0.247				
Slinger	2,259	403,209.0	95.94	49	72	106.0	0.026	2	176.0	0.044	2	0.889				
Slinger Hi	656	118,087.0	94.07	34	56	74.0	0.063	1	121.0	0.102	0	0.000				
Slinger Jr	550	98,879.0	96.34	15	16	32.0	0.032	1	55.0	0.056	2	0.364				
Slinger El	408	68,071.0	97.06	0	0	0.0	0.000	0	0.0	0.000	0	0.000				
Slinger Int	601	109,045.5	96.98	0	0	0.0	0.000	0	0.0	0.000	0	0.000				
Slinger El	44	9,126.5	94.99	0	0	0.0	0.000	0	0.0	0.000	0	0.000				
Solon Springs	367	64,453.0	92.53	28	99	99.0	0.154	0	0.0	0.000	1	0.272				
Solon Springs Hi	174	30,737.0	90.98	28	99	99.0	0.322	0	0.0	0.000	0	0.000				
Solon Springs Jr	193	33,716.0	93.95	0	0	0.0	0.000	0	0.0	0.000	1	0.518				
Solon Springs El	868	149,156.5	94.38	16	19	30.0	0.020	0	0.0	0.000	4	0.461				
Somerset	388	68,888.0	93.50	16	19	30.0	0.044	0	0.0	0.000	3	0.773				
Somerset El	480	80,268.5	95.13	0	0	0.0	0.000	0	0.0	0.000	1	0.208				
South Milwaukee	3,428	589,772.0	94.25	211	374	652.5	0.111	0	0.0	0.000	21	0.613				
South Milwaukee Hi	1,135	199,682.0	92.74	131	264	429.5	0.215	0	0.0	0.000	17	1.498				
South Milwaukee Jr	828	145,942.0	93.47	50	77	182.0	0.125	0	0.0	0.000	3	0.362				
South Milwaukee El	437	73,321.0	95.90	9	9	11.0	0.015	0	0.0	0.000	0	0.000				
South Milwaukee Int	333	54,724.0	95.64	5	6	9.0	0.016	0	0.0	0.000	0	0.000				
South Milwaukee El	309	51,410.0	96.25	4	4	5.0	0.010	0	0.0	0.000	1	0.324				
South Milwaukee El	386	64,693.0	96.06	12	14	16.0	0.025	0	0.0	0.000	0	0.000				

Dropouts		Graduation		Postgraduation Follow-up (12th)						School-Sponsored				Extra-Curricular			
No.	Cost	No.	Cost	Enroll.	Dropouts	Enroll.	Dropouts	Enroll.	Dropouts	Enroll.	Dropouts	Enroll.	Dropouts	Enroll.	Dropouts	Enroll.	
7,638	3,192	4,918	90.26	23	228	482	36	9.0	4.9	92	8,930	411	453	66.4	59,847	60.5	
0	0.000	43	97.73	0.0	20.9	46.5	0.0	30.2	0.0	2.3	0	0.0	0.0	0.0	104	97.6	
0	0.000	43	97.73	0.0	20.9	46.5	0.0	30.2	0.0	2.3	0	0.0	0.0	0.0	24	119.2	
11	4,681	58	84.06	0.0	37.9	27.6	1.7	19.0	13.8	0.0	30	64.8	41.0	109.8	89	91.7	
11	4,681	58	84.06	0.0	37.9	27.6	1.7	19.0	13.8	0.0	30	64.8	41.0	109.8	91	97.6	
1	0.151	149	93.13	0.0	2.7	83.9	0.7	3.4	0.0	9.4	5	0.0	61.8	61.8	89	44.0	
1	0.151	149	93.13	0.0	2.7	83.9	0.7	3.4	0.0	9.4	5	0.0	61.8	61.8	74	44.1	
1	0.870	23	95.83	8.7	47.8	39.1	4.4	0.0	0.0	0.0	19	0.0	113.0	113.0	96	210.3	
1	0.870	23	95.83	8.7	47.8	39.1	4.4	0.0	0.0	0.0	19	0.0	113.0	113.0	26	333.7	
This is an elementary school district																	
0	0.000	28	93.33	0.0	17.9	53.6	7.1	7.1	14.1	0.0	12	0.0	87.4	87.4	63	105.3	
0	0.000	28	93.33	0.0	17.9	53.6	7.1	7.1	14.1	0.0	12	0.0	87.4	87.4	74	180.0	
8	1,220	150	89.29	7.3	24.7	60.0	2.0	2.0	1.3	2.7	33	65.4	97.7	183.1	181	19.5	
8	1,220	150	89.29	7.3	24.7	60.0	2.0	2.0	1.3	2.7	33	65.4	97.7	183.1	170	23.0	
0	0.000	28	103.70	7.1	32.1	35.7	3.6	21.4	0.0	0.0	24	48.4	702.4	748.8	102	113.8	
0	0.000	28	103.70	7.1	32.1	35.7	3.6	21.4	0.0	0.0	24	48.4	702.4	748.8	107	129.3	
2	0.772	55	94.83	0.0	14.6	49.1	3.6	5.5	20.0	7.3	0	0.0	0.0	0.0	119	82.8	
2	0.772	55	94.83	0.0	14.6	49.1	3.6	5.5	20.0	7.3	0	0.0	0.0	0.0	108	55.2	
10	0.886	225	89.64	0.0	23.1	58.2	3.1	8.4	4.0	3.1	6	6.0	65.4	65.4	90	32.4	
10	0.886	225	89.64	0.0	23.1	58.2	3.1	8.4	4.0	3.1	6	6.0	65.4	65.4	4	4.6	

3.3

3.2

4. This is an elementary school district

Component	Subcomponent	Policy objectives (1967)	Current activities (1970)	Future activities (1975)
1.1	1.1.1	1.1.1.1	1.1.1.1	1.1.1.1
1.1	1.1.2	1.1.2.1	1.1.2.1	1.1.2.1
1.1	1.1.3	1.1.3.1	1.1.3.1	1.1.3.1
1.1	1.1.4	1.1.4.1	1.1.4.1	1.1.4.1
1.1	1.1.5	1.1.5.1	1.1.5.1	1.1.5.1
1.1	1.1.6	1.1.6.1	1.1.6.1	1.1.6.1
1.1	1.1.7	1.1.7.1	1.1.7.1	1.1.7.1
1.1	1.1.8	1.1.8.1	1.1.8.1	1.1.8.1
1.1	1.1.9	1.1.9.1	1.1.9.1	1.1.9.1
1.1	1.1.10	1.1.10.1	1.1.10.1	1.1.10.1
1.1	1.1.11	1.1.11.1	1.1.11.1	1.1.11.1
1.1	1.1.12	1.1.12.1	1.1.12.1	1.1.12.1
1.1	1.1.13	1.1.13.1	1.1.13.1	1.1.13.1
1.1	1.1.14	1.1.14.1	1.1.14.1	1.1.14.1
1.1	1.1.15	1.1.15.1	1.1.15.1	1.1.15.1
1.1	1.1.16	1.1.16.1	1.1.16.1	1.1.16.1
1.1	1.1.17	1.1.17.1	1.1.17.1	1.1.17.1
1.1	1.1.18	1.1.18.1	1.1.18.1	1.1.18.1
1.1	1.1.19	1.1.19.1	1.1.19.1	1.1.19.1
1.1	1.1.20	1.1.20.1	1.1.20.1	1.1.20.1
1.1	1.1.21	1.1.21.1	1.1.21.1	1.1.21.1
1.1	1.1.22	1.1.22.1	1.1.22.1	1.1.22.1
1.1	1.1.23	1.1.23.1	1.1.23.1	1.1.23.1
1.1	1.1.24	1.1.24.1	1.1.24.1	1.1.24.1
1.1	1.1.25	1.1.25.1	1.1.25.1	1.1.25.1
1.1	1.1.26	1.1.26.1	1.1.26.1	1.1.26.1
1.1	1.1.27	1.1.27.1	1.1.27.1	1.1.27.1
1.1	1.1.28	1.1.28.1	1.1.28.1	1.1.28.1
1.1	1.1.29	1.1.29.1	1.1.29.1	1.1.29.1
1.1	1.1.30	1.1.30.1	1.1.30.1	1.1.30.1
1.1	1.1.31	1.1.31.1	1.1.31.1	1.1.31.1
1.1	1.1.32	1.1.32.1	1.1.32.1	1.1.32.1
1.1	1.1.33	1.1.33.1	1.1.33.1	1.1.33.1
1.1	1.1.34	1.1.34.1	1.1.34.1	1.1.34.1
1.1	1.1.35	1.1.35.1	1.1.35.1	1.1.35.1
1.1	1.1.36	1.1.36.1	1.1.36.1	1.1.36.1
1.1	1.1.37	1.1.37.1	1.1.37.1	1.1.37.1
1.1	1.1.38	1.1.38.1	1.1.38.1	1.1.38.1
1.1	1.1.39	1.1.39.1	1.1.39.1	1.1.39.1
1.1	1.1.40	1.1.40.1	1.1.40.1	1.1.40.1
1.1	1.1.41	1.1.41.1	1.1.41.1	1.1.41.1
1.1	1.1.42	1.1.42.1	1.1.42.1	1.1.42.1
1.1	1.1.43	1.1.43.1	1.1.43.1	1.1.43.1
1.1	1.1.44	1.1.44.1	1.1.44.1	1.1.44.1
1.1	1.1.45	1.1.45.1	1.1.45.1	1.1.45.1
1.1	1.1.46	1.1.46.1	1.1.46.1	1.1.46.1
1.1	1.1.47	1.1.47.1	1.1.47.1	1.1.47.1
1.1	1.1.48	1.1.48.1	1.1.48.1	1.1.48.1
1.1	1.1.49	1.1.49.1	1.1.49.1	1.1.49.1
1.1	1.1.50	1.1.50.1	1.1.50.1	1.1.50.1
1.1	1.1.51	1.1.51.1	1.1.51.1	1.1.51.1
1.1	1.1.52	1.1.52.1	1.1.52.1	1.1.52.1
1.1	1.1.53	1.1.53.1	1.1.53.1	1.1.53.1
1.1	1.1.54	1.1.54.1	1.1.54.1	1.1.54.1
1.1	1.1.55	1.1.55.1	1.1.55.1	1.1.55.1
1.1	1.1.56	1.1.56.1	1.1.56.1	1.1.56.1
1.1	1.1.57	1.1.57.1	1.1.57.1	1.1.57.1
1.1	1.1.58	1.1.58.1	1.1.58.1	1.1.58.1
1.1	1.1.59	1.1.59.1	1.1.59.1	1.1.59.1
1.1	1.1.60	1.1.60.1	1.1.60.1	1.1.60.1
1.1	1.1.61	1.1.61.1	1.1.61.1	1.1.61.1
1.1	1.1.62	1.1.62.1	1.1.62.1	1.1.62.1
1.1	1.1.63	1.1.63.1	1.1.63.1	1.1.63.1
1.1	1.1.64	1.1.64.1	1.1.64.1	1.1.64.1
1.1	1.1.65	1.1.65.1	1.1.65.1	1.1.65.1
1.1	1.1.66	1.1.66.1	1.1.66.1	1.1.66.1
1.1	1.1.67	1.1.67.1	1.1.67.1	1.1.67.1
1.1	1.1.68	1.1.68.1	1.1.68.1	1.1.68.1
1.1	1.1.69	1.1.69.1	1.1.69.1	1.1.69.1
1.1	1.1.70	1.1.70.1	1.1.70.1	1.1.70.1
1.1	1.1.71	1.1.71.1	1.1.71.1	1.1.71.1
1.1	1.1.72	1.1.72.1	1.1.72.1	1.1.72.1
1.1	1.1.73	1.1.73.1	1.1.73.1	1.1.73.1
1.1	1.1.74	1.1.74.1	1.1.74.1	1.1.74.1
1.1	1.1.75	1.1.75.1	1.1.75.1	1.1.75.1
1.1	1.1.76	1.1.76.1	1.1.76.1	1.1.76.1
1.1	1.1.77	1.1.77.1	1.1.77.1	1.1.77.1
1.1	1.1.78	1.1.78.1	1.1.78.1	1.1.78.1
1.1	1.1.79	1.1.79.1	1.1.79.1	1.1.79.1
1.1	1.1.80	1.1.80.1	1.1.80.1	1.1.80.1
1.1	1.1.81	1.1.81.1	1.1.81.1	1.1.81.1
1.1	1.1.82	1.1.82.1	1.1.82.1	1.1.82.1
1.1	1.1.83	1.1.83.1	1.1.83.1	1.1.83.1
1.1	1.1.84	1.1.84.1	1.1.84.1	1.1.84.1
1.1	1.1.85	1.1.85.1	1.1.85.1	1.1.85.1
1.1	1.1.86	1.1.86.1	1.1.86.1	1.1.86.1
1.1	1.1.87	1.1.87.1	1.1.87.1	1.1.87.1
1.1	1.1.88	1.1.88.1	1.1.88.1	1.1.88.1
1.1	1.1.89	1.1.89.1	1.1.89.1	1.1.89.1
1.1	1.1.90	1.1.90.1	1.1.90.1	1.1.90.1
1.1	1.1.91	1.1.91.1	1.1.91.1	1.1.91.1
1.1	1.1.92	1.1.92.1	1.1.92.1	1.1.92.1
1.1	1.1.93	1.1.93.1	1.1.93.1	1.1.93.1
1.1	1.1.94	1.1.94.1	1.1.94.1	1.1.94.1
1.1	1.1.95	1.1.95.1	1.1.95.1	1.1.95.1
1.1	1.1.96	1.1.96.1	1.1.96.1	1.1.96.1
1.1	1.1.97	1.1.97.1	1.1.97.1	1.1.97.1
1.1	1.1.98	1.1.98.1	1.1.98.1	1.1.98.1
1.1	1.1.99	1.1.99.1	1.1.99.1	1.1.99.1
1.1	1.1.100	1.1.100.1	1.1.100.1	1.1.100.1

Page 1

1	2	3	4	5	6	7	8	9	10	11	12	13	14	15	16	17	18	19	20	21	22	23	24	25	26	27	28	29	30	31	32	33	34	35	36	37	38	39	40	41	42	43	44	45	46	47	48	49	50	51	52	53	54	55	56	57	58	59	60	61	62	63	64	65	66	67	68	69	70	71	72	73	74	75	76	77	78	79	80	81	82	83	84	85	86	87	88	89	90	91	92	93	94	95	96	97	98	99	100
---	---	---	---	---	---	---	---	---	----	----	----	----	----	----	----	----	----	----	----	----	----	----	----	----	----	----	----	----	----	----	----	----	----	----	----	----	----	----	----	----	----	----	----	----	----	----	----	----	----	----	----	----	----	----	----	----	----	----	----	----	----	----	----	----	----	----	----	----	----	----	----	----	----	----	----	----	----	----	----	----	----	----	----	----	----	----	----	----	----	----	----	----	----	----	----	----	----	----	-----

Page 2

1	2	3	4	5	6	7	8	9	10	11	12	13	14	15	16	17	18	19	20	21	22	23	24	25	26	27	28	29	30	31	32	33	34	35	36	37	38	39	40	41	42	43	44	45	46	47	48	49	50	51	52	53	54	55	56	57	58	59	60	61	62	63	64	65	66	67	68	69	70	71	72	73	74	75	76	77	78	79	80	81	82	83	84	85	86	87	88	89	90	91	92	93	94	95	96	97	98	99	100
---	---	---	---	---	---	---	---	---	----	----	----	----	----	----	----	----	----	----	----	----	----	----	----	----	----	----	----	----	----	----	----	----	----	----	----	----	----	----	----	----	----	----	----	----	----	----	----	----	----	----	----	----	----	----	----	----	----	----	----	----	----	----	----	----	----	----	----	----	----	----	----	----	----	----	----	----	----	----	----	----	----	----	----	----	----	----	----	----	----	----	----	----	----	----	----	----	----	----	-----

Page 3

1	2	3	4	5	6	7	8	9	10	11	12	13	14	15	16	17	18	19	20	21	22	23	24	25	26	27	28	29	30	31	32	33	34	35	36	37	38	39	40	41	42	43	44	45	46	47	48	49	50	51	52	53	54	55	56	57	58	59	60	61	62	63	64	65	66	67	68	69	70	71	72	73	74	75	76	77	78	79	80	81	82	83	84	85	86	87	88	89	90	91	92	93	94	95	96	97	98	99	100
---	---	---	---	---	---	---	---	---	----	----	----	----	----	----	----	----	----	----	----	----	----	----	----	----	----	----	----	----	----	----	----	----	----	----	----	----	----	----	----	----	----	----	----	----	----	----	----	----	----	----	----	----	----	----	----	----	----	----	----	----	----	----	----	----	----	----	----	----	----	----	----	----	----	----	----	----	----	----	----	----	----	----	----	----	----	----	----	----	----	----	----	----	----	----	----	----	----	----	-----

Page 4

1	2	3	4	5	6	7	8	9	10	11	12	13	14	15	16	17	18	19	20	21	22	23	24	25	26	27	28	29	30	31	32	33	34	35	36	37	38	39	40	41	42	43	44	45	46	47	48	49	50	51	52	53	54	55	56	57	58	59	60	61	62	63	64	65	66	67	68	69	70	71	72	73	74	75	76	77	78	79	80	81	82	83	84	85	86	87	88	89	90	91	92	93	94	95	96	97	98	99	100
---	---	---	---	---	---	---	---	---	----	----	----	----	----	----	----	----	----	----	----	----	----	----	----	----	----	----	----	----	----	----	----	----	----	----	----	----	----	----	----	----	----	----	----	----	----	----	----	----	----	----	----	----	----	----	----	----	----	----	----	----	----	----	----	----	----	----	----	----	----	----	----	----	----	----	----	----	----	----	----	----	----	----	----	----	----	----	----	----	----	----	----	----	----	----	----	----	----	----	-----

Page 5

1	2	3	4	5	6	7	8	9	10	11	12	13	14	15	16	17	18	19	20	21	22	23	24	25	26	27	28	29	30	31	32	33	34	35	36	37	38	39	40	41	42	43	44	45	46	47	48	49	50	51	52	53	54	55	56	57	58	59	60	61	62	63	64	65	66	67	68	69	70	71	72	73	74	75	76	77	78	79	80	81	82	83	84	85	86	87	88	89	90	91	92	93	94	95	96	97	98	99	100
---	---	---	---	---	---	---	---	---	----	----	----	----	----	----	----	----	----	----	----	----	----	----	----	----	----	----	----	----	----	----	----	----	----	----	----	----	----	----	----	----	----	----	----	----	----	----	----	----	----	----	----	----	----	----	----	----	----	----	----	----	----	----	----	----	----	----	----	----	----	----	----	----	----	----	----	----	----	----	----	----	----	----	----	----	----	----	----	----	----	----	----	----	----	----	----	----	----	----	-----

Page 6

1	2	3	4	5	6	7	8	9	10	11	12	13	14	15	16	17	18	19	20	21	22	23	24	25	26	27	28	29	30	31	32	33	34	35	36	37	38	39	40	41	42	43	44	45	46	47	48	49	50	51	52	53	54	55	56	57	58	59	60	61	62	63	64	65	66	67	68	69	70	71	72	73	74	75	76	77	78	79	80	81	82	83	84	85	86	87	88	89	90	91	92	93	94	95	96	97	98	99	100
---	---	---	---	---	---	---	---	---	----	----	----	----	----	----	----	----	----	----	----	----	----	----	----	----	----	----	----	----	----	----	----	----	----	----	----	----	----	----	----	----	----	----	----	----	----	----	----	----	----	----	----	----	----	----	----	----	----	----	----	----	----	----	----	----	----	----	----	----	----	----	----	----	----	----	----	----	----	----	----	----	----	----	----	----	----	----	----	----	----	----	----	----	----	----	----	----	----	----	-----

Treatment	Control	Early release of young hares	Urban hares (1981-1982)	Urban hares (1983-1984)
1981	1981	1981	1981	1981
1982	1982	1982	1982	1982
1983	1983	1983	1983	1983
1984	1984	1984	1984	1984
1985	1985	1985	1985	1985
1986	1986	1986	1986	1986
1987	1987	1987	1987	1987
1988	1988	1988	1988	1988
1989	1989	1989	1989	1989
1990	1990	1990	1990	1990
1991	1991	1991	1991	1991
1992	1992	1992	1992	1992
1993	1993	1993	1993	1993
1994	1994	1994	1994	1994
1995	1995	1995	1995	1995
1996	1996	1996	1996	1996
1997	1997	1997	1997	1997
1998	1998	1998	1998	1998
1999	1999	1999	1999	1999
2000	2000	2000	2000	2000
2001	2001	2001	2001	2001
2002	2002	2002	2002	2002
2003	2003	2003	2003	2003
2004	2004	2004	2004	2004
2005	2005	2005	2005	2005
2006	2006	2006	2006	2006
2007	2007	2007	2007	2007
2008	2008	2008	2008	2008
2009	2009	2009	2009	2009
2010	2010	2010	2010	2010
2011	2011	2011	2011	2011
2012	2012	2012	2012	2012
2013	2013	2013	2013	2013
2014	2014	2014	2014	2014
2015	2015	2015	2015	2015
2016	2016	2016	2016	2016
2017	2017	2017	2017	2017
2018	2018	2018	2018	2018
2019	2019	2019	2019	2019
2020	2020	2020	2020	2020
2021	2021	2021	2021	2021
2022	2022	2022	2022	2022
2023	2023	2023	2023	2023
2024	2024	2024	2024	2024
2025	2025	2025	2025	2025

No. of students	No. of students (as of 10/1/68)	No. of students (as of 10/1/69)	No. of students (as of 10/1/70)	No. of students (as of 10/1/71)
1	1	1	1	1
2	2	2	2	2
3	3	3	3	3
4	4	4	4	4
5	5	5	5	5
6	6	6	6	6
7	7	7	7	7
8	8	8	8	8
9	9	9	9	9
10	10	10	10	10
11	11	11	11	11
12	12	12	12	12
13	13	13	13	13
14	14	14	14	14
15	15	15	15	15
16	16	16	16	16
17	17	17	17	17
18	18	18	18	18
19	19	19	19	19
20	20	20	20	20
21	21	21	21	21
22	22	22	22	22
23	23	23	23	23
24	24	24	24	24
25	25	25	25	25
26	26	26	26	26
27	27	27	27	27
28	28	28	28	28
29	29	29	29	29
30	30	30	30	30
31	31	31	31	31
32	32	32	32	32
33	33	33	33	33
34	34	34	34	34
35	35	35	35	35
36	36	36	36	36
37	37	37	37	37
38	38	38	38	38
39	39	39	39	39
40	40	40	40	40
41	41	41	41	41
42	42	42	42	42
43	43	43	43	43
44	44	44	44	44
45	45	45	45	45
46	46	46	46	46
47	47	47	47	47
48	48	48	48	48
49	49	49	49	49
50	50	50	50	50
51	51	51	51	51
52	52	52	52	52
53	53	53	53	53
54	54	54	54	54
55	55	55	55	55
56	56	56	56	56
57	57	57	57	57
58	58	58	58	58
59	59	59	59	59
60	60	60	60	60
61	61	61	61	61
62	62	62	62	62
63	63	63	63	63
64	64	64	64	64
65	65	65	65	65
66	66	66	66	66
67	67	67	67	67
68	68	68	68	68
69	69	69	69	69
70	70	70	70	70
71	71	71	71	71
72	72	72	72	72
73	73	73	73	73
74	74	74	74	74
75	75	75	75	75
76	76	76	76	76
77	77	77	77	77
78	78	78	78	78
79	79	79	79	79
80	80	80	80	80
81	81	81	81	81
82	82	82	82	82
83	83	83	83	83
84	84	84	84	84
85	85	85	85	85
86	86	86	86	86
87	87	87	87	87
88	88	88	88	88
89	89	89	89	89
90	90	90	90	90
91	91	91	91	91
92	92	92	92	92
93	93	93	93	93
94	94	94	94	94
95	95	95	95	95
96	96	96	96	96
97	97	97	97	97
98	98	98	98	98
99	99	99	99	99
100	100	100	100	100

Dropouts (9th-12th)			Graduation (12th)		Postgraduation Follow-up (12th)							School-Sponsored Comm. Activities (9th-12th, US)		
No of Dropouts	Dropout Rate	No of Graduates	Graduation Rate	Job Training %	Voc/Tech College %	4-Year Col/Uni %	Military %	Employment %	Seeking Employment %	Other %	No of Offerings	Required (Particip Rate %)	Voluntary (Particip Rate %)	Overall (Particip Rate %)
7,638	3.192	49,916	90.26	2.3	22.8	48.2	3.6	9.0	4.9	9.2	8,19	41.1	45.3	88
1	0.081	248	82.12	3.2	29.4	59.7	2.0	0.0	2.4	3.2	44	84.0	112.2	196
1	0.081	248	82.12	3.2	29.4	59.7	2.0	0.0	2.4	3.2	44	84.0	112.2	196
30	1.780	332	84.26	2.1	24.4	41.6	5.7	1.8	2.7	21.7	0	0.0	0.0	0.0
0	0.000	8	133.33	0.0	100.0	0.0	0.0	0.0	0.0	0.0	0	0.0	0.0	0.0
29	2.415	324	83.51	2.2	22.5	42.6	5.9	1.9	2.8	22.2	0	0.0	0.0	0.0
0	0.000										0	0.0	0.0	0.0
1	0.476										0	0.0	0.0	0.0
3	1.613	35	87.50	0.0	22.9	45.7	11.4	8.6	8.6	2.9	28	71.5	69.4	14
3	1.613	35	87.50	0.0	22.9	45.7	11.4	8.6	8.6	2.9	28	71.5	69.4	14

This is an elementary school district.

1	0.459	63	100.00	11.1	11.1	55.6	6.4	3.2	11.1	1.6	0	0.0	0.0	0.0
1	0.459	63	100.00	11.1	11.1	55.6	6.4	3.2	11.1	1.6	0	0.0	0.0	0.0
1	0.461	54	101.89	0.0	13.0	55.6	9.3	22.2	0.0	0.0	12	0.0	61.8	61.8
1	0.461	54	101.89	0.0	13.0	55.6	9.3	22.2	0.0	0.0	12	0.0	61.8	61.8
0	0.000	28	100.00	14.3	17.9	42.9	7.1	10.7	3.6	3.6	4	0.0	3.5	3.5
0	0.000	28	100.00	14.3	17.9	42.9	7.1	10.7	3.6	3.6	4	0.0	3.5	3.5

314

DISTRICT	3rd Friday Enrollment (All Grades)	Attendance (All Grades)				Out-of-School Suspensions (All Grades)			
		Possible Days of Attendance	Actual Days of Attendance	Attendance Rate	No. of Pupils Suspended	No. of Suspensions	No. of Days Suspended	Suspension Rate	
		Days of Attendance	Actual Days of Attendance	Attendance Rate	No. of Pupils Suspended	No. of Suspensions	No. of Days Suspended	Suspension Rate	
STATE AVERAGE OR TOTAL	831,418	145,739,157.5	136,515,580.5	93.67	47,136	106,060	208,316.5	0.14	
Tomah Area	3,041	507,708.0	478,552.0	94.26	191	348	467.0	0.09	
Tomah Hi	712	121,818.0	111,042.5	91.15	75	130	178.0	0.14	
Tomah Jr	728	125,607.0	117,389.5	93.46	107	205	275.0	0.21	
Camp Douglas El	87	13,329.0	12,780.5	95.88	0	0	0.0	0.00	
LaGrange El	346	54,290.0	52,164.0	96.08	0	0	0.0	0.00	
Lemonweir El	364	59,691.0	57,391.0	96.15	1	1	2.0	0.00	
Miller El	337	55,519.0	53,722.5	96.76	6	10	10.0	0.01	
Oakdale El	65	11,447.0	11,013.5	96.21	0	0	0.0	0.00	
Warrens El	238	38,071.0	36,407.0	95.63	1	1	1.0	0.00	
Wyeville El	164	27,936.0	26,641.5	95.37	1	1	1.0	0.00	
Tomahawk	1,553	272,491.0	257,802.5	94.61	55	80	130.0	0.04	
Tomahawk Hi	477	83,097.0	77,074.5	92.75	31	43	61.0	0.09	
Tomahawk Mid	386	68,016.0	64,199.5	94.39	24	37	49.0	0.07	
Tomahawk El	690	121,378.0	116,528.5	96.00	0	0	0.0	0.00	
Tomorrow River	927	161,097.5	154,123.0	95.67	40	80	96.0	0.06	
Amherst Hi	259	47,309.0	44,871.5	94.85	29	61	61.5	0.13	
Amherst Jr	152	27,712.0	26,684.0	96.29	11	19	34.5	0.12	
Amherst El	516	86,076.5	82,567.5	95.92	0	0	0.0	0.00	
Tri-County Area	802	126,966.5	119,267.5	93.94	27	35	54.0	0.04	
Tri-County Hi	220	37,340.0	33,494.0	89.70	22	30	44.0	0.11	
Tri-County Mid	259	41,540.0	39,677.5	95.29	5	5	10.0	0.02	
Tri-County El	323	47,986.5	46,096.0	96.06	0	0	0.0	0.00	
Turtle Lake	605	103,544.0	97,954.0	94.60	24	31	80.0	0.07	
Turtle Lake Hi	179	32,012.0	29,765.5	92.98	17	18	49.0	0.15	
Turtle Lake El	426	71,532.0	68,188.5	95.33	7	13	31.0	0.04	
Twin Lakes #4	350	64,673.0	61,707.0	95.41	13	13	16.0	0.02	
Lakewood El	350	64,673.0	61,707.0	95.41	13	13	16.0	0.02	
Two Rivers	2,269	394,122.0	378,357.0	96.00	101	250	498.0	0.12	
Washington Hi	691	122,565.0	117,172.0	95.60	49	71	213.0	0.17	
Clarke Mid	525	93,087.0	88,702.0	95.29	46	158	264.0	0.26	
Case El	283	48,130.5	46,326.5	96.25	0	0	0.0	0.00	
Koenig El	327	55,125.0	53,025.5	96.19	6	21	21.0	0.03	
Magee El	443	75,214.5	73,131.0	97.23	0	0	0.0	0.00	
Union Grove	587	105,923.0	103,911.0	98.10	107	167	408.0	0.33	
Union Grove Hi	587	105,923.0	103,911.0	98.10	107	167	408.0	0.33	
Union Grove J1	576	103,799.5	99,907.5	95.29	16	34	59.0	0.05	
Union Grove Mid	247	44,524.5	42,160.0	94.69	14	30	55.0	0.11	
Union Grove El	329	59,275.0	56,747.5	95.74	2	4	4.0	0.00	
Unity	1,258	218,753.5	189,945.0	86.83	55	82	130.0	0.05	
Unity Hi	351	61,120.0	54,526.5	89.21	25	33	61.0	0.10	
Unity Mid	289	51,175.0	48,522.5	94.82	20	36	53.0	0.10	
Unity El	618	106,458.5	86,896.0	81.62	10	13	16.0	0.01	

316

Dropouts (9th-12th)			Graduation (12th)		Postgraduation Follow-up (12th)						School-Sponsored Comm. Activities (9th-12th, US)			
No of Dropouts	Dropout Rate	No of Graduates	Graduation Rate	Job Training %	Voc/Tech College %	4-Year Col/Uni %	Military %	Employ- ment %	Seeking Employ- ment %	Other %	No. of Offerings	Required (Particip Rate %)	Voluntary (Particip. Rate %)	Overa (Partic Rate %)
7,638	3.192	49,916	90.26	2.3	22.8	48.2	3.6	9.0	4.9	9.2	8,939	41.1	45.3	
45	4.797	191	84.89	0.0	28.8	38.7	7.3	10.5	6.3	8.4	39	38.1	51.4	
45	6.365	191	84.89	0.0	28.8	38.7	7.3	10.5	6.3	8.4	29	27.9	17.7	
0	0.000										10	69.3	155.4	2
7	1.468	99	97.06	0.0	40.4	32.3	4.0	16.2	0.0	7.1	0	0.0	0.0	
7	1.468	99	97.06	0.0	40.4	32.3	4.0	16.2	0.0	7.1	0	0.0	0.0	
3	1.158	55	91.67	5.5	18.2	45.5	3.6	16.4	3.6	7.3	4	6.6	0.0	
3	1.158	55	91.67	5.5	18.2	45.5	3.6	16.4	3.6	7.3	4	6.6	0.0	
4	1.818	40	80.00	0.0	32.5	42.5	7.5	15.0	2.5	0.0	0	0.0	0.0	
4	1.818	40	80.00	0.0	32.5	42.5	7.5	15.0	2.5	0.0	0	0.0	0.0	
2	1.190	44	88.00	0.0	18.2	47.7	0.0	18.2	13.6	2.3	10	41.3	10.6	
2	1.190	44	88.00	0.0	18.2	47.7	0.0	18.2	13.6	2.3	10	41.3	10.6	
This is an elementary school district.														
17	2.460	157	84.86	5.7	20.4	55.4	3.8	8.3	5.1	1.3	0	0.0	0.0	
17	2.460	157	84.86	5.7	20.4	55.4	3.8	8.3	5.1	1.3	0	0.0	0.0	
14	2.385	122	100.00	0.8	22.1	48.4	0.8	18.9	8.2	0.8	34	60.6	56.0	
14	2.385	122	100.00	0.8	22.1	48.4	0.8	18.9	8.2	0.8	34	60.6	56.0	
This is an elementary school district.														
2	0.575	77	92.77	10.4	27.3	32.5	7.8	0.0	10.4	11.7	22	0.0	77.2	
2	0.575	77	92.77	10.4	27.3	32.5	7.8	0.0	10.4	11.7	22	0.0	77.2	

318

Out-of-School Suspensions (All Grades)

Attendance (All Grades)

3rd Friday Enrollment (All Grades)

School	3rd Friday Enrollment (All Grades)	Attendance (All Grades)			Out-of-School Suspensions (All Grades)			Suspension Rate
		Possible Days of Attendance	Actual Days of Attendance	Attendance Rate	No of Pupils Suspended	No of Suspensions	No of Days Suspended	
STATE AVERAGE OR TOTAL	831,418	145,739,157.5	136,515,580.5	93.67	47,136	106,060	208,316.5	0.14
Valders	1,031	179,436.0	173,153.0	96.50	28	49	50.0	0.02
Valders Hi	417	70,577.0	67,562.0	95.73	12	22	19.0	0.02
Valders Mid	267	47,259.0	45,607.0	96.50	16	27	31.0	0.06
Valders El	347	61,600.0	59,984.0	97.38	0	0	0.0	0.00
Verona Area	3,165	531,749.5	511,000.0	96.10	77	108	67.5	0.01
Verona Area Hi	737	128,692.0	123,362.0	95.86	72	102	58.5	0.04
Verona Area Mid	710	125,809.0	120,365.5	95.67	5	6	9.0	0.00
Country View El	540	88,114.0	85,363.5	96.88	0	0	0.0	0.00
Stoner Prairie El	535	94,109.0	90,249.5	95.90	0	0	0.0	0.00
Sugar Creek El	529	85,311.0	82,306.0	96.48	0	0	0.0	0.00
Stoner Prairie Kgn	114	9,714.5	9,353.5	96.28	0	0	0.0	0.00
Viroqua Area	1,412	237,922.0	227,505.0	95.62	35	45	83.0	0.03
Viroqua Hi	409	70,566.0	65,567.0	92.92	25	35	64.0	0.05
Viroqua Mid	445	80,354.0	77,749.0	96.76	10	10	19.0	0.02
Liberty Pole El	128	16,746.0	16,310.0	97.40	0	0	0.0	0.00
Viroqua El	430	70,266.0	67,879.0	96.62	0	0	0.0	0.00
Wabeno Area	536	93,612.0	87,241.5	93.19	33	57	142.5	0.11
Wabeno Hi	229	40,283.0	36,785.0	91.32	31	55	138.5	0.33
Wabeno El	307	53,329.0	50,456.5	94.61	2	2	4.0	0.00
Walworth J1	376	61,632.0	59,295.0	96.21	9	10	10.0	0.00
Walworth El	376	61,632.0	59,295.0	96.21	9	10	10.0	0.00
Washburn	798	141,865.0	133,937.5	94.41	16	20	36.0	0.01
Washburn Hi	244	43,704.0	40,393.5	92.43	9	9	23.0	0.00
DuPont Mid	208	37,010.0	35,157.0	94.99	7	11	13.0	0.00
Washburn El	346	61,151.0	58,387.0	95.48	0	0	0.0	0.00
Washington	114	19,511.0	18,300.0	93.79	0	0	0.0	0.00
Washington Island Hi	34	6,086.0	5,692.0	93.53	0	0	0.0	0.00
Washington Island El	80	13,425.0	12,608.0	93.91	0	0	0.0	0.00
Washington-Caldwell	194	32,364.0	30,998.0	95.78	6	6	11.0	0.00
Caldwell El	67	9,664.0	9,187.5	95.07	1	1	1.0	0.00
Washington El	127	22,700.0	21,810.5	96.08	5	5	10.0	0.00
Waterford	682	120,370.0	111,974.5	93.03	56	163	241.0	0.2
Waterford Hi	682	120,370.0	111,974.5	93.03	56	163	241.0	0.2
Waterford J1	1,172	200,939.5	192,547.5	95.82	21	46	62.5	0.01
Fox River Mid	363	65,464.0	62,391.5	95.31	17	39	54.5	0.01
Maple View	279	49,814.5	47,933.0	96.22	3	5	4.0	0.00
Evergreen El	530	85,661.0	82,223.0	95.99	1	2	4.0	0.00
Waterloo	802	141,347.0	133,675.5	94.57	38	109	172.0	0.1
Waterloo Hi	395	69,917.0	65,527.5	93.72	28	84	134.0	0.07
Waterloo El	407	71,430.0	68,148.0	95.41	10	25	38.0	0.01

Dropouts (5th-12th)			Graduation (12th)		Postgraduation Follow-up (12th)						School-Sponsored Comm. Activities (9th-12th)			
No of Dropouts	Dropout Rate	No of Graduates	Graduation Rate	Job Training %	Voc Tech College %	4-Year Col/Uni %	Military %	Employment %	Seeking Employment %	Other %	No of Offenses	Required (Particip Rate %)	Voluntary (Particip Rate %)	Over (Particip Rate %)
7,638	3.192	49,916	90.26	2.3	22.8	48.2	3.6	9.0	4.9	9.2	8,939	41.1	45.3	
2	0.480	91	92.86	13.2	9.9	46.2	11.0	9.9	8.8	1.1	21	123.5	0.0	
2	0.480	91	92.86	13.2	9.9	46.2	11.0	9.9	8.8	1.1	21	123.5	0.0	
4	0.543	159	95.21	5.7	24.5	47.8	1.3	6.9	10.7	3.1	21	27.0	150.1	
4	0.543	159	95.21	5.7	24.5	47.8	1.3	6.9	10.7	3.1	21	27.0	150.1	
0	0.000	91	94.79	0.0	26.4	48.4	3.3	6.6	4.4	11.0	26	87.3	65.0	
0	0.000	91	94.79	0.0	26.4	48.4	3.3	6.6	4.4	11.0	26	87.3	65.0	
3	1.974	34	87.18	0.0	26.5	17.7	2.9	44.1	0.0	8.8	8	27.0	7.9	
3	1.974	34	87.18	0.0	26.5	17.7	2.9	44.1	0.0	8.8	8	27.0	7.9	
This is an elementary school district.														
2	0.820	52	94.55	1.9	25.0	48.1	3.9	17.3	0.0	3.9	29	150.4	37.7	
2	0.820	52	94.55	1.9	25.0	48.1	3.9	17.3	0.0	3.9	29	150.4	37.7	
0	0.000	10	100.00	0.0	10.0	40.0	20.0	30.0	0.0	0.0	1	0.0	20.6	
0	0.000	10	100.00	0.0	10.0	40.0	20.0	30.0	0.0	0.0	1	0.0	20.6	
This is an elementary school district.														
0	0.000	139	89.68	2.9	20.9	59.0	2.2	4.3	5.0	5.8	16	8.2	7.5	
0	0.000	139	89.68	2.9	20.9	59.0	2.2	4.3	5.0	5.8	16	8.2	7.5	
This is an elementary school district.														
2	0.755	61	89.71	1.6	31.2	45.9	1.6	9.8	9.8	0.0	31	64.9	19.6	
2	0.755	61	89.71	1.6	31.2	45.9	1.6	9.8	9.8	0.0	31	64.9	19.6	

202

**Out-of-School Suspensions
(All Grades)**
Attendance (All Grades)
**3rd Friday
Enrollment
(All Grades)**

School	3rd Friday Enrollment (All Grades)		Attendance (All Grades)			Out-of-School Suspensions (All Grades)		
	Possible Days of Attendance	Actual Days of Attendance	Attendance Rate	No of Pupils Suspended	No of Suspensions	No. of Days Suspended	Suspension Rate	
STATE AVERAGE OR TOTAL	831,418	145,739,157.5	136,515,580.5	47,136	106,060	208,316.5	0.14	
Watertown	3,514	594,507.0	558,072.0	223	608	1,049.5	0.17	
Watertown Hi	1,225	213,932.0	194,623.5	139	371	657.0	0.30	
Riverside Mid	788	137,457.0	129,976.0	61	185	319.5	0.23	
Concord El	60	10,927.0	10,400.5	1	1	1.0	0.00	
Douglas El	379	62,755.0	60,788.0	4	14	14.0	0.02	
Lebanon El	71	12,291.0	11,769.0	0	0	0.0	0.00	
Lincoln El	186	28,892.0	27,953.5	1	1	1.0	0.00	
Schurz El	296	48,841.0	46,464.0	12	26	46.0	0.09	
Webster El	485	77,516.0	74,340.5	5	10	11.0	0.01	
Hall Street Sch	24	1,896.0	1,757.0	0	0	0.0	0.00	
Waukesha	13,103	2,287,702.5	2,194,028.0	800	1,592	2,202.0	0.09	
North Hi	1,305	228,763.0	221,832.0	84	141	107.5	0.04	
South Hi	1,588	274,874.0	256,129.0	135	302	330.5	0.12	
Butler Jr	937	166,012.0	157,668.0	141	370	687.5	0.41	
Central Jr	1,096	188,722.0	178,486.0	282	488	649.0	0.34	
Horning Jr	845	150,234.0	142,928.5	83	195	299.0	0.19	
Banting El	504	87,276.0	84,089.5	1	1	1.0	0.00	
Bethesda El	563	104,509.5	102,155.0	4	6	8.5	0.00	
Blair El	406	69,893.0	67,119.0	10	12	17.0	0.02	
Hadfield El	394	69,216.5	66,328.5	5	5	6.0	0.00	
Hawthorne El	350	60,184.5	57,778.5	2	4	8.0	0.01	
Heyer El	499	87,283.0	84,277.0	2	3	7.0	0.00	
Hillcrest El	285	52,085.0	50,699.5	0	0	0.0	0.00	
Lowell El	584	104,641.5	101,073.0	5	6	8.5	0.00	
Meadowbrook El	323	56,145.5	54,425.5	0	0	0.0	0.00	
Pleasant Hill El	311	54,615.0	52,834.0	4	4	4.0	0.01	
Prairie El	474	79,372.5	76,898.5	1	1	0.5	0.00	
Randall El	379	64,787.0	62,624.0	2	2	6.0	0.01	
Rose Glen El	632	111,373.0	108,220.5	5	7	8.5	0.00	
Saratoga El	341	59,442.0	57,171.5	1	2	5.5	0.00	
Summit View El	514	90,447.0	87,979.5	0	0	0.0	0.00	
White Rock El	273	43,375.5	41,778.0	28	38	37.0	0.00	
Whittier El	499	84,451.0	81,533.0	5	5	11.0	0.00	
Waukesha Community	1,976	332,628.0	320,227.5	19	30	41.0	0.0	
Waukesha Hi	575	100,911.0	96,313.5	6	8	10.5	0.00	
Waukesha Mid	470	84,535.0	81,301.5	11	19	29.0	0.00	
Waukesha El	456	79,697.0	77,287.0	2	3	1.5	0.00	
Waukesha Primary	475	67,485.0	65,325.5	0	0	0.0	0.00	

344

Dropouts (9th-12th)			Graduation (12th)		Postgraduation Follow-up (12th)							School-Sponsored Comm. Activities (9th-12th)		
No of Dropouts	Dropout Rate	No of Graduates	No of Graduates	Graduation Rate	Job Training %	Voc/Tech College %	4-Year Col/Uni %	Military %	Employ- ment %	Seeking Employ- ment %	Other %	No. of Offerings	Required (Particip Rate %)	Voluntary (Particip Rate %)
7,638	3.192	49,916	49,916	90.26	2.3	22.8	48.2	3.6	9.0	4.9	9.2	8,939	41.1	45.3
12	0.980	246	246	95.72	0.8	74.0	0.0	3.3	19.1	0.0	2.9	16	24.2	21.1
12	0.980	246	246	95.72	0.8	74.0	0.0	3.3	19.1	0.0	2.9	16	24.2	21.1
38	0.997	851	851	89.30	0.7	18.8	64.8	1.7	9.2	2.1	2.8	44	35.5	23.6
3	0.230	388	388	88.38	0.0	19.3	66.2	0.8	9.5	0.8	3.4	2	0.0	4.1
35	2.204	463	463	90.08	1.3	18.4	63.5	2.4	8.9	3.2	2.4	27	41.0	19.9
0	0.000											5	158.5	38.7
0	0.000											5	34.9	75.2
0	0.000											5	44.4	54.2
0	0.000	119	119	96.75	0.8	22.7	57.1	4.2	1.7	4.2	9.2	0	0.0	0.0
0	0.000	119	119	96.75	0.8	22.7	57.1	4.2	1.7	4.2	9.2	0	0.0	0.0

DISTRICT	3rd Friday Enrollment (All Grades)		Attendance (All Grades)				Out-of-School Suspensions (All Grades)			
	Possible Days of Attendance	Actual Days of Attendance	Attendance Rate	No of Pupils Suspended	No of Suspensions	No of Days Suspended	Suspension Rate	STATE AVERAGE OR TOTAL		
								145,739,157.5	136,515,580.5	47,136
Waupaca	2,542	424,815.0	93.33	108	273	433.5	0.102			
Wauoaca Hi	722	127,018.0	88.58	72	210	355.5	0.280			
Waupaca Mid	589	105,074.0	94.75	36	63	78.0	0.074			
Chain O Lakes El	312	50,405.0	95.49	0	0	0.0	0.000			
Riverside El	122	18,636.0	94.93	0	0	0.0	0.000			
Waupaca Learning Ctr El	621	102,698.5	96.04	0	0	0.0	0.000			
Westwood El	100	17,847.5	93.85	0	0	0.0	0.000			
Central El	76	3,136.0	93.85	0	0	0.0	0.000			
Waupun	2,413	413,241.0	94.43	54	134	338.0	0.082			
Waupun Hi	648	116,087.0	91.63	35	99	265.0	0.228			
Waupun Mid	585	103,031.0	94.55	18	34	71.0	0.069			
Alto El	108	19,548.0	96.71	0	0	0.0	0.000			
Amity El	81	15,339.0	96.05	0	0	0.0	0.000			
Fox Lake El	207	33,529.0	95.79	0	0	0.0	0.000			
Jefferson El	323	52,726.5	95.94	0	0	0.0	0.000			
Washington El	461	72,980.5	96.03	1	1	2.0	0.003			
Wausau	8,948	1,496,164.0	95.44	263	540	980.0	0.066			
East Hi	1,204	209,837.0	91.51	59	87	261.0	0.124			
West Hi	1,473	256,266.0	94.46	164	386	609.0	0.238			
John Muir Mid	1,290	231,585.0	95.08	36	63	106.0	0.046			
Berlin El	104	16,819.5	96.99	0	0	0.0	0.000			
Franklin El	459	80,020.5	97.39	0	0	0.0	0.000			
Grant El	309	53,982.5	96.72	0	0	0.0	0.000			
Hawthorn Hills El	480	78,131.0	97.17	0	0	0.0	0.000			
Hewitt, Texas El	194	30,697.5	96.96	2	2	2.0	0.007			
John Marshall El	451	75,816.5	96.55	0	0	0.0	0.000			
Jones El	339	54,475.0	97.19	2	2	2.0	0.004			
Lincoln El	409	71,806.5	97.10	0	0	0.0	0.000			
Maine El	266	43,396.5	96.35	0	0	0.0	0.000			
Rib Mountain El	506	87,702.0	97.02	0	0	0.0	0.000			
Riverview El	485	80,023.5	97.08	0	0	0.0	0.000			
Stettin El	171	29,775.0	96.98	0	0	0.0	0.000			
Thomas Jefferson El	344	56,620.5	97.06	0	0	0.0	0.000			
A C Kiefer Ed Ctr	289	34,339.0	95.53	0	0	0.0	0.000			
Longfellow P-K	75	4,870.5	91.07	0	0	0.0	0.000			
Wausaukee	766	134,201.0	93.21	0	0	0.0	0.000			
Wausaukee Hi	200	39,347.0	94.98	0	0	0.0	0.000			
Wausaukee Jr	128	21,915.0	94.68	0	0	0.0	0.000			
Amberg El	139	25,503.0	90.67	0	0	0.0	0.000			
McAllister El	58	10,266.0	93.54	0	0	0.0	0.000			
Wausaukee El	241	37,170.0	92.13	0	0	0.0	0.000			

320

Dropouts (9th-12th)			Graduation (12th)		Postgraduation Follow-up (12th)							School-Sponsored Comm. Activities (9th-12th)		
No of Dropouts	Dropout Rate	No of Graduates	Graduation Rate	Job Training %	Voc/Tech College %	4-Year Col/Uni %	Military %	Employ- ment %	Seeking Empley- ment %	Other %	No. of Offerings	Required (Particip. Rate %)	Voluntary (Particip. Rate %)	
7,638	3.192	49,816	90.26	2.3	22.8	48.2	3.6	9.0	4.9	9.2	8,939	41.1	45.3	
15	2.078	143	86.67	2.1	21.0	46.2	5.6	3.5	11.9	9.8	36	117.3	167.6	
15	2.078	143	86.67	2.1	21.0	46.2	5.6	3.5	11.9	9.8	36	117.3	167.6	
20	3.086	139	84.76	1.4	29.5	42.5	3.6	8.6	10.8	3.6	26	47.4	40.4	
20	3.086	139	84.76	1.4	29.5	42.5	3.6	8.6	10.8	3.6	26	47.4	40.4	
48	1.793	602	89.99	0.0	21.1	62.5	3.0	5.8	3.0	4.7	44	28.1	18.0	
25	2.076	255	87.03	0.0	20.8	63.9	2.0	7.5	0.0	5.9	24	23.8	14.5	
23	1.561	347	92.29	0.0	21.3	61.4	3.8	4.6	5.2	3.8	20	31.7	20.9	
											0	0.0	0.0	
1	0.500	41	97.62	7.3	26.8	48.8	4.9	2.4	7.3	2.4	6	10.5	0.0	
1	0.500	41	97.62	7.3	26.8	48.8	4.9	2.4	7.3	2.4	6	10.5	0.0	

350

BEST COPY AVAILABLE

Out-of-School Suspensions (All Grades)

Attendance (All Grades)

3rd Friday Enrollment (All Grades)

DISTRICT

School	3rd Friday Enrollment (All Grades)		Attendance (All Grades)			Out-of-School Suspensions (All Grades)		
	Possible Days of Attendance	Actual Days of Attendance	Attendance Rate	No of Pupils Suspended	No. of Suspensions	No of Days Suspended	Suspension Rate	
STATE AVERAGE OR TOTAL	831,418	145,739,157.5	136,515,580.5	47,136	106,060	208,316.5	0.143	
Wautoma Area	1,564	284,904.0	266,770.0	82	174	343.0	0.120	
Wautoma Hi	426	74,155.0	67,737.5	50	101	248.0	0.334	
Dafoe Mid	248	42,448.0	39,499.0	22	46	62.0	0.146	
Dafoe El	386	67,296.0	63,866.0	10	27	33.0	0.049	
Redgranite El	238	37,252.0	35,344.0	0	0	0.0	0.000	
Riverview El	268	63,753.0	60,323.5	0	0	0.0	0.000	
Wauwatosa	7,077	1,227,084.5	1,148,058.5	246	524	800.0	0.065	
East Hi	1,193	224,025.0	195,231.5	53	72	94.0	0.042	
East Hi	717	127,963.0	117,123.0	82	216	348.0	0.272	
Longfellow Mid	966	174,174.0	165,365.0	46	80	142.0	0.082	
Whitman Mid	486	88,572.0	82,752.0	54	141	193.5	0.218	
Eisenhower El	434	67,465.5	64,461.5	1	1	2.0	0.003	
Jefferson El	380	60,099.0	57,752.5	0	0	0.0	0.000	
Lincoln El	448	70,626.0	68,211.5	6	8	11.5	0.016	
Madison El	410	62,842.5	60,356.5	1	1	3.0	0.005	
McKinley El	474	86,268.0	82,500.0	0	0	0.0	0.000	
Roosevelt El	472	83,558.0	79,612.5	0	0	0.0	0.000	
Underwood El	342	61,678.0	58,954.5	0	0	0.0	0.000	
Washington El	452	80,740.0	77,995.0	0	0	0.0	0.000	
Wilson El	302	39,073.5	37,823.0	3	5	6.0	0.015	
Wauzeka-Steuben	388	68,670.0	64,911.5	5	11	23.0	0.033	
Wauzeka Hi	180	31,910.0	29,735.5	5	11	23.0	0.072	
Wauzeka El	208	36,760.0	35,176.0	0	0	0.0	0.000	
Webster	689	121,234.0	113,757.0	35	41	70.0	0.058	
Webster Hi	221	40,333.0	37,273.5	92.41	20	42.5	0.105	
Webster Jr	112	20,343.0	19,141.5	94.09	13	23.0	0.113	
Danbury El	91	17,671.0	16,814.5	95.15	0	0.0	0.000	
Webster El	265	42,887.0	40,527.5	94.50	2	4.5	0.010	
West Allis	9,098	1,561,111.0	1,485,012.5	691	1,476	2,023.0	0.130	
Central Hi	1,457	255,814.0	241,112.5	94.25	211	368.5	0.144	
Hale Hi	1,246	224,945.0	213,549.5	94.93	144	412.5	0.183	
Frank Lloyd Wright Mid	960	173,494.5	161,068.5	92.84	166	407.5	0.408	
Horace Mann Mid	435	78,967.0	78,940.5	99.97	102	243	0.537	
Franklin El	409	67,644.0	64,612.5	95.52	2	2.0	0.003	
Hoover El	519	85,187.0	80,786.5	94.83	1	2.0	0.002	
Irving El	373	58,523.0	55,466.0	94.78	6	9.0	0.015	
Jefferson El	559	92,017.0	88,442.0	96.11	3	8.0	0.009	
Lincoln El	458	75,821.5	72,082.5	95.07	6	8.0	0.011	
Longfellow El	302	49,934.0	47,832.5	95.79	2	2.0	0.004	
Madison El	260	42,894.0	41,110.5	95.84	0	0.0	0.000	
Mitchell El	476	79,421.5	76,441.5	96.25	2	6.0	0.008	

Dropouts (9th-12th)			Graduation (12th)		Postgraduation Follow-up (12th)							School-Sponsored Comm. Activities (9th-12th, US)			
No of Dropouts	Dropout Rate	No of Graduates	Graduation Rate	Job Training %	Voc/Tech College %	4-Year Col/Uni %	Military %	Employ- ment %	Seeking Empley- ment %	Other %	No. of Offerings	Required (Particip Rate %)	Voluntary (Particip. Rate %)	Overall (Particip Rate %)	
7,638	3.192	49,916	90.26	2.3	22.8	48.2	3.6	9.0	4.9	9.2	8,939	41.1	45.3		
7	1.643	62	98.41	0.0	16.1	43.6	4.8	22.6	12.9	0.0	0	0.0	0.0		
7	1.643	62	98.41	0.0	16.1	43.6	4.8	22.6	12.9	0.0	0	0.0	0.0		
13	0.681	400	87.72	1.3	15.0	71.5	2.0	5.5	1.8	3.0	25	0.0	47.7	4	
9	0.754	246	87.23	1.6	13.0	72.0	2.9	3.7	2.0	4.9	0	0.0	0.0		
4	0.558	154	88.51	0.7	18.2	70.8	0.7	8.4	1.3	0.0	25	0.0	127.1	12	
0	0.000	27	96.43	0.0	11.1	63.0	0.0	11.1	11.1	3.7	0	0.0	0.0		
0	0.000	27	96.43	0.0	11.1	63.0	0.0	11.1	11.1	3.7	0	0.0	0.0		
0	0.000	51	92.73	3.9	31.4	49.0	5.9	2.0	7.8	0.0	8	92.8	19.0	11	
0	0.000	51	92.73	3.9	31.4	49.0	5.9	2.0	7.8	0.0	8	92.8	19.0	11	
46	1.702	526	95.29	2.9	25.5	47.7	3.6	8.0	3.4	8.9	62	33.0	73.0	10	
16	1.098	280	96.55	5.4	26.8	38.9	3.9	11.8	3.9	9.3	32	20.7	115.4	13	
30	2.408	246	93.89	0.0	24.0	57.7	3.3	3.7	2.9	8.5	30	47.4	23.4	7	

334

Out-of-School Suspensions (All Grades)

Attendance (All Grades)

3rd Friday Enrollment (All Grades)

DISTRICT

School	Possible Attendance		Actual Days of Attendance		Attendance Rate	No of Pupils Suspended	No of Suspensions	No. of Days Suspended	Suspension Rate
	Days of Attendance	Days of Attendance	Days of Attendance	Days of Attendance					
STATE AVERAGE OR TOTAL	145,739,157.5	136,515,580.5	136,515,580.5	136,515,580.5	93.67	47,136	106,060	208,316.5	0.143
West Allis (cont.)									
Pershing El	58,449.0	55,315.0	55,315.0	55,315.0	94.64	8	15	19.0	0.033
Roosevelt El	38,079.0	36,395.0	36,395.0	36,395.0	95.58	12	15	19.0	0.050
Walker El	67,497.5	64,681.0	64,681.0	64,681.0	95.83	0	0	0.0	0.000
Washington El	33,533.0	31,825.5	31,825.5	31,825.5	94.91	21	21	25.5	0.076
Wilson El	78,890.0	75,350.0	75,350.0	75,350.0	95.51	5	6	10.0	0.013
West Bend	1,165,214.5	1,114,001.5	1,114,001.5	1,114,001.5	95.60	322	627	827.5	0.071
East Hi	186,528.0	177,174.0	177,174.0	177,174.0	94.99	122	249	314.0	0.168
West Hi	185,085.0	174,657.5	174,657.5	174,657.5	94.37	117	245	311.5	0.168
Badger Mid	161,358.0	153,660.0	153,660.0	153,660.0	95.23	34	49	86.0	0.053
Silverbrook Mid	115,718.0	110,573.5	110,573.5	110,573.5	95.55	44	79	111.5	0.096
Barton El	73,586.0	71,049.5	71,049.5	71,049.5	96.55	0	0	0.0	0.000
Decorah El	74,264.0	70,862.5	70,862.5	70,862.5	95.42	0	0	0.0	0.000
Fair Park El	89,198.0	86,542.5	86,542.5	86,542.5	97.02	0	0	0.0	0.000
Green Tree El	90,830.0	87,645.5	87,645.5	87,645.5	96.49	0	0	0.0	0.000
Jackson El	78,125.0	75,422.0	75,422.0	75,422.0	96.54	5	5	4.5	0.006
McLane El	103,346.0	99,739.5	99,739.5	99,739.5	96.51	0	0	0.0	0.000
Silver Maple P-K	7,176.5	6,675.0	6,675.0	6,675.0	93.01	0	0	0.0	0.000
West DePere	269,080.0	254,585.5	254,585.5	254,585.5	94.61	81	171	264.0	0.099
West DePere Hi	99,894.0	92,462.0	92,462.0	92,462.0	92.56	45	103	169.0	0.168
West DePere Jr	39,369.0	37,075.5	37,075.5	37,075.5	94.17	27	53	80.0	0.200
Lincoln El	43,361.0	41,933.5	41,933.5	41,933.5	96.71	2	2	2.0	0.000
Westwood El	86,456.0	83,114.5	83,114.5	83,114.5	96.14	7	13	13.0	0.011
West Grant	70,113.0	65,939.5	65,939.5	65,939.5	94.05	13	18	47.5	0.061
West Grant Hi	21,489.0	19,513.5	19,513.5	19,513.5	90.81	9	12	33.5	0.150
West Grant Jr	15,868.0	15,061.0	15,061.0	15,061.0	94.91	4	6	14.0	0.080
West Grant El	32,756.0	31,365.0	31,365.0	31,365.0	95.75	0	0	0.0	0.000
West Salem	224,051.5	215,298.0	215,298.0	215,298.0	96.09	25	36	60.5	0.027
West Salem Hi	62,567.0	59,668.0	59,668.0	59,668.0	95.37	18	26	44.0	0.070
West Salem Mid	97,317.0	93,823.0	93,823.0	93,823.0	96.41	7	10	16.5	0.010
West Salem El	64,167.5	61,807.0	61,807.0	61,807.0	96.32	0	0	0.0	0.000
Westby Area	215,844.0	208,541.0	208,541.0	208,541.0	96.62	9	14	23.0	0.010
Westby Hi	65,172.0	62,745.5	62,745.5	62,745.5	96.28	4	6	12.5	0.010
Chaseburg El	22,315.0	21,828.0	21,828.0	21,828.0	97.82	0	0	0.0	0.000
Coon Valley El	30,491.0	29,796.0	29,796.0	29,796.0	97.72	1	1	3.0	0.000
Westby El	97,866.0	94,171.5	94,171.5	94,171.5	96.22	4	7	7.5	0.000
Westfield	240,118.0	226,802.0	226,802.0	226,802.0	94.45	33	52	84.5	0.000
Westfield Hi	70,877.0	65,295.0	65,295.0	65,295.0	92.12	18	34	56.0	0.000
Coloma El	24,252.0	23,302.0	23,302.0	23,302.0	96.08	1	1	1.5	0.000
Neshkoro El	26,245.0	24,932.5	24,932.5	24,932.5	95.00	0	0	0.0	0.000
Oxford El	36,873.0	35,025.0	35,025.0	35,025.0	94.99	2	2	3.0	0.000
Westfield El	81,871.0	78,247.5	78,247.5	78,247.5	95.57	12	15	24.0	0.010

Dropouts (9th-12th)		Graduation (12th)		Postgraduation Follow-up (12th)						School-Sponsored Comm. Activities (9th-12th, US)				
No of Dropouts	Dropout Rate	No of Graduates	Graduation Rate	Job Training %	Voc/Tech College %	4-Year Col/Uni %	Military %	Employ- ment %	Seeking Empley- ment %	Other %	No of Offerings	Required (Particip. Rate %)	Voluntary (Particip. Rate %)	Overall (Particip. Rate %)
7,638	3.192	49,916	90.26	2.3	22.8	48.2	3.6	9.0	4.9	9.2	8,939	41.1	45.3	
23	1.092	432	106.14	1.9	18.5	53.9	3.5	6.0	0.0	16.2	0	0.0	0.0	
13	1.242	232	111.00	1.3	19.0	52.6	1.3	6.0	0.0	19.8	0	0.0	0.0	
10	0.944	200	101.01	2.5	18.0	55.5	6.0	6.0	0.0	12.0	0	0.0	0.0	
9	1.590	126	86.90	0.0	20.6	50.0	3.2	10.3	15.1	0.8	18	11.1	63.1	
9	1.590	126	86.90	0.0	20.6	50.0	3.2	10.3	15.1	0.8	18	11.1	63.1	
2	1.681	34	103.03	0.0	29.4	61.8	2.9	5.9	0.0	0.0	32	61.7	50.0	
2	1.681	34	103.03	0.0	29.4	61.8	2.9	5.9	0.0	0.0	32	62.2	50.4	
1	0.285	82	95.35	0.0	47.6	32.9	3.7	11.0	4.9	0.0	24	0.0	210.5	
1	0.285	82	95.35	0.0	47.6	32.9	3.7	11.0	4.9	0.0	24	0.0	210.5	
0	0.000	86	94.51	3.5	26.7	46.5	7.0	2.3	5.8	8.1	20	0.0	70.7	
0	0.000	86	94.51	3.5	26.7	46.5	7.0	2.3	5.8	8.1	20	0.0	70.7	
0	0.000	72	87.80	1.4	50.0	34.7	11.1	0.0	0.0	2.8	20	87.5	0.0	
0	0.000	72	87.80	1.4	50.0	34.7	11.1	0.0	0.0	2.8	20	87.5	0.0	

**Out-of-School Suspensions
(All Grades)**
Attendance (All Grades)
**3rd Friday
Enrollment
(All Grades)**
School

 Possible
Days of
Attendance

 Actual
Days of
Attendance

 Attendance
Rate

 No. of
Pupils
Suspended

 No. of
Suspensions

 No. of
Days
Suspended

 Suspension
Rate

STATE AVERAGE OR TOTAL

	831,418	145,739,157.5	136,515,580.5	93.67	47,136	106,060	208,316.5	0.143
Weston	402	68,943.5	66,224.0	96.06	9	16	31.0	0.045
Weston Hi	315	53,370.5	51,058.5	95.67	6	10	17.0	0.032
Weston Mid	87	15,573.0	15,165.5	97.38	3	6	14.0	0.090
Weyauwega-Fremont	1,091	189,320.5	177,115.5	93.55	25	60	130.0	0.069
Weyauwega Hi	361	63,434.0	59,561.0	93.89	24	58	124.0	0.195
Weyauwega Mid	235	42,726.0	40,822.5	95.54	1	2	6.0	0.014
Fremont El	139	21,964.0	21,997.0	95.79	0	0	0.0	0.000
Weyauwega El	356	60,196.5	54,735.0	90.93	0	0	0.0	0.000
Weyerhaeuser Area	234	40,914.0	38,862.0	94.98	6	7	11.0	0.027
Weyerhaeuser Hi	64	11,636.0	11,048.0	94.95	5	6	10.0	0.086
Weyerhaeuser El	170	29,278.0	27,814.0	95.00	1	1	1.0	0.003
Wheatland J1	523	93,980.0	89,274.5	94.99	24	37	82.5	0.088
Wheatland Center El	523	93,980.0	89,274.5	94.99	24	37	82.5	0.088
White Lake	290	45,438.0	42,462.0	93.45	27	48	159.0	0.350
White Lake Hi	123	20,202.0	18,578.5	91.96	27	48	159.0	0.787
White Lake El	167	25,236.0	23,883.5	94.64	0	0	0.0	0.000
Whitefish Bay	2,703	444,954.0	425,740.0	95.68	47	69	89.0	0.020
Whitefish Bay Hi	757	134,940.0	129,481.0	95.95	21	28	37.0	0.027
Whitefish Bay Mid	550	99,894.0	95,213.0	95.31	15	27	36.0	0.036
Cumberland El	754	113,144.0	108,140.0	95.58	10	13	13.0	0.011
Richards El	542	96,976.0	92,906.0	95.80	1	1	3.0	0.003
Whitehall	725	129,343.0	123,397.5	95.40	20	27	52.0	0.040
Whitehall Hi	202	35,830.0	33,398.5	93.21	13	18	34.0	0.095
Whitehall Jr	165	29,836.0	28,641.0	95.99	7	9	18.0	0.060
Pigeon Falls El	89	15,415.0	14,895.5	96.63	0	0	0.0	0.000
Sunset El	269	48,262.0	46,452.5	96.27	0	0	0.0	0.000
Whitewater	2,013	356,027.0	339,402.5	95.33	100	149	345.0	0.097
Whitewater Hi	530	92,633.0	86,678.0	93.57	73	102	278.0	0.300
Whitewater Mid	310	55,844.0	53,032.0	94.96	26	46	66.0	0.118
Lakeview El	342	60,277.0	57,936.0	96.12	1	1	1.0	0.002
Lincoln El	449	79,794.0	77,058.5	96.57	0	0	0.0	0.000
Washington El	382	67,479.0	64,698.0	95.88	0	0	0.0	0.000
Whitnall	2,359	419,246.5	398,294.5	95.00	78	135	273.0	0.065
Whitnall Hi	707	124,908.0	117,363.5	93.96	43	78	165.5	0.132
Whitnall Mid	704	126,320.0	119,939.5	94.95	24	40	86.0	0.066
Edgerton El	433	74,606.5	71,248.0	95.50	5	6	6.0	0.008
Hales Corners El	515	93,412.0	89,743.5	96.07	6	11	15.5	0.017
Wild Rose	730	124,094.5	118,101.0	95.17	36	71	81.5	0.066
Wild Rose Hi	323	59,862.0	56,552.0	94.47	36	71	81.5	0.136
Pleasant View El	157	24,104.0	23,144.5	96.02	0	0	0.0	0.000
Wild Rose El	250	40,128.5	38,404.5	95.70	0	0	0.0	0.000

Dropouts (9th-12th)			Graduation (12th)			Postgraduation Follow-up (12th)							School-Sponsored Comm. Activities (9th-12th, US)			
No of Dropouts	Dropout Rate	No of Graduates	Graduation Rate	Job Training %	Voc/Tech College %	4-Year Col/Uni %	Military %	Employment %	Seeking Employment %	Other %	No. of Offerings	Required (Particip. Rate %)	Voluntary (Particip. Rate %)	Overall (Particip. Rate %)		
7,638	3.192	49,916	90.26	2.3	22.8	48.2	3.6	9.0	4.9	9.2	8,939	41.1	45.3	86		
1	0.704	30	100.00	0.0	33.3	30.0	6.7	0.0	30.0	0.0	33	63.4	69.0	132		
1	0.704	30	100.00	0.0	33.3	30.0	6.7	0.0	30.0	0.0	33	63.4	69.0	132		
1	0.277	74	77.89	2.7	35.1	37.8	6.8	17.6	0.0	0.0	36	61.8	48.2	110		
1	0.277	74	77.89	2.7	35.1	37.8	6.8	17.6	0.0	0.0	36	61.8	48.2	110		
0	0.000	14	100.00	0.0	21.4	78.6	0.0	0.0	0.0	0.0	32	181.3	112.5	293		
0	0.000	14	100.00	0.0	21.4	78.6	0.0	0.0	0.0	0.0	32	181.3	112.5	293		
This is an elementary school district.																
3	3.896	14	100.00	0.0	14.3	42.9	21.4	14.3	0.0	7.1	20	68.8	0.0	68		
3	3.896	14	100.00	0.0	14.3	42.9	21.4	14.3	0.0	7.1	20	68.8	0.0	68		
6	0.793	155	89.60	0.0	3.9	89.7	1.3	0.0	5.2	0.0	16	58.9	27.3	86		
6	0.793	155	89.60	0.0	3.9	89.7	1.3	0.0	5.2	0.0	16	58.9	27.3	86		
3	1.485	48	102.13	0.0	25.0	43.8	4.2	6.3	4.2	16.7	28	190.2	38.5	228		
3	1.485	48	102.13	0.0	25.0	43.8	4.2	6.3	4.2	16.7	28	193.1	39.1	232		
11	2.075	98	83.76	2.0	13.3	54.1	2.0	10.2	0.0	18.4	9	4.5	6.4	10		
11	2.075	98	83.76	2.0	13.3	54.1	2.0	10.2	0.0	18.4	9	4.5	6.4	10		
0	0.000	160	95.24	0.6	29.4	55.0	3.1	5.0	2.5	4.4	4	7.1	0.0	7		
0	0.000	160	95.24	0.6	29.4	55.0	3.1	5.0	2.5	4.4	4	7.1	0.0	7		
2	0.939	51	94.44	3.9	23.5	43.1	7.8	13.7	7.8	0.0	34	124.7	82.6	207		
2	0.939	51	94.44	3.9	23.5	43.1	7.8	13.7	7.8	0.0	34	124.7	82.6	207		

Out-of-School Suspensions (All Grades)

DISTRICT	3rd Friday Enrollment (All Grades)	Attendance (All Grades)				Out-of-School Suspensions (All Grades)			
		Possible Days of Attendance	Actual Days of Attendance	Attendance Rate	No. of Pupils Suspended	No. of Suspensions	No. of Days Suspended	Suspension Rate	
		145,739,157.5	136,515,580.5	93.67	47,136	106,060	208,316.5	0.143	
STATE AVERAGE OR TOTAL	831,418	145,739,157.5	136,515,580.5	93.67	47,136	106,060	208,316.5	0.143	
Williams Bay	403	71,526.5	67.85	94.86	16	26	26.0	0.036	
Williams Bay Hi	116	21,270.0	19,696.0	92.60	9	13	13.0	0.061	
Williams Bay Jr	64	11,781.0	11,350.5	96.35	7	13	13.0	0.110	
Williams Bay El	223	38,475.5	36,604.0	95.66	0	0	0.0	0.000	
Wilmot	672	120,751.0	107,272.0	88.84	139	389	644.0	0.533	
Wilmot Hi	672	120,751.0	107,272.0	88.84	139	389	644.0	0.533	
Wilmot Grade	134	23,139.0	21,397.0	92.47	2	2	3.0	0.013	
Wilmot El	1,458	257,135.5	247,034.5	96.07	43	75	180.5	0.070	
Winneconne Community	395	70,983.5	67,332.0	94.86	31	60	157.0	0.221	
Winneconne Hi	355	65,281.0	63,042.0	96.57	9	12	18.5	0.028	
Winneconne Mid	152	24,137.5	23,300.0	96.53	0	0	0.0	0.000	
Winchester El	556	96,733.5	93,360.5	96.51	3	3	5.0	0.005	
Winter	517	94,620.0	87,797.5	92.79	52	105	182.0	0.192	
Winter Hi	141	24,068.0	21,561.5	89.59	37	70	136.0	0.565	
Winter Mid	96	21,259.0	19,949.0	93.84	15	35	46.0	0.216	
Radisson El	117	20,964.0	19,875.5	94.81	0	0	0.0	0.000	
Winter El	163	28,329.0	26,411.5	93.32	0	0	0.0	0.000	
Wis Sch ft Deaf	168	31,896.0	29,261.0	91.74	0	0	0.0	0.000	
Wis Sch ft Deaf	168	31,896.0	29,261.0	91.74	0	0	0.0	0.000	
Wis Sch ft Vis Handi	91	20,334.0	18,837.0	92.64	2	2	3.0	0.015	
Wis Sch ft Vis Handi	91	20,334.0	18,837.0	92.64	2	2	3.0	0.015	
Wisconsin Dells	1,588	286,401.0	271,249.5	94.71	78	165	231.0	0.081	
Wisconsin Dells Hi	473	87,280.0	82,703.0	94.76	20	27	33.0	0.038	
Spring Hill Mid	435	76,314.0	72,137.0	94.53	55	135	195.0	0.256	
Big Spring El	40	6,958.0	6,610.0	95.00	1	1	1.0	0.014	
Brigt sville El	43	7,971.0	7,654.5	96.03	0	0	0.0	0.000	
Lake Delton El	295	38,687.0	36,522.0	94.40	1	1	1.0	0.003	
Spring Hill El	392	69,191.0	65,623.0	94.84	1	1	1.0	0.001	
Wisconsin Heights	1,015	178,611.0	168,984.0	94.61	23	35	71.0	0.040	
Wisconsin Heights Hi	259	46,439.0	43,144.0	92.90	14	20	43.0	0.093	
Black Earth El	374	64,013.0	60,900.0	95.14	3	3	6.0	0.009	
Mazomanie El	382	68,159.0	64,940.0	95.28	6	12	22.0	0.032	
Wisconsin Rapids	5,947	1,028,365.5	982,159.0	95.51	239	462	979.5	0.095	
Lincoln Hi	1,352	236,591.0	221,045.5	93.43	118	250	596.0	0.252	
East Jr	829	147,545.0	141,055.5	95.60	62	107	219.0	0.148	
West Jr	592	107,127.0	101,942.5	95.16	50	90	143.5	0.134	
Children's Choice El	156	25,351.0	24,515.5	96.70	0	0	0.0	0.000	
Grant El	333	55,251.5	53,335.5	96.53	1	1	0.5	0.001	
Grove El	295	49,642.5	47,795.5	96.28	3	4	3.0	0.006	
Howe El	486	81,276.0	78,453.5	96.53	4	9	16.5	0.020	
Mead El	473	79,322.5	75,896.0	95.68	1	1	1.0	0.001	

344

Dropouts (9th-12th)			Graduation (12th)			Postgraduation Follow-up (12th)						School-Sponsored Comm. Activities (9th-12th, US)			
No of Dropouts	Dropout Rate	No of Graduates	Graduation Rate	Job Training %	Voc/Tech College %	4-Year Col/Uni %	Military %	Employ- ment %	Seeking Empley- ment %	Other %	No. of Offerings	Required (Particip. Rate %)	Voluntary (Particip. Rate %)	Over (Parti- cipant) Rate	
7,638	3.192	49,916	90.26	2.3	22.8	48.2	3.6	9.0	4.9	9.2	8,939	41.1	45.3		
0	0.000	27	100.00	0.0	3.7	74.1	7.4	11.1	0.0	3.7	30	137.1	19.8		
0	0.000	27	100.00	0.0	3.7	74.1	7.4	11.1	0.0	3.7	30	137.1	19.8		
5	0.746	118	80.82	2.5	16.1	55.9	2.5	14.4	6.8	1.7	24	28.4	31.4		
5	0.746	118	80.82	2.5	16.1	55.9	2.5	14.4	6.8	1.7	24	28.4	31.4		
This is an elementary school district.															
1	0.253	102	93.58	0.0	21.6	60.8	2.0	13.7	0.0	2.0	15	24.6	36.7		
1	0.253	102	93.58	0.0	21.6	60.8	2.0	13.7	0.0	2.0	15	24.6	36.7		
1	0.709	26	86.67	0.0	42.3	30.8	11.5	11.5	3.9	0.0	24	275.2	12.8		
1	0.709	26	86.67	0.0	42.3	30.8	11.5	11.5	3.9	0.0	24	275.2	12.8		
0	0.000	23	104.55	4.4	21.7	30.4	0.0	8.7	4.4	30.4	0	0.0	0.0		
0	0.000	23	104.55	4.4	21.7	30.4	0.0	8.7	4.4	30.4	0	0.0	0.0		
0	0.000	6	100.00	33.3	16.7	33.3	0.0	16.7	0.0	0.0	10	58.3	0.0		
0	0.000	6	100.00	33.3	16.7	33.3	0.0	16.7	0.0	0.0	10	58.3	0.0		
7	1.480	101	98.06	2.0	16.8	64.4	3.0	1.0	12.9	0.0	24	52.9	25.6		
7	1.480	101	98.06	2.0	16.8	64.4	3.0	1.0	12.9	0.0	24	52.9	25.6		
2	0.772	64	95.52	0.0	37.5	42.2	6.3	7.8	3.1	3.1	40	61.8	48.3		
2	0.772	64	95.52	0.0	37.5	42.2	6.3	7.8	3.1	3.1	40	61.8	48.3		
100	5.411	414	87.53	0.0	35.5	50.5	2.1	5.8	5.1	0.0	3	0.0	4.9		
96	7.101	414	87.53	0.0	35.5	50.5	3.1	5.8	5.1	0.0	3	0.0	6.7		
2	0.651										0	0.0	0.0		
2	1.058										0	0.0	0.0		

346

SCHOOL	3rd Friday Enrollment (All Grades)		Attendance (All Grades)				Out-of-School Suspensions (All Grades)					
	831-418	145,739,157.5	Possible Days of Attendance	Actual Days of Attendance	Attendance Rate	No. of Students Suspended	No. of Days Suspended	No. of Suspension Rate	47,136	106,060	208,316.5	0.143
STATE AVERAGE OR TOTAL	831-418	145,739,157.5	136,515,580.5	93.67	47,136	106,060	208,316.5	0.143				
Wisconsin Rapids (cont.)												
Parkside	174	28,764.0	27,826.0	97.4	0	0	0.0	0.000				
Ridgeway	212	36,572.0	35,359.0	96.68	0	0	0.0	0.000				
Wausau	165	27,582.5	26,919.0	97.59	0	0	0.0	0.000				
Wausau Jr	336	58,491.5	56,514.0	96.62	0	0	0.0	0.000				
Wausau Sr	547	94,849.0	91,501.5	96.47	0	0	0.0	0.000				
Wausau	1,496	267,321.5	252,745.0	94.55	28	57	96.0	0.036				
Wittenberg-Birmamwood												
Wittenberg-Birmamwood H	401	74,011.0	66,961.0	90.47	8	10	14.5	0.020				
Birmamwood El	399	68,435.5	65,815.5	96.17	5	5	5.5	0.008				
Eland El	80	14,337.0	13,979.5	97.51	0	0	0.0	0.000				
Elderon El	128	22,842.0	22,135.5	96.91	0	0	0.0	0.000				
Wittenberg El	480	87,696.0	83,853.5	95.62	15	42	76.0	0.087				
Wonevoc-Union Center												
Wonevoc Ht	478	84,355.0	80,388.5	95.30	5	6	12.0	0.014				
Wonevoc Jr	166	30,067.0	28,210.0	93.82	2	3	7.0	0.023				
Wonevoc El	74	13,026.0	12,446.0	95.55	3	3	5.0	0.038				
Woodruff J1	238	41,262.0	39,732.5	96.29	0	0	0.0	0.000				
Arbor Vista-Woodruff El	464	84,745.0	80,226.0	94.67	4	4	9.5	0.011				
Wrightstown Community	464	84,745.0	80,226.0	94.67	4	4	9.5	0.011				
Wrightstown Hi	715	142,917.5	137,069.5	95.91	10	16	36.0	0.025				
Wrightstown Mid	275	62,100.5	58,678.0	94.49	10	16	36.0	0.058				
Wrightstown El	99	25,870.0	25,114.5	97.08	0	0	0.0	0.000				
Yorkville J2	341	54,947.0	53,277.0	96.96	0	0	0.0	0.000				
Yorkville El	338	57,423.0	55,445.0	96.56	1	1	2.0	0.003				
Yorkville	338	57,423.0	55,445.0	96.56	1	1	2.0	0.003				

Dropouts (9th-12th)		Graduation (12th)		Postgraduation Follow-up (12th)						School-Sponsored Comm. Activities (9th-12th, US)				
No of Dropouts	Dropout Rate	No of Graduates	Graduation Rate	Job Training %	Voc/Tech College %	4-Year Coll/Uni %	Military %	Employment %	Seeking Employment %	Other %	No. of Offerings	Required (Particip Rate %)	Voluntary (Particip Rate %)	Overse (Particip Rate %)
7,638	3.192	49,916	90.26	2.3	22.8	48.2	3.6	9.0	4.9	9.2	8,939	41.1	45.3	
6	1.467	90	97.83	0.0	23.3	27.8	15.6	21.1	12.2	0.0	24	55.7	26.4	
6	1.467	90	97.83	0.0	23.3	27.8	15.6	21.1	12.2	0.0	24	55.7	26.4	
1	0.610	35	83.33	0.0	28.6	37.1	2.9	25.7	5.7	0.0	39	149.4	96.4	
1	0.610	35	83.33	0.0	28.6	37.1	2.9	25.7	5.7	0.0	39	149.4	96.4	
This is an elementary school district.														
1	0.364	75	91.46	1.3	25.3	57.3	1.3	1.3	8.0	5.3	26	64.0	14.9	
1	0.364	75	91.46	1.3	25.3	57.3	1.3	1.3	8.0	5.3	26	64.0	14.9	
This is an elementary school district.														

Test Results Tables

T

Adv

ACT - Class of 1993

Third-Grade Reading

DISTRICT

School	Enrollment at Test Time*	Third-Grade Reading				% Above Performance Standard	Students Tested*	% Students Tested*	Average Student Score			
		Students Tested	% Students Tested	% Below Performance Standard	% Inconclusive				English	Math	Reading	Science
STATE AVERAGE OR TOTAL	62,887	57,517	91.5	6.3	8.2	30,925	56.27	21	21.2	22.2	22	
Abbotsford	54	52	96.3	5.8	11.5	19	44.19	21.2	20.6	21.9	22.2	
Abbotsford Hi						19	44.19	21.2	20.6	21.9	22.2	
Abbotsford Jr	54	52	96.3	5.8	11.5							
Abbotsford El	151	142	94.0	14.8	15.5	50	50.00	20.1	18.4	21.2	21	
Adams-Friendship Area						50	50.00	20.1	18.4	21.2	21	
Adams-Friendship Hi												
Adams-Friendship Jr												
Adams El	68	61	89.7	21.3	21.3							
Brooks El	20	19	95.0	0.0	5.3							
Castle Rock El	26	25	96.2	24.0	20.0							
Friendship El												
Grand Marsh El												
Pine Land El	18	18	100.0	11.1	16.7							
Roche à Cri El	19	19	100.0	0.0	0.0							
Albany	31	31	100.0	0.0	3.2	22	64.71	19.8	18.7	20.4	20.1	
Albany Hi						22	64.71	19.8	18.7	20.4	20.1	
Albany Mid	31	31	100.0	0.0	3.2							
Albany El	59	51	86.4	0.0	2.0	37	48.68	19.3	20.1	21.3	21.4	
Algoma						37	48.68	19.3	20.1	21.3	21.4	
Algoma Hi	59	51	86.4	0.0	2.0							
Algoma El	27	24	88.9	0.0	16.7	19	59.38	20.8	20.2	21.4	21.8	
Alma						19	59.38	20.8	20.2	21.4	21.8	
Alma Hi	27	24	88.9	0.0	16.7							
Alma El	40	40	100.0	0.0	10.0	18	45.00	21.4	20.5	22.9	22.4	
Alma Center						18	45.00	21.4	20.5	22.9	22.4	
Lincoln Hi												
Lincoln Jr	40	40	100.0	0.0	10.0							
Alma Center El												
Merrillan El												
Almond-Bancroft						14	48.28	20.6	22.4	20.6	22.8	
Almond Hi	40	40	100.0	0.0	5.0	14	48.28	20.6	22.4	20.6	22.8	
Almond El												
Bancroft El	40	40	100.0	0.0	5.0							
Altoona						32	44.44	19.7	19.1	21.3	19.7	
Altoona Hi	108	101	93.5	4.0	9.9	32	44.44	19.7	19.1	21.3	19.7	
Altoona Mid												
Pedersen El	108	101	93.5	4.0	9.9							

Third-Grade Reading

ACT - Class of 1993

School	Enrollment at Test Time*	Third-Grade Reading				Average Student Score				Students Tested*	% Students Tested*	Composites
		Students Tested	% Below Performance Standard	% Inclusive	% Above Standard	English	Math	Reading	Science			
STATE AVERAGE OR TOTAL	62,987	57,517	6.3	8.2	85.5	21	21.2	22.2	22	21		
Amery	160	146	4.8	5.5	89.7	20.8	21.4	22.8	22	21		
Amery Hi						20.8	21.4	22.8	22	21		
Amery Mid												
Lakeview Int												
Lien El	160	146	4.8	5.5	89.7							
Antigo	248	225	4.4	8.4	87.1	21.8	20.5	22.2	21.6	21		
Antigo Hi						21.8	20.5	22.2	21.6	21		
Antigo Jr												
Aniwa El	12	12	0.0	16.7	83.3							
Crestwood El	28	28	3.6	92.9								
East El	33	26	0.0	96.2								
Lily El	4	3	0.0	100.0								
Mattoon El	19	17	5.9	76.5								
North El	53	45	2.2	93.3								
Pleasant View El	21	21	0.0	95.2								
River Grove El	21	20	5.0	85.0								
Spring Valley El	20	19	15.8	79.0								
West El	37	34	8.8	73.5								
Appleton Area	1,088	1,032	6.9	7.4	85.8	21.2	21.3	22.8	22.8	22		
East Hi						21.3	21.5	22.8	22.7	22		
West Hi												
Einstein Jr												
Madison Jr												
Roosevelt Jr												
Wilson Jr												
Badger El	49	49	8.2	6.1	85.7							
Columbus El	34	31	0.0	19.4	80.7							
Edison El	50	50	0.0	100.0								
Edna Ferber El	74	65	10.8	7.7	81.5							
Foster El	43	33	0.0	97.0								
Franklin El	70	67	95.7	6.0	89.6							
Highlands El	111	109	8.3	5.5	86.2							
Horizons El	77	73	94.8	6.9	82.2							
Houdini El	98	93	94.9	5.4	88.2							
Huntley El	83	79	95.2	6.3	88.6							
Janet Berry El	47	42	89.4	0.0	100.0							
Jefferson El	68	66	97.1	10.6	84.9							
Johnston El	87	86	98.9	8.1	87.2							
Lincoln El	62	60	96.8	23.3	68.3							

No 3rd grade in this school.

DISTRICT
Third-Grade Reading
ACT - Class of 1993

School	Enrollment at Test Time*	Students Tested			% Below Performance Standard	% Inclusive	% Above Performance Standard	Students Tested*		Average Student Score		
		Tested	% Tested	Standard				Tested*	% Tested*	English	Math	Reading
STATE AVERAGE OR TOTAL	62,887	57,517	91.5	6.3	8.2	85.5	30,925	56.27	21	21.2	22.2	22
Appleton Area (cont.)												
McKinley El	95	89	93.7	4.5	13.5	82.0						
Richmond El	40	40	100.0	5.0	20.0	75.0						
Twin Willows P-K	46	45	97.8	0.0	2.2	97.8	44	70.97	20.3	20.8	21.3	21.4
Arcadia							44	70.97	20.3	20.8	21.3	21.4
Arcadia Hi	46	45	97.8	0.0	2.2	97.8						
Arcadia El	37	36	97.3	0.0	8.3	91.7	9	64.29	21.3	21.4	24.4	20.2
Argyle							9	64.29	21.3	21.4	24.4	20.2
Argyle Hi	37	36	97.3	0.0	8.3	91.7						
Argyle El							249	69.75	21.1	21.3	22.5	22.1
Arrowhead							249	69.75	21.1	21.3	22.5	22.1
Arrowhead Hi							77	55.00	20.6	20.7	21.8	22
Ashland	193	179	92.8	3.9	7.3	88.8	77	55.00	20.6	20.7	21.8	22
Ashland Hi												
Ashland Mid	169	155	91.7	3.9	7.7	88.4						
Lake Superior Int												
Lake Superior Primary												
Marengo Valley El	24	24	100.0	4.2	4.2	91.7						
Ashwaubenon	242	241	99.6	7.1	10.8	82.2	154	64.71	21.9	21.5	22.6	22.4
Ashwaubenon Hi							154	64.71	21.9	21.5	22.6	22.4
Parkview Mid												
Pioneer El	96	95	99.0	9.5	10.5	80.0						
Valleyview El	146	146	100.0	5.5	11.0	83.6						
Cormier Early Childhood Ctr												
Athens	25	21	84.0	19.1	14.3	66.7	23	43.40	21.7	23.4	21.7	23.3
Athens Hi							23	43.40	21.7	23.4	21.7	23.3
Athens Jr												
Athens El	25	21	84.0	19.1	14.3	66.7						
Auburndale	58	52	89.7	1.9	7.7	90.4	42	59.15	19.7	20.1	20.4	20.8
Auburndale Hi							42	59.15	19.7	20.1	20.4	20.8
Auburndale El	58	52	89.7	1.9	7.7	90.4						
Augusta	57	51	89.5	5.9	7.8	86.3	30	49.18	22.3	22.5	23.8	22.1
Augusta Hi							30	49.18	22.3	22.5	23.8	22.1
Augusta El	57	51	89.5	5.9	7.8	86.3						
Baldwin-Woodville Area	108	103	95.4	5.8	3.9	90.3	38	45.24	20.2	19.8	20.7	20.6
Baldwin Woodville Hi							38	45.24	20.2	19.8	20.7	20.6
Viking Mid												
Greenfield El	108	103	95.4	5.8	3.9	90.3						
Bangor	44	41	93.2	12.2	4.9	82.9	19	61.29	21.6	21.3	22.8	21.1
Bangor Hi							19	61.29	21.6	21.3	22.8	21.1
Bangor El	44	41	93.2	12.2	4.9	82.9						

DISTRICT	Third-Grade Reading										ACT - Class of 1993				
	Enrollment at Test Time*	Students Tested	% Students Tested	% Below Performance Standard	Inconclusive	% Above Performance Standard	Students Tested*	% Students Tested*	Average Student Score			Com			
									English	Math	Reading		Science		
STATE AVERAGE OR TOTAL	62,887	57,517	91.5	6.3	8.2	85.5	30,925	56.27	21	21.2	22.2	22			
Baraboo	205	186	90.7	1.1	2.2	96.8	127	72.99	21.8	21.8	22.5	22.3			
Baraboo Hi							127	72.99	21.8	21.8	22.5	22.3			
Baraboo Jr															
East El	40	40	100.0	5.0	2.5	92.5									
Fairfield Center El	22	18	81.8	0.0	0.0	100.0									
North Freedom El	29	25	86.2	0.0	4.0	96.0									
South El	41	41	100.0	0.0	0.0	100.0									
West El	21	21	100.0	0.0	0.0	100.0									
Willson El	52	41	78.9	0.0	4.9	95.1									
Barneveld	29	27	93.1	0.0	7.4	92.6	4	23.53	23	21	21	20.5			
Barneveld Hi							4	23.53	23	21	21	20.5			
Barneveld El	29	27	93.1	0.0	7.4	92.6									
Barron Area	130	130	100.0	3.1	6.9	90.0	52	57.14	20.4	21.7	21.8	22.3			
Barron Hi							52	57.14	20.4	21.7	21.8	22.3			
Riverview Mid															
Almena El	16	16	100.0	0.0	0.0	100.0									
Dallas El															
Ridgeland El	24	24	100.0	0.0	4.2	95.8									
Woodland El	90	90	100.0	4.4	8.9	86.7									
Bayfield	47	45	95.7	2.2	2.2	95.6	15	50.00	20.2	18.2	21.7	21.1			
Bayfield Hi							15	50.00	20.2	18.2	21.7	21.1			
Bayfield Mid															
Bayfield El	47	45	95.7	2.2	2.2	95.6									
LaPointe El															
Beaver Dam	261	245	93.9	6.1	9.8	84.1	139	55.16	20.7	21.5	22.4	22.1			
Beaver Dam Hi							139	55.16	20.7	21.5	22.4	22.1			
Beaver Dam Mid															
Hyland Prairie El	15	15	100.0	0.0	6.7	93.3									
Jefferson El	58	53	91.4	0.0	15.1	84.9									
Lincoln El	51	45	88.2	8.9	8.9	82.2									
South Beaver Dam El	28	27	96.4	7.4	18.5	74.1									
Trenton El	21	21	100.0	9.5	9.5	81.0									
Washington El	63	59	93.7	6.8	6.8	86.4									
Wilson El	25	25	100.0	12.0	0.0	88.0									
Beecher-Dunbar-Pembine	23	23	100.0	0.0	4.4	95.7	9	47.37	19.7	19.4	20.3	21.9			
Pembine Hi							9	47.37	19.7	19.4	20.3	21.9			
Pembine El	23	23	100.0	0.0	4.4	95.7									
Belleville	58	56	96.6	7.1	16.1	76.8	12	34.29	21.6	22.1	22.3	22.1			
Belleville Hi							12	34.29	21.6	22.1	22.3	22.1			
Belleville Mid															
Belleville El	58	56	96.6	7.1	16.1	76.8									
200	58	56	96.6	7.1	16.1	76.8	12	34.29	21.6	22.1	22.3	22.1			

No 3rd grade in this school.

No 3rd grade in this school.

No 3rd grade in this school.

ACT - Class of 1993

Third-Grade Reading

Average Student Score

School	Enrollment at Test Time	Third-Grade Reading				Average Student Score						
		Students Tested	% Students Tested	% Below Performance Standard	% Inclusive	% Above Performance Standard	Students Tested*	% Students Tested*	English	Math	Reading	Science
STATE AVERAGE OR TOTAL	62,887	57,517	91.5	6.3	8.2	85.5	30,925	56.27	21	21.2	22.2	22.2
Belmont Community	38	36	94.7	0.0	2.8	97.2	31	79.49	20.4	21.9	20.9	21.2
Belmont Hi	38	36	94.7	0.0	2.8	97.2						
Belmont El	537	479	89.2	12.5	11.9	75.6	165	49.40	19.9	20.5	21.1	21.1
Beloit							165	49.40	19.9	20.5	21.1	21.1
Memorial Hi												
Aldrich Jr												
McNeel Jr	23	19	82.6	5.3	21.1	73.7						
Burdge El	54	50	92.6	24.0	24.0	52.0						
Converse El	45	42	93.3	4.8	11.9	83.3						
Cunningham El	50	49	98.0	0.0	2.0	98.0						
Gaston El	56	50	89.3	6.0	10.0	84.0						
Hackett El	31	24	77.4	0.0	8.3	91.7						
McLenegan El	42	39	92.9	23.1	20.5	56.4						
Merrill El	46	31	67.4	3.2	6.5	90.3						
Morgan El	60	51	85.0	19.6	5.9	74.5						
Robinson El	53	49	92.5	20.4	20.4	59.2						
Royce El	46	46	100.0	0.0	2.2	97.8						
Todd El	31	29	93.6	41.4	13.8	44.8						
Wright El												
Roosevelt P-K	72	68	94.4	5.9	10.3	83.8	49	72.06	20.9	21.4	21.5	21.6
Beloit Turner							49	72.06	20.9	21.4	21.5	21.6
Turner Hi												
Turner Mid												
Powers El												
Town View El	72	68	94.4	5.9	10.3	83.8						
No 3rd grade in this school.												
Benton	19	17	89.5	5.9	0.0	94.1	24	75.00	19.4	18.9	19	19.6
Benton Hi							24	75.00	19.4	18.9	19	19.6
Benton El	19	17	89.5	5.9	0.0	94.1						
Berlin Area	130	117	90.0	8.6	11.1	80.3	54	38.03	20.5	21	21.8	21.6
Berlin Hi							54	38.03	20.5	21	21.8	21.6
Clay Mid												
Clay El												
No 3rd grade in this school.												
Poy Sippl El	14	14	100.0	7.1	7.1	85.7						
Washington El	116	103	88.8	8.7	11.7	79.6						
Big Foot							50	59.52	20.3	19.9	21	22.2
Big Foot Hi							50	59.52	20.3	19.9	21	22.2
Birchwood	18	14	77.8	0.0	0.0	100.0	8	33.33	23.4	20.1	23.1	22.6
Birchwood Hi							8	33.33	23.4	20.1	23.1	22.6
Birchwood El	18	14	77.8	0.0	0.0	100.0						

DISTRICT	Third-Grade Reading										ACT - Class of 1993			
	Enrollment at Test Time*	Students Tested	% Students Tested	% Below Performance Standard	% Inclusive	% Above Performance Standard	Students Tested*	% Students Tested*	Average Student Score			Control		
									English	Math	Reading		Science	
STATE AVERAGE OR TOTAL	62,887	57,517	91.5	6.3	8.2	85.5	30,925	56.27	21	21.2	22.2	22		
Black Hawk	48	47	97.9	0.0	8.5	91.5	31	65.96	18.9	18.9	21.5	21.6		
Black Hawk Hi							31	65.96	18.9	18.9	21.5	21.6		
Black Hawk Mid	48	47	97.9	0.0	8.5	91.5								
Black Hawk El	165	153	92.7	7.8	7.2	85.0	52	50.49	21.2	20.9	22.9	22.3		
Black River Falls							52	50.49	21.2	20.9	22.9	22.3		
Black River Falls Hi														
Black River Falls Mid	67	59	88.1	6.8	8.5	84.8								
Forrest Street El	25	25	100.0	8.0	0.0	92.0								
Gebhardt El	16	16	100.0	18.8	6.3	75.0								
Hixton El	57	53	93.0	5.7	9.4	84.9								
Third Street El	46	45	97.8	2.2	6.7	91.1	27	55.10	19.9	20.9	22.4	22.4		
Blair-Taylor							27	55.10	19.9	20.9	22.4	22.4		
Blair-Taylor Hi														
Blair-Taylor Mid	30	30	100.0	0.0	0.0	100.0								
Blair El	16	15	93.8	6.7	20.0	73.3								
Taylor El	105	98	93.3	3.1	3.1	93.9	42	47.73	18.7	20.6	20.9	21.4		
Bloomer							42	47.73	18.7	20.6	20.9	21.4		
Bloomer Hi														
Bloomer Jr	105	98	93.3	3.1	3.1	93.9								
Bloomer El	23	22	95.7	0.0	0.0	100.0	15	65.22	20.5	22.3	21.7	22.5		
Bloomington							15	65.22	20.5	22.3	21.7	22.5		
Bloomington Hi	23	22	95.7	0.0	0.0	100.0								
Bloomington El	59	56	94.9	3.6	17.9	78.6	29	50.88	20.4	20.4	22.9	22.7		
Bonduel							29	50.88	20.4	20.4	22.9	22.7		
Bonduel Hi														
Bonduel Mid	26	33	91.7	0.0	27.3	72.7								
Bonduel El														
Cecil El	23	23	100.0	8.7	4.4	87.0								
Navarino El	74	71	96.0	15.5	7.0	77.5	30	37.50	19.6	20.5	20.5	20.4		
Boscobel Area							30	37.50	19.6	20.5	20.5	20.4		
Boscobel Hi														
Boscobel Jr														
Boscobel El	74	71	96.0	15.5	7.0	77.5								
Boulder Junction J1														
Boulder Junction J1	21	20	95.2	0.0	0.0	100.0								
North Lakeland El	21	20	95.2	0.0	0.0	100.0								
Bowler	53	46	86.8	15.2	17.4	67.4	14	35.90	20.2	18.1	20.9	20.2		
Bowler Hi														
Bowler El	53	46	86.8	15.2	17.4	67.4	14	35.90	20.2	18.1	20.9	20.2		
Boycerville Community														
Boycerville Hi	65	58	89.2	3.5	3.5	93.1	42	64.62	20.7	19.5	21.8	21.7		
Tiffany Creek El	65	58	89.2	3.5	3.5	93.1	42	64.62	20.7	19.5	21.8	21.7		

DISTRICT

Third-Grade Reading

ACT - Class of 1993

School	Enrollment at Test Time*	Students Tested	% Students Tested	% Below Performance Standard	% Above Performance Standard	Incon- clusive	Average Student Score				Composite
							English	Math	Reading	Science	
STATE AVERAGE OR TOTAL	62,887	57,517	91.5	6.3	85.5	8.2	21	21.2	22.2	22	21.7
Brighton #1	14	14	100.0	14.3	78.6	7.1					
Brighton El	14	14	100.0	14.3	78.6	7.1					
Brillion	52	50	96.2	4.0	96.0	0.0					
Brillion Hi											
Brillion Mid											
Brillion El	52	50	96.2	4.0	96.0	0.0					
Bristol #1	43	43	100.0	9.3	81.4	9.3					
Bristol El	43	43	100.0	9.3	81.4	9.3					
Brodhead	91	87	95.6	6.9	88.5	4.6					
Brodhead Hi											
Brodhead Mid											
Brodhead El	91	87	95.6	6.9	88.5	4.6					
Brown Deer	149	142	95.3	1.4	97.2	1.4					
Brown Deer Hi											
Brown Deer Mid											
Algonquin El	149	142	95.3	1.4	97.2	1.4					
No 3rd grade in this school.											
Dean El	149	142	95.3	1.4	97.2	1.4					
Bruce	60	52	86.7	1.9	84.6	13.5					
Bruce Hi											
Bruce El	60	52	86.7	1.9	84.6	13.5					
Exeland El	46	38	82.6	2.6	84.2	13.2					
Burlington Area	232	217	93.5	6.0	83.4	10.6					
Burlington Hi											
Burlington Jr											
Cooper El	116	110	94.8	10.9	80.9	8.2					
Waller El	96	87	90.6	1.2	82.8	16.1					
Winkler El	20	20	100.0	0.0	100.0	0.0					
Butternut	25	22	88.0	0.0	100.0	0.0					
Butternut Hi											
Butternut El	25	22	88.0	0.0	100.0	0.0					
Cadott Community	75	74	98.7	4.1	89.2	6.8					
Cadott Hi											
Cadott Jr											
Cadott El	75	74	98.7	4.1	89.2	6.8					
Cambria-Friesland	40	38	95.0	2.6	89.5	7.9					
Cambria-Friesland Hi											
Cambria-Friesland Mid											
Cambria-Friesland El	40	38	95.0	2.6	89.5	7.9					
Cambridge	82	76	92.7	6.6	81.6	11.8					
Cambridge Hi											

School	Enrollment at Test Time*	Students Tested	Students Tested	% Performance Standard	% Below Standard	% Inconclusive	% Above Standard	Students Tested*	% Students Tested*	Average Student Score			
										English	Math	Reading	Science
STATE AVERAGE OR TOTAL	62,887	57,517	91.5	6.3	8.2	85.5	30,925	56.27	21	21.2	22.2	22	
Cameron	74	71	96.0	4.2	9.9	85.9	33	55.00	18.1	19.2	21	20.8	
Cameron Hi	74	71	96.0	4.2	9.9	85.9	33	55.00	18.1	19.2	21	20.8	
Cameron El	114	105	92.1	0.0	0.0	98.1	62	50.41	21.8	22.5	24	23.4	
Campbellsport							62	50.41	21.8	22.5	24	23.4	
Campbellsport Hi	87	78	89.7	1.3	1.3	97.4							
Campbellsport El	27	27	100.0	0.0	0.0	100.0							
Eden El	34	30	88.2	0.0	10.0	90.0	17	42.1	22.8	24.6	23.9	23.9	
Cashton							17	42.50	22.8	24.6	23.9	23.9	
Cashton Hi	34	30	88.2	0.0	10.0	90.0							
Cashton El	22	21	95.5	0.0	4.8	95.2	13	39.39	21.7	20.8	22.3	23.2	
Cassville							13	39.39	21.7	20.8	22.3	23.2	
Cassville Hi	22	21	95.5	0.0	4.8	95.2							
Cassville El	48	43	89.6	4.7	2.3	93.0	38	76.00	20.4	21.5	21.1	21.9	
Cedar Grove-Belgium Area							38	76.00	20.4	21.5	21.1	21.9	
Cedar Grove Hi	48	43	89.6	4.7	2.3	93.0							
Cedar Grove El	188	178	94.7	0.0	1.1	98.9	141	77.05	22.8	22.8	23.6	23.4	
Cedarburg							141	77.05	22.8	22.8	23.6	23.4	
Cedarburg Hi							73	47.71	20.8	20.1	22.2	21	
Webster Mid							73	47.71	20.8	20.1	22.2	21	
Parkview El	69	65	94.2	0.0	0.0	100.0							
Thorson El	74	69	93.2	0.0	0.0	100.0	50	72.46	21.8	21.4	23.4	21.9	
Westlawn El	45	44	97.8	0.0	4.6	95.5	50	72.46	21.8	21.4	23.4	21.9	
Central/Westosha													
Central Hi							73	47.71	20.8	20.1	22.2	21	
Chetek							73	47.71	20.8	20.1	22.2	21	
Chetek Hi							50	72.46	21.8	21.4	23.4	21.9	
Chetek Mid							50	72.46	21.8	21.4	23.4	21.9	
Roselawn El	78	78	100.0	1.3	0.0	98.7							
Chilton							45	54.22	20.3	20.4	20.6	21.8	
Chilton Hi	88	85	96.6	1.2	3.5	95.3	45	54.22	20.3	20.4	20.6	21.8	
Chilton Mid							45	54.22	20.3	20.4	20.6	21.8	
Chilton El	88	85	96.6	1.2	3.5	95.3							
Chippewa Falls Area							189	61.56	21.2	21.7	23	22.7	
Chippewa Falls Hi	338	320	94.7	3.4	4.1	92.5	189	61.56	21.2	21.7	23	22.7	
Chippewa Falls Mid							189	61.56	21.2	21.7	23	22.7	
Chippewa Falls El													
1st Ward El	26	26	100.0	7.7	3.9	88.5							
Halmstad El	60	54	90.0	0.0	1.9	98.2							
Hillcrest El	63	60	95.2	3.3	1.7	95.0							
Jim Falls El	26	26	100.0	3.9	7.7	88.5							

ACT - Class of 1993

Third-Grade Reading

DISTRICT

School	Enrollment at Test Time	Students Tested	% Students Tested	% Below Standard	% Inconclusive	% Above Standard	Students Tested	% Students Tested	Average Student Score				Composite
									English	Math	Reading	Science	
STATE AVERAGE OR TOTAL	62,887	57,517	91.5	6.3	8.2	85.5	30,925	56.27	21	21.2	22.2	22	21.7
Chippewa Falls Area (cont.)													
Korger-Chestnut El	43	42	97.7	0.0	2.4	97.6							
Southview El	52	48	92.3	2.1	2.1	95.8							
Stillson El	68	64	94.1	7.8	9.4	82.8							
Clayton	24	22	91.7	0.0	4.6	95.5	15	57.69	20.7	18.4	19.6	22.3	20.4
Clayton Hi	24	22	91.7	0.0	4.6	95.5	15	57.69	20.7	18.4	19.6	22.3	20.4
Clayton El	60	52	86.7	15.4	5.8	78.9	27	57.45	20.6	20.6	21.6	22.2	21.1
Clear Lake							27	57.45	20.6	20.6	21.6	22.2	21.1
Clear Lake Hi													
Clear Lake Jr	60	52	86.7	15.4	5.8	78.9							
Clear Lake El	101	94	93.1	9.6	11.7	78.7	48	60.76	20.9	19.3	22.1	22	21
Clinton Community							48	60.76	20.9	19.3	22.1	22	21
Clinton Hi													
Clinton Mid	101	94	93.1	9.6	11.7	78.7							
Clinton El	101	96	95.1	10.4	10.4	79.2	74	57.81	21.4	21.8	21.6	21.9	21
Clintonville							74	57.81	21.4	21.8	21.6	21.9	21
Clintonville Hi													
Clintonville Jr													
Bear Creek Int													
Bear Creek Primary El	23	23	100.0	8.7	4.4	87.0							
Dellwood El	27	27	100.0	3.7	7.4	88.9							
Longfellow El	51	46	90.2	15.2	15.2	69.6							
Cochrane-Fountain City	67	63	94.0	0.0	0.0	100.0	34	60.71	18.9	21	20.9	20.4	20
Cochrane Fountain City Hi							34	60.71	18.9	21	20.9	20.4	20
Cochrane Fountain City El	67	63	94.0	0.0	0.0	100.0							
Colby	82	75	91.5	13.3	6.7	80.0	42	48.28	20.4	19.9	22.6	22	21
Colby Jr/Sr Hi							42	48.28	20.4	19.9	22.6	22	21
Colby El	39	32	82.1	9.4	3.1	87.5							
Dorchester El	24	24	100.0	4.2	4.2	91.7							
Unity El	19	19	100.0	31.6	15.8	52.6							
Coleman	54	51	94.4	3.9	5.9	90.2	50	65.79	19.6	19.9	19.1	20.9	
Coleman Hi							50	65.79	19.6	19.9	19.1	20.9	
Coleman El	54	51	94.4	3.9	5.9	90.2							
Collax	58	57	98.3	5.3	12.3	82.5	21	51.22	20.6	18.7	22.5	20.2	21
Collax Hi							21	51.22	20.6	18.7	22.5	20.2	21
Collax El	58	57	98.3	5.3	12.3	82.5							
Columbus	103	99	96.1	0.0	4.0	96.0	56	59.57	20.5	19.9	21	20.8	21
Columbus Hi							56	59.57	20.5	19.9	21	20.8	21
Columbus Mid													
Fuller Street El	61	57	93.4	0.0	7.0	93.0							
Hampden El	42	42	100.0	0.0	0.0	100.0							

No 3rd grade in this school.

DISTRICT
Third-Grade Reading
ACT - Class of 1993

School	Enrollment at				Students				Performance				Average Student Score				Students Tested*	% Tested*
	Test Time*	Tested	% Tested	% Below Standard	% Above Standard	Inclusive	% Inclusive	% Above Standard	English	Math	Reading	Science	Composite					
STATE AVERAGE OR TOTAL	62,887	57,517	91.5	6.3	8.2	20.8	85.5	30,925	56.27	21	21.2	22.2	22	2	2			
Cornell	55	53	96.4	3.8	75.5	20.8	85.5	23	45.10	18.5	20.4	20.1	21.2	2	2			
Cornell Hi								23	45.10	18.5	20.4	20.1	21.2	2	2			
Cornell El	55	53	96.4	3.8	75.5	20.8	85.5	23	45.10	18.5	20.4	20.1	21.2	2	2			
Crandon	75	67	89.3	10.5	76.1	13.4	76.1	27	46.55	19.8	19.3	20.4	20.2	2	2			
Crandon Hi								27	46.55	19.8	19.3	20.4	20.2	2	2			
Crandon Mid	75	67	89.3	10.5	76.1	13.4	76.1	27	46.55	19.8	19.3	20.4	20.2	2	2			
Crandon El	76	63	82.9	0.0	96.8	3.2	96.8	35	45.45	20.7	19.5	21.6	22.4	2	2			
Crivitz	76	63	82.9	0.0	96.8	3.2	96.8	35	45.45	20.7	19.5	21.6	22.4	2	2			
Crivitz Hi								35	45.45	20.7	19.5	21.6	22.4	2	2			
Crivitz Mid	76	63	82.9	0.0	96.8	3.2	96.8	35	45.45	20.7	19.5	21.6	22.4	2	2			
Crivitz El	53	49	84.5	6.1	79.6	14.3	79.6	55	71.43	22	22.7	21.8	21.9	2	2			
Cuba City	58	49	84.5	6.1	79.6	14.3	79.6	55	71.43	22	22.7	21.8	21.9	2	2			
Cuba City Hi								55	71.43	22	22.7	21.8	21.9	2	2			
Cuba City Jr	58	49	84.5	6.1	79.6	14.3	79.6	55	71.43	22	22.7	21.8	21.9	2	2			
Cuba City El								55	71.43	22	22.7	21.8	21.9	2	2			
Dickeyville El	229	212	92.6	3.8	86.3	9.9	86.3	116	46.59	20.2	19.4	21.4	21.3	2	2			
Cudahy	229	212	92.6	3.8	86.3	9.9	86.3	116	46.59	20.2	19.4	21.4	21.3	2	2			
Cudahy Hi								116	46.59	20.2	19.4	21.4	21.3	2	2			
Cudahy Mid								116	46.59	20.2	19.4	21.4	21.3	2	2			
Jones El	53	46	86.8	15.2	67.4	17.4	67.4	49	62.82	22.3	22.3	23.4	23.5	2	2			
Lincoln El	73	69	94.5	1.5	82.6	15.9	82.6	49	62.82	22.3	22.3	23.4	23.5	2	2			
Mitchell El	54	52	96.3	0.0	100.0	0.0	100.0	229	58.57	21	21.5	22.2	22.2	2	2			
Parkview El	49	45	91.8	0.0	95.6	4.4	95.6	229	58.57	21	21.5	22.2	22.2	2	2			
Cumberland	84	74	88.1	0.0	96.0	4.1	96.0	49	62.82	22.3	22.3	23.4	23.5	2	2			
Cumberland Jr/Sr Hi								49	62.82	22.3	22.3	23.4	23.5	2	2			
Cumberland El	84	74	88.1	0.0	96.0	4.1	96.0	49	62.82	22.3	22.3	23.4	23.5	2	2			
D C Everest Area	329	317	96.4	5.4	87.1	7.6	87.1	229	58.57	21	21.5	22.2	22.2	2	2			
D C Everest Hi								229	58.57	21	21.5	22.2	22.2	2	2			
D C Everest Jr								229	58.57	21	21.5	22.2	22.2	2	2			
Easton El																		
Evergreen El	63	62	98.4	1.6	95.2	3.2	95.2											
Hatley El	19	19	100.0	5.3	39.5	5.3	39.5											
Riverside El	62	59	95.2	10.2	83.1	6.8	83.1											
Rothschild El	58	54	93.1	5.6	90.7	3.7	90.7											
Schofield El	40	40	100.0	7.5	82.5	10.0	82.5											
Weston El	87	83	95.4	3.6	83.1	13.3	83.1											

No 3rd grade in this school.

DISTRICT

Third-Grade Reading

ACT - Class of 1993

School	Enrollment at Test Time*	Students Tested	% Students Tested	% Below Performance Standard	% Above Performance Standard	Students Tested*	% Students Tested*	Average Student Score				
								English	Math	Reading	Science	Compo
STATE AVERAGE OR TOTAL	62,887	57,517	91.5	6.3	8.2	30,925	56.27	21	21.2	22.2	22	2
Darlington Community	64	58	90.6	3.5	13.8	34	57.63	22.1	21.8	21.5	21.8	
Darlington Hi	41	41	100.0	0.0	7.3	34	57.63	22.1	21.8	21.5	21.8	
Fayette El												
Nelson El	23	17	73.9	11.8	29.4							
Prairie View El												
Willow Springs El												
Deerfield Community	51	48	94.1	16.7	14.6	18	60.00	18.1	18.5	20	20.7	
Deerfield Hi						16	60.00	18.1	18.5	20	20.7	
Deerfield Mid	51	48	94.1	16.7	14.6							
Deerfield El	218	197	90.4	4.1	1.5	112	73.68	20.3	21	21.9	22.3	
DeForest Area						112	73.68	20.3	21	21.9	22.3	
DeForest Hi												
DeForest Mid	41	37	90.2	0.0	0.0							
Eagle Point El	10	10	100.0	0.0	0.0							
Leeds El	3	3	100.0	0.0	0.0							
Morrisonville El	83	78	94.0	9.0	1.3							
Windor El	81	69	85.2	0.1	2.9							
Yahara El												
Holum Kgn						73	43.71	20.7	19.1	21.9	21.5	
DeLavan-Darlen	163	142	87.1	0.7	4.2	73	43.71	20.7	19.1	21.9	21.5	
DeLavan-Darlen Hi						73	43.71	20.7	19.1	21.9	21.5	
Phoenix Mid	66	64	97.0	0.0	4.7							
Darien El	52	39	75.0	0.0	7.7							
Park El	45	39	86.7	2.6	0.0							
Willaman El	100	100	100.0	7.0	12.0	49	48.51	21.1	22.3	22.2	22.1	
Denmark						49	48.51	21.1	22.3	22.2	22.1	
Denmark Hi												
Denmark Mid	100	100	100.0	7.0	12.0							
Denmark El	150	147	98.0	5.4	8.8	116	76.32	21.5	20.5	22.7	22.3	
DePere						116	76.32	21.5	20.5	22.7	22.3	
DePere Hi												
DePere Mid	150	147	98	5.4	8.8							
Dickinson El	47	44	93.6	4.6	13.6	27	50.00	19.3	19.1	20.2	20.4	
DeSoto Area						27	50.00	19.3	19.1	20.2	20.4	
DeSoto Hi						27	50.00	19.3	19.1	20.2	20.4	
DeSoto Jr	27	25	92.6	4.0	12.0							
Prairie View El	20	19	95.0	5.3	15.8							
Stoddard El												

DISTRICT
Third-Grade Reading
ACT - Class of 1993

School	Enrollment at Test Time*	Third-Grade Reading				ACT - Class of 1993						
		Students Tested	% Students Tested	% Below Performance Standard	% Above Performance Standard	Students Tested*	% Students Tested*	Average Student Score				
				Incon-		English	Math	Reading	Science	Comp		
			clusive									
STATE AVERAGE OR TOTAL	62,887	57,517	91.5	6.3	8.2	85.5	30,925	56.27	21	21.2	22.2	22
Dodge/land	68	62	91.2	6.5	6.5	87.1	30	49.18	21.9	21.4	23.4	22.6
Dodge/land Hi							30	49.18	21.9	21.4	23.4	22.6
Dodge/land Mid												
Clyman El	23	21	91.3	19.1	9.5	71.4						
Juneau El	26	23	88.5	0.0	8.7	91.3						
Lowell El	19	18	94.7	0.0	0.0	100.0						
Dodgeville	107	95	88.8	1.1	7.4	91.6	43	53.84	21.8	22.4	23.1	23.4
Dodgeville Hi							43	53.84	21.8	22.4	23.1	23.4
Dodgeville Mid												
Dodgeville El	86	75	87.2	1.3	2.7	96.0						
Ridgeway El	21	20	95.2	0.0	25.0	75.0						
Dover #1	11	11	100.0	18.2	9.1	72.7						
Kansasville El	11	11	100.0	18.2	9.1	72.7						
Drummond Area	43	41	95.4	0.0	0.0	100.0	24	58.54	19	20.6	20	20.6
Drummond Hi							24	58.54	19	20.6	20	20.6
Drummond Jr												
Drummond El	43	41	95.4	0.0	0.0	100.0						
Durand	112	101	90.2	2.0	9.9	88.1	72	63.72	20.9	22.3	22.1	21.5
Durand Hi							72	63.72	20.9	22.3	22.1	21.5
Arkansas Mid												
Caddie Woodlawn El	100	89	89.0	2.3	9.0	88.8						
Grandview El	12	12	100.0	0.0	16.7	83.3						
East Troy Community	114	106	93.0	4.7	13.2	82.1	82	60.29	20.2	20.5	21.8	21.7
East Troy Hi							82	60.29	20.2	20.5	21.8	21.7
East Troy Mid												
Byrnes El												
East Troy El	114	106	93.0	4.7	13.2	82.1						
Stone El												
Eau Claire Area	888	840	94.6	4.6	7.0	83.3	429	59.17	21.5	22.1	23	22.5
Memorial Hi							429	59.17	21.5	22.1	23	22.5
North Hi							228	61.79	22.4	23.2	24.4	23.2
DeLong Mid							201	56.46	20.4	20.9	21.4	21.6
South Mid												
Black El	56	55	98.2	1.8	5.5	92.7						
Boyd El	41	36	87.8	2.8	5.6	91.7						
Cleghorn El	29	29	100.0	3.5	0.0	96.6						
Davey El	92	88	95.7	1.1	9.1	89.8						
Lincoln El	52	47	90.4	2.1	8.5	89.4						
Little Red El	25	24	96.0	0.0	8.3	91.7						
Locust Lane El	54	52	96.3	1.9	0.0	98.1						
Longfellow El	85	82	96.5	17.1	12.2	70.7						

3.6

DISTRICT

Third-Grade Reading

ACT - Class of 1993

School	Enrollment at Test Time*	Third-Grade Reading				Average Student Score								
		Students Tested	% Students Tested	% Performance Standard	% Below Performance Standard	% Inclusive	% Above Standard	Students Tested*	% Students Tested*	English	Math	Reading	Science	Comp
STATE AVERAGE OR TOTAL	62,987	57,517	91.5	6.3	8.2	85.5	30,925	56.27	21	21.2	22.2	22.2	22	2
Eau Claire Area (cont.)														
Manz El	62	62	100.0	6.5	6.5	87.1								
McKinley El														
Meadowview El	92	100.0	2.2	97.8										
Mount Washington El	20	100.0	0.0	100.0										
Park El	20	100.0	0.0	100.0										
Putnam Heights El	57	91.2	1.9	96.2										
Randall El	46	39	84.8	18.0	12.8	69.2								
Robbins El	39	34	87.2	0.0	17.7	82.4								
Roosevelt El	50	50	100.0	14.0	10.0	76.0								
Sherman El	68	58	85.3	0.0	12.1	87.9								
Lowes Creek Early Childhood Ctr														
Edgar	50	46	92.0	4.4	4.4	91.3	43	72.88	21.5	22	22.1	21.9		
Edgar Hi							43	72.88	21.5	22	22.1	21.9		
Edgar Mid														
Edgar El	50	46	92.0	4.4	4.4	91.3								
Edgerton	141	129	91.5	4.7	7.8	87.6	59	45.04	20.5	21.7	21.5	22.3		
Edgerton Hi							59	45.04	20.5	21.7	21.5	22.3		
Edgerton Mid	118	107	90.7	4.7	7.5	87.9								
Edgerton Community El	23	22	95.7	4.6	9.1	86.4								
Yahara El	24	20	83.3	0.0	0.0	100.0	18	54.55	19	19.2	20.6	21.4		
Elcho							18	54.55	19	19.2	20.6	21.4		
Elcho Hi														
Elcho El	24	20	83.3	0.0	0.0	100.0								
Eleva-Strum	66	60	90.9	15.0	20.0	65.0	31	75.61	18.9	18.5	19.9	20.7		
Eleva-Strum Hi							31	75.61	18.9	18.5	19.9	20.7		
Eleva El	66	60	90.9	15.0	20.0	65.0								
Strum El	61	59	96.7	8.5	11.9	79.7	41	66.13	21.6	19.4	23	21.7		
Elk Mound Area							41	66.13	21.6	19.4	23	21.7		
Elk Mound Hi	61	59	96.7	8.5	11.9	79.7								
Elk Mound El														
Springbrook El														
Elkhart Lake-Glenbeulah	73	68	93.2	0.0	7.4	92.7	38	64.41	22.5	22.4	22.9	22.8		
Elkhart Lake Hi							38	64.41	22.5	22.4	22.9	22.8		
Elkhart Lake El/Mid	73	68	93.2	0.0	7.4	92.7								
Glenbeulah Kgn														
Elkhorn Area	162	152	93.8	7.2	14.5	78.3	81	63.78	21.3	21.5	22.3	21.3		
Elkhorn Area Hi							81	63.78	21.3	21.5	22.3	21.3		
Elkhorn Area Mid														
Tibbets El	42	42	100.0	7.1	11.9	81.0								

DISTRICT	Third-Grade Reading										ACT - Class of 1993			
	Enrollment at Test Time*	Students Tested	% Students Tested	% Below Performance Standard	% Inclusive	% Above Performance Standard	Students Tested*	% Students Tested*	Average Student Score			Compt		
									English	Math	Reading		Science	
STATE AVERAGE OR TOTAL	62,987	57,517	91.5	6.3	8.2	85.5	30,925	56.27	21	21.2	22.2	22		
Elsworth Community	155	140	90.3	3.6	7.1	89.3	61	42.07	19.6	21.5	21.7	22.5		
Elsworth Hi							61	42.07	19.6	21.5	21.7	22.5		
Elsworth Jr														
Hillcrest El	51	43	84.3	2.3	2.3	95.4								
Lindgren El	29	27	93.1	14.8	11.1	74.1								
Prairie View El	48	43	89.6	0.0	7.0	93.0								
Sunnyside El	27	27	100.0	0.0	11.1	88.9								
Elmbrook	530	515	97.2	2.1	4.9	93.0	419	82.97	22.6	22.6	23.9	23.6		
Central Hi							231	85.24	22.7	23.1	23.9	23.7		
East Hi							188	80.34	22.4	22	23.8	23.4		
Fairview South Hi														
Elmbrook Mid														
Brookfield El	87	85	97.7	0.0	4.7	95.3								
Burleigh El	119	111	93.3	0.0	4.5	95.5								
Dixon El	62	60	96.8	3.3	3.3	93.3								
Hillside El	73	71	97.3	2.8	7.0	90.1								
Tonawanda El	72	72	100.0	1.4	1.4	97.2								
Wisconsin Hills El	117	116	99.2	5.2	6.9	87.9								
Elmwood	32	31	96.9	16.1	6.5	77.4	28	77.78	19	20.7	20.3	21		
Elmwood Hi							28	77.78	19	20.7	20.3	21		
Elmwood El	32	31	96.9	16.1	6.5	77.4								
Elroy-Kendall-Wilton	81	76	93.8	7.9	6.6	85.5	42	65.63	19.6	22	21.2	21		
Royal Hi							42	65.63	19.6	22	21.2	21		
Elroy El	39	37	94.9	5.4	5.4	89.2								
Kendall El	25	22	88.0	9.1	9.1	81.8								
Wilton El	17	17	100.0	11.8	5.9	82.4								
Erin #2	28	28	100.0	3.6	3.6	92.9								
Erin El	28	28	100.0	3.6	3.6	92.9								
Evansville Community	98	94	95.9	6.4	5.3	88.3	42	52.50	20.1	22.9	20.7	21.3		
Evansville Hi							42	52.50	20.1	22.9	20.7	21.3		
Evansville Mid	98	94	95.9	6.4	5.3	88.3								
Evansville El	56	54	96.4	1.9	1.9	96.3	47	75.81	21.2	20.9	22.4	22.4		
Fall Creek							47	75.81	21.2	20.9	22.4	22.4		
Fall Creek Hi														
Fall Creek Mid	56	54	96.4	1.9	1.9	96.3								
Fall Creek El	32	32	100.0	3.1	15.6	81.3	13	52.00	21.1	20.7	24.2	22.6		
Fall River							13	52.00	21.1	20.7	24.2	22.6		
Fall River Hi	32	32	100.0	3.1	15.6	81.3								
Fall River El														

No 3rd grade in this school.

0.0

ISTRICT
Third-Grade Reading
ACT - Class of 1993

School	Enrollment at Test Time*	Students Tested	% Students Tested	% Below Performance Standard	% Above Performance Standard	Students Tested*	% Students Tested*	Average Student Score			
								English	Math	Reading	Science
STATE AVERAGE OR TOTAL	62,887	57,517	91.5	6.3	8.2	30,925	56.27	21	21.2	22.2	22
Fennimore Community	79	76	96.2	0.0	2.6	46	65.71	20.1	19.1	21.3	21
Fennimore Hi	79	76	96.2	0.0	2.6	46	65.71	20.1	19.1	21.3	21
Fennimore El	49	44	89.8	4.6	4.6	19	44.19	20.1	19.1	20.3	20
Flambeau						19	44.19	20.1	19.1	20.3	20
Flambeau Hi											
Flambeau Jr	13	12	92.3	0.0	0.0						
Conrath El	16	14	87.5	14.3	14.3						
Glen Flora El	20	18	90.0	0.0	0.0						
Sheldon El	86	85	98.8	3.5	10.6	29	51.79	21.3	20.5	21.9	21.7
Florence						29	51.79	21.3	20.5	21.9	21.7
Florence Hi											
Florence Jr	49	48	98.0	4.2	12.5						
Florence El	29	29	100.0	3.5	10.3						
Hilcrest El	8	8	100.0	0.0	0.0						
Lincoln El	584	531	90.9	3.6	7.3	271	48.05	21	21.9	22.1	22.3
Fond du Lac						271	48.05	21	21.9	22.1	22.3
Goodrich Hi											
Sabish Jr											
Theisen Jr											
Woodworth Jr											
Chegwin El	72	59	81.9	3.4	8.5						
Evans El	74	68	91.9	2.9	5.9						
Franklin El	47	37	78.7	0.0	0.0						
Lakeshore El	76	74	97.4	9.5	9.5						
Parkside El	34	31	91.2	0.0	6.5						
Pier El	76	73	96.1	0.0	4.1						
Roberts El	71	68	95.8	5.9	5.9						
Rosenow El	68	58	85.3	3.5	8.6						
Waters El	66	63	95.5	3.2	14.3						
Fahey El											
Fontana J8											
Fontana El	25	23	92.0	0.0	8.7						
Fort Atkinson											
Fort Atkinson Hi	170	160	94.1	3.8	4.4	117	54.42	21.7	20.9	23	22.8
Luther Mid						117	54.42	21.7	20.9	23	22.8
Barrie El	50	49	98.0	4.1	8.2						
Purdy El	80	76	95.0	5.3	2.6						
Rockwell El	40	35	87.5	0.0	2.9						
Fox Point J2											
Bayside El	89	82	92.1	2.4	1.2						

No 3rd grade in this school.

No 3rd grade in this school.



AIM

Association for Information and Image Management

1100 Wayne Avenue, Suite 1100
Silver Spring, Maryland 20910
301/587-8202

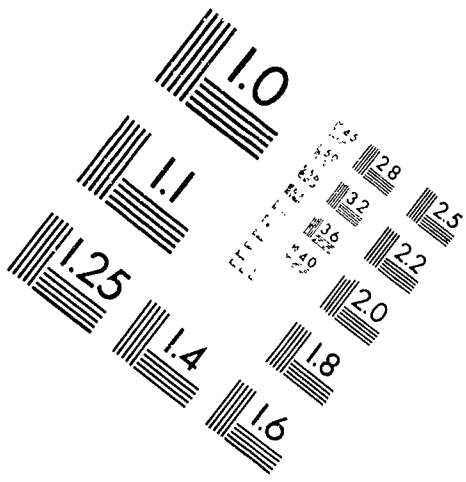
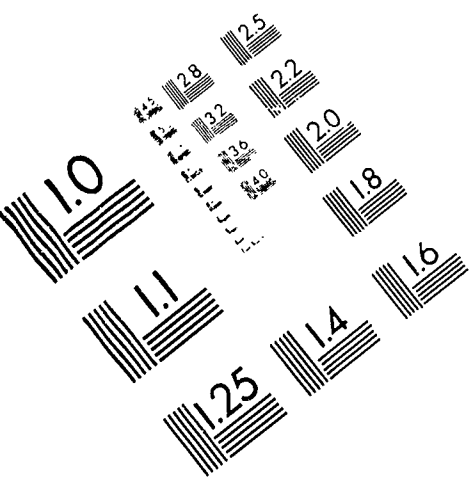

Centimeter

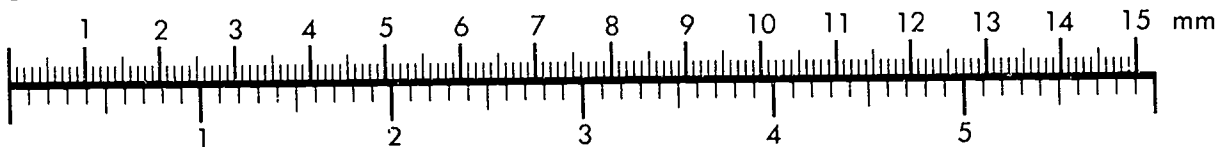

Inches

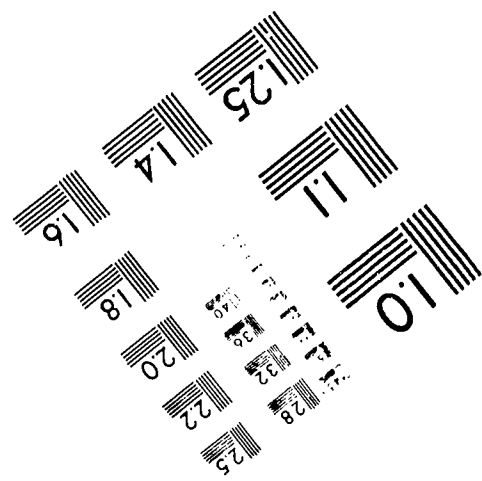
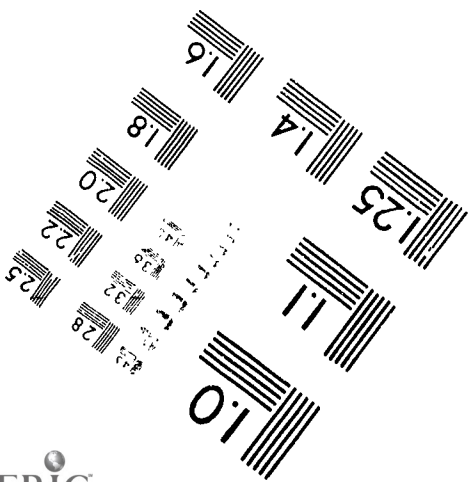
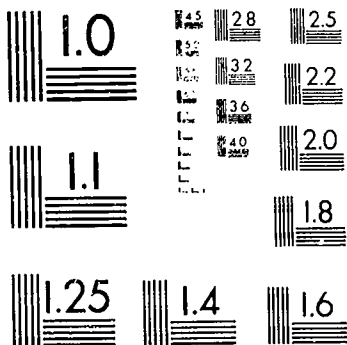

MANUFACTURED TO AIM STANDARDS
BY APPLIED IMAGE, INC.

DISTRICT	Third-Grade Reading						ACT - Class of 1993						Advanced Placement Testing					
	Enrollment at Test Time*	Students Tested	% Students Tested	% Performance Standard 1	% Below Standard	% Inconclusive	% Above Standard	Students Tested*	% Students Tested*	Average Student Score				No of Students Taking Exams*	No of Exams Taken	No of Exams Passed	% Passing Exams	
										English	Math	Reading	Science					Composite
STATE AVERAGE OR TOTAL	62,887	57,517	91.5	6.3	8.2	85.5	30,925	56.27	21	21.2	22.2	22	21.7	4,953	6,616	4,212	63.66	
Franklin	304	273	89.8	4.0	8.8	87.2	144	66.67	20.8	22	21.7	22	21.7	32	36	19	52.78	
Franklin Hi							144	66.67	20.8	22	21.7	22	21.7	32	36	19	52.78	
Forest Park Mid																		
Ben Franklin El	84	80	95.2	3.8	7.5	88.8												
Country Dale El	38	33	86.8	9.1	18.2	72.7												
Pleasant View El	46	38	82.6	2.6	13.2	84.2												
Robinwood El	58	48	82.8	0.0	2.1	97.9												
Southwood Glen El	78	74	94.9	5.4	8.1	86.5												
Frederic	56	52	92.9	9.6	23.1	67.3	34	61.82	22	19.6	23.1	21.9	21.8	1	1	1	100.00	
Frederic Hi							34	61.82	22	19.6	23.1	21.9	21.8	1	1	1	100.00	
Frederic El	56	52	92.9	9.6	23.1	67.3	34	61.82	22	19.6	23.1	21.9	21.8	1	1	1	100.00	
Freedom Area	109	102	93.6	4.9	3.9	51.2	56	47.46	21.2	21.4	22.2	22.4	21.3	1	1	1	100.00	
Freedom Hi							56	47.46	21.2	21.4	22.2	22.4	21.9	1	1	1	100.00	
Freedom Mid																		
Freedom El	109	102	93.6	4.9	3.9	51.2	56	47.46	21.2	21.4	22.2	22.4	21.9	1	1	1	100.00	
Galesville-Etrick-Tremp	102	95	93.1	2.1	11.6	86.3	59	62.77	20.5	19.9	22.2	21.5	21.2					
Galesville-Etrick-Tremp Hi							59	62.77	20.5	19.9	22.2	21.5	21.2					
Galesville-Etrick-Tremp Jr																		
Etrick El	16	16	100.0	0.0	18.8	81.3												
Galesville El	43	37	86.1	5.4	18.9	75.7												
Trempaleau El	43	42	97.7	0.0	2.4	97.6												
Geneva J4	8	8	100.0	0.0	0.0	100.0												
Woods El	8	8	100.0	0.0	0.0	100.0												
Genoa City J2	45	44	97.8	15.9	6.8	77.3												
Brookwood El	45	44	97.8	15.9	6.8	77.3												
Germanatown	222	207	93.2	0.0	0.0	99.0	139	55.82	21.8	21.7	22.7	22.7	22.4	57	74	58	78.98	
Germanatown Hi							139	55.82	21.8	21.7	22.7	22.7	22.4	57	74	58	78.98	
Kennedy Mid																		
Amy Belle El	61	57	93.4	0.0	1.8	98.3												
County Line El	80	80	100.0	0.0	0.0	100.0												
MacArthur El	44	39	88.6	0.0	2.6	97.4												
Rockfield El	37	31	83.8	0.0	0.0	100.0												
Gibraltar Area	51	48	94.1	4.2	6.3	89.6	34	72.34	20.1	20.1	21.9	21.7	21.2	12	17	3	17.65	
Gibraltar Hi							34	72.34	20.1	20.1	21.9	21.7	21.2	12	17	3	17.65	
Gibraltar El	51	48	94.1	4.2	6.3	89.6	34	72.34	20.1	20.1	21.9	21.7	21.2	12	17	3	17.65	
Gillett	70	63	90.0	0.0	7.9	92.1	31	63.27	20.3	19	21.2	21.1	20.6					
Gillett Hi							31	63.27	20.3	19	21.2	21.1	20.6					
Gillett Jr																		
Gillett El	70	63	90.0	0.0	7.9	92.1	31	63.27	20.3	19	21.2	21.1	20.6					

294

395

*Student group tested is different for assessments listed 3rd Grade Reading, enrollment at test time
ACT 12th graders on 3rd Fr. in Sept Advanced Placement 9th-12th graders on 3rd Fr. in Sept

DISTRICT	Third-Grade Reading										ACT - Class of 1993							Advanced Placement Testing		
	Enrollment at Test Time*	Students Tested	% Students Tested	% Below Performance Standard	% Inconclusive	% Above Performance Standard	Students Tested*	% Students Tested*	Average Student Score				No. of Students Taking Exams*	No. of Exams Taken	No. of Exams Passed	% Passing Exams				
									English	Math	Reading	Science					Composite			
STATE AVERAGE OR TOTAL	62,887	57,517	91.5	6.3	8.2	85.5	30,925	56.27	21	21.2	22.2	22	21.7	4,953	6,616	4,212	63.66			
Gilman	60	59	98.3	17.0	8.5	74.6	22	51.16	20.4	20.4	20.8	21.5	21							
Gilman Hi	60	59	98.3	17.0	8.5	74.6														
Gilman El	13	11	84.6	0.0	0.0	100.0	15	68.18	19.8	18.5	19.4	19.7	19.6							
Gilmanton							15	68.18	19.8	18.5	19.4	19.7	19.6							
Gilmanton Hi																				
Dover El																				
Gilmanton El	13	11	84.6	0.0	0.0	100.0														
138	132	95.7	8.3	6.8	84.9															
Glendale-River Hills																				
Glen Hills Mid	61	61	100.0	4.9	4.9	90.2														
Good Hope El	77	71	92.2	11.3	8.5	80.3														
Parkway El	77	73	94.8	15.1	13.7	71.2	35	53.03	19.8	19.2	21	20.3	20.3							
Glenwood City							35	53.03	19.8	19.2	21	20.3	20.3							
Glenwood City Hi																				
Glenwood City Jr																				
Glenwood City El	77	73	94.8	15.1	13.7	71.2														
Saint John's El																				
Downing Kgn																				
Glidden	33	31	93.9	0.0	0.0	100.0	9	36.00	22.1	21.2	22.1	23.1	22.3							
Glidden Hi							9	36.00	22.1	21.2	22.1	23.1	22.3							
Glidden Mid																				
Glidden El	33	31	93.9	0.0	0.0	100.0														
Glidden Jr	17	15	88.2	13.3	0.0	86.7	11	57.89	20.5	18.3	22.2	20.5	20.5							
Goodman-Armstrong							11	57.89	20.5	18.3	22.2	20.5	20.5							
Goodman Hi																				
Goodman-Armstrong El	17	15	88.2	13.3	0.0	86.7														
Goodman-Armstrong Jr	131	125	95.4	0.8	0.0	99.2	124	73.37	21.8	22	22.9	22.9	22.5	52	109	67	61.47			
Grafton							124	73.37	21.8	22	22.9	22.9	22.5	52	109	67	61.47			
Grafton Hi																				
John Long Mid																				
Grafton El	46	43	93.5	0.0	0.0	100.0														
Grafton Jr	29	27	93.1	3.7	0.0	96.3														
Kennedy El	56	55	98.2	0.0	0.0	100.0														
Woodview El	37	33	89.2	0.0	0.0	100.0	10	50.00	19.8	21.5	22.2	22.7	21.7	1	1	0	0.00			
Granton Area							10	50.00	19.8	21.5	22.2	22.7	21.7	1	1	0	0.00			
Granton Hi							10	50.00	19.8	21.5	22.2	22.7	21.7	1	1	0	0.00			
Granton El	37	33	89.2	0.0	0.0	100.0														
Granton Jr	70	62	88.6	9.7	8.1	82.3	33	50.77	20.6	21.8	22.7	21.9	21.8							
Grantsburg							33	50.77	20.6	21.8	22.7	21.9	21.8							
Grantsburg Hi																				
Grantsburg Jr																				
Grantsburg El	70	62	88.6	9.7	8.1	82.3														
Grantsburg Jr																				
Grantsburg El																				
Nelson El																				

356

357

*Student group tested is different for assessments listed - 3rd Grade Reading - enrollment at test time
ACT - 12th graders on 3rd Fri in Sept - Advanced Placement - 9th-12th graders on 3rd Fri in Sept

DISTRICT	Third-Grade Reading										ACT - Class of 1993										Advanced Placement Testing		
	Enrollment at Test Time*	Students Tested	% Students Tested	% Below Standard	% Performance Standard	% Inconclusive	% Above Standard	Students Tested*	% Students Tested*	Average Student Score				No. of Students Taking Exams*	No. of Exams Taken	No. of Exams Passed	% Passing Exams						
										English	Math	Reading	Science					Composite					
STATE AVERAGE OR TOTAL	62,887	57,517	91.5	6.3	8.2	85.5	30,925	56.27	21	21.2	22.2	22	21.7	4,953	6,616	4,212	63.66						
Green Bay Area	1,408	1,211	86.0	7.8	8.6	83.7	680	51.52	21.3	21.6	22.1	22.3	22	73	39	65	73.03						
East Hi							149	48.85	21.3	21.2	22.1	22.1	21.8	11	12	10	83.33						
Preble Hi							215	55.27	21.8	21.8	22.3	22.3	22.2	19	20	13	65.00						
Southwest Hi							200	55.56	21.8	22.3	23	22.8	22.6	32	45	34	75.56						
West Hi							116	43.61	19.5	20.5	20.3	21.7	20.6	11	12	8	66.67						
Edison Mid																							
Franklin Mid																							
Lombardi Mid																							
Washington Mid																							
Allouez El	51	46	90.2	6.5	4.4	89.1																	
Baird El	72	69	95.8	11.6	7.3	81.2																	
Beaumont El	53	48	90.6	0.0	12.5	87.5																	
Chappell El	48	39	81.3	0.0	5.1	94.9																	
Danz El	58	56	96.6	7.1	3.6	89.3																	
Doty El	47	38	80.9	5.3	7.9	86.8																	
Eisenhower El	57	53	93.0	32.1	9.4	58.5																	
Elmore El	55	47	85.5	6.4	12.8	80.9																	
Fort Howard El	37	24	64.9	12.5	20.8	66.7																	
Howe El	77	43	55.8	16.3	11.6	72.1																	
Jackson El	39	34	87.2	0.0	2.9	97.1																	
Jefferson El	19	12	63.2	33.3	16.7	50.0																	
Keller El	54	37	68.5	5.4	10.8	83.8																	
Kennedy El	47	42	89.4	0.0	19.1	81.0																	
King El	82	81	98.8	7.4	1.2	91.4																	
Langlade El	48	47	97.9	4.3	6.4	89.4																	
Lincoln El	36	33	91.7	9.1	3.0	87.9																	
MacArthur El	63	62	98.4	0.0	0.0	100.0																	
Martin El	62	60	96.8	1.7	3.3	95.0																	
McAuliffe El	41	41	100.0	0.0	4.9	95.1																	
Nicolet El	74	53	71.6	15.1	17.0	67.9																	
Sullivan El	74	61	82.4	8.2	19.7	72.1																	
Tank El	52	31	59.6	22.6	29.0	48.4																	
Webste: El	60	56	93.3	7.1	1.8	91.1																	
Wequock El	25	25	100.0	4.0	16.0	80.0																	
Wilder El	77	73	94.8	5.5	5.5	89.0																	
Bay View Sch																							
Green Lake	31	30	96.8	0.0	3.3	96.7	20	95.24	21.9	19.5	21.8	22	21.4										
Green Lake Hi							20	95.24	21.9	19.5	21.8	22	21.4										
Green Lake El	31	30	96.8	0.0	3.3	96.7																	

No 3rd grade in this school.

353

*Student group tested is different for assessments listed 3rd Grade Reading enrollment at test time
ACT - 12th graders on 3rd Fri in Sept Advanced Placement 9th-12th graders on 3rd Fri in Sept

359

DISTRICT	Third-Grade Reading										ACT - Class of 1993										Advanced Placement Testing		
	Enrollment at Test Time	Students Tested	% Students Tested	% Below Performance Standard	% Above Performance Standard	Inconclusive	% Inconclusive	% Performance Standard	Students Tested	% Tested	Average Student Score				Students Taking Exams	No. of Exams Taken	No. of Exams Passed	% Passing Exams					
											English	Math	Reading	Science					Composite				
STATE AVERAGE OR TOTAL	62,887	57,517	91.5	6.3	85.5	8.2	85.5	30,925	56.27	21	21.2	22.2	22	21.7	4,953	6,616	4,212	63.66					
Greendale	168	162	96.4	5.6	87.0	7.4	87.0	154	74.76	21.1	21.7	22.3	21.8	44	52	37	71.15						
Greendale Hi								154	74.76	21.1	21.7	22.3	21.8	44	52	37	71.15						
Greendale Mid	68	64	94.1	7.8	89.1	3.1	89.1																
Canterbury El	54	53	98.2	5.7	79.3	15.1	79.3																
College Park El	46	45	97.8	2.2	93.3	4.4	93.3																
Highland View El	215	206	95.8	0.5	98.1	1.5	98.1	145	56.42	20.4	20.7	21.4	21.3	7	7	6	85.71						
Greenfield								145	56.42	20.4	20.7	21.4	21.3	7	7	6	85.71						
Greenfield Hi								145	56.42	20.4	20.7	21.4	21.3	7	7	6	85.71						
Greenfield Mid	46	46	100.0	2.2	91.3	6.5	91.3																
Edgwood El	47	46	97.9	0.0	100.0	0.0	100.0																
Elm Dale El	64	60	93.8	0.0	100.0	0.0	100.0																
Glenwood El	58	54	93.1	0.0	100.0	0.0	100.0																
Maple Grove El	39	39	100.0	0.0	100.0	0.0	100.0	30	68.18	20.6	21.1	22	22.2	21.7									
Greenwood								30	68.18	20.6	21.1	22	22.2	21.7									
Greenwood Hi								30	68.18	20.6	21.1	22	22.2	21.7									
Greenwood El	39	39	100.0	0.0	100.0	0.0	100.0																
Hamilton								110	52.13	21.3	21.6	22.2	22.4	22	44	77	21	27.27					
Hamilton Hi	219	206	94.1	2.9	87.9	9.2	87.9	110	52.13	21.3	21.6	22.2	22.4	22	44	77	21	27.27					
Templeton Mid								110	52.13	21.3	21.6	22.2	22.4	22	44	77	21	27.27					
Lannon El	58	56	96.6	0.0	94.6	5.4	94.6																
Maple Avenue El	66	59	89.4	1.7	84.8	13.6	84.8																
Marcy El	45	43	95.6	9.3	86.1	4.7	86.1																
Willow Springs El	50	48	96.0	2.1	85.4	12.5	85.4																
Hartford								179	65.81	22.1	21.8	23	23.2	22.6	47	65	53	81.54					
Hartford Hi								179	65.81	22.1	21.8	23	23.2	22.6	47	65	53	81.54					
Hartford J1								179	65.81	22.1	21.8	23	23.2	22.6	47	65	53	81.54					
Hartford Hi	174	163	93.7	1.2	92.6	6.1	92.6																
Central Mid																							
Central Mid	92	86	93.5	1.2	95.4	3.5	95.4																
Lincoln El	82	77	93.9	1.3	89.6	9.1	89.6																
Rossmann El	150	138	92.0	3.6	91.3	5.1	91.3																
Hartland-Lakeside J3																							
North Jr																							
Lakeside El																							
North El	52	46	88.5	6.5	80.4	13.0	80.4																
South El	98	92	93.9	2.2	96.7	1.1	96.7																
Hayward Community	138	123	89.1	1.6	91.9	6.5	91.9	61	46.21	20.8	20.3	21.4	21.3	15	18	11	61.11						
Hayward Hi								61	46.21	20.8	20.3	21.4	21.3	15	18	11	61.11						
Hayward Mid	129	114	88.4	1.8	92.1	6.1	92.1																
Hayward El	9	9	100.0	0.0	88.9	11.1	88.9																
Stone Lake El	15	14	93.3	0.0	100.0	0.0	100.0																
Herman #22																							
Herman El	15	14	93.3	0.0	100.0	0.0	100.0																

* Student group tested is different for assessments listed. 3rd Grade Reading, enrollment at test time.
ACT 12th graders on 3rd Fri. in Sept. Advanced Placement, 9th-12th graders on 3rd Fri. in Sept.

DISTRICT	Third-Grade Reading										ACT - Class of 1993										Advanced Placement Testing		
	Enrollment at Test Time*	Students Tested	% Students Tested	% Below Standard	% Inclusive	% Above Standard	Students Tested*	% Students Tested*	Average Student Score				Composite	No. of Exams Taken	No. of Exams Passed	% Passing Exams							
									English	Math	Reading	Science											
STATE AVERAGE OR TOTAL	62,887	57,517	91.5	6.3	8.2	85.5	30,925	56.27	21	21.2	22.2	22	21.7	4,953	6,610	4,212	63.66						
Highland Hi	38	35	92.1	0.0	5.7	94.3	18	72.00	20	20.4	20.3	22	20.8										
Highland El	38	35	92.1	0.0	5.7	94.3	18	72.00	20	20.4	20.3	22	20.8										
Hilbert	36	35	97.2	5.7	14.3	80.0	32	61.54	22.7	22.8	24.1	23.6	23.4										
Hilbert Hi	36	35	97.2	5.7	14.3	80.0	32	61.54	22.7	22.8	24.1	23.6	23.4										
Hilbert El	36	35	97.2	5.7	14.3	80.0	32	61.54	22.7	22.8	24.1	23.6	23.4										
Hillsboro	52	50	96.2	0.0	16.0	84.0	26	59.09	21.7	21.1	23	22.2	22.2										
Hillsboro Hi	52	50	96.2	0.0	16.0	84.0	26	59.09	21.7	21.1	23	22.2	22.2										
City El	52	50	96.2	0.0	16.0	84.0	26	59.09	21.7	21.1	23	22.2	22.2										
Holmen	192	176	91.7	3.4	2.8	93.8	101	54.59	21.5	20.3	22	21.9	21.6	9	14	10	71.43						
Holmen Hi	192	176	91.7	3.4	2.8	93.8	101	54.59	21.5	20.3	22	21.9	21.6	9	14	10	71.43						
Holmen Mid																							
Evergreen El	84	79	94.1	6.3	3.8	89.9																	
Oak Grove El	38	35	92.1	0.0	0.0	100.0																	
Viking El	70	62	88.6	1.6	3.2	95.2																	
Horton	76	74	97.4	2.7	5.4	91.9	48	60.00	21.2	22.1	22.8	22.9	22.4										
Horton Hi							48	60.00	21.2	22.1	22.8	22.9	22.4										
Horton Mid							48	60.00	21.2	22.1	22.8	22.9	22.4										
Horton El	76	74	97.4	2.7	5.4	91.9																	
Hortonville	108	101	93.5	2.0	2.0	96.0	74	50.34	21	21.8	22.5	23.3	22.3										
Hortonville Hi							74	50.34	21	21.8	22.5	23.3	22.3										
Hortonville Mid							74	50.34	21	21.8	22.5	23.3	22.3										
Greenville El	68	62	91.2	0.0	1.6	98.4																	
Hortonville El	40	39	97.5	5.1	2.6	92.3																	
Howard-Suamico	218	208	95.4	1.9	7.7	90.4	132	59.19	22.1	21.9	23.3	22.6	22.6	47	53	45	84.91						
Bay Port Hi							132	59.19	22.1	21.9	23.3	22.6	22.6	47	53	45	84.91						
Bay View Mid																							
Forest Glen El	52	48	92.3	2.1	4.2	93.8																	
Howard El	32	32	100.0	0.0	6.3	93.8																	
Meadowbrook El	87	82	94.3	3.7	6.1	90.2																	
Suamico Central El	47	46	97.9	0.0	15.2	84.8																	
Howards Grove	68	68	100.0	1.5	10.3	88.2	52	76.47	20	18.8	20.4	21.8	20.4	14	15	9	60.00						
Howards Grove Hi							52	76.47	20	18.8	20.4	21.8	20.4	14	15	9	60.00						
Mosel Lakeview El	68	68	100.0	1.5	10.3	88.2																	
Northview El							52	76.47	20	18.8	20.4	21.8	20.4	14	15	9	60.00						
Riverview El																							

No 3rd grade in this school.
No 3rd grade in this school.

202

203

* Student group tested is different for assessments listed 3rd Grade Reading, enrollment at test time.
ACT, 12th graders on 3rd Fr in Sept., Advanced Placement, 9th-12th graders on 3rd Fr in Sept

DISTRICT	Third-Grade Reading										ACT - Class of 1993						Advanced Placement Testing		
	Enrollment at Test Time*	Students Tested	% Students Tested	% Below Performance Standard	% Inconclusive	% Above Performance Standard	Students Tested*	% Students Tested*	Average Student Score				No. of Students Taking Exams*	No. of Exams Taken	No. of Exams Passed	% Passing Exams			
									English	Math	Reading	Science					Composite		
STATE AVERAGE OR TOTAL	62,887	57,517	91.5	6.3	8.2	85.5	30,925	56.27	21	21.2	22.2	22	21.7	4,953	6,616	4,212	63.66		
Hudson	306	302	98.7	5.6	89.1	155	64.85	21.6	21.6	22.7	22.2	22.1	27	27	14	51.85			
Hudson Hi						155	64.85	21.6	21.6	22.7	22.2	22.1	27	27	14	51.85			
Hudson Jr																			
Hudson Mid																			
4th Street El	44	43	97.7	14.0	4.7	81.4													
Houlton El	26	26	100.0	3.9	92.3														
North Hudson El	114	113	99.1	4.4	91.2														
Rock El	122	120	98.4	4.2	6.7	89.2													
Hurley	54	48	88.9	4.2	2.1	93.8	33	47.14	18.4	19	19.9	20	19.5						
Hurley Hi						33	47.14	18.4	19	19.9	20	19.5							
Hurley El	54	48	88.9	4.2	2.1	93.8													
Hustisford	24	20	83.3	0.0	5.0	95.0	16	50.00	21.8	20.9	23.5	22.4	22.2						
Hustisford Hi						16	50.00	21.8	20.9	23.5	22.4	22.2							
Hustisford El	24	20	83.3	0.0	5.0	95.0													
Hustisford El	15	13	86.7	0.0	0.0	100.0	23	62.16	20.3	19.5	20	19.5	20						
Independence						23	62.16	20.3	19.5	20	19.5	20							
Independence Hi						23	62.16	20.3	19.5	20	19.5	20							
Independence El	15	13	86.7	0.0	0.0	100.0													
Iola-Scandinavia	70	69	98.6	17.4	14.5	68.1	25	47.17	21.1	20.4	23.4	21.5	21.7	1	1	0	0.00		
Iola-Scandinavia Hi						25	47.17	21.1	20.4	23.4	21.5	21.7							
Iola-Scandinavia El	70	69	98.6	17.4	14.5	68.1													
Iola-Scandinavia El	73	69	94.5	2.9	2.9	94.2	35	68.63	21	20.3	22.5	21.8	21.4						
Iowa-Grant						35	68.63	21	20.3	22.5	21.8	21.4							
Iowa-Grant Hi						35	68.63	21	20.3	22.5	21.8	21.4							
Iowa-Grant El	73	69	94.5	2.9	2.9	94.2													
Iowa-Grant El	20	20	100.0	0.0	5.0	95.0	17	65.38	23.9	21.2	23.6	23.2	23.2						
Iowa-Grant El	20	20	100.0	0.0	5.0	95.0													
Ithaca						17	65.38	23.9	21.2	23.6	23.2	23.2							
Ithaca Hi						17	65.38	23.9	21.2	23.6	23.2	23.2							
Ithaca Jr																			
Ithaca El	20	20	100.0	0.0	5.0	95.0													
Ithaca El	712	655	92.0	1.1	4.6	94.4	369	50.27	21.2	20.7	22.5	21.9	21.6	110	136	89	65.44		
Janesville						213	55.18	21.5	20.9	22.8	22.2	21.9	21.9	59	64	37	57.81		
Craig Hi						156	44.83	20.8	20.4	22	21.6	21.3		51	72	52	72.22		
Parker Hi																			
Edison Mid																			
Franklin Mid																			
Marshall Mid																			
Adams El	73	65	89.0	1.5	10.8	87.7													
Harrison El	72	65	90.3	0.0	4.6	95.4													
Jackson El	39	35	89.7	2.9	5.7	91.4													
Jefferson El	61	57	93.4	1.8	0.0	98.3													
Lincoln El	64	61	95.3	0.0	0.0	100.0													
Lincoln El	65	64	97.0	0.0	3.1	96.9													
Madison El	97	90	92.8	1.1	4.4	94.4													
Monroe El	51	45	88.2	2.2	4.4	93.3													
Roosevelt El																			

305

301

*Student group tested is different for assessments listed 3rd Grade Reading enrollment at test time
ACT: 12th graders on 3rd Fr. in Sept. Advanced Placement 9th 12th graders on 3rd Fr. in Sept.

DISTRICT	Third-Grade Reading										ACT - Class of 1993										Advanced Placement Testing		
	Enrollment at Test Time*	Students Tested	% Students Tested	% Performance Standard		% Inclusive	% Above Standard	Students Tested*	% Students Tested*	Average Student Score				No. of Students Taking Exams*	No. of Exams Taken	No. of Exams Passed	% Passing Exams						
				% Below Standard	% Above Standard					English	Math	Reading	Science					Composite					
STATE AVERAGE OR TOTAL	62,887	57,517	91.5	6.3	8.2	85.5	30,925	56.27	21	21.2	22.2	22	21.7	4,953	6,616	4,212	53.66						
Janesville (cont.)																							
Van Buren El	56	56	100.0	0.0	3.6	96.4																	
Washington El	81	76	93.8	2.6	10.5	86.8																	
Wilson El	52	41	78.9	0.0	0.0	100.0																	
Rock Co Youth Home																							
Jefferson	104	92	88.5	0.0	5.4	94.6	94	57.32	20	19.9	20.9	21.7	20.7										
Jefferson Hi							94	57.32	20	19.9	20.9	21.7	20.7										
Jefferson Mid																							
East El	33	29	87.9	0.0	3.5	96.6																	
Sullivan El	40	35	87.5	0.0	5.7	94.3																	
West El	31	28	90.3	0.0	7.1	92.9																	
Johnson Creek	40	37	92.5	2.7	8.1	89.2	20	60.61	21.4	19.9	22.7	21.8	21.6										
Johnson Creek Hi							20	60.61	21.4	19.9	22.7	21.8	21.6										
Johnson Creek El	40	37	92.5	2.7	8.1	89.2																	
Juda	19	19	100.0	0.0	0.0	100.0	6	23.08	19.5	18.8	21.2	22.3	20.5										
Juda Hi	19	19	100.0	0.0	0.0	100.0	6	23.08	19.5	18.8	21.2	22.3	20.5										
Juda El																							
Kaukauna Area	216	202	93.5	3.5	6.9	89.6	149	52.84	21.6	22.7	22.2	22.5	22.3	35	44	23	52.27						
Kaukauna Hi							149	52.84	21.6	22.7	22.2	22.5	22.3	35	44	23	52.27						
Quinney Mid																							
Dr H B Tanner El	59	54	91.5	1.9	5.6	92.6																	
Haen El	74	67	90.5	7.5	11.9	80.6																	
Nicolet El	40	38	95.0	2.6	5.3	94.1																	
Park El	43	43	100.0	0.0	2.3	97.7																	
Kenosha	1,319	1,154	87.5	3.4	6.0	90.6	510	46.11	20.3	20	21.4	20.9	20.8	3	1	3	75.00						
Bradford Hi							226	51.02	19.5	19.3	20.7	20.1	20										
Hillcrest Hi																							
Reuther Hi							8	6.15	16.6	16	19.1	18.4	17.8										
Tremper Hi							276	51.78	21	20.6	22	21.7	21.5	3	4	3	75.00						
Bullen Jr																							
Lance Jr																							
Lincoln Jr																							
McKinley Jr																							
Washington Jr																							
Bain El	61	45	73.8	4.4	4.4	91.1																	
Bose El	71	65	91.6	3.1	4.6	92.3																	
Columbus El	43	40	93.0	0.0	0.0	100.0																	
Durkee El	26	19	73.1	0.0	0.0	100.0																	
Forest Park El	109	99	90.8	5.1	9.1	85.9																	
Frank El	36	27	75.0	7.4	3.7	88.9																	
Grant El	53	50	94.3	6.0	4.0	90.0																	
	200																207						

*Student group tested is different for assessments listed 3rd Grade Reading, enrollment at test time.
ACT, 12th graders on 3rd Fr in Sept, Advanced Placement, 9th-12th graders on 3rd Fr in Sept

DISTRICT	Third-Grade Reading										ACT - Class of 1993					Advanced Placement Testing		
	Enrollment at Test Time*	Students Tested	% Students Tested	% Below Performance Standard	% Inconclusive	% Above Performance Standard	Students Tested*	% Students Tested*	Average Student Score				No of Students Taking Exams*	No of Exams Taken	No of Exams Passed	% Passing Exams		
									English	Math	Reading	Science					Composite	
STATE AVERAGE OR TOTAL	62,987	57,517	91.5	6.3	8.2	85.5	30,925	56.27	21	21.2	22.2	22	21.7	4,953	6,616	4,212	63.66	
Kenosha (cont.)																		
Grewenow El	61	56	91.8	0.0	1.8	98.2												
Harvey El	56	54	96.4	0.0	5.6	94.4												
Jefferson El	55	50	90.9	10.0	8.0	82.0												
Jeffery El	75	52	69.3	5.8	15.4	78.9												
Lurcoin El	57	43	75.4	14.0	9.3	76.7												
McKinley El	47	30	63.8	0.0	16.7	83.3												
Pleasant Prairie El	38	38	100.0	0.0	2.6	97.4												
Prairie Lane El	62	55	88.7	0.0	1.8	98.2												
Roosevelt El	68	68	100.0	1.5	0.0	98.5												
Somers El	87	81	93.1	2.5	9.9	87.7												
Southport El	40	36	90.0	0.0	0.0	100.0												
Strange El	94	87	92.6	2.3	10.3	87.4												
Vernon El	69	56	81.2	3.6	5.4	91.1												
Vernon Wing El																		
Whittier El	68	64	94.1	1.6	6.3	92.2												
Wilson El	43	39	90.7	7.7	2.6	89.7												
Head Start P-K																		
Kettle Moraine																		
Kettle Moraine Hi	294	272	92.5	1.5	4.4	94.1	220	69.40	21.6	22.1	22.5	21.9	22.1	34	40	30	75.00	
Kettle Moraine Mid							220	69.40	21.6	22.1	22.5	21.9	22.1	34	40	30	75.00	
Cushing El	91	84	92.3	1.2	1.2	97.6												
Dousman El	78	74	94.9	2.7	9.5	87.8												
Magee El	45	42	93.3	0.0	0.0	100.0												
Wales El	80	72	90.0	1.4	5.6	93.1												
Kewaskum																		
Kewaskum Hi	118	105	89.0	1.9	4.8	93.3	90	58.06	21.4	20.3	23.3	22.3	21.9					
Kewaskum Mid							90	58.06	21.4	20.3	23.3	22.3	21.9					
Farmington El	44	40	90.9	0.0	5.0	95.0												
Kewaskum El	54	45	83.3	4.4	6.7	88.9												
Wayne El	20	20	100.0	0.0	0.0	100.0												
Kewaunee																		
Kewaunee Hi	79	77	97.5	3.9	11.7	84.4	56	56.57	19.6	19.9	21	21.4	20.6					
Marquette Mid							56	56.57	19.6	19.9	21	21.4	20.6					
Hillcrest El	79	77	97.5	3.9	11.7	84.4												
Kickapoo Area																		
Kickapoo Hi	49	46	93.9	13.0	8.7	78.3	14	37.84	17.9	18.4	19.1	18.9	18.6					
Readstown El							14	37.84	17.9	18.4	19.1	18.9	18.6					
Viola El	24	24	100.0	16.7	4.2	79.2												
	25	22	88.0	9.1	13.6	77.3												

No 3rd grade in this school.

303

*Student group tested is different for assessments listed 3rd Grade Reading, enrollment at test time.
ACT 12th graders on 3rd Fr in Sept. Advanced Placement 9th-12th graders on 3rd Fr in Sept

DISTRICT	Third-Grade Reading										ACT - Class of 1993										Advanced Placement Testing		
	Enrollment at Test Time*		% Students Tested	% Below Performance Standard	% Inclusive	% Above Performance Standard	Students Tested*	% Students Tested*	Average Student Score				Composite	No. of Students Taking Exams*	No. of Exams Taken	No. of Exams Passed	% Passing Exams						
	Students Tested	Test Time*							English	Math	Reading	Science											
STATE AVERAGE OR TOTAL	62,887	57,517	91.5	6.3	8.2	85.5	30,925	56.27	21	21.2	22.2	22	21.7	4,953	6,616	4,212	63.66						
Kiel Area	102	96	94.1	6.3	6.3	87.5	46	51.11	19.6	20.3	20.6	20.7	20.4										
Kiel Hi							46	51.11	19.6	20.3	20.6	20.7	20.4										
Kiel Mid																							
Meeme El	24	24	100.0	8.3	4.2	87.5																	
Zielanis El	78	72	92.3	5.6	6.9	87.5																	
Kimberly Area	140	133	95.0	4.5	6.8	88.7	99	62.66	20.1	19.9	21.2	22.2	21	3	3	2	66.67						
Kimberly Hi							99	62.66	20.1	19.9	21.2	22.2	21	3	3	2	66.67						
Gerritts Mid																							
Janssen El	44	41	93.2	4.9	2.4	92.7																	
Westside El	96	92	95.8	4.4	8.7	87.0																	
Kohler	28	28	100.0	3.6	7.1	89.3	27	96.43	22	22.8	23.2	22.7	22.9	1	2	0	0.00						
Kohler Hi							27	96.43	22	22.8	23.2	22.7	22.9	1	2	0	0.00						
Kohler El	28	28	100.0	3.6	7.1	89.3																	
Lac du Flambeau #1	54	43	79.6	2.3	14.0	83.7																	
Lac du Flambeau El	54	43	79.6	2.3	14.0	83.7																	
LaCrosse	611	493	80.7	1.2	4.7	94.1	313	54.91	21.3	21.2	22.6	22.2	21.9	15	25	18	72.00						
Central Hi							214	66.25	21.8	21.8	23.1	22.8	22.5	15	25	18	72.00						
Logan Hi							99	40.08	20.3	19.9	21.4	20.8	20.7										
Lincoln Mid																							
Logan Mid																							
Longfellow Mid																							
Emerson El	49	36	73.5	0.0	2.8	97.2																	
Franklin El	45	40	88.9	2.5	0.0	97.5																	
Hamilton El	59	44	74.6	0.0	6.8	93.2																	
Hinton El	76	73	96.1	0.0	2.7	97.3																	
Jefferson El	35	24	68.6	0.0	8.3	91.7																	
New North El	62	42	67.7	0.0	4.8	95.2																	
New South El	74	59	79.7	1.7	5.1	93.2																	
Roosevelt El	29	26	89.7	7.7	15.4	76.9																	
Spence El	68	56	82.4	0.0	1.8	98.2																	
State Road El	53	48	90.6	4.2	6.3	89.6																	
Summit El	61	45	73.8	0.0	4.4	95.6																	
LadySmith-Hawkins	92	88	95.7	5.7	13.6	80.7	52	55.91	19.3	19.9	21	20.9	20.4	14	16	6	37.50						
LadySmith Hi							52	55.91	19.3	19.9	21	20.9	20.4	14	16	6	37.50						
LadySmith Mid																							
Hawkins El	10	10	100.0	0.0	0.0	100.0																	
LadySmith El	82	78	95.1	6.4	15.4	78.2																	
LaFarge	20	18	90.0	0.0	0.0	100.0	11	42.31	18.5	18.9	19.3	21.3	19.5										
LaFarge Hi							11	42.31	18.5	18.9	19.3	21.3	19.5										
LaFarge El	20	18	90.0	0.0	0.0	100.0																	

101

*Student group tested is different for assessments listed 3rd Grade Reading, enrollment at test time.
ACT 12th graders on 3rd Fr in Sept. Advanced Placement 9th-12th graders on 3rd Fr in Sept

District	Third-Grade Reading										ACT - Class of 1993						Advanced Placement Testing			
	Enrollment at Test Time*	Students Tested	% Students Tested	% Below Performance Standard	% Inconclusive	% Above Performance Standard	Students Tested*	% Students Tested*	Average Student Score				No. of Students Taking Exams*	No. of Exams Taken	No. of Exams Passed	% Passing Exams				
									English	Math	Reading	Science					Composite			
STATE AVERAGE OR TOTAL	62,987	57,517	91.5	6.3	8.2	85.5	30,925	56.27	21	21.2	22.2	22	21.7	4,953	6,616	4,212	63.66			
Lake Country	35	35	100.0	8.6	2.9	88.6														
Bark River El	35	35	100.0	8.6	2.9	88.6														
Nashotah El																				
Lake Geneva J1	158	155	98.1	9.7	11.0	79.4														
Denison Mid																				
Central El	69	66	95.7	16.7	13.6	69.7														
Eastview El	65	65	100.0	3.1	6.2	90.8														
Star Center El	24	24	100.0	8.3	16.7	75.0														
Lake Geneva-Genoa City							104	61.54	21.1	20.9	21.9	21.6	21.5							
Badger Hi							104	61.54	21.1	20.9	21.9	21.6	21.5							
Lake Holcombe	21	20	95.2	0.0	0.0	100.0	25	59.52	21.8	21.1	22.2	22.2	22							
Holcombe Hi							25	59.52	21.8	21.1	22.2	22.2	22							
Holcombe El	21	20	95.2	0.0	0.0	100.0														
Holcombe El	101	93	92.1	9.7	4.3	86.0	42	47.19	20.8	21.8	22.6	21.9	22							
Lake Mills Area							42	47.19	20.8	21.8	22.6	21.9	22							
Lake Mills Hi																				
Lake Mills Mid																				
Prospect Street El	101	93	92.1	9.7	4.3	86.0														
Lakeland																				
Lakeland Hi																				
Lancaster Community	85	79	92.9	0.0	6.3	93.7	79	41.15	22.9	21.5	23.4	22.1	22.6	21	22	11	50.00			
Lancaster Hi							79	41.15	22.9	21.5	23.4	22.1	22.6	21	22	11	50.00			
Lancaster Mid	85	79	92.9	0.0	6.3	93.7														
Winskill El	26	25	96.2	0.0	0.0	100.0	10	52.63	23.2	22	25.4	23.5	23.7							
Laona							10	52.63	23.2	22	25.4	23.5	23.7							
Laona Hi																				
Laona El	26	25	96.2	0.0	0.0	100.0	24	60.00	18.5	18.8	20	20.8	19.7							
Robinson El	34	30	88.2	3.3	3.3	93.3	24	60.00	18.5	18.8	20	20.8	19.7							
Lena							24	60.00	18.5	18.8	20	20.8	19.7							
Lena Hi																				
Lena Mid																				
Lena El	34	30	88.2	3.3	3.3	93.3														
Linn J4	4	4	100.0	25.0	50.0	25.0														
Traver El	4	4	100.0	25.0	50.0	25.0														
Linn J6	13	13	100.0	0.0	0.0	100.0														
Reek El	13	13	100.0	0.0	0.0	100.0														
Lisbon J2	32	31	96.9	0.0	0.0	100.0														
Richmond El	32	31	96.9	0.0	0.0	100.0														
Little Chute Area	81	72	88.9	4.2	6.9	88.9	55	63.22	20.4	21.8	20.6	21.6	21.2							
Little Chute Hi							55	63.22	20.4	21.8	20.6	21.6	21.2							
Little Chute Mid																				
Little Chute El	81	72	88.9	4.2	6.9	88.9														

*Student group tested is different for assessments listed 3rd Grade Reading enrollment at test time
ACT 12th graders on 3rd Fr in Sept Advanced Placement 9th-12th graders on 3rd Fr in Sept

SCHOOL DISTRICT	Third-Grade Reading						ACT - Class of 1993						Advanced Placement Testing				
	Enrollment at Test Time	Students Tested	% Students Tested	% Below Performance Standard	% Inconclusive	% Above Performance Standard	Students Tested	% Students Tested	Average Student Score				No of Students Taking Exams	No. of Exams Taken	No. of Exams Passed	% Passing Exams	
									English	Math	Reading	Science					Composite
STATE AVERAGE OR TOTAL	62,887	57,317	91.5	6.3	8.2	85.5	30,925	55.27	21	21.2	22.2	22	21.7	4,953	6,616	4,212	63.66
Lodi	103	103	100.0	5.8	6.8	87.4	58	61.05	20.2	18.7	21.3	20.3					
Lodi Mid																	
Lodi El	103	103	100.0	5.8	6.8	87.4											
Dane Kgn																	
Lomira	64	60	93.8	1.7	6.7	91.7	46	59.74	21.5	20.5	22.1	21.4	16	24	9	37.50	
Lomira Jr																	
Lomira El	45	42	93.3	0.0	7.1	92.9											
Theresa El	19	18	94.7	5.6	5.6	88.9											
Loyal	24	23	95.8	4.4	8.7	87.0	25	46.30	20.4	22.6	22.5	22.2	2	2	2	100.00	
Loyal Hi							25	46.30	20.4	22.6	22.5	22.2	2	2	2	100.00	
Loyal Jr	24	23	95.8	4.4	8.7	87.0											
Loyal El	37	37	100.0	5.4	8.1	86.5	19	55.88	21.2	19.1	20.3	20.6					
Luck Hi							19	55.88	21.2	19.1	20.3	20.6					
Luck El	37	37	100.0	5.4	8.1	86.5											
Luxemburg-Casco	123	113	91.9	3.5	8.9	87.6	74	51.75	20.4	20.3	20.9	21.2	13	17	13	76.47	
Luxemburg-Casco Hi							74	51.75	20.4	20.3	20.9	21.2	13	17	13	76.47	
Luxemburg-Casco Mid																	
Luxemburg-Casco El	123	113	91.9	3.5	8.9	87.6											
Madison Metropolitan	1,980	1,795	87.6	7.4	7.6	85.0	946	67.91	21.8	23.5	23.3	22.9	260	433	343	79.21	
Diploma Completion Hi																	
East Hi																	
LaFollette Hi							155	55.16	20.6	22.9	21.7	22.2	14	16	14	87.50	
Memorial Hi							177	56.73	20.4	21.7	21.9	21.5	28	34	22	64.71	
SAPAR Program Hi							273	78.90	21.4	23.8	23	23.3	168	315	250	79.37	
Shabazz-City Hi							15	46.88	22.9	21.4	25.9	23.1	50	68	57	83.82	
West Hi							326	77.25	23.4	24.5	25	23.7					
Work and Learning Hi																	
Cherokee Heights Mid																	
Gompers Mid																	
Jefferson Mid																	
Marquette Mid																	
Orchard Ridge Mid																	
Schenk Mid																	
Sennett Mid																	
Sherman Mid																	
Van Hise Mid	104	97	92.4	10.3	9.3	80.4											
Allis El	105	73	98.7	2.7	1.4	95.9											
Crestwood El	74																

105

*Student group tested is different for assessments listed 3rd Grade Reading, enrollment at test time.
ACT - 12th graders on 3rd Fr in Sept Advanced Placement, 9th-12th graders on 3rd Fr in Sept

School	Third-Grade Reading										ACT - Class of 1993										Advanced Placement Testing			
	Enrollment at Test Time*	Students Tested	% Students Tested	% Below Performance Standard	% Inconclusive	% Above Performance Standard	Students Tested*	% Students Tested*	Average Student Score				No. of Students Taking Exams*	No. of Exams Taken	No. of Exams Passed	% Passing Exams								
									English	Math	Reading	Science					Composite							
STATE AVERAGE OR TOTAL	62,887	57,517	91.5	6.3	8.2	85.5	30,925	56.27	21	21.2	22.2	22	21.7	4,953	6,616	4,212	63.66							
Madison Metropolitan (cont.)																								
Elvehjem El	64	52	81.3	3.9	0.0	96.2																		
Emerson El	76	75	98.7	6.7	14.7	78.7																		
Falk El	85	80	94.1	2.5	5.0	92.5																		
Franklin El																								
Glendale El	74	63	85.1	23.8	11.1	65.1																		
Gompers El	48	44	91.7	6.8	11.4	81.8																		
Hawthorne El	39	27	69.2	7.4	11.1	81.5																		
Huegel El	84	81	96.4	2.5	6.2	91.4																		
Kennedy El	103	91	88.4	2.2	6.6	91.2																		
Lake View El	55	53	96.4	3.8	13.2	83.0																		
Lapham El																								
Leopold El	94	78	83.0	1.3	9.0	89.7																		
Lincoln El	96	77	80.2	29.9	13.0	57.1																		
Lindbergh El	47	41	87.2	7.3	17.1	75.6																		
Lowell El	84	66	78.6	21.2	9.1	69.7																		
Marquette El	65	56	86.2	7.1	7.1	85.7																		
Mendota El	64	53	82.8	5.7	7.6	86.8																		
Midvale El																								
Muir El	78	70	89.7	0.0	1.4	98.6																		
Orchard Ridge El	93	85	91.4	3.5	2.4	94.1																		
Randall El	119	99	83.2	11.1	6.1	82.8																		
Sandburg El	39	38	97.4	2.6	0.0	97.4																		
Schenk El	66	51	77.3	3.9	17.7	78.4																		
Shorewood Hills El	96	79	82.3	8.9	1.3	89.9																		
Stephens El	89	87	97.8	1.2	3.5	95.4																		
Thoreau El	98	78	79.6	9.0	14.1	76.9																		
Van Hise El	45	41	91.1	4.9	4.9	90.2																		
Hoyt P-K																								
Sherman Early Childhood Ctr																								
Manawa	52	47	90.4	0.0	2.1	97.9	51	57.95	20.1	20.6	21.2	21.5	21	51	57.95	20.1	21.2	21.5	21					
Little Wolf Hi																								
Manawa Mid																								
Manawa El																								
Symco Kgn	52	47	90.4	0.0	2.1	97.9																		

DISTRICT	Third-Grade Reading										ACT - Class of 1993										Advanced Placement Testing		
	Enrollment at Test Time*	Students Tested	% Students Tested	% Below Performance Standard	% Above Performance Standard	% Inclusive	Star	rd	%	Performance Standard	Students Tested*	% Tested*	English	Math	Reading	Science	Composite	No. of Students Taking Exams*	No. of Exams Taken	No. of Exams Passed	% Passing Exams		
																						91.5	6.3
STATE AVERAGE OR TOTAL	392	57,517	91.5	6.3	8.2	85.5	30,925	56.27	21	21.2	22.2	22	21.7	4,953	6,616	4,212	63.66						
Manitowoc	392	351	89.5	2.9	4.3	92.9	198	53.23	20.9	21.7	22.7	23	22.3	52	68	55	80.88						
Lincoln Hi							198	53.23	20.9	21.7	22.7	23	22.3	52	68	55	80.88						
Washington Jr																							
Wilson Jr																							
Franklin El	86	72	83.7	5.6	8.3	86.1																	
Jackson El	72	70	97.2	0.0	0.0	100.0																	
Jefferson El	54	45	83.3	4.4	0.0	95.6																	
Madison El	37	33	89.2	0.0	0.0	100.0																	
Monroe El	62	55	88.7	0.0	3.6	96.4																	
Stangel El	81	76	93.8	5.3	9.2	85.5																	
Riverview Kgn Ctr																							
Maple	102	94	92.2	4.3	3.2	92.6	43	52.44	19.3	18.5	20.6	21.1	20.1										
Northwestern Hi							43	52.44	19.3	18.5	20.6	21.1	20.1										
Northwestern Mid																							
Iron River El	18	15	83.3	0.0	0.0	100.0																	
Lake Nebagamon El	19	19	100.0	0.0	15.8	84.2																	
Lakeside El																							
Maple Corner El	21	21	100.0	0.0	0.0	100.0																	
Poplar El	44	39	88.6	10.3	0.0	89.7																	
Maple Dale-Indian Hill	57	50	87.7	0.0	4.0	96.0																	
Indian Hill El	57	50	87.7	0.0	4.0	96.0																	
Maple Dale El																							
Marathon City	44	40	90.9	0.0	2.5	97.5	42	56.76	21	22.2	22.5	22.5	22.2										
Marathon Hi							42	56.76	21	22.2	22.5	22.5	22.2										
Marathon El	44	40	90.9	0.0	2.5	97.5																	
Marinette	226	212	93.8	4.7	13.7	81.6	100	50.76	20.8	22.4	21.1	21.6	21.6	19	24	12	50.00						
Marinette Hi							100	50.76	20.8	22.4	21.1	21.6	21.6	19	24	12	50.00						
Marinette Mid																							
Garfield El	46	46	100.0	8.7	17.4	73.9																	
Menekaunee El	34	29	85.3	3.5	10.3	86.2																	
Merriman El	53	48	90.6	2.1	12.5	85.4																	
Park El	46	45	97.8	4.4	13.3	82.2																	
Porterfield El	26	23	88.5	4.4	17.4	78.3																	
Washington El	21	21	100.0	4.8	9.5	85.7																	
Marion	40	37	92.5	2.7	0.0	97.3	29	52.73	20.7	22.1	21.7	22.9	22	8	20	17	85.00						
Marion Hi							29	52.73	20.7	22.1	21.7	22.9	22	8	20	17	85.00						
Marion El	40	37	92.5	2.7	0.0	97.3																	
Markesan	109	102	93.3	8.8	12.8	78.4	49	53.85	20.1	20.3	21.9	22.1	21.2										
Markesan Hi							49	53.85	20.1	20.3	21.9	22.1	21.2										
Markesan Mid																							
Markesan El	109	102	93.6	8.8	12.8	78.4																	

*Student group tested is different for assessments listed 3rd Grade Reading, enrollment at test time.
ACT 12th graders on 3rd Fr in Sept. Advanced Placement 9th-12th graders on 3rd Fr in Sept

DISTRICT	Third-Grade Reading						ACT - Class of 1993						Advanced Placement Testing				
	Enrollment at Test Time*	Students Tested	% Students Tested	% Below Performance Standard	% Above Performance Standard	% Inconclusive	Students Tested*	% Students Tested*	Average Student Score				No. of Students Taking Exams*	No. of Exams Taken	No. of Exams Passed	% Passing Exams	
									English	Math	Reading	Science					Composite
STATE AVERAGE OR TOTAL	62,887	57,517	91.5	6.3	8.2	85.5	30,925	56.27	21	21.2	22.2	22	21.7	4,953	6,616	4,212	63.66
Marshall	60	49	81.7	2.0	6.1	91.8	28	49.12	22.1	20.8	22.8	22.7	22.2	7	7	5	71.43
Marshall Hi							28	49.12	22.1	20.8	22.8	22.7	22.2	7	7	5	71.43
Marshall Jr	60	49	81.7	2.0	6.1	91.8											
Marshall El	301	287	95.4	1.1	6.3	92.7	182	67.41	22	21.1	22.6	23	22.3	27	35	28	80.00
Marshfield							182	67.41	22	21.1	22.6	23	22.3	27	35	28	80.00
Marshfield Hi																	
Marshfield Jr																	
Marshfield El																	
East Fremont El																	
Grant El	102	95	93.1	1.1	6.3	92.6											
Jefferson El	22	22	100.0	4.6	0.0	95.5											
Lincoln El	43	41	95.4	0.0	19.5	80.5											
Madison El	56	52	92.9	1.9	3.9	94.2											
Nasonville El	26	25	96.2	0.0	4.0	96.0											
Washington El	52	52	100.0	0.0	1.9	98.1											
Mauston	122	114	93.4	7.0	7.0	86.0	53	49.53	19.6	20.2	21.8	21	20.7				
Mauston Hi							53	49.53	19.6	20.2	21.8	21	20.7				
Olson Mid	25	25	100.0	20.0	4.0	76.0											
Lyndon Station El	97	89	91.8	3.4	7.9	88.8											
West Side El	65	61	93.9	3.3	9.8	86.9	50	51.55	20.7	22.1	21.3	21.7	21.5	5	5	3	60.00
Mayville							50	51.55	20.7	22.1	21.3	21.7	21.5	5	5	3	60.00
Mayville Hi																	
Mayville Mid	65	61	93.9	3.3	9.8	86.9											
Parkview El	157	150	95.5	4.7	6.0	89.3	74	69.81	20.4	20.9	22.2	21.9	21.4	1	1	1	100.00
McFarland							74	69.81	20.4	20.9	22.2	21.9	21.4	1	1	1	100.00
McFarland Hi																	
Indian Mound Mid	157	150	95.5	4.7	6.0	89.3											
Elvehjem El																	
McFarland El																	
Medford Area	191	172	90.1	0.0	1.7	98.3	92	49.20	20.8	22	22	22	21.9	19	19	5	26.32
Medford Hi							92	49.20	20.8	22	22	22	21.9	19	19	5	26.32
Medford Mid	144	125	86.8	0.0	0.8	99.2											
Medford El	47	47	100.0	0.0	4.3	95.7											
Stetsonville El	36	34	94.4	14.7	2.9	82.4	18	69.23	19.3	18.6	19.7	20.3	19.6				
McFilen							18	69.23	19.3	18.6	19.7	20.3	19.6				
Mellen Hi	36	34	94.4	14.7	2.9	82.4											
Mellen El	57	51	89.5	0.0	3.9	96.1	19	55.88	19.7	18.1	19.5	19.5	19.4				
Melrose-Mindoro							19	55.88	19.7	18.1	19.5	19.5	19.4				
Melrose-Mindoro Hi																	
Melrose El																	
Mindoro El	57	51	89.5	0.0	3.9	96.1											

111

*Student group tested is different for assessments listed 3rd Grade Reading enrollment at test time.
ACT 12th graders on 3rd Fr in Sept. Advanced Placement 9th-12th graders on 3rd Fr in Sept.

School	Third-Grade Reading							ACT - Class of 1993							Advanced Placement Testing			
	Enrollment at Test Time*	Students Tested	% Students Tested	% Performance Standard		% Inconclusive	% Above Standard	Students Tested*	% Students Tested*	Average Student Score				Students Taking Exams*	No. of Exams Taken	No. of Exams Passed	% Passing Exams	
				% Below Standard	% Above Standard					English	Math	Reading	Science					Composite
STATE AVERAGE OR TOTAL	62,887	57,517	91.5	6.3	8.2	85.5	30,925	56.27	21	21.2	22.2	22	21.7	21.7	4,953	6,616	4,212	63.66
Menasha	251	225	89.6	0.4	5.3	94.2	118	47.20	20.7	21.7	21.7	22.3	21.7	9	9	4	44.44	
Menasha Hi							118	47.20	20.7	21.7	21.7	22.3	21.7	9	9	4	44.44	
Maplewood Mid																		
Butte des Morts El	62	48	77.4	2.1	10.4	87.5												
Clovie Grove El	67	61	91.0	0.0	0.0	100.0												
Gegan El	65	60	92.3	0.0	6.7	93.3												
Jefferson El	39	38	97.4	0.0	7.9	92.1												
Nicolet El	18	18	100.0	0.0	0.0	100.0												
Menominee Indian	99	89	89.9	3.4	22.5	74.2	15	37.50	15.8	16.4	17	17.3	16.7					
Menominee Jr/Sr Hi							15	37.50	15.8	16.4	17	17.3	16.7					
Menominee Jr																		
Neopit Int																		
Keshena Primary El	99	89	89.9	3.4	22.5	74.2												
Menomonee Falls	296	268	90.5	2.6	6.3	91.0	162	62.31	22.1	23	24.2	23.3	23.3	16	18	16	88.89	
Menomonee Falls Hi							162	62.31	22.1	23	24.2	23.3	23.3	16	18	16	88.89	
North Mid																		
Franklin El	117	108	92.3	1.9	7.4	90.7												
Shady Lane El	61	54	88.5	5.6	3.7	90.7												
Thomas Jefferson El	118	106	89.8	1.9	6.6	91.5												
Menomonic Area	229	192	83.8	5.7	9.9	84.4	133	58.85	21.3	21.2	23.1	22.8	22.3	8	11	11	100.00	
Menomonic Hi							133	58.85	21.3	21.2	23.1	22.8	22.3	8	11	11	100.00	
Menomonic Jr																		
Cedar Falls El	49	39	79.6	7.7	15.4	76.9												
Downsville El	24	23	95.8	4.4	17.4	78.3												
East El	50	46	92.0	6.5	8.7	84.8												
Knapp El	19	10	52.6	0.0	10.0	90.0												
Little Elk Creek El																		
Lucas El																		
North El																		
River Heights El	87	74	85.1	5.4	5.4	89.2												
Mequon-Thiensville	273	261	95.6	5.0	5.8	89.3	248	80.52	22.3	22.6	23	22.9	22.8	84	118	104	88.14	
Homestead Hi							248	80.52	22.3	22.6	23	22.9	22.8	84	118	104	88.14	
Lake Shore Mid																		
Steffen Mid																		
Donges Bay El	68	64	94.1	1.6	6.3	92.2												
Oriole Lane El	40	40	100.0	2.5	5.0	92.5												
Range Line El	67	62	92.5	4.8	8.1	87.1												
Wilson El	98	95	96.9	8.4	4.2	87.4												
Mercer	15	15	100.0	0.0	0.0	100.0	8	80.00	19.6	19.8	18.6	20.6	19.9					
Mercer Hi							8	80.00	19.6	19.8	18.6	20.6	19.9					
Mercer El	15	15	100.0	0.0	0.0	100.0												

113

112

STRICT	Third-Grade Reading										ACT - Class of 1993					Advanced Placement Testing		
	Enrollment at Test Time*	Students Tested	% Students Tested	% Below Performance Standard	% Inconclusive	% Above Performance Standard	Students Tested*	% Students Tested*	Average Student Score			Composite	No of Students Taking Exams*	No of Exams Taken	No. of Exams Passed	% Passing Exams		
									English	Math	Reading							
STATE AVERAGE OR TOTAL	62,887	57,517	91.5	6.3	8.2	85.5	30,925	56.27	21	21.2	22.2	22	21.7	4,953	6,616	4,212	63.66	
Merrill Area	262	240	91.6	5.0	12.1	82.9	118	44.53	21	22.4	22.2	22.4	22.1					
Life Task Ctr							118	44.53	21	22.4	22.2	22.4	22.1					
Merrill Hi																		
Merrill Jr																		
Franklin El	24	23	95.8	4.4	21.7	73.9												
Jefferson El	28	26	92.9	7.7	23.1	69.2												
Lincoln El	36	32	88.9	3.1	0.0	96.9												
Maple Grove El	22	21	95.5	4.8	19.1	76.2												
Midway El	28	27	96.4	0.0	0.0	100.0												
Pine River El	27	26	96.3	7.7	19.2	73.1												
Scott El	20	20	100.0	0.0	15.0	85.0												
Washington El	77	65	84.4	7.7	9.2	83.1												
Merton Jg	63	58	92.1	1.7	3.5	94.8												
Merton El	63	58	92.1	1.7	3.5	94.8												
Middleton-Cross Plains	375	361	96.3	3.6	5.3	91.1	207	77.24	22.7	22.5	24	23.2	23.3	18	19	16	84.21	
Middleton Hi							207	77.24	22.7	22.5	24	23.2	23.3	18	19	16	84.21	
Kromrey Mid	80	80	100.0	6.3	3.8	90.0												
Elm Lawn El	84	78	92.9	7.7	3.9	88.5												
Northside El	64	61	95.3	0.0	0.0	100.0												
Park El	60	55	91.7	1.8	12.7	85.5												
Sauk Trail El	19	19	100.0	0.0	21.1	79.0												
Springfield El	68	68	100.0	1.5	2.9	95.6												
West Middleton El	197	182	92.4	5.0	5.0	90.1	98	48.76	21.1	20.9	22	22.2	21.7	28	29	18	62.07	
Milton							98	48.76	21.1	20.9	22	22.2	21.7	28	29	18	62.07	
Milton Hi																		
Milton Mid																		
East El	75	72	96.0	9.7	2.8	87.5												
Janesville El	25	25	100.0	0.0	0.0	100.0												
West El	97	85	87.6	2.4	8.2	89.4												
Harmony El																		
Milwaukee	7,401	6,262	84.6	19.1	15.7	65.1	1,438	42.94	18.7	18.9	19.2	19.3	19.1	440	526	184	34.98	
Bay View Hi							78	32.37	19.8	20.5	21	20.5	20.5	18	18	3	16.67	
Craig Alt Mid/Hi																		
Custer Hi							32	20.38	16.7	17.6	18.3	17.6	17.7					
Hamilton Hi							103	38.72	18.9	19.8	19.2	19.7	19.6	18	22	11	50.00	
Hayes Alt Hi							64	42.11	17.3	17.7	17.7	18.2	17.8	21	22	3	13.64	
Juneau Hi							225	88.93	21	20.4	21.8	21	21.2	58	62	29	46.77	
King Hi							70	31.67	18.6	19.4	19.6	19.6	19.4	22	23	3	13.04	
Madison Hi							64	42.67	17.9	17.7	18.1	18.5	18.1	3	3	1	33.33	
Marshall Hi							100	66.23	20.8	18.3	22.3	20.7	20.6	53	63	19	30.16	
Milwaukee Arts Hi																		

414

*Student group tested is different for assessments listed 3rd Grade Reading enrollment at test time.
ACT 12th graders on 3rd Fri. in Sept. Advanced Placement, 9th-12th graders on 3rd Fri. in Sept.

DISTRICT	Third-Grade Reading						ACT - Class of 1993						Advanced Placement Testing				
	Enrollment at Test Time*	Students Tested	% Students Tested	% Below Performance Standard	% Above Performance Standard	Inconclusive	Students Tested*	% Students Tested*	Average Student Score			No. of Students Taking Exams*	No. of Exams Taken	No. of Exams Passed	% Passing Exams		
									English	Math	Reading					Science	Composite
STATE AVERAGE OR TOTAL	62,887	57,517	91.5	6.3	8.2	85.5	30,925	56.27	21	21.2	22.2	22	21.7	4,953	6,616	4,212	63.66
Milwaukee (cont.)																	
Milwaukee Tech Hi							143	40.51	18.8	20.2	19.2	20.1	19.7	37	46	11	23.91
North Division Hi							45	35.71	15.7	16.2	16.1	16.6	16.3				
Pleasant View Hi																	
Pulaski Hi							71	31.42	17.7	18	18.2	18.8	18.3	6	7	4	57.14
Riverside Hi							151	F 38	19.8	19.7	19.6	19.5	19.8	105	142	78	54.93
South Division Hi							102	38.20	15.4	16.7	16	16.9	16.4	42	48	9	18.75
Vincent Hi							79	32.24	18.3	18	18.6	18.5	18.5	18	20	6	30.00
Washington Hi							111	38.95	16	17.3	16	17.7	16.9	39	50	7	14.00
African-American Immersion Mid																	
Audubon Mid																	
Bell Mid																	
Burroughs Mid																	
Edison Mid																	
Fritsche Mid																	
Grand Avenue Mid																	
Kosciuszko Mid																	
Lincoln Mid Sch of the Arts																	
Milwaukee Ed Ctr Mid																	
Morse Mid																	
Muir Mid																	
Parkman Mid																	
Robinson Mid																	
Roosevelt Mid																	
Sarah Scott Mid																	
Sholes Mid																	
Steuben Mid																	
Walker Mid																	
Webster Mid																	
Wright Mid																	
Alcott El	64	57	89.1	29.8	8.8	61.4											
Allen-Field El	156	72	46.2	22.2	23.6	54.2											
Auer Avenue El	59	50	84.8	4.0	18.0	78.0											
Barton El	86	77	89.5	22.1	10.4	67.5											
Brown Street El	55	48	87.3	8.3	16.7	75.0											
Browning El	77	71	92.2	11.3	8.5	80.3											
Bruce El	82	68	82.9	45.6	10.3	44.1											
Bryant El	81	76	93.8	13.2	22.4	64.5											
Burbank El	83	61	73.5	19.7	16.4	63.9											
Burdick El	36	34	94.4	29.4	8.8	61.8											
Carleton El	72	72	100.0	30.6	20.8	48.6											

117

110

*Student group tested is different for assessments listed 3rd Grade Reading, enrollment at test time.
ACT 12th graders on 3rd Fri in Sept., Advanced Placement 9th-12th graders on 3rd Fri in Sept.

SCHOOL DISTRICT	Third-Grade Reading										ACT - Class of 1993					Advanced Placement Testing		
	Enrollment at Test Time*	Students Tested	% Students Tested	% Below Performance Standard	% Inconclusive	% Above Performance Standard	Students Tested*	% Students Tested*	Average Student Score			No. of Students Taking Exams*	No. of Exams Taken	No. of Exams Passed	% Passing Exams			
									English	Math	Reading					Science	Composite	
STATE AVERAGE OR TOTAL																		
62,887	57,517	91.5	6.3	8.2	85.5	30,925	56.27	21	21.2	22.2	22	21.7	4,953	6,616	4,212	63.66		
Milwaukee (cont.)																		
Cass Street El	57	49	86.0	46.9	18.4	34.7												
Clarke Street El	67	60	89.6	11.7	8.3	80.0												
Clemens El	57	49	86.0	14.3	26.5	59.2												
Clement Avenue El	64	48	75.0	2.1	16.7	81.3												
Congress El	65	59	90.8	39.0	18.6	42.4												
Cooper El	52	48	92.3	18.8	14.6	66.7												
Curtin El	52	48	92.3	12.5	20.8	66.7												
Doerfler El	85	84	98.8	25.0	20.2	54.8												
Douglass El	36	34	94.4	26.5	8.8	64.7												
Dover Street El	92	83	90.2	15.7	16.9	67.5												
Dr Martin Luther King Jr El	55	53	96.4	32.1	37.7	30.2												
Eighty-eighth Street El	46	46	100.0	19.6	19.6	60.9												
Eighty-first Street El	77	70	90.9	11.4	24.3	64.3												
Eighty-second Street El	62	55	88.7	5.5	3.6	90.9												
Elm El	82	76	92.7	6.6	17.1	76.3												
Emerson El	36	31	86.1	9.7	12.9	77.4												
Engleburg El	61	52	85.3	7.7	13.5	78.9												
Fairview El	65	56	86.2	7.1	25.0	67.9												
Fernwood El	40	31	77.5	19.4	16.1	64.5												
Fifty-fifth Street El	55	52	94.6	1.9	13.5	84.6												
Fifty-third Street El	65	53	81.5	22.6	18.9	58.5												
Forest Home Avenue El	123	78	63.4	24.4	18.0	57.7												
No 3rd grade in this school.																		
Frances Brock Starns El																		
Franklin El	77	68	88.3	27.9	20.6	51.5												
Fratney El	49	24	49.0	8.3	4.2	87.5												
Gaenslen El	75	49	65.3	44.9	34.7	20.4												
Garden Homes El	58	56	96.6	16.1	21.4	62.5												
Garfield Avenue El	52	49	94.2	26.5	22.5	51.0												
Gariand El	45	40	88.9	40.0	12.5	47.5												
Goodrich El	62	39	95.2	17.0	18.6	64.4												
Grant El	88	79	89.8	5.1	11.4	83.5												
Grantosa Drive El	85	81	95.3	22.2	23.5	54.3												
Granville El	49	45	91.8	8.9	11.1	80.0												
Green Bay Avenue El	67	64	95.5	25.0	28.1	46.9												
Greenfield El	45	45	100.0	8.9	20.0	71.1												
Hampton El	92	83	90.2	16.9	8.4	74.7												
Happy Hill El	58	48	82.8	33.3	16.7	50.0												
Hartford Avenue El	58	55	94.8	7.3	12.7	80.0												
Hawley Road El	41	39	95.1	0.0	0.0	100.0												
Hawthorne El	35	30	85.7	3.3	23.3	73.3												

* Student group tested is different for assessments listed 3rd Grade Reading enrollment at test time.
ACT 12th graders on 3rd Fr in Sept Advanced Placement 9th-12th graders on 3rd Fr in Sept

DISTRICT	Third-Grade Reading										ACT - Class of 1993					Advanced Placement Testing		
	Enrollment at Test Time*	Students Tested	% Students Tested	% Below Performance Standard	% Inconclusive	% Above Performance Standard	Students Tested*	% Students Tested*	Average Student Score				No of Students Taking Exams*	No of Exams Taken	No of Exams Passed	% Passing Exams		
									English	Math	Reading	Science					Composite	
STATE AVERAGE OR TOTAL	62,887	57,517	91.5	6.3	8.2	85.5	30,925	56.27	21	21.2	22.2	22	21.7	4,953	6,616	4,212	63.66	
Milwaukee (cont.)																		
Hi-Mount Boulevard El	85	69	81.2	14.5	15.9	69.6												
Holmes El	91	65	71.4	29.2	12.3	58.5												
Hopkins Street El	98	94	95.9	16.0	18.1	66.0												
Humboldt Park El	89	66	74.2	13.6	10.6	75.8												
Irving El	123	93	75.6	22.6	21.5	55.9												
Kagel El	51	24	47.1	0.0	12.5	87.5												
Keefe Avenue El	89	67	75.3	16.4	3.0	80.6												
Kilbourn El	45	42	93.3	0.0	2.4	97.6												
Kluge El	90	84	93.3	50.0	23.8	26.2												
LaFollette El	83	78	94.0	47.4	15.4	37.2												
Lancaster El	71	59	83.1	27.1	22.0	50.9												
Lee El	74	66	89.2	27.3	16.7	56.1												
Lincoln Avenue El	90	84	93.3	1.2	13.1	85.7												
Lloyd Street El	96	91	94.8	16.5	14.3	69.2												
Longfellow El	84	58	69.1	17.2	24.1	58.6												
Lowell El	55	47	85.5	44.7	12.8	42.6												
MacDowell El	51	50	98.0	6.0	18.0	76.0												
Manitoba El	56	47	83.9	0.0	6.4	93.6												
Manitoba Orthopedic El	4	0	0.0	0.0	0.0	0.0												
Maple Tree El	78	71	91.0	21.1	26.8	52.1												
Maryland Avenue El	42	30	71.4	6.7	13.3	80.0												
McNair El	35	31	88.6	25.8	12.9	61.3												
Meir El	83	78	94.0	0.0	1.3	98.7												
Michell El	89	85	95.5	25.9	15.3	58.8												
Morgandale El	67	66	98.5	10.6	9.1	80.3												
Multilingual/Multicultural El	50	22	44.0	54.6	22.7	22.7												
Neeskara El	52	48	92.3	10.4	18.8	70.8												
Ninety-fifth Street El	40	31	77.5	6.5	3.2	90.3												
Palmer El	91	78	85.7	60.3	11.5	28.2												
Parkview El	52	48	92.3	29.2	18.8	52.1												
Philipp El	59	49	83.1	34.7	22.5	42.9												
Phillis Wheatley El	97	88	90.7	9.1	11.4	79.6												
Pierce El	103	82	79.6	18.3	4.9	76.8												
Riley El	90	86	95.6	1.2	8.1	90.7												
River Trail El	52	43	82.7	2.3	9.3	88.4												
Seventy-eighth Street El	89	56	62.9	23.2	28.6	48.2												
Sherman El	73	66	90.4	25.8	28.8	45.5												
Siefert El	65	56	86.2	21.4	14.3	64.3												
Silver Spring El	35	23	65.7	0.0	8.7	91.3												
Sixty-fifth Street El	52	42	80.8	7.1	2.4	90.5												

* Student group tested is different for assessments listed. 3rd Grade Reading, enrollment at last time
 ACT - 12th graders on 3rd Fri in Sept. Advanced Placement, 9th-12th graders on 3rd Fri in Sept.

DISTRICT	Third-Grade Reading										ACT - Class of 1993						Advanced Placement Testing			
	Enrollment at 1st Time*	Students Tested	% Students Tested	% Below Performance Standard	% Above Performance Standard	% Incon- clusive	% Above Standard	Average Student Score				No. of Students Taking Exams*	No. of Exams Taken	No. of Exams Passed	% Passing Exams					
								English	Math	Reading	Science					Composite				
STATE AVERAGE OR TOTAL	62,887	57,517	91.5	6.3	8.2	85.5	30,925	56.27	21	21.2	22.2	22	21.7	4,953	6,616	4,212	63.66			
Milwaukee (cont.)																				
Sixty-seventh Street EI	40	37	92.5	2.7	2.7	94.6														
Story EI	59	42	71.2	11.9	7.1	81.0														
Stuart EI	33	25	75.8	24.0	16.0	60.0														
Thirty-eighth Street EI	83	61	73.5	11.5	13.1	75.4														
Thirty-fifth Street EI	26	25	96.2	32.0	12.0	56.0														
Thirty-first Street EI	50	56	93.3	0.0	0.0	100.0														
Thirty-seventh Street EI	95	91	95.8	46.2	18.7	35.2														
Thoreau EI	114	108	94.7	25.0	18.5	56.5														
Thurston Woods EI	12	12	100.0	16.7	8.3	75.0														
Tippecanoe EI	52	44	84.6	18.2	13.6	68.2														
Townsend Street EI	63	61	96.8	9.8	13.1	77.1														
Trowbridge Street EI	59	51	86.4	27.5	21.6	51.0														
Twenty-first Street EI	82	70	85.4	28.6	18.6	52.9														
Twenty-seventh Street EI	99	78	78.8	9.0	23.1	68.0														
Urban Waldorf EI	39	29	74.4	48.3	10.3	41.4														
Victory EI	82	74	90.2	14.9	17.6	67.6														
Vieau EI	56	23	41.1	13.0	26.1	60.9														
Whitman EI	42	40	95.2	7.5	12.5	80.0														
Whittier EI	33	32	97.0	12.5	9.4	78.1														
Wisconsin Avenue EI	86	50	58.1	2.0	6.0	92.0														
Zablocki EI	86	75	87.2	12.0	16.0	72.0														
Milwaukee Alternative Programs																				
Milwaukee Partnership Programs																				
Mineral Point	56	53	94.6	3.8	9.4	86.8	32	61.54	19.8	20.3	21.8	21.6	21	8	8	6	75.00			
Mineral Point Hi							32	61.54	19.8	20.3	21.8	21.6	21	8	8	6	75.00			
Mineral Point Mid																				
Mineral Point EI	56	53	94.6	3.8	9.4	86.8														
Minocqua J1	74	65	87.8	1.5	3.1	95.4														
Minocqua EI	74	65	87.8	1.5	3.1	95.4														
Minocqua Hi	58	58	100.0	1.7	8.6	89.7	35	46.67	19.6	19.4	20.2	21	20.2	4	4	2	50.00			
Mishicot							35	46.67	19.6	19.4	20.2	21	20.2	4	4	2	50.00			
Mishicot Hi																				
Schultz EI	58	58	100.0	1.7	8.6	89.7														
Mondovi	78	71	91.0	7.0	4.2	88.7	47	55.29	21.6	21.6	23	22.4	22.3							
Mondovi Hi							47	55.29	21.6	21.6	23	22.4	22.3							
Anthony EI	9	9	100.0	0.0	0.0	100.0														
Mondovi EI	69	62	89.9	8.1	4.8	87.1														

402

403

*Student group tested is different for assessments listed 3rd Grade Reading, enrollment at test time.
ACT 12th graders on 3rd Fr in Sept Advanced Placement, 9th-12th graders on 3rd Fr in Sept

DISTRICT	Third-Grade Reading										ACT - Class of 1993										Advanced Placement Testing			
	Enrollment at Test Time*		Students Tested	% Students Tested	% Below Performance Standard	% Incon- clu- sive	% Above Performance Standard	Students Tested*	% Students Tested*	Average Student Score				No. of Students Taking Exams*	No. of Exams Taken	No. of Exams Passed	% Passing Exams							
	62,887	143								57,517	91.5	6.3	8.2					85.5	30,925	56.27	21	21.2	22.2	22
STATE AVERAGE OR TOTAL																								
Monona Grove			131	91.6	2.3	6.1	91.6	88	71.54	21.1	22.6	22.8	22.5	25	29	23	79.31							
Monona Grove Hi							88	71.54	21.1	22.6	22.8	22.5	25	29	23	79.31								
Winnequah Mid																								
Cottage Grove El	68		62	91.2	1.6	6.5																		
Maywood El																								
Nichols El	75		69	92.0	2.9	5.8																		
Monroe	195		184	94.4	8.2	10.9	81.0	119	64.32	20.7	21.1	22.2	21.6	17	26	13	50.00							
Monroe Hi								119	64.32	20.7	21.1	22.2	21.6	17	26	13	50.00							
Monroe Jr																								
Lincoln El	74		66	89.2	9.1	12.1	78.8																	
Northside El	72		71	98.6	2.8	8.5	88.7																	
Parkside El	49		47	95.9	14.9	12.8	72.3																	
Montello	60		59	98.3	1.7	3.4	94.9	34	42.50	20.8	19.7	21.1	20.8											
Montello Hi								34	42.50	20.8	19.7	21.1	20.8											
Forest Lane El	60		59	98.3	1.7	3.4	94.9																	
Monticello	35		34	97.1	5.9	2.9	91.2	20	57.14	22.2	20.5	23.6	24.3											
Monticello Hi								20	57.14	22.2	20.5	23.6	24.3											
Monticello El	35		34	97.1	5.9	2.9	91.2																	
Mosinee	131		117	89.3	6.0	11.1	82.9	68	44.44	21	21.2	21.5	22.2											
Mosinee Hi								68	44.44	21	21.2	21.5	22.2											
Mosinee Mid																								
Mosinee El	131		117	89.3	6.0	11.1	82.9																	
Mount Horeb Area	114		113	99.1	6.2	4.4	89.4	58	67.44	19.4	18.8	21	20.5	14	14	11	78.57							
Mount Horeb Hi								58	67.44	19.4	18.8	21	20.5	14	14	11	78.57							
Mount Horeb Mid																								
Mount Horeb El	114		113	99.1	6.2	4.4	89.4																	
Ridgeview El																								
Mukwonago	365		349	95.6	2.3	6.9	90.8	241	58.78	21.2	21.1	22.6	21.9	73	100	74	74.00							
Mukwonago Hi								241	58.78	21.2	21.1	22.6	21.9	73	100	74	74.00							
Park View Mid																								
Big Bend El	82		74	90.2	1.4	4.1	94.6																	
Clarendon Avenue El	101		96	95.1	1.0	7.3	91.7																	
Prairie View El	96		94	97.9	5.3	7.5	87.2																	
Section El	86		85	98.8	1.2	8.2	90.6																	

1994

425

*Student group tested is different for assessments listed 3rd Grade Reading, enrollment at test time
ACT 12th graders on 3rd Fr in Sept Advanced Placement 9th-12th graders on 3rd Fr in Sept

DISTRICT	Third-Grade Reading										ACT - Class of 1993							Advanced Placement Testing		
	Enrollment at Test Time*	Students Tested	% Students Tested	% Below Performance Standard	% Above Performance Standard	% Inconclusive	% Performance Standard	% Students Tested*	% Students Tested*	Average Student Score				No. of Students Taking Exams*	No. of Exams Taken	No. of Exams Passed	% Passing Exams			
										English	Math	Reading	Science					Composite		
STATE AVERAGE OR TOTAL	62,887	57,517	91.5	6.3	8.2	85.5	30,925	56.27	21	21.2	22.2	22	21.7	4,953	6,616	4,212	63.66			
Muskego-Norway	253	232	91.7	2.2	7.3	90.5	146	50.00	20.2	21.3	22.2	22	21.6	17	19	12	63.16			
Muskego Hi							146	50.00	20.2	21.3	22.2	22	21.6	17	19	12	63.16			
Bay Lane Mid	34	32	94.1	0.0	0.0	100.0														
Country Meadows El	64	62	96.9	0.0	8.1	91.9														
Lakeview El	48	45	93.8	2.2	11.1	86.7														
Mill Valley El	41	35	85.4	2.9	0.0	97.1														
Muskego El	66	58	87.9	5.2	12.1	82.8														
Tess Corners El	47	43	91.5	9.3	7.0	83.7	18	52.94	19.5	19.1	21.7	20.9	20.4							
Necedah Area							18	52.94	19.5	19.1	21.7	20.9	20.4							
Necedah Hi	47	43	91.5	9.3	7.0	83.7														
Necedah El																				
Rock View El	474	433	91.4	3.2	4.4	92.4	208	54.88	22.8	22.2	23.8	23.6	23.3	13	17	15	88.24			
Neenah							208	54.88	22.8	22.2	23.8	23.6	23.3	13	17	15	88.24			
Neenah Hi																				
Shattuck Jr	48	43	89.6	2.3	2.3	95.4														
Clayton El	55	53	96.4	5.7	0.0	94.3														
Coolidge El	39	32	82.1	3.1	6.3	90.6														
Hoover El	51	42	82.4	9.5	2.4	88.1														
Lakeview El	42	42	100.0	4.8	7.1	88.1														
Roosevelt El	57	52	91.2	0.0	3.9	96.2														
Spring Road El	34	28	82.4	3.6	3.6	92.9														
Taft El	76	70	92.1	0.0	7.1	92.9														
Tullar El	30	30	100.0	6.7	6.7	86.7														
Washington El	42	41	97.6	0.0	4.9	95.1														
Wilson El	91	80	87.9	2.5	3.8	93.8	50	53.76	20.8	20.5	23	22.2	21.8							
Neillsville							50	53.76	20.8	20.5	23	22.2	21.8							
Neillsville Hi																				
City Mid	91	80	87.9	2.5	3.8	93.8														
City El	107	100	93.5	8.0	10.0	82.0	59	61.46	19.6	20.7	20.4	21	20.5							
Nekoosa							59	61.46	19.6	20.7	20.4	21	20.5							
Nekoosa Hi																				
Alexander Mid	107	100	93.5	8.0	10.0	82.0														
Hurr. e El	31	26	83.9	0.0	0.0	100.0														
Neosho J3																				
Neosho El	31	26	83.9	0.0	0.0	100.0														
New Auburn							15	48.39	20.3	19.3	20.4	22.5	20.7							
New Auburn Hi	33	27	81.8	0.0	3.7	96.3	15	48.39	20.3	19.3	20.4	22.5	20.7							
New Auburn El																				

106

107

*Student group tested is different for assessments listed 3rd Grade Reading enrollment at test time.
ACT 12th graders on 3rd Fr. in Sept. Advanced Placement 9th 12th graders on 3rd Fr. in Sept.

School	Third-Grade Reading										ACT - Class of 1993										Advanced Placement Testing			
	Enrollment at Test Time*	Students Tested	% Students Tested	% Below Performance Standard	% Above Performance Standard	Inconclusive	% Inconclusive	Students Tested	% Tested*	Students Tested	% Tested*	English	Math	Reading	Science	Composite	No of Students Taking Exams*	No of Exams Taken	No of Exams Passed	% Passing Exams				
																					% Above Performance Standard	% Inconclusive	% Tested*	English
STATE AVERAGE OR TOTAL	62,987	57,517	91.5	6.3	8.2	8.2	30,925	56.27	21	21.2	22.2	22	21.7	4,953	6,616	4,212	63.66							
New Berlin	351	317	90.3	3.5	6.0	90.5	212	61.99	21.5	22.2	22.4	22.2	93	119	66	55.46								
Eisenhower Hi							135	68.18	21.3	21.9	21.8	22.3	72	85	41	48.24								
New Berlin Hi							77	53.47	21.8	22.7	22.7	22.6	21	34	25	73.53								
Eisenhower Mid																								
New Berlin Mid																								
Calhoun El	44	35	79.6	0.0	0.0	100.0																		
Cleveland Heights El	42	37	88.1	8.1	5.4	86.5																		
Elmwood El	39	39	100.0	0.0	2.6	97.4																		
Glen Park El	50	48	96.0	4.2	10.4	85.4																		
New Berlin Center El	75	67	89.3	3.0	10.5	86.6																		
Orchard Lane El	52	47	90.4	2.1	6.4	91.5																		
Prospect Hill El	49	44	89.8	6.8	2.3	90.9																		
New Glarus	41	40	97.6	5.0	7.5	87.5	33	57.89	20.6	21.3	23.4	23.1	22.3											
New Glarus Hi							33	57.89	20.6	21.3	23.4	23.1	22.3											
New Glarus El	41	40	97.6	5.0	7.5	87.5																		
New Holstein	91	87	95.6	3.5	3.5	93.1	73	52.14	21.2	22.4	21.9	21.8	21.9											
New Holstein Hi							73	52.14	21.2	22.4	21.9	21.8	21.9											
New Holstein El	91	87	95.6	3.5	3.5	93.1																		
Calumet Kgn																								
Saint Cloud Kgn																								
New Lisbon	51	47	92.2	4.3	12.8	83.0	31	59.62	19.9	19.2	21.8	21.7	20.7											
New Lisbon Hi							31	59.62	19.9	19.2	21.8	21.7	20.7											
New Lisbon El/Mid	51	47	92.2	4.3	12.8	83.0																		
New London	175	166	94.9	5.4	9.6	84.9	119	58.05	20.6	21.1	22	22.6	21.7	17	19	14	73.68							
New London Hi							119	58.05	20.6	21.1	22	22.6	21.7	17	19	14	73.68							
Washington Jr							119	58.05	20.6	21.1	22	22.6	21.7	17	19	14	73.68							
Lincoln El	59	54	91.5	3.7	16.7	79.6																		
Parkview El	51	48	94.1	4.2	6.3	89.6																		
Readfield El	34	33	97.1	9.1	0.0	90.9																		
Sugar Bush El	31	31	100.0	6.5	12.9	80.7																		
New Richmond	173	156	90.2	0.6	4.5	94.9	91	61.90	20.4	20.8	21.3	21.9	21.3	29	33	22	66.67							
New Richmond Hi							91	61.90	20.4	20.8	21.3	21.9	21.3	29	33	22	66.67							
New Richmond Mid																								
New Richmond East El																								
New Richmond West El	173	156	90.2	0.6	4.5	94.9																		
Niagara	52	51	98.1	2.0	13.7	84.3	27	62.79	19.4	18.7	21.1	20.1	20.1											
Niagara Hi							27	62.79	19.4	18.7	21.1	20.1	20.1											
Niagara El	52	51	98.1	2.0	13.7	84.3																		
Nicolet	150	143	95.8	2.0	13.7	84.3	213	77.17	23	23.6	24.3	23.3	23.7	93	184	150	81.52							
Nicolet Hi							213	77.17	23	23.6	24.3	23.3	23.7	93	184	150	81.52							

 *The group tested is different for assessments listed 3rd Grade Reading enrollment at test time
 ACT - 12th graders on 3rd Fr in S-pt. Advanced Placement 9th 12th graders on 3rd Fr in Sept

District	Third-Grade Reading						ACT - Class of 1993						Advanced Placement Testing				
	Enrollment at Test Time*	Students Tested	% Students Tested	% Below Performance Standard	% Above Performance Standard	% Inconclusive	Students Tested*	% Students Tested*	Average Student Score			No of Students Taking Exams*	No of Exams Taken	No of Exams Passed	% Passing Exams		
									English	Math	Reading					Science	Composite
SCHOOL	62,887	57,517	91.5	6.3	8.2	85.5	30,925	56.27	21	21.2	22.2	22	21.7	4,953	6,616	4,212	63.66
STATE AVERAGE OR TOTAL																	
Norris																	
Norris Hi																	
North Crawford																	
North Crawford Hi	54	51	94.4	2.0	2.0	96.1	23	54.76	19.3	20	21.5	19.7	20.2				
North Crawford El	54	51	94.4	2.0	2.0	96.1	23	54.76	19.3	20	21.5	19.7	20.2				
North Fond du Lac																	
North Fond du Lac	91	80	87.9	7.5	16.3	76.3	40	52.63	19.3	17.9	20.1	20.1	19.6				
Mann Hi							40	52.63	19.3	17.9	20.1	20.1	19.6				
Allen Mid	91	80	87.9	7.5	16.3	76.3											
Friendship Learning El	27	27	100.0	3.7	7.4	88.9											
North Lake																	
North Lake El	27	27	100.0	3.7	7.4	88.9											
Northern Ozaukee																	
Northern Ozaukee	67	62	92.5	3.2	6.5	90.3	32	58.18	20.9	22.3	22.8	23.4	22.5				
Ozaukee Hi							32	58.18	20.9	22.3	22.8	23.4	22.5				
Ozaukee Mid																	
Grandview El	67	62	92.5	3.2	6.5	90.3											
Maple Lawn El																	
Northland Pines																	
Northland Pines Hi	107	100	93.5	10.0	5.0	85.0	51	51.00	22.1	20.7	23.3	23.2	22.5	23	23	7	30.43
Northland Pines Mid							51	51.00	22.1	20.7	23.3	23.2	22.5	23	23	7	30.43
Conover El	22	21	95.5	9.5	0.0	90.5											
Eagle River El	72	67	93.1	10.5	6.0	83.6											
Land o' Lakes El																	
Land o' Lakes El																	
Saint Germain El	13	12	92.3	8.3	8.3	83.3											
Saint Germain El	23	19	82.6	0.0	10.5	89.5	13	46.43	18.8	18.3	20.8	20.8	19.6	10	10	0	0.00
Northwood																	
Northwood Hi							13	46.43	18.8	18.3	20.8	20.8	19.6	10	10	0	0.00
Northwood Jr							13	46.43	18.8	18.3	20.8	20.8	19.6	10	10	0	0.00
Gordon El	23	19	82.6	0.0	10.5	89.5											
Minong El	23	20	87.0	0.0	10.0	90.0	16	43.24	21.5	22.2	24	23.8	22.9				
Norwalk-Ontario																	
Brookwood Hi							16	43.24	21.5	22.2	24	23.8	22.9				
Norwalk El	11	8	72.7	0.0	12.5	87.5											
Ontario El	12	12	100.0	0.0	8.3	91.7											
Ontario El	17	14	82.4	0.0	14.3	85.7											
Norway J7																	
Norway J7	17	14	82.4	0.0	14.3	85.7											
Drought El																	

400

431

*Student group tested is different for assessments listed 3rd Grade Reading, enrollment at test time. ACT 12th graders on 3rd Fr in Sept. Advanced Placement, 9th-12th graders on 3rd Fr in Sept.

DISTRICT	Third-Grade Reading										ACT - Class of 1993										Advanced Placement Testing						
	Enrollment at Test Time*		% Students Tested		% Below Performance Standard		% Inclusive		% Above Performance Standard		Students Tested*		% Students Tested*		Average Student Score				No of Students Taking Exams*		No of Exams Taken		No of Exams Passed		% Passing Exams		
	Students	Tested	Students	Tested	Standard	Standard	Standard	Standard	Standard	Standard	Standard	Standard	Standard	Standard	English	Math	Reading	Science	Composite	Students	Exams	Students	Exams	Students	Exams	Students	Exams
STATE AVERAGE OR TOTAL	62,887	57,517	91.5	6.3	8.2	8.2	85.5	30,925	56.27	21	21.2	22.2	22	21.7	4,953	6,616	4,212	63.66									
Oak Creek-Franklin	301	289	96.0	1.7	4.8	93.4	145	49.15	20	21.2	21.1	21.8	21.2	45	51	22	43.14										
Oak Creek Hi							145	49.15	20	21.2	21.1	21.8	21.2	45	51	22	43.14										
Oak Creek Jr																											
Carollton El	74	74	100.0	0.0	0.0	100.0																					
Cedar Hills El	50	50	100.0	0.0	0.0	100.0																					
Edgewood El	51	51	100.0	5.9	2.0	92.2																					
Meadowview El	51	47	92.2	4.3	12.8	83.0																					
Shepard Hills El	75	67	89.3	0.0	10.5	89.6																					
Oakfield	61	57	93.4	8.8	8.8	82.5	27	61.36	18.9	21	20.4	20.2	20.2	5	5	0	0.00										
Oakfield Hi							27	61.36	18.9	21	20.4	20.2	20.2	5	5	0	0.00										
Oakfield Mid							27	61.36	18.9	21	20.4	20.2	20.2	5	5	0	0.00										
Reynolds El	61	57	93.4	8.8	8.8	82.5																					
Oconomowoc Area	298	290	94.0	1.4	5.0	93.6	203	57.83	21.6	22.3	22.7	22.5	22.4	51	64	58	90.63										
Oconomowoc Hi							203	57.83	21.6	22.3	22.7	22.5	22.4	51	64	58	90.63										
Oconomowoc Mid							203	57.83	21.6	22.3	22.7	22.5	22.4	51	64	58	90.63										
Ashippun El	25	23	92.0	0.0	4.4	95.7																					
Greenland El	54	52	96.3	1.9	1.9	96.2																					
Ixonia El	21	18	85.7	0.0	5.6	94.4																					
Meadow View El	17	15	88.2	6.7	13.3	80.0																					
Okauchee El	43	43	100.0	2.3	11.6	86.1																					
Park Lawn El	68	63	92.7	0.0	1.6	98.4																					
Summit El	70	66	94.3	1.5	4.6	93.9																					
Oconto	91	85	93.4	1.2	3.5	95.3	41	45.56	20.7	20.9	21.9	21.4	21.4	6	9	8	88.89										
Oconto Hi							41	45.56	20.7	20.9	21.9	21.4	21.4	6	9	8	88.89										
Washington Jr							41	45.56	20.7	20.9	21.9	21.4	21.4	6	9	8	88.89										
Washington El	91	85	93.4	1.2	3.5	95.3																					
Oconto Falls	133	120	90.2	0.0	0.8	99.2	64	51.20	20.8	19.8	21.7	21.6	21.1	30	48	17	35.42										
Oconto Falls Hi							64	51.20	20.8	19.8	21.7	21.6	21.1	30	48	17	35.42										
Washington Mid							64	51.20	20.8	19.8	21.7	21.6	21.1	30	48	17	35.42										
Washington El							64	51.20	20.8	19.8	21.7	21.6	21.1	30	48	17	35.42										
Abrams El	28	26	92.9	0.0	0.0	100.0																					
Jefferson El																											
Little Suamico El	25	23	92.0	0.0	0.0	100.0																					
Spruce El	8	8	100.0	0.0	0.0	100.0																					
Washington El	72	63	87.5	0.0	1.6	98.4																					
Omro	90	86	95.6	12.8	9.3	77.9	44	47.31	20.3	22.5	21.4	21.1	21.5														
Omro Hi							44	47.31	20.3	22.5	21.4	21.1	21.5														
Omro Mid							44	47.31	20.3	22.5	21.4	21.1	21.5														
Enterprise El	20	18	90.0	5.6	11.1	83.3																					
Omro Junction El	22	22	100.0	4.6	13.6	81.8																					
Patch El	48	46	95.8	19.6	6.5	73.9																					

112

*Student group tested is different for assessments listed 3rd Grade Reading enrollment at test time.
ACT 12th graders on 3rd Fri in Sept Advanced Placement 9th 12th graders on 3rd Fri in Sept

School	Third-Grade Reading										ACT - Class of 1993										Advanced Placement Testing		
	Enrollment at Test Time*	Students Tested	% Students Tested	% Below Performance Standard	% Inconclusive	% Above Performance Standard	Students Tested*	% Tested*	Average Student Score				Students Taking Exams*	No. of Exams Taken	No. of Exams Passed	% Passing Exams							
									English	Math	Reading	Science					Composite						
STATE AVERAGE OR TOTAL	62,887	57,517	91.5	6.3	8.2	85.5	30,925	56.27	21	21.2	22.2	22	21.7	4,953	6,616	4,212	63.66						
Onalaska	193	182	94.3	3.3	8.8	87.9	118	72.39	21.7	20.9	22.5	22.1	1	1	1	100.00							
Onalaska Hi							118	72.39	21.7	20.9	22.5	22.1	1	1	1	100.00							
Onalaska Mid	92	85	92.4	2.4	7.1	90.6																	
Northern Hills El	101	97	96.0	4.1	10.3	85.6																	
Pertsch El																							
Fauver Hill Kgn																							
Oostburg	62	59	95.2	5.1	3.4	91.5	38	46.34	23.1	22.2	24.1	23.1	23.2										
Oostburg Hi							38	46.34	23.1	22.2	24.1	23.1	23.2										
Oostburg Mid																							
Oostburg El	62	59	95.2	5.1	3.4	91.5																	
Oostburg Upper El																							
Oregon	229	216	94.3	0.9	3.7	95.4	98	59.04	21.4	22.6	23.2	23.9	22.9	9	14	8	57.14						
Oregon Hi							98	59.04	21.4	22.6	23.2	23.9	22.9	9	14	8	57.14						
Oregon Jr																							
Oregon Mid	59	59	100.0	1.7	3.4	94.9																	
Brooklyn El	170	157	92.4	0.6	3.8	95.5																	
Oregon El	115	104	90.4	0.0	4.8	94.2	52	53.61	20.6	20.4	22.1	22.1	21.4	2	2	0	0.00						
Osceola							52	53.61	20.6	20.4	22.1	22.1	21.4	2	2	0	0.00						
Osceola Hi																							
Osceola Mid	115	104	90.4	0.0	4.8	94.2																	
Osceola El	761	689	90.5	5.7	7.4	86.9	320	48.12	21.1	22.2	22.6	22.2	22.2										
Oshkosh Area							168	56.19	21.2	22	22.6	22.3	22.2										
North Hi							152	41.53	21	22.4	22.6	22.1	22.1										
West Hi																							
Merrill Mid																							
South Park Mid																							
Tipler Mid																							
Webster Stanley Mid																							
E Cook El	51	46	90.2	6.5	4.4	89.1																	
Franklin El	75	70	93.3	11.4	11.4	77.1																	
Green Meadow El	26	26	100.0	11.5	3.9	84.6																	
Jefferson El	30	25	83.3	8.0	16.0	76.0																	
Lakeside El	38	38	100.0	10.5	18.4	71.1																	
Lincoln El	24	17	70.8	5.9	5.9	88.2																	
Merrill El	53	41	77.4	2.4	7.3	90.2																	
Oaklawn El	29	27	93.1	0.0	0.0	100.0																	
Oakwood El	73	72	98.6	2.8	5.6	91.7																	
Read El	54	53	98.2	3.8	1.9	94.3																	
Roosevelt El	50	33	66.0	6.1	9.1	84.9																	
Shapiro El	85	77	90.6	0.0	2.6	97.4																	
Smith El	46	45	97.8	2.2	11.1	86.7																	

104

435

*Student group tested is different for assessments listed. 3rd Grade Reading enrollment at test time
ACT 12th graders on 3rd Fr in Sept. Advanced Placement 9th-12th graders on 3rd Fr in Sept

School	Third-Grade Reading										ACT - Class of 1993										Advanced Placement Testing		
	Enrollment at Test Time*	Students Tested	% Students Tested	% Below Performance Standard	% Above Performance Standard	Students Tested	% Inclusive	% Above Standard	Students Tested	% Tested	Average Student Score			Students Taking Exams*	No. of Exams Taken	No. of Exams Passed	% Passing Exams						
											English	Math	Reading					Science	Composite				
STATE AVERAGE OR TOTAL	62,887	57,517	91.5	6.3	8.2	30,925	56.27	21	21.2	22.2	22	21.7	4,953	6,616	4,212	63.66							
Oshkosh Area (cont.)																							
Sunset El	23	23	100.0	8.7	8.7																		
Washington El	65	58	89.2	10.3	13.8																		
Webster Stanley El	39	38	97.4	5.3	0.0																		
Osseo-Fairchild	60	57	95.0	0.0	12.3	39	59.09	21.8	20.3	23.8	22.1	22.1											
Osseo-Fairchild Hi						39	59.09	21.8	20.3	23.8	22.1	22.1											
Osseo Jr																							
Fairchild El	15	13	86.7	0.0	23.1																		
Osseo El	45	44	97.8	0.0	9.1																		
Owen-Withee	66	61	92.4	3.3	3.3	27	45.00	21.1	20.6	23	21.7	21.8											
Owen-Withee Hi						27	45.00	21.1	20.6	23	21.7	21.8											
Owen-Withee Jr																							
Owen-Withee El	66	61	92.4	3.3	3.3																		
Palmyra-Eagle Area	93	88	94.6	1.1	9.1	53	49.07	18.9	19.4	20.3	21.3	20.1	15	18	12	66.67							
Palmyra-Eagle Hi						53	49.07	18.9	19.4	20.3	21.3	20.1	15	18	12	66.67							
Palmyra-Eagle Jr																							
Eagle El	45	42	93.3	2.4	7.1																		
Palmyra El	48	46	95.8	0.0	10.9																		
Pardeeville Area	66	64	97.0	3.1	4.7	25	46.30	21.5	20	22.8	22.6	21.9											
Pardeeville Hi						25	46.30	21.5	20	22.8	22.6	21.9											
Pardeeville Jr																							
Marcellon El	22	22	100.0	4.6	90.9																		
Pardeeville El	44	42	95.5	2.4	4.8																		
Paris J1	15	15	100.0	20.0	20.0	40	51.95	20.7	19.9	22.8	22.3	21.5	14	5	10	66.67							
Paris El	15	15	100.0	20.0	20.0	40	51.95	20.7	19.9	22.8	22.3	21.5	14	5	10	66.67							
Park Falls	72	61	84.7	0.0	8.2	40	51.95	20.7	19.9	22.8	22.3	21.5	14	5	10	66.67							
Park Falls Hi						40	51.95	20.7	19.9	22.8	22.3	21.5	14	5	10	66.67							
Lincoln Jr																							
Park Falls El	72	61	84.7	0.0	8.2																		
Parkview	87	80	92.0	7.5	6.3	39	44.32	21.4	19.1	20.9	21.1	20.7											
Parkview Hi						39	44.32	21.4	19.1	20.9	21.1	20.7											
Parkview Jr																							
Footville El	32	29	90.6	13.8	13.8																		
Newark El	23	22	95.7	9.1	4.6																		
Orfordville El	32	29	90.6	0.0	0.0																		
Pecatonica Area	46	44	95.7	2.3	9.1	20	80.00	18.7	22.3	18.3	21.4	20.3	5	6	5	83.33							
Pecatonica Hi						20	80.00	18.7	22.3	18.3	21.4	20.3	5	6	5	83.33							
Pecatonica El	46	44	95.7	2.3	9.1																		
Pepin Area	35	33	94.3	0.0	6.1	13	52.00	23.1	20.5	22.8	23.6	22.7											
Pepin Hi						13	52.00	23.1	20.5	22.8	23.6	22.7											
Pepin El	35	33	94.3	0.0	6.1																		

107

106

STRICT	Third-Grade Reading										ACT - Class of 1993						Advanced Placement Testing			
	Enrollment at Test Time	Students Tested	% Students Tested	% Below Performance Standard	% Inconclusive	% Above Performance Standard	Students Tested	% Tested	Average Student Score				Students Taking Exams	No of Exams Taken	No of Exams Passed	% Passing Exams				
									English	Math	Reading	Science					Composite			
STATE AVERAGE OR TOTAL	62,887	57,517	91.5	6.3	8.2	85.5	30,925	56.27	21	21.2	22.2	22	21.7	4,953	6,616	4,212	63.66			
Peshigo	77	70	90.9	4.3	10.0	85.7	34	47.89	21.6	21.6	22.6	21.8	22.1							
Peshigo Mid/Hi																				
Peshigo El	77	70	90.9	4.3	10.0	85.7														
Pewaukee	126	124	98.4	1.6	8.9	89.5	56	63.64	20.4	18.3	20.9	19.9	20	13	13	2	15.38			
Pewaukee Hi																				
Asa Clark Sch																				
Pewaukee Mid																				
Pewaukee El	126	124	98.4	1.6	8.9	89.5	56	63.64	20.4	18.3	20.9	19.9	20	13	13	2	15.38			
Phillips																				
Phillips Hi																				
Phillips Mid	126	124	98.4	1.6	8.9	89.5	3	42.86	25.3	22.7	22.3	24.7	24	1	1	1	100.00			
Phillips El	16	16	100.0	0.0	0.0	100.0	3	42.86	25.3	22.7	22.3	24.7	24	1	1	1	100.00			
Phillips																				
Phillips Hi	16	16	100.0	0.0	0.0	100.0	41	44.57	21.7	22.1	22.9	22.9	22.5	7	7	5	71.43			
Phillips El	108	102	94.4	6.9	5.9	87.3	41	44.57	21.7	22.1	22.9	22.9	22.5	7	7	5	71.43			
Platteville																				
Platteville Hi																				
Platteville Mid	22	20	90.9	0.0	5.0	95.0	29	52.73	21.8	22.6	23.8	22.4	22.8	14	19	6	31.58			
Gray El	86	82	95.4	8.5	6.1	85.4	29	52.73	21.8	22.6	23.8	22.4	22.8	14	19	6	31.58			
Westview El	73	66	90.4	3.0	1.5	95.5														
Wilkins El	73	66	90.4	3.0	1.5	95.5														
Plymouth																				
Plymouth Hi	73	66	90.4	3.0	1.5	95.5	29	52.73	21.8	22.6	23.8	22.4	22.8	14	19	6	31.58			
Plymouth El	147	139	94.6	7.2	9.4	83.5	103	79.23	21.2	22.5	22.7	22.2	22.3	21	27	24	88.89			
Port Edwards																				
Port Edwards El	147	139	94.6	7.2	9.4	83.5	103	79.23	21.2	22.5	22.7	22.2	22.3	21	27	24	88.89			
Port Edwards																				
Port Edwards El	45	45	100.0	6.7	6.7	86.7	16	59.26	20.4	19.9	23.3	22.6	21.6							
Port Edwards																				
Port Edwards El	45	45	100.0	6.7	6.7	86.7	16	59.26	20.4	19.9	23.3	22.6	21.6							

430

430

* Student group tested is different for assessments listed 3rd Grade Reading enrollment at test time.
ACT 12th graders on 3rd Fri in Sept. Advanced Placement 9th-12th graders on 3rd Fri in Sept.

DISTRICT	Third-Grade Reading										ACT - Class of 1993										Advanced Placement Testing		
	Enrollment at Test Time*		% Students Tested	% Below Performance Standard	% Above Performance Standard	% Inclusive	% Students Tested*	% Students Tested*	Students Tested*	% Tested*	Average Student Score				No. of Students Taking Exams*	No. of Exams Taken	No. of Exams Passed	% Passing Exams					
	62,887	57,517									91.5	6.3	8.2	85.5					30,925	56.27	English	Math	Reading
Port Washington-Hi	199	186	93.5	0.5	2.2	97.3	126	65.97	21.1	22.1	23.3	22.1	22.3	22.3	40	70	49	70.00					
Jefferson Mid							126	65.97	21.1	22.1	23.3	22.1	22.3	22.3	40	70	49	70.00					
Dunwiddle El	57	53	93.0	1.9	7.6	90.6																	
Lincoln El	71	64	90.1	0.0	0.0	100.0																	
Saukville El	71	69	97.2	0.0	0.0	100.0																	
Portage Community	197	196	99.5	10.7	12.8	76.5	100	63.69	21.3	19.6	22.3	21.9	21.4										
Portage Hi							100	63.69	21.3	19.6	22.3	21.9	21.4										
Portage Jr																							
Caledonia El	11	11	100.0	9.1	9.1	81.8																	
Endeavor El	12	12	100.0	0.0	0.0	100.0																	
Fort Winnebago El	15	15	100.0	6.7	13.3	80.0																	
Lewiston El	22	22	100.0	0.0	27.3	72.7																	
Muir El	137	136	99.3	14.0	11.8	74.3																	
Woodridge El																							
No 3rd grade in this school.																							
Potosi	18	18	100.0	0.0	0.0	100.0	21	48.84	22.2	24.8	23.2	23.7	23.6										
Potosi Hi							21	48.84	22.2	24.8	23.2	23.7	23.6										
Potosi El	18	18	100.0	0.0	0.0	100.0																	
Poynette	80	77	96.3	13.0	13.0	74.0	54	69.23	20	21	21.2	20.9	20.9	7	8	2	25.00						
Poynette Hi							54	69.23	20	21	21.2	20.9	20.9	7	8	2	25.00						
Poynette Mid																							
Arlington El	20	20	100.0	5.0	10.0	85.0																	
Dekorra El	18	18	100.0	11.1	5.6	83.3																	
Poynette El	42	39	92.9	18.0	18.0	64.1																	
Prairie du Chien Area	87	76	87.4	1.3	10.5	88.2	66	67.35	19.6	19.4	20.4	20.9	20.2										
Prairie du Chien Hi							66	67.35	19.6	19.4	20.4	20.9	20.2										
Eastman El	9	9	100.0	0.0	22.2	77.8																	
Kentedy El	78	67	85.9	1.5	9.0	89.6																	
Prairie Farm	40	40	100.0	0.0	2.5	97.5	24	72.73	21.8	20.7	22.1	22.1	21.8										
Prairie Farm Jr/Sr Hi							24	72.73	21.8	20.7	22.1	22.1	21.8										
Prairie Farm El	40	40	100.0	0.0	2.5	97.5																	
Prentice	45	41	91.1	7.3	7.3	85.4	18	42.86	21.3	20.6	23.8	22.8	22.2	7	7	3	42.86						
Prentice Hi							18	42.86	21.3	20.6	23.8	22.8	22.2	7	7	3	42.86						
Prentice El																							
Ogema El	23	23	100.0	4.4	8.7	87.0																	
Tripoli El	22	18	81.8	11.1	5.6	83.3																	
Prescott	84	79	94.1	0.0	0.0	100.0	51	62.20	20.5	20.9	21.3	21.2	21.1	29	37	9	24.32						
Prescott Hi							51	62.20	20.5	20.9	21.3	21.2	21.1	29	37	9	24.32						
Prescott Mid																							
Malone El	84	79	94.1	0.0	0.0	100.0																	

410

411

*Student group tested is different for assessments listed 3rd Grade Reading, enrollment at test time.
ACT 12th graders on 3rd Fr in Sept. Advanced Placement, 9th-12th graders on 3rd Fr in Sept

SCHOOL	Third-Grade Reading										ACT - Class of 1993										Advanced Placement Testing		
	Enrollment at Test Time*	Students Tested	% Students Tested	% Below Performance Standard	% Inconclusive	% Above Performance Standard	Students Tested*	% Students Tested*	Average Student Score				No. of Students Taking Exams*	No. of Exams Taken	No. of Exams Passed	% Passing Exams							
									English	Math	Reading	Science					Composite						
STATE AVERAGE OR TOTAL	62,887	57,517	91.5	6.3	8.2	85.5	30,925	56.27	21	21.2	22.2	22	21.7	4,953	6,616	4,212	63.66						
Princeton	26	26	100.0	3.9	7.7	88.5	20	54.05	22	22	23.5	22.8											
Princeton Hi							20	54.05	22	22	23.5	22.8											
Princeton El	26	26	100.0	3.9	7.7	88.5																	
Pulaski Community	214	201	93.9	4.0	5.5	90.6	112	55.45	21.1	22.4	22.5	22.8	4	4	4	4	100.00						
Pulaski Hi							112	55.45	21.1	22.4	22.5	22.8	4	4	4	4	100.00						
Fairview El	13	13	100.0	0.0	7.7	92.3																	
Glenbrook El	66	63	95.5	9.5	3.2	87.3																	
Hilcrest El	75	75	100.0	2.7	8.0	89.3																	
Lanoye El																							
Sunnyside El	60	50	83.3	0.0	4.0	96.0																	
Recine	1,751	1,615	92.2	10.8	13.1	76.0	699	57.82	20.6	20.5	21.7	21.7	73	92	53	53	63.04						
Case Hi							213	54.90	20.8	21.1	21.8	22	2	3	2	2	66.67						
Horlick Hi							221	59.57	20.6	20.5	21.6	21.6	29	35	19	19	54.29						
Keith R Mack Achievement Ctr																							
O Brown Alt Ctr																							
Park Hi							228	56.72	20.3	20.1	21.2	21.2	42	54	37	37	68.52						
Walden III Hi							37	77.08	21.7	19.1	24	23.1											
Walden III Mid																							
Washington Ctr Mid																							
Gilmore Mid																							
Jerstad-Agerholm Mid																							
McKinley Mid																							
Mitchell Mid																							
Starbuck Mid																							
Washington Ctr Mid																							
Brown El	73	66	90.4	28.8	10.6	60.6																	
Caddy Vista El	27	27	100.0	22.2	25.9	51.9																	
Fine Arts El	59	59	100.0	1.7	3.4	94.9																	
Frat El	112	105	93.8	7.6	15.2	77.1																	
Giese El	88	78	88.6	9.0	23.1	68.0																	
Gifford El	167	151	90.4	7.3	15.2	77.5																	
Goodland El	77	67	87.0	20.9	14.9	64.2																	
Janes El	60	52	86.7	17.3	5.8	76.9																	
Jefferson Lighthouse El	107	107	100.0	1.9	1.9	96.3																	
Jerstad-Agerholm El	80	75	93.8	6.7	10.7	82.7																	
Johnson El	82	78	95.1	6.4	16.7	76.9																	
Jones El	79	66	83.5	15.2	16.7	68.2																	
Knapp El	104	94	90.4	21.3	13.8	64.9																	
Mitchell El	75	69	92.0	8.7	10.1	81.2																	
Nr Park El	79	72	91.1	11.1	20.8	68.1																	
Rud Apple El	56	55	98.2	5.5	10.9	83.6																	
Roosevelt El	63	56	88.9	16.1	21.4	62.5																	

*Student group tested is different for assessments listed 3rd Grade Reading, enrollment at test time
ACT, 12th graders on 3rd Fr in Sept, Advanced Placement, 9th-12th graders on 3rd Fr in Sept

DISTRICT	Third-Grade Reading										ACT - Class of 1993					Advanced Placement Testing		
	Enrollment at Test Time	Students Tested	% Students Tested	% Below Performance Standard	% Inclusive	% Above Performance Standard	Students Tested	% Students Tested	Average Student Score				No of Students Taking Exams	No. of Exams Taken	No. of Exams Passed	% Passing Exams		
									English	Math	Reading	Science					Composite	
STATE AVERAGE OR TOTAL Racine (cont.)	62,887	57,517	91.5	6.3	8.2	85.5	30,925	56.27	21	21.2	22.2	22	21.7	4,953	6,616	4,212	63.66	
Schulte El	69	64	92.8	1.6	6.3	92.2												
Wadewitz El	104	94	90.4	14.9	10.6	74.5												
West Ridge El	61	61	100.0	8.2	13.1	78.7												
Wind Point El	81	71	87.7	5.6	8.5	85.9												
Winslow El	48	48	100.0	16.7	22.9	60.4												
Garfield Kgn P.COC																		
Randall J1	78	73	93.6	5.5	11.0	83.6												
Randall El	78	73	93.6	5.5	11.0	83.6												
Randolph	34	31	91.2	19.4	16.1	64.5	22	59.46	20.1	21.8	21.5	21						
Randolph Hi							22	59.46	20.1	21.8	21.5	21						
Randolph El	34	31	91.2	19.4	16.1	64.5												
Randolph Lake	88	84	95.5	4.8	7.1	88.1	54	61.36	21.4	19.7	20.4	21.4	20.8	1	1	1	100.00	
Random Lake Hi							54	61.36	21.4	19.7	20.4	21.4	20.8	1	1	1	100.00	
Random Lake Mid																		
Batavia El	25	25	100.0	0.0	12.0	88.0												
Random Lake El	63	59	93.7	6.8	5.1	88.1												
Raymond #14	42	36	85.7	2.8	0.0	97.2												
Raymond El	42	36	85.7	2.8	0.0	97.2												
Raymond J1	9	8	88.9	25.0	0.0	75.0												
North Cape El	9	8	88.9	25.0	0.0	75.0												
Reedsburg	143	130	90.9	10.0	11.5	78.5	104	61.90	20.1	21.5	21.2	21.4	21.3	6	14	1	7.14	
Webb Hi							104	61.90	20.1	21.5	21.2	21.4	21.3	6	14	1	7.14	
Reedsburg Mid																		
Ironton-LaValle El	18	18	100.0	5.6	11.1	83.3												
Loganville El	19	19	100.0	0.0	21.1	79.0												
Rock Springs El	21	20	95.2	20.0	30.0	50.0												
South El	41	35	85.4	5.7	2.9	91.4												
West Side El	44	38	86.4	15.8	5.3	79.0												
Reedsville	51	46	90.2	4.4	6.5	89.1	32	57.14	22.4	22	22.9	22.2	22.5					
Reedsville Hi							32	57.14	22.4	22	22.9	22.2	22.5					
Reedsville Mid																		
Reedsville El	51	46	90.2	4.4	6.5	89.1												

DISTRICT	Third-Grade Reading						ACT - Class of 1993						Advanced Placement Testing			
	Enrollment at Test Time*	Students Tested	% Students Tested	% Below Performance Standard	% Inclusive	% Above Performance Standard	Students Tested*	% Students Tested*	Average Student Score				No of Students Taking Exams*	No of Exams Taken	No of Exams Passed	% Passing Exams
									English	Math	Reading	Science				
STATE AVERAGE OR TOTAL	62,887	57,517	91.5	6.3	8.2	85.5	30,925	56.27	21	21.2	22	21.7	4,953	6,616	4,212	63.66
Rhineland	235	232	98.7	9.5	12.9	77.6	103	38.72	21.6	22.3	22.6	36	45	35	77.78	
Rhineland Center Hi							103	38.72	21.6	22.3	23.1	36	45	35	77.78	
Williams Jr	11	11	100.0	18.2	18.2	63.6										
Cassian-Woodboro El	50	48	96.0	14.6	12.5	72.9										
Central El	42	42	100.0	16.7	4.3	78.6										
Crescent El	27	27	100.0	0.0	14.8	85.2										
Newbold El	20	20	100.0	0.0	15.0	85.0										
Pelican El	47	46	97.9	4.4	19.6	76.1										
Pine Lake El	38	38	100.0	10.5	10.5	79.0										
West El																
South Park Kgn																
Rib Lake	44	41	93.2	0.0	2.4	97.6	30	45.45	20.8	19.7	22.4	22	21.3			
Rib Lake Hi							30	45.45	20.8	19.7	22.4	22	21.3			
Rib Lake Mid																
Clearview El	44	41	93.2	0.0	2.4	97.6										
Silver Creek El	209	206	98.6	5.8	6.8	87.4	114	57.87	20.8	22.3	21.8	9	9	6	66.67	
Rice Lake Area							114	57.87	20.8	22.3	21.8	9	9	6	66.67	
Rice Lake Hi																
Rice Lake Mid																
Brill El	26	26	100.0	0.0	0.0	100.0										
Franklin El	48	47	97.9	8.5	8.5	83.0										
Haugen El																
Hilltop El	80	79	98.8	5.1	6.3	88.6										
Jefferson El	28	27	96.4	3.7	3.7	92.6										
Lincoln El	27	27	100.0	11.1	14.8	74.1										
Barron Co Handl Ctr																
Richfield J1	49	46	93.9	8.7	13.0	78.3										
Richfield El	49	46	93.9	8.7	13.0	78.3										
Richfield J11	22	21	95.5	0.0	4.8	95.2										
Friess Lake School	22	21	95.5	0.0	4.8	95.2										
Richland	129	117	90.7	2.6	6.8	90.6	69	49.64	21.9	21.7	23.3	23.1	22.6			
Richland Center Hi							69	49.64	21.9	21.7	23.3	23.1	22.6			
Richland Mid	11	9	81.8	0.0	22.2	77.8										
Akan Central El	58	53	91.4	1.9	5.7	92.5										
Doudna El	17	15	88.2	0.0	0.0	100.0										
Jefferson El	19	16	84.2	12.5	12.5	75.0										
Lincoln El	17	17	100.0	0.0	5.9	94.1										
Rockbridge El	7	7	100.0	0.0	0.0	100.0										
Washington El																

116

117

* Student group tested is different for assessments listed 3rd Grade Reading enrollment at test time
ACT, 12th graders on 3rd Fr in Sept Advanced Placement 9th-12th graders on 3rd Fr in Sept

DISTRICT	Third-Grade Reading										ACT - Class of 1993										Advanced Placement Testing			
	Enrollment at Test Time*	Students Tested	% Students Tested	% Below Standard	% Performance Standard	% Inconclusive	% Above Standard	Students Tested*	% Students Tested*	English	Math	Reading	Science	Composite	No of Students Taking Exams*	No of Exams Taken	No of Exams Passed	% Passing Exams	No of Exams Taken	No of Exams Passed	% Passing Exams			
																						English	Math	Reading
STATE AVERAGE OR TOTAL	62,887	57,517	91.5	6.3	8.2	85.5	30,925	56.27	21	21.2	22.2	22	21.7	4,953	6,616	4,212	63.66							
Rio Community	38	35	92.1	5.7	5.7	88.6	15	50.00	21.7	21.5	24.1	23.1	22.7											
Rio Hi							15	50.00	21.7	21.5	24.1	23.1	22.7											
Rio Ei	38	35	92.1	5.7	5.7	88.6																		
Ripon	128	118	92.2	1.7	6.8	91.5	63	52.50	22	23.2	23	24.1	23.1	20	26	17	65.38							
Ripon Hi							63	52.50	22	23.2	23	24.1	23.1	20	26	17	65.38							
Ripon Mid	45	45	100.0	2.2	11.1	86.7																		
Callan Ei																								
Central Ei																								
Ceresco Ei	24	19	79.2	0.0	5.3	94.7																		
Roosevelt Ei	40	35	87.5	2.9	2.9	94.3																		
Wayside Ei	19	19	100.0	0.0	5.3	94.7																		
Adams Ei																								
River Falls	207	195	94.2	2.1	3.1	94.9	142	69.27	21.3	22.6	22.6	22.3	22.3	9	11	10	90.91							
River Falls Hi							142	69.27	21.3	22.6	22.6	22.3	22.3	9	11	10	90.91							
River Falls Mid																								
Greenwood Ei	73	69	94.5	5.8	7.3	87.0																		
Rocky Branch Ei	66	63	95.5	0.0	1.6	98.4																		
Westside Ei	68	63	92.7	0.0	0.0	100.0																		
River Valley	105	104	99.1	7.7	5.8	86.5	55	48.67	20.2	19.6	21.2	20.7	20.6											
River Valley Hi							55	48.67	20.2	19.6	21.2	20.7	20.6											
River Valley Mid																								
Arena Ei	20	19	95.0	5.3	10.5	84.2																		
Lone Rock Ei	19	19	100.0	0.0	5.3	94.7																		
Plain Ei	25	25	100.0	0.0	4.0	96.0																		
Spring Green Ei	41	41	100.0	17.1	4.9	78.1																		
Riverdale	68	63	92.7	1.6	7.9	90.5	32	60.38	22	22.5	24	23	23	12	12	5	41.67							
Riverdale Hi							32	60.38	22	22.5	24	23	23	12	12	5	41.67							
Muscoda Int																								
Riverdale Mid																								
Avoca Ei	23	23	100.0	0.0	0.0	100.0																		
Blue River Ei	25	23	92.0	0.0	17.4	82.6																		
Eagle Orion Ei																								
Excelsior Ei																								
Muscoda Primary	20	17	85.0	5.9	5.9	88.2																		
Rosendale-Brandon	69	66	95.7	3.0	18.2	78.8	45	56.96	20.8	21	21.1	21.1	21.2	7	7	2	28.57							
Laconia Hi							45	56.96	20.8	21	21.1	21.1	21.2	7	7	2	28.57							
Brandon Mid																								
Rosendale Mid	27	27	100.0	0.0	14.8	85.2																		
Brandon Ei	42	39	92.9	5.1	20.5	74.4																		
Rosendale Ei																								

148

149

*Student group tested is different for assessments listed 3rd Grade Reading, enrollment at test time; ACT 12th graders on 3rd Fri in Sept Advanced Placement, 9th-12th graders on 3rd Fri in Sept

DISTRICT	Third-Grade Reading										ACT - Class of 1993										Advanced Placement Testing		
	Enrollment at Test Time*	Students Tested	% Students Tested	% Below Performance Standard	% Above Performance Standard	Inconclusive	% Inconclusive	Students Tested*	% Students Tested*	Average Student Score				Composite	No. of Students Taking Exams*	No. of Exams Taken	No. of Exams Passed	% Passing Exams					
										English	Math	Reading	Science										
STATE AVERAGE OR TOTAL	62,887	57,517	91.5	6.3	8.2	1.8	30,925	56.27	21	21.2	22.2	22	21.7	4,953	6,616	4,212	63.66						
Rosholt	61	57	93.4	1.8	1.8	0.0	17	30.36	21.8	19.9	22.5	21.8											
Rosholt Hi							17	30.36	21.8	19.9	22.5	21.8											
Rosholt Mid	61	57	93.4	1.8	1.8	0.0																	
Rosholt El	9	9	100.0	0.0	0.0	0.0																	
Rubicon J6	9	9	100.0	0.0	0.0	0.0																	
Saylesville El	83	80	96.4	2.5	7.5	0.0	38	48.72	20.6	22.9	22.2	22.1	26	27	7	25.93							
Saint Croix Central							38	48.72	20.6	22.9	22.2	22.1	26	27	7	25.93							
Saint Croix Hi																							
Saint Croix Jr	83	80	96.4	2.5	7.5	0.0																	
Roberts El	75	67	89.3	0.0	3.0	0.0	50	62.50	20.3	19.1	21.7	20.8											
Saint Croix Falls							50	62.50	20.3	19.1	21.7	20.8											
Saint Croix Falls Hi																							
Sorensen Mid	23	23	100.0	0.0	0.0	0.0																	
Cushing El	14	14	100.0	0.0	0.0	0.0																	
Dresser El	38	30	79.0	0.0	6.7	93.3																	
Saint Croix Falls El	94	88	93.6	4.6	10.2	85.2	46	63.01	22.5	20.7	22.1	21.7											
Saint Francis							46	63.01	22.5	20.7	22.1	21.7											
Saint Francis Hi																							
Saint Francis Jr	68	62	91.2	4.8	8.1	87.1																	
Deer Creek El	26	26	100.0	3.9	15.4	80.8																	
Willow Glen El	22	19	86.4	5.3	26.3	68.4																	
Salem #7							22	19	86.4	5.3	26.3	68.4											
Trevor El	131	127	97.0	4.7	8.7	86.6																	
Salem J2							131	127	97.0	4.7	8.7	86.6											
Salem El	131	127	97.0	4.7	8.7	86.6																	
Sauk Prairie	140	124	88.6	0.8	4.8	94.4	96	56.14	20.4	20.7	21.6	21.1	24	27	17	62.96							
Sauk Prairie Hi							96	56.14	20.4	20.7	21.6	21.1	24	27	17	62.96							
Sauk Prairie Mid																							
Sauk Prairie El																							
Black Hawk El																							
Grand Avenue El	92	82	89.1	0.0	3.7	96.3																	
Marimac El	13	10	76.9	0.0	20.0	80.0																	
Spruce Street El	35	32	91.4	3.1	3.1	93.8																	
Tower Rock El	25	24	96.0	0.0	0.0	100.0	21	60.00	18.2	21	21.1	20.3											
Seneca							21	60.00	18.2	21	21.1	20.3											
Seneca Hi																							
Seneca Jr																							
Lynxville F1	12	12	100.0	0.0	0.0	100.0																	
Seneca El	13	12	92.3	0.0	0.0	100.0																	
South El																							

No 3rd grade in this school.

No 3rd grade in this school.

DISTRICT	Third-Grade Reading										ACT - Class of 1993										Advanced Placement Testing		
	Enrollment at Test Time*	Students Tested	% Students Tested	% Below Performance Standard	% Inconclusive	% Above Performance Standard	Students Tested*	% Students Tested*	Average Student Score				No of Students Taking Exams*	No of Exams Taken	No of Exams Passed	% Passing Exams							
									English	Math	Reading	Science					Composite						
STATE AVERAGE OR TOTAL	62,887	57,517	91.5	6.3	8.2	85.5	30,925	56.27	21	21.2	22.2	22	21.7	4,953	6,616	4,212	63.66						
Sevastopol	31	29	93.6	3.5	6.9	89.7	40	71.43	21.8	21.9	22.6	23.1	22.5	3	3	3	100.00						
Sevastopol Hi							40	71.43	21.8	21.9	22.6	23.1	22.5	3	3	3	100.00						
Sevastopol El	31	29	93.6	3.5	6.9	89.7																	
Sevastopol Special Ed P-K																							
Seymour Community	171	158	92.4	4.4	8.9	86.7	81	43.55	21.6	23.6	22.5	23	22.8	24	25	16	64.00						
Seymour Hi							81	43.55	21.6	23.6	22.5	23	22.8	24	25	16	64.00						
Seymour Mid							81	43.55	21.6	23.6	22.5	23	22.8	24	25	16	64.00						
Black Creek El	61	59	96.7	6.8	8.5	84.8																	
Rock Ledge El	110	99	90.0	3.0	9.1	87.9																	
Sharon #11	28	22	78.6	0.0	9.1	90.9																	
Sharon El	28	22	78.6	0.0	9.1	90.9																	
Shawano-Gresham	152	139	91.5	5.0	6.5	88.5	107	49.31	21	20.6	21.5	22.2	21.5	5	5	2	40.00						
Gresham Hi							9	42.86	21.8	21	22.6	22.9	22.3										
Shawano Hi							98	50.00	20.9	20.6	21.4	22.1	21.4	5	5	2	40.00						
Franklin Mid																							
Brener El	70	62	88.6	1.6	6.5	91.9																	
Gresham El	34	31	91.2	3.2	3.2	93.6																	
Lincoln El	48	46	95.8	10.9	8.7	80.4																	
Shoobygan Area	732	628	85.8	6.1	10.0	83.9	396	51.63	21.1	21.4	22.1	22.3	21.9	34	37	17	45.95						
North Hi							202	54.74	21.6	22.2	22.6	22.6	22.4	7	10	8	80.00						
South Hi							194	48.74	20.6	20.6	21.6	21.9	21.3	27	27	9	33.33						
Farnsworth Mid																							
Mann Mid																							
Urban Mid																							
Cleveland El	21	20	95.2	0.0	15.0	85.0																	
Cooper El	41	41	100.0	9.8	7.3	82.9																	
Grant El	100	81	81.0	3.7	9.9	86.4																	
Jackson El	80	64	80.0	7.8	4.7	87.5																	
Jefferson El	35	19	54.3	10.5	10.5	79.0																	
Lincoln-Erdman El	51	49	96.1	4.1	12.2	83.7																	
Longfellow El	58	46	79.3	6.5	10.9	82.6																	
Madison El	52	48	92.3	10.4	6.3	83.3																	
Pigeon River El	91	85	93.4	8.2	18.8	72.9																	
Sheridan El	42	34	81.0	0.0	5.9	94.1																	
Washington El	78	59	75.6	3.4	11.9	84.8																	
Wilson El	83	82	98.8	6.1	6.1	87.8																	
Early Learning Ctr Central																							
Early Learning Ctr East																							

152

153

*State-level group tested for assessments listed 3rd Grade Reading enrollment at test time
 A.S. 12th graders on 3rd Fr in Sept. Advanced Placement 9th 12th graders on 3rd Fr in Sept

School	Third-Grade Reading										ACT - Class of 1993										Advanced Placement Testing		
	Enrollment at Test Time*	Students Tested	% Students Tested	% Below Performance Standard	% Above Performance Standard	% Inconclusive	% Students Tested*	Students Tested*	% Students Tested*	Average Student Score				No of Students Taking Exams*	No of Exams Taken	No of Exams Passed	% Passing Exams						
										English	Math	Reading	Science					Composite					
STATE AVERAGE OR TOTAL	62,887	57,517	91.5	6.3	8.2	85.5	30,925	56.27	21	21.2	22.2	22	4,953	6,616	4,212	63.66							
Sheboygan Falls	107	105	98.1	4.8	6.7	88.6	74	61.67	20.8	21.2	21.9	21.7	29	37	11	29.73							
Sheboygan Falls Hi							74	61.67	20.8	21.2	21.9	21.7	29	37	11	29.73							
Sheboygan Falls Mid	90	88	97.8	5.7	6.8	87.5																	
Sheboygan Falls El	17	17	100.0	0.0	5.9	94.1																	
Waldo El																							
No 3rd grade in this school.																							
Lightfoot Sch	51	48	94.1	6.3	10.4	83.3	27	61.36	19.7	20.3	21.2	20.2	20.5										
Shell Lake							27	61.36	19.7	20.3	21.2	20.2	20.5										
Shell Lake Hi																							
Shell Lake Jr																							
Shell Lake El	51	48	94.1	6.3	10.4	83.3																	
Shiocton	56	28	85.7	8.3	12.5	79.2	26	37.68	20.4	20.7	21.2	22	21.3	2	2	0							
Shiocton Hi							26	37.68	20.4	20.7	21.2	22	21.3	2	2	0							
Shiocton El	56	48	85.7	8.3	12.5	79.2																	
Shorewood	169	168	99.4	2.4	1.8	95.8	135	84.38	23.1	22.6	23.9	23.1	23.3	44	63	52							
Shorewood Hi							135	84.38	23.1	22.6	23.9	23.1	23.3	44	63	52							
Shorewood Int																							
Atwater El	78	77	98.7	2.6	1.3	96.1																	
Lake Bluff El	91	91	100.0	2.2	2.2	95.6																	
Shullsburg	32	26	81.3	0.0	0.0	100.0	11	45.83	20.5	21.3	21.5	22.3	21.4										
Shullsburg Hi							11	45.83	20.5	21.3	21.5	22.3	21.4										
Shullsburg Jr																							
Shullsburg El	32	26	81.3	0.0	0.0	100.0																	
Silver Lake J1	56	54	96.4	0.0	0.0	100.0																	
RiverView El	56	54	96.4	0.0	0.0	100.0																	
Siren	49	46	93.9	0.0	0.0	100.0	19	63.33	18.3	18.7	19.2	19.6	19										
Siren Hi							19	63.33	18.3	18.7	19.2	19.6	19										
Siren El	49	46	93.9	0.0	0.0	100.0																	
Slinger	164	162	98.8	1.2	3.1	95.7	117	69.64	20.5	20.7	22.1	22.5	21.6	13	20	15							
Slinger Hi							117	69.64	20.5	20.7	22.1	22.5	21.6	13	20	15							
Slinger Mid																							
Allenton El	61	59	96.7	0.0	1.7	98.3																	
Slinger El	103	103	100.0	1.9	3.9	94.2																	
Saint Lawrence Early Childhood																							
Solon Springs	26	25	96.2	4.0	0.0	96.0	11	40.74	21.2	21.2	23	23.5	22.4										
Saint Croix Hi							11	40.74	21.2	21.2	23	23.5	22.4										
Saint Croix El	26	25	96.2	4.0	0.0	96.0																	
Somersel	67	55	82.1	0.0	0.0	100.0	29	50.00	21.9	21.2	23.9	21.8	22.4										
Somersel Hi							29	50.00	21.9	21.2	23.9	21.8	22.4										
Somersel El	67	55	82.1	0.0	0.0	100.0																	

154

155

*Student group tested is different for assessments listed 3rd Grade Reading enrollment at test time.
ACT 12th graders on 3rd Fr in Sept. Advanced Placement 9th-12th graders on 3rd Fr in Sept

School	Third-Grade Reading						ACT - Class of 1993						Advanced Placement Testing				
	Enrollment at Test Time*	Students Tested	% Students Tested	% Below Performance Standard	% Inconclusive	% Above Performance Standard	Students Tested*	% Students Tested*	Average Student Score			No of Students Taking Exams*	No. of Exams Taken	No of Exams Passed	% Passing Exams		
									English	Math	Reading					Science	Composite
STATE AVERAGE OR TOTAL	62,887	57,517	91.5	6.3	8.2	85.5	30,925	56.27	21	21.2	22.2	22	21.7	4,953	6,616	4,212	63.66
South Milwaukee	250	233	93.2	3.0	8.2	88.8	154	61.35	22.6	21.2	22.7	22.3	22.4	57	81	51	62.96
South Milwaukee Hi							154	61.35	22.6	21.2	22.7	22.3	22.4	57	81	51	62.96
South Milwaukee Mid																	
Blakewood El	81	66	81.5	3.0	15.2	81.8											
Lakeview El	52	50	96.2	4.0	4.0	92.0											
Luther El	55	55	100.0	0.0	1.8	98.2											
Rawson El	62	62	100.0	4.8	9.7	85.5											
South Shore	23	20	87.0	5.0	5.0	90.0	13	41.94	20.8	20.2	21.7	21	21.1				
South Shore Hi							13	41.94	20.8	20.2	21.7	21	21.1				
Oulu El	9	8	88.9	0.0	0.0	100.0											
South Shore El	14	12	85.7	8.3	8.3	83.3											
Southern Door	92	87	94.6	5.8	9.2	85.1	59	48.36	21	21.5	21.7	22.3	21.8	6	7	6	85.71
Southern Door Hi							59	48.36	21	21.5	21.7	22.3	21.8	6	7	6	85.71
Southern Door Mid																	
Southern Door El	92	87	94.6	5.8	9.2	85.1											
Southwestern Wisconsin	38	38	100.0	2.6	2.6	94.7	39	69.64	20.1	21.4	21.2	20.8	21.1	2	2	0	0.00
Southwestern Wis Hi							39	69.64	20.1	21.4	21.2	20.8	21.1	2	2	0	0.00
Southwestern Wis El	38	38	100.0	2.6	2.6	94.7											
Sparta Area	200	188	94.0	3.2	5.3	91.5	114	56.44	20.4	20.6	22.7	21.5	21.5	21	24	17	70.83
Sparta Hi							114	56.44	20.4	20.6	22.7	21.5	21.5	21	24	17	70.83
Sparta Mid																	
Cataract El	21	21	100.0	4.8	9.5	85.7											
Lakeview El	44	42	95.5	2.4	4.8	92.9											
Lawrence-Lawson El	66	61	92.4	6.6	9.8	83.6											
Laon El	16	16	100.0	0.0	0.0	100.0											
Maplewood El																	
Southside El	53	48	90.6	0.0	0.0	100.0											
Spencer	61	58	95.1	1.7	1.7	96.6	34	50.75	20.8	20.3	23	20.9	21.3				
Spencer Hi							34	50.75	20.8	20.3	23	20.9	21.3				
Spencer El	61	58	95.1	1.7	1.7	96.6											
Spooner	144	133	92.4	7.5	9.0	83.5	61	55.45	21.2	20.4	21.5	21.6	21.3				
Spooner Hi							61	55.45	21.2	20.4	21.5	21.6	21.3				
Spooner Mid																	
Spooner El	144	133	92.4	7.5	9.0	83.5											
Spring Valley	60	57	95.0	5.3	7.0	87.7	29	55.77	20.6	21.9	22.4	22.6	22.1	5	5	0	0.00
Spring Valley Hi							29	55.77	20.6	21.9	22.4	22.6	22.1	5	5	0	0.00
Cady-Wilson El																	
Gilman El	60	57	95.0	5.3	7.0	87.7											
Spring Valley El																	

456

457

*Student group tested is different for assessments listed 3rd Grade Reading enrollment at test time. ACT 12th graders on 3rd Fr in Sept. Advanced Placement 9th-12th graders on 3rd Fr in Sept.

SCHOOL	ACT - Class of 1993										Advanced Placement Testing						
	Third-Grade Reading					Students Tested*	% Students Tested*	Average Student Score				No. of Students Taking Exams*	No. of Exams Taken	No. of Exams Passed	% Passing Exams		
	Enrollment at Test Time*	Students Tested	% Students Tested	% Below Performance Standard	% Inclusive			% Above Performance Standard	English	Math	Reading					Science	Composite
STATE AVERAGE OR TOTAL	62,887	57,517	91.5	6.3	8.2	85.5	30,925	56.27	21	21.2	22.2	22	21.7	4,953	6,616	4,212	63.56
Stanley-Boyd Area	76	63	82.9	1.6	3.2	95.2	28	34.57	20	20	21.6	21.6	21.1	2	2	2	100.00
Stanley-Boyd Hi							28	34.57	20	20	21.6	21.6	21.1	2	2	2	100.00
Stanley-Boyd Mid	18	18	100.0	5.6	5.6	88.9											
Boyd El	58	45	77.6	0.0	2.2	97.8											
Stanley El	632	583	92.3	7.0	7.0	85.9	282	51.55	21.2	21.6	22.4	22.8	22.1	134	156	100	64.10
Stevens Point Area							282	51.55	21.2	21.6	22.4	22.8	22.1	134	156	100	64.10
SPASH Alt Hi	67	67	100.0	3.0	3.0	94.0											
Stevens Point Area Hi	54	50	92.6	4.0	4.0	92.0											
Benjamin Franklin Jr	68	59	86.5	8.5	5.1	86.4											
P J Jacobs Jr	43	37	86.1	10.8	10.8	78.4											
Bannach El	46	40	87.0	5.0	2.5	92.5											
Jefferson El	70	68	97.1	5.9	8.8	85.3											
Kennedy El	56	50	89.3	0.0	8.0	92.0											
Madison El	71	67	94.4	10.5	9.0	80.6											
McDill El	73	67	91.8	11.9	10.5	77.6											
McKinley El	84	78	92.9	9.0	7.7	83.3											
Plover-Whiting El	22	21	95.5	0.0	4.8	95.2	9	56.25	22.4	20.7	23	23.3	22.6				
Roosevelt El	22	21	95.5	0.0	4.8	95.2	9	56.25	22.4	20.7	23	23.3	22.6				
Washington El	34	32	94.1	3.1	21.9	75.0											
Stockbridge	34	32	94.1	3.1	21.9	75.0											
Stockbridge Hi	235	211	89.8	2.4	8.1	89.6	125	54.11	21.2	21	22.3	22.8	22	10	10	8	80.00
Stockbridge El	22	21	95.5	0.0	4.8	95.2	9	56.25	22.4	20.7	23	23.3	22.6				
Stone Bank	34	32	94.1	3.1	21.9	75.0											
Stone Bank El	34	32	94.1	3.1	21.9	75.0											
Stoughton Area	235	211	89.8	2.4	8.1	89.6	125	54.11	21.2	21	22.3	22.8	22	10	10	8	80.00
Stoughton Hi	50	47	94.0	0.0	0.0	100.0	27	38.57	18.1	19.6	20	20.3	19.6				
Stoughton Mid	71	63	88.7	1.6	11.1	87.3											
Fox Prairie El	89	81	91.0	0.0	3.9	90.1											
Kegonsa El	75	67	89.3	6.0	3.0	91.0											
Yahara El	50	47	94.0	0.0	0.0	100.0	27	38.57	18.1	19.6	20	20.3	19.6				
Stratford	50	47	94.0	0.0	0.0	100.0	27	38.57	18.1	19.6	20	20.3	19.6				
Stratford Hi																	
Stratford Jr	50	47	94.0	0.0	0.0	100.0											
Raleigh El	111	97	87.4	3.1	5.2	91.8	74	57.81	21.1	21.7	21.5	22.1	21.8	6	6	6	100.00
Sturgeon Bay							74	57.81	21.1	21.7	21.5	22.1	21.8	6	6	6	100.00
Sturgeon Bay Hi																	
Walker Mid	43	39	90.7	0.0	0.0	100.0											
Sunrise El	43	37	86.1	8.1	13.5	78.4											
Sunset El	25	21	84.0	0.0	0.0	100.0											
West El																	

*Student group tested is different for assessments listed 3rd Grade Reading enrollment at test time
ACT 12th graders on 3rd Fr in Sept. Advanced Placement 9th 12th graders on 3rd Fr in Sept

DISTRICT	Third-Grade Reading						ACT - Class of 1993						Advanced Placement Testir.				
	Enrollment at Test Time	Students Tested	% Students Tested	% Below Performance Standard	% Inconclusive	% Above Performance Standard	Students Tested*	% Students Tested*	Average Student Score				No. of Students Taking Exams*	No. of Exams Taken	No. of Exams Passed	% Passing Exams	
									English	Math	Reading	Science					Composite
STATE AVERAGE OR TOTAL	62,887	57,517	91.5	6.3	8.2	85.5	30,925	56.27	21	21.2	22.2	22	21.7	4,953	6,616	4,212	63.66
Sun Prairie Area	319	305	95.6	5.6	8.2	86.2	166	54.97	22.9	22.7	23	23.2	50	67	47	70.15	
Sun Prairie Hi							166	54.97	22.9	22.7	23	23.2	50	67	47	70.15	
Sun Prairie Jr																	
Bird El	49	47	95.9	10.6	8.5	80.9											
Eastside El	59	58	98.3	6.9	5.2	87.9											
Northside El	72	66	91.7	3.0	6.1	90.9											
Royal Oaks El	66	66	100.0	4.6	10.6	84.9											
Westside El	73	68	93.2	4.4	10.3	85.3											
Superior	440	428	97.3	13.3	12.6	74.1	176	45.36	20.2	20.7	21.1	21.2	34	47	34	72.34	
Northland Hi																	
Superior Hi							176	45.36	20.2	20.7	21.1	21.2	34	47	34	72.34	
Central Jr																	
East Jr																	
Blaine El	81	78	96.3	25.6	12.8	61.5											
Bryant El	49	48	98.0	10.4	10.4	79.2											
Cooper El	75	71	94.7	5.6	15.5	78.9											
Dewey El	34	34	100.0	20.6	14.7	64.7											
Four Corners El	49	47	95.9	2.1	8.5	89.4											
Lake Superior El	53	52	98.1	13.5	13.5	73.1											
Lincoln El	27	27	100.0	7.4	3.7	88.9											
Pattison El	72	71	98.6	15.5	15.5	69.0											
Suring	51	49	96.1	0.0	2.0	98.0	19	47.50	17.9	19.1	17.8	19.2	18.6				
Suring Hi							19	47.50	17.9	19.1	17.8	19.2	18.6				
Mountain El	20	20	100.0	0.0	0.0	100.0											
Suring El	31	29	93.6	0.0	3.5	96.6											
Swallow	28	27	96.4	0.0	0.0	100.0											
Swallow El	28	27	96.4	0.0	0.0	100.0											
Thorp	49	43	87.8	0.0	2.3	97.7	38	60.32	21.9	21.6	23.5	23	22.6				
Thorp Hi							38	60.32	21.9	21.6	23.5	23	22.6				
Thorp El	49	43	87.8	0.0	2.3	97.7											
Three Lakes	68	63	92.7	1.6	0.0	98.4	32	60.38	21.6	18.9	21.6	21.3	20.9				
Three Lakes Hi							32	60.38	21.6	18.9	21.6	21.3	20.9				
Three Lakes Jr							32	60.38	21.6	18.9	21.6	21.3	20.9				
Sugar Camp El	27	24	86.9	0.0	0.0	100.0											
Three Lakes El	41	39	95.1	2.6	0.0	97.4											
Tigerton	31	28	90.3	0.0	21.4	78.6	12	42.86	20.5	19.2	24.6	22	21.8				
Tigerton Hi							12	42.86	20.5	19.2	24.6	22	21.8				
Tigerton El	31	28	90.3	0.0	21.4	78.6											

*Student group tested is different for assessments listed. 3rd Grade Reading enrollment at test time
 A.C. 12th graders on 3rd Fr. in Sept. Advanced Placement 9th 12th graders on 3rd Fr. in Sept.

DISTRICT	Third-Grade Reading										ACT - Class of 1993										Advanced Placement Testing		
	Enrollment at Test Time*	Students Tested	% Students Tested	% Below Performance Standard	% Inconclusive	% Above Performance Standard	Students Tested*	% Students Tested*	Average Student Score				Composite	No of Students Taking Exams*	No of Exams Taken	No of Exams Passed	% Passing Exams						
									English	Math	Reading	Science											
STATE AVERAGE OR TOTAL	62,887	57,517	91.5	6.3	8.2	85.5	30,925	56.27	21	21.2	22.2	22	21.7	4,953	6,616	4,212	63.66						
Tomah Area	233	200	85.8	11.0	10.5	78.5	109	48.44	21.4	21.6	22.7	22.3	31	44	27	61.36							
Tomah Hi							109	48.44	21.4	21.6	22.7	22.3	31	44	27	61.36							
Tomah Jr																							
Camp Douglas El	19	19	100.0	5.3	5.3	89.5																	
LaGrange El	50	36	72.0	5.6	11.1	83.3																	
Lemonweir El	62	54	87.1	13.0	9.3	77.8																	
Miller El	44	44	100.0	18.2	11.4	70.5																	
Oakdale El	No 3rd grade in this school.																						
Warrens El	33	25	75.8	16.0	16.9	66.0																	
Wyeville El	25	22	88.0	0.0	9.1	90.9																	
Tomahawk	116	109	94.0	9.2	12.8	78.0	49	48.04	20.8	21.9	21.7	22	21.7										
Tomahawk Hi							49	48.04	20.8	21.9	21.7	22	21.7										
Tomahawk Mid																							
Tomahawk El	116	109	94.0	9.2	12.8	78.0																	
Tomorrow River	79	78	98.7	9.0	6.4	84.6	28	46.67	19.2	19.4	20.6	20.4	20										
Amherst Hi							28	46.67	19.2	19.4	20.6	20.4	20										
Amherst Jr																							
Amherst El	79	78	98.7	9.0	6.4	84.6																	
Tri-County Area	65	58	89.2	5.2	5.2	89.7	25	50.00	19.4	19.9	20.4	21.4	20.3										
Tri-County Hi							25	50.00	19.4	19.9	20.4	21.4	20.3										
Tri-County Mid																							
Tri-County El	65	58	89.2	5.2	5.2	89.7																	
Turtle Lake	46	46	100.0	0.0	2.2	97.8	28	56.00	20.3	19.7	21.3	21	20.7										
Turtle Lake Hi							28	56.00	20.3	19.7	21.3	21	20.7										
Turtle Lake El	46	46	100.0	0.0	2.2	97.8																	
Twin Lakes #4	26	23	88.5	0.0	13.0	87.0																	
Lakewood El	26	23	88.5	0.0	13.0	87.0																	
Two Rivers	165	157	95.2	5.1	7.0	87.9	99	53.51	22.7	21.8	23.7	23.3	23	11	17	14	82.35						
Washington Hi							99	53.51	22.7	21.8	23.7	23.3	23	11	17	14	82.35						
Clarke Mid																							
Case El	50	48	96.0	4.2	6.3	89.6																	
Koenig El	48	44	91.7	4.6	2.3	93.2																	
Magee El	67	65	97.0	6.2	10.8	83.1																	
Union Grove							78	63.93	21.3	21.6	22.4	22.5	22.1										
Union Grove Hi							78	63.93	21.3	21.6	22.4	22.5	22.1										
Union Grove J1	72	70	97.2	24.3	15.7	60.0																	
Union Grove Mid																							
Union Grove El	72	70	97.2	24.3	15.7	60.0																	

102

* Student group tested is different for assessments listed 3rd Grade Reading enrollment at test time
ACT 12th graders on 3rd Fr in Sept Advanced Placement 9th-12th graders on 3rd Fr in Sept

School	Third-Grade Reading										ACT - Class of 1993										Advanced Placement Testing		
	Enrollment at Test Time*	Students Tested	% Students Tested	% Performance Standard		% Inconclusive	% Above Standard	Students Tested*	% Students Tested*	Average Student Score				Students Taking Exams*	No. of Exams Taken	No. of Exams Passed	% Passing Exams						
				% Below	% Above					English	Math	Reading	Science					Composite					
STATE AVERAGE OR TOTAL	62,887	57,517	91.5	6.3	8.2	85.5	30,925	56.27	21	21.2	22.2	22	21.7	21.7	22.2	22	21.7	4,953	6,616	4,212	63.66		
Unity	86	77	89.5	1.3	3.9	94.8	44	53.01	18.8	19.4	21.9	21.5	20.6										
Unity Hi							44	53.01	18.8	19.4	21.9	21.5	20.6										
Unity Mid	86	77	89.5	1.3	3.9	94.8																	
Unity El	62	58	93.6	13.8	10.3	75.9	50	51.02	21.6	22	22.2	22.4	22.2	2	9	2	22.2						
Valders							50	51.02	21.6	22	22.2	22.4	22.2	2	9	2	22.2						
Valders Hi																							
Valders Mid	62	58	93.6	13.8	10.3	75.9																	
Valders El	280	268	95.7	2.2	4.9	92.9	110	65.87	21	21.7	22.3	22.3	22	52	64	37	57.81						
Verona Area							110	65.87	21	21.7	22.3	22.3	22	52	64	37	57.81						
Verona Area Hi																							
Verona Area Mid																							
Country View El	96	94	97.9	0.0	3.2	96.8																	
Stoner Prairie El	106	101	95.3	5.9	6.9	87.1																	
Sugar Creek El	78	73	93.6	0.0	4.1	95.9																	
Stoner Prairie Kgn																							
Viroqua Area							53	55.21	21.1	21.5	22.8	22.6	22.1										
Viroqua Hi	100	84	84.0	6.0	9.5	84.5	53	55.21	21.1	21.5	22.8	22.6	22.1										
Viroqua Mid							53	55.21	21.1	21.5	22.8	22.6	22.1										
Liberty Pole El	17	17	100.0	5.9	5.9	88.2																	
Viroqua El	83	67	80.7	6.0	10.5	83.6																	
Wabeno Area							10	25.64	21.9	20.9	22.7	21.2	21.8										
Wabeno Hi	41	35	85.4	0.0	2.9	97.1	10	25.64	21.9	20.9	22.7	21.2	21.8										
Wabeno El	41	35	85.4	0.0	2.9	97.1																	
Walworth J1							36	100.0	0.0	0.0	100.0												
Walworth El	36	36	100.0	0.0	0.0	100.0																	
Washburn							31	56.36	21.3	21.1	22.1	22.4	21.8										
Washburn Hi	55	53	96.4	9.4	5.7	84.9	31	56.36	21.3	21.1	22.1	22.4	21.8										
DuPont Mid							31	56.36	21.3	21.1	22.1	22.4	21.8										
Washburn El	55	53	96.4	9.4	5.7	84.9																	
Washington							8	80.00	21.6	21.1	24.1	22.4	22.4										
Washington Island Hi	6	6	100.0	0.0	0.0	100.0	8	80.00	21.6	21.1	24.1	22.4	22.4										
Washington Island El	6	6	100.0	0.0	0.0	100.0	8	80.00	21.6	21.1	24.1	22.4	22.4										
Washington-Caldwell							21	20	95.2	0.0	0.0	100.0											
Caldwell El																							
Washington El	21	20	95.2	0.0	0.0	100.0																	
Waterford							99	63.87	20.9	20.4	22.4	21.7	21.5	4	4	3	75.00						
Waterford Hi							99	63.87	20.9	20.4	22.4	21.7	21.5	4	4	3	75.00						
Waterford J1																							
Fox River Mid	130	129	99.2	0.8	3.9	95.4																	
Maple View																							
Evergreen El																							
TOTAL	1,013	129	99.2	0.8	3.9	95.4															165		

*Student group tested is different for assessments listed. 3rd Grade Reading enrollment at test time.
 ACT 12th graders on 3rd Fri in Sept. Advanced Placement. 9th-12th graders on 3rd Fri in Sept

School	Third-Grade Reading										ACT - Class of 1993										Advanced Placement Testing		
	Enrollment at Test Time*	Students Tested	% Students Tested	% Below Performance Standard	% Above Performance Standard	% Inconclusive	% Performance Standard	Students Tested*	% Students Tested*	English	Math	Reading	Science	Composite	No. of Students Taking Exams*	No. of Exams Taken	No. of Exams Passed	% Passing Exams					
																			Test Time*	Tested	Tested	Standard	Standard
STATE AVERAGE OR TOTAL	62,887	57,517	91.5	6.3	8.2	17.0	80.9	30,925	56.27	21	21.2	22.2	22	21.7	4,953	6,616	4,212	63.66					
Waterloo	53	47	88.7	2.1	17.0	80.9	38	55.88	20.6	20.3	20.9	21.1	20.8	2	2	0	0.00						
Waterloo Hi							38	55.88	20.6	20.3	20.9	21.1	20.8	2	2	0	0.00						
Waterloo El	53	47	88.7	2.1	17.0	80.9																	
Watertown	237	216	91.1	3.7	6.5	89.8	147	57.20	20.9	21.7	22.3	21.6	21.8	17	22	14	63.64						
Watertown Hi							147	57.20	20.9	21.7	22.3	21.6	21.8	17	22	14	63.64						
Riverside Mid																							
Concord El	10	9	90.0	0.0	22.2	77.8																	
Douglas El	49	47	95.9	0.0	2.1	97.9																	
Lebanon El	13	13	100.0	0.0	15.4	84.6																	
Lincoln El	46	44	95.7	4.6	4.6	90.9																	
Schurz El	45	41	91.1	0.0	7.3	92.7																	
Webster El	74	62	83.8	9.7	6.5	83.9																	
Hall Street Sch																							
Waukesha	1,013	951	93.9	3.5	6.5	90.0	573	60.13	21.3	21.9	22.8	22.6	22.3	9	9	5	55.56						
North Hi							269	61.28	21.4	21.7	22.7	22.7	22.3	7	7	4	57.14						
South Hi							304	59.14	21.2	22.1	22.8	22.5	22.3	2	2	1	50.00						
Butler Jr																							
Central Jr																							
Horning Jr																							
Banting El	62	58	93.6	1.7	6.9	91.4																	
Bethesda El	91	85	93.4	1.2	2.4	96.5																	
Blair El	49	45	91.8	15.6	0.0	84.4																	
Hadfield El	53	46	86.8	2.2	6.5	91.3																	
Hawthorne El	44	41	93.2	7.3	9.8	82.9																	
Heyer El	75	73	97.3	1.4	9.6	89.0																	
Hillcrest El	39	34	87.2	0.0	8.8	91.2																	
Lowell El	87	84	96.6	7.1	21.4	71.4																	
Meadowbrook El	46	43	93.5	4.7	0.0	95.4																	
Pleasant Hill El	44	42	95.5	0.0	0.0	100.0																	
Prairie El	55	54	98.2	3.7	11.1	85.2																	
Randall El	63	61	96.8	3.3	1.6	95.1																	
Rose Glen El	93	90	96.8	3.3	5.6	91.1																	
Saratoga El	41	39	95.1	2.6	2.6	94.9																	
Summit View El	77	75	97.4	2.7	1.3	96.0																	
White Rock El	32	25	78.1	4.0	16.0	80.0																	
Whittier El	62	56	90.3	0.0	5.4	94.6																	
Waukesha Community	140	131	93.6	3.1	6.9	90.1	81	65.85	22.1	22.9	23.7	23.1	23	11	11	8	72.73						
Waukesha Hi																							
Waukesha Mid																							
Waukesha El	140	131	93.6	3.1	6.9	90.1	81	65.85	22.1	22.9	23.7	23.1	23	11	11	8	72.73						
Waukesha Primary																							

406

No 3rd grade in this school.

*Student group tested is different for assessments listed 3rd Grade Reading, enrollment at test time ACT 12th graders on 3rd Fr in Sept Advanced Placement, 9th-12th graders on 3rd Fr in Sept

DISTRICT	Third-Grade Reading							ACT - Class of 1993							Advanced Placement Testing		
	Enrollment at Test Time*	Students Tested	% Students Tested	% Below Performance Standard	% Inconclusive	% Above Performance Standard	Students Tested*	% Students Tested*	Average Student Score				No. of Students Taking Exams*	No. of Exams Taken	No. of Exams Passed	% Passing Exams	
									English	Math	Reading	Science					Composite
STATE AVERAGE OR TOTAL	62,887	57,517	91.5	6.3	8.2	85.5	30,925	56.27	21	21.2	22.2	22	21.7	4,953	6,616	4,212	63.66
Waupaca	189	184	97.4	10.3	9.2	80.4	94	56.97	21	20.2	22	21.3	21.3				
Waupaca Hi							94	56.97	21	20.2	22	21.3	21.3				
Waupaca Mid																	
Chain O Lakes El	68	65	95.6	13.9	10.8	75.4											
Riverside El																	
Waupaca Learning Ctr El	121	119	98.4	8.4	8.4	83.2											
Westwood El																	
Central El																	
Waupun	199	177	88.9	6.2	9.6	84.2	74	45.12	20.7	21.5	22.1	22.4	21.9	3	10	7	70.00
Waupun Hi							74	45.12	20.7	21.5	22.1	22.4	21.9	3	10	7	70.00
Waupun Mid																	
Alto El	16	16	100.0	0.0	6.3	93.8											
Amity El	26	26	100.0	3.9	7.7	88.5											
Fox Lake El	26	23	88.5	4.4	13.0	82.6											
Jefferson El	45	39	86.7	0.0	2.6	97.4											
Washington El	86	73	84.9	12.3	13.7	74.0											
Wausau	639	519	81.2	3.3	8.9	87.9	342	51.12	21.3	21.8	22.9	22.3	22.2	57	81	65	80.25
East Hi							139	47.44	21.8	22.1	23.2	22.5	22.5	57	81	65	80.25
West Hi							203	53.99	20.9	21.6	22.7	22.1	22				
John Muir Mid																	
Berlin El	13	13	100.0	7.7	15.4	76.9											
Franklin El	69	39	56.5	0.0	12.8	87.2											
Grant El	44	32	72.7	0.0	3.1	96.9											
Hawthorn Hills El	66	48	72.7	14.6	18.8	66.7											
Hewitt-Texas El	32	29	90.6	0.0	3.5	96.6											
John Marshall El	63	56	88.9	1.8	10.7	87.5											
Jones El	45	37	82.2	2.7	13.5	83.8											
Lincoln El	52	21	40.4	9.5	19.1	71.4											
Maine El	36	33	91.7	0.0	18.2	81.8											
Rib Mountain El	87	86	98.9	0.0	1.2	98.8											
Riverview El	73	70	95.9	0.0	5.7	94.3											
Stettin El	17	17	100.0	0.0	0.0	100.0											
Thomas Jefferson El	42	38	90.5	13.2	5.3	81.6											
A C Kiefer Ed Ctr																	
Longfellow P-K																	
Wausaukee	58	50	86.2	10.0	16.0	74.0	27	64.29	19.8	21.5	21.7	20.6	21	3	5	4	80.00
Wausaukee Hi							27	64.29	19.8	21.5	21.7	20.6	21	3	5	4	80.00
Wausaukee Jr																	
Amberg El	17	13	76.5	0.0	38.5	61.5											
McAllister El	13	13	100.0	15.4	0.0	84.6											
Wausaukee El	28	24	85.7	12.5	12.5	75.0											

*Student group tested is different for assessments listed. 3rd Grade Reading, enrollment at test time.
ACT 12th graders on 3rd Fri. in Sept. Advanced Placement 9th-12th graders on 3rd Fri. in Sept.

District	Third-Grade Reading										ACT - Class of 1993										Advanced Placement Testing		
	Enrollment at Test Time*	Students Tested	% Students Tested	% Performance Standard	% Below Standard	% Inclusive	% Above Standard	Students Tested*	% Tested*	Average Student Score				Students Taking Exams*	No. of Exams Taken	No. of Exams Passed	% Passing Exams						
										English	Math	Reading	Science					Composite					
STATE AVERAGE OR TOTAL	62,887	57,517	91.5	6.3	8.2	85.5	30,925	56.27	21	21.2	22.2	22	21.7	4,953	6,616	4,212	63.66						
Wautoma Area	128	121	94.5	9.1	9.9	81.0	34	53.97	21.4	19.6	22.4	22.1	21.5										
Wautoma Hi							34	53.97	21.4	19.6	22.4	22.1	21.5										
Dafne Mid	92	86	93.5	12.8	11.6	75.6																	
Dafne El	36	35	97.2	0.0	5.7	94.3																	
Redgranite El																							
Riverview El																							
Wauwatosa	518	484	93.4	3.1	7.9	89.1	319	69.96	22.4	21.8	23.8	23.1	22.9	33	42	34	80.95						
East Hi							201	71.28	22.5	22.1	23.9	23.2	23	12	16	14	87.50						
West Hi							118	67.82	22.2	21.3	23.7	22.8	22.6	2	26	20	76.92						
Longfellow Mid																							
Whitman Mid																							
Eisenhower El	72	68	94.4	0.0	7.4	92.7																	
Jefferson El	48	43	89.6	2.3	0.0	97.7																	
Lincoln El	59	57	96.6	3.5	12.3	84.2																	
Madison El	59	57	96.6	0.0	12.3	87.7																	
McKinley El	66	64	97.0	1.6	7.8	90.6																	
Roosevelt El	56	56	100.0	7.1	8.9	83.9																	
Underwood El	53	43	81.1	14.0	9.3	76.7																	
Washington El	59	55	93.2	0.0	1.8	98.2																	
Wilson El	46	41	89.1	2.4	9.8	87.8																	
Wauzeka-Stauben	32	32	100.0	9.4	3.1	87.5	21	75.00	21.4	22.7	21.7	22.5	22.2	8	8	4	50.00						
Wauzeka Hi							21	75.00	21.4	22.7	21.7	22.5	22.2	8	8	4	50.00						
Wauzeka El	32	32	100.0	9.4	3.1	87.5																	
Webster	58	57	98.3	17.5	10.5	71.9	22	40.00	18.8	18.7	21.5	20	20										
Webster Hi							22	40.00	18.8	18.7	21.5	20	20										
Webster Jr																							
Danbury El	16	16	100.0	0.0	25.0	75.0																	
Webster El	42	41	97.6	24.4	4.9	70.7																	
West Allis	710	658	92.7	5.2	10.9	83.9	308	55.80	20.5	20.6	21.5	21.2	21.1										
Central Hi							141	48.62	20	20.4	21.4	21.2	20.9										
Hale Hi							167	63.74	20.9	20.7	21.6	21.2	21.2										
Frank Lloyd Wright Mid																							
Horace Mann Mid																							
Franklin El	59	56	94.9	1.8	7.1	91.1																	
Hoover El	72	69	95.8	8.7	8.7	82.6																	
Irving El	36	36	97.2	5.7	17.1	77.1																	
Jefferson El	72	62	86.1	0.0	3.2	96.8																	
Lincoln El	81	76	93.8	5.3	5.3	89.5																	
Longfellow El	42	42	100.0	7.1	21.4	71.4																	
Madison El	25	25	100.0	8.0	12.0	80.0																	
Mitchell El	68	64	94.1	0.0	6.3	93.8																	

111

*Student group tested is different for assessments listed 3rd Grade Reading, enrollment at test time.
ACT 12th graders on 3rd Fr in Sept Advanced Placement, 9th-12th graders on 3rd Fr in Sept

DISTRICT	Third-Grade Reading										ACT - Class of 1993										Advanced Placement Testing			
	Enrollment at Test Time*		% Students Tested	% Below Performance Standard	% Inclusive	% Above Performance Standard	Average Student Score				% Students Tested*	Students Tested*	English	Math	Reading	Science	Composite	No. of Students Taking Exams*	No. of Exams Taken	No. of Exams Passed	% Passing Exams			
	Test Time*	Students Tested					% Below Performance Standard	% Inclusive	% Above Performance Standard	English												Math	Reading	Science
STATE AVERAGE OR TOTAL	62,887	57,517	91.5	6.3	8.2	85.5	30,925	56.27	21	21.2	22.2	22	21.7	4,953	6,616	4,212	63.66							
West Allis (cont.)																								
Pershing El	56	50	89.3	14.0	24.0	62.0																		
Roosevelt El	37	37	100.0	8.1	27.0	64.9																		
Walker El	62	45	72.6	4.4	6.7	88.9																		
Washington El	26	26	100.0	0.0	7.7	92.3																		
Wilson El	74	71	96.0	5.6	9.9	84.5																		
West Bend	462	427	92.4	3.0	4.2	92.7	290	71.25	21.4	20.9	23	22.3	22	51	65	45	69.23							
East Hi							151	72.25	20.9	19.8	23	21.9	21.5	4	9	7	77.78							
West Hi							139	70.20	22	22.1	22.9	22.8	22.6	47	56	38	67.86							
Badger Mid																								
Silverbrook Mid																								
Barton El	68	65	95.6	3.1	3.1	93.9																		
Decorah El	56	56	100.0	0.0	5.4	94.6																		
Fair Park El	92	85	92.4	7.1	4.7	88.2																		
Green Tree El	79	71	89.9	0.0	4.2	95.8																		
Jackson El	77	65	84.4	0.0	1.5	98.5																		
McLane El	90	85	94.4	5.9	5.9	88.2																		
Silver Maple P-K																								
West DePere	107	101	94.4	2.0	5.0	93.1	77	53.10	20.7	20.7	22.1	21.9	21.5	17	17	9	52.94							
West DePere Hi																								
West DePere Jr																								
Lincoln El																								
Westwood El	107	101	94.4	2.0	5.0	93.1																		
West Grant	30	30	100.0	0.0	6.7	93.3	19	57.58	21.5	20.8	23.8	23.3	22.5											
West Grant Hi																								
West Grant Jr																								
West Grant El	30	30	100.0	0.0	6.7	93.3																		
West Salem	104	100	96.2	4.0	8.0	88.0	57	66.28	20.8	20.5	21.7	21	21.1	6	6	1	16.67							
West Salem Hi																								
West Salem Mid																								
West Salem El	104	100	96.2	4.0	8.0	88.0																		
Westby Area	87	85	97.7	1.2	7.1	91.8	47	51.65	21.5	21.3	22.8	21.9	22											
Westby Hi																								
Chaseburg El	12	12	100.0	0.0	8.3	91.7																		
Coon Valley El	12	12	100.0	0.0	0.0	100.0																		
Westby El	63	61	96.8	1.6	8.2	90.2																		

No 3rd grade in this school.

*Student group tested is different for assessments listed 3rd Grade Reading, enrollment at test time.
 AC* 12th graders on 3rd Fr. in Sept. Advanced Placement 9th-12th graders on 3rd Fr. in Sept.

School	Third-Grade Reading										ACT - Class of 1993					Advanced Placement Testing		
	Enrollment at Test Time*	Students Tested	% Students Tested	% Below Performance Standard	% Incomplete	% Above Performance Standard	Students Tested†	% Students Tested†	Average Student Score				No. of Students Taking Exams*	No. of Exams Taken	No. of Exams Passed	% Passing Exams		
									English	Math	Reading	Science					Composite	
STATE AVERAGE OR TOTAL	62,887	57,517	91.5	6.3	8.2	85.5	30,925	56.27	21	21.2	22.2	22	21.7	4,953	6,616	4,212	63.66	
Westfield	88	87	98.9	6.9	10.3	82.8	41	50.00	19.8	19.6	19.6	19.9	19.8					
Westfield Hi							41	50.00	19.8	19.6	19.6	19.9	19.8					
Coloma El	15	15	100.0	13.3	13.3	73.3												
Neshkoro El	13	13	100.0	0.0	7.7	92.3												
Oxford El	17	16	94.1	0.0	6.3	93.8												
Westfield El	43	43	100.0	9.3	11.6	79.1												
Weston	26	23	88.5	0.0	4.4	95.7	12	40.00	20.7	18.4	21.8	22.5	21.2					
Weston Hi	26	23	88.5	0.0	4.4	95.7	12	40.00	20.7	18.4	21.8	22.5	21.2					
Weston Mid																		
Weyauwega-Fremont	74	74	100.0	4.1	5.4	90.5	40	42.11	19.3	20.2	19.8	20.7	20.1	5	5	4	80.00	
Weyauwega Hi							40	42.11	19.3	20.2	19.8	20.7	20.1	5	5	4	80.00	
Weyauwega Mid																		
Fremont El	22	22	100.0	0.0	9.1	90.9												
Weyauwega El	52	52	100.0	5.8	3.9	90.4												
Weyerhaeuser Area	16	16	100.0	12.5	6.3	81.3	8	57.14	20.8	20.6	21.4	20.8	20.9					
Weyerhaeuser Hi							8	57.14	20.8	20.6	21.4	20.8	20.9					
Weyerhaeuser El	16	16	100.0	12.5	6.3	81.3												
Wheatland Jt	61	61	100.0	13.1	6.6	80.3												
Wheatland Center El	61	61	100.0	13.1	6.6	80.3												
White Lake	21	16	76.2	0.0	0.0	100.0	8	57.14	21.5	21.3	23	21.3	21.9					
White Lake Hi							8	57.14	21.5	21.3	23	21.3	21.9					
White Lake El	21	16	76.2	0.0	0.0	100.0												
Whitefish Bay	196	184	93.9	4.4	4.4	91.3	142	82.08	23.1	23.6	25.1	23.4	23.9	43	58	47	81.03	
Whitefish Bay Hi							142	82.08	23.1	23.6	25.1	23.4	23.9	43	58	47	81.03	
Whitefish Bay Mid																		
Cumberland El	113	107	94.7	5.6	4.7	89.7												
Richards El	83	77	92.8	2.6	3.9	93.5												
Whitehall	68	61	89.7	8.2	8.2	83.6	30	63.83	20.4	21.9	21.5	21.1	21.3					
Whitehall Hi							30	63.83	20.4	21.9	21.5	21.1	21.3					
Whitehall Jr																		
Pigeon Falls El	16	16	100.0	0.0	0.0	100.0												
Sunset El	52	45	86.5	11.1	11.1	77.8												
Whitewater	173	163	94.2	2.5	6.1	91.4	66	56.41	21.1	20.8	23	22.3	22	31	63	36	57.14	
Whitewater Hi							66	56.41	21.1	20.8	23	22.3	22	31	63	36	57.14	
Whitewater Mid																		
Lakeview El	50	45	90.0	4.4	4.4	91.1												
Lincoln El	75	70	93.3	2.9	11.4	85.7												
Washington El	48	48	100.0	0.0	0.0	100.0												

475

*Student group tested is different for assessments listed 3rd Grade Reading enrollment at test time
ACT 12th graders on 3rd Fr in Sept. Advanced Placement 9th-12th graders on 3rd Fr in Sept

DISTRICT	Third-Grade Reading										ACT - Class of 1993										Advanced Placement Testing		
	Enrollment at Test Time*		% Students Tested		% Performance Standard		% Inconclusive		% Above Standard		Students Tested*		Average Student Score		No. of Students Taking Exams*		No. of Exams Taken		No. of Exams Passed		%		
	Students Tested	% Tested	% Below Standard	% Above Standard	% Inconclusive	% Above Standard	Students Tested*	Score	Students Tested*	Score	English	Math	Reading	Science	Composite	Students	Exams	Students	Exams	Exams	Passing Exams		
STATE AVERAGE OR TOTAL	62,887	57,517	91.5	6.3	8.2	85.5	30,925	56.27	21	21.2	22.2	22	21.7	4,953	6,616	4,212	63.66						
Whitnall	188	182	96.8	5.0	1.1	94.0	111	66.07	20.9	20.4	22.5	22.1	21.6	40	54	41	75.93						
Whitnall Hi							111	66.07	20.9	20.4	22.5	22.1	21.6	40	54	41	75.93						
Whitnall Mid																							
Edgerton El	77	74	96.1	12.2	2.7	85.1																	
Hales Corners El	111	108	97.3	0.0	0.0	100.0																	
Wild Rose	44	40	90.9	2.5	15.0	82.5	29	53.70	20.5	18.8	23.1	22.2	21.2										
Wild Rose Hi							29	53.70	20.5	18.8	23.1	22.2	21.2										
Pleasant View El	16	13	81.3	7.7	7.7	84.6	29	53.70	20.5	18.8	23.1	22.2	21.2										
Wild Rose El	28	27	96.4	0.0	18.5	81.5																	
Williams Bay	25	25	100.0	4.0	8.0	88.0	23	85.19	19.4	19.1	21.3	19.9	20										
Williams Bay Hi							23	85.19	19.4	19.1	21.3	19.9	20										
Williams Bay Jr																							
Williams Bay El																							
Wilmet	25	25	100.0	4.0	8.0	88.0	77	52.74	20.8	20.3	21.1	20.8	20.9	10	10	0	0.00						
Wilmet Hi							77	52.74	20.8	20.3	21.1	20.8	20.9	10	10	0	0.00						
Wilmet Grade	14	14	100.0	0.0	7.1	92.9	77	52.74	20.8	20.3	21.1	20.8	20.9	10	10	0	0.00						
Wilmet El	14	14	100.0	0.0	7.1	92.9																	
Winneconne Community	123	122	99.2	0.8	3.3	95.9	66	60.55	20.3	21.5	21.7	21.7	21.4	2	2	2	100.00						
Winneconne Hi							66	60.55	20.3	21.5	21.7	21.7	21.4	2	2	2	100.00						
Winneconne Mid																							
Winchester El	25	25	100.0	0.0	4.0	96.0																	
Winneconne El	98	97	99.0	1.0	3.1	95.9																	
Winter	46	40	87.0	15.0	10.0	75.0	13	43.33	18.8	18.5	18.2	20.1	18.9										
Winter Hi							13	43.33	18.8	18.5	18.2	20.1	18.9										
Winter Mid																							
Radisson El	17	16	94.1	18.8	6.3	75.0																	
Winter El	29	24	82.8	12.5	12.5	75.0																	
Wis Sch ft Deat																							
Wis Sch ft Deat																							
Wis Sch ft Vis Handi																							
Wis Sch ft Vis Handi																							
Wisconsin Dells	116	108	93.1	5.6	7.4	87.0	73	70.87	20.2	20.1	22.2	22.1	21.3	3	3	1	33.33						
Wisconsin Dells Hi							73	70.87	20.2	20.1	22.2	22.1	21.3	3	3	1	33.33						
Spring Hill Mid																							
Big Spring El	14	13	92.9	7.7	30.8	61.5																	
Briggsville El	31	30	96.8	0.0	6.7	93.3																	
Lake Delton El	71	65	91.6	7.7	31	89.2																	
Spring Hill El																							

See text to understand special circumstances.

See text to understand special circumstances.

No 3rd grade in this school.

*Student group tested is different for assessments listed 3rd Grade Reading, enrollment at test time
 ACT 12th graders on 3rd Fr in Sept Advanced Placement, 9th 12th graders on 3rd Fr in Sept

TRICT School	Third-Grade Reading										ACT - Class of 1993										Advanced Placement Testing		
	Enrollment at Test Time*	Students Tested	% Students Tested	% Below Performance Standard	% Above Performance Standard	% Inconclusive	Students Tested*	% Students Tested*	Average Student Score				No. of Students Taking Exams*	No. of Exams Taken	No. of Exams Passed	% Passing Exams							
									English	Math	Reading	Science					Composite						
STATE AVERAGE OR TOTAL	62,887	57,517	91.5	5.3	8.2	8.2	30,925	56.27	21	21.2	22.2	22	21.7	4,953	6,616	4,212	63.66						
Wisconsin Heights	80	69	86.3	2.9	4.4	40	59.70	21.8	22.1	22.9	22.5	22.5	1	1	1	100.00							
Wisconsin Heights Hi						40	59.70	21.8	22.1	22.9	22.5	22.5	1	1	1	100.00							
Black Earth El	36	29	80.6	3.5	10.3																		
Mazomanie El	44	40	90.9	2.5	0.0																		
Wisconsin Rapids	433	374	86.4	4.8	9.1	250	52.85	21.4	22.3	22.8	22.3	22.3	49	56	36	64.29							
Lincoln Hi						250	52.85	21.4	22.3	22.8	22.3	22.3	49	56	36	64.29							
East Jr																							
West Jr																							
Children's Choice El	18	17	94.4	0.0	0.0																		
Grant El	45	40	88.9	5.0	5.0																		
Grove El	43	38	88.4	2.6	5.3																		
Howe El	65	51	78.5	9.8	15.7																		
Mead El	57	41	71.9	4.9	12.2																		
Pitsch El	26	25	96.2	12.0	76.0																		
Rudolph El	30	26	86.7	3.9	7.7																		
Vesper El	19	19	100.0	0.0	10.5																		
Washington El	56	53	94.6	7.6	11.3																		
Woodside El	74	64	86.5	0.0	6.3																		
Wittenberg-Biramwood	95	88	92.6	1.1	6.8	41	44.57	19.6	20.7	20.9	21.4	20.8	21	28	10	35.71							
Wittenberg-Biramwood Hi						41	44.57	19.6	20.7	20.9	21.4	20.8	21	28	10	35.71							
Biramwood El	36	31	86.1	3.2	9.7																		
Eland El	16	15	93.8	0.0	13.3																		
Elderon El	22	22	100.0	0.0	4.6																		
Wittenberg El	21	20	95.2	0.0	0.0																		
Wonevoc-Union Center	34	31	91.2	12.9	74.2	20	47.62	19.3	19.3	22.5	21.5	20.8	20	47.62	19.3	22.5	21.5						
Wonevoc Hi						20	47.62	19.3	19.3	22.5	21.5	20.8	20	47.62	19.3	22.5	21.5						
Wonevoc Jr	34	31	91.2	12.9	74.2																		
Wonevoc El																							
Woodruff J1	51	48	94.1	2.1	0.0	46	56.10	20.8	21.8	21.5	21	21.4	16	20	3	15.00							
Arbor Vistae-Woodruff El						46	56.10	20.8	21.8	21.5	21	21.4	16	20	3	15.00							
Wrightstown Community	43	42	97.7	2.4	26.2	46	56.10	20.8	21.8	21.5	21	21.4	16	20	3	15.00							
Wrightstown Hi						46	56.10	20.8	21.8	21.5	21	21.4	16	20	3	15.00							
Wrightstown Mid																							
Wrightstown El	43	42	97.7	2.4	26.2																		
Yorkville J2	38	38	100.0	0.0	100.0	38	100.0	0.0	0.0	0.0	0.0	100.0	38	38	0.0	0.0							
Yorkville El						38	100.0	0.0	0.0	0.0	0.0	100.0	38	38	0.0	0.0							

173

170

* Student group tested is different for assessments listed 3rd Grade Reading, enrollment at least time. ACT 12th graders on 3rd Fr. in Sept. Advanced Placement 9th-12th graders on 3rd Fr. in Sept.



AIM

Association for Information and Image Management

1100 Wayne Avenue, Suite 1100
Silver Spring, Maryland 20910

301/587-8202

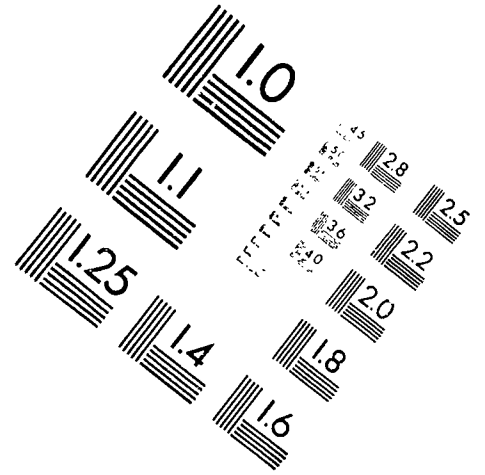
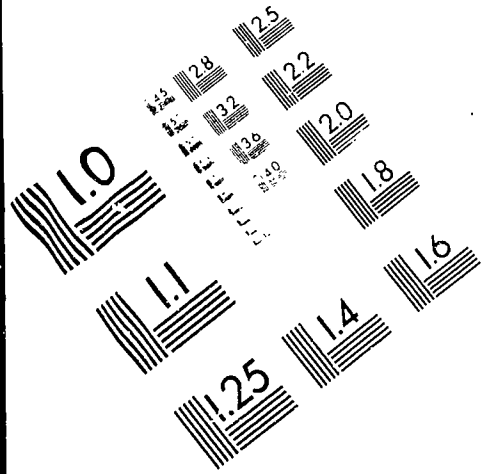

Centimeter

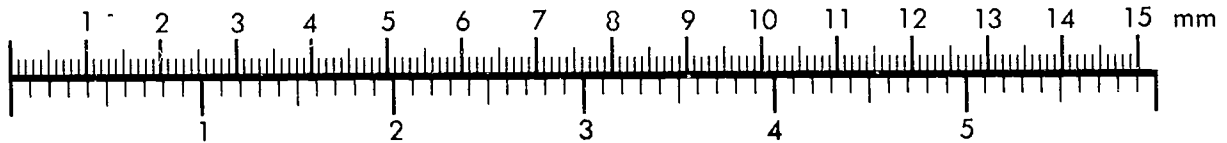

Inches

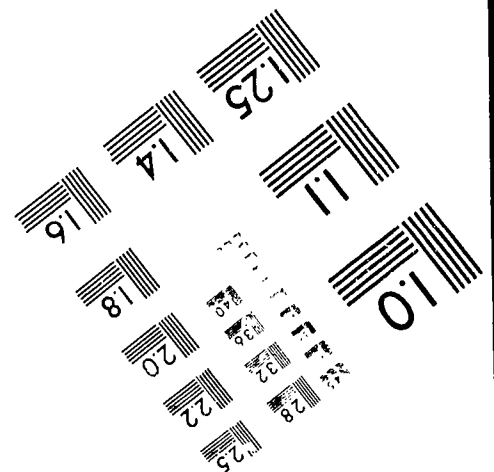
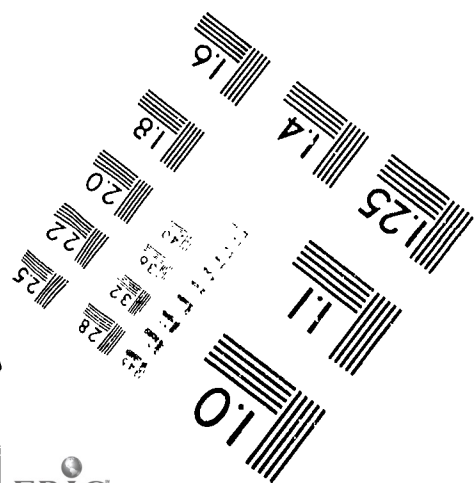
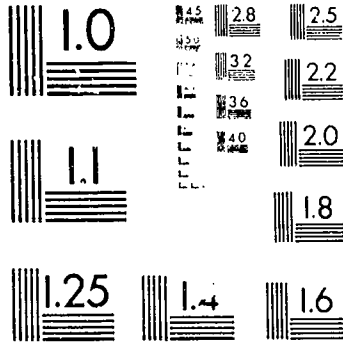

MANUFACTURED TO AIM STANDARDS
BY APPLIED IMAGE, INC.

Advanced Course Work Tables

Appendix C

Advanced Placement Courses
CAPP Courses
DPI Advanced Courses
Foreign Language

Advanced Course Work (9th - 12th Grade)

DISTRICT	3rd Friday Enrollment (9th-12th)	Advanced Course Work (9th - 12th Grade)												Combined Rate %		
		Number of Advanced Courses Offered			Mathematics (% Enrollment)			Science (% Enrollment)			Foreign Language (% Enrollment)				Other (% Enrollment)	
		AP	CAPP	DPI	AP	CAPP	DPI	AP	CAPP	DPI	AP	CAPP	DPI		AP	CAPP
STATE AVERAGE OR TOTAL	240,184	543	226	4,940	0.91	0.24	6.32	1.00	0.10	8.11	0.25	0.10	50.24	2.81	1.30	71.40
Abbotsford	168	0	0	8	0.00	0.00	8.93	0.00	0.00	16.67	0.00	0.00	41.37	0.00	0.00	67.26
Adams-Friendship Area	542	0	1	11	0.00	0.00	2.03	0.00	0.00	27.68	0.00	0.00	40.41	0.00	2.58	72.69
Albany	126	0	5	5	0.00	0.00	26.19	0.00	0.00	0.00	0.00	0.00	34.92	0.00	0.00	61.11
Albany	304	0	4	4	0.00	0.00	3.95	0.00	0.00	0.00	0.00	0.00	42.11	0.00	0.00	46.05
Algoma	109	5	0	8	1.83	0.00	13.76	1.83	0.00	8.26	0.92	0.00	25.69	2.75	0.00	55.05
Alma	171	0	4	4	0.00	0.00	0.00	0.00	0.00	0.00	0.00	0.00	17.54	0.00	0.00	17.54
Alma Center	132	0	8	8	0.00	0.00	10.61	0.00	0.00	0.00	0.00	0.00	113.64	0.00	0.00	124.24
Almond-Bancroft	311	0	7	7	0.00	0.00	16.40	0.00	0.00	10.93	0.00	0.00	48.87	0.00	0.00	76.21
Altoona	477	1	0	14	0.00	0.00	14.47	0.00	0.00	0.00	0.00	0.00	56.60	7.97	0.00	79.04
Amery	1,068	6	0	18	0.00	0.00	0.00	0.00	0.00	3.37	0.00	0.00	40.73	24.16	0.00	68.26
Anigo	3,801	1	0	155	0.00	0.00	21.07	0.00	0.00	12.08	0.00	0.00	49.25	0.76	0.00	83.16
Appleton Area	248	1	2	13	0.00	0.00	11.29	0.00	0.00	0.81	0.00	0.00	37.50	5.24	6.85	61.69
Arcadia	78	0	4	4	0.00	0.00	0.00	0.00	0.00	6.41	0.00	0.00	47.44	0.00	0.00	53.85
Argyle	1,573	6	0	16	3.24	0.00	1.65	2.99	0.00	16.72	0.00	0.00	60.33	10.93	0.00	95.87
Arrowhead	651	2	0	12	0.00	0.00	12.29	0.00	0.00	1.84	0.00	0.00	47.77	4.30	0.00	66.21
Ashland	941	0	3	15	0.00	0.00	12.11	0.00	0.00	22.53	0.00	0.00	51.65	0.00	11.26	97.56
Ashwaubenon	186	0	6	6	0.00	0.00	4.30	0.00	0.00	0.00	0.00	0.00	37.10	0.00	0.00	41.40
Athens	322	0	3	3	0.00	0.00	0.00	0.00	0.00	14.60	0.00	0.00	13.98	0.00	0.00	28.57
Auburndale	227	0	5	5	0.00	0.00	0.00	0.00	0.00	8.37	0.00	0.00	34.80	0.00	0.00	43.17
Augusta	348	2	0	8	1.44	0.00	11.21	0.00	0.00	2.30	0.00	0.00	32.76	1.15	0.00	48.95
Baldwin-Woodville Area	161	0	6	6	0.00	0.00	0.00	0.00	0.00	5.59	0.00	0.00	26.71	0.00	0.00	32.30
Bangor	794	0	5	5	2.39	0.00	4.79	1.39	0.00	0.00	0.00	0.00	69.27	0.00	0.00	77.83
Baraboo	80	4	2	3	1.25	0.00	10.00	2.50	0.00	0.00	0.00	0.00	33.75	1.25	5.00	53.75
Barneveld	434	2	0	12	0.00	0.00	4.38	0.00	0.00	13.36	0.00	0.00	41.71	5.99	0.00	65.44
Barron Area	137	0	11	11	0.00	0.00	0.00	0.00	0.00	22.63	0.00	0.00	35.04	0.00	0.00	57.66
Bayfield	1,030	7	0	13	1.84	0.00	3.01	3.79	0.00	0.00	0.00	0.00	45.63	4.66	0.00	58.93
Beaver Dam	93	0	7	7	0.00	0.00	0.00	0.00	0.00	1.08	0.00	0.00	34.41	0.00	0.00	35.48
Beecher-Dunbar-Pemaline	168	1	0	10	2.38	0.00	5.95	0.00	0.00	4.17	0.00	0.00	58.93	0.00	0.00	71.43
Belleville	148	0	7	7	0.00	0.00	0.00	0.00	0.00	14.86	0.00	0.00	39.86	0.00	0.00	54.73
Belmont Community	1,806	8	0	25	0.55	0.00	0.11	1.72	0.00	7.97	0.00	0.00	65.12	12.07	0.00	87.54
Beloit	323	0	5	14	0.00	0.00	24.77	0.00	0.00	17.65	0.00	0.00	54.49	0.00	1.55	98.45
Beloit Turner	112	0	2	2	0.00	0.00	0.00	0.00	0.00	0.00	0.00	0.00	56.25	0.00	0.00	56.25
Benton	574	0	2	13	0.00	0.00	0.00	0.00	0.00	36.06	0.00	0.00	44.08	0.00	10.62	90.77
Berlin Area	399	2	0	15	0.00	0.00	8.77	0.00	0.00	3.76	0.00	0.00	28.32	4.51	0.00	45.36
Big Foot	109	0	7	7	0.00	0.00	6.42	0.00	0.00	22.02	0.00	0.00	33.03	0.00	0.00	61.47
Birchwood	192	0	6	6	0.00	0.00	21.95	0.00	0.00	18.75	0.00	0.00	41.15	0.00	0.00	81.25
Black Hawk	525	2	0	10	0.00	0.00	0.00	0.00	0.00	6.29	0.00	0.00	48.57	8.19	0.00	63.05
Black River Falls	212	1	0	16	0.00	0.00	30.19	0.00	0.00	10.38	0.00	0.00	34.43	4.25	0.00	79.25
Blair-Taylor	388	0	0	0	1.55	0.00	10.82	2.58	0.00	4.38	0.00	0.00	39.95	1.80	0.00	61.38
Bloomer	115	0	4	4	0.00	0.00	5.22	0.00	0.00	0.00	0.00	0.00	30.43	0.00	0.00	35.65

Advanced Course Work (9th - 12th Grade)

DISTRICT	3rd Friday Enrollment (9th-12th)	Advanced Course Work (9th - 12th Grade)												Combined Rate %		
		Number of Advanced Courses Offered			Mathematics (% Enrollment)			Science (% Enrollment)			Foreign Language (% Enrollment)				Other (% Enrollment)	
		AP	CAPP	DPI	AP	CAPP	DPI	AP	CAPP	DPI	AP	CAPP	DPI		AP	CAPP
STATE AVERAGE OR TOTAL	240,184	543	226	4,940	0.91	0.24	6.32	1.00	0.10	8.11	0.25	0.10	50.24	2.81	1.30	71.40
Bonduel	284	2	1	7	0.70	0.00	0.70	0.00	0.00	3.52	0.00	0.00	30.99	1.76	3.52	41.20
Boscobel Area	328	0	0	6	0.00	0.00	7.52	0.00	0.00	12.50	0.00	0.00	31.71	0.00	0.00	51.52
Boulder Junction J1																
Bowler	147	0	0	7	0.00	0.00	0.00	0.00	0.00	10.20	0.00	0.00	22.45	4.76	0.00	37.41
Boyceville Community	236	1	0	5	0.00	0.00	11.44	0.00	0.00	10.17	0.00	0.00	19.49	11.02	0.00	52.12
Brighton #1																
Brilliot	282	0	0	4	0.00	0.00	0.00	0.00	0.00	4.61	0.00	0.00	16.31	0.00	0.00	20.92
Bristol #1																
Brodhead	354	3	0	14	0.00	0.00	0.00	2.54	0.00	7.06	0.00	0.00	54.52	14.69	0.00	78.81
Brown Deer	562	2	0	23	1.96	0.00	5.52	3.20	1.78	7.83	0.00	0.00	61.39	0.00	0.00	81.67
Bruce	221	0	0	3	0.00	0.00	0.00	0.00	0.00	3.62	0.00	0.00	30.32	0.00	0.00	33.94
Burlington Area	1,037	5	2	27	1.16	0.00	8.87	0.87	0.00	8.68	0.00	0.00	42.82	9.16	0.29	71.84
Butternut	104	0	0	4	0.00	0.00	2.88	0.00	0.00	0.00	0.00	0.00	32.69	0.00	0.00	35.58
Cadott Community	287	0	1	19	0.00	0.00	9.41	0.00	0.00	17.42	0.00	0.00	59.93	0.00	2.79	89.55
Cambria-Friesland	158	0	1	13	0.00	0.00	20.25	0.00	0.00	17.09	0.00	0.00	41.77	0.00	5.70	84.81
Cambridge	265	0	0	9	0.00	0.00	21.51	0.00	0.00	13.96	0.00	0.00	41.13	0.00	0.00	76.60
Cameron	234	0	0	0	0.00	0.00	0.00	0.00	0.00	11.11	0.00	0.00	50.85	0.00	0.00	61.97
Campbelsport	515	0	2	15	0.00	0.00	1.75	0.00	2.72	4.08	0.00	0.00	46.21	0.00	1.94	56.70
Cashton	175	0	0	3	0.00	0.00	0.00	0.00	0.00	13.14	0.00	0.00	16.57	0.00	0.00	29.71
Cassville	148	0	0	3	0.00	0.00	0.00	0.00	0.00	5.41	0.00	0.00	43.92	0.00	0.00	49.32
Cedar Grove-Belgium Area	220	1	0	4	0.91	0.00	0.00	0.00	0.00	0.00	0.00	0.00	60.91	0.00	0.00	61.82
Cedarburg	780	5	1	20	2.95	0.00	16.92	0.00	0.00	8.72	0.26	0.00	67.56	8.21	2.05	106.67
Central/Westosha	749	0	0	15	0.00	0.00	6.94	0.00	0.00	9.35	0.00	0.00	39.39	0.00	0.00	55.67
Chetek	347	1	0	5	0.00	0.00	0.00	5.76	0.00	4.90	0.00	0.00	32.85	0.00	0.00	43.52
Chilton	376	0	1	6	0.00	0.00	0.00	0.00	0.00	0.00	0.00	0.00	15.96	0.00	12.77	28.72
Chippewa Falls Area	1,217	4	0	30	0.00	0.00	17.50	5.83	0.00	11.50	0.99	0.00	48.73	2.47	0.00	87.02
Clayton	99	0	0	10	0.00	0.00	19.19	0.00	0.00	5.05	0.00	0.00	54.55	0.00	0.00	78.79
Clear Lake	197	0	0	4	0.00	0.00	6.09	0.00	0.00	0.00	0.00	0.00	23.35	0.00	0.00	29.44
Clinton Community	336	0	0	13	0.00	0.00	6.55	0.00	0.00	17.56	0.00	0.00	63.39	0.00	0.00	87.50
Clintonville	554	4	1	12	1.08	0.00	17.87	0.00	0.00	3.79	0.00	0.00	32.49	7.40	4.33	66.97
Cochrane-Fountain City	233	0	0	11	0.00	0.00	13.73	0.00	0.00	0.00	0.00	0.00	53.22	0.00	0.00	66.95
Colby	420	0	0	7	0.00	0.00	4.05	0.00	0.00	7.14	0.00	0.00	26.19	0.00	0.00	37.38
Coleman	305	0	0	6	0.00	0.00	0.00	0.00	0.00	57.38	0.00	0.00	67.54	0.00	0.00	124.92
Colfax	214	0	0	6	0.00	0.00	0.00	0.00	0.00	17.76	0.00	0.00	34.11	0.00	0.00	51.87
Columbus	357	2	0	7	2.24	0.00	4.76	0.00	0.00	14.29	0.00	0.00	40.34	4.76	0.00	66.39
Cornell	176	1	0	4	0.00	0.00	0.00	0.00	0.00	6.25	0.00	0.00	21.02	3.41	0.00	30.68
Crandon	261	0	0	8	0.00	0.00	1.92	0.00	0.00	5.36	0.00	0.00	23.37	0.00	0.00	30.65
Crivitz	285	0	0	8	0.00	0.00	12.98	0.00	0.00	0.00	0.00	0.00	33.33	0.00	0.00	46.32
Cuba City	338	1	0	9	0.00	0.00	18.93	1.18	0.00	15.38	0.00	0.00	38.76	0.00	0.00	74.26
Cudahy	940	4	0	25	0.00	0.00	0.00	1.06	0.00	3.62	0.00	0.00	41.49	2.23	0.00	48.40

K-8 districts have no 9-12 students to participate in advanced courses.

K-8 districts have no 9-12 students to participate in advanced courses.

K-8 districts have no 9-12 students to participate in advanced courses.

K-8 districts have no 9-12 students to participate in advanced courses.

Advanced Course Work (9th - 12th Grade)

DISTRICT	3rd Friday Enrollment (9th-12th)	Number of Advanced Courses Offered		Mathematics (% Enrollment)			Science (% Enrollment)			Foreign Language (% Enrollment)			Other (% Enrollment)		Combined Rate %	
		AP	CAPP	AP	CAPP	DPI	AP	CAPP	DPI	AP	CAPP	DPI	AP	CAPP		
		543	226	0.91	0.24	6.32	1.00	0.10	8.11	0.25	0.10	50.24	2.81	1.30		71.40
STATE AVERAGE OR TOTAL	240,184	543	226	0.91	0.24	6.32	1.00	0.10	8.11	0.25	0.10	50.24	2.81	1.30	71.40	
Cumberland	325	0	4	0.00	0.00	26.77	0.00	0.00	0.00	0.00	0.00	34.15	0.00	1.54	62.46	
D C Everest Area	1 503	4	3	0.00	0.00	6.39	0.00	0.00	5.72	0.00	1.73	45.78	2.59	3.59	65.80	
Darlington Community	278	0	0	0.00	0.00	0.00	0.00	0.00	8.99	0.00	0.00	37.77	0.00	0.00	46.76	
Deerfield Community	167	0	0	0.00	0.00	8.98	0.00	0.00	0.00	0.00	0.00	50.90	0.00	0.00	59.88	
DeForest Area	680	1	0	0.00	0.00	4.56	0.00	0.00	7.65	0.00	0.00	61.32	6.18	0.00	79.71	
Delavan-Darlen	706	4	0	2.27	0.00	7.51	1.98	0.00	6.23	0.00	0.00	67.14	1.27	0.00	86.40	
Denmark	466	1	0	1.50	0.00	1.50	0.00	0.00	4.51	0.00	0.00	41.42	0.00	0.00	48.93	
DePere	719	1	2	0.00	3.62	0.00	0.00	0.00	13.77	0.00	0.00	46.59	2.64	4.59	71.21	
DeSoto Area	183	0	0	0.00	0.00	2.73	0.00	0.00	10.93	0.00	0.00	36.07	0.00	0.00	49.73	
DodgeLand	259	0	0	0.00	0.00	0.39	0.00	0.00	0.00	0.00	0.00	38.61	0.00	0.00	39.00	
Dodgeville	356	0	0	0.00	0.00	3.93	0.00	0.00	1.69	0.00	0.00	37.36	0.00	0.00	42.98	
K-8 districts have no 9-12 students to participate in advanced courses.																
Dover #1	154	0	0	0.00	0.00	10.39	0.00	0.00	12.99	0.00	0.00	29.22	0.00	0.00	52.60	
Drummond Area	453	2	0	0.00	0.00	17.88	1.99	0.00	6.84	0.00	0.00	45.25	0.00	0.00	71.96	
Durand	582	0	0	0.00	0.00	13.40	0.00	0.00	9.28	0.00	0.00	41.41	0.00	0.00	64.09	
East Troy Community	3,008	5	1	1.00	0.00	2.56	4.16	0.00	34.51	0.00	0.00	68.02	2.53	0.66	113.43	
Eau Claire Area	239	1	0	5.02	0.00	10.04	2.93	0.00	12.55	0.84	0.00	26.36	5.86	0.00	63.60	
Edgar	515	0	1	0.00	0.00	3.11	0.00	0.00	5.05	0.00	0.00	25.63	0.00	0.19	33.98	
Edgerton	137	0	0	0.00	0.00	0.00	0.00	0.00	5.11	0.00	0.00	55.47	0.00	0.00	60.58	
Elcho	170	0	0	0.00	0.00	0.00	0.00	0.00	0.00	0.00	0.00	44.71	0.00	0.00	44.71	
Eleva-Sirum	264	0	0	0.00	0.00	0.00	0.00	0.00	16.29	0.00	0.00	21.21	0.00	0.00	37.50	
Elk Mound Area	235	0	1	0.00	0.00	0.00	0.00	0.00	2.13	0.00	0.00	49.36	0.00	5.11	56.60	
Elkhart Lake-Glenbeulah	547	4	2	0.37	0.00	0.00	0.00	0.00	4.39	0.00	2.93	57.04	7.31	4.57	76.60	
Elkhorn Area	581	0	0	0.00	0.00	15.49	0.00	0.00	4.13	0.00	0.00	40.10	0.00	0.00	59.72	
Ellsworth Community	1 989	9	0	4.22	0.00	1.96	2.97	0.00	3.77	0.00	0.00	66.21	3.77	0.00	82.91	
Elmbrook	127	0	0	0.00	0.00	8.66	0.00	0.00	15.75	0.00	0.00	19.69	0.00	0.00	44.09	
Elmwood	4	0	0	0.00	0.00	16.20	0.00	0.00	22.54	0.00	0.00	32.39	0.00	0.00	71.13	
Elroy-Kendall-Wilton	352	2	0	5.40	0.00	14.20	2.56	0.00	2.56	0.00	0.00	39.20	0.00	0.00	63.92	
Erin #2	231	0	0	0.00	0.00	4.00	0.00	0.00	0.00	0.00	0.00	48.05	0.00	0.00	48.05	
Evansville Community	94	0	0	0.00	0.00	0.00	0.00	0.00	10.64	0.00	0.00	14.89	0.00	0.00	25.53	
Fall Creek	283	0	0	0.00	0.00	2.12	0.00	0.00	0.00	0.00	0.00	50.88	0.00	2.47	55.48	
Fall River	211	0	0	0.00	0.00	0.00	0.00	0.00	6.16	0.00	0.00	36.02	0.00	0.00	42.18	
Fennimore Community	213	1	0	3.30	0.00	7.69	0.00	0.00	15.75	0.00	0.00	43.59	0.00	0.00	70.33	
Fiambeau	224	0	2	0.00	1.74	2.63	0.00	0.85	12.25	0.00	0.00	46.03	0.00	0.00	63.50	
Florence	829	0	0	0.00	0.00	11.22	0.00	0.00	25.09	0.00	0.00	49.82	0.00	0.00	86.13	
Fond du Lac	908	2	0	2.75	0.00	0.00	0.00	0.00	6.17	0.00	0.00	59.47	5.18	0.00	73.57	
Fontana J8	208	1	0	3.00	0.00	0.00	0.00	0.00	8.17	0.00	0.00	29.81	0.48	0.00	38.45	
Fort Atkinson																
Fox Point '2																
Franklin																
Frederic																

Advanced Course Work (9th - 12th Grade)

DISTRICT	3rd Friday Enrollment (9th-12th)	Number of Advanced Courses Offered			Mathematics (% Enrollment)			Science (% Enrollment)			Foreign Language (% Enrollment)			Other (% Enrollment)		Combined Rate %
		Advanced Courses Offered			Mathematics (% Enrollment)			Science (% Enrollment)			Foreign Language (% Enrollment)			Other (% Enrollment)		
		AP	CAPP	DPI	AP	CAPP	DPI	AP	CAPP	DPI	AP	CAPP	DPI	AP	CAPP	
STATE AVERAGE OR TOTAL	240,184	543	226	4,940	0.91	0.24	6.32	1.00	0.10	8.11	0.25	0.10	50.24	2.81	1.30	71.40
Freedom Area	465	0	0	7	0.00	0.00	4.09	0.00	0.00	14.41	0.00	0.00	38.71	0.00	0.00	57.20
Galesville-Ettrick-Tremp	390	1	1	11	0.00	0.00	0.00	1.28	0.00	15.64	0.00	0.00	39.23	0.00	1.28	57.44
Geneva J4																
K-8 districts have no 9-12 students to participate in advanced courses.																
Genoa City J2																
Germanatown	989	0	0	0	2.53	0.00	6.77	0.00	0.00	5.26	0.00	0.00	44.59	5.86	0.00	65.02
Gibraiter Area	195	2	0	6	0.00	0.00	1.03	0.00	0.00	0.00	0.00	0.00	61.03	6.15	0.00	69.23
Gillett	209	0	0	11	0.00	0.00	11.00	0.00	0.00	2.87	0.00	0.00	25.84	0.00	0.00	39.71
Gilman	180	0	0	6	0.00	0.00	1.67	0.00	0.00	15.00	0.00	0.00	21.67	0.00	0.00	38.33
Gilman:cn	94	0	0	2	0.00	0.00	0.00	0.00	0.00	0.00	0.00	0.00	38.30	0.00	0.00	38.30
Glendale-River Hills																
Glenwood City																
Gildden	247	0	0	5	0.00	0.00	16.19	0.00	0.00	0.00	0.00	0.00	33.60	0.00	0.00	49.80
Goodman-Armstrong	91	0	0	3	0.00	0.00	3.30	0.00	0.00	0.00	0.00	0.00	7.69	0.00	0.00	10.99
Grafton	64	0	0	3	0.00	0.00	9.38	0.00	0.00	0.00	0.00	0.00	59.38	0.00	0.00	68.75
Granton Area	734	6	0	10	0.00	0.00	9.26	0.00	0.00	5.86	2.45	0.00	28.75	10.76	0.00	57.08
Grantsburg	98	0	0	4	0.00	0.00	2.04	0.00	0.00	0.00	0.00	0.00	27.55	0.00	0.00	29.59
Green Bay Area	266	0	0	5	0.00	0.00	0.00	0.00	0.00	10.15	0.00	0.00	41.35	0.00	0.00	51.50
Green Lake	5,394	4	1	26	1.63	0.00	1.61	3.06	0.00	2.58	0.00	0.00	43.53	2.13	1.74	56.28
Greendale	104	0	2	10	0.00	0.00	0.00	0.00	0.00	19.23	0.60	0.00	52.88	0.00	5.77	77.88
Greenfield	793	8	0	24	2.27	0.00	24.46	4.92	0.00	0.00	1.39	0.00	51.20	5.55	0.00	89.79
Greenwood	1,053	2	2	22	0.00	0.76	4.65	0.00	0.00	8.93	0.00	0.00	38.37	0.00	2.75	55.46
Hamilton	202	0	0	10	0.00	0.00	0.00	0.00	0.00	3.96	0.00	0.00	26.73	0.00	0.00	30.69
Hartford	862	5	0	14	2.67	0.00	1.39	2.32	0.00	0.00	0.00	0.00	50.93	3.25	0.00	60.56
Hartford J1	1,345	5	0	15	0.00	0.00	5.87	0.74	0.00	7.66	0.00	0.00	47.43	6.17	0.00	67.88
Hartland-Lakeside J3																
Hayward Community																
562	2	0	11	0.00	0.00	2.31	3.02	0.00	0.00	0.00	0.00	0.00	38.97	2.31	0.00	46.62
Herman #22																
K-8 districts have no 9-12 students to participate in advanced courses.																
Highland	109	4	0	12	0.00	0.00	15.60	0.00	0.00	0.00	0.00	0.00	47.71	0.92	0.00	64.22
Hilbert	203	0	0	6	0.00	0.00	30.54	0.00	0.00	14.78	0.00	0.00	19.21	0.00	0.00	64.53
Hillsboro	181	0	0	3	0.00	0.00	0.00	0.00	0.00	0.00	0.00	0.00	7.73	0.00	0.00	7.73
Holmen	719	1	0	15	0.00	0.00	2.50	1.81	0.00	17.94	0.00	0.00	45.62	0.00	0.00	67.87
Holton	336	0	0	9	0.00	0.00	6.85	0.00	0.00	3.57	0.00	0.00	33.63	0.00	0.00	44.05
Hortonville	556	0	1	8	0.00	0.00	8.45	0.00	0.00	24.82	0.00	0.00	50.36	0.00	3.78	87.41
Howard-Suamico	962	5	0	17	1.56	0.00	0.00	2.08	0.00	0.00	0.00	0.00	54.05	4.16	0.00	61.85
Howards Grovs	302	2	0	9	0.00	0.00	13.58	4.97	0.00	0.00	0.00	0.00	46.03	0.00	0.00	64.57
Hudson	1,013	2	0	11	5.23	0.00	0.00	0.00	1.38	13.72	0.00	0.00	70.68	8.69	0.00	99.70
Hurley	260	0	0	0	0.00	0.00	0.00	0.00	0.00	9.23	0.00	0.00	14.23	0.00	0.00	23.46
Hustisford	146	0	0	4	0.00	0.00	0.00	0.00	0.00	0.00	0.00	0.00	21.23	0.00	0.00	21.23
Independence	151	1	1	12	1.32	0.00	1.99	0.00	0.00	0.00	0.00	0.00	34.44	0.00	1.32	39.07
Iola-Scandinavia	201	0	0	0	0.00	0.00	11.94	0.00	0.00	0.00	0.00	0.00	20.40	0.00	0.00	32.34

Advanced Course Work (9th - 12th Grade)

DISTRICT	3rd Friday Enrollment (9th-12th)	Advanced Course Work (9th - 12th Grade)												Other		Combined Rate %	
		Number of Advanced Courses Offered			Mathematics (% Enrollment)			Science (% Enrollment)			Foreign Language (% Enrollment)			AP	CAPP		
		AP	CAPP	DPI	AP	CAPP	DPI	AP	CAPP	DPI	AP	CAPP	DPI				
STATE AVERAGE OR TOTAL	240,184	543	226	4,940	0.91	0.24	6.32	1.00	0.10	8.11	0.25	0.10	50.24	2.81	1.30	71.40	
Iowa-Grant	237	0	0	7	0.00	0.00	2.95	0.00	0.00	0.00	0.00	0.00	37.97	0.00	0.00	40.93	
Ithaca	112	0	0	2	0.00	0.00	4.97	0.00	0.00	0.00	0.00	0.00	16.07	0.00	0.00	16.07	
Janesville	2,938	10	0	21	1.87	0.00	4.97	2.25	0.00	0.00	3.00	0.00	46.09	3.98	0.00	62.15	
Jefferson	615	4	0	15	0.00	0.00	13.66	8.29	0.00	3.74	0.00	0.00	41.95	3.58	0.00	71.22	
Johnson Creek	158	0	0	10	0.00	0.00	10.13	0.00	0.00	11.39	0.00	0.00	30.38	0.00	0.00	51.90	
Juda	85	0	5	7	0.00	0.00	3.53	0.00	0.00	4.71	0.00	0.00	15.29	0.00	60.00	83.53	
Kaukauna Area	1,090	4	2	21	0.46	0.00	10.55	0.00	0.00	0.00	0.00	0.00	43.76	4.04	3.21	62.02	
Kenosha	4,503	0	0	0	0.00	0.00	2.42	0.00	0.00	9.17	0.00	0.00	65.58	0.00	0.00	80.17	
Kettle Moraine	1,158	4	0	12	0.00	0.00	3.97	1.21	0.00	0.00	0.00	0.00	47.24	5.09	0.00	57.51	
Kewaskum	624	0	0	17	0.00	0.00	17.15	0.00	0.00	16.51	0.00	0.00	46.96	0.00	0.00	80.61	
Kewaunee	376	0	0	8	0.00	0.00	13.30	0.00	0.00	9.57	0.00	0.00	32.98	0.00	0.00	55.85	
Kickapoo Area	165	0	0	6	0.00	0.00	6.06	0.00	0.00	0.00	0.00	0.00	14.55	0.00	0.00	20.61	
Kiel Area	410	0	0	13	0.00	0.00	10.00	0.00	0.00	17.80	0.00	0.00	28.29	0.00	0.00	56.10	
Kimberly Area	571	1	1	49	4.03	0.00	3.85	0.00	0.00	9.63	0.00	0.00	42.21	0.00	2.98	62.70	
Kohler	130	0	0	8	0.00	0.00	10.77	0.00	0.00	0.00	0.00	0.00	71.54	0.00	0.00	82.31	
K-8 districts have no 9-12 students to participate in advanced courses.																	
Lac du Flambeau #1	2,196	0	0	71	0.00	0.00	8.38	0.00	0.00	13.57	0.00	0.00	49.86	0.00	0.00	71.81	
LaCrosse	395	2	2	8	2.28	0.00	2.78	0.00	0.00	6.08	0.00	0.25	26.58	1.27	0.25	39.49	
Ladysmith-Hawkins	93	0	0	9	0.00	0.00	25.81	0.00	0.00	11.83	0.00	0.00	22.58	0.00	0.00	60.22	
LaFarge																	
Lake Country																	
Lake Geneva J1	792	9	0	16	0.00	0.00	13.26	10.10	0.00	10.10	2.15	0.00	52.90	12.12	0.00	100.63	
Lake Geneva-Genoa City	165	0	5	7	0.00	4.24	0.00	0.00	0.00	5.45	0.00	0.00	56.97	0.00	7.88	74.55	
Lake Holcombe	340	0	0	15	0.00	0.00	16.47	0.00	0.00	8.82	0.00	0.00	54.41	0.00	0.00	79.71	
Lake Mills Area	748	1	2	15	0.00	0.00	14.84	0.00	0.00	16.84	0.00	0.00	34.22	2.41	8.16	76.47	
Lakeland	406	0	0	24	0.00	0.00	0.00	0.00	0.00	8.13	0.00	0.00	55.67	0.00	0.00	63.79	
Lancaster Community	106	0	0	5	0.00	0.00	11.32	0.00	0.00	0.00	0.00	0.00	62.26	0.00	0.00	73.58	
Laona	161	0	0	7	0.00	0.00	4.97	0.00	0.00	0.00	0.00	0.00	24.84	0.00	0.00	29.81	
Lena																	
Linn J4																	
Linn J6																	
Lisbon J2																	
Little Chute Area	414	0	2	10	0.00	0.00	0.24	0.00	0.00	0.48	0.00	0.00	43.96	0.00	16.67	61.35	
Lodi	364	0	0	9	0.00	0.00	20.60	0.00	0.00	12.09	0.00	0.00	42.86	0.00	0.00	75.55	
Lomira	297	1	0	11	0.00	0.00	6.06	0.00	0.00	13.13	0.00	0.00	23.23	5.39	0.00	47.81	
Loyal	194	1	0	4	4.64	0.00	4.64	0.00	0.00	18.04	0.00	0.00	21.13	0.00	0.00	48.45	
Luck	174	0	0	5	0.00	0.00	4.60	0.00	0.00	6.32	0.00	0.00	32.18	0.00	0.00	43.10	
Luxemburg-Casco	600	0	0	14	0.00	0.00	1.17	0.00	0.00	8.33	0.00	0.00	29.33	0.00	0.00	38.83	
Madison Metropolitan	6,531	16	0	209	3.89	0.00	2.05	0.75	0.00	13.72	2.11	0.00	89.37	2.16	0.00	114.06	
Manawa	305	0	0	5	0.00	0.00	1.64	0.00	0.00	5.90	0.00	0.00	27.21	0.00	0.00	34.75	
Manitowoc	1,551	2	0	23	2.51	0.00	8.19	0.00	0.00	3.29	0.00	0.00	47.84	3.87	0.00	65.70	



Advanced Course Work (9th - 12th Grade)

DISTRICT	3rd Friday Enrollment (9th-12th)	Number of Advanced Courses Offered		Mathematics (% Enrollment)				Science (% Enrollment)				Foreign Language (% Enrollment)				Other (% Enrollment)		Combined Rate %
		Advanced Courses Offered		Mathematics		Science		Foreign Language		Other								
		AP	CAPP	DPI	AP	CAPP	DPI	AP	CAPP	DPI	AP	CAPP	DPI	AP	CAPP			
STATE AVERAGE OR TOTAL	240,184	543	226	4,940	0.91	0.24	6.32	1.00	0.10	8.11	0.25	0.10	50.24	2.81	1.30	71.40		
Maple	424	2	0	6	0.00	0.00	6.32	4.72	0.00	14.39	0.00	0.00	29.01	4.72	0.00	52.83		
K-8 districts have no 9-12 students to participate in advanced courses.																		
Maple Dale-Indian Hill	307	0	0	4	0.00	0.00	15.96	0.00	0.00	0.00	0.00	0.00	29.32	0.00	0.00	45.28		
Marathon City	828	2	0	16	0.00	0.00	8.70	0.00	0.00	0.00	0.00	0.00	32.49	2.90	0.00	44.08		
Martnette	222	4	1	7	0.00	0.00	0.00	0.00	4.95	4.05	0.00	0.00	54.95	9.91	0.00	73.87		
Marion	354	0	0	24	0.00	0.00	0.00	0.00	0.00	12.99	0.00	0.00	105.65	0.00	0.00	118.64		
Markesan	243	2	0	12	0.00	0.00	0.00	0.00	0.00	20.99	0.00	0.00	42.39	6.58	0.00	69.96		
Marshall	1,270	0	6	19	0.00	0.87	0.00	0.00	0.00	2.05	0.00	1.81	58.35	0.00	2.99	66.06		
Marshfield	499	0	0	15	0.00	0.00	6.81	0.00	0.00	5.81	0.00	0.00	52.71	2.40	0.00	67.74		
Mauston	456	0	0	8	0.00	0.00	7.24	0.00	0.00	5.92	0.00	0.00	40.35	0.00	0.00	53.51		
Mayville	468	0	0	0	0.00	0.00	2.14	0.00	0.00	3.85	0.00	0.00	57.91	0.00	0.00	63.89		
McFarland	697	3	0	11	0.00	0.00	5.16	0.00	0.00	9.33	0.00	0.00	42.18	6.74	0.00	63.41		
Medford Area	136	0	0	6	0.00	0.00	3.68	0.00	0.00	0.00	0.00	0.00	29.41	0.00	0.00	33.09		
Mellen	192	0	0	8	0.00	0.00	0.00	0.00	0.00	32.29	0.00	0.00	37.50	0.00	0.00	69.79		
Melrose-Mindoro	990	1	3	21	0.00	0.00	9.49	0.00	0.00	8.89	0.00	2.32	40.40	1.21	4.85	67.17		
Menasha	235	0	0	0	0.00	0.00	0.00	0.00	4.68	8.51	0.43	0.00	17.87	2.13	0.00	33.62		
Menominee Indian	1,075	5	8	22	0.00	1.67	7.35	0.00	0.93	2.79	0.00	2.70	56.19	0.00	9.58	81.21		
Menomonee Falls	888	1	10	12	0.00	0.45	0.00	0.90	0.00	1.69	0.00	0.45	39.75	0.00	1.13	44.37		
Menomonie Area	1,268	13	0	36	5.99	0.00	14.75	10.02	0.00	58.83	5.13	0.00	98.58	22.71	0.00	216.01		
Mequon-Thiensville	57	0	0	5	0.00	0.00	5.26	0.00	0.00	26.32	0.00	0.00	43.86	0.00	0.00	75.44		
Mercer	1,082	1	1	15	0.28	0.09	2.59	0.00	0.00	11.46	0.00	0.00	32.53	0.00	0.00	46.95		
Merrill Area																		
Merton J9																		
Middleton-Cross Plains	1,240	1	0	33	2.42	0.00	16.29	0.00	0.00	30.65	0.00	0.00	121.94	0.00	0.00	171.29		
Milton	755	3	1	10	1.46	1.46	5.17	0.00	0.00	2.65	0.00	0.00	42.38	7.02	0.00	60.13		
Milwaukee	21,868	9	0	4	0.61	0.00	3.80	0.42	0.00	1.75	0.00	0.00	53.81	3.78	0.00	64.17		
Mineral Point	227	1	0	13	0.00	0.00	0.00	0.00	0.00	6.61	0.00	0.00	52.42	5.29	0.00	64.32		
Minocque J1																		
Mishicot	304	1	0	1	0.00	0.00	0.00	0.00	0.00	0.00	0.00	0.00	0.00	0.66	0.00	0.66		
Mondovi	311	0	0	9	0.00	0.00	18.01	0.00	0.00	9.32	0.00	0.00	40.19	0.00	0.00	67.52		
Monona Grove	546	4	0	20	0.55	0.00	5.13	2.01	0.00	56.78	0.00	0.00	55.86	3.48	0.00	123.81		
Monroe	765	0	0	0	0.00	0.13	3.92	0.00	0.00	7.58	0.00	0.00	63.14	0.00	0.00	74.77		
Montello	302	0	0	3	0.00	0.00	5.30	0.00	0.00	33.44	0.00	0.00	32.78	0.00	0.00	71.52		
Monticello	124	0	0	6	0.00	0.00	4.03	0.00	0.00	6.45	0.00	0.00	27.42	0.00	0.00	37.90		
Mosinee	613	0	0	12	0.00	0.00	7.99	0.00	0.00	7.01	0.00	0.00	32.46	0.00	0.00	47.47		
Mount Horeb Area	414	2	0	16	0.00	0.00	7.49	2.42	0.00	14.73	0.00	0.00	66.67	3.86	0.00	95.17		
Mukwonago	1,623	6	0	19	3.27	0.00	12.32	5.79	0.00	4.00	0.00	0.00	45.10	3.20	0.00	73.69		
Muskego-Norway	1,173	5	0	17	0.00	0.00	24.04	0.00	0.00	1.79	0.00	0.00	47.57	4.77	0.00	78.18		
Necedah Area	159	0	0	8	0.00	0.00	0.00	0.00	0.00	10.06	0.00	0.00	62.89	0.00	0.00	72.96		
Neenah	1,764	2	7	18	0.91	0.00	12.93	1.53	1.02	1.36	0.00	3.29	51.81	0.00	4.71	77.55		
Neillsville	418	0	0	8	0.00	0.00	0.24	0.00	0.00	0.00	0.00	0.00	22.97	0.00	0.00	23.21		

DISTRICT	3rd Friday Enrollment (9th-12th)	Advanced Course Work (9th - 12th Grade)																Combined Rate %		
		Number of Advanced Courses Offered			Mathematics (% Enrollment)			Science (% Enrollment)			Foreign Language (% Enrollment)			Other (% Enrollment)						
		AP	CAPP	DPI	AP	CAPP	DPI	AP	CAPP	DPI	AP	CAPP	DPI	AP	CAPP	DPI	AP		CAPP	DPI
STATE AVERAGE OR TOTAL	240,184	543	226	4,940	0.91	0.24	6.32	1.00	0.10	8.11	0.25	0.10	50.24	2.81	1.30	71.40				
Nekoosa	425	0	0	11	0.00	0.00	3.06	0.00	0.00	3.53	0.00	0.00	27.29	0.00	0.00	33.88				
K-8 districts have no 9-12 students to participate in advanced courses.																				
Neosho J3	121	2	0	5	4.13	0.00	4.13	0.00	0.00	7.44	0.00	0.00	31.40	0.00	0.00	47.11				
New Auburn	1,427	16	0	72	1.47	0.00	3.50	4.98	0.00	16.47	0.00	0.00	61.74	9.04	0.00	97.20				
New Berlin	204	0	0	7	0.00	0.00	0.00	0.00	0.00	19.61	0.00	0.00	35.78	0.00	0.00	55.39				
New Glarus	582	0	3	7	0.00	0.00	0.00	0.00	0.00	8.42	0.00	0.00	49.31	0.00	6.19	66.84				
New Holstein	212	0	0	10	0.00	0.00	0.00	0.00	0.00	10.85	0.00	0.00	44.34	0.00	0.00	55.19				
New Lisbon	844	4	0	10	1.18	0.00	14.45	0.71	0.00	1.78	0.00	0.00	31.40	2.73	0.00	52.25				
New London	635	2	0	10	0.00	0.00	7.56	0.00	0.00	3.46	0.00	0.00	30.39	4.57	0.00	45.98				
New Richmond	161	0	0	2	0.00	0.00	13.04	0.00	0.00	19.25	0.00	0.00	50.31	0.00	0.00	82.61				
Niagara	1,213	5	0	36	4.45	0.00	14.51	1.40	0.00	0.00	0.00	0.00	71.56	5.52	0.00	97.44				
Nicolet																				
Norris	180	0	0	7	0.00	0.00	11.11	0.00	0.00	7.22	0.00	0.00	48.33	0.00	0.00	66.67				
North Crawford	347	0	1	8	0.00	0.00	0.00	0.00	0.00	4.61	0.00	0.00	42.36	0.00	4.61	51.59				
North Fond du Lac																				
North Lake	257	0	0	6	0.00	0.00	0.00	0.00	0.00	5.45	0.00	0.00	41.25	0.00	0.00	46.69				
Northern Ozaukee	446	0	0	10	0.00	0.00	0.00	0.00	0.00	5.61	0.00	0.00	45.29	5.16	0.00	56.05				
Northland Pines	123	1	0	4	0.00	0.00	2.44	0.00	0.00	15.45	0.00	0.00	28.46	9.76	0.00	56.10				
Northwood	129	0	0	3	0.00	0.00	0.00	0.00	0.00	14.73	0.00	0.00	8.53	0.00	0.00	23.26				
Norwalk-Ontario																				
Norway J7																				
K-8 districts have no 9-12 students to participate in advanced courses.																				
Oak Creek-Franklin	1,283	4	30	16	0.62	28.60	1.25	0.86	0.00	7.33	0.00	0.00	34.53	2.96	70.38	146.53				
Oakfield	190	1	0	7	2.63	0.00	0.00	0.00	0.00	6.84	0.00	0.00	53.68	0.00	0.00	63.16				
Oconomowoc Area	1,395	4	4	19	2.01	2.29	10.39	1.00	1.15	15.77	0.00	0.00	41.36	1.86	2.94	78.78				
Oconto	378	4	0	16	0.00	0.00	5.29	0.00	0.00	11.11	0.00	0.00	45.50	8.99	0.00	70.90				
Oconto Falls	529	4	0	15	3.02	0.00	4.54	3.40	0.00	4.16	0.00	0.00	36.86	5.29	0.00	57.28				
Omro	345	0	2	8	0.00	0.00	20.87	0.00	2.90	4.06	0.00	0.00	31.59	0.00	0.58	60.00				
Onalaska	730	0	3	15	0.00	0.00	4.25	0.00	0.00	18.36	0.00	0.00	53.70	0.00	0.00	76.30				
Oostburg	310	0	0	6	0.00	0.00	3.87	0.00	0.00	3.23	0.00	0.00	33.55	0.00	0.00	40.65				
Oregon	735	0	0	29	0.00	0.00	3.95	0.00	0.00	21.36	0.00	0.00	39.32	0.00	0.00	64.63				
Osceola	373	0	0	11	0.00	0.00	12.87	0.00	0.00	12.05	0.00	0.00	54.16	0.00	0.00	79.09				
Oshkosh Area	2,552	0	15	22	0.00	0.08	1.33	0.00	0.20	7.60	0.00	1.92	26.25	0.00	7.88	45.25				
Osseo-Fairchild	265	0	1	7	0.00	0.00	0.00	0.00	0.00	9.81	0.00	0.00	38.49	0.00	2.26	50.57				
Owen-Withee	225	0	0	5	0.00	0.00	17.78	0.00	0.00	0.00	0.00	0.00	31.56	0.00	0.00	49.33				
Palmyra-Eagle Area	400	4	0	11	0.00	0.00	0.00	0.00	0.00	7.50	0.00	1.50	39.00	4.50	0.00	52.50				
Pardeeville Area	257	0	0	7	0.00	0.00	0.78	0.00	0.00	9.34	0.00	0.00	45.53	0.00	0.00	55.64				
K-8 districts have no 9-12 students to participate in advanced courses.																				
Paris J1	320	2	0	5	0.00	0.00	19.38	0.00	0.00	2.19	0.00	0.00	29.38	5.00	0.00	55.94				
Park Falls	332	0	2	17	0.00	0.00	14.16	0.00	0.00	8.43	0.00	0.00	46.39	0.00	0.00	68.98				
Parkview	137	2	0	4	1.46	0.00	0.00	0.00	0.00	0.00	0.00	0.00	56.93	8.03	0.00	66.42				
Pecatonica Area																				
Popin Area	111	0	0	8	0.00	0.00	0.00	0.00	0.00	0.00	0.00	0.00	27.93	0.00	0.00	27.93				

Advanced Course Work (9th - 12th Grade)

DISTRICT	3rd Friday Enrollment (9th-12th)		Number of Advanced Courses Offered		Mathematics (% Enrollment)			Science (% Enrollment)			Foreign Language (% Enrollment)			Other (% Enrollment)		Combined Rate %	
			AP	CAPP	DPI	AP	CAPP	DPI	AP	CAPP	DPI	AP	CAPP	DPI	AP		CAPP
	240,184	226	4,940	0.91	0.24	6.32	1.00	0.10	8.11	0.25	0.10	50.24	2.61	1.30	71.40		
STATE AVERAGE OR TOTAL																	
Peshigo	307	0	8	0.00	0.00	0.00	0.00	0.00	8.14	0.00	0.00	46.25	0.00	0.00	54.40		
Pewaukee	431	1	17	0.00	0.00	11.60	0.00	0.00	13.23	0.00	0.00	51.04	3.94	0.00	79.81		
Phelps	49	0	10	0.00	0.00	4.08	0.00	0.00	24.49	0.00	0.00	59.18	0.00	0.00	87.76		
Phillips	391	1	15	2.30	0.00	13.30	0.00	0.00	5.63	0.00	0.00	20.46	0.00	0.00	41.69		
Pittsville	246	5	6	2.44	0.00	4.07	2.85	0.00	23.17	0.00	0.00	30.49	48.78	0.00	111.79		
Platteville	552	2	15	2.36	0.00	14.67	0.00	0.00	7.07	0.00	0.00	50.36	2.54	0.00	76.99		
Plum City	129	0	3	0.00	0.00	0.00	0.00	0.00	0.00	0.00	0.00	31.78	0.00	0.00	31.78		
Plymouth	815	0	16	0.00	0.00	7.48	0.00	0.00	13.99	0.00	0.00	47.24	0.00	0.00	68.71		
Port Edwards	117	0	6	0.00	0.00	0.00	0.00	0.00	15.38	0.00	0.00	38.46	0.00	0.00	53.85		
Port Washington-Saukville	804	4	9	3.73	0.00	0.00	1.00	0.00	0.00	0.00	0.00	47.01	5.85	0.00	57.59		
Portage Community	724	0	15	0.00	0.00	10.64	0.00	0.00	11.74	0.00	0.00	47.65	0.00	0.00	70.03		
Potosi																	
Poynette	335	0	5	0.00	0.00	4.78	0.00	0.00	0.00	0.00	0.00	528.06	2.09	0.00	534.93		
Prairie du Chien Area	411	0	16	0.00	0.00	11.19	0.00	0.00	21.17	0.00	0.00	34.79	0.00	0.00	67.15		
Prairie Farm	117	0	3	0.00	0.00	0.00	0.00	0.00	0.00	0.00	0.00	16.24	0.00	0.00	16.24		
Prentice	223	1	6	0.00	0.00	0.00	0.00	0.00	4.04	0.00	0.00	44.39	3.14	0.00	51.57		
Prescott	354	3	14	1.98	0.00	0.00	0.00	1.69	0.00	0.00	0.00	46.89	14.12	0.00	64.69		
Princeton	162	0	6	0.00	0.00	4.94	0.00	0.00	12.35	0.00	0.00	39.51	0.00	9.26	66.05		
Pulsaski Community	862	0	13	0.00	0.00	5.80	0.00	0.00	3.48	0.00	0.00	38.17	0.00	2.55	50.00		
Racine	6,136	9	34	0.95	0.00	5.43	2.27	0.00	1.71	1.29	0.00	45.53	2.67	0.00	59.84		
Randall J1																	
Randolph	166	0	12	0.00	0.00	20.48	0.00	0.00	8.43	0.00	0.00	44.58	0.00	0.00	73.49		
Random Lake	399	0	15	0.00	0.00	3.26	0.00	0.00	8.52	0.00	0.00	57.89	0.00	0.00	69.67		
Raymond #14																	
Raymond J1																	
Reedsburg	706	0	12	0.00	0.00	12.46	0.00	0.00	9.77	0.00	0.00	41.93	0.00	0.00	64.16		
Reedsville	308	0	7	0.00	0.00	0.00	0.00	0.00	6.17	0.00	0.00	38.31	0.00	0.00	44.48		
Rhinelander	1,026	13	23	1.56	0.00	3.12	3.80	0.00	4.97	0.00	0.00	36.65	24.95	0.00	75.05		
Rib Lake	216	0	8	0.00	0.00	0.00	0.00	0.00	10.65	0.00	0.00	27.78	0.00	0.00	38.43		
Rice Lake Area	833	1	23	9.48	0.00	0.12	0.00	0.00	1.32	0.00	0.00	65.31	0.00	0.00	76.23		
Richfield 11																	
Richfield J11																	
Richland	545	0	15	0.00	0.00	3.67	0.00	0.00	5.87	0.00	0.00	31.19	0.00	0.00	40.73		
Rio Community	131	0	8	0.00	0.00	3.82	0.00	0.00	6.11	0.00	0.00	26.72	0.00	0.00	36.64		
Ripon	504	4	22	0.00	2.58	11.11	8.53	0.00	0.00	0.00	0.00	78.77	0.00	10.91	111.90		
River Falls	774	0	13	0.00	2.71	0.00	0.00	0.00	12.14	0.00	0.00	74.68	0.00	0.00	89.53		
River Valley	487	0	9	0.00	0.00	2.26	0.00	0.00	5.95	0.00	0.00	47.84	0.00	0.00	56.06		
Riverdale	266	2	6	0.00	0.00	0.00	0.00	0.00	4.51	0.00	0.00	29.70	9.40	0.00	43.61		
Rosendale-Brandon	370	1	3	0.00	0.54	0.00	4.59	7.03	0.00	0.00	0.00	36.49	0.00	8.92	57.57		
Rosholt	224	0	5	0.00	0.00	0.00	0.00	0.00	7.14	0.00	0.00	22.32	0.00	0.00	29.46		

K-8 districts have no 9-12 students to participate in advanced courses.

K-8 districts have no 9-12 students to participate in advanced courses.

K-8 districts have no 9-12 students to participate in advanced courses.

K-8 districts have no 9-12 students to participate in advanced courses.

K-8 districts have no 9-12 students to participate in advanced courses.

K-8 districts have no 9-12 students to participate in advanced courses.

Advanced Course Work (9th - 12th Grade)

DISTRICT	3rd Friday Enrollment (9th-12th)	Number of Advanced Courses Offered		Mathematics (% Enrollment)			Science (% Enrollment)			Foreign Language (% Enrollment)			Other (% Enrollment)		Combined Rate %		
		AP	CAPP	AP	CAPP	DPI	AP	CAPP	DPI	AP	CAPP	DPI	AP	CAPP			
		543	226	4,940	0.91	0.24	6.32	1.00	0.10	8.11	0.25	0.10	50.24	2.81		1.30	71.40
STATE AVERAGE OR TOTAL																	
Rubicon J6	240,184	2	0	10	5.51	0.00	6.99	0.00	0.00	6.62	0.00	0.00	0.00	29.41	4.41	0.00	52.94
Saint Croix Central	272	0	0	5	0.00	0.00	3.54	0.00	0.00	20.90	0.00	0.00	0.00	42.77	0.00	0.00	67.20
Saint Croix Falls	311	0	0	18	0.00	0.00	0.00	0.00	0.00	13.33	0.00	0.00	0.00	36.53	0.00	0.00	49.87
Saint Francis	375	6	0	18	0.00	1.95	7.14	0.00	0.00	1.30	0.00	0.00	0.00	38.05	3.25	0.00	51.69
Salem #7	770	2	1	18	0.00	0.00	6.24	1.27	0.00	9.81	0.00	0.00	0.00	43.69	0.00	0.00	64.71
Salem J2	682	7	0	24	0.00	0.00	4.62	0.00	0.00	6.87	0.00	0.00	0.00	83.89	0.00	2.79	98.16
Sauk Prairie	138	0	0	5	0.00	0.00	16.10	1.12	7.68	0.00	1.12	0.00	0.00	81.27	4.68	14.98	126.97
Seneca	534	0	0	0	0.00	0.00	0.00	0.00	0.00	9.64	0.00	0.00	0.00	29.52	0.00	0.00	39.16
Sheboygan Falls	166	0	0	8	0.00	0.00	0.00	0.00	0.00	1.70	0.00	0.00	0.00	40.00	0.00	1.70	45.11
Shell Lake	235	8	1	8	0.00	0.00	6.34	3.93	0.00	24.32	0.00	0.00	0.00	54.53	11.48	0.00	103.93
Shiocton	682	4	0	21	3.32	0.00	0.00	0.00	0.00	6.96	0.00	0.00	0.00	31.30	0.00	0.00	38.26
Shorewood	115	0	0	4	0.00	0.00	0.00	0.00	0.00	0.00	0.00	0.00	0.00	0.00	0.00	0.00	0.00
Shullsburg	133	0	0	5	0.00	0.00	6.02	0.00	0.00	5.26	0.00	0.00	0.00	36.84	0.00	0.00	48.12
Silver Lake J1	656	2	0	11	0.00	0.00	9.45	2.59	0.00	6.25	0.00	0.00	0.00	46.34	2.44	0.00	67.07
Siren	125	0	0	7	0.00	0.00	4.00	0.00	0.00	7.20	0.00	0.00	0.00	36.00	0.00	0.00	47.20
Slinger	259	0	0	9	0.00	0.00	4.25	0.00	0.00	0.00	0.00	0.00	0.00	63.71	0.00	0.00	67.95
Solon Springs	1,129	6	0	69	2.04	0.00	13.91	0.00	0.00	10.54	0.00	0.00	0.00	56.24	10.54	0.00	93.27
Somerset	103	0	0	6	0.00	0.00	7.77	0.00	0.00	0.00	0.00	0.00	0.00	40.78	0.00	0.00	48.54
South Milwaukee	494	4	0	9	2.23	0.00	39.88	2.83	0.00	7.89	0.00	0.00	0.00	29.55	2.23	0.00	84.62
South Shore	245	1	0	10	0.00	0.00	8.57	1.22	0.00	0.00	0.00	0.00	0.00	51.43	0.00	0.00	61.22
Southern Door	808	4	0	25	0.00	0.00	6.56	1.49	0.00	7.67	0.00	0.00	0.00	44.06	5.32	0.00	65.10
Southwestern Wisconsin	239	0	0	12	0.00	0.00	7.11	0.00	0.00	16.32	0.00	0.00	0.00	16.74	0.00	0.00	40.17
Sparta Area	482	0	0	0	0.00	0.00	8.51	0.00	0.00	24.90	0.00	0.00	0.00	18.67	0.00	0.00	52.07
Spencer	211	0	0	5	0.00	0.00	9.48	0.00	0.00	12.80	0.00	0.00	0.00	34.12	0.00	0.00	56.40
Spooner	395	2	0	7	1.77	0.00	12.41	0.00	0.00	8.35	0.00	0.00	0.00	10.89	11.39	0.00	44.81
Spring Valley	2,419	0	0	43	0.00	0.00	15.09	0.00	0.00	8.39	0.00	0.00	0.00	36.09	0.00	0.00	59.57
Stanley-Boyd Area	78	0	0	5	0.00	0.00	0.00	0.00	0.00	0.00	0.00	0.00	0.00	41.03	0.00	0.00	41.03
Stevens Point Area	899	0	0	38	0.00	0.00	20.58	0.00	0.00	50.06	0.00	0.00	0.00	78.09	0.00	0.00	148.72
Stockbridge	281	0	0	6	0.00	0.00	2.14	0.00	0.00	10.68	0.00	0.00	0.00	33.10	0.00	0.00	45.91
Stone Bank	510	1	0	10	1.18	0.00	18.43	0.00	0.00	6.47	0.00	0.00	0.00	47.06	0.00	0.00	73.14
Stoughton Area	1,231	8	3	21	5.44	0.00	11.86	3.33	0.81	4.31	1.46	1.46	1.46	54.59	4.47	2.92	90.66
Stratford	1,685	5	0	25	0.89	0.00	2.49	3.26	0.00	4.63	0.00	0.00	0.00	41.72	5.76	0.00	108.75
Sturgeon Bay																	
Sun Prairie Area																	
Superior																	

Advanced Course Work (9th - 12th Grade)

DISTRICT	3rd Friday Enrollment (9th-12th)	Number of Advanced Courses Offered		Mathematics (% Enrollment)				Science (% Enrollment)				Foreign Language (% Enrollment)				Other (% Enrollment)		Combined Rate %
		AP	CAPP	AP	CAPP	DPI	AP	CAPP	DPI	AP	CAPP	DPI	AP	CAPP	DPI	AP	CAPP	
		543	226	4,940	0.91	0.24	6.32	1.00	0.10	8.11	0.25	0.10	50.24	2.81	1.30	71.40		
STATE AVERAGE OR TOTAL	240,184	0	0	5	0.00	0.00	3.76	0.00	0.00	3.23	0.00	0.00	34.41	0.00	0.00	41.40		
K-8 districts have no 9-12 students to participate in advanced courses.																		
Surfing	186	0	0	5	0.00	0.00	3.76	0.00	0.00	3.23	0.00	0.00	34.41	0.00	0.00	41.40		
Swallow	218	0	0	5	0.00	0.00	0.00	0.00	11.01	0.00	0.00	0.00	17.43	0.00	0.00	28.44		
Three Lakes	217	0	0	0	0.00	0.00	4.15	0.00	0.00	8.29	0.00	0.00	24.42	0.00	0.00	36.87		
Tigerton	115	0	0	8	0.00	0.00	2.61	0.00	0.00	4.35	0.00	0.00	39.13	0.00	0.00	46.09		
Tomah Area	938	3	0	13	0.32	0.00	28.04	0.00	0.00	19.72	0.00	0.00	33.80	2.13	0.00	84.01		
Tomahawk	477	0	0	10	0.00	0.00	14.88	0.00	0.00	8.18	0.00	0.00	45.70	0.00	0.00	68.76		
Tomorrow River	259	0	0	7	0.00	0.00	23.17	0.00	0.00	3.00	0.00	0.00	20.46	0.00	0.00	43.63		
Tri-County Area	220	0	1	4	0.00	0.45	0.00	0.00	0.00	3.64	0.00	0.00	18.18	0.00	0.00	22.27		
Turtle Lake	168	0	0	0	0.00	0.00	5.95	0.00	0.00	0.00	0.00	0.00	46.43	0.00	0.00	52.38		
K-8 districts have no 9-12 students to participate in advanced courses.																		
Twin Lakes #4	691	0	0	0	0.00	0.00	15.77	0.00	0.00	2.75	0.00	0.00	43.42	0.00	0.00	61.94		
Two Rivers	587	0	0	9	0.00	0.00	0.00	0.00	0.00	5.96	0.00	0.00	32.71	0.00	0.00	38.67		
Union Grove																		
Union Grove J1																		
K-8 districts have no 9-12 students to participate in advanced courses.																		
Unity	348	0	0	7	0.00	0.00	5.75	0.00	0.00	10.34	0.00	0.00	26.44	0.00	0.00	42.53		
Valders	417	0	0	9	0.00	0.00	9.11	0.00	0.00	10.79	0.00	0.00	50.60	0.00	0.00	70.50		
Verona Area	737	4	0	37	0.00	0.00	27.00	0.00	0.00	15.33	0.00	0.00	105.43	19.81	0.00	167.57		
Viroqua Area	392	0	0	9	0.00	0.00	11.73	0.00	0.00	5.61	0.00	0.00	38.01	0.00	0.00	55.36		
Wabeno Area	152	0	0	5	0.00	0.00	0.66	0.00	0.00	10.53	0.00	0.00	24.34	0.00	0.00	35.53		
Walworth J1																		
Washburn	244	1	0	9	0.00	0.00	0.00	0.00	0.00	5.74	0.00	0.00	48.77	0.00	0.00	54.51		
Washington	34	0	0	4	0.00	0.00	0.00	0.00	0.00	0.00	0.00	0.00	52.34	0.00	0.00	52.34		
Washington-Caldwell																		
Waterford	682	0	0	12	0.00	0.00	6.60	0.00	0.00	4.40	0.00	0.00	51.03	0.00	0.00	62.02		
Waterford J1																		
K-8 districts have no 9-12 students to participate in advanced courses.																		
Waterloo	265	0	0	13	0.00	0.00	9.43	0.00	0.00	6.79	0.00	0.00	50.57	0.00	0.00	66.79		
Watertown	1,225	4	0	32	2.20	0.00	0.49	0.90	0.00	13.71	0.00	0.00	34.04	0.00	0.00	111.35		
Waukesha	3,812	0	0	25	0.00	0.00	4.01	0.00	0.00	11.65	0.00	0.00	72.32	0.00	0.00	87.99		
Waunakee Community	575	2	0	33	0.00	0.00	2.26	3.30	0.00	20.52	0.00	0.00	59.30	3.30	0.00	88.70		
Waupaca	722	0	1	9	0.00	0.00	2.35	0.00	0.00	0.00	0.00	0.00	52.49	0.00	3.88	58.73		
Waupun	648	0	0	18	0.00	0.00	10.03	0.00	0.00	3.40	0.00	0.00	35.65	0.00	0.00	49.07		
Wausau	2,677	30	1	32	2.29	0.11	5.30	4.30	0.00	4.93	1.87	0.00	48.00	6.50	0.00	74.30		
Wausaukee	200	1	1	7	3.50	0.00	4.00	0.00	0.00	3.50	0.00	0.00	27.50	0.00	8.00	46.50		
Wautoma Area	426	0	0	5	0.00	0.00	0.00	0.00	0.00	3.52	0.00	0.00	63.15	0.00	0.00	66.67		
Wauwatosa	1,910	0	0	94	0.00	0.00	2.04	0.00	0.00	15.45	0.00	0.00	69.37	0.00	0.00	86.86		
Wauzeka-Steuben	115	0	0	7	0.00	0.00	5.22	0.00	0.00	16.52	0.00	0.00	26.96	0.00	0.00	48.70		
Webster	221	0	0	8	0.00	0.00	8.60	0.00	0.00	10.41	0.00	0.00	26.70	0.00	0.00	45.70		
West Allis	2,703	0	0	17	0.00	0.00	0.00	0.00	0.00	2.48	0.00	0.00	49.24	0.00	0.00	51.72		
West Bend	2,106	3	0	31	2.23	0.00	6.32	3.94	0.00	6.17	0.00	0.00	56.65	7.93	0.00	91.17		
WestDePere	566	4	0	11	5.30	0.00	12.01	0.00	0.00	10.42	0.00	0.00	37.46	3.53	0.00	68.73		

Advanced Course Work (9th - 12th Grade)

DISTRICT	3rd Friday Enrollment: (9th-12th)		Number of Advanced Courses Offered				Mathematics (% Enrollment)				Science (% Enrollment)				Foreign Language (% Enrollment)				Other (% Enrollment)		Combined Rate %
	240,184		AP	CAPP	DPI	4,940	AP	CAPP	DPI	6.32	AP	CAPP	DPI	8.11	AP	CAPP	DPI	50.24	AP	CAPP	
	119	351	0	0	7	0.00	0.00	11.76	0.00	0.00	1.00	0.10	0.10	12.61	0.00	0.00	27.73	2.81	0.00		
West Grant	0	0	0	0	0	0.00	0.00	8.55	0.00	0.00	1.71	0.00	0.00	18.23	0.00	0.00	42.17	0.00	0.00	52.10	
West Salem	0	2	0	0	9	0.00	0.00	12.60	0.00	0.00	0.00	0.00	0.00	16.44	0.00	0.00	61.92	0.00	0.00	75.21	
Westby Area	0	0	0	0	10	0.00	0.00	1.25	0.00	0.00	0.00	0.00	0.00	0.00	0.00	0.00	31.75	0.00	0.00	90.96	
Westfield	0	0	0	0	8	0.00	0.00	2.82	0.00	0.00	0.00	0.00	0.00	11.27	0.00	0.00	53.52	0.00	0.00	33.00	
Weston	0	0	0	0	6	0.00	0.00	0.00	0.00	0.00	0.00	0.00	0.00	3.32	0.00	0.00	18.84	0.00	0.00	67.61	
Weyauwega-Fremont	1	10	5	4	0.00	0.00	0.00	20.31	0.00	0.00	0.00	0.00	0.00	0.00	0.00	0.00	18.13	0.00	0.00	52.08	
Weyerhaeuser Area	0	8	4	0	0.00	0.00	4.69	0.00	0.00	0.00	0.00	0.00	0.00	0.00	0.00	0.00	16.88	0.00	0.00	71.88	
Wheatland J1	0	0	0	0	0	0.00	0.00	24.68	0.00	0.00	0.00	0.00	0.00	0.00	0.00	0.00	60.50	0.00	0.00	66.23	
White Lake	77	0	4	0	0	0.00	0.00	17.97	0.00	0.00	4.23	0.00	0.00	0.00	0.00	0.00	43.07	0.00	0.00	90.49	
Whitefish Bay	757	6	20	0	2.51	0.00	0.00	8.91	0.00	0.00	0.00	0.00	0.00	0.00	0.00	0.00	40.75	0.00	0.00	56.93	
Whitehall	202	1	11	0	4.46	0.00	0.00	5.09	0.00	0.00	0.00	0.00	0.00	6.60	1.51	0.00	66.34	14.53	0.00	68.49	
Whitewater	530	5	10	0	0.00	0.00	0.00	17.96	0.00	0.14	0.00	0.00	0.00	5.23	7.36	0.00	29.58	5.09	0.00	102.26	
Whitnall	707	4	2	18	0.00	0.14	0.00	15.02	0.00	0.00	0.00	0.00	0.00	8.92	0.00	0.00	43.10	0.00	0.00	55.40	
Wild Rose	213	1	0	9	1.88	0.00	0.00	0.00	0.00	0.00	0.00	0.00	0.00	0.00	0.00	0.00	47.91	0.00	0.00	43.10	
Williams Bay	116	0	0	6	0.00	0.00	0.00	8.51	0.00	0.00	0.00	0.00	0.00	3.43	1.19	0.00	23.17	1.64	0.00	62.69	
Willmot	670	0	0	0	0.00	0.00	0.00	0.00	0.00	0.00	0.00	0.00	0.00	0.00	0.00	0.00	24.30	0.00	0.00	37.22	
Willmot Grade	395	0	1	7	0.00	0.00	0.00	1.52	0.00	0.00	0.00	0.00	0.00	5.32	0.00	0.00	25.53	0.00	0.00	34.75	
Winneconne Community	141	0	0	7	0.00	0.00	0.00	2.13	0.00	0.00	0.00	0.00	0.00	7.09	0.00	0.00	0.00	0.00	0.00	0.00	
Winter	59	0	0	0	0.00	0.00	0.00	0.00	0.00	0.00	0.00	0.00	0.00	0.00	0.00	0.00	0.00	0.00	0.00	0.00	
Wis Sch ft Deaf	27	0	0	0	0.00	0.00	0.00	0.00	0.00	0.00	0.00	0.00	0.00	0.00	0.00	0.00	0.00	0.00	0.00	0.00	
Wis Sch ft Vis Handi	473	1	0	7	0.00	0.00	0.00	0.00	0.00	0.00	0.00	0.00	0.00	8.88	0.00	0.00	36.15	3.38	0.00	48.41	
Wisconsin Dells	259	1	0	6	0.00	0.00	0.00	8.49	0.77	0.00	0.00	0.00	0.00	12.74	0.00	0.00	42.08	0.00	0.00	64.09	
Wisconsin Heights	1,848	2	0	0	3.46	0.00	0.00	3.19	0.00	0.00	0.00	0.00	0.00	0.00	0.00	0.00	38.15	1.35	0.00	46.16	
Wisconsin Rapids	409	4	0	5	2.44	0.00	0.00	0.00	2.44	0.00	0.00	0.00	0.00	0.00	0.00	0.00	34.23	10.51	0.00	49.63	
Wittberg-Birnamwood	164	0	0	2	0.00	0.00	0.00	6.10	0.00	0.00	0.00	0.00	0.00	0.00	0.00	0.00	23.17	0.00	0.00	29.27	
Wonevoc-Union Center	275	1	1	9	2.91	0.00	0.00	0.00	0.00	0.00	0.00	0.00	0.00	6.91	0.00	0.00	26.91	0.00	0.00	47.27	
Woodruff J1																					
Wrightstown Community																					
Yorkville J2																					

K-8 districts have no 9-12 students to participate in advanced courses.

K-8 districts have no 9-12 students to participate in advanced courses.

K-8 districts have no 9-12 students to participate in advanced courses.

K-8 districts have no 9-12 students to participate in advanced courses.

District Profile Tables

Appendix D

*District Staffing Ratios
Credits Required to Graduate*

DISTRICT	District Staffing Ratios						High School Graduation Requirements												
	Licensed Instruction		Administrative		Ades./Support/Other		Overall	English	Foreign Languages	Computer Science	Math	Science	Social Studies	Fine Arts	Phy Ed	Health	Voc Ed	Elec tives	Total Require-ments
	FTE	Pupil/ Staff Ratio	FTE	Pupil/ Staff Ratio	FTE	Pupil/ Staff Ratio	Pupil/ Staff Ratio												
STATE AVERAGE OR TOTAL	59501.13	13.97	3178.16	261.60	31676.31	26.25	8.81	4.00	0.00	0.00	2.00	2.00	3.00	0.00	1.50	0.50	0.00	8.50	21.50
Abbotsford	4698	14.05	2.98	221.48	21.58	30.58	9.23	4.00	0.00	1.00	2.00	2.00	3.00	0.50	1.50	0.50	0.00	9.50	24.00
Adams-Friendship Area	13965	13.48	8.50	221.41	88.60	21.24	7.95	4.00	0.00	0.50	2.00	2.00	3.00	0.00	1.50	0.50	0.50	9.00	23.00
Albany	4450	10.31	2.30	199.57	23.43	19.59	6.54	4.00	0.00	0.00	2.00	2.00	3.00	0.00	1.50	0.50	0.00	9.00	22.00
Algoma	6169	12.68	4.55	171.87	23.18	33.74	8.75	4.00	0.00	0.00	2.00	2.00	3.00	0.00	1.50	0.50	0.00	9.00	22.00
Alma	2872	13.02	3.00	124.67	21.15	17.68	7.07	4.00	0.00	0.00	2.00	2.00	3.00	0.00	1.50	0.50	0.00	9.00	22.00
Alma Center	4444	13.03	3.00	193.00	22.58	25.64	8.27	4.00	0.00	0.00	2.00	2.00	3.00	0.00	1.50	0.50	0.50	11.50	25.00
Almond-Bancroft	3898	13.34	3.00	173.33	12.95	40.15	9.47	4.00	0.00	0.00	2.00	2.00	3.00	0.00	1.50	0.50	0.00	9.00	22.00
Altoona	8619	14.77	4.50	282.89	38.65	32.94	9.84	4.00	0.00	0.50	2.00	2.00	3.00	0.00	1.50	0.50	0.00	10.50	24.00
Amery	11895	15.07	4.99	359.12	72.21	24.82	9.14	4.00	0.00	0.00	2.00	2.00	4.00	0.00	1.50	0.50	0.00	9.50	23.50
Antigo	23585	13.62	13.00	247.08	130.55	24.59	8.45	4.00	0.00	0.00	2.00	2.00	3.00	0.00	1.50	0.50	0.00	8.00	21.00
Appleton Area	82278	16.57	9.80	1391.43	130.61	104.40	14.16	4.00	0.00	0.00	2.00	2.00	3.00	1.00	1.50	0.50	0.00	8.00	22.00
Arcadia	6533	11.17	3.00	243.33	43.00	16.98	6.56	4.00	0.00	0.00	2.00	2.00	3.50	0.00	2.00	0.50	0.00	10.00	24.00
Argyle	2780	11.58	2.00	161.00	9.00	35.78	8.30	4.00	0.00	0.50	2.00	2.00	3.00	0.00	1.50	0.50	0.00	10.50	24.00
Arrowhead	9967	15.78	7.36	213.72	59.56	26.41	9.44	4.00	0.00	0.00	2.00	3.00	3.00	1.00	2.00	0.50	1.00	8.50	25.00
Ashland	16753	13.89	8.00	290.88	84.25	27.62	8.96	4.00	0.00	0.00	2.00	2.00	3.00	0.00	1.50	0.50	0.00	9.00	22.00
Ashwaubenon	20191	15.16	15.00	204.00	69.87	43.80	10.67	4.00	0.00	0.00	2.00	2.00	3.00	0.00	1.50	0.50	0.00	8.00	21.00
Athens	4274	11.32	3.20	151.25	19.67	24.61	7.38	4.00	0.00	0.00	2.00	2.00	4.00	0.00	1.50	0.50	0.00	10.00	24.00
Auburndale	6365	14.19	4.00	225.75	25.30	35.69	9.71	4.00	0.00	0.50	4.00	4.00	4.00	0.50	1.50	0.50	0.50	3.50	23.00
Augusta	5540	13.32	2.00	369.00	32.80	22.50	8.18	4.00	0.00	0.00	2.00	2.00	3.00	0.00	1.50	0.50	0.00	11.00	24.00
Baldwin-Woodville Area	9031	13.95	4.25	296.71	52.93	23.82	8.55	4.00	0.00	0.00	2.00	2.00	3.50	0.00	1.50	0.50	0.00	8.50	22.00
Bango	4896	11.36	5.00	111.20	23.30	23.86	7.20	4.00	0.00	1.00	2.00	3.00	3.00	0.00	2.00	0.50	0.00	7.50	23.00
Baraboo	21029	13.11	9.80	281.33	115.03	23.97	8.23	4.00	0.00	0.50	2.00	2.00	3.00	0.00	1.50	0.50	0.00	8.00	21.50
Barnaveld	3260	10.83	1.00	353.00	12.57	28.08	7.65	4.00	0.00	1.00	3.00	3.00	4.00	0.00	1.50	0.50	0.00	9.00	26.00
Barron Area	11230	14.35	5.92	272.30	62.12	25.95	8.94	4.00	0.00	0.00	2.00	2.00	3.00	0.00	1.50	0.50	0.00	9.00	22.00
Bayfield	4200	11.81	3.00	165.33	24.42	20.31	7.14	4.00	0.00	0.00	2.00	2.00	3.00	0.00	1.50	0.50	0.00	10.00	23.00
Beaver Dam	22557	14.35	14.40	224.72	116.48	27.78	9.08	4.00	0.00	0.00	2.00	2.00	3.00	0.00	1.50	0.50	0.00	11.00	24.00
Beecher-Dunbar-Pembine	2870	11.15	3.00	106.67	19.80	16.16	6.21	4.00	0.00	0.50	2.00	2.00	3.00	0.00	1.50	0.50	1.00	7.50	24.00
Belleville	5960	11.06	3.00	219.67	29.48	22.35	7.16	4.00	0.00	0.00	2.00	2.00	3.00	0.00	1.50	0.50	0.00	10.00	23.00
Belmont Community	3670	12.37	2.00	227.00	16.15	28.11	8.28	4.00	0.00	0.00	2.00	2.00	3.00	0.00	1.75	0.50	0.00	10.75	24.00
Beloit	51075	13.87	28.00	252.96	190.70	37.14	9.71	4.00	0.00	0.50	2.00	2.00	3.00	0.00	1.50	0.50	0.00	8.50	22.00
Beloit Turner	7373	13.32	5.00	196.40	63.30	15.51	6.91	4.00	0.00	0.50	3.00	2.00	3.00	0.00	1.50	0.50	0.00	9.50	24.00
Benton	2658	11.93	1.72	184.30	11.90	26.64	7.89	4.00	0.00	0.00	2.00	2.00	3.00	0.00	1.50	0.50	0.00	10.00	23.00
Berlin Area	10825	16.27	6.00	293.50	51.25	34.36	10.64	4.00	0.00	0.00	2.00	2.00	3.00	0.00	1.50	0.50	0.00	9.00	22.00
Big Foot	4117	9.69	3.20	124.69	16.75	23.82	6.53	4.00	0.00	0.00	2.00	2.00	3.00	0.00	1.50	0.50	0.00	8.50	22.50
Blitchwood	2781	11.08	1.20	256.67	13.00	23.69	7.33	4.00	0.00	0.00	2.00	2.00	4.00	0.00	1.50	1.00	0.00	12.50	27.00
Black Hawk	5808	11.81	2.00	343.00	20.97	32.71	8.46	4.00	0.00	0.00	3.00	3.00	3.50	0.00	2.00	0.50	0.50	5.50	22.00
Black River Falls	12961	14.47	7.60	246.84	107.05	17.52	7.68	4.00	0.00	0.00	2.00	2.00	3.00	0.00	1.50	0.50	0.00	13.00	26.00
Blair-Taylor	6496	10.98	4.00	178.25	33.40	21.35	6.97	4.00	0.00	0.00	2.50	2.00	3.50	0.00	2.50	0.50	2.00	8.75	25.75
Bloomer	8841	13.19	4.00	291.50	23.00	50.70	10.10	4.00	0.00	0.00	2.00	2.00	4.00	0.00	1.50	0.50	0.00	10.00	24.00

DISTRICT	Licensed Instruction			Administrative			Aides/Support/Other			High School Graduation Requirements										Overall Pupil/Staff Ratio		
	Pupil/Staff Ratio		FTE	Pupil/Staff Ratio		FTE	Pupil/Staff Ratio		FTE	English	Foreign Language	Computer Science	Math	Science	Social Studies	Fine Arts	Phy Ed	Health	Voc Ed		Elec. Trades	Total Requirements
	FTE	Pupil/Staff Ratio	FTE	FTE	Pupil/Staff Ratio	FTE	FTE	Pupil/Staff Ratio	FTE	English	Foreign Language	Computer Science	Math	Science	Social Studies	Fine Arts	Phy Ed	Health	Voc Ed		Elec. Trades	Total Requirements
STATE AVERAGE OR TOTAL	59503.13	13.97	3178.16	261.60	31676.31	26.25	8.81															
Bloomington	26.53	12.10	2.17	147.93	14.07	22.81	7.51		4.00	0.00	0.00	2.00	2.00	2.00	3.00	0.00	1.50	0.50	0.00	8.50	21.50	
Bondue	57.37	14.66	3.00	280.33	40.06	20.99	8.37		4.00	0.00	0.00	2.00	2.00	4.00	1.00	2.00	0.00	0.00	1.00	7.00	22.00	
Boscobel Area	71.15	14.45	3.00	342.67	20.80	49.42	10.83		4.00	0.00	0.00	2.00	2.00	3.00	0.00	1.50	0.50	0.00	0.00	11.00	24.00	
Boulder Junction J1	24.11	10.16	1.85	132.43	17.78	13.78	5.60		4.00	0.00	0.00	2.00	2.00	3.50	0.00	1.50	0.50	0.00	0.00	9.50	23.00	
Bowler	45.77	12.02	3.00	183.33	17.31	31.77	8.32		4.00	0.00	0.00	2.00	2.00	4.00	0.00	1.50	0.50	0.00	0.00	7.50	21.50	
Boycerville Community	65.08	14.31	4.00	232.75	39.05	23.84	8.61		4.00	0.00	0.00	2.00	2.00	4.00	0.00	1.50	1.50	0.00	0.00	9.00	24.00	
Brighton #1	11.72	12.29	0.68	211.76	3.15	45.71	9.26		4.50	0.00	0.00	2.00	2.00	3.00	0.00	1.50	0.50	0.00	0.00	10.50	24.00	
Brilliant	62.96	12.26	3.25	237.54	13.50	25.31	7.98		4.00	0.00	0.00	2.00	2.00	3.00	0.00	1.50	0.50	0.00	0.00	10.50	24.00	
Bristol #1	27.05	15.67	2.00	212.00	30.50	31.41	9.96		4.00	0.00	0.00	2.00	2.00	3.00	0.00	1.50	0.50	0.00	0.00	10.50	24.00	
Brodhead	85.01	13.81	5.00	234.80	40.97	28.66	8.96		4.00	0.00	0.50	2.00	2.00	3.00	0.00	1.50	0.50	0.00	0.00	10.50	24.00	
Brown Deer	136.65	13.26	6.00	302.00	70.32	25.77	8.51		4.00	0.00	0.00	2.00	2.00	3.00	0.50	1.50	0.50	0.00	0.00	9.00	22.50	
Bruce	60.25	12.85	2.98	259.73	23.33	33.18	8.94		4.00	0.00	0.50	2.00	2.00	3.00	0.00	1.50	0.50	0.00	0.00	10.50	24.00	
Burlington Area	221.65	14.80	12.40	264.52	123.26	26.61	9.18		4.00	0.00	0.00	2.00	2.00	3.50	1.00	2.00	0.50	0.00	0.00	8.50	23.50	
Butternut	22.60	14.07	1.00	318.00	11.05	28.78	9.18		4.00	0.00	0.00	3.00	3.00	4.00	0.00	2.00	0.50	0.00	0.00	5.50	22.00	
Cadott Community	70.59	14.49	4.00	255.75	30.73	33.29	9.71		4.00	0.00	0.50	2.00	2.00	4.00	0.00	2.25	0.50	0.00	0.00	10.50	25.75	
Cambria-Friesland	39.23	14.27	2.00	280.00	19.30	29.02	9.25		4.00	0.00	0.00	3.00	3.00	3.00	0.00	1.50	0.50	0.00	0.00	9.00	24.00	
Cambridge	70.17	13.55	6.07	156.67	33.98	28.32	8.66		4.00	0.00	0.00	2.00	2.00	3.00	0.00	2.00	0.50	0.00	0.00	9.00	22.50	
Cameron	57.99	15.21	3.50	253.71	29.51	30.09	9.76		4.00	0.00	0.00	2.00	2.00	3.50	0.00	1.50	0.50	0.00	0.00	8.50	22.00	
Campbellsport	97.22	16.40	4.50	354.22	33.79	47.17	11.76		4.00	0.00	0.00	2.00	2.00	3.00	0.00	1.50	0.50	0.00	0.00	9.00	22.00	
Cashton	42.03	12.23	1.97	260.91	30.00	17.13	6.95		4.00	0.00	0.00	2.00	3.00	4.00	0.00	2.00	0.50	0.00	0.00	9.50	25.00	
Cassville	31.41	11.81	2.12	175.00	12.25	30.28	8.10		4.00	0.00	0.00	2.00	3.00	3.00	0.00	2.00	0.50	0.00	0.00	9.50	24.00	
Cedar Grove-Belgium Area	48.16	15.30	3.00	245.67	22.22	33.17	10.04		4.00	0.00	0.00	2.00	2.00	3.00	0.00	1.50	0.50	0.00	0.50	10.50	24.00	
Cedarburg	193.03	13.33	11.45	224.72	103.08	24.96	8.37		4.00	0.00	0.00	2.00	2.00	3.00	0.00	1.75	0.50	0.00	0.00	8.75	22.00	
Central/Westosha	64.83	12.09	4.03	194.54	24.97	31.40	8.36		4.00	0.00	0.00	2.00	2.00	3.00	0.00	1.50	0.50	0.00	0.00	9.00	22.00	
Chetek	78.75	14.23	4.00	280.25	27.90	40.18	10.13		4.00	0.00	0.50	2.00	2.00	3.00	0.00	1.50	0.50	0.00	0.00	7.50	21.00	
Chilton	84.32	14.36	4.40	275.23	35.29	34.32	9.77		4.00	0.00	0.00	2.00	2.00	4.00	0.00	1.50	0.50	0.00	0.00	9.50	23.50	
Chippewa Falls Area	297.41	14.56	15.56	278.28	157.03	27.57	9.21		4.00	0.00	0.00	2.00	2.00	3.00	0.00	1.50	0.50	0.00	0.00	9.00	22.00	
Clayton	26.60	14.29	2.00	190.00	19.04	19.96	7.98		4.00	0.00	0.50	2.00	2.00	3.00	0.00	1.50	0.50	0.00	0.00	9.50	23.00	
Clear Lake	49.20	14.33	2.80	251.79	35.00	20.14	8.10		4.00	0.00	0.00	2.00	2.00	4.00	0.00	1.50	0.50	0.00	0.00	8.00	22.00	
Clinton Community	96.59	12.69	4.60	266.52	43.65	28.09	8.46		4.00	0.00	0.00	2.00	2.00	3.00	0.00	2.00	0.50	0.00	0.00	10.50	24.00	
Clintonville	133.07	13.13	6.90	253.19	63.72	27.42	8.58		4.00	0.00	0.50	2.00	2.00	3.00	0.00	2.00	0.50	0.00	0.00	10.00	24.00	
Cochrane-Fountain City	55.92	12.67	3.25	255.92	36.79	22.70	7.88		4.00	0.00	0.50	2.50	2.00	4.00	0.00	1.50	0.50	0.00	0.00	9.00	24.00	
Colby	94.49	13.98	5.50	240.18	55.02	24.01	8.52		4.00	0.00	0.50	2.00	2.00	3.50	0.00	1.50	0.50	0.00	0.00	10.00	24.00	
Coleman	66.69	14.10	3.60	261.11	28.16	33.38	9.55		4.00	0.00	0.00	2.00	2.00	3.00	0.00	1.50	0.50	0.00	0.00	10.00	23.00	
Collax	57.42	14.39	3.00	275.33	19.50	42.36	10.34		4.00	0.00	0.00	2.00	2.00	3.00	0.00	1.50	0.50	0.00	0.00	11.00	24.00	
Columbus	87.70	13.36	6.00	195.33	37.52	31.24	8.93		4.00	0.00	1.00	2.00	2.00	4.00	0.00	2.00	0.50	0.00	0.00	7.50	23.00	
Cornell	48.57	12.85	3.00	208.00	18.85	33.10	8.86		4.00	0.00	0.50	2.00	2.00	4.00	0.00	1.50	0.50	0.00	0.00	9.50	24.00	
Crandon	68.00	14.32	6.00	162.33	46.00	21.17	8.12		4.00	0.00	0.00	2.00	3.00	3.00	0.00	1.50	0.00	0.00	0.00	8.50	22.00	
Crivitz	68.21	13.82	4.00	235.75	22.79	41.38	9.93		4.00	0.00	0.00	2.00	2.00	3.00	0.00	1.50	0.50	0.00	0.00	9.00	22.00	

503

DISTRICT	District Staffing Ratios				High School Graduation Requirements													
	Licensed Instruction		Administrative		Aides/Support/Other			Overall										
	FTE	Pupil Staff Ratio	FTE	Pupil Staff Ratio	FTE	Pupil Staff Ratio	English	Foreign Language	Computer Science	Math	Science	Social Studies	Fine Arts	Phy Ed	Health	Voc Ed	Elec Lives	Total Requirements
STATE AVERAGE OR TOTAL	59503.13	13.97	3178.16	261.60	31676.31	26.25	8.81	4.00	0.00	0.00	2.00	3.00	0.00	1.50	0.50	0.00	8.50	21.50
Cuba City	68.46	12.77	3.55	246.20	25.15	34.75	9.00	4.50	0.00	0.50	2.00	3.00	0.00	2.00	0.50	0.00	9.00	23.50
Cudary	213.69	14.04	13.00	230.77	27.25	110.09	11.81	4.00	0.00	0.00	2.00	3.00	0.00	1.50	0.50	0.00	8.00	21.00
Cumberland	70.85	15.68	4.20	264.52	33.91	32.76	10.20	4.00	0.00	0.00	2.00	3.00	1.00	1.50	0.50	0.00	9.50	23.50
D C Everest Area	324.05	14.89	17.50	275.66	126.24	38.21	10.31	4.00	0.00	0.00	2.00	3.00	0.00	2.00	0.50	0.00	8.50	22.00
Darlington Community	72.80	12.21	3.30	289.39	31.40	28.31	8.27	4.00	0.00	0.00	2.00	3.00	0.00	1.50	0.50	0.00	10.00	23.00
Deerfield Community	53.28	11.92	3.50	181.43	23.27	27.29	7.93	4.00	0.00	0.50	2.50	2.00	4.00	1.50	0.75	0.00	7.00	25.25
DeForest Area	204.08	13.04	9.00	295.78	116.05	22.94	8.09	4.00	0.00	0.00	2.00	3.00	0.00	1.50	0.50	0.00	9.00	22.00
Delavan-Darien	150.59	14.97	9.50	237.37	81.03	27.83	9.35	4.00	0.00	0.00	2.00	4.00	0.00	2.00	0.50	0.00	10.50	25.00
Denmark	91.18	17.12	4.00	390.25	43.08	36.23	11.29	4.00	0.00	0.00	2.00	3.00	0.00	1.50	0.50	0.00	8.50	21.50
DePete	127.66	15.49	8.10	244.20	60.35	32.78	10.09	4.00	0.00	0.00	2.00	3.00	0.00	1.50	0.50	0.00	9.00	22.00
DeSoto Area	55.40	11.06	3.20	191.56	27.50	22.23	7.12	4.00	0.00	0.00	2.00	3.00	0.00	1.50	0.50	0.00	8.50	21.50
Dodgeford	67.80	12.98	2.00	440.00	30.51	28.84	8.77	4.00	0.00	0.00	2.00	3.00	0.00	1.50	0.50	0.00	9.50	22.50
Dodgeville	106.93	11.56	8.00	154.50	52.13	23.71	7.40	4.00	0.00	0.00	2.00	3.00	0.00	1.50	0.50	0.00	11.00	24.00
Dover #1	8.21	10.96	1.00	90.00	1.32	68.18	8.55	4.00	0.00	0.00	2.00	3.00	0.00	1.50	0.50	0.00	9.50	22.50
Drummond Area	40.53	13.00	2.00	263.50	28.06	18.78	7.47	4.00	0.00	0.50	2.00	2.00	0.00	1.50	0.50	0.00	12.00	26.00
Durant	109.74	12.68	6.10	228.03	55.18	25.21	8.13	4.00	0.00	0.00	2.00	3.00	0.00	1.50	0.50	0.00	8.50	21.50
East Troy Community	120.94	13.68	6.50	254.62	48.29	34.27	9.42	4.00	0.00	0.00	2.00	3.00	0.00	1.50	0.50	0.00	8.50	22.00
Eau Claire Area	816.64	13.67	43.00	259.63	701.49	15.91	7.15	4.00	0.00	0.00	2.00	2.50	3.00	1.50	0.50	0.00	8.50	22.00
Edgar	50.34	13.25	4.00	166.75	23.99	27.80	8.52	4.00	0.00	0.50	2.00	2.00	0.00	1.50	0.50	0.25	8.25	23.50
Edgerton	134.40	13.05	8.00	219.25	57.92	30.28	8.76	4.00	0.00	0.00	2.00	4.00	0.00	1.50	0.50	0.00	9.50	23.00
Elcho	34.25	12.44	2.00	213.00	3.00	142.00	10.85	4.00	0.00	1.00	3.00	2.00	0.00	1.50	1.00	0.00	6.50	22.00
Ellevs-Strum	51.10	12.64	2.00	323.00	36.00	17.94	7.25	4.00	0.00	0.50	2.00	4.00	0.00	1.50	0.50	0.50	7.00	22.00
Elk Mound Area	59.50	14.15	3.50	240.57	32.75	25.71	8.79	4.00	0.00	0.00	2.00	3.00	0.00	2.25	0.50	0.00	10.25	24.00
Elkhart Lake-Glenbeulah	60.10	12.85	5.00	154.40	19.47	39.65	9.13	4.00	0.00	0.50	2.00	3.00	0.00	1.50	0.50	0.00	10.50	24.00
Elkhorn Area	121.91	14.68	7.90	226.58	46.18	38.76	10.17	4.00	0.00	0.00	2.00	2.00	0.00	2.00	0.75	0.00	10.25	24.00
Ellsworth Community	134.15	14.25	9.75	196.00	70.43	27.13	8.92	4.00	0.00	0.00	2.00	3.50	0.00	1.50	0.50	0.00	8.50	22.00
Elmbrook	525.32	12.90	26.00	260.73	252.67	26.83	8.43	4.25	0.00	0.00	2.00	3.00	0.00	1.50	0.50	0.50	7.75	22.00
Elmwood	36.28	12.38	2.98	150.67	1.17	383.76	11.11	4.00	0.00	0.00	2.00	3.00	0.00	1.50	0.50	0.00	12.00	25.00
Elroy-Kendall-Wilton	74.76	14.18	5.00	212.00	32.49	32.63	9.44	4.00	0.00	0.00	2.00	2.00	0.00	2.00	0.50	0.00	7.50	21.50
Erin #2	25.20	12.82	1.00	323.00	6.85	47.15	9.77	4.00	0.00	0.00	2.00	3.00	0.00	1.50	0.50	0.00	8.00	22.00
Evansville Community	104.34	12.60	7.00	187.86	36.02	36.51	8.92	4.00	0.00	0.00	2.00	3.00	0.00	1.50	0.00	0.50	9.00	22.00
Fall Creek	62.21	12.35	3.00	256.00	35.50	21.63	7.63	4.00	0.00	0.00	2.00	3.00	0.00	1.50	0.50	0.00	6.50	22.00
Fall River	30.76	11.57	2.00	178.00	19.65	18.12	6.79	4.00	0.00	0.00	3.00	3.00	0.00	1.50	0.50	0.00	6.50	22.00
Fennimore Community	77.06	12.57	3.85	251.69	33.83	28.64	8.45	4.00	0.00	0.50	2.00	3.00	0.00	1.50	0.50	0.00	9.00	22.50
Fiambeau	61.45	11.36	3.00	232.67	41.46	16.84	6.59	4.00	0.00	0.50	2.00	3.00	0.00	1.50	0.50	0.25	10.25	24.00
Florence	58.40	17.02	4.60	216.09	40.00	24.85	9.65	4.00	0.00	0.00	2.00	3.00	0.00	1.50	0.50	0.00	9.00	22.00
Fond du Lac	459.94	16.28	22.60	331.37	234.62	31.92	10.44	4.00	0.00	0.00	2.00	3.00	0.00	1.50	0.50	0.00	8.00	21.00
Fontana J8	22.75	11.69	2.00	133.00	9.25	28.76	7.82	4.00	0.00	0.00	2.00	3.00	0.00	1.50	0.50	0.00	9.75	22.75
Fort Atkinson	188.92	13.37	13.00	194.31	90.82	27.81	8.63	4.00	0.00	0.00	2.00	3.00	0.00	1.50	0.50	0.00	9.75	22.75

DISTRICT	District Staffing Ratios						High School Graduation Requirements													
	Licensed Instruction		Administrative		Aides/Support/Other		Overall		English	Foreign Language	Computer Science	Math	Science	Social Studies	Fine Arts	Phy Ed	Health	Voc Ed	Elec-tives	Total Require-ments
	FTE	Pupil/Staff Ratio	FTE	Pupil/Staff Ratio	FTE	Pupil/Staff Ratio	Pupil/Staff Ratio													
STATE AVERAGE OR TOTAL	59503.13	13.97	3178.16	261.60	31676.31	26.25	8.81	4.00	0.00	0.00	2.00	2.00	3.00	0.00	1.50	0.50	0.00	8.50	21.50	
Fox Point J2	74.34	11.92	2.50	354.40	34.74	25.50	7.94	4.00	0.00	0.00	2.00	2.00	3.00	0.00	2.00	0.50	0.50	9.00	23.00	
Franklin	261.81	12.72	14.25	233.75	130.88	25.45	8.19	4.00	0.00	0.00	2.00	2.00	4.00	0.00	1.50	0.50	1.00	8.50	23.50	
Frederic	44.56	15.15	2.80	241.07	23.06	29.27	9.59	4.00	0.00	0.00	2.00	2.00	3.00	0.00	1.50	0.50	0.00	9.00	22.00	
Freedom Area	94.20	13.76	5.00	259.20	40.00	32.40	9.31	4.00	0.00	0.00	2.00	2.00	3.00	0.00	1.50	0.50	0.00	12.00	25.50	
Gelesville-Etrick-Tremp	103.74	13.68	5.90	240.51	71.00	19.99	7.86	4.00	0.00	0.50	2.00	2.00	3.00	0.00	1.50	0.50	0.00	12.00	25.50	
Geneva J4	11.00	8.36	2.00	46.00	1.00	92.00	6.57	4.00	0.00	0.00	2.00	2.00	3.00	0.00	1.50	0.50	0.00	9.00	23.00	
Genoa City J2	28.50	15.12	2.00	215.50	8.70	49.54	10.99	4.00	0.00	0.00	2.00	2.00	3.00	0.00	2.00	0.50	0.50	9.00	23.00	
Garmentown	226.60	13.98	11.50	275.39	92.85	34.11	9.57	4.00	0.00	0.00	2.00	2.00	3.00	0.00	2.00	0.50	0.50	11.50	26.00	
Gratler Area	65.00	11.06	3.00	239.67	32.88	21.87	7.13	4.00	0.00	0.00	2.00	2.00	3.00	0.00	1.50	0.50	0.00	7.50	22.50	
Gillett	62.00	13.44	3.00	277.67	21.75	39.30	9.60	4.00	0.00	0.00	3.00	2.00	4.00	0.00	1.75	0.50	0.00	7.25	22.00	
Gilman	46.25	13.82	3.00	213.00	19.53	32.72	9.29	4.00	0.00	0.50	2.00	2.00	4.00	0.00	1.75	0.50	0.00	7.25	22.00	
Gilmanton	21.31	12.06	2.00	128.50	11.76	21.85	7.33	4.00	0.00	0.50	2.00	2.00	3.00	0.00	1.50	0.50	0.00	8.50	22.00	
Glendale-River Hills	93.21	14.12	5.15	255.53	4.00	329.00	12.86	4.00	0.00	0.00	2.00	2.00	3.00	0.00	1.50	0.50	0.00	9.00	22.00	
Glenwood City	66.40	12.38	3.75	219.20	27.00	30.44	8.46	4.00	0.00	0.00	2.00	2.00	3.00	0.00	1.50	0.50	0.00	9.00	22.00	
Glidden	17.28	18.63	1.15	280.00	12.00	26.83	10.58	4.00	0.00	1.50	2.00	3.00	3.00	0.00	1.80	0.40	1.00	5.30	22.00	
Goodman-Armstrong	22.35	10.25	1.00	229.00	12.00	19.08	6.48	4.00	0.00	0.00	2.00	2.00	3.00	0.00	1.50	0.50	0.00	12.00	25.00	
Grafton	166.26	12.38	9.75	211.18	76.45	26.93	8.16	4.00	0.00	0.00	2.00	2.00	3.00	0.00	1.75	0.50	0.00	8.75	22.00	
Granton Area	30.67	12.65	2.00	194.00	20.25	19.16	7.33	4.00	0.00	0.00	2.00	2.00	3.00	0.00	1.50	0.50	0.00	10.00	23.00	
Grantsburg	66.31	14.82	3.50	280.86	30.82	31.89	9.77	4.00	0.00	0.00	2.00	2.00	3.00	0.00	1.50	0.50	0.00	11.00	24.00	
Green Bay Area	1278.08	14.62	53.00	352.64	649.98	28.75	9.43	4.00	0.00	0.00	2.00	2.00	3.50	0.00	1.50	0.50	0.00	8.50	22.00	
Green Lake	38.53	10.02	2.50	154.40	13.10	29.47	7.13	4.00	0.00	0.00	2.00	2.00	4.00	0.00	1.50	0.50	0.00	10.00	24.00	
Greendale	183.98	13.03	8.20	292.44	113.86	21.06	7.84	4.00	0.00	0.00	2.00	2.00	3.00	0.00	1.50	0.50	0.00	10.00	23.00	
Greenfield	232.10	13.47	12.00	260.50	123.10	25.39	8.51	4.00	0.00	0.00	2.00	2.00	3.50	0.00	2.00	0.50	0.50	7.00	22.00	
Greenwood	48.85	12.79	3.05	204.92	21.05	29.69	8.57	4.00	0.00	0.00	2.00	2.00	3.00	0.00	1.50	0.50	1.00	7.50	21.50	
Hamilton	209.56	14.16	12.00	247.25	96.94	30.61	9.32	4.00	0.00	0.00	2.00	2.00	3.00	0.00	2.00	1.00	0.00	9.00	23.00	
Hartford	99.03	13.64	5.67	238.27	50.43	26.79	8.71	4.00	0.00	0.00	2.00	2.00	3.00	0.00	1.50	0.50	0.00	9.00	22.00	
Hartford J1	120.36	13.14	7.15	221.12	56.41	28.03	8.60	4.00	0.00	0.00	2.00	2.00	3.00	0.00	1.50	0.50	0.00	8.50	21.50	
Hartland-Lakeside J3	89.52	14.88	6.90	193.04	42.52	31.33	9.59	4.00	0.00	0.00	2.00	2.00	3.00	0.00	1.50	0.50	0.00	8.50	21.50	
Hayward Community	136.00	14.38	7.90	247.47	62.85	31.11	9.46	4.00	0.00	0.00	2.00	2.00	3.00	0.00	1.50	0.50	0.00	8.50	21.50	
Herman #22	9.30	14.84	0.80	172.50	4.50	30.67	9.45	4.00	0.00	0.00	2.00	2.00	3.00	0.00	2.00	0.50	0.50	10.00	24.00	
Highland	34.09	11.35	1.50	258.00	14.36	26.95	7.75	4.00	0.00	0.00	2.00	2.00	4.00	0.00	2.00	0.50	0.00	8.00	22.50	
Hilbert	41.58	13.20	3.33	164.86	29.50	18.61	7.38	4.00	0.00	0.00	2.00	2.00	3.00	0.00	1.50	0.50	0.00	11.50	25.00	
Hillsboro	62.22	10.22	3.00	212.00	2.00	318.00	9.46	4.00	0.00	0.50	2.00	2.00	3.00	0.00	3.00	0.50	0.50	8.50	24.00	
Holmen	174.20	13.96	10.95	222.10	95.65	25.43	8.66	4.00	0.00	0.00	2.00	2.00	3.00	0.00	3.00	0.50	0.50	8.50	24.00	
Horicon	71.47	14.86	5.00	212.40	27.75	38.27	10.19	4.00	0.00	0.00	2.00	2.00	3.50	0.00	1.50	0.75	0.00	10.25	24.00	
Hortonville	125.33	14.10	6.50	271.85	84.66	20.87	8.16	4.00	0.00	0.50	2.00	2.00	3.50	0.00	1.50	0.50	2.00	6.00	23.00	
Howard-Suamico	220.80	14.28	13.00	242.46	68.43	46.06	10.43	4.00	0.00	0.00	2.00	2.00	3.00	0.00	1.50	0.50	0.00	10.00	23.00	
Howards Grove	72.99	13.36	3.00	325.00	28.04	34.77	9.37	4.00	0.00	1.00	2.00	2.00	3.00	0.00	1.50	1.00	0.00	11.50	26.00	
Hudson	220.75	15.33	8.50	398.24	90.77	37.29	10.58	4.00	0.00	0.00	2.00	2.00	3.00	0.00	1.50	0.50	0.00	8.00	21.00	

DISTRICT	District Staffing Ratios				High School Graduation Requirements										Overall Pupil/Staff Ratio				
	Licensed Instruction		Administrative		Aides/Support/Other		English	Foreign Language	Computer Science	Math	Science	Social Studies	Fine Arts	Phy Ed		Health	Voc Ed	Electives	Total Requirements
	FTE	Pupil/Staff Ratio	FTE	Pupil/Staff Ratio	FTE	Pupil/Staff Ratio													
STATE AVERAGE OR TOTAL	59503.13	13.97	3178.16	261.60	31676.31	26.25	8.81	4.00	0.00	2.00	2.00	3.00	0.00	1.50	0.50	0.00	8.50	21.50	
Hurley	6539	12.75	4.00	208.50	29.00	28.76	8.48	4.00	0.00	2.00	4.00	0.00	0.00	1.50	0.50	0.50	7.00	22.00	
Hustisford	3597	12.65	2.80	162.50	14.80	30.74	8.49	4.00	0.00	3.00	3.00	1.00	1.00	2.00	0.50	1.00	7.50	24.00	
Independence	3479	10.89	4.05	93.58	16.07	23.58	6.90	4.00	0.00	2.00	2.00	3.00	0.00	1.50	0.50	0.00	12.50	26.00	
Iola-Scandinavia	5173	13.98	3.00	241.00	20.80	34.76	9.57	4.00	0.00	2.00	2.00	3.00	0.00	2.00	0.50	0.00	8.50	22.00	
Iowa-Grant	7190	12.41	3.58	249.16	36.81	24.23	7.94	4.00	0.00	2.00	2.00	3.00	0.00	1.50	0.50	0.00	8.50	22.00	
Ithaca	30.85	11.35	2.00	175.00	13.60	25.74	7.53	4.00	0.00	2.00	2.00	3.00	1.00	2.00	0.50	0.00	7.50	22.00	
Janesville	7157	13.92	33.40	298.26	356.74	27.93	9.01	4.00	0.00	2.00	2.00	3.00	0.00	2.00	0.50	0.00	8.50	22.00	
Jefferson	15048	11.17	9.65	174.20	68.69	24.47	7.35	4.00	0.00	2.00	2.00	3.50	0.00	1.50	0.50	0.00	8.50	22.00	
Johnson Creek	4714	10.99	3.15	164.44	5.73	90.40	9.25	4.00	0.00	2.00	2.50	3.50	0.00	2.00	0.50	0.00	9.50	24.00	
Juda	2913	10.23	1.20	248.33	14.86	20.05	6.59	4.00	0.00	2.00	2.00	3.00	0.00	1.50	0.50	2.00	7.00	22.50	
Kaukauna Area	21540	15.04	13.00	249.23	129.60	25.00	9.05	4.00	0.00	2.00	2.00	3.00	0.00	1.50	0.50	0.00	10.00	23.00	
Kenosha	119458	14.24	59.50	285.82	566.60	30.01	9.34	4.00	0.00	3.00	2.50	3.00	0.00	1.50	0.50	0.00	8.50	23.00	
Kettle Moraine	27615	13.95	12.00	321.00	126.69	30.40	9.29	4.00	0.00	2.00	2.00	3.00	0.00	1.50	0.50	0.00	9.00	22.00	
Kewaskum	12245	14.34	6.80	258.24	42.57	41.25	10.22	4.00	0.00	2.00	2.00	3.00	0.00	1.50	0.50	0.00	8.50	22.00	
Kewaunee	7730	14.23	2.50	440.00	38.88	28.29	9.27	4.00	0.00	2.00	2.00	3.00	0.00	1.50	0.50	0.00	8.50	22.00	
Kickapoo Area	4838	11.64	3.00	187.67	33.62	16.75	6.62	4.00	0.00	2.00	2.00	4.00	0.00	2.00	0.50	0.50	9.00	24.00	
Kiel Area	9535	14.99	5.30	289.62	46.25	30.90	9.73	4.00	0.00	2.00	2.00	3.00	0.00	1.50	0.75	0.00	9.25	23.00	
Kimberly Area	13770	14.81	8.00	254.88	54.45	37.45	10.19	4.00	0.00	2.00	2.00	3.00	0.00	1.50	0.50	0.00	9.00	22.00	
Kohler	3852	12.59	3.00	161.67	14.82	32.73	8.61	4.00	0.00	2.00	2.00	3.00	0.00	1.50	0.50	0.00	11.00	24.00	
Lac du Flambeau #1	3965	10.19	2.50	161.60	22.70	17.80	6.23	4.00	0.00	2.00	2.00	3.00	0.00	1.50	0.50	0.00	8.50	22.50	
LaCrosse	60864	12.97	33.80	233.55	318.43	24.79	8.22	4.00	0.00	2.50	2.50	3.00	0.00	1.50	0.50	0.00	9.50	24.00	
Ladysmith-Hawkins	10672	12.09	6.00	215.00	58.35	22.11	7.54	4.00	0.00	2.50	2.50	3.00	0.00	1.50	1.00	0.00	11.00	24.00	
LaFarge	2925	11.32	2.00	165.50	19.20	17.24	6.56	4.00	0.00	2.00	2.00	3.00	0.00	1.50	0.50	0.00	11.00	24.00	
Lake Country	2815	11.30	1.85	171.89	12.16	26.15	7.54	4.00	0.00	2.00	2.00	3.00	0.00	1.50	0.50	0.00	9.00	22.00	
Lake Geneva J1	8818	15.38	5.10	265.88	30.95	43.61	10.92	4.00	0.00	2.00	2.00	3.00	0.00	1.50	0.50	0.00	9.00	22.00	
Lake Geneva-Genoa City	6565	12.06	3.25	243.69	14.35	55.19	9.51	4.00	0.00	2.00	2.00	3.00	0.00	1.50	0.50	0.00	13.50	26.50	
Lake Holcombe	4650	10.71	2.00	249.00	13.92	35.78	7.98	4.00	0.00	2.00	2.00	3.00	0.00	1.50	0.50	0.00	11.00	24.00	
Lake Mills Area	8497	13.38	6.50	174.92	65.57	17.34	7.24	4.00	0.00	2.00	2.00	3.00	0.00	1.50	0.50	0.00	9.00	22.00	
Lakeland	6725	11.12	5.00	149.60	28.10	26.62	7.45	4.00	0.00	2.00	2.00	3.00	0.00	2.00	0.75	0.00	11.50	25.25	
Lancaster Community	10613	12.25	4.99	260.52	12.50	104.00	10.52	4.00	0.00	2.00	2.00	3.00	0.00	1.50	1.00	0.00	8.50	24.00	
Leona	2750	12.47	3.00	114.33	12.80	26.80	7.92	4.00	0.00	2.00	2.00	3.00	0.00	1.50	0.50	0.00	8.50	24.00	
Lena	3905	12.45	2.00	243.00	18.00	27.00	8.23	4.00	0.00	2.00	2.00	3.00	0.00	2.00	0.50	0.00	10.00	25.00	
Linn J4	923	7.26	1.00	67.00	2.00	33.50	5.48	4.00	0.00	0.50	2.00	2.00	0.00	2.00	0.50	0.00	8.50	24.00	
Linn J6	1175	11.40	1.30	103.08	4.50	29.78	7.64	4.00	0.00	2.00	2.00	4.00	0.00	2.00	0.50	0.00	10.00	25.00	
Lisbon J2	2135	10.54	1.14	197.37	10.78	20.87	6.76	4.00	0.00	2.00	2.00	3.00	0.00	1.50	0.50	0.00	8.50	22.00	
Little Chute Area	9200	13.47	6.00	206.50	31.40	39.46	9.57	4.00	0.00	2.00	2.00	3.00	0.00	1.50	0.00	0.00	6.50	22.00	
Lodi	3472	13.61	6.50	198.31	47.54	27.11	8.66	4.00	0.00	3.00	3.00	4.00	0.00	1.50	0.00	0.00	11.00	24.00	
Lomira	6437	14.74	2.35	321.69	38.62	24.57	8.96	4.00	0.00	2.00	2.00	3.00	0.00	1.50	0.50	0.00	11.00	24.00	
Loyal	4940	12.35	4.00	152.50	24.50	24.90	7.93	4.00	0.00	2.00	2.00	3.00	0.00	1.50	0.50	0.00	11.00	24.00	

DISTRICT

District Staffing Ratios

High School Graduation Requirements

DISTRICT	Licensed Instruction			Administrative			Aides/Support/Other			Overall Pupil/Staff Ratio	High School Graduation Requirements										Total Requirements	
	FTE	Pupil/Staff Ratio		FTE	Pupil/Staff Ratio		FTE	Pupil/Staff Ratio			English	Foreign Language	Computer Science	Math	Science	Social Studies	Fine Arts	Phy Ed	Health	Voc Ed		Electives
		13.97	3178.16		281.60	31676.31		26.25	8.81													
STATE AVERAGE OR TOTAL	59503.13	13.97	3178.16	281.60	31676.31	26.25	8.81	4.00	0.00	2.00	2.00	3.00	0.00	1.50	0.50	0.00	8.50	21.50				
Luck	40.94	15.71	3.00	214.33	23.11	27.82	9.59	4.00	0.00	2.00	2.00	4.00	0.50	1.50	0.00	0.00	8.50	21.50				
Luxemburg-Casco	117.64	14.44	4.00	424.75	70.04	24.26	8.86	4.00	0.00	2.00	2.00	4.00	0.50	1.50	0.00	0.00	9.25	23.25				
Madison Metropolitan	2025.91	11.99	87.00	279.13	1045.62	23.22	7.69	4.00	0.00	2.00	2.00	3.00	0.00	1.50	0.00	0.00	8.50	22.00				
Manawa	68.20	13.96	3.30	288.48	34.59	27.52	8.97	4.00	0.00	2.00	2.00	3.00	0.00	1.50	0.00	0.00	9.00	22.00				
Manitowoc	312.90	16.51	15.80	327.03	174.65	23.58	10.27	4.00	0.00	2.00	2.00	3.00	0.00	1.50	0.00	0.00	11.00	24.00				
Maple	89.10	15.06	7.00	191.71	58.90	22.78	8.66	4.00	0.00	2.00	2.00	4.00	0.50	2.00	0.00	0.00	6.00	20.00				
Maple Dale-Indian Hill	51.90	12.06	3.00	208.67	29.60	21.15	7.41	3.00	0.00	2.00	2.00	2.00	0.00	1.50	0.00	0.00	7.50	22.00				
Marathon City	51.73	13.73	2.99	237.46	20.52	34.60	9.44	4.00	0.00	2.00	2.00	3.00	0.00	1.50	0.00	0.00	9.00	22.00				
Marquette	156.09	18.94	8.21	360.17	80.00	36.96	12.10	4.00	0.00	2.00	2.00	3.00	0.00	3.00	0.00	0.00	7.00	22.00				
Marion	53.30	13.47	2.75	261.09	31.75	22.61	8.18	4.00	0.00	2.00	2.00	3.00	0.00	1.50	0.00	0.00	11.00	24.00				
Markesan	74.64	16.36	5.00	244.20	27.47	44.45	11.40	4.00	0.00	2.00	2.00	3.00	0.00	2.00	0.00	0.00	8.50	22.00				
Marshall	66.07	13.47	5.99	148.58	29.62	30.05	8.75	4.00	0.00	2.00	2.00	3.00	0.00	1.50	0.00	0.00	13.00	26.00				
Marshfield	294.02	14.27	14.00	299.64	128.75	32.58	9.60	4.00	0.00	2.00	2.00	3.50	0.50	1.50	0.00	0.00	10.50	25.00				
Mauston	112.40	13.74	6.00	257.33	57.20	26.99	8.79	4.00	0.00	2.00	2.00	3.00	0.00	1.50	0.00	0.00	10.50	24.00				
Mayville	74.20	14.89	3.80	290.79	43.13	25.62	9.12	4.00	0.00	2.50	3.00	3.50	0.00	1.50	0.00	0.00	10.50	25.50				
McFarland	136.93	13.58	8.25	225.45	71.24	26.11	8.99	4.00	0.00	2.00	2.00	3.00	0.50	2.00	1.00	0.00	8.00	24.00				
Medford Area	168.18	14.40	8.98	269.60	69.56	34.80	9.81	4.00	0.00	2.00	2.00	3.00	0.50	2.00	0.00	0.00	9.00	24.00				
Mellen	40.55	11.52	1.00	467.00	14.50	32.21	8.33	4.00	0.00	2.00	3.00	3.00	0.00	2.00	0.00	0.00	7.50	22.00				
Melrose-Mindoro	60.71	11.96	2.00	363.00	43.50	16.69	6.84	4.00	0.00	3.00	2.00	3.50	0.00	1.50	0.00	0.00	10.50	25.00				
Menasha	228.54	14.93	13.00	262.46	84.79	40.24	10.46	4.00	0.00	2.00	2.00	3.00	0.00	1.50	0.00	0.00	9.75	22.50				
Menominee Indian	107.70	9.76	6.00	175.17	95.50	11.01	5.02	4.00	0.00	3.00	3.00	4.00	0.00	2.50	0.00	0.00	8.00	25.00				
Menomonee Falls	285.24	13.15	13.80	271.81	151.72	24.72	8.32	4.00	0.00	2.00	2.00	3.00	0.00	1.50	0.00	0.00	9.00	22.00				
Menomonee Area	212.34	14.61	12.34	251.46	92.95	33.38	9.77	4.00	0.00	2.00	2.00	3.00	0.00	2.00	0.00	0.00	8.50	22.00				
Mequon-Thiensville	259.07	15.00	14.50	268.07	101.40	38.33	10.37	4.00	0.00	2.00	2.00	3.00	0.50	2.00	1.00	0.00	7.50	22.00				
Mercer	18.07	11.84	1.00	214.00	7.42	28.84	8.08	4.00	0.00	2.00	2.00	3.00	0.00	1.50	0.00	0.00	10.00	23.00				
Merrill Area	225.57	15.30	13.50	255.70	94.67	36.45	10.34	4.00	0.00	2.00	2.00	3.00	0.00	1.50	0.00	0.00	8.50	21.50				
Merton J9	37.06	15.16	1.00	562.00	14.75	38.10	10.64	4.00	0.00	2.00	2.00	3.00	0.00	2.00	0.00	0.00	8.50	21.50				
Middleton-Cross Plains	322.41	13.65	16.00	275.00	167.54	26.26	8.70	4.00	0.00	2.00	2.00	3.00	0.00	1.50	0.00	0.00	10.00	23.00				
Milton	179.75	14.35	9.50	271.47	71.44	36.10	9.99	4.00	0.00	2.00	2.00	3.00	0.00	1.50	0.00	0.00	11.00	24.00				
Milwaukee	6433.86	14.65	356.00	264.77	6181.84	15.25	7.27	4.00	0.00	2.00	2.00	3.00	0.00	1.50	0.00	0.00	7.50	21.50				
Milwaukee Point	71.48	10.90	3.00	259.67	35.21	22.12	7.10	4.00	0.00	2.00	2.00	3.00	0.00	1.50	0.00	0.00	8.00	21.50				
Minocqua J1	45.04	14.94	3.00	224.33	12.07	55.76	11.20	3.00	0.00	2.00	2.00	3.00	0.00	1.50	0.00	0.00	8.50	21.50				
Mishicot	61.53	15.02	3.10	298.06	47.50	19.45	8.24	4.00	0.00	2.00	2.00	3.00	0.00	1.50	0.00	0.00	8.50	21.50				
Mondovi	68.04	15.42	3.00	349.67	3.50	299.71	14.07	4.00	0.00	2.00	2.00	3.00	0.00	2.00	0.00	0.00	8.50	22.00				
Monona Grove	161.65	12.37	7.41	269.91	74.89	26.71	8.20	4.00	0.00	2.00	2.00	3.00	0.50	2.00	0.00	0.00	7.75	22.00				
Monroe	191.16	13.82	10.00	264.20	126.08	20.95	8.07	4.00	0.00	2.00	2.00	3.00	0.00	1.50	0.00	0.00	8.50	21.50				
Montello	61.07	14.79	3.33	271.17	40.05	22.55	8.65	4.00	0.00	2.00	2.00	3.00	0.00	1.50	0.00	0.00	11.00	24.00				
Monticello	37.95	12.07	2.25	203.56	12.70	36.06	8.66	4.00	0.00	2.00	2.00	3.00	0.50	2.00	0.00	0.00	7.50	22.00				
Mosinee	128.02	14.31	6.80	269.41	68.36	26.80	9.02	4.00	0.00	2.00	2.00	3.00	0.50	2.00	0.00	0.00	8.50	22.00				

DISTRICT	District Staffing Ratios				High School Graduation Requirements											Total Require- ments			
	Licensed Instruction		Administrative		Aides/Support/Other		Overall Pupil- Staff Ratio	English Language	Foreign Language	Computer Science	Math	Science	Social Studies	Fine Arts	Phy Ed		Health	Voc Ed	Elec Courses
	FTE	Pupil- Staff Ratio	FTE	Pupil- Staff Ratio	FTE	Pupil- Staff Ratio													
STATE AVERAGE OR TOTAL	59503.13	13.97	3178.16	261.60	31676.31	26.25	8.81	4.00	0.00	0.00	2.00	2.00	3.00	0.00	1.50	0.50	0.00	8.50	21.50
Mount Horeb Area	110.58	14.32	5.50	288.00	54.17	29.24	9.30	4.00	0.00	0.00	2.00	2.00	3.00	0.00	1.50	0.50	0.00	11.00	24.00
Mukwonago	335.90	14.67	13.25	371.85	116.99	42.11	10.57	4.00	0.00	0.00	2.00	2.00	3.00	0.00	1.50	0.50	0.00	10.00	23.00
Muskego-Norway	258.19	14.77	12.00	317.75	113.27	33.66	9.94	4.00	0.00	0.00	2.00	2.00	3.00	1.00	1.50	0.50	0.00	7.50	22.00
Necedah Area	42.75	13.82	2.75	214.91	33.65	17.56	7.47	4.00	0.00	0.00	2.00	2.00	3.00	0.00	1.50	0.50	1.00	10.50	24.50
Neenah	397.62	15.89	23.00	274.78	163.78	38.59	10.81	4.00	0.00	0.00	2.50	2.50	3.00	0.50	1.50	0.50	0.50	6.00	21.00
Neillsville	94.64	14.33	4.90	276.73	61.60	22.01	8.42	4.00	0.00	0.00	2.00	2.00	3.00	0.00	1.50	0.50	0.00	11.00	24.00
Nekoosa	102.95	14.52	5.10	233.14	40.95	35.51	10.03	4.00	0.00	0.00	2.00	2.00	3.50	0.00	2.00	0.90	0.00	8.50	22.00
Neosho J3	20.15	14.09	1.10	258.18	7.00	40.57	10.05	4.00	0.00	0.00	2.00	2.00	3.00	1.00	1.75	0.50	1.00	8.75	24.00
New Auburn	28.02	13.53	1.48	256.08	11.80	32.12	9.18	4.00	0.00	0.00	2.00	2.00	3.00	0.00	1.50	0.50	0.00	9.00	22.00
New Berlin	334.50	13.66	15.25	299.54	37.75	121.01	11.79	4.00	0.00	0.00	2.00	2.00	3.00	0.00	1.50	0.50	0.00	11.00	24.00
New Glarus	50.40	12.32	1.90	326.84	28.80	21.56	7.66	4.00	0.00	0.00	2.00	2.00	3.00	0.00	1.50	0.50	0.00	8.50	21.50
New Holstein	110.26	13.41	5.00	295.80	59.11	25.02	8.48	4.00	0.00	0.00	2.00	2.00	4.00	0.00	1.50	0.50	0.00	11.50	26.00
New Lisbon	61.75	11.50	3.25	218.46	34.00	20.88	7.17	4.00	0.00	0.50	2.00	2.00	4.00	0.00	1.50	0.50	0.00	9.00	22.00
New London	163.77	14.95	10.00	244.80	149.08	16.42	7.58	4.00	0.00	0.00	2.00	2.00	3.00	0.00	1.50	0.50	0.00	10.00	23.00
New Richmond	151.46	15.43	8.34	280.22	71.55	32.66	10.10	4.00	0.00	0.00	2.00	2.00	3.00	0.00	1.50	0.50	0.00	7.00	20.00
Niagara	41.86	15.31	5.00	128.20	24.67	25.98	8.96	4.00	0.00	0.00	2.00	2.00	3.00	0.00	1.50	0.50	0.00	5.00	21.00
Nicolet	103.54	11.72	8.40	144.40	79.48	15.26	6.34	4.00	0.00	0.50	2.00	2.00	3.00	1.00	2.00	0.50	1.00	5.00	21.00
Norris	14.00	4.64	1.00	65.00	3.00	21.67	3.61	4.00	0.00	0.00	2.00	2.00	3.00	0.00	2.00	0.50	0.00	8.50	22.00
North Crawford	45.50	15.12	3.25	211.69	22.11	31.12	9.71	4.00	0.00	0.00	2.00	2.00	4.00	0.00	1.50	0.50	0.00	11.00	25.00
North Fond du Lac	78.06	16.04	4.04	309.90	37.52	33.37	10.47	4.00	0.00	0.00	3.00	3.00	4.00	0.00	1.50	0.50	0.00	7.25	22.00
North Lake	19.70	12.84	1.95	129.74	4.03	62.78	9.95	4.00	0.00	0.00	2.00	2.00	3.00	0.00	2.00	0.50	1.00	9.00	24.00
Northern Ozaukee	61.70	13.48	4.55	182.86	33.60	24.76	8.33	4.00	0.00	0.50	2.00	2.00	3.00	0.00	2.00	0.50	1.00	9.00	24.00
Northland Pines	94.94	15.34	5.15	282.72	11.30	128.85	13.07	4.00	0.00	0.00	2.00	2.00	3.00	0.00	1.50	0.50	0.00	9.00	22.00
Northwood	39.80	9.55	1.00	380.00	17.87	21.26	6.48	4.00	0.00	0.00	3.00	3.00	4.00	0.00	2.00	0.50	0.00	9.50	26.00
Norwalk-Ontario	36.92	11.57	2.00	213.50	19.80	21.57	7.27	4.00	0.00	0.50	2.00	2.00	3.00	0.00	1.50	0.50	0.00	8.50	22.00
Norway J7	9.50	12.21	1.25	92.80	2.00	58.00	9.10	4.00	0.00	0.00	2.00	2.00	3.00	0.00	2.00	0.50	0.00	8.50	22.00
Oak Creek-Franklin	276.00	15.01	13.00	318.69	125.58	32.99	9.99	4.00	0.00	0.00	2.00	2.00	3.00	0.00	2.00	0.50	0.00	8.50	23.00
Oakfield	49.10	13.34	3.00	218.33	21.05	31.12	8.95	4.00	0.00	0.50	3.00	3.00	3.00	0.00	1.50	0.50	0.00	9.00	22.00
Oconomowoc Area	307.94	13.79	16.20	262.16	230.18	18.45	7.66	4.00	0.00	0.00	2.00	2.00	3.00	0.00	1.50	0.50	0.00	8.50	22.00
Oconto	87.05	14.78	5.05	254.85	30.70	41.92	10.48	4.00	0.00	0.50	2.00	2.00	3.00	0.00	1.50	0.50	0.00	9.00	22.00
Oconto Falls	127.93	14.41	7.65	241.05	63.05	29.25	9.28	4.00	0.00	0.00	2.00	2.00	3.00	0.00	1.50	0.50	0.00	8.00	21.00
Omro	84.68	13.57	4.50	255.33	40.52	28.36	8.86	4.00	0.00	0.00	2.00	2.00	3.00	0.00	1.50	0.50	0.00	8.00	21.00
Onalaska	182.56	13.84	10.00	252.70	94.09	26.86	8.82	4.00	0.00	0.00	2.00	2.00	3.00	0.00	1.75	1.00	0.00	8.25	24.00
Oostburg	53.65	18.04	3.00	322.67	0.50	1936.00	16.94	4.00	0.00	0.00	2.00	2.00	3.00	0.00	2.00	0.50	0.00	10.50	24.00
Oregon	200.08	13.78	12.00	223.68	116.74	23.63	8.38	4.00	0.00	0.00	2.00	2.00	3.00	0.00	1.50	0.50	0.00	10.25	23.00
Osceola	87.79	15.53	4.82	282.78	45.26	30.11	9.89	4.00	0.00	0.50	2.00	2.00	4.00	0.00	1.50	0.50	0.00	9.50	24.00
Oshkosh Area	567.53	16.77	25.80	368.88	274.05	34.73	10.97	4.00	0.00	0.00	2.00	2.00	3.00	0.00	1.50	0.50	0.00	8.00	21.00
Osseo-Fairchild	76.71	12.19	4.70	198.94	55.22	16.93	6.84	4.00	0.00	0.00	2.00	2.00	3.00	0.00	1.50	0.50	0.00	9.00	22.00
Owen-Withee	59.47	12.63	3.00	250.33	18.81	39.93	9.24	4.00	0.00	0.00	3.00	3.00	3.00	0.00	2.00	0.50	0.00	9.00	25.00

DISTRICT	District Staffing Ratios				High School Graduation Requirements										Total Requirements					
	Licensed Instruction		Administrative		Aides/Support/Other		Overall Pupil/Staff Ratio		English	Foreign Language	Computer Science	Math	Science	Social Studies		Fine Arts	Phy Ed	Health	Voc Ed	Elec. Ives
	FTE	Pupil/Staff Ratio	FTE	Pupil/Staff Ratio	FTE	Pupil/Staff Ratio	Pupil/Staff Ratio	FTE	Pupil/Staff Ratio	FTE	Pupil/Staff Ratio	FTE	Pupil/Staff Ratio	FTE		Pupil/Staff Ratio	FTE	Pupil/Staff Ratio	FTE	Pupil/Staff Ratio
STATE AVERAGE OR TOTAL	59503.13	13.97	3178.16	251.60	31676.31	26.25	8.81	4.50	0.00	0.00	2.00	2.00	3.00	0.00	1.50	0.50	0.00	0.00	8.50	21.50
Palmira-Eagle Area	97.70	13.50	7.51	175.63	34.81	37.89	9.42	4.00	0.00	0.50	2.00	2.00	3.00	0.50	1.50	0.50	0.00	0.00	11.00	25.00
Pardoeville Area	60.29	14.50	4.00	218.50	30.20	28.94	9.25	4.00	0.00	0.00	2.00	2.00	3.00	0.00	1.50	0.50	0.00	0.50	10.50	24.00
Paris J1	14.10	13.12	1.00	185.00	5.20	35.58	9.11	Elementary district only. No graduation requirements.												
Park Falls	64.64	14.77	3.70	258.11	36.96	25.84	9.07	4.00	0.00	0.00	2.00	2.00	3.00	0.00	2.00	0.50	0.00	0.00	8.50	22.00
Parkview	91.48	12.26	6.50	172.62	47.71	23.52	7.70	4.00	0.00	0.00	2.50	2.00	3.00	0.00	1.50	0.00	0.00	0.00	11.00	24.00
Pecatonka Area	42.32	12.50	1.34	394.78	19.78	26.74	8.34	4.00	0.00	0.00	3.00	3.00	3.50	0.00	0.00	0.50	0.00	0.00	7.50	21.50
Peplin Area	32.15	11.94	2.25	170.67	20.00	19.20	7.06	4.00	0.00	0.50	2.00	2.00	3.00	0.00	1.50	0.50	0.00	0.00	11.00	24.50
Peshigo	77.30	13.87	3.95	271.39	33.20	32.29	9.37	4.00	0.00	0.00	2.00	2.00	3.00	0.00	1.50	0.50	0.00	0.00	9.00	22.00
Pewaukee	101.79	15.80	5.75	279.65	9.30	172.90	13.76	4.00	0.00	0.00	3.00	3.00	3.00	1.00	1.50	0.00	2.00	2.00	8.50	25.00
Phelps	22.05	9.66	0.95	224.21	8.05	26.46	6.86	4.00	0.00	0.00	3.00	3.00	3.00	0.00	1.50	1.00	0.00	0.00	8.50	24.00
Phillips	80.43	15.93	6.80	188.38	57.41	22.31	8.86	4.00	0.00	0.50	2.00	2.00	3.00	0.00	1.50	0.50	0.00	0.00	8.50	22.00
Pittsville	58.17	14.56	3.00	282.33	17.80	47.58	10.73	4.00	0.00	0.50	3.00	2.00	3.00	0.00	1.50	0.50	0.00	0.00	10.00	24.50
Platteville	143.79	12.68	10.00	182.30	81.25	22.44	7.76	4.00	0.00	0.00	2.00	2.00	3.00	0.00	1.50	0.50	0.00	0.00	9.00	22.00
Plum City	30.29	11.32	2.50	137.20	20.05	17.11	6.49	4.00	0.00	0.00	2.00	2.00	3.00	0.00	2.00	0.50	0.00	0.50	10.00	24.00
Plymouth	168.16	14.70	6.82	362.46	100.91	24.50	8.96	4.00	0.00	0.00	2.00	2.00	3.00	0.00	1.50	0.50	0.00	0.00	10.00	23.00
Port Edwards	43.45	10.10	2.00	219.50	18.70	23.48	6.84	4.00	0.00	0.00	3.00	3.00	4.00	0.00	1.50	0.50	0.00	0.00	6.00	22.00
Port Washington-Saukville	206.07	13.17	12.00	226.08	83.61	32.45	8.99	4.00	0.00	0.00	2.00	2.00	3.00	0.00	1.50	0.50	0.00	0.00	9.50	22.50
Portage Community	176.20	14.00	10.00	246.70	103.90	23.74	8.50	4.00	0.00	0.50	2.00	2.00	3.00	0.00	1.50	0.50	0.00	0.00	9.00	22.50
Potosi	40.51	11.23	2.00	227.50	22.39	20.32	7.01	4.00	0.00	0.00	2.00	2.00	3.00	0.00	1.50	0.50	0.00	0.00	11.00	24.00
Poynette	82.79	13.11	5.30	204.72	40.50	26.79	8.44	4.00	0.00	0.00	2.50	2.00	4.00	0.00	2.00	0.50	0.00	0.00	9.00	24.00
Prairie du Chien Area	83.79	14.54	4.00	304.50	11.70	104.10	12.24	4.00	0.00	0.00	2.00	2.00	3.00	0.00	1.75	0.50	0.00	0.50	8.25	22.00
Prairie Farm	33.05	13.28	3.00	146.33	19.12	22.96	7.96	4.00	0.00	0.00	2.00	2.00	3.50	0.00	1.50	0.50	0.00	0.00	10.50	24.00
Prentice	51.55	12.38	3.10	205.81	32.40	19.69	7.33	4.00	0.00	0.50	2.00	2.00	3.00	0.00	1.50	0.50	0.00	0.00	8.50	22.00
Prescott	78.93	14.13	4.80	232.29	49.83	22.38	8.35	4.00	0.00	0.00	2.00	2.00	3.00	0.00	1.50	0.50	0.00	0.00	10.00	23.00
Princeton	32.40	14.41	2.45	190.61	12.90	36.20	9.78	4.00	0.00	0.00	2.50	2.50	3.50	0.00	1.50	0.50	0.00	0.00	9.00	23.50
Pulaski Community	192.41	14.57	7.45	376.38	108.38	25.87	9.10	4.00	0.00	0.00	2.00	2.00	3.00	0.00	1.50	0.00	0.00	0.00	9.50	22.00
Racine	1569.10	14.17	99.00	376.93	752.67	29.55	9.34	4.00	0.00	0.00	2.00	2.00	3.50	1.00	1.50	0.50	0.00	0.00	7.50	22.00
Randall J1	38.70	15.53	2.00	300.50	20.00	30.05	9.90	4.00	0.00	0.00	0.50	0.50	3.00	0.00	1.50	0.50	0.00	0.00	10.50	26.00
Randolph	43.90	12.46	3.35	163.28	21.20	25.80	7.99	4.00	0.00	0.00	3.00	3.00	4.00	0.00	2.50	0.50	0.00	0.00	10.00	25.00
Random Lake	83.78	13.82	4.20	275.71	40.95	28.28	8.98	4.00	0.00	0.00	2.00	2.00	3.00	0.00	1.50	0.50	0.00	0.00	10.00	25.00
Raymond #14	29.47	11.20	1.00	330.00	15.00	22.00	7.26	4.00	0.00	0.00	2.00	2.00	3.00	0.00	2.00	0.50	0.00	0.00	10.00	25.00
Raymond J1	9.90	12.73	0.50	252.00	1.75	72.00	10.37	4.00	0.00	0.00	2.00	2.00	3.00	0.00	1.50	0.50	0.00	0.00	9.00	22.00
Reedsburg	148.62	14.55	8.50	254.35	98.31	21.99	8.46	4.00	0.00	0.00	2.00	2.00	3.00	0.00	1.50	0.50	0.00	0.00	9.00	22.00
Reedsville	51.07	14.74	3.00	251.00	19.20	39.22	10.28	4.00	0.00	0.50	2.00	2.00	3.00	0.00	1.50	0.50	0.00	0.00	8.50	22.00
Rhineland	224.88	14.96	13.50	249.19	118.18	28.47	9.43	4.00	0.00	0.00	2.00	2.00	3.00	0.00	1.50	0.50	0.00	0.00	7.50	20.50
Rib Lake	51.10	12.94	3.00	220.33	19.80	33.38	8.94	4.00	0.00	0.00	2.00	2.00	3.00	1.00	2.00	0.50	0.00	1.00	8.50	24.00
Rice Lake Area	180.63	15.80	9.92	287.70	65.70	43.44	11.14	4.00	0.00	0.00	2.00	2.00	3.00	0.00	1.50	0.50	0.00	0.00	8.00	21.00
Richfield J1	33.85	13.86	2.50	187.60	11.33	41.39	9.84	4.00	0.00	0.00	2.00	2.00	3.00	0.00	1.50	0.50	0.00	0.00	8.00	21.00
Richfield J11	13.40	14.70	1.00	197.00	4.95	39.80	10.18	4.00	0.00	0.00	2.00	2.00	3.00	0.00	1.50	0.50	0.00	0.00	8.00	21.00

DISTRICT	District Staffing Ratios				High School Graduation Requirements												Total Require- ments			
	Licensed Instruction		Administrative		Aides/Support/Other		Overall		English	Foreign Language	Computer Science	Math	Science	Social Studies	Fine Arts	Phy Ed		Health	Voc Ed	Elec- tives
	FTE	Pupil/ Staff Ratio	FTE	Pupil/ Staff Ratio	FTE	Pupil/ Staff Ratio	Pupil/ Staff Ratio													
STATE AVERAGE OR TOTAL	59503.13	13.97	3178.16	261.60	31676.31	26.25	8.81	4.00	0.00	0.00	2.00	2.00	2.00	3.00	0.00	1.50	0.50	0.00	9.50	21.50
Richland	153.58	11.88	6.95	262.45	74.03	24.64	7.78	4.00	0.00	0.00	2.00	2.00	3.00	0.00	0.00	1.50	0.50	0.00	10.00	23.00
Rio Community	44.04	12.69	1.50	372.67	18.55	30.13	8.72	4.00	0.00	0.50	2.00	2.00	3.00	0.00	0.00	1.50	0.50	0.00	10.50	24.00
Ripon	124.45	13.64	8.00	212.25	74.64	22.75	8.20	4.00	0.00	0.00	2.00	2.00	3.00	0.00	0.00	1.50	0.50	0.00	9.00	22.00
River Falls	210.40	13.23	12.00	232.00	136.00	20.47	7.77	4.00	0.00	0.00	2.00	2.00	3.00	0.00	0.00	1.50	0.50	0.00	9.00	22.00
River Valley	117.06	13.39	7.00	224.00	58.90	26.62	8.57	4.00	0.00	0.00	2.00	2.00	3.00	0.00	0.00	1.50	0.50	0.00	9.50	22.50
Riverdale	71.50	13.33	4.00	238.25	49.08	19.42	7.65	4.00	0.00	0.00	2.00	2.00	4.00	0.00	0.00	1.50	0.50	0.00	10.00	24.00
Rosendale-Brandon	79.66	13.93	3.90	284.62	40.91	27.13	8.92	4.00	0.00	0.00	2.00	2.00	3.50	0.00	0.00	1.50	0.50	0.00	10.50	24.00
Rosholt	53.34	13.54	3.10	232.90	32.78	22.03	8.09	4.00	0.00	0.00	2.00	2.00	3.00	0.00	0.00	1.50	0.50	0.00	11.00	24.00
Rubicon J6	8.05	12.92	1.00	104.00	2.50	41.60	9.00	4.00	0.00	0.00	2.00	2.00	3.00	0.00	0.00	1.50	0.50	0.00	9.00	22.00
Saint Croix Central	68.25	14.45	3.00	328.67	34.25	28.79	9.35	4.00	0.00	0.00	2.00	2.00	3.00	0.00	0.00	1.50	0.50	0.00	10.50	24.00
Saint Croix Falls	84.20	12.65	4.00	266.25	50.50	21.09	7.68	4.00	0.00	0.00	2.00	2.00	3.00	0.00	0.00	1.50	0.50	0.00	10.50	24.00
Saint Francis	100.41	12.81	4.75	270.74	28.00	45.93	9.66	4.00	0.00	0.00	2.00	2.00	3.00	0.00	0.00	2.00	0.50	0.00	10.50	24.00
Salem #7	15.80	11.39	1.00	180.00	3.90	46.15	8.70	4.00	0.00	0.00	2.00	2.00	3.00	0.00	0.00	1.50	0.50	0.00	11.00	24.00
Salem #7	57.98	16.75	5.00	194.20	13.81	70.31	12.64	4.00	0.00	0.00	2.00	2.00	3.50	0.00	0.00	1.75	0.50	0.00	8.25	22.00
Salem J2	177.27	12.67	9.93	226.18	101.88	22.05	7.77	4.00	0.00	0.00	2.00	2.00	3.50	0.00	0.00	2.00	0.50	0.00	2.00	7.50
Sauk Prairie	35.13	12.95	1.80	252.78	20.35	22.36	7.94	4.00	0.00	0.00	2.00	2.00	4.00	0.00	0.00	2.00	0.50	0.00	8.50	22.00
Seneca	56.85	11.42	3.50	185.43	27.36	23.72	7.40	4.00	0.00	0.00	2.00	2.00	3.00	0.00	0.00	2.00	0.50	0.00	8.50	22.00
Sevastopoi	161.13	15.39	7.75	320.00	79.75	31.10	9.97	4.00	0.00	0.00	2.00	2.00	3.00	0.00	0.00	2.00	0.00	0.00	9.00	22.00
Seymour Community	27.45	11.55	1.00	317.00	12.05	26.31	7.83	4.00	0.00	0.00	2.00	2.00	3.00	0.00	0.00	1.50	0.50	0.00	10.50	24.00
Sharon J11	170.93	14.51	10.17	243.95	86.28	28.76	9.28	4.00	0.00	0.00	2.00	2.00	3.50	0.00	0.00	1.50	1.00	0.00	9.00	23.00
Shawano-Gresham	660.06	14.76	32.50	299.85	360.34	27.04	9.26	4.00	0.00	0.00	2.00	2.00	3.50	0.00	0.00	1.50	0.50	0.00	10.00	24.00
Sheboygan Area	143.73	11.79	8.00	211.75	23.50	72.09	9.67	4.00	0.00	0.00	2.00	2.00	3.00	0.00	0.00	1.50	0.50	0.00	10.00	24.00
Sheboygan Falls	48.07	12.92	2.01	308.96	6.58	94.38	10.96	4.00	0.00	0.00	2.00	2.00	3.00	0.00	0.00	1.50	0.50	0.00	9.50	24.00
Shell Lake	57.90	14.02	3.00	270.67	30.00	27.07	8.93	4.00	0.00	0.00	2.00	2.00	3.00	0.00	0.00	1.50	0.50	0.25	9.75	23.00
Shiocton	162.80	13.70	9.50	234.84	89.68	24.88	8.52	4.00	0.00	0.00	2.00	2.00	3.00	0.00	0.50	2.50	0.50	0.00	7.50	22.00
Shorewood	39.11	12.50	2.00	244.50	15.24	32.08	8.68	4.00	0.00	0.00	2.00	2.00	3.50	0.00	0.00	1.50	0.50	0.00	8.50	22.00
Shullsburg	31.40	15.18	2.00	254.00	17.90	28.38	9.90	4.00	0.00	0.00	2.00	2.00	3.00	0.00	0.00	2.50	0.50	0.00	10.00	24.00
Silver Lake J1	43.03	12.55	3.34	161.68	16.07	33.60	8.65	4.00	0.00	0.00	2.00	2.00	3.00	0.00	0.00	1.50	0.25	0.00	11.50	25.25
Siren	138.53	16.31	8.00	282.38	60.51	37.33	10.91	4.00	0.00	0.00	2.00	2.00	4.00	0.00	0.00	1.50	0.50	0.00	10.50	24.00
Slinger	31.70	11.58	2.00	183.50	20.50	17.90	6.77	4.00	0.00	0.00	2.00	2.00	3.00	0.00	0.00	1.50	0.50	0.00	10.00	24.00
Solon Springs	60.20	14.42	4.00	217.00	24.00	36.17	9.84	4.50	0.00	0.00	2.00	2.00	3.50	0.00	0.00	1.50	0.50	0.00	10.00	24.00
Somerset	250.10	13.71	13.00	263.69	92.60	37.02	9.64	4.00	0.00	0.00	2.00	2.00	3.00	0.00	0.00	1.50	0.50	0.00	9.00	22.00
South Milwaukee	32.57	11.54	0.87	432.18	17.17	21.90	7.43	4.00	0.00	0.50	2.00	2.00	3.00	0.00	0.00	1.75	1.00	0.00	8.75	24.00
South Shore	106.15	13.28	5.30	266.04	61.75	22.83	8.14	4.00	0.00	0.00	2.00	2.00	3.00	0.00	0.00	2.00	0.50	0.00	8.75	22.25
Southern Door	60.76	11.93	4.00	181.25	26.02	27.86	7.99	4.00	0.00	0.00	2.00	2.00	3.00	0.00	0.00	1.50	0.50	0.00	11.50	25.00
Southwestern Wisconsin	195.73	13.92	10.00	272.50	116.00	23.49	8.47	4.00	0.00	0.00	2.00	2.00	3.50	0.00	0.00	1.50	0.50	0.00	8.50	22.00
Sparta Area	62.17	13.83	3.00	286.67	29.21	29.44	9.11	4.00	0.00	0.00	2.00	2.00	3.00	0.00	0.00	1.50	0.50	0.00	11.00	24.00
Spencer	112.60	15.16	4.55	375.16	50.50	33.80	10.18	4.00	0.00	0.00	2.00	2.00	4.00	0.00	0.00	1.50	0.50	1.00	5.50	21.00
Spooner	53.15	13.81	3.00	244.67	30.79	23.84	8.44	4.00	0.00	0.00	2.00	2.00	3.00	0.00	0.00	1.50	0.50	0.00	9.50	23.00

DISTRICT	District Staffing Ratios				High School Graduation Requirements													
	Licensed Instruction		Administrative		Ades/Support/Other		Overall											
	FTE	Pupil/Staff Ratio	FTE	Pupil/Staff Ratio	FTE	Pupil/Staff Ratio	English	Foreign Language	Computer Science	Math	Science	Social Studies	Fine Arts	Phy Ed	Health	Voc Ed	Elec. Inves	Total Requirements
STATE AVERAGE OR TOTAL	59503.13	13.97	3178.16	261.60	31676.31	26.25	8.81	4.00	0.00	2.00	2.00	3.00	0.00	1.50	0.50	0.00	8.50	21.50
Stanley-Boyd Area	8592	13.80	3.98	297.99	45.60	26.01	8.75	4.00	0.00	2.00	2.00	3.00	0.00	1.50	0.50	0.00	8.50	22.00
Stevens Point Area	535.80	15.47	29.75	278.62	318.30	26.04	9.38	4.00	0.00	2.00	2.00	4.00	0.00	2.00	0.00	0.00	9.50	23.50
Stockbridge	25.75	10.64	3.50	78.29	6.50	42.15	7.66	4.00	0.00	2.00	2.00	3.00	0.00	2.00	1.00	0.75	9.25	24.00
Stone Bank	21.85	11.95	2.00	130.50	9.47	27.56	7.83	4.00	0.00	2.00	2.00	3.00	0.00	2.00	1.00	0.00	7.00	21.00
Stoughton Area	241.39	12.93	11.00	283.73	116.62	26.76	8.46	4.00	0.00	2.00	2.00	3.50	0.00	1.50	0.50	0.50	7.50	22.00
Stratford	56.61	13.96	4.00	197.50	28.91	27.33	8.82	4.00	0.00	2.00	2.00	3.00	0.00	1.50	0.50	0.00	13.00	26.00
Sturgeon Bay	109.13	14.13	6.75	228.44	56.16	27.46	8.96	4.00	0.00	2.00	2.00	3.00	0.00	1.50	0.50	0.00	8.50	22.00
Sun Prairie Area	323.06	12.83	14.00	296.00	165.24	25.08	8.25	4.00	0.00	2.00	2.00	3.00	0.00	1.50	0.50	0.00	9.00	22.00
Superior	358.30	16.00	20.50	279.61	34.40	165.63	13.87	4.00	0.00	2.00	2.00	4.00	0.00	1.50	0.50	0.00	7.00	21.00
Suring	48.72	13.07	2.95	215.93	31.32	20.34	7.68	4.00	0.00	2.00	2.00	4.00	0.00	1.50	0.75	0.00	8.75	23.00
Swallow	23.35	12.38	2.05	140.98	8.37	34.53	8.56	4.00	0.00	2.00	2.00	4.00	0.00	1.50	0.50	0.00	10.00	24.00
Thorp	56.21	11.96	3.03	221.78	25.52	26.33	7.93	4.00	0.00	2.00	2.00	4.00	0.00	1.50	0.50	0.00	7.00	21.00
Three Lakes	55.41	13.14	3.18	228.93	21.32	34.15	9.11	4.00	0.00	2.00	2.00	4.00	0.00	1.50	0.50	0.00	6.50	21.50
Tigerton	35.17	11.83	2.75	151.27	24.69	16.85	6.67	4.00	0.00	3.00	2.00	3.50	0.00	1.50	0.50	0.00	6.50	21.50
Tomah Area	208.97	14.55	12.50	243.28	110.00	27.65	9.17	4.00	0.00	2.50	2.00	3.00	0.25	1.50	0.50	0.25	8.00	22.50
Tomahawk	107.48	14.45	7.50	207.07	45.95	33.80	9.65	4.00	0.00	2.00	2.00	3.00	0.00	1.50	0.50	0.00	9.00	22.00
Tomorrow River	69.80	13.28	3.00	309.00	28.14	32.94	9.18	4.00	0.00	2.00	2.00	3.50	0.00	2.00	0.50	1.00	9.00	24.00
Tri-County Area	61.97	12.94	3.00	267.33	29.30	27.37	8.51	4.00	0.00	2.00	2.00	3.00	0.00	1.50	0.50	0.00	9.00	22.00
Turtle Lake	44.40	13.63	3.00	201.67	20.30	29.80	3.94	4.00	0.00	0.50	2.00	3.50	0.00	3.50	1.00	0.00	6.50	23.00
Twin Lakes #4	28.18	12.42	1.62	216.05	9.40	37.23	8.37	4.00	0.00	2.00	2.00	3.50	0.00	1.50	0.50	0.00	8.50	22.00
Two Rivers	153.00	14.83	8.00	283.63	51.29	44.24	10.69	4.00	0.00	2.00	2.00	3.50	0.00	1.50	0.50	0.00	8.50	22.00
Union Grove	46.00	12.76	3.50	167.71	18.62	31.53	8.62	4.00	0.00	2.00	2.00	3.00	0.00	1.50	1.00	0.00	8.50	22.00
Union Grove J1	40.70	14.15	2.10	274.29	12.60	45.71	10.40	4.00	0.00	2.00	2.00	3.00	0.00	1.80	0.50	0.00	9.70	24.00
Unity	90.24	13.94	3.25	387.08	44.87	28.04	9.09	4.00	0.00	2.00	2.00	4.00	0.00	1.50	0.50	0.00	9.70	24.00
Valders	77.73	13.26	5.00	206.20	35.89	28.73	8.69	4.00	0.00	2.00	2.00	3.00	0.00	1.50	0.75	0.00	10.25	24.00
Verona Area	229.69	13.78	10.00	316.50	93.65	33.80	9.49	4.00	0.00	2.00	2.00	3.00	0.00	1.50	0.50	0.00	9.00	22.00
Viroqua Area	114.70	12.31	5.50	256.73	56.03	25.20	8.01	4.00	0.00	2.00	2.00	3.00	0.00	1.50	0.00	0.00	13.50	26.00
Wabeno Area	42.94	12.48	2.00	268.00	29.87	17.94	7.16	4.00	0.00	0.50	2.00	3.00	0.00	1.50	0.50	0.00	8.00	21.50
Walworth J1	25.68	14.64	1.07	351.40	13.56	27.73	9.33	4.00	0.00	3.00	2.00	3.00	0.00	1.50	0.50	0.00	12.00	26.00
Washburn	59.22	13.48	2.95	270.51	16.80	47.50	10.11	4.00	0.00	3.00	2.00	3.00	0.00	1.50	0.50	0.00	6.50	24.00
Washington	10.80	10.56	1.00	114.00	3.00	38.00	7.70	5.00	0.00	1.00	2.00	3.00	1.00	1.50	1.00	1.00	6.50	24.00
Washington-Caldwell	14.19	13.57	1.00	194.00	4.39	44.19	9.91	4.00	0.00	2.00	2.00	3.00	0.00	1.50	1.00	0.00	10.50	24.00
Waterford	53.50	12.75	2.95	231.19	13.85	49.24	9.70	4.00	0.00	2.00	2.00	3.00	0.00	1.50	0.50	0.50	10.50	24.00
Waterford J1	72.18	16.24	4.84	242.15	33.25	35.25	10.63	4.00	0.00	3.00	2.00	3.00	0.00	1.50	0.50	0.00	12.00	26.00
Waterloo	56.24	14.26	4.35	184.7	26.52	30.24	9.21	4.00	0.00	1.00	2.50	3.00	0.00	1.50	0.50	0.25	10.75	26.00
Watertown	254.03	13.83	11.20	313.75	151.24	23.23	8.44	4.00	0.00	2.00	2.00	3.00	0.00	1.50	0.50	0.50	8.25	22.25
Waukesha	955.70	13.71	44.00	297.80	398.40	32.89	9.37	4.00	0.00	2.00	2.00	3.00	0.00	2.00	0.00	0.25	8.75	22.00
Waukesha Community	149.12	13.25	9.00	219.56	63.75	31.00	8.91	4.00	0.00	2.00	2.00	3.00	0.00	1.50	0.50	0.00	9.00	22.00
Waupaca	176.40	14.41	8.75	290.51	129.65	19.61	8.07	4.00	0.00	0.50	2.00	3.00	0.00	1.50	0.50	0.00	9.00	22.50

DISTRICT	District Staffing Ratios						High School Graduation Requirements										Total Requirements		
	Licensed Instruction		Administrative		Aides/Support/Other		Overall Pupil Staff Ratio	English	Foreign Language	Computer Science	Math	Science	Social Studies	Fine Arts	Phy Ed	Health		Voc Ed	Elec. Lives
	FTE	Pupil Staff Ratio	FTE	Pupil Staff Ratio	FTE	Pupil Staff Ratio													
STATE AVERAGE OR TOTAL	59503.13	13.97	3178.16	261.60	31676.31	26.25	8.81	4.00	0.00	0.00	2.00	2.00	3.00	0.00	1.50	0.50	0.00	8.50	21.50
Waupun	175.63	13.74	9.75	247.49	81.67	29.55	9.04	4.00	0.00	0.00	2.00	2.00	3.00	0.00	1.50	0.50	0.00	8.50	21.50
Wausau	623.13	14.20	36.25	244.08	326.45	27.10	8.98	4.00	0.00	0.00	2.00	2.00	3.50	0.00	1.50	0.50	0.00	8.50	22.00
Wausaukee	53.40	14.34	3.00	255.33	30.54	25.08	8.81	4.00	0.00	0.00	2.00	2.00	3.00	0.00	1.50	0.50	0.00	9.50	22.50
Wautoma Area	100.14	15.62	6.00	260.67	47.68	32.80	10.17	4.00	0.00	0.00	2.00	2.00	3.00	0.00	1.50	0.50	0.00	10.00	23.00
Wauwatosa	503.80	14.05	27.00	262.11	204.35	34.63	9.63	4.00	0.00	0.00	2.00	2.00	3.00	0.00	2.00	0.50	0.00	9.50	23.00
Wauzeka-Stauben	34.47	11.26	2.33	166.52	18.68	20.77	6.99	4.00	0.00	0.00	2.00	2.00	3.00	0.00	1.50	0.50	0.00	8.50	21.50
Webster	50.55	13.63	4.00	172.25	29.48	23.37	8.20	4.00	0.00	0.00	2.00	2.00	3.00	0.00	1.50	0.50	0.00	11.00	24.00
West Allis	631.99	14.40	33.54	271.26	268.50	35.20	9.85	4.00	0.00	0.00	2.00	2.00	3.00	0.00	1.75	0.50	0.00	10.00	23.25
West Bend	437.47	15.40	20.50	328.68	198.21	33.99	10.27	4.00	0.00	0.00	2.00	2.00	3.00	0.50	1.50	0.50	0.00	8.50	22.00
West DePere	119.14	13.37	7.00	227.57	42.50	37.48	9.45	4.00	0.00	0.00	2.00	2.00	3.00	0.00	1.50	0.50	0.00	8.50	21.50
West Grant	36.71	11.41	2.60	161.15	17.50	23.94	7.38	4.00	0.00	0.00	2.00	2.00	3.50	0.00	1.50	0.50	0.00	10.50	24.00
West Salem	96.11	13.67	5.00	262.80	56.35	23.32	8.34	4.00	0.00	0.00	2.00	2.00	4.00	0.00	1.50	0.50	0.25	8.75	23.00
Westby Area	99.68	12.73	5.32	238.53	62.51	20.30	7.58	4.00	0.00	0.00	2.00	2.00	3.00	0.00	1.50	0.50	0.00	11.00	24.00
Westfield	97.81	14.13	6.00	230.33	64.29	21.50	8.22	4.00	0.00	0.00	2.00	2.00	3.00	0.00	1.50	0.50	0.00	11.00	24.00
Weston	36.42	11.04	2.00	201.00	17.30	23.24	7.21	4.00	0.00	0.00	2.00	2.00	3.50	1.00	2.00	0.50	1.00	8.00	24.00
Weyauwega-Fremont	77.93	14.00	4.50	242.44	49.99	21.82	8.24	4.00	0.00	0.00	2.00	2.00	3.00	0.00	1.50	0.50	1.00	8.00	22.00
Weyerhaeuser Area	24.62	9.50	2.05	114.15	12.72	18.40	5.94	4.00	0.00	0.00	3.00	3.00	5.00	0.00	1.50	0.75	1.00	4.75	23.00
Whitehall J1	40.60	12.88	2.00	261.50	30.00	17.43	7.20	4.00	0.00	0.50	2.00	2.00	3.00	1.50	1.50	0.50	0.00	7.00	22.00
White Lake	23.74	12.22	1.00	290.00	10.79	26.88	8.16	4.00	0.00	0.50	2.00	2.00	3.00	0.50	1.50	0.50	0.00	6.00	20.00
Whitefish Bay	186.58	14.49	12.70	212.83	86.39	31.29	9.46	4.00	0.00	0.00	2.50	2.00	3.00	0.00	1.50	0.50	0.00	13.50	27.00
Whitehall	58.23	12.45	4.50	161.11	39.83	18.20	7.07	4.00	0.00	0.00	2.00	2.00	3.00	0.00	1.50	0.50	0.00	9.50	22.50
Whitewater	140.40	14.34	9.00	223.67	53.30	37.77	9.93	4.00	0.00	0.00	2.00	2.00	3.00	0.00	1.50	0.50	0.00	10.50	24.00
Whitnail	158.78	14.86	9.70	243.20	94.74	24.90	8.96	4.00	0.00	0.50	2.00	2.00	3.00	0.00	1.50	0.50	0.00	9.00	22.00
Wild Rose	50.66	14.41	2.90	251.72	28.53	25.59	8.89	4.00	0.00	0.00	2.00	2.00	3.00	0.00	1.50	0.50	0.00	11.00	26.00
Williams Bay	40.00	10.08	3.70	108.92	9.05	44.53	7.64	4.00	0.00	0.00	2.00	2.00	4.00	0.00	2.50	0.50	0.00	11.00	26.00
Wilmet	53.40	12.58	4.00	168.00	23.91	28.11	8.26	4.00	0.00	0.00	2.00	2.00	3.00	0.00	1.50	0.50	0.00	9.00	22.00
Willmot Grade	9.70	13.81	1.00	134.00	3.10	43.23	9.71	4.00	0.00	0.00	2.00	2.00	3.00	0.00	1.50	0.50	0.00	9.00	22.00
Winneconne Community	99.42	14.67	5.98	243.81	47.59	30.64	9.53	4.00	0.00	0.00	2.00	3.00	4.00	0.00	1.50	0.50	0.00	7.00	22.00
Winter	44.80	11.54	2.20	235.00	33.90	15.25	6.39	4.00	0.00	0.00	4.00	2.00	3.00	0.00	3.00	1.00	0.00	14.50	31.50
Wis Sch ft Deaf	55.15	3.05	6.00	28.00	23.00	7.30	2.00	4.00	0.00	0.00	0.50	3.00	3.00	0.00	2.00	0.50	1.00	8.50	24.50
Wis Sch ft Vis Handi	32.63	2.79	2.00	45.50	4.14	21.98	2.35	4.00	0.00	0.00	0.50	2.00	2.00	0.00	1.50	0.50	0.00	7.00	22.00
Wisconsin Dells	122.49	12.96	7.51	211.45	76.02	20.89	7.71	4.00	0.00	0.00	2.00	2.00	3.50	1.00	1.50	0.50	0.00	10.50	24.00
Wisconsin Heights	88.70	11.44	5.00	203.00	44.02	23.06	7.37	4.00	0.00	0.00	2.00	2.00	3.00	0.00	1.50	0.50	0.00	9.00	22.50
Wisconsin Rapids	405.18	14.68	21.50	276.60	183.20	32.46	9.75	4.00	0.00	0.00	2.00	2.00	3.00	0.00	1.50	0.50	0.00	10.50	24.00
Wittenberg-Birmamwood	108.20	13.83	5.10	293.33	57.82	25.87	8.74	4.00	0.00	0.00	2.00	2.00	3.00	0.00	2.00	0.50	0.00	10.50	24.00
Wonewoc-Union Center	33.05	14.46	2.00	239.00	14.50	32.97	9.65	4.00	0.00	0.00	2.00	2.00	3.00	0.00	1.50	0.50	0.00	11.00	24.00
Woodruff J1	36.80	12.61	2.00	232.00	14.10	32.91	8.77	4.00	0.00	0.00	2.00	2.00	3.00	0.00	1.50	0.50	1.50	10.50	25.00
Wrightstown Community	48.75	14.67	3.00	238.33	17.90	39.94	10.27	4.00	0.00	0.00	2.00	2.00	3.00	0.00	1.50	0.50	0.00	10.50	24.00
Yorkville J2	25.60	13.20	1.40	241.43	4.00	84.50	10.90	4.00	0.00	0.00	2.00	2.00	3.00	0.00	1.50	0.50	0.00	10.50	24.00

Elementary district only. No graduation requirements.

Elementary district only. No graduation requirements.

Elementary district only. No graduation requirements.

Finance Tables

1992-93

General Fund Revenue

- Local
- State
- Federal
- Revenue Per Member

1992-93

General Fund Expenditures

- Licensed Instruction
- Support Services
- Transportation
- Operation / Administration / Other
- Expenditures Per Member

1992-93 General Fund Revenue (Unaudited Annual Report Data)

DISTRICT	General Aid Membership	Local			State		Federal		Overall		
		Property Taxes		% of Total	Dollars	% of Total	Dollars	% of Total	Dollars	Total	\$ per Member
		Dollars	% of Total								
STATE AVERAGE OR TOTAL	809,970	2,659,677,726	54.30	124,763,233	2.55	1,990,611,421	40.64	122,765,708	2.51	4,897,838,088	6,047
Abbotsford	6-9	1,220,158	35.50	76,284	2.22	2,030,697	59.08	109,951	3.20	3,437,090	5,296
Adams-Friendship Area	1,816	7,036,834	63.56	198,273	1.79	3,506,736	31.68	328,872	2.97	11,070,715	5,870
Albany	4-8	1,154,783	40.89	100,449	3.56	1,522,235	53.90	46,538	1.65	2,824,005	6,448
Algoma	763	2,377,906	52.74	185,669	4.12	1,886,610	41.84	58,683	1.30	4,508,868	5,863
Alma	391	962,116	41.45	59,221	2.55	1,170,055	50.40	129,946	5.60	2,321,338	5,937
Alma Center	589	927,926	26.58	96,876	2.77	2,329,224	66.71	137,340	3.93	3,491,366	5,928
Almond-Bancroft	517	1,148,806	42.73	118,175	4.40	1,320,213	49.11	101,055	3.76	2,688,249	5,200
Altoona	1,239	2,217,889	32.03	395,280	5.71	4,200,240	60.66	110,460	1.60	6,923,869	5,588
Amery	1,807	3,214,689	35.85	500,427	5.98	5,108,304	56.97	143,964	1.61	8,967,384	4,963
Antigo	3,117	6,947,183	36.24	350,433	1.83	11,090,310	57.86	780,420	4.07	19,168,346	6,150
Appleton Area	13,033	46,656,797	64.75	1,138,261	1.58	23,330,870	32.38	936,150	1.30	72,062,078	5,529
Arcadia	747	3,030,817	59.57	207,809	4.08	1,717,199	33.75	131,872	2.59	5,087,697	6,811
Argyle	305	1,173,852	55.66	83,646	3.97	789,991	37.46	61,324	2.91	2,108,813	6,914
Arrowhead	1,599	7,626,297	76.77	719,911	7.25	1,530,729	15.41	56,539	0.57	9,933,476	6,212
Ashland	2,292	4,123,082	31.39	397,608	3.03	7,965,913	60.64	649,527	4.94	13,136,130	5,731
Ashwaubenon	3,060	13,727,350	75.90	410,218	2.27	3,804,125	21.03	144,262	0.80	18,085,955	5,910
Athens	489	1,338,888	41.44	60,739	1.88	1,705,659	52.79	125,559	3.89	3,230,845	6,607
Auburndale	903	1,591,951	33.36	178,631	3.74	2,882,187	60.40	119,264	2.50	4,772,033	5,285
Augusta	722	1,416,205	33.03	236,780	5.52	2,447,323	57.08	187,586	4.37	4,287,894	5,939
Baldwin-Woodville Area	1,235	2,710,261	40.02	174,400	2.58	3,813,008	56.30	74,812	1.10	6,772,481	5,484
Bangor	551	1,298,675	39.84	66,945	2.05	1,826,800	56.03	67,701	2.08	3,260,121	5,917
Baraboo	2,657	7,264,391	51.60	147,610	1.05	6,330,063	44.96	335,836	2.39	14,077,900	5,298
Barneveld	350	1,031,175	45.25	147,362	6.47	1,074,964	47.17	25,447	1.12	2,278,948	6,511
Barron Area	1,651	3,043,128	35.17	386,461	4.47	4,985,296	57.62	237,885	2.75	8,652,770	5,241
Bayfield	495	1,997,410	52.96	121,645	3.23	929,942	24.66	72,751	19.16	3,771,748	7,620
Beaver Dam	3,143	9,709,264	50.85	408,585	2.14	8,602,019	45.05	375,693	1.97	19,095,561	6,076
Beecher-Dunbar-Pembine	325	1,926,011	74.53	118,201	4.57	502,635	19.45	37,392	1.45	2,584,239	7,952
Belleville	629	2,125,447	50.46	222,985	5.30	1,813,979	43.08	47,948	1.14	4,210,359	6,694
Belmont Community	441	1,318,251	52.67	87,474	3.49	1,029,471	41.13	67,819	2.71	2,503,015	5,676
Beloit	6,756	13,452,357	30.45	635,497	1.44	28,476,375	64.47	1,607,590	3.64	44,171,819	6,538
Beloit Turner	966	3,072,750	48.48	143,627	2.27	3,060,837	48.30	60,372	0.95	6,337,586	6,561
Benton	329	566,835	27.18	76,630	3.67	1,407,941	67.52	33,954	1.63	2,085,360	6,338
Berlin Area	1,714	3,579,747	43.99	471,345	5.79	3,913,808	48.10	172,310	2.12	8,137,210	4,747
Big Foot	393	2,877,634	93.47	71,830	2.33	79,752	2.59	49,373	1.60	3,078,589	7,834
Birchwood	310	1,663,513	80.74	61,320	2.98	277,247	13.46	58,346	2.83	2,060,426	6,647
Black Hawk	676	1,795,169	43.32	104,527	2.52	2,137,297	51.57	107,264	2.59	4,144,257	6,131
Black River Falls	1,833	3,871,031	39.80	133,207	1.37	5,252,218	54.00	470,076	4.83	9,726,532	5,306
Blair-Taylor	738	1,406,334	31.79	279,040	6.31	2,555,366	57.77	182,457	4.13	4,423,197	5,993
Bloomer	1,150	3,024,500	41.85	347,079	4.80	3,730,728	51.62	124,414	1.72	7,226,721	6,284
Bloomington	301	1,354,882	62.15	51,458	2.36	709,229	32.54	64,298	2.95	2,179,867	7,242
Bonduel	811	2,653,159	55.52	221,793	4.64	1,802,847	37.73	101,094	2.12	4,778,893	5,893

*Total includes General Fund, Fund 10 expenditures only. Does not include Special Project (Fund 20 services), Debt Service (Fund 30), Food Service (Fund 50), or the net cost of the building fund.

General Fund Expenditures (1992-93 Unaudited Annual Report Data)

Licensed Instruction			Support Services			Transportation			Operation/Administration/Other			Total	\$ per Member*
Dollars	% of Total*	\$ per Member	Dollars	% of Total*	\$ per Member	Dollars	% of Total*	\$ per Member	Dollars	% of Total*	\$ per Member	Dollars	\$ per Member*
3,135,899,120	64.25	3,872	436,635,095	8.95	539	234,560,946	4.81	290	1,073,317,531	21.99	1,325	4,880,412,682	6,025
2,074,234	61.18	3,196	79,452	8.24	431	169,648	5	261	866,952	25.57	1,336	3,390,286	5,224
7,160,535	65.77	3,797	801,105	7.36	425	718,785	6.6	381	2,206,215	20.27	1,170	10,886,840	5,772
1,864,671	68.53	4,257	243,585	8.95	556	88,774	3.26	203	524,111	19.26	1,197	2,721,141	6,213
2,894,720	66.55	3,764	331,762	7.63	431	184,008	4.23	239	939,455	21.6	1,222	4,349,945	5,657
1,414,957	59.87	3,619	190,043	8.04	486	170,951	7.23	437	587,290	24.85	1,502	2,363,241	6,044
2,223,923	62.49	3,776	314,168	8.83	533	151,598	4.26	257	868,975	24.42	1,475	3,558,664	6,042
1,722,136	65.1	3,331	178,902	6.76	346	180,431	6.82	349	563,899	21.32	1,091	2,645,368	5,117
4,408,705	63.28	3,558	659,159	9.46	532	221,249	3.18	179	1,677,644	24.08	1,354	6,966,757	5,623
5,967,722	65.88	3,303	659,940	7.29	365	524,211	5.79	290	1,905,953	21.04	1,055	9,057,826	5,013
11,820,002	60.97	3,792	1,736,227	8.96	557	1,252,074	6.46	402	4,578,479	23.62	1,469	19,386,782	6,220
49,207,905	68.96	3,776	7,813,809	10.95	600	1,122,376	1.57	86	12,211,519	18.52	1,014	71,355,609	5,475
3,021,113	60.28	4,044	582,745	11.63	780	304,965	6.09	408	1,102,583	22	1,476	5,011,406	6,709
1,251,885	59.32	4,105	156,976	7.44	515	163,484	7.75	536	538,144	25.5	1,764	2,110,489	6,920
6,204,793	61.94	3,880	851,684	8.5	533	357,661	3.57	224	2,602,532	25.98	1,628	10,016,670	6,264
8,320,567	62.91	3,630	1,113,955	8.42	486	784,859	5.93	342	3,005,914	22.73	1,311	13,225,295	5,770
12,135,023	66.51	3,966	1,709,156	9.37	559	366,097	2.01	120	4,036,246	22.12	1,319	18,246,522	5,963
2,149,366	65.28	4,395	159,296	4.84	326	305,643	9.28	625	678,391	20.6	1,387	3,292,696	6,734
3,179,617	69.05	3,521	266,812	5.79	295	354,809	7.71	393	803,259	17.45	890	4,604,497	5,099
2,655,128	62.52	3,677	288,513	6.79	400	306,717	7.22	425	996,444	23.46	1,380	4,246,802	5,882
4,674,419	65.56	3,785	609,480	8.68	494	323,682	4.75	270	1,405,114	20.01	1,138	7,022,675	5,686
2,140,391	64.89	3,885	323,377	9.8	587	157,261	4.77	285	677,336	20.54	1,229	3,298,365	5,986
9,309,954	65.97	3,504	1,180,534	8.37	444	718,942	5.09	271	2,903,068	20.57	1,093	14,112,498	5,311
1,453,110	61.05	4,152	224,848	9.45	642	92,785	3.9	265	609,552	25.61	1,742	2,380,295	6,801
5,744,079	63.78	3,479	866,515	9.62	525	438,375	4.87	266	1,956,593	21.73	1,185	9,005,562	5,455
2,084,914	55.17	4,212	314,847	8.33	636	223,351	5.91	451	1,155,899	30.55	2,335	7,791,011	7,634
11,554,279	62.8	3,676	2,096,903	11.4	667	620,315	3.37	197	4,127,507	22.43	1,313	13,399,004	5,854
1,432,762	56.57	4,408	286,305	11.3	881	154,598	6.1	476	659,242	26.03	2,028	2,532,907	7,794
2,789,261	63.42	4,434	266,948	6.07	424	143,403	3.26	228	1,198,419	27.25	1,905	4,398,031	6,992
1,641,480	65.21	3,722	187,819	7.46	426	141,728	5.63	321	546,216	21.7	1,239	2,517,243	5,708
28,291,446	63.95	4,188	4,762,026	10.76	705	1,148,363	2.6	170	10,035,280	22.69	1,485	44,237,115	6,548
3,855,305	61.29	3,991	569,568	9.05	590	255,463	4.06	264	1,610,181	25.6	1,667	6,290,517	6,512
1,319,506	62.86	4,011	135,891	6.47	413	103,997	4.95	316	539,692	25.71	1,640	2,099,086	6,380
5,167,811	63.4	3,015	722,399	8.86	421	533,890	6.55	311	1,726,604	21.18	1,007	8,150,704	4,755
1,911,568	62.86	4,864	275,778	9.07	702	170,333	5.6	433	683,240	22.47	1,739	3,040,919	7,738
1,286,555	64.9	4,150	137,640	6.94	444	90,077	4.54	291	468,233	23.62	1,510	1,982,505	6,395
2,586,865	65.78	3,827	311,013	7.91	460	197,481	5.02	292	837,086	21.29	1,238	3,932,445	5,817
5,916,993	60.84	3,228	998,492	10.27	545	565,484	5.81	309	2,243,897	23.07	1,224	9,724,866	5,305
2,828,418	64.66	3,833	376,506	8.61	510	272,598	6.23	369	896,772	20.5	1,215	4,374,294	5,927
4,584,369	64.52	3,986	584,893	8.23	509	392,921	5.53	342	1,543,308	21.72	1,342	7,105,491	6,179
1,400,156	64.26	4,552	138,424	6.35	460	203,008	9.32	674	437,196	20.07	1,452	2,178,784	7,238
2,956,423	62.26	3,645	316,360	6.66	390	348,215	7.33	429	1,127,709	23.75	1,391	4,748,727	5,855

*Total includes General Fund Fund 10 expenditures only Does not include Special Project (Fund 20 series), Debt Service (Fund 30), Food Service (Fund 50), or the net cost of the building fund

1992-93 General Fund Revenue (Unaudited Annual Report Data)

DISTRICT	Local			State		Federal		Overall		
	Property Taxes		Other	% of Total	Dollars	% of Total	Dollars	% of Total	Dollars	\$ per Member
	Dollars	% of Total								
STATE AVERAGE OR TOTAL	2,659,677,726	54.30	124,763,233	2.55	1,990,611,421	40.64	122,785,708	2.51	4,897,838,088	6,047
Boscobel Area	1,758,516	29.55	170,225	2.86	3,819,517	64.19	201,916	3.39	5,950,174	5,816
Boulder Junction J1	1,938,530	89.78	31,181	1.44	142,297	6.59	47,076	2.18	2,159,084	9,387
Bowler	522,120	16.31	130,175	4.07	1,980,925	61.89	567,489	17.73	3,200,709	5,809
Boyceville Community	1,247,578	22.95	252,514	4.64	3,814,716	70.17	121,769	2.24	5,436,577	5,747
Brighton #1	656,120	72.52	40,158	4.44	189,593	20.96	18,856	2.08	904,727	6,556
Brillion	2,386,743	56.35	100,329	2.37	1,649,601	38.95	98,725	2.33	4,235,398	5,508
Bristol #1	2,142,984	89.82	129,329	5.42	89,315	3.74	24,291	1.02	2,385,919	5,777
Broadhead	2,513,760	39.41	99,362	1.56	3,616,567	56.70	149,190	2.34	6,378,879	5,600
Brown Deer	10,189,725	78.97	683,210	5.29	1,944,472	15.07	85,788	0.66	12,903,195	8,105
Bruce	1,339,770	31.72	257,065	6.09	2,528,980	59.88	97,679	2.31	4,223,494	5,387
Burlington Area	11,328,868	71.20	271,420	1.71	4,014,926	25.23	295,320	1.86	15,910,534	4,999
Butternut	590,871	31.06	70,037	3.68	1,202,810	63.23	38,521	2.03	1,902,239	6,039
Cadott Community	1,165,859	23.03	346,319	6.84	3,400,238	67.17	149,404	2.95	5,061,820	4,905
Cambria-Friesland	1,221,492	39.78	238,623	7.77	1,533,469	49.94	77,272	2.52	3,070,856	6,057
Cambridge	2,703,469	48.00	181,534	3.22	2,671,747	47.44	75,540	1.34	5,632,290	5,898
Cameron	1,209,201	28.48	238,528	5.62	2,707,193	63.77	90,377	2.13	4,245,299	4,891
Campbellsport	3,598,868	52.20	195,193	2.83	2,918,588	42.33	182,229	2.64	6,894,878	4,518
Cashion	1,311,824	45.20	63,929	2.20	1,479,990	51.00	46,435	1.60	2,902,178	5,724
Cassville	1,176,078	48.57	119,724	4.94	1,070,833	44.22	55,008	2.27	2,421,643	6,617
Cedar Grove-Belgium Area	2,744,810	59.94	205,124	4.48	1,595,250	34.83	34,272	0.75	4,579,456	6,256
Cedarburg	14,390,113	86.61	657,057	3.95	1,401,826	8.44	165,703	1.00	16,614,699	6,601
Central/Westosha	4,599,686	85.37	287,241	5.33	437,468	8.12	63,304	1.17	5,387,699	6,916
Chetek	2,575,890	44.45	190,871	3.29	2,871,372	49.55	156,582	2.70	5,794,715	5,273
Chilton	2,692,679	44.47	233,833	3.86	3,068,421	50.68	59,630	0.98	6,054,563	4,906
Chippewa Falls Area	12,033,440	50.72	258,096	1.09	10,830,076	45.65	603,974	2.55	23,725,586	5,549
Clayton	617,250	30.98	66,144	3.32	1,259,765	63.22	49,434	2.48	1,992,593	5,244
Clear Lake	1,224,561	31.43	230,299	5.91	2,374,725	60.94	66,961	1.72	3,896,546	5,598
Clinton Community	2,947,022	43.33	385,004	5.66	3,392,467	49.88	77,108	1.13	6,801,601	5,692
Clintonville	4,189,985	44.12	185,075	1.95	4,897,899	51.57	224,902	2.37	9,497,861	5,580
Cochrane-Fountain City	2,098,575	43.74	104,561	2.18	2,530,743	52.75	63,997	1.33	4,797,876	5,823
Colby	2,294,417	30.65	380,946	5.09	4,530,264	60.53	279,149	3.73	7,484,776	5,852
Coleman	2,441,022	48.70	142,523	2.84	2,315,938	46.21	112,742	2.25	5,012,225	5,472
Collax	1,313,330	29.29	219,898	4.90	2,805,397	62.57	145,292	3.24	4,483,917	5,306
Columbus	3,948,287	57.45	325,212	4.73	2,470,549	35.95	128,290	1.87	6,872,338	6,098
Cornell	952,957	27.15	251,921	7.18	2,190,657	62.42	114,028	3.25	3,509,563	5,772
Crandon	2,473,416	42.20	326,434	5.57	2,444,901	41.72	616,099	10.51	5,860,850	6,189
Crivitz	3,637,999	71.25	129,335	2.53	1,203,824	23.58	134,998	2.64	5,106,156	5,661
Cuba City	1,969,959	43.58	267,401	5.92	2,172,661	48.06	110,259	2.44	4,520,280	5,388
Cudahy	9,861,757	47.64	1,044,116	5.04	9,439,695	45.60	353,450	1.71	20,699,018	7,486
Cumberland	2,801,112	47.98	229,414	3.93	2,609,859	44.70	197,785	3.39	5,838,170	5,288
D C Everest Area	10,914,131	42.38	549,363	2.13	1,968,109	54.24	320,814	1.25	25,752,417	5,590

504

*Total includes General Fund 10 expenditures only Does not include Special Project (Fund 20 series) Debt Service (Fund 30) Food Service (Fund 50) or the net cost of the building fund

General Fund Expenditures (1992-93 Unaudited Annual Report Data)

Licensed Instruction			Support Services			Transportation			Operation/Administration/Other			Total Dollars*	\$ per Member*
Dollars	% of Total*	\$ per Member	Dollars	% of Total*	\$ per Member	Dollars	% of Total*	\$ per Member	Dollars	% of Total*	\$ per Member		
3,135,899,120	64.25	3,872	436,635,085	8.95	539	234,560,946	4.81	290	1,073,317,531	21.99	1,325	4,880,412,682	6,025
3,717,345	61.46	3,634	458,174	7.58	448	354,267	5.86	346	1,518,642	25.11	1,484	6,048,428	5,912
1,224,230	59.35	5,323	134,110	6.5	583	190,826	9.24	829	513,887	24.91	2,234	2,062,853	8,969
2,114,374	63.4	3,837	275,234	8.25	500	203,973	6.12	70	741,472	22.23	1,346	3,335,053	6,053
3,376,858	62.27	3,570	481,577	8.88	509	386,756	7.13	409	1,178,085	21.72	1,245	5,423,276	5,733
559,017	62.5	4,051	61,844	6.91	448	63,780	7.13	462	209,837	23.46	1,521	894,478	6,482
2,676,742	63.49	3,481	332,723	7.89	433	232,522	5.52	302	974,032	23.1	1,267	4,216,019	5,482
1,363,946	59.35	3,303	151,581	6.6	367	120,377	5.24	291	662,232	28.82	1,603	2,298,136	5,564
4,228,682	65.27	3,713	637,771	9.84	560	279,585	4.32	245	1,333,093	20.58	1,170	6,479,131	5,688
7,959,775	59.84	5,000	1,073,664	8.07	674	476,706	3.6	301	3,788,803	28.49	2,380	13,900,948	8,355
2,773,661	63.8	3,538	284,184	6.54	362	228,119	5.25	291	1,061,760	24.42	1,354	4,947,724	5,546
10,456,805	65.36	3,285	1,656,547	10.35	520	761,562	4.76	239	3,123,569	19.52	981	15,998,483	5,026
1,073,037	58.41	3,406	183,128	9.97	581	128,140	6.98	407	452,728	24.64	1,437	1,837,033	5,832
3,327,734	64.78	3,225	350,289	6.82	339	243,275	4.74	236	1,216,043	23.67	1,178	5,137,341	4,978
2,126,894	68.81	4,195	231,053	7.47	456	101,144	3.27	199	631,953	20.44	1,246	3,091,044	6,097
3,601,164	63.69	3,771	565,504	10	592	275,745	4.88	289	1,211,592	21.43	1,269	5,654,005	5,920
2,776,697	65.82	3,199	348,711	8.27	402	185,523	4.4	214	907,617	21.51	1,046	4,218,548	4,860
4,777,055	68.33	3,130	372,639	5.33	244	627,976	8.98	412	1,213,535	17.36	795	6,991,205	4,581
1,931,713	66.66	3,810	156,813	5.41	309	229,527	7.92	453	579,944	20.01	1,144	2,897,997	5,716
1,408,391	58.62	3,848	178,021	7.41	486	223,715	9.31	611	592,300	24.65	1,618	2,402,427	6,564
2,714,319	61.13	3,708	337,667	7.6	461	191,878	4.32	262	36,332	26.94	1,634	4,440,196	6,066
10,565,230	64.21	4,198	1,894,734	11.51	753	523,706	3.18	208	3,471,280	21.1	1,379	16,454,950	6,538
3,365,944	62.92	4,321	579,737	10.84	744	200,859	3.75	258	1,203,189	22.49	1,545	5,349,729	6,967
3,700,366	64.64	3,367	530,011	9.26	482	329,817	5.76	300	1,164,275	20.34	1,059	5,724,469	5,209
3,762,421	62.61	3,049	510,251	8.49	413	295,741	4.92	240	1,441,137	23.98	1,168	6,009,550	4,870
15,216,772	64.27	3,559	1,925,633	8.13	450	1,442,247	6.09	337	5,093,198	21.51	1,191	23,677,850	5,537
1,376,323	64.12	3,622	175,793	8.19	463	73,193	3.41	193	521,247	24.28	1,372	2,146,566	5,649
2,509,220	65.12	3,605	161,422	4.19	232	197,967	5.14	284	984,328	25.55	1,414	3,852,937	5,536
4,791,103	68	4,009	525,818	7.46	440	333,950	4.74	279	1,394,856	19.8	1,167	7,045,727	5,896
6,004,622	62.78	3,528	1,040,053	10.87	611	559,529	5.85	329	1,961,012	20.5	1,152	9,565,216	5,620
2,983,343	64.19	3,621	380,930	8.2	462	345,345	7.43	419	937,979	20.18	1,138	4,647,597	5,640
4,695,328	62.49	3,671	679,923	9.05	532	534,872	7.12	418	1,603,597	21.34	1,254	7,513,720	5,875
3,393,590	68.3	3,705	409,735	8.25	447	337,923	6.8	369	827,669	16.66	904	4,968,917	5,425
2,655,016	58.71	3,142	350,346	7.75	415	254,331	5.62	301	1,262,567	27.92	1,494	4,522,262	5,352
4,277,878	63.03	3,796	600,540	8.85	533	327,826	4.83	291	1,580,485	23.29	1,402	6,786,729	6,022
2,180,685	62.63	3,587	267,899	7.69	441	151,982	4.36	250	881,302	25.31	1,450	3,481,868	5,727
3,560,786	62.65	3,760	411,984	7.25	435	385,375	6.96	418	1,315,605	23.15	1,389	5,683,750	6,002
3,290,952	64.76	3,649	371,732	7.31	412	423,272	8.33	469	995,976	19.6	1,104	5,081,932	5,634
3,021,654	66.24	3,601	310,330	6.8	370	299,686	6.57	357	930,271	20.39	1,109	4,561,941	5,437
13,042,765	62.69	4,717	2,040,176	9.81	738	231,764	1.11	84	5,490,407	26.39	1,986	20,805,112	7,524
3,854,203	65.75	3,491	443,109	7.56	401	389,848	6.65	353	1,174,786	20.04	1,064	5,861,946	5,310
16,418,079	64.36	3,564	2,490,923	9.77	541	1,333,255	5.23	289	5,265,972	20.64	1,143	25,508,229	5,537

*Total includes General Fund 10 expenditures only. Does not include Special Project (Fund 20) or Food Service (Fund 30) or the net cost of the building fund (Fund 50).

1536

1992-93 General Fund Revenue (Unaudited Annual Report Data)

DISTRICT	General Aid Membership	Local		State		Federal		Overall			
		Property Taxes		Other		Dollars		Dollars			
		Dollars	% of Total	Dollars	% of Total	Dollars	% of Total	Dollars	% of Total		
STATE AVERAGE OR TOTAL	809,970	2,659,677,726	54.30	124,763,233	2.55	1,990,611,421	40.64	122,785,708	2.51	4,897,830,088	6,047
Darlington Community	904	2,352,505	46.56	143,233	2.83	2,415,267	47.80	141,879	2.81	5,052,884	5,589
Deerfield Community	630	1,865,775	44.86	132,108	2.75	2,109,037	50.71	52,413	1.26	4,159,333	6,502
DeForest Area	2,695	9,145,238	55.46	452,689	3.13	6,765,338	41.03	125,651	0.76	16,488,916	6,118
Delavan-Darlen	2,204	9,157,219	78.48	365,377	3.13	1,885,719	16.16	260,174	2.23	11,668,489	5,294
Denmark	1,426	2,980,748	43.73	150,181	2.20	3,545,297	52.01	140,635	2.06	6,816,861	4,780
DePere	1,954	5,895,764	57.87	183,432	1.80	3,867,890	37.96	241,715	2.37	10,188,801	5,214
Dodgeville	604	1,949,870	48.79	98,796	2.47	1,834,975	45.92	112,675	2.82	3,996,316	6,616
Dodgeville	861	2,481,633	43.70	403,037	7.10	2,697,574	47.50	96,664	1.70	5,678,908	6,596
Dodgeville	1,228	5,385,282	67.30	394,854	4.93	2,081,078	26.01	140,261	1.75	8,001,475	6,516
Dover #1	85	321,933	68.17	6,464	1.37	143,547	30.40	293	0.06	472,237	5,556
Drummond Area	528	3,190,174	85.46	65,755	1.76	306,729	8.22	170,439	4.57	3,733,097	7,070
Durand	1,421	2,998,897	35.83	326,472	3.90	4,910,171	58.66	134,419	1.61	8,369,959	5,890
East Troy Community	1,642	6,459,263	76.73	201,429	2.39	1,617,823	19.22	139,214	1.65	8,417,729	5,127
Eau Claire Area	10,631	32,111,372	49.85	897,378	1.39	30,093,872	46.72	1,311,409	2.04	64,414,031	6,059
Edgar	698	1,123,080	29.05	271,983	7.03	2,365,285	61.17	106,295	2.75	3,866,643	5,540
Edgerton	1,698	5,011,547	48.06	167,353	1.60	5,146,059	49.35	102,198	0.98	10,427,157	6,141
Elcho	416	2,720,796	85.99	97,470	3.08	262,154	8.29	83,662	2.64	3,154,072	7,606
Elewa-Sirum	656	1,278,559	34.49	208,418	5.62	2,091,375	56.42	128,587	3.47	3,706,939	5,651
Elk Mound Area	804	1,223,377	27.82	195,779	4.45	2,907,064	66.11	70,856	1.61	4,397,076	5,469
Elkhart Lake-Glenbeulah	769	3,019,108	64.04	253,059	5.37	1,409,639	29.90	32,695	0.69	4,714,501	6,131
Elkhorn Area	1,783	8,077,303	86.11	260,714	2.78	902,596	9.62	139,251	1.48	9,379,864	5,261
Ellsworth Community	1,884	4,541,223	42.89	355,159	3.35	5,498,627	51.93	192,663	1.82	10,587,672	5,620
Elmbrook	6,313	44,623,532	86.97	1,940,484	3.78	4,445,149	8.66	297,752	0.58	51,306,917	8,127
Elmwood	446	1,248,936	40.84	120,744	3.95	1,604,199	52.45	84,547	2.76	3,058,426	6,857
Elroy-Kendall-Wilton	1,030	1,566,869	31.83	189,913	3.86	2,957,422	60.09	207,811	4.22	4,922,015	4,779
Erin #2	310	1,259,922	70.36	68,791	3.84	450,494	25.16	11,560	0.65	1,790,767	5,777
Evansville Community	1,306	3,198,247	44.85	138,102	1.94	3,696,418	51.84	98,341	1.38	7,131,108	5,460
Fall Creek	767	1,602,925	32.38	271,771	5.49	2,969,485	59.98	106,769	2.16	4,950,950	6,455
Fall River	339	992,788	44.60	137,771	6.19	1,035,630	46.52	59,819	2.69	2,226,008	6,566
Fennimore Community	977	1,969,383	38.14	144,037	2.79	2,898,975	56.14	151,149	2.93	5,163,544	5,285
Fiambeau	733	1,643,173	31.23	356,390	6.77	3,066,030	58.28	195,571	3.72	5,261,164	7,178
Florence	909	2,644,675	53.23	108,636	2.19	2,030,733	40.87	184,579	3.71	4,968,623	5,466
Fond du Lac	7,206	20,520,203	55.04	579,692	1.55	15,521,154	41.53	660,775	1.77	37,281,824	5,174
Fontana J8	239	1,662,087	93.56	27,683	1.56	50,505	2.84	36,254	2.04	1,776,529	7,433
Fort Atkinson	2,499	7,707,307	52.29	262,834	1.78	6,634,558	45.01	134,274	0.91	14,738,973	5,898
Fox Point J2	663	5,120,428	70.43	564,353	7.76	1,569,974	21.59	15,661	0.22	7,270,416	10,966
Franklin	2,929	14,180,935	63.32	675,190	3.01	7,307,764	32.63	233,188	1.04	22,397,077	7,647
Frederic	686	1,428,282	38.02	179,238	4.77	2,063,706	54.93	85,610	2.28	3,756,836	5,476
Freedom Area	1,248	3,127,673	42.91	153,507	2.11	3,875,571	53.17	132,456	1.82	7,289,207	5,841
Galesville-Ettrick-Tremp	1,381	2,488,473	33.14	152,683	2.03	4,682,926	62.36	185,735	2.47	7,509,817	5,438
Geneva J4	89	794,896	95.85	14,219	1.71	12,829	1.55	7,361	0.89	829,305	9,318

*Total includes General Fund 10 expenditures only Does not include Special Project (Fund 20 series) Debt Service (Fund 30) Food Service (Fund 50) or the net cost of the building fund

General Fund Expenditures (1992-93 Unaudited Annual Report Data)

Dollars	Licensed Instruction		Support Services			Transportation			Operation/Administration/Other			Total Dollars*	\$ per Member*
	% of Total*	\$ per Member	Dollars	% of Total*	\$ per Member	Dollars	% of Total*	\$ per Member	Dollars	% of Total*	\$ per Member		
3,135,899,120	64.25	3,872	436,635,085	8.95	539	234,560,946	4.81	290	1,073,317,531	21.99	1,325	4,880,412,682	6,025
3,494,322	66.63	3,865	400,510	7.64	443	307,116	5.86	340	1,042,421	19.88	1,153	5,244,369	5,801
2,681,631	63.69	4,257	500,002	11.88	794	165,227	3.92	262	863,504	20.51	1,371	4,210,364	6,683
10,799,651	65.69	4,007	1,409,643	8.57	523	677,236	4.12	251	3,554,359	21.62	1,319	16,440,889	6,101
7,373,166	63.26	3,345	1,161,200	9.96	527	522,248	4.48	237	2,598,100	22.29	1,179	11,654,714	5,288
4,589,363	66.18	3,218	579,668	8.36	406	351,220	5.06	246	1,414,649	20.4	992	6,934,900	4,863
6,698,286	59.97	3,428	999,512	9.84	512	337,812	3.93	173	2,118,067	20.86	1,084	10,153,677	5,196
2,502,561	58.37	4,143	339,288	7.91	562	382,760	8.93	634	1,062,652	24.79	1,759	4,287,261	7,098
3,733,019	64.6	4,336	404,091	6.99	469	394,510	6.83	458	1,247,417	21.59	1,449	5,779,037	6,712
4,906,353	62.45	3,995	742,224	9.45	604	418,739	5.33	341	1,789,014	22.77	1,457	7,856,330	6,398
259,685	57.56	3,055	36,569	8.11	430	17,165	3.8	202	137,733	30.53	1,620	451,152	5,308
2,535,546	62.23	4,802	259,563	6.37	492	407,844	10.01	772	871,765	21.39	1,651	4,074,718	7,717
5,279,100	63.5	3,715	712,573	8.57	501	653,841	7.87	460	1,667,687	20.06	1,174	8,313,201	5,850
5,260,259	62.48	3,204	660,407	7.84	402	468,011	5.56	285	2,030,149	24.11	1,236	8,418,826	5,127
41,057,848	62.62	3,862	6,317,143	9.63	594	2,892,654	4.41	272	15,298,890	23.33	1,439	65,566,535	6,167
2,549,190	65.93	3,652	293,580	7.59	421	220,112	5.69	315	803,681	20.79	1,151	3,886,563	5,539
6,480,694	62.73	3,817	921,463	8.92	543	496,244	4.8	292	2,432,499	23.55	1,433	10,330,900	6,084
2,030,759	67.2	4,882	217,237	7.19	522	271,454	8.98	653	502,638	16.63	1,208	3,022,088	7,265
2,499,518	63.83	3,810	280,621	7.17	428	276,473	7.06	421	859,524	21.95	1,310	3,916,136	5,970
2,872,880	66.02	3,573	340,522	7.83	424	214,483	4.93	267	923,389	21.22	1,148	4,351,274	5,412
2,987,652	65.21	3,885	405,599	8.85	527	253,125	5.53	329	934,880	20.41	1,216	4,581,256	5,957
5,631,218	61.12	3,158	815,488	8.85	457	419,426	4.55	235	2,346,860	25.47	1,316	9,212,992	5,167
6,991,805	66.48	3,711	725,591	6.9	385	705,146	6.7	374	2,094,535	19.92	1,112	10,517,077	5,582
30,275,774	61.98	4,796	5,252,921	10.75	832	2,126,223	4.35	337	11,195,698	22.92	1,773	48,850,616	7,738
2,120,931	66.06	4,755	213,716	6.66	479	233,788	7.28	524	642,417	20.01	1,440	3,210,852	7,199
3,273,548	65.71	3,178	379,126	7.61	368	383,372	7.69	372	946,051	18.99	918	1,982,097	4,837
1,319,098	71.4	4,255	134,214	7.26	433	124,888	6.76	403	269,330	14.58	869	1,847,530	5,960
5,007,384	70.14	3,834	543,820	7.62	416	271,228	3.8	208	1,317,186	18.45	1,009	7,139,618	5,467
3,132,746	62.91	4,084	490,825	9.86	640	296,410	5.95	386	1,059,420	21.28	1,381	4,979,401	6,492
1,406,475	64.32	4,149	159,977	7.32	472	104,095	4.76	307	516,045	23.6	1,322	2,186,589	6,450
3,180,497	64.7	3,255	385,390	7.84	394	294,673	5.99	302	1,055,272	21.47	1,080	4,915,832	5,032
3,452,686	65.1	4,710	674,022	12.71	920	369,615	6.97	504	807,350	15.22	1,101	5,303,673	7,236
3,257,817	65.43	3,584	296,575	5.96	326	324,484	6.52	357	1,100,037	22.09	1,210	4,978,913	5,477
24,081,326	64.49	3,342	3,971,428	10.64	551	921,173	2.47	128	8,368,240	22.41	1,161	37,342,167	5,182
1,009,565	56.18	4,224	177,902	9.9	644	83,491	4.65	349	525,913	29.27	2,200	1,796,871	7,518
9,100,702	63.44	3,642	1,598,205	11.14	740	499,040	3.48	200	3,146,939	21.94	1,259	14,344,886	5,740
3,989,799	56.55	6,018	790,835	11.21	1,193	377,886	5.36	570	1,896,417	26.88	2,860	7,054,937	10,641
15,113,433	67.62	5,160	2,057,759	9.21	703	851,042	3.81	291	4,327,380	19.36	1,477	22,349,614	7,630
2,455,986	65.83	3,580	232,529	6.23	339	210,707	5.65	307	831,671	22.29	1,212	3,730,893	5,439
4,927,367	67.84	3,948	613,321	8.44	491	457,778	6.3	367	1,264,680	17.41	1,013	7,263,146	5,820
4,920,854	65.75	3,563	630,209	8.42	456	447,719	5.98	324	1,484,931	19.84	1,075	7,483,713	5,419
467,114	63.06	5,548	49,245	6.65	553	38,800	5.24	436	185,581	25.05	2,085	740,740	8,323

*Total includes General Fund, Fund 10 expenditures only. Does not include Special Project (Fund 20 Series), E-L Service (Fund 30), Food Service (Fund 50) or the net cost of the building fund

1992-93 General Fund Revenue (Unaudited Annual Report Data)

DISTRICT	General Aid Membership	Local			State		Federal		Overall		
		Property Taxes		Other	% of Total	Dollars	% of Total	Dollars	% of Total	Dollars	\$ per Member
		Dollars	% of Total								
STATE AVERAGE OR TOTAL	809,970	2,659,677,726	54.30	124,763,233	2.55	1,990,611,421	40.64	122,785,708	2.51	4,897,838,088	6,047
Genoa City J2	418	1,117,940	54.30	8,185	0.40	881,015	42.79	51,659	2.51	2,058,799	4,925
Genoa City J2	3,020	17,464,780	84.78	442,578	2.15	2,537,655	12.32	155,194	0.75	20,600,207	6,821
Germanatown	675	4,759,633	89.15	92,185	1.73	405,084	7.59	82,058	1.54	5,338,960	7,910
Gibraltar Area	791	1,605,863	37.15	312,497	7.23	2,308,320	53.40	96,239	2.23	4,322,919	5,465
Gillett	666	1,115,851	29.78	136,921	3.65	2,339,767	62.44	154,561	4.12	3,747,100	5,626
Gillman	251	613,071	34.40	90,737	5.09	992,100	55.66	86,408	4.85	1,782,316	7,101
Gilmanton	1,332	7,755,251	80.83	323,192	3.37	1,394,278	14.53	121,580	1.27	9,594,301	8,476
Glendale-River Hills	843	1,195,357	25.45	143,700	3.06	3,267,811	69.60	88,499	1.88	4,695,067	5,569
Glenwood City	319	721,583	35.88	95,828	4.76	1,141,819	56.77	52,032	2.59	2,011,262	6,305
Glidden	231	1,016,506	56.69	90,697	5.06	662,593	36.95	23,237	1.30	1,793,033	7,762
Goodman-Armstrong	1,963	10,978,519	83.17	470,418	3.56	1,660,740	12.58	89,782	0.68	13,199,459	6,724
Grafton	399	605,776	26.37	128,542	5.60	1,477,173	64.31	85,547	3.72	2,297,038	5,757
Granton Area	984	1,764,745	34.50	179,745	3.51	3,104,765	60.69	66,486	1.30	5,115,741	5,199
Grantsburg	17,686	59,984,754	55.87	2,041,718	1.90	43,213,292	40.25	2,120,564	1.98	107,360,328	6,070
Green Bay Area	381	2,594,219	91.46	121,373	4.28	79,247	2.79	41,698	1.47	2,836,537	7,445
Green Lake	2,176	13,358,596	79.04	653,372	3.87	2,730,397	16.16	157,869	0.93	16,900,234	7,767
Greendale	2,850	16,815,942	74.91	1,504,713	6.70	3,935,267	17.53	192,503	0.86	22,448,425	7,877
Greenfield	627	1,258,218	33.43	190,589	5.06	2,154,214	57.24	160,408	4.26	3,763,429	6,002
Greenwood	2,890	13,936,489	72.66	565,466	2.95	4,572,699	23.84	105,515	0.55	19,180,169	6,637
Hamilton	1,384	6,961,404	70.82	289,356	2.94	2,428,985	24.71	149,859	1.52	9,829,604	7,102
Hartford	1,551	4,844,640	50.23	104,229	1.08	4,500,071	46.66	196,000	2.03	9,644,940	6,219
Hartford J1	1,274	4,043,589	53.79	115,224	1.53	3,326,198	44.25	32,538	0.43	7,517,549	5,901
Hartland-Lakeside J3	1,885	7,117,897	69.09	488,987	4.45	1,777,807	17.26	948,381	9.20	10,303,072	5,466
Hayward Community	131	525,000	57.85	36,327	4.00	332,488	36.64	13,678	1.51	907,493	6,927
Herman #22	387	797,823	36.09	79,845	3.61	1,269,265	57.41	63,840	2.89	2,210,773	5,713
Highland	523	1,371,057	46.85	86,998	2.97	1,440,072	49.21	28,496	0.97	2,926,623	5,596
Hilbert	611	1,176,563	38.83	98,839	3.26	1,680,192	55.45	74,757	2.47	3,030,351	4,960
Hillsboro	2,480	3,731,827	30.87	238,109	1.97	7,963,079	65.87	155,852	1.29	12,088,867	4,875
Holmen	1,081	2,913,533	46.77	351,890	5.65	2,895,717	46.49	67,774	1.09	6,228,914	5,762
Horicon	1,704	4,736,097	53.68	262,087	2.97	3,637,054	41.22	187,390	2.12	8,822,628	5,178
Hortonville	3,088	6,944,425	42.40	313,351	1.91	8,929,814	54.53	189,835	1.16	16,377,425	5,304
Howard-Suamico	970	2,487,196	41.49	365,165	6.09	3,083,230	51.43	59,275	0.99	5,994,866	6,180
Howards Grove	3,312	12,777,824	68.45	423,684	2.27	5,298,957	28.39	166,845	0.89	18,667,320	5,636
Hudson	791	1,567,298	32.29	152,355	3.14	2,967,535	61.14	166,758	3.44	4,853,946	6,136
Hurley	445	1,830,233	62.06	178,305	6.05	915,833	31.05	24,778	0.84	2,949,149	6,627
Hustisford	373	1,031,717	41.85	127,390	5.17	1,221,558	49.55	84,773	3.44	2,465,438	6,610
Independence	715	1,800,000	51.00	94,287	2.67	1,553,985	44.03	80,949	2.29	3,529,221	4,936
Iola-Scandinavia	897	2,233,475	43.61	131,438	2.57	2,634,612	51.44	122,381	2.39	5,121,906	5,710
Iowa-Grant	341	884,654	38.09	79,805	3.44	1,305,104	56.19	53,108	2.29	2,322,671	6,811
Ithaca	9,676	30,094,235	52.30	1,008,290	1.75	25,546,962	44.40	890,419	1.55	57,539,906	5,947
Janesville	1,736	5,573,000	49.25	224,221	1.98	5,287,649	46.73	230,258	2.03	11,315,128	6,518
Jefferson											

512

*Total includes General Fund Fund 10 expenditures only Does not include Special Project (Fund 20 series), Debt Service (Fund 30) Food Service (Fund 50) or the net cost of the building fund

General Fund Expenditures (1992-93 Unaudited Annual Report Data)

Licensed Instruction			Support Services			Transportation			Operation/Administration/Other			Total	
Dollars	% of Total*	\$ per Member	Dollars	% of Total*	\$ per Member	Dollars	% of Total*	\$ per Member	Dollars	% of Total*	\$ per Member	Dollars*	\$ per Member*
3,135,899,120	64.25	3,872	436,635,085	8.95	539	234,550,946	4.81	290	1,073,317,531	21.99	1,325	4,880,412,682	6,025
1,314,186	64.58	3,144	187,815	9.23	449	69,341	3.41	166	463,702	22.79	1,109	2,035,044	4,869
12,698,204	61.6	4,205	1,836,953	8.91	608	1,227,930	5.96	407	4,850,126	23.53	1,606	20,613,213	6,826
3,352,675	63.73	4,967	453,656	8.62	672	320,747	6.1	475	1,133,313	21.54	1,679	5,260,391	7,793
2,827,767	65.52	3,575	320,849	7.43	406	321,823	7.46	407	845,773	19.6	1,069	4,316,212	5,457
2,265,310	60.49	3,401	236,582	6.32	355	330,814	8.83	407	912,529	24.37	1,370	3,745,235	5,623
953,836	50.84	3,800	153,185	8.16	610	113,207	6.03	451	655,976	34.96	2,613	1,876,204	7,475
6,110,587	61.48	5,398	951,195	9.57	840	543,823	5.47	480	2,332,933	23.47	2,061	9,938,538	8,780
3,197,635	65.29	3,793	339,856	6.94	403	245,318	5.01	291	1,114,802	22.76	1,322	4,897,611	5,810
1,183,559	58.16	3,710	235,072	11.55	737	149,870	7.36	470	466,413	22.92	1,462	2,034,914	6,379
1,188,193	63.95	5,144	135,971	7.32	589	104,848	5.64	454	429,100	23.09	1,858	1,858,112	8,044
8,947,878	67.61	4,558	922,203	6.97	470	474,211	3.58	242	2,889,285	21.83	1,472	13,233,577	6,742
1,296,982	58.08	3,251	230,315	10.31	577	163,942	7.34	411	541,740	24.26	1,358	2,232,979	5,595
3,340,180	65.17	3,394	358,856	7	365	56,766	6.96	363	1,069,472	20.87	1,087	5,125,274	5,209
69,810,373	66.98	3,947	9,238,083	8.86	522	3,411,460	3.27	193	21,764,985	20.88	1,231	104,224,901	5,893
1,800,216	63.21	4,725	257,770	9.05	677	146,522	5.14	385	643,464	22.59	1,689	2,847,972	7,475
10,719,509	63.14	4,926	1,634,318	9.63	751	318,589	1.88	146	4,305,037	25.36	1,978	16,977,453	7,802
12,735,809	60.48	4,469	2,020,734	9.6	709	743,833	3.53	261	5,559,071	26.4	1,951	21,059,447	7,389
2,346,767	61.57	3,743	347,993	9.13	555	200,508	5.26	320	916,274	24.04	1,461	3,811,542	6,079
1,570,931	60.6	4,004	2,088,232	10.94	723	908,982	4.76	315	4,525,491	23.7	1,566	19,093,636	6,607
6,080,142	62.36	4,393	1,017,775	10.44	735	388,851	3.99	281	2,262,763	23.21	1,635	9,749,531	7,044
6,323,639	66.12	4,077	981,259	10.26	633	304,216	3.18	196	1,955,346	20.44	1,261	9,564,460	6,167
4,702,482	63.45	3,691	711,937	9.61	559	228,130	3.08	179	1,768,940	23.87	1,388	7,411,489	5,817
6,406,360	61.68	3,399	1,025,091	9.87	544	788,179	7.59	418	2,166,568	20.86	1,149	10,386,198	5,510
622,684	68.91	4,753	44,415	4.92	339	71,622	7.93	547	164,859	18.25	1,258	903,580	6,898
1,507,704	66.64	3,896	161,652	7.15	418	144,610	6.39	374	448,467	19.82	1,159	2,262,433	5,846
1,777,644	60.47	3,399	206,391	7.02	395	173,406	5.9	332	782,226	26.61	1,496	2,939,667	5,621
1,941,100	59.95	3,177	251,547	7.77	412	249,614	7.71	409	795,512	24.57	1,302	3,237,773	5,299
7,936,780	65	3,200	1,232,519	10.09	497	573,095	4.69	231	2,468,738	20.22	995	12,211,132	4,924
4,415,907	71.67	4,085	431,207	7	399	252,080	4.09	233	1,062,021	17.24	982	6,161,215	5,700
5,590,355	64.31	3,281	799,625	9.2	469	644,546	7.42	378	1,657,685	19.07	973	8,692,211	5,101
10,467,140	63.54	3,390	1,692,954	10.28	548	388,676	3.57	191	3,724,464	22.61	1,206	16,473,234	5,335
3,877,077	63.31	3,997	497,684	8.13	513	390,050	6.37	402	1,359,551	22.2	1,402	6,124,362	6,314
11,260,559	61.57	3,400	1,788,518	9.78	540	743,195	4.06	224	4,497,156	24.59	1,358	18,289,428	5,522
3,009,574	61.66	3,805	274,276	5.62	347	535,490	10.97	677	1,061,286	21.74	1,342	4,880,626	6,170
1,869,882	65.86	4,202	170,726	6.01	384	205,413	7.24	462	593,021	20.89	1,333	2,839,042	6,380
1,448,352	57.78	3,883	260,018	10.37	697	251,164	10.02	673	547,014	21.82	1,467	2,506,548	6,720
2,262,385	63.17	3,164	307,809	8.59	431	231,322	6.46	324	780,025	21.78	1,091	3,581,541	5,009
3,359,512	63.38	3,745	512,527	9.67	571	297,440	5.61	332	1,130,838	21.34	1,261	5,300,317	5,909
1,436,902	64.29	4,214	170,014	7.61	499	159,033	7.12	466	469,178	20.99	1,376	2,235,127	6,555
37,716,257	66.54	3,898	5,494,350	9.69	568	977,958	1.73	101	12,497,633	22.05	1,292	56,686,198	5,858
6,956,342	62.55	4,007	1,011,369	9.09	583	578,633	5.2	333	2,575,476	23.16	1,484	11,121,820	6,407

*Total includes General Fund Fund 10 expenditures only. Does not include Special Project (Fund 20) or the net cost of the building fund.

1992-93 General Fund Revenue (Unaudited Annual Report Data)

DISTRICT	Local			State		Federal		Overall		
	Property Taxes		Other	Dollars	% of Total	Dollars	% of Total	Dollars	% of Total	
	Dollars	% of Total	Dollars	% of Total	Dollars	% of Total	Dollars	% of Total	Dollars	% of Total
STATE AVERAGE OR TOTAL	2,659,677,726	54.30	124,763,233	2.55	1,990,611,421	40.64	122,785,708	2.51	4,897,838,088	6.047
Johnson Creek	1,652,996	45.12	148,553	4.05	1,823,295	49.76	39,079	1.07	3,663,923	6.785
Juda	972,216	52.07	54,245	2.91	798,635	42.77	42,075	2.25	1,867,171	6.598
Kaukauna Area	9,119,902	50.72	377,524	2.10	8,273,596	46.02	208,217	1.16	17,979,239	5.649
Kenosha	50,175,686	52.56	1,378,567	1.44	41,673,211	43.66	2,229,127	2.34	95,456,591	5.746
Kettle Moraine	16,355,701	68.55	455,704	1.91	6,802,164	28.51	245,953	1.03	23,859,522	6.091
Kewaskum	5,324,773	53.67	434,440	4.38	4,069,676	41.02	91,841	0.93	9,920,730	5.771
Kewaunee	3,056,517	48.44	188,204	2.98	2,936,428	46.53	129,388	2.05	6,310,537	6.091
Klickapoon Area	1,217,463	34.16	137,761	3.87	2,055,226	57.66	153,673	4.31	3,564,123	6.422
Kiel Area	3,563,769	47.00	220,842	2.91	3,710,668	48.94	87,166	1.15	7,582,445	5.487
Kimberly Area	6,558,186	62.23	189,969	1.80	3,705,136	35.16	84,602	0.80	10,537,893	5.567
Kohler	2,848,144	88.60	174,184	5.42	179,016	5.57	13,244	0.41	3,214,588	6.883
Lac du Flambeau #1	1,266,655	35.90	354,142	10.04	523,014	14.82	1,384,884	39.25	3,528,695	8.866
LaCrosse	30,489,640	62.74	884,125	1.82	16,314,312	33.57	909,069	1.87	48,597,146	6.313
Ladysmith-Hawkins	2,659,360	30.60	402,552	4.63	5,252,699	60.45	375,379	4.32	8,689,990	6.864
LaFarge	706,913	33.09	84,279	3.95	1,210,148	56.65	134,811	6.31	2,136,151	6.891
Lake Country	2,229,225	92.40	102,935	4.27	41,978	1.74	38,401	1.59	2,412,539	7.539
Lake Geneva J1	6,110,792	90.55	154,861	2.29	377,566	5.59	105,653	1.57	6,748,872	5.207
Lake Geneva-Genoa City	5,507,109	92.13	222,446	3.72	150,797	2.52	97,356	1.63	5,977,708	7.491
Lake Holcombe	1,320,963	42.24	195,169	6.24	1,473,048	47.10	139,210	4.42	3,127,390	6.462
Lake Mills Area	4,213,752	58.24	298,761	4.13	2,630,518	36.35	92,686	1.28	7,235,717	6.238
Lakeland	5,001,854	81.68	297,182	4.85	415,288	6.78	409,476	6.69	6,123,800	8.264
Lancaster Community	2,332,062	31.20	244,755	3.27	4,752,924	63.59	145,123	1.94	7,474,864	6.067
Laona	850,455	36.05	87,419	3.71	1,285,723	54.49	135,801	5.76	2,359,398	6.646
Lena	1,233,239	43.71	68,137	2.41	1,445,817	51.24	74,286	2.63	2,821,479	5.990
Linn J4	667,113	96.01	11,396	1.64	15,241	2.19	1,115	0.16	694,865	11.208
Linn J6	1,017,381	94.18	19,684	1.82	28,207	2.61	14,963	1.39	1,080,235	8.374
Lisbon J2	1,059,056	64.08	68,216	4.13	482,801	29.21	42,742	2.59	1,652,815	7.379
Little Chute Area	3,352,059	51.54	103,751	1.60	2,979,194	45.80	69,138	1.06	6,504,142	5.470
Lodi	4,216,508	59.47	218,434	3.08	2,571,967	36.27	83,516	1.18	7,090,425	5.618
Lomira	2,570,282	49.02	261,416	4.99	2,331,258	44.46	80,044	1.53	5,243,000	5.536
Loyal	1,227,551	31.80	227,644	5.90	2,139,874	55.43	265,112	6.87	3,860,181	6.137
Luck	1,199,420	34.74	216,516	6.27	1,984,880	57.49	51,783	1.50	3,452,599	5.446
Luxemburg-Casco	3,578,402	45.42	245,286	3.11	3,918,293	49.73	136,413	1.73	7,878,394	4.769
Madison Metropolitan	143,036,235	83.04	4,116,901	2.39	22,913,190	13.30	2,180,086	1.27	172,246,412	7.321
Manawa	2,176,961	46.37	98,931	2.11	2,336,090	49.76	83,072	1.77	4,695,054	5.142
Manitowoc	14,009,685	61.43	370,605	1.62	7,940,476	34.82	486,431	2.13	22,807,197	4.601
Maple	2,982,899	39.66	278,974	3.71	4,106,482	54.60	152,497	2.03	7,520,852	5.785
Maple Dale-Indian Hill	4,330,994	77.20	173,825	3.10	1,034,010	18.43	71,003	1.27	5,609,832	11.065
Marathon City	2,023,822	54.29	55,355	1.48	1,576,075	42.28	72,432	1.94	3,727,684	5.402
Marinette	5,524,955	38.89	114,540	0.81	8,359,868	58.85	206,751	1.46	14,206,114	4.941
Marion	1,342,089	37.88	71,089	2.01	2,000,867	56.47	128,975	3.64	3,543,020	5.127

546

*Total includes General Fund 10 expenditures only. Does not include Special Project (Fund 20 Series), Debt Service (Fund 30), Food Service (Fund 50), or the net cost of the building fund.

General Fund Expenditures (1992-93 Unaudited Annual Report Data)

Dollars	Licensed Instruction		Support Services			Transportation			Operation/Administration/Other			Total Dollars*	\$ per Member*
	% of Total*	\$ per Member	Dollars	% of Total*	\$ per Member	Dollars	% of Total*	\$ per Member	Dollars	% of Total*	\$ per Member		
3,135,899,120	54.25	3,872	436,635,085	8.95	539	234,560,946	4.81	290	1,073,317,531	21.99	1,325	4,880,412,682	6,025
2,439,213	63.28	4,517	363,097	9.42	672	166,571	4.32	308	885,490	22.97	1,640	3,854,371	7,138
1,268,640	58.43	4,483	127,942	6.9	452	70,900	3.82	251	386,418	20.84	1,365	1,853,900	6,551
12,371,509	66.83	3,887	1,801,755	9.73	566	634,445	3.43	199	3,702,983	20	1,163	18,510,692	5,815
60,702,428	63.77	3,654	10,941,539	11.49	659	2,740,367	2.88	165	20,811,512	21.86	1,253	95,195,846	5,731
14,919,677	63.72	3,809	1,825,067	7.79	466	1,232,729	5.26	315	5,438,261	23.22	1,388	23,415,734	5,978
6,422,339	64.39	3,736	819,778	8.22	477	670,509	6.72	390	2,061,566	20.67	1,199	9,974,132	5,802
4,091,775	66.56	3,950	457,963	7.45	442	395,141	6.43	381	1,202,176	19.56	1,160	6,147,055	5,933
2,085,422	58.82	3,758	337,592	9.52	608	203,720	5.75	367	918,741	25.91	1,655	3,545,475	6,388
4,758,496	63.64	3,443	726,001	9.71	525	398,416	5.33	288	1,594,381	21.32	1,154	7,477,294	5,410
6,843,905	65.47	3,615	1,049,017	10.03	554	255,861	2.45	135	2,305,578	22.05	1,218	10,454,161	5,523
2,090,859	64.59	4,477	311,003	9.61	666	39,416	1.22	84	795,678	24.58	1,704	3,236,956	6,931
1,963,508	56.76	4,333	370,222	10.7	930	347,587	10.05	873	778,171	22.49	1,955	3,459,438	8,692
32,092,844	66.39	4,169	5,518,422	11.42	717	1,314,763	2.72	171	9,416,429	19.48	1,223	48,342,458	6,280
5,466,602	63.6	4,318	735,145	8.55	581	441,709	5.14	349	1,951,746	22.71	1,542	8,595,202	6,789
1,364,651	65.03	4,402	140,610	6.7	454	69,627	3.32	225	523,495	24.95	1,689	2,098,383	6,769
1,462,007	59.28	4,569	264,158	10.71	825	111,633	4.53	349	628,279	25.48	1,963	2,466,077	7,706
4,378,460	66.6	3,378	443,036	6.74	544	329,869	5.02	255	1,422,465	21.64	1,098	6,573,830	5,072
3,836,463	64.8	4,808	468,127	7.91	587	282,566	4.77	354	1,333,744	22.53	1,671	5,920,900	7,420
2,228,800	67.26	4,605	159,143	4.8	329	241,002	7.27	498	684,567	20.66	1,414	3,313,512	6,846
4,525,064	62.67	3,901	749,532	10.38	646	289,445	4.01	250	1,656,052	22.94	1,428	7,220,093	6,224
3,905,065	59.66	5,270	448,382	6.85	605	475,574	7.27	642	1,716,307	26.22	2,316	6,545,328	8,833
4,893,924	64.67	3,972	670,170	8.86	544	218,209	2.88	177	1,785,518	23.59	1,449	7,567,821	6,143
1,385,246	58.39	3,902	178,944	7.54	504	143,621	6.05	405	664,684	28.02	1,872	2,372,495	6,683
1,793,331	63.14	3,807	243,196	8.56	516	152,969	5.39	325	650,574	22.91	1,381	2,840,070	6,030
363,167	55.65	5,858	36,677	5.62	592	33,901	5.19	547	218,868	33.54	3,530	652,613	10,526
636,154	58.79	4,931	126,390	11.68	980	63,867	5.9	495	255,670	23.63	1,982	1,082,081	8,388
1,067,383	64.47	4,765	199,741	12.06	892	38,792	2.34	173	349,714	21.12	1,561	1,655,630	7,391
4,231,534	67.7	3,559	743,504	11.9	625	59,728	0.96	50	1,215,511	19.45	1,022	6,250,277	5,257
4,519,832	64.19	3,581	589,001	8.36	467	370,117	5.26	293	1,562,774	22.19	1,238	7,041,724	5,580
3,750,654	69.9	3,961	357,787	6.67	378	248,597	4.63	263	1,008,524	18.8	1,065	5,365,562	5,666
2,532,346	63.91	4,026	347,799	8.78	553	219,405	5.54	349	863,002	21.78	1,372	3,962,552	6,300
2,329,982	66.07	3,675	187,926	5.33	296	183,439	5.2	289	825,236	23.4	1,302	3,526,583	5,562
4,891,960	61.99	2,961	666,422	8.44	403	566,378	7.18	343	1,767,073	22.39	1,070	7,891,833	4,777
110,673,612	65.92	4,704	18,562,260	11.06	789	4,910,224	2.92	209	33,740,470	20.1	1,434	167,886,566	7,135
3,027,457	63.64	3,316	410,661	8.63	450	269,037	5.66	295	1,050,319	22.08	1,150	4,757,474	5,211
15,030,366	64.45	3,032	2,575,977	11.05	520	472,499	2.03	95	5,241,327	22.48	1,057	23,320,169	4,704
4,385,433	58.84	3,373	427,742	5.74	329	860,388	11.54	662	1,779,666	23.88	1,369	7,453,229	5,733
3,325,871	56.51	6,560	641,351	10.9	1,265	254,311	4.32	502	1,663,466	28.27	3,281	5,884,999	11,607
2,485,197	66.48	3,602	227,476	6.08	330	297,794	7.97	432	727,889	19.47	1,055	3,738,356	5,418
9,420,148	66.05	3,277	1,183,904	8.3	412	496,186	3.48	173	3,162,567	22.17	1,100	14,262,805	4,961
2,358,441	64.77	3,413	230,990	6.34	334	190,765	5.24	276	860,999	23.65	1,246	3,641,195	5,269

*Total includes General Fund Fund 10 expenditures only. Does not include Special Project (Fund 20) or the net cost of the building fund.

1992-93 General Fund Revenue (Unaudited Annual Report Data)

DISTRICT	General Aid Membership	Local			State			Federal			Overall		
		Property Taxes		Other	% of Total	Dollars	% of Total	Dollars	% of Total	Dollars	% of Total	Dollars	\$ per Member
		Dollars	% of Total										
STATE AVERAGE OR TOTAL	809,970	2,659,677,726	54.30	124,763,233	2.55	1,990,611,421	40.64	122,785,708	2.51	4,897,839,088	6,047		
Markesan	1,205	3,321,680	55.20	161,469	2.68	2,418,048	40.19	115,887	1.93	6,017,084	4,993		
Marshall	871	1,972,342	40.50	395,983	8.13	2,407,166	49.43	94,472	1.94	4,869,963	5,591		
Marshfield	4,117	12,235,929	51.64	810,817	3.42	10,206,719	43.08	441,497	1.86	23,694,962	5,755		
Mauston	1,514	3,896,629	46.14	319,229	3.78	4,020,998	47.61	208,900	2.47	8,445,756	5,578		
Mayville	1,128	4,237,726	60.31	299,430	4.26	2,400,835	34.17	89,130	1.27	7,027,121	6,230		
McFarland	1,857	5,142,406	48.16	213,854	2.00	5,205,057	48.75	115,435	1.08	10,676,752	5,749		
Medford Area	2,382	4,137,754	36.11	213,985	1.87	6,836,503	59.66	270,926	2.36	11,459,168	4,811		
Meilen	457	928,282	28.65	111,780	3.45	2,119,845	65.43	79,789	2.46	3,239,696	7,089		
Meirose-Mindoro	737	1,353,975	34.99	37,105	0.96	2,371,509	61.28	107,326	2.77	3,869,915	5,251		
Menasha	3,367	10,660,976	57.57	459,757	2.48	6,996,163	37.78	401,333	2.17	18,518,229	5,500		
Menominee Indian	1,090	541,068	5.55	473,592	4.86	5,879,267	60.30	2,856,343	29.30	9,750,270	8,945		
Menomonee Falls	3,338	20,764,103	80.47	1,027,160	3.98	3,903,519	15.13	108,672	0.42	25,803,454	7,730		
Menomonie Area	3,181	8,822,189	48.57	228,303	1.26	8,840,099	48.67	274,568	1.51	18,165,159	5,711		
Mequon-Thiensville	3,557	21,353,800	84.30	884,397	3.49	2,953,171	11.66	138,544	0.55	25,329,912	7,121		
Mercer	208	1,311,719	81.59	132,497	8.24	130,454	8.11	32,992	2.05	1,607,662	7,729		
Merrill Area	5,273	6,617,905	36.18	207,394	1.13	10,912,197	59.65	555,518	3.04	18,293,014	5,589		
Merton J9	555	1,880,888	58.44	272,574	8.47	1,058,277	32.88	6,883	0.21	3,218,622	5,799		
Middleton-Cross Plains	4,268	20,597,231	83.49	557,867	2.26	3,292,619	13.35	221,387	0.90	24,669,104	5,780		
Milton	2,573	5,954,192	43.41	369,223	2.69	7,281,052	53.09	110,497	0.81	13,714,964	5,330		
Milwaukee	95,531	227,223,463	36.73	2,836,817	0.46	350,214,729	56.62	38,306,650	6.19	618,581,659	6,475		
Mineral Point	781	2,037,732	41.60	145,953	2.98	2,581,450	52.70	132,895	2.71	4,897,970	6,271		
Minocqua J1	642	2,925,691	85.01	197,298	5.73	279,939	8.13	38,519	1.12	3,441,447	5,361		
Mishicot	917	2,199,990	54.63	62,556	1.55	1,690,101	41.97	74,474	1.85	4,027,121	4,392		
Mondovi	1,070	1,953,905	35.27	273,233	4.93	3,088,006	55.74	224,734	4.06	5,539,878	5,177		
Monona Grove	1,997	11,644,314	79.49	247,154	1.69	2,674,887	18.26	83,171	0.57	14,649,526	7,336		
Monroe	2,571	7,647,933	52.15	898,675	6.13	5,826,445	39.73	291,118	1.99	14,664,171	5,704		
Montello	849	2,644,449	60.52	202,528	4.63	1,362,028	31.17	160,829	3.68	4,369,834	5,147		
Monticello	432	1,202,215	45.42	104,863	3.96	1,270,812	48.02	68,706	2.60	2,646,596	6,126		
Mosinee	1,776	5,080,530	46.10	206,084	1.87	5,528,835	50.17	204,352	1.85	11,019,801	6,205		
Mount Horeb Area	1,516	4,537,672	55.87	294,174	3.62	3,189,755	39.27	100,749	1.24	8,122,350	5,358		
Mukwonago	4,795	13,817,185	51.03	670,460	2.48	12,361,738	45.66	225,148	0.83	27,074,631	5,646		
Muskego-Norway	3,651	15,505,000	67.23	396,648	1.46	7,026,749	30.47	193,358	0.84	23,061,755	6,317		
Necedah Area	587	2,545,589	65.51	163,099	4.20	1,103,371	28.40	73,652	1.90	3,885,711	6,620		
Neenah	6,108	25,006,732	68.82	941,530	2.59	9,993,809	27.51	391,857	1.08	36,333,928	5,949		
Nellisville	1,300	2,283,639	33.04	393,442	5.69	3,978,036	57.56	256,052	3.70	6,911,169	5,316		
Nekoosa	1,439	4,704,477	59.25	399,735	5.03	2,701,375	34.02	134,086	1.69	7,939,673	5,517		
Neosho J3	288	742,914	43.07	56,285	3.26	906,434	52.55	19,356	1.12	1,724,989	5,990		
New Auburn	380	869,210	39.43	160,204	7.27	1,101,621	49.98	73,202	3.32	2,204,237	5,801		
New Berlin	4,313	30,186,612	86.69	1,045,272	3.00	3,372,077	9.68	216,453	0.62	34,820,414	8,073		
New Glarus	306	1,659,381	45.41	145,841	3.99	1,799,153	48.96	59,944	1.64	3,654,319	6,030		
New Hoelstein	1,452	3,954,118	51.03	186,006	2.40	3,469,740	44.78	138,428	1.79	7,748,292	5,336		

*Total includes General Fund Fund 10 expenditures only Does not include Special Project (Fund 20 series) Debt Service (Fund 30: Food Service (Fund 50) or the net cost of the building fund

General Fund Expenditures (1992-93 Unaudited Annual Report Data)

Licensed Instruction			Support Services			Transportation			Operation/Administration/Other			Total Dollars*	\$ per Member
Dollars	% of Total*	\$ per Member	Dollars	% of Total*	\$ per Member	Dollars	% of Total*	\$ per Member	Dollars	% of Total*	\$ per Member		
3,135,899,120	64.25	3,872	436,635,085	8.95	539	234,560,946	4.81	290	1,073,317,531	21.99	1,325	4,880,412,682	6,025
4,011,086	66.65	3,329	372,312	6.19	309	388,922	6.46	323	1,245,918	20.7	1,034	6,018,238	4,994
3,210,625	66.54	3,686	406,254	8.42	466	192,953	4	222	1,015,615	21.05	1,166	4,825,447	5,540
15,658,065	66.73	3,803	2,401,678	10.24	583	881,062	3.75	214	4,523,594	19.28	1,099	23,464,399	5,699
5,169,812	63.05	3,415	872,022	10.63	576	510,353	6.22	337	1,647,657	20.09	1,088	8,199,844	5,416
4,293,818	62.82	3,807	528,185	7.73	468	321,020	4.7	285	1,692,612	24.76	1,501	6,835,635	6,060
6,797,778	67.67	3,661	795,700	7.92	428	258,210	2.57	139	2,193,246	21.83	1,181	10,044,934	5,409
7,072,249	61.37	2,969	1,051,767	9.13	442	821,289	7.13	345	2,579,045	22.38	1,083	11,524,350	4,898
2,011,780	62.46	4,402	264,354	8.21	578	174,091	5.4	381	770,804	23.93	1,687	3,221,029	7,048
2,444,576	62.47	3,317	314,049	8.03	426	322,291	8.24	437	832,345	21.27	1,129	3,913,261	5,310
12,341,416	66.6	3,665	1,779,871	9.61	529	446,438	2.41	133	3,962,073	21.38	1,177	18,529,798	5,503
5,504,235	57.21	5,050	904,065	9.4	829	672,538	6.99	617	2,540,407	26.4	2,331	9,621,245	8,827
16,433,831	62.91	4,923	2,071,375	7.93	621	818,303	3.13	245	6,801,308	26.03	2,038	26,124,817	7,826
11,459,013	63.43	3,602	1,523,352	8.43	479	1,050,961	5.82	330	4,032,042	22.32	1,268	18,065,368	5,679
15,836,931	61.29	4,452	2,133,253	8.26	600	1,064,429	4.12	299	6,806,399	26.34	1,914	25,841,012	7,265
1,038,206	63.78	4,991	74,496	4.58	358	108,911	6.69	524	406,281	24.96	1,953	1,627,894	7,826
12,309,449	67.04	3,761	1,374,465	7.49	420	1,002,254	5.46	306	3,676,509	20.02	1,123	18,362,677	5,610
2,225,854	70.04	4,011	291,380	9.17	525	124,095	3.9	224	536,555	16.88	967	3,177,884	5,726
15,682,162	64.4	3,674	2,471,671	10.15	579	832,301	3.42	195	5,366,887	22.04	1,257	24,353,021	5,706
9,647,709	68.95	3,750	1,060,508	7.58	412	712,613	5.09	277	2,572,502	18.38	1,000	13,993,332	5,439
396,574,913	63.56	4,151	47,371,695	7.59	496	47,185,481	7.56	494	132,788,227	21.28	1,390	623,920,316	6,531
3,189,984	62.49	4,084	634,503	12.43	812	233,103	4.57	298	1,047,124	20.51	1,341	5,104,714	6,536
2,170,901	63.13	3,381	325,545	9.47	507	344,829	10.03	537	597,772	17.38	931	3,439,047	5,357
2,575,050	63.93	2,808	296,730	7.37	324	234,264	5.82	255	921,571	22.88	1,005	4,027,615	4,392
3,616,166	62.5	3,380	483,569	8.36	452	331,815	5.74	310	1,354,023	23.4	1,265	5,785,573	5,407
8,207,182	61.95	4,110	1,070,081	8.08	536	525,546	3.97	263	3,445,004	26	1,725	13,247,813	6,634
3,663,304	67.07	3,759	1,340,644	9.31	521	597,642	4.15	232	2,805,252	19.47	1,091	14,406,842	5,604
2,860,181	65.1	3,369	304,539	6.93	359	356,960	8.12	420	872,000	19.85	1,027	4,393,680	5,175
1,878,853	69.13	4,349	161,515	5.94	374	114,415	4.21	265	563,065	20.72	1,303	2,717,848	6,291
6,850,124	61.57	3,857	953,400	8.57	537	642,861	5.78	362	2,678,625	24.08	1,508	11,125,310	6,264
5,032,904	62.66	3,320	789,903	9.83	521	366,077	4.56	241	1,843,200	22.95	1,216	8,032,084	5,298
18,421,039	68.33	3,842	2,254,246	8.36	470	1,533,535	5.69	320	4,749,806	17.62	991	26,958,626	5,622
14,248,138	62.81	3,903	2,218,312	9.78	608	1,234,046	5.44	338	4,983,801	21.97	1,365	22,684,297	6,213
2,037,582	57.46	3,471	242,873	6.85	414	236,778	6.68	403	1,028,679	29.01	1,752	3,545,912	6,041
24,141,441	67.29	3,952	3,464,623	9.66	567	1,023,944	2.85	168	7,248,264	20.2	1,187	35,878,272	5,874
4,224,518	59.85	3,250	789,252	11.18	607	423,795	6	326	1,620,462	22.96	1,247	7,058,027	5,425
4,813,843	61.07	3,345	868,491	11.02	604	498,522	6.32	346	1,701,224	21.58	1,182	7,882,080	5,477
1,103,565	64.1	3,832	101,565	5.9	353	91,700	5.33	318	424,914	24.68	1,475	1,721,744	5,978
1,372,810	62.96	3,613	189,867	8.71	500	73,742	3.38	194	544,132	24.95	1,432	2,180,551	5,738
22,720,157	65.51	5,268	2,990,360	8.62	693	1,329,045	3.83	308	7,639,841	22.03	1,771	34,679,403	8,041
2,455,739	67.9	4,052	339,413	9.38	560	172,314	4.76	284	649,277	17.95	1,071	3,616,743	5,968
5,443,700	70.47	3,749	410,897	5.32	283	549,267	7.11	378	1,321,083	17.1	910	7,724,947	5,320

*Total includes General Fund; Fund 10 expenditures only Does not include Special Project (Fund 20 series) Debt Service (Fund 30) Food Service (Fund 50), or the net cost of the building fund

1992-93 General Fund Revenue (Unaudited Annual Report Data)

DISTRICT	General Aid Membership	Local			State		Federal		Overall			
		Property Taxes		Other	Dollars	% of Total	Dollars	% of Total	Dollars	% of Total	Total Dollars	\$ per Member
		Dollars	% of Total	Dollars	% of Total	Dollars	% of Total	Dollars	% of Total	Dollars	% of Total	Total Dollars
STATE AVERAGE OR TOTAL	809,970	2,659,677,726	54.30	124,763,233	2.55	1,990,611,421	40.64	122,795,708	2.51	4,897,638,038	6,047	
New Lisbon	737	1,802,070	40.81	199,686	4.52	2,284,081	51.72	130,030	2.94	4,415,867	5,992	
New London	2,406	5,720,292	44.96	300,968	2.37	6,470,714	50.86	230,576	1.81	12,722,550	5,288	
New Richmond	2,307	5,380,031	43.03	308,546	2.47	6,695,614	53.55	118,333	0.95	12,502,524	5,419	
Niagara	612	1,442,265	36.56	171,965	4.36	2,305,980	58.46	24,280	0.62	3,944,490	6,445	
Nicollet	1,069	9,844,826	77.94	524,721	4.15	2,207,651	17.48	54,876	0.43	12,632,074	11,817	
Norris	66	12,000	1.39	253,802	29.50	543,015	63.11	51,589	6.00	860,406	13,036	
North Crawford	663	1,174,790	31.96	133,833	3.64	2,174,936	59.17	191,888	5.22	3,675,447	5,544	
North Fond du Lac	1,221	2,543,663	39.58	603,638	9.39	3,201,126	49.81	77,884	1.21	6,426,311	5,253	
North Lake	244	1,450,838	90.80	101,038	6.32	31,997	2.00	13,984	0.88	1,597,857	6,549	
Northern Ozaukee	832	3,787,433	69.53	109,118	2.00	1,484,883	27.26	65,710	1.21	5,447,144	6,547	
Northland Pines	1,400	8,326,132	86.16	395,501	4.09	746,180	7.72	196,262	2.03	9,664,075	6,903	
Northwood	371	2,609,617	85.17	60,525	1.98	275,950	9.01	117,897	3.85	3,063,989	8,259	
Norwalk-Ontario	409	971,630	37.29	75,623	2.90	1,486,748	57.06	71,595	2.75	2,605,596	6,371	
Norway J7	113	463,889	59.50	18,173	2.33	297,076	38.10	508	0.07	779,646	6,900	
Oak Creek-Franklin	3,836	13,227,963	59.09	527,723	2.36	8,402,961	37.53	228,700	1.02	22,387,347	5,836	
Oakfield	654	1,569,739	42.12	201,236	5.40	1,876,931	50.36	79,292	2.13	3,727,198	5,699	
Oconomowoc Area	4,236	22,309,509	87.05	473,670	1.85	2,632,701	10.27	213,417	0.83	25,629,297	6,050	
Oconto	1,240	1,850,812	30.59	287,021	4.74	3,762,022	62.18	150,733	2.49	6,050,588	4,880	
Oconto Falls	1,761	3,630,149	39.71	145,760	1.59	5,074,326	55.51	290,462	3.18	9,140,697	5,191	
Omro	1,134	2,891,668	40.47	317,521	4.44	3,876,100	54.25	59,226	0.83	7,144,515	6,300	
Onalaska	2,459	6,243,278	45.23	305,366	2.21	7,134,577	51.69	118,769	0.86	13,801,990	5,613	
Oostburg	949	2,279,000	48.22	225,622	4.77	2,179,621	46.12	41,719	0.88	4,725,962	4,980	
Oregon	2,748	8,575,363	50.54	867,134	5.11	7,377,006	43.47	149,634	0.88	16,969,137	6,175	
Osceola	1,395	2,623,400	39.12	255,641	3.81	3,737,204	55.73	89,296	1.33	6,705,541	4,807	
Oshkosh Area	9,183	31,805,506	62.11	1,546,124	3.02	16,852,349	32.91	1,004,656	1.96	51,208,636	5,576	
Osseo-Fairchild	925	1,995,113	36.66	306,551	5.63	2,950,888	54.22	189,510	3.48	5,442,062	5,883	
Owen-Wishee	748	1,087,441	28.42	288,977	7.55	2,212,210	57.82	237,131	6.20	3,825,759	5,115	
Palmyra-Eagle Area	1,306	3,794,339	47.54	192,236	2.41	3,893,171	48.78	100,819	1.26	7,980,565	6,111	
Pardeeville Area	873	2,311,743	48.52	193,469	4.06	2,165,370	45.45	94,181	1.93	4,764,763	5,458	
Paris J1	179	1,122,308	90.60	75,355	6.08	38,992	3.15	2,092	0.17	1,238,747	6,920	
Park Falls	927	2,599,581	51.23	94,988	1.87	2,172,836	42.82	207,323	4.09	5,074,728	5,474	
Parkview	1,139	3,094,813	42.43	173,928	2.38	3,905,842	53.55	118,946	1.63	7,293,529	6,403	
Pecatonica Area	514	1,097,266	37.38	128,772	4.39	1,602,285	54.59	106,999	3.65	2,935,322	5,711	
Pepin Area	390	1,180,628	45.68	93,358	3.61	1,286,223	48.99	44,485	1.72	2,584,694	6,627	
Peshigo	1,042	2,232,114	36.59	121,312	1.99	3,661,121	60.02	85,083	1.39	6,099,630	5,854	
Pewaukee	1,588	9,192,979	87.07	317,843	3.01	985,183	9.33	61,722	0.58	10,557,727	6,648	
Phelps	206	1,536,168	88.42	81,541	4.69	1,07,829	6.21	11,832	0.68	1,737,370	8,434	
Phillips	1,245	2,652,479	40.84	177,384	2.73	3,532,267	54.38	132,816	2.04	6,494,946	5,217	
Pittsville	844	1,398,977	34.94	61,734	1.54	2,477,299	61.87	65,707	1.64	4,003,717	4,744	
Platteville	1,770	4,824,046	44.37	198,340	1.82	5,579,590	51.33	269,118	2.48	10,871,094	6,142	
Plum City	349	986,622	41.41	79,501	3.34	1,259,951	52.88	56,507	2.37	2,382,581	6,827	

554

*Total includes General Fund 10 expenditures only Does not include Special Project (Fund 20 series) Debt Service (Fund 30) Food Service (Fund 50) or the net cost of the building fund

General Fund Expenditures (1992-93 Unaudited Annual Report Data)

Licensed Instruction			Support Services			Transportation			Operation/Administration/Other			Total Dollars*	\$ per Member*
Dollars	% of Total*	\$ per Member	Dollars	% of Total*	\$ per Member	Dollars	% of Total*	\$ per Member	Dollars	% of Total*	\$ per Member		
3,135,899,120	64.25	3,872	436,635,085	8.95	539	234,562,946	4.81	290	1,073,317,531	21.99	1,325	4,860,412,692	6,025
2,904,780	66.64	3,941	300,258	6.89	407	245,944	5.64	334	908,169	20.93	1,232	4,359,151	5,915
8,087,482	62.92	3,361	1,403,844	10.92	583	737,792	5.74	307	2,625,323	20.42	1,091	12,854,441	5,343
8,567,472	67.96	3,714	1,070,237	8.49	464	701,528	5.56	304	2,268,126	17.99	983	12,607,363	5,465
2,442,035	63.29	3,990	266,681	6.91	436	116,118	3.01	190	1,033,429	26.78	1,689	3,858,263	6,304
6,368,653	60.63	5,958	1,906,786	15.16	1,784	393,622	3.13	368	3,908,552	31.08	3,656	12,577,613	11,766
501,581	61.72	7,600	117,738	14.49	1,784	0	0	0	193,302	23.79	2,929	812,621	12,312
2,068,589	55.03	3,120	270,048	7.18	407	268,568	7.14	405	1,151,732	30.64	1,737	3,758,937	5,670
4,493,198	71.83	3,680	333,269	5.33	273	238,241	3.81	195	1,190,331	19.03	975	6,255,039	5,123
1,017,773	66.51	4,171	171,204	11.19	702	60,331	3.94	247	280,999	18.36	1,151	1,530,207	6,271
3,319,446	60.01	3,390	562,697	10.17	676	265,027	4.79	319	1,383,888	25.02	1,663	5,531,058	6,648
5,518,374	59.42	3,942	985,704	10.61	704	776,933	8.37	555	2,006,771	21.61	1,433	9,287,782	6,634
1,870,821	59.26	5,043	268,379	8.5	723	267,262	8.47	720	750,662	23.78	2,023	3,157,124	8,510
1,779,773	67.48	4,352	159,739	6.06	391	180,510	6.84	441	517,514	19.62	1,265	2,637,536	6,449
439,940	63.71	3,893	31,763	4.6	281	29,168	4.22	258	189,631	27.46	1,678	690,502	6,111
14,498,602	63.78	3,780	2,378,193	10.46	620	1,221,789	5.37	319	4,633,189	20.38	1,208	22,731,773	5,926
2,507,647	65.17	3,834	256,151	6.66	392	207,470	5.39	317	876,638	22.78	1,300	3,847,906	5,884
17,230,789	65.14	4,068	2,771,306	10.48	654	850,077	3.21	201	5,598,253	21.17	1,322	26,450,425	6,244
3,946,285	64.23	3,182	545,791	8.88	440	226,345	3.68	183	1,425,723	23.2	1,150	6,144,144	4,955
6,077,307	64.71	3,451	597,837	6.37	339	501,914	5.34	285	2,215,161	23.59	1,258	9,392,219	5,333
4,219,502	61.36	3,721	768,910	11.18	678	446,419	6.49	394	1,442,236	20.97	1,272	6,877,067	6,064
8,694,473	63.78	3,536	1,116,684	8.19	454	359,253	2.64	146	3,461,986	25.4	1,408	13,632,396	5,544
3,301,693	66.53	3,479	391,627	7.89	413	255,727	5.15	269	1,013,457	20.42	1,068	4,962,504	5,229
11,013,623	63.67	4,008	1,367,134	7.9	498	806,532	4.66	293	4,111,216	23.77	1,496	17,298,505	6,295
4,418,680	64.23	3,168	413,968	6.02	297	488,612	7.1	350	1,557,828	22.65	1,117	6,879,088	4,931
33,836,657	66.13	3,685	4,128,665	8.07	450	1,420,569	2.78	155	11,780,145	23.02	1,283	51,166,036	5,572
3,349,635	60.68	3,621	505,837	9.16	547	368,725	6.68	399	1,295,903	23.48	1,401	5,520,100	5,968
2,467,624	61.52	3,299	316,347	7.89	423	250,755	6.25	335	976,594	24.35	1,306	4,011,320	5,363
4,696,640	58.66	3,596	802,661	10.00	615	467,847	5.84	358	2,038,818	25.47	1,561	8,005,966	6,130
3,200,436	68.07	3,666	326,021	6.93	373	215,719	4.59	247	959,166	20.4	1,099	4,701,342	5,385
741,071	63.09	4,140	75,479	6.43	422	72,524	6.17	405	285,518	24.31	1,595	1,174,592	6,562
3,249,482	63.28	3,505	310,223	6.04	335	263,631	5.13	284	1,312,077	25.55	1,415	5,135,413	5,540
4,461,127	62.7	3,917	575,005	8.08	505	276,388	3.88	243	1,802,781	25.34	1,583	7,115,301	6,247
1,866,450	62.66	3,631	226,814	7.62	441	186,906	6.28	364	698,328	23.45	1,359	2,978,498	5,795
1,542,436	61.71	3,955	197,048	7.88	505	114,684	4.59	294	645,447	25.82	1,655	2,499,615	6,409
3,753,141	53.95	3,602	594,610	10.13	571	286,093	4.81	275	1,235,148	21.05	1,185	5,868,992	5,632
6,613,298	62.38	4,165	886,208	8.36	558	459,481	4.33	289	2,642,242	24.92	1,664	10,601,229	6,676
1,041,913	66.06	5,058	119,881	7.6	582	60,287	3.82	293	355,028	22.51	1,723	1,577,109	7,656
3,787,379	56.97	3,042	457,324	6.88	367	462,405	6.96	371	1,941,142	29.2	1,559	6,648,250	5,340
2,594,595	64.63	3,074	253,478	6.31	300	277,103	6.9	328	889,107	22.15	1,053	4,014,283	4,756
7,005,812	64.59	3,958	1,193,691	11	674	389,611	3.59	220	2,257,716	20.81	1,276	10,846,830	6,128
1,448,398	60.57	4,150	206,924	8.65	593	120,454	5.04	345	615,442	25.74	1,763	2,391,218	6,852

557

BEST COPY AVAILABLE

E 15

*Total includes General Fund Fund 10 expenditures only. Does not include Special Project (Fund 20) or the net cost of the building fund.

1992-93 General Fund Revenue (Unaudited Annual Report Data)

DISTRICT	Local				State		Federal		Overall	
	Property Taxes		Other		Dollars	% of Total	Dollars	% of Total	Dollars	% of Total
	Dollars	% of Total	Dollars	% of Total						
STATE AVERAGE OR TOTAL	2,659,677,726	54.30	124,763,233	2.55	1,990,611,421	40.64	122,785,708	2.51	4,897,838,088	6.047
Plymouth	5,900,095	46.77	582,546	4.62	5,942,050	47.10	191,509	1.52	12,616,200	5,063
Port Edwards	2,499,471	80.09	79,308	2.54	491,466	15.75	50,569	1.62	3,120,814	6,920
Port Washington-Saukville	10,258,214	56.94	545,589	3.03	7,039,290	39.08	171,585	0.95	18,014,678	6,633
Portage Community	6,038,063	49.18	378,412	3.08	5,611,998	45.71	248,361	2.02	12,276,834	5,021
Potosi	1,066,239	34.23	146,475	4.70	1,824,185	58.56	77,938	2.50	3,114,837	6,891
Poynette	3,132,425	50.13	149,874	2.40	2,854,340	45.68	112,538	1.80	6,249,177	5,907
Prairie du Chien Area	3,464,645	49.88	413,414	5.95	2,849,235	41.02	218,368	3.14	6,945,662	6,056
Prairie Farm	594,319	21.61	135,834	4.94	1,970,317	71.65	49,340	1.79	2,749,810	6,084
Prentice	1,288,443	35.54	139,648	3.85	1,988,442	54.84	209,169	5.77	3,625,702	5,746
Prescott	2,986,816	47.76	165,939	2.65	3,018,423	48.27	82,171	1.31	6,253,349	5,409
Princeton	1,884,703	76.60	124,974	5.08	412,339	16.76	38,575	1.57	2,460,591	5,408
Pulaski Community	6,361,341	43.14	383,361	2.60	7,686,778	52.13	313,051	2.12	14,744,531	5,368
Racine	63,469,313	48.53	1,736,994	1.33	62,389,379	47.70	3,192,738	2.44	130,788,424	6,028
Randall J1	2,580,368	84.39	162,330	5.31	281,270	9.20	33,589	1.10	3,057,557	5,393
Randolph	1,718,173	52.15	260,615	7.91	1,256,898	38.15	58,798	1.78	3,294,484	6,447
Random Lake	2,989,331	44.87	422,445	6.34	3,186,883	47.84	63,258	0.95	6,661,917	5,808
Raymond #14	1,232,923	79.49	69,794	4.50	226,856	14.63	21,542	1.39	1,551,115	4,893
Raymond J1	526,804	84.38	6,309	1.01	77,970	12.34	14,145	2.27	624,328	5,382
Reedsburg	5,888,095	50.01	249,098	2.12	5,287,073	44.91	348,652	2.96	11,772,918	5,638
Reedsville	1,655,504	49.24	58,466	1.74	1,551,006	46.13	97,061	2.89	3,362,037	4,735
Rhineland	10,480,964	54.10	462,805	2.39	7,996,178	41.28	432,963	2.23	19,372,910	6,098
Rib Lake	876,052	26.32	59,251	1.78	2,330,115	70.01	62,856	1.89	3,328,274	5,058
Rice Lake Area	6,313,079	45.55	344,455	2.49	6,907,842	49.84	293,623	2.12	13,858,999	4,983
Richfield J1	2,364,528	81.13	86,695	2.97	438,442	15.04	24,867	0.85	2,914,532	6,268
Richfield J11	984,854	90.29	31,600	2.90	69,583	6.38	4,695	0.43	1,090,732	5,802
Richland	4,330,251	40.77	304,555	2.87	5,750,838	54.14	236,104	2.22	10,621,748	5,917
Rio Community	1,084,622	36.64	167,805	5.67	1,642,584	55.49	64,914	2.19	2,959,925	5,595
Ripon	5,420,946	53.09	462,765	4.53	4,221,261	41.34	106,541	1.04	10,211,513	6,071
River Falls	7,723,572	51.38	383,233	2.55	6,725,002	44.74	199,574	1.33	15,031,381	5,578
River Valley	5,046,416	54.09	205,519	2.20	3,844,035	41.20	234,196	2.51	9,330,166	6,258
Riverdale	2,251,587	40.81	81,601	1.48	2,997,500	54.33	186,116	3.37	5,516,804	5,844
Rosendale-Brandon	2,440,023	37.41	212,023	3.25	3,759,148	57.63	111,782	1.71	6,522,976	5,732
Rosholt	1,703,837	44.19	70,708	1.83	1,943,476	50.41	137,285	3.56	3,855,306	5,260
Rubicon J6	439,385	99	26,720	3.84	219,253	31.53	9,978	1.43	695,336	7,024
Saint Croix Central	1,703,849	32.89	196,799	3.80	3,135,132	61.68	84,724	1.64	5,180,504	5,357
Saint Croix Falls	2,905,653	47.33	146,726	2.39	3,016,738	49.14	69,802	1.14	6,138,919	5,711
Saint Francis	4,196,000	50.58	297,657	3.59	3,685,688	44.43	116,346	1.40	8,295,691	6,728
Salem #7	650,049	68.14	32,159	3.37	256,845	26.92	14,958	1.57	954,011	5,390
Salem J2	2,565,772	55.54	268,394	5.81	1,718,324	37.19	67,356	1.46	4,619,846	4,941
Sauk Prairie	6,952,840	54.29	248,008	1.94	5,365,910	41.90	240,814	1.88	12,807,572	5,561
Soneca	800,301	30.91	62,736	2.42	1,591,156	61.45	135,150	5.22	2,589,343	6,008

553

*Total includes General Fund Fund 10 expenditures only Does not include Special Project (Fund 20 series) De-ol Service (Fund 30) Food Service (Fund 50), or the net cost of the building fund

General Fund Expenditures (1992-93 Unaudited Annual Report Data)

Licensed Instruction			Support Services			Transportation			Operation/Administration/Other			Total Dollars*	\$ per Member*
Dollars	% of Total*	\$ per Member	Dollars	% of Total*	\$ per Member	Dollars	% of Total*	\$ per Member	Dollars	% of Total*	\$ per Member		
3,135,899,120	64.25	3,872	436,635,085	8.95	539	234,560,946	4.81	290	1,073,317,531	21.99	1,325	4,880,412,682	6.025
8,332,815	64.42	3,344	1,217,195	9.41	488	604,419	4.67	243	2,780,171	21.49	1,116	12,934,600	5,190
2,020,594	64.96	4,480	199,829	6.42	443	110,513	3.55	245	779,476	25.06	1,728	3,110,412	6,897
12,097,501	66.11	4,454	1,866,845	10.2	687	491,210	2.68	181	3,842,580	21	1,415	18,298,136	6,737
7,527,893	60.65	3,079	968,557	7.8	396	729,101	5.87	298	3,185,959	25.67	1,303	12,411,510	5,076
2,107,760	64.36	4,663	293,274	8.95	649	212,541	6.49	470	661,555	20.2	1,464	3,275,130	7,246
3,902,072	66.14	3,688	423,604	7.18	400	291,098	4.93	275	1,282,703	21.74	1,212	5,899,477	5,576
4,555,125	65.99	3,971	641,783	9.3	560	265,667	3.85	232	1,440,071	20.86	1,256	6,902,646	6,018
1,684,163	63.19	3,726	162,183	6.08	359	135,947	5.1	301	683,103	1.63	1,511	2,665,396	5,897
2,302,765	64.33	3,649	218,287	6.1	346	250,278	6.99	397	808,209	22.58	1,281	3,579,539	5,673
4,124,726	66.27	3,568	522,071	8.39	452	322,170	5.18	279	1,255,052	20.16	1,086	6,224,019	5,384
1,611,743	65.59	3,542	153,614	6.25	338	150,053	6.11	330	541,771	22.05	1,191	2,457,181	5,400
8,979,010	60.91	3,269	1,304,484	8.85	475	1,098,310	7.45	400	3,359,977	22.79	1,223	14,741,781	5,367
84,025,038	64.65	3,873	11,523,885	8.87	531	5,908,947	4.55	272	28,510,832	21.94	1,314	129,968,702	5,990
1,953,496	65.6	3,445	306,088	10.26	540	177,322	5.95	313	540,900	18.16	954	2,977,806	5,252
2,054,174	62.13	4,020	266,348	8.06	321	142,661	4.32	279	842,933	25.5	1,650	3,306,116	6,470
4,836,189	71.98	4,216	434,221	6.46	579	260,896	3.88	277	1,187,113	17.67	1,035	6,718,419	5,857
930,176	64.61	2,934	70,420	4.89	222	120,244	8.35	379	318,851	22.15	1,006	1,439,691	4,542
429,011	71.16	3,698	20,663	3.43	178	36,088	5.99	311	117,092	19.42	1,009	602,854	5,197
6,970,220	60.25	3,338	1,268,038	10.96	607	684,774	5.92	328	2,645,862	22.87	1,267	11,568,894	5,541
2,099,475	62.72	2,957	237,220	7.09	334	307,898	9.2	434	702,559	20.99	990	3,347,152	4,714
11,891,717	60.97	3,743	1,729,026	8.86	544	1,192,556	6.11	375	4,692,100	24.06	1,477	19,505,399	6,140
2,056,150	62.77	3,125	253,281	7.73	385	217,855	6.65	331	748,573	22.85	1,138	3,275,859	4,979
8,597,190	62.93	3,091	1,318,322	9.65	474	938,421	6.87	337	2,807,465	20.55	1,010	13,661,398	4,912
1,946,409	65.47	4,186	262,855	8.84	565	217,195	7.31	467	546,365	18.38	1,175	2,972,824	6,393
737,660	62.91	3,924	78,478	6.69	417	81,990	6.99	436	274,417	23.4	1,460	1,172,545	6,237
7,084,586	65.73	3,947	851,047	7.9	474	542,920	5.04	302	2,299,050	21.33	1,281	10,777,603	6,004
1,960,455	66.67	3,706	230,154	7.83	435	157,249	5.35	297	592,504	20.15	1,120	2,940,362	5,558
5,972,229	58.57	3,551	989,569	9.71	588	346,146	3.39	206	2,888,434	28.33	1,171	10,196,378	6,052
9,831,024	65.59	3,648	1,573,379	10.5	584	706,482	4.71	262	2,877,493	19.2	1,068	14,988,378	5,562
5,701,231	61.01	3,824	787,346	8.43	528	645,867	6.91	433	2,210,033	23.65	1,482	9,344,477	6,267
3,430,885	63.27	3,634	514,508	9.49	545	305,344	5.63	323	1,171,792	21.61	1,241	5,422,529	5,744
4,144,935	64.16	3,642	526,295	8.15	462	372,933	5.77	328	1,415,906	21.92	1,244	6,460,069	5,677
2,436,081	63.37	3,323	305,579	7.95	417	282,212	7.34	385	820,560	21.34	1,119	3,844,432	5,245
434,164	59.59	4,385	20,492	2.81	207	46,354	6.36	468	227,627	31.24	2,299	728,637	7,360
3,342,838	65.13	3,457	429,334	8.37	441	367,824	7.17	360	992,217	19.33	1,026	5,132,213	5,307
4,098,107	63.43	3,812	486,013	7.52	452	359,284	5.56	334	1,517,116	23.48	1,411	6,460,520	6,010
5,313,032	63.63	4,309	632,943	9.98	676	91,214	1.09	74	2,112,933	25.3	1,714	8,350,122	6,772
673,644	60.86	3,806	52,879	4.78	299	37,523	3.39	212	342,753	30.97	1,936	1,106,799	6,253
2,956,499	64.43	3,162	425,064	9.26	455	235,256	5.13	252	972,216	21.19	1,040	4,589,035	4,908
8,317,999	63.07	3,617	1,343,623	10.19	583	567,150	4.3	246	2,959,149	22.44	1,285	13,187,911	5,726
1,656,005	63.8	3,842	162,781	6.27	378	194,078	7.48	450	582,849	22.45	1,352	2,595,713	6,023

*Total includes General Fund Fund 10 expenditures only Does not include Special Project (Fund 20
 Services Debt Service (Fund 30) Food Services (Fund 50) or the net cost of the building fund

500

1992-93 General Fund Revenue (Unaudited Annual Report Data)

DISTRICT	Local			State		Federal		Overall	
	Property Taxes		Other	Dollars	% of Total	Dollars	% of Total	Dollars	% of Total
	Dollars	% of Total							
STATE AVERAGE OR TOTAL	2,659,677,726	54.30	124,763,233	2.55	1,990,611,421	40.64	122,785,708	2.51	4,897,838,088
Sevastopol	4,320,466	88.68	149,126	3.06	343,510	7.05	59,042	1.21	4,872,144
Seymour Community	4,142,071	33.74	203,224	1.66	7,526,306	61.32	403,184	3.28	12,274,785
Sharon J11	641,094	34.52	41,059	2.21	1,144,111	61.60	31,073	1.67	1,857,337
Shawano-Gresham	7,698,966	59.47	443,300	3.42	4,441,765	34.31	361,508	2.79	12,945,539
Sheboygan Area	27,637,342	50.49	696,119	1.27	25,619,819	46.81	780,149	1.43	54,733,429
Sheboygan Falls	4,368,618	47.25	779,732	8.43	3,998,906	43.25	97,890	1.06	9,245,146
Shell Lake	1,785,568	46.18	74,557	1.93	1,874,938	48.50	131,170	3.39	3,866,233
Shiocton	1,645,591	37.17	124,898	2.82	2,547,634	57.54	109,533	2.47	4,427,596
Shorewood	11,034,114	73.82	442,107	2.96	3,252,457	21.76	218,972	1.46	14,947,650
Shullsburg	1,370,468	50.54	91,104	3.36	1,159,084	42.74	90,972	3.35	2,711,628
Silver Lake J1	1,543,004	55.17	159,492	5.70	1,059,980	37.90	34,439	1.23	2,796,915
Siren	1,857,630	53.98	146,902	4.27	1,227,643	35.67	209,391	6.08	3,441,566
Slinger	6,811,250	63.61	417,186	3.90	3,349,365	31.28	129,877	1.21	10,707,678
Solon Springs	1,073,108	44.41	68,697	2.84	1,231,846	50.98	42,894	1.78	2,416,545
Somers	2,243,865	47.27	188,749	3.98	2,281,148	48.05	33,505	0.71	4,747,267
South Milwaukee	9,292,241	48.51	495,961	2.59	9,040,891	47.20	327,047	1.71	19,156,140
South Shore	1,093,077	39.40	86,281	3.11	1,487,966	53.63	106,947	3.85	2,774,271
Southern Door	4,777,002	60.42	200,507	2.54	2,817,420	35.64	110,987	1.40	7,905,916
Southern Wisconsin	1,631,726	36.24	172,008	3.82	2,622,826	58.26	75,565	1.68	4,502,125
Sparta Area	4,885,305	35.43	326,906	2.37	8,211,239	59.56	363,652	2.64	13,787,102
Spencer	1,330,783	31.43	70,836	1.57	2,701,971	63.81	131,995	3.09	4,216,625
Spooner	5,215,531	56.65	224,758	2.44	3,547,062	38.52	219,991	2.39	9,207,742
Spring Valley	1,504,443	34.84	190,912	4.42	2,505,422	58.03	116,805	2.71	4,317,582
Stanley-Boyd Area	1,655,386	27.64	397,722	6.64	3,664,476	61.18	271,730	4.54	5,989,314
Stevens Point Area	24,743,537	54.98	981,595	2.18	18,485,650	41.08	792,057	1.76	45,002,839
Stockbridge	1,027,907	54.43	82,514	4.37	763,156	40.41	14,917	0.79	1,888,494
Stone Bank	1,755,004	89.65	132,530	6.77	31,764	1.62	38,276	1.96	1,957,574
Stoughton Area	8,669,999	50.56	247,730	1.44	7,914,925	46.16	313,867	1.83	17,146,521
Stratford	1,551,382	36.82	84,335	2.00	2,380,320	56.49	197,424	4.69	4,213,461
Sturgeon Bay	5,484,145	68.71	268,236	3.36	2,104,098	26.36	125,086	1.57	7,981,565
Sun Prairie Area	13,872,028	53.63	636,551	2.46	10,975,228	42.43	382,131	1.48	25,865,938
Superior	10,553,731	35.90	349,105	1.19	17,714,783	60.26	780,859	2.66	29,398,478
Suring	2,878,940	76.83	142,887	3.81	665,404	17.76	59,894	1.60	3,747,125
Swallow	1,712,000	93.65	83,157	4.55	31,934	1.75	985	0.05	1,828,076
Thorp	1,305,844	34.01	240,782	6.27	2,036,362	53.03	257,040	6.69	3,840,028
Three Lakes	3,786,319	85.89	196,993	4.47	339,628	7.70	85,427	1.94	4,408,367
Tigerton	930,358	34.50	88,859	3.29	1,600,422	59.34	77,251	2.86	2,696,890
Tomahawk	5,855,709	41.27	244,576	1.72	7,561,351	53.29	526,459	3.71	14,188,095
Tomorrow River	5,732,587	63.01	141,911	1.56	3,016,942	33.16	206,354	2.27	9,097,794
Tri-County Area	1,994,453	44.15	85,407	1.89	2,330,690	51.59	107,340	2.38	4,517,890
	3,150,997	64.43	139,816	2.86	1,447,016	29.59	152,833	3.12	4,890,662

*Total includes General Fund 10 expenditures only Does not include Special Project (Fund 20 Series), Debt Service (Fund 50) or the net cost of the building fund

552

553

General Fund Expenditures (1992-93 Unaudited Annual Report Data)

Licensed Instruction			Support Services			Transportation			Operation/Administration/Other			Total Dollars*	\$ per Member*
Dollars	% of Total*	\$ per Member	Dollars	% of Total*	\$ per Member	Dollars	% of Total*	\$ per Member	Dollars	% of Total*	\$ per Member		
3,135,899,120	64.25	3,872	436,635,085	8.95	539	234,560,946	4.81	290	1,073,317,531	21.99	1,325	4,880,412,692	6,025
2,961,308	62.89	4,792	352,989	7.5	571	333,958	7.09	540	1,660,095	22.52	1,715	4,708,350	7,619
7,741,969	63.08	3,290	1,491,928	12.16	634	605,839	4.94	257	2,432,668	19.82	1,034	12,272,404	5,216
1,288,853	67.2	4,491	146,122	7.62	509	41,591	2.17	145	441,247	23.01	1,537	1,917,813	6,682
8,241,480	64.95	3,349	1,020,306	8.04	415	686,568	5.41	279	2,739,657	21.59	1,113	12,688,011	5,156
35,376,211	66.16	3,800	4,850,475	9.07	521	1,530,131	2.86	164	11,715,098	21.91	1,258	53,471,915	5,744
6,069,786	66.05	3,775	823,104	8.96	512	352,250	3.83	219	1,945,191	21.17	1,210	9,190,331	5,715
2,350,015	62.62	3,904	265,467	7.37	441	214,533	5.72	356	922,562	24.58	1,532	3,752,577	6,234
2,969,564	67.33	3,882	315,100	7.14	412	252,982	5.74	331	872,578	19.79	1,141	4,410,224	5,765
9,532,026	62.67	5,144	1,716,350	11.28	926	109,843	0.72	59	3,852,638	25.33	2,079	15,210,857	8,209
1,708,873	63.44	3,480	255,649	9.49	521	162,787	6.04	332	566,277	21.02	1,153	2,693,586	5,486
1,812,775	66.51	3,784	85,446	3.13	178	108,022	3.96	226	719,381	26.39	1,502	2,725,624	5,690
2,079,257	62.41	4,069	209,359	6.28	410	242,811	7.29	475	800,141	24.02	1,566	3,331,568	6,520
7,469,338	67.85	3,391	799,438	7.26	363	554,422	5.04	252	2,184,994	19.85	992	11,008,092	4,997
1,621,561	66.54	4,467	130,711	5.36	360	125,791	5.16	347	559,087	22.94	1,540	2,437,150	6,714
2,934,884	61.58	3,268	392,244	8.23	437	309,118	6.49	344	1,130,054	23.71	1,258	4,766,300	5,308
12,103,943	64.12	4,028	1,961,245	10.39	653	204,446	1.08	68	4,606,828	24.41	1,533	18,876,462	6,282
1,720,201	58.93	4,599	222,880	7.64	596	306,439	10.5	819	669,544	22.94	1,790	2,919,064	7,805
5,217,619	66.08	3,746	753,678	9.55	541	445,731	5.65	320	1,478,660	18.73	1,061	7,895,688	5,668
2,703,028	59.78	3,834	504,744	11.16	716	300,855	6.65	427	1,013,182	22.41	1,437	4,521,809	6,414
9,034,276	64.29	3,422	1,299,665	9.25	492	668,563	4.76	253	3,050,345	21.71	1,155	14,052,849	5,323
2,659,626	61.53	3,170	408,538	9.45	487	176,282	4.08	210	1,078,154	24.94	1,285	4,322,600	5,152
5,876,121	64.54	3,527	570,914	6.27	343	659,912	7.25	396	1,998,247	21.95	1,199	9,105,194	5,465
2,668,305	62.1	3,655	293,527	6.83	402	336,538	7.83	461	998,552	23.24	1,368	4,296,922	5,886
3,927,299	67.79	3,421	346,840	5.99	302	379,035	6.54	330	1,139,903	19.68	993	5,793,077	5,046
30,665,919	68.33	3,780	3,798,013	8.46	468	1,637,726	3.65	202	8,774,933	19.55	1,082	4,876,591	5,551
1,095,051	59.59	3,897	110,708	6.02	394	89,266	4.86	318	542,643	29.53	1,931	1,837,668	6,540
1,356,476	70.91	5,299	181,961	9.51	711	56,805	2.97	222	317,824	16.61	1,242	1,913,066	7,473
11,117,283	66.04	3,645	1,469,200	8.73	482	553,895	3.29	182	3,693,340	21.94	1,211	16,833,718	5,519
2,766,405	66.65	3,551	204,668	4.93	263	381,160	9.18	499	798,708	19.24	1,025	4,150,941	5,329
5,304,434	66.43	3,587	594,120	7.44	402	274,423	3.44	166	1,811,891	22.69	1,225	7,984,868	5,399
16,757,733	65.29	4,072	2,758,668	10.75	670	809,342	3.15	197	5,342,783	20.81	1,298	25,668,526	6,238
19,544,802	65.3	3,404	2,565,189	8.57	447	1,388,546	4.64	242	6,430,066	21.48	1,120	29,928,603	5,212
2,496,153	66.03	4,020	226,694	6	365	360,573	9.54	581	686,687	18.43	1,122	3,780,107	6,087
1,131,686	65.67	4,056	123,420	7.16	442	57,359	3.33	206	410,949	23.85	1,473	1,723,414	6,177
2,629,718	67.85	3,966	258,257	6.66	390	237,085	6.12	358	750,578	19.37	1,132	3,875,638	5,846
2,745,319	59.79	3,829	529,674	11.54	739	398,686	8.68	556	917,610	19.99	1,280	4,591,289	6,403
1,726,893	62.63	4,350	291,792	10.58	735	139,680	5.07	352	599,038	21.72	1,509	2,757,403	6,946
9,143,412	64.6	3,122	1,321,472	9.34	451	1,041,645	7.36	356	2,647,278	18.7	904	14,153,807	4,832
5,312,891	58.44	3,450	811,706	8.93	527	695,045	7.65	451	2,270,806	24.98	1,475	9,090,448	5,903
3,068,074	65.31	3,471	276,940	5.89	313	264,541	5.63	299	1,088,477	23.17	1,231	4,698,032	5,315
3,092,530	66.38	4,254	287,490	6.17	395	370,663	7.96	510	908,213	19.49	1,249	4,658,896	6,408

*Total includes General Fund Fund 10 expenditures only Does not include Special Project (Fund 20) or the net cost of the building fund
 **Debt Service (Fund 30) Food Service (Fund 50)

1992-93 General Fund Revenue (Unaudited Annual Report Data)

DISTRICT	General Aid Membership	Local			State		Federal		Overall			
		Property Taxes		Other	Dollars	% of Total	Dollars	% of Total	Dollars	% of Total	Total Dollars	\$ per Member
		Dollars	% of Total									
STATE AVERAGE OR TOTAL	809,970	2,659,677,726	54.30	124,763,233	2.55	1,990,611,421	40.64	122,785,708	2.51	4,897,838,088	6,047	
Turtle Lake	596	1,869,556	57.16	135,567	4.14	1,180,696	36.10	85,017	2.60	3,270,836	5,488	
Twin Lakes #4	334	1,862,220	87.30	129,851	6.09	117,793	5.52	23,218	1.09	2,133,082	6,386	
Two Rivers	2,254	4,343,758	41.41	168,073	1.60	5,819,315	55.48	157,646	1.50	10,488,792	4,653	
Union Grove	582	2,505,444	71.59	95,948	2.74	874,267	24.98	24,206	0.69	3,499,865	6,014	
Union Grove J1	568	1,060,595	42.44	72,384	2.90	1,345,782	53.85	20,458	0.82	2,499,219	4,400	
Unity	1,254	4,066,420	58.32	275,392	3.95	2,419,589	34.70	211,342	3.03	6,972,743	5,560	
Valders	1,041	2,828,927	49.33	106,602	1.86	2,721,533	47.46	77,667	1.35	5,734,729	5,509	
Verona Area	3,155	9,999,535	57.81	857,091	4.95	6,388,531	36.93	52,832	0.31	17,297,989	5,483	
Viroqua Area	1,343	3,122,423	38.78	373,587	4.64	4,355,343	54.10	199,516	2.48	8,050,869	5,995	
Wabeno Area	524	2,483,668	76.57	141,726	4.37	452,600	13.95	165,579	5.10	3,243,573	6,190	
Walworth J1	338	1,529,283	83.04	47,893	2.60	227,758	12.37	36,643	1.99	1,841,577	5,448	
Washburn	794	1,515,929	33.37	155,873	3.43	2,782,992	61.26	87,986	1.94	4,542,780	5,721	
Washington	111	761,576	92.33	17,642	2.14	45,246	5.49	395	0.05	824,859	7,431	
Washington-Caldwell	181	452,294	58.86	9,279	1.21	301,045	39.18	5,749	0.75	768,367	4,245	
Watford	684	2,602,739	64.00	154,603	3.80	1,210,746	29.77	98,738	2.43	4,066,826	5,946	
Watford J1	1,124	2,569,285	56.22	162,513	3.56	1,747,774	38.25	90,121	1.97	4,569,693	4,066	
Waterloo	838	2,467,672	49.35	106,969	2.14	2,358,703	47.18	66,508	1.33	4,999,872	5,966	
Watertown	3,557	11,005,695	52.11	343,632	1.63	9,352,096	44.28	420,715	1.99	21,122,138	5,938	
Waukesha	12,674	61,219,558	78.46	1,734,353	2.22	14,323,880	18.36	751,355	0.96	78,029,146	6,157	
Waukege Community	1,979	7,045,293	60.93	172,904	1.50	4,244,683	36.72	99,423	0.86	11,560,303	5,841	
Waupaca	2,411	6,521,971	53.96	206,089	1.71	5,138,675	42.52	219,953	1.82	12,086,688	5,013	
Waupun	2,402	6,400,526	47.98	614,373	4.61	6,071,759	45.52	253,371	1.90	13,340,029	5,554	
Wausau	8,637	28,129,758	54.14	1,588,483	3.06	21,465,681	41.31	774,490	1.49	51,958,412	6,016	
Wausaukee	729	3,079,304	67.31	133,491	2.92	2,333,722	26.97	128,507	2.81	4,575,024	6,276	
Wautoma Area	1,483	4,543,832	60.02	386,708	5.11	2,371,357	31.33	268,114	3.54	7,570,011	5,105	
Wauwatosa	6,037	34,321,087	74.11	1,879,087	4.06	9,684,256	20.91	424,263	0.92	46,338,693	7,671	
Wauzeka-Stauben	377	587,701	23.33	131,071	5.20	1,720,821	68.30	80,024	3.18	2,519,617	6,683	
Webster	683	3,940,781	84.55	158,584	3.40	339,897	7.29	221,673	4.76	4,660,935	6,824	
West Allis	8,547	44,641,781	78.14	1,144,935	2.00	10,634,995	18.62	709,084	1.24	57,130,795	6,684	
West Bend	6,454	21,626,354	61.50	660,130	1.88	12,420,005	35.32	456,630	1.30	35,163,119	5,448	
West DePere	1,541	6,650,596	65.34	252,790	2.48	3,028,986	29.76	246,775	2.42	10,179,147	6,606	
West Grant	390	1,158,079	43.23	106,835	3.99	1,288,768	48.10	125,412	4.68	2,679,094	6,869	
West Salem	1,306	2,852,226	39.46	194,094	2.69	4,088,641	56.57	92,455	1.28	7,227,416	5,534	
Westby Area	1,273	2,524,436	36.96	184,686	2.70	3,815,940	55.87	304,488	4.46	6,829,550	5,365	
Westfield	1,378	4,616,491	63.38	271,730	3.73	2,215,327	30.42	179,719	2.47	7,283,267	5,285	
Weston	381	953,069	39.76	84,883	3.59	1,253,041	53.06	84,592	3.58	2,361,585	6,198	
Weyauwega-Fremont	1,056	3,593,596	56.95	211,011	3.98	2,346,623	37.19	119,069	1.89	6,310,299	5,976	
Weyerhaeuser Area	241	846,258	52.60	106,812	6.64	604,338	37.56	51,406	3.20	1,608,814	6,676	
Wheatland J1	492	1,517,903	49.10	244,787	7.92	1,262,258	40.83	66,608	2.15	3,091,556	6,284	
White Lake	284	1,263,907	62.68	112,652	5.59	545,818	27.07	94,081	4.67	2,016,458	7,100	
Whitefish Bay	2,166	13,279,650	77.69	484,728	2.84	3,207,112	18.76	121,468	0.71	17,092,958	7,891	

500

* Total includes General Fund 10 expenditures only Does not include special Project (Fund 20 series) Debt Service (Fund 30) Food Service (Fund 50) or the net cost of the building fund

General Fund Expenditures (1932-93 Unaudited Annual Report Data)

Licensed Instruction			Support Services			Transportation			Operation/Administration/Other			Total	\$ per Member*
Dollars	% of Total*	\$ per Member	Dollars	% of Total*	\$ per Member	Dollars	% of Total*	\$ per Member	Dollars	% of Total*	\$ per Member	Dollars	\$ per Member*
3,135,899,120	64.25	3,872	436,635,085	8.95	539	234,560,946	4.81	290	1,073,317,531	21.99	1,325	4,890,412,682	6,025
2,174,230	63.67	3,648	215,043	6.3	361	196,420	5.75	330	829,319	24.28	1,391	3,415,012	5,730
1,394,525	64.3	4,175	213,188	9.83	638	104,575	4.82	313	456,374	21.04	1,366	2,168,662	4,493
6,911,226	65.01	3,066	867,207	8.16	385	303,930	2.86	135	2,548,398	23.97	1,131	10,630,761	6,416
2,145,658	60.79	3,687	410,435	11.63	705	179,477	5.09	308	793,966	22.49	1,364	3,529,536	6,064
1,625,056	65.18	2,861	134,996	5.41	238	43,978	1.76	77	689,225	27.64	1,213	2,493,255	4,990
4,299,839	63.68	3,429	450,382	6.67	359	355,712	5.27	284	1,646,034	24.38	1,313	6,751,967	5,384
3,316,970	58.2	3,186	516,176	9.06	496	413,217	7.25	397	1,453,212	25.5	1,396	5,699,575	5,475
11,105,440	64.52	3,520	1,394,022	8.1	442	636,467	3.7	202	4,077,583	23.69	1,292	17,213,512	5,456
5,282,193	66.49	3,933	678,939	8.55	506	497,574	6.26	370	1,486,179	18.71	1,107	7,944,885	5,916
2,119,489	65.2	4,045	192,944	5.94	368	194,761	5.99	372	743,636	22.88	1,419	3,250,830	6,204
1,119,910	61.05	3,313	236,071	12.87	698	66,364	3.62	196	411,992	22.46	1,219	1,834,337	5,427
2,834,509	65.07	3,570	380,254	8.73	479	189,785	4.36	239	951,429	21.84	1,198	4,355,977	5,486
509,114	69.13	4,587	14,131	1.92	127	21,460	2.91	193	191,739	26.04	1,727	736,444	6,635
494,040	64.13	2,730	35,473	4.6	196	37,358	4.85	206	203,549	26.42	1,125	770,420	4,256
2,721,635	66.25	3,979	312,264	7.6	457	167,752	4.08	245	906,502	22.07	1,325	4,108,153	6,006
2,635,711	60.64	2,345	385,337	8.87	343	256,307	5.9	228	1,068,914	24.59	951	4,346,269	3,867
3,126,208	63.14	3,731	464,233	9.38	554	195,906	3.96	234	1,164,956	23.53	1,390	4,951,303	5,908
13,589,467	64.01	3,820	1,968,125	9.27	553	820,881	3.87	231	4,852,768	22.86	1,364	21,231,241	5,969
51,218,828	65.68	4,041	7,091,680	9.09	560	3,082,398	3.95	243	16,588,971	21.27	1,309	77,981,877	6,153
7,094,046	62.94	3,585	1,117,112	9.91	564	337,213	2.99	170	2,722,763	24.16	1,376	11,271,134	5,695
7,513,143	61.9	3,116	1,178,246	9.71	489	713,672	5.88	296	2,731,707	22.51	1,133	12,196,768	5,034
8,958,490	66.76	3,730	1,393,746	10.39	580	704,405	5.25	293	2,361,683	17.6	983	13,418,324	5,586
34,420,451	66.74	3,985	4,369,936	8.47	506	1,413,641	2.74	164	11,368,877	22.04	1,316	51,572,905	5,971
2,932,366	66.74	4,022	262,236	5.97	360	369,270	8.4	507	829,929	18.89	1,138	4,393,801	6,027
4,874,284	65.27	3,287	589,451	7.89	397	270,700	3.62	183	1,733,910	23.22	1,169	7,466,345	5,036
28,822,187	64.13	4,774	4,703,351	10.47	779	372,599	0.83	62	11,044,242	24.57	1,829	44,942,379	7,444
1,621,837	64.42	4,302	190,471	7.57	505	129,777	5.16	344	575,333	22.85	1,526	2,517,418	6,678
2,560,966	61.36	3,750	290,148	6.95	425	307,052	7.36	450	1,015,250	24.33	1,486	4,173,416	6,110
36,446,709	64.81	4,264	4,890,127	8.7	572	1,208,236	2.15	141	13,689,442	24.34	1,602	56,234,514	6,579
23,337,840	67.57	3,616	3,234,478	9.37	501	1,217,779	3.57	189	6,747,811	19.54	1,046	34,537,908	5,351
6,021,960	62.45	3,908	698,452	7.24	453	344,370	3.53	223	2,577,441	26.73	1,673	9,642,223	6,257
1,673,981	61.41	4,292	158,256	5.81	406	226,499	8.31	581	667,107	24.47	1,711	2,725,843	6,989
2,833,694	52.46	2,170	643,288	11.91	493	357,910	6.63	274	1,566,547	29	1,200	5,401,439	4,136
4,414,262	65.52	3,468	558,023	8.28	438	418,105	6.21	328	1,346,846	19.99	1,058	6,737,236	5,292
4,571,258	63.84	3,317	689,965	9.64	501	386,454	5.4	280	1,513,004	21.13	1,098	7,160,681	5,196
1,545,296	62.79	4,056	177,407	7.21	466	166,545	6.77	437	571,802	23.23	1,501	2,461,050	6,459
3,909,920	63.4	3,703	555,086	9	526	425,936	6.91	403	1,276,607	20.7	1,209	6,167,549	5,840
1,011,368	60.64	4,197	142,044	8.52	589	87,768	5.26	364	426,719	25.58	1,771	1,667,899	6,921
1,956,720	65.82	3,977	184,374	6.2	375	191,414	6.44	389	640,318	21.54	1,301	2,972,826	6,042
1,315,723	65.72	4,633	130,104	6.5	458	111,406	5.56	392	444,804	22.22	1,566	2,002,037	7,049
10,500,089	60.9	4,848	1,780,073	10.33	822	102,767	0.6	47	4,857,234	28.17	2,242	17,240,163	7,959

*Total includes General Fund Fund 10 expenditures only. Does not include Special Project Fund 20 services, Debt Service (Fund 30), Food Service (Fund 50) or the net cost of the building fund.

1992-93 General Fund Revenue (Unaudited Annual Report Data)

DISTRICT	General Aid Membership	Local			State		Federal		Overall			
		Property Taxes		Other	Dollars	% of Total	Dollars	% of Total	Dollars	% of Total	Total Dollars	\$ per Member
		Dollars	% of Total									
STATE AVERAGE OR TOTAL	809,970	2,659,677,726	54.30	124,763,233	2.55	1,990,611,421	40.64	122,785,708	2.51	4,897,838,088	6,047	
Whitehall	737	1,560,402	34.40	149,498	3.30	2,633,743	58.07	191,824	4.23	4,535,467	6,154	
Whitewater	1,969	7,368,209	69.74	139,595	1.32	2,875,495	27.22	181,344	1.72	10,564,643	5,365	
Whitnall	2,152	11,803,294	74.96	565,052	3.59	3,180,167	20.20	197,021	1.25	15,745,534	7,317	
Wild Rose	681	2,871,410	81.06	165,571	4.67	352,871	9.96	152,450	4.30	3,542,302	5,202	
Williams Bay	395	2,778,048	95.14	42,674	1.46	72,130	2.47	27,205	0.93	2,920,057	7,393	
Wilmet	671	3,994,466	86.94	189,963	4.24	331,463	7.40	63,666	1.42	4,479,558	6,676	
Willmot Grade	127	480,803	65.34	44,659	6.07	199,134	27.06	11,301	1.54	735,897	5,794	
Winneconne Community	1,422	4,084,299	57.92	253,105	3.59	2,586,705	36.66	127,636	1.81	7,051,745	4,959	
Winter	548	1,839,365	50.03	93,884	2.55	1,533,975	41.72	209,377	5.69	3,676,601	6,709	
See text to understand special circumstances.												
Wis Sch f/t Vis Handl												
Wisconsin Dells	1,533	7,148,799	84.16	169,130	1.99	883,946	10.41	292,529	3.44	8,494,404	5,541	
Wisconsin Heights	1,020	2,811,366	46.25	147,339	2.42	3,040,344	50.01	80,101	1.32	6,079,150	5,960	
Wisconsin Rapids	5,853	18,328,499	52.55	405,687	1.16	15,447,592	44.29	699,321	2.00	34,881,099	5,960	
Wittenberg-Birnawood	1,441	2,668,163	32.84	115,781	1.43	5,094,071	62.70	245,996	3.03	8,124,011	5,638	
Woneoc-Union Center	465	1,160,354	50.58	73,691	3.21	961,164	41.90	98,695	4.30	2,293,904	4,933	
Woodruff J1	474	2,407,168	76.89	124,231	3.97	77,673	18.13	31,771	1.01	3,130,843	6,605	
Wrightstown Community	688	2,303,560	55.60	119,365	2.88	337,285	39.52	82,648	1.99	4,142,858	6,022	
Yorkville J2	325	1,123,775	69.80	40,345	2.51	417,289	25.92	28,601	1.78	1,610,010	4,954	

500

571

*Total includes General Fund Fund 10 expenditures only. Does not include Special Project (Fund 20 series) Debt Service (Fund 30), Food Service (Fund 50), or the net cost of the building fund

General Fund Expenditures (1992-93 Unaudited Annual Report Data)

Licensed Instruction			Support Services			Transportation			Operation/Administration/Other			Total	\$ per Member*
Dollars	% of Total*	\$ per Member	Dollars	% of Total*	\$ per Member	Dollars	% of Total*	\$ per Member	Dollars	% of Total*	\$ per Member	Dollars*	\$ per Member*
3,135,999,120	64.25	3,872	436,635,085	8.95	539	234,560,946	4.81	290	1,073,317,531	21.99	1,325	4,880,412,682	6,025
2,689,257	58.04	3,649	621,608	13.42	843	303,551	6.55	412	1,019,194	22	1,383	4,633,610	6,287
6,611,367	62.69	3,358	946,511	8.97	481	608,823	5.77	309	2,379,670	22.56	1,209	10,546,371	5,356
9,186,432	59.19	4,269	1,824,246	11.75	848	516,199	3.33	240	3,993,660	25.73	1,856	15,520,537	7,212
2,175,252	61.66	3,194	295,881	8.39	434	257,975	7.31	379	798,663	22.64	1,173	3,527,771	5,180
1,966,197	66.8	4,978	189,235	6.43	479	51,926	1.76	131	736,009	25.01	1,863	2,943,367	7,452
2,883,301	62.18	4,297	435,406	9.39	649	184,024	3.97	274	1,134,364	24.46	1,691	4,637,095	6,911
489,797	64.89	3,857	34,159	4.53	269	30,728	4.07	242	200,127	26.51	1,576	754,811	5,943
4,366,798	61.68	3,071	652,218	9.21	459	474,825	6.71	334	1,586,205	22.4	1,115	7,080,046	4,979
2,255,061	62.4	4,115	259,867	7.19	474	289,240	8	528	809,431	22.4	1,477	3,613,533	6,594
5,511,281	65.29	3,595	802,682	9.51	524	368,106	4.36	240	1,758,925	20.84	1,147	8,440,994	5,506
4,107,937	65.49	4,027	513,447	8.19	503	360,340	5.74	353	1,291,260	20.58	1,266	6,272,984	6,150
21,645,125	63.8	3,698	3,241,028	9.55	554	1,739,389	5.13	297	7,302,704	21.52	1,248	33,928,246	5,797
5,224,282	65.14	3,625	602,900	7.52	418	340,497	4.25	236	1,852,140	23.09	1,285	8,019,819	5,565
1,556,768	65.77	3,348	181,647	7.67	391	177,092	7.48	381	451,593	19.08	971	2,367,100	5,091
1,956,380	65.56	4,127	345,407	11.57	729	118,924	3.99	251	563,495	18.88	1,189	2,984,206	6,296
2,350,769	57.11	3,417	253,905	6.17	369	313,319	7.61	455	1,198,139	29.11	1,741	4,116,132	5,583
998,760	61.94	3,073	85,004	5.27	262	101,376	6.29	312	427,342	26.5	1,315	1,612,482	4,961

572

573

*Total includes General Fund/Fund 10 expenditures only. Does not include Special Project (Fund 20 series), Debt Service (Fund 30), Food Service (Fund 50), or the net cost of the building fund.

Glossary



AIM

Association for Information and Image Management

1100 Wayne Avenue, Suite 1100
Silver Spring, Maryland 20910

301/587-8202

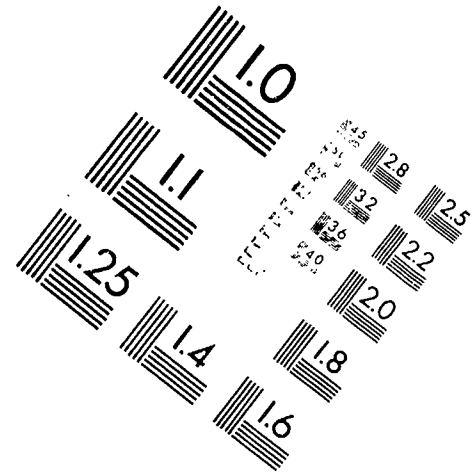
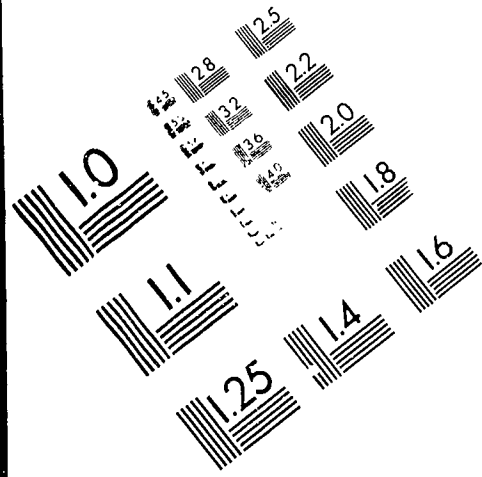

Centimeter

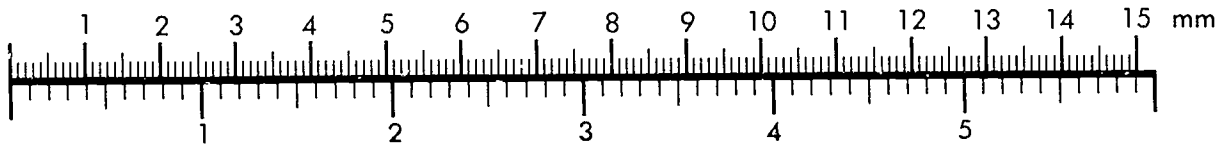

Inches

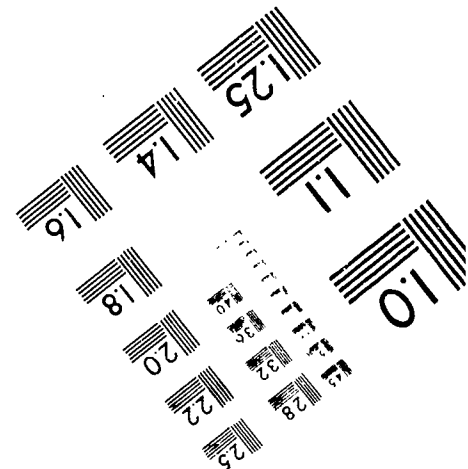
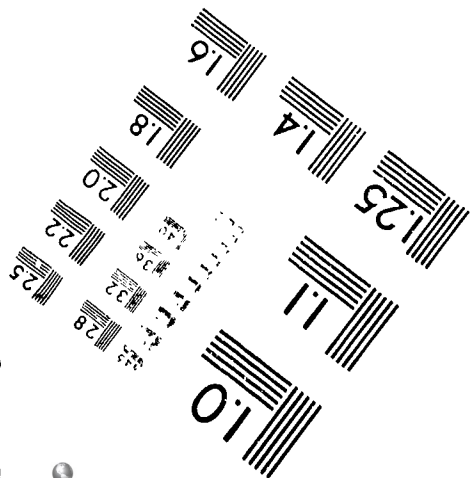
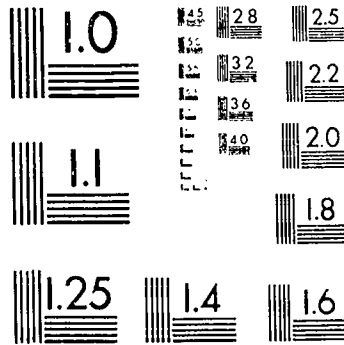

MANUFACTURED TO AIM STANDARDS
BY APPLIED IMAGE, INC.

ACT—See American College Test.

Actual Days of Attendance—Number of days of face-to-face instructional contact occurred. The smallest unit of attendance is one-half day.

Administrative Staff—One of three categories of school district employees, including district administrators, assistant district administrators, business managers, directors of instruction/supervisors, principals, assistant principals, supervisors of special education (A and B), directors of human relations/multi-cultural education/equity, directors of special education and pupil services, and library media supervisors. (Also see Aids/Support/Other and Licensed Instruction.)

Advanced Coursework—Three types of courses: those offered through the College Advanced Placement Program (CAPP); those offered through the Advanced Placement (AP) program; and those courses in mathematics and science considered to be advanced by the Wisconsin Department of Public Instruction.

Advanced Mathematics—Advanced coursework in mathematics, including 124-130 Technical Mathematics; 124-330 Calculus and Analytic Geometry; 124-700 Statistics/Probability; 124-800 Trigonometry; 200-020 Advanced Placement mathematics; and 205-020 College Advanced Placement Program mathematics.

Advanced Placement Courses—Advanced coursework offered through The College Board of Princeton, New Jersey.

Advanced Placement (AP) Test—Testing program recognized by the University of Wisconsin System and many other colleges and universities as a means to obtain college credit while still in high school.

Advanced Science—Advanced coursework in science, including 126-202 Advanced Biology (second year); 126-312 Advanced Chemistry (second year); 126-322 Advanced Physics (second year); 126-402 Advanced Earth Science (second year); 126-410 Astronomy; 126-450 Aviation; 126-490 Biotechnology; 200-010 Advanced Placement (AP) Biology; 200-011 AP Chemistry; 200-012 AP Physics; 200-021 AP Computer Science; 205-010

College Advanced Placement Program (CAPP) Biology; 205-011 CAPP Chemistry; 205-012 CAPP Physics; and 205-021 CAPP Computer Science.

Aides/Support/Other Staff—One of three categories of school district employees, including bus drivers, clerical staff, plant operation personnel, plant maintenance personnel, cafeteria workers, athletic coaches, educational interpreters-hearing impaired, advisors to student clubs, administrative assistants, directors of transportation, directors of athletics, directors of public relations, recreation department staff, research personnel, program aides, other support staff, other professional staff in non-educational roles. Substitute teachers are not included in any category. (See also Licensed Instruction and Administrative Staff.)

American College Test—Test designed by the American College Testing Corporation of Iowa City, Iowa, to measure knowledge, understanding, and skills acquired during the K-12 educational experience in English, mathematics, reading, and science reasoning. The ACT is required for admission to the University of Wisconsin System and many other colleges and universities. Only students who completed the entire test are represented in this publication.

AP—See Advanced Placement test or Advanced Placement courses.

Attendance—Face-to-face instructional contact between a student and teacher.

Attendance Rate—Actual days of attendance divided by possible days of attendance and expressed as a percentage.

Average Student Score—Sum of scores received on portions of the ACT (English, mathematics, reading, and science reasoning) divided by the number of students tested. (Also see Composite Student Score.)

B-3 Program—See Birth to Three.

Birth through Age 2—See Birth to Three.

Birth to Three—Legislative name of birth through age 2 program. Comprehensive, multidisciplinary, and interagency program to serve children, birth to age 3, who are significantly devel-

ompetently delayed or diagnosed with a physical or mental condition which is likely to result in a developmental delay. Administered at the state level by the Department of Health and Social Services, with county boards designating lead agencies at the local level.

Chapter 1 Preschool—A developmentally appropriate, child-centered program that is made available to 3- and 4-year-old children living in high-poverty school attendance areas who can benefit from instruction in a school or home educational setting. The program is funded by the federal government but administered by the local school district.

Classes Offered—Total number of advanced coursework classes offered, whether or not students are enrolled.

Cohort Completed—Number of students from the 9th grade cohort who graduated with the cohort. For example, the number of students who started the 9th grade in the fall of 1989 who graduated in the spring of 1993.

Cohort Departed—Number of students leaving the 9th-grade cohort prior to graduation (transfer, death, drop out, or otherwise left school). For example, the number of students who started the 9th grade in the fall of 1989 who left prior to graduation in the spring of 1993.

College Advanced Placement Program—Advanced, college-level courses offered for college credit in conjunction with a local college or university.

Combined Rate Percentage—Students enrolled in advanced coursework divided by the third Friday enrollment in grades 9 through 12, including ungraded secondary students.

Composite Student Score—On the ACT, the weighted average of the four scores received in English, mathematics, reading, and science reasoning. The Average Composite Student Score is the sum of the composite student scores divided by the number of students tested.

Credits Required to Graduate—Wisconsin law establishes 13 credits as the minimum for graduation, including four credits of English, three of social studies, two credits each of mathematics

and science, 1.5 of physical education, and 0.5 of health. The Department of Public Instruction recommends an additional 8.5 credits in elective courses.

Days Expelled—Number of school days a student misses due to expulsion during the school year, regardless of the number of expulsions. The smallest unit of expulsion is one-half day.

Days Suspended—Number of school days a student misses due to suspension (total of all suspensions). The smallest unit of suspension is one-half day.

District Staffing Ratios—The number of students enrolled in a district divided by the number of staff members (licensed instruction, administrative, aides/support/other) employed by a district.

Dollars—

- For the general fund revenue, those resources derived from local, state, or federal sources.
- For the general fund expenditures, those expenditures for licensed instruction, support services, transportation, or operation/administration/other.

Dollars Per Member—For revenues and expenditures, dollars divided by general aid membership.

Dropout—A student in grades 9 through 12 who is not attending school and should be, and who hasn't received a diploma or been granted a diploma for completion of a state- or district-approved educational program. A student is not considered a dropout if he or she meets one of the following exclusions: transfer, excused absence, imprisonment, hospitalization, or death.

Dropouts—Number of 9th through 12th graders who were dropouts on the day of the report (last day of a school year).

Dropout Rate—Number of dropouts (grades 9 through 12) divided by the third Friday enrollment (grades 9 through 12) and expressed as a percentage.

EEN—See Exceptional Educational Needs.

EEN (3-5)—Program to address the exceptional educational needs (as defined in s.115.76, Wis. Stats.) of children ages 3-5.

Enhanced ACT—See American College Test.

Enrollment—See Third Friday Enrollment, General Aid Membership, Students Enrolled, and Enrollment at Test Time.

Enrollment at Test Time—Enrollment at the time the Third Grade Reading Test is administered, typically in the spring.

Exams Passed—Advanced Placement exams with scores of 3, 4, or 5. The College Board of Princeton, New Jersey, offers AP exams and has determined a score of 3 or more is passing.

Exams Taken—Total number of Advanced Placement tests administered, including those taken by the same student at more than one time.

Exceptional Educational Needs—According to s.115.76, Wis. Stats., mental, physical, emotional, or learning disabilities which, if the full potential of a child is to be realized, require educational services to supplement or replace regular education. Services can include classroom instruction, instruction in physical education, and instruction at home or in hospitals or other institutions as needed.

EXPLORE—Statewide assessment for 8th graders (mandated by s.118.30, Wis. Stats.) in English, mathematics, reading, and science reasoning. It also contained a writing component. This test, which was voluntary for schools for the 1992-93 school year, was offered at no cost to students. It will be replaced with a new test in the 1993-94 school year. Only students who completed the entire test are represented in this publication.

Expulsions—Sanction imposed by formal school board action — as defined in ss.120.13(1)(c) and 119.25, Wis. Stats. — for purposes of discipline, which prohibits a pupil from attending school as required under ss.118.15 and 118.16, Wis. Stats.

Expulsion Rate—Number of school days missed by expelled pupils divided by the possible days of attendance and expressed as a percentage.

Extra-/Co-curricular Activities—School-sanctioned groups or events to broaden, develop, and enhance school experience in areas of academics, athletics, and music. Reported for grades 6-12, ungraded elementary, and ungraded secondary only. The group or event is not offered for credit or grade.

Federal Revenue—School district resources from federally collected sources paid as categorical aid.

Foreign Language—For purposes of the School Performance Report, all foreign language courses and enrollment are counted in the Advanced Coursework section of the document.

Full-Time Equivalency (FTE)—A person's employment in a school district expressed as a ratio of time spent on the job divided by a standard 40-hour work week. For example, a kindergarten teacher with only morning classes would be 0.5 FTE.

General Aid Membership—School or district resident enrollment adjusted for student full-time equivalency (for example, 3-year-old early childhood student counts 0.5 FTE).

General Fund Expenditures—Spending (also known as Fund 10) in four categories: licensed instruction, support services, transportation, and operation/administration/other. Expenditures not included are Special Project Fund (Fund 20), Debt Service Fund (Fund 30), Building Fund (Fund 40), and Food Service Fund (Fund 50).

General Fund Revenues—Resources, used to finance General Fund operations of a school district, from three sources: local, state, and federal. (See also Local Revenue, State Revenue, and Federal Revenue.)

Graduates—Students who complete the prescribed course of study established by a local school district. Districts can also issue graduation diplomas for successful completion of a school-sponsored general education development (GED) program or attainment of the high school equivalency diploma (HSED).

Graduation Rate—Number of graduates in the spring of a school year divided by number of 12th graders enrolled on the third Friday in September of the same school year and expressed as a percentage.

Head Start—A comprehensive education program for children ages 3-5 whose families meet federal poverty guidelines. This program includes education, health and developmental screening and services, nutrition and mental health services, and social, education, and support services for adults.

In-School Suspension—Exclusion from a regular classroom situation (not from school) for purposes of discipline (not a required entry in the School Performance Report).

Leaver—Student who left school prior to graduation but hasn't formally dropped out, including students who are deceased, have transferred to another district, have enrolled in a private school or home-based program, have been adjudicated delinquent, or have left school for health reasons (not a required entry in the School Performance Report).

Licensed Instruction—Total of expenditures for undifferentiated, regular, vocational, physical, special, and co-curricular instruction.

Licensed Instructional Staff—One of three categories of school district employees, including teachers, subject coordinators, reading specialists, department heads, teachers in charge, school social workers, guidance counselors, school psychologists, physical therapists, occupational therapists, program coordinators, school nurses, librarians, library media specialists, educational audiologists, audiovisual/technology specialists, speech/language pathologists, occupational therapy assistants, and physical therapy assistants.

Local Revenue—School district resources from either property taxes or other local sources (fees, interest payments, insurance refunds, etc.).

9th Grade Cohort—Enrollment of a school's graduating class four years prior to graduation. For example, the students in the class of 1993 who were enrolled in the fall of 1989.

Number of 12th Graders—Third Friday enrollment of 12th graders.

Offerings—Groups, events, or activities used in both extra-/co-curricular and school-sponsored activities.

Operation/Administration/Other—Total of expenditures for general, school building, and business administration; central services; insurance and judgments; other support services; and non-program transactions.

Out-of-School Suspensions—Exclusion from school imposed by the district for disciplinary reasons.

Participants—A count of students taking part in separate extra-/co-curricular or school-sponsored activities. It is common for students to participate in more than one activity, in which case they are counted more than once.

Participation Rate—Number of participants divided by the third Friday enrollment, as used in both extra-/co-curricular and school-sponsored activities.

Percent Above Standard—Percent of students taking the Third Grade Reading Test who scored above the performance standard (that is, from 28 or more of a possible 40).

Percent Below Standard—Percent of students taking the Third Grade Reading Test who scored below the performance standard (that is, 21 or less of a possible 21).

Percent Enrollment—Students enrolled in an advanced course divided by the 9th- through 12th-grade third Friday enrollment.

Percent Inconclusive—Percent of students taking the Third Grade Reading Test whose score relative to the performance standard was inconclusive (that is, from 22 through 27 of a possible 40).

Percent of Students Tested—

- For the Third Grade Reading Test (TGRT), the number of students tested divided by third-grade enrollment at test time.
- For the Enhanced American College Test (ACT), the number of students tested divided by 12th-grade third Friday enrollment.

Percent of Total—

- For the general fund revenue, dollars (resources in a specific category) divided by total revenues (all general fund resources).

- For the general fund expenditures, dollars (expenditures in a specific category) divided by total expenditures (sum of general fund expenditures).

Percent Passed—Number of Advanced Placement tests passed divided by the number of exams taken.

PLAN—Statewide assessment for 10th graders (mandated by s.118.30, Wis. Stats.) in English, mathematics, reading, and science reasoning. This test, which was voluntary for schools for the 1992-93 school year, was offered at no cost to students. It will be replaced with new test for 10th graders for the 1993-94 school year. Only students who completed the entire test are represented in this publication.

Possible Days of Attendance—Number of days of face-to-face instructional contact that could occur in the school calendar. The smallest unit of attendance is one-half day.

Postgraduation Follow-up—Intentions of 12th graders when surveyed prior to graduation. The percent selecting each option is determined by dividing the number naming that option by the total number of graduates.

Pupils Expelled—Number of students expelled during the school year. An expelled student is counted only once regardless of the number of expulsions. The percent of pupils expelled is the number of pupils expelled divided by third Friday enrollment and expressed as a percentage.

Pupils Suspended—Number of students suspended during the year. A suspended student is counted only once, regardless of the number of suspensions. The percent of pupils suspended is the number of pupils suspended divided by the third Friday enrollment and expressed as a percentage.

Pupil/Staff Ratio—Third Friday in September student enrollment divided by staff full-time equivalency (licensed instructional, administrative, aides/support/other, or the sum of all three) and expressed as a percentage.

Required Community Activity—See School-Sponsored Community Activity.

Retentions—Students not making sufficient progress in a prescribed course of study who, by local school district policy, must either repeat a grade or need additional time to complete the prescribed program. Retentions are reported for all grades except Birth through Age 2, EEN for Ages 3-5, Chapter 1 Pre-school, Head Start, and 4-Year-Old Kindergarten.

Retention Rate—Number of retentions at the end of a school year divided by third Friday enrollment and expressed as a percentage.

School-Sponsored Community Activities—School-sponsored or supervised events that emphasize service to and involvement with the community. They may be:

- Required: Activity is mandatory or a grade or credit for graduation is given.
- Voluntary: Activity is not mandatory and no grade or credit for graduation is given.

State Revenue—School district resources from state-collected sources, such as income or sales taxes, paid as general or categorical aid.

Students Enrolled—Student enrollment in advanced courses, with each student counted as many times as he or she is enrolled in an advanced course.

Students Taking Exams—Number of students taking one or more Advanced Placement exams, although each student is counted only once.

Students Tested—

- For the Third Grade Reading Test (TGRRT), the number of students taking the test. Excluded are those absent during the testing period or excused due to exceptional educational needs (EEN) or limited English proficiency (LEP).
- For the Enhanced American College Test (ACT), the number of members of a graduating class who took the test either as juniors or seniors. A student taking the test more than once is counted only once, and the most recent score is used.

Support Services—Total of expenditures for pupil services (such as psychology, social work, and nursing) and instructional services (such as curriculum development and inservice training).

Suspensions—Number of disciplinary suspensions ordered in a year. If a student is suspended more than once, all of the suspensions are counted. (See also In-School and Out-of-School Suspensions.)

Suspension Rate—Number of days suspended divided by possible days of attendance and expressed as a percentage.

TGRT—See Third Grade Reading Test.

Third Friday Enrollment—Number of students eligible to attend class on the third Friday in September, whether or not those students are in attendance.

Third Grade Reading Test—Statewide test (mandated by s.121.02(1)(r), Wis. Stats.) to be administered to 3rd graders, including those attending charter schools.

Total Dollars—

- For the general fund revenue, the amount of revenue raised from local, state and federal sources.

- For the general fund expenditures, the amount of general fund expenditures (total of licensed instruction, support services, transportation, and operation/administration/other).

Transportation—Total expenditures for pupil transportation.

Ungraded Elementary—Students at the K-8 grade level who are not assigned to a specific grade for instructional purposes. These are generally exceptional educational needs (EEN) students with individual education programs (IEP).

Ungraded Secondary—Students at the 9-12 grade level who are not assigned to a specific grade for instructional purposes. These are generally exceptional educational needs (EEN) students with individual education programs (IEP).
UE—See Ungraded Elementary.
US—See Ungraded Secondary.

Voluntary Community Activity—See School-Sponsored Community Activity.