

DOCUMENT RESUME

ED 358 790

HE 026 521

TITLE College and University Opening Fall Enrollment: New York State, Fall 1992.
INSTITUTION New York State Education Dept., Albany. Office of Postsecondary Policy Analysis.
PUB DATE May 93
NOTE 17p.
PUB TYPE Statistical Data (110)

EDRS PRICE MF01/PC01 Plus Postage.
DESCRIPTORS College Freshmen; *Colleges; *Enrollment; Enrollment Trends; Full Time Students; Graduate Study; Higher Education; Part Time Students; Private Colleges; Professional Education; State Colleges; *Statistical Data; Trend Analysis; Two Year Colleges; Undergraduate Study

IDENTIFIERS City University of New York; *New York; State University of New York

ABSTRACT

This publication contains three extensive tables presenting data on college and university enrollment in New York State in the fall of 1992. The data were gathered through the New York State Education Department's Higher Education Data System. The tables are as follows: (1) degree-credit enrollment and first-time students in institutions of higher education by level of program and institutional classification (State University of New York, City University of New York, independent, proprietary, two-year, four-year and higher, and graduate only); (2) degree-credit enrollment and first-time students in institutions of higher education by level of program and institution; and (3) degree-credit enrollment trends in institutions of higher education by sector from the fall of 1980 to fall of 1992. (JB)

* Reproductions supplied by EDRS are the best that can be made *
* from the original document. *

HE

ED358790

COLLEGE AND UNIVERSITY OPENING FALL ENROLLMENT NEW YORK STATE FALL 1992

HE 026521

THE UNIVERSITY OF THE STATE OF NEW YORK / THE STATE EDUCATION DEPARTMENT
OFFICE OF POSTSECONDARY POLICY ANALYSIS / ALBANY, NEW YORK 12230

U.S. DEPARTMENT OF EDUCATION
Office of Educational Research and Improvement
EDUCATIONAL RESOURCES INFORMATION
CENTER (ERIC)
 This document has been reproduced as
received from the person or organization
originating it.
 Minor changes have been made to improve
reproduction quality.
• Points of view or opinions stated in this docu-
ment do not necessarily represent official
OERI position or policy.

"PERMISSION TO REPRODUCE THIS
MATERIAL HAS BEEN GRANTED BY
New York State
Education Department
TO THE EDUCATIONAL RESOURCES
INFORMATION CENTER (ERIC)."

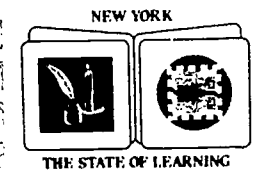
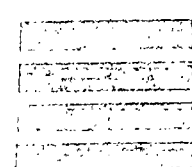

THE UNIVERSITY OF THE STATE OF NEW YORK
Regents of The University

R. Carlos Carballada, Chancellor, B.S.	Rochester
Jorge L. Batista, Vice Chancellor, B.A., J.D.	Bronx
Willard A. Genrich, Chancellor Emeritus LL.B	Buffalo
Emlyn I. Griffith, A.B., J.D.	Rome
Louise P. Matteoni, B.A., M.A., Ph.D.	Bayside
J. Edward Meyer, B.A., LL.B.	Armonk
Floyd S. Linton, A.B., M.A., M.P.A.	New York
Mimi Levin Lieber, B.A., M.A.	New York
Shirley C. Brown, B.A., M.A., Ph.D.	Albany
Norma Gluck, B.A., M.S.W.	New York
Adelaide L. Sanford, B.A., M.A., P.D	Hollis
Walter Cooper, B.A., Ph.D.	Rochester
Carl T. Hayden, A.B., J.D.	Elmira
Diane O'Neill McGivern, B.S.N., M.A., Ph.D.	Staten Island
Saul B. Cohen, B.A., M.A., Ph.D.	New Rochelle
James C. Dawson, A.A., B.A., M.S., Ph.D	Peru

President of The University and Commissioner of Education
Thomas Sobol

Executive Deputy Commissioner of Education
Thomas E. Sheldon

Deputy Commissioner for Higher and Professional Education
Donald J. Nolan

Assistant Commissioner for Postsecondary Education Policy Analysis
Barbara W. Flynn

Chief, Bureau of Postsecondary Statistical Services
James J. Brady

The State Education Department does not discriminate on the basis of age, color, religion, creed, disability, marital status, veteran status, national origin, race, gender or sexual orientation in the educational programs and activities which it operates. Portions of this publication can be made available in a variety of formats, including braille, large print or audio tape, upon request. Inquiries concerning this policy of equal opportunity and affirmative action should be referred to the Department's Affirmative Action Officer, NYS Education Department, 89 Washington Avenue, Albany, NY 12234.

LIST OF TABLES

<u>Table</u>		<u>Page</u>
1	Degree-Credit Enrollment and First-time Students in Institutions of Higher Education by Level of Program and Institutional Classification, New York State, Fall 1992	1
2	Degree-Credit Enrollment and First-time Students in Institutions of Higher Education by Level of Program and Institution, New York State, Fall 1992	2
3	Degree-Credit Enrollment Trends in Institutions of Higher Education by Sector, New York State, Fall 1980 to Fall 1992	9

Source: New York State Education Department
Postsecondary Policy Analysis
Higher Education Data System
Form NYSED - 2.4, "Opening Fall Enrollment, Fall 1992"

May 1993

iii

4

DEFINITIONS

DEGREE-CREDIT ENROLLMENT: Students taking courses which are creditable toward a credit-bearing diploma or certificate or an associate, bachelor's, master's, doctoral, or first-professional degree.

UNDERGRADUATE: Students enrolled in a four- or five-year bachelor's degree program, in an associate degree program, in a vocational or technical program that is normally terminal and results in formal recognition below the baccalaureate, or students who are not candidates for a degree or other formal award, although taking degree-credit courses designated by the institution as undergraduate level.

FIRST-PROFESSIONAL: Students enrolled in a professional school or program which requires at least two academic years of college work for entrance and a total of at least six years for a degree. This category only includes students taking courses in the following first-professional degree programs: Dentistry (D.D.S. degree), Medicine (M.D. degree), Optometry (O.D. degree), Osteopathic Medicine (D.O. degree), Pharmacy (D. Phar. degree), Podiatry (Pod.D., D.P.) or Podiatric Medicine (D.P.M. degree), Veterinary Medicine (D.V.M. degree), Chiropractic (D.C. or D.C.M. degree), Law (LL.B. or J.D. degree), and Theological Professions (B.D. or M. Div. degree).

GRADUATE: Students who hold the bachelor's or first-professional degree or equivalent and are enrolled in graduate level curricula which lead to a certificate, master's or doctoral degree, or students who are not candidates for a graduate degree or certificate but are taking degree-credit courses designated by the institution as graduate level.

FULL-TIME: Those students whose academic load-course work or other required activity is at least 75 percent of the normal full-time load. Undergraduate students must carry at least 12 credit hours to be considered full-time, while graduate students must carry at least 9 credit hours. Graduate students enrolled in The City University of New York must carry at least 12 credit hours to be considered full-time.

PART-TIME: Those students whose academic load-course work or other required activity is less than 75 percent of the normal full-time load.

UNDERGRADUATE FIRST-TIME STUDENTS: Students who began their first academic year in a degree-granting institution after July 31, 1992 and are currently enrolled at the undergraduate level, either in a program or as an unclassified student. In addition to the traditional first-time student, this category includes students entering with advanced standing achieved through examination, completion of courses in nondegree-granting nursing schools, or college courses taken while high school students not formally enrolled in college programs.

TABLE 1
DEGREE-CREDIT ENROLLMENT AND FIRST-TIME STUDENTS IN INSTITUTIONS OF HIGHER EDUCATION
BY LEVEL OF PROGRAM AND INSTITUTIONAL CLASSIFICATION

NEW YORK STATE

FALL 1992

Institutional Classification	Degree-Credit Enrollment, Fall 1992									Undergraduate First-time Students	
	Undergraduate		First-professional		Graduate ^{a/}		All Students			Full-time	Part-time
	Full-time	Part-time	Full-time	Part-time	Full-time	Part-time	Full-time	Part-time	Total		
TOTAL STATE	577,131	265,721	24,339	2,388	61,364	107,923	662,834	376,032	1,038,866	138,710	37,137
TOTAL PUBLIC	334,548	207,032	4,730	20	20,039	40,315	359,317	247,367	606,684	80,464	30,373
TOTAL SUNY	228,108	136,577	4,274	12	13,793	21,301	246,175	157,890	404,065	58,421	26,187
University centers	41,996	8,736	2,235	12	9,370	11,216	53,601	19,964	73,565	7,514	1,960
University colleges	59,948	15,257	-	-	2,189	9,134	62,137	24,391	86,528	9,831	1,767
Health sciences centers	537	495	1,455	-	95	224	2,087	719	2,806	16	2
Specialized colleges	3,106	959	260	-	402	644	3,768	1,603	5,371	275	3
Statutory colleges	5,767	1,778	324	-	1,684	66	7,775	1,844	9,619	1,193	386
Agricultural--technical	17,505	5,619	-	-	-	-	17,505	5,619	23,124	7,600	1,380
Community colleges	99,249	103,733	-	-	53	17	99,302	103,750	203,052	31,992	20,689
Two-year	102,073	96,857	-	-	-	-	102,073	96,857	198,930	34,378	20,218
Four-year and higher ^{b/}	126,035	39,720	3,690	12	13,693	21,301	143,418	61,033	204,451	24,043	5,969
Graduate only	-	-	584	-	100	-	684	-	684	-	-
TOTAL CUNY	106,440	70,455	456	8	6,246	19,014	113,142	89,477	202,619	22,043	4,186
Graduate centers	-	-	456	8	3,645	486	4,101	494	4,595	-	-
Senior colleges	67,067	41,602	-	-	2,601	18,528	69,668	60,130	129,798	11,609	1,644
Community colleges	39,373	28,853	-	-	-	-	39,373	28,853	68,226	10,434	2,542
Two-year	37,103	26,622	-	-	-	-	37,103	26,622	63,725	9,919	2,371
Four-year and higher ^{b/}	69,337	43,833	-	-	6,246	19,014	75,583	62,847	138,430	12,124	1,815
Graduate only	-	-	456	8	-	-	456	8	464	-	-
TOTAL INDEPENDENT	219,030	54,324	19,609	2,368	41,071	67,593	279,710	124,285	403,995	50,226	6,293
Multiversities	43,205	7,276	6,953	53	22,326	18,119	72,484	25,448	97,932	9,768	826
Universities	37,542	8,102	4,361	702	5,819	20,529	47,722	29,333	77,055	7,764	442
College complexes	56,550	12,390	673	183	3,419	11,999	60,642	24,572	85,214	14,028	993
Colleges	47,329	16,294	713	309	752	6,574	48,794	23,177	71,971	11,385	2,674
Specialized colleges	2,306	1,481	2,714	898	3,197	3,372	8,217	5,751	13,968	463	159
Health sciences centers	619	26	2,880	7	382	442	3,881	475	4,356	119	-
Engineering--technical	24,414	5,845	661	-	4,464	5,584	29,539	11,429	40,968	4,865	904
Seminaries	126	166	654	216	712	974	1,492	1,356	2,848	26	4
Nursing two-year	1,128	902	-	-	-	-	1,128	902	2,030	128	41
Other two-year	5,811	1,842	-	-	-	-	5,811	1,842	7,653	1,680	250
Two-year	6,939	2,744	-	-	-	-	6,939	2,744	9,683	1,808	291
Four-year and higher ^{b/}	212,091	51,580	13,378	1,254	38,111	63,184	263,580	116,018	379,598	48,418	6,002
Graduate only	-	-	6,231	1,114	2,960	4,409	9,191	5,523	14,714	-	-
TOTAL PROPRIETARY	23,553	4,365	-	-	254	15	23,807	4,380	28,187	8,020	471
Two-year	20,678	1,778	-	-	-	-	20,678	1,778	22,456	7,316	459
Four-year and higher	2,875	2,587	-	-	254	15	3,129	2,602	5,731	704	12
TOTAL TWO-YEAR	166,793	128,001	-	-	-	-	166,793	128,001	294,794	53,421	23,339
TOTAL FOUR-YEAR AND HIGHER ^{b/}	410,338	137,720	17,068	1,266	58,304	103,514	485,710	242,500	728,210	85,289	13,798
TOTAL GRADUATE ONLY	-	-	7,271	1,122	3,060	4,409	10,331	5,531	15,862	-	-

^{a/} Includes master's, doctoral, graduate certificate and unclassified graduate students.

^{b/} Excludes institutions offering only graduate level programs.

NOTE: The 14,227 candidates actively enrolled in the University of the State of New York - - Regents College Degrees are not included in any of the tables of this publication.

TABLE 2
DEGREE-CREDIT ENROLLMENT AND FIRST-TIME STUDENTS IN INSTITUTIONS OF HIGHER EDUCATION
BY LEVEL OF PROGRAM AND INSTITUTION

NEW YORK STATE
FALL 1992

Institution	Degree-Credit Enrollment, Fall 1992							Undergraduate First-time Students	
	Undergraduate		First-professional		Graduate Δ		Total Degree-Credit	Full-time	Part-time
	Full-time	Part-time	Full-time	Part-time	Full-time	Part-time			
<u>INDEPENDENT INSTITUTIONS</u>									
<u>CONFERRING BACHELOR'S</u>									
<u>OR HIGHER DEGREES</u>									
Adelphi University	2,894	1,259	-	-	837	3,271	8,261	555	33
Albany College of Pharmacy	619	26	17	7	-	-	669	119	-
Albany Law School	-	-	765	20	-	-	785	-	-
Albany Medical College	-	-	527	-	123	4	654	-	-
Alfred University	1,112	95	-	-	102	143	1,452	301	40
Audrey Cohen College	944	27	-	-	40	1	1,012	159	2
Bank Street College of Education	-	-	-	-	382	547	929	-	-
Bard College	980	81	-	-	83	-	1,144	308	1
Barnard College	2,114	67	-	-	-	-	2,181	545	4
Boricua College	1,053	-	-	-	-	-	1,053	264	-
Brooklyn Law School	-	-	1,046	398	-	-	1,444	-	-
Canisius College of Buffalo	3,048	485	-	-	409	917	4,859	745	42
Cazenovia College	1,024	18	-	-	-	-	1,042	558	-
Christ the King Seminary	-	-	44	-	5	58	107	-	-
Clarkson University	2,544	61	-	-	340	33	2,978	552	11
Colgate Rochester - Bexley Hall - Crozer Divinity School	-	-	85	63	11	35	194	-	-
Colgate University	2,648	22	-	-	14	7	2,691	693	11
College of Aeronautics	850	247	-	-	-	-	1,097	161	13
College of Insurance	112	364	-	-	51	66	593	17	32
College of Mount Saint Vincent	699	326	-	-	10	25	1,060	188	4
College of New Rochelle	3,394	775	-	-	63	1,455	5,687	744	144
College of Saint Rose	1,661	927	-	-	205	1,097	3,890	237	355
Columbia University	4,998	1,136	1,908	11	7,821	3,416	19,290	1,209	345
Concordia College	446	87	-	-	-	-	533	106	12
Cooper Union for the Advancement of Science and Art	946	37	-	-	35	32	1,050	207	1
Cornell University									
Endowed Colleges	7,848	8	539	-	3,192	31	11,618	1,897	-
Medical College	40	-	394	-	202	-	636	-	-
Daemen College	1,370	543	-	-	-	-	1,913	338	4
Dominican College of Blauvelt	753	790	-	-	-	-	1,543	106	68
Dowling College	1,178	2,356	-	-	14	1,598	5,146	24	394
D'Youville College	1,010	313	-	-	141	244	1,708	142	4
Elmira College	1,118	593	-	-	35	361	2,107	324	126
Fordham University	4,645	1,676	1,081	366	1,088	5,682	14,538	1,015	81
General Theological Seminary of the Protestant Episcopal Church	-	-	61	-	16	37	114	-	-
Graduate School of Figurative Art of the New York Academy of Art	-	-	-	-	68	47	115	-	-
Hamilton College	1,681	29	-	-	-	-	1,710	462	-
Hartwick College	1,443	48	-	-	-	-	1,491	446	1

TABLE 2

(Continued)

Institution	Degree-Credit Enrollment, Fall 1992							Undergraduate First-time Students	
	Undergraduate		First-professional		Graduate ^{a/}		Total Degree-Credit	Full-time	Part-time
	Full-time	Part-time	Full-time	Part-time	Full-time	Part-time			
Hebrew Union College	-	-	-	-	121	11	132	-	-
Hilbert College	493	316	-	-	-	-	809	139	21
Hobart and William Smith Colleges	1,883	10	-	-	-	-	1,893	564	-
Hofstra University	6,777	1,393	826	-	481	2,521	11,998	1,457	28
Holy Trinity Orthodox Seminary	34	-	-	-	-	-	34	7	-
Houghton College	1,126	37	-	-	-	-	1,163	293	19
Iona College	4,251	1,508	-	-	95	1,543	7,397	1,013	114
Ithaca College	5,927	199	-	-	107	26	6,259	1,577	77
Jewish Theological Seminary of America	62	25	-	-	191	135	413	16	1
Juilliard School	505	257	-	-	317	26	1,105	110	28
Keuka College	727	81	-	-	-	-	808	160	2
King's College	385	20	-	-	-	-	405	109	1
LeMoyne College	1,802	585	-	-	-	-	2,387	369	20
Long Island University									
Brentwood Campus	121	110	-	-	48	351	630	4	6
Brooklyn Campus	4,447	744	-	-	583	1,064	6,838	846	110
C. W. Post Campus	3,831	968	-	-	806	2,615	8,220	729	89
Rockland Campus	-	-	-	-	16	437	453	-	-
Southampton Campus	1,151	143	-	-	18	96	1,408	262	14
Westchester Campus	-	-	-	-	116	881	997	-	-
Manhattan College	2,684	254	-	-	94	584	3,616	582	10
Manhattan School of Music	427	31	-	-	342	85	885	81	5
Manhattanville College	793	156	-	-	129	390	1,468	188	1
Mannes College of Music	196	319	-	-	128	8	651	63	53
Marist College	3,688	689	-	-	116	479	4,972	1,013	103
Maryknoll School of Theology	-	-	-	-	31	40	71	-	-
Marymount College	741	423	-	-	-	-	1,164	127	91
Marymount Manhattan College	875	559	-	-	-	-	1,434	234	56
Medaille College	1,037	200	-	-	-	-	1,237	185	9
Mercy College	4,066	1,802	-	-	-	147	6,015	1,207	357
Mid-America Baptist Seminary	-	-	9	10	-	-	19	-	-
Molloy College	3,092	527	-	-	-	100	3,719	1,460	94
Mount Saint Mary College	1,060	563	-	-	5	179	1,807	261	20
Mount Sinai School of Medicine	-	-	504	-	14	-	518	-	-
Nazareth College of Rochester	1,303	435	-	-	71	864	2,673	211	8
New School for Social Research	2,344	1,275	-	-	690	1,726	6,035	427	31
New York Chiropractic College	-	-	619	-	-	-	619	-	-
New York College of Podiatric Medicine	-	-	439	-	-	-	439	-	-
New York Institute of Technology									
Central Islip	984	523	-	-	10	66	1,583	172	83
Metropolitan Center	1,166	535	-	-	370	330	2,401	199	70
Old Westbury	2,923	1,170	661	-	458	1,025	6,237	400	132
New York Law School	-	-	903	480	-	-	1,383	-	-
New York Medical College	-	-	774	-	113	438	1,325	-	-
New York School of Interior Design	122	483	-	-	-	-	605	33	80
New York Theological Seminary	-	-	167	90	22	68	347	-	-
New York University	12,194	3,044	2,925	29	5,945	9,565	33,702	2,466	116

TABLE 2

(Continued)

Institution	Degree-Credit Enrollment, Fall 1992							Undergraduate First-time Students	
	Undergraduate		First-professional		Graduate <i>a/</i>		Total Degree- Credit	Full-time	Part-time
	Full-time	Part-time	Full-time	Part-time	Full-time	Part-time			
Niagara University	2,057	329	-	-	240	376	3,002	513	18
Nyack College	525	35	84	39	24	92	799	104	1
Pace University									
New York City Campus	2,680	2,934	-	-	272	1,927	7,813	550	288
Pleasantville Campus	2,600	1,051	-	-	10	189	3,850	473	63
White Plains Campus	648	473	673	183	174	1,530	3,681	117	35
Polytechnic University									
Brooklyn Campus	1,069	158	-	-	285	856	2,308	209	22
Long Island Campus	345	56	-	-	21	267	689	88	4
Westchester Campus	-	-	-	-	9	512	521	-	-
Pratt Institute	1,712	224	-	-	587	451	2,974	301	32
Rabbi Isaac Elchanan Theological Seminary	-	113	-	-	141	47	301	-	-
Rensselaer Polytechnic Institute	4,376	92	-	-	1,812	701	6,981	1,084	51
Roberts Wesleyan College	867	67	-	-	22	40	996	180	24
Rochester Institute of Technology	7,478	2,742	-	-	537	1,311	12,068	1,470	485
Rockefeller University	-	-	-	-	132	-	132	-	-
Russell Sage College	2,097	1,089	-	-	174	893	4,253	556	24
St. Bernard's Institute	-	-	-	15	2	134	151	-	-
St. Bonaventure University	2,020	60	-	-	275	406	2,761	473	-
St. Francis College	1,454	645	-	-	-	-	2,099	408	62
St. John Fisher College	1,713	703	-	-	8	286	2,710	366	278
St. John's University	11,785	1,752	833	310	1,060	3,073	18,813	2,324	74
St. Joseph's College	1,505	1,390	-	-	-	-	2,895	199	101
St. Joseph's Seminary and College	-	-	68	-	-	-	68	-	-
Archdiocesan Catechetical Institute	-	-	-	-	-	175	175	-	-
St. Lawrence University	1,805	58	-	-	18	102	1,983	601	20
St. Thomas Aquinas College	1,118	897	-	-	17	86	2,118	214	402
St. Vladimir's Orthodox Theological Seminary	-	-	34	15	27	16	92	-	-
Sarah Lawrence College	917	106	-	-	142	52	1,217	220	20
Seminary of the Immaculate Conception of the Diocese of Rockville Centre	-	-	51	-	-	142	193	-	-
Siena College	2,670	628	-	-	-	-	3,298	543	17
Skidmore College	2,311	259	-	-	-	-	2,570	615	9
Sunbridge College	-	-	-	-	11	3	14	-	-
Syracuse University	11,500	1,761	794	13	2,788	3,640	20,496	2,604	144
Utica College of Syracuse University	1,640	883	-	-	-	-	2,523	324	221
Teachers College	-	-	-	-	1,858	2,589	4,447	-	-
Touro College	6,326	374	629	270	114	126	7,839	1,099	26
Unification Theological Seminary	-	-	21	-	85	4	110	-	-
Union College	1,914	154	-	-	194	390	2,652	538	7
Union Theological Seminary	-	-	114	23	60	72	269	-	-
University of Rochester	4,985	444	393	-	2,378	1,467	9,667	1,268	-
Vassar College	2,168	104	-	-	-	-	2,272	602	8
Wadhams Hall	30	28	-	-	-	-	58	3	3
Wagner College	1,124	124	-	-	104	193	1,545	297	18
Webb Institute of Naval Architecture	81	-	-	-	-	-	81	22	-
Wells College	351	10	-	-	-	-	361	95	2
Yeshiva University	1,891	57	1,621	26	766	538	4,899	572	7

TABLE 2

(Continued)

Institution	Degree-Credit Enrollment, Fall 1992							Undergraduate	
	Undergraduate		First-professional		Graduate <u>a/</u>		Total Degree-Credit	First-time Students	
	Full-time	Part-time	Full-time	Part-time	Full-time	Part-time		Full-time	Part-time
<u>INDEPENDENT INSTITUTIONS</u>									
<u>CONFERRING THE ASSOCIATE</u>									
<u>DEGREE AS THEIR HIGHEST</u>									
<u>DEGREE OFFERING</u>									
American Academy of Dramatic Arts	188	-	-	-	-	-	188	62	-
American Academy McAllister Institute	168	-	-	-	-	-	168	43	-
Bramson ORT Technical Institute	1,006	148	-	-	-	-	1,154	316	42
Catholic Medical Center of Brooklyn & Queens	46	67	-	-	-	-	113	6	-
Cochran School of Nursing	74	72	-	-	-	-	146	3	5
Crouse-Irving Memorial Hospital School of Nursing	147	79	-	-	-	-	226	14	-
Culinary Institute of America	1,917	-	-	-	-	-	1,917	392	-
Dorothea Hopfer School of Nursing	44	100	-	-	-	-	144	1	-
Ellis Hospital School of Nursing	33	10	-	-	-	-	43	2	-
Helene Fuld School of Nursing	87	96	-	-	-	-	183	12	21
Institute of Design and Construction	81	144	-	-	-	-	225	39	29
Interfaith Medical Center School of Nursing	55	46	-	-	-	-	101	1	1
Long Island College Hospital School of Nursing	49	149	-	-	-	-	198	10	8
Maria College of Albany	346	611	-	-	-	-	957	93	74
Mater Dei College	443	109	-	-	-	-	552	140	32
Millard Fillmore Hospitals' School of Nursing	60	32	-	-	-	-	92	10	-
Paul Smith's College of Arts and Sciences	773	36	-	-	-	-	809	375	7
Phillips Beth Israel School of Nursing	168	24	-	-	-	-	192	17	2
St. Elizabeth Hospital School of Nursing	144	57	-	-	-	-	201	27	4
St. Joseph's Hospital Health Center School of Nursing	108	61	-	-	-	-	169	13	-
Samaritan Hospital School of Nursing	61	28	-	-	-	-	89	12	-
Sisters of Charity Hospital School of Nursing	52	81	-	-	-	-	133	-	-
Trocaire College	552	664	-	-	-	-	1,216	104	41
Villa Maria College of Buffalo	337	130	-	-	-	-	467	116	25
<u>PROPRIETARY INSTITUTIONS</u>									
Berkeley College (White Plains)	502	154	-	-	-	-	656	161	34
Berkeley School (New York City)	751	90	-	-	-	-	841	228	46
Briarcliffe School	731	30	-	-	-	-	761	310	6
Bryant and Stratton Business Institute (Albany)	459	68	-	-	-	-	527	136	20
Bryant and Stratton Business Institute (Buffalo)	1,961	269	-	-	-	-	2,230	584	77
Bryant and Stratton Business Institute (Rochester)	1,089	171	-	-	-	-	1,260	293	26
Bryant and Stratton Business Institute (Syracuse)	1,232	158	-	-	-	-	1,390	370	54
Central City Business Institute	418	37	-	-	-	-	455	214	10
Five Towns College	629	35	-	-	-	-	664	333	11
Interboro Institute	808	51	-	-	-	-	859	377	-

TABLE 2

(Continued)

Institution	Degree-Credit Enrollment, Fall 1992							Undergraduate First-time Students	
	Undergraduate		First-professional		Graduate <u>a/</u>		Total Degree- Credit	Full-time	Part-time
	Full-time	Part-time	Full-time	Part-time	Full-time	Part-time			
Jamestown Business College	297	10	-	-	-	-	307	116	--
Katharine Gibbs School (Melville)	256	-	-	-	-	-	256	116	--
Katharine Gibbs School (New York City)	634	18	-	-	-	-	652	388	5
Laboratory Institute of Merchandising	190	5	-	-	-	-	195	49	1
Monroe College	2,327	130	-	-	-	-	2,457	855	23
Olean Business Institute	206	13	-	-	-	-	219	81	1
Plaza Business Institute	709	-	-	-	-	-	709	119	--
Rochester Business Institute	502	26	-	-	-	-	528	313	11
School of Visual Arts	2,056	2,547	-	-	254	15	4,872	322	--
Simmons Institute	56	16	-	-	-	-	72	26	8
Stenotype Academy	713	174	-	-	-	-	887	178	19
Taylor Business Institute	560	-	-	-	-	-	560	175	--
Technical Career Institutes	4,321	146	-	-	-	-	4,467	1,517	19
Tobe-Coburn School for Fashion Careers	79	-	-	-	-	-	79	-	--
Utica School of Commerce	543	125	-	-	-	-	668	179	89
Westchester Business Institute	1,193	92	-	-	-	-	1,285	355	11
Wood School	331	-	-	-	-	-	331	225	--
<u>PUBLIC INSTITUTIONS</u>									
City University of New York - Senior Colleges and Graduate Centers									
Baruch College	8,392	4,338	-	-	667	1,949	15,346	1,359	64
Brooklyn College	7,882	3,357	--	-	320	3,908	15,467	1,341	99
City College	7,933	3,666	--	-	343	2,841	14,783	1,071	89
College of Staten Island	5,850	5,122	--	-	63	1,088	12,123	1,126	402
Hunter College	7,696	6,270	--	-	726	3,698	18,390	936	85
John Jay College of Criminal Justice	5,232	2,686	--	-	86	600	8,604	1,283	83
Lehman College	4,841	3,796	--	-	114	1,323	10,074	692	117
New York City Technical College	6,734	3,870	-	-	-	-	10,604	1,707	401
Queens College	8,964	5,563	-	-	282	3,121	17,930	1,454	202
School of Law at Queens College	-	-	456	8	-	-	464	-	--
University Graduate Center	-	-	-	-	3,645	486	4,131	-	--
York College	3,543	2,934	-	-	-	-	6,477	640	102
City University of New York - Community Colleges									
Bronx	5,027	2,276	-	-	-	-	7,303	1,187	244
Hostos	3,821	750	-	-	-	-	4,571	863	78
Kingsborough	7,363	7,159	-	-	-	-	14,522	2,195	302
LaGuardia	6,952	2,810	-	-	-	-	9,762	1,962	239
Manhattan	8,666	7,011	-	-	-	-	15,677	2,026	789
Medgar Evers	2,270	2,231	-	-	-	-	4,501	515	171
Queensborough	5,274	6,616	-	-	-	-	11,890	1,686	719
State University of New York - University Centers									
Albany	10,523	3,292	-	-	2,342	2,848	19,005	1,910	1,787
Binghamton	8,389	743	-	-	1,149	1,685	11,966	1,709	26
Buffalo	13,317	3,468	1,692	12	3,149	3,724	25,362	2,344	128
Stony Brook	9,767	1,233	543	-	2,730	2,959	17,232	1,551	19

TABLE 2

(Continued)

Institution	Degree-Credit Enrollment, Fall 1992							Undergraduate First-time Students	
	Undergraduate		First-professional		Graduate ^{a/}		Total Degree-Credit	Full-time	Part-time
	Full-time	Part-time	Full-time	Part-time	Full-time	Part-time			
State University of New York - Health Sciences Centers									
Health Science Center at Brooklyn	327	321	848	--	36	179	1,711	--	--
Health Science Center at Syracuse	210	174	607	--	59	45	1,095	16	2
State University of New York - Colleges									
Brockport	5,798	1,441	--	--	300	1,688	9,227	809	68
Buffalo	8,071	2,133	--	--	341	1,564	12,109	1,068	118
Cortland	5,206	392	--	--	244	1,149	6,991	1,019	117
Empire State	1,472	4,591	--	--	16	225	6,304	28	71
Fredonia	4,177	251	--	--	76	385	4,889	809	53
Geneseo	5,002	169	--	--	118	362	5,651	1,122	29
New Paltz	4,773	1,488	--	--	323	1,508	8,092	618	212
Old Westbury	2,974	1,137	--	--	--	--	4,111	414	32
Oneonta	4,874	504	--	--	123	426	5,927	946	211
Oswego	6,529	944	--	--	188	894	8,555	1,166	225
Plattsburgh	4,940	484	--	--	215	522	6,161	719	21
Potsdam	3,723	223	--	--	211	405	4,562	670	73
Purchase	2,409	1,500	--	--	34	6	3,949	443	537
State University of New York - Specialized Colleges									
College of Optometry	--	--	260	--	6	--	266	--	--
Environmental Science and Forestry	1,012	62	--	--	290	292	1,656	69	2
Maritime College	700	20	--	--	44	135	899	206	1
Institute of Technology at Utica/Rome	1,394	877	--	--	62	217	2,550	--	--
State University of New York - Statutory Colleges									
Agriculture and Life Sciences at Cornell	3,098	--	--	--	1,146	--	4,244	650	--
Ceramics at Alfred	756	24	--	--	93	2	875	178	3
Human Ecology at Cornell	1,279	--	--	--	207	--	1,486	238	--
Industrial and Labor Relations at Cornell	634	1,754	--	--	144	64	2,596	127	383
Veterinary Medicine at Cornell	--	--	324	--	94	--	418	--	--
State University of New York - Community Colleges									
Adirondack	1,837	1,954	--	--	--	--	3,791	597	369
Broome	3,877	2,822	--	--	--	--	6,699	1,250	459
Cayuga County	1,367	1,531	--	--	--	--	2,898	410	436
Clinton	1,188	999	--	--	--	--	2,187	388	290
Columbia-Greene	919	859	--	--	--	--	1,778	80	191

TABLE 2

(Concluded)

Institution	Degree-Credit Enrollment, Fall 1992							Undergraduate First-time Students	
	Undergraduate		First-professional		Graduate ⁱⁱ		Total Degree- Credit	Full-time	Part-time
	Full-time	Part-time	Full-time	Part-time	Full-time	Part-time			
Community College of the Finger Lakes	2,189	1,813	--	--	--	--	4,002	717	479
Corning	1,717	2,221	--	--	--	--	3,938	440	480
Dutchess	3,189	4,384	--	--	--	--	7,573	943	545
Eric	7,999	6,711	--	--	--	--	14,710	2,363	1,417
Fashion Institute of Technology	4,125	7,926	--	--	53	17	12,121	776	816
Fulton-Montgomery	1,166	784	--	--	--	--	1,950	381	163
Genesee	2,169	2,045	--	--	--	--	4,214	739	701
Herkimer County	1,824	563	--	--	--	--	2,387	888	159
Hudson Valley	5,570	4,846	--	--	--	--	10,416	1,964	1,219
Jamestown	2,321	2,254	--	--	--	--	4,575	857	504
Jefferson	1,581	1,334	--	--	--	--	2,915	553	230
Mohawk Valley	3,716	2,557	--	--	--	--	6,273	1,257	520
Monroe	6,838	7,285	--	--	--	--	14,123	2,052	1,432
Nassau	10,970	11,399	--	--	--	--	22,369	4,059	1,665
Niagara County	3,073	2,404	--	--	--	--	5,477	1,078	461
North Country	952	691	--	--	--	--	1,643	318	257
Onondaga	4,240	4,272	--	--	--	--	8,512	1,230	1,030
Orange County	2,484	3,480	--	--	--	--	5,964	854	802
Rockland	3,870	4,174	--	--	--	--	8,044	1,156	637
Schenectady County	1,631	2,031	--	--	--	--	3,662	535	279
Suffolk County	9,089	11,955	--	--	--	--	21,044	2,935	2,752
Sullivan County	1,483	670	--	--	--	--	2,153	544	159
Tompkins-Cortland	1,531	1,368	--	--	--	--	2,899	415	209
Ulster County	1,521	1,405	--	--	--	--	2,926	530	319
Westchester	4,813	6,996	--	--	--	--	11,809	1,383	1,709
State University of New York - Agricultural and Technical Colleges									
College of Technology at Altred	3,329	189	--	--	--	--	3,518	1,473	50
College of Technology at Canton	1,903	375	--	--	--	--	2,278	793	79
College of Agriculture and Technology at Cobleskill	2,605	202	--	--	--	--	2,807	1,242	32
College of Technology at Delhi	2,139	147	--	--	--	--	2,286	1,006	53
College of Technology at Farmingdale	4,622	4,178	--	--	--	--	8,800	1,723	953
College of Agriculture and Technology at Morrisville	2,907	528	--	--	--	--	3,435	1,363	153

ⁱⁱ Includes master's, doctoral, graduate certificate and unclassified graduate students.

TABLE 3

DEGREE-CREDIT ENROLLMENT TRENDS IN
INSTITUTIONS OF HIGHER EDUCATION BY SECTOR

NEW YORK STATE

FALL 1980 TO FALL 1992

Sector	Fall 1980		Fall 1985		Fall 1988		Fall 1990		Fall 1992	
	Enroll- ment	Percent of State Total	Enroll- ment	Percent of State Total	Enroll- ment	Percent of State Total	Enroll- ment	Percent of State Total	Enroll- ment	Percent of State Total
Independent										
Full-time	266,051	27.3%	270,928	27.7%	268,236	27.3%	272,204	26.6%	279,710	26.9%
Part-time	139,397	14.3	131,793	13.5	123,501	12.5	124,167	12.1	124,285	12.0
Total	405,448	41.6	402,721	41.2	391,737	39.8	396,371	38.7	403,995	38.9
Proprietary										
Full-time	17,239	1.8	22,345	2.3	19,039	2.0	19,954	1.9	23,807	2.3
Part-time	6,113	0.6	6,733	0.7	6,087	0.6	5,085	0.5	4,380	0.4
Total	23,352	2.4	29,078	3.0	25,126	2.6	25,039	2.4	28,187	2.7
State University										
Full-time	237,552	24.4	225,676	23.1	232,472	23.6	242,187	23.6	246,175	23.7
Part-time	134,863	13.9	138,810	14.2	146,504	14.9	160,841	15.7	157,890	15.2
Total	372,415	38.3	364,486	37.3	378,976	38.5	403,028	39.3	404,065	38.9
City University										
Full-time	107,688	11.1	103,922	10.6	100,080	10.1	105,596	10.3	113,142	10.9
Part-time	64,585	6.6	77,675	7.9	88,296	9.0	95,092	9.3	89,477	8.6
Total	172,273	17.7	181,597	18.5	188,370	19.1	200,688	19.6	202,619	19.5
Total State										
Full-time	628,530	64.6	622,871	63.7	619,827	62.9	639,941	62.4	662,834	63.8
Part-time	344,958	35.4	355,011	36.3	364,382	37.1	385,185	37.6	376,032	36.2
Total	973,488	100.0%	977,882	100.0%	984,209	100.0%	1,025,126	100.0%	1,038,866	100.0%

3-007502
059300

New York State Education Department
Albany, New York 12230

NON PROFIT ORG
U S POSTAGE
PAID
Albany N Y
Permit No 293

BEST COPY AVAILABLE