

DOCUMENT RESUME

ED 340 551

RC 018 462

AUTHOR Hatch, Carol S., Comp.  
TITLE Directory of Rural Studies Scholars and Educators.  
INSTITUTION National Agricultural Library, Beltsville, MD.;  
Oregon State Univ., Corvallis. National Rural Studies  
Committee.  
SPONS AGENCY Kellogg Foundation, Battle Creek, Mich.  
PUB DATE Aug 91  
NOTE 64p.  
PUB TYPE Reference Materials - Directories/Catalogs (132)

EDRS PRICE MF01/PC03 Plus Postage.  
DESCRIPTORS Agriculture; \*College Faculty; Community Development;  
Higher Education; \*Researchers; Rural Areas; Rural  
Development; Rural Economics; \*Rural Education; Rural  
Population; \*Rural Sociology

ABSTRACT

This directory is a compendium of over 600 scholars and educators in a range of disciplines throughout the United States who are actively involved in research or teaching of rural issues. It is intended as a resource for those individuals and for other professionals, providing access to one another and aiding a multi-disciplinary approach to rural issues. Each of the alphabetically arranged entries contains: name; professional affiliation, address and phone number; and specialties. Specialties include rural education, rural development, rural sociology, rural demography, rural economics, local government, water quality, community development, agricultural policy, farm population and employment, Southern and rural history, family, land use, natural resources, and environmental issues. An index of names, arranged by state, is also included. (SV)

\*\*\*\*\*  
\* Reproductions supplied by EDRS are the best that can be made \*  
\* from the original document. \*  
\*\*\*\*\*



# Directory of Rural Studies Scholars and Educators

ED340551

E A

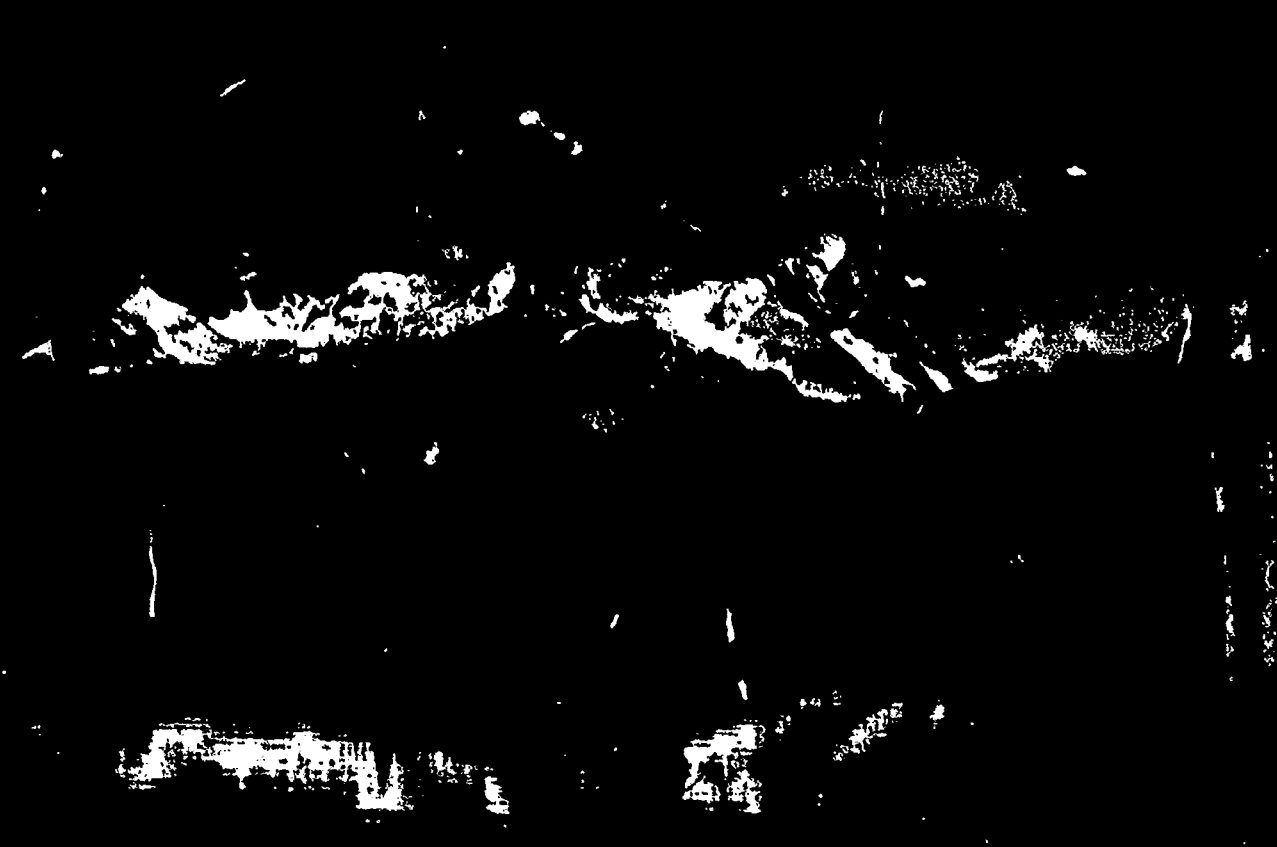

RC 018462

**BEST COPY AVAILABLE**

2

U.S. DEPARTMENT OF EDUCATION  
Office of Educational Research and Improvement  
EDUCATIONAL RESOURCES INFORMATION  
CENTER (ERIC)

This document has been reproduced as received from the person or organization originating it.

Minor changes have been made to improve reproduction quality.

• Points of view or opinions stated in this document do not necessarily represent official OERI position or policy.

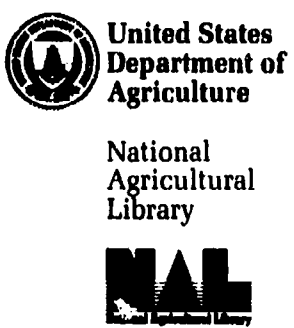

United States  
Department of  
Agriculture

National  
Agricultural  
Library



# Directory of Rural Studies Scholars and Educators

Compiled by Carol S. Hatch  
National Rural Studies Committee

National Agricultural Library  
Beltsville, Maryland 20705

August 1991

**National Agricultural Library Cataloging Record:**

Hatch, Carol S.

Directory of rural studies scholars and educators.

1. Scholars – Directories. 2. Education, Rural. I. Title.

LA2301

## INTRODUCTION

The Directory of Rural Studies Scholars and Educators is a joint publication of the National Rural Studies Committee and the Rural Information Center at the National Agricultural Library. The compilation has been overseen by Carol S. Hatch, a doctoral student at Oregon State University and research associate to the National Rural Studies Committee.

The National Rural Studies Committee has been made possible by a grant from the W. K. Kellogg Foundation to Oregon State University. It is a multi-disciplinary group of scholars drawn from several universities and research organizations. Its purpose is to evaluate social problems in the rural United States and the capacity of higher education to do research and education on those problems.

This directory is a compendium of scholars and educators in a range of disciplines throughout the nation who are actively involved in research of rural issues or in teaching. It is intended to serve as a resource for those individuals and for other professionals, providing access to one another and aiding a multi-disciplinary approach to rural issues.

The listing is the result of recommendations from rural studies educators and scholars in a variety of disciplines throughout the United States and from National Rural Studies Committee members.

Emery N. Castle, Chair  
National Rural Studies Committee

Abdalla, Charles W.  
Pennsylvania State University  
Dept. of Agricultural Economics  
2-C Weaver Building  
University Park, PA 16802  
814-865-2561  
Specialty: Water quality

Albrecht, Don E.  
Texas A&M University  
Dept. of Rural Sociology  
Texas Agricultural Station  
College Station, TX 77843  
409-845-5332  
Specialty: Rural sociology

Acock, Alan C.  
Oregon State University  
Dept. of Human Dev. and Family Sciences  
Milam Hall  
Corvallis, OR 97331  
503-737-4992  
Specialty: Rural households

Albrecht, Stan L.  
Brigham Young University  
Dept. of Sociology  
800 SW KT  
Provo, UT 84602  
801-378-4331  
Specialty: Social psychology

Adams, Dale W.  
Ohio State University  
Dept. of Agricultural Econ. and Rural Sociology  
Columbus, OH 43210  
614-292-7911  
Specialty: Finance

Allen, John  
University of Nebraska - Lincoln  
Dept. of Agricultural Economics  
H.C. Filley Hall, Rm. 58C  
Lincoln, NE 68583-0922  
407-472-8012  
Specialty: Rural communities

Ahearn, Mary  
USDA/Economic Research Service  
Agriculture and Rural Economy Division  
1301 New York Avenue, N.W.  
Washington, DC 20005-4788  
202-219-0801  
Specialty: Rural health; income studies

Alter, Ted  
Pennsylvania State University  
Cooperative Extension Service  
401 Agricultural Administration Building  
University Park, PA 16802  
814-863-3447  
Specialty: Local government

Aiken, Charles S.  
University of Tennessee  
Dept. of Agricultural Econ. and Rural Sociology  
P.O. Box 1071  
Knoxville, TN 37901-1071  
615-974-2418  
Specialty: Rural South; rural settlement; population redistribution

Alwang, Jeffrey R.  
Virginia Polytechnic Institute & State University  
Dept. of Agricultural Economics  
305-B Hutcheson Hall  
Blacksburg, VA 24061  
703-231-7730  
Specialty: Economics of rural development

Alanen, Arnold R.  
University of Wisconsin  
Dept. of Landscape Architecture  
25 Agriculture Hall  
1450 Linden Drive  
Madison, WI 53706  
608-262-6964  
Specialty: Rural communities

Ambrose, David M.  
University of Nebraska  
College of Business Administration  
Omaha, NE 68182  
402-554-2547  
Specialty: Economic development; enterprise development

Ames, Glenn C.  
University of Georgia  
Dept. of Agricultural Economics  
315 Conner Hall  
Athens, GA 30602  
404-542-0757  
Specialty: International agricultural policy

Anderson, Jim  
University of California  
Anthropology Dept.  
Berkeley, CA 94720  
415-642-7171

Anderson, Ronald  
North Dakota State University  
Rural Revitalization Center  
P.O. Box 5437  
Fargo, ND 58105  
701-237-7394  
Specialty: Rural development/growth; leadership  
development

Arwood, Donald A.  
South Dakota State University  
Census Data Center  
P.O. Box 504  
Brookings, SD 57007  
605-688-4899  
Specialty: Population; housing; agriculture  
census--analysis of trends

Atack, Jeremy  
University of Illinois  
Dept. of Economics  
328F DKH  
Urbana, IL 61801  
217-333-7300  
Specialty: Economic history of agriculture and  
manufacturing

Aycock, Georgia  
Auburn University  
Cooperative Extension Service  
Duncan Hall  
Auburn, AL 36849-5621  
205-844-2215  
Specialty: Family, community leadership

Ayres, Janet S.  
Purdue University  
Dept. of Agricultural Econ. and Sociology  
629 Krannert Building  
West Lafayette, IN 47905  
317-494-4215  
Specialty: Community development

Backman, Ken  
Clemson University  
Park Recreation & Tourism Management Dept.  
296 Lehotsky Hall  
Clemson, SC 29634-1005  
803-656-4205  
Specialty: Rural sociology

Badenhop, Suzanne  
University of Kentucky  
Cooperative Extension Service  
206 Scovell Hall  
Lexington, KY 40546-0064  
606-257-3888  
Specialty: Family, community leadership

Bailweg, John A.  
Virginia Polytechnic Institute & State University  
Dept. of Sociology  
Draper Annex #12  
Blacksburg, VA 24061-0135  
703-231-5779  
Specialty: Rural crime

Barkley, Davis  
Clemson University  
Dept. of Agricultural Economics  
Clemson, SC 29634  
803-656-3374  
Specialty: Regional economics

Barkley, Paul W.  
Washington State University  
Dept. of Agricultural Economics  
Hulbert Hall  
Pullman, WA 99164-6210  
509-335-1600  
Specialty: Community economics

**Barron, Hal S.**  
Harvey Mudd College  
Dept. of History  
Claremont, CA 91711  
714-621-8555 ext 3295  
Specialty: History of rural communities

**Barron, James**  
Washington State University  
Dept. of Agricultural Economics  
Pullman, WA 99164-6210  
509-335-5555  
Specialty: Economic development policy

**Bartlett, Peggy**  
Emory University  
Dept. of Anthropology  
Atlanta, GA 30322  
404-727-5766  
Specialty: Family farms

**Batie, Sandra S.**  
Virginia Polytechnic Institute & State University  
Dept. of Agricultural Economics  
312 Hutcheson Hall  
Blacksburg, VA 24061  
703-231-5381  
Specialty: Economics of rural development

**Beale, Calvin L.**  
USDA/Economic Research Service  
Agriculture and Rural Economy Division  
1301 New York Avenue, N.W.  
Washington, DC 20005-4788  
202-219-0534  
Specialty: Population trends  
Author: "Rural-Urban Migration of Blacks"  
Author: "The Rural to Urban Population Shifts"

**Beauford, Yvonne**  
Fort Valley State College  
Agricultural Research Dept.  
Box 4371  
Fort Valley, GA 31030  
912-825-6447  
Specialty: Small farms; quality of life

**Beaulieu, Lionel J.**  
University of Florida  
Institute of Food and Agricultural Sciences  
123 Rolfs Hall  
Gainesville, FL 32611  
904-392-3583  
Specialty: Community development  
Editor: *The Rural South in Crisis*

**Beck, Roger J.**  
Southern Illinois University  
Dept. of Agribusiness Economics  
Carbondale, IL 62901  
618-453-2421  
Specialty: Rural and regional development

**Becker, Barbara**  
Southwest Missouri State University  
Dept. of Geosciences  
901 South National  
Springfield, MO 65807  
417-836-5800  
Specialty: Rural economic development

**Behm, Karen**  
Louisiana State University  
Cooperative Extension Service  
Knapp Hall  
Baton Rouge, LA 70803  
504-388-1425  
Specialty: Family, community leadership

**Beierlein, James G.**  
Pennsylvania State University  
Dept. of Agricultural Economics  
2-A Weaver Building  
University Park, PA 16802  
814-865-2561

**Bennett, John W.**  
Washington University  
Dept. of Anthropology  
St. Louis, MO 63130  
314-889-5242



Bentley, Susan  
USDA/Economic Research Service  
Agriculture and Rural Economy Division  
1301 New York Avenue, N.W.  
Washington, DC 20005-4788  
202-219-0932  
Specialty: Off-farm labor; farm exits

Bergman, Edward  
University of North Carolina  
Dept. of City and Regional Planning  
Chapel Hill, NC 27514  
919-962-5204  
Specialty: Regional science

Bernat, Andy  
USDA/Economic Research Service  
Agriculture and Rural Economy Division  
1301 New York Avenue, N.W.  
Washington, DC 20005-4788  
202-219-0785  
Specialty: Rural effects of national shocks

Bernier, Robert E.  
University of Nebraska at Omaha  
Nebraska Business Development Center  
CBA 407  
Omaha, NE 68182  
402-554-2521  
Specialty: Small business development

Bernstein, Harry  
Los Angeles Times  
Los Angeles, CA 90053  
Specialty: California agriculture

Berry, Wendell  
P.O. Box 1  
Port Royal, KY 40058  
Author: *The Unsettling of America: Culture & Agriculture*

Bevins, Malcolm I.  
University of Vermont  
Dept. of Agricultural and Resource Economics  
Burlington, VT 05405  
802-656-3036  
Specialty: Economics of rural development

Bird, Alan R.  
USDA/Economic Research Service  
Agriculture and Rural Economy Division  
1301 New York Avenue, N.W.  
Washington, DC 20005-4788  
202-219-0540  
Specialty: Agriculture & the nonfarm labor market

Blackburn, Mary Ellen  
University of Georgia  
Personnel and Staff Division  
Hoke Smith Annex  
Athens, GA 30602  
404-542-6088  
Specialty: Family, community leadership

Blakely, Edward  
University of California  
Dept. of City and Regional Planning  
Wurster Hall  
Berkeley, CA 94720  
415-642-3257  
Specialty: Rural development

Blatz, Charles V.  
University of Toledo  
Dept. of Philosophy  
111 Scott Hall  
Toledo, OH 43606  
419-537-4525  
Specialty: Agricultural ethics

Blevins, E.B.  
University of Wyoming  
Dept. of Agricultural Economics  
Laramie, WY 82070  
307-766-4133  
Specialty: Human migration

Bloomquist, Leonard E.  
Kansas State University  
Dept. of Sociology, Anthropology & Social Work  
Waters Hall  
Manhattan, KS 66506  
913-532-5865  
Specialty: Community change; political economy

**Bogue, Allan G.**  
University of Wisconsin  
Dept. of History  
Madison, WI 53706  
608-262-1234  
Specialty: Agriculture and rural history

**Bolton, Elizabeth**  
University of Florida  
Homes Economics Dept.  
3041 McCarty Hall  
Gainesville, FL 32611  
904-392-1987  
Specialty: Family, community leadership

**Bonanno, Alessandro**  
University of Missouri  
Dept. of Rural Sociology  
Columbia, MO 65211  
314-882-2121  
Specialty: Structure change; welfare

**Bonnen, James T.**  
Michigan State University  
Dept. of Agricultural Economics  
208 Agriculture Hall  
East Lansing, MI 48824-1039  
517-353-9200  
Specialty: Agricultural policy

**Borchert, John R.**  
University of Minnesota (Retired)  
Dept. of Geography  
Minneapolis, MN 55455  
612-625-6080

**Bowen, Richard L.**  
University of Hawaii  
Dept. of Agriculture and Resource Economics  
Gilmore Hall 107  
Honolulu, HI 96822  
808-948-7787  
Specialty: Natural resources management;  
tourism impacts

**Bowers, Douglas**  
USDA/Economic Research Service  
Agriculture and Rural Economy Division  
1301 New York Avenue, N.W.  
Washington, DC 20005-4788  
202-219-0787  
Specialty: History of agricultural policies

**Bowers, Sam B.**  
Louisiana State University  
Dept. of Geography  
Baton Rouge, LA 70803  
504-388-5942  
Specialty: Historical geography of the rural south;  
agricultural history

**Bradshaw, Ted**  
University of California  
Institute for Governmental Studies  
1105 Moses Hall  
Berkeley, CA 94720  
415-642-4770  
Specialty: Rural development; federal programs

**Brake, John R.**  
Cornell University  
Dept. of Agricultural Economics  
Ithaca, NY 14853  
607-256-1000  
Specialty: Finance

**Braschler, Curtis H.**  
University of Missouri  
Dept. of Agricultural Economics  
226C Mumford Hall  
Columbia, MO 65211  
314-882-7843

**Breimyer, Harold F.**  
University of Missouri (Retired)  
Dept. of Agricultural Economics  
Columbia, MO 65211  
314-882-7226  
Specialty: Agriculture policy emphasis

**Brodnax, Doss**  
Mississippi State University  
Southern Rural Development Center  
P.O. Box 5446  
Mississippi State, MS 39762  
601-325-3207

**Brooks, Nora**  
USDA/Economic Research Service  
Agriculture and Rural Economy Division  
1301 New York Avenue, N.W.  
Washington, DC 20005-4788  
202-219-0524  
Specialty: Farm numbers; off-farm work

**Brooks, Rusty**  
University of Georgia  
College of Agriculture  
Hoke Smith Annex  
Athens, GA 30602  
404-542-0534  
Specialty: Sociology

**Brown, Davic' L.**  
Cornell University  
Office of Research-CALS  
Room 292, Roberts Hall  
Ithaca, NY 14853-5901  
607-255-5420  
Specialty: Demography  
Co-Editor: *New Directions in Urban-Rural Migration*

**Brown, Dennis**  
USDA/Economic Research Service  
Agriculture and Rural Economy Division  
1301 New York Avenue, N.W.  
Washington, DC 20005-4788  
202-219-0525

**Brown, Donna**  
Ohio State University  
Cooperative Extension Service  
1787 Neil Avenue  
Columbus, OH 43210-1295  
614-292-4481  
Specialty: Family, community leadership

**Browne, William P.**  
Central Michigan University  
Dept. of Political Science  
Box 135 Anspach Hall  
Mt. Pleasant, MI 48859  
517-774-3812  
Specialty: Agricultural policy

**Brueggemann, Walter**  
Columbia Seminary  
P.O. Box 520  
Decatur, GA 30031  
404-378-8821  
Author: *The Land: Place as Gift, Promise, and Challenge in Biblical Faith*

**Bryant, Clifton D.**  
Virginia Polytechnic Institute & State University  
Dept. of Sociology  
McBryde Hall 660  
Blacksburg, VA 24061  
703-231-6121  
Specialty: Employment; rural crime

**Bultena, Gordon L.**  
Iowa State University  
Dept. of Sociology and Anthropology  
220 East Hall  
Ames, IA 50011  
515-294-1821  
Specialty: Natural resources

**Burdge, Rabel**  
University of Illinois  
Institute for Environmental Studies  
408 S. Goodwin Avenue  
Urbana, IL 61801  
217-333-2916  
Specialty: Natural resources; rural sociology

**Burkhardt, Jeffrey**  
University of Florida  
Food and Resource Economics Dept.  
McCarty Hall  
Gainesville, FL 32611  
904-392-3261  
Specialty: Ethics and philosophy

Burton, Vernon  
University of Illinois  
History Dept.  
433C Gregory Hall, MC-466  
Urbana, IL 61801  
217-244-2089  
Specialty: Southern history

Butler, Margaret  
USDA/Economic Research Service  
Agriculture and Rural Economy Division  
1301 New York Avenue, N.W.  
Washington, DC 20005-4788  
202-219-0534  
Specialty: Rural and farm population statistics

Buttel, Frederick  
Cornell University  
Dept. of Rural Sociology  
Warren Hall  
Ithaca, NY 14853  
607-255-1676  
Specialty: Sociology of agriculture; natural resources; bio-technology

Cadwalader, Donna  
Oklahoma State University  
Cooperative Extension Service  
146 HEW  
Stillwater, OK 74078  
405-744-6230  
Specialty: Family, community leadership

Callicott, J. Baird  
University of Wisconsin  
Dept. of Philosophy  
Stevens Point, WI 54481  
715-346-3428  
Author: *In Defense of the Land Ethic*

Campbell, Charles  
Mississippi State University  
Dept. of Economics  
322 McCool  
Mississippi State, MS 39762  
601-325-7477  
Specialty: Regional economics

Carlin, Tom  
USDA/Economic Research Service  
Agriculture and Rural Economy Division  
1301 New York Avenue, N.W.  
Washington, DC 20005-4788  
202-219-0527  
Specialty: Rural development; farm structure

Carlson, John E.  
University of Idaho  
Dept. of Agricultural Econ. and Rural Sociology  
Moscow, ID 83843  
208-885-7645  
Specialty: Sociology of natural resources

Carlson, Katherine A.  
2385 Silver Lane  
Port Angeles, WA 98362  
206-928-3710  
Specialty: Rural prisons

Carr, Barry A.  
Library of Congress  
Congressional Research Service  
Environmental and Natural Resources Division  
Washington, DC 20540  
202-707-7234  
Specialty: Agricultural policy

Carro, Vivian  
University of Puerto Rico  
Dept. of Agricultural Econ. and Rural Sociology  
Rio Piedras, PR 00925  
809-767-9705  
Specialty: Rural development evaluation

Castle, Emery N.  
Oregon State University  
University Graduate Faculty of Economics  
Ballard Hall #307  
Corvallis, OR 97331-3607  
503-737-3621  
Specialty: Resource economics

Cautley, Eleanor  
Wisconsin Health and Social Services  
1721 West Wisconsin  
Madison, WI 53706  
608-267-9545  
Specialty: Migrant agricultural workers; health care; women who head households

Centner, Terrence J.  
University of Georgia  
Dept. of Agricultural Economics  
Athens, GA 30602  
404-542-0756  
Specialty: Laws and regulations impacting rural development

Chibrik, Michael  
University of Iowa  
Dept. of Anthropology  
Iowa City, IA 52242  
319-335-0530  
Editor: *Farm Work and Fieldwork*

Chicoine, David L.  
University of Illinois  
Dept. of Agricultural Economics  
1301 W. Gregory St.  
Urbana, IL 61801  
217-333-1810  
Specialty: Regional economics

Christensen, Clair  
University of California  
Cooperative Extension Service  
AOB IV ABS Dept.  
Davis, CA 95616  
916-752-3006  
Specialty: Rural development

Christenson, James A.  
University of Arizona  
Cooperative Extension Service  
Forbes Bldg., Room 301  
Tucson, AZ 85721  
602-621-7209  
Specialty: Rural development; sociology

Christy, Ralph D.  
Louisiana State University  
Dept. of Agricultural Economics  
Baton Rouge, LA 70803  
504-388-2712  
Specialty: Rural cooperatives

Cigler, Beverly A.  
Pennsylvania State University - Harrisburg  
Dept. of Public Affairs  
777 West Harrisburg Pike  
Middletown, PA 17057-4898  
717-948-6060  
Specialty: Local government

Cleland, Charles L.  
University of Tennessee  
Dept. of Agricultural Econ. and Rural Sociology  
P.O. Box 1071  
Knoxville, TN 37901-1071  
615-974-7477  
Specialty: Rural social organization; poverty; demography

Cloud, Kate  
University of Illinois  
Women In International Development Office  
324 Coble Hall, MC-324  
Urbana, IL 61801  
217-333-1977  
Specialty: Women in agriculture

Cochrane, Willard W.  
University of Minnesota  
Dept. of Agricultural Economics  
St. Paul, MN 55108  
612-625-5000  
Specialty: Agricultural policy; agricultural history

Collins, Bill  
California State University  
Dept. of Geography  
Chico, CA 95929-0425  
916-895-5286  
Specialty: Land use

**Colyer, Dale K.**  
West Virginia University  
Dept. of Agricultural Economics  
P.O. Box 6108  
Morgantown, WV 26506-6108  
304-293-6253  
Specialty: Resource economics; rural development

**Comstock, Gary**  
Iowa State University  
Dept. of Philosophy  
Ames, IA 50011  
515-294-0054

**Conger, Rand D.**  
Iowa State University  
Dept. of Sociology and Anthropology  
310 East Hall  
Ames, IA 50011  
515-294-8314  
Specialty: Family adjustment & development

**Contant, Cheryl**  
University of Iowa  
Dept. of Urban and Regional Planning  
344 Jessup Hall  
Iowa City, IA 52242  
319-335-0622

**Conzen, Kathleen**  
University of Chicago  
Dept. of History  
Chicago, IL 60637  
312-702-8381  
Specialty: Rural history; ethnicity

**Cook, Annabel**  
Washington State University  
Dept. of Rural Sociology  
Wilson Hall  
Pullman, WA 99164-6210  
509-335-4519  
Specialty: Demography

**Cock, Thomas**  
Center for Policy Studies  
Research Triangle Institute  
P.O. Box 12194  
Research Triangle Park, NC 27709  
919-541-6349  
Specialty: Development strategies

**Cooke, Stephen C.**  
University of Idaho  
Dept. of Agricultural Econ. and Rural Sociology  
Moscow, ID 83843  
208-885-6111  
Specialty: Rural development policy

**Coppedge, Robert**  
New Mexico State University  
Cooperative Extension Service  
Box 3AE  
Las Cruces, NM 88003  
505-646-4122  
Specialty: Rural development

**Cordes, Sam M.**  
University of Nebraska  
Dept. of Agricultural Economics  
Lincoln, NE 68588-0922  
402-472-1794  
Specialty: Rural health

**Cosby, Art**  
Mississippi State University  
Social Science Research Center  
P.O. Box 5287  
Mississippi State, MS 39762  
601-325-7127  
Specialty: Rural sociology

**Cowan, Tadlock J.**  
Cornell University  
Dept. of Development Sociology  
134 Warren Hall  
Ithaca, NY 14853  
607-255-1694  
Specialty: Rural industrial policy

Coward, Raymond T.  
University of Florida  
Center for Health Policy Research  
448 Waterman  
Gainesville, FL 32611  
904-392-2571  
Specialty: Rural health; rural gerontology; rural families

Coward, Walter E.  
Cornell University  
Dept. of International Agri. & Rural Development  
Caldwell Hall  
Ithaca, NY 14853  
607-255-3805  
Specialty: Irrigation studies

Cox, Linda  
University of Hawaii  
Dept. of Agricultural & Resource Economics  
Gilmore Hall 115  
3050 Malle Way  
Honolulu, HI 96822  
808-956-6755  
Specialty: Agricultural economics

Crawford, Charles O.  
Pennsylvania State University  
Dept. of Rural Sociology  
107 Weaver Building  
University Park, PA 16802  
814-865-0455  
Specialty: Rural health

Crider, Don  
Pennsylvania State University  
Dept. of Agricultural Econ. and Rural Sociology  
Weaver Building  
University Park, PA 16802  
814-863-0455  
Specialty: Adolescents

Crihfield, John B.  
University of Illinois  
Dept. of Agricultural Economics  
1301 W. Gregorg St.  
Urbana, IL 61801  
217-333-1810  
Specialty: Regional economics

Cronon, William J.  
Yale University  
Dept. of History  
Box 1504A Yale Station  
New Haven, CT 06520  
203-432-0749  
Specialty: History of the American West; environmental history

Crosson, Pierre  
Resources for the Future  
1616 P St.  
Washington, DC 20036  
202-328-5068  
Specialty: Land use; rural environment

Curry-Roper, Janel  
Central College  
Geography Dept.  
Pella, IA 50219  
515-628-5151

Czerniak, Bob  
New Mexico State University  
Earth Sciences  
Box 3AB  
Las Cruces, NM 88003  
505-646-2815  
Specialty: Rural development

Dagata, Elizabeth  
USDA/Economic Research Service  
Agriculture and Rural Economy Division  
1301 New York Avenue, N.W.  
Washington, DC 20005-4788  
202-219-0547  
Specialty: Rural working poor

Dahielson, Leon E.  
North Carolina State University  
Dept. of Economics and Business  
Box 8109  
Raleigh, NC 27695-8109  
919-737-2256  
Specialty: Land reclamation policies



**Dahle, Robert D.**  
North Carolina State University  
Dept. of Economics and Business  
Box 6110, NCSU  
Raleigh, NC 27695-8110  
919-737-3881  
Specialty: Business management; economic  
development and cooperatives

**Davis, Walter**  
Mississippi State University  
Social Science Research Center  
Mississippi State, MS 39762  
601-325-7127

**Deaton, Brady J.**  
University of Missouri - Columbia  
Dept. of Agricultural Economics  
200 Mumford Hall  
Columbia, MO 65211  
314-882-3545  
Specialty: Education; development strategies

**Deavers, Kenneth L.**  
USDA/Economic Research Service  
Agriculture and Rural Economy Division  
1301 New York Avenue, N.W.  
Washington, DC 20005-4788  
202-219-0530  
Specialty: Rural policy

**Debertin, David L.**  
University of Kentucky  
Dept. of Agricultural Economics  
410 Agricultural Engineering Building  
Lexington, KY 40546  
606-257-7258  
Specialty: Resources; development

**Delind, Laura B.**  
Michigan State University  
Dept. of Anthropology  
Baker Hall  
East Lansing, MI 48824  
517-355-1855  
Specialty: Rural poverty/community

**Deller, Steven C.**  
University of Maine  
Dept. of Agricultural Resource Economics  
307 Winslow Hall  
Orono, ME 04469  
207-581-3158  
Specialty: Rural economic development; rural  
public finance

**Deseran, Andy F.**  
Louisiana State University  
Dept. of Rural Sociology  
Baton Rouge, LA 70803  
504-388-1646  
Specialty: Social interaction/psychology

**Dewar, Margaret E.**  
University of Michigan  
Urban Planning Program  
3110 Art & Architecture Building  
Ann Arbor, MI 48109  
313-936-0247  
Specialty: Economic development planning

**Dhillon, Jowindar S.**  
Florida A&M University  
Dept. of Sociology  
Center for Community Development and Res.  
Tallahassee, FL 32307  
904-599-3995  
Specialty: Rural community development

**Dickstein, Carla**  
West Virginia University  
Regional Research Institute  
511 North High Street  
Morgantown, WV 26506  
304-293-2896  
Specialty: Worker cooperatives

**Dill, Bonnie**  
Memphis State University  
Center for Research on Women  
Memphis, TN 38152  
901-678-2770



Dillman, Buddy L.  
Clemson University  
Dept. of Agricultural Economics  
Clemson, SC 29634-0312  
803-656-3374  
Specialty: Natural resource; regional economics

Dillman, Don A.  
Washington State University  
Social and Economic Sciences Research Center  
Pullman, WA 99164-4014  
509-335-1511  
Specialty: Rural telecommunications

Doeksen, Gerald A.  
Oklahoma State University  
Dept. of Agricultural Economics  
Stillwater, OK 74078  
405-744-6083  
Specialty: Rural development economics

Droz-Lube, Edna  
University of Puerto Rico  
Dept. of Agricultural Econ. and Rural Sociology  
Agricultural Experiment Station  
P.O. Box 21360  
Rio Piedras, PR 00928  
609-767-9705  
Specialty: Rural development evaluation

Duffield, James  
USDA/Economics Research Service  
Agriculture and Rural Economy Division  
1301 New York Avenue, N.W.  
Washington, DC 20005-4788  
202-219-0932  
Specialty: Agricultural labor

Duncan, Cynthia  
Aspen Institute  
Rural Economic Policy Program  
Business address:  
University of New Hampshire  
Dept. of Sociology and Anthropology  
Horton Social Science Center  
Durham, NH 30824-3586  
603-862-1993

Dunlap, Riley E.  
Washington State University  
Dept. of Rural Sociology  
29 Wilson Hall  
Pullman, WA 99204-4006  
509-335-3810  
Specialty: Environment (attitudes)

Dunn, James A.  
Cornell University  
Dept. of Education  
100 Stone Hall  
Ithaca, NY 14853  
607-256-1000  
Specialty: Role of education in rural development

Dunn, Larry  
Colorado State University  
Colorado Rural Revitalization Project  
234 Aylesworth NW  
Ft. Collins, CO 80523  
303-491-5579  
Specialty: Rural community development

Durant, Thomas  
Louisiana State University  
Dept. of Rural Sociology  
Baton Rouge, LA 70803  
504-388-1646  
Specialty: Rural industrialization; rural minorities;  
rural poverty

Eagan, Shirley  
West Virginia University  
Cooperative Extension Service  
608 Knapp Hall  
Morgantown, WV 26506-6031  
304-293-2694  
Specialty: Family, community leadership

Eastman, Clyde  
New Mexico State University  
Dept. of Sociology  
Dept. 3169, NMSU  
Las Cruces, NM 88003  
505-646-2704  
Specialty: Developmental sociology

**Eberle, Bill**  
Kansas State University  
Cooperative Extension Service  
101 Umberger Hall  
Manhattan, KS 66506  
913-532-5840  
Specialty: Community development

**Erickson, Eugene C.**  
Cornell University  
Dept. of Rural Sociology  
Warren Hall  
Ithaca, NY 14853  
607-255-3163  
Specialty: International development

**Eberts, Paul**  
Cornell University  
Dept. of Rural Sociology  
434 Warren Hall  
Ithaca, NY 14853  
607-255-1685  
Specialty: Local government

**Espeseth, Robert D.**  
University of Illinois  
Dept. of Leisure Studies  
Room 104 Huff Gym  
Champaign, IL 61820  
217-333-1824  
Specialty: Parks; recreation; leisure studies

**Eckert, Jerry B.**  
Colorado State University  
Dept. of Agricultural Research Economics  
B 331 Clark Building  
Ft. Collins, CO 80523  
303-491-5549

**Faas, Ronald**  
Washington State University  
Dept. of Agricultural Economics  
Hulbert Hall  
Pullman, WA 99164-6210  
509-335-2824  
Specialty: Local government

**Ellerbrock, Mike J.**  
Eastern Tennessee State University  
Arts and Sciences Office, ETSU  
Commerce, TX 75428  
214-886-5174  
Specialty: Economic development; education

**Falk, William W.**  
University of Maryland  
Dept. of Sociology  
College Park, MD 20742  
301-405-6394  
Specialty: Labor markets; industrial policy

**Ellis, Deloris J.**  
Virginia Polytechnic Institute & State University  
Cooperative Extension Service  
217 Smyth Hall  
Blacksburg, VA 24060  
703-231-5686  
Specialty: Family, community leadership

**Farmer, Frank L.**  
University of Arkansas  
Dept. of Agricultural Econ. and Rural Sociology  
221 Ag. Building, UA  
Fayetteville, AR 72701  
501-575-2358  
Specialty: Rural poverty; rural health demography

**Ellis, Robert J.**  
Southern Illinois University  
Dept. of Economics  
Carbondale, IL 62901  
618-453-2713  
Specialty: Regional economics

**Faust, Brady J.**  
University of St. Thomas  
Geography Dept.  
2115 Summit Avenue  
Mail No. 8004  
St. Paul, MN 55105-1096  
612-647-4424  
Specialty: Community economic development

Favero, Philip G.  
University of Maryland  
Dept. of Rural Sociology  
Art & Sociology Building UM  
College Park, MD 20742  
301-405-7399  
Specialty: Economics of rural development

Feeney, Marian  
University of Rhode Island  
Cooperative Extension Service  
Rm. 311, Lippitt Hall  
Kingston, RI 02881  
401-792-4587  
Specialty: Family, community leadership

Felstehausen, Herman H.  
University of Wisconsin  
Dept. of Landscape Architecture  
Agricultural Hall  
1450 Linden Drive  
Madison, WI 53706  
608-262-6968  
Specialty: Rural land & resource planning

Ferleger, Lou A.  
University of Massachusetts  
Dept. of Economics  
Harbor Campus, UMass  
Boston, MA 02125  
617-929-7430  
Specialty: Rural development; technology changes; southern studies

Ferre, Frederick  
University of Georgia  
Dept. of Philosophy  
106 Peabody Hall  
Athens, GA 30602  
404-542-2823  
Specialty: Technology; environmental studies

Fetterman, Elsie  
University of Massachusetts  
Cooperative Extension Service  
Stockbridge Hall  
Amherst, MA 01003  
413-545-2197  
Specialty: Family, community leadership

Field, Donald  
University of Wisconsin  
Dept. of Rural Sociology  
Rm. 146, Agriculture Hall  
Madison, WI 53706  
608-262-6968  
Specialty: Multidisciplinary research on agricultural; natural resource and community issues

Finch, Mary Ann  
University of Delaware  
Cooperative Extension Service  
120 Townsend Hall  
Newark, DE 19717-1303  
302-451-2504  
Specialty: Family, community leadership

Findels, Jill  
Pennsylvania State University  
Dept. of Agricultural Econ. & Rural Sociology  
University Park, PA 16802  
814-865-5461  
Specialty: Rural employment

Finsterbusch, Kurt  
University of Maryland  
Dept. of Rural Sociology  
2112 Sociology Building  
College Park, MD 20742  
301-405-6397  
Specialty: Communities

Fisher, Dennis U.  
Texas A&M University  
Dept. of Agricultural Economics  
College Station, TX 77843  
409-845-4445  
Specialty: Development policy

Fiske, Emmett  
Washington State University  
Dept. of Rural Sociology  
Wilson Hall  
Pullman, WA 99164-6210  
509-335-6660  
Specialty: Community development

Fitcher, Janet  
Ithaca College  
Dept. of Anthropology  
Ithaca, NY 14850  
607-274-3146  
Specialty: Rural poverty

Fite, Gilbert C.  
University of Georgia (Retired)  
Dept. of History  
Home address:  
4 Fite Circle  
Bella Vista, AR 72414  
501-855-4224  
Author: *American Farmers*

Flora, Cornella B.  
Virginia Polytechnic Institute & State University  
Dept. of Sociology  
McBryde Hall #660  
Blacksburg, VA 24061-0137  
703-231-6121  
Specialty: Labor force

Flora, Jan L.  
Virginia Polytechnic Institute & State University  
Dept. of Agricultural Economics  
213 Hutcheson Hall  
Blacksburg, VA 24061  
703-231-9441  
Specialty: Economics of rural development

Flynn, Catherine  
University of Massachusetts  
Dept. of Agricultural & Resource Economics  
Draper Hall  
Amherst, MA 01003  
413-545-2496  
Specialty: Rural government; public finance

Fortmann, Louise  
University of California  
Dept. of Forestry  
Berkeley, CA 94720  
415-642-7171

Foster, Howard H. Jr.  
University of Rhode Island  
Community Planning & Urban Affairs  
204 Rodman Hall  
Kingston, RI 02881  
401-792-2248  
Specialty: Community development

Fox, William F.  
University of Tennessee  
Center for Business and Economic Research  
Suite 100, Glocker Building  
Knoxville, TN 37996-4170  
615-974-5441  
Specialty: Development economics; taxation

Francis, Joe  
Cornell University  
Dept. of Rural Sociology  
236 Warren Hall  
Ithaca, NY 14853-7801  
607-255-3298  
Specialty: Rural industrial infrastructure

Franklin, H. Bland, Jr.  
Virginia Cooperative Extension Service  
James Monroe Building, 10th Floor  
101 North 14th Street  
Richmond, VA 23219  
804-225-2219  
Specialty: Community development

Frederick, Martha  
USDA/Economic Research Service  
Agriculture and Rural Economy Division  
1301 New York Avenue, N.W.  
Washington, DC 20005-4788  
202-219-0540  
Specialty: Performance of the rural economy

Fredericks, Eldon  
Purdue University  
Agricultural Community Dept.  
1143 AGAD Building  
West Lafayette, IN 47907-1143  
317-494-8679

Freshwater, David  
University of Kentucky  
Dept. of Agricultural Economics  
407 Agricultural Engineering Building  
Lexington, KY 40546-0276  
606-257-1872  
Specialty: Farm and rural development policy

Freudenberger, Dean  
Luther Northwestern  
Theological Seminary  
2481 Como Avenue  
St. Paul, MN 55108  
612-641-3457  
Specialty: Theology; small farm

Freudenburg, William R.  
University of Wisconsin  
Dept. of Rural Sociology  
Madison, WI 53706  
608-262-1234  
Specialty: Social impact; technology change

Friedland, William  
University of California  
Dept. of Sociology  
Merrill College  
Santa Cruz, CA 95064  
408-429-2003  
Specialty: Rural labor; agribusiness; political economy

Fugitt, Glenn V.  
University of Wisconsin  
Dept. of Rural Sociology  
Madison, WI 53706  
608-262-1234  
Specialty: Population redistribution in non-metropolitan areas

Fujimoto, Isao  
University of California  
Dept. of Applied Behavioral Science  
AOB-4, UC  
Davis, CA 95616  
916-752-1805  
Specialty: Community organization

Furuset, Owen  
University of North Carolina  
Dept. of Geography  
Charlotte, NC 28223  
704-547-4253  
Specialty: Rural planning

Galston, William A.  
University of Maryland  
Institute for Philosophy & Public Policy  
Rm. 0123, Woods Hall  
College Park, MD 20742  
301-405-6347  
Specialty: Rural development theory

Gardner, Linda L.  
Clemson University  
Dept. of Home Economics  
109 Barre Hall  
Clemson, SC 29634-0312  
803-656-5727  
Specialty: Housing

Gardner, Richard L.  
Idaho Division of Financial Management  
Statehouse, Rm. 122  
Boise, ID 83720  
208-334-3900  
Specialty: Retirement communities; state policy

Garkovich, Lorraine  
University of Kentucky  
Dept. of Sociology  
S. 205 Ag. Science Center North  
Lexington, KY 40546  
606-257-7579  
Specialty: Rural population; community change

Gatchell, Douglas C.  
University of Georgia  
Cooperative Extension Service  
Hoke Smith Annex  
Athens, GA 30602  
404-542-8940  
Specialty: Anthropology; demography; community development; rural sociology

Gaventa, John P.  
University of Tennessee  
Dept. of Sociology  
908 McClung Tower  
Knoxville, TN 37996  
615-974-7020  
Specialty: Social action in Appalachia

Geisler, Charles  
Cornell University  
Dept. of Rural Sociology  
237 Warren Hall  
Ithaca, NY 14853  
607-255-1691  
Co-Editor: *Land Reform, American Style*

Gersmehl, Phil  
University of Minnesota  
Dept. of Geography  
Minneapolis, MN 55455  
612-625-6080  
Specialty: Natural resource policy

Gessaman, Paul H.  
University of Nebraska - Lincoln  
Center for Rural Community Revitalization  
H. C. Filley Hall, Room 58  
Lincoln, NE 68583-0947  
402-472-1725  
Specialty: Economics

Ghebremedhin, Tesfa G.  
Southern University  
Dept. of Agricultural Economics  
Baton Rouge, LA 70813  
504-388-3202  
Specialty: Economics of rural development

Ghelfi, Linda M.  
USDA/Economic Research Service  
Agriculture and Rural Economy Division  
1301 New York Avenue, N.W.  
Washington, DC 20005-4788  
202-219-0547  
Specialty: Rural income trends; regional differences

Gilbert, Jess  
University of Wisconsin  
Dept. of Rural Sociology  
Madison, WI 53706  
608-262-1234  
Specialty: Changing structure of agriculture; land tenure

Gillis, William R.  
Commonwealth of Pennsylvania  
Center for Rural Pennsylvania  
607 N. Second St.  
Harrisburg, PA 17101  
717-787-9555  
Specialty: Economics of rural development

Gladwin, Christina  
University of Florida  
Dept. of Food and Resource Economics  
1088 McCarty Hall  
Gainesville, FL 32611  
904-392-1881  
Specialty: Rural poverty; women in farming

Glasmeyer, Amy  
University of Texas at Austin  
Graduate Program in Comm. and Reg. Planning  
3102 Sutton Hall  
Austin, TX 78712-1160  
512-471-0129  
Specialty: Services; economic development

Goldman, George E.  
University of California  
Agriculture and Resource Economics Dept.  
318 Glanville Hall, U.C.B.  
Berkeley, CA 94720  
415-642-6461  
Specialty: Economic impacts; resource economics

Goldsberry, Ellen  
University of Arizona  
Cooperative Extension Service  
301 Forbes Building  
Tucson, AZ 85721  
602-621-5308  
Specialty: Family, community leadership

Goldstein, Harvey  
University of North Carolina  
Dept. of City and Regional Planning  
New East Building  
Campus Box 3140  
Chapel Hill, NC 27599-3140  
Specialty: Rural high tech industrial parks

Green, Gary  
University of Georgia  
Dept. of Sociology  
Baldwin Hall  
Athens, GA 30602  
404-542-3190  
Specialty: Rural community development

Goodwin, Harold L.  
Texas A&M University  
Dept. of Agricultural Economics  
College Station, TX 77843-2124  
409-845-2334  
Specialty: Agricultural labor

Gregor, Howard  
University of California  
Dept. of Geography  
Davis, CA 95616  
916-752-0790  
Specialty: Geography of agriculture

Goudy, Willis J.  
Iowa State University  
Dept. of Sociology  
320 East Hall, ISU  
Ames, IA 50011  
515-294-8337  
Specialty: Census data for Iowa

Gregory, Debra  
Pennsylvania State University  
Cooperative Extension Service  
205 Weaver Building  
University Park, PA 16802  
814-865-0455  
Specialty: Family, community leadership

Gray, Kelsey  
Washington State University  
Cooperative Extension Service  
Pullman, WA 99164-6232  
509-335-2913  
Specialty: Leadership

Grieshop, Jim  
University of California  
Dept. of Applied Behavioral Sciences  
Davis, CA 95616  
916-752-3008  
Specialty: Family, community leadership

Gray, Thomas W.  
USDA/Agricultural Cooperative Service  
P.O. Box 96576  
Washington, DC 20090-6576  
202-245-5402  
Specialty: Cooperatives

Gunn, Barbara  
University of Nevada  
School of Home Economics  
Reno, NV 89557-0040  
702-784-6977  
Specialty: Adult development and aging

Green, Bernal  
University of Arkansas (Retired)  
Dept. of Agricultural Econ. and Rural Sociology  
Fayetteville, AR 72701  
501-575-2256  
Specialty: Economic development

Gunter, Lowell F.  
University of Georgia  
Dept. of Agricultural Economics  
Athens, GA 30602  
404-542-3030  
Specialty: Labor markets; off-farm employment



Gwynn, Douglas  
Center for Applied Research  
660 Los Lunas Way  
Sacramento, CA 95833  
916-927-2367  
Specialty: Rural households; poverty

Haas, Toni  
Mid-Continent Regional Educational Laboratory  
2550 South Parker Road, Suite 500  
Aurora, CO 80014  
303-337-0990  
Specialty: Education

Haas, William  
University of North Carolina  
Dept. of Sociology  
Asheville, NC 28804  
704-251-6426  
Specialty: Elderly

Hadwiger, Don F.  
Iowa State University  
Dept. of Political Science  
Ames, IA 50011  
515-294-4144  
Author: *The Politics of Agricultural Research*

Hady, Thomas  
USDA/Economic Research Service  
Agriculture and Rural Economy Division  
1301 New York Avenue, N.W.  
Washington, DC 20005-4788  
202-219-0780  
Specialty: National and rural economy

Hage, Jerald  
University of Maryland  
Center for Innovation  
Art & Sociology Building, Rm. 3125  
College Park, MD 20742  
301-405-6396  
Specialty: Education; economic development

Haller, Archibald O.  
University of Wisconsin  
Dept. of Rural Sociology  
Madison, WI 53706  
608-262-1234  
Specialty: Status attainment; societal stratification;  
social psychology

Hamilton, Neil  
Drake University Law School  
Agricultural Law Center  
27th and Carpenter Avenue  
Des Moines, IA 50311  
515-271-2065  
Specialty: Agricultural law and farm policy

Hamm, Rita R.  
University of North Dakota  
Dept. of Agricultural Economics  
Morrill Hall  
Fargo, ND 58105  
701-237-7452  
Specialty: Impacts of large-scale developments in  
rural areas of the U.S.

Haney, Wava G.  
University of Wisconsin  
1200 Highway 14 West  
Richland Center, WI 53581  
608-647-6186  
Co-Editor: *Women and Farming*

Hansen, Lloyd  
South Dakota State University  
Cooperative Extension Service  
P.O. Box 504  
Brookings, SD 57007  
605-688-5132  
Specialty: Community development

Harris, Thomas R.  
University of Nevada  
Dept. of Agricultural Economics  
220-D Agriculture Hall  
Reno, NV 89557  
702-784-1681  
Specialty: Economics of rural development



Harsh, Stephen  
Michigan State University  
Dept. of Agricultural Economics  
307 Agriculture Hall  
East Lansing, MI 48824-1039  
517-353-4518  
Specialty: Farm management

Hart, John F.  
University of Minnesota  
Dept. of Geography  
Minneapolis, MN 55455  
612-625-6080  
Specialty: Midwest; geography of agriculture;  
Author: *The Look of the Land*

Hastings, Steve E.  
University of Delaware  
Dept. of Food and Resource Economics  
Newark, DE 19716  
302-451-1318  
Specialty: Economic development

Havercamp, Mike  
University of Nevada  
Dept. of Human Development  
Reno, NV 89557-0131  
702-784-6977  
Specialty: Family, community leadership

Hayward, O.T.  
Baylor University  
Dept. of Geology  
Waco, TX 76798  
817-755-2361  
Specialty: Land use; area studies

Healy, Robert  
Duke University  
Dept. of Economics  
Durham, NC 27708  
919-684-6090  
Specialty: Land use

Heasley, Daryl  
Pennsylvania State University  
Northeast Regional Center for Rural Development  
104 Weaver Building  
University Park, PA 16802  
814-863-4656

Heaton, Tim B.  
Brigham Young University  
Dept. of Sociology  
800 SW KT  
Provo, UT 84602  
801-378-3280  
Specialty: Demography

Heberlein, Thomas A.  
University of Wisconsin  
Dept. of Rural Sociology  
Madison, WI 53706  
608-262-1234  
Specialty: Resource based recreation; energy  
conservation; mailed questionnaire procedure

Heffernan, William  
University of Missouri  
Dept. of Rural Sociology  
102 Sociology Building  
Columbia, MO 65211  
314-882-4563  
Specialty: Displaced farmers

Helge, Doris I.  
Western Washington University  
National Rural Development Institute  
Bellingham, WA 98227  
206-676-3576  
Specialty: Rural at-risk student services; rural and  
small schools

Helgeson, Delmer L.  
North Dakota State University  
Dept. of Agricultural Economics  
Morrill Hall 117D  
Fargo, ND 58105  
701-237-7452  
Specialty: Feasibility studies

Hellyer, George  
California Polytechnic University  
Agriculture Management Dept.  
San Luis Obispo, CA 93407  
805-756-5000  
Specialty: Policy; personnel management

Hembd, Jerry  
Iowa State University  
University Extension  
108 Curtiss Hall  
Ames, IA 50011  
515-294-8397  
Specialty: Education strategies

Henry, Mark S.  
Clemson University  
Dept. of Agricultural Economics  
Bewe 221, CU  
Clemson, SC 29634  
803-656-3374  
Specialty: Regional and rural economics

Hepp, Ralph E.  
Michigan State University  
Dept. of Agricultural Economics  
19 Agriculture Hall  
East Lansing, MI 48824-1039  
517-353-7185  
Specialty: Farm management

Herr, William M.  
Southern Illinois University  
Dept. of Agribusiness Economics  
Carbondale, IL 62901  
618-453-2421  
Specialty: Rural and regional development

Hester, Randy  
University of California  
Landscape Architecture Dept.  
Berkeley, CA 94720  
415-642-7171

Hibbard, Michael  
University of Oregon  
Dept. of Planning Public Policy & Mgmt.  
Eugene, OR 97403  
503-686-3897  
Specialty: Socio-economic development planning

Hines, Fred  
USDA/Economic Research Service  
Agriculture and Rural Economy Division  
1301 New York Avenue, N.W.  
Washington, DC 20005-4788  
202-219-0525  
Specialty: Agriculture and community linkages

Hirschl, Thomas A.  
Cornell University  
Dept. of Rural Sociology  
334 Warren Hall  
Ithaca, NY 14853  
607-255-1688  
Co-Author (with Gene F. Summers): "Cash Transfers and the Export Base of Nonmetropolitan Communities"

Hire, James C.  
Clemson University  
Dept. of Agricultural Econ. and Rural Sociology  
225 Barre Hall  
Clemson, SC 29634  
803-656-3374  
Specialty: Regional economic development

Hobbs, Daryl J.  
University of Missouri  
Dept. of Rural Sociology  
812 Clark Hall, UMC  
Columbia, MO 65211  
314-882-7396  
Specialty: Education; social change; rural community development

Holberg, Eric O.  
Iowa State University  
Dept. of Sociology and Anthropology  
218 East Hall  
Ames, IA 50011  
515-294-1922  
Specialty: Community, natural resources

Holland, David W.  
Washington State University  
Dept. of Agricultural Economics  
Pullman, WA 99164-6210  
509-335-2570  
Specialty: Regional/inter-regional analysis

Honadle, Beth W.  
University of Minnesota  
Cooperative Extension Service  
240F Coffey Hall  
1420 Eckles Ave.  
St. Paul, MN 55108  
612-624-3070  
Specialty: Economic development

Hoppe, Robert A.  
USDA/Economic Research Service  
Agriculture and Rural Economy Division  
1301 New York Avenue, N.W.  
Washington, DC 20005-4788  
202-219-0547

Horn, Karer.  
Purdue University  
Cooperative Extension Service  
Stone Hall, Rm G-93  
West Lafayette, IN 49707  
317-494-8252  
Specialty: Family, community leadership

Horowitz, Mitchell  
Corporation for Enterprise Development  
777 N. Capitol St., NE  
Suite 801  
Washington, DC 20002  
202-408-9788  
Specialty: Economic development

Horton, Hayward D.  
Iowa State University  
Dept. of Sociology and Anthropology  
118 East Hall  
Ames, IA 50011  
515-294-9556  
Specialty: Minorities in rural development

House, Alvin E.  
Michigan State University (Retired)  
Department of Agricultural Economics  
Home address:  
4143 Wabaningo Road  
Okemos, MI 48864  
517-349-0446

House, Verne W.  
Clemson University  
Dept. of Agricultural Economics  
Clemson, SC 29634-0355  
803-656-5783  
Specialty: Leadership development, public policy

Howard, William A.  
California Polytechnic University  
City & Regional Planning Dept.  
Bldg. 34, Room 251  
San Luis Obispo, CA 93407  
805-756-1315

Howarth, William  
Princeton University  
English Dept.  
McCosh 22  
Princeton, NJ 08544  
609-452-5162

Howe, Gerald  
University of New Hampshire  
Cooperative Extension Service  
313 James Hall  
Durham, NH 03824  
603-862-3931  
Specialty: Family, community leadership

Howell, Bonita J.  
University of Tennessee  
Dept. of Anthropology  
232 South Stadium Hall  
Knoxville, TN 37996  
615-974-4408  
Specialty: Current rural culture

Howell, Robert  
Washington State University  
Dept. of Rural Sociology  
Wilson Hall  
Pullman, WA 99164-6210  
509-335-7038  
Specialty: Leadership; community development

Hyman, Drew  
Pennsylvania State University  
Dept. of Agricultural Econ. & Rural Sociology  
Weaver Building  
University Park, PA 16802  
814-865-0455  
Specialty: Community

Howland, Marie  
University of Maryland  
Dept. of Urban Studies & Planning  
1117 Lefrak Hall  
College Park, MD 20742  
301-405-6791  
Specialty: Main street development

Ilvento, Tom  
University of Kentucky  
Dept. of Sociology  
S-205 Agriculture Science Ctr. North  
Lexington, KY 40546  
606-257-7583

Hudson, Heather  
University of San Francisco  
McLaren College of Business  
San Francisco, CA 94117  
415-666-6642  
Specialty: Telecommunications

Infanger, Craig L.  
University of Kentucky  
Dept. of Agricultural Economics  
Lexington, KY 40546  
606-257-9000  
Specialty: Farm and rural community policy

Hudson, John C.  
Northwestern University  
Dept. of Geography  
Evanston, IL 60201  
312-491-7463  
Specialty: Great plains, small towns, rural settlement  
Author: *Plains County Towns*

Israel, Glenn  
University of Florida  
Program Evaluation, Organ. & Develop. Dept.  
311 Rolfs Hall  
Gainesville, FL 32611  
904-392-0386  
Specialty: Community development

Hunt, John  
University of Idaho  
Dept. of Resource Recreation & Tourism  
Moscow, ID 83843  
208-885-7911

Jackson, Richard H.  
Brigham Young University  
Dept. of Geography  
Provo, UT 84602  
801-378-6063  
Author: *Land Use In America*

Hushak, Leroy J.  
Ohio State University  
Dept. of Agricultural Econ. and Rural Sociology  
2120 Fyffe Road  
Columbus, OH 43210  
614-292-6340  
Specialty: Regional economics/trade

Jacobs, Harvey M.  
University of Wisconsin  
Dept. of Urban and Regional Planning  
Old Music Hall, UW  
Madison, WI 53706  
608-262-0552  
Specialty: Rural land use planning

Jakle, John  
University of Illinois  
Dept. of Geography  
225 Davenport Hall, MC-150  
Urbana, IL 61801  
217-333-6860  
Specialty: Rural communities; geography

Jensen, Annica  
USDA/Economic Research Service  
Agriculture and Rural Economy Division  
1301 New York Avenue, N.W.  
Washington, DC 20005-4788  
202-219-0542  
Specialty: Rural education

Jensen, Helen H.  
Iowa State University  
Center for Agriculture & Rural Development  
578 Heady Hall  
Ames, IA 50011  
515-294-1183  
Specialty: Rural health economics; human resources

Jensen, Leif I.  
Pennsylvania State University  
Dept. of Rural Sociology  
205 Weaver Building  
University Park, PA 16802  
814-865-0455  
Specialty: Demography

Johansen, Harley E.  
University of Idaho  
Dept. of Geography  
Mining 210  
Moscow, ID 83843  
208-885-6216  
Specialty: Small town development

John, DeWitt  
Aspen Institute  
Rural Economic Policy Program  
1333 New Hampshire Ave., N.W., Suite 1070  
Washington, DC 20036  
202-466-6410  
Specialty: Rural development

Johnson, Bruce B.  
University of Nebraska  
Dept. of Agricultural Economics  
309 Filley Hall, UNL  
Lincoln, NE 68588-0922  
402-472-1794  
Specialty: Rural community development

Johnson, Donald E.  
University of Wisconsin  
Dept. of Rural Sociology  
Madison, WI 53706  
608-262-1234  
Specialty: Community development; needs assessment; leadership education and training

Johnson, Stanley R.  
Iowa State University  
Center for Agriculture and Rural Development  
578 Heady Hall  
Ames, IA 50011  
515-294-3133  
Specialty: Rural development; agricultural policy

Johnson, Thomas G.  
Virginia Polytechnic Institute & State University  
Dept. of Agricultural Economics  
206-B Hutcheson Hall  
Blacksburg, VA 24061  
703-231-6461  
Specialty: Economics of rural development; infrastructure; modelling

Jones, Diane F.  
Arkansas Cooperative Extension Service  
P.O. Box 391  
Little Rock, AR 72203  
501-671-2100  
Specialty: Family, community leadership

Jones, Lu A.  
National Museum of American History  
Division of Agriculture  
Room 5035, NMAH  
Washington, DC 20560  
202-357-2095  
Specialty: Women in the southern U.S.

Jones, Victor  
University of California  
Institute of Governmental Studies  
Berkeley, CA 94720  
415-642-7171

Jones, Warren  
Western Illinois University  
Dept. of Economics  
442 Stipes Hall  
Macomb, IL 61455  
309-298-1477  
Specialty: Public finance

Jung, Shannon  
Dubuque and Wartburg Seminaries  
Rural Ministries Program  
2000 University Avenue  
Dubuque, IA 52001  
319-589-3272  
Specialty: Ethics; economics; ecology; ministry

Kalbacher, Judith  
USDA/Economic Research Service  
Agriculture and Rural Economy Division  
1301 New York Avenue, N.W.  
Washington, DC 20005-4788  
202-219-0525  
Specialty: Farm structure; women in farming

Kasperbauer, Larry F.  
University of Guam  
Dept. of Community Development  
UOG Station  
Mangillo, GU 96923  
671-868-1045  
Specialty: Social structures

Keeney, Dennis  
Iowa State University  
Leopold Center for Sustainable Agriculture  
126 Soil Tilth Bldg.  
Ames, IA 50011-3120  
515-294-8066  
Specialty: Sustainable agriculture

Killackey, James C.  
University of Maine  
Cooperative Extension Service  
Coborn Hall  
Orono, ME 04469  
207-581-3201  
Specialty: Leadership; community development

Killian, Molly  
USDA/Economic Research Service  
Agriculture and Rural Economy Division  
1301 New York Avenue, N.W.  
Washington, DC 20005-4788  
202-219-0540  
Specialty: Rural labor market performance

King, Gary  
W.K. Kellogg Foundation  
400 North Avenue  
Battle Creek, MI 49017-3398  
616-968-1611

Kingdon, Lorraine  
University of Arizona  
Office of Agricultural Sciences Communication  
715 N. Park, 2nd Floor  
Tucson, AZ 85719  
602-621-7176

Kirby, Jack T.  
Miami University of Ohio  
Dept. of History  
Oxford, OH 45056  
513-529-5129  
Specialty: Southern U.S.

Klar, Lawrence R.  
University of Massachusetts  
Landscape Architecture and Regional Planning  
Dept.  
109 Hills North  
Amherst, MA 01003  
413-545-2255  
Specialty: Rural recreation planning

Klonglan, Gerald E.  
Iowa State University  
Dept. of Sociology and Anthropology  
103 East Hall  
Ames, IA 50011  
515-294-8311  
Specialty: Rural sociology

Korsching, Peter F.  
Iowa State University  
Dept. of Sociology and Anthropology  
North Central Regional Center for Rural Dev.  
Ames, IA 50011  
515-294-8322  
Specialty: Rural development; technology transfer

Kloppenburg, Jack  
University of Wisconsin  
Dept. of Rural Sociology  
Madison, WI 53706  
608-262-1234  
Specialty: Sociology of science; social impacts of  
technology change; political economics of agricul-  
ture

Kottke, Marvin W.  
University of Connecticut (Retired)  
Dept. of Agricultural Econ. and Rural Sociology  
15 Hunting Lodge Road  
Storrs, CT 06268  
203-486-2917  
Specialty: Tourism; rural development

Knowlton, Clark S.  
University of Utah  
Dept. of Sociology  
301 Sociology/Behavior Science Building  
Salt Lake City, UT 84112  
801-581-6153  
Specialty: Rural sociology

Krannich, Richard  
Utah State University  
Dept. of Sociology  
Logan, UT 84322  
801-750-1241  
Specialty: Environment

Knutson, Ronald D.  
Texas A&M University  
Dept. of Agricultural Economics  
College Station, TX 77843-2124  
409-845-5913  
Specialty: Development policy

Kraybill, David  
University of Georgia  
Dept. of Agricultural and Applied Economics  
Room 315, Conner Hall  
Athens, GA 30602  
404-542-0848  
Specialty: Rural development

Kohl, Seena  
Webster University  
Dept. of Behavioral and Social Science  
470 E. Lockwood  
St. Louis, MO 63119  
314-968-0500  
Specialty: Rural family history

Kromm, David E.  
Kansas State University  
Dept. of Geography  
Manhattan, KS 66506  
913-532-6727  
Specialty: High plains of the United States; water  
resources

Koppel, Bruce  
East-West Center  
Resource System Institute  
1777 East-West Road  
Honolulu, HI 96822  
808-944-7555  
Specialty: Rural transformation; rural poverty

Kuennen, Daniel S.  
University of Maryland  
Rural Development Center  
Rm. 3104, Bird Hall  
Princess Anne, MD 21853  
301-651-2200  
Specialty: Rural development



**Kupcho, Jack**  
Rutgers University , Cook College  
Dept. of Agri. & Resource Management Agents  
P.O. Box 231  
New Brunswick, NJ 08903-0231  
201-932-9307

**Kusel, Jonathan**  
University of California  
Dept. of Forestry  
Berkeley, CA 94720  
415-642-7171

**Lange, Mark D.**  
Louisiana State University  
Dept. of Agricultural Econ. & Agribusiness  
Baton Rouge, LA 70803-5604  
504-388-3202  
Specialty: Financial markets

**Lapping, Mark**  
Kansas State University  
College of Architecture & Design  
212 Seaton Hall  
Manhattan, KS 66506  
913-532-5950  
Specialty: Planning and public policy

**Lasley, Paul**  
Iowa State University  
Dept. of Sociology and Anthropology  
107 E. Hall  
Ames, IA 50011  
515-294-4111  
Specialty: Family farm

**Lassey, William R.**  
Washington State University  
Coalition for Rural Health  
Spokane, WA 99204-0399  
509-456-3154  
Specialty: Rural health; aging

**LeClere, Felicia**  
USDA/Economic Research Service  
Agriculture and Rural Economy Division  
1301 New York Avenue, N.W.  
Washington, DC 20005-4788  
202-219-0534  
Specialty: Rural and farm population

**Lee, Daniel K.**  
Mississippi Institute of Higher Learning  
Center for Policy Research and Planning  
3825 Ridgewood Road  
Jackson, MS 39211-6453  
601-982-6556  
Specialty: Regional science; location studies

**Leholm, Arlen G.**  
University of Wisconsin  
Cooperative Extension Service  
432 Lake St.  
Madison, WI 53706  
608-262-1748  
Specialty: Rural health; rural education

**Leistriz, Frederick L.**  
North Dakota State University  
Dept. of Agricultural Economics  
Fargo, ND 58105-5636  
701-237-7455  
Specialty: Rural development; revitalization

**Leitch, Jay A.**  
North Dakota State University  
Dept. of Agricultural Economics  
Morrill Hall 211C  
Fargo, ND 58105-5636  
701-237-7467  
Specialty: Public finance

**Leuthold, Frank O.**  
University of Tennessee  
Dept. of Agricultural Econ. & Rural Sociology  
P.O. Box 1071  
Knoxville, TN 37901-1071  
615-974-7469  
Specialty: Practice adoption/diffusion; demography



Levi, Michael P.  
North Carolina State University  
Dept. of Forest Resources  
Box 7633, NCSU  
Raleigh, NC 27695-7633  
919-737-3386  
Specialty: Natural resources; rural revitalization

Lewotsky, Karen  
University of Oregon  
Geography Dept.  
Eugene, OR 97403  
503-485-6947  
Specialty: Human-land relationships

Lich, Glen E.  
Baylor University  
Dept. of Regional Studies  
Waco, TX 76798-7400  
817-755-2190  
Specialty: Policy studies

Lichter, Daniel T.  
Pennsylvania State University  
Dept. of Sociology/Anthropology  
Oswald Towers  
University Park, PA 16802  
814-863-3529  
Author: *Race Employment Hardship & Inequity in the American Nonmetropolitan South*

Lilley, Stephen  
North Carolina State University  
Dept. of Sociology  
P.O. Box 8107  
Raleigh, NC 27696-8107  
919-737-2659  
Specialty: Rural sociology

Lobao, Linda  
Ohio State University  
Dept. of Agricultural Econ. & Rural Sociology  
2120 Fyffe Road  
Columbus, OH 43210  
614-292-6394  
Specialty: Farm families; agriculture structure

Lock, Bill  
Nebraska Legislature  
Legislative Analyst  
State Capitol  
Lincoln, NE 68509  
402-471-2440  
Specialty: Public administration

Long, Richard  
USDA/Economic Research Service  
Agriculture and Rural Economy Division  
1301 New York Avenue, N.W.  
Washington, DC 20005-4788  
202-219-0530  
Specialty: Intergovernmental relations & administration

Lonsdale, Richard  
University of Nebraska - Lincoln  
Dept. of Geography  
Lincoln, NE 68588  
402-472-2865  
Co-Editor: *Nonmetropolitan Industrialization*

Lovejoy, Stephen B.  
Purdue University  
Dept. of Agricultural Economics & Sociology  
#649 Krannert  
West Lafayette, IN 47907  
317-494-4244  
Specialty: Agriculture and environment

Loveridge, Scott  
University of Minnesota  
Dept. of Agricultural and Applied Economics  
231 Classroom Office Building  
1994 Buford Avenue  
St. Paul, MN 55108  
612-625-7014  
Specialty: Retention and expansion

Luloff, Al E.  
Pennsylvania State University  
Dept. of Agricultural Economics & Sociology  
Weaver Building  
University Park, PA 16802  
814-865-0455  
Specialty: Demography; rural communities

Lyle, Corrine  
University of Idaho  
Dept. of Agricultural Econ. & Rural Sociology  
Moscow, ID 83843-4196  
208-885-6639  
Specialty: Demography; rural development

Lysom, Thomas A.  
Cornell University  
Dept. of Rural Sociology  
Ithaca, NY 14853  
607-255-1684  
Specialty: Labor markets; agriculture

MacCannell, Dean  
University of California  
Dept. of Applied Behavior Sciences  
Davis, CA 95616  
916-752-0107

Majchrowicz, Alex  
USDA/Economic Research Service  
Agriculture and Rural Economy Division  
1301 New York Avenue, N.W.  
Washington, DC 20005-4788  
202-219-0547  
Specialty: Nonmetro food & fiber system (employ-  
ment establishments)

Maki, Wilber R.  
University of Minnesota  
Dept. of Agricultural & Applied Economics  
231 Classroom Office Bldg.  
1994 Buford Ave.  
St. Paul, MN 55108-1012  
612-625-5000  
Specialty: Infrastructure & rural development

Mamer, John  
University of California  
Dept. of Agricultural Economics  
Berkeley, CA 94720  
415-642-7171

Mariner, Marion  
University of Tennessee  
Cooperative Extension Service  
P.O. Box 1071  
Knoxville, TN 37901-1071  
615-974-7193  
Specialty: Family, community leadership

Markley, Deborah M.  
University of Massachusetts  
Dept. of Agricultural & Resource Economics  
315 Draper Hall  
Amherst, MA 01003  
413-545-2496  
Specialty: Rural economic development

Marshall, Ray  
University of Texas at Austin  
Lyndon B. Johnson School of Public Affairs  
Drawery Y  
University Station  
Austin, TX 78713-7450  
512-471-4692  
Specialty: Rural labor markets; human resources

Martin, Lee R.  
University of Minnesota (Retired)  
Dept. of Agricultural and Applied Economics  
Home address:  
3524 Whipporwill Lane  
Fayetteville, AR 72701  
501-443-2583  
Editor: *A Survey of Agricultural Economics Literature*

Martinez, Brawley E.  
Pennsylvania State University  
Dept. of Sociology  
212 Liberal Arts Tower  
University Park, PA 16802  
814-865-3331  
Specialty: Rural social welfare history

Maurer, Richard C.  
University of Kentucky  
Cooperative Extension Service  
Garrigus Building, Rm. 500  
Lexington, KY 40546  
606-257-7582  
Specialty: Rural sociology; rural economic  
development

May, Diane  
Center for Resource Planning & Management  
Dept. of Geosciences  
901 S. National  
Springfield, MO 65807  
417-836-5800  
Specialty: Small town planning

Mayo, Michael  
Regional Laboratory for Education Improvement  
of the Northeast and Islands  
300 Brickstone Square, Suite 900  
Andover, MA 01810  
508-470-0098  
Specialty: Education

Mazie, Sara M.  
USDA/Economic Research Service  
Agriculture and Rural Economy Division  
1301 New York Avenue, NW, Rm. 314  
Washington, DC 20005-4788  
202-219-0530  
Specialty: Development policy  
Editor: *Rural Development Perspectives*  
Co-Editor: *Nonmetropolitan America in Transition*

McConnon, James  
University of Maine  
Cooperative Extension Service  
301 Winslow Hall  
Orono, ME 04469  
207-581-3165  
Specialty: Rural business management

McCutcheon, Linda  
North Carolina State University  
Cooperative Extension Service  
Box 7605  
Raleigh, NC 27695-7605  
919-737-2782  
Specialty: Family, community leadership

McDaniel, Robert H.  
Washington State University  
Cooperative Extension Service  
411 Hulbert Hall  
Pullman, WA 99164-6230  
509-335-2937  
Specialty: Rural leadership

McDean, Harry  
San Diego State University  
Dept. of History  
San Diego, CA 92182  
619-594-5173  
Specialty: Agricultural businesses

McDowell, George R.  
Virginia Polytechnic Institute & State University  
Dept. of Agricultural Economics  
318 Hutcheson Hall  
Blacksburg, VA 24061  
703-231-6847  
Specialty: Economics of rural development

McGranahan, David  
USDA/Economic Research Service  
Agriculture and Rural Economy Division  
1301 New York Avenue, N.W.  
Washington, DC 20005-4788  
202-219-0540  
Specialty: Rural economy; education

McIntire, Walter G.  
University of Maine  
College of Education  
314 Shibles Hall  
Orono, Maine 04469-0121  
207-581-2493  
Specialty: Rural education

McIntyre, George  
University of California  
Northern California Center for Higher Education  
Chico, CA 95929  
916-898-5901

McKay, Mary Ellen  
New Mexico State University  
Cooperative Extension Service  
Box 3AE  
Las Cruces, NM 88003  
505-646-5426  
Specialty: Family, community leadership

McKnight, Tom L.  
University of California  
Dept. of Geography  
Los Angeles, CA 90024  
213-825-1071  
Specialty: Geography of agriculture

McLean, Edward L.  
Clemson University  
Dept. of Agricultural Econ. & Rural Sociology  
217 Barre Hall  
Clemson, SC 29634-0355  
803-656-3374  
Specialty: Demography and rural development

McNamara, Kevin T.  
Purdue University  
Dept. of Agricultural Economics  
Krannert Building  
West Lafayette, IN 47907  
317-494-4236  
Specialty: Industrial development; education

McNiel, Edward S.  
University of California  
Dept. of Environmental Design  
Davis, CA 95616  
916-752-0107  
Specialty: Revitalizing the rural landscape

Melton, Gary B.  
University of Nebraska - Lincoln  
Dept. of Psychology  
Law and Psychology  
209 Burnett, UNL  
Lincoln, NE 68588-0308  
402-472-3130

Mermelstein, Joanne  
University of Missouri  
School of Social Work  
704 Clark Hall  
Columbia, MO 65211  
314-882-6206  
Specialty: Rural mental health services

Mikesell, James J.  
USDA/Economic Research Service  
Agriculture and Rural Economy Division  
1301 New York Avenue, N.W.  
Washington, DC 20005-4788  
202-219-0896  
Specialty: Rural banks

Miles, Sue  
Cornell University  
Cooperative Extension Service  
N-126A  
Ithaca, NY 14853-4401  
607-225-2244  
Specialty: Family, community leadership

Miller, Jim  
USDA/Economics Research Service  
Agriculture and Rural Economy Division  
1301 New York Avenue, N.W.  
Washington, DC 20005-4768  
202-219-0540  
Specialty: Rural economy; entrepreneurship; business ownership

Miller, Lorna M.  
University of Wisconsin  
Dept. of Rural Sociology  
Madison, WI 53706  
608-262-1234  
Specialty: Extension of research findings and continuing education in community

Miller, Michael K.  
University of Florida  
Center for Health Policy Research  
Box J-177  
Gainesville, FL 32610  
904-392-2571  
Specialty: Rural health

Miller, Ted  
The Urban Institute  
2100 M Street, NW  
Washington, DC 20037  
202-857-8512  
Specialty: Main street development

Mills, Edwin  
Northwestern University  
School of Management/Finance  
Evanston, IL 60201  
312-491-8340  
Specialty: Regional and urban economics

Mincer, Luciano  
University of Hawaii  
Dept. of Urban & Regional Planning  
Porteus 107H  
Honolulu, HI 96825  
808-948-6869  
Specialty: Rural planning

Mitchell, Becky  
Utah State University  
Cooperative Extension Service  
Agricultural Science 204  
Logan, UT 84321-0730  
301-750-2202  
Specialty: Family, community leadership

Moland, John  
Alabama State University  
Dept. of Institutional Research  
Montgomery, AL 36195  
205-293-4368  
Specialty: Rural development; organization; inequality

Molnar, Joseph J.  
Auburn University  
Dept. of Agricultural Econ. & Rural Sociology  
Comer Hall 301  
Auburn, AL 36849  
205-844-5615  
Specialty: Rural sociology

Mooney, Michael B.  
University of Nevada - Reno  
Dept. of Agricultural Economics  
220-D Agricultural Hall  
Reno, NV 89557  
702-784-1679  
Specialty: Economics of rural development

Mooney, Pat  
University of Kentucky  
Dept. of Sociology  
1559 Patterson Office Tower  
Lexington, KY 40506  
606-257-4409  
Specialty: Farmers; farmer's movements; sociology of agriculture

Moore, Beth  
Michigan State University  
Cooperative Extension Service  
323 Natural Resources  
East Lansing, MI 48824  
517-353-9694  
Specialty: Family, community leadership

Moore, John H.  
Florida State University  
Dept. of History  
2529 Blarney Drive  
BEL 426  
Tallahassee, FL 32306  
904-644-9523

Morris, Lynne C.  
Eastern Washington University  
Inland Empire School of Social Work  
MS #19 Eastern WA U  
Cheney, WA 99004  
509-359-6474  
Specialty: Rural poverty; rural human service delivery; rural women professionals

Morse, George  
University of Minnesota  
Dept. of Agriculture & Applied Economics  
Classroom Office Building  
St. Paul, MN 55108  
612-625-5000  
Specialty: Economics of rural development

Morse, Richard  
University of Hawaii, East-West Center  
Resource System Institute  
1777 East-West Road  
Honolulu, HI 96822  
808-944-7522  
Specialty: Rural transformation; rural poverty

Mounter, Tom  
Clemson University  
Cooperative Extension Service  
243 P & AS Building  
Clemson, SC 29634-0312  
803-656-3305  
Specialty: Family, community leadership

Moxley, Robert L.  
North Carolina State University  
Dept. of Sociology  
Raleigh, NC 27695-8107  
919-737-2702  
Specialty: Rural; agriculture; research methods

Murdock, Steven H.  
Texas A&M University  
Dept. of Rural Sociology  
College Station, TX 77843  
409-845-5332  
Specialty: Rural resource and agricultural development

Murray, Jamb  
University of Wisconsin  
Bureau of Economic Research  
Wood Hall 470F  
Green Bay, WI 54311  
414-465-2045  
Specialty: Education strategies; small business development

Myers, William E.  
10300 Shelton Road  
Elk Grove, CA 95624  
916-689-6943  
Specialty: Economic development; education; training

Nachtigal, Paul  
Mid-Continent Regional Educational Laboratory  
2550 South Parker Road, Suite 500  
Aurora, CO 80014  
303-337-0990  
Specialty: Education

Nakazawa, Anthony T.  
University of Alaska  
Cooperative Extension Service  
2221 E. Northern Lights Blvd., Rm. 132  
Anchorage, AK 99508-4143  
907-276-2433  
Specialty: Community development, natural resource economics

Napton, Darrell  
Southwest Texas State University  
Dept. of Geography and Planning  
San Marcos, TX 78666-4613  
512-245-3201  
Specialty: Agricultural diversification planning; agriculture in the urban fringe

Neills, Duane  
Kansas State University  
Dept. of Geography  
Manhattan, KS 66506  
913-532-5950

Neison, Glenn L.  
University of Minnesota  
Dept. of Agricultural and Applied Economics  
St. Paul, MN 55108  
612-625-3713  
Specialty: Regional and rural development

Neison, Steven  
Northwest Regional Educational Laboratory  
101 S.W. Main Street, Suite 500  
Portland, OR 97204  
503-275-9547  
Specialty: Education

Nowak, Peter  
University of Wisconsin  
Dept. of Rural Sociology  
Madison, WI 53706  
608-262-8756

Specialty: Adoption and diffusion of agricultural innovations; implementation of cultural resource programs and policy

O'Connell, Patrick J.  
Pennsylvania State University  
Division of Media Learning Resources  
205 Wagner Building  
University Park, PA 16802  
814-863-0155  
Specialty: Film production

O'Reilly, Joseph P.  
University of Hawaii  
Dept. of Human Resources  
Farming systems & rural communities  
Honolulu, HI 96822  
808-956-8111

Oakerson, Ronald  
Indiana University  
Workshop in Political Theory & Policy Analysis  
513 North Park  
Bloomington, IN 47408  
812-855-0441

Olien, Clarice N.  
University of Minnesota  
Minnesota Extension Service  
54 Classroom Office Building  
1994 Buford Avenue  
St. Paul, MN 55108  
612-625-9205  
Specialty: Rural sociology

Oliveira, Victor  
USDA/Economic Research Service  
Agriculture and Rural Economy Division  
1301 New York Avenue, N.W.  
Washington, DC 20005-4788  
202-219-0932  
Specialty: Agricultural workers; characteristics; nonfarm employment

Olmo, Frank D.  
Los Angeles Times  
Los Angeles, CA 90053  
Specialty: California agriculture

Olsen, Duane A.  
University of Nebraska  
Dept. of Agricultural Economics  
225 Filley Hall UNL  
Lincoln, NE 68588-0922  
402-472-2041  
Specialty: Community economic development

Olson, Lynette  
South Dakota State University  
Cooperative Extension Service  
NHE 239 Box 2275A  
Brookings, SD 57007  
605-688-6191  
Specialty: Family, community leadership

Orr, Robert H.  
University of Tennessee  
Dept. of Agricultural Econ. & Rural Sociology  
P.O. Box 1071  
Knoxville, TN 37901-1071  
615-974-7476  
Specialty: Rural service organizations

Otto, Daniel M.  
Iowa State University  
Dept. of Economics  
560 Heady Hall  
Ames, IA 50011  
515-294-6147  
Specialty: Economics of rural communities

Padfield, Harland  
Oregon State University (Retired)  
Western Rural Development Center  
Corvallis, OR 97331-3607  
503-737-3621  
Co-Editor: *The Dying Community*



Padgett, Steven C.  
Iowa State University  
Dept. of Sociology and Anthropology  
Natural resources  
303 East Hall  
Ames, IA 50011  
515-294-1122

Parker, Tim  
USDA/Economic Research Service  
Agriculture and Rural Economy Division  
1301 New York Avenue, N.W.  
Washington, DC 20005-4788  
202-219-0540  
Specialty: Rural employment statistics

Parliament, Claudia  
University of Minnesota  
Dept. of Agriculture and Applied Economics  
218H Classroom Office Building  
St. Paul, MN 55108  
612-625-3727  
Specialty: Economics of rural development

Pasour, Ernest C., Jr.  
North Carolina State University  
Dept. of Economics & Business  
Box 8109  
Raleigh, NC 27695-8109  
919-737-2605  
Specialty: Agricultural policy; land economics

Pearson, Carmen L.  
University of Guam  
Cooperative Extension Service  
UOG Station  
Mangilao, GU 96923  
671-734-2189  
Specialty: Family, community leadership

Peluso, Nancy L.  
University of California  
Energy and Resource Group  
Room 100 T-4 Bldg.  
Berkeley, CA 94720  
415-642-8194  
Specialty: Energy; forestry

Peterson, Neal  
USDA/Economic Research Service  
Agriculture and Rural Economy Division  
1301 New York Avenue, N.W.  
Washington, DC 20005-4788  
202-219-0522  
Specialty: Farm structural modelling

Petrulis, Mindy  
USDA/Economic Research Service  
Agriculture and Rural Economy Division  
1301 New York Avenue, N.W.  
Washington, DC 20005-4788  
202-219-0526  
Specialty: Regional impacts of agricultural programs and policies

Pfeffer, Max J.  
Rutgers University, Cook College  
Dept. of Human Ecology  
P.O. Box 231  
New Brunswick, NJ 08903-0231  
201-932-8943  
Specialty: Rural sociology, farm labor, farm management  
Author: "Social Origins of Three Systems of Farm Production in the U.S."

Pilisuk, Marc  
University of California  
Dept. of Applied Behavioral Science  
Davis, CA 95616-8523  
916-752-0107  
Specialty: Support networks in rural communities

Ploch, Lou  
University of Maine  
Dept. of Agricultural & Resource Economics  
5 Sylvan Road  
Orono, ME 04469  
207-581-3843  
Specialty: Migration; poverty

Popper, Frank J.  
Rutgers University  
New Brunswick, NJ 08903  
201-932-1766  
Co-Editor: *Land Reform, American Style*



Porter, Kathryn H.  
USDA/Economic Research Service (Retired)  
Agriculture and Rural Economy Division  
National Overview  
1301 New York Avenue, N.W.  
Washington, DC 20005-4788  
Author: *Poverty in Rural America*

Porter, Monica  
University of Vermont  
Cooperative Extension Service  
31 The Green  
Woodstock, VT 05091  
802-457-2664  
Specialty: Family, community leadership

Porterfield, Shirley  
USDA/Economic Research Service  
Agriculture and Rural Economy Division  
1301 New York Avenue, N.W.  
Washington, DC 20005-4788  
202-219-0540  
Specialty: Rural services sector; tourism

Potter, Lloyd  
University of Texas  
Population Research Center  
Austin, TX 78713  
512-471-5514  
Specialty: Racial and ethnic differences in mortality  
among urban and rural residents

Potts, Tom  
Dept. of Parks, Recreation, Tourism, and Mgmt.  
263 Lehotsky Hall  
Clemson University  
Clemson, SC 29634-1005  
803-656-0372

Powers, Ronald C.  
University of Missouri  
Cooperative Extension Service  
309 University Hall  
Columbia, MO 65211  
314-882-7755  
Specialty: Community development; sociology

Preston, Deborah A.  
Pennsylvania State University  
Dept. of Health Education  
309A Human Development East  
University Park, PA 16802  
814-863-2246  
Specialty: Rural health; rural nursing

Preston, Jim  
University of Missouri  
Missouri Rural Innovation Institute  
529 Clark Hall  
Columbia, MO 65211  
314-882-5859  
Specialty: Rural community development

Pulver, Glen C.  
University of Wisconsin  
Dept. of Agricultural Economics  
423 Lorch St.  
Madison, WI 53706  
608-262-4963  
Specialty: Education policy; rural capital; service  
sector

Purcell, Joseph C.  
University of Georgia  
Dept. of Agricultural Economics  
Georgia Experiment Station  
Griffin, GA 30223-1797  
404-228-7231  
Specialty: Trade and policy analysis

Pyle, Lizabeth  
West Virginia University  
Dept. of Geography  
Morgantown, WV 26506  
304-293-5603  
Specialty: Recreation and rural land market

Rafferty, Sue  
c/o Rebecca Gregory  
Auburn University  
Extension Hall, Rm. 212  
Auburn University, AL 36849-5631  
205-844-3683  
Specialty: Rural education

Raltz, Karl B.  
University of Kentucky  
Dept. of Geography  
Lexington, KY 40506-0027  
606-257-9000  
Specialty: Appalachia; rural settlement

Randall, Joan  
University of California  
Cooperative Extension Service  
AOB IV ABS Dept.  
Davis, CA 95616  
916-752-3006  
Specialty: Rural data bases

Ranney, Christine K.  
Cornell University  
Dept. of Agricultural Economics  
444 Warren Hall  
Ithaca, NY 14853  
607-255-3095  
Specialty: Rural poverty; public policy

Rasmussen, Wayne D.  
U.S. Department of Agriculture (Retired)  
Washington, DC 20250  
Home address:  
3907 Ridge Road  
Annandale, VA 22003  
703-256-2811  
Specialty: Agricultural and USDA history  
Author: *The Mechanization of Agriculture*

Rathge, Richard  
North Dakota State University  
Census Data Center  
Morrill Hall 216  
Fargo, ND 58105  
701-237-8621  
Specialty: Demography

Raup, Phillip  
University of Minnesota  
Dept. of Agricultural and Applied Economics  
337A Class Office Building  
St. Paul, MN 55108  
612-625-8241

Ray, Glen  
University of Alaska  
Cooperative Extension Service  
2221 E. Northern Lights Blvd., Suite 240  
Anchorage, AK 99508-4143  
907-279-6575  
Specialty: Family, community leadership

Redfern, Martin V.  
University of Arkansas  
Dept. of Agricultural Econ. & Rural Sociology  
Fayetteville, AR 72701  
501-575-2256  
Specialty: Economic development

Redman, John  
USDA/Economic Research Service  
Agriculture and Rural Economy Division  
1301 New York Avenue, N.W.  
Washington, DC 20005-4788  
202-219-0544  
Specialty: State rural economic trends and policy

Reed, Burton J.  
University of Nebraska  
Dept. of Public Administration  
Annex 27 UNO  
Omaha, NE 68182-0276  
402-554-2676  
Specialty: Public administration; local government

Reeder, Richard J.  
USDA/Economic Research Service  
Agriculture and Rural Economy Division  
1301 New York Avenue, N.W.  
Washington, DC 20005-4788  
202-219-0544  
Specialty: State and local governments; develop-  
ment strategies

Reid, J. Norman  
USDA/Small Community and Rural Development  
Rural Development Administration Working Group  
Rm. 5405 South Building  
14th & Independence Ave., S.W.  
Washington, DC 20250-0100  
202-245-7582  
Specialty: Rural development

Reidmund, Donn  
USDA/Economic Research Service  
Agriculture and Rural Economy Division  
1301 New York Avenue, N.W.  
Washington, DC 20005-4788  
202-219-0522  
Specialty: Farm structure

Reinschmiedt, Lynn L.  
Mississippi State University  
Dept. of Agricultural Economics  
Box 5187  
Mississippi State, MS 39762  
601-325-2750  
Specialty: Rural development

Reisner, Ann  
University of Illinois  
Dept. of Agricultural Communications  
69 Mumford Hall MC-710  
Urbana, IL 61801  
217-333-4788  
Specialty: Agricultural communications

Reynolds, David R.  
University of Iowa  
Dept. of Geography  
316 Jessup Hall  
Iowa City, IA 52242  
319-335-0151  
Specialty: Rural education

Reynolds, Paul  
Marquette University  
College of Business Administration  
606 North 13th Street  
Milwaukee, WI 53233  
414-288-5578  
Specialty: Entrepreneurship

Rhinesmith, Ann  
Rutgers Cooperative Extension of  
Warren County  
Wayne Dumont Jr. Administration Building  
Rt. 519 South  
Belvidere, NJ 07823  
908-475-6504  
Specialty: Family, community leadership

Rickard, Tim  
Central Connecticut State University  
Dept. of Geography  
New Britain, CT 06050  
203-727-7989  
Specialty: Agricultural diversification; land use

Robert, Sandra K.  
Illinois Commission on Intergovernmental  
Cooperation  
707 Straton Building  
Springfield, IL 62706  
217-782-4151  
Specialty: Health care tax base insurance cost for  
local government

Roberts, Rebecca  
University of Iowa  
Dept. of Geography  
Iowa City, IA 52242  
319-335-0151  
Specialty: Natural resource policy

Robinson, Jerry W.  
University of Illinois  
Dept. of Agricultural Economics  
1301 W. Gregorg St.  
Urbana, IL 61801  
217-333-1810  
Specialty: Rural sociology

Rochlin, Refugio I.  
University of California  
Dept. of Agricultural Economics  
Davis, CA 95616  
916-752-3566  
Specialty: Community and regional development

Rogers, Carolyn  
USDA/Economic Research Service  
Agriculture and Rural Economy Division  
1301 New York Avenue, N.W.  
Washington, DC 20005-4788  
202-219-0534  
Specialty: Rural children and the elderly

Rogers, Dave  
Utah State University  
Cooperative Extension Service  
UMC 0730  
Logan, UT 84322-0730  
801-750-1255  
Specialty: Family, community leadership

Romm, Jeff  
University of California  
Dept. of Forestry  
Berkeley, CA 94720  
415-642-7171

Rosenblatt, Paul  
University of Minnesota  
Dept. of Family Social Science  
290 McNeal Hall  
St. Paul, MN 55108  
612-625-3120  
Specialty: Farm families

Rosenfeld, Stuart  
Southern Technology Council  
P.O. Box 12293  
Research Triangle Park, NC 27709  
919-941-5145  
Specialty: Industrial development; high tech  
development; vocational education

Ross, Peggy  
USDA/Economic Research Service  
Agriculture and Rural Economy Division  
1301 New York Avenue, N.W.  
Washington, DC 20005-4788  
202-219-0547  
Specialty: Rural income

Rossing, Boyd E.  
University of Wisconsin  
Cooperative Extension Service  
428 Lowell Hall  
Madison, WI 53703  
608-262-1411  
Specialty: Family, community leadership

Rothstein, Worton  
University of California  
Dept. of History  
Davis, CA 95616  
916-752-0107

Rouk, Ullik  
Council for Educational Development & Research  
1201 16th Street, NW  
Washington, DC 20036  
202-223-1593  
Specialty: Rural education

Rowley, Tom  
USDA/Economic Research Service  
Agriculture and Rural Economy Division  
1301 New York Avenue, N.W.  
Washington, DC 20005-4788  
202-219-0544  
Specialty: State rural economic trends

Ryan, Vernon D.  
Iowa State University  
Dept. of Sociology and Anthropology  
Ames, IA 50011  
515-294-4111  
Specialty: Rural communities

Sachs, Carolyn E.  
Pennsylvania State University  
Dept. of Agricultural Econ. and Rural Sociology  
205 Weaver Bldg.  
University Park, PA 16823  
814-865-0455  
Author: *The Invisible Farmers: Women in Agricultural Production*

Sagoff, Mark  
University of Maryland  
Institute for Philosophy and Public Policy  
Rm. 0123 Woods Hall  
College Park, MD 20742  
301-405-4762

**Salamon, Sonya**  
University of Illinois  
Division of Human Development  
1105 W. Nevada  
Urbana, IL 61801  
217-333-3829

**Salant, Priscilla**  
Washington State University  
Dept. of Agricultural Economics  
Pullman, WA 99164-6210  
509-335-7613  
Specialty: Rural development statistics

**Saltiel, John**  
Montana State University  
Dept. of Sociology  
Bozeman, MT 59717  
406-994-0211  
Specialty: Farm issues

**Sancar, Fahrye**  
University of Wisconsin  
Dept. of Natural Resources  
Madison, WI 53706  
608-262-1234  
Specialty: Rural development

**Sanders, Nancy**  
Washington State University  
Cooperative Extension Service  
301A Hulbert Hall  
Pullman, WA 99164-6230  
509-335-2863  
Specialty: Family, community leadership

**Sanzone, John G.**  
California State University - Chico  
Center for Economic Development and Planning  
Chico, CA 95929-0765  
916-898-4598  
Specialty: Local economic development; regional planning

**Sapp, Stephen G.**  
Iowa State University  
Dept. of Sociology and Anthropology  
317 East Hall  
Ames, IA 50011  
515-294-1403  
Specialty: Consumer attitudes

**Satterlee, James H.**  
South Dakota State University  
Dept. of Rural Sociology  
P.O. Box 504  
Brookings, SD 57007  
605-688-4132  
Specialty: Democracy; social organization; social deviance

**Saunders, Fred B.**  
University of Georgia (Retired)  
Dept. of Agricultural Economics  
Home address:  
165 Devonshire Drive  
Athens, GA 30606  
404-543-6598  
Specialty: Economics of rural development

**Saupe, William E.**  
University of Wisconsin  
Dept. of Agricultural Economics  
427 Lorch Street  
Madison, WI 53706  
608-262-9480  
Specialty: Off-farm employment; part-time farming

**Scheffert, Donna Rae**  
University of Minnesota  
Cooperative Extension Service  
48 McNeal Hall  
St. Paul, MN 55108  
612-625-7212  
Specialty: Family, community leadership

**Schiffman, Irving**  
California State University  
Dept. of Political Science  
Chico, CA 95929-0455  
916-895-5301  
Specialty: Land use

Schmid, Allan A.  
Michigan State University  
Dept. of Agricultural Economics  
East Lansing, MI 48824  
517-355-4567  
Specialty: Land & resource economics

Schmidt, Frederick E.  
University of Vermont  
Center for Rural Studies  
206 Morrill Hall  
Burlington, VT 05405-0106  
802-656-3021  
Specialty: Rural studies

Schor, Joel A.  
USDA/Economic Research Service  
Agriculture and Rural Economy Division  
1301 New York Avenue, N.W.  
Washington, DC 20005-4788  
202-219-0787  
Specialty: History of agricultural policies

Schulman, Michael D.  
North Carolina State University  
Dept. of Sociology and Anthropology  
Box 8107  
Raleigh, NC 27695-8107  
919-737-2702  
Specialty: Sociology

Schweikhardt, David  
Mississippi State University  
Dept. of Agricultural Economics  
P.O. Box 5187  
Mississippi State, MS 39. 62  
601-325-7997  
Specialty: Rural economic development

Scolofsky, Homer  
Kansas State University  
Dept. of History  
Manhattan, KS 66506  
913-532-6011

Scott, Roy V.  
Mississippi State University  
Dept. of History  
Mississippi State, MS 39762  
601-325-2131

Sears, Dave  
USDA/Economic Research Service  
Agriculture and Rural Economy Division  
1301 New York Avenue, N.W.  
Washington, DC 20005-4788  
202-219-0544  
Specialty: Rural development

Sechler, Susan E.  
Aspen Institute  
Rural Economic Policy Program  
1333 New Hampshire Avenue, N.W., Suite 1070  
Washington, DC 20036  
202-466-6410  
Specialty: Rural public policy

Sem, John  
University of Minnesota  
Tourism Center  
St. Paul, MN 55108  
612-624-4947  
Specialty: Rural tourism

Seroka, Jim  
University of North Florida  
Center for Local Government  
4567 St. Johns Bluff Road South  
Jacksonville, FL 32216-6699  
904-646-2463  
Specialty: Local government

Shaffer, James D.  
Michigan State University  
Dept. of Agricultural Economics  
37 Agriculture Hall  
East Lansing, MI 48824-1039  
517-355-1695  
Specialty: Food security; agricultural marketing systems

**Shaffer, Ron E.**  
University of Wisconsin  
Dept. of Agricultural Economics  
423 Lorch St.  
Madison, WI 53706  
608-262-9485  
Specialty: Education strategies; rural capital and labor markets; job generation

**Shapira, Philip**  
Georgia Institute of Technology  
School of Public Policy  
Atlanta, GA 30332  
404-894-7735  
Specialty: Industrial development; manufacturing

**Shapiro, Isaac**  
Center on Budget and Policy Priorities  
777 N. Capitol Street, N.E., Suite 705  
Washington, DC 20002  
202-408-1080  
Author: *Laboring for Less: Working but Poor in Rural America*

**Sharpe, David**  
Montana State University  
Cooperative Extension Service  
101 Taylor Hall  
Bozeman, MT 59717  
406-994-2962  
Specialty: Local government; community development

**Shoup, Esther**  
24 Hyde Avenue  
Vernon, CT 06066  
(203) 875-3331  
Specialty: Family, community leadership

**Singh, Surrendra P.**  
Tennessee State University  
Dept. of Coop. Agricultural Research Program  
School of Agricultural & Home Economics  
Nashville, TN 37203  
615-320-3718  
Specialty: Small farms; minorities in rural business

**Skees, Jerry R.**  
University of Kentucky  
Dept. of Agricultural Economics  
5501 Agriculture Science-South  
Lexington, KY 40546  
606-257-7262  
Specialty: Farm policy

**Skold, Melvin D.**  
Colorado State University  
Dept. of Agricultural and Resource Economics  
B 310 Clark Building  
Ft. Collins, CO 80523  
303-491-7370

**Slesinger, Doris P.**  
University of Wisconsin  
Dept. of Rural Sociology  
Madison, WI 53706  
608-262-1234  
Specialty: Rural health care; minority population trends; changing family

**Smart, Ella**  
University of Maryland  
Cooperative Extension Service  
Computer Science Building, Rm. 2309  
College Park, MD 20742  
301-405-1003  
Specialty: Family, community leadership

**Smiley, David L.**  
Wake Forest University  
Dept. of History  
Box 7145 Reynolda Station  
Winston-Salem, NC 27109  
919-761-5551  
Specialty: Rural South

**Smith, Dennis K.**  
West Virginia University  
Dept. of Agricultural Economics  
2040 Agrl. Science Building, P.O. Box 6108  
Morgantown, WV 26506-6108  
304-293-6252  
Specialty: Rural development



Smith, Eldon  
University of Kentucky  
Dept. of Agricultural Economics  
417 Agricultural Engineering Building  
Lexington, KY 40546-0276  
606-257-7282  
Specialty: Rural development; education

Smith, Gary W.  
Washington State University  
Dept. of Agricultural Economics  
Hulbert Hall  
Pullman, WA 99164-6210  
509-335-2852  
Specialty: Regional economics; economic development

Smith, George  
University of Tennessee  
Agricultural Econ. and Resource Development  
Agricultural Extension Service  
P.O. Box 1071  
Knoxville, TN 37901-1071  
615-974-7306

Smith, Mike  
University of California  
Dept. of Applied Behavioral Sciences  
Davis, CA 95616-6210  
916-752-0107

Smith, Russell  
University of Nebraska - Omaha  
Center for Public Affairs Research  
Omaha, NE 68182  
402-595-2311  
Specialty: Local government

Smith, Steve M.  
Pennsylvania State University  
Dept. of Agricultural Econ. & Rural Sociology  
8 Weaver Building  
University Park, PA 16802  
814-865-9541  
Specialty: Economics of rural development

Smith, Stewart N.  
Tufts University  
School of Nutrition  
126 Curtis Street  
Medford, MA 02155  
617-397-8246  
Specialty: Agricultural sector policy for development

Snavely, Keith R.  
Southern Illinois University  
Dept. of Political Science  
Carbondale, IL 62901  
618-453-3172  
Specialty: State and local government

Snipp, C. Matthew  
University of Wisconsin  
Dept. of Rural Sociology  
1450 Linden Drive  
Madison, WI 53706-1522  
608-262-9528  
Specialty: Rural community development; stratification; history

Sofranko, Andrew  
University of Illinois  
Dept. of Agricultural Economics  
433 Mumford Hall MC-710  
Urbana, IL 61801  
217-333-0725  
Specialty: Rural sociology

Sokolow, Alvin D.  
University of California  
Dept. of Political Science  
268 Voorhis Hall UC  
Davis, CA 95616  
916-752-0979  
Specialty: Small rural cities and towns

Sommer, Judith  
USDA/Economic Research Service  
Agricultural and Rural Economy Division  
1301 New York Avenue, N.W.  
Washington, DC 20005-4788  
202-219-0525  
Specialty: Farming-dependent areas (income, exports, population)

**Stack, Carol**  
University of California  
Dept. of Education  
Tolman Hall  
Berkeley, CA 94720  
415-642-7127

**Stafford, Tom**  
USDA/Agricultural Research Service  
P.O. Box 96576  
Washington, DC 20090-6576  
202-245-5368  
Specialty: Cooperatives

**Stallman, Judith I.**  
Virginia Polytechnic Institute & State University  
Dept. of Agricultural Economics  
Blacksburg, VA 24061  
703-231-6108  
Specialty: Economics of rural development

**Stam, Jerome**  
USDA/Economic Research Service  
Agriculture and Rural Economy Division  
1301 New York Avenue, N.W.  
Washington, DC 20005-4788  
202-219-0892  
Specialty: Agricultural lenders; farm finances and credit policy; farm financial stress

**Starnes, Earl**  
California Polytechnic University  
Dept. of City Planning  
San Luis Obispo, CA 93407  
805-756-1111

**Steahr, Thom**  
University of Connecticut  
Dept. of Agricultural & Resource Economics  
1376 Storrs Road  
Storrs, CT 06269-4021  
203-486-2838  
Specialty: Demographics

**Stephens, E. Robert**  
University of Maryland  
Education Policy, Planning and Administration  
Benjamin Building, Rm. 3112  
College Park, MD 20742  
301-405-3587  
Specialty: Rural education

**Stern, Joyce**  
U.S. Department of Education  
Office of Educational Research and Improvement  
555 New Jersey Ave., NW, Rm. 502-J  
Washington, DC 20208-5644  
202-219-2095  
Specialty: Education

**Stevens, Joe B.**  
Oregon State University  
Dept. of Agricultural Economics  
Ballard Hall  
Corvallis, OR 97331-3607  
503-737-2942  
Specialty: Public infrastructure

**Stevens, Robert D.**  
Michigan State University (Retired)  
Dept. of Agricultural Economics  
Home address:  
P.O. Box 116  
North Andover, MA 01845  
Specialty: Rural health

**Stligoe, John R.**  
Harvard University  
Dept. of Visual and Environmental Studies  
Carpenter Center  
24 Quincy Street  
Cambridge, MA 02138  
617-659-2090  
Specialty: Rural landscape; small towns

**Stinson, Thomas F.**  
University of Minnesota  
Dept. of Agriculture and Applied Economics  
337F Classroom Office Building  
St. Paul, MN 55108  
612-625-1217  
Specialty: Economics of rural development

Stockall, Sandra  
University of Nebraska  
Cooperative Extension Service  
Rt. 4, Box 46A  
North Platte, NE 69101  
308-532-3611  
Specialty: Family, community leadership

Stoever, Herbert H.  
Virginia Polytechnic Institute & State University  
Dept. of Agricultural Economics  
208 Hutcheson Hall  
Blacksburg, VA 24061  
703-231-6301  
Specialty: Economics of rural development

Stommes, Eileen  
USDA/Transportation and Marketing Division  
Agricultural Marketing Service  
14th & Independence Ave., S.W.  
South Building, Room 1222  
Washington, DC 20250  
202-653-6305  
Specialty: Rural transportation

Stone, Kenneth  
Iowa State University  
Dept. of Economics  
Ames, IA 50011  
515-294-6269  
Specialty: Rural small business and area development

Strange, Marty  
Center for Rural Affairs  
P.O. Box 405  
Walthill, NE 68067  
402-846-5428  
Specialty: Farming communities  
Author: *Family Farming: A New Economic Vision*

Straub, LaVonne A.  
Western Illinois University  
Institute for Rural Affairs  
Macomb, IL 61455  
309-295-1414  
Specialty: Health care

Strohmeier, Todd  
Appalachia Education Laboratory  
1031 Quarrier Street  
Charleston, WV 25325  
304-347-0400  
Specialty: Education

Stryker, Barry  
University of Vermont  
UVM Extension Service  
162 Elm Street  
Montpelier, VT 05602  
802-223-2389  
Specialty: Community development; local government

Stynes, Daniel  
Michigan State University  
Dept. of Park & Recreation Resources  
East Lansing, MI 48824  
517-353-5190  
Specialty: Tourism; rural development

Sublett, Michael D.  
Illinois State University  
Dept. of Geography-Geology  
Normal, IL 61761  
309-438-5808  
Specialty: Historical agricultural geography  
Author: *Farmers on the Road*

Sullivan, Pat  
USDA/Economic Research Service  
Agriculture and Rural Economy Division  
1301 New York Avenue, N.W.  
Washington, DC 20005-4788  
202-219-1719  
Specialty: Financial institutions; federal credit policy

Summers, Gene F.  
University of Wisconsin  
Dept. of Rural Sociology  
Madison, WI 53706  
608-263-2897  
Specialty: Consequences of changes in economic base of nonmetro communities; social change  
Co-Author (with Thomas A. Hirschl): "Cash Transfers and the Export Base of Nonmetropolitan Communities"

Sumner, Daniel A.  
North Carolina State University  
Dept. of Economics and Business  
Box 8110  
Raleigh, NC 27695-8110  
919-737-3041  
Specialty: Agricultural policy; farm size; human resources economics

Swalm, Paul  
USDA/Economic Research Service  
Agriculture and Rural Economy Division  
1301 New York Avenue, N.W.  
Washington, DC 20005-4788  
202-219-0540  
Specialty: Displaced workers

Swanson, Linda  
USDA/Economic Research Service  
Agriculture and Rural Economy Division  
1301 New York Avenue, N.W.  
Washington, DC 20005-4788  
202-219-0534  
Specialty: Rural demography

Swanson, Louis E.  
University of Kentucky  
Dept. of Sociology  
S. 205 Agriculture Science Building North  
Lexington, KY 40546-0091  
606-257-7579  
Specialty: Rural development; farm communities

Sweaney, Anne L.  
University of Georgia  
Dept. of Housing & Consumer Economics  
252 Dawson Hall  
Athens, GA 30602  
404-542-4867  
Specialty: Housing

Swierenga, Robert  
Kent State University  
Dept. of History  
Kent, OH 42242  
216-672-2882  
Specialty: History of rural life migration

Tait, John L.  
Iowa State University  
Dept. of Sociology  
303 D East Hall ISU  
Ames, IA 50011  
515-294-6483  
Specialty: Leadership

Taylor, David  
University of Wyoming  
Agricultural Economics Department  
P.O. Box 3354  
Laramie, WY 82071  
307-766-5682  
Specialty: Community economics

Taylor, Greg  
Texas A & M University  
Cooperative Extension Service  
Agricultural Building, Rm. 12  
College Station, TX 77843-2124  
409-845-4445  
Specialty: Community development

Taylor, Ronald B.  
Los Angeles Times  
Los Angeles, CA 90053  
213-791-2232  
Specialty: California agriculture

Teixeira, Ruy  
Brookings Institute  
1775 Massachusetts Avenue, N.W.  
Washington, DC 20036  
202-797-6000 ext. 4008  
Specialty: Future job trends

Thomas, Margaret  
Midwest Research Institute  
425 Volker Boulevard  
Kansas City, MO 64110  
816-753-7600  
Specialty: Economic development strategies

Thompson, Alton  
North Carolina State University  
Dept. of Sociology  
Raleigh, NC 27695-8107  
919-737-2702  
Specialty: Rural; agriculture; research methods

Trock, Warren  
Colorado State University  
Dept. of Agricultural Economics  
Fort Collins, CO 80523  
303-491-6866  
Specialty: Trade and natural resource policy

Thompson, Susan J.  
Cornell University  
Dept. of Development Sociology  
134 Warren Hall  
Ithaca, NY 14853  
607-255-1694  
Specialty: Natural resources; rural development

Truelove, Cynthia  
University of Wisconsin  
Dept. of Rural Sociology  
Madison, WI 53706  
608-262-1234  
Specialty: Social change and the transformation of rural, social, and economic structures

Tigges, Leann  
University of Georgia  
Dept. of Sociology  
Baldwin Hall  
Athens, GA 30602  
404-542-2421  
Specialty: Rural underemployment; earnings of the elderly

Van Es, John  
University of Illinois  
Dept. of Agricultural Economics  
435 Mumford Hall MC-710  
Urbana, IL 61801  
217-333-1825  
Specialty: Rural sociology

Tillson, Greg  
Oregon State University  
Cooperative Extension Service  
Ballard Hall, Room 307  
Corvallis, OR 97331-3607  
503-737-3621  
Specialty: Family, community leadership

Van Horn, James E.  
Pennsylvania State University  
Dept. of Rural Sociology  
105 Weaver Building  
University Park, PA 16802  
814-865-0455  
Specialty: Rural families

Tolbert, Charles M.  
Florida State University  
Dept. of Sociology  
Tallahassee, FL 32306  
904-644-6416  
Specialty: Labor markets

Vaughn, Percy J.  
Alabama State University  
College of Business Administration  
915 S. Jackson St.  
Montgomery, AL 36195  
205-293-4124  
Specialty: Marketing

Tootle, Deborah  
USDA/Economic Research Service  
Agriculture and Rural Economy Division  
1301 New York Avenue, N.W.  
Washington, DC 20005-4788  
202-219-0547  
Specialty: Geography of rural earnings; income inequality; underemployment

Vavrek, Bernard  
Clarion University of Pennsylvania  
Center for Study of Rural Librarianship  
Clarion, PA 16214  
814-226-2383  
Specialty: Rural libraries; users support

Viasin, Raymond  
Michigan State University  
Dept. of Resource Development  
311 Natural Resources Building  
East Lansing, MI 48824  
517-353-1904

Vogeler, Ingolf  
University of Wisconsin  
Dept. of Geography  
Eau Claire, WI 54701  
715-836-3244  
Specialty: Family farms

Voss, Paul R.  
University of Wisconsin  
Dept. of Rural Sociology  
311 Agriculture Hall  
Madison, WI 53706  
608-262-9526  
Specialty: Population changes in Wisconsin and  
the Midwest region; human migration

Voth, Donald E.  
University of Arkansas  
Dept. of Agricultural Econ. and Rural Sociology  
221 Agriculture Bldg.  
Fayetteville, AR 72701  
501-575-2256  
Specialty: Rural sociology

Walker, David J.  
University of Idaho  
Dept. of Agricultural Economics  
Moscow, ID 83843  
208-885-6111  
Specialty: Financial markets

Walker, Katey  
Kansas State University  
Cooperative Extension Service  
Justin Hall 913  
Manhattan, KS 66506  
913-532-5780  
Specialty: Family, community leadership

Wallace, Elde  
North Dakota State University  
Institute for Business and Economic Development  
Box 5437  
Fargo, ND 58105  
701-237-7171

Walter, Gerry  
University of Illinois  
Dept. of Agricultural Communications  
69 Mumford Hall MC-710  
Urbana, IL 61801  
217-333-9429  
Specialty: Agricultural communications

Walzer, Norman C.  
Western Illinois University  
Institute for Rural Affairs  
Macomb, IL 61455  
309-295-1414  
Specialty: Economic development; public finance

Wardwell, John M.  
Washington State University  
Dept. of Rural Sociology  
Wilson Hall  
Pullman, WA 99164  
509-335-2771  
Co-Editor: *New Directions in  
Urban-Rural Migration*

Warnick, Rodney  
University of Massachusetts  
Landscape Arch. & Regional Planning Dept.  
109 Hills North  
Amherst, MA 01003  
413-545-2255  
Specialty: Rural recreation planning

Warning, Jeanne  
Iowa State University  
Cooperative Extension Service  
B3 Curtiss Hall  
Ames, IA 50011  
515-294-6616  
Specialty: Family, community leadership

Washington, Charles W.  
Florida Atlantic University  
School of Public Administration  
University Tower  
220 S.E. 2nd Avenue  
Fort Lauderdale, FL 33301  
305-355-5200  
Specialty: Local government management

Watkins, Dennis  
University of Maine  
Dept. of Agricultural Resource Economics  
201 Winslow Hall  
Orono, ME 04469  
207-581-3164  
Specialty: Rural development

Weaver, Glenn  
University of Missouri  
Cooperative Extension Service  
617 Clark Hall  
Columbia, MO 65211  
314-882-9511

Weber, Bruce A.  
Oregon State University  
Dept. of Agricultural & Resource Economics  
Ballard Hall #240  
Corvallis, OR 97331-3607  
503-737-1432  
Specialty: Economics of rural development

Weber, Margaret J.  
Oklahoma State University  
Dept. of Housing, Interior Des., & Cnsmr Studies  
449 HEW  
Stillwater, OK 74078  
405-744-5048  
Specialty: Housing; rural communities

Weeks, Edward C.  
University of Oregon  
Dept. of Planning, Public Policy & Management  
119 Hendricks Hall  
Eugene, OR 97403  
503-346-3892  
Specialty: Social consequences of economic change

Weidemann, Sue  
University of Illinois  
Dept. of Landscape Architecture  
214 Mumford Hall MC-710  
Urbana, IL 61801  
217-333-5524  
Specialty: Rural landscape

Weigel, Randy  
University of Wyoming  
Cooperative Extension Service  
P.O. Box 3354  
Laramie, WY 82071  
307-766-5689  
Specialty: Family, community leadership

Wells, Betty L.  
Iowa State University  
Dept. of Sociology  
303 C East Hall ISU  
Ames, IA 50011  
515-294-4104  
Specialty: Community development

Wells, Miriam  
University of California  
Dept. of Applied Behavioral Science  
Davis, CA 95616  
916-752-0107  
Specialty: Farms; farm workers

Whitaker, William H.  
University of Maine  
Dept. of Social Work  
201 Fernald Hall  
Orono, ME 04469  
207-581-2384  
Specialty: Social work; policy and practice in rural areas; poverty; social movements

White, Lynn  
Texas A&M University  
Cooperative Extension Service  
203 Special Services Building  
College Station, TX 77843-2141  
409-845-1953  
Specialty: Family, community leadership



**White, Stephen**  
Kansas State University  
Dept. of Geography  
Manhattan, KS 66506  
913-532-6727  
Specialty: High plains of the United States

**Whitener, Leslie**  
USDA/Economic Research Service  
Agriculture and Rural Economy Division  
1301 New York Avenue, N.W.  
Washington, DC 20005-4788  
202-219-0540  
Specialty: Employment conditions and trends

**Wilkening, Eugene A.**  
University of Wisconsin  
Dept. of Rural Sociology  
Madison, WI 53706  
608-262-1234  
Specialty: Social change and the effects of changes in agriculture

**Wilkinson, Kenneth P.**  
Pennsylvania State University  
Dept. of Agricultural Econ. & Rural Sociology  
207 Weaver Building  
University Park, PA 16802  
814-865-5045  
Specialty: Rural community development theory

**Williams, James**  
New Mexico State University  
Dept. of Sociology & Anthropology  
Dept. 3BV  
Las Cruces, NM 88003  
505-646-2416  
Specialty: Rural demography

**Williams, Mary Jo**  
University of Missouri  
Cooperative Extension Service  
162 Stanley Hall  
Columbia, MO 65211  
314-882-4426  
Specialty: Family, community leadership

**Williams, Sue**  
Oklahoma State University  
Cooperative Extension Service  
340 Home Ec. West  
Stillwater, OK 74078  
405-744-6825  
Specialty: Family, community leadership

**Willoughby, Kelvin**  
University of California  
Institute of Urban & Regional Development  
Berkeley, CA 94720  
415-642-7171

**Wilson, Robert H.**  
University of Texas at Austin  
Lyndon B. Johnson School of Public Affairs  
Drawer Y  
University Station  
Austin, TX 78713-7450  
512-471-4962  
Specialty: Telecommunications

**Wimberley, Ronald C.**  
North Carolina State University  
Dept. of Sociology  
1911 Building  
Raleigh, NC 27695  
919-737-2702  
Specialty: Structure of organization

**Wise, James**  
University of Georgia  
Dept. of Agricultural Economics  
Athens, GA 30602  
404-542-0769  
Specialty: Economics of rural development

**Wiseman, William M.**  
Mississippi State University  
Dept. of Political Science  
1304 P.C.  
Mississippi State, MS 39762-6003  
601-325-2711  
Specialty: County government

Wiser, Vivian  
USDA/Economic Research Service  
Agriculture and Rural Economy Division  
1301 New York Avenue, N.W.  
Washington, DC 20005-4788  
202-219-0787  
Specialty: Agricultural and USDA history

Witter, Joan  
Michigan State University  
Cooperative Extension Service  
103 Human Ecology Bldg.  
East Lansing, MI 48824  
517-353-9353  
Specialty: Family, community leadership

Wolpert, Julian  
Princeton University  
School of Public/International Affairs  
Princeton, NJ 08544  
609-452-5931

Wood, Mary Lee  
SW Idaho Research & Extension Center  
16952 South Tenth Ave.  
Caldwell, ID 83605  
208-459-6365  
Specialty: Family, community leadership

Woodruff, Nan E.  
Pennsylvania State University  
Dept. of History  
University Park, PA 16802  
814-863-0081  
Specialty: Southern rural life

Woods, Mike D.  
Oklahoma State University  
Dept. of Agricultural Economics  
514 Agricultural Hall  
Stillwater, OK 74078  
405-744-6081  
Specialty: Rural development economics

Worms, Allan  
University of Kentucky  
Cooperative Extension Service  
205 Thomas Poe Cooper Building  
Lexington, KY 40546  
606-257-4646

Wright, Joan  
University of California  
Dept. of Applied Behavioral Sciences  
Davis, CA 95616  
916-752-3955  
Specialty: Family, community leadership

Yaro, Robert  
University of Massachusetts  
Center for Rural Massachusetts  
109 Hills North  
Amherst, MA 01003  
413-545-2255  
Specialty: Rural planning

Yeh, Chiou-nan  
Alabama State University  
College of Business Administration  
915 S. Jackson St.  
Montgomery, AL 36195  
205-293-4120  
Specialty: Economics

Yelderman, Joe Jr.  
Baylor University  
Dept. of Geology  
Waco, TX 76798  
817-755-2361  
Specialty: Hydrology; land use

Yetley, Mervin J.  
House Committee on Agriculture  
1301 Longworth House Office Building  
Washington, DC 20515  
202-225-2183  
Specialty: Modeling; public policy

**Yoder, Delmar R.**  
West Virginia University  
Cooperative Extension Service  
Resource Management  
2102 Agricultural Science Building  
Morgantown, WV 26506-6108  
304-293-3408  
Specialty: Rural sociology; community  
development

**Youmans, Russ C.**  
Oregon State University  
Western Rural Development Center  
Ballard Hall #307  
Corvallis, OR 97331-3607  
503-737-3621

**Young, Frank W.**  
Cornell University  
Dept. of Rural Sociology  
Warren Hall  
Ithaca, NY 14853  
607-255-4484  
Specialty: International development

**Young, Jean**  
University of Hawaii  
Cooperative Extension Service  
Gilmore 118, 3050 Malle Way  
Honolulu, HI 96822  
808-948-7711  
Specialty: Family, community leadership

**Young, Ruth C.**  
Cornell University  
Dept. of Rural Sociology  
236 Warren Hall  
Ithaca, NY 14853-7801  
607-255-3298  
Specialty: Rural industrial infrastructure

**Youngberg, Garth**  
Institute for Alternative Agriculture  
Dept. of Agriculture  
9200 Edmonston Road, Suite 117  
Greenbelt, MD 20770  
301-441-8777  
Specialty: Alternative education methods; social  
economic impact

**Zotz, Karen**  
905 S. Goodwin Avenue  
Urbana, IL 61801  
214-244-2857  
Specialty: Family, community leadership

## **INDEX**

### **ALABAMA**

Aycock, Georgia  
Moland, John  
Molnar, Joseph J.  
Raftery, Sue  
Vaughn, Percy J.  
Yeh, Chiou-nan

### **ALASKA**

Nakazawa, Anthony T.  
Ray, Glen

### **ARIZONA**

Christenson, James A.  
Goldsberry, Ellen  
Kingdon, Lorraine

### **ARKANSAS**

Farmer, Frank L.  
Fite, Gilbert C.  
Green, Bernal  
Jones, Diane F.  
Martin, Lee R.  
Redfern, Martin V.  
Voth, Donald E.

### **CALIFORNIA**

Anderson, Jim  
Barron, Hal S.  
Bernstein, Harry  
Blakely, Edward  
Bradshaw, Ted  
Christensen, Clair  
Collins, Bill  
Fortmann, Louise  
Friedland, William  
Fujimoto, Isao  
Goldman, George E.  
Gregor, Howard  
Griehop, Jim  
Gwynn, Douglas  
Heliyer, George  
Hester, Randy  
Howard, William A.  
Hudson, Heather  
Jones, Victor  
Kusel, Jonathan  
MacCannell, Dean  
Mamer, John  
McDean, Harry  
Mcintyre, George

McKnight, Tom L.  
McNiel, Edward S.  
Myers, William E.  
Olmo, Frank D.  
Peluso, Nancy L.  
Pilisuk, Marc  
Randall, Joan  
Rochin, Refugio I.  
Romm, Jeff  
Rothstein, Worton  
Sanzone, John G.  
Schiffman, Irving  
Smith, Mike  
Sokolow, Alvin D.  
Stack, Carol  
Starnes, Earl  
Taylor, Ronald B.  
Wells, Miriam  
Willoughby, Kelvin  
Wright, Joan

### **COLORADO**

Dunn, Larry  
Eckert, Jerry B.  
Haas, Toni  
Nachtigal, Paul  
Skold, Melvin D.  
Trock, Warren

### **CONNECTICUT**

Cronon, William J.  
Kottke, Marvin W.  
Rickard, Tim  
Shoup, Esther  
Steahr, Thom

### **DELAWARE**

Finch, Mary Ann  
Hastings, Steve E.

### **DISTRICT OF COLUMBIA**

Ahearn, Mary  
Beale, Calvin L.  
Bentley, Susan  
Bernat, Andy  
Bird, Alan R.  
Bowers, Douglas  
Brooks, Nora  
Brown, Dennis  
Butler, Margaret  
Carr, Barry A.  
Carlin, Tom

Crosson, Pierre  
Dagata, Margaret  
Deavers, Kenneth L.  
Duffield, James  
Frederick, Martha  
Ghelfi, Linda M.  
Gray, Thomas W.  
Hady, Thomas  
Hines, Fred  
Honadle, Beth W.  
Hoppe, Robert A.  
Horowitz, Mitchell  
Jensen, Annica  
John, DeWitt  
Jones, Lu A.  
Kalbacher, Judith  
Killian, Molly  
LeClere, Felicia  
Long, Richard  
Majchrowicz, Alex  
Mazle, Sara M.  
McGranahan, David  
Mikesell, Jim  
Miller, Jim  
Miller, Ted  
Oliveira, Victor  
Parker, Tim  
Peterson, Neal  
Petrulis, Mindy  
Porter, Kathryn H.  
Porterfield, Shirley  
Rasmussen, Wayne D.  
Redman, John  
Reeder, Richard J.  
Reid, J. Norman  
Reimund, Donn  
Rogers, Carolyn  
Ross, Peggy  
Rouk, Ullik  
Rowley, Thomas ✓  
Schor, Joel A.  
Sears, David  
Sechler, Susan E.  
Shapiro, Isaac  
Sommer, Judith  
Stafford, Tom  
Stam, Jerome  
Stern, Joyce  
Stommes, Eileen  
Sullivan, Pat  
Swain, Paul  
Swanson, Linda  
Telxera, Ruy  
Tootle, Deborah  
Whitener, Leslie

Wiser, Vivian  
Yetley, Mervin J.

#### **FLORIDA**

Beaulieu, Lionel J.  
Bolton, Elizabeth  
Burkhardt, Jeffrey  
Coward, Raymond T.  
Dhillon, Jowindar S.  
Gladwin, Christina  
Israel, Glenn  
Miller, Michael K.  
Moore, John H.  
Seroka, Jim  
Tolbert, Charles M.  
Washington, Charles W.

#### **GEORGIA**

Ames, Glenn C.  
Bartlett, Peggy  
Beauford, Yvonne  
Blackburn, Mary Ellen  
Brooks, Rusty  
Brueggemann, Walter  
Centner, Terrence J.  
Ferre, Frederick  
Gatchell, Douglas C.  
Green, Gary  
Gunter, L. F.  
Kraybill, David  
Purcell, Joseph C.  
Saunders, Fred B.  
Shapira, Phillip  
Sweaney, Anne L.  
Tigges, Leann  
Wise, James

#### **GUAM**

Kasperbauer, Larry F.  
Pearson, Carmen L.

#### **HAWAII**

Bowen, Richard L.  
Cox, Linda  
Koppel, Bruce  
Minerbi, Luciano  
Morse, Richard  
O'Reilly, Joseph P.  
Young, Jean

#### **IDAHO**

Carlson, John E.  
Cooke, Stephen C.  
Gardner, Richard L.

Hunt, John  
Johansen, Harley E.  
Lyle, Corrine  
Walker, David J.  
Wood, Mary Lee

#### ILLINOIS

Atack, Jeremy  
Beck, Roger J.  
Burdge, Rabel  
Burton, Vernon  
Chicoine, David L.  
Cloud, Kate  
Conzen, Kathleen  
Crihfield, John B.  
Ellis, Robert J.  
Espeseth, Robert D.  
Herr, William M.  
Hudson, John C.  
Jakle, John  
Jones, Warren  
Mills, Edwin  
Reisner, Ann  
Robert, Sandra K.  
Robinson, Jerry W.  
Salamon, Sonya  
Snaveley, Keith R.  
Sofranko, Andrew  
Straub, LaVonne A.  
Sublett, Michael D.  
Van Es, John  
Walter, Gerry  
Walzer Norman C.  
Weidemann, Sue  
Zotz, Karen

#### INDIANA

Ayres, Janet S.  
Fredericks, Eldon  
Horn, Karen  
Lovejoy, Stephen B.  
McNamara, Kevin T.  
Oakerson, Ronald

#### IOWA

Bultena, Gordon L.  
Chibnik, Michael  
Comstock, Gary  
Conger, Rand D.  
Contant, Cheryl  
Curry-Roper, Janel  
Goudy, Willis J.  
Hadwiger, Don F.  
Hamilton, Nell  
Holberg, Eric O.

Horton, Hayward D.  
Jensen, Helen H.  
Johnson, Stanley R.  
Jung, Shannon  
Keeney, Dennis  
Klonglan, Gerald E.  
Korsching, Peter F.  
Lasley, Paul  
Otto, Daniel M.  
Padgitt, Steven C.  
Reynolds, David R.  
Roberts, Rebecca  
Ryan, Vernon D.  
Sapp, Stephen G.  
Stone, Kenneth  
Tait, John L.  
Warning, Jeanne  
Wells, Betty L.

#### KANSAS

Bloomquist, Lanard E.  
Eberle, Bill  
Kromm, David E.  
Lapping, Mark  
Nellis, Duane  
Scolofsky, Homer  
Walker, Katey  
White, Stephen

#### KENTUCKY

Badenhop, Suzanne  
Berry, Wendell  
Dahelberg, Kenneth  
Debertin, David L.  
Freshwater, David  
Garkovitch, Lorraine  
Ilvento, Tom  
Infanger, Craig L.  
Maurer, Richard C.  
Mooney, Pat  
Raltz, Karl B.  
Skees, Jerry R.  
Smith, Eldon  
Swanson, Louis E.  
Worms, Allan

#### LOUISIANA

Behm, Karen  
Bowers, Sam B.  
Christy, Ralph D.  
Deseran, Andy F.  
Durant, Thomas J.  
Ghebremedhin, Tesfa G.  
Lange, Mark D.

**MAINE**

Deller, Steven C.  
 Killacky, James C.  
 McConnon, James  
 McIntire, Walter G.  
 Ploch, Lou  
 Watkins, Dennis  
 Whitaker, William H.

**MARYLAND**

Falk, William W.  
 Favero, Philip G.  
 Finsterbusch, Kurt  
 Galston, William A.  
 Hage, Jerald  
 Howland, Marie  
 Kuennen, Daniel S.  
 Sagoff, Mark  
 Smart, Ella  
 Stephens, E. Robert  
 Youngberg, Garth

**MASSACHUSETTS**

Ferleger, Lou A.  
 Fetterman, Elsie  
 Flynn, Catherine  
 Klar, Lawrence R.  
 Markley, Deborah M.  
 Mayo, Michael  
 Smith, Stewart N.  
 Stilgoe, John R.  
 Warnick, Rodney  
 Yaro, Robert

**MICHIGAN**

Bonnen, James T.  
 Browne, William P.  
 DeLind, Laura B.  
 Dewar, Margaret E.  
 Harsh, Stephen  
 Hepp, Ralph E.  
 House, Alvin E.  
 King, Gary  
 Moore, Beth  
 Schmid, Allan A.  
 Shaffer, James D.  
 Stevens, Robert D.  
 Stynes, Daniel  
 Vlasin, Raymond  
 Witter, Joan

**MINNESOTA**

Borchert, John R.  
 Cochrane, Willard W.

Faust, Brady J.  
 Freudenberger, Dean  
 Gersmehl, Phil  
 Hart, John F.  
 Honadle, Beth W.  
 Loveridge, Scott  
 Makl, Wilber R.  
 Morse, George  
 Nelson, Glenn L.  
 Olien, Clarice N.  
 Parliament, Claudia  
 Raup, Phillip  
 Rosenblatt, Paul  
 Scheffert, Donna Rae  
 Sem, John  
 Stinson, Thomas F.

**MISSISSIPPI**

Brodnax, Doss  
 Campbell, Charles  
 Cosby, Art  
 Davis, Walter  
 Lee, Daniel K.  
 Reinschmiedt, Lynn L.  
 Schwelkhardt, David  
 Scott, Roy V.  
 Wiseman, William M.

**MISSOURI**

Eecker, Barbara  
 Bennett, John W.  
 Bonanno, Alessandro  
 Braschler, Curtis H.  
 Breimyer, Harold F.  
 Deaton, Brady J.  
 Heffernan, William  
 Hobbs, Daryl J.  
 Kohl, Seena  
 May, Diane  
 Mermelstein, Joanne  
 Powers, Ronald C.  
 Preston, Jim  
 Thomas, Margaret  
 Weaver, Glenn  
 Williams, Mary Jo

**MONTANA**

Saitlei, John  
 Sharpe, David

**NEBRASKA**

Allen, John  
 Ambrose, David M.  
 Bernier, Robert E.  
 Cordes, Sam M.



Gessaman, Paul H.  
Johnson, Bruce B.  
Lock, Bill  
Lonsdale, Richard  
Melton, Gary B.  
Olsen, Duane A.  
Reed, Burton J.  
Smith, Russell  
Stockall, Sandra  
Strange, Marty

#### NEVADA

Gunn, Barbara  
Harris, Thomas R.  
Havercamp, Mike  
Money, Michael B.

#### NEW HAMPSHIRE

Duncan, Cynthia  
Howe, Gerald

#### NEW JERSEY

Howarth, William  
Kupcho, Jack  
Pfeffer, Max J.  
Popper, Frank J.  
Rhinesmith, Ann  
Wolpert, Julian

#### NEW MEXICO

Coppedge, Robert  
Czerniak, Bob  
Eastman, Clyde  
McKay, Mary Ellen  
Williams, James

#### NEW YORK

Brake, John R.  
Brown, David L.  
Buttel, Frederick  
Cowan, Tadlock J.  
Coward, Walter E.  
Dunn, James A.  
Eberts, Paul  
Erickson, Eugene C.  
Fitchen, Janet  
Francis, Joe  
Geisler, Charles  
Hirschl, Thomas A.  
Lysom, Thomas A.  
Miles, Sue  
Ranney, Christine K.  
Thompson, Susan J.  
Young, Frank W.  
Young, Ruth C.

#### NORTH CAROLINA

Bergman, Edward  
Cook, Thomas  
Dahielson, Leon E.  
Dahle, Robert D.  
Furuset, Owen  
Goldstein, Harvey  
Haas, William  
Hamm, Rita R.  
Healy, Robert  
Levi, Michael P.  
Lilley, Stephen  
McCutcheon, Linda  
Moxley, Robert L.  
Pasour, Ernest C., Jr.  
Rosenfeld, Stuart  
Schulman, Michael D.  
Smiley, David L.  
Sumner, Daniel A.  
Thompson, Alton  
Wimberley, Ronald C.

#### NORTH DAKOTA

Anderson, Ronald  
Eide, Wallace  
Heigeson, Delmer L.  
Leistriz, Frederick L.  
Leitch, Jay A.  
Rathge, Richard

#### OHIO

Adams, Dale W.  
Blatz, Charles V.  
Brown, Donna  
Hushak, Leroy J.  
Kirby, Jack T.  
Lobao, Linda  
Swierenga, Robert

#### OKLAHOMA

Cadwalader, Donna  
Doeksen, Gerald A.  
Weber, Margaret J.  
Williams, Sue  
Woods, Mike D.

#### OREGON

Acock, Alan C.  
Castle, Emery N.  
Hibbard, Michael  
Lewotsky, Karen  
Nelson, Steven  
Padfield, Harland

Stevens, Joe B.  
Tilson, Greg  
Weber, Bruce A.  
Weeks, Edward C.  
Youmans, Russ C.

#### **PENNSYLVANIA**

Abdalla, Charles W.  
Alter, Ted  
Belerlein, James G.  
Cigler, Beverly A.  
Crawford, Charles O.  
Crider, Don  
Findels, Jill  
Gillis, William R.  
Gregory, Debra  
Heasley, Daryl  
Hyman, Drew  
Jensen, Leif I.  
Lichter, Daniel T.  
Luloff, Al E.  
Martinez, Brawley E.  
O'Connell, Patrick J.  
Preston, Deborah A.  
Sachs, Carolyn E.  
Smith, Steve M.  
Van Horn, James E.  
Vavrek, Bernard  
Wilkinson, Kenneth P.  
Woodruff, Nan E.

#### **PUERTO RICO**

Carro, Vivian  
Droz-Lube, Edna

#### **RHODE ISLAND**

Feeney, Marian  
Foster, Howard H., Jr.

#### **SOUTH CAROLINA**

Backman, Ken  
Barkley, Davis  
Dillman, Buddy L.  
Gardner, Linda L.  
Henry, Mark S.  
Hite, James C.  
House, Verne W.  
McLean, Edward L.  
Mounter, Tom  
Potts, Tom

#### **SOUTH DAKOTA**

Arwood, Donald A.  
Hansen, Lloyd  
Olson, Lynette

Satterlee, James H.

#### **TENNESSEE**

Aiken, Charles S.  
Cleland, Charles L.  
Dill, Bonnie  
Fox, William F.  
Gaventa, John P.  
Howell, Bonita J.  
Leuthold, Frank O.  
Mariner, Marion  
Orr, Robert H.  
Singh, Surrendra P.  
Smith, George

#### **TEXAS**

Albrecht, Don E.  
Ellerbrock, Mike J.  
Fisher, Dennis U.  
Glasmeyer, Amy  
Goodwin, Harold L.  
Hayward, O.T.  
Hightower, Jim  
Knutson, Ronald D.  
Lich, Gien E.  
Marshall, Ray  
Murdock, Steven H.  
Napton, Darrell  
Potter, Lloyd  
Taylor, Greg  
White, Lynn  
Wilson, Robert H.  
Yeldermann, Joe, Jr.

#### **UTAH**

Albrecht, Stan L.  
Heaton, Tim B.  
Jackson, Richard H.  
Knowlton, Clark S.  
Krannich, Richard  
Mitchell, Becky  
Rogers, Dave

#### **VERMONT**

Bevins, Malcolm I.  
Porter, Monica  
Schmidt, Frederick E.  
Stryker, Barry

#### **VIRGINIA**

Alwang, Jeffrey R.  
Ballweg, John A.  
Batie, Sandra S.  
Bryant, Clifton D.  
Eills, Deloris J.

Flora, Cornelia B.  
Flora, Jan L.  
Franklin, H. Bland, Jr.  
Johnson, Thomas G.  
McDowell, George R.  
Stallmann, Judith I.  
Stoevner, Herbert H.

#### **WASHINGTON**

Barkley, Paul W.  
Barron, James  
Carlson, Katherine A.  
Cook, Annabel  
Dillman, Don A.  
Dunlap, Riley E.  
Faas, Ronald  
Fiske, Emmett  
Gray, Kelsey  
Helge, Doris I.  
Holland, David W.  
Howell, Robert  
Lassey, William R.  
McDaniel, Robert H.  
Morris, Lynne C.  
Salant, Priscilla  
Sanders, Nancy  
Smith, Gary W.  
Wardwell, John M.

#### **WEST VIRGINIA**

Colyer, Dale K.  
Dickstein, Carla  
Eagan, Shirley  
Pyle, Lizbeth  
Smith, Dennis K.  
Strohmenger, Todd  
Yoder, Delmar R.

#### **WISCONSIN**

Alanen, Arnold R.  
Bogue, Allan G.  
Callicott, J. Baird  
Carlson, Katherine A.  
Cautley, Eleanor  
Felstehausen, Herman H.  
Field, Donald  
Freudenberg, William R.  
Fugitt, Glenn V.  
Gilbert, Jess  
Haller, Archibald O.  
Haney, Wava G.  
Heberlein, Thomas A.  
Hembd, Jenny  
Jacobs, Harvey M.  
Johnson, Donald E.

Kloppenburger, Jack  
Leholm, Arlen G.  
Miller, Lorna M.  
Murray, Jamb  
Nowak, Peter  
Pulver, Glen C.  
Reynolds, Paul  
Sancar, Fahrye  
Saupe, William E.  
Shaffer, Ron E.  
Slesinger, Doris P.  
Snipp, C. Matthew  
Sunmers, Gene F.  
Truelove, Cynthia  
Vogeler, Paul R.  
Wilkening, Eugene A.

#### **WYOMING**

Blevins, E. B.  
Taylor, David  
Weigel, Randy